

PENSWASTAAN PENYENGGARAAN  
JALAN-JALAN PERSEKUTUAN DI SABAH  
(PANTAI BARAT & PENDALAMAN)



**THE GOVERNMENT OF MALAYSIA**

LAPORAN KEMAJUAN BULANAN

**NOVEMBER 2010**



*Jabatan Kerja Raya, Negeri Sabah*

*Concessionaire: Lintasan Resources Sdn. Bhd. 566483-H*

# **LINTASAN RESOURCES SDN. BHD.**

PENSWASTAAN PENYENGGARAAN JALAN-JALAN  
PERSEKUTUAN DI SABAH (PANTAI BARAT & PENDALAMAN)

---

## **LAPORAN KEMAJUAN BULANAN NOVEMBER 2010**

---

### **ISI KANDUNGAN**

<b><u>Bil:</u></b>	<b><u>PERKARA</u></b>
--------------------	-----------------------

- |     |  |
|-----|--|
| 1.  | Laporan Eksekutif Projek                     |
| 2.  | Carta Organisasi Syarikat                    |
| 3.  | Lokasi Jalan Persekutuan                     |
| 4.  | Ringkasan Laporan Kemajuan Bulanan           |
| 5.  | R 01 - Penyenggaraan Permukaan Jalan         |
| 6.  | R 02 - Penyenggaraan Bahu Jalan              |
| 7.  | R 03 - Pemetongan Rumput                     |
| 8.  | R 04 - Penyenggaraan Perabot Jalan           |
| 9.  | R 05 - Penyenggaraan Jambatan dan Pembentung |
| 10. | R 07 - Penyenggaraan Longkang                |
| 11. | B - Pemeriksaan Rutin                        |

# **LAPORAN EKSEKUTIF PROJEK**

## **LAPORAN EKSEKUTIF PROJEK NOVEMBER 2010**

---

<b>TAJUK KONTRAK</b>	:	Penswastaan Penyelenggaraan Jalan-Jalan Persekutuan Di Sabah (Pantai Barat & Pendalaman)
<b>KLIEN</b>	:	Jabatan Kerja Raya, Sabah
<b>SYARIKAT</b>	:	Lintasan Resources Sdn. Bhd. Lot 1, Block A, Ground Floor, Wisma TP Mile 1 ½, Tuaran Road 88400 Kota Kinabalu, Sabah, Malaysia.
<b>TEMPOH</b>	:	15 Tahun
<b>TARIKH MULA</b>	:	01hb September 2003
<b>TARIKH TAMAT</b>	:	31hb August 2018
<b>KAWASAN</b>	:	Pantai Barat & Pendalaman
<b>JALAN TERLIBAT</b>	:	Semua Jalan-Jalan Persekutuan Yang Diwartakan Dibawah Akta Jalan Persekutuan 1959
<b>PANJANG JALAN</b>	:	761.29 Kilometer
<b>KATEGORI JALAN</b>	:	a) Jalan Protocol b) Jalan Utama c) Jalan Sekunder
<b>SKOP KERJA</b>	:	a) Penyelenggaraan Rutin b) Kerja-Kerja Kecemasan

### **RINGKASAN LAPORAN :**

#### ROUTINE MAINTENANCE

All scheduled routine maintenance activities were carried out to satisfaction according to the approved programme.

#### PERIODIC MAINTENANCE

There were a total of 12 nos. of approved Arahan Kerja, all arahan kerja are completed except 2 arahan kerja for the replacement of damaged guardrails are still in progress and expected to be completed by early December 2010.

#### EMERGENCY WORK

There were a few minor landslides along Jalan Kota Kinabalu – Keningau – Tenom in Penampang and Keningau Districts due to the rainy weather.

**CARTA  
ORGANISASI SYARIKAT**

# LINTASAN RESOURCES SDN BHD

## ORGANISATION CHART

EFFECTIVE DATE: 1 AUGUST 2010

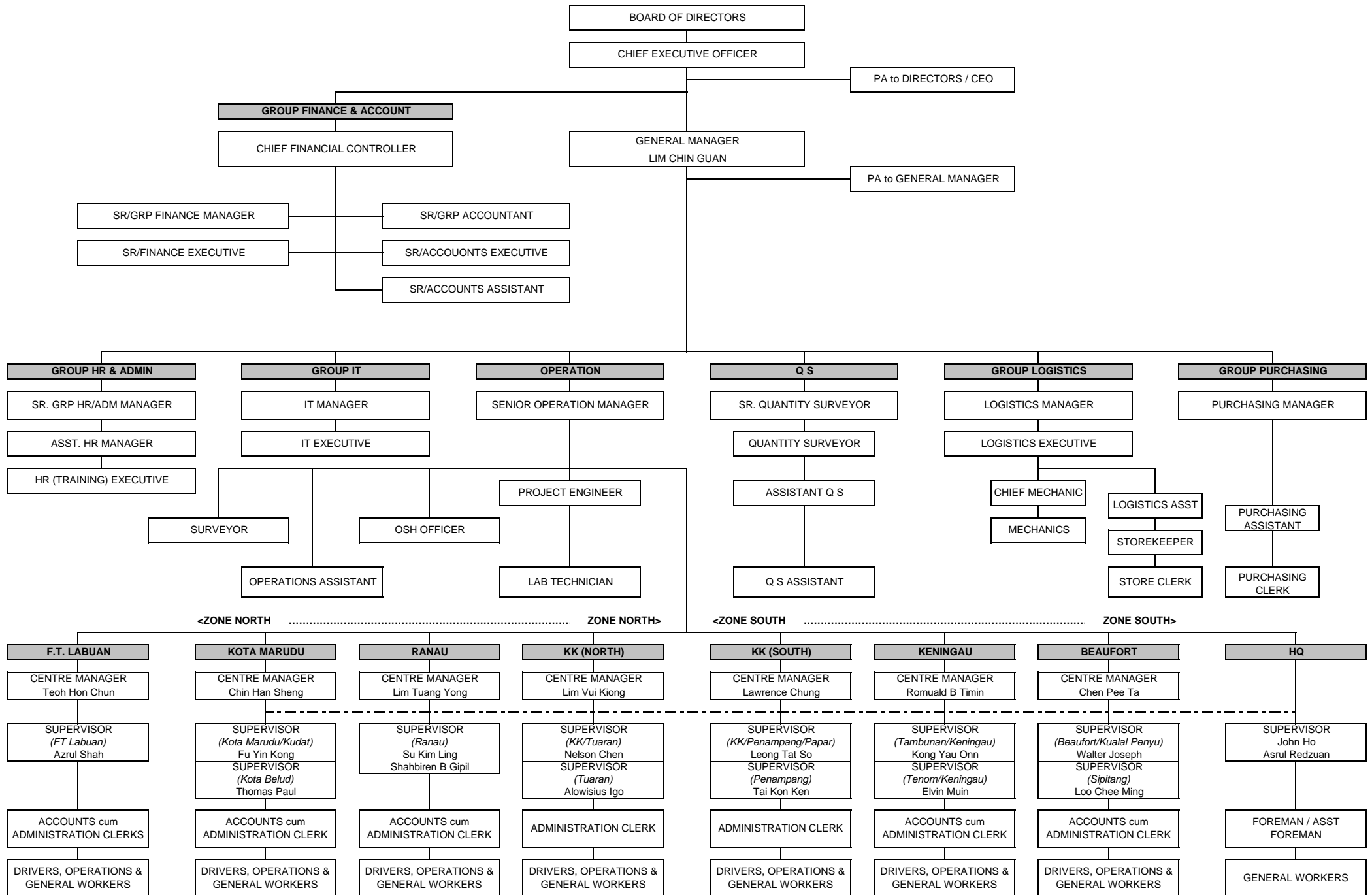

**LOKASI**  
**JALAN PERSEKUTUAN**  
**DI**  
**SABAH**  
(PANTAI BARAT & PENDALAMAN)

# CONCESSION AREA FOR THE DIVISION OF PANTAI BARAT & PENDALAMAN OF THE STATE OF SABAH

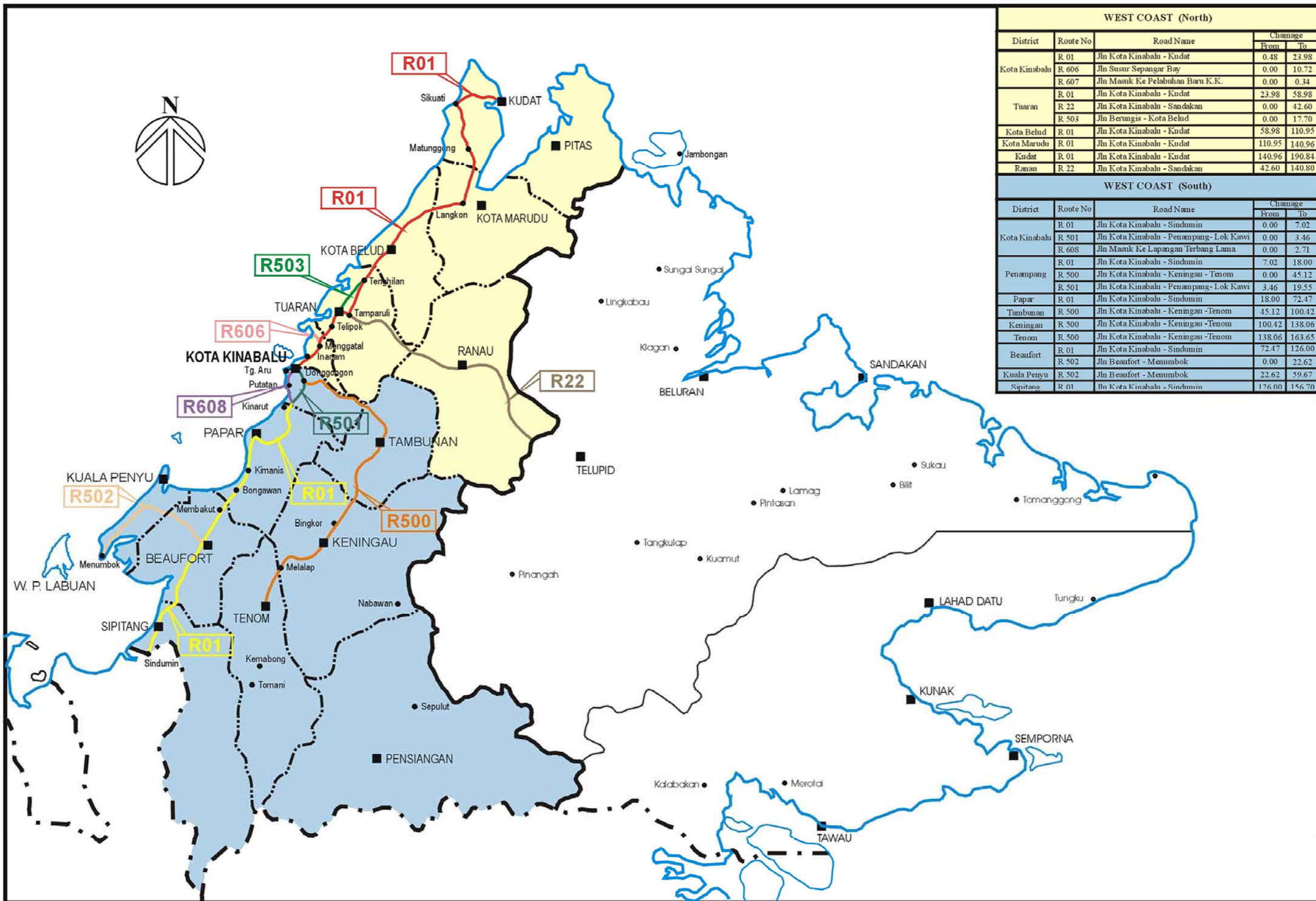

WEST COAST (North)				
District	Route No	Road Name	Change	
			From	To
Kota Kinabalu	R 01	Jln Kota Kinabalu - Kudat	0.48	23.98
	R 606	Jln Susur Sepangar Bay	0.00	10.72
	R 607	Jln Masuk Ke Pelabuhan Baru K.K.	0.00	0.34
Tuaran	R 01	Jln Kota Kinabalu - Kudat	23.98	58.98
	R 22	Jln Kota Kinabalu - Sandakan	0.00	42.60
	R 503	Jln Berungis - Kota Belud	0.00	17.70
Kota Belud	R 01	Jln Kota Kinabalu - Kudat	58.98	110.95
Kota Marudu	R 01	Jln Kota Kinabalu - Kudat	110.95	140.96
	R 01	Jln Kota Kinabalu - Kudat	140.96	190.84
Ranau	R 22	Jln Kota Kinabalu - Sandakan	42.60	140.80

WEST COAST (South)				
District	Route No	Road Name	Change	
			From	To
Kota Kinabalu	R 01	Jln Kota Kinabalu - Sindumin	0.00	7.02
	R 501	Jln Kota Kinabalu - Penampang - Lok Kawi	0.00	3.46
	R 608	Jln Masuk Ke Lapangan Terbang Lama	0.00	2.71
Penampang	R 01	Jln Kota Kinabalu - Sindumin	7.02	18.00
	R 500	Jln Kota Kinabalu - Keningau - Tenom	0.00	45.12
	R 501	Jln Kota Kinabalu - Penampang - Lok Kawi	3.46	19.55
Papar	R 01	Jln Kota Kinabalu - Sindumin	18.00	72.47
Tambunan	R 500	Jln Kota Kinabalu - Keningau - Tenom	45.12	100.42
Keningau	R 500	Jln Kota Kinabalu - Keningau - Tenom	100.42	138.06
Tenom	R 500	Jln Kota Kinabalu - Keningau - Tenom	138.06	163.65
Beaufort	R 01	Jln Kota Kinabalu - Sindumin	72.47	126.00
	R 502	Jln Beaufort - Menumbok	0.00	22.62
Kuala Penyu	R 502	Jln Beaufort - Menumbok	22.62	59.67
Sipitang	R 01	Jln Kota Kinabalu - Sindumin	126.00	156.70

**RINGKASAN  
LAPORAN KEMAJUAN  
BULANAN**

# **KERJA-KERJA RUTIN**

(ROUTINE MAINTENANCE)

**R 01**

**PENYENGGARAAN  
PERMUKAAN JALAN  
(POTHOLE PATCHING)**

DISTRICT : KUDAT  
ROUTE NO : 01 - JALAN KOTA KINABALU - KUDAT  
LOCATION : CH157.913

### R01 - POTHOLE PATCHING



**BEFORE**



**IN PROGRESS**



**AFTER**

DISTRICT : TAMBUNAN  
ROUTE NO : 500 - JALAN KOTA KINABALU - KENINGAU - TENOM  
LOCATION : CH 65.609 / KM 75.609 @ RHS

### R01 POTHOLE PATCHING



**BEFORE**



**IN PROGRESS**



**AFTER**

DISTRICT : BEAUFORT  
ROUTE NO : 502 JALAN BEAUFORT - MENUMBOK  
LOCATION : CH12.100 (KM12.100) - RHS

### R01 POTHOLE PATCHING



**BEFORE**



**IN PROGRESS**



**AFTER**

**LINTASAN RESOURCES SDN. BHD.**  
**POTHOLE PATCHING**  
**GRAND SUMMARY**

MONTH: NOVEMBER 2010

DISTRICT	ROUTE NO.	ROAD NAME	PREMIX QUANTITY		
			Previous Month	Current Month	Cummulative
			(Ton)	(Ton)	(Ton)
Kota Belud	01	Jalan Kota Kinabalu-Kudat	84.77	15.01	99.78
Kota Marudu	01	Jalan Kota Kinabalu-Kudat	42.27	2.22	44.49
Kudat	01	Jalan Kota Kinabalu-Kudat	47.41	6.46	53.87
Tuaran	01	Jalan Kota Kinabalu-Kudat	184.85	29.01	213.86
	22	Jalan Kota Kinabalu-Sandakan	469.50	10.45	479.95
	503	Jalan Berungis-Kota Belud	77.48	39.50	116.98
Kota Kinabalu	01	Jalan Kota Kinabalu-Kudat	323.00	23.18	346.18
	01	Jalan Kota Kinabalu-Sindumin	13.60	1.43	15.03
	606	Jalan Susur Sepangar Bay	106.70	10.64	117.34
	607	Jalan Masuk Ke Pelabuhan Baru	2.32	0.00	2.32
	608	Jalan Masuk Ke Lapangan Terbang Lama	8.14	1.35	9.49
Penampang	01	Jalan Kota Kinabalu-Sindumin	45.47	12.47	57.94
	500	Jalan Kota Kinabalu-Keningau-Tenom	533.69	9.89	543.58
	501	Jalan Kota Kinabalu-Penampang-Lok Kawi	152.23	7.11	159.34
Papar	01	Jalan Kota Kinabalu-Sindumin	264.53	45.36	309.89
Ranau	22	Jalan Kota Kinabalu-Sandakan	286.22	15.91	302.13
Tambunam	500	Jalan Kota Kinabalu-Keningau-Tenom	93.01	1.68	94.69
Keningau	500	Jalan Kota Kinabalu-Keningau-Tenom	34.36	15.00	49.36
Tenom	500	Jalan Kota Kinabalu-Keningau-Tenom	32.67	9.94	42.61
Beaufort	01	Jalan Kota Kinabalu-Sindumin	47.54	4.79	52.33
	502	Jalan Beaufort-Menumbok	11.57	3.31	14.88
Sipitang	01	Jalan Kota Kinabalu-Sindumin	14.81	1.00	15.80
Kuala Penyu	502	Jalan Beaufort-Menumbok	9.45	1.14	10.59
<b>TOTAL</b>			<b>2,885.58</b>	<b>266.85</b>	<b>3,152.43</b>

**LINTASAN RESOURCES SDN BHD.**  
MAINTENANCE OF FEDERAL ROADS - WEST COAST, SABAH

***SUMMARY - POTHOLE PATCHING RECORD***

MONTH : NOVEMBER 2010

ITEM	DISTRICT	ROUTE NO.	ROAD NAME	AREA (m <sup>2</sup> )			VOLUME (m <sup>3</sup> )			PREMIX QUANTITY (TON)		
				PREVIOUS MONTH	CURRENT MONTH	CUM. MONTH	PREVIOUS MONTH	CURRENT MONTH	CUM. MONTH	PREVIOUS MONTH	CURRENT MONTH	CUM. MONTH
1	Kota Belud	01	Jalan Kota Kinabalu - Kudat.	730.68	129.42	860.10	36.55	6.47	43.02	84.77	15.01	99.78
2	Kota Marudu	01	Jalan Kota Kinabalu - Kudat	364.34	19.16	383.50	18.22	0.96	19.18	42.27	2.22	44.49
3	Kudat	01	Jalan Kota Kinabalu - Kudat	408.67	55.68	464.35	20.43	2.78	23.21	47.41	6.46	53.87
<b>TOTAL:</b>				<b>1,503.69</b>	<b>204.26</b>	<b>1,707.95</b>	<b>75.20</b>	<b>10.21</b>	<b>85.41</b>	<b>174.45</b>	<b>23.69</b>	<b>198.14</b>

**LINTASAN RESOURCES SDN. BHD.**  
MAINTENANCE OF FEDERAL ROADS - WEST COAST, SABAH

**R01 POTHOLE PATCHING RECORD**

**DISTRICT:** KOTA BELUD  
**ROUTE NO.** 01  
**ROAD NAME:** JALAN KOTA KINABALU - KUDAT  
**MONTH:** NOVEMBER 2010

ITEM	DATE	CHAINAGE	Length (m)	Width (m)	Depth (m)	AREA (m2)	VOLUME (m3)	PREMIX QUANTITY (ton)	REMARKS
<b>BROUGHT FORWARD:</b>			-	-	-	<b>730.68</b>	<b>36.55</b>	<b>84.77</b>	
1	02 Nov 10	59.508	1.00	0.40	0.05	0.40	0.02	0.05	KELAWAT
2	02 Nov 10	59.418	1.00	1.00	0.05	1.00	0.05	0.12	
3	02 Nov 10	59.431	0.87	0.56	0.05	0.49	0.02	0.06	
4	02 Nov 10	59.432	0.93	0.60	0.05	0.56	0.03	0.06	
5	02 Nov 10	59.465	1.00	0.72	0.05	0.72	0.04	0.08	
6	02 Nov 10	59.318	1.00	0.40	0.05	0.40	0.02	0.05	
7	02 Nov 10	59.319	0.95	0.48	0.05	0.46	0.02	0.05	
8	02 Nov 10	59.222	1.00	0.68	0.05	0.68	0.03	0.08	
9	02 Nov 10	59.236	0.80	0.45	0.05	0.36	0.02	0.04	
10	02 Nov 10	59.258	1.00	1.00	0.05	1.00	0.05	0.12	
11	04 Nov 10	109.258	1.00	1.00	0.05	1.00	0.05	0.12	KUKUT
12	04 Nov 10	109.259	0.94	0.66	0.05	0.62	0.03	0.07	
13	04 Nov 10	109.261	0.85	0.70	0.05	0.60	0.03	0.07	
14	04 Nov 10	109.262	1.00	0.81	0.05	0.81	0.04	0.09	
15	04 Nov 10	109.264	1.00	0.60	0.05	0.60	0.03	0.07	
16	04 Nov 10	109.265	1.00	0.63	0.05	0.63	0.03	0.07	
17	06 Nov 10	99.791	1.00	0.44	0.05	0.44	0.02	0.05	TIMBANG
18	06 Nov 10	99.792	0.92	0.68	0.05	0.63	0.03	0.07	
19	06 Nov 10	59.737	0.89	0.38	0.05	0.34	0.02	0.04	KELAWAT
20	06 Nov 10	59.738	1.00	0.35	0.05	0.35	0.02	0.04	
21	06 Nov 10	59.837	1.00	0.47	0.05	0.47	0.02	0.05	
22	06 Nov 10	59.839	0.84	0.39	0.05	0.33	0.02	0.04	
23	06 Nov 10	59.892	0.97	0.48	0.05	0.47	0.02	0.05	
24	06 Nov 10	59.895	1.00	1.00	0.05	1.00	0.05	0.12	
25	06 Nov 10	59.898	1.00	0.48	0.05	0.48	0.02	0.06	
26	08 Nov 10	60.092	0.86	0.40	0.05	0.34	0.02	0.04	
27	08 Nov 10	60.093	0.91	0.42	0.05	0.38	0.02	0.04	
28	08 Nov 10	60.095	1.00	0.53	0.05	0.53	0.03	0.06	
29	08 Nov 10	60.201	1.00	0.61	0.05	0.61	0.03	0.07	
30	08 Nov 10	70.180	0.96	0.50	0.05	0.48	0.02	0.06	
<b>CARRIED FORWARD:</b>						<b>747.84</b>	<b>37.41</b>	<b>86.76</b>	

**LINTASAN RESOURCES SDN. BHD.**  
MAINTENANCE OF FEDERAL ROADS - WEST COAST, SABAH

**R01 POTHOLE PATCHING RECORD**

**DISTRICT:** KOTA BELUD  

---

**ROUTE NO.** 01  

---

**ROAD NAME:** JALAN KOTA KINABALU - KUDAT  

---

**MONTH:** NOVEMBER 2010  

---

ITEM	DATE	CHAINAGE	Length (m)	Width (m)	Depth (m)	AREA (m2)	VOLUME (m3)	PREMIX QUANTITY (ton)	REMARKS	
<b>BROUGHT FORWARD:</b>			-	-	-	<b>747.84</b>	<b>37.41</b>	<b>86.76</b>		
31	10 Nov 10	106.844	1.00	0.47	0.05	0.47	0.02	0.05	KUKUT	
32	10 Nov 10	106.845	1.00	0.55	0.05	0.55	0.03	0.06		
33	10 Nov 10	106.846	0.96	0.60	0.05	0.58	0.03	0.07		
34	10 Nov 10	106.847	0.86	0.45	0.05	0.39	0.02	0.04		
35	10 Nov 10	106.851	1.00	0.60	0.05	0.60	0.03	0.07		
36	10 Nov 10	106.852	1.00	0.50	0.05	0.50	0.03	0.06		
37	10 Nov 10	106.853	0.92	0.56	0.05	0.52	0.03	0.06		
38	10 Nov 10	106.854	0.95	0.61	0.05	0.58	0.03	0.07		
39	10 Nov 10	106.855	1.00	0.48	0.05	0.48	0.02	0.06		
40	10 Nov 10	106.856	1.00	1.00	0.05	1.00	0.05	0.12		
41	10 Nov 10	106.857	1.00	0.91	0.05	0.91	0.05	0.11		
42	10 Nov 10	106.858	1.00	0.80	0.05	0.80	0.04	0.09		
43	10 Nov 10	106.859	0.88	0.42	0.05	0.37	0.02	0.04		
44	12 Nov 10	106.864	0.82	0.51	0.05	0.42	0.02	0.05		
45	12 Nov 10	106.865	1.00	0.70	0.05	0.70	0.04	0.08		
46	12 Nov 10	106.866	1.00	0.58	0.05	0.58	0.03	0.07		
47	12 Nov 10	106.867	1.00	0.81	0.05	0.81	0.04	0.09		
48	12 Nov 10	106.868	0.94	0.56	0.05	0.53	0.03	0.06		
49	12 Nov 10	106.869	1.00	0.47	0.05	0.47	0.02	0.05		
50	15 Nov 10	106.871	1.00	0.64	0.05	0.64	0.03	0.07		
51	15 Nov 10	106.872	0.92	0.53	0.05	0.49	0.02	0.06		
52	15 Nov 10	106.873	0.81	0.50	0.05	0.41	0.02	0.05		
53	15 Nov 10	106.874	1.00	0.50	0.05	0.50	0.03	0.06		
54	15 Nov 10	106.875	1.00	0.68	0.05	0.68	0.03	0.08		
55	15 Nov 10	106.876	1.00	0.76	0.05	0.76	0.04	0.09		
56	15 Nov 10	106.877	0.91	0.50	0.05	0.46	0.02	0.05		
57	15 Nov 10	106.878	0.88	0.46	0.05	0.40	0.02	0.05		
58	15 Nov 10	106.879	0.98	0.71	0.05	0.70	0.03	0.08		
59	16 Nov 10	106.881	1.00	0.56	0.05	0.56	0.03	0.06		
60	16 Nov 10	106.882	1.00	1.00	0.05	1.00	0.05	0.12		KUKUT
<b>CARRIED FORWARD:</b>						<b>765.67</b>	<b>38.30</b>	<b>88.83</b>		

**LINTASAN RESOURCES SDN. BHD.**  
MAINTENANCE OF FEDERAL ROADS - WEST COAST, SABAH

**R01 POTHOLE PATCHING RECORD**

**DISTRICT:** KOTA BELUD  

---

**ROUTE NO.** 01  

---

**ROAD NAME:** JALAN KOTA KINABALU - KUDAT  

---

**MONTH:** NOVEMBER 2010  

---

ITEM	DATE	CHAINAGE	Length (m)	Width (m)	Depth (m)	AREA (m2)	VOLUME (m3)	PREMIX QUANTITY (ton)	REMARKS
<b>BROUGHT FORWARD:</b>			-	-	-	<b>765.67</b>	<b>38.30</b>	<b>88.83</b>	
61	16 Nov 10	106.883	0.88	0.60	0.05	0.53	0.03	0.06	KUKUT
62	16 Nov 10	106.884	0.98	0.56	0.05	0.55	0.03	0.06	
63	16 Nov 10	106.885	1.00	0.48	0.05	0.48	0.02	0.06	
64	16 Nov 10	106.886	1.00	0.55	0.05	0.55	0.03	0.06	
65	16 Nov 10	106.887	1.00	0.68	0.05	0.68	0.03	0.08	
66	16 Nov 10	106.893	0.90	0.61	0.05	0.55	0.03	0.06	
67	16 Nov 10	106.894	0.95	0.56	0.05	0.53	0.03	0.06	
68	16 Nov 10	106.895	1.00	1.00	0.05	1.00	0.05	0.12	
69	16 Nov 10	106.896	1.00	0.61	0.05	0.61	0.03	0.07	
70	16 Nov 10	106.897	0.80	0.60	0.05	0.48	0.02	0.06	
71	16 Nov 10	106.899	0.96	0.70	0.05	0.67	0.03	0.08	
72	18 Nov 10	106.904	1.00	0.58	0.05	0.58	0.03	0.07	
73	18 Nov 10	106.905	1.00	0.71	0.05	0.71	0.04	0.08	
74	18 Nov 10	106.906	1.00	0.42	0.05	0.42	0.02	0.05	
75	18 Nov 10	106.907	0.93	0.57	0.05	0.53	0.03	0.06	
76	18 Nov 10	106.908	0.89	0.45	0.05	0.40	0.02	0.05	
77	18 Nov 10	106.909	1.00	0.71	0.05	0.71	0.04	0.08	
78	18 Nov 10	106.915	1.00	0.45	0.05	0.45	0.02	0.05	
79	18 Nov 10	106.916	0.94	0.51	0.05	0.48	0.02	0.06	
80	18 Nov 10	106.917	1.00	0.80	0.05	0.80	0.04	0.09	
81	19 Nov 10	103.031	1.00	0.75	0.05	0.75	0.04	0.09	TELUPID
82	19 Nov 10	103.032	0.83	0.66	0.05	0.55	0.03	0.06	
83	19 Nov 10	103.033	0.97	0.81	0.05	0.79	0.04	0.09	
84	19 Nov 10	103.034	1.00	0.78	0.05	0.78	0.04	0.09	
85	19 Nov 10	103.035	1.00	0.64	0.05	0.64	0.03	0.07	
86	19 Nov 10	103.036	0.86	0.56	0.05	0.48	0.02	0.06	
87	19 Nov 10	103.037	1.00	0.58	0.05	0.58	0.03	0.07	
88	19 Nov 10	103.038	0.91	0.48	0.05	0.44	0.02	0.05	
89	19 Nov 10	103.039	1.00	0.75	0.05	0.75	0.04	0.09	
90	19 Nov 10	103.042	1.00	0.68	0.05	0.68	0.03	0.08	
<b>CARRIED FORWARD:</b>						<b>783.81</b>	<b>39.21</b>	<b>90.93</b>	

**LINTASAN RESOURCES SDN. BHD.**  
MAINTENANCE OF FEDERAL ROADS - WEST COAST, SABAH

**R01 POTHOLE PATCHING RECORD**

**DISTRICT:** KOTA BELUD  

---

**ROUTE NO.** 01  

---

**ROAD NAME:** JALAN KOTA KINABALU - KUDAT  

---

**MONTH:** NOVEMBER 2010  

---

ITEM	DATE	CHAINAGE	Length (m)	Width (m)	Depth (m)	AREA (m2)	VOLUME (m3)	PREMIX QUANTITY (ton)	REMARKS
<b>BROUGHT FORWARD:</b>			-	-	-	<b>783.81</b>	<b>39.21</b>	<b>90.93</b>	
91	19 Nov 10	103.043	1.00	0.65	0.05	0.65	0.03	0.08	TELUPID
92	19 Nov 10	103.044	0.90	0.60	0.05	0.54	0.03	0.06	
93	19 Nov 10	103.045	0.94	0.55	0.05	0.52	0.03	0.06	
94	19 Nov 10	103.047	1.00	0.45	0.05	0.45	0.02	0.05	
95	19 Nov 10	103.048	1.00	0.60	0.05	0.60	0.03	0.07	
96	20 Nov 10	103.052	0.95	0.75	0.05	0.71	0.04	0.08	
97	20 Nov 10	103.053	0.86	0.56	0.05	0.48	0.02	0.06	
98	20 Nov 10	103.054	1.00	0.81	0.05	0.81	0.04	0.09	
99	20 Nov 10	103.055	1.00	0.56	0.05	0.56	0.03	0.06	
100	20 Nov 10	100.669	1.00	0.84	0.05	0.84	0.04	0.10	
101	20 Nov 10	100.670	0.86	0.46	0.05	0.40	0.02	0.05	KUKUT
102	20 Nov 10	108.238	0.92	0.62	0.05	0.57	0.03	0.07	
103	20 Nov 10	108.239	1.00	0.70	0.05	0.70	0.04	0.08	
104	20 Nov 10	108.240	1.00	0.58	0.05	0.58	0.03	0.07	
105	20 Nov 10	108.241	0.96	0.68	0.05	0.65	0.03	0.08	
106	20 Nov 10	108.245	0.87	0.48	0.05	0.42	0.02	0.05	
107	20 Nov 10	108.246	1.00	0.42	0.05	0.42	0.02	0.05	
108	20 Nov 10	108.247	1.00	1.00	0.05	1.00	0.05	0.12	
109	20 Nov 10	108.248	0.86	0.48	0.05	0.41	0.02	0.05	
110	20 Nov 10	108.249	0.93	0.46	0.05	0.43	0.02	0.05	
111	22 Nov 10	108.250	0.81	0.40	0.05	0.32	0.02	0.04	
112	22 Nov 10	108.251	1.00	0.74	0.05	0.74	0.04	0.09	
113	22 Nov 10	108.252	1.00	0.61	0.05	0.61	0.03	0.07	
114	22 Nov 10	105.358	1.00	0.56	0.05	0.56	0.03	0.06	
115	22 Nov 10	105.672	1.00	0.76	0.05	0.76	0.04	0.09	
116	22 Nov 10	105.677	0.83	0.56	0.05	0.46	0.02	0.05	
117	22 Nov 10	105.680	0.91	0.61	0.05	0.56	0.03	0.06	
118	22 Nov 10	105.681	1.00	0.58	0.05	0.58	0.03	0.07	
119	22 Nov 10	105.834	1.00	0.47	0.05	0.47	0.02	0.05	
120	22 Nov 10	105.838	1.00	0.57	0.05	0.57	0.03	0.07	
<b>CARRIED FORWARD:</b>						<b>801.18</b>	<b>40.08</b>	<b>92.95</b>	

**LINTASAN RESOURCES SDN. BHD.**  
MAINTENANCE OF FEDERAL ROADS - WEST COAST, SABAH

**R01 POTHOLE PATCHING RECORD**

**DISTRICT:** KOTA BELUD  

---

**ROUTE NO.** 01  

---

**ROAD NAME:** JALAN KOTA KINABALU - KUDAT  

---

**MONTH:** NOVEMBER 2010  

---

ITEM	DATE	CHAINAGE	Length (m)	Width (m)	Depth (m)	AREA (m2)	VOLUME (m3)	PREMIX QUANTITY (ton)	REMARKS
<b>BROUGHT FORWARD:</b>			-	-	-	<b>801.18</b>	<b>40.08</b>	<b>92.95</b>	
121	23 Nov 10	106.131	0.96	0.48	0.05	0.46	0.02	0.05	KUKUT
122	23 Nov 10	106.149	0.86	0.54	0.05	0.46	0.02	0.05	
123	23 Nov 10	106.168	1.00	0.56	0.05	0.56	0.03	0.06	
124	23 Nov 10	106.175	1.00	0.60	0.05	0.60	0.03	0.07	
125	23 Nov 10	106.186	0.91	0.61	0.05	0.56	0.03	0.06	
126	23 Nov 10	106.299	1.00	0.71	0.05	0.71	0.04	0.08	
127	23 Nov 10	106.304	1.00	0.62	0.05	0.62	0.03	0.07	
128	23 Nov 10	106.337	1.00	0.58	0.05	0.58	0.03	0.07	
129	23 Nov 10	106.452	0.87	0.60	0.05	0.52	0.03	0.06	
130	23 Nov 10	106.511	1.00	0.81	0.05	0.81	0.04	0.09	
131	23 Nov 10	106.513	0.86	0.56	0.05	0.48	0.02	0.06	
132	23 Nov 10	106.516	0.97	0.64	0.05	0.62	0.03	0.07	
133	23 Nov 10	106.517	1.00	0.70	0.05	0.70	0.04	0.08	
134	23 Nov 10	106.518	1.00	0.40	0.05	0.40	0.02	0.05	
135	23 Nov 10	106.522	0.82	0.52	0.05	0.43	0.02	0.05	
136	23 Nov 10	106.523	0.92	0.62	0.05	0.57	0.03	0.07	
137	23 Nov 10	96.471	1.00	0.71	0.05	0.71	0.04	0.08	PANDASAM
138	23 Nov 10	98.866	1.00	0.82	0.05	0.82	0.04	0.10	
139	24 Nov 10	101.580	1.00	0.64	0.05	0.64	0.03	0.07	TIMBANG
140	24 Nov 10	101.581	1.00	0.48	0.05	0.48	0.02	0.06	
141	24 Nov 10	101.582	0.98	0.57	0.05	0.56	0.03	0.06	
142	24 Nov 10	101.583	0.84	0.42	0.05	0.35	0.02	0.04	
143	24 Nov 10	101.584	1.00	1.00	0.05	1.00	0.05	0.12	
144	24 Nov 10	104.884	1.00	0.58	0.05	0.58	0.03	0.07	KUKUT
145	24 Nov 10	104.885	1.00	0.74	0.05	0.74	0.04	0.09	
146	24 Nov 10	104.886	1.00	0.86	0.05	0.86	0.04	0.10	
147	24 Nov 10	104.887	0.89	0.52	0.05	0.46	0.02	0.05	
148	24 Nov 10	69.974	0.90	0.61	0.05	0.55	0.03	0.06	PAKA-PAKA
149	24 Nov 10	69.975	1.00	0.68	0.05	0.68	0.03	0.08	
150	24 Nov 10	69.976	1.00	0.75	0.05	0.75	0.04	0.09	
<b>CARRIED FORWARD:</b>						<b>819.45</b>	<b>40.99</b>	<b>95.07</b>	

**LINTASAN RESOURCES SDN. BHD.**  
MAINTENANCE OF FEDERAL ROADS - WEST COAST, SABAH

**R01 POTHOLE PATCHING RECORD**

**DISTRICT:** KOTA BELUD  
**ROUTE NO.** 01  
**ROAD NAME:** JALAN KOTA KINABALU - KUDAT  
**MONTH:** NOVEMBER 2010

ITEM	DATE	CHAINAGE	Length (m)	Width (m)	Depth (m)	AREA (m2)	VOLUME (m3)	PREMIX QUANTITY (ton)	REMARKS	
<b>BROUGHT FORWARD:</b>			-	-	-	<b>819.45</b>	<b>40.99</b>	<b>95.07</b>		
151	25 Nov 10	108.731	0.94	0.66	0.05	0.62	0.03	0.07	KUKUT	
152	25 Nov 10	108.733	0.80	0.40	0.05	0.32	0.02	0.04		
153	25 Nov 10	108.737	1.00	1.00	0.05	1.00	0.05	0.12		
154	25 Nov 10	108.739	1.00	1.00	0.05	1.00	0.05	0.12		
155	25 Nov 10	108.741	1.00	1.00	0.05	1.00	0.05	0.12		
156	25 Nov 10	108.595	1.00	1.00	0.05	1.00	0.05	0.12		
157	25 Nov 10	108.576	0.82	0.60	0.05	0.49	0.02	0.06		
158	25 Nov 10	70.180	0.88	0.56	0.05	0.49	0.02	0.06		PAKA-PAKA
159	25 Nov 10	70.109	1.00	0.40	0.05	0.40	0.02	0.05		
160	25 Nov 10	70.086	1.00	0.35	0.05	0.35	0.02	0.04		
161	25 Nov 10	70.087	1.00	0.42	0.05	0.42	0.02	0.05		
162	25 Nov 10	70.088	1.00	0.51	0.05	0.51	0.03	0.06		
163	25 Nov 10	70.089	1.00	0.66	0.05	0.66	0.03	0.08		
164	25 Nov 10	70.093	0.92	0.65	0.05	0.60	0.03	0.07		
165	25 Nov 10	70.094	1.00	0.37	0.05	0.37	0.02	0.04		
166	25 Nov 10	70.031	1.00	1.00	0.05	1.00	0.05	0.12		
167	25 Nov 10	70.032	1.00	1.00	0.05	1.00	0.05	0.12		
168	25 Nov 10	70.033	1.00	1.00	0.05	1.00	0.05	0.12		
169	25 Nov 10	70.034	1.00	1.00	0.05	1.00	0.05	0.12		
170	25 Nov 10	70.035	0.96	0.46	0.05	0.44	0.02	0.05		
171	26 Nov 10	69.931	0.98	0.78	0.05	0.76	0.04	0.09		
172	26 Nov 10	69.932	0.85	0.56	0.05	0.48	0.02	0.06		
173	26 Nov 10	69.933	1.00	0.68	0.05	0.68	0.03	0.08		
174	26 Nov 10	69.934	1.00	0.49	0.05	0.49	0.02	0.06		
175	26 Nov 10	69.861	1.00	0.68	0.05	0.68	0.03	0.08		
176	26 Nov 10	69.862	0.84	0.72	0.05	0.60	0.03	0.07		
177	26 Nov 10	69.863	0.99	0.80	0.05	0.79	0.04	0.09		
178	26 Nov 10	69.864	1.00	1.00	0.05	1.00	0.05	0.12		
179	26 Nov 10	69.865	1.00	1.00	0.05	1.00	0.05	0.12		
180	26 Nov 10	69.866	1.00	0.68	0.05	0.68	0.03	0.08		
<b>CARRIED FORWARD :</b>						<b>840.29</b>	<b>42.03</b>	<b>97.48</b>		

**LINTASAN RESOURCES SDN. BHD.**  
MAINTENANCE OF FEDERAL ROADS - WEST COAST, SABAH

**R01 POTHOLE PATCHING RECORD**

**DISTRICT:** KOTA BELUD  

---

**ROUTE NO.** 01  

---

**ROAD NAME:** JALAN KOTA KINABALU - KUDAT  

---

**MONTH:** NOVEMBER 2010  

---

ITEM	DATE	CHAINAGE	Length (m)	Width (m)	Depth (m)	AREA (m2)	VOLUME (m3)	PREMIX QUANTITY (ton)	REMARKS
<b>BROUGHT FORWARD:</b>			-	-	-	<b>840.29</b>	<b>42.03</b>	<b>97.48</b>	
181	27 Nov 10	69.867	0.87	0.60	0.05	0.52	0.03	0.06	PAKA-PAKA
182	27 Nov 10	69.741	0.92	0.51	0.05	0.47	0.02	0.05	
183	27 Nov 10	69.455	0.96	0.70	0.05	0.67	0.03	0.08	
184	27 Nov 10	69.456	1.00	1.00	0.05	1.00	0.05	0.12	
185	27 Nov 10	69.447	1.00	1.00	0.05	1.00	0.05	0.12	
186	27 Nov 10	69.448	1.00	1.00	0.05	1.00	0.05	0.12	
187	27 Nov 10	69.449	1.00	0.50	0.05	0.50	0.03	0.06	
188	29 Nov 10	69.381	1.00	0.42	0.05	0.42	0.02	0.05	
189	29 Nov 10	69.382	1.00	0.36	0.05	0.36	0.02	0.04	
190	29 Nov 10	69.383	1.00	0.42	0.05	0.42	0.02	0.05	
191	29 Nov 10	69.384	1.00	0.65	0.05	0.65	0.03	0.08	
192	29 Nov 10	69.385	1.00	0.72	0.05	0.72	0.04	0.08	
193	29 Nov 10	69.386	0.81	0.46	0.05	0.37	0.02	0.04	
194	29 Nov 10	69.392	0.95	0.55	0.05	0.52	0.03	0.06	
195	29 Nov 10	69.393	1.00	1.00	0.05	1.00	0.05	0.12	
196	29 Nov 10	69.394	1.00	1.00	0.05	1.00	0.05	0.12	
197	29 Nov 10	69.398	0.85	0.36	0.05	0.31	0.02	0.04	
198	29 Nov 10	69.399	0.94	0.48	0.05	0.45	0.02	0.05	
199	30 Nov 10	67.571	0.86	0.56	0.05	0.48	0.02	0.06	
200	30 Nov 10	67.572	1.00	1.00	0.05	1.00	0.05	0.12	
201	30 Nov 10	67.573	1.00	1.00	0.05	1.00	0.05	0.12	
202	30 Nov 10	67.574	1.00	1.00	0.05	1.00	0.05	0.12	
203	30 Nov 10	67.602	0.88	0.48	0.05	0.42	0.02	0.05	
204	30 Nov 10	67.603	0.94	0.56	0.05	0.53	0.03	0.06	
205	30 Nov 10	67.607	1.00	0.66	0.05	0.66	0.03	0.08	
206	30 Nov 10	67.608	1.00	0.75	0.05	0.75	0.04	0.09	
207	30 Nov 10	67.614	1.00	1.00	0.05	1.00	0.05	0.12	
208	30 Nov 10	67.615	0.81	0.47	0.05	0.38	0.02	0.04	
209	30 Nov 10	67.653	1.00	0.56	0.05	0.56	0.03	0.06	
210	30 Nov 10	67.655	0.96	0.67	0.05	0.64	0.03	0.07	PAKA-PAKA
<b>BALANCE END OF NOV :</b>						<b>860.10</b>	<b>43.02</b>	<b>99.78</b>	

**LINTASAN RESOURCES SDN. BHD.**  
MAINTENANCE OF FEDERAL ROADS - WEST COAST, SABAH

**R01 POTHOLE PATCHING RECORD**

**DISTRICT:** KOTA MARUDU  
**ROUTE NO.** 01  
**ROAD NAME:** JALAN KOTA KINABALU - KUDAT  
**MONTH:** NOVEMBER 2010

ITEM	DATE	CHAINAGE	Length (m)	Width (m)	Depth (m)	AREA (m2)	VOLUME (m3)	PREMIX QUANTITY (ton)	REMARKS
<b>BROUGHT FORWARD:</b>			-	-	-	<b>364.34</b>	<b>18.22</b>	<b>42.27</b>	
1	08 Nov 10	114.068	1.00	0.45	0.05	0.45	0.02	0.05	MANGARIS
2	08 Nov 10	114.069	1.00	1.00	0.05	1.00	0.05	0.12	
3	08 Nov 10	114.391	0.90	0.50	0.05	0.45	0.02	0.05	
4	08 Nov 10	114.392	0.98	0.65	0.05	0.64	0.03	0.07	
5	08 Nov 10	114.393	1.00	0.60	0.05	0.60	0.03	0.07	
6	08 Nov 10	114.394	1.00	0.40	0.05	0.40	0.02	0.05	
7	08 Nov 10	114.395	0.86	0.48	0.05	0.41	0.02	0.05	
8	08 Nov 10	114.396	0.92	0.61	0.05	0.56	0.03	0.07	
9	11 Nov 10	120.697	1.00	1.00	0.05	1.00	0.05	0.12	
10	11 Nov 10	120.698	1.00	1.00	0.05	1.00	0.05	0.12	
11	11 Nov 10	120.699	1.00	0.67	0.05	0.67	0.03	0.08	
12	11 Nov 10	114.238	1.00	0.58	0.05	0.58	0.03	0.07	
13	11 Nov 10	114.239	0.97	0.55	0.05	0.53	0.03	0.06	
14	11 Nov 10	114.244	1.00	0.72	0.05	0.72	0.04	0.08	
15	11 Nov 10	114.245	0.85	0.56	0.05	0.48	0.02	0.06	
16	11 Nov 10	114.248	1.00	1.00	0.05	1.00	0.05	0.12	
17	11 Nov 10	114.249	0.93	0.47	0.05	0.44	0.02	0.05	
18	13 Nov 10	114.255	0.96	0.65	0.05	0.62	0.03	0.07	
19	13 Nov 10	114.256	1.00	0.43	0.05	0.43	0.02	0.05	
20	13 Nov 10	114.259	1.00	0.80	0.05	0.80	0.04	0.09	
21	13 Nov 10	114.264	1.00	0.49	0.05	0.49	0.02	0.06	
22	13 Nov 10	114.265	1.00	0.68	0.05	0.68	0.03	0.08	
23	13 Nov 10	114.267	0.88	0.45	0.05	0.40	0.02	0.05	
24	13 Nov 10	114.276	0.97	0.55	0.05	0.53	0.03	0.06	
25	13 Nov 10	114.277	1.00	1.00	0.05	1.00	0.05	0.12	
26	13 Nov 10	114.278	1.00	1.00	0.05	1.00	0.05	0.12	
27	13 Nov 10	114.288	1.00	0.56	0.05	0.56	0.03	0.06	
28	13 Nov 10	114.289	0.94	0.48	0.05	0.45	0.02	0.05	
29	15 Nov 10	114.293	1.00	0.69	0.05	0.69	0.03	0.08	
30	15 Nov 10	114.294	1.00	0.58	0.05	0.58	0.03	0.07	
<b>BALANCE END OF NOV :</b>						<b>383.50</b>	<b>19.18</b>	<b>44.49</b>	

**LINTASAN RESOURCES SDN. BHD.**  
MAINTENANCE OF FEDERAL ROADS - WEST COAST, SABAH

**R01 POTHOLE PATCHING RECORD**

**DISTRICT:** KUDAT  

---

**ROUTE NO.** 01  

---

**ROAD NAME:** JALAN KOTA KINABALU - KUDAT  

---

**MONTH:** NOVEMBER 2010  

---

ITEM	DATE	CHAINAGE	Length (m)	Width (m)	Depth (m)	AREA (m2)	VOLUME (m3)	PREMIX QUANTITY (ton)	REMARKS
<b>BROUGHT FORWARD:</b>			-	-	-	<b>408.67</b>	<b>20.43</b>	<b>47.41</b>	
1	03 Nov 10	170.496	1.00	0.38	0.05	0.38	0.02	0.04	LAU SAN
2	03 Nov 10	170.497	1.00	0.55	0.05	0.55	0.03	0.06	
3	03 Nov 10	171.234	1.00	0.45	0.05	0.45	0.02	0.05	
4	03 Nov 10	171.235	1.00	0.50	0.05	0.50	0.03	0.06	
5	03 Nov 10	171.236	1.00	0.65	0.05	0.65	0.03	0.08	
6	03 Nov 10	171.237	0.80	0.45	0.05	0.36	0.02	0.04	
7	03 Nov 10	171.238	0.92	0.62	0.05	0.57	0.03	0.07	
8	03 Nov 10	171.239	1.00	0.48	0.05	0.48	0.02	0.06	
9	04 Nov 10	174.213	1.00	0.42	0.05	0.42	0.02	0.05	
10	04 Nov 10	174.214	0.85	0.60	0.05	0.51	0.03	0.06	
11	04 Nov 10	174.215	1.00	0.75	0.05	0.75	0.04	0.09	
12	04 Nov 10	174.216	1.00	1.00	0.05	1.00	0.05	0.12	
13	04 Nov 10	174.217	1.00	1.00	0.05	1.00	0.05	0.12	
14	04 Nov 10	174.218	1.00	0.44	0.05	0.44	0.02	0.05	
15	09 Nov 10	174.328	0.86	0.59	0.05	0.51	0.03	0.06	
16	09 Nov 10	174.329	0.94	0.61	0.05	0.57	0.03	0.07	
17	09 Nov 10	174.333	1.00	0.64	0.05	0.64	0.03	0.07	
18	09 Nov 10	174.334	1.00	1.00	0.05	1.00	0.05	0.12	
19	09 Nov 10	174.364	1.00	1.00	0.05	1.00	0.05	0.12	
20	09 Nov 10	174.365	1.00	0.78	0.05	0.78	0.04	0.09	
21	09 Nov 10	174.366	1.00	0.40	0.05	0.40	0.02	0.05	
22	09 Nov 10	174.367	0.90	0.53	0.05	0.48	0.02	0.06	
23	09 Nov 10	174.368	0.88	0.38	0.05	0.33	0.02	0.04	
24	12 Nov 10	174.846	0.96	0.48	0.05	0.46	0.02	0.05	
25	12 Nov 10	174.847	1.00	0.54	0.05	0.54	0.03	0.06	
26	12 Nov 10	174.848	1.00	0.67	0.05	0.67	0.03	0.08	
27	12 Nov 10	174.849	0.97	0.56	0.05	0.54	0.03	0.06	
28	12 Nov 10	174.850	1.00	0.71	0.05	0.71	0.04	0.08	
29	12 Nov 10	174.851	1.00	0.63	0.05	0.63	0.03	0.07	
30	12 Nov 10	174.852	1.00	0.58	0.05	0.58	0.03	0.07	
<b>CARRIED FORWARD :</b>						<b>426.58</b>	<b>21.33</b>	<b>49.49</b>	

**LINTASAN RESOURCES SDN. BHD.**  
MAINTENANCE OF FEDERAL ROADS - WEST COAST, SABAH

**R01 POTHOLE PATCHING RECORD**

**DISTRICT:** KUDAT  

---

**ROUTE NO.** 01  

---

**ROAD NAME:** JALAN KOTA KINABALU - KUDAT  

---

**MONTH:** NOVEMBER 2010  

---

ITEM	DATE	CHAINAGE	Length (m)	Width (m)	Depth (m)	AREA (m2)	VOLUME (m3)	PREMIX QUANTITY (ton)	REMARKS
<b>BROUGHT FORWARD:</b>			-	-	-	<b>426.58</b>	<b>21.33</b>	<b>49.49</b>	
31	15 Nov 10	183.554	0.81	0.35	0.05	0.28	0.01	0.03	LAU SAN
32	15 Nov 10	183.556	1.00	1.00	0.05	1.00	0.05	0.12	
33	15 Nov 10	183.558	0.95	0.46	0.05	0.44	0.02	0.05	
34	15 Nov 10	183.559	1.00	1.00	0.05	1.00	0.05	0.12	
35	15 Nov 10	183.603	1.00	0.56	0.05	0.56	0.03	0.06	
36	15 Nov 10	183.604	0.86	0.60	0.05	0.52	0.03	0.06	
37	15 Nov 10	183.605	0.92	0.62	0.05	0.57	0.03	0.07	
38	15 Nov 10	183.606	1.00	0.54	0.05	0.54	0.03	0.06	
39	15 Nov 10	183.607	1.00	1.00	0.05	1.00	0.05	0.12	
40	15 Nov 10	183.609	1.00	1.00	0.05	1.00	0.05	0.12	
41	18 Nov 10	170.253	1.00	1.00	0.05	1.00	0.05	0.12	SIKUATI
42	18 Nov 10	170.254	0.84	0.60	0.05	0.50	0.03	0.06	
43	18 Nov 10	170.255	0.94	0.48	0.05	0.45	0.02	0.05	
44	18 Nov 10	170.256	0.90	0.56	0.05	0.50	0.03	0.06	
45	18 Nov 10	170.257	1.00	0.42	0.05	0.42	0.02	0.05	
46	18 Nov 10	170.258	1.00	0.61	0.05	0.61	0.03	0.07	
47	18 Nov 10	170.259	1.00	0.53	0.05	0.53	0.03	0.06	
48	18 Nov 10	170.313	0.91	0.60	0.05	0.55	0.03	0.06	
49	18 Nov 10	170.314	1.00	0.73	0.05	0.73	0.04	0.08	
50	18 Nov 10	170.315	1.00	0.82	0.05	0.82	0.04	0.10	
51	18 Nov 10	170.316	1.00	0.58	0.05	0.58	0.03	0.07	
52	18 Nov 10	170.317	0.96	0.43	0.05	0.41	0.02	0.05	
53	18 Nov 10	170.318	0.87	0.50	0.05	0.44	0.02	0.05	
54	20 Nov 10	170.483	1.00	1.00	0.05	1.00	0.05	0.12	
55	20 Nov 10	170.484	1.00	1.00	0.05	1.00	0.05	0.12	
56	20 Nov 10	170.485	1.00	0.67	0.05	0.67	0.03	0.08	
57	20 Nov 10	170.486	1.00	0.48	0.05	0.48	0.02	0.06	
58	20 Nov 10	170.493	1.00	0.61	0.05	0.61	0.03	0.07	
59	20 Nov 10	170.494	1.00	0.57	0.05	0.57	0.03	0.07	
60	20 Nov 10	170.495	0.93	0.55	0.05	0.51	0.03	0.06	
<b>CARRIED FORWARD :</b>						<b>445.87</b>	<b>22.29</b>	<b>51.72</b>	

**LINTASAN RESOURCES SDN. BHD.**  
MAINTENANCE OF FEDERAL ROADS - WEST COAST, SABAH

**R01 POTHOLE PATCHING RECORD**

**DISTRICT:** KUDAT  

---

**ROUTE NO.** 01  

---

**ROAD NAME:** JALAN KOTA KINABALU - KUDAT  

---

**MONTH:** NOVEMBER 2010  

---

ITEM	DATE	CHAINAGE	Length (m)	Width (m)	Depth (m)	AREA (m2)	VOLUME (m3)	PREMIX QUANTITY (ton)	REMARKS
<b>BROUGHT FORWARD:</b>			-	-	-	<b>445.87</b>	<b>22.29</b>	<b>51.72</b>	
61	22 Nov 10	146.903	0.80	0.40	0.05	0.32	0.02	0.04	MATUNGGONG
62	22 Nov 10	146.904	1.00	0.54	0.05	0.54	0.03	0.06	
63	22 Nov 10	146.905	1.00	0.65	0.05	0.65	0.03	0.08	
64	22 Nov 10	146.906	1.00	0.50	0.05	0.50	0.03	0.06	
65	22 Nov 10	146.907	1.00	1.00	0.05	1.00	0.05	0.12	
66	22 Nov 10	146.908	0.96	0.61	0.05	0.59	0.03	0.07	
67	25 Nov 10	150.432	0.86	0.48	0.05	0.41	0.02	0.05	PARAPAT
68	25 Nov 10	150.434	1.00	1.00	0.05	1.00	0.05	0.12	
69	25 Nov 10	157.450	1.00	0.45	0.05	0.45	0.02	0.05	
70	25 Nov 10	157.451	0.82	0.62	0.05	0.51	0.03	0.06	
71	25 Nov 10	157.683	1.00	0.58	0.05	0.58	0.03	0.07	
72	25 Nov 10	157.848	1.00	0.43	0.05	0.43	0.02	0.05	
73	25 Nov 10	157.849	1.00	1.00	0.05	1.00	0.05	0.12	
74	25 Nov 10	157.850	0.86	0.48	0.05	0.41	0.02	0.05	
75	25 Nov 10	157.851	1.00	0.82	0.05	0.82	0.04	0.10	
76	25 Nov 10	157.853	1.00	0.75	0.05	0.75	0.04	0.09	
77	25 Nov 10	157.854	1.00	0.64	0.05	0.64	0.03	0.07	
78	25 Nov 10	157.855	0.87	0.50	0.05	0.44	0.02	0.05	
79	29 Nov 10	157.903	0.81	0.41	0.05	0.33	0.02	0.04	
80	29 Nov 10	157.904	0.94	0.60	0.05	0.56	0.03	0.07	
81	29 Nov 10	157.905	1.00	1.00	0.05	1.00	0.05	0.12	
82	29 Nov 10	157.906	1.00	1.00	0.05	1.00	0.05	0.12	
83	29 Nov 10	157.907	1.00	0.59	0.05	0.59	0.03	0.07	
84	29 Nov 10	157.908	1.00	0.56	0.05	0.56	0.03	0.06	
85	29 Nov 10	157.909	1.00	0.78	0.05	0.78	0.04	0.09	
86	29 Nov 10	157.913	0.84	0.40	0.05	0.34	0.02	0.04	
87	29 Nov 10	157.914	1.00	0.38	0.05	0.38	0.02	0.04	
88	29 Nov 10	157.915	0.97	0.57	0.05	0.55	0.03	0.06	
89	29 Nov 10	157.917	1.00	0.84	0.05	0.84	0.04	0.10	
90	29 Nov 10	157.918	0.92	0.56	0.05	0.52	0.03	0.06	
<b>BALANCE END OF NOV :</b>						<b>464.35</b>	<b>23.21</b>	<b>53.87</b>	

**LINTASAN RESOURCES SDN BHD.**  
MAINTENANCE OF FEDERAL ROADS - WEST COAST, SABAH

***SUMMARY - POTHOLE PATCHING RECORD***

*Month: NOVEMBER 2010*

ITEM	DISTRICT	ROUTE NO.	ROAD NAME	AREA (m <sup>2</sup> )			VOLUME (m <sup>3</sup> )			PREMIX QUANTITY (TON)		
				PREVIOUS MONTH	CURRENT MONTH	CUM. MONTH	PREVIOUS MONTH	CURRENT MONTH	CUM. MONTH	PREVIOUS MONTH	CURRENT MONTH	CUM. MONTH
1	Kota Kinabalu	01	Jalan Kota Kinabalu - Kudat	4,112.16	294.64	4,406.80	139.22	9.99	149.21	323.00	23.18	346.18
2	Tuaran	01	Jalan Kota Kinabalu - Kudat	2,570.36	366.55	2,936.91	79.78	12.51	92.28	184.85	29.01	213.87
3	Tuaran	22	Jalan Kota Kinabalu - Sandakan	6,871.56	133.89	7,005.45	202.37	4.50	206.88	469.50	10.45	479.95
4	Tuaran	503	Jalan Berungis - Kota Belud	1,297.18	218.63	1,515.81	33.38	17.03	50.40	77.48	39.50	116.98
5	Kota Kinabalu	606	Jalan Susur Sepangar Bay	1,730.96	181.85	1,912.81	45.97	4.58	50.56	106.70	10.64	117.34
6	Kota Kinabalu	607	Jalan Masuk Ke Pelabuhan Baru, KK	34.64	-	34.64	1.00	-	1.00	2.32	-	2.32
<b>TOTAL:</b>				<b>16,616.86</b>	<b>1,195.56</b>	<b>17,812.42</b>	<b>501.72</b>	<b>48.61</b>	<b>550.33</b>	<b>1,163.85</b>	<b>112.78</b>	<b>1,276.63</b>

**LINTASAN RESOURCES SDN. BHD.**  
MAINTENANCE OF FEDERAL ROADS - WEST COAST, SABAH

**R01 POTHOLE PATCHING RECORD**

**DISTRICT:** KOTA KINABALU  
**ROUTE NO.** 01  
**ROAD NAME:** JALAN KOTA KINABALU - KUDAT  
**MONTH:** NOVEMBER 2010

ITEM	DATE	CHAINAGE	Length (m)	Width (m)	Depth (m)	AREA (m2)	VOLUME (m3)	PREMIX QUANTITY (ton)	REMARKS
<b>BROUGHT FORWARD:</b>						<b>4,112.16</b>	<b>139.22</b>	<b>323.00</b>	
1	02 Nov 10	19.883	1.70	1.20	0.050	2.04	0.10	0.24	LHS
2	02 Nov 10	19.890	3.20	1.90	0.050	6.08	0.30	0.71	LHS
3	02 Nov 10	11.370	2.70	2.00	0.050	5.40	0.27	0.63	LHS
4	03 Nov 10	7.990	1.80	1.80	0.050	3.24	0.16	0.38	LHS
5	03 Nov 10	14.800	0.40	0.70	0.025	0.28	0.01	0.02	LHS
6	03 Nov 10	14.800	0.40	1.40	0.025	0.56	0.01	0.03	LHS
7	03 Nov 10	14.800	1.00	1.30	0.025	1.30	0.03	0.08	LHS
8	03 Nov 10	14.800	0.90	1.70	0.025	1.53	0.04	0.09	LHS
9	03 Nov 10	14.820	1.00	1.50	0.050	1.50	0.08	0.17	LHS
10	03 Nov 10	14.820	1.30	1.00	0.025	1.30	0.03	0.08	LHS
11	03 Nov 10	14.820	0.40	2.20	0.025	0.88	0.02	0.05	LHS
12	03 Nov 10	15.350	0.60	0.50	0.050	0.30	0.02	0.03	LHS
13	03 Nov 10	15.810	0.70	0.80	0.050	0.56	0.03	0.06	LHS
14	03 Nov 10	15.630	1.50	1.20	0.025	1.80	0.05	0.10	RHS
15	03 Nov 10	15.620	1.20	1.00	0.025	1.20	0.03	0.07	RHS
16	03 Nov 10	15.640	0.80	0.60	0.025	0.48	0.01	0.03	RHS
17	03 Nov 10	15.280	2.80	1.60	0.025	4.48	0.11	0.26	RHS
18	04 Nov 10	8.910	1.10	1.20	0.050	1.32	0.07	0.15	LHS
19	04 Nov 10	8.910	2.50	3.60	0.075	9.00	0.68	1.57	LHS
20	04 Nov 10	8.910	0.80	1.20	0.050	0.96	0.05	0.11	LHS
21	04 Nov 10	8.914	1.20	0.80	0.050	0.96	0.05	0.11	LHS
22	04 Nov 10	8.915	0.50	0.50	0.050	0.25	0.01	0.03	LHS
23	04 Nov 10	9.150	2.70	2.20	0.050	5.94	0.30	0.69	LHS
24	04 Nov 10	10.112	2.40	2.10	0.025	5.04	0.13	0.29	LHS
25	04 Nov 10	10.120	3.10	1.30	0.050	4.03	0.20	0.47	LHS
26	04 Nov 10	18.460	1.50	1.20	0.050	1.80	0.09	0.21	LHS
27	04 Nov 10	18.460	0.90	1.10	0.050	0.99	0.05	0.11	LHS
28	04 Nov 10	18.465	4.10	1.20	0.025	4.92	0.12	0.29	LHS
29	04 Nov 10	19.900	2.00	2.70	0.075	5.40	0.41	0.94	LHS
30	04 Nov 10	19.900	3.30	1.20	0.075	3.96	0.30	0.69	LHS
<b>CARRIED FORWARD :</b>						<b>4,189.66</b>	<b>142.96</b>	<b>331.67</b>	

**LINTASAN RESOURCES SDN. BHD.**  
MAINTENANCE OF FEDERAL ROADS - WEST COAST, SABAH

**R01 POTHOLE PATCHING RECORD**

**DISTRICT:** KOTA KINABALU  
**ROUTE NO.** 01  
**ROAD NAME:** JALAN KOTA KINABALU - KUDAT  
**MONTH:** NOVEMBER 2010

ITEM	DATE	CHAINAGE	Length (m)	Width (m)	Depth (m)	AREA (m2)	VOLUME (m3)	PREMIX QUANTITY (ton)	REMARKS
<b>BROUGHT FORWARD:</b>			-	-	-	<b>4,189.66</b>	<b>142.96</b>	<b>331.67</b>	
31	05 Nov 10	7.450	0.60	0.50	0.050	0.30	0.02	0.03	RHS
32	05 Nov 10	7.260	0.50	0.40	0.050	0.20	0.01	0.02	RHS
33	05 Nov 10	3.850	0.60	0.50	0.050	0.30	0.02	0.03	RHS
34	05 Nov 10	2.522	2.60	1.20	0.025	3.12	0.08	0.18	RHS
35	05 Nov 10	2.520	2.70	1.10	0.025	2.97	0.07	0.17	RHS
36	05 Nov 10	2.520	1.80	1.20	0.025	2.16	0.05	0.13	RHS
37	05 Nov 10	2.519	1.70	1.20	0.025	2.04	0.05	0.12	RHS
38	05 Nov 10	2.510	2.10	1.20	0.025	2.52	0.06	0.15	RHS
39	05 Nov 10	2.508	3.00	1.40	0.025	4.20	0.11	0.24	RHS
40	05 Nov 10	2.498	1.70	1.10	0.025	1.87	0.05	0.11	RHS
41	05 Nov 10	2.495	1.50	1.20	0.050	1.80	0.09	0.21	RHS
42	05 Nov 10	2.480	2.50	1.20	0.050	3.00	0.15	0.35	RHS
43	05 Nov 10	0.920	0.70	0.60	0.025	0.42	0.01	0.02	RHS
44	05 Nov 10	0.920	0.70	0.50	0.050	0.35	0.02	0.04	RHS
45	05 Nov 10	0.880	0.60	0.50	0.050	0.30	0.02	0.03	LHS
46	05 Nov 10	0.880	0.50	0.50	0.050	0.25	0.01	0.03	LHS
47	05 Nov 10	1.350	0.50	0.50	0.050	0.25	0.01	0.03	LHS
48	05 Nov 10	5.190	0.70	0.80	0.050	0.56	0.03	0.06	LHS
49	05 Nov 10	5.192	1.30	0.90	0.025	1.17	0.03	0.07	LHS
50	05 Nov 10	7.650	0.60	0.50	0.050	0.30	0.02	0.03	LHS
51	05 Nov 10	19.895	1.20	1.70	0.025	2.04	0.05	0.12	LHS
52	05 Nov 10	19.895	3.60	2.80	0.025	10.08	0.25	0.58	LHS
53	06 Nov 10	9.340	2.60	1.20	0.025	3.12	0.08	0.18	RHS
54	06 Nov 10	9.338	2.10	1.70	0.025	3.57	0.09	0.21	RHS
55	06 Nov 10	9.336	2.10	0.80	0.025	1.68	0.04	0.10	RHS
56	06 Nov 10	9.334	1.30	0.80	0.025	1.04	0.03	0.06	RHS
57	06 Nov 10	9.332	3.60	1.20	0.025	4.32	0.11	0.25	RHS
58	06 Nov 10	9.320	1.90	1.00	0.025	1.90	0.05	0.11	RHS
59	06 Nov 10	9.320	4.80	1.10	0.025	5.28	0.13	0.31	LHS
60	06 Nov 10	9.320	3.10	1.20	0.025	3.72	0.09	0.22	LHS
<b>CARRIED FORWARD :</b>						<b>4,254.49</b>	<b>144.77</b>	<b>335.87</b>	

**LINTASAN RESOURCES SDN. BHD.**  
MAINTENANCE OF FEDERAL ROADS - WEST COAST, SABAH

**R01 POTHOLE PATCHING RECORD**

**DISTRICT:** KOTA KINABALU  
**ROUTE NO.** 01  
**ROAD NAME:** JALAN KOTA KINABALU - KUDAT  
**MONTH:** NOVEMBER 2010

ITEM	DATE	CHAINAGE	Length (m)	Width (m)	Depth (m)	AREA (m2)	VOLUME (m3)	PREMIX QUANTITY (ton)	REMARKS
<b>BROUGHT FORWARD:</b>			-	-	-	<b>4,254.49</b>	<b>144.77</b>	<b>335.87</b>	
61	06 Nov 10	10.410	0.50	0.70	0.050	0.35	0.02	0.04	LHS
62	06 Nov 10	14.710	1.20	1.40	0.050	1.68	0.08	0.19	LHS
63	06 Nov 10	14.710	1.60	0.70	0.050	1.12	0.06	0.13	LHS
64	06 Nov 10	15.140	0.60	0.50	0.050	0.30	0.02	0.03	LHS
65	06 Nov 10	15.150	0.70	0.60	0.025	0.42	0.01	0.02	LHS
66	06 Nov 10	15.160	0.70	0.70	0.050	0.49	0.02	0.06	LHS
67	06 Nov 10	15.162	0.70	0.40	0.050	0.28	0.01	0.03	LHS
68	06 Nov 10	15.162	0.60	0.50	0.025	0.30	0.01	0.02	LHS
69	06 Nov 10	16.000	1.30	1.20	0.050	1.56	0.08	0.18	LHS
70	06 Nov 10	16.005	0.70	0.60	0.050	0.42	0.02	0.05	LHS
71	06 Nov 10	16.006	1.20	1.10	0.025	1.32	0.03	0.08	LHS
72	06 Nov 10	16.010	1.00	1.30	0.025	1.30	0.03	0.08	LHS
73	06 Nov 10	16.010	1.30	1.00	0.025	1.30	0.03	0.08	LHS
74	06 Nov 10	16.010	0.80	1.30	0.025	1.04	0.03	0.06	LHS
75	07 Nov 10	16.070	0.70	0.70	0.050	0.49	0.02	0.06	LHS
76	07 Nov 10	16.070	0.80	0.80	0.050	0.64	0.03	0.07	LHS
77	07 Nov 10	16.100	0.70	0.60	0.050	0.42	0.02	0.05	LHS
78	07 Nov 10	16.108	0.70	0.70	0.050	0.49	0.02	0.06	LHS
79	07 Nov 10	16.112	0.70	0.60	0.050	0.42	0.02	0.05	LHS
80	07 Nov 10	16.150	0.70	0.70	0.050	0.49	0.02	0.06	LHS
81	07 Nov 10	16.240	0.50	0.50	0.050	0.25	0.01	0.03	LHS
82	07 Nov 10	16.241	0.60	0.40	0.050	0.24	0.01	0.03	LHS
83	07 Nov 10	16.243	0.60	0.60	0.050	0.36	0.02	0.04	LHS
84	07 Nov 10	16.243	0.60	0.50	0.050	0.30	0.02	0.03	LHS
85	07 Nov 10	16.255	0.70	0.60	0.050	0.42	0.02	0.05	LHS
86	07 Nov 10	16.420	0.50	0.50	0.050	0.25	0.01	0.03	LHS
87	07 Nov 10	16.440	0.60	0.60	0.050	0.36	0.02	0.04	LHS
88	07 Nov 10	16.520	0.80	0.80	0.050	0.64	0.03	0.07	LHS
89	07 Nov 10	16.640	0.60	0.50	0.050	0.30	0.02	0.03	LHS
90	07 Nov 10	16.641	1.00	0.80	0.050	0.80	0.04	0.09	LHS
<b>CARRIED FORWARD :</b>						<b>4,273.24</b>	<b>145.57</b>	<b>337.72</b>	

**LINTASAN RESOURCES SDN. BHD.**  
MAINTENANCE OF FEDERAL ROADS - WEST COAST, SABAH

**R01 POTHOLE PATCHING RECORD**

**DISTRICT:** KOTA KINABALU  
**ROUTE NO.** 01  
**ROAD NAME:** JALAN KOTA KINABALU - KUDAT  
**MONTH:** NOVEMBER 2010

ITEM	DATE	CHAINAGE	Length (m)	Width (m)	Depth (m)	AREA (m2)	VOLUME (m3)	PREMIX QUANTITY (ton)	REMARKS
<b>BROUGHT FORWARD:</b>			-	-	-	<b>4,273.24</b>	<b>145.57</b>	<b>337.72</b>	
91	12 Nov 10	0.870	3.00	1.60	0.025	4.80	0.12	0.28	LHS
92	12 Nov 10	0.875	1.10	1.10	0.050	1.21	0.06	0.14	LHS
93	12 Nov 10	0.875	1.10	1.00	0.025	1.10	0.03	0.06	LHS
94	12 Nov 10	0.877	1.30	2.50	0.050	3.25	0.16	0.38	LHS
95	12 Nov 10	0.878	1.40	1.10	0.025	1.54	0.04	0.09	LHS
96	12 Nov 10	0.885	2.40	1.10	0.025	2.64	0.07	0.15	LHS
97	12 Nov 10	0.930	1.70	1.00	0.025	1.70	0.04	0.10	LHS
98	12 Nov 10	0.940	3.40	0.90	0.025	3.06	0.08	0.18	RHS
99	12 Nov 10	0.930	1.10	0.90	0.025	0.99	0.02	0.06	RHS
100	12 Nov 10	0.925	1.10	1.00	0.025	1.10	0.03	0.06	RHS
101	12 Nov 10	0.890	1.00	1.30	0.050	1.30	0.07	0.15	RHS
102	12 Nov 10	0.890	4.60	2.50	0.025	11.50	0.29	0.67	RHS
103	12 Nov 10	0.890	1.80	1.20	0.025	2.16	0.05	0.13	RHS
104	12 Nov 10	0.890	1.70	1.10	0.025	1.87	0.05	0.11	RHS
105	12 Nov 10	0.885	3.80	1.70	0.050	6.46	0.32	0.75	RHS
106	13 Nov 10	0.871	1.00	0.90	0.025	0.90	0.02	0.05	RHS
107	13 Nov 10	0.876	1.30	1.10	0.025	1.43	0.04	0.08	LHS
108	13 Nov 10	1.360	2.20	1.30	0.025	2.86	0.07	0.17	LHS
109	13 Nov 10	1.362	2.80	1.60	0.025	4.48	0.11	0.26	LHS
110	13 Nov 10	1.397	3.20	1.30	0.025	4.16	0.10	0.24	LHS
111	13 Nov 10	1.410	2.00	1.10	0.025	2.20	0.06	0.13	LHS
112	13 Nov 10	1.413	4.30	1.20	0.025	5.16	0.13	0.30	LHS
113	13 Nov 10	1.500	1.50	1.10	0.025	1.65	0.04	0.10	LHS
114	13 Nov 10	1.540	1.60	1.00	0.025	1.60	0.04	0.09	LHS
115	13 Nov 10	1.538	1.40	1.00	0.025	1.40	0.04	0.08	RHS
116	13 Nov 10	1.503	1.70	1.10	0.025	1.87	0.05	0.11	RHS
117	13 Nov 10	1.363	2.00	0.90	0.025	1.80	0.05	0.10	RHS
118	13 Nov 10	1.320	2.10	1.40	0.025	2.94	0.07	0.17	RHS
119	13 Nov 10	1.300	1.10	0.90	0.025	0.99	0.02	0.06	RHS
120	13 Nov 10	1.190	0.70	0.80	0.025	0.56	0.01	0.03	RHS
<b>CARRIED FORWARD :</b>						<b>4,351.92</b>	<b>147.84</b>	<b>342.99</b>	

**LINTASAN RESOURCES SDN. BHD.**  
MAINTENANCE OF FEDERAL ROADS - WEST COAST, SABAH

**R01 POTHOLE PATCHING RECORD**

**DISTRICT:** KOTA KINABALU  
**ROUTE NO.** 01  
**ROAD NAME:** JALAN KOTA KINABALU - KUDAT  
**MONTH:** NOVEMBER 2010

ITEM	DATE	CHAINAGE	Length (m)	Width (m)	Depth (m)	AREA (m2)	VOLUME (m3)	PREMIX QUANTITY (ton)	REMARKS
<b>BROUGHT FORWARD:</b>			-	-	-	<b>4,351.92</b>	<b>147.84</b>	<b>342.99</b>	
121	13 Nov 10	1.181	1.00	1.40	0.025	1.40	0.04	0.08	RHS
122	13 Nov 10	1.170	1.40	1.10	0.025	1.54	0.04	0.09	RHS
123	13 Nov 10	1.168	1.00	1.30	0.025	1.30	0.03	0.08	RHS
124	13 Nov 10	1.163	2.30	1.30	0.025	2.99	0.07	0.17	RHS
125	14 Nov 10	7.634	3.80	1.10	0.025	4.18	0.10	0.24	RHS
126	14 Nov 10	7.630	4.00	1.20	0.025	4.80	0.12	0.28	RHS
127	14 Nov 10	7.626	1.10	1.10	0.025	1.21	0.03	0.07	RHS
128	14 Nov 10	7.540	2.80	1.10	0.025	3.08	0.08	0.18	RHS
129	14 Nov 10	7.536	2.50	0.90	0.025	2.25	0.06	0.13	RHS
130	14 Nov 10	7.510	1.50	0.90	0.025	1.35	0.03	0.08	RHS
131	14 Nov 10	7.440	2.10	1.30	0.025	2.73	0.07	0.16	RHS
132	14 Nov 10	7.435	1.60	1.10	0.025	1.76	0.04	0.10	RHS
133	14 Nov 10	7.425	2.00	1.30	0.025	2.60	0.07	0.15	RHS
134	14 Nov 10	7.423	2.00	1.10	0.025	2.20	0.06	0.13	RHS
135	14 Nov 10	7.420	1.70	1.10	0.025	1.87	0.05	0.11	RHS
136	14 Nov 10	7.420	1.00	1.00	0.025	1.00	0.03	0.06	RHS
137	14 Nov 10	0.980	2.40	1.00	0.025	2.40	0.06	0.14	RHS
138	14 Nov 10	0.980	3.30	1.20	0.025	3.96	0.10	0.23	RHS
139	14 Nov 10	0.976	1.70	1.20	0.025	2.04	0.05	0.12	RHS
140	14 Nov 10	0.976	1.30	1.00	0.025	1.30	0.03	0.08	RHS
141	14 Nov 10	0.966	3.10	1.20	0.025	3.72	0.09	0.22	RHS
142	14 Nov 10	1.000	1.10	1.20	0.025	1.32	0.03	0.08	LHS
143	14 Nov 10	1.000	1.40	1.20	0.025	1.68	0.04	0.10	LHS
144	14 Nov 10	1.000	2.00	1.10	0.025	2.20	0.06	0.13	LHS
<b>TOTAL :</b>						<b>4,406.80</b>	<b>149.21</b>	<b>346.18</b>	

**LINTASAN RESOURCES SDN. BHD.**  
MAINTENANCE OF FEDERAL ROADS - WEST COAST, SABAH

**R01 POTHOLE PATCHING RECORD**

**DISTRICT:** TUARAN

**ROUTE NO.** 01

**ROAD NAME:** JALAN KOTA KINABALU - KUDAT

**MONTH:** NOVEMBER 2010

ITEM	DATE	CHAINAGE	Length (m)	Width (m)	Depth (m)	AREA (m2)	VOLUME (m3)	PREMIX QUANTITY (ton)	REMARKS
<b>BROUGHT FORWARD:</b>						<b>2,570.36</b>	<b>79.78</b>	<b>184.85</b>	
1	01 Nov 10	30.890	2.00	1.10	0.050	2.20	0.11	0.26	RHS
2	01 Nov 10	30.870	1.70	1.40	0.050	2.38	0.12	0.28	RHS
3	01 Nov 10	30.860	1.70	1.30	0.050	2.21	0.11	0.26	RHS
4	01 Nov 10	30.845	2.10	1.30	0.050	2.73	0.14	0.32	RHS
5	01 Nov 10	30.837	1.40	1.00	0.050	1.40	0.07	0.16	RHS
6	01 Nov 10	30.735	1.80	1.20	0.050	2.16	0.11	0.25	RHS
7	01 Nov 10	30.510	2.20	1.30	0.050	2.86	0.14	0.33	RHS
8	01 Nov 10	30.500	1.40	1.20	0.050	1.68	0.08	0.19	RHS
9	01 Nov 10	30.493	1.70	1.10	0.050	1.87	0.09	0.22	RHS
10	01 Nov 10	30.435	2.30	1.30	0.050	2.99	0.15	0.35	RHS
11	01 Nov 10	30.610	1.70	1.00	0.050	1.70	0.09	0.20	LHS
12	01 Nov 10	30.740	1.60	0.90	0.050	1.44	0.07	0.17	LHS
13	01 Nov 10	30.945	1.20	1.00	0.050	1.20	0.06	0.14	LHS
14	01 Nov 10	31.700	1.80	1.00	0.050	1.80	0.09	0.21	LHS
15	01 Nov 10	31.965	1.20	1.10	0.050	1.32	0.07	0.15	LHS
16	01 Nov 10	32.020	2.50	1.20	0.050	3.00	0.15	0.35	LHS
17	01 Nov 10	32.040	2.30	1.00	0.050	2.30	0.12	0.27	LHS
18	01 Nov 10	33.467	1.30	1.00	0.050	1.30	0.07	0.15	LHS
19	01 Nov 10	33.470	1.80	1.10	0.050	1.98	0.10	0.23	LHS
20	01 Nov 10	33.475	1.60	1.00	0.050	1.60	0.08	0.19	LHS
21	01 Nov 10	33.480	1.70	1.10	0.050	1.87	0.09	0.22	LHS
22	01 Nov 10	34.990	1.50	1.10	0.050	1.65	0.08	0.19	LHS
23	01 Nov 10	34.823	2.70	1.10	0.050	2.97	0.15	0.34	RHS
24	01 Nov 10	33.055	1.40	0.90	0.050	1.26	0.06	0.15	RHS
25	01 Nov 10	33.053	1.00	1.00	0.050	1.00	0.05	0.12	RHS
26	01 Nov 10	33.050	2.00	0.90	0.050	1.80	0.09	0.21	RHS
27	01 Nov 10	32.850	3.30	1.10	0.050	3.63	0.18	0.42	RHS
28	01 Nov 10	32.830	3.60	1.10	0.050	3.96	0.20	0.46	RHS
29	02 Nov 10	36.505	1.90	1.30	0.050	2.47	0.12	0.29	LHS
30	02 Nov 10	32.550	1.20	0.90	0.050	1.08	0.05	0.13	LHS
<b>CARRIED FORWARD :</b>						<b>2,632.17</b>	<b>82.87</b>	<b>192.02</b>	

**LINTASAN RESOURCES SDN. BHD.**  
MAINTENANCE OF FEDERAL ROADS - WEST COAST, SABAH

**R01 POTHOLE PATCHING RECORD**

**DISTRICT:** TUARAN

**ROUTE NO.** 01

**ROAD NAME:** JALAN KOTA KINABALU - KUDAT

**MONTH:** NOVEMBER 2010

ITEM	DATE	CHAINAGE	Length (m)	Width (m)	Depth (m)	AREA (m2)	VOLUME (m3)	PREMIX QUANTITY (ton)	REMARKS
<b>BROUGHT FORWARD:</b>						<b>2,632.17</b>	<b>82.87</b>	<b>192.02</b>	
31	02 Nov 10	32.495	1.80	1.20	0.050	2.16	0.11	0.25	RHS
32	02 Nov 10	32.390	1.90	1.20	0.050	2.28	0.11	0.26	RHS
33	02 Nov 10	32.360	1.80	1.10	0.050	1.98	0.10	0.23	RHS
34	02 Nov 10	32.325	1.90	1.20	0.050	2.28	0.11	0.26	RHS
35	02 Nov 10	32.305	2.00	1.20	0.050	2.40	0.12	0.28	RHS
36	02 Nov 10	32.300	1.80	1.20	0.050	2.16	0.11	0.25	RHS
37	02 Nov 10	31.980	3.60	1.30	0.050	4.68	0.23	0.54	RHS
38	02 Nov 10	31.890	2.10	1.20	0.050	2.52	0.13	0.29	RHS
39	02 Nov 10	31.790	1.80	1.20	0.050	2.16	0.11	0.25	RHS
40	02 Nov 10	31.788	1.20	1.00	0.050	1.20	0.06	0.14	RHS
41	02 Nov 10	31.200	1.70	1.20	0.050	2.04	0.10	0.24	RHS
42	02 Nov 10	31.190	1.80	1.00	0.050	1.80	0.09	0.21	RHS
43	02 Nov 10	31.187	1.70	1.00	0.050	1.70	0.09	0.20	RHS
44	03 Nov 10	24.180	3.50	0.90	0.025	3.15	0.08	0.18	LHS
45	03 Nov 10	24.208	1.00	1.00	0.050	1.00	0.05	0.12	LHS
46	03 Nov 10	25.180	2.80	1.10	0.025	3.08	0.08	0.18	LHS
47	03 Nov 10	25.185	2.60	1.20	0.025	3.12	0.08	0.18	LHS
48	03 Nov 10	26.120	2.10	1.20	0.025	2.52	0.06	0.15	LHS
49	03 Nov 10	28.400	1.50	1.70	0.025	2.55	0.06	0.15	RHS
50	03 Nov 10	28.397	1.70	1.30	0.025	2.21	0.06	0.13	RHS
51	03 Nov 10	28.396	2.10	1.10	0.025	2.31	0.06	0.13	RHS
52	03 Nov 10	28.393	1.40	1.20	0.025	1.68	0.04	0.10	RHS
53	03 Nov 10	27.411	1.80	1.30	0.025	2.34	0.06	0.14	RHS
54	03 Nov 10	27.405	4.40	0.90	0.025	3.96	0.10	0.23	RHS
55	03 Nov 10	27.405	1.50	1.20	0.025	1.80	0.05	0.10	RHS
56	03 Nov 10	27.250	1.20	1.00	0.025	1.20	0.03	0.07	RHS
57	03 Nov 10	27.215	1.80	1.00	0.025	1.80	0.05	0.10	RHS
58	03 Nov 10	27.205	2.80	1.40	0.025	3.92	0.10	0.23	RHS
59	03 Nov 10	27.200	2.60	1.20	0.025	3.12	0.08	0.18	RHS
60	03 Nov 10	27.200	1.20	1.00	0.025	1.20	0.03	0.07	RHS
<b>CARRIED FORWARD :</b>						<b>2,702.49</b>	<b>85.38</b>	<b>197.86</b>	

**LINTASAN RESOURCES SDN. BHD.**  
MAINTENANCE OF FEDERAL ROADS - WEST COAST, SABAH

**R01 POTHOLE PATCHING RECORD**

**DISTRICT:** TUARAN

**ROUTE NO.** 01

**ROAD NAME:** JALAN KOTA KINABALU - KUDAT

**MONTH:** NOVEMBER 2010

ITEM	DATE	CHAINAGE	Length (m)	Width (m)	Depth (m)	AREA (m2)	VOLUME (m3)	PREMIX QUANTITY (ton)	REMARKS
<b>BROUGHT FORWARD:</b>						<b>2,702.49</b>	<b>85.38</b>	<b>197.86</b>	
61	03 Nov 10	27.199	0.70	0.80	0.025	0.56	0.01	0.03	RHS
62	03 Nov 10	27.197	1.80	1.10	0.025	1.98	0.05	0.11	RHS
63	04 Nov 10	36.792	2.40	0.80	0.025	1.92	0.05	0.11	LHS
64	04 Nov 10	36.792	0.70	2.70	0.075	1.89	0.14	0.33	RHS
65	04 Nov 10	36.792	0.80	2.70	0.075	2.16	0.16	0.38	RHS
66	04 Nov 10	50.472	4.10	0.80	0.075	3.28	0.25	0.57	LHS
67	04 Nov 10	50.682	1.50	1.20	0.025	1.80	0.05	0.10	LHS
68	04 Nov 10	50.683	2.70	1.10	0.025	2.97	0.07	0.17	LHS
69	04 Nov 10	50.692	2.00	1.20	0.050	2.40	0.12	0.28	LHS
70	04 Nov 10	50.693	1.90	1.50	0.050	2.85	0.14	0.33	LHS
71	04 Nov 10	51.042	2.20	1.30	0.025	2.86	0.07	0.17	LHS
72	04 Nov 10	51.044	2.40	1.20	0.025	2.88	0.07	0.17	LHS
73	04 Nov 10	51.047	1.90	1.80	0.025	3.42	0.09	0.20	LHS
74	04 Nov 10	51.972	1.10	1.10	0.050	1.21	0.06	0.14	RHS
75	04 Nov 10	51.794	2.10	1.60	0.025	3.36	0.08	0.19	RHS
76	04 Nov 10	51.794	1.40	1.00	0.050	1.40	0.07	0.16	RHS
77	04 Nov 10	51.792	4.00	1.10	0.025	4.40	0.11	0.26	RHS
78	04 Nov 10	41.512	2.30	1.40	0.075	3.22	0.24	0.56	LHS
79	04 Nov 10	45.522	1.20	0.80	0.050	0.96	0.05	0.11	LHS
80	04 Nov 10	46.732	3.10	1.30	0.025	4.03	0.10	0.23	LHS
81	15 Nov 10	32.615	0.70	0.60	0.050	0.42	0.02	0.05	LHS
82	15 Nov 10	32.660	4.10	1.20	0.025	4.92	0.12	0.29	LHS
83	15 Nov 10	32.665	1.40	1.30	0.025	1.82	0.05	0.11	LHS
84	15 Nov 10	32.668	1.60	0.90	0.025	1.44	0.04	0.08	LHS
85	15 Nov 10	32.670	1.60	1.10	0.025	1.76	0.04	0.10	LHS
86	15 Nov 10	32.860	1.80	1.20	0.025	2.16	0.05	0.13	LHS
87	15 Nov 10	32.870	2.40	1.10	0.025	2.64	0.07	0.15	LHS
88	15 Nov 10	32.930	2.00	1.50	0.025	3.00	0.08	0.17	LHS
89	15 Nov 10	32.930	0.60	1.20	0.025	0.72	0.02	0.04	LHS
90	16 Nov 10	32.912	4.20	1.20	0.025	5.04	0.13	0.29	LHS
<b>CARRIED FORWARD :</b>						<b>2,775.96</b>	<b>87.98</b>	<b>203.88</b>	

**LINTASAN RESOURCES SDN. BHD.**  
MAINTENANCE OF FEDERAL ROADS - WEST COAST, SABAH

**R01 POTHOLE PATCHING RECORD**

**DISTRICT:** TUARAN

**ROUTE NO.** 01

**ROAD NAME:** JALAN KOTA KINABALU - KUDAT

**MONTH:** NOVEMBER 2010

ITEM	DATE	CHAINAGE	Length (m)	Width (m)	Depth (m)	AREA (m2)	VOLUME (m3)	PREMIX QUANTITY (ton)	REMARKS
<b>BROUGHT FORWARD:</b>						<b>2,775.96</b>	<b>87.98</b>	<b>203.88</b>	
91	16 Nov 10	32.913	1.20	1.00	0.025	1.20	0.03	0.07	LHS
92	16 Nov 10	32.914	3.90	1.60	0.025	6.24	0.16	0.36	LHS
93	16 Nov 10	32.920	1.40	1.30	0.025	1.82	0.05	0.11	LHS
94	16 Nov 10	32.920	3.20	1.10	0.025	3.52	0.09	0.20	LHS
95	16 Nov 10	32.922	1.50	1.20	0.025	1.80	0.05	0.10	LHS
96	16 Nov 10	32.927	1.30	1.00	0.025	1.30	0.03	0.08	LHS
97	16 Nov 10	32.928	1.40	0.70	0.025	0.98	0.02	0.06	LHS
98	16 Nov 10	32.960	2.00	1.20	0.025	2.40	0.06	0.14	LHS
99	16 Nov 10	32.970	1.90	1.00	0.025	1.90	0.05	0.11	LHS
100	16 Nov 10	32.970	1.40	1.10	0.025	1.54	0.04	0.09	LHS
101	16 Nov 10	32.974	1.40	0.90	0.025	1.26	0.03	0.07	LHS
102	16 Nov 10	32.980	2.80	1.20	0.050	3.36	0.17	0.39	LHS
103	16 Nov 10	32.990	3.20	1.10	0.025	3.52	0.09	0.20	LHS
104	16 Nov 10	33.007	1.10	1.20	0.025	1.32	0.03	0.08	LHS
105	16 Nov 10	33.007	0.80	1.20	0.025	0.96	0.02	0.06	LHS
106	16 Nov 10	33.170	0.80	0.90	0.025	0.72	0.02	0.04	LHS
107	16 Nov 10	33.173	1.10	1.00	0.025	1.10	0.03	0.06	LHS
108	16 Nov 10	34.174	1.00	1.00	0.025	1.00	0.03	0.06	LHS
109	16 Nov 10	34.175	1.30	1.10	0.025	1.43	0.04	0.08	LHS
110	16 Nov 10	34.176	1.40	1.30	0.025	1.82	0.05	0.11	LHS
111	18 Nov 10	33.350	1.40	1.40	0.025	1.96	0.05	0.11	LHS
112	18 Nov 10	33.350	1.40	1.70	0.025	2.38	0.06	0.14	LHS
113	18 Nov 10	33.353	2.60	1.20	0.025	3.12	0.08	0.18	LHS
114	18 Nov 10	33.363	2.50	1.30	0.025	3.25	0.08	0.19	LHS
115	18 Nov 10	33.375	4.70	0.80	0.025	3.76	0.09	0.22	LHS
116	18 Nov 10	33.400	1.80	1.00	0.025	1.80	0.05	0.10	LHS
117	18 Nov 10	33.400	1.00	0.90	0.025	0.90	0.02	0.05	LHS
118	18 Nov 10	33.402	1.40	0.20	0.025	0.28	0.01	0.02	LHS
119	18 Nov 10	33.403	1.40	1.20	0.025	1.68	0.04	0.10	LHS
120	18 Nov 10	33.415	2.10	0.80	0.025	1.68	0.04	0.10	LHS
<b>CARRIED FORWARD :</b>						<b>2,835.96</b>	<b>89.56</b>	<b>207.56</b>	

**LINTASAN RESOURCES SDN. BHD.**  
MAINTENANCE OF FEDERAL ROADS - WEST COAST, SABAH

**R01 POTHOLE PATCHING RECORD**

**DISTRICT:** TUARAN

**ROUTE NO.** 01

**ROAD NAME:** JALAN KOTA KINABALU - KUDAT

**MONTH:** NOVEMBER 2010

ITEM	DATE	CHAINAGE	Length (m)	Width (m)	Depth (m)	AREA (m2)	VOLUME (m3)	PREMIX QUANTITY (ton)	REMARKS
<b>BROUGHT FORWARD:</b>						<b>2,835.96</b>	<b>89.56</b>	<b>207.56</b>	
121	18 Nov 10	33.440	1.80	1.00	0.025	1.80	0.05	0.10	LHS
122	18 Nov 10	33.443	2.40	1.10	0.025	2.64	0.07	0.15	LHS
123	18 Nov 10	33.620	2.30	1.20	0.025	2.76	0.07	0.16	LHS
124	18 Nov 10	33.622	1.60	1.00	0.025	1.60	0.04	0.09	LHS
125	18 Nov 10	33.625	1.90	1.20	0.025	2.28	0.06	0.13	LHS
126	18 Nov 10	33.660	1.50	1.40	0.025	2.10	0.05	0.12	LHS
127	18 Nov 10	33.668	2.00	1.10	0.025	2.20	0.06	0.13	LHS
128	18 Nov 10	33.675	2.00	1.10	0.025	2.20	0.06	0.13	LHS
129	18 Nov 10	33.683	3.70	0.90	0.025	3.33	0.08	0.19	LHS
130	18 Nov 10	33.685	1.30	1.30	0.025	1.69	0.04	0.10	LHS
131	18 Nov 10	33.686	1.70	1.00	0.025	1.70	0.04	0.10	LHS
132	18 Nov 10	33.795	0.80	1.90	0.025	1.52	0.04	0.09	LHS
133	18 Nov 10	33.800	2.40	1.10	0.025	2.64	0.07	0.15	LHS
134	18 Nov 10	33.802	2.70	1.10	0.025	2.97	0.07	0.17	LHS
135	18 Nov 10	33.804	1.70	1.20	0.025	2.04	0.05	0.12	LHS
136	18 Nov 10	33.808	1.20	1.30	0.025	1.56	0.04	0.09	LHS
137	18 Nov 10	33.810	1.30	1.00	0.025	1.30	0.03	0.08	LHS
138	18 Nov 10	33.490	3.60	1.60	0.025	5.76	0.14	0.33	RHS
139	18 Nov 10	33.490	0.90	1.30	0.025	1.17	0.03	0.07	RHS
140	19 Nov 10	31.280	0.60	0.50	0.025	0.30	0.01	0.02	RHS
141	19 Nov 10	31.220	0.90	1.10	0.025	0.99	0.02	0.06	RHS
142	19 Nov 10	31.215	2.60	1.10	0.025	2.86	0.07	0.17	RHS
143	19 Nov 10	31.215	1.40	1.00	0.050	1.40	0.07	0.16	RHS
144	19 Nov 10	31.210	2.70	1.20	0.050	3.24	0.16	0.38	RHS
145	19 Nov 10	31.210	2.40	1.20	0.025	2.88	0.07	0.17	RHS
146	19 Nov 10	31.210	1.20	1.20	0.025	1.44	0.04	0.08	RHS
147	19 Nov 10	31.210	2.20	1.20	0.025	2.64	0.07	0.15	RHS
148	19 Nov 10	31.180	0.90	0.80	0.025	0.72	0.02	0.04	RHS
149	19 Nov 10	31.180	3.70	1.20	0.025	4.44	0.11	0.26	RHS
150	19 Nov 10	31.180	1.00	1.00	0.025	1.00	0.03	0.06	RHS
<b>CARRIED FORWARD :</b>						<b>2,901.13</b>	<b>91.31</b>	<b>211.61</b>	

**LINTASAN RESOURCES SDN. BHD.**  
MAINTENANCE OF FEDERAL ROADS - WEST COAST, SABAH

**R01 POTHOLE PATCHING RECORD**

**DISTRICT:** TUARAN

**ROUTE NO.** 01

**ROAD NAME:** JALAN KOTA KINABALU - KUDAT

**MONTH:** NOVEMBER 2010

ITEM	DATE	CHAINAGE	Length (m)	Width (m)	Depth (m)	AREA (m2)	VOLUME (m3)	PREMIX QUANTITY (ton)	REMARKS
<b>BROUGHT FORWARD:</b>						<b>2,901.13</b>	<b>91.31</b>	<b>211.61</b>	
151	19 Nov 10	31.170	3.00	1.20	0.025	3.60	0.09	0.21	RHS
152	19 Nov 10	31.170	1.00	1.00	0.025	1.00	0.03	0.06	RHS
153	19 Nov 10	31.165	3.30	1.30	0.025	4.29	0.11	0.25	RHS
154	19 Nov 10	31.164	2.70	1.10	0.025	2.97	0.07	0.17	RHS
155	19 Nov 10	31.162	2.70	1.00	0.025	2.70	0.07	0.16	RHS
156	19 Nov 10	31.162	1.30	0.90	0.025	1.17	0.03	0.07	RHS
157	19 Nov 10	31.158	1.40	0.90	0.025	1.26	0.03	0.07	RHS
158	19 Nov 10	31.153	1.60	1.00	0.025	1.60	0.04	0.09	RHS
159	19 Nov 10	31.140	1.10	1.00	0.050	1.10	0.06	0.13	RHS
160	19 Nov 10	31.115	2.30	1.20	0.025	2.76	0.07	0.16	RHS
161	19 Nov 10	31.050	1.70	1.20	0.050	2.04	0.10	0.24	RHS
162	19 Nov 10	31.048	1.50	1.20	0.025	1.80	0.05	0.10	RHS
163	19 Nov 10	31.040	2.20	1.20	0.025	2.64	0.07	0.15	RHS
164	19 Nov 10	31.005	2.10	1.20	0.025	2.52	0.06	0.15	RHS
165	19 Nov 10	29.990	2.90	1.00	0.025	2.90	0.07	0.17	RHS
166	19 Nov 10	29.990	1.30	1.10	0.025	1.43	0.04	0.08	RHS
<b>TOTAL :</b>						<b>2,936.91</b>	<b>92.28</b>	<b>213.87</b>	

**LINTASAN RESOURCES SDN. BHD.**  
MAINTENANCE OF FEDERAL ROADS - WEST COAST, SABAH

**R01 POTHOLE PATCHING RECORD**

**DISTRICT:** TUARAN

**ROUTE NO.** 22

**ROAD NAME:** JALAN KOTA KINABALU - SANDAKAN

**MONTH:** NOVEMBER 2010

ITEM	DATE	CHAINAGE	Length (m)	Width (m)	Depth (m)	AREA (m2)	VOLUME (m3)	PREMIX QUANTITY (ton)	REMARKS
<b>BROUGHT FORWARD:</b>						<b>6,871.56</b>	<b>202.37</b>	<b>469.50</b>	
1	02 Nov 10	11.008	2.00	2.90	0.075	5.80	0.44	1.01	LHS
2	02 Nov 10	11.011	1.80	3.40	0.075	6.12	0.46	1.06	LHS
3	02 Nov 10	13.290	1.40	1.00	0.025	1.40	0.04	0.08	RHS
4	02 Nov 10	13.250	0.70	0.70	0.050	0.49	0.02	0.06	RHS
5	02 Nov 10	13.247	0.80	0.80	0.025	0.64	0.02	0.04	RHS
6	02 Nov 10	9.307	1.70	2.80	0.025	4.76	0.12	0.28	RHS
7	03 Nov 10	5.170	2.40	1.40	0.025	3.36	0.08	0.19	LHS
8	03 Nov 10	5.172	1.50	1.70	0.025	2.55	0.06	0.15	LHS
9	03 Nov 10	6.260	3.40	1.20	0.025	4.08	0.10	0.24	LHS
10	03 Nov 10	6.305	1.30	1.00	0.025	1.30	0.03	0.08	LHS
11	03 Nov 10	6.310	1.10	1.00	0.025	1.10	0.03	0.06	LHS
12	03 Nov 10	6.317	4.00	1.50	0.025	6.00	0.15	0.35	LHS
13	03 Nov 10	6.320	2.60	1.00	0.025	2.60	0.07	0.15	LHS
14	03 Nov 10	3.670	4.00	1.40	0.025	5.60	0.14	0.32	RHS
15	03 Nov 10	1.350	1.80	0.70	0.025	1.26	0.03	0.07	RHS
16	04 Nov 10	6.322	2.20	1.10	0.025	2.42	0.06	0.14	LHS
17	04 Nov 10	6.324	1.20	1.00	0.025	1.20	0.03	0.07	LHS
18	04 Nov 10	6.325	1.90	0.80	0.025	1.52	0.04	0.09	LHS
19	04 Nov 10	6.325	1.30	0.60	0.025	0.78	0.02	0.05	LHS
20	04 Nov 10	6.330	2.10	1.20	0.025	2.52	0.06	0.15	LHS
21	04 Nov 10	6.340	1.60	1.20	0.025	1.92	0.05	0.11	LHS
22	04 Nov 10	6.340	1.00	0.80	0.025	0.80	0.02	0.05	LHS
23	04 Nov 10	6.343	4.60	1.30	0.025	5.98	0.15	0.35	LHS
24	04 Nov 10	6.380	1.70	0.90	0.025	1.53	0.04	0.09	LHS
25	04 Nov 10	6.390	1.80	1.20	0.025	2.16	0.05	0.13	LHS
26	04 Nov 10	6.394	1.00	1.00	0.025	1.00	0.03	0.06	LHS
27	04 Nov 10	6.395	2.40	0.90	0.025	2.16	0.05	0.13	LHS
28	04 Nov 10	6.396	4.10	1.20	0.025	4.92	0.12	0.29	LHS
29	04 Nov 10	6.398	1.40	1.70	0.025	2.38	0.06	0.14	LHS
30	04 Nov 10	6.530	4.20	0.80	0.025	3.36	0.08	0.19	LHS
<b>CARRIED FORWARD :</b>						<b>6,953.27</b>	<b>205.02</b>	<b>475.65</b>	

**LINTASAN RESOURCES SDN. BHD.**  
MAINTENANCE OF FEDERAL ROADS - WEST COAST, SABAH

**R01 POTHOLE PATCHING RECORD**

**DISTRICT:** TUARAN

**ROUTE NO.** 22

**ROAD NAME:** JALAN KOTA KINABALU - SANDAKAN

**MONTH:** NOVEMBER 2010

ITEM	DATE	CHAINAGE	Length (m)	Width (m)	Depth (m)	AREA (m2)	VOLUME (m3)	PREMIX QUANTITY (ton)	REMARKS
<b>BROUGHT FORWARD:</b>			-	-	-	<b>6,953.27</b>	<b>205.02</b>	<b>475.65</b>	
31	04 Nov 10	6.532	1.30	0.90	0.025	1.17	0.03	0.07	LHS
32	16 Nov 10	0.060	1.20	1.10	0.025	1.32	0.03	0.08	RHS
33	16 Nov 10	0.058	1.10	1.00	0.025	1.10	0.03	0.06	RHS
34	16 Nov 10	0.030	1.30	1.10	0.025	1.43	0.04	0.08	RHS
35	16 Nov 10	0.028	1.30	1.20	0.025	1.56	0.04	0.09	RHS
36	16 Nov 10	0.022	1.20	1.20	0.025	1.44	0.04	0.08	RHS
32	22 Nov 10	4.450	0.90	1.10	0.025	0.99	0.02	0.06	LHS
33	22 Nov 10	4.455	2.50	1.50	0.075	3.75	0.28	0.65	LHS
34	22 Nov 10	7.560	4.10	2.00	0.025	8.20	0.21	0.48	LHS
35	22 Nov 10	7.564	2.10	1.90	0.025	3.99	0.10	0.23	LHS
36	22 Nov 10	8.703	4.50	1.70	0.025	7.65	0.19	0.44	LHS
37	23 Nov 10	6.270	3.40	1.20	0.025	4.08	0.10	0.24	LHS
38	23 Nov 10	6.315	1.10	1.00	0.025	1.10	0.03	0.06	LHS
39	23 Nov 10	6.317	4.80	1.50	0.025	7.20	0.18	0.42	LHS
40	23 Nov 10	6.480	3.60	2.00	0.075	7.20	0.54	1.25	RHS
<b>TOTAL :</b>						<b>7,005.45</b>	<b>206.88</b>	<b>479.95</b>	

**LINTASAN RESOURCES SDN. BHD.**  
MAINTENANCE OF FEDERAL ROADS - WEST COAST, SABAH

**R01 POTHOLE PATCHING RECORD**

**DISTRICT:** TUARAN

**ROUTE NO.** 503

**ROAD NAME:** JALAN BERUNGIS - KOTA BELUD

**MONTH:** NOVEMBER 2010

ITEM	DATE	CHAINAGE	Length (m)	Width (m)	Depth (m)	AREA (m2)	VOLUME (m3)	PREMIX QUANTITY (ton)	REMARKS
<b>BROUGHT FORWARD:</b>						<b>1,297.18</b>	<b>33.38</b>	<b>77.48</b>	
1	08 Nov 10	1.950	0.60	0.50	0.050	0.30	0.02	0.03	LHS
2	08 Nov 10	2.030	0.50	0.50	0.050	0.25	0.01	0.03	LHS
3	08 Nov 10	2.070	2.40	1.00	0.050	2.40	0.12	0.28	LHS
4	08 Nov 10	2.072	1.70	1.00	0.050	1.70	0.09	0.20	LHS
5	08 Nov 10	2.072	1.10	1.00	0.025	1.10	0.03	0.06	LHS
6	08 Nov 10	2.073	2.40	0.80	0.050	1.92	0.10	0.22	LHS
7	08 Nov 10	2.075	1.70	0.90	0.050	1.53	0.08	0.18	LHS
8	08 Nov 10	5.700	3.10	1.50	0.050	4.65	0.23	0.54	LHS
9	08 Nov 10	5.904	0.90	0.70	0.025	0.63	0.02	0.04	RHS
10	08 Nov 10	5.902	1.80	0.70	0.050	1.26	0.06	0.15	RHS
11	08 Nov 10	5.890	1.00	1.00	0.050	1.00	0.05	0.12	RHS
12	08 Nov 10	5.880	1.70	0.90	0.025	1.53	0.04	0.09	RHS
13	08 Nov 10	5.886	0.90	0.80	0.050	0.72	0.04	0.08	RHS
14	08 Nov 10	5.870	1.70	1.40	0.050	2.38	0.12	0.28	RHS
15	08 Nov 10	5.869	1.30	0.90	0.050	1.17	0.06	0.14	RHS
16	08 Nov 10	5.863	1.30	1.20	0.025	1.56	0.04	0.09	RHS
17	08 Nov 10	5.800	1.10	1.00	0.025	1.10	0.03	0.06	RHS
18	08 Nov 10	5.770	2.30	1.00	0.025	2.30	0.06	0.13	RHS
19	08 Nov 10	5.768	1.20	1.10	0.050	1.32	0.07	0.15	RHS
20	08 Nov 10	5.766	1.40	1.20	0.050	1.68	0.08	0.19	RHS
21	08 Nov 10	5.766	2.50	0.80	0.025	2.00	0.05	0.12	RHS
22	08 Nov 10	5.720	1.30	0.70	0.050	0.91	0.05	0.11	RHS
23	08 Nov 10	5.718	1.10	0.90	0.025	0.99	0.02	0.06	RHS
24	08 Nov 10	5.714	1.80	0.90	0.025	1.62	0.04	0.09	RHS
25	08 Nov 10	5.713	1.40	0.70	0.050	0.98	0.05	0.11	RHS
26	08 Nov 10	5.712	1.10	0.70	0.050	0.77	0.04	0.09	RHS
27	08 Nov 10	5.711	1.40	0.70	0.025	0.98	0.02	0.06	RHS
28	08 Nov 10	5.710	1.20	0.70	0.050	0.84	0.04	0.10	RHS
29	09 Nov 10	2.120	0.50	0.40	0.025	0.20	0.01	0.01	LHS
30	09 Nov 10	2.160	0.50	0.50	0.025	0.25	0.01	0.01	LHS
<b>CARRIED FORWARD :</b>						<b>1,337.22</b>	<b>35.02</b>	<b>81.29</b>	

**LINTASAN RESOURCES SDN. BHD.**  
MAINTENANCE OF FEDERAL ROADS - WEST COAST, SABAH

**R01 POTHOLE PATCHING RECORD**

**DISTRICT:** TUARAN

**ROUTE NO.** 503

**ROAD NAME:** JALAN BERUNGIS - KOTA BELUD

**MONTH:** NOVEMBER 2010

ITEM	DATE	CHAINAGE	Length (m)	Width (m)	Depth (m)	AREA (m2)	VOLUME (m3)	PREMIX QUANTITY (ton)	REMARKS
<b>BROUGHT FORWARD:</b>			-	-	-	<b>1,337.22</b>	<b>35.02</b>	<b>81.29</b>	
31	09 Nov 10	2.200	0.60	0.50	0.050	0.30	0.02	0.03	LHS
32	09 Nov 10	2.540	0.50	0.40	0.050	0.20	0.01	0.02	LHS
33	09 Nov 10	4.385	0.50	0.50	0.050	0.25	0.01	0.03	LHS
34	09 Nov 10	5.350	0.40	0.40	0.025	0.16	0.00	0.01	LHS
35	09 Nov 10	8.493	3.30	1.00	0.025	3.30	0.08	0.19	LHS
36	09 Nov 10	8.585	3.30	1.40	0.025	4.62	0.12	0.27	RHS
37	09 Nov 10	5.685	2.30	1.00	0.025	2.30	0.06	0.13	RHS
38	09 Nov 10	5.684	4.50	1.40	0.025	6.30	0.16	0.37	RHS
39	09 Nov 10	5.661	0.90	0.60	0.025	0.54	0.01	0.03	RHS
40	09 Nov 10	5.660	1.30	1.00	0.025	1.30	0.03	0.08	RHS
41	09 Nov 10	5.650	1.40	0.90	0.025	1.26	0.03	0.07	RHS
42	09 Nov 10	5.649	1.20	1.00	0.025	1.20	0.03	0.07	RHS
43	09 Nov 10	5.646	3.10	1.00	0.025	3.10	0.08	0.18	RHS
44	09 Nov 10	5.643	0.90	0.90	0.025	0.81	0.02	0.05	RHS
45	09 Nov 10	5.606	2.70	1.20	0.025	3.24	0.08	0.19	RHS
46	09 Nov 10	5.606	0.70	0.90	0.025	0.63	0.02	0.04	RHS
47	09 Nov 10	5.604	2.80	1.20	0.025	3.36	0.08	0.19	RHS
48	09 Nov 10	5.602	0.90	0.80	0.025	0.72	0.02	0.04	RHS
49	09 Nov 10	5.592	2.50	1.00	0.025	2.50	0.06	0.15	RHS
50	09 Nov 10	5.560	0.60	0.50	0.025	0.30	0.01	0.02	RHS
51	09 Nov 10	5.554	0.60	0.40	0.025	0.24	0.01	0.01	RHS
52	09 Nov 10	5.320	0.60	0.50	0.025	0.30	0.01	0.02	RHS
53	09 Nov 10	5.308	1.10	0.40	0.025	0.44	0.01	0.03	RHS
54	10 Nov 10	15.893	0.50	0.50	0.025	0.25	0.01	0.01	LHS
55	10 Nov 10	15.912	3.20	1.10	0.025	3.52	0.09	0.20	LHS
56	10 Nov 10	15.925	1.30	1.40	0.025	1.82	0.05	0.11	LHS
57	10 Nov 10	15.927	1.90	1.40	0.025	2.66	0.07	0.15	LHS
58	10 Nov 10	15.930	3.10	1.40	0.025	4.34	0.11	0.25	LHS
59	10 Nov 10	15.940	1.80	1.40	0.025	2.52	0.06	0.15	LHS
60	10 Nov 10	15.942	2.00	1.40	0.025	2.80	0.07	0.16	LHS
<b>CARRIED FORWARD :</b>						<b>1,392.50</b>	<b>36.42</b>	<b>84.54</b>	

**LINTASAN RESOURCES SDN. BHD.**  
MAINTENANCE OF FEDERAL ROADS - WEST COAST, SABAH

**R01 POTHOLE PATCHING RECORD**

**DISTRICT:** TUARAN

**ROUTE NO.** 503

**ROAD NAME:** JALAN BERUNGIS - KOTA BELUD

**MONTH:** NOVEMBER 2010

ITEM	DATE	CHAINAGE	Length (m)	Width (m)	Depth (m)	AREA (m2)	VOLUME (m3)	PREMIX QUANTITY (ton)	REMARKS
<b>BROUGHT FORWARD:</b>						<b>1,392.50</b>	<b>36.42</b>	<b>84.54</b>	
61	10 Nov 10	15.944	1.30	1.10	0.025	1.43	0.04	0.08	LHS
62	10 Nov 10	15.944	1.70	1.50	0.050	2.55	0.13	0.30	LHS
63	10 Nov 10	15.946	1.10	1.70	0.050	1.87	0.09	0.22	LHS
64	10 Nov 10	15.948	1.70	0.90	0.050	1.53	0.08	0.18	LHS
65	10 Nov 10	17.400	0.60	0.50	0.050	0.30	0.02	0.03	RHS
66	10 Nov 10	17.400	0.50	0.40	0.050	0.20	0.01	0.02	RHS
67	10 Nov 10	17.310	0.90	0.80	0.050	0.72	0.04	0.08	RHS
68	10 Nov 10	17.207	3.10	1.30	0.025	4.03	0.10	0.23	RHS
69	10 Nov 10	17.200	1.20	2.00	0.025	2.40	0.06	0.14	RHS
70	10 Nov 10	6.350	3.80	0.90	0.025	3.42	0.09	0.20	RHS
71	11 Nov 10	2.580	0.50	0.50	0.025	0.25	0.01	0.01	RHS
72	11 Nov 10	2.540	1.10	1.00	0.000	1.10	0.00	0.00	RHS
73	11 Nov 10	2.535	2.40	0.90	5.000	2.16	10.80	25.06	RHS
74	11 Nov 10	2.530	2.40	1.00	0.025	2.40	0.06	0.14	RHS
75	11 Nov 10	2.485	2.10	1.10	0.025	2.31	0.06	0.13	RHS
76	11 Nov 10	2.410	2.40	1.10	0.025	2.64	0.07	0.15	RHS
77	11 Nov 10	2.340	2.20	1.40	0.025	3.08	0.08	0.18	RHS
78	11 Nov 10	2.330	1.20	1.20	0.025	1.44	0.04	0.08	RHS
79	11 Nov 10	2.303	1.60	1.30	0.025	2.08	0.05	0.12	RHS
80	11 Nov 10	2.300	1.40	1.10	0.025	1.54	0.04	0.09	RHS
81	11 Nov 10	2.298	3.80	1.20	0.025	4.56	0.11	0.26	RHS
82	11 Nov 10	2.280	1.70	1.30	0.025	2.21	0.06	0.13	RHS
83	11 Nov 10	2.275	1.50	1.10	0.025	1.65	0.04	0.10	RHS
84	11 Nov 10	2.273	3.40	1.20	0.025	4.08	0.10	0.24	RHS
85	11 Nov 10	2.270	1.10	1.00	0.025	1.10	0.03	0.06	RHS
86	11 Nov 10	2.220	3.00	1.10	0.025	3.30	0.08	0.19	RHS
87	11 Nov 10	2.210	1.30	0.90	0.025	1.17	0.03	0.07	RHS
88	11 Nov 10	2.197	2.10	1.00	0.025	2.10	0.05	0.12	RHS
89	11 Nov 10	2.190	2.50	1.30	0.025	3.25	0.08	0.19	RHS
90	11 Nov 10	2.188	1.40	2.10	0.025	2.94	0.07	0.17	RHS
<b>CARRIED FORWARD :</b>						<b>1,456.31</b>	<b>48.92</b>	<b>113.53</b>	

**LINTASAN RESOURCES SDN. BHD.**  
MAINTENANCE OF FEDERAL ROADS - WEST COAST, SABAH

## R01 POTHOLE PATCHING RECORD

**DISTRICT:** TUARAN

**ROUTE NO.** 503

**ROAD NAME:** JALAN BERUNGIS - KOTA BELUD

**MONTH:** NOVEMBER 2010

ITEM	DATE	CHAINAGE	Length (m)	Width (m)	Depth (m)	AREA (m2)	VOLUME (m3)	PREMIX QUANTITY (ton)	REMARKS
<b>BROUGHT FORWARD:</b>						<b>1,456.31</b>	<b>48.92</b>	<b>113.53</b>	
91	11 Nov 10	2.185	1.60	1.20	0.025	1.92	0.05	0.11	RHS
92	11 Nov 10	2.180	2.40	1.00	0.025	2.40	0.06	0.14	RHS
93	11 Nov 10	2.175	3.20	1.10	0.025	3.52	0.09	0.20	RHS
94	11 Nov 10	2.175	0.80	0.80	0.025	0.64	0.02	0.04	RHS
95	11 Nov 10	2.170	1.50	0.90	0.025	1.35	0.03	0.08	RHS
96	11 Nov 10	2.168	1.80	1.20	0.025	2.16	0.05	0.13	RHS
97	12 Nov 10	2.110	2.30	0.80	0.025	1.84	0.05	0.11	RHS
98	12 Nov 10	2.100	1.30	1.10	0.025	1.43	0.04	0.08	RHS
99	12 Nov 10	2.097	1.00	0.90	0.025	0.90	0.02	0.05	RHS
100	12 Nov 10	2.095	2.20	1.20	0.025	2.64	0.07	0.15	RHS
101	12 Nov 10	2.090	2.90	0.90	0.025	2.61	0.07	0.15	RHS
102	12 Nov 10	2.090	2.30	1.10	0.025	2.53	0.06	0.15	RHS
103	12 Nov 10	2.080	2.30	1.00	0.025	2.30	0.06	0.13	RHS
104	12 Nov 10	2.070	1.40	1.00	0.025	1.40	0.04	0.08	RHS
105	12 Nov 10	2.065	1.80	0.90	0.025	1.62	0.04	0.09	RHS
106	12 Nov 10	2.060	1.10	1.20	0.025	1.32	0.03	0.08	RHS
107	12 Nov 10	2.045	3.10	0.90	0.025	2.79	0.07	0.16	RHS
108	12 Nov 10	2.042	1.00	1.10	0.025	1.10	0.03	0.06	RHS
109	12 Nov 10	2.040	1.00	0.80	0.025	0.80	0.02	0.05	RHS
110	12 Nov 10	2.038	0.90	0.80	0.025	0.72	0.02	0.04	RHS
111	12 Nov 10	2.030	0.90	0.90	0.025	0.81	0.02	0.05	RHS
112	12 Nov 10	2.028	1.60	1.00	0.025	1.60	0.04	0.09	RHS
113	12 Nov 10	2.025	1.00	0.80	0.025	0.80	0.02	0.05	RHS
114	12 Nov 10	2.025	0.80	0.90	0.025	0.72	0.02	0.04	RHS
115	12 Nov 10	1.995	0.80	0.90	0.025	0.72	0.02	0.04	RHS
116	12 Nov 10	1.985	1.00	1.00	0.025	1.00	0.03	0.06	RHS
117	12 Nov 10	1.980	0.80	0.80	0.025	0.64	0.02	0.04	RHS
118	12 Nov 10	1.975	1.00	1.10	0.025	1.10	0.03	0.06	RHS
119	12 Nov 10	1.973	2.00	0.80	0.025	1.60	0.04	0.09	RHS
120	12 Nov 10	1.972	0.80	1.00	0.025	0.80	0.02	0.05	RHS
<b>CARRIED FORWARD :</b>						<b>1,502.09</b>	<b>50.06</b>	<b>116.18</b>	

**LINTASAN RESOURCES SDN. BHD.**  
MAINTENANCE OF FEDERAL ROADS - WEST COAST, SABAH

**R01 POTHOLE PATCHING RECORD**

**DISTRICT:** TUARAN

**ROUTE NO.** 503

**ROAD NAME:** JALAN BERUNGIS - KOTA BELUD

**MONTH:** NOVEMBER 2010

ITEM	DATE	CHAINAGE	Length (m)	Width (m)	Depth (m)	AREA (m2)	VOLUME (m3)	PREMIX QUANTITY (ton)	REMARKS
<b>BROUGHT FORWARD:</b>						<b>1,502.09</b>	<b>50.06</b>	<b>116.18</b>	
121	12 Nov 10	1.970	1.20	1.00	0.025	1.20	0.03	0.07	RHS
122	12 Nov 10	1.965	2.50	1.40	0.025	3.50	0.09	0.20	RHS
123	12 Nov 10	1.965	3.50	1.10	0.025	3.85	0.10	0.22	RHS
124	12 Nov 10	1.930	2.60	0.70	0.025	1.82	0.05	0.11	RHS
125	12 Nov 10	1.928	1.30	1.10	0.025	1.43	0.04	0.08	RHS
126	12 Nov 10	1.885	1.50	0.80	0.025	1.20	0.03	0.07	RHS
127	12 Nov 10	1.810	0.60	0.50	0.025	0.30	0.01	0.02	RHS
128	12 Nov 10	1.205	0.70	0.60	0.025	0.42	0.01	0.02	RHS
<b>TOTAL :</b>						<b>1,515.81</b>	<b>50.40</b>	<b>116.98</b>	

**LINTASAN RESOURCES SDN. BHD.**  
MAINTENANCE OF FEDERAL ROADS - WEST COAST, SABAH

**R01 POTHOLE PATCHING RECORD**

**DISTRICT:** KOTA KINABALU

---

**ROUTE NO.** 606

---

**ROAD NAME:** JALAN SUSUR SEPANGAR BAY

---

**MONTH:** NOVEMBER 2010

---

ITEM	DATE	CHAINAGE	Length (m)	Width (m)	Depth (m)	AREA (m2)	VOLUME (m3)	PREMIX QUANTITY (ton)	REMARKS
<b>BROUGHT FORWARD:</b>						<b>1,730.96</b>	<b>45.97</b>	<b>106.70</b>	
1	04 Nov 10	1.671	1.10	0.80	0.025	0.88	0.02	0.05	LHS
2	04 Nov 10	1.783	0.80	0.90	0.025	0.72	0.02	0.04	LHS
3	04 Nov 10	2.010	1.40	0.90	0.025	1.26	0.03	0.07	RHS
4	04 Nov 10	6.612	3.90	1.20	0.025	4.68	0.12	0.27	RHS
5	04 Nov 10	6.205	1.10	0.90	0.025	0.99	0.02	0.06	RHS
6	04 Nov 10	6.214	0.80	0.80	0.025	0.64	0.02	0.04	RHS
7	04 Nov 10	6.620	1.10	0.70	0.025	0.77	0.02	0.04	RHS
8	04 Nov 10	6.632	1.40	1.00	0.025	1.40	0.04	0.08	RHS
9	08 Nov 10	6.132	1.70	1.20	0.025	2.04	0.05	0.12	RHS
10	08 Nov 10	6.121	1.30	1.10	0.025	1.43	0.04	0.08	RHS
11	08 Nov 10	6.111	1.00	0.90	0.025	0.90	0.02	0.05	RHS
12	08 Nov 10	6.011	4.20	1.30	0.025	5.46	0.14	0.32	RHS
13	08 Nov 10	5.610	2.60	1.50	0.025	3.90	0.10	0.23	RHS
14	08 Nov 10	5.230	1.10	0.80	0.025	0.88	0.02	0.05	RHS
15	08 Nov 10	5.222	0.70	0.90	0.025	0.63	0.02	0.04	RHS
16	08 Nov 10	5.214	1.60	1.20	0.025	1.92	0.05	0.11	RHS
17	08 Nov 10	5.210	1.90	1.10	0.025	2.09	0.05	0.12	RHS
18	08 Nov 10	5.207	1.80	1.40	0.025	2.52	0.06	0.15	RHS
19	08 Nov 10	5.182	2.20	1.10	0.025	2.42	0.06	0.14	RHS
20	08 Nov 10	5.141	1.90	1.20	0.025	2.28	0.06	0.13	RHS
21	08 Nov 10	5.130	1.40	1.20	0.025	1.68	0.04	0.10	RHS
22	08 Nov 10	5.126	1.80	1.30	0.025	2.34	0.06	0.14	RHS
23	08 Nov 10	5.124	2.50	1.20	0.025	3.00	0.08	0.17	RHS
24	09 Nov 10	1.951	4.00	0.90	0.025	3.60	0.09	0.21	RHS
25	09 Nov 10	1.969	1.00	0.90	0.025	0.90	0.02	0.05	RHS
26	09 Nov 10	3.369	1.20	0.90	0.025	1.08	0.03	0.06	RHS
27	09 Nov 10	3.369	1.50	1.30	0.025	1.95	0.05	0.11	RHS
28	09 Nov 10	3.367	0.80	0.70	0.025	0.56	0.01	0.03	RHS
29	09 Nov 10	3.378	2.20	1.10	0.025	2.42	0.06	0.14	RHS
30	09 Nov 10	3.378	2.40	1.00	0.025	2.40	0.06	0.14	RHS
<b>CARRIED FORWARD :</b>						<b>1,788.70</b>	<b>47.42</b>	<b>110.05</b>	

**LINTASAN RESOURCES SDN. BHD.**  
MAINTENANCE OF FEDERAL ROADS - WEST COAST, SABAH

**R01 POTHOLE PATCHING RECORD**

**DISTRICT:** KOTA KINABALU  
**ROUTE NO.** 606  
**ROAD NAME:** JALAN SUSUR SEPANGAR BAY  
**MONTH:** NOVEMBER 2010

ITEM	DATE	CHAINAGE	Length (m)	Width (m)	Depth (m)	AREA (m2)	VOLUME (m3)	PREMIX QUANTITY (ton)	REMARKS
<b>BROUGHT FORWARD:</b>						<b>1,788.70</b>	<b>47.42</b>	<b>110.05</b>	
31	09 Nov 10	3.384	1.30	0.90	0.025	1.17	0.03	0.07	RHS
32	09 Nov 10	3.388	1.30	1.00	0.025	1.30	0.03	0.08	RHS
33	09 Nov 10	3.388	1.10	0.90	0.025	0.99	0.02	0.06	RHS
34	09 Nov 10	3.390	1.00	0.90	0.025	0.90	0.02	0.05	RHS
35	09 Nov 10	3.393	1.00	0.80	0.025	0.80	0.02	0.05	RHS
36	09 Nov 10	3.396	1.30	1.00	0.025	1.30	0.03	0.08	RHS
37	09 Nov 10	3.398	1.10	1.00	0.025	1.10	0.03	0.06	RHS
38	09 Nov 10	2.657	2.20	1.20	0.025	2.64	0.07	0.15	LHS
39	09 Nov 10	2.657	3.00	1.20	0.025	3.60	0.09	0.21	LHS
40	09 Nov 10	2.662	3.10	0.90	0.025	2.79	0.07	0.16	LHS
41	09 Nov 10	2.665	1.00	0.90	0.025	0.90	0.02	0.05	LHS
42	09 Nov 10	3.772	1.40	1.10	0.025	1.54	0.04	0.09	LHS
43	09 Nov 10	3.778	4.30	1.00	0.025	4.30	0.11	0.25	LHS
44	09 Nov 10	3.780	1.20	1.10	0.025	1.32	0.03	0.08	LHS
45	10 Nov 10	4.047	4.70	0.90	0.025	4.23	0.11	0.25	LHS
46	10 Nov 10	4.049	1.90	0.90	0.025	1.71	0.04	0.10	LHS
47	10 Nov 10	4.050	4.80	1.00	0.025	4.80	0.12	0.28	LHS
48	10 Nov 10	4.051	2.30	0.90	0.025	2.07	0.05	0.12	LHS
49	10 Nov 10	4.463	1.40	0.80	0.025	1.12	0.03	0.06	LHS
50	10 Nov 10	4.466	3.50	0.90	0.025	3.15	0.08	0.18	LHS
51	10 Nov 10	4.475	3.00	0.80	0.025	2.40	0.06	0.14	LHS
52	10 Nov 10	4.490	3.50	1.00	0.025	3.50	0.09	0.20	LHS
53	10 Nov 10	4.500	2.40	0.70	0.025	1.68	0.04	0.10	LHS
54	10 Nov 10	4.504	2.30	0.80	0.025	1.84	0.05	0.11	LHS
55	10 Nov 10	4.510	2.40	0.90	0.025	2.16	0.05	0.13	LHS
56	10 Nov 10	4.513	3.90	0.80	0.025	3.12	0.08	0.18	LHS
57	10 Nov 10	5.131	1.30	1.20	0.025	1.56	0.04	0.09	LHS
58	10 Nov 10	5.171	1.20	1.40	0.025	1.68	0.04	0.10	LHS
59	10 Nov 10	5.818	1.30	1.00	0.025	1.30	0.03	0.08	LHS
60	10 Nov 10	5.911	4.30	1.20	0.025	5.16	0.13	0.30	LHS
<b>CARRIED FORWARD :</b>						<b>1,854.83</b>	<b>49.07</b>	<b>113.89</b>	

**LINTASAN RESOURCES SDN. BHD.**  
MAINTENANCE OF FEDERAL ROADS - WEST COAST, SABAH

**R01 POTHOLE PATCHING RECORD**

**DISTRICT:** KOTA KINABALU  
**ROUTE NO.** 606  
**ROAD NAME:** JALAN SUSUR SEPANGAR BAY  
**MONTH:** NOVEMBER 2010

ITEM	DATE	CHAINAGE	Length (m)	Width (m)	Depth (m)	AREA (m2)	VOLUME (m3)	PREMIX QUANTITY (ton)	REMARKS
<b>BROUGHT FORWARD:</b>						<b>1,854.83</b>	<b>49.07</b>	<b>113.89</b>	
61	10 Nov 10	6.011	1.90	0.80	0.025	1.52	0.04	0.09	LHS
62	10 Nov 10	6.013	1.10	0.90	0.025	0.99	0.02	0.06	LHS
63	10 Nov 10	6.101	1.40	1.10	0.050	1.54	0.08	0.18	LHS
64	10 Nov 10	6.112	2.70	1.50	0.025	4.05	0.10	0.23	LHS
65	10 Nov 10	6.204	1.50	1.10	0.025	1.65	0.04	0.10	LHS
66	10 Nov 10	6.210	2.10	1.40	0.025	2.94	0.07	0.17	LHS
67	21 Nov 10	5.560	1.10	1.20	0.025	1.32	0.03	0.08	LHS
68	21 Nov 10	5.554	1.00	0.80	0.025	0.80	0.02	0.05	LHS
69	21 Nov 10	5.555	0.90	0.90	0.025	0.81	0.02	0.05	LHS
70	21 Nov 10	5.580	0.60	0.50	0.025	0.30	0.01	0.02	LHS
71	21 Nov 10	5.590	0.80	1.00	0.025	0.80	0.02	0.05	LHS
72	21 Nov 10	5.600	0.90	0.80	0.025	0.72	0.02	0.04	LHS
73	21 Nov 10	5.610	0.80	0.70	0.025	0.56	0.01	0.03	LHS
74	21 Nov 10	5.620	0.60	0.40	0.025	0.24	0.01	0.01	LHS
75	21 Nov 10	5.685	0.90	0.80	0.025	0.72	0.02	0.04	LHS
76	21 Nov 10	5.690	0.50	0.50	0.025	0.25	0.01	0.01	LHS
77	21 Nov 10	0.110	2.10	1.10	0.025	2.31	0.06	0.13	RHS
78	21 Nov 10	0.108	2.30	1.00	0.025	2.30	0.06	0.13	RHS
79	21 Nov 10	0.090	1.90	1.30	0.025	2.47	0.06	0.14	RHS
80	21 Nov 10	0.088	2.00	1.50	0.025	3.00	0.08	0.17	RHS
81	21 Nov 10	0.086	1.20	0.90	0.025	1.08	0.03	0.06	RHS
82	21 Nov 10	0.085	1.70	1.00	0.025	1.70	0.04	0.10	RHS
83	21 Nov 10	0.084	1.30	1.00	0.025	1.30	0.03	0.08	RHS
84	21 Nov 10	0.083	0.70	4.80	0.025	3.36	0.08	0.19	RHS
85	21 Nov 10	0.082	2.20	0.70	0.025	1.54	0.04	0.09	RHS
86	21 Nov 10	0.080	0.50	3.70	0.025	1.85	0.05	0.11	RHS
87	21 Nov 10	0.070	0.70	1.60	0.025	1.12	0.03	0.06	RHS
88	21 Nov 10	0.065	1.00	1.60	0.025	1.60	0.04	0.09	RHS
89	21 Nov 10	0.065	1.00	1.50	0.025	1.50	0.04	0.09	RHS
90	21 Nov 10	0.045	1.60	1.10	0.025	1.76	0.04	0.10	RHS
<b>CARRIED FORWARD :</b>						<b>1,900.93</b>	<b>50.26</b>	<b>116.65</b>	

**LINTASAN RESOURCES SDN. BHD.**  
MAINTENANCE OF FEDERAL ROADS - WEST COAST, SABAH

**R01 POTHOLE PATCHING RECORD**

**DISTRICT:** KOTA KINABALU

**ROUTE NO.** 606

**ROAD NAME:** JALAN SUSUR SEPANGAR BAY

**MONTH:** NOVEMBER 2010

ITEM	DATE	CHAINAGE	Length (m)	Width (m)	Depth (m)	AREA (m2)	VOLUME (m3)	PREMIX QUANTITY (ton)	REMARKS
<b>BROUGHT FORWARD:</b>						<b>1,900.93</b>	<b>50.26</b>	<b>116.65</b>	
91	21 Nov 10	0.045	3.60	1.40	0.025	5.04	0.13	0.29	RHS
92	21 Nov 10	0.035	1.20	0.80	0.025	0.96	0.02	0.06	RHS
93	21 Nov 10	0.035	4.90	1.20	0.025	5.88	0.15	0.34	RHS
<b>TOTAL :</b>						<b>1,912.81</b>	<b>50.56</b>	<b>117.34</b>	

**LINTASAN RESOURCES SDN. BHD.**  
 MAINTENANCE OF FEDERAL ROADS - WEST COAST, SABAH

**R01 POTHOLE PATCHING RECORD**

**DISTRICT:** KOTA KINABALU

**ROUTE NO.** 607

**ROAD NAME:** JALAN MASUK KE PELABUHAN BARU KK

**MONTH:** NOVEMBER 2010

ITEM	DATE	CHAINAGE	Length (m)	Width (m)	Depth (m)	AREA (m2)	VOLUME (m3)	PREMIX QUANTITY (ton)	REMARKS
		<b>BROUGHT FORWARD:</b>				<b>34.64</b>	<b>1.00</b>	<b>2.32</b>	
<b>TOTAL :</b>						<b>34.64</b>	<b>1.00</b>	<b>2.32</b>	

**LINTASAN RESOURCES SDN BHD.**  
 MAINTENANCE OF FEDERAL ROADS - WEST COAST, SABAH

***SUMMARY - POTHOLE PATCHING RECORD***

*Month : November 2010*

ITEM	DISTRICT	ROUTE NO.	ROAD NAME	AREA (m <sup>2</sup> )			VOLUME (m <sup>3</sup> )			PREMIX QUANTITY (TON)		
				PREVIOUS MONTH	CURRENT MONTH	CUM. MONTH	PREVIOUS MONTH	CURRENT MONTH	CUM. MONTH	PREVIOUS MONTH	CURRENT MONTH	CUM. MONTH
1	Ranau	22	Jalan Kota Kinabalu - Sandakan	2,331.00	137.31	2,468.31	123.53	6.87	130.40	286.22	15.91	302.13
			<b>TOTAL:</b>	<b>2,331.00</b>	<b>137.31</b>	<b>2,468.31</b>	<b>123.53</b>	<b>6.87</b>	<b>130.40</b>	<b>286.22</b>	<b>15.91</b>	<b>302.13</b>

**LINTASAN RESOURCES SDN. BHD.**  
MAINTENANCE OF FEDERAL ROADS - WEST COAST, SABAH

## R01 POTHOLE PATCHING RECORD

**DISTRICT:** Ranau

**ROUTE NO.** 22

**ROAD NAME:** Jalan Kota Kinabalu - Sandakan

**MONTH:** November 2010

ITEM	DATE	CHAINAGE	Length (m)	Width (m)	Depth (m)	AREA (m <sup>2</sup> )	VOLUME (m <sup>3</sup> )	PREMIX QUANTITY (ton)	REMARKS
<b>BROUGHT FORWARD FROM OCTOBER 2010:</b>						<b>2,331.00</b>	<b>123.53</b>	<b>286.22</b>	
1	02 Nov 10	59.900	1.70	1.40	0.05	2.38	0.12	0.28	RHS
2	02 Nov 10	64.600	2.20	1.10	0.05	2.42	0.12	0.28	LHS
3	02 Nov 10	64.800	4.80	1.00	0.05	4.80	0.24	0.56	LHS
4	02 Nov 10	72.500	3.20	0.80	0.05	2.56	0.13	0.30	LHS
5	08 Nov 10	72.600	1.10	0.80	0.05	0.88	0.04	0.09	LHS
6	08 Nov 10	72.400	1.10	0.40	0.05	0.44	0.02	0.05	LHS
7	08 Nov 10	72.400	1.40	0.60	0.05	0.84	0.04	0.09	LHS
8	08 Nov 10	72.300	1.10	0.40	0.05	0.44	0.02	0.05	RHS
9	08 Nov 10	72.300	0.40	0.30	0.05	0.12	0.01	0.02	RHS
10	08 Nov 10	72.300	1.10	0.50	0.05	0.55	0.03	0.07	RHS
11	08 Nov 10	72.300	1.00	0.50	0.05	0.50	0.03	0.07	RHS
12	08 Nov 10	72.300	1.20	0.50	0.05	0.60	0.03	0.07	RHS
13	08 Nov 10	72.300	0.40	0.30	0.05	0.12	0.01	0.02	RHS
14	08 Nov 10	72.300	3.10	0.30	0.05	0.93	0.05	0.12	RHS
15	08 Nov 10	72.300	0.50	0.40	0.05	0.20	0.01	0.02	RHS
16	08 Nov 10	72.300	0.20	0.20	0.05	0.04	0.00	0.00	RHS
17	08 Nov 10	72.300	0.60	0.40	0.05	0.24	0.01	0.02	LHS
18	08 Nov 10	72.300	3.20	1.00	0.05	3.20	0.16	0.37	LHS
19	08 Nov 10	72.300	0.20	0.20	0.05	0.04	0.00	0.00	LHS
20	08 Nov 10	72.300	0.40	0.30	0.05	0.12	0.01	0.02	RHS
21	08 Nov 10	72.200	0.70	0.50	0.05	0.35	0.02	0.05	LHS
22	08 Nov 10	72.200	1.60	0.80	0.05	1.28	0.06	0.14	LHS
23	08 Nov 10	72.100	0.30	0.30	0.05	0.09	0.00	0.00	RHS
24	08 Nov 10	72.100	0.50	0.30	0.05	0.15	0.01	0.02	RHS
25	08 Nov 10	72.000	2.30	0.80	0.05	1.84	0.09	0.21	LHS
26	08 Nov 10	72.000	0.60	0.40	0.05	0.24	0.01	0.02	LHS
27	08 Nov 10	72.000	0.40	0.30	0.05	0.12	0.01	0.02	RHS
28	08 Nov 10	71.900	0.50	0.30	0.05	0.15	0.01	0.02	LHS
29	08 Nov 10	71.900	0.40	0.30	0.05	0.12	0.01	0.02	LHS
30	08 Nov 10	71.900	0.50	0.30	0.05	0.15	0.01	0.02	LHS
<b>CARRIED FORWARD:</b>						<b>2,356.91</b>	<b>124.84</b>	<b>289.24</b>	

**LINTASAN RESOURCES SDN. BHD.**  
MAINTENANCE OF FEDERAL ROADS - WEST COAST, SABAH

## R01 POTHOLE PATCHING RECORD

**DISTRICT:** Ranau

**ROUTE NO.** 22

**ROAD NAME:** Jalan Kota Kinabalu - Sandakan

**MONTH:** November 2010

ITEM	DATE	CHAINAGE	Length (m)	Width (m)	Depth (m)	AREA (m <sup>2</sup> )	VOLUME (m <sup>3</sup> )	PREMIX QUANTITY (ton)	REMARKS
<b>BROUGHT FORWARD:</b>						<b>2,356.91</b>	<b>124.84</b>	<b>289.24</b>	
31	08 Nov 10	71.900	0.70	0.30	0.05	0.21	0.01	0.02	LHS
32	08 Nov 10	71.900	0.80	0.30	0.05	0.24	0.01	0.02	LHS
33	08 Nov 10	71.900	0.20	0.20	0.05	0.04	0.00	0.00	LHS
34	08 Nov 10	71.800	1.10	0.60	0.05	0.66	0.03	0.07	LHS
35	08 Nov 10	71.800	2.90	0.70	0.05	2.03	0.10	0.23	LHS
36	08 Nov 10	71.800	0.20	0.20	0.05	0.04	0.00	0.00	LHS
37	08 Nov 10	71.800	0.30	0.30	0.05	0.09	0.00	0.00	LHS
38	08 Nov 10	71.800	0.20	0.20	0.05	0.04	0.00	0.00	LHS
39	08 Nov 10	71.800	0.30	0.30	0.05	0.09	0.00	0.00	LHS
40	08 Nov 10	71.800	0.40	0.30	0.05	0.12	0.01	0.02	LHS
41	09 Nov 10	67.300	0.70	0.50	0.05	0.35	0.02	0.05	LHS
42	09 Nov 10	66.100	0.90	0.70	0.05	0.63	0.03	0.07	LHS
43	09 Nov 10	65.800	0.70	0.30	0.05	0.21	0.01	0.02	RHS
44	09 Nov 10	65.800	0.50	0.30	0.05	0.15	0.01	0.02	RHS
45	09 Nov 10	65.800	0.50	0.30	0.05	0.15	0.01	0.02	RHS
46	09 Nov 10	65.800	1.10	0.60	0.05	0.66	0.03	0.07	RHS
47	09 Nov 10	65.800	1.70	0.60	0.05	1.02	0.05	0.12	RHS
48	09 Nov 10	65.800	1.30	0.60	0.05	0.78	0.04	0.09	RHS
49	09 Nov 10	65.800	0.50	0.30	0.05	0.15	0.01	0.02	RHS
50	10 Nov 10	65.000	2.20	0.80	0.05	1.76	0.09	0.21	LHS
51	10 Nov 10	64.400	3.10	1.20	0.05	3.72	0.19	0.44	RHS
52	10 Nov 10	64.200	7.00	1.00	0.05	7.00	0.35	0.81	LHS
53	10 Nov 10	63.800	0.50	0.50	0.05	0.25	0.01	0.02	LHS
54	10 Nov 10	63.100	0.30	0.20	0.05	0.06	0.00	0.00	LHS
55	10 Nov 10	62.800	0.70	0.60	0.05	0.42	0.02	0.05	LHS
56	10 Nov 10	62.800	0.20	0.20	0.05	0.04	0.00	0.00	LHS
57	10 Nov 10	62.800	1.40	0.70	0.05	0.98	0.05	0.12	LHS
58	10 Nov 10	62.800	0.20	0.20	0.05	0.04	0.00	0.00	LHS
59	10 Nov 10	62.800	0.20	0.20	0.05	0.04	0.00	0.00	LHS
60	10 Nov 10	62.700	0.70	0.50	0.05	0.35	0.02	0.05	LHS
<b>CARRIED FORWARD:</b>						<b>2,379.23</b>	<b>125.94</b>	<b>291.78</b>	

**LINTASAN RESOURCES SDN. BHD.**  
MAINTENANCE OF FEDERAL ROADS - WEST COAST, SABAH

## R01 POTHOLE PATCHING RECORD

**DISTRICT:** Ranau

**ROUTE NO.** 22

**ROAD NAME:** Jalan Kota Kinabalu - Sandakan

**MONTH:** November 2010

ITEM	DATE	CHAINAGE	Length (m)	Width (m)	Depth (m)	AREA (m <sup>2</sup> )	VOLUME (m <sup>3</sup> )	PREMIX QUANTITY (ton)	REMARKS
<b>BROUGHT FORWARD:</b>						<b>2,379.23</b>	<b>125.94</b>	<b>291.78</b>	
61	10 Nov 10	62.700	0.40	0.40	0.05	0.16	0.01	0.02	LHS
62	10 Nov 10	62.700	0.50	0.40	0.05	0.20	0.01	0.02	RHS
63	10 Nov 10	62.700	0.70	0.50	0.05	0.35	0.02	0.05	RHS
64	16 Nov 10	102.500	1.80	0.80	0.05	1.44	0.07	0.16	RHS
65	16 Nov 10	102.500	0.70	0.50	0.05	0.35	0.02	0.05	LHS
66	16 Nov 10	102.500	0.90	0.80	0.05	0.72	0.04	0.09	LHS
67	16 Nov 10	102.500	0.40	0.40	0.05	0.16	0.01	0.02	LHS
68	16 Nov 10	103.300	0.70	0.40	0.05	0.28	0.01	0.02	RHS
69	16 Nov 10	103.300	1.40	0.50	0.05	0.70	0.04	0.09	LHS
70	16 Nov 10	103.300	1.90	1.00	0.05	1.90	0.10	0.23	LHS
71	16 Nov 10	111.900	1.80	1.00	0.05	1.80	0.09	0.21	LHS
72	16 Nov 10	111.900	0.80	0.70	0.05	0.56	0.03	0.07	LHS
73	16 Nov 10	111.900	0.80	0.60	0.05	0.48	0.02	0.05	LHS
74	16 Nov 10	111.900	0.50	0.50	0.05	0.25	0.01	0.02	LHS
75	16 Nov 10	111.900	0.80	0.50	0.05	0.40	0.02	0.05	LHS
76	16 Nov 10	111.900	1.40	0.90	0.05	1.26	0.06	0.14	LHS
77	16 Nov 10	111.900	0.70	0.50	0.05	0.35	0.02	0.05	LHS
78	19 Nov 10	48.300	2.30	0.80	0.05	1.84	0.09	0.21	RHS
79	19 Nov 10	48.300	2.50	1.00	0.05	2.50	0.13	0.30	LHS
80	19 Nov 10	48.300	0.30	0.20	0.05	0.06	0.00	0.00	LHS
81	19 Nov 10	48.300	0.30	0.10	0.05	0.03	0.00	0.00	RHS
82	19 Nov 10	48.300	0.30	0.30	0.05	0.09	0.00	0.00	LHS
83	19 Nov 10	48.200	2.70	0.70	0.05	1.89	0.09	0.21	RHS
84	19 Nov 10	48.200	1.40	0.70	0.05	0.98	0.05	0.12	RHS
85	19 Nov 10	48.200	0.30	0.30	0.05	0.09	0.00	0.00	RHS
86	19 Nov 10	48.200	0.30	0.20	0.05	0.06	0.00	0.00	RHS
87	19 Nov 10	48.200	2.60	0.90	0.05	2.34	0.12	0.28	RHS
88	19 Nov 10	48.200	3.40	1.00	0.05	3.40	0.17	0.39	LHS
89	19 Nov 10	48.200	0.30	0.30	0.05	0.09	0.00	0.00	RHS
90	19 Nov 10	48.200	2.80	0.90	0.05	2.52	0.13	0.30	RHS
<b>CARRIED FORWARD:</b>						<b>2,406.48</b>	<b>127.30</b>	<b>294.93</b>	

**LINTASAN RESOURCES SDN. BHD.**  
MAINTENANCE OF FEDERAL ROADS - WEST COAST, SABAH

## R01 POTHOLE PATCHING RECORD

**DISTRICT:** Ranau

**ROUTE NO.** 22

**ROAD NAME:** Jalan Kota Kinabalu - Sandakan

**MONTH:** November 2010

ITEM	DATE	CHAINAGE	Length (m)	Width (m)	Depth (m)	AREA (m <sup>2</sup> )	VOLUME (m <sup>3</sup> )	PREMIX QUANTITY (ton)	REMARKS
<b>BROUGHT FORWARD:</b>						<b>2,406.48</b>	<b>127.30</b>	<b>294.93</b>	
91	19 Nov 10	48.200	2.70	0.80	0.05	2.16	0.11	0.26	RHS
92	19 Nov 10	48.200	1.10	0.50	0.05	0.55	0.03	0.07	RHS
93	19 Nov 10	48.100	3.60	0.90	0.05	3.24	0.16	0.37	RHS
94	19 Nov 10	48.100	1.20	1.00	0.05	1.20	0.06	0.14	RHS
95	19 Nov 10	48.100	0.40	0.30	0.05	0.12	0.01	0.02	RHS
96	19 Nov 10	47.700	2.30	1.10	0.05	2.53	0.13	0.30	LHS
97	22 Nov 10	46.400	1.30	0.80	0.05	1.04	0.05	0.12	RHS
98	22 Nov 10	46.400	0.30	0.30	0.05	0.09	0.00	0.00	RHS
99	22 Nov 10	46.400	4.30	0.70	0.05	3.01	0.15	0.35	RHS
100	22 Nov 10	46.500	0.70	0.70	0.05	0.49	0.02	0.05	RHS
101	22 Nov 10	62.000	1.20	1.20	0.05	1.44	0.07	0.16	LHS
102	22 Nov 10	63.100	1.60	0.90	0.05	1.44	0.07	0.16	LHS
103	23 Nov 10	78.200	0.70	0.60	0.05	0.42	0.02	0.05	LHS
104	23 Nov 10	77.800	0.70	0.60	0.05	0.42	0.02	0.05	RHS
105	23 Nov 10	77.700	0.50	0.40	0.05	0.20	0.01	0.02	LHS
106	23 Nov 10	77.300	0.90	0.70	0.05	0.63	0.03	0.07	RHS
107	23 Nov 10	77.300	1.20	0.90	0.05	1.08	0.05	0.12	RHS
108	23 Nov 10	77.200	0.40	0.40	0.05	0.16	0.01	0.02	RHS
109	23 Nov 10	77.200	0.50	0.40	0.05	0.20	0.01	0.02	RHS
110	23 Nov 10	77.200	0.90	0.70	0.05	0.63	0.03	0.07	LHS
111	23 Nov 10	77.100	0.70	0.50	0.05	0.35	0.02	0.05	RHS
112	23 Nov 10	77.100	0.20	0.20	0.05	0.04	0.00	0.00	RHS
113	23 Nov 10	77.100	0.70	0.60	0.05	0.42	0.02	0.05	LHS
114	23 Nov 10	77.100	2.20	1.10	0.05	2.42	0.12	0.28	LHS
115	23 Nov 10	77.100	1.80	1.10	0.05	1.98	0.10	0.23	LHS
116	23 Nov 10	76.900	1.10	0.90	0.05	0.99	0.05	0.12	LHS
117	23 Nov 10	76.900	0.60	0.30	0.05	0.18	0.01	0.02	LHS
118	23 Nov 10	76.900	1.30	0.40	0.05	0.52	0.03	0.07	LHS
119	23 Nov 10	76.900	0.60	0.50	0.05	0.30	0.02	0.05	LHS
120	23 Nov 10	76.900	0.90	0.80	0.05	0.72	0.04	0.09	LHS
<b>CARRIED FORWARD:</b>						<b>2,435.45</b>	<b>128.75</b>	<b>298.31</b>	

**LINTASAN RESOURCES SDN. BHD.**  
MAINTENANCE OF FEDERAL ROADS - WEST COAST, SABAH

## R01 POTHOLE PATCHING RECORD

**DISTRICT:** Ranau

**ROUTE NO.** 22

**ROAD NAME:** Jalan Kota Kinabalu - Sandakan

**MONTH:** November 2010

ITEM	DATE	CHAINAGE	Length (m)	Width (m)	Depth (m)	AREA (m <sup>2</sup> )	VOLUME (m <sup>3</sup> )	PREMIX QUANTITY (ton)	REMARKS
<b>BROUGHT FORWARD:</b>						<b>2,435.45</b>	<b>128.75</b>	<b>298.31</b>	
121	23 Nov 10	76.900	0.40	0.30	0.05	0.12	0.01	0.02	LHS
122	23 Nov 10	76.900	0.70	0.50	0.05	0.35	0.02	0.05	LHS
123	23 Nov 10	76.900	0.50	0.30	0.05	0.15	0.01	0.02	LHS
124	23 Nov 10	76.800	0.70	0.70	0.05	0.49	0.02	0.05	RHS
125	23 Nov 10	76.800	8.80	0.80	0.05	7.04	0.35	0.81	RHS
126	23 Nov 10	76.400	0.80	0.60	0.05	0.48	0.02	0.05	RHS
127	23 Nov 10	76.300	0.20	0.20	0.05	0.04	0.00	0.00	LHS
128	23 Nov 10	76.300	0.30	0.20	0.05	0.06	0.00	0.00	LHS
129	23 Nov 10	74.400	1.80	1.10	0.05	1.98	0.10	0.23	LHS
130	24 Nov 10	47.400	0.90	0.70	0.05	0.63	0.03	0.07	LHS
131	24 Nov 10	47.600	1.40	1.20	0.05	1.68	0.08	0.19	LHS
132	24 Nov 10	48.900	0.60	0.50	0.05	0.30	0.02	0.05	LHS
133	24 Nov 10	48.900	0.60	0.50	0.05	0.30	0.02	0.05	LHS
134	24 Nov 10	48.900	0.20	0.20	0.05	0.04	0.00	0.00	LHS
135	24 Nov 10	48.900	1.20	0.50	0.05	0.60	0.03	0.07	LHS
136	24 Nov 10	48.900	0.20	0.20	0.05	0.04	0.00	0.00	LHS
137	24 Nov 10	48.900	0.70	0.40	0.05	0.28	0.01	0.02	LHS
138	24 Nov 10	48.900	0.50	0.40	0.05	0.20	0.01	0.02	LHS
139	24 Nov 10	48.900	0.50	0.40	0.05	0.20	0.01	0.02	LHS
140	24 Nov 10	48.900	0.50	0.40	0.05	0.20	0.01	0.02	LHS
141	24 Nov 10	48.900	0.50	0.40	0.05	0.20	0.01	0.02	LHS
142	24 Nov 10	48.900	0.90	0.50	0.05	0.45	0.02	0.05	LHS
143	24 Nov 10	48.900	1.10	0.50	0.05	0.55	0.03	0.07	LHS
144	24 Nov 10	48.900	0.30	0.20	0.05	0.06	0.00	0.00	LHS
145	24 Nov 10	48.900	1.90	0.60	0.05	1.14	0.06	0.14	LHS
146	24 Nov 10	48.900	1.10	0.40	0.05	0.44	0.02	0.05	LHS
147	24 Nov 10	48.900	0.60	0.40	0.05	0.24	0.01	0.02	RHS
148	24 Nov 10	49.100	0.50	0.40	0.05	0.20	0.01	0.02	LHS
149	24 Nov 10	49.100	0.50	0.40	0.05	0.20	0.01	0.02	LHS
150	24 Nov 10	50.200	0.50	0.40	0.05	0.20	0.01	0.02	LHS
<b>CARRIED FORWARD:</b>						<b>2,454.31</b>	<b>129.68</b>	<b>300.46</b>	

**LINTASAN RESOURCES SDN. BHD.**  
MAINTENANCE OF FEDERAL ROADS - WEST COAST, SABAH

**R01 POTHOLE PATCHING RECORD**

**DISTRICT:** Ranau  
**ROUTE NO.** 22  
**ROAD NAME:** Jalan Kota Kinabalu - Sandakan  
**MONTH:** November 2010

ITEM	DATE	CHAINAGE	Length (m)	Width (m)	Depth (m)	AREA (m <sup>2</sup> )	VOLUME (m <sup>3</sup> )	PREMIX QUANTITY (ton)	REMARKS
<b>BROUGHT FORWARD:</b>						<b>2,454.31</b>	<b>129.68</b>	<b>300.46</b>	
151	24 Nov 10	51.100	1.00	0.50	0.05	0.50	0.03	0.07	LHS
152	24 Nov 10	51.100	0.60	0.50	0.05	0.30	0.02	0.05	LHS
153	25 Nov 10	86.600	1.50	1.40	0.05	2.10	0.11	0.26	LHS
154	25 Nov 10	86.600	2.40	0.70	0.05	1.68	0.08	0.19	LHS
155	25 Nov 10	87.800	1.40	1.30	0.05	1.82	0.09	0.21	RHS
156	25 Nov 10	87.800	1.30	0.60	0.05	0.78	0.04	0.09	LHS
157	25 Nov 10	87.800	0.40	0.30	0.05	0.12	0.01	0.02	LHS
158	25 Nov 10	95.900	1.10	1.00	0.05	1.10	0.06	0.14	LHS
159	25 Nov 10	97.500	1.00	0.90	0.05	0.90	0.05	0.12	LHS
160	25 Nov 10	97.500	0.40	0.40	0.05	0.16	0.01	0.02	LHS
161	25 Nov 10	103.300	1.40	0.80	0.05	1.12	0.06	0.14	LHS
162	25 Nov 10	111.900	1.60	0.80	0.05	1.28	0.06	0.14	LHS
163	25 Nov 10	111.900	0.60	0.40	0.05	0.24	0.01	0.02	LHS
164	25 Nov 10	111.900	0.40	0.30	0.05	0.12	0.01	0.02	LHS
165	25 Nov 10	111.900	0.40	0.40	0.05	0.16	0.01	0.02	LHS
166	25 Nov 10	111.900	0.20	0.20	0.05	0.04	0.00	0.00	LHS
167	25 Nov 10	111.900	0.40	0.40	0.05	0.16	0.01	0.02	LHS
168	25 Nov 10	111.900	0.70	0.40	0.05	0.28	0.01	0.02	LHS
169	25 Nov 10	111.900	0.30	0.30	0.05	0.09	0.00	0.00	LHS
170	25 Nov 10	111.900	1.50	0.70	0.05	1.05	0.05	0.12	LHS
171									
172									
173									
174									
175									
176									
177									
178									
179									
180									
<b>CARRIED FORWARD:</b>						<b>2,468.31</b>	<b>130.40</b>	<b>302.13</b>	

**LINTASAN RESOURCES SDN BHD.**  
MAINTENANCE OF FEDERAL ROADS - WEST COAST, SABAH

***SUMMARY - POTHOLE PATCHING RECORD***

*Month: NOVEMBER 2010*

ITEM	DISTRICT	ROUTE NO.	ROAD NAME	AREA ( m <sup>2</sup> )			VOLUME ( m <sup>3</sup> )			PREMIX QUANTITY ( TON )		
				PREVIOUS MONTH	CURRENT MONTH	CUM. MONTH	PREVIOUS MONTH	CURRENT MONTH	CUM. MONTH	PREVIOUS MONTH	CURRENT MONTH	CUM. MONTH
1	Kota Kinabalu	01	Jalan Kota Kinabalu - Sindumin	117.21	12.31	129.52	5.87	0.62	6.49	13.60	1.43	15.03
2	Penampang	01	Jalan Kota Kinabalu - Sindumin	392.00	107.46	499.46	19.61	5.37	24.98	45.47	12.47	57.94
3	Papar	01	Jalan Kota Kinabalu - Sindumin	2,280.53	391.03	2,671.56	114.03	19.55	133.58	264.53	45.36	309.89
4	Penampang	500	Jalan Kota Kinabalu - Keningau - Tenom	4,600.78	85.25	4,686.03	228.03	4.26	232.29	533.69	9.89	543.58
5	Penampang	501	Jalan Kota Kinabalu - Penampang - Lok Kawi	1,312.39	61.28	1,373.67	65.62	3.06	68.68	152.23	7.11	159.34
6	Kota Kinabalu	608	Jalan masuk ke Lapangan Terbang Lama, K.K.	70.13	11.65	81.78	3.51	0.58	4.09	8.14	1.35	9.49
<b>TOTAL:</b>				<b>8,773.04</b>	<b>668.98</b>	<b>9,442.02</b>	<b>436.67</b>	<b>33.44</b>	<b>470.11</b>	<b>1,017.66</b>	<b>77.61</b>	<b>1,095.27</b>

**LINTASAN RESOURCES SDN. BHD.**  
MAINTENANCE OF FEDERAL ROADS - WEST COAST, SABAH

**R01 POTHOLE PATCHING RECORD**

**DISTRICT:** KOTA KINABALU

**ROUTE NO.** 01

**ROAD NAME:** JALAN KK - SINDUMIN

**MONTH:** NOVEMBER 2010

ITEM	DATE	CHAINAGE	Length (m)	Width (m)	Depth (m)	AREA (m2)	VOLUME (m3)	PREMIX QUANTITY (ton)	REMARKS
<b>BROUGHT FORWARD:</b>						<b>117.21</b>	<b>5.87</b>	<b>13.60</b>	
1	03 Nov 10	0.420	1.70	1.20	0.050	2.04	0.10	0.24	LHS
2	03 Nov 10	0.425	1.40	1.10	0.050	1.54	0.08	0.18	LHS
3	03 Nov 10	0.428	2.40	1.10	0.050	2.64	0.13	0.31	LHS
4	03 Nov 10	0.433	2.30	1.20	0.050	2.76	0.14	0.32	LHS
5	03 Nov 10	1.430	1.30	1.10	0.050	1.43	0.07	0.17	LHS
6	03 Nov 10	1.437	1.00	1.90	0.050	1.90	0.10	0.22	LHS
<b>TOTAL:</b>						<b>129.52</b>	<b>6.49</b>	<b>15.03</b>	

**LINTASAN RESOURCES SDN. BHD.**  
MAINTENANCE OF FEDERAL ROADS - WEST COAST, SABAH

**R01 POTHOLE PATCHING RECORD**

**DISTRICT:** PENAMPANG

**ROUTE NO.** 01

**ROAD NAME:** JALAN KK - SINDUMIN

**MONTH:** NOVEMBER 2010

ITEM	DATE	CHAINAGE	Length (m)	Width (m)	Depth (m)	AREA (m2)	VOLUME (m3)	PREMIX QUANTITY (ton)	REMARKS
<b>BROUGHT FORWARD:</b>						<b>392.00</b>	<b>19.61</b>	<b>45.47</b>	
1	03 Nov 10	9.463	3.70	1.20	0.050	4.44	0.22	0.52	RHS
2	03 Nov 10	9.460	3.30	1.10	0.050	3.63	0.18	0.42	RHS
3	03 Nov 10	9.190	1.40	1.20	0.050	1.68	0.08	0.19	RHS
4	03 Nov 10	9.135	1.60	1.20	0.050	1.92	0.10	0.22	RHS
5	03 Nov 10	9.118	5.50	1.20	0.050	6.60	0.33	0.77	RHS
6	09 Nov 10	9.205	20.00	1.30	0.050	26.00	1.30	3.02	RHS
7	12 Nov 10	17.865	3.90	1.10	0.050	4.29	0.21	0.50	LHS
8	12 Nov 10	17.870	4.20	0.90	0.050	3.78	0.19	0.44	RHS
9	12 Nov 10	17.910	10.40	1.40	0.050	14.56	0.73	1.69	RHS
10	12 Nov 10	17.920	9.70	1.30	0.050	12.61	0.63	1.46	RHS
11	12 Nov 10	17.933	3.30	0.90	0.050	2.97	0.15	0.34	RHS
12	13 Nov 10	8.885	2.40	1.40	0.050	3.36	0.17	0.39	RHS
13	13 Nov 10	8.883	2.20	1.30	0.050	2.86	0.14	0.33	RHS
14	13 Nov 10	8.860	2.00	1.40	0.050	2.80	0.14	0.32	RHS
15	13 Nov 10	8.840	7.00	1.20	0.050	8.40	0.42	0.97	RHS
16	13 Nov 10	9.480	2.60	1.20	0.050	3.12	0.16	0.36	LHS
17	13 Nov 10	9.493	1.60	1.20	0.050	1.92	0.10	0.22	LHS
18	13 Nov 10	9.530	1.80	1.40	0.050	2.52	0.13	0.29	LHS
<b>TOTAL:</b>						<b>499.46</b>	<b>24.98</b>	<b>57.94</b>	

**LINTASAN RESOURCES SDN. BHD.**  
MAINTENANCE OF FEDERAL ROADS - WEST COAST, SABAH

**R01 POTHOLE PATCHING RECORD**

**DISTRICT:** PAPAR

**ROUTE NO.** 01

**ROAD NAME:** JALAN KK - SINDUMIN

**MONTH:** NOVEMBER 2010

ITEM	DATE	CHAINAGE	Length (m)	Width (m)	Depth (m)	AREA (m2)	VOLUME (m3)	PREMIX QUANTITY (ton)	REMARKS
<b>BROUGHT FORWARD:</b>						<b>2,280.53</b>	<b>114.03</b>	<b>264.53</b>	
1	01 Nov 10	29.980	2.50	1.40	0.050	3.50	0.18	0.41	LHS
2	01 Nov 10	23.105	2.80	1.50	0.050	4.20	0.21	0.49	RHS
3	01 Nov 10	23.108	6.50	1.10	0.050	7.15	0.36	0.83	RHS
4	01 Nov 10	23.115	1.80	0.90	0.050	1.62	0.08	0.19	RHS
5	04 Nov 10	52.110	1.70	1.10	0.050	1.87	0.09	0.22	RHS
6	04 Nov 10	52.145	1.70	1.00	0.050	1.70	0.09	0.20	RHS
7	04 Nov 10	52.160	1.50	1.10	0.050	1.65	0.08	0.19	RHS
8	04 Nov 10	52.163	1.30	1.00	0.050	1.30	0.07	0.15	RHS
9	04 Nov 10	55.505	1.30	1.10	0.050	1.43	0.07	0.17	RHS
10	04 Nov 10	55.510	2.10	1.00	0.050	2.10	0.11	0.24	RHS
11	04 Nov 10	55.770	2.50	1.00	0.050	2.50	0.13	0.29	LHS
12	04 Nov 10	55.800	1.30	1.00	0.050	1.30	0.07	0.15	LHS
13	04 Nov 10	55.805	0.90	0.80	0.050	0.72	0.04	0.08	LHS
14	04 Nov 10	55.815	1.20	1.10	0.050	1.32	0.07	0.15	LHS
15	04 Nov 10	55.840	1.30	1.20	0.050	1.56	0.08	0.18	RHS
16	04 Nov 10	55.850	1.20	1.00	0.050	1.20	0.06	0.14	RHS
17	04 Nov 10	57.770	1.60	1.10	0.050	1.76	0.09	0.20	RHS
18	04 Nov 10	57.770	1.40	1.00	0.050	1.40	0.07	0.16	LHS
19	04 Nov 10	57.940	1.60	1.00	0.050	1.60	0.08	0.19	RHS
20	04 Nov 10	57.943	2.30	1.30	0.050	2.99	0.15	0.35	RHS
21	04 Nov 10	57.950	1.10	1.10	0.050	1.21	0.06	0.14	RHS
22	04 Nov 10	57.955	1.20	1.10	0.050	1.32	0.07	0.15	RHS
23	04 Nov 10	57.960	3.90	1.10	0.050	4.29	0.21	0.50	LHS
24	04 Nov 10	58.490	5.80	1.30	0.050	7.54	0.38	0.87	RHS
25	05 Nov 10	52.350	2.70	1.20	0.050	3.24	0.16	0.38	RHS
26	05 Nov 10	52.370	1.70	1.10	0.050	1.87	0.09	0.22	LHS
27	05 Nov 10	52.372	2.10	1.20	0.050	2.52	0.13	0.29	LHS
28	05 Nov 10	52.375	1.80	1.10	0.050	1.98	0.10	0.23	LHS
29	05 Nov 10	52.418	1.50	0.90	0.050	1.35	0.07	0.16	LHS
30	05 Nov 10	52.420	1.70	1.00	0.050	1.70	0.09	0.20	LHS
<b>CARRIED FORWARD:</b>						<b>2,350.42</b>	<b>117.52</b>	<b>272.64</b>	

**LINTASAN RESOURCES SDN. BHD.**  
MAINTENANCE OF FEDERAL ROADS - WEST COAST, SABAH

**R01 POTHOLE PATCHING RECORD**

**DISTRICT:** PAPAR

**ROUTE NO.** 01

**ROAD NAME:** JALAN KK - SINDUMIN

**MONTH:** NOVEMBER 2010

ITEM	DATE	CHAINAGE	Length (m)	Width (m)	Depth (m)	AREA (m2)	VOLUME (m3)	PREMIX QUANTITY (ton)	REMARKS
<b>BROUGHT FORWARD:</b>						<b>2,350.42</b>	<b>117.52</b>	<b>272.64</b>	
31	05 Nov 10	52.430	1.70	1.00	0.050	1.70	0.09	0.20	LHS
32	05 Nov 10	52.545	2.70	1.20	0.050	3.24	0.16	0.38	LHS
33	05 Nov 10	52.553	1.70	1.10	0.050	1.87	0.09	0.22	LHS
34	05 Nov 10	52.615	1.30	1.00	0.050	1.30	0.07	0.15	RHS
35	05 Nov 10	52.640	8.90	1.10	0.050	9.79	0.49	1.14	RHS
36	05 Nov 10	63.235	1.40	1.30	0.050	1.82	0.09	0.21	LHS
37	05 Nov 10	63.237	1.70	1.30	0.050	2.21	0.11	0.26	LHS
38	05 Nov 10	63.240	2.00	1.30	0.050	2.60	0.13	0.30	LHS
39	05 Nov 10	63.243	1.50	1.30	0.050	1.95	0.10	0.23	LHS
40	05 Nov 10	63.245	1.70	1.20	0.050	2.04	0.10	0.24	LHS
41	05 Nov 10	63.310	2.00	1.10	0.050	2.20	0.11	0.26	LHS
42	05 Nov 10	63.313	2.40	1.10	0.050	2.64	0.13	0.31	LHS
43	05 Nov 10	63.315	2.20	1.10	0.050	2.42	0.12	0.28	LHS
44	05 Nov 10	63.355	2.50	1.10	0.050	2.75	0.14	0.32	RHS
45	06 Nov 10	65.200	2.00	1.00	0.050	2.00	0.10	0.23	LHS
46	06 Nov 10	65.203	2.30	1.00	0.050	2.30	0.12	0.27	LHS
47	06 Nov 10	65.510	1.00	0.90	0.050	0.90	0.05	0.10	RHS
48	06 Nov 10	65.420	1.40	0.90	0.050	1.26	0.06	0.15	RHS
49	06 Nov 10	72.097	2.00	1.20	0.050	2.40	0.12	0.28	LHS
50	06 Nov 10	72.095	2.40	1.20	0.050	2.88	0.14	0.33	LHS
51	06 Nov 10	70.890	1.20	1.00	0.050	1.20	0.06	0.14	RHS
52	06 Nov 10	70.848	1.70	1.20	0.050	2.04	0.10	0.24	LHS
53	06 Nov 10	70.845	2.00	12.00	0.050	24.00	1.20	2.78	LHS
54	06 Nov 10	70.843	1.40	1.20	0.050	1.68	0.08	0.19	LHS
55	06 Nov 10	70.840	2.60	1.00	0.050	2.60	0.13	0.30	LHS
56	06 Nov 10	70.785	1.10	0.90	0.050	0.99	0.05	0.11	LHS
57	06 Nov 10	70.780	1.20	1.00	0.050	1.20	0.06	0.14	LHS
58	06 Nov 10	70.770	2.00	1.10	0.050	2.20	0.11	0.26	RHS
59	06 Nov 10	70.760	1.30	1.20	0.050	1.56	0.08	0.18	RHS
60	06 Nov 10	69.070	7.40	1.00	0.050	7.40	0.37	0.86	LHS
<b>CARRIED FORWARD:</b>						<b>2,445.56</b>	<b>122.28</b>	<b>283.67</b>	

**LINTASAN RESOURCES SDN. BHD.**  
MAINTENANCE OF FEDERAL ROADS - WEST COAST, SABAH

**R01 POTHOLE PATCHING RECORD**

**DISTRICT:** PAPAR

**ROUTE NO.** 01

**ROAD NAME:** JALAN KK - SINDUMIN

**MONTH:** NOVEMBER 2010

ITEM	DATE	CHAINAGE	Length (m)	Width (m)	Depth (m)	AREA (m2)	VOLUME (m3)	PREMIX QUANTITY (ton)	REMARKS
<b>BROUGHT FORWARD:</b>						<b>2,445.56</b>	<b>122.28</b>	<b>283.67</b>	
61	06 Nov 10	69.065	5.40	1.20	0.050	6.48	0.32	0.75	RHS
62	06 Nov 10	66.390	3.10	1.20	0.050	3.72	0.19	0.43	LHS
63	09 Nov 10	22.015	3.80	1.10	0.050	4.18	0.21	0.48	RHS
64	09 Nov 10	22.005	1.10	0.90	0.050	0.99	0.05	0.11	LHS
65	09 Nov 10	21.975	3.40	1.40	0.050	4.76	0.24	0.55	RHS
66	09 Nov 10	21.960	4.50	1.30	0.050	5.85	0.29	0.68	RHS
67	09 Nov 10	19.450	3.30	1.20	0.050	3.96	0.20	0.46	LHS
68	09 Nov 10	18.490	3.40	1.40	0.050	4.76	0.24	0.55	RHS
69	10 Nov 10	45.030	1.20	1.10	0.050	1.32	0.07	0.15	RHS
70	10 Nov 10	45.043	1.20	1.00	0.050	1.20	0.06	0.14	RHS
71	10 Nov 10	45.050	1.40	1.10	0.050	1.54	0.08	0.18	LHS
72	10 Nov 10	45.100	1.60	1.00	0.050	1.60	0.08	0.19	RHS
73	10 Nov 10	45.165	2.00	1.00	0.050	2.00	0.10	0.23	RHS
74	10 Nov 10	45.220	1.10	0.90	0.050	0.99	0.05	0.11	RHS
75	10 Nov 10	45.270	1.10	0.90	0.050	0.99	0.05	0.11	LHS
76	10 Nov 10	45.277	1.10	1.00	0.050	1.10	0.06	0.13	LHS
77	10 Nov 10	45.280	1.00	0.90	0.050	0.90	0.05	0.10	LHS
78	10 Nov 10	45.367	1.00	1.00	0.050	1.00	0.05	0.12	RHS
79	10 Nov 10	45.375	0.90	0.80	0.050	0.72	0.04	0.08	LHS
80	10 Nov 10	45.380	1.10	0.90	0.050	0.99	0.05	0.11	LHS
81	10 Nov 10	45.435	1.70	1.00	0.050	1.70	0.09	0.20	RHS
82	10 Nov 10	45.765	1.10	0.90	0.050	0.99	0.05	0.11	RHS
83	10 Nov 10	45.770	1.10	1.00	0.050	1.10	0.06	0.13	RHS
84	10 Nov 10	45.770	1.00	0.90	0.050	0.90	0.05	0.10	RHS
85	10 Nov 10	45.797	1.30	1.10	0.050	1.43	0.07	0.17	RHS
86	10 Nov 10	45.825	1.70	1.00	0.050	1.70	0.09	0.20	RHS
87	10 Nov 10	45.830	1.60	1.00	0.050	1.60	0.08	0.19	RHS
88	10 Nov 10	45.860	1.10	1.00	0.050	1.10	0.06	0.13	RHS
89	10 Nov 10	48.115	3.20	1.10	0.050	3.52	0.18	0.41	LHS
90	10 Nov 10	48.125	3.40	1.10	0.050	3.74	0.19	0.43	LHS
<b>CARRIED FORWARD:</b>						<b>2,512.39</b>	<b>125.62</b>	<b>291.43</b>	

**LINTASAN RESOURCES SDN. BHD.**  
MAINTENANCE OF FEDERAL ROADS - WEST COAST, SABAH

**R01 POTHOLE PATCHING RECORD**

**DISTRICT:** PAPAR

**ROUTE NO.** 01

**ROAD NAME:** JALAN KK - SINDUMIN

**MONTH:** NOVEMBER 2010

ITEM	DATE	CHAINAGE	Length (m)	Width (m)	Depth (m)	AREA (m2)	VOLUME (m3)	PREMIX QUANTITY (ton)	REMARKS
<b>BROUGHT FORWARD:</b>						<b>2,512.39</b>	<b>125.62</b>	<b>291.43</b>	
91	10 Nov 10	48.130	1.50	1.10	0.050	1.65	0.08	0.19	LHS
92	10 Nov 10	48.165	1.10	1.00	0.050	1.10	0.06	0.13	LHS
93	10 Nov 10	48.167	3.50	1.20	0.050	4.20	0.21	0.49	LHS
94	10 Nov 10	48.170	1.60	1.00	0.050	1.60	0.08	0.19	LHS
95	10 Nov 10	48.200	6.50	1.10	0.050	7.15	0.36	0.83	LHS
96	10 Nov 10	48.207	4.20	1.40	0.050	5.88	0.29	0.68	LHS
97	10 Nov 10	48.213	2.00	1.30	0.050	2.60	0.13	0.30	LHS
98	11 Nov 10	46.160	6.00	1.20	0.050	7.20	0.36	0.84	LHS
99	11 Nov 10	46.168	7.20	1.20	0.050	8.64	0.43	1.00	LHS
100	11 Nov 10	46.197	3.30	1.00	0.050	3.30	0.17	0.38	LHS
101	11 Nov 10	46.230	2.10	1.00	0.050	2.10	0.11	0.24	LHS
102	11 Nov 10	46.233	0.90	0.80	0.050	0.72	0.04	0.08	LHS
103	11 Nov 10	46.235	1.10	1.00	0.050	1.10	0.06	0.13	LHS
104	11 Nov 10	48.727	2.80	1.00	0.050	2.80	0.14	0.32	RHS
105	11 Nov 10	48.850	1.40	1.00	0.050	1.40	0.07	0.16	RHS
106	11 Nov 10	50.940	1.00	0.90	0.050	0.90	0.05	0.10	RHS
107	11 Nov 10	50.943	1.70	1.20	0.050	2.04	0.10	0.24	RHS
108	11 Nov 10	50.997	1.90	1.20	0.050	2.28	0.11	0.26	RHS
109	11 Nov 10	53.155	1.40	1.10	0.050	1.54	0.08	0.18	LHS
110	11 Nov 10	53.100	1.30	0.90	0.050	1.17	0.06	0.14	LHS
111	11 Nov 10	53.070	2.70	1.10	0.050	2.97	0.15	0.34	RHS
112	11 Nov 10	52.983	2.40	1.20	0.050	2.88	0.14	0.33	LHS
113	11 Nov 10	52.980	2.00	1.30	0.050	2.60	0.13	0.30	LHS
114	11 Nov 10	52.940	2.60	1.30	0.050	3.38	0.17	0.39	RHS
115	11 Nov 10	52.930	1.30	1.10	0.050	1.43	0.07	0.17	RHS
116	11 Nov 10	52.930	1.40	0.90	0.050	1.26	0.06	0.15	LHS
117	11 Nov 10	52.928	1.40	1.20	0.050	1.68	0.08	0.19	LHS
118	11 Nov 10	52.850	1.10	1.00	0.050	1.10	0.06	0.13	LHS
119	11 Nov 10	52.830	2.40	1.00	0.050	2.40	0.12	0.28	RHS
120	11 Nov 10	52.808	1.50	1.00	0.050	1.50	0.08	0.17	LHS
<b>CARRIED FORWARD:</b>						<b>2,592.96</b>	<b>129.65</b>	<b>300.77</b>	

**LINTASAN RESOURCES SDN. BHD.**  
MAINTENANCE OF FEDERAL ROADS - WEST COAST, SABAH

**R01 POTHOLE PATCHING RECORD**

**DISTRICT:** PAPAR

**ROUTE NO.** 01

**ROAD NAME:** JALAN KK - SINDUMIN

**MONTH:** NOVEMBER 2010

ITEM	DATE	CHAINAGE	Length (m)	Width (m)	Depth (m)	AREA (m2)	VOLUME (m3)	PREMIX QUANTITY (ton)	REMARKS
<b>BROUGHT FORWARD:</b>						<b>2,592.96</b>	<b>129.65</b>	<b>300.77</b>	
121	13 Nov 10	39.705	2.80	1.10	0.050	3.08	0.15	0.36	RHS
122	13 Nov 10	39.735	16.20	1.10	0.050	17.82	0.89	2.07	RHS
123	14 Nov 10	22.890	4.90	1.10	0.050	5.39	0.27	0.63	RHS
124	14 Nov 10	22.895	1.40	0.90	0.050	1.26	0.06	0.15	RHS
125	14 Nov 10	22.897	3.80	0.70	0.050	2.66	0.13	0.31	RHS
126	14 Nov 10	23.045	7.00	1.20	0.050	8.40	0.42	0.97	LHS
127	14 Nov 10	23.052	3.00	1.60	0.050	4.80	0.24	0.56	LHS
128	14 Nov 10	23.508	3.90	1.30	0.050	5.07	0.25	0.59	RHS
129	14 Nov 10	24.055	7.00	1.20	0.050	8.40	0.42	0.97	LHS
130	14 Nov 10	24.070	5.80	1.20	0.050	6.96	0.35	0.81	LHS
131	14 Nov 10	24.075	4.50	1.00	0.050	4.50	0.23	0.52	LHS
132	15 Nov 10	34.490	2.90	1.30	0.050	3.77	0.19	0.44	LHS
133	15 Nov 10	34.493	5.90	1.10	0.050	6.49	0.32	0.75	RHS
<b>TOTAL:</b>						<b>2,671.56</b>	<b>133.58</b>	<b>309.89</b>	

**LINTASAN RESOURCES SDN. BHD.**  
MAINTENANCE OF FEDERAL ROADS - WEST COAST, SABAH

**R01 POTHOLE PATCHING RECORD**

**DISTRICT:** PENAMPANG

**ROUTE NO.** 500

**ROAD NAME:** JALAN KK - KENINGAU - TENOM

**MONTH:** NOVEMBER 2010

ITEM	DATE	CHAINAGE	Length (m)	Width (m)	Depth (m)	AREA (m2)	VOLUME (m3)	PREMIX QUANTITY (ton)	REMARKS
<b>BROUGHT FORWARD:</b>						<b>4,600.78</b>	<b>228.03</b>	<b>533.69</b>	
1	09 Nov 10	3.842	1.20	0.40	0.050	0.48	0.02	0.06	RHS
2	09 Nov 10	3.844	1.20	0.40	0.050	0.48	0.02	0.06	LHS
3	09 Nov 10	3.846	1.20	0.40	0.050	0.48	0.02	0.06	RHS
4	09 Nov 10	6.084	0.40	0.20	0.050	0.08	0.00	0.01	RHS
5	09 Nov 10	6.086	0.40	0.20	0.050	0.08	0.00	0.01	RHS
6	09 Nov 10	15.454	0.80	0.40	0.050	0.32	0.02	0.04	RHS
7	09 Nov 10	15.456	0.80	0.40	0.050	0.32	0.02	0.04	RHS
8	09 Nov 10	15.458	0.80	0.40	0.050	0.32	0.02	0.04	RHS
9	09 Nov 10	16.074	1.20	0.20	0.050	0.24	0.01	0.03	LHS
10	09 Nov 10	16.076	1.20	0.20	0.050	0.24	0.01	0.03	LHS
11	09 Nov 10	16.078	1.20	0.20	0.050	0.24	0.01	0.03	LHS
12	10 Nov 10	19.682	1.20	0.40	0.050	0.48	0.02	0.06	RHS
13	10 Nov 10	19.634	1.20	0.40	0.050	0.48	0.02	0.06	RHS
14	10 Nov 10	19.636	1.20	0.40	0.050	0.48	0.02	0.06	RHS
15	10 Nov 10	19.638	1.20	0.40	0.050	0.48	0.02	0.06	RHS
16	10 Nov 10	19.640	1.20	0.20	0.050	0.24	0.01	0.03	RHS
17	10 Nov 10	19.644	1.20	0.40	0.050	0.48	0.02	0.06	RHS
18	10 Nov 10	21.534	0.60	0.40	0.050	0.24	0.01	0.03	LHS
19	10 Nov 10	21.536	0.60	0.40	0.050	0.24	0.01	0.03	LHS
20	10 Nov 10	21.538	0.60	0.40	0.050	0.24	0.01	0.03	LHS
21	10 Nov 10	21.944	0.80	0.40	0.050	0.32	0.02	0.04	LHS
22	10 Nov 10	21.946	0.80	0.40	0.050	0.32	0.02	0.04	LHS
23	10 Nov 10	21.948	0.80	0.40	0.050	0.32	0.02	0.04	LHS
24	11 Nov 10	19.214	0.40	0.20	0.050	0.08	0.00	0.01	LHS
25	11 Nov 10	19.216	0.40	0.20	0.050	0.08	0.00	0.01	LHS
26	11 Nov 10	19.220	0.60	0.40	0.050	0.24	0.01	0.03	LHS
27	11 Nov 10	19.222	0.60	0.40	0.050	0.24	0.01	0.03	LHS
28	11 Nov 10	19.224	0.60	0.40	0.050	0.24	0.01	0.03	RHS
29	11 Nov 10	19.226	0.60	0.40	0.050	0.24	0.01	0.03	RHS
30	11 Nov 10	19.228	0.60	0.40	0.050	0.24	0.01	0.03	RHS
<b>CARRIED FORWARD:</b>						<b>4,609.74</b>	<b>228.48</b>	<b>534.73</b>	

**LINTASAN RESOURCES SDN. BHD.**  
MAINTENANCE OF FEDERAL ROADS - WEST COAST, SABAH

**R01 POTHOLE PATCHING RECORD**

**DISTRICT:** PENAMPANG

**ROUTE NO.** 500

**ROAD NAME:** JALAN KK - KENINGAU - TENOM

**MONTH:** NOVEMBER 2010

ITEM	DATE	CHAINAGE	Length (m)	Width (m)	Depth (m)	AREA (m2)	VOLUME (m3)	PREMIX QUANTITY (ton)	REMARKS
<b>BROUGHT FORWARD:</b>						<b>4,609.74</b>	<b>228.48</b>	<b>534.73</b>	
31	11 Nov 10	19.230	0.40	0.40	0.050	0.16	0.01	0.02	LHS
32	11 Nov 10	19.232	0.40	0.40	0.050	0.16	0.01	0.02	LHS
33	11 Nov 10	19.236	0.40	0.40	0.050	0.16	0.01	0.02	LHS
34	11 Nov 10	19.238	0.40	0.40	0.050	0.16	0.01	0.02	LHS
35	11 Nov 10	21.542	0.80	0.40	0.050	0.32	0.02	0.04	LHS
36	11 Nov 10	21.544	0.80	0.40	0.050	0.32	0.02	0.04	LHS
37	11 Nov 10	21.546	0.80	0.40	0.050	0.32	0.02	0.04	LHS
38	11 Nov 10	21.548	0.80	0.40	0.050	0.32	0.02	0.04	LHS
39	11 Nov 10	21.622	0.40	0.20	0.050	0.08	0.00	0.01	LHS
40	11 Nov 10	21.624	0.40	0.20	0.050	0.08	0.00	0.01	LHS
41	12 Nov 10	21.682	0.60	0.40	0.050	0.24	0.01	0.03	LHS
42	12 Nov 10	21.684	0.60	0.40	0.050	0.24	0.01	0.03	LHS
43	12 Nov 10	21.688	0.40	0.40	0.050	0.16	0.01	0.02	LHS
44	12 Nov 10	21.692	0.80	0.40	0.050	0.32	0.02	0.04	LHS
45	12 Nov 10	21.694	0.80	0.40	0.050	0.32	0.02	0.04	LHS
46	12 Nov 10	21.696	0.80	0.40	0.050	0.32	0.02	0.04	LHS
47	13 Nov 10	10.332	0.20	0.20	0.050	0.04	0.00	0.00	LHS
48	13 Nov 10	10.334	0.40	0.40	0.050	0.16	0.01	0.02	LHS
49	13 Nov 10	10.336	0.40	0.40	0.050	0.16	0.01	0.02	LHS
50	13 Nov 10	10.342	0.60	0.40	0.050	0.24	0.01	0.03	LHS
51	13 Nov 10	10.344	0.60	0.40	0.050	0.24	0.01	0.03	LHS
52	13 Nov 10	20.298	0.60	0.20	0.050	0.12	0.01	0.01	LHS
53	13 Nov 10	20.300	0.60	0.20	0.050	0.12	0.01	0.01	LHS
54	13 Nov 10	20.302	0.60	0.20	0.050	0.12	0.01	0.01	LHS
55	13 Nov 10	21.120	0.80	0.40	0.050	0.32	0.02	0.04	LHS
56	13 Nov 10	21.122	0.80	0.40	0.050	0.32	0.02	0.04	LHS
57	13 Nov 10	21.124	0.80	0.40	0.050	0.32	0.02	0.04	LHS
58	13 Nov 10	21.126	0.80	0.40	0.050	0.32	0.02	0.04	RHS
59	13 Nov 10	21.128	0.80	0.40	0.050	0.32	0.02	0.04	RHS
60	13 Nov 10	21.130	0.80	0.40	0.050	0.32	0.02	0.04	RHS
<b>CARRIED FORWARD:</b>						<b>4,616.54</b>	<b>228.82</b>	<b>535.52</b>	

**LINTASAN RESOURCES SDN. BHD.**  
MAINTENANCE OF FEDERAL ROADS - WEST COAST, SABAH

**R01 POT HOLE PATCHING RECORD**

**DISTRICT:** PENAMPANG

**ROUTE NO.** 500

**ROAD NAME:** JALAN KK - KENINGAU - TENOM

**MONTH:** NOVEMBER 2010

ITEM	DATE	CHAINAGE	Length (m)	Width (m)	Depth (m)	AREA (m2)	VOLUME (m3)	PREMIX QUANTITY (ton)	REMARKS
<b>BROUGHT FORWARD:</b>						<b>4,616.54</b>	<b>228.82</b>	<b>535.52</b>	
61	13 Nov 10	21.136	0.80	0.40	0.050	0.32	0.02	0.04	RHS
62	13 Nov 10	21.138	0.80	0.40	0.050	0.32	0.02	0.04	RHS
63	13 Nov 10	21.140	0.80	0.40	0.050	0.32	0.02	0.04	RHS
64	13 Nov 10	21.146	0.80	0.40	0.050	0.32	0.02	0.04	RHS
65	13 Nov 10	21.148	0.80	0.40	0.050	0.32	0.02	0.04	RHS
66	13 Nov 10	21.150	0.80	0.40	0.050	0.32	0.02	0.04	RHS
67	15 Nov 10	38.504	1.20	0.40	0.050	0.48	0.02	0.06	LHS
68	15 Nov 10	38.506	1.20	0.40	0.050	0.48	0.02	0.06	LHS
69	15 Nov 10	38.508	1.20	0.40	0.050	0.48	0.02	0.06	LHS
70	15 Nov 10	38.510	1.20	0.40	0.050	0.48	0.02	0.06	LHS
71	15 Nov 10	40.224	0.60	0.40	0.050	0.24	0.01	0.03	LHS
72	15 Nov 10	40.226	0.60	0.40	0.050	0.24	0.01	0.03	LHS
73	15 Nov 10	40.228	0.60	0.40	0.050	0.24	0.01	0.03	LHS
74	15 Nov 10	40.230	0.60	0.40	0.050	0.24	0.01	0.03	LHS
75	15 Nov 10	40.392	0.40	0.20	0.050	0.08	0.00	0.01	RHS
76	15 Nov 10	40.394	0.40	0.40	0.050	0.16	0.01	0.02	RHS
77	15 Nov 10	42.880	0.40	0.40	0.050	0.16	0.01	0.02	LHS
78	15 Nov 10	42.882	0.40	0.40	0.050	0.16	0.01	0.02	LHS
79	15 Nov 10	42.886	0.60	0.20	0.050	0.12	0.01	0.01	LHS
80	15 Nov 10	42.888	0.60	0.20	0.050	0.12	0.01	0.01	LHS
81	15 Nov 10	42.890	0.60	0.20	0.050	0.12	0.01	0.01	LHS
82	15 Nov 10	42.892	0.40	0.20	0.050	0.08	0.00	0.01	LHS
83	15 Nov 10	42.894	0.40	0.40	0.050	0.16	0.01	0.02	LHS
84	16 Nov 10	26.124	0.60	0.40	0.050	0.24	0.01	0.03	LHS
85	16 Nov 10	26.126	0.60	0.40	0.050	0.24	0.01	0.03	LHS
86	16 Nov 10	26.202	0.60	0.40	0.050	0.24	0.01	0.03	LHS
87	16 Nov 10	26.204	0.60	0.40	0.050	0.24	0.01	0.03	LHS
88	16 Nov 10	34.076	0.40	0.40	0.050	0.16	0.01	0.02	RHS
89	16 Nov 10	34.108	1.20	0.40	0.050	0.48	0.02	0.06	RHS
90	16 Nov 10	34.110	1.20	0.40	0.050	0.48	0.02	0.06	RHS
<b>CARRIED FORWARD:</b>						<b>4,624.58</b>	<b>229.22</b>	<b>536.45</b>	

**LINTASAN RESOURCES SDN. BHD.**  
MAINTENANCE OF FEDERAL ROADS - WEST COAST, SABAH

**R01 POTHOLE PATCHING RECORD**

**DISTRICT:** PENAMPANG

**ROUTE NO.** 500

**ROAD NAME:** JALAN KK - KENINGAU - TENOM

**MONTH:** NOVEMBER 2010

ITEM	DATE	CHAINAGE	Length (m)	Width (m)	Depth (m)	AREA (m2)	VOLUME (m3)	PREMIX QUANTITY (ton)	REMARKS
<b>BROUGHT FORWARD:</b>						<b>4,624.58</b>	<b>229.22</b>	<b>536.45</b>	
91	16 Nov 10	34.112	1.20	0.40	0.050	0.48	0.02	0.06	RHS
92	16 Nov 10	34.114	1.20	0.40	0.050	0.48	0.02	0.06	RHS
93	16 Nov 10	34.422	0.80	0.40	0.050	0.32	0.02	0.04	RHS
94	16 Nov 10	34.424	0.80	0.40	0.050	0.32	0.02	0.04	RHS
95	16 Nov 10	34.426	0.80	0.40	0.050	0.32	0.02	0.04	RHS
96	18 Nov 10	41.780	11.40	1.50	0.050	17.10	0.86	1.98	LHS
97	18 Nov 10	41.784	6.20	1.00	0.050	6.20	0.31	0.72	LHS
98	18 Nov 10	41.820	3.30	1.00	0.050	3.30	0.17	0.38	LHS
99	18 Nov 10	41.823	4.70	1.30	0.050	6.11	0.31	0.71	LHS
100	18 Nov 10	41.132	5.60	1.30	0.050	7.28	0.36	0.84	LHS
101	18 Nov 10	41.137	2.80	1.20	0.050	3.36	0.17	0.39	LHS
102	18 Nov 10	41.139	3.40	1.10	0.050	3.74	0.19	0.43	LHS
103	18 Nov 10	41.146	6.70	1.20	0.050	8.04	0.40	0.93	LHS
104	27 Nov 10	13.056	0.40	0.20	0.050	0.08	0.00	0.01	RHS
105	27 Nov 10	13.058	0.40	0.20	0.050	0.08	0.00	0.01	RHS
106	27 Nov 10	14.226	0.80	0.40	0.050	0.32	0.02	0.04	LHS
107	27 Nov 10	14.228	0.80	0.40	0.050	0.32	0.02	0.04	LHS
108	27 Nov 10	14.230	0.80	0.40	0.050	0.32	0.02	0.04	RHS
109	27 Nov 10	14.232	0.80	0.40	0.050	0.32	0.02	0.04	RHS
110	27 Nov 10	16.764	0.60	0.20	0.050	0.12	0.01	0.01	RHS
111	27 Nov 10	16.766	0.60	0.20	0.050	0.12	0.01	0.01	RHS
112	29 Nov 10	19.214	0.40	0.40	0.050	0.16	0.01	0.02	LHS
113	29 Nov 10	19.216	0.40	0.40	0.050	0.16	0.01	0.02	LHS
114	29 Nov 10	19.220	0.60	0.40	0.050	0.24	0.01	0.03	LHS
115	29 Nov 10	19.222	0.60	0.40	0.050	0.24	0.01	0.03	LHS
116	29 Nov 10	19.224	0.80	0.40	0.050	0.32	0.02	0.04	RHS
117	29 Nov 10	19.226	0.80	0.40	0.050	0.32	0.02	0.04	RHS
118	29 Nov 10	19.228	0.80	0.40	0.050	0.32	0.02	0.04	RHS
119	29 Nov 10	19.232	0.80	0.40	0.050	0.32	0.02	0.04	LHS
120	29 Nov 10	19.234	0.80	0.40	0.050	0.32	0.02	0.04	LHS
121	29 Nov 10	19.236	0.80	0.40	0.050	0.32	0.02	0.04	LHS
<b>TOTAL:</b>						<b>4,686.03</b>	<b>232.29</b>	<b>543.58</b>	

**LINTASAN RESOURCES SDN. BHD.**  
MAINTENANCE OF FEDERAL ROADS - WEST COAST, SABAH

**R01 POTHOLE PATCHING RECORD**

**DISTRICT:** PENAMPANG

**ROUTE NO.** 501

**ROAD NAME:** JALAN KK - PENAMPANG - LOKKAWI

**MONTH:** NOVEMBER 2010

ITEM	DATE	CHAINAGE	Length (m)	Width (m)	Depth (m)	AREA (m2)	VOLUME (m3)	PREMIX QUANTITY (ton)	REMARKS
<b>BROUGHT FORWARD:</b>						<b>1,312.39</b>	<b>65.62</b>	<b>152.23</b>	
1	02 Nov 10	1.724	0.40	0.20	0.050	0.08	0.00	0.01	RHS
2	02 Nov 10	1.726	0.40	0.20	0.050	0.08	0.00	0.01	RHS
3	02 Nov 10	3.248	0.80	0.40	0.050	0.32	0.02	0.04	RHS
4	02 Nov 10	3.250	0.80	0.40	0.050	0.32	0.02	0.04	RHS
5	02 Nov 10	3.252	0.80	0.40	0.050	0.32	0.02	0.04	RHS
6	02 Nov 10	7.656	0.40	0.20	0.050	0.08	0.00	0.01	RHS
7	02 Nov 10	7.658	0.40	0.20	0.050	0.08	0.00	0.01	RHS
8	02 Nov 10	8.782	0.60	0.40	0.050	0.24	0.01	0.03	LHS
9	02 Nov 10	8.784	0.60	0.40	0.050	0.24	0.01	0.03	LHS
10	02 Nov 10	8.786	0.60	0.40	0.050	0.24	0.01	0.03	LHS
11	02 Nov 10	9.946	11.80	1.00	0.050	11.80	0.59	1.37	RHS
12	02 Nov 10	9.948	11.80	1.00	0.050	11.80	0.59	1.37	RHS
13	02 Nov 10	9.950	11.80	1.00	0.050	11.80	0.59	1.37	RHS
14	02 Nov 10	9.952	7.80	1.00	0.050	7.80	0.39	0.90	RHS
15	02 Nov 10	9.954	7.80	1.00	0.050	7.80	0.39	0.90	RHS
16	02 Nov 10	9.956	7.80	1.00	0.050	7.80	0.39	0.90	RHS
17	02 Nov 10	13.342	0.60	0.20	0.050	0.12	0.01	0.01	LHS
18	02 Nov 10	13.344	0.60	0.20	0.050	0.12	0.01	0.01	LHS
19	02 Nov 10	13.792	0.60	0.20	0.050	0.12	0.01	0.01	LHS
20	02 Nov 10	13.794	0.60	0.20	0.050	0.12	0.01	0.01	LHS
<b>TOTAL:</b>						<b>1,373.67</b>	<b>68.68</b>	<b>159.34</b>	

**LINTASAN RESOURCES SDN. BHD.**  
MAINTENANCE OF FEDERAL ROADS - WEST COAST, SABAH

**R01 POTHOLE PATCHING RECORD**

**DISTRICT:** KOTA KINABALU

**ROUTE NO.** 608

**ROAD NAME:** JALAN MASUK KE LAPANGAN TERBANG LAMA

**MONTH:** NOVEMBER 2010

ITEM	DATE	CHAINAGE	Length (m)	Width (m)	Depth (m)	AREA (m2)	VOLUME (m3)	PREMIX QUANTITY (ton)	REMARKS
<b>BROUGHT FORWARD:</b>						<b>70.13</b>	<b>3.51</b>	<b>8.14</b>	
1	03 Nov 10	0.423	1.20	1.10	0.050	1.32	0.07	0.15	LHS
2	03 Nov 10	0.425	1.40	1.20	0.050	1.68	0.08	0.19	LHS
3	03 Nov 10	0.430	1.60	1.10	0.050	1.76	0.09	0.20	LHS
4	03 Nov 10	0.433	1.50	1.00	0.050	1.50	0.08	0.17	LHS
5	03 Nov 10	0.440	1.80	1.10	0.050	1.98	0.10	0.23	LHS
6	03 Nov 10	0.465	3.10	1.10	0.050	3.41	0.17	0.40	LHS
<b>TOTAL:</b>						<b>81.78</b>	<b>4.09</b>	<b>9.49</b>	

**LINTASAN RESOURCES SDN BHD.**  
MAINTENANCE OF FEDERAL ROADS - WEST COAST, SABAH

***SUMMARY - POTHOLE PATCHING RECORD***

*Month : NOVEMBER 2010*

ITEM	DISTRICT	ROUTE NO.	ROAD NAME	AREA (m <sup>2</sup> )			VOLUME (m <sup>3</sup> )			PREMIX QUANTITY (TON)		
				PREVIOUS MONTH	CURRENT MONTH	CUM. MONTH	PREVIOUS MONTH	CURRENT MONTH	CUM. MONTH	PREVIOUS MONTH	CURRENT MONTH	CUM. MONTH
1	TAMBUNAN	500	Jalan Kota Kinabalu - Keningau - Tenom	757.95	11.26	769.21	40.04	0.72	40.76	93.01	1.68	94.69
2	KENINGAU	500	Jalan Kota Kinabalu - Keningau - Tenom	280.88	57.55	338.43	14.77	6.46	21.23	34.36	15.00	49.36
3	TENOM	500	Jalan Kota Kinabalu - Keningau - Tenom	270.37	47.36	317.73	14.06	4.28	18.34	32.67	9.94	42.61
<b>TOTAL:</b>				<b>1,309.20</b>	<b>116.17</b>	<b>1,425.37</b>	<b>68.87</b>	<b>11.46</b>	<b>80.33</b>	<b>160.04</b>	<b>26.62</b>	<b>186.66</b>

**LINTASAN RESOURCES SDN. BHD.**  
MAINTENANCE OF FEDERAL ROADS - WEST COAST, SABAH

**R01 POTHOLE PATCHING RECORD**

**DISTRICT:** TAMBUNAN

**ROUTE NO.** 500

**ROAD NAME:** JLN K. KINABALU - KENINGAU-TENOM

**MONTH:** November 2010

ITEM	DATE	CHAINAGE	Length (m)	Width (m)	Depth (m)	AREA (m2)	VOLUME (m3)	PREMIX QUANTITY (ton)	REMARKS
<b>BROUGHT FORWARD:</b>						<b>757.95</b>	<b>40.04</b>	<b>93.01</b>	
1	23 Nov 10	84.028	0.50	0.40	0.075	0.20	0.02	0.05	RHS
2	23 Nov 10	84.030	1.60	0.70	0.050	1.12	0.06	0.14	RHS
3	23 Nov 10	84.050	0.60	0.40	0.050	0.24	0.01	0.02	LHS
4	23 Nov 10	84.057	1.10	0.60	0.050	0.66	0.03	0.07	LHS
5	23 Nov 10	84.060	1.20	0.60	0.050	0.72	0.04	0.09	LHS
6	23 Nov 10	84.161	1.10	0.60	0.075	0.66	0.05	0.12	LHS
7	23 Nov 10	88.907	0.50	0.40	0.050	0.20	0.01	0.02	LHS
8	23 Nov 10	88.933	1.10	0.40	0.050	0.44	0.02	0.05	RHS
9	23 Nov 10	89.031	0.50	0.40	0.050	0.20	0.01	0.02	LHS
10	23 Nov 10	89.488	1.10	0.40	0.050	0.44	0.02	0.05	LHS
11	23 Nov 10	89.504	1.10	0.40	0.050	0.44	0.02	0.05	RHS
12	24 Nov 10	59.056	1.10	0.70	0.050	0.77	0.04	0.09	LHS
13	24 Nov 10	89.607	0.60	0.50	0.050	0.30	0.02	0.05	LHS (NCR)
14	24 Nov 10	89.961	0.60	0.40	0.075	0.24	0.02	0.05	LHS (NCR)
15	25 Nov 10	58.252	2.10	0.90	0.100	1.89	0.19	0.44	RHS
16	25 Nov 10	65.609	1.40	0.60	0.050	0.84	0.04	0.09	RHS
17	25 Nov 10	65.007	0.40	0.40	0.050	0.16	0.01	0.02	LHS
18	25 Nov 10	63.613	0.70	0.70	0.050	0.49	0.02	0.05	RHS
19	26 Nov 10	48.037	0.80	0.50	0.075	0.40	0.03	0.07	LHS (NCR)
20	26 Nov 10	53.538	0.70	0.50	0.075	0.35	0.03	0.07	RHS (NCR)
21	26 Nov 10	53.643	1.00	0.50	0.050	0.50	0.03	0.07	RHS (NCR)
22									
23									
24									
25									
26									
27									
28									
29									
30									
<b>TOTAL :</b>						<b>769.21</b>	<b>40.76</b>	<b>94.69</b>	

**LINTASAN RESOURCES SDN. BHD.**  
MAINTENANCE OF FEDERAL ROADS - WEST COAST, SABAH

**R01 POTHOLE PATCHING RECORD**

**DISTRICT:** KENINGAU  
**ROUTE NO.** 500  
**ROAD NAME:** JLN K. KINABALU - KENINGAU-TENOM  
**MONTH:** November 2010

ITEM	DATE	CHAINAGE	Length (m)	Width (m)	Depth (m)	AREA (m2)	VOLUME (m3)	PREMIX QUANTITY (ton)	REMARKS
<b>BROUGHT FORWARD:</b>						<b>280.88</b>	<b>14.77</b>	<b>34.36</b>	
1	01 Nov 10	119.307	0.70	0.50	0.050	0.35	0.02	0.05	LHS
2	01 Nov 10	104.130	1.80	1.00	0.050	1.80	0.09	0.21	RHS
3	01 Nov 10	110.550	0.70	0.60	0.050	0.42	0.02	0.05	RHS
4	01 Nov 10	109.971	0.80	0.70	0.500	0.56	0.28	0.65	LHS
5	01 Nov 10	100.873	1.40	0.80	0.050	1.12	0.06	0.14	LHS
6	03 Nov 10	110.211	1.40	0.70	0.050	0.98	0.05	0.12	RHS
7	03 Nov 10	110.215	0.80	0.80	0.050	0.64	0.03	0.07	RHS
8	06 Nov 10	103.690	14.60	3.20	0.100	46.72	4.67	10.83	RHS
9	20 Nov 10	135.217	3.10	1.60	0.250	4.96	1.24	2.88	RHS
10									
11									
12									
13									
14									
15									
16									
17									
18									
19									
20									
21									
22									
23									
24									
25									
26									
27									
28									
29									
30									
<b>TOTAL</b>						<b>338.43</b>	<b>21.23</b>	<b>49.36</b>	

**LINTASAN RESOURCES SDN. BHD.**  
MAINTENANCE OF FEDERAL ROADS - WEST COAST, SABAH

**R01 POTHOLE PATCHING RECORD**

**DISTRICT:** TENOM

**ROUTE NO.** 500

**ROAD NAME:** JLN K. KINABALU - KENINGAU-TENOM

**MONTH:** November 2010

ITEM	DATE	CHAINAGE	Length (m)	Width (m)	Depth (m)	AREA (m2)	VOLUME (m3)	PREMIX QUANTITY (ton)	REMARKS
<b>BROUGHT FORWARD:</b>						<b>270.37</b>	<b>14.06</b>	<b>32.67</b>	
1	04 Nov 10	161.287	0.60	0.60	0.050	0.36	0.02	0.05	RHS
2	04 Nov 10	160.313	1.00	0.70	0.050	0.70	0.04	0.09	LHS
3	04 Nov 10	159.261	0.70	0.60	0.050	0.42	0.02	0.05	LHS
4	04 Nov 10	159.156	1.20	0.60	0.050	0.72	0.04	0.09	RHS
5	04 Nov 10	158.894	1.00	0.60	0.050	0.60	0.03	0.07	LHS
6	04 Nov 10	158.859	1.20	0.60	0.050	0.72	0.04	0.09	RHS
7	04 Nov 10	152.124	1.80	0.50	0.050	0.90	0.05	0.12	RHS
8	04 Nov 10	150.658	0.60	0.50	0.050	0.30	0.02	0.05	LHS
9	04 Nov 10	150.292	0.50	0.40	0.050	0.20	0.01	0.02	LHS
10	08 Nov 10	161.154	8.20	4.60	0.100	37.72	3.77	8.75	LHS
11	26 Nov 10	138.200	0.60	0.40	0.050	0.24	0.01	0.02	RHS
12	26 Nov 10	140.415	0.90	0.40	0.050	0.36	0.02	0.05	RHS
13	26 Nov 10	140.500	0.70	0.40	0.050	0.28	0.01	0.02	MED
14	26 Nov 10	142.938	0.80	0.60	0.050	0.48	0.02	0.05	LHS
15	26 Nov 10	145.292	1.10	0.40	0.050	0.44	0.02	0.05	RHS
16	26 Nov 10	146.832	0.60	0.40	0.050	0.24	0.01	0.02	LHS
17	26 Nov 10	147.047	0.60	0.30	0.050	0.18	0.01	0.02	LHS
18	26 Nov 10	147.050	0.60	0.40	0.050	0.24	0.01	0.02	LHS
19	26 Nov 10	147.417	0.60	0.50	0.075	0.30	0.02	0.05	LHS
20	26 Nov 10	149.096	1.60	0.60	0.050	0.96	0.05	0.12	RHS
21	26 Nov 10	149.096	0.50	0.40	0.050	0.20	0.01	0.02	LHS
22	26 Nov 10	149.494	1.00	0.50	0.050	0.50	0.03	0.07	LHS
23	26 Nov 10	150.232	0.60	0.50	0.050	0.30	0.02	0.05	RHS
24									
25									
26									
27									
28									
29									
30									
<b>TOTAL</b>						<b>317.73</b>	<b>18.34</b>	<b>42.61</b>	

**LINTASAN RESOURCES SDN BHD.**  
MAINTENANCE OF FEDERAL ROADS - WEST COAST, SABAH

***SUMMARY - POTHOLE PATCHING RECORD***

Month: NOVEMBER 2010

ITEM	DISTRICT	ROUTE NO.	ROAD NAME	AREA (m <sup>2</sup> )			VOLUME (m <sup>3</sup> )			PREMIX QUANTITY (TON)		
				PREVIOUS MONTH	CURRENT MONTH	CUM. MONTH	PREVIOUS MONTH	CURRENT MONTH	CUM. MONTH	PREVIOUS MONTH	CURRENT MONTH	CUM. MONTH
1	Beaufort	01	Jalan Kota Kinabalu - Sindumin	403.150	40.460	443.610	20.494	2.064	22.558	47.568	4.791	52.359
2	Sipitang	01	Jalan Kota Kinabalu - Sindumin	144.575	8.420	152.995	6.910	0.427	7.337	16.064	0.996	17.060
3	Beaufort	502	Jalan Beaufort - Menumbok	99.410	28.460	127.870	5.002	1.425	6.427	11.572	3.306	14.878
4	Kuala Penyu	502	Jalan Beaufort - Menumbok	73.770	4.930	78.700	4.071	0.493	4.564	9.446	1.144	10.590
<b>TOTAL:</b>				<b>720.905</b>	<b>82.270</b>	<b>803.175</b>	<b>36.477</b>	<b>4.409</b>	<b>40.886</b>	<b>84.650</b>	<b>10.237</b>	<b>94.887</b>

**LINTASAN RESOURCES SDN. BHD.**  
MAINTENANCE OF FEDERAL ROADS - WEST COAST, SABAH

**R01 POTHOLE PATCHING RECORD**

**DISTRICT:** BEAUFORT

**ROUTE NO.** 01

**ROAD NAME:** JALAN KOTA KINABALU - SINDUMIN

**MONTH:** NOVEMBER 2010

ITEM	DATE	CHAINAGE	Length (m)	Width (m)	Depth (m)	AREA (m2)	VOLUME (m3)	PREMIX QUANTITY (ton)	REMARKS
<b>BROUGHT FORWARD:</b>						<b>403.150</b>	<b>20.494</b>	<b>47.568</b>	
1	02 Nov 10	93.276	0.50	0.30	0.050	0.150	0.008	0.019	RHS
2	02 Nov 10	93.295	0.50	0.50	0.050	0.250	0.013	0.030	LHS
3	02 Nov 10	93.296	0.50	0.40	0.050	0.200	0.010	0.023	LHS
4	02 Nov 10	94.997	0.40	0.40	0.050	0.160	0.008	0.019	RHS
5	02 Nov 10	94.998	0.40	0.30	0.050	0.120	0.006	0.014	RHS
6	02 Nov 10	95.212	1.00	0.70	0.100	0.700	0.070	0.162	RHS
7	02 Nov 10	95.213	0.50	0.40	0.050	0.200	0.010	0.023	RHS
8	02 Nov 10	95.390	0.50	0.40	0.050	0.200	0.010	0.023	LHS
9	02 Nov 10	95.392	0.40	0.40	0.050	0.160	0.008	0.019	LHS
10	02 Nov 10	95.530	0.50	1.00	0.050	0.500	0.025	0.058	M
11	02 Nov 10	95.550	0.70	0.70	0.050	0.490	0.025	0.058	LHS
12	02 Nov 10	96.730	1.00	0.50	0.050	0.500	0.025	0.058	LHS
13	08 Nov 10	72.600	0.60	0.70	0.050	0.420	0.021	0.049	LHS
14	08 Nov 10	75.048	2.40	3.10	0.050	7.440	0.372	0.863	LHS
15	08 Nov 10	75.050	1.30	0.90	0.050	1.170	0.059	0.137	LHS
16	08 Nov 10	75.050	0.90	0.70	0.050	0.630	0.032	0.074	RHS
17	08 Nov 10	75.055	1.00	0.80	0.050	0.800	0.040	0.093	LHS
18	08 Nov 10	75.057	0.40	0.40	0.050	0.160	0.008	0.019	LHS
19	09 Nov 10	83.280	3.60	1.10	0.050	3.960	0.198	0.459	RHS
20	09 Nov 10	83.930	0.40	0.40	0.050	0.160	0.008	0.019	LHS
21	09 Nov 10	83.931	0.40	0.30	0.050	0.120	0.006	0.014	LHS
22	09 Nov 10	99.615	0.60	0.50	0.050	0.300	0.015	0.035	LHS
23	09 Nov 10	100.536	0.30	0.50	0.050	0.150	0.008	0.019	LHS
24	09 Nov 10	109.750	0.50	0.40	0.050	0.200	0.010	0.023	RHS
25	09 Nov 10	114.020	0.90	0.90	0.050	0.810	0.041	0.095	LHS
26	09 Nov 10	114.015	0.80	0.50	0.050	0.400	0.020	0.046	LHS
27	20 Nov 10	98.300	2.80	1.90	0.050	5.320	0.266	0.617	LHS
28	20 Nov 10	100.710	0.30	0.70	0.050	0.210	0.011	0.026	LHS
29	20 Nov 10	100.720	0.50	0.60	0.050	0.300	0.015	0.035	LHS
30	20 Nov 10	100.750	0.30	0.40	0.050	0.120	0.006	0.014	LHS
<b>CARRIED FORWARD:</b>						<b>429.450</b>	<b>21.848</b>	<b>50.711</b>	

**LINTASAN RESOURCES SDN. BHD.**  
 MAINTENANCE OF FEDERAL ROADS - WEST COAST, SABAH

**R01 POTHOLE PATCHING RECORD**

**DISTRICT:** BEAUFORT  
**ROUTE NO.** 01  
**ROAD NAME:** JALAN KOTA KINABALU - SINDUMIN  
**MONTH:** NOVEMBER 2010

ITEM	DATE	CHAINAGE	Length (m)	Width (m)	Depth (m)	AREA (m2)	VOLUME (m3)	PREMIX QUANTITY (ton)	REMARKS
<b>BROUGHT FORWARD:</b>			-	-	-	<b>429.450</b>	<b>21.848</b>	<b>50.711</b>	
31	20 Nov 10	100.754	0.50	0.50	0.050	0.250	0.013	0.030	LHS
32	20 Nov 10	100.756	0.40	0.50	0.050	0.200	0.010	0.023	LHS
33	20 Nov 10	100.760	0.50	0.30	0.050	0.150	0.008	0.019	LHS
34	20 Nov 10	100.782	0.50	0.60	0.050	0.300	0.015	0.035	LHS
35	20 Nov 10	100.807	0.70	0.40	0.050	0.280	0.014	0.032	LHS
36	20 Nov 10	101.000	0.40	0.40	0.050	0.160	0.008	0.019	RHS
37	20 Nov 10	101.005	0.50	0.70	0.050	0.350	0.018	0.042	RHS
38	20 Nov 10	101.007	0.40	0.40	0.050	0.160	0.008	0.019	RHS
39	26 Nov 10	72.580	0.50	0.40	0.050	0.200	0.010	0.023	LHS
40	26 Nov 10	72.581	0.50	0.50	0.050	0.250	0.013	0.030	LHS
41	26 Nov 10	72.583	0.40	0.40	0.050	0.160	0.008	0.019	LHS
42	26 Nov 10	75.021	2.20	1.50	0.050	3.300	0.165	0.383	LHS
43	26 Nov 10	75.045	3.50	2.40	0.050	8.400	0.420	0.974	LHS
44									
45									
46									
47									
48									
49									
50									
51									
52									
53									
54									
55									
56									
57									
58									
59									
60									
<b>CARRIED FORWARD:</b>						<b>443.610</b>	<b>22.558</b>	<b>52.359</b>	

**LINTASAN RESOURCES SDN. BHD.**  
MAINTENANCE OF FEDERAL ROADS - WEST COAST, SABAH

**R01 POTHOLE PATCHING RECORD**

**DISTRICT:** SIPITANG

**ROUTE NO.** 01

**ROAD NAME:** JALAN KOTA KINABALU - SINDUMIN

**MONTH:** NOVEMBER 2010

ITEM	DATE	CHAINAGE	Length (m)	Width (m)	Depth (m)	AREA (m2)	VOLUME (m3)	PREMIX QUANTITY (ton)	REMARKS
<b>BROUGHT FORWARD:</b>			-	-	-	<b>144.575</b>	<b>6.910</b>	<b>16.064</b>	-
1	11 Nov 10	133.205	1.00	0.70	0.050	0.700	0.035	0.081	RHS
2	11 Nov 10	136.260	0.60	0.40	0.050	0.240	0.012	0.028	LHS
3	11 Nov 10	136.261	0.50	0.70	0.050	0.350	0.018	0.042	LHS
4	11 Nov 10	139.429	0.20	0.30	0.050	0.060	0.003	0.007	RHS
5	11 Nov 10	139.430	0.30	0.30	0.050	0.090	0.005	0.012	LHS
6	11 Nov 10	139.430	0.40	0.30	0.050	0.120	0.006	0.014	RHS
7	11 Nov 10	139.432	0.40	0.40	0.050	0.160	0.008	0.019	RHS
8	11 Nov 10	139.435	0.30	0.30	0.050	0.090	0.005	0.012	RHS
9	11 Nov 10	139.440	0.30	0.40	0.050	0.120	0.006	0.014	RHS
10	11 Nov 10	139.508	0.50	0.30	0.050	0.150	0.008	0.019	RHS
11	11 Nov 10	139.510	0.40	0.40	0.050	0.160	0.008	0.019	RHS
12	11 Nov 10	139.512	0.40	0.40	0.050	0.160	0.008	0.019	RHS
13	11 Nov 10	139.513	0.30	0.30	0.050	0.090	0.005	0.012	RHS
14	11 Nov 10	139.520	0.50	0.40	0.050	0.200	0.010	0.023	LHS
15	11 Nov 10	139.530	0.40	0.30	0.050	0.120	0.006	0.014	RHS
16	11 Nov 10	139.532	0.40	0.40	0.050	0.160	0.008	0.019	RHS
17	11 Nov 10	139.535	0.50	0.30	0.050	0.150	0.008	0.019	RHS
18	11 Nov 10	139.536	0.70	0.40	0.050	0.280	0.014	0.032	LHS
19	11 Nov 10	139.540	0.60	0.30	0.050	0.180	0.009	0.021	RHS
20	11 Nov 10	139.542	0.30	0.20	0.050	0.060	0.003	0.007	RHS
21	11 Nov 10	139.545	0.40	0.40	0.050	0.160	0.008	0.019	RHS
22	11 Nov 10	139.546	0.40	0.30	0.050	0.120	0.006	0.014	RHS
23	12 Nov 10	139.547	0.40	0.40	0.050	0.160	0.008	0.019	LHS
24	12 Nov 10	139.550	0.60	0.70	0.050	0.420	0.021	0.049	RHS
25	12 Nov 10	139.561	1.00	0.50	0.050	0.500	0.025	0.058	RHS
26	12 Nov 10	139.562	0.50	0.40	0.050	0.200	0.010	0.023	RHS
27	12 Nov 10	139.563	0.50	0.50	0.050	0.250	0.013	0.030	LHS
28	12 Nov 10	139.570	0.40	0.40	0.050	0.160	0.008	0.019	RHS
29	12 Nov 10	139.573	0.40	0.40	0.050	0.160	0.008	0.019	RHS
30	12 Nov 10	139.575	0.40	0.30	0.050	0.120	0.006	0.014	RHS
<b>CARRIED FORWARD:</b>						<b>150.465</b>	<b>7.208</b>	<b>16.761</b>	

**LINTASAN RESOURCES SDN. BHD.**  
MAINTENANCE OF FEDERAL ROADS - WEST COAST, SABAH

**R01 POTHOLE PATCHING RECORD**

**DISTRICT:** SIPITANG

**ROUTE NO.** 01

**ROAD NAME:** JALAN KOTA KINABALU - SINDUMIN

**MONTH:** NOVEMBER 2010

ITEM	DATE	CHAINAGE	Length (m)	Width (m)	Depth (m)	AREA (m2)	VOLUME (m3)	PREMIX QUANTITY (ton)	REMARKS
<b>BROUGHT FORWARD:</b>			-	-	-	<b>150.465</b>	<b>7.208</b>	<b>16.761</b>	-
31	12 Nov 10	139.580	0.50	0.50	0.050	0.250	0.013	0.030	RHS
32	12 Nov 10	139.583	0.40	0.40	0.050	0.160	0.008	0.019	RHS
33	12 Nov 10	139.591	0.50	0.50	0.050	0.250	0.013	0.030	RHS
34	12 Nov 10	139.751	0.50	0.40	0.050	0.200	0.010	0.023	LHS
35	12 Nov 10	139.769	0.90	0.70	0.050	0.630	0.032	0.074	LHS
36	12 Nov 10	139.850	0.40	0.30	0.050	0.120	0.006	0.014	RHS
37	12 Nov 10	139.855	0.40	0.20	0.050	0.080	0.004	0.009	RHS
38	12 Nov 10	139.860	0.50	0.30	0.050	0.150	0.008	0.019	RHS
39	12 Nov 10	139.870	0.50	0.50	0.050	0.250	0.013	0.030	RHS
40	12 Nov 10	139.980	0.60	0.40	0.050	0.240	0.012	0.028	RHS
41	12 Nov 10	140.200	0.40	0.50	0.050	0.200	0.010	0.023	LHS
42									
43									
44									
45									
46									
47									
48									
49									
50									
51									
52									
53									
54									
55									
56									
57									
58									
59									
60									
<b>CARRIED FORWARD:</b>						<b>152.995</b>	<b>7.337</b>	<b>17.060</b>	

**LINTASAN RESOURCES SDN. BHD.**  
 MAINTENANCE OF FEDERAL ROADS - WEST COAST, SABAH

**R01 POTHOLE PATCHING RECORD**

**DISTRICT:** BEAUFORT  
**ROUTE NO.** 502  
**ROAD NAME:** JALAN BEAUFORT - MENUK  
**MONTH:** NOVEMBER 2010

ITEM	DATE	CHAINAGE	Length (m)	Width (m)	Depth (m)	AREA (m <sup>2</sup> )	VOLUME (m <sup>3</sup> )	PREMIX QUANTITY (ton)	REMARKS
<b>BROUGHT FORWARD:</b>			-	-	-	<b>99.410</b>	<b>5.002</b>	<b>11.572</b>	
1	06 Nov 10	3.310	5.50	1.50	0.050	8.250	0.413	0.958	RHS
2	06 Nov 10	12.080	0.40	0.40	0.050	0.160	0.008	0.019	RHS
3	06 Nov 10	12.090	0.40	0.50	0.050	0.200	0.010	0.023	RHS
4	06 Nov 10	12.095	0.40	0.60	0.050	0.240	0.012	0.028	RHS
5	06 Nov 10	12.100	0.60	0.40	0.050	0.240	0.012	0.028	RHS
6	16 Nov 10	0.400	1.10	0.40	0.050	0.440	0.022	0.051	RHS
7	16 Nov 10	3.535	3.20	1.30	0.050	4.160	0.208	0.483	LHS
8	16 Nov 10	13.030	0.50	0.40	0.050	0.200	0.010	0.023	RHS
9	16 Nov 10	13.190	1.70	1.50	0.050	2.550	0.128	0.297	LHS
10	16 Nov 10	13.285	0.60	0.60	0.050	0.360	0.018	0.042	RHS
11	21 Nov 10	2.511	0.60	0.40	0.050	0.240	0.012	0.028	LHS
12	21 Nov 10	2.516	0.70	0.50	0.050	0.350	0.018	0.042	LHS
13	21 Nov 10	2.517	1.00	0.50	0.050	0.500	0.025	0.058	LHS
14	21 Nov 10	2.632	1.20	0.70	0.050	0.840	0.042	0.097	LHS
15	21 Nov 10	2.658	0.90	0.90	0.050	0.810	0.041	0.095	RHS
16	21 Nov 10	2.718	0.60	0.30	0.050	0.180	0.009	0.021	RHS
17	21 Nov 10	2.721	1.00	0.90	0.050	0.900	0.045	0.104	RHS
18	21 Nov 10	4.460	0.60	0.40	0.050	0.240	0.012	0.028	LHS
19	21 Nov 10	6.180	0.80	0.50	0.050	0.400	0.020	0.046	LHS
20	21 Nov 10	6.190	0.60	0.60	0.050	0.360	0.018	0.042	LHS
21	21 Nov 10	19.200	3.80	1.80	0.050	6.840	0.342	0.793	LHS
22									
23									
24									
25									
26									
27									
28									
29									
30									
<b>CARRIED FORWARD:</b>						<b>127.870</b>	<b>6.427</b>	<b>14.878</b>	

**LINTASAN RESOURCES SDN. BHD.**  
 MAINTENANCE OF FEDERAL ROADS - WEST COAST, SABAH

**R01 POTHOLE PATCHING RECORD**

**DISTRICT:** KUALA PENYU  
**ROUTE NO.** 502  
**ROAD NAME:** JALAN BEAUFORT - MENUMBOK  
**MONTH:** NOVEMBER 2010

ITEM	DATE	CHAINAGE	Length (m)	Width (m)	Depth (m)	AREA (m2)	VOLUME (m3)	PREMIX QUANTITY (ton)	REMARKS
<b>BROUGHT FORWARD:</b>			-	-	-	<b>73.770</b>	<b>4.071</b>	<b>9.446</b>	
1	10 Nov 10	41.140	2.90	1.70	0.100	4.930	0.493	1.144	LHS
2									
3									
4									
5									
6									
7									
8									
9									
10									
11									
12									
13									
14									
15									
16									
17									
18									
19									
20									
21									
22									
23									
24									
25									
26									
27									
28									
29									
30									
<b>CARRIED FORWARD:</b>						<b>78.700</b>	<b>4.564</b>	<b>10.590</b>	

DISTRICT : PAPAR  
ROUTE NO : 01 JALAN KOTA KINABALU-SINDUMIN  
LOCATION : CH23.045 (LHS)

### R01 PAVEMENT TREATMENT



**BEFORE**



**IN PROGRESS**



**AFTER**

DISTRICT : BEAUFORT  
ROUTE NO : 01 JALAN KOTA KINABALU - SINDUMIN  
LOCATION : CH77.430 (KM79.190) - RHS

### R01 PAVEMENT TREATMENT



**BEFORE**



**IN PROGRESS**



**AFTER**

DISTRICT : BEAUFORT  
ROUTE NO : 01 JALAN KOTA KINABALU - SINDUMIN  
LOCATION : CH101.201 (KM102.961) - RHS

### R01 PAVEMENT TREATMENT



**BEFORE**



**IN PROGRESS**



**AFTER**

DISTRICT : SIPITANG  
ROUTE NO : 01 JALAN KOTA KINABALU - SINDUMIN  
LOCATION : CH142.805 (KM144.565) - LHS

### R01 PAVEMENT TREATMENT



**BEFORE**



**IN PROGRESS**



**AFTER**

**LINTASAN RESOURCES SDN. BHD.**  
**PAVEMENT TREATMENT**  
**GRAND SUMMARY**

MONTH: NOVEMBER 2010

DISTRICT	ROUTE NO.	ROAD NAME	Previous Month	Current Month	Cummulative
			(m <sup>2</sup> )	(m <sup>2</sup> )	(m <sup>2</sup> )
Kota Belud	01	Jalan Kota Kinabalu-Kudat	360.30	200.80	561.10
Kota Marudu	01	Jalan Kota Kinabalu-Kudat	448.42	34.38	482.80
Kudat	01	Jalan Kota Kinabalu-Kudat	278.12	168.28	446.40
Tuaran	01	Jalan Kota Kinabalu-Kudat	314.90	81.39	396.29
	22	Jalan Kota Kinabalu-Sandakan	3,132.78	42.53	3,175.31
	503	Jalan Berungis-Kota Belud	39.44	23.20	62.64
Kota Kinabalu	01	Jalan Kota Kinabalu-Kudat	633.95	102.17	736.12
	01	Jalan Kota Kinabalu-Sindumin	0.07	15.91	15.98
	606	Jalan Susur Sepangar Bay	493.51	6.77	500.28
	607	Jalan Masuk Ke Pelabuhan Baru	0.00	0.00	0.00
	608	Jalan K Masuk Ke Lapangan Terbang Lama	3.23	0.00	3.23
Penampang	01	Jalan Kota Kinabalu-Sindumin	872.04	0.00	872.04
	500	Jalan Kota Kinabalu-Keningau-Tenom	5,664.68	0.00	5,664.68
	501	Jalan Kota Kinabalu-Penampang-Lok Kawi	1,230.36	0.00	1,230.36
Papar	01	Jalan Kota Kinabalu-Sindumin	1,303.18	181.63	1,484.81
Ranau	22	Jalan Kota Kinabalu-Sandakan	1,541.21	11.14	1,552.35
Tambunam	500	Jalan Kota Kinabalu-Keningau-Tenom	3,869.88	74.28	3,944.16
Keningau	500	Jalan Kota Kinabalu-Keningau-Tenom	970.17	5.74	975.91
Tenom	500	Jalan Kota Kinabalu-Keningau-Tenom	81.13	0.00	81.13
Beaufort	01	Jalan Kota Kinabalu-Sindumin	2,943.44	541.61	3,485.05
	502	Jalan Beaufort-Menumbok	537.45	77.48	614.93
Sipitang	01	Jalan Kota Kinabalu-Sindumin	755.12	74.29	829.41
Kuala Penyu	502	Jalan Beaufort-Menumbok	528.10	49.81	577.91
<b>TOTAL</b>			<b>26,001.48</b>	<b>1,691.41</b>	<b>27,692.89</b>

**LINTASAN RESOURCES SDN. BHD.**  
MAINTENANCE OF FEDERAL ROADS - WEST COAST, SABAH

***SUMMARY - PAVEMENT TREATMENT RECORD***

*Month : NOVEMBER 2010*

ITEM	DISTRICT	ROUTE NO.	ROAD NAME	AREA ( m <sup>2</sup> )		
				PREVIOUS MONTH	CURRENT MONTH	CUM. MONTH
1	KOTA BELUD	01	JALAN KOTA KINABALU - KUDAT	360.30	200.80	561.10
2	KOTA MARUDU	01	JALAN KOTA KINABALU - KUDAT	448.42	34.38	482.80
3	KUDAT	01	JALAN KOTA KINABALU - KUDAT	278.12	168.28	446.40
<b>TOTAL</b>				<b>1,086.84</b>	<b>403.46</b>	<b>1,490.30</b>

**LINTASAN RESOURCES SDN. BHD.**  
MAINTENANCE OF FEDERAL ROADS - WEST COAST, SABAH

**R01 PAVEMENT TREATMENT RECORD**

**DISTRICT:** KOTA BELUD

**ROUTE NO.** 01

**ROAD NAME:** JALAN KOTA KINABALU- KUDAT

**MONTH:** NOVEMBER 2010

ITEM	DATE	LOCATION (CH)	LENGTH (m)	WIDTH (m)	AREA (m <sup>2</sup> )	REMARKS	
<b>BROUGHT FORWARD:</b>					<b>360.30</b>		
1	15 Nov 10	87.310	28.00	1.60	44.80	TAUN GUSI	
2	15 Nov 10	87.350	10.50	1.60	16.80		
3	15 Nov 10	87.371	9.30	1.60	14.88		
4	15 Nov 10	87.389	19.90	1.60	31.84		
5	15 Nov 10	87.433	57.80	1.60	92.48		
6							
7							
8							
9							
10							
11							
12							
13							
14							
15							
16							
17							
18							
19							
20							
21							
22							
23							
24							
25							
26							
27							
28							
29							
30							
<b>BALANCE END OF NOV :</b>					<b>561.10</b>		

**LINTASAN RESOURCES SDN. BHD.**  
 MAINTENANCE OF FEDERAL ROADS - WEST COAST, SABAH

**R01 PAVEMENT TREATMENT RECORD**

**DISTRICT:** KOTA MARUDU

**ROUTE NO.** 01

**ROAD NAME:** JALAN KOTA KINABALU- KUDAT

**MONTH:** NOVEMBER 2010

ITEM	DATE	LOCATION (CH)	LENGTH (m)	WIDTH (m)	AREA (m <sup>2</sup> )	REMARKS
<b>BROUGHT FORWARD:</b>					<b>448.42</b>	
1	12 Nov 10	115.110	30.00	0.50	15.00	MANGARIS
2	16 Nov 10	111.589	10.20	1.90	19.38	
3						
4						
5						
6						
7						
8						
9						
10						
11						
12						
13						
14						
15						
16						
17						
18						
19						
20						
21						
22						
23						
24						
25						
26						
27						
28						
29						
30						
<b>BALANCE END OF NOV:</b>					<b>482.80</b>	

**LINTASAN RESOURCES SDN. BHD.**  
MAINTENANCE OF FEDERAL ROADS - WEST COAST, SABAH

**R01 PAVEMENT TREATMENT RECORD**

**DISTRICT:** KUDAT

**ROUTE NO.** 01

**ROAD NAME:** JALAN KOTA KINABALU - KUDAT

**MONTH:** NOVEMBER 2010

ITEM	DATE	LOCATION (CH)	LENGTH (m)	WIDTH (m)	AREA (m <sup>2</sup> )	REMARKS
<b>BROUGHT FORWARD:</b>					<b>278.12</b>	
1	04 Nov 10	172.231	2.20	0.60	1.320	SIKUATI
2	04 Nov 10	172.235	25.40	0.80	20.320	
3	04 Nov 10	172.203	5.20	0.30	1.560	
4	04 Nov 10	172.184	9.50	1.00	9.500	
5	13 Nov 10	172.170	13.30	1.00	13.300	
6	13 Nov 10	172.114	31.60	0.30	9.480	
7	13 Nov 10	172.070	42.30	0.80	33.840	
8	13 Nov 10	172.061	7.20	0.80	5.760	
9	19 Nov 10	172.050	9.50	1.00	9.500	
10	19 Nov 10	171.932	35.80	0.80	28.640	
11	19 Nov 10	171.883	15.40	0.90	13.860	
12	19 Nov 10	171.914	21.20	1.00	21.20	
13						
14						
15						
16						
17						
18						
19						
20						
21						
22						
23						
24						
25						
26						
27						
28						
29						
30						
<b>BALANCE END OF NOV :</b>					<b>446.40</b>	

**LINTASAN RESOURCES SDN. BHD.**  
 MAINTENANCE OF FEDERAL ROADS - WEST COAST, SABAH

***SUMMARY - PAVEMENT TREATMENT RECORD***

*Month: NOVEMBER 2010*

ITEM	DISTRICT	ROUTE NO.	ROAD NAME	AREA ( m <sup>2</sup> )		
				PREVIOUS MONTH	CURRENT MONTH	CUM. MONTH
1	Kota Kinabalu	01	Jalan Kota Kinabalu - Kudat	633.95	102.17	736.12
2	Tuaran	01	Jalan Kota Kinabalu - Kudat	314.90	81.39	396.29
3	Tuaran	22	Jalan Kota Kinabalu - Sandakan	3,132.78	42.53	3,175.31
4	Tuaran	503	Jalan Berungis - Kota Belud	39.44	23.20	62.64
5	Kota Kinabalu	606	Jalan Susur Sepangar Bay	493.51	6.77	500.28
6	Kota Kinabalu	607	Jalan Masuk Ke Pelabuhan Baru, KK	-	-	-
<b>TOTAL</b>				<b>4,614.58</b>	<b>256.06</b>	<b>4,870.64</b>

**LINTASAN RESOURCES SDN. BHD.**  
MAINTENANCE OF FEDERAL ROADS - WEST COAST, SABAH

**R01 PAVEMENT TREATMENT RECORD**

**DISTRICT:** KOTA KINABALU

**ROUTE NO.** 01

**ROAD NAME:** JALAN KOTA KINABALU - KUDAT

**MONTH:** NOVEMBER 2010

ITEM	DATE	LOCATION (CH)	LENGTH (m)	WIDTH (m)	AREA (m <sup>2</sup> )	REMARKS
<b>BROUGHT FORWARD:</b>					<b>633.95</b>	
1	03 Nov 10	16.850	10.00	1.20	12.00	RHS
2	04 Nov 10	18.465	5.70	1.00	0.75	LHS
3	04 Nov 10	18.512	6.90	1.20	8.28	LHS
4	04 Nov 10	18.513	6.10	1.30	7.93	LHS
5	05 Nov 10	2.519	6.80	1.20	8.16	RHS
6	06 Nov 10	9.325	7.70	1.30	10.01	RHS
7	06 Nov 10	9.315	9.20	1.00	9.20	LHS
8	12 Nov 10	0.873	7.20	1.70	12.24	LHS
9	13 Nov 10	0.870	6.20	1.00	6.20	LHS
10	13 Nov 10	1.180	10.30	0.90	9.27	RHS
11	14 Nov 10	7.650	8.80	0.80	7.04	RHS
12	14 Nov 10	7.642	8.40	0.60	5.04	RHS
13	14 Nov 10	7.425	5.50	1.10	6.05	RHS
<b>TOTAL:</b>					<b>736.12</b>	

**LINTASAN RESOURCES SDN. BHD.**  
 MAINTENANCE OF FEDERAL ROADS - WEST COAST, SABAH

**R01 PAVEMENT TREATMENT RECORD**

**DISTRICT:** TUARAN

**ROUTE NO.** 01

**ROAD NAME:** JALAN KOTA KINABALU - KUDAT

**MONTH:** NOVEMBER 2010

ITEM	DATE	LOCATION (CH)	LENGTH (m)	WIDTH (m)	AREA (m <sup>2</sup> )	REMARKS
<b>BROUGHT FORWARD:</b>					<b>314.90</b>	
1	04 Nov 10	41.382	5.40	1.40	7.56	RHS
2	04 Nov 10	41.382	7.20	1.70	12.24	LHS
3	04 Nov 10	36.792	6.20	1.80	11.16	RHS
4	04 Nov 10	41.512	10.80	1.50	16.20	LHS
5	15 Nov 10	32.870	5.10	1.20	6.12	LHS
6	15 Nov 10	32.875	5.60	1.10	6.16	LHS
7	16 Nov 10	32.922	6.60	0.90	5.94	LHS
8	16 Nov 10	32.975	5.00	1.00	5.00	LHS
9	18 Nov 10	33.340	5.10	0.80	4.08	RHS
10	19 Nov 10	31.210	6.30	1.10	6.93	RHS
<b>TOTAL :</b>					<b>396.29</b>	

**LINTASAN RESOURCES SDN. BHD.**  
 MAINTENANCE OF FEDERAL ROADS - WEST COAST, SABAH

**R01 PAVEMENT TREATMENT RECORD**

**DISTRICT:** TUARAN

**ROUTE NO.** 22

**ROAD NAME:** JALAN KOTA KINABALU - SANDAKAN

**MONTH:** NOVEMBER 2010

ITEM	DATE	LOCATION (CH)	LENGTH (m)	WIDTH (m)	AREA (m <sup>2</sup> )	REMARKS
<b>BROUGHT FORWARD:</b>					<b>3,132.78</b>	
1	03 Nov 10	6.312	6.20	1.30	8.06	LHS
2	03 Nov 10	6.315	5.80	1.50	8.70	LHS
3	04 Nov 10	6.333	8.50	1.20	10.20	LHS
4	04 Nov 10	6.382	5.50	1.20	6.60	LHS
5	22 Nov 10	6.416	6.90	1.30	8.97	LHS
<b>TOTAL:</b>					<b>3,175.31</b>	

**LINTASAN RESOURCES SDN. BHD.**  
 MAINTENANCE OF FEDERAL ROADS - WEST COAST, SABAH

**R01 PAVEMENT TREATMENT RECORD**

**DISTRICT:** TUARAN

**ROUTE NO.** 503

**ROAD NAME:** JALAN BERUNGIS - KOTA BELUD

**MONTH:** NOVEMBER 2010

ITEM	DATE	LOCATION (CH)	LENGTH (m)	WIDTH (m)	AREA (m <sup>2</sup> )	REMARKS
<b>BROUGHT FORWARD:</b>					<b>39.44</b>	
1	10 Nov 10	17.204	5.30	1.40	7.42	RHS
2	10 Nov 10	17.195	5.80	1.20	6.96	RHS
3	11 Nov 10	2.720	6.30	1.40	8.82	RHS
<b>TOTAL :</b>					<b>62.64</b>	

**LINTASAN RESOURCES SDN. BHD.**  
 MAINTENANCE OF FEDERAL ROADS - WEST COAST, SABAH

**R01 PAVEMENT TREATMENT RECORD**

**DISTRICT:** KOTA KINABALU

**ROUTE NO.** 606

**ROAD NAME:** JALAN SUSUR SEPANGAR BAY

**MONTH:** NOVEMBER 2010

ITEM	DATE	LOCATION (CH)	LENGTH (m)	WIDTH (m)	AREA (m <sup>2</sup> )	REMARKS
<b>BROUGHT FORWARD:</b>					<b>493.51</b>	
1	10 Nov 10	4.480	5.50	0.90	4.95	LHS
2	10 Nov 10	5.121	1.30	1.40	1.82	LHS
<b>TOTAL:</b>					<b>500.28</b>	

**LINTASAN RESOURCES SDN. BHD.**  
MAINTENANCE OF FEDERAL ROADS - WEST COAST, SABAH

***SUMMARY - PAVEMENT TREATMENT RECORD***

*Month : November 2010*

ITEM	DISTRICT	ROUTE NO.	ROAD NAME	AREA ( m <sup>2</sup> )		
				PREVIOUS MONTH	CURRENT MONTH	CUM. MONTH
1	Ranau	22	Jalan Kota Kinabalu - Sandakan	1,541.21	11.14	1,552.35
<b>TOTAL</b>				<b>1,541.21</b>	<b>11.14</b>	<b>1,552.35</b>

**LINTASAN RESOURCES SDN. BHD.**  
 MAINTENANCE OF FEDERAL ROADS - WEST COAST, SABAH

**R01 PAVEMENT TREATMENT RECORD**

**DISTRICT:** Ranau  
**ROUTE NO.** 22  
**ROAD NAME:** Jalan Kota Kinabalu - Sandakan  
**MONTH:** November 2010

ITEM	DATE	LOCATION (CH)	LENGTH (m)	WIDTH (m)	AREA (m <sup>2</sup> )	REMARKS
<b>BROUGHT FORWARD FROM OCTOBER 2010:</b>					<b>1,541.21</b>	
1	09 Nov 10	54.700	1.80	0.90	1.62	RHS - Pavement Treatment
2	09 Nov 10	54.700	7.70	1.00	7.70	RHS - Pavement Treatment
3	09 Nov 10	54.700	1.40	1.30	1.82	RHS - Pavement Treatment
4						
5						
6						
7						
8						
9						
10						
11						
12						
13						
14						
15						
16						
17						
18						
19						
20						
21						
22						
23						
24						
25						
26						
27						
28						
29						
30						
<b>CARRIED FORWARD:</b>					<b>1,552.35</b>	

**LINTASAN RESOURCES SDN. BHD.**  
MAINTENANCE OF FEDERAL ROADS - WEST COAST, SABAH

***SUMMARY - PAVEMENT TREATMENT RECORD***

Month: NOVEMBER 2010

ITEM	DISTRICT	ROUTE NO.	ROAD NAME	AREA ( m <sup>2</sup> )		
				PREVIOUS MONTH	CURRENT MONTH	CUM. MONTH
1	Kota Kinabalu	01	Jalan Kota Kinabalu - Sindumin	0.07	15.91	15.98
2	Penampang	01	Jalan Kota Kinabalu - Sindumin	872.04	-	872.04
3	Papar	01	Jalan Kota Kinabalu - Sindumin	1,303.18	181.63	1,484.81
4	Penampang	500	Jalan Kota Kinabalu - Keningau - Tenom	5,664.68	-	5,664.68
5	Penampang	501	Jalan Kota Kinabalu - Penampang - Lok Kawi	1,230.36	-	1,230.36
6	Kota Kinabalu	608	Jalan masuk ke Lapangan Terbang Lama, K.K.	3.23	-	3.23
<b>TOTAL</b>				<b>9,073.49</b>	<b>181.63</b>	<b>9,255.12</b>

**LINTASAN RESOURCES SDN. BHD.**  
 MAINTENANCE OF FEDERAL ROADS - WEST COAST, SABAH

**R01 PAVEMENT TREATMENT RECORD**

**DISTRICT:** KOTA KINABALU

**ROUTE NO.** 01

**ROAD NAME:** JLN KK-SINDUMIN

**MONTH:** NOVEMBER 2010

ITEM	DATE	LOCATION (CH)	LENGTH (m)	WIDTH (m)	AREA (m <sup>2</sup> )	REMARKS
<b>BROUGHT FORWARD:</b>					<b>0.07</b>	
1	07 Nov 10	1.695	5.40	0.90	4.86	RHS
2	07 Nov 10	1.690	4.50	1.00	4.50	RHS
3	07 Nov 10	1.600	2.50	1.10	2.75	RHS
4	07 Nov 10	1.677	3.80	1.00	3.80	RHS
<b>TOTAL</b>					<b>15.98</b>	

**LINTASAN RESOURCES SDN. BHD.**  
 MAINTENANCE OF FEDERAL ROADS - WEST COAST, SABAH

**R01 PAVEMENT TREATMENT RECORD**

**DISTRICT:** PENAMPANG

**ROUTE NO.** 01

**ROAD NAME:** JLN KK-SINDUMIN

**MONTH:** NOVEMBER 2010

ITEM	DATE	LOCATION (CH)	LENGTH (m)	WIDTH (m)	AREA (m <sup>2</sup> )	REMARKS
<b>BROUGHT FORWARD:</b>					<b>872.04</b>	
<b>TOTAL</b>					<b>872.04</b>	

**LINTASAN RESOURCES SDN. BHD.**  
 MAINTENANCE OF FEDERAL ROADS - WEST COAST, SABAH

**R01 PAVEMENT TREATMENT RECORD**

**DISTRICT:** PAPAR

**ROUTE NO.** 01

**ROAD NAME:** JLN KK-SINDUMIN

**MONTH:** NOVEMBER 2010

ITEM	DATE	LOCATION (CH)	LENGTH (m)	WIDTH (m)	AREA (m <sup>2</sup> )	REMARKS
<b>BROUGHT FORWARD:</b>					<b>1,303.18</b>	
1	14 Nov 10	22.890	4.90	1.10	5.39	RHS
2	14 Nov 10	22.895	1.40	0.90	1.26	RHS
3	14 Nov 10	22.897	3.80	0.70	2.66	RHS
4	14 Nov 10	23.045	7.00	1.20	8.40	LHS
5	14 Nov 10	23.052	3.00	1.60	4.80	LHS
6	14 Nov 10	23.508	3.90	1.30	5.07	RHS
7	14 Nov 10	24.055	7.00	1.20	8.40	LHS
8	14 Nov 10	24.070	5.80	1.20	6.96	LHS
9	14 Nov 10	24.075	4.50	1.00	4.50	LHS
10	26 Nov 10	39.703	2.50	1.00	2.50	LHS
11	26 Nov 10	39.705	18.00	1.10	19.80	LHS
12	26 Nov 10	39.723	7.00	1.00	7.00	LHS
13	26 Nov 10	39.730	6.60	1.10	7.26	RHS
14	26 Nov 10	42.685	13.60	0.90	12.24	LHS
15	26 Nov 10	40.770	8.40	1.00	8.40	RHS
16	26 Nov 10	40.770	3.60	0.90	3.24	RHS
17	26 Nov 10	40.775	2.40	1.20	2.88	RHS
18	27 Nov 10	40.615	9.60	1.00	9.60	RHS
19	27 Nov 10	40.630	6.40	1.00	6.40	RHS
20	27 Nov 10	40.533	26.80	1.10	29.48	RHS
21	28 Nov 10	25.175	4.40	1.20	5.28	RHS
22	28 Nov 10	25.180	7.60	1.30	9.88	RHS
23	28 Nov 10	25.190	9.30	1.10	10.23	RHS
<b>TOTAL</b>					<b>1,484.81</b>	

**LINTASAN RESOURCES SDN. BHD.**  
MAINTENANCE OF FEDERAL ROADS - WEST COAST, SABAH

**R01 PAVEMENT TREATMENT RECORD**

**DISTRICT:** PENAMPANG  
**ROUTE NO.** 500  
**ROAD NAME:** JLN KK-KENINGAU-TENOM  
**MONTH:** NOVEMBER 2010

ITEM	DATE	LOCATION (CH)	LENGTH (m)	WIDTH (m)	AREA (m <sup>2</sup> )	REMARKS
					5,664.68	
<b>BROUGHT FORWARD:</b>						
<b>TOTAL</b>						5,664.68

**LINTASAN RESOURCES SDN. BHD.**  
MAINTENANCE OF FEDERAL ROADS - WEST COAST, SABAH

**R01 PAVEMENT TREATMENT RECORD**

**DISTRICT:** PENAMPANG  
**ROUTE NO.** 501  
**ROAD NAME:** JLN KK-PENAMPANG-LOK KAWI  
**MONTH:** NOVEMBER 2010

ITEM	DATE	LOCATION (CH)	LENGTH (m)	WIDTH (m)	AREA (m <sup>2</sup> )	REMARKS
					1,230.36	
<b>BROUGHT FORWARD:</b>						
<b>TOTAL</b>					1,230.36	

**LINTASAN RESOURCES SDN. BHD.**  
 MAINTENANCE OF FEDERAL ROADS - WEST COAST, SABAH

**R01 PAVEMENT TREATMENT RECORD**

**DISTRICT:** KOTA KINABALU

**ROUTE NO.** 608

**ROAD NAME:** JALAN KE LAPANGAN TERBANG LAMA KK

**MONTH:** NOVEMBER 2010

ITEM	DATE	LOCATION (CH)	LENGTH (m)	WIDTH (m)	AREA (m <sup>2</sup> )	REMARKS
<b>BROUGHT FORWARD:</b>					3.23	
<b>TOTAL</b>					3.23	

**LINTASAN RESOURCES SDN. BHD.**  
MAINTENANCE OF FEDERAL ROADS - WEST COAST, SABAH

***SUMMARY - PAVEMENT TREATMENT RECORD***

***Month : NOVEMBER 2010***

ITEM	DISTRICT	ROUTE NO.	ROAD NAME	AREA ( m <sup>2</sup> )		
				PREVIOUS MONTH	CURRENT MONTH	CUM. MONTH
1	TAMBUNAN	500	Jalan Kota Kinabalu - Keningau - Tenom	3,869.88	74.28	3,944.16
2	KENINGAU	500	Jalan Kota Kinabalu - Keningau - Tenom	970.17	5.74	975.91
3	TENOM	500	Jalan Kota Kinabalu - Keningau - Tenom	81.13	-	81.13
<b>TOTAL</b>				<b>4,921.18</b>	<b>80.02</b>	<b>5,001.20</b>

**LINTASAN RESOURCES SDN. BHD.**  
MAINTENANCE OF FEDERAL ROADS - WEST COAST, SABAH

**R01 PAVEMENT TREATMENT RECORD**

**DISTRICT:** TAMBUNAN

**ROUTE NO.** 500

**ROAD NAME:** JLN KOTA KINABALU -KENINGAU-TENOM

**MONTH:** November 2010

ITEM	DATE	LOCATION (CH)	LENGTH (m)	WIDTH (m)	AREA (m <sup>2</sup> )	REMARKS
<b>BROUGHT FORWARD:</b>					<b>3,869.88</b>	
1	02 Nov 10	87.009	46.60	0.60	27.96	Crocodile crack/LHS
2	03 Nov 10	87.041	5.60	1.40	7.84	Crocodile crack/LHS
3	03 Nov 10	85.500	11.70	1.30	15.21	Crocodile crack/RHS
4	03 Nov 10	85.511	1.30	0.80	1.04	Crocodile crack/RHS
5	03 Nov 10	60.204	6.50	2.60	16.90	Crocodile crack/LHS
6	03 Nov 10	69.069	0.30	0.20	0.06	Crocodile crack/LHS
7	03 Nov 10	69.670	0.20	0.30	0.06	Crocodile crack/LHS
8	03 Nov 10	69.068	0.10	0.20	0.02	Crocodile crack/LHS
9	24 Nov 10	46.830	2.20	1.20	2.64	Crocodile crack/RHS
10	24 Nov 10	46.629	0.80	0.50	0.40	Crocodile crack/LHS
11	24 Nov 10	46.613	0.70	0.40	0.28	Crocodile crack/RHS
12	24 Nov 10	89.291	0.70	0.50	0.35	Crocodile crack/RHS
13	25 Nov 10	66.312	0.40	0.20	0.08	Crocodile crack/RHS
14	25 Nov 10	66.351	0.80	0.50	0.40	Crocodile crack/RHS
15	25 Nov 10	66.363	0.50	0.40	0.20	Crocodile crack/RHS
16	25 Nov 10	66.400	0.40	0.30	0.12	Crocodile crack/RHS
17	25 Nov 10	74.393	0.90	0.80	0.72	Crocodile crack/LHS
18						
19						
20						
21						
22						
23						
24						
25						
26						
27						
28						
29						
30						
<b>TOTAL :</b>					<b>3,944.16</b>	

**LINTASAN RESOURCES SDN. BHD.**  
MAINTENANCE OF FEDERAL ROADS - WEST COAST, SABAH

**R01 PAVEMENT TREATMENT RECORD**

**DISTRICT:** KENINGAU  
**ROUTE NO.** 500  
**ROAD NAME:** JLN KOTA KINABALU -KENINGAU-TENOM  
**MONTH:** November 2010

ITEM	DATE	LOCATION (CH)	LENGTH (m)	WIDTH (m)	AREA (m <sup>2</sup> )	REMARKS
<b>BROUGHT FORWARD:</b>					<b>970.17</b>	
1	01 Nov 10	119.308	0.60	0.80	0.48	Crocodile crack/LHS
2	01 Nov 10	108.062	1.10	0.60	0.66	Crocodile crack/RHS
3	01 Nov 10	110.552	1.80	1.00	1.80	Crocodile crack/RHS
4	03 Nov 10	110.216	1.60	0.80	1.28	Crocodile crack/RHS
5	03 Nov 10	110.218	1.90	0.80	1.52	Crocodile crack/RHS
6						
7						
8						
9						
10						
11						
12						
13						
14						
15						
16						
17						
18						
19						
20						
21						
22						
23						
24						
25						
26						
27						
28						
29						
30						
<b>TOTAL :</b>					<b>975.91</b>	

**LINTASAN RESOURCES SDN. BHD.**  
 MAINTENANCE OF FEDERAL ROADS - WEST COAST, SABAH

**R01 PAVEMENT TREATMENT RECORD**

**DISTRICT:** TENOM  
**ROUTE NO.** 500  
**ROAD NAME:** JLN KOTA KINABALU -KENINGAU-TENOM  
**MONTH:** November 2010

ITEM	DATE	LOCATION (CH)	LENGTH (m)	WIDTH (m)	AREA (m <sup>2</sup> )	REMARKS
<b>BROUGHT FORWARD:</b>					<b>81.13</b>	
1						
2						
3						
4						
5						
6						
7						
8						
9						
10						
11						
12						
13						
14						
15						
16						
17						
18						
19						
20						
21						
22						
23						
24						
25						
26						
27						
28						
29						
30						
<b>TOTAL :</b>					<b>81.13</b>	

**LINTASAN RESOURCES SDN. BHD.**  
 MAINTENANCE OF FEDERAL ROADS - WEST COAST, SABAH

***SUMMARY - PAVEMENT TREATMENT RECORD***

*Month : NOVEMBER 2010*

ITEM	DISTRICT	ROUTE NO.	ROAD NAME	AREA ( m <sup>2</sup> )		
				PREVIOUS MONTH	CURRENT MONTH	CUM. MONTH
1	Beaufort	01	Jalan Kota Kinabalu - Sindumin	2,943.44	541.61	3485.05
2	Sipitang	01	Jalan Kota Kinabalu - Sindumin	755.12	74.29	829.41
3	Beaufort	502	Jalan Beaufort - Menumbok	537.45	77.48	614.93
4	Kuala Penyu	502	Jalan Beaufort - Menumbok	528.10	49.81	577.91
<b>TOTAL</b>				<b>4,764.11</b>	<b>743.19</b>	<b>5,507.30</b>

**LINTASAN RESOURCES SDN. BHD.**  
 MAINTENANCE OF FEDERAL ROADS - WEST COAST, SABAH

**R01 PAVEMENT TREATMENT RECORD**

**DISTRICT:**                     BEAUFORT                      
**ROUTE NO.**                                     01                                      
**ROAD NAME:**                     JLN KK-SINDUMIN                      
**MONTH:**                                     NOVEMBER 2010                                    

ITEM	DATE	LOCATION (CH)	LENGTH (m)	WIDTH (m)	AREA (m <sup>2</sup> )	REMARKS
<b>BROUGHT FORWARD:</b>					<b>2943.44</b>	
1	03 Nov 10	80.260	11.50	1.50	17.25	LHS
2	03 Nov 10	86.320	3.10	1.60	4.96	LHS
3	03 Nov 10	93.290	6.00	0.90	5.40	LHS
4	03 Nov 10	93.280	4.70	0.90	4.23	LHS
5	03 Nov 10	94.300	17.10	1.10	18.81	LHS
6	03 Nov 10	94.350	2.30	1.00	2.30	LHS
7	03 Nov 10	95.040	8.90	1.50	13.35	LHS
8	03 Nov 10	95.050	6.40	0.90	5.76	LHS
9	03 Nov 10	95.071	12.40	0.90	11.16	LHS
10	03 Nov 10	95.100	7.50	1.30	9.75	LHS
11	03 Nov 10	95.105	4.30	1.00	4.30	LHS
12	15 Nov 10	94.020	7.20	1.60	11.52	RHS
13	15 Nov 10	94.300	4.30	0.90	3.87	RHS
14	15 Nov 10	94.335	7.70	1.00	7.70	RHS
15	15 Nov 10	94.400	10.70	0.80	8.56	RHS
16	15 Nov 10	97.054	15.20	1.30	19.76	LHS
17	15 Nov 10	122.360	7.20	1.50	10.80	LHS
18	15 Nov 10	122.360	4.60	1.50	6.90	LHS
19	15 Nov 10	122.370	11.00	1.30	14.30	LHS
20	15 Nov 10	122.375	2.60	1.20	3.12	LHS
21	15 Nov 10	122.384	1.50	1.30	1.95	LHS
22	15 Nov 10	122.415	5.00	1.80	9.00	LHS
23	22 Nov 10	72.740	8.00	1.80	14.40	LHS
24	22 Nov 10	72.767	5.00	1.70	8.50	LHS
25	22 Nov 10	72.892	7.00	1.50	10.50	LHS
26	22 Nov 10	72.800	21.00	1.60	33.60	LHS
27	22 Nov 10	72.823	9.00	2.10	18.90	LHS
28	22 Nov 10	72.836	6.00	1.20	7.20	LHS
29	22 Nov 10	72.850	1.50	1.00	1.50	LHS
30	22 Nov 10	73.650	5.50	0.60	3.30	RHS
<b>TOTAL:</b>					<b>3236.09</b>	

**LINTASAN RESOURCES SDN. BHD.**  
 MAINTENANCE OF FEDERAL ROADS - WEST COAST, SABAH

**R01 PAVEMENT TREATMENT RECORD**

**DISTRICT:** BEAUFORT

**ROUTE NO.** 01

**ROAD NAME:** JLN KK-SINDUMIN

**MONTH:** NOVEMBER 2010

ITEM	DATE	LOCATION (CH)	LENGTH (m)	WIDTH (m)	AREA (m <sup>2</sup> )	REMARKS
<b>BROUGHT FORWARD:</b>					<b>3236.09</b>	
31	22 Nov 10	74.948	9.30	1.10	10.23	LHS
32	23 Nov 10	75.010	1.60	1.20	1.92	LHS
33	23 Nov 10	75.015	2.00	1.80	3.60	LHS
34	23 Nov 10	75.017	2.80	2.00	5.60	LHS
35	23 Nov 10	75.018	2.30	3.10	7.13	RHS
36	23 Nov 10	75.020	1.00	1.00	1.00	LHS
37	23 Nov 10	75.031	0.90	0.70	0.63	LHS
38	23 Nov 10	77.430	15.00	1.20	18.00	RHS
39	23 Nov 10	77.470	18.00	1.40	25.20	LHS
40	23 Nov 10	77.560	12.70	1.00	12.70	LHS
41	23 Nov 10	77.581	4.10	1.20	4.92	LHS
42	23 Nov 10	78.030	4.50	1.40	6.30	LHS
43	23 Nov 10	78.038	11.80	1.30	15.34	LHS
44	23 Nov 10	78.050	9.70	1.00	9.70	LHS
45	23 Nov 10	78.105	11.90	0.90	10.71	LHS
46	24 Nov 10	83.880	1.60	0.70	1.12	RHS
47	24 Nov 10	90.493	7.20	1.20	8.64	RHS
48	24 Nov 10	92.220	20.00	1.70	34.00	LHS
49	24 Nov 10	92.230	17.50	1.25	21.88	RHS
50	24 Nov 10	92.247	6.70	1.45	9.72	RHS
51	24 Nov 10	92.250	10.00	1.25	12.50	LHS
52	24 Nov 10	92.260	1.10	1.00	1.10	LHS
53	24 Nov 10	92.262	5.00	1.10	5.50	RHS
54	24 Nov 10	101.201	9.20	0.90	8.28	RHS
55	24 Nov 10	106.261	7.00	1.10	7.70	LHS
56	24 Nov 10	114.018	3.70	1.50	5.55	RHS
57						
58						
59						
60						
<b>TOTAL:</b>					<b>3485.05</b>	

**LINTASAN RESOURCES SDN. BHD.**  
 MAINTENANCE OF FEDERAL ROADS - WEST COAST, SABAH

**R01 PAVEMENT TREATMENT RECORD**

**DISTRICT:** SIPITANG

**ROUTE NO.** 01

**ROAD NAME:** JLN KK-SINDUMIN

**MONTH:** NOVEMBER 2010

ITEM	DATE	LOCATION (CH)	LENGTH (m)	WIDTH (m)	AREA (m <sup>2</sup> )	REMARKS
<b>BROUGHT FORWARD:</b>					<b>755.12</b>	
1	04 Nov 10	128.563	27.10	1.20	32.52	LHS
2	04 Nov 10	128.572	18.40	1.20	22.08	LHS
3	19 Nov 10	139.750	1.40	0.55	0.77	LHS
4	19 Nov 10	139.755	8.70	0.70	6.09	LHS
5	19 Nov 10	139.767	0.98	0.70	0.69	LHS
6	19 Nov 10	139.770	1.40	7.10	9.94	LHS
7	19 Nov 10	139.867	1.60	1.20	1.92	LHS
8	19 Nov 10	142.805	0.70	0.40	0.28	LHS
9						
10						
11						
12						
13						
14						
15						
16						
17						
18						
19						
20						
21						
22						
23						
24						
25						
26						
27						
28						
29						
30						
<b>TOTAL:</b>					<b>829.41</b>	

**LINTASAN RESOURCES SDN. BHD.**  
MAINTENANCE OF FEDERAL ROADS - WEST COAST, SABAH

**R01 PAVEMENT TREATMENT RECORD**

**DISTRICT:** BEAUFORT

**ROUTE NO.** 502

**ROAD NAME:** JLN BEAUFORT - MENUMBOK

**MONTH:** NOVEMBER 2010

ITEM	DATE	LOCATION (CH)	LENGTH (m)	WIDTH (m)	AREA (m <sup>2</sup> )	REMARKS
<b>BROUGHT FORWARD:</b>					<b>537.45</b>	
1	07 Nov 10	10.220	7.30	1.30	9.49	RHS
2	07 Nov 10	11.474	3.30	1.30	4.29	LHS
3	07 Nov 10	11.475	2.80	1.20	3.36	LHS
4	07 Nov 10	11.487	1.50	0.70	1.05	LHS
5	07 Nov 10	11.490	2.30	1.10	2.53	LHS
6	07 Nov 10	12.092	1.60	1.20	1.92	LHS
7	07 Nov 10	13.005	3.80	1.40	5.32	RHS
8	07 Nov 10	13.006	2.40	1.30	3.12	RHS
9	07 Nov 10	13.015	2.80	1.50	4.20	RHS
10	07 Nov 10	13.018	2.30	1.20	2.76	RHS
11	07 Nov 10	13.023	3.90	1.10	4.29	RHS
12	07 Nov 10	13.100	4.60	1.00	4.60	RHS
13	07 Nov 10	13.192	2.80	1.00	2.80	LHS
14	14 Nov 10	1.425	0.90	1.00	0.90	RHS
15	14 Nov 10	1.641	0.60	1.00	0.60	LHS
16	14 Nov 10	2.512	2.10	0.90	1.89	LHS
17	14 Nov 10	3.661	5.00	1.00	5.00	LHS
18	14 Nov 10	3.830	11.00	0.60	6.60	LHS
19	14 Nov 10	6.850	6.60	1.00	6.60	LHS
20	14 Nov 10	6.855	2.80	2.20	6.16	LHS
21						
22						
23						
24						
25						
26						
27						
28						
29						
30						
<b>TOTAL:</b>					<b>614.93</b>	

**LINTASAN RESOURCES SDN. BHD.**  
 MAINTENANCE OF FEDERAL ROADS - WEST COAST, SABAH

**R01 PAVEMENT TREATMENT RECORD**

**DISTRICT:**                     KUALA PENYU                      
**ROUTE NO.**                                     502                                      
**ROAD NAME:**                     JLN BEAUFORT - MENUMBOK                      
**MONTH:**                                     NOVEMBER 2010                                    

ITEM	DATE	LOCATION (CH)	LENGTH (m)	WIDTH (m)	AREA (m <sup>2</sup> )	REMARKS
<b>BROUGHT FORWARD:</b>					<b>528.10</b>	
1	25 Nov 10	33.870	9.00	1.70	15.30	LHS
2	25 Nov 10	39.990	5.00	1.70	8.50	LHS
3	25 Nov 10	40.020	5.90	1.60	9.44	LHS
4	25 Nov 10	40.540	2.90	1.50	4.35	LHS
5	25 Nov 10	54.130	9.40	1.30	12.22	LHS
6						
7						
8						
9						
10						
11						
12						
13						
14						
15						
16						
17						
18						
19						
20						
21						
22						
23						
24						
25						
26						
27						
28						
29						
30						
<b>TOTAL:</b>					<b>577.91</b>	

DISTRICT : TAMBUNAN  
ROUTE NO : 500 - JALAN KOTA KINABALU - KENINGAU - TENOM  
LOCATION : CH 70.815 - CH 70.931 / KM 80.815 - KM 80.931 @ RHS

### R01 VEGETATION CLEARING



**BEFORE**



**IN PROGRESS**



**AFTER**

DISTRICT : BEAUFORT  
ROUTE NO : 01 JALAN KOTA KINABALU - SINDUMIN  
LOCATION : CH93.900 (KM95.660) - RHS

### R01 VEGETATION



**BEFORE**



**IN PROGRESS**



**AFTER**

DISTRICT : BEAUFORT  
ROUTE NO : 01 JALAN KOTA KINABALU - SINDUMIN  
LOCATION : CH94.200 (KM95.960) - RHS

### R01 VEGETATION



**BEFORE**



**IN PROGRESS**



**AFTER**

DISTRICT : KUALA PENYU  
ROUTE NO : 502 JALAN BEAUFORT - MENUMBOK  
LOCATION : CH59.391 (KM59.391) - RHS

### R01 VEGETATION CLERAING



**BEFORE**



**IN PROGRESS**



**AFTER**

DISTRICT : KUALA PENYU  
ROUTE NO : 502 JALAN BEAUFORT - MENUMBOK  
LOCATION : CH59.407 (KM59.407) - LHS

### R01 VEGETATION CLEARING



**BEFORE**



**IN PROGRESS**



**AFTER**

**LINTASAN RESOURCES SDN. BHD.**  
**VEGETATION CLEARING**  
**GRAND SUMMARY**

MONTH: NOVEMBER 2010

DISTRICT	ROUTE NO.	ROAD NAME	Previous Month	Current Month	Cummulative
			(m <sup>2</sup> )	(m <sup>2</sup> )	(m <sup>2</sup> )
Kota Belud	01	Jalan Kota Kinabalu-Kudat	11,368.30	5,275.80	16,644.10
Kota Marudu	01	Jalan Kota Kinabalu-Kudat	1,630.00	134.00	1,764.00
Kudat	01	Jalan Kota Kinabalu-Kudat	11,561.90	3,027.60	14,589.50
Tuaran	01	Jalan Kota Kinabalu-Kudat	0.00	0.00	0.00
	22	Jalan Kota Kinabalu-Sandakan	0.00	0.00	0.00
	503	Jalan Berungis-Kota Belud	0.00	0.00	0.00
Kota Kinabalu	01	Jalan Kota Kinabalu-Kudat	0.00	0.00	0.00
	01	Jalan Kota Kinabalu-Sindumin	0.00	0.00	0.00
	606	Jalan Susur Sepangar Bay	0.00	0.00	0.00
	607	Jalan Masuk Ke Pelabuhan Baru	0.00	0.00	0.00
	608	Jalan K Masuk Ke Lapangan Terbang Lama	0.00	0.00	0.00
Penampang	01	Jalan Kota Kinabalu-Sindumin	12.84	0.00	12.84
	500	Jalan Kota Kinabalu-Keningau-Tenom	0.00	0.00	0.00
	501	Jalan Kota Kinabalu-Penampang-Lok Kawi	0.00	0.00	0.00
Papar	01	Jalan Kota Kinabalu-Sindumin	0.00	0.00	0.00
Ranau	22	Jalan Kota Kinabalu-Sandakan	60.00	0.00	60.00
Tambunam	500	Jalan Kota Kinabalu-Keningau-Tenom	1,056.89	175.69	1,232.58
Keningau	500	Jalan Kota Kinabalu-Keningau-Tenom	1,972.15	235.38	2,207.53
Tenom	500	Jalan Kota Kinabalu-Keningau-Tenom	1,400.85	191.23	1,592.08
Beaufort	01	Jalan Kota Kinabalu-Sindumin	602.61	37.31	639.92
	502	Jalan Beaufort-Menumbok	468.40	0.03	468.43
Sipitang	01	Jalan Kota Kinabalu-Sindumin	112.64	0.00	112.64
Kuala Penyu	502	Jalan Beaufort-Menumbok	240.30	37.60	277.90
<b>TOTAL</b>			<b>30,486.88</b>	<b>9,114.64</b>	<b>39,601.52</b>

**LINTASAN RESOURCES SDN. BHD.**  
MAINTENANCE OF FEDERAL ROADS - WEST COAST, SABAH

***SUMMARY - VEGETATION CLEARING RECORD***

*Month : NOVEMBER 2010*

ITEM	DISTRICT	ROUTE NO.	ROAD NAME	AREA ( m <sup>2</sup> )		
				PREVIOUS MONTH	CURRENT MONTH	CUM. MONTH
1	KOTA BELUD	01	JALAN KOTA KINABALU - KUDAT	11,368.30	5,275.80	16,644.10
2	KOTA MARUDU	01	JALAN KOTA KINABALU - KUDAT	1,630.00	134.00	1,764.00
3	KUDAT	01	JALAN KOTA KINABALU - KUDAT	11,561.90	3,027.60	14,589.50
<b>TOTAL</b>				<b>24,560.20</b>	<b>8,437.40</b>	<b>32,997.60</b>

**LINTASAN RESOURCES SDN. BHD.**  
 MAINTENANCE OF FEDERAL ROADS - WEST COAST, SABAH

**R01 VEGETATION CLEARING RECORD**

**DISTRICT:** KOTA BELUD

**ROUTE NO.** 01

**ROAD NAME:** JALAN KOTA KINABALU - KUDAT

**MONTH:** NOVEMBER 2010

ITEM	DATE	LOCATION (CH)	LENGTH (m)	WIDTH (m)	AREA (m <sup>2</sup> )	REMARKS
<b>BROUGHT FORWARD:</b>					<b>11,368.30</b>	
1	08 Nov 10	72.580-72.717	41.10	1.00	41.10	
2	08 Nov 10	72.580	91.20	1.00	91.20	Roundabout
3	09 Nov 10	72.590-74.557	2,910.20	1.00	2,910.20	
4	10 Nov 10	74.480	32.00	1.00	32.00	Roundabout
5	10 Nov 10	74.480-74.700	670.00	1.00	670.00	
6	11 Nov 10	74.680	32.00	1.00	32.00	Roundabout
7	11 Nov 10	74.680-74.846	382.50	1.00	382.50	
8	12 Nov 10	75.080	96.90	1.00	96.90	Roundabout
9	12 Nov 10	75.030-75.813	1,019.90	1.00	1,019.90	
10						
11						
12						
13						
14						
15						
16						
17						
18						
19						
20						
21						
22						
23						
24						
25						
26						
27						
28						
29						
30						
<b>BALANCE END OF NOV :</b>					<b>16,644.10</b>	

**LINTASAN RESOURCES SDN. BHD.**  
 MAINTENANCE OF FEDERAL ROADS - WEST COAST, SABAH

**R01 VEGETATION CLEARING RECORD**

**DISTRICT:** KOTA MARUDU

**ROUTE NO.** 01

**ROAD NAME:** JALAN KOTA KINABALU - KUDAT

**MONTH:** NOVEMBER 2010

ITEM	DATE	LOCATION (CH)	LENGTH (m)	WIDTH (m)	AREA (m <sup>2</sup> )	REMARKS
<b>BROUGHT FORWARD:</b>					<b>1,630.00</b>	
1	18 Nov 10	125.580-125.714	134.000	1.000	134.000	
2						
3						
4						
5						
6						
7						
8						
9						
10						
11						
12						
13						
14						
15						
16						
17						
18						
19						
20						
21						
22						
23						
24						
25						
26						
27						
28						
29						
30						
<b>BALANCE END OF NOV :</b>					<b>1,764.00</b>	

**LINTASAN RESOURCES SDN. BHD.**  
 MAINTENANCE OF FEDERAL ROADS - WEST COAST, SABAH

**R01 VEGETATION CLEARING RECORD**

**DISTRICT:** KUDAT

**ROUTE NO.** 01

**ROAD NAME:** JALAN KOTA KINABALU - KUDAT

**MONTH:** NOVEMBER 2010

ITEM	DATE	LOCATION (CH)	LENGTH (m)	WIDTH (m)	AREA (m <sup>2</sup> )	REMARKS
<b>BROUGHT FORWARD:</b>					<b>11,561.90</b>	
1	22 Nov 10	190.770-190.428	561.00	1.00	561.00	
2	22 Nov 10	190.395	47.20	1.00	47.20	ROUNDAABOUT
3	23 Nov 10	190.583-188.775	416.20	1.00	416.20	
4	23 Nov 10	188.770	26.00	1.00	26.00	ROUNDAABOUT
5	24 Nov 10	188.760-187.639	1,429.50	1.00	1,429.50	
6	27 Nov 10	187.637	36.30	1.00	36.30	ROUNDAABOUT
7	27 Nov 10	187.627-186.346	511.40	1.00	511.40	
8						
9						
10						
11						
12						
13						
14						
15						
16						
17						
18						
19						
20						
21						
22						
23						
24						
25						
26						
27						
28						
29						
30						
<b>BALANCE END OF NOV :</b>					<b>14,589.50</b>	

**LINTASAN RESOURCES SDN. BHD.**  
MAINTENANCE OF FEDERAL ROADS - WEST COAST, SABAH

***SUMMARY - VEGETATION CLEARING RECORD***

*Month: NOVEMBER 2010*

ITEM	DISTRICT	ROUTE NO.	ROAD NAME	AREA (m <sup>2</sup> )		
				PREVIOUS MONTH	CURRENT MONTH	CUM. MONTH
1	Kota Kinabalu	01	Jalan Kota Kinabalu - Kudat	-	-	-
2	Tuaran	01	Jalan Kota Kinabalu - Kudat	-	-	-
3	Tuaran	22	Jalan Kota Kinabalu - Sandakan	-	-	-
4	Tuaran	503	Jalan Berungis - Kota Belud	-	-	-
5	Kota Kinabalu	606	Jalan Susur Sepangar Bay	-	-	-
6	Kota Kinabalu	607	Jalan Masuk Ke Pelabuhan Baru, KK	-	-	-
<b>TOTAL</b>				-	-	-

**LINTASAN RESOURCES SDN. BHD.**  
MAINTENANCE OF FEDERAL ROADS - WEST COAST, SABAH

***SUMMARY - VEGETATION CLEARING RECORD***

*Month : November 2010*

ITEM	DISTRICT	ROUTE NO.	ROAD NAME	AREA (m <sup>2</sup> )		
				PREVIOUS MONTH	CURRENT MONTH	CUM. MONTH
1	Ranau	22	Jalan Kota Kinabalu - Sandakan	60.00	0.00	60.00
<b>TOTAL</b>				<b>60.00</b>	<b>0.00</b>	<b>60.00</b>

**LINTASAN RESOURCES SDN. BHD.**  
 MAINTENANCE OF FEDERAL ROADS - WEST COAST, SABAH

**R01 VEGETATION CLEARING RECORD**

**DISTRICT:** Ranau

**ROUTE NO.** 22

**ROAD NAME:** Jalan Kota Kinabalu - Sandakan

**MONTH:** November 2010

ITEM	DATE	LOCATION (CH)	LENGTH (m)	WIDTH (m)	AREA (m <sup>2</sup> )	REMARKS
<b>BROUGHT FORWARD FROM OCTOBER 2010:</b>					<b>60.00</b>	
1						
2						
3						
4						
5						
6						
7						
8						
9						
10						
11						
12						
13						
14						
15						
16						
17						
18						
19						
20						
21						
22						
23						
24						
25						
26						
27						
28						
29						
30						
<b>CARRIED FORWARD:</b>					<b>60.00</b>	

**LINTASAN RESOURCES SDN. BHD.**  
 MAINTENANCE OF FEDERAL ROADS - WEST COAST, SABAH

***SUMMARY - VEGETATION CLEARING RECORD***

*Month: NOVEMBER 2010*

ITEM	DISTRICT	ROUTE NO.	ROAD NAME	AREA ( m <sup>2</sup> )		
				PREVIOUS MONTH	CURRENT MONTH	CUM. MONTH
1	Kota Kinabalu	01	Jalan Kota Kinabalu - Sindumin	-	-	-
2	Penampang	01	Jalan Kota Kinabalu - Sindumin	12.84	-	12.84
3	Papar	01	Jalan Kota Kinabalu - Sindumin	-	-	-
4	Penampang	500	Jalan Kota Kinabalu - Keningau - Tenom	-	-	-
5	Penampang	501	Jalan Kota Kinabalu - Penampang - Lok Kawi	-	-	-
6	Kota Kinabalu	608	Jalan masuk ke Lapangan Terbang Lama, K.K.	-	-	-
<b>TOTAL</b>				<b>12.84</b>	<b>-</b>	<b>12.84</b>

**LINTASAN RESOURCES SDN. BHD.**  
MAINTENANCE OF FEDERAL ROADS - WEST COAST, SABAH

**R01 VEGETATION CLEARING RECORD**

DISTRICT: PENAMPANG  
ROUTE NO. 01  
ROAD NAME: JALAN KOTA KINABALU-SINDUMIN  
MONTH: NOVEMBER 2010

ITEM	DATE	LOCATION (CH)	LENGTH (m)	WIDTH (m)	AREA (m <sup>2</sup> )	REMARKS
<b>BROUGHT FORWARD:</b>					<b>12.84</b>	
<b>TOTAL:</b>					<b>12.84</b>	

**LINTASAN RESOURCES SDN. BHD.**  
 MAINTENANCE OF FEDERAL ROADS - WEST COAST, SABAH

***SUMMARY - VEGETATION CLEARING RECORD***

*Month: NOVEMBER 2010*

ITEM	DISTRICT	ROUTE NO.	ROAD NAME	AREA ( m <sup>2</sup> )		
				PREVIOUS MONTH	CURRENT MONTH	CUM. MONTH
1	Tambunan	500	Jalan Kota Kinabalu - Keningau - Tenom	1,056.89	175.69	1,232.58
2	Keningau	500	Jalan Kota Kinabalu - Keningau - Tenom	1,972.15	235.38	2,207.53
3	Tenom	500	Jalan Kota Kinabalu - Keningau - Tenom	1,400.85	191.23	1,592.08
<b>TOTAL</b>				<b>4,429.89</b>	<b>602.30</b>	<b>5,032.19</b>

**LINTASAN RESOURCES SDN. BHD.**  
MAINTENANCE OF FEDERAL ROADS - WEST COAST, SABAH

**R01 VEGETATION CLEARING RECORD**

**DISTRICT:** TAMBUNAN

**ROUTE NO.** 500

**ROAD NAME:** JLN K. KINABALU - KENINGAU-TENOM

**MONTH:** November 2010

ITEM	DATE	LOCATION (CH)	LENGTH (m)	WIDTH (m)	AREA (m <sup>2</sup> )	REMARKS
<b>BROUGHT FORWARD:</b>					<b>1,056.89</b>	
1	11 Nov 10	72.091-72.106	15.000	0.05	0.75	Edge of pavement to kerbs @ LHS
2	11 Nov 10	72.124-72.197	73.000	0.05	3.65	Edge of pavement to kerbs @ LHS
3	11 Nov 10	72.206-72.238	32.000	0.05	1.60	Edge of pavement to kerbs @ LHS
4	11 Nov 10	72.246-72.547	301.000	0.05	15.05	Edge of pavement to kerbs @ LHS
5	11 Nov 10	72.550-72.568	18.000	0.05	0.90	Edge of pavement to kerbs @ LHS
6	11 Nov 10	72.575-72.619	44.000	0.05	2.20	Edge of pavement to kerbs @ LHS
7	11 Nov 10	71.024-71.082	61.000	0.05	3.05	Edge of pavement to kerbs @ LHS
8	11 Nov 10	71.030-71.089	59.000	0.05	2.95	Edge of pavement to kerbs @ RHS
9	11 Nov 10	71.051-71.070	19.000	0.05	0.95	Edge of pavement to kerbs @ MED
10	11 Nov 10	71.088-71.093	5.000	0.05	0.25	Edge of pavement to kerbs @ MED
11	11 Nov 10	71.097-71.100	3.000	0.05	0.15	Edge of pavement to kerbs @ MED
12	11 Nov 10	71.100-71.171	71.000	0.05	3.55	Edge of pavement to kerbs @ LHS
13	11 Nov 10	71.110-71.116	6.000	0.05	0.30	Edge of pavement to kerbs @ RHS
14	11 Nov 10	71.112-71.132	20.000	0.05	1.00	Edge of pavement to kerbs @ MED
15	11 Nov 10	71.116-71.328	212.000	0.05	10.60	Edge of pavement to kerbs @ RHS
16	11 Nov 10	71.346-71.550	204.000	0.05	10.20	Edge of pavement to kerbs @ RHS
17	11 Nov 10	71.555-71.647	92.000	0.05	4.60	Edge of pavement to kerbs @ RHS
18	11 Nov 10	71.653-71.783	130.000	0.05	6.50	Edge of pavement to kerbs @ RHS
19	11 Nov 10	71.792-71.839	47.000	0.05	2.35	Edge of pavement to kerbs @ RHS
20	11 Nov 10	71.846-71.927	81.000	0.05	4.05	Edge of pavement to kerbs @ LHS
21	11 Nov 10	71.858-71.953	95.000	0.05	4.75	Edge of pavement to kerbs @ RHS
22	11 Nov 10	71.935-71.958	23.000	0.05	1.15	Edge of pavement to kerbs @ LHS
23	11 Nov 10	71.963-72.085	122.000	0.05	6.10	Edge of pavement to kerbs @ LHS
24	11 Nov 10	70.000-70.061	61.000	0.05	3.05	Edge of pavement to kerbs @ LHS
25	11 Nov 10	70.104-70.233	129.000	0.05	6.45	Edge of pavement to kerbs @ LHS
26	11 Nov 10	70.247-70.393	146.000	0.05	7.30	Edge of pavement to kerbs @ LHS
27	11 Nov 10	70.476-70.522	46.000	0.05	2.30	Edge of pavement to kerbs @ RHS
28	11 Nov 10	70.505-70.638	133.000	0.05	6.65	Edge of pavement to kerbs @ LHS
29	11 Nov 10	70.530-70.593	63.000	0.05	3.15	Edge of pavement to kerbs @ RHS
30	11 Nov 10	70.602-70.653	51.000	0.05	2.55	Edge of pavement to kerbs @ RHS
<b>CARRIED FORWARD :</b>					<b>1,174.99</b>	

**LINTASAN RESOURCES SDN. BHD.**  
MAINTENANCE OF FEDERAL ROADS - WEST COAST, SABAH

**R01 VEGETATION CLEARING RECORD**

**DISTRICT:** TAMBUNAN

**ROUTE NO.** 500

**ROAD NAME:** JLN K. KINABALU - KENINGAU-TENOM

**MONTH:** November 2010

ITEM	DATE	LOCATION (CH)	LENGTH (m)	WIDTH (m)	AREA (m <sup>2</sup> )	REMARKS
<b>BROUGHT FORWARD:</b>					<b>1,174.99</b>	
31	11 Nov 10	70.644-70.710	66.000	0.05	3.30	Edge of pavement to kerbs @ LHS
32	11 Nov 10	70.667-70.695	28.000	0.05	1.40	Edge of pavement to kerbs @ RHS
33	11 Nov 10	70.714-70.727	13.000	0.05	0.65	Edge of pavement to kerbs @ LHS
34	11 Nov 10	70.725-70.801	76.000	0.05	3.80	Edge of pavement to kerbs @ RHS
35	11 Nov 10	70.733-70.785	52.000	0.05	2.60	Edge of pavement to kerbs @ LHS
36	11 Nov 10	70.815-70.931	116.000	0.05	5.80	Edge of pavement to kerbs @ RHS
37	11 Nov 10	69.478-69.511	33.000	0.05	1.65	Edge of pavement to kerbs @ RHS
38	11 Nov 10	69.524-69.560	36.000	0.05	1.80	Edge of pavement to kerbs @ RHS
39	11 Nov 10	69.567-69.579	12.000	0.05	0.60	Edge of pavement to kerbs @ RHS
40	11 Nov 10	69.590-69.604	14.000	0.05	0.70	Edge of pavement to kerbs @ LHS
41	11 Nov 10	69.611-69.613	2.000	0.05	0.10	Edge of pavement to kerbs @ LHS
42	11 Nov 10	69.633-69.828	195.000	0.05	9.75	Edge of pavement to kerbs @ LHS
43	11 Nov 10	69.837-69.853	16.000	0.05	0.80	Edge of pavement to kerbs @ LHS
44	11 Nov 10	69.863-69.880	17.000	0.05	0.85	Edge of pavement to kerbs @ LHS
45	11 Nov 10	69.890-69.901	11.000	0.05	0.55	Edge of pavement to kerbs @ LHS
46	11 Nov 10	69.910-69.918	8.000	0.05	0.40	Edge of pavement to kerbs @ LHS
47	11 Nov 10	69.935-69.957	22.000	0.05	1.10	Edge of pavement to kerbs @ LHS
48	11 Nov 10	69.966-69.977	11.000	0.05	0.55	Edge of pavement to kerbs @ LHS
49	17 Nov 10	61.200	37.100	0.05	1.86	At Sunsuron Bridge
50	17 Nov 10	63.540	9.400	0.05	0.47	At Tambatuon Bridge
51	17 Nov 10	80.750	24.500	0.05	1.23	At Tikolod Bridge
52	17 Nov 10	81.850	24.500	0.05	1.23	At Monsurulung Bridge
53	24 Nov 10	63.564-63.622	58.000	0.05	2.90	Edge of pavement to kerbs @ LHS
54	24 Nov 10	63.564-63.638	74.000	0.05	3.70	Edge of pavement to kerbs @ RHS
55	24 Nov 10	63.582-63.600	45.000	0.05	2.25	Edge of pavement to kerbs @ MED
56	24 Nov 10	63.624-63.631	15.000	0.05	0.75	Edge of pavement to kerbs @ MED
57	24 Nov 10	63.638-63.681	43.000	0.05	2.15	Edge of pavement to kerbs @ LHS
58	24 Nov 10	63.690-63.705	45.000	0.05	2.25	Edge of pavement to kerbs @ MED
59	24 Nov 10	63.690-63.725	35.000	0.05	1.75	Edge of pavement to kerbs @ LHS
60	24 Nov 10	63.712-63.725	13.000	0.05	0.65	Edge of pavement to kerbs @ RHS
<b>TOTAL :</b>					<b>1,232.58</b>	

**LINTASAN RESOURCES SDN. BHD.**  
MAINTENANCE OF FEDERAL ROADS - WEST COAST, SABAH

**R01 VEGETATION CLEARING RECORD**

**DISTRICT:** KENINGAU

**ROUTE NO.** 500

**ROAD NAME:** JLN K. KINABALU - KENINGAU-TENOM

**MONTH:** November 2010

ITEM	DATE	LOCATION (CH)	LENGTH (m)	WIDTH (m)	AREA (m <sup>2</sup> )	REMARKS
<b>BROUGHT FORWARD:</b>					<b>1,972.15</b>	
1	15 Nov 10	138.055	25.60	0.05	1.28	At Mosolog Bridge
2	15 Nov 10	110.662	24.11	0.05	1.21	At Bayayo B Bridge
3	15 Nov 10	110.350	57.38	0.05	2.87	At Bayayo A Bridge
4	15 Nov 10	100.420	56.35	0.05	2.82	At Apin-Apin Bridge
5	15 Nov 10	119.311-119.692	381.00	0.05	19.05	Edge of pavement to kerbs @ MED
6	15 Nov 10	119.608-119.707	99.00	0.05	4.95	Edge of pavement to kerbs @ RHS
7	15 Nov 10	119.608-119.715	107.00	0.05	5.35	Edge of pavement to kerbs @ LHS
8	15 Nov 10	119.724-119.730	6.00	0.05	0.30	Edge of pavement to kerbs @ LHS
9	15 Nov 10	119.727-119.731	4.00	0.05	0.20	Edge of pavement to kerbs @ RHS
10	15 Nov 10	119.740-120.110	370.00	0.05	18.50	Edge of pavement to kerbs @ LHS
11	15 Nov 10	119.738-119.800	62.00	0.05	3.10	Edge of pavement to kerbs @ RHS
12	15 Nov 10	119.755-120.429	674.00	0.05	33.70	Edge of pavement to kerbs @ MED
13	15 Nov 10	119.807-120.087	280.00	0.05	14.00	Edge of pavement to kerbs @ RHS
14	15 Nov 10	120.093-120.104	11.00	0.05	0.55	Edge of pavement to kerbs @ RHS
15	15 Nov 10	120.121-120.260	139.00	0.05	6.95	Edge of pavement to kerbs @ RHS
16	15 Nov 10	120.120-120.230	110.00	0.05	5.50	Edge of pavement to kerbs @ LHS
17	15 Nov 10	120.247-120.287	40.00	0.05	2.00	Edge of pavement to kerbs @ LHS
18	15 Nov 10	120.278-120.303	25.00	0.05	1.25	Edge of pavement to kerbs @ RHS
19	15 Nov 10	120.293-120.316	23.00	0.05	1.15	Edge of pavement to kerbs @ LHS
20	15 Nov 10	120.316-120.343	27.00	0.05	1.35	Edge of pavement to kerbs @ RHS
21	15 Nov 10	120.321-120.325	4.00	0.05	0.20	Edge of pavement to kerbs @ LHS
22	15 Nov 10	120.343-120.346	3.00	0.05	0.15	Edge of pavement to kerbs @ LHS
23	15 Nov 10	120.370-120.500	130.00	0.05	6.50	Edge of pavement to kerbs @ LHS
24	15 Nov 10	120.381-120.402	21.00	0.05	1.05	Edge of pavement to kerbs @ RHS
25	15 Nov 10	120.418-120.436	18.00	0.05	0.90	Edge of pavement to kerbs @ RHS
26	15 Nov 10	120.441-120.453	12.00	0.05	0.60	Edge of pavement to kerbs @ MED
27	15 Nov 10	120.445-120.448	3.00	0.05	0.15	Edge of pavement to kerbs @ RHS
28	15 Nov 10	120.466-120.711	245.00	0.05	12.25	Edge of pavement to kerbs @ MED
29	15 Nov 10	120.456-120.670	214.00	0.05	10.70	Edge of pavement to kerbs @ RHS
30	15 Nov 10	120.511-120.527	16.00	0.05	0.80	Edge of pavement to kerbs @ LHS
<b>CARRIED FORWARD :</b>					<b>2,131.53</b>	

**LINTASAN RESOURCES SDN. BHD.**  
MAINTENANCE OF FEDERAL ROADS - WEST COAST, SABAH

**R01 VEGETATION CLEARING RECORD**

**DISTRICT:** KENINGAU

**ROUTE NO.** 500

**ROAD NAME:** JLN K. KINABALU - KENINGAU-TENOM

**MONTH:** November 2010

ITEM	DATE	LOCATION (CH)	LENGTH (m)	WIDTH (m)	AREA (m <sup>2</sup> )	REMARKS
<b>BROUGHT FORWARD:</b>					<b>2,131.53</b>	
31	15 Nov 10	120.577-120.597	20.00	0.05	1.00	Edge of pavement to kerbs @ LHS
32	15 Nov 10	120.624-120.631	7.00	0.05	0.35	Edge of pavement to kerbs @ LHS
33	15 Nov 10	120.648-120.655	7.00	0.05	0.35	Edge of pavement to kerbs @ LHS
34	15 Nov 10	120.662-120.692	30.00	0.05	1.50	Edge of pavement to kerbs @ LHS
35	15 Nov 10	120.680-120.709	29.00	0.05	1.45	Edge of pavement to kerbs @ RHS
36	15 Nov 10	120.699-120.711	12.00	0.05	0.60	Edge of pavement to kerbs @ LHS
37	15 Nov 10	120.716-120.951	235.00	0.05	11.75	Edge of pavement to kerbs @ MED
38	15 Nov 10	120.719-120.776	57.00	0.05	2.85	Edge of pavement to kerbs @ LHS
39	15 Nov 10	120.719-120.754	35.00	0.05	1.75	Edge of pavement to kerbs @ RHS
40	15 Nov 10	120.793-120.844	51.00	0.05	2.55	Edge of pavement to kerbs @ LHS
41	15 Nov 10	120.861-120.935	74.00	0.05	3.70	Edge of pavement to kerbs @ LHS
42	15 Nov 10	120.912-120.959	47.00	0.05	2.35	Edge of pavement to kerbs @ RHS
43	15 Nov 10	120.942-120.992	50.00	0.05	2.50	Edge of pavement to kerbs @ LHS
44	15 Nov 10	120.963-120.978	15.00	0.05	0.75	Edge of pavement to kerbs @ MED
45	15 Nov 10	120.967-120.971	4.00	0.05	0.20	Edge of pavement to kerbs @ RHS
46	15 Nov 10	120.978-121.213	235.00	0.05	11.75	Edge of pavement to kerbs @ MED
47	15 Nov 10	120.984-121.062	78.00	0.05	3.90	Edge of pavement to kerbs @ RHS
48	15 Nov 10	120.998-121.027	29.00	0.05	1.45	Edge of pavement to kerbs @ LHS
49	15 Nov 10	121.062-121.079	17.00	0.05	0.85	Edge of pavement to kerbs @ LHS
50	15 Nov 10	121.079-121.218	139.00	0.05	6.95	Edge of pavement to kerbs @ RHS
51	15 Nov 10	121.090-121.236	146.00	0.05	7.30	Edge of pavement to kerbs @ LHS
52	15 Nov 10	121.226-121.231	5.00	0.05	0.25	Edge of pavement to kerbs @ RHS
53	15 Nov 10	121.226-121.242	16.00	0.05	0.80	Edge of pavement to kerbs @ MED
54	15 Nov 10	121.242-121.288	46.00	0.05	2.30	Edge of pavement to kerbs @ LHS
55	15 Nov 10	121.242-121.378	136.00	0.05	6.80	Edge of pavement to kerbs @ RHS
56						
57						
58						
59						
60						
<b>TOTAL :</b>					<b>2,207.53</b>	

**LINTASAN RESOURCES SDN. BHD.**  
MAINTENANCE OF FEDERAL ROADS - WEST COAST, SABAH

**R01 VEGETATION CLEARING RECORD**

**DISTRICT:** TENOM

**ROUTE NO.** 500

**ROAD NAME:** JLN K. KINABALU - KENINGAU-TENOM

**MONTH:** November 2010

ITEM	DATE	LOCATION (CH)	LENGTH (m)	WIDTH (m)	AREA (m <sup>2</sup> )	REMARKS
<b>BROUGHT FORWARD:</b>					<b>1,400.85</b>	
1	13 Nov 10	163.485-163.650	165.00	0.05	8.25	Tun Mustafa Bridge @ RHS
2	13 Nov 10	163.485-163.650	165.00	0.05	8.25	Tun Mustafa Bridge @ LHS
3	13 Nov 10	163.042-163.053	11.00	0.05	0.55	Edge of pavement to kerbs @ RHS
4	13 Nov 10	163.056-163.061	5.00	0.05	0.25	Edge of pavement to kerbs @ RHS
5	13 Nov 10	163.064-163.087	23.00	0.05	1.15	Edge of pavement to kerbs @ RHS
6	13 Nov 10	163.090-163.095	5.00	0.05	0.25	Edge of pavement to kerbs @ RHS
7	13 Nov 10	163.098-163.137	39.00	0.05	1.95	Edge of pavement to kerbs @ RHS
8	13 Nov 10	163.147-163.184	37.00	0.05	1.85	Edge of pavement to kerbs @ RHS
9	13 Nov 10	162.137-162.194	57.00	0.05	2.85	Edge of pavement to kerbs @ RHS
10	13 Nov 10	162.137-162.275	138.00	0.05	6.90	Edge of pavement to kerbs @ LHS
11	13 Nov 10	162.194-162.365	171.00	0.05	8.55	Edge of pavement to kerbs @ RHS
12	13 Nov 10	162.275-162.294	19.00	0.05	0.95	Edge of pavement to kerbs @ LHS
13	13 Nov 10	162.294-162.307	13.00	0.05	0.65	Edge of pavement to kerbs @ LHS
14	13 Nov 10	162.307-162.329	22.00	0.05	1.10	Edge of pavement to kerbs @ LHS
15	13 Nov 10	162.329-162.350	21.00	0.05	1.05	Edge of pavement to kerbs @ LHS
16	13 Nov 10	162.350-162.365	15.00	0.05	0.75	Edge of pavement to kerbs @ LHS
17	13 Nov 10	162.002-162.037	35.00	0.05	1.75	Edge of pavement to kerbs @ RHS
18	13 Nov 10	162.048-162.058	10.00	0.05	0.50	Edge of pavement to kerbs @ LHS
19	13 Nov 10	162.048-162.117	69.00	0.05	3.45	Edge of pavement to kerbs @ RHS
20	13 Nov 10	162.086-162.116	30.00	0.05	1.50	Edge of pavement to kerbs @ LHS
21	13 Nov 10	162.365-162.399	34.00	0.05	1.70	Edge of pavement to kerbs @ LHS
22	13 Nov 10	162.386-162.477	91.00	0.05	4.55	Edge of pavement to kerbs @ RHS
23	13 Nov 10	162.399-162.414	15.00	0.05	0.75	Edge of pavement to kerbs @ LHS
24	13 Nov 10	162.414-162.543	129.00	0.05	6.45	Edge of pavement to kerbs @ LHS
25	13 Nov 10	162.477-162.575	98.00	0.05	4.90	Edge of pavement to kerbs @ RHS
26	13 Nov 10	162.546-162.588	42.00	0.05	2.10	Edge of pavement to kerbs @ LHS
27	13 Nov 10	162.597-162.629	32.00	0.05	1.60	Edge of pavement to kerbs @ RHS
28	13 Nov 10	162.646-162.672	26.00	0.05	1.30	Edge of pavement to kerbs @ RHS
29	13 Nov 10	162.666-162.688	22.00	0.05	1.10	Edge of pavement to kerbs @ LHS
30	13 Nov 10	162.672-162.719	47.00	0.05	2.35	Edge of pavement to kerbs @ RHS
<b>CARRIED FORWARD :</b>					<b>1,480.15</b>	

**LINTASAN RESOURCES SDN. BHD.**  
MAINTENANCE OF FEDERAL ROADS - WEST COAST, SABAH

**R01 VEGETATION CLEARING RECORD**

**DISTRICT:** TENOM  
**ROUTE NO.** 500  
**ROAD NAME:** JLN K. KINABALU - KENINGAU-TENOM  
**MONTH:** November 2010

ITEM	DATE	LOCATION (CH)	LENGTH (m)	WIDTH (m)	AREA (m <sup>2</sup> )	REMARKS
<b>BROUGHT FORWARD:</b>					<b>1,480.15</b>	
31	13 Nov 10	162.699-162.719	20.00	0.05	1.00	Edge of pavement to kerbs @ LHS
32	13 Nov 10	162.725-162.752	27.00	0.05	1.35	Edge of pavement to kerbs @ LHS
33	13 Nov 10	162.739-162.752	13.00	0.05	0.65	Edge of pavement to kerbs @ RHS
34	13 Nov 10	162.752-163.288	536.00	0.05	26.80	Edge of pavement to kerbs @ LHS
35	13 Nov 10	162.755-162.767	12.00	0.05	0.60	Edge of pavement to kerbs @ RHS
36	13 Nov 10	162.775-162.785	10.00	0.05	0.50	Edge of pavement to kerbs @ RHS
37	13 Nov 10	162.820-162.970	150.00	0.05	7.50	Edge of pavement to kerbs @ RHS
38	13 Nov 10	162.980-163.039	59.00	0.05	2.95	Edge of pavement to kerbs @ RHS
39	13 Nov 10	161.159-161.182	23.00	0.05	1.15	Edge of pavement to kerbs @ RHS
40	13 Nov 10	161.221-161.599	378.00	0.05	18.90	Edge of pavement to kerbs @ RHS
41	13 Nov 10	161.599-161.647	48.00	0.05	2.40	Edge of pavement to kerbs @ RHS
42	13 Nov 10	161.680-161.704	24.00	0.05	1.20	Edge of pavement to kerbs @ RHS
43	13 Nov 10	161.716-161.736	20.00	0.05	1.00	Edge of pavement to kerbs @ RHS
44	13 Nov 10	161.745-161.769	24.00	0.05	1.20	Edge of pavement to kerbs @ RHS
45	13 Nov 10	161.779-161.794	15.00	0.05	0.75	Edge of pavement to kerbs @ RHS
46	13 Nov 10	161.802-161.865	63.00	0.05	3.15	Edge of pavement to kerbs @ RHS
47	13 Nov 10	161.808-161.831	23.00	0.05	1.15	Edge of pavement to kerbs @ LHS
48	13 Nov 10	161.840-161.878	38.00	0.05	1.90	Edge of pavement to kerbs @ LHS
49	13 Nov 10	161.865-161.909	44.00	0.05	2.20	Edge of pavement to kerbs @ RHS
50	13 Nov 10	161.887-161.935	48.00	0.05	2.40	Edge of pavement to kerbs @ LHS
51	13 Nov 10	161.909-161.995	86.00	0.05	4.30	Edge of pavement to kerbs @ RHS
52	13 Nov 10	161.945-162.040	95.00	0.05	4.75	Edge of pavement to kerbs @ LHS
53	13 Nov 10	160.748-160.842	94.00	0.05	4.70	Edge of pavement to kerbs @ RHS
54	13 Nov 10	160.852-160.906	54.00	0.05	2.70	Edge of pavement to kerbs @ RHS
55	13 Nov 10	160.911-160.966	55.00	0.05	2.75	Edge of pavement to kerbs @ RHS
56	13 Nov 10	160.974-161.144	170.00	0.05	8.50	Edge of pavement to kerbs @ RHS
57	19 Nov 10	139.980	19.95	0.05	1.00	At Pamilan Bridge
58	19 Nov 10	145.050	29.50	0.05	1.48	At Tepoh Bridge
59	19 Nov 10	148.133	32.46	0.05	1.62	At Melalap Bridge
60	19 Nov 10	158.500	27.60	0.05	1.38	At Naluyan Bridge
<b>TOTAL :</b>					<b>1,592.08</b>	

**LINTASAN RESOURCES SDN. BHD.**  
MAINTENANCE OF FEDERAL ROADS - WEST COAST, SABAH

***SUMMARY - VEGETATION CLEARING RECORD***

*Month : November 2010*

ITEM	DISTRICT	ROUTE NO.	ROAD NAME	AREA ( m <sup>2</sup> )		
				PREVIOUS MONTH	CURRENT MONTH	CUM. MONTH
1	Beaufort	01	Jalan Kota Kinabalu - Sindumin	602.61	37.31	639.92
2	Sipitang	01	Jalan Kota Kinabalu - Sindumin	112.64	-	112.64
3	Beaufort	502	Jalan Beaufort - Menumbok	468.40	0.03	468.43
4	Kuala Penyu	502	Jalan Beaufort - Menumbok	240.30	37.60	277.90
<b>TOTAL</b>				<b>821.34</b>	<b>37.63</b>	<b>858.97</b>

**LINTASAN RESOURCES SDN. BHD.**  
MAINTENANCE OF FEDERAL ROADS - WEST COAST, SABAH

**R01 VEGETATION CLEARING RECORD**

**DISTRICT:** BEAUFORT

**ROUTE NO.** 01

**ROAD NAME:** JALAN KOTA KINABALU - SINDUMIN

**MONTH:** NOVEMBER 2010

ITEM	DATE	LOCATION (CH)	LENGTH (m)	WIDTH (m)	AREA (m <sup>2</sup> )	REMARKS
<b>BROUGHT FORWARD:</b>					<b>602.61</b>	
1	26 Nov 10	93.678	21.00	0.250	5.25	LHS
2	26 Nov 10	93.900	30.00	0.230	6.90	RHS
3	26 Nov 10	94.200	50.00	0.250	12.50	RHS
4	26 Nov 10	94.700	18.00	0.220	3.96	RHS
5	26 Nov 10	94.767	12.00	0.250	3.00	LHS
6	26 Nov 10	94.863	15.00	0.220	3.30	RHS
7	26 Nov 10	95.680	10.00	0.240	2.40	LHS
8						
9						
10						
11						
12						
13						
14						
15						
16						
17						
18						
19						
20						
21						
22						
23						
24						
25						
26						
27						
28						
29						
30						
<b>CARRIED FORWARD:</b>					<b>639.92</b>	

**LINTASAN RESOURCES SDN. BHD.**  
 MAINTENANCE OF FEDERAL ROADS - WEST COAST, SABAH

**R01 VEGETATION CLEARING RECORD**

**DISTRICT:** SIPITANG

**ROUTE NO.** 01

**ROAD NAME:** JALAN KOTA KINABALU - SINDUMIN

**MONTH:** NOVEMBER 2010

ITEM	DATE	LOCATION (CH)	LENGTH (m)	WIDTH (m)	AREA (m <sup>2</sup> )	REMARKS
<b>BROUGHT FORWARD:</b>					<b>112.64</b>	
1						
2						
3						
4						
5						
6						
7						
8						
9						
10						
11						
12						
13						
14						
15						
16						
17						
18						
19						
20						
21						
22						
23						
24						
25						
26						
27						
28						
29						
30						
<b>CARRIED FORWARD:</b>					<b>112.64</b>	

**LINTASAN RESOURCES SDN. BHD.**  
 MAINTENANCE OF FEDERAL ROADS - WEST COAST, SABAH

**R01 VEGETATION CLEARING RECORD**

**DISTRICT:** BEAUFORT

**ROUTE NO.** 502

**ROAD NAME:** JALAN BEAUFORT - MENUMBOK

**MONTH:** NOVEMBER 2010

ITEM	DATE	LOCATION (CH)	LENGTH (m)	WIDTH (m)	AREA (m <sup>2</sup> )	REMARKS
<b>BROUGHT FORWARD:</b>					<b>468.40</b>	
1	18 Nov 10	4.380	0.045	0.110	0.005	LHS
2	18 Nov 10	4.380	0.135	0.120	0.016	RHS
3	18 Nov 10	4.465	0.013	0.120	0.002	LHS
4	18 Nov 10	4.425	0.050	0.100	0.005	M
5	18 Nov 10	4.435	0.035	0.085	0.003	M
6						
7						
8						
9						
10						
11						
12						
13						
14						
15						
16						
17						
18						
19						
20						
21						
22						
23						
24						
25						
26						
27						
28						
29						
30						
<b>CARRIED FORWARD:</b>					<b>468.43</b>	

**LINTASAN RESOURCES SDN. BHD.**  
 MAINTENANCE OF FEDERAL ROADS - WEST COAST, SABAH

**R01 VEGETATION CLEARING RECORD**

**DISTRICT:** KUALA PENYU

**ROUTE NO.** 502

**ROAD NAME:** JALAN BEAUFORT - MENUMBOK

**MONTH:** NOVEMBER 2010

ITEM	DATE	LOCATION (CH)	LENGTH (m)	WIDTH (m)	AREA (m <sup>2</sup> )	REMARKS
<b>BROUGHT FORWARD:</b>					<b>240.30</b>	
1	18 Nov 10	27.390	25.00	0.150	3.75	LHS
2	18 Nov 10	27.413	12.00	0.100	1.20	M
3	18 Nov 10	27.388	43.00	0.110	4.73	RHS
4	18 Nov 10	27.438	12.00	0.100	1.20	M
5	18 Nov 10	27.457	18.00	0.110	1.98	RHS
6	18 Nov 10	27.440	15.00	0.100	1.50	M
7	18 Nov 10	59.391	49.00	0.120	5.88	RHS
8	18 Nov 10	59.407	63.00	0.120	7.56	LHS
9	18 Nov 10	59.420	12.00	0.100	1.20	M
10	18 Nov 10	59.470	18.00	0.100	1.80	M
11	18 Nov 10	59.400	68.00	0.100	6.80	M
12						
13						
14						
15						
16						
17						
18						
19						
20						
21						
22						
23						
24						
25						
26						
27						
28						
29						
30						
<b>CARRIED FORWARD:</b>					<b>277.90</b>	

**R 02**

**PENYENGGARAAN  
BAHU JALAN  
(SHOULDER)**

DISTRICT : PAPAR  
ROUTE NO : 01 JALAN KK-SINDUMIN  
LOCATION : CH34.760-CH34.775 (RHS)

**R02 SHOULDER REPAIR**



**BEFORE**



**IN PROGRESS**



**AFTER**

DISTRICT : TAMBUNAN  
ROUTE NO : 500 JALAN KOTA KINABALU-KENINGAU-TENOM  
LOCATION : CH 99.800 / KM 109.800 @ LHS

### R02 SHOULDER REPAIR



**BEFORE**



**IN PROGRESS**



**AFTER**

**LINTASAN RESOURCES SDN. BHD.**  
**SHOULDER REPAIR**  
**GRAND SUMMARY**

MONTH: NOVEMBER 2010

DISTRICT	ROUTE NO	ROAD NAME	EARTH SHOULDER			GRAVEL SHOULDER					
			Previous	Current	Cumm.	Previous		Current		Cumm.	
			Area (m <sup>2</sup> )	Area (m <sup>2</sup> )	Area (m <sup>2</sup> )	Area (m <sup>2</sup> )	Vol (m <sup>3</sup> )	Area (m <sup>2</sup> )	Vol (m <sup>3</sup> )	Area (m <sup>2</sup> )	Vol (m <sup>3</sup> )
Kota Belud	01	Jalan Kota Kinabalu-Kudat	5,577.50	200.00	5,777.50	300.00	0.00	0.00	0.00	300.00	0.00
Kota Marudu	01	Jalan Kota Kinabalu-Kudat	3,058.60	250.00	3,308.60	1,195.50	46.55	0.00	0.00	1,195.50	46.55
Kudat	01	Jalan Kota Kinabalu-Kudat	1,840.00	5,560.00	7,400.00	0.00	0.00	0.00	0.00	0.00	0.00
Tuaran	01	Jalan Kota Kinabalu-Kudat	0.00	0.00	0.00	0.00	0.00	0.00	0.00	0.00	0.00
	22	Jalan Kota Kinabalu-Sandakan	0.00	0.00	0.00	2,600.40	0.00	0.00	0.00	2,600.40	0.00
	503	Jalan Berungis-Kota Belud	0.00	0.00	0.00	0.00	0.00	0.00	0.00	0.00	0.00
Kota Kinabalu	01	Jalan Kota Kinabalu-Kudat	0.00	0.00	0.00	0.00	0.00	0.00	0.00	0.00	0.00
	01	Jalan Kota Kinabalu-Sindumin	0.00	0.00	0.00	0.00	0.00	0.00	0.00	0.00	0.00
	606	Jalan Susur Sepangar Bay	0.00	0.00	0.00	0.00	0.00	0.00	0.00	0.00	0.00
	607	Jalan Masuk Ke Pelabuhan Baru	0.00	0.00	0.00	0.00	0.00	0.00	0.00	0.00	0.00
	608	Jalan Masuk ke Lapangan Terbang Lama	0.00	0.00	0.00	0.00	0.00	0.00	0.00	0.00	0.00
Penampang	01	Jalan Kota Kinabalu-Sindumin	179.29	0.00	179.29	0.00	0.00	0.00	0.00	0.00	0.00
	500	Jalan Kota Kinabalu-Keningau-Tenom	0.00	0.00	0.00	0.00	0.00	0.00	0.00	0.00	0.00
	501	Jalan Kota Kinabalu-Penampang-Lokkawi	250.00	0.00	250.00	0.00	0.00	0.00	0.00	0.00	0.00
Papar	01	Jalan Kota Kinabalu-Sindumin	14,950.50	1,120.50	16,071.00	0.00	0.00	2,540.55	251.02	2,540.55	251.02
Ranau	22	Jalan Kota Kinabalu-Sandakan	46,898.61	279.10	47,177.71	0.00	0.00	0.00	0.00	0.00	0.00
Tambunan	500	Jalan Kota Kinabalu-Keningau-Tenom	57,499.50	416.20	57,915.70	797.80	15.52	226.50	33.98	1,024.30	49.50
Keningau	500	Jalan Kota Kinabalu-Keningau-Tenom	68,867.70	0.00	68,867.70	2,488.80	5.16	271.50	30.72	2,760.30	35.88
Tenom	500	Jalan Kota Kinabalu-Keningau-Tenom	22,382.90	0.00	22,382.90	789.00	78.90	0.00	0.00	789.00	78.90
Beaufort	01	Jalan Kota Kinabalu-Sindumin	5,088.65	0.00	5,088.65	46,304.26	4,403.88	12,463.70	1,132.37	58,767.96	5,536.25
	502	Jalan Beaufort-Menumbok	63.00	0.00	63.00	504.97	52.60	0.00	0.00	504.97	52.60
Sipitang	01	Jalan Kota Kinabalu-Sindumin	4,083.00	0.00	4,083.00	3,978.30	460.71	0.00	0.00	3,978.30	460.71
Kuala Penyu	502	Jalan Beaufort-Menumbok	0.00	0.00	0.00	13.64	2.73	0.00	0.00	13.64	2.73
<b>TOTAL</b>			<b>230,739.25</b>	<b>7,825.80</b>	<b>238,565.05</b>	<b>58,972.67</b>	<b>5,066.05</b>	<b>15,502.25</b>	<b>1,448.09</b>	<b>74,474.92</b>	<b>6,514.14</b>

**LINTASAN RESOURCES SDN. BHD.**  
 PRIVATISATION OF WEST COAST SABAH FEDERAL ROADS MAINTENANCE

***SUMMARY- SHOULDER REPAIR RECORD***

MONTH : NOVEMBER 2010

ITEM	DISTRICT	ROUTE NO.	ROAD NAME	EARTH SHOULDER			GRAVEL SHOULDER					
				PREVIOUS MONTH	CURRENT MONTH	CUM. MONTH	PREVIOUS MONTH		CURRENT MONTH		CUM. MONTH	
				Area (m <sup>2</sup> )	Area (m <sup>2</sup> )	Area (m <sup>2</sup> )	Area (m <sup>2</sup> )	Volume (m <sup>3</sup> )	Area (m <sup>2</sup> )	Volume (m <sup>3</sup> )	Area (m <sup>2</sup> )	Volume (m <sup>3</sup> )
1	Kota Belud	01	Jalan Kota Kinabalu - Kudat	5,577.50	200.00	5,777.50	300.00	-			300.00	-
2	Kota Marudu	01	Jalan Kota Kinabalu - Kudat	3,058.60	250.00	3,308.60	1,195.50	46.55	-	-	1,195.50	46.55
3	Kudat	01	Jalan Kota Kinabalu - Kudat	1,840.00	5,560.00	7,400.00	-	-	-	-	-	-
<b>TOTAL</b>				<b>10,476.10</b>	<b>6,010.00</b>	<b>16,486.10</b>	<b>1,495.50</b>	<b>46.55</b>	<b>-</b>	<b>-</b>	<b>1,495.50</b>	<b>46.55</b>

LINTASAN RESOURCES SDN. BHD.  
 MAINTENANCE OF FEDERAL ROADS - WEST COAST, SABAH

**R02 SHOULDER REPAIR RECORD**

DISTRICT: KOTA BELUD  
 ROUTE NO. 01  
 ROAD NAME: JALAN KOTA KINABALU- KUDAT  
 MONTH: NOVEMBER 2010

ITEM	DATE	CHAINAGE		EARTH SHOULDER				GRAVEL SHOULDER					REMARKS
		From	To	Length	Width	Depth	Area	Length	Width	Depth	Area	Volume	
				(m)	(m)	(m)	(m2)	(m)	(m)	(m)	(m2)	(m3)	
<b>BROUGHT FORWARD:</b>							<b>5,577.50</b>				<b>300.00</b>	<b>0.00</b>	
1	20 Nov 10	105.050	105.000	50.00	4.00		200.00						RHS-KB
2													
3													
4													
5													
6													
7													
8													
9													
10													
11													
12													
13													
14													
15													
16													
17													
18													
19													
20													
21													
22													
23													
24													
25													
26													
27													
28													
29													
30													
<b>BALANCE END OF NOV :</b>							<b>5,777.50</b>				<b>300.00</b>	<b>0.00</b>	

LINTASAN RESOURCES SDN. BHD.  
 MAINTENANCE OF FEDERAL ROADS - WEST COAST, SABAH

**R02 SHOULDER REPAIR RECORD**

DISTRICT: KOTA MARUDU  
 ROUTE NO. 01  
 ROAD NAME: JALAN KOTA KINABALU - KUDAT  
 MONTH: NOVEMBER 2010

ITEM	DATE	CHAINAGE		EARTH SHOULDER				GRAVEL SHOULDER					REMARKS
		From	To	Length (m)	Width (m)	Depth (m)	Area (m2)	Length (m)	Width (m)	Depth (m)	Area (m2)	Volume (m3)	
<b>BROUGHT FORWARD:</b>				-	-	-	<b>3,058.60</b>	-	-	-	<b>1,195.50</b>	<b>46.55</b>	
1	15 Nov 10	111.330	111.280	50.00	5.00		250.00						LHS-Mangaris
2													
3													
4													
5													
6													
7													
8													
9													
10													
11													
12													
13													
14													
15													
16													
17													
18													
19													
20													
21													
22													
23													
24													
25													
26													
27													
28													
29													
30													
<b>BALANCE END OF NOV :</b>							<b>3,308.60</b>				<b>1,195.50</b>	<b>46.55</b>	

LINTASAN RESOURCES SDN. BHD.  
 MAINTENANCE OF FEDERAL ROADS - WEST COAST, SABAH

**R02 SHOULDER REPAIR RECORD**

DISTRICT: KUDAT  
 ROUTE NO. 01  
 ROAD NAME: JALAN KOTA KINABALU - KUDAT  
 MONTH: NOVEMBER 2010

ITEM	DATE	CHAINAGE		EARTH SHOULDER				GRAVEL SHOULDER					REMARKS
		From	To	Length	Width	Depth	Area	Length	Width	Depth	Area	Volume	
				(m)	(m)	(m)	(m2)	(m)	(m)	(m)	(m2)	(m3)	
<b>BROUGHT FORWARD:</b>				-	-	-	<b>1,840.00</b>	-	-	-	<b>0</b>	<b>0.00</b>	
1	02 Nov 10	185.580	185.480	100.00	3.50		350.00						RHS-Tmn Ehsan,Kudat
2	03 Nov 10	170.280	170.080	200.00	3.50		700.00						LHS-Sikuati
3	03 Nov 10	169.980	169.880	100.00	3.50		350.00						LHS-Sikuati
4	03 Nov 10	169.030	168.980	50.00	3.00		150.00						LHS-Sikuati
5	04 Nov 10	163.080	162.980	100.00	4.00		400.00						LHS
6	04 Nov 10	163.080	162.980	100.00	4.00		400.00						RHS
7	05 Nov 10	161.880	161.780	100.00	3.00		300.00						LHS
8	05 Nov 10	161.860	161.780	80.00	4.00		320.00						RHS
9	06 Nov 10	161.680	161.580	100.00	5.00		500.00						LHS
10	06 Nov 10	161.280	161.180	100.00	3.00		300.00						LHS
11	07 Nov 10	161.260	161.180	80.00	3.00		240.00						RHS
12	08 Nov 10	160.930	160.880	50.00	5.00		250.00						RHS
13	09 Nov 10	160.380	160.080	300.00	3.50		1,050.00						RHS
14	10 Nov 10	159.930	159.880	50.00	5.00		250.00						LHS-Parapat
15													
16													
17													
18													
19													
20													
21													
22													
23													
24													
25													
26													
27													
28													
29													
30													
<b>BALANCE END OF NOV :</b>							<b>7,400.00</b>				<b>0.00</b>	<b>0.00</b>	

**LINTASAN RESOURCES SDN. BHD.**  
PRIVATISATION OF WEST COAST SABAH FEDERAL ROADS MAINTENANCE

***SUMMARY- SHOULDER REPAIR RECORD***

*Month: NOVEMBER 2010*

ITEM	DISTRICT	ROUTE NO.	ROAD NAME	EARTH SHOULDER			GRAVEL SHOULDER						
				PREVIOUS MONTH	CURRENT MONTH	CUM. MONTH	PREVIOUS MONTH		CURRENT MONTH		CUM. MONTH		
				Area (m <sup>2</sup> )	Area (m <sup>2</sup> )	Area (m <sup>2</sup> )	Area (m <sup>2</sup> )	Volume (m <sup>3</sup> )	Area (m <sup>2</sup> )	Volume (m <sup>3</sup> )	Area (m <sup>2</sup> )	Volume (m <sup>3</sup> )	
1	Kota Kinabalu	01	Jalan Kota Kinabalu - Kudat	-	-	-	-	-	-	-	-	-	-
2	Tuaran	01	Jalan Kota Kinabalu - Kudat	-	-	-	-	-	-	-	-	-	-
3	Tuaran	22	Jalan Kota Kinabalu - Sandakan	-	-	-	2,600.40	-	-	-	-	2,600.40	-
4	Tuaran	503	Jalan Berungis - Kota Belud	-	-	-	-	-	-	-	-	-	-
5	Kota Kinabalu	606	Jalan Susur Sepangar Bay	-	-	-	-	-	-	-	-	-	-
6	Kota Kinabalu	607	Jalan Masuk Ke Pelabuhan Baru, KK	-	-	-	-	-	-	-	-	-	-
<b>TOTAL</b>				-	-	-	<b>2,600.40</b>	-	-	-	-	<b>2,600.40</b>	-

**LINTASAN RESOURCES SDN. BHD.**  
 MAINTENANCE OF FEDERAL ROADS - WEST COAST, SABAH  
**R02 SHOULDER REPAIR RECORD**

DISTRICT: TUARAN  
 ROUTE NO. 22  
 ROAD NAME: JALAN KK -SANDAKAN  
 MONTH: NOVEMBER 2010

ITEM	DATE	CHAINAGE		EARTH SHOULDER				GRAVEL SHOULDER					REMARKS
		From	To	Length	Width	Depth	Area	Length	Width	Depth	Area	Volume	
				(m)	(m)	(m)	(m <sup>2</sup> )	(m)	(m)	(m)	(m <sup>2</sup> )	(m <sup>3</sup> )	
		<b>BROUGHT FORWARD:</b>					0.00				2,600.40	0.00	
<b>TOTAL :</b>							0.00				2,600.40	0.00	

**LINTASAN RESOURCES SDN. BHD.**  
 PRIVATISATION OF WEST COAST SABAH FEDERAL ROADS MAINTENANCE

***SUMMARY- SHOULDER REPAIR RECORD***

Month : November 2010

ITEM	DISTRICT	ROUTE NO.	ROAD NAME	EARTH SHOULDER			GRAVEL SHOULDER					
				PREVIOUS MONTH	CURRENT MONTH	CUM. MONTH	PREVIOUS MONTH		CURRENT MONTH		CUM. MONTH	
				Area (m <sup>2</sup> )	Area (m <sup>2</sup> )	Area (m <sup>2</sup> )	Area (m <sup>2</sup> )	Volume (m <sup>3</sup> )	Area (m <sup>2</sup> )	Volume (m <sup>3</sup> )	Area (m <sup>2</sup> )	Volume (m <sup>3</sup> )
1	Ranau	22	Jalan Kota Kinabalu - Sandakan	46,898.61	279.10	47,177.71	-	-	-	-	-	-
			<b>TOTAL</b>	<b>46,898.61</b>	<b>279.10</b>	<b>47,177.71</b>	-	-	-	-	-	-

**LINTASAN RESOURCES SDN. BHD.**  
MAINTENANCE OF FEDERAL ROADS - WEST COAST, SABAH  
**R02 SHOULDER REPAIR RECORD**

**DISTRICT:** Ranau  
**ROUTE NO.** 22  
**ROAD NAME:** Jalan Kota Kinabalu - Sandakan  
**MONTH:** November 2010

ITEM	DATE	CHAINAGE		EARTH SHOULDER				GRAVEL SHOULDER					REMARKS
				Length	Width	Depth	Area	Length	Width	Depth	Area	Volume	
		From	To	(m)	(m)	(m)	(m <sup>2</sup> )	(m)	(m)	(m)	(m <sup>2</sup> )	(m <sup>3</sup> )	
<b>BROUGHT FORWARD FROM OCTOBER 2010:</b>						<b>46,898.61</b>							
1	01 Nov 10	55.400	55.440	40.00	1.00		40.00					LHS	
2	03 Nov 10	65.600	65.620	20.00	0.90		18.00					LHS	
3	03 Nov 10	65.500	65.520	20.00	0.70		14.00					RHS	
4	18 Nov 10	55.500	55.521	21.00	1.10		23.10					LHS	
5	18 Nov 10	62.700	62.720	20.00	1.00		20.00					LHS	
6	23 Nov 10	111.500	111.582	82.00	2.00		164.00					LHS	
7													
8													
9													
10													
11													
12													
13													
14													
15													
16													
17													
18													
19													
20													
21													
22													
23													
24													
25													
26													
27													
28													
29													
30													
<b>CARRIED FORWARD:</b>						<b>47,177.71</b>							

**LINTASAN RESOURCES SDN. BHD.**  
PRIVATISATION OF WEST COAST SABAH FEDERAL ROADS MAINTENANCE

***SUMMARY- SHOULDER REPAIR RECORD***

*Month: NOVEMBER 2010*

ITEM	DISTRICT	ROUTE NO.	ROAD NAME	EARTH SHOULDER			GRAVEL SHOULDER					
				PREVIOUS MONTH	CURRENT MONTH	CUM. MONTH	PREVIOUS MONTH		CURRENT MONTH		CUM. MONTH	
				Area (m <sup>2</sup> )	Area (m <sup>2</sup> )	Area (m <sup>2</sup> )	Area (m <sup>2</sup> )	Volume (m <sup>3</sup> )	Area (m <sup>2</sup> )	Volume (m <sup>3</sup> )	Area (m <sup>2</sup> )	Volume (m <sup>3</sup> )
1	Kota Kinabalu	01	Jalan Kota Kinabalu - Sindumin	-	-	-	-	-	-	-	-	-
2	Penampang	01	Jalan Kota Kinabalu - Sindumin	179.29	-	179.29	-	-	-	-	-	-
3	Papar	01	Jalan Kota Kinabalu - Sindumin	14,950.50	1,120.50	16,071.00	-	-	2,540.55	251.02	2,540.55	251.02
4	Penampang	500	Jalan Kota Kinabalu - Keningau - Tenom	-	-	-	-	-	-	-	-	-
5	Penampang	501	Jalan Kota Kinabalu - Penampang - Lok Kawi	250.00	-	250.00	-	-	-	-	-	-
6	Kota Kinabalu	608	Jalan Masuk Ke Lapangan Terbang Lama, KK	-	-	-	-	-	-	-	-	-
<b>TOTAL</b>				<b>15,379.79</b>	<b>1,120.50</b>	<b>16,500.29</b>	-	-	<b>2,540.55</b>	<b>251.02</b>	<b>2,540.55</b>	<b>251.02</b>

LINTASAN RESOURCES SDN. BHD.  
 MAINTENANCE OF FEDERAL ROADS - WEST COAST, SABAH

**R02 SHOULDER REPAIR RECORD**

DISTRICT: PENAMPANG  
 ROUTE NO.: 01  
 ROAD NAME: JALAN KK-SINDUMIN  
 MONTH: NOVEMBER 2010

ITEM	DATE	CHAINAGE		EARTH SHOULDER				GRAVEL SHOULDER					REMARKS
		From	To	Length (m)	Width (m)	Depth (m)	Area (m2)	Length (m)	Width (m)	Depth (m)	Area (m2)	Volume (m3)	
		<b>BROUGHT FORWARD:</b>					<b>179.29</b>				<b>0.00</b>	<b>0.00</b>	
<b>TOTAL:</b>							<b>179.29</b>				<b>0.00</b>	<b>0.00</b>	

**LINTASAN RESOURCES SDN. BHD.**  
MAINTENANCE OF FEDERAL ROADS - WEST COAST, SABAH

**R02 SHOULDER REPAIR RECORD**

**DISTRICT:** PAPAR

**ROUTE NO.:** 01

**ROAD NAME:** JALAN KK-SINDUMIN

**MONTH:** NOVEMBER 2010

ITEM	DATE	CHAINAGE		EARTH SHOULDER				GRAVEL SHOULDER					REMARKS
		From	To	Length (m)	Width (m)	Depth (m)	Area (m2)	Length (m)	Width (m)	Depth (m)	Area (m2)	Volume (m3)	
<b>BROUGHT FORWARD:</b>							<b>14,950.50</b>				<b>0.00</b>	<b>0.00</b>	
1	19 Nov 10	34.760	34.775	37.00	1.50	-	55.50	-	-	-	0.00	0.00	RHS-Top up
2	20 Nov 10	34.780	34.850			-	0.00	70.00	4.00	0.100	280.00	28.00	LHS-Top up
3	20 Nov 10	34.490	34.544			-	0.00	56.00	4.00	0.100	224.00	22.40	RHS-Top up
4	20 Nov 10	34.544	34.580			-	0.00	36.70	10.00	0.100	367.00	36.70	RHS-Top up
5	20 Nov 10	34.580	34.603			-	0.00	21.50	4.00	0.100	86.00	8.60	RHS-Top up
6	21 Nov 10	35.437	35.450			-	0.00	13.70	1.50	0.100	20.55	2.06	LHS-Top up
7	21 Nov 10	35.635	35.670			-	0.00	35.00	1.50	0.100	52.50	5.25	LHS-Top up
8	22 Nov 10	35.780	35.820			-	0.00	40.00	1.50	0.120	60.00	7.20	RHS-Top up
9	25 Nov 10	35.900	35.925			-	0.00	25.00	1.50	0.130	37.50	4.88	LHS-Top up
10	25 Nov 10	35.890	35.940			-	0.00	50.00	1.50	0.110	75.00	8.25	RHS-Top up
11	26 Nov 10	36.290	36.310			-	0.00	20.00	1.50	0.070	30.00	2.10	LHS-Top up
12	26 Nov 10	36.385	36.410			-	0.00	25.00	1.50	0.115	37.50	4.31	LHS-Top up
13	26 Nov 10	36.620	36.650			-	0.00	30.00	1.50	0.055	45.00	2.48	LHS-Top up
14	26 Nov 10	36.668	36.705			-	0.00	37.00	1.50	0.100	55.50	5.55	RHS-Top up
15	26 Nov 10	36.760	36.775			-	0.00	15.00	1.50	0.070	22.50	1.58	LHS-Top up
16	26 Nov 10	36.770	36.815			-	0.00	45.00	1.50	0.090	67.50	6.08	RHS-Top up
17	26 Nov 10	36.885	36.910			-	0.00	25.00	1.50	0.090	37.50	3.38	RHS-Top up
18	26 Nov 10	37.065	37.085			-	0.00	20.00	1.50	0.100	30.00	3.00	LHS-Top up
19	26 Nov 10	37.235	37.255			-	0.00	20.00	1.50	0.080	30.00	2.40	RHS-Top up
20	26 Nov 10	37.670	37.690			-	0.00	20.00	1.50	0.130	30.00	3.90	LHS-Top up
21	26 Nov 10	38.000	38.040			-	0.00	40.00	1.50	0.090	60.00	5.40	RHS-Top up
22	26 Nov 10	38.005	38.035			-	0.00	30.00	1.50	0.120	45.00	5.40	LHS-Top up
23	26 Nov 10	41.310	41.330			-	0.00	20.00	1.50	0.070	30.00	2.10	RHS-Top up
24	27 Nov 10	42.170	42.380			-	0.00	210.00	1.50	0.120	315.00	37.80	RHS-Top up
25	27 Nov 10	43.010	43.185			-	0.00	175.00	1.50	0.090	262.50	23.63	LHS-Top up
26	28 Nov 10	43.680	43.735			-	0.00	55.00	1.50	0.060	82.50	4.95	RHS-Top up
27	28 Nov 10	44.135	44.170			-	0.00	35.00	1.50	0.080	52.50	4.20	LHS-Top up
28	28 Nov 10	44.120	44.155			-	0.00	35.00	1.50	0.090	52.50	4.73	RHS-Top up
29	28 Nov 10	44.245	44.280			-	0.00	35.00	1.50	0.090	52.50	4.73	LHS-Top up
30	30 Nov 10	22.500	22.620	120.00	2.00		240.00	-	-	-	0.00	0.00	LHS-Top up
<b>CARRIED FORWARD:</b>							<b>15,246.00</b>				<b>2,540.55</b>	<b>251.02</b>	

LINTASAN RESOURCES SDN. BHD.  
 MAINTENANCE OF FEDERAL ROADS - WEST COAST, SABAH

**R02 SHOULDER REPAIR RECORD**

DISTRICT: PAPAR  
 ROUTE NO.: 01  
 ROAD NAME: JALAN KK-SINDUMIN  
 MONTH: NOVEMBER 2010

ITEM	DATE	CHAINAGE		EARTH SHOULDER				GRAVEL SHOULDER					REMARKS
		From	To	Length (m)	Width (m)	Depth (m)	Area (m2)	Length (m)	Width (m)	Depth (m)	Area (m2)	Volume (m3)	
<b>BROUGHT FORWARD:</b>							<b>15,246.00</b>				<b>2,540.55</b>	<b>251.02</b>	
31	30 Nov 10	21.450	21.650	200.00	3.00	-	600.00	-	-	-	0.00	0.00	LHS-Top up
32	30 Nov 10	27.310	27.650	150.00	1.50	-	225.00	-	-	-	0.00	0.00	LHS-Top up
<b>TOTAL:</b>							<b>16,071.00</b>				<b>2,540.55</b>	<b>251.02</b>	

LINTASAN RESOURCES SDN. BHD.  
 MAINTENANCE OF FEDERAL ROADS - WEST COAST, SABAH

**R02 SHOULDER REPAIR RECORD**

DISTRICT: PENAMPANG  
 ROUTE NO.: 501  
 ROAD NAME: JALAN KK - PENAMPANG - LOKKAWI  
 MONTH: NOVEMBER 2010

ITEM	DATE	CHAINAGE		EARTH SHOULDER				GRAVEL SHOULDER					REMARKS
		From	To	Length (m)	Width (m)	Depth (m)	Area (m2)	Length (m)	Width (m)	Depth (m)	Area (m2)	Volume (m3)	
		<b>BROUGHT FORWARD:</b>					<b>250.00</b>				<b>0.00</b>	<b>0.00</b>	
<b>TOTAL:</b>							<b>250.00</b>				<b>0.00</b>	<b>0.00</b>	

**LINTASAN RESOURCES SDN. BHD.**  
 PRIVATISATION OF WEST COAST SABAH FEDERAL ROADS MAINTENANCE

**SUMMARY - SHOULDER REPAIR RECORD**

Month : NOVEMBER 2010

ITEM	DISTRICT	ROUTE NO.	ROAD NAME	EARTH SHOULDER			GRAVEL SHOULDER					
				PREVIOUS MONTH	CURRENT MONTH	CUM. MONTH	PREVIOUS MONTH		CURRENT MONTH		CUM. MONTH	
				Area (m <sup>2</sup> )	Area (m <sup>2</sup> )	Area (m <sup>2</sup> )	Area (m <sup>2</sup> )	Volume (m)	Area (m <sup>2</sup> )	Volume (m)	Area (m <sup>2</sup> )	Volume (m <sup>3</sup> )
1	TAMBUNAN	500	Jalan Kota Kinabalu - Keningau - Tenom	57,499.50	416.20	57,915.70	797.80	15.52	226.50	33.98	1,024.30	49.50
2	KENINGAU	500	Jalan Kota Kinabalu - Keningau - Tenom	68,867.70	-	68,867.70	2,488.80	5.16	271.50	30.72	2,760.30	35.88
3	TENOM	500	Jalan Kota Kinabalu - Keningau - Tenom	22,382.90	-	22,382.90	789.00	78.90	-	-	789.00	78.90
<b>TOTAL</b>				<b>148,750.10</b>	<b>416.20</b>	<b>149,166.30</b>	<b>4,075.60</b>	<b>99.58</b>	<b>498.00</b>	<b>64.70</b>	<b>4,573.60</b>	<b>164.28</b>

LINTASAN RESOURCES SDN. BHD.  
 MAINTENANCE OF FEDERAL ROADS - WEST COAST, SABAH

**R02 SHOULDER REPAIR RECORD**

DISTRICT: TAMBUNAN  
 ROUTE NO. 500  
 ROAD NAME: JLN K. KINABALU - KENINGAU - TENOM  
 MONTH: November 2010

ITEM	DATE	CHAINAGE		EARTH SHOULDER				GRAVEL SHOULDER					REMARKS
		From	To	Length (m)	Width (m)	Depth (m)	Area (m2)	Length (m)	Width (m)	Depth (m)	Area (m2)	Volume (m3)	
<b>BROUGHT FORWARD:</b>							<b>57,499.50</b>				<b>797.80</b>	<b>15.52</b>	
1	16 Nov 10	95.600	95.662	62.00	3.70	0.100	229.40						Drop Off/LHS
2	16 Nov 10	94.700	94.716	16.00	3.60	0.075	57.60						Drop Off/LHS
3	16 Nov 10	99.800	99.830	30.00	2.40	0.100	72.00						Drop Off/LHS
4	16 Nov 10	99.830	99.852	22.00	2.60	0.200	57.20						Drop Off/RHS
5	18 Nov 10	87.200	87.286					86.00	1.50	0.150	129.00	19.35	Drop Off/RHS
6	18 Nov 10	87.210	87.275					65.00	1.50	0.150	97.50	14.63	Drop Off/LHS
7													
8													
9													
10													
11													
12													
13													
14													
15													
16													
17													
18													
19													
20													
21													
22													
23													
24													
25													
26													
27													
28													
29													
30													
<b>TOTAL</b>							<b>57,915.70</b>				<b>1,024.30</b>	<b>49.50</b>	

**LINTASAN RESOURCES SDN. BHD.**  
 MAINTENANCE OF FEDERAL ROADS - WEST COAST, SABAH  
**R02 SHOULDER REPAIR RECORD**

**DISTRICT:** KENINGAU  
**ROUTE NO.** 500  
**ROAD NAME:** JLN K. KINABALU - KENINGAU - TENOM  
**MONTH:** November 2010

ITEM	DATE	CHAINAGE		EARTH SHOULDER				GRAVEL SHOULDER					REMARKS
		From	To	Length (m)	Width (m)	Depth (m)	Area (m2)	Length (m)	Width (m)	Depth (m)	Area (m2)	Volume (m3)	
<b>BROUGHT FORWARD:</b>							<b>68,867.70</b>				<b>2,488.80</b>	<b>5.16</b>	
1	16 Nov 10	101.302	101.333					31.00	2.50	0.125	77.50	9.69	Drop Off/LHS
2	16 Nov 10	101.300	101.326					26.00	2.50	0.125	65.00	8.13	Drop Off/RHS
3	16 Nov 10	101.400	101.443					43.00	3.00	0.100	129.00	12.90	Drop Off/LHS
4													
5													
6													
7													
8													
9													
10													
11													
12													
13													
14													
15													
16													
17													
18													
19													
20													
21													
22													
23													
24													
25													
26													
27													
28													
29													
30													
<b>TOTAL :</b>							<b>68,867.70</b>				<b>2,760.30</b>	<b>35.88</b>	

**LINTASAN RESOURCES SDN. BHD.**  
 MAINTENANCE OF FEDERAL ROADS - WEST COAST, SABAH

**R02 SHOULDER REPAIR RECORD**

**DISTRICT:** TENOM  
**ROUTE NO.** 500  
**ROAD NAME:** JLN K. KINABALU - KENINGAU - TENOM  
**MONTH:** November 2010

ITEM	DATE	CHAINAGE		EARTH SHOULDER				GRAVEL SHOULDER					REMARKS
		From	To	Length	Width	Depth	Area	Length	Width	Depth	Area	Volume	
				(m)	(m)	(m)	(m2)	(m)	(m)	(m)	(m2)	(m3)	
<b>BROUGHT FORWARD:</b>							<b>22,382.90</b>				<b>789.00</b>	<b>78.90</b>	
1													
2													
3													
4													
5													
6													
7													
8													
9													
10													
11													
12													
13													
14													
15													
16													
17													
18													
19													
20													
21													
22													
23													
24													
25													
26													
27													
28													
29													
30													
<b>TOTAL</b>							<b>22,382.90</b>				<b>789.00</b>	<b>78.90</b>	

**LINTASAN RESOURCES SDN. BHD.**  
PRIVATISATION OF WEST COAST SABAH FEDERAL ROADS MAINTENANCE

***SUMMARY- SHOULDER REPAIR RECORD***

*Month : NOVEMBER 2010*

ITEM	DISTRICT	ROUTE NO.	ROAD NAME	EARTH SHOULDER			GRAVEL SHOULDER					
				PREVIOUS MONTH	CURRENT MONTH	CUM. MONTH	PREVIOUS MONTH		CURRENT MONTH		CUM. MONTH	
				Area (m <sup>2</sup> )	Area (m <sup>2</sup> )	Area (m <sup>2</sup> )	Area (m <sup>2</sup> )	Volume (m <sup>3</sup> )	Area (m <sup>2</sup> )	Volume (m <sup>3</sup> )	Area (m <sup>2</sup> )	Volume (m <sup>3</sup> )
1	Beaufort	01	Jalan Kota Kinabalu - Sindumin	5,088.65	-	5,088.65	46,304.26	4,403.88	12,463.70	1,132.37	58,767.96	5,536.25
2	Beaufort	502	Jalan Beaufort - Menumbok	63.00	-	63.00	504.97	52.60	-	-	504.97	52.60
3	Sipitang	01	Jalan Kota Kinabalu - Sindumin	4,083.00	-	4,083.00	3,978.30	460.71	-	-	3,978.30	460.71
4	Kuala Penyu	502	Jalan Beaufort - Menumbok	-	-	-	13.64	2.73	-	-	13.64	2.73
<b>TOTAL</b>				<b>9,234.65</b>	<b>-</b>	<b>9,234.65</b>	<b>50,801.17</b>	<b>4,919.92</b>	<b>12,463.70</b>	<b>1,132.37</b>	<b>63,264.87</b>	<b>6,052.29</b>

**LINTASAN RESOURCES SDN. BHD.**  
MAINTENANCE OF FEDERAL ROADS - WEST COAST, SABAH

**R02 SHOULDER REPAIR RECORD**

**DISTRICT:** BEAUFORT

**ROUTE NO.** 01

**ROAD NAME:** JALAN KOTA KINABALU - SINDUMIN

**MONTH:** NOVEMBER 2010

ITEM	DATE	CHAINAGE		EARTH SHOULDER				GRAVEL SHOULDER					REMARKS
				Length	Width	Depth	Area	Length	Width	Depth	Area	Volume	
		From	To	(m)	(m)	(m)	(m <sup>2</sup> )	(m)	(m)	(m)	(m <sup>2</sup> )	(m <sup>3</sup> )	
<b>BROUGHT FORWARD:</b>				-	-	-	5,088.65	-	-	-	46,304.26	4,403.88	
1	04 Nov 10	104.532	105.088					556.00	2.20	0.100	1,223.20	122.32	LHS
2	05 Nov 10	104.401	104.680					279.00	2.50	0.100	697.50	69.75	RHS
3	05 Nov 10	104.813	105.025					212.00	3.00	0.100	636.00	63.60	RHS
4	06 Nov 10	104.251	104.339					88.00	3.00	0.100	264.00	26.40	RHS
5	06 Nov 10	104.238	104.479					241.00	2.80	0.100	674.80	67.48	LHS
6	06 Nov 10	103.924	104.139					215.00	2.30	0.100	494.50	49.45	LHS
7	07 Nov 10	103.602	103.900					298.00	2.50	0.080	745.00	59.60	LHS
8	07 Nov 10	103.901	104.212					311.00	2.50	0.080	777.50	62.20	RHS
9	08 Nov 10	103.426	103.589					163.00	3.00	0.080	489.00	39.12	LHS
10	08 Nov 10	103.433	103.612					179.00	3.00	0.080	537.00	42.96	RHS
11	09 Nov 10	103.028	103.061					33.00	2.80	0.100	92.40	9.24	RHS
12	09 Nov 10	103.124	103.142					18.00	3.00	0.090	54.00	4.86	RHS
13	09 Nov 10	103.613	103.838					225.00	2.50	0.085	562.50	47.81	RHS
14	09 Nov 10	102.713	102.849					136.00	3.00	0.100	408.00	40.80	RHS
15	10 Nov 10	102.022	102.222					200.00	3.00	0.075	600.00	45.00	RHS
16	10 Nov 10	102.033	102.139					106.00	3.00	0.080	318.00	25.44	LHS
17	11 Nov 10	101.801	101.891					90.00	3.00	0.090	270.00	24.30	LHS
18	11 Nov 10	101.935	102.013					78.00	2.80	0.090	218.40	19.66	RHS
19	11 Nov 10	101.501	101.633					132.00	2.80	0.100	369.60	36.96	LHS
20	12 Nov 10	101.536	101.700					164.00	2.50	0.100	410.00	41.00	RHS
21	12 Nov 10	101.701	101.803					102.00	3.00	0.085	306.00	26.01	LHS
22	12 Nov 10	101.767	101.802					35.00	3.00	0.085	105.00	8.93	RHS
23	13 Nov 10	101.216	101.432					216.00	3.00	0.120	648.00	77.76	RHS
24	14 Nov 10	101.124	101.428					304.00	2.80	0.075	851.20	63.84	LHS
25	15 Nov 10	101.802	101.894					92.00	2.20	0.080	202.40	16.19	LHS
26	15 Nov 10	101.901	101.988					87.00	2.10	0.085	182.70	15.53	RHS
27	15 Nov 10	98.403	98.444					41.00	2.00	0.080	82.00	6.56	RHS
28	15 Nov 10	98.444	98.542					98.00	2.50	0.080	245.00	19.60	RHS
29													
30													
<b>CARRIED FORWARD:</b>							5,088.65				58,767.96	5,536.25	

LINTASAN RESOURCES SDN. BHD.  
 MAINTENANCE OF FEDERAL ROADS - WEST COAST, SABAH

**R02 SHOULDER REPAIR RECORD**

DISTRICT: SIPITANG  
 ROUTE NO. 01  
 ROAD NAME: JALAN KOTA KINABALU - SINDUMIN  
 MONTH: NOVEMBER 2010

ITEM	DATE	CHAINAGE		EARTH SHOULDER				GRAVEL SHOULDER					REMARKS
		From	To	Length	Width	Depth	Area	Length	Width	Depth	Area	Volume	
				(m)	(m)	(m)	(m <sup>2</sup> )	(m)	(m)	(m)	(m <sup>2</sup> )	(m <sup>3</sup> )	
<b>BROUGHT FORWARD:</b>				-	-	-	4,083.00	-	-	-	3,978.30	460.71	-
1													
2													
3													
4													
5													
6													
7													
8													
9													
10													
11													
12													
13													
14													
15													
16													
17													
18													
19													
20													
21													
22													
23													
24													
25													
26													
27													
28													
29													
30													
<b>CARRIED FORWARD:</b>							4,083.00				3,978.30	460.71	

LINTASAN RESOURCES SDN. BHD.  
 MAINTENANCE OF FEDERAL ROADS - WEST COAST, SABAH

**R02 SHOULDER REPAIR RECORD**

DISTRICT: BEAUFORT  
 ROUTE NO. 502  
 ROAD NAME: JALAN BEAUFORT - MENUMBOK  
 MONTH: NOVEMBER 2010

ITEM	DATE	CHAINAGE		EARTH SHOULDER				GRAVEL SHOULDER					REMARKS	
		From	To	Length	Width	Depth	Area	Length	Width	Depth	Area	Volume		
				(m)	(m)	(m)	(m <sup>2</sup> )	(m)	(m)	(m)	(m <sup>2</sup> )	(m <sup>3</sup> )		
<b>BROUGHT FORWARD:</b>				-	-	-	63.00	-	-	-	504.97	52.60	-	
1														
2														
3														
4														
5														
6														
7														
8														
9														
10														
11														
12														
13														
14														
15														
16														
17														
18														
19														
20														
21														
22														
23														
24														
25														
26														
27														
28														
29														
30														
<b>CARRIED FORWARD:</b>							63.00				504.97	52.60		

LINTASAN RESOURCES SDN. BHD.  
 MAINTENANCE OF FEDERAL ROADS - WEST COAST, SABAH

**R02 SHOULDER REPAIR RECORD**

DISTRICT: KUALA PENYU  
 ROUTE NO. 502  
 ROAD NAME: JALAN BEAUFORT - MENUMBOK  
 MONTH: NOVEMBER 2010

ITEM	DATE	CHAINAGE		EARTH SHOULDER				GRAVEL SHOULDER					REMARKS	
		From	To	Length	Width	Depth	Area	Length	Width	Depth	Area	Volume		
				(m)	(m)	(m)	(m <sup>2</sup> )	(m)	(m)	(m)	(m <sup>2</sup> )	(m <sup>3</sup> )		
<b>BROUGHT FORWARD:</b>				-	-	-	0.00	-	-	-	13.64	2.73	-	
1														
2														
3														
4														
5														
6														
7														
8														
9														
10														
11														
12														
13														
14														
15														
16														
17														
18														
19														
20														
21														
22														
23														
24														
25														
26														
27														
28														
29														
30														
<b>CARRIED FORWARD:</b>							0.00				13.64	2.73		

**R 03**

**PEMOTONGAN  
RUMPUT  
(GRASS CUTTING)**

DISTRICT : RANAU  
ROUTE NO : 22 - JALAN KOTA KINABALU - SANDAKAN  
LOCATION : CH 102.800 (KM139.400) - RHS

### R03 GRASS CUTTING



**BEFORE**



**IN PROGRESS**



**AFTER**

DISTRICT : RANAU  
ROUTE NO : 22 - JALAN KOTA KINABALU - SANDAKAN  
LOCATION : CH 67.700 (KM104.300) -LHS

**R03 GRASS CUTTING**



**BEFORE**



**IN PROGRESS**



**AFTER**

LINTASAN RESOURCES SDN. BHD.

**GRASS CUTTING  
GRAND SUMMARY**

MONTH: NOVEMBER 2010

DISTRICT	ROUTE NO.	ROAD NAME	Previous Mths	Current Mth	Cummulative
			(Km)	(Km)	(Km)
Kota Belud	01	Jalan Kota Kinabalu-Kudat	559.700	55.970	615.670
Kota Marudu	01	Jalan Kota Kinabalu-Kudat	320.100	32.010	352.110
Kudat	01	Jalan Kota Kinabalu-Kudat	549.900	54.990	604.890
Tuaran	01	Jalan Kota Kinabalu-Kudat	383.120	38.990	422.110
	22	Jalan Kota Kinabalu-Sandakan	425.300	42.580	467.880
	503	Jalan Berungis-Kota Belud	177.000	17.700	194.700
Kota Kinabalu	01	Jalan Kota Kinabalu-Kudat	426.800	42.680	469.480
	01	Jalan Kota Kinabalu-Sindumin	140.400	14.040	154.440
	606	Jalan Susur Sepangar Bay	107.200	10.720	117.920
	607	Jalan Masuk Ke Pelabuhan Baru	6.800	0.680	7.480
	608	Jalan K Masuk Ke Lapangan Terbang Lama	25.140	2.514	27.654
Penampang	01	Jalan Kota Kinabalu-Sindumin	109.800	10.980	120.780
	500	Jalan Kota Kinabalu-Keningau-Tenom	475.700	49.170	524.870
	501	Jalan Kota Kinabalu-Penampang-Lok Kawi	230.190	23.010	253.200
Papar	01	Jalan Kota Kinabalu-Sindumin	544.700	54.470	599.170
Ranau	22	Jalan Kota Kinabalu-Sandakan	1,022.000	102.200	1,124.200
Tambunam	500	Jalan Kota Kinabalu-Keningau-Tenom	589.400	59.300	648.700
Keningau	500	Jalan Kota Kinabalu-Keningau-Tenom	382.395	35.355	417.750
Tenom	500	Jalan Kota Kinabalu-Keningau-Tenom	284.700	28.470	313.170
Beaufort	01	Jalan Kota Kinabalu-Sindumin	570.850	57.088	627.938
	502	Jalan Beaufort-Menumbok	225.150	22.515	247.665
Sipitang	01	Jalan Kota Kinabalu-Sindumin	338.060	33.806	371.866
Kuala Penyu	502	Jalan Beaufort-Menumbok	370.500	37.050	407.550
<b>TOTAL</b>			<b>8,264.905</b>	<b>826.288</b>	<b>9,091.193</b>

**LINTASAN RESOURCES SDN. BHD.**  
PRIVATISATION OF WEST COAST SABAH FEDERAL ROADS MAINTENANCE

***SUMMARY - GRASS CUTTING***

**MONTH: NOVEMBER 2010**

ITEM	DISTRICT	ROUTE NO.	ROAD NAME	LENGTH ( km )		
				PREVIOUS MONTH	CURRENT MONTH	CUM. MONTH
1	Kota Belud	01	Jalan Kota Kinabalu - Kudat	579.700	55.970	635.670
2	Kota Marudu	01	Jalan Kota Kinabalu - Kudat	320.100	32.010	352.110
3	Kudat	01	Jalan Kota Kinabalu - Kudat	549.900	54.990	604.890
<b>TOTAL:</b>				<b>1,449.700</b>	<b>142.970</b>	<b>1,592.670</b>

**LINTASAN RESOURCES SDN. BHD.**  
MAINTENANCE OF FEDERAL ROADS - WEST COAST, SABAH

**R03 GRASS CUTTING**

**DISTRICT:** KOTA BELUD  
**ROUTE NO:** 01  
**ROAD NAME:** JALAN KOTA KINABALU - KUDAT  
**MONTH:** NOVEMBER 2010

DATE OF CUTTING	CHAINAGE		Length (km)	REMARKS
	From	To		
<b>BROUGHT FORWARD :</b>			<b>579.700</b>	
02 Nov 10	58.980	63.980	5.000	
04 Nov 10	63.980	67.980	4.000	
06 Nov 10	67.980	72.970	4.990	
07 Nov 10	72.970	76.970	4.000	Protocol 1 <sup>st</sup> cycle
09 Nov 10	76.970	80.770	3.800	
11 Nov 10	80.770	86.270	5.500	
12 Nov 10	86.270	91.770	5.500	
14 Nov 10	91.770	96.270	4.500	
15 Nov 10	96.270	102.270	6.000	
16 Nov 10	102.270	107.770	5.500	
18 Nov 10	107.770	110.950	3.180	
19 Nov 10	72.970	76.970	4.000	Protocol 2 <sup>nd</sup> cycle
<b>BALANCE END OF NOV :</b>			<b>635.670</b>	





**LINTASAN RESOURCES SDN. BHD.**  
PRIVATISATION OF WEST COAST SABAH FEDERAL ROADS MAINTENANCE

***SUMMARY - GRASS CUTTING***

**Month: NOVEMBER 2010**

ITEM	DISTRICT	ROUTE NO.	ROAD NAME	LENGTH ( km )		
				PREVIOUS MONTH	CURRENT MONTH	CUM. MONTH
1	Kota Kinabalu	01	Jalan Kota Kinabalu - Kudat	426.800	42.680	469.480
2	Tuaran	01	Jalan Kota Kinabalu - Kudat	383.120	38.990	422.110
3	Tuaran	22	Jalan Kota Kinabalu - Sandakan	425.300	42.580	467.880
4	Tuaran	503	Jalan Berungis - Kota Belud	177.000	17.700	194.700
5	Kota Kinabalu	606	Jalan Susur Sepangar Bay	107.200	10.720	117.920
6	Kota Kinabalu	607	Jalan Masuk Ke Pelabuhan Baru, KK	6.800	0.680	7.480
<b>TOTAL:</b>				<b>1,526.220</b>	<b>153.350</b>	<b>1,679.570</b>

**LINTASAN RESOURCES SDN. BHD.**  
 MAINTENANCE OF FEDERAL ROADS - WEST COAST, SABAH

**R03 GRASS CUTTING RECORD**

**DISTRICT:** KOTA KINABALU  
**ROUTE NO:** 01  
**ROAD NAME:** JALAN KOTA KINABALU - KUDAT  
**MONTH:** NOVEMBER 2010

ITEM	DATE OF CUTTING	CHAINAGE		Length (km)	REMARKS
		From	To		
<b>BROUGHT FORWARD :</b>				<b>426.800</b>	
1	03 Nov 10	0.400	3.000	2.600	Protocol
2	06 Nov 10	3.000	6.000	3.000	Protocol
3	10 Nov 10	6.000	11.000	5.000	Protocol
4	12 Nov 10	11.000	17.000	6.000	Protocol
5	15 Nov 10	17.000	19.500	2.500	Protocol
6	18 Nov 10	0.400	2.500	2.100	Protocol
7	20 Nov 10	2.500	5.000	2.500	Protocol
8	22 Nov 10	5.000	9.800	4.800	Protocol
9	24 Nov 10	9.800	15.000	5.200	Protocol
10	27 Nov 10	15.000	19.500	4.500	Protocol
11	18 Nov 10	23.980	19.500	4.480	Normal
<b>TOTAL :</b>				<b>469.480</b>	

**LINTASAN RESOURCES SDN. BHD.**  
MAINTENANCE OF FEDERAL ROADS - WEST COAST, SABAH

**R03 GRASS CUTTING RECORD**

**DISTRICT:** TUARAN  
**ROUTE NO:** 01  
**ROAD NAME:** JALAN KOTA KINABALU - KUDAT  
**MONTH:** NOVEMBER 2010

ITEM	DATE OF CUTTING	CHAINAGE		Length (km)	REMARKS
		From	To		
<b>BROUGHT FORWARD :</b>				<b>383.120</b>	
1	01 Nov 10	36.602	42.102	5.500	
2	03 Nov 10	42.102	48.102	6.000	
3	08 Nov 10	48.102	51.602	3.500	
4	11 Nov 10	51.602	55.602	4.000	
5	15 Nov 10	55.602	58.970	3.368	
6	03 Nov 10	36.602	32.720	3.882	Normal
7	06 Nov 10	32.720	28.720	4.000	Protocol
8	11 Nov 10	28.720	23.980	4.740	Normal
9	18 Nov 10	28.720	31.000	2.280	Protocol
10	27 Nov 10	31.000	32.720	1.720	Protocol
<b>TOTAL :</b>				<b>422.110</b>	

**LINTASAN RESOURCES SDN. BHD.**  
 MAINTENANCE OF FEDERAL ROADS - WEST COAST, SABAH

**R03 GRASS CUTTING RECORD**

**DISTRICT:** TUARAN  
**ROUTE NO:** 22  
**ROAD NAME:** JALAN KOTA KINABALU - SANDAKAN  
**MONTH:** NOVEMBER 2010

ITEM	DATE OF CUTTING	CHAINAGE		Length (km)	REMARKS
		From	To		
<b>BROUGHT FORWARD :</b>				<b>425.300</b>	
1	01 Nov 10	0.000	8.000	8.000	
2	03 Nov 10	8.000	16.500	8.500	
3	06 Nov 10	16.500	25.000	8.500	
4	10 Nov 10	25.000	34.800	9.800	
5	15 Nov 10	34.800	42.580	7.780	
<b>TOTAL :</b>				<b>467.880</b>	

**LINTASAN RESOURCES SDN. BHD.**  
 MAINTENANCE OF FEDERAL ROADS - WEST COAST, SABAH

**R03 GRASS CUTTING RECORD**

**DISTRICT:** TUARAN  
**ROUTE NO:** 503  
**ROAD NAME:** JALAN BERUNGIS - KOTA BELUD  
**MONTH:** NOVEMBER 2010

ITEM	DATE OF CUTTING	CHAINAGE		Length (km)	REMARKS
		From	To		
<b>BROUGHT FORWARD :</b>				<b>177.000</b>	
1	02 Nov 10	0.000	6.500	6.500	
2	06 Nov 10	6.500	10.000	3.500	
3	10 Nov 10	10.000	13.500	3.500	
4	13 Nov 10	13.500	17.700	4.200	
<b>TOTAL :</b>				<b>194.700</b>	



**LINTASAN RESOURCES SDN. BHD.**  
 MAINTENANCE OF FEDERAL ROADS - WEST COAST, SABAH

**R03 GRASS CUTTING RECORD**

**DISTRICT:** KOTA KINABALU

**ROUTE NO:** 607

**ROAD NAME:** JALAN MASUK KE PELABUHAN BARU, KK

**MONTH:** NOVEMBER 2010

ITEM	DATE OF CUTTING	CHAINAGE		Length (km)	REMARKS
		From	To		
<b>BROUGHT FORWARD :</b>				<b>6.800</b>	
1	03 Nov 10	0.000	0.340	0.340	Protocol
2	16 Nov 10	0.000	0.340	0.340	Protocol
<b>TOTAL :</b>				<b>7.480</b>	

**LINTASAN RESOURCES SDN. BHD.**  
PRIVATISATION OF WEST COAST SABAH FEDERAL ROADS MAINTENANCE

***SUMMARY - GRASS CUTTING***

**MONTH: NOVEMBER 2010**

ITEM	DISTRICT	ROUTE NO.	ROAD NAME	LENGTH ( km )		
				PREVIOUS MONTH	CURRENT MONTH	CUM. MONTH
1	Ranau	22	Jalan Kota Kinabalu - Sandakan	1,022.00	102.20	1,124.20
<b>TOTAL:</b>				<b>1,022.00</b>	<b>102.20</b>	<b>1,124.20</b>

**LINTASAN RESOURCES SDN. BHD.**  
MAINTENANCE OF FEDERAL ROADS - WEST COAST, SABAH

**R03 GRASS CUTTING**

**DISTRICT:** Ranau  
**ROUTE NO:** 22  
**ROAD NAME:** Jalan Kota Kinabalu - Sandakan  
**MONTH:** November 2010

ITEM	DATE OF CUTTING	CHAINAGE		Length (km)	REMARKS
		From	To		
<b>BROUGHT FORWARD FROM OCTOBER 2010:</b>				<b>1,022.00</b>	
1	01 Oct 10	42.60	46.32	3.72	
2	02 Oct 10	46.32	50.04	3.72	
3	03 Oct 10	50.04	53.76	3.72	
4	04 Oct 10	53.76	57.48	3.72	
5	05 Oct 10	57.48	61.20	3.72	
6	06 Oct 10	61.20	64.92	3.72	
7	07 Oct 10	64.92	68.60	3.68	
8	08 Oct 10	68.60	72.60	4.00	Protocol Road - 1st Cycle
9	10 Oct 10	72.60	78.29	5.69	
10	10 Oct 10	78.29	83.98	5.69	
11	11 Oct 10	83.98	89.67	5.69	
12	12 Oct 10	89.67	95.36	5.69	
13	13 Oct 10	95.36	101.05	5.69	
14	14 Oct 10	101.05	106.74	5.69	
15	15 Oct 10	106.74	112.43	5.69	
16	16 Oct 10	112.43	118.12	5.69	
17	17 Oct 10	118.12	123.81	5.69	
18	18 Oct 10	123.81	129.50	5.69	
19	19 Oct 10	129.50	135.19	5.69	
20	20 Oct 10	135.19	140.80	5.61	
21	22 Oct 10	68.60	72.60	4.00	Protocol Road - 2nd Cycle
<b>CARRIED FORWARD :</b>				<b>1,124.20</b>	

**LINTASAN RESOURCES SDN. BHD.**  
PRIVATISATION OF WEST COAST SABAH FEDERAL ROADS MAINTENANCE

***SUMMARY - GRASS CUTTING***

***Month: NOVEMBER 2010***

ITEM	DISTRICT	ROUTE NO.	ROAD NAME	LENGTH ( km )		
				PREVIOUS MONTH	CURRENT MONTH	CUM. MONTH
1	Kota Kinabalu	01	Jalan Kota Kinabalu - Sindumin	140.400	14.040	154.440
2	Penampang	01	Jalan Kota Kinabalu - Sindumin	109.800	10.980	120.780
3	Papar	01	Jalan Kota Kinabalu - Sindumin	544.700	54.470	599.170
4	Penampang	500	Jalan Kota Kinabalu - Keningau - Tenom	475.700	49.170	524.870
5	Penampang	501	Jalan Kota Kinabalu - Penampang - Lok Kawi	230.100	23.010	253.110
6	Kota Kinabalu	608	Jalan Masuk Ke Lapangan Terbang Lama, KK	25.140	2.514	27.654
<b>TOTAL:</b>				<b>1,525.840</b>	<b>154.184</b>	<b>1,680.024</b>





**LINTASAN RESOURCES SDN. BHD.**  
MAINTENANCE OF FEDERAL ROADS - WEST COAST, SABAH

**R03 GRASS CUTTING RECORD**

**DISTRICT:** PAPAR

**ROUTE NO:** 01

**ROAD NAME:** JALAN KK-SINDUMIN

**MONTH:** NOVEMBER 2010

ITEM	DATE OF CUTTING	CHAINAGE		Length (km)	REMARKS
		From	To		
<b>BROUGHT FORWARD :</b>				<b>544.700</b>	
1	01 Nov 10	44.800	46.900	2.100	Normal Road
2	02 Nov 10	46.900	49.100	2.200	Normal Road
3	03 Nov 10	49.100	51.200	2.100	Normal Road
4	04 Nov 10	51.200	53.450	2.250	Normal Road
5	05 Nov 10	53.450	55.450	2.000	Normal Road
6	06 Nov 10	55.450	57.400	1.950	Normal Road
7	07 Nov 10	57.400	59.250	1.850	Normal Road
8	08 Nov 10	59.250	61.650	2.400	Normal Road
9	09 Nov 10	61.650	63.900	2.250	Normal Road
10	12 Nov 10	63.900	66.300	2.400	Normal Road
11	13 Nov 10	66.300	68.500	2.200	Normal Road
12	14 Nov 10	68.500	70.780	2.280	Normal Road
13	15 Nov 10	70.780	72.470	1.690	Normal Road
14	08 Nov 10	18.000	20.050	2.050	Normal Road
15	08 Nov 10	20.050	22.550	2.500	Normal Road
16	09 Nov 10	22.550	25.000	2.450	Normal Road
17	09 Nov 10	25.000	27.400	2.400	Normal Road
18	12 Nov 10	27.400	29.750	2.350	Normal Road
19	12 Nov 10	29.750	31.950	2.200	Normal Road
20	13 Nov 10	31.950	34.200	2.250	Normal Road
21	13 Nov 10	34.200	36.500	2.300	Normal Road
22	14 Nov 10	36.500	38.900	2.400	Normal Road
23	14 Nov 10	38.900	41.200	2.300	Normal Road
24	15 Nov 10	41.200	43.200	2.000	Normal Road
25	16 Nov 10	43.200	44.800	1.600	Normal Road
<b>TOTAL :</b>				<b>599.170</b>	

**LINTASAN RESOURCES SDN. BHD.**  
MAINTENANCE OF FEDERAL ROADS - WEST COAST, SABAH

**R03 GRASS CUTTING RECORD**

**DISTRICT:** PENAMPANG  
**ROUTE NO:** 500  
**ROAD NAME:** JALAN KK - KENINGAU - TENOM  
**MONTH:** NOVEMBER 2010

ITEM	DATE OF CUTTING	CHAINAGE		Length (km)	REMARKS
		From	To		
<b>BROUGHT FORWARD :</b>				<b>475.700</b>	
1	01 Nov 10	0.000	0.650	0.650	1st cycle - Protocol Road
2	02 Nov 10	0.650	1.700	1.050	1st cycle - Protocol Road
3	03 Nov 10	1.700	2.910	1.210	1st cycle - Protocol Road
4	04 Nov 10	2.910	4.000	1.090	1st cycle - Protocol Road
5	05 Nov 10	4.000	6.420	2.420	Normal Road
6	06 Nov 10	6.420	9.620	3.200	Normal Road
7	07 Nov 10	9.620	13.170	3.550	Normal Road
8	08 Nov 10	13.170	16.820	3.650	Normal Road
9	09 Nov 10	16.820	19.470	2.650	Normal Road
10	10 Nov 10	19.470	22.420	2.950	Normal Road
11	11 Nov 10	22.420	24.820	2.400	Normal Road
12	12 Nov 10	24.820	27.470	2.650	Normal Road
13	13 Nov 10	27.470	30.320	2.850	Normal Road
14	14 Nov 10	30.320	32.770	2.450	Normal Road
15	15 Nov 10	32.770	35.720	2.950	Normal Road
16	16 Nov 10	35.720	38.820	3.100	Normal Road
17	17 Nov 10	38.820	42.020	3.200	Normal Road
18	18 Nov 10	42.020	45.170	3.150	Normal Road
19	19 Nov 10	0.000	0.650	0.650	2nd cycle - Protocol Road
20	20 Nov 10	0.650	1.700	1.050	2nd cycle - Protocol Road
21	21 Nov 10	1.700	2.910	1.210	2nd cycle - Protocol Road
22	22 Nov 10	2.910	4.000	1.090	2nd cycle - Protocol Road
<b>TOTAL :</b>				<b>524.870</b>	

**LINTASAN RESOURCES SDN. BHD.**  
MAINTENANCE OF FEDERAL ROADS - WEST COAST, SABAH

**R03 GRASS CUTTING RECORD**

**DISTRICT:** PENAMPANG  
**ROUTE NO:** 501  
**ROAD NAME:** JALAN KK-PENAMPANG-LOK KAWI  
**MONTH:** NOVEMBER 2010

ITEM	DATE OF CUTTING	CHAINAGE		Length (km)	REMARKS
		From	To		
<b>BROUGHT FORWARD :</b>				<b>230.100</b>	
1	01 Nov 10	0.000	1.140	1.140	Normal Road
2	02 Nov 10	1.140	2.290	1.150	Normal Road
3	03 Nov 10	2.290	3.460	1.170	Normal Road
4	04 Nov 10	3.460	4.575	1.115	Protocol Road
5	05 Nov 10	4.575	5.675	1.100	Protocol Road
6	06 Nov 10	5.675	6.920	1.245	Protocol Road
7	07 Nov 10	6.920	8.500	1.580	Normal Road
8	08 Nov 10	8.500	10.000	1.500	Normal Road
9	09 Nov 10	10.000	11.500	1.500	Normal Road
10	12 Nov 10	11.500	13.050	1.550	Normal Road
11	13 Nov 10	13.050	14.650	1.600	Normal Road
12	14 Nov 10	14.650	16.200	1.550	Normal Road
13	15 Nov 10	16.200	17.880	1.680	Normal Road
14	16 Nov 10	17.880	19.550	1.670	Normal Road
15	17 Nov 10	3.460	4.650	1.190	Protocol Road
16	18 Nov 10	4.650	5.800	1.150	Protocol Road
17	19 Nov 10	5.800	6.920	1.120	Protocol Road
<b>TOTAL :</b>				<b>253.110</b>	

**LINTASAN RESOURCES SDN. BHD.**  
MAINTENANCE OF FEDERAL ROADS - WEST COAST, SABAH

**R03 GRASS CUTTING RECORD**

**DISTRICT:** KOTA KINABALU

**ROUTE NO:** 608

**ROAD NAME:** JLN MASUK KE LAPANGAN TERBANG LAMA

**MONTH:** NOVEMBER 2010

ITEM	DATE OF CUTTING	CHAINAGE		Length (km)	REMARKS
		From	To		
<b>BROUGHT FORWARD :</b>				<b>25.140</b>	
1	04 Nov 10	0.043	1.300	1.257	1st cycle - Protocol Road
2	19 Nov 10	0.043	1.300	1.257	2nd cycle - Protocol Road
<b>TOTAL :</b>				<b>27.654</b>	

**LINTASAN RESOURCES SDN. BHD.**  
PRIVATISATION OF WEST COAST SABAH FEDERAL ROADS MAINTENANCE

***SUMMARY - GRASS CUTTING***

**MONTH : NOVEMBER 2010**

ITEM	DISTRICT	ROUTE NO.	ROAD NAME	LENGTH ( km )		
				PREVIOUS MONTH	CURRENT MONTH	CUM. MONTH
1	Tambunan	500	Jalan Kota Kinabalu - Keningau - Tenom	589.400	59.300	648.700
2	Keningau	500	Jalan Kota Kinabalu - Keningau - Tenom	382.395	35.355	417.750
3	Tenom	500	Jalan Kota Kinabalu - Keningau - Tenom	284.700	28.470	313.170
<b>TOTAL:</b>				<b>1,256.495</b>	<b>123.125</b>	<b>1,379.620</b>

**LINTASAN RESOURCES SDN. BHD.**  
MAINTENANCE OF FEDERAL ROADS - WEST COAST, SABAH

**R03 GRASS CUTTING**

**DISTRICT:** TAMBUNAN  
**ROUTE NO:** 500  
**ROAD NAME:** JLN KOTA KINABALU - KENINGAU - TENOM  
**MONTH:** November 2010

DATE OF CUTTING	CHAINAGE		Length (km)	REMARKS
	From	To		
<b>BROUGHT FORWARD :</b>			<b>589.400</b>	
01 Nov 10	69.310	73.310	4.00	1st cycle protocol road
03 Nov 10	45.120	50.000	4.88	Normal road
04 Nov 10	50.000	61.000	11.00	Normal road
06 Nov 10	61.000	65.000	4.00	Normal road
08 Nov 10	65.000	69.310	4.31	Normal road
09 Nov 10	73.310	77.000	3.69	Normal road
10 Nov 10	77.000	81.000	4.00	Normal road
11 Nov 10	81.000	85.000	4.00	Normal road
12 Nov 10	85.000	90.000	5.00	Normal road
13 Nov 10	90.000	95.000	5.00	Normal road
14 Nov 10	95.000	99.000	4.00	Normal road
15 Nov 10	99.000	100.420	1.42	Normal road
16 Nov 10	69.310	73.310	4.00	2nd cycle protocol road
<b>TOTAL :</b>			<b>648.700</b>	

**LINTASAN RESOURCES SDN. BHD.**  
MAINTENANCE OF FEDERAL ROADS - WEST COAST, SABAH

**R03 GRASS CUTTING**

**DISTRICT:** KENINGAU  
**ROUTE NO:** 500  
**ROAD NAME:** JLN KOTA KINABALU - KENINGAU - TE  
**MONTH:** November 2010

DATE OF CUTTING	CHAINAGE		Length (km)	REMARKS
	From	To		
<b>BROUGHT FORWARD :</b>			<b>382.395</b>	
-	121.785	121.190	-	<b>Under dual carriageway upgrading project</b>
01 Nov 10	121.190	119.150	2.040	1st Cycle Protocol Road
-	119.150	115.570	-	<b>Under dual carriageway upgrading project</b>
01 Nov 10	115.570	114.475	1.095	1st Cycle Protocol Road
11 Nov 10	138.080	135.000	3.080	Normal Road
12 Nov 10	135.000	131.000	4.000	Normal Road
13 Nov 10	131.000	126.000	5.000	Normal Road
14 Nov 10	126.000	123.050	2.950	Normal Road
-	123.050	121.785	-	<b>Under dual carriageway upgrading project</b>
16 Nov 10	121.190	119.150	2.040	2nd Cycle Protocol Road
18 Nov 10	115.570	112.000	3.570	2nd Cycle Protocol Road
19 Nov 10	112.000	100.420	11.580	Normal Road
<b>TOTAL :</b>			<b>417.750</b>	

**LINTASAN RESOURCES SDN. BHD.**  
 MAINTENANCE OF FEDERAL ROADS - WEST COAST, SABAH

**R03 GRASS CUTTING**

**DISTRICT:** TENOM  
**ROUTE NO:** 500  
**ROAD NAME:** JLN KOTA KINABALU - KENINGAU - TENOM  
**MONTH:** November 2010

DATE OF CUTTING	CHAINAGE		Length (km)	REMARKS
	From	To		
<b>BROUGHT FORWARD :</b>			<b>284.700</b>	
03 Nov 10	163.650	163.485	0.165	Normal Road
03 Nov 10	163.485	160.585	2.900	1st Cycle Protocol Road
04 Nov 10	160.585	157.000	3.585	Normal Road
05 Nov 10	157.000	154.000	3.000	Normal Road
06 Nov 10	154.000	151.000	3.000	Normal Road
08 Nov 10	151.000	147.000	4.000	Normal Road
09 Nov 10	147.000	142.000	5.000	Normal Road
10 Nov 10	142.000	138.080	3.920	Normal Road
15 Nov 10	163.485	160.585	2.900	2nd Cycle Protocol Road
<b>TOTAL :</b>			<b>313.170</b>	

**LINTASAN RESOURCES SDN. BHD.**  
PRIVATISATION OF WEST COAST SABAH FEDERAL ROADS MAINTENANCE

***SUMMARY - GRASS CUTTING***

**MONTH: NOVEMBER 2010**

ITEM	DISTRICT	ROUTE NO.	ROAD NAME	LENGTH ( km )		
				PREVIOUS MONTH	CURRENT MONTH	CUM. MONTH
1	Beaufort	01	Jalan Kota Kinabalu - Sindumin	570.850	57.088	627.938
2	Sipitang	01	Jalan Kota Kinabalu - Sindumin	338.060	33.806	371.866
3	Beaufort	502	Jalan Beaufort - Menumbok	225.150	22.515	247.665
4	Kuala Penyu	502	Jalan Beaufort - Menumbok	370.500	37.050	407.550
<b>TOTAL:</b>				<b>1,504.560</b>	<b>150.459</b>	<b>1,655.019</b>

**LINTASAN RESOURCES SDN. BHD.**  
MAINTENANCE OF FEDERAL ROADS - WEST COAST, SABAH

**R03 GRASS CUTTING RECORD**

**DISTRICT:** BEAUFORT

**ROUTE NO:** 01

**ROAD NAME:** JALAN KOTA KINABALU - SINDUMIN

**MONTH:** NOVEMBER 2010

ITEM	DATE OF CUTTING	CHAINAGE		Length (km)	REMARKS
		From	To		
<b>BROUGHT FORWARD :</b>				<b>570.850</b>	
1	03 Nov 10	72.470	72.510	0.040	
2		72.510	72.535		Bridge
3	03 Nov 10	72.535	75.920	3.385	
4	04 Nov 10	75.920	77.300	1.380	
5		77.300	77.330		Bridge
6	04 Nov 10	77.330	80.250	2.920	
7		80.250	80.296		Bridge
8	04 Nov 10	80.296	81.680	1.384	
9	05 Nov 10	81.680	86.960	5.280	
10	06 Nov 10	86.960	89.550	2.590	
11		89.550	89.571		Bridge
12	06 Nov 10	89.571	92.000	2.429	
13	01 Nov 10	92.000	95.410	3.410	1st cycle for protocol road
14		95.410	95.538		Bridge
15	01 Nov 10	95.538	96.000	0.462	1st cycle for protocol road
16	01 Nov 10	96.000	98.300	2.300	
17	07 Nov 10	98.300	104.280	5.980	
18	08 Nov 10	104.280	110.341	6.061	
19		110.341	110.405		Bridge
20	09 Nov 10	110.405	115.920	5.515	
21	10 Nov 10	115.920	121.300	5.380	
22	11 Nov 10	121.300	126.000	4.700	
23	15 Nov 10	92.000	95.410	3.410	2nd cycle for protocol road
24		95.410	95.538		Bridge
25	15 Nov 10	95.538	96.000	0.462	2nd cycle for protocol road
<b>CARRIED FORWARD :</b>				<b>627.938</b>	

**LINTASAN RESOURCES SDN. BHD.**  
MAINTENANCE OF FEDERAL ROADS - WEST COAST, SABAH

**R03 GRASS CUTTING RECORD**

**DISTRICT:** SIPITANG

**ROUTE NO:** 01

**ROAD NAME:** JALAN KOTA KINABALU - SINDUMIN

**MONTH:** NOVEMBER 2010

ITEM	DATE OF CUTTING	CHAINAGE		Length (km)	REMARKS
		From	To		
<b>BROUGHT FORWARD :</b>				<b>338.060</b>	
1	02-Nov-10	136.290	138.924	2.634	1st cycle for protocol road
2		138.924	138.998		Bridge
3	02-Nov-10	138.998	140.290	1.292	1st cycle for protocol road
4	11-Nov-10	126.000	127.120	1.120	
5	12-Nov-10	127.120	132.470	5.350	
6		132.470	132.584		Bridge
7	13-Nov-10	132.584	136.290	3.706	
8	13-Nov-10	140.290	142.050	1.760	
9	14-Nov-10	142.050	147.210	5.160	
10	19-Nov-10	147.210	149.333	2.123	
11		149.333	149.415		Bridge
12	19-Nov-10	149.415	152.320	2.905	
13	20-Nov-10	152.320	156.150	3.830	
14	16-Nov-10	136.290	138.924	2.634	2nd cycle for protocol road
15		138.924	138.998		Bridge
16	16-Nov-10	138.998	140.290	1.292	2nd cycle for protocol road
17					
18					
19					
20					
21					
22					
23					
24					
25					
<b>CARRIED FORWARD :</b>				<b>371.866</b>	

**LINTASAN RESOURCES SDN. BHD.**  
MAINTENANCE OF FEDERAL ROADS - WEST COAST, SABAH

**R03 GRASS CUTTING RECORD**

**DISTRICT:** BEAUFORT

**ROUTE NO:** 502

**ROAD NAME:** JALAN BEAUFORT - MENUMBOK

**MONTH:** NOVEMBER 2010

ITEM	DATE OF CUTTING	CHAINAGE		Length (km)	REMARKS
		From	To		
<b>BROUGHT FORWARD :</b>				<b>225.150</b>	
1	07 Nov 10	0.000	5.320	5.320	
2	08 Nov 10	5.320	10.730	5.410	
3	09 Nov 10	10.730	14.597	3.867	
4		14.597	14.612		Bridge
5	09 Nov 10	14.612	16.400	1.788	
6		16.400	16.415		Bridge
7	10 Nov 10	16.415	17.182	0.767	
8		17.182	17.238		Bridge
9	10 Nov 10	17.238	17.833	0.595	
10		17.833	17.852		Bridge
11	10 Nov 10	17.852	21.680	3.828	
12	11 Nov 10	21.680	22.620	0.940	
13					
14					
15					
16					
17					
18					
19					
20					
21					
22					
23					
24					
25					
<b>CARRIED FORWARD :</b>				<b>247.665</b>	

**LINTASAN RESOURCES SDN. BHD.**  
 MAINTENANCE OF FEDERAL ROADS - WEST COAST, SABAH  
**R03 GRASS CUTTING RECORD**

**DISTRICT:** KUALA PENYU  
**ROUTE NO:** 502  
**ROAD NAME:** JALAN BEAUFORT - MENUMBOK  
**MONTH:** NOVEMBER 2010

ITEM	DATE OF CUTTING	CHAINAGE		Length (km)	REMARKS
		From	To		
<b>BROUGHT FORWARD :</b>				<b>370.500</b>	
1	11 Nov 10	22.620	27.360	4.740	
2	12 Nov 10	27.360	32.880	5.520	
3	13 Nov 10	32.880	38.260	5.380	
4	14 Nov 10	38.260	43.800	5.540	
5	18 Nov 10	43.800	49.220	5.420	
6	19 Nov 10	49.220	54.550	5.330	
7	20 Nov 10	54.550	59.670	5.120	
8					
9					
10					
11					
12					
13					
14					
15					
16					
17					
18					
19					
20					
21					
22					
23					
24					
25					
<b>CARRIED FORWARD :</b>				<b>407.550</b>	

**R 04**

**PENYENGGARAAN  
PERABOT JALAN  
(ROAD FURNITURE)**

DISTRICT : KOTA BELUD  
ROUTE NO : 01 - JALAN KOTA KINABALU - KUDAT  
LOCATION : CH109.030

### R04 - ROAD FURNITURE



BEFORE



IN PROGRESS



AFTER

DISTRICT : PENAMPANG  
ROUTE NO : 500 JALAN KK-KENINGAU-TENOM  
LOCATION : CH19.020 (LHS)

### R04 ROAD FURNITURE



**BEFORE**



**IN PROGRESS**



**AFTER**

DISTRICT : PENAMPANG  
ROUTE NO : 01 JALAN KK-SINDUMIN  
LOCATION : CH0.880 (MEDIAN)

### R04 ROAD FURNITURE



BEFORE



IN PROGRESS



AFTER

DISTRICT : TAMBUNAN  
ROUTE NO : 500 - JALAN KOTA KINABALU - KENINGAU - TENOM  
LOCATION : CH 88.000 / KM 98.000 @ LHS

## R04 ROAD FURNITURE



BEFORE



IN PROGRESS



AFTER

DISTRICT : SIPITANG  
ROUTE NO : 01 JALAN KOTA KINABALU - SINDUMIN  
LOCATION : CH149.769 (KM151.530) - RHS

### R04 ROAD FURNITURE



**BEFORE**



**IN PROGRESS**



**AFTER**

DISTRICT : SIPITANG  
ROUTE NO : 01 JALAN KOTA KINABALU - SINDUMIN  
LOCATION : CH154.446 (KM156.206) - LHS

### R04 ROAD FURNITURE



**BEFORE**



**IN PROGRESS**



**AFTER**

LINTASAN RESOURCES SDN. BHD.

**ROAD FURNITURE  
GRAND SUMMARY**

MONTH: NOVEMBER 2010

DISTRICT	ROUTE NO.	ROAD NAME	FURNITURE TYPE	UNIT	CLEANING			PAINTING		
					Previous	Current	Cumm.	Previous	Current	Cumm.
Kota Belud	01	Jalan Kota Kinabalu-Kudat	Guardrail/Barriers	m	16,277.00	1,966.00	18,243.00	0.00	0.00	0.00
			Road Kerb	m	0.00	0.00	0.00	830.88	0.00	830.88
			Signage	No.	535	82	617	334	0	334
			Traffic Signal	No.	0	0	0	0	0	0
			Kilometer Post	No.	61	10	71	27	0	27
			Delineator Post	No.	67	34	101	49	0	49
Kota Marudu	01	Jalan Kota Kinabalu-Kudat	Guardrail/Barriers	m	6,595.00	1,777.00	8,372.00	0.00	0.00	0.00
			Road Kerb	m	0.00	0.00	0.00	1,764.00	0.00	1,764.00
			Signage	No.	313	83	396	172	0	172
			Traffic Signal	No.	0	0	0	0	0	0
			Kilometer Post	No.	53	14	67	30	0	30
			Delineator Post	No.	35	22	57	22	0	22
Kudat	01	Jalan Kota Kinabalu-Kudat	Guardrail/Barriers	m	12,073.35	0.00	12,073.35	0.00	0.00	0.00
			Road Kerb	m	0.00	0.00	0.00	7,103.20	0.00	7,103.20
			Signage	No.	871	0	871	433	0	433
			Traffic Signal	No.	0	0	0	0	0	0
			Kilometer Post	No.	99	0	99	56	0	56
			Delineator Post	No.	12	0	12	12	0	12
Tuaran	01	Jalan Kota Kinabalu-Kudat	Guardrail/Barriers	m	18,245.00	461.00	18,706.00	0.00	0.00	0.00
			Road Kerb	m	0.00	0.00	0.00	0.00	0.00	0.00
			Signage	No.	470	41	511	0	0	0
			Traffic Signal	No.	6	0	6	0	0	0
			Kilometer Post	No.	53	5	58	0	0	0
			Delineator Post	No.	0	0	0	0	0	0
	22	Jalan Kota Kinabalu-Sandakan	Guardrail/Barriers	m	17,049.00	3,448.00	20,497.00	0.00	0.00	0.00
			Road Kerb	m	0.00	0.00	0.00	0.00	0.00	0.00
			Signage	No.	138	23	161	0	0	0
			Traffic Signal	No.	0	0	0	0	0	0
			Kilometer Post	No.	62	18	80	0	0	0
			Delineator Post	No.	0	0	0	0	0	0
	503	Jalan Berungis-Kota Belud	Guardrail/Barriers	m	4,656.00	0.00	4,656.00	0.00	0.00	0.00
			Road Kerb	m	0.00	0.00	0.00	0.00	0.00	0.00
Signage			No.	171	0	171	0	0	0	
Traffic Signal			No.	0	0	0	0	0	0	
Kilometer Post			No.	0	0	0	0	0	0	
Delineator Post			No.	0	0	0	0	0	0	
Kota Kinabalu	01	Jalan Kota Kinabalu-Kudat	Guardrail/Barriers	m	7,255.00	0.00	7,255.00	0.00	0.00	0.00
			Road Kerb	m	0.00	0.00	0.00	0.00	0.00	0.00
			Signage	No.	1485	0	1485	0	0	0
			Traffic Signal	No.	0	0	0	0	0	0
			Kilometer Post	No.	62	0	62	0	0	0
			Delineator Post	No.	0	0	0	0	0	0
	01	Jalan Kota Kinabalu-Sindumin	Guardrail/Barriers	m	0.00	0.00	0.00	0.00	0.00	0.00
			Road Kerb	m	0.00	0.00	0.00	0.00	0.00	0.00
			Signage	No.	114	0	114	38	0	38
			Traffic Signal	No.	3	0	3	1	0	1
			Kilometer Post	No.	12	0	12	4	0	4
			Delineator Post	No.	0	0	0	0	0	0
	501	Jalan Kota Kinabalu-Penampang-Lok Kawi	Guardrail/Barriers	m	2,398.00	0.00	2,398.00	870.00	0.00	870.00
			Road Kerb	m	0.00	0.00	0.00	0.00	0.00	0.00
			Signage	No.	214	0	214	73	0	73
			Traffic Signal	No.	98	0	98	49	0	49
			Kilometer Post	No.	29	0	29	8	0	8
			Delineator Post	No.	0	0	0	0	0	0
	606	Jalan Susur Sepangar Bay	Guardrail/Barriers	m	592.00	920.00	1,512.00	0.00	0.00	0.00
			Road Kerb	m	0.00	0.00	0.00	0.00	0.00	0.00
Signage			No.	19	91	110	0	0	0	
Traffic Signal			No.	0	0	0	0	0	0	
Kilometer Post			No.	3	4	7	0	0	0	
Delineator Post			No.	0	0	0	0	0	0	
607	Jalan Masuk Ke Pelabuhan Baru	Guardrail/Barriers	m	0.00	0.00	0.00	0.00	0.00	0.00	
		Road Kerb	m	0.00	0.00	0.00	0.00	0.00	0.00	
		Signage	No.	24	0	24	0	0	0	
		Traffic Signal	No.	0	0	0	0	0	0	
		Kilometer Post	No.	0	0	0	0	0	0	
		Delineator Post	No.	0	0	0	0	0	0	
608	Jalan Masuk Ke Lapangan Terbang Lama	Guardrail/Barriers	m	0.00	0.00	0.00	0.00	0.00	0.00	
		Road Kerb	m	0.00	0.00	0.00	0.00	0.00	0.00	
		Signage	No.	46	23	69	23	0	23	
		Traffic Signal	No.	0	0	0	0	0	0	
		Kilometer Post	No.	0	0	0	0	0	0	
		Delineator Post	No.	0	0	0	0	0	0	

LINTASAN RESOURCES SDN. BHD.

**ROAD FURNITURE  
GRAND SUMMARY**

MONTH: NOVEMBER 2010

DISTRICT	ROUTE NO.	ROAD NAME	FURNITURE TYPE	UNIT	CLEANING			PAINTING		
					Previous	Current	Cumm.	Previous	Current	Cumm.
Penampang	01	Jalan Kota Kinabalu-Sindumin	Guardrail/Barriers	m	769.00	769.00	1,538.00	769.00	0.00	769.00
			Road Kerb	m	0.00	0.00	0.00	0.00	0.00	0.00
			Signage	No.	115	115	230	115	0	115
			Traffic Signal	No.	16	16	32	16	0	16
			Kilometer Post	No.	14	14	28	14	0	14
			Delineator Post	No.	0	0	0	0	0	0
	500	Jalan Kota Kinabalu-Keningau-Tenom	Guardrail/Barriers	m	13,124.00	1,402.00	14,526.00	7,623.00	0.00	7,623.00
			Road Kerb	m	0.00	0.00	0.00	0.00	0.00	0.00
			Signage	No.	457	55	512	211	0	211
Traffic Signal			No.	0	0	0	0	0	0	
Kilometer Post			No.	46	14	60	23	0	23	
Delineator Post			No.	0	0	0	0	0	0	
501	Jalan Kota Kinabalu-Penampang-Lok Kawi	Guardrail/Barriers	m	1,375.00	0.00	1,375.00	897.00	0.00	897.00	
		Road Kerb	m	0.00	0.00	0.00	0.00	0.00	0.00	
		Signage	No.	260	0	260	139	0	139	
		Traffic Signal	No.	60	0	60	20	0	20	
		Kilometer Post	No.	31	0	31	19	0	19	
		Delineator Post	No.	0	0	0	0	0	0	
Papar	01	Jalan Kota Kinabalu-Sindumin	Guardrail/Barriers	m	4,246.00	0.00	4,246.00	2,123.00	0.00	2,123.00
			Road Kerb	m	0.00	0.00	0.00	0.00	0.00	0.00
			Signage	No.	634	0	634	317	0	317
			Traffic Signal	No.	0	0	0	0	0	0
			Kilometer Post	No.	70	0	70	225	0	225
			Delineator Post	No.	514	0	514	257	0	257
Ranau	22	Jalan Kota Kinabalu-Sandakan	Guardrail/Barriers	m	30,249.00	3,038.00	33,287.00	0.00	0.00	0.00
			Road Kerb	m	0.00	0.00	0.00	0.00	0.00	0.00
			Signage	No.	629	24	653	0	0	0
			Traffic Signal	No.	0	0	0	0	0	0
			Kilometer Post	No.	167	14	181	0	0	0
			Delineator Post	No.	3054	347	3401	0	0	0
Tambunan	500	Jalan Kota Kinabalu-Keningau-Tenom	Guardrail/Barriers	m	12,224.00	5,321.00	17,545.00	0.00	0.00	0.00
			Road Kerb	m	0.00	0.00	0.00	0.00	0.00	0.00
			Signage	No.	434	113	547	0	0	0
			Traffic Signal	No.	0	0	0	0	0	0
			Kilometer Post	No.	78	22	100	0	0	0
			Delineator Post	No.	0	0	0	0	0	0
Keningau	500	Jalan Kota Kinabalu-Keningau-Tenom	Guardrail/Barriers	m	12,889.00	0.00	12,889.00	0.00	0.00	0.00
			Road Kerb	m	0.00	0.00	0.00	0.00	0.00	0.00
			Signage	No.	380	0	380	0	0	0
			Traffic Signal	No.	18	0	18	0	0	0
			Kilometer Post	No.	67	0	67	0	0	0
			Delineator Post	No.	0	0	0	0	0	0
Tenom	500	Jalan Kota Kinabalu-Keningau-Tenom	Guardrail/Barriers	m	4,613.00	0.00	4,613.00	0.00	0.00	0.00
			Road Kerb	m	0.00	0.00	0.00	0.00	0.00	0.00
			Signage	No.	249	0	249	0	0	0
			Traffic Signal	No.	0	0	0	0	0	0
			Kilometer Post	No.	53	0	53	0	0	0
			Delineator Post	No.	212	0	212	0	0	0
Beaufort	01	Jalan Kota Kinabalu-Sindumin	Guardrail/Barriers	m	3,435.00	303.00	3,738.00	93.00	0.00	93.00
			Road Kerb	m	0.00	0.00	0.00	0.00	0.00	0.00
			Signage	No.	470	20	490	139	0	139
			Traffic Signal	No.	0	0	0	0	0	0
			Kilometer Post	No.	87	9	96	27	0	27
			Delineator Post	No.	74	0	74	0	0	0
502	Jalan Beaufort-Menumbok	Guardrail/Barriers	m	2,250.00	0.00	2,250.00	0.00	0.00	0.00	
		Road Kerb	m	0.00	0.00	0.00	0.00	0.00	0.00	
		Signage	No.	438	0	438	0	0	0	
		Traffic Signal	No.	0	0	0	0	0	0	
		Kilometer Post	No.	44	0	44	0	0	0	
		Delineator Post	No.	0	0	0	0	0	0	
Sipitang	01	Jalan Kota Kinabalu-Sindumin	Guardrail/Barriers	m	3,777.00	1,565.00	5,342.00	237.00	64.00	301.00
			Road Kerb	m	0.00	0.00	0.00	3,035.00	0.00	3,035.00
			Signage	No.	205	119	324	156	44	200
			Traffic Signal	No.	0	0	0	0	0	0
			Kilometer Post	No.	23	9	32	18	3	21
			Delineator Post	No.	0	0	0	0	0	0
Kuala Penyu	502	Jalan Beaufort-Menumbok	Guardrail/Barriers	m	2,517.00	0.00	2,517.00	0.00	0.00	0.00
			Road Kerb	m	0.00	0.00	0.00	0.00	0.00	0.00
			Signage	No.	728	0	728	0	0	0
			Traffic Signal	No.	0	0	0	0	0	0
			Kilometer Post	No.	59	0	59	0	0	0
			Delineator Post	No.	0	0	0	0	0	0

**LINTASAN RESOURCES SDN. BHD.**  
PRIVATISATION OF WEST COAST SABAH FEDERAL ROADS MAINTENANCE

***SUMMARY - ROAD FURNITURE***

**MONTH: NOVEMBER 2010**

ITEM	DISTRICT	ROUTE NO.	ROAD NAME	FURNITURE TYPE	CLEANING			PAINTING		
					Previous	Current	Cumm.	Previous	Current	Cumm.
1	Kota Belud	01	Jalan Kota Kinabalu-Kudat	Guardrail	22,697.00	1,966.00	24,663.00	0.00		0.00
				Road Kerb	0.00		0.00	415.44	0.00	415.44
				Signage	638	82	720	334	0	334
				Traffic Signal	0		0	0		0
				Kilometer Post	66	10	76	27	0	27
				Delineator Post	97	34	131	49	0	49
2	Kota Marudu	01	Jalan Kota Kinabalu-Kudat	Guardrail	5,279.00	1,777.00	7,056.00	0.00		0.00
				Road Kerb	0.00		0.00	882.00	0.00	882.00
				Signage	242	83	325	156	0	156
				Traffic Signal	0		0	0		0
				Kilometer Post	52	14	66	28	0	28
				Delineator Post	29	22	51	22	0	22
3	Kudat	01	Jalan Kota Kinabalu-Kudat	Guardrail	12,073.35	0.000	12,073.35	0.00		0.00
				Road Kerb	0.00		0.00	3,551.60	0.00	3,551.60
				Signage	871	0	871	433	0	433
				Traffic Signal	0		0	0		0
				Kilometer Post	99	0	99	56	0	56
				Delineator Post	12	0	12	12	0	12

**LINTASAN RESOURCES SDN. BHD.**  
MAINTENANCE OF FEDERAL ROADS - WEST COAST, SABAH

**R04 ROAD FURNITURE**

**KOTA BELUD**

**DISTRICT:** \_\_\_\_\_  
**ROUTE NO:** 01  
**ROAD NAME:** JALAN KOTA KINABALU - KUDAT  
**DATE OF INSPECTION:** NOVEMBER 2010

CHAINAGE		CLEANING			PAINTING			REMARKS
From	To							
96.423	108.914	Guardrails	1,966.00	Metre	Guardrails	_____	Metre	
		Barriers	_____	Metre	Barriers	_____	Metre	
95.890	110.950	Signages & Posts	82	No.	Road Kerbs	_____	Metre	
		Traffic Signal	_____	No.	Sign Posts	_____	No.	
95.980	109.980	Kilometer Posts	10	No.	Traffic Light Posts	_____	No.	
96.575	108.910	Delineator Post	34	No.	Kilometer Posts	_____	No.	
			_____		Delineator Posts	_____	No.	
			_____			_____		
		Guardrails	_____	Metre	Guardrails	_____	Metre	
		Barriers	_____	Metre	Barriers	_____	Metre	
		Signages & Posts	_____	No.	Road Kerbs	_____	Metre	
		Traffic Signal	_____	No.	Sign Posts	_____	No.	
		Kilometer Posts	_____	No.	Traffic Light Posts	_____	No.	
		Delineator Post	_____	No.	Kilometer Posts	_____	No.	
			_____		Delineator Posts	_____	No.	
			_____			_____		
		Guardrails	_____	Metre	Guardrails	_____	Metre	
		Barriers	_____	Metre	Barriers	_____	Metre	
		Signages & Posts	_____	No.	Road Kerbs	_____	Metre	
		Traffic Signal	_____	No.	Sign Posts	_____	No.	
		Kilometer Posts	_____	No.	Traffic Light Posts	_____	No.	
		Delineator Post	_____	No.	Kilometer Posts	_____	No.	
			_____		Delineator Posts	_____	No.	
			_____			_____		

**LINTASAN RESOURCES SDN. BHD.**  
MAINTENANCE OF FEDERAL ROADS - WEST COAST, SABAH

**R04 ROAD FURNITURE**

**DISTRICT:** KOTA MARUDU

**ROUTE NO:** 01

**ROAD NAME:** JALAN KOTA KINABALU - KUDAT

**DATE OF INSPECTION:** NOVEMBER 2010

CHAINAGE		CLEANING	PAINTING	REMARKS
From	To			
111.490	124.480	Guardrails <u>1,777.00</u> Metre Barriers _____ Metre	Guardrails _____ Metre Barriers _____ Metre Road Kerbs _____ Metre	
111.080	124.080	Signages & Posts <u>83</u> No. Traffic Signal _____ No.	Sign Posts _____ No. Traffic Light Posts _____ No.	
110.980	123.980	Kilometer Posts <u>14</u> No.	Kilometer Posts _____ No.	
113.890	123.032	Delineator Post <u>22</u> No. _____	Delineator Posts _____ No. _____	
		Guardrails _____ Metre Barriers _____ Metre  Signages & Posts _____ No. Traffic Signal _____ No. Kilometer Posts _____ No. Delineator Post _____ No. _____	Guardrails _____ Metre Barriers _____ Metre Road Kerbs _____ Metre Sign Posts _____ No. Traffic Light Posts _____ No. Kilometer Posts _____ No. Delineator Posts _____ No. _____	
		Guardrails _____ Metre Barriers _____ Metre  Signages & Posts _____ No. Traffic Signal _____ No. Kilometer Posts _____ No. Delineator Post _____ No. _____	Guardrails _____ Metre Barriers _____ Metre Road Kerbs _____ Metre Sign Posts _____ No. Traffic Light Posts _____ No. Kilometer Posts _____ No. Delineator Posts _____ No. _____	

**LINTASAN RESOURCES SDN. BHD.**  
MAINTENANCE OF FEDERAL ROADS - WEST COAST, SABAH

**R04 ROAD FURNITURE**

**KUDAT**

**DISTRICT:** \_\_\_\_\_  
**ROUTE NO:** 01  
**ROAD NAME:** JALAN KOTA KINABALU - KUDAT  
**DATE OF INSPECTION:** NOVEMBER 2010

CHAINAGE		CLEANING	PAINTING	REMARKS
From	To			
		Guardrails _____ Metre Barriers _____ Metre  Signages & Posts _____ No. Traffic Signal _____ No. Kilometer Posts _____ No. Delineator Post _____ No.	Guardrails _____ Metre Barriers _____ Metre Road Kerbs _____ Metre Sign Posts _____ No. Traffic Light Posts _____ No. Kilometer Posts _____ No. Delineator Posts _____ No.	
		Guardrails _____ Metre Barriers _____ Metre  Signages & Posts _____ No. Traffic Signal _____ No. Kilometer Posts _____ No. Delineator Post _____ No.	Guardrails _____ Metre Barriers _____ Metre Road Kerbs _____ Metre Sign Posts _____ No. Traffic Light Posts _____ No. Kilometer Posts _____ No. Delineator Posts _____ No.	
		Guardrails _____ Metre Barriers _____ Metre  Signages & Posts _____ No. Traffic Signal _____ No. Kilometer Posts _____ No. Delineator Post _____ No.	Guardrails _____ Metre Barriers _____ Metre Road Kerbs _____ Metre Sign Posts _____ No. Traffic Light Posts _____ No. Kilometer Posts _____ No. Delineator Posts _____ No.	

**LINTASAN RESOURCES SDN. BHD.**  
PRIVATISATION OF WEST COAST SABAH FEDERAL ROADS MAINTENANCE

***SUMMARY - ROAD FURNITURE***

**Month: NOVEMBER 2010**

ITEM	DISTRICT	ROUTE NO.	ROAD NAME	FURNITURE TYPE	UNIT	CLEANING			PAINTING		
						Previous	Current	Cumm.	Previous	Current	Cumm.
1	Kota Kinabalu	01	Jalan Kota Kinabalu-Kudat	Guardrail	m	6,285.00	0.00	6,285.00	0.00	0.00	0.00
				Road Kerb	m	0.00	0.00	0.00	0.00	0.00	0.00
				Signage	No.	1,205	0	1,205	0	0	0
				Traffic Signal	No.	0	0	0	0	0	0
				Kilometer Post	No.	52	0	52	0	0	0
				Delineator Post	No.	0	0	0	0	0	0
2	Tuaran	01	Jalan Kota Kinabalu-Kudat	Guardrail	m	18,245.00	461.00	18,706.00	0.00	0.00	0.00
				Road Kerb	m	0.00	0.00	0.00	0.00	0.00	0.00
				Signage	No.	429	41	470	0	0	0
				Traffic Signal	No.	2	0	2	0	0	0
				Kilometer Post	No.	48	5	53	0	0	0
				Delineator Post	No.	0	0	0	0	0	0
3	Tuaran	22	Jalan Kota Kinabalu-Sandakan	Guardrail	m	17,049.00	3,448.00	20,497.00	0.00	0.00	0.00
				Road Kerb	m	0.00	0.00	0.00	0.00	0.00	0.00
				Signage	No.	138	23	161	0	0	0
				Traffic Signal	No.	0	0	0	0	0	0
				Kilometer Post	No.	62	18	80	0	0	0
				Delineator Post	No.	0	0	0	0	0	0

**LINTASAN RESOURCES SDN. BHD.**  
PRIVATISATION OF WEST COAST SABAH FEDERAL ROADS MAINTENANCE

***SUMMARY - ROAD FURNITURE***

**Month: NOVEMBER 2010**

ITEM	DISTRICT	ROUTE NO.	ROAD NAME	FURNITURE TYPE	UNIT	CLEANING			PAINTING		
						Previous	Current	Cumm.	Previous	Current	Cumm.
4	Tuaran	503	Jalan Berungis-Kota Belud	Guardrail	m	4,656.00	0.00	4,656.00	0.00	0.00	0.00
				Road Kerb	m	0.00	0.00	0.00	0.00	0.00	0.00
				Signage	No.	171	0	171	0	0	0
				Traffic Signal	No.	0	0	0	0	0	0
				Kilometer Post	No.	0	0	0	0	0	0
				Delineator Post	No.	0	0	0	0	0	0
5	Kota Kinabalu	606	Jalan Susur Sepangar Bay	Guardrail	m	592.00	920.00	1,512.00	0.00	0.00	0.00
				Road Kerb	m	0.00	0.00	0.00	0.00	0.00	0.00
				Signage	No.	0	91	91	0	0	0
				Traffic Signal	No.	0	0	0	0	0	0
				Kilometer Post	No.	0	4	4	0	0	0
				Delineator Post	No.	0	0	0	0	0	0
6	Kota Kinabalu	607	Jalan Masuk Ke Pelabuhan Baru	Guardrail	m	0.00	0.00	0.00	0.00	0.00	0.00
				Road Kerb	m	0.00	0.00	0.00	0.00	0.00	0.00
				Signage	No.	24	0	24	0	0	0
				Traffic Signal	No.	0	0	0	0	0	0
				Kilometer Post	No.	0	0	0	0	0	0
				Delineator Post	No.	0	0	0	0	0	0

**LINTASAN RESOURCES SDN. BHD.**  
MAINTENANCE OF FEDERAL ROADS - WEST COAST, SABAH

**R04 ROAD FURNITURE RECORD**

**DISTRICT:** KOTA KINABALU

**ROUTE NO:** 01

**ROAD NAME:** JALAN KOTA KINABALU - KUDAT

**DATE OF INSPECTION:** NOVEMBER 2010

CHAINAGE		CLEANING	PAINTING	REMARKS
From	To			
		Guardrails            -    Metre Barriers                -    Metre - Signages & Posts       -    No. Traffic Signal           -    No. Kilometer Posts       -    No. Delineator Post        -    No. - -	Guardrails            -    Metre Barriers                -    Metre Road Kerbs             -    Metre Sign Posts              -    No. Traffic Light Posts     -    No. Kilometer Posts       -    No. Delineator Posts       -    No. - -	
		Guardrails            -    Metre Barriers                -    Metre - Signages & Posts       -    No. Traffic Signal           -    No. Kilometer Posts       -    No. Delineator Post        -    No. - -	Guardrails            -    Metre Barriers                -    Metre Road Kerbs             -    Metre Sign Posts              -    No. Traffic Light Posts     -    No. Kilometer Posts       -    No. Delineator Posts       -    No. - -	
		Guardrails            -    Metre Barriers                -    Metre - Signages & Posts       -    No. Traffic Signal           -    No. Kilometer Posts       -    No. Delineator Post        -    No. - -	Guardrails            -    Metre Barriers                -    Metre Road Kerbs             -    Metre Sign Posts              -    No. Traffic Light Posts     -    No. Kilometer Posts       -    No. Delineator Posts       -    No. - -	

**LINTASAN RESOURCES SDN. BHD.**  
MAINTENANCE OF FEDERAL ROADS - WEST COAST, SABAH

## R04 ROAD FURNITURE RECORD

TUARAN

**DISTRICT:** \_\_\_\_\_

**ROUTE NO:** 01

**ROAD NAME:** JALAN KOTA KINABALU - KUDAT

**DATE OF INSPECTION:** NOVEMBER 2010

CHAINAGE		CLEANING	PAINTING	REMARKS
From	To			
28.720	32.720	Guardrails <u>461</u> Metre Barriers <u>-</u> Metre  Signages & Posts <u>41</u> No. Traffic Signal <u>-</u> No. Kilometer Posts <u>5</u> No. Delineator Post <u>-</u> No.	Guardrails <u>-</u> Metre Barriers <u>-</u> Metre Road Kerbs <u>-</u> Metre Sign Posts <u>-</u> No. Traffic Light Posts <u>-</u> No. Kilometer Posts <u>-</u> No. Delineator Posts <u>-</u> No.	29 Nov 10 LHS,M,RHS
		Guardrails <u>-</u> Metre Barriers <u>-</u> Metre  Signages & Posts <u>-</u> No. Traffic Signal <u>-</u> No. Kilometer Posts <u>-</u> No. Delineator Post <u>-</u> No.	Guardrails <u>-</u> Metre Barriers <u>-</u> Metre Road Kerbs <u>-</u> Metre Sign Posts <u>-</u> No. Traffic Light Posts <u>-</u> No. Kilometer Posts <u>-</u> No. Delineator Posts <u>-</u> No.	
		Guardrails <u>-</u> Metre Barriers <u>-</u> Metre  Signages & Posts <u>-</u> No. Traffic Signal <u>-</u> No. Kilometer Posts <u>-</u> No. Delineator Post <u>-</u> No.	Guardrails <u>-</u> Metre Barriers <u>-</u> Metre Road Kerbs <u>-</u> Metre Sign Posts <u>-</u> No. Traffic Light Posts <u>-</u> No. Kilometer Posts <u>-</u> No. Delineator Posts <u>-</u> No.	

**LINTASAN RESOURCES SDN. BHD.**  
MAINTENANCE OF FEDERAL ROADS - WEST COAST, SABAH

**R04 ROAD FURNITURE RECORD**

**DISTRICT:** TUARAN

**ROUTE NO:** 22

**ROAD NAME:** JALAN KOTA KINABALU - SANDAKAN

**DATE OF INSPECTION** NOVEMBER 2010

CHAINAGE		CLEANING	PAINTING	REMARKS
From	To			
29.000	30.500	Guardrails <u>182</u> Metre Barriers <u>-</u> Metre Signages & Posts <u>1</u> No. Traffic Signal <u>-</u> No. Kilometer Posts <u>2</u> No. Delineator Post <u>-</u> No.	Guardrails <u>-</u> Metre Barriers <u>-</u> Metre Road Kerbs <u>-</u> Metre Sign Posts <u>-</u> No. Traffic Light Posts <u>-</u> No. Kilometer Posts <u>-</u> No. Delineator Posts <u>-</u> No.	01 Nov 10 LHS,RHS
30.500	32.000	Guardrails <u>176</u> Metre Barriers <u>-</u> Metre Signages & Posts <u>2</u> No. Traffic Signal <u>-</u> No. Kilometer Posts <u>2</u> No. Delineator Post <u>-</u> No.	Guardrails <u>-</u> Metre Barriers <u>-</u> Metre Road Kerbs <u>-</u> Metre Sign Posts <u>-</u> No. Traffic Light Posts <u>-</u> No. Kilometer Posts <u>-</u> No. Delineator Posts <u>-</u> No.	04 Nov 10 LHS,RHS
32.000	33.500	Guardrails <u>372</u> Metre Barriers <u>-</u> Metre Signages & Posts <u>4</u> No. Traffic Signal <u>-</u> No. Kilometer Posts <u>2</u> No. Delineator Post <u>-</u> No.	Guardrails <u>-</u> Metre Barriers <u>-</u> Metre Road Kerbs <u>-</u> Metre Sign Posts <u>-</u> No. Traffic Light Posts <u>-</u> No. Kilometer Posts <u>-</u> No. Delineator Posts <u>-</u> No.	09 Nov 10 LHS,RHS

**LINTASAN RESOURCES SDN. BHD.**  
MAINTENANCE OF FEDERAL ROADS - WEST COAST, SABAH

**R04 ROAD FURNITURE RECORD**

**DISTRICT:** TUARAN  
**ROUTE NO:** 22  
**ROAD NAME:** JALAN KOTA KINABALU - SANDAKAN  
**DATE OF INSPECTION** NOVEMBER 2010

CHAINAGE		CLEANING	PAINTING	REMARKS
From	To			
33.500	35.000	Guardrails <u>368</u> Metre Barriers <u>-</u> Metre  Signages & Posts <u>3</u> No. Traffic Signal <u>-</u> No. Kilometer Posts <u>2</u> No. Delineator Post <u>-</u> No. <u>                    </u>	Guardrails <u>-</u> Metre Barriers <u>-</u> Metre Road Kerbs <u>-</u> Metre Sign Posts <u>-</u> No. Traffic Light Posts <u>-</u> No. Kilometer Posts <u>-</u> No. Delineator Posts <u>-</u> No. <u>                    </u>	12 Nov 10 LHS,RHS
35.000	36.500	Guardrails <u>354</u> Metre Barriers <u>-</u> Metre  Signages & Posts <u>2</u> No. Traffic Signal <u>-</u> No. Kilometer Posts <u>2</u> No. Delineator Post <u>-</u> No. <u>                    </u>	Guardrails <u>-</u> Metre Barriers <u>-</u> Metre Road Kerbs <u>-</u> Metre Sign Posts <u>-</u> No. Traffic Light Posts <u>-</u> No. Kilometer Posts <u>-</u> No. Delineator Posts <u>-</u> No. <u>                    </u>	16 Nov 10 LHS,RHS
36.500	38.000	Guardrails <u>580</u> Metre Barriers <u>-</u> Metre  Signages & Posts <u>3</u> No. Traffic Signal <u>-</u> No. Kilometer Posts <u>2</u> No. Delineator Post <u>-</u> No. <u>                    </u>	Guardrails <u>-</u> Metre Barriers <u>-</u> Metre Road Kerbs <u>-</u> Metre Sign Posts <u>-</u> No. Traffic Light Posts <u>-</u> No. Kilometer Posts <u>-</u> No. Delineator Posts <u>-</u> No. <u>                    </u>	20 Nov 10 LHS,RHS

**LINTASAN RESOURCES SDN. BHD.**  
MAINTENANCE OF FEDERAL ROADS - WEST COAST, SABAH

**R04 ROAD FURNITURE RECORD**

**DISTRICT:** TUARAN  
**ROUTE NO:** 22  
**ROAD NAME:** JALAN KOTA KINABALU - SANDAKAN  
**DATE OF INSPECTION** NOVEMBER 2010

CHAINAGE		CLEANING	PAINTING	REMARKS
From	To			
38.000	39.500	Guardrails <u>648</u> Metre Barriers <u>-</u> Metre Signages & Posts <u>3</u> No. Traffic Signal <u>-</u> No. Kilometer Posts <u>2</u> No. Delineator Post <u>-</u> No.	Guardrails <u>-</u> Metre Barriers <u>-</u> Metre Road Kerbs <u>-</u> Metre Sign Posts <u>-</u> No. Traffic Light Posts <u>-</u> No. Kilometer Posts <u>-</u> No. Delineator Posts <u>-</u> No.	24 Nov 10 LHS,RHS
39.500	41.000	Guardrails <u>272</u> Metre Barriers <u>-</u> Metre Signages & Posts <u>1</u> No. Traffic Signal <u>-</u> No. Kilometer Posts <u>2</u> No. Delineator Post <u>-</u> No.	Guardrails <u>-</u> Metre Barriers <u>-</u> Metre Road Kerbs <u>-</u> Metre Sign Posts <u>-</u> No. Traffic Light Posts <u>-</u> No. Kilometer Posts <u>-</u> No. Delineator Posts <u>-</u> No.	27 Nov 10 LHS,RHS
41.000	42.580	Guardrails <u>496</u> Metre Barriers <u>-</u> Metre Signages & Posts <u>4</u> No. Traffic Signal <u>-</u> No. Kilometer Posts <u>2</u> No. Delineator Post <u>-</u> No.	Guardrails <u>-</u> Metre Barriers <u>-</u> Metre Road Kerbs <u>-</u> Metre Sign Posts <u>-</u> No. Traffic Light Posts <u>-</u> No. Kilometer Posts <u>-</u> No. Delineator Posts <u>-</u> No.	30 Nov 10 LHS,RHS

**LINTASAN RESOURCES SDN. BHD.**  
MAINTENANCE OF FEDERAL ROADS - WEST COAST, SABAH

**R04 ROAD FURNITURE RECORD**

**DISTRICT:** TUARAN

**ROUTE NO:** 503

**ROAD NAME:** JALAN BERUNGIS - KOTA BELUD

**DATE OF INSPECTION:** NOVEMBER 2010

CHAINAGE			CLEANING	PAINTING	REMARKS
From	To				
		Guardrails	_____ - Metre	Guardrails	_____ - Metre
		Barriers	_____ - Metre	Barriers	_____ - Metre
			_____	Road Kerbs	_____ - Metre
		Signages & Posts	_____ - No.	Sign Posts	_____ - No.
		Traffic Signal	_____ - No.	Traffic Light Posts	_____ - No.
		Kilometer Posts	_____ - No.	Kilometer Posts	_____ - No.
		Delineator Post	_____ - No.	Delineator Posts	_____ - No.
			_____		
		Guardrails	_____ - Metre	Guardrails	_____ - Metre
		Barriers	_____ - Metre	Barriers	_____ - Metre
			_____	Road Kerbs	_____ - Metre
		Signages & Posts	_____ - No.	Sign Posts	_____ - No.
		Traffic Signal	_____ - No.	Traffic Light Posts	_____ - No.
		Kilometer Posts	_____ - No.	Kilometer Posts	_____ - No.
		Delineator Post	_____ - No.	Delineator Posts	_____ - No.
			_____		
		Guardrails	_____ - Metre	Guardrails	_____ - Metre
		Barriers	_____ - Metre	Barriers	_____ - Metre
			_____	Road Kerbs	_____ - Metre
		Signages & Posts	_____ - No.	Sign Posts	_____ - No.
		Traffic Signal	_____ - No.	Traffic Light Posts	_____ - No.
		Kilometer Posts	_____ - No.	Kilometer Posts	_____ - No.
		Delineator Post	_____ - No.	Delineator Posts	_____ - No.
			_____		

**LINTASAN RESOURCES SDN. BHD.**  
MAINTENANCE OF FEDERAL ROADS - WEST COAST, SABAH

**R04 ROAD FURNITURE RECORD**

**DISTRICT:** KOTA KINABALU

**ROUTE NO:** 606

**ROAD NAME:** JALAN SUSUR SEPANGAR BAY

**DATE OF INSPECTION:** NOVEMBER 2010

CHAINAGE		CLEANING	PAINTING	REMARKS
From	To			
1.129	6.655	Guardrails <u>920</u> Metre Barriers <u>-</u> Metre  Signages & Posts <u>91</u> No. Traffic Signal <u>-</u> No. Kilometer Posts <u>4</u> No. Delineator Post <u>-</u> No.	Guardrails <u>-</u> Metre Barriers <u>-</u> Metre Road Kerbs <u>-</u> Metre Sign Posts <u>-</u> No. Traffic Light Posts <u>-</u> No. Kilometer Posts <u>-</u> No. Delineator Posts <u>-</u> No.	30 Nov 10 LHS,M,RHS
		Guardrails <u>-</u> Metre Barriers <u>-</u> Metre  Signages & Posts <u>-</u> No. Traffic Signal <u>-</u> No. Kilometer Posts <u>-</u> No. Delineator Post <u>-</u> No.	Guardrails <u>-</u> Metre Barriers <u>-</u> Metre Road Kerbs <u>-</u> Metre Sign Posts <u>-</u> No. Traffic Light Posts <u>-</u> No. Kilometer Posts <u>-</u> No. Delineator Posts <u>-</u> No.	
		Guardrails <u>-</u> Metre Barriers <u>-</u> Metre  Signages & Posts <u>-</u> No. Traffic Signal <u>-</u> No. Kilometer Posts <u>-</u> No. Delineator Post <u>-</u> No.	Guardrails <u>-</u> Metre Barriers <u>-</u> Metre Road Kerbs <u>-</u> Metre Sign Posts <u>-</u> No. Traffic Light Posts <u>-</u> No. Kilometer Posts <u>-</u> No. Delineator Posts <u>-</u> No.	

**LINTASAN RESOURCES SDN. BHD.**  
MAINTENANCE OF FEDERAL ROADS - WEST COAST, SABAH

**R04 ROAD FURNITURE RECORD**

**DISTRICT:** KOTA KINABALU

**ROUTE NO:** 607

**ROAD NAME:** JALAN MASUK KE PELABUHAN BARU, KK

**DATE OF INSPECTION:** NOVEMBER 2010

CHAINAGE		CLEANING	PAINTING	REMARKS
From	To			
		Guardrails _____ - Metre Barriers _____ - Metre  Signages & Posts _____ - No. Traffic Signal _____ - No. Kilometer Posts _____ - No. Delineator Post _____ - No. _____	Guardrails _____ - Metre Barriers _____ - Metre Road Kerbs _____ - Metre Sign Posts _____ - No. Traffic Light Posts _____ - No. Kilometer Posts _____ - No. Delineator Posts _____ - No. _____	
		Guardrails _____ - Metre Barriers _____ - Metre  Signages & Posts _____ - No. Traffic Signal _____ - No. Kilometer Posts _____ - No. Delineator Post _____ - No. _____	Guardrails _____ - Metre Barriers _____ - Metre Road Kerbs _____ - Metre Sign Posts _____ - No. Traffic Light Posts _____ - No. Kilometer Posts _____ - No. Delineator Posts _____ - No. _____	
		Guardrails _____ - Metre Barriers _____ - Metre  Signages & Posts _____ - No. Traffic Signal _____ - No. Kilometer Posts _____ - No. Delineator Post _____ - No. _____	Guardrails _____ - Metre Barriers _____ - Metre Road Kerbs _____ - Metre Sign Posts _____ - No. Traffic Light Posts _____ - No. Kilometer Posts _____ - No. Delineator Posts _____ - No. _____	

**LINTASAN RESOURCES SDN. BHD.**  
PRIVATISATION OF WEST COAST SABAH FEDERAL ROADS MAINTENANCE

***SUMMARY - ROAD FURNITURE***

**MONTH: NOVEMBER 2010**

ITEM	DISTRICT	ROUTE NO.	ROAD NAME	FURNITURE TYPE	UNIT	CLEANING			PAINTING		
						Previous	Current	Cumm.	Previous	Current	Cumm.
1	Ranau	22	Jalan Kota Kinabalu-Sandakan	Guardrail	m	30,249.00	3,038.00	33,287.00	0.00	0.00	0.00
				Road Kerb	m	0.00	0.00	0.00	0.00	0.00	0.00
				Signage	No.	629	24	653	0	0	0
				Traffic Signal	No.	0	0	0	0	0	0
				Kilometer Post	No.	167	14	181	0	0	0
				Delineator Post	No.	3,054	347	3,401	0	0	0

**LINTASAN RESOURCES SDN. BHD.**  
MAINTENANCE OF FEDERAL ROADS - WEST COAST, SABAH

**R04 ROAD FURNITURE**

**DISTRICT:** Ranau  
**ROUTE NO:** 22  
**ROAD NAME:** Jalan Kota Kinabalu - Sandakan  
**DATE OF INSPECTION:** November 2010

CHAINAGE		CLEANING	PAINTING	REMARKS
From	To			
Ch 65.400 (Km 102.000)	Ch 74.900 (Km 111.500)	Guardrails <u>1,030</u> Metre Barriers _____ Metre  Signages & Posts <u>10</u> No. Traffic Signal _____ No. Kilometer Posts <u>6</u> No. Delineator Post <u>96</u> No.	Guardrails _____ Metre Barriers _____ Metre Road Kerbs _____ Metre Sign Posts _____ No. Traffic Light Posts _____ No. Kilometer Posts _____ No. Delineator Posts _____ No.	
Ch 74.900 (Km 111.500)	Ch 82.400 (Km 119.000)	Guardrails <u>1,455</u> Metre Barriers _____ Metre  Signages & Posts <u>7</u> No. Traffic Signal _____ No. Kilometer Posts <u>4</u> No. Delineator Post <u>109</u> No.	Guardrails _____ Metre Barriers _____ Metre Road Kerbs _____ Metre Sign Posts _____ No. Traffic Light Posts _____ No. Kilometer Posts _____ No. Delineator Posts _____ No.	
Ch 82.400 (Km 119.000)	Ch 87.400 (Km 124.000)	Guardrails <u>553</u> Metre Barriers _____ Metre  Signages & Posts <u>7</u> No. Traffic Signal _____ No. Kilometer Posts <u>4</u> No. Delineator Post <u>142</u> No.	Guardrails _____ Metre Barriers _____ Metre Road Kerbs _____ Metre Sign Posts _____ No. Traffic Light Posts _____ No. Kilometer Posts _____ No. Delineator Posts _____ No.	

**LINTASAN RESOURCES SDN. BHD.**  
PRIVATISATION OF WEST COAST SABAH FEDERAL ROADS MAINTENANCE

***SUMMARY - ROAD FURNITURE***

***Month: NOVEMBER 2010***

ITEM	DISTRICT	ROUTE NO.	ROAD NAME	FURNITURE TYPE	UNIT	CLEANING			PAINTING		
						Previous	Current	Cumm.	Previous	Current	Cumm.
1	Kota Kinabalu	01	Jalan Kota Kinabalu-Sindumin	Guardrail	m		-			-	
				Road Kerb	m		-			-	
				Signage	No.	114	-	114	38	-	38
				Traffic Signal	No.	3	-	3	1	-	1
				Kilometer Post	No.	12	-	12	4	-	4
				Delineator Post	No.		-			-	
2	Penampang	01	Jalan Kota Kinabalu-Sindumin	Guardrail	m	769.00	769.00	1,538.00	769.00	-	769.00
				Road Kerb	m		-			-	
				Signage	No.	115	115	230	115	-	115
				Traffic Signal	No.	16	16	32	16	-	16
				Kilometer Post	No.	14	14	28	14	-	14
				Delineator Post	No.		-			-	
3	Papar	01	Jalan Kota Kinabalu-Sindumin	Guardrail	m	4,246.00	-	4,246.00	2,123.00	-	2,123.00
				Road Kerb	m		-			-	
				Signage	No.	634	-	634	317	-	317
				Traffic Signal	No.	-	-			-	
				Kilometer Post	No.	70	-	70	35	-	35
				Delineator Post	No.	514	-	514	257	-	257
4	Penampang	500	Jalan Kota Kinabalu-Keningau-Tenom	Guardrail	m	13,124.00	1,402.00	14,526.00	7,263.00	-	7,263.00
				Road Kerb	m		-			-	
				Signage	No.	457	55	512	211	-	211
				Traffic Signal	No.		-			-	
				Kilometer Post	No.	46	14	60	23	-	23
				Delineator Post	No.		-			-	
5	Kota Kinabalu	501	Jalan Kota Kinabalu-Penampang-Lok Kawi	Guardrail	m	2,398.00	-	2,398.00	870.00	-	870.00
				Road Kerb	m		-			-	
				Signage	No.	214	-	214	73	-	73
				Traffic Signal	No.	98	-	98	49	-	49
				Kilometer Post	No.	29	-	29	8	-	8
				Delineator Post	No.		-			-	
6	Penampang	501	Jalan Kota Kinabalu-Penampang-Lok Kawi	Guardrail	m	1,375.00	-	1,375.00	897.00	-	897.00
				Road Kerb	m		-			-	
				Signage	No.	260	-	260	139	-	139
				Traffic Signal	No.	60	-	60	20	-	20
				Kilometer Post	No.	31	-	31	19	-	19
				Delineator Post	No.		-			-	
7	Kota Kinabalu	608	Jalan Masuk Ke Lapangan Terbang Lama	Guardrail	m		-			-	
				Road Kerb	m		-			-	
				Signage	No.	46	23	69	23	-	23
				Traffic Signal	No.		-			-	
				Kilometer Post	No.		-			-	
				Delineator Post	No.		-			-	

**LINTASAN RESOURCES SDN. BHD.**  
MAINTENANCE OF FEDERAL ROADS - WEST COAST, SABAH

**R04 ROAD FURNITURE**

**DISTRICT:** PENAMPANG  
**ROUTE NO:** 01  
**ROAD NAME:** JLN KOTA KINABLU-SINDUMIN  
**DATE OF INSPECTION:** NOVEMBER 2010

CHAINAGE		CLEANING	PAINTING	REMARKS
From	To			
7.020	18.000	Guardrails <u>415</u> Metre Barriers _____ Metre  Signages & Posts <u>35</u> No. Traffic Signal _____ No. Kilometer Posts <u>6</u> No. Delineator Post _____ No.	Guardrails _____ Metre Barriers _____ Metre Road Kerbs _____ Metre Sign Posts _____ No. Traffic Light Posts _____ No. Kilometer Posts _____ No. Delineator Posts _____ No.	1st cycle (Normal Road)  RHS
7.020	18.000	Guardrails <u>354</u> Metre Barriers _____ Metre  Signages & Posts <u>47</u> No. Traffic Signal _____ No. Kilometer Posts <u>8</u> No. Delineator Post _____ No.	Guardrails _____ Metre Barriers _____ Metre Road Kerbs _____ Metre Sign Posts _____ No. Traffic Light Posts _____ No. Kilometer Posts _____ No. Delineator Posts _____ No.	1st cycle (Normal Road)  LHS
7.020	18.000	Guardrails _____ Metre Barriers _____ Metre  Signages & Posts <u>33</u> No. Traffic Signal <u>16</u> No. Kilometer Posts _____ No. Delineator Post _____ No.	Guardrails _____ Metre Barriers _____ Metre Road Kerbs _____ Metre Sign Posts _____ No. Traffic Light Posts _____ No. Kilometer Posts _____ No. Delineator Posts _____ No.	1st cycle (Normal Road)  MEDIAN

**LINTASAN RESOURCES SDN. BHD.**  
MAINTENANCE OF FEDERAL ROADS - WEST COAST, SABAH

**R04 ROAD FURNITURE**

**DISTRICT:** PENAMPANG  
**ROUTE NO:** 500  
**ROAD NAME:** JLN KK-KENINGAU-TENOM  
**DATE OF INSPECTION:** NOVEMBER 2010

CHAINAGE		CLEANING	PAINTING	REMARKS
From	To			
4.000	17.622	Guardrails <u>918</u> Metre Barriers _____ Metre  Signages & Posts <u>30</u> No. Traffic Signal _____ No. Kilometer Posts <u>4</u> No. Delineator Post _____ No.	Guardrails _____ Metre Barriers _____ Metre Road Kerbs _____ Metre Sign Posts _____ No. Traffic Light Posts _____ No. Kilometer Posts _____ No. Delineator Posts _____ No.	1st cycle (Normal Road)  RHS
4.000	17.622	Guardrails <u>484</u> Metre Barriers _____ Metre  Signages & Posts <u>25</u> No. Traffic Signal _____ No. Kilometer Posts <u>10</u> No. Delineator Post _____ No.	Guardrails _____ Metre Barriers _____ Metre Road Kerbs _____ Metre Sign Posts _____ No. Traffic Light Posts _____ No. Kilometer Posts _____ No. Delineator Posts _____ No.	1st cycle (Normal Road)  LHS
		Guardrails _____ Metre Barriers _____ Metre  Signages & Posts _____ No. Traffic Signal _____ No. Kilometer Posts _____ No. Delineator Post _____ No.	Guardrails _____ Metre Barriers _____ Metre Road Kerbs _____ Metre Sign Posts _____ No. Traffic Light Posts _____ No. Kilometer Posts _____ No. Delineator Posts _____ No.	MEDIAN

**LINTASAN RESOURCES SDN. BHD.**  
PRIVATISATION OF WEST COAST SABAH FEDERAL ROADS MAINTENANCE

***SUMMARY - ROAD FURNITURE***

**MONTH : NOVEMBER 2010**

ITEM	DISTRICT	ROUTE NO.	ROAD NAME	FURNITURE TYPE	UNIT	CLEANING			PAINTING		
						Previous	Current	Cumm.	Previous	Current	Cumm.
1	Tambunan	500	Jalan Kota Kinabalu-Keningau-Tenom	Guardrail	m	12,224.00	5,321.00	17,545.00	0.00		0.00
				Road Kerb	m	0.00		0.00	0.00		0.00
				Signage	No.	434	113	547	0		0
				Traffic Signal	No.	0		0	0		0
				Kilometer Post	No.	78	22	100	0		0
				Delineator Post	No.	0		0	0		0
2	Keningau	500	Jalan Kota Kinabalu-Keningau-Tenom	Guardrail	m	12,889.00		12,889.00	0.00		0.00
				Road Kerb	m	0.00		0.00	0.00		0.00
				Signage	No.	383		383	0		0
				Traffic Signal	No.	18		18	0		0
				Kilometer Post	No.	67		67	0		0
				Delineator Post	No.	0		0	0		0
3	Tenom	500	Jalan Kota Kinabalu-Keningau-Tenom	Guardrail	m	4,613.00		4,613.00	0.00		0.00
				Road Kerb	m	0.00		0.00	0.00		0.00
				Signage	No.	249		249	0		0
				Traffic Signal	No.	0		0	0		0
				Kilometer Post	No.	53		53	0		0
				Delineator Post	No.	212		212	0		0

**LINTASAN RESOURCES SDN. BHD.**  
MAINTENANCE OF FEDERAL ROADS - WEST COAST, SABAH

**R04 ROAD FURNITURE**

**DISTRICT:** TAMBUNAN  
**ROUTE NO:** 500  
**ROAD NAME:** JLN KOTA KINABALU - KENINGAU - TENOM  
**DATE OF INSPECTION:** November 2010

CHAINAGE		CLEANING	PAINTING	REMARKS
From	To			
73.310	100.420	Guardrails <u>5,321</u> Metre Barriers <u>-</u> Metre  Signages & Posts <u>113</u> No. Traffic Signal <u>-</u> No. Kilometer Posts <u>22</u> No. Delineator Post <u>-</u> No. <u>-</u>	Guardrails <u>-</u> Metre Barriers <u>-</u> Metre Road Kerbs <u>-</u> Metre Sign Posts <u>-</u> No. Traffic Light Posts <u>-</u> No. Kilometer Posts <u>-</u> No. Delineator Posts <u>-</u> No. <u>-</u>	2nd cycle normal road (KM Post 84,98, 102 & 103 missing, KM99 & KM101 damaged)
		Guardrails _____ Metre Barriers _____ Metre  Signages & Posts _____ No. Traffic Signal _____ No. Kilometer Posts _____ No. Delineator Post _____ No. _____	Guardrails _____ Metre Barriers _____ Metre Road Kerbs _____ Metre Sign Posts _____ No. Traffic Light Posts _____ No. Kilometer Posts _____ No. Delineator Posts _____ No. _____	
		Guardrails _____ Metre Barriers _____ Metre  Signages & Posts _____ No. Traffic Signal _____ No. Kilometer Posts _____ No. Delineator Post _____ No. _____	Guardrails _____ Metre Barriers _____ Metre Road Kerbs _____ Metre Sign Posts _____ No. Traffic Light Posts _____ No. Kilometer Posts _____ No. Delineator Posts _____ No. _____	

**LINTASAN RESOURCES SDN. BHD.**  
PRIVATISATION OF WEST COAST SABAH FEDERAL ROADS MAINTENANCE

***SUMMARY - ROAD FURNITURE***

**MONTH: NOVEMBER 2010**

ITEM	DISTRICT	ROUTE NO.	ROAD NAME	FURNITURE TYPE	UNIT	CLEANING			PAINTING		
						Previous	Current	Cumm.	Previous	Current	Cumm.
1	Beaufort	01	Jalan Kota Kinabalu-Sindumin	Guardrail	m	3,435.00	303.00	3,738.00	96.00	0.00	96.00
				Road Kerb	m	0.00		0.00	0.00		0.00
				Signage	No.	470	20	490	138	0	138
				Traffic Signal	No.	0		0	0		0
				Kilometer Post	No.	87	9	96	27	0	27
				Delineator Post	No.	74	0	74	0	0	0
2	Sipitang	01	Jalan Kota Kinabalu-Sindumin	Guardrail	m	3,777.00	1,565.00	5,342.00	237.00	64.00	301.00
				Road Kerb	m	0.00		0.00	3,035.00	0.00	3,035.00
				Signage	No.	271	119	390	156	44	200
				Traffic Signal	No.	0		0	0		0
				Kilometer Post	No.	27	9	36	18	3	21
				Delineator Post	No.	0		0	0		0
3	Beaufort	502	Jalan Beaufort-Menumbok	Guardrail	m	2,250.00	0.00	2,250.00	0.00	0.00	0.00
				Road Kerb	m	0.00		0.00	0.00		0.00
				Signage	No.	438	0	438	0	0	0
				Traffic Signal	No.	0		0	0		0
				Kilometer Post	No.	44	0	44	0	0	0
				Delineator Post	No.	0		0	0		0
4	Kuala Penyu	502	Jalan Beaufort-Menumbok	Guardrail	m	2,517.00	0.00	2,517.00	0.00	0.00	0.00
				Road Kerb	m	0.00		0.00	0.00		0.00
				Signage	No.	728	0	728	0	0	0
				Traffic Signal	No.	0		0	0		0
				Kilometer Post	No.	59	0	59	0	0	0
				Delineator Post	No.	0		0	0		0

**LINTASAN RESOURCES SDN. BHD.**  
MAINTENANCE OF FEDERAL ROADS - WEST COAST, SABAH  
**R04 ROAD FURNITURE RECORD**

**DISTRICT:** BEAUFORT

**ROUTE NO:** 01

**ROAD NAME:** JALAN KOTA KINABALU - SINDUMIN

**DATE OF INSPECTION:** NOVEMBER 2010

CHAINAGE		CLEANING	PAINTING	REMARKS
From	To			
117.372	117.458	Guardrails <u>102</u> Metre Barriers _____ Metre	Guardrails _____ Metre Barriers _____ Metre Road Kerbs _____ Metre	1 panel, 4 post need to replace & add 1 end wing
117.135	117.635	Signages & Posts <u>3</u> No. Traffic Signal _____ No.	Sign Posts _____ No. Traffic Light Posts _____ No.	1st cycle for normal road
117.252		Kilometer Posts <u>1</u> No. Delineator Post _____ No.	Kilometer Posts _____ No. Delineator Posts _____ No.	1st cycle for normal road
118.907	122.271	Guardrails <u>165</u> Metre Barriers _____ Metre	Guardrails _____ Metre Barriers _____ Metre Road Kerbs _____ Metre	1st cycle for normal road
119.553		Signages & Posts <u>1</u> No. Traffic Signal _____ No.	Sign Posts _____ No. Traffic Light Posts _____ No.	1st cycle for normal road
118.247	122.231	Kilometer Posts <u>5</u> No. Delineator Post _____ No.	Kilometer Posts _____ No. Delineator Posts _____ No.	1st cycle for normal road
123.170	123.221	Guardrails <u>36</u> Metre Barriers _____ Metre	Guardrails _____ Metre Barriers _____ Metre Road Kerbs _____ Metre	1st cycle for normal road
123.160	126.000	Signages & Posts <u>16</u> No. Traffic Signal _____ No.	Sign Posts _____ No. Traffic Light Posts _____ No.	2 nos. need to replace
123.251	125.263	Kilometer Posts <u>3</u> No. Delineator Post _____ No.	Kilometer Posts _____ No. Delineator Posts _____ No.	1st cycle for normal road

**LINTASAN RESOURCES SDN. BHD.**  
MAINTENANCE OF FEDERAL ROADS - WEST COAST, SABAH  
**R04 ROAD FURNITURE RECORD**

**DISTRICT:** SIPITANG

**ROUTE NO:** 01

**ROAD NAME:** JALAN KOTA KINABALU - SINDUMIN

**DATE OF INSPECTION:** NOVEMBER 2010

CHAINAGE		CLEANING		PAINTING		REMARKS		
From	To							
127.544	127.839	Guardrails	511	Metre	Guardrails	_____	Metre	9 m need to replace
		Barriers	_____	Metre	Barriers	_____	Metre	
126.185	128.370	Signages & Posts	9	No.	Road Kerbs	_____	Metre	1st cycle for normal road
		Traffic Signal	_____	No.	Sign Posts	_____	No.	
126.260	128.298	Kilometer Posts	3	No.	Traffic Light Posts	_____	No.	1st cycle for normal road
		Delineator Post	_____	No.	Kilometer Posts	_____	No.	
			_____		Delineator Posts	_____	No.	
129.800	129.878	Guardrails	135	Metre	Guardrails	_____	Metre	6m. 3 posts need to replace & add 2 end wing
		Barriers	_____	Metre	Barriers	_____	Metre	
130.610	131.611	Signages & Posts	6	No.	Road Kerbs	_____	Metre	1st cycle for normal road
		Traffic Signal	_____	No.	Sign Posts	_____	No.	
129.294	131.345	Kilometer Posts	2	No.	Traffic Light Posts	_____	No.	1 no. need to replace
		Delineator Post	_____	No.	Kilometer Posts	_____	No.	
			_____		Delineator Posts	_____	No.	
132.387	132.622	Guardrails	200	Metre	Guardrails	_____	Metre	1st cycle for normal road
		Barriers	_____	Metre	Barriers	_____	Metre	
132.050	132.950	Signages & Posts	25	No.	Road Kerbs	_____	Metre	1 no. need to replace
		Traffic Signal	_____	No.	Sign Posts	_____	No.	
		Kilometer Posts	_____	No.	Traffic Light Posts	_____	No.	
		Delineator Post	_____	No.	Kilometer Posts	_____	No.	
			_____		Delineator Posts	_____	No.	

**LINTASAN RESOURCES SDN. BHD.**  
MAINTENANCE OF FEDERAL ROADS - WEST COAST, SABAH  
**R04 ROAD FURNITURE RECORD**

**DISTRICT:** SIPITANG

**ROUTE NO:** 01

**ROAD NAME:** JALAN KOTA KINABALU - SINDUMIN

**DATE OF INSPECTION:** NOVEMBER 2010

CHAINAGE		CLEANING	PAINTING	REMARKS
From	To			
133.237	133.549	Guardrails <u>201</u> Metre Barriers _____ Metre	Guardrails _____ Metre Barriers _____ Metre Road Kerbs _____ Metre	1st cycle for normal road
133.000	133.645	Signages & Posts <u>12</u> No. Traffic Signal _____ No.	Sign Posts _____ No. Traffic Light Posts _____ No.	4 nos. need to replace
133.300		Kilometer Posts <u>1</u> No. Delineator Post _____ No.	Kilometer Posts _____ No. Delineator Posts _____ No.	1st cycle for normal road
134.474	134.593	Guardrails <u>119</u> Metre Barriers _____ Metre	Guardrails _____ Metre Barriers _____ Metre Road Kerbs _____ Metre	1st cycle for normal road
134.173	134.940	Signages & Posts <u>6</u> No. Traffic Signal _____ No. Kilometer Posts _____ No. Delineator Post _____ No.	Sign Posts _____ No. Traffic Light Posts _____ No. Kilometer Posts _____ No. Delineator Posts _____ No.	1st cycle for normal road
135.766	135.799	Guardrails <u>33</u> Metre Barriers _____ Metre	Guardrails _____ Metre Barriers _____ Metre Road Kerbs _____ Metre	Need to add two end wing
135.003	136.078	Signages & Posts <u>6</u> No. Traffic Signal _____ No.	Sign Posts _____ No. Traffic Light Posts _____ No.	1st cycle for normal road
135.208		Kilometer Posts <u>1</u> No. Delineator Post _____ No.	Kilometer Posts _____ No. Delineator Posts _____ No.	1st cycle for normal road

**LINTASAN RESOURCES SDN. BHD.**  
MAINTENANCE OF FEDERAL ROADS - WEST COAST, SABAH  
**R04 ROAD FURNITURE RECORD**

**DISTRICT:** SIPITANG

**ROUTE NO:** 01

**ROAD NAME:** JALAN KOTA KINABALU - SINDUMIN

**DATE OF INSPECTION:** NOVEMBER 2010

CHAINAGE		CLEANING		PAINTING		REMARKS		
From	To							
138.788	138.918	Guardrails	233	Metre	Guardrails	_____	Metre	1st cycle for protocol road
		Barriers	_____	Metre	Barriers	_____	Metre	
					Road Kerbs	_____	Metre	
136.331	138.914	Signages & Posts	40	No.	Sign Posts	_____	No.	1st cycle for protocol road
		Traffic Signal	_____	No.	Traffic Light Posts	_____	No.	
137.132		Kilometer Posts	1	No.	Kilometer Posts	_____	No.	1st cycle for protocol road
		Delineator Post	_____	No.	Delineator Posts	_____	No.	
			_____			_____		
139.006	139.077	Guardrails	133	Metre	Guardrails	_____	Metre	1st cycle for protocol road
		Barriers	_____	Metre	Barriers	_____	Metre	
					Road Kerbs	_____	Metre	
139.860	140.290	Signages & Posts	15	No.	Sign Posts	_____	No.	1st cycle for protocol road
		Traffic Signal	_____	No.	Traffic Light Posts	_____	No.	
138.084		Kilometer Posts	1	No.	Kilometer Posts	_____	No.	1st cycle for protocol road
		Delineator Post	_____	No.	Delineator Posts	_____	No.	
			_____			_____		
149.223	149.941	Guardrails	_____	Metre	Guardrails	_____	Metre	2nd cycle for normal road
		Barriers	_____	Metre	Barriers	_____	Metre	
					Road Kerbs	_____	Metre	
		Signages & Posts	_____	No.	Sign Posts	31	No.	
		Traffic Signal	_____	No.	Traffic Light Posts	_____	No.	
		Kilometer Posts	_____	No.	Kilometer Posts	_____	No.	
		Delineator Post	_____	No.	Delineator Posts	_____	No.	
			_____			_____		

**LINTASAN RESOURCES SDN. BHD.**  
MAINTENANCE OF FEDERAL ROADS - WEST COAST, SABAH  
**R04 ROAD FURNITURE RECORD**

**DISTRICT:** SIPITANG

**ROUTE NO:** 01

**ROAD NAME:** JALAN KOTA KINABALU - SINDUMIN

**DATE OF INSPECTION:** NOVEMBER 2010

CHAINAGE		CLEANING		PAINTING		REMARKS
From	To					
150.315	150.922	Guardrails _____	Metre	Guardrails _____	64 Metre	2nd cycle for normal road
		Barriers _____	Metre	Barriers _____	Metre	
150.802	156.150	Signages & Posts _____	No.	Sign Posts _____	13 No.	2nd cycle for normal road
		Traffic Signal _____	No.	Traffic Light Posts _____	No.	
151.544	154.446	Kilometer Posts _____	No.	Kilometer Posts _____	3 No.	2nd cycle for normal road
		Delineator Post _____	No.	Delineator Posts _____	No.	
		Guardrails _____	Metre	Guardrails _____	Metre	
		Barriers _____	Metre	Barriers _____	Metre	
		Signages & Posts _____	No.	Sign Posts _____	No.	
		Traffic Signal _____	No.	Traffic Light Posts _____	No.	
		Kilometer Posts _____	No.	Kilometer Posts _____	No.	
		Delineator Post _____	No.	Delineator Posts _____	No.	
		Guardrails _____	Metre	Guardrails _____	Metre	
		Barriers _____	Metre	Barriers _____	Metre	
		Signages & Posts _____	No.	Sign Posts _____	No.	
		Traffic Signal _____	No.	Traffic Light Posts _____	No.	
		Kilometer Posts _____	No.	Kilometer Posts _____	No.	
		Delineator Post _____	No.	Delineator Posts _____	No.	

**R 05**

**PENYENGGARAAN  
JAMBATAN & PEMBENTUNG  
(BRIDGES & CULVERTS)**

DISTRICT : KUDAT  
ROUTE NO : 01 - JALAN KOTA KINABALU - KUDAT  
LOCATION : CH188.920

### R05 - CULVERT CLEARING



**BEFORE**



**IN PROGRESS**



**AFTER**

DISTRICT : KENINGAU  
ROUTE NC: 500 - JALAN KOTA KINABALU - KENINGAU - TENOM  
LOCATION: CH 123.950 / KM 133.950 ( KGU 93 )

### R05 CULVERT CLEARING



10.11.10

**BEFORE**



10.11.10

**BEFORE**



10.11.10

**IN PROGRESS**



10.11.10



10.11.10

**AFTER**



10.11.10

**AFTER**

DISTRICT : BEAUFORT  
ROUTE NO : 01 JALAN KOTA KINABALU - SINDUMIN  
LOCATION : CH121.349 (KM123.109) - RHS

### RO5 CULVERT CLEARING



**BEFORE**



**IN PROGRESS**



**AFTER**

DISTRICT : SIPITANG  
ROUTE NO : 01 JALAN KOTA KINABALU - SINDUMIN  
LOCATION : CH127.568 (KM129.328) - LHS

### RO5 CULVERT CLEARING



**BEFORE**



**IN PROGRESS**



**AFTER**

LINTASAN RESOURCES SDN. BHD.  
CULVERT CLEARING  
GRAND SUMMARY

MONTH: NOVEMBER 2010

DISTRICT	ROUTE NO.	ROAD NAME	Single Cell			Twin Cell			Multi Cell		
			Previous	Current	Cumm.	Previous	Current	Cumm.	Previous	Current	Cumm.
			(No.)	(No.)	(No.)	(No.)	(No.)	(No.)	(No.)	(No.)	(No.)
Kota Belud	01	Jalan Kota Kinabalu-Kudat	187	11	198	16	0	16	2	1	3
Kota Marudu	01	Jalan Kota Kinabalu-Kudat	32	18	50	23	6	29	5	2	7
Kudat	01	Jalan Kota Kinabalu-Kudat	258	8	266	67	3	70	5	1	6
Tuaran	01	Jalan Kota Kinabalu-Kudat	213	0	213	7	0	7	3	0	3
	22	Jalan Kota Kinabalu-Sandakan	131	19	150	6	0	6	0	0	0
	503	Jalan Berungis-Kota Belud	157	0	157	6	0	6	4	0	4
Kota Kinabalu	01	Jalan Kota Kinabalu-Kudat	232	59	291	43	8	51	23	1	24
	01	Jalan Kota Kinabalu-Sindumin	30	0	30	0	0	0	0	0	0
	501	Jalan Kota Kinabalu-Penampang-Lok Kawi	4	0	4	4	0	4	0	0	0
	606	Jalan Susur Sepangar Bay	59	17	76	4	0	4	1	0	1
	607	Jalan Masuk Ke Pelabuhan Baru	6	0	6	0	0	0	0	0	0
	608	Jalan Masuk Ke Lapangan Terbang Lama	3	0	3	0	0	0	0	0	0
Penampang	01	Jalan Kota Kinabalu-Sindumin	52	0	52	0	0	0	8	0	8
	500	Jalan Kota Kinabalu-Keningau-Tenom	238	0	238	8	0	8	0	0	0
	501	Jalan Kota Kinabalu-Penampang-Lok Kawi	53	18	71	3	0	3	0	0	0
Papar	01	Jalan Kota Kinabalu-Sindumin	193	19	212	100	2	102	28	0	28
Ranau	22	Jalan Kota Kinabalu-Sandakan	452	82	534	27	3	30	9	1	10
Tambunam	500	Jalan Kota Kinabalu-Keningau-Tenom	349	0	349	21	0	21	10	0	10
Keningau	500	Jalan Kota Kinabalu-Keningau-Tenom	130	38	168	17	5	22	4	3	7
Tenom	500	Jalan Kota Kinabalu-Keningau-Tenom	85	0	85	19	0	19	9	0	9
Beaufort	01	Jalan Kota Kinabalu-Sindumin	150	31	181	5	2	7	63	8	71
	502	Jalan Beaufort-Menumbok	52	0	52	11	0	11	0	0	0
Sipitang	01	Jalan Kota Kinabalu-Sindumin	75	11	86	16	1	17	3	2	5
Kuala Penyu	502	Jalan Beaufort-Menumbok	147	0	147	54	0	54	2	0	2
<b>TOTAL</b>			<b>3288</b>	<b>331</b>	<b>3619</b>	<b>457</b>	<b>30</b>	<b>487</b>	<b>179</b>	<b>19</b>	<b>198</b>

**LINTASAN RESOURCES SDN. BHD.**  
PRIVATISATION OF WEST COAST SABAH FEDERAL ROADS MAINTENANCE

***SUMMARY - CULVERT CLEARING***

*MONTH : NOVEMBER 2010*

ITEM	DISTRICT	ROUTE NO	ROAD NAME	Single Cell			Twin Cell			3 / 4 / 5 / 6-Cell		
				Previous	Current	Cumm.	Previous	Current	Cumm.	Previous	Current	Cumm.
				(No.)	(No.)	(No.)	(No.)	(No.)	(No.)	(No.)	(No.)	(No.)
1	Kota Belud	01	Jalan Kota Kinabalu - Kudat	187	11	198	16	-	16	2	-	2
2	Kota Marudu	01	Jalan Kota Kinabalu - Kudat	32	18	50	23	6	29	5	2	7
3	Kudat	01	Jalan Kota Kinabalu - Kudat	258	8	266	67	3	70	5	1	6
<b>TOTAL :</b>				<b>477</b>	<b>37</b>	<b>514</b>	<b>106</b>	<b>9</b>	<b>115</b>	<b>12</b>	<b>3</b>	<b>15</b>

**LINTASAN RESOURCES SDN. BHD.**  
MAINTENANCE OF FEDERAL ROADS - WEST COAST, SABAH  
**R05 CULVERT CLEARING RECORD**

**DISTRICT:** KOTA BELUD  
**ROUTE NO:** 01  
**ROAD NAME:** JALAN KOTA KINABALU - KUDAT  
**MONTH:** NOVEMBER 2010

Item	Chainage	Culvert No.	Single Cell				Twin Cell				Multi Cell				Date of Clearing	REMARKS
			RCP (No.)	BC (No.)	CMP (No.)	Total (No.)	RCP (No.)	BC (No.)	CMP (No.)	Total (No.)	RCP (No.)	BC (No.)	CMP (No.)	Total (No.)		
<b>BROUGHT FORWARD:</b>			155	7	25	187	11	4	1	16	2	0	0	2		
1	72.670			1		1				0				0	08 Nov 10	Protocol 1st cycle
2	72.980		1			1				0				0	08 Nov 10	"
3	73.270		1			1				0				0	09 Nov 10	"
4	73.470		1			1				0				0	09 Nov 10	"
5	73.580		1			1				0				0	10 Nov 10	"
6	73.770		1			1				0				0	10 Nov 10	"
7	73.980		1			1				0				0	11 Nov 10	"
8	74.120			1		1				0				0	11 Nov 10	"
9	75.260		1			1				0				0	12 Nov 10	"
10	75.375		1			1				0				0	12 Nov 10	"
11	76.280				1	1				0				0	12 Nov 10	"
12																
13																
14																
15																
<b>BALANCE END OF NOV :</b>			163	9	26	198	11	4	1	16	2	0	0	2		

**LINTASAN RESOURCES SDN. BHD.**  
MAINTENANCE OF FEDERAL ROADS - WEST COAST, SABAH  
**R05 CULVERT CLEARING RECORD**

**DISTRICT:** KOTA MARUDU

**ROUTE NO:** 01

**ROAD NAME:** JALAN KOTA KINABALU - KUDAT

**MONTH:** NOVEMBER 2010

Item	Chainage	Culvert No.	Single Cell				Twin Cell				Multi Cell				Date of Clearing	REMARKS
			RCP (No.)	BC (No.)	CMP (No.)	Total (No.)	RCP (No.)	BC (No.)	CMP (No.)	Total (No.)	RCP (No.)	BC (No.)	CMP (No.)	Total (No.)		
<b>BROUGHT FORWARD:</b>			25	1	6	32	19	2	1	22	2	0	3	5		
1	140.822				1	1				0				0	01 Nov 10	
2	139.900					0	1			1				0	01 Nov 10	
3	139.132		1			1				0				0	01 Nov 10	
4	138.882				1	1				0				0	01 Nov 10	
5	138.870				1	1				0				0	02 Nov 10	
6	138.580		1			1				0				0	02 Nov 10	
7	138.500		1			1				0				0	02 Nov 10	
8	138.130		1			1				0				0	03 Nov 10	
9	137.830		1			1				0				0	03 Nov 10	
10	137.470		1			1				0				0	03 Nov 10	
11	136.732				1	1				0				0	03 Nov 10	
12	135.900				1	1				0				0	04 Nov 10	
13	135.800		1			1				0				0	04 Nov 10	
14	133.930		1			1				0				0	04 Nov 10	
15	133.082		1			1				0				0	04 Nov 10	
<b>CARRIED FORWARD :</b>			34	1	11	46	20	2	1	23	2	0	3	5		

**LINTASAN RESOURCES SDN. BHD.**  
MAINTENANCE OF FEDERAL ROADS - WEST COAST, SABAH  
**R05 CULVERT CLEARING RECORD**

**DISTRICT:** KOTA MARUDU  
**ROUTE NO:** 01  
**ROAD NAME:** JALAN KOTA KINABALU - KUDAT  
**MONTH:** NOVEMBER 2010

Item	Chainage	Culvert No.	Single Cell				Twin Cell				Multi Cell				Date of Clearing	REMARKS
			RCP (No.)	BC (No.)	CMP (No.)	Total (No.)	RCP (No.)	BC (No.)	CMP (No.)	Total (No.)	RCP (No.)	BC (No.)	CMP (No.)	Total (No.)		
<b>BROUGHT FORWARD:</b>			34	1	11	46	20	2	1	23	2	0	3	5		
16	132.032			1		1			0				0	15 Nov 10		
17	130.432					0	1		1				0	15 Nov 10		
18	130.130					0	1		1				0	16 Nov 10		
19	128.820		1			1			0				0	16 Nov 10		
20	128.620					0	1		1				0	17 Nov 10		
21	128.140					0			0	1			1	17 Nov 10		
22	127.710					0			0	1			1	18 Nov 10		
23	127.060					0	1		1				0	18 Nov 10		
24	126.990		1			1			0				0	19 Nov 10		
25	126.560		1			1			0				0	19 Nov 10		
26	125.700					0	1		1				0	19 Nov 10		
27	125.510					0	1		1				0	20 Nov 10		
28																
29																
30																
<b>BALANCE END OF NOV :</b>			37	2	11	50	26	2	1	29	4	0	3	7		

**LINTASAN RESOURCES SDN. BHD.**  
MAINTENANCE OF FEDERAL ROADS - WEST COAST, SABAH  
**R05 CULVERT CLEARING RECORD**

**DISTRICT:**           KUDAT            
**ROUTE NO:**           01            
**ROAD NAME:**           JALAN KOTA KINABALI - KUDAT            
**MONTH:**           NOVEMBER 2010          

Item	Chainage	Culvert No.	Single Cell				Twin Cell				Multi Cell				Date of Clearing	REMARKS
			RCP (No.)	BC (No.)	CMP (No.)	Total (No.)	RCP (No.)	BC (No.)	CMP (No.)	Total (No.)	RCP (No.)	BC (No.)	CMP (No.)	Total (No.)		
<b>BROUGHT FORWARD:</b>			234	16	8	258	33	33	1	67	0	5	0	5		
1	187.380		1			1				0				0	22 Nov 10	Protocol 2nd Cycle
2	187.560		1			1				0				0	22 Nov 10	"
3	187.920		1			1				0				0	23 Nov 10	"
4	188.305		1			1				0				0	23 Nov 10	"
5	188.595					0		1	1					0	24 Nov 10	"
6	188.620					0				0	1		1	0	24 Nov 10	"
7	188.920					0		1	1					0	25 Nov 10	"
8	189.620			1		1				0				0	25 Nov 10	"
9	189.630			1		1				0				0	26 Nov 10	"
10	189.835					0		1	1					0	26 Nov 10	"
11	190.155		1			1				0				0	27 Nov 10	"
12	190.170			1		1				0				0	27 Nov 10	"
13																
14																
15																
<b>BALANCE END OF NOV :</b>			239	19	8	266	33	36	1	70	0	6	0	6		

**LINTASAN RESOURCES SDN. BHD.**  
 PRIVATISATION OF WEST COAST SABAH FEDERAL ROADS MAINTENANCE

***SUMMARY - CULVERT CLEARING***

Month: NOVEMBER 2010

ITEM	DISTRICT	ROUTE NO	ROAD NAME	Single Cell			Twin Cell			Multi Cell		
				Previous	Current	Cumm.	Previous	Current	Cumm.	Previous	Current	Cumm.
				(No.)	(No.)	(No.)	(No.)	(No.)	(No.)	(No.)	(No.)	(No.)
1	Kota Kinabalu	01	Jalan Kota Kinabalu - Kudat	232	59	291	43	8	51	23	1	24
2	Tuaran	01	Jalan Kota Kinabalu - Kudat	213	-	213	7	-	7	3	-	3
3	Tuaran	22	Jalan Kota Kinabalu - Sandakan	131	19	150	6	-	6	-	-	-
4	Tuaran	503	Jalan Berungis - Kota Belud	157	-	157	6	-	6	4	-	4
5	Kota Kinabalu	606	Jalan Susur Sepangar Bay	59	17	76	4	2	6	1	-	1
6	Kota Kinabalu	607	Jalan Masuk Ke Pelabuhan Baru, KK	6	-	6	-	-	-	-	-	-
<b>TOTAL :</b>				<b>798</b>	<b>95</b>	<b>893</b>	<b>66</b>	<b>10</b>	<b>76</b>	<b>31</b>	<b>1</b>	<b>32</b>



**LINTASAN RESOURCES SDN. BHD.**  
MAINTENANCE OF FEDERAL ROADS - WEST COAST, SABAH  
**R05 CULVERT CLEARING RECORD**

**DISTRICT:** KOTA KINABALU

**ROUTE NO:** 01

**ROAD NAME:** JALAN KOTA KINABALU - KUDAT

**MONTH:** NOVEMBER 2010

Item	Chainage	Culvert No.	Single Cell				Twin Cell				Multi Cell				Date of Clearing	REMARKS
			RCP (No.)	BC (No.)	CMP (No.)	Total (No.)	RCP (No.)	BC (No.)	CMP (No.)	Total (No.)	RCP (No.)	BC (No.)	CMP (No.)	Total (No.)		
<b>BROUGHT FORWARD:</b>			230	13	0	243	28	19	0	47	7	16	0	23		
16	15.075		1			1								15 Nov 10		
17	15.160		1			1								15 Nov 10		
18	15.414		1			1								15 Nov 10		
19	15.520	A1015410	1			1								15 Nov 10		
20	15.660		1			1								15 Nov 10		
21	15.660		1			1								15 Nov 10		
22	15.785		1			1								15 Nov 10		
23	15.800		1			1								15 Nov 10		
24	16.125		1			1								15 Nov 10		
25	16.151		1			1								15 Nov 10		
26	16.237		1			1								15 Nov 10		
27	16.694		1			1								15 Nov 10		
28	16.957		1			1								15 Nov 10		
29	16.958		1			1								15 Nov 10		
30	17.000						1			1				15 Nov 10		
<b>CARRIED FORWARD :</b>			244	13	0	257	29	19	0	48	7	16	0	23		

**LINTASAN RESOURCES SDN. BHD.**  
MAINTENANCE OF FEDERAL ROADS - WEST COAST, SABAH  
**R05 CULVERT CLEARING RECORD**

**DISTRICT:** KOTA KINABALU

**ROUTE NO:** 01

**ROAD NAME:** JALAN KOTA KINABALU - KUDAT

**MONTH:** NOVEMBER 2010

Item	Chainage	Culvert No.	Single Cell				Twin Cell				Multi Cell				Date of Clearing	REMARKS
			RCP (No.)	BC (No.)	CMP (No.)	Total (No.)	RCP (No.)	BC (No.)	CMP (No.)	Total (No.)	RCP (No.)	BC (No.)	CMP (No.)	Total (No.)		
<b>BROUGHT FORWARD:</b>			244	13	0	257	29	19	0	48	7	16	0	23		
31	17.088										1			1	22 Nov 10	
32	17.111		1			1									22 Nov 10	
33	17.390		1			1									22 Nov 10	
34	17.528		1			1									22 Nov 10	
35	17.728	A1017690	1			1									22 Nov 10	
36	18.191		1			1									22 Nov 10	
37	18.413		1			1									22 Nov 10	
38	18.511		1			1									22 Nov 10	
39	18.518						1		1						22 Nov 10	
40	18.684		1			1									22 Nov 10	
41	18.914		1			1									22 Nov 10	
42	19.390		1			1									22 Nov 10	
43	19.397			1		1									22 Nov 10	
44	19.636		1			1									22 Nov 10	
45	19.887		1			1									22 Nov 10	
<b>CARRIED FORWARD :</b>			256	14	0	270	29	20	0	49	7	17	0	24		



**LINTASAN RESOURCES SDN. BHD.**  
MAINTENANCE OF FEDERAL ROADS - WEST COAST, SABAH  
**R05 CULVERT CLEARING RECORD**

**DISTRICT:** KOTA KINABALU

**ROUTE NO:** 01

**ROAD NAME:** JALAN KOTA KINABALU - KUDAT

**MONTH:** NOVEMBER 2010

Item	Chainage	Culvert No.	Single Cell				Twin Cell				Multi Cell				Date of Clearing	REMARKS
			RCP (No.)	BC (No.)	CMP (No.)	Total (No.)	RCP (No.)	BC (No.)	CMP (No.)	Total (No.)	RCP (No.)	BC (No.)	CMP (No.)	Total (No.)		
<b>BROUGHT FORWARD:</b>			270	14	0	284	30	20	0	50	7	17	0	24		
61	22.670		1			1								29 Nov 10		
62	22.820		1			1								29 Nov 10		
63	22.900						1		1					29 Nov 10		
64	22.976		1			1								29 Nov 10		
65	22.994		1			1								29 Nov 10		
66	23.080		1			1								29 Nov 10		
67	23.247		1			1								29 Nov 10		
68	23.670		1			1								29 Nov 10		
<b>TOTAL :</b>			277	14	0	291	30	21	0	51	7	17	0	24		

**LINTASAN RESOURCES SDN. BHD.**  
MAINTENANCE OF FEDERAL ROADS - WEST COAST, SABAH  
**R05 CULVERT CLEARING RECORD**

**DISTRICT:** TUARAN

**ROUTE NO:** 01

**ROAD NAME:** JALAN KOTA KINABALU - KUDAT

**MONTH:** NOVEMBER 2010

Item	Chainage	Culvert No.	Single Cell				Twin Cell				Multi Cell				Date of Clearing	REMARKS
			RCP (No.)	BC (No.)	CMP (No.)	Total (No.)	RCP (No.)	BC (No.)	CMP (No.)	Total (No.)	RCP (No.)	BC (No.)	CMP (No.)	Total (No.)		
<b>BROUGHT FORWARD:</b>			189	18	6	213	3	4	0	7	0	3	0	3		
<b>TOTAL :</b>			189	18	6	213	3	4	0	7	0	3	0	3		

**LINTASAN RESOURCES SDN. BHD.**  
MAINTENANCE OF FEDERAL ROADS - WEST COAST, SABAH

**R05 CULVERT CLEARING RECORD**

**DISTRICT:** TUARAN

**ROUTE NO:** 22

**ROAD NAME:** JALAN KOTA KINABALU - SANDAKAN

**MONTH:** NOVEMBER 2010

Item	Chainage	Culvert No.	Single Cell				Twin Cell				Multi Cell				Date of Clearing	REMARKS
			RCP (No.)	BC (No.)	CMP (No.)	Total (No.)	RCP (No.)	BC (No.)	CMP (No.)	Total (No.)	RCP (No.)	BC (No.)	CMP (No.)	Total (No.)		
<b>BROUGHT FORWARD:</b>			109	2	20	131	4	0	2	6	0	0	0	0		
1	34.461		1			1									02 Nov 10	
2	34.830	A4/035.430	1			1									02 Nov 10	
3	35.246		1			1									02 Nov 10	
4	35.275	A4/035.880	1			1									02 Nov 10	
5	36.183	A4/036.780	1			1									02 Nov 10	
6	36.472	A4/037.070	1			1									06 Nov 10	
7	36.653	A4/037.250	1			1									06 Nov 10	
8	36.942	A4/037.540	1			1									06 Nov 10	
9	37.180	A4/037.760	1			1									06 Nov 10	
10	37.771		1			1									10 Nov 10	
11	37.775	A4/036.380	1			1									10 Nov 10	
12	38.048	A4/038.630	1			1									10 Nov 10	
13	38.393	A4/039.020	1			1									10 Nov 10	
14	38.690	A4/039.290	1			1									10 Nov 10	
15	39.124		1			1									15 Nov 10	
<b>CARRIED FORWARD :</b>			124	2	20	146	4	0	2	6	0	0	0	0		

**LINTASAN RESOURCES SDN. BHD.**  
MAINTENANCE OF FEDERAL ROADS - WEST COAST, SABAH

**R05 CULVERT CLEARING RECORD**

**DISTRICT:** TUARAN

**ROUTE NO:** 22

**ROAD NAME:** JALAN KOTA KINABALU - SANDAKAN

**MONTH:** NOVEMBER 2010

Item	Chainage	Culvert No.	Single Cell				Twin Cell				Multi Cell				Date of Clearing	REMARKS
			RCP (No.)	BC (No.)	CMP (No.)	Total (No.)	RCP (No.)	BC (No.)	CMP (No.)	Total (No.)	RCP (No.)	BC (No.)	CMP (No.)	Total (No.)		
<b>BROUGHT FORWARD:</b>			124	2	20	146	4	0	2	6	0	0	0	0		
16	39.232		1			1									15 Nov 10	
17	39.369	A4/039.940	1			1									15 Nov 10	
18	39.669		1			1									15 Nov 10	
19	39.976		1			1									15 Nov 10	
<b>TOTAL :</b>			128	2	20	150	4	0	2	6	0	0	0	0		

**LINTASAN RESOURCES SDN. BHD.**  
 MAINTENANCE OF FEDERAL ROADS - WEST COAST, SABAH  
**R05 CULVERT CLEARING RECORD**

**DISTRICT:** TUARAN

**ROUTE NO:** 503

**ROAD NAME:** JALAN BERUNGIS - KOTA BELUD

**MONTH:** NOVEMBER 2010

Item	Chainage	Culvert No.	Single Cell				Twin Cell				Multi Cell				Date of Clearing	REMARKS
			RCP (No.)	BC (No.)	CMP (No.)	Total (No.)	RCP (No.)	BC (No.)	CMP (No.)	Total (No.)	RCP (No.)	BC (No.)	CMP (No.)	Total (No.)		
<b>BROUGHT FORWARD:</b>			155	2	0	157	0	6	0	6	1	3	0	4		
<b>TOTAL :</b>			155	2	0	157	0	6	0	6	1	3	0	4		

**LINTASAN RESOURCES SDN. BHD.**  
MAINTENANCE OF FEDERAL ROADS - WEST COAST, SABAH  
**R05 CULVERT CLEARING RECORD**

**DISTRICT:** KOTA KINABALU

**ROUTE NO:** 606

**ROAD NAME:** JALAN SUSUR SEPANGAR BAY

**MONTH:** NOVEMBER 2010

Item	Chainage	Culvert No.	Single Cell				Twin Cell				Multi Cell				Date of Clearing	REMARKS
			RCP (No.)	BC (No.)	CMP (No.)	Total (No.)	RCP (No.)	BC (No.)	CMP (No.)	Total (No.)	RCP (No.)	BC (No.)	CMP (No.)	Total (No.)		
<b>BROUGHT FORWARD:</b>			59	0	0	59	4	0	0	4	1	0	0	1		
1	2.389						1			1					04 Nov 10	
2	2.457		1			1									04 Nov 10	
3	2.602		1			1									04 Nov 10	
4	2.865		1			1									04 Nov 10	
5	3.212		1			1									11 Nov 10	
6	3.271						1			1					11 Nov 10	
7	3.620		1			1									11 Nov 10	
8	3.717		1			1									11 Nov 10	
9	4.319		1			1									11 Nov 10	
10	4.963		1			1									11 Nov 10	
11	5.223		1			1									19 Nov 10	
12	5.432		1			1									19 Nov 10	
13	5.657		1			1									19 Nov 10	
14	5.783		1			1									19 Nov 10	
15	6.080		1			1									25 Nov 10	
<b>CARRIED FORWARD :</b>			72	0	0	72	6	0	0	6	1	0	0	1		



**LINTASAN RESOURCES SDN. BHD.**  
 MAINTENANCE OF FEDERAL ROADS - WEST COAST, SABAH  
**R05 CULVERT CLEARING RECORD**

**DISTRICT:**                     KOTA KINABALU                    

**ROUTE NO:**   607  

**ROAD NAME:**                     JALAN MASUK KE PELABUHAN BARU, KK                    

**MONTH:**   NOVEMBER 2010  

Item	Chainage	Culvert No.	Single Cell				Twin Cell				Multi Cell				Date of Clearing	REMARKS
			RCP (No.)	BC (No.)	CMP (No.)	Total (No.)	RCP (No.)	BC (No.)	CMP (No.)	Total (No.)	RCP (No.)	BC (No.)	CMP (No.)	Total (No.)		
<b>BROUGHT FORWARD:</b>			0	6	0	6	0	0	0	0	0	0	0			
<b>TOTAL :</b>			0	6	0	6	0	0	0	0	0	0	0			

**LINTASAN RESOURCES SDN. BHD.**  
 PRIVATISATION OF WEST COAST SABAH FEDERAL ROADS MAINTENANCE

***SUMMARY - CULVERT CLEARING***

**MONTH: NOVEMBER 2010**

ITEM	DISTRICT	ROUTE NO	ROAD NAME	Single Cell			Twin Cell			Multi Cell		
				Previous	Current	Cumm.	Previous	Current	Cumm.	Previous	Current	Cumm.
				(No.)	(No.)	(No.)	(No.)	(No.)	(No.)	(No.)	(No.)	(No.)
1	Ranau	22	Jalan Kota Kinabalu - Sandakan	452	82	534	27	3	30	9	1	10
<b>TOTAL :</b>				<b>452</b>	<b>82</b>	<b>534</b>	<b>27</b>	<b>3</b>	<b>30</b>	<b>9</b>	<b>1</b>	<b>10</b>

**LINTASAN RESOURCES SDN. BHD.**  
MAINTENANCE OF FEDERAL ROADS - WEST COAST, SABAH  
**R05 CULVERT CLEARING RECORD**

**DISTRICT:** Ranau  
**ROUTE NO:** 22  
**ROAD NAME:** Jalan Kota Kinabalu - Sandakan  
**MONTH:** November 2010

Item	Chainage	Culvert No.	Single Cell				Twin Cell				Multi Cell				Date of Clearing	REMARKS
			RCP (No.)	BC (No.)	CMP (No.)	Total (No.)	RCP (No.)	BC (No.)	CMP (No.)	Total (No.)	RCP (No.)	BC (No.)	CMP (No.)	Total (No.)		
<b>BROUGHT FORWARD FROM OCTOBER 2010:</b>			<b>334</b>	<b>16</b>	<b>102</b>	<b>452</b>	<b>21</b>	<b>3</b>	<b>3</b>	<b>27</b>	<b>2</b>	<b>3</b>	<b>4</b>	<b>9</b>		
1	72.778	-			1	1				0				0	01 Nov 10	
2	72.877	A4.111.250			1	1				0				0	01 Nov 10	
3	73.116	-			1	1				0				0	01 Nov 10	
4	73.238	A4.109.838			1	1				0				0	02 Nov 10	
5	73.882	A4.110.480			1	1				0				0	02 Nov 10	
6	73.956	A4.110.560	1			1				0				0	02 Nov 10	
7	74.230	A4.110.830			1	1				0				0	03 Nov 10	
8	74.648	A4.111.250			1	1				0				0	03 Nov 10	
9	74.926	A4.111.520	1			1				0				0	03 Nov 10	
10	75.121	A4.111.720			1	1				0				0	04 Nov 10	
11	75.270	-			1	1				0				0	04 Nov 10	
12	75.428	-	1			1				0				0	04 Nov 10	
13	75.565	-			1	1				0				0	06 Nov 10	
14	75.699	A4.112.290				0		1	1					0	06 Nov 10	
15	75.983	-	1			1				0				0	06 Nov 10	
<b>CARRIED FORWARD :</b>			<b>338</b>	<b>16</b>	<b>112</b>	<b>466</b>	<b>21</b>	<b>4</b>	<b>3</b>	<b>28</b>	<b>2</b>	<b>3</b>	<b>4</b>	<b>9</b>		

**LINTASAN RESOURCES SDN. BHD.**  
MAINTENANCE OF FEDERAL ROADS - WEST COAST, SABAH  
**R05 CULVERT CLEARING RECORD**

**DISTRICT:** Ranau

**ROUTE NO:** 22

**ROAD NAME:** Jalan Kota Kinabalu - Sandakan

**MONTH:** November 2010

Item	Chainage	Culvert No.	Single Cell				Twin Cell				Multi Cell				Date of Clearing	REMARKS
			RCP (No.)	BC (No.)	CMP (No.)	Total (No.)	RCP (No.)	BC (No.)	CMP (No.)	Total (No.)	RCP (No.)	BC (No.)	CMP (No.)	Total (No.)		
<b>BROUGHT FORWARD:</b>			<b>338</b>	<b>16</b>	<b>112</b>	<b>466</b>	<b>21</b>	<b>4</b>	<b>3</b>	<b>28</b>	<b>2</b>	<b>3</b>	<b>4</b>	<b>9</b>		
16	76.257	-			1	1				0				0	08 Nov 10	
17	76.463	A4.113.070			1	1				0				0	08 Nov 10	
18	77.227	A4.113.820			1	1				0				0	08 Nov 10	
19	77.409	A4.114.010			1	1				0				0	08 Nov 10	
20	77.607	-			1	1				0				0	09 Nov 10	
21	77.788	-			1	1				0				0	09 Nov 10	
22	77.876	A4.114.480			1	1				0				0	09 Nov 10	
23	77.955	A4.115.180			1	1				0				0	09 Nov 10	
24	78.235	A4.114.940			1	1				0				0	10 Nov 10	
25	78.556	A4.115.900			1	1				0				0	10 Nov 10	
26	78.684	-			1	1				0				0	10 Nov 10	
27	78.775	-			1	1				0				0	10 Nov 10	
28	78.890	A4.115.540			1	1				0				0	11 Nov 10	
29	79.134	-			1	1				0				0	11 Nov 10	
30	79.220	-			1	1				0				0	11 Nov 10	
<b>CARRIED FORWARD :</b>			<b>338</b>	<b>16</b>	<b>127</b>	<b>481</b>	<b>21</b>	<b>4</b>	<b>3</b>	<b>28</b>	<b>2</b>	<b>3</b>	<b>4</b>	<b>9</b>		

**LINTASAN RESOURCES SDN. BHD.**  
MAINTENANCE OF FEDERAL ROADS - WEST COAST, SABAH  
**R05 CULVERT CLEARING RECORD**

**DISTRICT:** Ranau  
**ROUTE NO:** 22  
**ROAD NAME:** Jalan Kota Kinabalu - Sandakan  
**MONTH:** November 2010

Item	Chainage	Culvert No.	Single Cell				Twin Cell				Multi Cell				Date of Clearing	REMARKS
			RCP (No.)	BC (No.)	CMP (No.)	Total (No.)	RCP (No.)	BC (No.)	CMP (No.)	Total (No.)	RCP (No.)	BC (No.)	CMP (No.)	Total (No.)		
<b>BROUGHT FORWARD:</b>			<b>338</b>	<b>16</b>	<b>127</b>	<b>481</b>	<b>21</b>	<b>4</b>	<b>3</b>	<b>28</b>	<b>2</b>	<b>3</b>	<b>4</b>	<b>9</b>		
31	79.758	A4.119.360			1	1				0				0	11 Nov 10	
32	79.854	-			1	1				0				0	11 Nov 10	
33	79.900	-			1	1				0				0	12 Nov 10	
34	80.298	-			1	1				0				0	12 Nov 10	
35	80.536	A4.117.360			1	1				0				0	12 Nov 10	
36	80.745	-	1			1				0				0	12 Nov 10	
37	80.978	-	1			1				0				0	13 Nov 10	
38	81.084	A4.117.700			1	1				0				0	13 Nov 10	
39	81.258	-				0			1	1				0	13 Nov 10	
40	81.400	-		1		1				0				0	13 Nov 10	
41	81.600	-		1		1				0				0	14 Nov 10	
42	81.682	-			1	1				0				0	14 Nov 10	
43	81.760	-			1	1				0				0	14 Nov 10	
44	82.053	-			1	1				0				0	14 Nov 10	
45	82.273	-			1	1				0				0	15 Nov 10	
<b>CARRIED FORWARD :</b>			<b>340</b>	<b>18</b>	<b>137</b>	<b>495</b>	<b>21</b>	<b>4</b>	<b>4</b>	<b>29</b>	<b>2</b>	<b>3</b>	<b>4</b>	<b>9</b>		

**LINTASAN RESOURCES SDN. BHD.**  
MAINTENANCE OF FEDERAL ROADS - WEST COAST, SABAH  
**R05 CULVERT CLEARING RECORD**

**DISTRICT:** Ranau  
**ROUTE NO:** 22  
**ROAD NAME:** Jalan Kota Kinabalu - Sandakan  
**MONTH:** November 2010

Item	Chainage	Culvert No.	Single Cell				Twin Cell				Multi Cell				Date of Clearing	REMARKS
			RCP (No.)	BC (No.)	CMP (No.)	Total (No.)	RCP (No.)	BC (No.)	CMP (No.)	Total (No.)	RCP (No.)	BC (No.)	CMP (No.)	Total (No.)		
<b>BROUGHT FORWARD:</b>			<b>340</b>	<b>18</b>	<b>137</b>	<b>495</b>	<b>21</b>	<b>4</b>	<b>4</b>	<b>29</b>	<b>2</b>	<b>3</b>	<b>4</b>	<b>9</b>		
46	82.733	-			1	1				0				0	15 Nov 10	
47	82.839	A4.119.440			1	1				0				0	15 Nov 10	
48	83.040	-	1			1				0				0	15 Nov 10	
49	83.138	A4.119.740			1	1				0				0	16 Nov 10	
50	83.273	A4.119.880			1	1				0				0	16 Nov 10	
51	83.399	-			1	1				0				0	16 Nov 10	
52	83.482	A4.120.110			1	1				0				0	16 Nov 10	
53	83.630	A4.120.310			1	1				0				0	18 Nov 10	
54	84.023	-				0				0			1	1	18 Nov 10	
55	84.179	A4.120.800				0			1	1				0	18 Nov 10	
56	84.350	A4.120.960			1	1				0				0	18 Nov 10	
57	84.460	A4.120.060			1	1				0				0	19 Nov 10	
58	84.623	-			1	1				0				0	19 Nov 10	
59	84.732	-			1	1				0				0	19 Nov 10	
60	84.895	-			1	1				0				0	19 Nov 10	
<b>CARRIED FORWARD :</b>			<b>341</b>	<b>18</b>	<b>149</b>	<b>508</b>	<b>21</b>	<b>4</b>	<b>5</b>	<b>30</b>	<b>2</b>	<b>3</b>	<b>5</b>	<b>10</b>		

**LINTASAN RESOURCES SDN. BHD.**  
MAINTENANCE OF FEDERAL ROADS - WEST COAST, SABAH  
**R05 CULVERT CLEARING RECORD**

**DISTRICT:** Ranau  
**ROUTE NO:** 22  
**ROAD NAME:** Jalan Kota Kinabalu - Sandakan  
**MONTH:** November 2010

Item	Chainage	Culvert No.	Single Cell				Twin Cell				Multi Cell				Date of Clearing	REMARKS
			RCP (No.)	BC (No.)	CMP (No.)	Total (No.)	RCP (No.)	BC (No.)	CMP (No.)	Total (No.)	RCP (No.)	BC (No.)	CMP (No.)	Total (No.)		
<b>BROUGHT FORWARD:</b>			<b>341</b>	<b>18</b>	<b>149</b>	<b>508</b>	<b>21</b>	<b>4</b>	<b>5</b>	<b>30</b>	<b>2</b>	<b>3</b>	<b>5</b>	<b>10</b>		
61	84.978	-			1	1				0				0	20 Nov 10	
62	85.074	-			1	1				0				0	20 Nov 10	
63	85.157	-			1	1				0				0	20 Nov 10	
64	85.326	-			1	1				0				0	20 Nov 10	
65	85.520	-			1	1				0				0	22 Nov 10	
66	85.693	-	1			1				0				0	22 Nov 10	
67	85.885	-	1			1				0				0	22 Nov 10	
68	86.134	-	1			1				0				0	23 Nov 10	
69	86.500	-	1			1				0				0	23 Nov 10	
70	86.611	-			1	1				0				0	23 Nov 10	
71	86.774	A4.123.380	1			1				0				0	24 Nov 10	
72	86.930	A4.123.530			1	1				0				0	24 Nov 10	
73	87.134		1			1				0				0	24 Nov 10	
74	87.254	A4.123.860			1	1				0				0	25 Nov 10	
75	87.530				1	1				0				0	25 Nov 10	
<b>CARRIED FORWARD :</b>			<b>347</b>	<b>18</b>	<b>158</b>	<b>523</b>	<b>21</b>	<b>4</b>	<b>5</b>	<b>30</b>	<b>2</b>	<b>3</b>	<b>5</b>	<b>10</b>		

**LINTASAN RESOURCES SDN. BHD.**  
MAINTENANCE OF FEDERAL ROADS - WEST COAST, SABAH  
**R05 CULVERT CLEARING RECORD**

**DISTRICT:** Ranau  
**ROUTE NO:** 22  
**ROAD NAME:** Jalan Kota Kinabalu - Sandakan  
**MONTH:** November 2010

Item	Chainage	Culvert No.	Single Cell				Twin Cell				Multi Cell				Date of Clearing	REMARKS
			RCP (No.)	BC (No.)	CMP (No.)	Total (No.)	RCP (No.)	BC (No.)	CMP (No.)	Total (No.)	RCP (No.)	BC (No.)	CMP (No.)	Total (No.)		
<b>BROUGHT FORWARD:</b>			<b>347</b>	<b>18</b>	<b>158</b>	<b>523</b>	<b>21</b>	<b>4</b>	<b>5</b>	<b>30</b>	<b>2</b>	<b>3</b>	<b>5</b>	<b>10</b>		
76	87.760				1	1				0				0	26 Nov 10	
77	87.926		1			1				0				0	26 Nov 10	
78	88.160		1			1				0				0	26 Nov 10	
79	88.454		1			1				0				0	27 Nov 10	
80	89.021		1			1				0				0	27 Nov 10	
81	89.184		1			1				0				0	27 Nov 10	
82	89.575		1			1				0				0	29 Nov 10	
83	89.821		1			1				0				0	29 Nov 10	
84	89.994				1	1				0				0	29 Nov 10	
85	90.235		1			1				0				0	30 Nov 10	
86	90.530		1			1				0				0	30 Nov 10	
87																
88																
89																
90																
<b>CARRIED FORWARD :</b>			<b>356</b>	<b>18</b>	<b>160</b>	<b>534</b>	<b>21</b>	<b>4</b>	<b>5</b>	<b>30</b>	<b>2</b>	<b>3</b>	<b>5</b>	<b>10</b>		

**LINTASAN RESOURCES SDN. BHD.**  
PRIVATISATION OF WEST COAST SABAH FEDERAL ROADS MAINTENANCE

***SUMMARY - CULVERT CLEARING***

*Month : NOVEMBER 2010*

ITEM	DISTRICT	ROUTE NO	ROAD NAME	Single Cell			Twin Cell			Multi Cell		
				Previous	Current	Cumm.	Previous	Current	Cumm.	Previous	Current	Cumm.
				(No.)	(No.)	(No.)	(No.)	(No.)	(No.)	(No.)	(No.)	(No.)
1	Tambunan	500	Jalan Kota Kinabalu - Keningau - Tenom	349	-	349	21	-	21	10	-	10
2	Keningau	500	Jalan Kota Kinabalu - Keningau - Tenom	130	38	168	17	5	22	4	3	7
3	Tenom	500	Jalan Kota Kinabalu - Keningau - Tenom	85	-	85	19	-	19	9	-	9
<b>TOTAL :</b>				<b>564</b>	<b>38</b>	<b>602</b>	<b>57</b>	<b>5</b>	<b>62</b>	<b>23</b>	<b>3</b>	<b>26</b>

**LINTASAN RESOURCES SDN. BHD.**  
 MAINTENANCE OF FEDERAL ROADS - WEST COAST, SABAH  
**R05 CULVERT CLEARING RECORD**

**DISTRICT:** TAMBUNAN

**ROUTE NO:** 500

**ROAD NAME:** JLN KOTA KINABALU - KENINGAU - TENOM

**MONTH:** November 2010

Item	Chainage	Culvert No.	Single Cell				Twin Cell				Multi Cell				Date of Clearing	REMARKS
			RCP (No.)	BC (No.)	CMP (No.)	Total (No.)	RCP (No.)	BC (No.)	CMP (No.)	Total (No.)	RCP (No.)	BC (No.)	CMP (No.)	Total (No.)		
<b>BROUGHT FORWARD :</b>			161	21	167	349	12	5	4	21	0	8	2	10		
<b>TOTAL :</b>			161	21	167	349	12	5	4	21	0	8	2	10		

**LINTASAN RESOURCES SDN. BHD.**  
MAINTENANCE OF FEDERAL ROADS - WEST COAST, SABAH  
**R05 CULVERT CLEARING RECORD**

**DISTRICT:** KENINGAU

**ROUTE NO:** 500

**ROAD NAME:** JLN KOTA KINABALU - KENINGAU - TENOM

**MONTH:** November 2010

Item	Chainage	Culvert No.	Single Cell				Twin Cell				Multi Cell				Date of Clearing	REMARKS
			RCP (No.)	BC (No.)	CMP (No.)	Total (No.)	RCP (No.)	BC (No.)	CMP (No.)	Total (No.)	RCP (No.)	BC (No.)	CMP (No.)	Total (No.)		
<b>BROUGHT FORWARD :</b>			<b>58</b>	<b>16</b>	<b>56</b>	<b>130</b>	<b>7</b>	<b>7</b>	<b>3</b>	<b>17</b>	<b>2</b>	<b>2</b>	<b>0</b>	<b>4</b>		
1	129.800	KGU 101				0	1						0	01 Nov 10	1st cycle normal road	
2	129.500	KGU 100	1			1			0				0	01 Nov 10	1st cycle normal road	
3	129.300	KGU 99	1			1			0				0	01 Nov 10	1st cycle normal road	
4	127.900	KGU 98		1		1			0				0	02 Nov 10	1st cycle normal road	
5	127.800	KGU 97	1			1			0				0	02 Nov 10	1st cycle normal road	
6	125.700	KGU 96	1			1			0				0	04 Nov 10	1st cycle normal road	
7	125.500	KGU 95			1	1			0				0	04 Nov 10	1st cycle normal road	
8	124.800	KGU 94	1			1			0				0	06 Nov 10	1st cycle normal road	
9	123.950	KGU 93				0			0	1			1	10 Nov 10	1st cycle normal road	
10	123.700	KGU 92			1	1			0				0	10 Nov 10	1st cycle normal road	
11	123.350	KGU 91	1			1			0				0	11 Nov 10	1st cycle normal road	
12	123.150	KGU 90			1	1			0				0	11 Nov 10	1st cycle normal road	
13	122.850	KGU 89				0			0				0	-	Under Dual Carriageway Upgrading Project	
14	122.500	KGU 88				0			0				0	-	Under Dual Carriageway Upgrading Project	
15	122.450	KGU 87				0			0				0	-	Under Dual Carriageway Upgrading Project	
<b>CARIED FORWARD :</b>			<b>64</b>	<b>17</b>	<b>59</b>	<b>140</b>	<b>8</b>	<b>7</b>	<b>3</b>	<b>18</b>	<b>3</b>	<b>2</b>	<b>0</b>	<b>5</b>		

**LINTASAN RESOURCES SDN. BHD.**  
MAINTENANCE OF FEDERAL ROADS - WEST COAST, SABAH  
**R05 CULVERT CLEARING RECORD**

**DISTRICT:** KENINGAU

**ROUTE NO:** 500

**ROAD NAME:** JLN KOTA KINABALU - KENINGAU - TENOM

**MONTH:** November 2010

Item	Chainage	Culvert No.	Single Cell				Twin Cell				Multi Cell				Date of Clearing	REMARKS
			RCP (No.)	BC (No.)	CMP (No.)	Total (No.)	RCP (No.)	BC (No.)	CMP (No.)	Total (No.)	RCP (No.)	BC (No.)	CMP (No.)	Total (No.)		
<b>BROUGHT FORWARD :</b>			<b>64</b>	<b>17</b>	<b>59</b>	<b>140</b>	<b>8</b>	<b>7</b>	<b>3</b>	<b>18</b>	<b>3</b>	<b>2</b>	<b>0</b>	<b>5</b>		
16	114.300	KGU 65			1	1							0	12 Nov 10	1st cycle normal road	
17	113.980	KGU 64			1	1							0	13 Nov 10	1st cycle normal road	
18	113.700	KGU 63		1		1							0	14 Nov 10	1st cycle normal road	
19	113.400	KGU 62			1	1							0	14 Nov 10	1st cycle normal road	
20	113.210	KGU 61			1	1							0	14 Nov 10	1st cycle normal road	
21	113.070	KGU 60			1	1							0	14 Nov 10	1st cycle normal road	
22	112.960	KGU 59			1	1							0	15 Nov 10	1st cycle normal road	
23	112.700	KGU 58			1	1							0	15 Nov 10	1st cycle normal road	
24	112.400	KGU 57	1			1							0	15 Nov 10	1st cycle normal road	
25	112.210	KGU 56		1		1							0	16 Nov 10	1st cycle normal road	
26	112.100	KGU 55			1	1							0	16 Nov 10	1st cycle normal road	
27	111.950	KGU 54			1	1							0	18 Nov 10	1st cycle normal road	
28	111.840	KGU 53				0			1	1			0	19 Nov 10	1st cycle normal road	
29	111.720	KGU 52			1	1							0	19 Nov 10	1st cycle normal road	
30	111.560	KGU 51			1	1							0	19 Nov 10	1st cycle normal road	
<b>CARIED FORWARD :</b>			<b>65</b>	<b>19</b>	<b>70</b>	<b>154</b>	<b>8</b>	<b>7</b>	<b>4</b>	<b>19</b>	<b>3</b>	<b>2</b>	<b>0</b>	<b>5</b>		

**LINTASAN RESOURCES SDN. BHD.**  
MAINTENANCE OF FEDERAL ROADS - WEST COAST, SABAH  
**R05 CULVERT CLEARING RECORD**

**DISTRICT:** KENINGAU

**ROUTE NO:** 500

**ROAD NAME:** JLN KOTA KINABALU - KENINGAU - TENOM

**MONTH:** November 2010

Item	Chainage	Culvert No.	Single Cell				Twin Cell				Multi Cell				Date of Clearing	REMARKS
			RCP (No.)	BC (No.)	CMP (No.)	Total (No.)	RCP (No.)	BC (No.)	CMP (No.)	Total (No.)	RCP (No.)	BC (No.)	CMP (No.)	Total (No.)		
<b>BROUGHT FORWARD :</b>			<b>65</b>	<b>19</b>	<b>70</b>	<b>154</b>	<b>8</b>	<b>7</b>	<b>4</b>	<b>19</b>	<b>3</b>	<b>2</b>	<b>0</b>	<b>5</b>		
31	111.460	KGU 50		1		1							0	20 Nov 10	1st cycle normal road	
32	111.400	KGU 49				0		1	1				0	20 Nov 10	1st cycle normal road	
33	111.250	KGU 48				0		1	1				0	20 Nov 10	1st cycle normal road	
34	111.020	KGU 47				0		1	1				0	22 Nov 10	1st cycle normal road	
35	110.900	KGU 46			1	1			0				0	22 Nov 10	1st cycle normal road	
36	109.550	KGU 45			1	1			0				0	22 Nov 10	1st cycle normal road	
37	109.250	KGU 44			1	1			0				0	22 Nov 10	1st cycle normal road	
38	108.800	KGU 43			1	1			0				0	22 Nov 10	1st cycle normal road	
39	108.300	KGU 42				0			0		1		1	23 Nov 10	Consist of 2 box culverts & 1 CMP	
40	107.470	KGU 41			1	1			0				0	25 Nov 10	1st cycle normal road	
41	107.450	KGU 40			1	1			0				0	25 Nov 10	1st cycle normal road	
42	107.200	KGU 39			1	1			0				0	26 Nov 10	1st cycle normal road	
43	107.100	KGU 38				0			0		1		1	26 Nov 10	Consist of 2 box culverts & 2 CMP	
44	106.730	KGU 37			1	1			0				0	27 Nov 10	1st cycle normal road	
45	106.520	KGU 36			1	1			0				0	27 Nov 10	1st cycle normal road	
<b>CARIED FORWARD :</b>			<b>65</b>	<b>20</b>	<b>79</b>	<b>164</b>	<b>8</b>	<b>8</b>	<b>6</b>	<b>22</b>	<b>3</b>	<b>4</b>	<b>0</b>	<b>7</b>		

**LINTASAN RESOURCES SDN. BHD.**  
MAINTENANCE OF FEDERAL ROADS - WEST COAST, SABAH  
**R05 CULVERT CLEARING RECORD**

**DISTRICT:** KENINGAU

**ROUTE NO:** 500

**ROAD NAME:** JLN KOTA KINABALU - KENINGAU - TENOM

**MONTH:** November 2010

Item	Chainage	Culvert No.	Single Cell				Twin Cell				Multi Cell				Date of Clearing	REMARKS
			RCP (No.)	BC (No.)	CMP (No.)	Total (No.)	RCP (No.)	BC (No.)	CMP (No.)	Total (No.)	RCP (No.)	BC (No.)	CMP (No.)	Total (No.)		
<b>BROUGHT FORWARD :</b>			<b>65</b>	<b>20</b>	<b>79</b>	<b>164</b>	<b>8</b>	<b>8</b>	<b>6</b>	<b>22</b>	<b>3</b>	<b>4</b>	<b>0</b>	<b>7</b>		
46	106.305	KGU 35			1	1							0	27 Nov 10	1st cycle normal road	
47	106.030	KGU 34			1	1							0	27 Nov 10	1st cycle normal road	
48	105.500	KGU 33			1	1							0	29 Nov 10	1st cycle normal road	
49	105.040	KGU 32			1	1							0	30 Nov 10	1st cycle normal road	
50																
51																
52																
53																
54																
55																
56																
57																
58																
59																
60																
<b>TOTAL :</b>			<b>65</b>	<b>20</b>	<b>83</b>	<b>168</b>	<b>8</b>	<b>8</b>	<b>6</b>	<b>22</b>	<b>3</b>	<b>4</b>	<b>0</b>	<b>7</b>		

**LINTASAN RESOURCES SDN. BHD.**  
MAINTENANCE OF FEDERAL ROADS - WEST COAST, SABAH  
**R05 CULVERT CLEARING RECORD**

**DISTRICT:** TENOM

**ROUTE NO:** 500

**ROAD NAME:** JLN KOTA KINABALU - KENINGAU - TENOM

**MONTH:** November 2010

Item	Chainage	Culvert No.	Single Cell				Twin Cell				Multi Cell				Date of Clearing	REMARKS
			RCP (No.)	BC (No.)	CMP (No.)	Total (No.)	RCP (No.)	BC (No.)	CMP (No.)	Total (No.)	RCP (No.)	BC (No.)	CMP (No.)	Total (No.)		
<b>BROUGHT FORWARD :</b>			33	44	8	85	8	11	0	19	0	9	0	9		
<b>TOTAL :</b>			33	44	8	85	8	11	0	19	0	9	0	9		

**LINTASAN RESOURCES SDN. BHD.**  
PRIVATISATION OF WEST COAST SABAH FEDERAL ROADS MAINTENANCE

***SUMMARY - CULVERT CLEARING***

Month: NOVEMBER 2010

ITEM	DISTRICT	ROUTE NO	ROAD NAME	Single Cell			Twin Cell			Multi Cell		
				Previous	Current	Cumm.	Previous	Current	Cumm.	Previous	Current	Cumm.
				(No.)	(No.)	(No.)	(No.)	(No.)	(No.)	(No.)	(No.)	(No.)
1	Kota Kinabalu	01	Jalan Kota Kinabalu - Sindumin	30	-	30	-	-	-	-	-	-
2	Penampang	01	Jalan Kota Kinabalu - Sindumin	52	-	52	-	-	-	8	-	8
3	Papar	01	Jalan Kota Kinabalu - Sindumin	193	19	212	100	2	102	28	-	28
4	Penampang	500	Jalan Kota Kinabalu - Keningau - Tenom	238	-	238	8	-	8	-	-	-
5	Kota Kinabalu	501	Jalan Kota Kinabalu - Penampang - Lok Kawi	4	-	4	4	-	4	-	-	-
6	Penampang	501	Jalan Kota Kinabalu - Penampang - Lok Kawi	53	18	71	3	-	3	-	-	-
7	Kota Kinabalu	608	Jalan Masuk Ke Lapangan Terbang Lama, KK	3	-	3	-	-	-	-	-	-
<b>TOTAL :</b>				<b>573</b>	<b>37</b>	<b>610</b>	<b>115</b>	<b>2</b>	<b>117</b>	<b>36</b>	<b>-</b>	<b>36</b>



**LINTASAN RESOURCES SDN. BHD.**  
 MAINTENANCE OF FEDERAL ROADS - WEST COAST, SABAH

**R05 CULVERT CLEARING RECORD**

DISTRICT: PENAMPANG  
 ROUTE NO: 01  
 ROAD NAME: JALAN KOTA KINABALU-SINDUMIN  
 MONTH: NOVEMBER 2010

Item	Chainage	Culvert No.	Single Cell				Twin Cell				Multi Cell				Date of Clearing	REMARKS
			RCP (No.)	BC (No.)	CMP (No.)	Total (No.)	RCP (No.)	BC (No.)	CMP (No.)	Total (No.)	RCP (No.)	BC (No.)	CMP (No.)	Total (No.)		
<b>BROUGHT FORWARD:</b>			44	6	2	52	0	0	0	0	0	8	0	8		
<b>TOTAL :</b>			44	6	2	52	0	0	0	0	0	8	0	8		

**LINTASAN RESOURCES SDN. BHD.**  
MAINTENANCE OF FEDERAL ROADS - WEST COAST, SABAH

**R05 CULVERT CLEARING RECORD**

**DISTRICT:** PAPAR  
**ROUTE NO:** 01  
**ROAD NAME:** JALAN KK-SINDUMIN  
**MONTH:** NOVEMBER 2010

Item	Chainage	Culvert No.	Single Cell				Twin Cell				Multi Cell				Date of Clearing	REMARKS
			RCP (No.)	BC (No.)	CMP (No.)	Total (No.)	RCP (No.)	BC (No.)	CMP (No.)	Total (No.)	RCP (No.)	BC (No.)	CMP (No.)	Total (No.)		
<b>BROUGHT FORWARD:</b>			104	32	57	193	65	33	2	100	0	28	0	28		
1	23.119	C74	1			1								02 Nov 10	1st cycle for Normal Road	
2	22.985	C73			1	1								02 Nov 10	1st cycle for Normal Road	
3	22.824	C72			1	1								03 Nov 10	1st cycle for Normal Road	
4	22.485	C71			1	1								03 Nov 10	1st cycle for Normal Road	
5	22.285	C70	1			1								04 Nov 10	1st cycle for Normal Road	
6	21.953	C69			1	1								04 Nov 10	1st cycle for Normal Road	
7	21.801	C68	1			1								05 Nov 10	1st cycle for Normal Road	
8	21.453	C67	1			1								05 Nov 10	1st cycle for Normal Road	
9	21.401	C66	1			1								06 Nov 10	1st cycle for Normal Road	
10	21.218	C65	1			1								06 Nov 10	1st cycle for Normal Road	
11	20.990	C64			1	1								08 Nov 10	1st cycle for Normal Road	
12	20.730	C63					1		1					08 Nov 10	1st cycle for Normal Road	
13	20.479	C62	1			1								09 Nov 10	1st cycle for Normal Road	
14	20.280	C61	1			1								09 Nov 10	1st cycle for Normal Road	
15	19.986	C60	1			1								09 Nov 10	1st cycle for Normal Road	
<b>CARRIED FORWARD:</b>			113	32	62	207	66	33	2	101	0	28	0	28		

**LINTASAN RESOURCES SDN. BHD.**  
MAINTENANCE OF FEDERAL ROADS - WEST COAST, SABAH

**R05 CULVERT CLEARING RECORD**

**DISTRICT:** PAPAR  
**ROUTE NO:** 01  
**ROAD NAME:** JALAN KK-SINDUMIN  
**MONTH:** NOVEMBER 2010

Item	Chainage	Culvert No.	Single Cell				Twin Cell				Multi Cell				Date of Clearing	REMARKS
			RCP (No.)	BC (No.)	CMP (No.)	Total (No.)	RCP (No.)	BC (No.)	CMP (No.)	Total (No.)	RCP (No.)	BC (No.)	CMP (No.)	Total (No.)		
<b>BROUGHT FORWARD:</b>			113	32	62	207	66	33	2	101	0	28	0	28		
16	19.610	C59			1	1									10 Nov 10	1st cycle for Normal Road
17	19.370	C58						1	1						10 Nov 10	1st cycle for Normal Road
18	19.223	C57	1			1									10 Nov 10	1st cycle for Normal Road
19	19.027	C56	1			1									11 Nov 10	1st cycle for Normal Road
20	18.912	C55			1	1									11 Nov 10	1st cycle for Normal Road
21	18.057	C54	1			1									11 Nov 10	1st cycle for Normal Road
<b>TOTAL :</b>			116	32	64	212	66	34	2	102	0	28	0	28		

**LINTASAN RESOURCES SDN. BHD.**  
 MAINTENANCE OF FEDERAL ROADS - WEST COAST, SABAH

## R05 CULVERT CLEARING RECORD

**DISTRICT:** PENAMPANG

**ROUTE NO:** 500

**ROAD NAME:** JALAN KK-KENINGAU-TENOM

**MONTH:** NOVEMBER 2010

Item	Chainage	Culvert No.	Single Cell				Twin Cell				Multi Cell				Date of Clearing	REMARKS
			RCP (No.)	BC (No.)	CMP (No.)	Total (No.)	RCP (No.)	BC (No.)	CMP (No.)	Total (No.)	RCP (No.)	BC (No.)	CMP (No.)	Total (No.)		
<b>BROUGHT FORWARD:</b>			112	10	116	238	8	0	0	8	0	0	0	0		
<b>TOTAL :</b>			112	10	116	238	8	0	0	8	0	0	0	0		

**LINTASAN RESOURCES SDN. BHD.**  
MAINTENANCE OF FEDERAL ROADS - WEST COAST, SABAH

**R05 CULVERT CLEARING RECORD**

**DISTRICT:** KOTA KINABALU

**ROUTE NO:** 501

**ROAD NAME:** JALAN KK-PENAMPANG-LOK KAWI

**MONTH:** NOVEMBER 2010

Item	Chainage	Culvert No.	Single Cell				Twin Cell				Multi Cell				Date of Clearing	REMARKS
			RCP (No.)	BC (No.)	CMP (No.)	Total (No.)	RCP (No.)	BC (No.)	CMP (No.)	Total (No.)	RCP (No.)	BC (No.)	CMP (No.)	Total (No.)		
<b>BROUGHT FORWARD:</b>			2	2	0	4	2	2	0	4	0	0	0	0		
<b>TOTAL :</b>			2	2	0	4	2	2	0	4	0	0	0	0		

**LINTASAN RESOURCES SDN. BHD.**  
MAINTENANCE OF FEDERAL ROADS - WEST COAST, SABAH

**R05 CULVERT CLEARING RECORD**

**DISTRICT:** PENAMPANG  
**ROUTE NO:** 501  
**ROAD NAME:** JALAN KK-PENAMPANG-LOK KAWI  
**MONTH:** NOVEMBER 2010

Item	Chainage	Culvert No.	Single Cell				Twin Cell				Multi Cell				Date of Clearing	REMARKS
			RCP (No.)	BC (No.)	CMP (No.)	Total (No.)	RCP (No.)	BC (No.)	CMP (No.)	Total (No.)	RCP (No.)	BC (No.)	CMP (No.)	Total (No.)		
<b>BROUGHT FORWARD:</b>			37	7	9	53	2	1	0	3	0	0	0	0		
1	5.169	C5	1			1								10 Nov 10	1st cycle for Protocol Road	
2	5.403	C6	1			1								12 Nov 10	1st cycle for Protocol Road	
3	5.689	C7	1			1								13 Nov 10	1st cycle for Protocol Road	
4	6.029	C8	1			1								17 Nov 10	1st cycle for Protocol Road	
5	6.039	C9	1			1								18 Nov 10	1st cycle for Protocol Road	
6	6.214	C10	1			1								20 Nov 10	1st cycle for Protocol Road	
7	6.644	C11	1			1								22 Nov 10	1st cycle for Protocol Road	
8	19.226	C44	1			1								17 Nov 10	1st cycle for Normal Road	
9	18.976	C43			1	1								19 Nov 10	1st cycle for Normal Road	
10	18.713	C42	1			1								21 Nov 10	1st cycle for Normal Road	
11	18.503	C41	1			1								22 Nov 10	1st cycle for Normal Road	
12	18.334	C40			1	1								24 Nov 10	1st cycle for Normal Road	
13	18.090	C39	1			1								26 Nov 10	1st cycle for Normal Road	
14	17.849	C38			1	1								26 Nov 10	1st cycle for Normal Road	
<b>CARRIED FORWARD:</b>			48	7	12	67	2	1	0	3	0	0	0	0		

**LINTASAN RESOURCES SDN. BHD.**  
MAINTENANCE OF FEDERAL ROADS - WEST COAST, SABAH

## R05 CULVERT CLEARING RECORD

**DISTRICT:** PENAMPANG

**ROUTE NO:** 501

**ROAD NAME:** JALAN KK-PENAMPANG-LOK KAWI

**MONTH:** NOVEMBER 2010

Item	Chainage	Culvert No.	Single Cell				Twin Cell				Multi Cell				Date of Clearing	REMARKS
			RCP (No.)	BC (No.)	CMP (No.)	Total (No.)	RCP (No.)	BC (No.)	CMP (No.)	Total (No.)	RCP (No.)	BC (No.)	CMP (No.)	Total (No.)		
<b>BROUGHT FORWARD:</b>			48	7	12	67	2	1	0	3	0	0	0	0		
15	17.339	C37	1			1								27 Nov 10	1st cycle for Normal Road	
16	16.699	C36A			1	1								29 Nov 10	1st cycle for Normal Road	
17	16.453	C36		1		1								29 Nov 10	1st cycle for Normal Road	
18	15.540	C35		1		1								30 Nov 10	1st cycle for Normal Road	
<b>TOTAL :</b>			49	9	13	71	2	1	0	3	0	0	0	0		

LINTASAN RESOURCES SDN. BHD.  
 MAINTENANCE OF FEDERAL ROADS - WEST COAST, SABAH

**R05 CULVERT CLEARING RECORD**

DISTRICT: KOTA KINABALU  
 ROUTE NO: 608  
 ROAD NAME: JLN MASUK KE LAPANGAN TERBANG LAMA  
 MONTH: NOVEMBER 2010

Item	Chainage	Culvert No.	Single Cell				Twin Cell				Multi Cell				Date of Clearing	REMARKS
			RCP (No.)	BC (No.)	CMP (No.)	Total (No.)	RCP (No.)	BC (No.)	CMP (No.)	Total (No.)	RCP (No.)	BC (No.)	CMP (No.)	Total (No.)		
<b>BROUGHT FORWARD:</b>			3	0	0	3	0	0	0	0	0	0	0	0		
<b>TOTAL :</b>			3	0	0	3	0	0	0	0	0	0	0			

**LINTASAN RESOURCES SDN. BHD.**  
 PRIVATISATION OF WEST COAST SABAH FEDERAL ROADS MAINTENANCE

***SUMMARY - CULVERT CLEARING***

*Month : NOVEMBER 2010*

ITEM	DISTRICT	ROUTE NO	ROAD NAME	Single Cell			Twin Cell			Multi Cell		
				Previous	Current	Cumm.	Previous	Current	Cumm.	Previous	Current	Cumm.
				(No.)	(No.)	(No.)	(No.)	(No.)	(No.)	(No.)	(No.)	(No.)
1	Beaufort	01	Jalan Kota Kinabalu - Sindumin	150	31	181	105	2	107	63	8	71
2	Sipitang	01	Jalan Kota Kinabalu - Sindumin	75	11	86	16	1	17	3	2	5
3	Beaufort	502	Jalan Beaufort - Menumbok	52	-	52	11	-	11	-	-	-
4	Kuala Penyu	502	Jalan Beaufort - Menumbok	147	-	147	54	-	54	2	-	2
<b>TOTAL :</b>				<b>424</b>	<b>42</b>	<b>466</b>	<b>186</b>	<b>3</b>	<b>189</b>	<b>68</b>	<b>10</b>	<b>78</b>

**LINTASAN RESOURCES SDN. BHD.**  
MAINTENANCE OF FEDERAL ROADS - WEST COAST, SABAH  
**R05 CULVERT CLEARING RECORD**

**DISTRICT:** BEAUFORT

**ROUTE NO:** 01

**ROAD NAME:** JALAN KOTA KINABALU - SINDUMIN

**MONTH:** NOVEMBER 2010

Item	Chainage	Culvert No.	Single Cell				Twin Cell				Multi Cell				Date of Clearing	REMARKS
			RCP (No.)	BC (No.)	CMP (No.)	Total (No.)	RCP (No.)	BC (No.)	CMP (No.)	Total (No.)	RCP (No.)	BC (No.)	CMP (No.)	Total (No.)		
<b>BROUGHT FORWARD:</b>			101	49	0	150	54	51	0	105	2	61	0	63		
1	111.494	134		1		1					1			1	03-Nov-10	1st cycle for normal road
2	111.984	135		1		1									03-Nov-10	1st cycle for normal road
3	112.227	136		1		1									03-Nov-10	1st cycle for normal road
4	112.554	137		1		1									03-Nov-10	1st cycle for normal road
5	112.647	138		1		1									04-Nov-10	1st cycle for normal road
6	113.057	139		1		1									04-Nov-10	1st cycle for normal road
7	113.200	140		1		1									04-Nov-10	1st cycle for normal road
8	113.530	141		1		1									04-Nov-10	1st cycle for normal road
9	114.130	142		1		1									05-Nov-10	1st cycle for normal road
10	114.490	143		1		1									05-Nov-10	1st cycle for normal road
11	114.760	144		1		1									05-Nov-10	1st cycle for normal road
12	114.907	145		1		1									06-Nov-10	1st cycle for normal road
13	115.128	146		1		1									06-Nov-10	1st cycle for normal road
14	115.363	147		1		1									06-Nov-10	1st cycle for normal road
15	115.502	148		1		1					1		1	07-Nov-10	1st cycle for normal road	
<b>CARRIED FORWARD :</b>			<b>101</b>	<b>64</b>	<b>0</b>	<b>165</b>	<b>54</b>	<b>51</b>	<b>0</b>	<b>105</b>	<b>2</b>	<b>63</b>	<b>0</b>	<b>65</b>		

**LINTASAN RESOURCES SDN. BHD.**  
MAINTENANCE OF FEDERAL ROADS - WEST COAST, SABAH  
**R05 CULVERT CLEARING RECORD**

**DISTRICT:** BEAUFORT

**ROUTE NO:** 01

**ROAD NAME:** JALAN KOTA KINABALU - SINDUMIN

**MONTH:** NOVEMBER 2010

Item	Chainage	Culvert No.	Single Cell				Twin Cell				Multi Cell				Date of Clearing	REMARKS
			RCP (No.)	BC (No.)	CMP (No.)	Total (No.)	RCP (No.)	BC (No.)	CMP (No.)	Total (No.)	RCP (No.)	BC (No.)	CMP (No.)	Total (No.)		
<b>BROUGHT FORWARD:</b>			101	64	0	165	54	51	0	105	2	63	0	65		
16	115.879	149									1			1	07-Nov-10	1st cycle for normal road
17	116.175	150		1		1									07-Nov-10	1st cycle for normal road
18	116.502	151		1		1									08-Nov-10	1st cycle for normal road
19	117.445	152		1		1									08-Nov-10	1st cycle for normal road
20	117.758	153		1		1									08-Nov-10	1st cycle for normal road
21	118.148	154					1		1						09-Nov-10	1st cycle for normal road
22	118.299	155		1		1									09-Nov-10	1st cycle for normal road
23	119.222	156		1		1									09-Nov-10	1st cycle for normal road
24	119.951	157									1		1		15-Nov-10	1st cycle for normal road
25	120.768	158		1		1									15-Nov-10	1st cycle for normal road
26	121.211	159		1		1									15-Nov-10	1st cycle for normal road
27	121.349	160		1		1									16-Nov-10	1st cycle for normal road
28	121.847	161		1		1									16-Nov-10	1st cycle for normal road
29	122.093	162		1		1									16-Nov-10	1st cycle for normal road
30	122.492	163									1		1		18-Nov-10	1st cycle for normal road
<b>CARRIED FORWARD :</b>			<b>101</b>	<b>75</b>	<b>0</b>	<b>176</b>	<b>54</b>	<b>52</b>	<b>0</b>	<b>106</b>	<b>2</b>	<b>66</b>	<b>0</b>	<b>68</b>		

**LINTASAN RESOURCES SDN. BHD.**  
MAINTENANCE OF FEDERAL ROADS - WEST COAST, SABAH  
**R05 CULVERT CLEARING RECORD**

**DISTRICT:** BEAUFORT

**ROUTE NO:** 01

**ROAD NAME:** JALAN KOTA KINABALU - SINDUMIN

**MONTH:** NOVEMBER 2010

Item	Chainage	Culvert No.	Single Cell				Twin Cell				Multi Cell				Date of Clearing	REMARKS
			RCP (No.)	BC (No.)	CMP (No.)	Total (No.)	RCP (No.)	BC (No.)	CMP (No.)	Total (No.)	RCP (No.)	BC (No.)	CMP (No.)	Total (No.)		
<b>BROUGHT FORWARD:</b>			101	75	0	176	54	52	0	106	2	66	0	68		
31	122.873	164						1	1					18-Nov-10	1st cycle for normal road	
32	123.524	165	1			1								18-Nov-10	1st cycle for normal road	
33	123.605	166	1			1								19-Nov-10	1st cycle for normal road	
34	123.710	167	1			1								19-Nov-10	1st cycle for normal road	
35	123.970	168									1		1	19-Nov-10	1st cycle for normal road	
36	124.568	169									1		1	20-Nov-10	1st cycle for normal road	
37	125.038	170	1			1								20-Nov-10	1st cycle for normal road	
38	125.149	171		1		1								20-Nov-10	1st cycle for normal road	
39	125.546	172									1		1	20-Nov-10	1st cycle for normal road	
40																
41																
42																
43																
44																
45																
<b>CARRIED FORWARD :</b>			<b>105</b>	<b>76</b>	<b>0</b>	<b>181</b>	<b>54</b>	<b>53</b>	<b>0</b>	<b>107</b>	<b>2</b>	<b>69</b>	<b>0</b>	<b>71</b>		

**LINTASAN RESOURCES SDN. BHD.**  
MAINTENANCE OF FEDERAL ROADS - WEST COAST, SABAH  
**R05 CULVERT CLEARING RECORD**

**DISTRICT:** SIPITANG

**ROUTE NO:** 01

**ROAD NAME:** JALAN KOTA KINABALU - SINDUMIN

**MONTH:** NOVEMBER 2010

Item	Chainage	Culvert No.	Single Cell				Twin Cell				Multi Cell				Date of Clearing	REMARKS
			RCP (No.)	BC (No.)	CMP (No.)	Total (No.)	RCP (No.)	BC (No.)	CMP (No.)	Total (No.)	RCP (No.)	BC (No.)	CMP (No.)	Total (No.)		
<b>BROUGHT FORWARD:</b>			60	10	5	75	7	9	0	16	0	3	0	3		
1	126.412	173		1		1								26-Nov-10	1st cycle for normal road	
2	127.568	174	1			1								26-Nov-10	1st cycle for normal road	
3	127.815	175									1		1	26-Nov-10	1st cycle for normal road	
4	128.124	176		1		1								27-Nov-10	1st cycle for normal road	
5	129.160	177		1		1								27-Nov-10	1st cycle for normal road	
6	129.544	178		1		1								27-Nov-10	1st cycle for normal road	
7	129.831	179									1		1	28-Nov-10	1st cycle for normal road	
8	129.857	180					1		1					28-Nov-10	1st cycle for normal road	
9	130.338	181		1		1								28-Nov-10	1st cycle for normal road	
10	130.640	182		1		1								29-Nov-10	1st cycle for normal road	
11	131.249	183		1		1								29-Nov-10	1st cycle for normal road	
12	131.917	184		1		1								29-Nov-10	1st cycle for normal road	
13	133.306	185	1			1								30-Nov-10	1st cycle for normal road	
14	133.445	186	1			1								30-Nov-10	1st cycle for normal road	
15																
<b>CARRIED FORWARD :</b>			<b>63</b>	<b>18</b>	<b>5</b>	<b>86</b>	<b>7</b>	<b>10</b>	<b>0</b>	<b>17</b>	<b>0</b>	<b>5</b>	<b>0</b>	<b>5</b>		

**LINTASAN RESOURCES SDN. BHD.**  
 MAINTENANCE OF FEDERAL ROADS - WEST COAST, SABAH  
**R05 CULVERT CLEARING RECORD**

**DISTRICT:** BEAUFORT

**ROUTE NO:** 502

**ROAD NAME:** JALAN BEAUFORT - MENUMBOK

**MONTH:** NOVEMBER 2010

Item	Chainage	Culvert No.	Single Cell				Twin Cell				Multi Cell				Date of Clearing	REMARKS
			RCP (No.)	BC (No.)	CMP (No.)	Total (No.)	RCP (No.)	BC (No.)	CMP (No.)	Total (No.)	RCP (No.)	BC (No.)	CMP (No.)	Total (No.)		
<b>BROUGHT FORWARD:</b>			49	1	2	52	6	5	0	11	0	0	0	0		
1																
2																
3																
4																
5																
6																
7																
8																
9																
10																
11																
12																
13																
14																
15																
<b>CARRIED FORWARD :</b>			49	1	2	52	6	5	0	11	0	0	0	0		

**LINTASAN RESOURCES SDN. BHD.**  
MAINTENANCE OF FEDERAL ROADS - WEST COAST, SABAH  
**R05 CULVERT CLEARING RECORD**

**DISTRICT:** KUALA PENYU  
**ROUTE NO:** 502  
**ROAD NAME:** JALAN BEAUFORT - MENUKOK  
**MONTH:** NOVEMBER 2010

Item	Chainage	Culvert No.	Single Cell				Twin Cell				Multi Cell				Date of Clearing	REMARKS
			RCP (No.)	BC (No.)	CMP (No.)	Total (No.)	RCP (No.)	BC (No.)	CMP (No.)	Total (No.)	RCP (No.)	BC (No.)	CMP (No.)	Total (No.)		
<b>BROUGHT FORWARD:</b>			147	0	0	147	54	0	0	54	0	2	0	2		
1																
2																
3																
4																
5																
6																
7																
8																
9																
10																
11																
12																
13																
14																
15																
<b>CARRIED FORWARD :</b>			147	0	0	147	54	0	0	54	0	2	0	2		

DISTRICT : RANAU  
ROUTE NO : 22 - JALAN KOTA KINABALU - SANDAKAN  
LOCATION : CH 87.750 (KM 124.350)  
(Sg. Kinanapon Bridge)

### R05 BRIDGES



BEFORE



IN PROGRESS



AFTER

DISTRICT : RANAU  
ROUTE NO : 22 - JALAN KOTA KINABALU - SANDAKAN  
LOCATION : CH 91.000 (KM 127.600)  
(Sg. Bayaan Bridge)

### R05 BRIDGES



**BEFORE**



**IN PROGRESS**



**AFTER**

DISTRICT : RANAU  
ROUTE NO : 22 - JALAN KOTA KINABALU - SANDAKAN  
LOCATION : (Sg. Bayaan Bridge)

### R05 BRIDGES



**BEFORE**



**IN PROGRESS**



**AFTER**

DISTRICT : BEAUFORT  
ROUTE NO : 01 JALAN KOTA KINABALU - SINDUMIN  
LOCATION : CH123.180 (KM124.940) - LHS

### R05 BRIDGE



**BEFORE**



**IN PROGRESS**



**AFTER**

DISTRICT : BEAUFORT  
ROUTE NO : 01 JALAN KOTA KINABALU - SINDUMIN  
LOCATION : CH123.180 (KM124.940) - LHS

### R05 BRIDGE



**BEFORE**



**IN PROGRESS**



**AFTER**

DISTRICT : SIPITANG  
ROUTE NO : 01 JALAN KOTA KINABALU - SINDUMIN  
LOCATION : CH132.470 (KM134.230) - LHS

### R05 BRIDGE



**BEFORE**



**IN PROGRESS**



**AFTER**

**LINTASAN RESOURCES SDN. BHD.**  
**BRIDGES**  
**GRAND SUMMARY**

**MONTH: NOVEMBER 2010**

DISTRICT	ROUTE NO.	ROAD NAME	General Cleaning			Painting		
			Previous	Current	Cumm.	Previous	Current	Cumm.
			(No.)	(No.)	(No.)	(No.)	(No.)	(No.)
Kota Belud	01	Jalan Kota Kinabalu-Kudat	24	2	26	0	0	0
Kota Marudu	01	Jalan Kota Kinabalu-Kudat	10	8	18	0	0	0
Kudat	01	Jalan Kota Kinabalu-Kudat	4	0	4	0	0	0
Tuaran	01	Jalan Kota Kinabalu-Kudat	5	0	5	0	0	0
	22	Jalan Kota Kinabalu-Sandakan	0	0	0	0	0	0
	503	Jalan Berungis-Kota Belud	4	0	4	0	0	0
Kota Kinabalu	01	Jalan Kota Kinabalu-Kudat	4	0	4	0	0	0
	01	Jalan Kota Kinabalu-Sindumin	0	0	0	0	0	0
	501	Jalan Kota Kinabalu-Penampang-Lok Kawi	3	0	3	3	0	3
	606	Jalan Susur Sepangar Bay	1	0	1	0	0	0
	607	Jalan Masuk Ke Pelabuhan Baru	0	0	0	0	0	0
	608	Jalan Masuk Ke Lapangan Terbang Lama	0	0	0	0	0	0
Penampang	01	Jalan Kota Kinabalu-Sindumin	6	0	6	3	0	3
	500	Jalan Kota Kinabalu-Keningau-Tenom	16	0	16	8	0	8
	501	Jalan Kota Kinabalu-Penampang-Lok Kawi	1	0	1	1	0	1
Papar	01	Jalan Kota Kinabalu-Sindumin	20	1	21	10	1	11
Ranau	22	Jalan Kota Kinabalu-Sandakan	13	2	15	0	0	0
Tambunam	500	Jalan Kota Kinabalu-Keningau-Tenom	8	0	8	0	0	0
Keningau	500	Jalan Kota Kinabalu-Keningau-Tenom	8	2	10	0	0	0
Tenom	500	Jalan Kota Kinabalu-Keningau-Tenom	12	0	12	1	0	1
Beaufort	01	Jalan Kota Kinabalu-Sindumin	16	1	17	4	0	4
	502	Jalan Beaufort-Menumbok	8	0	8	0	0	0
Sipitang	01	Jalan Kota Kinabalu-Sindumin	5	1	6	0	0	0
Kuala Penyu	502	Jalan Beaufort-Menumbok	0	0	0	0	0	0
<b>TOTAL</b>			<b>168</b>	<b>17</b>	<b>185</b>	<b>30</b>	<b>1</b>	<b>31</b>

**LINTASAN RESOURCES SDN. BHD.**  
PRIVATISATION OF WEST COAST SABAH FEDERAL ROADS MAINTENANCE

***SUMMARY - BRIDGES***

**MONTH : NOVEMBER 2010**

ITEM	DISTRICT	ROUTE NO	ROAD NAME	General Maintenance			Painting		
				Previous	Current	Cumm.	Previous	Current	Cumm.
				(No.)	(No.)	(No.)	(No.)	(No.)	(No.)
1	Kota Belud	01	Jalan Kota Kinabalu - Kudat	24	2	26	-	-	-
2	Kota Marudu	01	Jalan Kota Kinabalu - Kudat	10	8	18	-	-	-
3	Kudat	01	Jalan Kota Kinabalu - Kudat	4	-	4	-	-	-
<b>TOTAL :</b>				<b>38</b>	<b>10</b>	<b>48</b>	<b>-</b>	<b>-</b>	<b>-</b>

**LINTASAN RESOURCES SDN. BHD.**  
MAINTENANCE OF FEDERAL ROADS - WEST COAST, SABAH

**R05 BRIDGES**

**DISTRICT:** KOTA BELUD

**ROUTE NO:** 01

**ROAD NAME:** JALAN KOTA KINABALU - KUDAT

**MONTH:** NOVEMBER 2010

Item	Chainage	Bridge Name	Cleaning					Removal	Greasing	Localised Painting		Date of Work Done	REMARKS
			Expansion Joints	Weep Holes	Graffiti & Markings	Parapets	Bearing Shelves	Vegetation	Steel Bearings	Peeling Paint	Rusting of Structural Steelwork		
<b>BROUGHT FORWARD:</b>			24										
1	74.243	GURUNG-GURUNG	1	√	√	√	√	√	√			06 Nov 10	Protocol 1st Cycle
2	75.630	TEMPASUK	1	√	√	√	√	√	√			08 Nov 10	Protocol 1st Cycle
3													
4													
5													
6													
7													
8													
9													
10													
11													
12													
13													
14													
15													
<b>BALANCE END OF NOV :</b>			26										

**LINTASAN RESOURCES SDN. BHD.**  
MAINTENANCE OF FEDERAL ROADS - WEST COAST, SABAH

**R05 BRIDGES**

**DISTRICT:** KOTA MARUDU

**ROUTE NO:** 01

**ROAD NAME:** JALAN KOTA KINABALU - KUDAT

**MONTH:** NOVEMBER 2010

Item	Chainage	Bridge Name	Cleaning					Removal	Greasing	Localised Painting		Date of Work Done	REMARKS
			Expansion Joints	Weep Holes	Graffiti & Markings	Parapets	Bearing Shelves	Vegetation	Steel Bearings	Peeling Paint	Rusting of Structural Steelwork		
<b>BROUGHT FORWARD:</b>			<b>10</b>										
1	137.230	PANIKUAN	1	√	√	√	√	√	√			02 Nov 10	
2	135.470	BIRAAN	1	√	√	√	√	√	√			04 Nov 10	
3	133.000	TIGAMAN SAMPIR	1	√	√	√	√	√	√			04 Nov 10	
4	132.050	TIGAMAN RASAK	1	√	√	√	√	√	√			06 Nov 10	
5	130.560	KARANGAWAN	1	√	√	√	√	√	√			08 Nov 10	
6	128.340	BATUTAI	1	√	√	√	√	√	√			15 Nov 10	
7	126.100	BINTASAN	1	√	√	√	√	√	√			18 Nov 10	
8	124.050	BINGKONGAN	1	√	√	√	√	√	√			25 Nov 10	
9													
10													
11													
12													
13													
14													
15													
<b>BALANCE END OF NOV :</b>			<b>18</b>										

**LINTASAN RESOURCES SDN. BHD.**  
 MAINTENANCE OF FEDERAL ROADS - WEST COAST, SABAH

**R05 BRIDGES**

**DISTRICT:** KUDAT

**ROUTE NO:** 01

**ROAD NAME:** JALAN KOTA KINABALU - KUDAT

**MONTH:** NOVEMBER 2010

Item	Chainage	Bridge Name	Cleaning					Removal	Greasing	Localised Painting		Date of Work Done	REMARKS
			Expansion Joints	Weep Holes	Graffiti & Markings	Parapets	Bearing Shelves	Vegetation	Steel Bearings	Peeling Paint	Rusting of Structural Steelwork		
<b>BROUGHT FORWARD:</b>			4										
1													
2													
3													
4													
5													
6													
7													
8													
9													
10													
11													
12													
13													
14													
15													
<b>BALANCE END OF NOV :</b>			4										

**LINTASAN RESOURCES SDN. BHD.**  
PRIVATISATION OF WEST COAST SABAH FEDERAL ROADS MAINTENANCE

***SUMMARY - BRIDGES***

*Month: NOVEMBER 2010*

ITEM	DISTRICT	ROUTE NO	ROAD NAME	General Maintenance			Painting		
				Previous	Current	Cumm.	Previous	Current	Cumm.
				(No.)	(No.)	(No.)	(No.)	(No.)	(No.)
1	Kota Kinabalu	01	Jalan Kota Kinabalu - Kudat	4	-	4	-	-	-
2	Tuaran	01	Jalan Kota Kinabalu - Kudat	5	-	5	-	-	-
3	Tuaran	22	Jalan Kota Kinabalu - Sandakan	-	-	-	-	-	-
4	Tuaran	503	Jalan Berungis - Kota Belud	4	-	4	-	-	-
5	Kota Kinabalu	606	Jalan Susur Sepangar Bay	1	-	1	-	-	-
6	Kota Kinabalu	607	Jalan Masuk Ke Pelabuhan Baru, KK	-	-	-	-	-	-
<b>TOTAL :</b>				<b>14</b>	<b>-</b>	<b>14</b>	<b>-</b>	<b>-</b>	<b>-</b>

**LINTASAN RESOURCES SDN. BHD.**  
 MAINTENANCE OF FEDERAL ROADS - WEST COAST, SABAH

**R05 BRIDGES**

**DISTRICT:** KOTA KINABALU

**ROUTE NO:** 01

**ROAD NAME:** JALAN KOTA KINABALU - KUDAT

**MONTH:** NOVEMBER 2010

Item	Chainage	Bridge Name	Cleaning					Removal	Greasing	Localised Painting		Date of Work Done	REMARKS
			Expansion Joints	Weep Holes	Graffiti & Markings	Parapets	Bearing Shelves	Vegetation	Steel Bearings	Peeling Paint	Rusting of Structural Steelwork		
<b>BROUGHT FORWARD:</b>		4											
<b>TOTAL:</b>		4											

**LINTASAN RESOURCES SDN. BHD.**  
 MAINTENANCE OF FEDERAL ROADS - WEST COAST, SABAH

**R05 BRIDGES**

**DISTRICT:** TUARAN

**ROUTE NO:** 01

**ROAD NAME:** JALAN KOTA KINABALU - KUDAT

**MONTH:** NOVEMBER 2010

Item	Chainage	Bridge Name	Cleaning					Removal	Greasing	Localised Painting		Date of Work Done	REMARKS
			Expansion Joints	Weep Holes	Graffiti & Markings	Parapets	Bearing Shelves	Vegetation	Steel Bearings	Peeling Paint	Rusting of Structural Steelwork		
<b>BROUGHT FORWARD:</b>		5								-	-		
<b>TOTAL:</b>		5											

**LINTASAN RESOURCES SDN. BHD.**  
 MAINTENANCE OF FEDERAL ROADS - WEST COAST, SABAH

**R05 BRIDGES**

**DISTRICT:** TUARAN

**ROUTE NO:** 503

**ROAD NAME:** JALAN BERUNGIS - KOTA BELUD

**MONTH:** NOVEMBER 2010

Item	Chainage	Bridge Name	Cleaning					Removal	Greasing	Localised Painting		Date of Work Done	REMARKS
			Expansion Joints	Weep Holes	Graffiti & Markings	Parapets	Bearing Shelves	Vegetation	Steel Bearings	Peeling Paint	Rusting of Structural Steelwork		
<b>BROUGHT FORWARD:</b>		4											
<b>TOTAL:</b>		4											



**LINTASAN RESOURCES SDN. BHD.**  
 PRIVATISATION OF WEST COAST SABAH FEDERAL ROADS MAINTENANCE

***SUMMARY - BRIDGES***

**MONTH: NOVEMBER 2010**

ITEM	DISTRICT	ROUTE NO	ROAD NAME	General Maintenance			Painting		
				Previous	Current	Cumm.	Previous	Current	Cumm.
				(No.)	(No.)	(No.)	(No.)	(No.)	(No.)
1	Ranau	22	Jalan Kota Kinabalu - Sandakan	13	2	15	0	0	0
<b>TOTAL :</b>				<b>13</b>	<b>2</b>	<b>15</b>	<b>0</b>	<b>0</b>	<b>0</b>

**LINTASAN RESOURCES SDN. BHD.**  
MAINTENANCE OF FEDERAL ROADS - WEST COAST, SABAH

**R05 BRIDGES**

**DISTRICT:** Ranau

**ROUTE NO:** 22

**ROAD NAME:** Jalan Kota Kinabalu - Sandakan

**MONTH:** November 2010

Item	Chainage	Bridge Name		Cleaning					Removal	Greasing	Localised Painting		Date of Work Done	REMARKS
				Expansion Joints	Weep Holes	Graffiti & Markings	Parapets	Bearing Shelves	Vegetation	Steel Bearings	Peeling Paint	Rusting of Structural Steelwork		
<b>BROUGHT FORWARD FROM OCTOBER 2010:</b>		13												
1	87.750	Bridge - Sg. Kinanapon	1	√	√	√	√	√	√			0	26 Nov 11	
2	91.000	Bridge - Sg. Bayaan	1	√	√	√	√	√	√			0	26 Nov 11	
<b>CARRIED FORWARD:</b>		15												

**LINTASAN RESOURCES SDN. BHD.**  
PRIVATISATION OF WEST COAST SABAH FEDERAL ROADS MAINTENANCE

***SUMMARY - BRIDGES***

*Month: NOVEMBER 2010*

ITEM	DISTRICT	ROUTE NO	ROAD NAME	General Maintenance			Painting		
				Previous	Current	Cumm.	Previous	Current	Cumm.
				(No.)	(No.)	(No.)	(No.)	(No.)	(No.)
1	Kota Kinabalu	01	Jalan Kota Kinabalu - Sindumin	-	-	-	-	-	-
2	Penampang	01	Jalan Kota Kinabalu - Sindumin	6	-	6	3	-	3
3	Papar	01	Jalan Kota Kinabalu - Sindumin	20	1	21	10	1	11
4	Penampang	500	Jalan Kota Kinabalu - Keningau - Tenom	16	-	16	8	-	8
5	Kota Kinabalu	501	Jalan Kota Kinabalu - Penampang - Lok Kawi	3	-	3	3	-	3
6	Penampang	501	Jalan Kota Kinabalu - Penampang - Lok Kawi	1	-	1	1	-	1
7	Kota Kinabalu	608	Jalan Masuk Ke Lapangan Terbang Lama, KK	-	-	-	-	-	-
<b>TOTAL :</b>				<b>46</b>	<b>1</b>	<b>47</b>	<b>25</b>	<b>1</b>	<b>26</b>



**LINTASAN RESOURCES SDN. BHD.**  
MAINTENANCE OF FEDERAL ROADS - WEST COAST, SABAH

**R05 BRIDGES**

**DISTRICT:** PAPAR

**ROUTE NO:** 01

**ROAD NAME:** JALAN KOTA KINABALU-SINDUMIN

**MONTH:** NOVEMBER 2010

Item	Chainage	Bridge Name	Cleaning					Removal	Greasing	Localised Painting		Date of Work Done	REMARKS	
			Expansion Joints	Weep Holes	Graffiti & Markings	Parapets	Bearing Shelves	Vegetation	Steel Bearings	Peeling Paint	Rusting of Structural Steelwork			
<b>BROUGHT FORWARD:</b>		<b>20</b>								<b>0</b>	<b>10</b>			
1	18.520	Kinarut Bridge	1	√	√	√	√	√	√	N/A	-	√	17 Nov 10	1st cycle for Normal Road
<b>TOTAL:</b>		<b>21</b>								<b>0</b>	<b>11</b>			







**LINTASAN RESOURCES SDN. BHD.**  
PRIVATISATION OF WEST COAST SABAH FEDERAL ROADS MAINTENANCE

***SUMMARY - BRIDGES***

***Month : NOVEMBER 2010***

ITEM	DISTRICT	ROUTE NO	ROAD NAME	General Maintenance			Painting		
				Previous	Current	Cumm.	Previous	Current	Cumm.
				(No.)	(No.)	(No.)	(No.)	(No.)	(No.)
1	Tambunan	500	Jalan Kota Kinabalu - Keningau - Tenom	8	-	8	-	-	-
2	Keningau	500	Jalan Kota Kinabalu - Keningau - Tenom	8	2	10	-	-	-
3	Tenom	500	Jalan Kota Kinabalu - Keningau - Tenom	12	-	12	1	-	1
<b>TOTAL :</b>				<b>28</b>	<b>2</b>	<b>30</b>	<b>1</b>	<b>-</b>	<b>1</b>

**LINTASAN RESOURCES SDN. BHD.**  
 MAINTENANCE OF FEDERAL ROADS - WEST COAST, SABAH

**R05 BRIDGES**

**DISTRICT:** TAMBUNAN

**ROUTE NO:** 500

**ROAD NAME:** JALAN KOTA KINABALU - KENINGAU - TENOM

**MONTH:** November 2010

Item	Chainage	Bridge Name	Cleaning					Removal	Greasing	Localised Painting		Date of Work Done	REMARKS
			Expansion Joints	Weep Holes	Graffiti & Markings	Parapets	Bearing Shelves	Vegetation	Steel Bearings	Peeling Paint	Rusting of Structural Steelwork		
<b>BROUGHT FORWARD:</b>		<b>8</b>											
<b>TOTAL :</b>		<b>8</b>											

**LINTASAN RESOURCES SDN. BHD.**  
MAINTENANCE OF FEDERAL ROADS - WEST COAST, SABAH

**R05 BRIDGES**

**DISTRICT:** KENINGAU

**ROUTE NO:** 500

**ROAD NAME:** JALAN KOTA KINABALU - KENINGAU - TENOM

**MONTH:** November 2010

Item	Chainage	Bridge Name	Cleaning					Removal	Greasing	Localised Painting		Date of Work Done	REMARKS
			Expansion Joints	Weep Holes	Graffiti & Markings	Parapets	Bearing Shelves	Vegetation	Steel Bearings	Peeling Paint	Rusting of Structural Steelwork		
<b>BROUGHT FORWARD:</b>		<b>8</b>											
1	110.662	Jambatan Bayayo B	1	✓	✓	✓	✓	✓	✓	✓	✓	24 Nov 10	1st cycle normal road
2	110.350	Jambatan Bayayo A	1	✓	✓	✓	✓	✓	✓	✓	✓	24 Nov 10	1st cycle normal road
<b>TOTAL :</b>		<b>10</b>											

**LINTASAN RESOURCES SDN. BHD.**  
 MAINTENANCE OF FEDERAL ROADS - WEST COAST, SABAH

**R05 BRIDGES**

**DISTRICT:** TENOM

**ROUTE NO:** 500

**ROAD NAME:** JALAN KOTA KINABALU - KENINGAU - TENOM

**MONTH:** November 2010

Item	Chainage	Bridge Name	Cleaning					Removal	Greasing	Localised Painting		Date of Work Done	REMARKS
			Expansion Joints	Weep Holes	Graffiti & Markings	Parapets	Bearing Shelves	Vegetation	Steel Bearings	Peeling Paint	Rusting of Structural Steelwork		
<b>BROUGHT FORWARD:</b>		12											
<b>TOTAL :</b>		12								0			

**LINTASAN RESOURCES SDN. BHD.**  
PRIVATISATION OF WEST COAST SABAH FEDERAL ROADS MAINTENANCE

***SUMMARY - BRIDGES***

Month : NOVEMBER 2010

ITEM	DISTRICT	ROUTE NO	ROAD NAME	General Maintenance			Painting		
				Previous	Current	Cumm.	Previous	Current	Cumm.
				(No.)	(No.)	(No.)	(No.)	(No.)	(No.)
1	Beaufort	01	Jalan Kota Kinabalu - Sindumin	16	1	17	4	-	4
2	Sipitang	01	Jalan Kota Kinabalu - Sindumin	5	1	6	-	-	-
3	Beaufort	502	Jalan Beaufort - Menumbok	8	-	8	-	-	-
4	Kuala Penyu	502	Jalan Beaufort - Menumbok (no bridge)	-	-	-	-	-	-
<b>TOTAL :</b>				<b>29</b>	<b>2</b>	<b>31</b>	<b>4</b>	<b>-</b>	<b>4</b>

**LINTASAN RESOURCES SDN. BHD.**  
MAINTENANCE OF FEDERAL ROADS - WEST COAST, SABAH

**R05 BRIDGES**

**DISTRICT:** BEAUFORT

**ROUTE NO:** 01

**ROAD NAME:** JALAN KOTA KINABALU - SINDUMIN

**MONTH:** NOVEMBER 2010

Item	Chainage	Bridge Name	Cleaning					Removal	Greasing	Localised Painting		Date of Work Done	REMARKS
			Expansion Joints	Weep Holes	Graffiti & Markings	Parapets	Bearing Shelves	Vegetation	Steel Bearings	Peeling Paint	Rusting of Structural Steelwork		
<b>BROUGHT FORWARD:</b>		<b>16</b>									<b>4</b>		
1	123.180	Sg. Lingkungan Bridge	√	√	√	√	√					13 Nov 10	1st cycle for normal road
<b>CARRIED FORWARD:</b>		<b>17</b>									<b>4</b>		



**LINTASAN RESOURCES SDN. BHD.**  
 MAINTENANCE OF FEDERAL ROADS - WEST COAST, SABAH

**R05 BRIDGES**

**DISTRICT:** BEAUFORT

**ROUTE NO:** 502

**ROAD NAME:** JALAN BEAUFORT - MENUKOK

**MONTH:** NOVEMBER 2010

Item	Chainage	Bridge Name	Cleaning					Removal	Greasing	Localised Painting		Date of Work Done	REMARKS
			Expansion Joints	Weep Holes	Graffiti & Markings	Parapets	Bearing Shelves	Vegetation	Steel Bearings	Peeling Paint	Rusting of Structural Steelwork		
<b>BROUGHT FORWARD:</b>		8									0		
<b>CARRIED FORWARD:</b>		8									0		

**R 07**

**PENYENGGARAAN  
LONGKANG  
(DRAINAGE)**

DISTRICT : KOTA MARUDU  
ROUTE NO : 01 - JALAN KOTA KINABALU - KUDAT  
LOCATION : CH123.330(LHS)

### R07 - DRAINAGE CLEARING



**BEFORE**



**IN PROGRESS**



**AFTER**

DISTRICT : KOTA KINABALU  
ROUTE NO : 01 JALAN KOTA KINABALU - KUDAT  
LOCATION : CH 15.400

### R07 DRAINAGE CLEARING



**BEFORE**



**IN PROGRESS**



**AFTER**

DISTRICT : KOTA KINABALU  
ROUTE NO : 606 JALAN SUSUR SEPANGAR BAY  
LOCATION : CH 1.800

### R07 DRAINAGE CLEARING



**BEFORE**



**IN PROGRESS**



**AFTER**

DISTRICT : RANAU  
ROUTE NO : 22 - JALAN KOTA KINABALU - SANDAKAN  
LOCATION : CH 85.100(KM 121.700) -LHS

**R07 DRAINAGE CLEARING**



**BEFORE**



**IN PROGRESS**



**AFTER**

DISTRICT : RANAU  
ROUTE NO : 22 - JALAN KOTA KINABALU - SANDAKAN  
LOCATION : CH 85.600(KM 122.200) - LHS

### R07 DRAINAGE CLEARING



**BEFORE**



**IN PROGRESS**



**AFTER**

DISTRICT : PENAMPANG  
ROUTE NO : 501 JALAN KK-PENAMPANG-LOK KAWI  
LOCATION : CH18.000 (RHS)

**R07 DRAINAGE CLEARING**



**BEFORE**



**IN PROGRESS**



**AFTER**

DISTRICT : KENINGAU  
ROUTE NO : 500 - JALAN KOTA KINABALU - KENINGAU - TENOM  
LOCATION : CH 126.990 - CH 127.339 / KM 136.990 - KM 137.339 @ LHS

**R07 DRAINAGE CLEARING**



**BEFORE**



**IN PROGRESS**



**AFTER**

**LINTASAN RESOURCES SDN. BHD.**  
**DRAINAGE CLEARING**  
**GRAND SUMMARY**

MONTH: OCTOBER 2010

DISTRICT	ROUTE NO.	ROAD NAME	Earth Drain			Lined Drain		
			Previous	Current	Cumm.	Previous	Current	Cumm.
			(m)	(m)	(m)	(m)	(m)	(m)
Kota Belud	01	Jalan Kota Kinabalu-Kudat	76,067	0	76,067	73,767	3,889	77,656.0
Kota Marudu	01	Jalan Kota Kinabalu-Kudat	35,310	11,390	46,700	4,918	1,200	6,118
Kudat	01	Jalan Kota Kinabalu-Kudat	56,188	1,473	57,661	30,894	3,930	34,824
Tuaran	01	Jalan Kota Kinabalu-Kudat	33,082	0	33,082	77,255	0	77,255
	22	Jalan Kota Kinabalu-Sandakan	0	0	0	143,160	27,160	170,320
	503	Jalan Berungis-Kota Belud	6,000	0	6,000	53,100	0	53,100
Kota Kinabalu	01	Jalan Kota Kinabalu-Kudat	35,758	8,643	44,401	107,746	14,634	122,380
	01	Jalan Kota Kinabalu-Sindumin	165	0	165	9,910	0	9,910
	501	Jalan Kota Kinabalu-Penampang-Lok Kawi	608	0	608	7,816	0	7,816
	606	Jalan Susur Sepangar Bay	2,088	1,016	3,104	22,051	7,761	29,812
	607	Jalan Masuk Ke Pelabuhan Baru	0	0	0	1,548	0	1,548
	608	Jalan Masuk Ke Lapangan Terbang Lama	0	0	0	4,326	0	4,326
Penampang	01	Jalan Kota Kinabalu-Sindumin	18,208	0	18,208	21,434	0	21,434
	500	Jalan Kota Kinabalu-Keningau-Tenom	20,254	0	20,254	85,540	0	85,540
	501	Jalan Kota Kinabalu-Penampang-Lok Kawi	12,882	1,491	14,373	21,073	7,507	28,580
Papar	01	Jalan Kota Kinabalu-Sindumin	54,465	4,524	58,989	1,568	0	1,568
Ranau	22	Jalan Kota Kinabalu-Sandakan	46,725	13,455	60,180	125,616	8,600	134,216
Tambunam	500	Jalan Kota Kinabalu-Keningau-Tenom	38,844	0	38,844	98,115	0	98,115
Keningau	500	Jalan Kota Kinabalu-Keningau-Tenom	36,230	14,973	51,203	32,525	5,016	37,541
Tenom	500	Jalan Kota Kinabalu-Keningau-Tenom	10,780	0	10,780	34,344	0	34,344
Beaufort	01	Jalan Kota Kinabalu-Sindumin	85,642	18,095	103,737	13,688	4,954	18,642
	502	Jalan Beaufort-Menumbok	54,045	0	54,045	452	0	452
Sipitang	01	Jalan Kota Kinabalu-Sindumin	24,312	7,336	31,648	18,717	4,715	23,432
Kuala Penyu	502	Jalan Beaufort-Menumbok	51,000	0	51,000	41,543	0	41,543
<b>TOTAL</b>			<b>698,653</b>	<b>82,396</b>	<b>781,049</b>	<b>1,031,106</b>	<b>89,366</b>	<b>1,120,472</b>

**LINTASAN RESOURCES SDN. BHD.**  
PRIVATISATION OF WEST COAST SABAH FEDERAL ROADS MAINTENANCE

***SUMMARY - DRAINAGE CLEARING***

MONTH : NOVEMBER 2010

ITEM	DISTRICT	ROUTE NO	ROAD NAME	Earth Drain			Lined Drain		
				Previous	Current	Cumm.	Previous	Current	Cumm.
				(m)	(m)	(m)	(m)	(m)	(m)
1	Kota Belud	01	Jalan Kota Kinabalu - Kudat	76,067	-	76,067.00	73,767.0	3,889	77,656.00
2	Kota Marudu	01	Jalan Kota Kinabalu - Kudat	35,310	11,390	46,700.00	4,918	1,200	6,118.00
3	Kudat	01	Jalan Kota Kinabalu - Kudat	56,188	1,473.00	57,661.00	30,894	3,930.00	34,824.00
<b>TOTAL :</b>				<b>167,565</b>	<b>12,863</b>	<b>180,428</b>	<b>109,579</b>	<b>9,019.0</b>	<b>118,598.0</b>

**LINTASAN RESOURCES SDN. BHD.**  
MAINTENANCE OF FEDERAL ROADS - WEST COAST, SABAH

**R07 DRAINAGE CLEARING RECORD**

**DISTRICT:** KOTA BELUD

**ROUTE NO:** 01

**ROAD NAME:** JALAN KOTA KINABALU - KUDAT

**MONTH:** NOVEMBER 2010

Item	CHAINAGE		Earth Drain				Lined Drain				Date of Clearing	REMARKS
	From	To	Left Side (m)	Median (m)	Right Side (m)	Total Length (m)	Left Side (m)	Median (m)	Right Side (m)	Total Length (m)		
<b>BROUGHT FORWARD :</b>			40089	0	35978	76067	28123	2552	43092	73767		
1	74.260	72.090				0.00	510.00		2,170.00	2,680.00	08 Nov 10	Protocol 1st Cycle
2	75.530	74.250				0.00	290.00		919.00	1,209.00	11 Nov 10	Protocol 1st Cycle
3												
4												
5												
6												
7												
8												
9												
10												
11												
12												
13												
14												
15												
<b>BALANCE END OF NOV :</b>			<b>40089.00</b>	<b>0.00</b>	<b>35978.00</b>	<b>76067.00</b>	<b>28923.00</b>	<b>2552.00</b>	<b>46181.00</b>	<b>77656.00</b>		

**LINTASAN RESOURCES SDN. BHD.**  
MAINTENANCE OF FEDERAL ROADS - WEST COAST, SABAH  
**R07 DRAINAGE CLEARING RECORD**

**DISTRICT:** KOTA MARUDU  
**ROUTE NO:** 01  
**ROAD NAME:** JALAN KOTA KINABALU - KUDAT  
**MONTH:** NOVEMBER 2010

Item	CHAINAGE		Earth Drain				Lined Drain				Date of Clearing	REMARKS
	From	To	Left Side (m)	Median (m)	Right Side (m)	Total Length (m)	Left Side (m)	Median (m)	Right Side (m)	Total Length (m)		
<b>BROUGHT FORWARD :</b>			19,563.00	0	15,747.00	35,310.00	2,940.00	0	1978	4,918.00		
01	140.330	135.580	1,640.000		1,200.000	2,840.00	1,020.000			1,020.00	01 Nov 10	
02	134.443	131.030	1,730.000		2,127.000	3,857.00	80.000		100.000	180.00	06 Nov 10	
03	130.980	129.280	1,250.000		210.000	1,460.00				0.00	19 Nov 10	
04	128.780	123.850	3,033.000		200.000	3,233.00				0.00	20 Nov 10	
05												
06												
07												
08												
09												
10												
11												
12												
13												
14												
15												
<b>BALANCE END OF NOV :</b>			27,216.00	0	19,484.00	46,700.00	4,040.00	0	-	6,118.00		

**LINTASAN RESOURCES SDN. BHD.**  
 MAINTENANCE OF FEDERAL ROADS - WEST COAST, SABAH  
**R07 DRAINAGE CLEARING RECORD**

**DISTRICT:** KUDAT  
**ROUTE NO:** 01  
**ROAD NAME:** JALAN KOTA KINABALU - KUDAT  
**MONTH:** NOVEMBER 2010

Item	CHAINAGE		Earth Drain				Lined Drain				Date of Clearing	REMARKS
	From	To	Left Side (m)	Median (m)	Right Side (m)	Total Length (m)	Left Side (m)	Median (m)	Right Side (m)	Total Length (m)		
<b>BROUGHT FORWARD :</b>			28,794.00	0,000	27,394.00	56,188.00	15,563.00	30.00	15,301.00	30,894.00		
1	190.720	188.035	305.00		146.00	451.000	1,144.00		710.00	1854.000	22 Nov 10	Protocol 2nd Cycle
2	187.980	185.706	551.00		471.00	1022.000	841.00		1,235.00	2076.000	25 Nov 10	Protocol 2nd Cycle
3												
4												
5												
6												
7												
8												
9												
10												
11												
12												
13												
14												
15												
<b>BALANCE END OF NOV :</b>			<b>29,650.000</b>	<b>0.000</b>	<b>28,011.000</b>	<b>57,661.000</b>	<b>17,548.000</b>	<b>30.000</b>	<b>17,246.000</b>	<b>34,824.00</b>		

**LINTASAN RESOURCES SDN. BHD.**  
 PRIVATISATION OF WEST COAST SABAH FEDERAL ROADS MAINTENANCE

***SUMMARY - DRAINAGE CLEARING***

*Month: NOVEMBER 2010*

ITEM	DISTRICT	ROUTE NO	ROAD NAME	Earth Drain			Lined Drain		
				Previous	Current	Cumm.	Previous	Current	Cumm.
				(m)	(m)	(m)	(m)	(m)	(m)
1	Kota Kinabalu	01	Jalan Kota Kinabalu - Kudat	35,758.00	8,643.00	44,401.00	107,746.00	14,634.00	122,380.00
2	Tuaran	01	Jalan Kota Kinabalu - Kudat	33,082.00	-	33,082.00	77,255.00	-	77,255.00
3	Tuaran	22	Jalan Kota Kinabalu - Sandakan	-	-	-	143,160.00	27,160.00	170,320.00
4	Tuaran	503	Jalan Berungis - Kota Belud	6,000.00	-	6,000.00	53,100.00	-	53,100.00
5	Kota Kinabalu	606	Jalan Susur Sepangar Bay	2,088.00	1,016.00	3,104.00	22,051.00	7,761.00	29,812.00
6	Kota Kinabalu	607	Jalan Masuk Ke Pelabuhan Baru, KK	-	-	-	1,548.00	-	1,548.00
<b>TOTAL :</b>				<b>76,928.00</b>	<b>9,659.00</b>	<b>86,587.00</b>	<b>404,860.00</b>	<b>49,555.00</b>	<b>454,415.00</b>

**LINTASAN RESOURCES SDN. BHD.**  
 MAINTENANCE OF FEDERAL ROADS - WEST COAST, SABAH  
**R07 DRAINAGE CLEARING RECORD**

**DISTRICT:** KOTA KINABALU  
**ROUTE NO:** 01  
**ROAD NAME:** JALAN KOTA KINABALU - KUDAT  
**MONTH:** NOVEMBER 2010

Item	CHAINAGE		Earth Drain				Lined Drain				Date of Clearing	REMARKS
	From	To	Left Side (m)	Median (m)	Right Side (m)	Total Length (m)	Left Side (m)	Median (m)	Right Side (m)	Total Length (m)		
<b>BROUGHT FORWARD :</b>			11,543	0	24,215	35,758	44,540	26,969	36,237	107,746		
1	8.158	8.267					109			109	03 Nov 10	
2	8.279	8.298					19			19	03 Nov 10	
3	8.366	8.391					25			25	03 Nov 10	
4	8.391	8.448					57			57	03 Nov 10	
5	8.448	8.547					99			99	03 Nov 10	
6	8.572	8.729	157			157					03 Nov 10	
7	8.729	8.800					71			71	03 Nov 10	
8	8.931	9.219					288			288	03 Nov 10	
9	9.240	9.416					176			176	03 Nov 10	
10	9.521	9.679					158			158	03 Nov 10	
11	9.679	10.023					344			344	03 Nov 10	
12	10.023	10.203					180			180	15 Nov 10	
13	10.219	10.240	21			21					15 Nov 10	
14	10.275	10.350					75			75	15 Nov 10	
15	10.380	10.665					285			285	15 Nov 10	
<b>CARRIED FORWARD :</b>			<b>11,721</b>	<b>0</b>	<b>24,215</b>	<b>35,936</b>	<b>46,426</b>	<b>26,969</b>	<b>36,237</b>	<b>109,632</b>		

**LINTASAN RESOURCES SDN. BHD.**  
 MAINTENANCE OF FEDERAL ROADS - WEST COAST, SABAH  
**R07 DRAINAGE CLEARING RECORD**

**DISTRICT:** KOTA KINABALU  
**ROUTE NO:** 01  
**ROAD NAME:** JALAN KOTA KINABALU - KUDAT  
**MONTH:** NOVEMBER 2010

Item	CHAINAGE		Earth Drain				Lined Drain				Date of Clearing	REMARKS
	From	To	Left Side (m)	Median (m)	Right Side (m)	Total Length (m)	Left Side (m)	Median (m)	Right Side (m)	Total Length (m)		
<b>BROUGHT FORWARD :</b>			11,721	0	24,215	35,936	46,426	26,969	36,237	109,632		
16	14.824	15.072	248			248					15 Nov 10	
17	15.146	15.315	169			169					15 Nov 10	
18	15.336	15.403	67			67					15 Nov 10	
19	15.413	15.476	63			63					15 Nov 10	
20	15.492	15.537	45			45					15 Nov 10	
21	15.548	15.662	114			114					15 Nov 10	
22	16.003	16.068					65			65	15 Nov 10	
23	16.068	17.000	932			932					15 Nov 10	
24	16.911	17.037					126			126	15 Nov 10	
25	17.100	17.330					230			230	22 Nov 10	
26	17.330	17.355					25			25	22 Nov 10	
27	17.380	17.390					10			10	22 Nov 10	
28	17.400	17.452					52			52	22 Nov 10	
29	17.476	17.589					113			113	22 Nov 10	
30	17.609	17.728					119			119	22 Nov 10	
<b>CARRIED FORWARD :</b>			<b>13,359</b>	<b>0</b>	<b>24,215</b>	<b>37,574</b>	<b>47,166</b>	<b>26,969</b>	<b>36,237</b>	<b>110,372</b>		

**LINTASAN RESOURCES SDN. BHD.**  
 MAINTENANCE OF FEDERAL ROADS - WEST COAST, SABAH  
**R07 DRAINAGE CLEARING RECORD**

**DISTRICT:** KOTA KINABALU  
**ROUTE NO:** 01  
**ROAD NAME:** JALAN KOTA KINABALU - KUDAT  
**MONTH:** NOVEMBER 2010

Item	CHAINAGE		Earth Drain				Lined Drain				Date of Clearing	REMARKS
	From	To	Left Side (m)	Median (m)	Right Side (m)	Total Length (m)	Left Side (m)	Median (m)	Right Side (m)	Total Length (m)		
<b>BROUGHT FORWARD :</b>			13,359	0	24,215	37,574	47,166	26,969	36,237	110,372		
31	17.728	17.856	128			128					22 Nov 10	
32	17.856	18.132					276			276	22 Nov 10	
33	18.132	18.192	60			60					22 Nov 10	
34	18.192	18.356					164			164	22 Nov 10	
35	18.356	18.408					52			52	22 Nov 10	
36	18.537	18.676					139			139	22 Nov 10	
37	18.910	18.972					62			62	22 Nov 10	
38	18.977	19.236					259			259	22 Nov 10	
39	19.440	19.644					204			204	22 Nov 10	
40	19.644	20.130					486			486	22 Nov 10	
41	20.171	20.442					271			271	29 Nov 10	
42	20.442	20.525					83			83	29 Nov 10	
43	20.525	20.620					95			95	29 Nov 10	
44	20.936	20.902	34			34					29 Nov 10	
45	20.902	21.017					115			115	29 Nov 10	
<b>CARRIED FORWARD :</b>			<b>13,581</b>	<b>0</b>	<b>24,215</b>	<b>37,796</b>	<b>49,372</b>	<b>26,969</b>	<b>36,237</b>	<b>112,578</b>		



**LINTASAN RESOURCES SDN. BHD.**  
 MAINTENANCE OF FEDERAL ROADS - WEST COAST, SABAH  
**R07 DRAINAGE CLEARING RECORD**

**DISTRICT:** KOTA KINABALU  
**ROUTE NO:** 01  
**ROAD NAME:** JALAN KOTA KINABALU - KUDAT  
**MONTH:** NOVEMBER 2010

Item	CHAINAGE		Earth Drain				Lined Drain				Date of Clearing	REMARKS
	From	To	Left Side (m)	Median (m)	Right Side (m)	Total Length (m)	Left Side (m)	Median (m)	Right Side (m)	Total Length (m)		
<b>BROUGHT FORWARD :</b>			14,276	0	24,215	38,491	50,622	26,969	36,237	113,828		
61	23.076	23.112					36			36	29 Nov 10	
62	23.250	23.295					45			45	29 Nov 10	
63	23.310	23.330	20			20					29 Nov 10	
64	23.386	23.667					281			281	29 Nov 10	
65	23.675	23.910					235			235	29 Nov 10	
66	8.385	8.545							160	160	03 Nov 10	
67	8.570	8.845			275	275					03 Nov 10	
68	8.845	9.062							217	217	03 Nov 10	
69	9.050	9.370							320	320	03 Nov 10	
70	9.370	10.030							660	660	03 Nov 10	
71	10.030	10.182							152	152	03 Nov 10	
72	10.200	10.276							76	76	10 Nov 10	
73	10.276	10.360							84	84	10 Nov 10	
74	10.400	10.430							30	30	10 Nov 10	
75	14.924	15.137			213	213					15 Nov 10	
<b>CARRIED FORWARD :</b>			<b>14,296</b>	<b>0</b>	<b>24,703</b>	<b>38,999</b>	<b>51,219</b>	<b>26,969</b>	<b>37,936</b>	<b>116,124</b>		

**LINTASAN RESOURCES SDN. BHD.**  
MAINTENANCE OF FEDERAL ROADS - WEST COAST, SABAH  
**R07 DRAINAGE CLEARING RECORD**

**DISTRICT:** KOTA KINABALU

**ROUTE NO:** 01

**ROAD NAME:** JALAN KOTA KINABALU - KUDAT

**MONTH:** NOVEMBER 2010

Item	CHAINAGE		Earth Drain				Lined Drain				Date of Clearing	REMARKS
	From	To	Left Side (m)	Median (m)	Right Side (m)	Total Length (m)	Left Side (m)	Median (m)	Right Side (m)	Total Length (m)		
<b>BROUGHT FORWARD :</b>			14,296	0	24,703	38,999	51,219	26,969	37,936	116,124		
76	15.137	15.276							139	139	15 Nov 10	
77	15.276	15.431			155	155					15 Nov 10	
78	15.457	15.548							91	91	15 Nov 10	
79	15.548	15.736			188	188					15 Nov 10	
80	15.796	16.973			1177	1177					15 Nov 10	
81	15.973	17.325			1352	1352					15 Nov 10	
82	16.968	17.115			147	147					15 Nov 10	
83	16.968	17.050							82	82	15 Nov 10	
84	17.392	17.728							336	336	22 Nov 10	
85	17.740	17.946							206	206	22 Nov 10	
86	17.946	18.090							144	144	22 Nov 10	
87	18.090	18.270			180	180					22 Nov 10	
88	18.270	18.411							141	141	22 Nov 10	
89	18.550	18.646							96	96	22 Nov 10	
90	18.925	19.020			95	95					22 Nov 10	
<b>CARRIED FORWARD :</b>			<b>14,296</b>	<b>0</b>	<b>27,997</b>	<b>42,293</b>	<b>51,219</b>	<b>26,969</b>	<b>39,171</b>	<b>117,359</b>		

**LINTASAN RESOURCES SDN. BHD.**  
 MAINTENANCE OF FEDERAL ROADS - WEST COAST, SABAH  
**R07 DRAINAGE CLEARING RECORD**

**DISTRICT:** KOTA KINABALU  
**ROUTE NO:** 01  
**ROAD NAME:** JALAN KOTA KINABALU - KUDAT  
**MONTH:** NOVEMBER 2010

Item	CHAINAGE		Earth Drain				Lined Drain				Date of Clearing	REMARKS
	From	To	Left Side (m)	Median (m)	Right Side (m)	Total Length (m)	Left Side (m)	Median (m)	Right Side (m)	Total Length (m)		
<b>BROUGHT FORWARD :</b>			14,296	0	27,997	42,293	51,219	26,969	39,171	117,359		
91	19.044	19.175							131	131	22 Nov 10	
92	19.200	19.389							189	189	22 Nov 10	
93	19.404	19.475			71	71					22 Nov 10	
94	19.475	19.584							109	109	22 Nov 10	
95	19.612	19.837			225	225					22 Nov 10	
96	19.915	20.034							119	119	22 Nov 10	
97	20.034	20.250			216	216					22 Nov 10	
98	20.336	20.528			192	192					29 Nov 10	
99	20.815	20.835			20	20					29 Nov 10	
100	20.835	21.037							202	202	29 Nov 10	
101	21.037	21.100			63	63					29 Nov 10	
102	21.100	21.180							80	80	29 Nov 10	
103	21.180	21.293			113	113					29 Nov 10	
104	21.293	21.370							77	77	29 Nov 10	
105	21.370	21.400			30	30					29 Nov 10	
<b>CARRIED FORWARD :</b>			<b>14,296</b>	<b>0</b>	<b>28,927</b>	<b>43,223</b>	<b>51,219</b>	<b>26,969</b>	<b>40,078</b>	<b>118,266</b>		

**LINTASAN RESOURCES SDN. BHD.**  
 MAINTENANCE OF FEDERAL ROADS - WEST COAST, SABAH  
**R07 DRAINAGE CLEARING RECORD**

**DISTRICT:** KOTA KINABALU  
**ROUTE NO:** 01  
**ROAD NAME:** JALAN KOTA KINABALU - KUDAT  
**MONTH:** NOVEMBER 2010

Item	CHAINAGE		Earth Drain				Lined Drain				Date of Clearing	REMARKS
	From	To	Left Side (m)	Median (m)	Right Side (m)	Total Length (m)	Left Side (m)	Median (m)	Right Side (m)	Total Length (m)		
<b>BROUGHT FORWARD :</b>			14,296	0	28,927	43,223	51,219	26,969	40,078	118,266		
106	21.490	21.512			22	22					29 Nov 10	
107	21.823	21.856			33	33					29 Nov 10	
108	21.890	21.987			97	97					29 Nov 10	
109	21.987	22.060			73	73					29 Nov 10	
110	22.080	22.288			208	208					29 Nov 10	
111	22.751	22.852			101	101					29 Nov 10	
112	23.007	23.080			73	73					29 Nov 10	
113	23.080	23.198						118		118	29 Nov 10	
114	23.367	23.641			274	274					29 Nov 10	
115	23.641	23.712			71	71					29 Nov 10	
116	23.744	23.916			172	172					29 Nov 10	
117	23.928	23.982			54	54					29 Nov 10	
118	8.174	8.300						126		126	03 Nov 10	
119	8.334	8.481						147		147	03 Nov 10	
120	8.760	8.948						188		188	03 Nov 10	
<b>CARRIED FORWARD :</b>			<b>14,296</b>	<b>0</b>	<b>30,105</b>	<b>44,401</b>	<b>51,219</b>	<b>27,548</b>	<b>40,078</b>	<b>118,845</b>		

**LINTASAN RESOURCES SDN. BHD.**  
MAINTENANCE OF FEDERAL ROADS - WEST COAST, SABAH  
**R07 DRAINAGE CLEARING RECORD**

**DISTRICT:** KOTA KINABALU  
**ROUTE NO:** 01  
**ROAD NAME:** JALAN KOTA KINABALU - KUDAT  
**MONTH:** NOVEMBER 2010

Item	CHAINAGE		Earth Drain				Lined Drain				Date of Clearing	REMARKS
	From	To	Left Side (m)	Median (m)	Right Side (m)	Total Length (m)	Left Side (m)	Median (m)	Right Side (m)	Total Length (m)		
<b>BROUGHT FORWARD :</b>			14,296	0	30,105	44,401	51,219	27,548	40,078	118,845		
121	9.084	9.313						229		229	03 Nov 10	
122	9.648	9.870						222		222	10 Nov 10	
123	10.448	10.691						243		243	10 Nov 10	
124	14.830	15.105						275		275	10 Nov 10	
125	15.400	15.900						500		500	15 Nov 10	
126	16.038	16.138						100		100	15 Nov 10	
127	16.167	16.238						71		71	15 Nov 10	
128	16.886	16.986						100		100	15 Nov 10	
129	17.090	17.280						190		190	22 Nov 10	
130	19.772	19.858						86		86	22 Nov 10	
131	19.884	19.967						83		83	22 Nov 10	
132	19.916	20.293						377		377	22 Nov 10	
133	20.631	20.868						237		237	29 Nov 10	
134	21.896	22.275						379		379	29 Nov 10	
135	22.514	22.724						210		210	29 Nov 10	
<b>CARRIED FORWARD :</b>			<b>14,296</b>	<b>0</b>	<b>30,105</b>	<b>44,401</b>	<b>51,219</b>	<b>30,850</b>	<b>40,078</b>	<b>122,147</b>		



**LINTASAN RESOURCES SDN. BHD.**  
 MAINTENANCE OF FEDERAL ROADS - WEST COAST, SABAH  
**R07 DRAINAGE CLEARING RECORD**

**DISTRICT:** TUARAN  
**ROUTE NO:** 01  
**ROAD NAME:** JALAN KOTA KINABALU - KUDAT  
**MONTH:** NOVEMBER 2010

Item	CHAINAGE		Earth Drain				Lined Drain				Date of Clearing	REMARKS
	From	To	Left Side (m)	Median (m)	Right Side (m)	Total Length (m)	Left Side (m)	Median (m)	Right Side (m)	Total Length (m)		
<b>BROUGHT FORWARD :</b>			16,458	0	16,624	33,082	30,203	10,659	36,393	77,255		
<b>TOTAL :</b>			<b>16,458</b>	<b>0</b>	<b>16,624</b>	<b>33,082</b>	<b>30,203</b>	<b>10,659</b>	<b>36,393</b>	<b>77,255</b>		

**LINTASAN RESOURCES SDN. BHD.**  
 MAINTENANCE OF FEDERAL ROADS - WEST COAST, SABAH  
**R07 DRAINAGE CLEARING RECORD**

**DISTRICT:** TUARAN  
**ROUTE NO:** 22  
**ROAD NAME:** JALAN KOTA KINABALU - SANDAKAN  
**MONTH:** NOVEMBER 2010

Item	CHAINAGE		Earth Drain				Lined Drain				Date of Clearing	REMARKS
	From	To	Left Side (m)	Median (m)	Right Side (m)	Total Length (m)	Left Side (m)	Median (m)	Right Side (m)	Total Length (m)		
<b>BROUGHT FORWARD :</b>			0	0	0	0	71,580	0	71,580	143,160		
1	29.000	30.500					1,500		1,500	3,000	01 Nov 10	
2	30.500	32.000					1,500		1,500	3,000	04 Nov 10	
3	32.000	33.500					1,500		1,500	3,000	09 Nov 10	
4	33.500	35.000					1,500		1,500	3,000	12 Nov 10	
5	35.000	36.500					1,500		1,500	3,000	16 Nov 10	
6	36.500	38.000					1,500		1,500	3,000	20 Nov 10	
7	38.000	39.500					1,500		1,500	3,000	24 Nov 10	
8	39.500	41.000					1,500		1,500	3,000	27 Nov 10	
9	41.000	42.580					1,580		1,580	3,160	30 Nov 10	
<b>TOTAL :</b>			<b>0</b>	<b>0</b>	<b>0</b>	<b>0</b>	<b>85,160</b>	<b>0</b>	<b>85,160</b>	<b>170,320</b>		

**LINTASAN RESOURCES SDN. BHD.**  
 MAINTENANCE OF FEDERAL ROADS - WEST COAST, SABAH  
**R07 DRAINAGE CLEARING RECORD**

**DISTRICT:** TUARAN  
**ROUTE NO:** 503  
**ROAD NAME:** JALAN BERUNGIS - KOTA BELUD  
**MONTH:** NOVEMBER 2010

Item	CHAINAGE		Earth Drain				Lined Drain				Date of Clearing	REMARKS
	From	To	Left Side (m)	Median (m)	Right Side (m)	Total Length (m)	Left Side (m)	Median (m)	Right Side (m)	Total Length (m)		
<b>BROUGHT FORWARD :</b>			3,000	0	3,000	6,000	35,400	0	17,700	53,100		
<b>TOTAL :</b>			<b>3,000</b>	<b>0</b>	<b>3,000</b>	<b>6,000</b>	<b>35,400</b>	<b>0</b>	<b>17,700</b>	<b>53,100</b>		

**LINTASAN RESOURCES SDN. BHD.**  
 MAINTENANCE OF FEDERAL ROADS - WEST COAST, SABAH  
**R07 DRAINAGE CLEARING RECORD**

**DISTRICT:** KOTA KINABALU

**ROUTE NO:** 606

**ROAD NAME:** JALAN SUSUR SEPANGAR BAY

**MONTH:** NOVEMBER 2010

Item	CHAINAGE		Earth Drain				Lined Drain				Date of Clearing	REMARKS
	From	To	Left Side (m)	Median (m)	Right Side (m)	Total Length (m)	Left Side (m)	Median (m)	Right Side (m)	Total Length (m)		
<b>BROUGHT FORWARD :</b>			860	0	1,228	2,088	8,135	7,822	6,094	22,051		
1	1.600	1.810	210			210					04 Nov 10	
2	1.810	2.007					197			197	04 Nov 10	
3	2.128	2.231					103			103	04 Nov 10	
4	2.511	2.600					89			89	04 Nov 10	
5	2.724	2.979					255			255	04 Nov 10	
6	3.312	3.423					111			111	04 Nov 10	
7	3.514	3.586					72			72	04 Nov 10	
8	3.637	3.704					67			67	04 Nov 10	
9	3.704	3.731	27			27					04 Nov 10	
10	3.731	3.809					78			78	04 Nov 10	
11	3.929	4.058					129			129	11 Nov 10	
12	4.198	4.261					63			63	11 Nov 10	
13	4.310	4.389	79			79					11 Nov 10	
14	4.389	4.963					574			574	19 Nov 10	
15	4.963	5.026					63			63	19 Nov 10	
<b>CARRIED FORWARD :</b>			<b>1,176</b>	<b>0</b>	<b>1,228</b>	<b>2,404</b>	<b>9,936</b>	<b>7,822</b>	<b>6,094</b>	<b>23,852</b>		

**LINTASAN RESOURCES SDN. BHD.**  
 MAINTENANCE OF FEDERAL ROADS - WEST COAST, SABAH  
**R07 DRAINAGE CLEARING RECORD**

**DISTRICT:** KOTA KINABALU

**ROUTE NO:** 606

**ROAD NAME:** JALAN SUSUR SEPANGAR BAY

**MONTH:** NOVEMBER 2010

Item	CHAINAGE		Earth Drain				Lined Drain				Date of Clearing	REMARKS
	From	To	Left Side (m)	Median (m)	Right Side (m)	Total Length (m)	Left Side (m)	Median (m)	Right Side (m)	Total Length (m)		
<b>BROUGHT FORWARD :</b>			1,176	0	1,228	2,404	9,936	7,822	6,094	23,852		
16	5.033	5.159					126			126	25 Nov 10	
17	5.033	5.159					126			126	29 Nov 10	
18	5.164	6.461					1297			1297	29 Nov 10	
19	6.461	6.535					74			74	29 Nov 10	
20	1.632	1.660							28	28	04 Nov 10	
21	1.660	1.895							235	235	04 Nov 10	
22	1.895	2.296			401	401					04 Nov 10	
23	2.296	2.386							90	90	04 Nov 10	
24	2.386	2.547							161	161	04 Nov 10	
25	2.547	2.735			188	188					04 Nov 10	
26	2.735	2.809							74	74	04 Nov 10	
27	2.809	2.893							84	84	04 Nov 10	
28	2.893	2.990							97	97	04 Nov 10	
29	2.990	3.108							118	118	04 Nov 10	
30	3.108	3.200							92	92	11 Nov 10	
<b>CARRIED FORWARD :</b>			<b>1,176</b>	<b>0</b>	<b>1,817</b>	<b>2,993</b>	<b>11,559</b>	<b>7,822</b>	<b>7,073</b>	<b>26,454</b>		

**LINTASAN RESOURCES SDN. BHD.**  
 MAINTENANCE OF FEDERAL ROADS - WEST COAST, SABAH  
**R07 DRAINAGE CLEARING RECORD**

**DISTRICT:** KOTA KINABALU  
**ROUTE NO:** 606  
**ROAD NAME:** JALAN SUSUR SEPANGAR BAY  
**MONTH:** NOVEMBER 2010

Item	CHAINAGE		Earth Drain				Lined Drain				Date of Clearing	REMARKS
	From	To	Left Side (m)	Median (m)	Right Side (m)	Total Length (m)	Left Side (m)	Median (m)	Right Side (m)	Total Length (m)		
<b>BROUGHT FORWARD :</b>			1,176	0	1,817	2,993	11,559	7,822	7,073	26,454		
31	3.210	3.248							38	38	11 Nov 10	
32	3.269	3.323							54	54	11 Nov 10	
33	3.323	3.372							49	49	11 Nov 10	
34	3.383	3.616							233	233	11 Nov 10	
35	3.720	3.737							17	17	11 Nov 10	
36	3.737	3.900							163	163	11 Nov 10	
37	3.900	4.060							160	160	11 Nov 10	
38	4.174	4.257							83	83	11 Nov 10	
39	4.355	4.484							129	129	19 Nov 10	
40	4.989	5.100			111	111					19 Nov 10	
41	5.250	5.433							183	183	25 Nov 10	
42	5.433	5.656							223	223	25 Nov 10	
43	5.656	5.788							132	132	25 Nov 10	
44	5.848	5.960							112	112	29 Nov 10	
45	2.039	2.144						105	105	04 Nov 10		
<b>CARRIED FORWARD :</b>			<b>1,176</b>	<b>0</b>	<b>1,928</b>	<b>3,104</b>	<b>11,559</b>	<b>7,927</b>	<b>8,649</b>	<b>28,135</b>		



**LINTASAN RESOURCES SDN. BHD.**  
 MAINTENANCE OF FEDERAL ROADS - WEST COAST, SABAH  
**R07 DRAINAGE CLEARING RECORD**

**DISTRICT:** KOTA KINABALU

**ROUTE NO:** 607

**ROAD NAME:** JALAN MASUK KE PELABUHAN BARU, KK

**MONTH:** NOVEMBER 2010

Item	CHAINAGE		Earth Drain				Lined Drain				Date of Clearing	REMARKS
	From	To	Left Side (m)	Median (m)	Right Side (m)	Total Length (m)	Left Side (m)	Median (m)	Right Side (m)	Total Length (m)		
<b>BROUGHT FORWARD :</b>			0	0	0	0	858	0	690	1,548		
<b>TOTAL :</b>			0	0	0	0	858	0	690	1,548		

**LINTASAN RESOURCES SDN. BHD.**  
 PRIVATISATION OF WEST COAST SABAH FEDERAL ROADS MAINTENANCE

***SUMMARY - DRAINAGE CLEARING***

MONTH: NOVEMBER 2010

ITEM	DISTRICT	ROUTE NO	ROAD NAME	Earth Drain			Lined Drain		
				Previous	Current	Cumm.	Previous	Current	Cumm.
				(m)	(m)	(m)	(m)	(m)	(m)
1	Ranau	22	Jalan Kota Kinabalu - Sandakan	46,725.00	13,455.00	60,180.00	125,616.00	8,600.00	134,216.00
<b>TOTAL :</b>				<b>46,725.00</b>	<b>13,455.00</b>	<b>60,180.00</b>	<b>125,616.00</b>	<b>8,600.00</b>	<b>134,216.00</b>

**LINTASAN RESOURCES SDN. BHD.**  
MAINTENANCE OF FEDERAL ROADS - WEST COAST, SABAH  
**R07 DRAINAGE CLEARING RECORD**

**DISTRICT:** Ranau

**ROUTE NO:** 22

**ROAD NAME:** Jalan Kota Kinabalu - Sandakan

**MONTH:** November 2010

Item	CHAINAGE		Earth Drain				Lined Drain				Date of Clearing	REMARKS
	From	To	Left Side (m)	Median (m)	Right Side (m)	Total Length (m)	Left Side (m)	Median (m)	Right Side (m)	Total Length (m)		
<b>#REF!</b>			<b>27,097.00</b>	<b>0.00</b>	<b>19,628.00</b>	<b>46,725.00</b>	<b>71,971.00</b>	<b>0.00</b>	<b>53,645.00</b>	<b>125,616.00</b>		
1	72.370	72.489				0.00	119.00			119.00	01 Nov 10	
2	72.500	72.600				0.00	100.00			100.00	01 Nov 10	
3	72.800	73.116				0.00	316.00			316.00	01 Nov 10	
4	72.875	73.070			195.00	195.00				0.00	01 Nov 10	
5	73.154	73.238				0.00	84.00			84.00	01 Nov 10	
6	73.238	73.300				0.00	62.00			62.00	02 Nov 10	
7	73.300	73.400				0.00	100.00			100.00	02 Nov 10	
8	73.400	73.500				0.00	100.00			100.00	02 Nov 10	
9	73.432	73.531				0.00			99.00	99.00	02 Nov 10	
10	73.500	73.554				0.00	54.00			54.00	03 Nov 10	
11	73.554	73.600				0.00	46.00			46.00	03 Nov 10	
12	73.700	73.762	62.00			62.00				0.00	03 Nov 10	
13	73.770	73.882	112.00			112.00				0.00	02 Nov 10	
14	73.900	74.252	352.00			352.00				0.00	04 Nov 10	
15	74.050	74.180			130.00	130.00	981.00		99.00	1,080.00	04 Nov 10	
<b>CARRIED FORWARD :</b>			<b>27,623.00</b>	<b>0.00</b>	<b>19,953.00</b>	<b>47,576.00</b>	<b>73,933.00</b>	<b>0.00</b>	<b>53,843.00</b>	<b>127,776.00</b>		

**LINTASAN RESOURCES SDN. BHD.**  
MAINTENANCE OF FEDERAL ROADS - WEST COAST, SABAH  
**R07 DRAINAGE CLEARING RECORD**

**DISTRICT:** Ranau

**ROUTE NO:** 22

**ROAD NAME:** Jalan Kota Kinabalu - Sandakan

**MONTH:** November 2010

Item	CHAINAGE		Earth Drain				Lined Drain				Date of Clearing	REMARKS
	From	To	Left Side (m)	Median (m)	Right Side (m)	Total Length (m)	Left Side (m)	Median (m)	Right Side (m)	Total Length (m)		
<b>BROUGHT FORWARD :</b>			<b>27,623.00</b>	<b>0.00</b>	<b>19,953.00</b>	<b>47,576.00</b>	<b>73,933.00</b>	<b>0.00</b>	<b>53,843.00</b>	<b>127,776.00</b>		
16	73.500	74.317				0.00	817.00			817.00	04 Nov 10	
17	74.317	74.648	331.00			331.00				0.00	04 Nov 10	
18	74.648	74.700				0.00	52.00			52.00	04 Nov 10	
19	74.700	74.800				0.00	100.00			100.00	05 Nov 10	
20	74.800	74.885				0.00	85.00			85.00	05 Nov 10	
21	74.902	75.000				0.00	98.00			98.00	05 Nov 10	
22	75.000	75.100				0.00	100.00			100.00	05 Nov 10	
23	75.100	75.121				0.00	21.00			21.00	05 Nov 10	
24	75.121	75.428	307.00			307.00				0.00	06 Nov 10	
25	75.428	75.456	28.00			28.00				0.00	06 Nov 10	
26	75.480	75.565	85.00			85.00				0.00	06 Nov 10	
27	75.715	75.976				0.00	261.00			261.00	06 Nov 10	
28	75.983	76.000				0.00	17.00			17.00	06 Nov 10	
29	76.000	76.300				0.00	300.00			300.00	07 Nov 10	
30	76.400	76.454				0.00	54.00			54.00	07 Nov 10	
<b>CARRIED FORWARD :</b>			<b>28,374.00</b>	<b>0.00</b>	<b>19,953.00</b>	<b>48,327.00</b>	<b>75,838.00</b>	<b>0.00</b>	<b>53,843.00</b>	<b>129,681.00</b>		

**LINTASAN RESOURCES SDN. BHD.**  
MAINTENANCE OF FEDERAL ROADS - WEST COAST, SABAH  
**R07 DRAINAGE CLEARING RECORD**

**DISTRICT:** Ranau

**ROUTE NO:** 22

**ROAD NAME:** Jalan Kota Kinabalu - Sandakan

**MONTH:** November 2010

Item	CHAINAGE		Earth Drain				Lined Drain				Date of Clearing	REMARKS
	From	To	Left Side (m)	Median (m)	Right Side (m)	Total Length (m)	Left Side (m)	Median (m)	Right Side (m)	Total Length (m)		
<b>BROUGHT FORWARD :</b>			<b>28,374.00</b>	<b>0.00</b>	<b>19,953.00</b>	<b>48,327.00</b>	<b>75,838.00</b>	<b>0.00</b>	<b>53,843.00</b>	<b>129,681.00</b>		
31	76.474	76.900				0.00	426.00			426.00	07 Nov 10	
32	76.900	77.100				0.00	200.00			200.00	07 Nov 10	
33	77.000	77.160			160.00	160.00				0.00	07 Nov 10	
34	77.300	78.010			710.00	710.00				0.00	08 Nov 10	
35	78.010	78.350				0.00			340.00	340.00	08 Nov 10	
36	78.480	79.290				0.00			810.00	810.00	08 Nov 10	
37	79.300	80.000			700.00	700.00				0.00	08 Nov 10	
38	79.165	79.270	105.00			105.00				0.00	09 Nov 10	
39	79.885	80.178	293.00			293.00				0.00	09 Nov 10	
40	80.300	80.695			395.00	395.00				0.00	09 Nov 10	
41	80.695	80.745				0.00			50.00	50.00	09 Nov 10	
42	80.745	81.171			426.00	426.00				0.00	10 Nov 10	
43	81.171	81.300				0.00	129.00			129.00	10 Nov 10	
44	81.171	81.258				0.00			87.00	87.00	11 Nov 10	
45	81.274	81.682				0.00			408.00	408.00	11 Nov 10	
<b>CARRIED FORWARD :</b>			<b>28,772.00</b>	<b>0.00</b>	<b>22,344.00</b>	<b>51,116.00</b>	<b>76,593.00</b>	<b>0.00</b>	<b>55,538.00</b>	<b>132,131.00</b>		

**LINTASAN RESOURCES SDN. BHD.**  
MAINTENANCE OF FEDERAL ROADS - WEST COAST, SABAH  
**R07 DRAINAGE CLEARING RECORD**

**DISTRICT:** Ranau

**ROUTE NO:** 22

**ROAD NAME:** Jalan Kota Kinabalu - Sandakan

**MONTH:** November 2010

Item	CHAINAGE		Earth Drain				Lined Drain				Date of Clearing	REMARKS
	From	To	Left Side (m)	Median (m)	Right Side (m)	Total Length (m)	Left Side (m)	Median (m)	Right Side (m)	Total Length (m)		
<b>BROUGHT FORWARD :</b>			<b>28,772.00</b>	<b>0.00</b>	<b>22,344.00</b>	<b>51,116.00</b>	<b>76,593.00</b>	<b>0.00</b>	<b>55,538.00</b>	<b>132,131.00</b>		
46	81.500	81.760	260.00			260.00				0.00	12 Nov 10	
47	81.682	81.850			168.00	168.00				0.00	12 Nov 10	
48	81.900	82.000	100.00			100.00				0.00	13 Nov 10	
49	81.900	83.400			1,500.00	1,500.00				0.00	13 Nov 10	
50	82.273	82.488	215.00			215.00				0.00	13 Nov 10	
51	82.500	82.575	75.00			75.00				0.00	13 Nov 10	
52	82.582	82.700	118.00			118.00				0.00	14 Nov 10	
53	82.921	83.040	119.00			119.00				0.00	14 Nov 10	
54	83.180	83.399	219.00			219.00				0.00	14 Nov 10	
55	83.400	83.644	244.00			244.00				0.00	14 Nov 10	
56	83.500	83.700			200.00	200.00				0.00	15 Nov 10	
57	83.630	83.700	70.00			70.00				0.00	15 Nov 10	
58	83.775	84.023			248.00	248.00				0.00	15 Nov 10	
59	84.054	85.100			1,046.00	1,046.00				0.00	15 Nov 10	
60	84.460	84.568	108.00			108.00				0.00	16 Nov 10	
<b>CARRIED FORWARD :</b>			<b>30,300.00</b>	<b>0.00</b>	<b>25,506.00</b>	<b>55,806.00</b>	<b>76,593.00</b>	<b>0.00</b>	<b>55,538.00</b>	<b>132,131.00</b>		

**LINTASAN RESOURCES SDN. BHD.**  
 MAINTENANCE OF FEDERAL ROADS - WEST COAST, SABAH  
**R07 DRAINAGE CLEARING RECORD**

**DISTRICT:** Ranau  
**ROUTE NO:** 22  
**ROAD NAME:** Jalan Kota Kinabalu - Sandakan  
**MONTH:** November 2010

Item	CHAINAGE		Earth Drain				Lined Drain				Date of Clearing	REMARKS
	From	To	Left Side (m)	Median (m)	Right Side (m)	Total Length (m)	Left Side (m)	Median (m)	Right Side (m)	Total Length (m)		
<b>BROUGHT FORWARD :</b>			<b>30,300.00</b>	<b>0.00</b>	<b>25,506.00</b>	<b>55,806.00</b>	<b>76,593.00</b>	<b>0.00</b>	<b>55,538.00</b>	<b>132,131.00</b>		
61	84.623	84.690	67.00			67.00				0.00	16 Nov 10	
62	84.732	84.974	242.00			242.00				0.00	16 Nov 10	
63	85.214	85.461	247.00			247.00				0.00	18 Nov 10	
64	85.214	85.400			186.00	186.00				0.00	18 Nov 10	
65	85.500	85.693	193.00			193.00				0.00	18 Nov 10	
66	85.500	85.550			50.00	50.00				0.00	18 Nov 10	
67	85.593	85.885			292.00	292.00				0.00	19 Nov 10	
68	85.885	86.134			249.00	249.00				0.00	19 Nov 10	
69	86.015	86.080	65.00			65.00				0.00	19 Nov 10	
70	86.118	86.200	82.00			82.00				0.00	20 Nov 10	
71	86.134	86.500			366.00	366.00				0.00	20 Nov 10	
72	86.500	86.774			274.00	274.00				0.00	22 Nov 10	
73	86.611	86.774	163.00			163.00				0.00	22 Nov 10	
74	86.774	87.134				0.00			360.00	360.00	22 Nov 10	
75	86.800	86.910	110.00			110.00				0.00	22 Nov 10	
<b>CARRIED FORWARD :</b>			<b>31,469.00</b>	<b>0.00</b>	<b>26,923.00</b>	<b>58,392.00</b>	<b>76,593.00</b>	<b>0.00</b>	<b>55,898.00</b>	<b>132,491.00</b>		

**LINTASAN RESOURCES SDN. BHD.**  
MAINTENANCE OF FEDERAL ROADS - WEST COAST, SABAH  
**R07 DRAINAGE CLEARING RECORD**

**DISTRICT:** Ranau  
**ROUTE NO:** 22  
**ROAD NAME:** Jalan Kota Kinabalu - Sandakan  
**MONTH:** November 2010

Item	CHAINAGE		Earth Drain				Lined Drain				Date of Clearing	REMARKS
	From	To	Left Side (m)	Median (m)	Right Side (m)	Total Length (m)	Left Side (m)	Median (m)	Right Side (m)	Total Length (m)		
<b>BROUGHT FORWARD :</b>			<b>31,469.00</b>	<b>0.00</b>	<b>26,923.00</b>	<b>58,392.00</b>	<b>76,593.00</b>	<b>0.00</b>	<b>55,898.00</b>	<b>132,491.00</b>		
76	87.000	87.100	100.00			100.00				0.00	23 Nov 10	
77	87.200	87.300	100.00			100.00				0.00	23 Nov 10	
78	87.200	87.300			100.00	100.00				0.00	23 Nov 10	
79	87.300	87.400			100.00	100.00				0.00	23 Nov 10	
80	87.500	87.715			215.00	215.00				0.00	24 Nov 10	
81	87.830	88.200			370.00	370.00				0.00	24 Nov 10	
82	88.200	88.500				0.00			300.00	300.00	24 Nov 10	
83	88.500	88.967				0.00			467.00	467.00	24 Nov 10	
84	88.544	88.600	56.00			56.00				0.00	25 Nov 10	
85	89.032	89.133				0.00			101.00	101.00	25 Nov 10	
86	89.047	89.100				0.00	53.00			53.00	25 Nov 10	
87	89.100	89.132	32.00			32.00				0.00	25 Nov 10	
88	89.216	89.572				0.00			356.00	356.00	26 Nov 10	
89	89.310	89.405				0.00	95.00			95.00	26 Nov 10	
90	89.465	89.567	102.00			102.00				0.00	26 Nov 10	
<b>CARRIED FORWARD :</b>			<b>31,859.00</b>	<b>0.00</b>	<b>27,708.00</b>	<b>59,567.00</b>	<b>76,741.00</b>	<b>0.00</b>	<b>57,122.00</b>	<b>133,863.00</b>		

**LINTASAN RESOURCES SDN. BHD.**  
 MAINTENANCE OF FEDERAL ROADS - WEST COAST, SABAH  
**R07 DRAINAGE CLEARING RECORD**

**DISTRICT:** Ranau  
**ROUTE NO:** 22  
**ROAD NAME:** Jalan Kota Kinabalu - Sandakan  
**MONTH:** November 2010

Item	CHAINAGE		Earth Drain				Lined Drain				Date of Clearing	REMARKS
	From	To	Left Side (m)	Median (m)	Right Side (m)	Total Length (m)	Left Side (m)	Median (m)	Right Side (m)	Total Length (m)		
<b>BROUGHT FORWARD :</b>			<b>31,859.00</b>	<b>0.00</b>	<b>27,708.00</b>	<b>59,567.00</b>	<b>76,741.00</b>	<b>0.00</b>	<b>57,122.00</b>	<b>133,863.00</b>		
91	89.700	89.842				0.00	142.00			142.00	27 Nov 10	
92	89.700	90.000			300.00	300.00				0.00	27 Nov 10	
93	90.024	90.235				0.00			211.00	211.00	27 Nov 10	
94	90.535	90.848			313.00	313.00				0.00	27 Nov 10	
95												
96												
97												
98												
99												
100												
101												
102												
103												
104												
105												
<b>CARRIED FORWARD :</b>			<b>31,859.00</b>	<b>0.00</b>	<b>28,321.00</b>	<b>60,180.00</b>	<b>76,883.00</b>	<b>0.00</b>	<b>57,333.00</b>	<b>134,216.00</b>		

**LINTASAN RESOURCES SDN. BHD.**  
PRIVATISATION OF WEST COAST SABAH FEDERAL ROADS MAINTENANCE

***SUMMARY - DRAINAGE CLEARING***

Month: NOVEMBER 2010

ITEM	DISTRICT	ROUTE NO	ROAD NAME	Earth Drain			Lined Drain		
				Previous	Current	Cumm.	Previous	Current	Cumm.
				(m)	(m)	(m)	(m)	(m)	(m)
1	Kota Kinabalu	01	Jalan Kota Kinabalu - Sindumin	165	-	165	14,865	-	14,865
2	Penampang	01	Jalan Kota Kinabalu - Sindumin	18,208	-	18,208	21,434	-	21,434
3	Papar	01	Jalan Kota Kinabalu - Sindumin	54,465	4,524	58,989	1,568	-	1,568
4	Penampang	500	Jalan Kota Kinabalu - Keningau - Tenom	20,254	-	20,254	85,540	-	85,540
5	Kota Kinabalu	501	Jalan Kota Kinabalu - Penampang - Lok Kawi	608	-	608	7,816	-	7,816
6	Penampang	501	Jalan Kota Kinabalu - Penampang - Lok Kawi	12,882	1,491	14,373	21,073	7,507	28,580
7	Kota Kinabalu	608	Jalan Masuk Ke Lapangan Terbang Lama, KK	-	-	-	4,326	-	4,326
<b>TOTAL :</b>				<b>106,582</b>	<b>6,015</b>	<b>112,597</b>	<b>156,622</b>	<b>7,507</b>	<b>164,129</b>

**LINTASAN RESOURCES SDN. BHD.**  
 MAINTENANCE OF FEDERAL ROADS - WEST COAST, SABAH

**R07 DRAINAGE CLEARING RECORD**

**DISTRICT:** KOTA KINABALU  
**ROUTE NO:** 01  
**ROAD NAME:** JALAN KOTA KINABALU-SINDUMIN  
**MONTH:** NOVEMBER 2010

Item	CHAINAGE		Earth Drain				Lined Drain				Date of Clearing	REMARKS
	From	To	Left Side (m)	Median (m)	Right Side (m)	Total Length (m)	Left Side (m)	Median (m)	Right Side (m)	Total Length (m)		
<b>BROUGHT FORWARD :</b>			0	0	165	165	5,277	2,841	6,747	14,865		
<b>TOTAL :</b>			0	0	165	165	5,277	2,841	6,747	14,865		



**LINTASAN RESOURCES SDN. BHD.**  
MAINTENANCE OF FEDERAL ROADS - WEST COAST, SABAH

**R07 DRAINAGE CLEARING RECORD**

**DISTRICT:** PAPAR  
**ROUTE NO:** 01  
**ROAD NAME:** JALAN KOTA KINABALU-SINDUMIN  
**MONTH:** NOVEMBER 2010

Item	CHAINAGE		Earth Drain				Lined Drain				Date of Clearing	REMARKS
	From	To	Left Side (m)	Median (m)	Right Side (m)	Total Length (m)	Left Side (m)	Median (m)	Right Side (m)	Total Length (m)		
<b>BROUGHT FORWARD :</b>			20,851	0	33,614	<b>54,465</b>	694	188	686	<b>1,568</b>		
1	23.121	23.035			86	<b>86</b>					03 Nov 10	1st cycle for Normal Road
2	21.615	21.515			100	<b>100</b>					03 Nov 10	1st cycle for Normal Road
3	20.135	19.255			880	<b>880</b>					05 Nov 10	1st cycle for Normal Road
4	23.200	22.835	365			<b>365</b>					03 Nov 10	1st cycle for Normal Road
5	22.502	21.797	705			<b>705</b>					03 Nov 10	1st cycle for Normal Road
6	21.425	21.045	380			<b>380</b>					06 Nov 10	1st cycle for Normal Road
4	20.893	20.735	158			<b>158</b>					07 Nov 10	1st cycle for Normal Road
5	20.626	19.211	1415			<b>1415</b>					08 Nov 10	1st cycle for Normal Road
6	18.435	18.000	435			<b>435</b>					08 Nov 10	1st cycle for Normal Road
<b>TOTAL :</b>			24,309	0	34,680	<b>58,989</b>	694	188	686	<b>1,568</b>		

**LINTASAN RESOURCES SDN. BHD.**  
 MAINTENANCE OF FEDERAL ROADS - WEST COAST, SABAH

**R07 DRAINAGE CLEARING RECORD**

**DISTRICT:** PENAMPANG  
**ROUTE NO:** 500  
**ROAD NAME:** JALAN KK-KENINGAU-TENOM  
**MONTH:** NOVEMBER 2010

Item	CHAINAGE		Earth Drain				Lined Drain				Date of Clearing	REMARKS
	From	To	Left Side (m)	Median (m)	Right Side (m)	Total Length (m)	Left Side (m)	Median (m)	Right Side (m)	Total Length (m)		
<b>BROUGHT FORWARD :</b>			9,272	0	10,982	20,254	62,268	0	23,272	85,540		
<b>TOTAL :</b>			9,272	0	10,982	20,254	62,268	0	23,272	85,540		

**LINTASAN RESOURCES SDN. BHD.**  
 MAINTENANCE OF FEDERAL ROADS - WEST COAST, SABAH

**R07 DRAINAGE CLEARING RECORD**

**DISTRICT:** KOTA KINABALU  
**ROUTE NO:** 501  
**ROAD NAME:** JALAN KK-PENAMPANG-LOK KAWI  
**MONTH:** NOVEMBER 2010

Item	CHAINAGE		Earth Drain				Lined Drain				Date of Clearing	REMARKS
	From	To	Left Side (m)	Median (m)	Right Side (m)	Total Length (m)	Left Side (m)	Median (m)	Right Side (m)	Total Length (m)		
<b>BROUGHT FORWARD :</b>			0	0	608	608	2,684	1,242	3,890	7,816		
<b>TOTAL :</b>			0	0	608	608	2,684	1,242	3,890	7,816		

**LINTASAN RESOURCES SDN. BHD.**  
MAINTENANCE OF FEDERAL ROADS - WEST COAST, SABAH

**R07 DRAINAGE CLEARING RECORD**

**DISTRICT:** PENAMPANG  
**ROUTE NO:** 501  
**ROAD NAME:** JALAN KK-PENAMPANG-LOK KAWI  
**MONTH:** NOVEMBER 2010

Item	CHAINAGE		Earth Drain				Lined Drain				Date of Clearing	REMARKS
	From	To	Left Side (m)	Median (m)	Right Side (m)	Total Length (m)	Left Side (m)	Median (m)	Right Side (m)	Total Length (m)		
<b>BROUGHT FORWARD :</b>			6,328	0	6,554	<b>12,882</b>	5,148	5,376	10,549	<b>21,073</b>		
1	3.729	3.829				<b>0</b>			100	<b>100</b>	01 Nov 10	3rd cycle for Protocol Road
2	4.449	4.534				<b>0</b>			85	<b>85</b>	04 Nov 10	3rd cycle for Protocol Road
3	4.534	4.574				<b>0</b>			40	<b>40</b>	05 Nov 10	3rd cycle for Protocol Road
4	4.574	4.639			65	<b>65</b>				<b>0</b>	23 Nov 10	3rd cycle for Protocol Road
5	4.644	6.264				<b>0</b>			1620	<b>1620</b>	06 Nov 10	3rd cycle for Protocol Road
6	4.800	4.947				<b>0</b>			147	<b>147</b>	08 Nov 10	3rd cycle for Protocol Road
7	5.274	5.566				<b>0</b>			292	<b>292</b>	09 Nov 10	3rd cycle for Protocol Road
8	5.669	6.009				<b>0</b>			340	<b>340</b>	14 Nov 10	3rd cycle for Protocol Road
9	6.022	6.339				<b>0</b>			317	<b>317</b>	15 Nov 10	3rd cycle for Protocol Road
10	6.264	6.474				<b>0</b>			210	<b>210</b>	18 Nov 10	3rd cycle for Protocol Road
11	6.357	6.456				<b>0</b>			99	<b>99</b>	19 Nov 10	3rd cycle for Protocol Road
12	6.799	6.920			121	<b>121</b>				<b>0</b>	24 Nov 10	3rd cycle for Protocol Road
13	3.849	3.900				<b>0</b>		51		<b>51</b>	02 Nov 10	3rd cycle for Protocol Road
14	4.311	4.725				<b>0</b>		414		<b>414</b>	03 Nov 10	3rd cycle for Protocol Road
<b>CARRIED FORWARD :</b>			6,328	0	6,740	<b>13,068</b>	5,148	5,841	13,799	<b>24,788</b>		

**LINTASAN RESOURCES SDN. BHD.**  
MAINTENANCE OF FEDERAL ROADS - WEST COAST, SABAH

**R07 DRAINAGE CLEARING RECORD**

**DISTRICT:** PENAMPANG  
**ROUTE NO:** 501  
**ROAD NAME:** JALAN KK-PENAMPANG-LOK KAWI  
**MONTH:** NOVEMBER 2010

Item	CHAINAGE		Earth Drain				Lined Drain				Date of Clearing	REMARKS
	From	To	Left Side (m)	Median (m)	Right Side (m)	Total Length (m)	Left Side (m)	Median (m)	Right Side (m)	Total Length (m)		
<b>BROUGHT FORWARD :</b>			6,328	0	6,740	<b>13,068</b>	5,148	5,841	13,799	<b>24,788</b>		
15	4.733	4.760				<b>0</b>		27		<b>27</b>	05 Nov 10	3rd cycle for Protocol Road
16	4.799	4.964				<b>0</b>		165		<b>165</b>	07 Nov 10	3rd cycle for Protocol Road
17	4.989	5.195				<b>0</b>		206		<b>206</b>	09 Nov 10	3rd cycle for Protocol Road
18	5.223	5.266				<b>0</b>		43		<b>43</b>	10 Nov 10	3rd cycle for Protocol Road
19	5.275	5.363				<b>0</b>		88		<b>88</b>	11 Nov 10	3rd cycle for Protocol Road
20	5.679	5.816				<b>0</b>		137		<b>137</b>	12 Nov 10	3rd cycle for Protocol Road
21	5.859	6.023				<b>0</b>		164		<b>164</b>	13 Nov 10	3rd cycle for Protocol Road
22	6.023	6.087				<b>0</b>		64		<b>64</b>	16 Nov 10	3rd cycle for Protocol Road
23	6.213	6.349				<b>0</b>		136		<b>136</b>	17 Nov 10	3rd cycle for Protocol Road
24	6.575	6.693				<b>0</b>		118		<b>118</b>	20 Nov 10	3rd cycle for Protocol Road
25	6.692	6.792				<b>0</b>		100		<b>100</b>	21 Nov 10	3rd cycle for Protocol Road
26	6.849	6.890				<b>0</b>		41		<b>41</b>	22 Nov 10	3rd cycle for Protocol Road
27	19.249	19.149	100			<b>100</b>				<b>0</b>	15 Nov 10	2nd cycle for Normal Road
28	18.979	18.929	50			<b>50</b>				<b>0</b>	16 Nov 10	2nd cycle for Normal Road
<b>CARRIED FORWARD :</b>			6,478	0	6,740	<b>13,218</b>	5,148	7,130	13,799	<b>26,077</b>		

**LINTASAN RESOURCES SDN. BHD.**  
MAINTENANCE OF FEDERAL ROADS - WEST COAST, SABAH

**R07 DRAINAGE CLEARING RECORD**

**DISTRICT:** PENAMPANG  
**ROUTE NO:** 501  
**ROAD NAME:** JALAN KK-PENAMPANG-LOK KAWI  
**MONTH:** NOVEMBER 2010

Item	CHAINAGE		Earth Drain				Lined Drain				Date of Clearing	REMARKS
	From	To	Left Side (m)	Median (m)	Right Side (m)	Total Length (m)	Left Side (m)	Median (m)	Right Side (m)	Total Length (m)		
<b>BROUGHT FORWARD :</b>			6,478	0	6,740	13,218	5,148	7,130	13,799	26,077		
29	18.864	18.709	155			155				0	18 Nov 10	2nd cycle for Normal Road
30	18.634	18.549				0	85			85	25 Nov 10	2nd cycle for Normal Road
31	18.449	17.939				0	510			510	27 Nov 10	2nd cycle for Normal Road
32	17.939	17.669	270			270				0	19 Nov 10	2nd cycle for Normal Road
33	17.657	17.349				0	308			308	29 Nov 10	2nd cycle for Normal Road
34	17.279	17.139				0	140			140	30 Nov 10	2nd cycle for Normal Road
35	17.049	16.869				0	180			180	30 Nov 10	2nd cycle for Normal Road
36	16.869	16.699	170			170				0	20 Nov 10	2nd cycle for Normal Road
37	16.469	16.249	220			220				0	23 Nov 10	2nd cycle for Normal Road
38	16.249	15.989				0	260			260	30 Nov 10	PD-2nd cycle for Normal Road
39	18.979	18.889			90	90				0	17 Nov 10	2nd cycle for Normal Road
40	18.869	18.849			20	20				0	17 Nov 10	2nd cycle for Normal Road
41	18.849	18.349				0			500	500	26 Nov 10	PD-2nd cycle for Normal Road
42	18.349	18.249				0			100	100	28 Nov 10	PD-2nd cycle for Normal Road
<b>CARRIED FORWARD :</b>			7,293	0	6,850	14,143	6,631	7,130	14,399	28,160		

**LINTASAN RESOURCES SDN. BHD.**  
MAINTENANCE OF FEDERAL ROADS - WEST COAST, SABAH

**R07 DRAINAGE CLEARING RECORD**

**DISTRICT:** PENAMPANG  
**ROUTE NO:** 501  
**ROAD NAME:** JALAN KK-PENAMPANG-LOK KAWI  
**MONTH:** NOVEMBER 2010

Item	CHAINAGE		Earth Drain				Lined Drain				Date of Clearing	REMARKS
	From	To	Left Side (m)	Median (m)	Right Side (m)	Total Length (m)	Left Side (m)	Median (m)	Right Side (m)	Total Length (m)		
<b>BROUGHT FORWARD :</b>			7,293	0	6,850	<b>14,143</b>	6,631	7,130	14,399	<b>28,160</b>		
43	18.199	18.179				<b>0</b>			20	<b>20</b>	28 Nov 10	2nd cycle for Normal Road
44	16.779	16.669			80	<b>80</b>				<b>0</b>	21 Nov 10	2nd cycle for Normal Road
45	16.699	16.649			50	<b>50</b>				<b>0</b>	22 Nov 10	2nd cycle for Normal Road
46	16.649	16.549			100	<b>100</b>				<b>0</b>	24 Nov 10	2nd cycle for Normal Road
47	15.949	15.559				<b>0</b>			390	<b>390</b>	30 Nov 10	2nd cycle for Normal Road
48	15.559	15.549				<b>0</b>			10	<b>10</b>	30 Nov 10	2nd cycle for Normal Road
<b>TOTAL :</b>			7,293	0	7,080	<b>14,373</b>	6,631	7,130	14,819	<b>28,580</b>		

**LINTASAN RESOURCES SDN. BHD.**  
MAINTENANCE OF FEDERAL ROADS - WEST COAST, SABAH

**R07 DRAINAGE CLEARING RECORD**

**DISTRICT:** KOTA KINABALU  
**ROUTE NO:** 608  
**ROAD NAME:** JJLN MASUK KE LAPANGAN TERBANG LAMA KK  
**MONTH:** NOVEMBER 2010

Item	CHAINAGE		Earth Drain				Lined Drain				Date of Clearing	REMARKS
	From	To	Left Side (m)	Median (m)	Right Side (m)	Total Length (m)	Left Side (m)	Median (m)	Right Side (m)	Total Length (m)		
<b>BROUGHT FORWARD :</b>			0	0	0	0	1,722	0	2,604	4,326		
<b>TOTAL :</b>			0	0	0	0	1,722	0	2,604	4,326		

**LINTASAN RESOURCES SDN. BHD.**  
PRIVATISATION OF WEST COAST SABAH FEDERAL ROADS MAINTENANCE

***SUMMARY - DRAINAGE CLEARING***

*Month : NOVEMBER 2010*

ITEM	DISTRICT	ROUTE NO	ROAD NAME	Earth Drain			Lined Drain		
				Previous	Current	Cumm.	Previous	Current	Cumm.
				(m)	(m)	(m)	(m)	(m)	(m)
1	Tambunan	500	Jalan Kota Kinabalu - Keningau - Tenom	38,844	-	38,844	98,115	-	98,115
2	Keningau	500	Jalan Kota Kinabalu - Keningau - Tenom	36,230	14,973	51,203	32,525	5,016	37,541
3	Tenom	500	Jalan Kota Kinabalu - Keningau - Tenom	10,780	-	10,780	34,344	-	34,344
<b>TOTAL :</b>				<b>85,854</b>	<b>14,973</b>	<b>100,827</b>	<b>164,984</b>	<b>5,016</b>	<b>170,000</b>

**LINTASAN RESOURCES SDN. BHD.**  
 MAINTENANCE OF FEDERAL ROADS - WEST COAST, SABAH  
**R07 DRAINAGE CLEARING RECORD**

**DISTRICT:** TAMBUNAN  
**ROUTE NO:** 500  
**ROAD NAME:** JLN KOTA KINABALU - KENINGAU - TENOM  
**MONTH:** November 2010

Item	CHAINAGE		Earth Drain				Lined Drain				Date of Clearing	REMARKS
	From	To	Left Side (m)	Median (m)	Right Side (m)	Total Length (m)	Left Side (m)	Median (m)	Right Side (m)	Total Length (m)		
<b>BROUGHT FORWARD :</b>			17,253	0	21,591	38,844	40,618	188	57,309	98,115		
<b>TOTAL :</b>			17,253	0	21,591	38,844	40,618	188	57,309	98,115		

**LINTASAN RESOURCES SDN. BHD.**  
MAINTENANCE OF FEDERAL ROADS - WEST COAST, SABAH  
**R07 DRAINAGE CLEARING RECORD**

**DISTRICT:** KENINGAU

**ROUTE NO:** 500

**ROAD NAME:** JLN KOTA KINABALU - KENINGAU - TENOM

**MONTH:** November 2010

Item	CHAINAGE		Earth Drain				Lined Drain				Date of Clearing	REMARKS
	From	To	Left Side (m)	Median (m)	Right Side (m)	Total Length (m)	Left Side (m)	Median (m)	Right Side (m)	Total Length (m)		
<b>BROUGHT FORWARD :</b>			<b>16,629</b>	<b>0</b>	<b>19,601</b>	<b>36,230</b>	<b>15,051</b>	<b>1,170</b>	<b>16,304</b>	<b>32,525</b>		
1	129.590	129.730				0			140	140	01 Nov 10	1st cycle normal road
2	129.300	129.435				0			135	135	01 Nov 10	1st cycle normal road
3	129.295	129.467				0	172			172	01 Nov 10	1st cycle normal road
4	129.213	129.297				0			84	84	01 Nov 10	1st cycle normal road
5	128.100	128.728				0			628	628	01 Nov 10	1st cycle normal road
6	127.969	128.799				0	830			830	02 Nov 10	1st cycle normal road
7	127.622	127.789				0	167			167	02 Nov 10	1st cycle normal road
8	127.530	127.620	90			90				0	02 Nov 10	1st cycle normal road
9	127.457	127.900				0			443	443	02 Nov 10	1st cycle normal road
10	127.350	127.400				0			50	50	03 Nov 10	1st cycle normal road
11	126.990	127.339	349			349				0	03 Nov 10	1st cycle normal road
12	126.720	126.981				0			261	261	03 Nov 10	1st cycle normal road
13	126.670	126.700				0	30			30	03 Nov 10	1st cycle normal road
14	126.540	126.670				0	130			130	04 Nov 10	1st cycle normal road
15	125.520	125.605				85				0	04 Nov 10	1st cycle normal road
<b>CARRIED FORWARD :</b>			<b>17,068</b>	<b>0</b>	<b>19,686</b>	<b>36,754</b>	<b>16,380</b>	<b>1,170</b>	<b>18,045</b>	<b>35,595</b>		

**LINTASAN RESOURCES SDN. BHD.**  
MAINTENANCE OF FEDERAL ROADS - WEST COAST, SABAH  
**R07 DRAINAGE CLEARING RECORD**

**DISTRICT:** KENINGAU

**ROUTE NO:** 500

**ROAD NAME:** JLN KOTA KINABALU - KENINGAU - TENOM

**MONTH:** November 2010

Item	CHAINAGE		Earth Drain				Lined Drain				Date of Clearing	REMARKS
	From	To	Left Side (m)	Median (m)	Right Side (m)	Total Length (m)	Left Side (m)	Median (m)	Right Side (m)	Total Length (m)		
<b>BROUGHT FORWARD :</b>			<b>17,068</b>	<b>0</b>	<b>19,686</b>	<b>36,754</b>	<b>16,380</b>	<b>1,170</b>	<b>18,045</b>	<b>35,595</b>		
16	124.863	124.893				0	30			30	06 Nov 10	1st cycle normal road
17	124.850	126.230	1380			1380				0	06&08 Nov 10	1st cycle normal road
18	124.661	124.797				0	136			136	08 Nov 10	1st cycle normal road
19	124.451	124.639			188	188				0	09 Nov 10	1st cycle normal road
20	124.409	124.629				0	220			220	09 Nov 10	1st cycle normal road
21	124.050	124.327			277	277				0	10 Nov 10	1st cycle normal road
22	124.000	124.300	300			300				0	10 Nov 10	1st cycle normal road
23	123.412	123.880			468	468				0	11 Nov 10	1st cycle normal road
24	123.080	123.381			301	301				0	12 Nov 10	1st cycle normal road
25	122.952	123.076				0				0	-	Under Dual Carriageway Upgrading Project
26	122.820	122.949				0				0	-	Under Dual Carriageway Upgrading Project
27	122.647	122.740				0				0	-	Under Dual Carriageway Upgrading Project
28	122.492	122.577				0				0	-	Under Dual Carriageway Upgrading Project
29	122.383	122.513				0				0	-	Under Dual Carriageway Upgrading Project
30	122.078	122.276				0				0	-	Under Dual Carriageway Upgrading Project
<b>CARRIED FORWARD :</b>			<b>18,748</b>	<b>0</b>	<b>20,920</b>	<b>39,668</b>	<b>16,766</b>	<b>1,170</b>	<b>18,045</b>	<b>35,981</b>		

**LINTASAN RESOURCES SDN. BHD.**  
MAINTENANCE OF FEDERAL ROADS - WEST COAST, SABAH  
**R07 DRAINAGE CLEARING RECORD**

**DISTRICT:** KENINGAU

**ROUTE NO:** 500

**ROAD NAME:** JLN KOTA KINABALU - KENINGAU - TENOM

**MONTH:** November 2010

Item	CHAINAGE		Earth Drain				Lined Drain				Date of Clearing	REMARKS
	From	To	Left Side (m)	Median (m)	Right Side (m)	Total Length (m)	Left Side (m)	Median (m)	Right Side (m)	Total Length (m)		
<b>BROUGHT FORWARD :</b>			<b>18,748</b>	<b>0</b>	<b>20,920</b>	<b>39,668</b>	<b>16,766</b>	<b>1,170</b>	<b>18,045</b>	<b>35,981</b>		
31	122.039	122.078				0				0	-	Under Dual Carriageway Upgrading Project
32	121.896	121.997				0				0	-	Under Dual Carriageway Upgrading Project
33	121.860	121.896				0				0	-	Under Dual Carriageway Upgrading Project
34	114.200	114.800			600	600				0	13 Nov 10	1st cycle normal road
35	114.100	114.200			100	100				0	13 Nov 10	1st cycle normal road
36	113.780	113.880	100			100				0	14 Nov 10	1st cycle normal road
37	113.750	113.890			140	140				0	14 Nov 10	1st cycle normal road
38	112.840	113.650	810			810				0	15 Nov 10	1st cycle normal road
39	112.375	113.600			1225	1225				0	15&16 Nov 10	1st cycle normal road
40	112.375	112.840				0	465			465	16 Nov 10	1st cycle normal road
41	112.230	112.350			120	120				0	18 Nov 10	1st cycle normal road
42	112.200	112.350	150			150				0	18 Nov 10	1st cycle normal road
43	111.800	112.070	270			270				0	19 Nov 10	1st cycle normal road
44	111.750	112.100			350	350				0	19 Nov 10	1st cycle normal road
45	111.550	111.710	160			160				0	19 Nov 10	1st cycle normal road
<b>CARRIED FORWARD :</b>			<b>20,238</b>	<b>0</b>	<b>23,455</b>	<b>43,693</b>	<b>17,231</b>	<b>1,170</b>	<b>18,045</b>	<b>36,446</b>		

**LINTASAN RESOURCES SDN. BHD.**  
MAINTENANCE OF FEDERAL ROADS - WEST COAST, SABAH  
**R07 DRAINAGE CLEARING RECORD**

**DISTRICT:** KENINGAU

**ROUTE NO:** 500

**ROAD NAME:** JLN KOTA KINABALU - KENINGAU - TENOM

**MONTH:** November 2010

Item	CHAINAGE		Earth Drain				Lined Drain				Date of Clearing	REMARKS
	From	To	Left Side (m)	Median (m)	Right Side (m)	Total Length (m)	Left Side (m)	Median (m)	Right Side (m)	Total Length (m)		
<b>BROUGHT FORWARD :</b>			<b>20,238</b>	<b>0</b>	<b>23,455</b>	<b>43,693</b>	<b>17,231</b>	<b>1,170</b>	<b>18,045</b>	<b>36,446</b>		
46	111.450	111.570			120	120				0	20 Nov 10	1st cycle normal road
47	111.220	111.380			160	160				0	20 Nov 10	1st cycle normal road
48	111.000	111.200			200	200				0	22 Nov 10	1st cycle normal road
49	109.810	110.100			290	290				0	22 Nov 10	1st cycle normal road
50	108.420	109.790			1370	1370				0	22&23 Nov 10	1st cycle normal road
51	108.300	110.250	1950			1950				0	23&24 Nov 10	1st cycle normal road
52	108.270	108.410			140	140				0	24 Nov 10	1st cycle normal road
53	108.065	108.250	185			185				0	24 Nov 10	1st cycle normal road
54	107.740	108.065				0	325			325	25 Nov 10	1st cycle normal road
55	107.500	108.270				0		770		770	25 Nov 10	1st cycle normal road
56	107.500	107.530	30			30				0	25 Nov 10	1st cycle normal road
57	107.250	107.390	140			140				0	26 Nov 10	1st cycle normal road
58	107.225	107.400			175	175				0	26 Nov 10	1st cycle normal road
59	106.850	107.100	250			250				0	26 Nov 10	1st cycle normal road
60	106.350	106.450	100			100				0	27 Nov 10	1st cycle normal road
<b>CARRIED FORWARD :</b>			<b>22,893</b>	<b>0</b>	<b>25,910</b>	<b>48,803</b>	<b>17,556</b>	<b>1,170</b>	<b>18,815</b>	<b>37,541</b>		

**LINTASAN RESOURCES SDN. BHD.**  
 MAINTENANCE OF FEDERAL ROADS - WEST COAST, SABAH  
**R07 DRAINAGE CLEARING RECORD**

**DISTRICT:** KENINGAU  
**ROUTE NO:** 500  
**ROAD NAME:** JLN KOTA KINABALU - KENINGAU - TENOM  
**MONTH:** November 2010

Item	CHAINAGE		Earth Drain				Lined Drain				Date of Clearing	REMARKS
	From	To	Left Side (m)	Median (m)	Right Side (m)	Total Length (m)	Left Side (m)	Median (m)	Right Side (m)	Total Length (m)		
<b>BROUGHT FORWARD :</b>			<b>22,893</b>	<b>0</b>	<b>25,910</b>	<b>48,803</b>	<b>17,556</b>	<b>1,170</b>	<b>18,815</b>	<b>37,541</b>		
61	106.100	106.300	200			200				0	27 Nov 10	1st cycle normal road
62	105.550	107.100			1550	1550				0	27&29 Nov 10	1st cycle normal road
63	105.550	106.050	500			500				0	29 Nov 10	1st cycle normal road
64	105.400	105.500	100			100				0	30 Nov 10	1st cycle normal road
65	105.200	105.250	50			50				0	30 Nov 10	1st cycle normal road
66												
67												
68												
69												
70												
71												
72												
73												
74												
75												
<b>TOTAL :</b>			<b>23,743</b>	<b>0</b>	<b>27,460</b>	<b>51,203</b>	<b>17,556</b>	<b>1,170</b>	<b>18,815</b>	<b>37,541</b>		

**LINTASAN RESOURCES SDN. BHD.**  
 MAINTENANCE OF FEDERAL ROADS - WEST COAST, SABAH  
**R07 DRAINAGE CLEARING RECORD**

**DISTRICT:** TENOM  
**ROUTE NO:** 500  
**ROAD NAME:** JLN KOTA KINABALU - KENINGAU - TENOM  
**MONTH:** November 2010

Item	CHAINAGE		Earth Drain				Lined Drain				Date of Clearing	REMARKS
	From	To	Left Side (m)	Median (m)	Right Side (m)	Total Length (m)	Left Side (m)	Median (m)	Right Side (m)	Total Length (m)		
<b>BROUGHT FORWARD :</b>			4,030	0	6,750	10,780	18,540	0	15,804	34,344		
<b>TOTAL :</b>			4,030	0	6,750	10,780	18,540	0	15,804	34,344		

**LINTASAN RESOURCES SDN. BHD.**  
PRIVATISATION OF WEST COAST SABAH FEDERAL ROADS MAINTENANCE

***SUMMARY - DRAINAGE CLEARING***

Month: NOVEMBER 2010

ITEM	DISTRICT	ROUTE NO	ROAD NAME	Earth Drain			Lined Drain		
				Previous	Current	Cumm.	Previous	Current	Cumm.
				(m)	(m)	(m)	(m)	(m)	(m)
1	Beaufort	01	Jalan Kota Kinabalu - Sindumin	85,642.00	18,095.00	103,737.00	13,688.00	4,954.00	18,642.00
2	Sipitang	01	Jalan Kota Kinabalu - Sindumin	24,312.00	7,336.00	31,648.00	18,716.70	4,715.00	23,431.70
3	Beaufort	502	Jalan Beaufort - Menumbok	54,045.00	-	54,045.00	452.00	-	452.00
4	Kuala Penyu	502	Jalan Beaufort - Menumbok	51,000.00	-	51,000.00	41,543.00	-	41,543.00
<b>TOTAL :</b>				<b>214,999.00</b>	<b>25,431.00</b>	<b>240,430.00</b>	<b>74,399.70</b>	<b>9,669.00</b>	<b>84,068.70</b>

**LINTASAN RESOURCES SDN. BHD.**  
MAINTENANCE OF FEDERAL ROADS - WEST COAST, SABAH  
**R07 DRAINAGE CLEARING RECORD**

**DISTRICT:** BEAUFORT

**ROUTE NO:** 01

**ROAD NAME:** JALAN KOTA KINABALU - SINDUMIN

**MONTH:** NOVEMBER 2010

Item	CHAINAGE		Earth Drain				Lined Drain				Date of Clearing	REMARKS
	From	To	Left Side (m)	Median (m)	Right Side (m)	Total Length (m)	Left Side (m)	Median (m)	Right Side (m)	Total Length (m)		
<b>BROUGHT FORWARD :</b>			48,076.00		37,566.00	85,642.00	9,004.00	78.00	4,606.00	13,688.00		
1	111.000	111.500	500.00			500.00				0.00	01-Nov-10	1st cycle for normal road
2	111.000	111.600			600.00	600.00				0.00	01-Nov-10	1st cycle for normal road
3	112.640	112.772				0.00	132.00		132.00	264.00	01-Nov-10	1st cycle for normal road
4	112.793	112.968				0.00	175.00			175.00	01-Nov-10	1st cycle for normal road
5	112.793	112.970				0.00			177.00	177.00	01-Nov-10	1st cycle for normal road
6	113.000	113.700				0.00			700.00	700.00	02-Nov-10	1st cycle for normal road
7	113.050	113.200				0.00	150.00			150.00	03-Nov-10	1st cycle for normal road
8	113.854	114.360				0.00			506.00	506.00	03-Nov-10	1st cycle for normal road
9	113.833	114.600				0.00	767.00			767.00	04-Nov-10	1st cycle for normal road
10	114.600	115.900	1,300.00			1,300.00				0.00	05-Nov-10	1st cycle for normal road
11	115.900	116.100				0.00	200.00			200.00	06-Nov-10	1st cycle for normal road
12	115.975	116.440			465.00	465.00				0.00	06-Nov-10	1st cycle for normal road
13	116.100	116.200	100.00			100.00				0.00	06-Nov-10	1st cycle for normal road
14	116.200	116.440				0.00	240.00			240.00	06-Nov-10	1st cycle for normal road
15	116.600	116.750	150.00			150.00				0.00	06-Nov-10	1st cycle for normal road
<b>CARRIED FORWARD :</b>			<b>50,126.00</b>	<b>0.00</b>	<b>38,631.00</b>	<b>88,757.00</b>	<b>10,668.00</b>	<b>78.00</b>	<b>6,121.00</b>	<b>16,867.00</b>		

**LINTASAN RESOURCES SDN. BHD.**  
MAINTENANCE OF FEDERAL ROADS - WEST COAST, SABAH  
**R07 DRAINAGE CLEARING RECORD**

**DISTRICT:** BEAUFORT

**ROUTE NO:** 01

**ROAD NAME:** JALAN KOTA KINABALU - SINDUMIN

**MONTH:** NOVEMBER 2010

Item	CHAINAGE		Earth Drain				Lined Drain				Date of Clearing	REMARKS
	From	To	Left Side (m)	Median (m)	Right Side (m)	Total Length (m)	Left Side (m)	Median (m)	Right Side (m)	Total Length (m)		
<b>BROUGHT FORWARD :</b>			50,126.00	0.00	38,631.00	88,757.00	10,668.00	78.00	6,121.00	16,867.00		
16	116.750	117.075				0.00			325.00	325.00	06-Nov-10	1st cycle for normal road
17	116.750	117.380				0.00	630.00			630.00	07-Nov-10	1st cycle for normal road
18	117.160	117.300				0.00			140.00	140.00	08-Nov-10	1st cycle for normal road
19	117.550	117.800			250.00	250.00				0.00	08-Nov-10	1st cycle for normal road
20	117.650	117.830	180.00			180.00				0.00	08-Nov-10	1st cycle for normal road
21	117.830	118.030				0.00	200.00			200.00	08-Nov-10	1st cycle for normal road
22	117.870	118.500			630.00	630.00				0.00	08-Nov-10	1st cycle for normal road
23	118.600	118.700	100.00			100.00				0.00	08-Nov-10	1st cycle for normal road
24	118.700	118.970				0.00	270.00			270.00	08-Nov-10	1st cycle for normal road
25	118.970	119.200	230.00			230.00				0.00	09-Nov-10	1st cycle for normal road
26	119.000	119.540			540.00	540.00				0.00	09-Nov-10	1st cycle for normal road
27	119.540	119.670				0.00			130.00	130.00	09-Nov-10	1st cycle for normal road
28	119.200	120.390	1,190.00			1,190.00				0.00	10-Nov-10	1st cycle for normal road
29	119.670	120.760			1,090.00	1,090.00				0.00	11-Nov-10	1st cycle for normal road
30	120.390	121.550	1,160.00			1,160.00				0.00	12-Nov-10	1st cycle for normal road
<b>CARRIED FORWARD :</b>			<b>52,986.00</b>	<b>0.00</b>	<b>41,141.00</b>	<b>94,127.00</b>	<b>11,768.00</b>	<b>78.00</b>	<b>6,716.00</b>	<b>18,562.00</b>		

**LINTASAN RESOURCES SDN. BHD.**  
MAINTENANCE OF FEDERAL ROADS - WEST COAST, SABAH  
**R07 DRAINAGE CLEARING RECORD**

**DISTRICT:** BEAUFORT

**ROUTE NO:** 01

**ROAD NAME:** JALAN KOTA KINABALU - SINDUMIN

**MONTH:** NOVEMBER 2010

Item	CHAINAGE		Earth Drain				Lined Drain				Date of Clearing	REMARKS
	From	To	Left Side (m)	Median (m)	Right Side (m)	Total Length (m)	Left Side (m)	Median (m)	Right Side (m)	Total Length (m)		
<b>BROUGHT FORWARD :</b>			52,986.00	0.00	41,141.00	94,127.00	11,768.00	78.00	6,716.00	18,562.00		
30	120.760	121.950			1,190.00	1,190.00				0.00	13-Nov-10	1st cycle for normal road
31	121.550	122.680	1,130.00			1,130.00				0.00	14-Nov-10	1st cycle for normal road
32	121.950	123.120			1,170.00	1,170.00				0.00	15-Nov-10	1st cycle for normal road
33	122.680	123.860	1,180.00			1,180.00				0.00	16-Nov-10	1st cycle for normal road
34	123.120	124.260			1,140.00	1,140.00				0.00	17-Nov-10	1st cycle for normal road
35	123.860	125.150	1,290.00			1,290.00				0.00	18-Nov-10	1st cycle for normal road
36	124.260	125.480			1,220.00	1,220.00				0.00	19-Nov-10	1st cycle for normal road
37	125.150	125.230				0.00	80.00			80.00	20-Nov-10	1st cycle for normal road
38	125.230	126.000	770.00			770.00				0.00	20-Nov-10	1st cycle for normal road
39	125.480	126.000			520.00	520.00				0.00	20-Nov-10	1st cycle for normal road
40												
41												
42												
43												
44												
<b>CARRIED FORWARD :</b>			57,356.00	0.00	46,381.00	103,737.00	11,848.00	78.00	6,716.00	18,642.00		





**LINTASAN RESOURCES SDN. BHD.**  
 MAINTENANCE OF FEDERAL ROADS - WEST COAST, SABAH  
**R07 DRAINAGE CLEARING RECORD**

**DISTRICT:** BEAUFORT

**ROUTE NO:** 502

**ROAD NAME:** JALAN BEAUFORT - MENUMBOK

**MONTH:** NOVEMBER 2010

Item	CHAINAGE		Earth Drain				Lined Drain				Date of Clearing	REMARKS
	From	To	Left Side (m)	Median (m)	Right Side (m)	Total Length (m)	Left Side (m)	Median (m)	Right Side (m)	Total Length (m)		
<b>BROUGHT FORWARD :</b>			26,943.00		27,102.00	54,045.00	97.00		355.00	452.00		
1												
2												
3												
4												
5												
6												
7												
8												
9												
10												
11												
12												
13												
14												
15												
<b>CARRIED FORWARD :</b>			26,943.00	0.00	27,102.00	54,045.00	97.00	0.00	355.00	452.00		

**LINTASAN RESOURCES SDN. BHD.**  
 MAINTENANCE OF FEDERAL ROADS - WEST COAST, SABAH  
**R07 DRAINAGE CLEARING RECORD**

**DISTRICT:** KUALA PENYU  
**ROUTE NO:** 502  
**ROAD NAME:** JALAN BEAUFORT - MENUMBOK  
**MONTH:** NOVEMBER 2010

Item	CHAINAGE		Earth Drain				Lined Drain				Date of Clearing	REMARKS
	From	To	Left Side (m)	Median (m)	Right Side (m)	Total Length (m)	Left Side (m)	Median (m)	Right Side (m)	Total Length (m)		
<b>BROUGHT FORWARD :</b>			20,290.00		30,710.00	51,000.00	21,206.00		20,337.00	41,543.00		
1												
2												
3												
4												
5												
6												
7												
8												
9												
10												
11												
12												
13												
14												
15												
<b>CARRIED FORWARD :</b>			20,290.00	0.00	30,710.00	51,000.00	21,206.00	0.00	20,337.00	41,543.00		

**B**

**PEMERIKSAAN  
RUTIN  
(INSPECTION)**

DISTRICT : TUARAN  
ROUTE NO : 01 JALAN KOTA KINABALU - KUDAT  
LOCATION : CH45.102

### B ROUTINE INSPECTION



**BEFORE**



**IN PROGRESS**



**AFTER**

DISTRICT : PENAMPANG  
ROUTE NO : 01 JALAN KOTA KINABALU-SINDUMIN  
LOCATION : CH 12.000 (LHS)

### ROUTINE INSPECTION



BEFORE



IN PROGRESS



AFTER

DISTRICT : KOTA KINABALU  
ROUTE NO : R01 JALAN KK-SINDUMIN  
LOCATION : CH 2.309 (LHS)

**ROUTINE INSPECTION**



**BEFORE**



**IN PROGRESS**



**AFTER**

DISTRICT : KENINGAU  
ROUTE NO : 500 - JALAN KOTA KINABALU - KENINGAU - TENOM  
LOCATION : CH 135.500 / KM 145.500 @ LHS

**B ROUTINE INSPECTION**



**BEFORE**



**IN PROGRESS**



**AFTER**

DISTRICT : BEAUFORT  
ROUTE NO : 01 JALAN KOTA KINABALU - SINDUMIN  
LOCATION : CH98.190 (KM99.950) - LHS

### B ROUTINE INSPECTION



**BEFORE**



**IN PROGRESS**



**AFTER**

DISTRICT : KUALA PENYU  
ROUTE NO : 502 JALAN BEAUFORT - MENUMBOK  
LOCATION : CH30.730 (KM30.730) - RHS

### B ROUTINE INSPECTION



**BEFORE**



**IN PROGRESS**



**AFTER**

**KERJA-KERJA KECEMASAN**  
**(EMERGENCY WORKS)**

***PENYERAHAN BERASINGAN***

**KERJA-KERJA BERKALA  
PAVEMEN DAN  
BUKAN PAVEMEN  
(PAVEMENT AND NON PAVEMENT)**

## 2010 PERIODIC PROGRAMME

### PROGRESS UP TO 30TH NOVEMBER 2010

Item No.	DISTRICT	ROUTE NO.	ROAD NAME	CHAINAGE		DESCRIPTION	ARAHAN KERJA NO.	CONTRACT SUM	Contract Period		Physical Progress Status	REMARKS
				FROM	TO				Start	Complete		
<b>PAVEMENT</b>												
1	Kota Belud	01	Jalan Kota Kinabalu - Kudat	103.200	103.200	Kerja2 Memasang Bailey Bridge Utk Kegagalan Jambatan Telupid	AK(F)/2010/002	649,359.29	15/04/10	31/12/10	100.00%	
2	Penampang	500	Jalan Kota Kinabalu - Keningau - Tenom	22.600	23.000	Heavy Patching Works	AK(F)/2010/003	112,184.85	01/07/10	31/12/10	100.00%	
	Tambunan	500	Jalan Kota Kinabalu - Keningau - Tenom	45.120	100.420							
	Beaufort	502	Jalan Beaufort - Menumbok	9.000	9.400							
3	Kota Belud	01	Jalan Kota Kinabalu - Kudat	110.650	110.950	Heavy Patching Works	AK(F)/2010/004	287,676.63	01/07/10	31/12/10	100.00%	
	Kudat	01	Jalan Kota Kinabalu - Kudat	140.960	165.000							
	Kota Kinabalu	01	Jalan Kota Kinabalu - Kudat	12.300	12.700							
	Ranau	22	Jalan Kota Kinabalu - Sandakan	75.400	75.800							
4	Ranau	22	Jln Kota Kinabalu- Sandakan	57.600	59.000	Heavy Patching Works & Gravel Shoulder Works	AK(F)/2010/010	406,961.71	23/08/10	31/12/10	100.00%	
	Ranau	22	Jln Kota Kinabalu- Sandakan	76.100	77.000							
	Kota Kinabalu	01	Jln Kota Kinabalu- Kudat	17.100	21.300							
	Ranau	22	Jln Kota Kinabalu- Sandakan	76.900	112.000							
5	Penampang	500	Jln Kota Kinabalu - Keningau - Tenom	25.500	28.000	Heavy Patching Works & Gravel Shoulder Works	AK(F)/2010/011	593,037.74	31/07/10	31/12/10	100.00%	
	Papar	01	Jln Kota Kinabalu - Sindumin	34.605	72.123							
	Penampang	500	Jln Kota Kinabalu - Keningau - Tenom	0.200	27.400							
	Tambunan	500	Jln Kota Kinabalu - Keningau - Tenom	45.000	68.000							
	Keningau	500	Jln Kota Kinabalu - Keningau - Tenom	100.420	115.000							
	Beaufort	502	Jln Beaufort - Menumbok	4.500	17.500							
	Sipitang	01	Jln Kota Kinabalu - Sindumin	131.512	137.165							
	Sipitang	01	Jln Kota Kinabalu - Sindumin	141.420	147.225							
Beaufort	01	Jln Kota Kinabalu - Sindumin	123.210	124.135								
6	Tuaran	01	Jalan Kota Kinabalu - Kudat	36.200		Reinstatement of Cross Culvert	AK(F)/2010/012	353,194.50	23/08/10	31/12/10	100.00%	
7	Kota Belud	01	Jalan Kota Kinabalu - Kudat	117.840		Reinstatement of Damaged Abutment & Foundation at Sg. Mangaris	AK(F)/2010/017	49,825.75	13/10/10	31/12/10	100.00%	
								2,452,240.47				

## 2010 PERIODIC PROGRAMME

### PROGRESS UP TO 30TH NOVEMBER 2010

Item No.	DISTRICT	ROUTE NO.	ROAD NAME	CHAINAGE		DESCRIPTION	ARAHAN KERJA NO.	CONTRACT SUM	Contract Period		Physical Progress Status	REMARKS
				FROM	TO				Start	Complete		
<b><u>NON PAVEMENT</u></b>												
1	Ranau	22	Jalan Kota Kinabalu - Sandakan	43.600	141.200	Road Line Marking	AK(F)/2010/008	36,652.82	02/08/10	31/12/10	100.00%	
2	Beaufort	01	Jalan Kota Kinabalu - Sindumin	93.500	94.850	Road Line Marking	AK(F)/2010/009	121,680.80	02/08/10	31/12/10	100.00%	
				95.400	95.560							
				95.723	96.100							
	115.205	120.750										
	Sipitang	01	Jalan Kota Kinabalu - Sindumin	130.500	136.300							
136.950				156.100								
Tambunan	500	Jalan Kota Kinabalu - Keningau - Tenom	54.000	69.500								
3	Tenom	500	Jalan Kota Kinabalu - Keningau - Tenom	138.080	163.650	Clearing of Vegetaion Obstructions	AK(F)/2010/016	13,630.08	02/08/10	31/12/10	100.00%	
4	Kota Kinabalu	01	Jalan Kota Kinabalu - Kudat	4.600	17.700	Replacement of Damaged Guardrails	AK(F)/2010/018	120,856.80	01/10/10	31/12/10	0.00%	
	Tuaran	22	Jalan Kota Kinabalu - Sandakan	10.700	20.600							
	Ranau	22	Jalan Kota Kinabalu - Sandakan	83.450	176.800							
5	Beaufort	01	Jalan Kota Kinabalu - Sindumin	72.535	122.271	Replacement of Damaged Guardrails	AK(F)/2010/019	116,543.98	01/10/10	31/12/10	0.00%	
	Sipitang	01	Jalan Kota Kinabalu - Sindumin	129.807	150.922							
	Penampang	500	Jalan Kota Kinabalu - Keningau - Tenom	30.860	44.265							
	Tambunan	500	Jalan Kota Kinabalu - Keningau - Tenom	48.540	61.480							
	Keningau	500	Jalan Kota Kinabalu - Keningau - Tenom	124.000	124.075							
	Tenom	500	Jalan Kota Kinabalu - Keningau - Tenom	138.200	138.220							
	Beaufort	502	Jalan Beaufort - Menumbok	1.000	21.854							
Kuala Penyu	502	Jalan Beaufort - Menumbok	54.896	59.000								
							409,364.48					
							<b>2,861,604.95</b>					