

PENSWASTAAN PENYENGGARAAN
JALAN-JALAN PERSEKUTUAN DI SABAH
(PANTAI BARAT & PENDALAMAN)



THE GOVERNMENT OF MALAYSIA

LAPORAN KEMAJUAN BULANAN

MAY 2010



Jabatan Kerja Raya, Negeri Sabah

Concessionaire: Lintasan Resources Sdn. Bhd. 566483-H

LINTASAN RESOURCES SDN. BHD.

PENSWASTAAN PENYENGGARAAN JALAN-JALAN
PERSEKUTUAN DI SABAH (PANTAI BARAT & PENDALAMAN)

LAPORAN KEMAJUAN BULANAN MAY 2010

ISI KANDUNGAN

<u>Bil:</u>	<u>PERKARA</u>
--------------------	-----------------------

- | | |
|-----|--|
| 1. | Laporan Eksekutif Projek |
| 2. | Carta Organisasi Syarikat |
| 3. | Lokasi Jalan Persekutuan |
| 4. | Ringkasan Laporan Kemajuan Bulanan |
| 5. | R 01 - Penyenggaraan Permukaan Jalan |
| 6. | R 02 - Penyenggaraan Bahu Jalan |
| 7. | R 03 - Pemetongan Rumput |
| 8. | R 04 - Penyenggaraan Perabot Jalan |
| 9. | R 05 - Penyenggaraan Jambatan dan Pembentung |
| 10. | R 07 - Penyenggaraan Longkang |
| 11. | B - Pemeriksaan Rutin |

LAPORAN EKSEKUTIF PROJEK

LAPORAN EKSEKUTIF PROJEK MAY 2010

TAJUK KONTRAK	:	Penswastan Penyelenggaraan Jalan-Jalan Persekutuan Di Sabah (Pantai Barat & Pendalaman)
KLIEN	:	Jabatan Kerja Raya, Sabah
SYARIKAT	:	Lintasan Resources Sdn. Bhd. Lot 1, Block A, Ground Floor, Wisma TP Mile 1 ½, Tuaran Road 88400 Kota Kinabalu, Sabah, Malaysia.
TEMPOH	:	15 Tahun
TARIKH MULA	:	01hb September 2003
TARIKH TAMAT	:	31hb August 2018
KAWASAN	:	Pantai Barat & Pendalaman
JALAN TERLIBAT	:	Semua Jalan-Jalan Persekutuan Yang Diwartakan Dibawah Akta Jalan Persekutuan 1959
PANJANG JALAN	:	764.85 Kilometer
KATOGORI JALAN	:	a) Jalan Protocol b) Jalan Utama c) Jalan Sekunder
SKOP KERJA	:	a) Penyelenggaraan Rutin b) Kerja-Kerja Kecemasan

RINGKASAN LAPORAN :

ROUTINE MAINTENANCE

All scheduled routine maintenance activities were carried out to satisfaction according to the approved programme.

PERIODIC MAINTENANCE

The 2010 Periodic Works are pending approval.

EMERGENCY WORK

There were a few minor landslides along Jalan Kota Kinabalu – Sandakan, Tuaran District.

**CARTA
ORGANISASI SYARIKAT**

LINTASAN RESOURCES SDN BHD

ORGANISATION CHART

EFFECTIVE DATE: 1 JANUARY 2009

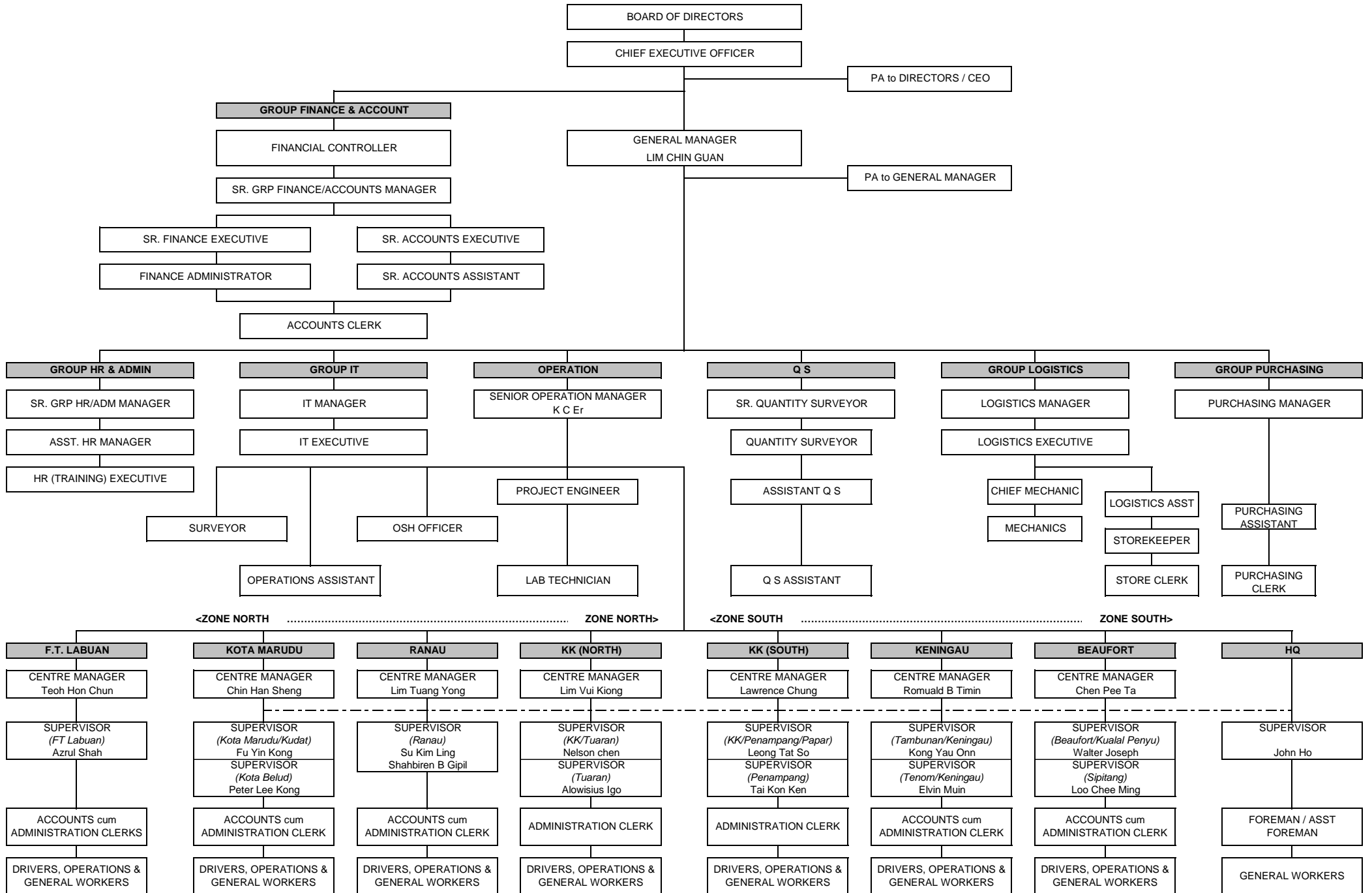

LOKASI
JALAN PERSEKUTUAN
DI
SABAH
(PANTAI BARAT & PENDALAMAN)

CONCESSION AREA FOR THE DIVISION OF PANTAI BARAT & PENDALAMAN OF THE STATE OF SABAH

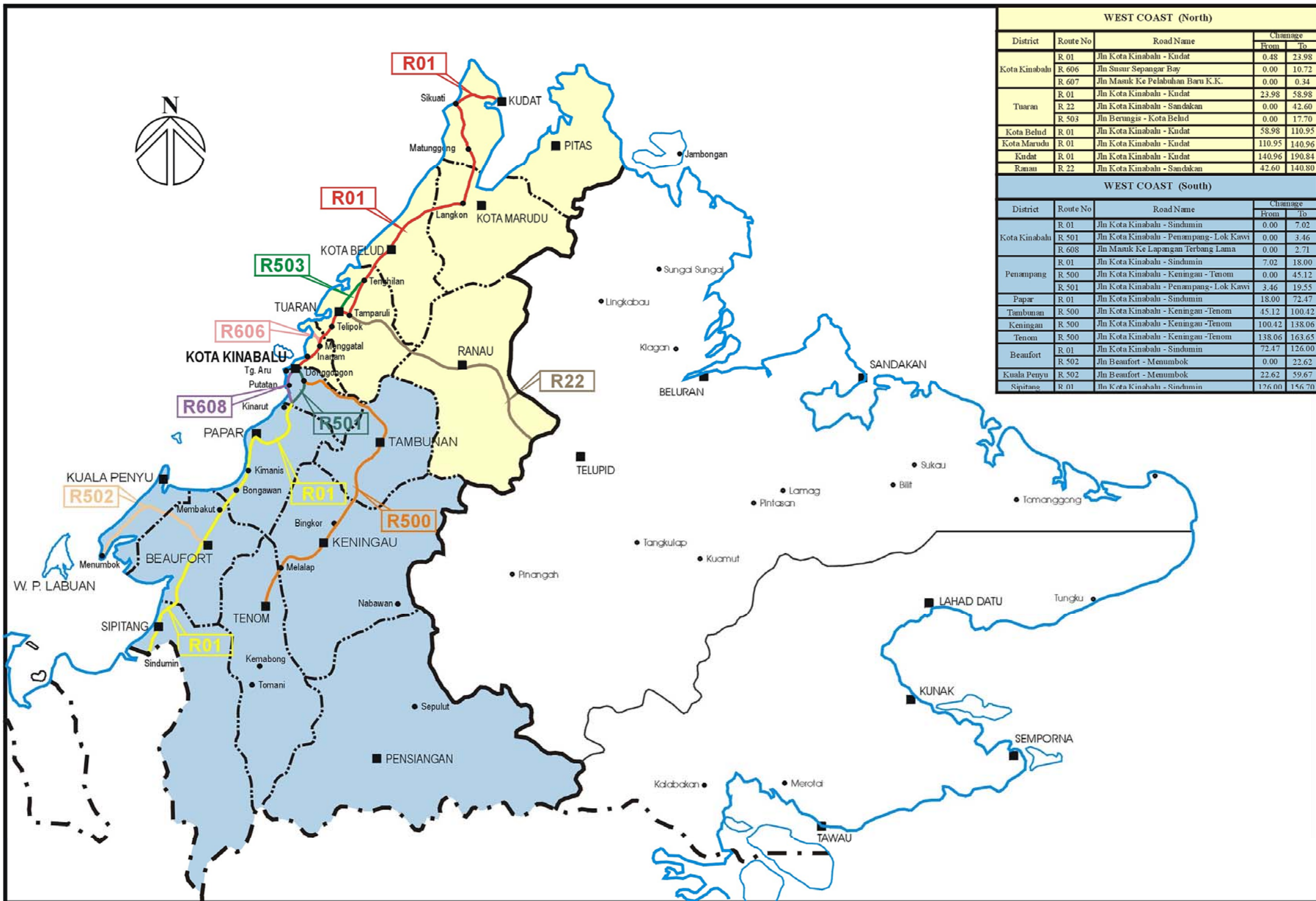

WEST COAST (North)				
District	Route No	Road Name	Change	
			From	To
Kota Kinabalu	R 01	Jln Kota Kinabalu - Kudat	0.48	23.98
	R 606	Jln Susur Sepangar Bay	0.00	10.72
	R 607	Jln Masuk Ke Pelabuhan Baru K.K.	0.00	0.34
Tuaran	R 01	Jln Kota Kinabalu - Kudat	23.98	58.98
	R 22	Jln Kota Kinabalu - Sandakan	0.00	42.60
	R 503	Jln Berungis - Kota Belud	0.00	17.70
Kota Belud	R 01	Jln Kota Kinabalu - Kudat	58.98	110.95
Kota Marudu	R 01	Jln Kota Kinabalu - Kudat	110.95	140.96
	R 01	Jln Kota Kinabalu - Kudat	140.96	190.84
Ranau	R 22	Jln Kota Kinabalu - Sandakan	42.60	140.80
WEST COAST (South)				
District	Route No	Road Name	Change	
			From	To
Kota Kinabalu	R 01	Jln Kota Kinabalu - Sindumin	0.00	7.02
	R 501	Jln Kota Kinabalu - Penampang - Lok Kawi	0.00	3.46
	R 608	Jln Masuk Ke Lapangan Terbang Lama	0.00	2.71
Penampang	R 01	Jln Kota Kinabalu - Sindumin	7.02	18.00
	R 500	Jln Kota Kinabalu - Keningau - Tenom	0.00	45.12
	R 501	Jln Kota Kinabalu - Penampang - Lok Kawi	3.46	19.55
Papar	R 01	Jln Kota Kinabalu - Sindumin	18.00	72.47
Tambunan	R 500	Jln Kota Kinabalu - Keningau - Tenom	45.12	100.42
Keningau	R 500	Jln Kota Kinabalu - Keningau - Tenom	100.42	138.06
Tenom	R 500	Jln Kota Kinabalu - Keningau - Tenom	138.06	163.65
Beaufort	R 01	Jln Kota Kinabalu - Sindumin	72.47	126.00
	R 502	Jln Beaufort - Menumbok	0.00	22.62
Kuala Penyu	R 502	Jln Beaufort - Menumbok	22.62	59.67
Sipitang	R 01	Jln Kota Kinabalu - Sindumin	126.00	156.70

**RINGKASAN
LAPORAN KEMAJUAN
BULANAN**

KERJA-KERJA RUTIN

(ROUTINE MAINTENANCE)

R 01

**PENYENGGARAAN
PERMUKAAN JALAN
(POTHOLE PATCHING)**

DISTRICT : KOTA BELUD
ROUTE NO : 01 - JALAN KOTA KINABALU - KUDAT
LOCATION : CH92.303

R01 - POTHOLE PATCHING



BEFORE



IN PROGRESS



AFTER

DISTRICT : RANAU
ROUTE NO : 22 - JALAN KOTA KINABALU - SANDAKAN
LOCATION : CH 74.300 (KM 110.900) - RHS

R01 - POTHOLE PATCHING



BEFORE



IN PROGRESS



AFTER

DISTRICT : BEAUFORT
ROUTE NO : 502 JALAN BEAUFORT - MENUMBOK
LOCATION : CH17.240 (KM17.240) - RHS

R01 POTHOLE PATCHING



BEFORE



IN PROGRESS



AFTER

LINTASAN RESOURCES SDN. BHD.
POTHOLE PATCHING
GRAND SUMMARY

MONTH: MAY 2010

DISTRICT	ROUTE NO.	ROAD NAME	PREMIX QUANTITY		
			Previous Month	Current Month	Cummulative
			(Ton)	(Ton)	(Ton)
Kota Belud	01	Jalan Kota Kinabalu-Kudat	23.86	5.57	29.43
Kota Marudu	01	Jalan Kota Kinabalu-Kudat	15.68	4.20	19.88
Kudat	01	Jalan Kota Kinabalu-Kudat	19.84	7.48	27.32
Tuaran	01	Jalan Kota Kinabalu-Kudat	93.95	0.51	94.46
	22	Jalan Kota Kinabalu-Sandakan	277.51	26.62	304.13
	503	Jalan Berungis-Kota Belud	51.96	0.00	51.96
Kota Kinabalu	01	Jalan Kota Kinabalu-Kudat	97.06	14.04	111.10
	01	Jalan Kota Kinabalu-Sindumin	2.78	0.00	2.78
	606	Jalan Susur Sepangar Bay	43.00	4.29	47.29
	607	Jalan Masuk Ke Pelabuhan Baru	0.42	0.00	0.42
	608	Jalan Masuk Ke Lapangan Terbang Lama	1.67	0.00	1.67
Penampang	01	Jalan Kota Kinabalu-Sindumin	7.82	3.80	11.62
	500	Jalan Kota Kinabalu-Keningau-Tenom	71.63	23.34	94.97
	501	Jalan Kota Kinabalu-Penampang-Lok Kawi	49.41	14.43	63.84
Papar	01	Jalan Kota Kinabalu-Sindumin	104.48	26.75	131.23
Ranau	22	Jalan Kota Kinabalu-Sandakan	82.46	24.17	106.63
Tambunam	500	Jalan Kota Kinabalu-Keningau-Tenom	25.48	4.29	29.77
Keningau	500	Jalan Kota Kinabalu-Keningau-Tenom	15.23	0.82	16.05
Tenom	500	Jalan Kota Kinabalu-Keningau-Tenom	14.29	0.61	14.90
Beaufort	01	Jalan Kota Kinabalu-Sindumin	5.63	22.68	28.32
	502	Jalan Beaufort-Menumbok	5.80	0.25	6.04
Sipitang	01	Jalan Kota Kinabalu-Sindumin	2.97	1.22	4.18
Kuala Penyu	502	Jalan Beaufort-Menumbok	2.44	4.44	6.88
TOTAL			1,015.36	189.51	1,204.87

LINTASAN RESOURCES SDN BHD.
MAINTENANCE OF FEDERAL ROADS - WEST COAST, SABAH

SUMMARY - POTHOLE PATCHING RECORD

MONTH : MAY 2010

ITEM	DISTRICT	ROUTE NO.	ROAD NAME	AREA (m ²)			VOLUME (m ³)			PREMIX QUANTITY (TON)		
				PREVIOUS MONTH	CURRENT MONTH	CUM. MONTH	PREVIOUS MONTH	CURRENT MONTH	CUM. MONTH	PREVIOUS MONTH	CURRENT MONTH	CUM. MONTH
1	Kota Belud	01	Jalan Kota Kinabalu - Kudat.	205.70	48.04	253.74	10.29	2.40	12.69	23.86	5.57	29.43
2	Kota Marudu	01	Jalan Kota Kinabalu - Kudat	135.16	36.16	171.32	6.76	1.81	8.57	15.68	4.20	19.88
3	Kudat	01	Jalan Kota Kinabalu - Kudat	171.01	64.52	235.53	8.55	3.23	11.78	19.84	7.48	27.32
TOTAL:				511.87	148.72	660.59	25.60	7.44	33.04	59.38	17.25	76.63

LINTASAN RESOURCES SDN. BHD.
MAINTENANCE OF FEDERAL ROADS - WEST COAST, SABAH

R01 POTHOLE PATCHING RECORD

DISTRICT: KOTA BELUD
ROUTE NO. 01
ROAD NAME: JALAN KOTA KINABALU - KUDAT
MONTH: MAY 2010

ITEM	DATE	CHAINAGE	Length (m)	Width (m)	Depth (m)	AREA (m2)	VOLUME (m3)	PREMIX QUANTITY (ton)	REMARKS
BROUGHT FORWARD:			-	-	-	205.70	10.29	23.86	
1	03 May 10	59.225	0.64	0.45	0.05	0.29	0.01	0.03	KELAWAT
2	03 May 10	59.431	1.00	0.43	0.05	0.43	0.02	0.05	
3	03 May 10	59.475	1.00	0.51	0.05	0.51	0.03	0.06	
4	03 May 10	59.491	1.00	0.46	0.05	0.46	0.02	0.05	
5	03 May 10	59.492	1.00	0.45	0.05	0.45	0.02	0.05	
6	03 May 10	59.498	0.90	0.60	0.05	0.54	0.03	0.06	
7	04 May 10	59.501	1.00	0.65	0.05	0.65	0.03	0.08	
8	04 May 10	59.502	1.00	0.50	0.05	0.50	0.03	0.06	
9	04 May 10	59.553	1.00	0.48	0.05	0.48	0.02	0.06	
10	04 May 10	59.580	1.00	0.46	0.05	0.46	0.02	0.05	
11	04 May 10	59.581	1.00	0.50	0.05	0.50	0.03	0.06	
12	04 May 10	59.582	1.00	0.60	0.05	0.60	0.03	0.07	
13	04 May 10	59.583	0.91	0.49	0.05	0.45	0.02	0.05	
14	04 May 10	59.584	1.00	0.61	0.05	0.61	0.03	0.07	
15	04 May 10	59.585	0.95	0.71	0.05	0.67	0.03	0.08	
16	07 May 10	59.601	1.00	0.54	0.05	0.54	0.03	0.06	
17	07 May 10	59.602	1.00	0.47	0.05	0.47	0.02	0.05	
18	07 May 10	59.605	0.93	0.58	0.05	0.54	0.03	0.06	
19	07 May 10	59.606	1.00	0.72	0.05	0.72	0.04	0.08	
20	07 May 10	60.085	1.00	0.65	0.05	0.65	0.03	0.08	
21	07 May 10	60.086	0.72	0.49	0.05	0.35	0.02	0.04	
22	07 May 10	60.087	1.00	0.50	0.05	0.50	0.03	0.06	
23	07 May 10	60.088	0.87	0.71	0.05	0.62	0.03	0.07	
24	07 May 10	60.090	0.92	0.64	0.05	0.59	0.03	0.07	
25	07 May 10	60.092	1.00	0.73	0.05	0.73	0.04	0.08	
26	07 May 10	60.291	1.00	0.54	0.05	0.54	0.03	0.06	
27	07 May 10	60.294	1.00	0.47	0.05	0.47	0.02	0.05	
28	07 May 10	60.298	1.00	0.66	0.05	0.66	0.03	0.08	
29	07 May 10	60.300	0.94	0.56	0.05	0.53	0.03	0.06	
30	07 May 10	60.415	1.00	0.49	0.05	0.49	0.02	0.06	
CARRIED FORWARD:						221.69	11.09	25.72	

LINTASAN RESOURCES SDN. BHD.
MAINTENANCE OF FEDERAL ROADS - WEST COAST, SABAH

R01 POTHOLE PATCHING RECORD

DISTRICT: KOTA BELUD
ROUTE NO. 01
ROAD NAME: JALAN KOTA KINABALU - KUDAT
MONTH: MAY 2010

ITEM	DATE	CHAINAGE	Length (m)	Width (m)	Depth (m)	AREA (m2)	VOLUME (m3)	PREMIX QUANTITY (ton)	REMARKS	
BROUGHT FORWARD:			-	-	-	221.69	11.09	25.72		
31	08 May 10	60.461	1.00	0.48	0.05	0.48	0.02	0.06	KELAWAT	
32	08 May 10	60.595	1.00	0.51	0.05	0.51	0.03	0.06		
33	08 May 10	60.791	1.00	0.60	0.05	0.60	0.03	0.07		
34	08 May 10	60.793	0.95	0.65	0.05	0.62	0.03	0.07		
35	08 May 10	60.905	0.90	0.61	0.05	0.55	0.03	0.06		
36	10 May 10	61.031	0.98	0.70	0.05	0.69	0.03	0.08		
37	10 May 10	61.061	1.00	0.52	0.05	0.52	0.03	0.06		
38	10 May 10	61.232	1.00	0.45	0.05	0.45	0.02	0.05		
39	10 May 10	61.561	0.91	0.56	0.05	0.51	0.03	0.06		
40	10 May 10	61.832	1.00	0.60	0.05	0.60	0.03	0.07		
41	10 May 10	61.877	0.96	0.43	0.05	0.41	0.02	0.05		
42	10 May 10	61.875	1.00	0.60	0.05	0.60	0.03	0.07		
43	10 May 10	61.991	0.82	0.45	0.05	0.37	0.02	0.04		
44	13 May 10	62.064	1.00	0.57	0.05	0.57	0.03	0.07		
45	13 May 10	62.081	1.00	0.48	0.05	0.48	0.02	0.06		
46	13 May 10	62.141	0.93	0.51	0.05	0.47	0.02	0.06		
47	13 May 10	62.151	0.98	0.58	0.05	0.57	0.03	0.07		
48	13 May 10	62.152	1.00	0.45	0.05	0.45	0.02	0.05		
49	13 May 10	62.059	1.00	0.48	0.05	0.48	0.02	0.06		
50	13 May 10	62.060	1.00	0.45	0.05	0.45	0.02	0.05		
51	13 May 10	62.080	0.84	0.52	0.05	0.44	0.02	0.05		
52	13 May 10	62.082	0.81	0.60	0.05	0.49	0.02	0.06		
53	17 May 10	62.258	1.00	0.48	0.05	0.48	0.02	0.06		
54	17 May 10	62.259	0.89	0.70	0.05	0.62	0.03	0.07		
55	17 May 10	62.292	0.70	0.46	0.05	0.32	0.02	0.04		
56	17 May 10	62.378	1.00	0.48	0.05	0.48	0.02	0.06		
57	17 May 10	62.482	1.00	0.63	0.05	0.63	0.03	0.07		
58	17 May 10	62.485	0.92	0.54	0.05	0.50	0.02	0.06		
59	17 May 10	62.499	1.00	0.60	0.05	0.60	0.03	0.07		
60	17 May 10	62.500	0.95	0.68	0.05	0.65	0.03	0.07		KELAWAT
CARRIED FORWARD:						237.27	11.87	27.52		

LINTASAN RESOURCES SDN. BHD.
MAINTENANCE OF FEDERAL ROADS - WEST COAST, SABAH

R01 POTHOLE PATCHING RECORD

DISTRICT: KOTA BELUD
ROUTE NO. 01
ROAD NAME: JALAN KOTA KINABALU - KUDAT
MONTH: MAY 2010

ITEM	DATE	CHAINAGE	Length (m)	Width (m)	Depth (m)	AREA (m2)	VOLUME (m3)	PREMIX QUANTITY (ton)	REMARKS
BROUGHT FORWARD:			-	-	-	237.27	11.87	27.52	
61	19 May 10	62.501	1.00	0.60	0.05	0.60	0.03	0.07	KELAWAT
62	19 May 10	66.555	1.00	0.56	0.05	0.56	0.03	0.06	KG PAKA-PAKA
63	19 May 10	67.399	1.00	0.62	0.05	0.62	0.03	0.07	
64	19 May 10	67.698	0.89	0.65	0.05	0.58	0.03	0.07	
65	19 May 10	67.699	1.00	0.55	0.05	0.55	0.03	0.06	
66	19 May 10	67.700	0.91	0.61	0.05	0.56	0.03	0.06	
67	19 May 10	67.701	1.00	0.64	0.05	0.64	0.03	0.07	
68	22 May 10	68.469	1.00	0.57	0.05	0.57	0.03	0.07	
69	22 May 10	68.549	1.00	0.51	0.05	0.51	0.03	0.06	
70	22 May 10	68.550	0.96	0.60	0.05	0.58	0.03	0.07	
71	22 May 10	68.556	1.00	0.46	0.05	0.46	0.02	0.05	
72	22 May 10	68.711	0.86	0.57	0.05	0.49	0.02	0.06	
73	22 May 10	68.762	1.00	0.60	0.05	0.60	0.03	0.07	
74	22 May 10	68.764	1.00	0.54	0.05	0.54	0.03	0.06	
75	22 May 10	68.766	1.00	0.55	0.05	0.55	0.03	0.06	
76	25 May 10	68.923	0.84	0.61	0.05	0.51	0.03	0.06	
77	25 May 10	68.928	0.81	0.45	0.05	0.36	0.02	0.04	
78	25 May 10	68.946	0.92	0.56	0.05	0.52	0.03	0.06	
79	25 May 10	68.947	1.00	0.63	0.05	0.63	0.03	0.07	
80	25 May 10	68.949	1.00	0.56	0.05	0.56	0.03	0.06	
81	25 May 10	68.951	1.00	0.70	0.05	0.70	0.04	0.08	
82	25 May 10	68.952	0.95	0.58	0.05	0.55	0.03	0.06	
83	25 May 10	68.956	1.00	0.51	0.05	0.51	0.03	0.06	KG PAKA-PAKA
84	29 May 10	76.115	1.00	0.64	0.05	0.64	0.03	0.07	TEMPASUK
85	29 May 10	76.120	0.90	0.51	0.05	0.46	0.02	0.05	
86	29 May 10	76.908	1.00	0.55	0.05	0.55	0.03	0.06	
87	29 May 10	92.303	0.88	0.62	0.05	0.55	0.03	0.06	KAWANG-KAWANG
88	29 May 10	100.850	1.00	0.49	0.05	0.49	0.02	0.06	KG TIMBANG
89	29 May 10	101.695	1.00	0.54	0.05	0.54	0.03	0.06	
90	29 May 10	101.696	1.00	0.50	0.05	0.50	0.03	0.06	
BALANCE END OF MAY :						253.74	12.69	29.43	

LINTASAN RESOURCES SDN. BHD.
MAINTENANCE OF FEDERAL ROADS - WEST COAST, SABAH

R01 POTHOLE PATCHING RECORD

DISTRICT: KOTA MARUDU
ROUTE NO. 01
ROAD NAME: JALAN KOTA KINABALU - KUDAT
MONTH: MAY 2010

ITEM	DATE	CHAINAGE	Length (m)	Width (m)	Depth (m)	AREA (m2)	VOLUME (m3)	PREMIX QUANTITY (ton)	REMARKS
BROUGHT FORWARD:			-	-	-	135.16	6.76	15.68	
1	07 May 10	116.200	0.95	0.60	0.05	0.57	0.03	0.07	MANGARIS
2	07 May 10	116.204	1.00	0.80	0.05	0.80	0.04	0.09	
3	07 May 10	116.205	1.00	0.90	0.05	0.90	0.05	0.10	
4	07 May 10	116.207	1.00	0.75	0.05	0.75	0.04	0.09	
5	07 May 10	116.208	1.00	0.95	0.05	0.95	0.05	0.11	
6	07 May 10	116.209	1.00	0.85	0.05	0.85	0.04	0.10	
7	07 May 10	116.210	0.90	0.70	0.05	0.63	0.03	0.07	
8	07 May 10	116.219	0.87	0.50	0.05	0.44	0.02	0.05	
9	07 May 10	116.220	1.00	0.45	0.05	0.45	0.02	0.05	
10	07 May 10	116.221	1.00	0.62	0.05	0.62	0.03	0.07	
11	12 May 10	116.230	0.85	0.50	0.05	0.43	0.02	0.05	
12	12 May 10	116.231	1.00	0.75	0.05	0.75	0.04	0.09	
13	12 May 10	116.233	0.92	0.55	0.05	0.51	0.03	0.06	
14	12 May 10	116.234	0.96	0.61	0.05	0.59	0.03	0.07	
15	12 May 10	116.235	1.00	0.81	0.05	0.81	0.04	0.09	
16	12 May 10	116.236	1.00	0.57	0.05	0.57	0.03	0.07	
17	12 May 10	116.254	1.00	0.62	0.05	0.62	0.03	0.07	
18	12 May 10	116.255	1.00	0.85	0.05	0.85	0.04	0.10	
19	12 May 10	116.256	0.87	0.55	0.05	0.48	0.02	0.06	
20	12 May 10	116.257	0.99	0.63	0.05	0.62	0.03	0.07	
21	12 May 10	116.258	1.00	1.00	0.05	1.00	0.05	0.12	
22	12 May 10	116.259	1.00	0.86	0.05	0.86	0.04	0.10	
23	12 May 10	116.260	1.00	0.78	0.05	0.78	0.04	0.09	
24	14 May 10	116.271	0.91	0.61	0.05	0.56	0.03	0.06	
25	14 May 10	116.276	1.00	0.78	0.05	0.78	0.04	0.09	
26	14 May 10	116.277	1.00	0.84	0.05	0.84	0.04	0.10	
27	14 May 10	116.278	1.00	0.45	0.05	0.45	0.02	0.05	
28	14 May 10	116.279	1.00	0.56	0.05	0.56	0.03	0.06	
29	14 May 10	116.280	1.00	0.72	0.05	0.72	0.04	0.08	
30	14 May 10	116.282	0.97	0.61	0.05	0.59	0.03	0.07	
CARRIED FORWARD :						155.47	7.78	18.04	

LINTASAN RESOURCES SDN. BHD.
MAINTENANCE OF FEDERAL ROADS - WEST COAST, SABAH

R01 POTHOLE PATCHING RECORD

DISTRICT: KOTA MARUDU
ROUTE NO. 01
ROAD NAME: JALAN KOTA KINABALU - KUDAT
MONTH: MAY 2010

ITEM	DATE	CHAINAGE	Length (m)	Width (m)	Depth (m)	AREA (m2)	VOLUME (m3)	PREMIX QUANTITY (ton)	REMARKS	
BROUGHT FORWARD:			-	-	-	155.47	7.78	18.04		
31	18 May 10	130.430	1.00	0.61	0.05	0.61	0.03	0.07	KARANGAWAN	
32	18 May 10	130.431	0.92	0.55	0.05	0.51	0.03	0.06		
33	18 May 10	130.432	0.90	0.51	0.05	0.46	0.02	0.05		
34	18 May 10	130.433	1.00	0.46	0.05	0.46	0.02	0.05		
35	18 May 10	130.434	1.00	0.50	0.05	0.50	0.03	0.06		
36	18 May 10	130.435	1.00	0.47	0.05	0.47	0.02	0.05		
37	18 May 10	130.436	1.00	0.53	0.05	0.53	0.03	0.06		
38	18 May 10	130.438	1.00	0.46	0.05	0.46	0.02	0.05		
39	20 May 10	130.441	0.82	0.56	0.05	0.46	0.02	0.05		
40	20 May 10	130.442	1.00	0.57	0.05	0.57	0.03	0.07		
41	20 May 10	130.443	0.88	0.61	0.05	0.54	0.03	0.06		
42	20 May 10	130.444	0.94	0.70	0.05	0.66	0.03	0.08		
43	20 May 10	130.445	0.96	0.58	0.05	0.56	0.03	0.06		
44	20 May 10	130.447	1.00	0.54	0.05	0.54	0.03	0.06		
45	20 May 10	130.448	1.00	0.50	0.05	0.50	0.03	0.06		
46	20 May 10	130.475	0.93	0.63	0.05	0.59	0.03	0.07		
47	20 May 10	130.488	1.00	0.70	0.05	0.70	0.04	0.08		
48	20 May 10	130.101	1.00	0.48	0.05	0.48	0.02	0.06		
49	20 May 10	130.102	1.00	0.56	0.05	0.56	0.03	0.06		
50	20 May 10	130.103	1.00	0.62	0.05	0.62	0.03	0.07		
51	20 May 10	130.104	0.81	0.60	0.05	0.49	0.02	0.06		
52	24 May 10	138.336	1.00	0.50	0.05	0.50	0.03	0.06		
53	24 May 10	138.337	0.86	0.55	0.05	0.47	0.02	0.05		
54	24 May 10	138.342	1.00	0.51	0.05	0.51	0.03	0.06		
55	24 May 10	138.349	1.00	0.48	0.05	0.48	0.02	0.06		
56	24 May 10	138.353	0.88	0.52	0.05	0.46	0.02	0.05		
57	24 May 10	138.361	1.00	0.60	0.05	0.60	0.03	0.07		
58	24 May 10	138.369	1.00	0.48	0.05	0.48	0.02	0.06		
59	24 May 10	138.379	0.90	0.56	0.05	0.50	0.03	0.06		
60	24 May 10	138.380	0.94	0.64	0.05	0.60	0.03	0.07		
BALANCE END OF MAY :						171.32	8.57	19.88		

LINTASAN RESOURCES SDN. BHD.
MAINTENANCE OF FEDERAL ROADS - WEST COAST, SABAH

R01 POTHOLE PATCHING RECORD

DISTRICT: KUDAT

ROUTE NO. 01

ROAD NAME: JALAN KOTA KINABALU - KUDAT

MONTH: MAY 2010

ITEM	DATE	CHAINAGE	Length (m)	Width (m)	Depth (m)	AREA (m2)	VOLUME (m3)	PREMIX QUANTITY (ton)	REMARKS
BROUGHT FORWARD:			-	-	-	171.01	8.55	19.84	
1	05 May 10	141.334	0.90	0.51	0.05	0.46	0.02	0.05	MATUNGGONG
2	05 May 10	141.335	0.96	0.55	0.05	0.53	0.03	0.06	
3	05 May 10	141.336	1.00	0.45	0.05	0.45	0.02	0.05	
4	05 May 10	141.337	1.00	0.60	0.05	0.60	0.03	0.07	
5	05 May 10	141.339	1.00	0.45	0.05	0.45	0.02	0.05	
6	05 May 10	141.340	1.00	0.50	0.05	0.50	0.03	0.06	
7	05 May 10	141.344	1.00	0.45	0.05	0.45	0.02	0.05	
8	05 May 10	141.350	0.80	0.60	0.05	0.48	0.02	0.06	
9	08 May 10	143.452	1.00	0.51	0.05	0.51	0.03	0.06	
10	08 May 10	143.912	0.98	0.46	0.05	0.45	0.02	0.05	
11	08 May 10	143.913	0.91	0.61	0.05	0.56	0.03	0.06	
12	08 May 10	143.914	1.00	0.70	0.05	0.70	0.04	0.08	
13	08 May 10	143.915	1.00	0.55	0.05	0.55	0.03	0.06	
14	08 May 10	143.916	0.81	0.61	0.05	0.49	0.02	0.06	
15	08 May 10	143.917	1.00	0.60	0.05	0.60	0.03	0.07	
16	08 May 10	143.919	1.00	0.54	0.05	0.54	0.03	0.06	
17	10 May 10	143.921	1.00	0.64	0.05	0.64	0.03	0.07	
18	10 May 10	143.923	0.95	0.71	0.05	0.67	0.03	0.08	
19	10 May 10	143.926	0.92	0.56	0.05	0.52	0.03	0.06	
20	10 May 10	143.928	1.00	0.46	0.05	0.46	0.02	0.05	
21	10 May 10	143.930	1.00	0.51	0.05	0.51	0.03	0.06	
22	10 May 10	143.933	1.00	0.49	0.05	0.49	0.02	0.06	
23	10 May 10	143.936	0.82	0.63	0.05	0.52	0.03	0.06	
24	10 May 10	143.939	1.00	0.56	0.05	0.56	0.03	0.06	
25	10 May 10	143.941	0.86	0.70	0.05	0.60	0.03	0.07	
26	10 May 10	143.942	1.00	0.50	0.05	0.50	0.03	0.06	
27	10 May 10	143.944	1.00	0.63	0.05	0.63	0.03	0.07	
28	10 May 10	143.946	0.97	0.61	0.05	0.59	0.03	0.07	
29	10 May 10	143.949	1.00	0.46	0.05	0.46	0.02	0.05	
30	10 May 10	143.951	0.94	0.48	0.05	0.45	0.02	0.05	
CARRIED FORWARD :						186.93	9.35	21.69	

LINTASAN RESOURCES SDN. BHD.
MAINTENANCE OF FEDERAL ROADS - WEST COAST, SABAH

R01 POTHOLE PATCHING RECORD

DISTRICT: KUDAT

ROUTE NO. 01

ROAD NAME: JALAN KOTA KINABALU - KUDAT

MONTH: MAY 2010

ITEM	DATE	CHAINAGE	Length (m)	Width (m)	Depth (m)	AREA (m ²)	VOLUME (m ³)	PREMIX QUANTITY (ton)	REMARKS	
BROUGHT FORWARD:			-	-	-	186.93	9.35	21.69		
31	14 May 10	157.441	0.96	0.65	0.05	0.62	0.03	0.07	TAMBURULAN	
32	14 May 10	157.442	1.00	0.51	0.05	0.51	0.03	0.06		
33	14 May 10	157.443	0.90	0.61	0.05	0.55	0.03	0.06		
34	14 May 10	157.444	1.00	0.45	0.05	0.45	0.02	0.05		
35	14 May 10	157.445	1.00	0.42	0.05	0.42	0.02	0.05		
36	14 May 10	157.446	1.00	0.62	0.05	0.62	0.03	0.07		
37	14 May 10	157.456	0.87	0.63	0.05	0.55	0.03	0.06		
38	14 May 10	157.457	1.00	0.51	0.05	0.51	0.03	0.06		
39	19 May 10	157.383	1.00	0.65	0.05	0.65	0.03	0.08		
40	19 May 10	157.384	1.00	0.61	0.05	0.61	0.03	0.07		
41	19 May 10	157.385	0.94	0.72	0.05	0.68	0.03	0.08		
42	19 May 10	157.032	1.00	0.56	0.05	0.56	0.03	0.06		
43	19 May 10	157.033	0.96	0.71	0.05	0.68	0.03	0.08		
44	19 May 10	157.034	1.00	0.72	0.05	0.72	0.04	0.08		
45	19 May 10	157.029	0.87	0.56	0.05	0.49	0.02	0.06		
46	19 May 10	157.030	1.00	0.51	0.05	0.51	0.03	0.06		
47	19 May 10	157.031	1.00	0.48	0.05	0.48	0.02	0.06		
48	21 May 10	156.879	0.97	0.63	0.05	0.61	0.03	0.07		
49	21 May 10	156.782	0.87	0.70	0.05	0.61	0.03	0.07		
50	21 May 10	156.783	1.00	0.56	0.05	0.56	0.03	0.06		
51	21 May 10	156.784	0.81	0.60	0.05	0.49	0.02	0.06		
52	21 May 10	156.785	1.00	0.51	0.05	0.51	0.03	0.06		
53	21 May 10	156.675	0.90	0.70	0.05	0.63	0.03	0.07		
54	21 May 10	156.676	0.84	0.63	0.05	0.53	0.03	0.06		
55	21 May 10	156.682	1.00	0.54	0.05	0.54	0.03	0.06		
56	22 May 10	162.413	0.86	0.50	0.05	0.43	0.02	0.05		
57	22 May 10	162.332	1.00	0.46	0.05	0.46	0.02	0.05		
58	22 May 10	162.327	1.00	0.50	0.05	0.50	0.03	0.06		
59	22 May 10	161.612	0.89	0.64	0.05	0.57	0.03	0.07		
60	22 May 10	161.610	1.00	0.60	0.05	0.60	0.03	0.07		
CARRIED FORWARD :						203.57	10.18	23.62		

LINTASAN RESOURCES SDN. BHD.
MAINTENANCE OF FEDERAL ROADS - WEST COAST, SABAH

R01 POTHOLE PATCHING RECORD

DISTRICT: KUDAT
ROUTE NO. 01
ROAD NAME: JALAN KOTA KINABALU - KUDAT
MONTH: MAY 2010

ITEM	DATE	CHAINAGE	Length (m)	Width (m)	Depth (m)	AREA (m2)	VOLUME (m3)	PREMIX QUANTITY (ton)	REMARKS
BROUGHT FORWARD:			-	-	-	203.57	10.18	23.62	
61	24 May 10	161.583	0.87	0.61	0.05	0.53	0.03	0.06	KG LAJONG
62	24 May 10	158.464	1.00	0.50	0.05	0.50	0.03	0.06	
63	24 May 10	158.450	1.00	0.61	0.05	0.61	0.03	0.07	
64	24 May 10	158.449	1.00	0.45	0.05	0.45	0.02	0.05	
65	24 May 10	158.432	0.92	0.55	0.05	0.51	0.03	0.06	
66	24 May 10	158.431	0.96	0.60	0.05	0.58	0.03	0.07	
67	24 May 10	152.931	0.85	0.54	0.05	0.46	0.02	0.05	TAMBURULAN
68	24 May 10	152.930	1.00	0.46	0.05	0.46	0.02	0.05	
69	24 May 10	152.929	1.00	0.57	0.05	0.57	0.03	0.07	
70	24 May 10	152.937	0.94	0.48	0.05	0.45	0.02	0.05	
71	24 May 10	152.943	1.00	0.52	0.05	0.52	0.03	0.06	MATUNGGONG
72	26 May 10	153.882	1.00	0.61	0.05	0.61	0.03	0.07	
73	26 May 10	153.884	0.60	0.55	0.05	0.33	0.02	0.04	
74	26 May 10	153.924	0.90	0.71	0.05	0.64	0.03	0.07	
75	26 May 10	153.945	0.88	0.49	0.05	0.43	0.02	0.05	
76	26 May 10	153.946	1.00	0.63	0.05	0.63	0.03	0.07	
77	26 May 10	149.782	1.00	0.50	0.05	0.50	0.03	0.06	
78	26 May 10	149.781	1.00	0.60	0.05	0.60	0.03	0.07	
79	26 May 10	149.780	1.00	0.45	0.05	0.45	0.02	0.05	
80	26 May 10	149.779	0.97	0.51	0.05	0.49	0.02	0.06	
81	26 May 10	149.778	1.00	0.62	0.05	0.62	0.03	0.07	
82	26 May 10	149.777	0.86	0.54	0.05	0.46	0.02	0.05	
83	26 May 10	149.776	1.00	0.53	0.05	0.53	0.03	0.06	
84	26 May 10	149.773	0.84	0.61	0.05	0.51	0.03	0.06	
85	26 May 10	149.772	1.00	0.56	0.05	0.56	0.03	0.06	
86	26 May 10	149.771	1.00	0.48	0.05	0.48	0.02	0.06	
87	26 May 10	149.770	1.00	0.57	0.05	0.57	0.03	0.07	
88	26 May 10	149.769	1.00	0.46	0.05	0.46	0.02	0.05	
89	26 May 10	149.768	0.91	0.60	0.05	0.55	0.03	0.06	
90	26 May 10	149.767	1.00	0.46	0.05	0.46	0.02	0.05	
CARRIED FORWARD :						219.09	10.95	25.42	

LINTASAN RESOURCES SDN. BHD.
MAINTENANCE OF FEDERAL ROADS - WEST COAST, SABAH

R01 POTHOLE PATCHING RECORD

DISTRICT: KUDAT
ROUTE NO. 01
ROAD NAME: JALAN KOTA KINABALU - KUDAT
MONTH: MAY 2010

ITEM	DATE	CHAINAGE	Length (m)	Width (m)	Depth (m)	AREA (m2)	VOLUME (m3)	PREMIX QUANTITY (ton)	REMARKS
BROUGHT FORWARD:			-	-	-	219.09	10.95	25.42	
91	27 May 10	155.831	0.90	0.51	0.05	0.46	0.02	0.05	TAMBURULAN
92	27 May 10	155.832	1.00	0.68	0.05	0.68	0.03	0.08	
93	27 May 10	155.833	1.00	0.57	0.05	0.57	0.03	0.07	
94	27 May 10	155.835	0.81	0.61	0.05	0.49	0.02	0.06	
95	27 May 10	155.836	1.00	0.60	0.05	0.60	0.03	0.07	
96	27 May 10	155.837	0.70	0.54	0.05	0.38	0.02	0.04	
97	27 May 10	155.839	0.94	0.62	0.05	0.58	0.03	0.07	
98	27 May 10	155.840	0.85	0.60	0.05	0.51	0.03	0.06	
99	27 May 10	155.841	0.93	0.54	0.05	0.50	0.03	0.06	
100	27 May 10	155.843	0.84	0.68	0.05	0.57	0.03	0.07	
101	27 May 10	155.844	1.00	0.60	0.05	0.60	0.03	0.07	
102	27 May 10	155.846	0.86	0.58	0.05	0.50	0.02	0.06	
103	27 May 10	155.847	0.91	0.48	0.05	0.44	0.02	0.05	
104	27 May 10	155.849	1.00	0.60	0.05	0.60	0.03	0.07	
105	29 May 10	155.851	1.00	0.70	0.05	0.70	0.04	0.08	
106	29 May 10	155.852	0.80	0.60	0.05	0.48	0.02	0.06	
107	29 May 10	155.860	1.00	0.71	0.05	0.71	0.04	0.08	
108	29 May 10	155.862	0.87	0.64	0.05	0.56	0.03	0.06	
109	29 May 10	155.867	0.92	0.56	0.05	0.52	0.03	0.06	
110	29 May 10	155.869	1.00	0.51	0.05	0.51	0.03	0.06	
111	29 May 10	155.870	0.88	0.63	0.05	0.55	0.03	0.06	
112	29 May 10	155.871	1.00	0.49	0.05	0.49	0.02	0.06	
113	29 May 10	155.872	1.00	0.50	0.05	0.50	0.03	0.06	
114	29 May 10	155.873	1.00	0.49	0.05	0.49	0.02	0.06	
115	29 May 10	155.874	0.95	0.55	0.05	0.52	0.03	0.06	
116	29 May 10	155.884	0.89	0.61	0.05	0.54	0.03	0.06	
117	29 May 10	155.883	1.00	0.50	0.05	0.50	0.03	0.06	
118	29 May 10	155.882	1.00	0.60	0.05	0.60	0.03	0.07	
119	29 May 10	155.934	1.00	0.58	0.05	0.58	0.03	0.07	
120	29 May 10	155.932	1.00	0.70	0.05	0.70	0.04	0.08	TAMBURULAN
BALANCE END OF MAY :						235.53	11.78	27.32	

LINTASAN RESOURCES SDN BHD.
MAINTENANCE OF FEDERAL ROADS - WEST COAST, SABAH

SUMMARY - POTHOLE PATCHING RECORD

Month: May 2010

ITEM	DISTRICT	ROUTE NO.	ROAD NAME	AREA (m ²)			VOLUME (m ³)			PREMIX QUANTITY (TON)		
				PREVIOUS MONTH	CURRENT MONTH	CUM. MONTH	PREVIOUS MONTH	CURRENT MONTH	CUM. MONTH	PREVIOUS MONTH	CURRENT MONTH	CUM. MONTH
1	Kota Kinabalu	01	Jalan Kota Kinabalu - Kudat	1,421.48	226.35	1,647.83	41.84	6.05	47.89	97.06	14.04	111.10
2	Tuaran	01	Jalan Kota Kinabalu - Kudat	1,565.10	8.80	1,573.90	40.49	0.22	40.71	93.95	0.51	94.46
3	Tuaran	22	Jalan Kota Kinabalu - Sandakan	4,530.83	415.06	4,945.89	119.62	11.47	131.09	277.51	26.62	304.13
4	Tuaran	503	Jalan Berungis - Kota Belud	889.98	-	889.98	22.39	-	22.39	51.96	-	51.96
5	Kota Kinabalu	606	Jalan Susur Sepangar Bay	704.62	31.48	736.10	18.55	1.85	20.40	43.00	4.29	47.29
6	Kota Kinabalu	607	Jalan Masuk Ke Pelabuhan Baru, KK	3.92	-	3.92	0.18	-	0.18	0.42	-	0.42
TOTAL:				9,115.93	681.69	9,797.62	243.07	19.60	262.67	563.90	45.47	609.37

LINTASAN RESOURCES SDN. BHD.
MAINTENANCE OF FEDERAL ROADS - WEST COAST, SABAH

R01 POTHOLE PATCHING RECORD

DISTRICT: KOTA KINABALU

ROUTE NO. 01

ROAD NAME: JALAN KOTA KINABALU - KUDAT

MONTH: MAY 2010

ITEM	DATE	CHAINAGE	Length (m)	Width (m)	Depth (m)	AREA (m2)	VOLUME (m3)	PREMIX QUANTITY (ton)	REMARKS
BROUGHT FORWARD:						1,421.48	41.84	97.06	
1	05 May 10	12.945	4.40	1.00	0.025	4.40	0.11	0.26	RHS
2	05 May 10	12.940	3.80	0.90	0.025	3.42	0.09	0.20	RHS
3	05 May 10	12.926	1.50	2.50	0.025	3.75	0.09	0.22	RHS
4	05 May 10	12.926	2.10	0.90	0.025	1.89	0.05	0.11	RHS
5	05 May 10	12.924	2.20	1.30	0.025	2.86	0.07	0.17	RHS
6	05 May 10	12.924	4.60	1.40	0.025	6.44	0.16	0.37	RHS
7	05 May 10	12.922	1.90	0.90	0.025	1.71	0.04	0.10	RHS
8	05 May 10	12.921	3.50	0.90	0.025	3.15	0.08	0.18	RHS
9	05 May 10	12.921	2.20	1.30	0.025	2.86	0.07	0.17	RHS
10	05 May 10	12.918	2.20	1.00	0.025	2.20	0.06	0.13	RHS
11	05 May 10	12.908	2.80	2.00	0.025	5.60	0.14	0.32	RHS
12	05 May 10	12.905	2.10	1.20	0.025	2.52	0.06	0.15	RHS
13	05 May 10	12.900	1.70	1.10	0.025	1.87	0.05	0.11	RHS
14	05 May 10	12.895	3.60	1.40	0.025	5.04	0.13	0.29	RHS
15	06 May 10	12.900	4.00	1.30	0.025	5.20	0.13	0.30	RHS
16	06 May 10	12.894	3.40	1.50	0.025	5.10	0.13	0.30	RHS
17	06 May 10	12.882	4.30	0.80	0.025	3.44	0.09	0.20	RHS
18	06 May 10	12.870	4.00	1.50	0.025	6.00	0.15	0.35	RHS
19	06 May 10	12.870	1.20	0.90	0.025	1.08	0.03	0.06	RHS
20	06 May 10	12.871	1.90	1.20	0.025	2.28	0.06	0.13	RHS
21	06 May 10	12.802	3.10	1.20	0.025	3.72	0.09	0.22	RHS
22	06 May 10	12.790	2.50	1.50	0.025	3.75	0.09	0.22	RHS
23	06 May 10	12.785	2.40	1.20	0.025	2.88	0.07	0.17	RHS
24	06 May 10	12.783	4.20	1.00	0.025	4.20	0.11	0.24	RHS
25	06 May 10	12.780	2.50	1.10	0.025	2.75	0.07	0.16	RHS
26	07 May 10	12.727	2.30	1.30	0.025	2.99	0.07	0.17	RHS
27	07 May 10	12.723	3.00	1.30	0.025	3.90	0.10	0.23	RHS
28	07 May 10	12.710	4.20	1.40	0.025	5.88	0.15	0.34	RHS
29	07 May 10	12.695	3.70	1.20	0.025	4.44	0.11	0.26	RHS
30	07 May 10	12.690	3.90	1.30	0.025	5.07	0.13	0.29	RHS
CARRIED FORWARD :						1,531.87	44.60	103.46	

LINTASAN RESOURCES SDN. BHD.
MAINTENANCE OF FEDERAL ROADS - WEST COAST, SABAH

R01 POTHOLE PATCHING RECORD

DISTRICT: KOTA KINABALU

ROUTE NO. 01

ROAD NAME: JALAN KOTA KINABALU - KUDAT

MONTH: MAY 2010

ITEM	DATE	CHAINAGE	Length (m)	Width (m)	Depth (m)	AREA (m2)	VOLUME (m3)	PREMIX QUANTITY (ton)	REMARKS
BROUGHT FORWARD:			-	-	-	1,531.87	44.60	103.46	
31	07 May 10	12.688	3.20	1.20	0.025	3.84	0.10	0.22	RHS
32	07 May 10	12.685	4.00	1.20	0.025	4.80	0.12	0.28	RHS
33	07 May 10	12.677	3.70	0.80	0.025	2.96	0.07	0.17	RHS
34	07 May 10	13.677	2.70	1.20	0.025	3.24	0.08	0.19	RHS
35	07 May 10	12.450	4.30	1.00	0.025	4.30	0.11	0.25	RHS
36	07 May 10	12.488	1.70	1.20	0.025	2.04	0.05	0.12	RHS
37	07 May 10	12.447	0.80	0.80	0.025	0.64	0.02	0.04	RHS
38	07 May 10	12.445	0.70	0.60	0.025	0.42	0.01	0.02	RHS
39	07 May 10	12.440	1.80	0.70	0.025	1.26	0.03	0.07	RHS
40	08 May 10	13.028	2.20	0.90	0.025	1.98	0.05	0.11	RHS
41	08 May 10	13.025	1.40	1.10	0.025	1.54	0.04	0.09	RHS
42	08 May 10	13.013	2.00	1.00	0.025	2.00	0.05	0.12	RHS
43	08 May 10	13.004	2.50	1.10	0.025	2.75	0.07	0.16	RHS
44	08 May 10	12.995	2.60	1.30	0.025	3.38	0.08	0.20	RHS
45	08 May 10	12.980	1.60	0.90	0.025	1.44	0.04	0.08	RHS
46	08 May 10	12.975	2.60	0.80	0.025	2.08	0.05	0.12	RHS
47	08 May 10	12.928	2.00	1.10	0.025	2.20	0.06	0.13	RHS
48	08 May 10	12.926	1.50	1.10	0.025	1.65	0.04	0.10	RHS
49	08 May 10	12.918	3.60	1.10	0.025	3.96	0.10	0.23	RHS
50	08 May 10	12.905	2.50	0.70	0.025	1.75	0.04	0.10	RHS
51	08 May 10	12.900	1.30	1.00	0.025	1.30	0.03	0.08	RHS
52	08 May 10	12.893	1.30	8.00	0.025	10.40	0.26	0.60	RHS
53	08 May 10	12.892	1.20	0.70	0.025	0.84	0.02	0.05	RHS
54	08 May 10	12.882	1.80	1.00	0.025	1.80	0.05	0.10	RHS
55	08 May 10	12.881	1.30	0.80	0.025	1.04	0.03	0.06	RHS
56	08 May 10	12.878	1.50	1.00	0.025	1.50	0.04	0.09	RHS
57	08 May 10	12.877	2.60	0.80	0.025	2.08	0.05	0.12	RHS
58	08 May 10	12.867	2.10	1.30	0.025	2.73	0.07	0.16	RHS
59	08 May 10	12.455	4.20	1.50	0.025	6.30	0.16	0.37	RHS
60	08 May 10	12.450	1.80	1.40	0.025	2.52	0.06	0.15	RHS
CARRIED FORWARD :						1,610.61	46.57	108.03	

LINTASAN RESOURCES SDN. BHD.
MAINTENANCE OF FEDERAL ROADS - WEST COAST, SABAH

R01 POTHOLE PATCHING RECORD

DISTRICT: KOTA KINABALU

ROUTE NO. 01

ROAD NAME: JALAN KOTA KINABALU - KUDAT

MONTH: MAY 2010

ITEM	DATE	CHAINAGE	Length (m)	Width (m)	Depth (m)	AREA (m2)	VOLUME (m3)	PREMIX QUANTITY (ton)	REMARKS
BROUGHT FORWARD:			-	-	-	1,610.61	46.57	108.03	
61	09 May 10	12.435	0.90	0.80	0.075	0.72	0.05	0.13	RHS
62	09 May 10	12.428	2.00	1.30	0.050	2.60	0.13	0.30	RHS
63	09 May 10	12.426	1.80	1.10	0.050	1.98	0.10	0.23	RHS
64	11 May 10	12.850	3.40	1.40	0.025	4.76	0.12	0.28	RHS
65	11 May 10	12.843	0.90	0.90	0.025	0.81	0.02	0.05	RHS
66	11 May 10	12.835	1.00	0.70	0.025	0.70	0.02	0.04	RHS
67	11 May 10	12.832	1.20	0.90	0.025	1.08	0.03	0.06	RHS
68	11 May 10	12.730	1.30	0.80	0.025	1.04	0.03	0.06	RHS
69	11 May 10	12.705	2.30	1.50	0.025	3.45	0.09	0.20	RHS
70	11 May 10	12.685	1.30	1.00	0.025	1.30	0.03	0.08	RHS
71	11 May 10	12.680	2.00	1.30	0.025	2.60	0.07	0.15	RHS
72	11 May 10	12.675	2.60	0.80	0.025	2.08	0.05	0.12	RHS
73	11 May 10	12.673	1.30	1.40	0.025	1.82	0.05	0.11	RHS
74	12 May 10	12.405	1.00	1.50	0.050	1.50	0.08	0.17	RHS
75	12 May 10	12.395	3.20	0.80	0.025	2.56	0.06	0.15	RHS
76	12 May 10	12.390	4.20	1.20	0.050	5.04	0.25	0.58	RHS
77	12 May 10	10.950	1.00	0.60	0.050	0.60	0.03	0.07	RHS
78	12 May 10	10.948	1.80	0.70	0.050	1.26	0.06	0.15	RHS
79	12 May 10	10.912	0.50	0.40	0.050	0.20	0.01	0.02	RHS
80	12 May 10	10.410	0.80	1.40	0.050	1.12	0.06	0.13	LHS
TOTAL :						1,647.83	47.89	111.10	

LINTASAN RESOURCES SDN. BHD.
 MAINTENANCE OF FEDERAL ROADS - WEST COAST, SABAH

R01 POTHOLE PATCHING RECORD

DISTRICT: TUARAN
ROUTE NO. 01
ROAD NAME: JALAN KOTA KINABALU - KUDAT
MONTH: MAY 2010

ITEM	DATE	CHAINAGE	Length (m)	Width (m)	Depth (m)	AREA (m2)	VOLUME (m3)	PREMIX QUANTITY (ton)	REMARKS
BROUGHT FORWARD:						1,565.10	40.49	93.95	
1	04 May 10	34.830	2.70	0.80	0.025	2.16	0.05	0.13	RHS
2	04 May 10	34.828	2.60	0.90	0.025	2.34	0.06	0.14	RHS
3	04 May 10	31.890	4.30	1.00	0.025	4.30	0.11	0.25	RHS
TOTAL :						1,573.90	40.71	94.46	

LINTASAN RESOURCES SDN. BHD.
MAINTENANCE OF FEDERAL ROADS - WEST COAST, SABAH

R01 POTHOLE PATCHING RECORD

DISTRICT: TUARAN

ROUTE NO. 22

ROAD NAME: JALAN KOTA KINABALU - SANDAKAN

MONTH: MAY 2010

ITEM	DATE	CHAINAGE	Length (m)	Width (m)	Depth (m)	AREA (m2)	VOLUME (m3)	PREMIX QUANTITY (ton)	REMARKS
BROUGHT FORWARD:						4,530.83	119.62	277.51	
1	03 May 10	15.435	3.00	0.70	0.025	2.10	0.05	0.12	LHS
2	03 May 10	15.435	3.50	0.90	0.025	3.15	0.08	0.18	LHS
3	03 May 10	15.438	4.50	1.50	0.025	6.75	0.17	0.39	LHS
4	03 May 10	15.440	3.40	1.30	0.025	4.42	0.11	0.26	LHS
5	03 May 10	15.442	2.10	0.70	0.025	1.47	0.04	0.09	LHS
6	03 May 10	15.450	2.20	1.10	0.025	2.42	0.06	0.14	LHS
7	03 May 10	15.452	2.20	0.90	0.025	1.98	0.05	0.11	LHS
8	03 May 10	15.455	2.60	1.10	0.025	2.86	0.07	0.17	LHS
9	03 May 10	15.457	3.80	1.40	0.025	5.32	0.13	0.31	LHS
10	03 May 10	15.460	3.80	0.80	0.025	3.04	0.08	0.18	LHS
11	03 May 10	15.463	2.60	1.40	0.025	3.64	0.09	0.21	LHS
12	03 May 10	15.465	1.20	0.90	0.025	1.08	0.03	0.06	LHS
13	03 May 10	15.466	3.90	1.10	0.025	4.29	0.11	0.25	LHS
14	03 May 10	15.468	2.60	1.10	0.025	2.86	0.07	0.17	LHS
15	03 May 10	15.470	3.00	1.40	0.025	4.20	0.11	0.24	LHS
16	03 May 10	15.473	3.70	1.00	0.025	3.70	0.09	0.21	LHS
17	03 May 10	9.645	2.80	0.80	0.025	2.24	0.06	0.13	RHS
18	03 May 10	9.642	4.80	1.20	0.025	5.76	0.14	0.33	RHS
19	03 May 10	9.638	2.10	1.00	0.025	2.10	0.05	0.12	RHS
20	03 May 10	9.630	1.50	1.30	0.025	1.95	0.05	0.11	RHS
21	03 May 10	9.627	2.20	0.70	0.025	1.54	0.04	0.09	RHS
22	03 May 10	9.620	1.90	0.90	0.025	1.71	0.04	0.10	RHS
23	03 May 10	0.000	3.00	1.60	0.025	4.80	0.12	0.28	RHS
24	03 May 10	22.556	3.70	1.10	0.025	4.07	0.10	0.24	LHS
25	03 May 10	22.560	3.30	1.20	0.025	3.96	0.10	0.23	LHS
26	03 May 10	22.570	4.50	1.40	0.025	6.30	0.16	0.37	LHS
27	03 May 10	22.504	4.20	1.60	0.025	6.72	0.17	0.39	LHS
28	03 May 10	22.502	2.00	1.20	0.025	2.40	0.06	0.14	LHS
29	03 May 10	13.284	1.40	1.20	0.025	1.68	0.04	0.10	RHS
30	03 May 10	15.862	2.10	1.20	0.025	2.52	0.06	0.15	LHS
CARRIED FORWARD :						4,631.86	122.15	283.37	

LINTASAN RESOURCES SDN. BHD.
MAINTENANCE OF FEDERAL ROADS - WEST COAST, SABAH

R01 POTHOLE PATCHING RECORD

DISTRICT: TUARAN

ROUTE NO. 22

ROAD NAME: JALAN KOTA KINABALU - SANDAKAN

MONTH: MAY 2010

ITEM	DATE	CHAINAGE	Length (m)	Width (m)	Depth (m)	AREA (m2)	VOLUME (m3)	PREMIX QUANTITY (ton)	REMARKS
BROUGHT FORWARD:			-	-	-	4,631.86	122.15	283.37	
31	03 May 10	15.864	3.70	1.10	0.025	4.07	0.10	0.24	LHS
32	03 May 10	15.868	2.20	1.10	0.025	2.42	0.06	0.14	LHS
33	03 May 10	15.871	3.80	1.00	0.025	3.80	0.10	0.22	LHS
34	03 May 10	15.704	1.00	1.00	0.025	1.00	0.03	0.06	RHS
35	03 May 10	15.703	1.30	1.70	0.025	2.21	0.06	0.13	RHS
36	03 May 10	15.702	0.70	1.00	0.025	0.70	0.02	0.04	RHS
37	03 May 10	15.699	3.50	1.50	0.025	5.25	0.13	0.30	RHS
38	03 May 10	15.656	4.60	1.30	0.025	5.98	0.15	0.35	LHS
39	03 May 10	15.663	2.10	1.00	0.025	2.10	0.05	0.12	LHS
40	03 May 10	15.666	2.00	0.70	0.025	1.40	0.04	0.08	LHS
41	03 May 10	15.670	2.40	2.60	0.025	6.24	0.16	0.36	LHS
42	03 May 10	15.597	1.40	1.80	0.025	2.52	0.06	0.15	RHS
43	03 May 10	15.594	1.80	1.60	0.025	2.88	0.07	0.17	RHS
44	04 May 10	12.329	0.70	0.50	0.025	0.35	0.01	0.02	RHS
45	04 May 10	12.329	1.80	0.70	0.025	1.26	0.03	0.07	RHS
46	04 May 10	12.332	2.00	1.50	0.025	3.00	0.08	0.17	RHS
47	04 May 10	12.351	2.70	2.00	0.025	5.40	0.14	0.31	RHS
48	04 May 10	12.352	2.80	1.50	0.025	4.20	0.11	0.24	RHS
49	04 May 10	12.353	3.00	2.40	0.025	7.20	0.18	0.42	RHS
50	04 May 10	12.372	1.00	1.20	0.025	1.20	0.03	0.07	RHS
51	04 May 10	12.348	3.50	1.70	0.025	5.95	0.15	0.35	RHS
52	04 May 10	12.351	3.20	2.20	0.025	7.04	0.18	0.41	LHS
53	04 May 10	12.355	2.10	1.20	0.025	2.52	0.06	0.15	LHS
54	04 May 10	12.383	1.90	0.60	0.025	1.14	0.03	0.07	LHS
55	04 May 10	12.382	4.50	3.30	0.025	14.85	0.37	0.86	LHS
56	04 May 10	12.381	2.00	1.00	0.025	2.00	0.05	0.12	LHS
57	05 May 10	11.002	2.00	1.60	0.025	3.20	0.08	0.19	LHS
58	05 May 10	11.002	1.00	0.60	0.025	0.60	0.02	0.03	LHS
59	05 May 10	11.400	3.90	1.10	0.025	4.29	0.11	0.25	RHS
60	05 May 10	11.403	2.20	1.60	0.025	3.52	0.09	0.20	RHS
CARRIED FORWARD :						4,740.15	124.85	289.65	

LINTASAN RESOURCES SDN. BHD.
MAINTENANCE OF FEDERAL ROADS - WEST COAST, SABAH

R01 POTHOLE PATCHING RECORD

DISTRICT: TUARAN

ROUTE NO. 22

ROAD NAME: JALAN KOTA KINABALU - SANDAKAN

MONTH: MAY 2010

ITEM	DATE	CHAINAGE	Length (m)	Width (m)	Depth (m)	AREA (m2)	VOLUME (m3)	PREMIX QUANTITY (ton)	REMARKS
BROUGHT FORWARD:			-	-	-	4,740.15	124.85	289.65	
61	05 May 10	11.406	4.00	1.80	0.025	7.20	0.18	0.42	RHS
62	05 May 10	13.101	4.40	2.00	0.025	8.80	0.22	0.51	RHS
63	05 May 10	13.109	2.10	1.00	0.025	2.10	0.05	0.12	LHS
64	05 May 10	13.124	1.80	1.00	0.025	1.80	0.05	0.10	LHS
65	05 May 10	13.134	2.10	0.70	0.025	1.47	0.04	0.09	LHS
66	05 May 10	13.139	1.00	1.00	0.025	1.00	0.03	0.06	LHS
67	05 May 10	11.052	3.10	1.20	0.025	3.72	0.09	0.22	RHS
68	05 May 10	12.715	2.10	0.90	0.025	1.89	0.05	0.11	RHS
69	05 May 10	12.737	3.40	1.20	0.025	4.08	0.10	0.24	RHS
70	05 May 10	12.741	0.90	0.60	0.025	0.54	0.01	0.03	RHS
71	07 May 10	14.635	4.50	1.50	0.025	6.75	0.17	0.39	RHS
72	07 May 10	17.798	1.50	1.00	0.025	1.50	0.04	0.09	LHS
73	07 May 10	17.796	4.60	1.50	0.025	6.90	0.17	0.40	LHS
74	07 May 10	17.768	1.90	1.00	0.025	1.90	0.05	0.11	LHS
75	07 May 10	17.770	2.10	0.60	0.025	1.26	0.03	0.07	LHS
76	07 May 10	17.324	2.10	1.00	0.025	2.10	0.05	0.12	RHS
77	07 May 10	17.318	1.50	1.00	0.025	1.50	0.04	0.09	RHS
78	07 May 10	17.352	1.90	1.20	0.025	2.28	0.06	0.13	RHS
79	08 May 10	15.317	2.10	1.60	0.025	3.36	0.08	0.19	LHS
80	08 May 10	15.306	2.50	1.00	0.025	2.50	0.06	0.15	LHS
81	08 May 10	15.305	2.90	1.60	0.025	4.64	0.12	0.27	LHS
82	08 May 10	23.235	3.20	1.20	0.025	3.84	0.10	0.22	LHS
83	08 May 10	15.294	3.10	1.20	0.025	3.72	0.09	0.22	RHS
84	08 May 10	15.129	4.00	1.00	0.025	4.00	0.10	0.23	RHS
85	08 May 10	15.273	2.10	1.00	0.025	2.10	0.05	0.12	RHS
86	08 May 10	15.222	1.30	1.00	0.025	1.30	0.03	0.08	RHS
87	08 May 10	15.202	1.70	0.90	0.025	1.53	0.04	0.09	RHS
88	09 May 10	23.880	5.20	1.50	0.025	7.80	0.20	0.45	LHS
89	09 May 10	23.345	2.10	1.00	0.025	2.10	0.05	0.12	LHS
90	09 May 10	23.316	3.40	1.20	0.025	4.08	0.10	0.24	RHS
CARRIED FORWARD :						4,837.91	127.30	295.32	

LINTASAN RESOURCES SDN. BHD.
MAINTENANCE OF FEDERAL ROADS - WEST COAST, SABAH

R01 POTHOLE PATCHING RECORD

DISTRICT: TUARAN

ROUTE NO. 22

ROAD NAME: JALAN KOTA KINABALU - SANDAKAN

MONTH: MAY 2010

ITEM	DATE	CHAINAGE	Length (m)	Width (m)	Depth (m)	AREA (m2)	VOLUME (m3)	PREMIX QUANTITY (ton)	REMARKS
BROUGHT FORWARD:			-	-	-	4,837.91	127.30	295.32	
91	11 May 10	31.594	3.00	0.90	0.025	2.70	0.07	0.16	RHS
92	11 May 10	31.595	0.60	0.70	0.025	0.42	0.01	0.02	RHS
93	11 May 10	31.578	2.30	0.90	0.025	2.07	0.05	0.12	RHS
94	12 May 10	21.708	3.10	1.20	0.025	3.72	0.09	0.22	LHS
95	12 May 10	21.721	2.10	1.30	0.025	2.73	0.07	0.16	RHS
96	13 May 10	2.990	1.40	0.90	0.025	1.26	0.03	0.07	LHS
97	13 May 10	0.470	1.20	5.70	0.025	6.84	0.17	0.40	LHS
98	13 May 10	2.952	3.20	1.50	0.025	4.80	0.12	0.28	RHS
99	14 May 10	16.681	2.00	0.80	0.025	1.60	0.04	0.09	LHS
100	14 May 10	16.677	2.20	0.90	0.025	1.98	0.05	0.11	LHS
101	14 May 10	16.676	1.30	0.80	0.025	1.04	0.03	0.06	LHS
102	14 May 10	16.673	1.70	0.90	0.025	1.53	0.04	0.09	LHS
103	14 May 10	16.673	2.50	0.70	0.025	1.75	0.04	0.10	LHS
104	14 May 10	16.658	4.80	0.90	0.025	4.32	0.11	0.25	LHS
105	14 May 10	16.649	1.50	0.80	0.025	1.20	0.03	0.07	LHS
106	14 May 10	16.622	0.90	4.10	0.025	3.69	0.09	0.21	LHS
107	14 May 10	16.612	0.90	0.60	0.025	0.54	0.01	0.03	LHS
108	14 May 10	16.610	2.60	0.60	0.025	1.56	0.04	0.09	LHS
109	14 May 10	16.602	2.90	0.20	0.025	0.58	0.01	0.03	LHS
110	14 May 10	16.568	4.20	1.00	0.025	4.20	0.11	0.24	LHS
111	14 May 10	16.670	2.30	0.70	0.025	1.61	0.04	0.09	RHS
112	14 May 10	16.658	1.80	0.80	0.025	1.44	0.04	0.08	RHS
113	15 May 10	4.218	0.80	0.03	0.025	0.02	0.00	0.00	LHS
114	15 May 10	5.828	1.00	0.90	0.025	0.90	0.02	0.05	RHS
115	15 May 10	5.830	1.60	1.00	0.025	1.60	0.04	0.09	RHS
116	15 May 10	5.831	1.00	0.90	0.025	0.90	0.02	0.05	RHS
117	15 May 10	5.833	1.80	0.90	0.025	1.62	0.04	0.09	RHS
118	15 May 10	5.834	1.00	1.20	0.025	1.20	0.03	0.07	LHS
119	15 May 10	5.972	0.40	0.50	0.025	0.20	0.01	0.01	RHS
120	15 May 10	10.373	0.40	0.20	0.025	0.08	0.00	0.00	LHS
CARRIED FORWARD :						4,896.01	128.75	298.69	

LINTASAN RESOURCES SDN. BHD.
MAINTENANCE OF FEDERAL ROADS - WEST COAST, SABAH

R01 POTHOLE PATCHING RECORD

DISTRICT: TUARAN

ROUTE NO. 22

ROAD NAME: JALAN KOTA KINABALU - SANDAKAN

MONTH: MAY 2010

ITEM	DATE	CHAINAGE	Length (m)	Width (m)	Depth (m)	AREA (m2)	VOLUME (m3)	PREMIX QUANTITY (ton)	REMARKS
BROUGHT FORWARD:			-	-	-	4,896.01	128.75	298.69	
121	15 May 10	11.814	1.70	1.00	0.025	1.70	0.04	0.10	LHS
122	15 May 10	11.820	3.10	0.80	0.025	2.48	0.06	0.14	LHS
123	15 May 10	12.070	1.20	1.00	0.025	1.20	0.03	0.07	LHS
124	15 May 10	12.074	0.90	1.00	0.025	0.90	0.02	0.05	LHS
125	15 May 10	12.097	1.60	1.00	0.025	1.60	0.04	0.09	LHS
126	15 May 10	17.190	0.70	0.80	0.025	0.56	0.01	0.03	RHS
127	15 May 10	17.191	0.40	0.30	0.025	0.12	0.00	0.01	RHS
128	15 May 10	13.120	1.90	1.20	0.025	2.28	0.06	0.13	LHS
129	15 May 10	4.256	0.40	0.20	0.025	0.08	0.00	0.00	LHS
130	15 May 10	3.076	0.20	0.20	0.025	0.04	0.00	0.00	RHS
131	15 May 10	3.080	0.30	0.20	0.025	0.06	0.00	0.00	RHS
132	15 May 10	3.166	0.40	0.30	0.025	0.12	0.00	0.01	RHS
133	15 May 10	4.124	0.10	0.20	0.025	0.02	0.00	0.00	RHS
134	17 May 10	16..503	2.90	1.00	0.025	2.90	0.07	0.17	LHS
135	17 May 10	16.514	2.40	1.50	0.025	3.60	0.09	0.21	RHS
136	17 May 10	16.506	2.10	1.20	0.025	2.52	0.06	0.15	LHS
137	17 May 10	16.508	0.90	0.90	0.025	0.81	0.02	0.05	RHS
138	17 May 10	16.463	0.30	0.20	0.025	0.06	0.00	0.00	LHS
139	17 May 10	16.463	0.20	0.20	0.025	0.04	0.00	0.00	RHS
140	17 May 10	16.459	0.30	0.20	0.025	0.06	0.00	0.00	RHS
141	17 May 10	16.440	0.20	0.30	0.025	0.06	0.00	0.00	RHS
142	17 May 10	16.437	0.10	0.30	0.025	0.03	0.00	0.00	RHS
143	17 May 10	16.423	0.20	0.20	25.000	0.04	1.00	2.32	RHS
144	17 May 10	16.432	0.70	0.50	0.025	0.35	0.01	0.02	RHS
145	18 May 10	4.128	1.50	0.80	0.025	1.20	0.03	0.07	LHS
146	18 May 10	5.828	0.80	0.90	0.025	0.72	0.02	0.04	RHS
147	18 May 10	5.830	1.60	1.00	0.025	1.60	0.04	0.09	RHS
148	18 May 10	5.831	1.00	0.90	0.025	0.90	0.02	0.05	RHS
149	18 May 10	5.833	1.80	0.90	0.025	1.62	0.04	0.09	RHS
150	18 May 10	5.834	1.00	1.20	0.025	1.20	0.03	0.07	RHS
CARRIED FORWARD :						4,924.88	130.47	302.68	

LINTASAN RESOURCES SDN. BHD.
 MAINTENANCE OF FEDERAL ROADS - WEST COAST, SABAH

R01 POTHOLE PATCHING RECORD

DISTRICT: TUARAN
ROUTE NO. 22
ROAD NAME: JALAN KOTA KINABALU - SANDAKAN
MONTH: MAY 2010

ITEM	DATE	CHAINAGE	Length (m)	Width (m)	Depth (m)	AREA (m2)	VOLUME (m3)	PREMIX QUANTITY (ton)	REMARKS
BROUGHT FORWARD:			-	-	-	4,924.88	130.47	302.68	
151	18 May 10	5.972	0.40	0.50	0.025	0.20	0.01	0.01	LHS
152	18 May 10	10.373	0.40	0.20	0.025	0.08	0.00	0.00	RHS
153	18 May 10	11.814	1.70	1.00	0.025	1.70	0.04	0.10	LHS
154	18 May 10	11.820	3.10	0.80	0.025	2.48	0.06	0.14	RHS
155	19 May 10	13.645	0.80	1.50	0.025	1.20	0.03	0.07	LHS
156	19 May 10	13.646	1.00	0.50	0.025	0.50	0.01	0.03	LHS
157	19 May 10	20.997	2.00	2.10	0.025	4.20	0.11	0.24	LHS
158	19 May 10	20.992	1.70	4.00	0.025	6.80	0.17	0.39	LHS
159	19 May 10	21.459	1.10	1.80	0.075	1.98	0.15	0.34	LHS
160	19 May 10	21.459	1.70	1.10	0.025	1.87	0.05	0.11	LHS
TOTAL :						4,945.89	131.09	304.13	

LINTASAN RESOURCES SDN. BHD.
 MAINTENANCE OF FEDERAL ROADS - WEST COAST, SABAH

R01 POTHOLE PATCHING RECORD

DISTRICT: TUARAN

ROUTE NO. 503

ROAD NAME: JALAN BERUNGIS - KOTA BELUD

MONTH: MAY 2010

ITEM	DATE	CHAINAGE	Length (m)	Width (m)	Depth (m)	AREA (m2)	VOLUME (m3)	PREMIX QUANTITY (ton)	REMARKS
BROUGHT FORWARD:						889.98	22.39	51.96	
TOTAL :						889.98	22.39	51.96	

LINTASAN RESOURCES SDN. BHD.
 MAINTENANCE OF FEDERAL ROADS - WEST COAST, SABAH

R01 POTHOLE PATCHING RECORD

DISTRICT: KOTA KINABALU
ROUTE NO. 606
ROAD NAME: JALAN SUSUR SEPANGAR BAY
MONTH: MAY 2010

ITEM	DATE	CHAINAGE	Length (m)	Width (m)	Depth (m)	AREA (m2)	VOLUME (m3)	PREMIX QUANTITY (ton)	REMARKS
BROUGHT FORWARD:						704.62	18.55	43.00	
1	03 May 10	5.240	2.60	2.30	0.050	5.98	0.30	0.69	LHS
2	03 May 10	5.240	2.30	3.80	0.050	8.74	0.44	1.01	LHS
3	03 May 10	5.240	2.70	2.10	0.050	5.67	0.28	0.66	LHS
4	04 May 10	5.680	3.10	2.30	0.075	7.13	0.53	1.24	RHS
5	04 May 10	5.680	1.80	2.20	0.075	3.96	0.30	0.69	RHS
TOTAL :						736.10	20.40	47.29	

LINTASAN RESOURCES SDN. BHD.
 MAINTENANCE OF FEDERAL ROADS - WEST COAST, SABAH

R01 POTHOLE PATCHING RECORD

DISTRICT: KOTA KINABALU
ROUTE NO. 607
ROAD NAME: JALAN MASUK KE PELABUHAN BARU KK
MONTH: MAY 2010

ITEM	DATE	CHAINAGE	Length (m)	Width (m)	Depth (m)	AREA (m2)	VOLUME (m3)	PREMIX QUANTITY (ton)	REMARKS
BROUGHT FORWARD:						3.92	0.18	0.42	
TOTAL :						3.92	0.18	0.42	

LINTASAN RESOURCES SDN BHD.
 MAINTENANCE OF FEDERAL ROADS - WEST COAST, SABAH

SUMMARY - POTHOLE PATCHING RECORD

Month : May 2010

ITEM	DISTRICT	ROUTE NO.	ROAD NAME	AREA (m ²)			VOLUME (m ³)			PREMIX QUANTITY (TON)		
				PREVIOUS MONTH	CURRENT MONTH	CUM. MONTH	PREVIOUS MONTH	CURRENT MONTH	CUM. MONTH	PREVIOUS MONTH	CURRENT MONTH	CUM. MONTH
1	Ranau	22	Jalan Kota Kinabalu - Sandakan	711.81	209.14	920.95	35.66	10.43	46.09	82.46	24.17	106.63
			TOTAL:	711.81	209.14	920.95	35.66	10.43	46.09	82.46	24.17	106.63

LINTASAN RESOURCES SDN. BHD.
MAINTENANCE OF FEDERAL ROADS - WEST COAST, SABAH

R01 POTHOLE PATCHING RECORD

DISTRICT: Ranau

ROUTE NO. 22

ROAD NAME: Jalan Kota Kinabalu - Sandakan

MONTH: May 2010

ITEM	DATE	CHAINAGE	Length (m)	Width (m)	Depth (m)	AREA (m ²)	VOLUME (m ³)	PREMIX QUANTITY (ton)	REMARKS
BROUGHT FORWARD FROM APRIL 2010:						711.81	35.66	82.46	
1	10-May-10	59.800	1.10	0.80	0.05	0.88	0.04	0.09	LHS
2	10-May-10	59.800	0.30	0.20	0.05	0.06	0.00	0.00	LHS
3	10-May-10	59.800	1.70	0.90	0.05	1.53	0.08	0.19	LHS
4	10-May-10	59.800	1.10	1.00	0.05	1.10	0.06	0.14	LHS
5	10-May-10	59.800	1.00	0.70	0.05	0.70	0.04	0.09	LHS
6	10-May-10	59.800	1.20	1.10	0.05	1.32	0.07	0.16	LHS
7	10-May-10	59.800	1.80	1.10	0.05	1.98	0.10	0.23	LHS
8	10-May-10	59.800	0.60	0.60	0.05	0.36	0.02	0.05	LHS
9	10-May-10	59.800	0.60	0.30	0.05	0.18	0.01	0.02	LHS
10	10-May-10	59.800	1.10	0.30	0.05	0.33	0.02	0.05	LHS
11	10-May-10	59.800	1.00	0.90	0.05	0.90	0.05	0.12	LHS
12	10-May-10	62.750	2.60	0.70	0.05	1.82	0.09	0.21	RHS
13	10-May-10	62.750	1.30	0.60	0.05	0.78	0.04	0.09	RHS
14	10-May-10	62.750	2.80	1.20	0.05	3.36	0.17	0.39	RHS
15	10-May-10	63.453	9.20	1.20	0.05	11.04	0.55	1.28	RHS
16	10-May-10	63.700	0.60	0.50	0.05	0.30	0.02	0.05	LHS
17	10-May-10	63.700	1.20	1.10	0.05	1.32	0.07	0.16	LHS
18	10-May-10	63.700	0.90	0.70	0.05	0.63	0.03	0.07	LHS
19	10-May-10	63.700	0.20	0.20	0.05	0.04	0.00	0.00	LHS
20	11-May-10	64.700	2.50	1.00	0.05	2.50	0.13	0.30	LHS
21	11-May-10	64.700	1.00	0.80	0.05	0.80	0.04	0.09	LHS
22	11-May-10	64.700	2.00	0.80	0.05	1.60	0.08	0.19	RHS
23	11-May-10	64.700	1.10	0.90	0.05	0.99	0.05	0.12	LHS
24	11-May-10	64.700	0.30	0.30	0.05	0.09	0.00	0.00	LHS
25	11-May-10	64.750	1.20	0.70	0.05	0.84	0.04	0.09	RHS
26	11-May-10	66.100	0.40	0.30	0.05	0.12	0.01	0.02	LHS
27	11-May-10	66.100	0.30	0.20	0.05	0.06	0.00	0.00	LHS
28	11-May-10	66.100	0.30	0.30	0.05	0.09	0.00	0.00	LHS
29	11-May-10	66.600	1.50	0.50	0.05	0.75	0.04	0.09	LHS
30	11-May-10	66.600	1.30	0.60	0.05	0.78	0.04	0.09	LHS
CARRIED FORWARD:						749.06	37.55	86.84	

LINTASAN RESOURCES SDN. BHD.
MAINTENANCE OF FEDERAL ROADS - WEST COAST, SABAH

R01 POTHOLE PATCHING RECORD

DISTRICT: Ranau

ROUTE NO. 22

ROAD NAME: Jalan Kota Kinabalu - Sandakan

MONTH: May 2010

ITEM	DATE	CHAINAGE	Length (m)	Width (m)	Depth (m)	AREA (m ²)	VOLUME (m ³)	PREMIX QUANTITY (ton)	REMARKS
BROUGHT FORWARD:						749.06	37.55	86.84	
31	11-May-10	66.600	1.20	0.90	0.05	1.08	0.05	0.12	LHS
32	11-May-10	66.600	1.10	0.90	0.05	0.99	0.05	0.12	LHS
33	11-May-10	66.600	1.00	0.90	0.05	0.90	0.05	0.12	LHS
34	11-May-10	66.600	1.60	1.40	0.05	2.24	0.11	0.26	RHS
35	11-May-10	66.600	1.00	0.60	0.05	0.60	0.03	0.07	RHS
36	11-May-10	66.600	0.20	0.20	0.05	0.04	0.00	0.00	RHS
37	11-May-10	66.620	44.00	1.20	0.05	52.80	2.64	6.12	RHS
38	11-May-10	67.000	0.30	0.20	0.05	0.06	0.00	0.00	LHS
39	11-May-10	67.000	0.20	0.20	0.05	0.04	0.00	0.00	LHS
40	11-May-10	67.000	0.30	0.30	0.05	0.09	0.00	0.00	LHS
41	11-May-10	67.910	1.50	0.70	0.05	1.05	0.05	0.12	RHS
42	11-May-10	67.910	2.00	1.10	0.05	2.20	0.11	0.26	RHS
43	11-May-10	67.910	0.30	0.20	0.05	0.06	0.00	0.00	RHS
44	11-May-10	68.100	1.20	0.60	0.05	0.72	0.04	0.09	RHS
45	11-May-10	68.100	0.80	0.50	0.05	0.40	0.02	0.05	RHS
46	11-May-10	69.700	3.20	1.20	0.05	3.84	0.19	0.44	LHS
47	12-May-10	71.500	1.90	0.80	0.05	1.52	0.08	0.19	RHS
48	12-May-10	72.100	1.10	0.80	0.05	0.88	0.04	0.09	RHS
49	12-May-10	72.200	2.00	0.60	0.05	1.20	0.06	0.14	LHS
50	12-May-10	72.200	0.30	0.30	0.05	0.09	0.00	0.00	LHS
51	12-May-10	72.200	0.20	0.20	0.05	0.04	0.00	0.00	LHS
52	12-May-10	72.200	0.30	0.20	0.05	0.06	0.00	0.00	LHS
53	12-May-10	72.270	1.80	1.10	0.05	1.98	0.10	0.23	LHS
54	12-May-10	72.270	0.30	0.20	0.05	0.06	0.00	0.00	LHS
55	12-May-10	72.270	1.80	0.90	0.05	1.62	0.08	0.19	LHS
56	12-May-10	72.300	0.90	0.50	0.05	0.45	0.02	0.05	LHS
57	12-May-10	72.300	0.80	0.50	0.05	0.40	0.02	0.05	LHS
58	12-May-10	72.300	1.40	0.90	0.05	1.26	0.06	0.14	LHS
59	12-May-10	72.300	1.30	1.20	0.05	1.56	0.08	0.19	LHS
60	12-May-10	72.300	6.40	1.00	0.05	6.40	0.32	0.74	LHS
CARRIED FORWARD:						833.69	41.75	96.62	

LINTASAN RESOURCES SDN. BHD.
MAINTENANCE OF FEDERAL ROADS - WEST COAST, SABAH

R01 POTHOLE PATCHING RECORD

DISTRICT: Ranau

ROUTE NO. 22

ROAD NAME: Jalan Kota Kinabalu - Sandakan

MONTH: May 2010

ITEM	DATE	CHAINAGE	Length (m)	Width (m)	Depth (m)	AREA (m ²)	VOLUME (m ³)	PREMIX QUANTITY (ton)	REMARKS
BROUGHT FORWARD:						833.69	41.75	96.62	
61	12-May-10	77.000	3.40	1.20	0.05	4.08	0.20	0.46	LHS
62	12-May-10	77.000	2.50	1.10	0.05	2.75	0.14	0.32	LHS
63	13-May-10	71.900	1.20	0.70	0.05	0.84	0.04	0.09	LHS
64	13-May-10	71.900	0.70	0.60	0.05	0.42	0.02	0.05	LHS
65	13-May-10	71.900	0.40	0.40	0.05	0.16	0.01	0.02	LHS
66	13-May-10	71.900	0.20	0.20	0.05	0.04	0.00	0.00	LHS
67	13-May-10	71.900	0.20	0.20	0.05	0.04	0.00	0.00	LHS
68	13-May-10	71.900	0.80	0.30	0.05	0.24	0.01	0.02	LHS
69	13-May-10	72.300	0.30	0.20	0.05	0.06	0.00	0.00	LHS
70	13-May-10	72.300	0.20	0.20	0.05	0.04	0.00	0.00	LHS
71	13-May-10	72.400	1.50	0.60	0.05	0.90	0.05	0.12	LHS
72	13-May-10	74.300	1.00	0.50	0.05	0.50	0.03	0.07	RHS
73	13-May-10	74.400	1.80	1.20	0.05	2.16	0.11	0.26	LHS
74	13-May-10	76.900	2.80	0.90	0.05	2.52	0.13	0.30	LHS
75	13-May-10	77.200	3.80	0.90	0.05	3.42	0.17	0.39	LHS
76	13-May-10	77.100	5.70	1.30	0.05	7.41	0.37	0.86	LHS
77	14-May-10	77.200	2.20	0.80	0.05	1.76	0.09	0.21	RHS
78	14-May-10	77.200	3.30	0.80	0.05	2.64	0.13	0.30	RHS
79	14-May-10	77.200	0.40	0.30	0.05	0.12	0.01	0.02	RHS
80	14-May-10	77.200	2.90	0.70	0.05	2.03	0.10	0.23	LHS
81	14-May-10	77.200	0.40	0.40	0.05	0.16	0.01	0.02	LHS
82	14-May-10	77.300	3.80	0.80	0.05	3.04	0.15	0.35	LHS
83	14-May-10	77.300	0.60	0.50	0.05	0.30	0.02	0.05	RHS
84	14-May-10	77.300	0.30	0.20	0.05	0.06	0.00	0.00	LHS
85	14-May-10	77.400	0.30	0.20	0.05	0.06	0.00	0.00	RHS
86	14-May-10	77.600	0.30	0.20	0.05	0.06	0.00	0.00	LHS
87	14-May-10	77.700	0.60	0.40	0.05	0.24	0.01	0.02	LHS
88	14-May-10	77.700	0.60	0.50	0.05	0.30	0.02	0.05	LHS
89	14-May-10	78.200	0.80	0.30	0.05	0.24	0.01	0.02	LHS
90	14-May-10	79.700	0.30	0.20	0.05	0.06	0.00	0.00	RHS
CARRIED FORWARD:						870.34	43.58	100.85	

LINTASAN RESOURCES SDN. BHD.
MAINTENANCE OF FEDERAL ROADS - WEST COAST, SABAH

R01 POTHOLE PATCHING RECORD

DISTRICT: Ranau

ROUTE NO. 22

ROAD NAME: Jalan Kota Kinabalu - Sandakan

MONTH: May 2010

ITEM	DATE	CHAINAGE	Length (m)	Width (m)	Depth (m)	AREA (m ²)	VOLUME (m ³)	PREMIX QUANTITY (ton)	REMARKS
BROUGHT FORWARD:						870.34	43.58	100.85	
91	14-May-10	79.700	0.60	0.50	0.05	0.30	0.02	0.05	RHS
92	14-May-10	79.700	1.20	0.40	0.05	0.48	0.02	0.05	LHS
93	14-May-10	79.800	3.40	0.90	0.05	3.06	0.15	0.35	RHS
94	14-May-10	79.800	0.30	0.20	0.05	0.06	0.00	0.00	RHS
95	14-May-10	82.080	0.50	0.40	0.05	0.20	0.01	0.02	LHS
96	14-May-10	82.080	1.90	0.90	0.05	1.71	0.09	0.21	LHS
97	14-May-10	82.100	1.10	0.80	0.05	0.88	0.04	0.09	LHS
98	14-May-10	82.100	2.50	1.20	0.05	3.00	0.15	0.35	LHS
99	14-May-10	83.000	0.50	0.40	0.05	0.20	0.01	0.02	LHS
100	14-May-10	83.000	0.70	0.20	0.05	0.14	0.01	0.02	LHS
101	14-May-10	83.000	3.30	0.70	0.05	2.31	0.12	0.28	LHS
102	14-May-10	83.000	0.40	0.30	0.05	0.12	0.01	0.02	LHS
103	14-May-10	84.600	0.50	0.40	0.05	0.20	0.01	0.02	RHS
104	14-May-10	84.600	0.30	0.20	0.05	0.06	0.00	0.00	RHS
105	14-May-10	84.600	0.30	0.30	0.05	0.09	0.00	0.00	RHS
106	14-May-10	84.600	0.20	0.20	0.05	0.04	0.00	0.00	LHS
107	14-May-10	84.600	0.30	0.20	0.05	0.06	0.00	0.00	RHS
108	14-May-10	84.600	0.40	0.40	0.05	0.16	0.01	0.02	RHS
109	14-May-10	84.600	0.40	0.30	0.05	0.12	0.01	0.02	RHS
110	14-May-10	84.600	0.20	0.20	0.05	0.04	0.00	0.00	RHS
111	14-May-10	84.600	0.30	0.20	0.05	0.06	0.00	0.00	RHS
112	14-May-10	84.600	1.30	0.40	0.05	0.52	0.03	0.07	RHS
113	14-May-10	84.600	0.50	0.30	0.05	0.15	0.01	0.02	RHS
114	17-May-10	87.800	1.40	1.20	0.05	1.68	0.08	0.19	RHS
115	17-May-10	96.850	1.20	0.80	0.05	0.96	0.05	0.12	LHS
116	17-May-10	96.850	1.30	0.60	0.05	0.78	0.04	0.09	RHS
117	17-May-10	100.700	1.10	1.00	0.05	1.10	0.06	0.14	LHS
118	17-May-10	101.100	2.60	1.80	0.05	4.68	0.23	0.53	LHS
119	18-May-10	101.100	4.10	1.70	0.05	6.97	0.35	0.81	LHS
120	18-May-10	101.500	3.10	2.90	0.05	8.99	0.45	1.04	LHS
CARRIED FORWARD:						909.46	45.54	105.38	

LINTASAN RESOURCES SDN. BHD.
MAINTENANCE OF FEDERAL ROADS - WEST COAST, SABAH

R01 POTHOLE PATCHING RECORD

DISTRICT: Ranau

ROUTE NO. 22

ROAD NAME: Jalan Kota Kinabalu - Sandakan

MONTH: May 2010

ITEM	DATE	CHAINAGE	Length (m)	Width (m)	Depth (m)	AREA (m ²)	VOLUME (m ³)	PREMIX QUANTITY (ton)	REMARKS
BROUGHT FORWARD:						909.46	45.54	105.38	
121	18-May-10	102.000	0.60	0.40	0.05	0.24	0.01	0.02	LHS
122	18-May-10	102.000	1.10	0.60	0.05	0.66	0.03	0.07	LHS
123	18-May-10	103.300	1.40	0.50	0.05	0.70	0.04	0.09	RHS
124	18-May-10	103.300	1.20	0.70	0.05	0.84	0.04	0.09	LHS
125	24-May-10	76.700	4.20	1.10	0.05	4.62	0.23	0.53	LHS
126	24-May-10	76.700	0.40	0.30	0.05	0.12	0.01	0.02	LHS
127	24-May-10	76.800	0.30	0.20	0.05	0.06	0.00	0.00	LHS
128	24-May-10	104.110	1.20	0.90	0.05	1.08	0.05	0.12	LHS
129	24-May-10	113.860	0.20	0.20	0.05	0.04	0.00	0.00	RHS
130	24-May-10	113.860	0.40	0.30	0.05	0.12	0.01	0.02	RHS
131	24-May-10	113.860	0.30	0.20	0.05	0.06	0.00	0.00	RHS
132	24-May-10	113.860	0.50	0.20	0.05	0.10	0.01	0.02	RHS
133	24-May-10	113.860	0.40	0.40	0.05	0.16	0.01	0.02	RHS
134	24-May-10	113.860	0.20	0.20	0.05	0.04	0.00	0.00	RHS
135	24-May-10	113.860	0.60	0.40	0.05	0.24	0.01	0.02	RHS
136	24-May-10	113.860	0.30	0.20	0.05	0.06	0.00	0.00	LHS
137	24-May-10	113.860	0.20	0.20	0.05	0.04	0.00	0.00	LHS
138	24-May-10	113.860	0.20	0.20	0.05	0.04	0.00	0.00	LHS
139	24-May-10	113.900	0.40	0.40	0.05	0.16	0.01	0.02	RHS
140	24-May-10	113.900	0.30	0.30	0.05	0.09	0.00	0.00	RHS
141	24-May-10	113.900	1.20	0.40	0.05	0.48	0.02	0.05	RHS
142	24-May-10	113.900	0.40	0.30	0.05	0.12	0.01	0.02	RHS
143	24-May-10	113.900	0.50	0.50	0.05	0.25	0.01	0.02	RHS
144	24-May-10	124.900	1.30	0.80	0.05	1.04	0.05	0.12	LHS
145	24-May-10	124.640	0.30	0.30	0.05	0.09	0.00	0.00	LHS
146	24-May-10	124.640	0.20	0.20	0.05	0.04	0.00	0.00	LHS
147									
148									
149									
150									
CARRIED FORWARD:						920.95	46.09	106.63	

LINTASAN RESOURCES SDN BHD.
MAINTENANCE OF FEDERAL ROADS - WEST COAST, SABAH

SUMMARY - POTHOLE PATCHING RECORD

Month: MAY 2010

ITEM	DISTRICT	ROUTE NO.	ROAD NAME	AREA (m ²)			VOLUME (m ³)			PREMIX QUANTITY (TON)		
				PREVIOUS MONTH	CURRENT MONTH	CUM. MONTH	PREVIOUS MONTH	CURRENT MONTH	CUM. MONTH	PREVIOUS MONTH	CURRENT MONTH	CUM. MONTH
1	Kota Kinabalu	01	Jalan Kota Kinabalu - Sindumin	23.90	-	23.90	1.20	-	1.20	2.78	-	2.78
2	Penampang	01	Jalan Kota Kinabalu - Sindumin	67.35	32.78	100.13	3.37	1.64	5.01	7.82	3.80	11.62
3	Papar	01	Jalan Kota Kinabalu - Sindumin	900.72	230.60	1,131.32	45.04	11.53	56.57	104.48	26.75	131.23
4	Penampang	500	Jalan Kota Kinabalu - Keningau - Tenom	617.48	201.20	818.68	30.87	10.06	40.93	71.63	23.34	94.97
5	Penampang	501	Jalan Kota Kinabalu - Penampang - Lok Kawi	425.95	124.40	550.35	21.29	6.22	27.51	49.41	14.43	63.84
6	Kota Kinabalu	608	Jalan masuk ke Lapangan Terbang Lama, K.K.	14.37	-	14.37	0.72	-	0.72	1.67	-	1.67
TOTAL:				2,049.77	588.98	2,638.75	102.49	29.45	131.94	237.79	68.32	306.11

LINTASAN RESOURCES SDN. BHD.
MAINTENANCE OF FEDERAL ROADS - WEST COAST, SABAH

R01 POT HOLE PATCHING RECORD

DISTRICT: KOTA KINABALU
ROUTE NO. 01
ROAD NAME: JALAN KK - SINDUMIN
MONTH: MAY 2010

ITEM	DATE	CHAINAGE	Length (m)	Width (m)	Depth (m)	AREA (m2)	VOLUME (m3)	PREMIX QUANTITY (ton)	REMARKS
BROUGHT FORWARD:						23.90	1.20	2.78	
TOTAL:						23.90	1.20	2.78	

LINTASAN RESOURCES SDN. BHD.
MAINTENANCE OF FEDERAL ROADS - WEST COAST, SABAH

R01 POTHOLE PATCHING RECORD

DISTRICT: PENAMPANG

ROUTE NO. 01

ROAD NAME: JALAN KK - SINDUMIN

MONTH: MAY 2010

ITEM	DATE	CHAINAGE	Length (m)	Width (m)	Depth (m)	AREA (m2)	VOLUME (m3)	PREMIX QUANTITY (ton)	REMARKS
BROUGHT FORWARD:						67.35	3.37	7.82	
1	09 May 10	17.913	4.20	1.60	0.050	6.72	0.34	0.78	RHS
2	10 May 10	17.917	2.50	1.50	0.050	3.75	0.19	0.44	RHS
3	11 May 10	8.850	2.90	1.40	0.050	4.06	0.20	0.47	RHS
4	11 May 10	9.860	1.40	1.00	0.050	1.40	0.07	0.16	LHS
5	11 May 10	17.887	6.30	0.90	0.050	5.67	0.28	0.66	LHS
6	17 May 10	9.625	2.50	1.40	0.050	3.50	0.18	0.41	RHS
7	17 May 10	9.540	3.00	1.20	0.050	3.60	0.18	0.42	RHS
8	17 May 10	9.545	3.40	1.20	0.050	4.08	0.20	0.47	RHS
TOTAL:						100.13	5.01	11.62	

LINTASAN RESOURCES SDN. BHD.
MAINTENANCE OF FEDERAL ROADS - WEST COAST, SABAH

R01 POTHOLE PATCHING RECORD

DISTRICT: PAPAR

ROUTE NO. 01

ROAD NAME: JALAN KK - SINDUMIN

MONTH: MAY 2010

ITEM	DATE	CHAINAGE	Length (m)	Width (m)	Depth (m)	AREA (m2)	VOLUME (m3)	PREMIX QUANTITY (ton)	REMARKS
BROUGHT FORWARD:						900.72	45.04	104.48	
1	02 May 10	48.085	2.30	1.20	0.050	2.76	0.14	0.32	LHS
2	02 May 10	48.090	2.60	1.30	0.050	3.38	0.17	0.39	LHS
3	02 May 10	48.103	3.70	1.20	0.050	4.44	0.22	0.52	LHS
4	02 May 10	48.165	5.00	1.40	0.050	7.00	0.35	0.81	LHS
5	02 May 10	48.168	5.30	1.40	0.050	7.42	0.37	0.86	LHS
6	04 May 10	71.640	4.30	1.60	0.050	6.88	0.34	0.80	LHS
7	05 May 10	71.645	3.00	1.60	0.050	4.80	0.24	0.56	LHS
8	06 May 10	68.765	4.30	1.70	0.050	7.31	0.37	0.85	RHS
9	07 May 10	70.108	3.50	1.50	0.050	5.25	0.26	0.61	LHS
10	07 May 10	70.105	2.80	1.40	0.050	3.92	0.20	0.45	LHS
11	07 May 10	69.375	1.60	0.90	0.050	1.44	0.07	0.17	RHS
12	07 May 10	69.370	3.20	1.00	0.050	3.20	0.16	0.37	RHS
13	07 May 10	69.270	3.00	1.30	0.050	3.90	0.20	0.45	RHS
14	07 May 10	68.830	1.50	1.00	0.050	1.50	0.08	0.17	LHS
15	07 May 10	68.820	2.80	1.30	0.050	3.64	0.18	0.42	LHS
16	07 May 10	68.800	2.20	1.30	0.050	2.86	0.14	0.33	LHS
17	07 May 10	68.797	2.50	1.10	0.050	2.75	0.14	0.32	LHS
18	07 May 10	68.795	2.30	1.40	0.050	3.22	0.16	0.37	LHS
19	17 May 10	48.900	1.70	1.20	0.050	2.04	0.10	0.24	RHS
20	17 May 10	48.910	2.00	1.40	0.050	2.80	0.14	0.32	RHS
21	17 May 10	48.955	1.70	0.90	0.050	1.53	0.08	0.18	RHS
22	17 May 10	49.050	1.70	1.10	0.050	1.87	0.09	0.22	RHS
23	17 May 10	49.070	2.40	1.00	0.050	2.40	0.12	0.28	RHS
24	17 May 10	52.770	2.30	1.30	0.050	2.99	0.15	0.35	LHS
25	17 May 10	52.867	1.40	0.90	0.050	1.26	0.06	0.15	LHS
26	17 May 10	52.910	1.90	1.10	0.050	2.09	0.10	0.24	LHS
27	17 May 10	52.960	3.30	1.30	0.050	4.29	0.21	0.50	LHS
28	17 May 10	53.265	1.60	1.20	0.050	1.92	0.10	0.22	LHS
29	18 May 10	53.375	1.80	1.20	0.050	2.16	0.11	0.25	LHS
30	18 May 10	53.377	2.30	1.30	0.050	2.99	0.15	0.35	LHS
CARRIED FORWARD:						1,004.73	50.24	116.55	

LINTASAN RESOURCES SDN. BHD.
MAINTENANCE OF FEDERAL ROADS - WEST COAST, SABAH

R01 POT HOLE PATCHING RECORD

DISTRICT: PAPAR

ROUTE NO. 01

ROAD NAME: JALAN KK - SINDUMIN

MONTH: MAY 2010

ITEM	DATE	CHAINAGE	Length (m)	Width (m)	Depth (m)	AREA (m2)	VOLUME (m3)	PREMIX QUANTITY (ton)	REMARKS
BROUGHT FORWARD:						1,004.73	50.24	116.55	
31	18 May 10	53.380	2.20	1.20	0.050	2.64	0.13	0.31	LHS
32	18 May 10	53.415	3.60	1.00	0.050	3.60	0.18	0.42	LHS
33	18 May 10	53.420	1.80	1.20	0.050	2.16	0.11	0.25	RHS
34	18 May 10	53.578	2.00	1.00	0.050	2.00	0.10	0.23	RHS
35	18 May 10	53.640	1.60	1.10	0.050	1.76	0.09	0.20	LHS
36	18 May 10	53.660	2.80	1.30	0.050	3.64	0.18	0.42	LHS
37	18 May 10	53.690	2.60	1.30	0.050	3.38	0.17	0.39	RHS
38	18 May 10	53.725	2.40	1.00	0.050	2.40	0.12	0.28	RHS
39	18 May 10	54.568	1.70	1.00	0.050	1.70	0.09	0.20	RHS
40	18 May 10	54.630	2.30	0.90	0.050	2.07	0.10	0.24	LHS
41	18 May 10	55.960	2.10	1.00	0.050	2.10	0.11	0.24	LHS
42	18 May 10	53.375	6.50	1.00	0.050	6.50	0.33	0.75	LHS
43	19 May 10	58.470	2.30	1.30	0.050	2.99	0.15	0.35	RHS
44	19 May 10	58.475	1.70	1.50	0.050	2.55	0.13	0.30	RHS
45	19 May 10	58.493	1.60	1.30	0.050	2.08	0.10	0.24	RHS
46	19 May 10	62.053	1.40	1.30	0.050	1.82	0.09	0.21	LHS
47	19 May 10	62.057	1.40	1.20	0.050	1.68	0.08	0.19	LHS
48	19 May 10	62.185	1.90	1.10	0.050	2.09	0.10	0.24	RHS
49	19 May 10	62.227	2.60	1.00	0.050	2.60	0.13	0.30	LHS
50	19 May 10	62.230	2.30	1.10	0.050	2.53	0.13	0.29	LHS
51	19 May 10	62.235	1.40	1.30	0.050	1.82	0.09	0.21	LHS
52	19 May 10	62.500	1.40	1.00	0.050	1.40	0.07	0.16	LHS
53	19 May 10	62.252	1.40	1.10	0.050	1.54	0.08	0.18	LHS
54	19 May 10	62.267	1.50	1.10	0.050	1.65	0.08	0.19	LHS
55	19 May 10	62.270	1.60	1.00	0.050	1.60	0.08	0.19	LHS
56	19 May 10	62.273	1.50	1.10	0.050	1.65	0.08	0.19	LHS
57	19 May 10	62.368	1.20	1.00	0.050	1.20	0.06	0.14	LHS
58	19 May 10	62.370	4.20	1.00	0.050	4.20	0.21	0.49	LHS
59	19 May 10	62.375	1.90	1.30	0.050	2.47	0.12	0.29	LHS
60	19 May 10	62.590	1.20	1.10	0.050	1.32	0.07	0.15	LHS
CARRIED FORWARD:						1,075.87	53.80	124.80	

LINTASAN RESOURCES SDN. BHD.
MAINTENANCE OF FEDERAL ROADS - WEST COAST, SABAH

R01 POTHOLE PATCHING RECORD

DISTRICT: PAPAR

ROUTE NO. 01

ROAD NAME: JALAN KK - SINDUMIN

MONTH: MAY 2010

ITEM	DATE	CHAINAGE	Length (m)	Width (m)	Depth (m)	AREA (m2)	VOLUME (m3)	PREMIX QUANTITY (ton)	REMARKS
BROUGHT FORWARD:						1,075.87	53.80	124.80	
61	19 May 10	62.690	2.30	1.00	0.050	2.30	0.12	0.27	LHS
62	19 May 10	62.692	1.60	1.10	0.050	1.76	0.09	0.20	LHS
63	20 May 10	62.990	2.60	1.10	0.050	2.86	0.14	0.33	RHS
64	20 May 10	62.995	1.40	1.10	0.050	1.54	0.08	0.18	RHS
65	20 May 10	63.023	1.30	1.10	0.050	1.43	0.07	0.17	RHS
66	20 May 10	63.035	1.90	1.00	0.050	1.90	0.10	0.22	RHS
67	20 May 10	63.225	1.10	1.00	0.050	1.10	0.06	0.13	LHS
68	20 May 10	63.228	0.90	1.10	0.050	0.99	0.05	0.11	LHS
69	20 May 10	63.230	1.10	0.90	0.050	0.99	0.05	0.11	LHS
70	20 May 10	63.232	0.90	0.80	0.050	0.72	0.04	0.08	LHS
71	20 May 10	63.234	1.10	0.90	0.050	0.99	0.05	0.11	LHS
72	20 May 10	63.236	1.00	0.90	0.050	0.90	0.05	0.10	LHS
73	20 May 10	63.238	1.00	0.80	0.050	0.80	0.04	0.09	LHS
74	20 May 10	63.330	0.90	0.80	0.050	0.72	0.04	0.08	LHS
75	27 May 10	62.120	2.20	1.20	0.050	2.64	0.13	0.31	LHS
76	27 May 10	62.125	3.00	1.10	0.050	3.30	0.17	0.38	LHS
77	27 May 10	62.133	2.60	1.00	0.050	2.60	0.13	0.30	LHS
78	27 May 10	62.135	1.30	1.10	0.050	1.43	0.07	0.17	LHS
79	27 May 10	62.147	2.60	1.20	0.050	3.12	0.16	0.36	LHS
80	27 May 10	62.182	3.20	1.20	0.050	3.84	0.19	0.45	LHS
81	27 May 10	62.185	2.80	1.10	0.050	3.08	0.15	0.36	LHS
82	27 May 10	62.305	1.60	1.30	0.050	2.08	0.10	0.24	RHS
83	27 May 10	62.300	2.10	1.30	0.050	2.73	0.14	0.32	RHS
84	27 May 10	62.250	2.80	1.30	0.050	3.64	0.18	0.42	RHS
85	27 May 10	62.242	1.60	1.20	0.050	1.92	0.10	0.22	RHS
86	27 May 10	62.240	1.70	1.10	0.050	1.87	0.09	0.22	RHS
87	27 May 10	62.235	1.50	1.20	0.050	1.80	0.09	0.21	RHS
88	27 May 10	62.230	2.00	1.20	0.050	2.40	0.12	0.28	RHS
TOTAL:						1,131.32	56.57	131.23	

LINTASAN RESOURCES SDN. BHD.
MAINTENANCE OF FEDERAL ROADS - WEST COAST, SABAH

R01 POTHOLE PATCHING RECORD

DISTRICT: PENAMPANG

ROUTE NO. 500

ROAD NAME: JALAN KK - KENINGAU - TENOM

MONTH: MAY 2010

ITEM	DATE	CHAINAGE	Length (m)	Width (m)	Depth (m)	AREA (m2)	VOLUME (m3)	PREMIX QUANTITY (ton)	REMARKS
BROUGHT FORWARD:						617.48	30.87	71.63	
1	05 May 10	19.927	3.60	1.70	0.050	6.12	0.31	0.71	LHS
2	05 May 10	19.932	6.80	1.60	0.050	10.88	0.54	1.26	LHS
3	05 May 10	19.955	10.20	3.40	0.050	34.68	1.73	4.02	LHS
4	06 May 10	19.965	15.80	3.50	0.050	55.30	2.77	6.41	LHS
5	07 May 10	28.670	3.20	1.20	0.050	3.84	0.19	0.45	LHS
6	07 May 10	28.671	0.90	0.60	0.050	0.54	0.03	0.06	LHS
7	07 May 10	28.517	3.60	2.00	0.050	7.20	0.36	0.84	RHS
8	07 May 10	28.520	3.00	1.50	0.050	4.50	0.23	0.52	RHS
9	07 May 10	25.503	6.90	1.90	0.050	13.11	0.66	1.52	RHS
10	08 May 10	20.280	14.10	3.30	0.050	46.53	2.33	5.40	RHS
11	08 May 10	20.295	4.10	1.20	0.050	4.92	0.25	0.57	RHS
12	08 May 10	20.288	9.80	1.10	0.050	10.78	0.54	1.25	LHS
13	08 May 10	20.280	3.50	0.80	0.050	2.80	0.14	0.32	LHS
TOTAL:						818.68	40.93	94.97	

LINTASAN RESOURCES SDN. BHD.
MAINTENANCE OF FEDERAL ROADS - WEST COAST, SABAH

R01 POTHOLE PATCHING RECORD

DISTRICT: PENAMPANG

ROUTE NO. 501

ROAD NAME: JALAN KK - PENAMPANG - LOKKAWI

MONTH: MAY 2010

ITEM	DATE	CHAINAGE	Length (m)	Width (m)	Depth (m)	AREA (m2)	VOLUME (m3)	PREMIX QUANTITY (ton)	REMARKS
BROUGHT FORWARD:						425.95	21.29	49.41	
1	03 May 10	2.606	4.40	2.30	0.050	10.12	0.51	1.17	LHS - Lido
2	03 May 10	2.355	1.00	0.90	0.050	0.90	0.05	0.10	LHS - Lido
3	06 May 10	2.606	3.00	0.80	0.050	2.40	0.12	0.28	LHS - Lido
4	06 May 10	2.609	1.40	1.30	0.050	1.82	0.09	0.21	LHS - Lido
5	06 May 10	2.610	4.30	2.60	0.050	11.18	0.56	1.30	LHS - Lido
6	10 May 10	2.614	6.70	2.20	0.050	14.74	0.74	1.71	LHS - Lido
7	10 May 10	2.620	7.40	1.90	0.050	14.06	0.70	1.63	LHS - Lido
8	10 May 10	2.621	10.90	1.30	0.050	14.17	0.71	1.64	LHS - Lido
9	10 May 10	2.627	1.40	1.20	0.050	1.68	0.08	0.19	LHS - Lido
10	10 May 10	2.629	1.20	1.00	0.050	1.20	0.06	0.14	LHS - Lido
11	10 May 10	2.627	4.00	3.10	0.050	12.40	0.62	1.44	LHS - Lido
12	11 May 10	2.588	6.40	1.10	0.050	7.04	0.35	0.82	LHS - Lido
13	11 May 10	2.588	7.00	1.80	0.050	12.60	0.63	1.46	LHS - Lido
14	11 May 10	2.596	1.40	1.10	0.050	1.54	0.08	0.18	LHS - Lido
15	11 May 10	2.597	5.40	1.10	0.050	5.94	0.30	0.69	LHS - Lido
16	11 May 10	2.597	3.30	1.80	0.050	5.94	0.30	0.69	LHS - Lido
17	11 May 10	2.599	2.90	2.30	0.050	6.67	0.33	0.77	LHS - Lido
TOTAL:						550.35	27.51	63.84	

LINTASAN RESOURCES SDN. BHD.
MAINTENANCE OF FEDERAL ROADS - WEST COAST, SABAH

R01 POTHOLE PATCHING RECORD

DISTRICT: KOTA KINABALU

ROUTE NO. 608

ROAD NAME: JALAN MASUK KE LAPANGAN TERBANG LAMA

MONTH: MAY 2010

ITEM	DATE	CHAINAGE	Length (m)	Width (m)	Depth (m)	AREA (m2)	VOLUME (m3)	PREMIX QUANTITY (ton)	REMARKS
BROUGHT FORWARD:						14.37	0.72	1.67	
TOTAL:						14.37	0.72	1.67	

LINTASAN RESOURCES SDN BHD.
MAINTENANCE OF FEDERAL ROADS - WEST COAST, SABAH

SUMMARY - POTHOLE PATCHING RECORD

Month : MAY 2010

ITEM	DISTRICT	ROUTE NO.	ROAD NAME	AREA (m ²)			VOLUME (m ³)			PREMIX QUANTITY (TON)		
				PREVIOUS MONTH	CURRENT MONTH	CUM. MONTH	PREVIOUS MONTH	CURRENT MONTH	CUM. MONTH	PREVIOUS MONTH	CURRENT MONTH	CUM. MONTH
1	TAMBUNAN	500	Jalan Kota Kinabalu - Keningau - Tenom	214.51	34.23	248.74	10.98	1.84	12.82	25.48	4.29	29.77
2	KENINGAU	500	Jalan Kota Kinabalu - Keningau - Tenom	132.80	6.41	139.21	6.54	0.35	6.89	15.23	0.82	16.05
3	TENOM	500	Jalan Kota Kinabalu - Keningau - Tenom	129.40	5.04	134.44	6.15	0.26	6.41	14.29	0.61	14.90
TOTAL:				476.71	45.68	522.39	23.67	2.45	26.12	55.00	5.72	60.72

LINTASAN RESOURCES SDN. BHD.
MAINTENANCE OF FEDERAL ROADS - WEST COAST, SABAH

R01 POTHOLE PATCHING RECORD

DISTRICT: TAMBUNAN
ROUTE NO. 500
ROAD NAME: JLN K. KINABALU - KENINGAU-TENOM
MONTH: May 2010

ITEM	DATE	CHAINAGE	Length (m)	Width (m)	Depth (m)	AREA (m2)	VOLUME (m3)	PREMIX QUANTITY (ton)	REMARKS
BROUGHT FORWARD:						214.51	10.98	25.48	
1	15 May 10	51.965	1.60	1.10	0.050	1.76	0.09	0.21	RHS
2	15 May 10	52.224	1.40	0.90	0.050	1.26	0.06	0.14	RHS
3	15 May 10	52.259	0.90	0.80	0.050	0.72	0.04	0.09	RHS
4	15 May 10	59.570	1.10	0.90	0.050	0.99	0.05	0.12	LHS
5	15 May 10	62.754	1.10	0.90	0.050	0.99	0.05	0.12	LHS
6	21 May 10	65.040	1.20	1.10	0.050	1.32	0.07	0.16	RHS
7	21 May 10	65.080	1.40	1.20	0.050	1.68	0.08	0.19	RHS
8	21 May 10	65.090	1.50	1.10	0.050	1.65	0.08	0.19	RHS
9	21 May 10	65.802	1.10	0.90	0.050	0.99	0.05	0.12	RHS
10	21 May 10	65.804	0.90	0.80	0.050	0.72	0.04	0.09	RHS
11	21 May 10	65.820	1.60	1.10	0.050	1.76	0.09	0.21	RHS
12	21 May 10	75.010	1.20	0.90	0.050	1.08	0.05	0.12	LHS
13	21 May 10	75.005	1.10	0.80	0.050	0.88	0.04	0.09	LHS
14	24 May 10	52.350	1.10	0.80	0.050	0.88	0.04	0.09	RHS
15	24 May 10	55.632	1.30	0.90	0.050	1.17	0.06	0.14	RHS
16	24 May 10	55.633	1.10	0.90	0.050	0.99	0.05	0.12	RHS
17	24 May 10	55.633	1.20	1.10	0.050	1.32	0.07	0.16	RHS
18	24 May 10	55.953	2.30	1.20	0.050	2.76	0.14	0.32	LHS
19	24 May 10	64.750	1.20	0.80	0.050	0.96	0.05	0.12	RHS
20	24 May 10	64.760	1.10	0.90	0.050	0.99	0.05	0.12	RHS
21	24 May 10	64.770	0.90	0.80	0.050	0.72	0.04	0.09	RHS
22	24 May 10	64.780	1.40	1.10	0.050	1.54	0.08	0.19	RHS
23	25 May 10	55.907	1.20	0.90	0.050	1.08	0.05	0.12	RHS
24	26 May 10	54.941	1.60	1.10	0.075	1.76	0.13	0.30	LHS
25	26 May 10	56.059	2.10	1.40	0.075	2.94	0.22	0.51	RHS
26	26 May 10	65.900	1.20	1.10	0.050	1.32	0.07	0.16	RHS
27									
28									
29									
30									
TOTAL :						248.74	12.82	29.77	

LINTASAN RESOURCES SDN. BHD.
MAINTENANCE OF FEDERAL ROADS - WEST COAST, SABAH

R01 POTHOLE PATCHING RECORD

DISTRICT: KENINGAU
ROUTE NO. 500
ROAD NAME: JLN K. KINABALU - KENINGAU-TENOM
MONTH: May 2010

ITEM	DATE	CHAINAGE	Length (m)	Width (m)	Depth (m)	AREA (m2)	VOLUME (m3)	PREMIX QUANTITY (ton)	REMARKS
BROUGHT FORWARD:						132.80	6.54	15.23	
1	15 May 10	104.038	0.90	0.80	0.050	0.72	0.04	0.09	RHS
2	15 May 10	104.042	1.10	1.90	0.050	2.09	0.10	0.23	RHS
3	15 May 10	104.159	1.20	0.90	0.050	1.08	0.05	0.12	RHS
4	15 May 10	104.365	1.80	0.80	0.075	1.44	0.11	0.26	RHS
5	15 May 10	105.730	1.20	0.90	0.050	1.08	0.05	0.12	RHS
6									
7									
8									
9									
10									
11									
12									
13									
14									
15									
16									
17									
18									
19									
20									
21									
22									
23									
24									
25									
26									
27									
28									
29									
30									
TOTAL						139.21	6.89	16.05	

LINTASAN RESOURCES SDN. BHD.
MAINTENANCE OF FEDERAL ROADS - WEST COAST, SABAH

R01 POTHOLE PATCHING RECORD

DISTRICT: TENOM

ROUTE NO. 500

ROAD NAME: JLN K. KINABALU - KENINGAU-TENOM

MONTH: May 2010

ITEM	DATE	CHAINAGE	Length (m)	Width (m)	Depth (m)	AREA (m2)	VOLUME (m3)	PREMIX QUANTITY (ton)	REMARKS
BROUGHT FORWARD:						129.40	6.15	14.29	
1	17 May 10	148.680	0.90	0.70	0.050	0.63	0.03	0.07	RHS
2	21 May 10	148.143	2.70	0.80	0.050	2.16	0.11	0.26	RHS
3	21 May 10	148.174	1.70	0.90	0.050	1.53	0.08	0.19	RHS
4	21 May 10	148.680	0.90	0.80	0.050	0.72	0.04	0.09	RHS
5									
6									
7									
8									
9									
10									
11									
12									
13									
14									
15									
16									
17									
18									
19									
20									
21									
22									
23									
24									
25									
26									
27									
28									
29									
30									
TOTAL						134.44	6.41	14.90	

LINTASAN RESOURCES SDN BHD.
MAINTENANCE OF FEDERAL ROADS - WEST COAST, SABAH

SUMMARY - POTHOLE PATCHING RECORD

Month: MAY 2010

ITEM	DISTRICT	ROUTE NO.	ROAD NAME	AREA (m ²)			VOLUME (m ³)			PREMIX QUANTITY (TON)		
				PREVIOUS MONTH	CURRENT MONTH	CUM. MONTH	PREVIOUS MONTH	CURRENT MONTH	CUM. MONTH	PREVIOUS MONTH	CURRENT MONTH	CUM. MONTH
1	Beaufort	01	Jalan Kota Kinabalu - Sindumin	48.330	195.150	243.480	2.427	9.775	12.202	5.633	22.684	28.317
2	Sipitang	01	Jalan Kota Kinabalu - Sindumin	25.280	10.320	35.600	1.276	0.523	1.799	2.967	1.217	4.184
3	Beaufort	502	Jalan Beaufort - Menumbok	49.830	2.130	51.960	2.515	0.107	2.622	5.795	0.248	6.043
4	Kuala Penyu	502	Jalan Beaufort - Menumbok	20.930	38.280	59.210	1.051	1.914	2.965	2.438	4.441	6.879
TOTAL:				144.370	245.880	390.250	7.269	12.319	19.588	16.833	28.590	45.423

LINTASAN RESOURCES SDN. BHD.
MAINTENANCE OF FEDERAL ROADS - WEST COAST, SABAH

R01 POTHOLE PATCHING RECORD

DISTRICT: BEAUFORT

ROUTE NO. 01

ROAD NAME: JALAN KOTA KINABALU - SINDUMIN

MONTH: MAY 2010

ITEM	DATE	CHAINAGE	Length (m)	Width (m)	Depth (m)	AREA (m2)	VOLUME (m3)	PREMIX QUANTITY (ton)	REMARKS
BROUGHT FORWARD:			-	-	-	48.330	2.427	5.633	
1	05 May 10	74.830	1.00	0.90	0.050	0.900	0.045	0.104	LHS
2	05 May 10	74.832	1.00	0.80	0.050	0.800	0.040	0.093	LHS
3	05 May 10	74.833	0.80	0.70	0.050	0.560	0.028	0.065	LHS
4	05 May 10	75.540	0.90	0.50	0.050	0.450	0.023	0.053	RHS
5	05 May 10	94.595	0.40	0.40	0.050	0.160	0.008	0.019	RHS
6	05 May 10	94.690	0.40	0.40	0.050	0.160	0.008	0.019	RHS
7	05 May 10	95.010	0.50	0.40	0.050	0.200	0.010	0.023	RHS
8	05 May 10	106.140	4.30	0.80	0.050	3.440	0.172	0.399	RHS
9	05 May 10	106.145	1.50	0.60	0.050	0.900	0.045	0.104	RHS
10	05 May 10	108.600	0.40	0.40	0.050	0.160	0.008	0.019	LHS
11	05 May 10	122.330	1.60	1.00	0.050	1.600	0.080	0.186	LHS
12	05 May 10	122.338	1.00	0.90	0.050	0.900	0.045	0.104	LHS
13	05 May 10	122.350	0.40	0.40	0.050	0.160	0.008	0.019	LHS
14	05 May 10	122.482	0.50	0.60	0.050	0.300	0.015	0.035	LHS
15	10 May 10	98.281	2.80	1.30	0.050	3.640	0.182	0.422	LHS
16	10 May 10	98.292	1.10	0.90	0.050	0.990	0.050	0.116	LHS
17	10 May 10	98.294	1.00	1.10	0.050	1.100	0.055	0.128	LHS
18	10 May 10	99.074	2.60	0.60	0.050	1.560	0.078	0.181	LHS
19	10 May 10	99.320	1.40	1.10	0.050	1.540	0.077	0.179	RHS
20	10 May 10	99.322	0.80	0.60	0.050	0.480	0.024	0.056	RHS
21	10 May 10	99.324	0.50	0.30	0.050	0.150	0.008	0.019	RHS
22	10 May 10	99.430	0.30	0.20	0.050	0.060	0.003	0.007	LHS
23	10 May 10	99.670	1.50	1.10	0.050	1.650	0.083	0.193	LHS
24	10 May 10	99.672	1.90	1.30	0.050	2.470	0.124	0.288	LHS
25	10 May 10	99.674	1.20	1.10	0.050	1.320	0.066	0.153	LHS
26	11 May 10	99.675	2.60	1.70	0.050	4.420	0.221	0.513	LHS
27	11 May 10	99.675	1.80	1.30	0.050	2.340	0.117	0.271	RHS
28	11 May 10	99.678	2.60	1.80	0.050	4.680	0.234	0.543	LHS
29	11 May 10	99.687	6.30	1.00	0.050	6.300	0.315	0.731	LHS
30	18 May 10	75.045	2.50	1.30	0.050	3.250	0.163	0.378	RHS
CARRIED FORWARD:						94.970	4.762	11.053	

LINTASAN RESOURCES SDN. BHD.
MAINTENANCE OF FEDERAL ROADS - WEST COAST, SABAH

R01 POTHOLE PATCHING RECORD

DISTRICT: BEAUFORT

ROUTE NO. 01

ROAD NAME: JALAN KOTA KINABALU - SINDUMIN

MONTH: MAY 2010

ITEM	DATE	CHAINAGE	Length (m)	Width (m)	Depth (m)	AREA (m2)	VOLUME (m3)	PREMIX QUANTITY (ton)	REMARKS
BROUGHT FORWARD:			-	-	-	94.970	4.762	11.053	
31	18 May 10	84.002	2.90	1.00	0.050	2.900	0.145	0.336	LHS
32	18 May 10	84.030	1.30	1.10	0.050	1.430	0.072	0.167	LHS
33	18 May 10	84.030	1.40	1.00	0.050	1.400	0.070	0.162	LHS
34	18 May 10	84.039	3.00	1.00	0.050	3.000	0.150	0.348	LHS
35	18 May 10	84.040	3.70	0.80	0.050	2.960	0.148	0.343	LHS
36	18 May 10	84.049	1.30	0.90	0.050	1.170	0.059	0.137	LHS
37	18 May 10	84.050	0.80	1.30	0.050	1.040	0.052	0.121	LHS
38	18 May 10	84.051	2.30	0.90	0.050	2.070	0.104	0.241	LHS
39	18 May 10	84.070	6.50	1.50	0.050	9.750	0.488	1.132	RHS
40	18 May 10	84.127	0.90	0.70	0.050	0.630	0.032	0.074	LHS
41	18 May 10	84.141	1.20	0.90	0.050	1.080	0.054	0.125	RHS
42	18 May 10	84.197	1.00	0.80	0.050	0.800	0.040	0.093	RHS
43	18 May 10	84.273	1.30	0.70	0.050	0.910	0.046	0.107	RHS
44	18 May 10	84.287	1.30	0.90	0.050	1.170	0.059	0.137	RHS
45	18 May 10	84.351	1.10	0.90	0.050	0.990	0.050	0.116	LHS
46	18 May 10	84.372	1.40	0.70	0.050	0.980	0.049	0.114	RHS
47	18 May 10	85.206	1.00	0.70	0.050	0.700	0.035	0.081	LHS
48	18 May 10	85.211	0.90	0.60	0.050	0.540	0.027	0.063	LHS
49	19 May 10	100.780	1.00	0.80	0.050	0.800	0.040	0.093	LHS
50	19 May 10	100.782	0.70	0.60	0.050	0.420	0.021	0.049	LHS
51	19 May 10	100.783	0.60	0.70	0.050	0.420	0.021	0.049	LHS
52	19 May 10	100.784	1.00	0.60	0.050	0.600	0.030	0.070	LHS
53	19 May 10	100.784	1.50	1.00	0.050	1.500	0.075	0.174	LHS
54	19 May 10	100.788	1.30	0.90	0.050	1.170	0.059	0.137	LHS
55	19 May 10	100.790	0.80	0.70	0.050	0.560	0.028	0.065	LHS
56	19 May 10	100.793	0.70	0.50	0.050	0.350	0.018	0.042	LHS
57	19 May 10	100.796	0.70	0.70	0.050	0.490	0.025	0.058	LHS
58	19 May 10	100.800	1.00	0.60	0.050	0.600	0.030	0.070	LHS
59	19 May 10	102.140	0.40	0.40	0.050	0.160	0.008	0.019	LHS
60	19 May 10	102.150	0.50	0.40	0.050	0.200	0.010	0.023	LHS
CARRIED FORWARD:						135.760	6.807	15.799	

LINTASAN RESOURCES SDN. BHD.
MAINTENANCE OF FEDERAL ROADS - WEST COAST, SABAH

R01 POTHOLE PATCHING RECORD

DISTRICT: BEAUFORT

ROUTE NO. 01

ROAD NAME: JALAN KOTA KINABALU - SINDUMIN

MONTH: MAY 2010

ITEM	DATE	CHAINAGE	Length (m)	Width (m)	Depth (m)	AREA (m2)	VOLUME (m3)	PREMIX QUANTITY (ton)	REMARKS
BROUGHT FORWARD:			-	-	-	135.760	6.807	15.799	
61	19 May 10	102.152	0.40	0.30	0.050	0.120	0.006	0.014	LHS
62	19 May 10	102.160	0.50	0.50	0.050	0.250	0.013	0.030	LHS
63	19 May 10	102.163	0.40	0.50	0.050	0.200	0.010	0.023	LHS
64	19 May 10	102.415	1.00	0.60	0.050	0.600	0.030	0.070	LHS
65	19 May 10	102.417	0.70	0.50	0.050	0.350	0.018	0.042	LHS
66	19 May 10	102.420	0.40	0.40	0.050	0.160	0.008	0.019	LHS
67	19 May 10	102.430	0.60	0.40	0.050	0.240	0.012	0.028	LHS
68	19 May 10	102.432	0.90	0.50	0.050	0.450	0.023	0.053	LHS
69	19 May 10	102.443	0.50	0.50	0.050	0.250	0.013	0.030	LHS
70	19 May 10	102.444	0.40	0.40	0.050	0.160	0.008	0.019	LHS
71	22 May 10	99.694	3.30	1.10	0.050	3.630	0.182	0.422	LHS
72	22 May 10	99.711	4.40	1.70	0.050	7.480	0.374	0.868	LHS
73	22 May 10	99.714	6.40	1.50	0.050	9.600	0.480	1.114	LHS
74	22 May 10	99.765	1.50	1.40	0.050	2.100	0.105	0.244	LHS
75	22 May 10	99.766	2.30	2.80	0.050	6.440	0.322	0.747	LHS
76	22 May 10	99.770	0.70	1.30	0.050	0.910	0.046	0.107	LHS
77	22 May 10	99.811	3.50	0.90	0.050	3.150	0.158	0.367	LHS
78	22 May 10	99.818	4.00	1.30	0.050	5.200	0.260	0.603	LHS
79	22 May 10	99.872	1.40	1.00	0.050	1.400	0.070	0.162	LHS
80	22 May 10	99.874	1.00	0.80	0.050	0.800	0.040	0.093	LHS
81	22 May 10	99.880	2.50	1.60	0.050	4.000	0.200	0.464	LHS
82	22 May 10	99.906	2.50	1.50	0.050	3.750	0.188	0.436	LHS
83	22 May 10	99.909	0.50	0.80	0.050	0.400	0.020	0.046	LHS
84	22 May 10	99.909	1.00	1.20	0.050	1.200	0.060	0.139	LHS
85	22 May 10	99.912	2.20	0.70	0.050	1.540	0.077	0.179	LHS
86	22 May 10	99.916	0.70	0.60	0.050	0.420	0.021	0.049	LHS
87	22 May 10	99.917	1.70	1.20	0.050	2.040	0.102	0.237	LHS
88	22 May 10	99.919	1.40	1.10	0.050	1.540	0.077	0.179	LHS
89	24 May 10	102.104	4.30	1.40	0.050	6.020	0.301	0.698	RHS
90	24 May 10	102.106	2.40	1.20	0.050	2.880	0.144	0.334	RHS
CARRIED FORWARD:						203.040	10.175	23.615	

LINTASAN RESOURCES SDN. BHD.
MAINTENANCE OF FEDERAL ROADS - WEST COAST, SABAH

R01 POTHOLE PATCHING RECORD

DISTRICT: BEAUFORT

ROUTE NO. 01

ROAD NAME: JALAN KOTA KINABALU - SINDUMIN

MONTH: MAY 2010

ITEM	DATE	CHAINAGE	Length (m)	Width (m)	Depth (m)	AREA (m2)	VOLUME (m3)	PREMIX QUANTITY (ton)	REMARKS
BROUGHT FORWARD:			-	-	-	203.040	10.175	23.615	
91	24 May 10	102.109	3.90	0.80	0.050	3.120	0.156	0.362	RHS
92	24 May 10	103.003	2.60	1.10	0.050	2.860	0.143	0.332	LHS
93	24 May 10	103.005	1.10	0.70	0.050	0.770	0.039	0.090	LHS
94	24 May 10	103.007	1.90	0.80	0.050	1.520	0.076	0.176	LHS
95	24 May 10	103.128	0.70	0.60	0.050	0.420	0.021	0.049	RHS
96	24 May 10	110.590	1.00	0.50	0.050	0.500	0.025	0.058	LHS
97	24 May 10	110.879	0.70	0.50	0.050	0.350	0.018	0.042	LHS
98	24 May 10	113.016	1.30	1.10	0.050	1.430	0.072	0.167	LHS
99	24 May 10	113.024	1.00	0.90	0.050	0.900	0.045	0.104	LHS
100	24 May 10	114.208	1.10	1.10	0.050	1.210	0.061	0.142	RHS
101	24 May 10	114.285	2.10	1.20	0.050	2.520	0.126	0.292	LHS
102	24 May 10	114.303	1.10	1.10	0.050	1.210	0.061	0.142	LHS
103	25 May 10	120.842	2.30	1.30	0.050	2.990	0.150	0.348	RHS
104	25 May 10	120.917	2.30	0.70	0.050	1.610	0.081	0.188	RHS
105	25 May 10	120.920	1.30	0.60	0.050	0.780	0.039	0.090	RHS
106	25 May 10	121.263	1.50	1.30	0.050	1.950	0.098	0.227	LHS
107	25 May 10	121.274	0.90	1.10	0.050	0.990	0.050	0.116	RHS
108	25 May 10	122.412	2.00	1.60	0.050	3.200	0.160	0.371	LHS
109	25 May 10	122.433	2.40	1.50	0.050	3.600	0.180	0.418	LHS
110	25 May 10	122.438	2.30	1.30	0.050	2.990	0.150	0.348	LHS
111	25 May 10	122.455	2.50	1.20	0.050	3.000	0.150	0.348	LHS
112	25 May 10	122.465	1.80	1.40	0.050	2.520	0.126	0.292	LHS
113									
114									
115									
116									
117									
118									
119									
120									
CARRIED FORWARD:						243.480	12.202	28.317	

LINTASAN RESOURCES SDN. BHD.
MAINTENANCE OF FEDERAL ROADS - WEST COAST, SABAH

R01 POTHOLE PATCHING RECORD

DISTRICT: SIPITANG

ROUTE NO. 01

ROAD NAME: JALAN KOTA KINABALU - SINDUMIN

MONTH: MAY 2010

ITEM	DATE	CHAINAGE	Length (m)	Width (m)	Depth (m)	AREA (m2)	VOLUME (m3)	PREMIX QUANTITY (ton)	REMARKS
BROUGHT FORWARD:			-	-	-	25.280	1.276	2.967	-
1	04 May 10	132.028	0.70	0.50	0.050	0.350	0.018	0.042	RHS
2	04 May 10	137.630	1.00	0.80	0.050	0.800	0.040	0.093	RHS
3	04 May 10	139.460	0.70	0.50	0.050	0.350	0.018	0.042	RHS
4	04 May 10	139.467	0.50	0.30	0.050	0.150	0.008	0.019	RHS
5	04 May 10	139.500	0.50	0.50	0.050	0.250	0.013	0.030	RHS
6	04 May 10	139.504	0.50	0.40	0.050	0.200	0.010	0.023	RHS
7	04 May 10	139.507	0.40	0.30	0.050	0.120	0.006	0.014	RHS
8	04 May 10	139.510	0.50	0.50	0.050	0.250	0.013	0.030	RHS
9	04 May 10	139.511	0.60	0.40	0.050	0.240	0.012	0.028	RHS
10	04 May 10	139.513	0.40	0.30	0.050	0.120	0.006	0.014	RHS
11	04 May 10	139.540	0.40	0.40	0.050	0.160	0.008	0.019	RHS
12	04 May 10	139.543	0.50	0.40	0.050	0.200	0.010	0.023	RHS
13	04 May 10	139.546	0.40	0.40	0.050	0.160	0.008	0.019	RHS
14	04 May 10	139.550	0.60	0.50	0.050	0.300	0.015	0.035	RHS
15	04 May 10	139.552	0.30	0.30	0.050	0.090	0.005	0.012	RHS
16	04 May 10	139.555	0.40	0.30	0.050	0.120	0.006	0.014	RHS
17	04 May 10	139.560	0.70	0.50	0.050	0.350	0.018	0.042	RHS
18	04 May 10	139.569	0.80	0.60	0.050	0.480	0.024	0.056	RHS
19	04 May 10	139.573	0.40	0.30	0.050	0.120	0.006	0.014	RHS
20	04 May 10	139.580	0.50	0.50	0.050	0.250	0.013	0.030	RHS
21	04 May 10	139.587	0.60	0.40	0.050	0.240	0.012	0.028	RHS
22	04 May 10	140.010	0.30	0.40	0.050	0.120	0.006	0.014	RHS
23	04 May 10	140.020	0.50	0.50	0.050	0.250	0.013	0.030	RHS
24	04 May 10	140.022	0.50	0.30	0.050	0.150	0.008	0.019	RHS
25	04 May 10	140.025	0.50	0.50	0.050	0.250	0.013	0.030	RHS
26	04 May 10	140.030	0.50	0.40	0.050	0.200	0.010	0.023	RHS
27	20 May 10	128.170	0.70	0.30	0.050	0.210	0.011	0.026	LHS
28	20 May 10	128.173	0.70	0.60	0.050	0.420	0.021	0.049	LHS
29	20 May 10	128.200	0.50	0.40	0.050	0.200	0.010	0.023	RHS
30	20 May 10	128.210	0.40	0.40	0.050	0.160	0.008	0.019	RHS
CARRIED FORWARD:						32.540	1.645	3.827	

LINTASAN RESOURCES SDN. BHD.
 MAINTENANCE OF FEDERAL ROADS - WEST COAST, SABAH

R01 POTHOLE PATCHING RECORD

DISTRICT: SIPITANG
ROUTE NO. 01
ROAD NAME: JALAN KOTA KINABALU - SINDUMIN
MONTH: MAY 2010

ITEM	DATE	CHAINAGE	Length (m)	Width (m)	Depth (m)	AREA (m2)	VOLUME (m3)	PREMIX QUANTITY (ton)	REMARKS
BROUGHT FORWARD:			-	-	-	32.540	1.645	3.827	-
31	20 May 10	128.218	1.50	0.80	0.050	1.200	0.060	0.139	RHS
32	20 May 10	128.600	1.40	0.90	0.050	1.260	0.063	0.146	LHS
33	20 May 10	131.370	0.50	0.50	0.050	0.250	0.013	0.030	RHS
34	20 May 10	131.391	0.50	0.70	0.050	0.350	0.018	0.042	RHS
35									
36									
37									
38									
39									
40									
41									
42									
43									
44									
45									
46									
47									
48									
49									
50									
51									
52									
53									
54									
55									
56									
57									
58									
59									
60									
CARRIED FORWARD:						35.600	1.799	4.184	

LINTASAN RESOURCES SDN. BHD.
MAINTENANCE OF FEDERAL ROADS - WEST COAST, SABAH

R01 POTHOLE PATCHING RECORD

DISTRICT: BEAUFORT

ROUTE NO. 502

ROAD NAME: JALAN BEAUFORT - MENUMBOK

MONTH: MAY 2010

ITEM	DATE	CHAINAGE	Length (m)	Width (m)	Depth (m)	AREA (m2)	VOLUME (m3)	PREMIX QUANTITY (ton)	REMARKS
BROUGHT FORWARD:			-	-	-	49.830	2.515	5.795	
1	12 May 10	17.180	0.40	0.90	0.050	0.360	0.018	0.042	LHS
2	12 May 10	17.220	0.40	0.80	0.050	0.320	0.016	0.037	LHS
3	12 May 10	17.220	0.40	1.00	0.050	0.400	0.020	0.046	RHS
4	12 May 10	17.240	0.50	0.90	0.050	0.450	0.023	0.053	LHS
5	12 May 10	17.240	0.50	1.20	0.050	0.600	0.030	0.070	RHS
6									
7									
8									
9									
10									
11									
12									
13									
14									
15									
16									
17									
18									
19									
20									
21									
22									
23									
24									
25									
26									
27									
28									
29									
30									
CARRIED FORWARD:						51.960	2.622	6.043	

LINTASAN RESOURCES SDN. BHD.
 MAINTENANCE OF FEDERAL ROADS - WEST COAST, SABAH

R01 POT HOLE PATCHING RECORD

DISTRICT:	KUALA PENYU
ROUTE NO.	502
ROAD NAME:	JALAN BEAUFORT - MENUMBOK
MONTH:	MAY 2010

ITEM	DATE	CHAINAGE	Length (m)	Width (m)	Depth (m)	AREA (m ²)	VOLUME (m ³)	PREMIX QUANTITY (ton)	REMARKS
BROUGHT FORWARD:			-	-	-	20.930	1.051	2.438	
1	07 May 10	52.297	6.00	1.20	0.050	7.200	0.360	0.835	LHS
2	07 May 10	52.299	3.60	1.80	0.050	6.480	0.324	0.752	LHS
3	07 May 10	52.309	3.50	1.20	0.050	4.200	0.210	0.487	LHS
4	07 May 10	52.355	2.10	1.00	0.050	2.100	0.105	0.244	LHS
5	08 May 10	52.357	3.90	1.60	0.050	6.240	0.312	0.724	LHS
6	08 May 10	52.362	4.30	1.60	0.050	6.880	0.344	0.798	LHS
7	08 May 10	57.808	3.70	1.40	0.050	5.180	0.259	0.601	RHS
8									
9									
10									
11									
12									
13									
14									
15									
16									
17									
18									
19									
20									
21									
22									
23									
24									
25									
26									
27									
28									
29									
30									
CARRIED FORWARD:						59.210	2.965	6.879	

DISTRICT : KOTA KINABALU
ROUTE NO : 608 JLN MASUK KE LPG TERBANG LAMA
LOCATION : CH0.500 (LHS)

R01 PAVEMENT TREATMENT



BEFORE



IN PROGRESS



AFTER

DISTRICT : BEAUFORT
ROUTE NO : 01 JALAN KOTA KINABALU - SINDUMIN
LOCATION : CH75.060 (KM76.820) - LHS

R01 PAVEMENT TREATMENT



BEFORE



IN PROGRESS



AFTER

DISTRICT : BEAUFORT
ROUTE NO : 01 JALAN KOTA KINABALU - SINDUMIN
LOCATION : CH95.890 (KM97.650) - RHS

R01 PAVEMENT TREATMENT



BEFORE



IN PROGRESS



AFTER

LINTASAN RESOURCES SDN. BHD.
PAVEMENT TREATMENT
GRAND SUMMARY

MONTH: MAY 2010

DISTRICT	ROUTE NO.	ROAD NAME	Previous Month	Current Month	Cummulative
			(m ²)	(m ²)	(m ²)
Kota Belud	01	Jalan Kota Kinabalu-Kudat	360.30	0.00	360.30
Kota Marudu	01	Jalan Kota Kinabalu-Kudat	192.33	0.00	192.33
Kudat	01	Jalan Kota Kinabalu-Kudat	51.93	0.00	51.93
Tuaran	01	Jalan Kota Kinabalu-Kudat	179.18	0.00	179.18
	22	Jalan Kota Kinabalu-Sandakan	1,462.93	596.94	2,059.87
	503	Jalan Berungis-Kota Belud	23.82	0.00	23.82
Kota Kinabalu	01	Jalan Kota Kinabalu-Kudat	34.02	153.77	187.79
	01	Jalan Kota Kinabalu-Sindumin	0.07	0.00	0.07
	606	Jalan Susur Sepangar Bay	296.39	0.00	296.39
	607	Jalan Masuk Ke Pelabuhan Baru	0.00	0.00	0.00
	608	Jalan K Masuk Ke Lapangan Terbang Lama	2.48	0.75	3.23
Penampang	01	Jalan Kota Kinabalu-Sindumin	412.19	206.95	619.14
	500	Jalan Kota Kinabalu-Keningau-Tenom	1,816.95	1,909.14	3,726.09
	501	Jalan Kota Kinabalu-Penampang-Lok Kawi	454.28	0.00	454.28
Papar	01	Jalan Kota Kinabalu-Sindumin	788.93	250.09	1,039.02
Ranau	22	Jalan Kota Kinabalu-Sandakan	1,347.43	0.00	1,347.43
Tambunan	500	Jalan Kota Kinabalu-Keningau-Tenom	788.86	1,685.02	2,473.88
Keningau	500	Jalan Kota Kinabalu-Keningau-Tenom	671.43	0.00	671.43
Tenom	500	Jalan Kota Kinabalu-Keningau-Tenom	34.90	0.00	34.90
Beaufort	01	Jalan Kota Kinabalu-Sindumin	1,577.71	350.38	1,928.09
	502	Jalan Beaufort-Menumbok	195.66	27.03	222.69
Sipitang	01	Jalan Kota Kinabalu-Sindumin	494.93	95.86	590.79
Kuala Penyu	502	Jalan Beaufort-Menumbok	302.35	42.03	344.38
TOTAL			11,489.07	5,317.96	16,807.03

LINTASAN RESOURCES SDN. BHD.
MAINTENANCE OF FEDERAL ROADS - WEST COAST, SABAH

SUMMARY - PAVEMENT TREATMENT RECORD

Month : MAY 2010

ITEM	DISTRICT	ROUTE NO.	ROAD NAME	AREA (m ²)		
				PREVIOUS MONTH	CURRENT MONTH	CUM. MONTH
1	KOTA BELUD	01	JALAN KOTA KINABALU - KUDAT	360.30	-	360.30
2	KOTA MARUDU	01	JALAN KOTA KINABALU - KUDAT	192.33	-	192.33
3	KUDAT	01	JALAN KOTA KINABALU - KUDAT	51.93	-	51.93
TOTAL				604.56	-	604.56

LINTASAN RESOURCES SDN. BHD.
MAINTENANCE OF FEDERAL ROADS - WEST COAST, SABAH

R01 PAVEMENT TREATMENT RECORD

DISTRICT: KOTA BELUD

ROUTE NO. 01

ROAD NAME: JALAN KOTA KINABALU- KUDAT

MONTH: MAY 2010

ITEM	DATE	LOCATION (CH)	LENGTH (m)	WIDTH (m)	AREA (m ²)	REMARKS
BROUGHT FORWARD:					360.30	
1						
2						
3						
4						
5						
6						
7						
8						
9						
10						
11						
12						
13						
14						
15						
16						
17						
18						
19						
20						
21						
22						
23						
24						
25						
26						
27						
28						
29						
30						
BALANCE END OF MAY :					360.30	

LINTASAN RESOURCES SDN. BHD.
MAINTENANCE OF FEDERAL ROADS - WEST COAST, SABAH

R01 PAVEMENT TREATMENT RECORD

DISTRICT: KOTA MARUDU
ROUTE NO. 01
ROAD NAME: JALAN KOTA KINABALU- KUDAT
MONTH: MAY 2010

ITEM	DATE	LOCATION (CH)	LENGTH (m)	WIDTH (m)	AREA (m ²)	REMARKS
BROUGHT FORWARD:					192.33	
1						
2						
3						
4						
5						
6						
7						
8						
9						
10						
11						
12						
13						
14						
15						
16						
17						
18						
19						
20						
21						
22						
23						
24						
25						
26						
27						
28						
29						
30						
BALANCE END OF MAY :					192.33	

LINTASAN RESOURCES SDN. BHD.
 MAINTENANCE OF FEDERAL ROADS - WEST COAST, SABAH

SUMMARY - PAVEMENT TREATMENT RECORD

Month: May 2010

ITEM	DISTRICT	ROUTE NO.	ROAD NAME	AREA (m ²)		
				PREVIOUS MONTH	CURRENT MONTH	CUM. MONTH
1	Kota Kinabalu	01	Jalan Kota Kinabalu - Kudat	34.02	153.77	187.79
2	Tuaran	01	Jalan Kota Kinabalu - Kudat	179.18	-	179.18
3	Tuaran	22	Jalan Kota Kinabalu - Sandakan	1,462.93	596.94	2,059.87
4	Tuaran	503	Jalan Berungis - Kota Belud	23.82	-	23.82
5	Kota Kinabalu	606	Jalan Susur Sepangar Bay	296.39	-	296.39
6	Kota Kinabalu	607	Jalan Masuk Ke Pelabuhan Baru, KK	-	-	-
TOTAL				1,996.34	750.71	2,747.05

LINTASAN RESOURCES SDN. BHD.
 MAINTENANCE OF FEDERAL ROADS - WEST COAST, SABAH

R01 PAVEMENT TREATMENT RECORD

DISTRICT: KOTA KINABALU

ROUTE NO. 01

ROAD NAME: JALAN KOTA KINABALU - KUDAT

MONTH: MAY 2010

ITEM	DATE	LOCATION (CH)	LENGTH (m)	WIDTH (m)	AREA (m ²)	REMARKS
BROUGHT FORWARD:					34.02	
1	05 May 10	12.950	9.80	0.90	8.82	RHS
2	05 May 10	12.930	11.90	0.90	10.71	RHS
3	06 May 10	12.885	6.80	1.30	8.84	RHS
4	06 May 10	12.875	5.70	1.20	6.84	RHS
5	06 May 10	12.778	6.20	1.10	6.82	RHS
6	07 May 10	12.700	5.30	1.50	7.95	RHS
7	07 May 10	12.680	8.20	1.30	10.66	RHS
8	08 May 10	12.908	6.00	0.90	5.40	RHS
9	08 May 10	12.440	6.40	1.50	9.60	RHS
10	09 May 10	12.440	9.30	1.60	14.88	RHS
11	09 May 10	12.430	13.50	1.40	18.90	RHS
12	11 May 10	12.420	6.70	1.40	9.38	RHS
13	11 May 10	12.415	8.50	1.30	11.05	RHS
14	12 May 10	12.400	16.40	1.20	19.68	RHS
15	12 May 10	12.385	5.30	0.80	4.24	RHS
TOTAL:					187.79	

LINTASAN RESOURCES SDN. BHD.
 MAINTENANCE OF FEDERAL ROADS - WEST COAST, SABAH

R01 PAVEMENT TREATMENT RECORD

DISTRICT: TUARAN

ROUTE NO. 01

ROAD NAME: JALAN KOTA KINABALU - KUDAT

MONTH: MAY 2010

ITEM	DATE	LOCATION (CH)	LENGTH (m)	WIDTH (m)	AREA (m ²)	REMARKS
BROUGHT FORWARD:					179.18	
TOTAL :					179.18	

LINTASAN RESOURCES SDN. BHD.
MAINTENANCE OF FEDERAL ROADS - WEST COAST, SABAH

R01 PAVEMENT TREATMENT RECORD

DISTRICT: TUARAN

ROUTE NO. 22

ROAD NAME: JALAN KOTA KINABALU - SANDAKAN

MONTH: MAY 2010

ITEM	DATE	LOCATION (CH)	LENGTH (m)	WIDTH (m)	AREA (m ²)	REMARKS
BROUGHT FORWARD:					1,462.93	
1	03 May 10	15.444	17.10	1.40	23.94	LHS
2	03 May 10	15.470	6.40	1.30	8.32	LHS
3	03 May 10	33.825	19.70	1.00	19.70	RHS
4	03 May 10	0.010	11.60	1.00	11.60	RHS
5	03 May 10	0.007	11.00	1.20	13.20	RHS
6	03 May 10	22.533	22.30	1.70	37.91	LHS
7	03 May 10	22.533	10.00	1.40	14.00	LHS
8	03 May 10	22.543	6.20	1.40	8.68	LHS
9	03 May 10	22.550	6.80	1.30	8.84	LHS
10	03 May 10	22.562	11.80	1.50	17.70	LHS
11	03 May 10	22.555	15.70	1.60	25.12	LHS
12	03 May 10	22.520	7.40	1.30	9.62	LHS
13	03 May 10	22.523	6.40	1.40	8.96	LHS
14	03 May 10	22.575	11.60	1.00	11.60	LHS
15	03 May 10	22.480	20.40	1.60	32.64	LHS
16	03 May 10	22.484	16.00	1.30	20.80	LHS
17	04 May 10	12.352	5.20	3.10	16.12	LHS
18	07 May 10	17.768	6.00	1.70	10.20	LHS
19	08 May 10	23.221	7.40	1.30	9.62	LHS
20	09 May 10	23.312	8.00	1.00	8.00	LHS
21	09 May 10	23.331	8.80	1.50	13.20	LHS
22	09 May 10	23.352	6.00	1.30	7.80	RHS
23	11 May 10	23.238	9.80	1.50	14.70	LHS
24	11 May 10	31.580	12.40	1.30	16.12	RHS
25	11 May 10	31.542	6.10	1.30	7.93	RHS
26	11 May 10	31.502	5.40	1.20	6.48	RHS
27	12 May 10	23.191	5.60	1.50	8.40	LHS
28	12 May 10	23.203	8.90	1.20	10.68	LHS
29	12 May 10	23.214	7.00	1.20	8.40	LHS
30	12 May 10	23.307	8.90	1.50	13.35	LHS
CARRIED FORWARD:					1,886.56	

LINTASAN RESOURCES SDN. BHD.
 MAINTENANCE OF FEDERAL ROADS - WEST COAST, SABAH

R01 PAVEMENT TREATMENT RECORD

DISTRICT: TUARAN

ROUTE NO.: 22

ROAD NAME: JALAN KOTA KINABALU - SANDAKAN

MONTH: MAY 2010

ITEM	DATE	LOCATION (CH)	LENGTH (m)	WIDTH (m)	AREA (m ²)	REMARKS
BROUGHT FORWARD:					1,886.56	
31	12 May 10	21.739	6.00	1.20	7.20	RHS
32	12 May 10	21.756	7.80	1.30	10.14	RHS
33	12 May 10	21.787	11.20	1.50	16.80	RHS
34	13 May 10	0.132	21.40	1.20	25.68	LHS
35	13 May 10	2.974	6.20	1.20	7.44	RHS
36	13 May 10	2.947	7.10	1.20	8.52	RHS
37	13 May 10	2.971	8.20	0.50	4.10	RHS
38	13 May 10	3.002	6.10	1.30	7.93	LHS
39	13 May 10	3.007	9.20	1.60	14.72	RHS
40	14 May 10	16.622	5.60	0.90	5.04	LHS
41	17 May 10	16.502	15.10	1.10	16.61	LHS
42	18 May 10	11.830	6.10	1.20	7.32	RHS
43	18 May 10	11.874	10.10	1.50	15.15	RHS
44	18 May 10	11.854	12.20	1.30	15.86	LHS
45	18 May 10	11.900	7.20	1.50	10.80	LHS
TOTAL :					2,059.87	

LINTASAN RESOURCES SDN. BHD.
MAINTENANCE OF FEDERAL ROADS - WEST COAST, SABAH

R01 PAVEMENT TREATMENT RECORD

DISTRICT: TUARAN
ROUTE NO. 503
ROAD NAME: JALAN BERUNGIS - KOTA BELUD
MONTH: MAY 2010

ITEM	DATE	LOCATION (CH)	LENGTH (m)	WIDTH (m)	AREA (m ²)	REMARKS
BROUGHT FORWARD:					23.82	
TOTAL :					23.82	

LINTASAN RESOURCES SDN. BHD.
MAINTENANCE OF FEDERAL ROADS - WEST COAST, SABAH

R01 PAVEMENT TREATMENT RECORD

DISTRICT: KOTA KINABALU
ROUTE NO. 606
ROAD NAME: JALAN SUSUR SEPANGAR BAY
MONTH: MAY 2010

ITEM	DATE	LOCATION (CH)	LENGTH (m)	WIDTH (m)	AREA (m ²)	REMARKS
BROUGHT FORWARD:					296.39	
TOTAL:					296.39	

LINTASAN RESOURCES SDN. BHD.
MAINTENANCE OF FEDERAL ROADS - WEST COAST, SABAH

SUMMARY - PAVEMENT TREATMENT RECORD

Month : May 2010

ITEM	DISTRICT	ROUTE NO.	ROAD NAME	AREA (m ²)		
				PREVIOUS MONTH	CURRENT MONTH	CUM. MONTH
1	Ranau	22	Jalan Kota Kinabalu - Sandakan	1,347.43	0.00	1,347.43
TOTAL				1,347.43	0.00	1,347.43

LINTASAN RESOURCES SDN. BHD.
 MAINTENANCE OF FEDERAL ROADS - WEST COAST, SABAH

R01 PAVEMENT TREATMENT RECORD

DISTRICT: Ranau

ROUTE NO. 22

ROAD NAME: Jalan Kota Kinabalu - Sandakan

MONTH: May 2010

ITEM	DATE	LOCATION (CH)	LENGTH (m)	WIDTH (m)	AREA (m ²)	REMARKS
BROUGHT FORWARD FROM APRIL 2010:					1,347.43	
1						
2						
3						
4						
5						
6						
7						
8						
9						
10						
11						
12						
13						
14						
15						
16						
17						
18						
19						
20						
21						
22						
23						
24						
25						
26						
27						
28						
29						
30						
CARRIED FORWARD:					1,347.43	

LINTASAN RESOURCES SDN. BHD.
 MAINTENANCE OF FEDERAL ROADS - WEST COAST, SABAH

SUMMARY - PAVEMENT TREATMENT RECORD

Month: MAY 2010

ITEM	DISTRICT	ROUTE NO.	ROAD NAME	AREA (m ²)		
				PREVIOUS MONTH	CURRENT MONTH	CUM. MONTH
1	Kota Kinabalu	01	Jalan Kota Kinabalu - Sindumin	0.07	-	0.07
2	Penampang	01	Jalan Kota Kinabalu - Sindumin	412.19	206.95	619.14
3	Papar	01	Jalan Kota Kinabalu - Sindumin	788.93	250.09	1,039.02
4	Penampang	500	Jalan Kota Kinabalu - Keningau - Tenom	1,816.95	1,909.14	3,726.09
5	Penampang	501	Jalan Kota Kinabalu - Penampang - Lok Kawi	454.28	-	454.28
6	Kota Kinabalu	608	Jalan masuk ke Lapangan Terbang Lama, K.K.	2.48	0.75	3.23
TOTAL				3,474.83	2,366.93	5,841.76

LINTASAN RESOURCES SDN. BHD.
MAINTENANCE OF FEDERAL ROADS - WEST COAST, SABAH

R01 PAVEMENT TREATMENT RECORD

DISTRICT: KOTA KINABALU
ROUTE NO. 01
ROAD NAME: JLN KK-SINDUMIN
MONTH: MAY 2010

ITEM	DATE	LOCATION (CH)	LENGTH (m)	WIDTH (m)	AREA (m ²)	REMARKS
BROUGHT FORWARD:					0.07	
TOTAL					0.07	

LINTASAN RESOURCES SDN. BHD.
 MAINTENANCE OF FEDERAL ROADS - WEST COAST, SABAH

R01 PAVEMENT TREATMENT RECORD

DISTRICT: PENAMPANG

ROUTE NO. 01

ROAD NAME: JLN KK-SINDUMIN

MONTH: MAY 2010

ITEM	DATE	LOCATION (CH)	LENGTH (m)	WIDTH (m)	AREA (m ²)	REMARKS
BROUGHT FORWARD:					412.19	
1	02 May 10	9.713	15.30	1.30	19.89	LHS
2	02 May 10	9.715	28.30	1.30	36.79	LHS
3	02 May 10	9.675	2.50	1.40	3.50	LHS
4	02 May 10	9.678	8.80	1.70	14.96	LHS
5	02 May 10	9.688	9.00	1.50	13.50	LHS
6	02 May 10	9.697	15.20	1.00	15.20	LHS
7	02 May 10	9.650	31.50	1.00	31.50	LHS
8	02 May 10	9.653	35.20	1.30	45.76	LHS
9	02 May 10	9.687	23.50	1.10	25.85	LHS
TOTAL					619.14	

LINTASAN RESOURCES SDN. BHD.
MAINTENANCE OF FEDERAL ROADS - WEST COAST, SABAH

R01 PAVEMENT TREATMENT RECORD

DISTRICT: PAPAR

ROUTE NO. 01

ROAD NAME: JLN KK-SINDUMIN

MONTH: MAY 2010

ITEM	DATE	LOCATION (CH)	LENGTH (m)	WIDTH (m)	AREA (m ²)	REMARKS
BROUGHT FORWARD:					788.93	
1	13 May 10	69.140	10.10	1.20	12.12	LHS
2	13 May 10	69.153	7.60	1.20	9.12	LHS
3	13 May 10	69.165	5.00	1.20	6.00	LHS
4	13 May 10	69.173	4.20	1.10	4.62	LHS
5	13 May 10	69.185	12.30	1.30	15.99	LHS
6	13 May 10	69.203	6.80	1.20	8.16	LHS
7	13 May 10	69.208	4.00	1.40	5.60	LHS
8	13 May 10	69.215	4.50	1.10	4.95	LHS
9	13 May 10	69.217	3.40	1.20	4.08	LHS
10	14 May 10	68.520	8.30	1.20	9.96	LHS
11	14 May 10	68.530	4.70	1.10	5.17	LHS
12	14 May 10	68.532	4.30	1.20	5.16	LHS
13	14 May 10	68.543	3.20	1.00	3.20	LHS
14	14 May 10	68.555	2.60	1.10	2.86	LHS
15	14 May 10	68.563	4.30	1.10	4.73	LHS
16	14 May 10	68.570	3.40	0.90	3.06	LHS
17	14 May 10	68.575	3.40	1.30	4.42	LHS
18	14 May 10	68.577	3.70	0.90	3.33	LHS
19	14 May 10	68.580	4.40	1.00	4.40	LHS
20	14 May 10	68.585	4.70	1.10	5.17	LHS
21	14 May 10	68.645	3.80	1.00	3.80	LHS
22	15 May 10	69.220	4.00	0.90	3.60	LHS
23	15 May 10	69.225	3.60	1.30	4.68	LHS
24	15 May 10	69.228	3.70	1.10	4.07	LHS
25	15 May 10	69.237	4.80	1.20	5.76	LHS
26	15 May 10	69.245	4.60	1.10	5.06	LHS
27	15 May 10	69.250	10.30	1.20	12.36	LHS
28	15 May 10	69.268	4.00	1.10	4.40	LHS
29	15 May 10	69.275	9.40	1.20	11.28	LHS
30	15 May 10	69.277	4.20	1.30	5.46	LHS
CARRIED FORWARD:					971.50	

LINTASAN RESOURCES SDN. BHD.

MAINTENANCE OF FEDERAL ROADS - WEST COAST, SABAH

R01 PAVEMENT TREATMENT RECORD

DISTRICT: PAPAR

ROUTE NO. 01

ROAD NAME: JLN KK-SINDUMIN

MONTH: MAY 2010

ITEM	DATE	LOCATION (CH)	LENGTH (m)	WIDTH (m)	AREA (m ²)	REMARKS
BROUGHT FORWARD:					971.50	
31	15 May 10	69.283	1.40	0.90	1.26	LHS
32	15 May 10	69.285	6.80	1.20	8.16	LHS
33	17 May 10	48.200	12.20	1.20	14.64	LHS
34	17 May 10	48.215	4.00	1.30	5.20	LHS
35	20 May 10	69.420	7.40	1.10	8.14	LHS
36	20 May 10	69.460	25.10	1.20	30.12	LHS
TOTAL					1,039.02	

LINTASAN RESOURCES SDN. BHD.
MAINTENANCE OF FEDERAL ROADS - WEST COAST, SABAH

R01 PAVEMENT TREATMENT RECORD

DISTRICT: PENAMPANG

ROUTE NO. 500

ROAD NAME: JLN KK-KENINGAU-TENOM

MONTH: MAY 2010

ITEM	DATE	LOCATION (CH)	LENGTH (m)	WIDTH (m)	AREA (m ²)	REMARKS
BROUGHT FORWARD:					1,816.95	
1	04 May 10	20.960	11.30	1.00	11.30	LHS
2	04 May 10	20.980	44.90	1.40	62.86	LHS
3	04 May 10	20.980	15.30	1.40	21.42	RHS
4	04 May 10	20.955	9.90	3.20	31.68	RHS
5	04 May 10	20.910	5.60	1.00	5.60	LHS
6	04 May 10	20.926	6.70	1.00	6.70	LHS
7	04 May 10	20.938	12.20	1.20	14.64	LHS
8	12 May 10	21.769	7.50	1.40	10.50	RHS
9	12 May 10	21.778	1.90	0.90	1.71	RHS
10	12 May 10	21.782	22.20	1.20	26.64	RHS
11	12 May 10	22.778	22.70	0.90	20.43	LHS
12	12 May 10	22.800	16.80	1.00	16.80	LHS
13	12 May 10	22.796	8.80	1.00	8.80	LHS
14	12 May 10	22.819	12.10	1.10	13.31	RHS
15	12 May 10	22.840	4.40	1.20	5.28	RHS
16	12 May 10	22.849	12.70	1.10	13.97	RHS
17	12 May 10	22.852	10.90	1.20	13.08	RHS
18	12 May 10	22.895	7.40	1.00	7.40	RHS
19	13 May 10	30.998	4.00	1.40	5.60	LHS
20	13 May 10	30.983	16.20	3.70	59.94	LHS
21	13 May 10	30.975	3.80	1.40	5.32	LHS
22	13 May 10	30.969	7.60	1.50	11.40	RHS
23	13 May 10	30.960	5.40	1.60	8.64	RHS
24	13 May 10	30.941	25.80	1.10	28.38	RHS
25	13 May 10	30.924	15.50	3.10	48.05	RHS
26	13 May 10	30.908	3.30	0.90	2.97	RHS
27	14 May 10	30.630	14.70	1.30	19.11	RHS
28	14 May 10	30.644	5.50	3.10	17.05	RHS
29	14 May 10	34.519	17.80	1.10	19.58	RHS
30	14 May 10	34.551	4.40	0.90	3.96	RHS
CARRIED FORWARD:					2,339.07	

LINTASAN RESOURCES SDN. BHD.
MAINTENANCE OF FEDERAL ROADS - WEST COAST, SABAH

R01 PAVEMENT TREATMENT RECORD

DISTRICT: PENAMPANG

ROUTE NO. 500

ROAD NAME: JLN KK-KENINGAU-TENOM

MONTH: MAY 2010

ITEM	DATE	LOCATION (CH)	LENGTH (m)	WIDTH (m)	AREA (m ²)	REMARKS
BROUGHT FORWARD:					2,339.07	
31	14 May 10	34.557	3.50	1.10	3.85	RHS
32	14 May 10	34.561	3.40	1.00	3.40	RHS
33	14 May 10	34.576	4.40	1.00	4.40	RHS
34	14 May 10	34.582	3.50	1.00	3.50	RHS
35	14 May 10	34.588	19.70	1.00	19.70	RHS
36	14 May 10	34.597	7.40	0.80	5.92	RHS
37	14 May 10	34.635	2.80	1.40	3.92	RHS
38	14 May 10	34.637	3.00	1.20	3.60	RHS
39	14 May 10	34.674	3.90	0.90	3.51	RHS
40	14 May 10	34.684	2.00	1.20	2.40	RHS
41	14 May 10	34.688	8.80	0.90	7.92	RHS
42	14 May 10	34.702	3.70	1.20	4.44	RHS
43	14 May 10	34.713	13.20	1.20	15.84	RHS
44	14 May 10	34.732	2.50	0.90	2.25	RHS
45	15 May 10	34.895	3.70	1.00	3.70	LHS
46	15 May 10	34.900	3.70	1.30	4.81	LHS
47	15 May 10	34.907	11.30	0.80	9.04	RHS
48	15 May 10	34.909	32.60	1.10	35.86	LHS
49	15 May 10	34.911	4.30	1.30	5.59	RHS
50	15 May 10	34.911	5.70	1.10	6.27	LHS
51	15 May 10	34.928	9.40	1.10	10.34	LHS
52	15 May 10	34.955	8.30	1.30	10.79	RHS
53	15 May 10	34.967	4.90	1.00	4.90	RHS
54	15 May 10	35.002	7.50	0.90	6.75	RHS
55	17 May 10	34.978	3.40	0.10	0.34	RHS
56	17 May 10	34.978	2.10	1.00	2.10	LHS
57	17 May 10	34.974	2.10	0.90	1.89	LHS
58	17 May 10	34.973	2.00	0.10	0.20	RHS
59	17 May 10	34.972	13.30	0.80	10.64	LHS
60	17 May 10	35.016	9.60	1.00	9.60	LHS
CARRIED FORWARD:					2,546.54	

LINTASAN RESOURCES SDN. BHD.
MAINTENANCE OF FEDERAL ROADS - WEST COAST, SABAH

R01 PAVEMENT TREATMENT RECORD

DISTRICT: PENAMPANG

ROUTE NO. 500

ROAD NAME: JLN KK-KENINGAU-TENOM

MONTH: MAY 2010

ITEM	DATE	LOCATION (CH)	LENGTH (m)	WIDTH (m)	AREA (m ²)	REMARKS
BROUGHT FORWARD:					2,546.54	
61	17 May 10	35.019	7.50	0.90	6.75	LHS
62	17 May 10	35.026	3.80	1.00	3.80	RHS
63	18 May 10	5.773	6.40	0.90	5.76	RHS
64	18 May 10	5.224	6.00	1.00	6.00	LHS
65	18 May 10	3.032	5.60	0.90	5.04	RHS
66	18 May 10	3.035	3.50	0.80	2.80	RHS
67	18 May 10	3.038	3.00	0.90	2.70	RHS
68	18 May 10	3.044	6.20	1.00	6.20	RHS
69	18 May 10	3.044	0.70	0.60	0.42	RHS
70	19 May 10	35.054	3.70	1.00	3.70	LHS
71	19 May 10	35.057	7.80	0.90	7.02	RHS
72	19 May 10	35.065	3.80	0.60	2.28	RHS
73	19 May 10	35.074	3.80	0.80	3.04	RHS
74	19 May 10	35.079	6.00	1.10	6.60	RHS
75	19 May 10	35.080	3.80	1.00	3.80	RHS
76	19 May 10	35.089	11.40	1.20	13.68	LHS
77	19 May 10	35.089	7.20	0.70	5.04	LHS
78	19 May 10	35.120	6.00	3.50	21.00	RHS
79	19 May 10	35.128	4.00	1.40	5.60	RHS
80	19 May 10	35.132	13.10	1.00	13.10	RHS
81	19 May 10	35.145	1.70	1.50	2.55	RHS
82	19 May 10	35.146	3.70	1.20	4.44	RHS
83	19 May 10	35.148	1.70	0.90	1.53	RHS
84	19 May 10	35.163	6.30	0.90	5.67	RHS
85	19 May 10	35.167	6.70	1.70	11.39	RHS
86	20 May 10	31.310	21.00	0.90	18.90	RHS
87	20 May 10	31.331	5.80	1.00	5.80	RHS
88	20 May 10	31.334	28.40	1.20	34.08	RHS
89	20 May 10	31.376	12.70	1.00	12.70	RHS
90	20 May 10	31.383	11.90	0.80	9.52	RHS
CARRIED FORWARD:					2,777.45	

LINTASAN RESOURCES SDN. BHD.
MAINTENANCE OF FEDERAL ROADS - WEST COAST, SABAH

R01 PAVEMENT TREATMENT RECORD

DISTRICT: PENAMPANG

ROUTE NO. 500

ROAD NAME: JLN KK-KENINGAU-TENOM

MONTH: MAY 2010

ITEM	DATE	LOCATION (CH)	LENGTH (m)	WIDTH (m)	AREA (m ²)	REMARKS
BROUGHT FORWARD:					2,777.45	
91	20 May 10	31.396	15.50	0.90	13.95	RHS
92	20 May 10	31.412	20.90	1.00	20.90	RHS
93	20 May 10	31.476	11.20	1.10	12.32	RHS
94	20 May 10	31.477	13.60	1.30	17.68	RHS
95	20 May 10	31.487	18.10	0.80	14.48	RHS
96	21 May 10	28.377	3.20	0.50	1.60	LHS
97	21 May 10	28.374	7.60	2.30	17.48	RHS
98	21 May 10	28.372	2.90	1.70	4.93	RHS
99	21 May 10	28.365	6.80	2.70	18.36	RHS
100	21 May 10	28.365	3.10	0.80	2.48	LHS
101	21 May 10	28.373	1.30	0.50	0.65	LHS
102	21 May 10	28.315	6.80	1.40	9.52	RHS
103	21 May 10	28.304	11.80	3.20	37.76	RHS
104	21 May 10	36.862	7.40	1.20	8.88	LHS
105	21 May 10	36.862	7.40	0.20	1.48	RHS
106	21 May 10	36.865	1.00	0.10	0.10	LHS
107	21 May 10	36.875	1.10	0.10	0.11	RHS
108	21 May 10	36.877	3.80	1.10	4.18	RHS
109	21 May 10	36.879	10.60	0.80	8.48	RHS
110	21 May 10	36.880	11.30	1.30	14.69	RHS
111	21 May 10	36.891	5.50	0.90	4.95	RHS
112	21 May 10	36.893	5.80	1.10	6.38	RHS
113	21 May 10	36.898	11.00	0.60	6.60	RHS
114	21 May 10	36.899	11.90	1.00	11.90	RHS
115	22 May 10	38.342	4.40	1.00	4.40	RHS
116	22 May 10	38.342	10.10	1.00	10.10	RHS
117	22 May 10	38.346	3.80	1.30	4.94	RHS
118	22 May 10	38.353	4.80	1.10	5.28	RHS
119	22 May 10	38.361	1.20	0.10	0.12	RHS
120	22 May 10	38.367	0.90	0.20	0.18	RHS
CARRIED FORWARD:					3,042.33	

LINTASAN RESOURCES SDN. BHD.
MAINTENANCE OF FEDERAL ROADS - WEST COAST, SABAH

R01 PAVEMENT TREATMENT RECORD

DISTRICT: PENAMPANG

ROUTE NO. 500

ROAD NAME: JLN KK-KENINGAU-TENOM

MONTH: MAY 2010

ITEM	DATE	LOCATION (CH)	LENGTH (m)	WIDTH (m)	AREA (m ²)	REMARKS
BROUGHT FORWARD:					3,042.33	
121	22 May 10	38.368	6.80	1.10	7.48	RHS
122	22 May 10	38.370	8.60	0.90	7.74	RHS
123	22 May 10	38.374	4.20	1.30	5.46	RHS
124	22 May 10	38.382	4.30	0.80	3.44	RHS
125	22 May 10	38.383	1.70	1.00	1.70	RHS
126	22 May 10	38.385	1.10	1.00	1.10	RHS
127	22 May 10	38.364	7.30	0.90	6.57	LHS
128	22 May 10	38.370	7.20	1.00	7.20	LHS
129	22 May 10	38.374	3.70	0.70	2.59	LHS
130	22 May 10	38.378	7.10	1.00	7.10	LHS
131	22 May 10	38.394	3.70	1.00	3.70	LHS
132	22 May 10	38.407	7.10	0.80	5.68	RHS
133	22 May 10	38.414	10.30	0.90	9.27	RHS
134	22 May 10	38.424	11.10	0.90	9.99	RHS
135	24 May 10	38.412	13.40	0.80	10.72	RHS
136	24 May 10	38.429	3.60	0.70	2.52	RHS
137	24 May 10	38.434	10.10	0.90	9.09	RHS
138	24 May 10	38.441	0.70	0.30	0.21	RHS
139	24 May 10	38.448	8.00	0.90	7.20	RHS
140	24 May 10	38.449	1.00	0.30	0.30	RHS
141	24 May 10	38.448	2.10	0.70	1.47	LHS
142	24 May 10	38.453	0.60	0.40	0.24	LHS
143	24 May 10	38.462	6.20	0.80	4.96	RHS
144	24 May 10	38.468	2.40	1.10	2.64	RHS
145	24 May 10	38.468	2.80	1.00	2.80	RHS
146	24 May 10	38.470	8.70	1.30	11.31	RHS
147	24 May 10	38.489	7.50	0.90	6.75	RHS
148	24 May 10	38.495	5.70	1.10	6.27	RHS
149	24 May 10	38.496	3.80	1.20	4.56	RHS
150	26 May 10	38.506	4.00	0.80	3.20	LHS
CARRIED FORWARD:					3,195.59	

LINTASAN RESOURCES SDN. BHD.
MAINTENANCE OF FEDERAL ROADS - WEST COAST, SABAH

R01 PAVEMENT TREATMENT RECORD

DISTRICT: PENAMPANG

ROUTE NO. 500

ROAD NAME: JLN KK-KENINGAU-TENOM

MONTH: MAY 2010

ITEM	DATE	LOCATION (CH)	LENGTH (m)	WIDTH (m)	AREA (m ²)	REMARKS
BROUGHT FORWARD:					3,195.59	
151	26 May 10	38.540	6.20	0.80	4.96	RHS
152	26 May 10	38.553	6.80	0.90	6.12	RHS
153	26 May 10	38.559	9.80	1.30	12.74	RHS
154	26 May 10	38.559	9.70	1.20	11.64	RHS
155	26 May 10	38.568	3.10	2.90	8.99	RHS
156	26 May 10	38.571	2.90	1.50	4.35	RHS
157	26 May 10	38.573	3.70	1.00	3.70	RHS
158	26 May 10	38.576	3.60	1.10	3.96	RHS
159	26 May 10	38.579	3.70	1.00	3.70	RHS
160	26 May 10	38.582	2.00	1.10	2.20	RHS
161	26 May 10	38.584	3.80	2.20	8.36	RHS
162	26 May 10	38.587	12.60	1.00	12.60	RHS
163	26 May 10	38.599	22.00	3.10	68.20	RHS
164	26 May 10	38.640	2.30	1.80	4.14	RHS
165	26 May 10	38.645	4.20	1.30	5.46	RHS
166	26 May 10	38.649	2.70	1.70	4.59	RHS
167	26 May 10	38.651	3.50	3.30	11.55	RHS
168	26 May 10	38.656	3.70	2.10	7.77	RHS
169	26 May 10	38.659	4.00	1.30	5.20	RHS
170	26 May 10	38.665	1.00	0.50	0.50	RHS
171	26 May 10	38.667	2.50	1.60	4.00	RHS
172	26 May 10	38.669	1.70	1.00	1.70	RHS
173	26 May 10	38.670	1.40	1.00	1.40	RHS
174	26 May 10	38.669	5.50	0.90	4.95	RHS
175	26 May 10	38.671	1.50	0.70	1.05	RHS
176	27 May 10	38.677	16.20	3.40	55.08	RHS
177	27 May 10	38.693	1.80	1.40	2.52	RHS
178	27 May 10	42.751	19.70	1.10	21.67	RHS
179	27 May 10	42.760	26.60	1.10	29.26	RHS
180	27 May 10	27.217	14.40	0.60	8.64	LHS
CARRIED FORWARD:					3,516.59	

LINTASAN RESOURCES SDN. BHD.
MAINTENANCE OF FEDERAL ROADS - WEST COAST, SABAH

R01 PAVEMENT TREATMENT RECORD

DISTRICT: PENAMPANG

ROUTE NO. 500

ROAD NAME: JLN KK-KENINGAU-TENOM

MONTH: MAY 2010

ITEM	DATE	LOCATION (CH)	LENGTH (m)	WIDTH (m)	AREA (m ²)	REMARKS
BROUGHT FORWARD:					3,516.59	
181	27 May 10	27.198	15.70	0.90	14.13	LHS
182	27 May 10	27.192	4.10	1.10	4.51	RHS
183	27 May 10	27.175	5.10	0.80	4.08	RHS
184	27 May 10	27.171	4.30	0.80	3.44	LHS
185	27 May 10	27.164	7.50	1.10	8.25	RHS
186	27 May 10	27.161	3.80	1.30	4.94	RHS
187	27 May 10	27.157	10.10	1.10	11.11	RHS
188	27 May 10	27.154	7.30	1.10	8.03	RHS
189	27 May 10	27.150	7.40	1.00	7.40	RHS
190	27 May 10	27.140	2.30	0.90	2.07	LHS
191	27 May 10	27.136	11.40	1.20	13.68	RHS
192	27 May 10	27.155	9.30	0.70	6.51	LHS
193	27 May 10	27.132	4.90	0.90	4.41	RHS
194	27 May 10	27.100	17.20	1.30	22.36	RHS
195	29 May 10	27.109	3.90	0.80	3.12	RHS
196	29 May 10	27.055	17.90	0.80	14.32	RHS
197	29 May 10	27.049	5.40	0.80	4.32	RHS
198	29 May 10	27.047	8.30	0.90	7.47	RHS
199	29 May 10	27.041	4.40	0.80	3.52	LHS
200	29 May 10	27.021	4.30	1.00	4.30	RHS
201	29 May 10	27.015	13.00	0.90	11.70	RHS
202	29 May 10	27.001	10.80	1.20	12.96	RHS
203	29 May 10	26.995	6.00	1.10	6.60	RHS
204	29 May 10	26.988	7.90	0.80	6.32	RHS
205	29 May 10	26.969	1.00	0.90	0.90	RHS
206	29 May 10	26.958	1.50	0.90	1.35	RHS
207	29 May 10	26.957	4.20	1.00	4.20	RHS
208	29 May 10	26.945	13.50	1.00	13.50	RHS
TOTAL					3,726.09	

LINTASAN RESOURCES SDN. BHD.
MAINTENANCE OF FEDERAL ROADS - WEST COAST, SABAH

R01 PAVEMENT TREATMENT RECORD

DISTRICT: PENAMPANG
ROUTE NO. 501
ROAD NAME: JLN KK-PENAMPANG-LOK KAWI
MONTH: MAY 2010

ITEM	DATE	LOCATION (CH)	LENGTH (m)	WIDTH (m)	AREA (m ²)	REMARKS
BROUGHT FORWARD:					454.28	
TOTAL					454.28	

LINTASAN RESOURCES SDN. BHD.
MAINTENANCE OF FEDERAL ROADS - WEST COAST, SABAH

R01 PAVEMENT TREATMENT RECORD

DISTRICT: KOTA KINABALU
ROUTE NO. 608
ROAD NAME: JALAN KE LAPANGAN TERBANG LAMA KK
MONTH: MAY 2010

ITEM	DATE	LOCATION (CH)	LENGTH (m)	WIDTH (m)	AREA (m ²)	REMARKS
BROUGHT FORWARD:						2.48
1	02 May 10	0.500	75.00	0.01	0.75	LHS
TOTAL					3.23	

LINTASAN RESOURCES SDN. BHD.
MAINTENANCE OF FEDERAL ROADS - WEST COAST, SABAH

SUMMARY - PAVEMENT TREATMENT RECORD

Month : MAY 2010

ITEM	DISTRICT	ROUTE NO.	ROAD NAME	AREA (m ²)		
				PREVIOUS MONTH	CURRENT MONTH	CUM. MONTH
1	TAMBUNAN	500	Jalan Kota Kinabalu - Keningau - Tenom	788.86	1,685.02	2,473.88
2	KENINGAU	500	Jalan Kota Kinabalu - Keningau - Tenom	671.43	-	671.43
3	TENOM	500	Jalan Kota Kinabalu - Keningau - Tenom	34.90	-	34.90
TOTAL				1,495.19	1,685.02	3,180.21

LINTASAN RESOURCES SDN. BHD.
MAINTENANCE OF FEDERAL ROADS - WEST COAST, SABAH

R01 PAVEMENT TREATMENT RECORD

DISTRICT: TAMBUNAN

ROUTE NO. 500

ROAD NAME: JLN KOTA KINABALU -KENINGAU-TENOM

MONTH: May 2010

ITEM	DATE	LOCATION (CH)	LENGTH (m)	WIDTH (m)	AREA (m ²)	REMARKS
BROUGHT FORWARD:					788.86	
1	03 May 10	99.605	9.10	1.70	15.47	Crocodile crack/RHS
2	03 May 10	99.610	2.50	1.40	3.50	Crocodile crack/RHS
3	03 May 10	99.615	33.10	1.50	49.65	Crocodile crack/RHS
4	03 May 10	99.640	19.30	1.30	25.09	Crocodile crack/RHS
5	03 May 10	99.670	3.80	1.20	4.56	Crocodile crack/RHS
6	03 May 10	99.680	23.10	1.20	27.72	Crocodile crack/RHS
7	03 May 10	99.690	27.80	1.40	38.92	Crocodile crack/RHS
8	03 May 10	99.700	13.60	1.40	19.04	Crocodile crack/RHS
9	03 May 10	64.082	3.90	0.60	2.34	Crocodile crack/RHS
10	03 May 10	64.090	3.70	1.10	4.07	Crocodile crack/LHS
11	03 May 10	64.100	7.70	0.80	6.16	Crocodile crack/LHS
12	03 May 10	64.110	3.10	0.70	2.17	Crocodile crack/LHS
13	03 May 10	64.116	5.70	0.80	4.56	Crocodile crack/LHS
14	03 May 10	64.128	4.40	0.70	3.08	Crocodile crack/LHS
15	03 May 10	64.135	6.50	0.90	5.85	Crocodile crack/RHS
16	03 May 10	64.150	6.30	0.80	5.04	Crocodile crack/RHS
17	03 May 10	64.160	1.80	1.20	2.16	Crocodile crack/RHS
18	03 May 10	64.170	2.20	1.40	3.08	Crocodile crack/LHS
19	04 May 10	98.126	6.60	1.10	7.26	Crocodile crack/RHS
20	04 May 10	98.128	3.90	0.60	2.34	Crocodile crack/RHS
21	04 May 10	98.153	7.10	0.90	6.39	Crocodile crack/RHS
22	04 May 10	98.154	4.20	0.50	2.10	Crocodile crack/LHS
23	04 May 10	98.157	7.20	0.70	5.04	Crocodile crack/LHS
24	04 May 10	98.167	5.70	0.70	3.99	Crocodile crack/LHS
25	04 May 10	98.171	3.20	0.80	2.56	Crocodile crack/RHS
26	04 May 10	98.177	3.30	0.50	1.65	Crocodile crack/RHS
27	04 May 10	98.181	3.60	0.60	2.16	Crocodile crack/RHS
28	04 May 10	98.208	10.10	1.10	11.11	Crocodile crack/RHS
29	04 May 10	98.217	5.50	0.70	3.85	Crocodile crack/RHS
30	04 May 10	98.226	1.70	0.50	0.85	Crocodile crack/RHS
CARRIED FORWARD :					1,060.62	

LINTASAN RESOURCES SDN. BHD.
MAINTENANCE OF FEDERAL ROADS - WEST COAST, SABAH

R01 PAVEMENT TREATMENT RECORD

DISTRICT: TAMBUNAN

ROUTE NO. 500

ROAD NAME: JLN KOTA KINABALU -KENINGAU-TENOM

MONTH: May 2010

ITEM	DATE	LOCATION (CH)	LENGTH (m)	WIDTH (m)	AREA (m ²)	REMARKS
BROUGHT FORWARD:					1,060.62	
31	04 May 10	98.239	3.40	0.50	1.70	Crocodile crack/RHS
32	04 May 10	98.242	10.70	0.90	9.63	Crocodile crack/RHS
33	04 May 10	98.249	1.90	0.50	0.95	Crocodile crack/RHS
34	05 May 10	98.448	10.10	1.10	11.11	Crocodile crack/RHS
35	05 May 10	98.459	9.20	1.60	14.72	Crocodile crack/RHS
36	05 May 10	98.480	15.10	1.40	0.00	Crocodile crack/RHS
37	05 May 10	98.495	11.50	1.60	18.40	Crocodile crack/LHS
38	05 May 10	98.500	12.10	1.20	14.52	Crocodile crack/RHS
39	05 May 10	98.505	10.50	1.60	16.80	Crocodile crack/RHS
40	05 May 10	98.510	16.70	1.40	23.38	Crocodile crack/RHS
41	05 May 10	98.520	7.80	1.60	12.48	Crocodile crack/RHS
42	05 May 10	98.525	12.70	1.30	16.51	Crocodile crack/LHS
43	05 May 10	98.530	10.80	1.50	16.20	Crocodile crack/RHS
44	05 May 10	98.539	11.60	1.20	13.92	Crocodile crack/RHS
45	05 May 10	98.548	7.80	1.60	12.48	Crocodile crack/RHS
46	06 May 10	68.361	4.70	1.10	5.17	Crocodile crack/RHS
47	06 May 10	68.380	6.90	1.60	11.04	Crocodile crack/RHS
48	06 May 10	68.390	4.60	1.40	6.44	Crocodile crack/RHS
49	06 May 10	68.395	1.80	1.60	2.88	Crocodile crack/RHS
50	06 May 10	68.432	4.40	1.20	0.00	Crocodile crack/RHS
51	06 May 10	68.436	1.60	0.90	1.44	Crocodile crack/RHS
52	06 May 10	68.455	3.50	1.40	4.90	Crocodile crack/RHS
53	06 May 10	68.460	2.80	1.20	3.36	Crocodile crack/LHS
54	06 May 10	68.462	6.80	1.60	10.88	Crocodile crack/LHS
55	06 May 10	68.594	3.40	1.60	5.44	Crocodile crack/RHS
56	06 May 10	68.605	4.90	1.20	5.88	Crocodile crack/RHS
57	06 May 10	68.610	1.10	0.90	0.99	Crocodile crack/RHS
58	06 May 10	68.615	5.90	1.40	8.26	Crocodile crack/LHS
59	06 May 10	68.620	3.30	1.10	3.63	Crocodile crack/RHS
60	06 May 10	68.625	7.60	1.40	10.64	Crocodile crack/RHS
CARRIED FORWARD :					1,324.37	

LINTASAN RESOURCES SDN. BHD.
MAINTENANCE OF FEDERAL ROADS - WEST COAST, SABAH

R01 PAVEMENT TREATMENT RECORD

DISTRICT: TAMBUNAN

ROUTE NO. 500

ROAD NAME: JLN KOTA KINABALU -KENINGAU-TENOM

MONTH: May 2010

ITEM	DATE	LOCATION (CH)	LENGTH (m)	WIDTH (m)	AREA (m ²)	REMARKS
BROUGHT FORWARD:					1,324.37	
61	06 May 10	68.630	2.70	1.10	2.97	Crocodile crack/RHS
62	06 May 10	68.632	4.10	1.60	6.56	Crocodile crack/LHS
63	06 May 10	68.635	1.90	1.10	2.09	Crocodile crack/RHS
64	06 May 10	68.640	3.70	1.30	4.81	Crocodile crack/RHS
65	06 May 10	68.651	7.90	1.20	9.48	Crocodile crack/RHS
66	06 May 10	69.110	4.80	1.30	6.24	Crocodile crack/RHS
67	07 May 10	45.141	6.90	0.90	6.21	Crocodile crack/RHS
68	07 May 10	45.151	6.30	0.80	5.04	Crocodile crack/RHS
69	07 May 10	45.154	5.20	1.40	7.28	Crocodile crack/RHS
70	07 May 10	45.167	10.20	1.50	15.30	Crocodile crack/RHS
71	07 May 10	45.170	11.30	1.40	15.82	Crocodile crack/RHS
72	12 May 10	64.450	6.80	1.20	8.16	Crocodile crack/LHS
73	12 May 10	64.460	6.90	1.40	9.66	Crocodile crack/LHS
74	12 May 10	64.470	5.50	1.10	6.05	Crocodile crack/LHS
75	12 May 10	64.480	10.40	1.50	15.60	Crocodile crack/LHS
76	12 May 10	64.490	9.90	1.30	12.87	Crocodile crack/RHS
77	12 May 10	64.500	3.80	1.40	5.32	Crocodile crack/LHS
78	12 May 10	64.510	9.20	1.20	11.04	Crocodile crack/LHS
79	12 May 10	64.520	2.60	1.40	3.64	Crocodile crack/LHS
80	12 May 10	64.530	9.20	1.50	13.80	Crocodile crack/LHS
81	12 May 10	64.540	2.80	1.20	3.36	Crocodile crack/LHS
82	12 May 10	64.600	6.70	1.60	10.72	Crocodile crack/RHS
83	12 May 10	64.678	6.10	1.40	8.54	Crocodile crack/RHS
84	12 May 10	64.682	2.30	1.20	2.76	Crocodile crack/RHS
85	12 May 10	64.688	2.50	1.50	3.75	Crocodile crack/RHS
86	12 May 10	64.689	1.40	1.10	1.54	Crocodile crack/RHS
87	12 May 10	64.713	4.20	1.40	5.88	Crocodile crack/LHS
88	12 May 10	64.721	7.10	1.10	7.81	Crocodile crack/LHS
89	12 May 10	64.736	1.80	0.90	1.62	Crocodile crack/LHS
90	12 May 10	64.740	2.80	1.30	3.64	Crocodile crack/RHS
CARRIED FORWARD :					1,541.93	

LINTASAN RESOURCES SDN. BHD.
MAINTENANCE OF FEDERAL ROADS - WEST COAST, SABAH

R01 PAVEMENT TREATMENT RECORD

DISTRICT: TAMBUNAN

ROUTE NO. 500

ROAD NAME: JLN KOTA KINABALU -KENINGAU-TENOM

MONTH: May 2010

ITEM	DATE	LOCATION (CH)	LENGTH (m)	WIDTH (m)	AREA (m ²)	REMARKS
BROUGHT FORWARD:					1,541.93	
91	12 May 10	64.747	3.50	1.60	5.60	Crocodile crack/RHS
92	12 May 10	64.749	4.30	1.20	5.16	Crocodile crack/LHS
93	12 May 10	64.755	5.80	1.70	9.86	Crocodile crack/LHS
94	12 May 10	64.769	4.60	1.40	6.44	Crocodile crack/RHS
95	13 May 10	64.420	5.60	1.10	6.16	Crocodile crack/LHS
96	13 May 10	64.425	2.50	1.20	3.00	Crocodile crack/LHS
97	13 May 10	64.430	6.20	1.40	8.68	Crocodile crack/LHS
98	13 May 10	64.435	3.50	1.20	4.20	Crocodile crack/LHS
99	13 May 10	64.440	1.90	1.10	2.09	Crocodile crack/LHS
100	13 May 10	64.445	5.10	1.60	8.16	Crocodile crack/LHS
101	13 May 10	64.450	1.60	0.90	1.44	Crocodile crack/LHS
102	13 May 10	64.458	2.20	1.10	2.42	Crocodile crack/LHS
103	13 May 10	64.460	1.50	0.80	1.20	Crocodile crack/LHS
104	13 May 10	64.464	6.60	1.50	9.90	Crocodile crack/LHS
105	13 May 10	64.500	1.90	1.20	2.28	Crocodile crack/RHS
106	13 May 10	64.520	3.20	1.10	3.52	Crocodile crack/RHS
107	13 May 10	64.530	5.10	1.40	7.14	Crocodile crack/RHS
108	13 May 10	64.540	2.40	1.30	3.12	Crocodile crack/RHS
109	13 May 10	64.550	6.90	1.60	11.04	Crocodile crack/RHS
110	13 May 10	64.559	1.90	0.90	1.71	Crocodile crack/RHS
111	13 May 10	64.565	2.40	0.80	1.92	Crocodile crack/RHS
112	13 May 10	64.569	2.50	1.30	3.25	Crocodile crack/RHS
113	13 May 10	64.572	2.50	1.60	4.00	Crocodile crack/LHS
114	13 May 10	64.576	3.50	1.20	4.20	Crocodile crack/RHS
115	13 May 10	64.579	4.90	1.50	7.35	Crocodile crack/RHS
116	14 May 10	64.628	1.90	1.20	2.28	Crocodile crack/LHS
117	14 May 10	64.633	3.60	1.40	5.04	Crocodile crack/LHS
118	14 May 10	64.635	2.80	1.10	3.08	Crocodile crack/RHS
119	14 May 10	64.695	1.30	1.10	1.43	Crocodile crack/LHS
120	14 May 10	64.764	3.80	1.20	4.56	Crocodile crack/RHS
CARRIED FORWARD :					1,682.16	

LINTASAN RESOURCES SDN. BHD.
MAINTENANCE OF FEDERAL ROADS - WEST COAST, SABAH

R01 PAVEMENT TREATMENT RECORD

DISTRICT: TAMBUNAN

ROUTE NO. 500

ROAD NAME: JLN KOTA KINABALU -KENINGAU-TENOM

MONTH: May 2010

ITEM	DATE	LOCATION (CH)	LENGTH (m)	WIDTH (m)	AREA (m ²)	REMARKS
BROUGHT FORWARD:					1,682.16	
121	14 May 10	64.767	5.10	1.60	8.16	Crocodile crack/LHS
122	14 May 10	64.769	2.30	1.40	3.22	Crocodile crack/LHS
123	14 May 10	64.772	3.40	1.20	4.08	Crocodile crack/RHS
124	14 May 10	64.775	1.80	0.90	1.62	Crocodile crack/LHS
125	14 May 10	64.778	2.50	1.40	3.50	Crocodile crack/LHS
126	14 May 10	64.780	3.20	1.30	4.16	Crocodile crack/RHS
127	14 May 10	64.784	4.10	1.60	6.56	Crocodile crack/LHS
128	14 May 10	64.787	3.50	1.20	4.20	Crocodile crack/RHS
129	14 May 10	64.790	6.80	1.50	10.20	Crocodile crack/LHS
130	15 May 10	51.960	12.20	1.30	15.86	Crocodile crack/RHS
131	18 May 10	65.210	10.60	1.30	13.78	Crocodile crack/RHS
132	18 May 10	65.220	5.50	1.80	9.90	Crocodile crack/RHS
133	18 May 10	65.230	8.90	1.70	15.13	Crocodile crack/RHS
134	18 May 10	65.240	3.40	1.20	4.08	Crocodile crack/RHS
135	19 May 10	53.133	27.10	1.20	32.52	Crocodile crack/LHS (NCR)
136	19 May 10	53.139	22.30	1.40	31.22	Crocodile crack/LHS (NCR)
137	19 May 10	53.170	5.20	1.60	8.32	Crocodile crack/LHS (NCR)
138	19 May 10	53.175	7.50	1.40	10.50	Crocodile crack/LHS (NCR)
139	19 May 10	56.015	1.60	1.10	1.76	Crocodile crack/LHS (NCR)
140	19 May 10	56.028	9.90	1.20	11.88	Crocodile crack/LHS (NCR)
141	19 May 10	56.035	11.10	1.30	14.43	Crocodile crack/LHS (NCR)
142	19 May 10	89.392	20.10	1.20	24.12	Crocodile crack/RHS (NCR)
143	19 May 10	89.497	8.30	1.40	11.62	Crocodile crack/RHS (NCR)
144	21 May 10	89.232	6.30	0.90	5.67	Crocodile crack/RHS (NCR)
145	21 May 10	89.243	148.30	1.10	163.13	Crocodile crack/RHS (NCR)
146	21 May 10	89.256	6.10	0.90	5.49	Crocodile crack/RHS (NCR)
147	21 May 10	89.265	2.40	1.20	2.88	Crocodile crack/RHS (NCR)
148	21 May 10	89.275	8.60	1.10	9.46	Crocodile crack/RHS (NCR)
149	25 May 10	64.732	6.10	0.90	5.49	Crocodile crack/RHS
150	25 May 10	64.730	4.10	1.10	4.51	Crocodile crack/RHS
CARRIED FORWARD :					2,129.61	

LINTASAN RESOURCES SDN. BHD.
MAINTENANCE OF FEDERAL ROADS - WEST COAST, SABAH

R01 PAVEMENT TREATMENT RECORD

DISTRICT: TAMBUNAN

ROUTE NO. 500

ROAD NAME: JLN KOTA KINABALU -KENINGAU-TENOM

MONTH: May 2010

ITEM	DATE	LOCATION (CH)	LENGTH (m)	WIDTH (m)	AREA (m ²)	REMARKS
BROUGHT FORWARD:					2,129.61	
151	25 May 10	64.675	1.60	1.10	1.76	Crocodile crack/RHS
152	25 May 10	64.662	4.70	1.40	6.58	Crocodile crack/RHS
153	25 May 10	64.638	6.70	1.70	11.39	Crocodile crack/RHS
154	25 May 10	64.635	1.70	1.30	2.21	Crocodile crack/LHS
155	25 May 10	64.621	4.20	1.20	5.04	Crocodile crack/LHS
156	25 May 10	64.620	3.20	1.30	4.16	Crocodile crack/RHS
157	25 May 10	64.607	10.70	1.10	11.77	Crocodile crack/LHS
158	25 May 10	64.600	5.90	1.40	8.26	Crocodile crack/RHS
159	25 May 10	64.599	1.90	1.20	2.28	Crocodile crack/RHS
160	26 May 10	54.947	1.10	1.10	1.21	Crocodile crack/LHS
161	26 May 10	54.950	2.40	1.10	2.64	Crocodile crack/LHS
162	26 May 10	55.535	2.80	1.60	4.48	Crocodile crack/RHS
163	26 May 10	56.057	4.00	1.90	7.60	Crocodile crack/RHS
164	26 May 10	64.890	3.30	1.60	5.28	Crocodile crack/RHS
165	26 May 10	64.899	7.70	1.30	10.01	Crocodile crack/RHS
166	26 May 10	64.900	7.90	1.20	9.48	Crocodile crack/RHS
167	26 May 10	64.915	4.20	2.90	12.18	Crocodile crack/RHS
168	26 May 10	65.911	8.60	1.10	9.46	Crocodile crack/RHS
169	26 May 10	66.150	13.30	1.10	14.63	Crocodile crack/RHS
170	27 May 10	66.153	5.50	1.40	7.70	Crocodile crack/RHS
171	27 May 10	66.163	8.70	1.60	13.92	Crocodile crack/RHS
172	27 May 10	66.170	4.10	1.10	4.51	Crocodile crack/RHS
173	27 May 10	66.300	5.10	1.20	6.12	Crocodile crack/RHS
174	27 May 10	66.320	2.10	1.30	2.73	Crocodile crack/RHS
175	27 May 10	66.325	1.90	1.10	2.09	Crocodile crack/RHS
176	27 May 10	66.340	2.50	1.20	3.00	Crocodile crack/RHS
177	27 May 10	66.365	15.30	1.20	18.36	Crocodile crack/RHS
178	27 May 10	66.400	5.20	1.40	7.28	Crocodile crack/RHS
179	27 May 10	66.480	1.90	1.20	2.28	Crocodile crack/RHS
180	27 May 10	66.490	4.50	1.60	7.20	Crocodile crack/RHS
CARRIED FORWARD :					2,335.22	

LINTASAN RESOURCES SDN. BHD.
MAINTENANCE OF FEDERAL ROADS - WEST COAST, SABAH

R01 PAVEMENT TREATMENT RECORD

DISTRICT: TAMBUNAN
ROUTE NO. 500
ROAD NAME: JLN KOTA KINABALU -KENINGAU-TENOM
MONTH: May 2010

ITEM	DATE	LOCATION (CH)	LENGTH (m)	WIDTH (m)	AREA (m ²)	REMARKS
BROUGHT FORWARD:					2,335.22	
181	27 May 10	66.495	3.40	1.30	4.42	Crocodile crack/RHS
182	27 May 10	66.500	2.50	1.40	3.50	Crocodile crack/RHS
183	27 May 10	66.807	2.50	1.30	3.25	Crocodile crack/LHS
184	27 May 10	66.809	11.30	1.50	16.95	Crocodile crack/LHS
185	27 May 10	66.914	5.30	1.40	7.42	Crocodile crack/RHS
186	27 May 10	66.927	4.30	1.20	5.16	Crocodile crack/RHS
187	27 May 10	66.935	2.50	1.40	3.50	Crocodile crack/RHS
188	27 May 10	66.950	14.70	1.20	17.64	Crocodile crack/RHS
189	29 May 10	85.799	6.30	1.70	10.71	Crocodile crack/RHS
190	29 May 10	77.087	4.40	1.40	6.16	Crocodile crack/RHS
191	29 May 10	68.457	19.50	1.40	27.30	Crocodile crack/RHS
192	29 May 10	64.150	6.60	1.20	7.92	Crocodile crack/LHS
193	29 May 10	64.000	12.50	1.40	17.50	Crocodile crack/LHS
194	29 May 10	63.970	2.60	1.30	3.38	Crocodile crack/RHS
195	29 May 10	63.950	1.90	1.10	2.09	Crocodile crack/RHS
196	29 May 10	63.850	1.60	1.10	1.76	Crocodile crack/RHS
197						
198						
199						
200						
201						
202						
203						
204						
205						
206						
207						
208						
209						
210						
TOTAL :					2,473.88	

LINTASAN RESOURCES SDN. BHD.
 MAINTENANCE OF FEDERAL ROADS - WEST COAST, SABAH

R01 PAVEMENT TREATMENT RECORD

DISTRICT: KENINGAU
ROUTE NO. 500
ROAD NAME: JLN KOTA KINABALU -KENINGAU-TENOM
MONTH: May 2010

ITEM	DATE	LOCATION (CH)	LENGTH (m)	WIDTH (m)	AREA (m ²)	REMARKS
BROUGHT FORWARD:					671.43	
1						
2						
3						
4						
5						
6						
7						
8						
9						
10						
11						
12						
13						
14						
15						
16						
17						
18						
19						
20						
21						
22						
23						
24						
25						
26						
27						
28						
29						
30						
TOTAL :					671.43	

LINTASAN RESOURCES SDN. BHD.
 MAINTENANCE OF FEDERAL ROADS - WEST COAST, SABAH

R01 PAVEMENT TREATMENT RECORD

DISTRICT: TENOM

ROUTE NO. 500

ROAD NAME: JLN KOTA KINABALU -KENINGAU-TENOM

MONTH: May 2010

ITEM	DATE	LOCATION (CH)	LENGTH (m)	WIDTH (m)	AREA (m ²)	REMARKS
BROUGHT FORWARD:					34.90	
1						
2						
3						
4						
5						
6						
7						
8						
9						
10						
11						
12						
13						
14						
15						
16						
17						
18						
19						
20						
21						
22						
23						
24						
25						
26						
27						
28						
29						
30						
TOTAL :					34.90	

LINTASAN RESOURCES SDN. BHD.
MAINTENANCE OF FEDERAL ROADS - WEST COAST, SABAH

SUMMARY - PAVEMENT TREATMENT RECORD

Month : MAY 2010

ITEM	DISTRICT	ROUTE NO.	ROAD NAME	AREA (m ²)		
				PREVIOUS MONTH	CURRENT MONTH	CUM. MONTH
1	Beaufort	01	Jalan Kota Kinabalu - Sindumin	1,577.71	350.38	1928.09
2	Sipitang	01	Jalan Kota Kinabalu - Sindumin	494.93	95.86	590.79
3	Beaufort	502	Jalan Beaufort - Menumbok	195.66	27.03	222.69
4	Kuala Penyu	502	Jalan Beaufort - Menumbok	302.35	42.03	344.38
TOTAL				2,570.65	515.30	3,085.95

LINTASAN RESOURCES SDN. BHD.
 MAINTENANCE OF FEDERAL ROADS - WEST COAST, SABAH

R01 PAVEMENT TREATMENT RECORD

DISTRICT: BEAUFORT

ROUTE NO. 01

ROAD NAME: JLN KK-SINDUMIN

MONTH: MAY 2010

ITEM	DATE	LOCATION (CH)	LENGTH (m)	WIDTH (m)	AREA (m ²)	REMARKS
BROUGHT FORWARD:					1577.71	
1	14 May 10	72.690	21.00	0.50	10.50	LHS
2	14 May 10	72.705	3.10	0.50	1.55	LHS
3	14 May 10	72.780	18.00	0.50	9.00	LHS
4	14 May 10	73.148	5.00	8.00	40.00	LHS
5	14 May 10	73.150	3.50	0.40	1.40	RHS
6	14 May 10	73.150	3.50	0.40	1.40	LHS
7	14 May 10	73.151	0.80	0.60	0.48	LHS
8	14 May 10	73.836	8.80	0.70	6.16	LHS
9	14 May 10	73.860	11.00	0.90	9.90	LHS
10	14 May 10	73.885	21.00	0.90	18.90	LHS
11	14 May 10	73.900	19.00	0.60	11.40	RHS
12	14 May 10	74.940	8.30	0.90	7.47	LHS
13	14 May 10	74.945	4.40	0.90	3.96	LHS
14	14 May 10	74.960	6.40	1.00	6.40	RHS
15	14 May 10	74.990	18.10	1.50	27.15	RHS
16	15 May 10	75.040	5.70	0.70	3.99	LHS
17	15 May 10	75.050	2.80	1.40	3.92	RHS
18	15 May 10	75.058	30.00	0.60	18.00	RHS
19	15 May 10	75.060	16.00	1.50	24.00	LHS
20	15 May 10	93.371	7.40	2.10	15.54	RHS
21	15 May 10	95.030	8.50	1.00	8.50	RHS
22	15 May 10	95.040	1.50	1.30	1.95	RHS
23	15 May 10	95.890	8.10	1.90	15.39	LHS
24	15 May 10	97.000	22.10	2.70	59.67	LHS
25	15 May 10	122.210	5.20	0.60	3.12	LHS
26	15 May 10	123.450	6.90	3.00	20.70	RHS
27	15 May 10	123.480	2.80	2.10	5.88	RHS
28	15 May 10	123.485	1.50	1.50	2.25	RHS
29	15 May 10	123.490	1.80	1.50	2.70	RHS
30	15 May 10	124.300	6.50	1.40	9.10	RHS
TOTAL:					1928.09	

LINTASAN RESOURCES SDN. BHD.
 MAINTENANCE OF FEDERAL ROADS - WEST COAST, SABAH

R01 PAVEMENT TREATMENT RECORD

DISTRICT: SIPITANG

ROUTE NO. 01

ROAD NAME: JLN KK-SINDUMIN

MONTH: MAY 2010

ITEM	DATE	LOCATION (CH)	LENGTH (m)	WIDTH (m)	AREA (m ²)	REMARKS
BROUGHT FORWARD:					494.93	
1	21 May 10	128.173	2.80	0.50	1.40	LHS
2	21 May 10	141.503	16.00	1.00	16.00	LHS
3	21 May 10	141.520	8.10	1.40	11.34	LHS
4	21 May 10	141.529	17.60	1.20	21.12	LHS
5	21 May 10	152.250	12.00	0.50	6.00	RHS
6	21 May 10	154.750	40.00	1.00	40.00	RHS
7						
8						
9						
10						
11						
12						
13						
14						
15						
16						
17						
18						
19						
20						
21						
22						
23						
24						
25						
26						
27						
28						
29						
30						
TOTAL:					590.79	

LINTASAN RESOURCES SDN. BHD.
 MAINTENANCE OF FEDERAL ROADS - WEST COAST, SABAH

R01 PAVEMENT TREATMENT RECORD

DISTRICT: BEAUFORT

ROUTE NO. 502

ROAD NAME: JLN BEAUFORT - MENUMBOK

MONTH: MAY 2010

ITEM	DATE	LOCATION (CH)	LENGTH (m)	WIDTH (m)	AREA (m ²)	REMARKS
BROUGHT FORWARD:					195.66	
1	24 May 10	0.200	8.70	0.70	6.09	RHS
2	24 May 10	0.210	7.70	1.30	10.01	LHS
3	24 May 10	0.224	12.00	0.60	7.20	LHS
4	24 May 10	0.420	1.60	1.30	2.08	LHS
5	24 May 10	0.430	1.50	1.10	1.65	LHS
6						
7						
8						
9						
10						
11						
12						
13						
14						
15						
16						
17						
18						
19						
20						
21						
22						
23						
24						
25						
26						
27						
28						
29						
30						
TOTAL:					222.69	

DISTRICT : TENOM
ROUTE NO : 500 - JALAN KOTA KINABALU - KENINGAU - TENOM
LOCATION : CH 161.945 - CH 162.040 / KM 171.945 - KM 172.040 @ LHS

R01 VEGETATION CLEARING



BEFORE



IN PROGRESS



AFTER

DISTRICT : TAMBUNAN
ROUTE NO : 500 - JALAN KOTA KINABALU - KENINGAU - TENOM
LOCATION : CH 70.247 - CH 70.393 / KM 80.247 - KM 80.393 @ LHS

R01 VEGETATION CLEARING



BEFORE



IN PROGRESS



AFTER

DISTRICT : BEAUFORT
ROUTE NO : 502 JALAN BEAUFORT - MENUMBOK
LOCATION : CH4.446 (KM4.446) - RHS

R01 VEGETATION CLEARING



BEFORE



IN PROGRESS



AFTER

LINTASAN RESOURCES SDN. BHD.
VEGETATION CLEARING
GRAND SUMMARY

MONTH: MAY 2010

DISTRICT	ROUTE NO.	ROAD NAME	Previous Month	Current Month	Cummulative
			(m ²)	(m ²)	(m ²)
Kota Belud	01	Jalan Kota Kinabalu-Kudat	6,092.50	0.00	6,092.50
Kota Marudu	01	Jalan Kota Kinabalu-Kudat	882.00	0.00	882.00
Kudat	01	Jalan Kota Kinabalu-Kudat	3,534.60	0.00	3,534.60
Tuaran	01	Jalan Kota Kinabalu-Kudat	0.00	0.00	0.00
	22	Jalan Kota Kinabalu-Sandakan	0.00	0.00	0.00
	503	Jalan Berungis-Kota Belud	0.00	0.00	0.00
Kota Kinabalu	01	Jalan Kota Kinabalu-Kudat	0.00	0.00	0.00
	01	Jalan Kota Kinabalu-Sindumin	0.00	0.00	0.00
	606	Jalan Susur Sepangar Bay	0.00	0.00	0.00
	607	Jalan Masuk Ke Pelabuhan Baru	0.00	0.00	0.00
	608	Jalan K Masuk Ke Lapangan Terbang Lama	0.00	0.00	0.00
Penampang	01	Jalan Kota Kinabalu-Sindumin	0.00	0.00	0.00
	500	Jalan Kota Kinabalu-Keningau-Tenom	0.00	0.00	0.00
	501	Jalan Kota Kinabalu-Penampang-Lok Kawi	0.00	0.00	0.00
Papar	01	Jalan Kota Kinabalu-Sindumin	0.00	0.00	0.00
Ranau	22	Jalan Kota Kinabalu-Sandakan	60.00	0.00	60.00
Tambunam	500	Jalan Kota Kinabalu-Keningau-Tenom	159.45	149.95	309.40
Keningau	500	Jalan Kota Kinabalu-Keningau-Tenom	544.85	139.55	684.40
Tenom	500	Jalan Kota Kinabalu-Keningau-Tenom	516.00	120.20	636.20
Beaufort	01	Jalan Kota Kinabalu-Sindumin	246.80	0.00	246.80
	502	Jalan Beaufort-Menumbok	238.80	100.83	339.63
Sipitang	01	Jalan Kota Kinabalu-Sindumin	0.00	0.00	0.00
Kuala Penyu	502	Jalan Beaufort-Menumbok	0.00	114.40	114.40
TOTAL			12,275.00	624.93	12,899.93

LINTASAN RESOURCES SDN. BHD.
MAINTENANCE OF FEDERAL ROADS - WEST COAST, SABAH

SUMMARY - VEGETATION CLEARING RECORD

Month : MAY 2010

ITEM	DISTRICT	ROUTE NO.	ROAD NAME	AREA (m ²)		
				PREVIOUS MONTH	CURRENT MONTH	CUM. MONTH
1	KOTA BELUD	01	JALAN KOTA KINABALU - KUDAT	6,092.50	-	6,092.50
2	KOTA MARUDU	01	JALAN KOTA KINABALU - KUDAT	882.00	-	882.00
3	KUDAT	01	JALAN KOTA KINABALU - KUDAT	3,534.60	-	3,534.60
TOTAL				10,509.10	-	10,509.10

LINTASAN RESOURCES SDN. BHD.
 MAINTENANCE OF FEDERAL ROADS - WEST COAST, SABAH

R01 VEGETATION CLEARING RECORD

DISTRICT: KOTA BELUD

ROUTE NO. 01

ROAD NAME: JALAN KOTA KINABALU - KUDAT

MONTH: MAY 2010

ITEM	DATE	LOCATION (CH)	LENGTH (m)	WIDTH (m)	AREA (m ²)	REMARKS
BROUGHT FORWARD:					6,092.50	
1						
2						
3						
4						
5						
6						
7						
8						
9						
10						
11						
12						
13						
14						
15						
16						
17						
18						
19						
20						
21						
22						
23						
24						
25						
26						
27						
28						
29						
30						
BALANCE END OF MAY :					6,092.50	

LINTASAN RESOURCES SDN. BHD.
 MAINTENANCE OF FEDERAL ROADS - WEST COAST, SABAH

R01 VEGETATION CLEARING RECORD

DISTRICT: KOTA MARUDU

ROUTE NO. 01

ROAD NAME: JALAN KOTA KINABALU - KUDAT

MONTH: MAY 2010

ITEM	DATE	LOCATION (CH)	LENGTH (m)	WIDTH (m)	AREA (m ²)	REMARKS
BROUGHT FORWARD:					882.00	
1						
2						
3						
4						
5						
6						
7						
8						
9						
10						
11						
12						
13						
14						
15						
16						
17						
18						
19						
20						
21						
22						
23						
24						
25						
26						
27						
28						
29						
30						
BALANCE END OF MAY :					882.00	

LINTASAN RESOURCES SDN. BHD.
 MAINTENANCE OF FEDERAL ROADS - WEST COAST, SABAH

R01 VEGETATION CLEARING RECORD

DISTRICT: KUDAT

ROUTE NO. 01

ROAD NAME: JALAN KOTA KINABALU - KUDAT

MONTH: MAY 2010

ITEM	DATE	LOCATION (CH)	LENGTH (m)	WIDTH (m)	AREA (m ²)	REMARKS
BROUGHT FORWARD:					3,534.60	
1						
2						
3						
4						
5						
6						
7						
8						
9						
10						
11						
12						
13						
14						
15						
16						
17						
18						
19						
20						
21						
22						
23						
24						
25						
26						
27						
28						
29						
30						
BALANCE END OF MAY :					3,534.60	

LINTASAN RESOURCES SDN. BHD.
MAINTENANCE OF FEDERAL ROADS - WEST COAST, SABAH

SUMMARY - VEGETATION CLEARING RECORD

Month: May 2010

ITEM	DISTRICT	ROUTE NO.	ROAD NAME	AREA (m ²)		
				PREVIOUS MONTH	CURRENT MONTH	CUM. MONTH
1	Kota Kinabalu	01	Jalan Kota Kinabalu - Kudat	-	-	-
2	Tuaran	01	Jalan Kota Kinabalu - Kudat	-	-	-
3	Tuaran	22	Jalan Kota Kinabalu - Sandakan	-	-	-
4	Tuaran	503	Jalan Berungis - Kota Belud	-	-	-
5	Kota Kinabalu	606	Jalan Susur Sepangar Bay	-	-	-
6	Kota Kinabalu	607	Jalan Masuk Ke Pelabuhan Baru, KK	-	-	-
TOTAL				-	-	-

LINTASAN RESOURCES SDN. BHD.
MAINTENANCE OF FEDERAL ROADS - WEST COAST, SABAH

SUMMARY - VEGETATION CLEARING RECORD

Month : May 2010

ITEM	DISTRICT	ROUTE NO.	ROAD NAME	AREA (m ²)		
				PREVIOUS MONTH	CURRENT MONTH	CUM. MONTH
1	Ranau	22	Jalan Kota Kinabalu - Sandakan	60.00	0.00	60.00
TOTAL				60.00	0.00	60.00

LINTASAN RESOURCES SDN. BHD.
 MAINTENANCE OF FEDERAL ROADS - WEST COAST, SABAH

R01 VEGETATION CLEARING RECORD

DISTRICT: Ranau

ROUTE NO. 22

ROAD NAME: Jalan Kota Kinabalu - Sandakan

MONTH: May 2010

ITEM	DATE	LOCATION (CH)	LENGTH (m)	WIDTH (m)	AREA (m ²)	REMARKS
BROUGHT FORWARD FROM APRIL 2010:					60.00	
1						
2						
3						
4						
5						
6						
7						
8						
9						
10						
11						
12						
13						
14						
15						
16						
17						
18						
19						
20						
21						
22						
23						
24						
25						
26						
27						
28						
29						
30						
CARRIED FORWARD:					60.00	

LINTASAN RESOURCES SDN. BHD.
 MAINTENANCE OF FEDERAL ROADS - WEST COAST, SABAH

SUMMARY - VEGETATION CLEARING RECORD

Month: MAY 2010

ITEM	DISTRICT	ROUTE NO.	ROAD NAME	AREA (m ²)		
				PREVIOUS MONTH	CURRENT MONTH	CUM. MONTH
1	Kota Kinabalu	01	Jalan Kota Kinabalu - Sindumin	-	-	-
2	Penampang	01	Jalan Kota Kinabalu - Sindumin	-	-	-
3	Papar	01	Jalan Kota Kinabalu - Sindumin	-	-	-
4	Penampang	500	Jalan Kota Kinabalu - Keningau - Tenom	-	-	-
5	Penampang	501	Jalan Kota Kinabalu - Penampang - Lok Kawi	-	-	-
6	Kota Kinabalu	608	Jalan masuk ke Lapangan Terbang Lama, K.K.	-	-	-
TOTAL				-	-	-

LINTASAN RESOURCES SDN. BHD.
MAINTENANCE OF FEDERAL ROADS - WEST COAST, SABAH

SUMMARY - VEGETATION CLEARING RECORD

Month : MAY 2010

ITEM	DISTRICT	ROUTE NO.	ROAD NAME	AREA (m ²)		
				PREVIOUS MONTH	CURRENT MONTH	CUM. MONTH
1	Tambunan	500	Jalan Kota Kinabalu - Keningau - Tenom	159.45	149.95	309.40
2	Keningau	500	Jalan Kota Kinabalu - Keningau - Tenom	544.85	139.55	684.40
3	Tenom	500	Jalan Kota Kinabalu - Keningau - Tenom	516.00	120.20	636.20
TOTAL				1,220.30	409.70	1,630.00

LINTASAN RESOURCES SDN. BHD.
MAINTENANCE OF FEDERAL ROADS - WEST COAST, SABAH

R01 VEGETATION CLEARING RECORD

DISTRICT: TAMBUNAN

ROUTE NO. 500

ROAD NAME: JLN K. KINABALU - KENINGAU-TENOM

MONTH: May 2010

ITEM	DATE	LOCATION (CH)	LENGTH (m)	WIDTH (m)	AREA (m ²)	REMARKS
BROUGHT FORWARD:					159.45	
1	08 May 10	70.505-70.638	133.00	0.05	6.65	Edge of pavement to kerbs @ LHS
2	08 May 10	70.247-70.393	146.000	0.05	7.30	Edge of pavement to kerbs @ LHS
3	08 May 10	70.000-70.061	61.000	0.05	3.05	Edge of pavement to kerbs @ LHS
4	08 May 10	70.104-70.233	129.000	0.05	6.45	Edge of pavement to kerbs @ LHS
5	08 May 10	70.247-70.393	146.000	0.05	7.30	Edge of pavement to kerbs @ LHS
6	08 May 10	70.476-70.522	46.000	0.05	2.30	Edge of pavement to kerbs @ RHS
7	08 May 10	70.505-70.638	133.000	0.05	6.65	Edge of pavement to kerbs @ LHS
8	08 May 10	70.530-70.593	63.000	0.05	3.15	Edge of pavement to kerbs @ RHS
9	08 May 10	70.602-70.653	51.000	0.05	2.55	Edge of pavement to kerbs @ RHS
10	08 May 10	70.644-70.710	66.000	0.05	3.30	Edge of pavement to kerbs @ LHS
11	08 May 10	70.667-70.695	28.000	0.05	1.40	Edge of pavement to kerbs @ RHS
12	08 May 10	70.714-70.727	13.000	0.05	0.65	Edge of pavement to kerbs @ LHS
13	08 May 10	70.725-70.801	76.000	0.05	3.80	Edge of pavement to kerbs @ RHS
14	08 May 10	70.733-70.785	52.000	0.05	2.60	Edge of pavement to kerbs @ LHS
15	08 May 10	70.815-70.931	116.000	0.05	5.80	Edge of pavement to kerbs @ RHS
16	08 May 10	71.024-71.082	61.000	0.05	3.05	Edge of pavement to kerbs @ LHS
17	08 May 10	71.030-71.089	59.000	0.05	2.95	Edge of pavement to kerbs @ RHS
18	08 May 10	71.051-71.070	19.000	0.05	0.95	Edge of pavement to kerbs @ MED
19	08 May 10	71.088-71.093	5.000	0.05	0.25	Edge of pavement to kerbs @ MED
20	08 May 10	71.097-71.100	3.000	0.05	0.15	Edge of pavement to kerbs @ MED
21	08 May 10	71.100-71.171	71.000	0.05	3.55	Edge of pavement to kerbs @ LHS
22	08 May 10	71.110-71.116	6.000	0.05	0.30	Edge of pavement to kerbs @ RHS
23	08 May 10	71.112-71.132	20.000	0.05	1.00	Edge of pavement to kerbs @ MED
24	08 May 10	71.116-71.328	212.000	0.05	10.60	Edge of pavement to kerbs @ RHS
25	08 May 10	71.346-71.550	204.000	0.05	10.20	Edge of pavement to kerbs @ RHS
26	08 May 10	71.555-71.647	92.000	0.05	4.60	Edge of pavement to kerbs @ RHS
27	08 May 10	71.653-71.783	130.000	0.05	6.50	Edge of pavement to kerbs @ RHS
28	08 May 10	71.792-71.839	47.000	0.05	2.35	Edge of pavement to kerbs @ RHS
29	08 May 10	71.846-71.927	81.000	0.05	4.05	Edge of pavement to kerbs @ LHS
30	08 May 10	71.858-71.953	95.000	0.05	4.75	Edge of pavement to kerbs @ RHS
CARRIED FORWARD :					277.65	

LINTASAN RESOURCES SDN. BHD.
MAINTENANCE OF FEDERAL ROADS - WEST COAST, SABAH

R01 VEGETATION CLEARING RECORD

DISTRICT: TAMBUNAN

ROUTE NO. 500

ROAD NAME: JLN K. KINABALU - KENINGAU-TENOM

MONTH: May 2010

ITEM	DATE	LOCATION (CH)	LENGTH (m)	WIDTH (m)	AREA (m ²)	REMARKS
BROUGHT FORWARD:					277.65	
31	08 May 10	71.935-71.958	23.000	0.05	1.15	Edge of pavement to kerbs @ LHS
32	08 May 10	71.963-72.085	122.000	0.05	6.10	Edge of pavement to kerbs @ LHS
33	08 May 10	72.091-72.106	15.000	0.05	0.75	Edge of pavement to kerbs @ LHS
34	08 May 10	72.124-72.197	73.000	0.05	3.65	Edge of pavement to kerbs @ LHS
35	08 May 10	72.206-72.238	32.000	0.05	1.60	Edge of pavement to kerbs @ LHS
36	08 May 10	72.246-72.547	301.000	0.05	15.05	Edge of pavement to kerbs @ LHS
37	08 May 10	72.550-72.568	18.000	0.05	0.90	Edge of pavement to kerbs @ LHS
38	08 May 10	72.575-72.619	44.000	0.05	2.20	Edge of pavement to kerbs @ LHS
39	08 May 10	63.631-63.624	7.000	0.05	0.35	Edge of pavement to kerbs @ MED
40						
41						
42						
43						
44						
45						
46						
47						
48						
49						
50						
51						
52						
53						
54						
55						
56						
57						
58						
59						
60						
TOTAL :					309.40	

LINTASAN RESOURCES SDN. BHD.
MAINTENANCE OF FEDERAL ROADS - WEST COAST, SABAH

R01 VEGETATION CLEARING RECORD

DISTRICT: KENINGAU

ROUTE NO. 500

ROAD NAME: JLN K. KINABALU - KENINGAU-TENOM

MONTH: May 2010

ITEM	DATE	LOCATION (CH)	LENGTH (m)	WIDTH (m)	AREA (m ²)	REMARKS
BROUGHT FORWARD:					544.85	
1	17 May 10	120.998-121.027	29.00	0.05	1.45	Edge of pavement to kerbs @ LHS
2	17 May 10	120.984-121.062	78.00	0.05	3.90	Edge of pavement to kerbs @ RHS
3	17 May 10	120.978-121.213	235.00	0.05	11.75	Edge of pavement to kerbs @ MED
4	17 May 10	120.967-120.971	4.00	0.05	0.20	Edge of pavement to kerbs @ RHS
5	17 May 10	120.963-120.978	15.00	0.05	0.75	Edge of pavement to kerbs @ R/About
6	17 May 10	120.716-120.951	235.00	0.05	11.75	Edge of pavement to kerbs @ MED
7	17 May 10	120.466-120.711	245.00	0.05	12.25	Edge of pavement to kerbs @ MED
8	17 May 10	120.456-120.670	214.00	0.05	10.70	Edge of pavement to kerbs @ RHS
9	17 May 10	120.445-120.448	3.00	0.05	0.15	Edge of pavement to kerbs @ RHS
10	17 May 10	120.441-120.453	12.00	0.05	0.60	Edge of pavement to kerbs @ R/About
11	17 May 10	120.418-120.436	18.00	0.05	0.90	Edge of pavement to kerbs @ RHS
12	17 May 10	120.381-120.402	21.00	0.05	1.05	Edge of pavement to kerbs @ RHS
13	17 May 10	120.370-120.500	130.00	0.05	6.50	Edge of pavement to kerbs @ LHS
14	17 May 10	120.343-120.346	3.00	0.05	0.15	Edge of pavement to kerbs @ LHS
15	17 May 10	120.321-120.325	4.00	0.05	0.20	Edge of pavement to kerbs @ LHS
16	17 May 10	120.316-120.343	27.00	0.05	1.35	Edge of pavement to kerbs @ RHS
17	17 May 10	120.293-120.316	23.00	0.05	1.15	Edge of pavement to kerbs @ LHS
18	17 May 10	120.278-120.303	25.00	0.05	1.25	Edge of pavement to kerbs @ RHS
19	17 May 10	120.247-120.287	40.00	0.05	2.00	Edge of pavement to kerbs @ LHS
20	17 May 10	120.121-120.260	139.00	0.05	6.95	Edge of pavement to kerbs @ RHS
21	17 May 10	120.120-120.230	110.00	0.05	5.50	Edge of pavement to kerbs @ LHS
22	17 May 10	120.093-120.104	11.00	0.05	0.55	Edge of pavement to kerbs @ RHS
23	17 May 10	119.807-120.087	280.00	0.05	14.00	Edge of pavement to kerbs @ RHS
24	17 May 10	119.755-120.429	674.00	0.05	33.70	Edge of pavement to kerbs @ MED
25	17 May 10	119.727-119.731	4.00	0.05	0.20	Edge of pavement to kerbs @ RHS Junction
26	17 May 10	119.724-119.730	6.00	0.05	0.30	Edge of pavement to kerbs @ LHS Junction
27	17 May 10	119.608-119.715	107.00	0.05	5.35	Edge of pavement to kerbs @ LHS
28	17 May 10	119.608-119.707	99.00	0.05	4.95	Edge of pavement to kerbs @ RHS
29						
30						
TOTAL :					684.40	

LINTASAN RESOURCES SDN. BHD.
MAINTENANCE OF FEDERAL ROADS - WEST COAST, SABAH

R01 VEGETATION CLEARING RECORD

DISTRICT: TENOM

ROUTE NO. 500

ROAD NAME: JLN K. KINABALU - KENINGAU-TENOM

MONTH: May 2010

ITEM	DATE	LOCATION (CH)	LENGTH (m)	WIDTH (m)	AREA (m ²)	REMARKS
BROUGHT FORWARD:					516.00	
1	10 May 10	163.485-163.650	165.00	0.05	8.25	Tun Mustafa Bridge @ RHS
2	10 May 10	163.485-163.650	165.00	0.05	8.25	Tun Mustafa Bridge @ LHS
3	10 May 10	163.147-163.184	37.00	0.05	1.85	Edge of pavement to kerbs @ RHS
4	10 May 10	163.098-163.137	39.00	0.05	1.95	Edge of pavement to kerbs @ RHS
5	10 May 10	163.090-163.095	5.00	0.05	0.25	Edge of pavement to kerbs @ RHS
6	10 May 10	163.064-163.087	23.00	0.05	1.15	Edge of pavement to kerbs @ RHS
7	10 May 10	163.056-163.061	5.00	0.05	0.25	Edge of pavement to kerbs @ RHS
8	10 May 10	163.042-163.053	11.00	0.05	0.55	Edge of pavement to kerbs @ RHS
9	10 May 10	162.980-163.039	59.00	0.05	2.95	Edge of pavement to kerbs @ RHS
10	10 May 10	162.820-162.970	150.00	0.05	7.50	Edge of pavement to kerbs @ RHS
11	10 May 10	162.775-162.785	10.00	0.05	0.50	Edge of pavement to kerbs @ RHS
12	10 May 10	162.755-162.767	12.00	0.05	0.60	Edge of pavement to kerbs @ RHS
13	10 May 10	162.752-163.288	536.00	0.05	26.80	Edge of pavement to kerbs @ LHS
14	10 May 10	162.739-162.752	13.00	0.05	0.65	Edge of pavement to kerbs @ RHS
15	10 May 10	162.725-162.752	27.00	0.05	1.35	Edge of pavement to kerbs @ LHS
16	10 May 10	162.699-162.719	20.00	0.05	1.00	Edge of pavement to kerbs @ LHS
17	10 May 10	162.672-162.719	47.00	0.05	2.35	Edge of pavement to kerbs @ RHS
18	10 May 10	162.275-162.294	19.00	0.05	0.95	Edge of pavement to kerbs @ LHS
19	10 May 10	162.194-162.365	171.00	0.05	8.55	Edge of pavement to kerbs @ RHS
20	10 May 10	162.137-162.275	138.00	0.05	6.90	Edge of pavement to kerbs @ LHS
21	10 May 10	162.137-162.194	57.00	0.05	2.85	Edge of pavement to kerbs @ RHS
22	10 May 10	162.086-162.116	30.00	0.05	1.50	Edge of pavement to kerbs @ LHS
23	10 May 10	162.048-162.117	69.00	0.05	3.45	Edge of pavement to kerbs @ RHS
24	10 May 10	162.048-162.058	10.00	0.05	0.50	Edge of pavement to kerbs @ LHS
25	10 May 10	162.002-162.037	35.00	0.05	1.75	Edge of pavement to kerbs @ RHS
26	10 May 10	161.945-162.040	95.00	0.05	4.75	Edge of pavement to kerbs @ LHS
27	10 May 10	161.909-161.995	86.00	0.05	4.30	Edge of pavement to kerbs @ RHS
28	10 May 10	161.887-161.935	48.00	0.05	2.40	Edge of pavement to kerbs @ LHS
29	10 May 10	161.865-161.909	44.00	0.05	2.20	Edge of pavement to kerbs @ RHS
30	10 May 10	161.840-161.878	38.00	0.05	1.90	Edge of pavement to kerbs @ LHS
CARRIED FORWARD :					624.20	

LINTASAN RESOURCES SDN. BHD.
MAINTENANCE OF FEDERAL ROADS - WEST COAST, SABAH

R01 VEGETATION CLEARING RECORD

DISTRICT: TENOM
ROUTE NO. 500
ROAD NAME: JLN K. KINABALU - KENINGAU-TENOM
MONTH: May 2010

ITEM	DATE	LOCATION (CH)	LENGTH (m)	WIDTH (m)	AREA (m ²)	REMARKS
BROUGHT FORWARD:					624.20	
31	10 May 10	161.808-161.831	23.00	0.05	1.15	Edge of pavement to kerbs @ LHS
32	10 May 10	161.802-161.865	63.00	0.05	3.15	Edge of pavement to kerbs @ RHS
33	10 May 10	161.779-161.794	15.00	0.05	0.75	Edge of pavement to kerbs @ RHS
34	10 May 10	161.745-161.769	24.00	0.05	1.20	Edge of pavement to kerbs @ RHS
35	10 May 10	161.716-161.736	20.00	0.05	1.00	Edge of pavement to kerbs @ RHS
36	10 May 10	161.680-161.704	24.00	0.05	1.20	Edge of pavement to kerbs @ RHS
37	10 May 10	161.599-161.647	48.00	0.05	2.40	Edge of pavement to kerbs @ RHS
38	10 May 10	161.159-161.182	23.00	0.05	1.15	Edge of pavement to kerbs @ RHS
39						
40						
41						
42						
43						
44						
45						
46						
47						
48						
49						
50						
51						
52						
53						
54						
55						
56						
57						
58						
59						
60						
TOTAL :					636.20	

LINTASAN RESOURCES SDN. BHD.
MAINTENANCE OF FEDERAL ROADS - WEST COAST, SABAH

SUMMARY - VEGETATION CLEARING RECORD

Month : MAY 2010

ITEM	DISTRICT	ROUTE NO.	ROAD NAME	AREA (m ²)		
				PREVIOUS MONTH	CURRENT MONTH	CUM. MONTH
1	Beaufort	01	Jalan Kota Kinabalu - Sindumin	246.80	-	246.80
2	Sipitang	01	Jalan Kota Kinabalu - Sindumin	-	-	-
3	Beaufort	502	Jalan Beaufort - Menumbok	238.80	100.83	339.63
4	Kuala Penyu	502	Jalan Beaufort - Menumbok	-	114.40	114.40
TOTAL				238.80	215.23	454.03

LINTASAN RESOURCES SDN. BHD.
 MAINTENANCE OF FEDERAL ROADS - WEST COAST, SABAH

R01 VEGETATION CLEARING RECORD

DISTRICT: BEAUFORT

ROUTE NO. 01

ROAD NAME: JALAN KOTA KINABALU - SINDUMIN

MONTH: MAY 2010

ITEM	DATE	LOCATION (CH)	LENGTH (m)	WIDTH (m)	AREA (m ²)	REMARKS
BROUGHT FORWARD:					246.80	
1						
2						
3						
4						
5						
6						
7						
8						
9						
10						
11						
12						
13						
14						
15						
16						
17						
18						
19						
20						
21						
22						
23						
24						
25						
26						
27						
28						
29						
30						
CARRIED FORWARD:					246.80	

LINTASAN RESOURCES SDN. BHD.
 MAINTENANCE OF FEDERAL ROADS - WEST COAST, SABAH

R01 VEGETATION CLEARING RECORD

DISTRICT: SIPITANG

ROUTE NO. 01

ROAD NAME: JALAN KOTA KINABALU - SINDUMIN

MONTH: MAY 2010

ITEM	DATE	LOCATION (CH)	LENGTH (m)	WIDTH (m)	AREA (m ²)	REMARKS
BROUGHT FORWARD:					0.00	
1						
2						
3						
4						
5						
6						
7						
8						
9						
10						
11						
12						
13						
14						
15						
16						
17						
18						
19						
20						
21						
22						
23						
24						
25						
26						
27						
28						
29						
30						
CARRIED FORWARD:					0.00	

LINTASAN RESOURCES SDN. BHD.
 MAINTENANCE OF FEDERAL ROADS - WEST COAST, SABAH

R01 VEGETATION CLEARING RECORD

DISTRICT: BEAUFORT

ROUTE NO. 502

ROAD NAME: JALAN BEAUFORT - MENUMBOK

MONTH: MAY 2010

ITEM	DATE	LOCATION (CH)	LENGTH (m)	WIDTH (m)	AREA (m ²)	REMARKS
BROUGHT FORWARD:					238.80	
1	12 May 10	4.400	69.00	0.250	17.25	LHS
2	12 May 10	4.400	45.00	0.230	10.35	RHS
3	12 May 10	4.440	98.60	0.290	28.59	M
4	12 May 10	4.446	95.60	0.260	24.86	RHS
5	12 May 10	4.452	78.00	0.200	15.60	LHS
6	12 May 10	4.500	19.00	0.220	4.180	RHS
7						
8						
9						
10						
11						
12						
13						
14						
15						
16						
17						
18						
19						
20						
21						
22						
23						
24						
25						
26						
27						
28						
29						
30						
CARRIED FORWARD:					339.63	

LINTASAN RESOURCES SDN. BHD.
 MAINTENANCE OF FEDERAL ROADS - WEST COAST, SABAH

R01 VEGETATION CLEARING RECORD

DISTRICT: KUALA PENYU

ROUTE NO. 502

ROAD NAME: JALAN BEAUFORT - MENUMBOK

MONTH: MAY 2010

ITEM	DATE	LOCATION (CH)	LENGTH (m)	WIDTH (m)	AREA (m ²)	REMARKS
BROUGHT FORWARD:					0.00	
1	13 May 10	27.350	130.00	0.200	26.00	LHS
2	13 May 10	27.370	30.00	0.150	4.50	M
3	13 May 10	27.370	40.00	0.150	6.00	RHS
4	13 May 10	57.380	30.00	0.150	4.50	RHS
5	13 May 10	57.400	100.00	0.150	15.00	LHS
6	13 May 10	57.430	320.00	0.120	38.40	RHS
7	13 May 10	57.610	100.00	0.100	10.00	LHS
8	13 May 10	58.760	100.00	0.100	10.00	LHS
9						
10						
11						
12						
13						
14						
15						
16						
17						
18						
19						
20						
21						
22						
23						
24						
25						
26						
27						
28						
29						
30						
CARRIED FORWARD:					114.40	

R 02

**PENYENGGARAAN
BAHU JALAN
(SHOULDER)**

DISTRICT : RANAU
ROUTE NO : 22 - JALAN KOTA KINABALU - SANDAKAN
LOCATION : CH 85.900 (KM 122.500) - RHS

R02 ROAD SHOULDER



BEFORE



IN PROGRESS



AFTER

DISTRICT : BEAUFORT
ROUTE NO : 01 JALAN KOTA KINABALU - SINDUMIN
LOCATION : CH118.500 (KM120.260) - RHS

R02 SHOULDER REPAIR



BEFORE



IN PROGRESS



AFTER

DISTRICT : BEAUFORT
ROUTE NO : 01 JALAN KOTA KINABALU - SINDUMIN
LOCATION : CH120.500 (KM122.260) - LHS

R02 SHOULDER REPAIR



BEFORE



IN PROGRESS



AFTER

LINTASAN RESOURCES SDN. BHD.
SHOULDER REPAIR
GRAND SUMMARY

MONTH: MAY 2010

DISTRICT	ROUTE NO	ROAD NAME	EARTH SHOULDER			GRAVEL SHOULDER					
			Previous	Current	Cumm.	Previous		Current		Cumm.	
			Area (m ²)	Area (m ²)	Area (m ²)	Area (m ²)	Vol (m ³)	Area (m ²)	Vol (m ³)	Area (m ²)	Vol (m ³)
Kota Belud	01	Jalan Kota Kinabalu-Kudat	1,847.50	0.00	1,847.50	0.00	0.00	0.00	0.00	0.00	0.00
Kota Marudu	01	Jalan Kota Kinabalu-Kudat	2,875.00	0.00	2,875.00	270.00	27.00	800.00	0.00	1,070.00	27.00
Kudat	01	Jalan Kota Kinabalu-Kudat	1,140.00	0.00	1,140.00	0.00	0.00	0.00	0.00	0.00	0.00
Tuaran	01	Jalan Kota Kinabalu-Kudat	0.00	0.00	0.00	0.00	0.00	0.00	0.00	0.00	0.00
	22	Jalan Kota Kinabalu-Sandakan	0.00	0.00	0.00	0.00	0.00	0.00	0.00	0.00	0.00
	503	Jalan Berungis-Kota Belud	0.00	0.00	0.00	0.00	0.00	0.00	0.00	0.00	0.00
Kota Kinabalu	01	Jalan Kota Kinabalu-Kudat	0.00	0.00	0.00	0.00	0.00	0.00	0.00	0.00	0.00
	01	Jalan Kota Kinabalu-Sindumin	0.00	0.00	0.00	0.00	0.00	0.00	0.00	0.00	0.00
	606	Jalan Susur Sepangar Bay	0.00	0.00	0.00	0.00	0.00	0.00	0.00	0.00	0.00
	607	Jalan Masuk Ke Pelabuhan Baru	0.00	0.00	0.00	0.00	0.00	0.00	0.00	0.00	0.00
	608	Jalan Masuk ke Lapangan Terbang Lama	0.00	0.00	0.00	0.00	0.00	0.00	0.00	0.00	0.00
Penampang	01	Jalan Kota Kinabalu-Sindumin	0.00	0.00	0.00	0.00	0.00	0.00	0.00	0.00	0.00
	500	Jalan Kota Kinabalu-Keningau-Tenom	0.00	0.00	0.00	0.00	0.00	0.00	0.00	0.00	0.00
	501	Jalan Kota Kinabalu-Penampang-Lokkawi	0.00	0.00	0.00	0.00	0.00	0.00	0.00	0.00	0.00
Papar	01	Jalan Kota Kinabalu-Sindumin	10,662.50	0.00	10,662.50	0.00	0.00	0.00	0.00	0.00	0.00
Ranau	22	Jalan Kota Kinabalu-Sandakan	18,785.68	8,379.50	27,165.18	0.00	0.00	0.00	0.00	0.00	0.00
Tambunan	500	Jalan Kota Kinabalu-Keningau-Tenom	56,423.50	1,076.00	57,499.50	8.90	1.05	690.00	0.00	698.90	1.05
Keningau	500	Jalan Kota Kinabalu-Keningau-Tenom	68,853.00	0.00	68,853.00	2,420.00	0.00	0.00	0.00	2,420.00	0.00
Tenom	500	Jalan Kota Kinabalu-Keningau-Tenom	22,382.90	0.00	22,382.90	789.00	78.90	0.00	0.00	789.00	78.90
Beaufort	01	Jalan Kota Kinabalu-Sindumin	0.00	3,600.00	3,600.00	3,547.30	347.34	11,216.00	1,132.10	14,763.30	1,479.44
	502	Jalan Beaufort-Menumbok	0.00	63.00	63.00	504.97	52.60	0.00	0.00	504.97	52.60
Sipitang	01	Jalan Kota Kinabalu-Sindumin	0.00	0.00	0.00	3,978.30	460.71	0.00	0.00	3,978.30	460.71
Kuala Penyu	502	Jalan Beaufort-Menumbok	0.00	0.00	0.00	0.00	0.00	0.00	0.00	0.00	0.00
TOTAL			182,970.08	13,118.50	196,088.58	11,518.47	967.60	12,706.00	1,132.10	24,224.47	2,099.70

LINTASAN RESOURCES SDN. BHD.
PRIVATISATION OF WEST COAST SABAH FEDERAL ROADS MAINTENANCE

SUMMARY- SHOULDER REPAIR RECORD

MONTH : MAY 2010

ITEM	DISTRICT	ROUTE NO.	ROAD NAME	EARTH SHOULDER			GRAVEL SHOULDER					
				PREVIOUS MONTH	CURRENT MONTH	CUM. MONTH	PREVIOUS MONTH		CURRENT MONTH		CUM. MONTH	
				Area (m ²)	Area (m ²)	Area (m ²)	Area (m ²)	Volume (m ³)	Area (m ²)	Volume (m ³)	Area (m ²)	Volume (m ³)
1	Kota Belud	01	Jalan Kota Kinabalu - Kudat	1,847.50	-	1,847.50	-	-	-	-	-	-
2	Kota Marudu	01	Jalan Kota Kinabalu - Kudat	2,875.00	-	2,875.00	-	27.00	800.00	-	800.00	27.00
3	Kudat	01	Jalan Kota Kinabalu - Kudat	1,140.00	-	1,140.00	-	-	-	-	-	-
TOTAL				5,862.50	-	5,862.50	-	27.00	800.00	-	800.00	27.00

LINTASAN RESOURCES SDN. BHD.
MAINTENANCE OF FEDERAL ROADS - WEST COAST, SABAH

R02 SHOULDER REPAIR RECORD

DISTRICT: KOTA BELUD

ROUTE NO. 01

ROAD NAME: JALAN KOTA KINABALU- KUDAT

MONTH: MAY 2010

ITEM	DATE	CHAINAGE		EARTH SHOULDER				GRAVEL SHOULDER					REMARKS
		From	To	Length (m)	Width (m)	Depth (m)	Area (m2)	Length (m)	Width (m)	Depth (m)	Area (m2)	Volume (m3)	
BROUGHT FORWARD:							1,847.50				0.00	0.00	
1													
2													
3													
4													
5													
6													
7													
8													
9													
10													
11													
12													
13													
14													
15													
16													
17													
18													
19													
20													
21													
22													
23													
24													
25													
26													
27													
28													
29													
30													
BALANCE END OF MAY :							1,847.50				0.00	0.00	

LINTASAN RESOURCES SDN. BHD.
 MAINTENANCE OF FEDERAL ROADS - WEST COAST, SABAH

R02 SHOULDER REPAIR RECORD

DISTRICT: KOTA MARUDU
ROUTE NO. 01
ROAD NAME: JALAN KOTA KINABALU - KUDAT
MONTH: MAY 2010

ITEM	DATE	CHAINAGE		EARTH SHOULDER				GRAVEL SHOULDER					REMARKS
		From	To	Length (m)	Width (m)	Depth (m)	Area (m2)	Length (m)	Width (m)	Depth (m)	Area (m2)	Volume (m3)	
BROUGHT FORWARD:				-	-	-	2,875.00	-	-	-	0.00	27.00	
1	15 May 10	124.580	124.780					200.00	4.00		800.00		RHS
2													
3													
4													
5													
6													
7													
8													
9													
10													
11													
12													
13													
14													
15													
16													
17													
18													
19													
20													
21													
22													
23													
24													
25													
26													
27													
28													
29													
30													
BALANCE END OF MAY :							2,875.00				800.00	27.00	

LINTASAN RESOURCES SDN. BHD.
MAINTENANCE OF FEDERAL ROADS - WEST COAST, SABAH

R02 SHOULDER REPAIR RECORD

DISTRICT: KUDAT

ROUTE NO. 01

ROAD NAME: JALAN KOTA KINABALU - KUDAT

MONTH: MAY 2010

ITEM	DATE	CHAINAGE		EARTH SHOULDER				GRAVEL SHOULDER					REMARKS
		From	To	Length	Width	Depth	Area	Length	Width	Depth	Area	Volume	
				(m)	(m)	(m)	(m ²)	(m)	(m)	(m)	(m ²)	(m ³)	
BROUGHT FORWARD:				-	-	-	1,140.00	-	-	-	0	0.00	
1													
2													
3													
4													
5													
6													
7													
8													
9													
10													
11													
12													
13													
14													
15													
16													
17													
18													
19													
20													
21													
22													
23													
24													
25													
26													
27													
28													
29													
30													
BALANCE END OF MAY :							1,140.00				0.00	0.00	

LINTASAN RESOURCES SDN. BHD.
 MAINTENANCE OF FEDERAL ROADS - WEST COAST, SABAH

R02 SHOULDER REPAIR RECORD

DISTRICT: Ranau
 ROUTE NO. 22
 ROAD NAME: Jalan Kota Kinabalu - Sandakan
 MONTH: May 2010

ITEM	DATE	CHAINAGE		EARTH SHOULDER				GRAVEL SHOULDER					REMARKS
				Length	Width	Depth	Area	Length	Width	Depth	Area	Volume	
		From	To	(m)	(m)	(m)	(m ²)	(m)	(m)	(m)	(m ²)	(m ³)	
BROUGHT FORWARD FROM APRIL 2010:						18,785.68							
1	06/May/10	81.400	81.520	120.00	1.40		168.00					RHS	
2	06/May/10	80.200	80.255	55.00	3.20		176.00					LHS	
3	07/May/10	80.100	80.175	75.00	1.70		127.50					LHS	
4	08/May/10	84.180	84.470	290.00	2.00		580.00					RHS	
5	09/May/10	83.900	84.135	235.00	3.20		752.00					LHS	
6	09/May/10	84.120	84.180	60.00	3.20		192.00					RHS	
7	09/May/10	84.060	84.120	60.00	3.20		192.00					RHS	
8	10/May/10	83.800	83.900	100.00	3.50		350.00					LHS	
9	10/May/10	84.400	84.440	40.00	3.50		140.00					LHS	
10	10/May/10	78.800	78.930	130.00	1.70		221.00					RHS	
11	11/May/10	83.900	84.060	160.00	3.20		512.00					RHS	
12	11/May/10	83.700	83.800	100.00	2.40		240.00					LHS	
13	11/May/10	78.500	78.530	30.00	0.80		24.00					LHS	
14	12/May/10	78.000	78.065	65.00	2.40		156.00					LHS	
15	13/May/10	83.700	83.900	200.00	2.20		440.00					RHS	
16	15/May/10	83.500	83.650	150.00	2.40		360.00					LHS	
17	16/May/10	83.400	83.500	100.00	3.20		320.00					LHS	
18	21/May/10	83.200	83.450	250.00	4.50		1,125.00					RHS	
19	21/May/10	83.200	83.440	240.00	4.50		1,080.00					LHS	
20	22/May/10	82.960	83.080	120.00	3.20		384.00					LHS	
21	23/May/10	83.100	83.200	100.00	1.20		120.00					RHS	
22	25/May/10	82.800	82.960	160.00	4.50		720.00					LHS	
23													
24													
25													
26													
27													
28													
29													
30													
CARRIED FORWARD:						27,165.18							

LINTASAN RESOURCES SDN. BHD.
MAINTENANCE OF FEDERAL ROADS - WEST COAST, SABAH

R02 SHOULDER REPAIR RECORD

DISTRICT: PAPAR

ROUTE NO.: 01

ROAD NAME: JALAN KK-SINDUMIN

MONTH: MAY 2010

ITEM	DATE	CHAINAGE		EARTH SHOULDER				GRAVEL SHOULDER					REMARKS
		From	To	Length (m)	Width (m)	Depth (m)	Area (m2)	Length (m)	Width (m)	Depth (m)	Area (m2)	Volume (m3)	
BROUGHT FORWARD:							10,662.50				0.00	0.00	
TOTAL:							10,662.50				0.00	0.00	

LINTASAN RESOURCES SDN. BHD.
PRIVATISATION OF WEST COAST SABAH FEDERAL ROADS MAINTENANCE

SUMMARY - SHOULDER REPAIR RECORD

Month : MAY 2010

ITEM	DISTRICT	ROUTE NO.	ROAD NAME	EARTH SHOULDER			GRAVEL SHOULDER					
				PREVIOUS MONTH	CURRENT MONTH	CUM. MONTH	PREVIOUS MONTH		CURRENT MONTH		CUM. MONTH	
				Area (m ²)	Area (m ²)	Area (m ²)	Area (m ²)	Volume (m ³)	Area (m ²)	Volume (m ³)	Area (m ²)	Volume (m ³)
1	TAMBUNAN	500	Jalan Kota Kinabalu - Keningau - Tenom	56,423.50	1,076.00	57,499.50	8.90	1.05	690.00	-	698.90	1.05
2	KENINGAU	500	Jalan Kota Kinabalu - Keningau - Tenom	68,853.00	-	68,853.00	2,420.00	-	-	-	2,420.00	-
3	TENOM	500	Jalan Kota Kinabalu - Keningau - Tenom	22,382.90	-	22,382.90	789.00	78.90	-	-	789.00	78.90
TOTAL				147,659.40	1,076.00	148,735.40	3,217.90	79.95	690.00	-	3,907.90	79.95

LINTASAN RESOURCES SDN. BHD.
MAINTENANCE OF FEDERAL ROADS - WEST COAST, SABAH

R02 SHOULDER REPAIR RECORD

DISTRICT: TAMBUNAN
ROUTE NO. 500
ROAD NAME: JLN K. KINABALU - KENINGAU - TENOM
MONTH: May 2010

ITEM	DATE	CHAINAGE		EARTH SHOULDER				GRAVEL SHOULDER					REMARKS
		From	To	Length (m)	Width (m)	Depth (m)	Area (m2)	Length (m)	Width (m)	Depth (m)	Area (m2)	Volume (m3)	
BROUGHT FORWARD:							56,423.50				8.90	1.05	
1	08 May 10	49.850	49.862	12.00	3.00	-	36.00						Trimming/LHS
2	08 May 10	45.000	45.050					50.00	3.00	-	150.00	-	Reshaped/RHS
3	08 May 10	45.070	45.120	50.00	2.00	-	100.00						Trimming/LHS
4	08 May 10	45.650	45.730					80.00	3.00	-	240.00	-	Reshaped/RHS
5	08 May 10	45.750	45.850					100.00	3.00	-	300.00	-	Reshaped/LHS
6	08 May 10	46.320	46.650	330.00	2.00	-	660.00						Trimming/RHS
7	08 May 10	46.820	46.960	140.00	2.00	-	280.00						Trimming/RHS
8													
9													
10													
11													
12													
13													
14													
15													
16													
17													
18													
19													
20													
21													
22													
23													
24													
25													
26													
27													
28													
29													
30													
TOTAL							57,499.50				698.90	1.05	

LINTASAN RESOURCES SDN. BHD.
 MAINTENANCE OF FEDERAL ROADS - WEST COAST, SABAH

R02 SHOULDER REPAIR RECORD

DISTRICT: KENINGAU
 ROUTE NO. 500
 ROAD NAME: JLN K. KINABALU - KENINGAU - TENOM
 MONTH: May 2010

ITEM	DATE	CHAINAGE		EARTH SHOULDER				GRAVEL SHOULDER					REMARKS
		From	To	Length (m)	Width (m)	Depth (m)	Area (m2)	Length (m)	Width (m)	Depth (m)	Area (m2)	Volume (m3)	
BROUGHT FORWARD:							68,853.00				2,420.00	0.00	
1													
2													
3													
4													
5													
6													
7													
8													
9													
10													
11													
12													
13													
14													
15													
16													
17													
18													
19													
20													
21													
22													
23													
24													
25													
26													
27													
28													
29													
30													
TOTAL :							68,853.00				2,420.00	0.00	

LINTASAN RESOURCES SDN. BHD.
 MAINTENANCE OF FEDERAL ROADS - WEST COAST, SABAH

R02 SHOULDER REPAIR RECORD

DISTRICT: TENOM
 ROUTE NO. 500
 ROAD NAME: JLN K. KINABALU - KENINGAU - TENOM
 MONTH: May 2010

ITEM	DATE	CHAINAGE		EARTH SHOULDER				GRAVEL SHOULDER					REMARKS	
				Length	Width	Depth	Area	Length	Width	Depth	Area	Volume		
		From	To	(m)	(m)	(m)	(m2)	(m)	(m)	(m)	(m2)	(m3)		
BROUGHT FORWARD:							22,382.90					789.00	78.90	
1														
2														
3														
4														
5														
6														
7														
8														
9														
10														
11														
12														
13														
14														
15														
16														
17														
18														
19														
20														
21														
22														
23														
24														
25														
26														
27														
28														
29														
30														
TOTAL							22,382.90					789.00	78.90	

LINTASAN RESOURCES SDN. BHD.
PRIVATISATION OF WEST COAST SABAH FEDERAL ROADS MAINTENANCE

SUMMARY- SHOULDER REPAIR RECORD

Month : MAY 2010

ITEM	DISTRICT	ROUTE NO.	ROAD NAME	EARTH SHOULDER			GRAVEL SHOULDER					
				PREVIOUS MONTH	CURRENT MONTH	CUM. MONTH	PREVIOUS MONTH		CURRENT MONTH		CUM. MONTH	
				Area (m ²)	Area (m ²)	Area (m ²)	Area (m ²)	Volume (m ³)	Area (m ²)	Volume (m ³)	Area (m ²)	Volume (m ³)
1	Beaufort	01	Jalan Kota Kinabalu - Sindumin	-	3,600.00	3,600.00	3,547.30	347.34	11,216.00	1,132.10	14,763.30	1,479.44
2	Beaufort	502	Jalan Beaufort - Menumbok	-	63.00	63.00	504.97	52.60	-	-	504.97	52.60
3	Sipitang	01	Jalan Kota Kinabalu - Sindumin	-	-	-	3,978.30	460.71	-	-	3,978.30	460.71
4	Kuala Penyu	502	Jalan Beaufort - Menumbok	-	-	-	-	-	-	-	-	-
TOTAL				-	3,663.00	3,663.00	8,030.57	860.65	11,216.00	1,132.10	19,246.57	1,992.75

LINTASAN RESOURCES SDN. BHD.
MAINTENANCE OF FEDERAL ROADS - WEST COAST, SABAH

R02 SHOULDER REPAIR RECORD

DISTRICT: BEAUFORT

ROUTE NO. 01

ROAD NAME: JALAN KOTA KINABALU - SINDUMIN

MONTH: MAY 2010

ITEM	DATE	CHAINAGE		EARTH SHOULDER				GRAVEL SHOULDER					REMARKS
		From	To	Length (m)	Width (m)	Depth (m)	Area (m ²)	Length (m)	Width (m)	Depth (m)	Area (m ²)	Volume (m ³)	
BROUGHT FORWARD:				-	-	-	0.00	-	-	-	3547.30	347.34	
1	05 May 10	118.900	119.000					100.00	3.00	0.120	300.00	36.00	LHS
2	05 May 10	119.000	119.200					200.00	3.00	0.080	600.00	48.00	LHS
3	05 May 10	118.730	118.840					110.00	3.00	0.100	330.00	33.00	RHS
4	06 May 10	119.000	119.100					100.00	3.00	0.120	300.00	36.00	RHS
5	06 May 10	119.100	119.180					80.00	3.00	0.100	240.00	24.00	RHS
6	06 May 10	119.900	120.000					100.00	3.00	0.075	300.00	22.50	LHS
7	07 May 10	119.300	119.600					300.00	3.00	0.080	900.00	72.00	RHS
8	07 May 10	119.600	119.700					100.00	3.00	0.120	300.00	36.00	RHS
9	07 May 10	119.700	119.800					100.00	3.00	0.080	300.00	24.00	RHS
10	08 May 10	119.800	119.900					100.00	3.00	0.110	300.00	33.00	RHS
11	08 May 10	119.900	120.000					100.00	3.00	0.100	300.00	30.00	RHS
12	08 May 10	120.000	120.100					100.00	3.00	0.120	300.00	36.00	RHS
13	09 May 10	120.100	120.200					100.00	3.00	0.075	300.00	22.50	RHS
14	09 May 10	120.200	120.300					100.00	3.00	0.110	300.00	33.00	RHS
15	09 May 10	120.300	120.400					100.00	3.00	0.090	300.00	27.00	RHS
16	10 May 10	120.400	120.500					100.00	3.00	0.090	300.00	27.00	RHS
17	10 May 10	120.600	120.700					100.00	3.00	0.100	300.00	30.00	RHS
18	10 May 10	120.700	120.800					100.00	3.00	0.080	300.00	24.00	RHS
19	11 May 10	120.440	120.500					60.00	3.00	0.100	180.00	18.00	LHS
20	11 May 10	120.500	120.600					100.00	3.00	0.100	300.00	30.00	RHS
21	11 May 10	120.500	120.600					100.00	3.00	0.120	300.00	36.00	LHS
22	11 May 10	120.600	120.800					200.00	3.00	0.080	600.00	48.00	LHS
23	12 May 10	121.319	121.375					56.00	3.00	0.120	168.00	20.16	LHS
24	12 May 10	121.375	121.600					225.00	3.00	0.140	675.00	94.50	LHS
25	12 May 10	121.520	121.670					150.00	3.00	0.100	450.00	45.00	RHS
26	13 May 10	121.600	121.700					100.00	3.00	0.100	300.00	30.00	LHS
27	13 May 10	121.900	122.000					100.00	3.00	0.130	300.00	39.00	RHS
28	13 May 10	122.000	122.100					100.00	3.00	0.100	300.00	30.00	LHS
29	14 May 10	122.500	122.600					100.00	3.00	0.140	300.00	42.00	LHS
30	14 May 10	122.980	122.992					12.00	3.00	0.100	36.00	3.60	RHS
CARRIED FORWARD:							0.00				13,726.30	1,377.60	

BROUGHT FORWARD:	-	-	-	0.00	-	-	-	13726.30	1,377.60	
-------------------------	---	---	---	------	---	---	---	----------	----------	--

LINTASAN RESOURCES SDN. BHD.
MAINTENANCE OF FEDERAL ROADS - WEST COAST, SABAH

R02 SHOULDER REPAIR RECORD

DISTRICT: BEAUFORT

ROUTE NO. 01

ROAD NAME: JALAN KOTA KINABALU - SINDUMIN

MONTH: MAY 2010

ITEM	DATE	CHAINAGE		EARTH SHOULDER				GRAVEL SHOULDER					REMARKS
		From	To	Length (m)	Width (m)	Depth (m)	Area (m ²)	Length (m)	Width (m)	Depth (m)	Area (m ²)	Volume (m ³)	
31	14 May 10	123.000	123.100					100.00	3.00	0.100	300.00	30.00	LHS
32	14 May 10	123.100	123.200					100.00	3.00	0.100	300.00	30.00	LHS
33	18 May 10	73.080	73.082					2.00	1.00	0.050	2.00	0.10	LHS
34	18 May 10	73.090	73.094					4.00	1.00	0.050	4.00	0.20	LHS
35	18 May 10	73.518	73.523					5.00	3.00	0.050	15.00	0.75	LHS
36	18 May 10	73.524	73.526					2.00	1.00	0.050	2.00	0.10	LHS
37	18 May 10	74.840	74.842					2.00	4.00	0.080	8.00	0.64	LHS
38	18 May 10	74.860	74.865					5.00	1.00	0.050	5.00	0.25	LHS
39	18 May 10	74.900	74.903					3.00	1.00	0.050	3.00	0.15	LHS
40	18 May 10	75.690	75.692					2.00	1.00	0.050	2.00	0.10	RHS
41	18 May 10	75.695	75.697					2.00	1.00	0.050	2.00	0.10	RHS
42	19 May 10	77.350	77.352					2.00	1.00	0.125	2.00	0.25	LHS
43	19 May 10	77.360	77.362					2.00	1.00	0.100	2.00	0.20	LHS
44	19 May 10	87.820	87.900					80.00	3.00	0.100	240.00	24.00	LHS
45	19 May 10	88.350	88.400					50.00	3.00	0.100	150.00	15.00	RHS
46	20 May 10	117.500	117.600	100.00	3.00	0.100	300.00						RHS
47	20 May 10	117.600	117.700	100.00	3.00	0.050	300.00						RHS
48	20 May 10	117.700	117.800	100.00	3.00	0.050	300.00						RHS
49	20 May 10	117.800	117.900	100.00	3.00	0.050	300.00						RHS
50	21 May 10	117.900	118.000	100.00	3.00	0.050	300.00						LHS
51	21 May 10	117.900	118.000	100.00	3.00	0.100	300.00						RHS
52	21 May 10	118.000	118.100	100.00	3.00	0.075	300.00						RHS
53	21 May 10	118.100	118.200	100.00	3.00	0.090	300.00						RHS
54	22 May 10	118.200	118.300	100.00	3.00	0.050	300.00						RHS
55	22 May 10	118.300	118.400	100.00	3.00	0.100	300.00						RHS
56	22 May 10	118.400	118.500	100.00	3.00	0.090	300.00						RHS
57	22 May 10	118.500	118.600	100.00	3.00	0.080	300.00						RHS
58													
59													
60													
CARRIED FORWARD:							3,600.00				14,763.30	1,479.44	

LINTASAN RESOURCES SDN. BHD.
 MAINTENANCE OF FEDERAL ROADS - WEST COAST, SABAH

R02 SHOULDER REPAIR RECORD

DISTRICT: SIPITANG

ROUTE NO. 01

ROAD NAME: JALAN KOTA KINABALU - SINDUMIN

MONTH: MAY 2010

ITEM	DATE	CHAINAGE		EARTH SHOULDER				GRAVEL SHOULDER					REMARKS	
		From	To	Length (m)	Width (m)	Depth (m)	Area (m ²)	Length (m)	Width (m)	Depth (m)	Area (m ²)	Volume (m ³)		
BROUGHT FORWARD:				-	-	-	0.00	-	-	-	3,978.30	460.71	-	
1														
2														
3														
4														
5														
6														
7														
8														
9														
10														
11														
12														
13														
14														
15														
16														
17														
18														
19														
20														
21														
22														
23														
24														
25														
26														
27														
28														
29														
30														
CARRIED FORWARD:							0.00				3,978.30	460.71		

LINTASAN RESOURCES SDN. BHD.
MAINTENANCE OF FEDERAL ROADS - WEST COAST, SABAH

R02 SHOULDER REPAIR RECORD

DISTRICT: BEAUFORT

ROUTE NO. 502

ROAD NAME: JALAN BEAUFORT - MENUMBOK

MONTH: MAY 2010

ITEM	DATE	CHAINAGE		EARTH SHOULDER				GRAVEL SHOULDER					REMARKS
		From	To	Length (m)	Width (m)	Depth (m)	Area (m ²)	Length (m)	Width (m)	Depth (m)	Area (m ²)	Volume (m ³)	
BROUGHT FORWARD:				-	-	-	0.00	-	-	-	504.97	52.60	-
1	15 May 10	0.510	0.518	8.00	3.00	0.090	24.00						LHS
2	15 May 10	0.550	0.553	3.00	3.00	0.080	9.00						LHS
3	15 May 10	0.605	0.608	3.00	3.00	0.100	9.00						LHS
4	15 May 10	0.656	0.660	4.00	3.00	0.050	12.00						RHS
5	15 May 10	0.703	0.706	3.00	3.00	0.050	9.00						RHS
6													
7													
8													
9													
10													
11													
12													
13													
14													
15													
16													
17													
18													
19													
20													
21													
22													
23													
24													
25													
26													
27													
28													
29													
30													
CARRIED FORWARD:							63.00				504.97	52.60	

R 03

**PEMOTONGAN
RUMPUT
(GRASS CUTTING)**

DISTRICT : RANAU
ROUTE NO : 22 - JALAN KOTA KINABALU - SANDAKAN
LOCATION : CH 63.000 (KM 99.600) - LHS

R03 GRASS CUTTING



BEFORE



IN PROGRESS



AFTER

DISTRICT : RANAU
ROUTE NO : 22 - JALAN KOTA KINABALU - SANDAKAN
LOCATION : CH 57.6500 (KM 94.250) - LHS

R03 GRASS CUTTING(BERM DRAIN)



BEFORE



IN PROGRESS



AFTER

DISTRICT : RANAU
ROUTE NO : 22 - JALAN KOTA KINABALU - SANDAKAN
LOCATION : CH 57.600 (KM 94.200) - LHS

R03 GRASS CUTTING (INTERCEPTOR DRAINS)



BEFORE



IN PROGRESS



AFTER

LINTASAN RESOURCES SDN. BHD.

**GRASS CUTTING
GRAND SUMMARY**

MONTH: MAY 2010

DISTRICT	ROUTE NO.	ROAD NAME	Previous Mths	Current Mth	Cummulative
			(Km)	(Km)	(Km)
Kota Belud	01	Jalan Kota Kinabalu-Kudat	223.880	55.970	279.850
Kota Marudu	01	Jalan Kota Kinabalu-Kudat	128.040	32.010	160.050
Kudat	01	Jalan Kota Kinabalu-Kudat	219.960	54.990	274.950
Tuaran	01	Jalan Kota Kinabalu-Kudat	155.280	38.990	194.270
	22	Jalan Kota Kinabalu-Sandakan	170.320	41.580	211.900
	503	Jalan Berungis-Kota Belud	70.800	17.700	88.500
Kota Kinabalu	01	Jalan Kota Kinabalu-Kudat	170.720	42.680	213.400
	01	Jalan Kota Kinabalu-Sindumin	56.160	14.040	70.200
	606	Jalan Susur Sepangar Bay	42.880	10.720	53.600
	607	Jalan Masuk Ke Pelabuhan Baru	2.720	0.680	3.400
	608	Jalan K Masuk Ke Lapangan Terbang Lama	10.056	2.514	12.570
Penampang	01	Jalan Kota Kinabalu-Sindumin	43.920	10.980	54.900
	500	Jalan Kota Kinabalu-Keningau-Tenom	180.680	49.170	229.850
	501	Jalan Kota Kinabalu-Penampang-Lok Kawi	92.040	23.010	115.050
Papar	01	Jalan Kota Kinabalu-Sindumin	217.880	54.470	272.350
Ranau	22	Jalan Kota Kinabalu-Sandakan	408.800	102.200	511.000
Tambunam	500	Jalan Kota Kinabalu-Keningau-Tenom	233.600	59.300	292.900
Keningau	500	Jalan Kota Kinabalu-Keningau-Tenom	170.265	35.355	205.620
Tenom	500	Jalan Kota Kinabalu-Keningau-Tenom	113.880	28.470	142.350
Beaufort	01	Jalan Kota Kinabalu-Sindumin	228.352	57.088	285.440
	502	Jalan Beaufort-Menumbok	90.060	22.515	112.575
Sipitang	01	Jalan Kota Kinabalu-Sindumin	135.224	33.806	169.030
Kuala Penyu	502	Jalan Beaufort-Menumbok	148.200	37.050	185.250
TOTAL			3,313.717	825.288	4,139.005

LINTASAN RESOURCES SDN. BHD.
PRIVATISATION OF WEST COAST SABAH FEDERAL ROADS MAINTENANCE

SUMMARY - GRASS CUTTING

MONTH: MAY 2010

ITEM	DISTRICT	ROUTE NO.	ROAD NAME	LENGTH (km)		
				PREVIOUS MONTH	CURRENT MONTH	CUM. MONTH
1	Kota Belud	01	Jalan Kota Kinabalu - Kudat	223.880	55.970	279.850
2	Kota Marudu	01	Jalan Kota Kinabalu - Kudat	128.040	32.010	160.050
3	Kudat	01	Jalan Kota Kinabalu - Kudat	219.960	54.990	274.950
TOTAL:				571.880	142.970	714.850

LINTASAN RESOURCES SDN. BHD.
 MAINTENANCE OF FEDERAL ROADS - WEST COAST, SABAH

R03 GRASS CUTTING

DISTRICT: KOTA BELUD
ROUTE NO: 01
ROAD NAME: JALAN KOTA KINABALU - KUDAT
MONTH: MAY 2010

DATE OF CUTTING	CHAINAGE		Length (km)	REMARKS
	From	To		
BROUGHT FORWARD :			223.880	
03 May 10	58.980	63.100	4.120	
05 May 10	63.100	72.970	9.870	
07 May 10	72.970	76.970	4.000	Protocol 1 st cycle
09 May 10	76.970	85.460	8.490	
10 May 10	85.460	93.880	8.420	
12 May 10	93.880	102.210	8.330	
14 May 10	102.210	110.950	8.740	
15 May 10	72.970	76.970	4.000	Protocol 2 nd cycle
BALANCE END OF MAY :			279.850	

LINTASAN RESOURCES SDN. BHD.
MAINTENANCE OF FEDERAL ROADS - WEST COAST, SABAH

R03 GRASS CUTTING

DISTRICT: KOTA MARUDU
ROUTE NO: 01
ROAD NAME: JALAN KOTA KINABALU - KUDAT
MONTH: MAY 2010

DATE OF CUTTING	CHAINAGE			REMARKS
	From	To		
BROUGHT FORWARD :			128.040	
01 May 10	119.115	121.115	2.000	Protocol 1 st cycle
11 May 10	110.950	119.115	8.165	
13 May 10	140.960	130.240	10.720	
15 May 10	130.240	121.115	9.125	
15 May 10	119.115	121.115	2.000	Protocol 2 nd cycle
BALANCE END OF MAY :			160.050	

LINTASAN RESOURCES SDN. BHD.
 MAINTENANCE OF FEDERAL ROADS - WEST COAST, SABAH

R03 GRASS CUTTING

DISTRICT: KUDAT
ROUTE NO: 01
ROAD NAME: JALAN KOTA KINABALU - KUDAT
MONTH: MAY 2010

DATE OF CUTTING	CHAINAGE		Length (km)	REMARKS
	From	To		
BROUGHT FORWARD :			219.960	
01 May 10	190.840	185.730	5.110	Protocol 1 st cycle
05 May 10	185.730	172.140	13.590	
07 May 10	172.140	158.850	13.290	
10 May 10	158.850	149.210	9.640	
12 May 10	149.210	140.960	8.250	
15 May 10	190.840	185.730	5.110	Protocol 2 nd cycle
BALANCE END OF MAY :			274.950	

LINTASAN RESOURCES SDN. BHD.
PRIVATISATION OF WEST COAST SABAH FEDERAL ROADS MAINTENANCE

SUMMARY - GRASS CUTTING

Month: May 2010

ITEM	DISTRICT	ROUTE NO.	ROAD NAME	LENGTH (km)		
				PREVIOUS MONTH	CURRENT MONTH	CUM. MONTH
1	Kota Kinabalu	01	Jalan Kota Kinabalu - Kudat	170.720	42.680	213.400
2	Tuaran	01	Jalan Kota Kinabalu - Kudat	155.280	38.990	194.270
3	Tuaran	22	Jalan Kota Kinabalu - Sandakan	170.320	41.580	211.900
4	Tuaran	503	Jalan Berungis - Kota Belud	70.800	17.700	88.500
5	Kota Kinabalu	606	Jalan Susur Sepangar Bay	42.880	10.720	53.600
6	Kota Kinabalu	607	Jalan Masuk Ke Pelabuhan Baru, KK	2.720	0.680	3.400
TOTAL:				612.720	152.350	765.070

LINTASAN RESOURCES SDN. BHD.
MAINTENANCE OF FEDERAL ROADS - WEST COAST, SABAH

R03 GRASS CUTTING RECORD

DISTRICT: KOTA KINABALU

ROUTE NO: 01

ROAD NAME: JALAN KOTA KINABALU - KUDAT

MONTH: MAY 2010

ITEM	DATE OF CUTTING	CHAINAGE		Length (km)	REMARKS
		From	To		
BROUGHT FORWARD :				170.720	
1	03 May 10	0.400	2.500	2.100	Protocol
2	06 May 10	2.500	5.000	2.500	Protocol
3	10 May 10	5.000	10.000	5.000	Protocol
4	12 May 10	10.000	16.500	6.500	Protocol
5	15 May 10	16.500	19.500	3.000	Protocol
6	18 May 10	0.400	2.500	2.100	Protocol
7	20 May 10	2.500	4.500	2.000	Protocol
8	22 May 10	4.500	9.800	5.300	Protocol
9	24 May 10	9.800	15.000	5.200	Protocol
10	27 May 10	15.000	19.500	4.500	Protocol
11	15 May 10	23.980	19.500	4.480	Normal
TOTAL :				213.400	

LINTASAN RESOURCES SDN. BHD.
 MAINTENANCE OF FEDERAL ROADS - WEST COAST, SABAH

R03 GRASS CUTTING RECORD

DISTRICT: TUARAN
ROUTE NO: 01
ROAD NAME: JALAN KOTA KINABALU - KUDAT
MONTH: MAY 2010

ITEM	DATE OF CUTTING	CHAINAGE		Length (km)	REMARKS
		From	To		
BROUGHT FORWARD :				155.280	
1	03 May 10	36.602	32.720	3.882	Normal
2	07 May 10	32.720	28.720	4.000	Protocol
3	11 May 10	28.720	23.980	4.740	Normal
4	18 May 10	28.720	31.000	2.280	Protocol
5	26 May 10	31.000	32.720	1.720	Protocol
6	03 May 10	36.602	42.102	5.500	
7	06 May 10	42.102	48.102	6.000	
8	10 May 10	48.102	51.602	3.500	
9	13 May 10	51.602	56.102	4.500	
10	15 May 10	56.102	58.970	2.868	
TOTAL :				194.270	

LINTASAN RESOURCES SDN. BHD.
MAINTENANCE OF FEDERAL ROADS - WEST COAST, SABAH

R03 GRASS CUTTING RECORD

DISTRICT: TUARAN
ROUTE NO: 22
ROAD NAME: JALAN KOTA KINABALU - SANDAKAN
MONTH: MAY 2010

ITEM	DATE OF CUTTING	CHAINAGE		Length (km)	REMARKS
		From	To		
BROUGHT FORWARD :				170.320	
1	03 May 10	0.000	8.500	8.500	
2	06 May 10	8.500	15.500	7.000	
3	10 May 10	15.500	25.000	9.500	
4	13 May 10	26.000	35.700	9.700	
5	15 May 10	35.700	42.580	6.880	
TOTAL :				211.900	

LINTASAN RESOURCES SDN. BHD.
 MAINTENANCE OF FEDERAL ROADS - WEST COAST, SABAH

R03 GRASS CUTTING RECORD

DISTRICT: TUARAN
ROUTE NO: 503
ROAD NAME: JALAN BERUNGIS - KOTA BELUD
MONTH: MAY 2010

ITEM	DATE OF CUTTING	CHAINAGE		Length (km)	REMARKS
		From	To		
BROUGHT FORWARD :				70.800	
1	03 May 10	0.000	6.500	6.500	
2	06 May 10	6.500	10.000	3.500	
3	10 May 10	10.000	13.500	3.500	
4	13 May 10	13.500	17.700	4.200	
TOTAL :				88.500	

LINTASAN RESOURCES SDN. BHD.
 MAINTENANCE OF FEDERAL ROADS - WEST COAST, SABAH

R03 GRASS CUTTING RECORD

DISTRICT: KOTA KINABALU
ROUTE NO: 606
ROAD NAME: JALAN SUSUR SEPANGAR BAY
MONTH: MAY 2010

ITEM	DATE OF CUTTING	CHAINAGE		Length (km)	REMARKS
		From	To		
BROUGHT FORWARD :				42.880	
1	03 May 10	0.000	2.700	2.700	Normal
2	06 May 10	2.700	6.000	3.300	Normal
3	10 May 10	6.000	9.000	3.000	Normal
4	14 May 10	9.000	10.720	1.720	Normal
TOTAL :				53.600	

LINTASAN RESOURCES SDN. BHD.
 MAINTENANCE OF FEDERAL ROADS - WEST COAST, SABAH
R03 GRASS CUTTING RECORD

DISTRICT: KOTA KINABALU
ROUTE NO: 607
ROAD NAME: JALAN MASUK KE PELABUHAN BARU, KK
MONTH: MAY 2010

ITEM	DATE OF CUTTING	CHAINAGE		Length (km)	REMARKS
		From	To		
BROUGHT FORWARD :				2.720	
1	03 May 10	0.000	0.340	0.340	Protocol
2	17 May 10	0.000	0.340	0.340	Protocol
TOTAL :				3.400	

LINTASAN RESOURCES SDN. BHD.
PRIVATISATION OF WEST COAST SABAH FEDERAL ROADS MAINTENANCE

SUMMARY - GRASS CUTTING

MONTH: MAY 2010

ITEM	DISTRICT	ROUTE NO.	ROAD NAME	LENGTH (km)		
				PREVIOUS MONTH	CURRENT MONTH	CUM. MONTH
1	Ranau	22	Jalan Kota Kinabalu - Sandakan	408.80	102.20	511.00
TOTAL:				408.80	102.20	511.00

LINTASAN RESOURCES SDN. BHD.
MAINTENANCE OF FEDERAL ROADS - WEST COAST, SABAH

R03 GRASS CUTTING

DISTRICT: Ranau
ROUTE NO: 22
ROAD NAME: Jalan Kota Kinabalu - Sandakan
MONTH: May 2010

ITEM	DATE OF CUTTING	CHAINAGE		Length (km)	REMARKS
		From	To		
BROUGHT FORWARD FROM APRIL 2010:				408.80	
1	01/May/10	42.60	49.10	6.50	
2	02/May/10	49.10	55.60	6.50	
3	03/May/10	55.60	62.10	6.50	
4	04/May/10	62.10	68.60	6.50	
5	05/May/10	68.60	72.60	4.00	Protocol Road - 1st Cycle
6	05/May/10	72.60	75.10	2.50	
7	06/May/10	75.10	81.60	6.50	
8	07/May/10	81.60	88.10	6.50	
9	08/May/10	88.10	94.60	6.50	
10	09/May/10	94.60	101.10	6.50	
11	10/May/10	101.10	107.60	6.50	
12	11/May/10	107.60	114.10	6.50	
13	12/May/10	114.10	120.60	6.50	
14	13/May/10	120.60	127.10	6.50	
15	14/May/10	127.10	133.60	6.50	
16	15/May/10	133.60	140.80	7.20	
17	19/May/10	68.60	72.60	4.00	Protocol Road - 2nd Cycle
CARRIED FORWARD :				511.00	

LINTASAN RESOURCES SDN. BHD.
PRIVATISATION OF WEST COAST SABAH FEDERAL ROADS MAINTENANCE

SUMMARY - GRASS CUTTING

Month: MAY 2010

ITEM	DISTRICT	ROUTE NO.	ROAD NAME	LENGTH (km)		
				PREVIOUS MONTH	CURRENT MONTH	CUM. MONTH
1	Kota Kinabalu	01	Jalan Kota Kinabalu - Sindumin	56.160	14.040	70.200
2	Penampang	01	Jalan Kota Kinabalu - Sindumin	43.920	10.980	54.900
3	Papar	01	Jalan Kota Kinabalu - Sindumin	217.880	54.470	272.350
4	Penampang	500	Jalan Kota Kinabalu - Keningau - Tenom	180.680	49.170	229.850
5	Penampang	501	Jalan Kota Kinabalu - Penampang - Lok Kawi	92.040	23.010	115.050
6	Kota Kinabalu	608	Jalan Masuk Ke Lapangan Terbang Lama, KK	10.056	2.514	12.570
TOTAL:				600.736	154.184	754.920

LINTASAN RESOURCES SDN. BHD.
MAINTENANCE OF FEDERAL ROADS - WEST COAST, SABAH

R03 GRASS CUTTING RECORD

DISTRICT: PAPAR
ROUTE NO: 01
ROAD NAME: JALAN KK-SINDUMIN
MONTH: MAY 2010

ITEM	DATE OF CUTTING	CHAINAGE		Length (km)	REMARKS
		From	To		
BROUGHT FORWARD :				217.880	
1	01 May 10	44.800	46.900	2.100	Normal Road
2	02 May 10	46.900	49.100	2.200	Normal Road
3	04 May 10	49.100	51.200	2.100	Normal Road
4	05 May 10	51.200	53.450	2.250	Normal Road
5	06 May 10	53.450	55.450	2.000	Normal Road
6	07 May 10	55.450	57.400	1.950	Normal Road
7	08 May 10	57.400	59.250	1.850	Normal Road
8	09 May 10	59.250	61.650	2.400	Normal Road
9	10 May 10	61.650	63.900	2.250	Normal Road
10	12 May 10	63.900	66.300	2.400	Normal Road
11	13 May 10	66.300	68.500	2.200	Normal Road
12	14 May 10	68.500	70.780	2.280	Normal Road
13	15 May 10	70.780	72.470	1.690	Normal Road
14	01 May 10	44.800	43.200	1.600	Normal Road
15	02 May 10	43.200	41.200	2.000	Normal Road
16	04 May 10	41.200	38.900	2.300	Normal Road
17	05 May 10	38.900	36.500	2.400	Normal Road
18	06 May 10	36.500	34.200	2.300	Normal Road
19	07 May 10	34.200	31.950	2.250	Normal Road
20	08 May 10	31.950	29.750	2.200	Normal Road
21	09 May 10	29.750	27.400	2.350	Normal Road
22	10 May 10	27.400	25.000	2.400	Normal Road
23	12 May 10	25.000	22.550	2.450	Normal Road
24	13 May 10	22.550	20.050	2.500	Normal Road
25	14 May 10	20.050	18.000	2.050	Normal Road
TOTAL :				272.350	

LINTASAN RESOURCES SDN. BHD.
MAINTENANCE OF FEDERAL ROADS - WEST COAST, SABAH

R03 GRASS CUTTING RECORD

DISTRICT: PENAMPANG

ROUTE NO: 500

ROAD NAME: JALAN KK - KENINGAU - TENOM

MONTH: MAY 2010

ITEM	DATE OF CUTTING	CHAINAGE		Length (km)	REMARKS
		From	To		
BROUGHT FORWARD :				180.680	
1	01 May 10	0.000	0.650	0.650	Protocol Road
2	02 May 10	0.650	1.700	1.050	Protocol Road
3	03 May 10	1.700	2.910	1.210	Protocol Road
4	04 May 10	2.910	4.000	1.090	Protocol Road
5	05 May 10	4.000	6.420	2.420	Normal Road
6	06 May 10	6.420	9.620	3.200	Normal Road
7	07 May 10	9.620	13.170	3.550	Normal Road
8	08 May 10	13.170	16.820	3.650	Normal Road
9	09 May 10	16.820	19.470	2.650	Normal Road
10	10 May 10	19.470	22.420	2.950	Normal Road
11	12 May 10	22.420	24.820	2.400	Normal Road
12	13 May 10	24.820	27.470	2.650	Normal Road
13	14 May 10	27.470	30.320	2.850	Normal Road
14	15 May 10	30.320	32.770	2.450	Normal Road
15	16 May 10	32.770	35.720	2.950	Normal Road
16	17 May 10	35.720	38.820	3.100	Normal Road
17	18 May 10	38.820	42.020	3.200	Normal Road
18	19 May 10	42.020	45.170	3.150	Normal Road
19	20 May 10	0.000	0.650	0.650	Protocol Road
20	21 May 10	0.650	1.700	1.050	Protocol Road
21	22 May 10	1.700	2.910	1.210	Protocol Road
22	23 May 10	2.910	4.000	1.090	Protocol Road
TOTAL :				229.850	

LINTASAN RESOURCES SDN. BHD.
MAINTENANCE OF FEDERAL ROADS - WEST COAST, SABAH

R03 GRASS CUTTING RECORD

DISTRICT: PENAMPANG

ROUTE NO: 501

ROAD NAME: JALAN KK-PENAMPANG-LOK KAWI

MONTH: MAY 2010

ITEM	DATE OF CUTTING	CHAINAGE		Length (km)	REMARKS
		From	To		
BROUGHT FORWARD :				92.040	
1	01 May 10	0.000	1.140	1.140	Normal Road
2	02 May 10	1.140	2.290	1.150	Normal Road
3	03 May 10	2.290	3.460	1.170	Normal Road
4	04 May 10	3.460	4.575	1.115	Protocol Road
5	05 May 10	4.575	5.675	1.100	Protocol Road
6	06 May 10	5.675	6.920	1.245	Protocol Road
7	07 May 10	6.920	8.500	1.580	Normal Road
8	08 May 10	8.500	10.000	1.500	Normal Road
9	09 May 10	10.000	11.500	1.500	Normal Road
10	10 May 10	11.500	13.050	1.550	Normal Road
11	12 May 10	13.050	14.650	1.600	Normal Road
12	13 May 10	14.650	16.200	1.550	Normal Road
13	14 May 10	16.200	17.880	1.680	Normal Road
14	15 May 10	17.880	19.550	1.670	Normal Road
15	19 May 10	3.460	4.650	1.190	Protocol Road
16	20 May 10	4.650	5.800	1.150	Protocol Road
17	21 May 10	5.800	6.920	1.120	Protocol Road
TOTAL :				115.050	

LINTASAN RESOURCES SDN. BHD.
MAINTENANCE OF FEDERAL ROADS - WEST COAST, SABAH

R03 GRASS CUTTING RECORD

DISTRICT: KOTA KINABALU
ROUTE NO: 608
ROAD NAME: JLN MASUK KE LAPANGAN TERBANG LAMA
MONTH: MAY 2010

ITEM	DATE OF CUTTING	CHAINAGE		Length (km)	REMARKS
		From	To		
BROUGHT FORWARD :				10.056	
1	05 May 10	0.043	1.300	1.257	Protocol Road
2	19 May 10	0.043	1.300	1.257	Protocol Road
TOTAL :				12.570	

LINTASAN RESOURCES SDN. BHD.
PRIVATISATION OF WEST COAST SABAH FEDERAL ROADS MAINTENANCE

SUMMARY - GRASS CUTTING

MONTH : MAY 2010

ITEM	DISTRICT	ROUTE NO.	ROAD NAME	LENGTH (km)		
				PREVIOUS MONTH	CURRENT MONTH	CUM. MONTH
1	Tambunan	500	Jalan Kota Kinabalu - Keningau - Tenom	233.600	59.300	292.900
2	Keningau	500	Jalan Kota Kinabalu - Keningau - Tenom	170.265	35.355	205.620
3	Tenom	500	Jalan Kota Kinabalu - Keningau - Tenom	113.880	28.470	142.350
TOTAL:				517.745	123.125	640.870

LINTASAN RESOURCES SDN. BHD.
MAINTENANCE OF FEDERAL ROADS - WEST COAST, SABAH

R03 GRASS CUTTING

DISTRICT: TAMBUNAN
ROUTE NO: 500
ROAD NAME: JLN KOTA KINABALU - KENINGAU - TENOM
MONTH: May 2010

DATE OF CUTTING	CHAINAGE		Length (km)	REMARKS
	From	To		
BROUGHT FORWARD :			233.600	
03 May 10	69.310	73.310	4.00	1st cycle protocol road
04 May 10	45.120	49.000	3.88	Normal road
05 May 10	49.000	54.000	5.00	Normal road
06 May 10	54.000	58.500	4.50	Normal road
07 May 10	58.500	64.800	6.30	Normal road
08 May 10	64.800	69.310	4.51	Normal road
10 May 10	73.310	76.000	2.69	Normal road
11 May 10	76.000	80.000	4.00	Normal road
12 May 10	80.000	84.000	4.00	Normal road
13 May 10	84.000	86.000	2.00	Normal road
14 May 10	86.000	90.000	4.00	Normal road
15 May 10	90.000	94.000	4.00	Normal road
16 May 10	94.000	96.000	2.00	Normal road
17 May 10	96.000	97.500	1.50	Normal road
18 May 10	97.500	99.000	1.50	Normal road
19 May 10	99.000	100.420	1.42	Normal road
20 May 10	69.310	73.310	4.00	2nd cycle protocol road
TOTAL :			292.900	

LINTASAN RESOURCES SDN. BHD.
MAINTENANCE OF FEDERAL ROADS - WEST COAST, SABAH

R03 GRASS CUTTING

DISTRICT: KENINGAU
ROUTE NO: 500
ROAD NAME: JLN KOTA KINABALU - KENINGAU - TE
MONTH: May 2010

DATE OF CUTTING	CHAINAGE		Length (km)	REMARKS
	From	To		
BROUGHT FORWARD :			170.265	
-	121.785	121.190	-	Under dual carriageway upgrading project
03 May 10	121.190	119.150	2.040	1st Cycle Protocol Road
-	119.150	115.570	-	Under dual carriageway upgrading project
03 May 10	115.570	114.475	1.095	1st Cycle Protocol Road
11 May 10	138.080	136.000	2.080	Normal Road
12 May 10	136.000	132.000	4.000	Normal Road
13 May 10	132.000	125.600	6.400	Normal Road
14 May 10	125.600	123.050	2.550	Normal Road
-	123.050	121.785	-	Under dual carriageway upgrading project
15 May 10	114.475	111.000	3.475	Normal Road
17 May 10	111.000	107.000	4.000	Normal Road
18 May 10	107.000	100.420	6.580	Normal Road
20 May 10	121.190	119.150	2.040	2nd Cycle Protocol Road
20 May 10	115.570	114.475	1.095	2nd Cycle Protocol Road
TOTAL :			205.620	

LINTASAN RESOURCES SDN. BHD.
MAINTENANCE OF FEDERAL ROADS - WEST COAST, SABAH

R03 GRASS CUTTING

DISTRICT: TENOM
ROUTE NO: 500
ROAD NAME: JLN KOTA KINABALU - KENINGAU - TENOM
MONTH: May 2010

DATE OF CUTTING	CHAINAGE		Length (km)	REMARKS
	From	To		
BROUGHT FORWARD :			113.880	
04 May 10	163.650	163.485	0.165	Normal Road
04 May 10	163.485	160.585	2.900	1st Cycle Protocol Road
05 May 10	160.585	158.000	2.585	Normal Road
06 May 10	158.000	155.000	3.000	Normal Road
06 May 10	155.000	151.000	4.000	Normal Road
08 May 10	151.000	146.000	5.000	Normal Road
09 May 10	146.000	143.000	3.000	Normal Road
10 May 10	143.000	138.080	4.920	Normal Road
19 May 10	163.485	160.585	2.900	2nd Cycle Protocol Road
TOTAL :			142.350	

LINTASAN RESOURCES SDN. BHD.
PRIVATISATION OF WEST COAST SABAH FEDERAL ROADS MAINTENANCE

SUMMARY - GRASS CUTTING

MONTH: MAY 2010

ITEM	DISTRICT	ROUTE NO.	ROAD NAME	LENGTH (km)		
				PREVIOUS MONTH	CURRENT MONTH	CUM. MONTH
1	Beaufort	01	Jalan Kota Kinabalu - Sindumin	228.352	57.088	285.440
2	Sipitang	01	Jalan Kota Kinabalu - Sindumin	135.224	33.806	169.030
3	Beaufort	502	Jalan Beaufort - Menumbok	90.060	22.515	112.575
4	Kuala Penyu	502	Jalan Beaufort - Menumbok	148.200	37.050	185.250
TOTAL:				601.836	150.459	752.295

LINTASAN RESOURCES SDN. BHD.
MAINTENANCE OF FEDERAL ROADS - WEST COAST, SABAH

R03 GRASS CUTTING RECORD

DISTRICT: BEAUFORT

ROUTE NO: 01

ROAD NAME: JALAN KOTA KINABALU - SINDUMIN

MONTH: MAY 2010

ITEM	DATE OF CUTTING	CHAINAGE		Length (km)	REMARKS
		From	To		
BROUGHT FORWARD :				228.352	
1	03-May-09	72.470	72.510	0.040	
2		72.510	72.535		Bridge
3	03-May-09	72.535	75.180	2.645	
4	04-May-09	75.180	77.300	2.120	
5		77.300	77.330		Bridge
6	04-May-09	77.330	80.250	2.920	
7		80.250	80.296		Bridge
8	04-May-09	80.296	81.930	1.634	
9	05-May-09	81.930	88.560	6.630	
10	06-May-09	88.560	89.550	0.990	
11		89.550	89.571		Bridge
12	06-May-09	89.571	92.000	2.429	
13	02-May-09	92.000	95.410	3.410	1st cycle for protocol road
14		95.410	95.538		Bridge
15	02-May-09	95.538	96.000	0.462	1st cycle for protocol road
16	02-May-09	96.000	98.860	2.860	
17	06-May-09	98.860	105.530	6.670	
18	07-May-09	105.530	110.341	4.811	
19		110.341	110.405		Bridge
20	07-May-09	110.405	112.520	2.115	
21	08-May-09	112.520	119.320	6.800	
22	09-May-09	119.320	126.000	6.680	
23	14-May-09	92.000	95.410	3.410	2nd cycle for protocol road
24		95.410	95.538		Bridge
25	14-May-09	95.538	96.000	0.462	2nd cycle for protocol road
CARRIED FORWARD :				285.440	

LINTASAN RESOURCES SDN. BHD.
MAINTENANCE OF FEDERAL ROADS - WEST COAST, SABAH

R03 GRASS CUTTING RECORD

DISTRICT: SIPITANG

ROUTE NO: 01

ROAD NAME: JALAN KOTA KINABALU - SINDUMIN

MONTH: MAY 2010

ITEM	DATE OF CUTTING	CHAINAGE		Length (km)	REMARKS
		From	To		
BROUGHT FORWARD :				135.224	
1	03-May-10	136.290	138.924	2.634	1st cycle for protocol road
2		138.924	138.998		Bridge
3	03-May-10	138.998	140.290	1.292	1st cycle for protocol road
4	10-May-10	126.000	132.470	6.470	
5		132.470	132.584		Bridge
6	11-May-10	132.584	136.290	3.706	
7	11-May-10	140.290	143.180	2.890	
8	12-May-10	143.180	149.333	6.153	
9		149.333	149.415		Bridge
10	13-May-10	149.415	156.150	6.735	
11	15-May-10	136.290	138.924	2.634	2nd cycle for protocol road
12		138.924	138.998		Bridge
13	15-May-10	138.998	140.290	1.292	2nd cycle for protocol road
14					
15					
16					
17					
18					
19					
20					
21					
22					
23					
24					
25					
CARRIED FORWARD :				169.030	

LINTASAN RESOURCES SDN. BHD.
MAINTENANCE OF FEDERAL ROADS - WEST COAST, SABAH

R03 GRASS CUTTING RECORD

DISTRICT: BEAUFORT

ROUTE NO: 502

ROAD NAME: JALAN BEAUFORT - MENUMBOK

MONTH: MAY 2010

ITEM	DATE OF CUTTING	CHAINAGE		Length (km)	REMARKS
		From	To		
BROUGHT FORWARD :				90.060	
1	06-May-09	0.000	3.310	3.310	
2	07-May-09	3.310	9.820	6.510	
3	08-May-09	9.820	14.597	4.777	
4		14.597	14.612		Bridge
5	08-May-09	14.612	16.400	1.788	
6		16.400	16.415		Bridge
7	09-May-09	16.415	17.182	0.767	
8		17.182	17.238		Bridge
9	09-May-09	17.238	17.833	0.595	
10		17.833	17.852		Bridge
11	09-May-09	17.852	22.620	4.768	
12					
13					
14					
15					
16					
17					
18					
19					
20					
21					
22					
23					
24					
25					
CARRIED FORWARD :				112.575	

LINTASAN RESOURCES SDN. BHD.
MAINTENANCE OF FEDERAL ROADS - WEST COAST, SABAH

R03 GRASS CUTTING RECORD

DISTRICT: KUALA PENYU

ROUTE NO: 502

ROAD NAME: JALAN BEAUFORT - MENUMBOK

MONTH: MAY 2010

ITEM	DATE OF CUTTING	CHAINAGE		Length (km)	REMARKS
		From	To		
BROUGHT FORWARD :				148.200	
1	10-May-09	22.620	28.860	6.240	
2	11-May-09	28.860	35.220	6.360	
3	12-May-09	35.220	41.500	6.280	
4	13-May-09	41.500	47.960	6.460	
5	16-May-09	47.960	54.280	6.320	
6	17-May-09	54.280	59.670	5.390	
7					
8					
9					
10					
11					
12					
13					
14					
15					
16					
17					
18					
19					
20					
21					
22					
23					
24					
25					
CARRIED FORWARD :				185.250	

R 04

**PENYENGGARAAN
PERABOT JALAN
(ROAD FURNITURE)**

DISTRICT : KOTA BELUD
ROUTE NO : 01 - JALAN KOTA KINABALU - KUDAT
LOCATION : CH96.160

R04 - ROAD FURNITURE



BEFORE



IN PROGRESS



AFTER

DISTRICT : RANAU
ROUTE NO : 22 - JALAN KOTA KINABALU - SANDAKAN
LOCATION : CH 76.235 (KM 112.835) RHS

R04 ROAD FURNITURE



BEFORE



IN PROGRESS



AFTER

DISTRICT : PENAMPANG
ROUTE NO : 501 JALAN KK-PENAMPANG-LOK KAWI
LOCATION : CH6.649 (LHS)

R04 ROAD FURNITURE



BEFORE



IN PROGRESS



AFTER

DISTRICT : BEAUFORT
ROUTE NO : 01 JALAN KOTA KINABALU - SINDUMIN
LOCATION : CH119.349 (KM121.109) - LHS

R04 ROAD FURNITURE



BEFORE



IN PROGRESS



AFTER

LINTASAN RESOURCES SDN. BHD.

**ROAD FURNITURE
GRAND SUMMARY**

MONTH: MAY 2010

DISTRICT	ROUTE NO.	ROAD NAME	FURNITURE TYPE	UNIT	CLEANING			PAINTING		
					Previous	Current	Cumm.	Previous	Current	Cumm.
Kota Belud	01	Jalan Kota Kinabalu-Kudat	Guardrail/Barriers	m	Cumm.	1,966.00	Cumm.	0.00	0.00	0.00
			Road Kerb	m	0.00	0.00	0.00	0.00	0.00	0.00
			Signage	No.	337	70	407	0	0	0
			Traffic Signal	No.	0	0	0	0	0	0
			Kilometer Post	No.	40	7	47	0	0	0
			Delineator Post	No.	18	26	44	0	0	0
Kota Marudu	01	Jalan Kota Kinabalu-Kudat	Guardrail/Barriers	m	0.00	0.00	0.00	0.00	0.00	0.00
			Road Kerb	m	0.00	0.00	0.00	0.00	0.00	0.00
			Signage	No.	8	0	8	0	0	0
			Traffic Signal	No.	0	0	0	0	0	0
			Kilometer Post	No.	2	0	2	0	0	0
			Delineator Post	No.	0	0	0	0	0	0
Kudat	01	Jalan Kota Kinabalu-Kudat	Guardrail/Barriers	m	6,603.96	0.00	6,603.96	0.00	0.00	0.00
			Road Kerb	m	0.00	0.00	0.00	0.00	0.00	0.00
			Signage	No.	421	0	421	0	0	0
			Traffic Signal	No.	0	0	0	0	0	0
			Kilometer Post	No.	50	0	50	0	0	0
			Delineator Post	No.	0	0	0	0	0	0
Tuaran	01	Jalan Kota Kinabalu-Kudat	Guardrail/Barriers	m	3,966.00	461.00	4,427.00	0.00	0.00	0.00
			Road Kerb	m	0.00	0.00	0.00	0.00	0.00	0.00
			Signage	No.	172	41	213	0	0	0
			Traffic Signal	No.	0	0	0	0	0	0
			Kilometer Post	No.	14	5	19	0	0	0
			Delineator Post	No.	0	0	0	0	0	0
	22	Jalan Kota Kinabalu-Sandakan	Guardrail/Barriers	m	7,017.00	3,418.00	10,435.00	0.00	0.00	0.00
			Road Kerb	m	0.00	0.00	0.00	0.00	0.00	0.00
			Signage	No.	81	23	104	0	0	0
			Traffic Signal	No.	0	0	0	0	0	0
			Kilometer Post	No.	34	18	52	0	0	0
			Delineator Post	No.	0	0	0	0	0	0
	503	Jalan Berungis-Kota Belud	Guardrail/Barriers	m	4,552.00	0.00	4,552.00	0.00	0.00	0.00
			Road Kerb	m	0.00	0.00	0.00	0.00	0.00	0.00
			Signage	No.	105	0	105	0	0	0
			Traffic Signal	No.	0	0	0	0	0	0
			Kilometer Post	No.	0	0	0	0	0	0
			Delineator Post	No.	0	0	0	0	0	0
Kota Kinabalu	01	Jalan Kota Kinabalu-Kudat	Guardrail/Barriers	m	2,649.00	0.00	2,649.00	0.00	0.00	0.00
			Road Kerb	m	0.00	0.00	0.00	0.00	0.00	0.00
			Signage	No.	576	0	576	0	0	0
			Traffic Signal	No.	0	0	0	0	0	0
			Kilometer Post	No.	28	0	28	0	0	0
			Delineator Post	No.	0	0	0	0	0	0
	01	Jalan Kota Kinabalu-Sindumin	Guardrail/Barriers	m	0.00	0.00	0.00	0.00	0.00	0.00
			Road Kerb	m	0.00	0.00	0.00	0.00	0.00	0.00
			Signage	No.	38	0	38	0	0	0
			Traffic Signal	No.	1	0	1	0	0	0
			Kilometer Post	No.	4	0	4	0	0	0
			Delineator Post	No.	0	0	0	0	0	0
	501	Jalan Kota Kinabalu-Penampang-Lok Kawi	Guardrail/Barriers	m	1,528.00	0.00	1,528.00	0.00	0.00	0.00
			Road Kerb	m	0.00	0.00	0.00	0.00	0.00	0.00
			Signage	No.	141	0	141	0	0	0
			Traffic Signal	No.	49	0	49	0	0	0
			Kilometer Post	No.	21	0	21	0	0	0
			Delineator Post	No.	0	0	0	0	0	0
	606	Jalan Susur Sepangar Bay	Guardrail/Barriers	m	0.00	592.00	592.00	0.00	0.00	0.00
			Road Kerb	m	0.00	0.00	0.00	0.00	0.00	0.00
			Signage	No.	0	19	19	0	0	0
			Traffic Signal	No.	0	0	0	0	0	0
			Kilometer Post	No.	0	3	3	0	0	0
			Delineator Post	No.	0	0	0	0	0	0
607	Jalan Masuk Ke Pelabuhan Baru	Guardrail/Barriers	m	0.00	0.00	0.00	0.00	0.00	0.00	
		Road Kerb	m	0.00	0.00	0.00	0.00	0.00	0.00	
		Signage	No.	8	0	8	0	0	0	
		Traffic Signal	No.	0	0	0	0	0	0	
		Kilometer Post	No.	0	0	0	0	0	0	
		Delineator Post	No.	0	0	0	0	0	0	
608	Jalan Masuk Ke Lapangan Terbang Lama	Guardrail/Barriers	m	0.00	0.00	0.00	0.00	0.00	0.00	
		Road Kerb	m	0.00	0.00	0.00	0.00	0.00	0.00	
		Signage	No.	23	0	23	0	0	0	
		Traffic Signal	No.	0	0	0	0	0	0	
		Kilometer Post	No.	0	0	0	0	0	0	
		Delineator Post	No.	0	0	0	0	0	0	

LINTASAN RESOURCES SDN. BHD.

**ROAD FURNITURE
GRAND SUMMARY**

MONTH: MAY 2010

DISTRICT	ROUTE NO.	ROAD NAME	FURNITURE TYPE	UNIT	CLEANING			PAINTING		
					Previous	Current	Cumm.	Previous	Current	Cumm.
Penampang	01	Jalan Kota Kinabalu-Sindumin	Guardrail/Barriers	m	0.00	769.00	769.00	0.00	0.00	0.00
			Road Kerb	m	0.00	0.00	0.00	0.00	0.00	0.00
			Signage	No.	0	115	115	0	0	0
			Traffic Signal	No.	0	16	16	0	0	0
			Kilometer Post	No.	0	14	14	0	0	0
			Delineator Post	No.	0	0	0	0	0	0
	500	Jalan Kota Kinabalu-Keningau-Tenom	Guardrail/Barriers	m	5,861.00	1,402.00	7,263.00	0.00	0.00	0.00
			Road Kerb	m	0.00	0.00	0.00	0.00	0.00	0.00
			Signage	No.	201	55	256	0	0	0
Traffic Signal			No.	0	0	0	0	0	0	
Kilometer Post			No.	16	14	30	0	0	0	
Delineator Post			No.	0	0	0	0	0	0	
501	Jalan Kota Kinabalu-Penampang-Lok Kawi	Guardrail/Barriers	m	239.00	0.00	239.00	0.00	239.00	239.00	
		Road Kerb	m	0.00	0.00	0.00	0.00	0.00	0.00	
		Signage	No.	64	0	64	0	64	64	
		Traffic Signal	No.	20	0	20	0	20	20	
		Kilometer Post	No.	6	0	6	0	6	6	
		Delineator Post	No.	0	0	0	0	0	0	
Papar	01	Jalan Kota Kinabalu-Sindumin	Guardrail/Barriers	m	2,123.00	0.00	2,123.00	0.00	0.00	0.00
			Road Kerb	m	0.00	0.00	0.00	0.00	0.00	0.00
			Signage	No.	317	0	317	0	0	0
			Traffic Signal	No.	0	0	0	0	0	0
			Kilometer Post	No.	35	0	35	0	0	0
			Delineator Post	No.	257	0	257	0	0	0
Ranau	22	Jalan Kota Kinabalu-Sandakan	Guardrail/Barriers	m	12,620.00	3,038.00	15,658.00	0.00	0.00	0.00
			Road Kerb	m	0.00	0.00	0.00	0.00	0.00	0.00
			Signage	No.	236	24	260	0	0	0
			Traffic Signal	No.	0	0	0	0	0	0
			Kilometer Post	No.	67	14	81	0	0	0
			Delineator Post	No.	1271	347	1618	0	0	0
Tambunam	500	Jalan Kota Kinabalu-Keningau-Tenom	Guardrail/Barriers	m	3,208.00	5,321.00	8,529.00	0.00	0.00	0.00
			Road Kerb	m	0.00	0.00	0.00	0.00	0.00	0.00
			Signage	No.	145	113	258	0	0	0
			Traffic Signal	No.	0	0	0	0	0	0
			Kilometer Post	No.	26	22	48	0	0	0
			Delineator Post	No.	0	0	0	0	0	0
Keningau	500	Jalan Kota Kinabalu-Keningau-Tenom	Guardrail/Barriers	m	6,462.00	0.00	6,462.00	0.00	0.00	0.00
			Road Kerb	m	0.00	0.00	0.00	0.00	0.00	0.00
			Signage	No.	176	0	176	0	0	0
			Traffic Signal	No.	9	0	9	0	0	0
			Kilometer Post	No.	32	0	32	0	0	0
			Delineator Post	No.	0	0	0	0	0	0
Tenom	500	Jalan Kota Kinabalu-Keningau-Tenom	Guardrail/Barriers	m	2,103.00	0.00	2,103.00	0.00	0.00	0.00
			Road Kerb	m	0.00	0.00	0.00	0.00	0.00	0.00
			Signage	No.	109	0	109	0	0	0
			Traffic Signal	No.	0	0	0	0	0	0
			Kilometer Post	No.	25	0	25	0	0	0
			Delineator Post	No.	106	0	106	0	0	0
Beaufort	01	Jalan Kota Kinabalu-Sindumin	Guardrail/Barriers	m	1,566.00	303.00	1,869.00	93.00	0.00	93.00
			Road Kerb	m	0.00	0.00	0.00	0.00	0.00	0.00
			Signage	No.	194	20	214	119	20	139
			Traffic Signal	No.	0	0	0	0	0	0
			Kilometer Post	No.	37	9	46	18	9	27
			Delineator Post	No.	29	0	29	0	0	0
502	Jalan Beaufort-Menumbok	Guardrail/Barriers	m	1,125.00	0.00	1,125.00	0.00	0.00	0.00	
		Road Kerb	m	0.00	0.00	0.00	0.00	0.00	0.00	
		Signage	No.	212	0	212	0	0	0	
		Traffic Signal	No.	0	0	0	0	0	0	
		Kilometer Post	No.	22	0	22	0	0	0	
		Delineator Post	No.	0	0	0	0	0	0	
Sipitang	01	Jalan Kota Kinabalu-Sindumin	Guardrail/Barriers	m	0.00	1,229.00	1,229.00	0.00	0.00	0.00
			Road Kerb	m	0.00	0.00	0.00	0.00	0.00	0.00
			Signage	No.	0	63	63	0	0	0
			Traffic Signal	No.	0	0	0	0	0	0
			Kilometer Post	No.	0	8	8	0	0	0
			Delineator Post	No.	0	0	0	0	0	0
Kuala Penyu	502	Jalan Beaufort-Menumbok	Guardrail/Barriers	m	1,191.00	0.00	1,191.00	0.00	0.00	0.00
			Road Kerb	m	0.00	0.00	0.00	0.00	0.00	0.00
			Signage	No.	389	0	389	0	0	0
			Traffic Signal	No.	0	0	0	0	0	0
			Kilometer Post	No.	30	0	30	0	0	0
			Delineator Post	No.	0	0	0	0	0	0

LINTASAN RESOURCES SDN. BHD.
PRIVATISATION OF WEST COAST SABAH FEDERAL ROADS MAINTENANCE

SUMMARY - ROAD FURNITURE

MONTH: MAY 2010

ITEM	DISTRICT	ROUTE NO.	ROAD NAME	FURNITURE TYPE	CLEANING			PAINTING		
					Previous	Current	Cumm.	Previous	Current	Cumm.
1	Kota Belud	01	Jalan Kota Kinabalu-Kudat	Guardrail	12,224.00	1,966.00	14,190.00	0.00		0.00
				Road Kerb	0.00		0.00	0.00		0.00
				Signage	337	70	407	0		0
				Traffic Signal	0		0	0		0
				Kilometer Post	40	7	47	0		0
				Delineator Post	18	26	44	0		0
2	Kota Marudu	01	Jalan Kota Kinabalu-Kudat	Guardrail	0.00	0.00	0.00	0.00		0.00
				Road Kerb	0.00		0.00	0.00		0.00
				Signage	8	0	8	0		0
				Traffic Signal	0		0	0		0
				Kilometer Post	12	0	12	0		0
				Delineator Post	0	0	0	0		0
3	Kudat	01	Jalan Kota Kinabalu-Kudat	Guardrail	6,603.96	0.000	6,603.96	0.00		0.00
				Road Kerb	0.00		0.00	0.00		0.00
				Signage	421	0	421	0		0
				Traffic Signal	0		0	0		0
				Kilometer Post	50	0	50	0		0
				Delineator Post	0	0	0	0		0

LINTASAN RESOURCES SDN. BHD.
MAINTENANCE OF FEDERAL ROADS - WEST COAST, SABAH

R04 ROAD FURNITURE

DISTRICT: KOTA BELUD

ROUTE NO: 01

ROAD NAME: JALAN KOTA KINABALU - KUDAT

DATE OF INSPECTION: MAY 2010

CHAINAGE		CLEANING	PAINTING	REMARKS
From	To			
95.730	110.950	Guardrails <u>1,966.00</u> Metre Barriers _____ Metre Signages & Posts <u>70</u> No. Traffic Signal _____ No. Kilometer Posts <u>7</u> No. Delineator Post <u>26</u> No. _____ _____	Guardrails _____ Metre Barriers _____ Metre Road Kerbs _____ Metre Sign Posts _____ No. Traffic Light Posts _____ No. Kilometer Posts _____ No. Delineator Posts _____ No. _____ _____	
		Guardrails _____ Metre Barriers _____ Metre Signages & Posts _____ No. Traffic Signal _____ No. Kilometer Posts _____ No. Delineator Post _____ No. _____ _____	Guardrails _____ Metre Barriers _____ Metre Road Kerbs _____ Metre Sign Posts _____ No. Traffic Light Posts _____ No. Kilometer Posts _____ No. Delineator Posts _____ No. _____ _____	
		Guardrails _____ Metre Barriers _____ Metre Signages & Posts _____ No. Traffic Signal _____ No. Kilometer Posts _____ No. Delineator Post _____ No. _____ _____	Guardrails _____ Metre Barriers _____ Metre Road Kerbs _____ Metre Sign Posts _____ No. Traffic Light Posts _____ No. Kilometer Posts _____ No. Delineator Posts _____ No. _____ _____	

LINTASAN RESOURCES SDN. BHD.
PRIVATISATION OF WEST COAST SABAH FEDERAL ROADS MAINTENANCE

SUMMARY - ROAD FURNITURE

Month: May 2010

ITEM	DISTRICT	ROUTE NO.	ROAD NAME	FURNITURE TYPE	UNIT	CLEANING			PAINTING		
						Previous	Current	Cumm.	Previous	Current	Cumm.
1	Kota Kinabalu	01	Jalan Kota Kinabalu-Kudat	Guardrail	m	2,649.00	0.00	2,649.00	0.00	0.00	0.00
				Road Kerb	m	0.00	0.00	0.00	0.00	0.00	0.00
				Signage	No.	350	0	350	0	0	0
				Traffic Signal	No.	0	0	0	0	0	0
				Kilometer Post	No.	17	0	17	0	0	0
				Delineator Post	No.	0	0	0	0	0	0
2	Tuaran	01	Jalan Kota Kinabalu-Kudat	Guardrail	m	3,966.00	461.00	4,427.00	0.00	0.00	0.00
				Road Kerb	m	0.00	0.00	0.00	0.00	0.00	0.00
				Signage	No.	172	41	213	0	0	0
				Traffic Signal	No.	0	0	0	0	0	0
				Kilometer Post	No.	14	5	19	0	0	0
				Delineator Post	No.	0	0	0	0	0	0
3	Tuaran	22	Jalan Kota Kinabalu-Sandakan	Guardrail	m	3,896.00	3,418.00	7,314.00	0.00	0.00	0.00
				Road Kerb	m	0.00	0.00	0.00	0.00	0.00	0.00
				Signage	No.	41	23	64	0	0	0
				Traffic Signal	No.	0	0	0	0	0	0
				Kilometer Post	No.	16	18	34	0	0	0
				Delineator Post	No.	0	0	0	0	0	0

LINTASAN RESOURCES SDN. BHD.
PRIVATISATION OF WEST COAST SABAH FEDERAL ROADS MAINTENANCE

SUMMARY - ROAD FURNITURE

Month: May 2010

ITEM	DISTRICT	ROUTE NO.	ROAD NAME	FURNITURE TYPE	UNIT	CLEANING			PAINTING		
						Previous	Current	Cumm.	Previous	Current	Cumm.
4	Tuaran	503	Jalan Berungis-Kota Belud	Guardrail	m	4,552.00	0.00	4,552.00	0.00	0.00	0.00
				Road Kerb	m	0.00	0.00	0.00	0.00	0.00	0.00
				Signage	No.	105	0	105	0	0	0
				Traffic Signal	No.	0	0	0	0	0	0
				Kilometer Post	No.	0	0	0	0	0	0
				Delineator Post	No.	0	0	0	0	0	0
5	Kota Kinabalu	606	Jalan Susur Sepangar Bay	Guardrail	m	0.00	592.00	592.00	0.00	0.00	0.00
				Road Kerb	m	0.00	0.00	0.00	0.00	0.00	0.00
				Signage	No.	0	19	19	0	0	0
				Traffic Signal	No.	0	0	0	0	0	0
				Kilometer Post	No.	0	3	3	0	0	0
				Delineator Post	No.	0	0	0	0	0	0
6	Kota Kinabalu	607	Jalan Masuk Ke Pelabuhan Baru	Guardrail	m	0.00	0.00	0.00	0.00	0.00	0.00
				Road Kerb	m	0.00	0.00	0.00	0.00	0.00	0.00
				Signage	No.	8	0	8	0	0	0
				Traffic Signal	No.	0	0	0	0	0	0
				Kilometer Post	No.	0	0	0	0	0	0
				Delineator Post	No.	0	0	0	0	0	0

LINTASAN RESOURCES SDN. BHD.
MAINTENANCE OF FEDERAL ROADS - WEST COAST, SABAH

R04 ROAD FURNITURE RECORD

DISTRICT: TUARAN

ROUTE NO: 01

ROAD NAME: JALAN KOTA KINABALU - KUDAT

DATE OF INSPECTION: MAY 2010

CHAINAGE		CLEANING	PAINTING	REMARKS
From	To			
28.720	32.720	Guardrails <u>461</u> Metre Barriers <u>-</u> Metre Signages & Posts <u>41</u> No. Traffic Signal <u>-</u> No. Kilometer Posts <u>5</u> No. Delineator Post <u>-</u> No.	Guardrails <u>-</u> Metre Barriers <u>-</u> Metre Road Kerbs <u>-</u> Metre Sign Posts <u>-</u> No. Traffic Light Posts <u>-</u> No. Kilometer Posts <u>-</u> No. Delineator Posts <u>-</u> No.	27 May 10 LHS,M,RHS
		Guardrails <u>-</u> Metre Barriers <u>-</u> Metre Signages & Posts <u>-</u> No. Traffic Signal <u>-</u> No. Kilometer Posts <u>-</u> No. Delineator Post <u>-</u> No.	Guardrails <u>-</u> Metre Barriers <u>-</u> Metre Road Kerbs <u>-</u> Metre Sign Posts <u>-</u> No. Traffic Light Posts <u>-</u> No. Kilometer Posts <u>-</u> No. Delineator Posts <u>-</u> No.	
		Guardrails <u>-</u> Metre Barriers <u>-</u> Metre Signages & Posts <u>-</u> No. Traffic Signal <u>-</u> No. Kilometer Posts <u>-</u> No. Delineator Post <u>-</u> No.	Guardrails <u>-</u> Metre Barriers <u>-</u> Metre Road Kerbs <u>-</u> Metre Sign Posts <u>-</u> No. Traffic Light Posts <u>-</u> No. Kilometer Posts <u>-</u> No. Delineator Posts <u>-</u> No.	

LINTASAN RESOURCES SDN. BHD.
MAINTENANCE OF FEDERAL ROADS - WEST COAST, SABAH

R04 ROAD FURNITURE RECORD

DISTRICT: TUARAN

ROUTE NO: 22

ROAD NAME: JALAN KOTA KINABALU - SANDAKAN

DATE OF INSPECTION MAY 2010

CHAINAGE		CLEANING	PAINTING	REMARKS
From	To			
29.000	30.500	Guardrails <u>152</u> Metre Barriers <u>-</u> Metre Signages & Posts <u>1</u> No. Traffic Signal <u>-</u> No. Kilometer Posts <u>2</u> No. Delineator Post <u>-</u> No.	Guardrails <u>-</u> Metre Barriers <u>-</u> Metre Road Kerbs <u>-</u> Metre Sign Posts <u>-</u> No. Traffic Light Posts <u>-</u> No. Kilometer Posts <u>-</u> No. Delineator Posts <u>-</u> No.	03 May 10 LHS & RHS
30.500	32.000	Guardrails <u>176</u> Metre Barriers <u>-</u> Metre Signages & Posts <u>2</u> No. Traffic Signal <u>-</u> No. Kilometer Posts <u>2</u> No. Delineator Post <u>-</u> No.	Guardrails <u>-</u> Metre Barriers <u>-</u> Metre Road Kerbs <u>-</u> Metre Sign Posts <u>-</u> No. Traffic Light Posts <u>-</u> No. Kilometer Posts <u>-</u> No. Delineator Posts <u>-</u> No.	06 May 10 LHS & RHS
32.000	33.500	Guardrails <u>372</u> Metre Barriers <u>-</u> Metre Signages & Posts <u>4</u> No. Traffic Signal <u>-</u> No. Kilometer Posts <u>2</u> No. Delineator Post <u>-</u> No.	Guardrails <u>-</u> Metre Barriers <u>-</u> Metre Road Kerbs <u>-</u> Metre Sign Posts <u>-</u> No. Traffic Light Posts <u>-</u> No. Kilometer Posts <u>-</u> No. Delineator Posts <u>-</u> No.	10 May 10 LHS & RHS

LINTASAN RESOURCES SDN. BHD.
MAINTENANCE OF FEDERAL ROADS - WEST COAST, SABAH

R04 ROAD FURNITURE RECORD

DISTRICT: TUARAN

ROUTE NO: 22

ROAD NAME: JALAN KOTA KINABALU - SANDAKAN

DATE OF INSPECTION MAY 2010

CHAINAGE		CLEANING	PAINTING	REMARKS
From	To			
33.500	35.000	Guardrails <u>368</u> Metre Barriers <u>-</u> Metre Signages & Posts <u>3</u> No. Traffic Signal <u>-</u> No. Kilometer Posts <u>2</u> No. Delineator Post <u>-</u> No.	Guardrails <u>-</u> Metre Barriers <u>-</u> Metre Road Kerbs <u>-</u> Metre Sign Posts <u>-</u> No. Traffic Light Posts <u>-</u> No. Kilometer Posts <u>-</u> No. Delineator Posts <u>-</u> No.	13 May 10 LHS & RHS
35.000	36.500	Guardrails <u>354</u> Metre Barriers <u>-</u> Metre Signages & Posts <u>2</u> No. Traffic Signal <u>-</u> No. Kilometer Posts <u>2</u> No. Delineator Post <u>-</u> No.	Guardrails <u>-</u> Metre Barriers <u>-</u> Metre Road Kerbs <u>-</u> Metre Sign Posts <u>-</u> No. Traffic Light Posts <u>-</u> No. Kilometer Posts <u>-</u> No. Delineator Posts <u>-</u> No.	17 May 10 LHS & RHS
36.500	38.000	Guardrails <u>580</u> Metre Barriers <u>-</u> Metre Signages & Posts <u>3</u> No. Traffic Signal <u>-</u> No. Kilometer Posts <u>2</u> No. Delineator Post <u>-</u> No.	Guardrails <u>-</u> Metre Barriers <u>-</u> Metre Road Kerbs <u>-</u> Metre Sign Posts <u>-</u> No. Traffic Light Posts <u>-</u> No. Kilometer Posts <u>-</u> No. Delineator Posts <u>-</u> No.	20 May 10 LHS & RHS

LINTASAN RESOURCES SDN. BHD.
MAINTENANCE OF FEDERAL ROADS - WEST COAST, SABAH

R04 ROAD FURNITURE RECORD

DISTRICT: TUARAN
ROUTE NO: 22
ROAD NAME: JALAN KOTA KINABALU - SANDAKAN
DATE OF INSPECTION MAY 2010

CHAINAGE		CLEANING	PAINTING	REMARKS
From	To			
38.000	39.500	Guardrails <u>648</u> Metre Barriers <u>-</u> Metre Signages & Posts <u>3</u> No. Traffic Signal <u>-</u> No. Kilometer Posts <u>2</u> No. Delineator Post <u>-</u> No.	Guardrails <u>-</u> Metre Barriers <u>-</u> Metre Road Kerbs <u>-</u> Metre Sign Posts <u>-</u> No. Traffic Light Posts <u>-</u> No. Kilometer Posts <u>-</u> No. Delineator Posts <u>-</u> No.	24 May 10 LHS & RHS
39.500	41.000	Guardrails <u>272</u> Metre Barriers <u>-</u> Metre Signages & Posts <u>1</u> No. Traffic Signal <u>-</u> No. Kilometer Posts <u>2</u> No. Delineator Post <u>-</u> No.	Guardrails <u>-</u> Metre Barriers <u>-</u> Metre Road Kerbs <u>-</u> Metre Sign Posts <u>-</u> No. Traffic Light Posts <u>-</u> No. Kilometer Posts <u>-</u> No. Delineator Posts <u>-</u> No.	27 May 10 LHS & RHS
41.000	42.580	Guardrails <u>496</u> Metre Barriers <u>-</u> Metre Signages & Posts <u>4</u> No. Traffic Signal <u>-</u> No. Kilometer Posts <u>2</u> No. Delineator Post <u>-</u> No.	Guardrails <u>-</u> Metre Barriers <u>-</u> Metre Road Kerbs <u>-</u> Metre Sign Posts <u>-</u> No. Traffic Light Posts <u>-</u> No. Kilometer Posts <u>-</u> No. Delineator Posts <u>-</u> No.	31 May 10 LHS & RHS

LINTASAN RESOURCES SDN. BHD.
MAINTENANCE OF FEDERAL ROADS - WEST COAST, SABAH

R04 ROAD FURNITURE RECORD

DISTRICT: TUARAN

ROUTE NO: 503

ROAD NAME: JALAN BERUNGIS - KOTA BELUD

DATE OF INSPECTION: MAY 2010

CHAINAGE			CLEANING	PAINTING	REMARKS
From	To				
		Guardrails	_____ - Metre	Guardrails	_____ - Metre
		Barriers	_____ - Metre	Barriers	_____ - Metre
			_____	Road Kerbs	_____ - Metre
		Signages & Posts	_____ - No.	Sign Posts	_____ - No.
		Traffic Signal	_____ - No.	Traffic Light Posts	_____ - No.
		Kilometer Posts	_____ - No.	Kilometer Posts	_____ - No.
		Delineator Post	_____ - No.	Delineator Posts	_____ - No.
			_____		_____
		Guardrails	_____ - Metre	Guardrails	_____ - Metre
		Barriers	_____ - Metre	Barriers	_____ - Metre
			_____	Road Kerbs	_____ - Metre
		Signages & Posts	_____ - No.	Sign Posts	_____ - No.
		Traffic Signal	_____ - No.	Traffic Light Posts	_____ - No.
		Kilometer Posts	_____ - No.	Kilometer Posts	_____ - No.
		Delineator Post	_____ - No.	Delineator Posts	_____ - No.
			_____		_____
		Guardrails	_____ - Metre	Guardrails	_____ - Metre
		Barriers	_____ - Metre	Barriers	_____ - Metre
			_____	Road Kerbs	_____ - Metre
		Signages & Posts	_____ - No.	Sign Posts	_____ - No.
		Traffic Signal	_____ - No.	Traffic Light Posts	_____ - No.
		Kilometer Posts	_____ - No.	Kilometer Posts	_____ - No.
		Delineator Post	_____ - No.	Delineator Posts	_____ - No.
			_____		_____

LINTASAN RESOURCES SDN. BHD.
MAINTENANCE OF FEDERAL ROADS - WEST COAST, SABAH

R04 ROAD FURNITURE RECORD

KOTA KINABALU

DISTRICT: _____
ROUTE NO: 606
ROAD NAME: JALAN SUSUR SEPANGAR BAY
DATE OF INSPECTION: MAY 2010

CHAINAGE		CLEANING	PAINTING	REMARKS
From	To			
6.900	8.400	Guardrails <u>348</u> Metre Barriers <u>-</u> Metre Signages & Posts <u>5</u> No. Traffic Signal <u>-</u> No. Kilometer Posts <u>1</u> No. Delineator Post <u>-</u> No.	Guardrails <u>-</u> Metre Barriers <u>-</u> Metre Road Kerbs <u>-</u> Metre Sign Posts <u>-</u> No. Traffic Light Posts <u>-</u> No. Kilometer Posts <u>-</u> No. Delineator Posts <u>-</u> No.	04 May 10 LHS,M,RHS
8.400	9.100	Guardrails <u>244</u> Metre Barriers <u>-</u> Metre Signages & Posts <u>5</u> No. Traffic Signal <u>-</u> No. Kilometer Posts <u>1</u> No. Delineator Post <u>-</u> No.	Guardrails <u>-</u> Metre Barriers <u>-</u> Metre Road Kerbs <u>-</u> Metre Sign Posts <u>-</u> No. Traffic Light Posts <u>-</u> No. Kilometer Posts <u>-</u> No. Delineator Posts <u>-</u> No.	11 May 10 LHS,M,RHS
9.100	10.270	Guardrails <u>-</u> Metre Barriers <u>-</u> Metre Signages & Posts <u>9</u> No. Traffic Signal <u>-</u> No. Kilometer Posts <u>1</u> No. Delineator Post <u>-</u> No.	Guardrails <u>-</u> Metre Barriers <u>-</u> Metre Road Kerbs <u>-</u> Metre Sign Posts <u>-</u> No. Traffic Light Posts <u>-</u> No. Kilometer Posts <u>-</u> No. Delineator Posts <u>-</u> No.	25 May 10 LHS,M,RHS

LINTASAN RESOURCES SDN. BHD.
PRIVATISATION OF WEST COAST SABAH FEDERAL ROADS MAINTENANCE

SUMMARY - ROAD FURNITURE

MONTH: MAY 2010

ITEM	DISTRICT	ROUTE NO.	ROAD NAME	FURNITURE TYPE	UNIT	CLEANING			PAINTING		
						Previous	Current	Cumm.	Previous	Current	Cumm.
1	Ranau	22	Jalan Kota Kinabalu-Sandakan	Guardrail	m	12,620.00	3,038.00	15,658.00	0.00	0.00	0.00
				Road Kerb	m	0.00	0.00	0.00	0.00	0.00	0.00
				Signage	No.	236	24	260	0	0	0
				Traffic Signal	No.	0	0	0	0	0	0
				Kilometer Post	No.	67	14	81	0	0	0
				Delineator Post	No.	1,271	347	1,618	0	0	0

LINTASAN RESOURCES SDN. BHD.
MAINTENANCE OF FEDERAL ROADS - WEST COAST, SABAH

R04 ROAD FURNITURE

DISTRICT: Ranau

ROUTE NO: 22

ROAD NAME: Jalan Kota Kinabalu - Sandakan

DATE OF INSPECTION: May 2010

CHAINAGE		CLEANING	PAINTING	REMARKS
From	To			
Ch 65.400 (Km 102.000)	Ch 74.900 (Km 111.500)	Guardrails <u>1,030</u> Metre Barriers _____ Metre Signages & Posts <u>10</u> No. Traffic Signal _____ No. Kilometer Posts <u>6</u> No. Delineator Post <u>96</u> No.	Guardrails _____ Metre Barriers _____ Metre Road Kerbs _____ Metre Sign Posts _____ No. Traffic Light Posts _____ No. Kilometer Posts _____ No. Delineator Posts _____ No.	
Ch 74.900 (Km 111.500)	Ch 82.400 (Km 119.000)	Guardrails <u>1,455</u> Metre Barriers _____ Metre Signages & Posts <u>7</u> No. Traffic Signal _____ No. Kilometer Posts <u>4</u> No. Delineator Post <u>109</u> No.	Guardrails _____ Metre Barriers _____ Metre Road Kerbs _____ Metre Sign Posts _____ No. Traffic Light Posts _____ No. Kilometer Posts _____ No. Delineator Posts _____ No.	
Ch 82.400 (Km 119.000)	Ch 87.400 (Km 124.000)	Guardrails <u>553</u> Metre Barriers _____ Metre Signages & Posts <u>7</u> No. Traffic Signal _____ No. Kilometer Posts <u>4</u> No. Delineator Post <u>142</u> No.	Guardrails _____ Metre Barriers _____ Metre Road Kerbs _____ Metre Sign Posts _____ No. Traffic Light Posts _____ No. Kilometer Posts _____ No. Delineator Posts _____ No.	

LINTASAN RESOURCES SDN. BHD.
PRIVATISATION OF WEST COAST SABAH FEDERAL ROADS MAINTENANCE

SUMMARY - ROAD FURNITURE

Month: MAY 2010

ITEM	DISTRICT	ROUTE NO.	ROAD NAME	FURNITURE TYPE	UNIT	CLEANING			PAINTING		
						Previous	Current	Cumm.	Previous	Current	Cumm.
1	Kota Kinabalu	01	Jalan Kota Kinabalu-Sindumin	Guardrail	m		-			-	
				Road Kerb	m		-			-	
				Signage	No.	38	-	38		-	
				Traffic Signal	No.	1	-	1		-	
				Kilometer Post	No.	4	-	4		-	
				Delineator Post	No.		-			-	
2	Penampang	01	Jalan Kota Kinabalu-Sindumin	Guardrail	m	-	769.00	769.00		-	
				Road Kerb	m		-			-	
				Signage	No.	-	115	115		-	
				Traffic Signal	No.	-	16	16		-	
				Kilometer Post	No.	-	14	14		-	
				Delineator Post	No.		-			-	
3	Papar	01	Jalan Kota Kinabalu-Sindumin	Guardrail	m	2,123.00	-	2,123.00		-	
				Road Kerb	m		-			-	
				Signage	No.	317	-	317		-	
				Traffic Signal	No.	-	-			-	
				Kilometer Post	No.	35	-	35		-	
				Delineator Post	No.	257	-	257		-	
4	Penampang	500	Jalan Kota Kinabalu-Keningau-Tenom	Guardrail	m	5,861.00	1,402.00	7,263.00		-	
				Road Kerb	m		-			-	
				Signage	No.	201	55	256		-	
				Traffic Signal	No.		-			-	
				Kilometer Post	No.	16	14	30		-	
				Delineator Post	No.		-			-	
5	Kota Kinabalu	501	Jalan Kota Kinabalu-Penampang-Lok Kawi	Guardrail	m	1,528.00	-	1,528.00		-	
				Road Kerb	m		-			-	
				Signage	No.	141	-	141		-	
				Traffic Signal	No.	49	-	49		-	
				Kilometer Post	No.	21	-	21		-	
				Delineator Post	No.		-			-	
6	Penampang	501	Jalan Kota Kinabalu-Penampang-Lok Kawi	Guardrail	m	239.00	-	239.00		239.00	239.00
				Road Kerb	m		-			-	
				Signage	No.	64	-	64		64	64
				Traffic Signal	No.	20	-	20		20	20
				Kilometer Post	No.	6	-	6		6	6
				Delineator Post	No.		-			-	
7	Kota Kinabalu	608	Jalan Masuk Ke Lapangan Terbang Lama	Guardrail	m		-			-	
				Road Kerb	m		-			-	
				Signage	No.	23	-	23		-	
				Traffic Signal	No.		-			-	
				Kilometer Post	No.		-			-	
				Delineator Post	No.		-			-	

LINTASAN RESOURCES SDN. BHD.
MAINTENANCE OF FEDERAL ROADS - WEST COAST, SABAH

R04 ROAD FURNITURE

DISTRICT: PENAMPANG
ROUTE NO: 01
ROAD NAME: JLN KOTA KINABLU-SINDUMIN
DATE OF INSPECTION: MAY 2010

CHAINAGE		CLEANING	PAINTING	REMARKS
From	To			
7.020	18.000	Guardrails <u>415</u> Metre Barriers _____ Metre Signages & Posts <u>35</u> No. Traffic Signal _____ No. Kilometer Posts <u>6</u> No. Delineator Post _____ No.	Guardrails _____ Metre Barriers _____ Metre Road Kerbs _____ Metre Sign Posts _____ No. Traffic Light Posts _____ No. Kilometer Posts _____ No. Delineator Posts _____ No.	2nd cycle (Normal Road) RHS
7.020	18.000	Guardrails <u>354</u> Metre Barriers _____ Metre Signages & Posts <u>47</u> No. Traffic Signal _____ No. Kilometer Posts <u>8</u> No. Delineator Post _____ No.	Guardrails _____ Metre Barriers _____ Metre Road Kerbs _____ Metre Sign Posts _____ No. Traffic Light Posts _____ No. Kilometer Posts _____ No. Delineator Posts _____ No.	2nd cycle (Normal Road) LHS
7.020	18.000	Guardrails _____ Metre Barriers _____ Metre Signages & Posts <u>33</u> No. Traffic Signal <u>16</u> No. Kilometer Posts _____ No. Delineator Post _____ No.	Guardrails _____ Metre Barriers _____ Metre Road Kerbs _____ Metre Sign Posts _____ No. Traffic Light Posts _____ No. Kilometer Posts _____ No. Delineator Posts _____ No.	2nd cycle (Normal Road) MEDIAN

LINTASAN RESOURCES SDN. BHD.
MAINTENANCE OF FEDERAL ROADS - WEST COAST, SABAH

R04 ROAD FURNITURE

DISTRICT: PENAMPANG
ROUTE NO: 500
ROAD NAME: JLN KK-KENINGAU-TENOM
DATE OF INSPECTION: MAY 2010

CHAINAGE		CLEANING	PAINTING	REMARKS
From	To			
4.000	17.622	Guardrails <u>918</u> Metre Barriers _____ Metre Signages & Posts <u>30</u> No. Traffic Signal _____ No. Kilometer Posts <u>4</u> No. Delineator Post _____ No.	Guardrails _____ Metre Barriers _____ Metre Road Kerbs _____ Metre Sign Posts _____ No. Traffic Light Posts _____ No. Kilometer Posts _____ No. Delineator Posts _____ No.	2nd cycle (Normal Road) RHS
4.000	17.622	Guardrails <u>484</u> Metre Barriers _____ Metre Signages & Posts <u>25</u> No. Traffic Signal _____ No. Kilometer Posts <u>10</u> No. Delineator Post _____ No.	Guardrails _____ Metre Barriers _____ Metre Road Kerbs _____ Metre Sign Posts _____ No. Traffic Light Posts _____ No. Kilometer Posts _____ No. Delineator Posts _____ No.	2nd cycle (Normal Road) LHS
		Guardrails _____ Metre Barriers _____ Metre Signages & Posts _____ No. Traffic Signal _____ No. Kilometer Posts _____ No. Delineator Post _____ No.	Guardrails _____ Metre Barriers _____ Metre Road Kerbs _____ Metre Sign Posts _____ No. Traffic Light Posts _____ No. Kilometer Posts _____ No. Delineator Posts _____ No.	MEDIAN

LINTASAN RESOURCES SDN. BHD.
MAINTENANCE OF FEDERAL ROADS - WEST COAST, SABAH

R04 ROAD FURNITURE

DISTRICT: PENAMPANG
ROUTE NO: 501
ROAD NAME: JLN KK-PENAMPANG-LOK KAWI
DATE OF INSPECTION: MAY 2010

CHAINAGE		CLEANING	PAINTING	REMARKS
From	To			
3.460	6.920	Guardrails _____ Metre	Guardrails _____ Metre	2nd cycle Painting (Protocol Road) RHS
		Barriers _____ Metre	Barriers _____ Metre	
		Signages & Posts _____ No.	Road Kerbs _____ Metre	
		Traffic Signal _____ No.	Sign Posts <u>14</u> No.	
		Kilometer Posts _____ No.	Traffic Light Posts _____ No.	
		Delineator Post _____ No.	Kilometer Posts <u>3</u> No.	
			Delineator Posts _____ No.	
3.460	6.920	Guardrails _____ Metre	Guardrails <u>239</u> Metre	2nd cycle Painting (Protocol Road) LHS
		Barriers _____ Metre	Barriers _____ Metre	
		Signages & Posts _____ No.	Road Kerbs _____ Metre	
		Traffic Signal _____ No.	Sign Posts <u>31</u> No.	
		Kilometer Posts _____ No.	Traffic Light Posts _____ No.	
		Delineator Post _____ No.	Kilometer Posts <u>3</u> No.	
			Delineator Posts _____ No.	
3.460	6.920	Guardrails _____ Metre	Guardrails _____ Metre	2nd cycle Painting (Protocol Road) MEDIAN
		Barriers _____ Metre	Barriers _____ Metre	
		Signages & Posts _____ No.	Road Kerbs _____ Metre	
		Traffic Signal _____ No.	Sign Posts <u>19</u> No.	
		Kilometer Posts _____ No.	Traffic Light Posts <u>20</u> No.	
		Delineator Post _____ No.	Kilometer Posts _____ No.	
			Delineator Posts _____ No.	

LINTASAN RESOURCES SDN. BHD.
PRIVATISATION OF WEST COAST SABAH FEDERAL ROADS MAINTENANCE

SUMMARY - ROAD FURNITURE

MONTH : MAY 2010

ITEM	DISTRICT	ROUTE NO.	ROAD NAME	FURNITURE TYPE	UNIT	CLEANING			PAINTING		
						Previous	Current	Cumm.	Previous	Current	Cumm.
1	Tambunan	500	Jalan Kota Kinabalu-Keningau-Tenom	Guardrail	m	3,208.00	5,321.00	8,529.00	0.00		0.00
				Road Kerb	m	0.00		0.00	0.00		0.00
				Signage	No.	145	113	258	0		0
				Traffic Signal	No.	0		0	0		0
				Kilometer Post	No.	26	22	48	0		0
				Delineator Post	No.	0		0	0		0
2	Keningau	500	Jalan Kota Kinabalu-Keningau-Tenom	Guardrail	m	6,462.00		6,462.00	0.00		0.00
				Road Kerb	m	0.00		0.00	0.00		0.00
				Signage	No.	179		179	0		0
				Traffic Signal	No.	9		9	0		0
				Kilometer Post	No.	32		32	0		0
				Delineator Post	No.	0		0	0		0
3	Tenom	500	Jalan Kota Kinabalu-Keningau-Tenom	Guardrail	m	2,103.00		2,103.00	0.00		0.00
				Road Kerb	m	0.00		0.00	0.00		0.00
				Signage	No.	109		109	0		0
				Traffic Signal	No.	0		0	0		0
				Kilometer Post	No.	25		25	0		0
				Delineator Post	No.	106		106	0		0

LINTASAN RESOURCES SDN. BHD.
MAINTENANCE OF FEDERAL ROADS - WEST COAST, SABAH

R04 ROAD FURNITURE

DISTRICT: TAMBUNAN
ROUTE NO: 500
ROAD NAME: JLN KOTA KINABALU - KENINGAU - TENOM
DATE OF INSPECTION: May 2010

CHAINAGE		CLEANING	PAINTING	REMARKS
From	To			
73.310	100.420	Guardrails <u>5,321</u> Metre Barriers <u>-</u> Metre Signages & Posts <u>113</u> No. Traffic Signal <u>-</u> No. Kilometer Posts <u>22</u> No. Delineator Post <u>-</u> No. <u>-</u>	Guardrails <u>-</u> Metre Barriers <u>-</u> Metre Road Kerbs <u>-</u> Metre Sign Posts <u>-</u> No. Traffic Light Posts <u>-</u> No. Kilometer Posts <u>-</u> No. Delineator Posts <u>-</u> No. <u>-</u>	2nd cycle normal road (KM Post 84,98, 102 & 103 missing, KM99 & KM101 damaged)
		Guardrails _____ Metre Barriers _____ Metre Signages & Posts _____ No. Traffic Signal _____ No. Kilometer Posts _____ No. Delineator Post _____ No. _____	Guardrails _____ Metre Barriers _____ Metre Road Kerbs _____ Metre Sign Posts _____ No. Traffic Light Posts _____ No. Kilometer Posts _____ No. Delineator Posts _____ No. _____	
		Guardrails _____ Metre Barriers _____ Metre Signages & Posts _____ No. Traffic Signal _____ No. Kilometer Posts _____ No. Delineator Post _____ No. _____	Guardrails _____ Metre Barriers _____ Metre Road Kerbs _____ Metre Sign Posts _____ No. Traffic Light Posts _____ No. Kilometer Posts _____ No. Delineator Posts _____ No. _____	

LINTASAN RESOURCES SDN. BHD.
PRIVATISATION OF WEST COAST SABAH FEDERAL ROADS MAINTENANCE

SUMMARY - ROAD FURNITURE

MONTH: MAY 2010

ITEM	DISTRICT	ROUTE NO.	ROAD NAME	FURNITURE TYPE	UNIT	CLEANING			PAINTING		
						Previous	Current	Cumm.	Previous	Current	Cumm.
1	Beaufort	01	Jalan Kota Kinabalu-Sindumin	Guardrail	m	1,566.00	303.00	1,869.00	96.00	0.00	96.00
				Road Kerb	m	0.00		0.00	0.00		0.00
				Signage	No.	194	20	214	118	20	138
				Traffic Signal	No.	0		0	0		0
				Kilometer Post	No.	37	9	46	18	9	27
				Delineator Post	No.	29	0	29	0	0	0
2	Sipitang	01	Jalan Kota Kinabalu-Sindumin	Guardrail	m	0.00	1,229.00	1,229.00	0.00	0.00	0.00
				Road Kerb	m	0.00		0.00	0.00		0.00
				Signage	No.	66	63	129	0	0	0
				Traffic Signal	No.	0		0	0		0
				Kilometer Post	No.	4	8	12	0	0	0
				Delineator Post	No.	0	0	0	0	0	0
3	Beaufort	502	Jalan Beaufort-Menumbok	Guardrail	m	1,125.00	0.00	1,125.00	0.00	0.00	0.00
				Road Kerb	m	0.00		0.00	0.00		0.00
				Signage	No.	212	0	212	0	0	0
				Traffic Signal	No.	0		0	0		0
				Kilometer Post	No.	22	0	22	0	0	0
				Delineator Post	No.	0		0	0		0
4	Kuala Penyu	502	Jalan Beaufort-Menumbok	Guardrail	m	1,191.00	0.00	1,191.00	0.00	0.00	0.00
				Road Kerb	m	0.00		0.00	0.00		0.00
				Signage	No.	389	0	389	0	0	0
				Traffic Signal	No.	0		0	0		0
				Kilometer Post	No.	30	0	30	0	0	0
				Delineator Post	No.	0		0	0		0

LINTASAN RESOURCES SDN. BHD.
MAINTENANCE OF FEDERAL ROADS - WEST COAST, SABAH
R04 ROAD FURNITURE RECORD

DISTRICT: BEAUFORT

ROUTE NO: 01

ROAD NAME: JALAN KOTA KINABALU - SINDUMIN

DATE OF INSPECTION: MAY 2010

CHAINAGE		CLEANING		PAINTING		REMARKS	
From	To						
117.370	117.452	Guardrails	102	Metre	Guardrails	Metre	4 post need to replace & add 1 end wing
		Barriers		Metre	Barriers	Metre	
117.135	117.635	Signages & Posts	3	No.	Road Kerbs	Metre	2nd cycle for normal road
		Traffic Signal		No.	Sign Posts	No.	
117.252		Kilometer Posts	1	No.	Traffic Light Posts	No.	2nd cycle for normal road
		Delineator Post		No.	Kilometer Posts	No.	
					Delineator Posts	No.	
118.907	122.271	Guardrails	165	Metre	Guardrails	Metre	2nd cycle for normal road
		Barriers		Metre	Barriers	Metre	
119.553		Signages & Posts	1	No.	Road Kerbs	Metre	2nd cycle for normal road
		Traffic Signal		No.	Sign Posts	No.	
118.247	122.231	Kilometer Posts	5	No.	Traffic Light Posts	No.	2nd cycle for normal road
		Delineator Post		No.	Kilometer Posts	No.	
					Delineator Posts	No.	
123.170	123.221	Guardrails	36	Metre	Guardrails	Metre	2nd cycle for normal road
		Barriers		Metre	Barriers	Metre	
123.160	126.000	Signages & Posts	16	No.	Road Kerbs	Metre	2 nos. need to replace
		Traffic Signal		No.	Sign Posts	No.	
123.251	125.263	Kilometer Posts	3	No.	Traffic Light Posts	No.	2nd cycle for normal road
		Delineator Post		No.	Kilometer Posts	No.	
					Delineator Posts	No.	

LINTASAN RESOURCES SDN. BHD.
MAINTENANCE OF FEDERAL ROADS - WEST COAST, SABAH
R04 ROAD FURNITURE RECORD

DISTRICT: BEAUFORT

ROUTE NO: 01

ROAD NAME: JALAN KOTA KINABALU - SINDUMIN

DATE OF INSPECTION: MAY 2010

CHAINAGE		CLEANING	PAINTING	REMARKS
From	To			
117.135	119.533	Guardrails _____ Metre	Guardrails _____ Metre	2nd cycle for normal road
		Barriers _____ Metre	Barriers _____ Metre	
		Signages & Posts _____ No.	Road Kerbs _____ Metre	
		Traffic Signal _____ No.	Sign Posts <u>4</u> No.	
117.252	122.231	Kilometer Posts _____ No.	Traffic Light Posts _____ No.	2nd cycle for normal road
		Delineator Post _____ No.	Kilometer Posts <u>6</u> No.	
		_____	Delineator Posts _____ No.	
		_____	_____	
123.160	126.000	Guardrails _____ Metre	Guardrails _____ Metre	2nd cycle for normal road
		Barriers _____ Metre	Barriers _____ Metre	
		Signages & Posts _____ No.	Road Kerbs _____ Metre	
		Traffic Signal _____ No.	Sign Posts <u>16</u> No.	
123.251	125.263	Kilometer Posts _____ No.	Traffic Light Posts _____ No.	2nd cycle for normal road
		Delineator Post _____ No.	Kilometer Posts <u>3</u> No.	
		_____	Delineator Posts _____ No.	
		_____	_____	
		Guardrails _____ Metre	Guardrails _____ Metre	
		Barriers _____ Metre	Barriers _____ Metre	
		Signages & Posts _____ No.	Road Kerbs _____ Metre	
		Traffic Signal _____ No.	Sign Posts _____ No.	
		Kilometer Posts _____ No.	Traffic Light Posts _____ No.	
		Delineator Post _____ No.	Kilometer Posts _____ No.	
		_____	Delineator Posts _____ No.	

LINTASAN RESOURCES SDN. BHD.
MAINTENANCE OF FEDERAL ROADS - WEST COAST, SABAH
R04 ROAD FURNITURE RECORD

DISTRICT: SIPITANG
ROUTE NO: 01
ROAD NAME: JALAN KOTA KINABALU - SINDUMIN
DATE OF INSPECTION: MAY 2010

CHAINAGE		CLEANING	PAINTING	REMARKS
From	To			
127.544	127.839	Guardrails <u>511</u> Metre Barriers _____ Metre	Guardrails _____ Metre Barriers _____ Metre Road Kerbs _____ Metre	9 m need to replace
126.185	128.370	Signages & Posts <u>5</u> No. Traffic Signal _____ No.	Sign Posts _____ No. Traffic Light Posts _____ No.	2nd cycle for normal road
126.260	128.298	Kilometer Posts <u>3</u> No. Delineator Post _____ No.	Kilometer Posts _____ No. Delineator Posts _____ No.	2nd cycle for normal road
129.800	129.878	Guardrails <u>135</u> Metre Barriers _____ Metre	Guardrails _____ Metre Barriers _____ Metre Road Kerbs _____ Metre	4m, 2 post need to replace & add 2 end wing
130.610	131.404	Signages & Posts <u>8</u> No. Traffic Signal _____ No.	Sign Posts _____ No. Traffic Light Posts _____ No.	2nd cycle for normal road
129.294	131.345	Kilometer Posts <u>3</u> No. Delineator Post _____ No.	Kilometer Posts _____ No. Delineator Posts _____ No.	2nd cycle for normal road
132.387	132.622	Guardrails <u>200</u> Metre Barriers _____ Metre	Guardrails _____ Metre Barriers _____ Metre Road Kerbs _____ Metre	2nd cycle for normal road
132.050	132.950	Signages & Posts <u>23</u> No. Traffic Signal _____ No. Kilometer Posts _____ No. Delineator Post _____ No.	Sign Posts _____ No. Traffic Light Posts _____ No. Kilometer Posts _____ No. Delineator Posts _____ No.	1 no. need to replace

LINTASAN RESOURCES SDN. BHD.
MAINTENANCE OF FEDERAL ROADS - WEST COAST, SABAH
R04 ROAD FURNITURE RECORD

DISTRICT: SIPITANG
ROUTE NO: 01
ROAD NAME: JALAN KOTA KINABALU - SINDUMIN
DATE OF INSPECTION: MAY 2010

CHAINAGE		CLEANING	PAINTING	REMARKS
From	To			
133.237	133.624	Guardrails <u>231</u> Metre Barriers _____ Metre	Guardrails _____ Metre Barriers _____ Metre Road Kerbs _____ Metre	2nd cycle for normal road
133.000	133.645	Signages & Posts <u>15</u> No. Traffic Signal _____ No.	Sign Posts _____ No. Traffic Light Posts _____ No.	2nd cycle for normal road
133.300		Kilometer Posts <u>1</u> No. Delineator Post _____ No.	Kilometer Posts _____ No. Delineator Posts _____ No.	2nd cycle for normal road
134.474	134.593	Guardrails <u>119</u> Metre Barriers _____ Metre	Guardrails _____ Metre Barriers _____ Metre Road Kerbs _____ Metre	2nd cycle for normal road
134.173	134.940	Signages & Posts <u>6</u> No. Traffic Signal _____ No. Kilometer Posts _____ No. Delineator Post _____ No.	Sign Posts _____ No. Traffic Light Posts _____ No. Kilometer Posts _____ No. Delineator Posts _____ No.	2nd cycle for normal road
135.766	135.799	Guardrails <u>33</u> Metre Barriers _____ Metre	Guardrails _____ Metre Barriers _____ Metre Road Kerbs _____ Metre	Need to add two end wing
135.003	136.078	Signages & Posts <u>6</u> No. Traffic Signal _____ No.	Sign Posts _____ No. Traffic Light Posts _____ No.	2nd cycle for normal road
135.208		Kilometer Posts <u>1</u> No. Delineator Post _____ No.	Kilometer Posts _____ No. Delineator Posts _____ No.	2nd cycle for normal road

R 05

**PENYENGGARAAN
JAMBATAN & PEMBENTUNG
(BRIDGES & CULVERTS)**

DISTRICT : RANAU
ROUTE NO : 22 - JALAN KOTA KINABALU - SANDAKAN
LOCATION : CH 85.693 (KM 122.293)- RHS (INLET)

R05 CULVERT CLEARING



BEFORE



IN PROGRESS



AFTER

DISTRICT : RANAU
ROUTE NO : 22 - JALAN KOTA KINABALU - SANDAKAN
LOCATION : CH 85.693 (KM 122.293)- LHS (OUTLET)

R05 CULVERT CLEARING



BEFORE



IN PROGRESS



AFTER

DISTRICT : KENINGAU
ROUTE NO : 500 - JALAN KOTA KINABALU - KENINGAU - TENOM
LOCATION : CH 123.950 / KM 133.950 (KGU 93_inlet)

R05 CULVERT CLEARING



BEFORE



IN PROGRESS



AFTER

DISTRICT : SIPITANG
ROUTE NO : 01 JALAN KOTA KINABALU - SINDUMIN
LOCATION : CH126.412 (KM128.172) - RHS

R05 CULVERT



BEFORE



IN PROGRESS



AFTER

LINTASAN RESOURCES SDN. BHD.
CULVERT CLEARING
GRAND SUMMARY

MONTH: MAY 2010

DISTRICT	ROUTE NO.	ROAD NAME	Single Cell			Twin Cell			Multi Cell		
			Previous	Current	Cumm.	Previous	Current	Cumm.	Previous	Current	Cumm.
			(No.)	(No.)	(No.)	(No.)	(No.)	(No.)	(No.)	(No.)	(No.)
Kota Belud	01	Jalan Kota Kinabalu-Kudat	87	0	87	3	0	3	1	0	1
Kota Marudu	01	Jalan Kota Kinabalu-Kudat	10	22	32	1	22	23	1	4	5
Kudat	01	Jalan Kota Kinabalu-Kudat	124	0	124	30	0	30	2	0	2
Tuaran	01	Jalan Kota Kinabalu-Kudat	71	0	71	1	0	1	1	0	1
	22	Jalan Kota Kinabalu-Sandakan	56	19	75	3	0	3	0	0	0
	503	Jalan Berungis-Kota Belud	71	0	71	3	0	3	2	0	2
Kota Kinabalu	01	Jalan Kota Kinabalu-Kudat	86	71	157	17	9	26	13	1	14
	01	Jalan Kota Kinabalu-Sindumin	10	0	10	0	0	0	0	0	0
	501	Jalan Kota Kinabalu-Penampang-Lok Kawi	2	0	2	2	0	2	0	0	0
	606	Jalan Susur Sepangar Bay	15	17	32	0	2	2	0	0	0
	607	Jalan Masuk Ke Pelabuhan Baru	3	0	3	0	0	0	0	0	0
	608	Jalan Masuk Ke Lapangan Terbang Lama	1	0	1	0	0	0	0	0	0
Penampang	01	Jalan Kota Kinabalu-Sindumin	26	0	26	0	0	0	4	0	4
	500	Jalan Kota Kinabalu-Keningau-Tenom	119	0	119	4	0	4	0	0	0
	501	Jalan Kota Kinabalu-Penampang-Lok Kawi	7	18	25	0	0	0	0	0	0
Papar	01	Jalan Kota Kinabalu-Sindumin	87	19	106	49	2	51	14	0	14
Ranau	22	Jalan Kota Kinabalu-Sandakan	152	87	239	11	7	18	3	1	4
Tambunam	500	Jalan Kota Kinabalu-Keningau-Tenom	164	0	164	10	0	10	5	0	5
Keningau	500	Jalan Kota Kinabalu-Keningau-Tenom	31	32	63	4	5	9	1	2	3
Tenom	500	Jalan Kota Kinabalu-Keningau-Tenom	38	0	38	9	0	9	5	0	5
Beaufort	01	Jalan Kota Kinabalu-Sindumin	77	9	86	51	1	52	30	4	34
	502	Jalan Beaufort-Menumbok	18	0	18	5	0	5	0	0	0
Sipitang	01	Jalan Kota Kinabalu-Sindumin	11	24	35	1	3	4	0	3	3
Kuala Penyu	502	Jalan Beaufort-Menumbok	73	0	73	27	0	27	1	0	1
TOTAL			1339	318	1657	231	51	282	83	15	98

LINTASAN RESOURCES SDN. BHD.
PRIVATISATION OF WEST COAST SABAH FEDERAL ROADS MAINTENANCE

SUMMARY - CULVERT CLEARING

MONTH : MAY 2010

ITEM	DISTRICT	ROUTE NO	ROAD NAME	Single Cell			Twin Cell			3 / 4 / 5 / 6-Cell		
				Previous	Current	Cumm.	Previous	Current	Cumm.	Previous	Current	Cumm.
				(No.)	(No.)	(No.)	(No.)	(No.)	(No.)	(No.)	(No.)	(No.)
1	Kota Belud	01	Jalan Kota Kinabalu - Kudat	87	-	87	3	-	3	1	-	1
2	Kota Marudu	01	Jalan Kota Kinabalu - Kudat	10	22	32	1	22	23	1	4	5
3	Kudat	01	Jalan Kota Kinabalu - Kudat	124	-	124	30	-	30	2	-	2
TOTAL :				221	22	243	34	22	56	4	4	8

LINTASAN RESOURCES SDN. BHD.
MAINTENANCE OF FEDERAL ROADS - WEST COAST, SABAH
R05 CULVERT CLEARING RECORD

DISTRICT: KOTA BELUD

ROUTE NO: 01

ROAD NAME: JALAN KOTA KINABALU - KUDAT

MONTH: MAY 2010

Item	Chainage	Culvert No.	Single Cell				Twin Cell				Multi Cell				Date of Clearing	REMARKS
			RCP (No.)	BC (No.)	CMP (No.)	Total (No.)	RCP (No.)	BC (No.)	CMP (No.)	Total (No.)	RCP (No.)	BC (No.)	CMP (No.)	Total (No.)		
BROUGHT FORWARD:			74	3	10	87	1	1	1	3	1	0	0	1		
1																
2																
3																
4																
5																
6																
7																
8																
9																
10																
11																
12																
13																
14																
15																
BALANCE END OF MAY :			74	3	10	87	1	1	1	3	1	0	0	1		

LINTASAN RESOURCES SDN. BHD.
MAINTENANCE OF FEDERAL ROADS - WEST COAST, SABAH
R05 CULVERT CLEARING RECORD

DISTRICT: KOTA MARUDU

ROUTE NO: 01

ROAD NAME: JALAN KOTA KINABALU - KUDAT

MONTH: MAY 2010

Item	Chainage	Culvert No.	Single Cell				Twin Cell				Multi Cell				Date of Clearing	REMARKS
			RCP (No.)	BC (No.)	CMP (No.)	Total (No.)	RCP (No.)	BC (No.)	CMP (No.)	Total (No.)	RCP (No.)	BC (No.)	CMP (No.)	Total (No.)		
BROUGHT FORWARD:			6	0	4	10	1	0	0	1	0	0	1	1		
1	135.800		1			1			1			1	1	03 May 10		
2	133.930		1			1			0				0	03 May 10		
3	133.082		1			1			0				0	03 May 10		
4	132.032			1		1			0				0	04 May 10		
5	130.432					0	1		1				0	04 May 10		
6	130.130					0	1		1				0	04 May 10		
7	128.820		1			1			0				0	05 May 10		
8	128.620					0	1		1				0	05 May 10		
9	128.140					0			0	1			1	05 May 10		
10	127.710					0			0	1			1	06 May 10		
11	127.060					0	1		1				0	06 May 10		
12	126.990		1			1			0				0	06 May 10		
13	126.560		1			1			0				0	06 May 10		
14	125.700					0	1		1				0	07 May 10		
15	125.510					0		1	1				0	07 May 10		
CARRIED FORWARD :			12	1	4	17	7	1	0	8	2	0	2	4		

LINTASAN RESOURCES SDN. BHD.
MAINTENANCE OF FEDERAL ROADS - WEST COAST, SABAH
R05 CULVERT CLEARING RECORD

DISTRICT: KOTA MARUDU

ROUTE NO: 01

ROAD NAME: JALAN KOTA KINABALU - KUDAT

MONTH: MAY 2010

Item	Chainage	Culvert No.	Single Cell				Twin Cell				Multi Cell				Date of Clearing	REMARKS
			RCP (No.)	BC (No.)	CMP (No.)	Total (No.)	RCP (No.)	BC (No.)	CMP (No.)	Total (No.)	RCP (No.)	BC (No.)	CMP (No.)	Total (No.)		
BROUGHT FORWARD:			12	1	4	17	7	1	0	8	2	0	2	4		
16	122.300					0	1			1				0	08 May 10	
17	120.760					0				0		1	1	1	08 May 10	
18	118.860		1			1				0				0	08 May 10	
19	118.580		1			1				0				0	09 May 10	
20	118.180		1			1				0				0	10 May 10	
21	118.080					0	1			1				0	10 May 10	
22	117.980		1			1				0				0	10 May 10	
23	117.770					0	1			1				0	11 May 10	
24	117.720					0	1			1				0	11 May 10	
25	117.370		1			1				0				0	12 May 10	
26	116.970					0	1			1				0	12 May 10	
27	116.500					0	1			1				0	13 May 10	
28	116.480					0	1			1				0	13 May 10	
29	116.460		1			1				0				0	13 May 10	
30	116.380		1			1				0				0	14 May 10	
CARRIED FORWARD :			19	1	4	24	14	1	0	15	2	0	3	5		

LINTASAN RESOURCES SDN. BHD.
MAINTENANCE OF FEDERAL ROADS - WEST COAST, SABAH
R05 CULVERT CLEARING RECORD

DISTRICT: KOTA MARUDU

ROUTE NO: 01

ROAD NAME: JALAN KOTA KINABALU - KUDAT

MONTH: MAY 2010

Item	Chainage	Culvert No.	Single Cell				Twin Cell				Multi Cell				Date of Clearing	REMARKS
			RCP (No.)	BC (No.)	CMP (No.)	Total (No.)	RCP (No.)	BC (No.)	CMP (No.)	Total (No.)	RCP (No.)	BC (No.)	CMP (No.)	Total (No.)		
BROUGHT FORWARD:			19	1	4	24	14	1	0	15	2	0	3	5		
31	115.970					0	1		1				0	14 May 10		
32	115.870		1			1			0				0	15 May 10		
33	115.420					0	1		1				0	15 May 10		
34	115.050				1	1			0				0	17 May 10		
35	114.675		1			1			0				0	17 May 10		
36	114.480					0	1		1				0	18 May 10		
37	114.380					0	1		1				0	18 May 10		
38	114.080		1			1			0				0	18 May 10		
39	113.880					0	1		1				0	20 May 10		
40	113.850					0	1		1				0	20 May 10		
41	113.770		1			1			0				0	21 May 10		
42	112.900					0		1	1				0	21 May 10		
43	112.570					0		1	1				0	22 May 10		
44	112.410				1	1			0				0	24 May 10		
45	112.170		1			1			0				0	24 May 10		
CARRIED FORWARD :			24	1	6	31	20	2	1	23	2	0	3	5		

LINTASAN RESOURCES SDN. BHD.
MAINTENANCE OF FEDERAL ROADS - WEST COAST, SABAH
R05 CULVERT CLEARING RECORD

DISTRICT: KOTA MARUDU

ROUTE NO: 01

ROAD NAME: JALAN KOTA KINABALU - KUDAT

MONTH: MAY 2010

Item	Chainage	Culvert No.	Single Cell				Twin Cell				Multi Cell				Date of Clearing	REMARKS
			RCP (No.)	BC (No.)	CMP (No.)	Total (No.)	RCP (No.)	BC (No.)	CMP (No.)	Total (No.)	RCP (No.)	BC (No.)	CMP (No.)	Total (No.)		
BROUGHT FORWARD:			24	1	6	31	20	2	1	23	2	0	3	5		
46	110.930		1			1				0				0	25 May 10	
47																
48																
49																
50																
51																
52																
53																
54																
55																
56																
57																
58																
59																
60																
BALANCE END OF MAY :			25	1	6	32	20	2	1	23	2	0	3	5		

LINTASAN RESOURCES SDN. BHD.
MAINTENANCE OF FEDERAL ROADS - WEST COAST, SABAH

R05 CULVERT CLEARING RECORD

DISTRICT: KUDAT
ROUTE NO: 01
ROAD NAME: JALAN KOTA KINABALI - KUDAT
MONTH: MAY 2010

Item	Chainage	Culvert No.	Single Cell				Twin Cell				Multi Cell				Date of Clearing	REMARKS
			RCP (No.)	BC (No.)	CMP (No.)	Total (No.)	RCP (No.)	BC (No.)	CMP (No.)	Total (No.)	RCP (No.)	BC (No.)	CMP (No.)	Total (No.)		
BROUGHT FORWARD:			112	8	4	124	14	15	1	30	0	2	0	2		
1																
2																
3																
4																
5																
6																
7																
8																
9																
10																
11																
12																
13																
14																
15																
BALANCE END OF MAY :			112	8	4	124	14	15	1	30	0	2	0	2		

LINTASAN RESOURCES SDN. BHD.
 PRIVATISATION OF WEST COAST SABAH FEDERAL ROADS MAINTENANCE

SUMMARY - CULVERT CLEARING

Month: May 2010

ITEM	DISTRICT	ROUTE NO	ROAD NAME	Single Cell			Twin Cell			Multi Cell		
				Previous	Current	Cumm.	Previous	Current	Cumm.	Previous	Current	Cumm.
				(No.)	(No.)	(No.)	(No.)	(No.)	(No.)	(No.)	(No.)	(No.)
1	Kota Kinabalu	01	Jalan Kota Kinabalu - Kudat	86	71	157	17	9	26	13	1	14
2	Tuaran	01	Jalan Kota Kinabalu - Kudat	71	-	71	1	-	1	1	-	1
3	Tuaran	22	Jalan Kota Kinabalu - Sandakan	56	19	75	3	-	3	-	-	-
4	Tuaran	503	Jalan Berungis - Kota Belud	71	-	71	3	-	3	2	-	2
5	Kota Kinabalu	606	Jalan Susur Sepangar Bay	15	17	32	-	2	2	-	-	-
6	Kota Kinabalu	607	Jalan Masuk Ke Pelabuhan Baru, KK	3	-	3	-	-	-	-	-	-
TOTAL :				302	107	409	24	11	35	16	1	17

LINTASAN RESOURCES SDN. BHD.
 MAINTENANCE OF FEDERAL ROADS - WEST COAST, SABAH
R05 CULVERT CLEARING RECORD

DISTRICT: TUARAN

ROUTE NO: 01

ROAD NAME: JALAN KOTA KINABALU - KUDAT

MONTH: MAY 2010

Item	Chainage	Culvert No.	Single Cell				Twin Cell				Multi Cell				Date of Clearing	REMARKS
			RCP (No.)	BC (No.)	CMP (No.)	Total (No.)	RCP (No.)	BC (No.)	CMP (No.)	Total (No.)	RCP (No.)	BC (No.)	CMP (No.)	Total (No.)		
BROUGHT FORWARD:			67	3	1	71	0	1	0	1	0	1	0	1		
TOTAL :			67	3	1	71	0	1	0	1	0	1	0	1		

LINTASAN RESOURCES SDN. BHD.
MAINTENANCE OF FEDERAL ROADS - WEST COAST, SABAH
R05 CULVERT CLEARING RECORD

DISTRICT: TUARAN

ROUTE NO: 22

ROAD NAME: JALAN KOTA KINABALU - SANDAKAN

MONTH: MAY 2010

Item	Chainage	Culvert No.	Single Cell				Twin Cell				Multi Cell				Date of Clearing	REMARKS
			RCP (No.)	BC (No.)	CMP (No.)	Total (No.)	RCP (No.)	BC (No.)	CMP (No.)	Total (No.)	RCP (No.)	BC (No.)	CMP (No.)	Total (No.)		
BROUGHT FORWARD:			45	1	10	56	2	0	1	3	0	0	0	0		
1	34.461		1			1									05 May 10	
2	34.830	A4/035.430	1			1									05 May 10	
3	35.246		1			1									05 May 10	
4	35.275	A4/035.880	1			1									05 May 10	
5	36.183	A4/036.780	1			1									05 May 10	
6	36.472	A4/037.070	1			1									08 May 10	
7	36.653	A4/037.250	1			1									08 May 10	
8	36.942	A4/037.540	1			1									08 May 10	
9	37.180	A4/037.760	1			1									08 May 10	
10	37.771		1			1									12 May 10	
11	37.775	A4/036.380	1			1									12 May 10	
12	38.048	A4/038.630	1			1									12 May 10	
13	38.393	A4/039.020	1			1									12 May 10	
14	38.690	A4/039.290	1			1									12 May 10	
15	39.124		1			1									17 May 10	
CARRIED FORWARD :			60	1	10	71	2	0	1	3	0	0	0	0		

LINTASAN RESOURCES SDN. BHD.
MAINTENANCE OF FEDERAL ROADS - WEST COAST, SABAH
R05 CULVERT CLEARING RECORD

DISTRICT: TUARAN

ROUTE NO: 22

ROAD NAME: JALAN KOTA KINABALU - SANDAKAN

MONTH: MAY 2010

Item	Chainage	Culvert No.	Single Cell				Twin Cell				Multi Cell				Date of Clearing	REMARKS
			RCP (No.)	BC (No.)	CMP (No.)	Total (No.)	RCP (No.)	BC (No.)	CMP (No.)	Total (No.)	RCP (No.)	BC (No.)	CMP (No.)	Total (No.)		
BROUGHT FORWARD:			60	1	10	71	2	0	1	3	0	0	0	0		
16	39.232		1			1									17 May 10	
17	39.369	A4/039.940	1			1									17 May 10	
18	39.669		1			1									17 May 10	
19	39.976		1			1									17 May 10	
TOTAL :			64	1	10	75	2	0	1	3	0	0	0	0		

LINTASAN RESOURCES SDN. BHD.
 MAINTENANCE OF FEDERAL ROADS - WEST COAST, SABAH

R05 CULVERT CLEARING RECORD

DISTRICT: TUARAN

ROUTE NO: 503

ROAD NAME: JALAN BERUNGIS - KOTA BELUD

MONTH: MAY 2010

Item	Chainage	Culvert No.	Single Cell				Twin Cell				Multi Cell				Date of Clearing	REMARKS
			RCP (No.)	BC (No.)	CMP (No.)	Total (No.)	RCP (No.)	BC (No.)	CMP (No.)	Total (No.)	RCP (No.)	BC (No.)	CMP (No.)	Total (No.)		
BROUGHT FORWARD:			70	1	0	71	0	3	0	3	0	2	0	2		
TOTAL :			70	1	0	71	0	3	0	3	0	2	0	2		

LINTASAN RESOURCES SDN. BHD.
 PRIVATISATION OF WEST COAST SABAH FEDERAL ROADS MAINTENANCE

SUMMARY - CULVERT CLEARING

MONTH: MAY 2010

ITEM	DISTRICT	ROUTE NO	ROAD NAME	Single Cell			Twin Cell			Multi Cell		
				Previous	Current	Cumm.	Previous	Current	Cumm.	Previous	Current	Cumm.
				(No.)	(No.)	(No.)	(No.)	(No.)	(No.)	(No.)	(No.)	(No.)
1	Ranau	22	Jalan Kota Kinabalu - Sandakan	152	87	239	11	7	18	3	1	4
TOTAL :				152	87	239	11	7	18	3	1	4

LINTASAN RESOURCES SDN. BHD.
MAINTENANCE OF FEDERAL ROADS - WEST COAST, SABAH
R05 CULVERT CLEARING RECORD

DISTRICT: Ranau
ROUTE NO: 22
ROAD NAME: Jalan Kota Kinabalu - Sandakan
MONTH: May 2010

Item	Chainage	Culvert No.	Single Cell				Twin Cell				Multi Cell				Date of Clearing	REMARKS
			RCP (No.)	BC (No.)	CMP (No.)	Total (No.)	RCP (No.)	BC (No.)	CMP (No.)	Total (No.)	RCP (No.)	BC (No.)	CMP (No.)	Total (No.)		
BROUGHT FORWARD FROM APRIL 2010:			127	6	19	152	10	1	0	11	1	1	1	3		
1	68.997	A4.069.600	1			1			0				0	03/May/10		
2	69.255	A4.069.860	1			1			0				0	03/May/10		
3	69.548	A4.070.150	1			1			0				0	03/May/10		
4	69.807	A4.070.410				0	1		1				0	03/May/10		
5	70.120	-	1			1			0				0	03/May/10		
6	70.445	-	1			1			0				0	04/May/10		
7	70.710	A4.071.310	1			1			0				0	04/May/10		
8	71.096	A4.071.690	1			1			0				0	04/May/10		
9	71.140	A4.070.740	1			1			0				0	04/May/10		
10	72.370	A4.108.970				0	1		1				0	04/May/10		
11	72.510	A4.011.520			1	1			0				0	05/May/10		
12	72.778	-			1	1			0				0	05/May/10		
13	72.877	A4.111.250			1	1			0				0	05/May/10		
14	73.116	-			1	1			0				0	05/May/10		
15	73.238	A4.109.838			1	1			0				0	05/May/10		
CARRIED FORWARD :			135	6	24	165	12	1	0	13	1	1	1	3		

LINTASAN RESOURCES SDN. BHD.
MAINTENANCE OF FEDERAL ROADS - WEST COAST, SABAH
R05 CULVERT CLEARING RECORD

DISTRICT: Ranau
ROUTE NO: 22
ROAD NAME: Jalan Kota Kinabalu - Sandakan
MONTH: May 2010

Item	Chainage	Culvert No.	Single Cell				Twin Cell				Multi Cell				Date of Clearing	REMARKS
			RCP (No.)	BC (No.)	CMP (No.)	Total (No.)	RCP (No.)	BC (No.)	CMP (No.)	Total (No.)	RCP (No.)	BC (No.)	CMP (No.)	Total (No.)		
BROUGHT FORWARD:			135	6	24	165	12	1	0	13	1	1	1	3		
16	73.882	A4.110.480			1	1				0				0	06/May/10	
17	73.956	A4.110.560	1			1				0				0	06/May/10	
18	74.230	A4.110.830			1	1				0				0	06/May/10	
19	74.648	A4.111.250			1	1				0				0	06/May/10	
20	74.926	A4.111.520	1			1				0				0	06/May/10	
21	75.121	A4.111.720			1	1				0				0	06/May/10	
22	75.270	-			1	1				0				0	06/May/10	
23	75.428	-	1			1				0				0	06/May/10	
24	75.565	-			1	1				0				0	06/May/10	
25	75.699	A4.112.290				0		1	1					0	06/May/10	
26	75.983	-	1			1				0				0	07/May/10	
27	76.257	-			1	1				0				0	07/May/10	
28	76.463	A4.113.070			1	1				0				0	07/May/10	
29	77.227	A4.113.820			1	1				0				0	07/May/10	
30	77.409	A4.114.010			1	1				0				0	07/May/10	
CARRIED FORWARD :			139	6	34	179	12	2	0	14	1	1	1	3		

LINTASAN RESOURCES SDN. BHD.
MAINTENANCE OF FEDERAL ROADS - WEST COAST, SABAH
R05 CULVERT CLEARING RECORD

DISTRICT: Ranau
ROUTE NO: 22
ROAD NAME: Jalan Kota Kinabalu - Sandakan
MONTH: May 2010

Item	Chainage	Culvert No.	Single Cell				Twin Cell				Multi Cell				Date of Clearing	REMARKS
			RCP (No.)	BC (No.)	CMP (No.)	Total (No.)	RCP (No.)	BC (No.)	CMP (No.)	Total (No.)	RCP (No.)	BC (No.)	CMP (No.)	Total (No.)		
BROUGHT FORWARD:			139	6	34	179	12	2	0	14	1	1	1	3		
31	77.607	-			1	1				0				0	08/May/10	
32	77.788	-			1	1				0				0	08/May/10	
33	77.876	A4.114.480			1	1				0				0	08/May/10	
34	77.955	A4.115.180			1	1				0				0	08/May/10	
35	78.235	A4.114.940			1	1				0				0	08/May/10	
36	78.556	A4.115.900			1	1				0				0	10/May/10	
37	78.684	-			1	1				0				0	10/May/10	
38	78.775	-			1	1				0				0	10/May/10	
39	78.890	A4.115.540			1	1				0				0	10/May/10	
40	79.134	-			1	1				0				0	10/May/10	
41	79.220	-			1	1				0				0	11/May/10	
42	79.758	A4.119.360			1	1				0				0	11/May/10	
43	79.854	-			1	1				0				0	11/May/10	
44	79.900	-			1	1				0				0	11/May/10	
45	80.298	-			1	1				0				0	11/May/10	
CARRIED FORWARD :			139	6	49	194	12	2	0	14	1	1	1	3		

LINTASAN RESOURCES SDN. BHD.
MAINTENANCE OF FEDERAL ROADS - WEST COAST, SABAH
R05 CULVERT CLEARING RECORD

DISTRICT: Ranau
ROUTE NO: 22
ROAD NAME: Jalan Kota Kinabalu - Sandakan
MONTH: May 2010

Item	Chainage	Culvert No.	Single Cell				Twin Cell				Multi Cell				Date of Clearing	REMARKS
			RCP (No.)	BC (No.)	CMP (No.)	Total (No.)	RCP (No.)	BC (No.)	CMP (No.)	Total (No.)	RCP (No.)	BC (No.)	CMP (No.)	Total (No.)		
BROUGHT FORWARD:			139	6	49	194	12	2	0	14	1	1	1	3		
46	80.536	A4.117.360			1	1				0				0	12/May/10	
47	80.745	-	1			1				0				0	12/May/10	
48	80.978	-	1			1				0				0	12/May/10	
49	81.084	A4.117.700			1	1				0				0	12/May/10	
50	81.258	-				0			1	1				0	12/May/10	
51	81.400	-		1		1				0				0	13/May/10	
52	81.600	-		1		1				0				0	13/May/10	
53	81.682	-			1	1				0				0	13/May/10	
54	81.760	-			1	1				0				0	13/May/10	
55	82.053	-			1	1				0				0	13/May/10	
56	82.273	-			1	1				0				0	14/May/10	
57	82.733	-			1	1				0				0	14/May/10	
58	82.839	A4.119.440			1	1				0				0	14/May/10	
59	83.040	-	1			1				0				0	14/May/10	
60	83.138	A4.119.740			1	1				0				0	14/May/10	
CARRIED FORWARD :			142	8	58	208	12	2	1	15	1	1	1	3		

LINTASAN RESOURCES SDN. BHD.
MAINTENANCE OF FEDERAL ROADS - WEST COAST, SABAH
R05 CULVERT CLEARING RECORD

DISTRICT: Ranau
ROUTE NO: 22
ROAD NAME: Jalan Kota Kinabalu - Sandakan
MONTH: May 2010

Item	Chainage	Culvert No.	Single Cell				Twin Cell				Multi Cell				Date of Clearing	REMARKS
			RCP (No.)	BC (No.)	CMP (No.)	Total (No.)	RCP (No.)	BC (No.)	CMP (No.)	Total (No.)	RCP (No.)	BC (No.)	CMP (No.)	Total (No.)		
BROUGHT FORWARD:			142	8	58	208	12	2	1	15	1	1	1	3		
61	83.273	A4.119.880			1	1				0				0	15/May/10	
62	83.399	-			1	1				0				0	15/May/10	
63	83.482	A4.120.110			1	1				0				0	15/May/10	
64	83.630	A4.120.310			1	1				0				0	15/May/10	
65	84.023	-				0				0			1	1	15/May/10	
66	84.179	A4.120.800				0			1	1				0	17/May/10	
67	84.350	A4.120.960			1	1				0				0	17/May/10	
68	84.460	A4.120.060			1	1				0				0	17/May/10	
69	84.623	-			1	1				0				0	17/May/10	
70	84.732	-			1	1				0				0	17/May/10	
71	84.895	-			1	1				0				0	18/May/10	
72	84.978	-			1	1				0				0	18/May/10	
73	85.074	-			1	1				0				0	18/May/10	
74	85.157	-			1	1				0				0	18/May/10	
75	85.326	-			1	1				0				0	18/May/10	
CARRIED FORWARD :			142	8	71	221	12	2	2	16	1	1	2	4		

LINTASAN RESOURCES SDN. BHD.
MAINTENANCE OF FEDERAL ROADS - WEST COAST, SABAH
R05 CULVERT CLEARING RECORD

DISTRICT: Ranau
ROUTE NO: 22
ROAD NAME: Jalan Kota Kinabalu - Sandakan
MONTH: May 2010

Item	Chainage	Culvert No.	Single Cell				Twin Cell				Multi Cell				Date of Clearing	REMARKS
			RCP (No.)	BC (No.)	CMP (No.)	Total (No.)	RCP (No.)	BC (No.)	CMP (No.)	Total (No.)	RCP (No.)	BC (No.)	CMP (No.)	Total (No.)		
BROUGHT FORWARD:			142	8	71	221	12	2	2	16	1	1	2	4		
76	85.520	-			1	1				0				0	19/May/10	
77	85.693	-	1			1				0				0	19/May/10	
78	85.885	-	1			1				0				0	19/May/10	
79	86.134	-	1			1				0				0	19/May/10	
80	86.500	-	1			1				0				0	19/May/10	
81	86.611	-			1	1				0				0	20/May/10	
82	86.774	A4.123.380	1			1				0				0	20/May/10	
83	86.930	A4.123.530			1	1				0				0	20/May/10	
84	87.134	-	1			1				0				0	21/May/10	
85	87.254	A4.123.860			1	1				0				0	21/May/10	
86	87.926	-	1			1				0				0	21/May/10	
87	88.160	-	1			1				0				0	22/May/10	
88	88.454	-	1			1				0				0	22/May/10	
89	89.021	-	1			1				0				0	22/May/10	
90	89.184	-				0	1			1				0	24/May/10	
CARRIED FORWARD :			152	8	75	235	13	2	2	17	1	1	2	4		

LINTASAN RESOURCES SDN. BHD.
MAINTENANCE OF FEDERAL ROADS - WEST COAST, SABAH
R05 CULVERT CLEARING RECORD

DISTRICT: Ranau
ROUTE NO: 22
ROAD NAME: Jalan Kota Kinabalu - Sandakan
MONTH: May 2010

Item	Chainage	Culvert No.	Single Cell				Twin Cell				Multi Cell				Date of Clearing	REMARKS
			RCP (No.)	BC (No.)	CMP (No.)	Total (No.)	RCP (No.)	BC (No.)	CMP (No.)	Total (No.)	RCP (No.)	BC (No.)	CMP (No.)	Total (No.)		
BROUGHT FORWARD:			152	8	75	235	13	2	2	17	1	1	2	4		
91	89.575	-	1			1			0				0	24/May/10		
92	89.821	-	1			1			0				0	24/May/10		
93	89.994	-			1	1			0				0	26/May/10		
94	90.235	-	1			1			0				0	26/May/10		
95	90.530	-				0	1		1				0	26/May/10		
96																
97																
98																
99																
100																
101																
102																
103																
104																
105																
CARRIED FORWARD :			155	8	76	239	14	2	2	18	1	1	2	4		

LINTASAN RESOURCES SDN. BHD.
PRIVATISATION OF WEST COAST SABAH FEDERAL ROADS MAINTENANCE

SUMMARY - CULVERT CLEARING

Month: MAY 2010

ITEM	DISTRICT	ROUTE NO	ROAD NAME	Single Cell			Twin Cell			Multi Cell		
				Previous	Current	Cumm.	Previous	Current	Cumm.	Previous	Current	Cumm.
				(No.)	(No.)	(No.)	(No.)	(No.)	(No.)	(No.)	(No.)	(No.)
1	Kota Kinabalu	01	Jalan Kota Kinabalu - Sindumin	10	-	10	-	-	-	-	-	-
2	Penampang	01	Jalan Kota Kinabalu - Sindumin	26	-	26	-	-	-	4	-	4
3	Papar	01	Jalan Kota Kinabalu - Sindumin	87	19	106	49	2	51	14	-	14
4	Penampang	500	Jalan Kota Kinabalu - Keningau - Tenom	119	-	119	4	-	4	-	-	-
5	Kota Kinabalu	501	Jalan Kota Kinabalu - Penampang - Lok Kawi	2	-	2	2	-	2	-	-	-
6	Penampang	501	Jalan Kota Kinabalu - Penampang - Lok Kawi	7	18	25	-	-	-	-	-	-
7	Kota Kinabalu	608	Jalan Masuk Ke Lapangan Terbang Lama, KK	1	-	1	-	-	-	-	-	-
TOTAL :				252	37	289	55	2	57	18	-	18

LINTASAN RESOURCES SDN. BHD.
 MAINTENANCE OF FEDERAL ROADS - WEST COAST, SABAH

R05 CULVERT CLEARING RECORD

DISTRICT: KOTA KINABALU
 ROUTE NO: 01
 ROAD NAME: JALAN KK-SINDUMIN
 MONTH: MAY 2010

Item	Chainage	Culvert No.	Single Cell				Twin Cell				Multi Cell				Date of Clearing	REMARKS
			RCP (No.)	BC (No.)	CMP (No.)	Total (No.)	RCP (No.)	BC (No.)	CMP (No.)	Total (No.)	RCP (No.)	BC (No.)	CMP (No.)	Total (No.)		
BROUGHT FORWARD:			6	2	2	10	0	0	0	0	0	0	0	0		
TOTAL :			6	2	2	10	0	0	0	0	0	0	0			

LINTASAN RESOURCES SDN. BHD.
 MAINTENANCE OF FEDERAL ROADS - WEST COAST, SABAH

R05 CULVERT CLEARING RECORD

DISTRICT: PENAMPANG
 ROUTE NO: 01
 ROAD NAME: JALAN KOTA KINABALU-SINDUMIN
 MONTH: MAY 2010

Item	Chainage	Culvert No.	Single Cell				Twin Cell				Multi Cell				Date of Clearing	REMARKS
			RCP (No.)	BC (No.)	CMP (No.)	Total (No.)	RCP (No.)	BC (No.)	CMP (No.)	Total (No.)	RCP (No.)	BC (No.)	CMP (No.)	Total (No.)		
BROUGHT FORWARD:			22	3	1	26	0	0	0	0	0	4	0	4		
TOTAL :			22	3	1	26	0	0	0	0	0	4	0	4		

LINTASAN RESOURCES SDN. BHD.
MAINTENANCE OF FEDERAL ROADS - WEST COAST, SABAH

R05 CULVERT CLEARING RECORD

DISTRICT: PAPAR
ROUTE NO: 01
ROAD NAME: JALAN KK-SINDUMIN
MONTH: MAY 2010

Item	Chainage	Culvert No.	Single Cell				Twin Cell				Multi Cell				Date of Clearing	REMARKS
			RCP (No.)	BC (No.)	CMP (No.)	Total (No.)	RCP (No.)	BC (No.)	CMP (No.)	Total (No.)	RCP (No.)	BC (No.)	CMP (No.)	Total (No.)		
BROUGHT FORWARD:			46	16	25	87	32	16	1	49	0	14	0	14		
1	23.119	C74	1			1								03 May 10	2nd cycle for Normal Road	
2	22.985	C73			1	1								04 May 10	2nd cycle for Normal Road	
3	22.824	C72			1	1								04 May 10	2nd cycle for Normal Road	
4	22.485	C71			1	1								04 May 10	2nd cycle for Normal Road	
5	22.285	C70	1			1								05 May 10	2nd cycle for Normal Road	
6	21.953	C69			1	1								05 May 10	2nd cycle for Normal Road	
7	21.801	C68	1			1								06 May 10	2nd cycle for Normal Road	
8	21.453	C67	1			1								06 May 10	2nd cycle for Normal Road	
9	21.401	C66	1			1								07 May 10	2nd cycle for Normal Road	
10	21.218	C65	1			1								07 May 10	2nd cycle for Normal Road	
11	20.990	C64			1	1								08 May 10	2nd cycle for Normal Road	
12	20.730	C63					1		1					10 May 10	2nd cycle for Normal Road	
13	20.479	C62	1			1								11 May 10	2nd cycle for Normal Road	
14	20.280	C61	1			1								11 May 10	2nd cycle for Normal Road	
15	19.986	C60	1			1								11 May 10	2nd cycle for Normal Road	
CARRIED FORWARD:			55	16	30	101	33	16	1	50	0	14	0	14		

LINTASAN RESOURCES SDN. BHD.
MAINTENANCE OF FEDERAL ROADS - WEST COAST, SABAH
R05 CULVERT CLEARING RECORD

DISTRICT: PAPAR
ROUTE NO: 01
ROAD NAME: JALAN KOTA KINABALU-SINDUMIN
MONTH: MAY 2010

Item	Chainage	Culvert No.	Single Cell				Twin Cell				Multi Cell				Date of Clearing	REMARKS
			RCP (No.)	BC (No.)	CMP (No.)	Total (No.)	RCP (No.)	BC (No.)	CMP (No.)	Total (No.)	RCP (No.)	BC (No.)	CMP (No.)	Total (No.)		
BROUGHT FORWARD:			55	16	30	101	33	16	1	50	0	14	0	14		
16	19.610	C59			1	1								12 May 10	2nd cycle for Normal Road	
17	19.370	C58						1	1					12 May 10	2nd cycle for Normal Road	
18	19.223	C57	1			1								13 May 10	2nd cycle for Normal Road	
19	19.027	C56	1			1								13 May 10	2nd cycle for Normal Road	
20	18.912	C55			1	1								14 May 10	2nd cycle for Normal Road	
21	18.057	C54	1			1								15 May 10	2nd cycle for Normal Road	
TOTAL :			58	16	32	106	33	17	1	51	0	14	0	14		

LINTASAN RESOURCES SDN. BHD.
 MAINTENANCE OF FEDERAL ROADS - WEST COAST, SABAH

R05 CULVERT CLEARING RECORD

DISTRICT: PENAMPANG
ROUTE NO: 500
ROAD NAME: JALAN KK-KENINGAU-TENOM
MONTH: MAY 2010

Item	Chainage	Culvert No.	Single Cell				Twin Cell				Multi Cell				Date of Clearing	REMARKS
			RCP (No.)	BC (No.)	CMP (No.)	Total (No.)	RCP (No.)	BC (No.)	CMP (No.)	Total (No.)	RCP (No.)	BC (No.)	CMP (No.)	Total (No.)		
BROUGHT FORWARD:			56	5	58	119	4	0	0	4	0	0	0	0		
TOTAL :			56	5	58	119	4	0	0	4	0	0	0	0		

LINTASAN RESOURCES SDN. BHD.
MAINTENANCE OF FEDERAL ROADS - WEST COAST, SABAH
R05 CULVERT CLEARING RECORD

DISTRICT: PENAMPANG
ROUTE NO: 501
ROAD NAME: JALAN KK-PENAMPANG-LOK KAWI
MONTH: MAY 2010

Item	Chainage	Culvert No.	Single Cell				Twin Cell				Multi Cell				Date of Clearing	REMARKS
			RCP (No.)	BC (No.)	CMP (No.)	Total (No.)	RCP (No.)	BC (No.)	CMP (No.)	Total (No.)	RCP (No.)	BC (No.)	CMP (No.)	Total (No.)		
BROUGHT FORWARD:			7	0	0	7	0	0	0	0	0	0	0			
1	5.169	C5	1			1				0				0	12 May 10	3rd cycle for Protocol Road
2	5.403	C6	1			1				0				0	12 May 10	3rd cycle for Protocol Road
3	5.689	C7	1			1				0				0	13 May 10	3rd cycle for Protocol Road
4	6.029	C8	1			1				0				0	15 May 10	3rd cycle for Protocol Road
5	6.039	C9	1			1				0				0	15 May 10	3rd cycle for Protocol Road
6	6.214	C10	1			1				0				0	18 May 10	3rd cycle for Protocol Road
7	6.644	C11	1			1				0				0	18 May 10	3rd cycle for Protocol Road
8	19.226	C44	1			1				0				0	20 May 10	2nd cycle for Normal Road
9	18.976	C43			1	1				0				0	20 May 10	2nd cycle for Normal Road
10	18.713	C42	1			1				0				0	22 May 10	2nd cycle for Normal Road
11	18.503	C41	1			1				0				0	22 May 10	2nd cycle for Normal Road
12	18.334	C40			1	1				0				0	24 May 10	2nd cycle for Normal Road
13	18.090	C39	1			1				0				0	24 May 10	2nd cycle for Normal Road
14	17.849	C38			1	1				0				0	26 May 10	2nd cycle for Normal Road
CARRIED FORWARD:			18	0	3	21	0	0	0	0	0	0	0	0		

LINTASAN RESOURCES SDN. BHD.
MAINTENANCE OF FEDERAL ROADS - WEST COAST, SABAH
R05 CULVERT CLEARING RECORD

DISTRICT: PENAMPANG
ROUTE NO: 501
ROAD NAME: JALAN KK-PENAMPANG-LOK KAWI
MONTH: MAY 2010

Item	Chainage	Culvert No.	Single Cell				Twin Cell				Multi Cell				Date of Clearing	REMARKS
			RCP (No.)	BC (No.)	CMP (No.)	Total (No.)	RCP (No.)	BC (No.)	CMP (No.)	Total (No.)	RCP (No.)	BC (No.)	CMP (No.)	Total (No.)		
BROUGHT FORWARD:			18	0	3	21	0	0	0	0	0	0	0	0		
15	17.339	C37	1			1				0				0	26 May 10	2nd cycle for Normal Road
16	16.699	C36A			1	1				0				0	28 May 10	2nd cycle for Normal Road
17	16.453	C36		1		1				0				0	28 May 10	2nd cycle for Normal Road
18	15.540	C35		1		1				0				0	30 May 10	2nd cycle for Normal Road
TOTAL :			19	2	4	25	0	0	0	0	0	0	0	0		

LINTASAN RESOURCES SDN. BHD.
 MAINTENANCE OF FEDERAL ROADS - WEST COAST, SABAH

R05 CULVERT CLEARING RECORD

DISTRICT: KOTA KINABALU
 ROUTE NO: 608
 ROAD NAME: JLN MASUK KE LAPANGAN TERBANG LAMA
 MONTH: MAY 2010

Item	Chainage	Culvert No.	Single Cell				Twin Cell				Multi Cell				Date of Clearing	REMARKS
			RCP (No.)	BC (No.)	CMP (No.)	Total (No.)	RCP (No.)	BC (No.)	CMP (No.)	Total (No.)	RCP (No.)	BC (No.)	CMP (No.)	Total (No.)		
BROUGHT FORWARD:			1	0	0	1	0	0	0	0	0	0	0	0		
TOTAL :			1	0	0	1	0	0	0	0	0	0	0			

LINTASAN RESOURCES SDN. BHD.
PRIVATISATION OF WEST COAST SABAH FEDERAL ROADS MAINTENANCE

SUMMARY - CULVERT CLEARING

Month : MAY 2010

ITEM	DISTRICT	ROUTE NO	ROAD NAME	Single Cell			Twin Cell			Multi Cell		
				Previous	Current	Cumm.	Previous	Current	Cumm.	Previous	Current	Cumm.
				(No.)	(No.)	(No.)	(No.)	(No.)	(No.)	(No.)	(No.)	(No.)
1	Tambunan	500	Jalan Kota Kinabalu - Keningau - Tenom	164	-	164	10	-	10	5	-	5
2	Keningau	500	Jalan Kota Kinabalu - Keningau - Tenom	31	32	63	4	5	9	1	2	3
3	Tenom	500	Jalan Kota Kinabalu - Keningau - Tenom	38	-	38	9	-	9	5	-	5
TOTAL :				233	32	265	23	5	28	11	2	13

LINTASAN RESOURCES SDN. BHD.
MAINTENANCE OF FEDERAL ROADS - WEST COAST, SABAH
R05 CULVERT CLEARING RECORD

DISTRICT: TAMBUNAN

ROUTE NO: 500

ROAD NAME: JLN KOTA KINABALU - KENINGAU - TENOM

MONTH: April 2010

Item	Chainage	Culvert No.	Single Cell				Twin Cell				Multi Cell				Date of Clearing	REMARKS
			RCP (No.)	BC (No.)	CMP (No.)	Total (No.)	RCP (No.)	BC (No.)	CMP (No.)	Total (No.)	RCP (No.)	BC (No.)	CMP (No.)	Total (No.)		
BROUGHT FORWARD :			75	9	80	164	6	2	2	10	0	4	1	5		
1																
2																
3																
4																
5																
6																
7																
8																
9																
10																
11																
12																
13																
14																
15																
TOTAL :			75	9	80	164	6	2	2	10	0	4	1	5		

LINTASAN RESOURCES SDN. BHD.
MAINTENANCE OF FEDERAL ROADS - WEST COAST, SABAH
R05 CULVERT CLEARING RECORD

DISTRICT: KENINGAU

ROUTE NO: 500

ROAD NAME: JLN KOTA KINABALU - KENINGAU - TENOM

MONTH: May 2010

Item	Chainage	Culvert No.	Single Cell				Twin Cell				Multi Cell				Date of Clearing	REMARKS
			RCP (No.)	BC (No.)	CMP (No.)	Total (No.)	RCP (No.)	BC (No.)	CMP (No.)	Total (No.)	RCP (No.)	BC (No.)	CMP (No.)	Total (No.)		
BROUGHT FORWARD :			15	8	8	31	2	2	0	4	1	0	0	1		
1	129.800	KGU 101				0	1			1				0	02 May 10	2nd cycle normal road
2	129.500	KGU 100	1			1								0	02 May 10	2nd cycle normal road
3	129.300	KGU 99	1			1								0	03 May 10	2nd cycle normal road
4	127.900	KGU 98		1		1								0	05 May 10	2nd cycle normal road
5	127.800	KGU 97	1			1								0	05 May 10	2nd cycle normal road
6	125.700	KGU 96	1			1								0	08 May 10	2nd cycle normal road
7	125.500	KGU 95			1	1								0	09 May 10	2nd cycle normal road
8	124.800	KGU 94	1			1								0	11 May 10	2nd cycle normal road
9	123.950	KGU 93				0						1		1	14 May 10	2nd cycle normal road
10	123.700	KGU 92			1	1								0	15 May 10	2nd cycle normal road
11	123.350	KGU 91	1			1								0	16 May 10	2nd cycle normal road
12	123.150	KGU 90			1	1								0	16 May 10	2nd cycle normal road
13	114.300	KGU 65			1	1								0	17 May 10	2nd cycle normal road
14	113.980	KGU 64			1	1								0	18 May 10	2nd cycle normal road
15	113.700	KGU 63		1		1								0	18 May 10	2nd cycle normal road
CARRIED FORWARD :			21	10	13	44	3	2	0	5	2	0	0	2		

LINTASAN RESOURCES SDN. BHD.
MAINTENANCE OF FEDERAL ROADS - WEST COAST, SABAH
R05 CULVERT CLEARING RECORD

DISTRICT: KENINGAU

ROUTE NO: 500

ROAD NAME: JLN KOTA KINABALU - KENINGAU - TENOM

MONTH: May 2010

Item	Chainage	Culvert No.	Single Cell				Twin Cell				Multi Cell				Date of Clearing	REMARKS
			RCP (No.)	BC (No.)	CMP (No.)	Total (No.)	RCP (No.)	BC (No.)	CMP (No.)	Total (No.)	RCP (No.)	BC (No.)	CMP (No.)	Total (No.)		
BROUGHT FORWARD :			21	10	13	44	3	2	0	5	2	0	0	2		
16	113.400	KGU 62			1	1				0				0	18 May 10	2nd cycle normal road
17	113.210	KGU 61			1	1				0				0	19 May 10	2nd cycle normal road
18	113.070	KGU 60			1	1				0				0	20 May 10	2nd cycle normal road
19	112.960	KGU 59			1	1				0				0	20 May 10	2nd cycle normal road
20	112.700	KGU 58			1	1				0				0	21 May 10	2nd cycle normal road
21	112.400	KGU 57	1			1				0				0	22 May 10	2nd cycle normal road
22	112.210	KGU 56		1		1				0				0	22 May 10	2nd cycle normal road
23	112.100	KGU 55			1	1				0				0	22 May 10	2nd cycle normal road
24	111.950	KGU 54			1	1				0				0	23 May 10	2nd cycle normal road
25	111.840	KGU 53				0			1	1				0	23 May 10	2nd cycle normal road
26	111.720	KGU 52			1	1				0				0	23 May 10	2nd cycle normal road
27	111.560	KGU 51			1	1				0				0	24 May 10	2nd cycle normal road
28	111.460	KGU 50		1		1				0				0	24 May 10	2nd cycle normal road
29	111.400	KGU 49				0		1		1				0	24 May 10	2nd cycle normal road
30	111.250	KGU 48				0		1		1				0	24 May 10	2nd cycle normal road
CARRIED FORWARD :			22	12	22	56	3	3	2	8	2	0	0	2		

LINTASAN RESOURCES SDN. BHD.
MAINTENANCE OF FEDERAL ROADS - WEST COAST, SABAH
R05 CULVERT CLEARING RECORD

DISTRICT: KENINGAU
ROUTE NO: 500
ROAD NAME: JLN KOTA KINABALU - KENINGAU - TENOM
MONTH: May 2010

Item	Chainage	Culvert No.	Single Cell				Twin Cell				Multi Cell				Date of Clearing	REMARKS
			RCP (No.)	BC (No.)	CMP (No.)	Total (No.)	RCP (No.)	BC (No.)	CMP (No.)	Total (No.)	RCP (No.)	BC (No.)	CMP (No.)	Total (No.)		
BROUGHT FORWARD :			22	12	22	56	3	3	2	8	2	0	0	2		
31	111.020	KGU 47				0			1	1				0	25 May 10	2nd cycle normal road
32	110.900	KGU 46			1	1				0				0	25 May 10	2nd cycle normal road
33	109.550	KGU 45			1	1				0				0	26 May 10	2nd cycle normal road
34	109.250	KGU 44			1	1				0				0	26 May 10	2nd cycle normal road
35	108.800	KGU 43			1	1				0				0	27 May 10	2nd cycle normal road
36	108.300	KGU 42				0				0		1	1	28 May 10	Consist of 2 box culverts & 1CMP	
37	107.470	KGU 41			1	1				0				0	29 May 10	2nd cycle normal road
38	107.450	KGU 40			1	1				0				0	29 May 10	2nd cycle normal road
39	107.200	KGU 39			1	1				0				0	29 May 10	2nd cycle normal road
40																
41																
42																
43																
44																
45																
TOTAL :			22	12	29	63	3	3	3	9	2	1	0	3		

LINTASAN RESOURCES SDN. BHD.
 MAINTENANCE OF FEDERAL ROADS - WEST COAST, SABAH
R05 CULVERT CLEARING RECORD

DISTRICT: TENOM

ROUTE NO: 500

ROAD NAME: JLN KOTA KINABALU - KENINGAU - TENOM

MONTH: May 2010

Item	Chainage	Culvert No.	Single Cell				Twin Cell				Multi Cell				Date of Clearing	REMARKS
			RCP (No.)	BC (No.)	CMP (No.)	Total (No.)	RCP (No.)	BC (No.)	CMP (No.)	Total (No.)	RCP (No.)	BC (No.)	CMP (No.)	Total (No.)		
BROUGHT FORWARD :			15	19	4	38	4	5	0	9	0	5	0	5		
1																
2																
3																
4																
5																
6																
7																
8																
9																
10																
11																
12																
13																
14																
15																
TOTAL :			15	19	4	38	4	5	0	9	0	5	0	5		

LINTASAN RESOURCES SDN. BHD.
PRIVATISATION OF WEST COAST SABAH FEDERAL ROADS MAINTENANCE

SUMMARY - CULVERT CLEARING

Month : MAY 2010

ITEM	DISTRICT	ROUTE NO	ROAD NAME	Single Cell			Twin Cell			Multi Cell		
				Previous	Current	Cumm.	Previous	Current	Cumm.	Previous	Current	Cumm.
				(No.)	(No.)	(No.)	(No.)	(No.)	(No.)	(No.)	(No.)	(No.)
1	Beaufort	01	Jalan Kota Kinabalu - Sindumin	77	9	86	51	1	52	30	4	34
2	Sipitang	01	Jalan Kota Kinabalu - Sindumin	11	24	35	1	3	4	-	3	3
3	Beaufort	502	Jalan Beaufort - Menumbok	18	-	18	5	-	5	-	-	-
4	Kuala Penyu	502	Jalan Beaufort - Menumbok	73	-	73	27	-	27	1	-	1
TOTAL :				179	33	212	84	4	88	31	7	38

LINTASAN RESOURCES SDN. BHD.
MAINTENANCE OF FEDERAL ROADS - WEST COAST, SABAH
R05 CULVERT CLEARING RECORD

DISTRICT: BEAUFORT

ROUTE NO: 01

ROAD NAME: JALAN KOTA KINABALU - SINDUMIN

MONTH: MAY 2010

Item	Chainage	Culvert No.	Single Cell				Twin Cell				Multi Cell				Date of Clearing	REMARKS
			RCP (No.)	BC (No.)	CMP (No.)	Total (No.)	RCP (No.)	BC (No.)	CMP (No.)	Total (No.)	RCP (No.)	BC (No.)	CMP (No.)	Total (No.)		
BROUGHT FORWARD:			44	33	0	77	27	24	0	51	1	29	0	30		
1	121.211	159		1		1								05-May-10	2nd cycle for normal road	
2	121.349	160		1		1								05-May-10	2nd cycle for normal road	
3	121.847	161		1		1								05-May-10	2nd cycle for normal road	
4	122.093	162		1		1								06-May-10	2nd cycle for normal road	
5	122.492	163									1		1	06-May-10	2nd cycle for normal road	
6	122.873	164					1		1					08-May-10	2nd cycle for normal road	
7	123.524	165	1			1								08-May-10	2nd cycle for normal road	
8	123.605	166	1			1								08-May-10	2nd cycle for normal road	
9	123.710	167	1			1								11-May-10	2nd cycle for normal road	
10	123.970	168									1		1	11-May-10	2nd cycle for normal road	
11	124.568	169									1		1	11-May-10	2nd cycle for normal road	
12	125.038	170	1			1								12-May-10	2nd cycle for normal road	
13	125.149	171		1		1								12-May-10	2nd cycle for normal road	
14	125.546	172									1		1	12-May-10	2nd cycle for normal road	
15																
CARRIED FORWARD :			48	38	0	86	27	25	0	52	1	33	0	34		

LINTASAN RESOURCES SDN. BHD.
MAINTENANCE OF FEDERAL ROADS - WEST COAST, SABAH
R05 CULVERT CLEARING RECORD

DISTRICT: SIPITANG

ROUTE NO: 01

ROAD NAME: JALAN KOTA KINABALU - SINDUMIN

MONTH: MAY 2010

Item	Chainage	Culvert No.	Single Cell				Twin Cell				Multi Cell				Date of Clearing	REMARKS
			RCP (No.)	BC (No.)	CMP (No.)	Total (No.)	RCP (No.)	BC (No.)	CMP (No.)	Total (No.)	RCP (No.)	BC (No.)	CMP (No.)	Total (No.)		
BROUGHT FORWARD:			10	0	1	11	1	0	0	1	0	0	0	0		
1	126.412	173		1		1								19-May-10	2nd cycle for normal road	
2	127.568	174	1			1								19-May-10	2nd cycle for normal road	
3	127.815	175									1		1	19-May-10	2nd cycle for normal road	
4	128.124	176		1		1								20-May-10	2nd cycle for normal road	
5	129.160	177		1		1								20-May-10	2nd cycle for normal road	
6	129.544	178		1		1								20-May-10	2nd cycle for normal road	
7	129.831	179									1		1	21-May-10	2nd cycle for normal road	
8	129.857	180					1		1					21-May-10	2nd cycle for normal road	
9	130.338	181		1		1								21-May-10	2nd cycle for normal road	
10	130.640	182		1		1								22-May-10	2nd cycle for normal road	
11	131.249	183		1		1								22-May-10	2nd cycle for normal road	
12	131.917	184		1		1								22-May-10	2nd cycle for normal road	
13	133.306	185	1			1								25-May-10	2nd cycle for normal road	
14	133.445	186	1			1								25-May-10	2nd cycle for normal road	
15	133.743	187		1		1								25-May-10	2nd cycle for normal road	
CARRIED FORWARD :			13	9	1	23	1	1	0	2	0	2	0	2		

LINTASAN RESOURCES SDN. BHD.
MAINTENANCE OF FEDERAL ROADS - WEST COAST, SABAH
R05 CULVERT CLEARING RECORD

DISTRICT: SIPITANG

ROUTE NO: 01

ROAD NAME: JALAN KOTA KINABALU - SINDUMIN

MONTH: MAY 2010

Item	Chainage	Culvert No.	Single Cell				Twin Cell				Multi Cell				Date of Clearing	REMARKS
			RCP (No.)	BC (No.)	CMP (No.)	Total (No.)	RCP (No.)	BC (No.)	CMP (No.)	Total (No.)	RCP (No.)	BC (No.)	CMP (No.)	Total (No.)		
BROUGHT FORWARD:			13	9	1	23	1	1	0	2	0	2	0	2		
16	134.104	188	1			1								26-May-10	2nd cycle for normal road	
17	134.607	189	1											26-May-10	2nd cycle for normal road	
18	134.781	190					1		1					26-May-10	2nd cycle for normal road	
19	135.044	191	1			1								27-May-10	2nd cycle for normal road	
20	135.433	192		1		1								27-May-10	2nd cycle for normal road	
21	135.435	193	1			1								27-May-10	2nd cycle for normal road	
22	140.805	206									1		1	27-May-10	2nd cycle for normal road	
23	141.007	207	1			1								28-May-10	2nd cycle for normal road	
24	141.898	208	1			1								28-May-10	2nd cycle for normal road	
25	142.129	209			1	1								28-May-10	2nd cycle for normal road	
26	142.490	210					1		1					29-May-10	2nd cycle for normal road	
27	142.607	211	1			1								29-May-10	2nd cycle for normal road	
28	142.865	212			1	1								29-May-10	2nd cycle for normal road	
29	143.166	213	1			1								30-May-10	2nd cycle for normal road	
30	143.451	214	1			1								30-May-10	2nd cycle for normal road	
CARRIED FORWARD :			22	10	3	35	1	3	0	4	0	3	0	3		

LINTASAN RESOURCES SDN. BHD.
 MAINTENANCE OF FEDERAL ROADS - WEST COAST, SABAH
R05 CULVERT CLEARING RECORD

DISTRICT: BEAUFORT

ROUTE NO: 502

ROAD NAME: JALAN BEAUFORT - MENUMBOK

MONTH: MAY 2010

Item	Chainage	Culvert No.	Single Cell				Twin Cell				Multi Cell				Date of Clearing	REMARKS
			RCP (No.)	BC (No.)	CMP (No.)	Total (No.)	RCP (No.)	BC (No.)	CMP (No.)	Total (No.)	RCP (No.)	BC (No.)	CMP (No.)	Total (No.)		
BROUGHT FORWARD:			18	0	0	18	3	2	0	5	0	0	0	0		
1																
2																
3																
4																
5																
6																
7																
8																
9																
10																
11																
12																
13																
14																
15																
CARRIED FORWARD :			18	0	0	18	3	2	0	5	0	0	0	0		

DISTRICT : KOTA BELUD
ROUTE NO : 01 - JALAN KOTA KINABALU - KUDAT
LOCATION : CH102.580(MANTANAU)

R05 - BRIDGES



BEFORE



IN PROGRESS



AFTER

DISTRICT : PAPAR
ROUTE NO : 01 JALAN KK-SINDUMIN
LOCATION : CH18.520 (KINARUT BRIDGE)

R05 BRIDGES



BEFORE



IN PROGRESS



AFTER

DISTRICT : BEAUFORT
ROUTE NO : 01 JALAN KOTA KINABALU - SINDUMIN
LOCATION : CH123.180 (KM124.940) - LHS

R05 BRIDGE



BEFORE



IN PROGRESS



AFTER

LINTASAN RESOURCES SDN. BHD.
BRIDGES
GRAND SUMMARY

MONTH: MAY 2010

DISTRICT	ROUTE NO.	ROAD NAME	General Cleaning			Painting		
			Previous	Current	Cumm.	Previous	Current	Cumm.
			(No.)	(No.)	(No.)	(No.)	(No.)	(No.)
Kota Belud	01	Jalan Kota Kinabalu-Kudat	11	2	13	0	0	0
Kota Marudu	01	Jalan Kota Kinabalu-Kudat	8	2	10	0	0	0
Kudat	01	Jalan Kota Kinabalu-Kudat	2	0	2	0	0	0
Tuaran	01	Jalan Kota Kinabalu-Kudat	0	0	0	0	0	0
	22	Jalan Kota Kinabalu-Sandakan	0	0	0	0	0	0
	503	Jalan Berungis-Kota Belud	0	0	0	0	0	0
Kota Kinabalu	01	Jalan Kota Kinabalu-Kudat	2	4	6	0	0	0
	01	Jalan Kota Kinabalu-Sindumin	0	0	0	0	0	0
	501	Jalan Kota Kinabalu-Penampang-Lok Kawi	3	0	3	0	0	0
	606	Jalan Susur Sepangar Bay	0	1	1	0	0	0
	607	Jalan Masuk Ke Pelabuhan Baru	0	0	0	0	0	0
	608	Jalan Masuk Ke Lapangan Terbang Lama	0	0	0	0	0	0
Penampang	01	Jalan Kota Kinabalu-Sindumin	3	0	3	0	0	0
	500	Jalan Kota Kinabalu-Keningau-Tenom	8	0	8	0	0	0
	501	Jalan Kota Kinabalu-Penampang-Lok Kawi	0	0	0	0	0	0
Papar	01	Jalan Kota Kinabalu-Sindumin	9	1	10	0	0	0
Ranau	22	Jalan Kota Kinabalu-Sandakan	5	2	7	0	0	0
Tambunam	500	Jalan Kota Kinabalu-Keningau-Tenom	4	0	4	0	0	0
Keningau	500	Jalan Kota Kinabalu-Keningau-Tenom	3	2	5	0	0	0
Tenom	500	Jalan Kota Kinabalu-Keningau-Tenom	5	0	5	1	0	1
Beaufort	01	Jalan Kota Kinabalu-Sindumin	7	1	8	3	1	4
	502	Jalan Beaufort-Menumbok	4	0	4	0	0	0
Sipitang	01	Jalan Kota Kinabalu-Sindumin	1	1	2	0	0	0
Kuala Penyu	502	Jalan Beaufort-Menumbok	0	0	0	0	0	0
TOTAL			75	16	91	4	1	5

LINTASAN RESOURCES SDN. BHD.
PRIVATISATION OF WEST COAST SABAH FEDERAL ROADS MAINTENANCE

SUMMARY - BRIDGES

MONTH : MAY 2010

ITEM	DISTRICT	ROUTE NO	ROAD NAME	General Maintenance			Painting		
				Previous	Current	Cumm.	Previous	Current	Cumm.
				(No.)	(No.)	(No.)	(No.)	(No.)	(No.)
1	Kota Belud	01	Jalan Kota Kinabalu - Kudat	11	2	13	-	-	-
2	Kota Marudu	01	Jalan Kota Kinabalu - Kudat	8	2	10	-	-	-
3	Kudat	01	Jalan Kota Kinabalu - Kudat	2	-	2	-	-	-
TOTAL :				21	4	25	-	-	-

LINTASAN RESOURCES SDN. BHD.
MAINTENANCE OF FEDERAL ROADS - WEST COAST, SABAH

R05 BRIDGES

DISTRICT: KOTA BELUD
ROUTE NO: 01
ROAD NAME: JALAN KOTA KINABALU - KUDAT
MONTH: MAY 2010

Item	Chainage	Bridge Name	Cleaning					Removal	Greasing	Localised Painting		Date of Work Done	REMARKS
			Expansion Joints	Weep Holes	Graffiti & Markings	Parapets	Bearing Shelves	Vegetation	Steel Bearings	Peeling Paint	Rusting of Structural Steelwork		
BROUGHT FORWARD:			11										
1	102.58	MANTANAU	1	√	√	√	√	√	√	√	√	07 May 10	
2	106.89	KUKUT	1	√	√	√	√	√	√	√	√	08 May 10	
3													
4													
5													
6													
7													
8													
9													
10													
11													
12													
13													
14													
15													
BALANCE END OF MAY :			13										

LINTASAN RESOURCES SDN. BHD.
MAINTENANCE OF FEDERAL ROADS - WEST COAST, SABAH

R05 BRIDGES

DISTRICT: KOTA MARUDU

ROUTE NO: 01

ROAD NAME: JALAN KOTA KINABALU - KUDAT

MONTH: MAY 2010

Item	Chainage	Bridge Name		Cleaning					Removal	Greasing	Localised Painting		Date of Work Done	REMARKS
				Expansion Joints	Weep Holes	Graffiti & Markings	Parapets	Bearing Shelves	Vegetation	Steel Bearings	Peeling Paint	Rusting of Structural Steelwork		
BROUGHT FORWARD:			8											
1	111.45	LUGU	1	√	√	√	√	√	√	√	√	√	03 May 10	
2	117.83	MANGARIS	1	√	√	√	√	√	√	√	√	√	04 May 10	
3														
4														
5														
6														
7														
8														
9														
10														
11														
12														
13														
14														
15														
BALANCE END OF MAY :			10											

LINTASAN RESOURCES SDN. BHD.
PRIVATISATION OF WEST COAST SABAH FEDERAL ROADS MAINTENANCE

SUMMARY - BRIDGES

Month: May 2010

ITEM	DISTRICT	ROUTE NO	ROAD NAME	General Maintenance			Painting		
				Previous	Current	Cumm.	Previous	Current	Cumm.
				(No.)	(No.)	(No.)	(No.)	(No.)	(No.)
1	Kota Kinabalu	01	Jalan Kota Kinabalu - Kudat	-	4	4	-	-	-
2	Tuaran	01	Jalan Kota Kinabalu - Kudat	-	-	-	-	-	-
3	Tuaran	22	Jalan Kota Kinabalu - Sandakan	-	-	-	-	-	-
4	Tuaran	503	Jalan Berungis - Kota Belud	2	-	2	-	-	-
5	Kota Kinabalu	606	Jalan Susur Sepangar Bay	-	1	1	-	-	-
6	Kota Kinabalu	607	Jalan Masuk Ke Pelabuhan Baru, KK	-	-	-	-	-	-
TOTAL :				2	5	7	-	-	-

LINTASAN RESOURCES SDN. BHD.
 MAINTENANCE OF FEDERAL ROADS - WEST COAST, SABAH

R05 BRIDGES

DISTRICT: KOTA KINABALU
ROUTE NO: 606
ROAD NAME: JALAN SUSUR SEPANGAR BAY
MONTH: MAY 2010

Item	Chainage	Bridge Name	Cleaning					Removal	Greasing	Localised Painting		Date of Work Done	REMARKS
			Expansion Joints	Weep Holes	Graffiti & Markings	Parapets	Bearing Shelves	Vegetation	Steel Bearings	Peeling Paint	Rusting of Structural Steelwork		
BROUGHT FORWARD:		-											
1	0.062	Sepangar Bridge	1	√	√		√					10 May 10	
TOTAL:			1										

LINTASAN RESOURCES SDN. BHD.
MAINTENANCE OF FEDERAL ROADS - WEST COAST, SABAH

R05 BRIDGES

DISTRICT: TUARAN

ROUTE NO: 01

ROAD NAME: JALAN KOTA KINABALU - KUDAT

MONTH: MAY 2010

Item	Chainage	Bridge Name	Cleaning					Removal	Greasing	Localised Painting		Date of Work Done	REMARKS
			Expansion Joints	Weep Holes	Graffiti & Markings	Parapets	Bearing Shelves	Vegetation	Steel Bearings	Peeling Paint	Rusting of Structural Steelwork		
BROUGHT FORWARD:		-											
TOTAL:		-											

LINTASAN RESOURCES SDN. BHD.
 MAINTENANCE OF FEDERAL ROADS - WEST COAST, SABAH

R05 BRIDGES

DISTRICT: TUARAN

ROUTE NO: 503

ROAD NAME: JALAN BERUNGIS - KOTA BELUD

MONTH: MAY 2010

Item	Chainage	Bridge Name	Cleaning					Removal	Greasing	Localised Painting		Date of Work Done	REMARKS
			Expansion Joints	Weep Holes	Graffiti & Markings	Parapets	Bearing Shelves	Vegetation	Steel Bearings	Peeling Paint	Rusting of Structural Steelwork		
BROUGHT FORWARD:		2											
TOTAL:		2											

LINTASAN RESOURCES SDN. BHD.
 PRIVATISATION OF WEST COAST SABAH FEDERAL ROADS MAINTENANCE

SUMMARY - BRIDGES

MONTH: MAY 2010

ITEM	DISTRICT	ROUTE NO	ROAD NAME	General Maintenance			Painting		
				Previous	Current	Cumm.	Previous	Current	Cumm.
				(No.)	(No.)	(No.)	(No.)	(No.)	(No.)
1	Ranau	22	Jalan Kota Kinabalu - Sandakan	5	2	7	0	0	0
TOTAL :				5	2	7	0	0	0

LINTASAN RESOURCES SDN. BHD.
MAINTENANCE OF FEDERAL ROADS - WEST COAST, SABAH

R05 BRIDGES

DISTRICT: Ranau

ROUTE NO: 22

ROAD NAME: Jalan Kota Kinabalu - Sandakan

MONTH: May 2010

Item	Chainage	Bridge Name	Cleaning					Removal	Greasing	Localised Painting		Date of Work Done	REMARKS
			Expansion Joints	Weep Holes	Graffiti & Markings	Parapets	Bearing Shelves	Vegetation	Steel Bearings	Peeling Paint	Rusting of Structural Steelwork		
BROUGHT FORWARD FROM APRIL 2010:		5											
1	87.750	Bridge - Sg. Kinanapon	1	√	√	√	√	√			0	27-May-10	Bridge - Sg. Kinanapon
2	91.000	Bridge - Sg. Bayaan	1	√	√	√	√	√			0	29-May-10	Bridge - Sg. Bayaan
CARRIED FORWARD:		7									0		

LINTASAN RESOURCES SDN. BHD.
PRIVATISATION OF WEST COAST SABAH FEDERAL ROADS MAINTENANCE

SUMMARY - BRIDGES

Month: MAY 2010

ITEM	DISTRICT	ROUTE NO	ROAD NAME	General Maintenance			Painting		
				Previous	Current	Cumm.	Previous	Current	Cumm.
				(No.)	(No.)	(No.)	(No.)	(No.)	(No.)
1	Kota Kinabalu	01	Jalan Kota Kinabalu - Sindumin	-	-	-	-	-	-
2	Penampang	01	Jalan Kota Kinabalu - Sindumin	3	-	3	-	-	-
3	Papar	01	Jalan Kota Kinabalu - Sindumin	9	1	10	-	-	-
4	Penampang	500	Jalan Kota Kinabalu - Keningau - Tenom	8	-	8	-	-	-
5	Kota Kinabalu	501	Jalan Kota Kinabalu - Penampang - Lok Kawi	3	-	3	-	-	-
6	Penampang	501	Jalan Kota Kinabalu - Penampang - Lok Kawi	-	-	-	-	-	-
7	Kota Kinabalu	608	Jalan Masuk Ke Lapangan Terbang Lama, KK	-	-	-	-	-	-
TOTAL :				23	1	24	-	-	-

LINTASAN RESOURCES SDN. BHD.
MAINTENANCE OF FEDERAL ROADS - WEST COAST, SABAH

R05 BRIDGES

DISTRICT: PAPAR
ROUTE NO: 01
ROAD NAME: JALAN KOTA KINABALU-SINDUMIN
MONTH: MAY 2010

Item	Chainage	Bridge Name	Cleaning					Removal	Greasing	Localised Painting		Date of Work Done	REMARKS	
			Expansion Joints	Weep Holes	Graffiti & Markings	Parapets	Bearing Shelves	Vegetation	Steel Bearings	Peeling Paint	Rusting of Structural Steelwork			
BROUGHT FORWARD:			9							0	0			
1	18.520	Kinarut Bridge	1	√	√	√	√	√	√	N/A	-	-	24 May 10	2nd cycle for Normal Road
TOTAL:			10							0	0			

LINTASAN RESOURCES SDN. BHD.
PRIVATISATION OF WEST COAST SABAH FEDERAL ROADS MAINTENANCE

SUMMARY - BRIDGES

Month : MAY 2010

ITEM	DISTRICT	ROUTE NO	ROAD NAME	General Maintenance			Painting		
				Previous	Current	Cumm.	Previous	Current	Cumm.
				(No.)	(No.)	(No.)	(No.)	(No.)	(No.)
1	Tambunan	500	Jalan Kota Kinabalu - Keningau - Tenom	4	-	4	-	-	-
2	Keningau	500	Jalan Kota Kinabalu - Keningau - Tenom	3	2	5	-	-	-
3	Tenom	500	Jalan Kota Kinabalu - Keningau - Tenom	5	-	5	1	-	1
TOTAL :				12	2	14	1	-	1

LINTASAN RESOURCES SDN. BHD.
 MAINTENANCE OF FEDERAL ROADS - WEST COAST, SABAH

R05 BRIDGES

DISTRICT: TAMBUNAN

ROUTE NO: 500

ROAD NAME: JALAN KOTA KINABALU - KENINGAU - TENOM

MONTH: May 2010

Item	Chainage	Bridge Name	Cleaning					Removal	Greasing	Localised Painting		Date of Work Done	REMARKS
			Expansion Joints	Weep Holes	Graffiti & Markings	Parapets	Bearing Shelves	Vegetation	Steel Bearings	Peeling Paint	Rusting of Structural Steelwork		
BROUGHT FORWARD:		4											
CARRIED FORWARD:		4											

LINTASAN RESOURCES SDN. BHD.
MAINTENANCE OF FEDERAL ROADS - WEST COAST, SABAH

R05 BRIDGES

DISTRICT: KENINGAU

ROUTE NO: 500

ROAD NAME: JALAN KOTA KINABALU - KENINGAU - TENOM

MONTH: May 2010

Item	Chainage	Bridge Name	Cleaning					Removal	Greasing	Localised Painting		Date of Work Done	REMARKS
			Expansion Joints	Weep Holes	Graffiti & Markings	Parapets	Bearing Shelves	Vegetation	Steel Bearings	Peeling Paint	Rusting of Structural Steelwork		
BROUGHT FORWARD:		3											
1	110.662	Sungai Bayayo B	1	✓	✓	✓	✓	✓		✓	✓	25 May 10	2nd cycle normal road
2	110.350	Sungai Bayayo A	1	✓	✓	✓	✓	✓		✓	✓	25 May 10	2nd cycle normal road
CARRIED FORWARD:		5											

LINTASAN RESOURCES SDN. BHD.
 MAINTENANCE OF FEDERAL ROADS - WEST COAST, SABAH

R05 BRIDGES

DISTRICT: TENOM

ROUTE NO: 500

ROAD NAME: JALAN KOTA KINABALU - KENINGAU - TENOM

MONTH: May 2010

Item	Chainage	Bridge Name	Cleaning					Removal	Greasing	Localised Painting		Date of Work Done	REMARKS
			Expansion Joints	Weep Holes	Graffiti & Markings	Parapets	Bearing Shelves	Vegetation	Steel Bearings	Peeling Paint	Rusting of Structural Steelwork		
BROUGHT FORWARD:		5								1			
CARRIED FORWARD:		5								1			

LINTASAN RESOURCES SDN. BHD.
PRIVATISATION OF WEST COAST SABAH FEDERAL ROADS MAINTENANCE

SUMMARY - BRIDGES

Month : MAY 2010

ITEM	DISTRICT	ROUTE NO	ROAD NAME	General Maintenance			Painting		
				Previous	Current	Cumm.	Previous	Current	Cumm.
				(No.)	(No.)	(No.)	(No.)	(No.)	(No.)
1	Beaufort	01	Jalan Kota Kinabalu - Sindumin	7	1	8	3	1	4
2	Sipitang	01	Jalan Kota Kinabalu - Sindumin	1	1	2	-	-	-
3	Beaufort	502	Jalan Beaufort - Menumbok	4	-	4	-	-	-
4	Kuala Penyu	502	Jalan Beaufort - Menumbok (no bridge)	-	-	-	-	-	-
TOTAL :				12	2	14	3	1	4

LINTASAN RESOURCES SDN. BHD.
 MAINTENANCE OF FEDERAL ROADS - WEST COAST, SABAH

R05 BRIDGES

DISTRICT: BEAUFORT

ROUTE NO: 01

ROAD NAME: JALAN KOTA KINABALU - SINDUMIN

MONTH: MAY 2010

Item	Chainage	Bridge Name	Cleaning					Removal	Greasing	Localised Painting		Date of Work Done	REMARKS
			Expansion Joints	Weep Holes	Graffiti & Markings	Parapets	Bearing Shelves	Vegetation	Steel Bearings	Peeling Paint	Rusting of Structural Steelwork		
BROUGHT FORWARD:		7									3		
1	123.180	Sg. Lingkungan Bridge	√	√	√	√	√	√	√	√	√	28-May-10	2nd cycle for normal road
CARRIED FORWARD:		8									4		

LINTASAN RESOURCES SDN. BHD.
 MAINTENANCE OF FEDERAL ROADS - WEST COAST, SABAH

R05 BRIDGES

DISTRICT: BEAUFORT

ROUTE NO: 502

ROAD NAME: JALAN BEAUFORT - MENUMBOK

MONTH: MAY 2010

Item	Chainage	Bridge Name	Cleaning					Removal	Greasing	Localised Painting		Date of Work Done	REMARKS
			Expansion Joints	Weep Holes	Graffiti & Markings	Parapets	Bearing Shelves	Vegetation	Steel Bearings	Peeling Paint	Rusting of Structural Steelwork		
BROUGHT FORWARD:		4									0		
CARRIED FORWARD:		4									0		

R 07

**PENYENGGARAAN
LONGKANG
(DRAINAGE)**

DISTRICT : TUARAN
ROUTE NO : 22 JALAN KOTA KINABALU - SANDAKAN
LOCATION : CH 35.00 - CH 36.50 (RHS)

R07 DRAINAGE CLEARING



BEFORE



IN PROGRESS



AFTER

DISTRICT : RANAU
ROUTE NO : 22 - JALAN KOTA KINABALU - SANDAKAN
LOCATION : CH 73.000 (KM 109.600) - LHS

R07 DRAINAGE CLEARING



BEFORE



IN PROGRESS



AFTER

DISTRICT : RANAU
ROUTE NO : 22 - JALAN KOTA KINABALU - SANDAKAN
LOCATION : CH 81.400 (KM 118.000) - RHS

R07 DRAINAGE CLEARING



BEFORE



IN PROGRESS



AFTER

LINTASAN RESOURCES SDN. BHD.
DRAINAGE CLEARING
GRAND SUMMARY

MONTH: MAY 2010

DISTRICT	ROUTE NO.	ROAD NAME	Earth Drain			Lined Drain		
			Previous	Current	Cumm.	Previous	Current	Cumm.
			(m)	(m)	(m)	(m)	(m)	(m)
Kota Belud	01	Jalan Kota Kinabalu-Kudat	38,392	0	38,392	29,312	0	29,312.0
Kota Marudu	01	Jalan Kota Kinabalu-Kudat	6,040	25,270	31,310	1,020	3,898	4,918
Kudat	01	Jalan Kota Kinabalu-Kudat	20,446	0	20,446	7,497	0	7,497
Tuaran	01	Jalan Kota Kinabalu-Kudat	11,845	0	11,845	29,730	0	29,730
	22	Jalan Kota Kinabalu-Sandakan	0	0	0	58,000	27,160	85,160
	503	Jalan Berungis-Kota Belud	3,000	0	3,000	35,400	0	35,400
Kota Kinabalu	01	Jalan Kota Kinabalu-Kudat	11,837	11,859	23,696	43,909	19,840	63,749
	01	Jalan Kota Kinabalu-Sindumin	55	0	55	4,955	0	4,955
	501	Jalan Kota Kinabalu-Penampang-Lok Kawi	304	0	304	3,908	0	3,908
	606	Jalan Susur Sepangar Bay	489	1,302	1,791	3,037	5,978	9,015
	607	Jalan Masuk Ke Pelabuhan Baru	0	0	0	1,032	0	1,032
	608	Jalan Masuk Ke Lapangan Terbang Lama	0	0	0	1,442	0	1,442
Penampang	01	Jalan Kota Kinabalu-Sindumin	9,104	0	9,104	10,717	0	10,717
	500	Jalan Kota Kinabalu-Keningau-Tenom	10,772	0	10,772	42,815	0	42,815
	501	Jalan Kota Kinabalu-Penampang-Lok Kawi	223	1,491	1,714	6,159	7,507	13,666
Papar	01	Jalan Kota Kinabalu-Sindumin	17,125	12,380	29,505	740	44	784
Ranau	22	Jalan Kota Kinabalu-Sandakan	14,015	12,029	26,044	53,452	9,681	63,133
Tambunam	500	Jalan Kota Kinabalu-Keningau-Tenom	18,592	0	18,592	46,032	0	46,032
Keningau	500	Jalan Kota Kinabalu-Keningau-Tenom	8,169	13,478	21,647	13,677	4,186	17,863
Tenom	500	Jalan Kota Kinabalu-Keningau-Tenom	5,244	0	5,244	15,170	0	15,170
Beaufort	01	Jalan Kota Kinabalu-Sindumin	39,712	10,750	50,462	8,728	80	8,808
	502	Jalan Beaufort-Menumbok	21,695	0	21,695	0	0	0
Sipitang	01	Jalan Kota Kinabalu-Sindumin	3,214	11,329	14,543	2,836	6,819	9,655
Kuala Penyu	502	Jalan Beaufort-Menumbok	25,949	0	25,949	20,954	0	20,954
TOTAL			266,222	99,888	366,110	440,522	85,193	525,715

LINTASAN RESOURCES SDN. BHD.
 PRIVATISATION OF WEST COAST SABAH FEDERAL ROADS MAINTENANCE

SUMMARY - DRAINAGE CLEARING

MONTH : MAY 2010

ITEM	DISTRICT	ROUTE NO	ROAD NAME	Earth Drain			Lined Drain		
				Previous	Current	Cumm.	Previous	Current	Cumm.
				(m)	(m)	(m)	(m)	(m)	(m)
1	Kota Belud	01	Jalan Kota Kinabalu - Kudat	38,392	-	38,392	29,312.0	-	29,312
2	Kota Marudu	01	Jalan Kota Kinabalu - Kudat	6,040	25,270	31,310	1,020	3,898	4,918
3	Kudat	01	Jalan Kota Kinabalu - Kudat	20,446	-	20,446	7,497	-	7,497
TOTAL :				64,878	25,270	90,148	37,829	3,898.0	41,727.0

LINTASAN RESOURCES SDN. BHD.
MAINTENANCE OF FEDERAL ROADS - WEST COAST, SABAH
R07 DRAINAGE CLEARING RECORD

DISTRICT: KOTA BELUD
ROUTE NO: 01
ROAD NAME: JALAN KOTA KINABALU - KUDAT
MONTH: MAY 2010

Item	CHAINAGE		Earth Drain				Lined Drain				Date of Clearing	REMARKS
	From	To	Left Side (m)	Median (m)	Right Side (m)	Total Length (m)	Left Side (m)	Median (m)	Right Side (m)	Total Length (m)		
BROUGHT FORWARD :			23460	0	14932	38392	12219	779	16314	29312		
1												
2												
3												
4												
5												
6												
7												
8												
9												
10												
11												
12												
13												
14												
15												
BALANCE END OF MAY :			23460	0	14932	38392	12219	779.0	16314	29312		

LINTASAN RESOURCES SDN. BHD.
 MAINTENANCE OF FEDERAL ROADS - WEST COAST, SABAH

R07 DRAINAGE CLEARING RECORD

DISTRICT: KOTA MARUDU
ROUTE NO: 01
ROAD NAME: JALAN KOTA KINABALU - KUDAT
MONTH: MAY 2010

Item	CHAINAGE		Earth Drain				Lined Drain				Date of Clearing	REMARKS
	From	To	Left Side (m)	Median (m)	Right Side (m)	Total Length (m)	Left Side (m)	Median (m)	Right Side (m)	Total Length (m)		
BROUGHT FORWARD :			3,640.00	0	2,400.00	6,040.00	1,020.00	0	0	1,020.00		
1	130.980	136.080	2080		2627	4707				0	03 May 10	
2	124.380	131.030	3403		210	3613	80		100	180	06 May 10	
3	123.850	124.380	530		200	730				0	07 May 10	
4	123.700	123.850				0	150			150	07 May 10	
5	118.520	123.180	4760		4300	9060				0	08 May 10	
6	118.190	118.520				0	330			330	13 May 10	
7	115.900	118.190	1200		1600	2800				0	13 May 10	
8	115.470	116.280				0	600		920	1520	15 May 10	
9	114.080	115.470	370		1350	1720				0	17 May 10	
10	113.020	114.370			500	500	260		600	860	19 May 10	
11	112.300	113.270	1300		550	1850				0	22 May 10	
12	112.170	112.570				0	100		300	400	24 May 10	
13	111.070	112.270	280		10	290	400		58	458	25 May 10	
14												
15												
BALANCE END OF MAY :			17,563.00	0	13,747.00	31,310.00	2,940.00	0	1,978.00	4,918.00		

LINTASAN RESOURCES SDN. BHD.
 MAINTENANCE OF FEDERAL ROADS - WEST COAST, SABAH
R07 DRAINAGE CLEARING RECORD

DISTRICT: KUDAT
ROUTE NO: 01
ROAD NAME: JALAN KOTA KINABALU - KUDAT
MONTH: MAY 2010

Item	CHAINAGE		Earth Drain				Lined Drain				Date of Clearing	REMARKS
	From	To	Left Side (m)	Median (m)	Right Side (m)	Total Length (m)	Left Side (m)	Median (m)	Right Side (m)	Total Length (m)		
BROUGHT FORWARD :			10,390.00	0	13,496.00	20,446.00	5687	30	5598	7,497.00		
1												
2												
3												
4												
5												
6												
7												
8												
9												
10												
11												
12												
13												
14												
15												
BALANCE END OF MAY :			10390	0	13496	20446	5687	30	5598	7497		

LINTASAN RESOURCES SDN. BHD.
PRIVATISATION OF WEST COAST SABAH FEDERAL ROADS MAINTENANCE

SUMMARY - DRAINAGE CLEARING

Month: May 2010

ITEM	DISTRICT	ROUTE NO	ROAD NAME	Earth Drain			Lined Drain		
				Previous	Current	Cumm.	Previous	Current	Cumm.
				(m)	(m)	(m)	(m)	(m)	(m)
1	Kota Kinabalu	01	Jalan Kota Kinabalu - Kudat	11,837.00	11,859.00	23,696.00	43,909.00	19,840.00	63,749.00
2	Tuaran	01	Jalan Kota Kinabalu - Kudat	11,845.00	4,169.00	16,014.00	29,730.00	6,649.00	36,379.00
3	Tuaran	22	Jalan Kota Kinabalu - Sandakan	-	-	-	58,000.00	27,160.00	85,160.00
4	Tuaran	503	Jalan Berungis - Kota Belud	3,000.00	-	3,000.00	35,400.00	-	35,400.00
5	Kota Kinabalu	606	Jalan Susur Sepangar Bay	489.00	1,302.00	1,791.00	3,037.00	5,978.00	9,015.00
6	Kota Kinabalu	607	Jalan Masuk Ke Pelabuhan Baru, KK	-	-	-	1,032.00	-	1,032.00
TOTAL :				27,171.00	17,330.00	44,501.00	171,108.00	59,627.00	230,735.00

LINTASAN RESOURCES SDN. BHD.
MAINTENANCE OF FEDERAL ROADS - WEST COAST, SABAH
R07 DRAINAGE CLEARING RECORD

DISTRICT: KOTA KINABALU

ROUTE NO: 01

ROAD NAME: JALAN KOTA KINABALU - KUDAT

MONTH: MAY 2010

Item	CHAINAGE		Earth Drain				Lined Drain				Date of Clearing	REMARKS
	From	To	Left Side (m)	Median (m)	Right Side (m)	Total Length (m)	Left Side (m)	Median (m)	Right Side (m)	Total Length (m)		
BROUGHT FORWARD :			3,598	0	8,239	11,837	17,783	10,326	15,800	43,909		
1	8.158	8.267					109			109	03 May 10	
2	8.279	8.298					19			19	03 May 10	
3	8.366	8.391					25			25	03 May 10	
4	8.391	8.448					57			57	03 May 10	
5	8.448	8.547					99			99	03 May 10	
6	8.572	8.729	157			157					03 May 10	
7	8.729	8.800					71			71	03 May 10	
8	8.931	9.219					288			288	03 May 10	
9	9.240	9.416					176			176	03 May 10	
10	9.521	9.679					158			158	03 May 10	
11	9.679	10.023					344			344	03 May 10	
12	10.023	10.203					180			180	03 May 10	
13	10.219	10.240	21			21					03 May 10	
14	10.275	10.350					75			75	03 May 10	
15	10.380	10.665					285			285	03 May 10	
CARRIED FORWARD :			3,776	0	8,239	12,015	19,669	10,326	15,800	45,795		

LINTASAN RESOURCES SDN. BHD.
 MAINTENANCE OF FEDERAL ROADS - WEST COAST, SABAH
R07 DRAINAGE CLEARING RECORD

DISTRICT: KOTA KINABALU
ROUTE NO: 01
ROAD NAME: JALAN KOTA KINABALU - KUDAT
MONTH: MAY 2010

Item	CHAINAGE		Earth Drain				Lined Drain				Date of Clearing	REMARKS
	From	To	Left Side (m)	Median (m)	Right Side (m)	Total Length (m)	Left Side (m)	Median (m)	Right Side (m)	Total Length (m)		
BROUGHT FORWARD :			3,776	0	8,239	12,015	19,669	10,326	15,800	45,795		
16	10.777	11.501	724			724					11 May 10	
17	11.501	11.627					126			126	11 May 10	
18	11.627	11.970	343			343					11 May 10	
19	11.985	12.754					769			769	11 May 10	
20	12.754	13.267	513			513					11 May 10	
21	13.280	13.509					229			229	11 May 10	
22	13.509	13.634					125			125	11 May 10	
23	13.634	13.789					155			155	11 May 10	
24	13.789	14.265					476			476	11 May 10	
25	14.289	14.500					211			211	18 May 10	
26	14.500	14.514	14			14					18 May 10	
27	14.824	15.072	248			248					18 May 10	
28	15.146	15.315	169			169					18 May 10	
29	15.336	15.403	67			67					18 May 10	
30	15.413	15.476	63			63					18 May 10	
CARRIED FORWARD :			5,917	0	8,239	14,156	21,760	10,326	15,800	47,886		

LINTASAN RESOURCES SDN. BHD.
 MAINTENANCE OF FEDERAL ROADS - WEST COAST, SABAH
R07 DRAINAGE CLEARING RECORD

DISTRICT: KOTA KINABALU
ROUTE NO: 01
ROAD NAME: JALAN KOTA KINABALU - KUDAT
MONTH: MAY 2010

Item	CHAINAGE		Earth Drain				Lined Drain				Date of Clearing	REMARKS
	From	To	Left Side (m)	Median (m)	Right Side (m)	Total Length (m)	Left Side (m)	Median (m)	Right Side (m)	Total Length (m)		
BROUGHT FORWARD :			7,196	0	8,239	15,435	22,940	10,326	15,800	49,066		
46	18.356	18.408					52			52	22 May 10	
47	18.537	18.676					139			139	22 May 10	
48	18.910	18.972					62			62	22 May 10	
49	18.977	19.236					259			259	22 May 10	
50	19.440	19.644					204			204	27 May 10	
51	19.644	20.130					486			486	27 May 10	
52	20.171	20.442					271			271	27 May 10	
53	20.442	20.525					83			83	27 May 10	
54	20.525	20.620					95			95	27 May 10	
55	20.936	20.902	34			34					27 May 10	
56	20.902	21.017					115			115	27 May 10	
57	21.017	21.336	319			319					27 May 10	
58	21.200	21.735					535			535	27 May 10	
59	21.553	21.570					17			17	27 May 10	
60	21.612	21.620					8			8	27 May 10	
CARRIED FORWARD :			7,549	0	8,239	15,788	25,266	10,326	15,800	51,392		

LINTASAN RESOURCES SDN. BHD.
 MAINTENANCE OF FEDERAL ROADS - WEST COAST, SABAH
R07 DRAINAGE CLEARING RECORD

DISTRICT: KOTA KINABALU
ROUTE NO: 01
ROAD NAME: JALAN KOTA KINABALU - KUDAT
MONTH: MAY 2010

Item	CHAINAGE		Earth Drain				Lined Drain				Date of Clearing	REMARKS
	From	To	Left Side (m)	Median (m)	Right Side (m)	Total Length (m)	Left Side (m)	Median (m)	Right Side (m)	Total Length (m)		
BROUGHT FORWARD :			7,549	0	8,239	15,788	25,266	10,326	15,800	51,392		
61	21.615	21.735					120			120	27 May 10	
62	21.735	21.938	203			203					27 May 10	
63	21.938	22.167					229			229	27 May 10	
64	22.167	22.279					112			112	27 May 10	
65	22.279	22.400	121			121					27 May 10	
66	22.531	22.632					101			101	27 May 10	
67	22.728	22.780	52			52					27 May 10	
68	22.780	22.816					36			36	27 May 10	
69	22.964	22.975					11			11	27 May 10	
70	22.992	22.997					5			5	27 May 10	
71	23.000	23.076					76			76	27 May 10	
72	23.076	23.112					36			36	27 May 10	
73	23.250	23.295					45			45	27 May 10	
74	23.310	23.330	20			20					27 May 10	
75	23.386	23.667					281			281	27 May 10	
CARRIED FORWARD :			7,945	0	8,239	16,184	26,318	10,326	15,800	52,444		

LINTASAN RESOURCES SDN. BHD.
 MAINTENANCE OF FEDERAL ROADS - WEST COAST, SABAH
R07 DRAINAGE CLEARING RECORD

DISTRICT: KOTA KINABALU
ROUTE NO: 01
ROAD NAME: JALAN KOTA KINABALU - KUDAT
MONTH: MAY 2010

Item	CHAINAGE		Earth Drain				Lined Drain				Date of Clearing	REMARKS
	From	To	Left Side (m)	Median (m)	Right Side (m)	Total Length (m)	Left Side (m)	Median (m)	Right Side (m)	Total Length (m)		
BROUGHT FORWARD :			7,945	0	8,239	16,184	26,318	10,326	15,800	52,444		
76	23.675	23.910					235			235	27 May 10	
77	8.174	8.300						126		126	03 May 10	
78	8.334	8.481						147		147	03 May 10	
79	8.760	8.948						188		188	03 May 10	
80	9.084	9.313						229		229	03 May 10	
81	9.648	9.870						222		222	03 May 10	
82	10.448	10.691						243		243	11 May 10	
83	10.723	10.853						130		130	11 May 10	
84	12.227	12.337						110		110	11 May 10	
85	12.450	12.665						215		215	11 May 10	
86	12.731	13.165						434		434	11 May 10	
87	13.467	13.573						106		106	11 May 10	
88	13.850	13.929						79		79	11 May 10	
89	14.300	14.353						53		53	11 May 10	
90	14.542	14.700						158		158	11 May 10	
CARRIED FORWARD :			7,945	0	8,239	16,184	26,553	12,766	15,800	55,119		

LINTASAN RESOURCES SDN. BHD.
 MAINTENANCE OF FEDERAL ROADS - WEST COAST, SABAH
R07 DRAINAGE CLEARING RECORD

DISTRICT: KOTA KINABALU
ROUTE NO: 01
ROAD NAME: JALAN KOTA KINABALU - KUDAT
MONTH: MAY 2010

Item	CHAINAGE		Earth Drain				Lined Drain				Date of Clearing	REMARKS
	From	To	Left Side (m)	Median (m)	Right Side (m)	Total Length (m)	Left Side (m)	Median (m)	Right Side (m)	Total Length (m)		
BROUGHT FORWARD :			7,945	0	8,239	16,184	26,553	12,766	15,800	55,119		
91	14.830	15.105						275		275	11 May 10	
92	15.400	15.900						500		500	22 May 10	
93	16.038	16.138						100		100	22 May 10	
94	16.167	16.238						71		71	22 May 10	
95	16.886	16.986						100		100	22 May 10	
96	17.090	17.280						190		190	22 May 10	
97	19.772	19.858						86		86	22 May 10	
98	19.884	19.967						83		83	27 May 10	
99	19.916	20.293						377		377	27 May 10	
100	20.631	20.868						237		237	27 May 10	
101	21.896	22.275						379		379	27 May 10	
102	22.514	22.724						210		210	27 May 10	
103	22.736	22.807						71		71	27 May 10	
104	22.807	22.969						162		162	27 May 10	
105	8.385	8.545							160	160	03 May 10	
CARRIED FORWARD :			7,945	0	8,239	16,184	26,553	15,607	15,960	58,120		

LINTASAN RESOURCES SDN. BHD.
 MAINTENANCE OF FEDERAL ROADS - WEST COAST, SABAH
R07 DRAINAGE CLEARING RECORD

DISTRICT: KOTA KINABALU
ROUTE NO: 01
ROAD NAME: JALAN KOTA KINABALU - KUDAT
MONTH: MAY 2010

Item	CHAINAGE		Earth Drain				Lined Drain				Date of Clearing	REMARKS
	From	To	Left Side (m)	Median (m)	Right Side (m)	Total Length (m)	Left Side (m)	Median (m)	Right Side (m)	Total Length (m)		
BROUGHT FORWARD :			7,945	0	8,239	16,184	26,553	15,607	15,960	58,120		
106	8.570	8.845			275	275					03 May 10	
107	8.845	9.062							217	217	03 May 10	
108	9.050	9.370							320	320	03 May 10	
109	9.370	10.030							660	660	03 May 10	
110	10.030	10.182							152	152	03 May 10	
111	10.200	10.276							76	76	11 May 10	
112	10.276	10.360							84	84	11 May 10	
113	10.400	10.430							30	30	11 May 10	
114	10.770	11.164			394	394					11 May 10	
115	11.164	11.437							273	273	11 May 10	
116	11.455	12.385							930	930	11 May 10	
117	12.400	12.575			175	175					11 May 10	
118	12.625	12.709							84	84	11 May 10	
118	12.709	12.818							109	109	11 May 10	
120	12.818	13.257			439	439					11 May 10	
CARRIED FORWARD :			7,945	0	9,522	17,467	26,553	15,607	18,895	61,055		

LINTASAN RESOURCES SDN. BHD.
MAINTENANCE OF FEDERAL ROADS - WEST COAST, SABAH
R07 DRAINAGE CLEARING RECORD

DISTRICT: KOTA KINABALU

ROUTE NO: 01

ROAD NAME: JALAN KOTA KINABALU - KUDAT

MONTH: MAY 2010

Item	CHAINAGE		Earth Drain				Lined Drain				Date of Clearing	REMARKS
	From	To	Left Side (m)	Median (m)	Right Side (m)	Total Length (m)	Left Side (m)	Median (m)	Right Side (m)	Total Length (m)		
BROUGHT FORWARD :			7,945	0	9,522	17,467	26,553	15,607	18,895	61,055		
121	13.270	13.704			434	434					11 May 10	
122	13.704	13.771			67	67					11 May 10	
123	13.893	13.912			19	19					11 May 10	
124	13.912	14.083							171	171	11 May 10	
125	14.083	14.254							171	171	11 May 10	
126	14.293	14.320							27	27	11 May 10	
127	14.380	14.445							65	65	11 May 10	
128	14.445	14.539			94	94					11 May 10	
129	14.924	15.137			213	213					11 May 10	
130	15.137	15.276							139	139	18 May 10	
131	15.276	15.431			155	155					18 May 10	
132	15.457	15.548							91	91	18 May 10	
133	15.548	15.736			188	188					18 May 10	
134	15.796	16.973			1,177	1,177					22 May 10	
135	15.973	17.325			1,352	1,352					22 May 10	
CARRIED FORWARD :			7,945	0	13,221	21,166	26,553	15,607	19,559	61,719		

LINTASAN RESOURCES SDN. BHD.
MAINTENANCE OF FEDERAL ROADS - WEST COAST, SABAH
R07 DRAINAGE CLEARING RECORD

DISTRICT: KOTA KINABALU

ROUTE NO: 01

ROAD NAME: JALAN KOTA KINABALU - KUDAT

MONTH: MAY 2010

Item	CHAINAGE		Earth Drain				Lined Drain				Date of Clearing	REMARKS
	From	To	Left Side (m)	Median (m)	Right Side (m)	Total Length (m)	Left Side (m)	Median (m)	Right Side (m)	Total Length (m)		
BROUGHT FORWARD :			7,945	0	13,221	21,166	26,553	15,607	19,559	61,719		
136	16.968	17.115			147	147					22 May 10	
137	16.968	17.050						82	82		22 May 10	
138	17.392	17.728						336	336		22 May 10	
139	17.740	17.946						206	206		22 May 10	
140	17.946	18.090						144	144		22 May 10	
141	18.090	18.270			180	180					22 May 10	
142	18.270	18.411						141	141		22 May 10	
143	18.550	18.646						96	96		22 May 10	
144	18.925	19.020			95	95					22 May 10	
145	19.044	19.175							131	131	27 May 10	
146	19.200	19.389							189	189	27 May 10	
147	19.404	19.475			71	71					27 May 10	
148	19.475	19.584							109	109	27 May 10	
149	19.612	19.837			225	225					27 May 10	
150	19.915	20.034							119	119	27 May 10	
CARRIED FORWARD :			7,945	0	13,939	21,884	26,553	15,607	21,112	63,272		

LINTASAN RESOURCES SDN. BHD.
 MAINTENANCE OF FEDERAL ROADS - WEST COAST, SABAH
R07 DRAINAGE CLEARING RECORD

DISTRICT: KOTA KINABALU
ROUTE NO: 01
ROAD NAME: JALAN KOTA KINABALU - KUDAT
MONTH: MAY 2010

Item	CHAINAGE		Earth Drain				Lined Drain				Date of Clearing	REMARKS
	From	To	Left Side (m)	Median (m)	Right Side (m)	Total Length (m)	Left Side (m)	Median (m)	Right Side (m)	Total Length (m)		
BROUGHT FORWARD :			7,945	0	13,939	21,884	26,553	15,607	21,112	63,272		
151	20.034	20.250			216	216					27 May 10	
152	20.336	20.528			192	192					27 May 10	
153	20.815	20.835			20	20					27 May 10	
154	20.835	21.037							202	202	27 May 10	
155	21.037	21.100			63	63					27 May 10	
156	21.100	21.180							80	80	27 May 10	
157	21.180	21.293			113	113					27 May 10	
158	21.293	21.370							77	77	27 May 10	
159	21.370	21.400			30	30					27 May 10	
160	21.490	21.512			22	22					27 May 10	
161	21.823	21.856			33	33					27 May 10	
162	21.890	21.987			97	97					27 May 10	
163	21.987	22.060			73	73					27 May 10	
164	22.080	22.288			208	208					27 May 10	
165	22.751	22.852			101	101					27 May 10	
CARRIED FORWARD :			7,945	0	15,107	23,052	26,553	15,607	21,471	63,631		

LINTASAN RESOURCES SDN. BHD.
 MAINTENANCE OF FEDERAL ROADS - WEST COAST, SABAH
R07 DRAINAGE CLEARING RECORD

DISTRICT: KOTA KINABALU
ROUTE NO: 01
ROAD NAME: JALAN KOTA KINABALU - KUDAT
MONTH: MAY 2010

Item	CHAINAGE		Earth Drain				Lined Drain				Date of Clearing	REMARKS
	From	To	Left Side (m)	Median (m)	Right Side (m)	Total Length (m)	Left Side (m)	Median (m)	Right Side (m)	Total Length (m)		
BROUGHT FORWARD :			7,945	0	15,107	23,052	26,553	15,607	21,471	63,631		
166	23.007	23.080			73	73					27 May 10	
167	23.367	23.641			274	274					27 May 10	
168	23.641	23.712			71	71					27 May 10	
169	23.744	23.916			172	172					27 May 10	
170	23.928	23.982			54	54					27 May 10	
171	23.080	23.198							118	118	27 May 10	
TOTAL :			7,945	0	15,751	23,696	26,553	15,607	21,589	63,749		

LINTASAN RESOURCES SDN. BHD.
 MAINTENANCE OF FEDERAL ROADS - WEST COAST, SABAH
R07 DRAINAGE CLEARING RECORD

DISTRICT: TUARAN
ROUTE NO: 01
ROAD NAME: JALAN KOTA KINABALU - KUDAT
MONTH: MAY 2010

Item	CHAINAGE		Earth Drain				Lined Drain				Date of Clearing	REMARKS
	From	To	Left Side (m)	Median (m)	Right Side (m)	Total Length (m)	Left Side (m)	Median (m)	Right Side (m)	Total Length (m)		
BROUGHT FORWARD :			5,855	0	5,990	11,845	9,979	6,740	13,011	29,730		
TOTAL :			5,855	0	5,990	11,845	9,979	6,740	13,011	29,730		

LINTASAN RESOURCES SDN. BHD.
MAINTENANCE OF FEDERAL ROADS - WEST COAST, SABAH
R07 DRAINAGE CLEARING RECORD

DISTRICT: TUARAN

ROUTE NO: 22

ROAD NAME: JALAN KOTA KINABALU - SANDAKAN

MONTH: MAY 2010

Item	CHAINAGE		Earth Drain				Lined Drain				Date of Clearing	REMARKS
	From	To	Left Side (m)	Median (m)	Right Side (m)	Total Length (m)	Left Side (m)	Median (m)	Right Side (m)	Total Length (m)		
BROUGHT FORWARD :			0	0	0	0	29,000	0	29,000	58,000		
1	29.000	30.500					1,500		1,500	3,000	03 May 10	
2	30.500	32.000					1,500		1,500	3,000	06 May 10	
3	32.000	33.500					1,500		1,500	3,000	10 May 10	
4	33.500	35.000					1,500		1,500	3,000	13 May 10	
5	35.000	36.500					1,500		1,500	3,000	17 May 10	
6	36.500	38.000					1,500		1,500	3,000	20 May 10	
7	38.000	39.500					1,500		1,500	3,000	24 May 10	
8	39.500	41.000					1,500		1,500	3,000	27 May 10	
9	41.000	42.580					1,580		1,580	3,160	30 May 10	
TOTAL :			0	0	0	0	42,580	0	42,580	85,160		

LINTASAN RESOURCES SDN. BHD.
 MAINTENANCE OF FEDERAL ROADS - WEST COAST, SABAH
R07 DRAINAGE CLEARING RECORD

DISTRICT: TUARAN
ROUTE NO: 503
ROAD NAME: JALAN BERUNGIS - KOTA BELUD
MONTH: MAY 2010

Item	CHAINAGE		Earth Drain				Lined Drain				Date of Clearing	REMARKS
	From	To	Left Side (m)	Median (m)	Right Side (m)	Total Length (m)	Left Side (m)	Median (m)	Right Side (m)	Total Length (m)		
BROUGHT FORWARD :			1,500	0	1,500	3,000	17,700	0	17,700	35,400		
TOTAL :			1,500	0	1,500	3,000	17,700	0	17,700	35,400		

LINTASAN RESOURCES SDN. BHD.
MAINTENANCE OF FEDERAL ROADS - WEST COAST, SABAH
R07 DRAINAGE CLEARING RECORD

DISTRICT: KOTA KINABALU

ROUTE NO: 606

ROAD NAME: JALAN SUSUR SEPANGAR BAY

MONTH: MAY 2010

Item	CHAINAGE		Earth Drain				Lined Drain				Date of Clearing	REMARKS
	From	To	Left Side (m)	Median (m)	Right Side (m)	Total Length (m)	Left Side (m)	Median (m)	Right Side (m)	Total Length (m)		
BROUGHT FORWARD :			836	0	32	868	2,525	1,398	852	4,775		
16	5.033	5.159					126			126	20 May 10	
17	2.039	2.144						105		105	03 May 10	
18	2.166	3.020						854		854	06 May 10	
19	4.860	5.224						364		364	13 May 10	
20	5.247	5.434						187		187	20 May 10	
21	5.782	6.054						272		272	27 May 10	
22	1.632	1.660							28	28	03 May 10	
23	1.660	1.895							235	235	03 May 10	
24	1.895	2.296			401	401					03 May 10	
25	2.296	2.386							90	90	06 May 10	
26	2.386	2.547							161	161	06 May 10	
27	2.547	2.735			188	188					06 May 10	
28	2.735	2.809							74	74	06 May 10	
29	2.809	2.893							84	84	06 May 10	
30	2.893	2.990							97	97	06 May 10	
CARRIED FORWARD :			836	0	621	1,457	2,651	3,180	1,621	7,452		

LINTASAN RESOURCES SDN. BHD.
 MAINTENANCE OF FEDERAL ROADS - WEST COAST, SABAH
R07 DRAINAGE CLEARING RECORD

DISTRICT: KOTA KINABALU
ROUTE NO: 606
ROAD NAME: JALAN SUSUR SEPANGAR BAY
MONTH: MAY 2010

Item	CHAINAGE		Earth Drain				Lined Drain				Date of Clearing	REMARKS
	From	To	Left Side (m)	Median (m)	Right Side (m)	Total Length (m)	Left Side (m)	Median (m)	Right Side (m)	Total Length (m)		
BROUGHT FORWARD :			836	0	621	1,457	2,651	3,180	1,621	7,452		
31	2.990	3.108							118	118	06 May 10	
32	3.108	3.200							92	92	13 May 10	
33	3.210	3.248							38	38	13 May 10	
34	3.269	3.323							54	54	13 May 10	
35	3.323	3.372							49	49	13 May 10	
36	3.383	3.616							233	233	13 May 10	
37	3.720	3.737							17	17	13 May 10	
38	3.737	3.900							163	163	13 May 10	
39	3.900	4.060							160	160	13 May 10	
40	4.174	4.257							83	83	13 May 10	
41	4.355	4.484							129	129	13 May 10	
42	4.989	5.100			111	111					20 May 10	
43	5.250	5.433							183	183	20 May 10	
44	5.433	5.656			223	223					27 May 10	
45	5.656	5.788							132	132	27 May 10	
CARRIED FORWARD :			836	0	955	1,791	2,651	3,180	3,072	8,903		

LINTASAN RESOURCES SDN. BHD.
 MAINTENANCE OF FEDERAL ROADS - WEST COAST, SABAH
R07 DRAINAGE CLEARING RECORD

DISTRICT: KOTA KINABALU

ROUTE NO: 606

ROAD NAME: JALAN SUSUR SEPANGAR BAY

MONTH: MAY 2010

Item	CHAINAGE		Earth Drain				Lined Drain				Date of Clearing	REMARKS
	From	To	Left Side (m)	Median (m)	Right Side (m)	Total Length (m)	Left Side (m)	Median (m)	Right Side (m)	Total Length (m)		
BROUGHT FORWARD :			836	0	955	1,791	2,651	3,180	3,072	8,903		
46	5.848	5.960							112	112	27 May 10	
TOTAL :			836	0	955	1,791	2,651	3,180	3,184	9,015		

LINTASAN RESOURCES SDN. BHD.
 MAINTENANCE OF FEDERAL ROADS - WEST COAST, SABAH
R07 DRAINAGE CLEARING RECORD

DISTRICT: KOTA KINABALU
ROUTE NO: 607
ROAD NAME: JALAN MASUK KE PELABUHAN BARU, KK
MONTH: MAY 2010

Item	CHAINAGE		Earth Drain				Lined Drain				Date of Clearing	REMARKS
	From	To	Left Side (m)	Median (m)	Right Side (m)	Total Length (m)	Left Side (m)	Median (m)	Right Side (m)	Total Length (m)		
BROUGHT FORWARD :			0	0	0	0	572	0	460	1,032		
TOTAL :			0	0	0	0	572	0	460	1,032		

LINTASAN RESOURCES SDN. BHD.
 PRIVATISATION OF WEST COAST SABAH FEDERAL ROADS MAINTENANCE

SUMMARY - DRAINAGE CLEARING

MONTH: MAY 2010

ITEM	DISTRICT	ROUTE NO	ROAD NAME	Earth Drain			Lined Drain		
				Previous	Current	Cumm.	Previous	Current	Cumm.
				(m)	(m)	(m)	(m)	(m)	(m)
1	Ranau	22	Jalan Kota Kinabalu - Sandakan	14,015.00	12,029.00	26,044.00	53,452.00	9,681.00	63,133.00
TOTAL :				14,015.00	12,029.00	26,044.00	53,452.00	9,681.00	63,133.00

LINTASAN RESOURCES SDN. BHD.
MAINTENANCE OF FEDERAL ROADS - WEST COAST, SABAH
R07 DRAINAGE CLEARING RECORD

DISTRICT: Ranau

ROUTE NO: 22

ROAD NAME: Jalan Kota Kinabalu - Sandakan

MONTH: May 2010

Item	CHAINAGE		Earth Drain				Lined Drain				Date of Clearing	REMARKS
	From	To	Left Side (m)	Median (m)	Right Side (m)	Total Length (m)	Left Side (m)	Median (m)	Right Side (m)	Total Length (m)		
BROUGHT FORWARD FROM APRIL 2010:			9,720.00	0.00	4,295.00	14,015.00	31,152.00	0.00	22,300.00	53,452.00		
1	68.600	68.638				0.00	38.00			38.00	03/May/10	Protocol Road - 1st Cycle
2	68.638	68.997				0.00	359.00			359.00	03/May/10	Protocol Road - 1st Cycle
3	68.997	69.255				0.00	258.00			258.00	03/May/10	Protocol Road - 1st Cycle
4	69.255	69.400				0.00	145.00			145.00	03/May/10	Protocol Road - 1st Cycle
5	69.265	69.400				0.00			135.00	135.00	03/May/10	Protocol Road - 1st Cycle
6	69.400	69.447				0.00	47.00			47.00	04/May/10	Protocol Road - 1st Cycle
7	69.447	69.480				0.00	33.00			33.00	04/May/10	Protocol Road - 1st Cycle
8	69.480	69.540				0.00	60.00			60.00	04/May/10	Protocol Road - 1st Cycle
9	69.540	69.750				0.00	210.00			210.00	04/May/10	Protocol Road - 1st Cycle
10	69.675	69.693				0.00			18.00	18.00	04/May/10	Protocol Road - 1st Cycle
11	69.693	70.000				0.00			307.00	307.00	05/May/10	Protocol Road - 1st Cycle
12	69.750	69.900				0.00	150.00			150.00	05/May/10	Protocol Road - 1st Cycle
13	69.900	70.140				0.00	240.00			240.00	05/May/10	Protocol Road - 1st Cycle
14	70.000	70.090				0.00			90.00	90.00	05/May/10	Protocol Road - 1st Cycle
15	70.140	70.400				0.00	260.00			260.00	05/May/10	Protocol Road - 1st Cycle
CARRIED FORWARD :			9,720.00	0.00	4,295.00	14,015.00	32,952.00	0.00	22,850.00	55,802.00		

LINTASAN RESOURCES SDN. BHD.
MAINTENANCE OF FEDERAL ROADS - WEST COAST, SABAH
R07 DRAINAGE CLEARING RECORD

DISTRICT: Ranau

ROUTE NO: 22

ROAD NAME: Jalan Kota Kinabalu - Sandakan

MONTH: May 2010

Item	CHAINAGE		Earth Drain				Lined Drain				Date of Clearing	REMARKS
	From	To	Left Side (m)	Median (m)	Right Side (m)	Total Length (m)	Left Side (m)	Median (m)	Right Side (m)	Total Length (m)		
BROUGHT FORWARD :			9,720.00	0.00	4,295.00	14,015.00	32,952.00	0.00	22,850.00	55,802.00		
16	70.390	70.415				0.00			25.00	25.00	06/May/10	Protocol Road - 1st Cycle
17	70.415	70.710				0.00	295.00			295.00	06/May/10	Protocol Road - 1st Cycle
18	70.710	71.090				0.00	380.00			380.00	06/May/10	Protocol Road - 1st Cycle
19	70.923	71.002				0.00			79.00	79.00	06/May/10	Protocol Road - 1st Cycle
20	71.009	71.100				0.00			91.00	91.00	06/May/10	Protocol Road - 1st Cycle
21	71.100	71.218				0.00			118.00	118.00	07/May/10	Protocol Road - 1st Cycle
22	71.119	71.181	62.00			62.00				0.00	07/May/10	Protocol Road - 1st Cycle
23	71.186	71.250				0.00	64.00			64.00	07/May/10	Protocol Road - 1st Cycle
24	71.500	71.776				0.00	276.00			276.00	07/May/10	Protocol Road - 1st Cycle
25	71.744	71.994				0.00			250.00	250.00	07/May/10	Protocol Road - 1st Cycle
26	71.779	72.489				0.00	710.00			710.00	08/May/10	Protocol Road - 1st Cycle
27	72.370	72.489				0.00	119.00			119.00	08/May/10	Protocol Road - 1st Cycle
28	72.500	72.600				0.00	100.00			100.00	08/May/10	Protocol Road - 1st Cycle
29	72.800	73.116				0.00	316.00			316.00	08/May/10	
30	72.875	73.070			195.00	195.00				0.00	08/May/10	
CARRIED FORWARD :			9,782.00	0.00	4,490.00	14,272.00	35,212.00	0.00	23,413.00	58,625.00		

LINTASAN RESOURCES SDN. BHD.
MAINTENANCE OF FEDERAL ROADS - WEST COAST, SABAH
R07 DRAINAGE CLEARING RECORD

DISTRICT: Ranau

ROUTE NO: 22

ROAD NAME: Jalan Kota Kinabalu - Sandakan

MONTH: May 2010

Item	CHAINAGE		Earth Drain				Lined Drain				Date of Clearing	REMARKS
	From	To	Left Side (m)	Median (m)	Right Side (m)	Total Length (m)	Left Side (m)	Median (m)	Right Side (m)	Total Length (m)		
BROUGHT FORWARD :			9,782.00	0.00	4,490.00	14,272.00	35,212.00	0.00	23,413.00	58,625.00		
31	73.154	73.238				0.00	84.00			84.00	10/May/10	
32	73.238	73.300				0.00	62.00			62.00	10/May/10	
33	73.300	73.400				0.00	100.00			100.00	10/May/10	
34	73.400	73.500				0.00	100.00			100.00	10/May/10	
35	73.432	73.531				0.00			99.00	99.00	10/May/10	
36	73.500	73.554				0.00	54.00			54.00	11/May/10	
37	73.554	73.600				0.00	46.00			46.00	11/May/10	
38	73.700	73.762	62.00			62.00				0.00	11/May/10	
39	73.770	73.882	112.00			112.00				0.00	11/May/10	
40	73.900	74.252	352.00			352.00				0.00	11/May/10	
41	74.050	74.180			130.00	130.00				0.00	12/May/10	
42	74.252	74.317				0.00	65.00			65.00	12/May/10	
43	74.317	74.648	331.00			331.00				0.00	12/May/10	
44	74.648	74.700				0.00	52.00			52.00	12/May/10	
45	74.700	74.800				0.00	100.00			100.00	12/May/10	
CARRIED FORWARD :			10,639.00	0.00	4,620.00	15,259.00	35,875.00	0.00	23,512.00	59,387.00		

LINTASAN RESOURCES SDN. BHD.
MAINTENANCE OF FEDERAL ROADS - WEST COAST, SABAH
R07 DRAINAGE CLEARING RECORD

DISTRICT: Ranau

ROUTE NO: 22

ROAD NAME: Jalan Kota Kinabalu - Sandakan

MONTH: May 2010

Item	CHAINAGE		Earth Drain				Lined Drain				Date of Clearing	REMARKS
	From	To	Left Side (m)	Median (m)	Right Side (m)	Total Length (m)	Left Side (m)	Median (m)	Right Side (m)	Total Length (m)		
BROUGHT FORWARD :			10,639.00	0.00	4,620.00	15,259.00	35,875.00	0.00	23,512.00	59,387.00		
46	74.800	74.885				0.00	85.00			85.00	13/May/10	
47	74.902	75.000				0.00	98.00			98.00	13/May/10	
48	75.000	75.100				0.00	100.00			100.00	13/May/10	
49	75.100	75.121				0.00	21.00			21.00	13/May/10	
50	75.121	75.428	307.00			307.00				0.00	13/May/10	
51	75.428	75.456	28.00			28.00				0.00	14/May/10	
52	75.480	75.565	85.00			85.00				0.00	14/May/10	
53	75.715	75.976				0.00	261.00			261.00	14/May/10	
54	75.983	76.000				0.00	17.00			17.00	14/May/10	
55	76.000	76.300				0.00	300.00			300.00	14/May/10	
56	76.400	76.454				0.00	54.00			54.00	15/May/10	
57	76.474	76.900				0.00	426.00			426.00	15/May/10	
58	76.900	77.100				0.00	200.00			200.00	15/May/10	
59	77.000	77.160			160.00	160.00				0.00	15/May/10	
60	77.300	78.010			710.00	710.00				0.00	15/May/10	
CARRIED FORWARD :			11,059.00	0.00	5,490.00	16,549.00	37,437.00	0.00	23,512.00	60,949.00		

LINTASAN RESOURCES SDN. BHD.
MAINTENANCE OF FEDERAL ROADS - WEST COAST, SABAH
R07 DRAINAGE CLEARING RECORD

DISTRICT: Ranau

ROUTE NO: 22

ROAD NAME: Jalan Kota Kinabalu - Sandakan

MONTH: May 2010

Item	CHAINAGE		Earth Drain				Lined Drain				Date of Clearing	REMARKS
	From	To	Left Side (m)	Median (m)	Right Side (m)	Total Length (m)	Left Side (m)	Median (m)	Right Side (m)	Total Length (m)		
BROUGHT FORWARD :			11,059.00	0.00	5,490.00	16,549.00	37,437.00	0.00	23,512.00	60,949.00		
61	78.010	78.350				0.00			340.00	340.00	17/May/10	
62	78.480	79.290				0.00			810.00	810.00	17/May/10	
63	79.300	80.000			700.00	700.00				0.00	17/May/10	
64	79.165	79.270	105.00			105.00				0.00	17/May/10	
65	79.885	80.178	293.00			293.00				0.00	17/May/10	
66	80.300	80.695			395.00	395.00				0.00	18/May/10	
67	80.695	80.745				0.00			50.00	50.00	18/May/10	
68	80.745	81.171			426.00	426.00				0.00	18/May/10	
69	81.171	81.300				0.00	129.00			129.00	18/May/10	
70	81.171	81.258				0.00			87.00	87.00	18/May/10	
71	81.274	81.682				0.00			408.00	408.00	19/May/10	
72	81.500	81.760	260.00			260.00				0.00	19/May/10	
73	81.682	81.850			168.00	168.00				0.00	19/May/10	
74	81.900	82.000	100.00			100.00				0.00	19/May/10	
75	81.900	83.400			1,500.00	1,500.00				0.00	19/May/10	
CARRIED FORWARD :			11,817.00	0.00	8,679.00	20,496.00	37,566.00	0.00	25,207.00	62,773.00		

LINTASAN RESOURCES SDN. BHD.
MAINTENANCE OF FEDERAL ROADS - WEST COAST, SABAH
R07 DRAINAGE CLEARING RECORD

DISTRICT: Ranau

ROUTE NO: 22

ROAD NAME: Jalan Kota Kinabalu - Sandakan

MONTH: May 2010

Item	CHAINAGE		Earth Drain				Lined Drain				Date of Clearing	REMARKS
	From	To	Left Side (m)	Median (m)	Right Side (m)	Total Length (m)	Left Side (m)	Median (m)	Right Side (m)	Total Length (m)		
BROUGHT FORWARD :			11,817.00	0.00	8,679.00	20,496.00	37,566.00	0.00	25,207.00	62,773.00		
76	82.273	82.488	215.00			215.00				0.00	20/May/10	
77	82.500	82.575	75.00			75.00				0.00	20/May/10	
78	82.582	82.700	118.00			118.00				0.00	20/May/10	
79	82.921	83.040	119.00			119.00				0.00	20/May/10	
80	83.180	83.399	219.00			219.00				0.00	20/May/10	
81	83.400	83.644	244.00			244.00				0.00	21/May/10	
82	83.500	83.700			200.00	200.00				0.00	21/May/10	
83	83.630	83.700	70.00			70.00				0.00	21/May/10	
84	83.775	84.023			248.00	248.00				0.00	21/May/10	
85	84.054	85.100			1,046.00	1,046.00				0.00	21/May/10	
86	84.460	84.568	108.00			108.00				0.00	22/May/10	
87	84.623	84.690	67.00			67.00				0.00	22/May/10	
88	84.732	84.974	242.00			242.00				0.00	22/May/10	
89	85.214	85.461	247.00			247.00				0.00	22/May/10	
90	85.214	85.400			186.00	186.00				0.00	22/May/10	
CARRIED FORWARD :			13,541.00	0.00	10,359.00	23,900.00	37,566.00	0.00	25,207.00	62,773.00		

LINTASAN RESOURCES SDN. BHD.
PRIVATISATION OF WEST COAST SABAH FEDERAL ROADS MAINTENANCE

SUMMARY - DRAINAGE CLEARING

Month: MAY 2010

ITEM	DISTRICT	ROUTE NO	ROAD NAME	Earth Drain			Lined Drain		
				Previous	Current	Cumm.	Previous	Current	Cumm.
				(m)	(m)	(m)	(m)	(m)	(m)
1	Kota Kinabalu	01	Jalan Kota Kinabalu - Sindumin	55	-	55	4,955	-	4,955
2	Penampang	01	Jalan Kota Kinabalu - Sindumin	9,104	-	9,104	10,717	-	10,717
3	Papar	01	Jalan Kota Kinabalu - Sindumin	17,125	12,380	29,505	740	44	784
4	Penampang	500	Jalan Kota Kinabalu - Keningau - Tenom	10,772	-	10,772	42,815	-	42,815
5	Kota Kinabalu	501	Jalan Kota Kinabalu - Penampang - Lok Kawi	304	-	304	3,908	-	3,908
6	Penampang	501	Jalan Kota Kinabalu - Penampang - Lok Kawi	223	1,491	1,714	6,159	7,507	13,666
7	Kota Kinabalu	608	Jalan Masuk Ke Lapangan Terbang Lama, KK	-	-	-	1,442	-	1,442
TOTAL :				37,583	13,871	51,454	70,736	7,551	78,287

LINTASAN RESOURCES SDN. BHD.
 MAINTENANCE OF FEDERAL ROADS - WEST COAST, SABAH

R07 DRAINAGE CLEARING RECORD

DISTRICT: KOTA KINABALU
ROUTE NO: 01
ROAD NAME: JALAN KOTA KINABALU-SINDUMIN
MONTH: MAY 2010

Item	CHAINAGE		Earth Drain				Lined Drain				Date of Clearing	REMARKS
	From	To	Left Side (m)	Median (m)	Right Side (m)	Total Length (m)	Left Side (m)	Median (m)	Right Side (m)	Total Length (m)		
BROUGHT FORWARD :			0	0	55	55	1,759	947	2,249	4,955		
TOTAL :			0	0	55	55	1,759	947	2,249	4,955		

LINTASAN RESOURCES SDN. BHD.
 MAINTENANCE OF FEDERAL ROADS - WEST COAST, SABAH

R07 DRAINAGE CLEARING RECORD

DISTRICT: PENAMPANG
ROUTE NO: 01
ROAD NAME: JALAN KOTA KINABALU-SINDUMIN
MONTH: MAY 2010

Item	CHAINAGE		Earth Drain				Lined Drain				Date of Clearing	REMARKS
	From	To	Left Side (m)	Median (m)	Right Side (m)	Total Length (m)	Left Side (m)	Median (m)	Right Side (m)	Total Length (m)		
BROUGHT FORWARD :			7,109	0	1,995	9,104	2,050	2,848	5,819	10,717		
TOTAL :			7,109	0	1,995	9,104	2,050	2,848	5,819	10,717		

LINTASAN RESOURCES SDN. BHD.
MAINTENANCE OF FEDERAL ROADS - WEST COAST, SABAH

R07 DRAINAGE CLEARING RECORD

DISTRICT: PAPAR
ROUTE NO: 01
ROAD NAME: JALAN KOTA KINABALU-SINDUMIN
MONTH: MAY 2010

Item	CHAINAGE		Earth Drain				Lined Drain				Date of Clearing	REMARKS
	From	To	Left Side (m)	Median (m)	Right Side (m)	Total Length (m)	Left Side (m)	Median (m)	Right Side (m)	Total Length (m)		
BROUGHT FORWARD :			8,686	0	8,439	17,125	347	94	299	740		
1	33.635	33.188			447	447					03 May 10	2nd cycle for Normal Road
2	32.454	31.783			671	671					04 May 10	2nd cycle for Normal Road
3	31.535	30.989			546	546					05 May 10	2nd cycle for Normal Road
4	30.800	26.668			4132	4132					06 May 10	2nd cycle for Normal Road
5	26.091	26.047							44	44	03 May 10	2nd cycle for Normal Road
6	25.998	25.863			135	135					17 May 10	2nd cycle for Normal Road
7	25.773	25.099			674	674					17 May 10	2nd cycle for Normal Road
8	24.942	24.485			457	457					18 May 10	2nd cycle for Normal Road
9	24.254	23.721			533	533					19 May 10	2nd cycle for Normal Road
10	23.525	23.285			240	240					20 May 10	2nd cycle for Normal Road
11	23.121	23.035			86	86					20 May 10	2nd cycle for Normal Road
12	21.615	21.515			100	100					04 May 10	2nd cycle for Normal Road
13	20.135	19.255			880	880					04 May 10	2nd cycle for Normal Road
14	23.221	22.835	386			386					21 May 10	2nd cycle for Normal Road
CARRIED FORWARD :			9,072	0	17,340	26,412	347	94	343	784		

LINTASAN RESOURCES SDN. BHD.
MAINTENANCE OF FEDERAL ROADS - WEST COAST, SABAH

R07 DRAINAGE CLEARING RECORD

DISTRICT: PAPAR
ROUTE NO: 01
ROAD NAME: JALAN KOTA KINABALU-SINDUMIN
MONTH: MAY 2010

Item	CHAINAGE		Earth Drain				Lined Drain				Date of Clearing	REMARKS
	From	To	Left Side (m)	Median (m)	Right Side (m)	Total Length (m)	Left Side (m)	Median (m)	Right Side (m)	Total Length (m)		
BROUGHT FORWARD :			9,072	0	17,340	26,412	347	94	343	784		
15	22.502	21.797	705			705					21 May 10	2nd cycle for Normal Road
16	21.425	21.045	380			380					24 May 10	2nd cycle for Normal Road
17	20.893	20.735	158			158					24 May 10	2nd cycle for Normal Road
18	20.626	19.211	1415			1415					25 May 10	2nd cycle for Normal Road
19	18.435	18.000	435			435					29 May 10	2nd cycle for Normal Road
TOTAL :			12,165	0	17,340	29,505	347	94	343	784		

LINTASAN RESOURCES SDN. BHD.
 MAINTENANCE OF FEDERAL ROADS - WEST COAST, SABAH

R07 DRAINAGE CLEARING RECORD

DISTRICT: PENAMPANG
ROUTE NO: 500
ROAD NAME: JALAN KK-KENINGAU-TENOM
MONTH: MAY 2010

Item	CHAINAGE		Earth Drain				Lined Drain				Date of Clearing	REMARKS
	From	To	Left Side (m)	Median (m)	Right Side (m)	Total Length (m)	Left Side (m)	Median (m)	Right Side (m)	Total Length (m)		
BROUGHT FORWARD :			4,996	0	5,776	10,772	31,179	0	11,636	42,815		
TOTAL :			4,996	0	5,776	10,772	31,179	0	11,636	42,815		

LINTASAN RESOURCES SDN. BHD.
 MAINTENANCE OF FEDERAL ROADS - WEST COAST, SABAH

R07 DRAINAGE CLEARING RECORD

DISTRICT: KOTA KINABALU
ROUTE NO: 501
ROAD NAME: JALAN KK-PENAMPANG-LOK KAWI
MONTH: MAY 2010

Item	CHAINAGE		Earth Drain				Lined Drain				Date of Clearing	REMARKS
	From	To	Left Side (m)	Median (m)	Right Side (m)	Total Length (m)	Left Side (m)	Median (m)	Right Side (m)	Total Length (m)		
BROUGHT FORWARD :			0	0	304	304	1,342	621	1,945	3,908		
TOTAL :			0	0	304	304	1,342	621	1,945	3,908		

LINTASAN RESOURCES SDN. BHD.
MAINTENANCE OF FEDERAL ROADS - WEST COAST, SABAH

R07 DRAINAGE CLEARING RECORD

DISTRICT: PENAMPANG
ROUTE NO: 501
ROAD NAME: JALAN KK-PENAMPANG-LOK KAWI
MONTH: MAY 2010

Item	CHAINAGE		Earth Drain				Lined Drain				Date of Clearing	REMARKS
	From	To	Left Side (m)	Median (m)	Right Side (m)	Total Length (m)	Left Side (m)	Median (m)	Right Side (m)	Total Length (m)		
BROUGHT FORWARD :			37	0	186	223	2,155	1,754	2,250	6,159		
1	3.729	3.829				0			100	100	03 May 10	3rd cycle for Protocol Road
2	4.449	4.534				0			85	85	04 May 10	3rd cycle for Protocol Road
3	4.534	4.574				0			40	40	05 May 10	3rd cycle for Protocol Road
4	4.574	4.639			65	65				0	05 May 10	3rd cycle for Protocol Road
5	4.644	6.264				0			1620	1620	06 May 10	3rd cycle for Protocol Road
6	4.800	4.947				0			147	147	10 May 10	3rd cycle for Protocol Road
7	5.274	5.566				0			292	292	11 May 10	3rd cycle for Protocol Road
8	5.669	6.009				0			340	340	13 May 10	3rd cycle for Protocol Road
9	6.022	6.339				0			317	317	14 May 10	3rd cycle for Protocol Road
10	6.264	6.474				0			210	210	17 May 10	3rd cycle for Protocol Road
11	6.357	6.456				0			99	99	19 May 10	3rd cycle for Protocol Road
12	6.799	6.920			121	121				0	22 May 10	3rd cycle for Protocol Road
13	3.849	3.900				0		51		51	04 May 10	3rd cycle for Protocol Road
14	4.311	4.725				0		414		414	08 May 10	3rd cycle for Protocol Road
CARRIED FORWARD :			37	0	372	409	2,155	2,219	5,500	9,874		

LINTASAN RESOURCES SDN. BHD.
MAINTENANCE OF FEDERAL ROADS - WEST COAST, SABAH

R07 DRAINAGE CLEARING RECORD

DISTRICT: PENAMPANG
ROUTE NO: 501
ROAD NAME: JALAN KK-PENAMPANG-LOK KAWI
MONTH: MAY 2010

Item	CHAINAGE		Earth Drain				Lined Drain				Date of Clearing	REMARKS
	From	To	Left Side (m)	Median (m)	Right Side (m)	Total Length (m)	Left Side (m)	Median (m)	Right Side (m)	Total Length (m)		
BROUGHT FORWARD :			37	0	372	409	2,155	2,219	5,500	9,874		
15	4.733	4.760				0		27		27	09 May 10	3rd cycle for Protocol Road
16	4.799	4.964				0		165		165	09 May 10	3rd cycle for Protocol Road
17	4.989	5.195				0		206		206	10 May 10	3rd cycle for Protocol Road
18	5.223	5.266				0		43		43	11 May 10	3rd cycle for Protocol Road
19	5.275	5.363				0		88		88	12 May 10	3rd cycle for Protocol Road
20	5.679	5.816				0		137		137	12 May 10	3rd cycle for Protocol Road
21	5.859	6.023				0		164		164	15 May 10	3rd cycle for Protocol Road
22	6.023	6.087				0		64		64	16 May 10	3rd cycle for Protocol Road
23	6.213	6.349				0		136		136	18 May 10	3rd cycle for Protocol Road
24	6.575	6.693				0		118		118	20 May 10	3rd cycle for Protocol Road
25	6.692	6.792				0		100		100	21 May 10	3rd cycle for Protocol Road
26	6.849	6.890				0		41		41	22 May 10	3rd cycle for Protocol Road
27	19.249	19.149	100			100				0	17 May 10	2nd cycle for Normal Road
28	18.979	18.929	50			50				0	17 May 10	2nd cycle for Normal Road
CARRIED FORWARD :			187	0	372	559	2,155	3,508	5,500	11,163		

LINTASAN RESOURCES SDN. BHD.
MAINTENANCE OF FEDERAL ROADS - WEST COAST, SABAH

R07 DRAINAGE CLEARING RECORD

DISTRICT: PENAMPANG
ROUTE NO: 501
ROAD NAME: JALAN KK-PENAMPANG-LOK KAWI
MONTH: MAY 2010

Item	CHAINAGE		Earth Drain				Lined Drain				Date of Clearing	REMARKS
	From	To	Left Side (m)	Median (m)	Right Side (m)	Total Length (m)	Left Side (m)	Median (m)	Right Side (m)	Total Length (m)		
BROUGHT FORWARD :			187	0	372	559	2,155	3,508	5,500	11,163		
29	18.864	18.709	155			155				0	19 May 10	2nd cycle for Normal Road
30	18.634	18.549				0	85			85	20 May 10	2nd cycle for Normal Road
31	18.449	17.939				0	510			510	23 May 10	2nd cycle for Normal Road
32	17.939	17.669	270			270				0	25 May 10	2nd cycle for Normal Road
33	17.657	17.349				0	308			308	26 May 10	2nd cycle for Normal Road
34	17.279	17.139				0	140			140	27 May 10	2nd cycle for Normal Road
35	17.049	16.869				0	180			180	28 May 10	2nd cycle for Normal Road
36	16.869	16.699	170			170				0	28 May 10	2nd cycle for Normal Road
37	16.469	16.249	220			220				0	29 May 10	2nd cycle for Normal Road
38	16.249	15.989				0	260			260	30 May 10	PD-2nd cycle for Normal Road
39	18.979	18.889			90	90				0	08 May 10	2nd cycle for Normal Road
40	18.869	18.849			20	20				0	18 May 10	2nd cycle for Normal Road
41	18.849	18.349				0			500	500	21 May 10	PD-2nd cycle for Normal Road
42	18.349	18.249				0			100	100	22 May 10	PD-2nd cycle for Normal Road
CARRIED FORWARD :			1,002	0	482	1,484	3,638	3,508	6,100	13,246		

LINTASAN RESOURCES SDN. BHD.
MAINTENANCE OF FEDERAL ROADS - WEST COAST, SABAH

R07 DRAINAGE CLEARING RECORD

DISTRICT: PENAMPANG
ROUTE NO: 501
ROAD NAME: JALAN KK-PENAMPANG-LOK KAWI
MONTH: MAY 2010

Item	CHAINAGE		Earth Drain				Lined Drain				Date of Clearing	REMARKS
	From	To	Left Side (m)	Median (m)	Right Side (m)	Total Length (m)	Left Side (m)	Median (m)	Right Side (m)	Total Length (m)		
BROUGHT FORWARD :			1,002	0	482	1,484	3,638	3,508	6,100	13,246		
43	18.199	18.179				0			20	20	24 May 10	2nd cycle for Normal Road
44	16.779	16.669			80	80				0	29 May 10	2nd cycle for Normal Road
45	16.699	16.649			50	50				0	29 May 10	2nd cycle for Normal Road
46	16.649	16.549			100	100				0	30 May 10	2nd cycle for Normal Road
47	15.949	15.559				0			390	390	31 May 10	2nd cycle for Normal Road
48	15.559	15.549				0			10	10	31 May 10	2nd cycle for Normal Road
TOTAL :			1,002	0	712	1,714	3,638	3,508	6,520	13,666		

LINTASAN RESOURCES SDN. BHD.
 MAINTENANCE OF FEDERAL ROADS - WEST COAST, SABAH

R07 DRAINAGE CLEARING RECORD

DISTRICT: KOTA KINABALU
ROUTE NO: 608
ROAD NAME: JJLN MASUK KE LAPANGAN TERBANG LAMA KK
MONTH: MAY 2010

Item	CHAINAGE		Earth Drain				Lined Drain				Date of Clearing	REMARKS
	From	To	Left Side (m)	Median (m)	Right Side (m)	Total Length (m)	Left Side (m)	Median (m)	Right Side (m)	Total Length (m)		
BROUGHT FORWARD :			0	0	0	0	574	0	868	1,442		
TOTAL :			0	0	0	0	574	0	868	1,442		

LINTASAN RESOURCES SDN. BHD.
PRIVATISATION OF WEST COAST SABAH FEDERAL ROADS MAINTENANCE

SUMMARY - DRAINAGE CLEARING

Month : MAY 2010

ITEM	DISTRICT	ROUTE NO	ROAD NAME	Earth Drain			Lined Drain		
				Previous	Current	Cumm.	Previous	Current	Cumm.
				(m)	(m)	(m)	(m)	(m)	(m)
1	Tambunan	500	Jalan Kota Kinabalu - Keningau - Tenom	18,592	-	18,592	46,032	-	46,032
2	Keningau	500	Jalan Kota Kinabalu - Keningau - Tenom	8,169	13,478	21,647	13,677	4,186	17,863
3	Tenom	500	Jalan Kota Kinabalu - Keningau - Tenom	5,244	-	5,244	15,170	-	15,170
TOTAL :				32,005	13,478	45,483	74,879	4,186	79,065

LINTASAN RESOURCES SDN. BHD.
 MAINTENANCE OF FEDERAL ROADS - WEST COAST, SABAH
R07 DRAINAGE CLEARING RECORD

DISTRICT: TAMBUNAN
ROUTE NO: 500
ROAD NAME: JLN KOTA KINABALU - KENINGAU - TENOM
MONTH: May 2010

Item	CHAINAGE		Earth Drain				Lined Drain				Date of Clearing	REMARKS
	From	To	Left Side (m)	Median (m)	Right Side (m)	Total Length (m)	Left Side (m)	Median (m)	Right Side (m)	Total Length (m)		
BROUGHT FORWARD :			8,419	0	10,173	18,592	19,010	94	26,928	46,032		
TOTAL :			8,419	0	10,173	18,592	19,010	94	26,928	46,032		

LINTASAN RESOURCES SDN. BHD.
MAINTENANCE OF FEDERAL ROADS - WEST COAST, SABAH
R07 DRAINAGE CLEARING RECORD

DISTRICT: KENINGAU

ROUTE NO: 500

ROAD NAME: JLN KOTA KINABALU - KENINGAU - TENOM

MONTH: May 2010

Item	CHAINAGE		Earth Drain				Lined Drain				Date of Clearing	REMARKS
	From	To	Left Side (m)	Median (m)	Right Side (m)	Total Length (m)	Left Side (m)	Median (m)	Right Side (m)	Total Length (m)		
BROUGHT FORWARD :			2,803	0	5,366	8,169	6,491	410	6,776	13,677		
1	129.590	129.730				0			140	140	02 May 10	2nd cycle normal road
2	129.300	129.435				0			135	135	02 May 10	2nd cycle normal road
3	129.295	129.467				0	172			172	03 May 10	2nd cycle normal road
4	129.213	129.297				0			84	84	03 May 10	2nd cycle normal road
5	128.100	128.728				0			628	628	04 May 10	2nd cycle normal road
6	127.969	128.799	830			830				0	05 May 10	2nd cycle normal road
7	127.622	127.789				0	167			167	05 May 10	2nd cycle normal road
8	127.530	127.620	90			90				0	05 May 10	2nd cycle normal road
9	127.457	127.900				0			443	443	05 May 10	2nd cycle normal road
10	127.350	127.400				0			50	50	08 May 10	2nd cycle normal road
11	126.990	127.339	349			349				0	08 May 10	2nd cycle normal road
12	126.720	126.981				0			261	261	09 May 10	2nd cycle normal road
13	126.670	126.700				0	30			30	09 May 10	2nd cycle normal road
14	126.540	126.670				0	130			130	09 May 10	2nd cycle normal road
15	125.520	125.605				85				0	09 May 10	2nd cycle normal road
CARRIED FORWARD :			4,072	0	5,451	9,523	6,990	410	8,517	15,917		

LINTASAN RESOURCES SDN. BHD.
MAINTENANCE OF FEDERAL ROADS - WEST COAST, SABAH
R07 DRAINAGE CLEARING RECORD

DISTRICT: KENINGAU

ROUTE NO: 500

ROAD NAME: JLN KOTA KINABALU - KENINGAU - TENOM

MONTH: May 2010

Item	CHAINAGE		Earth Drain				Lined Drain				Date of Clearing	REMARKS
	From	To	Left Side (m)	Median (m)	Right Side (m)	Total Length (m)	Left Side (m)	Median (m)	Right Side (m)	Total Length (m)		
BROUGHT FORWARD :			4,072	0	5,451	9,523	6,990	410	8,517	15,917		
16	124.863	124.893				0	30			30	10 May 10	2nd cycle normal road
17	124.850	126.230	1380			1380				0	10 May 10	2nd cycle normal road
18	124.661	124.797				0	136			136	11 May 10	2nd cycle normal road
19	124.451	124.639			188	188				0	12 May 10	2nd cycle normal road
20	124.409	124.629				0	220			220	12 May 10	2nd cycle normal road
21	124.050	124.327			277	277				0	13 May 10	2nd cycle normal road
22	124.000	124.300	300			300				0	13 May 10	2nd cycle normal road
23	123.412	123.880			468	468				0	14 May 10	2nd cycle normal road
24	123.080	123.381			301	301				0	16 May 10	2nd cycle normal road
25	114.475	114.800			325	325				0	17 May 10	2nd cycle normal road
26	114.100	114.800	700			700				0	17 May 10	2nd cycle normal road
27	114.100	114.200			100	100				0	17 May 10	2nd cycle normal road
28	113.780	113.880	100			100				0	17 May 10	2nd cycle normal road
29	113.750	113.890			140	140				0	17 May 10	2nd cycle normal road
30	112.840	113.650	810			810				0	18 May 10	2nd cycle normal road
CARRIED FORWARD :			7,362	0	7,250	14,612	7,376	410	8,517	16,303		

LINTASAN RESOURCES SDN. BHD.
MAINTENANCE OF FEDERAL ROADS - WEST COAST, SABAH
R07 DRAINAGE CLEARING RECORD

DISTRICT: KENINGAU

ROUTE NO: 500

ROAD NAME: JLN KOTA KINABALU - KENINGAU - TENOM

MONTH: May 2010

Item	CHAINAGE		Earth Drain				Lined Drain				Date of Clearing	REMARKS
	From	To	Left Side (m)	Median (m)	Right Side (m)	Total Length (m)	Left Side (m)	Median (m)	Right Side (m)	Total Length (m)		
BROUGHT FORWARD :			7,362	0	7,250	14,612	7,376	410	8,517	16,303		
31	112.375	113.600			1225	1225				0	19 May 10	2nd cycle normal road
32	112.375	112.840				0	465			465	21 May 10	2nd cycle normal road
33	112.230	112.350			120	120				0	22 May 10	2nd cycle normal road
34	112.200	112.350	150			150				0	22 May 10	2nd cycle normal road
35	111.800	112.070	270			270				0	22 May 10	2nd cycle normal road
36	111.750	112.100			350	350				0	22 May 10	2nd cycle normal road
37	111.550	111.710	160			160				0	23 May 10	2nd cycle normal road
38	111.450	111.570			120	120				0	24 May 10	2nd cycle normal road
39	111.220	111.380			160	160				0	24 May 10	2nd cycle normal road
40	111.000	111.200			200	200				0	24 May 10	2nd cycle normal road
41	109.810	110.100			290	290				0	25 May 10	2nd cycle normal road
42	108.420	109.790			1370	1370				0	27 May 10	2nd cycle normal road
43	108.300	110.250	1950			1950				0	27 May 10	2nd cycle normal road
44	108.270	108.410			140	140				0	28 May 10	2nd cycle normal road
45	108.065	108.250	185			185				0	28 May 10	2nd cycle normal road
CARRIED FORWARD :			10,077	0	11,225	21,302	7,841	410	8,517	16,768		

LINTASAN RESOURCES SDN. BHD.
MAINTENANCE OF FEDERAL ROADS - WEST COAST, SABAH
R07 DRAINAGE CLEARING RECORD

DISTRICT: KENINGAU

ROUTE NO: 500

ROAD NAME: JLN KOTA KINABALU - KENINGAU - TENOM

MONTH: May 2010

Item	CHAINAGE		Earth Drain				Lined Drain				Date of Clearing	REMARKS
	From	To	Left Side (m)	Median (m)	Right Side (m)	Total Length (m)	Left Side (m)	Median (m)	Right Side (m)	Total Length (m)		
BROUGHT FORWARD :			10,077	0	11,225	21,302	7,841	410	8,517	16,768		
46	107.740	108.065				0	325			325	28 May 10	2nd cycle normal road
47	107.500	108.270				0			770	770	29 May 10	2nd cycle normal road
48	107.500	107.530	30			30				0	29 May 10	2nd cycle normal road
49	107.250	107.390	140			140				0	29 May 10	2nd cycle normal road
50	107.225	107.400			175	175				0	29 May 10	2nd cycle normal road
51												
52												
53												
54												
55												
56												
57												
58												
59												
60												
TOTAL :			10,247	0	11,400	21,647	8,166	410	9,287	17,863		

LINTASAN RESOURCES SDN. BHD.
MAINTENANCE OF FEDERAL ROADS - WEST COAST, SABAH
R07 DRAINAGE CLEARING RECORD

DISTRICT: TENOM

ROUTE NO: 500

ROAD NAME: JLN KOTA KINABALU - KENINGAU - TENOM

MONTH: May 2010

Item	CHAINAGE		Earth Drain				Lined Drain				Date of Clearing	REMARKS
	From	To	Left Side (m)	Median (m)	Right Side (m)	Total Length (m)	Left Side (m)	Median (m)	Right Side (m)	Total Length (m)		
BROUGHT FORWARD :			1,932	0	3,312	5,244	8,446	0	6,724	15,170		
1												
2												
3												
4												
5												
6												
7												
8												
9												
10												
11												
12												
13												
14												
15												
TOTAL :			1,932	0	3,312	5,244	8,446	0	6,724	15,170		

LINTASAN RESOURCES SDN. BHD.
PRIVATISATION OF WEST COAST SABAH FEDERAL ROADS MAINTENANCE

SUMMARY - DRAINAGE CLEARING

Month : MAY 2010

ITEM	DISTRICT	ROUTE NO	ROAD NAME	Earth Drain			Lined Drain		
				Previous	Current	Cumm.	Previous	Current	Cumm.
				(m)	(m)	(m)	(m)	(m)	(m)
1	Beaufort	01	Jalan Kota Kinabalu - Sindumin	39,712.00	10,750.00	50,462.00	8,728.00	80.00	8,808.00
2	Sipitang	01	Jalan Kota Kinabalu - Sindumin	3,214.00	11,329.00	14,543.00	2,836.00	6,818.70	9,654.70
3	Beaufort	502	Jalan Beaufort - Menumbok	21,695.00	-	21,695.00	-	-	-
4	Kuala Penyu	502	Jalan Beaufort - Menumbok	25,949.00	-	25,949.00	20,954.00	-	20,954.00
TOTAL :				90,570.00	22,079.00	112,649.00	32,518.00	6,898.70	39,416.70

LINTASAN RESOURCES SDN. BHD.
MAINTENANCE OF FEDERAL ROADS - WEST COAST, SABAH
R07 DRAINAGE CLEARING RECORD

DISTRICT: BEAUFORT

ROUTE NO: 01

ROAD NAME: JALAN KOTA KINABALU - SINDUMIN

MONTH: MAY 2010

Item	CHAINAGE		Earth Drain				Lined Drain				Date of Clearing	REMARKS
	From	To	Left Side (m)	Median (m)	Right Side (m)	Total Length (m)	Left Side (m)	Median (m)	Right Side (m)	Total Length (m)		
BROUGHT FORWARD :			22,346.00		17,366.00	39,712.00	5,487.00		3,241.00	8,728.00		
1	120.390	121.550	1,160.00			1,160.00				0.00	03-May-10	2nd cycle for normal road
2	120.780	121.870			1,090.00	1,090.00				0.00	04-May-10	2nd cycle for normal road
3	121.550	122.650	1,100.00			1,100.00				0.00	05-May-10	2nd cycle for normal road
4	121.870	122.900			1,030.00	1,030.00				0.00	06-May-10	2nd cycle for normal road
5	122.650	123.700	1,050.00			1,050.00				0.00	07-May-10	2nd cycle for normal road
6	122.900	123.960			1,060.00	1,060.00				0.00	08-May-10	2nd cycle for normal road
7	123.700	124.780	1,080.00			1,080.00				0.00	09-May-10	2nd cycle for normal road
8	123.960	125.000			1,040.00	1,040.00				0.00	10-May-10	2nd cycle for normal road
9	124.780	125.150	370.00			370.00				0.00	11-May-10	2nd cycle for normal road
10	125.150	125.230				0.00	80.00			80.00	11-May-10	2nd cycle for normal road
11	125.230	126.000	770.00			770.00				0.00	11-May-10	2nd cycle for normal road
12	125.000	126.000			1,000.00	1,000.00				0.00	12-May-10	2nd cycle for normal road
13												
14												
15												
CARRIED FORWARD :			27,876.00	0.00	22,586.00	50,462.00	5,567.00	0.00	3,241.00	8,808.00		

LINTASAN RESOURCES SDN. BHD.
MAINTENANCE OF FEDERAL ROADS - WEST COAST, SABAH
R07 DRAINAGE CLEARING RECORD

DISTRICT: SIPITANG

ROUTE NO: 01

ROAD NAME: JALAN KOTA KINABALU - SINDUMIN

MONTH: MAY 2010

Item	CHAINAGE		Earth Drain				Lined Drain				Date of Clearing	REMARKS
	From	To	Left Side (m)	Median (m)	Right Side (m)	Total Length (m)	Left Side (m)	Median (m)	Right Side (m)	Total Length (m)		
BROUGHT FORWARD :			2,423.00		2,612.00	5,035.00	3,970.00		3,481.00	7,451.00		
16	129.970	130.200	230.00			230.00				0.00	20-May-10	2nd cycle for normal road
17	130.100	130.900			800.00	800.00				0.00	20-May-10	2nd cycle for normal road
18	131.020	132.200			1,180.00	1,180.00				0.00	21-May-10	2nd cycle for normal road
19	132.200	132.600			400.00	400.00				0.00	22-May-10	2nd cycle for normal road
20	131.000	131.730	730.00			730.00				0.00	22-May-10	2nd cycle for normal road
21	131.730	132.600	870.00			870.00				0.00	23-May-10	2nd cycle for normal road
22	132.600	132.700				0.00			100.00	100.00	23-May-10	2nd cycle for normal road
23	132.645	132.800	155.00			155.00				0.00	23-May-10	2nd cycle for normal road
24	132.700	133.200			500.00	500.00				0.00	24-May-10	2nd cycle for normal road
25	132.950	133.600	650.00			650.00				0.00	24-May-10	2nd cycle for normal road
26	133.470	133.600			130.00	130.00				0.00	25-May-10	2nd cycle for normal road
27	134.350	134.450			100.00	100.00				0.00	25-May-10	2nd cycle for normal road
28	134.312	134.600				0.00			288.00	288.00	25-May-10	2nd cycle for normal road
29	135.667	135.890				0.00	223.00			223.00	25-May-10	2nd cycle for normal road
30	135.890	136.100				0.00	210.00			210.00	26-May-10	2nd cycle for normal road
CARRIED FORWARD :			5,058.00	0.00	5,722.00	10,780.00	4,403.00	0.00	3,869.00	8,272.00		

LINTASAN RESOURCES SDN. BHD.
 MAINTENANCE OF FEDERAL ROADS - WEST COAST, SABAH
R07 DRAINAGE CLEARING RECORD

DISTRICT: BEAUFORT

ROUTE NO: 502

ROAD NAME: JALAN BEAUFORT - MENUMBOK

MONTH: MAY 2010

Item	CHAINAGE		Earth Drain				Lined Drain				Date of Clearing	REMARKS
	From	To	Left Side (m)	Median (m)	Right Side (m)	Total Length (m)	Left Side (m)	Median (m)	Right Side (m)	Total Length (m)		
BROUGHT FORWARD :			11,087.00		10,608.00	21,695.00	0.00		0.00	0.00		
1												
2												
3												
4												
5												
6												
7												
8												
9												
10												
11												
12												
13												
14												
15												
CARRIED FORWARD :			11,087.00	0.00	10,608.00	21,695.00	0.00	0.00	0.00	0.00		

LINTASAN RESOURCES SDN. BHD.
 MAINTENANCE OF FEDERAL ROADS - WEST COAST, SABAH
R07 DRAINAGE CLEARING RECORD

DISTRICT: KUALA PENYU
ROUTE NO: 502
ROAD NAME: JALAN BEAUFORT - MENUMBOK
MONTH: MAY 2010

Item	CHAINAGE		Earth Drain				Lined Drain				Date of Clearing	REMARKS
	From	To	Left Side (m)	Median (m)	Right Side (m)	Total Length (m)	Left Side (m)	Median (m)	Right Side (m)	Total Length (m)		
BROUGHT FORWARD :			10,254.00		15,695.00	25,949.00	10,603.00	50.00	10,301.00	20,954.00		
1												
2												
3												
4												
5												
6												
7												
8												
9												
10												
11												
12												
13												
14												
15												
CARRIED FORWARD :			10,254.00	0.00	15,695.00	25,949.00	10,603.00	50.00	10,301.00	20,954.00		

B

**PEMERIKSAAN
RUTIN
(INSPECTION)**

DISTRICT : PAPAR
ROUTE NO : 01 JALAN KK-SINDUMIN
LOCATION : CH29.510 (LHS)

ROUTINE INSPECTION



BEFORE



IN PROGRESS



AFTER

DISTRICT : TENOM
ROUTE NO : 500 - JALAN KOTA KINABALU - KENINGAU - TENOM
LOCATION : CH 157.150 / KM 167.150 @ RHS

B ROUTINE INSPECTION



BEFORE



IN PROGRESS



AFTER

DISTRICT : BEAUFORT
ROUTE NO : 502 JALAN BEAUFORT - MENUMBOK
LOCATION : CH5.458 (KM5.458) - LHS

ROUTINE INSPECTION



BEFORE



IN PROGRESS



AFTER

DISTRICT : BEAUFORT
ROUTE NO : 502 JALAN BEAUFORT - MENUMBOK
LOCATION : CH21.700 (KM21.700) - LHS

ROUTINE INSPECTION



BEFORE



IN PROGRESS



AFTER

KERJA-KERJA KECEMASAN
(EMERGENCY WORKS)

PENYERAHAN BERASINGAN

**KERJA-KERJA BERKALA
PAVEMEN DAN
BUKAN PAVEMEN
(PAVEMENT AND NON PAVEMENT)**

2010 PERIODIC PROGRAMME

(West Coast & Interior of Sabah)

PROGRESS UP TO 31ST MAY 2010

Item No.	DISTRICT	ROUTE NO.	ROAD NAME	CHAINAGE		DESCRIPTION	ARAHAN KERJA NO.	CONTRACT SUM	Contract Period		Physical Progress Status	REMARKS
				FROM	TO				Start	Complete		
<u>PAVEMENT (2010)</u>												
1												
2						PENDING APPROVAL						
3												
4												
5												
								0.00				