

PENSWASTAAN PENYENGGARAAN
JALAN-JALAN PERSEKUTUAN DI SABAH
(PANTAI BARAT & PENDALAMAN)



THE GOVERNMENT OF MALAYSIA

LAPORAN KEMAJUAN BULANAN

MARCH 2010



Jabatan Kerja Raya, Negeri Sabah

Concessionaire: Lintasan Resources Sdn. Bhd. 566483-H

LINTASAN RESOURCES SDN. BHD.

PENSWASTAAN PENYENGGARAAN JALAN-JALAN
PERSEKUTUAN DI SABAH (PANTAI BARAT & PENDALAMAN)

LAPORAN KEMAJUAN BULANAN MARCH 2010

ISI KANDUNGAN

<u>Bil:</u>	<u>PERKARA</u>
--------------------	-----------------------

- | | |
|-----|--|
| 1. | Laporan Eksekutif Projek |
| 2. | Carta Organisasi Syarikat |
| 3. | Lokasi Jalan Persekutuan |
| 4. | Ringkasan Laporan Kemajuan Bulanan |
| 5. | R 01 - Penyenggaraan Permukaan Jalan |
| 6. | R 02 - Penyenggaraan Bahu Jalan |
| 7. | R 03 - Pemetongan Rumput |
| 8. | R 04 - Penyenggaraan Perabot Jalan |
| 9. | R 05 - Penyenggaraan Jambatan dan Pembentung |
| 10. | R 07 - Penyenggaraan Longkang |
| 11. | B - Pemeriksaan Rutin |

LAPORAN EKSEKUTIF PROJEK

LAPORAN EKSEKUTIF PROJEK MARCH 2010

TAJUK KONTRAK	:	Penswastan Penyelenggaraan Jalan-Jalan Persekutuan Di Sabah (Pantai Barat & Pendalaman)
KLIEN	:	Jabatan Kerja Raya, Sabah
SYARIKAT	:	Lintasan Resources Sdn. Bhd. Lot 1, Block A, Ground Floor, Wisma TP Mile 1 ½, Tuaran Road 88400 Kota Kinabalu, Sabah, Malaysia.
TEMPOH	:	15 Tahun
TARIKH MULA	:	01hb September 2003
TARIKH TAMAT	:	31hb August 2018
KAWASAN	:	Pantai Barat & Pendalaman
JALAN TERLIBAT	:	Semua Jalan-Jalan Persekutuan Yang Diwartakan Dibawah Akta Jalan Persekutuan 1959
PANJANG JALAN	:	764.85 Kilometer
KATOGORI JALAN	:	a) Jalan Protocol b) Jalan Utama c) Jalan Sekunder
SKOP KERJA	:	a) Penyelenggaraan Rutin b) Kerja-Kerja Kecemasan

RINGKASAN LAPORAN :

ROUTINE MAINTENANCE

All scheduled routine maintenance activities were carried out to satisfaction according to the approved programme.

PERIODIC MAINTENANCE

The 2010 Periodic Works are pending approval.

EMERGENCY WORK

There was no major emergency works for the month of March.

**CARTA
ORGANISASI SYARIKAT**

LOKASI
JALAN PERSEKUTUAN
DI
SABAH
(PANTAI BARAT & PENDALAMAN)

LINTASAN RESOURCES SDN BHD

ORGANISATION CHART

EFFECTIVE DATE: 1 JANUARY 2009

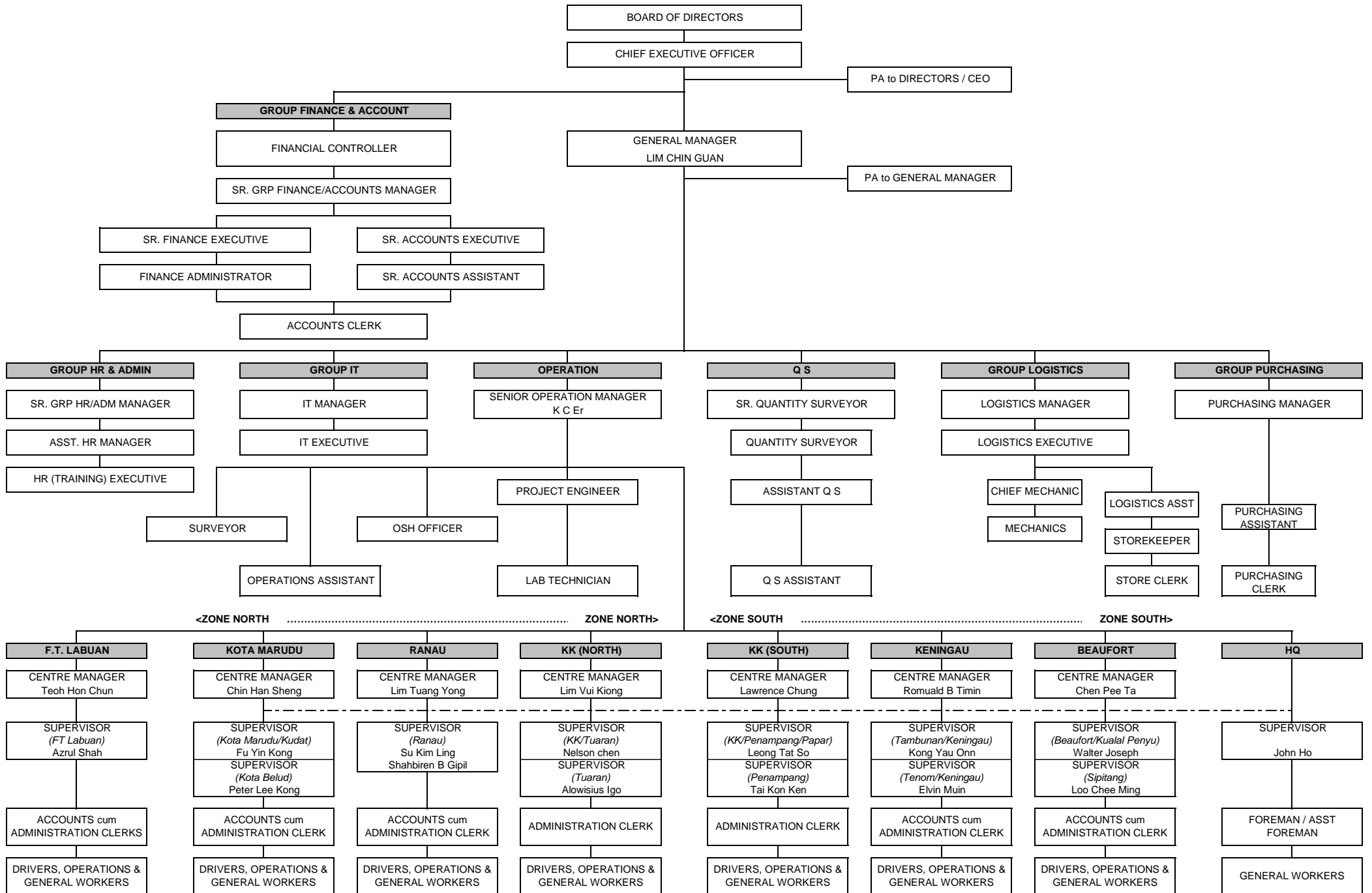

**RINGKASAN
LAPORAN KEMAJUAN
BULANAN**

CONCESSION AREA FOR THE DIVISION OF PANTAI BARAT & PENDALAMAN OF THE STATE OF SABAH

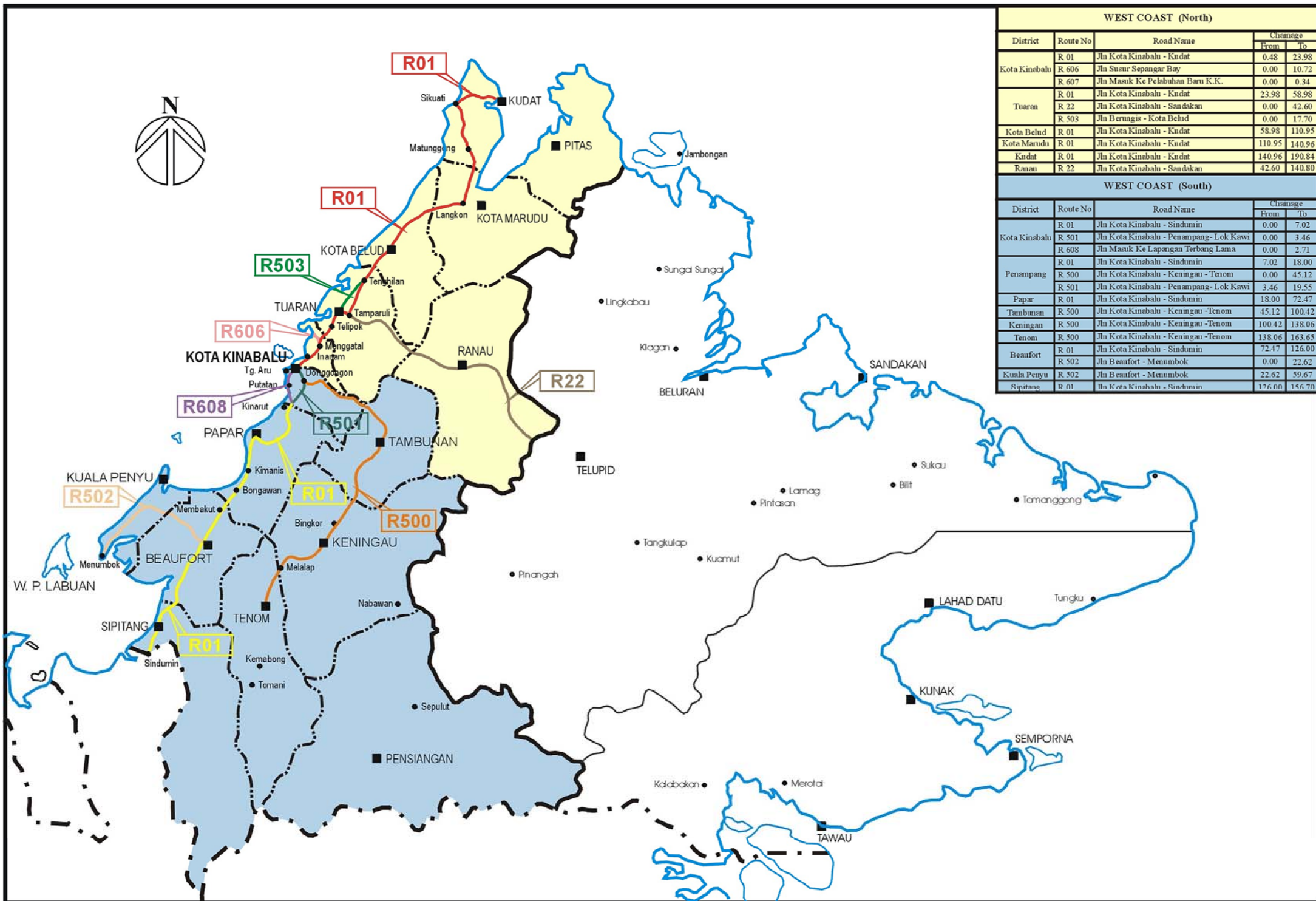

WEST COAST (North)				
District	Route No	Road Name	Change	
			From	To
Kota Kinabalu	R 01	Jln Kota Kinabalu - Kudat	0.48	23.98
	R 606	Jln Susur Sepangar Bay	0.00	10.72
	R 607	Jln Masuk Ke Pelabuhan Baru K.K.	0.00	0.34
Tuaran	R 01	Jln Kota Kinabalu - Kudat	23.98	58.98
	R 22	Jln Kota Kinabalu - Sandakan	0.00	42.60
	R 503	Jln Berungis - Kota Belud	0.00	17.70
Kota Belud	R 01	Jln Kota Kinabalu - Kudat	58.98	110.95
Kota Marudu	R 01	Jln Kota Kinabalu - Kudat	110.95	140.96
	R 01	Jln Kota Kinabalu - Kudat	140.96	190.84
Ranau	R 22	Jln Kota Kinabalu - Sandakan	42.60	140.80

WEST COAST (South)				
District	Route No	Road Name	Change	
			From	To
Kota Kinabalu	R 01	Jln Kota Kinabalu - Sindumin	0.00	7.02
	R 501	Jln Kota Kinabalu - Penampang - Lok Kawi	0.00	3.46
	R 608	Jln Masuk Ke Lapangan Terbang Lama	0.00	2.71
Penampang	R 01	Jln Kota Kinabalu - Sindumin	7.02	18.00
	R 500	Jln Kota Kinabalu - Keningau - Tenom	0.00	45.12
	R 501	Jln Kota Kinabalu - Penampang - Lok Kawi	3.46	19.55
Papar	R 01	Jln Kota Kinabalu - Sindumin	18.00	72.47
Tambunan	R 500	Jln Kota Kinabalu - Keningau - Tenom	45.12	100.42
Keningau	R 500	Jln Kota Kinabalu - Keningau - Tenom	100.42	138.06
Tenom	R 500	Jln Kota Kinabalu - Keningau - Tenom	138.06	163.65
Beaufort	R 01	Jln Kota Kinabalu - Sindumin	72.47	126.00
	R 502	Jln Beaufort - Menumbok	0.00	22.62
Kuala Penyu	R 502	Jln Beaufort - Menumbok	22.62	59.67
Sipitang	R 01	Jln Kota Kinabalu - Sindumin	126.00	156.70

KERJA-KERJA RUTIN

(ROUTINE MAINTENANCE)

R 01

**PENYENGGARAAN
PERMUKAAN JALAN
(POTHOLE PATCHING)**

DISTRICT : KUDAT
ROUTE NO : 01 - JALAN KOTA KINABALU - KUDAT
LOCATION : CH157.135

R01 - POTHOLE PATCHING



BEFORE



IN PROGRESS



AFTER

LINTASAN RESOURCES SDN. BHD.
POTHOLE PATCHING
GRAND SUMMARY

MONTH: MARCH 2010

DISTRICT	ROUTE NO.	ROAD NAME	PREMIX QUANTITY		
			Previous Month	Current Month	Cummulative
			(Ton)	(Ton)	(Ton)
Kota Belud	01	Jalan Kota Kinabalu-Kudat	13.80	6.12	19.92
Kota Marudu	01	Jalan Kota Kinabalu-Kudat	10.70	2.98	13.68
Kudat	01	Jalan Kota Kinabalu-Kudat	6.38	2.96	9.34
Tuaran	01	Jalan Kota Kinabalu-Kudat	79.22	0.00	79.22
	22	Jalan Kota Kinabalu-Sandakan	178.91	54.20	233.11
	503	Jalan Berungis-Kota Belud	47.53	0.00	47.53
Kota Kinabalu	01	Jalan Kota Kinabalu-Kudat	93.39	3.31	96.70
	01	Jalan Kota Kinabalu-Sindumin	1.21	0.00	1.21
	606	Jalan Susur Sepangar Bay	30.05	12.84	42.89
	607	Jalan Masuk Ke Pelabuhan Baru	0.00	0.42	0.42
	608	Jalan Masuk Ke Lapangan Terbang Lama	1.67	0.00	1.67
Penampang	01	Jalan Kota Kinabalu-Sindumin	6.74	1.08	7.82
	500	Jalan Kota Kinabalu-Keningau-Tenom	44.27	6.41	50.68
	501	Jalan Kota Kinabalu-Penampang-Lok Kawi	35.89	0.52	36.41
Papar	01	Jalan Kota Kinabalu-Sindumin	43.75	35.32	79.07
Ranau	22	Jalan Kota Kinabalu-Sandakan	66.68	5.73	72.41
Tambunam	500	Jalan Kota Kinabalu-Keningau-Tenom	15.93	6.14	22.07
Keningau	500	Jalan Kota Kinabalu-Keningau-Tenom	4.10	10.29	14.39
Tenom	500	Jalan Kota Kinabalu-Keningau-Tenom	3.51	10.58	14.09
Beaufort	01	Jalan Kota Kinabalu-Sindumin	2.47	2.55	5.02
	502	Jalan Beaufort-Menumbok	4.11	0.36	4.47
Sipitang	01	Jalan Kota Kinabalu-Sindumin	1.92	0.00	1.92
Kuala Penyu	502	Jalan Beaufort-Menumbok	1.53	0.00	1.53
TOTAL			693.76	161.81	855.57

LINTASAN RESOURCES SDN BHD.
MAINTENANCE OF FEDERAL ROADS - WEST COAST, SABAH

SUMMARY - POTHOLE PATCHING RECORD

MONTH : MARCH 2010

ITEM	DISTRICT	ROUTE NO.	ROAD NAME	AREA (m ²)			VOLUME (m ³)			PREMIX QUANTITY (TON)		
				PREVIOUS MONTH	CURRENT MONTH	CUM. MONTH	PREVIOUS MONTH	CURRENT MONTH	CUM. MONTH	PREVIOUS MONTH	CURRENT MONTH	CUM. MONTH
1	Kota Belud	01	Jalan Kota Kinabalu - Kudat.	118.97	52.75	171.72	5.95	2.64	8.59	13.80	6.12	19.92
2	Kota Marudu	01	Jalan Kota Kinabalu - Kudat	92.24	25.71	117.95	4.61	1.29	5.90	10.70	2.98	13.68
3	Kudat	01	Jalan Kota Kinabalu - Kudat	54.99	25.53	80.52	2.75	1.28	4.03	6.38	2.96	9.34
TOTAL:				266.20	103.99	370.19	13.31	5.21	18.52	30.88	12.06	42.94

LINTASAN RESOURCES SDN. BHD.
MAINTENANCE OF FEDERAL ROADS - WEST COAST, SABAH

R01 POTHOLE PATCHING RECORD

DISTRICT: KOTA BELUD

ROUTE NO. 01

ROAD NAME: JALAN KOTA KINABALU - KUDAT

MONTH: MARCH 2010

ITEM	DATE	CHAINAGE	Length (m)	Width (m)	Depth (m)	AREA (m2)	VOLUME (m3)	PREMIX QUANTITY (ton)	REMARKS
BROUGHT FORWARD:			-	-	-	118.97	5.95	13.80	
1	01 Mar 10	89.876	0.75	0.60	0.05	0.45	0.02	0.05	BATU ENAM
2	01 Mar 10	89.877	0.78	0.59	0.05	0.46	0.02	0.05	
3	01 Mar 10	89.878	0.86	0.61	0.05	0.52	0.03	0.06	
4	01 Mar 10	89.879	0.95	0.48	0.05	0.46	0.02	0.05	
5	01 Mar 10	89.880	0.84	0.55	0.05	0.46	0.02	0.05	
6	01 Mar 10	89.884	0.70	0.48	0.05	0.34	0.02	0.04	
7	01 Mar 10	89.885	0.69	0.50	0.05	0.35	0.02	0.04	
8	01 Mar 10	89.886	0.80	0.56	0.05	0.45	0.02	0.05	
9	01 Mar 10	89.887	0.89	0.60	0.05	0.53	0.03	0.06	
10	01 Mar 10	89.888	0.74	0.54	0.05	0.40	0.02	0.05	
11	01 Mar 10	89.889	0.76	0.60	0.05	0.46	0.02	0.05	
12	04 Mar 10	90.470	0.65	0.45	0.05	0.29	0.01	0.03	
13	04 Mar 10	90.475	0.90	0.50	0.05	0.45	0.02	0.05	
14	04 Mar 10	90.476	0.81	0.55	0.05	0.45	0.02	0.05	
15	04 Mar 10	90.477	0.83	0.61	0.05	0.51	0.03	0.06	
16	04 Mar 10	90.478	0.76	0.60	0.05	0.46	0.02	0.05	
17	04 Mar 10	90.479	0.70	0.55	0.05	0.39	0.02	0.04	
18	08 Mar 10	90.480	0.78	0.48	0.05	0.37	0.02	0.04	
19	08 Mar 10	90.482	0.92	0.56	0.05	0.52	0.03	0.06	
20	08 Mar 10	90.485	0.87	0.55	0.05	0.48	0.02	0.06	
21	08 Mar 10	90.487	0.83	0.61	0.05	0.51	0.03	0.06	
22	08 Mar 10	90.488	0.66	0.54	0.05	0.36	0.02	0.04	
23	08 Mar 10	90.489	0.71	0.60	0.05	0.43	0.02	0.05	
24	10 Mar 10	90.491	0.88	0.58	0.05	0.51	0.03	0.06	
25	10 Mar 10	90.493	0.67	0.60	0.05	0.40	0.02	0.05	
26	10 Mar 10	90.485	0.75	0.56	0.05	0.42	0.02	0.05	
27	10 Mar 10	90.497	0.88	0.65	0.05	0.57	0.03	0.07	
28	10 Mar 10	90.498	0.60	0.48	0.05	0.29	0.01	0.03	
29	10 Mar 10	90.499	0.80	0.56	0.05	0.45	0.02	0.05	
30	10 Mar 10	90.500	0.82	0.60	0.05	0.49	0.02	0.06	
CARRIED FORWARD:						132.17	6.61	15.33	

LINTASAN RESOURCES SDN. BHD.
MAINTENANCE OF FEDERAL ROADS - WEST COAST, SABAH

R01 POTHOLE PATCHING RECORD

DISTRICT: KOTA BELUD

ROUTE NO. 01

ROAD NAME: JALAN KOTA KINABALU - KUDAT

MONTH: MARCH 2010

ITEM	DATE	CHAINAGE	Length (m)	Width (m)	Depth (m)	AREA (m2)	VOLUME (m3)	PREMIX QUANTITY (ton)	REMARKS	
BROUGHT FORWARD:			-	-	-	132.17	6.61	15.33		
31	13 Mar 10	90.085	0.80	0.61	0.05	0.49	0.02	0.06	BATU ENAM	
32	13 Mar 10	90.086	0.76	0.52	0.05	0.40	0.02	0.05		
33	13 Mar 10	90.087	0.73	0.50	0.05	0.37	0.02	0.04		
34	13 Mar 10	90.088	0.93	0.48	0.05	0.45	0.02	0.05		
35	13 Mar 10	90.089	0.81	0.55	0.05	0.45	0.02	0.05		
36	16 Mar 10	90.175	0.84	0.60	0.05	0.50	0.03	0.06		
37	16 Mar 10	90.176	0.87	0.57	0.05	0.50	0.02	0.06		
38	16 Mar 10	90.177	0.70	0.60	0.05	0.42	0.02	0.05		
39	16 Mar 10	90.178	0.75	0.54	0.05	0.41	0.02	0.05		
40	16 Mar 10	90.179	0.62	0.43	0.05	0.27	0.01	0.03		
41	17 Mar 10	90.182	0.68	0.45	0.05	0.31	0.02	0.04		
42	17 Mar 10	90.183	0.77	0.60	0.05	0.46	0.02	0.05		
43	17 Mar 10	90.184	0.91	0.51	0.05	0.46	0.02	0.05		
44	17 Mar 10	90.274	0.86	0.60	0.05	0.52	0.03	0.06		
45	17 Mar 10	90.275	0.82	0.65	0.05	0.53	0.03	0.06		
46	17 Mar 10	90.276	0.71	0.60	0.05	0.43	0.02	0.05		
47	17 Mar 10	90.277	0.76	0.56	0.05	0.43	0.02	0.05		
48	17 Mar 10	90.278	0.85	0.64	0.05	0.54	0.03	0.06		
49	19 Mar 10	90.310	0.75	0.60	0.05	0.45	0.02	0.05		
50	19 Mar 10	90.311	0.93	0.61	0.05	0.57	0.03	0.07		
51	19 Mar 10	90.312	0.84	0.49	0.05	0.41	0.02	0.05		
52	19 Mar 10	90.313	0.80	0.54	0.05	0.43	0.02	0.05		BATU ENAM
53	19 Mar 10	96.485	0.67	0.55	0.05	0.37	0.02	0.04		KG PANDASAN
54	19 Mar 10	96.486	0.90	0.50	0.05	0.45	0.02	0.05		
55	19 Mar 10	96.487	0.73	0.64	0.05	0.47	0.02	0.05		
56	19 Mar 10	96.488	0.70	0.60	0.05	0.42	0.02	0.05		
57	19 Mar 10	96.375	0.81	0.49	0.05	0.40	0.02	0.05		
58	19 Mar 10	96.376	0.72	0.56	0.05	0.40	0.02	0.05		
59	19 Mar 10	96.377	0.95	0.55	0.05	0.52	0.03	0.06		
60	19 Mar 10	96.378	0.85	0.48	0.05	0.41	0.02	0.05		KG PANDASAN
CARRIED FORWARD:						145.37	7.27	16.86		

LINTASAN RESOURCES SDN. BHD.
MAINTENANCE OF FEDERAL ROADS - WEST COAST, SABAH

R01 POTHOLE PATCHING RECORD

DISTRICT: KOTA BELUD

ROUTE NO. 01

ROAD NAME: JALAN KOTA KINABALU - KUDAT

MONTH: MARCH 2010

ITEM	DATE	CHAINAGE	Length (m)	Width (m)	Depth (m)	AREA (m2)	VOLUME (m3)	PREMIX QUANTITY (ton)	REMARKS
BROUGHT FORWARD:			-	-	-	145.37	7.27	16.86	
61	22 Mar 10	100.873	0.70	0.45	0.05	0.32	0.02	0.04	KG TIMBANG
62	22 Mar 10	100.874	0.76	0.55	0.05	0.42	0.02	0.05	
63	22 Mar 10	100.875	0.85	0.61	0.05	0.52	0.03	0.06	
64	22 Mar 10	100.876	0.90	0.49	0.05	0.44	0.02	0.05	
65	22 Mar 10	100.877	0.80	0.51	0.05	0.41	0.02	0.05	
66	22 Mar 10	100.878	0.82	0.55	0.05	0.45	0.02	0.05	
67	22 Mar 10	100.879	0.73	0.60	0.05	0.44	0.02	0.05	
68	24 Mar 10	100.881	0.76	0.62	0.05	0.47	0.02	0.05	
69	24 Mar 10	100.883	0.84	0.56	0.05	0.47	0.02	0.05	
70	24 Mar 10	100.884	0.75	0.61	0.05	0.46	0.02	0.05	
71	24 Mar 10	100.885	0.72	0.47	0.05	0.34	0.02	0.04	
72	24 Mar 10	100.886	0.93	0.60	0.05	0.56	0.03	0.06	
73	24 Mar 10	100.889	0.86	0.55	0.05	0.47	0.02	0.05	
74	24 Mar 10	100.891	0.89	0.60	0.05	0.53	0.03	0.06	
75	24 Mar 10	100.892	0.60	0.45	0.05	0.27	0.01	0.03	
76	24 Mar 10	100.893	0.79	0.59	0.05	0.47	0.02	0.05	
77	24 Mar 10	100.894	0.71	0.48	0.05	0.34	0.02	0.04	
78	25 Mar 10	100.895	0.83	0.54	0.05	0.45	0.02	0.05	
79	25 Mar 10	100.896	0.80	0.61	0.05	0.49	0.02	0.06	
80	25 Mar 10	100.897	0.95	0.48	0.05	0.46	0.02	0.05	
81	25 Mar 10	100.898	0.78	0.56	0.05	0.44	0.02	0.05	
82	25 Mar 10	100.899	0.74	0.51	0.05	0.38	0.02	0.04	
83	25 Mar 10	100.911	0.68	0.50	0.05	0.34	0.02	0.04	
84	25 Mar 10	100.912	0.84	0.62	0.05	0.52	0.03	0.06	
85	25 Mar 10	100.913	0.92	0.45	0.05	0.41	0.02	0.05	
86	25 Mar 10	100.914	0.75	0.60	0.05	0.45	0.02	0.05	
87	25 Mar 10	100.916	0.70	0.55	0.05	0.39	0.02	0.04	
88	25 Mar 10	100.918	0.81	0.49	0.05	0.40	0.02	0.05	
89	25 Mar 10	101.090	0.80	0.46	0.05	0.37	0.02	0.04	
90	25 Mar 10	101.091	0.94	0.56	0.05	0.53	0.03	0.06	
CARRIED FORWARD :						158.35	7.92	18.37	

LINTASAN RESOURCES SDN. BHD.
MAINTENANCE OF FEDERAL ROADS - WEST COAST, SABAH

R01 POTHOLE PATCHING RECORD

DISTRICT: KOTA BELUD

ROUTE NO. 01

ROAD NAME: JALAN KOTA KINABALU - KUDAT

MONTH: MARCH 2010

ITEM	DATE	CHAINAGE	Length (m)	Width (m)	Depth (m)	AREA (m2)	VOLUME (m3)	PREMIX QUANTITY (ton)	REMARKS
BROUGHT FORWARD:			-	-	-	158.35	7.92	18.37	
91	27 Mar 10	106.099	0.78	0.60	0.05	0.47	0.02	0.05	ULU KUKUT
92	27 Mar 10	106.100	0.72	0.55	0.05	0.40	0.02	0.05	
93	27 Mar 10	106.112	0.70	0.48	0.05	0.34	0.02	0.04	
94	27 Mar 10	106.113	0.84	0.50	0.05	0.42	0.02	0.05	
95	27 Mar 10	106.114	0.80	0.51	0.05	0.41	0.02	0.05	
96	27 Mar 10	106.115	0.92	0.48	0.05	0.44	0.02	0.05	
97	27 Mar 10	106.116	0.75	0.53	0.05	0.40	0.02	0.05	
98	27 Mar 10	106.118	0.85	0.56	0.05	0.48	0.02	0.06	
99	27 Mar 10	106.119	0.87	0.60	0.05	0.52	0.03	0.06	
100	29 Mar 10	106.211	0.68	0.50	0.05	0.34	0.02	0.04	
101	29 Mar 10	106.212	0.81	0.62	0.05	0.50	0.03	0.06	
102	29 Mar 10	106.213	0.86	0.65	0.05	0.56	0.03	0.06	
103	29 Mar 10	106.215	0.76	0.50	0.05	0.38	0.02	0.04	
104	29 Mar 10	106.218	0.90	0.55	0.05	0.50	0.02	0.06	
105	29 Mar 10	106.220	0.91	0.60	0.05	0.55	0.03	0.06	
106	29 Mar 10	106.222	0.73	0.53	0.05	0.39	0.02	0.04	
107	29 Mar 10	106.224	0.83	0.56	0.05	0.46	0.02	0.05	
108	29 Mar 10	106.226	0.65	0.48	0.05	0.31	0.02	0.04	
109	29 Mar 10	106.227	0.70	0.60	0.05	0.42	0.02	0.05	
110	31 Mar 10	106.317	0.74	0.56	0.05	0.41	0.02	0.05	
111	31 Mar 10	106.318	0.80	0.60	0.05	0.48	0.02	0.06	
112	31 Mar 10	106.320	0.92	0.56	0.05	0.52	0.03	0.06	
113	31 Mar 10	106.330	0.75	0.55	0.05	0.41	0.02	0.05	
114	31 Mar 10	106.334	0.84	0.61	0.05	0.51	0.03	0.06	
115	31 Mar 10	106.535	0.86	0.65	0.05	0.56	0.03	0.06	
116	31 Mar 10	106.537	0.78	0.57	0.05	0.44	0.02	0.05	
117	31 Mar 10	106.538	0.90	0.50	0.05	0.45	0.02	0.05	
118	31 Mar 10	106.539	0.70	0.54	0.05	0.38	0.02	0.04	
119	31 Mar 10	106.635	0.79	0.55	0.05	0.43	0.02	0.05	
120	31 Mar 10	106.638	0.85	0.59	0.05	0.50	0.03	0.06	ULU KUKUT
BALANCE END OF MAR:						171.72	8.59	19.92	

LINTASAN RESOURCES SDN. BHD.
MAINTENANCE OF FEDERAL ROADS - WEST COAST, SABAH

R01 POTHOLE PATCHING RECORD

DISTRICT: KOTA MARUDU
ROUTE NO. 01
ROAD NAME: JALAN KOTA KINABALU - KUDAT
MONTH: MARCH 2010

ITEM	DATE	CHAINAGE	Length (m)	Width (m)	Depth (m)	AREA (m2)	VOLUME (m3)	PREMIX QUANTITY (ton)	REMARKS
BROUGHT FORWARD:			-	-	-	92.24	4.61	10.70	
1	04 Mar 10	116.286	0.83	0.55	0.05	0.46	0.02	0.05	MANGARIS
2	04 Mar 10	116.287	0.80	0.50	0.05	0.40	0.02	0.05	
3	04 Mar 10	116.288	0.84	0.57	0.05	0.48	0.02	0.06	
4	04 Mar 10	116.289	0.91	0.56	0.05	0.51	0.03	0.06	
5	09 Mar 10	116.291	0.72	0.48	0.05	0.35	0.02	0.04	
6	09 Mar 10	116.293	0.75	0.50	0.05	0.38	0.02	0.04	
7	09 Mar 10	116.295	0.78	0.52	0.05	0.41	0.02	0.05	
8	09 Mar 10	116.297	0.67	0.45	0.05	0.30	0.02	0.03	
9	09 Mar 10	116.298	0.82	0.60	0.05	0.49	0.02	0.06	
10	09 Mar 10	116.311	0.77	0.52	0.05	0.40	0.02	0.05	
11	09 Mar 10	116.312	0.86	0.61	0.05	0.52	0.03	0.06	
12	09 Mar 10	116.313	0.93	0.56	0.05	0.52	0.03	0.06	
13	09 Mar 10	116.315	0.70	0.53	0.05	0.37	0.02	0.04	
14	09 Mar 10	116.316	0.84	0.45	0.05	0.38	0.02	0.04	
15	09 Mar 10	116.318	0.90	0.52	0.05	0.47	0.02	0.05	
16	11 Mar 10	116.321	0.85	0.51	0.05	0.43	0.02	0.05	
17	11 Mar 10	116.322	0.76	0.53	0.05	0.40	0.02	0.05	
18	11 Mar 10	116.324	0.79	0.56	0.05	0.44	0.02	0.05	
19	11 Mar 10	116.325	0.80	0.61	0.05	0.49	0.02	0.06	
20	11 Mar 10	116.327	0.65	0.45	0.05	0.29	0.01	0.03	
21	11 Mar 10	116.329	0.70	0.50	0.05	0.35	0.02	0.04	
22	11 Mar 10	116.332	0.73	0.52	0.05	0.38	0.02	0.04	
23	11 Mar 10	116.402	0.81	0.60	0.05	0.49	0.02	0.06	
24	11 Mar 10	116.403	0.96	0.56	0.05	0.54	0.03	0.06	
25	11 Mar 10	116.405	0.82	0.60	0.05	0.49	0.02	0.06	
26	15 Mar 10	116.407	0.80	0.56	0.05	0.45	0.02	0.05	
27	15 Mar 10	116.409	0.72	0.51	0.05	0.37	0.02	0.04	
28	15 Mar 10	116.412	0.92	0.55	0.05	0.51	0.03	0.06	
29	15 Mar 10	116.415	0.79	0.58	0.05	0.46	0.02	0.05	
30	15 Mar 10	116.417	0.77	0.52	0.05	0.40	0.02	0.05	
CARRIED FORWARD :						105.15	5.26	12.20	

LINTASAN RESOURCES SDN. BHD.
MAINTENANCE OF FEDERAL ROADS - WEST COAST, SABAH

R01 POTHOLE PATCHING RECORD

DISTRICT: KOTA MARUDU
ROUTE NO. 01
ROAD NAME: JALAN KOTA KINABALU - KUDAT
MONTH: MARCH 2010

ITEM	DATE	CHAINAGE	Length (m)	Width (m)	Depth (m)	AREA (m2)	VOLUME (m3)	PREMIX QUANTITY (ton)	REMARKS
BROUGHT FORWARD:			-	-	-	105.15	5.26	12.20	
31	18 Mar 10	120.670	0.89	0.61	0.05	0.54	0.03	0.06	KG LANGKON
32	18 Mar 10	120.672	0.80	0.50	0.05	0.40	0.02	0.05	
33	18 Mar 10	120.674	0.83	0.55	0.05	0.46	0.02	0.05	
34	18 Mar 10	120.681	0.94	0.56	0.05	0.53	0.03	0.06	KG MANGIN
35	18 Mar 10	122.880	0.89	0.48	0.05	0.43	0.02	0.05	
36	18 Mar 10	122.881	0.75	0.50	0.05	0.38	0.02	0.04	
37	18 Mar 10	122.883	0.78	0.48	0.05	0.37	0.02	0.04	
38	18 Mar 10	122.884	0.90	0.50	0.05	0.45	0.02	0.05	
39	18 Mar 10	122.885	0.76	0.48	0.05	0.36	0.02	0.04	
40	20 Mar 10	122.130	0.70	0.50	0.05	0.35	0.02	0.04	
41	20 Mar 10	122.131	0.85	0.60	0.05	0.51	0.03	0.06	
42	20 Mar 10	122.132	0.65	0.42	0.05	0.27	0.01	0.03	
43	20 Mar 10	129.630	0.79	0.51	0.05	0.40	0.02	0.05	KARANGAWAN
44	20 Mar 10	129.631	0.86	0.49	0.05	0.42	0.02	0.05	
45	20 Mar 10	129.632	0.92	0.56	0.05	0.52	0.03	0.06	
46	20 Mar 10	129.633	0.78	0.49	0.05	0.38	0.02	0.04	
47	20 Mar 10	129.635	0.72	0.57	0.05	0.41	0.02	0.05	
48	20 Mar 10	129.636	0.80	0.55	0.05	0.44	0.02	0.05	
49	20 Mar 10	129.638	0.87	0.60	0.05	0.52	0.03	0.06	
50	23 Mar 10	129.640	0.68	0.48	0.05	0.33	0.02	0.04	
51	23 Mar 10	129.641	0.71	0.50	0.05	0.36	0.02	0.04	
52	23 Mar 10	129.642	0.73	0.52	0.05	0.38	0.02	0.04	
53	23 Mar 10	129.643	0.82	0.61	0.05	0.50	0.03	0.06	
54	23 Mar 10	129.645	0.93	0.56	0.05	0.52	0.03	0.06	
55	23 Mar 10	129.646	0.80	0.53	0.05	0.42	0.02	0.05	
56	23 Mar 10	129.647	0.75	0.49	0.05	0.37	0.02	0.04	
57	23 Mar 10	129.648	0.70	0.51	0.05	0.36	0.02	0.04	
58	23 Mar 10	129.650	0.84	0.52	0.05	0.44	0.02	0.05	
59	23 Mar 10	129.561	0.90	0.63	0.05	0.57	0.03	0.07	
60	23 Mar 10	129.652	0.78	0.54	0.05	0.42	0.02	0.05	
BALANCE END OF MAR :						117.95	5.90	13.68	

LINTASAN RESOURCES SDN. BHD.
MAINTENANCE OF FEDERAL ROADS - WEST COAST, SABAH

R01 POTHOLE PATCHING RECORD

DISTRICT: KUDAT

ROUTE NO. 01

ROAD NAME: JALAN KOTA KINABALU - KUDAT

MONTH: MARCH 2010

ITEM	DATE	CHAINAGE	Length (m)	Width (m)	Depth (m)	AREA (m2)	VOLUME (m3)	PREMIX QUANTITY (ton)	REMARKS
BROUGHT FORWARD:			-	-	-	54.99	2.75	6.38	
1	06 Mar 10	157.082	0.86	0.55	0.05	0.47	0.02	0.05	
2	06 Mar 10	157.083	0.81	0.60	0.05	0.49	0.02	0.06	
3	06 Mar 10	157.084	0.87	0.62	0.05	0.54	0.03	0.06	
4	06 Mar 10	157.085	0.73	0.55	0.05	0.40	0.02	0.05	
5	06 Mar 10	157.086	0.78	0.62	0.05	0.48	0.02	0.06	
6	10 Mar 10	157.088	0.70	0.52	0.05	0.36	0.02	0.04	
7	10 Mar 10	157.089	0.69	0.45	0.05	0.31	0.02	0.04	
8	10 Mar 10	157.121	0.60	0.50	0.05	0.30	0.02	0.03	
9	10 Mar 10	157.122	0.80	0.49	0.05	0.39	0.02	0.05	
10	10 Mar 10	157.123	0.85	0.55	0.05	0.47	0.02	0.05	
11	10 Mar 10	157.125	0.76	0.60	0.05	0.46	0.02	0.05	
12	10 Mar 10	157.126	0.75	0.59	0.05	0.44	0.02	0.05	
13	10 Mar 10	157.127	0.90	0.45	0.05	0.41	0.02	0.05	
14	10 Mar 10	157.129	0.65	0.60	0.05	0.39	0.02	0.05	
15	12 Mar 10	157.131	0.71	0.62	0.05	0.44	0.02	0.05	
16	12 Mar 10	157.132	0.75	0.55	0.05	0.41	0.02	0.05	
17	12 Mar 10	157.133	0.83	0.63	0.05	0.52	0.03	0.06	
18	12 Mar 10	157.135	0.76	0.61	0.05	0.46	0.02	0.05	
19	12 Mar 10	157.137	0.68	0.53	0.05	0.36	0.02	0.04	
20	12 Mar 10	157.139	0.60	0.45	0.05	0.27	0.01	0.03	
21	12 Mar 10	157.141	0.72	0.50	0.05	0.36	0.02	0.04	
22	12 Mar 10	157.142	0.70	0.48	0.05	0.34	0.02	0.04	
23	12 Mar 10	157.143	0.81	0.60	0.05	0.49	0.02	0.06	
24	12 Mar 10	157.145	0.92	0.50	0.05	0.46	0.02	0.05	
25	12 Mar 10	157.147	0.90	0.45	0.05	0.41	0.02	0.05	
26	15 Mar 10	157.149	0.87	0.52	0.05	0.45	0.02	0.05	
27	15 Mar 10	157.151	0.80	0.50	0.05	0.40	0.02	0.05	
28	15 Mar 10	157.152	0.70	0.48	0.05	0.34	0.02	0.04	
29	15 Mar 10	157.154	0.69	0.50	0.05	0.35	0.02	0.04	
30	15 Mar 10	157.155	0.80	0.61	0.05	0.49	0.02	0.06	
CARRIED FORWARD :						67.44	3.37	7.82	

LINTASAN RESOURCES SDN. BHD.
MAINTENANCE OF FEDERAL ROADS - WEST COAST, SABAH

R01 POTHOLE PATCHING RECORD

DISTRICT: KUDAT

ROUTE NO. 01

ROAD NAME: JALAN KOTA KINABALU - KUDAT

MONTH: MARCH 2010

ITEM	DATE	CHAINAGE	Length (m)	Width (m)	Depth (m)	AREA (m2)	VOLUME (m3)	PREMIX QUANTITY (ton)	REMARKS	
BROUGHT FORWARD:			-	-	-	67.44	3.37	7.82		
31	18 Mar 10	170.502	0.79	0.56	0.05	0.44	0.02	0.05	SIKUATI	
32	18 Mar 10	170.503	0.75	0.48	0.05	0.36	0.02	0.04		
33	18 Mar 10	170.535	0.71	0.50	0.05	0.36	0.02	0.04		
34	18 Mar 10	170.536	0.76	0.51	0.05	0.39	0.02	0.04		
35	18 Mar 10	170.537	0.80	0.60	0.05	0.48	0.02	0.06		
36	18 Mar 10	170.538	0.83	0.56	0.05	0.46	0.02	0.05		
37	18 Mar 10	170.539	0.85	0.60	0.05	0.51	0.03	0.06		
38	18 Mar 10	170.541	0.93	0.61	0.05	0.57	0.03	0.07		
39	24 Mar 10	170.543	0.90	0.58	0.05	0.52	0.03	0.06		
40	24 Mar 10	170.545	0.87	0.57	0.05	0.50	0.02	0.06		
41	24 Mar 10	170.547	0.86	0.57	0.05	0.49	0.02	0.06		
42	24 Mar 10	170.549	0.81	0.50	0.05	0.41	0.02	0.05		
43	24 Mar 10	170.551	0.70	0.56	0.05	0.39	0.02	0.05		
44	24 Mar 10	170.553	0.78	0.49	0.05	0.38	0.02	0.04		
45	24 Mar 10	170.554	0.95	0.56	0.05	0.53	0.03	0.06		
46	24 Mar 10	170.556	0.89	0.49	0.05	0.44	0.02	0.05		
47	26 Mar 10	171.935	0.90	0.51	0.05	0.46	0.02	0.05		
48	26 Mar 10	171.936	0.77	0.52	0.05	0.40	0.02	0.05		
49	26 Mar 10	171.937	0.67	0.45	0.05	0.30	0.02	0.03		
50	26 Mar 10	171.938	0.72	0.50	0.05	0.36	0.02	0.04		
51	26 Mar 10	172.186	0.88	0.56	0.05	0.49	0.02	0.06		
52	26 Mar 10	172.187	0.85	0.51	0.05	0.43	0.02	0.05		
53	26 Mar 10	172.188	0.70	0.45	0.05	0.32	0.02	0.04		
54	26 Mar 10	172.189	0.81	0.52	0.05	0.42	0.02	0.05		
55	27 Mar 10	173.112	0.83	0.61	0.05	0.51	0.03	0.06		
56	27 Mar 10	173.113	0.86	0.58	0.05	0.50	0.02	0.06		
57	27 Mar 10	172.114	0.75	0.60	0.05	0.45	0.02	0.05		
58	27 Mar 10	173.116	0.71	0.45	0.05	0.32	0.02	0.04		
59	27 Mar 10	173.118	0.94	0.55	0.05	0.52	0.03	0.06		
60	27 Mar 10	173.119	0.80	0.48	0.05	0.38	0.02	0.04		
BALANCE END OF MAR :						80.52	4.03	9.34		

LINTASAN RESOURCES SDN BHD.
MAINTENANCE OF FEDERAL ROADS - WEST COAST, SABAH

SUMMARY - POTHOLE PATCHING RECORD

Month: March 2010

ITEM	DISTRICT	ROUTE NO.	ROAD NAME	AREA (m ²)			VOLUME (m ³)			PREMIX QUANTITY (TON)		
				PREVIOUS MONTH	CURRENT MONTH	CUM. MONTH	PREVIOUS MONTH	CURRENT MONTH	CUM. MONTH	PREVIOUS MONTH	CURRENT MONTH	CUM. MONTH
1	Kota Kinabalu	01	Jalan Kota Kinabalu - Kudat	1,383.80	31.42	1,415.22	40.25	1.43	41.68	93.39	3.31	96.70
2	Tuaran	01	Jalan Kota Kinabalu - Kudat	1,311.09	-	1,311.09	34.14	-	34.14	79.22	-	79.22
3	Tuaran	22	Jalan Kota Kinabalu - Sandakan	2,849.29	916.06	3,765.35	77.12	23.36	100.48	178.91	54.20	233.11
4	Tuaran	503	Jalan Berungis - Kota Belud	813.54	-	813.54	20.48	-	20.48	47.53	-	47.53
5	Kota Kinabalu	606	Jalan Susur Sepangar Bay	507.90	194.74	702.64	12.96	5.54	18.50	30.05	12.84	42.89
6	Kota Kinabalu	607	Jalan Masuk Ke Pelabuhan Baru, KK	-	3.92	3.92	-	0.18	0.18	-	0.42	0.42
TOTAL:				6,865.62	1,146.14	8,011.76	184.95	30.51	215.46	429.10	70.78	499.88

LINTASAN RESOURCES SDN. BHD.
 MAINTENANCE OF FEDERAL ROADS - WEST COAST, SABAH

R01 POTHOLE PATCHING RECORD

DISTRICT: KOTA KINABALU

ROUTE NO. 01

ROAD NAME: JALAN KOTA KINABALU - KUDAT

MONTH: MARCH 2010

ITEM	DATE	CHAINAGE	Length (m)	Width (m)	Depth (m)	AREA (m2)	VOLUME (m3)	PREMIX QUANTITY (ton)	REMARKS
BROUGHT FORWARD:						1,383.80	40.25	93.39	
1	07 Mar 10	8.550	1.10	3.80	0.050	4.18	0.21	0.48	LHS
2	07 Mar 10	8.550	1.20	3.60	0.050	4.32	0.22	0.50	LHS
3	07 Mar 10	8.570	0.80	1.20	0.050	0.96	0.05	0.11	LHS
4	07 Mar 10	12.450	1.50	1.90	0.050	2.85	0.14	0.33	LHS
5	07 Mar 10	12.450	1.20	1.30	0.050	1.56	0.08	0.18	LHS
6	07 Mar 10	12.455	1.80	3.00	0.050	5.40	0.27	0.63	LHS
7	07 Mar 10	12.455	1.10	0.90	0.050	0.99	0.05	0.11	LHS
8	07 Mar 10	8.570	1.00	4.00	0.025	4.00	0.10	0.23	RHS
9	07 Mar 10	8.550	0.50	3.40	0.025	1.70	0.04	0.10	RHS
10	07 Mar 10	8.550	1.40	3.90	0.050	5.46	0.27	0.63	RHS
TOTAL :						1,415.22	41.68	96.70	

LINTASAN RESOURCES SDN. BHD.
 MAINTENANCE OF FEDERAL ROADS - WEST COAST, SABAH

R01 POTHOLE PATCHING RECORD

DISTRICT: TUARAN

ROUTE NO. 01

ROAD NAME: JALAN KOTA KINABALU - KUDAT

MONTH: MARCH 2010

ITEM	DATE	CHAINAGE	Length (m)	Width (m)	Depth (m)	AREA (m2)	VOLUME (m3)	PREMIX QUANTITY (ton)	REMARKS
BROUGHT FORWARD:						1,311.09	34.14	79.22	
TOTAL :						1,311.09	34.14	79.22	

LINTASAN RESOURCES SDN. BHD.
MAINTENANCE OF FEDERAL ROADS - WEST COAST, SABAH

R01 POTHOLE PATCHING RECORD

DISTRICT: TUARAN

ROUTE NO. 22

ROAD NAME: JALAN KOTA KINABALU - SANDAKAN

MONTH: MARCH 2010

ITEM	DATE	CHAINAGE	Length (m)	Width (m)	Depth (m)	AREA (m2)	VOLUME (m3)	PREMIX QUANTITY (ton)	REMARKS
BROUGHT FORWARD:						2,849.29	77.12	178.91	
1	01 Mar 10	8.790	1.40	1.10	0.025	1.54	0.04	0.09	LHS
2	01 Mar 10	33.400	2.60	1.10	0.025	2.86	0.07	0.17	LHS
3	01 Mar 10	33.410	2.00	1.00	0.025	2.00	0.05	0.12	LHS
4	01 Mar 10	33.418	2.90	0.80	0.025	2.32	0.06	0.13	LHS
5	01 Mar 10	33.490	5.20	0.90	0.025	4.68	0.12	0.27	LHS
6	01 Mar 10	33.493	1.30	1.00	0.025	1.30	0.03	0.08	LHS
7	01 Mar 10	33.495	2.20	0.90	0.025	1.98	0.05	0.11	LHS
8	01 Mar 10	33.496	1.50	0.90	0.025	1.35	0.03	0.08	LHS
9	01 Mar 10	33.500	2.50	0.70	0.025	1.75	0.04	0.10	LHS
10	01 Mar 10	33.500	1.60	0.70	0.025	1.12	0.03	0.06	LHS
11	01 Mar 10	21.750	2.50	0.90	0.025	2.25	0.06	0.13	RHS
12	01 Mar 10	21.750	2.10	1.00	0.025	2.10	0.05	0.12	RHS
13	01 Mar 10	21.745	3.00	0.80	0.025	2.40	0.06	0.14	RHS
14	01 Mar 10	21.738	4.60	1.00	0.025	4.60	0.12	0.27	RHS
15	01 Mar 10	21.730	3.10	0.90	0.025	2.79	0.07	0.16	RHS
16	01 Mar 10	21.726	1.50	1.00	0.025	1.50	0.04	0.09	RHS
17	01 Mar 10	21.710	2.10	0.70	0.025	1.47	0.04	0.09	RHS
18	01 Mar 10	21.708	2.70	1.00	0.025	2.70	0.07	0.16	RHS
19	01 Mar 10	21.680	1.00	0.80	0.025	0.80	0.02	0.05	RHS
20	01 Mar 10	21.680	1.70	1.20	0.025	2.04	0.05	0.12	RHS
21	01 Mar 10	21.035	2.50	1.10	0.025	2.75	0.07	0.16	RHS
22	01 Mar 10	21.030	1.90	1.10	0.025	2.09	0.05	0.12	RHS
23	01 Mar 10	21.030	1.10	0.60	0.025	0.66	0.02	0.04	RHS
24	01 Mar 10	21.025	1.30	0.90	0.025	1.17	0.03	0.07	RHS
25	01 Mar 10	21.020	3.30	1.10	0.025	3.63	0.09	0.21	RHS
26	01 Mar 10	20.990	2.40	1.10	0.025	2.64	0.07	0.15	RHS
27	01 Mar 10	33.874	2.50	1.20	0.025	3.00	0.08	0.17	LHS
28	01 Mar 10	33.876	3.00	1.00	0.025	3.00	0.08	0.17	LHS
29	01 Mar 10	33.881	4.20	0.80	0.025	3.36	0.08	0.19	LHS
30	01 Mar 10	33.884	2.40	0.60	0.025	1.44	0.04	0.08	LHS
CARRIED FORWARD :						2,916.58	78.80	182.81	

LINTASAN RESOURCES SDN. BHD.
MAINTENANCE OF FEDERAL ROADS - WEST COAST, SABAH

R01 POTHOLE PATCHING RECORD

DISTRICT: TUARAN

ROUTE NO. 22

ROAD NAME: JALAN KOTA KINABALU - SANDAKAN

MONTH: MARCH 2010

ITEM	DATE	CHAINAGE	Length (m)	Width (m)	Depth (m)	AREA (m2)	VOLUME (m3)	PREMIX QUANTITY (ton)	REMARKS
BROUGHT FORWARD:			-	-	-	2,916.58	78.80	182.81	
31	01 Mar 10	33.890	4.00	0.30	0.025	1.20	0.03	0.07	LHS
32	01 Mar 10	33.890	2.10	0.30	0.025	0.63	0.02	0.04	LHS
33	01 Mar 10	33.892	1.20	1.20	0.025	1.44	0.04	0.08	LHS
34	01 Mar 10	33.905	2.10	0.50	0.025	1.05	0.03	0.06	LHS
35	01 Mar 10	33.905	0.70	0.50	0.025	0.35	0.01	0.02	LHS
36	01 Mar 10	33.906	2.10	0.70	0.025	1.47	0.04	0.09	LHS
37	01 Mar 10	33.908	5.40	0.90	0.025	4.86	0.12	0.28	LHS
38	01 Mar 10	33.912	2.00	0.30	0.025	0.60	0.02	0.03	LHS
39	01 Mar 10	33.913	1.40	0.40	0.025	0.56	0.01	0.03	LHS
40	01 Mar 10	33.945	1.30	0.50	0.025	0.65	0.02	0.04	LHS
41	01 Mar 10	33.946	3.50	0.60	0.025	2.10	0.05	0.12	LHS
42	01 Mar 10	33.947	2.00	0.70	0.025	1.40	0.04	0.08	LHS
43	01 Mar 10	33.949	3.50	1.00	0.025	3.50	0.09	0.20	LHS
44	02 Mar 10	33.550	4.70	1.00	0.025	4.70	0.12	0.27	LHS
45	02 Mar 10	33.538	4.00	1.10	0.025	4.40	0.11	0.26	LHS
46	02 Mar 10	33.560	1.50	1.10	0.025	1.65	0.04	0.10	LHS
47	02 Mar 10	33.565	5.60	1.10	0.025	6.16	0.15	0.36	LHS
48	02 Mar 10	33.565	3.80	1.00	0.025	3.80	0.10	0.22	LHS
49	02 Mar 10	33.570	4.80	1.00	0.025	4.80	0.12	0.28	LHS
50	02 Mar 10	33.584	2.40	0.80	0.025	1.92	0.05	0.11	LHS
51	02 Mar 10	33.597	3.80	0.70	0.025	2.66	0.07	0.15	LHS
52	02 Mar 10	33.600	4.70	0.70	0.025	3.29	0.08	0.19	LHS
53	02 Mar 10	33.615	4.30	0.70	0.025	3.01	0.08	0.17	LHS
54	02 Mar 10	33.620	5.00	0.90	0.025	4.50	0.11	0.26	LHS
55	02 Mar 10	33.640	3.20	0.90	0.025	2.88	0.07	0.17	LHS
56	02 Mar 10	33.645	5.30	0.80	0.025	4.24	0.11	0.25	LHS
57	02 Mar 10	33.646	4.90	0.90	0.025	4.41	0.11	0.26	LHS
58	02 Mar 10	33.650	5.00	1.00	0.025	5.00	0.13	0.29	LHS
59	02 Mar 10	33.651	4.30	0.70	0.025	3.01	0.08	0.17	LHS
60	02 Mar 10	33.651	4.10	0.90	0.025	3.69	0.09	0.21	LHS
CARRIED FORWARD :						3,000.51	80.90	187.68	

LINTASAN RESOURCES SDN. BHD.
MAINTENANCE OF FEDERAL ROADS - WEST COAST, SABAH

R01 POTHOLE PATCHING RECORD

DISTRICT: TUARAN

ROUTE NO. 22

ROAD NAME: JALAN KOTA KINABALU - SANDAKAN

MONTH: MARCH 2010

ITEM	DATE	CHAINAGE	Length (m)	Width (m)	Depth (m)	AREA (m2)	VOLUME (m3)	PREMIX QUANTITY (ton)	REMARKS
BROUGHT FORWARD:			-	-	-	3,000.51	80.90	187.68	
61	02 Mar 10	33.660	2.00	0.90	0.025	1.80	0.05	0.10	LHS
62	02 Mar 10	33.690	3.60	0.80	0.025	2.88	0.07	0.17	LHS
63	02 Mar 10	33.695	3.00	0.80	0.025	2.40	0.06	0.14	LHS
64	02 Mar 10	33.960	4.20	0.80	0.025	3.36	0.08	0.19	LHS
65	02 Mar 10	33.974	2.30	1.00	0.025	2.30	0.06	0.13	LHS
66	02 Mar 10	33.976	1.70	0.90	0.025	1.53	0.04	0.09	LHS
67	02 Mar 10	33.977	1.50	1.00	0.025	1.50	0.04	0.09	LHS
68	02 Mar 10	33.979	3.00	0.90	0.025	2.70	0.07	0.16	LHS
69	02 Mar 10	33.981	2.10	1.20	0.025	2.52	0.06	0.15	LHS
70	02 Mar 10	33.990	3.20	0.90	0.025	2.88	0.07	0.17	LHS
71	02 Mar 10	33.994	2.00	0.50	0.025	1.00	0.03	0.06	LHS
72	02 Mar 10	33.994	3.20	1.90	0.025	6.08	0.15	0.35	LHS
73	02 Mar 10	33.997	4.40	0.90	0.025	3.96	0.10	0.23	LHS
74	02 Mar 10	34.001	4.10	1.00	0.025	4.10	0.10	0.24	LHS
75	02 Mar 10	34.004	1.60	0.90	0.025	1.44	0.04	0.08	LHS
76	02 Mar 10	34.005	2.10	1.10	0.025	2.31	0.06	0.13	LHS
77	02 Mar 10	34.008	1.30	1.10	0.025	1.43	0.04	0.08	LHS
78	02 Mar 10	34.009	5.60	1.40	0.025	7.84	0.20	0.45	LHS
79	02 Mar 10	34.012	1.40	0.70	0.025	0.98	0.02	0.06	LHS
80	02 Mar 10	34.015	2.30	0.80	0.025	1.84	0.05	0.11	LHS
81	02 Mar 10	34.026	2.20	0.70	0.025	1.54	0.04	0.09	LHS
82	02 Mar 10	34.026	1.10	1.00	0.025	1.10	0.03	0.06	LHS
83	03 Mar 10	33.718	5.20	0.70	0.025	3.64	0.09	0.21	LHS
84	03 Mar 10	33.725	4.60	0.80	0.025	3.68	0.09	0.21	LHS
85	03 Mar 10	33.730	1.90	0.60	0.025	1.14	0.03	0.07	LHS
86	03 Mar 10	33.740	3.50	0.80	0.025	2.80	0.07	0.16	LHS
87	03 Mar 10	33.743	1.50	0.80	0.025	1.20	0.03	0.07	LHS
88	03 Mar 10	33.745	2.40	0.90	0.025	2.16	0.05	0.13	LHS
89	03 Mar 10	33.746	2.20	0.70	0.025	1.54	0.04	0.09	LHS
90	03 Mar 10	33.747	1.50	1.00	0.025	1.50	0.04	0.09	LHS
CARRIED FORWARD :						3,075.66	82.78	192.04	

LINTASAN RESOURCES SDN. BHD.
MAINTENANCE OF FEDERAL ROADS - WEST COAST, SABAH

R01 POTHOLE PATCHING RECORD

DISTRICT: TUARAN

ROUTE NO. 22

ROAD NAME: JALAN KOTA KINABALU - SANDAKAN

MONTH: MARCH 2010

ITEM	DATE	CHAINAGE	Length (m)	Width (m)	Depth (m)	AREA (m2)	VOLUME (m3)	PREMIX QUANTITY (ton)	REMARKS
BROUGHT FORWARD:			-	-	-	3,075.66	82.78	192.04	
91	03 Mar 10	33.748	1.80	0.80	0.025	1.44	0.04	0.08	LHS
92	03 Mar 10	33.750	1.20	1.00	0.025	1.20	0.03	0.07	LHS
93	03 Mar 10	33.790	3.70	0.80	0.025	2.96	0.07	0.17	RHS
94	03 Mar 10	33.760	2.50	0.90	0.025	2.25	0.06	0.13	RHS
95	03 Mar 10	33.755	2.50	0.90	0.025	2.25	0.06	0.13	RHS
96	03 Mar 10	33.750	5.40	1.10	0.025	5.94	0.15	0.34	RHS
97	03 Mar 10	33.745	3.30	0.70	0.025	2.31	0.06	0.13	RHS
98	03 Mar 10	33.740	3.60	0.70	0.025	2.52	0.06	0.15	RHS
99	03 Mar 10	33.717	1.40	1.00	0.025	1.40	0.04	0.08	RHS
100	03 Mar 10	33.697	1.70	0.80	0.025	1.36	0.03	0.08	RHS
101	03 Mar 10	33.680	3.70	0.80	0.025	2.96	0.07	0.17	RHS
102	03 Mar 10	33.675	0.80	1.00	0.025	0.80	0.02	0.05	RHS
103	03 Mar 10	33.670	4.90	1.00	0.025	4.90	0.12	0.28	RHS
104	03 Mar 10	33.667	3.10	0.70	0.025	2.17	0.05	0.13	RHS
105	03 Mar 10	33.667	1.20	0.80	0.025	0.96	0.02	0.06	RHS
106	03 Mar 10	33.660	2.20	0.80	0.025	1.76	0.04	0.10	RHS
107	03 Mar 10	33.560	3.70	1.20	0.025	4.44	0.11	0.26	RHS
108	03 Mar 10	33.560	2.40	0.80	0.025	1.92	0.05	0.11	RHS
109	03 Mar 10	33.560	4.50	1.00	0.025	4.50	0.11	0.26	RHS
110	03 Mar 10	33.510	4.40	1.00	0.025	4.40	0.11	0.26	RHS
111	03 Mar 10	34.036	1.50	1.00	0.025	1.50	0.04	0.09	LHS
112	03 Mar 10	34.038	3.10	0.90	0.025	2.79	0.07	0.16	LHS
113	03 Mar 10	34.050	4.20	0.70	0.025	2.94	0.07	0.17	LHS
114	03 Mar 10	34.060	3.00	1.00	0.025	3.00	0.08	0.17	LHS
115	03 Mar 10	34.063	2.10	0.90	0.025	1.89	0.05	0.11	LHS
116	03 Mar 10	34.076	2.00	0.90	0.025	1.80	0.05	0.10	LHS
117	03 Mar 10	34.078	1.40	1.00	0.025	1.40	0.04	0.08	LHS
118	03 Mar 10	34.079	2.00	0.30	0.025	0.60	0.02	0.03	LHS
119	03 Mar 10	34.088	2.40	0.30	0.025	0.72	0.02	0.04	LHS
120	03 Mar 10	34.127	2.60	0.50	0.025	1.30	0.03	0.08	LHS
CARRIED FORWARD :						3,146.04	84.54	196.12	

LINTASAN RESOURCES SDN. BHD.
MAINTENANCE OF FEDERAL ROADS - WEST COAST, SABAH

R01 POTHOLE PATCHING RECORD

DISTRICT: TUARAN

ROUTE NO. 22

ROAD NAME: JALAN KOTA KINABALU - SANDAKAN

MONTH: MARCH 2010

ITEM	DATE	CHAINAGE	Length (m)	Width (m)	Depth (m)	AREA (m2)	VOLUME (m3)	PREMIX QUANTITY (ton)	REMARKS
BROUGHT FORWARD:			-	-	-	3,146.04	84.54	196.12	
121	03 Mar 10	34.129	1.40	0.60	0.025	0.84	0.02	0.05	LHS
122	03 Mar 10	34.134	1.20	0.80	0.025	0.96	0.02	0.06	LHS
123	03 Mar 10	34.138	4.10	0.90	0.025	3.69	0.09	0.21	LHS
124	03 Mar 10	34.140	1.70	0.70	0.025	1.19	0.03	0.07	LHS
125	03 Mar 10	34.141	2.50	0.50	0.025	1.25	0.03	0.07	LHS
126	03 Mar 10	34.143	1.50	0.50	0.025	0.75	0.02	0.04	LHS
127	03 Mar 10	34.155	5.20	0.50	0.025	2.60	0.07	0.15	LHS
128	03 Mar 10	34.176	2.00	0.30	0.025	0.60	0.02	0.03	LHS
129	03 Mar 10	34.186	3.10	1.00	0.025	3.10	0.08	0.18	LHS
130	03 Mar 10	34.191	3.60	0.30	0.025	1.08	0.03	0.06	LHS
131	03 Mar 10	34.200	2.20	0.50	0.025	1.10	0.03	0.06	LHS
132	03 Mar 10	34.204	4.00	0.50	0.025	2.00	0.05	0.12	LHS
133	03 Mar 10	34.208	2.20	0.20	0.025	0.44	0.01	0.03	LHS
134	03 Mar 10	34.212	3.10	1.10	0.025	3.41	0.09	0.20	LHS
135	03 Mar 10	34.212	2.50	0.30	0.025	0.75	0.02	0.04	LHS
136	03 Mar 10	34.220	3.10	0.40	0.025	1.24	0.03	0.07	LHS
137	04 Mar 10	34.245	4.10	0.50	0.025	2.05	0.05	0.12	LHS
138	04 Mar 10	34.249	3.20	0.50	0.025	1.60	0.04	0.09	LHS
139	04 Mar 10	34.252	3.10	0.40	0.025	1.24	0.03	0.07	LHS
140	04 Mar 10	34.255	2.50	0.40	0.025	1.00	0.03	0.06	RHS
141	04 Mar 10	34.213	3.20	0.40	0.025	1.28	0.03	0.07	RHS
142	04 Mar 10	34.160	3.20	0.90	0.025	2.88	0.07	0.17	RHS
143	04 Mar 10	34.078	1.40	1.00	0.025	1.40	0.04	0.08	RHS
144	04 Mar 10	34.075	2.10	1.10	0.025	2.31	0.06	0.13	RHS
145	04 Mar 10	34.050	4.90	0.70	0.025	3.43	0.09	0.20	RHS
146	04 Mar 10	34.041	1.20	1.00	0.025	1.20	0.03	0.07	RHS
147	04 Mar 10	34.041	1.60	1.10	0.025	1.76	0.04	0.10	RHS
148	04 Mar 10	34.040	4.90	1.00	0.025	4.90	0.12	0.28	RHS
149	04 Mar 10	34.036	2.10	1.00	0.025	2.10	0.05	0.12	RHS
150	04 Mar 10	34.026	5.10	0.90	0.025	4.59	0.11	0.27	RHS
CARRIED FORWARD :						3,202.78	85.96	199.41	

LINTASAN RESOURCES SDN. BHD.
MAINTENANCE OF FEDERAL ROADS - WEST COAST, SABAH

R01 POTHOLE PATCHING RECORD

DISTRICT: TUARAN

ROUTE NO. 22

ROAD NAME: JALAN KOTA KINABALU - SANDAKAN

MONTH: MARCH 2010

ITEM	DATE	CHAINAGE	Length (m)	Width (m)	Depth (m)	AREA (m2)	VOLUME (m3)	PREMIX QUANTITY (ton)	REMARKS
BROUGHT FORWARD:			-	-	-	3,202.78	85.96	199.41	
151	04 Mar 10	34.026	5.40	1.10	0.025	5.94	0.15	0.34	RHS
152	04 Mar 10	34.008	1.30	0.90	0.025	1.17	0.03	0.07	RHS
153	04 Mar 10	34.002	2.10	0.70	0.025	1.47	0.04	0.09	RHS
154	04 Mar 10	34.000	2.40	1.00	0.025	2.40	0.06	0.14	RHS
155	04 Mar 10	33.995	3.40	0.80	0.025	2.72	0.07	0.16	RHS
156	04 Mar 10	33.994	5.60	0.70	0.025	3.92	0.10	0.23	RHS
157	04 Mar 10	33.992	4.50	0.60	0.025	2.70	0.07	0.16	RHS
158	04 Mar 10	33.989	1.10	0.70	0.025	0.77	0.02	0.04	RHS
159	04 Mar 10	33.945	3.00	0.70	0.025	2.10	0.05	0.12	RHS
160	04 Mar 10	33.923	1.30	0.90	0.025	1.17	0.03	0.07	RHS
161	04 Mar 10	33.919	3.50	0.60	0.025	2.10	0.05	0.12	RHS
162	04 Mar 10	33.912	4.10	0.50	0.025	2.05	0.05	0.12	RHS
163	04 Mar 10	33.500	2.70	0.70	0.025	1.89	0.05	0.11	RHS
164	04 Mar 10	33.495	4.80	0.90	0.025	4.32	0.11	0.25	RHS
165	04 Mar 10	33.460	2.70	1.00	0.025	2.70	0.07	0.16	RHS
166	04 Mar 10	33.450	4.70	1.10	0.025	5.17	0.13	0.30	RHS
167	04 Mar 10	33.440	3.80	0.90	0.025	3.42	0.09	0.20	RHS
168	04 Mar 10	33.440	4.20	0.80	0.025	3.36	0.08	0.19	RHS
169	04 Mar 10	33.435	3.40	0.90	0.025	3.06	0.08	0.18	RHS
170	04 Mar 10	33.430	2.70	0.90	0.025	2.43	0.06	0.14	RHS
171	04 Mar 10	33.430	3.40	0.90	0.025	3.06	0.08	0.18	RHS
172	04 Mar 10	33.400	0.80	0.80	0.025	0.64	0.02	0.04	RHS
173	04 Mar 10	33.390	5.20	0.90	0.025	4.68	0.12	0.27	RHS
174	04 Mar 10	33.390	5.80	1.00	0.025	5.80	0.15	0.34	RHS
175	04 Mar 10	33.370	2.20	1.20	0.025	2.64	0.07	0.15	RHS
176	04 Mar 10	33.360	0.90	1.20	0.025	1.08	0.03	0.06	RHS
177	07 Mar 10	33.345	4.70	1.00	0.025	4.70	0.12	0.27	LHS
178	07 Mar 10	33.330	1.10	1.50	0.025	1.65	0.04	0.10	LHS
179	07 Mar 10	33.329	1.60	0.70	0.025	1.12	0.03	0.06	LHS
180	07 Mar 10	33.329	1.40	1.20	0.025	1.68	0.04	0.10	LHS
CARRIED FORWARD :						3,284.69	88.01	204.16	

LINTASAN RESOURCES SDN. BHD.
MAINTENANCE OF FEDERAL ROADS - WEST COAST, SABAH

R01 POTHOLE PATCHING RECORD

DISTRICT: TUARAN

ROUTE NO. 22

ROAD NAME: JALAN KOTA KINABALU - SANDAKAN

MONTH: MARCH 2010

ITEM	DATE	CHAINAGE	Length (m)	Width (m)	Depth (m)	AREA (m2)	VOLUME (m3)	PREMIX QUANTITY (ton)	REMARKS
BROUGHT FORWARD:			-	-	-	3,284.69	88.01	204.16	
181	07 Mar 10	33.325	3.30	0.50	0.025	1.65	0.04	0.10	LHS
182	07 Mar 10	33.320	4.20	1.00	0.025	4.20	0.11	0.24	LHS
183	07 Mar 10	33.308	1.60	1.30	0.025	2.08	0.05	0.12	LHS
184	07 Mar 10	33.290	4.80	0.70	0.025	3.36	0.08	0.19	LHS
185	07 Mar 10	33.290	3.10	1.00	0.025	3.10	0.08	0.18	LHS
186	07 Mar 10	33.285	3.20	0.70	0.025	2.24	0.06	0.13	LHS
187	07 Mar 10	33.275	1.60	0.70	0.025	1.12	0.03	0.06	LHS
188	07 Mar 10	33.270	4.70	1.00	0.025	4.70	0.12	0.27	LHS
189	07 Mar 10	33.270	2.50	0.90	0.025	2.25	0.06	0.13	LHS
190	07 Mar 10	33.265	4.40	0.80	0.025	3.52	0.09	0.20	LHS
191	07 Mar 10	33.258	1.70	1.00	0.025	1.70	0.04	0.10	LHS
192	08 Mar 10	32.750	3.60	1.10	0.025	3.96	0.10	0.23	LHS
193	08 Mar 10	32.792	1.70	1.00	0.025	1.70	0.04	0.10	LHS
194	08 Mar 10	32.807	2.10	0.90	0.025	1.89	0.05	0.11	LHS
195	08 Mar 10	32.808	2.20	0.90	0.025	1.98	0.05	0.11	LHS
196	08 Mar 10	32.812	4.20	1.00	0.025	4.20	0.11	0.24	LHS
197	08 Mar 10	32.816	1.90	0.80	0.025	1.52	0.04	0.09	LHS
198	08 Mar 10	32.817	1.10	0.70	0.025	0.77	0.02	0.04	LHS
199	08 Mar 10	32.820	1.80	0.80	0.025	1.44	0.04	0.08	LHS
200	08 Mar 10	33.190	2.30	0.80	0.025	1.84	0.05	0.11	RHS
201	08 Mar 10	33.189	1.80	1.00	0.025	1.80	0.05	0.10	RHS
202	08 Mar 10	33.185	4.80	0.70	0.025	3.36	0.08	0.19	RHS
203	08 Mar 10	33.175	4.80	0.80	0.025	3.84	0.10	0.22	RHS
204	08 Mar 10	33.145	4.30	0.90	0.025	3.87	0.10	0.22	RHS
205	08 Mar 10	33.143	4.90	0.60	0.025	2.94	0.07	0.17	RHS
206	08 Mar 10	33.140	3.50	1.00	0.025	3.50	0.09	0.20	RHS
207	08 Mar 10	33.105	1.70	1.00	0.025	1.70	0.04	0.10	RHS
208	08 Mar 10	33.100	3.20	0.80	0.025	2.56	0.06	0.15	RHS
209	08 Mar 10	33.095	3.50	1.00	0.025	3.50	0.09	0.20	RHS
210	08 Mar 10	33.090	3.60	0.90	0.025	3.24	0.08	0.19	RHS
CARRIED FORWARD :						3,364.22	89.99	208.78	

LINTASAN RESOURCES SDN. BHD.
MAINTENANCE OF FEDERAL ROADS - WEST COAST, SABAH

R01 POTHOLE PATCHING RECORD

DISTRICT: TUARAN

ROUTE NO. 22

ROAD NAME: JALAN KOTA KINABALU - SANDAKAN

MONTH: MARCH 2010

ITEM	DATE	CHAINAGE	Length (m)	Width (m)	Depth (m)	AREA (m2)	VOLUME (m3)	PREMIX QUANTITY (ton)	REMARKS
BROUGHT FORWARD:			-	-	-	3,364.22	89.99	208.78	
211	08 Mar 10	33.006	3.10	1.00	0.025	3.10	0.08	0.18	RHS
212	08 Mar 10	33.006	1.20	0.90	0.025	1.08	0.03	0.06	RHS
213	09 Mar 10	33.909	3.00	1.20	0.025	3.60	0.09	0.21	RHS
214	09 Mar 10	33.884	3.20	1.00	0.025	3.20	0.08	0.19	RHS
215	09 Mar 10	33.883	1.00	1.00	0.025	1.00	0.03	0.06	RHS
216	09 Mar 10	33.876	2.00	1.00	0.025	2.00	0.05	0.12	RHS
217	09 Mar 10	33.874	2.80	1.00	0.025	2.80	0.07	0.16	RHS
218	09 Mar 10	33.869	2.50	1.00	0.025	2.50	0.06	0.15	RHS
219	09 Mar 10	33.867	1.80	1.10	0.025	1.98	0.05	0.11	RHS
220	09 Mar 10	33.865	2.10	1.30	0.025	2.73	0.07	0.16	RHS
221	09 Mar 10	33.862	3.20	1.20	0.025	3.84	0.10	0.22	RHS
222	09 Mar 10	33.860	3.00	1.10	0.025	3.30	0.08	0.19	RHS
223	09 Mar 10	33.853	1.50	1.00	0.025	1.50	0.04	0.09	RHS
224	09 Mar 10	33.851	1.10	0.90	0.025	0.99	0.02	0.06	RHS
225	09 Mar 10	33.849	2.10	0.50	0.025	1.05	0.03	0.06	RHS
226	09 Mar 10	33.846	2.30	0.60	0.025	1.38	0.03	0.08	RHS
227	10 Mar 10	3.692	2.20	0.80	0.025	1.76	0.04	0.10	LHS
228	10 Mar 10	3.703	1.30	1.20	0.025	1.56	0.04	0.09	LHS
229	10 Mar 10	3.706	1.80	1.20	0.025	2.16	0.05	0.13	LHS
230	10 Mar 10	3.708	1.80	1.20	0.025	2.16	0.05	0.13	LHS
231	10 Mar 10	3.710	3.20	1.10	0.025	3.52	0.09	0.20	LHS
232	10 Mar 10	3.725	2.40	0.90	0.025	2.16	0.05	0.13	LHS
233	10 Mar 10	3.740	2.10	1.20	0.025	2.52	0.06	0.15	LHS
234	10 Mar 10	3.742	1.40	0.90	0.025	1.26	0.03	0.07	LHS
235	10 Mar 10	3.742	2.20	1.20	0.025	2.64	0.07	0.15	LHS
236	10 Mar 10	3.750	4.70	1.10	0.025	5.17	0.13	0.30	LHS
237	10 Mar 10	3.755	1.60	1.40	0.025	2.24	0.06	0.13	LHS
238	10 Mar 10	3.764	2.70	1.20	0.025	3.24	0.08	0.19	LHS
239	10 Mar 10	3.770	1.60	1.30	0.025	2.08	0.05	0.12	LHS
240	10 Mar 10	3.775	3.70	1.50	0.025	5.55	0.14	0.32	LHS
CARRIED FORWARD :						3,438.29	91.85	213.07	

LINTASAN RESOURCES SDN. BHD.
MAINTENANCE OF FEDERAL ROADS - WEST COAST, SABAH

R01 POTHOLE PATCHING RECORD

DISTRICT: TUARAN

ROUTE NO. 22

ROAD NAME: JALAN KOTA KINABALU - SANDAKAN

MONTH: MARCH 2010

ITEM	DATE	CHAINAGE	Length (m)	Width (m)	Depth (m)	AREA (m2)	VOLUME (m3)	PREMIX QUANTITY (ton)	REMARKS
BROUGHT FORWARD:			-	-	-	3,438.29	91.85	213.07	
241	10 Mar 10	3.777	5.10	0.90	0.025	4.59	0.11	0.27	LHS
242	10 Mar 10	3.785	1.00	2.30	0.025	2.30	0.06	0.13	LHS
243	10 Mar 10	3.785	2.50	1.00	0.025	2.50	0.06	0.15	LHS
244	10 Mar 10	3.785	1.40	1.20	0.025	1.68	0.04	0.10	LHS
245	10 Mar 10	3.745	1.80	1.10	0.025	1.98	0.05	0.11	RHS
246	10 Mar 10	3.740	3.30	1.80	0.025	5.94	0.15	0.34	RHS
247	10 Mar 10	3.738	0.90	1.00	0.025	0.90	0.02	0.05	RHS
248	10 Mar 10	3.735	5.60	1.30	0.025	7.28	0.18	0.42	RHS
249	10 Mar 10	3.720	4.10	1.30	0.025	5.33	0.13	0.31	RHS
250	10 Mar 10	3.708	4.60	1.40	0.025	6.44	0.16	0.37	RHS
251	10 Mar 10	3.696	1.10	0.90	0.025	0.99	0.02	0.06	RHS
252	11 Mar 10	32.845	3.00	1.20	0.025	3.60	0.09	0.21	LHS
253	11 Mar 10	32.850	5.40	0.90	0.025	4.86	0.12	0.28	LHS
254	11 Mar 10	32.855	2.10	1.10	0.025	2.31	0.06	0.13	LHS
255	11 Mar 10	32.857	1.50	1.00	0.025	1.50	0.04	0.09	LHS
256	11 Mar 10	32.865	2.70	0.90	0.025	2.43	0.06	0.14	LHS
257	11 Mar 10	32.885	4.80	0.90	0.025	4.32	0.11	0.25	LHS
258	11 Mar 10	32.890	2.70	0.80	0.025	2.16	0.05	0.13	LHS
259	11 Mar 10	32.945	2.30	1.20	0.025	2.76	0.07	0.16	LHS
260	11 Mar 10	32.947	5.10	1.10	0.025	5.61	0.14	0.33	LHS
261	11 Mar 10	32.965	4.60	0.80	0.025	3.68	0.09	0.21	LHS
262	11 Mar 10	32.985	3.20	1.00	0.025	3.20	0.08	0.19	LHS
263	11 Mar 10	33.000	3.90	0.80	0.025	3.12	0.08	0.18	LHS
264	11 Mar 10	33.015	5.60	0.60	0.025	3.36	0.08	0.19	LHS
265	12 Mar 10	32.330	4.70	1.10	0.025	5.17	0.13	0.30	RHS
266	12 Mar 10	32.320	4.70	1.10	0.025	5.17	0.13	0.30	RHS
267	12 Mar 10	32.300	3.90	1.30	0.025	5.07	0.13	0.29	RHS
268	12 Mar 10	32.292	3.60	0.80	0.025	2.88	0.07	0.17	RHS
269	12 Mar 10	32.286	3.50	1.10	0.025	3.85	0.10	0.22	RHS
270	12 Mar 10	32.280	3.20	1.00	0.025	3.20	0.08	0.19	RHS
CARRIED FORWARD :						3,546.47	94.55	219.35	

LINTASAN RESOURCES SDN. BHD.
MAINTENANCE OF FEDERAL ROADS - WEST COAST, SABAH

R01 POTHOLE PATCHING RECORD

DISTRICT: TUARAN

ROUTE NO. 22

ROAD NAME: JALAN KOTA KINABALU - SANDAKAN

MONTH: MARCH 2010

ITEM	DATE	CHAINAGE	Length (m)	Width (m)	Depth (m)	AREA (m2)	VOLUME (m3)	PREMIX QUANTITY (ton)	REMARKS
BROUGHT FORWARD:			-	-	-	3,546.47	94.55	219.35	
271	12 Mar 10	32.275	2.60	1.30	0.025	3.38	0.08	0.20	RHS
272	12 Mar 10	32.272	3.40	0.90	0.025	3.06	0.08	0.18	RHS
273	12 Mar 10	32.271	2.90	1.20	0.025	3.48	0.09	0.20	RHS
274	12 Mar 10	32.270	1.40	1.00	0.025	1.40	0.04	0.08	RHS
275	12 Mar 10	32.262	3.30	1.20	0.025	3.96	0.10	0.23	RHS
276	12 Mar 10	32.260	1.50	1.20	0.025	1.80	0.05	0.10	RHS
277	12 Mar 10	32.258	1.30	1.10	0.025	1.43	0.04	0.08	RHS
278	12 Mar 10	32.255	1.70	2.20	0.025	3.74	0.09	0.22	RHS
279	13 Mar 10	36.205	4.70	1.70	0.025	7.99	0.20	0.46	LHS
280	13 Mar 10	36.207	4.40	1.20	0.025	5.28	0.13	0.31	LHS
281	13 Mar 10	36.210	2.90	2.10	0.025	6.09	0.15	0.35	LHS
282	13 Mar 10	36.210	1.10	1.90	0.025	2.09	0.05	0.12	LHS
283	13 Mar 10	36.212	1.80	1.30	0.025	2.34	0.06	0.14	LHS
284	13 Mar 10	36.212	2.20	1.60	0.025	3.52	0.09	0.20	LHS
285	13 Mar 10	36.213	1.40	1.10	0.025	1.54	0.04	0.09	LHS
286	13 Mar 10	36.213	2.70	0.60	0.025	1.62	0.04	0.09	LHS
287	13 Mar 10	36.215	2.30	0.90	0.025	2.07	0.05	0.12	LHS
288	13 Mar 10	36.215	1.00	0.80	0.025	0.80	0.02	0.05	LHS
289	13 Mar 10	36.220	3.50	1.40	0.025	4.90	0.12	0.28	LHS
290	13 Mar 10	36.223	3.30	1.20	0.025	3.96	0.10	0.23	LHS
291	13 Mar 10	36.223	2.90	1.00	0.025	2.90	0.07	0.17	LHS
292	13 Mar 10	36.230	1.90	1.00	0.025	1.90	0.05	0.11	LHS
293	13 Mar 10	36.230	2.50	0.90	0.025	2.25	0.06	0.13	LHS
294	13 Mar 10	32.650	4.90	1.80	0.025	8.82	0.22	0.51	LHS
295	17 Mar 10	36.255	4.20	1.80	0.025	7.56	0.19	0.44	LHS
296	17 Mar 10	36.257	3.70	1.20	0.025	4.44	0.11	0.26	LHS
297	17 Mar 10	36.312	1.70	1.10	0.025	1.87	0.05	0.11	LHS
298	17 Mar 10	36.316	3.00	0.90	0.025	2.70	0.07	0.16	LHS
299	17 Mar 10	36.350	3.80	0.70	0.025	2.66	0.07	0.15	LHS
300	17 Mar 10	36.365	4.20	0.90	0.025	3.78	0.09	0.22	LHS
CARRIED FORWARD :						3,649.80	97.13	225.34	

LINTASAN RESOURCES SDN. BHD.
MAINTENANCE OF FEDERAL ROADS - WEST COAST, SABAH

R01 POTHOLE PATCHING RECORD

DISTRICT: TUARAN

ROUTE NO. 22

ROAD NAME: JALAN KOTA KINABALU - SANDAKAN

MONTH: MARCH 2010

ITEM	DATE	CHAINAGE	Length (m)	Width (m)	Depth (m)	AREA (m2)	VOLUME (m3)	PREMIX QUANTITY (ton)	REMARKS
BROUGHT FORWARD:			-	-	-	3,649.80	97.13	225.34	
301	17 Mar 10	36.368	3.10	0.70	0.025	2.17	0.05	0.13	LHS
302	18 Mar 10	36.370	2.00	1.00	0.025	2.00	0.05	0.12	LHS
303	18 Mar 10	36.383	2.30	1.10	0.025	2.53	0.06	0.15	LHS
304	18 Mar 10	36.400	1.80	0.80	0.025	1.44	0.04	0.08	LHS
305	19 Mar 10	36.455	4.20	1.10	0.025	4.62	0.12	0.27	LHS
306	19 Mar 10	36.495	5.80	1.10	0.025	6.38	0.16	0.37	LHS
307	20 Mar 10	6.530	3.30	1.20	0.025	3.96	0.10	0.23	LHS
308	20 Mar 10	6.532	4.50	1.50	0.025	6.75	0.17	0.39	LHS
309	20 Mar 10	6.533	3.50	0.80	0.025	2.80	0.07	0.16	LHS
310	20 Mar 10	6.536	2.50	1.40	0.025	3.50	0.09	0.20	LHS
311	20 Mar 10	6.536	1.70	0.90	0.025	1.53	0.04	0.09	LHS
312	20 Mar 10	6.544	2.10	1.00	0.025	2.10	0.05	0.12	LHS
313	20 Mar 10	6.546	5.20	1.20	0.025	6.24	0.16	0.36	LHS
314	20 Mar 10	6.550	1.70	0.90	0.025	1.53	0.04	0.09	LHS
315	20 Mar 10	6.553	2.40	1.30	0.025	3.12	0.08	0.18	LHS
316	20 Mar 10	6.565	4.60	1.40	0.025	6.44	0.16	0.37	LHS
317	20 Mar 10	6.570	1.10	0.80	0.025	0.88	0.02	0.05	LHS
318	20 Mar 10	6.580	3.60	1.20	0.025	4.32	0.11	0.25	LHS
319	20 Mar 10	6.584	3.80	0.80	0.025	3.04	0.08	0.18	LHS
320	20 Mar 10	6.588	3.50	1.30	0.025	4.55	0.11	0.26	LHS
321	20 Mar 10	6.735	2.50	0.70	0.025	1.75	0.04	0.10	RHS
322	20 Mar 10	6.720	4.60	0.90	0.025	4.14	0.10	0.24	RHS
323	20 Mar 10	6.693	1.60	0.70	0.025	1.12	0.03	0.06	RHS
324	21 Mar 10	36.660	3.60	1.80	0.075	6.48	0.49	1.13	LHS
325	21 Mar 10	36.660	1.10	1.30	0.075	1.43	0.11	0.25	LHS
326	21 Mar 10	36.675	1.70	1.40	0.025	2.38	0.06	0.14	LHS
327	21 Mar 10	36.676	2.40	1.10	0.050	2.64	0.13	0.31	RHS
328	21 Mar 10	36.675	5.30	1.70	0.025	9.01	0.23	0.52	RHS
329	21 Mar 10	32.240	3.90	2.10	0.025	8.19	0.20	0.48	RHS
330	22 Mar 10	4.795	5.80	0.90	0.025	5.22	0.13	0.30	LHS
CARRIED FORWARD :						3,762.06	100.40	232.92	

LINTASAN RESOURCES SDN. BHD.
 MAINTENANCE OF FEDERAL ROADS - WEST COAST, SABAH

R01 POTHOLE PATCHING RECORD

DISTRICT: TUARAN
ROUTE NO. 22
ROAD NAME: JALAN KOTA KINABALU - SANDAKAN
MONTH: MARCH 2010

ITEM	DATE	CHAINAGE	Length (m)	Width (m)	Depth (m)	AREA (m2)	VOLUME (m3)	PREMIX QUANTITY (ton)	REMARKS
BROUGHT FORWARD:			-	-	-	3,762.06	100.40	232.92	
331	22 Mar 10	4.812	3.80	0.80	0.025	3.04	0.08	0.18	LHS
332	22 Mar 10	3.800	0.50	0.50	0.025	0.25	0.01	0.01	RHS
TOTAL :						3,765.35	100.48	233.11	

LINTASAN RESOURCES SDN. BHD.
 MAINTENANCE OF FEDERAL ROADS - WEST COAST, SABAH

R01 POTHOLE PATCHING RECORD

DISTRICT: TUARAN

ROUTE NO. 503

ROAD NAME: JALAN BERUNGIS - KOTA BELUD

MONTH: MARCH 2010

ITEM	DATE	CHAINAGE	Length (m)	Width (m)	Depth (m)	AREA (m2)	VOLUME (m3)	PREMIX QUANTITY (ton)	REMARKS
BROUGHT FORWARD:						813.54	20.48	47.53	
TOTAL :						813.54	20.48	47.53	

LINTASAN RESOURCES SDN. BHD.
MAINTENANCE OF FEDERAL ROADS - WEST COAST, SABAH

R01 POTHOLE PATCHING RECORD

DISTRICT: KOTA KINABALU

ROUTE NO. 606

ROAD NAME: JALAN SUSUR SEPANGAR BAY

MONTH: MARCH 2010

ITEM	DATE	CHAINAGE	Length (m)	Width (m)	Depth (m)	AREA (m2)	VOLUME (m3)	PREMIX QUANTITY (ton)	REMARKS
BROUGHT FORWARD:						507.90	12.96	30.05	
1	05 Mar 10	3.350	1.50	1.20	0.025	1.80	0.05	0.10	RHS
2	05 Mar 10	3.336	1.20	1.00	0.025	1.20	0.03	0.07	RHS
3	05 Mar 10	3.330	1.00	0.90	0.025	0.90	0.02	0.05	RHS
4	05 Mar 10	3.325	1.50	1.10	0.025	1.65	0.04	0.10	RHS
5	05 Mar 10	3.323	1.10	1.00	0.025	1.10	0.03	0.06	RHS
6	05 Mar 10	3.321	1.10	1.10	0.025	1.21	0.03	0.07	RHS
7	05 Mar 10	3.316	1.70	1.00	0.025	1.70	0.04	0.10	RHS
8	05 Mar 10	3.314	4.10	1.20	0.025	4.92	0.12	0.29	RHS
9	05 Mar 10	3.311	1.60	1.10	0.025	1.76	0.04	0.10	RHS
10	05 Mar 10	3.335	2.70	1.20	0.025	3.24	0.08	0.19	RHS
11	05 Mar 10	3.337	1.30	1.30	0.025	1.69	0.04	0.10	RHS
12	05 Mar 10	3.328	2.00	1.00	0.025	2.00	0.05	0.12	RHS
13	05 Mar 10	3.315	3.60	1.10	0.025	3.96	0.10	0.23	RHS
14	08 Mar 10	0.060	4.60	1.20	0.025	5.52	0.14	0.32	LHS
15	08 Mar 10	0.140	1.10	0.90	0.025	0.99	0.02	0.06	LHS
16	08 Mar 10	0.160	3.80	0.90	0.025	3.42	0.09	0.20	LHS
17	08 Mar 10	0.170	2.10	0.80	0.025	1.68	0.04	0.10	LHS
18	08 Mar 10	0.297	3.20	0.70	0.025	2.24	0.06	0.13	LHS
19	08 Mar 10	0.303	4.60	0.90	0.025	4.14	0.10	0.24	LHS
20	08 Mar 10	0.306	2.20	0.70	0.025	1.54	0.04	0.09	LHS
21	08 Mar 10	0.308	2.10	0.70	0.025	1.47	0.04	0.09	LHS
22	08 Mar 10	0.310	1.00	0.50	0.025	0.50	0.01	0.03	LHS
23	08 Mar 10	0.310	2.80	0.70	0.025	1.96	0.05	0.11	LHS
24	08 Mar 10	4.290	1.70	1.10	0.025	1.87	0.05	0.11	LHS
25	08 Mar 10	4.293	3.10	1.10	0.025	3.41	0.09	0.20	LHS
26	08 Mar 10	4.350	2.20	1.20	0.025	2.64	0.07	0.15	LHS
27	08 Mar 10	4.350	2.80	0.90	0.025	2.52	0.06	0.15	LHS
28	08 Mar 10	4.360	1.10	0.70	0.025	0.77	0.02	0.04	LHS
29	08 Mar 10	5.540	1.10	1.40	0.025	1.54	0.04	0.09	LHS
30	08 Mar 10	5.543	2.80	1.20	0.025	3.36	0.08	0.19	LHS
CARRIED FORWARD :						574.60	14.63	33.92	

LINTASAN RESOURCES SDN. BHD.
MAINTENANCE OF FEDERAL ROADS - WEST COAST, SABAH

R01 POTHOLE PATCHING RECORD

DISTRICT: KOTA KINABALU
ROUTE NO. 606
ROAD NAME: JALAN SUSUR SEPANGAR BAY
MONTH: MARCH 2010

ITEM	DATE	CHAINAGE	Length (m)	Width (m)	Depth (m)	AREA (m2)	VOLUME (m3)	PREMIX QUANTITY (ton)	REMARKS
BROUGHT FORWARD:						574.60	14.63	33.92	
31	08 Mar 10	5.550	2.00	1.00	0.025	2.00	0.05	0.12	LHS
32	08 Mar 10	5.590	1.10	1.30	0.025	1.43	0.04	0.08	LHS
33	08 Mar 10	5.593	1.60	1.10	0.025	1.76	0.04	0.10	LHS
34	08 Mar 10	6.160	1.10	0.90	0.025	0.99	0.02	0.06	LHS
35	08 Mar 10	6.162	5.70	0.60	0.025	3.42	0.09	0.20	LHS
36	08 Mar 10	6.165	1.00	1.10	0.025	1.10	0.03	0.06	LHS
37	08 Mar 10	6.167	1.50	0.90	0.025	1.35	0.03	0.08	LHS
38	08 Mar 10	6.168	5.50	0.70	0.025	3.85	0.10	0.22	LHS
39	08 Mar 10	6.170	0.80	1.30	0.025	1.04	0.03	0.06	LHS
40	08 Mar 10	6.185	1.00	0.80	0.025	0.80	0.02	0.05	LHS
41	08 Mar 10	6.186	1.10	0.70	0.025	0.77	0.02	0.04	LHS
42	08 Mar 10	6.190	1.40	0.70	0.025	0.98	0.02	0.06	LHS
43	08 Mar 10	10.200	1.80	0.90	0.025	1.62	0.04	0.09	RHS
44	08 Mar 10	10.195	1.70	1.20	0.025	2.04	0.05	0.12	RHS
45	08 Mar 10	10.195	1.10	2.00	0.025	2.20	0.06	0.13	RHS
46	08 Mar 10	5.130	0.80	1.40	0.025	1.12	0.03	0.06	RHS
47	08 Mar 10	5.130	1.10	0.80	0.025	0.88	0.02	0.05	RHS
48	08 Mar 10	5.125	1.10	0.80	0.025	0.88	0.02	0.05	RHS
49	08 Mar 10	3.360	0.90	0.90	0.025	0.81	0.02	0.05	RHS
50	08 Mar 10	3.358	2.30	0.80	0.025	1.84	0.05	0.11	RHS
51	13 Mar 10	5.680	4.20	1.70	0.075	7.14	0.54	1.24	RHS
52	13 Mar 10	5.680	2.00	3.10	0.075	6.20	0.47	1.08	RHS
53	13 Mar 10	5.675	3.80	1.10	0.025	4.18	0.10	0.24	RHS
54	13 Mar 10	5.673	3.40	0.70	0.025	2.38	0.06	0.14	RHS
55	13 Mar 10	5.672	0.90	1.00	0.025	0.90	0.02	0.05	RHS
56	13 Mar 10	5.120	4.60	1.20	0.025	5.52	0.14	0.32	RHS
57	13 Mar 10	5.120	4.60	1.20	0.025	5.52	0.14	0.32	RHS
58	13 Mar 10	5.120	1.30	1.50	0.025	1.95	0.05	0.11	RHS
59	14 Mar 10	3.250	1.10	1.00	0.025	1.10	0.03	0.06	RHS
60	14 Mar 10	3.238	1.40	0.70	0.025	0.98	0.02	0.06	RHS
CARRIED FORWARD :						641.35	16.96	39.34	

LINTASAN RESOURCES SDN. BHD.
MAINTENANCE OF FEDERAL ROADS - WEST COAST, SABAH

R01 POTHOLE PATCHING RECORD

DISTRICT: KOTA KINABALU
ROUTE NO. 606
ROAD NAME: JALAN SUSUR SEPANGAR BAY
MONTH: MARCH 2010

ITEM	DATE	CHAINAGE	Length (m)	Width (m)	Depth (m)	AREA (m2)	VOLUME (m3)	PREMIX QUANTITY (ton)	REMARKS
BROUGHT FORWARD:						641.35	16.96	39.34	
61	14 Mar 10	3.237	0.60	0.90	0.025	0.54	0.01	0.03	RHS
62	14 Mar 10	3.236	0.70	1.80	0.025	1.26	0.03	0.07	RHS
63	14 Mar 10	3.235	2.00	0.80	0.025	1.60	0.04	0.09	RHS
64	14 Mar 10	3.230	1.20	0.80	0.025	0.96	0.02	0.06	RHS
65	14 Mar 10	3.225	4.80	1.00	0.025	4.80	0.12	0.28	RHS
66	14 Mar 10	3.225	1.50	1.00	0.025	1.50	0.04	0.09	RHS
67	14 Mar 10	3.210	1.10	0.90	0.025	0.99	0.02	0.06	RHS
68	14 Mar 10	3.210	5.00	1.10	0.025	5.50	0.14	0.32	RHS
69	14 Mar 10	3.215	1.40	0.80	0.025	1.12	0.03	0.06	RHS
70	14 Mar 10	3.215	1.30	1.00	0.025	1.30	0.03	0.08	RHS
71	14 Mar 10	3.190	0.90	0.90	0.025	0.81	0.02	0.05	RHS
72	14 Mar 10	3.185	2.40	1.10	0.025	2.64	0.07	0.15	RHS
73	14 Mar 10	3.180	1.60	0.90	0.025	1.44	0.04	0.08	RHS
74	14 Mar 10	3.175	1.70	0.90	0.025	1.53	0.04	0.09	RHS
75	14 Mar 10	3.170	2.10	2.00	0.025	4.20	0.11	0.24	RHS
76	14 Mar 10	3.167	3.20	0.80	0.025	2.56	0.06	0.15	RHS
77	14 Mar 10	3.160	1.20	0.90	0.025	1.08	0.03	0.06	RHS
78	14 Mar 10	3.155	2.00	0.80	0.025	1.60	0.04	0.09	RHS
79	14 Mar 10	3.153	4.40	0.80	0.025	3.52	0.09	0.20	RHS
80	14 Mar 10	3.153	1.60	0.80	0.025	1.28	0.03	0.07	RHS
81	14 Mar 10	3.146	2.10	0.80	0.025	1.68	0.04	0.10	RHS
82	14 Mar 10	3.140	1.50	0.70	0.025	1.05	0.03	0.06	RHS
83	14 Mar 10	2.250	4.60	0.90	0.025	4.14	0.10	0.24	RHS
84	14 Mar 10	2.250	3.30	1.10	0.025	3.63	0.09	0.21	RHS
85	14 Mar 10	2.080	2.50	1.20	0.025	3.00	0.08	0.17	RHS
86	14 Mar 10	2.078	2.20	1.10	0.025	2.42	0.06	0.14	RHS
87	14 Mar 10	2.077	2.00	1.50	0.025	3.00	0.08	0.17	RHS
88	14 Mar 10	2.077	2.00	0.80	0.025	1.60	0.04	0.09	RHS
89	14 Mar 10	2.070	0.90	0.60	0.025	0.54	0.01	0.03	RHS
TOTAL :						702.64	18.50	42.89	

LINTASAN RESOURCES SDN. BHD.
 MAINTENANCE OF FEDERAL ROADS - WEST COAST, SABAH

R01 POTHOLE PATCHING RECORD

DISTRICT: KOTA KINABALU

ROUTE NO. 607

ROAD NAME: JALAN MASUK KE PELABUHAN BARU KK

MONTH: MARCH 2010

ITEM	DATE	CHAINAGE	Length (m)	Width (m)	Depth (m)	AREA (m2)	VOLUME (m3)	PREMIX QUANTITY (ton)	REMARKS
BROUGHT FORWARD:						0.00	0.00	0.00	
1	15 Mar 10	0.150	0.80	0.70	0.025	0.56	0.01	0.03	LHS
2	15 Mar 10	0.250	4.80	0.70	0.050	3.36	0.17	0.39	LHS
TOTAL :						3.92	0.18	0.42	

LINTASAN RESOURCES SDN BHD.
 MAINTENANCE OF FEDERAL ROADS - WEST COAST, SABAH

SUMMARY - POTHOLE PATCHING RECORD

Month : March 2010

ITEM	DISTRICT	ROUTE NO.	ROAD NAME	AREA (m ²)			VOLUME (m ³)			PREMIX QUANTITY (TON)		
				PREVIOUS MONTH	CURRENT MONTH	CUM. MONTH	PREVIOUS MONTH	CURRENT MONTH	CUM. MONTH	PREVIOUS MONTH	CURRENT MONTH	CUM. MONTH
1	Ranau	22	Jalan Kota Kinabalu - Sandakan	576.49	48.99	625.48	28.86	2.47	31.33	66.68	5.73	72.41
			TOTAL:	576.49	48.99	625.48	28.86	2.47	31.33	66.68	5.73	72.41

LINTASAN RESOURCES SDN. BHD.
MAINTENANCE OF FEDERAL ROADS - WEST COAST, SABAH

R01 POTHOLE PATCHING RECORD

DISTRICT: Ranau

ROUTE NO. 22

ROAD NAME: Jalan Kota Kinabalu - Sandakan

MONTH: March 2010

ITEM	DATE	CHAINAGE	Length (m)	Width (m)	Depth (m)	AREA (m ²)	VOLUME (m ³)	PREMIX QUANTITY (ton)	REMARKS
BROUGHT FORWARD FROM FEBRUARY 2010:						576.49	28.86	66.68	
1	05-Mar-10	76.300	0.90	0.70	0.05	0.63	0.03	0.07	LHS
2	05-Mar-10	76.410	0.30	0.30	0.05	0.09	0.00	0.00	LHS
3	05-Mar-10	76.430	2.00	0.80	0.05	1.60	0.08	0.19	RHS
4	05-Mar-10	76.430	0.60	0.40	0.05	0.24	0.01	0.02	LHS
5	05-Mar-10	76.760	0.60	0.60	0.05	0.36	0.02	0.05	LHS
6	05-Mar-10	76.760	0.60	0.50	0.05	0.30	0.02	0.05	LHS
7	05-Mar-10	76.760	0.60	0.50	0.05	0.30	0.02	0.05	LHS
8	05-Mar-10	76.760	0.50	0.50	0.05	0.25	0.01	0.02	LHS
9	05-Mar-10	76.880	0.50	0.40	0.05	0.20	0.01	0.02	RHS
10	05-Mar-10	76.880	0.30	0.20	0.05	0.06	0.00	0.00	RHS
11	05-Mar-10	76.880	1.00	0.40	0.05	0.40	0.02	0.05	RHS
12	05-Mar-10	76.880	1.90	1.10	0.05	2.09	0.10	0.23	RHS
13	05-Mar-10	76.880	0.80	0.80	0.05	0.64	0.03	0.07	RHS
14	05-Mar-10	76.880	1.20	1.10	0.05	1.32	0.07	0.16	RHS
15	19-Mar-10	127.650	0.20	0.20	0.05	0.04	0.00	0.00	RHS
16	19-Mar-10	127.650	1.00	0.70	0.05	0.70	0.04	0.09	LHS
17	19-Mar-10	127.650	1.00	0.80	0.05	0.80	0.04	0.09	LHS
18	19-Mar-10	127.650	0.60	0.50	0.05	0.30	0.02	0.05	LHS
19	19-Mar-10	127.650	0.90	0.60	0.05	0.54	0.03	0.07	LHS
20	19-Mar-10	127.650	1.30	0.60	0.05	0.78	0.04	0.09	LHS
21	19-Mar-10	127.650	1.90	0.80	0.05	1.52	0.08	0.19	LHS
22	19-Mar-10	127.650	0.70	0.60	0.05	0.42	0.02	0.05	LHS
23	19-Mar-10	127.650	0.90	0.90	0.05	0.81	0.04	0.09	LHS
24	19-Mar-10	127.650	1.90	0.90	0.05	1.71	0.09	0.21	LHS
25	19-Mar-10	127.650	1.20	1.00	0.05	1.20	0.06	0.14	LHS
26	19-Mar-10	126.700	0.80	0.70	0.05	0.56	0.03	0.07	LHS
27	19-Mar-10	127.630	0.80	0.60	0.05	0.48	0.02	0.05	LHS
28	19-Mar-10	126.015	0.40	0.20	0.05	0.08	0.00	0.00	RHS
29	19-Mar-10	126.015	0.30	0.20	0.05	0.06	0.00	0.00	RHS
30	19-Mar-10	127.300	0.30	0.20	0.05	0.06	0.00	0.00	RHS
CARRIED FORWARD:						595.03	29.79	68.85	

LINTASAN RESOURCES SDN. BHD.
MAINTENANCE OF FEDERAL ROADS - WEST COAST, SABAH

R01 POTHOLE PATCHING RECORD

DISTRICT: Ranau

ROUTE NO. 22

ROAD NAME: Jalan Kota Kinabalu - Sandakan

MONTH: March 2010

ITEM	DATE	CHAINAGE	Length (m)	Width (m)	Depth (m)	AREA (m ²)	VOLUME (m ³)	PREMIX QUANTITY (ton)	REMARKS
BROUGHT FORWARD:						595.03	29.79	68.85	
31	19-Mar-10	127.300	0.40	0.30	0.05	0.12	0.01	0.02	RHS
32	19-Mar-10	127.300	0.30	0.30	0.05	0.09	0.00	0.00	RHS
33	19-Mar-10	125.550	1.00	0.60	0.05	0.60	0.03	0.07	LHS
34	19-Mar-10	125.550	0.60	0.60	0.05	0.36	0.02	0.05	LHS
35	19-Mar-10	125.550	0.90	0.70	0.05	0.63	0.03	0.07	LHS
36	19-Mar-10	125.550	0.50	0.40	0.05	0.20	0.01	0.02	LHS
37	19-Mar-10	125.550	0.40	0.40	0.05	0.16	0.01	0.02	LHS
38	19-Mar-10	125.550	0.20	0.20	0.05	0.04	0.00	0.00	LHS
39	19-Mar-10	125.550	0.30	0.40	0.05	0.12	0.01	0.02	LHS
40	19-Mar-10	125.550	0.20	0.20	0.05	0.04	0.00	0.00	LHS
41	19-Mar-10	125.450	0.50	0.40	0.05	0.20	0.01	0.02	LHS
42	19-Mar-10	125.450	1.20	0.60	0.05	0.72	0.04	0.09	LHS
43	19-Mar-10	125.450	0.20	0.20	0.05	0.04	0.00	0.00	LHS
44	19-Mar-10	125.450	0.80	0.30	0.05	0.24	0.01	0.02	LHS
45	19-Mar-10	125.450	0.50	0.40	0.05	0.20	0.01	0.02	LHS
46	19-Mar-10	125.450	0.50	0.30	0.05	0.15	0.01	0.02	LHS
47	19-Mar-10	125.450	0.30	0.30	0.05	0.09	0.00	0.00	LHS
48	19-Mar-10	125.450	0.40	0.40	0.05	0.16	0.01	0.02	LHS
49	19-Mar-10	127.250	0.80	0.50	0.05	0.40	0.02	0.05	LHS
50	19-Mar-10	127.250	0.70	0.50	0.05	0.35	0.02	0.05	LHS
51	19-Mar-10	127.250	0.60	0.60	0.05	0.36	0.02	0.05	LHS
52	19-Mar-10	127.250	1.00	0.60	0.05	0.60	0.03	0.07	LHS
53	19-Mar-10	127.250	0.90	0.80	0.05	0.72	0.04	0.09	LHS
54	19-Mar-10	127.250	0.70	0.70	0.05	0.49	0.02	0.05	LHS
55	19-Mar-10	127.250	1.00	0.20	0.05	0.20	0.01	0.02	LHS
56	19-Mar-10	127.250	1.00	0.40	0.05	0.40	0.02	0.05	LHS
57	19-Mar-10	127.010	0.90	0.80	0.05	0.72	0.04	0.09	RHS
58	19-Mar-10	127.010	0.80	0.70	0.05	0.56	0.03	0.07	LHS
59	19-Mar-10	127.010	0.50	0.50	0.05	0.25	0.01	0.02	LHS
60	19-Mar-10	127.010	1.30	0.90	0.05	1.17	0.06	0.14	LHS
CARRIED FORWARD:						605.41	30.32	70.06	

LINTASAN RESOURCES SDN. BHD.
MAINTENANCE OF FEDERAL ROADS - WEST COAST, SABAH

R01 POTHOLE PATCHING RECORD

DISTRICT: Ranau

ROUTE NO. 22

ROAD NAME: Jalan Kota Kinabalu - Sandakan

MONTH: March 2010

ITEM	DATE	CHAINAGE	Length (m)	Width (m)	Depth (m)	AREA (m ²)	VOLUME (m ³)	PREMIX QUANTITY (ton)	REMARKS
BROUGHT FORWARD:						605.41	30.32	70.06	
61	24-Mar-10	76.160	1.70	0.80	0.05	1.36	0.07	0.16	LHS
62	24-Mar-10	76.160	1.70	0.80	0.05	1.36	0.07	0.16	LHS
63	24-Mar-10	76.160	0.70	0.60	0.05	0.42	0.02	0.05	LHS
64	24-Mar-10	76.160	0.80	0.40	0.05	0.32	0.02	0.05	LHS
65	24-Mar-10	76.160	0.60	1.20	0.05	0.72	0.04	0.09	LHS
66	24-Mar-10	76.200	0.80	0.80	0.05	0.64	0.03	0.07	LHS
67	24-Mar-10	76.200	3.00	1.20	0.05	3.60	0.18	0.42	LHS
68	25-Mar-10	67.600	4.00	0.20	0.05	0.80	0.04	0.09	LHS
69	25-Mar-10	67.600	3.70	1.30	0.05	4.81	0.24	0.56	LHS
70	25-Mar-10	66.050	1.50	0.60	0.05	0.90	0.05	0.12	LHS
71	25-Mar-10	66.000	3.80	1.00	0.05	3.80	0.19	0.44	LHS
72	25-Mar-10	66.000	0.30	0.20	0.05	0.06	0.00	0.00	LHS
73	25-Mar-10	66.000	0.20	0.20	0.05	0.04	0.00	0.00	LHS
74	25-Mar-10	66.000	0.20	0.20	0.05	0.04	0.00	0.00	LHS
75	25-Mar-10	65.700	1.20	1.00	0.05	1.20	0.06	0.14	RHS
76									
77									
78									
79									
80									
81									
82									
83									
84									
85									
86									
87									
88									
89									
90									
CARRIED FORWARD:						625.48	31.33	72.41	

LINTASAN RESOURCES SDN BHD.
MAINTENANCE OF FEDERAL ROADS - WEST COAST, SABAH

SUMMARY - POTHOLE PATCHING RECORD

Month: MARCH 2010

ITEM	DISTRICT	ROUTE NO.	ROAD NAME	AREA (m ²)			VOLUME (m ³)			PREMIX QUANTITY (TON)		
				PREVIOUS MONTH	CURRENT MONTH	CUM. MONTH	PREVIOUS MONTH	CURRENT MONTH	CUM. MONTH	PREVIOUS MONTH	CURRENT MONTH	CUM. MONTH
1	Kota Kinabalu	01	Jalan Kota Kinabalu - Sindumin	10.40	-	10.40	0.52	-	0.52	1.21	-	1.21
2	Penampang	01	Jalan Kota Kinabalu - Sindumin	58.11	9.24	67.35	2.91	0.46	3.37	6.74	1.08	7.82
3	Papar	01	Jalan Kota Kinabalu - Sindumin	377.18	304.51	681.69	18.86	15.23	34.09	43.75	35.32	79.07
4	Penampang	500	Jalan Kota Kinabalu - Keningau - Tenom	381.60	55.28	436.88	19.08	2.76	21.84	44.27	6.41	50.68
5	Penampang	501	Jalan Kota Kinabalu - Penampang - Lok Kawi	309.40	4.48	313.88	15.47	0.22	15.69	35.89	0.52	36.41
6	Kota Kinabalu	608	Jalan masuk ke Lapangan Terbang Lama, K.K.	14.37	-	14.37	0.72	-	0.72	1.67	-	1.67
TOTAL:				1,151.06	373.51	1,524.57	57.56	18.67	76.23	133.53	43.33	176.86

LINTASAN RESOURCES SDN. BHD.
 MAINTENANCE OF FEDERAL ROADS - WEST COAST, SABAH

R01 POT HOLE PATCHING RECORD

DISTRICT: KOTA KINABALU
 ROUTE NO. 01
 ROAD NAME: JALAN KK - SINDUMIN
 MONTH: MARCH 2010

ITEM	DATE	CHAINAGE	Length (m)	Width (m)	Depth (m)	AREA (m2)	VOLUME (m3)	PREMIX QUANTITY (ton)	REMARKS
BROUGHT FORWARD:						10.40	0.52	1.21	
TOTAL:						10.40	0.52	1.21	

LINTASAN RESOURCES SDN. BHD.
 MAINTENANCE OF FEDERAL ROADS - WEST COAST, SABAH

R01 POTHOLE PATCHING RECORD

DISTRICT: PENAMPANG

ROUTE NO. 01

ROAD NAME: JALAN KK - SINDUMIN

MONTH: MARCH 2010

ITEM	DATE	CHAINAGE	Length (m)	Width (m)	Depth (m)	AREA (m2)	VOLUME (m3)	PREMIX QUANTITY (ton)	REMARKS
BROUGHT FORWARD:						58.11	2.91	6.74	
1	15 Mar 10	9.470	8.40	1.10	0.050	9.24	0.46	1.07	LHS
TOTAL:						67.35	3.37	7.82	

LINTASAN RESOURCES SDN. BHD.
MAINTENANCE OF FEDERAL ROADS - WEST COAST, SABAH

R01 POTHOLE PATCHING RECORD

DISTRICT: PAPAR

ROUTE NO. 01

ROAD NAME: JALAN KK - SINDUMIN

MONTH: MARCH 2010

ITEM	DATE	CHAINAGE	Length (m)	Width (m)	Depth (m)	AREA (m2)	VOLUME (m3)	PREMIX QUANTITY (ton)	REMARKS
BROUGHT FORWARD:						377.18	18.86	43.75	
1	01 Mar 10	62.440	6.00	0.80	0.050	4.80	0.24	0.56	RHS
2	01 Mar 10	62.447	2.10	0.80	0.050	1.68	0.08	0.19	RHS
3	01 Mar 10	62.500	1.90	1.00	0.050	1.90	0.10	0.22	RHS
4	01 Mar 10	62.503	1.50	1.00	0.050	1.50	0.08	0.17	RHS
5	01 Mar 10	62.505	2.90	1.10	0.050	3.19	0.16	0.37	RHS
6	01 Mar 10	62.558	6.40	1.00	0.050	6.40	0.32	0.74	LHS
7	01 Mar 10	62.660	1.20	1.00	0.050	1.20	0.06	0.14	RHS
8	01 Mar 10	62.680	1.50	1.10	0.050	1.65	0.08	0.19	RHS
9	01 Mar 10	62.700	1.00	0.80	0.050	0.80	0.04	0.09	RHS
10	01 Mar 10	62.728	1.70	1.00	0.050	1.70	0.09	0.20	LHS
11	01 Mar 10	62.740	1.70	0.90	0.050	1.53	0.08	0.18	LHS
12	01 Mar 10	62.820	1.60	1.00	0.050	1.60	0.08	0.19	LHS
13	01 Mar 10	62.830	0.80	0.70	0.050	0.56	0.03	0.06	LHS
14	01 Mar 10	63.040	0.70	0.60	0.050	0.42	0.02	0.05	LHS
15	01 Mar 10	63.045	2.50	1.10	0.050	2.75	0.14	0.32	LHS
16	01 Mar 10	63.048	0.80	0.70	0.050	0.56	0.03	0.06	LHS
17	01 Mar 10	63.050	1.80	0.80	0.050	1.44	0.07	0.17	LHS
18	01 Mar 10	63.177	0.70	0.60	0.050	0.42	0.02	0.05	LHS
19	01 Mar 10	63.180	0.80	0.70	0.050	0.56	0.03	0.06	LHS
20	01 Mar 10	63.183	2.40	1.30	0.050	3.12	0.16	0.36	LHS
21	01 Mar 10	63.185	0.80	0.70	0.050	0.56	0.03	0.06	RHS
22	01 Mar 10	63.187	1.80	0.90	0.050	1.62	0.08	0.19	RHS
23	01 Mar 10	63.200	4.40	0.80	0.050	3.52	0.18	0.41	RHS
24	01 Mar 10	63.205	2.90	1.00	0.050	2.90	0.15	0.34	RHS
25	01 Mar 10	63.210	1.40	1.10	0.050	1.54	0.08	0.18	RHS
26	01 Mar 10	63.300	2.60	1.10	0.050	2.86	0.14	0.33	LHS
27	02 Mar 10	47.045	5.50	1.20	0.050	6.60	0.33	0.77	LHS
28	02 Mar 10	47.393	4.50	1.10	0.050	4.95	0.25	0.57	LHS
29	02 Mar 10	47.398	1.50	0.90	0.050	1.35	0.07	0.16	LHS
30	02 Mar 10	47.687	2.60	1.30	0.050	3.38	0.17	0.39	LHS
CARRIED FORWARD:						444.24	22.21	51.53	

LINTASAN RESOURCES SDN. BHD.
MAINTENANCE OF FEDERAL ROADS - WEST COAST, SABAH

R01 POTHOLE PATCHING RECORD

DISTRICT: PAPAR

ROUTE NO. 01

ROAD NAME: JALAN KK - SINDUMIN

MONTH: MARCH 2010

ITEM	DATE	CHAINAGE	Length (m)	Width (m)	Depth (m)	AREA (m2)	VOLUME (m3)	PREMIX QUANTITY (ton)	REMARKS
BROUGHT FORWARD:						444.24	22.21	51.53	
31	02 Mar 10	47.750	1.70	1.00	0.050	1.70	0.09	0.20	LHS
32	02 Mar 10	47.755	1.30	1.10	0.050	1.43	0.07	0.17	LHS
33	02 Mar 10	47.770	1.60	0.90	0.050	1.44	0.07	0.17	LHS
34	02 Mar 10	47.773	1.20	1.00	0.050	1.20	0.06	0.14	LHS
35	02 Mar 10	47.800	3.70	0.90	0.050	3.33	0.17	0.39	LHS
36	02 Mar 10	47.815	2.40	1.10	0.050	2.64	0.13	0.31	LHS
37	02 Mar 10	47.820	2.50	1.10	0.050	2.75	0.14	0.32	LHS
38	02 Mar 10	58.360	3.40	1.20	0.050	4.08	0.20	0.47	RHS
39	02 Mar 10	58.368	3.10	1.00	0.050	3.10	0.16	0.36	RHS
40	02 Mar 10	58.423	3.20	1.10	0.050	3.52	0.18	0.41	RHS
41	02 Mar 10	58.440	4.00	1.30	0.050	5.20	0.26	0.60	RHS
42	02 Mar 10	60.370	1.30	1.20	0.050	1.56	0.08	0.18	RHS
43	02 Mar 10	60.373	1.80	1.40	0.050	2.52	0.13	0.29	RHS
44	02 Mar 10	60.380	1.00	0.90	0.050	0.90	0.05	0.10	RHS
45	02 Mar 10	60.383	1.10	0.80	0.050	0.88	0.04	0.10	RHS
46	02 Mar 10	60.387	1.20	1.10	0.050	1.32	0.07	0.15	RHS
47	03 Mar 10	40.950	3.90	1.40	0.050	5.46	0.27	0.63	RHS
48	04 Mar 10	40.653	4.50	1.60	0.050	7.20	0.36	0.84	RHS
49	05 Mar 10	40.610	5.50	1.40	0.050	7.70	0.39	0.89	RHS
50	06 Mar 10	40.980	3.00	1.40	0.050	4.20	0.21	0.49	RHS
51	08 Mar 10	40.430	5.60	1.50	0.050	8.40	0.42	0.97	RHS
52	09 Mar 10	36.100	1.80	1.40	0.050	2.52	0.13	0.29	LHS
53	09 Mar 10	40.248	6.30	1.50	0.050	9.45	0.47	1.10	RHS
54	10 Mar 10	51.970	3.00	1.10	0.050	3.30	0.17	0.38	LHS
55	10 Mar 10	51.970	3.20	1.10	0.050	3.52	0.18	0.41	RHS
56	10 Mar 10	51.990	3.10	0.90	0.050	2.79	0.14	0.32	LHS
57	10 Mar 10	53.615	3.40	1.60	0.050	5.44	0.27	0.63	RHS
58	10 Mar 10	53.633	1.80	1.00	0.050	1.80	0.09	0.21	LHS
59	10 Mar 10	56.220	3.20	1.20	0.050	3.84	0.19	0.45	LHS
60	10 Mar 10	56.220	3.40	1.20	0.050	4.08	0.20	0.47	RHS
CARRIED FORWARD:						551.51	27.58	63.97	

LINTASAN RESOURCES SDN. BHD.
MAINTENANCE OF FEDERAL ROADS - WEST COAST, SABAH

R01 POTHOLE PATCHING RECORD

DISTRICT: PAPAR

ROUTE NO. 01

ROAD NAME: JALAN KK - SINDUMIN

MONTH: MARCH 2010

ITEM	DATE	CHAINAGE	Length (m)	Width (m)	Depth (m)	AREA (m2)	VOLUME (m3)	PREMIX QUANTITY (ton)	REMARKS
BROUGHT FORWARD:						551.51	27.58	63.97	
61	10 Mar 10	56.235	2.30	1.00	0.050	2.30	0.12	0.27	RHS
62	10 Mar 10	56.600	3.40	1.00	0.050	3.40	0.17	0.39	LHS
63	10 Mar 10	56.600	3.40	1.00	0.050	3.40	0.17	0.39	RHS
64	10 Mar 10	56.648	3.30	1.00	0.050	3.30	0.17	0.38	RHS
65	10 Mar 10	56.648	3.40	1.00	0.050	3.40	0.17	0.39	LHS
66	10 Mar 10	56.240	2.20	0.90	0.050	1.98	0.10	0.23	LHS
67	11 Mar 10	60.348	2.30	1.30	0.050	2.99	0.15	0.35	LHS
68	11 Mar 10	60.348	1.50	1.40	0.050	2.10	0.11	0.24	LHS
69	11 Mar 10	60.360	3.00	0.90	0.050	2.70	0.14	0.31	LHS
70	11 Mar 10	60.360	1.30	1.00	0.050	1.30	0.07	0.15	RHS
71	11 Mar 10	60.360	2.20	0.90	0.050	1.98	0.10	0.23	LHS
72	11 Mar 10	60.375	3.80	0.90	0.050	3.42	0.17	0.40	RHS
73	11 Mar 10	67.300	3.60	1.50	0.050	5.40	0.27	0.63	RHS
74	11 Mar 10	67.315	2.40	0.90	0.050	2.16	0.11	0.25	RHS
75	11 Mar 10	67.315	1.30	0.80	0.050	1.04	0.05	0.12	RHS
76	11 Mar 10	67.330	1.40	1.20	0.050	1.68	0.08	0.19	LHS
77	14 Mar 10	46.513	17.10	1.30	0.050	22.23	1.11	2.58	LHS
78	14 Mar 10	46.530	16.30	1.50	0.050	24.45	1.22	2.84	LHS
79	17 Mar 10	39.800	4.60	1.30	0.050	5.98	0.30	0.69	RHS
80	19 Mar 10	55.898	2.30	1.00	0.050	2.30	0.12	0.27	LHS
81	19 Mar 10	55.900	2.30	0.90	0.050	2.07	0.10	0.24	LHS
82	19 Mar 10	46.925	7.00	1.30	0.050	9.10	0.46	1.06	LHS
83	19 Mar 10	46.932	7.50	1.20	0.050	9.00	0.45	1.04	LHS
84	19 Mar 10	46.935	2.60	1.30	0.050	3.38	0.17	0.39	LHS
85	19 Mar 10	46.943	7.60	1.20	0.050	9.12	0.46	1.06	LHS
TOTAL:						681.69	34.09	79.07	

LINTASAN RESOURCES SDN. BHD.
MAINTENANCE OF FEDERAL ROADS - WEST COAST, SABAH

R01 POTHOLE PATCHING RECORD

DISTRICT: PENAMPANG

ROUTE NO. 500

ROAD NAME: JALAN KK - KENINGAU - TENOM

MONTH: MARCH 2010

ITEM	DATE	CHAINAGE	Length (m)	Width (m)	Depth (m)	AREA (m2)	VOLUME (m3)	PREMIX QUANTITY (ton)	REMARKS
BROUGHT FORWARD:						381.60	19.08	44.27	
1	10 Mar 10	36.213	0.40	0.40	0.050	0.16	0.01	0.02	RHS
2	10 Mar 10	36.211	8.60	1.00	0.050	8.60	0.43	1.00	RHS
3	10 Mar 10	36.180	10.60	1.00	0.050	10.60	0.53	1.23	RHS
4	10 Mar 10	36.178	9.40	1.00	0.050	9.40	0.47	1.09	RHS
5	10 Mar 10	36.176	7.60	0.60	0.050	4.56	0.23	0.53	RHS
6	10 Mar 10	36.174	2.80	1.00	0.050	2.80	0.14	0.32	RHS
7	10 Mar 10	36.172	5.80	2.00	0.050	11.60	0.58	1.35	RHS
8	10 Mar 10	36.170	4.60	1.40	0.050	6.44	0.32	0.75	RHS
9	10 Mar 10	36.166	2.80	0.40	0.050	1.12	0.06	0.13	RHS
TOTAL:						436.88	21.84	50.68	

LINTASAN RESOURCES SDN. BHD.
 MAINTENANCE OF FEDERAL ROADS - WEST COAST, SABAH

R01 POTHOLE PATCHING RECORD

DISTRICT: PENAMPANG

ROUTE NO. 501

ROAD NAME: JALAN KK - PENAMPANG - LOKKAWI

MONTH: MARCH 2010

ITEM	DATE	CHAINAGE	Length (m)	Width (m)	Depth (m)	AREA (m2)	VOLUME (m3)	PREMIX QUANTITY (ton)	REMARKS
BROUGHT FORWARD:						309.40	15.47	35.89	
1	06 Mar 10	7.511	2.80	0.40	0.050	1.12	0.06	0.13	RHS
2	06 Mar 10	5.715	1.60	0.60	0.050	0.96	0.05	0.11	RHS
3	06 Mar 10	5.718	2.40	1.00	0.050	2.40	0.12	0.28	LHS
TOTAL:						313.88	15.69	36.41	

LINTASAN RESOURCES SDN. BHD.
MAINTENANCE OF FEDERAL ROADS - WEST COAST, SABAH

R01 POTHOLE PATCHING RECORD

DISTRICT: KOTA KINABALU
ROUTE NO. 608
ROAD NAME: JALAN MASUK KE LAPANGAN TERBANG LAMA
MONTH: MARCH 2010

ITEM	DATE	CHAINAGE	Length (m)	Width (m)	Depth (m)	AREA (m2)	VOLUME (m3)	PREMIX QUANTITY (ton)	REMARKS
BROUGHT FORWARD:						14.37	0.72	1.67	
TOTAL:						14.37	0.72	1.67	

LINTASAN RESOURCES SDN BHD.
 MAINTENANCE OF FEDERAL ROADS - WEST COAST, SABAH

SUMMARY - POTHOLE PATCHING RECORD

Month : MARCH 2010

ITEM	DISTRICT	ROUTE NO.	ROAD NAME	AREA (m ²)			VOLUME (m ³)			PREMIX QUANTITY (TON)		
				PREVIOUS MONTH	CURRENT MONTH	CUM. MONTH	PREVIOUS MONTH	CURRENT MONTH	CUM. MONTH	PREVIOUS MONTH	CURRENT MONTH	CUM. MONTH
1	TAMBUNAN	500	Jalan Kota Kinabalu - Keningau - Tenom	121.91	63.61	185.52	6.86	2.65	9.51	15.93	6.14	22.07
2	KENINGAU	500	Jalan Kota Kinabalu - Keningau - Tenom	32.57	94.12	126.69	1.75	4.43	6.18	4.10	10.29	14.39
3	TENOM	500	Jalan Kota Kinabalu - Keningau - Tenom	27.18	98.11	125.29	1.50	4.56	6.06	3.51	10.58	14.09
TOTAL:				181.66	255.84	437.50	10.11	11.64	21.75	23.54	27.01	50.55

LINTASAN RESOURCES SDN. BHD.
MAINTENANCE OF FEDERAL ROADS - WEST COAST, SABAH

R01 POTHOLE PATCHING RECORD

DISTRICT: TAMBUNAN

ROUTE NO. 500

ROAD NAME: JLN K. KINABALU - KENINGAU-TENOM

MONTH: March 2010

ITEM	DATE	CHAINAGE	Length (m)	Width (m)	Depth (m)	AREA (m2)	VOLUME (m3)	PREMIX QUANTITY (ton)	REMARKS
BROUGHT FORWARD:						121.91	6.86	15.93	
1	02 Mar 10	91.540	1.90	1.70	0.050	3.23	0.16	0.37	RHS
2	02 Mar 10	91.546	4.30	2.20	0.050	9.46	0.47	1.09	RHS
3	02 Mar 10	91.548	1.80	1.40	0.050	2.52	0.13	0.30	RHS
4	02 Mar 10	91.550	2.90	1.10	0.050	3.19	0.16	0.37	LHS
5	03 Mar 10	98.800	1.90	1.60	0.075	3.04	0.23	0.53	RHS
6	03 Mar 10	96.227	2.40	1.40	0.050	3.36	0.17	0.39	RHS
7	16 Mar 10	77.074	3.20	1.60	0.075	5.12	0.38	0.88	RHS
8	18 Mar 10	99.920	1.80	0.90	0.025	1.62	0.04	0.09	RHS
9	19 Mar 10	67.547	4.00	1.00	0.025	4.00	0.10	0.23	RHS
10	19 Mar 10	65.080	1.80	1.30	0.025	2.34	0.06	0.14	RHS
11	19 Mar 10	64.392	1.00	0.70	0.025	0.70	0.02	0.05	LHS
12	19 Mar 10	64.387	0.60	0.50	0.025	0.30	0.01	0.02	LHS
13	19 Mar 10	64.386	1.40	0.80	0.025	1.12	0.03	0.07	LHS
14	19 Mar 10	64.385	1.60	0.80	0.025	1.28	0.03	0.07	LHS
15	19 Mar 10	64.384	4.50	0.70	0.025	3.15	0.08	0.19	LHS
16	19 Mar 10	64.382	1.20	0.50	0.025	0.60	0.02	0.05	LHS
17	19 Mar 10	64.380	2.40	0.90	0.025	2.16	0.05	0.12	LHS
18	19 Mar 10	64.360	2.40	1.70	0.025	4.08	0.10	0.23	RHS
19	19 Mar 10	64.354	0.80	0.60	0.025	0.48	0.01	0.02	LHS
20	19 Mar 10	64.351	0.60	0.50	0.025	0.30	0.01	0.02	LHS
21	19 Mar 10	64.350	1.70	0.80	0.025	1.36	0.03	0.07	LHS
22	20 Mar 10	67.550	3.50	1.20	0.050	4.20	0.21	0.49	RHS
23	20 Mar 10	67.408	5.00	1.20	0.025	6.00	0.15	0.35	RHS
24									
25									
26									
27									
28									
29									
30									
TOTAL :						185.52	9.51	22.07	

LINTASAN RESOURCES SDN. BHD.
MAINTENANCE OF FEDERAL ROADS - WEST COAST, SABAH

R01 POTHOLE PATCHING RECORD

DISTRICT: KENINGAU

ROUTE NO. 500

ROAD NAME: JLN K. KINABALU - KENINGAU-TENOM

MONTH: March 2010

ITEM	DATE	CHAINAGE	Length (m)	Width (m)	Depth (m)	AREA (m2)	VOLUME (m3)	PREMIX QUANTITY (ton)	REMARKS
BROUGHT FORWARD:						32.57	1.75	4.10	
1	01 Mar 10	134.112	2.90	1.40	0.050	4.06	0.20	0.46	LHS
2	10 Mar 10	118.150	1.40	1.20	0.075	1.68	0.13	0.30	LHS
3	10 Mar 10	118.157	5.20	1.40	0.050	7.28	0.36	0.84	RHS
4	11 Mar 10	135.289	3.80	1.60	0.100	6.08	0.61	1.42	RHS
5	12 Mar 10	135.292	1.10	0.90	0.050	0.99	0.05	0.12	RHS
6	12 Mar 10	135.296	1.20	1.10	0.050	1.32	0.07	0.16	RHS
7	12 Mar 10	138.030	3.80	1.40	0.050	5.32	0.27	0.63	RHS
8	12 Mar 10	138.040	2.80	1.10	0.050	3.08	0.15	0.35	RHS
9	16 Mar 10	104.451	1.20	1.10	0.050	1.32	0.07	0.16	LHS
10	16 Mar 10	104.455	3.10	1.40	0.050	4.34	0.22	0.51	LHS
11	17 Mar 10	110.259	1.20	1.10	0.050	1.32	0.07	0.16	RHS
12	17 Mar 10	110.259	1.20	1.10	0.050	1.32	0.07	0.16	LHS
13	17 Mar 10	109.410	3.10	1.40	0.050	4.34	0.22	0.51	RHS
14	17 Mar 10	108.120	3.90	1.60	0.050	6.24	0.31	0.72	RHS
15	18 Mar 10	119.700	2.00	1.20	0.025	2.40	0.06	0.14	LHS
16	18 Mar 10	119.545	0.50	0.40	0.025	0.20	0.01	0.02	LHS
17	18 Mar 10	112.575	2.20	1.00	0.025	2.20	0.06	0.14	RHS
18	18 Mar 10	112.055	1.50	1.00	0.050	1.50	0.08	0.19	RHS
19	18 Mar 10	107.390	2.00	1.00	0.025	2.00	0.05	0.12	RHS
20	22 Mar 10	118.150	4.00	1.00	0.050	4.00	0.20	0.46	RHS
21	22 Mar 10	121.306	1.70	1.20	0.025	2.04	0.05	0.12	RHS
22	22 Mar 10	121.298	1.70	0.80	0.025	1.36	0.03	0.07	RHS
23	22 Mar 10	121.295	1.00	0.90	0.025	0.90	0.02	0.05	RHS
24	22 Mar 10	121.290	1.80	1.00	0.025	1.80	0.05	0.12	RHS
25	22 Mar 10	121.285	4.40	1.50	0.025	6.60	0.17	0.39	RHS
26	22 Mar 10	121.260	7.00	1.00	0.025	7.00	0.18	0.42	RHS
27	25 Mar 10	134.109	7.90	1.70	0.050	13.43	0.67	1.55	LHS
28									
29									
30									
TOTAL						126.69	6.18	14.39	

LINTASAN RESOURCES SDN. BHD.
MAINTENANCE OF FEDERAL ROADS - WEST COAST, SABAH

R01 POTHOLE PATCHING RECORD

DISTRICT: TENOM

ROUTE NO. 500

ROAD NAME: JLN K. KINABALU - KENINGAU-TENOM

MONTH: March 2010

ITEM	DATE	CHAINAGE	Length (m)	Width (m)	Depth (m)	AREA (m2)	VOLUME (m3)	PREMIX QUANTITY (ton)	REMARKS
BROUGHT FORWARD:						27.18	1.50	3.51	
1	01 Mar 10	144.690	3.10	1.10	0.050	3.41	0.17	0.39	LHS
2	01 Mar 10	144.694	1.20	1.10	0.050	1.32	0.07	0.16	LHS
3	01 Mar 10	144.696	1.30	0.90	0.050	1.17	0.06	0.14	LHS
4	01 Mar 10	144.698	3.10	2.10	0.050	6.51	0.33	0.77	LHS
5	01 Mar 10	148.143	1.90	3.20	0.050	6.08	0.30	0.70	RHS
6	01 Mar 10	162.037	1.90	1.40	0.050	2.66	0.13	0.30	LHS
7	26 Mar 10	143.689	3.50	0.50	0.050	1.75	0.09	0.21	RHS
8	26 Mar 10	143.752	4.40	0.80	0.050	3.52	0.18	0.42	RHS
9	26 Mar 10	158.582	1.10	0.60	0.050	0.66	0.03	0.07	RHS
10	26 Mar 10	158.585	3.70	0.90	0.050	3.33	0.17	0.39	LHS
11	26 Mar 10	158.592	9.20	0.80	0.050	7.36	0.37	0.86	LHS
12	26 Mar 10	160.197	8.40	1.10	0.050	9.24	0.46	1.07	RHS
13	27 Mar 10	160.426	8.20	1.60	0.050	13.12	0.66	1.53	RHS
14	27 Mar 10	160.410	2.80	0.50	0.050	1.40	0.07	0.16	RHS
15	27 Mar 10	160.405	4.80	0.70	0.050	3.36	0.17	0.39	RHS
16	27 Mar 10	160.369	7.60	1.10	0.050	8.36	0.42	0.97	RHS
17	28 Mar 10	163.389	1.20	2.90	0.025	3.48	0.09	0.21	LHS
18	28 Mar 10	163.389	1.20	2.90	0.025	3.48	0.09	0.21	RHS
19	28 Mar 10	163.366	2.10	1.30	0.050	2.73	0.14	0.32	RHS
20	28 Mar 10	163.364	0.70	1.30	0.050	0.91	0.05	0.12	RHS
21	28 Mar 10	163.348	0.50	0.40	0.025	0.20	0.01	0.02	RHS
22	28 Mar 10	163.096	0.80	0.40	0.025	0.32	0.01	0.02	LHS
23	28 Mar 10	163.012	1.90	1.10	0.025	2.09	0.05	0.12	LHS
24	28 Mar 10	162.918	0.70	0.90	0.025	0.63	0.02	0.05	RHS
25	28 Mar 10	162.912	1.60	1.60	0.025	2.56	0.06	0.14	RHS
26	28 Mar 10	162.908	5.20	0.40	0.025	2.08	0.05	0.12	RHS
27	28 Mar 10	162.906	1.00	0.60	0.025	0.60	0.02	0.05	RHS
28	28 Mar 10	161.205	0.80	0.60	0.050	0.48	0.02	0.05	RHS
29	28 Mar 10	161.198	1.50	0.50	0.050	0.75	0.04	0.09	RHS
30	28 Mar 10	161.188	1.30	0.60	0.050	0.78	0.04	0.09	RHS
CARRIED FORWARD						121.52	5.87	13.65	

LINTASAN RESOURCES SDN. BHD.
MAINTENANCE OF FEDERAL ROADS - WEST COAST, SABAH

R01 POTHOLE PATCHING RECORD

DISTRICT: TENOM

ROUTE NO. 500

ROAD NAME: JLN K. KINABALU - KENINGAU-TENOM

MONTH: March 2010

ITEM	DATE	CHAINAGE	Length (m)	Width (m)	Depth (m)	AREA (m ²)	VOLUME (m ³)	PREMIX QUANTITY (ton)	REMARKS
BROUGHT FORWARD:						121.52	5.87	13.65	
31	28 Mar 10	141.688	2.90	1.30	0.050	3.77	0.19	0.44	RHS
32									
33									
34									
35									
36									
37									
38									
39									
40									
41									
42									
43									
44									
45									
46									
47									
48									
49									
50									
51									
52									
53									
54									
55									
56									
57									
58									
59									
60									
TOTAL						125.29	6.06	14.09	

LINTASAN RESOURCES SDN BHD.
MAINTENANCE OF FEDERAL ROADS - WEST COAST, SABAH

SUMMARY - POTHOLE PATCHING RECORD

Month: MARCH 2010

ITEM	DISTRICT	ROUTE NO.	ROAD NAME	AREA (m ²)			VOLUME (m ³)			PREMIX QUANTITY (TON)		
				PREVIOUS MONTH	CURRENT MONTH	CUM. MONTH	PREVIOUS MONTH	CURRENT MONTH	CUM. MONTH	PREVIOUS MONTH	CURRENT MONTH	CUM. MONTH
1	Beaufort	01	Jalan Kota Kinabalu - Sindumin	21.210	21.860	43.070	1.066	1.097	2.163	2.474	2.546	5.020
2	Sipitang	01	Jalan Kota Kinabalu - Sindumin	16.280	0.000	16.280	0.823	0.000	0.823	1.916	0.000	1.916
3	Beaufort	502	Jalan Beaufort - Menumbok	35.310	3.090	38.400	1.769	0.155	1.924	4.108	0.360	4.468
4	Kuala Penyu	502	Jalan Beaufort - Menumbok	13.170	0.000	13.170	0.662	0.000	0.662	1.534	0.000	1.534
TOTAL:				85.970	24.950	110.920	4.320	1.252	5.572	10.032	2.906	12.938

LINTASAN RESOURCES SDN. BHD.
MAINTENANCE OF FEDERAL ROADS - WEST COAST, SABAH

R01 POTHOLE PATCHING RECORD

DISTRICT: BEAUFORT

ROUTE NO. 01

ROAD NAME: JALAN KOTA KINABALU - SINDUMIN

MONTH: MARCH 2010

ITEM	DATE	CHAINAGE	Length (m)	Width (m)	Depth (m)	AREA (m2)	VOLUME (m3)	PREMIX QUANTITY (ton)	REMARKS
BROUGHT FORWARD:			-	-	-	21.210	1.066	2.474	
1	03 Mar 10	74.912	1.00	0.90	0.050	0.900	0.045	0.104	LHS
2	03 Mar 10	74.915	1.30	1.00	0.050	1.300	0.065	0.151	LHS
3	03 Mar 10	80.409	0.40	0.30	0.050	0.120	0.006	0.014	RHS
4	03 Mar 10	80.414	0.40	0.40	0.050	0.160	0.008	0.019	RHS
5	03 Mar 10	80.425	0.30	0.30	0.050	0.090	0.005	0.012	LHS
6	03 Mar 10	88.980	0.40	0.40	0.050	0.160	0.008	0.019	LHS
7	03 Mar 10	93.278	0.40	0.30	0.050	0.120	0.006	0.014	LHS
8	03 Mar 10	93.280	1.00	0.70	0.050	0.700	0.035	0.081	RHS
9	03 Mar 10	93.284	0.50	0.40	0.050	0.200	0.010	0.023	RHS
10	03 Mar 10	98.212	1.30	0.90	0.050	1.170	0.059	0.137	LHS
11	03 Mar 10	122.990	1.80	1.60	0.050	2.880	0.144	0.334	RHS
12	03 Mar 10	122.995	1.00	0.60	0.050	0.600	0.030	0.070	LHS
13	03 Mar 10	123.000	1.30	0.60	0.050	0.780	0.039	0.090	LHS
14	09 Mar 10	98.960	0.50	0.50	0.050	0.250	0.013	0.030	LHS
15	09 Mar 10	98.961	0.70	0.50	0.050	0.350	0.018	0.042	LHS
16	09 Mar 10	98.963	1.00	0.40	0.050	0.400	0.020	0.046	LHS
17	09 Mar 10	98.965	0.50	0.30	0.050	0.150	0.008	0.019	LHS
18	09 Mar 10	99.003	1.30	0.40	0.050	0.520	0.026	0.060	LHS
19	09 Mar 10	99.010	0.50	0.40	0.050	0.200	0.010	0.023	LHS
20	09 Mar 10	99.565	0.50	0.40	0.050	0.200	0.010	0.023	LHS
21	09 Mar 10	99.570	1.60	1.00	0.050	1.600	0.080	0.186	LHS
22	09 Mar 10	99.600	0.60	0.40	0.050	0.240	0.012	0.028	RHS
23	09 Mar 10	99.660	1.10	0.60	0.050	0.660	0.033	0.077	RHS
24	09 Mar 10	99.670	1.00	0.90	0.050	0.900	0.045	0.104	LHS
25	09 Mar 10	99.671	0.40	0.30	0.050	0.120	0.006	0.014	LHS
26	09 Mar 10	99.673	0.70	0.50	0.050	0.350	0.018	0.042	LHS
27	09 Mar 10	99.675	0.70	0.60	0.050	0.420	0.021	0.049	LHS
28	09 Mar 10	99.678	1.70	1.00	0.050	1.700	0.085	0.197	LHS
29	09 Mar 10	99.680	1.10	0.70	0.050	0.770	0.039	0.090	LHS
30	09 Mar 10	99.681	0.90	0.70	0.050	0.630	0.032	0.074	LHS
CARRIED FORWARD:						39.850	2.002	4.646	

LINTASAN RESOURCES SDN. BHD.
MAINTENANCE OF FEDERAL ROADS - WEST COAST, SABAH

R01 POTHOLE PATCHING RECORD

DISTRICT: BEAUFORT

ROUTE NO. 01

ROAD NAME: JALAN KOTA KINABALU - SINDUMIN

MONTH: MARCH 2010

ITEM	DATE	CHAINAGE	Length (m)	Width (m)	Depth (m)	AREA (m2)	VOLUME (m3)	PREMIX QUANTITY (ton)	REMARKS
BROUGHT FORWARD:			-	-	-	39.850	2.002	4.646	
31	09 Mar 10	99.683	1.30	1.00	0.050	1.300	0.065	0.151	LHS
32	09 Mar 10	99.685	1.60	1.20	0.050	1.920	0.096	0.223	LHS
33									
34									
35									
36									
37									
38									
39									
40									
41									
42									
43									
44									
45									
46									
47									
48									
49									
50									
51									
52									
53									
54									
55									
56									
57									
58									
59									
60									
CARRIED FORWARD:						43.070	2.163	5.020	

LINTASAN RESOURCES SDN. BHD.
 MAINTENANCE OF FEDERAL ROADS - WEST COAST, SABAH

R01 POTHOLE PATCHING RECORD

DISTRICT: SIPITANG
ROUTE NO. 01
ROAD NAME: JALAN KOTA KINABALU - SINDUMIN
MONTH: MARCH 2010

ITEM	DATE	CHAINAGE	Length (m)	Width (m)	Depth (m)	AREA (m2)	VOLUME (m3)	PREMIX QUANTITY (ton)	REMARKS
BROUGHT FORWARD:			-	-	-	16.280	0.823	1.916	-
1									
2									
3									
4									
5									
6									
7									
8									
9									
10									
11									
12									
13									
14									
15									
16									
17									
18									
19									
20									
21									
22									
23									
24									
25									
26									
27									
28									
29									
30									
CARRIED FORWARD:						16.280	0.823	1.916	

LINTASAN RESOURCES SDN. BHD.
 MAINTENANCE OF FEDERAL ROADS - WEST COAST, SABAH

R01 POTHOLE PATCHING RECORD

DISTRICT: BEAUFORT

ROUTE NO. 502

ROAD NAME: JALAN BEAUFORT - MENUMBOK

MONTH: MARCH 2010

ITEM	DATE	CHAINAGE	Length (m)	Width (m)	Depth (m)	AREA (m2)	VOLUME (m3)	PREMIX QUANTITY (ton)	REMARKS
BROUGHT FORWARD:			-	-	-	35.310	1.769	4.108	
1	24 Mar 10	11.490	1.30	1.00	0.050	1.300	0.065	0.151	LHS
2	24 Mar 10	11.896	1.30	1.10	0.050	1.430	0.072	0.167	LHS
3	24 Mar 10	11.930	0.90	0.40	0.050	0.360	0.018	0.042	LHS
4									
5									
6									
7									
8									
9									
10									
11									
12									
13									
14									
15									
16									
17									
18									
19									
20									
21									
22									
23									
24									
25									
26									
27									
28									
29									
30									
CARRIED FORWARD:						38.400	1.924	4.468	

LINTASAN RESOURCES SDN. BHD.
 MAINTENANCE OF FEDERAL ROADS - WEST COAST, SABAH

R01 POTHOLE PATCHING RECORD

DISTRICT: KUALA PENYU
ROUTE NO. 502
ROAD NAME: JALAN BEAUFORT - MENUMBOK
MONTH: MARCH 2010

ITEM	DATE	CHAINAGE	Length (m)	Width (m)	Depth (m)	AREA (m2)	VOLUME (m3)	PREMIX QUANTITY (ton)	REMARKS
BROUGHT FORWARD:			-	-	-	13.170	0.662	1.534	
1									
2									
3									
4									
5									
6									
7									
8									
9									
10									
11									
12									
13									
14									
15									
16									
17									
18									
19									
20									
21									
22									
23									
24									
25									
26									
27									
28									
29									
30									
CARRIED FORWARD:						13.170	0.662	1.534	

DISTRICT : RANAU
ROUTE NO : 22 - JALAN KOTA KINABALU - SANDAKAN
LOCATION : CH 59.550(KM 96.150) - LHS

R01 PAVEMENT- CRACK SEALING



BEFORE



IN PROGRESS



AFTER

DISTRICT : RANAU
ROUTE NO : 22 - JALAN KOTA KINABALU - SANDAKAN
LOCATION : CH 43.257(KM 79.857) - LHS

R01 - PAVEMENT TREATMENT



BEFORE



IN PROGRESS



AFTER

DISTRICT : KENINGAU
ROUTE NO : 500 - JALAN KOTA KINABALU - KENINGAU - TENOM
LOCATION : CH 132.806 / KM 142.806 @ RHS

R01 PAVEMENT TREATMENT



BEFORE



IN PROGRESS



AFTER

DISTRICT : BEAUFORT
ROUTE NO : 01 JALAN KOTA KINABALU - SINDUMIN
LOCATION : CH84.150 (KM85.910) - LHS

R01 PAVEMENT TREATMENT



BEFORE



IN PROGRESS



AFTER

DISTRICT : KUALA PENYU
ROUTE NO : 502 JALAN BEAUFORT - MENUMBOK
LOCATION : CH39.660 (KM39.660) - RHS

R01 PAVEMENT TREATMENT



BEFORE



IN PROGRESS



AFTER

LINTASAN RESOURCES SDN. BHD.
PAVEMENT TREATMENT
GRAND SUMMARY

MONTH: MARCH 2010

DISTRICT	ROUTE NO.	ROAD NAME	Previous Month	Current Month	Cummulative
			(m ²)	(m ²)	(m ²)
Kota Belud	01	Jalan Kota Kinabalu-Kudat	0.00	0.00	0.00
Kota Marudu	01	Jalan Kota Kinabalu-Kudat	0.00	96.24	96.24
Kudat	01	Jalan Kota Kinabalu-Kudat	0.00	0.00	0.00
Tuaran	01	Jalan Kota Kinabalu-Kudat	0.00	0.00	0.00
	22	Jalan Kota Kinabalu-Sandakan	0.00	839.51	839.51
	503	Jalan Berungis-Kota Belud	0.00	0.00	0.00
Kota Kinabalu	01	Jalan Kota Kinabalu-Kudat	0.00	0.00	0.00
	01	Jalan Kota Kinabalu-Sindumin	0.07	0.00	0.07
	606	Jalan Susur Sepangar Bay	0.00	237.53	237.53
	607	Jalan Masuk Ke Pelabuhan Baru	0.00	0.00	0.00
	608	Jalan K Masuk Ke Lapangan Terbang Lama	0.50	0.00	0.50
Penampang	01	Jalan Kota Kinabalu-Sindumin	239.77	172.42	412.19
	500	Jalan Kota Kinabalu-Keningau-Tenom	0.00	109.84	109.84
	501	Jalan Kota Kinabalu-Penampang-Lok Kawi	25.12	361.96	387.08
Papar	01	Jalan Kota Kinabalu-Sindumin	0.00	274.74	274.74
Ranau	22	Jalan Kota Kinabalu-Sandakan	0.00	541.81	541.81
Tambunam	500	Jalan Kota Kinabalu-Keningau-Tenom	0.00	190.00	190.00
Keningau	500	Jalan Kota Kinabalu-Keningau-Tenom	261.24	265.95	527.19
Tenom	500	Jalan Kota Kinabalu-Keningau-Tenom	0.00	0.00	0.00
Beaufort	01	Jalan Kota Kinabalu-Sindumin	692.51	284.22	976.73
	502	Jalan Beaufort-Menumbok	153.16	42.50	195.66
Sipitang	01	Jalan Kota Kinabalu-Sindumin	303.70	145.37	449.07
Kuala Penyu	502	Jalan Beaufort-Menumbok	82.44	159.09	241.53
TOTAL			1,758.51	3,721.18	5,479.69

LINTASAN RESOURCES SDN. BHD.
MAINTENANCE OF FEDERAL ROADS - WEST COAST, SABAH

SUMMARY - PAVEMENT TREATMENT RECORD

Month : MARCH 2010

ITEM	DISTRICT	ROUTE NO.	ROAD NAME	AREA (m ²)		
				PREVIOUS MONTH	CURRENT MONTH	CUM. MONTH
1	KOTA BELUD	01	JALAN KOTA KINABALU - KUDAT	-	-	-
2	KOTA MARUDU	01	JALAN KOTA KINABALU - KUDAT	-	96.24	96.24
3	KUDAT	01	JALAN KOTA KINABALU - KUDAT	-	-	-
TOTAL				-	96.24	96.24

LINTASAN RESOURCES SDN. BHD.
MAINTENANCE OF FEDERAL ROADS - WEST COAST, SABAH

R01 PAVEMENT TREATMENT RECORD

DISTRICT: KOTA MARUDU

ROUTE NO. 01

ROAD NAME: JALAN KOTA KINABALU- KUDAT

MONTH: MARCH 2010

ITEM	DATE	LOCATION (CH)	LENGTH (m)	WIDTH (m)	AREA (m ²)	REMARKS
BROUGHT FORWARD:						
1	11 Mar 10	112.380	18.40	1.00	18.40	
2	15 Mar 10	112.405	24.50	0.80	19.60	
3	19 Mar 10	112.180	41.60	1.40	58.24	
4						
5						
6						
7						
8						
9						
10						
11						
12						
13						
14						
15						
16						
17						
18						
19						
20						
21						
22						
23						
24						
25						
26						
27						
28						
29						
30						
BALANCE END OF MAR :					96.24	

LINTASAN RESOURCES SDN. BHD.
 MAINTENANCE OF FEDERAL ROADS - WEST COAST, SABAH

R01 PAVEMENT TREATMENT RECORD

DISTRICT: KUDAT

ROUTE NO. 01

ROAD NAME: JALAN KOTA KINABALU - KUDAT

MONTH: MARCH 2010

ITEM	DATE	LOCATION (CH)	LENGTH (m)	WIDTH (m)	AREA (m ²)	REMARKS
BROUGHT FORWARD:						
1						
2						
3						
4						
5						
6						
7						
8						
9						
10						
11						
12						
13						
14						
15						
16						
17						
18						
19						
20						
21						
22						
23						
24						
25						
26						
27						
28						
29						
30						
BALANCE END OF MAR :					0.00	

LINTASAN RESOURCES SDN. BHD.
 MAINTENANCE OF FEDERAL ROADS - WEST COAST, SABAH

SUMMARY - PAVEMENT TREATMENT RECORD

Month: March 2010

ITEM	DISTRICT	ROUTE NO.	ROAD NAME	AREA (m ²)		
				PREVIOUS MONTH	CURRENT MONTH	CUM. MONTH
1	Kota Kinabalu	01	Jalan Kota Kinabalu - Kudat	-	-	-
2	Tuaran	01	Jalan Kota Kinabalu - Kudat	-	-	-
3	Tuaran	22	Jalan Kota Kinabalu - Sandakan	-	839.51	839.51
4	Tuaran	503	Jalan Berungis - Kota Belud	-	-	-
5	Kota Kinabalu	606	Jalan Susur Sepangar Bay	-	237.53	237.53
6	Kota Kinabalu	607	Jalan Masuk Ke Pelabuhan Baru, KK	-	-	-
TOTAL				-	1,077.04	1,077.04

LINTASAN RESOURCES SDN. BHD.
MAINTENANCE OF FEDERAL ROADS - WEST COAST, SABAH

R01 PAVEMENT TREATMENT RECORD

DISTRICT: TUARAN

ROUTE NO.: 22

ROAD NAME: JALAN KOTA KINABALU - SANDAKAN

MONTH: MARCH 2010

ITEM	DATE	LOCATION (CH)	LENGTH (m)	WIDTH (m)	AREA (m ²)	REMARKS
BROUGHT FORWARD:					0.00	
1	01 Mar 10	33.385	7.50	0.80	6.00	LHS
2	01 Mar 10	33.406	7.90	0.90	7.11	LHS
3	01 Mar 10	33.420	7.30	0.90	6.57	LHS
4	01 Mar 10	21.040	9.80	1.30	12.74	RHS
5	01 Mar 10	33.879	13.30	1.00	13.30	LHS
6	01 Mar 10	33.893	7.20	0.30	2.16	LHS
7	01 Mar 10	33.896	11.20	0.30	3.36	LHS
8	01 Mar 10	33.913	17.00	1.00	17.00	LHS
9	01 Mar 10	33.930	14.00	0.90	12.60	LHS
10	01 Mar 10	33.964	6.20	1.00	6.20	LHS
11	02 Mar 10	33.580	8.00	0.90	7.20	LHS
12	02 Mar 10	33.665	9.20	0.70	6.44	LHS
13	02 Mar 10	33.670	6.40	0.80	5.12	LHS
14	02 Mar 10	33.704	7.40	0.70	5.18	LHS
15	02 Mar 10	33.708	10.90	1.00	10.90	LHS
16	02 Mar 10	33.983	8.50	1.00	8.50	LHS
17	02 Mar 10	33.983	6.40	1.50	9.60	LHS
18	02 Mar 10	34.000	8.00	0.90	7.20	LHS
19	02 Mar 10	34.008	6.00	0.60	3.60	LHS
20	02 Mar 10	34.015	11.80	1.00	11.80	LHS
21	02 Mar 10	34.017	9.00	0.80	7.20	LHS
22	02 Mar 10	34.027	7.00	0.90	6.30	LHS
23	03 Mar 10	33.725	10.60	0.90	9.54	LHS
24	03 Mar 10	33.735	9.80	0.70	6.86	LHS
25	03 Mar 10	33.690	16.00	0.80	12.80	RHS
26	03 Mar 10	33.683	7.30	1.00	7.30	RHS
27	03 Mar 10	34.026	10.00	0.90	9.00	LHS
28	03 Mar 10	34.043	7.00	0.40	2.80	LHS
29	03 Mar 10	34.141	8.50	0.60	5.10	LHS
30	03 Mar 10	34.145	7.00	0.90	6.30	LHS
CARRIED FORWARD:					235.78	

LINTASAN RESOURCES SDN. BHD.
MAINTENANCE OF FEDERAL ROADS - WEST COAST, SABAH

R01 PAVEMENT TREATMENT RECORD

DISTRICT: TUARAN

ROUTE NO. 22

ROAD NAME: JALAN KOTA KINABALU - SANDAKAN

MONTH: MARCH 2010

ITEM	DATE	LOCATION (CH)	LENGTH (m)	WIDTH (m)	AREA (m ²)	REMARKS
BROUGHT FORWARD:					235.78	
31	03 Mar 10	34.152	11.00	1.00	11.00	LHS
32	03 Mar 10	34.178	10.00	0.40	4.00	LHS
33	04 Mar 10	34.002	7.20	1.00	7.20	RHS
34	04 Mar 10	33.908	10.00	0.50	5.00	RHS
35	04 Mar 10	33.505	6.60	0.90	5.94	RHS
36	04 Mar 10	33.410	8.70	1.00	8.70	RHS
37	04 Mar 10	33.410	7.30	1.10	8.03	RHS
38	04 Mar 10	33.385	6.20	0.70	4.34	RHS
39	04 Mar 10	33.365	7.90	0.50	3.95	RHS
40	04 Mar 10	33.350	17.60	0.80	14.08	RHS
41	07 Mar 10	33.325	7.40	0.90	6.66	LHS
42	07 Mar 10	33.325	10.20	0.70	7.14	LHS
43	07 Mar 10	33.320	8.80	1.10	9.68	LHS
44	07 Mar 10	33.300	12.60	0.80	10.08	LHS
45	07 Mar 10	33.290	20.10	1.10	22.11	LHS
46	07 Mar 10	33.280	6.90	1.10	7.59	LHS
47	08 Mar 10	32.760	6.60	0.80	5.28	LHS
48	08 Mar 10	32.780	7.70	0.90	6.93	LHS
49	08 Mar 10	32.825	7.30	1.00	7.30	LHS
50	08 Mar 10	33.150	6.40	0.80	5.12	RHS
51	08 Mar 10	33.145	6.80	1.10	7.48	RHS
52	08 Mar 10	33.135	10.00	0.80	8.00	RHS
53	08 Mar 10	33.010	8.50	0.90	7.65	RHS
54	09 Mar 10	33.893	15.00	0.90	13.50	RHS
55	09 Mar 10	33.877	6.40	1.20	7.68	RHS
56	09 Mar 10	33.863	14.20	1.20	17.04	RHS
57	09 Mar 10	33.852	8.90	1.20	10.68	RHS
58	10 Mar 10	3.706	8.50	1.00	8.50	LHS
59	10 Mar 10	3.725	6.50	1.30	8.45	RHS
60	11 Mar 10	32.955	9.40	0.90	8.46	LHS
CARRIED FORWARD:					493.35	

LINTASAN RESOURCES SDN. BHD.
MAINTENANCE OF FEDERAL ROADS - WEST COAST, SABAH

R01 PAVEMENT TREATMENT RECORD

DISTRICT: TUARAN

ROUTE NO. 22

ROAD NAME: JALAN KOTA KINABALU - SANDAKAN

MONTH: MARCH 2010

ITEM	DATE	LOCATION (CH)	LENGTH (m)	WIDTH (m)	AREA (m ²)	REMARKS
BROUGHT FORWARD:					493.35	
61	11 Mar 10	32.990	7.80	1.20	9.36	LHS
62	11 Mar 10	32.992	8.50	1.00	8.50	LHS
63	11 Mar 10	32.995	7.00	1.20	8.40	LHS
64	11 Mar 10	33.000	16.50	0.60	9.90	LHS
65	11 Mar 10	33.005	6.70	0.80	5.36	LHS
66	11 Mar 10	33.008	11.70	1.00	11.70	LHS
67	12 Mar 10	32.310	5.80	1.20	6.96	RHS
68	12 Mar 10	32.305	5.80	1.00	5.80	RHS
69	12 Mar 10	32.280	11.50	1.10	12.65	RHS
70	13 Mar 10	36.225	6.90	1.20	8.28	LHS
71	17 Mar 10	36.260	11.00	1.00	11.00	LHS
72	17 Mar 10	36.295	10.50	1.10	11.55	LHS
73	17 Mar 10	36.300	8.70	0.80	6.96	LHS
74	17 Mar 10	36.355	14.80	0.70	10.36	LHS
75	17 Mar 10	36.380	15.60	1.00	15.60	LHS
76	18 Mar 10	36.380	5.70	1.20	6.84	LHS
77	18 Mar 10	36.390	5.70	1.50	8.55	LHS
78	18 Mar 10	36.390	10.70	1.10	11.77	LHS
79	18 Mar 10	36.406	34.70	1.00	34.70	LHS
80	18 Mar 10	36.415	8.00	0.80	6.40	LHS
81	19 Mar 10	36.420	10.30	0.80	8.24	LHS
82	19 Mar 10	36.430	40.90	1.10	44.99	LHS
83	19 Mar 10	36.433	7.20	1.00	7.20	LHS
84	19 Mar 10	36.445	7.30	1.20	8.76	LHS
85	20 Mar 10	6.538	6.50	1.00	6.50	LHS
86	20 Mar 10	6.546	10.60	1.50	15.90	LHS
87	22 Mar 10	13.160	7.20	1.20	8.64	RHS
88	22 Mar 10	13.150	6.10	1.10	6.71	RHS
89	22 Mar 10	4.100	21.20	1.00	21.20	RHS
90	22 Mar 10	4.090	12.30	0.60	7.38	RHS
TOTAL:					839.51	

LINTASAN RESOURCES SDN. BHD.
 MAINTENANCE OF FEDERAL ROADS - WEST COAST, SABAH

R01 PAVEMENT TREATMENT RECORD

DISTRICT: KOTA KINABALU

ROUTE NO. 606

ROAD NAME: JALAN SUSUR SEPANGAR BAY

MONTH: MARCH 2010

ITEM	DATE	LOCATION (CH)	LENGTH (m)	WIDTH (m)	AREA (m ²)	REMARKS
BROUGHT FORWARD:					0.00	
1	05 Mar 10	3.336	6.20	1.40	8.68	RHS
2	05 Mar 10	3.323	6.90	1.50	10.35	RHS
3	14 Mar 10	3.240	12.70	1.50	19.05	RHS
4	14 Mar 10	3.230	12.10	1.10	13.31	RHS
5	14 Mar 10	2.260	7.30	1.00	7.30	RHS
6	14 Mar 10	1.615	8.80	0.90	7.92	RHS
7	15 Mar 10	2.520	29.30	1.20	35.16	RHS
8	15 Mar 10	2.500	12.10	1.20	14.52	RHS
9	15 Mar 10	2.490	14.00	1.10	15.40	RHS
10	15 Mar 10	2.400	8.20	1.00	8.20	RHS
11	16 Mar 10	2.500	13.40	1.10	14.74	RHS
12	16 Mar 10	2.490	12.50	0.90	11.25	RHS
13	16 Mar 10	2.480	17.20	1.10	18.92	RHS
14	16 Mar 10	2.470	12.80	0.90	11.52	RHS
15	16 Mar 10	2.467	1.80	1.20	2.16	RHS
16	16 Mar 10	2.463	4.60	1.00	4.60	RHS
17	16 Mar 10	2.463	16.00	1.30	20.80	RHS
18	16 Mar 10	2.463	7.50	1.10	8.25	RHS
19	16 Mar 10	2.450	5.40	1.00	5.40	RHS
TOTAL:					237.53	

LINTASAN RESOURCES SDN. BHD.
MAINTENANCE OF FEDERAL ROADS - WEST COAST, SABAH

SUMMARY - PAVEMENT TREATMENT RECORD

Month : March 2010

ITEM	DISTRICT	ROUTE NO.	ROAD NAME	AREA (m ²)		
				PREVIOUS MONTH	CURRENT MONTH	CUM. MONTH
1	Ranau	22	Jalan Kota Kinabalu - Sandakan	0.00	541.81	541.81
TOTAL				0.00	541.81	541.81

LINTASAN RESOURCES SDN. BHD.
MAINTENANCE OF FEDERAL ROADS - WEST COAST, SABAH

R01 PAVEMENT TREATMENT RECORD

DISTRICT: Ranau

ROUTE NO. 22

ROAD NAME: Jalan Kota Kinabalu - Sandakan

MONTH: March 2010

ITEM	DATE	LOCATION (CH)	LENGTH (m)	WIDTH (m)	AREA (m ²)	REMARKS
BROUGHT FORWARD FROM FEBRUARY 2010:					0.00	
1	05-03-10	59.550	14.00	0.40	5.60	LHS Crack Sealing
2	05-03-10	59.550	2.00	0.40	0.80	LHS Crack Sealing
3	05-03-10	59.550	1.90	0.90	1.71	LHS Crack Sealing
4	05-03-10	59.550	2.00	0.30	0.60	LHS Crack Sealing
5	05-03-10	59.550	0.80	0.30	0.24	LHS Crack Sealing
6	05-03-10	59.550	0.80	0.30	0.24	RHS Crack Sealing
7	05-03-10	59.550	2.10	0.30	0.63	RHS Crack Sealing
8	05-03-10	59.550	4.20	0.60	2.52	RHS Crack Sealing
9	05-03-10	59.550	3.20	0.10	0.32	RHS Crack Sealing
10	06-03-10	62.200	1.00	1.00	1.00	RHS Pavement Treatment
11	06-03-10	62.200	2.10	1.00	2.10	RHS Pavement Treatment
12	06-03-10	62.200	4.00	1.00	4.00	LHS Pavement Treatment
13	06-03-10	62.200	8.60	1.10	9.46	LHS Pavement Treatment
14	06-03-10	62.200	2.50	1.10	2.75	LHS Pavement Treatment
15	06-03-10	62.200	11.40	1.10	12.54	LHS Pavement Treatment
16	06-03-10	62.200	6.40	1.00	6.40	LHS Pavement Treatment
17	06-03-10	63.900	1.20	1.20	1.44	RHS Pavement Treatment
18	06-03-10	63.900	1.10	1.00	1.10	LHS Pavement Treatment
19	06-03-10	63.900	1.60	1.10	1.76	LHS Pavement Treatment
20	06-03-10	63.900	3.00	1.00	3.00	LHS Pavement Treatment
21	06-03-10	63.900	2.10	1.10	2.31	LHS Pavement Treatment
22	06-03-10	69.700	3.10	1.50	4.65	LHS Pavement Treatment
23	08-03-10	62.480	2.00	0.90	1.80	LHS Pavement Treatment
24	08-03-10	62.480	1.30	0.80	1.04	RHS Pavement Treatment
25	08-03-10	63.610	5.00	0.70	3.50	RHS Pavement Treatment
26	08-03-10	63.610	0.20	0.20	0.04	RHS Pavement Treatment
27	08-03-10	63.610	0.40	0.20	0.08	RHS Pavement Treatment
28	08-03-10	63.610	0.30	0.30	0.09	RHS Pavement Treatment
29	08-03-10	63.610	0.40	0.20	0.08	RHS Pavement Treatment
30	08-03-10	63.610	2.90	1.10	3.19	RHS Pavement Treatment
CARRIED FORWARD:					74.99	

LINTASAN RESOURCES SDN. BHD.

MAINTENANCE OF FEDERAL ROADS - WEST COAST, SABAH

R01 PAVEMENT TREATMENT RECORD

DISTRICT: Ranau

ROUTE NO. 22

ROAD NAME: Jalan Kota Kinabalu - Sandakan

MONTH: March 2010

ITEM	DATE	LOCATION (CH)	LENGTH (m)	WIDTH (m)	AREA (m ²)	REMARKS
BROUGHT FORWARD:					74.99	
31	08-03-10	63.610	3.70	1.10	4.07	LHS Pavement Treatment
32	08-03-10	63.960	2.40	1.20	2.88	LHS Pavement Treatment
33	08-03-10	63.960	7.40	1.00	7.40	LHS Pavement Treatment
34	08-03-10	63.960	1.40	1.00	1.40	LHS Pavement Treatment
35	08-03-10	63.960	3.20	1.00	3.20	LHS Pavement Treatment
36	08-03-10	64.000	2.70	1.00	2.70	RHS Pavement Treatment
37	08-03-10	64.000	2.70	0.90	2.43	RHS Pavement Treatment
38	08-03-10	64.000	3.90	1.10	4.29	LHS Pavement Treatment
39	08-03-10	64.000	7.30	1.00	7.30	LHS Pavement Treatment
40	08-03-10	64.000	2.80	1.10	3.08	RHS Pavement Treatment
41	08-03-10	64.000	2.40	1.10	2.64	RHS Pavement Treatment
42	13-03-10	64.070	10.40	1.00	10.40	RHS Pavement Treatment
43	13-03-10	64.070	11.90	1.00	11.90	RHS Pavement Treatment
44	13-03-10	64.070	6.00	1.00	6.00	RHS Pavement Treatment
45	13-03-10	64.070	12.60	1.00	12.60	LHS Pavement Treatment
46	13-03-10	64.070	11.30	1.00	11.30	LHS Pavement Treatment
47	15-03-10	64.070	10.50	1.20	12.60	LHS Pavement Treatment
48	15-03-10	64.100	12.70	1.10	13.97	RHS Pavement Treatment
49	15-03-10	64.100	11.40	1.10	12.54	RHS Pavement Treatment
50	15-03-10	64.100	4.60	1.10	5.06	RHS Pavement Treatment
51	15-03-10	64.100	18.20	1.20	21.84	RHS Pavement Treatment
52	20-03-10	122.100	14.10	0.90	12.69	LHS Crack Sealing
53	20-03-10	122.100	5.90	1.40	8.26	LHS Crack Sealing
54	20-03-10	110.960	2.00	1.10	2.20	LHS Crack Sealing
55	20-03-10	110.960	15.20	2.30	34.96	LHS Crack Sealing
56	22-03-10	43.200	35.40	1.20	42.48	RHS Pavement Treatment
57	22-03-10	43.200	11.80	0.60	7.08	RHS Pavement Treatment
58	22-03-10	43.200	18.70	0.80	14.96	RHS Pavement Treatment
59	23-03-10	64.400	10.90	1.40	15.26	LHS Pavement Treatment
60	24-03-10	76.100	10.40	1.20	12.48	LHS Pavement Treatment
CARRIED FORWARD:					384.96	

LINTASAN RESOURCES SDN. BHD.

MAINTENANCE OF FEDERAL ROADS - WEST COAST, SABAH

R01 PAVEMENT TREATMENT RECORD

DISTRICT: Ranau

ROUTE NO. 22

ROAD NAME: Jalan Kota Kinabalu - Sandakan

MONTH: March 2010

ITEM	DATE	LOCATION (CH)	LENGTH (m)	WIDTH (m)	AREA (m ²)	REMARKS
BROUGHT FORWARD:					384.96	
61	24-03-10	76.100	10.40	1.20	12.48	LHS Pavement Treatment
62	25-03-10	65.700	9.00	1.60	14.40	LHS Pavement Treatment
63	25-03-10	65.700	13.60	1.30	17.68	LHS Pavement Treatment
64	26-03-10	65.588	10.40	1.20	12.48	RHS Pavement Treatment
65	26-03-10	65.588	9.50	1.30	12.35	LHS Pavement Treatment
66	26-03-10	65.500	17.20	1.20	20.64	RHS Pavement Treatment
67	27-03-10	43.172	8.40	1.20	10.08	RHS Pavement Treatment
68	27-03-10	43.185	6.70	1.10	7.37	RHS Pavement Treatment
69	27-03-10	43.195	7.40	1.00	7.40	RHS Pavement Treatment
70	27-03-10	43.210	5.30	1.10	5.83	RHS Pavement Treatment
71	27-03-10	43.257	15.70	1.30	20.41	LHS Pavement Treatment
72	27-03-10	66.260	14.30	1.10	15.73	RHS Pavement Treatment
73						
74						
75						
76						
77						
78						
79						
80						
81						
82						
83						
84						
85						
86						
87						
88						
89						
90						
CARRIED FORWARD:					541.81	

LINTASAN RESOURCES SDN. BHD.
MAINTENANCE OF FEDERAL ROADS - WEST COAST, SABAH

SUMMARY - PAVEMENT TREATMENT RECORD

Month: MARCH 2010

ITEM	DISTRICT	ROUTE NO.	ROAD NAME	AREA (m ²)		
				PREVIOUS MONTH	CURRENT MONTH	CUM. MONTH
1	Kota Kinabalu	01	Jalan Kota Kinabalu - Sindumin	0.07	-	0.07
2	Penampang	01	Jalan Kota Kinabalu - Sindumin	239.77	172.42	412.19
3	Papar	01	Jalan Kota Kinabalu - Sindumin	-	274.74	274.74
4	Penampang	500	Jalan Kota Kinabalu - Keningau - Tenom	-	109.84	109.84
5	Penampang	501	Jalan Kota Kinabalu - Penampang - Lok Kawi	25.12	361.96	387.08
6	Kota Kinabalu	608	Jalan masuk ke Lapangan Terbang Lama, K.K.	0.50	-	0.50
TOTAL				265.39	918.96	1,184.35

LINTASAN RESOURCES SDN. BHD.
MAINTENANCE OF FEDERAL ROADS - WEST COAST, SABAH

R01 PAVEMENT TREATMENT RECORD

DISTRICT: KOTA KINABALU
ROUTE NO. 01
ROAD NAME: JLN KK-SINDUMIN
MONTH: MARCH 2010

ITEM	DATE	LOCATION (CH)	LENGTH (m)	WIDTH (m)	AREA (m ²)	REMARKS
BROUGHT FORWARD:					0.07	
TOTAL					0.07	

LINTASAN RESOURCES SDN. BHD.
 MAINTENANCE OF FEDERAL ROADS - WEST COAST, SABAH

R01 PAVEMENT TREATMENT RECORD

DISTRICT: PENAMPANG

ROUTE NO. 01

ROAD NAME: JLN KK-SINDUMIN

MONTH: MARCH 2010

ITEM	DATE	LOCATION (CH)	LENGTH (m)	WIDTH (m)	AREA (m ²)	REMARKS
BROUGHT FORWARD:					239.77	
1	15 Mar 10	9.478	22.60	1.30	29.38	LHS
2	15 Mar 10	9.480	30.30	1.20	36.36	LHS
3	15 Mar 10	9.515	5.40	1.30	7.02	LHS
4	16 Mar 10	9.510	14.00	1.20	16.80	LHS
5	16 Mar 10	9.518	24.60	1.30	31.98	LHS
6	16 Mar 10	9.524	11.40	1.30	14.82	LHS
7	16 Mar 10	9.530	4.60	1.50	6.90	LHS
8	16 Mar 10	9.554	24.30	1.20	29.16	LHS
TOTAL					412.19	

LINTASAN RESOURCES SDN. BHD.
 MAINTENANCE OF FEDERAL ROADS - WEST COAST, SABAH

R01 PAVEMENT TREATMENT RECORD

DISTRICT: PAPAR

ROUTE NO. 01

ROAD NAME: JLN KK-SINDUMIN

MONTH: MARCH 2010

ITEM	DATE	LOCATION (CH)	LENGTH (m)	WIDTH (m)	AREA (m ²)	REMARKS
BROUGHT FORWARD:					0.00	
1	07 Mar 10	46.775	30.30	1.10	33.33	LHS
2	07 Mar 10	46.805	26.30	1.30	34.19	LHS
3	11 Mar 10	69.340	29.60	1.30	38.48	RHS
4	12 Mar 10	46.590	15.00	1.30	19.50	LHS
5	12 Mar 10	46.600	42.20	1.30	54.86	LHS
6	12 Mar 10	46.613	7.40	1.40	10.36	LHS
7	12 Mar 10	46.645	11.80	1.30	15.34	LHS
8	14 Mar 10	46.563	27.60	1.30	35.88	LHS
9	19 Mar 10	46.895	32.80	1.00	32.80	LHS
TOTAL					274.74	

LINTASAN RESOURCES SDN. BHD.
 MAINTENANCE OF FEDERAL ROADS - WEST COAST, SABAH

R01 PAVEMENT TREATMENT RECORD

DISTRICT: PENAMPANG

ROUTE NO. 500

ROAD NAME: JLN KK-KENINGAU-TENOM

MONTH: MARCH 2010

ITEM	DATE	LOCATION (CH)	LENGTH (m)	WIDTH (m)	AREA (m ²)	REMARKS
BROUGHT FORWARD:					0.00	
1	11 Mar 10	20.513	7.60	0.40	3.04	RHS
2	11 Mar 10	20.515	7.80	0.40	3.12	RHS
3	11 Mar 10	20.518	7.40	0.40	2.96	RHS
4	11 Mar 10	20.523	5.60	0.40	2.24	RHS
5	11 Mar 10	20.526	5.40	0.40	2.16	RHS
6	17 Mar 10	1.180	15.00	1.60	24.00	RHS
7	17 Mar 10	1.178	6.80	1.40	9.52	RHS
8	17 Mar 10	1.175	19.40	1.40	27.16	LHS
9	17 Mar 10	1.172	15.60	1.40	21.84	LHS
10	17 Mar 10	1.170	13.80	1.00	13.80	LHS
TOTAL					109.84	

LINTASAN RESOURCES SDN. BHD.
MAINTENANCE OF FEDERAL ROADS - WEST COAST, SABAH

R01 PAVEMENT TREATMENT RECORD

DISTRICT: PENAMPANG

ROUTE NO. 501

ROAD NAME: JLN KK-PENAMPANG-LOK KAWI

MONTH: MARCH 2010

ITEM	DATE	LOCATION (CH)	LENGTH (m)	WIDTH (m)	AREA (m ²)	REMARKS
BROUGHT FORWARD:					25.12	
1	07 Mar 10	2.580	1.40	0.40	0.56	LHS
2	07 Mar 10	2.583	0.40	0.40	0.16	LHS
3	07 Mar 10	2.613	2.60	1.00	2.60	LHS
4	07 Mar 10	2.615	1.00	0.40	0.40	LHS
5	07 Mar 10	2.618	0.60	0.40	0.24	LHS
6	07 Mar 10	2.620	4.40	1.00	4.40	LHS
7	07 Mar 10	2.623	0.60	0.40	0.24	LHS
8	07 Mar 10	2.625	1.00	0.40	0.40	LHS
9	07 Mar 10	2.628	1.60	0.40	0.64	LHS
10	07 Mar 10	2.633	1.00	0.40	0.40	LHS
11	08 Mar 10	6.813	6.60	1.00	6.60	RHS
12	08 Mar 10	6.816	7.40	1.00	7.40	RHS
13	08 Mar 10	6.819	6.80	1.00	6.80	RHS
14	08 Mar 10	6.823	6.60	1.00	6.60	RHS
15	09 Mar 10	6.560	2.60	0.40	1.04	LHS
16	09 Mar 10	6.563	8.60	1.00	8.60	LHS
17	09 Mar 10	6.566	10.40	1.00	10.40	LHS
18	09 Mar 10	6.570	8.60	1.00	8.60	LHS
19	09 Mar 10	6.613	7.60	0.40	3.04	LHS
20	09 Mar 10	6.616	11.60	1.00	11.60	LHS
21	09 Mar 10	6.618	10.40	1.00	10.40	LHS
22	09 Mar 10	6.623	7.60	0.60	4.56	LHS
23	09 Mar 10	5.713	2.60	1.00	2.60	RHS
24	09 Mar 10	5.680	1.80	0.60	1.08	RHS
25	09 Mar 10	5.683	1.00	0.60	0.60	RHS
26	09 Mar 10	5.685	3.40	0.60	2.04	RHS
27	13 Mar 10	2.560	1.40	0.40	0.56	LHS
28	13 Mar 10	2.563	0.60	0.40	0.24	LHS
29	13 Mar 10	2.565	1.40	0.40	0.56	LHS
30	13 Mar 10	2.568	1.00	0.40	0.40	LHS
CARRIED FORWARD:					128.88	

LINTASAN RESOURCES SDN. BHD.
MAINTENANCE OF FEDERAL ROADS - WEST COAST, SABAH

R01 PAVEMENT TREATMENT RECORD

DISTRICT: PENAMPANG

ROUTE NO. 501

ROAD NAME: JLN KK-PENAMPANG-LOK KAWI

MONTH: MARCH 2010

ITEM	DATE	LOCATION (CH)	LENGTH (m)	WIDTH (m)	AREA (m ²)	REMARKS
BROUGHT FORWARD:					128.88	
31	13 Mar 10	2.557	6.40	4.00	25.60	LHS
32	13 Mar 10	2.554	8.40	3.40	28.56	LHS
33	14 Mar 10	2.560	2.40	0.80	1.92	LHS
34	14 Mar 10	2.563	2.60	1.00	2.60	LHS
35	14 Mar 10	2.566	2.40	1.00	2.40	LHS
36	14 Mar 10	2.568	6.60	3.40	22.44	LHS
37	14 Mar 10	2.570	3.60	1.40	5.04	LHS
38	14 Mar 10	2.575	3.00	1.40	4.20	LHS
39	14 Mar 10	2.578	4.80	1.60	7.68	LHS
40	15 Mar 10	6.060	12.40	1.00	12.40	LHS
41	15 Mar 10	6.064	13.40	1.00	13.40	LHS
42	15 Mar 10	6.070	5.60	0.40	2.24	LHS
43	15 Mar 10	6.073	8.40	0.40	3.36	LHS
44	15 Mar 10	6.080	2.60	1.00	2.60	LHS
45	15 Mar 10	6.113	1.40	0.40	0.56	LHS
46	15 Mar 10	6.116	12.60	0.40	5.04	LHS
47	15 Mar 10	5.917	13.80	0.40	5.52	RHS
48	15 Mar 10	5.915	1.40	0.60	0.84	RHS
49	15 Mar 10	5.913	0.80	0.40	0.32	RHS
50	15 Mar 10	5.921	0.80	0.40	0.32	RHS
51	15 Mar 10	5.924	2.40	0.60	1.44	RHS
52	16 Mar 10	6.213	3.80	1.80	6.84	RHS
53	16 Mar 10	6.215	12.60	1.80	22.68	RHS
54	16 Mar 10	6.180	7.40	1.40	10.36	RHS
55	16 Mar 10	6.178	8.60	1.00	8.60	RHS
56	16 Mar 10	6.175	4.80	2.40	11.52	RHS
57	16 Mar 10	6.173	12.60	1.00	12.60	RHS
58	16 Mar 10	6.150	3.40	0.40	1.36	RHS
59	16 Mar 10	6.124	1.40	0.40	0.56	RHS
60	16 Mar 10	6.113	17.60	2.00	35.20	RHS
TOTAL					387.08	

LINTASAN RESOURCES SDN. BHD.
MAINTENANCE OF FEDERAL ROADS - WEST COAST, SABAH

R01 PAVEMENT TREATMENT RECORD

DISTRICT: KOTA KINABALU
ROUTE NO. 608
ROAD NAME: JALAN KE LAPANGAN TERBANG LAMA KK
MONTH: MARCH 2010

ITEM	DATE	LOCATION (CH)	LENGTH (m)	WIDTH (m)	AREA (m ²)	REMARKS
BROUGHT FORWARD:					0.50	
TOTAL					0.50	

LINTASAN RESOURCES SDN. BHD.
MAINTENANCE OF FEDERAL ROADS - WEST COAST, SABAH

SUMMARY - PAVEMENT TREATMENT RECORD

Month : MARCH 2010

ITEM	DISTRICT	ROUTE NO.	ROAD NAME	AREA (m ²)		
				PREVIOUS MONTH	CURRENT MONTH	CUM. MONTH
1	TAMBUNAN	500	Jalan Kota Kinabalu - Keningau - Tenom	-	190.00	190.00
2	KENINGAU	500	Jalan Kota Kinabalu - Keningau - Tenom	261.24	265.95	527.19
3	TENOM	500	Jalan Kota Kinabalu - Keningau - Tenom	-	-	-
TOTAL				261.24	455.95	717.19

LINTASAN RESOURCES SDN. BHD.
MAINTENANCE OF FEDERAL ROADS - WEST COAST, SABAH

R01 PAVEMENT TREATMENT RECORD

DISTRICT: TAMBUNAN
ROUTE NO. 500
ROAD NAME: JLN KOTA KINABALU -KENINGAU-TENOM
MONTH: March 2010

ITEM	DATE	LOCATION (CH)	LENGTH (m)	WIDTH (m)	AREA (m ²)	REMARKS
BROUGHT FORWARD:					0.00	
1	03 Mar 10	91.400	100.00	1.90	190.00	Crocodile crack/RHS
2						
3						
4						
5						
6						
7						
8						
9						
10						
11						
12						
13						
14						
15						
16						
17						
18						
19						
20						
21						
22						
23						
24						
25						
26						
27						
28						
29						
30						
TOTAL :					190.00	

LINTASAN RESOURCES SDN. BHD.
MAINTENANCE OF FEDERAL ROADS - WEST COAST, SABAH

R01 PAVEMENT TREATMENT RECORD

DISTRICT: KENINGAU
ROUTE NO. 500
ROAD NAME: JLN KOTA KINABALU -KENINGAU-TENOM
MONTH: March 2010

ITEM	DATE	LOCATION (CH)	LENGTH (m)	WIDTH (m)	AREA (m ²)	REMARKS
BROUGHT FORWARD:					261.24	
1	25 Mar 10	132.793	50.40	1.90	95.76	Crocodile crack/LHS (NCR)
2	25 Mar 10	132.806	14.40	1.90	27.36	Crocodile crack/RHS (NCR)
3	25 Mar 10	132.815	5.60	1.60	8.96	Crocodile crack/RHS (NCR)
4	25 Mar 10	132.838	38.90	1.90	73.91	Crocodile crack/RHS (NCR)
5	25 Mar 10	132.846	8.40	1.80	15.12	Crocodile crack/RHS (NCR)
6	25 Mar 10	132.898	23.60	1.90	44.84	Crocodile crack/RHS (NCR)
7						
8						
9						
10						
11						
12						
13						
14						
15						
16						
17						
18						
19						
20						
21						
22						
23						
24						
25						
26						
27						
28						
29						
30						
TOTAL :					527.19	

LINTASAN RESOURCES SDN. BHD.
 MAINTENANCE OF FEDERAL ROADS - WEST COAST, SABAH

SUMMARY - PAVEMENT TREATMENT RECORD

Month : MARCH 2010

ITEM	DISTRICT	ROUTE NO.	ROAD NAME	AREA (m ²)		
				PREVIOUS MONTH	CURRENT MONTH	CUM. MONTH
1	Beaufort	01	Jalan Kota Kinabalu - Sindumin	692.51	284.22	976.73
2	Sipitang	01	Jalan Kota Kinabalu - Sindumin	303.70	145.37	449.07
3	Beaufort	502	Jalan Beaufort - Menumbok	153.16	42.50	195.66
4	Kuala Penyu	502	Jalan Beaufort - Menumbok	82.44	159.09	241.53
TOTAL				1,231.81	631.18	1,862.99

LINTASAN RESOURCES SDN. BHD.
MAINTENANCE OF FEDERAL ROADS - WEST COAST, SABAH

R01 PAVEMENT TREATMENT RECORD

DISTRICT: BEAUFORT

ROUTE NO. 01

ROAD NAME: JLN KK-SINDUMIN

MONTH: MARCH 2010

ITEM	DATE	LOCATION (CH)	LENGTH (m)	WIDTH (m)	AREA (m ²)	REMARKS
BROUGHT FORWARD:					692.51	
1	10 Mar 10	74.020	0.70	1.50	1.05	LHS
2	10 Mar 10	74.025	2.40	1.00	2.40	LHS
3	10 Mar 10	80.400	2.70	1.00	2.70	RHS
4	10 Mar 10	84.150	17.40	1.50	26.10	LHS
5	10 Mar 10	98.216	1.50	1.00	1.50	LHS
6	15 Mar 10	78.650	28.00	0.70	19.60	LHS
7	15 Mar 10	78.660	6.60	1.20	7.92	RHS
8	15 Mar 10	78.665	11.00	1.10	12.10	LHS
9	15 Mar 10	78.680	9.10	0.80	7.28	LHS
10	16 Mar 10	79.130	11.00	1.10	12.10	LHS
11	16 Mar 10	79.131	1.90	0.90	1.71	LHS
12	16 Mar 10	79.150	4.40	1.10	4.84	LHS
13	16 Mar 10	79.170	1.00	0.50	0.50	LHS
14	16 Mar 10	79.198	1.40	0.50	0.70	LHS
15	16 Mar 10	79.200	2.70	0.70	1.89	LHS
16	17 Mar 10	79.206	8.80	1.20	10.56	LHS
17	17 Mar 10	124.160	6.80	1.00	6.80	LHS
18	17 Mar 10	124.162	5.70	4.00	22.80	LHS
19	17 Mar 10	124.169	0.50	0.50	0.25	LHS
20	17 Mar 10	124.170	1.10	0.60	0.66	LHS
21	22 Mar 10	89.800	5.50	1.10	6.05	LHS
22	22 Mar 10	89.900	4.40	0.90	3.96	LHS
23	22 Mar 10	89.930	4.40	1.50	6.60	LHS
24	22 Mar 10	89.930	1.90	1.30	2.47	RHS
25	22 Mar 10	89.935	4.10	1.30	5.33	LHS
26	22 Mar 10	89.940	2.70	0.90	2.43	LHS
27	22 Mar 10	89.940	2.30	1.60	3.68	RHS
28	22 Mar 10	89.941	1.40	1.30	1.82	RHS
29	22 Mar 10	89.946	6.10	1.40	8.54	RHS
30	22 Mar 10	89.952	5.00	1.20	6.00	RHS
TOTAL:					882.85	

LINTASAN RESOURCES SDN. BHD.
 MAINTENANCE OF FEDERAL ROADS - WEST COAST, SABAH

R01 PAVEMENT TREATMENT RECORD

DISTRICT: BEAUFORT

ROUTE NO. 01

ROAD NAME: JLN KK-SINDUMIN

MONTH: MARCH 2010

ITEM	DATE	LOCATION (CH)	LENGTH (m)	WIDTH (m)	AREA (m ²)	REMARKS
BROUGHT FORWARD:					882.85	
31	22 Mar 10	89.958	3.50	1.20	4.20	LHS
32	26 Mar 10	80.710	8.50	1.60	13.60	LHS
33	26 Mar 10	123.830	9.00	1.70	15.30	RHS
34	26 Mar 10	123.835	5.00	3.50	17.50	LHS
35	30 Mar 10	75.292	3.30	0.90	2.97	LHS
36	30 Mar 10	75.296	3.10	1.60	4.96	LHS
37	30 Mar 10	75.310	3.30	0.90	2.97	LHS
38	30 Mar 10	75.500	1.90	1.00	1.90	LHS
39	30 Mar 10	75.610	4.00	1.50	6.00	LHS
40	30 Mar 10	75.770	1.00	0.90	0.90	LHS
41	30 Mar 10	75.785	9.10	1.30	11.83	LHS
42	30 Mar 10	75.987	4.10	1.50	6.15	LHS
43	30 Mar 10	76.026	4.00	1.40	5.60	RHS
44						
45						
46						
47						
48						
49						
50						
51						
52						
53						
54						
55						
56						
57						
58						
59						
60						
TOTAL:					976.73	

LINTASAN RESOURCES SDN. BHD.
 MAINTENANCE OF FEDERAL ROADS - WEST COAST, SABAH

R01 PAVEMENT TREATMENT RECORD

DISTRICT: SIPITANG

ROUTE NO. 01

ROAD NAME: JLN KK-SINDUMIN

MONTH: MARCH 2010

ITEM	DATE	LOCATION (CH)	LENGTH (m)	WIDTH (m)	AREA (m ²)	REMARKS
BROUGHT FORWARD:					303.70	
1	19 Mar 10	136.700	3.80	1.80	6.84	LHS
2	19 Mar 10	137.785	9.20	1.70	15.64	LHS
3	19 Mar 10	137.860	11.10	1.30	14.43	LHS
4	19 Mar 10	138.055	4.00	1.10	4.40	LHS
5	20 Mar 10	139.550	12.20	1.30	15.86	LHS
6	20 Mar 10	139.683	17.40	1.20	20.88	LHS
7	20 Mar 10	139.700	6.30	1.20	7.56	LHS
8	20 Mar 10	139.790	8.20	0.50	4.10	LHS
9	25 Mar 10	145.235	11.40	1.30	14.82	LHS
10	25 Mar 10	145.246	17.80	1.30	23.14	RHS
11	25 Mar 10	145.277	2.70	1.70	4.59	LHS
12	25 Mar 10	149.400	1.15	1.90	2.19	LHS
13	25 Mar 10	149.400	3.20	1.80	5.76	RHS
14	25 Mar 10	149.500	4.30	1.20	5.16	LHS
15						
16						
17						
18						
19						
20						
21						
22						
23						
24						
25						
26						
27						
28						
29						
30						
TOTAL:					449.07	

LINTASAN RESOURCES SDN. BHD.
 MAINTENANCE OF FEDERAL ROADS - WEST COAST, SABAH

R01 PAVEMENT TREATMENT RECORD

DISTRICT: BEAUFORT

ROUTE NO. 502

ROAD NAME: JLN BEAUFORT - MENUMBOK

MONTH: MARCH 2010

ITEM	DATE	LOCATION (CH)	LENGTH (m)	WIDTH (m)	AREA (m ²)	REMARKS
BROUGHT FORWARD:					153.16	
1	24 Mar 10	11.440	7.20	1.10	7.92	LHS
2	24 Mar 10	11.675	14.60	1.30	18.98	LHS
3	24 Mar 10	16.020	12.00	1.30	15.60	LHS
4						
5						
6						
7						
8						
9						
10						
11						
12						
13						
14						
15						
16						
17						
18						
19						
20						
21						
22						
23						
24						
25						
26						
27						
28						
29						
30						
TOTAL:					195.66	

LINTASAN RESOURCES SDN. BHD.
 MAINTENANCE OF FEDERAL ROADS - WEST COAST, SABAH

R01 PAVEMENT TREATMENT RECORD

DISTRICT: KUALA PENYU

ROUTE NO. 502

ROAD NAME: JLN BEAUFORT - MENUMBOK

MONTH: MARCH 2010

ITEM	DATE	LOCATION (CH)	LENGTH (m)	WIDTH (m)	AREA (m ²)	REMARKS
BROUGHT FORWARD:					82.44	
1	04 Mar 10	27.400	9.00	1.40	12.60	LHS
2	04 Mar 10	27.400	6.20	1.00	6.20	RHS
3	04 Mar 10	27.400	5.00	1.10	5.50	RHS
4	04 Mar 10	30.065	4.30	1.50	6.45	LHS
5	04 Mar 10	30.070	5.70	1.20	6.84	LHS
6	05 Mar 10	33.015	4.00	1.60	6.40	LHS
7	05 Mar 10	33.100	4.00	1.60	6.40	LHS
8	05 Mar 10	33.115	2.30	1.10	2.53	LHS
9	05 Mar 10	34.300	1.30	1.30	1.69	LHS
10	05 Mar 10	39.660	1.80	1.40	2.52	RHS
11	05 Mar 10	40.167	1.90	1.50	2.85	RHS
12	05 Mar 10	59.400	13.70	1.20	16.44	LHS
13	13 Mar 10	45.740	10.90	0.80	8.72	LHS
14	13 Mar 10	45.750	11.10	1.00	11.10	LHS
15	13 Mar 10	45.760	9.90	0.90	8.91	LHS
16	13 Mar 10	45.780	7.10	0.90	6.39	LHS
17	13 Mar 10	45.800	12.00	1.50	18.00	LHS
18	25 Mar 10	30.910	2.90	1.40	4.06	RHS
19	25 Mar 10	31.820	1.80	1.60	2.88	LHS
20	25 Mar 10	31.840	1.70	1.60	2.72	LHS
21	25 Mar 10	32.440	1.60	1.60	2.56	LHS
22	25 Mar 10	33.540	1.80	1.60	2.88	LHS
23	25 Mar 10	33.545	6.80	1.00	6.80	LHS
24	25 Mar 10	33.895	4.50	1.70	7.65	LHS
25						
26						
27						
28						
29						
30						
TOTAL:					241.53	

DISTRICT : KUDAT
ROUTE NO : 01 - JALAN KOTA KINABALU - KUDAT
LOCATION : CH190.640(Medium)

R01 - VEGETATION CLEARING



BEFORE



IN PROGRESS



AFTER

DISTRICT : BEAUFORT
ROUTE NO : 01 JALAN KOTA KINABALU - SINDUMIN
LOCATION : CH77.733 (KM79.493) - LHS

R01 VEGETATION CLEARING



BEFORE



IN PROGRESS



AFTER

LINTASAN RESOURCES SDN. BHD.
VEGETATION CLEARING
GRAND SUMMARY

MONTH: MARCH 2010

DISTRICT	ROUTE NO.	ROAD NAME	Previous Month	Current Month	Cummulative
			(m ²)	(m ²)	(m ²)
Kota Belud	01	Jalan Kota Kinabalu-Kudat	6,092.50	0.00	6,092.50
Kota Marudu	01	Jalan Kota Kinabalu-Kudat	882.00	0.00	882.00
Kudat	01	Jalan Kota Kinabalu-Kudat	0.00	3,027.60	3,027.60
Tuaran	01	Jalan Kota Kinabalu-Kudat	0.00	0.00	0.00
	22	Jalan Kota Kinabalu-Sandakan	0.00	0.00	0.00
	503	Jalan Berungis-Kota Belud	0.00	0.00	0.00
Kota Kinabalu	01	Jalan Kota Kinabalu-Kudat	0.00	0.00	0.00
	01	Jalan Kota Kinabalu-Sindumin	0.00	0.00	0.00
	606	Jalan Susur Sepangar Bay	0.00	0.00	0.00
	607	Jalan Masuk Ke Pelabuhan Baru	0.00	0.00	0.00
	608	Jalan K Masuk Ke Lapangan Terbang Lama	0.00	0.00	0.00
Penampang	01	Jalan Kota Kinabalu-Sindumin	0.00	0.00	0.00
	500	Jalan Kota Kinabalu-Keningau-Tenom	0.00	0.00	0.00
	501	Jalan Kota Kinabalu-Penampang-Lok Kawi	0.00	0.00	0.00
Papar	01	Jalan Kota Kinabalu-Sindumin	0.00	0.00	0.00
Ranau	22	Jalan Kota Kinabalu-Sandakan	0.00	0.00	0.00
Tambunam	500	Jalan Kota Kinabalu-Keningau-Tenom	88.45	38.80	127.25
Keningau	500	Jalan Kota Kinabalu-Keningau-Tenom	208.95	162.80	371.75
Tenom	500	Jalan Kota Kinabalu-Keningau-Tenom	171.35	185.75	357.10
Beaufort	01	Jalan Kota Kinabalu-Sindumin	0.00	246.80	246.80
	502	Jalan Beaufort-Menumbok	76.80	0.00	76.80
Sipitang	01	Jalan Kota Kinabalu-Sindumin	0.00	0.00	0.00
Kuala Penyu	502	Jalan Beaufort-Menumbok	0.00	0.00	0.00
TOTAL			7,520.05	3,661.75	11,181.80

LINTASAN RESOURCES SDN. BHD.
MAINTENANCE OF FEDERAL ROADS - WEST COAST, SABAH

SUMMARY - VEGETATION CLEARING RECORD

Month : MARCH 2010

ITEM	DISTRICT	ROUTE NO.	ROAD NAME	AREA (m ²)		
				PREVIOUS MONTH	CURRENT MONTH	CUM. MONTH
1	KOTA BELUD	01	JALAN KOTA KINABALU - KUDAT	6,092.50	-	6,092.50
2	KOTA MARUDU	01	JALAN KOTA KINABALU - KUDAT	882.00	-	882.00
3	KUDAT	01	JALAN KOTA KINABALU - KUDAT	-	3,027.60	3,027.60
TOTAL				6,974.50	3,027.60	10,002.10

LINTASAN RESOURCES SDN. BHD.
 MAINTENANCE OF FEDERAL ROADS - WEST COAST, SABAH

R01 VEGETATION CLEARING RECORD

DISTRICT: KOTA BELUD

ROUTE NO. 01

ROAD NAME: JALAN KOTA KINABALU - KUDAT

MONTH: MARCH 2010

ITEM	DATE	LOCATION (CH)	LENGTH (m)	WIDTH (m)	AREA (m ²)	REMARKS
BROUGHT FORWARD:					6,092.50	
1						
2						
3						
4						
5						
6						
7						
8						
9						
10						
11						
12						
13						
14						
15						
16						
17						
18						
19						
20						
21						
22						
23						
24						
25						
26						
27						
28						
29						
30						
BALANCE END OF MAR :					6,092.50	

LINTASAN RESOURCES SDN. BHD.
 MAINTENANCE OF FEDERAL ROADS - WEST COAST, SABAH

R01 VEGETATION CLEARING RECORD

DISTRICT: KOTA MARUDU

ROUTE NO. 01

ROAD NAME: JALAN KOTA KINABALU - KUDAT

MONTH: MARCH 2010

ITEM	DATE	LOCATION (CH)	LENGTH (m)	WIDTH (m)	AREA (m ²)	REMARKS
BROUGHT FORWARD:					882.00	
1						
2						
3						
4						
5						
6						
7						
8						
9						
10						
11						
12						
13						
14						
15						
16						
17						
18						
19						
20						
21						
22						
23						
24						
25						
26						
27						
28						
29						
30						
BALANCE END OF MAR :					882.00	

LINTASAN RESOURCES SDN. BHD.
 MAINTENANCE OF FEDERAL ROADS - WEST COAST, SABAH

R01 VEGETATION CLEARING RECORD

DISTRICT: KUDAT

ROUTE NO. 01

ROAD NAME: JALAN KOTA KINABALU - KUDAT

MONTH: MARCH 2010

ITEM	DATE	LOCATION (CH)	LENGTH (m)	WIDTH (m)	AREA (m ²)	REMARKS
BROUGHT FORWARD:					0.00	
1	02 Mar 10	186.346-187.637	547.70	1.00	547.70	
2	03 Mar 10	187.637-188.770	1,455.50	1.00	1,455.50	
3	04 Mar 10	188.775-190.840	1,024.40	1.00	1,024.40	
4						
5						
6						
7						
8						
9						
10						
11						
12						
13						
14						
15						
16						
17						
18						
19						
20						
21						
22						
23						
24						
25						
26						
27						
28						
29						
30						
BALANCE END OF MAR :					3,027.60	

LINTASAN RESOURCES SDN. BHD.
MAINTENANCE OF FEDERAL ROADS - WEST COAST, SABAH

SUMMARY - VEGETATION CLEARING RECORD

Month: March 2010

ITEM	DISTRICT	ROUTE NO.	ROAD NAME	AREA (m ²)		
				PREVIOUS MONTH	CURRENT MONTH	CUM. MONTH
1	Kota Kinabalu	01	Jalan Kota Kinabalu - Kudat	-	-	-
2	Tuaran	01	Jalan Kota Kinabalu - Kudat	-	-	-
3	Tuaran	22	Jalan Kota Kinabalu - Sandakan	-	-	-
4	Tuaran	503	Jalan Berungis - Kota Belud	-	-	-
5	Kota Kinabalu	606	Jalan Susur Sepangar Bay	-	-	-
6	Kota Kinabalu	607	Jalan Masuk Ke Pelabuhan Baru, KK	-	-	-
TOTAL				-	-	-

LINTASAN RESOURCES SDN. BHD.
MAINTENANCE OF FEDERAL ROADS - WEST COAST, SABAH

SUMMARY - VEGETATION CLEARING RECORD

Month : March 2010

ITEM	DISTRICT	ROUTE NO.	ROAD NAME	AREA (m ²)		
				PREVIOUS MONTH	CURRENT MONTH	CUM. MONTH
1	Ranau	22	Jalan Kota Kinabalu - Sandakan	0.00	0.00	0.00
TOTAL				0.00	0.00	0.00

LINTASAN RESOURCES SDN. BHD.
 MAINTENANCE OF FEDERAL ROADS - WEST COAST, SABAH

SUMMARY - VEGETATION CLEARING RECORD

Month: MARCH 2010

ITEM	DISTRICT	ROUTE NO.	ROAD NAME	AREA (m ²)		
				PREVIOUS MONTH	CURRENT MONTH	CUM. MONTH
1	Kota Kinabalu	01	Jalan Kota Kinabalu - Sindumin	-	-	-
2	Penampang	01	Jalan Kota Kinabalu - Sindumin	-	-	-
3	Papar	01	Jalan Kota Kinabalu - Sindumin	-	-	-
4	Penampang	500	Jalan Kota Kinabalu - Keningau - Tenom	-	-	-
5	Penampang	501	Jalan Kota Kinabalu - Penampang - Lok Kawi	-	-	-
6	Kota Kinabalu	608	Jalan masuk ke Lapangan Terbang Lama, K.K.	-	-	-
TOTAL				-	-	-

LINTASAN RESOURCES SDN. BHD.
 MAINTENANCE OF FEDERAL ROADS - WEST COAST, SABAH

SUMMARY - VEGETATION CLEARING RECORD

Month: MARCH 2010

ITEM	DISTRICT	ROUTE NO.	ROAD NAME	AREA (m ²)		
				PREVIOUS MONTH	CURRENT MONTH	CUM. MONTH
1	Tambunan	500	Jalan Kota Kinabalu - Keningau - Tenom	88.45	38.80	127.25
2	Keningau	500	Jalan Kota Kinabalu - Keningau - Tenom	208.95	162.80	371.75
3	Tenom	500	Jalan Kota Kinabalu - Keningau - Tenom	171.35	185.75	357.10
TOTAL				468.75	387.35	856.10

LINTASAN RESOURCES SDN. BHD.
MAINTENANCE OF FEDERAL ROADS - WEST COAST, SABAH

R01 VEGETATION CLEARING RECORD

DISTRICT: TAMBUNAN

ROUTE NO. 500

ROAD NAME: JLN K. KINABALU - KENINGAU-TENOM

MONTH: March 2010

ITEM	DATE	LOCATION (CH)	LENGTH (m)	WIDTH (m)	AREA (m ²)	REMARKS
BROUGHT FORWARD:					88.45	
1	14 Mar 10	63.690-63.705	15.00	0.05	0.75	Edge of pavement to kerbs @ MED
2	14 Mar 10	63.690-63.725	35.00	0.05	1.75	Edge of pavement to kerbs @ LHS
3	14 Mar 10	63.712-63.725	13.00	0.05	0.65	Edge of pavement to kerbs @ RHS
4	14 Mar 10	69.478-69.511	33.00	0.05	1.65	Edge of pavement to kerbs @ RHS
5	14 Mar 10	69.524-69.560	36.00	0.05	1.80	Edge of pavement to kerbs @ RHS
6	30 Mar 10	70.476-70.522	46.00	0.05	2.30	Edge of pavement to kerbs @ RHS
7	30 Mar 10	70.505-70.638	133.00	0.05	6.65	Edge of pavement to kerbs @ LHS
8	30 Mar 10	70.530-70.593	63.00	0.05	3.15	Edge of pavement to kerbs @ RHS
9	30 Mar 10	70.602-70.653	51.00	0.05	2.55	Edge of pavement to kerbs @ RHS
10	30 Mar 10	70.644-70.710	66.00	0.05	3.30	Edge of pavement to kerbs @ LHS
11	30 Mar 10	70.667-70.695	28.00	0.05	1.40	Edge of pavement to kerbs @ RHS
12	30 Mar 10	70.714-70.727	13.00	0.05	0.65	Edge of pavement to kerbs @ LHS
13	30 Mar 10	70.725-70.801	76.00	0.05	3.80	Edge of pavement to kerbs @ RHS
14	30 Mar 10	70.733-70.785	52.00	0.05	2.60	Edge of pavement to kerbs @ LHS
15	30 Mar 10	70.815-70.931	116.00	0.05	5.80	Edge of pavement to kerbs @ RHS
16						
17						
18						
19						
20						
21						
22						
23						
24						
25						
26						
27						
28						
29						
30						
TOTAL :					127.25	

LINTASAN RESOURCES SDN. BHD.
MAINTENANCE OF FEDERAL ROADS - WEST COAST, SABAH

R01 VEGETATION CLEARING RECORD

DISTRICT: KENINGAU

ROUTE NO. 500

ROAD NAME: JLN K. KINABALU - KENINGAU-TENOM

MONTH: March 2010

ITEM	DATE	LOCATION (CH)	LENGTH (m)	WIDTH (m)	AREA (m ²)	REMARKS
BROUGHT FORWARD:					208.95	
1	23 Mar 10	119.724-119.730	6.00	0.05	0.30	Edge of pavement to kerbs @ LHS Junction
2	23 Mar 10	119.727-119.731	4.00	0.05	0.20	Edge of pavement to kerbs @ RHS Junction
3	23 Mar 10	119.755-120.429	674.00	0.05	33.70	Edge of pavement to kerbs @ MED
4	23 Mar 10	119.807-120.087	280.00	0.05	14.00	Edge of pavement to kerbs @ RHS
5	23 Mar 10	120.093-120.104	11.00	0.05	0.55	Edge of pavement to kerbs @ RHS
6	23 Mar 10	120.121-120.260	139.00	0.05	6.95	Edge of pavement to kerbs @ RHS
7	23 Mar 10	120.120-120.230	110.00	0.05	5.50	Edge of pavement to kerbs @ LHS
8	23 Mar 10	120.247-120.287	40.00	0.05	2.00	Edge of pavement to kerbs @ LHS
9	23 Mar 10	120.278-120.303	25.00	0.05	1.25	Edge of pavement to kerbs @ RHS
10	23 Mar 10	120.293-120.316	23.00	0.05	1.15	Edge of pavement to kerbs @ LHS
11	23 Mar 10	120.316-120.343	27.00	0.05	1.35	Edge of pavement to kerbs @ RHS
12	23 Mar 10	120.321-120.325	4.00	0.05	0.20	Edge of pavement to kerbs @ LHS
13	23 Mar 10	120.343-120.346	3.00	0.05	0.15	Edge of pavement to kerbs @ LHS
14	23 Mar 10	120.370-120.500	130.00	0.05	6.50	Edge of pavement to kerbs @ LHS
15	23 Mar 10	120.381-120.402	21.00	0.05	1.05	Edge of pavement to kerbs @ RHS
16	23 Mar 10	120.418-120.436	18.00	0.05	0.90	Edge of pavement to kerbs @ RHS
17	23 Mar 10	120.441-120.453	12.00	0.05	0.60	Edge of pavement to kerbs @ R/About
18	23 Mar 10	120.445-120.448	3.00	0.05	0.15	Edge of pavement to kerbs @ RHS
19	23 Mar 10	120.466-120.711	245.00	0.05	12.25	Edge of pavement to kerbs @ MED
20	23 Mar 10	120.456-120.670	214.00	0.05	10.70	Edge of pavement to kerbs @ RHS
21	24 Mar 10	120.716-120.951	235.00	0.05	11.75	Edge of pavement to kerbs @ MED
22	24 Mar 10	120.963-120.978	15.00	0.05	0.75	Edge of pavement to kerbs @ R/About
23	24 Mar 10	120.967-120.971	4.00	0.05	0.20	Edge of pavement to kerbs @ RHS
24	24 Mar 10	120.978-121.213	235.00	0.05	11.75	Edge of pavement to kerbs @ MED
25	24 Mar 10	120.984-121.062	78.00	0.05	3.90	Edge of pavement to kerbs @ RHS
26	24 Mar 10	120.998-121.027	29.00	0.05	1.45	Edge of pavement to kerbs @ LHS
27	24 Mar 10	121.062-121.079	17.00	0.05	0.85	Edge of pavement to kerbs @ LHS
28	24 Mar 10	121.079-121.218	139.00	0.05	6.95	Edge of pavement to kerbs @ RHS
29	24 Mar 10	121.090-121.236	146.00	0.05	7.30	Edge of pavement to kerbs @ LHS
30	24 Mar 10	121.226-121.231	5.00	0.05	0.25	Edge of pavement to kerbs @ RHS
CARRIED FORWARD :					353.55	

LINTASAN RESOURCES SDN. BHD.
MAINTENANCE OF FEDERAL ROADS - WEST COAST, SABAH

R01 VEGETATION CLEARING RECORD

DISTRICT: KENINGAU

ROUTE NO. 500

ROAD NAME: JLN K. KINABALU - KENINGAU-TENOM

MONTH: March 2010

ITEM	DATE	LOCATION (CH)	LENGTH (m)	WIDTH (m)	AREA (m ²)	REMARKS
BROUGHT FORWARD:					353.55	
31	24 Mar 10	121.226-121.242	16.00	0.05	0.80	Edge of pavement to kerbs @ MED
32	24 Mar 10	121.242-121.288	46.00	0.05	2.30	Edge of pavement to kerbs @ LHS
33	24 Mar 10	121.242-121.378	136.00	0.05	6.80	Edge of pavement to kerbs @ RHS
34	24 Mar 10	121.257-121.282	25.00	0.05	1.25	Edge of pavement to kerbs @ T/Light Junction
35	24 Mar 10	121.293-121.434	141.00	0.05	7.05	Edge of pavement to kerbs @ LHS
36						
37						
38						
39						
40						
41						
42						
43						
44						
45						
46						
47						
48						
49						
50						
21						
22						
23						
24						
25						
26						
27						
28						
29						
30						
TOTAL :					371.75	

LINTASAN RESOURCES SDN. BHD.
MAINTENANCE OF FEDERAL ROADS - WEST COAST, SABAH

R01 VEGETATION CLEARING RECORD

DISTRICT: TENOM

ROUTE NO. 500

ROAD NAME: JLN K. KINABALU - KENINGAU-TENOM

MONTH: March 2010

ITEM	DATE	LOCATION (CH)	LENGTH (m)	WIDTH (m)	AREA (m ²)	REMARKS
BROUGHT FORWARD:					171.35	
1	01 Mar 10	163.485-163.650	165.00	0.05	8.25	Tun Mustafa Bridge @ RHS
2	01 Mar 10	163.485-163.650	165.00	0.05	8.25	Tun Mustafa Bridge @ LHS
3	29 Mar 10	160.748-160.842	94.00	0.05	4.70	Edge of pavement to kerbs @ RHS
4	29 Mar 10	160.852-160.906	54.00	0.05	2.70	Edge of pavement to kerbs @ RHS
5	29 Mar 10	160.911-160.966	55.00	0.05	2.75	Edge of pavement to kerbs @ RHS
6	29 Mar 10	160.974-161.144	170.00	0.05	8.50	Edge of pavement to kerbs @ RHS
7	29 Mar 10	161.159-161.182	23.00	0.05	1.15	Edge of pavement to kerbs @ RHS
8	29 Mar 10	161.221-161.599	378.00	0.05	18.90	Edge of pavement to kerbs @ RHS
9	29 Mar 10	161.599-161.647	48.00	0.05	2.40	Edge of pavement to kerbs @ RHS
10	29 Mar 10	161.680-161.704	24.00	0.05	1.20	Edge of pavement to kerbs @ RHS
11	29 Mar 10	161.716-161.736	20.00	0.05	1.00	Edge of pavement to kerbs @ RHS
12	29 Mar 10	161.745-161.769	24.00	0.05	1.20	Edge of pavement to kerbs @ RHS
13	29 Mar 10	161.779-161.794	15.00	0.05	0.75	Edge of pavement to kerbs @ RHS
14	29 Mar 10	161.802-161.865	63.00	0.05	3.15	Edge of pavement to kerbs @ RHS
15	29 Mar 10	161.808-161.831	23.00	0.05	1.15	Edge of pavement to kerbs @ LHS
16	29 Mar 10	161.840-161.878	38.00	0.05	1.90	Edge of pavement to kerbs @ LHS
17	29 Mar 10	161.865-161.909	44.00	0.05	2.20	Edge of pavement to kerbs @ RHS
18	29 Mar 10	161.887-161.935	48.00	0.05	2.40	Edge of pavement to kerbs @ LHS
19	29 Mar 10	161.909-161.995	86.00	0.05	4.30	Edge of pavement to kerbs @ RHS
20	29 Mar 10	161.945-162.040	95.00	0.05	4.75	Edge of pavement to kerbs @ LHS
21	29 Mar 10	162.002-162.037	35.00	0.05	1.75	Edge of pavement to kerbs @ RHS
22	29 Mar 10	162.048-162.058	10.00	0.05	0.50	Edge of pavement to kerbs @ LHS
23	29 Mar 10	162.048-162.117	69.00	0.05	3.45	Edge of pavement to kerbs @ RHS
24	29 Mar 10	162.086-162.116	30.00	0.05	1.50	Edge of pavement to kerbs @ LHS
25	29 Mar 10	162.137-162.275	138.00	0.05	6.90	Edge of pavement to kerbs @ LHS
26	29 Mar 10	162.137-162.194	57.00	0.05	2.85	Edge of pavement to kerbs @ RHS
27	29 Mar 10	162.194-162.365	171.00	0.05	8.55	Edge of pavement to kerbs @ RHS
28	29 Mar 10	162.275-162.294	19.00	0.05	0.95	Edge of pavement to kerbs @ LHS
29	29 Mar 10	162.294-162.307	13.00	0.05	0.65	Edge of pavement to kerbs @ LHS
30	29 Mar 10	162.307-162.329	22.00	0.05	1.10	Edge of pavement to kerbs @ LHS
CARRIED FORWARD :					281.15	

LINTASAN RESOURCES SDN. BHD.
MAINTENANCE OF FEDERAL ROADS - WEST COAST, SABAH

R01 VEGETATION CLEARING RECORD

DISTRICT: TENOM
ROUTE NO. 500
ROAD NAME: JLN K. KINABALU - KENINGAU-TENOM
MONTH: March 2010

ITEM	DATE	LOCATION (CH)	LENGTH (m)	WIDTH (m)	AREA (m ²)	REMARKS
BROUGHT FORWARD:					281.15	
31	29 Mar 10	162.329-162.350	21.00	0.05	1.05	Edge of pavement to kerbs @ LHS
32	29 Mar 10	162.350-162.365	15.00	0.05	0.75	Edge of pavement to kerbs @ LHS
33	29 Mar 10	162.365-162.399	34.00	0.05	1.70	Edge of pavement to kerbs @ LHS
34	29 Mar 10	162.386-162.477	91.00	0.05	4.55	Edge of pavement to kerbs @ RHS
35	29 Mar 10	162.399-162.414	15.00	0.05	0.75	Edge of pavement to kerbs @ LHS
36	29 Mar 10	162.414-162.543	129.00	0.05	6.45	Edge of pavement to kerbs @ LHS
37	29 Mar 10	162.477-162.575	98.00	0.05	4.90	Edge of pavement to kerbs @ RHS
38	29 Mar 10	162.546-162.588	42.00	0.05	2.10	Edge of pavement to kerbs @ LHS
39	29 Mar 10	162.597-162.629	32.00	0.05	1.60	Edge of pavement to kerbs @ RHS
40	29 Mar 10	162.646-162.672	26.00	0.05	1.30	Edge of pavement to kerbs @ RHS
41	29 Mar 10	162.666-162.688	22.00	0.05	1.10	Edge of pavement to kerbs @ LHS
42	29 Mar 10	162.672-162.719	47.00	0.05	2.35	Edge of pavement to kerbs @ RHS
43	29 Mar 10	162.699-162.719	20.00	0.05	1.00	Edge of pavement to kerbs @ LHS
14	29 Mar 10	162.725-162.752	27.00	0.05	1.35	Edge of pavement to kerbs @ LHS
15	29 Mar 10	162.739-162.752	13.00	0.05	0.65	Edge of pavement to kerbs @ RHS
16	29 Mar 10	162.752-163.288	536.00	0.05	26.80	Edge of pavement to kerbs @ LHS
17	29 Mar 10	162.755-162.767	12.00	0.05	0.60	Edge of pavement to kerbs @ RHS
18	29 Mar 10	162.775-162.785	10.00	0.05	0.50	Edge of pavement to kerbs @ RHS
19	29 Mar 10	162.820-162.970	150.00	0.05	7.50	Edge of pavement to kerbs @ RHS
20	29 Mar 10	162.980-163.039	59.00	0.05	2.95	Edge of pavement to kerbs @ RHS
21	29 Mar 10	163.042-163.053	11.00	0.05	0.55	Edge of pavement to kerbs @ RHS
22	29 Mar 10	163.056-163.061	5.00	0.05	0.25	Edge of pavement to kerbs @ RHS
23	29 Mar 10	163.064-163.087	23.00	0.05	1.15	Edge of pavement to kerbs @ RHS
24	29 Mar 10	163.090-163.095	5.00	0.05	0.25	Edge of pavement to kerbs @ RHS
25	29 Mar 10	163.098-163.137	39.00	0.05	1.95	Edge of pavement to kerbs @ RHS
26	29 Mar 10	163.147-163.184	37.00	0.05	1.85	Edge of pavement to kerbs @ RHS
27						
28						
29						
30						
TOTAL :					357.10	

LINTASAN RESOURCES SDN. BHD.
 MAINTENANCE OF FEDERAL ROADS - WEST COAST, SABAH

SUMMARY - VEGETATION CLEARING RECORD

Month : MARCH 2010

ITEM	DISTRICT	ROUTE NO.	ROAD NAME	AREA (m ²)		
				PREVIOUS MONTH	CURRENT MONTH	CUM. MONTH
1	Beaufort	01	Jalan Kota Kinabalu - Sindumin	-	246.80	246.80
2	Sipitang	01	Jalan Kota Kinabalu - Sindumin	-	-	-
3	Beaufort	502	Jalan Beaufort - Menumbok	76.80	-	76.80
4	Kuala Penyu	502	Jalan Beaufort - Menumbok	-	-	-
TOTAL				76.80	-	76.80

LINTASAN RESOURCES SDN. BHD.
 MAINTENANCE OF FEDERAL ROADS - WEST COAST, SABAH

R01 VEGETATION CLEARING RECORD

DISTRICT: BEAUFORT

ROUTE NO. 01

ROAD NAME: JALAN KOTA KINABALU - SINDUMIN

MONTH: MARCH 2010

ITEM	DATE	LOCATION (CH)	LENGTH (m)	WIDTH (m)	AREA (m ²)	REMARKS
BROUGHT FORWARD:					0.00	
1	18 Mar 10	77.000	124.00	0.40	49.60	RHS
2	18 Mar 10	77.122	83.00	0.40	33.20	LHS
3	18 Mar 10	77.380	25.00	0.40	10.00	LHS
4	18 Mar 10	77.400	173.00	0.40	69.20	LHS
5	18 Mar 10	77.518	113.00	0.40	45.20	LHS
6	18 Mar 10	77.635	45.00	0.40	18.00	LHS
7	18 Mar 10	77.733	54.00	0.40	21.60	LHS
8						
9						
10						
11						
12						
13						
14						
15						
16						
17						
18						
19						
20						
21						
22						
23						
24						
25						
26						
27						
28						
29						
30						
CARRIED FORWARD:					246.80	

LINTASAN RESOURCES SDN. BHD.
 MAINTENANCE OF FEDERAL ROADS - WEST COAST, SABAH

R01 VEGETATION CLEARING RECORD

DISTRICT: BEAUFORT

ROUTE NO. 502

ROAD NAME: JALAN BEAUFORT - MENUMBOK

MONTH: MARCH 2010

ITEM	DATE	LOCATION (CH)	LENGTH (m)	WIDTH (m)	AREA (m ²)	REMARKS
BROUGHT FORWARD:					76.80	
1						
2						
3						
4						
5						
6						
7						
8						
9						
10						
11						
12						
13						
14						
15						
16						
17						
18						
19						
20						
21						
22						
23						
24						
25						
26						
27						
28						
29						
30						
CARRIED FORWARD:					76.80	

R 02

**PENYENGGARAAN
BAHU JALAN
(SHOULDER)**

DISTRICT : RANAU
ROUTE NO : 22 - JALAN KOTA KINABALU - SANDAKAN
LOCATION : CH 87.900 (KM 124.500) - LHS

R02 ROAD SHOULDER



BEFORE



IN PROGRESS



AFTER

DISTRICT : RANAU
ROUTE NO : 22 - JALAN KOTA KINABALU - SANDAKAN
LOCATION : CH 88.000 (KM 124.600) - LHS

R02 ROAD SHOULDER



BEFORE



IN PROGRESS



AFTER

DISTRICT : KENINGAU
ROUTE NO : 500 - JALAN KOTA KINABALU - KENINGAU - TENOM
LOCATION : CH 124.260 - CH 124.520 / KM 134.260 - KM 134.520 @ RHS

R02 SHOULDER



BEFORE



IN PROGRESS



AFTER

LINTASAN RESOURCES SDN. BHD.
SHOULDER REPAIR
GRAND SUMMARY

MONTH: MARCH 2010

DISTRICT	ROUTE NO	ROAD NAME	EARTH SHOULDER			GRAVEL SHOULDER					
			Previous	Current	Cumm.	Previous		Current		Cumm.	
			Area (m ²)	Area (m ²)	Area (m ²)	Area (m ²)	Vol (m ³)	Area (m ²)	Vol (m ³)	Area (m ²)	Vol (m ³)
Kota Belud	01	Jalan Kota Kinabalu-Kudat	697.50	400.00	1,097.50	0.00	0.00	0.00	0.00	0.00	0.00
Kota Marudu	01	Jalan Kota Kinabalu-Kudat	320.00	0.00	320.00	0.00	0.00	0.00	0.00	0.00	0.00
Kudat	01	Jalan Kota Kinabalu-Kudat	0.00	1,140.00	1,140.00	270.00	27.00	0.00	0.00	270.00	27.00
Tuaran	01	Jalan Kota Kinabalu-Kudat	0.00	0.00	0.00	0.00	0.00	0.00	0.00	0.00	0.00
	22	Jalan Kota Kinabalu-Sandakan	0.00	0.00	0.00	0.00	0.00	0.00	0.00	0.00	0.00
	503	Jalan Berungis-Kota Belud	0.00	0.00	0.00	0.00	0.00	0.00	0.00	0.00	0.00
Kota Kinabalu	01	Jalan Kota Kinabalu-Kudat	0.00	0.00	0.00	0.00	0.00	0.00	0.00	0.00	0.00
	01	Jalan Kota Kinabalu-Sindumin	0.00	0.00	0.00	0.00	0.00	0.00	0.00	0.00	0.00
	606	Jalan Susur Sepangar Bay	0.00	0.00	0.00	0.00	0.00	0.00	0.00	0.00	0.00
	607	Jalan Masuk Ke Pelabuhan Baru	0.00	0.00	0.00	0.00	0.00	0.00	0.00	0.00	0.00
	608	Jalan Masuk ke Lapangan Terbang Lama	0.00	0.00	0.00	0.00	0.00	0.00	0.00	0.00	0.00
Penampang	01	Jalan Kota Kinabalu-Sindumin	0.00	0.00	0.00	0.00	0.00	0.00	0.00	0.00	0.00
	500	Jalan Kota Kinabalu-Keningau-Tenom	0.00	0.00	0.00	0.00	0.00	0.00	0.00	0.00	0.00
	501	Jalan Kota Kinabalu-Penampang-Lokkawi	0.00	0.00	0.00	0.00	0.00	0.00	0.00	0.00	0.00
Papar	01	Jalan Kota Kinabalu-Sindumin	0.00	0.00	0.00	0.00	0.00	0.00	0.00	0.00	0.00
Ranau	22	Jalan Kota Kinabalu-Sandakan	5,154.92	7,285.76	12,440.68	0.00	0.00	0.00	0.00	0.00	0.00
Tambunan	500	Jalan Kota Kinabalu-Keningau-Tenom	36,702.50	11.00	36,713.50	0.00	0.00	8.90	1.05	8.90	1.05
Keningau	500	Jalan Kota Kinabalu-Keningau-Tenom	42,029.20	26,823.80	68,853.00	2,420.00	0.00	0.00	0.00	2,420.00	0.00
Tenom	500	Jalan Kota Kinabalu-Keningau-Tenom	1,196.80	10,638.10	11,834.90	0.00	0.00	291.00	29.10	291.00	29.10
Beaufort	01	Jalan Kota Kinabalu-Sindumin	0.00	0.00	0.00	51.00	5.24	0.00	0.00	51.00	5.24
	502	Jalan Beaufort-Menumbok	0.00	0.00	0.00	0.00	0.00	504.97	52.60	504.97	52.60
Sipitang	01	Jalan Kota Kinabalu-Sindumin	0.00	0.00	0.00	3,978.30	460.71	0.00	0.00	3,978.30	460.71
Kuala Penyu	502	Jalan Beaufort-Menumbok	0.00	0.00	0.00	0.00	0.00	0.00	0.00	0.00	0.00
TOTAL			86,100.92	46,298.66	132,399.58	6,719.30	492.95	804.87	82.75	7,524.17	575.70

LINTASAN RESOURCES SDN. BHD.
 PRIVATISATION OF WEST COAST SABAH FEDERAL ROADS MAINTENANCE

SUMMARY- SHOULDER REPAIR RECORD

MONTH : MARCH 2010

ITEM	DISTRICT	ROUTE NO.	ROAD NAME	EARTH SHOULDER			GRAVEL SHOULDER					
				PREVIOUS MONTH	CURRENT MONTH	CUM. MONTH	PREVIOUS MONTH		CURRENT MONTH		CUM. MONTH	
				Area (m ²)	Area (m ²)	Area (m ²)	Area (m ²)	Volume (m ³)	Area (m ²)	Volume (m ³)	Area (m ²)	Volume (m ³)
1	Kota Belud	01	Jalan Kota Kinabalu - Kudat	697.50	400.00	1,097.50	-		-	-	-	-
2	Kota Marudu	01	Jalan Kota Kinabalu - Kudat	320.00	-	320.00	27.00		-		27.00	-
3	Kudat	01	Jalan Kota Kinabalu - Kudat	-	1,140.00	1,140.00	-	-	-	-	-	-
TOTAL				1,017.50	1,540.00	2,557.50	27.00	-	-	-	27.00	-

LINTASAN RESOURCES SDN. BHD.
 MAINTENANCE OF FEDERAL ROADS - WEST COAST, SABAH

R02 SHOULDER REPAIR RECORD

DISTRICT: KOTA BELUD
 ROUTE NO. 01
 ROAD NAME: JALAN KOTA KINABALU- KUDAT
 MONTH: MARCH 2010

ITEM	DATE	CHAINAGE		EARTH SHOULDER				GRAVEL SHOULDER					REMARKS
		From	To	Length (m)	Width (m)	Depth (m)	Area (m2)	Length (m)	Width (m)	Depth (m)	Area (m2)	Volume (m3)	
BROUGHT FORWARD:							697.50				0.00	0.00	
1	14 Mar 10	106.380	106.540	160.00	2.50		400.00						RHS
2													
3													
4													
5													
6													
7													
8													
9													
10													
11													
12													
13													
14													
15													
16													
17													
18													
19													
20													
21													
22													
23													
24													
25													
26													
27													
28													
29													
30													
BALANCE END OF MAR :							1,097.50				0.00	0.00	

LINTASAN RESOURCES SDN. BHD.
 MAINTENANCE OF FEDERAL ROADS - WEST COAST, SABAH

R02 SHOULDER REPAIR RECORD

DISTRICT: KOTA MARUDU
 ROUTE NO. 01
 ROAD NAME: JALAN KOTA KINABALU - KUDAT
 MONTH: MARCH 2010

ITEM	DATE	CHAINAGE		EARTH SHOULDER				GRAVEL SHOULDER					REMARKS
		From	To	Length	Width	Depth	Area	Length	Width	Depth	Area	Volume	
				(m)	(m)	(m)	(m2)	(m)	(m)	(m)	(m2)	(m3)	
BROUGHT FORWARD:				-	-	-	320.00	-	-	-	0.00	27.00	
1													
2													
3													
4													
5													
6													
7													
8													
9													
10													
11													
12													
13													
14													
15													
16													
17													
18													
19													
20													
21													
22													
23													
24													
25													
26													
27													
28													
29													
30													
BALANCE END OF MAR :							320.00				0.00	27.00	

LINTASAN RESOURCES SDN. BHD.
 MAINTENANCE OF FEDERAL ROADS - WEST COAST, SABAH

R02 SHOULDER REPAIR RECORD

DISTRICT: KUDAT
 ROUTE NO. 01
 ROAD NAME: JALAN KOTA KINABALU - KUDAT
 MONTH: MARCH 2010

ITEM	DATE	CHAINAGE		EARTH SHOULDER				GRAVEL SHOULDER					REMARKS
		From	To	Length	Width	Depth	Area	Length	Width	Depth	Area	Volume	
				(m)	(m)	(m)	(m2)	(m)	(m)	(m)	(m2)	(m3)	
BROUGHT FORWARD:				-	-	-	-	-	-	-	0	0.00	
1	18 Mar 10	173.240	173.460	220.00	2.00		440.00						
2	23 Mar 10	165.230	165.580	350.00	2.00		700.00						
3													
4													
5													
6													
7													
8													
9													
10													
11													
12													
13													
14													
15													
16													
17													
18													
19													
20													
21													
22													
23													
24													
25													
26													
27													
28													
29													
30													
BALANCE END OF MAR :							1,140.00				0.00	0.00	

LINTASAN RESOURCES SDN. BHD.
 PRIVATISATION OF WEST COAST SABAH FEDERAL ROADS MAINTENANCE

SUMMARY- SHOULDER REPAIR RECORD

Month : March 2010

ITEM	DISTRICT	ROUTE NO.	ROAD NAME	EARTH SHOULDER			GRAVEL SHOULDER					
				PREVIOUS MONTH	CURRENT MONTH	CUM. MONTH	PREVIOUS MONTH		CURRENT MONTH		CUM. MONTH	
				Area (m ²)	Area (m ²)	Area (m ²)	Area (m ²)	Volume (m ³)	Area (m ²)	Volume (m ³)	Area (m ²)	Volume (m ³)
1	Ranau	22	Jalan Kota Kinabalu - Sandakan	5,154.92	7,285.76	12,440.68	-	-	-	-	-	-
			TOTAL	5,154.92	7,285.76	12,440.68	-	-	-	-	-	-

LINTASAN RESOURCES SDN. BHD.
 MAINTENANCE OF FEDERAL ROADS - WEST COAST, SABAH

R02 SHOULDER REPAIR RECORD

DISTRICT: Ranau
ROUTE NO. 22
ROAD NAME: Jalan Kota Kinabalu - Sandakan
MONTH: March 2010

ITEM	DATE	CHAINAGE		EARTH SHOULDER				GRAVEL SHOULDER					REMARKS
				Length	Width	Depth	Area	Length	Width	Depth	Area	Volume	
		From	To	(m)	(m)	(m)	(m ²)	(m)	(m)	(m)	(m ²)	(m ³)	
BROUGHT FORWARD FROM FEBRUARY 2010:						5,154.92							
1	2-Mar-10	99.600	99.650	50.10	1.00		50.10						LHS
2	2-Mar-10	104.000	104.082	82.70	1.30		107.51						LHS
3	5-Mar-10	124.300	124.354	54.90	1.20		65.88						LHS
4	6-Mar-10	124.600	124.664	64.60	1.20		77.52						RHS
5	6-Mar-10	111.100	111.152	52.60	3.20		168.32						LHS
6	9-Mar-10	104.100	104.147	47.80	1.40		66.92						LHS
7	10-Mar-10	90.100	90.255	155.60	1.70		264.52						LHS
8	11-Mar-10	110.900	110.973	73.70	3.20		235.84						LHS
9	12-Mar-10	63.100	63.165	65.40	1.00		65.40						LHS
10	15-Mar-10	66.900	67.078	178.00	4.80		854.40						LHS
11	15-Mar-10	68.000	68.055	55.00	1.00		55.00						LHS
12	16-Mar-10	108.000	108.108	23.60	3.20		75.52						RHS
13	16-Mar-10	68.200	68.350	150.00	2.30		345.00						LHS
14	17-Mar-10	88.200	88.400	200.00	3.20		640.00						LHS
15	17-Mar-10	88.000	88.032	32.10	3.10		99.51						RHS
16	18-Mar-10	87.800	87.832	32.60	3.20		104.32						LHS
17	18-Mar-10	87.900	87.937	37.50	3.20		120.00						LHS
18	20-Mar-10	87.700	87.900	200.00	3.20		640.00						RHS
19	21-Mar-10	87.700	87.860	160.00	2.20		352.00						LHS
20	22-Mar-10	87.600	87.665	65.00	3.20		208.00						LHS
21	22-Mar-10	87.500	87.600	100.00	3.20		320.00						LHS
22	22-Mar-10	88.600	88.700	100.00	6.50		650.00						LHS
23	23-Mar-10	87.400	87.470	70.00	2.30		161.00						LHS
24	23-Mar-10	87.200	87.400	200.00	2.60		520.00						LHS
25	24-Mar-10	85.400	85.500	100.00	2.30		230.00						LHS
26	24-Mar-10	87.400	87.550	150.00	2.20		330.00						RHS
27	26-Mar-10	85.900	85.930	30.00	2.60		78.00						LHS
28	27-Mar-10	87.200	87.221	21.20	3.50		74.20						RHS
29	27-Mar-10	87.200	87.274	74.00	3.20		236.80						LHS
30	28-Mar-10	87.100	87.145	45.00	2.00		90.00						RHS
CARRIED FORWARD:						12,440.68							

LINTASAN RESOURCES SDN. BHD.
PRIVATISATION OF WEST COAST SABAH FEDERAL ROADS MAINTENANCE

SUMMARY - SHOULDER REPAIR RECORD

Month : MARCH 2010

ITEM	DISTRICT	ROUTE NO.	ROAD NAME	EARTH SHOULDER			GRAVEL SHOULDER					
				PREVIOUS MONTH	CURRENT MONTH	CUM. MONTH	PREVIOUS MONTH		CURRENT MONTH		CUM. MONTH	
				Area (m ²)	Area (m ²)	Area (m ²)	Area (m ²)	Volume (m ³)	Area (m ²)	Volume (m ³)	Area (m ²)	Volume (m ³)
1	TAMBUNAN	500	Jalan Kota Kinabalu - Keningau - Tenom	36,702.50	11.00	36,713.50	-	-	8.90	1.05	8.90	1.05
2	KENINGAU	500	Jalan Kota Kinabalu - Keningau - Tenom	42,029.20	26,823.80	68,853.00	2,420.00	-	-	-	2,420.00	-
3	TENOM	500	Jalan Kota Kinabalu - Keningau - Tenom	1,196.80	10,638.10	11,834.90	-	-	291.00	29.10	291.00	29.10
TOTAL				79,928.50	37,472.90	117,401.40	2,420.00	-	299.90	30.15	2,719.90	30.15

LINTASAN RESOURCES SDN. BHD.
MAINTENANCE OF FEDERAL ROADS - WEST COAST, SABAH

R02 SHOULDER REPAIR RECORD

DISTRICT: TAMBUNAN

ROUTE NO. 500

ROAD NAME: JLN K. KINABALU - KENINGAU - TENOM

MONTH: March 2010

ITEM	DATE	CHAINAGE		EARTH SHOULDER				GRAVEL SHOULDER					REMARKS
		From	To	Length (m)	Width (m)	Depth (m)	Area (m2)	Length (m)	Width (m)	Depth (m)	Area (m2)	Volume (m3)	
BROUGHT FORWARD:							36,702.50				0.00	0.00	
1	09 Mar 10	89.120	89.122	2.00	1.50	0.150	3.00						Ponding/RHS
2	09 Mar 10	89.110	89.112	2.00	1.40	0.125	2.80						Ponding/RHS
3	09 Mar 10	89.130	89.131	1.00	1.20	0.125	1.20						Ponding/RHS
4	09 Mar 10	89.138	89.139	1.00	1.00	0.100	1.00						Ponding/LHS
5	09 Mar 10	89.140	89.142	2.00	1.50	0.100	3.00						Ponding/LHS
6	09 Mar 10	91.313	91.315					2.00	1.50	0.100	3.00	0.30	Ponding/LHS
7	09 Mar 10	91.315	91.316					1.00	0.70	0.100	0.70	0.07	Ponding/LHS
8	09 Mar 10	91.308	91.309					1.00	1.00	0.100	1.00	0.10	Ponding/LHS
9	09 Mar 10	91.290	91.291					1.00	1.00	0.100	1.00	0.10	Ponding/LHS
10	09 Mar 10	91.285	91.287					2.00	1.60	0.150	3.20	0.48	Ponding/LHS
11													
12													
13													
14													
15													
16													
17													
18													
19													
20													
21													
22													
23													
24													
25													
26													
27													
28													
29													
30													
TOTAL							36,713.50				8.90	1.05	

LINTASAN RESOURCES SDN. BHD.
MAINTENANCE OF FEDERAL ROADS - WEST COAST, SABAH

R02 SHOULDER REPAIR RECORD

DISTRICT: KENINGAU
ROUTE NO. 500
ROAD NAME: JLN K. KINABALU - KENINGAU - TENOM
MONTH: March 2010

ITEM	DATE	CHAINAGE		EARTH SHOULDER				GRAVEL SHOULDER					REMARKS
		From	To	Length (m)	Width (m)	Depth (m)	Area (m2)	Length (m)	Width (m)	Depth (m)	Area (m2)	Volume (m3)	
BROUGHT FORWARD:							42,029.20				2,420.00	0.00	
1	09 Mar 10	124.000	124.323	323.00	2.90	-	936.70						Trimming/LHS
2	09 Mar 10	124.260	124.520	260.00	2.90	-	754.00						Trimming/RHS
3	09 Mar 10	124.990	125.592	602.00	2.00	-	1,204.00						Trimming/LHS
4	09 Mar 10	125.000	125.100	100.00	2.90	-	290.00						Trimming/LHS
5	09 Mar 10	125.120	125.200	80.00	1.90	-	152.00						Trimming/LHS
6	09 Mar 10	125.210	125.400	190.00	2.90	-	551.00						Trimming/LHS
7	09 Mar 10	125.500	125.600	100.00	3.90	-	390.00						Trimming/RHS
8	09 Mar 10	125.800	125.900	100.00	2.60	-	260.00						Trimming/RHS
9	09 Mar 10	125.920	125.995	75.00	2.10	-	157.50						Trimming/RHS
10	09 Mar 10	125.997	126.680	683.00	1.90	-	1,297.70						Trimming/RHS
11	10 Mar 10	126.200	126.350	150.00	1.80	-	270.00						Trimming/RHS
12	10 Mar 10	126.550	126.600	50.00	2.60	-	130.00						Trimming/LHS
13	10 Mar 10	126.650	126.700	50.00	3.90	-	195.00						Trimming/LHS
14	10 Mar 10	126.750	126.850	100.00	2.90	-	290.00						Trimming/LHS
15	10 Mar 10	127.080	127.150	70.00	3.90	-	273.00						Trimming/LHS
16	10 Mar 10	127.200	127.350	150.00	2.80	-	420.00						Trimming/LHS
17	10 Mar 10	127.400	127.800	400.00	2.70	-	1,080.00						Trimming/LHS
18	10 Mar 10	127.900	128.100	200.00	2.90	-	580.00						Trimming/RHS
19	10 Mar 10	128.250	128.400	150.00	3.60	-	540.00						Trimming/RHS
20	10 Mar 10	128.500	128.600	100.00	2.30	-	230.00						Trimming/LHS
21	10 Mar 10	128.650	128.700	50.00	3.00	-	150.00						Trimming/LHS
22	11 Mar 10	128.800	129.100	300.00	2.90	-	870.00						Trimming/LHS
23	11 Mar 10	129.150	129.300	150.00	3.00	-	450.00						Trimming/LHS
24	11 Mar 10	129.400	129.600	200.00	2.80	-	560.00						Trimming/LHS
25	11 Mar 10	129.650	129.700	50.00	2.00	-	100.00						Trimming/LHS
26	11 Mar 10	129.710	129.780	70.00	2.50	-	175.00						Trimming/LHS
27	11 Mar 10	129.600	129.750	150.00	2.80	-	420.00						Trimming/RHS
28	11 Mar 10	129.800	130.100	300.00	2.00	-	600.00						Trimming/RHS
29	24 Mar 10	130.100	130.180	80.00	3.00	-	240.00						Trimming/LHS
30	24 Mar 10	130.500	130.650	150.00	2.80	-	420.00						Trimming/RHS
CARRIED FORWARD :							56,015.10				2,420.00	0.00	

LINTASAN RESOURCES SDN. BHD.
MAINTENANCE OF FEDERAL ROADS - WEST COAST, SABAH

R02 SHOULDER REPAIR RECORD

DISTRICT: KENINGAU
ROUTE NO. 500
ROAD NAME: JLN K. KINABALU - KENINGAU - TENOM
MONTH: March 2010

ITEM	DATE	CHAINAGE		EARTH SHOULDER				GRAVEL SHOULDER					REMARKS
		From	To	Length (m)	Width (m)	Depth (m)	Area (m2)	Length (m)	Width (m)	Depth (m)	Area (m2)	Volume (m3)	
BROUGHT FORWARD:							56,015.10				2,420.00	0.00	
31	24 Mar 10	130.700	130.900	200.00	2.50	-	500.00						Trimming/RHS
32	24 Mar 10	130.900	131.300	400.00	2.90	-	1,160.00						Trimming/RHS
33	24 Mar 10	130.850	131.250	400.00	2.00	-	800.00						Trimming/LHS
34	24 Mar 10	131.700	131.850	150.00	3.00	-	450.00						Trimming/LHS
35	24 Mar 10	131.900	132.450	550.00	2.50	-	1,375.00						Trimming/LHS
36	24 Mar 10	131.690	131.700	10.00	2.70	-	27.00						Trimming/RHS
37	24 Mar 10	131.760	132.650	890.00	2.60	-	2,314.00						Trimming/RHS
38	24 Mar 10	133.150	133.403	253.00	2.30	-	581.90						Trimming/RHS
39	24 Mar 10	133.600	134.000	400.00	2.00	-	800.00						Trimming/LHS
40	25 Mar 10	134.200	134.400	200.00	2.30	-	460.00						Trimming/LHS
41	25 Mar 10	134.505	134.800	295.00	3.00	-	885.00						Trimming/LHS
42	25 Mar 10	134.550	134.650	100.00	2.90	-	290.00						Trimming/RHS
43	25 Mar 10	134.700	134.800	100.00	2.60	-	260.00						Trimming/RHS
44	25 Mar 10	137.200	137.500	300.00	2.50	-	750.00						Trimming/LHS
45	25 Mar 10	137.650	137.700	50.00	2.60	-	130.00						Trimming/LHS
46	25 Mar 10	137.200	137.450	250.00	2.70	-	675.00						Trimming/RHS
47	25 Mar 10	137.550	138.150	600.00	2.30	-	1,380.00						Trimming/RHS
48													
49													
50													
51													
52													
53													
54													
55													
56													
57													
58													
59													
60													
TOTAL :							68,853.00				2,420.00	0.00	

LINTASAN RESOURCES SDN. BHD.
MAINTENANCE OF FEDERAL ROADS - WEST COAST, SABAH

R02 SHOULDER REPAIR RECORD

DISTRICT: TENOM
ROUTE NO. 500
ROAD NAME: JLN K. KINABALU - KENINGAU - TENOM
MONTH: March 2010

ITEM	DATE	CHAINAGE		EARTH SHOULDER				GRAVEL SHOULDER				REMARKS	
				Length	Width	Depth	Area	Length	Width	Depth	Area		Volume
		From	To	(m)	(m)	(m)	(m2)	(m)	(m)	(m)	(m2)		(m3)
BROUGHT FORWARD:							1,196.80				0.00	0.00	
1	26 Mar 10	138.200	138.500	300.00	3.00	-	900.00						Trimming/LHS
2	26 Mar 10	138.950	139.200	250.00	2.90	-	725.00						Trimming/RHS
3	26 Mar 10	139.300	139.700	400.00	2.50	-	1,000.00						Trimming/RHS
4	26 Mar 10	139.150	139.230	80.00	2.80	-	224.00						Trimming/LHS
5	26 Mar 10	139.407	139.720	313.00	2.70	-	845.10						Trimming/LHS
6	26 Mar 10	139.250	139.320	70.00	2.70	-	189.00						Trimming/RHS
7	26 Mar 10	139.650	139.700	50.00	2.50	-	125.00						Trimming/RHS
8	26 Mar 10	139.820	140.100	280.00	2.90	-	812.00						Trimming/RHS
9	27 Mar 10	140.100	140.250	150.00	2.80	-	420.00						Trimming/LHS
10	27 Mar 10	142.100	142.200	100.00	2.90	-	290.00						Trimming/RHS
11	27 Mar 10	142.250	142.390	140.00	2.80	-	392.00						Trimming/RHS
12	27 Mar 10	145.700	145.850	150.00	2.70	-	405.00						Trimming/RHS
13	28 Mar 10	160.000	160.045	45.00	3.00	-	135.00						Trimming/LHS
14	28 Mar 10	160.000	160.045	45.00	3.00	-	135.00						Trimming/RHS
15	28 Mar 10	160.050	160.072	22.00	3.00	-	66.00						Trimming/LHS
16	28 Mar 10	160.050	160.072	22.00	3.00	-	66.00						Trimming/RHS
17	28 Mar 10	160.107	160.322	215.00	3.00	-	645.00						Trimming/RHS
18	28 Mar 10	160.165	160.214	49.00	3.00	-	147.00						Trimming/LHS
19	28 Mar 10	160.214	160.276					62.00	3.00	0.100	186.00	18.60	Reshaping/LHS
20	28 Mar 10	160.281	160.316					35.00	3.00	0.100	105.00	10.50	Reshaping/LHS
21	28 Mar 10	160.316	160.381	65.00	3.00	-	195.00						Trimming/LHS
22	28 Mar 10	160.386	160.437	51.00	3.00	-	153.00						Trimming/LHS
23	28 Mar 10	160.400	160.473	73.00	3.00	-	219.00						Trimming/RHS
24	28 Mar 10	160.452	160.715	263.00	3.00	-	789.00						Trimming/LHS
25	28 Mar 10	160.800	161.253	453.00	3.00	-	1,359.00						Trimming/LHS
26	28 Mar 10	161.273	161.407	134.00	3.00	-	402.00						Trimming/LHS
27													
28													
29													
30													
TOTAL							11,834.90				291.00	29.10	

LINTASAN RESOURCES SDN. BHD.
PRIVATISATION OF WEST COAST SABAH FEDERAL ROADS MAINTENANCE

SUMMARY- SHOULDER REPAIR RECORD

Month : MARCH 2010

ITEM	DISTRICT	ROUTE NO.	ROAD NAME	EARTH SHOULDER			GRAVEL SHOULDER					
				PREVIOUS MONTH	CURRENT MONTH	CUM. MONTH	PREVIOUS MONTH		CURRENT MONTH		CUM. MONTH	
				Area (m ²)	Area (m ²)	Area (m ²)	Area (m ²)	Volume (m ³)	Area (m ²)	Volume (m ³)	Area (m ²)	Volume (m ³)
1	Beaufort	01	Jalan Kota Kinabalu - Sindumin	-	-	-	51.00	5.24	-	-	51.00	5.24
2	Beaufort	502	Jalan Beaufort - Menumbok	-	-	-	-	-	504.97	52.60	504.97	52.60
3	Sipitang	01	Jalan Kota Kinabalu - Sindumin	-	-	-	3,978.30	460.71	-	-	3,978.30	460.71
4	Kuala Penyu	502	Jalan Beaufort - Menumbok	-	-	-	-	-	-	-	-	-
TOTAL				-	-	-	4,029.30	465.95	504.97	52.60	4,534.27	518.55

LINTASAN RESOURCES SDN. BHD.
 MAINTENANCE OF FEDERAL ROADS - WEST COAST, SABAH

R02 SHOULDER REPAIR RECORD

DISTRICT: BEAUFORT
 ROUTE NO. 01
 ROAD NAME: JALAN KOTA KINABALU - SINDUMIN
 MONTH: MARCH 2010

ITEM	DATE	CHAINAGE		EARTH SHOULDER				GRAVEL SHOULDER					REMARKS	
		From	To	Length	Width	Depth	Area	Length	Width	Depth	Area	Volume		
				(m)	(m)	(m)	(m ²)	(m)	(m)	(m)	(m ²)	(m ³)		
BROUGHT FORWARD:				-	-	-	0.00	-	-	-	51.00	5.24		
1														
2														
3														
4														
5														
6														
7														
8														
9														
10														
11														
12														
13														
14														
15														
16														
17														
18														
19														
20														
21														
22														
23														
24														
25														
26														
27														
28														
29														
30														
CARRIED FORWARD:							0.00				51.00	5.24		

LINTASAN RESOURCES SDN. BHD.
 MAINTENANCE OF FEDERAL ROADS - WEST COAST, SABAH

R02 SHOULDER REPAIR RECORD

DISTRICT: SIPITANG
 ROUTE NO. 01
 ROAD NAME: JALAN KOTA KINABALU - SINDUMIN
 MONTH: MARCH 2010

ITEM	DATE	CHAINAGE		EARTH SHOULDER				GRAVEL SHOULDER				REMARKS	
		From	To	Length (m)	Width (m)	Depth (m)	Area (m ²)	Length (m)	Width (m)	Depth (m)	Area (m ²)		Volume (m ³)
BROUGHT FORWARD:				-	-	-	0.00	-	-	-	3,978.30	460.71	-
1													
2													
3													
4													
5													
6													
7													
8													
9													
10													
11													
12													
13													
14													
15													
16													
17													
18													
19													
20													
21													
22													
23													
24													
25													
26													
27													
28													
29													
30													
CARRIED FORWARD:							0.00				3,978.30	460.71	

LINTASAN RESOURCES SDN. BHD.
 MAINTENANCE OF FEDERAL ROADS - WEST COAST, SABAH

R02 SHOULDER REPAIR RECORD

DISTRICT: BEAUFORT
 ROUTE NO. 502
 ROAD NAME: JALAN BEAUFORT - MENUMBOK
 MONTH: MARCH 2010

ITEM	DATE	CHAINAGE		EARTH SHOULDER				GRAVEL SHOULDER					REMARKS
		From	To	Length (m)	Width (m)	Depth (m)	Area (m ²)	Length (m)	Width (m)	Depth (m)	Area (m ²)	Volume (m ³)	
BROUGHT FORWARD:				-	-	-	0.00	-	-	-	0.00	0.00	-
1	11 Mar 10	1.607	1.660					53.00	2.50	0.100	132.50	13.25	LHS
2	11 Mar 10	1.705	1.750					45.00	2.50	0.110	112.50	12.38	LHS
3	11 Mar 10	2.006	2.016					10.00	2.00	0.120	20.00	2.40	RHS
4	12 Mar 10	2.645	2.690					45.00	2.50	0.100	112.50	11.25	RHS
5	12 Mar 10	2.805	2.829					24.00	2.10	0.100	50.40	5.04	RHS
6	12 Mar 10	2.914	2.923					8.70	2.10	0.120	18.27	2.19	RHS
7	12 Mar 10	3.104	3.112					8.00	2.70	0.100	21.60	2.16	LHS
8	12 Mar 10	3.106	3.109					3.00	2.70	0.100	8.10	0.81	RHS
9	12 Mar 10	3.107	3.110					3.00	2.70	0.100	8.10	0.81	RHS
10	12 Mar 10	3.326	3.336					10.00	2.10	0.110	21.00	2.31	RHS
11													
12													
13													
14													
15													
16													
17													
18													
19													
20													
21													
22													
23													
24													
25													
26													
27													
28													
29													
30													
CARRIED FORWARD:							0.00				504.97	52.60	

R 03

**PEMOTONGAN
RUMPUT
(GRASS CUTTING)**

DISTRICT : KOTA BELUD
ROUTE NO : 01 - JALAN KOTA KINABALU - KUDAT
LOCATION : CH66.430(LHS)

R03 - GRASS CUTTING



BEFORE



IN PROGRESS



AFTER

DISTRICT : RANAU
ROUTE NO : 22 - JALAN KOTA KINABALU - SANDAKAN
LOCATION : CH 98.200 (KM 134.800) - LHS

R03 GRASS CUTTING



BEFORE



IN PROGRESS



AFTER

DISTRICT : RANAU
ROUTE NO : 22 - JALAN KOTA KINABALU - SANDAKAN
LOCATION : CH 98.700 (KM 135.300) - LHS

R03 GRASS CUTTING



BEFORE



IN PROGRESS



AFTER

DISTRICT : BEAUFORT
ROUTE NO : 502 JALAN BEAUFORT - MENUMBOK
LOCATION : CH1.610 (KM1.610) - RHS

R03 GRASS CUTTING



BEFORE



IN PROGRESS



AFTER

LINTASAN RESOURCES SDN. BHD.

**GRASS CUTTING
GRAND SUMMARY**

MONTH: MARCH 2010

DISTRICT	ROUTE NO.	ROAD NAME	Previous Mths	Current Mth	Cummulative
			(Km)	(Km)	(Km)
Kota Belud	01	Jalan Kota Kinabalu-Kudat	111.940	55.970	167.910
Kota Marudu	01	Jalan Kota Kinabalu-Kudat	64.020	32.010	96.030
Kudat	01	Jalan Kota Kinabalu-Kudat	109.980	54.990	164.970
Tuaran	01	Jalan Kota Kinabalu-Kudat	77.340	38.970	116.310
	22	Jalan Kota Kinabalu-Sandakan	85.160	42.580	127.740
	503	Jalan Berungis-Kota Belud	35.400	17.700	53.100
Kota Kinabalu	01	Jalan Kota Kinabalu-Kudat	85.360	42.680	128.040
	01	Jalan Kota Kinabalu-Sindumin	28.080	14.040	42.120
	606	Jalan Susur Sepangar Bay	21.440	10.720	32.160
	607	Jalan Masuk Ke Pelabuhan Baru	1.360	0.680	2.040
	608	Jalan K Masuk Ke Lapangan Terbang Lama	5.028	2.514	7.542
Penampang	01	Jalan Kota Kinabalu-Sindumin	21.960	10.980	32.940
	500	Jalan Kota Kinabalu-Keningau-Tenom	90.340	45.170	135.510
	501	Jalan Kota Kinabalu-Penampang-Lok Kawi	46.020	23.010	69.030
Papar	01	Jalan Kota Kinabalu-Sindumin	108.940	54.470	163.410
Ranau	22	Jalan Kota Kinabalu-Sandakan	204.400	102.200	306.600
Tambunam	500	Jalan Kota Kinabalu-Keningau-Tenom	116.800	58.400	175.200
Keningau	500	Jalan Kota Kinabalu-Keningau-Tenom	89.940	44.970	134.910
Tenom	500	Jalan Kota Kinabalu-Keningau-Tenom	56.940	28.470	85.410
Beaufort	01	Jalan Kota Kinabalu-Sindumin	114.176	57.088	171.264
	502	Jalan Beaufort-Menumbok	45.030	22.515	67.545
Sipitang	01	Jalan Kota Kinabalu-Sindumin	67.612	33.806	101.418
Kuala Penyu	502	Jalan Beaufort-Menumbok	74.100	37.050	111.150
TOTAL			1,661.366	830.983	2,492.349

LINTASAN RESOURCES SDN. BHD.
PRIVATISATION OF WEST COAST SABAH FEDERAL ROADS MAINTENANCE

SUMMARY - GRASS CUTTING

MONTH: MARCH 2010

ITEM	DISTRICT	ROUTE NO.	ROAD NAME	LENGTH (km)		
				PREVIOUS MONTH	CURRENT MONTH	CUM. MONTH
1	Kota Belud	01	Jalan Kota Kinabalu - Kudat	111.940	55.970	167.910
2	Kota Marudu	01	Jalan Kota Kinabalu - Kudat	64.020	32.010	96.030
3	Kudat	01	Jalan Kota Kinabalu - Kudat	109.980	54.990	164.970
TOTAL:				285.940	142.970	428.910

LINTASAN RESOURCES SDN. BHD.
 MAINTENANCE OF FEDERAL ROADS - WEST COAST, SABAH

R03 GRASS CUTTING

DISTRICT: KOTA BELUD
ROUTE NO: 01
ROAD NAME: JALAN KOTA KINABALU - KUDAT
MONTH: MARCH 2010

DATE OF CUTTING	CHAINAGE		Length (km)	REMARKS
	From	To		
BROUGHT FORWARD :			111.940	
02 Mar 10	58.980	63.100	4.120	
05 Mar 10	63.100	72.970	9.870	
06 Mar 10	72.970	76.970	4.000	Protocol 1 st cycle
08 Mar 10	76.970	85.460	8.490	
10 Mar 10	85.460	93.880	8.420	
12 Mar 10	93.880	102.210	8.330	
14 Mar 10	102.210	110.950	8.740	
15 Mar 10	72.970	76.970	4.000	Protocol 2 nd cycle
BALANCE END OF MAR :			167.910	

LINTASAN RESOURCES SDN. BHD.
 MAINTENANCE OF FEDERAL ROADS - WEST COAST, SABAH

R03 GRASS CUTTING

DISTRICT: KOTA MARUDU
ROUTE NO: 01
ROAD NAME: JALAN KOTA KINABALU - KUDAT
MONTH: MARCH 2010

DATE OF CUTTING	CHAINAGE			REMARKS
	From	To		
BROUGHT FORWARD :			64.020	
02 Mar 10	119.115	121.115	2.000	Protocol 1 st cycle
11 Mar 10	110.950	119.115	8.165	
13 Mar 10	140.960	130.240	10.720	
15 Mar 10	130.240	121.115	9.125	
15 Mar 10	119.115	121.115	2.000	Protocol 2 nd cycle
BALANCE END OF MAR :			96.030	

LINTASAN RESOURCES SDN. BHD.
 MAINTENANCE OF FEDERAL ROADS - WEST COAST, SABAH

R03 GRASS CUTTING

DISTRICT: KUDAT
ROUTE NO: 01
ROAD NAME: JALAN KOTA KINABALU - KUDAT
MONTH: MARCH 2010

DATE OF CUTTING	CHAINAGE		Length (km)	REMARKS
	From	To		
BROUGHT FORWARD :			109.980	
01 Mar 10	190.840	185.730	5.110	Protocol 1 st cycle
04 Mar 10	185.730	172.140	13.590	
07 Mar 10	172.140	158.850	13.290	
10 Mar 10	158.850	149.210	9.640	
12 Mar 10	149.210	140.960	8.250	
14 Mar 10	190.840	185.730	5.110	Protocol 2 nd cycle
BALANCE END OF MAR :			164.970	

LINTASAN RESOURCES SDN. BHD.
PRIVATISATION OF WEST COAST SABAH FEDERAL ROADS MAINTENANCE

SUMMARY - GRASS CUTTING

Month: March 2010

ITEM	DISTRICT	ROUTE NO.	ROAD NAME	LENGTH (km)		
				PREVIOUS MONTH	CURRENT MONTH	CUM. MONTH
1	Kota Kinabalu	01	Jalan Kota Kinabalu - Kudat	85.360	42.680	128.040
2	Tuaran	01	Jalan Kota Kinabalu - Kudat	77.340	38.970	116.310
3	Tuaran	22	Jalan Kota Kinabalu - Sandakan	85.160	42.580	127.740
4	Tuaran	503	Jalan Berungis - Kota Belud	35.400	17.700	53.100
5	Kota Kinabalu	606	Jalan Susur Sepangar Bay	21.440	10.720	32.160
6	Kota Kinabalu	607	Jalan Masuk Ke Pelabuhan Baru, KK	1.360	0.680	2.040
TOTAL:				306.060	153.330	459.390

LINTASAN RESOURCES SDN. BHD.
 MAINTENANCE OF FEDERAL ROADS - WEST COAST, SABAH

R03 GRASS CUTTING RECORD

DISTRICT: KOTA KINABALU
ROUTE NO: 01
ROAD NAME: JALAN KOTA KINABALU - KUDAT
MONTH: MARCH 2010

ITEM	DATE OF CUTTING	CHAINAGE		Length (km)	REMARKS
		From	To		
BROUGHT FORWARD :				85.360	
1	02 Mar 10	0.400	19.500	19.100	Protocol
2	11 Mar 10	23.980	19.500	4.480	Normal
3	20 Mar 10	0.400	19.500	19.100	Protocol
TOTAL :				128.040	

LINTASAN RESOURCES SDN. BHD.
MAINTENANCE OF FEDERAL ROADS - WEST COAST, SABAH

R03 GRASS CUTTING RECORD

DISTRICT: TUARAN
ROUTE NO: 01
ROAD NAME: JALAN KOTA KINABALU - KUDAT
MONTH: MARCH 2010

ITEM	DATE OF CUTTING	CHAINAGE		Length (km)	REMARKS
		From	To		
BROUGHT FORWARD :				77.340	
1	02 Mar 10	36.602	32.720	3.882	Normal
2	03 Mar 10	32.720	28.720	4.000	Protocol
3	15 Mar 10	28.720	23.980	4.740	Normal
4	18 Mar 10	28.720	31.000	2.280	Protocol
5	20 Mar 10	31.000	32.700	1.700	Protocol
6	02 Mar 10	36.602	43.102	6.500	
7	05 Mar 10	43.102	49.602	6.500	
8	08 Mar 10	49.602	55.102	5.500	
9	12 Mar 10	55.102	58.970	3.868	
TOTAL :				116.310	

LINTASAN RESOURCES SDN. BHD.
 MAINTENANCE OF FEDERAL ROADS - WEST COAST, SABAH

R03 GRASS CUTTING RECORD

DISTRICT: TUARAN
ROUTE NO: 503
ROAD NAME: JALAN BERUNGIS - KOTA BELUD
MONTH: MARCH 2010

ITEM	DATE OF CUTTING	CHAINAGE		Length (km)	REMARKS
		From	To		
BROUGHT FORWARD :				35.400	
1	03 Mar 10	0.000	8.500	8.500	
2	06 Mar 10	8.500	12.600	4.100	
3	10 Mar 10	12.600	15.400	2.800	
4	13 Mar 10	15.400	17.700	2.300	
TOTAL :				53.100	

LINTASAN RESOURCES SDN. BHD.
 MAINTENANCE OF FEDERAL ROADS - WEST COAST, SABAH

R03 GRASS CUTTING RECORD

DISTRICT: KOTA KINABALU
ROUTE NO: 606
ROAD NAME: JALAN SUSUR SEPANGAR BAY
MONTH: MARCH 2010

ITEM	DATE OF CUTTING	CHAINAGE		Length (km)	REMARKS
		From	To		
BROUGHT FORWARD :				21.440	
1	01 Mar 10	0.000	2.500	2.500	Normal
2	03 Mar 10	2.500	5.800	3.300	Normal
3	08 Mar 10	5.800	7.100	1.300	Normal
4	14 Mar 10	7.100	10.720	3.620	Normal
TOTAL :				32.160	

LINTASAN RESOURCES SDN. BHD.
 MAINTENANCE OF FEDERAL ROADS - WEST COAST, SABAH

R03 GRASS CUTTING RECORD

DISTRICT: KOTA KINABALU

ROUTE NO: 607

ROAD NAME: JALAN MASUK KE PELABUHAN BARU, KK

MONTH: MARCH 2010

ITEM	DATE OF CUTTING	CHAINAGE		Length (km)	REMARKS
		From	To		
BROUGHT FORWARD :				1.360	
1	03 Mar 10	0.000	0.340	0.340	Protocol
2	18 Mar 10	0.000	0.340	0.340	Protocol
TOTAL :				2.040	

LINTASAN RESOURCES SDN. BHD.
PRIVATISATION OF WEST COAST SABAH FEDERAL ROADS MAINTENANCE

SUMMARY - GRASS CUTTING

MONTH: MARCH 2010

ITEM	DISTRICT	ROUTE NO.	ROAD NAME	LENGTH (km)		
				PREVIOUS MONTH	CURRENT MONTH	CUM. MONTH
1	Ranau	22	Jalan Kota Kinabalu - Sandakan	204.40	102.20	306.60
TOTAL:				204.40	102.20	306.60

LINTASAN RESOURCES SDN. BHD.
 MAINTENANCE OF FEDERAL ROADS - WEST COAST, SABAH

R03 GRASS CUTTING

DISTRICT: Ranau
ROUTE NO: 22
ROAD NAME: Jalan Kota Kinabalu - Sandakan
MONTH: March 2009

ITEM	DATE OF CUTTING	CHAINAGE		Length (km)	REMARKS
		From	To		
BROUGHT FORWARD FROM FEBRUARY 2010:				204.40	
1	01-03-10	42.60	49.10	6.50	
2	02-03-10	49.10	55.60	6.50	
3	03-03-10	55.60	62.10	6.50	
4	04-03-10	62.10	68.60	6.50	
5	05-03-10	68.60	72.60	4.00	Protocol Road - 1st Cycle
6	05-03-10	72.60	75.10	2.50	
7	06-03-10	75.10	81.60	6.50	
8	07-03-10	81.60	88.10	6.50	
9	08-03-10	88.10	94.60	6.50	
10	09-03-10	94.60	101.10	6.50	
11	10-03-10	101.10	107.60	6.50	
12	11-03-10	107.60	114.10	6.50	
13	12-03-10	114.10	120.60	6.50	
14	13-03-10	120.60	127.10	6.50	
15	14-03-10	127.10	133.60	6.50	
16	15-03-10	133.60	140.80	7.20	
17	19-03-10	68.60	72.60	4.00	Protocol Road - 2nd Cycle
CARRIED FORWARD :				306.60	

LINTASAN RESOURCES SDN. BHD.
PRIVATISATION OF WEST COAST SABAH FEDERAL ROADS MAINTENANCE

SUMMARY - GRASS CUTTING

Month: MARCH 2010

ITEM	DISTRICT	ROUTE NO.	ROAD NAME	LENGTH (km)		
				PREVIOUS MONTH	CURRENT MONTH	CUM. MONTH
1	Kota Kinabalu	01	Jalan Kota Kinabalu - Sindumin	28.080	14.040	42.120
2	Penampang	01	Jalan Kota Kinabalu - Sindumin	21.960	10.980	32.940
3	Papar	01	Jalan Kota Kinabalu - Sindumin	108.940	54.470	163.410
4	Penampang	500	Jalan Kota Kinabalu - Keningau - Tenom	90.340	45.170	135.510
5	Penampang	501	Jalan Kota Kinabalu - Penampang - Lok Kawi	46.020	23.010	69.030
6	Kota Kinabalu	608	Jalan Masuk Ke Lapangan Terbang Lama, KK	5.028	2.514	7.542
TOTAL:				300.368	150.184	450.552

LINTASAN RESOURCES SDN. BHD.
 MAINTENANCE OF FEDERAL ROADS - WEST COAST, SABAH

R03 GRASS CUTTING RECORD

DISTRICT: KOTA KINABALU
ROUTE NO: 01
ROAD NAME: JALAN KK-SINDUMIN
MONTH: MARCH 2010

ITEM	DATE OF CUTTING	CHAINAGE		Length (km)	REMARKS
		From	To		
BROUGHT FORWARD :				28.080	
1	01 Mar 10	0.000	2.500	2.500	Protocol Road
2	02 Mar 10	2.500	5.000	2.500	Protocol Road
3	03 Mar 10	5.000	7.020	2.020	Protocol Road
1	17 Mar 10	0.000	2.500	2.500	Protocol Road
2	18 Mar 10	2.500	5.000	2.500	Protocol Road
3	18 Mar 10	5.000	7.020	2.020	Protocol Road
TOTAL :				42.120	

LINTASAN RESOURCES SDN. BHD.
 MAINTENANCE OF FEDERAL ROADS - WEST COAST, SABAH

R03 GRASS CUTTING RECORD

DISTRICT: PENAMPANG

ROUTE NO: 01

ROAD NAME: JALAN KK-SINDUMIN

MONTH: MARCH 2010

ITEM	DATE OF CUTTING	CHAINAGE		Length (km)	REMARKS
		From	To		
BROUGHT FORWARD :				21.960	
1	04 Mar 10	18.000	17.200	0.800	Normal Road
2	05 Mar 10	17.200	15.820	1.380	Normal Road
3	06 Mar 10	15.820	14.370	1.450	Normal Road
4	07 Mar 10	14.370	12.830	1.540	Normal Road
5	08 Mar 10	12.830	11.420	1.410	Normal Road
6	09 Mar 10	11.420	10.100	1.320	Normal Road
7	11 Mar 10	10.100	8.550	1.550	Normal Road
8	12 Mar 10	8.550	7.020	1.530	Normal Road
TOTAL :				32.940	

LINTASAN RESOURCES SDN. BHD.
MAINTENANCE OF FEDERAL ROADS - WEST COAST, SABAH

R03 GRASS CUTTING RECORD

DISTRICT: PAPAR

ROUTE NO: 01

ROAD NAME: JALAN KK-SINDUMIN

MONTH: MARCH 2010

ITEM	DATE OF CUTTING	CHAINAGE		Length (km)	REMARKS
		From	To		
BROUGHT FORWARD :				108.940	
1	01 Mar 10	44.800	46.900	2.100	Normal Road
2	02 Mar 10	46.900	49.100	2.200	Normal Road
3	04 Mar 10	49.100	51.200	2.100	Normal Road
4	05 Mar 10	51.200	53.450	2.250	Normal Road
5	06 Mar 10	53.450	55.450	2.000	Normal Road
6	07 Mar 10	55.450	57.400	1.950	Normal Road
7	08 Mar 10	57.400	59.250	1.850	Normal Road
8	09 Mar 10	59.250	61.650	2.400	Normal Road
9	10 Mar 10	61.650	63.900	2.250	Normal Road
10	12 Mar 10	63.900	66.300	2.400	Normal Road
11	13 Mar 10	66.300	68.500	2.200	Normal Road
12	14 Mar 10	68.500	70.780	2.280	Normal Road
13	15 Mar 10	70.780	72.470	1.690	Normal Road
14	01 Mar 10	44.800	43.200	1.600	Normal Road
15	02 Mar 10	43.200	41.200	2.000	Normal Road
16	04 Mar 10	41.200	38.900	2.300	Normal Road
17	05 Mar 10	38.900	36.500	2.400	Normal Road
18	06 Mar 10	36.500	34.200	2.300	Normal Road
19	07 Mar 10	34.200	31.950	2.250	Normal Road
20	08 Mar 10	31.950	29.750	2.200	Normal Road
21	09 Mar 10	29.750	27.400	2.350	Normal Road
22	10 Mar 10	27.400	25.000	2.400	Normal Road
23	12 Mar 10	25.000	22.550	2.450	Normal Road
24	13 Mar 10	22.550	20.050	2.500	Normal Road
25	14 Mar 10	20.050	18.000	2.050	Normal Road
TOTAL :				163.410	

LINTASAN RESOURCES SDN. BHD.
MAINTENANCE OF FEDERAL ROADS - WEST COAST, SABAH

R03 GRASS CUTTING RECORD

DISTRICT: PENAMPANG
ROUTE NO: 500
ROAD NAME: JALAN KK - KENINGAU - TENOM
MONTH: MARCH 2010

ITEM	DATE OF CUTTING	CHAINAGE		Length (km)	REMARKS
		From	To		
BROUGHT FORWARD :				90.340	
1	01 Mar 10	0.000	0.650	0.650	Protocol Road
2	02 Mar 10	0.650	1.700	1.050	Protocol Road
3	03 Mar 10	1.700	2.910	1.210	Protocol Road
4	04 Mar 10	2.910	4.000	1.090	Protocol Road
5	05 Mar 10	4.000	6.420	2.420	Normal Road
6	06 Mar 10	6.420	9.620	3.200	Normal Road
7	07 Mar 10	9.620	13.170	3.550	Normal Road
8	08 Mar 10	13.170	16.820	3.650	Normal Road
9	09 Mar 10	16.820	20.870	4.050	Normal Road
10	10 Mar 10	20.870	24.820	3.950	Normal Road
11	12 Mar 10	24.820	28.670	3.850	Normal Road
12	13 Mar 10	28.670	32.770	4.100	Normal Road
13	14 Mar 10	32.770	36.670	3.900	Normal Road
14	15 Mar 10	36.670	40.970	4.300	Normal Road
15	16 Mar 10	40.970	45.170	4.200	Normal Road
TOTAL :				135.510	

LINTASAN RESOURCES SDN. BHD.
MAINTENANCE OF FEDERAL ROADS - WEST COAST, SABAH

R03 GRASS CUTTING RECORD

DISTRICT: PENAMPANG
ROUTE NO: 501
ROAD NAME: JALAN KK-PENAMPANG-LOK KAWI
MONTH: MARCH 2010

ITEM	DATE OF CUTTING	CHAINAGE		Length (km)	REMARKS
		From	To		
BROUGHT FORWARD :				46.020	
1	01 Mar 10	0.000	1.140	1.140	Normal Road
2	02 Mar 10	1.140	2.290	1.150	Normal Road
3	03 Mar 10	2.290	3.460	1.170	Normal Road
4	04 Mar 10	3.460	4.575	1.115	Protocol Road
5	05 Mar 10	4.575	5.675	1.100	Protocol Road
6	06 Mar 10	5.675	6.920	1.245	Protocol Road
7	07 Mar 10	6.920	8.500	1.580	Normal Road
8	08 Mar 10	8.500	10.000	1.500	Normal Road
9	09 Mar 10	10.000	11.500	1.500	Normal Road
10	10 Mar 10	11.500	13.050	1.550	Normal Road
11	12 Mar 10	13.050	14.650	1.600	Normal Road
12	13 Mar 10	14.650	16.200	1.550	Normal Road
13	14 Mar 10	16.200	17.880	1.680	Normal Road
14	15 Mar 10	17.880	19.550	1.670	Normal Road
15	19 Mar 10	3.460	4.650	1.190	Protocol Road
16	20 Mar 10	4.650	5.800	1.150	Protocol Road
17	21 Mar 10	5.800	6.920	1.120	Protocol Road
TOTAL :				69.030	

LINTASAN RESOURCES SDN. BHD.
PRIVATISATION OF WEST COAST SABAH FEDERAL ROADS MAINTENANCE

SUMMARY - GRASS CUTTING

MONTH : MARCH 2010

ITEM	DISTRICT	ROUTE NO.	ROAD NAME	LENGTH (km)		
				PREVIOUS MONTH	CURRENT MONTH	CUM. MONTH
1	Tambunan	500	Jalan Kota Kinabalu - Keningau - Tenom	116.800	58.400	175.200
2	Keningau	500	Jalan Kota Kinabalu - Keningau - Tenom	89.940	44.970	134.910
3	Tenom	500	Jalan Kota Kinabalu - Keningau - Tenom	56.940	28.470	85.410
TOTAL:				263.680	131.840	395.520

LINTASAN RESOURCES SDN. BHD.
MAINTENANCE OF FEDERAL ROADS - WEST COAST, SABAH

R03 GRASS CUTTING

DISTRICT: TAMBUNAN
ROUTE NO: 500
ROAD NAME: JLN KOTA KINABALU - KENINGAU - TENOM
MONTH: March 2010

DATE OF CUTTING	CHAINAGE		Length (km)	REMARKS
	From	To		
BROUGHT FORWARD :			116.800	
01 Mar 10	69.310	73.310	4.00	1st cycle protocol road
02 Mar 10	45.120	49.000	3.88	Normal road
03 Mar 10	49.000	53.000	4.00	Normal road
04 Mar 10	53.000	58.000	5.00	Normal road
05 Mar 10	58.000	62.000	4.00	Normal road
06 Mar 10	62.000	64.000	2.00	Normal road
08 Mar 10	64.000	66.000	2.00	Normal road
09 Mar 10	66.000	69.310	3.31	Normal road
09 Mar 10	73.310	74.000	0.69	Normal road
10 Mar 10	74.000	79.000	5.00	Normal road
11 Mar 10	79.000	82.300	3.30	Normal road
	82.300	83.200	-	0.9km is Under Slope Project
11 Mar 10	83.200	84.000	0.80	Normal road
12 Mar 10	84.000	90.000	6.00	Normal road
13 Mar 10	90.000	94.000	4.00	Normal road
14 Mar 10	94.000	98.000	4.00	Normal road
15 Mar 10	98.000	100.420	2.42	Normal road
16 Mar 10	69.310	73.310	4.00	2nd cycle protocol road
TOTAL :			175.200	

LINTASAN RESOURCES SDN. BHD.
 MAINTENANCE OF FEDERAL ROADS - WEST COAST, SABAH

R03 GRASS CUTTING

DISTRICT: KENINGAU
ROUTE NO: 500
ROAD NAME: JLN KOTA KINABALU - KENINGAU - TENOM
MONTH: March 2010

DATE OF CUTTING	CHAINAGE		Length (km)	REMARKS
	From	To		
BROUGHT FORWARD :			89.940	
01 Mar 10	119.000	114.475	4.525	1st Cycle Protocol Road
02 Mar 10	121.785	119.000	2.785	1st Cycle Protocol Road
09 Mar 10	138.080	136.000	2.080	Normal Road
10 Mar 10	136.000	129.000	7.000	Normal Road
11 Mar 10	129.000	121.785	7.215	Normal Road
12 Mar 10	114.475	111.000	3.475	Normal Road
13 Mar 10	111.000	108.000	3.000	Normal Road
14 Mar 10	108.000	106.000	2.000	Normal Road
15 Mar 10	106.000	100.420	5.580	Normal Road
17 Mar 10	121.785	117.000	4.785	2nd Cycle Protocol Road
18 Mar 10	117.000	114.475	2.525	2nd Cycle Protocol Road
TOTAL :			134.910	

LINTASAN RESOURCES SDN. BHD.
MAINTENANCE OF FEDERAL ROADS - WEST COAST, SABAH

R03 GRASS CUTTING

DISTRICT: TENOM
ROUTE NO: 500
ROAD NAME: JLN KOTA KINABALU - KENINGAU - TENOM
MONTH: March 2010

DATE OF CUTTING	CHAINAGE		Length (km)	REMARKS
	From	To		
BROUGHT FORWARD :			56.940	
03 Mar 10	163.650	163.485	0.165	Normal Road
03 Mar 10	163.485	160.585	2.900	1st Cycle Protocol Road
04 Mar 10	160.585	157.000	3.585	Normal Road
05 Mar 10	157.000	153.000	4.000	Normal Road
06 Mar 10	153.000	148.000	5.000	Normal Road
07 Mar 10	148.000	144.000	4.000	Normal Road
08 Mar 10	144.000	140.000	4.000	Normal Road
09 Mar 10	140.000	138.080	1.920	Normal Road
16 Mar 10	163.485	160.585	2.900	2nd Cycle Protocol Road
TOTAL :			85.410	

LINTASAN RESOURCES SDN. BHD.
PRIVATISATION OF WEST COAST SABAH FEDERAL ROADS MAINTENANCE

SUMMARY - GRASS CUTTING

MONTH: MARCH 2010

ITEM	DISTRICT	ROUTE NO.	ROAD NAME	LENGTH (km)		
				PREVIOUS MONTH	CURRENT MONTH	CUM. MONTH
1	Beaufort	01	Jalan Kota Kinabalu - Sindumin	114.176	57.088	171.264
2	Sipitang	01	Jalan Kota Kinabalu - Sindumin	67.612	33.806	101.418
3	Beaufort	502	Jalan Beaufort - Menumbok	45.030	22.515	67.545
4	Kuala Penyu	502	Jalan Beaufort - Menumbok	74.100	37.050	111.150
TOTAL:				300.918	150.459	451.377

LINTASAN RESOURCES SDN. BHD.
MAINTENANCE OF FEDERAL ROADS - WEST COAST, SABAH

R03 GRASS CUTTING RECORD

DISTRICT: BEAUFORT

ROUTE NO: 01

ROAD NAME: JALAN KOTA KINABALU - SINDUMIN

MONTH: MARCH 2010

ITEM	DATE OF CUTTING	CHAINAGE		Length (km)	REMARKS
		From	To		
BROUGHT FORWARD :				114.176	
1	02-Mar-10	72.470	72.510	0.040	
2		72.510	72.535		Bridge
3	02-Mar-10	72.535	75.450	2.915	
4	03-Mar-10	75.450	77.300	1.850	
5		77.300	77.330		Bridge
6	03-Mar-10	77.330	80.250	2.920	
7		80.250	80.296		Bridge
8	03-Mar-10	80.296	82.380	2.084	
9	04-Mar-10	82.380	89.260	6.880	
10	05-Mar-10	89.260	89.550	0.290	
11		89.550	89.571		Bridge
12	05-Mar-10	89.571	92.000	2.429	
13	01-Mar-10	92.000	95.410	3.410	1st cycle for protocol road
14		95.410	95.538		Bridge
15	01-Mar-10	95.538	96.000	0.462	1st cycle for protocol road
16	01-Mar-10	96.000	99.120	3.120	
17	05-Mar-10	99.120	105.730	6.610	
18	06-Mar-10	105.730	110.341	4.611	
19		110.341	110.405		Bridge
20	06-Mar-10	110.405	112.380	1.975	
21	07-Mar-10	112.380	119.220	6.840	
22	08-Mar-10	119.220	126.000	6.780	
23	14-Mar-10	92.000	95.410	3.410	2nd cycle for protocol road
24		95.410	95.538		Bridge
25	14-Mar-10	95.538	96.000	0.462	2nd cycle for protocol road
CARRIED FORWARD :				171.264	

LINTASAN RESOURCES SDN. BHD.
MAINTENANCE OF FEDERAL ROADS - WEST COAST, SABAH

R03 GRASS CUTTING RECORD

DISTRICT: SIPITANG

ROUTE NO: 01

ROAD NAME: JALAN KOTA KINABALU - SINDUMIN

MONTH: MARCH 2010

ITEM	DATE OF CUTTING	CHAINAGE		Length (km)	REMARKS
		From	To		
				67.612	
1	02-Mar-10	136.290	138.924	2.634	1st cycle for protocol road
2		138.924	138.998		Bridge
3	02-Mar-10	138.998	140.290	1.292	1st cycle for protocol road
4	09-Mar-10	126.000	132.470	6.470	
5		132.470	132.584		Bridge
6	10-Mar-10	132.584	136.290	3.706	
7	10-Mar-10	140.290	143.000	2.710	
8	11-Mar-10	143.000	149.333	6.333	
9		149.333	149.415		Bridge
10	13-Mar-10	149.415	156.150	6.735	
11	15-Mar-10	136.290	138.924	2.634	2nd cycle for protocol road
12		138.924	138.998		Bridge
13	15-Mar-10	138.998	140.290	1.292	2nd cycle for protocol road
14					
15					
16					
17					
18					
19					
20					
21					
22					
23					
24					
25					
CARRIED FORWARD :				101.418	

LINTASAN RESOURCES SDN. BHD.
MAINTENANCE OF FEDERAL ROADS - WEST COAST, SABAH
R03 GRASS CUTTING RECORD

DISTRICT: BEAUFORT

ROUTE NO: 502

ROAD NAME: JALAN BEAUFORT - MENUMBOK

MONTH: MARCH 2010

ITEM	DATE OF CUTTING	CHAINAGE		Length (km)	REMARKS
		From	To		
BROUGHT FORWARD :				45.030	
1	05-Mar-10	0.000	4.000	4.000	
2	06-Mar-10	4.000	10.510	6.510	
3	07-Mar-10	10.510	14.597	4.087	
4		14.597	14.612		Bridge
5	07-Mar-10	14.612	16.400	1.788	
6		16.400	16.415		Bridge
7	07-Mar-10	16.415	17.182	0.767	
8		17.182	17.238		Bridge
9	08-Mar-10	17.238	17.833	0.595	
10		17.833	17.852		Bridge
11	08-Mar-10	17.852	22.620	4.768	
12					
13					
14					
15					
16					
17					
18					
19					
20					
21					
22					
23					
24					
25					
CARRIED FORWARD :				67.545	

LINTASAN RESOURCES SDN. BHD.
MAINTENANCE OF FEDERAL ROADS - WEST COAST, SABAH
R03 GRASS CUTTING RECORD

DISTRICT: KUALA PENYU
ROUTE NO: 502
ROAD NAME: JALAN BEAUFORT - MENUMBOK
MONTH: MARCH 2010

ITEM	DATE OF CUTTING	CHAINAGE		Length (km)	REMARKS
		From	To		
BROUGHT FORWARD :				74.100	
1	09-Mar-10	22.620	23.860	1.240	
2	10-Mar-10	23.860	30.230	6.370	
3	11-Mar-10	30.230	36.820	6.590	
4	12-Mar-10	36.820	43.450	6.630	
5	13-Mar-10	43.450	49.860	6.410	
6	16-Mar-10	49.860	56.250	6.390	
7	17-Mar-10	56.250	59.670	3.420	
8					
9					
10					
11					
12					
13					
14					
15					
16					
17					
18					
19					
20					
21					
22					
23					
24					
25					
CARRIED FORWARD :				111.150	

R 04

**PENYENGGARAAN
PERABOT JALAN
(ROAD FURNITURE)**

DISTRICT : KOTA BELUD
ROUTE NO : 01 - JALAN KOTA KINABALU - KUDAT
LOCATION : CH59.710

R04 - ROAD FURNITURE



BEFORE



IN PROGRESS



AFTER

DISTRICT : RANAU
ROUTE NO : 22 - JALAN KOTA KINABALU - SANDAKAN
LOCATION : CH 47.700 (KM 84.300) RHS

R04 ROAD FURNITURE -PC BLOCK RETAINING WALL



BEFORE



IN PROGRESS



AFTER

DISTRICT : PENAMPANG
ROUTE NO : 501 JALAN KK-PENAMPANG-LOK KAWI
LOCATION : CH3.807 (LHS)

R04 ROAD FURNITURE



BEFORE



IN PROGRESS



AFTER

DISTRICT : TAMBUNAN
ROUTE NO : 500 - JALAN KOTA KINABALU - KENINGAU - TENOM
LOCATION : CH 73.000 / KM 83.000 @ LHS

R04 ROAD FURNITURE



BEFORE



IN PROGRESS



AFTER

LINTASAN RESOURCES SDN. BHD.

**ROAD FURNITURE
GRAND SUMMARY**

MONTH: MARCH 2010

DISTRICT	ROUTE NO.	ROAD NAME	FURNITURE TYPE	UNIT	CLEANING			PAINTING		
					Previous	Current	Cumm.	Previous	Current	Cumm.
Kota Belud	01	Jalan Kota Kinabalu-Kudat	Guardrail/Barriers	m	0.00	9,340.00	9,340.00	0.00	0.00	0.00
			Road Kerb	m	0.00	0.00	0.00	0.00	0.00	0.00
			Signage	No.	0	134	134	0	0	0
			Traffic Signal	No.	0	0	0	0	0	0
			Kilometer Post	No.	0	26	26	0	0	0
			Delineator Post	No.	0	3	3	0	0	0
Kota Marudu	01	Jalan Kota Kinabalu-Kudat	Guardrail/Barriers	m	0.00	0.00	0.00	0.00	0.00	0.00
			Road Kerb	m	0.00	0.00	0.00	0.00	0.00	0.00
			Signage	No.	0	8	8	0	0	0
			Traffic Signal	No.	0	0	0	0	0	0
			Kilometer Post	No.	0	2	2	0	0	0
			Delineator Post	No.	0	0	0	0	0	0
Kudat	01	Jalan Kota Kinabalu-Kudat	Guardrail/Barriers	m	6,603.96	0.00	6,603.96	0.00	0.00	0.00
			Road Kerb	m	0.00	0.00	0.00	0.00	0.00	0.00
			Signage	No.	421	0	421	0	0	0
			Traffic Signal	No.	0	0	0	0	0	0
			Kilometer Post	No.	50	0	50	0	0	0
			Delineator Post	No.	0	0	0	0	0	0
Tuaran	01	Jalan Kota Kinabalu-Kudat	Guardrail/Barriers	m	3,966.00	0.00	3,966.00	0.00	0.00	0.00
			Road Kerb	m	0.00	0.00	0.00	0.00	0.00	0.00
			Signage	No.	172	0	172	0	0	0
			Traffic Signal	No.	0	0	0	0	0	0
			Kilometer Post	No.	14	0	14	0	0	0
			Delineator Post	No.	0	0	0	0	0	0
	22	Jalan Kota Kinabalu-Sandakan	Guardrail/Barriers	m	0.00	3,896.00	3,896.00	0.00	0.00	0.00
			Road Kerb	m	0.00	0.00	0.00	0.00	0.00	0.00
			Signage	No.	0	41	41	0	0	0
			Traffic Signal	No.	0	0	0	0	0	0
			Kilometer Post	No.	0	16	16	0	0	0
			Delineator Post	No.	0	0	0	0	0	0
	503	Jalan Berungis-Kota Belud	Guardrail/Barriers	m	4,552.00	0.00	4,552.00	0.00	0.00	0.00
			Road Kerb	m	0.00	0.00	0.00	0.00	0.00	0.00
			Signage	No.	105	0	105	0	0	0
			Traffic Signal	No.	0	0	0	0	0	0
			Kilometer Post	No.	0	0	0	0	0	0
			Delineator Post	No.	0	0	0	0	0	0
Kota Kinabalu	01	Jalan Kota Kinabalu-Kudat	Guardrail/Barriers	m	994.00	560.00	1,554.00	0.00	0.00	0.00
			Road Kerb	m	0.00	0.00	0.00	0.00	0.00	0.00
			Signage	No.	135	215	350	0	0	0
			Traffic Signal	No.	0	0	0	0	0	0
			Kilometer Post	No.	8	9	17	0	0	0
			Delineator Post	No.	0	0	0	0	0	0
	01	Jalan Kota Kinabalu-Sindumin	Guardrail/Barriers	m	0.00	0.00	0.00	0.00	0.00	0.00
			Road Kerb	m	0.00	0.00	0.00	0.00	0.00	0.00
			Signage	No.	0	38	38	0	0	0
			Traffic Signal	No.	0	1	1	0	0	0
			Kilometer Post	No.	0	4	4	0	0	0
			Delineator Post	No.	0	0	0	0	0	0
	501	Jalan Kota Kinabalu-Penampang-Lok Kawi	Guardrail/Barriers	m	0.00	870.00	870.00	0.00	0.00	0.00
			Road Kerb	m	0.00	0.00	0.00	0.00	0.00	0.00
			Signage	No.	0	73	73	0	0	0
			Traffic Signal	No.	0	49	49	0	0	0
			Kilometer Post	No.	0	8	8	0	0	0
			Delineator Post	No.	0	0	0	0	0	0
	606	Jalan Susur Sepangar Bay	Guardrail/Barriers	m	0.00	0.00	0.00	0.00	0.00	0.00
			Road Kerb	m	0.00	0.00	0.00	0.00	0.00	0.00
			Signage	No.	0	0	0	0	0	0
			Traffic Signal	No.	0	0	0	0	0	0
			Kilometer Post	No.	0	0	0	0	0	0
			Delineator Post	No.	0	0	0	0	0	0
607	Jalan Masuk Ke Pelabuhan Baru	Guardrail/Barriers	m	0.00	0.00	0.00	0.00	0.00	0.00	
		Road Kerb	m	0.00	0.00	0.00	0.00	0.00	0.00	
		Signage	No.	0	8	8	0	0	0	
		Traffic Signal	No.	0	0	0	0	0	0	
		Kilometer Post	No.	0	0	0	0	0	0	
		Delineator Post	No.	0	0	0	0	0	0	
608	Jalan Masuk Ke Lapangan Terbang Lama	Guardrail/Barriers	m	0.00	0.00	0.00	0.00	0.00	0.00	
		Road Kerb	m	0.00	0.00	0.00	0.00	0.00	0.00	
		Signage	No.	0	23	23	0	0	0	
		Traffic Signal	No.	0	0	0	0	0	0	
		Kilometer Post	No.	0	0	0	0	0	0	
		Delineator Post	No.	0	0	0	0	0	0	

LINTASAN RESOURCES SDN. BHD.

**ROAD FURNITURE
GRAND SUMMARY**

MONTH: MARCH 2010

DISTRICT	ROUTE NO.	ROAD NAME	FURNITURE TYPE	UNIT	CLEANING			PAINTING		
					Previous	Current	Cumm.	Previous	Current	Cumm.
Penampang	01	Jalan Kota Kinabalu-Sindumin	Guardrail/Barriers	m	0.00	0.00	0.00	0.00	0.00	0.00
			Road Kerb	m	0.00	0.00	0.00	0.00	0.00	0.00
			Signage	No.	0	0	0	0	0	0
			Traffic Signal	No.	0	0	0	0	0	0
			Kilometer Post	No.	0	0	0	0	0	0
			Delineator Post	No.	0	0	0	0	0	0
	500	Jalan Kota Kinabalu-Keningau-Tenom	Guardrail/Barriers	m	5,861.00	0.00	5,861.00	0.00	0.00	0.00
			Road Kerb	m	0.00	0.00	0.00	0.00	0.00	0.00
			Signage	No.	156	0	156	0	0	0
Traffic Signal			No.	0	0	0	0	0	0	
Kilometer Post			No.	13	0	13	0	0	0	
Delineator Post			No.	0	0	0	0	0	0	
501	Jalan Kota Kinabalu-Penampang-Lok Kawi	Guardrail/Barriers	m	0.00	239.00	239.00	0.00	0.00	0.00	
		Road Kerb	m	0.00	0.00	0.00	0.00	0.00	0.00	
		Signage	No.	0	64	64	0	0	0	
		Traffic Signal	No.	0	20	20	0	0	0	
		Kilometer Post	No.	0	6	6	0	0	0	
		Delineator Post	No.	0	0	0	0	0	0	
Papar	01	Jalan Kota Kinabalu-Sindumin	Guardrail/Barriers	m	2,123.00	0.00	2,123.00	0.00	0.00	0.00
			Road Kerb	m	0.00	0.00	0.00	0.00	0.00	0.00
			Signage	No.	317	0	317	0	0	0
			Traffic Signal	No.	0	0	0	0	0	0
			Kilometer Post	No.	35	0	35	0	0	0
			Delineator Post	No.	257	0	257	0	0	0
Ranau	22	Jalan Kota Kinabalu-Sandakan	Guardrail/Barriers	m	5,035.00	4,547.00	9,582.00	0.00	0.00	0.00
			Road Kerb	m	0.00	0.00	0.00	0.00	0.00	0.00
			Signage	No.	118	94	212	0	0	0
			Traffic Signal	No.	0	0	0	0	0	0
			Kilometer Post	No.	39	14	53	0	0	0
			Delineator Post	No.	686	238	924	0	0	0
Tambunan	500	Jalan Kota Kinabalu-Keningau-Tenom	Guardrail/Barriers	m	0.00	487.00	487.00	0.00	0.00	0.00
			Road Kerb	m	0.00	0.00	0.00	0.00	0.00	0.00
			Signage	No.	0	31	31	0	0	0
			Traffic Signal	No.	0	0	0	0	0	0
			Kilometer Post	No.	0	4	4	0	0	0
			Delineator Post	No.	0	0	0	0	0	0
Keningau	500	Jalan Kota Kinabalu-Keningau-Tenom	Guardrail/Barriers	m	5,998.00	464.00	6,462.00	0.00	0.00	0.00
			Road Kerb	m	0.00	0.00	0.00	0.00	0.00	0.00
			Signage	No.	85	91	176	0	0	0
			Traffic Signal	No.	0	9	9	0	0	0
			Kilometer Post	No.	26	6	32	0	0	0
			Delineator Post	No.	0	0	0	0	0	0
Tenom	500	Jalan Kota Kinabalu-Keningau-Tenom	Guardrail/Barriers	m	2,073.00	30.00	2,103.00	0.00	0.00	0.00
			Road Kerb	m	0.00	0.00	0.00	0.00	0.00	0.00
			Signage	No.	78	31	109	0	0	0
			Traffic Signal	No.	0	0	0	0	0	0
			Kilometer Post	No.	22	3	25	0	0	0
			Delineator Post	No.	106	0	106	0	0	0
Beaufort	01	Jalan Kota Kinabalu-Sindumin	Guardrail/Barriers	m	0.00	816.00	816.00	93.00	0.00	93.00
			Road Kerb	m	0.00	0.00	0.00	0.00	0.00	0.00
			Signage	No.	0	137	137	73	0	73
			Traffic Signal	No.	0	0	0	0	0	0
			Kilometer Post	No.	0	22	22	9	0	9
			Delineator Post	No.	0	29	29	0	0	0
502	Jalan Beaufort-Menumbok	Guardrail/Barriers	m	1,125.00	0.00	1,125.00	0.00	0.00	0.00	
		Road Kerb	m	0.00	0.00	0.00	0.00	0.00	0.00	
		Signage	No.	212	0	212	0	0	0	
		Traffic Signal	No.	0	0	0	0	0	0	
		Kilometer Post	No.	22	0	22	0	0	0	
		Delineator Post	No.	0	0	0	0	0	0	
Sipitang	01	Jalan Kota Kinabalu-Sindumin	Guardrail/Barriers	m	0.00	0.00	0.00	0.00	0.00	0.00
			Road Kerb	m	0.00	0.00	0.00	0.00	0.00	0.00
			Signage	No.	0	0	0	0	0	0
			Traffic Signal	No.	0	0	0	0	0	0
			Kilometer Post	No.	0	0	0	0	0	0
			Delineator Post	No.	0	0	0	0	0	0
Kuala Penyu	502	Jalan Beaufort-Menumbok	Guardrail/Barriers	m	1,191.00	0.00	1,191.00	0.00	0.00	0.00
			Road Kerb	m	0.00	0.00	0.00	0.00	0.00	0.00
			Signage	No.	389	0	389	0	0	0
			Traffic Signal	No.	0	0	0	0	0	0
			Kilometer Post	No.	30	0	30	0	0	0
			Delineator Post	No.	0	0	0	0	0	0

LINTASAN RESOURCES SDN. BHD.
PRIVATISATION OF WEST COAST SABAH FEDERAL ROADS MAINTENANCE

SUMMARY - ROAD FURNITURE

MONTH: MARCH 2010

ITEM	DISTRICT	ROUTE NO.	ROAD NAME	FURNITURE TYPE	CLEANING			PAINTING		
					Previous	Current	Cumm.	Previous	Current	Cumm.
1	Kota Belud	01	Jalan Kota Kinabalu-Kudat	Guardrail	0.00	9,340.00	9,340.00	0.00		0.00
				Road Kerb	0.00		0.00	0.00		0.00
				Signage	0	134	134	0		0
				Traffic Signal	0		0	0		0
				Kilometer Post	0	26	26	0		0
				Delineator Post	0	3	3	0		0
2	Kota Marudu	01	Jalan Kota Kinabalu-Kudat	Guardrail	0.00	0.00	0.00	0.00		0.00
				Road Kerb	0.00		0.00	0.00		0.00
				Signage	0	8	8	0		0
				Traffic Signal	0		0	0		0
				Kilometer Post	10	2	12	0		0
				Delineator Post	0	0	0	0		0
3	Kudat	01	Jalan Kota Kinabalu-Kudat	Guardrail	6,603.96	0.000	6,603.96	0.00		0.00
				Road Kerb	0.00		0.00	0.00		0.00
				Signage	421	0	421	0		0
				Traffic Signal	0		0	0		0
				Kilometer Post	50	0	50	0		0
				Delineator Post	0	0	0	0		0

LINTASAN RESOURCES SDN. BHD.
MAINTENANCE OF FEDERAL ROADS - WEST COAST, SABAH

R04 ROAD FURNITURE

KOTA BELUD

DISTRICT: _____
ROUTE NO: 01
ROAD NAME: JALAN KOTA KINABALU - KUDAT
DATE OF INSPECTION: MARCH 2010

CHAINAGE		CLEANING	PAINTING	REMARKS
From	To			
58.980	72.970	Guardrails <u>8831.00</u> Metre Barriers _____ Metre Signages & Posts <u>90</u> No. Traffic Signal _____ No. Kilometer Posts <u>22</u> No. Delineator Post _____ No.	Guardrails _____ Metre Barriers _____ Metre Road Kerbs _____ Metre Sign Posts _____ No. Traffic Light Posts _____ No. Kilometer Posts _____ No. Delineator Posts _____ No.	
72.970	76.970	Guardrails <u>509.00</u> Metre Barriers _____ Metre Signages & Posts <u>44</u> No. Traffic Signal _____ No. Kilometer Posts <u>4</u> No. Delineator Post <u>3</u> No.	Guardrails _____ Metre Barriers _____ Metre Road Kerbs _____ Metre Sign Posts _____ No. Traffic Light Posts _____ No. Kilometer Posts _____ No. Delineator Posts _____ No.	Protocol 1St Cycle
		Guardrails _____ Metre Barriers _____ Metre Signages & Posts _____ No. Traffic Signal _____ No. Kilometer Posts _____ No. Delineator Post _____ No.	Guardrails _____ Metre Barriers _____ Metre Road Kerbs _____ Metre Sign Posts _____ No. Traffic Light Posts _____ No. Kilometer Posts _____ No. Delineator Posts _____ No.	

LINTASAN RESOURCES SDN. BHD.
MAINTENANCE OF FEDERAL ROADS - WEST COAST, SABAH

R04 ROAD FURNITURE

DISTRICT: KOTA MARUDU

ROUTE NO: 01

ROAD NAME: JALAN KOTA KINABALU - KUDAT

DATE OF INSPECTION: MARCH 2010

CHAINAGE		CLEANING	PAINTING	REMARKS
From	To			
119.115	120.115	Guardrails _____ Metre Barriers _____ Metre Signages & Posts <u>8</u> No. Traffic Signal _____ No. Kilometer Posts <u>2</u> No. Delineator Post _____ No. _____	Guardrails _____ Metre Barriers _____ Metre Road Kerbs _____ Metre Sign Posts _____ No. Traffic Light Posts _____ No. Kilometer Posts _____ No. Delineator Posts _____ No. _____	
		Guardrails _____ Metre Barriers _____ Metre Signages & Posts _____ No. Traffic Signal _____ No. Kilometer Posts _____ No. Delineator Post _____ No. _____	Guardrails _____ Metre Barriers _____ Metre Road Kerbs _____ Metre Sign Posts _____ No. Traffic Light Posts _____ No. Kilometer Posts _____ No. Delineator Posts _____ No. _____	
		Guardrails _____ Metre Barriers _____ Metre Signages & Posts _____ No. Traffic Signal _____ No. Kilometer Posts _____ No. Delineator Post _____ No. _____	Guardrails _____ Metre Barriers _____ Metre Road Kerbs _____ Metre Sign Posts _____ No. Traffic Light Posts _____ No. Kilometer Posts _____ No. Delineator Posts _____ No. _____	

LINTASAN RESOURCES SDN. BHD.
PRIVATISATION OF WEST COAST SABAH FEDERAL ROADS MAINTENANCE

SUMMARY - ROAD FURNITURE

Month: March 2010

ITEM	DISTRICT	ROUTE NO.	ROAD NAME	FURNITURE TYPE	UNIT	CLEANING			PAINTING		
						Previous	Current	Cumm.	Previous	Current	Cumm.
1	Kota Kinabalu	01	Jalan Kota Kinabalu-Kudat	Guardrail	m	994.00	560.00	1,554.00	0.00	0.00	0.00
				Road Kerb	m	0.00	0.00	0.00	0.00	0.00	0.00
				Signage	No.	135	215	350	0	0	0
				Traffic Signal	No.	0	0	0	0	0	0
				Kilometer Post	No.	8	9	17	0	0	0
				Delineator Post	No.	0	0	0	0	0	0
2	Tuaran	01	Jalan Kota Kinabalu-Kudat	Guardrail	m	3,966.00	0.00	3,966.00	0.00	0.00	0.00
				Road Kerb	m	0.00	0.00	0.00	0.00	0.00	0.00
				Signage	No.	172	0	172	0	0	0
				Traffic Signal	No.	0	0	0	0	0	0
				Kilometer Post	No.	14	0	14	0	0	0
				Delineator Post	No.	0	0	0	0	0	0
3	Tuaran	22	Jalan Kota Kinabalu-Sandakan	Guardrail	m	0.00	3,896.00	3,896.00	0.00	0.00	0.00
				Road Kerb	m	0.00	0.00	0.00	0.00	0.00	0.00
				Signage	No.	0	41	41	0	0	0
				Traffic Signal	No.	0	0	0	0	0	0
				Kilometer Post	No.	0	16	16	0	0	0
				Delineator Post	No.	0	0	0	0	0	0

LINTASAN RESOURCES SDN. BHD.
PRIVATISATION OF WEST COAST SABAH FEDERAL ROADS MAINTENANCE

SUMMARY - ROAD FURNITURE

Month: March 2010

ITEM	DISTRICT	ROUTE NO.	ROAD NAME	FURNITURE TYPE	UNIT	CLEANING			PAINTING		
						Previous	Current	Cumm.	Previous	Current	Cumm.
4	Tuaran	503	Jalan Berungis-Kota Belud	Guardrail	m	4,552.00	0.00	4,552.00	0.00	0.00	0.00
				Road Kerb	m	0.00	0.00	0.00	0.00	0.00	0.00
				Signage	No.	105	0	105	0	0	0
				Traffic Signal	No.	0	0	0	0	0	0
				Kilometer Post	No.	0	0	0	0	0	0
				Delineator Post	No.	0	0	0	0	0	0
5	Kota Kinabalu	606	Jalan Susur Sepangar Bay	Guardrail	m	0.00	0.00	0.00	0.00	0.00	0.00
				Road Kerb	m	0.00	0.00	0.00	0.00	0.00	0.00
				Signage	No.	0	0	0	0	0	0
				Traffic Signal	No.	0	0	0	0	0	0
				Kilometer Post	No.	0	0	0	0	0	0
				Delineator Post	No.	0	0	0	0	0	0
6	Kota Kinabalu	607	Jalan Masuk Ke Pelabuhan Baru	Guardrail	m	0.00	0.00	0.00	0.00	0.00	0.00
				Road Kerb	m	0.00	0.00	0.00	0.00	0.00	0.00
				Signage	No.	0	8	8	0	0	0
				Traffic Signal	No.	0	0	0	0	0	0
				Kilometer Post	No.	0	0	0	0	0	0
				Delineator Post	No.	0	0	0	0	0	0

LINTASAN RESOURCES SDN. BHD.
MAINTENANCE OF FEDERAL ROADS - WEST COAST, SABAH

R04 ROAD FURNITURE RECORD

KOTA KINABALU

DISTRICT: _____
ROUTE NO: 01
ROAD NAME: JALAN KOTA KINABALU - KUDAT
DATE OF INSPECTION: MARCH 2010

CHAINAGE											REMARKS
From	To										
0.530	7.500	Guardrails	560	Metre	Guardrails	-	Metre	30 Mac 10 LHS,M,RHS			
		Barriers	-	Metre	Barriers	-	Metre				
		Signages & Posts	215	No.	Road Kerbs	-	Metre				
		Traffic Signal	-	No.	Sign Posts	-	No.				
		Kilometer Posts	9	No.	Traffic Light Posts	-	No.				
		Delineator Post	-	No.	Kilometer Posts	-	No.				
						Delineator Posts	-		No.		
		Guardrails	-	Metre	Guardrails	-	Metre				
		Barriers	-	Metre	Barriers	-	Metre				
		Signages & Posts	-	No.	Road Kerbs	-	Metre				
		Traffic Signal	-	No.	Sign Posts	-	No.				
		Kilometer Posts	-	No.	Traffic Light Posts	-	No.				
		Delineator Post	-	No.	Kilometer Posts	-	No.				
					Delineator Posts	-	No.				
		Guardrails	-	Metre	Guardrails	-	Metre				
		Barriers	-	Metre	Barriers	-	Metre				
		Signages & Posts	-	No.	Road Kerbs	-	Metre				
		Traffic Signal	-	No.	Sign Posts	-	No.				
		Kilometer Posts	-	No.	Traffic Light Posts	-	No.				
		Delineator Post	-	No.	Kilometer Posts	-	No.				
					Delineator Posts	-	No.				

LINTASAN RESOURCES SDN. BHD.
MAINTENANCE OF FEDERAL ROADS - WEST COAST, SABAH

R04 ROAD FURNITURE RECORD

DISTRICT: TUARAN

ROUTE NO: 22

ROAD NAME: JALAN KOTA KINABALU - SANDAKAN

DATE OF INSPECTION MARCH 2010

CHAINAGE		CLEANING	PAINTING	REMARKS
From	To			
0.000	1.500	Guardrails <u>296</u> Metre Barriers <u>-</u> Metre Signages & Posts <u>6</u> No. Traffic Signal <u>-</u> No. Kilometer Posts <u>2</u> No. Delineator Post <u>-</u> No.	Guardrails <u>-</u> Metre Barriers <u>-</u> Metre Road Kerbs <u>-</u> Metre Sign Posts <u>-</u> No. Traffic Light Posts <u>-</u> No. Kilometer Posts <u>-</u> No. Delineator Posts <u>-</u> No.	02 Mac 10 LHS & RHS
1.500	3.000	Guardrails <u>24</u> Metre Barriers <u>-</u> Metre Signages & Posts <u>7</u> No. Traffic Signal <u>-</u> No. Kilometer Posts <u>1</u> No. Delineator Post <u>-</u> No.	Guardrails <u>-</u> Metre Barriers <u>-</u> Metre Road Kerbs <u>-</u> Metre Sign Posts <u>-</u> No. Traffic Light Posts <u>-</u> No. Kilometer Posts <u>-</u> No. Delineator Posts <u>-</u> No.	05 Mac 10 LHS & RHS
3.000	4.500	Guardrails <u>448</u> Metre Barriers <u>-</u> Metre Signages & Posts <u>-</u> No. Traffic Signal <u>-</u> No. Kilometer Posts <u>2</u> No. Delineator Post <u>-</u> No.	Guardrails <u>-</u> Metre Barriers <u>-</u> Metre Road Kerbs <u>-</u> Metre Sign Posts <u>-</u> No. Traffic Light Posts <u>-</u> No. Kilometer Posts <u>-</u> No. Delineator Posts <u>-</u> No.	09 Mac 10 LHS & RHS

LINTASAN RESOURCES SDN. BHD.
MAINTENANCE OF FEDERAL ROADS - WEST COAST, SABAH

R04 ROAD FURNITURE RECORD

DISTRICT: TUARAN

ROUTE NO: 22

ROAD NAME: JALAN KOTA KINABALU - SANDAKAN

DATE OF INSPECTION MARCH 2010

CHAINAGE		CLEANING	PAINTING	REMARKS
From	To			
4.500	6.000	Guardrails <u>920</u> Metre Barriers <u>-</u> Metre Signages & Posts <u>9</u> No. Traffic Signal <u>-</u> No. Kilometer Posts <u>1</u> No. Delineator Post <u>-</u> No.	Guardrails <u>-</u> Metre Barriers <u>-</u> Metre Road Kerbs <u>-</u> Metre Sign Posts <u>-</u> No. Traffic Light Posts <u>-</u> No. Kilometer Posts <u>-</u> No. Delineator Posts <u>-</u> No.	12 Mac 10 LHS & RHS
6.000	7.500	Guardrails <u>248</u> Metre Barriers <u>-</u> Metre Signages & Posts <u>1</u> No. Traffic Signal <u>-</u> No. Kilometer Posts <u>2</u> No. Delineator Post <u>-</u> No.	Guardrails <u>-</u> Metre Barriers <u>-</u> Metre Road Kerbs <u>-</u> Metre Sign Posts <u>-</u> No. Traffic Light Posts <u>-</u> No. Kilometer Posts <u>-</u> No. Delineator Posts <u>-</u> No.	16 Mac 10 LHS & RHS
7.500	9.000	Guardrails <u>484</u> Metre Barriers <u>-</u> Metre Signages & Posts <u>4</u> No. Traffic Signal <u>-</u> No. Kilometer Posts <u>1</u> No. Delineator Post <u>-</u> No.	Guardrails <u>-</u> Metre Barriers <u>-</u> Metre Road Kerbs <u>-</u> Metre Sign Posts <u>-</u> No. Traffic Light Posts <u>-</u> No. Kilometer Posts <u>-</u> No. Delineator Posts <u>-</u> No.	19 Mac 10 LHS & RHS

LINTASAN RESOURCES SDN. BHD.
MAINTENANCE OF FEDERAL ROADS - WEST COAST, SABAH

R04 ROAD FURNITURE RECORD

DISTRICT: TUARAN

ROUTE NO: 22

ROAD NAME: JALAN KOTA KINABALU - SANDAKAN

DATE OF INSPECTION MARCH 2010

CHAINAGE		CLEANING	PAINTING	REMARKS
From	To			
9.000	10.500	Guardrails <u>344</u> Metre Barriers <u>-</u> Metre Signages & Posts <u>1</u> No. Traffic Signal <u>-</u> No. Kilometer Posts <u>2</u> No. Delineator Post <u>-</u> No.	Guardrails <u>-</u> Metre Barriers <u>-</u> Metre Road Kerbs <u>-</u> Metre Sign Posts <u>-</u> No. Traffic Light Posts <u>-</u> No. Kilometer Posts <u>-</u> No. Delineator Posts <u>-</u> No.	23 Mac 10 LHS & RHS
10.500	12.000	Guardrails <u>544</u> Metre Barriers <u>-</u> Metre Signages & Posts <u>10</u> No. Traffic Signal <u>-</u> No. Kilometer Posts <u>2</u> No. Delineator Post <u>-</u> No.	Guardrails <u>-</u> Metre Barriers <u>-</u> Metre Road Kerbs <u>-</u> Metre Sign Posts <u>-</u> No. Traffic Light Posts <u>-</u> No. Kilometer Posts <u>-</u> No. Delineator Posts <u>-</u> No.	26 Mac 10 LHS & RHS
12.000	14.488	Guardrails <u>588</u> Metre Barriers <u>-</u> Metre Signages & Posts <u>3</u> No. Traffic Signal <u>-</u> No. Kilometer Posts <u>3</u> No. Delineator Post <u>-</u> No.	Guardrails <u>-</u> Metre Barriers <u>-</u> Metre Road Kerbs <u>-</u> Metre Sign Posts <u>-</u> No. Traffic Light Posts <u>-</u> No. Kilometer Posts <u>-</u> No. Delineator Posts <u>-</u> No.	30 Mac 10 LHS & RHS

LINTASAN RESOURCES SDN. BHD.
MAINTENANCE OF FEDERAL ROADS - WEST COAST, SABAH

R04 ROAD FURNITURE RECORD

DISTRICT: KOTA KINABALU

ROUTE NO: 607

ROAD NAME: JALAN MASUK KE PELABUHAN BARU, KK

DATE OF INSPECTION: MARCH 2010

CHAINAGE		CLEANING	PAINTING	REMARKS
From	To			
0.000	0.340	Guardrails - Metre Barriers - Metre Signages & Posts 8 No. Traffic Signal - No. Kilometer Posts - No. Delineator Post - No. 	Guardrails - Metre Barriers - Metre Road Kerbs - Metre Sign Posts - No. Traffic Light Posts - No. Kilometer Posts - No. Delineator Posts - No. 	03 Mac 10 LHS,M,RHS
		Guardrails - Metre Barriers - Metre Signages & Posts - No. Traffic Signal - No. Kilometer Posts - No. Delineator Post - No. 	Guardrails - Metre Barriers - Metre Road Kerbs - Metre Sign Posts - No. Traffic Light Posts - No. Kilometer Posts - No. Delineator Posts - No. 	
		Guardrails - Metre Barriers - Metre Signages & Posts - No. Traffic Signal - No. Kilometer Posts - No. Delineator Post - No. 	Guardrails - Metre Barriers - Metre Road Kerbs - Metre Sign Posts - No. Traffic Light Posts - No. Kilometer Posts - No. Delineator Posts - No. 	

LINTASAN RESOURCES SDN. BHD.
PRIVATISATION OF WEST COAST SABAH FEDERAL ROADS MAINTENANCE

SUMMARY - ROAD FURNITURE

MONTH: MARCH 2010

ITEM	DISTRICT	ROUTE NO.	ROAD NAME	FURNITURE TYPE	UNIT	CLEANING			PAINTING		
						Previous	Current	Cumm.	Previous	Current	Cumm.
1	Ranau	22	Jalan Kota Kinabalu-Sandakan	Guardrail	m	5,035.00	4,547.00	9,582.00	0.00	0.00	0.00
				Road Kerb	m	0.00	0.00	0.00	0.00	0.00	0.00
				Signage	No.	118	94	212	0	0	0
				Traffic Signal	No.	0	0	0	0	0	0
				Kilometer Post	No.	39	14	53	0	0	0
				Delineator Post	No.	686	238	924	0	0	0

LINTASAN RESOURCES SDN. BHD.
MAINTENANCE OF FEDERAL ROADS - WEST COAST, SABAH

R04 ROAD FURNITURE

DISTRICT: Ranau
ROUTE NO: 22
ROAD NAME: Jalan Kota Kinabalu - Sandakan
DATE OF INSPECTION: March 2009

CHAINAGE		CLEANING	PAINTING	REMARKS
From	To			
Ch 68.60 (Km 105.20)	Ch 72.60 (Km 109.20)	Guardrails <u>1,139</u> Metre Barriers _____ Metre Signages & Posts <u>53</u> No. Traffic Signal _____ No. Kilometer Posts <u>4</u> No. Delineator Post <u>46</u> No.	Guardrails _____ Metre Barriers _____ Metre Road Kerbs _____ Metre Sign Posts _____ No. Traffic Light Posts _____ No. Kilometer Posts _____ No. Delineator Posts _____ No.	
Ch 42.60 (Km 79.20)	Ch 47.40 (Km 84.00)	Guardrails <u>1,635</u> Metre Barriers _____ Metre Signages & Posts <u>17</u> No. Traffic Signal _____ No. Kilometer Posts <u>5</u> No. Delineator Post <u>84</u> No.	Guardrails _____ Metre Barriers _____ Metre Road Kerbs _____ Metre Sign Posts _____ No. Traffic Light Posts _____ No. Kilometer Posts _____ No. Delineator Posts _____ No.	
Ch 47.40 (Km 84.00)	Ch 52.40 (Km 89.00)	Guardrails <u>1,773</u> Metre Barriers _____ Metre Signages & Posts <u>24</u> No. Traffic Signal _____ No. Kilometer Posts <u>5</u> No. Delineator Post <u>108</u> No.	Guardrails _____ Metre Barriers _____ Metre Road Kerbs _____ Metre Sign Posts _____ No. Traffic Light Posts _____ No. Kilometer Posts _____ No. Delineator Posts _____ No.	

LINTASAN RESOURCES SDN. BHD.
PRIVATISATION OF WEST COAST SABAH FEDERAL ROADS MAINTENANCE

SUMMARY - ROAD FURNITURE

Month: MARCH 2010

ITEM	DISTRICT	ROUTE NO.	ROAD NAME	FURNITURE TYPE	UNIT	CLEANING			PAINTING		
						Previous	Current	Cumm.	Previous	Current	Cumm.
1	Kota Kinabalu	01	Jalan Kota Kinabalu-Sindumin	Guardrail	m		-			-	
				Road Kerb	m		-			-	
				Signage	No.		38		38		
				Traffic Signal	No.		1		1		
				Kilometer Post	No.		4		4		
				Delineator Post	No.		-		-		
2	Penampang	01	Jalan Kota Kinabalu-Sindumin	Guardrail	m		-			-	
				Road Kerb	m		-			-	
				Signage	No.		-		-		-
				Traffic Signal	No.		-		-		-
				Kilometer Post	No.		-		-		-
				Delineator Post	No.		-		-		-
3	Papar	01	Jalan Kota Kinabalu-Sindumin	Guardrail	m	2,123.00	-	2,123.00		-	
				Road Kerb	m		-			-	
				Signage	No.	317	-	317		-	
				Traffic Signal	No.		-			-	
				Kilometer Post	No.	35	-	35		-	
				Delineator Post	No.	257	-	257		-	
4	Penampang	500	Jalan Kota Kinabalu-Keningau-Tenom	Guardrail	m	5,861.00	-	5,861.00		-	
				Road Kerb	m		-			-	
				Signage	No.	156	-	156		-	
				Traffic Signal	No.		-			-	
				Kilometer Post	No.	13	-	13		-	
				Delineator Post	No.		-			-	
5	Kota Kinabalu	501	Jalan Kota Kinabalu-Penampang-Lok Kawi	Guardrail	m		870.00	870.00		-	
				Road Kerb	m		-			-	
				Signage	No.		73	73		-	
				Traffic Signal	No.		49	49		-	
				Kilometer Post	No.		8	8		-	
				Delineator Post	No.		-			-	
6	Penampang	501	Jalan Kota Kinabalu-Penampang-Lok Kawi	Guardrail	m		239.00	239.00		-	
				Road Kerb	m		-			-	
				Signage	No.		64	64		-	
				Traffic Signal	No.		20	20		-	
				Kilometer Post	No.		6	6		-	
				Delineator Post	No.		-			-	
7	Kota Kinabalu	608	Jalan Masuk Ke Lapangan Terbang Lama	Guardrail	m		-			-	
				Road Kerb	m		-			-	
				Signage	No.		23	23		-	
				Traffic Signal	No.		-			-	
				Kilometer Post	No.		-			-	
				Delineator Post	No.		-			-	

LINTASAN RESOURCES SDN. BHD.
MAINTENANCE OF FEDERAL ROADS - WEST COAST, SABAH

R04 ROAD FURNITURE

DISTRICT: KOTA KINABALU
ROUTE NO: 01
ROAD NAME: JLN KOTA KINABALU-SINDUMIN
DATE OF INSPECTION: MARCH 2010

CHAINAGE		CLEANING	PAINTING	REMARKS
From	To			
0.000	2.276	Guardrails _____ Metre Barriers _____ Metre Signages & Posts <u>11</u> No. Traffic Signal _____ No. Kilometer Posts <u>2</u> No. Delineator Post _____ No.	Guardrails _____ Metre Barriers _____ Metre Road Kerbs _____ Metre Sign Posts _____ No. Traffic Light Posts _____ No. Kilometer Posts _____ No. Delineator Posts _____ No.	3rd cycle (Protocol Road) RHS
0.000	2.276	Guardrails _____ Metre Barriers _____ Metre Signages & Posts <u>19</u> No. Traffic Signal _____ No. Kilometer Posts <u>2</u> No. Delineator Post _____ No.	Guardrails _____ Metre Barriers _____ Metre Road Kerbs _____ Metre Sign Posts _____ No. Traffic Light Posts _____ No. Kilometer Posts _____ No. Delineator Posts _____ No.	3rd cycle (Protocol Road) LHS
0.000	2.276	Guardrails _____ Metre Barriers _____ Metre Signages & Posts <u>8</u> No. Traffic Signal <u>1</u> No. Kilometer Posts _____ No. Delineator Post _____ No.	Guardrails _____ Metre Barriers _____ Metre Road Kerbs _____ Metre Sign Posts _____ No. Traffic Light Posts _____ No. Kilometer Posts _____ No. Delineator Posts _____ No.	3rd cycle (Protocol Road) MEDIAN

LINTASAN RESOURCES SDN. BHD.
MAINTENANCE OF FEDERAL ROADS - WEST COAST, SABAH

R04 ROAD FURNITURE

DISTRICT: KOTA KINABALU

ROUTE NO: 501

ROAD NAME: JLN KK-PENAMPANG-LOK KAWI

DATE OF INSPECTION: MARCH 2010

CHAINAGE		CLEANING	PAINTING	REMARKS
From	To			
0.000	3.460	Guardrails <u>622</u> Metre Barriers _____ Metre Signages & Posts <u>22</u> No. Traffic Signal _____ No. Kilometer Posts <u>4</u> No. Delineator Post _____ No.	Guardrails _____ Metre Barriers _____ Metre Road Kerbs _____ Metre Sign Posts _____ No. Traffic Light Posts _____ No. Kilometer Posts _____ No. Delineator Posts _____ No.	4th cycle for Cleaning Work (Normal Road) RHS
0.000	3.460	Guardrails <u>248</u> Metre Barriers _____ Metre Signages & Posts <u>37</u> No. Traffic Signal _____ No. Kilometer Posts <u>4</u> No. Delineator Post _____ No.	Guardrails _____ Metre Barriers _____ Metre Road Kerbs _____ Metre Sign Posts _____ No. Traffic Light Posts _____ No. Kilometer Posts _____ No. Delineator Posts _____ No.	4th cycle for Cleaning Work (Normal Road) LHS
0.000	3.460	Guardrails _____ Metre Barriers _____ Metre Signages & Posts <u>14</u> No. Traffic Signal <u>49</u> No. Kilometer Posts _____ No. Delineator Post _____ No.	Guardrails _____ Metre Barriers _____ Metre Road Kerbs _____ Metre Sign Posts _____ No. Traffic Light Posts _____ No. Kilometer Posts _____ No. Delineator Posts _____ No.	4th cycle for Cleaning Work (Normal Road) MEDIAN

LINTASAN RESOURCES SDN. BHD.
MAINTENANCE OF FEDERAL ROADS - WEST COAST, SABAH

R04 ROAD FURNITURE

DISTRICT: KOTA KINABALU
ROUTE NO: 608
ROAD NAME: JLN MASUK KE LAPANGAN TERBANG LAMA KK
DATE OF INSPECTION: MARCH 2010

CHAINAGE		CLEANING	PAINTING	REMARKS
From	To			
0.000	1.000	Guardrails _____ Metre Barriers _____ Metre Signages & Posts <u>12</u> No. Traffic Signal _____ No. Kilometer Posts _____ No. Delineator Post _____ No.	Guardrails _____ Metre Barriers _____ Metre Road Kerbs _____ Metre Sign Posts _____ No. Traffic Light Posts _____ No. Kilometer Posts _____ No. Delineator Posts _____ No.	3rd cycle (Protocol Road) RHS
0.000	1.000	Guardrails _____ Metre Barriers _____ Metre Signages & Posts <u>6</u> No. Traffic Signal _____ No. Kilometer Posts _____ No. Delineator Post _____ No.	Guardrails _____ Metre Barriers _____ Metre Road Kerbs _____ Metre Sign Posts _____ No. Traffic Light Posts _____ No. Kilometer Posts _____ No. Delineator Posts _____ No.	3rd cycle (Protocol Road) LHS
0.000	1.000	Guardrails _____ Metre Barriers _____ Metre Signages & Posts <u>5</u> No. Traffic Signal _____ No. Kilometer Posts _____ No. Delineator Post _____ No.	Guardrails _____ Metre Barriers _____ Metre Road Kerbs _____ Metre Sign Posts _____ No. Traffic Light Posts _____ No. Kilometer Posts _____ No. Delineator Posts _____ No.	3rd cycle (Protocol Road) MEDIAN

LINTASAN RESOURCES SDN. BHD.
MAINTENANCE OF FEDERAL ROADS - WEST COAST, SABAH

R04 ROAD FURNITURE

DISTRICT: PENAMPANG
ROUTE NO: 501
ROAD NAME: JLN KK-PENAMPANG-LOK KAWI
DATE OF INSPECTION: MARCH 2010

CHAINAGE		CLEANING	PAINTING	REMARKS
From	To			
3.460	6.920	Guardrails _____ Metre Barriers _____ Metre Signages & Posts <u>14</u> No. Traffic Signal _____ No. Kilometer Posts <u>3</u> No. Delineator Post _____ No.	Guardrails _____ Metre Barriers _____ Metre Road Kerbs _____ Metre Sign Posts _____ No. Traffic Light Posts _____ No. Kilometer Posts _____ No. Delineator Posts _____ No.	3rd cycle (Protocol Road) RHS
3.460	6.920	Guardrails <u>239</u> Metre Barriers _____ Metre Signages & Posts <u>31</u> No. Traffic Signal _____ No. Kilometer Posts <u>3</u> No. Delineator Post _____ No.	Guardrails _____ Metre Barriers _____ Metre Road Kerbs _____ Metre Sign Posts _____ No. Traffic Light Posts _____ No. Kilometer Posts _____ No. Delineator Posts _____ No.	3rd cycle (Protocol Road) LHS
3.460	6.920	Guardrails _____ Metre Barriers _____ Metre Signages & Posts <u>19</u> No. Traffic Signal <u>20</u> No. Kilometer Posts _____ No. Delineator Post _____ No.	Guardrails _____ Metre Barriers _____ Metre Road Kerbs _____ Metre Sign Posts _____ No. Traffic Light Posts _____ No. Kilometer Posts _____ No. Delineator Posts _____ No.	3rd cycle (Protocol Road) MEDIAN

LINTASAN RESOURCES SDN. BHD.
PRIVATISATION OF WEST COAST SABAH FEDERAL ROADS MAINTENANCE

SUMMARY - ROAD FURNITURE

MONTH : MARCH 2010

ITEM	DISTRICT	ROUTE NO.	ROAD NAME	FURNITURE TYPE	UNIT	CLEANING			PAINTING		
						Previous	Current	Cumm.	Previous	Current	Cumm.
1	Tambunan	500	Jalan Kota Kinabalu-Keningau-Tenom	Guardrail	m	0.00	487.00	487.00	0.00		0.00
				Road Kerb	m	0.00		0.00	0.00		0.00
				Signage	No.	0	31	31	0		0
				Traffic Signal	No.	0		0	0		0
				Kilometer Post	No.	0	4	4	0		0
				Delineator Post	No.	0		0	0		0
2	Keningau	500	Jalan Kota Kinabalu-Keningau-Tenom	Guardrail	m	5,998.00	464.00	6,462.00	0.00		0.00
				Road Kerb	m	0.00		0.00	0.00		0.00
				Signage	No.	85	94	179	0		0
				Traffic Signal	No.	0	9	9	0		0
				Kilometer Post	No.	26	6	32	0		0
				Delineator Post	No.	0		0	0		0
3	Tenom	500	Jalan Kota Kinabalu-Keningau-Tenom	Guardrail	m	2,073.00	30.00	2,103.00	0.00		0.00
				Road Kerb	m	0.00		0.00	0.00		0.00
				Signage	No.	78	31	109	0		0
				Traffic Signal	No.	0		0	0		0
				Kilometer Post	No.	22	3	25	0		0
				Delineator Post	No.	106		106	0		0

LINTASAN RESOURCES SDN. BHD.
MAINTENANCE OF FEDERAL ROADS - WEST COAST, SABAH

R04 ROAD FURNITURE

DISTRICT: TAMBUNAN
ROUTE NO: 500
ROAD NAME: JLN KOTA KINABALU - KENINGAU - TENOM
DATE OF INSPECTION: March 2010

CHAINAGE		CLEANING	PAINTING	REMARKS
From	To			
69.310	73.310	Guardrails <u>487</u> Metre Barriers <u>-</u> Metre Signages & Posts <u>31</u> No. Traffic Signal <u>-</u> No. Kilometer Posts <u>4</u> No. Delineator Post <u>-</u> No. <u>-</u>	Guardrails <u>-</u> Metre Barriers <u>-</u> Metre Road Kerbs <u>-</u> Metre Sign Posts <u>-</u> No. Traffic Light Posts <u>-</u> No. Kilometer Posts <u>-</u> No. Delineator Posts <u>-</u> No. <u>-</u>	3rd cycle protocol road
		Guardrails _____ Metre Barriers _____ Metre Signages & Posts _____ No. Traffic Signal _____ No. Kilometer Posts _____ No. Delineator Post _____ No. _____	Guardrails _____ Metre Barriers _____ Metre Road Kerbs _____ Metre Sign Posts _____ No. Traffic Light Posts _____ No. Kilometer Posts _____ No. Delineator Posts _____ No. _____	
		Guardrails _____ Metre Barriers _____ Metre Signages & Posts _____ No. Traffic Signal _____ No. Kilometer Posts _____ No. Delineator Post _____ No. _____	Guardrails _____ Metre Barriers _____ Metre Road Kerbs _____ Metre Sign Posts _____ No. Traffic Light Posts _____ No. Kilometer Posts _____ No. Delineator Posts _____ No. _____	

LINTASAN RESOURCES SDN. BHD.
MAINTENANCE OF FEDERAL ROADS - WEST COAST, SABAH

R04 ROAD FURNITURE

DISTRICT: KENINGAU
ROUTE NO: 500
ROAD NAME: JLN KOTA KINABALU - KENINGAU - TENOM
DATE OF INSPECTION: March 2010

CHAINAGE		CLEANING	PAINTING	REMARKS
From	To			
114.475	121.785	Guardrails <u>464</u> Metre Barriers <u>-</u> Metre Signages & Posts <u>94</u> No. Traffic Signal <u>9</u> No. Kilometer Posts <u>6</u> No. Delineator Post <u>-</u> No. <u>-</u>	Guardrails <u>-</u> Metre Barriers <u>-</u> Metre Road Kerbs <u>-</u> Metre Sign Posts <u>-</u> No. Traffic Light Posts <u>-</u> No. Kilometer Posts <u>-</u> No. Delineator Posts <u>-</u> No. <u>-</u>	3rd cycle protocol road (KM125 damaged)
		Guardrails _____ Metre Barriers _____ Metre Signages & Posts _____ No. Traffic Signal _____ No. Kilometer Posts _____ No. Delineator Post _____ No. _____	Guardrails _____ Metre Barriers _____ Metre Road Kerbs _____ Metre Sign Posts _____ No. Traffic Light Posts _____ No. Kilometer Posts _____ No. Delineator Posts _____ No. _____	
		Guardrails _____ Metre Barriers _____ Metre Signages & Posts _____ No. Traffic Signal _____ No. Kilometer Posts _____ No. Delineator Post _____ No. _____	Guardrails _____ Metre Barriers _____ Metre Road Kerbs _____ Metre Sign Posts _____ No. Traffic Light Posts _____ No. Kilometer Posts _____ No. Delineator Posts _____ No. _____	

LINTASAN RESOURCES SDN. BHD.
MAINTENANCE OF FEDERAL ROADS - WEST COAST, SABAH

R04 ROAD FURNITURE

DISTRICT: TENOM
ROUTE NO: 500
ROAD NAME: JLN KOTA KINABALU - KENINGAU - TENOM
DATE OF INSPECTION: March 2010

CHAINAGE		CLEANING	PAINTING	REMARKS
From	To			
160.585	163.485	Guardrails 30 Metre Barriers - Metre Signages & Posts 31 No. Traffic Signal - No. Kilometer Posts 3 No. Delineator Post - No. -	Guardrails - Metre Barriers - Metre Road Kerbs - Metre Sign Posts - No. Traffic Light Posts - No. Kilometer Posts - No. Delineator Posts - No. -	3rd cycle protocol road
		Guardrails _____ Metre Barriers _____ Metre Signages & Posts _____ No. Traffic Signal _____ No. Kilometer Posts _____ No. Delineator Post _____ No. _____	Guardrails _____ Metre Barriers _____ Metre Road Kerbs _____ Metre Sign Posts _____ No. Traffic Light Posts _____ No. Kilometer Posts _____ No. Delineator Posts _____ No. _____	
		Guardrails _____ Metre Barriers _____ Metre Signages & Posts _____ No. Traffic Signal _____ No. Kilometer Posts _____ No. Delineator Post _____ No. _____	Guardrails _____ Metre Barriers _____ Metre Road Kerbs _____ Metre Sign Posts _____ No. Traffic Light Posts _____ No. Kilometer Posts _____ No. Delineator Posts _____ No. _____	

LINTASAN RESOURCES SDN. BHD.
PRIVATISATION OF WEST COAST SABAH FEDERAL ROADS MAINTENANCE

SUMMARY - ROAD FURNITURE

MONTH: MARCH 2010

ITEM	DISTRICT	ROUTE NO.	ROAD NAME	FURNITURE TYPE	UNIT	CLEANING			PAINTING		
						Previous	Current	Cumm.	Previous	Current	Cumm.
1	Beaufort	01	Jalan Kota Kinabalu-Sindumin	Guardrail	m	0.00	816.00	816.00	96.00	0.00	96.00
				Road Kerb	m	0.00		0.00	0.00		0.00
				Signage	No.	0	137	137	73	0	73
				Traffic Signal	No.	0		0	0		0
				Kilometer Post	No.	0	22	22	9	0	9
				Delineator Post	No.	0	29	29	0	0	0
2	Sipitang	01	Jalan Kota Kinabalu-Sindumin	Guardrail	m	0.00	0.00	0.00	0.00	0.00	0.00
				Road Kerb	m	0.00		0.00	0.00		0.00
				Signage	No.	0	0	0	0	0	0
				Traffic Signal	No.	0		0	0		0
				Kilometer Post	No.	0	0	0	0	0	0
				Delineator Post	No.	0	0	0	0	0	0
3	Beaufort	502	Jalan Beaufort-Menumbok	Guardrail	m	1,125.00	0.00	1,125.00	0.00	0.00	0.00
				Road Kerb	m	0.00		0.00	0.00		0.00
				Signage	No.	212	0	212	0	0	0
				Traffic Signal	No.	0		0	0		0
				Kilometer Post	No.	22	0	22	0	0	0
				Delineator Post	No.	0		0	0		0
4	Kuala Penyu	502	Jalan Beaufort-Menumbok	Guardrail	m	1,191.00	0.00	1,191.00	0.00	0.00	0.00
				Road Kerb	m	0.00		0.00	0.00		0.00
				Signage	No.	389	0	389	0	0	0
				Traffic Signal	No.	0		0	0		0
				Kilometer Post	No.	30	0	30	0	0	0
				Delineator Post	No.	0		0	0		0

LINTASAN RESOURCES SDN. BHD.
MAINTENANCE OF FEDERAL ROADS - WEST COAST, SABAH
R04 ROAD FURNITURE RECORD

DISTRICT: BEAUFORT

ROUTE NO: 01

ROAD NAME: JALAN KOTA KINABALU - SINDUMIN

DATE OF INSPECTION: MARCH 2010

CHAINAGE		CLEANING			PAINTING			REMARKS
From	To							
72.530	72.729	Guardrails	344	Metre	Guardrails	_____	Metre	2nd cycle for normal road
		Barriers	_____	Metre	Barriers	_____	Metre	
72.470	76.920	Signages & Posts	24	No.	Road Kerbs	_____	Metre	2nd cycle for normal road
		Traffic Signal	_____	No.	Sign Posts	_____	No.	
72.470	76.440	Kilometer Posts	4	No.	Traffic Light Posts	_____	No.	2nd cycle for normal road
		Delineator Post	_____	No.	Kilometer Posts	_____	No.	
			_____		Delineator Posts	_____	No.	
			_____			_____		
77.075	80.840	Guardrails	_____	Metre	Guardrails	_____	Metre	2nd cycle for normal road
		Barriers	_____	Metre	Barriers	_____	Metre	
77.480	80.480	Signages & Posts	31	No.	Road Kerbs	_____	Metre	2nd cycle for normal road
		Traffic Signal	_____	No.	Sign Posts	_____	No.	
77.970	79.600	Kilometer Posts	4	No.	Traffic Light Posts	_____	No.	2nd cycle for normal road
		Delineator Post	10	No.	Kilometer Posts	_____	No.	
			_____		Delineator Posts	_____	No.	10 nos. need to replace
			_____			_____		
81.742	81.844	Guardrails	80	Metre	Guardrails	_____	Metre	2nd cycle for normal road
		Barriers	_____	Metre	Barriers	_____	Metre	
81.334	87.519	Signages & Posts	11	No.	Road Kerbs	_____	Metre	6 nos. need to replace
		Traffic Signal	_____	No.	Sign Posts	_____	No.	
81.410	87.500	Kilometer Posts	7	No.	Traffic Light Posts	_____	No.	2nd cycle for normal road
		Delineator Post	_____	No.	Kilometer Posts	_____	No.	
			_____		Delineator Posts	_____	No.	
			_____			_____		

LINTASAN RESOURCES SDN. BHD.
MAINTENANCE OF FEDERAL ROADS - WEST COAST, SABAH
R04 ROAD FURNITURE RECORD

DISTRICT: BEAUFORT

ROUTE NO: 01

ROAD NAME: JALAN KOTA KINABALU - SINDUMIN

DATE OF INSPECTION: MARCH 2010

CHAINAGE		CLEANING	PAINTING	REMARKS
From	To			
89.474	89.542	Guardrails <u>68</u> Metre Barriers _____ Metre	Guardrails _____ Metre Barriers _____ Metre Road Kerbs _____ Metre	2nd cycle for normal road
89.410	91.466	Signages & Posts <u>28</u> No. Traffic Signal _____ No.	Sign Posts _____ No. Traffic Light Posts _____ No.	2nd cycle for normal road
88.490	91.490	Kilometer Posts <u>4</u> No. Delineator Post _____ No.	Kilometer Posts _____ No. Delineator Posts _____ No.	2nd cycle for normal road
92.810	95.830	Guardrails _____ Metre Barriers _____ Metre Signages & Posts <u>35</u> No. Traffic Signal _____ No.	Guardrails _____ Metre Barriers _____ Metre Road Kerbs _____ Metre Sign Posts _____ No. Traffic Light Posts _____ No.	3rd cycle for protocol road
92.470	94.414	Kilometer Posts <u>3</u> No.	Kilometer Posts _____ No.	3rd cycle for protocol road
93.766	94.810	Delineator Post <u>19</u> No.	Delineator Posts _____ No.	8 nos. need to replace
96.098	96.505	Guardrails <u>324</u> Metre Barriers _____ Metre	Guardrails _____ Metre Barriers _____ Metre Road Kerbs _____ Metre	2nd cycle for normal road
96.002	97.986	Signages & Posts <u>8</u> No. Traffic Signal _____ No. Kilometer Posts _____ No. Delineator Post _____ No.	Sign Posts _____ No. Traffic Light Posts _____ No. Kilometer Posts _____ No. Delineator Posts _____ No.	2nd cycle for normal road

R 05

**PENYENGGARAAN
JAMBATAN & PEMBENTUNG
(BRIDGES & CULVERTS)**

DISTRICT : TENOM
ROUTE NO : 500 - JALAN KOTA KINABALU - KENINGAU - TENOM
LOCATION : CH 161.841 / KM 171.841 (TNM 47)

R05 CULVERT CLEARING



BEFORE



IN PROGRESS



AFTER

DISTRICT : TENOM
ROUTE NO : 500 - JALAN KOTA KINABALU - KENINGAU - TENOM
LOCATION : CH 159.500 / KM 169.500 (TNM 38)

R05 CULVERT CLEARING



BEFORE



IN PROGRESS



AFTER

DISTRICT : TAMBUNAN
ROUTE NO : 500 - JALAN KOTA KINABALU - KENINGAU - TENOM
LOCATION : CH 72.450 / KM 82.450 (TBN 120 - Outlet)

R05 CULVERT CLEARING



BEFORE



IN PROGRESS



AFTER

DISTRICT : BEAUFORT
ROUTE NO : 01 JALAN KOTA KINABALU - SINDUMIN
LOCATION : CH76.087 (KM77.847) - LHS

R05 CULVERT



BEFORE



IN PROGRESS



AFTER

DISTRICT : BEAUFORT
ROUTE NO : 01 JALAN KOTA KINABALU - SINDUMIN
LOCATION : CH92.090 (KM93.850) - LHS

R05 CULVERT



BEFORE



IN PROGRESS



AFTER

DISTRICT : BEAUFORT
ROUTE NO : 01 JALAN KOTA KINABALU - SINDUMIN
LOCATION : CH92.655 (KM94.415) - LHS

R05 CULVERT



BEFORE



IN PROGRESS



AFTER

LINTASAN RESOURCES SDN. BHD.
CULVERT CLEARING
GRAND SUMMARY

MONTH: MARCH 2010

DISTRICT	ROUTE NO.	ROAD NAME	Single Cell			Twin Cell			Multi Cell		
			Previous	Current	Cumm.	Previous	Current	Cumm.	Previous	Current	Cumm.
			(No.)	(No.)	(No.)	(No.)	(No.)	(No.)	(No.)	(No.)	(No.)
Kota Belud	01	Jalan Kota Kinabalu-Kudat	87	0	87	3	0	3	1	0	1
Kota Marudu	01	Jalan Kota Kinabalu-Kudat	0	0	0	0	0	0	1	0	1
Kudat	01	Jalan Kota Kinabalu-Kudat	0	63	63	0	23	23	0	1	1
Tuaran	01	Jalan Kota Kinabalu-Kudat	47	15	62	1	0	1	1	0	1
	22	Jalan Kota Kinabalu-Sandakan	0	29	29	0	1	1	0	0	0
	503	Jalan Berungis-Kota Belud	71	0	71	3	0	3	2	0	2
Kota Kinabalu	01	Jalan Kota Kinabalu-Kudat	67	0	67	12	0	12	7	0	7
	01	Jalan Kota Kinabalu-Sindumin	0	10	10	0	0	0	0	0	0
	501	Jalan Kota Kinabalu-Penampang-Lok Kawi	0	2	2	0	2	2	0	0	0
	606	Jalan Susur Sepangar Bay	0	0	0	0	0	0	0	0	0
	607	Jalan Masuk Ke Pelabuhan Baru	0	0	0	0	0	0	0	0	0
	608	Jalan Masuk Ke Lapangan Terbang Lama	0	1	1	0	0	0	0	0	0
Penampang	01	Jalan Kota Kinabalu-Sindumin	26	0	26	0	0	0	4	0	4
	500	Jalan Kota Kinabalu-Keningau-Tenom	60	41	101	3	1	4	0	0	0
	501	Jalan Kota Kinabalu-Penampang-Lok Kawi	7	0	7	0	0	0	0	0	0
Papar	01	Jalan Kota Kinabalu-Sindumin	14	37	51	27	20	47	7	7	14
Ranau	22	Jalan Kota Kinabalu-Sandakan	96	30	126	5	2	7	3	0	3
Tambunam	500	Jalan Kota Kinabalu-Keningau-Tenom	145	19	164	9	1	10	5	0	5
Keningau	500	Jalan Kota Kinabalu-Keningau-Tenom	0	17	17	0	3	3	0	1	1
Tenom	500	Jalan Kota Kinabalu-Keningau-Tenom	0	16	16	0	2	2	0	2	2
Beaufort	01	Jalan Kota Kinabalu-Sindumin	0	34	34	0	40	40	0	19	19
	502	Jalan Beaufort-Menumbok	18	0	18	5	0	5	0	0	0
Sipitang	01	Jalan Kota Kinabalu-Sindumin	0	11	11	0	1	1	0	0	0
Kuala Penyu	502	Jalan Beaufort-Menumbok	73	0	73	27	0	27	1	0	1
TOTAL			711	325	1036	95	96	191	32	30	62

PROGRESS REPORT

Form: LRSB-OP-F058-R05S(C)

Rev: 0

LINTASAN RESOURCES SDN. BHD.
PRIVATISATION OF WEST COAST SABAH FEDERAL ROADS MAINTENANCE***SUMMARY - CULVERT CLEARING***MONTH : MARCH 2010

ITEM	DISTRICT	ROUTE NO	ROAD NAME	Single Cell			Twin Cell			3 / 4 / 5 / 6-Cell		
				Previous	Current	Cumm.	Previous	Current	Cumm.	Previous	Current	Cumm.
				(No.)	(No.)	(No.)	(No.)	(No.)	(No.)	(No.)	(No.)	(No.)
1	Kota Belud	01	Jalan Kota Kinabalu - Kudat	87	-	87	3	-	3	1	-	1
2	Kota Marudu	01	Jalan Kota Kinabalu - Kudat	-	-	-	-	-	-	1	-	1
3	Kudat	01	Jalan Kota Kinabalu - Kudat	-	63	63	-	23	23	-	1	1
TOTAL :				87	63	150	3	23	26	2	1	3

LINTASAN RESOURCES SDN. BHD.
MAINTENANCE OF FEDERAL ROADS - WEST COAST, SABAH
R05 CULVERT CLEARING RECORD

DISTRICT: KOTA BELUD
ROUTE NO: 01
ROAD NAME: JALAN KOTA KINABALU - KUDAT
MONTH: MARCH 2010

Item	Chainage	Culvert No.	Single Cell				Twin Cell				Multi Cell				Date of Clearing	REMARKS
			RCP (No.)	BC (No.)	CMP (No.)	Total (No.)	RCP (No.)	BC (No.)	CMP (No.)	Total (No.)	RCP (No.)	BC (No.)	CMP (No.)	Total (No.)		
BROUGHT FORWARD:			74	3	10	87	1	1	1	3	1	0	0	1		
1																
2																
3																
4																
5																
6																
7																
8																
9																
10																
11																
12																
13																
14																
15																
BALANCE END OF MAR :			74	3	10	87	1	1	1	3	1	0	0	1		

LINTASAN RESOURCES SDN. BHD.
MAINTENANCE OF FEDERAL ROADS - WEST COAST, SABAH
R05 CULVERT CLEARING RECORD

DISTRICT: KOTA MARUDU
ROUTE NO: 01
ROAD NAME: JALAN KOTA KINABALU - KUDAT
MONTH: MARCH 2010

Item	Chainage	Culvert No.	Single Cell				Twin Cell				Multi Cell				Date of Clearing	REMARKS
			RCP (No.)	BC (No.)	CMP (No.)	Total (No.)	RCP (No.)	BC (No.)	CMP (No.)	Total (No.)	RCP (No.)	BC (No.)	CMP (No.)	Total (No.)		
BROUGHT FORWARD:			0	0	0	0	0	0	0	0	0	0	1	1		
1																
2																
3																
4																
5																
6																
7																
8																
9																
10																
11																
12																
13																
14																
15																
BALANCE END OF MAR :			0	0	0	0	0	0	0	0	0	0	1	1		

LINTASAN RESOURCES SDN. BHD.
MAINTENANCE OF FEDERAL ROADS - WEST COAST, SABAH
R05 CULVERT CLEARING RECORD

DISTRICT: KUDAT
ROUTE NO: 01
ROAD NAME: JALAN KOTA KINABALI - KUDAT
MONTH: MARCH 2010

Item	Chainage	Culvert No.	Single Cell				Twin Cell				Multi Cell				Date of Clearing	REMARKS
			RCP (No.)	BC (No.)	CMP (No.)	Total (No.)	RCP (No.)	BC (No.)	CMP (No.)	Total (No.)	RCP (No.)	BC (No.)	CMP (No.)	Total (No.)		
BROUGHT FORWARD:			0	0	0	0	0	0	0	0	0	0	0	0		
1	190.170			1		1				0				0	01 Mar 10	Protocol 1 st Cycle
2	190.155		1			1				0				0	01 Mar 10	"
3	189.853					0		1		1				0	01 Mar 10	"
4	189.630			1		1				0				0	01 Mar 10	"
5	189.620			1		1				0				0	01 Mar 10	"
6	188.920					0		1		1				0	02 Mar 10	"
7	188.620					0				0		1		1	02 Mar 10	"
8	188.595					0		1		1				0	02 Mar 10	"
9	188.305		1			1				0				0	02 Mar 10	"
10	187.920		1			1				0				0	03 Mar 10	"
11	187.560		1			1				0				0	03 Mar 10	"
12	187.380		1			1				0				0	03 Mar 10	"
13	185.670		1			1				0				0	04 Mar 10	
14	185.350		1			1				0				0	04 Mar 10	
15	184.390					0		1		1				0	04 Mar 10	
CARRIED FORWARD :			7	3	0	10	0	4	0	4	0	1	0	1		

LINTASAN RESOURCES SDN. BHD.
MAINTENANCE OF FEDERAL ROADS - WEST COAST, SABAH
R05 CULVERT CLEARING RECORD

DISTRICT: KUDAT
ROUTE NO: 01
ROAD NAME: JALAN KOTA KINABALI - KUDAT
MONTH: MARCH 2010

Item	Chainage	Culvert No.	Single Cell				Twin Cell				Multi Cell				Date of Clearing	REMARKS
			RCP (No.)	BC (No.)	CMP (No.)	Total (No.)	RCP (No.)	BC (No.)	CMP (No.)	Total (No.)	RCP (No.)	BC (No.)	CMP (No.)	Total (No.)		
BROUGHT FORWARD:			7	3	0	10	0	4	0	4	0	1	0	1		
16	183.830		1			1				0				0	05 Mar 10	
17	183.490		1			1				0				0	05 Mar 10	
18	182.980		1			1				0				0	05 Mar 10	
19	182.370		1			1				0				0	05 Mar 10	
20	182.365		1			1				0				0	05 Mar 10	
21	182.320		1			1				0				0	06 Mar 10	
22	182.132		1			1				0				0	06 Mar 10	
23	182.210					0	1			1				0	06 Mar 10	
24	179.120					0		1		1				0	06 Mar 10	
25	179.570		1			1				0				0	06 Mar 10	
26	180.750		1			1				0				0	07 Mar 10	
27	179.460		1			1				0				0	07 Mar 10	
28	179.280		1			1				0				0	07 Mar 10	
29	179.260		1			1				0				0	07 Mar 10	
30	179.160		1			1				0				0	08 Mar 10	
CARRIED FORWARD :			20	3	0	23	1	5	0	6	0	1	0	1		

LINTASAN RESOURCES SDN. BHD.
MAINTENANCE OF FEDERAL ROADS - WEST COAST, SABAH
R05 CULVERT CLEARING RECORD

DISTRICT: KUDAT
ROUTE NO: 01
ROAD NAME: JALAN KOTA KINABALI - KUDAT
MONTH: MARCH 2010

Item	Chainage	Culvert No.	Single Cell				Twin Cell				Multi Cell				Date of Clearing	REMARKS
			RCP (No.)	BC (No.)	CMP (No.)	Total (No.)	RCP (No.)	BC (No.)	CMP (No.)	Total (No.)	RCP (No.)	BC (No.)	CMP (No.)	Total (No.)		
BROUGHT FORWARD:			20	3	0	23	1	5	0	6	0	1	0	1		
31	179.120			1		1				0				0	08 Mar 10	
32	179.020			1		1				0				0	08 Mar 10	
33	178.100					0		1		1				0	08 Mar 10	
34	177.860		1			1				0				0	08 Mar 10	
35	178.200					0		1		1				0	08 Mar 10	
36	178.030		1			1				0				0	09 Mar 10	
37	177.880		1			1				0				0	09 Mar 10	
38	177.650					0		1		1				0	09 Mar 10	
39	177.290					0		1		1				0	09 Mar 10	
40	175.580					0		1		1				0	09 Mar 10	
41	175.032					0	1			1				0	10 Mar 10	
42	175.030		1			1				0				0	10 Mar 10	
43	174.790		1			1				0				0	10 Mar 10	
44	174.630		1			1				0				0	10 Mar 10	
45	174.422		1			1				0				0	11 Mar 10	
CARRIED FORWARD :			27	5	0	32	2	10	0	12	0	1	0	1		

LINTASAN RESOURCES SDN. BHD.
MAINTENANCE OF FEDERAL ROADS - WEST COAST, SABAH
R05 CULVERT CLEARING RECORD

DISTRICT: KUDAT
ROUTE NO: 01
ROAD NAME: JALAN KOTA KINABALI - KUDAT
MONTH: MARCH 2010

Item	Chainage	Culvert No.	Single Cell				Twin Cell				Multi Cell				Date of Clearing	REMARKS
			RCP (No.)	BC (No.)	CMP (No.)	Total (No.)	RCP (No.)	BC (No.)	CMP (No.)	Total (No.)	RCP (No.)	BC (No.)	CMP (No.)	Total (No.)		
BROUGHT FORWARD:			27	5	0	32	2	10	0	12	0	1	0	1		
46	174.417		1			1			0				0	11 Mar 10		
47	174.280		1			1			0				0	12 Mar 10		
48	173.900		1			1			0				0	12 Mar 10		
49	173.850		1			1			0				0	12 Mar 10		
50	173.450					0		1	1				0	13 Mar 10		
51	173.153					0	1		1				0	13 Mar 10		
52	173.150					0	1		1				0	13 Mar 10		
53	172.630		1			1			0				0	14 Mar 10		
54	172.485		1			1			0				0	14 Mar 10		
55	172.480		1			1			0				0	14 Mar 10		
56	172.280		1			1			0				0	15 Mar 10		
57	172.200			1		1			0				0	15 Mar 10		
58	172.080					0	1		1				0	16 Mar 10		
59	171.850		1			1			0				0	16 Mar 10		
60	171.340					0		1	1				0	16 Mar 10		
CARRIED FORWARD :			36	6	0	42	5	12	0	17	0	1	0	1		

LINTASAN RESOURCES SDN. BHD.
MAINTENANCE OF FEDERAL ROADS - WEST COAST, SABAH
R05 CULVERT CLEARING RECORD

DISTRICT: KUDAT
ROUTE NO: 01
ROAD NAME: JALAN KOTA KINABALI - KUDAT
MONTH: MARCH 2010

Item	Chainage	Culvert No.	Single Cell				Twin Cell				Multi Cell				Date of Clearing	REMARKS
			RCP (No.)	BC (No.)	CMP (No.)	Total (No.)	RCP (No.)	BC (No.)	CMP (No.)	Total (No.)	RCP (No.)	BC (No.)	CMP (No.)	Total (No.)		
BROUGHT FORWARD:			36	6	0	42	5	12	0	17	0	1	0	1		
61	171.190					0		1	1				0	17 Mar 10		
62	170.920		1			1			0				0	17 Mar 10		
63	170.760					0		1	1				0	18 Mar 10		
64	170.520		1			1			0				0	18 Mar 10		
65	169.700					0		1	1				0	18 Mar 10		
66	169.591		1			1			0				0	19 Mar 10		
67	169.425		1			1			0				0	19 Mar 10		
68	169.217		1			1			0				0	20 Mar 10		
69	169.110		1			1			0				0	20 Mar 10		
70	168.960		1			1			0				0	20 Mar 10		
71	168.500		1			1			0				0	20 Mar 10		
72	167.700		1			1			0				0	20 Mar 10		
73	167.250		1			1			0				0	21 Mar 10		
74	166.100		1			1			0				0	24 Mar 10		
75	165.680		1			1			0				0	24 Mar 10		
CARRIED FORWARD :			48	6	0	54	5	15	0	20	0	1	0	1		

LINTASAN RESOURCES SDN. BHD.
MAINTENANCE OF FEDERAL ROADS - WEST COAST, SABAH
R05 CULVERT CLEARING RECORD

DISTRICT: KUDAT
ROUTE NO: 01
ROAD NAME: JALAN KOTA KINABALI - KUDAT
MONTH: MARCH 2010

Item	Chainage	Culvert No.	Single Cell				Twin Cell				Multi Cell				Date of Clearing	REMARKS
			RCP (No.)	BC (No.)	CMP (No.)	Total (No.)	RCP (No.)	BC (No.)	CMP (No.)	Total (No.)	RCP (No.)	BC (No.)	CMP (No.)	Total (No.)		
BROUGHT FORWARD:			48	6	0	54	5	15	0	20	0	1	0	1		
61	165.650		1			1			0				0	25 Mar 10		
62	165.880					0	1		1				0	25 Mar 10		
63	164.850		1			1			0				0	26 Mar 10		
64	164.780					0	1		1				0	26 Mar 10		
65	165.150					0	1		1				0	27 Mar 10		
66	164.864				1	1			0				0	27 Mar 10		
67	164.863		1			1			0				0	27 Mar 10		
68	164.508		1			1			0				0	30 Mar 10		
69	164.500		1			1			0				0	30 Mar 10		
70	163.945			1		1			0				0	30 Mar 10		
71	163.665		1			1			0				0	30 Mar 10		
72	163.620		1			1			0				0	30 Mar 10		
73																
74																
75																
BALANCE END OF MAR :			55	7	1	63	8	15	0	23	0	1	0	1		

LINTASAN RESOURCES SDN. BHD.
 PRIVATISATION OF WEST COAST SABAH FEDERAL ROADS MAINTENANCE

SUMMARY - CULVERT CLEARING

Month: March 2010

ITEM	DISTRICT	ROUTE NO	ROAD NAME	Single Cell			Twin Cell			Multi Cell		
				Previous	Current	Cumm.	Previous	Current	Cumm.	Previous	Current	Cumm.
				(No.)	(No.)	(No.)	(No.)	(No.)	(No.)	(No.)	(No.)	(No.)
1	Kota Kinabalu	01	Jalan Kota Kinabalu - Kudat	67	-	67	12	-	12	7	-	7
2	Tuaran	01	Jalan Kota Kinabalu - Kudat	47	15	62	1	-	1	1	-	1
3	Tuaran	22	Jalan Kota Kinabalu - Sandakan	-	29	29	-	1	1	-	-	-
4	Tuaran	503	Jalan Berungis - Kota Belud	71	-	71	3	-	3	2	-	2
5	Kota Kinabalu	606	Jalan Susur Sepangar Bay	-	-	-	-	-	-	-	-	-
6	Kota Kinabalu	607	Jalan Masuk Ke Pelabuhan Baru, KK	-	-	-	-	-	-	-	-	-
TOTAL :				185	44	229	16	1	17	10	-	10

LINTASAN RESOURCES SDN. BHD.
MAINTENANCE OF FEDERAL ROADS - WEST COAST, SABAH
R05 CULVERT CLEARING RECORD

DISTRICT: TUARAN

ROUTE NO: 01

ROAD NAME: JALAN KOTA KINABALU - KUDAT

MONTH: MARCH 2010

Item	Chainage	Culvert No.	Single Cell				Twin Cell				Multi Cell				Date of Clearing	REMARKS
			RCP (No.)	BC (No.)	CMP (No.)	Total (No.)	RCP (No.)	BC (No.)	CMP (No.)	Total (No.)	RCP (No.)	BC (No.)	CMP (No.)	Total (No.)		
BROUGHT FORWARD:			45	1	1	47	0	1	0	1	0	1	0	1		
1	28.716		1			1								15 Mar 10		
2	28.846	A1028840	1			1								15 Mar 10		
3	28.950	A1028950	1			1								15 Mar 10		
4	28.950		1			1								15 Mar 10		
5	29.150		1			1								15 Mar 10		
6	29.230		1			1								19 Mar 10		
7	29.405		1			1								19 Mar 10		
8	29.410	A1029410		1		1								19 Mar 10		
9	29.576		1			1								19 Mar 10		
10	29.748		1			1								19 Mar 10		
11	30.167	A1030140	1			1								30 Mar 10		
12	30.288	A1030290		1		1								30 Mar 10		
13	30.395		1			1								30 Mar 10		
14	30.423		1			1								30 Mar 10		
15	30.536		1			1								30 Mar 10		
TOTAL :			58	3	1	62	0	1	0	1	0	1	0	1		

LINTASAN RESOURCES SDN. BHD.
MAINTENANCE OF FEDERAL ROADS - WEST COAST, SABAH
R05 CULVERT CLEARING RECORD

DISTRICT: TUARAN

ROUTE NO: 22

ROAD NAME: JALAN KOTA KINABALU - SANDAKAN

MONTH: MARCH 2010

Item	Chainage	Culvert No.	Single Cell				Twin Cell				Multi Cell				Date of Clearing	REMARKS
			RCP (No.)	BC (No.)	CMP (No.)	Total (No.)	RCP (No.)	BC (No.)	CMP (No.)	Total (No.)	RCP (No.)	BC (No.)	CMP (No.)	Total (No.)		
BROUGHT FORWARD:			0	0	0	0	0	0	0	0	0	0	0	0		
1	0.673				1	1									01 Mar 10	
2	1.147		1			1									01 Mar 10	
3	1.322		1			1									01 Mar 10	
4	2.217	A4/002.830	1			1									04 Mar 10	
5	2.740		1			1									04 Mar 10	
6	2.943		1			1									04 Mar 10	
7	3.280	A4/003.880			1	1									08 Mar 10	
8	3.540	A4/004.140			1	1									08 Mar 10	
9	3.740		1			1									08 Mar 10	
10	4.033		1			1									08 Mar 10	
11	4.165	A4/004.770			1	1									08 Mar 10	
12	4.290	A4/004.890			1	1									08 Mar 10	
13	6.963				1	1									11 Mar 10	
14	8.888			1		1									15 Mar 10	
15	9.048								1	1					15 Mar 10	
CARRIED FORWARD :			7	1	6	14	0	0	1	1	0	0	0	0		

LINTASAN RESOURCES SDN. BHD.
MAINTENANCE OF FEDERAL ROADS - WEST COAST, SABAH
R05 CULVERT CLEARING RECORD

DISTRICT: TUARAN

ROUTE NO: 22

ROAD NAME: JALAN KOTA KINABALU - SANDAKAN

MONTH: MARCH 2010

Item	Chainage	Culvert No.	Single Cell				Twin Cell				Multi Cell				Date of Clearing	REMARKS
			RCP (No.)	BC (No.)	CMP (No.)	Total (No.)	RCP (No.)	BC (No.)	CMP (No.)	Total (No.)	RCP (No.)	BC (No.)	CMP (No.)	Total (No.)		
BROUGHT FORWARD:			7	1	6	14	0	0	1	1	0	0	0	0		
16	10.071	A4/010.660			1	1									18 Mar 10	
17	10.800	A4/011.400			1	1									18 Mar 10	
18	11.023				1	1									22 Mar 10	
19	11.243		1			1									22 Mar 10	
20	11.550	A4/012.160	1			1									22 Mar 10	
21	11.959		1			1									22 Mar 10	
22	12.422	A4/013.020	1			1									25 Mar 10	
23	12.760	A4/013.360			1	1									25 Mar 10	
24	14.394	A4/014.990	1			1									29 Mar 10	
25	14.620	A4/015.220	1			1									29 Mar 10	
26	15.251	A4/015.850	1			1									29 Mar 10	
27	15.332	A4/015.980	1			1									31 Mar 10	
28	15.600		1			1									31 Mar 10	
29	15.742	A4/016.340	1			1									31 Mar 10	
30	15.816	A4/016.420	1			1									31 Mar 10	
TOTAL :			18	1	10	29	0	0	1	1	0	0	0	0		

LINTASAN RESOURCES SDN. BHD.
 MAINTENANCE OF FEDERAL ROADS - WEST COAST, SABAH
R05 CULVERT CLEARING RECORD

DISTRICT: TUARAN

ROUTE NO: 503

ROAD NAME: JALAN BERUNGIS - KOTA BELUD

MONTH: MARCH 2010

Item	Chainage	Culvert No.	Single Cell				Twin Cell				Multi Cell				Date of Clearing	REMARKS
			RCP (No.)	BC (No.)	CMP (No.)	Total (No.)	RCP (No.)	BC (No.)	CMP (No.)	Total (No.)	RCP (No.)	BC (No.)	CMP (No.)	Total (No.)		
BROUGHT FORWARD:			70	1	0	71	0	3	0	3	0	2	0	2		
TOTAL :			70	1	0	71	0	3	0	3	0	2	0	2		

LINTASAN RESOURCES SDN. BHD.
PRIVATISATION OF WEST COAST SABAH FEDERAL ROADS MAINTENANCE

SUMMARY - CULVERT CLEARING

MONTH: MARCH 2010

ITEM	DISTRICT	ROUTE NO	ROAD NAME	Single Cell			Twin Cell			Multi Cell		
				Previous	Current	Cumm.	Previous	Current	Cumm.	Previous	Current	Cumm.
				(No.)	(No.)	(No.)	(No.)	(No.)	(No.)	(No.)	(No.)	(No.)
1	Ranau	22	Jalan Kota Kinabalu - Sandakan	96	30	126	5	2	7	3	0	3
TOTAL :				96	30	126	5	2	7	3	0	3

LINTASAN RESOURCES SDN. BHD.
MAINTENANCE OF FEDERAL ROADS - WEST COAST, SABAH
R05 CULVERT CLEARING RECORD

DISTRICT: Ranau
ROUTE NO: 22
ROAD NAME: Jalan Kota Kinabalu - Sandakan
MONTH: March 2009

Item	Chainage	Culvert No.	Single Cell				Twin Cell				Multi Cell				Date of Clearing	REMARKS
			RCP (No.)	BC (No.)	CMP (No.)	Total (No.)	RCP (No.)	BC (No.)	CMP (No.)	Total (No.)	RCP (No.)	BC (No.)	CMP (No.)	Total (No.)		
BROUGHT FORWARD FROM FEBRUARY 2009:			73	5	18	96	4	1	0	5	1	1	1	3		
1	42.864	A4.043.470	1			1			0					0	01-03-10	
2	43.098	A4.043.720	1			1			0					0	01-03-10	
3	43.349	FS 022/043/35	1			1			0					0	02-03-10	
4	43.530	A4.044.130				0	1		1					0	02-03-10	
5	43.844	FS 022/043/84				0	1		1					0	03-03-10	
6	44.120	A4.044.720	1			1			0					0	03-03-10	
7	44.348	A4.044.940	1			1			0					0	05-03-10	
8	46.144	A4.046.740	1			1			0					0	05-03-10	
9	46.439	A4.047.040	1			1			0					0	06-03-10	
10	46.772	A4.047.370	1			1			0					0	06-03-10	
11	47.039	A4.047.620	1			1			0					0	07-03-10	
12	47.349	-	1			1			0					0	07-03-10	
13	47.582	A4.048.190	1			1			0					0	10-03-10	
14	47.796	A4.048.430	1			1			0					0	10-03-10	
15	48.115	A4.048.750	1			1			0					0	10-03-10	
CARRIED FORWARD :			86	5	18	109	6	1	0	7	1	1	1	3		

LINTASAN RESOURCES SDN. BHD.
MAINTENANCE OF FEDERAL ROADS - WEST COAST, SABAH
R05 CULVERT CLEARING RECORD

DISTRICT: Ranau
ROUTE NO: 22
ROAD NAME: Jalan Kota Kinabalu - Sandakan
MONTH: March 2009

Item	Chainage	Culvert No.	Single Cell				Twin Cell				Multi Cell				Date of Clearing	REMARKS
			RCP (No.)	BC (No.)	CMP (No.)	Total (No.)	RCP (No.)	BC (No.)	CMP (No.)	Total (No.)	RCP (No.)	BC (No.)	CMP (No.)	Total (No.)		
BROUGHT FORWARD:			86	5	18	109	6	1	0	7	1	1	1	3		
16	48.444	A4.049.050	1			1				0				0	12-03-10	
17	48.709	-	1			1				0				0	12-03-10	
18	49.247	A4.049.820	1			1				0				0	13-03-10	
19	49.577	A4.050.180	1			1				0				0	14-03-10	
20	50.720	-	1			1				0				0	14-03-10	
21	50.469	A4.051.070	1			1				0				0	15-03-10	
22	51.015	A4.051.620	1			1				0				0	18-03-10	
23	51.527	A4.052.130	1			1				0				0	19-03-10	
24	51.805	A4.052.410	1			1				0				0	21-03-10	
25	52.638	A4.053.240	1			1				0				0	21-03-10	
26	53.500	A4.054.980	1			1				0				0	23-03-10	
27	54.578	A4.055.180	1			1				0				0	26-03-10	
28	55.063	-	1			1				0				0	26-03-10	
29	55.528	-	1			1				0				0	27-03-10	
30	55.955	A4.056.560	1			1				0				0	27-03-10	
CARRIED FORWARD :			101	5	18	124	6	1	0	7	1	1	1	3		

LINTASAN RESOURCES SDN. BHD.
MAINTENANCE OF FEDERAL ROADS - WEST COAST, SABAH
R05 CULVERT CLEARING RECORD

DISTRICT: Ranau
ROUTE NO: 22
ROAD NAME: Jalan Kota Kinabalu - Sandakan
MONTH: March 2009

Item	Chainage	Culvert No.	Single Cell				Twin Cell				Multi Cell				Date of Clearing	REMARKS
			RCP (No.)	BC (No.)	CMP (No.)	Total (No.)	RCP (No.)	BC (No.)	CMP (No.)	Total (No.)	RCP (No.)	BC (No.)	CMP (No.)	Total (No.)		
BROUGHT FORWARD:			101	5	18	124	6	1	0	7	1	1	1	3		
31	55.556	-	1			1			0				0	28-03-10		
32	56.264	A4.056.940	1			1			0				0	28-03-10		
33																
34																
35																
36																
37																
38																
39																
40																
41																
42																
43																
44																
45																
CARRIED FORWARD :			103	5	18	126	6	1	0	7	1	1	1	3		

LINTASAN RESOURCES SDN. BHD.
PRIVATISATION OF WEST COAST SABAH FEDERAL ROADS MAINTENANCE

SUMMARY - CULVERT CLEARING

Month: MARCH 2010

ITEM	DISTRICT	ROUTE NO	ROAD NAME	Single Cell			Twin Cell			Multi Cell		
				Previous	Current	Cumm.	Previous	Current	Cumm.	Previous	Current	Cumm.
				(No.)	(No.)	(No.)	(No.)	(No.)	(No.)	(No.)	(No.)	(No.)
1	Kota Kinabalu	01	Jalan Kota Kinabalu - Sindumin	-	10	10	-	-	-	-	-	-
2	Penampang	01	Jalan Kota Kinabalu - Sindumin	26	-	26	-	-	-	4	-	4
3	Papar	01	Jalan Kota Kinabalu - Sindumin	14	37	51	27	20	47	7	7	14
4	Penampang	500	Jalan Kota Kinabalu - Keningau - Tenom	60	41	101	3	1	4	-	-	-
5	Kota Kinabalu	501	Jalan Kota Kinabalu - Penampang - Lok Kawi	-	2	2	-	2	2	-	-	-
6	Penampang	501	Jalan Kota Kinabalu - Penampang - Lok Kawi	7	-	7	-	-	-	-	-	-
7	Kota Kinabalu	608	Jalan Masuk Ke Lapangan Terbang Lama, KK	-	1	1	-	-	-	-	-	-
TOTAL :				107	91	198	30	23	53	11	7	18

LINTASAN RESOURCES SDN. BHD.
 MAINTENANCE OF FEDERAL ROADS - WEST COAST, SABAH

R05 CULVERT CLEARING RECORD

DISTRICT: PENAMPANG
ROUTE NO: 01
ROAD NAME: JALAN KOTA KINABALU-SINDUMIN
MONTH: MARCH 2010

Item	Chainage	Culvert No.	Single Cell				Twin Cell				Multi Cell				Date of Clearing	REMARKS
			RCP (No.)	BC (No.)	CMP (No.)	Total (No.)	RCP (No.)	BC (No.)	CMP (No.)	Total (No.)	RCP (No.)	BC (No.)	CMP (No.)	Total (No.)		
BROUGHT FORWARD:			22	3	1	26	0	0	0	0	0	4	0	4		
TOTAL :			22	3	1	26	0	0	0	0	0	4	0	4		

LINTASAN RESOURCES SDN. BHD.
MAINTENANCE OF FEDERAL ROADS - WEST COAST, SABAH

R05 CULVERT CLEARING RECORD

DISTRICT: PAPAR

ROUTE NO: 01

ROAD NAME: JALAN KK-SINDUMIN

MONTH: MARCH 2010

Item	Chainage	Culvert No.	Single Cell				Twin Cell				Multi Cell				Date of Clearing	REMARKS
			RCP (No.)	BC (No.)	CMP (No.)	Total (No.)	RCP (No.)	BC (No.)	CMP (No.)	Total (No.)	RCP (No.)	BC (No.)	CMP (No.)	Total (No.)		
BROUGHT FORWARD:			11	3	0	14	17	10	0	27	0	7	0	7		
1	63.897	C200									1			1	01 Mar 10	(4cells) 1st cycle for Normal Road
2	64.447	C201									1			1	01 Mar 10	(4cells) 1st cycle for Normal Road
3	64.500	C202									1			1	02 Mar 10	(4cells) 1st cycle for Normal Road
4	64.690	C203									1			1	02 Mar 10	(4cells) 1st cycle for Normal Road
5	65.190	C204									1			1	03 Mar 10	(4cells) 1st cycle for Normal Road
6	65.520	C205									1			1	03 Mar 10	(4cells) 1st cycle for Normal Road
7	66.110	C206					1		1						04 Mar 10	1st cycle for Normal Road
8	66.280	C207					1		1						04 Mar 10	1st cycle for Normal Road
9	66.510	C208					1		1						05 Mar 10	1st cycle for Normal Road
10	66.880	C209						1	1						05 Mar 10	1st cycle for Normal Road
11	67.035	C210						1	1						05 Mar 10	1st cycle for Normal Road
12	67.300	C211					1		1						06 Mar 10	1st cycle for Normal Road
13	67.550	C212					1		1						06 Mar 10	1st cycle for Normal Road
14	67.640	C213					1		1						06 Mar 10	1st cycle for Normal Road
15	67.811	C214					1		1						07 Mar 10	1st cycle for Normal Road
CARRIED FORWARD:			11	3	0	14	24	12	0	36	0	13	0	13		

LINTASAN RESOURCES SDN. BHD.
MAINTENANCE OF FEDERAL ROADS - WEST COAST, SABAH
R05 CULVERT CLEARING RECORD

DISTRICT: PAPAR
ROUTE NO: 01
ROAD NAME: JALAN KOTA KINABALU-SINDUMIN
MONTH: MARCH 2010

Item	Chainage	Culvert No.	Single Cell				Twin Cell				Multi Cell				Date of Clearing	REMARKS
			RCP (No.)	BC (No.)	CMP (No.)	Total (No.)	RCP (No.)	BC (No.)	CMP (No.)	Total (No.)	RCP (No.)	BC (No.)	CMP (No.)	Total (No.)		
BROUGHT FORWARD:			11	3	0	14	24	12	0	36	0	13	0	13		
16	68.080	C215	1			1								07 Mar 10	1st cycle for Normal Road	
17	68.275	C216		1		1								08 Mar 10	1st cycle for Normal Road	
18	68.366	C217		1		1								08 Mar 10	1st cycle for Normal Road	
19	68.608	C218	1			1								09 Mar 10	1st cycle for Normal Road	
20	68.800	C219	1			1								09 Mar 10	1st cycle for Normal Road	
21	69.640	C220		1		1								10 Mar 10	1st cycle for Normal Road	
22	69.900	C221		1		1								10 Mar 10	1st cycle for Normal Road	
23	70.590	C222					1		1					11 Mar 10	1st cycle for Normal Road	
24	71.260	C223					1		1					12 Mar 10	1st cycle for Normal Road	
25	71.757	C224					1		1					12 Mar 10	1st cycle for Normal Road	
26	44.732	C151					1		1					05 Mar 10	2nd cycle for Normal Road	
27	44.544	C150					1		1					05 Mar 10	2nd cycle for Normal Road	
28	43.765	C149	1			1								06 Mar 10	2nd cycle for Normal Road	
29	43.715	C148					1		1					06 Mar 10	2nd cycle for Normal Road	
CARRIED FORWARD:			15	7	0	22	27	15	0	42	0	13	0	13		

LINTASAN RESOURCES SDN. BHD.

MAINTENANCE OF FEDERAL ROADS - WEST COAST, SABAH

R05 CULVERT CLEARING RECORD

DISTRICT: PAPAR

ROUTE NO: 01

ROAD NAME: JALAN KOTA KINABALU-SINDUMIN

MONTH: MARCH 2010

Item	Chainage	Culvert No.	Single Cell				Twin Cell				Multi Cell				Date of Clearing	REMARKS
			RCP (No.)	BC (No.)	CMP (No.)	Total (No.)	RCP (No.)	BC (No.)	CMP (No.)	Total (No.)	RCP (No.)	BC (No.)	CMP (No.)	Total (No.)		
BROUGHT FORWARD:			15	7	0	22	27	15	0	42	0	13	0	13		
30	43.269	C147		1		1								07 Mar 10	2nd cycle for Normal Road	
31	43.182	C146	1			1								09 Mar 10	2nd cycle for Normal Road	
32	42.651	C145					1		1					09 Mar 10	2nd cycle for Normal Road	
33	42.450	C144	1			1								09 Mar 10	2nd cycle for Normal Road	
34	42.177	C143						1	1					10 Mar 10	2nd cycle for Normal Road	
35	42.050	C142		1		1								10 Mar 10	2nd cycle for Normal Road	
36	41.744	C141					1		1					11 Mar 10	2nd cycle for Normal Road	
37	41.671	C140		1		1								12 Mar 10	2nd cycle for Normal Road	
38	41.514	C139									1		1	12 Mar 10	(3 cells) 2nd cycle for Normal Road	
39	41.342	C138	1			1								13 Mar 10	2nd cycle for Normal Road	
40	41.236	C137	1			1								13 Mar 10	2nd cycle for Normal Road	
41	40.914	C136		1		1								13 Mar 10	2nd cycle for Normal Road	
42	40.772	C135	1			1								14 Mar 10	2nd cycle for Normal Road	
43	40.691	C134	1			1								14 Mar 10	2nd cycle for Normal Road	
44	40.496	C133	1			1								16 Mar 10	2nd cycle for Normal Road	
CARRIED FORWARD:			22	11	0	33	29	16	0	45	0	14	0	14		

LINTASAN RESOURCES SDN. BHD.
MAINTENANCE OF FEDERAL ROADS - WEST COAST, SABAH
R05 CULVERT CLEARING RECORD

DISTRICT: PAPAR
ROUTE NO: 01
ROAD NAME: JALAN KOTA KINABALU-SINDUMIN
MONTH: MARCH 2010

Item	Chainage	Culvert No.	Single Cell				Twin Cell				Multi Cell				Date of Clearing	REMARKS
			RCP (No.)	BC (No.)	CMP (No.)	Total (No.)	RCP (No.)	BC (No.)	CMP (No.)	Total (No.)	RCP (No.)	BC (No.)	CMP (No.)	Total (No.)		
BROUGHT FORWARD:			22	11	0	33	29	16	0	45	0	14	0	14		
45	40.391	C132		1		1								16 Mar 10	2nd cycle for Normal Road	
46	39.992	C131		1		1								17 Mar 10	2nd cycle for Normal Road	
47	39.382	C130		1		1								17 Mar 10	2nd cycle for Normal Road	
48	39.081	C129	1			1								18 Mar 10	2nd cycle for Normal Road	
49	38.847	C128		1		1								18 Mar 10	2nd cycle for Normal Road	
50	38.810	C127	1			1								19 Mar 10	2nd cycle for Normal Road	
51	38.258	C126						1	1					19 Mar 10	2nd cycle for Normal Road	
52	37.886	C125					1		1					20 Mar 10	2nd cycle for Normal Road	
53	37.587	C124	1			1								21 Mar 10	2nd cycle for Normal Road	
54	37.184	C123			1	1								22 Mar 10	2nd cycle for Normal Road	
55	36.748	C122	1			1								23 Mar 10	2nd cycle for Normal Road	
56	36.493	C121	1			1								24 Mar 10	2nd cycle for Normal Road	
57	36.218	C120	1			1								25 Mar 10	2nd cycle for Normal Road	
58	36.021	C119		1		1								25 Mar 10	2nd cycle for Normal Road	
59	35.798	C118	1			1								26 Mar 10	2nd cycle for Normal Road	
CARRIED FORWARD:			29	16	1	46	30	16	1	47	0	14	0	14		

LINTASAN RESOURCES SDN. BHD.
MAINTENANCE OF FEDERAL ROADS - WEST COAST, SABAH
R05 CULVERT CLEARING RECORD

DISTRICT: PAPAR
ROUTE NO: 01
ROAD NAME: JALAN KOTA KINABALU-SINDUMIN
MONTH: MARCH 2010

Item	Chainage	Culvert No.	Single Cell				Twin Cell				Multi Cell				Date of Clearing	REMARKS
			RCP (No.)	BC (No.)	CMP (No.)	Total (No.)	RCP (No.)	BC (No.)	CMP (No.)	Total (No.)	RCP (No.)	BC (No.)	CMP (No.)	Total (No.)		
BROUGHT FORWARD:			29	16	1	46	30	16	1	47	0	14	0	14		
60	35.376	C117	1			1								26 Mar 10	2nd cycle for Normal Road	
61	34.740	C116	1			1								27 Mar 10	2nd cycle for Normal Road	
62	34.463	C115	1			1								28 Mar 10	2nd cycle for Normal Road	
63	34.332	C114	1			1								28 Mar 10	2nd cycle for Normal Road	
64	34.080	C113			1	1								29 Mar 10	2nd cycle for Normal Road	
TOTAL :			33	16	2	51	30	16	1	47	0	14	0	14		

LINTASAN RESOURCES SDN. BHD.
MAINTENANCE OF FEDERAL ROADS - WEST COAST, SABAH

R05 CULVERT CLEARING RECORD

DISTRICT: PENAMPANG

ROUTE NO: 500

ROAD NAME: JALAN KK-KENINGAU-TENOM

MONTH: MARCH 2010

Item	Chainage	Culvert No.	Single Cell				Twin Cell				Multi Cell				Date of Clearing	REMARKS
			RCP (No.)	BC (No.)	CMP (No.)	Total (No.)	RCP (No.)	BC (No.)	CMP (No.)	Total (No.)	RCP (No.)	BC (No.)	CMP (No.)	Total (No.)		
BROUGHT FORWARD:			32	2	26	60	3	0	0	3	0	0	0	0		
1	29.505	C59	1			1								02 Mar 10	2nd cycle for Normal Road	
2	29.330	C58			1	1								02 Mar 10	2nd cycle for Normal Road	
3	29.235	C57	1			1								02 Mar 10	2nd cycle for Normal Road	
4	29.050	C56			1	1								02 Mar 10	2nd cycle for Normal Road	
5	28.385	C55					1		1					04 Mar 10	2nd cycle for Normal Road	
6	28.080	C54	1			1								04 Mar 10	2nd cycle for Normal Road	
7	27.395	C53	1			1								06 Mar 10	2nd cycle for Normal Road	
8	26.707	C52			1	1								06 Mar 10	2nd cycle for Normal Road	
9	25.850	C51			1	1								08 Mar 10	2nd cycle for Normal Road	
10	25.550	C50	1			1								08 Mar 10	2nd cycle for Normal Road	
11	24.156	C49	1			1								10 Mar 10	2nd cycle for Normal Road	
12	24.094	C48			1	1								10 Mar 10	2nd cycle for Normal Road	
13	20.730	C47	1			1								14 Mar 10	2nd cycle for Normal Road	
14	20.288	C46			1	1								14 Mar 10	2nd cycle for Normal Road	
15	20.026	C45			1	1								14 Mar 10	2nd cycle for Normal Road	
CARRIED FORWARD:			39	2	33	74	4	0	0	4	0	0	0			

LINTASAN RESOURCES SDN. BHD.
MAINTENANCE OF FEDERAL ROADS - WEST COAST, SABAH
R05 CULVERT CLEARING RECORD

DISTRICT: PENAMPANG
ROUTE NO: 500
ROAD NAME: JALAN KK-KENINGAU-TENOM
MONTH: MARCH 2010

Item	Chainage	Culvert No.	Single Cell				Twin Cell				Multi Cell				Date of Clearing	REMARKS
			RCP (No.)	BC (No.)	CMP (No.)	Total (No.)	RCP (No.)	BC (No.)	CMP (No.)	Total (No.)	RCP (No.)	BC (No.)	CMP (No.)	Total (No.)		
BROUGHT FORWARD:			39	2	33	74	4	0	0	4	0	0	0	0		
16	20.031	C44			1	1									14 Mar 10	2nd cycle for Normal Road
17	18.850	C43			1	1									17 Mar 10	2nd cycle for Normal Road
18	18.730	C42			1	1									17 Mar 10	2nd cycle for Normal Road
19	17.938	C41			1	1									17 Mar 10	2nd cycle for Normal Road
20	17.770	C40			1	1									17 Mar 10	2nd cycle for Normal Road
21	17.395	C39			1	1									17 Mar 10	2nd cycle for Normal Road
22	16.798	C38			1	1									20 Mar 10	2nd cycle for Normal Road
23	15.879	C37			1	1									20 Mar 10	2nd cycle for Normal Road
24	15.730	C36			1	1									20 Mar 10	2nd cycle for Normal Road
25	15.431	C35			1	1									23 Mar 10	2nd cycle for Normal Road
26	15.316	C34			1	1									23 Mar 10	2nd cycle for Normal Road
27	15.289	C33			1	1									23 Mar 10	2nd cycle for Normal Road
28	15.107	C32	1			1									23 Mar 10	2nd cycle for Normal Road
29	14.948	C31		1		1									26 Mar 10	2nd cycle for Normal Road
30	14.470	C30			1	1									26 Mar 10	2nd cycle for Normal Road
CARRIED FORWARD:			40	3	46	89	4	0	0	4	0	0	0	0		

LINTASAN RESOURCES SDN. BHD.
MAINTENANCE OF FEDERAL ROADS - WEST COAST, SABAH
R05 CULVERT CLEARING RECORD

DISTRICT: PENAMPANG
ROUTE NO: 500
ROAD NAME: JALAN KK-KENINGAU-TENOM
MONTH: MARCH 2010

Item	Chainage	Culvert No.	Single Cell				Twin Cell				Multi Cell				Date of Clearing	REMARKS
			RCP (No.)	BC (No.)	CMP (No.)	Total (No.)	RCP (No.)	BC (No.)	CMP (No.)	Total (No.)	RCP (No.)	BC (No.)	CMP (No.)	Total (No.)		
BROUGHT FORWARD:			40	3	46	89	4	0	0	4	0	0	0	0		
31	14.394	C29			1	1									26 Mar 10	2nd cycle for Normal Road
32	13.885	C28	1			1									29 Mar 10	2nd cycle for Normal Road
33	13.530	C27			1	1									29 Mar 10	2nd cycle for Normal Road
34	13.455	C26			1	1									29 Mar 10	2nd cycle for Normal Road
35	12.910	C25			1	1									29 Mar 10	2nd cycle for Normal Road
36	12.543	C24			1	1									30 Mar 10	2nd cycle for Normal Road
37	12.396	C23			1	1									30 Mar 10	2nd cycle for Normal Road
38	12.357	C22			1	1									30 Mar 10	2nd cycle for Normal Road
39	11.810	C21			1	1									31 Mar 10	2nd cycle for Normal Road
40	11.230	C20	1			1									31 Mar 10	2nd cycle for Normal Road
41	11.059	C19			1	1									31 Mar 10	2nd cycle for Normal Road
42	10.481	C18			1	1									31 Mar 10	2nd cycle for Normal Road
TOTAL :			42	3	56	101	4	0	0	4	0	0	0	0		

LINTASAN RESOURCES SDN. BHD.
 MAINTENANCE OF FEDERAL ROADS - WEST COAST, SABAH

R05 CULVERT CLEARING RECORD

DISTRICT: KOTA KINABALU
ROUTE NO: 501
ROAD NAME: JALAN KK-PENAMPANG-LOK KAWI
MONTH: MARCH 2010

Item	Chainage	Culvert No.	Single Cell				Twin Cell				Multi Cell				Date of Clearing	REMARKS
			RCP (No.)	BC (No.)	CMP (No.)	Total (No.)	RCP (No.)	BC (No.)	CMP (No.)	Total (No.)	RCP (No.)	BC (No.)	CMP (No.)	Total (No.)		
BROUGHT FORWARD:			0	0	0	0	0	0	0	0	0	0	0			
1	0.249	C1		1		1								09 Mar 10	2nd cycle for Normal Road	
2	0.459	C2					1		1					10 Mar 10	2nd cycle for Normal Road	
3	0.614	C3					1		1					12 Mar 10	2nd cycle for Normal Road	
4	0.831	C4	1			1								14 Mar 10	2nd cycle for Normal Road	
TOTAL :			1	1	0	2	1	1	0	2	0	0	0	0		

LINTASAN RESOURCES SDN. BHD.
 MAINTENANCE OF FEDERAL ROADS - WEST COAST, SABAH

R05 CULVERT CLEARING RECORD

DISTRICT: KOTA KINABALU
 ROUTE NO: 608
 ROAD NAME: JLN MASUK KE LAPANGAN TERBANG LAMA
 MONTH: MARCH 2010

Item	Chainage	Culvert No.	Single Cell				Twin Cell				Multi Cell				Date of Clearing	REMARKS
			RCP (No.)	BC (No.)	CMP (No.)	Total (No.)	RCP (No.)	BC (No.)	CMP (No.)	Total (No.)	RCP (No.)	BC (No.)	CMP (No.)	Total (No.)		
BROUGHT FORWARD:			0	0	0	0	0	0	0	0	0	0	0			
1	0.550	C1A	1			1								17 Mar 10	3rd cycle for Protocol Road	
TOTAL :			1	0	0	1	0	0	0	0	0	0	0			

LINTASAN RESOURCES SDN. BHD.
PRIVATISATION OF WEST COAST SABAH FEDERAL ROADS MAINTENANCE

SUMMARY - CULVERT CLEARING

Month : MARCH 2010

ITEM	DISTRICT	ROUTE NO	ROAD NAME	Single Cell			Twin Cell			Multi Cell		
				Previous	Current	Cumm.	Previous	Current	Cumm.	Previous	Current	Cumm.
				(No.)	(No.)	(No.)	(No.)	(No.)	(No.)	(No.)	(No.)	(No.)
1	Tambunan	500	Jalan Kota Kinabalu - Keningau - Tenom	145	19	164	9	1	10	5	-	5
2	Keningau	500	Jalan Kota Kinabalu - Keningau - Tenom		17	17	-	3	3	-	1	1
3	Tenom	500	Jalan Kota Kinabalu - Keningau - Tenom	-	16	16	-	2	2	-	2	2
TOTAL :				145	52	197	9	6	15	5	3	8

LINTASAN RESOURCES SDN. BHD.
MAINTENANCE OF FEDERAL ROADS - WEST COAST, SABAH
R05 CULVERT CLEARING RECORD

DISTRICT: TAMBUNAN

ROUTE NO: 500

ROAD NAME: JLN KOTA KINABALU - KENINGAU - TENOM

MONTH: March 2010

Item	Chainage	Culvert No.	Single Cell				Twin Cell				Multi Cell				Date of Clearing	REMARKS
			RCP (No.)	BC (No.)	CMP (No.)	Total (No.)	RCP (No.)	BC (No.)	CMP (No.)	Total (No.)	RCP (No.)	BC (No.)	CMP (No.)	Total (No.)		
BROUGHT FORWARD :			66	6	73	145	6	1	2	9	0	4	1	5		
1	73.150	TBN 124	1			1			0				0	21 Mar 10	3rd cycle protocol road	
2	72.950	TBN 123			1	1			0				0	21 Mar 10	3rd cycle protocol road	
3	72.800	TBN 122			1	1			0				0	21 Mar 10	3rd cycle protocol road	
4	72.600	TBN 121	1			1			0				0	21 Mar 10	3rd cycle protocol road	
5	72.450	TBN 120	1			1			0				0	22 Mar 10	3rd cycle protocol road	
6	72.300	TBN 119	1			1			0				0	22 Mar 10	3rd cycle protocol road	
7	72.100	TBN 118			1	1			0				0	22 Mar 10	3rd cycle protocol road	
8	71.830	TBN 117	1			1			0				0	23 Mar 10	3rd cycle protocol road	
9	71.700	TBN 116			1	1			0				0	23 Mar 10	3rd cycle protocol road	
10	71.600	TBN 115	1			1			0				0	23 Mar 10	3rd cycle protocol road	
11	71.300	TBN 114	1			1			0				0	23 Mar 10	3rd cycle protocol road	
12	71.250	TBN 113				0		1	1				0	23 Mar 10	3rd cycle protocol road	
13	70.950	TBN 112	1			1			0				0	29 Mar 10	3rd cycle protocol road	
14	70.900	TBN 111			1	1			0				0	29 Mar 10	3rd cycle protocol road	
15	70.600	TBN 110		1		1			0				0	29 Mar 10	3rd cycle protocol road	
CARRIED FORWARD :			74	7	78	159	6	2	2	10	0	4	1	5		

LINTASAN RESOURCES SDN. BHD.
MAINTENANCE OF FEDERAL ROADS - WEST COAST, SABAH
R05 CULVERT CLEARING RECORD

DISTRICT: TAMBUNAN

ROUTE NO: 500

ROAD NAME: JLN KOTA KINABALU - KENINGAU - TENOM

MONTH: March 2010

Item	Chainage	Culvert No.	Single Cell				Twin Cell				Multi Cell				Date of Clearing	REMARKS
			RCP (No.)	BC (No.)	CMP (No.)	Total (No.)	RCP (No.)	BC (No.)	CMP (No.)	Total (No.)	RCP (No.)	BC (No.)	CMP (No.)	Total (No.)		
BROUGHT FORWARD :			74	7	78	159	6	2	2	10	0	4	1	5		
16	70.550	TBN 109			1	1				0				0	29 Mar 10	3rd cycle protocol road
17	70.250	TBN 108			1	1				0				0	29 Mar 10	3rd cycle protocol road
18	70.080	TBN 107	1			1				0				0	29 Mar 10	3rd cycle protocol road
19	69.780	TBN 106		1		1				0				0	30 Mar 10	3rd cycle protocol road
20	69.580	TBN 105		1		1				0				0	30 Mar 10	3rd cycle protocol road
21																
22																
23																
24																
25																
26																
27																
28																
29																
30																
TOTAL :			75	9	80	164	6	2	2	10	0	4	1	5		

LINTASAN RESOURCES SDN. BHD.
MAINTENANCE OF FEDERAL ROADS - WEST COAST, SABAH
R05 CULVERT CLEARING RECORD

DISTRICT: KENINGAU

ROUTE NO: 500

ROAD NAME: JLN KOTA KINABALU - KENINGAU - TENOM

MONTH: March 2010

Item	Chainage	Culvert No.	Single Cell				Twin Cell				Multi Cell				Date of Clearing	REMARKS
			RCP (No.)	BC (No.)	CMP (No.)	Total (No.)	RCP (No.)	BC (No.)	CMP (No.)	Total (No.)	RCP (No.)	BC (No.)	CMP (No.)	Total (No.)		
BROUGHT FORWARD :			0	0	0	0	0	0	0	0	0	0	0			
1	120.900	KGU 89	1			1				0				0	19 Mar 10	3rd cycle protocol road
2	120.750	KGU 88				0		1		1				0	19 Mar 10	3rd cycle protocol road
3	120.400	KGU 87	1			1				0				0	20 Mar 10	3rd cycle protocol road
4	120.200	KGU 86				0		1		1				0	20 Mar 10	3rd cycle protocol road
5	120.100	KGU 85	1			1				0				0	22 Mar 10	3rd cycle protocol road
6	119.780	KGU 84				0	1			1				0	23 Mar 10	3rd cycle protocol road
7	119.750	KGU 83	1			1				0				0	23 Mar 10	3rd cycle protocol road
8	119.350	KGU 82	1			1				0				0	24 Mar 10	3rd cycle protocol road
9	119.100	KGU 81	1			1				0				0	24 Mar 10	3rd cycle protocol road
10	118.950	KGU 80	1			1				0				0	24 Mar 10	3rd cycle protocol road
11	118.650	KGU 79				0				0		1		1	25 Mar 10	3rd cycle protocol road
12	118.050	KGU 78			1	1				0				0	25 Mar 10	3rd cycle protocol road
13	117.250	KGU 77		1		1				0				0	26 Mar 10	3rd cycle protocol road
14	117.150	KGU 76		1		1				0				0	26 Mar 10	3rd cycle protocol road
15	116.550	KGU 75		1		1				0				0	26 Mar 10	3rd cycle protocol road
CARRIED FORWARD :			7	3	1	11	1	2	0	3	1	0	0	1		

LINTASAN RESOURCES SDN. BHD.
MAINTENANCE OF FEDERAL ROADS - WEST COAST, SABAH
R05 CULVERT CLEARING RECORD

DISTRICT: KENINGAU

ROUTE NO: 500

ROAD NAME: JLN KOTA KINABALU - KENINGAU - TENOM

MONTH: March 2010

Item	Chainage	Culvert No.	Single Cell				Twin Cell				Multi Cell				Date of Clearing	REMARKS
			RCP (No.)	BC (No.)	CMP (No.)	Total (No.)	RCP (No.)	BC (No.)	CMP (No.)	Total (No.)	RCP (No.)	BC (No.)	CMP (No.)	Total (No.)		
BROUGHT FORWARD:			7	3	1	11	1	2	0	3	1	0	0	1		
16	116.400	KGU 74		1		1				0				0	27 Mar 10	3rd cycle protocol road
17	116.300	KGU 73		1		1				0				0	27 Mar 10	3rd cycle protocol road
18	116.100	KGU 72		1		1				0				0	27 Mar 10	3rd cycle protocol road
19	115.560	KGU 71			1	1				0				0	28 Mar 10	3rd cycle protocol road
20	115.010	KGU 70		1		1				0				0	29 Mar 10	3rd cycle protocol road
21	114.900	KGU 69		1		1				0				0	29 Mar 10	3rd cycle protocol road
22																
23																
24																
25																
26																
27																
28																
29																
30																
TOTAL :			7	8	2	17	1	2	0	3	1	0	0	1		

LINTASAN RESOURCES SDN. BHD.
MAINTENANCE OF FEDERAL ROADS - WEST COAST, SABAH
R05 CULVERT CLEARING RECORD

DISTRICT: TENOM

ROUTE NO: 500

ROAD NAME: JLN KOTA KINABALU - KENINGAU - TENOM

MONTH: March 2010

Item	Chainage	Culvert No.	Single Cell				Twin Cell				Multi Cell				Date of Clearing	REMARKS
			RCP (No.)	BC (No.)	CMP (No.)	Total (No.)	RCP (No.)	BC (No.)	CMP (No.)	Total (No.)	RCP (No.)	BC (No.)	CMP (No.)	Total (No.)		
BROUGHT FORWARD :			0	0	0	0	0	0	0	0	0	0	0			
1	162.980	TNM 52		1		1				0				06 Mar 10	3rd cycle protocol road	
2	162.760	TNM 51				0		1		1				10 Mar 10	3rd cycle protocol road	
3	162.620	TNM 50		1		1				0				11 Mar 10	3rd cycle protocol road	
4	162.520	TNM 49		1		1				0				12 Mar 10	3rd cycle protocol road	
5	162.035	TNM 48		1		1				0				17 Mar 10	3rd cycle protocol road	
6	161.841	TNM 47		1		1				0				18 Mar 10	3rd cycle protocol road	
7	161.128	TNM 46	1			1				0				18 Mar 10	3rd cycle protocol road	
8	161.102	TNM 45	1			1				0				18 Mar 10	3rd cycle protocol road	
9	160.844	TNM 44	1			1				0				19 Mar 10	3rd cycle protocol road	
10	160.523	TNM 43				0				0		1	1	19 Mar 10	2nd cycle normal road	
11	160.310	TNM 42				0				0		1	1	23 Mar 10	2nd cycle normal road	
12	160.187	TNM 41	1			1				0				23 Mar 10	2nd cycle normal road	
13	160.076	TNM 40			1	1				0				23 Mar 10	2nd cycle normal road	
14	159.650	TNM 39	1			1				0				29 Mar 10	2nd cycle normal road	
15	159.500	TNM 38				0		1		1				29 Mar 10	2nd cycle normal road	
CARRIED FORWARD :			5	5	1	11	0	2	0	2	0	2	0			

LINTASAN RESOURCES SDN. BHD.
MAINTENANCE OF FEDERAL ROADS - WEST COAST, SABAH
R05 CULVERT CLEARING RECORD

DISTRICT: TENOM

ROUTE NO: 500

ROAD NAME: JLN KOTA KINABALU - KENINGAU - TENOM

MONTH: March 2010

Item	Chainage	Culvert No.	Single Cell				Twin Cell				Multi Cell				Date of Clearing	REMARKS
			RCP (No.)	BC (No.)	CMP (No.)	Total (No.)	RCP (No.)	BC (No.)	CMP (No.)	Total (No.)	RCP (No.)	BC (No.)	CMP (No.)	Total (No.)		
BROUGHT FORWARD:			5	5	1	11	0	2	0	2	0	2	0	2		
16	159.420	TNM 37		1		1				0			0	30 Mar 10	2nd cycle normal road	
17	159.350	TNM 36		1		1				0			0	30 Mar 10	2nd cycle normal road	
18	159.115	TNM 35			1	1				0			0	30 Mar 10	2nd cycle normal road	
19	159.100	TNM 34	1			1				0			0	30 Mar 10	2nd cycle normal road	
20	158.700	TNM 33		1		1				0			0	31 Mar 10	2nd cycle normal road	
21																
22																
23																
24																
25																
26																
27																
28																
29																
30																
TOTAL :			6	8	2	16	0	2	0	2	0	2	0	2		

LINTASAN RESOURCES SDN. BHD.
PRIVATISATION OF WEST COAST SABAH FEDERAL ROADS MAINTENANCE

SUMMARY - CULVERT CLEARING

Month : MARCH 2010

ITEM	DISTRICT	ROUTE NO	ROAD NAME	Single Cell			Twin Cell			Multi Cell		
				Previous	Current	Cumm.	Previous	Current	Cumm.	Previous	Current	Cumm.
				(No.)	(No.)	(No.)	(No.)	(No.)	(No.)	(No.)	(No.)	(No.)
1	Beaufort	01	Jalan Kota Kinabalu - Sindumin	-	34	34	-	40	40	-	19	19
2	Sipitang	01	Jalan Kota Kinabalu - Sindumin	-	11	11	-	1	1	-	-	-
3	Beaufort	502	Jalan Beaufort - Menumbok	18	-	18	5	-	5	-	-	-
4	Kuala Penyu	502	Jalan Beaufort - Menumbok	73	-	73	27	-	27	1	-	1
TOTAL :				91	45	136	32	41	73	1	19	20

LINTASAN RESOURCES SDN. BHD.
MAINTENANCE OF FEDERAL ROADS - WEST COAST, SABAH
R05 CULVERT CLEARING RECORD

DISTRICT: BEAUFORT

ROUTE NO: 01

ROAD NAME: JALAN KOTA KINABALU - SINDUMIN

MONTH: MARCH 2010

Item	Chainage	Culvert No.	Single Cell				Twin Cell				Multi Cell				Date of Clearing	REMARKS
			RCP (No.)	BC (No.)	CMP (No.)	Total (No.)	RCP (No.)	BC (No.)	CMP (No.)	Total (No.)	RCP (No.)	BC (No.)	CMP (No.)	Total (No.)		
BROUGHT FORWARD:			0	0	0	0	0	0	0	0	0	0	0	0		
1	72.660	01	1			1									08-Mar-10	2nd cycle for normal road
2	72.815	02	1			1									08-Mar-10	2nd cycle for normal road
3	73.071	03						1		1					08-Mar-10	2nd cycle for normal road
4	73.163	04						1		1					09-Mar-10	2nd cycle for normal road
5	73.714	05	1			1									09-Mar-10	2nd cycle for normal road
6	74.137	06										1		1	09-Mar-10	2nd cycle for normal road
7	74.382	07						1		1					10-Mar-10	2nd cycle for normal road
8	74.475	08						1		1					10-Mar-10	2nd cycle for normal road
9	74.522	09	1			1									10-Mar-10	2nd cycle for normal road
10	74.531	10	1			1									11-Mar-10	2nd cycle for normal road
11	74.842	11										1		1	11-Mar-10	2nd cycle for normal road
12	75.185	12	1			1									11-Mar-10	2nd cycle for normal road
13	75.301	13					1			1					12-Mar-10	2nd cycle for normal road
14	75.390	14										1		1	12-Mar-10	2nd cycle for normal road
15	75.451	15										1		1	12-Mar-10	2nd cycle for normal road
CARRIED FORWARD :			6	0	0	6	1	4	0	5	0	4	0	4		

LINTASAN RESOURCES SDN. BHD.
MAINTENANCE OF FEDERAL ROADS - WEST COAST, SABAH
R05 CULVERT CLEARING RECORD

DISTRICT: BEAUFORT

ROUTE NO: 01

ROAD NAME: JALAN KOTA KINABALU - SINDUMIN

MONTH: MARCH 2010

Item	Chainage	Culvert No.	Single Cell				Twin Cell				Multi Cell				Date of Clearing	REMARKS
			RCP (No.)	BC (No.)	CMP (No.)	Total (No.)	RCP (No.)	BC (No.)	CMP (No.)	Total (No.)	RCP (No.)	BC (No.)	CMP (No.)	Total (No.)		
BROUGHT FORWARD:			6	0	0	6	1	4	0	5	0	4	0	4		
16	75.496	16									1			1	13-Mar-10	2nd cycle for normal road
17	75.987	17	1			1									13-Mar-10	2nd cycle for normal road
18	76.087	18	1			1									13-Mar-10	2nd cycle for normal road
19	76.260	19					1		1						15-Mar-10	2nd cycle for normal road
20	76.404	20									1			1	15-Mar-10	2nd cycle for normal road
21	76.617	21					1		1						15-Mar-10	2nd cycle for normal road
22	76.707	22						1	1						16-Mar-10	2nd cycle for normal road
23	76.753	23									1			1	16-Mar-10	2nd cycle for normal road
24	77.686	24					1		1						17-Mar-10	2nd cycle for normal road
25	77.804	25	1			1									17-Mar-10	2nd cycle for normal road
26	77.888	26	1			1									17-Mar-10	2nd cycle for normal road
27	78.073	27					1		1						18-Mar-10	2nd cycle for normal road
28	78.172	28								1				1	18-Mar-10	2nd cycle for normal road
29	78.463	29	1			1									18-Mar-10	2nd cycle for normal road
30	78.773	30					1		1						19-Mar-10	2nd cycle for normal road
CARRIED FORWARD :			11	0	0	11	5	6	0	11	1	7	0	8		

LINTASAN RESOURCES SDN. BHD.
MAINTENANCE OF FEDERAL ROADS - WEST COAST, SABAH
R05 CULVERT CLEARING RECORD

DISTRICT: BEAUFORT

ROUTE NO: 01

ROAD NAME: JALAN KOTA KINABALU - SINDUMIN

MONTH: MARCH 2010

Item	Chainage	Culvert No.	Single Cell				Twin Cell				Multi Cell				Date of Clearing	REMARKS
			RCP (No.)	BC (No.)	CMP (No.)	Total (No.)	RCP (No.)	BC (No.)	CMP (No.)	Total (No.)	RCP (No.)	BC (No.)	CMP (No.)	Total (No.)		
BROUGHT FORWARD:			11	0	0	11	5	6	0	11	1	7	0	8		
31	78.865	31	1			1								19-Mar-10	2nd cycle for normal road	
32	79.071	32	1			1								19-Mar-10	2nd cycle for normal road	
33	79.234	33	1			1								19-Mar-10	2nd cycle for normal road	
34	79.510	34	1			1								20-Mar-10	2nd cycle for normal road	
35	79.730	35	1			1								20-Mar-10	2nd cycle for normal road	
36	79.890	36					1			1				20-Mar-10	2nd cycle for normal road	
37	80.082	37					1			1				22-Mar-10	2nd cycle for normal road	
38	80.394	38					1			1				22-Mar-10	2nd cycle for normal road	
39	80.695	39	1			1								22-Mar-10	2nd cycle for normal road	
40	80.847	40	1			1								23-Mar-10	2nd cycle for normal road	
41	81.154	41	1			1								23-Mar-10	2nd cycle for normal road	
42	81.550	42					1			1				23-Mar-10	2nd cycle for normal road	
43	81.884	43									1		1	24-Mar-10	2nd cycle for normal road	
44	82.035	44						1		1				24-Mar-10	2nd cycle for normal road	
45	82.280	45						1		1				24-Mar-10	2nd cycle for normal road	
CARRIED FORWARD :			19	0	0	19	9	8	0	17	1	8	0	9		

LINTASAN RESOURCES SDN. BHD.
MAINTENANCE OF FEDERAL ROADS - WEST COAST, SABAH
R05 CULVERT CLEARING RECORD

DISTRICT: BEAUFORT

ROUTE NO: 01

ROAD NAME: JALAN KOTA KINABALU - SINDUMIN

MONTH: MARCH 2010

Item	Chainage	Culvert No.	Single Cell				Twin Cell				Multi Cell				Date of Clearing	REMARKS
			RCP (No.)	BC (No.)	CMP (No.)	Total (No.)	RCP (No.)	BC (No.)	CMP (No.)	Total (No.)	RCP (No.)	BC (No.)	CMP (No.)	Total (No.)		
BROUGHT FORWARD:			19	0	0	19	9	8	0	17	1	8	0	9		
46	82.460	46		1		1								25-Mar-10	2nd cycle for normal road	
47	82.616	47		1		1								25-Mar-10	2nd cycle for normal road	
48	82.847	48		1		1								25-Mar-10	2nd cycle for normal road	
49	83.128	49						1	1					25-Mar-10	2nd cycle for normal road	
50	83.287	50									1		1	26-Mar-10	2nd cycle for normal road	
51	83.564	51									1		1	26-Mar-10	2nd cycle for normal road	
52	84.031	52					1		1					26-Mar-10	2nd cycle for normal road	
53	84.278	53						1	1					27-Mar-10	2nd cycle for normal road	
54	84.539	54						1	1					27-Mar-10	2nd cycle for normal road	
55	84.885	55						1	1					27-Mar-10	2nd cycle for normal road	
56	85.065	56					1		1					28-Mar-10	2nd cycle for normal road	
57	85.284	57					1		1					28-Mar-10	2nd cycle for normal road	
58	85.449	58						1	1					28-Mar-10	2nd cycle for normal road	
59	85.494	59					1		1					29-Mar-10	2nd cycle for normal road	
60	85.545	60					1		1					29-Mar-10	2nd cycle for normal road	
CARRIED FORWARD :			19	3	0	22	14	13	0	27	1	10	0	11		

LINTASAN RESOURCES SDN. BHD.
MAINTENANCE OF FEDERAL ROADS - WEST COAST, SABAH
R05 CULVERT CLEARING RECORD

DISTRICT: BEAUFORT

ROUTE NO: 01

ROAD NAME: JALAN KOTA KINABALU - SINDUMIN

MONTH: MARCH 2010

Item	Chainage	Culvert No.	Single Cell				Twin Cell				Multi Cell				Date of Clearing	REMARKS
			RCP (No.)	BC (No.)	CMP (No.)	Total (No.)	RCP (No.)	BC (No.)	CMP (No.)	Total (No.)	RCP (No.)	BC (No.)	CMP (No.)	Total (No.)		
BROUGHT FORWARD:			19	3	0	22	14	13	0	27	1	10	0	11		
61	85.591	61					1			1				29-Mar-10	2nd cycle for normal road	
62	85.778	62					1			1				30-Mar-10	2nd cycle for normal road	
63	86.109	63					1			1				30-Mar-10	2nd cycle for normal road	
64	86.751	64						1		1				30-Mar-10	2nd cycle for normal road	
65	92.070	83	1			1								15-Mar-10	3rd cycle for protocol road	
66	92.090	84									1		1	15-Mar-10	3rd cycle for protocol road	
67	92.655	85						1		1				15-Mar-10	3rd cycle for protocol road	
68	92.865	86						1		1				16-Mar-10	3rd cycle for protocol road	
69	93.376	87	1			1								16-Mar-10	3rd cycle for protocol road	
70	93.587	88	1			1								16-Mar-10	3rd cycle for protocol road	
71	93.678	89	1			1								16-Mar-10	3rd cycle for protocol road	
72	93.791	90						1		1				17-Mar-10	3rd cycle for protocol road	
73	94.046	91	1			1								17-Mar-10	3rd cycle for protocol road	
74	94.662	92	1			1								17-Mar-10	3rd cycle for protocol road	
75	94.914	93	1			1								18-Mar-10	3rd cycle for protocol road	
CARRIED FORWARD :			26	3	0	29	17	17	0	34	1	11	0	12		

LINTASAN RESOURCES SDN. BHD.
MAINTENANCE OF FEDERAL ROADS - WEST COAST, SABAH
R05 CULVERT CLEARING RECORD

DISTRICT: BEAUFORT

ROUTE NO: 01

ROAD NAME: JALAN KOTA KINABALU - SINDUMIN

MONTH: MARCH 2010

Item	Chainage	Culvert No.	Single Cell				Twin Cell				Multi Cell				Date of Clearing	REMARKS
			RCP (No.)	BC (No.)	CMP (No.)	Total (No.)	RCP (No.)	BC (No.)	CMP (No.)	Total (No.)	RCP (No.)	BC (No.)	CMP (No.)	Total (No.)		
BROUGHT FORWARD:			26	3	0	29	17	17	0	34	1	11	0	12		
76	95.148	94	1			1								18-Mar-10	3rd cycle for protocol road	
77	95.733	95	1			1								18-Mar-09	3rd cycle for protocol road	
78	96.302	96	1			1								19-Mar-10	2nd cycle for normal road	
79	96.374	97					1		1					19-Mar-10	2nd cycle for normal road	
80	96.448	98					1		1					19-Mar-10	2nd cycle for normal road	
81	96.864	99	1			1								19-Mar-10	2nd cycle for normal road	
82	97.612	100					1		1					24-Mar-10	2nd cycle for normal road	
83	97.896	101					1		1					24-Mar-10	2nd cycle for normal road	
84	98.590	102									1		1	24-Mar-10	2nd cycle for normal road	
85	99.013	103									1		1	25-Mar-10	2nd cycle for normal road	
86	99.130	104									1		1	25-Mar-10	2nd cycle for normal road	
87	99.609	105						1	1					25-Mar-10	2nd cycle for normal road	
88	100.005	106									1		1	27-Mar-09	2nd cycle for normal road	
89	100.824	107									1		1	27-Mar-09	2nd cycle for normal road	
90	100.950	108						1	1					29-Mar-10	2nd cycle for normal road	
CARRIED FORWARD :			30	3	0	33	21	19	0	40	1	16	0	17		

LINTASAN RESOURCES SDN. BHD.
MAINTENANCE OF FEDERAL ROADS - WEST COAST, SABAH
R05 CULVERT CLEARING RECORD

DISTRICT: BEAUFORT

ROUTE NO: 01

ROAD NAME: JALAN KOTA KINABALU - SINDUMIN

MONTH: MARCH 2010

Item	Chainage	Culvert No.	Single Cell				Twin Cell				Multi Cell				Date of Clearing	REMARKS
			RCP (No.)	BC (No.)	CMP (No.)	Total (No.)	RCP (No.)	BC (No.)	CMP (No.)	Total (No.)	RCP (No.)	BC (No.)	CMP (No.)	Total (No.)		
BROUGHT FORWARD:			30	3	0	33	21	19	0	40	1	16	0	17		
91	101.006	109										1			29-Mar-10	2nd cycle for normal road
92	101.235	110		1		1									30-Mar-10	2nd cycle for normal road
93	101.656	111										1		1	30-Mar-10	2nd cycle for normal road
94																
95																
96																
97																
98																
99																
100																
101																
102																
103																
104																
105																
CARRIED FORWARD :			30	4	0	34	21	19	0	40	1	18	0	19		

LINTASAN RESOURCES SDN. BHD.
MAINTENANCE OF FEDERAL ROADS - WEST COAST, SABAH
R05 CULVERT CLEARING RECORD

DISTRICT: SIPITANG

ROUTE NO: 01

ROAD NAME: JALAN KOTA KINABALU - SINDUMIN

MONTH: MARCH 2010

Item	Chainage	Culvert No.	Single Cell				Twin Cell				Multi Cell				Date of Clearing	REMARKS
			RCP (No.)	BC (No.)	CMP (No.)	Total (No.)	RCP (No.)	BC (No.)	CMP (No.)	Total (No.)	RCP (No.)	BC (No.)	CMP (No.)	Total (No.)		
BROUGHT FORWARD:			0	0	0	0	0	0	0	0	0	0	0	0		
1	136.355	194	1			1									16-Mar-10	3rd cycle for protocol road
2	136.383	195	1			1									16-Mar-10	3rd cycle for protocol road
3	137.607	196	1			1									19-Mar-10	3rd cycle for protocol road
4	137.772	197	1			1									19-Mar-10	3rd cycle for protocol road
5	137.862	198	1			1									20-Mar-10	3rd cycle for protocol road
6	138.215	199			1	1									20-Mar-10	3rd cycle for protocol road
7	138.441	200	1			1									24-Mar-10	3rd cycle for protocol road
8	138.814	201	1			1									24-Mar-10	3rd cycle for protocol road
9	139.280	202	1			1									26-Mar-10	3rd cycle for protocol road
10	139.600	203					1			1					26-Mar-10	3rd cycle for protocol road
11	139.892	204	1			1									27-Mar-10	3rd cycle for protocol road
12	140.019	205	1			1									27-Mar-10	3rd cycle for protocol road
13																
14																
15																
CARRIED FORWARD :			10	0	1	11	1	0	0	1	0	0	0	0		

LINTASAN RESOURCES SDN. BHD.
 MAINTENANCE OF FEDERAL ROADS - WEST COAST, SABAH
R05 CULVERT CLEARING RECORD

DISTRICT: BEAUFORT

ROUTE NO: 502

ROAD NAME: JALAN BEAUFORT - MENUMBOK

MONTH: MARCH 2010

Item	Chainage	Culvert No.	Single Cell				Twin Cell				Multi Cell				Date of Clearing	REMARKS
			RCP (No.)	BC (No.)	CMP (No.)	Total (No.)	RCP (No.)	BC (No.)	CMP (No.)	Total (No.)	RCP (No.)	BC (No.)	CMP (No.)	Total (No.)		
BROUGHT FORWARD:			18	0	0	18	3	2	0	5	0	0	0	0		
1																
2																
3																
4																
5																
6																
7																
8																
9																
10																
11																
12																
13																
14																
15																
CARRIED FORWARD :			18	0	0	18	3	2	0	5	0	0	0	0		

DISTRICT : PAPAR
ROUTE NO : 01 JALAN KK-SINDUMIN
LOCATION : CH65.960 (Bonggawan Kecil Bridge)

R05 BRIDGES



BEFORE



IN PROGRESS



AFTER

DISTRICT : PAPAR
ROUTE NO : 01 JALAN KK-SINDUMIN
LOCATION : CH67.176 (Bonggawan Besar Bridge)

R05 BRIDGES



BEFORE



IN PROGRESS



AFTER

DISTRICT : BEAUFORT
ROUTE NO : 01 JALAN KOTA KINABALU - SINDUMIN
LOCATION : CH72.510 (KM74.270) - LHS

R05 BRIDGE



BEFORE



IN PROGRESS



AFTER

DISTRICT : BEAUFORT
ROUTE NO : 01 JALAN KOTA KINABALU - SINDUMIN
LOCATION : CH77.300 (KM79.060) - LHS

R05 BRIDGE



BEFORE

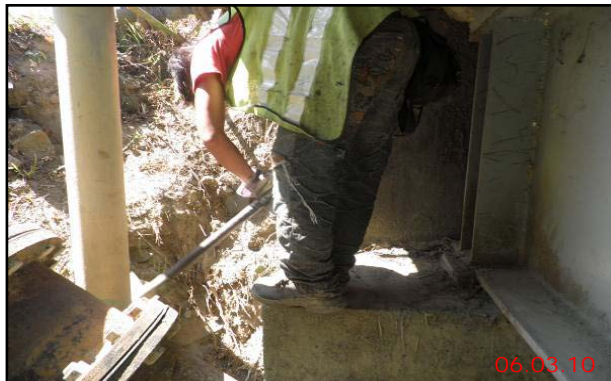

IN PROGRESS



AFTER

DISTRICT : BEAUFORT
ROUTE NO : 01 JALAN KOTA KINABALU - SINDUMIN
LOCATION : CH80.250 (KM82.010) - RHS

R05 BRIDGE



BEFORE



IN PROGRESS



AFTER

DISTRICT : SIPITANG
ROUTE NO : 01 JALAN KOTA KINABALU - SINDUMIN
LOCATION : CH138.924 (KM140.684) - LHS

R05 BRIDGE



BEFORE



IN PROGRESS



AFTER

LINTASAN RESOURCES SDN. BHD.
BRIDGES
GRAND SUMMARY

MONTH: MARCH 2010

DISTRICT	ROUTE NO.	ROAD NAME	General Cleaning			Painting		
			Previous	Current	Cumm.	Previous	Current	Cumm.
			(No.)	(No.)	(No.)	(No.)	(No.)	(No.)
Kota Belud	01	Jalan Kota Kinabalu-Kudat	11	0	11	0	0	0
Kota Marudu	01	Jalan Kota Kinabalu-Kudat	0	0	0	0	0	0
Kudat	01	Jalan Kota Kinabalu-Kudat	0	0	0	0	0	0
Tuaran	01	Jalan Kota Kinabalu-Kudat	0	0	0	0	0	0
	22	Jalan Kota Kinabalu-Sandakan	0	0	0	0	0	0
	503	Jalan Berungis-Kota Belud	0	0	0	0	0	0
Kota Kinabalu	01	Jalan Kota Kinabalu-Kudat	2	0	2	0	0	0
	01	Jalan Kota Kinabalu-Sindumin	0	0	0	0	0	0
	501	Jalan Kota Kinabalu-Penampang-Lok Kawi	0	3	3	0	0	0
	606	Jalan Susur Sepangar Bay	0	0	0	0	0	0
	607	Jalan Masuk Ke Pelabuhan Baru	0	0	0	0	0	0
	608	Jalan Masuk Ke Lapangan Terbang Lama	0	0	0	0	0	0
Penampang	01	Jalan Kota Kinabalu-Sindumin	3	0	3	0	0	0
	500	Jalan Kota Kinabalu-Keningau-Tenom	2	4	6	0	0	0
	501	Jalan Kota Kinabalu-Penampang-Lok Kawi	0	0	0	0	0	0
Papar	01	Jalan Kota Kinabalu-Sindumin	5	3	8	0	0	0
Ranau	22	Jalan Kota Kinabalu-Sandakan	4	0	4	0	0	0
Tambunam	500	Jalan Kota Kinabalu-Keningau-Tenom	4	0	4	0	0	0
Keningau	500	Jalan Kota Kinabalu-Keningau-Tenom	0	2	2	0	0	0
Tenom	500	Jalan Kota Kinabalu-Keningau-Tenom	0	2	2	0	0	0
Beaufort	01	Jalan Kota Kinabalu-Sindumin	0	5	5	1	0	1
	502	Jalan Beaufort-Menumbok	4	0	4	0	0	0
Sipitang	01	Jalan Kota Kinabalu-Sindumin	0	1	1	0	0	0
Kuala Penyu	502	Jalan Beaufort-Menumbok	0	0	0	0	0	0
TOTAL			35	20	55	1	0	1

LINTASAN RESOURCES SDN. BHD.
PRIVATISATION OF WEST COAST SABAH FEDERAL ROADS MAINTENANCE

SUMMARY - BRIDGES

MONTH : MARCH 2010

ITEM	DISTRICT	ROUTE NO	ROAD NAME	General Maintenance			Painting		
				Previous	Current	Cumm.	Previous	Current	Cumm.
				(No.)	(No.)	(No.)	(No.)	(No.)	(No.)
1	Kota Belud	01	Jalan Kota Kinabalu - Kudat	11	-	11	-	-	-
2	Kota Marudu	01	Jalan Kota Kinabalu - Kudat	-	-	-	-	-	-
3	Kudat	01	Jalan Kota Kinabalu - Kudat	-	-	-	-	-	-
TOTAL :				11	-	11	-	-	-

LINTASAN RESOURCES SDN. BHD.
 MAINTENANCE OF FEDERAL ROADS - WEST COAST, SABAH

R05 BRIDGES

DISTRICT: KOTA BELUD

ROUTE NO: 01

ROAD NAME: JALAN KOTA KINABALU - KUDAT

MONTH: MARCH 2010

Item	Chainage	Bridge Name	Cleaning					Greasing	Localised Painting (No.)	Date of Work Done	REMARKS
			Expansion Joints	Weep Holes	Parapets	Bearing Shelves	Markings	Vegetation	Steel Bearings		
BROUGHT FORWARD:		11									
1											
2											
3											
4											
5											
6											
7											
8											
9											
10											
11											
12											
13											
14											
15											
BALANCE END OF MAR :		11							0		

LINTASAN RESOURCES SDN. BHD.
 PRIVATISATION OF WEST COAST SABAH FEDERAL ROADS MAINTENANCE

SUMMARY - BRIDGES

Month: March 2010

ITEM	DISTRICT	ROUTE NO	ROAD NAME	General Maintenance			Painting		
				Previous	Current	Cumm.	Previous	Current	Cumm.
				(No.)	(No.)	(No.)	(No.)	(No.)	(No.)
1	Kota Kinabalu	01	Jalan Kota Kinabalu - Kudat	-	-	-	-	-	-
2	Tuaran	01	Jalan Kota Kinabalu - Kudat	-	-	-	-	-	-
3	Tuaran	22	Jalan Kota Kinabalu - Sandakan	-	-	-	-	-	-
4	Tuaran	503	Jalan Berungis - Kota Belud	2	-	2	-	-	-
5	Kota Kinabalu	606	Jalan Susur Sepangar Bay	-	-	-	-	-	-
6	Kota Kinabalu	607	Jalan Masuk Ke Pelabuhan Baru, KK	-	-	-	-	-	-
TOTAL :				2	-	2	-	-	-

LINTASAN RESOURCES SDN. BHD.
MAINTENANCE OF FEDERAL ROADS - WEST COAST, SABAH

R05 BRIDGES

DISTRICT: TUARAN

ROUTE NO: 503

ROAD NAME: JALAN BERUNGIS - KOTA BELUD

MONTH: MARCH 2010

Item	Chainage	Bridge Name	Cleaning					Greasing	Localised Painting (No.)		Date of Work Done	REMARKS
			Expansion Joints	Weep Holes	Parapets	Bearing Shelves	Markings	Vegetation	Steel Bearings	Steel Bridges		
BROUGHT FORWARD:		2							0			
TOTAL :		2							0			

LINTASAN RESOURCES SDN. BHD.
 PRIVATISATION OF WEST COAST SABAH FEDERAL ROADS MAINTENANCE

SUMMARY - BRIDGES

MONTH: MARCH 2010

ITEM	DISTRICT	ROUTE NO	ROAD NAME	General Maintenance			Painting		
				Previous	Current	Cumm.	Previous	Current	Cumm.
				(No.)	(No.)	(No.)	(No.)	(No.)	(No.)
1	Ranau	22	Jalan Kota Kinabalu - Sandakan	4	0	4	0	0	0
TOTAL :				4	0	4	0	0	0

LINTASAN RESOURCES SDN. BHD.
MAINTENANCE OF FEDERAL ROADS - WEST COAST, SABAH

R05 BRIDGES

DISTRICT: Ranau

ROUTE NO: 22

ROAD NAME: Jalan Kota Kinabalu - Sandakan

MONTH: March 2009

Item	Chainage	Bridge Name	Cleaning					Greasing	Localised Painting (No.)	Date of Work Done	REMARKS
			Expansion Joints	Weep Holes	Parapets	Bearing Shelves	Markings	Vegetation	Steel Bearings		
BROUGHT FORWARD FROM FEBRUARY 2010:		4							0		
1											
2											
3											
4											
5											
6											
7											
8											
9											
10											
11											
12											
13											
14											
15											
CARRIED FORWARD :		4							0		

LINTASAN RESOURCES SDN. BHD.
PRIVATISATION OF WEST COAST SABAH FEDERAL ROADS MAINTENANCE

SUMMARY - BRIDGES

Month: MARCH 2010

ITEM	DISTRICT	ROUTE NO	ROAD NAME	General Maintenance			Painting		
				Previous	Current	Cumm.	Previous	Current	Cumm.
				(No.)	(No.)	(No.)	(No.)	(No.)	(No.)
1	Kota Kinabalu	01	Jalan Kota Kinabalu - Sindumin	-	-	-	-	-	-
2	Penampang	01	Jalan Kota Kinabalu - Sindumin	3	-	3	-	-	-
3	Papar	01	Jalan Kota Kinabalu - Sindumin	5	3	8	-	-	-
4	Penampang	500	Jalan Kota Kinabalu - Keningau - Tenom	2	4	6	-	-	-
5	Kota Kinabalu	501	Jalan Kota Kinabalu - Penampang - Lok Kawi	-	3	3	-	-	-
6	Penampang	501	Jalan Kota Kinabalu - Penampang - Lok Kawi	-	-	-	-	-	-
7	Kota Kinabalu	608	Jalan Masuk Ke Lapangan Terbang Lama, KK	-	-	-	-	-	-
TOTAL :				10	10	20	-	-	-

LINTASAN RESOURCES SDN. BHD.
 MAINTENANCE OF FEDERAL ROADS - WEST COAST, SABAH

R05 BRIDGES

DISTRICT: PENAMPANG
ROUTE NO: 01
ROAD NAME: JALAN KOTA KINABALU - SINDUMIN
MONTH: MARCH 2010

Item	Chainage	Bridge Name	Cleaning						Greasing	Localised Painting (No.)	Date of Work Done	REMARKS
			Expansion Joints	Weep Holes	Parapets	Bearing Shelves	Markings	Vegetation	Steel Bearings	Steel Bridges		
BROUGHT FORWARD:		3								0		
TOTAL:		3								0		

LINTASAN RESOURCES SDN. BHD.
MAINTENANCE OF FEDERAL ROADS - WEST COAST, SABAH

R05 BRIDGES

DISTRICT: PAPAR
ROUTE NO: 01
ROAD NAME: JALAN KOTA KINABALU-SINDUMIN
MONTH: MARCH 2010

Item	Chainage	Bridge Name	Cleaning						Greasing	Localised Painting (No.)	Date of Work Done	REMARKS	
			Expansion Joints	Weep Holes	Parapets	Bearing Shelves	Markings	Vegetation	Steel Bearings	Steel Bridges			
BROUGHT FORWARD:		5								0			
1	65.960	Bonggawan Kecil Bridge	1	√	√	√	√	√	√	N/A	-	16 Mar 10	1st cycle for Normal Road
2	67.176	Bonggawan Besar Bridge	1	√	√	√	√	√	√	N/A	-	17 Mar 10	1st cycle for Normal Road
3	38.410	Simpudu Bridge/Papar/Datuk Sa	1	√	√	√	√	√	√	N/A	-	23 Mar 10	2nd cycle for Normal Road
TOTAL:		8									0		

LINTASAN RESOURCES SDN. BHD.
MAINTENANCE OF FEDERAL ROADS - WEST COAST, SABAH

R05 BRIDGES

DISTRICT: PENAMPANG
ROUTE NO: 500
ROAD NAME: JALAN KK-KENINGAU-TENOM
MONTH: MARCH 2010

Item	Chainage	Bridge Name	Cleaning						Greasing	Localised Painting (No.)	Date of Work Done	REMARKS	
			Expansion Joints	Weep Holes	Parapets	Bearing Shelves	Markings	Vegetation	Steel Bearings	Steel Bridges			
BROUGHT FORWARD:		2								0			
1	19.020	Sg. Moyog Bridge	1	√	√	√	√	√	√	N/A	-	15 Mar 10	2nd cycle for Normal Road
2	16.820	Sg. Kibunut Bridge	1	√	√	√	√	√	√	N/A	-	18 Mar 10	2nd cycle for Normal Road
3	11.544	Sg. Babagon Bridge	1	√	√	√	√	√	√	N/A	-	22 Mar 10	2nd cycle for Normal Road
4	8.024	Sg. Kipovo Bridge/Mansiang	1	√	√	√	√	√	√	N/A	-	26 Mar 10	2nd cycle for Normal Road
TOTAL:		6									0		

LINTASAN RESOURCES SDN. BHD.
 PRIVATISATION OF WEST COAST SABAH FEDERAL ROADS MAINTENANCE

SUMMARY - BRIDGES

Month : MARCH 2010

ITEM	DISTRICT	ROUTE NO	ROAD NAME	General Maintenance			Painting		
				Previous	Current	Cumm.	Previous	Current	Cumm.
				(No.)	(No.)	(No.)	(No.)	(No.)	(No.)
1	Tambunan	500	Jalan Kota Kinabalu - Keningau - Tenom	4	-	4	-	-	-
2	Keningau	500	Jalan Kota Kinabalu - Keningau - Tenom	-	2	2	-	-	-
3	Tenom	500	Jalan Kota Kinabalu - Keningau - Tenom	-	2	2	-	-	-
TOTAL :				4	4	8	-	-	-

LINTASAN RESOURCES SDN. BHD.
 MAINTENANCE OF FEDERAL ROADS - WEST COAST, SABAH

R05 BRIDGES

DISTRICT: TAMBUNAN

ROUTE NO: 500

ROAD NAME: JALAN KOTA KINABALU - KENINGAU - TENOM

MONTH: March 2010

Item	Chainage	Bridge Name	Cleaning					Greasing	Localised Painting (No.)	Date of Work Done	REMARKS
			Expansion Joints	Weep Holes	Parapets	Bearing Shelves	Markings	Vegetation	Steel Bearings		
BROUGHT FORWARD :		4									
TOTAL :		4							0		

LINTASAN RESOURCES SDN. BHD.
MAINTENANCE OF FEDERAL ROADS - WEST COAST, SABAH

R05 BRIDGES

DISTRICT: KENINGAU

ROUTE NO: 500

ROAD NAME: JALAN KOTA KINABALU - KENINGAU - TENOM

MONTH: March 2010

Item	Chainage	Bridge Name	Cleaning						Greasing	Localised Painting (No.)	Date of Work Done	REMARKS
			Expansion Joints	Weep Holes	Parapets	Bearing Shelves	Markings	Vegetation	Steel Bearings	Steel Bridges		
BROUGHT FORWARD :		0								0		
1	121.486	Jambatan Pampang	1	✓	✓	✓	✓	✓	✓		15 Mar 10	3rd cycle protocol road
2	118.762	Jambatan Liawan	1	✓	✓	✓	✓	✓	✓		24 Mar 10	3rd cycle protocol road
TOTAL :		2								0		

LINTASAN RESOURCES SDN. BHD.
MAINTENANCE OF FEDERAL ROADS - WEST COAST, SABAH

R05 BRIDGES

DISTRICT: TENOM

ROUTE NO: 500

ROAD NAME: JALAN KOTA KINABALU - KENINGAU - TENOM

MONTH: March 2010

Item	Chainage	Bridge Name	Cleaning						Greasing	Localised Painting (No.)	Date of Work Done	REMARKS
			Expansion Joints	Weep Holes	Parapets	Bearing Shelves	Markings	Vegetation	Steel Bearings	Steel Bridges		
BROUGHT FORWARD :		0								0		
1	163.485	Jambatan Tun Mustafa	1	✓	✓	✓	✓	✓	✓		01 Mar 10	3rd cycle protocol road
2	158.500	Jambatan Naluyan	1	✓	✓	✓	✓	✓	✓		31 Mar 10	2nd cycle normal road
TOTAL :		2								0		

LINTASAN RESOURCES SDN. BHD.
PRIVATISATION OF WEST COAST SABAH FEDERAL ROADS MAINTENANCE

SUMMARY - BRIDGES

Month : MARCH 2010

ITEM	DISTRICT	ROUTE NO	ROAD NAME	General Maintenance			Painting		
				Previous	Current	Cumm.	Previous	Current	Cumm.
				(No.)	(No.)	(No.)	(No.)	(No.)	(No.)
1	Beaufort	01	Jalan Kota Kinabalu - Sindumin	-	5	5	1	-	1
2	Sipitang	01	Jalan Kota Kinabalu - Sindumin	-	1	1	-	-	-
3	Beaufort	502	Jalan Beaufort - Menumbok	4	-	4	-	-	-
4	Kuala Penyu	502	Jalan Beaufort - Menumbok (no bridge)	-	-	-	-	-	-
TOTAL :				4	6	10	1	-	1

LINTASAN RESOURCES SDN. BHD.
MAINTENANCE OF FEDERAL ROADS - WEST COAST, SABAH

R05 BRIDGES

DISTRICT: BEAUFORT

ROUTE NO: 01

ROAD NAME: JALAN KOTA KINABALU - SINDUMIN

MONTH: MARCH 2010

Item	Chainage	Bridge Name	Cleaning						Greasing	Localised Painting (No.)	Date of Work Done	REMARKS
			Expansion Joints	Weep Holes	Parapets	Bearing Shelves	Markings	Vegetation	Steel Bearings	Steel Bridges		
BROUGHT FORWARD:		0								1		
1	72.510	Sg. Damit Bridge	1	√	√	√	√	√	√		06-Mar-10	2nd cycle for normal road
2	77.300	Sg. Membakut Bridge	1	√	√	√	√	√	√		06-Mar-10	2nd cycle for normal road
3	80.250	Sg. Mawao Bridge	1	√	√	√	√	√	√		08-Mar-10	2nd cycle for normal road
4	89.550	Sg. Klias Baru Bridge	1	√	√	√	√	√	√		08-Mar-10	2nd cycle for normal road
5	95.410	Sg. Padas Bridge	1	√	√	√	√	√	√		23-Mar-10	3rd cycle for protocol road
CARRIED FORWARD:		5								1		

LINTASAN RESOURCES SDN. BHD.
 MAINTENANCE OF FEDERAL ROADS - WEST COAST, SABAH

R05 BRIDGES

DISTRICT: BEAUFORT

ROUTE NO: 502

ROAD NAME: JALAN BEAUFORT - MENUMBOK

MONTH: MARCH 2010

Item	Chainage	Bridge Name	Cleaning					Greasing	Localised Painting (No.)	Date of Work Done	REMARKS
			Expansion Joints	Weep Holes	Parapets	Bearing Shelves	Markings	Vegetation	Steel Bearings		
BROUGHT FORWARD:		4							0		
CARRIED FORWARD:		4							0		

R 07

**PENYENGGARAAN
LONGKANG
(DRAINAGE)**

DISTRICT : RANAU
ROUTE NO : 22 - JALAN KOTA KINABALU - SANDAKAN
LOCATION : CH 43.200 (KM 79.800) - LHS

R07 DRAINAGE CLEARING



BEFORE



IN PROGRESS



AFTER

DISTRICT : RANAU
ROUTE NO : 22 - JALAN KOTA KINABALU - SANDAKAN
LOCATION : CH 54.400 (KM 90.600) - RHS

R07 DRAINAGE CLEARING (BERM DRAIN)



BEFORE



IN PROGRESS



AFTER

DISTRICT : RANAU
ROUTE NO : 22 - JALAN KOTA KINABALU - SANDAKAN
LOCATION : CH 55.000 (KM 91.600) - RHS

R07 DRAINAGE CLEARING (BERM DRAIN)



BEFORE



IN PROGRESS



AFTER

DISTRICT : TENOM
ROUTE NO : 500 - JALAN KOTA KINABALU - KENINGAU - TENOM
LOCATION : CH 163.149 - CH 163.187 / KM 173.149 - KM 173.187 @ RHS

R07 DRAINAGE CLEARING



BEFORE



IN PROGRESS



AFTER

DISTRICT : TENOM
ROUTE NO : 500 - JALAN KOTA KINABALU - KENINGAU - TENOM
LOCATION : CH 162.823 - CH 162.921 / KM 172.823 - KM 172.921 @ RHS

R07 DRAINAGE CLEARING



BEFORE



IN PROGRESS



AFTER

LINTASAN RESOURCES SDN. BHD.
DRAINAGE CLEARING
GRAND SUMMARY

MONTH: MARCH 2010

DISTRICT	ROUTE NO.	ROAD NAME	Earth Drain			Lined Drain		
			Previous	Current	Cumm.	Previous	Current	Cumm.
			(m)	(m)	(m)	(m)	(m)	(m)
Kota Belud	01	Jalan Kota Kinabalu-Kudat	38,392	0	38,392	29,312	0	29,312.0
Kota Marudu	01	Jalan Kota Kinabalu-Kudat	3,700	0	3,700	0	0	0
Kudat	01	Jalan Kota Kinabalu-Kudat	0	18,176	18,176	0	6,595	6,595
Tuaran	01	Jalan Kota Kinabalu-Kudat	7,559	1,287	8,846	25,076	2,409	27,485
	22	Jalan Kota Kinabalu-Sandakan	0	0	0	0	30,586	30,586
	503	Jalan Berungis-Kota Belud	3,000	0	3,000	35,400	0	35,400
Kota Kinabalu	01	Jalan Kota Kinabalu-Kudat	10,455	0	10,455	29,169	0	29,169
	01	Jalan Kota Kinabalu-Sindumin	0	55	55	0	4,955	4,955
	501	Jalan Kota Kinabalu-Penampang-Lok Kawi	0	304	304	0	3,908	3,908
	606	Jalan Susur Sepangar Bay	0	0	0	0	0	0
	607	Jalan Masuk Ke Pelabuhan Baru	0	0	0	516	0	516
	608	Jalan Masuk Ke Lapangan Terbang Lama	0	0	0	0	1,442	1,442
Penampang	01	Jalan Kota Kinabalu-Sindumin	9,104	0	9,104	10,717	0	10,717
	500	Jalan Kota Kinabalu-Keningau-Tenom	4,942	0	4,942	18,686	22,574	41,260
	501	Jalan Kota Kinabalu-Penampang-Lok Kawi	223	0	223	6,159	0	6,159
Papar	01	Jalan Kota Kinabalu-Sindumin	4,579	8,209	12,788	484	0	484
Ranau	22	Jalan Kota Kinabalu-Sandakan	14,015	0	14,015	24,697	12,969	37,666
Tambunam	500	Jalan Kota Kinabalu-Keningau-Tenom	16,932	1,660	18,592	43,013	3,019	46,032
Keningau	500	Jalan Kota Kinabalu-Keningau-Tenom	0	6,031	6,031	0	3,700	3,700
Tenom	500	Jalan Kota Kinabalu-Keningau-Tenom	0	622	622	0	6,592	6,592
Beaufort	01	Jalan Kota Kinabalu-Sindumin	0	16,786	16,786	0	1,800	1,800
	502	Jalan Beaufort-Menumbok	21,695	0	21,695	0	0	0
Sipitang	01	Jalan Kota Kinabalu-Sindumin	0	3,214	3,214	0	2,836	2,836
Kuala Penyu	502	Jalan Beaufort-Menumbok	25,949	0	25,949	20,954	0	20,954
TOTAL			160,545	56,344	216,889	244,183	103,385	347,568

LINTASAN RESOURCES SDN. BHD.
PRIVATISATION OF WEST COAST SABAH FEDERAL ROADS MAINTENANCE

SUMMARY - DRAINAGE CLEARING

MONTH : MARCH 2010

ITEM	DISTRICT	ROUTE NO	ROAD NAME	Earth Drain			Lined Drain		
				Previous	Current	Cumm.	Previous	Current	Cumm.
				(m)	(m)	(m)	(m)	(m)	(m)
1	Kota Belud	01	Jalan Kota Kinabalu - Kudat	38,392	-	38,392	29,312.0	-	29,312
2	Kota Marudu	01	Jalan Kota Kinabalu - Kudat	3,700	-	3,700	-	-	-
3	Kudat	01	Jalan Kota Kinabalu - Kudat	-	18,176	18,176	-	6,595	6,595
TOTAL :				42,092	18,176	60,268	29,312	6,595.0	35,907.0

LINTASAN RESOURCES SDN. BHD.
 MAINTENANCE OF FEDERAL ROADS - WEST COAST, SABAH
R07 DRAINAGE CLEARING RECORD

DISTRICT: KOTA BELUD
ROUTE NO: 01
ROAD NAME: JALAN KOTA KINABALU - KUDAT
MONTH: MARCH 2010

Item	CHAINAGE		Earth Drain				Lined Drain				Date of Clearing	REMARKS
	From	To	Left Side (m)	Median (m)	Right Side (m)	Total Length (m)	Left Side (m)	Median (m)	Right Side (m)	Total Length (m)		
BROUGHT FORWARD :			23460	0	14932	38392	12219	779	16314	29312		
1												
2												
3												
4												
5												
6												
7												
8												
9												
10												
11												
12												
13												
14												
15												
BALANCE END OF MAR :			23460	0	14932	38392	12219	779.0	16314	29312		

LINTASAN RESOURCES SDN. BHD.
 MAINTENANCE OF FEDERAL ROADS - WEST COAST, SABAH

R07 DRAINAGE CLEARING RECORD

DISTRICT: KOTA MARUDU
ROUTE NO: 01
ROAD NAME: JALAN KOTA KINABALU - KUDAT
MONTH: MARCH 2010

Item	CHAINAGE		Earth Drain				Lined Drain				Date of Clearing	REMARKS
	From	To	Left Side (m)	Median (m)	Right Side (m)	Total Length (m)	Left Side (m)	Median (m)	Right Side (m)	Total Length (m)		
BROUGHT FORWARD :			2000	0	1700	3700	0	0	0	0		
1												
2												
3												
4												
5												
6												
7												
8												
9												
10												
11												
12												
13												
14												
15												
BALANCE END OF MAR :			2000	0	1700	3700	0	0	0	0		

LINTASAN RESOURCES SDN. BHD.
 MAINTENANCE OF FEDERAL ROADS - WEST COAST, SABAH
R07 DRAINAGE CLEARING RECORD

DISTRICT: KUDAT
ROUTE NO: 01
ROAD NAME: JALAN KOTA KINABALU - KUDAT
MONTH: MARCH 2010

Item	CHAINAGE		Earth Drain				Lined Drain				Date of Clearing	REMARKS
	From	To	Left Side (m)	Median (m)	Right Side (m)	Total Length (m)	Left Side (m)	Median (m)	Right Side (m)	Total Length (m)		
BROUGHT FORWARD :			0	0	0	0	0	0	0	0		
1	190.570	188.382				0	585	30	210	825	03 Mar 10	Protocol 1 st Cycle
2	188.272	186.582	540		150	690				0	05 Mar 10	"
3	187.880	185.727				0	340		2070	2410	09 Mar 10	"
4	184.580	179.520				0	600		700	1300	11 Mar 10	
5	186.592	179.132			2235	2235				0	15 Mar 10	
6	178.180	172.680	1000		4826	5826				0	18 Mar 10	
7	172.232	167.780	2000		2055	4055				0	22 Mar 10	
8	168.232	166.032				0	1060		1000	2060	25 Mar 10	
9	166.032	161.080	2900		2470	5370				0	29 Mar 10	
10												
11												
12												
13												
14												
15												
BALANCE END OF MAR :			6440	0	11736	18176	2585	30	3980	6595		

LINTASAN RESOURCES SDN. BHD.
 PRIVATISATION OF WEST COAST SABAH FEDERAL ROADS MAINTENANCE

SUMMARY - DRAINAGE CLEARING

Month: March 2010

ITEM	DISTRICT	ROUTE NO	ROAD NAME	Earth Drain			Lined Drain		
				Previous	Current	Cumm.	Previous	Current	Cumm.
				(m)	(m)	(m)	(m)	(m)	(m)
1	Kota Kinabalu	01	Jalan Kota Kinabalu - Kudat	10,455.00	-	10,455.00	29,169.00	-	29,169.00
2	Tuaran	01	Jalan Kota Kinabalu - Kudat	7,559.00	1,287.00	8,846.00	25,076.00	2,409.00	27,485.00
3	Tuaran	22	Jalan Kota Kinabalu - Sandakan	-	-	-	-	30,586.00	30,586.00
4	Tuaran	503	Jalan Berungis - Kota Belud	3,000.00	-	3,000.00	35,400.00	-	35,400.00
5	Kota Kinabalu	606	Jalan Susur Sepangar Bay	-	-	-	-	-	-
6	Kota Kinabalu	607	Jalan Masuk Ke Pelabuhan Baru, KK	-	-	-	516.00	-	516.00
TOTAL :				21,014.00	1,287.00	22,301.00	90,161.00	32,995.00	123,156.00

LINTASAN RESOURCES SDN. BHD.
 MAINTENANCE OF FEDERAL ROADS - WEST COAST, SABAH
R07 DRAINAGE CLEARING RECORD

DISTRICT: KOTA KINABALU
ROUTE NO: 01
ROAD NAME: JALAN KOTA KINABALU - KUDAT
MONTH: MARCH 2010

Item	CHAINAGE		Earth Drain				Lined Drain				Date of Clearing	REMARKS
	From	To	Left Side (m)	Median (m)	Right Side (m)	Total Length (m)	Left Side (m)	Median (m)	Right Side (m)	Total Length (m)		
BROUGHT FORWARD :			3,598	0	6,857	10,455	11,726	7,001	10,442	29,169		
TOTAL :			3,598	0	6,857	10,455	11,726	7,001	10,442	29,169		

LINTASAN RESOURCES SDN. BHD.
MAINTENANCE OF FEDERAL ROADS - WEST COAST, SABAH
R07 DRAINAGE CLEARING RECORD

DISTRICT: TUARAN

ROUTE NO: 01

ROAD NAME: JALAN KOTA KINABALU - KUDAT

MONTH: MARCH 2010

Item	CHAINAGE		Earth Drain				Lined Drain				Date of Clearing	REMARKS
	From	To	Left Side (m)	Median (m)	Right Side (m)	Total Length (m)	Left Side (m)	Median (m)	Right Side (m)	Total Length (m)		
BROUGHT FORWARD :			3,753	0	3,806	7,559	8,890	4,641	11,545	25,076		
1	28.733	28.760					27			27	15 Mar 10	
2	28.860	28.900	40			40					15 Mar 10	
3	28.913	28.950	37			37					15 Mar 10	
4	28.982	29.084					102			102	15 Mar 10	
5	28.982	29.154	172			172					19 Mar 10	
6	29.154	29.223					69			69	19 Mar 10	
7	29.223	29.260	37			37					19 Mar 10	
8	29.260	29.340	80			80					30 Mar 10	
9	29.410	29.700					290			290	30 Mar 10	
10	29.948	30.169	221			221					30 Mar 10	
11	27.350	27.425						75		75	15 Mar 10	
12	27.755	28.166						411		411	15 Mar 10	
13	28.772	29.181						409		409	15 Mar 10	
14	29.274	29.650						376		376	19 Mar 10	
15	30.400	30.534						134		134	30 Mar 10	
CARRIED FORWARD :			4,340	0	3,806	8,146	9,378	6,046	11,545	26,969		

LINTASAN RESOURCES SDN. BHD.
 MAINTENANCE OF FEDERAL ROADS - WEST COAST, SABAH
R07 DRAINAGE CLEARING RECORD

DISTRICT: TUARAN
ROUTE NO: 01
ROAD NAME: JALAN KOTA KINABALU - KUDAT
MONTH: MARCH 2010

Item	CHAINAGE		Earth Drain				Lined Drain				Date of Clearing	REMARKS
	From	To	Left Side (m)	Median (m)	Right Side (m)	Total Length (m)	Left Side (m)	Median (m)	Right Side (m)	Total Length (m)		
BROUGHT FORWARD :			4,340	0	3,806	8,146	9,378	6,046	11,545	26,969		
16	28.944	28.984			40	40					15 Mar 10	
17	28.984	29.222							238	238	15 Mar 10	
18	29.222	29.410							188	188	19 Mar 10	
19	29.410	29.500							90	90	19 Mar 10	
20	29.500	29.778			278	278					30 Mar 10	
21	29.778	30.160			382	382					30 Mar 10	
TOTAL :			4,340	0	4,506	8,846	9,378	6,046	12,061	27,485		

LINTASAN RESOURCES SDN. BHD.
 MAINTENANCE OF FEDERAL ROADS - WEST COAST, SABAH
R07 DRAINAGE CLEARING RECORD

DISTRICT: TUARAN
ROUTE NO: 22
ROAD NAME: JALAN KOTA KINABALU - SANDAKAN
MONTH: MARCH 2010

Item	CHAINAGE		Earth Drain				Lined Drain				Date of Clearing	REMARKS
	From	To	Left Side (m)	Median (m)	Right Side (m)	Total Length (m)	Left Side (m)	Median (m)	Right Side (m)	Total Length (m)		
BROUGHT FORWARD :			0	0	0	0	0	0	0	0		
1	0.000	1.500					1,500		1,500	3,000	02 Mar 10	
2	1.500	3.000					1,500		1,500	3,000	05 Mar 10	
3	3.000	4.500					1,500		1,500	3,000	09 Mar 10	
4	4.500	6.000					1,500		1,500	3,000	12 Mar 10	
5	6.000	7.500					1,500		1,500	3,000	15 Mar 10	
6	7.500	9.000					1,500		1,500	3,000	18 Mar 10	
7	9.000	11.500					2,500		2,500	5,000	22 Mar 10	
8	11.500	13.000					1,500		1,500	3,000	25 Mar 10	
9	13.000	15.293					2,293		2,293	4,586	29 Mar 10	
TOTAL :			0	0	0	0	15,293	0	15,293	30,586		

LINTASAN RESOURCES SDN. BHD.
 MAINTENANCE OF FEDERAL ROADS - WEST COAST, SABAH
R07 DRAINAGE CLEARING RECORD

DISTRICT: TUARAN
ROUTE NO: 503
ROAD NAME: JALAN BERUNGIS - KOTA BELUD
MONTH: MARCH 2010

Item	CHAINAGE		Earth Drain				Lined Drain				Date of Clearing	REMARKS
	From	To	Left Side (m)	Median (m)	Right Side (m)	Total Length (m)	Left Side (m)	Median (m)	Right Side (m)	Total Length (m)		
BROUGHT FORWARD :			1,500	0	1,500	3,000	17,700	0	17,700	35,400		
TOTAL :			1,500	0	1,500	3,000	17,700	0	17,700	35,400		

LINTASAN RESOURCES SDN. BHD.
 MAINTENANCE OF FEDERAL ROADS - WEST COAST, SABAH
R07 DRAINAGE CLEARING RECORD

DISTRICT: KOTA KINABALU

ROUTE NO: 607

ROAD NAME: JALAN MASUK KE PELABUHAN BARU, KK

MONTH: MARCH 2010

Item	CHAINAGE		Earth Drain				Lined Drain				Date of Clearing	REMARKS
	From	To	Left Side (m)	Median (m)	Right Side (m)	Total Length (m)	Left Side (m)	Median (m)	Right Side (m)	Total Length (m)		
BROUGHT FORWARD :			0	0	0	0	286	0	230	516		
TOTAL :			0	0	0	0	286	0	230	516		

LINTASAN RESOURCES SDN. BHD.
 PRIVATISATION OF WEST COAST SABAH FEDERAL ROADS MAINTENANCE

SUMMARY - DRAINAGE CLEARING

MONTH: MARCH 2010

ITEM	DISTRICT	ROUTE NO	ROAD NAME	Earth Drain			Lined Drain		
				Previous	Current	Cumm.	Previous	Current	Cumm.
				(m)	(m)	(m)	(m)	(m)	(m)
1	Ranau	22	Jalan Kota Kinabalu - Sandakan	14,015.00	0.00	14,015.00	24,697.00	12,969.00	37,666.00
TOTAL :				14,015.00	0.00	14,015.00	24,697.00	12,969.00	37,666.00

LINTASAN RESOURCES SDN. BHD.
MAINTENANCE OF FEDERAL ROADS - WEST COAST, SABAH
R07 DRAINAGE CLEARING RECORD

DISTRICT: Ranau

ROUTE NO: 22

ROAD NAME: Jalan Kota Kinabalu - Sandakan

MONTH: March 2009

Item	CHAINAGE		Earth Drain				Lined Drain				Date of Clearing	REMARKS
	From	To	Left Side (m)	Median (m)	Right Side (m)	Total Length (m)	Left Side (m)	Median (m)	Right Side (m)	Total Length (m)		
BROUGHT FORWARD FROM FEBRUARY 2010:			9,720.00	0.00	4,295.00	14,015.00	18,543.00	0.00	6,154.00	24,697.00		
1	42.864	43.098				0.00	234.00			234.00	01-03-10	
2	43.098	43.400				0.00	302.00			302.00	01-03-10	
3	43.400	43.530				0.00	130.00			130.00	02-03-10	
4	43.530	43.844				0.00	314.00			314.00	02-03-10	
5	43.844	44.140				0.00	296.00			296.00	03-03-10	
6	43.844	44.140				0.00			296.00	296.00	03-03-10	
7	44.140	44.348				0.00	208.00			208.00	03-03-10	
8	44.348	44.400				0.00			52.00	52.00	05-03-10	
9	44.400	45.230				0.00			830.00	830.00	05-03-10	
10	45.026	45.168				0.00	142.00			142.00	06-03-10	
11	45.230	45.300				0.00			70.00	70.00	06-03-10	
12	45.104	45.379				0.00	275.00			275.00	06-03-10	
13	45.300	46.144				0.00			844.00	844.00	07-03-10	
14	45.400	45.404				0.00	4.00			4.00	09-03-10	
15	45.404	45.504				0.00	100.00			100.00	09-03-10	
CARRIED FORWARD :			9,720.00	0.00	4,295.00	14,015.00	20,548.00	0.00	8,246.00	28,794.00		

LINTASAN RESOURCES SDN. BHD.
MAINTENANCE OF FEDERAL ROADS - WEST COAST, SABAH
R07 DRAINAGE CLEARING RECORD

DISTRICT: Ranau

ROUTE NO: 22

ROAD NAME: Jalan Kota Kinabalu - Sandakan

MONTH: March 2009

Item	CHAINAGE		Earth Drain				Lined Drain				Date of Clearing	REMARKS
	From	To	Left Side (m)	Median (m)	Right Side (m)	Total Length (m)	Left Side (m)	Median (m)	Right Side (m)	Total Length (m)		
BROUGHT FORWARD :			9,720.00	0.00	4,295.00	14,015.00	20,548.00	0.00	8,246.00	28,794.00		
16	45.615	45.696				0.00	81.00			81.00	09-03-10	
17	45.930	46.044				0.00	114.00			114.00	09-03-10	
18	46.144	46.400				0.00			256.00	256.00	09-03-10	
19	46.225	46.400				0.00	175.00			175.00	10-03-10	
20	46.400	46.439				0.00	39.00			39.00	10-03-10	
21	46.400	46.439				0.00			39.00	39.00	10-03-10	
22	46.439	46.772				0.00			333.00	333.00	10-03-10	
23	46.772	47.039				0.00			267.00	267.00	12-03-10	
24	47.039	47.349				0.00			310.00	310.00	12-03-10	
25	47.349	47.400				0.00			51.00	51.00	12-03-10	
26	47.400	47.554				0.00			154.00	154.00	13-03-10	
27	47.554	47.671				0.00			117.00	117.00	13-03-10	
28	47.671	47.795				0.00			124.00	124.00	13-03-10	
29	47.795	48.115				0.00			320.00	320.00	14-03-10	
30	48.115	48.339				0.00			224.00	224.00	14-03-10	
CARRIED FORWARD :			9,720.00	0.00	4,295.00	14,015.00	20,957.00	0.00	10,441.00	31,398.00		

LINTASAN RESOURCES SDN. BHD.
MAINTENANCE OF FEDERAL ROADS - WEST COAST, SABAH
R07 DRAINAGE CLEARING RECORD

DISTRICT: Ranau

ROUTE NO: 22

ROAD NAME: Jalan Kota Kinabalu - Sandakan

MONTH: March 2009

Item	CHAINAGE		Earth Drain				Lined Drain				Date of Clearing	REMARKS
	From	To	Left Side (m)	Median (m)	Right Side (m)	Total Length (m)	Left Side (m)	Median (m)	Right Side (m)	Total Length (m)		
BROUGHT FORWARD :			9,720.00	0.00	4,295.00	14,015.00	20,957.00	0.00	10,441.00	31,398.00		
31	48.400	48.444				0.00			44.00	44.00	15-03-10	
32	48.444	48.709				0.00			265.00	265.00	15-03-10	
33	48.439	49.247				0.00			808.00	808.00	16-03-10	
34	49.247	49.400				0.00			153.00	153.00	17-03-10	
35	49.400	49.410				0.00	10.00			10.00	19-03-10	
36	49.797	50.207				0.00	410.00			410.00	19-03-10	
37	50.211	50.400				0.00	189.00			189.00	20-03-10	
38	50.400	50.469				0.00	69.00			69.00	20-03-10	
39	50.400	50.577				0.00			177.00	177.00	20-03-10	
40	50.469	50.720				0.00	251.00			251.00	20-03-10	
41	50.577	50.700				0.00			123.00	123.00	21-03-10	
42	50.720	51.015				0.00	295.00			295.00	21-03-10	
43	51.015	51.200				0.00	185.00			185.00	21-03-10	
44	51.300	51.400				0.00	100.00			100.00	22-03-10	
45	51.400	51.527				0.00	127.00			127.00	22-03-10	
CARRIED FORWARD :			9,720.00	0.00	4,295.00	14,015.00	22,593.00	0.00	12,011.00	34,604.00		

LINTASAN RESOURCES SDN. BHD.
MAINTENANCE OF FEDERAL ROADS - WEST COAST, SABAH
R07 DRAINAGE CLEARING RECORD

DISTRICT: Ranau

ROUTE NO: 22

ROAD NAME: Jalan Kota Kinabalu - Sandakan

MONTH: March 2009

Item	CHAINAGE		Earth Drain				Lined Drain				Date of Clearing	REMARKS
	From	To	Left Side (m)	Median (m)	Right Side (m)	Total Length (m)	Left Side (m)	Median (m)	Right Side (m)	Total Length (m)		
BROUGHT FORWARD :			9,720.00	0.00	4,295.00	14,015.00	22,593.00	0.00	12,011.00	34,604.00		
46	51.527	51.805				0.00	278.00			278.00	22-03-10	
47	51.805	52.021				0.00	216.00			216.00	23-03-10	
48	52.021	52.086				0.00	65.00			65.00	23-03-10	
49	52.086	52.389				0.00	303.00			303.00	23-03-10	
50	53.400	53.585				0.00	185.00			185.00	24-03-10	
51	53.585	53.707				0.00	122.00			122.00	24-03-10	
52	53.707	53.805				0.00	98.00			98.00	24-03-10	
53	53.805	54.000				0.00	195.00			195.00	26-03-10	
54	54.000	54.070				0.00	70.00			70.00	26-03-10	
55	54.070	54.400				0.00	330.00			330.00	26-03-10	
56	54.400	54.578				0.00	178.00			178.00	27-03-10	
57	54.578	54.696				0.00	118.00			118.00	27-03-10	
58	54.696	55.017				0.00	321.00			321.00	27-03-10	
59	55.017	55.070				0.00	53.00			53.00	28-03-10	
60	55.070	55.400				0.00	330.00			330.00	28-03-10	
CARRIED FORWARD :			9,720.00	0.00	4,295.00	14,015.00	25,455.00	0.00	12,011.00	37,466.00		

LINTASAN RESOURCES SDN. BHD.
 MAINTENANCE OF FEDERAL ROADS - WEST COAST, SABAH
R07 DRAINAGE CLEARING RECORD

DISTRICT: Ranau
ROUTE NO: 22
ROAD NAME: Jalan Kota Kinabalu - Sandakan
MONTH: March 2009

Item	CHAINAGE		Earth Drain				Lined Drain				Date of Clearing	REMARKS
	From	To	Left Side (m)	Median (m)	Right Side (m)	Total Length (m)	Left Side (m)	Median (m)	Right Side (m)	Total Length (m)		
BROUGHT FORWARD :			9,720.00	0.00	4,295.00	14,015.00	25,455.00	0.00	12,011.00	37,466.00		
61	55.400	55.493				0.00	93.00			93.00	29-03-10	
62	55.493	55.526				0.00	33.00			33.00	29-03-10	
63	55.526	55.600				0.00	74.00			74.00	29-03-10	
64												
65												
66												
67												
68												
69												
70												
71												
72												
73												
74												
75												
CARRIED FORWARD :			9,720.00	0.00	4,295.00	14,015.00	25,655.00	0.00	12,011.00	37,666.00		

LINTASAN RESOURCES SDN. BHD.
PRIVATISATION OF WEST COAST SABAH FEDERAL ROADS MAINTENANCE

SUMMARY - DRAINAGE CLEARING

Month: MARCH 2010

ITEM	DISTRICT	ROUTE NO	ROAD NAME	Earth Drain			Lined Drain		
				Previous	Current	Cumm.	Previous	Current	Cumm.
				(m)	(m)	(m)	(m)	(m)	(m)
1	Kota Kinabalu	01	Jalan Kota Kinabalu - Sindumin	-	55	55	-	4,955	4,955
2	Penampang	01	Jalan Kota Kinabalu - Sindumin	9,104	-	9,104	10,717	-	10,717
3	Papar	01	Jalan Kota Kinabalu - Sindumin	4,579	8,209	12,788	484	-	484
4	Penampang	500	Jalan Kota Kinabalu - Keningau - Tenom	4,942	-	4,942	18,686	22,574	41,260
5	Kota Kinabalu	501	Jalan Kota Kinabalu - Penampang - Lok Kawi	-	304	304	-	3,908	3,908
6	Penampang	501	Jalan Kota Kinabalu - Penampang - Lok Kawi	223	-	223	6,159	-	6,159
7	Kota Kinabalu	608	Jalan Masuk Ke Lapangan Terbang Lama, KK	-	-	-	-	1,442	1,442
TOTAL :				18,848	8,568	27,416	36,046	32,879	68,925

LINTASAN RESOURCES SDN. BHD.
MAINTENANCE OF FEDERAL ROADS - WEST COAST, SABAH

R07 DRAINAGE CLEARING RECORD

DISTRICT: KOTA KINABALU
ROUTE NO: 01
ROAD NAME: JALAN KOTA KINABALU-SINDUMIN
MONTH: MARCH 2010

Item	CHAINAGE		Earth Drain				Lined Drain				Date of Clearing	REMARKS
	From	To	Left Side (m)	Median (m)	Right Side (m)	Total Length (m)	Left Side (m)	Median (m)	Right Side (m)	Total Length (m)		
BROUGHT FORWARD :			0	0	0	0	0	0	0	0		
1	0.032	0.845							813	813	01 Mar 10	3rd cycle for Protocol Road
2	0.845	0.900			55	55					02 Mar 10	3rd cycle for Protocol Road
3	0.963	1.526							563	563	03 Mar 10	3rd cycle for Protocol Road
4	1.566	2.312							746	746	10 Mar 10	3rd cycle for Protocol Road
5	2.312	2.362							50	50	12 Mar 10	3rd cycle for Protocol Road
6	2.362	2.439							77	77	12 Mar 10	3rd cycle for Protocol Road
7	0.090	0.486						396		396	04 Mar 10	3rd cycle for Protocol Road
8	0.715	0.919						204		204	05 Mar 10	3rd cycle for Protocol Road
9	1.273	1.486						195		195	05 Mar 10	3rd cycle for Protocol Road
10	1.525	1.677						152		152	06 Mar 10	3rd cycle for Protocol Road
11	0.032	0.802					770			770	07 Mar 10	3rd cycle for Protocol Road
12	0.829	1.095					266			266	09 Mar 10	3rd cycle for Protocol Road
13	1.110	1.133					23			23	09 Mar 10	3rd cycle for Protocol Road
CARRIED FORWARD :			0	0	55	55	1,059	947	2,249	4,255		

LINTASAN RESOURCES SDN. BHD.
 MAINTENANCE OF FEDERAL ROADS - WEST COAST, SABAH

R07 DRAINAGE CLEARING RECORD

DISTRICT: KOTA KINABALU
ROUTE NO: 01
ROAD NAME: JALAN KOTA KINABALU-SINDUMIN
MONTH: MARCH 2010

Item	CHAINAGE		Earth Drain				Lined Drain				Date of Clearing	REMARKS
	From	To	Left Side (m)	Median (m)	Right Side (m)	Total Length (m)	Left Side (m)	Median (m)	Right Side (m)	Total Length (m)		
BROUGHT FORWARD :			0	0	55	55	1,059	947	2,249	4,255		
14	1.337	1.535					198			198	09 Mar 10	3rd cycle for Protocol Road
15	1.598	1.890					292			292	13 Mar 10	3rd cycle for Protocol Road
16	2.204	2.414					210			210	14 Mar 10	3rd cycle for Protocol Road
TOTAL :			0	0	55	55	1,759	947	2,249	4,955		

LINTASAN RESOURCES SDN. BHD.
 MAINTENANCE OF FEDERAL ROADS - WEST COAST, SABAH

R07 DRAINAGE CLEARING RECORD

DISTRICT: PENAMPANG
ROUTE NO: 01
ROAD NAME: JALAN KOTA KINABALU-SINDUMIN
MONTH: MARCH 2010

Item	CHAINAGE		Earth Drain				Lined Drain				Date of Clearing	REMARKS
	From	To	Left Side (m)	Median (m)	Right Side (m)	Total Length (m)	Left Side (m)	Median (m)	Right Side (m)	Total Length (m)		
BROUGHT FORWARD :			7,109	0	1,995	9,104	2,050	2,848	5,819	10,717		
TOTAL :			7,109	0	1,995	9,104	2,050	2,848	5,819	10,717		

LINTASAN RESOURCES SDN. BHD.
MAINTENANCE OF FEDERAL ROADS - WEST COAST, SABAH

R07 DRAINAGE CLEARING RECORD

DISTRICT: PAPAR
ROUTE NO: 01
ROAD NAME: JALAN KOTA KINABALU-SINDUMIN
MONTH: MARCH 2010

Item	CHAINAGE		Earth Drain				Lined Drain				Date of Clearing	REMARKS
	From	To	Left Side (m)	Median (m)	Right Side (m)	Total Length (m)	Left Side (m)	Median (m)	Right Side (m)	Total Length (m)		
BROUGHT FORWARD :			2,016	0	2,563	4,579	91	94	299	484		
1	63.905	64.005			100	100					09 Mar 10	1st cycle for Normal Road
2	67.035	67.175			140	140					09 Mar 10	1st cycle for Normal Road
3	71.085	71.735	650			650					10 Mar 10	1st cycle for Normal Road
4	44.262	44.148	114			114					04 Mar 10	2nd cycle for Normal Road
5	42.491	41.735	756			756					07 Mar 10	2nd cycle for Normal Road
6	39.075	38.946	129			129					11 Mar 10	2nd cycle for Normal Road
7	38.393	38.297	96			96					12 Mar 10	2nd cycle for Normal Road
8	37.992	37.881	111			111					12 Mar 10	2nd cycle for Normal Road
9	37.587	37.500	87			87					13 Mar 10	2nd cycle for Normal Road
10	37.176	36.735	441			441					14 Mar 10	2nd cycle for Normal Road
11	35.715	35.545	170			170					15 Mar 10	2nd cycle for Normal Road
12	34.795	34.760	35			35					15 Mar 10	2nd cycle for Normal Road
13	44.544	43.808			736	736					16 Mar 10	2nd cycle for Normal Road
CARRIED FORWARD :			4,605	0	3,539	8,144	91	94	299	484		

LINTASAN RESOURCES SDN. BHD.
MAINTENANCE OF FEDERAL ROADS - WEST COAST, SABAH

R07 DRAINAGE CLEARING RECORD

DISTRICT: PAPAR
ROUTE NO: 01
ROAD NAME: JALAN KOTA KINABALU-SINDUMIN
MONTH: MARCH 2010

Item	CHAINAGE		Earth Drain				Lined Drain				Date of Clearing	REMARKS
	From	To	Left Side (m)	Median (m)	Right Side (m)	Total Length (m)	Left Side (m)	Median (m)	Right Side (m)	Total Length (m)		
BROUGHT FORWARD :			4,605	0	3,539	8,144	91	94	299	484		
14	43.178	43.035			143	143					17 Mar 10	2nd cycle for Normal Road
15	42.893	41.620			1,273	1,273					18 Mar 10	2nd cycle for Normal Road
16	39.020	38.946			74	74					24 Mar 10	2nd cycle for Normal Road
17	38.847	38.720			127	127					24 Mar 10	2nd cycle for Normal Road
18	37.690	35.970			1,720	1,720					26 Mar 10	2nd cycle for Normal Road
19	35.846	35.768			78	78					30 Mar 10	2nd cycle for Normal Road
20	35.488	35.019			469	469					30 Mar 10	2nd cycle for Normal Road
21	34.760	34.000			760	760					31 Mar 10	2nd cycle for Normal Road
TOTAL :			4,605	0	8,183	12,788	91	94	299	484		

LINTASAN RESOURCES SDN. BHD.
MAINTENANCE OF FEDERAL ROADS - WEST COAST, SABAH

R07 DRAINAGE CLEARING RECORD

DISTRICT: KOTA KINABALU
ROUTE NO: 501
ROAD NAME: JALAN KK-PENAMPANG-LOK KAWI
MONTH: MARCH 2010

Item	CHAINAGE		Earth Drain				Lined Drain				Date of Clearing	REMARKS
	From	To	Left Side (m)	Median (m)	Right Side (m)	Total Length (m)	Left Side (m)	Median (m)	Right Side (m)	Total Length (m)		
BROUGHT FORWARD :			0	0	0	0	0	0	0	0		
1	0.000	0.300							300	300	08 Mar 10	2nd cycle for Normal Road
2	0.300	0.390							90	90	09 Mar 10	2nd cycle for Normal Road
3	0.417	0.450							33	33	09 Mar 10	2nd cycle for Normal Road
4	0.450	0.990							540	540	12 Mar 10	2nd cycle for Normal Road
5	1.020	1.085							65	65	13 Mar 10	2nd cycle for Normal Road
6	1.085	1.170							85	85	13 Mar 10	2nd cycle for Normal Road
7	1.174	1.449							275	275	14 Mar 10	2nd cycle for Normal Road
8	1.449	1.699							250	250	17 Mar 10	2nd cycle for Normal Road
9	2.244	2.516							272	272	20 Mar 10	2nd cycle for Normal Road
10	2.659	2.694							35	35	23 Mar 10	2nd cycle for Normal Road
11	3.156	3.460			304	304					25 Mar 10	2nd cycle for Normal Road
12	0.000	0.096					96			96	08 Mar 10	2nd cycle for Normal Road
13	0.096	0.613					517			517	10 Mar 10	2nd cycle for Normal Road
14	1.284	1.690					406			406	16 Mar 10	2nd cycle for Normal Road
CARRIED FORWARD :			0	0	304	304	1,019	0	1,945	2,964		

LINTASAN RESOURCES SDN. BHD.
MAINTENANCE OF FEDERAL ROADS - WEST COAST, SABAH

R07 DRAINAGE CLEARING RECORD

DISTRICT: KOTA KINABALU
ROUTE NO: 501
ROAD NAME: JALAN KK-PENAMPANG-LOK KAWI
MONTH: MARCH 2010

Item	CHAINAGE		Earth Drain				Lined Drain				Date of Clearing	REMARKS
	From	To	Left Side (m)	Median (m)	Right Side (m)	Total Length (m)	Left Side (m)	Median (m)	Right Side (m)	Total Length (m)		
BROUGHT FORWARD :			0	0	304	304	1,019	0	1,945	2,964		
15	1.766	2.054					288			288	17 Mar 10	2nd cycle for Normal Road
16	2.659	2.694					35			35	21 Mar 10	2nd cycle for Normal Road
17	0.249	0.507						258		258	11 Mar 10	2nd cycle for Normal Road
18	0.579	0.969						363		363	19 Mar 10	2nd cycle for Normal Road
TOTAL :			0	0	304	304	1,342	621	1,945	3,908		

LINTASAN RESOURCES SDN. BHD.
 MAINTENANCE OF FEDERAL ROADS - WEST COAST, SABAH

R07 DRAINAGE CLEARING RECORD

DISTRICT: PENAMPANG
ROUTE NO: 501
ROAD NAME: JALAN KK-PENAMPANG-LOK KAWI
MONTH: MARCH 2010

Item	CHAINAGE		Earth Drain				Lined Drain				Date of Clearing	REMARKS
	From	To	Left Side (m)	Median (m)	Right Side (m)	Total Length (m)	Left Side (m)	Median (m)	Right Side (m)	Total Length (m)		
BROUGHT FORWARD :			37	0	186	223	2,155	1,754	2,250	6,159		
TOTAL :			37	0	186	223	2,155	1,754	2,250	6,159		

LINTASAN RESOURCES SDN. BHD.
MAINTENANCE OF FEDERAL ROADS - WEST COAST, SABAH

R07 DRAINAGE CLEARING RECORD

DISTRICT: PENAMPANG
ROUTE NO: 500
ROAD NAME: JALAN KK-KENINGAU-TENOM
MONTH: MARCH 2010

Item	CHAINAGE		Earth Drain				Lined Drain				Date of Clearing	REMARKS
	From	To	Left Side (m)	Median (m)	Right Side (m)	Total Length (m)	Left Side (m)	Median (m)	Right Side (m)	Total Length (m)		
BROUGHT FORWARD :			2,309	0	2,633	4,942	15,525	0	3,161	18,686		
1	29.269	29.119					150			150	01 Mar 10	2nd cycle for Normal Road
2	28.249	27.319					930			930	02 Mar 10	2nd cycle for Normal Road
3	26.749	26.569					180			180	04 Mar 10	2nd cycle for Normal Road
4	25.819	25.699					120			120	05 Mar 10	2nd cycle for Normal Road
5	24.459	23.559					900			900	07 Mar 10	2nd cycle for Normal Road
6	21.909	21.429					480			480	10 Mar 10	2nd cycle for Normal Road
7	21.339	20.199					1140			1140	11 Mar 10	2nd cycle for Normal Road
8	19.209	19.119					90			90	14 Mar 10	2nd cycle for Normal Road
9	18.879	18.159					720			720	14 Mar 10	2nd cycle for Normal Road
10	17.919	17.706					213			213	15 Mar 10	2nd cycle for Normal Road
11	17.706	16.836					870			870	15 Mar 10	2nd cycle for Normal Road
12	16.629	16.269					360			360	16 Mar 10	2nd cycle for Normal Road
13	16.179	15.639					540			540	16 Mar 10	2nd cycle for Normal Road
14	15.609	15.519					90			90	17 Mar 10	2nd cycle for Normal Road
15	15.519	15.129					390			390	17 Mar 10	2nd cycle for Normal Road
CARRIED FORWARD :			2,309	0	2,633	4,942	22,698	0	3,161	25,859		

LINTASAN RESOURCES SDN. BHD.
MAINTENANCE OF FEDERAL ROADS - WEST COAST, SABAH

R07 DRAINAGE CLEARING RECORD

DISTRICT: PENAMPANG
ROUTE NO: 500
ROAD NAME: JALAN KK-KENINGAU-TENOM
MONTH: MARCH 2010

Item	CHAINAGE		Earth Drain				Lined Drain				Date of Clearing	REMARKS
	From	To	Left Side (m)	Median (m)	Right Side (m)	Total Length (m)	Left Side (m)	Median (m)	Right Side (m)	Total Length (m)		
BROUGHT FORWARD :			2,309	0	2,633	4,942	22,698	0	3,161	25,859		
16	15.039	14.829					210			210	18 Mar 10	2nd cycle for Normal Road
17	14.769	14.289					480			480	18 Mar 10	2nd cycle for Normal Road
18	14.139	13.989					150			150	19 Mar 10	2nd cycle for Normal Road
19	13.989	13.749					240			240	19 Mar 10	2nd cycle for Normal Road
20	13.689	13.449					240			240	19 Mar 10	2nd cycle for Normal Road
21	13.389	13.029					360			360	20 Mar 10	2nd cycle for Normal Road
22	12.759	12.399					360			360	20 Mar 10	2nd cycle for Normal Road
23	12.399	12.279					120			120	21 Mar 10	2nd cycle for Normal Road
24	11.439	11.079					360			360	21 Mar 10	2nd cycle for Normal Road
25	10.959	10.389					570			570	21 Mar 10	2nd cycle for Normal Road
26	10.299	10.089					210			210	22 Mar 10	2nd cycle for Normal Road
27	9.953	9.833					120			120	23 Mar 10	2nd cycle for Normal Road
28	9.593	9.293					300			300	23 Mar 10	2nd cycle for Normal Road
29	9.293	9.053					240			240	24 Mar 10	2nd cycle for Normal Road
30	9.053	8.783					270			270	24 Mar 10	2nd cycle for Normal Road
CARRIED FORWARD :			2,309	0	2,633	4,942	26,928	0	3,161	30,089		

LINTASAN RESOURCES SDN. BHD.
MAINTENANCE OF FEDERAL ROADS - WEST COAST, SABAH

R07 DRAINAGE CLEARING RECORD

DISTRICT: PENAMPANG
ROUTE NO: 500
ROAD NAME: JALAN KK-KENINGAU-TENOM
MONTH: MARCH 2010

Item	CHAINAGE		Earth Drain				Lined Drain				Date of Clearing	REMARKS
	From	To	Left Side (m)	Median (m)	Right Side (m)	Total Length (m)	Left Side (m)	Median (m)	Right Side (m)	Total Length (m)		
BROUGHT FORWARD :			2,309	0	2,633	4,942	26,928	0	3,161	30,089		
31	8.783	8.573					210			210	24 Mar 10	2nd cycle for Normal Road
32	8.513	8.483					30			30	25 Mar 10	2nd cycle for Normal Road
33	8.273	8.183					90			90	25 Mar 10	2nd cycle for Normal Road
34	7.973	7.883					90			90	25 Mar 10	2nd cycle for Normal Road
35	7.613	6.203					1080			1080	26 Mar 10	2nd cycle for Normal Road
36	5.933	5.453					480			480	27 Mar 10	2nd cycle for Normal Road
37	5.363	5.268					95			95	27 Mar 10	2nd cycle for Normal Road
38	5.268	4.998					270			270	28 Mar 10	2nd cycle for Normal Road
39	4.998	4.758					240			240	28 Mar 10	2nd cycle for Normal Road
40	4.758	4.548					210			210	29 Mar 10	2nd cycle for Normal Road
41	4.548	4.368					180			180	30 Mar 10	2nd cycle for Normal Road
42	4.188	4.000					188			188	31 Mar 10	2nd cycle for Normal Road
43	29.777	28.757							1020	1020	01 Mar 10	2nd cycle for Normal Road
44	28.727	28.452							275	275	03 Mar 10	2nd cycle for Normal Road
45	28.452	27.252							1200	1200	04 Mar 10	2nd cycle for Normal Road
CARRIED FORWARD :			2,309	0	2,633	4,942	30,091	0	5,656	35,747		

LINTASAN RESOURCES SDN. BHD.
MAINTENANCE OF FEDERAL ROADS - WEST COAST, SABAH

R07 DRAINAGE CLEARING RECORD

DISTRICT: PENAMPANG
ROUTE NO: 500
ROAD NAME: JALAN KK-KENINGAU-TENOM
MONTH: MARCH 2010

Item	CHAINAGE		Earth Drain				Lined Drain				Date of Clearing	REMARKS
	From	To	Left Side (m)	Median (m)	Right Side (m)	Total Length (m)	Left Side (m)	Median (m)	Right Side (m)	Total Length (m)		
BROUGHT FORWARD :			2,309	0	2,633	4,942	30,091	0	5,656	35,747		
46	26.262	25.872							390	390	05 Mar 10	2nd cycle for Normal Road
47	25.842	24.629							1213	1213	06 Mar 10	2nd cycle for Normal Road
48	23.589	23.559							30	30	08 Mar 10	2nd cycle for Normal Road
49	23.409	22.929							480	480	08 Mar 10	2nd cycle for Normal Road
50	22.869	22.839							30	30	09 Mar 10	2nd cycle for Normal Road
51	22.809	22.749							60	60	09 Mar 10	2nd cycle for Normal Road
52	22.629	22.509							120	120	09 Mar 10	2nd cycle for Normal Road
53	22.479	21.789							690	690	09 Mar 10	2nd cycle for Normal Road
54	21.099	20.982							117	117	10 Mar 10	2nd cycle for Normal Road
55	20.862	20.652							210	210	12 Mar 10	2nd cycle for Normal Road
56	20.382	19.146							1236	1236	13 Mar 10	2nd cycle for Normal Road
57	15.186	15.126							60	60	17 Mar 10	2nd cycle for Normal Road
58	10.812	10.752							60	60	22 Mar 10	2nd cycle for Normal Road
59	10.752	10.602							150	150	22 Mar 10	2nd cycle for Normal Road
60	9.492	9.349							143	143	23 Mar 10	2nd cycle for Normal Road
CARRIED FORWARD :			2,309	0	2,633	4,942	30,091	0	10,645	40,736		

LINTASAN RESOURCES SDN. BHD.
MAINTENANCE OF FEDERAL ROADS - WEST COAST, SABAH

R07 DRAINAGE CLEARING RECORD

DISTRICT: PENAMPANG
ROUTE NO: 500
ROAD NAME: JALAN KK-KENINGAU-TENOM
MONTH: MARCH 2010

Item	CHAINAGE		Earth Drain				Lined Drain				Date of Clearing	REMARKS
	From	To	Left Side (m)	Median (m)	Right Side (m)	Total Length (m)	Left Side (m)	Median (m)	Right Side (m)	Total Length (m)		
BROUGHT FORWARD :			2,309	0	2,633	4,942	30,091	0	10,645	40,736		
61	7.641	7.461							180	180	23 Mar 10	2nd cycle for Normal Road
62	4.851	4.731							120	120	29 Mar 10	2nd cycle for Normal Road
63	4.701	4.641							60	60	30 Mar 10	2nd cycle for Normal Road
64	4.491	4.371							120	120	31 Mar 10	2nd cycle for Normal Road
65	4.068	4.024							44	44	31 Mar 10	2nd cycle for Normal Road
TOTAL :			2,309	0	2,633	4,942	30,091	0	11,169	41,260		

LINTASAN RESOURCES SDN. BHD.
MAINTENANCE OF FEDERAL ROADS - WEST COAST, SABAH

R07 DRAINAGE CLEARING RECORD

DISTRICT: KOTA KINABALU
ROUTE NO: 608
ROAD NAME: JJLN MASUK KE LAPANGAN TERBANG LAMA KK
MONTH: MARCH 2010

Item	CHAINAGE		Earth Drain				Lined Drain				Date of Clearing	REMARKS
	From	To	Left Side (m)	Median (m)	Right Side (m)	Total Length (m)	Left Side (m)	Median (m)	Right Side (m)	Total Length (m)		
BROUGHT FORWARD :			0	0	0	0	0	0	0	0		
1	0.043	0.183							140	140	15 Mar 10	3rd cycle for Protocol Road
2	0.183	0.420							237	237	16 Mar 10	3rd cycle for Protocol Road
3	0.420	0.558							138	138	17 Mar 10	3rd cycle for Protocol Road
4	0.647	0.655							8	8	18 Mar 10	3rd cycle for Protocol Road
5	0.655	0.690							35	35	18 Mar 10	3rd cycle for Protocol Road
6	0.690	0.832							142	142	18 Mar 10	3rd cycle for Protocol Road
7	0.832	1.000							168	168	19 Mar 10	3rd cycle for Protocol Road
8	0.047	0.067					20			20	19 Mar 10	3rd cycle for Protocol Road
9	0.067	0.391					324			324	20 Mar 10	3rd cycle for Protocol Road
10	0.391	0.554					163			163	21 Mar 10	3rd cycle for Protocol Road
11	0.593	0.660					67			67	21 Mar 10	3rd cycle for Protocol Road
TOTAL :			0	0	0	0	574	0	868	1,442		

LINTASAN RESOURCES SDN. BHD.
PRIVATISATION OF WEST COAST SABAH FEDERAL ROADS MAINTENANCE

SUMMARY - DRAINAGE CLEARING

Month : MARCH 2010

ITEM	DISTRICT	ROUTE NO	ROAD NAME	Earth Drain			Lined Drain		
				Previous	Current	Cumm.	Previous	Current	Cumm.
				(m)	(m)	(m)	(m)	(m)	(m)
1	Tambunan	500	Jalan Kota Kinabalu - Keningau - Tenom	16,932	1,660	18,592	43,013	3,019	46,032
2	Keningau	500	Jalan Kota Kinabalu - Keningau - Tenom	-	6,031	6,031	-	3,700	3,700
3	Tenom	500	Jalan Kota Kinabalu - Keningau - Tenom	-	622	622	-	6,592	6,592
TOTAL :				16,932	8,313	25,245	43,013	13,311	56,324

LINTASAN RESOURCES SDN. BHD.
MAINTENANCE OF FEDERAL ROADS - WEST COAST, SABAH
R07 DRAINAGE CLEARING RECORD

DISTRICT: TAMBUNAN

ROUTE NO: 500

ROAD NAME: JLN KOTA KINABALU - KENINGAU - TENOM

MONTH: March 2010

Item	CHAINAGE		Earth Drain				Lined Drain				Date of Clearing	REMARKS
	From	To	Left Side (m)	Median (m)	Right Side (m)	Total Length (m)	Left Side (m)	Median (m)	Right Side (m)	Total Length (m)		
BROUGHT FORWARD :			8,004	0	8,928	16,932	18,041	94	24,878	43,013		
1	72.738	73.490			752	752				0	21 Mar 10	3rd cycle protocol road
2	72.618	72.738				0			120	120	22 Mar 10	3rd cycle protocol road
3	72.450	72.540			90	90				0	22 Mar 10	3rd cycle protocol road
4	72.024	72.320			296	296				0	23 Mar 10	3rd cycle protocol road
5	72.000	72.280	280			280				0	24 Mar 10	3rd cycle protocol road
6	71.973	72.024				0			51	51	25 Mar 10	3rd cycle protocol road
7	71.350	71.582				0			232	232	25 Mar 10	3rd cycle protocol road
8	70.985	71.088				0			103	103	26 Mar 10	3rd cycle protocol road
9	70.930	70.985				0			55	55	26 Mar 10	3rd cycle protocol road
10	70.819	70.930				0			111	111	29 Mar 10	3rd cycle protocol road
11	70.731	70.805				0			74	74	29 Mar 10	3rd cycle protocol road
12	70.487	70.524				0	37			37	29 Mar 10	3rd cycle protocol road
13	70.347	70.731				0			384	384	30 Mar 10	3rd cycle protocol road
14	70.245	70.282				0	37			37	30 Mar 10	3rd cycle protocol road
15	70.240	70.347			107	107				0	30 Mar 10	3rd cycle protocol road
CARRIED FORWARD :			8,284	0	10,173	18,457	18,115	94	26,008	44,217		

LINTASAN RESOURCES SDN. BHD.
MAINTENANCE OF FEDERAL ROADS - WEST COAST, SABAH
R07 DRAINAGE CLEARING RECORD

DISTRICT: TAMBUNAN

ROUTE NO: 500

ROAD NAME: JLN KOTA KINABALU - KENINGAU - TENOM

MONTH: March 2010

Item	CHAINAGE		Earth Drain				Lined Drain				Date of Clearing	REMARKS
	From	To	Left Side (m)	Median (m)	Right Side (m)	Total Length (m)	Left Side (m)	Median (m)	Right Side (m)	Total Length (m)		
BROUGHT FORWARD :			8,284	0	10,173	18,457	18,115	94	26,008	44,217		
16	70.110	70.245	135			135				0	30 Mar 10	3rd cycle protocol road
17	69.310	70.230				0			920	920	31 Mar 10	3rd cycle protocol road
18	69.180	70.075				0	895			895	31 Mar 10	3rd cycle protocol road
19												
20												
21												
22												
23												
24												
25												
26												
27												
28												
29												
30												
TOTAL :			8,419	0	10,173	18,592	19,010	94	26,928	46,032		

LINTASAN RESOURCES SDN. BHD.
MAINTENANCE OF FEDERAL ROADS - WEST COAST, SABAH
R07 DRAINAGE CLEARING RECORD

DISTRICT: KENINGAU

ROUTE NO: 500

ROAD NAME: JLN KOTA KINABALU - KENINGAU - TENOM

MONTH: March 2010

Item	CHAINAGE		Earth Drain				Lined Drain				Date of Clearing	REMARKS
	From	To	Left Side (m)	Median (m)	Right Side (m)	Total Length (m)	Left Side (m)	Median (m)	Right Side (m)	Total Length (m)		
BROUGHT FORWARD :			0	0	0	0	0	0	0	0		
1	121.670	121.785			115	115				0	12 Mar 10	3rd cycle protocol road
2	121.630	121.670			40	40				0	15 Mar 10	3rd cycle protocol road
3	121.590	121.630				0			40	40	16 Mar 10	3rd cycle protocol road
4	121.465	121.500			35	35				0	16 Mar 10	3rd cycle protocol road
5	121.445	121.486	41			41				0	16 Mar 10	3rd cycle protocol road
6	121.390	121.465				0			75	75	17 Mar 10	3rd cycle protocol road
7	121.330	121.390				0			60	60	17 Mar 10	3rd cycle protocol road
8	121.300	121.430				0	130			130	17 Mar 10	3rd cycle protocol road
9	121.300	121.330				0			30	30	17 Mar 10	3rd cycle protocol road
10	121.250	121.300				0	50			50	18 Mar 10	3rd cycle protocol road
11	121.200	121.300				0			100	100	18 Mar 10	3rd cycle protocol road
12	121.120	121.230				0	110			110	18 Mar 10	3rd cycle protocol road
13	121.080	121.200				0			120	120	19 Mar 10	3rd cycle protocol road
14	121.000	121.060				0			60	60	19 Mar 10	3rd cycle protocol road
15	120.850	120.910				0			60	60	19 Mar 10	3rd cycle protocol road
CARRIED FORWARD :			41	0	190	231	290	0	545	835		

LINTASAN RESOURCES SDN. BHD.
MAINTENANCE OF FEDERAL ROADS - WEST COAST, SABAH
R07 DRAINAGE CLEARING RECORD

DISTRICT: KENINGAU
ROUTE NO: 500
ROAD NAME: JLN KOTA KINABALU - KENINGAU - TENOM
MONTH: March 2010

Item	CHAINAGE		Earth Drain				Lined Drain				Date of Clearing	REMARKS
	From	To	Left Side (m)	Median (m)	Right Side (m)	Total Length (m)	Left Side (m)	Median (m)	Right Side (m)	Total Length (m)		
BROUGHT FORWARD :			41	0	190	231	290	0	545	835		
12	120.765	120.830				0			65	65	19 Mar 10	3rd cycle protocol road
13	120.708	120.768				0	60			60	19 Mar 10	3rd cycle protocol road
14	120.646	120.708				0	62			62	20 Mar 10	3rd cycle protocol road
15	120.607	120.646				0	39			39	20 Mar 10	3rd cycle protocol road
16	120.595	120.756				0			161	161	20 Mar 10	3rd cycle protocol road
17	120.570	120.595				0			25	25	20 Mar 10	3rd cycle protocol road
18	120.562	120.607				0	45			45	21 Mar 10	3rd cycle protocol road
19	120.560	120.600				0		40		40	21 Mar 10	3rd cycle protocol road
20	120.526	120.562				0	36			36	21 Mar 10	3rd cycle protocol road
21	120.470	120.570				0			100	100	21 Mar 10	3rd cycle protocol road
22	120.310	120.432				0	122			122	22 Mar 10	3rd cycle protocol road
23	120.290	120.330				0		40		40	22 Mar 10	3rd cycle protocol road
24	120.210	120.400				0			190	190	22 Mar 10	3rd cycle protocol road
25	120.160	120.220				0		60		60	22 Mar 10	3rd cycle protocol road
26	120.050	120.200			150	150				0	23 Mar 10	3rd cycle protocol road
CARRIED FORWARD :			41	0	340	381	654	140	1,086	1,880		

LINTASAN RESOURCES SDN. BHD.
MAINTENANCE OF FEDERAL ROADS - WEST COAST, SABAH
R07 DRAINAGE CLEARING RECORD

DISTRICT: KENINGAU

ROUTE NO: 500

ROAD NAME: JLN KOTA KINABALU - KENINGAU - TENOM

MONTH: March 2010

Item	CHAINAGE		Earth Drain				Lined Drain				Date of Clearing	REMARKS
	From	To	Left Side (m)	Median (m)	Right Side (m)	Total Length (m)	Left Side (m)	Median (m)	Right Side (m)	Total Length (m)		
BROUGHT FORWARD :			41	0	340	381	654	140	1,086	1,880		
31	119.950	120.050				0			100	100	23 Mar 10	3rd cycle protocol road
32	119.910	119.950				0			40	40	23 Mar 10	3rd cycle protocol road
33	119.850	120.180				0	330			330	23 Mar 10	3rd cycle protocol road
34	119.840	120.020				0		180		180	23 Mar 10	3rd cycle protocol road
35	119.810	119.910				0			100	100	23 Mar 10	3rd cycle protocol road
36	119.700	-				0		60		60	24 Mar 10	3rd cycle protocol road
37	119.500	119.600				0			100	100	24 Mar 10	3rd cycle protocol road
38	119.200	119.500	300			300				0	24 Mar 10	3rd cycle protocol road
39	119.000	119.600			600	600				0	24 Mar 10	3rd cycle protocol road
40	118.600	118.710				0			110	110	24 Mar 10	3rd cycle protocol road
41	118.200	118.600			400	400				0	25 Mar 10	3rd cycle protocol road
42	118.000	118.050	50			50				0	25 Mar 10	3rd cycle protocol road
43	117.650	117.900	250			250				0	25 Mar 10	3rd cycle protocol road
44	117.380	117.520	140			140				0	26 Mar 10	3rd cycle protocol road
45	117.280	117.900			620	620				0	26 Mar 10	3rd cycle protocol road
CARRIED FORWARD :			781	0	1,960	2,741	984	380	1,536	2,900		

LINTASAN RESOURCES SDN. BHD.
MAINTENANCE OF FEDERAL ROADS - WEST COAST, SABAH
R07 DRAINAGE CLEARING RECORD

DISTRICT: KENINGAU

ROUTE NO: 500

ROAD NAME: JLN KOTA KINABALU - KENINGAU - TENOM

MONTH: March 2010

Item	CHAINAGE		Earth Drain				Lined Drain				Date of Clearing	REMARKS
	From	To	Left Side (m)	Median (m)	Right Side (m)	Total Length (m)	Left Side (m)	Median (m)	Right Side (m)	Total Length (m)		
BROUGHT FORWARD :			781	0	1,960	2,741	984	380	1,536	2,900		
46	117.150	117.200			50	50				0	26 Mar 10	3rd cycle protocol road
47	116.450	117.100			650	650				0	26 Mar 10	3rd cycle protocol road
48	116.450	117.050	600			600				0	27 Mar 10	3rd cycle protocol road
49	116.120	116.310				0			190	190	27 Mar 10	3rd cycle protocol road
50	116.020	116.120				0			100	100	27 Mar 10	3rd cycle protocol road
51	115.930	116.080				0	150			150	27 Mar 10	3rd cycle protocol road
52	115.850	116.000			150	150				0	27 Mar 10	3rd cycle protocol road
53	115.840	115.930	90			90				0	27 Mar 10	3rd cycle protocol road
54	115.720	115.850				0			130	130	28 Mar 10	3rd cycle protocol road
55	115.700	-				0		30		30	28 Mar 10	3rd cycle protocol road
56	115.500	115.700				0			200	200	28 Mar 10	3rd cycle protocol road
57	115.000	115.550			550	550				0	28 Mar 10	3rd cycle protocol road
58	115.000	115.500	500			500				0	29 Mar 10	3rd cycle protocol road
59	114.100	114.800			700	700				0	30 Mar 10	3rd cycle protocol road
60												
TOTAL :			1,971	0	4,060	6,031	1,134	410	2,156	3,700		

LINTASAN RESOURCES SDN. BHD.
MAINTENANCE OF FEDERAL ROADS - WEST COAST, SABAH
R07 DRAINAGE CLEARING RECORD

DISTRICT: TENOM

ROUTE NO: 500

ROAD NAME: JLN KOTA KINABALU - KENINGAU - TENOM

MONTH: March 2010

Item	CHAINAGE		Earth Drain				Lined Drain				Date of Clearing	REMARKS
	From	To	Left Side (m)	Median (m)	Right Side (m)	Total Length (m)	Left Side (m)	Median (m)	Right Side (m)	Total Length (m)		
BROUGHT FORWARD :			0	0	0	0	0	0	0	0		
1	163.364	163.401				0	37			37	01 Mar 10	3rd cycle protocol road
2	163.259	163.364				0	105			105	01 Mar 10	3rd cycle protocol road
3	163.211	163.304				0			93	93	01 Mar 10	3rd cycle protocol road
4	163.149	163.187				0			38	38	01 Mar 10	3rd cycle protocol road
5	163.142	163.253	111			111				0	04 Mar 10	3rd cycle protocol road
6	163.104	163.149				0			45	45	04 Mar 10	3rd cycle protocol road
7	162.961	163.141				0	180			180	06 Mar 10	3rd cycle protocol road
8	162.941	163.103				0			162	162	06 Mar 10	3rd cycle protocol road
9	162.823	162.921				0			98	98	07 Mar 10	3rd cycle protocol road
10	162.773	162.948				0	175			175	10 Mar 10	3rd cycle protocol road
11	162.761	162.773				0	12			12	10 Mar 10	3rd cycle protocol road
12	162.658	162.811				0			153	153	11 Mar 10	3rd cycle protocol road
13	162.639	162.737				0	98			98	11 Mar 10	3rd cycle protocol road
14	162.631	162.658				0			27	27	11 Mar 10	3rd cycle protocol road
15	162.532	162.618				0	86			86	12 Mar 10	3rd cycle protocol road
CARRIED FORWARD :			111	0	0	111	693	0	616	1,309		

LINTASAN RESOURCES SDN. BHD.
MAINTENANCE OF FEDERAL ROADS - WEST COAST, SABAH
R07 DRAINAGE CLEARING RECORD

DISTRICT: TENOM
ROUTE NO: 500
ROAD NAME: JLN KOTA KINABALU - KENINGAU - TENOM
MONTH: March 2010

Item	CHAINAGE		Earth Drain				Lined Drain				Date of Clearing	REMARKS
	From	To	Left Side (m)	Median (m)	Right Side (m)	Total Length (m)	Left Side (m)	Median (m)	Right Side (m)	Total Length (m)		
BROUGHT FORWARD :			111	0	0	111	693	0	616	1,309		
16	162.461	162.630				0			169	169	17 Mar 10	3rd cycle protocol road
17	162.460	162.524				0	64			64	17 Mar 10	3rd cycle protocol road
18	162.415	162.460				0	45			45	18 Mar 10	3rd cycle protocol road
19	162.240	162.280				0	40			40	18 Mar 10	3rd cycle protocol road
20	162.211	162.460				0			249	249	18 Mar 10	3rd cycle protocol road
21	162.136	162.200				0			64	64	19 Mar 10	3rd cycle protocol road
22	162.042	162.126				0			84	84	20 Mar 10	3rd cycle protocol road
23	162.040	162.123				0	83			83	20 Mar 10	3rd cycle protocol road
24	162.010	162.035				0			25	25	20 Mar 10	3rd cycle protocol road
25	161.964	162.007				0			43	43	20 Mar 10	3rd cycle protocol road
26	161.913	161.964				0			51	51	20 Mar 10	3rd cycle protocol road
27	161.867	162.037				0	170			170	20 Mar 10	3rd cycle protocol road
28	161.848	161.901				0			53	53	20 Mar 10	3rd cycle protocol road
29	161.721	161.839				0			118	118	20 Mar 10	3rd cycle protocol road
30	161.569	161.689				0	120			120	20 Mar 10	3rd cycle protocol road
CARRIED FORWARD :			111	0	0	111	1,215	0	1,472	2,687		

LINTASAN RESOURCES SDN. BHD.
MAINTENANCE OF FEDERAL ROADS - WEST COAST, SABAH
R07 DRAINAGE CLEARING RECORD

DISTRICT: TENOM
ROUTE NO: 500
ROAD NAME: JLN KOTA KINABALU - KENINGAU - TENOM
MONTH: March 2010

Item	CHAINAGE		Earth Drain				Lined Drain				Date of Clearing	REMARKS
	From	To	Left Side (m)	Median (m)	Right Side (m)	Total Length (m)	Left Side (m)	Median (m)	Right Side (m)	Total Length (m)		
BROUGHT FORWARD :			111	0	0	111	1,215	0	1,472	2,687		
31	161.562	161.721				0			159	159	20 Mar 10	3rd cycle protocol road
32	161.513	161.562				0			49	49	20 Mar 10	3rd cycle protocol road
33	161.163	161.496				0			333	333	22 Mar 10	3rd cycle protocol road
34	161.132	161.565				0	433			433	22 Mar 10	3rd cycle protocol road
35	161.077	161.132	55			55				0	22 Mar 10	3rd cycle protocol road
36	160.893	161.161				0			268	268	23 Mar 10	3rd cycle protocol road
37	160.767	160.893			126	126				0	23 Mar 10	3rd cycle protocol road
38	160.692	160.767				0			75	75	23 Mar 10	3rd cycle protocol road
39	160.530	160.685			155	155				0	23 Mar 10	2nd cycle normal road
40	160.400	160.485				0			85	85	27 Mar 10	2nd cycle normal road
41	160.368	160.390				0			22	22	27 Mar 10	2nd cycle normal road
42	160.313	160.368			55	55				0	28 Mar 10	2nd cycle normal road
43	160.190	160.310			120	120				0	28 Mar 10	2nd cycle normal road
44	160.100	160.187				0			87	87	28 Mar 10	2nd cycle normal road
45	159.700	160.066				0	366			366	29 Mar 10	2nd cycle normal road
CARRIED FORWARD :			166	0	456	622	2,014	0	2,550	4,564		

LINTASAN RESOURCES SDN. BHD.
MAINTENANCE OF FEDERAL ROADS - WEST COAST, SABAH
R07 DRAINAGE CLEARING RECORD

DISTRICT: TENOM
ROUTE NO: 500
ROAD NAME: JLN KOTA KINABALU - KENINGAU - TENOM
MONTH: March 2010

Item	CHAINAGE		Earth Drain				Lined Drain				Date of Clearing	REMARKS
	From	To	Left Side (m)	Median (m)	Right Side (m)	Total Length (m)	Left Side (m)	Median (m)	Right Side (m)	Total Length (m)		
BROUGHT FORWARD :			166	0	456	622	2,014	0	2,550	4,564		
46	159.656	160.056				0			400	400	29 Mar 10	2nd cycle normal road
47	159.046	159.146				0	100			100	30 Mar 10	2nd cycle normal road
48	159.026	159.346				0			320	320	30 Mar 10	2nd cycle normal road
49	158.080	158.500				0	420			420	31 Mar 10	2nd cycle normal road
50	157.712	158.500				0			788	788	31 Mar 10	2nd cycle normal road
51												
52												
53												
54												
55												
56												
57												
58												
59												
60												
TOTAL :			166	0	456	622	2,534	0	4,058	6,592		

LINTASAN RESOURCES SDN. BHD.
PRIVATISATION OF WEST COAST SABAH FEDERAL ROADS MAINTENANCE

SUMMARY - DRAINAGE CLEARING

Month: MARCH 2010

ITEM	DISTRICT	ROUTE NO	ROAD NAME	Earth Drain			Lined Drain		
				Previous	Current	Cumm.	Previous	Current	Cumm.
				(m)	(m)	(m)	(m)	(m)	(m)
1	Beaufort	01	Jalan Kota Kinabalu - Sindumin	-	16,786.00	16,786.00	-	1,800.00	1,800.00
2	Sipitang	01	Jalan Kota Kinabalu - Sindumin	-	3,214.00	3,214.00	-	2,836.00	2,836.00
3	Beaufort	502	Jalan Beaufort - Menumbok	21,695.00	-	21,695.00	-	-	-
4	Kuala Penyu	502	Jalan Beaufort - Menumbok	25,949.00	-	25,949.00	20,954.00	-	20,954.00
TOTAL :				47,644.00	20,000.00	67,644.00	20,954.00	4,636.00	25,590.00

LINTASAN RESOURCES SDN. BHD.
MAINTENANCE OF FEDERAL ROADS - WEST COAST, SABAH
R07 DRAINAGE CLEARING RECORD

DISTRICT: BEAUFORT

ROUTE NO: 01

ROAD NAME: JALAN KOTA KINABALU - SINDUMIN

MONTH: MARCH 2010

Item	CHAINAGE		Earth Drain				Lined Drain				Date of Clearing	REMARKS
	From	To	Left Side (m)	Median (m)	Right Side (m)	Total Length (m)	Left Side (m)	Median (m)	Right Side (m)	Total Length (m)		
BROUGHT FORWARD :			0.00		0.00	0.00	0.00		0.00	0.00		
1	76.670	77.150	480.00			480.00				0.00	16-Mar-10	2nd cycle for normal road
2	76.890	77.050			160.00	160.00				0.00	16-Mar-10	2nd cycle for normal road
3	77.060	77.110			50.00	50.00				0.00	16-Mar-10	2nd cycle for normal road
4	77.110	77.215				0.00			105.00	105.00	17-Mar-10	2nd cycle for normal road
5	77.250	77.303				0.00			53.00	53.00	17-Mar-10	2nd cycle for normal road
6	77.350	77.415				0.00	65.00			65.00	17-Mar-10	2nd cycle for normal road
7	78.180	78.310	130.00			130.00				0.00	17-Mar-10	2nd cycle for normal road
8	78.530	78.600	70.00			70.00				0.00	18-Mar-10	2nd cycle for normal road
9	78.564	78.612			48.00	48.00				0.00	18-Mar-10	2nd cycle for normal road
10	78.640	78.700	60.00		60.00	120.00				0.00	18-Mar-10	2nd cycle for normal road
11	80.710	81.520	810.00			810.00				0.00	23-Mar-10	2nd cycle for normal road
12	81.520	82.700	1,180.00			1,180.00				0.00	24-Mar-10	2nd cycle for normal road
13	82.700	83.446	746.00			746.00				0.00	25-Mar-10	2nd cycle for normal road
14	85.470	86.350	880.00			880.00				0.00	29-Mar-10	2nd cycle for normal road
15	85.900	86.234	334.00			334.00				0.00	30-Mar-10	2nd cycle for normal road
CARRIED FORWARD :			4,690.00	0.00	318.00	5,008.00	65.00	0.00	158.00	223.00		

LINTASAN RESOURCES SDN. BHD.
MAINTENANCE OF FEDERAL ROADS - WEST COAST, SABAH
R07 DRAINAGE CLEARING RECORD

DISTRICT: BEAUFORT

ROUTE NO: 01

ROAD NAME: JALAN KOTA KINABALU - SINDUMIN

MONTH: MARCH 2010

Item	CHAINAGE		Earth Drain				Lined Drain				Date of Clearing	REMARKS
	From	To	Left Side (m)	Median (m)	Right Side (m)	Total Length (m)	Left Side (m)	Median (m)	Right Side (m)	Total Length (m)		
BROUGHT FORWARD :			4,690.00	0.00	318.00	5,008.00	65.00	0.00	158.00	223.00		
16	92.000	92.420	420.00			420.00				0.00	08-Mar-10	3rd cycle for protocol road
17	92.000	92.445			445.00	445.00				0.00	09-Mar-10	3rd cycle for protocol road
18	92.420	92.870	450.00			450.00				0.00	10-Mar-10	3rd cycle for protocol road
19	92.445	92.860			415.00	415.00				0.00	11-Mar-10	3rd cycle for protocol road
20	92.860	93.100			240.00	240.00				0.00	12-Mar-10	3rd cycle for protocol road
21	92.870	93.292	422.00			422.00				0.00	13-Mar-10	3rd cycle for protocol road
22	93.290	93.380				0.00	90.00			90.00	15-Mar-10	3rd cycle for protocol road
23	93.300	93.350			50.00	50.00				0.00	15-Mar-10	3rd cycle for protocol road
24	93.380	93.482	102.00			102.00				0.00	15-Mar-10	3rd cycle for protocol road
25	93.685	93.765				0.00			80.00	80.00	15-Mar-10	3rd cycle for protocol road
26	93.790	93.810				0.00			20.00	20.00	15-Mar-10	3rd cycle for protocol road
27	94.423	94.662	239.00			239.00				0.00	15-Mar-10	3rd cycle for protocol road
28	94.662	94.964				0.00	302.00			302.00	16-Mar-10	3rd cycle for protocol road
29	94.863	95.021				0.00			158.00	158.00	16-Mar-10	3rd cycle for protocol road
30	94.964	95.165	201.00			201.00				0.00	17-Mar-10	3rd cycle for protocol road
CARRIED FORWARD :			6,524.00	0.00	1,468.00	7,992.00	457.00	0.00	416.00	873.00		

LINTASAN RESOURCES SDN. BHD.
MAINTENANCE OF FEDERAL ROADS - WEST COAST, SABAH
R07 DRAINAGE CLEARING RECORD

DISTRICT: BEAUFORT

ROUTE NO: 01

ROAD NAME: JALAN KOTA KINABALU - SINDUMIN

MONTH: MARCH 2010

Item	CHAINAGE		Earth Drain				Lined Drain				Date of Clearing	REMARKS
	From	To	Left Side (m)	Median (m)	Right Side (m)	Total Length (m)	Left Side (m)	Median (m)	Right Side (m)	Total Length (m)		
BROUGHT FORWARD :			6,524.00	0.00	1,468.00	7,992.00	457.00	0.00	416.00	873.00		
31	95.165	95.180				0.00	15.00			15.00	17-Mar-10	3rd cycle for protocol road
32	95.300	95.339						39.00		39.00	17-Mar-10	3rd cycle for protocol road
33	95.941	95.961	20.00			20.00				0.00	17-Mar-10	3rd cycle for protocol road
34	95.961	96.174				0.00	213.00			213.00	18-Mar-10	3rd cycle for protocol road
35	96.174	96.460	286.00			286.00				0.00	19-Mar-10	2nd cycle for normal road
36	96.446	96.486			40.00	40.00				0.00	19-Mar-10	2nd cycle for normal road
37	96.730	96.900			170.00	170.00				0.00	19-Mar-10	2nd cycle for normal road
38	96.350	96.960					610.00			610.00	20-Mar-10	2nd cycle for normal road
39	97.610	98.520	910.00			910.00				0.00	21-Mar-10	2nd cycle for normal road
40	97.572	98.460			888.00	888.00				0.00	22-Mar-10	2nd cycle for normal road
41	98.460	99.520			1,060.00	1,060.00				0.00	23-Mar-10	2nd cycle for normal road
42	98.460	99.450	990.00			990.00				0.00	24-Mar-10	2nd cycle for normal road
43	99.450	99.500				0.00	50.00			50.00	25-Mar-10	2nd cycle for normal road
44	99.520	100.530			1,010.00	1,010.00				0.00	26-Mar-10	2nd cycle for normal road
45	99.450	100.480	1,030.00			1,030.00				0.00	27-Mar-10	2nd cycle for normal road
CARRIED FORWARD :			9,760.00	0.00	4,636.00	14,396.00	1,345.00	0.00	455.00	1,800.00		

LINTASAN RESOURCES SDN. BHD.
MAINTENANCE OF FEDERAL ROADS - WEST COAST, SABAH
R07 DRAINAGE CLEARING RECORD

DISTRICT: BEAUFORT

ROUTE NO: 01

ROAD NAME: JALAN KOTA KINABALU - SINDUMIN

MONTH: MARCH 2010

Item	CHAINAGE		Earth Drain				Lined Drain				Date of Clearing	REMARKS
	From	To	Left Side (m)	Median (m)	Right Side (m)	Total Length (m)	Left Side (m)	Median (m)	Right Side (m)	Total Length (m)		
BROUGHT FORWARD :			9,760.00	0.00	4,636.00	14,396.00	1,345.00	0.00	455.00	1,800.00		
46	100.480	101.680	1,200.00			1,200.00				0.00	29-Mar-10	2nd cycle for normal road
47	100.530	101.720			1,190.00	1,190.00				0.00	30-Mar-10	2nd cycle for normal road
48												
49												
50												
51												
52												
53												
54												
55												
56												
57												
58												
59												
60												
CARRIED FORWARD :			10,960.00	0.00	5,826.00	16,786.00	1,345.00	0.00	455.00	1,800.00		

LINTASAN RESOURCES SDN. BHD.
MAINTENANCE OF FEDERAL ROADS - WEST COAST, SABAH
R07 DRAINAGE CLEARING RECORD

DISTRICT: SIPITANG

ROUTE NO: 01

ROAD NAME: JALAN KOTA KINABALU - SINDUMIN

MONTH: MARCH 2010

Item	CHAINAGE		Earth Drain				Lined Drain				Date of Clearing	REMARKS
	From	To	Left Side (m)	Median (m)	Right Side (m)	Total Length (m)	Left Side (m)	Median (m)	Right Side (m)	Total Length (m)		
BROUGHT FORWARD :			0.00		0.00	0.00	0.00		0.00	0.00		
1	136.100	136.425	325.00			325.00				0.00	15-Mar-10	3rd cycle for protocol road
2	136.425	136.472				0.00	47.00			47.00	15-Mar-10	3rd cycle for protocol road
3	136.472	136.560	88.00			88.00				0.00	15-Mar-10	3rd cycle for protocol road
4	136.550	136.920				0.00			370.00	370.00	16-Mar-10	3rd cycle for protocol road
5	136.920	137.710			790.00	790.00				0.00	17-Mar-10	3rd cycle for protocol road
6	136.970	137.690	720.00			720.00				0.00	18-Mar-10	3rd cycle for protocol road
7	137.690	138.390	700.00			700.00				0.00	19-Mar-10	3rd cycle for protocol road
8	137.710	138.301			591.00	591.00				0.00	20-Mar-10	3rd cycle for protocol road
9	138.390	138.810				0.00	420.00			420.00	22-Mar-10	3rd cycle for protocol road
10	138.305	138.924				0.00			619.00	619.00	23-Mar-10	3rd cycle for protocol road
11	138.982	139.006				0.00	24.00			24.00	24-Mar-10	3rd cycle for protocol road
12	139.030	139.111				0.00	81.00			81.00	24-Mar-10	3rd cycle for protocol road
13	139.030	139.115				0.00			85.00	85.00	24-Mar-10	3rd cycle for protocol road
14	139.120	139.181				0.00	61.00			61.00	24-Mar-10	3rd cycle for protocol road
15	139.404	139.720				0.00	316.00			316.00	25-Mar-10	3rd cycle for protocol road
CARRIED FORWARD :			1,833.00	0.00	1,381.00	3,214.00	949.00	0.00	1,074.00	2,023.00		

LINTASAN RESOURCES SDN. BHD.
 MAINTENANCE OF FEDERAL ROADS - WEST COAST, SABAH
R07 DRAINAGE CLEARING RECORD

DISTRICT: SIPITANG
ROUTE NO: 01
ROAD NAME: JALAN KOTA KINABALU - SINDUMIN
MONTH: MARCH 2010

Item	CHAINAGE		Earth Drain				Lined Drain				Date of Clearing	REMARKS
	From	To	Left Side (m)	Median (m)	Right Side (m)	Total Length (m)	Left Side (m)	Median (m)	Right Side (m)	Total Length (m)		
BROUGHT FORWARD :			1,833.00	0.00	1,381.00	3,214.00	949.00	0.00	1,074.00	2,023.00		
31	139.890	140.310				0.00			420.00	420.00	26-Mar-10	3rd cycle for protocol road
32	139.897	140.290				0.00	393.00			393.00	27-Mar-10	3rd cycle for protocol road
33												
34												
35												
36												
37												
38												
39												
40												
41												
42												
43												
44												
45												
CARRIED FORWARD :			1,833.00	0.00	1,381.00	3,214.00	1,342.00	0.00	1,494.00	2,836.00		

LINTASAN RESOURCES SDN. BHD.
 MAINTENANCE OF FEDERAL ROADS - WEST COAST, SABAH
R07 DRAINAGE CLEARING RECORD

DISTRICT: BEAUFORT

ROUTE NO: 502

ROAD NAME: JALAN BEAUFORT - MENUMBOK

MONTH: MARCH 2010

Item	CHAINAGE		Earth Drain				Lined Drain				Date of Clearing	REMARKS
	From	To	Left Side (m)	Median (m)	Right Side (m)	Total Length (m)	Left Side (m)	Median (m)	Right Side (m)	Total Length (m)		
BROUGHT FORWARD :			11,087.00		10,608.00	21,695.00	0.00		0.00	0.00		
1												
2												
3												
4												
5												
6												
7												
8												
9												
10												
11												
12												
13												
14												
15												
CARRIED FORWARD :			11,087.00	0.00	10,608.00	21,695.00	0.00	0.00	0.00	0.00		

LINTASAN RESOURCES SDN. BHD.
 MAINTENANCE OF FEDERAL ROADS - WEST COAST, SABAH
R07 DRAINAGE CLEARING RECORD

DISTRICT: KUALA PENYU
ROUTE NO: 502
ROAD NAME: JALAN BEAUFORT - MENUMBOK
MONTH: MARCH 2010

Item	CHAINAGE		Earth Drain				Lined Drain				Date of Clearing	REMARKS
	From	To	Left Side (m)	Median (m)	Right Side (m)	Total Length (m)	Left Side (m)	Median (m)	Right Side (m)	Total Length (m)		
BROUGHT FORWARD :			10,254.00		15,695.00	25,949.00	10,603.00	50.00	10,301.00	20,954.00		
1												
2												
3												
4												
5												
6												
7												
8												
9												
10												
11												
12												
13												
14												
15												
CARRIED FORWARD :			10,254.00	0.00	15,695.00	25,949.00	10,603.00	50.00	10,301.00	20,954.00		

B

**PEMERIKSAAN
RUTIN
(INSPECTION)**

DISTRICT : KOTA KINABALU
ROUTE NO : 01 JALAN KK-SINDUMIN
LOCATION : CH1.600 (LHS)

ROUTINE INSPECTION



BEFORE



IN PROGRESS



AFTER

DISTRICT : PENAMPANG
ROUTE NO : 01 JALAN KK-SINDUMIN
LOCATION : CH9.100 (LHS)

ROUTINE INSPECTION



BEFORE



IN PROGRESS



AFTER

DISTRICT : TAMBUNAN
ROUTE NO : 500 - JALAN KOTA KINABALU - KENINGAU - TENOM
LOCATION : CH 73.450 / KM 83.450 @ RHS

B ROUTINE INSPECTION



BEFORE



IN PROGRESS



AFTER

DISTRICT : TAMBUNAN
ROUTE NO : 500 - JALAN KOTA KINABALU - KENINGAU - TENOM
LOCATION : CH 77.700 / KM 87.700 @ LHS

R07 DRAINAGE CLEARING



BEFORE



IN PROGRESS



AFTER

DISTRICT : KUALA PENYU
ROUTE NO : 502 JALAN BEAUFORT - MENUMBOK
LOCATION : CH37.680 (KM37.680) - RHS

ROUTINE INSPECTION



BEFORE



IN PROGRESS



AFTER

DISTRICT : KUALA PENYU
ROUTE NO : 502 JALAN BEAUFORT - MENUMBOK
LOCATION : CH59.600 (KM59.600) - RHS

ROUTINE INSPECTION



BEFORE



IN PROGRESS



AFTER

KERJA-KERJA KECEMASAN
(EMERGENCY WORKS)

PENYERAHAN BERASINGAN

**KERJA-KERJA BERKALA
PAVEMEN DAN
BUKAN PAVEMEN
(PAVEMENT AND NON PAVEMENT)**

2010 PERIODIC PROGRAMME

(West Coast & Interior of Sabah)

PROGRESS UP TO 31ST MARCH 2010

Item No.	DISTRICT	ROUTE NO.	ROAD NAME	CHAINAGE		DESCRIPTION	ARAHAN KERJA NO.	CONTRACT SUM	Contract Period		Physical Progress Status	REMARKS
				FROM	TO				Start	Complete		
<u>PAVEMENT (2010)</u>												
1												
2						PENDING APPROVAL						
3												
4												
5												
								0.00				