

PENSWASTAAN PENYENGGARAAN  
JALAN-JALAN PERSEKUTUAN DI SABAH  
(PANTAI BARAT & PENDALAMAN)



**THE GOVERNMENT OF MALAYSIA**

LAPORAN KEMAJUAN BULANAN

**JUNE 2010**



*Jabatan Kerja Raya, Negeri Sabah*

*Concessionaire: Lintasan Resources Sdn. Bhd. 566483-H*

# **LINTASAN RESOURCES SDN. BHD.**

PENSWASTAAN PENYENGGARAAN JALAN-JALAN  
PERSEKUTUAN DI SABAH (PANTAI BARAT & PENDALAMAN)

---

## **LAPORAN KEMAJUAN BULANAN JUNE 2010**

---

### **ISI KANDUNGAN**

<b><u>Bil:</u></b>	<b><u>PERKARA</u></b>
--------------------	-----------------------

- |     |  |
|-----|--|
| 1.  | Laporan Eksekutif Projek                     |
| 2.  | Carta Organisasi Syarikat                    |
| 3.  | Lokasi Jalan Persekutuan                     |
| 4.  | Ringkasan Laporan Kemajuan Bulanan           |
| 5.  | R 01 - Penyenggaraan Permukaan Jalan         |
| 6.  | R 02 - Penyenggaraan Bahu Jalan              |
| 7.  | R 03 - Pemetongan Rumput                     |
| 8.  | R 04 - Penyenggaraan Perabot Jalan           |
| 9.  | R 05 - Penyenggaraan Jambatan dan Pembentung |
| 10. | R 07 - Penyenggaraan Longkang                |
| 11. | B - Pemeriksaan Rutin                        |

# **LAPORAN EKSEKUTIF PROJEK**

## **LAPORAN EKSEKUTIF PROJEK JUNE 2010**

---

<b>TAJUK KONTRAK</b>	:	Penswastan Penyelenggaraan Jalan-Jalan Persekutuan Di Sabah (Pantai Barat & Pendalaman)
<b>KLIEN</b>	:	Jabatan Kerja Raya, Sabah
<b>SYARIKAT</b>	:	Lintasan Resources Sdn. Bhd. Lot 1, Block A, Ground Floor, Wisma TP Mile 1 ½, Tuaran Road 88400 Kota Kinabalu, Sabah, Malaysia.
<b>TEMPOH</b>	:	15 Tahun
<b>TARIKH MULA</b>	:	01hb September 2003
<b>TARIKH TAMAT</b>	:	31hb August 2018
<b>KAWASAN</b>	:	Pantai Barat & Pendalaman
<b>JALAN TERLIBAT</b>	:	Semua Jalan-Jalan Persekutuan Yang Diwartakan Dibawah Akta Jalan Persekutuan 1959
<b>PANJANG JALAN</b>	:	764.85 Kilometer
<b>KATEGORI JALAN</b>	:	a) Jalan Protocol b) Jalan Utama c) Jalan Sekunder
<b>SKOP KERJA</b>	:	a) Penyelenggaraan Rutin b) Kerja-Kerja Kecemasan

### **RINGKASAN LAPORAN :**

#### ROUTINE MAINTENANCE

All scheduled routine maintenance activities were carried out to satisfaction according to the approved programme.

#### PERIODIC MAINTENANCE

The 2010 Periodic Works are pending approval.

#### EMERGENCY WORK

There were a few minor landslides along Jalan Kota Kinabalu – Sandakan. The Sungai Telupid overflow over the temporary low level crossing at KM 103.200, Jalan Kota Kinabalu – Kudat twice during heavy rain. The approach of the temporary low level crossing had been reconstructed.

**CARTA  
ORGANISASI SYARIKAT**

**LOKASI**  
**JALAN PERSEKUTUAN**  
**DI**  
**SABAH**  
(PANTAI BARAT & PENDALAMAN)

# LINTASAN RESOURCES SDN BHD

## ORGANISATION CHART

EFFECTIVE DATE: 1 JANUARY 2009

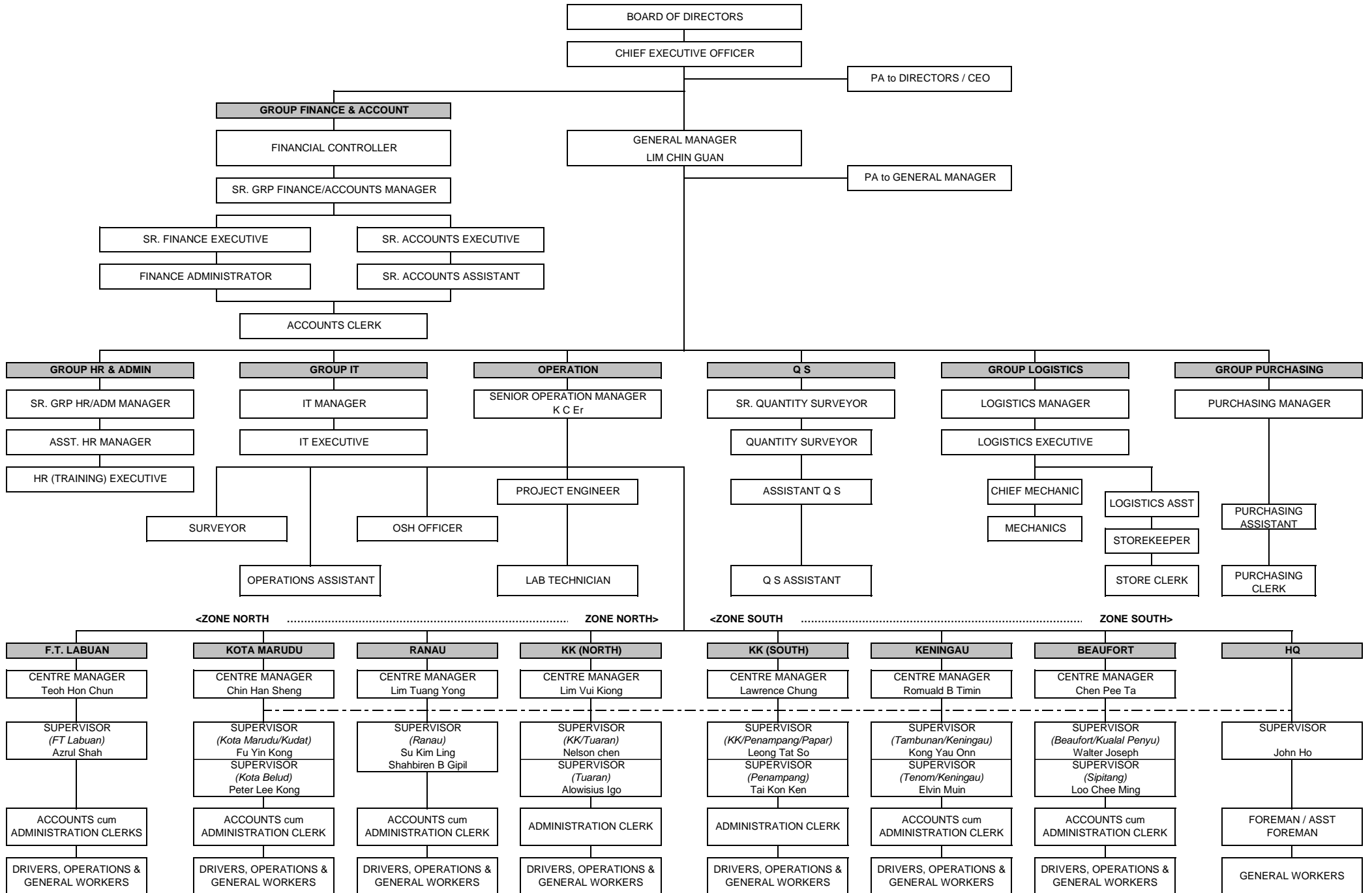

**RINGKASAN  
LAPORAN KEMAJUAN  
BULANAN**

# CONCESSION AREA FOR THE DIVISION OF PANTAI BARAT & PENDALAMAN OF THE STATE OF SABAH

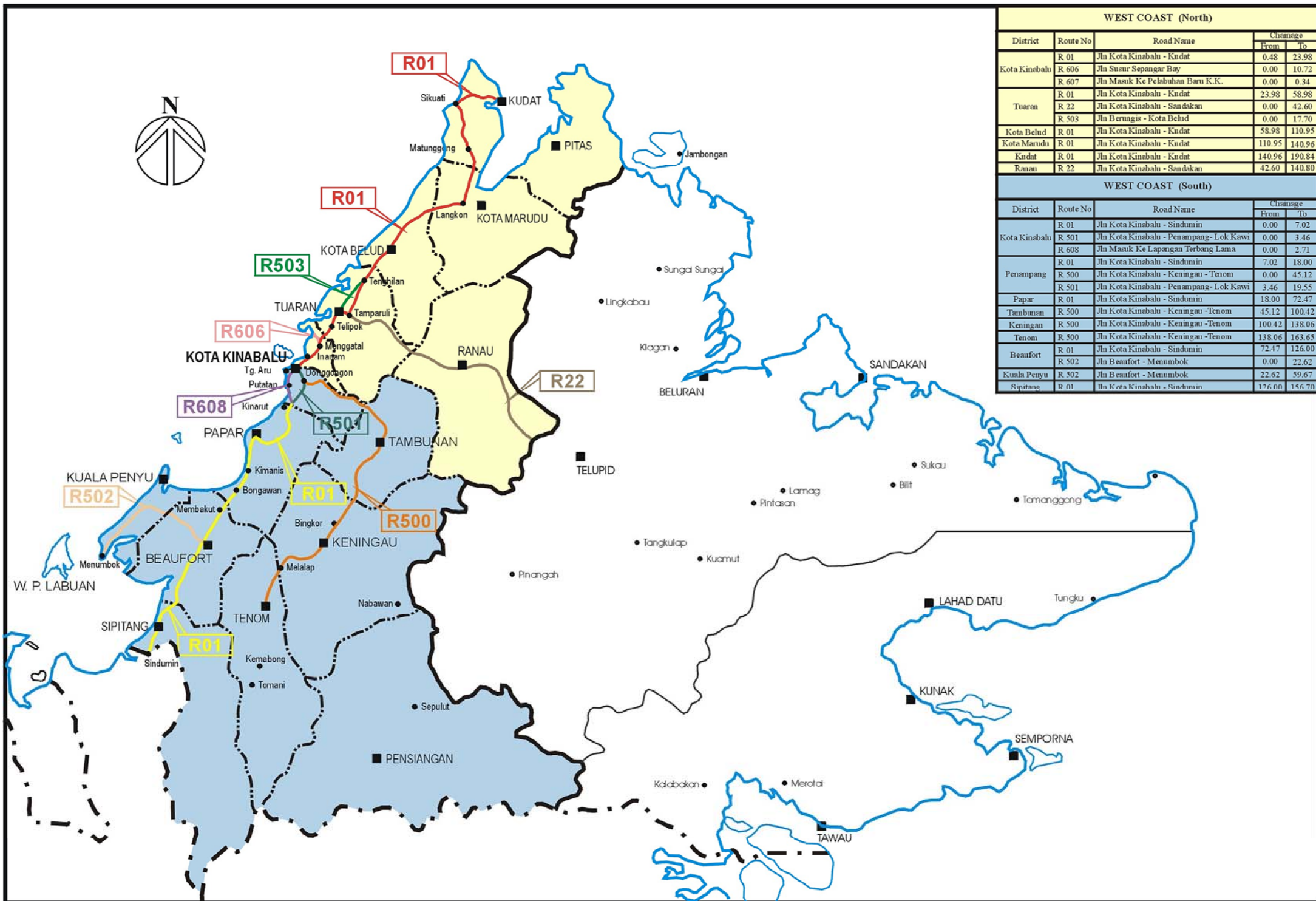

WEST COAST (North)				
District	Route No	Road Name	Change	
			From	To
Kota Kinabalu	R 01	Jln Kota Kinabalu - Kudat	0.48	23.98
	R 606	Jln Susur Sepangar Bay	0.00	10.72
	R 607	Jln Masuk Ke Pelabuhan Baru K.K.	0.00	0.34
Tuaran	R 01	Jln Kota Kinabalu - Kudat	23.98	58.98
	R 22	Jln Kota Kinabalu - Sandakan	0.00	42.60
	R 503	Jln Berungis - Kota Belud	0.00	17.70
Kota Belud	R 01	Jln Kota Kinabalu - Kudat	58.98	110.95
Kota Marudu	R 01	Jln Kota Kinabalu - Kudat	110.95	140.96
	R 01	Jln Kota Kinabalu - Kudat	140.96	190.84
Ranau	R 22	Jln Kota Kinabalu - Sandakan	42.60	140.80

WEST COAST (South)				
District	Route No	Road Name	Change	
			From	To
Kota Kinabalu	R 01	Jln Kota Kinabalu - Sindumin	0.00	7.02
	R 501	Jln Kota Kinabalu - Penampang - Lok Kawi	0.00	3.46
	R 608	Jln Masuk Ke Lapangan Terbang Lama	0.00	2.71
Penampang	R 01	Jln Kota Kinabalu - Sindumin	7.02	18.00
	R 500	Jln Kota Kinabalu - Keningau - Tenom	0.00	45.12
	R 501	Jln Kota Kinabalu - Penampang - Lok Kawi	3.46	19.55
Papar	R 01	Jln Kota Kinabalu - Sindumin	18.00	72.47
Tambunan	R 500	Jln Kota Kinabalu - Keningau - Tenom	45.12	100.42
Keningau	R 500	Jln Kota Kinabalu - Keningau - Tenom	100.42	138.06
Tenom	R 500	Jln Kota Kinabalu - Keningau - Tenom	138.06	163.65
Beaufort	R 01	Jln Kota Kinabalu - Sindumin	72.47	126.00
	R 502	Jln Beaufort - Menumbok	0.00	22.62
Kuala Penyu	R 502	Jln Beaufort - Menumbok	22.62	59.67
Sipitang	R 01	Jln Kota Kinabalu - Sindumin	126.00	156.70

# KERJA-KERJA RUTIN

(ROUTINE MAINTENANCE)

**R 01**

**PENYENGGARAAN  
PERMUKAAN JALAN  
(POTHOLE PATCHING)**

DISTRICT : KOTA MARUDU  
ROUTE NO : 01 - JALAN KOTA KINABALU - KUDAT  
LOCATION : CH139.160

### R01 - POTHOLE PATCHING



**BEFORE**



**IN PROGRESS**



**AFTER**

DISTRICT : RANAU  
ROUTE NO : 22 - JALAN KOTA KINABALU - SANDAKAN  
LOCATION : CH 78.450(KM 115.050) - RHS

### R01 - PAVEMENT



**BEFORE**



**IN PROGRESS**



**AFTER**

**LINTASAN RESOURCES SDN. BHD.**  
**POTHOLE PATCHING**  
**GRAND SUMMARY**

MONTH:     JUNE 2010    

DISTRICT	ROUTE NO.	ROAD NAME	PREMIX QUANTITY		
			Previous Month	Current Month	Cummulative
			(Ton)	(Ton)	(Ton)
Kota Belud	01	Jalan Kota Kinabalu-Kudat	29.43	5.63	35.06
Kota Marudu	01	Jalan Kota Kinabalu-Kudat	19.88	5.60	25.48
Kudat	01	Jalan Kota Kinabalu-Kudat	27.32	3.91	31.23
Tuaran	01	Jalan Kota Kinabalu-Kudat	94.46	3.45	97.91
	22	Jalan Kota Kinabalu-Sandakan	304.13	13.54	317.67
	503	Jalan Berungis-Kota Belud	51.96	0.43	52.39
Kota Kinabalu	01	Jalan Kota Kinabalu-Kudat	111.10	53.68	164.78
	01	Jalan Kota Kinabalu-Sindumin	2.78	4.43	7.21
	606	Jalan Susur Sepangar Bay	47.29	9.06	56.35
	607	Jalan Masuk Ke Pelabuhan Baru	0.42	0.00	0.42
	608	Jalan Masuk Ke Lapangan Terbang Lama	1.67	0.00	1.67
Penampang	01	Jalan Kota Kinabalu-Sindumin	11.62	18.97	30.59
	500	Jalan Kota Kinabalu-Keningau-Tenom	94.97	51.49	146.46
	501	Jalan Kota Kinabalu-Penampang-Lok Kawi	63.84	34.11	97.95
Papar	01	Jalan Kota Kinabalu-Sindumin	131.23	25.12	156.35
Ranau	22	Jalan Kota Kinabalu-Sandakan	106.63	44.73	151.36
Tambunam	500	Jalan Kota Kinabalu-Keningau-Tenom	29.77	1.83	31.60
Keningau	500	Jalan Kota Kinabalu-Keningau-Tenom	16.05	2.40	18.45
Tenom	500	Jalan Kota Kinabalu-Keningau-Tenom	14.90	1.23	16.13
Beaufort	01	Jalan Kota Kinabalu-Sindumin	28.32	3.41	31.73
	502	Jalan Beaufort-Menumbok	6.04	0.90	6.95
Sipitang	01	Jalan Kota Kinabalu-Sindumin	4.18	1.77	5.96
Kuala Penyu	502	Jalan Beaufort-Menumbok	6.88	0.02	6.90
<b>TOTAL</b>			<b>1,204.87</b>	<b>285.72</b>	<b>1,490.59</b>

**LINTASAN RESOURCES SDN BHD.**  
MAINTENANCE OF FEDERAL ROADS - WEST COAST, SABAH

***SUMMARY - POTHOLE PATCHING RECORD***

MONTH : JUNE 2010

ITEM	DISTRICT	ROUTE NO.	ROAD NAME	AREA (m <sup>2</sup> )			VOLUME (m <sup>3</sup> )			PREMIX QUANTITY (TON)		
				PREVIOUS MONTH	CURRENT MONTH	CUM. MONTH	PREVIOUS MONTH	CURRENT MONTH	CUM. MONTH	PREVIOUS MONTH	CURRENT MONTH	CUM. MONTH
1	Kota Belud	01	Jalan Kota Kinabalu - Kudat.	253.74	48.51	302.25	12.69	2.43	15.12	29.43	5.63	35.06
2	Kota Marudu	01	Jalan Kota Kinabalu - Kudat	171.32	48.24	219.56	8.57	2.41	10.98	19.88	5.60	25.48
3	Kudat	01	Jalan Kota Kinabalu - Kudat	235.53	33.72	269.25	11.78	1.69	13.47	27.32	3.91	31.23
<b>TOTAL:</b>				<b>660.59</b>	<b>130.47</b>	<b>791.06</b>	<b>33.04</b>	<b>6.53</b>	<b>39.57</b>	<b>76.63</b>	<b>15.14</b>	<b>91.77</b>

**LINTASAN RESOURCES SDN. BHD.**  
MAINTENANCE OF FEDERAL ROADS - WEST COAST, SABAH

**R01 POTHOLE PATCHING RECORD**

**DISTRICT:** KOTA BELUD  

---

**ROUTE NO.** 01  

---

**ROAD NAME:** JALAN KOTA KINABALU - KUDAT  

---

**MONTH:** JUNE 2010  

---

ITEM	DATE	CHAINAGE	Length (m)	Width (m)	Depth (m)	AREA (m2)	VOLUME (m3)	PREMIX QUANTITY (ton)	REMARKS
<b>BROUGHT FORWARD:</b>			-	-	-	<b>253.74</b>	<b>12.69</b>	<b>29.43</b>	
1	01 Jun 10	105.361	1.00	0.55	0.05	0.55	0.03	0.06	ULU KUKUT
2	01 Jun 10	105.505	1.00	0.46	0.05	0.46	0.02	0.05	
3	01 Jun 10	106.084	0.86	0.60	0.05	0.52	0.03	0.06	
4	01 Jun 10	106.462	0.90	0.56	0.05	0.50	0.03	0.06	
5	01 Jun 10	106.631	1.00	0.49	0.05	0.49	0.02	0.06	
6	01 Jun 10	106.696	1.00	0.72	0.05	0.72	0.04	0.08	
7	01 Jun 10	106.899	1.00	0.65	0.05	0.65	0.03	0.08	
8	01 Jun 10	106.900	0.98	0.63	0.05	0.62	0.03	0.07	
9	01 Jun 10	106.965	0.87	0.60	0.05	0.52	0.03	0.06	
10	01 Jun 10	106.966	0.84	0.47	0.05	0.39	0.02	0.05	
11	01 Jun 10	106.967	1.00	0.55	0.05	0.55	0.03	0.06	
12	01 Jun 10	106.968	0.91	0.62	0.05	0.56	0.03	0.07	
13	04 Jun 10	108.759	0.81	0.61	0.05	0.49	0.02	0.06	
14	04 Jun 10	108.760	1.00	0.55	0.05	0.55	0.03	0.06	
15	04 Jun 10	108.761	1.00	0.60	0.05	0.60	0.03	0.07	
16	04 Jun 10	108.762	1.00	0.48	0.05	0.48	0.02	0.06	
17	08 Jun 10	62.561	0.93	0.64	0.05	0.60	0.03	0.07	
18	08 Jun 10	62.562	0.84	0.54	0.05	0.45	0.02	0.05	
19	08 Jun 10	62.578	0.94	0.71	0.05	0.67	0.03	0.08	
20	08 Jun 10	62.581	1.00	0.42	0.05	0.42	0.02	0.05	
21	08 Jun 10	62.587	1.00	0.62	0.05	0.62	0.03	0.07	
22	08 Jun 10	62.588	0.83	0.51	0.05	0.42	0.02	0.05	
23	08 Jun 10	62.591	1.00	0.67	0.05	0.67	0.03	0.08	
24	08 Jun 10	62.592	1.00	0.50	0.05	0.50	0.03	0.06	
25	08 Jun 10	62.593	0.95	0.61	0.05	0.58	0.03	0.07	
26	08 Jun 10	62.595	1.00	0.60	0.05	0.60	0.03	0.07	
27	08 Jun 10	62.596	1.00	0.78	0.05	0.78	0.04	0.09	
28	08 Jun 10	62.597	1.00	0.64	0.05	0.64	0.03	0.07	
29	09 Jun 10	66.559	1.00	0.56	0.05	0.56	0.03	0.06	KG.PAKA-PAKA
30	09 Jun 10	70.058	1.00	0.62	0.05	0.62	0.03	0.07	
<b>CARRIED FORWARD:</b>						<b>270.54</b>	<b>13.53</b>	<b>31.38</b>	

**LINTASAN RESOURCES SDN. BHD.**  
MAINTENANCE OF FEDERAL ROADS - WEST COAST, SABAH

**R01 POTHOLE PATCHING RECORD**

**DISTRICT:** KOTA BELUD  

---

**ROUTE NO.** 01  

---

**ROAD NAME:** JALAN KOTA KINABALU - KUDAT  

---

**MONTH:** JUNE 2010  

---

ITEM	DATE	CHAINAGE	Length (m)	Width (m)	Depth (m)	AREA (m2)	VOLUME (m3)	PREMIX QUANTITY (ton)	REMARKS	
<b>BROUGHT FORWARD:</b>			-	-	-	<b>270.54</b>	<b>13.53</b>	<b>31.38</b>		
31	10 Jun 10	61.786	1.00	0.43	0.05	0.43	0.02	0.05	KELAWAT	
32	10 Jun 10	61.883	0.98	0.46	0.05	0.45	0.02	0.05		
33	10 Jun 10	62.063	1.00	0.52	0.05	0.52	0.03	0.06		
34	10 Jun 10	62.064	1.00	0.45	0.05	0.45	0.02	0.05		
35	10 Jun 10	62.079	1.00	0.40	0.05	0.40	0.02	0.05		
36	10 Jun 10	62.080	0.90	0.60	0.05	0.54	0.03	0.06		
37	10 Jun 10	62.081	1.00	0.65	0.05	0.65	0.03	0.08		
38	10 Jun 10	62.254	1.00	0.46	0.05	0.46	0.02	0.05		
39	10 Jun 10	62.255	1.00	0.50	0.05	0.50	0.03	0.06		
40	10 Jun 10	62.256	1.00	0.45	0.05	0.45	0.02	0.05		
41	10 Jun 10	62.257	0.92	0.55	0.05	0.51	0.03	0.06		
42	10 Jun 10	62.295	0.96	0.58	0.05	0.56	0.03	0.06		
43	10 Jun 10	62.376	1.00	0.60	0.05	0.60	0.03	0.07		
44	10 Jun 10	62.379	0.81	0.49	0.05	0.40	0.02	0.05		
45	10 Jun 10	62.319	0.60	0.53	0.05	0.32	0.02	0.04		
46	10 Jun 10	62.514	1.00	0.50	0.05	0.50	0.03	0.06		
47	10 Jun 10	62.491	1.00	0.62	0.05	0.62	0.03	0.07		
48	10 Jun 10	62.493	1.00	0.60	0.05	0.60	0.03	0.07		
49	15 Jun 10	66.551	0.89	0.56	0.05	0.50	0.02	0.06		KG.PAKA-PAKA
50	15 Jun 10	67.408	0.82	0.48	0.05	0.39	0.02	0.05		
51	15 Jun 10	67.702	1.00	0.64	0.05	0.64	0.03	0.07		
52	15 Jun 10	67.704	1.00	0.56	0.05	0.56	0.03	0.06		
53	15 Jun 10	67.703	1.00	0.55	0.05	0.55	0.03	0.06		
54	15 Jun 10	67.706	0.86	0.63	0.05	0.54	0.03	0.06		
55	15 Jun 10	68.463	0.93	0.48	0.05	0.45	0.02	0.05		
56	15 Jun 10	68.647	0.97	0.61	0.05	0.59	0.03	0.07		
57	15 Jun 10	68.648	1.00	0.57	0.05	0.57	0.03	0.07		
58	15 Jun 10	68.655	0.95	0.68	0.05	0.65	0.03	0.07		
59	15 Jun 10	68.709	1.00	0.60	0.05	0.60	0.03	0.07		
60	15 Jun 10	68.761	0.91	0.71	0.05	0.65	0.03	0.07		
<b>CARRIED FORWARD:</b>						<b>286.17</b>	<b>14.31</b>	<b>33.19</b>		

**LINTASAN RESOURCES SDN. BHD.**  
MAINTENANCE OF FEDERAL ROADS - WEST COAST, SABAH

**R01 POTHOLE PATCHING RECORD**

**DISTRICT:** KOTA BELUD  

---

**ROUTE NO.** 01  

---

**ROAD NAME:** JALAN KOTA KINABALU - KUDAT  

---

**MONTH:** JUNE 2010  

---

ITEM	DATE	CHAINAGE	Length (m)	Width (m)	Depth (m)	AREA (m2)	VOLUME (m3)	PREMIX QUANTITY (ton)	REMARKS
<b>BROUGHT FORWARD:</b>			-	-	-	<b>286.17</b>	<b>14.31</b>	<b>33.19</b>	
61	15 Jun 10	68.765	0.98	0.56	0.05	0.55	0.03	0.06	TEMPASUK
62	15 Jun 10	68.767	1.00	0.47	0.05	0.47	0.02	0.05	
63	15 Jun 10	68.768	0.86	0.51	0.05	0.44	0.02	0.05	
64	16 Jun 10	105.798	1.00	0.45	0.05	0.45	0.02	0.05	ULU KUKUT
65	16 Jun 10	105.799	0.90	0.61	0.05	0.55	0.03	0.06	
66	16 Jun 10	105.802	0.81	0.56	0.05	0.45	0.02	0.05	
67	16 Jun 10	105.880	1.00	0.60	0.05	0.60	0.03	0.07	
68	16 Jun 10	105.882	0.95	0.62	0.05	0.59	0.03	0.07	
69	16 Jun 10	105.883	0.83	0.48	0.05	0.40	0.02	0.05	
70	16 Jun 10	105.915	1.00	0.56	0.05	0.56	0.03	0.06	
71	16 Jun 10	105.916	1.00	0.60	0.05	0.60	0.03	0.07	
72	16 Jun 10	105.931	1.00	0.58	0.05	0.58	0.03	0.07	
73	16 Jun 10	105.933	0.94	0.70	0.05	0.66	0.03	0.08	
74	19 Jun 10	108.752	0.86	0.55	0.05	0.47	0.02	0.05	
75	19 Jun 10	108.785	0.88	0.63	0.05	0.55	0.03	0.06	
76	19 Jun 10	108.786	1.00	0.60	0.05	0.60	0.03	0.07	
77	19 Jun 10	108.787	0.91	0.71	0.05	0.65	0.03	0.08	
78	19 Jun 10	108.788	1.00	0.57	0.05	0.57	0.03	0.07	
79	19 Jun 10	108.789	1.00	0.49	0.05	0.49	0.02	0.06	
80	19 Jun 10	108.790	0.87	0.57	0.05	0.50	0.02	0.06	
81	19 Jun 10	108.792	0.92	0.65	0.05	0.60	0.03	0.07	
82	19 Jun 10	108.793	1.00	0.48	0.05	0.48	0.02	0.06	
83	22 Jun 10	106.155	1.00	0.49	0.05	0.49	0.02	0.06	
84	22 Jun 10	106.156	1.00	0.50	0.05	0.50	0.03	0.06	
85	22 Jun 10	106.157	1.00	0.56	0.05	0.56	0.03	0.06	
86	25 Jun 10	107.901	0.93	0.70	0.05	0.65	0.03	0.08	
87	25 Jun 10	107.931	0.82	0.43	0.05	0.35	0.02	0.04	
88	28 Jun 10	108.367	1.00	0.60	0.05	0.60	0.03	0.07	
89	28 Jun 10	108.375	1.00	0.58	0.05	0.58	0.03	0.07	
90	28 Jun 10	108.377	0.90	0.60	0.05	0.54	0.03	0.06	ULU KUKUT
<b>BALANCE END OF JUNE:</b>						<b>302.25</b>	<b>15.12</b>	<b>35.06</b>	

**LINTASAN RESOURCES SDN. BHD.**  
MAINTENANCE OF FEDERAL ROADS - WEST COAST, SABAH

**R01 POTHOLE PATCHING RECORD**

**DISTRICT:** KOTA MARUDU  
**ROUTE NO.** 01  
**ROAD NAME:** JALAN KOTA KINABALU - KUDAT  
**MONTH:** JUNE 2010

ITEM	DATE	CHAINAGE	Length (m)	Width (m)	Depth (m)	AREA (m2)	VOLUME (m3)	PREMIX QUANTITY (ton)	REMARKS
<b>BROUGHT FORWARD:</b>			-	-	-	<b>171.32</b>	<b>8.57</b>	<b>19.88</b>	
1	01 Jun 10	116.055	1.00	0.60	0.05	0.60	0.03	0.07	MENGARIS
2	01 Jun 10	116.057	0.98	0.50	0.05	0.49	0.02	0.06	
3	01 Jun 10	116.107	0.90	0.48	0.05	0.43	0.02	0.05	
4	01 Jun 10	116.110	0.95	0.56	0.05	0.53	0.03	0.06	
5	01 Jun 10	116.116	1.00	0.45	0.05	0.45	0.02	0.05	
6	01 Jun 10	116.121	1.00	0.50	0.05	0.50	0.03	0.06	
7	01 Jun 10	116.126	1.00	0.45	0.05	0.45	0.02	0.05	
8	01 Jun 10	116.127	0.86	0.56	0.05	0.48	0.02	0.06	
9	01 Jun 10	116.128	0.80	0.62	0.05	0.50	0.02	0.06	
10	01 Jun 10	116.129	1.00	0.68	0.05	0.68	0.03	0.08	
11	01 Jun 10	116.130	0.87	0.61	0.05	0.53	0.03	0.06	
12	04 Jun 10	116.131	0.85	0.55	0.05	0.47	0.02	0.05	
13	04 Jun 10	116.165	1.00	0.49	0.05	0.49	0.02	0.06	
14	04 Jun 10	116.166	0.91	0.61	0.05	0.56	0.03	0.06	
15	04 Jun 10	116.168	1.00	0.45	0.05	0.45	0.02	0.05	
16	04 Jun 10	116.171	1.00	0.62	0.05	0.62	0.03	0.07	
17	04 Jun 10	116.172	1.00	0.64	0.05	0.64	0.03	0.07	
18	04 Jun 10	116.173	0.81	0.63	0.05	0.51	0.03	0.06	
19	04 Jun 10	116.174	0.84	0.48	0.05	0.40	0.02	0.05	
20	04 Jun 10	116.175	0.94	0.52	0.05	0.49	0.02	0.06	
21	04 Jun 10	116.177	1.00	0.55	0.05	0.55	0.03	0.06	
22	04 Jun 10	116.178	0.92	0.68	0.05	0.63	0.03	0.07	
23	04 Jun 10	116.180	0.88	0.71	0.05	0.62	0.03	0.07	
24	07 Jun 10	116.183	1.00	0.68	0.05	0.68	0.03	0.08	
25	07 Jun 10	116.185	1.00	0.70	0.05	0.70	0.04	0.08	
26	07 Jun 10	116.188	0.93	0.65	0.05	0.60	0.03	0.07	
27	07 Jun 10	116.192	1.00	0.48	0.05	0.48	0.02	0.06	
28	07 Jun 10	116.193	1.00	0.51	0.05	0.51	0.03	0.06	
29	07 Jun 10	116.194	1.00	0.55	0.05	0.55	0.03	0.06	
30	07 Jun 10	116.199	0.94	0.49	0.05	0.46	0.02	0.05	
<b>CARRIED FORWARD :</b>						<b>187.37</b>	<b>9.37</b>	<b>21.74</b>	

**LINTASAN RESOURCES SDN. BHD.**  
MAINTENANCE OF FEDERAL ROADS - WEST COAST, SABAH

**R01 POTHOLE PATCHING RECORD**

**DISTRICT:** KOTA MARUDU  
**ROUTE NO.** 01  
**ROAD NAME:** JALAN KOTA KINABALU - KUDAT  
**MONTH:** JUNE 2010

ITEM	DATE	CHAINAGE	Length (m)	Width (m)	Depth (m)	AREA (m2)	VOLUME (m3)	PREMIX QUANTITY (ton)	REMARKS	
<b>BROUGHT FORWARD:</b>			-	-	-	<b>187.37</b>	<b>9.37</b>	<b>21.74</b>		
31	07 Jun 10	117.491	1.00	0.51	0.05	0.51	0.03	0.06	MENGARIS	
32	10 Jun 10	118.371	0.82	0.62	0.05	0.51	0.03	0.06		
33	10 Jun 10	118.373	1.00	0.52	0.05	0.52	0.03	0.06		
34	10 Jun 10	119.689	1.00	0.43	0.05	0.43	0.02	0.05		
35	10 Jun 10	119.701	0.60	0.55	0.05	0.33	0.02	0.04		
36	10 Jun 10	119.702	1.00	0.48	0.05	0.48	0.02	0.06		
37	10 Jun 10	119.704	0.83	0.60	0.05	0.50	0.02	0.06		
38	10 Jun 10	119.705	0.86	0.71	0.05	0.61	0.03	0.07		
39	10 Jun 10	119.707	1.00	0.51	0.05	0.51	0.03	0.06		
40	14 Jun 10	139.132	0.87	0.61	0.05	0.53	0.03	0.06		
41	14 Jun 10	139.144	1.00	0.70	0.05	0.70	0.04	0.08		
42	14 Jun 10	139.145	0.91	0.68	0.05	0.62	0.03	0.07		
43	14 Jun 10	139.147	0.84	0.63	0.05	0.53	0.03	0.06		
44	14 Jun 10	139.148	1.00	0.49	0.05	0.49	0.02	0.06		
45	14 Jun 10	139.149	1.00	0.62	0.05	0.62	0.03	0.07		
46	14 Jun 10	139.150	0.81	0.70	0.05	0.57	0.03	0.07		
47	16 Jun 10	139.151	0.94	0.46	0.05	0.43	0.02	0.05		
48	16 Jun 10	139.152	0.88	0.54	0.05	0.48	0.02	0.06		
49	16 Jun 10	139.153	1.00	0.56	0.05	0.56	0.03	0.06		
50	16 Jun 10	139.154	0.89	0.60	0.05	0.53	0.03	0.06		
51	16 Jun 10	139.155	0.80	0.45	0.05	0.36	0.02	0.04		
52	16 Jun 10	139.156	1.00	0.72	0.05	0.72	0.04	0.08		
53	16 Jun 10	139.157	1.00	0.56	0.05	0.56	0.03	0.06		
54	16 Jun 10	139.158	1.00	0.43	0.05	0.43	0.02	0.05		
55	16 Jun 10	139.159	0.92	0.57	0.05	0.52	0.03	0.06		
56	16 Jun 10	139.160	0.85	0.71	0.05	0.60	0.03	0.07		
57	19 Jun 10	139.161	1.00	0.48	0.05	0.48	0.02	0.06		
58	16 Jun 10	139.162	1.00	0.56	0.05	0.56	0.03	0.06		
59	19 Jun 10	139.163	0.87	0.55	0.05	0.48	0.02	0.06		
60	19 Jun 10	139.164	0.94	0.61	0.05	0.57	0.03	0.07		
<b>CARRIED FORWARD :</b>						<b>203.12</b>	<b>10.16</b>	<b>23.57</b>		

**LINTASAN RESOURCES SDN. BHD.**  
MAINTENANCE OF FEDERAL ROADS - WEST COAST, SABAH

**R01 POTHOLE PATCHING RECORD**

**DISTRICT:** KOTA MARUDU  

---

**ROUTE NO.** 01  

---

**ROAD NAME:** JALAN KOTA KINABALU - KUDAT  

---

**MONTH:** JUNE 2010  

---

ITEM	DATE	CHAINAGE	Length (m)	Width (m)	Depth (m)	AREA (m2)	VOLUME (m3)	PREMIX QUANTITY (ton)	REMARKS
<b>BROUGHT FORWARD:</b>			-	-	-	<b>203.12</b>	<b>10.16</b>	<b>23.57</b>	
61	19 Jun 10	139.165	0.87	0.60	0.05	0.52	0.03	0.06	
62	19 Jun 10	139.166	1.00	0.52	0.05	0.52	0.03	0.06	
63	21 Jun 10	139.183	0.80	0.48	0.05	0.38	0.02	0.04	
64	21 Jun 10	139.184	1.00	0.61	0.05	0.61	0.03	0.07	
65	21 Jun 10	139.185	1.00	0.50	0.05	0.50	0.03	0.06	
66	21 Jun 10	139.193	0.90	0.64	0.05	0.58	0.03	0.07	
67	21 Jun 10	139.194	0.81	0.51	0.05	0.41	0.02	0.05	
68	22 Jun 10	139.204	1.00	0.46	0.05	0.46	0.02	0.05	
69	22 Jun 10	139.220	1.00	0.56	0.05	0.56	0.03	0.06	
70	22 Jun 10	139.223	0.84	0.71	0.05	0.60	0.03	0.07	
71	22 Jun 10	139.224	0.91	0.71	0.05	0.65	0.03	0.07	
72	22 Jun 10	139.225	0.85	0.65	0.05	0.55	0.03	0.06	
73	22 Jun 10	139.226	1.00	0.72	0.05	0.72	0.04	0.08	
74	22 Jun 10	139.229	1.00	0.59	0.05	0.59	0.03	0.07	
75	25 Jun 10	139.231	0.82	0.49	0.05	0.40	0.02	0.05	
76	25 Jun 10	139.232	0.89	0.70	0.05	0.62	0.03	0.07	
77	25 Jun 10	139.234	0.86	0.60	0.05	0.52	0.03	0.06	
78	25 Jun 10	139.236	1.00	0.56	0.05	0.56	0.03	0.06	
79	25 Jun 10	139.238	1.00	0.61	0.05	0.61	0.03	0.07	
80	25 Jun 10	139.241	0.92	0.71	0.05	0.65	0.03	0.08	
81	25 Jun 10	139.242	1.00	0.49	0.05	0.49	0.02	0.06	
82	25 Jun 10	139.243	0.96	0.70	0.05	0.67	0.03	0.08	
83	25 Jun 10	139.246	0.88	0.48	0.05	0.42	0.02	0.05	
84	25 Jun 10	139.247	1.00	0.51	0.05	0.51	0.03	0.06	
85	30 Jun 10	139.251	1.00	0.61	0.05	0.61	0.03	0.07	
86	30 Jun 10	139.253	1.00	0.50	0.05	0.50	0.03	0.06	
87	30 Jun 10	139.255	1.00	0.60	0.05	0.60	0.03	0.07	
88	30 Jun 10	139.257	0.93	0.48	0.05	0.45	0.02	0.05	
89	30 Jun 10	139.258	1.00	0.60	0.05	0.60	0.03	0.07	
90	30 Jun 10	139.261	1.00	0.58	0.05	0.58	0.03	0.07	
<b>BALANCE END OF JUNE:</b>						<b>219.56</b>	<b>10.98</b>	<b>25.48</b>	

**LINTASAN RESOURCES SDN. BHD.**  
MAINTENANCE OF FEDERAL ROADS - WEST COAST, SABAH

**R01 POTHOLE PATCHING RECORD**

**DISTRICT:** KUDAT  

---

**ROUTE NO.** 01  

---

**ROAD NAME:** JALAN KOTA KINABALU - KUDAT  

---

**MONTH:** JUNE 2010  

---

ITEM	DATE	CHAINAGE	Length (m)	Width (m)	Depth (m)	AREA (m2)	VOLUME (m3)	PREMIX QUANTITY (ton)	REMARKS
<b>BROUGHT FORWARD:</b>			-	-	-	<b>235.53</b>	<b>11.78</b>	<b>27.32</b>	
1	01 Jun 10	149.097	0.85	0.45	0.05	0.38	0.02	0.04	MATUNGGONG
2	01 Jun 10	149.098	0.80	0.50	0.05	0.40	0.02	0.05	
3	01 Jun 10	149.099	1.00	0.43	0.05	0.43	0.02	0.05	
4	04 Jun 10	149.101	1.00	0.55	0.05	0.55	0.03	0.06	
5	04 Jun 10	149.102	1.00	0.59	0.05	0.59	0.03	0.07	
6	04 Jun 10	149.104	0.95	0.60	0.05	0.57	0.03	0.07	
7	04 Jun 10	149.106	1.00	0.58	0.05	0.58	0.03	0.07	
8	04 Jun 10	149.107	1.00	0.68	0.05	0.68	0.03	0.08	
9	04 Jun 10	149.109	0.94	0.70	0.05	0.66	0.03	0.08	
10	04 Jun 10	149.110	0.90	0.51	0.05	0.46	0.02	0.05	
11	07 Jun 10	149.111	1.00	0.61	0.05	0.61	0.03	0.07	
12	07 Jun 10	149.112	1.00	0.76	0.05	0.76	0.04	0.09	
13	07 Jun 10	149.113	0.81	0.46	0.05	0.37	0.02	0.04	
14	07 Jun 10	150.128	1.00	0.54	0.05	0.54	0.03	0.06	
15	07 Jun 10	150.153	1.00	0.71	0.05	0.71	0.04	0.08	
16	07 Jun 10	168.184	0.82	0.64	0.05	0.52	0.03	0.06	SIKUATI
17	07 Jun 10	168.185	1.00	0.48	0.05	0.48	0.02	0.06	
18	07 Jun 10	168.190	1.00	0.50	0.05	0.50	0.03	0.06	
19	10 Jun 10	168.191	0.84	0.69	0.05	0.58	0.03	0.07	
20	10 Jun 10	168.192	0.86	0.52	0.05	0.45	0.02	0.05	
21	10 Jun 10	168.193	1.00	0.75	0.05	0.75	0.04	0.09	
22	10 Jun 10	168.194	0.91	0.61	0.05	0.56	0.03	0.06	
23	10 Jun 10	169.487	0.98	0.56	0.05	0.55	0.03	0.06	
24	10 Jun 10	169.488	0.87	0.49	0.05	0.43	0.02	0.05	
25	10 Jun 10	169.489	1.00	0.46	0.05	0.46	0.02	0.05	
26	10 Jun 10	169.490	1.00	0.75	0.05	0.75	0.04	0.09	
27	14 Jun 10	169.491	1.00	0.68	0.05	0.68	0.03	0.08	
28	14 Jun 10	169.492	1.00	0.54	0.05	0.54	0.03	0.06	
29	14 Jun 10	169.493	0.88	0.66	0.05	0.58	0.03	0.07	
30	14 Jun 10	169.494	0.92	0.68	0.05	0.63	0.03	0.07	
<b>CARRIED FORWARD :</b>						<b>252.27</b>	<b>12.62</b>	<b>29.26</b>	

**LINTASAN RESOURCES SDN. BHD.**  
MAINTENANCE OF FEDERAL ROADS - WEST COAST, SABAH

**R01 POTHOLE PATCHING RECORD**

**DISTRICT:** KUDAT  

---

**ROUTE NO.** 01  

---

**ROAD NAME:** JALAN KOTA KINABALU - KUDAT  

---

**MONTH:** JUNE 2010  

---

ITEM	DATE	CHAINAGE	Length (m)	Width (m)	Depth (m)	AREA (m2)	VOLUME (m3)	PREMIX QUANTITY (ton)	REMARKS	
<b>BROUGHT FORWARD:</b>			-	-	-	<b>252.27</b>	<b>12.62</b>	<b>29.26</b>		
31	14 Jun 10	169.495	1.00	0.60	0.05	0.60	0.03	0.07	SIKUATI	
32	16 Jun 10	169.610	0.92	0.55	0.05	0.51	0.03	0.06		
33	16 Jun 10	169.611	1.00	0.57	0.05	0.57	0.03	0.07		
34	16 Jun 10	169.612	1.00	0.52	0.05	0.52	0.03	0.06		
35	16 Jun 10	169.613	1.00	0.50	0.05	0.50	0.03	0.06		
36	16 Jun 10	169.614	0.95	0.62	0.05	0.59	0.03	0.07		
37	16 Jun 10	169.615	1.00	0.72	0.05	0.72	0.04	0.08		
38	19 Jun 10	170.084	1.00	0.81	0.05	0.81	0.04	0.09		
39	19 Jun 10	171.850	0.94	0.70	0.05	0.66	0.03	0.08		
40	19 Jun 10	171.851	1.00	0.51	0.05	0.51	0.03	0.06		
41	19 Jun 10	171.852	1.00	0.61	0.05	0.61	0.03	0.07		
42	19 Jun 10	171.853	0.96	0.71	0.05	0.68	0.03	0.08		
43	23 Jun 10	171.962	0.90	0.65	0.05	0.59	0.03	0.07		
44	23 Jun 10	171.963	0.88	0.55	0.05	0.48	0.02	0.06		
45	23 Jun 10	171.964	1.00	0.61	0.05	0.61	0.03	0.07		
46	23 Jun 10	171.966	1.00	0.78	0.05	0.78	0.04	0.09		
47	23 Jun 10	171.967	1.00	0.56	0.05	0.56	0.03	0.06		
48	23 Jun 10	171.968	1.00	0.45	0.05	0.45	0.02	0.05		
49	23 Jun 10	171.969	0.89	0.60	0.05	0.53	0.03	0.06		
50	26 Jun 10	171.971	1.00	0.56	0.05	0.56	0.03	0.06		
51	26 Jun 10	171.972	0.93	0.58	0.05	0.54	0.03	0.06		
52	26 Jun 10	171.973	0.95	0.63	0.05	0.60	0.03	0.07		
53	26 Jun 10	171.975	0.86	0.57	0.05	0.49	0.02	0.06		
54	26 Jun 10	171.978	1.00	0.56	0.05	0.56	0.03	0.06		
55	26 Jun 10	171.979	0.94	0.45	0.05	0.42	0.02	0.05		
56	29 Jun 10	171.981	1.00	0.61	0.05	0.61	0.03	0.07		
57	29 Jun 10	171.985	0.89	0.56	0.05	0.50	0.02	0.06		
58	29 Jun 10	171.987	1.00	0.50	0.05	0.50	0.03	0.06		
59	29 Jun 10	171.989	0.80	0.46	0.05	0.37	0.02	0.04		
60	29 Jun 10	171.992	1.00	0.55	0.05	0.55	0.03	0.06		SIKUATI
<b>BALANCE END OF JUNE:</b>						<b>269.25</b>	<b>13.47</b>	<b>31.23</b>		

**LINTASAN RESOURCES SDN BHD.**  
MAINTENANCE OF FEDERAL ROADS - WEST COAST, SABAH

***SUMMARY - POTHOLE PATCHING RECORD***

*Month: JUNE 2010*

ITEM	DISTRICT	ROUTE NO.	ROAD NAME	AREA (m <sup>2</sup> )			VOLUME (m <sup>3</sup> )			PREMIX QUANTITY (TON)		
				PREVIOUS MONTH	CURRENT MONTH	CUM. MONTH	PREVIOUS MONTH	CURRENT MONTH	CUM. MONTH	PREVIOUS MONTH	CURRENT MONTH	CUM. MONTH
1	Kota Kinabalu	01	Jalan Kota Kinabalu - Kudat	1,647.83	745.97	2,393.80	47.89	23.14	71.03	111.10	53.68	164.78
2	Tuaran	01	Jalan Kota Kinabalu - Kudat	1,573.90	35.64	1,609.54	40.71	1.49	42.20	94.46	3.45	97.91
3	Tuaran	22	Jalan Kota Kinabalu - Sandakan	4,945.89	166.85	5,112.74	131.09	5.84	136.93	304.13	13.54	317.67
4	Tuaran	503	Jalan Berungis - Kota Belud	889.98	7.39	897.37	22.39	0.18	22.57	51.96	0.43	52.39
5	Kota Kinabalu	606	Jalan Susur Sepangar Bay	736.10	115.13	851.23	20.40	3.90	24.30	47.29	9.06	56.35
6	Kota Kinabalu	607	Jalan Masuk Ke Pelabuhan Baru, KK	3.92	-	3.92	0.18	-	0.18	0.42	-	0.42
<b>TOTAL:</b>				<b>9,797.62</b>	<b>1,070.98</b>	<b>10,868.60</b>	<b>262.66</b>	<b>34.55</b>	<b>297.21</b>	<b>609.36</b>	<b>80.16</b>	<b>689.52</b>

**LINTASAN RESOURCES SDN. BHD.**  
MAINTENANCE OF FEDERAL ROADS - WEST COAST, SABAH

**R01 POTHOLE PATCHING RECORD**

**DISTRICT:** KOTA KINABALU

**ROUTE NO.** 01

**ROAD NAME:** JALAN KOTA KINABALU - KUDAT

**MONTH:** JUNE 2010

ITEM	DATE	CHAINAGE	Length (m)	Width (m)	Depth (m)	AREA (m2)	VOLUME (m3)	PREMIX QUANTITY (ton)	REMARKS
<b>BROUGHT FORWARD:</b>						<b>1,647.83</b>	<b>47.89</b>	<b>111.10</b>	
1	01 Jun 10	12.440	3.00	1.00	0.050	3.00	0.15	0.35	RHS
2	01 Jun 10	12.430	2.40	1.60	0.050	3.84	0.19	0.45	RHS
3	01 Jun 10	12.110	4.80	1.20	0.050	5.76	0.29	0.67	RHS
4	01 Jun 10	12.106	3.30	0.80	0.050	2.64	0.13	0.31	RHS
5	01 Jun 10	12.105	2.30	1.40	0.025	3.22	0.08	0.19	RHS
6	01 Jun 10	12.083	3.20	0.80	0.025	2.56	0.06	0.15	RHS
7	01 Jun 10	12.083	1.10	0.90	0.025	0.99	0.02	0.06	RHS
8	01 Jun 10	12.070	3.00	1.00	0.025	3.00	0.08	0.17	RHS
9	02 Jun 10	14.493	1.20	0.90	0.025	1.08	0.03	0.06	RHS
10	02 Jun 10	14.482	4.70	0.70	0.025	3.29	0.08	0.19	RHS
11	02 Jun 10	14.476	3.80	0.60	0.025	2.28	0.06	0.13	RHS
12	02 Jun 10	14.473	4.50	1.30	0.075	5.85	0.44	1.02	RHS
13	02 Jun 10	12.425	1.90	1.60	0.050	3.04	0.15	0.35	RHS
14	02 Jun 10	12.424	1.30	1.20	0.050	1.56	0.08	0.18	RHS
15	02 Jun 10	12.423	2.10	1.80	0.050	3.78	0.19	0.44	RHS
16	02 Jun 10	12.421	1.50	2.00	0.050	3.00	0.15	0.35	RHS
17	02 Jun 10	12.420	2.30	1.40	0.050	3.22	0.16	0.37	RHS
18	03 Jun 10	14.450	3.50	0.80	0.025	2.80	0.07	0.16	RHS
19	03 Jun 10	14.440	4.20	1.00	0.025	4.20	0.11	0.24	RHS
20	03 Jun 10	14.300	1.10	1.50	0.025	1.65	0.04	0.10	RHS
21	03 Jun 10	14.300	2.20	2.70	0.025	5.94	0.15	0.34	RHS
22	03 Jun 10	14.290	1.20	2.00	0.025	2.40	0.06	0.14	RHS
23	03 Jun 10	14.290	2.50	2.60	0.025	6.50	0.16	0.38	RHS
24	03 Jun 10	14.290	1.40	2.20	0.050	3.08	0.15	0.36	RHS
25	03 Jun 10	14.250	1.00	0.70	0.025	0.70	0.02	0.04	RHS
26	03 Jun 10	14.180	1.30	0.90	0.025	1.17	0.03	0.07	RHS
27	03 Jun 10	14.170	1.80	0.70	0.025	1.26	0.03	0.07	RHS
28	03 Jun 10	14.170	1.60	1.60	0.025	2.56	0.06	0.15	RHS
29	03 Jun 10	11.350	1.40	0.80	0.025	1.12	0.03	0.06	RHS
30	03 Jun 10	11.350	1.30	0.70	0.025	0.91	0.02	0.05	RHS
<b>CARRIED FORWARD :</b>						<b>1,734.23</b>	<b>51.17</b>	<b>118.70</b>	

**LINTASAN RESOURCES SDN. BHD.**  
MAINTENANCE OF FEDERAL ROADS - WEST COAST, SABAH

**R01 POTHOLE PATCHING RECORD**

**DISTRICT:** KOTA KINABALU  
**ROUTE NO.** 01  
**ROAD NAME:** JALAN KOTA KINABALU - KUDAT  
**MONTH:** JUNE 2010

ITEM	DATE	CHAINAGE	Length (m)	Width (m)	Depth (m)	AREA (m2)	VOLUME (m3)	PREMIX QUANTITY (ton)	REMARKS
<b>BROUGHT FORWARD:</b>			-	-	-	<b>1,734.23</b>	<b>51.17</b>	<b>118.70</b>	
31	03 Jun 10	11.348	1.10	0.80	0.025	0.88	0.02	0.05	RHS
32	03 Jun 10	11.348	1.20	0.90	0.025	1.08	0.03	0.06	RHS
33	03 Jun 10	11.347	1.20	0.70	0.025	0.84	0.02	0.05	RHS
34	03 Jun 10	11.345	3.60	0.80	0.025	2.88	0.07	0.17	RHS
35	03 Jun 10	11.340	1.30	0.80	0.025	1.04	0.03	0.06	RHS
36	03 Jun 10	11.339	1.30	1.00	0.025	1.30	0.03	0.08	RHS
37	03 Jun 10	11.330	1.30	0.90	0.025	1.17	0.03	0.07	RHS
38	03 Jun 10	11.325	4.10	1.20	0.025	4.92	0.12	0.29	RHS
39	03 Jun 10	11.320	3.80	1.80	0.025	6.84	0.17	0.40	RHS
40	03 Jun 10	11.320	1.80	0.70	0.025	1.26	0.03	0.07	RHS
41	04 Jun 10	12.400	1.30	2.10	0.050	2.73	0.14	0.32	RHS
42	04 Jun 10	12.398	1.90	1.30	0.050	2.47	0.12	0.29	RHS
43	04 Jun 10	12.395	3.10	2.00	0.050	6.20	0.31	0.72	RHS
44	04 Jun 10	12.390	4.40	1.50	0.050	6.60	0.33	0.77	RHS
45	04 Jun 10	4.580	2.50	1.10	0.075	2.75	0.21	0.48	RHS
46	04 Jun 10	0.980	1.20	1.00	0.050	1.20	0.06	0.14	RHS
47	04 Jun 10	0.975	3.40	0.80	0.050	2.72	0.14	0.32	RHS
48	04 Jun 10	0.975	2.20	1.20	0.050	2.64	0.13	0.31	RHS
49	04 Jun 10	0.940	4.20	1.20	0.050	5.04	0.25	0.58	RHS
50	05 Jun 10	13.425	1.30	0.60	0.025	0.78	0.02	0.05	LHS
51	05 Jun 10	13.426	1.00	0.70	0.025	0.70	0.02	0.04	LHS
52	05 Jun 10	13.428	2.10	0.70	0.025	1.47	0.04	0.09	LHS
53	05 Jun 10	13.431	2.40	0.80	0.025	1.92	0.05	0.11	LHS
54	05 Jun 10	13.433	4.70	0.60	0.025	2.82	0.07	0.16	LHS
55	05 Jun 10	13.451	2.10	0.70	0.025	1.47	0.04	0.09	LHS
56	05 Jun 10	13.466	3.20	0.70	0.025	2.24	0.06	0.13	LHS
57	05 Jun 10	13.468	4.10	0.80	0.025	3.28	0.08	0.19	LHS
58	05 Jun 10	13.515	3.00	0.90	0.025	2.70	0.07	0.16	LHS
59	05 Jun 10	13.516	2.60	0.90	0.025	2.34	0.06	0.14	LHS
60	05 Jun 10	13.541	4.60	0.70	0.025	3.22	0.08	0.19	LHS
<b>CARRIED FORWARD :</b>						<b>1,811.73</b>	<b>53.98</b>	<b>125.23</b>	

**LINTASAN RESOURCES SDN. BHD.**  
MAINTENANCE OF FEDERAL ROADS - WEST COAST, SABAH

**R01 POTHOLE PATCHING RECORD**

**DISTRICT:** KOTA KINABALU  
**ROUTE NO.** 01  
**ROAD NAME:** JALAN KOTA KINABALU - KUDAT  
**MONTH:** JUNE 2010

ITEM	DATE	CHAINAGE	Length (m)	Width (m)	Depth (m)	AREA (m2)	VOLUME (m3)	PREMIX QUANTITY (ton)	REMARKS
<b>BROUGHT FORWARD:</b>			-	-	-	<b>1,811.73</b>	<b>53.98</b>	<b>125.23</b>	
61	05 Jun 10	14.126	2.60	1.30	0.025	3.38	0.08	0.20	LHS
62	05 Jun 10	14.136	3.50	1.10	0.025	3.85	0.10	0.22	LHS
63	05 Jun 10	14.139	1.10	1.10	0.025	1.21	0.03	0.07	LHS
64	05 Jun 10	14.148	3.00	1.20	0.025	3.60	0.09	0.21	LHS
65	05 Jun 10	15.285	2.40	1.30	0.075	3.12	0.23	0.54	LHS
66	07 Jun 10	2.200	1.10	0.80	0.025	0.88	0.02	0.05	LHS
67	07 Jun 10	2.203	1.20	0.90	0.025	1.08	0.03	0.06	LHS
68	07 Jun 10	2.212	1.20	1.10	0.025	1.32	0.03	0.08	LHS
69	07 Jun 10	2.360	1.40	0.90	0.025	1.26	0.03	0.07	LHS
70	07 Jun 10	2.367	0.50	0.40	0.025	0.20	0.01	0.01	LHS
71	07 Jun 10	2.380	1.60	0.80	0.025	1.28	0.03	0.07	LHS
72	07 Jun 10	2.390	1.80	0.90	0.025	1.62	0.04	0.09	LHS
73	07 Jun 10	2.530	3.40	1.50	0.025	5.10	0.13	0.30	LHS
74	09 Jun 10	11.440	1.20	0.90	0.025	1.08	0.03	0.06	RHS
75	09 Jun 10	11.370	1.10	1.00	0.025	1.10	0.03	0.06	RHS
76	09 Jun 10	11.384	1.20	0.90	0.025	1.08	0.03	0.06	RHS
77	09 Jun 10	11.378	1.20	0.70	0.025	0.84	0.02	0.05	RHS
78	09 Jun 10	11.370	4.00	0.90	0.025	3.60	0.09	0.21	RHS
79	09 Jun 10	11.340	1.30	1.00	0.025	1.30	0.03	0.08	RHS
80	09 Jun 10	11.336	4.10	1.30	0.025	5.33	0.13	0.31	RHS
81	09 Jun 10	11.326	1.30	1.00	0.025	1.30	0.03	0.08	RHS
82	09 Jun 10	11.325	3.00	1.50	0.025	4.50	0.11	0.26	RHS
83	09 Jun 10	11.360	1.50	1.10	0.025	1.65	0.04	0.10	LHS
84	09 Jun 10	15.875	1.30	1.10	0.025	1.43	0.04	0.08	LHS
85	09 Jun 10	15.876	1.30	9.00	0.025	11.70	0.29	0.68	LHS
86	09 Jun 10	16.000	1.30	1.10	0.025	1.43	0.04	0.08	LHS
87	09 Jun 10	16.000	1.70	1.20	0.025	2.04	0.05	0.12	LHS
88	09 Jun 10	16.005	2.20	1.10	0.025	2.42	0.06	0.14	LHS
89	09 Jun 10	16.007	1.40	2.30	0.025	3.22	0.08	0.19	LHS
90	09 Jun 10	16.008	2.10	1.00	0.025	2.10	0.05	0.12	LHS
<b>CARRIED FORWARD :</b>						<b>1,885.75</b>	<b>55.99</b>	<b>129.89</b>	

**LINTASAN RESOURCES SDN. BHD.**  
MAINTENANCE OF FEDERAL ROADS - WEST COAST, SABAH

**R01 POTHOLE PATCHING RECORD**

**DISTRICT:** KOTA KINABALU  
**ROUTE NO.** 01  
**ROAD NAME:** JALAN KOTA KINABALU - KUDAT  
**MONTH:** JUNE 2010

ITEM	DATE	CHAINAGE	Length (m)	Width (m)	Depth (m)	AREA (m2)	VOLUME (m3)	PREMIX QUANTITY (ton)	REMARKS
<b>BROUGHT FORWARD:</b>			-	-	-	<b>1,885.75</b>	<b>55.99</b>	<b>129.89</b>	
91	09 Jun 10	16.010	1.30	1.00	0.025	1.30	0.03	0.08	LHS
92	09 Jun 10	16.015	2.60	1.10	0.025	2.86	0.07	0.17	LHS
93	10 Jun 10	16.200	3.30	1.40	0.025	4.62	0.12	0.27	LHS
94	10 Jun 10	16.206	3.90	1.20	0.025	4.68	0.12	0.27	LHS
95	10 Jun 10	16.210	1.80	1.40	0.025	2.52	0.06	0.15	LHS
96	10 Jun 10	16.211	1.20	1.20	0.025	1.44	0.04	0.08	LHS
97	10 Jun 10	16.212	3.00	1.20	0.025	3.60	0.09	0.21	LHS
98	10 Jun 10	16.212	2.20	1.30	0.025	2.86	0.07	0.17	LHS
99	10 Jun 10	16.214	2.20	1.60	0.025	3.52	0.09	0.20	LHS
100	10 Jun 10	16.215	1.40	1.20	0.025	1.68	0.04	0.10	LHS
101	10 Jun 10	16.218	1.20	1.00	0.025	1.20	0.03	0.07	LHS
102	10 Jun 10	16.222	2.10	0.70	0.025	1.47	0.04	0.09	LHS
103	10 Jun 10	16.224	1.20	1.20	0.025	1.44	0.04	0.08	LHS
104	10 Jun 10	16.225	1.40	1.30	0.025	1.82	0.05	0.11	LHS
105	10 Jun 10	16.412	1.00	1.70	0.025	1.70	0.04	0.10	LHS
106	10 Jun 10	16.413	2.90	0.90	0.025	2.61	0.07	0.15	LHS
107	10 Jun 10	16.413	2.20	1.10	0.025	2.42	0.06	0.14	LHS
108	10 Jun 10	16.413	1.20	1.30	0.025	1.56	0.04	0.09	LHS
109	10 Jun 10	16.420	2.20	1.50	0.025	3.30	0.08	0.19	LHS
110	10 Jun 10	16.420	1.50	1.10	0.025	1.65	0.04	0.10	LHS
111	10 Jun 10	16.420	3.10	1.20	0.025	3.72	0.09	0.22	LHS
112	10 Jun 10	16.425	3.20	1.30	0.025	4.16	0.10	0.24	LHS
113	10 Jun 10	16.430	3.40	1.30	0.025	4.42	0.11	0.26	LHS
114	10 Jun 10	16.430	1.40	1.00	0.025	1.40	0.04	0.08	LHS
115	10 Jun 10	16.430	1.40	1.30	0.025	1.82	0.05	0.11	LHS
116	10 Jun 10	16.430	1.20	1.00	0.025	1.20	0.03	0.07	LHS
117	10 Jun 10	16.435	3.00	1.30	0.025	3.90	0.10	0.23	LHS
118	10 Jun 10	6.070	4.30	1.00	0.025	4.30	0.11	0.25	RHS
119	10 Jun 10	6.010	3.30	1.10	0.025	3.63	0.09	0.21	RHS
120	10 Jun 10	6.008	2.80	0.80	0.025	2.24	0.06	0.13	RHS
<b>CARRIED FORWARD :</b>						<b>1,964.79</b>	<b>57.96</b>	<b>134.47</b>	

**LINTASAN RESOURCES SDN. BHD.**  
MAINTENANCE OF FEDERAL ROADS - WEST COAST, SABAH

**R01 POTHOLE PATCHING RECORD**

**DISTRICT:** KOTA KINABALU  
**ROUTE NO.** 01  
**ROAD NAME:** JALAN KOTA KINABALU - KUDAT  
**MONTH:** JUNE 2010

ITEM	DATE	CHAINAGE	Length (m)	Width (m)	Depth (m)	AREA (m2)	VOLUME (m3)	PREMIX QUANTITY (ton)	REMARKS
<b>BROUGHT FORWARD:</b>			-	-	-	<b>1,964.79</b>	<b>57.96</b>	<b>134.47</b>	
121	11 Jun 10	6.005	3.20	0.90	0.025	2.88	0.07	0.17	RHS
122	11 Jun 10	6.002	2.30	1.00	0.025	2.30	0.06	0.13	RHS
123	11 Jun 10	5.986	4.70	1.50	0.025	7.05	0.18	0.41	RHS
124	11 Jun 10	5.983	3.40	1.20	0.025	4.08	0.10	0.24	RHS
125	11 Jun 10	11.793	3.10	1.10	0.025	3.41	0.09	0.20	LHS
126	11 Jun 10	11.794	0.40	1.30	0.025	0.52	0.01	0.03	LHS
127	11 Jun 10	11.796	1.70	1.10	0.025	1.87	0.05	0.11	LHS
128	11 Jun 10	11.800	2.70	1.10	0.025	2.97	0.07	0.17	LHS
129	11 Jun 10	11.800	1.80	1.10	0.025	1.98	0.05	0.11	LHS
130	11 Jun 10	11.805	1.40	1.20	0.025	1.68	0.04	0.10	LHS
131	11 Jun 10	11.806	1.90	1.10	0.025	2.09	0.05	0.12	LHS
132	11 Jun 10	11.810	1.00	1.20	0.025	1.20	0.03	0.07	LHS
133	11 Jun 10	11.812	1.70	1.00	0.025	1.70	0.04	0.10	LHS
134	11 Jun 10	11.815	1.20	1.00	0.025	1.20	0.03	0.07	LHS
135	11 Jun 10	11.824	1.60	1.00	0.025	1.60	0.04	0.09	LHS
136	11 Jun 10	11.825	1.40	1.10	0.025	1.54	0.04	0.09	LHS
137	11 Jun 10	11.826	1.10	1.10	0.025	1.21	0.03	0.07	LHS
138	11 Jun 10	23.240	1.00	1.20	0.075	1.20	0.09	0.21	RHS
139	11 Jun 10	11.589	1.50	1.90	0.025	2.85	0.07	0.17	LHS
140	11 Jun 10	11.590	2.90	1.50	0.025	4.35	0.11	0.25	LHS
141	11 Jun 10	11.592	2.60	1.20	0.025	3.12	0.08	0.18	LHS
142	11 Jun 10	11.602	4.60	0.80	0.025	3.68	0.09	0.21	LHS
143	11 Jun 10	11.606	1.80	0.90	0.025	1.62	0.04	0.09	LHS
144	11 Jun 10	11.608	0.80	1.50	0.025	1.20	0.03	0.07	LHS
145	11 Jun 10	11.608	4.30	1.20	0.025	5.16	0.13	0.30	LHS
146	11 Jun 10	11.618	2.40	1.50	0.025	3.60	0.09	0.21	LHS
147	11 Jun 10	11.661	3.90	1.00	0.030	3.90	0.12	0.27	LHS
148	11 Jun 10	11.663	1.50	1.00	0.025	1.50	0.04	0.09	LHS
149	11 Jun 10	11.664	1.70	1.30	0.030	2.21	0.07	0.15	LHS
150	11 Jun 10	11.665	1.40	0.90	0.025	1.26	0.03	0.07	LHS
<b>CARRIED FORWARD :</b>						<b>2,039.72</b>	<b>59.93</b>	<b>139.03</b>	

**LINTASAN RESOURCES SDN. BHD.**  
MAINTENANCE OF FEDERAL ROADS - WEST COAST, SABAH

**R01 POTHOLE PATCHING RECORD**

**DISTRICT:** KOTA KINABALU  
**ROUTE NO.** 01  
**ROAD NAME:** JALAN KOTA KINABALU - KUDAT  
**MONTH:** JUNE 2010

ITEM	DATE	CHAINAGE	Length (m)	Width (m)	Depth (m)	AREA (m2)	VOLUME (m3)	PREMIX QUANTITY (ton)	REMARKS
<b>BROUGHT FORWARD:</b>			-	-	-	<b>2,039.72</b>	<b>59.93</b>	<b>139.03</b>	
151		11.833	3.00	1.30	0.030	3.90	0.12	0.27	LHS
152	11 Jun 10	11.834	2.60	1.40	0.030	3.64	0.11	0.25	LHS
153	11 Jun 10	11.841	1.40	1.00	0.030	1.40	0.04	0.10	LHS
154	11 Jun 10	11.842	0.40	0.40	0.045	0.16	0.01	0.02	LHS
155	11 Jun 10	11.845	0.50	0.50	0.045	0.25	0.01	0.03	LHS
156	12 Jun 10	14.440	4.10	1.60	0.075	6.56	0.49	1.14	LHS
157	12 Jun 10	14.420	1.50	1.10	0.025	1.65	0.04	0.10	LHS
158	12 Jun 10	14.420	1.60	1.10	0.025	1.76	0.04	0.10	LHS
159	12 Jun 10	14.414	1.30	1.10	0.025	1.43	0.04	0.08	LHS
160	12 Jun 10	14.407	1.60	1.10	0.025	1.76	0.04	0.10	LHS
161	12 Jun 10	14.406	1.40	1.00	0.025	1.40	0.04	0.08	LHS
162	12 Jun 10	14.400	1.10	1.00	0.025	1.10	0.03	0.06	LHS
163	12 Jun 10	14.400	3.40	1.10	0.025	3.74	0.09	0.22	LHS
164	12 Jun 10	14.395	1.10	1.00	0.025	1.10	0.03	0.06	LHS
165	12 Jun 10	14.390	1.40	1.00	0.025	1.40	0.04	0.08	LHS
166	12 Jun 10	14.385	2.30	0.90	0.025	2.07	0.05	0.12	RHS
167	12 Jun 10	14.375	2.10	0.80	0.025	1.68	0.04	0.10	LHS
168	12 Jun 10	14.375	1.50	1.10	0.025	1.65	0.04	0.10	LHS
169	12 Jun 10	14.360	1.50	1.30	0.025	1.95	0.05	0.11	LHS
170	12 Jun 10	14.290	1.20	0.70	0.025	0.84	0.02	0.05	LHS
171	12 Jun 10	14.285	2.20	0.70	0.025	1.54	0.04	0.09	LHS
172	12 Jun 10	14.280	0.60	0.50	0.050	0.30	0.02	0.03	RHS
173	12 Jun 10	10.940	2.50	0.90	0.025	2.25	0.06	0.13	RHS
174	12 Jun 10	10.920	1.50	0.90	0.025	1.35	0.03	0.08	RHS
175	12 Jun 10	10.850	0.70	0.60	0.025	0.42	0.01	0.02	RHS
176	12 Jun 10	9.340	0.50	0.40	0.050	0.20	0.01	0.02	RHS
177	12 Jun 10	9.340	0.70	0.60	0.050	0.42	0.02	0.05	RHS
178	12 Jun 10	9.785	0.50	0.40	0.050	0.20	0.01	0.02	RHS
179	12 Jun 10	10.400	0.60	0.60	0.050	0.36	0.02	0.04	RHS
180	14 Jun 10	14.300	1.30	2.30	0.075	2.99	0.22	0.52	RHS
<b>CARRIED FORWARD :</b>						<b>2,089.19</b>	<b>61.73</b>	<b>143.21</b>	

**LINTASAN RESOURCES SDN. BHD.**  
MAINTENANCE OF FEDERAL ROADS - WEST COAST, SABAH

**R01 POTHOLE PATCHING RECORD**

**DISTRICT:** KOTA KINABALU

**ROUTE NO.** 01

**ROAD NAME:** JALAN KOTA KINABALU - KUDAT

**MONTH:** JUNE 2010

ITEM	DATE	CHAINAGE	Length (m)	Width (m)	Depth (m)	AREA (m2)	VOLUME (m3)	PREMIX QUANTITY (ton)	REMARKS
<b>BROUGHT FORWARD:</b>			-	-	-	<b>2,089.19</b>	<b>61.73</b>	<b>143.21</b>	
181	14 Jun 10	14.300	2.40	2.90	0.075	6.96	0.52	1.21	RHS
182	14 Jun 10	14.300	1.20	0.80	0.075	0.96	0.07	0.17	RHS
183	14 Jun 10	14.010	2.40	1.60	0.075	3.84	0.29	0.67	LHS
184	14 Jun 10	14.012	4.00	1.10	0.075	4.40	0.33	0.77	LHS
185	14 Jun 10	14.025	2.00	1.30	0.050	2.60	0.13	0.30	LHS
186	14 Jun 10	14.146	0.70	0.50	0.050	0.35	0.02	0.04	LHS
187	14 Jun 10	14.150	0.60	0.60	0.050	0.36	0.02	0.04	LHS
188	14 Jun 10	14.152	0.60	0.40	0.050	0.24	0.01	0.03	LHS
189	14 Jun 10	14.152	2.00	1.20	0.050	2.40	0.12	0.28	LHS
190	14 Jun 10	14.155	1.00	1.20	0.025	1.20	0.03	0.07	LHS
191	14 Jun 10	14.160	0.60	0.50	0.050	0.30	0.02	0.03	LHS
192	14 Jun 10	14.260	2.20	1.10	0.050	2.42	0.12	0.28	LHS
193	14 Jun 10	14.270	0.90	1.10	0.050	0.99	0.05	0.11	LHS
194	15 Jun 10	13.000	1.60	1.40	0.025	2.24	0.06	0.13	RHS
195	15 Jun 10	12.994	1.80	1.40	0.025	2.52	0.06	0.15	RHS
196	15 Jun 10	12.990	1.30	1.00	0.025	1.30	0.03	0.08	RHS
197	15 Jun 10	12.990	1.20	1.60	0.025	1.92	0.05	0.11	RHS
198	15 Jun 10	12.980	1.90	1.40	0.025	2.66	0.07	0.15	RHS
199	15 Jun 10	12.970	1.50	1.10	0.025	1.65	0.04	0.10	RHS
200	15 Jun 10	12.968	1.40	1.50	0.025	2.10	0.05	0.12	RHS
201	15 Jun 10	12.965	1.00	1.40	0.025	1.40	0.04	0.08	RHS
202	15 Jun 10	12.963	2.60	1.30	0.025	3.38	0.08	0.20	RHS
203	15 Jun 10	12.930	2.90	1.60	0.025	4.64	0.12	0.27	RHS
204	15 Jun 10	12.920	1.90	1.70	0.025	3.23	0.08	0.19	RHS
205	15 Jun 10	12.915	1.50	1.40	0.025	2.10	0.05	0.12	LHS
206	15 Jun 10	12.100	2.00	1.30	0.025	2.60	0.07	0.15	LHS
207	15 Jun 10	12.106	2.30	1.20	0.025	2.76	0.07	0.16	LHS
208	15 Jun 10	12.115	1.40	1.20	0.025	1.68	0.04	0.10	LHS
209	15 Jun 10	12.115	4.70	1.20	0.025	5.64	0.14	0.33	LHS
210	15 Jun 10	12.125	2.40	1.30	0.025	3.12	0.08	0.18	LHS
<b>CARRIED FORWARD :</b>						<b>2,161.15</b>	<b>64.58</b>	<b>149.82</b>	

**LINTASAN RESOURCES SDN. BHD.**  
MAINTENANCE OF FEDERAL ROADS - WEST COAST, SABAH

**R01 POTHOLE PATCHING RECORD**

**DISTRICT:** KOTA KINABALU  
**ROUTE NO.** 01  
**ROAD NAME:** JALAN KOTA KINABALU - KUDAT  
**MONTH:** JUNE 2010

ITEM	DATE	CHAINAGE	Length (m)	Width (m)	Depth (m)	AREA (m2)	VOLUME (m3)	PREMIX QUANTITY (ton)	REMARKS
<b>BROUGHT FORWARD:</b>			-	-	-	<b>2,161.15</b>	<b>64.58</b>	<b>149.82</b>	
211	15 Jun 10	12.135	2.10	1.20	0.025	2.52	0.06	0.15	LHS
212	15 Jun 10	12.145	1.50	1.10	0.025	1.65	0.04	0.10	LHS
213	15 Jun 10	12.155	1.50	1.10	0.025	1.65	0.04	0.10	LHS
214	15 Jun 10	12.160	1.50	1.30	0.025	1.95	0.05	0.11	LHS
215	16 Jun 10	12.950	1.20	1.00	0.025	1.20	0.03	0.07	RHS
216	16 Jun 10	13.950	2.50	1.40	0.025	3.50	0.09	0.20	RHS
217	16 Jun 10	12.900	3.10	1.60	0.025	4.96	0.12	0.29	RHS
218	16 Jun 10	12.900	1.40	1.10	0.025	1.54	0.04	0.09	RHS
219	16 Jun 10	12.900	1.70	1.20	0.025	2.04	0.05	0.12	RHS
220	16 Jun 10	12.896	1.40	1.10	0.025	1.54	0.04	0.09	RHS
221	16 Jun 10	12.894	1.70	1.10	0.025	1.87	0.05	0.11	RHS
222	16 Jun 10	12.880	2.50	2.20	0.025	5.50	0.14	0.32	RHS
223	16 Jun 10	12.880	1.50	1.40	0.025	2.10	0.05	0.12	RHS
224	16 Jun 10	12.870	2.40	1.40	0.025	3.36	0.08	0.19	RHS
225	16 Jun 10	12.865	1.80	1.20	0.025	2.16	0.05	0.13	RHS
226	16 Jun 10	12.865	1.30	1.00	0.025	1.30	0.03	0.08	RHS
227	16 Jun 10	12.860	2.40	1.70	0.025	4.08	0.10	0.24	RHS
228	16 Jun 10	12.860	1.60	1.00	0.025	1.60	0.04	0.09	RHS
229	16 Jun 10	12.750	1.10	1.20	0.025	1.32	0.03	0.08	RHS
230	16 Jun 10	12.747	1.00	0.70	0.025	0.70	0.02	0.04	RHS
231	16 Jun 10	12.746	1.20	0.80	0.025	0.96	0.02	0.06	RHS
232	16 Jun 10	12.735	1.10	1.00	0.025	1.10	0.03	0.06	RHS
233	16 Jun 10	12.715	1.20	1.20	0.025	1.44	0.04	0.08	RHS
234	16 Jun 10	12.715	1.10	1.70	0.025	1.87	0.05	0.11	RHS
235	16 Jun 10	12.705	1.50	0.90	0.025	1.35	0.03	0.08	RHS
236	16 Jun 10	12.700	1.10	1.00	0.025	1.10	0.03	0.06	RHS
237	16 Jun 10	12.698	1.30	0.80	0.025	1.30	0.03	0.08	RHS
238	16 Jun 10	12.695	1.10	0.90	0.025	0.88	0.02	0.05	RHS
239	16 Jun 10	12.685	1.00	0.90	0.025	0.90	0.02	0.05	RHS
240	16 Jun 10	12.680	1.00	0.80	0.025	0.90	0.02	0.05	RHS
<b>CARRIED FORWARD :</b>						<b>2,219.49</b>	<b>66.04</b>	<b>153.20</b>	

**LINTASAN RESOURCES SDN. BHD.**  
MAINTENANCE OF FEDERAL ROADS - WEST COAST, SABAH

**R01 POTHOLE PATCHING RECORD**

**DISTRICT:** KOTA KINABALU  
**ROUTE NO.** 01  
**ROAD NAME:** JALAN KOTA KINABALU - KUDAT  
**MONTH:** JUNE 2010

ITEM	DATE	CHAINAGE	Length (m)	Width (m)	Depth (m)	AREA (m2)	VOLUME (m3)	PREMIX QUANTITY (ton)	REMARKS
<b>BROUGHT FORWARD:</b>			-	-	-	<b>2,219.49</b>	<b>66.04</b>	<b>153.20</b>	
241	16 Jun 10	12.675	1.00	0.70	0.025	0.70	0.02	0.04	RHS
242	16 Jun 10	12.660	1.00	0.80	0.025	0.70	0.02	0.04	RHS
243	17 Jun 10	12.010	2.80	1.20	0.025	2.24	0.06	0.13	LHS
244	17 Jun 10	12.013	3.70	1.40	0.025	5.18	0.13	0.30	LHS
245	17 Jun 10	12.015	1.50	2.50	0.025	3.75	0.09	0.22	LHS
246	17 Jun 10	12.016	2.20	2.20	0.025	4.84	0.12	0.28	LHS
247	17 Jun 10	12.120	1.20	1.10	0.025	1.32	0.03	0.08	LHS
248	17 Jun 10	12.120	1.40	1.10	0.025	1.54	0.04	0.09	LHS
249	17 Jun 10	12.122	1.50	1.20	0.025	1.80	0.05	0.10	LHS
250	17 Jun 10	12.122	1.30	1.30	0.025	1.69	0.04	0.10	LHS
251	17 Jun 10	12.124	1.00	1.40	0.025	1.40	0.04	0.08	LHS
252	17 Jun 10	12.124	3.80	1.10	0.025	4.18	0.10	0.24	LHS
253	17 Jun 10	12.128	1.40	1.00	0.025	1.40	0.04	0.08	LHS
254	17 Jun 10	12.128	1.30	1.00	0.025	1.30	0.03	0.08	LHS
255	17 Jun 10	12.132	2.60	1.10	0.025	2.86	0.07	0.17	LHS
256	17 Jun 10	12.132	1.40	0.90	0.025	1.26	0.03	0.07	LHS
257	17 Jun 10	12.135	1.40	2.30	0.025	3.22	0.08	0.19	LHS
258	17 Jun 10	12.145	2.60	1.10	0.025	2.86	0.07	0.17	LHS
259	18 Jun 10	12.155	1.70	1.20	0.025	2.04	0.05	0.12	LHS
260	18 Jun 10	12.155	1.10	1.10	0.025	1.21	0.03	0.07	LHS
261	18 Jun 10	12.160	4.20	1.30	0.025	5.46	0.14	0.32	LHS
262	18 Jun 10	12.160	4.30	1.30	0.025	5.59	0.14	0.32	LHS
263	18 Jun 10	12.166	2.20	1.20	0.025	2.64	0.07	0.15	LHS
264	18 Jun 10	12.175	1.40	1.30	0.025	1.82	0.05	0.11	LHS
265	18 Jun 10	12.180	1.50	1.10	0.025	1.65	0.04	0.10	LHS
266	18 Jun 10	12.186	3.90	1.20	0.025	4.68	0.12	0.27	LHS
267	18 Jun 10	12.187	1.20	1.10	0.050	1.32	0.07	0.15	LHS
268	18 Jun 10	12.198	1.40	1.10	0.050	1.54	0.08	0.18	LHS
269	18 Jun 10	12.200	3.80	1.20	0.025	4.56	0.11	0.26	LHS
270	18 Jun 10	12.205	4.40	1.20	0.025	5.28	0.13	0.31	LHS
<b>CARRIED FORWARD :</b>						<b>2,299.52</b>	<b>68.11</b>	<b>158.01</b>	

**LINTASAN RESOURCES SDN. BHD.**  
MAINTENANCE OF FEDERAL ROADS - WEST COAST, SABAH

**R01 POTHOLE PATCHING RECORD**

**DISTRICT:** KOTA KINABALU

**ROUTE NO.** 01

**ROAD NAME:** JALAN KOTA KINABALU - KUDAT

**MONTH:** JUNE 2010

ITEM	DATE	CHAINAGE	Length (m)	Width (m)	Depth (m)	AREA (m2)	VOLUME (m3)	PREMIX QUANTITY (ton)	REMARKS
<b>BROUGHT FORWARD:</b>			-	-	-	<b>2,299.52</b>	<b>68.11</b>	<b>158.01</b>	
271	18 Jun 10	12.210	2.10	1.20	0.025	2.52	0.06	0.15	LHS
272	18 Jun 10	12.211	1.70	0.80	0.025	1.36	0.03	0.08	LHS
273	18 Jun 10	12.212	1.30	1.00	0.025	1.30	0.03	0.08	LHS
274	18 Jun 10	12.214	1.50	1.20	0.025	1.80	0.05	0.10	LHS
275	18 Jun 10	12.225	1.50	1.00	0.025	1.50	0.04	0.09	LHS
276	18 Jun 10	12.233	1.70	1.00	0.025	1.70	0.04	0.10	LHS
277	18 Jun 10	12.248	3.10	1.00	0.025	3.10	0.08	0.18	LHS
278	18 Jun 10	12.250	1.60	1.00	0.025	1.60	0.04	0.09	LHS
279	18 Jun 10	12.253	3.50	1.00	0.025	3.50	0.09	0.20	LHS
280	18 Jun 10	12.254	1.40	1.30	0.025	1.82	0.05	0.11	LHS
281	19 Jun 10	15.360	4.60	1.90	0.025	8.74	0.22	0.51	LHS
282	19 Jun 10	15.340	3.80	1.40	0.025	5.32	0.13	0.31	LHS
283	19 Jun 10	15.335	2.10	1.00	0.025	2.10	0.05	0.12	LHS
284	19 Jun 10	15.330	1.20	1.10	0.025	1.32	0.03	0.08	LHS
285	19 Jun 10	15.328	2.00	1.20	0.025	2.40	0.06	0.14	LHS
286	19 Jun 10	15.293	2.20	1.10	0.025	2.42	0.06	0.14	LHS
287	19 Jun 10	15.285	1.70	1.30	0.025	2.21	0.06	0.13	LHS
288	19 Jun 10	15.280	2.70	1.20	0.025	3.24	0.08	0.19	LHS
289	19 Jun 10	15.278	2.00	1.00	0.050	2.00	0.10	0.23	LHS
290	19 Jun 10	15.278	0.90	1.10	0.025	0.99	0.02	0.06	LHS
291	19 Jun 10	15.275	2.70	1.00	0.025	2.70	0.07	0.16	LHS
292	19 Jun 10	15.260	2.90	1.00	0.025	2.90	0.07	0.17	LHS
293	21 Jun 10	0.670	2.10	1.60	0.050	3.36	0.17	0.39	LHS
294	21 Jun 10	0.830	1.10	0.70	0.025	0.77	0.02	0.04	LHS
295	21 Jun 10	0.835	1.00	0.70	0.025	0.70	0.02	0.04	LHS
296	21 Jun 10	1.360	1.50	0.90	0.025	1.35	0.03	0.08	LHS
297	21 Jun 10	2.450	0.50	0.50	0.050	0.25	0.01	0.03	LHS
298	21 Jun 10	2.590	0.50	0.40	0.025	0.20	0.01	0.01	LHS
299	21 Jun 10	2.593	0.90	0.70	0.025	0.63	0.02	0.04	LHS
300	21 Jun 10	12.450	1.50	1.60	0.050	2.40	0.12	0.28	LHS
<b>CARRIED FORWARD :</b>						<b>2,365.72</b>	<b>69.97</b>	<b>162.32</b>	

**LINTASAN RESOURCES SDN. BHD.**  
MAINTENANCE OF FEDERAL ROADS - WEST COAST, SABAH

**R01 POTHOLE PATCHING RECORD**

**DISTRICT:** KOTA KINABALU

**ROUTE NO.** 01

**ROAD NAME:** JALAN KOTA KINABALU - KUDAT

**MONTH:** JUNE 2010

ITEM	DATE	CHAINAGE	Length (m)	Width (m)	Depth (m)	AREA (m2)	VOLUME (m3)	PREMIX QUANTITY (ton)	REMARKS
<b>BROUGHT FORWARD:</b>			-	-	-	<b>2,365.72</b>	<b>69.97</b>	<b>162.32</b>	
301	21 Jun 10	12.450	1.70	1.60	0.050	2.72	0.14	0.32	LHS
302	21 Jun 10	12.453	1.00	1.70	0.050	1.70	0.09	0.20	LHS
303	21 Jun 10	12.453	1.60	1.00	0.050	1.60	0.08	0.19	LHS
304	23 Jun 10	12.453	4.30	1.30	0.050	5.59	0.28	0.65	LHS
305	23 Jun 10	19.292	3.00	0.70	0.050	2.10	0.11	0.24	LHS
306	23 Jun 10	19.292	1.10	1.10	0.025	1.21	0.03	0.07	LHS
307	23 Jun 10	19.292	3.00	0.80	0.025	2.40	0.06	0.14	LHS
308	23 Jun 10	19.880	2.30	0.90	0.025	2.07	0.05	0.12	LHS
309	23 Jun 10	19.883	1.90	0.80	0.025	1.52	0.04	0.09	LHS
310	23 Jun 10	21.300	1.10	0.80	0.025	0.88	0.02	0.05	LHS
311	23 Jun 10	21.300	1.40	1.20	0.025	1.68	0.04	0.10	LHS
312	23 Jun 10	21.315	4.80	0.80	0.025	3.84	0.10	0.22	LHS
313	25 Jun 10	21.730	0.70	1.10	0.050	0.77	0.04	0.09	LHS
<b>TOTAL :</b>						<b>2,393.80</b>	<b>71.03</b>	<b>164.78</b>	

**LINTASAN RESOURCES SDN. BHD.**  
MAINTENANCE OF FEDERAL ROADS - WEST COAST, SABAH

**R01 POTHOLE PATCHING RECORD**

**DISTRICT:** TUARAN

**ROUTE NO.** 01

**ROAD NAME:** JALAN KOTA KINABALU - KUDAT

**MONTH:** JUNE 2010

ITEM	DATE	CHAINAGE	Length (m)	Width (m)	Depth (m)	AREA (m2)	VOLUME (m3)	PREMIX QUANTITY (ton)	REMARKS
<b>BROUGHT FORWARD:</b>						<b>1,573.90</b>	<b>40.71</b>	<b>94.46</b>	
1	14 Jun 10	30.515	1.80	1.50	0.025	2.70	0.07	0.16	RHS
2	14 Jun 10	30.480	3.40	1.30	0.025	4.42	0.11	0.26	RHS
3	14 Jun 10	30.415	1.50	1.70	0.025	2.55	0.06	0.15	RHS
4	14 Jun 10	30.400	0.60	0.50	0.050	0.30	0.02	0.03	RHS
5	14 Jun 10	30.400	0.50	0.50	0.050	0.25	0.01	0.03	RHS
6	23 Jun 10	27.340	1.20	1.70	0.025	2.04	0.05	0.12	RHS
7	23 Jun 10	27.336	1.50	1.00	0.025	1.50	0.04	0.09	RHS
8	23 Jun 10	27.330	2.70	0.80	0.025	2.16	0.05	0.13	RHS
9	23 Jun 10	27.325	1.80	0.90	0.025	1.62	0.04	0.09	RHS
10	23 Jun 10	27.316	1.40	0.80	0.025	1.12	0.03	0.06	RHS
11	25 Jun 10	27.205	1.90	0.80	0.025	1.52	0.04	0.09	RHS
12	25 Jun 10	27.195	3.60	0.80	0.025	2.88	0.07	0.17	RHS
13	25 Jun 10	27.185	5.00	1.10	0.075	5.50	0.41	0.96	RHS
14	25 Jun 10	24.360	0.60	0.50	0.050	0.30	0.02	0.03	LHS
15	25 Jun 10	24.380	1.00	0.80	0.025	0.80	0.02	0.05	LHS
16	25 Jun 10	27.980	4.60	1.30	0.075	5.98	0.45	1.04	LHS
<b>TOTAL :</b>						<b>1,609.54</b>	<b>42.20</b>	<b>97.91</b>	

**LINTASAN RESOURCES SDN. BHD.**  
MAINTENANCE OF FEDERAL ROADS - WEST COAST, SABAH

**R01 POTHOLE PATCHING RECORD**

**DISTRICT:** TUARAN

**ROUTE NO.** 22

**ROAD NAME:** JALAN KOTA KINABALU - SANDAKAN

**MONTH:** JUNE 2010

ITEM	DATE	CHAINAGE	Length (m)	Width (m)	Depth (m)	AREA (m2)	VOLUME (m3)	PREMIX QUANTITY (ton)	REMARKS
<b>BROUGHT FORWARD:</b>						<b>4,945.89</b>	<b>131.09</b>	<b>304.13</b>	
1	04 Jun 10	0.108	2.40	1.20	0.025	2.88	0.07	0.17	LHS
2	04 Jun 10	0.098	1.50	1.10	0.025	1.65	0.04	0.10	LHS
3	05 Jun 10	22.665	4.80	0.90	0.025	4.32	0.11	0.25	LHS
4	05 Jun 10	5.990	0.90	1.00	0.030	0.90	0.03	0.06	LHS
5	05 Jun 10	5.990	1.10	0.90	0.030	0.99	0.03	0.07	LHS
6	05 Jun 10	8.183	2.30	1.40	0.075	3.22	0.24	0.56	LHS
7	05 Jun 10	8.187	1.10	1.10	0.030	1.21	0.04	0.08	LHS
8	05 Jun 10	8.770	2.10	1.70	0.050	3.57	0.18	0.41	LHS
9	05 Jun 10	9.087	1.80	1.20	0.045	2.16	0.10	0.23	RHS
10	07 Jun 10	15.220	1.80	1.70	0.025	3.06	0.08	0.18	LHS
11	07 Jun 10	15.230	3.80	1.70	0.025	6.46	0.16	0.37	LHS
12	07 Jun 10	16.180	1.40	1.70	0.025	2.38	0.06	0.14	LHS
13	07 Jun 10	16.185	0.90	1.00	0.025	0.90	0.02	0.05	LHS
14	07 Jun 10	16.185	2.20	1.50	0.025	3.30	0.08	0.19	LHS
15	07 Jun 10	16.170	0.80	1.50	0.075	1.20	0.09	0.21	RHS
16	07 Jun 10	16.170	1.50	1.80	0.075	2.70	0.20	0.47	RHS
17	07 Jun 10	16.170	1.20	1.60	0.075	1.92	0.14	0.33	RHS
18	08 Jun 10	10.690	1.40	0.80	0.075	1.12	0.08	0.19	LHS
19	08 Jun 10	10.690	4.00	0.90	0.075	3.60	0.27	0.63	LHS
20	08 Jun 10	11.002	1.70	1.50	0.075	2.55	0.19	0.44	LHS
21	09 Jun 10	13.105	3.00	1.80	0.025	5.40	0.14	0.31	RHS
22	09 Jun 10	13.095	3.20	1.50	0.025	4.80	0.12	0.28	RHS
23	09 Jun 10	13.085	3.50	1.40	0.025	4.90	0.12	0.28	RHS
24	09 Jun 10	13.085	2.00	1.20	0.025	2.40	0.06	0.14	RHS
25	09 Jun 10	13.085	3.10	1.30	0.025	4.03	0.10	0.23	RHS
26	09 Jun 10	13.800	2.20	1.20	0.025	2.64	0.07	0.15	RHS
27	09 Jun 10	13.075	4.90	1.50	0.025	7.35	0.18	0.43	RHS
28	09 Jun 10	13.065	2.30	1.30	0.025	2.99	0.07	0.17	RHS
29	09 Jun 10	13.062	4.10	1.20	0.025	4.92	0.12	0.29	RHS
30	09 Jun 10	13.045	2.10	1.00	0.025	2.10	0.05	0.12	RHS
<b>CARRIED FORWARD :</b>						<b>5,037.51</b>	<b>134.34</b>	<b>311.68</b>	

**LINTASAN RESOURCES SDN. BHD.**  
MAINTENANCE OF FEDERAL ROADS - WEST COAST, SABAH

**R01 POTHOLE PATCHING RECORD**

**DISTRICT:** TUARAN

**ROUTE NO.** 22

**ROAD NAME:** JALAN KOTA KINABALU - SANDAKAN

**MONTH:** JUNE 2010

ITEM	DATE	CHAINAGE	Length (m)	Width (m)	Depth (m)	AREA (m2)	VOLUME (m3)	PREMIX QUANTITY (ton)	REMARKS
<b>BROUGHT FORWARD:</b>			-	-	-	<b>5,037.51</b>	<b>134.34</b>	<b>311.68</b>	
31	09 Jun 10	13.040	1.30	1.10	0.025	1.43	0.04	0.08	RHS
32	09 Jun 10	13.040	3.70	1.40	0.025	5.18	0.13	0.30	RHS
33	09 Jun 10	13.038	2.40	1.10	0.075	2.64	0.20	0.46	RHS
34	09 Jun 10	12.310	1.40	1.20	0.025	1.68	0.04	0.10	RHS
35	09 Jun 10	12.310	4.20	1.60	0.025	6.72	0.17	0.39	RHS
36	09 Jun 10	11.740	4.70	1.50	0.025	7.05	0.18	0.41	RHS
37	10 Jun 10	31.390	2.20	1.20	0.075	2.64	0.20	0.46	LHS
38	10 Jun 10	31.407	1.80	1.30	0.075	2.34	0.18	0.41	LHS
39	10 Jun 10	31.450	3.80	1.40	0.075	5.32	0.40	0.93	LHS
40	10 Jun 10	31.450	1.80	0.80	0.025	1.44	0.04	0.08	LHS
41	10 Jun 10	31.455	4.50	1.30	0.025	5.85	0.15	0.34	LHS
42	10 Jun 10	37.290	4.20	1.20	0.025	5.04	0.13	0.29	LHS
43	11 Jun 10	20.993	0.80	2.00	0.025	1.60	0.04	0.09	LHS
44	11 Jun 10	20.993	1.10	1.80	0.025	1.98	0.05	0.11	LHS
45	11 Jun 10	20.998	1.20	1.20	0.025	1.44	0.04	0.08	LHS
46	11 Jun 10	21.998	1.90	1.70	0.025	3.23	0.08	0.19	LHS
47	11 Jun 10	21.013	1.70	1.30	0.025	2.21	0.06	0.13	LHS
48	11 Jun 10	21.027	1.20	0.90	0.025	1.08	0.03	0.06	LHS
49	11 Jun 10	21.027	2.00	1.40	0.025	2.80	0.07	0.16	LHS
50	11 Jun 10	20.995	2.80	1.70	0.025	4.76	0.12	0.28	RHS
51	11 Jun 10	11.450	2.20	1.70	0.025	3.74	0.09	0.22	RHS
52	11 Jun 10	11.442	1.10	1.00	0.075	1.10	0.08	0.19	RHS
53	11 Jun 10	11.430	2.10	1.10	0.025	2.31	0.06	0.13	RHS
54	11 Jun 10	11.425	1.50	1.10	0.025	1.65	0.04	0.10	RHS
<b>TOTAL :</b>						<b>5,112.74</b>	<b>136.93</b>	<b>317.67</b>	

**LINTASAN RESOURCES SDN. BHD.**  
 MAINTENANCE OF FEDERAL ROADS - WEST COAST, SABAH

**R01 POTHOLE PATCHING RECORD**

**DISTRICT:** TUARAN

**ROUTE NO.** 503

**ROAD NAME:** JALAN BERUNGIS - KOTA BELUD

**MONTH:** JUNE 2010

ITEM	DATE	CHAINAGE	Length (m)	Width (m)	Depth (m)	AREA (m2)	VOLUME (m3)	PREMIX QUANTITY (ton)	REMARKS
<b>BROUGHT FORWARD:</b>						<b>889.98</b>	<b>22.39</b>	<b>51.96</b>	
1	23 Jun 10	0.020	1.30	0.90	0.025	1.17	0.03	0.07	RHS
2	23 Jun 10	0.020	2.00	1.00	0.025	2.00	0.05	0.12	RHS
3	23 Jun 10	0.015	1.80	1.10	0.025	1.98	0.05	0.11	RHS
4	23 Jun 10	0.000	1.40	1.10	0.025	1.54	0.04	0.09	RHS
5	23 Jun 10	0.000	0.70	1.00	0.025	0.70	0.02	0.04	RHS
<b>TOTAL :</b>						<b>897.37</b>	<b>22.57</b>	<b>52.39</b>	

**LINTASAN RESOURCES SDN. BHD.**  
MAINTENANCE OF FEDERAL ROADS - WEST COAST, SABAH

**R01 POTHOLE PATCHING RECORD**

**DISTRICT:** KOTA KINABALU  
**ROUTE NO.** 606  
**ROAD NAME:** JALAN SUSUR SEPANGAR BAY  
**MONTH:** JUNE 2010

ITEM	DATE	CHAINAGE	Length (m)	Width (m)	Depth (m)	AREA (m2)	VOLUME (m3)	PREMIX QUANTITY (ton)	REMARKS
<b>BROUGHT FORWARD:</b>						<b>736.10</b>	<b>20.40</b>	<b>47.29</b>	
1	02 Jun 10	3.770	2.60	1.60	0.025	4.16	0.10	0.24	LHS
2	02 Jun 10	3.770	5.80	1.50	0.025	8.70	0.22	0.50	LHS
3	02 Jun 10	3.775	2.30	1.00	0.025	2.30	0.06	0.13	LHS
4	02 Jun 10	3.780	1.70	1.00	0.025	1.70	0.04	0.10	LHS
5	02 Jun 10	3.781	2.80	0.70	0.025	1.96	0.05	0.11	LHS
6	05 Jun 10	1.830	4.10	1.10	0.025	4.51	0.11	0.26	RHS
7	05 Jun 10	1.828	1.00	1.10	0.030	1.10	0.03	0.08	RHS
8	05 Jun 10	1.813	1.10	0.90	0.045	0.99	0.04	0.10	RHS
9	05 Jun 10	5.777	2.10	1.50	0.075	3.15	0.24	0.55	RHS
10	05 Jun 10	5.777	1.70	1.10	0.050	1.87	0.09	0.22	RHS
11	05 Jun 10	5.778	2.60	1.70	0.075	4.42	0.33	0.77	RHS
12	05 Jun 10	5.780	1.80	1.70	0.075	3.06	0.23	0.53	RHS
13	05 Jun 10	5.711	1.50	1.00	0.050	1.50	0.08	0.17	RHS
14	08 Jun 10	2.842	4.60	0.90	0.025	4.14	0.10	0.24	LHS
15	08 Jun 10	3.170	1.00	1.00	0.045	1.00	0.05	0.10	LHS
16	08 Jun 10	5.607	2.00	1.00	0.075	2.00	0.15	0.35	RHS
17	08 Jun 10	3.105	3.00	1.20	0.045	3.60	0.16	0.38	LHS
18	10 Jun 10	3.300	1.30	1.00	0.045	1.30	0.06	0.14	LHS
19	10 Jun 10	3.770	1.80	1.10	0.045	1.98	0.09	0.21	LHS
20	10 Jun 10	5.142	1.10	1.00	0.030	1.10	0.03	0.08	RHS
21	10 Jun 10	5.143	1.10	1.40	0.030	1.54	0.05	0.11	RHS
22	10 Jun 10	5.143	1.30	1.80	0.030	2.34	0.07	0.16	RHS
23	10 Jun 10	5.144	1.00	1.30	0.045	1.30	0.06	0.14	RHS
24	10 Jun 10	5.144	2.30	3.20	0.030	7.36	0.22	0.51	RHS
25	10 Jun 10	5.145	1.30	1.20	0.050	1.56	0.08	0.18	RHS
26	16 Jun 10	5.700	3.10	1.50	0.025	4.65	0.12	0.27	LHS
27	16 Jun 10	5.700	4.10	1.30	0.025	5.33	0.13	0.31	LHS
28	23 Jun 10	0.080	2.30	1.40	0.025	3.22	0.08	0.19	LHS
29	23 Jun 10	0.082	3.40	1.50	0.025	5.10	0.13	0.30	LHS
30	23 Jun 10	3.770	2.00	1.00	0.025	2.00	0.05	0.12	LHS
<b>CARRIED FORWARD :</b>						<b>825.04</b>	<b>23.65</b>	<b>54.83</b>	

**LINTASAN RESOURCES SDN. BHD.**  
MAINTENANCE OF FEDERAL ROADS - WEST COAST, SABAH

**R01 POTHOLE PATCHING RECORD**

**DISTRICT:** KOTA KINABALU

**ROUTE NO.** 606

**ROAD NAME:** JALAN SUSUR SEPANGAR BAY

**MONTH:** JUNE 2010

ITEM	DATE	CHAINAGE	Length (m)	Width (m)	Depth (m)	AREA (m2)	VOLUME (m3)	PREMIX QUANTITY (ton)	REMARKS
<b>BROUGHT FORWARD:</b>						<b>825.04</b>	<b>23.65</b>	<b>54.83</b>	
31	23 Jun 10	3.780	1.30	1.10	0.025	1.43	0.04	0.08	LHS
32	23 Jun 10	5.220	1.00	1.80	0.025	1.80	0.05	0.10	LHS
33	23 Jun 10	5.220	1.00	2.20	0.025	2.20	0.06	0.13	LHS
34	23 Jun 10	6.110	1.60	1.10	0.025	1.76	0.04	0.10	RHS
35	23 Jun 10	6.108	4.30	1.80	0.025	7.74	0.19	0.45	RHS
36	23 Jun 10	5.760	1.50	1.20	0.025	1.80	0.05	0.10	RHS
37	23 Jun 10	5.680	2.20	1.60	0.025	3.52	0.09	0.20	RHS
38	23 Jun 10	5.680	1.50	2.40	0.025	3.60	0.09	0.21	RHS
39	23 Jun 10	5.680	1.30	1.80	0.025	2.34	0.06	0.14	RHS
<b>TOTAL :</b>						<b>851.23</b>	<b>24.30</b>	<b>56.35</b>	

**LINTASAN RESOURCES SDN. BHD.**  
 MAINTENANCE OF FEDERAL ROADS - WEST COAST, SABAH

**R01 POTHOLE PATCHING RECORD**

**DISTRICT:** KOTA KINABALU

**ROUTE NO.** 607

**ROAD NAME:** JALAN MASUK KE PELABUHAN BARU KK

**MONTH:** JUNE 2010

ITEM	DATE	CHAINAGE	Length (m)	Width (m)	Depth (m)	AREA (m2)	VOLUME (m3)	PREMIX QUANTITY (ton)	REMARKS
		<b>BROUGHT FORWARD:</b>				<b>3.92</b>	<b>0.18</b>	<b>0.42</b>	
<b>TOTAL :</b>						<b>3.92</b>	<b>0.18</b>	<b>0.42</b>	

**LINTASAN RESOURCES SDN BHD.**  
 MAINTENANCE OF FEDERAL ROADS - WEST COAST, SABAH

***SUMMARY - POTHOLE PATCHING RECORD***

**MONTH : JUNE 2010**

ITEM	DISTRICT	ROUTE NO.	ROAD NAME	AREA (m <sup>2</sup> )			VOLUME (m <sup>3</sup> )			PREMIX QUANTITY (TON)		
				PREVIOUS MONTH	CURRENT MONTH	CUM. MONTH	PREVIOUS MONTH	CURRENT MONTH	CUM. MONTH	PREVIOUS MONTH	CURRENT MONTH	CUM. MONTH
1	Ranau	22	Jalan Kota Kinabalu - Sandakan	920.95	381.14	1,302.09	46.09	19.30	65.39	106.63	44.73	151.36
			<b>TOTAL:</b>	<b>920.95</b>	<b>381.14</b>	<b>1,302.09</b>	<b>46.09</b>	<b>19.30</b>	<b>65.39</b>	<b>106.63</b>	<b>44.73</b>	<b>151.36</b>

**LINTASAN RESOURCES SDN. BHD.**  
MAINTENANCE OF FEDERAL ROADS - WEST COAST, SABAH

**R01 POTHOLE PATCHING RECORD**

**DISTRICT:** Ranau

**ROUTE NO.** 22

**ROAD NAME:** Jalan Kota Kinabalu - Sandakan

**MONTH:** June 2010

ITEM	DATE	CHAINAGE	Length (m)	Width (m)	Depth (m)	AREA (m <sup>2</sup> )	VOLUME (m <sup>3</sup> )	PREMIX QUANTITY (ton)	REMARKS
<b>BROUGHT FORWARD FROM MAY 2010:</b>						<b>920.95</b>	<b>46.09</b>	<b>106.63</b>	
1	2/Jun/10	127.900	0.60	0.40	0.05	0.24	0.01	0.02	RHS
2	2/Jun/10	127.900	0.60	0.50	0.05	0.30	0.02	0.05	RHS
3	2/Jun/10	127.900	1.40	0.50	0.05	0.70	0.04	0.09	RHS
4	2/Jun/10	127.900	0.50	0.50	0.05	0.25	0.01	0.02	RHS
5	2/Jun/10	127.900	0.30	0.30	0.05	0.09	0.00	0.00	RHS
6	2/Jun/10	127.900	0.80	0.40	0.05	0.32	0.02	0.05	RHS
7	2/Jun/10	127.900	0.20	0.20	0.05	0.04	0.00	0.00	RHS
8	2/Jun/10	127.900	0.20	0.20	0.05	0.04	0.00	0.00	RHS
9	2/Jun/10	127.900	0.20	0.20	0.05	0.04	0.00	0.00	RHS
10	2/Jun/10	127.900	0.40	0.30	0.05	0.12	0.01	0.02	RHS
11	2/Jun/10	127.900	0.40	0.30	0.05	0.12	0.01	0.02	RHS
12	2/Jun/10	127.890	0.30	0.20	0.05	0.06	0.00	0.00	LHS
13	2/Jun/10	127.890	0.30	0.40	0.05	0.12	0.01	0.02	LHS
14	2/Jun/10	127.890	0.60	0.40	0.05	0.24	0.01	0.02	LHS
15	2/Jun/10	127.890	1.10	0.80	0.05	0.88	0.04	0.09	LHS
16	2/Jun/10	127.890	1.00	0.70	0.05	0.70	0.04	0.09	LHS
17	2/Jun/10	127.890	0.70	0.60	0.05	0.42	0.02	0.05	LHS
18	2/Jun/10	127.890	0.50	0.50	0.05	0.25	0.01	0.02	LHS
19	2/Jun/10	127.890	1.00	0.80	0.05	0.80	0.04	0.09	LHS
20	2/Jun/10	127.890	1.10	0.90	0.05	0.99	0.05	0.12	LHS
21	2/Jun/10	127.890	0.90	0.80	0.05	0.72	0.04	0.09	LHS
22	2/Jun/10	127.710	0.80	0.70	0.05	0.56	0.03	0.07	LHS
23	2/Jun/10	127.710	0.60	0.60	0.05	0.36	0.02	0.05	LHS
24	2/Jun/10	127.710	0.30	0.30	0.05	0.09	0.00	0.00	RHS
25	2/Jun/10	127.690	0.80	0.30	0.05	0.24	0.01	0.02	RHS
26	2/Jun/10	127.690	0.60	0.40	0.05	0.24	0.01	0.02	RHS
27	2/Jun/10	127.620	0.40	0.40	0.05	0.16	0.01	0.02	LHS
28	2/Jun/10	127.620	0.50	0.40	0.05	0.20	0.01	0.02	LHS
29	3/Jun/10	127.610	0.50	0.40	0.05	0.20	0.01	0.02	LHS
30	3/Jun/10	127.610	0.20	0.20	0.05	0.04	0.00	0.00	LHS
<b>CARRIED FORWARD:</b>						<b>930.48</b>	<b>46.57</b>	<b>107.71</b>	

**LINTASAN RESOURCES SDN. BHD.**  
MAINTENANCE OF FEDERAL ROADS - WEST COAST, SABAH

**R01 POTHOLE PATCHING RECORD**

**DISTRICT:** Ranau

**ROUTE NO.** 22

**ROAD NAME:** Jalan Kota Kinabalu - Sandakan

**MONTH:** June 2010

ITEM	DATE	CHAINAGE	Length (m)	Width (m)	Depth (m)	AREA (m <sup>2</sup> )	VOLUME (m <sup>3</sup> )	PREMIX QUANTITY (ton)	REMARKS
<b>BROUGHT FORWARD:</b>						<b>930.48</b>	<b>46.57</b>	<b>107.71</b>	
31	3/Jun/10	127.610	0.40	0.20	0.05	0.08	0.00	0.00	LHS
32	3/Jun/10	127.610	0.30	0.20	0.05	0.06	0.00	0.00	LHS
33	3/Jun/10	127.610	0.30	0.30	0.05	0.09	0.00	0.00	LHS
34	3/Jun/10	127.610	0.40	0.30	0.05	0.12	0.01	0.02	LHS
35	3/Jun/10	127.610	0.20	0.20	0.05	0.04	0.00	0.00	LHS
36	3/Jun/10	127.590	1.00	0.30	0.05	0.30	0.02	0.05	LHS
37	3/Jun/10	127.590	0.60	0.30	0.05	0.18	0.01	0.02	LHS
38	3/Jun/10	127.590	0.20	0.20	0.05	0.04	0.00	0.00	LHS
39	3/Jun/10	127.590	0.30	0.20	0.05	0.06	0.00	0.00	LHS
40	3/Jun/10	127.590	0.30	3.00	0.05	0.90	0.05	0.12	LHS
41	3/Jun/10	127.590	0.20	0.30	0.05	0.06	0.00	0.00	LHS
42	3/Jun/10	127.590	0.30	0.30	0.05	0.09	0.00	0.00	LHS
43	3/Jun/10	127.550	0.40	0.40	0.05	0.16	0.01	0.02	LHS
44	3/Jun/10	127.550	0.20	0.20	0.05	0.04	0.00	0.00	LHS
45	3/Jun/10	127.550	0.30	0.20	0.05	0.06	0.00	0.00	LHS
46	3/Jun/10	127.550	0.40	0.30	0.05	0.12	0.01	0.02	LHS
47	3/Jun/10	127.550	0.30	0.30	0.05	0.09	0.00	0.00	LHS
48	3/Jun/10	127.550	0.40	0.30	0.05	0.12	0.01	0.02	LHS
49	3/Jun/10	127.550	0.40	0.20	0.05	0.08	0.00	0.00	LHS
50	3/Jun/10	127.550	0.30	0.30	0.05	0.09	0.00	0.00	LHS
51	3/Jun/10	127.550	0.50	0.30	0.05	0.15	0.01	0.02	LHS
52	3/Jun/10	127.400	3.90	1.00	0.05	3.90	0.20	0.46	LHS
53	3/Jun/10	127.400	0.60	0.40	0.05	0.24	0.01	0.02	LHS
54	3/Jun/10	127.400	0.40	0.40	0.50	0.40	0.08	0.19	LHS
55	3/Jun/10	127.400	0.50	0.40	0.05	0.20	0.01	0.02	LHS
56	3/Jun/10	127.400	0.40	0.30	0.05	0.12	0.01	0.02	RHS
57	3/Jun/10	127.350	0.50	0.50	0.05	0.25	0.01	0.02	LHS
58	3/Jun/10	127.350	0.60	0.20	0.05	0.12	0.01	0.02	LHS
59	3/Jun/10	127.350	0.70	0.60	0.05	0.42	0.02	0.05	LHS
60	3/Jun/10	127.350	0.40	0.40	0.05	0.16	0.01	0.02	LHS
<b>CARRIED FORWARD:</b>						<b>939.22</b>	<b>47.06</b>	<b>108.82</b>	

**LINTASAN RESOURCES SDN. BHD.**  
MAINTENANCE OF FEDERAL ROADS - WEST COAST, SABAH

**R01 POTHOLE PATCHING RECORD**

**DISTRICT:** Ranau

**ROUTE NO.** 22

**ROAD NAME:** Jalan Kota Kinabalu - Sandakan

**MONTH:** June 2010

ITEM	DATE	CHAINAGE	Length (m)	Width (m)	Depth (m)	AREA (m <sup>2</sup> )	VOLUME (m <sup>3</sup> )	PREMIX QUANTITY (ton)	REMARKS
<b>BROUGHT FORWARD:</b>						<b>939.22</b>	<b>47.06</b>	<b>108.82</b>	
61	3/Jun/10	127.200	0.70	0.30	0.05	0.21	0.01	0.02	LHS
62	3/Jun/10	127.200	0.60	0.40	0.05	0.24	0.01	0.02	RHS
63	3/Jun/10	127.200	0.50	0.40	0.05	0.20	0.01	0.02	RHS
64	3/Jun/10	127.200	0.80	0.60	0.05	0.48	0.02	0.05	RHS
65	3/Jun/10	127.200	0.90	0.70	0.05	0.63	0.03	0.07	RHS
66	3/Jun/10	127.100	1.00	0.60	0.05	0.60	0.03	0.07	LHS
67	3/Jun/10	127.100	0.80	0.80	0.05	0.64	0.03	0.07	LHS
68	3/Jun/10	127.100	0.70	0.30	0.05	0.21	0.01	0.02	LHS
69	3/Jun/10	127.100	0.80	0.40	0.05	0.32	0.02	0.05	LHS
70	3/Jun/10	127.100	0.60	0.50	0.05	0.30	0.02	0.05	LHS
71	3/Jun/10	127.000	1.30	0.60	0.05	0.78	0.04	0.09	LHS
72	3/Jun/10	127.000	1.50	0.60	0.05	0.90	0.05	0.12	LHS
73	3/Jun/10	127.000	1.80	0.80	0.05	1.44	0.07	0.16	LHS
74	3/Jun/10	126.900	2.50	0.90	0.05	2.25	0.11	0.26	LHS
75	3/Jun/10	126.800	1.60	1.20	0.05	1.92	0.10	0.23	LHS
76	3/Jun/10	126.800	1.40	0.50	0.05	0.70	0.04	0.09	RHS
77	3/Jun/10	126.800	1.50	0.70	0.05	1.05	0.05	0.12	LHS
78	3/Jun/10	126.800	2.90	0.60	0.05	1.74	0.09	0.21	LHS
79	3/Jun/10	126.800	1.20	0.70	0.05	0.84	0.04	0.09	LHS
80	3/Jun/10	126.800	0.60	0.50	0.05	0.30	0.02	0.05	LHS
81	4/Jun/10	131.500	0.50	0.40	0.05	0.20	0.01	0.02	RHS
82	4/Jun/10	133.200	1.90	0.90	0.05	1.71	0.09	0.21	RHS
83	4/Jun/10	133.200	2.40	0.70	0.05	1.68	0.08	0.19	RHS
84	4/Jun/10	133.300	0.60	0.50	0.05	0.30	0.02	0.05	RHS
85	4/Jun/10	134.300	0.40	0.30	0.05	0.12	0.01	0.02	LHS
86	4/Jun/10	134.300	0.40	0.40	0.05	0.16	0.01	0.02	LHS
87	4/Jun/10	134.300	0.50	0.30	0.05	0.15	0.01	0.02	LHS
88	4/Jun/10	134.400	0.80	0.50	0.05	0.40	0.02	0.05	LHS
89	4/Jun/10	134.400	0.30	3.00	0.05	0.90	0.05	0.12	LHS
90	4/Jun/10	134.400	0.40	0.30	0.05	0.12	0.01	0.02	LHS
<b>CARRIED FORWARD:</b>						<b>960.71</b>	<b>48.17</b>	<b>111.40</b>	

**LINTASAN RESOURCES SDN. BHD.**  
MAINTENANCE OF FEDERAL ROADS - WEST COAST, SABAH

**R01 POTHOLE PATCHING RECORD**

**DISTRICT:** Ranau

**ROUTE NO.** 22

**ROAD NAME:** Jalan Kota Kinabalu - Sandakan

**MONTH:** June 2010

ITEM	DATE	CHAINAGE	Length (m)	Width (m)	Depth (m)	AREA (m <sup>2</sup> )	VOLUME (m <sup>3</sup> )	PREMIX QUANTITY (ton)	REMARKS
<b>BROUGHT FORWARD:</b>						<b>960.71</b>	<b>48.17</b>	<b>111.40</b>	
91	4/Jun/10	137.800	1.20	1.20	0.05	1.44	0.07	0.16	LHS
92	4/Jun/10	137.800	1.00	0.80	0.05	0.80	0.04	0.09	LHS
93	4/Jun/10	137.800	0.60	0.40	0.05	0.24	0.01	0.02	LHS
94	4/Jun/10	137.800	0.80	0.70	0.05	0.56	0.03	0.07	LHS
95	7/Jun/10	69.700	4.20	1.40	0.05	5.88	0.29	0.67	LHS
96	7/Jun/10	69.700	3.00	0.60	0.05	1.80	0.09	0.21	LHS
97	7/Jun/10	76.400	0.80	0.60	0.05	0.48	0.02	0.05	LHS
98	7/Jun/10	76.400	0.90	0.70	0.05	0.63	0.03	0.07	LHS
99	7/Jun/10	76.400	0.50	0.40	0.05	0.20	0.01	0.02	LHS
100	7/Jun/10	76.600	0.90	4.20	0.05	3.78	0.19	0.44	LHS
101	7/Jun/10	76.600	1.10	0.60	0.05	0.66	0.03	0.07	LHS
102	7/Jun/10	76.600	0.90	0.80	0.05	0.72	0.04	0.09	RHS
103	7/Jun/10	76.800	1.50	1.00	0.05	1.50	0.08	0.19	LHS
104	7/Jun/10	76.800	3.90	1.20	0.05	4.68	0.23	0.53	RHS
105	8/Jun/10	72.100	0.80	0.20	0.05	0.16	0.01	0.02	LHS
106	8/Jun/10	72.100	0.70	0.60	0.05	0.42	0.02	0.05	LHS
107	8/Jun/10	72.100	3.40	1.00	0.05	3.40	0.17	0.39	LHS
108	8/Jun/10	72.100	2.70	0.60	0.05	1.62	0.08	0.19	LHS
109	8/Jun/10	72.100	1.90	0.70	0.05	1.33	0.07	0.16	LHS
110	8/Jun/10	72.100	1.40	1.30	0.05	1.82	0.09	0.21	LHS
111	8/Jun/10	72.100	2.70	1.00	0.05	2.70	0.14	0.32	LHS
112	8/Jun/10	72.100	1.50	0.80	0.05	1.20	0.06	0.14	LHS
113	8/Jun/10	72.100	2.90	0.90	0.05	2.61	0.13	0.30	LHS
114	8/Jun/10	72.100	4.30	1.20	0.05	5.16	0.26	0.60	LHS
115	8/Jun/10	72.100	1.40	0.90	0.05	1.26	0.06	0.14	LHS
116	8/Jun/10	72.200	1.10	0.40	0.05	0.44	0.02	0.05	LHS
117	8/Jun/10	72.200	1.60	1.00	0.05	1.60	0.08	0.19	LHS
118	8/Jun/10	72.300	3.20	0.70	0.05	2.24	0.11	0.26	RHS
119	8/Jun/10	72.300	0.50	0.40	0.05	0.20	0.01	0.02	RHS
120	8/Jun/10	72.300	6.60	0.60	0.05	3.96	0.20	0.46	RHS
<b>CARRIED FORWARD:</b>						<b>1,014.20</b>	<b>50.84</b>	<b>117.58</b>	

**LINTASAN RESOURCES SDN. BHD.**  
MAINTENANCE OF FEDERAL ROADS - WEST COAST, SABAH

**R01 POTHOLE PATCHING RECORD**

**DISTRICT:** Ranau

**ROUTE NO.** 22

**ROAD NAME:** Jalan Kota Kinabalu - Sandakan

**MONTH:** June 2010

ITEM	DATE	CHAINAGE	Length (m)	Width (m)	Depth (m)	AREA (m <sup>2</sup> )	VOLUME (m <sup>3</sup> )	PREMIX QUANTITY (ton)	REMARKS
<b>BROUGHT FORWARD:</b>						<b>1,014.20</b>	<b>50.84</b>	<b>117.58</b>	
121	8/Jun/10	76.600	4.70	1.20	0.05	5.64	0.28	0.65	LHS
122	8/Jun/10	76.700	4.70	1.20	0.05	5.64	0.28	0.65	LHS
123	8/Jun/10	76.700	1.50	0.80	0.05	1.20	0.06	0.14	LHS
124	12/Jun/10	42.900	1.00	0.60	0.05	0.60	0.03	0.07	LHS
125	12/Jun/10	42.900	9.60	1.00	0.05	9.60	0.48	1.11	LHS
126	12/Jun/10	42.900	0.90	0.20	0.05	0.18	0.01	0.02	LHS
127	12/Jun/10	43.500	1.00	0.70	0.05	0.70	0.04	0.09	LHS
128	12/Jun/10	43.500	0.20	0.20	0.05	0.04	0.00	0.00	LHS
129	12/Jun/10	43.500	1.20	0.80	0.05	0.96	0.05	0.12	LHS
130	12/Jun/10	43.600	0.70	0.50	0.05	0.35	0.02	0.05	RHS
131	12/Jun/10	43.600	0.60	0.40	0.05	0.24	0.01	0.02	RHS
132	12/Jun/10	43.700	1.50	0.80	0.05	1.20	0.06	0.14	RHS
133	12/Jun/10	43.700	0.90	0.60	0.05	0.54	0.03	0.07	RHS
134	12/Jun/10	43.700	0.30	0.20	0.05	0.06	0.00	0.00	RHS
135	12/Jun/10	43.700	0.20	0.20	0.05	0.04	0.00	0.00	RHS
136	12/Jun/10	43.800	0.40	0.40	0.05	0.16	0.01	0.02	RHS
137	12/Jun/10	43.800	0.40	0.30	0.05	0.12	0.01	0.02	RHS
138	12/Jun/10	43.900	0.50	0.40	0.05	0.20	0.01	0.02	RHS
139	12/Jun/10	43.900	0.40	0.40	0.05	0.16	0.01	0.02	RHS
140	12/Jun/10	43.900	0.20	0.20	0.05	0.04	0.00	0.00	RHS
141	12/Jun/10	44.400	1.00	0.70	0.05	0.70	0.04	0.09	LHS
142	12/Jun/10	44.400	0.80	0.70	0.05	0.56	0.03	0.07	LHS
143	12/Jun/10	44.400	0.70	0.50	0.05	0.35	0.02	0.05	LHS
144	12/Jun/10	62.800	1.70	0.80	0.05	1.36	0.07	0.16	LHS
145	12/Jun/10	62.800	0.30	0.30	0.05	0.09	0.00	0.00	LHS
146	12/Jun/10	62.800	1.10	0.70	0.05	0.77	0.04	0.09	LHS
147	14/Jun/10	77.700	0.30	0.30	0.05	0.09	0.00	0.00	LHS
148	14/Jun/10	78.450	1.50	1.00	0.05	1.50	0.08	0.19	LHS
149	14/Jun/10	78.900	0.40	0.40	0.05	0.16	0.01	0.02	RHS
150	14/Jun/10	80.100	5.60	0.70	0.05	3.92	0.20	0.46	LHS
<b>CARRIED FORWARD:</b>						<b>1,051.37</b>	<b>52.72</b>	<b>121.92</b>	

**LINTASAN RESOURCES SDN. BHD.**  
MAINTENANCE OF FEDERAL ROADS - WEST COAST, SABAH

**R01 POTHOLE PATCHING RECORD**

**DISTRICT:** Ranau

**ROUTE NO.** 22

**ROAD NAME:** Jalan Kota Kinabalu - Sandakan

**MONTH:** June 2010

ITEM	DATE	CHAINAGE	Length (m)	Width (m)	Depth (m)	AREA (m <sup>2</sup> )	VOLUME (m <sup>3</sup> )	PREMIX QUANTITY (ton)	REMARKS
<b>BROUGHT FORWARD:</b>						<b>1,051.37</b>	<b>52.72</b>	<b>121.92</b>	
151	14/Jun/10	80.200	0.40	0.30	0.05	0.12	0.01	0.02	LHS
152	14/Jun/10	80.200	0.30	0.30	0.05	0.09	0.00	0.00	RHS
153	14/Jun/10	80.200	0.20	0.20	0.05	0.04	0.00	0.00	RHS
154	14/Jun/10	80.700	0.30	0.30	0.05	0.09	0.00	0.00	RHS
155	14/Jun/10	80.700	0.20	0.20	0.05	0.04	0.00	0.00	RHS
156	14/Jun/10	87.800	3.70	1.40	0.05	5.18	0.26	0.60	LHS
157	14/Jun/10	87.800	0.70	0.40	0.05	0.28	0.01	0.02	LHS
158	15/Jun/10	88.100	9.50	1.10	0.05	10.45	0.52	1.21	RHS
159	15/Jun/10	89.200	1.40	0.70	0.05	0.98	0.05	0.12	RHS
160	15/Jun/10	89.200	1.00	0.90	0.05	0.90	0.05	0.12	RHS
161	15/Jun/10	94.800	1.20	0.90	0.05	1.08	0.05	0.12	LHS
162	15/Jun/10	94.800	0.30	0.20	0.05	0.06	0.00	0.00	LHS
163	15/Jun/10	94.800	0.30	0.30	0.05	0.09	0.00	0.00	LHS
164	15/Jun/10	94.800	0.60	0.50	0.05	0.30	0.02	0.05	LHS
165	15/Jun/10	100.700	2.80	1.60	0.05	4.48	0.22	0.51	LHS
166	15/Jun/10	100.700	1.30	1.80	0.05	2.34	0.12	0.28	LHS
167	15/Jun/10	100.700	0.80	0.40	0.05	0.32	0.02	0.05	LHS
168	15/Jun/10	100.700	4.90	2.00	0.05	9.80	0.49	1.14	RHS
169	15/Jun/10	100.700	2.30	1.00	0.05	2.30	0.12	0.28	LHS
170	16/Jun/10	102.300	1.30	1.00	0.05	1.30	0.07	0.16	LHS
171	16/Jun/10	102.300	1.70	1.60	0.05	2.72	0.14	0.32	LHS
172	16/Jun/10	113.800	1.60	0.70	0.05	1.12	0.06	0.14	RHS
173	16/Jun/10	113.800	1.70	1.00	0.05	1.70	0.09	0.21	LHS
174	16/Jun/10	118.500	0.90	0.60	0.05	0.54	0.03	0.07	LHS
175	16/Jun/10	118.500	1.30	1.00	0.05	1.30	0.07	0.16	LHS
176	16/Jun/10	118.500	1.80	1.10	0.05	1.98	0.10	0.23	LHS
177	16/Jun/10	118.500	3.90	0.80	0.05	3.12	0.16	0.37	RHS
178	16/Jun/10	118.500	1.40	0.80	0.05	1.12	0.06	0.14	RHS
179	16/Jun/10	118.500	2.20	0.80	0.05	1.76	0.09	0.21	RHS
180	16/Jun/10	118.500	2.70	1.20	0.05	3.24	0.16	0.37	LHS
<b>CARRIED FORWARD:</b>						<b>1,110.21</b>	<b>55.69</b>	<b>128.82</b>	

**LINTASAN RESOURCES SDN. BHD.**  
MAINTENANCE OF FEDERAL ROADS - WEST COAST, SABAH

**R01 POTHOLE PATCHING RECORD**

**DISTRICT:** Ranau

**ROUTE NO.** 22

**ROAD NAME:** Jalan Kota Kinabalu - Sandakan

**MONTH:** June 2010

ITEM	DATE	CHAINAGE	Length (m)	Width (m)	Depth (m)	AREA (m <sup>2</sup> )	VOLUME (m <sup>3</sup> )	PREMIX QUANTITY (ton)	REMARKS
<b>BROUGHT FORWARD:</b>						<b>1,110.21</b>	<b>55.69</b>	<b>128.82</b>	
181	16/Jun/10	124.250	1.10	0.90	0.05	0.99	0.05	0.12	LHS
182	16/Jun/10	124.250	1.00	0.50	0.05	0.50	0.03	0.07	LHS
183	16/Jun/10	124.250	1.60	1.20	0.05	1.92	0.10	0.23	LHS
184	16/Jun/10	124.250	1.60	0.90	0.05	1.44	0.07	0.16	LHS
185	16/Jun/10	124.250	1.30	0.80	0.05	1.04	0.05	0.12	LHS
186	16/Jun/10	124.250	2.00	0.90	0.05	1.80	0.09	0.21	LHS
187	16/Jun/10	124.250	1.40	1.10	0.05	1.54	0.08	0.19	LHS
188	16/Jun/10	124.250	0.80	0.70	0.05	0.56	0.03	0.07	LHS
189	16/Jun/10	124.250	1.10	0.70	0.05	0.77	0.04	0.09	LHS
190	16/Jun/10	124.250	1.10	0.80	0.05	0.88	0.04	0.09	LHS
191	17/Jun/10	125.000	0.40	0.40	0.05	0.16	0.01	0.02	LHS
192	17/Jun/10	125.000	1.60	1.10	0.05	1.76	0.09	0.21	LHS
193	17/Jun/10	125.000	1.40	1.20	0.05	1.68	0.08	0.19	LHS
194	17/Jun/10	125.100	1.60	1.40	0.05	2.24	0.11	0.26	LHS
195	17/Jun/10	125.100	1.20	0.80	0.05	0.96	0.05	0.12	LHS
196	17/Jun/10	125.100	1.70	0.90	0.05	1.53	0.08	0.19	LHS
197	17/Jun/10	125.100	2.70	0.80	0.05	2.16	0.11	0.26	LHS
198	17/Jun/10	125.100	2.10	1.10	0.05	2.31	0.12	0.28	LHS
199	17/Jun/10	125.590	1.80	1.10	0.05	1.98	0.10	0.23	LHS
200	17/Jun/10	125.590	3.20	0.80	0.05	2.56	0.13	0.30	LHS
201	17/Jun/10	125.590	1.30	0.80	0.05	1.04	0.05	0.12	LHS
202	17/Jun/10	125.590	1.90	0.90	0.05	1.71	0.09	0.21	LHS
203	17/Jun/10	125.590	1.50	1.00	0.05	1.50	0.08	0.19	LHS
204	17/Jun/10	125.590	0.80	0.60	0.05	0.48	0.02	0.05	LHS
205	18/Jun/10	125.875	1.20	0.90	0.05	1.08	0.05	0.12	LHS
206	18/Jun/10	125.875	0.30	0.30	0.05	0.09	0.00	0.00	LHS
207	18/Jun/10	125.875	0.80	0.80	0.05	0.64	0.03	0.07	LHS
208	18/Jun/10	125.875	0.80	0.70	0.05	0.56	0.03	0.07	LHS
209	18/Jun/10	125.875	0.70	0.70	0.05	0.49	0.02	0.05	LHS
210	18/Jun/10	125.875	1.30	0.80	0.05	1.04	0.05	0.12	LHS
<b>CARRIED FORWARD:</b>						<b>1,147.62</b>	<b>57.57</b>	<b>133.23</b>	

**LINTASAN RESOURCES SDN. BHD.**  
MAINTENANCE OF FEDERAL ROADS - WEST COAST, SABAH

**R01 POTHOLE PATCHING RECORD**

**DISTRICT:** Ranau

**ROUTE NO.** 22

**ROAD NAME:** Jalan Kota Kinabalu - Sandakan

**MONTH:** June 2010

ITEM	DATE	CHAINAGE	Length (m)	Width (m)	Depth (m)	AREA (m <sup>2</sup> )	VOLUME (m <sup>3</sup> )	PREMIX QUANTITY (ton)	REMARKS
<b>BROUGHT FORWARD:</b>						<b>1,147.62</b>	<b>57.57</b>	<b>133.23</b>	
211	18/Jun/10	126.650	1.40	0.60	0.05	0.84	0.04	0.09	LHS
212	18/Jun/10	126.650	1.10	0.50	0.05	0.55	0.03	0.07	LHS
213	18/Jun/10	126.650	0.70	0.40	0.05	0.28	0.01	0.02	LHS
214	18/Jun/10	99.685	1.10	0.90	0.05	0.99	0.05	0.12	LHS
215	18/Jun/10	99.685	1.30	0.90	0.05	1.17	0.06	0.14	LHS
216	18/Jun/10	99.685	0.60	0.60	0.05	0.36	0.02	0.05	LHS
217	18/Jun/10	99.685	0.30	0.30	0.05	0.09	0.00	0.00	LHS
218	18/Jun/10	130.445	1.60	0.70	0.05	1.12	0.06	0.14	RHS
219	18/Jun/10	130.445	0.80	0.40	0.05	0.32	0.02	0.05	RHS
220	18/Jun/10	130.445	0.50	0.20	0.05	0.10	0.01	0.02	RHS
221	18/Jun/10	130.445	0.60	0.20	0.05	0.12	0.01	0.02	RHS
222	18/Jun/10	130.445	0.50	0.30	0.05	0.15	0.01	0.02	RHS
223	18/Jun/10	130.445	0.50	0.30	0.05	0.15	0.01	0.02	RHS
224	18/Jun/10	130.445	0.70	0.40	0.05	0.28	0.01	0.02	RHS
225	18/Jun/10	130.445	0.50	0.50	0.05	0.25	0.01	0.02	RHS
226	18/Jun/10	130.445	2.60	0.60	0.05	1.56	0.08	0.19	RHS
227	18/Jun/10	130.445	0.70	0.40	0.05	0.28	0.01	0.02	RHS
228	19/Jun/10	130.580	0.80	0.60	0.05	0.48	0.02	0.05	RHS
229	19/Jun/10	130.580	1.00	0.50	0.05	0.50	0.03	0.07	RHS
230	19/Jun/10	130.580	0.50	0.40	0.05	0.20	0.01	0.02	RHS
231	19/Jun/10	130.580	0.80	0.60	0.05	0.48	0.02	0.05	RHS
232	19/Jun/10	130.580	0.50	0.30	0.05	0.15	0.01	0.02	RHS
233	19/Jun/10	130.580	2.30	0.60	0.05	1.38	0.07	0.16	RHS
234	19/Jun/10	130.600	1.00	0.50	0.05	0.50	0.03	0.07	RHS
235	19/Jun/10	130.600	0.70	0.60	0.05	0.42	0.02	0.05	RHS
236	19/Jun/10	130.600	1.40	0.80	0.05	1.12	0.06	0.14	RHS
237	19/Jun/10	130.600	1.10	0.80	0.05	0.88	0.04	0.09	RHS
238	19/Jun/10	130.600	1.30	1.10	0.05	1.43	0.07	0.16	RHS
239	19/Jun/10	130.600	1.10	1.00	0.05	1.10	0.06	0.14	RHS
240	19/Jun/10	130.600	1.80		0.05	0.00	0.00	0.00	RHS
<b>CARRIED FORWARD:</b>						<b>1,164.87</b>	<b>58.45</b>	<b>135.26</b>	

**LINTASAN RESOURCES SDN. BHD.**  
MAINTENANCE OF FEDERAL ROADS - WEST COAST, SABAH

**R01 POTHOLE PATCHING RECORD**

**DISTRICT:** Ranau

**ROUTE NO.** 22

**ROAD NAME:** Jalan Kota Kinabalu - Sandakan

**MONTH:** June 2010

ITEM	DATE	CHAINAGE	Length (m)	Width (m)	Depth (m)	AREA (m <sup>2</sup> )	VOLUME (m <sup>3</sup> )	PREMIX QUANTITY (ton)	REMARKS
<b>BROUGHT FORWARD:</b>						<b>1,164.87</b>	<b>58.45</b>	<b>135.26</b>	
241	19/Jun/10	130.600	0.70	0.60	0.05	0.42	0.02	0.05	RHS
242	19/Jun/10	130.600	0.60	0.30	0.05	0.18	0.01	0.02	RHS
243	19/Jun/10	130.600	0.40	0.30	0.05	0.12	0.01	0.02	RHS
244	19/Jun/10	130.600	0.90	0.90	0.05	0.81	0.04	0.09	RHS
245	19/Jun/10	130.600	0.60	0.40	0.05	0.24	0.01	0.02	RHS
246	19/Jun/10	130.600	0.80	0.50	0.05	0.40	0.02	0.05	RHS
247	19/Jun/10	130.600	0.50	0.30	0.05	0.15	0.01	0.02	RHS
248	19/Jun/10	130.600	1.63	0.30	0.05	0.49	0.02	0.05	RHS
249	21/Jun/10	131.100	7.30	0.70	0.05	5.11	0.26	0.60	LHS
250	21/Jun/10	131.100	0.80	0.60	0.05	0.48	0.02	0.05	LHS
251	21/Jun/10	131.100	0.30	0.20	0.05	0.06	0.00	0.00	LHS
252	21/Jun/10	131.100	1.10	0.80	0.05	0.88	0.04	0.09	LHS
253	21/Jun/10	132.200	1.80	0.80	0.05	1.44	0.07	0.16	LHS
254	21/Jun/10	132.200	1.20	0.80	0.05	0.96	0.05	0.12	LHS
255	21/Jun/10	132.200	0.80	0.80	0.05	0.64	0.03	0.07	LHS
256	21/Jun/10	132.200	0.50	0.40	0.05	0.20	0.01	0.02	LHS
257	21/Jun/10	132.200	0.50	0.50	0.05	0.25	0.01	0.02	LHS
258	21/Jun/10	132.200	1.40	1.20	0.05	1.68	0.08	0.19	LHS
259	21/Jun/10	132.250	0.40	0.40	0.05	0.16	0.01	0.02	LHS
260	21/Jun/10	132.250	0.50	0.30	0.05	0.15	0.01	0.02	LHS
261	21/Jun/10	132.250	0.60	0.40	0.05	0.24	0.01	0.02	LHS
262	21/Jun/10	135.100	0.40	0.40	0.05	0.16	0.01	0.02	LHS
263	21/Jun/10	135.100	1.30	0.80	0.05	1.04	0.05	0.12	LHS
264	21/Jun/10	135.300	0.40	0.40	0.05	0.16	0.01	0.02	LHS
265	21/Jun/10	135.300	1.30	0.90	0.05	1.17	0.06	0.14	LHS
266	22/Jun/10	138.150	4.60	0.70	0.05	3.22	0.16	0.37	LHS
267	22/Jun/10	138.150	1.60	0.60	0.05	0.96	0.05	0.12	LHS
268	22/Jun/10	138.150	7.20	1.50	0.05	10.80	0.54	1.25	LHS
269	22/Jun/10	138.150	11.40	1.30	0.05	14.82	0.74	1.72	LHS
270	22/Jun/10	138.150	10.60	1.40	0.05	14.84	0.74	1.72	RHS
<b>CARRIED FORWARD:</b>						<b>1,227.10</b>	<b>61.55</b>	<b>142.44</b>	

**LINTASAN RESOURCES SDN. BHD.**  
MAINTENANCE OF FEDERAL ROADS - WEST COAST, SABAH

**R01 POTHOLE PATCHING RECORD**

**DISTRICT:** Ranau

**ROUTE NO.** 22

**ROAD NAME:** Jalan Kota Kinabalu - Sandakan

**MONTH:** June 2010

ITEM	DATE	CHAINAGE	Length (m)	Width (m)	Depth (m)	AREA (m <sup>2</sup> )	VOLUME (m <sup>3</sup> )	PREMIX QUANTITY (ton)	REMARKS
<b>BROUGHT FORWARD:</b>						<b>1,227.10</b>	<b>61.55</b>	<b>142.44</b>	
271	22/Jun/10	138.150	0.50	0.50	0.05	0.25	0.01	0.02	RHS
272	22/Jun/10	138.150	1.50	1.40	0.05	2.10	0.11	0.26	RHS
273	22/Jun/10	138.150	4.40	2.00	0.05	8.80	0.44	1.02	RHS
274	23/Jun/10	134.700	1.70	0.90	0.05	1.53	0.08	0.19	LHS
275	23/Jun/10	134.700	1.10	0.50	0.05	0.55	0.03	0.07	LHS
276	23/Jun/10	138.200	11.60	1.10	0.05	12.76	0.64	1.48	LHS
277	23/Jun/10	138.200	0.30	0.30	0.05	0.09	0.00	0.00	LHS
278	23/Jun/10	138.310	1.30	1.00	0.05	1.30	0.07	0.16	LHS
279	23/Jun/10	138.310	1.10	1.10	0.05	1.21	0.06	0.14	LHS
280	23/Jun/10	138.400	1.10	0.60	0.05	0.66	0.03	0.07	LHS
281	23/Jun/10	138.400	0.80	0.70	0.05	0.56	0.03	0.07	LHS
282	23/Jun/10	138.400	0.90	0.80	0.05	0.72	0.04	0.09	LHS
283	23/Jun/10	138.400	0.60	0.60	0.05	0.36	0.02	0.05	LHS
284	24/Jun/10	138.450	0.40	0.30	0.05	0.12	0.01	0.02	RHS
285	24/Jun/10	138.500	1.80	1.00	0.05	1.80	0.09	0.21	LHS
286	24/Jun/10	138.750	1.20	0.90	0.05	1.08	0.05	0.12	LHS
287	24/Jun/10	138.750	1.00	1.00	0.05	1.00	0.05	0.12	LHS
288	24/Jun/10	139.040	3.80	3.50	0.05	13.30	0.67	1.55	RHS
289	24/Jun/10	139.040	2.60	1.70	0.05	4.42	0.22	0.51	RHS
290	24/Jun/10	139.040	3.70	1.00	0.05	3.70	0.19	0.44	RHS
291	25/Jun/10	130.500	1.90	0.90	0.05	1.71	0.09	0.21	RHS
292	25/Jun/10	130.500	1.00	0.50	0.05	0.50	0.03	0.07	RHS
293	25/Jun/10	130.500	1.10	0.70	0.05	0.77	0.04	0.09	RHS
294	25/Jun/10	130.500	0.60	0.50	0.05	0.30	0.02	0.05	RHS
295	25/Jun/10	130.500	1.40	0.50	0.05	0.70	0.04	0.09	RHS
296	25/Jun/10	130.500	1.00	0.60	0.05	0.60	0.03	0.07	RHS
297	25/Jun/10	140.160	1.80	1.40	0.05	2.52	0.13	0.30	LHS
298	25/Jun/10	140.160	0.80	0.60	0.05	0.48	0.02	0.05	LHS
299	25/Jun/10	140.160	0.60	0.60	0.05	0.36	0.02	0.05	LHS
300	25/Jun/10	140.160	0.40	0.30	0.05	0.12	0.01	0.02	LHS
<b>CARRIED FORWARD:</b>						<b>1,291.47</b>	<b>64.82</b>	<b>150.03</b>	

**LINTASAN RESOURCES SDN. BHD.**  
MAINTENANCE OF FEDERAL ROADS - WEST COAST, SABAH

**R01 POTHOLE PATCHING RECORD**

**DISTRICT:** Ranau

**ROUTE NO.** 22

**ROAD NAME:** Jalan Kota Kinabalu - Sandakan

**MONTH:** June 2010

ITEM	DATE	CHAINAGE	Length (m)	Width (m)	Depth (m)	AREA (m <sup>2</sup> )	VOLUME (m <sup>3</sup> )	PREMIX QUANTITY (ton)	REMARKS
<b>BROUGHT FORWARD:</b>						<b>1,291.47</b>	<b>64.82</b>	<b>150.03</b>	
301	25/Jun/10	139.300	0.60	0.50	0.05	0.30	0.02	0.05	LHS
302	25/Jun/10	139.300	0.40	0.40	0.05	0.16	0.01	0.02	LHS
303	25/Jun/10	139.300	0.60	0.50	0.05	0.30	0.02	0.05	LHS
304	25/Jun/10	139.300	1.40	0.50	0.05	0.70	0.04	0.09	LHS
305	25/Jun/10	139.300	1.00	0.60	0.05	0.60	0.03	0.07	LHS
306	25/Jun/10	139.300	0.90	0.70	0.05	0.63	0.03	0.07	LHS
307	25/Jun/10	141.100	0.60	0.40	0.05	0.24	0.01	0.02	RHS
308	25/Jun/10	141.100	1.00	1.00	0.05	1.00	0.05	0.12	RHS
309	25/Jun/10	141.100	0.70	0.50	0.05	0.35	0.02	0.05	RHS
310	25/Jun/10	141.100	1.00	0.40	0.05	0.40	0.02	0.05	RHS
311	25/Jun/10	141.100	1.20	0.50	0.05	0.60	0.03	0.07	RHS
312	25/Jun/10	141.000	0.40	0.40	0.05	0.16	0.01	0.02	LHS
313	25/Jun/10	141.000	0.40	0.40	0.05	0.16	0.01	0.02	LHS
314	25/Jun/10	141.000	1.20	0.90	0.05	1.08	0.05	0.12	LHS
315	25/Jun/10	141.000	1.00	0.60	0.05	0.60	0.03	0.07	LHS
316	25/Jun/10	141.000	1.00	0.50	0.05	0.50	0.03	0.07	LHS
317	25/Jun/10	140.950	1.80	0.40	0.05	0.72	0.04	0.09	LHS
318	25/Jun/10	140.950	0.40	0.30	0.05	0.12	0.01	0.02	LHS
319	25/Jun/10	140.950	0.40	0.40	0.05	0.16	0.01	0.02	LHS
320	25/Jun/10	140.950	0.80	0.40	0.05	0.32	0.02	0.05	LHS
321	25/Jun/10	140.950	0.80	0.40	0.05	0.32	0.02	0.05	LHS
322	25/Jun/10	140.950	1.20	1.00	0.05	1.20	0.06	0.14	LHS
323									
324									
325									
326									
327									
328									
329									
330									
<b>CARRIED FORWARD:</b>						<b>1,302.09</b>	<b>65.39</b>	<b>151.36</b>	

**LINTASAN RESOURCES SDN BHD.**  
MAINTENANCE OF FEDERAL ROADS - WEST COAST, SABAH

***SUMMARY - POTHOLE PATCHING RECORD***

Month: JUNE 2010

ITEM	DISTRICT	ROUTE NO.	ROAD NAME	AREA (m <sup>2</sup> )			VOLUME (m <sup>3</sup> )			PREMIX QUANTITY (TON)		
				PREVIOUS MONTH	CURRENT MONTH	CUM. MONTH	PREVIOUS MONTH	CURRENT MONTH	CUM. MONTH	PREVIOUS MONTH	CURRENT MONTH	CUM. MONTH
1	Kota Kinabalu	01	Jalan Kota Kinabalu - Sindumin	23.90	38.22	62.12	1.20	1.91	3.11	2.78	4.43	7.21
2	Penampang	01	Jalan Kota Kinabalu - Sindumin	100.13	163.49	263.62	5.01	8.17	13.18	11.62	18.97	30.59
3	Papar	01	Jalan Kota Kinabalu - Sindumin	1,131.32	216.57	1,347.89	56.57	10.83	67.40	131.23	25.12	156.35
4	Penampang	500	Jalan Kota Kinabalu - Keningau - Tenom	818.68	443.92	1,262.60	40.93	22.20	63.13	94.97	51.49	146.46
5	Penampang	501	Jalan Kota Kinabalu - Penampang - Lok Kawi	550.35	294.04	844.39	27.51	14.70	42.21	63.84	34.11	97.95
6	Kota Kinabalu	608	Jalan masuk ke Lapangan Terbang Lama, K.K.	14.37	-	14.37	0.72	-	0.72	1.67	-	1.67
<b>TOTAL:</b>				<b>2,638.75</b>	<b>1,156.24</b>	<b>3,794.99</b>	<b>131.94</b>	<b>57.81</b>	<b>189.75</b>	<b>306.11</b>	<b>134.12</b>	<b>440.23</b>

**LINTASAN RESOURCES SDN. BHD.**  
MAINTENANCE OF FEDERAL ROADS - WEST COAST, SABAH

**R01 POTHOLE PATCHING RECORD**

**DISTRICT:** KOTA KINABALU

**ROUTE NO.** 01

**ROAD NAME:** JALAN KK - SINDUMIN

**MONTH:** JUNE 2010

ITEM	DATE	CHAINAGE	Length (m)	Width (m)	Depth (m)	AREA (m2)	VOLUME (m3)	PREMIX QUANTITY (ton)	REMARKS
<b>BROUGHT FORWARD:</b>						<b>23.90</b>	<b>1.20</b>	<b>2.78</b>	
1	04 Jun 10	1.312	3.20	1.20	0.050	3.84	0.19	0.45	LHS
2	04 Jun 10	1.320	3.70	1.40	0.050	5.18	0.26	0.60	LHS
3	04 Jun 10	1.325	2.40	1.00	0.050	2.40	0.12	0.28	LHS
4	08 Jun 10	1.450	1.20	0.90	0.050	1.08	0.05	0.13	LHS
5	12 Jun 10	1.370	2.60	1.20	0.050	3.12	0.16	0.36	LHS
6	25 Jun 10	0.350	1.30	1.00	0.050	1.30	0.07	0.15	LHS
7	25 Jun 10	0.385	1.10	0.90	0.050	0.99	0.05	0.11	LHS
8	25 Jun 10	0.387	1.30	0.80	0.050	1.04	0.05	0.12	LHS
9	25 Jun 10	0.110	1.30	1.10	0.050	1.43	0.07	0.17	LHS
10	25 Jun 10	0.113	0.90	0.80	0.050	0.72	0.04	0.08	LHS
11	25 Jun 10	0.115	1.10	1.00	0.050	1.10	0.06	0.13	LHS
12	25 Jun 10	0.117	1.00	0.90	0.050	0.90	0.05	0.10	LHS
13	25 Jun 10	0.120	1.40	1.00	0.050	1.40	0.07	0.16	LHS
14	25 Jun 10	0.125	1.80	1.10	0.050	1.98	0.10	0.23	LHS
15	25 Jun 10	0.128	1.00	0.90	0.050	0.90	0.05	0.10	LHS
16	25 Jun 10	0.135	1.30	1.00	0.050	1.30	0.07	0.15	LHS
17	25 Jun 10	0.270	1.30	1.00	0.050	1.30	0.07	0.15	LHS
18	25 Jun 10	0.467	1.10	1.00	0.050	1.10	0.06	0.13	LHS
19	26 Jun 10	1.000	0.90	0.80	0.050	0.72	0.04	0.08	RHS
20	26 Jun 10	0.930	2.40	1.50	0.050	3.60	0.18	0.42	RHS
21	26 Jun 10	0.320	1.50	1.40	0.050	2.10	0.11	0.24	RHS
22	26 Jun 10	2.310	0.90	0.80	0.050	0.72	0.04	0.08	RHS
<b>TOTAL:</b>						<b>62.12</b>	<b>3.11</b>	<b>7.21</b>	

**LINTASAN RESOURCES SDN. BHD.**  
MAINTENANCE OF FEDERAL ROADS - WEST COAST, SABAH

**R01 POTHOLE PATCHING RECORD**

**DISTRICT:** PENAMPANG

**ROUTE NO.** 01

**ROAD NAME:** JALAN KK - SINDUMIN

**MONTH:** JUNE 2010

ITEM	DATE	CHAINAGE	Length (m)	Width (m)	Depth (m)	AREA (m2)	VOLUME (m3)	PREMIX QUANTITY (ton)	REMARKS
<b>BROUGHT FORWARD:</b>						<b>100.13</b>	<b>5.01</b>	<b>11.62</b>	
1	04 Jun 10	9.613	1.80	1.40	0.050	2.52	0.13	0.29	LHS
2	04 Jun 10	9.637	1.50	1.10	0.050	1.65	0.08	0.19	LHS
3	04 Jun 10	9.640	2.20	1.00	0.050	2.20	0.11	0.26	LHS
4	04 Jun 10	9.642	1.70	1.20	0.050	2.04	0.10	0.24	LHS
5	08 Jun 10	9.313	1.00	1.00	0.050	1.00	0.05	0.12	LHS
6	08 Jun 10	9.315	1.20	1.00	0.050	1.20	0.06	0.14	LHS
7	14 Jun 10	9.660	6.90	1.20	0.050	8.28	0.41	0.96	RHS
8	14 Jun 10	9.650	25.00	1.10	0.050	27.50	1.38	3.19	RHS
9	14 Jun 10	9.640	18.30	1.00	0.050	18.30	0.92	2.12	RHS
10	15 Jun 10	9.660	4.00	1.10	0.050	4.40	0.22	0.51	RHS
11	15 Jun 10	9.655	18.30	1.00	0.050	18.30	0.92	2.12	RHS
12	15 Jun 10	9.640	17.90	1.10	0.050	19.69	0.98	2.28	RHS
13	26 Jun 10	8.545	3.00	1.00	0.050	3.00	0.15	0.35	LHS
14	26 Jun 10	8.548	3.80	0.90	0.050	3.42	0.17	0.40	LHS
15	26 Jun 10	8.552	3.20	0.80	0.050	2.56	0.13	0.30	LHS
16	26 Jun 10	8.555	2.10	0.70	0.050	1.47	0.07	0.17	LHS
17	26 Jun 10	8.557	0.90	0.80	0.050	0.72	0.04	0.08	LHS
18	29 Jun 10	9.180	2.60	0.90	0.050	2.34	0.12	0.27	LHS
19	29 Jun 10	9.183	1.00	0.70	0.050	0.70	0.04	0.08	LHS
20	29 Jun 10	9.185	1.40	0.90	0.050	1.26	0.06	0.15	LHS
21	29 Jun 10	9.203	1.00	0.70	0.050	0.70	0.04	0.08	LHS
22	29 Jun 10	9.205	1.10	0.80	0.050	0.88	0.04	0.10	LHS
23	29 Jun 10	9.265	1.50	1.00	0.050	1.50	0.08	0.17	LHS
24	29 Jun 10	9.268	1.90	1.00	0.050	1.90	0.10	0.22	LHS
25	29 Jun 10	9.270	1.90	0.80	0.050	1.52	0.08	0.18	LHS
26	29 Jun 10	9.295	1.20	0.90	0.050	1.08	0.05	0.13	LHS
27	29 Jun 10	9.300	2.10	1.00	0.050	2.10	0.11	0.24	LHS
28	29 Jun 10	9.330	1.20	0.90	0.050	1.08	0.05	0.13	LHS
29	29 Jun 10	9.340	1.10	1.00	0.050	1.10	0.06	0.13	LHS
30	29 Jun 10	9.365	1.20	0.90	0.050	1.08	0.05	0.13	LHS
<b>CARRIED FORWARD:</b>						<b>235.62</b>	<b>11.78</b>	<b>27.34</b>	

**LINTASAN RESOURCES SDN. BHD.**  
MAINTENANCE OF FEDERAL ROADS - WEST COAST, SABAH

**R01 POTHOLE PATCHING RECORD**

**DISTRICT:** PENAMPANG

**ROUTE NO.** 01

**ROAD NAME:** JALAN KK - SINDUMIN

**MONTH:** JUNE 2010

ITEM	DATE	CHAINAGE	Length (m)	Width (m)	Depth (m)	AREA (m2)	VOLUME (m3)	PREMIX QUANTITY (ton)	REMARKS
<b>BROUGHT FORWARD:</b>						<b>235.62</b>	<b>11.78</b>	<b>27.34</b>	
31	29 Jun 10	9.695	1.50	1.00	0.050	1.50	0.08	0.17	RHS
32	29 Jun 10	9.620	3.20	0.90	0.050	2.88	0.14	0.33	RHS
33	29 Jun 10	9.590	1.10	1.00	0.050	1.10	0.06	0.13	RHS
34	29 Jun 10	9.560	1.10	0.90	0.050	0.99	0.05	0.11	RHS
35	29 Jun 10	9.550	1.30	1.20	0.050	1.56	0.08	0.18	RHS
36	29 Jun 10	9.545	1.30	1.00	0.050	1.30	0.07	0.15	RHS
37	29 Jun 10	9.533	1.20	1.00	0.050	1.20	0.06	0.14	RHS
38	29 Jun 10	9.530	2.50	1.10	0.050	2.75	0.14	0.32	RHS
39	29 Jun 10	9.500	2.10	0.90	0.050	1.89	0.09	0.22	RHS
40	29 Jun 10	9.498	2.00	1.00	0.050	2.00	0.10	0.23	RHS
41	29 Jun 10	9.460	1.30	0.70	0.050	0.91	0.05	0.11	RHS
42	29 Jun 10	8.840	3.20	3.10	0.050	9.92	0.50	1.15	RHS
<b>TOTAL:</b>						<b>263.62</b>	<b>13.18</b>	<b>30.59</b>	

**LINTASAN RESOURCES SDN. BHD.**  
MAINTENANCE OF FEDERAL ROADS - WEST COAST, SABAH

**R01 POTHOLE PATCHING RECORD**

**DISTRICT:** PAPAR

**ROUTE NO.** 01

**ROAD NAME:** JALAN KK - SINDUMIN

**MONTH:** JUNE 2010

ITEM	DATE	CHAINAGE	Length (m)	Width (m)	Depth (m)	AREA (m2)	VOLUME (m3)	PREMIX QUANTITY (ton)	REMARKS
<b>BROUGHT FORWARD:</b>						<b>1,131.32</b>	<b>56.57</b>	<b>131.23</b>	
1	07 Jun 10	45.400	1.00	0.90	0.050	0.90	0.05	0.10	RHS
2	08 Jun 10	65.055	2.10	1.20	0.050	2.52	0.13	0.29	LHS
3	08 Jun 10	67.420	2.90	1.30	0.050	3.77	0.19	0.44	LHS
4	08 Jun 10	72.090	1.80	1.40	0.050	2.52	0.13	0.29	RHS
5	08 Jun 10	71.075	1.30	1.10	0.050	1.43	0.07	0.17	LHS
6	08 Jun 10	70.880	2.90	1.00	0.050	2.90	0.15	0.34	RHS
7	08 Jun 10	70.765	1.20	1.00	0.050	1.20	0.06	0.14	LHS
8	08 Jun 10	70.660	1.10	0.80	0.050	0.88	0.04	0.10	RHS
9	08 Jun 10	70.490	1.30	1.00	0.050	1.30	0.07	0.15	LHS
10	08 Jun 10	69.500	1.20	1.00	0.050	1.20	0.06	0.14	LHS
11	08 Jun 10	69.275	1.60	1.20	0.050	1.92	0.10	0.22	RHS
12	08 Jun 10	69.278	1.00	0.80	0.050	0.80	0.04	0.09	RHS
13	11 Jun 10	67.680	3.10	1.20	0.050	3.72	0.19	0.43	RHS
14	11 Jun 10	68.010	1.20	1.00	0.050	1.20	0.06	0.14	RHS
15	11 Jun 10	68.985	6.40	1.10	0.050	7.04	0.35	0.82	LHS
16	11 Jun 10	68.992	6.70	1.30	0.050	8.71	0.44	1.01	LHS
17	11 Jun 10	68.998	2.60	0.90	0.050	2.34	0.12	0.27	LHS
18	11 Jun 10	69.003	2.70	0.80	0.050	2.16	0.11	0.25	LHS
19	11 Jun 10	69.005	4.20	1.00	0.050	4.20	0.21	0.49	LHS
20	11 Jun 10	69.295	7.30	1.10	0.050	8.03	0.40	0.93	LHS
21	11 Jun 10	69.308	4.90	1.30	0.050	6.37	0.32	0.74	LHS
22	11 Jun 10	69.313	2.70	1.20	0.050	3.24	0.16	0.38	LHS
23	11 Jun 10	69.320	8.30	1.10	0.050	9.13	0.46	1.06	LHS
24	12 Jun 10	52.310	12.50	1.30	0.050	16.25	0.81	1.89	LHS
25	12 Jun 10	52.310	9.30	1.10	0.050	10.23	0.51	1.19	LHS
26	12 Jun 10	52.320	3.70	1.20	0.050	4.44	0.22	0.52	LHS
27	12 Jun 10	52.328	7.30	1.10	0.050	8.03	0.40	0.93	LHS
28	12 Jun 10	52.340	4.50	1.00	0.050	4.50	0.23	0.52	LHS
29	12 Jun 10	52.348	5.60	1.10	0.050	6.16	0.31	0.71	LHS
30	16 Jun 10	45.840	1.40	1.10	0.050	1.54	0.08	0.18	RHS
<b>CARRIED FORWARD:</b>						<b>1,259.95</b>	<b>63.00</b>	<b>146.15</b>	

**LINTASAN RESOURCES SDN. BHD.**  
MAINTENANCE OF FEDERAL ROADS - WEST COAST, SABAH

**R01 POTHOLE PATCHING RECORD**

**DISTRICT:** PAPAR

**ROUTE NO.** 01

**ROAD NAME:** JALAN KK - SINDUMIN

**MONTH:** JUNE 2010

ITEM	DATE	CHAINAGE	Length (m)	Width (m)	Depth (m)	AREA (m2)	VOLUME (m3)	PREMIX QUANTITY (ton)	REMARKS
<b>BROUGHT FORWARD:</b>						<b>1,259.95</b>	<b>63.00</b>	<b>146.15</b>	
31	16 Jun 10	52.115	1.40	0.90	0.050	1.26	0.06	0.15	RHS
32	16 Jun 10	52.120	1.50	1.00	0.050	1.50	0.08	0.17	RHS
33	16 Jun 10	52.160	1.50	1.00	0.050	1.50	0.08	0.17	RHS
34	16 Jun 10	52.165	1.30	1.20	0.050	1.56	0.08	0.18	RHS
35	16 Jun 10	52.240	1.40	1.10	0.050	1.54	0.08	0.18	RHS
36	16 Jun 10	52.300	1.30	1.00	0.050	1.30	0.07	0.15	RHS
37	16 Jun 10	52.365	1.20	0.80	0.050	0.96	0.05	0.11	LHS
38	16 Jun 10	52.450	1.20	1.00	0.050	1.20	0.06	0.14	LHS
39	16 Jun 10	52.490	1.90	1.10	0.050	2.09	0.10	0.24	LHS
40	16 Jun 10	52.505	1.10	1.00	0.050	1.10	0.06	0.13	RHS
41	16 Jun 10	52.545	2.50	1.00	0.050	2.50	0.13	0.29	LHS
42	16 Jun 10	52.550	2.20	1.00	0.050	2.20	0.11	0.26	LHS
43	16 Jun 10	52.660	3.10	1.30	0.050	4.03	0.20	0.47	LHS
44	16 Jun 10	52.665	0.90	0.80	0.050	0.72	0.04	0.08	LHS
45	16 Jun 10	52.670	1.20	0.80	0.050	0.96	0.05	0.11	LHS
46	16 Jun 10	52.675	1.60	1.60	0.050	2.56	0.13	0.30	LHS
47	16 Jun 10	52.680	1.50	1.10	0.050	1.65	0.08	0.19	LHS
48	27 Jun 10	53.047	1.50	1.00	0.050	1.50	0.08	0.17	LHS
49	27 Jun 10	53.050	1.00	0.80	0.050	0.80	0.04	0.09	LHS
50	27 Jun 10	53.100	1.50	0.90	0.050	1.35	0.07	0.16	RHS
51	27 Jun 10	53.107	1.10	0.80	0.050	0.88	0.04	0.10	RHS
52	27 Jun 10	53.150	2.50	1.10	0.050	2.75	0.14	0.32	LHS
53	27 Jun 10	53.300	1.10	1.00	0.050	1.10	0.06	0.13	RHS
54	27 Jun 10	53.445	1.40	1.10	0.050	1.54	0.08	0.18	LHS
55	27 Jun 10	53.450	1.20	1.10	0.050	1.32	0.07	0.15	LHS
56	27 Jun 10	53.520	1.10	1.00	0.050	1.10	0.06	0.13	RHS
57	27 Jun 10	53.630	1.30	1.20	0.050	1.56	0.08	0.18	LHS
58	27 Jun 10	55.855	1.20	1.10	0.050	1.32	0.07	0.15	RHS
59	27 Jun 10	55.853	1.30	1.20	0.050	1.56	0.08	0.18	RHS
60	27 Jun 10	55.852	1.80	0.80	0.050	1.44	0.07	0.17	RHS
<b>CARRIED FORWARD:</b>						<b>1,306.80</b>	<b>65.34</b>	<b>151.59</b>	

**LINTASAN RESOURCES SDN. BHD.**  
MAINTENANCE OF FEDERAL ROADS - WEST COAST, SABAH

**R01 POTHOLE PATCHING RECORD**

**DISTRICT:** PAPAR

**ROUTE NO.** 01

**ROAD NAME:** JALAN KK - SINDUMIN

**MONTH:** JUNE 2010

ITEM	DATE	CHAINAGE	Length (m)	Width (m)	Depth (m)	AREA (m2)	VOLUME (m3)	PREMIX QUANTITY (ton)	REMARKS
<b>BROUGHT FORWARD:</b>						<b>1,306.80</b>	<b>65.34</b>	<b>151.59</b>	
61	27 Jun 10	55.850	0.80	0.80	0.050	0.64	0.03	0.07	RHS
62	27 Jun 10	55.845	0.80	0.70	0.050	0.56	0.03	0.06	RHS
63	27 Jun 10	55.828	1.20	1.00	0.050	1.20	0.06	0.14	RHS
64	27 Jun 10	55.825	1.30	1.10	0.050	1.43	0.07	0.17	RHS
65	27 Jun 10	55.815	1.50	1.10	0.050	1.65	0.08	0.19	RHS
66	27 Jun 10	55.800	1.20	1.10	0.050	1.32	0.07	0.15	RHS
67	27 Jun 10	55.780	1.30	1.00	0.050	1.30	0.07	0.15	RHS
68	27 Jun 10	55.700	2.40	0.90	0.050	2.16	0.11	0.25	RHS
69	27 Jun 10	55.503	4.20	1.00	0.050	4.20	0.21	0.49	RHS
70	27 Jun 10	48.213	3.10	1.30	0.050	4.03	0.20	0.47	LHS
71	27 Jun 10	48.220	5.00	1.40	0.050	7.00	0.35	0.81	LHS
72	29 Jun 10	67.670	2.10	1.10	0.050	2.31	0.12	0.27	RHS
73	29 Jun 10	67.672	1.90	1.00	0.050	1.90	0.10	0.22	RHS
74	29 Jun 10	67.670	1.30	1.10	0.050	1.43	0.07	0.17	LHS
75	29 Jun 10	67.330	1.20	0.90	0.050	1.08	0.05	0.13	LHS
76	29 Jun 10	67.330	1.10	1.00	0.050	1.10	0.06	0.13	LHS
77	29 Jun 10	67.250	2.00	1.20	0.050	2.40	0.12	0.28	LHS
78	29 Jun 10	67.253	1.20	0.90	0.050	1.08	0.05	0.13	LHS
79	29 Jun 10	67.255	2.20	1.10	0.050	2.42	0.12	0.28	LHS
80	29 Jun 10	63.575	1.20	0.90	0.050	1.08	0.05	0.13	LHS
81	29 Jun 10	63.550	1.00	0.80	0.050	0.80	0.04	0.09	RHS
<b>TOTAL:</b>						<b>1,347.89</b>	<b>67.40</b>	<b>156.35</b>	

**LINTASAN RESOURCES SDN. BHD.**  
MAINTENANCE OF FEDERAL ROADS - WEST COAST, SABAH

**R01 POTHOLE PATCHING RECORD**

**DISTRICT:** PENAMPANG

**ROUTE NO.** 500

**ROAD NAME:** JALAN KK - KENINGAU - TENOM

**MONTH:** JUNE 2010

ITEM	DATE	CHAINAGE	Length (m)	Width (m)	Depth (m)	AREA (m2)	VOLUME (m3)	PREMIX QUANTITY (ton)	REMARKS
<b>BROUGHT FORWARD:</b>						<b>818.68</b>	<b>40.93</b>	<b>94.97</b>	
1	05 Jun 10	22.566	12.30	3.40	0.050	41.82	2.09	4.85	Regulating-RHS
2	05 Jun 10	22.578	4.10	3.30	0.050	13.53	0.68	1.57	Regulating-RHS
3	05 Jun 10	22.582	10.00	1.80	0.050	18.00	0.90	2.09	Regulating-RHS
4	10 Jun 10	19.745	0.80	0.80	0.050	0.64	0.03	0.07	RHS
5	10 Jun 10	19.745	7.30	1.30	0.050	9.49	0.47	1.10	RHS
6	10 Jun 10	19.340	0.50	0.50	0.050	0.25	0.01	0.03	RHS
7	10 Jun 10	19.000	2.60	1.00	0.050	2.60	0.13	0.30	RHS
8	11 Jun 10	23.576	23.50	1.70	0.050	39.95	2.00	4.63	Regulating-RHS
9	13 Jun 10	26.289	1.60	0.90	0.050	1.44	0.07	0.17	RHS
10	13 Jun 10	26.288	4.20	1.50	0.050	6.30	0.32	0.73	RHS
11	13 Jun 10	26.261	1.00	0.70	0.050	0.70	0.04	0.08	RHS
12	13 Jun 10	26.262	2.60	1.50	0.050	3.90	0.20	0.45	RHS
13	13 Jun 10	26.259	0.70	0.70	0.050	0.49	0.02	0.06	RHS
14	13 Jun 10	26.258	1.00	0.80	0.050	0.80	0.04	0.09	RHS
15	13 Jun 10	26.258	0.70	0.60	0.050	0.42	0.02	0.05	RHS
16	13 Jun 10	26.256	1.10	0.80	0.050	0.88	0.04	0.10	RHS
17	13 Jun 10	26.252	9.20	2.40	0.050	22.08	1.10	2.56	Regulating-RHS
18	13 Jun 10	26.266	1.20	1.00	0.050	1.20	0.06	0.14	RHS
19	13 Jun 10	26.162	1.20	0.80	0.050	0.96	0.05	0.11	RHS
20	13 Jun 10	26.161	1.30	1.00	0.050	1.30	0.07	0.15	RHS
21	13 Jun 10	26.150	1.30	1.10	0.050	1.43	0.07	0.17	RHS
22	14 Jun 10	29.927	10.50	1.80	0.050	18.90	0.95	2.19	Regulating-RHS
23	14 Jun 10	29.937	18.50	3.20	0.050	59.20	2.96	6.87	Regulating-RHS
24	17 Jun 10	25.959	1.10	1.10	0.050	1.21	0.06	0.14	LHS
25	17 Jun 10	25.960	1.50	1.50	0.050	2.25	0.11	0.26	LHS
26	17 Jun 10	25.962	3.20	2.40	0.050	7.68	0.38	0.89	LHS
27	17 Jun 10	25.963	2.00	1.70	0.050	3.40	0.17	0.39	LHS
28	17 Jun 10	25.965	1.50	1.00	0.050	1.50	0.08	0.17	LHS
29	17 Jun 10	25.965	1.90	1.90	0.050	3.61	0.18	0.42	LHS
30	18 Jun 10	19.303	2.00	1.10	0.050	2.20	0.11	0.26	LHS
<b>CARRIED FORWARD:</b>						<b>1,086.81</b>	<b>54.34</b>	<b>126.07</b>	

**LINTASAN RESOURCES SDN. BHD.**  
MAINTENANCE OF FEDERAL ROADS - WEST COAST, SABAH

**R01 POTHOLE PATCHING RECORD**

**DISTRICT:** PENAMPANG

**ROUTE NO.** 500

**ROAD NAME:** JALAN KK - KENINGAU - TENOM

**MONTH:** JUNE 2010

ITEM	DATE	CHAINAGE	Length (m)	Width (m)	Depth (m)	AREA (m2)	VOLUME (m3)	PREMIX QUANTITY (ton)	REMARKS
<b>BROUGHT FORWARD:</b>						<b>1,086.81</b>	<b>54.34</b>	<b>126.07</b>	
31	18 Jun 10	19.303	2.00	1.10	0.050	2.20	0.11	0.26	LHS
32	18 Jun 10	19.303	1.30	1.10	0.050	1.43	0.07	0.17	LHS
33	18 Jun 10	19.306	0.50	0.50	0.050	0.25	0.01	0.03	LHS
34	18 Jun 10	19.308	1.70	1.00	0.050	1.70	0.09	0.20	LHS
35	18 Jun 10	19.308	1.90	1.40	0.050	2.66	0.13	0.31	LHS
36	18 Jun 10	19.312	0.60	0.60	0.050	0.36	0.02	0.04	LHS
37	18 Jun 10	19.313	1.90	1.40	0.050	2.66	0.13	0.31	LHS
38	18 Jun 10	19.313	0.70	0.60	0.050	0.42	0.02	0.05	LHS
39	18 Jun 10	19.314	1.60	1.40	0.050	2.24	0.11	0.26	LHS
40	18 Jun 10	19.316	0.70	0.60	0.050	0.42	0.02	0.05	LHS
41	18 Jun 10	19.317	3.30	1.20	0.050	3.96	0.20	0.46	LHS
42	18 Jun 10	19.317	0.90	0.60	0.050	0.54	0.03	0.06	RHS
43	18 Jun 10	19.318	4.00	2.70	0.050	10.80	0.54	1.25	LHS
44	18 Jun 10	19.319	2.90	1.20	0.050	3.48	0.17	0.40	LHS
45	18 Jun 10	19.321	2.60	1.10	0.050	2.86	0.14	0.33	LHS
46	18 Jun 10	19.323	3.60	1.70	0.050	6.12	0.31	0.71	LHS
47	18 Jun 10	19.324	0.80	0.80	0.050	0.64	0.03	0.07	LHS
48	18 Jun 10	19.317	0.70	0.70	0.050	0.49	0.02	0.06	RHS
49	18 Jun 10	19.318	4.20	0.90	0.050	3.78	0.19	0.44	RHS
50	18 Jun 10	19.973	1.00	0.50	0.050	0.50	0.03	0.06	LHS
51	18 Jun 10	19.974	1.40	1.10	0.050	1.54	0.08	0.18	LHS
52	19 Jun 10	23.062	5.00	1.10	0.050	5.50	0.28	0.64	LHS
53	19 Jun 10	23.063	2.10	1.80	0.050	3.78	0.19	0.44	LHS
54	19 Jun 10	23.066	2.20	1.20	0.050	2.64	0.13	0.31	LHS
55	19 Jun 10	23.068	6.60	1.40	0.050	9.24	0.46	1.07	RHS
56	19 Jun 10	23.070	1.80	1.80	0.050	3.24	0.16	0.38	RHS
57	19 Jun 10	23.071	1.20	1.10	0.050	1.32	0.07	0.15	RHS
58	19 Jun 10	23.072	2.80	1.80	0.050	5.04	0.25	0.58	RHS
59	19 Jun 10	23.072	0.80	0.70	0.050	0.56	0.03	0.06	RHS
60	19 Jun 10	23.073	0.80	0.80	0.050	0.64	0.03	0.07	RHS
<b>CARRIED FORWARD:</b>						<b>1,167.82</b>	<b>58.39</b>	<b>135.47</b>	

**LINTASAN RESOURCES SDN. BHD.**  
MAINTENANCE OF FEDERAL ROADS - WEST COAST, SABAH

**R01 POTHOLE PATCHING RECORD**

**DISTRICT:** PENAMPANG

**ROUTE NO.** 500

**ROAD NAME:** JALAN KK - KENINGAU - TENOM

**MONTH:** JUNE 2010

ITEM	DATE	CHAINAGE	Length (m)	Width (m)	Depth (m)	AREA (m2)	VOLUME (m3)	PREMIX QUANTITY (ton)	REMARKS
<b>BROUGHT FORWARD:</b>						<b>1,167.82</b>	<b>58.39</b>	<b>135.47</b>	
61	19 Jun 10	23.117	9.50	1.50	0.050	14.25	0.71	1.65	LHS
62	19 Jun 10	23.158	1.70	1.30	0.050	2.21	0.11	0.26	RHS
63	19 Jun 10	23.159	2.60	1.20	0.050	3.12	0.16	0.36	RHS
64	20 Jun 10	28.849	20.40	1.60	0.050	32.64	1.63	3.79	LHS
65	20 Jun 10	28.854	3.20	1.20	0.050	3.84	0.19	0.45	LHS
66	20 Jun 10	28.870	13.20	0.90	0.050	11.88	0.59	1.38	LHS
67	20 Jun 10	28.878	16.80	1.00	0.050	16.80	0.84	1.95	LHS
68	21 Jun 10	19.944	4.50	1.20	0.050	5.40	0.27	0.63	LHS
69	21 Jun 10	19.957	1.80	1.60	0.050	2.88	0.14	0.33	LHS
70	21 Jun 10	19.961	2.20	0.80	0.050	1.76	0.09	0.20	LHS
<b>TOTAL:</b>						<b>1,262.60</b>	<b>63.13</b>	<b>146.46</b>	

**LINTASAN RESOURCES SDN. BHD.**  
MAINTENANCE OF FEDERAL ROADS - WEST COAST, SABAH

**R01 POTHOLE PATCHING RECORD**

**DISTRICT:** PENAMPANG

**ROUTE NO.** 501

**ROAD NAME:** JALAN KK - PENAMPANG - LOKKAWI

**MONTH:** JUNE 2010

ITEM	DATE	CHAINAGE	Length (m)	Width (m)	Depth (m)	AREA (m2)	VOLUME (m3)	PREMIX QUANTITY (ton)	REMARKS
<b>BROUGHT FORWARD:</b>						<b>550.35</b>	<b>27.51</b>	<b>63.84</b>	
1	09 Jun 10	2.618	1.30	1.20	0.050	1.56	0.08	0.18	LHS - Lido
2	09 Jun 10	2.620	11.50	1.10	0.050	12.65	0.63	1.47	LHS - Lido
3	09 Jun 10	2.618	14.70	2.80	0.050	41.16	2.06	4.77	LHS - Lido
4	15 Jun 10	2.545	9.50	0.80	0.050	7.60	0.38	0.88	LHS - Lido
5	15 Jun 10	2.545	9.60	0.90	0.050	8.64	0.43	1.00	LHS - Lido
6	15 Jun 10	2.554	1.70	2.40	0.050	4.08	0.20	0.47	LHS - Lido
7	15 Jun 10	2.559	2.90	2.50	0.050	7.25	0.36	0.84	LHS - Lido
8	15 Jun 10	2.561	8.80	3.00	0.050	26.40	1.32	3.06	LHS - Lido
9	15 Jun 10	2.562	7.80	1.20	0.050	9.36	0.47	1.09	LHS - Lido
10	22 Jun 10	2.573	1.20	1.00	0.050	1.20	0.06	0.14	LHS - Lido
11	22 Jun 10	2.575	5.60	1.20	0.050	6.72	0.34	0.78	LHS - Lido
12	22 Jun 10	2.577	1.10	1.00	0.050	1.10	0.06	0.13	LHS - Lido
13	22 Jun 10	2.580	1.20	1.10	0.050	1.32	0.07	0.15	LHS - Lido
14	22 Jun 10	2.582	2.00	1.20	0.050	2.40	0.12	0.28	LHS - Lido
15	22 Jun 10	2.582	1.90	0.90	0.050	1.71	0.09	0.20	LHS - Lido
16	22 Jun 10	2.583	2.00	0.90	0.050	1.80	0.09	0.21	LHS - Lido
17	22 Jun 10	2.571	1.90	1.70	0.050	3.23	0.16	0.37	LHS - Lido
18	22 Jun 10	2.574	10.40	3.30	0.050	34.32	1.72	3.98	LHS - Lido
19	23 Jun 10	2.587	3.10	0.90	0.050	2.79	0.14	0.32	LHS - Lido
20	23 Jun 10	2.592	1.30	0.90	0.050	1.17	0.06	0.14	LHS - Lido
21	23 Jun 10	2.593	1.30	1.20	0.050	1.56	0.08	0.18	LHS - Lido
22	23 Jun 10	2.594	1.80	1.10	0.050	1.98	0.10	0.23	LHS - Lido
23	23 Jun 10	2.596	8.10	1.20	0.050	9.72	0.49	1.13	LHS - Lido
24	23 Jun 10	2.582	19.60	3.30	0.050	64.68	3.23	7.50	LHS - Lido
25	24 Jun 10	5.490	1.00	0.90	0.050	0.90	0.05	0.10	RHS
26	24 Jun 10	5.488	0.50	0.50	0.050	0.25	0.01	0.03	RHS
27	24 Jun 10	5.477	4.60	1.10	0.050	5.06	0.25	0.59	RHS
28	24 Jun 10	5.477	3.30	1.20	0.050	3.96	0.20	0.46	RHS
29	24 Jun 10	5.489	2.20	0.90	0.050	1.98	0.10	0.23	RHS
30	24 Jun 10	5.491	2.20	3.00	0.050	6.60	0.33	0.77	LHS
<b>CARRIED FORWARD:</b>						<b>823.50</b>	<b>41.17</b>	<b>95.53</b>	

**LINTASAN RESOURCES SDN. BHD.**  
 MAINTENANCE OF FEDERAL ROADS - WEST COAST, SABAH

**R01 POTHOLE PATCHING RECORD**

**DISTRICT:** PENAMPANG

**ROUTE NO.** 501

**ROAD NAME:** JALAN KK - PENAMPANG - LOKKAWI

**MONTH:** JUNE 2010

ITEM	DATE	CHAINAGE	Length (m)	Width (m)	Depth (m)	AREA (m <sup>2</sup> )	VOLUME (m <sup>3</sup> )	PREMIX QUANTITY (ton)	REMARKS
<b>BROUGHT FORWARD:</b>						<b>823.50</b>	<b>41.17</b>	<b>95.53</b>	
31	24 Jun 10	5.493	3.20	1.00	0.050	3.20	0.16	0.37	LHS
32	24 Jun 10	5.494	2.70	1.70	0.050	4.59	0.23	0.53	LHS
33	24 Jun 10	5.498	3.70	1.40	0.050	5.18	0.26	0.60	LHS
34	24 Jun 10	5.500	3.30	2.40	0.050	7.92	0.40	0.92	LHS
<b>TOTAL:</b>						<b>844.39</b>	<b>42.21</b>	<b>97.95</b>	

**LINTASAN RESOURCES SDN. BHD.**  
 MAINTENANCE OF FEDERAL ROADS - WEST COAST, SABAH

**R01 POTHOLE PATCHING RECORD**

**DISTRICT:** KOTA KINABALU

**ROUTE NO.** 608

**ROAD NAME:** JALAN MASUK KE LAPANGAN TERBANG LAMA

**MONTH:** JUNE 2010

ITEM	DATE	CHAINAGE	Length (m)	Width (m)	Depth (m)	AREA (m2)	VOLUME (m3)	PREMIX QUANTITY (ton)	REMARKS
<b>BROUGHT FORWARD:</b>						14.37	0.72	1.67	
<b>TOTAL:</b>						14.37	0.72	1.67	

**LINTASAN RESOURCES SDN BHD.**  
MAINTENANCE OF FEDERAL ROADS - WEST COAST, SABAH

***SUMMARY - POTHOLE PATCHING RECORD***

*Month : JUNE 2010*

ITEM	DISTRICT	ROUTE NO.	ROAD NAME	AREA (m <sup>2</sup> )			VOLUME (m <sup>3</sup> )			PREMIX QUANTITY (TON)		
				PREVIOUS MONTH	CURRENT MONTH	CUM. MONTH	PREVIOUS MONTH	CURRENT MONTH	CUM. MONTH	PREVIOUS MONTH	CURRENT MONTH	CUM. MONTH
1	TAMBUNAN	500	Jalan Kota Kinabalu - Keningau - Tenom	248.74	14.07	262.81	12.82	0.79	13.61	29.77	1.83	31.60
2	KENINGAU	500	Jalan Kota Kinabalu - Keningau - Tenom	139.21	20.15	159.36	6.89	1.03	7.92	16.05	2.40	18.45
3	TENOM	500	Jalan Kota Kinabalu - Keningau - Tenom	134.44	10.87	145.31	6.41	0.53	6.94	14.90	1.23	16.13
<b>TOTAL:</b>				<b>522.39</b>	<b>45.09</b>	<b>567.48</b>	<b>26.12</b>	<b>2.35</b>	<b>28.47</b>	<b>60.72</b>	<b>5.46</b>	<b>66.18</b>

**LINTASAN RESOURCES SDN. BHD.**  
MAINTENANCE OF FEDERAL ROADS - WEST COAST, SABAH

**R01 POTHOLE PATCHING RECORD**

**DISTRICT:** TAMBUNAN

**ROUTE NO.** 500

**ROAD NAME:** JLN K. KINABALU - KENINGAU-TENOM

**MONTH:** June 2010

ITEM	DATE	CHAINAGE	Length (m)	Width (m)	Depth (m)	AREA (m2)	VOLUME (m3)	PREMIX QUANTITY (ton)	REMARKS
<b>BROUGHT FORWARD:</b>						<b>248.74</b>	<b>12.82</b>	<b>29.77</b>	
1	08 Jun 10	47.460	2.70	0.90	0.050	2.43	0.12	0.28	RHS
2	08 Jun 10	48.450	1.60	1.10	0.050	1.76	0.09	0.21	RHS
3	16 Jun 10	79.650	3.10	1.30	0.075	4.03	0.30	0.70	RHS
4	24 Jun 10	68.635	0.80	0.60	0.025	0.48	0.01	0.02	RHS
5	25 Jun 10	63.563	0.60	0.40	0.050	0.24	0.01	0.02	LHS
6	29 Jun 10	100.117	5.70	0.90	0.050	5.13	0.26	0.60	LHS
7									
8									
9									
10									
11									
12									
13									
14									
15									
16									
17									
18									
19									
20									
21									
22									
23									
24									
25									
26									
27									
28									
29									
30									
<b>TOTAL :</b>						<b>262.81</b>	<b>13.61</b>	<b>31.60</b>	

**LINTASAN RESOURCES SDN. BHD.**  
MAINTENANCE OF FEDERAL ROADS - WEST COAST, SABAH

**R01 POT HOLE PATCHING RECORD**

**DISTRICT:** KENINGAU  
**ROUTE NO.** 500  
**ROAD NAME:** JLN K. KINABALU - KENINGAU-TENOM  
**MONTH:** June 2010

ITEM	DATE	CHAINAGE	Length (m)	Width (m)	Depth (m)	AREA (m2)	VOLUME (m3)	PREMIX QUANTITY (ton)	REMARKS
<b>BROUGHT FORWARD:</b>						<b>139.21</b>	<b>6.89</b>	<b>16.05</b>	
1	12 Jun 10	114.750	0.80	1.20	0.050	0.96	0.05	0.12	RHS
2	15 Jun 10	105.801	1.40	0.80	0.050	1.12	0.06	0.14	RHS
3	15 Jun 10	108.407	1.20	0.90	0.075	1.08	0.08	0.19	RHS
4	15 Jun 10	108.450	2.70	1.10	0.050	2.97	0.15	0.35	RHS
5	25 Jun 10	119.184	0.50	0.40	0.075	0.20	0.02	0.05	LHS
6	29 Jun 10	108.412	1.90	0.50	0.100	0.95	0.10	0.23	RHS
7	29 Jun 10	108.415	4.20	1.10	0.050	4.62	0.23	0.53	RHS
8	29 Jun 10	110.358	1.80	1.40	0.050	2.52	0.13	0.30	RHS
9	29 Jun 10	110.499	6.20	0.60	0.025	3.72	0.09	0.21	RHS
10	29 Jun 10	111.051	1.60	0.60	0.075	0.96	0.07	0.16	RHS
11	29 Jun 10	111.668	2.10	0.50	0.050	1.05	0.05	0.12	LHS
12									
13									
14									
15									
16									
17									
18									
19									
20									
21									
22									
23									
24									
25									
26									
27									
28									
29									
30									
<b>TOTAL</b>						<b>159.36</b>	<b>7.92</b>	<b>18.45</b>	

**LINTASAN RESOURCES SDN. BHD.**  
MAINTENANCE OF FEDERAL ROADS - WEST COAST, SABAH

**R01 POT HOLE PATCHING RECORD**

**DISTRICT:** TENOM

**ROUTE NO.** 500

**ROAD NAME:** JLN K. KINABALU - KENINGAU-TENOM

**MONTH:** June 2010

ITEM	DATE	CHAINAGE	Length (m)	Width (m)	Depth (m)	AREA (m2)	VOLUME (m3)	PREMIX QUANTITY (ton)	REMARKS
<b>BROUGHT FORWARD:</b>						<b>134.44</b>	<b>6.41</b>	<b>14.90</b>	
1	02 Jun 10	162.875	1.60	1.20	0.050	1.92	0.10	0.23	RHS
2	02 Jun 10	163.020	1.20	0.90	0.050	1.08	0.05	0.12	RHS
3	13 Jun 10	147.600	1.60	0.90	0.050	1.44	0.07	0.16	LHS
4	13 Jun 10	148.100	1.10	1.90	0.050	2.09	0.10	0.23	RHS
5	13 Jun 10	150.845	1.40	1.20	0.050	1.68	0.08	0.19	RHS
6	13 Jun 10	158.680	1.90	1.40	0.050	2.66	0.13	0.30	RHS
7									
8									
9									
10									
11									
12									
13									
14									
15									
16									
17									
18									
19									
20									
21									
22									
23									
24									
25									
26									
27									
28									
29									
30									
<b>TOTAL</b>						<b>145.31</b>	<b>6.94</b>	<b>16.13</b>	

**LINTASAN RESOURCES SDN BHD.**  
MAINTENANCE OF FEDERAL ROADS - WEST COAST, SABAH

***SUMMARY - POTHOLE PATCHING RECORD***

*Month: JUNE 2010*

ITEM	DISTRICT	ROUTE NO.	ROAD NAME	AREA (m <sup>2</sup> )			VOLUME (m <sup>3</sup> )			PREMIX QUANTITY (TON)		
				PREVIOUS MONTH	CURRENT MONTH	CUM. MONTH	PREVIOUS MONTH	CURRENT MONTH	CUM. MONTH	PREVIOUS MONTH	CURRENT MONTH	CUM. MONTH
1	Beaufort	01	Jalan Kota Kinabalu - Sindumin	243.480	28.870	272.350	12.202	1.445	13.647	28.317	3.124	31.441
2	Sipitang	01	Jalan Kota Kinabalu - Sindumin	35.600	15.060	50.660	1.799	0.761	2.560	4.184	1.772	5.956
3	Beaufort	502	Jalan Beaufort - Menumbok	51.960	7.640	59.600	2.622	0.387	3.009	6.043	0.903	6.946
4	Kuala Penyu	502	Jalan Beaufort - Menumbok	59.210	0.200	59.410	2.965	0.010	2.975	6.879	0.023	6.902
<b>TOTAL:</b>				<b>390.250</b>	<b>51.770</b>	<b>442.020</b>	<b>19.588</b>	<b>2.603</b>	<b>22.191</b>	<b>45.423</b>	<b>5.822</b>	<b>51.245</b>

**LINTASAN RESOURCES SDN. BHD.**  
MAINTENANCE OF FEDERAL ROADS - WEST COAST, SABAH

**R01 POTHOLE PATCHING RECORD**

**DISTRICT:** BEAUFORT

**ROUTE NO.** 01

**ROAD NAME:** JALAN KOTA KINABALU - SINDUMIN

**MONTH:** JUNE 2010

ITEM	DATE	CHAINAGE	Length (m)	Width (m)	Depth (m)	AREA (m2)	VOLUME (m3)	PREMIX QUANTITY (ton)	REMARKS
<b>BROUGHT FORWARD:</b>			-	-	-	<b>243.480</b>	<b>12.202</b>	<b>28.317</b>	
1	02 Jun 10	72.410	0.90	0.70	0.050	2.160	0.108	0.021	RHS
2	02 Jun 10	72.421	1.80	1.20	0.050	0.180	0.009	0.019	RHS
3	02 Jun 10	72.423	0.60	0.30	0.050	0.160	0.008	0.019	RHS
4	02 Jun 10	72.640	0.40	0.40	0.050	0.160	0.008	0.019	LHS
5	02 Jun 10	72.758	0.40	0.50	0.050	0.200	0.010	0.023	LHS
6	02 Jun 10	72.860	0.50	0.40	0.050	0.200	0.010	0.023	LHS
7	02 Jun 10	73.670	0.40	0.30	0.050	0.120	0.006	0.014	RHS
8	02 Jun 10	75.020	3.10	1.80	0.050	5.580	0.279	0.647	LHS
9	02 Jun 10	75.030	1.50	1.00	0.050	1.500	0.075	0.174	LHS
10	03 Jun 10	75.051	2.30	1.10	0.050	2.530	0.127	0.295	LHS
11	03 Jun 10	75.055	2.50	1.20	0.050	3.000	0.150	0.348	LHS
12	03 Jun 10	75.063	1.80	1.20	0.050	2.160	0.108	0.251	LHS
13	03 Jun 10	75.068	0.70	0.60	0.050	0.420	0.021	0.049	LHS
14	03 Jun 10	75.077	1.30	1.70	0.050	2.210	0.111	0.258	LHS
15	03 Jun 10	75.080	1.00	0.80	0.050	0.800	0.040	0.093	LHS
16	03 Jun 10	75.100	1.00	0.80	0.050	0.800	0.040	0.093	LHS
17	25 Jun 10	92.195	0.40	0.50	0.050	0.200	0.010	0.023	LHS
18	25 Jun 10	95.390	1.00	0.80	0.050	0.800	0.040	0.093	LHS
19	25 Jun 10	121.770	0.50	0.60	0.050	0.300	0.015	0.035	LHS
20	25 Jun 10	122.020	0.50	0.40	0.050	0.200	0.010	0.023	RHS
21	25 Jun 10	122.030	0.40	0.40	0.050	0.160	0.008	0.019	LHS
22	25 Jun 10	122.280	0.50	0.50	0.050	0.250	0.013	0.030	RHS
23	25 Jun 10	122.340	0.60	0.50	0.050	0.300	0.015	0.035	LHS
24	25 Jun 10	123.340	2.80	1.60	0.050	4.480	0.224	0.520	LHS
25									
26									
27									
28									
29									
30									
<b>CARRIED FORWARD:</b>						<b>272.350</b>	<b>13.647</b>	<b>31.441</b>	

**LINTASAN RESOURCES SDN. BHD.**  
MAINTENANCE OF FEDERAL ROADS - WEST COAST, SABAH

**R01 POTHOLE PATCHING RECORD**

**DISTRICT:** SIPITANG

**ROUTE NO.** 01

**ROAD NAME:** JALAN KOTA KINABALU - SINDUMIN

**MONTH:** JUNE 2010

ITEM	DATE	CHAINAGE	Length (m)	Width (m)	Depth (m)	AREA (m2)	VOLUME (m3)	PREMIX QUANTITY (ton)	REMARKS
<b>BROUGHT FORWARD:</b>			-	-	-	<b>35.600</b>	<b>1.799</b>	<b>4.184</b>	-
1	10 Jun 10	139.420	1.50	1.10	0.050	1.650	0.083	0.193	LHS
2	10 Jun 10	139.438	0.40	0.40	0.050	0.160	0.008	0.019	RHS
3	10 Jun 10	139.440	0.60	0.40	0.050	0.240	0.012	0.028	LHS
4	10 Jun 10	139.460	0.40	0.40	0.050	0.160	0.008	0.019	LHS
5	10 Jun 10	139.463	0.60	0.60	0.050	0.360	0.018	0.042	LHS
6	10 Jun 10	139.500	0.50	1.00	0.050	0.500	0.025	0.058	RHS
7	10 Jun 10	139.505	0.90	0.50	0.050	0.450	0.023	0.053	RHS
8	10 Jun 10	139.507	0.40	0.40	0.050	0.160	0.008	0.019	RHS
9	10 Jun 10	139.512	0.80	0.70	0.050	0.560	0.028	0.065	RHS
10	10 Jun 10	139.514	0.40	0.30	0.050	0.120	0.006	0.014	RHS
11	10 Jun 10	139.515	0.50	0.30	0.050	0.150	0.008	0.019	RHS
12	10 Jun 10	139.520	0.50	0.30	0.050	0.150	0.008	0.019	RHS
13	10 Jun 10	139.530	0.40	0.40	0.050	0.160	0.008	0.019	RHS
14	10 Jun 10	139.531	0.30	0.40	0.050	0.120	0.006	0.014	RHS
15	10 Jun 10	139.532	0.40	0.40	0.050	0.160	0.008	0.019	RHS
16	10 Jun 10	139.535	0.40	0.40	0.050	0.160	0.008	0.019	LHS
17	10 Jun 10	139.537	0.40	0.40	0.050	0.160	0.008	0.019	RHS
18	10 Jun 10	139.540	0.50	0.20	0.050	0.100	0.005	0.012	LHS
19	10 Jun 10	139.543	1.30	0.40	0.050	0.520	0.026	0.060	RHS
20	10 Jun 10	139.550	0.50	0.50	0.050	0.250	0.013	0.030	RHS
21	10 Jun 10	139.561	0.70	0.40	0.050	0.280	0.014	0.032	RHS
22	10 Jun 10	139.566	0.50	0.30	0.050	0.150	0.008	0.019	RHS
23	10 Jun 10	139.567	0.50	0.50	0.050	0.250	0.013	0.030	LHS
24	10 Jun 10	139.569	0.30	0.30	0.050	0.090	0.005	0.012	RHS
25	10 Jun 10	139.572	0.40	0.40	0.050	0.160	0.008	0.019	LHS
26	10 Jun 10	139.575	0.40	0.50	0.050	0.200	0.010	0.023	RHS
27	10 Jun 10	139.577	0.50	0.70	0.050	0.350	0.018	0.042	LHS
28	10 Jun 10	139.578	0.50	0.50	0.050	0.250	0.013	0.030	RHS
29	11 Jun 10	139.580	0.50	0.50	0.050	0.250	0.013	0.030	LHS
30	11 Jun 10	139.590	0.50	0.30	0.050	0.150	0.008	0.019	RHS
<b>CARRIED FORWARD:</b>						<b>44.020</b>	<b>2.226</b>	<b>5.180</b>	

**LINTASAN RESOURCES SDN. BHD.**  
 MAINTENANCE OF FEDERAL ROADS - WEST COAST, SABAH

**R01 POTHOLE PATCHING RECORD**

**DISTRICT:** SIPITANG  
**ROUTE NO.** 01  
**ROAD NAME:** JALAN KOTA KINABALU - SINDUMIN  
**MONTH:** JUNE 2010

ITEM	DATE	CHAINAGE	Length (m)	Width (m)	Depth (m)	AREA (m2)	VOLUME (m3)	PREMIX QUANTITY (ton)	REMARKS
<b>BROUGHT FORWARD:</b>			-	-	-	<b>44.020</b>	<b>2.226</b>	<b>5.180</b>	-
31	11 Jun 10	139.591	0.70	0.40	0.050	0.280	0.014	0.032	LHS
32	11 Jun 10	139.592	0.40	0.40	0.050	0.160	0.008	0.019	RHS
33	11 Jun 10	139.602	0.50	0.40	0.050	0.200	0.010	0.023	RHS
34	11 Jun 10	139.605	0.30	0.30	0.050	0.090	0.005	0.012	RHS
35	11 Jun 10	139.607	0.40	0.30	0.050	0.120	0.006	0.014	LHS
36	11 Jun 10	139.610	0.40	0.30	0.050	0.120	0.006	0.014	RHS
37	11 Jun 10	139.612	0.40	0.40	0.050	0.160	0.008	0.019	RHS
38	11 Jun 10	139.750	0.50	0.40	0.050	0.200	0.010	0.023	LHS
39	11 Jun 10	139.756	0.60	0.60	0.050	0.360	0.018	0.042	LHS
40	11 Jun 10	139.761	0.60	0.70	0.050	0.420	0.021	0.049	RHS
41	11 Jun 10	139.870	0.50	0.50	0.050	0.250	0.013	0.030	LHS
42	11 Jun 10	139.874	0.60	0.50	0.050	0.300	0.015	0.035	LHS
43	11 Jun 10	139.875	1.20	1.10	0.050	1.320	0.066	0.153	LHS
44	11 Jun 10	139.878	0.60	0.50	0.050	0.300	0.015	0.035	RHS
45	11 Jun 10	139.880	0.50	0.50	0.050	0.250	0.013	0.030	RHS
46	11 Jun 10	139.881	0.50	0.40	0.050	0.200	0.010	0.023	LHS
47	11 Jun 10	139.882	0.30	0.30	0.050	0.090	0.005	0.012	RHS
48	11 Jun 10	139.890	1.40	1.30	0.050	1.820	0.091	0.211	RHS
49									
50									
51									
52									
53									
54									
55									
56									
57									
58									
59									
60									
<b>CARRIED FORWARD:</b>						<b>50.660</b>	<b>2.560</b>	<b>5.956</b>	

**LINTASAN RESOURCES SDN. BHD.**  
MAINTENANCE OF FEDERAL ROADS - WEST COAST, SABAH

**R01 POTHOLE PATCHING RECORD**

**DISTRICT:** BEAUFORT

**ROUTE NO.** 502

**ROAD NAME:** JALAN BEAUFORT - MENUMBOK

**MONTH:** JUNE 2010

ITEM	DATE	CHAINAGE	Length (m)	Width (m)	Depth (m)	AREA (m2)	VOLUME (m3)	PREMIX QUANTITY (ton)	REMARKS
<b>BROUGHT FORWARD:</b>			-	-	-	<b>51.960</b>	<b>2.622</b>	<b>6.043</b>	
1	04 Jun 10	2.257	3.40	0.90	0.050	0.200	0.010	0.023	LHS
2	04 Jun 10	2.271	1.90	1.00	0.050	0.160	0.008	0.019	LHS
3	04 Jun 10	2.275	1.20	0.70	0.050	0.160	0.008	0.019	LHS
4	04 Jun 10	4.449	1.90	1.20	0.050	0.200	0.010	0.023	RHS
5	04 Jun 10	4.450	0.30	0.30	0.050	0.090	0.005	0.012	LHS
6	04 Jun 10	4.456	0.80	0.70	0.050	0.100	0.005	0.012	LHS
7	04 Jun 10	6.430	1.00	0.60	0.050	0.600	0.030	0.070	LHS
8	04 Jun 10	6.550	0.50	0.40	0.050	0.200	0.010	0.023	RHS
9	04 Jun 10	6.580	0.40	0.40	0.050	0.160	0.008	0.019	LHS
10	04 Jun 10	6.581	0.40	0.40	0.050	0.160	0.008	0.019	LHS
11	04 Jun 10	7.470	0.50	0.40	0.050	0.200	0.010	0.023	RHS
12	04 Jun 10	7.471	0.30	0.30	0.050	0.090	0.005	0.012	RHS
13	04 Jun 10	7.473	0.50	0.20	0.050	0.100	0.005	0.012	RHS
14	04 Jun 10	8.585	0.30	0.30	0.050	0.090	0.005	0.012	RHS
15	04 Jun 10	8.586	0.30	0.30	0.050	0.090	0.005	0.012	RHS
16	04 Jun 10	8.796	0.60	0.40	0.050	0.240	0.012	0.028	LHS
17	04 Jun 10	9.827	0.50	0.50	0.050	0.250	0.013	0.030	LHS
18	22 Jun 10	10.310	1.00	1.00	0.050	1.000	0.050	0.116	RHS
19	22 Jun 10	12.380	0.90	0.70	0.050	0.630	0.032	0.074	LHS
20	22 Jun 10	12.393	1.00	0.70	0.050	0.700	0.035	0.081	RHS
21	22 Jun 10	12.611	1.40	0.40	0.050	0.560	0.028	0.065	LHS
22	22 Jun 10	12.615	1.50	0.70	0.050	1.050	0.053	0.123	LHS
23	22 Jun 10	12.750	0.55	0.40	0.050	0.220	0.011	0.026	RHS
24	22 Jun 10	12.752	0.50	0.30	0.050	0.150	0.008	0.019	RHS
25	22 Jun 10	12.753	0.50	0.30	0.050	0.150	0.008	0.019	RHS
26	22 Jun 10	12.755	0.30	0.30	0.050	0.090	0.005	0.012	RHS
27									
28									
29									
30									
<b>CARRIED FORWARD:</b>						<b>59.600</b>	<b>3.009</b>	<b>6.946</b>	

**LINTASAN RESOURCES SDN. BHD.**  
 MAINTENANCE OF FEDERAL ROADS - WEST COAST, SABAH

**R01 POTHOLE PATCHING RECORD**

**DISTRICT:** KUALA PENYU  
**ROUTE NO.** 502  
**ROAD NAME:** JALAN BEAUFORT - MENUMBOK  
**MONTH:** JUNE 2010

ITEM	DATE	CHAINAGE	Length (m)	Width (m)	Depth (m)	AREA (m2)	VOLUME (m3)	PREMIX QUANTITY (ton)	REMARKS
<b>BROUGHT FORWARD:</b>			-	-	-	<b>59.210</b>	<b>2.965</b>	<b>6.879</b>	
1	21 Jun 10	45.390	0.50	0.40	0.050	0.200	0.010	0.023	LHS
2									
3									
4									
5									
6									
7									
8									
9									
10									
11									
12									
13									
14									
15									
16									
17									
18									
19									
20									
21									
22									
23									
24									
25									
26									
27									
28									
29									
30									
<b>CARRIED FORWARD:</b>						<b>59.410</b>	<b>2.975</b>	<b>6.902</b>	

DISTRICT : BEAUFORT  
ROUTE NO : 01 JALAN KOTA KINABALU - SINDUMIN  
LOCATION : CH106.249 (KM108.009) - LHS

### R01 PAVEMENT TREATMENT



**BEFORE**



**IN PROGRESS**



**AFTER**

DISTRICT : BEAUFORT  
ROUTE NO : 01 JALAN KOTA KINABALU - SINDUMIN  
LOCATION : CH123.440 (KM125.200) - LHS

### R01 PAVEMENT TREATMENT



**BEFORE**



**IN PROGRESS**



**AFTER**

**LINTASAN RESOURCES SDN. BHD.**  
**PAVEMENT TREATMENT**  
**GRAND SUMMARY**

MONTH:     JUNE 2010    

DISTRICT	ROUTE NO.	ROAD NAME	Previous Month	Current Month	Cummulative
			(m <sup>2</sup> )	(m <sup>2</sup> )	(m <sup>2</sup> )
Kota Belud	01	Jalan Kota Kinabalu-Kudat	360.30	0.00	360.30
Kota Marudu	01	Jalan Kota Kinabalu-Kudat	192.33	0.00	192.33
Kudat	01	Jalan Kota Kinabalu-Kudat	51.93	0.00	51.93
Tuaran	01	Jalan Kota Kinabalu-Kudat	179.18	0.00	179.18
	22	Jalan Kota Kinabalu-Sandakan	2,059.87	327.23	2,387.10
	503	Jalan Berungis-Kota Belud	23.82	0.00	23.82
Kota Kinabalu	01	Jalan Kota Kinabalu-Kudat	187.79	168.99	356.78
	01	Jalan Kota Kinabalu-Sindumin	0.07	0.00	0.07
	606	Jalan Susur Sepangar Bay	296.39	42.56	338.95
	607	Jalan Masuk Ke Pelabuhan Baru	0.00	0.00	0.00
	608	Jalan K Masuk Ke Lapangan Terbang Lama	3.23	0.00	3.23
Penampang	01	Jalan Kota Kinabalu-Sindumin	619.14	186.77	805.91
	500	Jalan Kota Kinabalu-Keningau-Tenom	3,726.09	1,605.59	5,331.68
	501	Jalan Kota Kinabalu-Penampang-Lok Kawi	454.28	26.64	480.92
Papar	01	Jalan Kota Kinabalu-Sindumin	1,039.02	123.23	1,162.25
Ranau	22	Jalan Kota Kinabalu-Sandakan	1,347.43	124.69	1,472.12
Tambunan	500	Jalan Kota Kinabalu-Keningau-Tenom	2,473.88	965.07	3,438.95
Keningau	500	Jalan Kota Kinabalu-Keningau-Tenom	671.43	253.30	924.73
Tenom	500	Jalan Kota Kinabalu-Keningau-Tenom	34.90	24.40	59.30
Beaufort	01	Jalan Kota Kinabalu-Sindumin	1,928.09	534.23	2,462.32
	502	Jalan Beaufort-Menumbok	222.69	261.36	484.05
Sipitang	01	Jalan Kota Kinabalu-Sindumin	590.79	45.96	636.75
Kuala Penyu	502	Jalan Beaufort-Menumbok	344.38	32.72	377.10
<b>TOTAL</b>			<b>16,807.03</b>	<b>4,722.74</b>	<b>21,529.77</b>

**LINTASAN RESOURCES SDN. BHD.**  
MAINTENANCE OF FEDERAL ROADS - WEST COAST, SABAH

***SUMMARY - PAVEMENT TREATMENT RECORD***

Month : JUNE 2010

ITEM	DISTRICT	ROUTE NO.	ROAD NAME	AREA ( m <sup>2</sup> )		
				PREVIOUS MONTH	CURRENT MONTH	CUM. MONTH
1	KOTA BELUD	01	JALAN KOTA KINABALU - KUDAT	360.30	-	360.30
2	KOTA MARUDU	01	JALAN KOTA KINABALU - KUDAT	192.33	-	192.33
3	KUDAT	01	JALAN KOTA KINABALU - KUDAT	51.93	-	51.93
<b>TOTAL</b>				<b>604.56</b>	<b>-</b>	<b>604.56</b>

**LINTASAN RESOURCES SDN. BHD.**  
MAINTENANCE OF FEDERAL ROADS - WEST COAST, SABAH

**R01 PAVEMENT TREATMENT RECORD**

**DISTRICT:** KOTA BELUD  
**ROUTE NO.** 01  
**ROAD NAME:** JALAN KOTA KINABALU- KUDAT  
**MONTH:** JUNE 2010

ITEM	DATE	LOCATION (CH)	LENGTH (m)	WIDTH (m)	AREA (m <sup>2</sup> )	REMARKS
<b>BROUGHT FORWARD:</b>					<b>360.30</b>	
1						
2						
3						
4						
5						
6						
7						
8						
9						
10						
11						
12						
13						
14						
15						
16						
17						
18						
19						
20						
21						
22						
23						
24						
25						
26						
27						
28						
29						
30						
<b>BALANCE END OF JUNE:</b>					<b>360.30</b>	

**LINTASAN RESOURCES SDN. BHD.**  
 MAINTENANCE OF FEDERAL ROADS - WEST COAST, SABAH

**R01 PAVEMENT TREATMENT RECORD**

**DISTRICT:** KOTA MARUDU

**ROUTE NO.** 01

**ROAD NAME:** JALAN KOTA KINABALU- KUDAT

**MONTH:** JUNE 2010

ITEM	DATE	LOCATION (CH)	LENGTH (m)	WIDTH (m)	AREA (m <sup>2</sup> )	REMARKS
<b>BROUGHT FORWARD:</b>					<b>192.33</b>	
1						
2						
3						
4						
5						
6						
7						
8						
9						
10						
11						
12						
13						
14						
15						
16						
17						
18						
19						
20						
21						
22						
23						
24						
25						
26						
27						
28						
29						
30						
<b>BALANCE END PF JUNE:</b>					<b>192.33</b>	

**LINTASAN RESOURCES SDN. BHD.**  
 MAINTENANCE OF FEDERAL ROADS - WEST COAST, SABAH

**R01 PAVEMENT TREATMENT RECORD**

**DISTRICT:** KUDAT

**ROUTE NO.** 01

**ROAD NAME:** JALAN KOTA KINABALU - KUDAT

**MONTH:** JUNE 2010

ITEM	DATE	LOCATION (CH)	LENGTH (m)	WIDTH (m)	AREA (m <sup>2</sup> )	REMARKS
<b>BROUGHT FORWARD:</b>					<b>51.93</b>	
1						
2						
3						
4						
5						
6						
7						
8						
9						
10						
11						
12						
13						
14						
15						
16						
17						
18						
19						
20						
21						
22						
23						
24						
25						
26						
27						
28						
29						
30						
<b>BALANCE END OF JUNE:</b>					<b>51.93</b>	

**LINTASAN RESOURCES SDN. BHD.**  
 MAINTENANCE OF FEDERAL ROADS - WEST COAST, SABAH

***SUMMARY - PAVEMENT TREATMENT RECORD***

Month: JUNE 2010

ITEM	DISTRICT	ROUTE NO.	ROAD NAME	AREA ( m <sup>2</sup> )		
				PREVIOUS MONTH	CURRENT MONTH	CUM. MONTH
1	Kota Kinabalu	01	Jalan Kota Kinabalu - Kudat	187.79	168.99	356.78
2	Tuaran	01	Jalan Kota Kinabalu - Kudat	179.18	-	179.18
3	Tuaran	22	Jalan Kota Kinabalu - Sandakan	2,059.87	327.23	2,387.10
4	Tuaran	503	Jalan Berungis - Kota Belud	23.82	-	23.82
5	Kota Kinabalu	606	Jalan Susur Sepangar Bay	296.39	42.56	338.95
6	Kota Kinabalu	607	Jalan Masuk Ke Pelabuhan Baru, KK	-	-	-
<b>TOTAL</b>				<b>2,747.05</b>	<b>538.78</b>	<b>3,285.83</b>

**LINTASAN RESOURCES SDN. BHD.**  
 MAINTENANCE OF FEDERAL ROADS - WEST COAST, SABAH

**R01 PAVEMENT TREATMENT RECORD**

**DISTRICT:** KOTA KINABALU

**ROUTE NO.** 01

**ROAD NAME:** JALAN KOTA KINABALU - KUDAT

**MONTH:** JUNE 2010

ITEM	DATE	LOCATION (CH)	LENGTH (m)	WIDTH (m)	AREA (m <sup>2</sup> )	REMARKS
<b>BROUGHT FORWARD:</b>					<b>187.79</b>	
1	01 Jun 10	12.090	15.40	0.60	9.24	RHS
2	01 Jun 10	12.083	7.80	0.60	4.68	RHS
3	01 Jun 10	12.083	12.50	0.50	6.25	RHS
4	04 Jun 10	12.385	5.10	1.40	7.14	RHS
5	04 Jun 10	12.380	6.40	1.30	8.32	RHS
6	05 Jun 10	13.440	5.20	0.70	3.64	LHS
7	05 Jun 10	14.330	6.10	1.00	6.10	LHS
8	05 Jun 10	2.550	5.70	1.60	9.12	LHS
9	07 Jun 10	11.350	13.80	0.90	12.42	LHS
10	07 Jun 10	11.361	7.20	1.00	7.20	LHS
11	07 Jun 10	16.010	5.50	1.10	6.05	LHS
12	09 Jun 10	6.100	5.60	1.20	6.72	RHS
13	09 Jun 10	5.990	5.50	0.60	3.30	RHS
14	11 Jun 10	20.990	5.40	1.30	7.02	LHS
15	11 Jun 10	20.987	8.10	1.20	9.72	LHS
16	11 Jun 10	11.445	6.40	1.20	7.68	LHS
17	15 Jun 10	12.136	7.50	1.40	10.50	LHS
18	17 Jun 10	12.020	5.00	2.20	11.00	LHS
19	17 Jun 10	5.800	5.80	1.20	6.96	LHS
20	18 Jun 10	12.188	6.10	1.10	6.71	LHS
21	18 Jun 10	12.245	6.80	1.00	6.80	LHS
22	18 Jun 10	12.256	5.10	1.00	5.10	LHS
23	19 Jun 10	15.332	6.10	1.20	7.32	LHS
<b>TOTAL:</b>					<b>356.78</b>	

**LINTASAN RESOURCES SDN. BHD.**  
MAINTENANCE OF FEDERAL ROADS - WEST COAST, SABAH

**R01 PAVEMENT TREATMENT RECORD**

**DISTRICT:** TUARAN  
**ROUTE NO.** 01  
**ROAD NAME:** JALAN KOTA KINABALU - KUDAT  
**MONTH:** JUNE 2010

ITEM	DATE	LOCATION (CH)	LENGTH (m)	WIDTH (m)	AREA (m <sup>2</sup> )	REMARKS
<b>BROUGHT FORWARD:</b>					<b>179.18</b>	
<b>TOTAL :</b>					<b>179.18</b>	

**LINTASAN RESOURCES SDN. BHD.**  
 MAINTENANCE OF FEDERAL ROADS - WEST COAST, SABAH

**R01 PAVEMENT TREATMENT RECORD**

**DISTRICT:** TUARAN

**ROUTE NO.** 22

**ROAD NAME:** JALAN KOTA KINABALU - SANDAKAN

**MONTH:** JUNE 2010

ITEM	DATE	LOCATION (CH)	LENGTH (m)	WIDTH (m)	AREA (m <sup>2</sup> )	REMARKS
<b>BROUGHT FORWARD:</b>					<b>2,059.87</b>	
1	03 Jun 10	0.040	25.40	1.20	30.48	LHS
2	03 Jun 10	0.050	5.70	1.10	6.27	RHS
3	03 Jun 10	0.045	6.00	1.00	6.00	RHS
4	04 Jun 10	0.114	18.00	1.20	21.60	LHS
5	04 Jun 10	0.091	16.10	1.10	17.71	LHS
6	05 Jun 10	22.620	45.50	1.30	59.15	LHS
7	05 Jun 10	22.703	10.70	1.20	12.84	LHS
8	05 Jun 10	22.764	8.80	1.10	9.68	LHS
9	05 Jun 10	22.620	35.10	1.40	49.14	LHS
10	05 Jun 10	22.655	10.40	1.30	13.52	LHS
11	05 Jun 10	22.509	26.30	1.60	42.08	LHS
12	05 Jun 10	22.509	8.00	1.50	12.00	LHS
13	05 Jun 10	3.856	6.10	1.40	8.54	LHS
14	08 Jun 10	10.690	5.00	1.10	5.50	LHS
15	10 Jun 10	37.280	7.80	1.10	8.58	LHS
16	10 Jun 10	37.290	13.70	1.00	13.70	LHS
17	10 Jun 10	37.300	8.70	1.20	10.44	LHS
<b>TOTAL :</b>					<b>2,387.10</b>	

**LINTASAN RESOURCES SDN. BHD.**  
MAINTENANCE OF FEDERAL ROADS - WEST COAST, SABAH

**R01 PAVEMENT TREATMENT RECORD**

**DISTRICT:** TUARAN  
**ROUTE NO.** 503  
**ROAD NAME:** JALAN BERUNGIS - KOTA BELUD  
**MONTH:** JUNE 2010

ITEM	DATE	LOCATION (CH)	LENGTH (m)	WIDTH (m)	AREA (m <sup>2</sup> )	REMARKS
<b>BROUGHT FORWARD:</b>					<b>23.82</b>	
<b>TOTAL :</b>					<b>23.82</b>	

**LINTASAN RESOURCES SDN. BHD.**  
MAINTENANCE OF FEDERAL ROADS - WEST COAST, SABAH

**R01 PAVEMENT TREATMENT RECORD**

**DISTRICT:** KOTA KINABALU  
**ROUTE NO.** 606  
**ROAD NAME:** JALAN SUSUR SEPANGAR BAY  
**MONTH:** JUNE 2010

ITEM	DATE	LOCATION (CH)	LENGTH (m)	WIDTH (m)	AREA (m <sup>2</sup> )	REMARKS
<b>BROUGHT FORWARD:</b>					<b>296.39</b>	
1	02 Jun 10	3.790	7.20	1.00	7.20	LHS
2	05 Jun 10	1.796	16.30	1.40	22.82	RHS
3	08 Jun 10	2.831	11.40	1.10	12.54	LHS
<b>TOTAL:</b>					<b>338.95</b>	

**LINTASAN RESOURCES SDN. BHD.**  
MAINTENANCE OF FEDERAL ROADS - WEST COAST, SABAH

***SUMMARY - PAVEMENT TREATMENT RECORD***

**MONTH : JUNE 2010**

ITEM	DISTRICT	ROUTE NO.	ROAD NAME	AREA (m <sup>2</sup> )		
				PREVIOUS MONTH	CURRENT MONTH	CUM. MONTH
1	Ranau	22	Jalan Kota Kinabalu - Sandakan	1,347.43	124.69	1,472.12
<b>TOTAL</b>				<b>1,347.43</b>	<b>124.69</b>	<b>1,472.12</b>

**LINTASAN RESOURCES SDN. BHD.**  
MAINTENANCE OF FEDERAL ROADS - WEST COAST, SABAH

**R01 PAVEMENT TREATMENT RECORD**

**DISTRICT:** Ranau

**ROUTE NO.** 22

**ROAD NAME:** Jalan Kota Kinabalu - Sandakan

**MONTH:** June 2010

ITEM	DATE	LOCATION (CH)	LENGTH (m)	WIDTH (m)	AREA (m <sup>2</sup> )	REMARKS
<b>BROUGHT FORWARD FROM MAY 2010:</b>					<b>1,347.43</b>	
1	9-Jun-10	49.500	11.90	1.50	17.85	LHS Pavement Treatment
2	9-Jun-10	50.100	7.10	1.80	12.78	LHS Pavement Treatment
3	10-Jun-10	50.712	0.90	0.20	0.18	LHS Pavement Treatment
4	10-Jun-10	50.712	4.10	1.10	4.51	LHS Pavement Treatment
5	10-Jun-10	50.723	7.80	1.20	9.36	LHS Pavement Treatment
6	10-Jun-10	65.183	6.30	1.10	6.93	LHS Pavement Treatment
7	10-Jun-10	65.191	11.90	1.10	13.09	LHS Pavement Treatment
8	11-Jun-10	59.900	4.00	3.70	14.80	LHS Pavement Treatment
9	11-Jun-10	59.900	4.20	3.70	15.54	RHS Pavement Treatment
10	11-Jun-10	59.900	2.70	1.40	3.78	LHS Pavement Treatment
11	11-Jun-10	60.000	4.50	1.50	6.75	LHS Pavement Treatment
12	11-Jun-10	60.000	0.60	0.60	0.36	LHS Pavement Treatment
13	25-Jun-10	113.230	2.80	6.70	18.76	LHS-RHS Regulating
14						
15						
16						
17						
18						
19						
20						
21						
22						
23						
24						
25						
26						
27						
28						
29						
30						
<b>CARRIED FORWARD:</b>					<b>1,472.12</b>	

**LINTASAN RESOURCES SDN. BHD.**  
MAINTENANCE OF FEDERAL ROADS - WEST COAST, SABAH

***SUMMARY - PAVEMENT TREATMENT RECORD***

Month: JUNE 2010

ITEM	DISTRICT	ROUTE NO.	ROAD NAME	AREA ( m <sup>2</sup> )		
				PREVIOUS MONTH	CURRENT MONTH	CUM. MONTH
1	Kota Kinabalu	01	Jalan Kota Kinabalu - Sindumin	0.07	-	0.07
2	Penampang	01	Jalan Kota Kinabalu - Sindumin	619.14	186.77	805.91
3	Papar	01	Jalan Kota Kinabalu - Sindumin	1,039.02	123.23	1,162.25
4	Penampang	500	Jalan Kota Kinabalu - Keningau - Tenom	3,726.09	1,605.59	5,331.68
5	Penampang	501	Jalan Kota Kinabalu - Penampang - Lok Kawi	454.28	26.64	480.92
6	Kota Kinabalu	608	Jalan masuk ke Lapangan Terbang Lama, K.K.	3.23	-	3.23
<b>TOTAL</b>				<b>5,841.76</b>	<b>1,942.23</b>	<b>7,783.99</b>

**LINTASAN RESOURCES SDN. BHD.**  
MAINTENANCE OF FEDERAL ROADS - WEST COAST, SABAH

**R01 PAVEMENT TREATMENT RECORD**

DISTRICT: KOTA KINABALU  
ROUTE NO. 01  
ROAD NAME: JLN KK-SINDUMIN  
MONTH: JUNE 2010

ITEM	DATE	LOCATION (CH)	LENGTH (m)	WIDTH (m)	AREA (m <sup>2</sup> )	REMARKS
BROUGHT FORWARD:					0.07	
TOTAL					0.07	

**LINTASAN RESOURCES SDN. BHD.**  
 MAINTENANCE OF FEDERAL ROADS - WEST COAST, SABAH

**R01 PAVEMENT TREATMENT RECORD**

**DISTRICT:** PENAMPANG

**ROUTE NO.** 01

**ROAD NAME:** JLN KK-SINDUMIN

**MONTH:** JUNE 2010

ITEM	DATE	LOCATION (CH)	LENGTH (m)	WIDTH (m)	AREA (m <sup>2</sup> )	REMARKS
<b>BROUGHT FORWARD:</b>					<b>619.14</b>	
1	03 Jun 10	9.400	31.40	1.10	34.54	RHS
2	03 Jun 10	9.407	10.40	1.00	10.40	RHS
3	03 Jun 10	9.420	10.10	1.00	10.10	RHS
4	03 Jun 10	9.432	2.70	2.50	6.75	RHS
5	03 Jun 10	9.675	11.80	1.10	12.98	RHS
6	09 Jun 10	9.670	17.30	1.10	19.03	RHS
7	09 Jun 10	9.674	22.20	1.20	26.64	RHS
8	10 Jun 10	9.645	8.80	1.10	9.68	RHS
9	10 Jun 10	9.653	18.40	1.00	18.40	RHS
10	10 Jun 10	9.063	6.30	4.70	29.61	RHS
11	10 Jun 10	9.070	3.60	2.40	8.64	RHS
<b>TOTAL</b>					<b>805.91</b>	

**LINTASAN RESOURCES SDN. BHD.**  
 MAINTENANCE OF FEDERAL ROADS - WEST COAST, SABAH

**R01 PAVEMENT TREATMENT RECORD**

**DISTRICT:** PAPAR

**ROUTE NO.** 01

**ROAD NAME:** JLN KK-SINDUMIN

**MONTH:** JUNE 2010

ITEM	DATE	LOCATION (CH)	LENGTH (m)	WIDTH (m)	AREA (m <sup>2</sup> )	REMARKS
<b>BROUGHT FORWARD:</b>					<b>1,039.02</b>	
1	02 Jun 10	53.375	7.30	1.10	8.03	LHS
2	02 Jun 10	53.383	13.30	1.20	15.96	LHS
3	02 Jun 10	53.395	4.90	1.30	6.37	LHS
4	02 Jun 10	53.400	9.10	1.20	10.92	LHS
5	02 Jun 10	53.410	9.60	1.00	9.60	LHS
6	04 Jun 10	53.300	9.30	1.30	12.09	LHS
7	04 Jun 10	53.310	3.80	0.90	3.42	LHS
8	04 Jun 10	53.318	6.00	1.20	7.20	LHS
9	08 Jun 10	68.955	8.80	1.30	11.44	RHS
10	08 Jun 10	68.960	4.60	1.40	6.44	RHS
11	29 Jun 10	53.295	14.80	1.20	17.76	LHS
12	29 Jun 10	53.308	10.00	1.40	14.00	LHS
<b>TOTAL</b>					<b>1,162.25</b>	

**LINTASAN RESOURCES SDN. BHD.**  
MAINTENANCE OF FEDERAL ROADS - WEST COAST, SABAH

**R01 PAVEMENT TREATMENT RECORD**

**DISTRICT:** PENAMPANG

**ROUTE NO.** 500

**ROAD NAME:** JLN KK-KENINGAU-TENOM

**MONTH:** JUNE 2010

ITEM	DATE	LOCATION (CH)	LENGTH (m)	WIDTH (m)	AREA (m <sup>2</sup> )	REMARKS
<b>BROUGHT FORWARD:</b>					<b>3,726.09</b>	
1	02 Jun 10	22.512	31.40	1.80	56.52	RHS
2	02 Jun 10	22.515	8.60	3.60	30.96	RHS
3	02 Jun 10	22.518	4.80	1.40	6.72	RHS
4	02 Jun 10	22.023	20.80	1.80	37.44	LHS
5	02 Jun 10	22.060	8.60	1.40	12.04	LHS
6	02 Jun 10	22.013	7.80	2.00	15.60	RHS
7	02 Jun 10	22.016	7.40	1.80	13.32	RHS
8	02 Jun 10	22.020	2.40	1.40	3.36	LHS
9	03 Jun 10	7.618	2.40	1.00	2.40	RHS
10	03 Jun 10	21.970	18.40	1.40	25.76	RHS
11	03 Jun 10	21.980	5.60	1.60	8.96	RHS
12	03 Jun 10	21.986	1.40	1.00	1.40	RHS
13	03 Jun 10	21.870	32.40	1.80	58.32	LHS
14	03 Jun 10	21.873	22.60	1.80	40.68	LHS
15	03 Jun 10	21.913	11.60	1.40	16.24	LHS
16	03 Jun 10	19.313	1.00	0.40	0.40	LHS
17	03 Jun 10	19.315	0.60	0.40	0.24	LHS
18	04 Jun 10	20.980	13.00	2.00	26.00	RHS
19	04 Jun 10	22.312	9.60	1.60	15.36	LHS
20	04 Jun 10	22.714	13.60	1.00	13.60	RHS
21	04 Jun 10	26.948	3.70	0.80	2.96	LHS
22	04 Jun 10	26.944	4.10	0.80	3.28	LHS
23	04 Jun 10	26.934	14.30	0.90	12.87	LHS
24	04 Jun 10	26.918	5.20	0.70	3.64	LHS
25	04 Jun 10	26.909	9.90	0.90	8.91	LHS
26	04 Jun 10	26.891	7.90	0.70	5.53	LHS
27	04 Jun 10	26.888	2.50	0.90	2.25	LHS
28	04 Jun 10	26.880	6.40	0.80	5.12	LHS
29	04 Jun 10	26.876	3.70	0.90	3.33	LHS
30	04 Jun 10	26.868	8.50	0.70	5.95	LHS
<b>CARRIED FORWARD:</b>					<b>4,165.25</b>	

**LINTASAN RESOURCES SDN. BHD.**  
MAINTENANCE OF FEDERAL ROADS - WEST COAST, SABAH

**R01 PAVEMENT TREATMENT RECORD**

**DISTRICT:** PENAMPANG

**ROUTE NO.** 500

**ROAD NAME:** JLN KK-KENINGAU-TENOM

**MONTH:** JUNE 2010

ITEM	DATE	LOCATION (CH)	LENGTH (m)	WIDTH (m)	AREA (m <sup>2</sup> )	REMARKS
<b>BROUGHT FORWARD:</b>					<b>4,165.25</b>	
31	04 Jun 10	26.856	3.80	3.80	14.44	LHS
32	04 Jun 10	26.908	4.10	4.10	16.81	RHS
33	04 Jun 10	26.897	4.90	4.90	24.01	RHS
34	04 Jun 10	26.884	17.30	17.30	299.29	RHS
35	04 Jun 10	26.870	3.60	3.60	12.96	RHS
36	04 Jun 10	26.865	11.00	11.00	121.00	RHS
37	07 Jun 10	42.472	19.40	1.00	19.40	RHS
38	07 Jun 10	42.480	11.10	0.60	6.66	RHS
39	07 Jun 10	42.477	15.30	1.10	16.83	LHS
40	07 Jun 10	42.468	3.90	0.90	3.51	LHS
41	07 Jun 10	42.454	7.10	1.20	8.52	LHS
42	07 Jun 10	42.454	7.20	0.80	5.76	LHS
43	07 Jun 10	42.434	12.30	1.30	15.99	LHS
44	07 Jun 10	42.429	3.50	0.90	3.15	LHS
45	07 Jun 10	42.427	14.20	1.10	15.62	LHS
46	07 Jun 10	42.424	3.90	1.10	4.29	LHS
47	07 Jun 10	42.422	1.20	1.00	1.20	LHS
48	08 Jun 10	29.801	12.00	1.10	13.20	RHS
49	08 Jun 10	29.812	1.90	0.70	1.33	RHS
50	08 Jun 10	29.812	8.20	1.70	13.94	RHS
51	08 Jun 10	29.820	7.30	2.80	20.44	RHS
52	08 Jun 10	29.827	3.10	1.50	4.65	RHS
53	08 Jun 10	29.830	2.20	0.80	1.76	RHS
54	08 Jun 10	29.838	8.30	1.10	9.13	RHS
55	08 Jun 10	29.853	1.70	1.10	1.87	RHS
56	08 Jun 10	29.866	10.70	1.10	11.77	RHS
57	08 Jun 10	29.876	33.70	1.40	47.18	RHS
58	08 Jun 10	29.894	6.10	1.00	6.10	RHS
59	08 Jun 10	29.911	18.90	2.80	52.92	RHS
60	08 Jun 10	29.910	4.30	1.20	5.16	LHS
<b>CARRIED FORWARD:</b>					<b>4,944.14</b>	

**LINTASAN RESOURCES SDN. BHD.**  
MAINTENANCE OF FEDERAL ROADS - WEST COAST, SABAH

**R01 PAVEMENT TREATMENT RECORD**

**DISTRICT:** PENAMPANG

**ROUTE NO.** 500

**ROAD NAME:** JLN KK-KENINGAU-TENOM

**MONTH:** JUNE 2010

ITEM	DATE	LOCATION (CH)	LENGTH (m)	WIDTH (m)	AREA (m <sup>2</sup> )	REMARKS
<b>BROUGHT FORWARD:</b>					<b>4,944.14</b>	
61	08 Jun 10	29.914	9.50	2.70	25.65	LHS
62	08 Jun 10	29.923	2.90	1.60	4.64	LHS
63	08 Jun 10	29.925	19.20	1.30	24.96	LHS
64	08 Jun 10	29.932	2.40	0.90	2.16	LHS
65	08 Jun 10	29.937	3.70	1.00	3.70	LHS
66	08 Jun 10	29.940	3.10	1.20	3.72	LHS
67	08 Jun 10	29.977	5.70	1.40	7.98	LHS
68	08 Jun 10	29.989	13.60	0.80	10.88	LHS
69	08 Jun 10	29.995	17.70	0.90	15.93	LHS
70	10 Jun 10	30.012	13.80	1.30	17.94	LHS
71	10 Jun 10	30.015	3.70	1.10	4.07	LHS
72	12 Jun 10	29.965	31.40	1.20	37.68	LHS
73	12 Jun 10	29.983	7.10	0.90	6.39	LHS
74	12 Jun 10	29.996	32.30	2.80	90.44	LHS
75	12 Jun 10	30.007	12.40	1.00	12.40	LHS
76	12 Jun 10	30.019	19.10	1.30	24.83	LHS
77	12 Jun 10	30.200	9.80	1.50	14.70	LHS
78	18 Jun 10	29.105	6.80	1.00	6.80	LHS
79	18 Jun 10	29.111	17.40	1.30	22.62	LHS
80	18 Jun 10	29.130	10.40	1.30	13.52	LHS
81	18 Jun 10	29.169	3.50	1.10	3.85	LHS
82	18 Jun 10	29.176	3.50	1.30	4.55	LHS
83	18 Jun 10	29.184	4.00	1.30	5.20	RHS
84	18 Jun 10	29.185	7.00	1.20	8.40	LHS
85	18 Jun 10	29.188	4.40	1.30	5.72	RHS
86	18 Jun 10	29.200	4.70	1.30	6.11	RHS
87	18 Jun 10	29.200	3.00	0.90	2.70	LHS
<b>TOTAL</b>					<b>5,331.68</b>	

**LINTASAN RESOURCES SDN. BHD.**  
MAINTENANCE OF FEDERAL ROADS - WEST COAST, SABAH

**R01 PAVEMENT TREATMENT RECORD**

DISTRICT: PENAMPANG  
ROUTE NO. 501  
ROAD NAME: JLN KK-PENAMPANG-LOK KAWI  
MONTH: JUNE 2010

ITEM	DATE	LOCATION (CH)	LENGTH (m)	WIDTH (m)	AREA (m <sup>2</sup> )	REMARKS
<b>BROUGHT FORWARD:</b>					<b>454.28</b>	
1	01 Jun 10	2.613	3.80	1.40	5.32	LHS
2	01 Jun 10	2.616	3.00	1.00	3.00	LHS
3	01 Jun 10	2.580	7.60	1.40	10.64	LHS
4	01 Jun 10	2.576	12.80	0.60	7.68	LHS
<b>TOTAL</b>					<b>480.92</b>	

**LINTASAN RESOURCES SDN. BHD.**  
MAINTENANCE OF FEDERAL ROADS - WEST COAST, SABAH

**R01 PAVEMENT TREATMENT RECORD**

DISTRICT: KOTA KINABALU  
ROUTE NO. 608  
ROAD NAME: JALAN KE LAPANGAN TERBANG LAMA KK  
MONTH: JUNE 2010

ITEM	DATE	LOCATION (CH)	LENGTH (m)	WIDTH (m)	AREA (m <sup>2</sup> )	REMARKS
BROUGHT FORWARD:					3.23	
TOTAL					3.23	

**LINTASAN RESOURCES SDN. BHD.**  
MAINTENANCE OF FEDERAL ROADS - WEST COAST, SABAH

***SUMMARY - PAVEMENT TREATMENT RECORD***

*Month : JUNE 2010*

ITEM	DISTRICT	ROUTE NO.	ROAD NAME	AREA ( m <sup>2</sup> )		
				PREVIOUS MONTH	CURRENT MONTH	CUM. MONTH
1	TAMBUNAN	500	Jalan Kota Kinabalu - Keningau - Tenom	2,473.88	965.07	3,438.95
2	KENINGAU	500	Jalan Kota Kinabalu - Keningau - Tenom	671.43	253.30	924.73
3	TENOM	500	Jalan Kota Kinabalu - Keningau - Tenom	34.90	24.40	59.30
<b>TOTAL</b>				<b>3,180.21</b>	<b>1,242.77</b>	<b>4,422.98</b>

**LINTASAN RESOURCES SDN. BHD.**  
MAINTENANCE OF FEDERAL ROADS - WEST COAST, SABAH

**R01 PAVEMENT TREATMENT RECORD**

**DISTRICT:** TAMBUNAN

**ROUTE NO.** 500

**ROAD NAME:** JLN KOTA KINABALU -KENINGAU-TENOM

**MONTH:** June 2010

ITEM	DATE	LOCATION (CH)	LENGTH (m)	WIDTH (m)	AREA (m <sup>2</sup> )	REMARKS
<b>BROUGHT FORWARD:</b>					<b>2,473.88</b>	
1	03 Jun 10	51.450	15.60	3.10	48.36	Crocodile crack/LHS
2	03 Jun 10	51.400	5.70	1.90	10.83	Crocodile crack/RHS
3	03 Jun 10	51.390	8.60	1.60	13.76	Crocodile crack/RHS
4	03 Jun 10	65.550	6.30	1.30	8.19	Crocodile crack/RHS
5	03 Jun 10	65.545	2.50	1.30	3.25	Crocodile crack/RHS
6	03 Jun 10	65.540	1.10	0.80	0.88	Crocodile crack/RHS
7	03 Jun 10	100.409	2.60	0.90	2.34	Crocodile crack/RHS
8	03 Jun 10	100.410	9.50	0.70	6.65	Crocodile crack/RHS
9	03 Jun 10	100.412	5.60	0.80	4.48	Crocodile crack/LHS
10	03 Jun 10	100.419	4.10	0.90	3.69	Crocodile crack/LHS
11	03 Jun 10	100.420	8.20	1.10	9.02	Crocodile crack/LHS
12	06 Jun 10	47.355	6.50	1.50	9.75	Crocodile crack/LHS
13	06 Jun 10	47.450	1.60	2.90	4.64	Crocodile crack/RHS
14	06 Jun 10	47.455	1.40	2.90	4.06	Crocodile crack/RHS
15	06 Jun 10	47.470	1.20	2.90	3.48	Crocodile crack/LHS
16	06 Jun 10	49.310	12.60	1.30	16.38	Crocodile crack/LHS
17	06 Jun 10	49.890	11.60	2.90	33.64	Crocodile crack/RHS
18	06 Jun 10	48.600	12.90	1.60	20.64	Crocodile crack/LHS
19	06 Jun 10	48.700	6.30	1.20	7.56	Crocodile crack/LHS
20	06 Jun 10	48.710	3.40	1.10	3.74	Crocodile crack/LHS
21	06 Jun 10	48.715	2.60	0.90	2.34	Crocodile crack/RHS
22	06 Jun 10	48.720	5.80	1.40	8.12	Crocodile crack/LHS
23	08 Jun 10	83.308	9.40	1.20	11.28	Crocodile crack/RHS
24	08 Jun 10	83.310	2.10	1.30	2.73	Crocodile crack/RHS
25	08 Jun 10	83.315	12.60	1.60	20.16	Crocodile crack/RHS
26	08 Jun 10	83.340	11.20	1.40	15.68	Crocodile crack/RHS
27	08 Jun 10	83.345	8.60	1.40	12.04	Crocodile crack/RHS
28	08 Jun 10	83.355	7.80	1.30	10.14	Crocodile crack/RHS
29	08 Jun 10	83.360	12.70	1.50	19.05	Crocodile crack/RHS
30	08 Jun 10	83.366	3.90	1.20	4.68	Crocodile crack/RHS
<b>CARRIED FORWARD :</b>					<b>2,795.44</b>	

**LINTASAN RESOURCES SDN. BHD.**  
MAINTENANCE OF FEDERAL ROADS - WEST COAST, SABAH

**R01 PAVEMENT TREATMENT RECORD**

**DISTRICT:** TAMBUNAN

**ROUTE NO.** 500

**ROAD NAME:** JLN KOTA KINABALU -KENINGAU-TENOM

**MONTH:** June 2010

ITEM	DATE	LOCATION (CH)	LENGTH (m)	WIDTH (m)	AREA (m <sup>2</sup> )	REMARKS
<b>BROUGHT FORWARD:</b>					<b>2,795.44</b>	
31	08 Jun 10	83.369	5.60	1.10	6.16	Crocodile crack/RHS
32	08 Jun 10	83.370	4.70	0.90	4.23	Crocodile crack/RHS
33	08 Jun 10	83.375	2.90	0.80	2.32	Crocodile crack/RHS
34	08 Jun 10	83.380	1.70	0.90	1.53	Crocodile crack/RHS
35	08 Jun 10	83.385	1.90	1.10	2.09	Crocodile crack/RHS
36	08 Jun 10	83.390	5.80	1.30	7.54	Crocodile crack/RHS
37	08 Jun 10	83.393	3.40	1.60	5.44	Crocodile crack/RHS
38	08 Jun 10	83.398	6.40	1.20	7.68	Crocodile crack/RHS
39	08 Jun 10	83.400	9.50	1.10	10.45	Crocodile crack/RHS
40	08 Jun 10	83.410	4.50	1.20	5.40	Crocodile crack/RHS
41	08 Jun 10	83.420	3.70	1.30	4.81	Crocodile crack/RHS
42	08 Jun 10	83.425	9.10	1.60	14.56	Crocodile crack/RHS
43	08 Jun 10	83.435	12.90	1.20	15.48	Crocodile crack/RHS
44	09 Jun 10	84.000	17.60	1.50	26.40	Crocodile crack/LHS
45	09 Jun 10	84.019	3.70	1.20	4.44	Crocodile crack/LHS
46	09 Jun 10	84.025	14.90	2.90	43.21	Crocodile crack/LHS
47	12 Jun 10	93.020	1.20	0.90	1.08	Crocodile crack/RHS
48	12 Jun 10	93.030	8.70	1.60	13.92	Crocodile crack/RHS
49	12 Jun 10	93.050	9.80	1.30	12.74	Crocodile crack/RHS
50	12 Jun 10	93.160	16.80	1.60	26.88	Crocodile crack/RHS
51	12 Jun 10	89.199	17.50	0.90	15.75	Crocodile crack/LHS
52	12 Jun 10	89.200	8.50	0.80	6.80	Crocodile crack/LHS
53	15 Jun 10	74.720	1.90	1.10	2.09	Crocodile crack/RHS
54	15 Jun 10	74.711	2.40	1.10	2.64	Crocodile crack/RHS
55	15 Jun 10	74.710	7.90	1.40	11.06	Crocodile crack/RHS
56	15 Jun 10	74.705	5.80	0.90	5.22	Crocodile crack/RHS
57	15 Jun 10	74.693	3.60	0.80	2.88	Crocodile crack/RHS
58	15 Jun 10	74.690	13.90	1.60	22.24	Crocodile crack/RHS
59	15 Jun 10	74.690	4.80	1.10	5.28	Crocodile crack/RHS
60	15 Jun 10	74.670	3.10	1.10	3.41	Crocodile crack/RHS
<b>CARRIED FORWARD :</b>					<b>3,089.17</b>	

**LINTASAN RESOURCES SDN. BHD.**  
MAINTENANCE OF FEDERAL ROADS - WEST COAST, SABAH

**R01 PAVEMENT TREATMENT RECORD**

**DISTRICT:** TAMBUNAN

**ROUTE NO.** 500

**ROAD NAME:** JLN KOTA KINABALU -KENINGAU-TENOM

**MONTH:** June 2010

ITEM	DATE	LOCATION (CH)	LENGTH (m)	WIDTH (m)	AREA (m <sup>2</sup> )	REMARKS
<b>BROUGHT FORWARD:</b>					<b>3,089.17</b>	
61	15 Jun 10	74.670	6.10	1.10	6.71	Crocodile crack/LHS
62	15 Jun 10	74.668	2.10	1.10	2.31	Crocodile crack/RHS
63	15 Jun 10	74.666	1.90	0.40	0.76	Crocodile crack/RHS
64	15 Jun 10	74.664	2.80	1.10	3.08	Crocodile crack/LHS
65	15 Jun 10	74.663	3.70	1.40	5.18	Crocodile crack/RHS
66	15 Jun 10	74.663	5.20	0.90	4.68	Crocodile crack/LHS
67	15 Jun 10	74.661	1.70	0.90	1.53	Crocodile crack/LHS
68	15 Jun 10	74.660	3.90	1.60	6.24	Crocodile crack/RHS
69	15 Jun 10	74.659	1.50	0.60	0.90	Crocodile crack/LHS
70	15 Jun 10	74.656	3.50	0.80	2.80	Crocodile crack/LHS
71	15 Jun 10	74.647	4.20	1.10	4.62	Crocodile crack/LHS
72	16 Jun 10	84.318	3.30	1.20	3.96	Crocodile crack/RHS
73	16 Jun 10	84.328	4.90	1.10	5.39	Crocodile crack/RHS
74	18 Jun 10	49.606	4.30	0.90	3.87	Crocodile crack/LHS
75	18 Jun 10	49.610	3.00	0.70	2.10	Crocodile crack/LHS
76	18 Jun 10	49.613	3.60	1.40	5.04	Crocodile crack/LHS
77	18 Jun 10	49.619	2.00	0.50	1.00	Crocodile crack/LHS
78	18 Jun 10	49.621	11.40	1.20	13.68	Crocodile crack/LHS
79	18 Jun 10	49.630	10.80	1.60	17.28	Crocodile crack/LHS
80	18 Jun 10	49.609	5.90	0.80	4.72	Crocodile crack/RHS
81	18 Jun 10	49.612	10.30	1.20	12.36	Crocodile crack/RHS
82	18 Jun 10	65.918	6.70	3.10	20.77	Crocodile crack/LHS
83	18 Jun 10	65.932	4.30	2.70	11.61	Crocodile crack/LHS
84	18 Jun 10	65.925	1.30	0.70	0.91	Crocodile crack/LHS
85	18 Jun 10	65.938	1.80	0.80	1.44	Crocodile crack/LHS
86	18 Jun 10	65.941	1.10	0.70	0.77	Crocodile crack/LHS
87	22 Jun 10	92.785	0.90	0.70	0.63	Crocodile crack/LHS
88	22 Jun 10	92.787	1.00	1.10	1.10	Crocodile crack/LHS
89	22 Jun 10	92.795	1.00	0.90	0.90	Crocodile crack/LHS
90	22 Jun 10	92.797	4.20	1.10	4.62	Crocodile crack/RHS
<b>CARRIED FORWARD :</b>					<b>3,240.13</b>	

**LINTASAN RESOURCES SDN. BHD.**  
MAINTENANCE OF FEDERAL ROADS - WEST COAST, SABAH

**R01 PAVEMENT TREATMENT RECORD**

**DISTRICT:** TAMBUNAN  
**ROUTE NO.** 500  
**ROAD NAME:** JLN KOTA KINABALU -KENINGAU-TENOM  
**MONTH:** June 2010

ITEM	DATE	LOCATION (CH)	LENGTH (m)	WIDTH (m)	AREA (m <sup>2</sup> )	REMARKS
<b>BROUGHT FORWARD:</b>					<b>3,240.13</b>	
91	22 Jun 10	92.807	7.00	0.70	4.90	Crocodile crack/LHS
92	22 Jun 10	92.808	10.90	0.30	3.27	Crocodile crack/RHS
93	22 Jun 10	92.811	2.50	0.80	2.00	Crocodile crack/LHS
94	22 Jun 10	92.819	8.00	0.60	4.80	Crocodile crack/LHS
95	22 Jun 10	92.827	4.40	1.10	4.84	Crocodile crack/LHS
96	22 Jun 10	92.827	12.20	0.60	7.32	Crocodile crack/RHS
97	22 Jun 10	92.829	2.40	0.90	2.16	Crocodile crack/LHS
98	22 Jun 10	92.830	0.50	0.40	0.20	Crocodile crack/LHS
99	22 Jun 10	92.832	0.60	0.50	0.30	Crocodile crack/LHS
100	23 Jun 10	93.256	2.00	0.70	1.40	Crocodile crack/RHS
101	23 Jun 10	93.280	2.50	0.90	2.25	Crocodile crack/RHS
102	23 Jun 10	96.160	3.30	1.10	3.63	Crocodile crack/RHS
103	23 Jun 10	96.178	1.30	1.20	1.56	Crocodile crack/RHS
104	23 Jun 10	96.180	1.70	1.10	1.87	Crocodile crack/RHS
105	23 Jun 10	96.184	2.20	1.00	2.20	Crocodile crack/RHS
106	23 Jun 10	96.185	2.70	1.30	3.51	Crocodile crack/RHS
107	23 Jun 10	96.186	4.10	1.50	6.15	Crocodile crack/RHS
108	23 Jun 10	96.188	1.40	0.90	1.26	Crocodile crack/RHS
109	23 Jun 10	96.190	1.50	0.70	1.05	Crocodile crack/RHS
110	23 Jun 10	96.192	1.20	0.80	0.96	Crocodile crack/RHS
111	23 Jun 10	96.206	1.30	0.50	0.65	Crocodile crack/RHS
112	23 Jun 10	96.208	0.90	0.80	0.72	Crocodile crack/RHS
113	23 Jun 10	96.209	2.20	1.00	2.20	Crocodile crack/RHS
114	23 Jun 10	96.211	2.40	1.20	2.88	Crocodile crack/RHS
115	23 Jun 10	96.212	3.70	0.20	0.74	Crocodile crack/RHS
116	23 Jun 10	96.213	9.40	0.80	7.52	Crocodile crack/RHS
117	23 Jun 10	96.214	1.50	0.40	0.60	Crocodile crack/RHS
118	23 Jun 10	96.216	12.50	1.20	15.00	Crocodile crack/RHS
119	23 Jun 10	96.226	1.50	1.30	1.95	Crocodile crack/RHS
120	23 Jun 10	96.235	2.40	1.10	2.64	Crocodile crack/RHS
<b>CARRIED FORWARD :</b>					<b>3,330.66</b>	

**LINTASAN RESOURCES SDN. BHD.**  
MAINTENANCE OF FEDERAL ROADS - WEST COAST, SABAH

**R01 PAVEMENT TREATMENT RECORD**

**DISTRICT:** TAMBUNAN

**ROUTE NO.** 500

**ROAD NAME:** JLN KOTA KINABALU -KENINGAU-TENOM

**MONTH:** June 2010

ITEM	DATE	LOCATION (CH)	LENGTH (m)	WIDTH (m)	AREA (m <sup>2</sup> )	REMARKS
<b>BROUGHT FORWARD:</b>					<b>3,330.66</b>	
121	23 Jun 10	96.242	2.00	1.20	2.40	Crocodile crack/RHS
122	23 Jun 10	96.262	4.20	1.10	4.62	Crocodile crack/RHS
123	23 Jun 10	96.285	2.90	1.00	2.90	Crocodile crack/RHS
124	23 Jun 10	96.294	3.50	1.00	3.50	Crocodile crack/RHS
125	23 Jun 10	96.300	4.60	1.00	4.60	Crocodile crack/RHS
126	23 Jun 10	98.802	3.60	1.20	4.32	Crocodile crack/RHS
127	23 Jun 10	98.805	1.50	0.90	1.35	Crocodile crack/RHS
128	25 Jun 10	68.842	0.50	0.40	0.20	Crocodile crack/RHS
129	25 Jun 10	68.817	0.70	0.60	0.42	Crocodile crack/RHS
130	25 Jun 10	68.651	0.70	0.40	0.28	Crocodile crack/RHS
131	25 Jun 10	68.547	0.50	0.40	0.20	Crocodile crack/LHS
132	25 Jun 10	81.152	0.50	0.40	0.20	Crocodile crack/LHS
133	25 Jun 10	81.734	0.60	0.50	0.30	Crocodile crack/LHS
134	25 Jun 10	81.775	0.70	0.40	0.28	Crocodile crack/LHS
135	25 Jun 10	98.839	4.40	1.10	4.84	Crocodile crack/RHS
136	25 Jun 10	98.836	0.70	0.70	0.49	Crocodile crack/RHS
137	25 Jun 10	98.838	0.70	0.60	0.42	Crocodile crack/RHS
138	25 Jun 10	98.840	8.50	0.80	6.80	Crocodile crack/RHS
139	29 Jun 10	65.512	0.50	0.30	0.15	Crocodile crack/LHS
140	29 Jun 10	65.518	8.50	1.50	12.75	Crocodile crack/RHS
141	29 Jun 10	65.517	1.90	1.10	2.09	Crocodile crack/RHS
142	29 Jun 10	65.950	1.60	0.60	0.96	Crocodile crack/LHS
143	29 Jun 10	65.963	0.60	0.50	0.30	Crocodile crack/LHS
144	29 Jun 10	65.977	7.60	1.80	13.68	Crocodile crack/LHS
145	29 Jun 10	65.979	4.50	1.10	4.95	Crocodile crack/LHS
146	29 Jun 10	65.979	2.30	2.00	4.60	Crocodile crack/LHS
147	29 Jun 10	65.981	5.00	1.20	6.00	Crocodile crack/RHS
148	29 Jun 10	65.980	5.80	1.20	6.96	Crocodile crack/RHS
149	29 Jun 10	66.003	3.20	1.00	3.20	Crocodile crack/RHS
150	29 Jun 10	66.024	7.50	0.80	6.00	Crocodile crack/RHS
<b>CARRIED FORWARD :</b>					<b>3,430.42</b>	

**LINTASAN RESOURCES SDN. BHD.**  
MAINTENANCE OF FEDERAL ROADS - WEST COAST, SABAH

**R01 PAVEMENT TREATMENT RECORD**

**DISTRICT:** TAMBUNAN

**ROUTE NO.** 500

**ROAD NAME:** JLN KOTA KINABALU -KENINGAU-TENOM

**MONTH:** June 2010

ITEM	DATE	LOCATION (CH)	LENGTH (m)	WIDTH (m)	AREA (m <sup>2</sup> )	REMARKS
<b>BROUGHT FORWARD:</b>					<b>3,430.42</b>	
151	29 Jun 10	66.025	0.50	0.40	0.20	Crocodile crack/LHS
152	29 Jun 10	66.030	7.30	1.10	8.03	Crocodile crack/RHS
153	29 Jun 10	66.035	0.60	0.50	0.30	Crocodile crack/RHS
154						
155						
156						
157						
158						
159						
160						
161						
162						
163						
164						
165						
166						
167						
168						
169						
170						
171						
172						
173						
174						
175						
176						
177						
178						
179						
180						
<b>TOTAL :</b>					<b>3,438.95</b>	

**LINTASAN RESOURCES SDN. BHD.**  
MAINTENANCE OF FEDERAL ROADS - WEST COAST, SABAH

**R01 PAVEMENT TREATMENT RECORD**

**DISTRICT:** KENINGAU

**ROUTE NO.** 500

**ROAD NAME:** JLN KOTA KINABALU -KENINGAU-TENOM

**MONTH:** June 2010

ITEM	DATE	LOCATION (CH)	LENGTH (m)	WIDTH (m)	AREA (m <sup>2</sup> )	REMARKS
<b>BROUGHT FORWARD:</b>					<b>671.43</b>	
1	03 Jun 10	100.432	3.40	0.80	2.72	Crocodile crack/LHS
2	03 Jun 10	100.626	3.70	1.30	4.81	Crocodile crack/LHS
3	03 Jun 10	100.630	6.60	1.20	7.92	Crocodile crack/RHS
4	03 Jun 10	100.640	3.30	0.90	2.97	Crocodile crack/LHS
5	03 Jun 10	103.941	2.70	1.70	4.59	Crocodile crack/RHS
6	03 Jun 10	103.945	3.40	0.90	3.06	Crocodile crack/RHS
7	03 Jun 10	103.951	3.20	1.10	3.52	Crocodile crack/RHS
8	03 Jun 10	103.959	7.70	1.20	9.24	Crocodile crack/RHS
9	03 Jun 10	103.975	4.60	0.90	4.14	Crocodile crack/RHS
10	03 Jun 10	104.000	2.70	0.80	2.16	Crocodile crack/RHS
11	03 Jun 10	104.050	11.20	1.10	12.32	Crocodile crack/RHS
12	03 Jun 10	104.060	16.10	0.90	14.49	Crocodile crack/RHS
13	05 Jun 10	111.925	2.20	0.80	1.76	Crocodile crack/RHS
14	05 Jun 10	111.938	3.80	0.20	0.76	Crocodile crack/RHS
15	05 Jun 10	111.946	4.10	0.20	0.82	Crocodile crack/RHS
16	05 Jun 10	111.998	2.20	1.10	2.42	Crocodile crack/RHS
17	05 Jun 10	112.009	0.90	1.00	0.90	Crocodile crack/RHS
18	09 Jun 10	119.403	1.30	0.60	0.78	Crocodile crack/LHS
19	09 Jun 10	119.410	12.60	0.60	7.56	Crocodile crack/LHS
20	09 Jun 10	119.422	7.00	0.60	4.20	Crocodile crack/LHS
21	09 Jun 10	119.427	2.60	0.60	1.56	Crocodile crack/RHS
22	09 Jun 10	119.432	3.30	0.80	2.64	Crocodile crack/RHS
23	09 Jun 10	119.440	1.70	0.60	1.02	Crocodile crack/RHS
24	09 Jun 10	119.505	4.80	0.60	2.88	Crocodile crack/RHS
25	09 Jun 10	119.550	0.80	0.40	0.32	Crocodile crack/LHS
26	09 Jun 10	119.703	2.80	1.00	2.80	Crocodile crack/RHS
27	09 Jun 10	119.705	0.70	0.20	0.14	Crocodile crack/RHS
28	09 Jun 10	119.707	1.80	0.20	0.36	Crocodile crack/RHS
29	09 Jun 10	119.743	1.20	0.60	0.72	Crocodile crack/RHS
30	09 Jun 10	119.744	0.70	0.60	0.42	Crocodile crack/RHS
<b>CARRIED FORWARD :</b>					<b>775.43</b>	

**LINTASAN RESOURCES SDN. BHD.**  
MAINTENANCE OF FEDERAL ROADS - WEST COAST, SABAH

**R01 PAVEMENT TREATMENT RECORD**

**DISTRICT:** KENINGAU

**ROUTE NO.** 500

**ROAD NAME:** JLN KOTA KINABALU -KENINGAU-TENOM

**MONTH:** June 2010

ITEM	DATE	LOCATION (CH)	LENGTH (m)	WIDTH (m)	AREA (m <sup>2</sup> )	REMARKS
<b>BROUGHT FORWARD:</b>					<b>775.43</b>	
31	09 Jun 10	119.780	1.90	1.20	2.28	Crocodile crack/RHS
32	09 Jun 10	119.794	9.70	1.00	9.70	Crocodile crack/RHS
33	09 Jun 10	119.795	2.90	1.10	3.19	Crocodile crack/RHS
34	09 Jun 10	119.798	9.00	1.10	9.90	Crocodile crack/RHS
35	09 Jun 10	119.830	8.10	0.90	7.29	Crocodile crack/LHS
36	09 Jun 10	119.858	1.60	0.70	1.12	Crocodile crack/LHS
37	09 Jun 10	119.862	3.50	0.80	2.80	Crocodile crack/LHS
38	09 Jun 10	119.863	1.50	1.00	1.50	Crocodile crack/LHS
39	11 Jun 10	120.037	4.70	0.80	3.76	Crocodile crack/LHS
40	11 Jun 10	120.060	3.70	0.90	3.33	Crocodile crack/LHS
41	11 Jun 10	120.061	0.90	0.70	0.63	Crocodile crack/LHS
42	11 Jun 10	120.062	5.90	0.60	3.54	Crocodile crack/LHS
43	11 Jun 10	120.066	2.50	0.70	1.75	Crocodile crack/LHS
44	11 Jun 10	120.068	2.40	0.50	1.20	Crocodile crack/LHS
45	11 Jun 10	120.070	3.70	0.80	2.96	Crocodile crack/LHS
46	11 Jun 10	120.073	4.30	1.10	4.73	Crocodile crack/LHS
47	11 Jun 10	120.078	0.70	0.50	0.35	Crocodile crack/LHS
48	11 Jun 10	120.080	1.30	0.50	0.65	Crocodile crack/LHS
49	11 Jun 10	120.081	0.80	0.70	0.56	Crocodile crack/LHS
50	11 Jun 10	120.084	6.20	0.80	4.96	Crocodile crack/LHS
51	11 Jun 10	120.086	4.20	0.20	0.84	Crocodile crack/LHS
52	11 Jun 10	120.087	2.70	0.20	0.54	Crocodile crack/LHS
53	11 Jun 10	120.088	4.30	0.90	3.87	Crocodile crack/LHS
54	11 Jun 10	120.090	8.80	0.20	1.76	Crocodile crack/LHS
55	11 Jun 10	120.092	3.70	0.90	3.33	Crocodile crack/LHS
56	11 Jun 10	120.096	1.60	0.20	0.32	Crocodile crack/LHS
57	11 Jun 10	120.097	3.60	0.30	1.08	Crocodile crack/LHS
58	12 Jun 10	112.370	1.60	1.10	1.76	Crocodile crack/LHS
59	12 Jun 10	104.150	4.90	1.20	5.88	Crocodile crack/RHS
60	12 Jun 10	104.130	0.10	0.80	0.08	Crocodile crack/RHS
<b>CARRIED FORWARD :</b>					<b>861.09</b>	

**LINTASAN RESOURCES SDN. BHD.**  
MAINTENANCE OF FEDERAL ROADS - WEST COAST, SABAH

**R01 PAVEMENT TREATMENT RECORD**

**DISTRICT:** KENINGAU  
**ROUTE NO.** 500  
**ROAD NAME:** JLN KOTA KINABALU -KENINGAU-TENOM  
**MONTH:** June 2010

ITEM	DATE	LOCATION (CH)	LENGTH (m)	WIDTH (m)	AREA (m <sup>2</sup> )	REMARKS
<b>BROUGHT FORWARD:</b>					<b>861.09</b>	
61	12 Jun 10	104.120	1.40	0.90	1.26	Crocodile crack/RHS
62	12 Jun 10	104.099	12.90	1.40	18.06	Crocodile crack/RHS
63	15 Jun 10	102.290	16.50	1.20	19.80	Crocodile crack/RHS
64	15 Jun 10	109.463	6.70	1.10	7.37	Crocodile crack/RHS
65	15 Jun 10	108.410	2.10	0.90	1.89	Crocodile crack/RHS
66	18 Jun 10	107.100	5.80	0.70	4.06	Crocodile crack/RHS
67	18 Jun 10	107.126	1.90	0.40	0.76	Crocodile crack/RHS
68	18 Jun 10	107.128	1.40	1.10	1.54	Crocodile crack/RHS
69	18 Jun 10	107.772	2.20	0.60	1.32	Crocodile crack/RHS
70	18 Jun 10	107.777	7.30	0.60	4.38	Crocodile crack/RHS
71	26 Jun 10	119.600	1.20	0.70	0.84	Crocodile crack/LHS
72	26 Jun 10	119.603	0.50	0.40	0.20	Crocodile crack/LHS
73	26 Jun 10	119.632	0.50	0.40	0.20	Crocodile crack/LHS
74	26 Jun 10	119.184	0.50	0.40	0.20	Crocodile crack/LHS
75	26 Jun 10	108.409	2.20	0.80	1.76	Crocodile crack/LHS
76						
77						
78						
79						
80						
81						
82						
83						
84						
85						
86						
87						
88						
89						
90						
<b>TOTAL :</b>					<b>924.73</b>	

**LINTASAN RESOURCES SDN. BHD.**  
MAINTENANCE OF FEDERAL ROADS - WEST COAST, SABAH

**R01 PAVEMENT TREATMENT RECORD**

**DISTRICT:** TENOM  
**ROUTE NO.** 500  
**ROAD NAME:** JLN KOTA KINABALU -KENINGAU-TENOM  
**MONTH:** June 2010

ITEM	DATE	LOCATION (CH)	LENGTH (m)	WIDTH (m)	AREA (m <sup>2</sup> )	REMARKS
<b>BROUGHT FORWARD:</b>					<b>34.90</b>	
1	22 Jun 10	148.141	3.00	1.70	5.10	Crocodile crack/RHS
2	22 Jun 10	150.099	4.10	0.20	0.82	Crocodile crack/LHS
3	22 Jun 10	150.098	1.40	1.10	1.54	Crocodile crack/RHS
4	22 Jun 10	150.097	3.10	0.20	0.62	Crocodile crack/LHS
5	22 Jun 10	150.087	1.20	0.20	0.24	Crocodile crack/RHS
6	22 Jun 10	150.085	2.30	0.20	0.46	Crocodile crack/LHS
7	22 Jun 10	150.084	3.90	0.20	0.78	Crocodile crack/LHS
8	22 Jun 10	150.082	3.50	0.20	0.70	Crocodile crack/LHS
9	22 Jun 10	150.012	3.40	0.20	0.68	Crocodile crack/RHS
10	22 Jun 10	150.010	2.00	0.90	1.80	Crocodile crack/LHS
11	22 Jun 10	150.008	3.50	0.20	0.70	Crocodile crack/RHS
12	22 Jun 10	150.004	1.50	0.20	0.30	Crocodile crack/LHS
13	22 Jun 10	150.003	3.70	0.20	0.74	Crocodile crack/LHS
14	22 Jun 10	150.002	2.70	0.20	0.54	Crocodile crack/RHS
15	22 Jun 10	150.002	0.70	0.20	0.14	Crocodile crack/LHS
16	22 Jun 10	149.996	16.20	0.20	3.24	Crocodile crack/LHS
17	22 Jun 10	149.965	1.40	0.20	0.28	Crocodile crack/LHS
18	22 Jun 10	149.931	3.90	0.20	0.78	Crocodile crack/LHS
19	22 Jun 10	149.930	1.50	0.20	0.30	Crocodile crack/LHS
20	22 Jun 10	149.924	13.80	0.20	2.76	Crocodile crack/LHS
21	22 Jun 10	149.919	4.00	0.20	0.80	Crocodile crack/LHS
22	22 Jun 10	149.910	3.40	0.20	0.68	Crocodile crack/LHS
23	22 Jun 10	149.907	2.00	0.20	0.40	Crocodile crack/LHS
24						
25						
26						
27						
28						
29						
30						
<b>TOTAL :</b>					<b>59.30</b>	

**LINTASAN RESOURCES SDN. BHD.**  
 MAINTENANCE OF FEDERAL ROADS - WEST COAST, SABAH

***SUMMARY - PAVEMENT TREATMENT RECORD***

*Month : JUNE 2010*

ITEM	DISTRICT	ROUTE NO.	ROAD NAME	AREA ( m <sup>2</sup> )		
				PREVIOUS MONTH	CURRENT MONTH	CUM. MONTH
1	Beaufort	01	Jalan Kota Kinabalu - Sindumin	1,928.09	534.23	2462.32
2	Sipitang	01	Jalan Kota Kinabalu - Sindumin	590.79	45.96	636.75
3	Beaufort	502	Jalan Beaufort - Menumbok	222.69	261.36	484.05
4	Kuala Penyu	502	Jalan Beaufort - Menumbok	344.38	32.72	377.10
<b>TOTAL</b>				<b>3,085.95</b>	<b>874.27</b>	<b>3,960.22</b>

**LINTASAN RESOURCES SDN. BHD.**  
MAINTENANCE OF FEDERAL ROADS - WEST COAST, SABAH

**R01 PAVEMENT TREATMENT RECORD**

**DISTRICT:** BEAUFORT

**ROUTE NO.** 01

**ROAD NAME:** JLN KK-SINDUMIN

**MONTH:** JUNE 2010

ITEM	DATE	LOCATION (CH)	LENGTH (m)	WIDTH (m)	AREA (m <sup>2</sup> )	REMARKS
<b>BROUGHT FORWARD:</b>					<b>1928.09</b>	
1	08 Jun 10	84.920	37.00	1.70	62.90	LHS
2	08 Jun 10	84.920	40.00	1.10	44.00	LHS
3	08 Jun 10	85.000	23.00	3.20	73.60	RHS
4	08 Jun 10	90.250	1.10	0.60	0.66	RHS
5	09 Jun 10	92.100	4.80	1.10	5.28	LHS
6	09 Jun 10	92.112	2.50	1.40	3.50	LHS
7	09 Jun 10	92.120	0.90	3.20	2.88	LHS
8	09 Jun 10	95.735	4.00	0.90	3.60	LHS
9	09 Jun 10	95.740	5.80	1.10	6.38	LHS
10	09 Jun 10	97.050	11.00	0.80	8.80	RHS
11	09 Jun 10	98.300	5.00	1.20	6.00	LHS
12	09 Jun 10	114.020	2.30	1.60	3.68	LHS
13	09 Jun 10	114.023	4.60	1.30	5.98	RHS
14	09 Jun 10	122.989	12.40	1.40	17.36	LHS
15	09 Jun 10	123.440	1.00	1.00	1.00	LHS
16	09 Jun 10	123.443	1.30	1.10	1.43	LHS
17	09 Jun 10	123.828	9.30	1.40	13.02	RHS
18	09 Jun 10	123.832	5.00	3.50	17.50	LHS
19	16 Jun 10	106.168	11.00	0.90	9.90	RHS
20	16 Jun 10	106.180	21.00	0.90	18.90	RHS
21	16 Jun 10	106.200	22.30	0.90	20.07	RHS
22	16 Jun 10	106.140	14.50	1.70	24.65	RHS
23	16 Jun 10	106.150	15.00	1.40	21.00	RHS
24	16 Jun 10	106.130	6.70	1.00	6.70	RHS
25	16 Jun 10	106.139	8.50	1.70	14.45	RHS
26	16 Jun 10	106.180	20.00	2.10	42.00	LHS
27	16 Jun 10	106.230	5.20	1.00	5.20	LHS
28	16 Jun 10	106.236	9.10	1.00	9.10	LHS
29	16 Jun 10	106.249	12.40	1.20	14.88	LHS
30	17 Jun 10	106.250	16.00	1.30	20.80	RHS
<b>TOTAL:</b>					<b>2413.31</b>	

**LINTASAN RESOURCES SDN. BHD.**  
 MAINTENANCE OF FEDERAL ROADS - WEST COAST, SABAH

**R01 PAVEMENT TREATMENT RECORD**

**DISTRICT:** BEAUFORT

**ROUTE NO.** 01

**ROAD NAME:** JLN KK-SINDUMIN

**MONTH:** JUNE 2010

ITEM	DATE	LOCATION (CH)	LENGTH (m)	WIDTH (m)	AREA (m <sup>2</sup> )	REMARKS
<b>BROUGHT FORWARD:</b>					<b>2413.31</b>	
31	17 Jun 10	106.264	9.10	1.30	11.83	RHS
32	17 Jun 10	106.265	11.60	1.10	12.76	LHS
33	17 Jun 10	106.267	13.10	1.40	18.34	RHS
34	17 Jun 10	106.274	7.60	0.80	6.08	LHS
35						
36						
37						
38						
39						
40						
41						
42						
43						
44						
45						
46						
47						
48						
49						
50						
51						
52						
53						
54						
55						
56						
57						
58						
59						
60						
<b>TOTAL:</b>					<b>2462.32</b>	

**LINTASAN RESOURCES SDN. BHD.**  
 MAINTENANCE OF FEDERAL ROADS - WEST COAST, SABAH

**R01 PAVEMENT TREATMENT RECORD**

**DISTRICT:** SIPITANG

**ROUTE NO.** 01

**ROAD NAME:** JLN KK-SINDUMIN

**MONTH:** JUNE 2010

ITEM	DATE	LOCATION (CH)	LENGTH (m)	WIDTH (m)	AREA (m <sup>2</sup> )	REMARKS
<b>BROUGHT FORWARD:</b>					<b>590.79</b>	
1	17 Jun 10	135.776	11.00	1.20	13.20	LHS
2	17 Jun 10	135.787	18.20	1.80	32.76	LHS
3						
4						
5						
6						
7						
8						
9						
10						
11						
12						
13						
14						
15						
16						
17						
18						
19						
20						
21						
22						
23						
24						
25						
26						
27						
28						
29						
30						
<b>TOTAL:</b>					<b>636.75</b>	

**LINTASAN RESOURCES SDN. BHD.**  
 MAINTENANCE OF FEDERAL ROADS - WEST COAST, SABAH

**R01 PAVEMENT TREATMENT RECORD**

**DISTRICT:** BEAUFORT

**ROUTE NO.** 502

**ROAD NAME:** JLN BEAUFORT - MENUMBOK

**MONTH:** JUNE 2010

ITEM	DATE	LOCATION (CH)	LENGTH (m)	WIDTH (m)	AREA (m <sup>2</sup> )	REMARKS
<b>BROUGHT FORWARD:</b>					<b>222.69</b>	
1	05 Jun 10	6.090	4.50	1.00	4.50	RHS
2	05 Jun 10	6.590	8.70	1.70	14.79	RHS
3	05 Jun 10	10.920	12.50	1.40	17.50	LHS
4	05 Jun 10	10.922	2.10	0.50	1.05	LHS
5	05 Jun 10	11.400	5.20	3.00	15.60	LHS
6	05 Jun 10	11.420	5.20	3.00	15.60	LHS
7	05 Jun 10	11.433	2.00	1.00	2.00	LHS
8	05 Jun 10	12.302	6.00	5.00	30.00	LHS
9	05 Jun 10	13.250	4.10	1.20	4.92	LHS
10	20 Jun 10	19.070	22.20	3.50	77.70	LHS
11	20 Jun 10	19.070	22.20	3.50	77.70	RHS
12						
13						
14						
15						
16						
17						
18						
19						
20						
21						
22						
23						
24						
25						
26						
27						
28						
29						
30						
<b>TOTAL:</b>					<b>484.05</b>	

**LINTASAN RESOURCES SDN. BHD.**  
MAINTENANCE OF FEDERAL ROADS - WEST COAST, SABAH

**R01 PAVEMENT TREATMENT RECORD**

**DISTRICT:** KUALA PENYU  
**ROUTE NO.** 502  
**ROAD NAME:** JLN BEAUFORT - MENUMBOK  
**MONTH:** JUNE 2010

ITEM	DATE	LOCATION (CH)	LENGTH (m)	WIDTH (m)	AREA (m <sup>2</sup> )	REMARKS
<b>BROUGHT FORWARD:</b>					<b>344.38</b>	
1	21 Jun 10	55.734	3.20	1.60	5.12	RHS
2	21 Jun 10	55.830	12.00	2.30	27.60	RHS
3						
4						
5						
6						
7						
8						
9						
10						
11						
12						
13						
14						
15						
16						
17						
18						
19						
20						
21						
22						
23						
24						
25						
26						
27						
28						
29						
30						
<b>TOTAL:</b>					<b>377.10</b>	

DISTRICT : KENINGAU  
ROUTE NO : 500 - JALAN KOTA KINABALU - KENINGAU - TENOM  
LOCATION : CH 121.079 - CH 121.218 / KM 131.079 - KM 131.218 @ RHS

### R01 VEGETATION CLEARING



**BEFORE**



**IN PROGRESS**



**AFTER**

DISTRICT : BEAUFORT  
ROUTE NO : 01 JALAN KOTA KINABALU - SINDUMIN  
LOCATION : CH75.020 (KM76.780) - M

### R01 VEGETATION CLEARING



**BEFORE**



**IN PROGRESS**



**AFTER**

**LINTASAN RESOURCES SDN. BHD.**  
**VEGETATION CLEARING**  
**GRAND SUMMARY**

MONTH:     JUNE 2010    

DISTRICT	ROUTE NO.	ROAD NAME	Previous Month	Current Month	Cummulative
			(m <sup>2</sup> )	(m <sup>2</sup> )	(m <sup>2</sup> )
Kota Belud	01	Jalan Kota Kinabalu-Kudat	6,092.50	0.00	6,092.50
Kota Marudu	01	Jalan Kota Kinabalu-Kudat	882.00	0.00	882.00
Kudat	01	Jalan Kota Kinabalu-Kudat	3,534.60	4,494.00	8,028.60
Tuaran	01	Jalan Kota Kinabalu-Kudat	0.00	0.00	0.00
	22	Jalan Kota Kinabalu-Sandakan	0.00	0.00	0.00
	503	Jalan Berungis-Kota Belud	0.00	0.00	0.00
Kota Kinabalu	01	Jalan Kota Kinabalu-Kudat	0.00	0.00	0.00
	01	Jalan Kota Kinabalu-Sindumin	0.00	0.00	0.00
	606	Jalan Susur Sepangar Bay	0.00	0.00	0.00
	607	Jalan Masuk Ke Pelabuhan Baru	0.00	0.00	0.00
	608	Jalan K Masuk Ke Lapangan Terbang Lama	0.00	0.00	0.00
Penampang	01	Jalan Kota Kinabalu-Sindumin	0.00	0.00	0.00
	500	Jalan Kota Kinabalu-Keningau-Tenom	0.00	0.00	0.00
	501	Jalan Kota Kinabalu-Penampang-Lok Kawi	0.00	0.00	0.00
Papar	01	Jalan Kota Kinabalu-Sindumin	0.00	0.00	0.00
Ranau	22	Jalan Kota Kinabalu-Sandakan	60.00	0.00	60.00
Tambunam	500	Jalan Kota Kinabalu-Keningau-Tenom	309.40	152.15	461.55
Keningau	500	Jalan Kota Kinabalu-Keningau-Tenom	684.40	139.55	823.95
Tenom	500	Jalan Kota Kinabalu-Keningau-Tenom	636.20	103.70	739.90
Beaufort	01	Jalan Kota Kinabalu-Sindumin	246.80	126.40	373.20
	502	Jalan Beaufort-Menumbok	339.63	0.00	339.63
Sipitang	01	Jalan Kota Kinabalu-Sindumin	0.00	0.00	0.00
Kuala Penyu	502	Jalan Beaufort-Menumbok	114.40	0.00	114.40
<b>TOTAL</b>			<b>12,899.93</b>	<b>5,015.80</b>	<b>17,915.73</b>

**LINTASAN RESOURCES SDN. BHD.**  
MAINTENANCE OF FEDERAL ROADS - WEST COAST, SABAH

***SUMMARY - VEGETATION CLEARING RECORD***

*Month : JUNE 2010*

ITEM	DISTRICT	ROUTE NO.	ROAD NAME	AREA ( m <sup>2</sup> )		
				PREVIOUS MONTH	CURRENT MONTH	CUM. MONTH
1	KOTA BELUD	01	JALAN KOTA KINABALU - KUDAT	6,092.50	-	6,092.50
2	KOTA MARUDU	01	JALAN KOTA KINABALU - KUDAT	882.00	-	882.00
3	KUDAT	01	JALAN KOTA KINABALU - KUDAT	3,534.60	4,494.00	8,028.60
<b>TOTAL</b>				<b>10,509.10</b>	<b>4,494.00</b>	<b>15,003.10</b>

**LINTASAN RESOURCES SDN. BHD.**  
 MAINTENANCE OF FEDERAL ROADS - WEST COAST, SABAH

**R01 VEGETATION CLEARING RECORD**

**DISTRICT:** KOTA BELUD

**ROUTE NO.** 01

**ROAD NAME:** JALAN KOTA KINABALU - KUDAT

**MONTH:** JUNE 2010

ITEM	DATE	LOCATION (CH)	LENGTH (m)	WIDTH (m)	AREA (m <sup>2</sup> )	REMARKS
<b>BROUGHT FORWARD:</b>					<b>6,092.50</b>	
1						
2						
3						
4						
5						
6						
7						
8						
9						
10						
11						
12						
13						
14						
15						
16						
17						
18						
19						
20						
21						
22						
23						
24						
25						
26						
27						
28						
29						
30						
<b>BALANCE END OF JUNE:</b>					<b>6,092.50</b>	

**LINTASAN RESOURCES SDN. BHD.**  
 MAINTENANCE OF FEDERAL ROADS - WEST COAST, SABAH

**R01 VEGETATION CLEARING RECORD**

**DISTRICT:** KOTA MARUDU

**ROUTE NO.** 01

**ROAD NAME:** JALAN KOTA KINABALU - KUDAT

**MONTH:** JUNE 2010

ITEM	DATE	LOCATION (CH)	LENGTH (m)	WIDTH (m)	AREA (m <sup>2</sup> )	REMARKS
<b>BROUGHT FORWARD:</b>					<b>882.00</b>	
1						
2						
3						
4						
5						
6						
7						
8						
9						
10						
11						
12						
13						
14						
15						
16						
17						
18						
19						
20						
21						
22						
23						
24						
25						
26						
27						
28						
29						
30						
<b>BALANCE END OF JUNE :</b>					<b>882.00</b>	

**LINTASAN RESOURCES SDN. BHD.**  
 MAINTENANCE OF FEDERAL ROADS - WEST COAST, SABAH

**R01 VEGETATION CLEARING RECORD**

**DISTRICT:** KUDAT

**ROUTE NO.** 01

**ROAD NAME:** JALAN KOTA KINABALU - KUDAT

**MONTH:** JUNE 2010

ITEM	DATE	LOCATION (CH)	LENGTH (m)	WIDTH (m)	AREA (m <sup>2</sup> )	REMARKS
<b>BROUGHT FORWARD:</b>					<b>3,534.60</b>	
1	09 Jun 10	190.840-189.840	1,000.00	1	1,000.000	Protocol Road 2nd Cycle
2	10 Jun 10	189.840-187.84	2,000.00	1	2,000.000	Protocol Road 2nd Cycle
3	11 Jun 10	187.84-186.346	1,494.00	1	1,494.000	Protocol Road 2nd Cycle
4						
5						
6						
7						
8						
9						
10						
11						
12						
13						
14						
15						
16						
17						
18						
19						
20						
21						
22						
23						
24						
25						
26						
27						
28						
29						
30						
<b>BALANCE END OF JUNE:</b>					<b>8,028.60</b>	

**LINTASAN RESOURCES SDN. BHD.**  
MAINTENANCE OF FEDERAL ROADS - WEST COAST, SABAH

***SUMMARY - VEGETATION CLEARING RECORD***

Month: JUNE 2010

ITEM	DISTRICT	ROUTE NO.	ROAD NAME	AREA (m <sup>2</sup> )		
				PREVIOUS MONTH	CURRENT MONTH	CUM. MONTH
1	Kota Kinabalu	01	Jalan Kota Kinabalu - Kudat	-	-	-
2	Tuaran	01	Jalan Kota Kinabalu - Kudat	-	-	-
3	Tuaran	22	Jalan Kota Kinabalu - Sandakan	-	-	-
4	Tuaran	503	Jalan Berungis - Kota Belud	-	-	-
5	Kota Kinabalu	606	Jalan Susur Sepangar Bay	-	-	-
6	Kota Kinabalu	607	Jalan Masuk Ke Pelabuhan Baru, KK	-	-	-
<b>TOTAL</b>				-	-	-

**LINTASAN RESOURCES SDN. BHD.**  
MAINTENANCE OF FEDERAL ROADS - WEST COAST, SABAH

***SUMMARY - VEGETATION CLEARING RECORD***

**MONTH : JUNE 2010**

ITEM	DISTRICT	ROUTE NO.	ROAD NAME	AREA (m <sup>2</sup> )		
				PREVIOUS MONTH	CURRENT MONTH	CUM. MONTH
1	Ranau	22	Jalan Kota Kinabalu - Sandakan	60.00	0.00	60.00
<b>TOTAL</b>				<b>60.00</b>	<b>0.00</b>	<b>60.00</b>

**LINTASAN RESOURCES SDN. BHD.**  
 MAINTENANCE OF FEDERAL ROADS - WEST COAST, SABAH

**R01 VEGETATION CLEARING RECORD**

**DISTRICT:** Ranau

**ROUTE NO.** 22

**ROAD NAME:** Jalan Kota Kinabalu - Sandakan

**MONTH:** June 2010

ITEM	DATE	LOCATION (CH)	LENGTH (m)	WIDTH (m)	AREA (m <sup>2</sup> )	REMARKS
<b>BROUGHT FORWARD FROM MAY 2010:</b>					<b>60.00</b>	
1						
2						
3						
4						
5						
6						
7						
8						
9						
10						
11						
12						
13						
14						
15						
16						
17						
18						
19						
20						
21						
22						
23						
24						
25						
26						
27						
28						
29						
30						
<b>CARRIED FORWARD:</b>					<b>60.00</b>	

**LINTASAN RESOURCES SDN. BHD.**  
MAINTENANCE OF FEDERAL ROADS - WEST COAST, SABAH

***SUMMARY - VEGETATION CLEARING RECORD***

*Month: JUNE 2010*

ITEM	DISTRICT	ROUTE NO.	ROAD NAME	AREA (m <sup>2</sup> )		
				PREVIOUS MONTH	CURRENT MONTH	CUM. MONTH
1	Kota Kinabalu	01	Jalan Kota Kinabalu - Sindumin	-	-	-
2	Penampang	01	Jalan Kota Kinabalu - Sindumin	-	-	-
3	Papar	01	Jalan Kota Kinabalu - Sindumin	-	-	-
4	Penampang	500	Jalan Kota Kinabalu - Keningau - Tenom	-	-	-
5	Penampang	501	Jalan Kota Kinabalu - Penampang - Lok Kawi	-	-	-
6	Kota Kinabalu	608	Jalan masuk ke Lapangan Terbang Lama, K.K.	-	-	-
<b>TOTAL</b>				-	-	-

**LINTASAN RESOURCES SDN. BHD.**  
 MAINTENANCE OF FEDERAL ROADS - WEST COAST, SABAH

***SUMMARY - VEGETATION CLEARING RECORD***

*Month : MAY 2010*

ITEM	DISTRICT	ROUTE NO.	ROAD NAME	AREA ( m <sup>2</sup> )		
				PREVIOUS MONTH	CURRENT MONTH	CUM. MONTH
1	Tambunan	500	Jalan Kota Kinabalu - Keningau - Tenom	309.40	152.15	461.55
2	Keningau	500	Jalan Kota Kinabalu - Keningau - Tenom	684.40	139.55	823.95
3	Tenom	500	Jalan Kota Kinabalu - Keningau - Tenom	636.20	103.70	739.90
<b>TOTAL</b>				<b>1,630.00</b>	<b>395.40</b>	<b>2,025.40</b>

**LINTASAN RESOURCES SDN. BHD.**  
MAINTENANCE OF FEDERAL ROADS - WEST COAST, SABAH

**R01 VEGETATION CLEARING RECORD**

**DISTRICT:** TAMBUNAN

**ROUTE NO.** 500

**ROAD NAME:** JLN K. KINABALU - KENINGAU-TENOM

**MONTH:** June 2010

ITEM	DATE	LOCATION (CH)	LENGTH (m)	WIDTH (m)	AREA (m <sup>2</sup> )	REMARKS
<b>BROUGHT FORWARD:</b>					<b>309.40</b>	
1	02 Jun 10	70.000-70.061	61.000	0.05	3.05	Edge of pavement to kerbs @ LHS
2	02 Jun 10	70.104-70.233	129.000	0.05	6.45	Edge of pavement to kerbs @ LHS
3	02 Jun 10	70.247-70.393	146.000	0.05	7.30	Edge of pavement to kerbs @ LHS
4	02 Jun 10	70.476-70.522	46.000	0.05	2.30	Edge of pavement to kerbs @ RHS
5	02 Jun 10	70.505-70.638	133.000	0.05	6.65	Edge of pavement to kerbs @ LHS
6	02 Jun 10	70.530-70.593	63.000	0.05	3.15	Edge of pavement to kerbs @ RHS
7	02 Jun 10	70.602-70.653	51.000	0.05	2.55	Edge of pavement to kerbs @ RHS
8	02 Jun 10	70.644-70.710	66.000	0.05	3.30	Edge of pavement to kerbs @ LHS
9	02 Jun 10	70.667-70.695	28.000	0.05	1.40	Edge of pavement to kerbs @ RHS
10	02 Jun 10	70.714-70.727	13.000	0.05	0.65	Edge of pavement to kerbs @ LHS
11	02 Jun 10	70.725-70.801	76.000	0.05	3.80	Edge of pavement to kerbs @ RHS
12	02 Jun 10	70.733-70.785	52.000	0.05	2.60	Edge of pavement to kerbs @ LHS
13	02 Jun 10	70.815-70.931	116.000	0.05	5.80	Edge of pavement to kerbs @ RHS
14	02 Jun 10	71.024-71.082	61.000	0.05	3.05	Edge of pavement to kerbs @ LHS
15	02 Jun 10	71.030-71.089	59.000	0.05	2.95	Edge of pavement to kerbs @ RHS
16	02 Jun 10	71.051-71.070	19.000	0.05	0.95	Edge of pavement to kerbs @ MED
17	02 Jun 10	71.088-71.093	5.000	0.05	0.25	Edge of pavement to kerbs @ MED
18	02 Jun 10	71.097-71.100	3.000	0.05	0.15	Edge of pavement to kerbs @ MED
19	02 Jun 10	71.100-71.171	71.000	0.05	3.55	Edge of pavement to kerbs @ LHS
20	02 Jun 10	71.110-71.116	6.000	0.05	0.30	Edge of pavement to kerbs @ RHS
21	02 Jun 10	71.112-71.132	20.000	0.05	1.00	Edge of pavement to kerbs @ MED
22	02 Jun 10	71.116-71.328	212.000	0.05	10.60	Edge of pavement to kerbs @ RHS
23	02 Jun 10	71.346-71.550	204.000	0.05	10.20	Edge of pavement to kerbs @ RHS
24	02 Jun 10	71.555-71.647	92.000	0.05	4.60	Edge of pavement to kerbs @ RHS
25	02 Jun 10	71.653-71.783	130.000	0.05	6.50	Edge of pavement to kerbs @ RHS
26	02 Jun 10	71.792-71.839	47.000	0.05	2.35	Edge of pavement to kerbs @ RHS
27	02 Jun 10	71.846-71.927	81.000	0.05	4.05	Edge of pavement to kerbs @ LHS
28	02 Jun 10	71.858-71.953	95.000	0.05	4.75	Edge of pavement to kerbs @ RHS
29	02 Jun 10	71.935-71.958	23.000	0.05	1.15	Edge of pavement to kerbs @ LHS
30	02 Jun 10	71.963-72.085	122.000	0.05	6.10	Edge of pavement to kerbs @ LHS
<b>CARRIED FORWARD :</b>					<b>420.90</b>	

**LINTASAN RESOURCES SDN. BHD.**  
MAINTENANCE OF FEDERAL ROADS - WEST COAST, SABAH

**R01 VEGETATION CLEARING RECORD**

**DISTRICT:** TAMBUNAN

**ROUTE NO.** 500

**ROAD NAME:** JLN K. KINABALU - KENINGAU-TENOM

**MONTH:** June 2010

ITEM	DATE	LOCATION (CH)	LENGTH (m)	WIDTH (m)	AREA (m <sup>2</sup> )	REMARKS
<b>BROUGHT FORWARD:</b>					<b>420.90</b>	
31	02 Jun 10	72.091-72.106	15.000	0.05	0.75	Edge of pavement to kerbs @ LHS
32	02 Jun 10	72.124-72.197	73.000	0.05	3.65	Edge of pavement to kerbs @ LHS
33	02 Jun 10	72.206-72.238	32.000	0.05	1.60	Edge of pavement to kerbs @ LHS
34	02 Jun 10	72.246-72.547	301.000	0.05	15.05	Edge of pavement to kerbs @ LHS
35	02 Jun 10	72.550-72.568	18.000	0.05	0.90	Edge of pavement to kerbs @ LHS
36	02 Jun 10	72.575-72.619	44.000	0.05	2.20	Edge of pavement to kerbs @ LHS
37	26 Jun 10	63.564-63.622	58.000	0.05	2.90	Edge of pavement to kerbs @ LHS (NCR)
38	26 Jun 10	63.564-63.638	74.000	0.05	3.70	Edge of pavement to kerbs @ RHS (NCR)
39	26 Jun 10	63.582-63.600	45.000	0.05	2.25	Edge of pavement to kerbs @ MED (NCR)
40	26 Jun 10	63.610	15.000	0.05	0.75	Edge of pavement to kerbs @ R/About (NCR)
41	26 Jun 10	63.624-63.631	15.000	0.05	0.75	Edge of pavement to kerbs @ MED/LHS (NCR)
42	26 Jun 10	63.638-63.681	43.000	0.05	2.15	Edge of pavement to kerbs @ LHS (NCR)
43	26 Jun 10	63.690-63.705	45.000	0.05	2.25	Edge of pavement to kerbs @ MED (NCR)
44	26 Jun 10	63.690-63.725	35.000	0.05	1.75	Edge of pavement to kerbs @ LHS (NCR)
45						
46						
47						
48						
49						
50						
51						
52						
53						
54						
55						
56						
57						
58						
59						
60						
<b>TOTAL :</b>					<b>461.55</b>	

**LINTASAN RESOURCES SDN. BHD.**  
MAINTENANCE OF FEDERAL ROADS - WEST COAST, SABAH

**R01 VEGETATION CLEARING RECORD**

**DISTRICT:** KENINGAU

**ROUTE NO.** 500

**ROAD NAME:** JLN K. KINABALU - KENINGAU-TENOM

**MONTH:** June 2010

ITEM	DATE	LOCATION (CH)	LENGTH (m)	WIDTH (m)	AREA (m <sup>2</sup> )	REMARKS
<b>BROUGHT FORWARD:</b>					<b>684.40</b>	
1	16 Jun 10	120.998-121.027	29.00	0.05	1.45	Edge of pavement to kerbs @ LHS
2	16 Jun 10	120.984-121.062	78.00	0.05	3.90	Edge of pavement to kerbs @ RHS
3	16 Jun 10	120.978-121.213	235.00	0.05	11.75	Edge of pavement to kerbs @ MED
4	16 Jun 10	120.967-120.971	4.00	0.05	0.20	Edge of pavement to kerbs @ RHS
5	16 Jun 10	120.963-120.978	15.00	0.05	0.75	Edge of pavement to kerbs @ R/About
6	16 Jun 10	120.716-120.951	235.00	0.05	11.75	Edge of pavement to kerbs @ MED
7	16 Jun 10	120.466-120.711	245.00	0.05	12.25	Edge of pavement to kerbs @ MED
8	16 Jun 10	120.456-120.670	214.00	0.05	10.70	Edge of pavement to kerbs @ RHS
9	16 Jun 10	120.445-120.448	3.00	0.05	0.15	Edge of pavement to kerbs @ RHS
10	16 Jun 10	120.441-120.453	12.00	0.05	0.60	Edge of pavement to kerbs @ R/About
11	16 Jun 10	120.418-120.436	18.00	0.05	0.90	Edge of pavement to kerbs @ RHS
12	16 Jun 10	120.381-120.402	21.00	0.05	1.05	Edge of pavement to kerbs @ RHS
13	16 Jun 10	120.370-120.500	130.00	0.05	6.50	Edge of pavement to kerbs @ LHS
14	16 Jun 10	120.343-120.346	3.00	0.05	0.15	Edge of pavement to kerbs @ LHS
15	16 Jun 10	120.321-120.325	4.00	0.05	0.20	Edge of pavement to kerbs @ LHS
16	16 Jun 10	120.316-120.343	27.00	0.05	1.35	Edge of pavement to kerbs @ RHS
17	16 Jun 10	120.293-120.316	23.00	0.05	1.15	Edge of pavement to kerbs @ LHS
18	16 Jun 10	120.278-120.303	25.00	0.05	1.25	Edge of pavement to kerbs @ RHS
19	16 Jun 10	120.247-120.287	40.00	0.05	2.00	Edge of pavement to kerbs @ LHS
20	16 Jun 10	120.121-120.260	139.00	0.05	6.95	Edge of pavement to kerbs @ RHS
21	16 Jun 10	120.120-120.230	110.00	0.05	5.50	Edge of pavement to kerbs @ LHS
22	16 Jun 10	120.093-120.104	11.00	0.05	0.55	Edge of pavement to kerbs @ RHS
23	16 Jun 10	119.807-120.087	280.00	0.05	14.00	Edge of pavement to kerbs @ RHS
24	16 Jun 10	119.755-120.429	674.00	0.05	33.70	Edge of pavement to kerbs @ MED
25	16 Jun 10	119.727-119.731	4.00	0.05	0.20	Edge of pavement to kerbs @ RHS Junction
26	16 Jun 10	119.724-119.730	6.00	0.05	0.30	Edge of pavement to kerbs @ LHS Junction
27	16 Jun 10	119.608-119.715	107.00	0.05	5.35	Edge of pavement to kerbs @ LHS
28	16 Jun 10	119.608-119.707	99.00	0.05	4.95	Edge of pavement to kerbs @ RHS
29						
30						
<b>TOTAL :</b>					<b>823.95</b>	

**LINTASAN RESOURCES SDN. BHD.**  
MAINTENANCE OF FEDERAL ROADS - WEST COAST, SABAH

**R01 VEGETATION CLEARING RECORD**

**DISTRICT:** TENOM

**ROUTE NO.** 500

**ROAD NAME:** JLN K. KINABALU - KENINGAU-TENOM

**MONTH:** June 2010

ITEM	DATE	LOCATION (CH)	LENGTH (m)	WIDTH (m)	AREA (m <sup>2</sup> )	REMARKS
<b>BROUGHT FORWARD:</b>					<b>636.20</b>	
1	23 Jun 10	163.147-163.184	37.00	0.05	1.85	Edge of pavement to kerbs @ RHS
2	23 Jun 10	163.098-163.137	39.00	0.05	1.95	Edge of pavement to kerbs @ RHS
3	23 Jun 10	163.090-163.095	5.00	0.05	0.25	Edge of pavement to kerbs @ RHS
4	23 Jun 10	163.064-163.087	23.00	0.05	1.15	Edge of pavement to kerbs @ RHS
5	23 Jun 10	163.056-163.061	5.00	0.05	0.25	Edge of pavement to kerbs @ RHS
6	23 Jun 10	163.042-163.053	11.00	0.05	0.55	Edge of pavement to kerbs @ RHS
7	23 Jun 10	162.980-163.039	59.00	0.05	2.95	Edge of pavement to kerbs @ RHS
8	23 Jun 10	162.820-162.970	150.00	0.05	7.50	Edge of pavement to kerbs @ RHS
9	23 Jun 10	162.775-162.785	10.00	0.05	0.50	Edge of pavement to kerbs @ RHS
10	23 Jun 10	162.755-162.767	12.00	0.05	0.60	Edge of pavement to kerbs @ RHS
11	23 Jun 10	162.752-163.288	536.00	0.05	26.80	Edge of pavement to kerbs @ LHS
12	23 Jun 10	162.739-162.752	13.00	0.05	0.65	Edge of pavement to kerbs @ RHS
13	23 Jun 10	162.725-162.752	27.00	0.05	1.35	Edge of pavement to kerbs @ LHS
14	23 Jun 10	162.699-162.719	20.00	0.05	1.00	Edge of pavement to kerbs @ LHS
15	23 Jun 10	162.672-162.719	47.00	0.05	2.35	Edge of pavement to kerbs @ RHS
16	23 Jun 10	162.275-162.294	19.00	0.05	0.95	Edge of pavement to kerbs @ LHS
17	23 Jun 10	162.194-162.365	171.00	0.05	8.55	Edge of pavement to kerbs @ RHS
18	23 Jun 10	162.137-162.275	138.00	0.05	6.90	Edge of pavement to kerbs @ LHS
19	23 Jun 10	162.137-162.194	57.00	0.05	2.85	Edge of pavement to kerbs @ RHS
20	23 Jun 10	162.086-162.116	30.00	0.05	1.50	Edge of pavement to kerbs @ LHS
21	23 Jun 10	162.048-162.117	69.00	0.05	3.45	Edge of pavement to kerbs @ RHS
22	23 Jun 10	162.048-162.058	10.00	0.05	0.50	Edge of pavement to kerbs @ LHS
23	23 Jun 10	162.002-162.037	35.00	0.05	1.75	Edge of pavement to kerbs @ RHS
24	23 Jun 10	161.945-162.040	95.00	0.05	4.75	Edge of pavement to kerbs @ LHS
25	23 Jun 10	161.909-161.995	86.00	0.05	4.30	Edge of pavement to kerbs @ RHS
26	23 Jun 10	161.887-161.935	48.00	0.05	2.40	Edge of pavement to kerbs @ LHS
27	23 Jun 10	161.865-161.909	44.00	0.05	2.20	Edge of pavement to kerbs @ RHS
28	23 Jun 10	161.840-161.878	38.00	0.05	1.90	Edge of pavement to kerbs @ LHS
29	23 Jun 10	161.808-161.831	23.00	0.05	1.15	Edge of pavement to kerbs @ LHS
30	23 Jun 10	161.802-161.865	63.00	0.05	3.15	Edge of pavement to kerbs @ RHS
<b>CARRIED FORWARD :</b>					<b>732.20</b>	

**LINTASAN RESOURCES SDN. BHD.**  
MAINTENANCE OF FEDERAL ROADS - WEST COAST, SABAH

**R01 VEGETATION CLEARING RECORD**

**DISTRICT:** TENOM  
**ROUTE NO.** 500  
**ROAD NAME:** JLN K. KINABALU - KENINGAU-TENOM  
**MONTH:** June 2010

ITEM	DATE	LOCATION (CH)	LENGTH (m)	WIDTH (m)	AREA (m <sup>2</sup> )	REMARKS
<b>BROUGHT FORWARD:</b>					<b>732.20</b>	
31	23 Jun 10	161.779-161.794	15.00	0.05	0.75	Edge of pavement to kerbs @ RHS
32	23 Jun 10	161.745-161.769	24.00	0.05	1.20	Edge of pavement to kerbs @ RHS
33	23 Jun 10	161.716-161.736	20.00	0.05	1.00	Edge of pavement to kerbs @ RHS
34	23 Jun 10	161.680-161.704	24.00	0.05	1.20	Edge of pavement to kerbs @ RHS
35	23 Jun 10	161.599-161.647	48.00	0.05	2.40	Edge of pavement to kerbs @ RHS
36	23 Jun 10	161.159-161.182	23.00	0.05	1.15	Edge of pavement to kerbs @ RHS
37						
38						
39						
40						
41						
42						
43						
44						
45						
46						
47						
48						
49						
50						
51						
52						
53						
54						
55						
56						
57						
58						
59						
60						
<b>TOTAL :</b>					<b>739.90</b>	

**LINTASAN RESOURCES SDN. BHD.**  
 MAINTENANCE OF FEDERAL ROADS - WEST COAST, SABAH

***SUMMARY - VEGETATION CLEARING RECORD***

*Month : JUNE 2010*

ITEM	DISTRICT	ROUTE NO.	ROAD NAME	AREA ( m <sup>2</sup> )		
				PREVIOUS MONTH	CURRENT MONTH	CUM. MONTH
1	Beaufort	01	Jalan Kota Kinabalu - Sindumin	246.80	126.40	373.20
2	Sipitang	01	Jalan Kota Kinabalu - Sindumin	-	-	-
3	Beaufort	502	Jalan Beaufort - Menumbok	339.63	-	339.63
4	Kuala Penyu	502	Jalan Beaufort - Menumbok	114.40	-	114.40
<b>TOTAL</b>				<b>454.03</b>	<b>-</b>	<b>454.03</b>

**LINTASAN RESOURCES SDN. BHD.**  
 MAINTENANCE OF FEDERAL ROADS - WEST COAST, SABAH

**R01 VEGETATION CLEARING RECORD**

**DISTRICT:** BEAUFORT

**ROUTE NO.** 01

**ROAD NAME:** JALAN KOTA KINABALU - SINDUMIN

**MONTH:** JUNE 2010

ITEM	DATE	LOCATION (CH)	LENGTH (m)	WIDTH (m)	AREA (m <sup>2</sup> )	REMARKS
<b>BROUGHT FORWARD:</b>					<b>246.80</b>	
1	26 Jun 10	75.000	15.00	0.40	6.00	LHS
2	26 Jun 10	75.000	15.00	0.40	6.00	RHS
3	26 Jun 10	75.020	59.00	0.40	23.60	M
4	26 Jun 10	75.080	10.00	0.40	4.00	LHS
5	26 Jun 10	75.080	10.00	0.40	4.00	RHS
6	26 Jun 10	77.000	0.40	124.00	49.60	RHS
7	26 Jun 10	77.122	0.40	83.00	33.20	LHS
8						
9						
10						
11						
12						
13						
14						
15						
16						
17						
18						
19						
20						
21						
22						
23						
24						
25						
26						
27						
28						
29						
30						
<b>CARRIED FORWARD:</b>					<b>373.20</b>	

**LINTASAN RESOURCES SDN. BHD.**  
 MAINTENANCE OF FEDERAL ROADS - WEST COAST, SABAH

**R01 VEGETATION CLEARING RECORD**

**DISTRICT:** BEAUFORT

**ROUTE NO.** 502

**ROAD NAME:** JALAN BEAUFORT - MENUMBOK

**MONTH:** JUNE 2010

ITEM	DATE	LOCATION (CH)	LENGTH (m)	WIDTH (m)	AREA (m <sup>2</sup> )	REMARKS
<b>BROUGHT FORWARD:</b>					<b>339.63</b>	
1						
2						
3						
4						
5						
6						
7						
8						
9						
10						
11						
12						
13						
14						
15						
16						
17						
18						
19						
20						
21						
22						
23						
24						
25						
26						
27						
28						
29						
30						
<b>CARRIED FORWARD:</b>					<b>339.63</b>	

**LINTASAN RESOURCES SDN. BHD.**  
 MAINTENANCE OF FEDERAL ROADS - WEST COAST, SABAH

**R01 VEGETATION CLEARING RECORD**

**DISTRICT:** KUALA PENYU

**ROUTE NO.** 502

**ROAD NAME:** JALAN BEAUFORT - MENUMBOK

**MONTH:** JUNE 2010

ITEM	DATE	LOCATION (CH)	LENGTH (m)	WIDTH (m)	AREA (m <sup>2</sup> )	REMARKS
<b>BROUGHT FORWARD:</b>					<b>114.40</b>	
1						
2						
3						
4						
5						
6						
7						
8						
9						
10						
11						
12						
13						
14						
15						
16						
17						
18						
19						
20						
21						
22						
23						
24						
25						
26						
27						
28						
29						
30						
<b>CARRIED FORWARD:</b>					<b>114.40</b>	

**R 02**

**PENYENGGARAAN  
BAHU JALAN  
(SHOULDER)**

DISTRICT : RANAU  
ROUTE NO : 22 - JALAN KOTA KINABALU - SANDAKAN  
LOCATION : CH 84.400 (KM 121.000) - LHS

**R02 ROAD SHOULDER(clearance of vegetation on stone pitching shoulder)**



**BEFORE**



**IN PROGRESS**



**AFTER**

DISTRICT : PAPAR  
ROUTE NO : 01 JALAN KOTA KINABALU- SINDUMIN  
LOCATION : CH68.500-CH69.400 (LHS)

### R02 SHOULDER REPAIR



BEFORE



IN PROGRESS



AFTER

DISTRICT : BEAUFORT  
ROUTE NO : 01 JALAN KOTA KINABALU - SINDUMIN  
LOCATION : CH115.100 (KM116.860) - RHS

### R02 SHOULDER



**BEFORE**



**IN PROGRESS**



**AFTER**

DISTRICT : BEAUFORT  
ROUTE NO : 01 JALAN KOTA KINABALU - SINDUMIN  
LOCATION : CH117.100 (KM118.860) - RHS

### R02 SHOULDER



**BEFORE**



**IN PROGRESS**



**AFTER**

**LINTASAN RESOURCES SDN. BHD.**  
**SHOULDER REPAIR**  
**GRAND SUMMARY**

MONTH:         JUNE 2010        

DISTRICT	ROUTE NO	ROAD NAME	EARTH SHOULDER			GRAVEL SHOULDER					
			Previous	Current	Cumm.	Previous		Current		Cumm.	
			Area (m <sup>2</sup> )	Area (m <sup>2</sup> )	Area (m <sup>2</sup> )	Area (m <sup>2</sup> )	Vol (m <sup>3</sup> )	Area (m <sup>2</sup> )	Vol (m <sup>3</sup> )	Area (m <sup>2</sup> )	Vol (m <sup>3</sup> )
Kota Belud	01	Jalan Kota Kinabalu-Kudat	1,847.50	0.00	1,847.50	0.00	0.00	300.00	0.00	300.00	0.00
Kota Marudu	01	Jalan Kota Kinabalu-Kudat	2,875.00	183.60	3,058.60	800.00	27.00	200.00	0.00	1,000.00	27.00
Kudat	01	Jalan Kota Kinabalu-Kudat	1,140.00	0.00	1,140.00	0.00	0.00	0.00	0.00	0.00	0.00
Tuaran	01	Jalan Kota Kinabalu-Kudat	0.00	0.00	0.00	0.00	0.00	0.00	0.00	0.00	0.00
	22	Jalan Kota Kinabalu-Sandakan	0.00	0.00	0.00	0.00	0.00	2,600.40	0.00	2,600.40	0.00
	503	Jalan Berungis-Kota Belud	0.00	0.00	0.00	0.00	0.00	0.00	0.00	0.00	0.00
Kota Kinabalu	01	Jalan Kota Kinabalu-Kudat	0.00	0.00	0.00	0.00	0.00	0.00	0.00	0.00	0.00
	01	Jalan Kota Kinabalu-Sindumin	0.00	0.00	0.00	0.00	0.00	0.00	0.00	0.00	0.00
	606	Jalan Susur Sepangar Bay	0.00	0.00	0.00	0.00	0.00	0.00	0.00	0.00	0.00
	607	Jalan Masuk Ke Pelabuhan Baru	0.00	0.00	0.00	0.00	0.00	0.00	0.00	0.00	0.00
	608	Jalan Masuk ke Lapangan Terbang Lama	0.00	0.00	0.00	0.00	0.00	0.00	0.00	0.00	0.00
Penampang	01	Jalan Kota Kinabalu-Sindumin	0.00	0.00	0.00	0.00	0.00	0.00	0.00	0.00	0.00
	500	Jalan Kota Kinabalu-Keningau-Tenom	0.00	0.00	0.00	0.00	0.00	0.00	0.00	0.00	0.00
	501	Jalan Kota Kinabalu-Penampang-Lokkawi	0.00	0.00	0.00	0.00	0.00	0.00	0.00	0.00	0.00
Papar	01	Jalan Kota Kinabalu-Sindumin	10,662.50	3,850.00	14,512.50	0.00	0.00	0.00	0.00	0.00	0.00
Ranau	22	Jalan Kota Kinabalu-Sandakan	27,165.18	9,690.00	36,855.18	0.00	0.00	0.00	0.00	0.00	0.00
Tambunan	500	Jalan Kota Kinabalu-Keningau-Tenom	57,499.50	0.00	57,499.50	698.90	1.05	0.00	0.00	698.90	1.05
Keningau	500	Jalan Kota Kinabalu-Keningau-Tenom	68,853.00	0.00	68,853.00	2,420.00	0.00	0.00	0.00	2,420.00	0.00
Tenom	500	Jalan Kota Kinabalu-Keningau-Tenom	22,382.90	0.00	22,382.90	789.00	78.90	0.00	0.00	789.00	78.90
Beaufort	01	Jalan Kota Kinabalu-Sindumin	3,600.00	189.00	3,789.00	14,763.30	1,479.44	10,590.00	1,028.40	25,353.30	2,507.84
	502	Jalan Beaufort-Menumbok	63.00	0.00	63.00	504.97	52.60	0.00	0.00	504.97	52.60
Sipitang	01	Jalan Kota Kinabalu-Sindumin	0.00	0.00	0.00	3,978.30	460.71	0.00	0.00	3,978.30	460.71
Kuala Penyu	502	Jalan Beaufort-Menumbok	0.00	0.00	0.00	0.00	0.00	0.00	0.00	0.00	0.00
<b>TOTAL</b>			196,088.58	13,912.60	210,001.18	23,954.47	2,099.70	13,690.40	1,028.40	37,644.87	3,128.10

**LINTASAN RESOURCES SDN. BHD.**  
 PRIVATISATION OF WEST COAST SABAH FEDERAL ROADS MAINTENANCE

***SUMMARY- SHOULDER REPAIR RECORD***

MONTH : JUNE 2010

ITEM	DISTRICT	ROUTE NO.	ROAD NAME	EARTH SHOULDER			GRAVEL SHOULDER					
				PREVIOUS MONTH	CURRENT MONTH	CUM. MONTH	PREVIOUS MONTH		CURRENT MONTH		CUM. MONTH	
				Area (m <sup>2</sup> )	Area (m <sup>2</sup> )	Area (m <sup>2</sup> )	Area (m <sup>2</sup> )	Volume (m <sup>3</sup> )	Area (m <sup>2</sup> )	Volume (m <sup>3</sup> )	Area (m <sup>2</sup> )	Volume (m <sup>3</sup> )
1	Kota Belud	01	Jalan Kota Kinabalu - Kudat	1,847.50	-	1,847.50	-		300.00		300.00	-
2	Kota Marudu	01	Jalan Kota Kinabalu - Kudat	2,875.00	183.60	3,058.60	800.00	27.00	200.00		1,000.00	27.00
3	Kudat	01	Jalan Kota Kinabalu - Kudat	1,140.00	-	1,140.00	-	-	-	-	-	-
<b>TOTAL</b>				<b>5,862.50</b>	<b>183.60</b>	<b>6,046.10</b>	<b>800.00</b>	<b>27.00</b>	<b>500.00</b>	<b>-</b>	<b>1,300.00</b>	<b>27.00</b>

LINTASAN RESOURCES SDN. BHD.  
 MAINTENANCE OF FEDERAL ROADS - WEST COAST, SABAH

**R02 SHOULDER REPAIR RECORD**

DISTRICT: KOTA BELUD  
 ROUTE NO. 01  
 ROAD NAME: JALAN KOTA KINABALU- KUDAT  
 MONTH: JUNE 2010

ITEM	DATE	CHAINAGE		EARTH SHOULDER				GRAVEL SHOULDER					REMARKS
		From	To	Length (m)	Width (m)	Depth (m)	Area (m2)	Length (m)	Width (m)	Depth (m)	Area (m2)	Volume (m3)	
<b>BROUGHT FORWARD:</b>							<b>1,847.50</b>				<b>0.00</b>	<b>0.00</b>	
1	23 Jun 10	78.980	79.180	200.00	1.50						300.00		LHS
2													
3													
4													
5													
6													
7													
8													
9													
10													
11													
12													
13													
14													
15													
16													
17													
18													
19													
20													
21													
22													
23													
24													
25													
26													
27													
28													
29													
30													
<b>BALANCE END OF JUNE :</b>							<b>1,847.50</b>				<b>300.00</b>	<b>0.00</b>	

LINTASAN RESOURCES SDN. BHD.  
 MAINTENANCE OF FEDERAL ROADS - WEST COAST, SABAH

**R02 SHOULDER REPAIR RECORD**

DISTRICT: KOTA MARUDU  
 ROUTE NO. 01  
 ROAD NAME: JALAN KOTA KINABALU - KUDAT  
 MONTH: JUNE 2010

ITEM	DATE	CHAINAGE		EARTH SHOULDER				GRAVEL SHOULDER					REMARKS
		From	To	Length (m)	Width (m)	Depth (m)	Area (m2)	Length (m)	Width (m)	Depth (m)	Area (m2)	Volume (m3)	
<b>BROUGHT FORWARD:</b>				-	-	-	<b>2,875.00</b>	-	-	-	<b>800.00</b>	<b>27.00</b>	
1	25 Jun 10	111.010	112.090	108.00	1.70		183.60						LHS
2	28 Jun 10	112.000	112.100					100.00	2.00		200.00		RHS - Grading
3													
4													
5													
6													
7													
8													
9													
10													
11													
12													
13													
14													
15													
16													
17													
18													
19													
20													
21													
22													
23													
24													
25													
26													
27													
28													
29													
30													
<b>BALANCE END OF JUNE :</b>							<b>3,058.60</b>				<b>1,000.00</b>	<b>27.00</b>	

LINTASAN RESOURCES SDN. BHD.  
 MAINTENANCE OF FEDERAL ROADS - WEST COAST, SABAH

**R02 SHOULDER REPAIR RECORD**

DISTRICT: KUDAT  
 ROUTE NO. 01  
 ROAD NAME: JALAN KOTA KINABALU - KUDAT  
 MONTH: JUNE 2010

ITEM	DATE	CHAINAGE		EARTH SHOULDER				GRAVEL SHOULDER					REMARKS
				Length	Width	Depth	Area	Length	Width	Depth	Area	Volume	
		From	To	(m)	(m)	(m)	(m2)	(m)	(m)	(m)	(m2)	(m3)	
<b>BROUGHT FORWARD:</b>				-	-	-	1,140.00	-	-	-	0	0.00	
1													
2													
3													
4													
5													
6													
7													
8													
9													
10													
11													
12													
13													
14													
15													
16													
17													
18													
19													
20													
21													
22													
23													
24													
25													
26													
27													
28													
29													
30													
<b>BALANCE END OF JUNE :</b>							1,140.00				0.00	0.00	

**LINTASAN RESOURCES SDN. BHD.**  
 PRIVATISATION OF WEST COAST SABAH FEDERAL ROADS MAINTENANCE

***SUMMARY- SHOULDER REPAIR RECORD***

*Month: JUNE 2010*

ITEM	DISTRICT	ROUTE NO.	ROAD NAME	EARTH SHOULDER			GRAVEL SHOULDER					
				PREVIOUS MONTH	CURRENT MONTH	CUM. MONTH	PREVIOUS MONTH		CURRENT MONTH		CUM. MONTH	
				Area (m <sup>2</sup> )	Area (m <sup>2</sup> )	Area (m <sup>2</sup> )	Area (m <sup>2</sup> )	Volume (m <sup>3</sup> )	Area (m <sup>2</sup> )	Volume (m <sup>3</sup> )	Area (m <sup>2</sup> )	Volume (m <sup>3</sup> )
1	Kota Kinabalu	01	Jalan Kota Kinabalu - Kudat	-	-	-	-	-	-	-	-	-
2	Tuaran	01	Jalan Kota Kinabalu - Kudat	-	-	-	-	-	-	-	-	-
3	Tuaran	22	Jalan Kota Kinabalu - Sandakan	-	-	-	-	-	2,600.40	-	2,600.40	-
4	Tuaran	503	Jalan Berungis - Kota Belud	-	-	-	-	-	-	-	-	-
5	Kota Kinabalu	606	Jalan Susur Sepangar Bay	-	-	-	-	-	-	-	-	-
6	Kota Kinabalu	607	Jalan Masuk Ke Pelabuhan Baru, KK	-	-	-	-	-	-	-	-	-
<b>TOTAL</b>				-	-	-	-	-	<b>2,600.40</b>	-	<b>2,600.40</b>	-

**LINTASAN RESOURCES SDN. BHD.**  
 MAINTENANCE OF FEDERAL ROADS - WEST COAST, SABAH  
**R02 SHOULDER REPAIR RECORD**

DISTRICT: TUARAN  
 ROUTE NO. 22  
 ROAD NAME: JALAN KK -SANDAKAN  
 MONTH: JUNE 2010

ITEM	DATE	CHAINAGE		EARTH SHOULDER				GRAVEL SHOULDER					REMARKS
		From	To	Length (m)	Width (m)	Depth (m)	Area (m2)	Length (m)	Width (m)	Depth (m)	Area (m2)	Volume (m3)	
<b>BROUGHT FORWARD:</b>							<b>0.00</b>				<b>0.00</b>	<b>0.00</b>	
1	14 Jun 10	42.330	42.513					183.00	4.00		732.00		RHS
2	14 Jun 10	42.314	42.400					86.00	3.30		283.80		LHS
3	14 Jun 10	42.435	42.561					126.00	3.00		378.00		LHS
4	14 Jun 10	39.780	39.900					120.00	3.00		360.00		LHS
5	14 Jun 10	37.807	37.966					159.00	3.20		508.80		LHS
6	14 Jun 10	37.254	37.309					55.00	3.00		165.00		LHS
7	14 Jun 10	34.446	35.500					54.00	3.20		172.80		LHS
<b>TOTAL :</b>							<b>0.00</b>				<b>2,600.40</b>	<b>0.00</b>	

**LINTASAN RESOURCES SDN. BHD.**  
 PRIVATISATION OF WEST COAST SABAH FEDERAL ROADS MAINTENANCE

***SUMMARY- SHOULDER REPAIR RECORD***

**MONTH : JUNE 2010**

ITEM	DISTRICT	ROUTE NO.	ROAD NAME	EARTH SHOULDER			GRAVEL SHOULDER					
				PREVIOUS MONTH	CURRENT MONTH	CUM. MONTH	PREVIOUS MONTH		CURRENT MONTH		CUM. MONTH	
				Area (m <sup>2</sup> )	Area (m <sup>2</sup> )	Area (m <sup>2</sup> )	Area (m <sup>2</sup> )	Volume (m <sup>3</sup> )	Area (m <sup>2</sup> )	Volume (m <sup>3</sup> )	Area (m <sup>2</sup> )	Volume (m <sup>3</sup> )
1	Ranau	22	Jalan Kota Kinabalu - Sandakan	27,165.18	9,690.00	36,855.18	-	-	-	-	-	-
			<b>TOTAL</b>	<b>27,165.18</b>	<b>9,690.00</b>	<b>36,855.18</b>	-	-	-	-	-	-

**LINTASAN RESOURCES SDN. BHD.**  
 MAINTENANCE OF FEDERAL ROADS - WEST COAST, SABAH

**R02 SHOULDER REPAIR RECORD**

DISTRICT: Ranau  
 ROUTE NO. 22  
 ROAD NAME: Jalan Kota Kinabalu - Sandakan  
 MONTH: June 2010

ITEM	DATE	CHAINAGE		EARTH SHOULDER				GRAVEL SHOULDER					REMARKS
				Length	Width	Depth	Area	Length	Width	Depth	Area	Volume	
		From	To	(m)	(m)	(m)	(m <sup>2</sup> )	(m)	(m)	(m)	(m <sup>2</sup> )	(m <sup>3</sup> )	
<b>BROUGHT FORWARD FROM MAY 2010:</b>						<b>27,165.18</b>							
1	7/Jun/10	82.200	82.700	500.00	2.50		1,250.00					RHS	
2	7/Jun/10	82.200	82.700	500.00	3.00		1,500.00					LHS	
3	8/Jun/10	81.900	82.200	300.00	3.00		900.00					LHS	
4	9/Jun/10	81.900	82.200	300.00	3.00		900.00					RHS	
5	10/Jun/10	81.800	81.900	100.00	3.00		300.00					LHS	
6	11/Jun/10	81.800	81.900	100.00	3.00		300.00					RHS	
7	12/Jun/10	81.700	81.800	100.00	3.00		300.00					RHS	
8	14/Jun/10	81.700	81.800	100.00	4.00		400.00					LHS	
9	15/Jun/10	81.600	81.700	100.00	2.40		240.00					RHS	
10	18/Jun/10	81.500	81.700	200.00	3.00		600.00					RHS	
11	19/Jun/10	81.400	81.700	300.00	3.00		900.00					LHS	
12	19/Jun/10	81.400	81.700	300.00	3.00		900.00					RHS	
13	21/Jun/10	81.300	81.400	100.00	3.00		300.00					LHS	
14	23/Jun/10	81.300	81.400	100.00	3.00		300.00					RHS	
15	24/Jun/10	81.200	81.300	100.00	3.00		300.00					RHS	
16	24/Jun/10	81.200	81.300	100.00	3.00		300.00					LHS	
17													
18													
19													
20													
21													
22													
23													
24													
25													
26													
27													
28													
29													
30													
<b>CARRIED FORWARD:</b>						<b>36,855.18</b>							

**LINTASAN RESOURCES SDN. BHD.**  
 PRIVATISATION OF WEST COAST SABAH FEDERAL ROADS MAINTENANCE

***SUMMARY- SHOULDER REPAIR RECORD***

*Month: JUNE 2010*

ITEM	DISTRICT	ROUTE NO.	ROAD NAME	EARTH SHOULDER			GRAVEL SHOULDER					
				PREVIOUS MONTH	CURRENT MONTH	CUM. MONTH	PREVIOUS MONTH		CURRENT MONTH		CUM. MONTH	
				Area (m <sup>2</sup> )	Area (m <sup>2</sup> )	Area (m <sup>2</sup> )	Area (m <sup>2</sup> )	Volume (m <sup>3</sup> )	Area (m <sup>2</sup> )	Volume (m <sup>3</sup> )	Area (m <sup>2</sup> )	Volume (m <sup>3</sup> )
1	Kota Kinabalu	01	Jalan Kota Kinabalu - Sindumin	-	-	-	-	-	-	-	-	-
2	Penampang	01	Jalan Kota Kinabalu - Sindumin	-	-	-	-	-	-	-	-	-
3	Papar	01	Jalan Kota Kinabalu - Sindumin	10,662.50	3,850.00	14,512.50	-	-	-	-	-	-
4	Penampang	500	Jalan Kota Kinabalu - Keningau - Tenom	-	-	-	-	-	-	-	-	-
5	Penampang	501	Jalan Kota Kinabalu - Penampang - Lok Kawi	-	-	-	-	-	-	-	-	-
6	Kota Kinabalu	608	Jalan Masuk Ke Lapangan Terbang Lama, KK	-	-	-	-	-	-	-	-	-
<b>TOTAL</b>				<b>10,662.50</b>	<b>3,850.00</b>	<b>14,512.50</b>	-	-	-	-	-	-

**LINTASAN RESOURCES SDN. BHD.**  
MAINTENANCE OF FEDERAL ROADS - WEST COAST, SABAH

**R02 SHOULDER REPAIR RECORD**

**DISTRICT:** PAPAR

**ROUTE NO.:** 01

**ROAD NAME:** JALAN KK-SINDUMIN

**MONTH:** JUNE 2010

ITEM	DATE	CHAINAGE		EARTH SHOULDER				GRAVEL SHOULDER					REMARKS
		From	To	Length (m)	Width (m)	Depth (m)	Area (m2)	Length (m)	Width (m)	Depth (m)	Area (m2)	Volume (m3)	
<b>BROUGHT FORWARD:</b>							<b>10,662.50</b>				<b>0.00</b>	<b>0.00</b>	
1	21 Jun 10	68.500	69.400	900.00	2.00	-	1,800.00				0.00	0.00	Topping-up-LHS
2	22 Jun 10	74.750	71.900	125.00	2.00	-	250.00				0.00	0.00	Topping-up-LHS
3	22 Jun 10	67.500	67.600	100.00	2.00	-	200.00				0.00	0.00	Topping-up-RHS
4	23 Jun 10	69.400	69.700	300.00	2.00	-	600.00				0.00	0.00	Topping-up-RHS
5	24 Jun 10	70.500	70.100	400.00	2.00	-	800.00				0.00	0.00	Topping-up-RHS
6	25 Jun 10	71.800	71.900	100.00	2.00	-	200.00				0.00	0.00	Topping-up-RHS
<b>TOTAL:</b>							<b>14,512.50</b>				<b>0.00</b>	<b>0.00</b>	

**LINTASAN RESOURCES SDN. BHD.**  
 PRIVATISATION OF WEST COAST SABAH FEDERAL ROADS MAINTENANCE

**SUMMARY - SHOULDER REPAIR RECORD**

Month : JUNE 2010

ITEM	DISTRICT	ROUTE NO.	ROAD NAME	EARTH SHOULDER			GRAVEL SHOULDER					
				PREVIOUS MONTH	CURRENT MONTH	CUM. MONTH	PREVIOUS MONTH		CURRENT MONTH		CUM. MONTH	
				Area (m <sup>2</sup> )	Area (m <sup>2</sup> )	Area (m <sup>2</sup> )	Area (m <sup>2</sup> )	Volume (m)	Area (m <sup>2</sup> )	Volume (m)	Area (m <sup>2</sup> )	Volume (m <sup>3</sup> )
1	TAMBUNAN	500	Jalan Kota Kinabalu - Keningau - Tenom	57,499.50	-	57,499.50	698.90	1.05	-	-	698.90	1.05
2	KENINGAU	500	Jalan Kota Kinabalu - Keningau - Tenom	68,853.00	-	68,853.00	2,420.00	-	-	-	2,420.00	-
3	TENOM	500	Jalan Kota Kinabalu - Keningau - Tenom	22,382.90	-	22,382.90	789.00	78.90	-	-	789.00	78.90
<b>TOTAL</b>				<b>148,735.40</b>	<b>-</b>	<b>148,735.40</b>	<b>3,907.90</b>	<b>79.95</b>	<b>-</b>	<b>-</b>	<b>3,907.90</b>	<b>79.95</b>

LINTASAN RESOURCES SDN. BHD.  
 MAINTENANCE OF FEDERAL ROADS - WEST COAST, SABAH

**R02 SHOULDER REPAIR RECORD**

DISTRICT: TAMBUNAN  
 ROUTE NO. 500  
 ROAD NAME: JLN K. KINABALU - KENINGAU - TENOM  
 MONTH: June 2010

ITEM	DATE	CHAINAGE		EARTH SHOULDER				GRAVEL SHOULDER					REMARKS
		From	To	Length (m)	Width (m)	Depth (m)	Area (m2)	Length (m)	Width (m)	Depth (m)	Area (m2)	Volume (m3)	
<b>BROUGHT FORWARD:</b>							57,499.50				698.90	1.05	
1													
2													
3													
4													
5													
6													
7													
8													
9													
10													
11													
12													
13													
14													
15													
16													
17													
18													
19													
20													
21													
22													
23													
24													
25													
26													
27													
28													
29													
30													
<b>TOTAL</b>							57,499.50				698.90	1.05	

LINTASAN RESOURCES SDN. BHD.  
 MAINTENANCE OF FEDERAL ROADS - WEST COAST, SABAH

**R02 SHOULDER REPAIR RECORD**

DISTRICT: KENINGAU  
 ROUTE NO. 500  
 ROAD NAME: JLN K. KINABALU - KENINGAU - TENOM  
 MONTH: June 2010

ITEM	DATE	CHAINAGE		EARTH SHOULDER				GRAVEL SHOULDER					REMARKS
		From	To	Length (m)	Width (m)	Depth (m)	Area (m2)	Length (m)	Width (m)	Depth (m)	Area (m2)	Volume (m3)	
<b>BROUGHT FORWARD:</b>							68,853.00				2,420.00	0.00	
1													
2													
3													
4													
5													
6													
7													
8													
9													
10													
11													
12													
13													
14													
15													
16													
17													
18													
19													
20													
21													
22													
23													
24													
25													
26													
27													
28													
29													
30													
<b>TOTAL :</b>							68,853.00				2,420.00	0.00	

**LINTASAN RESOURCES SDN. BHD.**  
MAINTENANCE OF FEDERAL ROADS - WEST COAST, SABAH  
**R02 SHOULDER REPAIR RECORD**

**DISTRICT:** TENOM  
**ROUTE NO.** 500  
**ROAD NAME:** JLN K. KINABALU - KENINGAU - TENOM  
**MONTH:** June 2010

ITEM	DATE	CHAINAGE		EARTH SHOULDER				GRAVEL SHOULDER					REMARKS
				Length	Width	Depth	Area	Length	Width	Depth	Area	Volume	
		From	To	(m)	(m)	(m)	(m2)	(m)	(m)	(m)	(m2)	(m3)	
<b>BROUGHT FORWARD:</b>							<b>22,382.90</b>				<b>789.00</b>	<b>78.90</b>	
1													
2													
3													
4													
5													
6													
7													
8													
9													
10													
11													
12													
13													
14													
15													
16													
17													
18													
19													
20													
21													
22													
23													
24													
25													
26													
27													
28													
29													
30													
<b>TOTAL</b>							<b>22,382.90</b>				<b>789.00</b>	<b>78.90</b>	

**LINTASAN RESOURCES SDN. BHD.**  
PRIVATISATION OF WEST COAST SABAH FEDERAL ROADS MAINTENANCE

***SUMMARY- SHOULDER REPAIR RECORD***

*Month : JUNE 2010*

ITEM	DISTRICT	ROUTE NO.	ROAD NAME	EARTH SHOULDER			GRAVEL SHOULDER					
				PREVIOUS MONTH	CURRENT MONTH	CUM. MONTH	PREVIOUS MONTH		CURRENT MONTH		CUM. MONTH	
				Area (m <sup>2</sup> )	Area (m <sup>2</sup> )	Area (m <sup>2</sup> )	Area (m <sup>2</sup> )	Volume (m <sup>3</sup> )	Area (m <sup>2</sup> )	Volume (m <sup>3</sup> )	Area (m <sup>2</sup> )	Volume (m <sup>3</sup> )
1	Beaufort	01	Jalan Kota Kinabalu - Sindumin	3,600.00	189.00	3,789.00	14,763.30	1,479.44	10,590.00	1,028.40	25,353.30	2,507.84
2	Beaufort	502	Jalan Beaufort - Menumbok	63.00	-	63.00	504.97	52.60	-	-	504.97	52.60
3	Sipitang	01	Jalan Kota Kinabalu - Sindumin	-	-	-	3,978.30	460.71	-	-	3,978.30	460.71
4	Kuala Penyu	502	Jalan Beaufort - Menumbok	-	-	-	-	-	-	-	-	-
<b>TOTAL</b>				<b>3,663.00</b>	<b>189.00</b>	<b>3,852.00</b>	<b>19,246.57</b>	<b>1,992.75</b>	<b>10,590.00</b>	<b>1,028.40</b>	<b>29,836.57</b>	<b>3,021.15</b>

LINTASAN RESOURCES SDN. BHD.  
 MAINTENANCE OF FEDERAL ROADS - WEST COAST, SABAH

**R02 SHOULDER REPAIR RECORD**

DISTRICT: BEAUFORT  
 ROUTE NO. 01  
 ROAD NAME: JALAN KOTA KINABALU - SINDUMIN  
 MONTH: JUNE 2010

ITEM	DATE	CHAINAGE		EARTH SHOULDER				GRAVEL SHOULDER					REMARKS
				Length	Width	Depth	Area	Length	Width	Depth	Area	Volume	
		From	To	(m)	(m)	(m)	(m <sup>2</sup> )	(m)	(m)	(m)	(m <sup>2</sup> )	(m <sup>3</sup> )	
<b>BROUGHT FORWARD:</b>				-	-	-	3,600.00	-	-	-	14763.30	1,479.44	
1	10 Jun 10	114.200	114.400					200.00	3.00	0.100	600.00	60.00	RHS
2	10 Jun 10	114.400	114.500					100.00	3.00	0.120	300.00	36.00	RHS
3	10 Jun 10	114.500	114.700					200.00	3.00	0.110	600.00	66.00	RHS
4	11 Jun 10	114.700	114.800					100.00	3.00	0.110	300.00	33.00	RHS
5	11 Jun 10	114.800	114.900					100.00	3.00	0.095	300.00	28.50	RHS
6	11 Jun 10	114.900	115.000					100.00	3.00	0.080	300.00	24.00	RHS
7	11 Jun 10	115.000	115.100					100.00	3.00	0.075	300.00	22.50	RHS
8	11 Jun 10	115.100	115.200					100.00	3.00	0.100	300.00	30.00	RHS
9	12 Jun 10	115.200	115.300					100.00	3.00	0.110	300.00	33.00	RHS
10	12 Jun 10	115.300	115.400					100.00	3.00	0.080	300.00	24.00	RHS
11	12 Jun 10	115.400	115.500					100.00	3.00	0.100	300.00	30.00	RHS
12	12 Jun 10	116.300	116.400					100.00	3.00	0.120	300.00	36.00	RHS
13	18 Jun 10	116.600	116.800					200.00	3.00	0.100	600.00	60.00	RHS
14	18 Jun 10	116.800	116.900					100.00	3.00	0.080	300.00	24.00	RHS
15	18 Jun 10	116.900	117.000					100.00	3.00	0.090	300.00	27.00	RHS
16	18 Jun 10	117.000	117.100					100.00	3.00	0.125	300.00	37.50	RHS
17	19 Jun 10	117.100	117.200					100.00	3.00	0.090	300.00	27.00	RHS
18	19 Jun 10	117.200	117.300					100.00	3.00	0.075	300.00	22.50	RHS
19	19 Jun 10	117.300	117.400					100.00	3.00	0.100	300.00	30.00	RHS
20	19 Jun 10	117.400	117.500					100.00	3.00	0.120	300.00	36.00	RHS
21	21 Jun 10	116.300	116.600					300.00	3.00	0.090	900.00	81.00	LHS
22	21 Jun 10	116.600	116.800					200.00	3.00	0.120	600.00	72.00	LHS
23	21 Jun 10	116.800	116.900					100.00	3.00	0.100	300.00	30.00	LHS
24	22 Jun 10	116.900	117.000					100.00	3.00	0.090	300.00	27.00	LHS
25	22 Jun 10	117.000	117.100					100.00	3.00	0.080	300.00	24.00	LHS
26	22 Jun 10	117.100	117.200					100.00	3.00	0.093	300.00	27.90	LHS
27	22 Jun 10	117.200	117.300					100.00	3.00	0.080	300.00	24.00	LHS
28	22 Jun 10	117.300	117.400					100.00	3.00	0.075	300.00	22.50	LHS
29	22 Jun 10	117.400	117.500					100.00	3.00	0.080	300.00	24.00	LHS
30	23 Jun 10	73.420	73.431	11.00	3.00	0.120	33.00				0.00	0.00	LHS
<b>CARRIED FORWARD:</b>							3,633.00				25,263.30	2,498.84	

LINTASAN RESOURCES SDN. BHD.  
 MAINTENANCE OF FEDERAL ROADS - WEST COAST, SABAH

**R02 SHOULDER REPAIR RECORD**

DISTRICT: BEAUFORT  
 ROUTE NO. 01  
 ROAD NAME: JALAN KOTA KINABALU - SINDUMIN  
 MONTH: JUNE 2010

ITEM	DATE	CHAINAGE		EARTH SHOULDER				GRAVEL SHOULDER					REMARKS
		From	To	Length	Width	Depth	Area	Length	Width	Depth	Area	Volume	
				(m)	(m)	(m)	(m <sup>2</sup> )	(m)	(m)	(m)	(m <sup>2</sup> )	(m <sup>3</sup> )	
<b>BROUGHT FORWARD:</b>				-	-	-	<b>3,633.00</b>	-			<b>25263.30</b>	<b>2,498.84</b>	
31	23 Jun 10	74.910	74.920	10.00	3.00	0.050	30.00				0.00	0.00	LHS
32	23 Jun 10	78.500	78.504	4.00	3.00	0.075	12.00				0.00	0.00	LHS
33	23 Jun 10	78.650	78.660	10.00	3.00	0.080	30.00				0.00	0.00	RHS
34	23 Jun 10	79.106	79.115	9.00	3.00	0.060	27.00				0.00	0.00	RHS
35	24 Jun 10	91.323	91.326	3.00	3.00	0.100	9.00				0.00	0.00	RHS
36	24 Jun 10	91.460	91.463	3.00	3.00	0.090	9.00				0.00	0.00	LHS
37	24 Jun 10	93.305	93.315	10.00	3.00	0.050	30.00				0.00	0.00	RHS
38	24 Jun 10	93.310	93.313	3.00	3.00	0.110	9.00				0.00	0.00	LHS
39	24 Jun 10	88.970	89.000					30.00	3.00	0.100	90.00	9.00	RHS
40													
41													
42													
43													
44													
45													
46													
47													
48													
49													
50													
51													
52													
53													
54													
55													
56													
57													
58													
59													
60													
<b>CARRIED FORWARD:</b>							<b>3,789.00</b>				<b>25,353.30</b>	<b>2,507.84</b>	

LINTASAN RESOURCES SDN. BHD.  
 MAINTENANCE OF FEDERAL ROADS - WEST COAST, SABAH

**R02 SHOULDER REPAIR RECORD**

DISTRICT: SIPITANG  
 ROUTE NO. 01  
 ROAD NAME: JALAN KOTA KINABALU - SINDUMIN  
 MONTH: JUNE 2010

ITEM	DATE	CHAINAGE		EARTH SHOULDER				GRAVEL SHOULDER					REMARKS	
		From	To	Length	Width	Depth	Area	Length	Width	Depth	Area	Volume		
				(m)	(m)	(m)	(m <sup>2</sup> )	(m)	(m)	(m)	(m <sup>2</sup> )	(m <sup>3</sup> )		
<b>BROUGHT FORWARD:</b>				-	-	-	0.00	-	-	-	3,978.30	460.71	-	
1														
2														
3														
4														
5														
6														
7														
8														
9														
10														
11														
12														
13														
14														
15														
16														
17														
18														
19														
20														
21														
22														
23														
24														
25														
26														
27														
28														
29														
30														
<b>CARRIED FORWARD:</b>							0.00				3,978.30	460.71		

LINTASAN RESOURCES SDN. BHD.  
 MAINTENANCE OF FEDERAL ROADS - WEST COAST, SABAH

**R02 SHOULDER REPAIR RECORD**

DISTRICT: BEAUFORT  
 ROUTE NO. 502  
 ROAD NAME: JALAN BEAUFORT - MENUMBOK  
 MONTH: JUNE 2010

ITEM	DATE	CHAINAGE		EARTH SHOULDER				GRAVEL SHOULDER					REMARKS	
		From	To	Length	Width	Depth	Area	Length	Width	Depth	Area	Volume		
				(m)	(m)	(m)	(m <sup>2</sup> )	(m)	(m)	(m)	(m <sup>2</sup> )	(m <sup>3</sup> )		
<b>BROUGHT FORWARD:</b>				-	-	-	63.00	-	-	-	504.97	52.60	-	
1														
2														
3														
4														
5														
6														
7														
8														
9														
10														
11														
12														
13														
14														
15														
16														
17														
18														
19														
20														
21														
22														
23														
24														
25														
26														
27														
28														
29														
30														
<b>CARRIED FORWARD:</b>							63.00				504.97	52.60		

**R 03**

**PEMOTONGAN  
RUMPUT  
(GRASS CUTTING)**

DISTRICT : RANAU  
ROUTE NO : 22 - JALAN KOTA KINABALU - SANDAKAN  
LOCATION : CH 65.000 (KM 101.600) - RHS

**R03 GRASS CUTTING (DRAINS ON SLOPE)**



**BEFORE**



**IN PROGRESS**



**AFTER**

DISTRICT : RANAU  
ROUTE NO : 22 - JALAN KOTA KINABALU - SANDAKAN  
LOCATION : CH 57.6500 (KM 94.250) - LHS

**R03 GRASS CUTTING(BERM DRAIN)**



**BEFORE**



**IN PROGRESS**



**AFTER**

DISTRICT : RANAU  
ROUTE NO : 22 - JALAN KOTA KINABALU - SANDAKAN  
LOCATION : CH 94.300 (KM 130.900) - LHS

### R03 GRASS CUTTING



**BEFORE**



**IN PROGRESS**



**AFTER**

LINTASAN RESOURCES SDN. BHD.

**GRASS CUTTING  
GRAND SUMMARY**

MONTH:     **JUNE 2010**    

DISTRICT	ROUTE NO.	ROAD NAME	Previous Mths	Current Mth	Cummulative
			(Km)	(Km)	(Km)
Kota Belud	01	Jalan Kota Kinabalu-Kudat	279.850	55.970	335.820
Kota Marudu	01	Jalan Kota Kinabalu-Kudat	160.050	32.010	192.060
Kudat	01	Jalan Kota Kinabalu-Kudat	274.950	54.990	329.940
Tuaran	01	Jalan Kota Kinabalu-Kudat	194.270	32.970	227.240
	22	Jalan Kota Kinabalu-Sandakan	211.900	43.080	254.980
	503	Jalan Berungis-Kota Belud	88.500	17.700	106.200
Kota Kinabalu	01	Jalan Kota Kinabalu-Kudat	213.400	42.680	256.080
	01	Jalan Kota Kinabalu-Sindumin	70.200	14.040	84.240
	606	Jalan Susur Sepangar Bay	53.600	10.720	64.320
	607	Jalan Masuk Ke Pelabuhan Baru	3.400	0.680	4.080
	608	Jalan K Masuk Ke Lapangan Terbang Lama	12.570	2.514	15.084
Penampang	01	Jalan Kota Kinabalu-Sindumin	54.900	10.980	65.880
	500	Jalan Kota Kinabalu-Keningau-Tenom	229.850	49.170	279.020
	501	Jalan Kota Kinabalu-Penampang-Lok Kawi	115.050	23.010	138.060
Papar	01	Jalan Kota Kinabalu-Sindumin	272.350	54.470	326.820
Ranau	22	Jalan Kota Kinabalu-Sandakan	511.000	102.200	613.200
Tambunam	500	Jalan Kota Kinabalu-Keningau-Tenom	292.900	59.300	352.200
Keningau	500	Jalan Kota Kinabalu-Keningau-Tenom	205.620	35.355	240.975
Tenom	500	Jalan Kota Kinabalu-Keningau-Tenom	142.350	28.470	170.820
Beaufort	01	Jalan Kota Kinabalu-Sindumin	285.440	57.088	342.528
	502	Jalan Beaufort-Menumbok	112.575	22.515	135.090
Sipitang	01	Jalan Kota Kinabalu-Sindumin	169.030	33.806	202.836
Kuala Penyu	502	Jalan Beaufort-Menumbok	185.250	37.050	222.300
<b>TOTAL</b>			<b>4,139.005</b>	<b>820.768</b>	<b>4,959.773</b>

**LINTASAN RESOURCES SDN. BHD.**  
PRIVATISATION OF WEST COAST SABAH FEDERAL ROADS MAINTENANCE

***SUMMARY - GRASS CUTTING***

**MONTH: JUNE 2010**

ITEM	DISTRICT	ROUTE NO.	ROAD NAME	LENGTH ( km )		
				PREVIOUS MONTH	CURRENT MONTH	CUM. MONTH
1	Kota Belud	01	Jalan Kota Kinabalu - Kudat	279.850	55.970	335.820
2	Kota Marudu	01	Jalan Kota Kinabalu - Kudat	160.050	32.010	192.060
3	Kudat	01	Jalan Kota Kinabalu - Kudat	274.950	54.990	329.940
<b>TOTAL:</b>				<b>714.850</b>	<b>142.970</b>	<b>857.820</b>

**LINTASAN RESOURCES SDN. BHD.**  
 MAINTENANCE OF FEDERAL ROADS - WEST COAST, SABAH

**R03 GRASS CUTTING**

**DISTRICT:** KOTA BELUD  
**ROUTE NO:** 01  
**ROAD NAME:** JALAN KOTA KINABALU - KUDAT  
**MONTH:** JUNE 2010

DATE OF CUTTING	CHAINAGE		Length (km)	REMARKS
	From	To		
<b>BROUGHT FORWARD :</b>			<b>279.850</b>	
01 Jun 10	58.980	63.980	5.000	
02 Jun 10	63.980	72.970	8.990	
03 Jun 10	72.970	76.970	4.000	Protocol 1 <sup>st</sup> cycle
09 Jun 10	76.970	85.460	8.490	
10 Jun 10	85.460	93.880	8.420	
12 Jun 10	93.880	102.210	8.330	
14 Jun 10	102.210	110.950	8.740	
15 Jun 10	72.970	76.970	4.000	Protocol 2 <sup>nd</sup> cycle
<b>BALANCE END OF JUNE :</b>			<b>335.820</b>	

**LINTASAN RESOURCES SDN. BHD.**  
MAINTENANCE OF FEDERAL ROADS - WEST COAST, SABAH

**R03 GRASS CUTTING**

**DISTRICT:** KOTA MARUDU

**ROUTE NO:** 01

**ROAD NAME:** JALAN KOTA KINABALU - KUDAT

**MONTH:** JUNE 2010

DATE OF CUTTING	CHAINAGE			REMARKS
	From	To		
<b>BROUGHT FORWARD :</b>			<b>160.050</b>	
01 Jun 10	119.115	121.115	2.000	Protocol 1 <sup>st</sup> cycle
03 Jun 10	110.950	116.950	6.000	
06 Jun 10	116.950	119.115	2.165	
07 Jun 10	121.115	129.230	8.115	
09 Jun 10	129.230	134.040	4.810	
13 Jun 10	134.040	140.960	6.920	
15 Jun 10	119.115	121.115	2.000	Protocol 2 <sup>nd</sup> cycle
<b>BALANCE END OF JUNE :</b>			192.060	

**LINTASAN RESOURCES SDN. BHD.**  
MAINTENANCE OF FEDERAL ROADS - WEST COAST, SABAH

**R03 GRASS CUTTING**

**DISTRICT:** KUDAT  
**ROUTE NO:** 01  
**ROAD NAME:** JALAN KOTA KINABALU - KUDAT  
**MONTH:** JUNE 2010

DATE OF CUTTING	CHAINAGE		Length (km)	REMARKS
	From	To		
<b>BROUGHT FORWARD :</b>			<b>274.950</b>	
01 Jun 10	190.840	185.730	5.110	Protocol 1 <sup>st</sup> cycle
03 Jun 10	185.730	179.450	6.280	
05 Jun 10	179.450	174.220	5.230	
06 Jun 10	174.220	169.370	4.850	
07 Jun 10	169.370	163.870	5.500	
09 Jun 10	163.870	155.870	8.000	
11 Jun 10	155.870	149.870	6.000	
13 Jun 10	149.870	145.370	4.500	
14 Jun 10	145.370	140.960	4.410	
15 Jun 10	190.840	185.730	5.110	Protocol 2 <sup>nd</sup> cycle
<b>BALANCE END OF JUNE :</b>			<b>329.940</b>	

**LINTASAN RESOURCES SDN. BHD.**  
PRIVATISATION OF WEST COAST SABAH FEDERAL ROADS MAINTENANCE

***SUMMARY - GRASS CUTTING***

***Month: JUNE 2010***

ITEM	DISTRICT	ROUTE NO.	ROAD NAME	LENGTH ( km )		
				PREVIOUS MONTH	CURRENT MONTH	CUM. MONTH
1	Kota Kinabalu	01	Jalan Kota Kinabalu - Kudat	213.400	42.680	256.080
2	Tuaran	01	Jalan Kota Kinabalu - Kudat	194.270	32.970	227.240
3	Tuaran	22	Jalan Kota Kinabalu - Sandakan	211.900	43.080	254.980
4	Tuaran	503	Jalan Berungis - Kota Belud	88.500	17.700	106.200
5	Kota Kinabalu	606	Jalan Susur Sepangar Bay	53.600	10.720	64.320
6	Kota Kinabalu	607	Jalan Masuk Ke Pelabuhan Baru, KK	3.400	0.680	4.080
<b>TOTAL:</b>				<b>765.070</b>	<b>147.830</b>	<b>912.900</b>

**LINTASAN RESOURCES SDN. BHD.**  
 MAINTENANCE OF FEDERAL ROADS - WEST COAST, SABAH

**R03 GRASS CUTTING RECORD**

**DISTRICT:** KOTA KINABALU  
**ROUTE NO:** 01  
**ROAD NAME:** JALAN KOTA KINABALU - KUDAT  
**MONTH:** JUNE 2010

ITEM	DATE OF CUTTING	CHAINAGE		Length (km)	REMARKS
		From	To		
<b>BROUGHT FORWARD :</b>				<b>213.400</b>	
1	03 Jun 10	0.400	3.000	2.600	Protocol
2	07 Jun 10	3.000	6.000	3.000	Protocol
3	09 Jun 10	6.000	11.000	5.000	Protocol
4	11 Jun 10	11.000	17.000	6.000	Protocol
5	15 Jun 10	17.000	19.500	2.500	Protocol
6	15 Jun 10	23.980	19.500	4.480	Normal
7	18 Jun 10	0.400	2.500	2.100	Protocol
8	21 Jun 10	2.500	5.000	2.500	Protocol
9	23 Jun 10	5.000	9.800	4.800	Protocol
10	25 Jun 10	9.800	15.000	5.200	Protocol
11	28 Jun 10	15.000	19.500	4.500	Protocol
<b>TOTAL :</b>				<b>256.080</b>	

**LINTASAN RESOURCES SDN. BHD.**  
 MAINTENANCE OF FEDERAL ROADS - WEST COAST, SABAH

**R03 GRASS CUTTING RECORD**

**DISTRICT:** TUARAN  
**ROUTE NO:** 01  
**ROAD NAME:** JALAN KOTA KINABALU - KUDAT  
**MONTH:** JUNE 2010

ITEM	DATE OF CUTTING	CHAINAGE		Length (km)	REMARKS
		From	To		
<b>BROUGHT FORWARD :</b>				<b>194.270</b>	
1	02 Jun 10	36.602	36.602	0.000	
2	04 Jun 10	42.602	50.102	7.500	
3	08 Jun 10	50.102	56.302	6.200	
4	12 Jun 10	56.302	58.970	2.668	
5	03 Jun 10	36.602	32.720	3.882	Normal
6	05 Jun 10	32.720	28.720	4.000	Protocol
7	14 Jun 10	28.720	23.980	4.740	Normal
8	18 Jun 10	28.720	31.000	2.280	Protocol
9	21 Jun 10	31.000	32.700	1.700	Protocol
<b>TOTAL :</b>				<b>227.240</b>	

**LINTASAN RESOURCES SDN. BHD.**  
 MAINTENANCE OF FEDERAL ROADS - WEST COAST, SABAH

**R03 GRASS CUTTING RECORD**

**DISTRICT:** TUARAN  
**ROUTE NO:** 22  
**ROAD NAME:** JALAN KOTA KINABALU - SANDAKAN  
**MONTH:** JUNE 2010

ITEM	DATE OF CUTTING	CHAINAGE		Length (km)	REMARKS
		From	To		
<b>BROUGHT FORWARD :</b>				<b>211.900</b>	
1	01 Jun 10	0.000	9.000	9.000	
2	03 Jun 10	9.000	16.500	7.500	
3	07 Jun 10	16.500	24.000	7.500	
4	10 Jun 10	24.000	34.500	10.500	
5	14 Jun 10	34.000	42.580	8.580	
<b>TOTAL :</b>				<b>254.980</b>	

**LINTASAN RESOURCES SDN. BHD.**  
 MAINTENANCE OF FEDERAL ROADS - WEST COAST, SABAH

**R03 GRASS CUTTING RECORD**

**DISTRICT:** TUARAN  
**ROUTE NO:** 503  
**ROAD NAME:** JALAN BERUNGIS - KOTA BELUD  
**MONTH:** JUNE 2010

ITEM	DATE OF CUTTING	CHAINAGE		Length (km)	REMARKS
		From	To		
<b>BROUGHT FORWARD :</b>				<b>88.500</b>	
1	03 Jun 10	0.000	5.500	5.500	
2	07 Jun 10	5.500	11.000	5.500	
3	10 Jun 10	11.000	14.500	3.500	
4	14 Jun 10	14.500	17.700	3.200	
<b>TOTAL :</b>				<b>106.200</b>	

**LINTASAN RESOURCES SDN. BHD.**  
 MAINTENANCE OF FEDERAL ROADS - WEST COAST, SABAH

**R03 GRASS CUTTING RECORD**

**DISTRICT:** KOTA KINABALU  
**ROUTE NO:** 606  
**ROAD NAME:** JALAN SUSUR SEPANGAR BAY  
**MONTH:** JUNE 2010

ITEM	DATE OF CUTTING	CHAINAGE		Length (km)	REMARKS
		From	To		
<b>BROUGHT FORWARD :</b>				<b>53.600</b>	
1	03 Jun 10	0.000	2.700	2.700	Normal
2	05 Jun 10	2.700	6.000	3.300	Normal
3	11 Jun 10	6.000	9.000	3.000	Normal
4	14 Jun 10	9.000	10.720	1.720	Normal
<b>TOTAL :</b>				<b>64.320</b>	

**LINTASAN RESOURCES SDN. BHD.**  
 MAINTENANCE OF FEDERAL ROADS - WEST COAST, SABAH

**R03 GRASS CUTTING RECORD**

**DISTRICT:** KOTA KINABALU  
**ROUTE NO:** 607  
**ROAD NAME:** JALAN MASUK KE PELABUHAN BARU, KK  
**MONTH:** JUNE 2010

ITEM	DATE OF CUTTING	CHAINAGE		Length (km)	REMARKS
		From	To		
<b>BROUGHT FORWARD :</b>				<b>3.400</b>	
1	03 Jun 10	0.000	0.340	0.340	Protocol
2	18 Jun 10	0.000	0.340	0.340	Protocol
<b>TOTAL :</b>				<b>4.080</b>	

**LINTASAN RESOURCES SDN. BHD.**  
PRIVATISATION OF WEST COAST SABAH FEDERAL ROADS MAINTENANCE

***SUMMARY - GRASS CUTTING***

**MONTH: JUNE 2010**

ITEM	DISTRICT	ROUTE NO.	ROAD NAME	LENGTH ( km )		
				PREVIOUS MONTH	CURRENT MONTH	CUM. MONTH
1	Ranau	22	Jalan Kota Kinabalu - Sandakan	511.00	102.20	613.20
<b>TOTAL:</b>				<b>511.00</b>	<b>102.20</b>	<b>613.20</b>



**LINTASAN RESOURCES SDN. BHD.**  
PRIVATISATION OF WEST COAST SABAH FEDERAL ROADS MAINTENANCE

***SUMMARY - GRASS CUTTING***

***Month: JUNE 2010***

ITEM	DISTRICT	ROUTE NO.	ROAD NAME	LENGTH ( km )		
				PREVIOUS MONTH	CURRENT MONTH	CUM. MONTH
1	Kota Kinabalu	01	Jalan Kota Kinabalu - Sindumin	70.200	14.040	84.240
2	Penampang	01	Jalan Kota Kinabalu - Sindumin	54.900	10.980	65.880
3	Papar	01	Jalan Kota Kinabalu - Sindumin	272.350	54.470	326.820
4	Penampang	500	Jalan Kota Kinabalu - Keningau - Tenom	229.850	49.170	279.020
5	Penampang	501	Jalan Kota Kinabalu - Penampang - Lok Kawi	115.050	23.010	138.060
6	Kota Kinabalu	608	Jalan Masuk Ke Lapangan Terbang Lama, KK	12.570	2.514	15.084
<b>TOTAL:</b>				<b>754.920</b>	<b>154.184</b>	<b>909.104</b>

**LINTASAN RESOURCES SDN. BHD.**  
 MAINTENANCE OF FEDERAL ROADS - WEST COAST, SABAH

**R03 GRASS CUTTING RECORD**

**DISTRICT:** KOTA KINABALU  
**ROUTE NO:** 01  
**ROAD NAME:** JALAN KK-SINDUMIN  
**MONTH:** JUNE 2010

ITEM	DATE OF CUTTING	CHAINAGE		Length (km)	REMARKS
		From	To		
<b>BROUGHT FORWARD :</b>				<b>70.200</b>	
1	02 Jun 10	0.000	2.500	2.500	Protocol Road
2	03 Jun 10	2.500	5.000	2.500	Protocol Road
3	03 Jun 10	5.000	7.020	2.020	Protocol Road
4	16 Jun 10	0.000	2.500	2.500	Protocol Road
5	17 Jun 10	2.500	5.000	2.500	Protocol Road
6	18 Jun 10	5.000	7.020	2.020	Protocol Road
<b>TOTAL :</b>				<b>84.240</b>	



**LINTASAN RESOURCES SDN. BHD.**  
MAINTENANCE OF FEDERAL ROADS - WEST COAST, SABAH

**R03 GRASS CUTTING RECORD**

**DISTRICT:** PAPAR

**ROUTE NO:** 01

**ROAD NAME:** JALAN KK-SINDUMIN

**MONTH:** JUNE 2010

ITEM	DATE OF CUTTING	CHAINAGE		Length (km)	REMARKS
		From	To		
<b>BROUGHT FORWARD :</b>				<b>272.350</b>	
1	02 Jun 10	44.800	46.900	2.100	Normal Road
2	03 Jun 10	46.900	49.100	2.200	Normal Road
3	04 Jun 10	49.100	51.200	2.100	Normal Road
4	05 Jun 10	51.200	53.450	2.250	Normal Road
5	06 Jun 10	53.450	55.450	2.000	Normal Road
6	07 Jun 10	55.450	57.400	1.950	Normal Road
7	08 Jun 10	57.400	59.250	1.850	Normal Road
8	09 Jun 10	59.250	61.650	2.400	Normal Road
9	10 Jun 10	61.650	63.900	2.250	Normal Road
10	12 Jun 10	63.900	66.300	2.400	Normal Road
11	13 Jun 10	66.300	68.500	2.200	Normal Road
12	14 Jun 10	68.500	70.780	2.280	Normal Road
13	15 Jun 10	70.780	72.470	1.690	Normal Road
14	02 Jun 10	44.800	43.200	1.600	Normal Road
15	03 Jun 10	43.200	41.200	2.000	Normal Road
16	04 Jun 10	41.200	38.900	2.300	Normal Road
17	05 Jun 10	38.900	36.500	2.400	Normal Road
18	06 Jun 10	36.500	34.200	2.300	Normal Road
19	07 Jun 10	34.200	31.950	2.250	Normal Road
20	08 Jun 10	31.950	29.750	2.200	Normal Road
21	09 Jun 10	29.750	27.400	2.350	Normal Road
22	10 Jun 10	27.400	25.000	2.400	Normal Road
23	12 Jun 10	25.000	22.550	2.450	Normal Road
24	13 Jun 10	22.550	20.050	2.500	Normal Road
25	14 Jun 10	20.050	18.000	2.050	Normal Road
<b>TOTAL :</b>				<b>326.820</b>	

**LINTASAN RESOURCES SDN. BHD.**  
MAINTENANCE OF FEDERAL ROADS - WEST COAST, SABAH

**R03 GRASS CUTTING RECORD**

**DISTRICT:** PENAMPANG  
**ROUTE NO:** 500  
**ROAD NAME:** JALAN KK - KENINGAU - TENOM  
**MONTH:** JUNE 2010

ITEM	DATE OF CUTTING	CHAINAGE		Length (km)	REMARKS
		From	To		
<b>BROUGHT FORWARD :</b>				<b>229.850</b>	
1	02 Jun 10	0.000	0.650	0.650	Protocol Road
2	02 Jun 10	0.650	1.700	1.050	Protocol Road
3	03 Jun 10	1.700	2.910	1.210	Protocol Road
4	04 Jun 10	2.910	4.000	1.090	Protocol Road
5	05 Jun 10	4.000	6.420	2.420	Normal Road
6	06 Jun 10	6.420	9.620	3.200	Normal Road
7	07 Jun 10	9.620	13.170	3.550	Normal Road
8	08 Jun 10	13.170	16.820	3.650	Normal Road
9	09 Jun 10	16.820	19.470	2.650	Normal Road
10	10 Jun 10	19.470	22.420	2.950	Normal Road
11	12 Jun 10	22.420	24.820	2.400	Normal Road
12	13 Jun 10	24.820	27.470	2.650	Normal Road
13	14 Jun 10	27.470	30.320	2.850	Normal Road
14	15 Jun 10	30.320	32.770	2.450	Normal Road
15	16 Jun 10	32.770	35.720	2.950	Normal Road
16	17 Jun 10	35.720	38.820	3.100	Normal Road
17	18 Jun 10	38.820	42.020	3.200	Normal Road
18	19 Jun 10	42.020	45.170	3.150	Normal Road
19	20 Jun 10	0.000	0.650	0.650	Protocol Road
20	21 Jun 10	0.650	1.700	1.050	Protocol Road
21	22 Jun 10	1.700	2.910	1.210	Protocol Road
22	23 Jun 10	2.910	4.000	1.090	Protocol Road
<b>TOTAL :</b>				<b>279.020</b>	

**LINTASAN RESOURCES SDN. BHD.**  
MAINTENANCE OF FEDERAL ROADS - WEST COAST, SABAH

**R03 GRASS CUTTING RECORD**

**DISTRICT:** PENAMPANG  
**ROUTE NO:** 501  
**ROAD NAME:** JALAN KK-PENAMPANG-LOK KAWI  
**MONTH:** JUNE 2010

ITEM	DATE OF CUTTING	CHAINAGE		Length (km)	REMARKS
		From	To		
<b>BROUGHT FORWARD :</b>				<b>115.050</b>	
1	01 Jun 10	0.000	1.140	1.140	Normal Road
2	02 Jun 10	1.140	2.290	1.150	Normal Road
3	03 Jun 10	2.290	3.460	1.170	Normal Road
4	04 Jun 10	3.460	4.575	1.115	Protocol Road
5	05 Jun 10	4.575	5.675	1.100	Protocol Road
6	06 Jun 10	5.675	6.920	1.245	Protocol Road
7	07 Jun 10	6.920	8.500	1.580	Normal Road
8	08 Jun 10	8.500	10.000	1.500	Normal Road
9	09 Jun 10	10.000	11.500	1.500	Normal Road
10	10 Jun 10	11.500	13.050	1.550	Normal Road
11	12 Jun 10	13.050	14.650	1.600	Normal Road
12	13 Jun 10	14.650	16.200	1.550	Normal Road
13	14 Jun 10	16.200	17.880	1.680	Normal Road
14	15 Jun 10	17.880	19.550	1.670	Normal Road
15	19 Jun 10	3.460	4.650	1.190	Protocol Road
16	20 Jun 10	4.650	5.800	1.150	Protocol Road
17	21 Jun 10	5.800	6.920	1.120	Protocol Road
<b>TOTAL :</b>				<b>138.060</b>	



**LINTASAN RESOURCES SDN. BHD.**  
PRIVATISATION OF WEST COAST SABAH FEDERAL ROADS MAINTENANCE

***SUMMARY - GRASS CUTTING***

**MONTH : JUNE 2010**

ITEM	DISTRICT	ROUTE NO.	ROAD NAME	LENGTH ( km )		
				PREVIOUS MONTH	CURRENT MONTH	CUM. MONTH
1	Tambunan	500	Jalan Kota Kinabalu - Keningau - Tenom	292.900	59.300	352.200
2	Keningau	500	Jalan Kota Kinabalu - Keningau - Tenom	205.620	35.355	240.975
3	Tenom	500	Jalan Kota Kinabalu - Keningau - Tenom	142.350	28.470	170.820
<b>TOTAL:</b>				<b>640.870</b>	<b>123.125</b>	<b>763.995</b>

**LINTASAN RESOURCES SDN. BHD.**  
MAINTENANCE OF FEDERAL ROADS - WEST COAST, SABAH

**R03 GRASS CUTTING**

**DISTRICT:** TAMBUNAN  
**ROUTE NO:** 500  
**ROAD NAME:** JLN KOTA KINABALU - KENINGAU - TENOM  
**MONTH:** June 2010

DATE OF CUTTING	CHAINAGE		Length (km)	REMARKS
	From	To		
<b>BROUGHT FORWARD :</b>			<b>292.900</b>	
01 Jun 10	69.310	73.310	4.00	1st cycle protocol road
02 Jun 10	45.120	49.000	3.88	Normal road
03 Jun 10	49.000	52.000	3.00	Normal road
04 Jun 10	52.000	56.000	4.00	Normal road
06 Jun 10	56.000	60.000	4.00	Normal road
07 Jun 10	60.000	62.000	2.00	Normal road
08 Jun 10	62.000	64.000	2.00	Normal road
09 Jun 10	64.000	67.000	3.00	Normal road
10 Jun 10	67.000	69.310	2.31	Normal road
11 Jun 10	73.310	74.000	0.69	Normal road
12 Jun 10	74.000	78.000	4.00	Normal road
13 Jun 10	78.000	81.300	3.30	Normal road
14 Jun 10	81.300	86.000	4.70	Normal road
15 Jun 10	86.000	91.000	5.00	Normal road
16 Jun 10	91.000	94.500	3.50	Normal road
17 Jun 10	94.500	97.000	2.50	Normal road
18 Jun 10	97.000	100.420	3.42	Normal road
19 Jun 10	69.310	73.310	4.00	2nd cycle protocol road
<b>TOTAL :</b>			<b>352.200</b>	

**LINTASAN RESOURCES SDN. BHD.**  
MAINTENANCE OF FEDERAL ROADS - WEST COAST, SABAH

**R03 GRASS CUTTING**

**DISTRICT:** KENINGAU  
**ROUTE NO:** 500  
**ROAD NAME:** JLN KOTA KINABALU - KENINGAU - TE  
**MONTH:** June 2010

DATE OF CUTTING	CHAINAGE		Length (km)	REMARKS
	From	To		
<b>BROUGHT FORWARD :</b>			<b>205.620</b>	
-	121.785	121.190	-	<b>Under dual carriageway upgrading project</b>
03 Jun 10	121.190	119.150	2.040	1st Cycle Protocol Road
-	119.150	115.570	-	<b>Under dual carriageway upgrading project</b>
03 Jun 10	115.570	114.475	1.095	1st Cycle Protocol Road
10 Jun 10	138.080	135.500	2.580	Normal Road
11 Jun 10	135.500	131.000	4.500	Normal Road
12 Jun 10	131.000	127.000	4.000	Normal Road
14 Jun 10	127.000	123.050	3.950	Normal Road
-	123.050	121.785	-	<b>Under dual carriageway upgrading project</b>
15 Jun 10	114.475	113.000	1.475	Normal Road
16 Jun 10	113.000	109.000	4.000	Normal Road
17 Jun 10	109.000	105.000	4.000	Normal Road
18 Jun 10	105.000	100.420	4.580	Normal Road
20 Jun 10	121.190	119.150	2.040	2nd Cycle Protocol Road
20 Jun 10	115.570	114.475	1.095	2nd Cycle Protocol Road
<b>TOTAL :</b>			<b>240.975</b>	

**LINTASAN RESOURCES SDN. BHD.**  
 MAINTENANCE OF FEDERAL ROADS - WEST COAST, SABAH

**R03 GRASS CUTTING**

**DISTRICT:** TENOM  
**ROUTE NO:** 500  
**ROAD NAME:** JLN KOTA KINABALU - KENINGAU - TENOM  
**MONTH:** June 2010

DATE OF CUTTING	CHAINAGE		Length (km)	REMARKS
	From	To		
<b>BROUGHT FORWARD :</b>			<b>142.350</b>	
01 Jun 10	163.650	163.485	0.165	Normal Road
01 Jun 10	163.485	160.585	2.900	1st Cycle Protocol Road
02 Jun 10	160.585	157.000	3.585	Normal Road
03 Jun 10	157.000	155.000	2.000	Normal Road
04 Jun 10	155.000	151.500	3.500	Normal Road
06 Jun 10	151.500	148.000	3.500	Normal Road
07 Jun 10	148.000	145.000	3.000	Normal Road
08 Jun 10	145.000	142.000	3.000	Normal Road
09 Jun 10	142.000	138.080	3.920	Normal Road
19 Jun 10	163.485	160.585	2.900	2nd Cycle Protocol Road
<b>TOTAL :</b>			<b>170.820</b>	

**LINTASAN RESOURCES SDN. BHD.**  
PRIVATISATION OF WEST COAST SABAH FEDERAL ROADS MAINTENANCE

***SUMMARY - GRASS CUTTING***

**MONTH: JUNE 2010**

ITEM	DISTRICT	ROUTE NO.	ROAD NAME	LENGTH ( km )		
				PREVIOUS MONTH	CURRENT MONTH	CUM. MONTH
1	Beaufort	01	Jalan Kota Kinabalu - Sindumin	285.440	57.088	342.528
2	Sipitang	01	Jalan Kota Kinabalu - Sindumin	169.030	33.806	202.836
3	Beaufort	502	Jalan Beaufort - Menumbok	112.575	22.515	135.090
4	Kuala Penyu	502	Jalan Beaufort - Menumbok	185.250	37.050	222.300
<b>TOTAL:</b>				<b>752.295</b>	<b>150.459</b>	<b>902.754</b>

**LINTASAN RESOURCES SDN. BHD.**  
MAINTENANCE OF FEDERAL ROADS - WEST COAST, SABAH

**R03 GRASS CUTTING RECORD**

**DISTRICT:** BEAUFORT

**ROUTE NO:** 01

**ROAD NAME:** JALAN KOTA KINABALU - SINDUMIN

**MONTH:** JUNE 2010

ITEM	DATE OF CUTTING	CHAINAGE		Length (km)	REMARKS
		From	To		
<b>BROUGHT FORWARD :</b>				<b>285.440</b>	
1	03-Jun-09	72.470	72.510	0.040	
2		72.510	72.535		Bridge
3	03-Jun-09	72.535	75.000	2.465	
4	04-Jun-09	75.000	77.300	2.300	
5		77.300	77.330		Bridge
6	04-Jun-09	77.330	80.250	2.920	
7		80.250	80.296		Bridge
8	04-Jun-09	80.296	81.730	1.434	
9	05-Jun-09	81.730	88.350	6.620	
10	06-Jun-09	88.350	89.550	1.200	
11			89.571		Bridge
12	06-Jun-09	89.571	92.000	2.429	
13	02-Jun-09	92.000	95.410	3.410	1st cycle for protocol road
14		95.410	95.538		Bridge
15	02-Jun-09	95.538	96.000	0.462	1st cycle for protocol road
16	02-Jun-09	96.000	98.700	2.700	
17	07-Jun-09	98.700	105.420	6.720	
18	08-Jun-09	105.420	110.341	4.921	
19		110.341	110.405		Bridge
20	08-Jun-09	110.405	112.380	1.975	
21	09-Jun-09	112.380	119.150	6.770	
22	10-Jun-09	119.150	126.000	6.850	
23	14-Jun-09	92.000	95.410	3.410	2nd cycle for protocol road
24		95.410	95.538		Bridge
25	14-Jun-09	95.538	96.000	0.462	2nd cycle for protocol road
<b>CARRIED FORWARD :</b>				<b>342.528</b>	

**LINTASAN RESOURCES SDN. BHD.**  
MAINTENANCE OF FEDERAL ROADS - WEST COAST, SABAH

**R03 GRASS CUTTING RECORD**

**DISTRICT:** SIPITANG

**ROUTE NO:** 01

**ROAD NAME:** JALAN KOTA KINABALU - SINDUMIN

**MONTH:** JUNE 2010

ITEM	DATE OF CUTTING	CHAINAGE		Length (km)	REMARKS
		From	To		
<b>BROUGHT FORWARD :</b>				<b>169.030</b>	
1	03-Jun-09	136.290	138.924	2.634	1st cycle for protocol road
2		138.924	138.998		Bridge
3	03-Jun-09	138.998	140.290	1.292	1st cycle for protocol road
4	11-Jun-09	126.000	132.470	6.470	
5		132.470	132.584		Bridge
6	12-Jun-09	132.584	136.290	3.706	
7	12-Jun-09	140.290	142.920	2.630	
8	13-Jun-09	142.920	149.333	6.413	
9		149.333	149.415		Bridge
10	13-Jun-09	149.415	156.150	6.735	
11	15-Jun-10	136.290	138.924	2.634	2nd cycle for protocol road
12		138.924	138.998		Bridge
13	15-Jun-10	138.998	140.290	1.292	2nd cycle for protocol road
14					
15					
16					
17					
18					
19					
20					
21					
22					
23					
24					
25					
<b>CARRIED FORWARD :</b>				<b>202.836</b>	

**LINTASAN RESOURCES SDN. BHD.**  
MAINTENANCE OF FEDERAL ROADS - WEST COAST, SABAH

**R03 GRASS CUTTING RECORD**

**DISTRICT:** BEAUFORT

**ROUTE NO:** 502

**ROAD NAME:** JALAN BEAUFORT - MENUKOK

**MONTH:** JUNE 2010

ITEM	DATE OF CUTTING	CHAINAGE		Length (km)	REMARKS
		From	To		
<b>BROUGHT FORWARD :</b>				<b>112.575</b>	
1	06-Jun-09	0.000	2.860	2.860	
2	07-Jun-09	2.860	9.550	6.690	
3	08-Jun-09	9.550	14.597	5.047	
4		14.597	14.612		Bridge
5	08-Jun-09	14.612	16.400	1.788	
6		16.400	16.415		Bridge
7	09-Jun-09	16.415	17.182	0.767	
8		17.182	17.238		Bridge
9	09-Jun-09	17.238	17.833	0.595	
10		17.833	17.852		Bridge
11	09-Jun-09	17.852	22.620	4.768	
12					
13					
14					
15					
16					
17					
18					
19					
20					
21					
22					
23					
24					
25					
<b>CARRIED FORWARD :</b>				<b>135.090</b>	

**LINTASAN RESOURCES SDN. BHD.**  
MAINTENANCE OF FEDERAL ROADS - WEST COAST, SABAH  
**R03 GRASS CUTTING RECORD**

**DISTRICT:** KUALA PENYU  
**ROUTE NO:** 502  
**ROAD NAME:** JALAN BEAUFORT - MENUMBOK  
**MONTH:** JUNE 2010

ITEM	DATE OF CUTTING	CHAINAGE		Length (km)	REMARKS
		From	To		
<b>BROUGHT FORWARD :</b>				<b>185.250</b>	
1	10-Jun-09	22.620	28.720	6.100	
2	11-Jun-09	28.720	35.000	6.280	
3	12-Jun-09	35.000	41.330	6.330	
4	13-Jun-09	41.330	47.700	6.370	
5	16-Jun-09	47.700	54.000	6.300	
6	17-Jun-09	54.000	59.670	5.670	
7					
8					
9					
10					
11					
12					
13					
14					
15					
16					
17					
18					
19					
20					
21					
22					
23					
24					
25					
<b>CARRIED FORWARD :</b>				<b>222.300</b>	

**R 04**

**PENYENGGARAAN  
PERABOT JALAN  
(ROAD FURNITURE)**

DISTRICT : KOTA MARUDU  
ROUTE NO : 01 - JALAN KOTA KINABALU - KUDAT  
LOCATION : CH120.270

### R04 - ROAD FURNITURE



IN PROGRESS



AFTER

DISTRICT : KOTA KINABALU  
ROUTE NO : 01 JALAN KOTA KINABALU-SINDUMIN  
LOCATION : CH1.000 (RHS)

**R04 ROAD FURNITURE (Painting)**



**BEFORE**



**IN PROGRESS**



**AFTER**

DISTRICT : KOTA KINABALU  
ROUTE NO : 501 JALAN KK-PENAMPANG-LOK KAWI  
LOCATION : CH2.900 (RHS)

### R04 ROAD FURNITURE (Painting)



BEFORE



IN PROGRESS



AFTER

DISTRICT : KOTA KINABALU  
ROUTE NO : 608 JALAN MASUK KE LAPANGAN TERBANG LAMA  
LOCATION : CH0.179 (RHS)

### R04 ROAD FURNITURE (Painting)



**BEFORE**



**IN PROGRESS**



**AFTER**

DISTRICT : BEAUFORT  
ROUTE NO : 01 JALAN KOTA KINABALU - SINDUMIN  
LOCATION : CH94.624 (KM96.384) - LHS

### R04 ROAD FURNITURE



**BEFORE**



**IN PROGRESS**



**AFTER**

DISTRICT : SIPITANG  
ROUTE NO : 01 JALAN KOTA KINABALU - SINDUMIN  
LOCATION : CH136.327 (KM138.087) - LHS

### R04 ROAD FURNITURE



BEFORE



IN PROGRESS



AFTER

LINTASAN RESOURCES SDN. BHD.

**ROAD FURNITURE  
GRAND SUMMARY**

MONTH:     JUNE 2010    

DISTRICT	ROUTE NO.	ROAD NAME	FURNITURE TYPE	UNIT	CLEANING			PAINTING		
					Previous	Current	Cumm.	Previous	Current	Cumm.
Kota Belud	01	Jalan Kota Kinabalu-Kudat	Guardrail/Barriers	m	14,190.00	0.00	14,190.00	0.00	0.00	0.00
			Road Kerb	m	0.00	0.00	0.00	0.00	0.00	0.00
			Signage	No.	407	0	407	0	0	0
			Traffic Signal	No.	0	0	0	0	0	0
			Kilometer Post	No.	47	0	47	0	0	0
			Delineator Post	No.	44	0	44	0	0	0
Kota Marudu	01	Jalan Kota Kinabalu-Kudat	Guardrail/Barriers	m	0.00	1,316.00	1,316.00	0.00	0.00	0.00
			Road Kerb	m	0.00	0.00	0.00	0.00	0.00	0.00
			Signage	No.	8	71	79	0	0	0
			Traffic Signal	No.	0	0	0	0	0	0
			Kilometer Post	No.	2	11	13	0	0	0
			Delineator Post	No.	0	6	6	0	0	0
Kudat	01	Jalan Kota Kinabalu-Kudat	Guardrail/Barriers	m	6,603.96	0.00	6,603.96	0.00	0.00	0.00
			Road Kerb	m	0.00	0.00	0.00	0.00	0.00	0.00
			Signage	No.	421	0	421	0	0	0
			Traffic Signal	No.	0	0	0	0	0	0
			Kilometer Post	No.	50	0	50	0	0	0
			Delineator Post	No.	0	0	0	0	0	0
Tuaran	01	Jalan Kota Kinabalu-Kudat	Guardrail/Barriers	m	4,427.00	7,482.00	11,909.00	0.00	0.00	0.00
			Road Kerb	m	0.00	0.00	0.00	0.00	0.00	0.00
			Signage	No.	213	143	356	0	0	0
			Traffic Signal	No.	0	2	2	0	0	0
			Kilometer Post	No.	19	22	41	0	0	0
			Delineator Post	No.	0	0	0	0	0	0
	22	Jalan Kota Kinabalu-Sandakan	Guardrail/Barriers	m	10,435.00	2,718.00	13,153.00	0.00	0.00	0.00
			Road Kerb	m	0.00	0.00	0.00	0.00	0.00	0.00
			Signage	No.	104	16	120	0	0	0
			Traffic Signal	No.	0	0	0	0	0	0
			Kilometer Post	No.	52	12	64	0	0	0
			Delineator Post	No.	0	0	0	0	0	0
	503	Jalan Berungis-Kota Belud	Guardrail/Barriers	m	4,552.00	0.00	4,552.00	0.00	0.00	0.00
Road Kerb			m	0.00	0.00	0.00	0.00	0.00	0.00	
Signage			No.	105	0	105	0	0	0	
Traffic Signal			No.	0	0	0	0	0	0	
Kilometer Post			No.	0	0	0	0	0	0	
Delineator Post			No.	0	0	0	0	0	0	
Kota Kinabalu	01	Jalan Kota Kinabalu-Kudat	Guardrail/Barriers	m	2,649.00	840.00	3,489.00	0.00	0.00	0.00
			Road Kerb	m	0.00	0.00	0.00	0.00	0.00	0.00
			Signage	No.	576	184	760	0	0	0
			Traffic Signal	No.	0	0	0	0	0	0
			Kilometer Post	No.	28	7	35	0	0	0
			Delineator Post	No.	0	0	0	0	0	0
	01	Jalan Kota Kinabalu-Sindumin	Guardrail/Barriers	m	0.00	0.00	0.00	0.00	0.00	0.00
			Road Kerb	m	0.00	0.00	0.00	0.00	0.00	0.00
			Signage	No.	38	38	76	0	38	38
			Traffic Signal	No.	1	1	2	0	1	1
			Kilometer Post	No.	4	4	8	0	4	4
			Delineator Post	No.	0	0	0	0	0	0
	501	Jalan Kota Kinabalu-Penampang-Lok Kawi	Guardrail/Barriers	m	1,528.00	0.00	1,528.00	0.00	870.00	870.00
			Road Kerb	m	0.00	0.00	0.00	0.00	0.00	0.00
			Signage	No.	141	0	141	0	73	73
			Traffic Signal	No.	49	0	49	0	49	49
			Kilometer Post	No.	21	0	21	0	8	8
			Delineator Post	No.	0	0	0	0	0	0
	606	Jalan Susur Sepangar Bay	Guardrail/Barriers	m	592.00	0.00	592.00	0.00	0.00	0.00
			Road Kerb	m	0.00	0.00	0.00	0.00	0.00	0.00
			Signage	No.	19	0	19	0	0	0
			Traffic Signal	No.	0	0	0	0	0	0
			Kilometer Post	No.	3	0	3	0	0	0
			Delineator Post	No.	0	0	0	0	0	0
607	Jalan Masuk Ke Pelabuhan Baru	Guardrail/Barriers	m	0.00	0.00	0.00	0.00	0.00	0.00	
		Road Kerb	m	0.00	0.00	0.00	0.00	0.00	0.00	
		Signage	No.	8	8	16	0	0	0	
		Traffic Signal	No.	0	0	0	0	0	0	
		Kilometer Post	No.	0	0	0	0	0	0	
		Delineator Post	No.	0	0	0	0	0	0	
608	Jalan Masuk Ke Lapangan Terbang Lama	Guardrail/Barriers	m	0.00	0.00	0.00	0.00	0.00	0.00	
		Road Kerb	m	0.00	0.00	0.00	0.00	0.00	0.00	
		Signage	No.	23	23	46	0	23	23	
		Traffic Signal	No.	0	0	0	0	0	0	
		Kilometer Post	No.	0	0	0	0	0	0	
		Delineator Post	No.	0	0	0	0	0	0	

LINTASAN RESOURCES SDN. BHD.

**ROAD FURNITURE  
GRAND SUMMARY**

MONTH:     JUNE 2010    

DISTRICT	ROUTE NO.	ROAD NAME	FURNITURE TYPE	UNIT	CLEANING			PAINTING		
					Previous	Current	Cumm.	Previous	Current	Cumm.
Penampang	01	Jalan Kota Kinabalu-Sindumin	Guardrail/Barriers	m	769.00	0.00	769.00	0.00	0.00	0.00
			Road Kerb	m	0.00	0.00	0.00	0.00	0.00	0.00
			Signage	No.	115	0	115	0	0	0
			Traffic Signal	No.	16	0	16	0	0	0
			Kilometer Post	No.	14	0	14	0	0	0
			Delineator Post	No.	0	0	0	0	0	0
	500	Jalan Kota Kinabalu-Keningau-Tenom	Guardrail/Barriers	m	7,263.00	0.00	7,263.00	0.00	0.00	0.00
			Road Kerb	m	0.00	0.00	0.00	0.00	0.00	0.00
			Signage	No.	256	0	256	0	0	0
Traffic Signal			No.	0	0	0	0	0	0	
Kilometer Post			No.	30	0	30	0	0	0	
Delineator Post			No.	0	0	0	0	0	0	
501	Jalan Kota Kinabalu-Penampang-Lok Kawi	Guardrail/Barriers	m	239.00	239.00	478.00	239.00	658.00	897.00	
		Road Kerb	m	0.00	0.00	0.00	0.00	0.00	0.00	
		Signage	No.	64	64	128	64	75	139	
		Traffic Signal	No.	20	20	40	20	0	20	
		Kilometer Post	No.	6	6	12	6	13	19	
		Delineator Post	No.	0	0	0	0	0	0	
Papar	01	Jalan Kota Kinabalu-Sindumin	Guardrail/Barriers	m	2,123.00	0.00	2,123.00	0.00	0.00	0.00
			Road Kerb	m	0.00	0.00	0.00	0.00	0.00	0.00
			Signage	No.	317	0	317	0	0	0
			Traffic Signal	No.	0	0	0	0	0	0
			Kilometer Post	No.	35	0	35	0	0	0
			Delineator Post	No.	257	0	257	0	0	0
Ranau	22	Jalan Kota Kinabalu-Sandakan	Guardrail/Barriers	m	15,658.00	0.00	15,658.00	0.00	0.00	0.00
			Road Kerb	m	0.00	0.00	0.00	0.00	0.00	0.00
			Signage	No.	260	133	393	0	0	0
			Traffic Signal	No.	0	0	0	0	0	0
			Kilometer Post	No.	81	19	100	0	0	0
			Delineator Post	No.	1618	165	1783	0	0	0
Tambunan	500	Jalan Kota Kinabalu-Keningau-Tenom	Guardrail/Barriers	m	8,529.00	487.00	9,016.00	0.00	0.00	0.00
			Road Kerb	m	0.00	0.00	0.00	0.00	0.00	0.00
			Signage	No.	258	31	289	0	0	0
			Traffic Signal	No.	0	0	0	0	0	0
			Kilometer Post	No.	48	4	52	0	0	0
			Delineator Post	No.	0	0	0	0	0	0
Keningau	500	Jalan Kota Kinabalu-Keningau-Tenom	Guardrail/Barriers	m	6,462.00	464.00	6,926.00	0.00	0.00	0.00
			Road Kerb	m	0.00	0.00	0.00	0.00	0.00	0.00
			Signage	No.	176	94	270	0	0	0
			Traffic Signal	No.	9	9	18	0	0	0
			Kilometer Post	No.	32	7	39	0	0	0
			Delineator Post	No.	0	0	0	0	0	0
Tenom	500	Jalan Kota Kinabalu-Keningau-Tenom	Guardrail/Barriers	m	2,103.00	30.00	2,133.00	0.00	0.00	0.00
			Road Kerb	m	0.00	0.00	0.00	0.00	0.00	0.00
			Signage	No.	109	31	140	0	0	0
			Traffic Signal	No.	0	0	0	0	0	0
			Kilometer Post	No.	25	3	28	0	0	0
			Delineator Post	No.	106	0	106	0	0	0
Beaufort	01	Jalan Kota Kinabalu-Sindumin	Guardrail/Barriers	m	1,869.00	0.00	1,869.00	93.00	0.00	93.00
			Road Kerb	m	0.00	0.00	0.00	0.00	0.00	0.00
			Signage	No.	214	36	250	139	0	139
			Traffic Signal	No.	0	0	0	0	0	0
			Kilometer Post	No.	46	3	49	27	0	27
			Delineator Post	No.	29	23	52	0	0	0
502	Jalan Beaufort-Menumbok	Guardrail/Barriers	m	1,125.00	0.00	1,125.00	0.00	0.00	0.00	
		Road Kerb	m	0.00	0.00	0.00	0.00	0.00	0.00	
		Signage	No.	212	0	212	0	0	0	
		Traffic Signal	No.	0	0	0	0	0	0	
		Kilometer Post	No.	22	0	22	0	0	0	
		Delineator Post	No.	0	0	0	0	0	0	
Sipitang	01	Jalan Kota Kinabalu-Sindumin	Guardrail/Barriers	m	1,229.00	2,548.00	3,777.00	0.00	0.00	0.00
			Road Kerb	m	0.00	0.00	0.00	0.00	0.00	0.00
			Signage	No.	63	142	205	0	0	0
			Traffic Signal	No.	0	0	0	0	0	0
			Kilometer Post	No.	8	15	23	0	0	0
			Delineator Post	No.	0	0	0	0	0	0
Kuala Penyu	502	Jalan Beaufort-Menumbok	Guardrail/Barriers	m	1,191.00	0.00	1,191.00	0.00	0.00	0.00
			Road Kerb	m	0.00	0.00	0.00	0.00	0.00	0.00
			Signage	No.	389	0	389	0	0	0
			Traffic Signal	No.	0	0	0	0	0	0
			Kilometer Post	No.	30	0	30	0	0	0
			Delineator Post	No.	0	0	0	0	0	0

**LINTASAN RESOURCES SDN. BHD.**  
PRIVATISATION OF WEST COAST SABAH FEDERAL ROADS MAINTENANCE

***SUMMARY - ROAD FURNITURE***

**MONTH: JUNE 2010**

ITEM	DISTRICT	ROUTE NO.	ROAD NAME	FURNITURE TYPE	CLEANING			PAINTING		
					Previous	Current	Cumm.	Previous	Current	Cumm.
1	Kota Belud	01	Jalan Kota Kinabalu-Kudat	Guardrail	14,190.00	0.00	14,190.00	0.00		0.00
				Road Kerb	0.00		0.00	0.00		0.00
				Signage	407	0	407	0		0
				Traffic Signal	0		0	0		0
				Kilometer Post	47	0	47	0		0
				Delineator Post	44	0	44	0		0
2	Kota Marudu	01	Jalan Kota Kinabalu-Kudat	Guardrail	0.00	1,316.00	1,316.00	0.00		0.00
				Road Kerb	0.00		0.00	0.00		0.00
				Signage	8	71	79	0		0
				Traffic Signal	0		0	0		0
				Kilometer Post	12	11	23	0		0
				Delineator Post	0	6	6	0		0
3	Kudat	01	Jalan Kota Kinabalu-Kudat	Guardrail	6,603.96	0.000	6,603.96	0.00		0.00
				Road Kerb	0.00		0.00	0.00		0.00
				Signage	421	0	421	0		0
				Traffic Signal	0		0	0		0
				Kilometer Post	50	0	50	0		0
				Delineator Post	0	0	0	0		0

**LINTASAN RESOURCES SDN. BHD.**  
MAINTENANCE OF FEDERAL ROADS - WEST COAST, SABAH

**R04 ROAD FURNITURE**

**DISTRICT:** KOTA MARUDU

**ROUTE NO:** 01

**ROAD NAME:** JALAN KOTA KINABALU - KUDAT

**DATE OF INSPECTION:** JUNE 2010

CHAINAGE		CLEANING			PAINTING			REMARKS
From	To							
111.490	120.928	Guardrails	1316.00	Metre	Guardrails	_____	Metre	
		Barriers	_____	Metre	Barriers	_____	Metre	
		Signages & Posts	71	No.	Road Kerbs	_____	Metre	
		Traffic Signal	_____	No.	Sign Posts	_____	No.	
		Kilometer Posts	11	No.	Traffic Light Posts	_____	No.	
		Delineator Post	6	No.	Kilometer Posts	_____	No.	
			_____		Delineator Posts	_____	No.	
			_____			_____		
		Guardrails	_____	Metre	Guardrails	_____	Metre	
		Barriers	_____	Metre	Barriers	_____	Metre	
		Signages & Posts	_____	No.	Road Kerbs	_____	Metre	
		Traffic Signal	_____	No.	Sign Posts	_____	No.	
		Kilometer Posts	_____	No.	Traffic Light Posts	_____	No.	
		Delineator Post	_____	No.	Kilometer Posts	_____	No.	
			_____		Delineator Posts	_____	No.	
			_____			_____		
		Guardrails	_____	Metre	Guardrails	_____	Metre	
		Barriers	_____	Metre	Barriers	_____	Metre	
		Signages & Posts	_____	No.	Road Kerbs	_____	Metre	
		Traffic Signal	_____	No.	Sign Posts	_____	No.	
		Kilometer Posts	_____	No.	Traffic Light Posts	_____	No.	
		Delineator Post	_____	No.	Kilometer Posts	_____	No.	
			_____		Delineator Posts	_____	No.	
			_____			_____		

**LINTASAN RESOURCES SDN. BHD.**  
PRIVATISATION OF WEST COAST SABAH FEDERAL ROADS MAINTENANCE

***SUMMARY - ROAD FURNITURE***

***Month: JUNE 2010***

ITEM	DISTRICT	ROUTE NO.	ROAD NAME	FURNITURE TYPE	UNIT	CLEANING			PAINTING		
						Previous	Current	Cumm.	Previous	Current	Cumm.
1	Kota Kinabalu	01	Jalan Kota Kinabalu-Kudat	Guardrail	m	2,649.00	840.00	3,489.00	0.00	0.00	0.00
				Road Kerb	m	0.00	0.00	0.00	0.00	0.00	0.00
				Signage	No.	350	184	534	0	0	0
				Traffic Signal	No.	0	0	0	0	0	0
				Kilometer Post	No.	17	7	24	0	0	0
				Delineator Post	No.	0	0	0	0	0	0
2	Tuaran	01	Jalan Kota Kinabalu-Kudat	Guardrail	m	4,427.00	7,482.00	11,909.00	0.00	0.00	0.00
				Road Kerb	m	0.00	0.00	0.00	0.00	0.00	0.00
				Signage	No.	172	143	315	0	0	0
				Traffic Signal	No.	0	2	2	0	0	0
				Kilometer Post	No.	14	22	36	0	0	0
				Delineator Post	No.	0	0	0	0	0	0
3	Tuaran	22	Jalan Kota Kinabalu-Sandakan	Guardrail	m	7,314.00	2,718.00	10,032.00	0.00	0.00	0.00
				Road Kerb	m	0.00	0.00	0.00	0.00	0.00	0.00
				Signage	No.	41	16	57	0	0	0
				Traffic Signal	No.	0	0	0	0	0	0
				Kilometer Post	No.	16	12	28	0	0	0
				Delineator Post	No.	0	0	0	0	0	0

**LINTASAN RESOURCES SDN. BHD.**  
PRIVATISATION OF WEST COAST SABAH FEDERAL ROADS MAINTENANCE

***SUMMARY - ROAD FURNITURE***

***Month: JUNE 2010***

ITEM	DISTRICT	ROUTE NO.	ROAD NAME	FURNITURE TYPE	UNIT	CLEANING			PAINTING		
						Previous	Current	Cumm.	Previous	Current	Cumm.
4	Tuaran	503	Jalan Berungis-Kota Belud	Guardrail	m	4,552.00	0.00	4,552.00	0.00	0.00	0.00
				Road Kerb	m	0.00	0.00	0.00	0.00	0.00	0.00
				Signage	No.	105	0	105	0	0	0
				Traffic Signal	No.	0	0	0	0	0	0
				Kilometer Post	No.	0	0	0	0	0	0
				Delineator Post	No.	0	0	0	0	0	0
5	Kota Kinabalu	606	Jalan Susur Sepangar Bay	Guardrail	m	592.00	0.00	592.00	0.00	0.00	0.00
				Road Kerb	m	0.00	0.00	0.00	0.00	0.00	0.00
				Signage	No.	0	0	0	0	0	0
				Traffic Signal	No.	0	0	0	0	0	0
				Kilometer Post	No.	0	0	0	0	0	0
				Delineator Post	No.	0	0	0	0	0	0
6	Kota Kinabalu	607	Jalan Masuk Ke Pelabuhan Baru	Guardrail	m	0.00	0.00	0.00	0.00	0.00	0.00
				Road Kerb	m	0.00	0.00	0.00	0.00	0.00	0.00
				Signage	No.	8	8	16	0	0	0
				Traffic Signal	No.	0	0	0	0	0	0
				Kilometer Post	No.	0	0	0	0	0	0
				Delineator Post	No.	0	0	0	0	0	0

**LINTASAN RESOURCES SDN. BHD.**  
MAINTENANCE OF FEDERAL ROADS - WEST COAST, SABAH

**R04 ROAD FURNITURE RECORD**

**KOTA KINABALU**

**DISTRICT:** \_\_\_\_\_  
**ROUTE NO:** 01  
**ROAD NAME:** JALAN KOTA KINABALU - KUDAT  
**DATE OF INSPECTION:** JUNE 2010

CHAINAGE		CLEANING	PAINTING	REMARKS
From	To			
0.530	6.000	Guardrails <u>676</u> Metre Barriers <u>-</u> Metre  Signages & Posts <u>157</u> No. Traffic Signal <u>-</u> No. Kilometer Posts <u>7</u> No. Delineator Post <u>-</u> No.  	Guardrails <u>-</u> Metre Barriers <u>-</u> Metre Road Kerbs <u>-</u> Metre Sign Posts <u>-</u> No. Traffic Light Posts <u>-</u> No. Kilometer Posts <u>-</u> No. Delineator Posts <u>-</u> No.  	30 June 10 LHS,M,RHS
19.500	23.980	Guardrails <u>164</u> Metre Barriers <u>-</u> Metre  Signages & Posts <u>27</u> No. Traffic Signal <u>-</u> No. Kilometer Posts <u>-</u> No. Delineator Post <u>-</u> No.  	Guardrails <u>-</u> Metre Barriers <u>-</u> Metre Road Kerbs <u>-</u> Metre Sign Posts <u>-</u> No. Traffic Light Posts <u>-</u> No. Kilometer Posts <u>-</u> No. Delineator Posts <u>-</u> No.  	29 June 10 LHS,M,RHS
		Guardrails <u>-</u> Metre Barriers <u>-</u> Metre  Signages & Posts <u>-</u> No. Traffic Signal <u>-</u> No. Kilometer Posts <u>-</u> No. Delineator Post <u>-</u> No.  	Guardrails <u>-</u> Metre Barriers <u>-</u> Metre Road Kerbs <u>-</u> Metre Sign Posts <u>-</u> No. Traffic Light Posts <u>-</u> No. Kilometer Posts <u>-</u> No. Delineator Posts <u>-</u> No.  	

**LINTASAN RESOURCES SDN. BHD.**  
MAINTENANCE OF FEDERAL ROADS - WEST COAST, SABAH

**R04 ROAD FURNITURE RECORD**

**DISTRICT:** TUARAN

**ROUTE NO:** 01

**ROAD NAME:** JALAN KOTA KINABALU - KUDAT

**DATE OF INSPECTION:** JUNE 2010

CHAINAGE		CLEANING	PAINTING	REMARKS
From	To			
36.602	38.102	Guardrails <u>748</u> Metre Barriers <u>-</u> Metre  Signages & Posts <u>19</u> No. Traffic Signal <u>-</u> No. Kilometer Posts <u>2</u> No. Delineator Post <u>-</u> No.	Guardrails <u>-</u> Metre Barriers <u>-</u> Metre Road Kerbs <u>-</u> Metre Sign Posts <u>-</u> No. Traffic Light Posts <u>-</u> No. Kilometer Posts <u>-</u> No. Delineator Posts <u>-</u> No.	01 June 10 LHS,RHS
38.102	39.602	Guardrails <u>64</u> Metre Barriers <u>-</u> Metre  Signages & Posts <u>16</u> No. Traffic Signal <u>-</u> No. Kilometer Posts <u>2</u> No. Delineator Post <u>-</u> No.	Guardrails <u>-</u> Metre Barriers <u>-</u> Metre Road Kerbs <u>-</u> Metre Sign Posts <u>-</u> No. Traffic Light Posts <u>-</u> No. Kilometer Posts <u>-</u> No. Delineator Posts <u>-</u> No.	04 June 10 LHS,RHS
39.602	41.102	Guardrails <u>796</u> Metre Barriers <u>-</u> Metre  Signages & Posts <u>14</u> No. Traffic Signal <u>-</u> No. Kilometer Posts <u>2</u> No. Delineator Post <u>-</u> No.	Guardrails <u>-</u> Metre Barriers <u>-</u> Metre Road Kerbs <u>-</u> Metre Sign Posts <u>-</u> No. Traffic Light Posts <u>-</u> No. Kilometer Posts <u>-</u> No. Delineator Posts <u>-</u> No.	08 June 09 LHS,RHS

LINTASAN RESOURCES SDN. BHD.  
MAINTENANCE OF FEDERAL ROADS - WEST COAST, SABAH

**R04 ROAD FURNITURE RECORD**

DISTRICT: TUARAN  
ROUTE NO: 01  
ROAD NAME: JALAN KOTA KINABALU - KUDAT  
DATE OF INSPECTION: JUNE 2010

CHAINAGE		CLEANING	PAINTING	REMARKS
From	To			
41.102	42.602	Guardrails <u>1,156</u> Metre Barriers <u>-</u> Metre Signages & Posts <u>-</u> No. Traffic Signal <u>-</u> No. Kilometer Posts <u>2</u> No. Delineator Post <u>-</u> No.	Guardrails <u>-</u> Metre Barriers <u>-</u> Metre Road Kerbs <u>-</u> Metre Sign Posts <u>-</u> No. Traffic Light Posts <u>-</u> No. Kilometer Posts <u>-</u> No. Delineator Posts <u>-</u> No.	11 June 10 LHS,RHS
42.602	44.102	Guardrails <u>964</u> Metre Barriers <u>-</u> Metre Signages & Posts <u>1</u> No. Traffic Signal <u>-</u> No. Kilometer Posts <u>2</u> No. Delineator Post <u>-</u> No.	Guardrails <u>-</u> Metre Barriers <u>-</u> Metre Road Kerbs <u>-</u> Metre Sign Posts <u>-</u> No. Traffic Light Posts <u>-</u> No. Kilometer Posts <u>-</u> No. Delineator Posts <u>-</u> No.	14 June 10 LHS,RHS
44.102	45.602	Guardrails <u>1,254</u> Metre Barriers <u>-</u> Metre Signages & Posts <u>14</u> No. Traffic Signal <u>-</u> No. Kilometer Posts <u>2</u> No. Delineator Post <u>-</u> No.	Guardrails <u>-</u> Metre Barriers <u>-</u> Metre Road Kerbs <u>-</u> Metre Sign Posts <u>-</u> No. Traffic Light Posts <u>-</u> No. Kilometer Posts <u>-</u> No. Delineator Posts <u>-</u> No.	17 June 10 LHS,RHS

LINTASAN RESOURCES SDN. BHD.  
MAINTENANCE OF FEDERAL ROADS - WEST COAST, SABAH

**R04 ROAD FURNITURE RECORD**

TUARAN

DISTRICT:

ROUTE NO:

ROAD NAME:

DATE OF INSPECTION:

01

JALAN KOTA KINABALU - KUDAT

JUNE 2010

CHAINAGE		CLEANING	PAINTING	REMARKS
From	To			
45.602	47.102	Guardrails <u>884</u> Metre Barriers <u>-</u> Metre  Signages & Posts <u>20</u> No. Traffic Signal <u>-</u> No. Kilometer Posts <u>2</u> No. Delineator Post <u>-</u> No.	Guardrails <u>-</u> Metre Barriers <u>-</u> Metre Road Kerbs <u>-</u> Metre Sign Posts <u>-</u> No. Traffic Light Posts <u>-</u> No. Kilometer Posts <u>-</u> No. Delineator Posts <u>-</u> No.	21 June 10 LHS,RHS
47.102	48.602	Guardrails <u>324</u> Metre Barriers <u>-</u> Metre  Signages & Posts <u>2</u> No. Traffic Signal <u>-</u> No. Kilometer Posts <u>2</u> No. Delineator Post <u>-</u> No.	Guardrails <u>-</u> Metre Barriers <u>-</u> Metre Road Kerbs <u>-</u> Metre Sign Posts <u>-</u> No. Traffic Light Posts <u>-</u> No. Kilometer Posts <u>-</u> No. Delineator Posts <u>-</u> No.	24 June 10 LHS,RHS
48.602	50.822	Guardrails <u>348</u> Metre Barriers <u>-</u> Metre  Signages & Posts <u>-</u> No. Traffic Signal <u>-</u> No. Kilometer Posts <u>-</u> No. Delineator Post <u>-</u> No.	Guardrails <u>-</u> Metre Barriers <u>-</u> Metre Road Kerbs <u>-</u> Metre Sign Posts <u>-</u> No. Traffic Light Posts <u>-</u> No. Kilometer Posts <u>-</u> No. Delineator Posts <u>-</u> No.	28 June 10 LHS,RHS

LINTASAN RESOURCES SDN. BHD.  
MAINTENANCE OF FEDERAL ROADS - WEST COAST, SABAH

**R04 ROAD FURNITURE RECORD**

TUARAN

DISTRICT: \_\_\_\_\_  
ROUTE NO: 01  
ROAD NAME: JALAN KOTA KINABALU - KUDAT  
DATE OF INSPECTION: JUNE 2010

CHAINAGE		CLEANING	PAINTING	REMARKS
From	To			
23.980	28.720	Guardrails <u>944</u> Metre Barriers <u>-</u> Metre Signages & Posts <u>71</u> No. Traffic Signal <u>-</u> No. Kilometer Posts <u>8</u> No. Delineator Post <u>-</u> No.	Guardrails <u>-</u> Metre Barriers <u>-</u> Metre Road Kerbs <u>-</u> Metre Sign Posts <u>-</u> No. Traffic Light Posts <u>-</u> No. Kilometer Posts <u>-</u> No. Delineator Posts <u>-</u> No.	29 June 10 LHS,M,RHS
		Guardrails <u>-</u> Metre Barriers <u>-</u> Metre Signages & Posts <u>-</u> No. Traffic Signal <u>-</u> No. Kilometer Posts <u>-</u> No. Delineator Post <u>-</u> No.	Guardrails <u>-</u> Metre Barriers <u>-</u> Metre Road Kerbs <u>-</u> Metre Sign Posts <u>-</u> No. Traffic Light Posts <u>-</u> No. Kilometer Posts <u>-</u> No. Delineator Posts <u>-</u> No.	
		Guardrails <u>-</u> Metre Barriers <u>-</u> Metre Signages & Posts <u>-</u> No. Traffic Signal <u>-</u> No. Kilometer Posts <u>-</u> No. Delineator Post <u>-</u> No.	Guardrails <u>-</u> Metre Barriers <u>-</u> Metre Road Kerbs <u>-</u> Metre Sign Posts <u>-</u> No. Traffic Light Posts <u>-</u> No. Kilometer Posts <u>-</u> No. Delineator Posts <u>-</u> No.	

**LINTASAN RESOURCES SDN. BHD.**  
MAINTENANCE OF FEDERAL ROADS - WEST COAST, SABAH

**R04 ROAD FURNITURE RECORD**

**DISTRICT:** KOTA KINABALU

**ROUTE NO:** 607

**ROAD NAME:** JALAN MASUK KE PELABUHAN BARU, KK

**DATE OF INSPECTION:** JUNE 2010

CHAINAGE		CLEANING	PAINTING	REMARKS
From	To			
0.000	0.340	Guardrails _____ - Metre Barriers _____ - Metre  Signages & Posts <u>8</u> No. Traffic Signal _____ - No. Kilometer Posts _____ - No. Delineator Post _____ - No. _____	Guardrails _____ - Metre Barriers _____ - Metre Road Kerbs _____ - Metre Sign Posts _____ - No. Traffic Light Posts _____ - No. Kilometer Posts _____ - No. Delineator Posts _____ - No. _____	03 June 10 LHS,M,RHS
		Guardrails _____ - Metre Barriers _____ - Metre  Signages & Posts _____ - No. Traffic Signal _____ - No. Kilometer Posts _____ - No. Delineator Post _____ - No. _____	Guardrails _____ - Metre Barriers _____ - Metre Road Kerbs _____ - Metre Sign Posts _____ - No. Traffic Light Posts _____ - No. Kilometer Posts _____ - No. Delineator Posts _____ - No. _____	
		Guardrails _____ - Metre Barriers _____ - Metre  Signages & Posts _____ - No. Traffic Signal _____ - No. Kilometer Posts _____ - No. Delineator Post _____ - No. _____	Guardrails _____ - Metre Barriers _____ - Metre Road Kerbs _____ - Metre Sign Posts _____ - No. Traffic Light Posts _____ - No. Kilometer Posts _____ - No. Delineator Posts _____ - No. _____	

**LINTASAN RESOURCES SDN. BHD.**  
PRIVATISATION OF WEST COAST SABAH FEDERAL ROADS MAINTENANCE

***SUMMARY - ROAD FURNITURE***

**MONTH: JUNE 2010**

ITEM	DISTRICT	ROUTE NO.	ROAD NAME	FURNITURE TYPE	UNIT	CLEANING			PAINTING		
						Previous	Current	Cumm.	Previous	Current	Cumm.
1	Ranau	22	Jalan Kota Kinabalu-Sandakan	Guardrail	m	15,658.00	1,971.00	17,629.00	0.00	0.00	0.00
				Road Kerb	m	0.00	0.00	0.00	0.00	0.00	0.00
				Signage	No.	260	133	393	0	0	0
				Traffic Signal	No.	0	0	0	0	0	0
				Kilometer Post	No.	81	19	100	0	0	0
				Delineator Post	No.	1,618	165	1,783	0	0	0

**LINTASAN RESOURCES SDN. BHD.**  
MAINTENANCE OF FEDERAL ROADS - WEST COAST, SABAH

**R04 ROAD FURNITURE**

**DISTRICT:** Ranau  
**ROUTE NO:** 22  
**ROAD NAME:** Jalan Kota Kinabalu - Sandakan  
**DATE OF INSPECTION:** June 2010

CHAINAGE		CLEANING	PAINTING	REMARKS
From	To			
Ch 68.60 (Km 105.20)	Ch 72.60 (Km 109.20)	Guardrails <u>1,139</u> Metre Barriers <u>          </u> Metre  Signages & Posts <u>46</u> No. Traffic Signal <u>          </u> No. Kilometer Posts <u>4</u> No. Delineator Post <u>45</u> No.	Guardrails <u>          </u> Metre Barriers <u>          </u> Metre Road Kerbs <u>          </u> Metre Sign Posts <u>          </u> No. Traffic Light Posts <u>          </u> No. Kilometer Posts <u>          </u> No. Delineator Posts <u>          </u> No.	
Ch 87.40 (Km 124.00)	Ch 94.65 (Km 131.25)	Guardrails <u>824</u> Metre Barriers <u>          </u> Metre  Signages & Posts <u>55</u> No. Traffic Signal <u>          </u> No. Kilometer Posts <u>8</u> No. Delineator Post <u>46</u> No.	Guardrails <u>          </u> Metre Barriers <u>          </u> Metre Road Kerbs <u>          </u> Metre Sign Posts <u>          </u> No. Traffic Light Posts <u>          </u> No. Kilometer Posts <u>          </u> No. Delineator Posts <u>          </u> No.	
Ch 94.65 (Km 131.25)	Ch 102.00 (Km 138.60)	Guardrails <u>8</u> Metre Barriers <u>          </u> Metre  Signages & Posts <u>32</u> No. Traffic Signal <u>          </u> No. Kilometer Posts <u>7</u> No. Delineator Post <u>74</u> No.	Guardrails <u>          </u> Metre Barriers <u>          </u> Metre Road Kerbs <u>          </u> Metre Sign Posts <u>          </u> No. Traffic Light Posts <u>          </u> No. Kilometer Posts <u>          </u> No. Delineator Posts <u>          </u> No.	

**LINTASAN RESOURCES SDN. BHD.**  
PRIVATISATION OF WEST COAST SABAH FEDERAL ROADS MAINTENANCE

***SUMMARY - ROAD FURNITURE***

***Month: JUNE 2010***

ITEM	DISTRICT	ROUTE NO.	ROAD NAME	FURNITURE TYPE	UNIT	CLEANING			PAINTING		
						Previous	Current	Cumm.	Previous	Current	Cumm.
1	Kota Kinabalu	01	Jalan Kota Kinabalu-Sindumin	Guardrail	m		-			-	
				Road Kerb	m		-			-	
				Signage	No.	38	38	76		38	38
				Traffic Signal	No.	1	1	2		1	1
				Kilometer Post	No.	4	4	8		4	4
				Delineator Post	No.		-			-	
2	Penampang	01	Jalan Kota Kinabalu-Sindumin	Guardrail	m	769.00	-	769.00		-	
				Road Kerb	m		-			-	
				Signage	No.	115	-	115		-	
				Traffic Signal	No.	16	-	16		-	
				Kilometer Post	No.	14	-	14		-	
				Delineator Post	No.		-			-	
3	Papar	01	Jalan Kota Kinabalu-Sindumin	Guardrail	m	2,123.00	-	2,123.00		-	
				Road Kerb	m		-			-	
				Signage	No.	317	-	317		-	
				Traffic Signal	No.	-	-			-	
				Kilometer Post	No.	35	-	35		-	
				Delineator Post	No.	257	-	257		-	
4	Penampang	500	Jalan Kota Kinabalu-Keningau-Tenom	Guardrail	m	7,263.00	-	7,263.00		-	
				Road Kerb	m		-			-	
				Signage	No.	256	-	256		-	
				Traffic Signal	No.		-			-	
				Kilometer Post	No.	30	-	30		-	
				Delineator Post	No.		-			-	
5	Kota Kinabalu	501	Jalan Kota Kinabalu-Penampang-Lok Kawi	Guardrail	m	1,528.00	-	1,528.00		870.00	870.00
				Road Kerb	m		-			-	
				Signage	No.	141	-	141		73	73
				Traffic Signal	No.	49	-	49		49	49
				Kilometer Post	No.	21	-	21		8	8
				Delineator Post	No.		-			-	
6	Penampang	501	Jalan Kota Kinabalu-Penampang-Lok Kawi	Guardrail	m	239.00	239.00	478.00	239.00	658.00	897.00
				Road Kerb	m		-			-	
				Signage	No.	64	64	128	64	75	139
				Traffic Signal	No.	20	20	40	20	-	20
				Kilometer Post	No.	6	6	12	6	13	19
				Delineator Post	No.		-			-	
7	Kota Kinabalu	608	Jalan Masuk Ke Lapangan Terbang Lama	Guardrail	m		-			-	
				Road Kerb	m		-			-	
				Signage	No.	23	23	46		23	23
				Traffic Signal	No.		-			-	
				Kilometer Post	No.		-			-	
				Delineator Post	No.		-			-	

**LINTASAN RESOURCES SDN. BHD.**  
MAINTENANCE OF FEDERAL ROADS - WEST COAST, SABAH

**R04 ROAD FURNITURE**

**DISTRICT:** KOTA KINABALU  
**ROUTE NO:** 01  
**ROAD NAME:** JLN KOTA KINABALU-SINDUMIN  
**DATE OF INSPECTION:** JUNE 2010

CHAINAGE		CLEANING	PAINTING	REMARKS
From	To			
0.000	2.276	Guardrails _____ Metre Barriers _____ Metre Signages & Posts <u>11</u> No. Traffic Signal _____ No. Kilometer Posts <u>2</u> No. Delineator Post _____ No.	Guardrails _____ Metre Barriers _____ Metre Road Kerbs _____ Metre Sign Posts <u>11</u> No. Traffic Light Posts _____ No. Kilometer Posts <u>2</u> No. Delineator Posts _____ No.	4th cycle-Cleaning  (Protocol Road) RHS  1st cycle-Painting
0.000	2.276	Guardrails _____ Metre Barriers _____ Metre Signages & Posts <u>19</u> No. Traffic Signal _____ No. Kilometer Posts <u>2</u> No. Delineator Post _____ No.	Guardrails _____ Metre Barriers _____ Metre Road Kerbs _____ Metre Sign Posts <u>19</u> No. Traffic Light Posts _____ No. Kilometer Posts <u>2</u> No. Delineator Posts _____ No.	4th cycle-Cleaning  (Protocol Road) LHS  1st cycle-Painting
0.000	2.276	Guardrails _____ Metre Barriers _____ Metre Signages & Posts <u>8</u> No. Traffic Signal <u>1</u> No. Kilometer Posts _____ No. Delineator Post _____ No.	Guardrails _____ Metre Barriers _____ Metre Road Kerbs _____ Metre Sign Posts <u>8</u> No. Traffic Light Posts <u>1</u> No. Kilometer Posts _____ No. Delineator Posts _____ No.	4th cycle-Cleaning  (Protocol Road) MEDIAN  1st cycle-Painting

**LINTASAN RESOURCES SDN. BHD.**  
MAINTENANCE OF FEDERAL ROADS - WEST COAST, SABAH

**R04 ROAD FURNITURE**

**DISTRICT:** KOTA KINABALU  
**ROUTE NO:** 501  
**ROAD NAME:** JLN KK-PENAMPANG-LOK KAWI  
**DATE OF INSPECTION:** JUNE 2010

CHAINAGE		CLEANING	PAINTING	REMARKS
From	To			
0.000	3.460	Guardrails _____ Metre Barriers _____ Metre  Signages & Posts _____ No. Traffic Signal _____ No. Kilometer Posts _____ No. Delineator Post _____ No.	Guardrails <u>622</u> Metre Barriers _____ Metre Road Kerbs _____ Metre Sign Posts <u>22</u> No. Traffic Light Posts _____ No. Kilometer Posts <u>4</u> No. Delineator Posts _____ No.	2nd cycle-Painting (Normal Road)  RHS
0.000	3.460	Guardrails _____ Metre Barriers _____ Metre  Signages & Posts _____ No. Traffic Signal _____ No. Kilometer Posts _____ No. Delineator Post _____ No.	Guardrails <u>248</u> Metre Barriers _____ Metre Road Kerbs _____ Metre Sign Posts <u>37</u> No. Traffic Light Posts _____ No. Kilometer Posts <u>4</u> No. Delineator Posts _____ No.	2nd cycle-Painting (Normal Road)  LHS
0.000	3.460	Guardrails _____ Metre Barriers _____ Metre  Signages & Posts _____ No. Traffic Signal _____ No. Kilometer Posts _____ No. Delineator Post _____ No.	Guardrails _____ Metre Barriers _____ Metre Road Kerbs _____ Metre Sign Posts <u>14</u> No. Traffic Light Posts <u>49</u> No. Kilometer Posts _____ No. Delineator Posts _____ No.	2nd cycle-Painting (Normal Road)  MEDIAN

**LINTASAN RESOURCES SDN. BHD.**  
MAINTENANCE OF FEDERAL ROADS - WEST COAST, SABAH

**R04 ROAD FURNITURE**

**DISTRICT:** PENAMPANG  
**ROUTE NO:** 501  
**ROAD NAME:** JLN KK-PENAMPANG-LOK KAWI  
**DATE OF INSPECTION:** JUNE 2010

CHAINAGE		CLEANING	PAINTING	REMARKS
From	To			
6.920	19.550	Guardrails _____ Metre Barriers _____ Metre	Guardrails <u>546</u> Metre Barriers _____ Metre Road Kerbs _____ Metre	2nd cycle-Painting (Normal Road)
3.460	6.920	Signages & Posts <u>14</u> No. Traffic Signal _____ No. Kilometer Posts <u>3</u> No. Delineator Post _____ No.	Sign Posts <u>33</u> No. Traffic Light Posts _____ No. Kilometer Posts _____ No. Delineator Posts _____ No.	4th cycle-Cleaning (Protocol Road)  RHS
6.920	19.550	Guardrails <u>239</u> Metre Barriers _____ Metre	Guardrails <u>112</u> Metre Barriers _____ Metre Road Kerbs _____ Metre	2nd cycle-Painting (Normal Road)
3.460	6.920	Signages & Posts <u>31</u> No. Traffic Signal _____ No. Kilometer Posts <u>3</u> No. Delineator Post _____ No.	Sign Posts <u>35</u> No. Traffic Light Posts _____ No. Kilometer Posts <u>13</u> No. Delineator Posts _____ No.	4th cycle-Cleaning (Protocol Road)  LHS
6.920	19.550	Guardrails _____ Metre Barriers _____ Metre	Guardrails _____ Metre Barriers _____ Metre Road Kerbs _____ Metre	2nd cycle-Painting (Normal Road)
3.460	6.920	Signages & Posts <u>19</u> No. Traffic Signal <u>20</u> No. Kilometer Posts _____ No. Delineator Post _____ No.	Sign Posts <u>7</u> No. Traffic Light Posts _____ No. Kilometer Posts _____ No. Delineator Posts _____ No.	4th cycle-Cleaning (Protocol Road)  MEDIAN

**LINTASAN RESOURCES SDN. BHD.**  
MAINTENANCE OF FEDERAL ROADS - WEST COAST, SABAH

**R04 ROAD FURNITURE**

**DISTRICT:** KOTA KINABALU  
**ROUTE NO:** 608  
**ROAD NAME:** JLN MASUK KE LAPANGAN TERBANG LAMA KK  
**DATE OF INSPECTION:** JUNE 2010

CHAINAGE		CLEANING	PAINTING	REMARKS
From	To			
0.000	1.000	Guardrails _____ Metre Barriers _____ Metre Signages & Posts <u>12</u> No. Traffic Signal _____ No. Kilometer Posts _____ No. Delineator Post _____ No.	Guardrails _____ Metre Barriers _____ Metre Road Kerbs _____ Metre Sign Posts <u>12</u> No. Traffic Light Posts _____ No. Kilometer Posts _____ No. Delineator Posts _____ No.	4th cycle-Cleaning  Painting (Protocol Road) RHS  1st cycle-Painting
0.000	1.000	Guardrails _____ Metre Barriers _____ Metre Signages & Posts <u>6</u> No. Traffic Signal _____ No. Kilometer Posts _____ No. Delineator Post _____ No.	Guardrails _____ Metre Barriers _____ Metre Road Kerbs _____ Metre Sign Posts <u>6</u> No. Traffic Light Posts _____ No. Kilometer Posts _____ No. Delineator Posts _____ No.	4th cycle-Cleaning  Painting (Protocol Road) LHS  1st cycle-Painting
0.000	1.000	Guardrails _____ Metre Barriers _____ Metre Signages & Posts <u>5</u> No. Traffic Signal _____ No. Kilometer Posts _____ No. Delineator Post _____ No.	Guardrails _____ Metre Barriers _____ Metre Road Kerbs _____ Metre Sign Posts <u>5</u> No. Traffic Light Posts _____ No. Kilometer Posts _____ No. Delineator Posts _____ No.	4th cycle-Cleaning  Painting (Protocol Road) MEDIAN  1st cycle-Painting

**LINTASAN RESOURCES SDN. BHD.**  
PRIVATISATION OF WEST COAST SABAH FEDERAL ROADS MAINTENANCE

***SUMMARY - ROAD FURNITURE***

***MONTH : JUNE 2010***

ITEM	DISTRICT	ROUTE NO.	ROAD NAME	FURNITURE TYPE	UNIT	CLEANING			PAINTING		
						Previous	Current	Cumm.	Previous	Current	Cumm.
1	Tambunan	500	Jalan Kota Kinabalu-Keningau-Tenom	Guardrail	m	8,529.00	487.00	9,016.00	0.00		0.00
				Road Kerb	m	0.00		0.00	0.00		0.00
				Signage	No.	258	31	289	0		0
				Traffic Signal	No.	0		0	0		0
				Kilometer Post	No.	48	4	52	0		0
				Delineator Post	No.	0		0	0		0
2	Keningau	500	Jalan Kota Kinabalu-Keningau-Tenom	Guardrail	m	6,462.00	464.00	6,926.00	0.00		0.00
				Road Kerb	m	0.00		0.00	0.00		0.00
				Signage	No.	179	94	273	0		0
				Traffic Signal	No.	9	9	18	0		0
				Kilometer Post	No.	32	7	39	0		0
				Delineator Post	No.	0		0	0		0
3	Tenom	500	Jalan Kota Kinabalu-Keningau-Tenom	Guardrail	m	2,103.00	30.00	2,133.00	0.00		0.00
				Road Kerb	m	0.00		0.00	0.00		0.00
				Signage	No.	109	31	140	0		0
				Traffic Signal	No.	0		0	0		0
				Kilometer Post	No.	25	3	28	0		0
				Delineator Post	No.	106		106	0		0

**LINTASAN RESOURCES SDN. BHD.**  
MAINTENANCE OF FEDERAL ROADS - WEST COAST, SABAH

**R04 ROAD FURNITURE**

**DISTRICT:** TAMBUNAN  
**ROUTE NO:** 500  
**ROAD NAME:** JLN KOTA KINABALU - KENINGAU - TENOM  
**DATE OF INSPECTION:** June 2010

CHAINAGE		CLEANING	PAINTING	REMARKS
From	To			
69.310	73.310	Guardrails            487    Metre Barriers                -       Metre  Signages & Posts       31     No. Traffic Signal          -       No. Kilometer Posts       4       No. Delineator Post       -       No. -                            -	Guardrails            -       Metre Barriers                -       Metre Road Kerbs            -       Metre Sign Posts             -       No. Traffic Light Posts   -       No. Kilometer Posts       -       No. Delineator Posts     -       No. -                            -	4th cycle protocol road
		Guardrails            _____ Metre Barriers                _____ Metre  Signages & Posts       _____ No. Traffic Signal          _____ No. Kilometer Posts       _____ No. Delineator Post       _____ No. _____	Guardrails            _____ Metre Barriers                _____ Metre Road Kerbs            _____ Metre Sign Posts             _____ No. Traffic Light Posts   _____ No. Kilometer Posts       _____ No. Delineator Posts     _____ No. _____	
		Guardrails            _____ Metre Barriers                _____ Metre  Signages & Posts       _____ No. Traffic Signal          _____ No. Kilometer Posts       _____ No. Delineator Post       _____ No. _____	Guardrails            _____ Metre Barriers                _____ Metre Road Kerbs            _____ Metre Sign Posts             _____ No. Traffic Light Posts   _____ No. Kilometer Posts       _____ No. Delineator Posts     _____ No. _____	

**LINTASAN RESOURCES SDN. BHD.**  
MAINTENANCE OF FEDERAL ROADS - WEST COAST, SABAH

**R04 ROAD FURNITURE**

**DISTRICT:** KENINGAU  
**ROUTE NO:** 500  
**ROAD NAME:** JLN KOTA KINABALU - KENINGAU - TENOM  
**DATE OF INSPECTION:** June 2010

CHAINAGE		CLEANING	PAINTING	REMARKS
From	To			
114.475	121.785	Guardrails <u>464</u> Metre Barriers <u>-</u> Metre Signages & Posts <u>94</u> No. Traffic Signal <u>9</u> No. Kilometer Posts <u>7</u> No. Delineator Post <u>-</u> No. <u>-</u>	Guardrails <u>-</u> Metre Barriers <u>-</u> Metre Road Kerbs <u>-</u> Metre Sign Posts <u>-</u> No. Traffic Light Posts <u>-</u> No. Kilometer Posts <u>-</u> No. Delineator Posts <u>-</u> No. <u>-</u>	4th cycle protocol road
		Guardrails _____ Metre Barriers _____ Metre _____ Signages & Posts _____ No. Traffic Signal _____ No. Kilometer Posts _____ No. Delineator Post _____ No. _____	Guardrails _____ Metre Barriers _____ Metre Road Kerbs _____ Metre Sign Posts _____ No. Traffic Light Posts _____ No. Kilometer Posts _____ No. Delineator Posts _____ No. _____	
		Guardrails _____ Metre Barriers _____ Metre _____ Signages & Posts _____ No. Traffic Signal _____ No. Kilometer Posts _____ No. Delineator Post _____ No. _____	Guardrails _____ Metre Barriers _____ Metre Road Kerbs _____ Metre Sign Posts _____ No. Traffic Light Posts _____ No. Kilometer Posts _____ No. Delineator Posts _____ No. _____	

**LINTASAN RESOURCES SDN. BHD.**  
MAINTENANCE OF FEDERAL ROADS - WEST COAST, SABAH

**R04 ROAD FURNITURE**

**DISTRICT:** TENOM  
**ROUTE NO:** 500  
**ROAD NAME:** JLN KOTA KINABALU - KENINGAU - TENOM  
**DATE OF INSPECTION:** June 2010

CHAINAGE		CLEANING	PAINTING	REMARKS
From	To			
160.585	163.485	Guardrails <u>30</u> Metre Barriers <u>-</u> Metre Signages & Posts <u>31</u> No. Traffic Signal <u>-</u> No. Kilometer Posts <u>3</u> No. Delineator Post <u>-</u> No. <u>-</u>	Guardrails <u>-</u> Metre Barriers <u>-</u> Metre Road Kerbs <u>-</u> Metre Sign Posts <u>-</u> No. Traffic Light Posts <u>-</u> No. Kilometer Posts <u>-</u> No. Delineator Posts <u>-</u> No. <u>-</u>	4th cycle protocol road
		Guardrails _____ Metre Barriers _____ Metre Signages & Posts _____ No. Traffic Signal _____ No. Kilometer Posts _____ No. Delineator Post _____ No. _____	Guardrails _____ Metre Barriers _____ Metre Road Kerbs _____ Metre Sign Posts _____ No. Traffic Light Posts _____ No. Kilometer Posts _____ No. Delineator Posts _____ No. _____	
		Guardrails _____ Metre Barriers _____ Metre Signages & Posts _____ No. Traffic Signal _____ No. Kilometer Posts _____ No. Delineator Post _____ No. _____	Guardrails _____ Metre Barriers _____ Metre Road Kerbs _____ Metre Sign Posts _____ No. Traffic Light Posts _____ No. Kilometer Posts _____ No. Delineator Posts _____ No. _____	

**LINTASAN RESOURCES SDN. BHD.**  
PRIVATISATION OF WEST COAST SABAH FEDERAL ROADS MAINTENANCE

***SUMMARY - ROAD FURNITURE***

**MONTH: JUNE 2010**

ITEM	DISTRICT	ROUTE NO.	ROAD NAME	FURNITURE TYPE	UNIT	CLEANING			PAINTING		
						Previous	Current	Cumm.	Previous	Current	Cumm.
1	Beaufort	01	Jalan Kota Kinabalu-Sindumin	Guardrail	m	1,869.00	0.00	1,869.00	96.00	0.00	96.00
				Road Kerb	m	0.00		0.00	0.00		0.00
				Signage	No.	214	36	250	138	0	138
				Traffic Signal	No.	0		0	0		0
				Kilometer Post	No.	46	3	49	27	0	27
				Delineator Post	No.	29	23	52	0	0	0
2	Sipitang	01	Jalan Kota Kinabalu-Sindumin	Guardrail	m	1,229.00	2,548.00	3,777.00	0.00	0.00	0.00
				Road Kerb	m	0.00		0.00	0.00		0.00
				Signage	No.	129	142	271	0	0	0
				Traffic Signal	No.	0		0	0		0
				Kilometer Post	No.	12	15	27	0	0	0
				Delineator Post	No.	0	0	0	0		0
3	Beaufort	502	Jalan Beaufort-Menumbok	Guardrail	m	1,125.00	0.00	1,125.00	0.00	0.00	0.00
				Road Kerb	m	0.00		0.00	0.00		0.00
				Signage	No.	212	0	212	0	0	0
				Traffic Signal	No.	0		0	0		0
				Kilometer Post	No.	22	0	22	0	0	0
				Delineator Post	No.	0		0	0		0
4	Kuala Penyu	502	Jalan Beaufort-Menumbok	Guardrail	m	1,191.00	0.00	1,191.00	0.00	0.00	0.00
				Road Kerb	m	0.00		0.00	0.00		0.00
				Signage	No.	389	0	389	0	0	0
				Traffic Signal	No.	0		0	0		0
				Kilometer Post	No.	30	0	30	0	0	0
				Delineator Post	No.	0		0	0		0

**LINTASAN RESOURCES SDN. BHD.**  
MAINTENANCE OF FEDERAL ROADS - WEST COAST, SABAH  
**R04 ROAD FURNITURE RECORD**

**DISTRICT:** BEAUFORT

**ROUTE NO:** 01

**ROAD NAME:** JALAN KOTA KINABALU - SINDUMIN

**DATE OF INSPECTION:** JUNE 2010

CHAINAGE		CLEANING	PAINTING	REMARKS
From	To			
92.810	96.002	Guardrails _____ Metre Barriers _____ Metre Signages & Posts <u>36</u> No. Traffic Signal _____ No.	Guardrails _____ Metre Barriers _____ Metre Road Kerbs _____ Metre Sign Posts _____ No. Traffic Light Posts _____ No.	4th cycle for protocol road
92.470	94.414	Kilometer Posts <u>3</u> No.	Kilometer Posts _____ No.	4th cycle for protocol road
93.766	94.810	Delineator Post <u>23</u> No.	Delineator Posts _____ No.	8 nos. need to replace
		_____	_____	
		Guardrails _____ Metre Barriers _____ Metre Signages & Posts _____ No. Traffic Signal _____ No. Kilometer Posts _____ No. Delineator Post _____ No.	Guardrails _____ Metre Barriers _____ Metre Road Kerbs _____ Metre Sign Posts _____ No. Traffic Light Posts _____ No. Kilometer Posts _____ No. Delineator Posts _____ No.	
		_____	_____	
		Guardrails _____ Metre Barriers _____ Metre Signages & Posts _____ No. Traffic Signal _____ No. Kilometer Posts _____ No. Delineator Post _____ No.	Guardrails _____ Metre Barriers _____ Metre Road Kerbs _____ Metre Sign Posts _____ No. Traffic Light Posts _____ No. Kilometer Posts _____ No. Delineator Posts _____ No.	
		_____	_____	

**LINTASAN RESOURCES SDN. BHD.**  
MAINTENANCE OF FEDERAL ROADS - WEST COAST, SABAH  
**R04 ROAD FURNITURE RECORD**

**SIPITANG**

**DISTRICT:**

\_\_\_\_\_

**ROUTE NO:**

**01**

\_\_\_\_\_

**ROAD NAME:**

**JALAN KOTA KINABALU - SINDUMIN**

\_\_\_\_\_

**DATE OF INSPECTION:**

**JUNE 2010**

\_\_\_\_\_

CHAINAGE		CLEANING		PAINTING		REMARKS		
From	To							
140.800	140.816	Guardrails	32	Metre	Guardrails	_____	Metre	2nd cycle for normal road
		Barriers	_____	Metre	Barriers	_____	Metre	
140.315	140.770	Signages & Posts	5	No.	Road Kerbs	_____	Metre	2nd cycle for normal road
		Traffic Signal	_____	No.	Sign Posts	_____	No.	
140.003		Kilometer Posts	1	No.	Traffic Light Posts	_____	No.	2nd cycle for normal road
		Delineator Post	_____	No.	Kilometer Posts	_____	No.	
			_____		Delineator Posts	_____	No.	
			_____			_____		
141.380	141.755	Guardrails	238	Metre	Guardrails	_____	Metre	2nd cycle for normal road
		Barriers	_____	Metre	Barriers	_____	Metre	
141.744		Signages & Posts	1	No.	Road Kerbs	_____	Metre	2nd cycle for normal road
		Traffic Signal	_____	No.	Sign Posts	_____	No.	
141.915		Kilometer Posts	1	No.	Traffic Light Posts	_____	No.	2nd cycle for normal road
		Delineator Post	_____	No.	Kilometer Posts	_____	No.	
			_____		Delineator Posts	_____	No.	
			_____			_____		
142.855	142.871	Guardrails	32	Metre	Guardrails	_____	Metre	2nd cycle for normal road
		Barriers	_____	Metre	Barriers	_____	Metre	
142.385	142.747	Signages & Posts	7	No.	Road Kerbs	_____	Metre	2nd cycle for normal road
		Traffic Signal	_____	No.	Sign Posts	_____	No.	
142.950		Kilometer Posts	1	No.	Traffic Light Posts	_____	No.	2nd cycle for normal road
		Delineator Post	_____	No.	Kilometer Posts	_____	No.	
			_____		Delineator Posts	_____	No.	
			_____			_____		

**LINTASAN RESOURCES SDN. BHD.**  
MAINTENANCE OF FEDERAL ROADS - WEST COAST, SABAH  
**R04 ROAD FURNITURE RECORD**

**SIPITANG**

**DISTRICT:** \_\_\_\_\_  
**ROUTE NO:** \_\_\_\_\_ **01** \_\_\_\_\_  
**ROAD NAME:** \_\_\_\_\_ **JALAN KOTA KINABALU - SINDUMIN** \_\_\_\_\_  
**DATE OF INSPECTION:** \_\_\_\_\_ **JUNE 2010** \_\_\_\_\_

CHAINAGE		CLEANING	PAINTING	REMARKS
From	To			
143.656	143.710	Guardrails <u>54</u> Metre Barriers _____ Metre	Guardrails _____ Metre Barriers _____ Metre Road Kerbs _____ Metre	2nd cycle for normal road
143.006	143.504	Signages & Posts <u>8</u> No. Traffic Signal _____ No.	Sign Posts _____ No. Traffic Light Posts _____ No.	2nd cycle for normal road
143.882		Kilometer Posts <u>1</u> No. Delineator Post _____ No.	Kilometer Posts _____ No. Delineator Posts _____ No.	2nd cycle for normal road
145.322	145.616	Guardrails <u>254</u> Metre Barriers _____ Metre	Guardrails _____ Metre Barriers _____ Metre Road Kerbs _____ Metre	8m need to replace & add two end wing
144.709	145.902	Signages & Posts <u>8</u> No. Traffic Signal _____ No.	Sign Posts _____ No. Traffic Light Posts _____ No.	2nd cycle for normal road
144.846		Kilometer Posts <u>1</u> No. Delineator Post _____ No.	Kilometer Posts _____ No. Delineator Posts _____ No.	2nd cycle for normal road
146.060	146.137	Guardrails <u>77</u> Metre Barriers _____ Metre	Guardrails _____ Metre Barriers _____ Metre Road Kerbs _____ Metre	2nd cycle for normal road
146.632	146.841	Signages & Posts <u>3</u> No. Traffic Signal _____ No.	Sign Posts _____ No. Traffic Light Posts _____ No.	2nd cycle for normal road
146.747		Kilometer Posts <u>1</u> No. Delineator Post _____ No.	Kilometer Posts _____ No. Delineator Posts _____ No.	2nd cycle for normal road

**LINTASAN RESOURCES SDN. BHD.**  
MAINTENANCE OF FEDERAL ROADS - WEST COAST, SABAH  
**R04 ROAD FURNITURE RECORD**

**SIPITANG**

**DISTRICT:** \_\_\_\_\_  
**ROUTE NO:** \_\_\_\_\_ **01** \_\_\_\_\_  
**ROAD NAME:** \_\_\_\_\_ **JALAN KOTA KINABALU - SINDUMIN** \_\_\_\_\_  
**DATE OF INSPECTION:** \_\_\_\_\_ **JUNE 2010** \_\_\_\_\_

CHAINAGE		CLEANING	PAINTING	REMARKS
From	To			
147.070	147.791	Guardrails <u>433</u> Metre Barriers _____ Metre	Guardrails _____ Metre Barriers _____ Metre Road Kerbs _____ Metre	24m, 3 post need to replace & add two end wing
147.001	147.923	Signages & Posts <u>8</u> No. Traffic Signal _____ No.	Sign Posts _____ No. Traffic Light Posts _____ No.	2nd cycle for normal road
147.717		Kilometer Posts <u>1</u> No. Delineator Post _____ No.	Kilometer Posts _____ No. Delineator Posts _____ No.	2nd cycle for normal road
148.283	148.395	Guardrails <u>144</u> Metre Barriers _____ Metre	Guardrails _____ Metre Barriers _____ Metre Road Kerbs _____ Metre	Need to add six end wing
148.340	148.592	Signages & Posts <u>3</u> No. Traffic Signal _____ No. Kilometer Posts _____ No. Delineator Post _____ No.	Sign Posts _____ No. Traffic Light Posts _____ No. Kilometer Posts _____ No. Delineator Posts _____ No.	2nd cycle for normal road
149.228	149.931	Guardrails <u>535</u> Metre Barriers _____ Metre	Guardrails _____ Metre Barriers _____ Metre Road Kerbs _____ Metre	2nd cycle for normal road
149.223	149.941	Signages & Posts <u>18</u> No. Traffic Signal _____ No. Kilometer Posts _____ No. Delineator Post _____ No.	Sign Posts _____ No. Traffic Light Posts _____ No. Kilometer Posts _____ No. Delineator Posts _____ No.	2nd cycle for normal road

**LINTASAN RESOURCES SDN. BHD.**  
MAINTENANCE OF FEDERAL ROADS - WEST COAST, SABAH  
**R04 ROAD FURNITURE RECORD**

**SIPITANG**

**DISTRICT:**

\_\_\_\_\_

**ROUTE NO:**

**01**

\_\_\_\_\_

**ROAD NAME:**

**JALAN KOTA KINABALU - SINDUMIN**

\_\_\_\_\_

**DATE OF INSPECTION:**

**JUNE 2010**

\_\_\_\_\_

CHAINAGE		CLEANING	PAINTING	REMARKS
From	To			
150.310	150.922	Guardrails <u>60</u> Metre Barriers _____ Metre	Guardrails _____ Metre Barriers _____ Metre Road Kerbs _____ Metre	4m need to replace & add eight end wing
150.802	150.900	Signages & Posts <u>3</u> No. Traffic Signal _____ No. Kilometer Posts _____ No. Delineator Post _____ No.	Sign Posts _____ No. Traffic Light Posts _____ No. Kilometer Posts _____ No. Delineator Posts _____ No.	2nd cycle for normal road
154.980	155.418	Guardrails <u>323</u> Metre Barriers _____ Metre	Guardrails _____ Metre Barriers _____ Metre Road Kerbs _____ Metre	20m need to replace
151.091	156.144	Signages & Posts <u>12</u> No. Traffic Signal _____ No.	Sign Posts _____ No. Traffic Light Posts _____ No.	2nd cycle for normal road
151.544	155.377	Kilometer Posts <u>4</u> No. Delineator Post _____ No.	Kilometer Posts _____ No. Delineator Posts _____ No.	2nd cycle for normal road
138.788	138.918	Guardrails <u>233</u> Metre Barriers _____ Metre	Guardrails _____ Metre Barriers _____ Metre Road Kerbs _____ Metre	
136.331	138.900	Signages & Posts <u>38</u> No. Traffic Signal _____ No.	Sign Posts _____ No. Traffic Light Posts _____ No.	4th cycle for protocol road
137.132	138.084	Kilometer Posts <u>2</u> No. Delineator Post _____ No.	Kilometer Posts _____ No. Delineator Posts _____ No.	4th cycle for protocol road

**LINTASAN RESOURCES SDN. BHD.**  
MAINTENANCE OF FEDERAL ROADS - WEST COAST, SABAH  
**R04 ROAD FURNITURE RECORD**

**SIPITANG**

**DISTRICT:** \_\_\_\_\_  
**ROUTE NO:** \_\_\_\_\_ **01** \_\_\_\_\_  
**ROAD NAME:** \_\_\_\_\_ **JALAN KOTA KINABALU - SINDUMIN** \_\_\_\_\_  
**DATE OF INSPECTION:** \_\_\_\_\_ **JUNE 2010** \_\_\_\_\_

CHAINAGE		CLEANING	PAINTING	REMARKS
From	To			
139.006	139.077	Guardrails <u>133</u> Metre Barriers _____ Metre	Guardrails _____ Metre Barriers _____ Metre Road Kerbs _____ Metre	4th cycle for protocol road
139.850	140.290	Signages & Posts <u>28</u> No. Traffic Signal _____ No.	Sign Posts _____ No. Traffic Light Posts _____ No.	4th cycle for protocol road
139.006	140.003	Kilometer Posts <u>2</u> No. Delineator Post _____ No.	Kilometer Posts _____ No. Delineator Posts _____ No.	4th cycle for protocol road
		Guardrails _____ Barriers _____  Signages & Posts _____ Traffic Signal _____ Kilometer Posts _____ Delineator Post _____	Guardrails _____ Metre Barriers _____ Metre Road Kerbs _____ Metre Sign Posts _____ No. Traffic Light Posts _____ No. Kilometer Posts _____ No. Delineator Posts _____ No.	
		Guardrails _____ Barriers _____  Signages & Posts _____ Traffic Signal _____ Kilometer Posts _____ Delineator Post _____ No.	Guardrails _____ Metre Barriers _____ Metre Road Kerbs _____ Metre Sign Posts _____ No. Traffic Light Posts _____ No. Kilometer Posts _____ No. Delineator Posts _____ No.	

**R 05**

**PENYENGGARAAN  
JAMBATAN & PEMBENTUNG  
(BRIDGES & CULVERTS)**

DISTRICT : RANAU  
ROUTE NO : 22 - JALAN KOTA KINABALU - SANDAKAN  
LOCATION : CH 94.331 (KM 130.931)- LHS (OUTLET)

### R05 CULVERT CLEARING



BEFORE



IN PROGRESS



AFTER

DISTRICT : RANAU  
ROUTE NO : 22 - JALAN KOTA KINABALU - SANDAKAN  
LOCATION : CH 95.081 (KM 131.681) LHS (OUTLET)

### R05 CULVERT CLEARING



**BEFORE**



**IN PROGRESS**



**AFTER**

DISTRICT : KENINGAU  
ROUTE NO : 500 - JALAN KOTA KINABALU - KENINGAU - TENOM  
LOCATION : CH 119.750 / KM 129.750 ( KGU 83 )

### R05 CULVERT CLEARING



**BEFORE**



**IN PROGRESS**



**AFTER**

DISTRICT : BEAUFORT  
ROUTE NO : 502 JALAN BEAUFORT - MENUMBOK  
LOCATION : CH0.350 (KM0.350) - LHS

### R05 CULVERT



**BEFORE**



**IN PROGRESS**



**AFTER**

LINTASAN RESOURCES SDN. BHD.  
CULVERT CLEARING  
GRAND SUMMARY

MONTH:         JUNE 2010        

DISTRICT	ROUTE NO.	ROAD NAME	Single Cell			Twin Cell			Multi Cell		
			Previous	Current	Cumm.	Previous	Current	Cumm.	Previous	Current	Cumm.
			(No.)	(No.)	(No.)	(No.)	(No.)	(No.)	(No.)	(No.)	(No.)
Kota Belud	01	Jalan Kota Kinabalu-Kudat	87	51	138	3	11	14	1	1	2
Kota Marudu	01	Jalan Kota Kinabalu-Kudat	32	0	32	23	0	23	5	0	5
Kudat	01	Jalan Kota Kinabalu-Kudat	124	8	132	30	6	36	2	1	3
Tuaran	01	Jalan Kota Kinabalu-Kudat	71	82	153	1	6	7	1	2	3
	22	Jalan Kota Kinabalu-Sandakan	75	0	75	3	0	3	0	0	0
	503	Jalan Berungis-Kota Belud	71	0	71	3	0	3	2	0	2
Kota Kinabalu	01	Jalan Kota Kinabalu-Kudat	157	0	157	26	0	26	14	0	14
	01	Jalan Kota Kinabalu-Sindumin	10	10	20	0	0	0	0	0	0
	501	Jalan Kota Kinabalu-Penampang-Lok Kawi	2	0	2	2	0	2	0	0	0
	606	Jalan Susur Sepangar Bay	32	12	44	2	2	4	0	1	1
	607	Jalan Masuk Ke Pelabuhan Baru	3	0	3	0	0	0	0	0	0
	608	Jalan Masuk Ke Lapangan Terbang Lama	1	1	2	0	0	0	0	0	0
Penampang	01	Jalan Kota Kinabalu-Sindumin	26	0	26	0	0	0	4	0	4
	500	Jalan Kota Kinabalu-Keningau-Tenom	119	0	119	4	0	4	0	0	0
	501	Jalan Kota Kinabalu-Penampang-Lok Kawi	25	19	44	0	1	1	0	0	0
Papar	01	Jalan Kota Kinabalu-Sindumin	106	0	106	51	0	51	14	0	14
Ranau	22	Jalan Kota Kinabalu-Sandakan	239	64	303	18	2	20	4	0	4
Tambunam	500	Jalan Kota Kinabalu-Keningau-Tenom	164	19	183	10	1	11	5	0	5
Keningau	500	Jalan Kota Kinabalu-Keningau-Tenom	63	44	107	9	4	13	3	1	4
Tenom	500	Jalan Kota Kinabalu-Keningau-Tenom	38	8	46	9	1	10	5	0	5
Beaufort	01	Jalan Kota Kinabalu-Sindumin	86	9	95	52	3	55	34	1	35
	502	Jalan Beaufort-Menumbok	18	13	31	5	1	6	0	0	0
Sipitang	01	Jalan Kota Kinabalu-Sindumin	35	29	64	4	11	15	3	0	3
Kuala Penyu	502	Jalan Beaufort-Menumbok	73	0	73	27	0	27	1	0	1
<b>TOTAL</b>			<b>1657</b>	<b>369</b>	<b>2026</b>	<b>282</b>	<b>49</b>	<b>331</b>	<b>98</b>	<b>7</b>	<b>105</b>

**PROGRESS REPORT**

Form: LRSB-OP-F058-R05S(C)

Rev: 0

**LINTASAN RESOURCES SDN. BHD.**  
PRIVATISATION OF WEST COAST SABAH FEDERAL ROADS MAINTENANCE***SUMMARY - CULVERT CLEARING******MONTH : JUNE 2010***

ITEM	DISTRICT	ROUTE NO	ROAD NAME	Single Cell			Twin Cell			3 / 4 / 5 / 6-Cell		
				Previous	Current	Cumm.	Previous	Current	Cumm.	Previous	Current	Cumm.
				(No.)	(No.)	(No.)	(No.)	(No.)	(No.)	(No.)	(No.)	(No.)
1	Kota Belud	01	Jalan Kota Kinabalu - Kudat	87	51	138	3	11	14	1	1	2
2	Kota Marudu	01	Jalan Kota Kinabalu - Kudat	32	-	32	23	-	23	5	-	5
3	Kudat	01	Jalan Kota Kinabalu - Kudat	124	8	132	30	6	36	2	1	3
<b>TOTAL :</b>				<b>243</b>	<b>59</b>	<b>302</b>	<b>56</b>	<b>17</b>	<b>73</b>	<b>8</b>	<b>2</b>	<b>10</b>

**LINTASAN RESOURCES SDN. BHD.**  
MAINTENANCE OF FEDERAL ROADS - WEST COAST, SABAH  
**R05 CULVERT CLEARING RECORD**

**DISTRICT:** KOTA BELUD  
**ROUTE NO:** 01  
**ROAD NAME:** JALAN KOTA KINABALU - KUDAT  
**MONTH:** JUNE 2010

Item	Chainage	Culvert No.	Single Cell				Twin Cell				Multi Cell				Date of Clearing	REMARKS
			RCP (No.)	BC (No.)	CMP (No.)	Total (No.)	RCP (No.)	BC (No.)	CMP (No.)	Total (No.)	RCP (No.)	BC (No.)	CMP (No.)	Total (No.)		
<b>BROUGHT FORWARD:</b>			74	3	10	87	1	1	1	3	1	0	0	1		
1	110.570					0	1			1				0	01 Jun 10	
2	109.770					0	1			1				0	01 Jun 10	
3	109.150					0	1			1				0	01 Jun 10	
4	108.470					0	1			1				0	02 Jun 10	
5	108.460		1			1				0				0	02 Jun 10	
6	107.420					0	1			1				0	02 Jun 10	
7	106.970					0	1			1				0	02 Jun 10	
8	106.370				1	1				0				0	03 Jun 10	
9	106.120				1	1				0				0	03 Jun 10	
10	105.560				1	1				0				0	03 Jun 10	
11	105.220			1		1				0				0	03 Jun 10	
12	103.770				1	1				0				0	04 Jun 10	
13	103.560		1			1				0				0	04 Jun 10	
14	102.770				1	1				0				0	04 Jun 10	
15	101.375					0				0			1	1	05 Jun 10	
<b>CARRIED FORWARD:</b>			76	4	15	95	7	1	1	9	2	0	0	2		

**LINTASAN RESOURCES SDN. BHD.**  
MAINTENANCE OF FEDERAL ROADS - WEST COAST, SABAH  
**R05 CULVERT CLEARING RECORD**

**DISTRICT:** KOTA BELUD  
**ROUTE NO:** 01  
**ROAD NAME:** JALAN KOTA KINABALU - KUDAT  
**MONTH:** JUNE 2010

Item	Chainage	Culvert No.	Single Cell				Twin Cell				Multi Cell				Date of Clearing	REMARKS
			RCP (No.)	BC (No.)	CMP (No.)	Total (No.)	RCP (No.)	BC (No.)	CMP (No.)	Total (No.)	RCP (No.)	BC (No.)	CMP (No.)	Total (No.)		
<b>BROUGHT FORWARD:</b>			76	4	15	95	7	1	1	9	2	0	0	2		
16	100.020		1			1			0				0	05 Jun 10		
17	99.930		1			1			0				0	06 Jun 10		
18	99.920		1			1			0				0	06 Jun 10		
19	99.900		1			1			0				0	07 Jun 10		
20	99.870		1			1			0				0	07 Jun 10		
21	99.060		1			1			0				0	07 Jun 10		
22	98.870		1			1			0				0	07 Jun 10		
23	97.900		1			1			0				0	08 Jun 10		
24	97.880			1		1			0				0	08 Jun 10		
25	97.470		1			1			0				0	08 Jun 10		
26	96.700					0	1		1				0	08 Jun 10		
27	95.800					0	1		1				0	09 Jun 10		
28	94.900		1			1			0				0	09 Jun 10		
29	94.700				1	1			0				0	09 Jun 10		
30	93.190		1			1			0				0	10 Jun 10		
<b>CARRIED FORWARD:</b>			87	5	16	108	9	1	1	11	2	0	0	2		

**LINTASAN RESOURCES SDN. BHD.**  
MAINTENANCE OF FEDERAL ROADS - WEST COAST, SABAH  
**R05 CULVERT CLEARING RECORD**

**DISTRICT:** KOTA BELUD  
**ROUTE NO:** 01  
**ROAD NAME:** JALAN KOTA KINABALU - KUDAT  
**MONTH:** JUNE 2010

Item	Chainage	Culvert No.	Single Cell				Twin Cell				Multi Cell				Date of Clearing	REMARKS
			RCP (No.)	BC (No.)	CMP (No.)	Total (No.)	RCP (No.)	BC (No.)	CMP (No.)	Total (No.)	RCP (No.)	BC (No.)	CMP (No.)	Total (No.)		
<b>BROUGHT FORWARD:</b>			87	5	16	108	9	1	1	11	2	0	0	2		
31	93.050					0	1			1				0	10 Jun 10	
32	90.550		1			1				0				0	10 Jun 10	
33	88.360		1			1				0				0	10 Jun 10	
34	86.690					0	1			1				0	11 Jun 10	
35	83.770		1			1				0				0	11 Jun 10	
36	82.230				1	1				0				0	11 Jun 10	
37	80.570					0		1		1				0	11 Jun 10	
38	80.360				1	1				0				0	12 Jun 10	
39	80.190		1			1				0				0	12 Jun 10	
40	79.860		1			1				0				0	12 Jun 10	
41	79.770		1			1				0				0	14 Jun 10	
42	79.550				1	1				0				0	14 Jun 10	
43	79.360				1	1				0				0	14 Jun 10	
44	79.220		1			1				0				0	15 Jun 10	
45	78.730		1			1				0				0	15 Jun 10	
<b>CARRIED FORWARD:</b>			95	5	20	120	11	2	1	14	2	0	0	2		

**LINTASAN RESOURCES SDN. BHD.**  
MAINTENANCE OF FEDERAL ROADS - WEST COAST, SABAH  
**R05 CULVERT CLEARING RECORD**

**DISTRICT:** KOTA BELUD  
**ROUTE NO:** 01  
**ROAD NAME:** JALAN KOTA KINABALU - KUDAT  
**MONTH:** JUNE 2010

Item	Chainage	Culvert No.	Single Cell				Twin Cell				Multi Cell				Date of Clearing	REMARKS
			RCP (No.)	BC (No.)	CMP (No.)	Total (No.)	RCP (No.)	BC (No.)	CMP (No.)	Total (No.)	RCP (No.)	BC (No.)	CMP (No.)	Total (No.)		
<b>BROUGHT FORWARD:</b>			95	5	20	120	11	2	1	14	2	0	0	2		
46	78.420		1			1			0				0	16 Jun 10		
47	78.150				1	1			0				0	16 Jun 10		
48	77.570				1	1			0				0	16 Jun 10		
49	76.760				1	1			0				0	17 Jun 10		
50	76.670		1			1			0				0	17 Jun 10		
51	76.280				1	1			0				0	17 Jun 10		
52	75.375		1			1			0				0	18 Jun 10		
53	75.260		1			1			0				0	18 Jun 10		
54	74.120			1		1			0				0	19 Jun 10		
55	73.980		1			1			0				0	19 Jun 10		
56	73.770		1			1			0				0	19 Jun 10		
57	73.580		1			1			0				0	21 Jun 10		
58	73.470		1			1			0				0	21 Jun 10		
59	73.270		1			1			0				0	22 Jun 10		
60	72.980		1			1			0				0	22 Jun 10		
<b>CARRIED FORWARD:</b>			105	6	24	135	11	2	1	14	2	0	0	2		

**LINTASAN RESOURCES SDN. BHD.**  
MAINTENANCE OF FEDERAL ROADS - WEST COAST, SABAH  
**R05 CULVERT CLEARING RECORD**

**DISTRICT:** KOTA BELUD  
**ROUTE NO:** 01  
**ROAD NAME:** JALAN KOTA KINABALU - KUDAT  
**MONTH:** JUNE 2010

Item	Chainage	Culvert No.	Single Cell				Twin Cell				Multi Cell				Date of Clearing	REMARKS
			RCP (No.)	BC (No.)	CMP (No.)	Total (No.)	RCP (No.)	BC (No.)	CMP (No.)	Total (No.)	RCP (No.)	BC (No.)	CMP (No.)	Total (No.)		
<b>BROUGHT FORWARD:</b>			105	6	24	135	11	2	1	14	2	0	0	2		
61	78.730		1			1			0				0	23 Jun 10		
62	79.220		1			1			0				0	23 Jun 10		
63	79.360				1	1			0				0	23 Jun 10		
64																
65																
66																
67																
68																
69																
70																
71																
72																
73																
74																
75																
<b>BALANCE END OF JUNE:</b>			107	6	25	138	11	2	1	14	2	0	0	2		

**LINTASAN RESOURCES SDN. BHD.**  
MAINTENANCE OF FEDERAL ROADS - WEST COAST, SABAH  
**R05 CULVERT CLEARING RECORD**

**DISTRICT:** KOTA MARUDU  
**ROUTE NO:** 01  
**ROAD NAME:** JALAN KOTA KINABALU - KUDAT  
**MONTH:** JUNE 2010

Item	Chainage	Culvert No.	Single Cell				Twin Cell				Multi Cell				Date of Clearing	REMARKS
			RCP (No.)	BC (No.)	CMP (No.)	Total (No.)	RCP (No.)	BC (No.)	CMP (No.)	Total (No.)	RCP (No.)	BC (No.)	CMP (No.)	Total (No.)		
<b>BROUGHT FORWARD:</b>			25	1	6	32	19	2	1	22	2	0	2	4		
1																
2																
3																
4																
5																
6																
7																
8																
9																
10																
11																
12																
13																
14																
15																
<b>BALANCE END OF JUNE :</b>			25	1	6	32	19	2	1	22	2	0	2	4		

**LINTASAN RESOURCES SDN. BHD.**  
MAINTENANCE OF FEDERAL ROADS - WEST COAST, SABAH  
**R05 CULVERT CLEARING RECORD**

**DISTRICT:** KUDAT  
**ROUTE NO:** 01  
**ROAD NAME:** JALAN KOTA KINABALI - KUDAT  
**MONTH:** JUNE 2010

Item	Chainage	Culvert No.	Single Cell				Twin Cell				Multi Cell				Date of Clearing	REMARKS
			RCP (No.)	BC (No.)	CMP (No.)	Total (No.)	RCP (No.)	BC (No.)	CMP (No.)	Total (No.)	RCP (No.)	BC (No.)	CMP (No.)	Total (No.)		
<b>BROUGHT FORWARD:</b>			112	8	4	124	14	15	1	30	0	2	0	2		
1	185.350		1			1			0				0	09 Jun 10	Protocol 2nd Cycle	
2	185.670		1			1			0				0	09 Jun 10	Protocol 2nd Cycle	
3	185.670		1			1			0				0	09 Jun 10	Protocol 2nd Cycle	
4	187.380		1			1			0				0	09 Jun 10	Protocol 2nd Cycle	
5	187.560		1			1			0				0	09 Jun 10	Protocol 2nd Cycle	
6	187.920		1			1			0				0	09 Jun 10	Protocol 2nd Cycle	
7	188.305		1			1			0				0	10 Jun 10	Protocol 2nd Cycle	
8	188.595					0		1	1				0	10 Jun 10	Protocol 2nd Cycle	
9	188.620					0			0		1		1	10 Jun 10	Protocol 2nd Cycle	
10	188.920					0		1	1				0	10 Jun 10	Protocol 2nd Cycle	
11	189.620					0	1		1				0	11 Jun 10	Protocol 2nd Cycle	
12	189.630					0	1		1				0	11 Jun 10	Protocol 2nd Cycle	
13	189.835					0	1		1				0	11 Jun 10	Protocol 2nd Cycle	
14	190.155		1			1			0				0	11 Jun 10	Protocol 2nd Cycle	
15	190.170					0	1		1				0	11 Jun 10	Protocol 2nd Cycle	
<b>BALANCE END OF JUNE :</b>			120	8	4	132	18	17	1	36	0	3	0	3		

**LINTASAN RESOURCES SDN. BHD.**  
 PRIVATISATION OF WEST COAST SABAH FEDERAL ROADS MAINTENANCE

***SUMMARY - CULVERT CLEARING***

*Month: JUNE 2010*

ITEM	DISTRICT	ROUTE NO	ROAD NAME	Single Cell			Twin Cell			Multi Cell		
				Previous	Current	Cumm.	Previous	Current	Cumm.	Previous	Current	Cumm.
				(No.)	(No.)	(No.)	(No.)	(No.)	(No.)	(No.)	(No.)	(No.)
1	Kota Kinabalu	01	Jalan Kota Kinabalu - Kudat	157	-	157	26	-	26	14	-	14
2	Tuaran	01	Jalan Kota Kinabalu - Kudat	71	82	153	1	6	7	1	2	3
3	Tuaran	22	Jalan Kota Kinabalu - Sandakan	75	-	75	3	-	3	-	-	-
4	Tuaran	503	Jalan Berungis - Kota Belud	71	-	71	3	-	3	2	-	2
5	Kota Kinabalu	606	Jalan Susur Sepangar Bay	32	12	44	2	2	4	-	1	1
6	Kota Kinabalu	607	Jalan Masuk Ke Pelabuhan Baru, KK	3	-	3	-	-	-	-	-	-
<b>TOTAL :</b>				<b>409</b>	<b>94</b>	<b>503</b>	<b>35</b>	<b>8</b>	<b>43</b>	<b>17</b>	<b>3</b>	<b>20</b>



**LINTASAN RESOURCES SDN. BHD.**  
MAINTENANCE OF FEDERAL ROADS - WEST COAST, SABAH  
**R05 CULVERT CLEARING RECORD**

**DISTRICT:** TUARAN

**ROUTE NO:** 01

**ROAD NAME:** JALAN KOTA KINABALU - KUDAT

**MONTH:** JUNE 2010

Item	Chainage	Culvert No.	Single Cell				Twin Cell				Multi Cell				Date of Clearing	REMARKS
			RCP (No.)	BC (No.)	CMP (No.)	Total (No.)	RCP (No.)	BC (No.)	CMP (No.)	Total (No.)	RCP (No.)	BC (No.)	CMP (No.)	Total (No.)		
<b>BROUGHT FORWARD:</b>			67	3	1	71	0	1	0	1	0	1	0	1		
1	36.782		1			1								02 Jun 10		
2	37.262		1			1								02 Jun 10		
3	37.422	A1/037.350	1			1								02 Jun 10		
4	37.762	A1/037.650	1			1								02 Jun 10		
5	37.962				1	1								02 Jun 10		
6	38.067						1		1					02 Jun 10		
7	38.672	A1/038.560	1			1								07 Jun 10		
8	38.878	A1/038.780	1			1								07 Jun 10		
9	39.162		1			1								07 Jun 10		
10	39.412		1			1								07 Jun 10		
11	39.652	A1/039.530	1			1								07 Jun 10		
12	39.872		1			1								10 Jun 10		
13	40.132		1			1								10 Jun 10		
14	40.277	A1/040.140	1			1								10 Jun 10		
15	40.607		1			1								10 Jun 10		
<b>CARRIED FORWARD :</b>			80	3	2	85	0	2	0	2	0	1	0	1		

**LINTASAN RESOURCES SDN. BHD.**  
 MAINTENANCE OF FEDERAL ROADS - WEST COAST, SABAH  
**R05 CULVERT CLEARING RECORD**

**DISTRICT:** TUARAN  
**ROUTE NO:** 01  
**ROAD NAME:** JALAN KOTA KINABALU - KUDAT  
**MONTH:** JUNE 2010

Item	Chainage	Culvert No.	Single Cell				Twin Cell				Multi Cell				Date of Clearing	REMARKS
			RCP (No.)	BC (No.)	CMP (No.)	Total (No.)	RCP (No.)	BC (No.)	CMP (No.)	Total (No.)	RCP (No.)	BC (No.)	CMP (No.)	Total (No.)		
<b>BROUGHT FORWARD:</b>			80	3	2	85	0	2	0	2	0	1	0	1		
16	40.872	A1/040.700						1		1					10 Jun 10	
17	41.172	A1/040.050	1			1									14 Jun 10	
18	41.222		1			1									14 Jun 10	
19	41.452	A1/041.340	1			1									14 Jun 10	
20	41.997	A1/041.900	1			1									14 Jun 10	
21	42.272	A1/042.190		1		1									14 Jun 10	
22	42.862		1												17 Jun 10	
23	43.052		1												17 Jun 10	
24	43.352		1												17 Jun 10	
25	43.742		1												17 Jun 10	
26	43.832			1		1									17 Jun 10	
27	44.967		1			1									19 Jun 10	
28	45.197	A1/045.100		1		1									19 Jun 10	
29	45.497	A1/045.200	1			1									19 Jun 10	
30	46.742		1			1									19 Jun 10	
<b>CARRIED FORWARD :</b>			91	6	2	99	0	3	0	3	0	1	0	1		

**LINTASAN RESOURCES SDN. BHD.**  
MAINTENANCE OF FEDERAL ROADS - WEST COAST, SABAH  
**R05 CULVERT CLEARING RECORD**

**DISTRICT:** TUARAN  
**ROUTE NO:** 01  
**ROAD NAME:** JALAN KOTA KINABALU - KUDAT  
**MONTH:** JUNE 2010

Item	Chainage	Culvert No.	Single Cell				Twin Cell				Multi Cell				Date of Clearing	REMARKS
			RCP (No.)	BC (No.)	CMP (No.)	Total (No.)	RCP (No.)	BC (No.)	CMP (No.)	Total (No.)	RCP (No.)	BC (No.)	CMP (No.)	Total (No.)		
<b>BROUGHT FORWARD:</b>			91	6	2	99	0	3	0	3	0	1	0	1		
31	46.847	A1/046.740	1			1								21 Jun 10		
32	46.952		1			1								21 Jun 10		
33	47.052		1			1								21 Jun 10		
34	47.112	A1/047.010	1			1								24 Jun 10		
35	47.317	A1/047.220	1			1								24 Jun 10		
36	47.402		1			1								24 Jun 10		
37	47.712	A1/047.610	1			1								24 Jun 10		
38	47.917			1		1								24 Jun 10		
39	48.422				1	1								26 Jun 10		
40	48.947	A1/048.790		1		1								26 Jun 10		
41	49.027			1		1								26 Jun 10		
42	49.382		1			1								26 Jun 10		
43	49.932	A1/049.86	1			1								29 Jun 10		
44	50.472				1	1								29 Jun 10		
45	50.715		1			1								30 Jun 10		
<b>CARRIED FORWARD :</b>			101	9	4	114	0	3	0	3	0	1	0	1		

**LINTASAN RESOURCES SDN. BHD.**  
MAINTENANCE OF FEDERAL ROADS - WEST COAST, SABAH  
**R05 CULVERT CLEARING RECORD**

**DISTRICT:** TUARAN

**ROUTE NO:** 01

**ROAD NAME:** JALAN KOTA KINABALU - KUDAT

**MONTH:** JUNE 2010

Item	Chainage	Culvert No.	Single Cell				Twin Cell				Multi Cell				Date of Clearing	REMARKS
			RCP (No.)	BC (No.)	CMP (No.)	Total (No.)	RCP (No.)	BC (No.)	CMP (No.)	Total (No.)	RCP (No.)	BC (No.)	CMP (No.)	Total (No.)		
<b>BROUGHT FORWARD:</b>			101	9	4	114	0	3	0	3	0	1	0	1		
46	50.932	A1/050.870	1			1									30 Jun 10	
47	51.802	A1/051.690	1			1									30 Jun 10	
48	52.092	A1/051.990		1		1									30 Jun 10	
49	52.597	A1/052.480	1			1									30 Jun 10	
50	53.182		1			1									30 Jun 10	
51	53.227		1			1									30 Jun 10	
52	53.307		1			1									30 Jun 10	
53	53.372		1			1									30 Jun 10	
54	53.752							1	1						30 Jun 10	
55	53.762										1		1		30 Jun 10	
56	53.917		1			1									30 Jun 10	
57	54.072		1			1									30 Jun 10	
58	54.322		1			1									30 Jun 10	
59	54.562		1			1									30 Jun 10	
60	54.807		1			1									30 Jun 10	
<b>CARRIED FORWARD :</b>			113	10	4	127	0	4	0	4	0	2	0	2		

**LINTASAN RESOURCES SDN. BHD.**  
MAINTENANCE OF FEDERAL ROADS - WEST COAST, SABAH  
**R05 CULVERT CLEARING RECORD**

**DISTRICT:** TUARAN  
**ROUTE NO:** 01  
**ROAD NAME:** JALAN KOTA KINABALU - KUDAT  
**MONTH:** JUNE 2010

Item	Chainage	Culvert No.	Single Cell				Twin Cell				Multi Cell				Date of Clearing	REMARKS
			RCP (No.)	BC (No.)	CMP (No.)	Total (No.)	RCP (No.)	BC (No.)	CMP (No.)	Total (No.)	RCP (No.)	BC (No.)	CMP (No.)	Total (No.)		
<b>BROUGHT FORWARD:</b>			113	10	4	127	0	4	0	4	0	2	0	2		
61	24.091		1			1									07 Jun 10	
62	24.194	A1024130	1			1									07 Jun 10	
63	24.361		1			1									07 Jun 10	
64	24.519		1			1									07 Jun 10	
65	24.754		1			1									07 Jun 10	
66	24.953		1			1									07 Jun 10	
67	24.975	A1024940	1			1									07 Jun 10	
68	25.231	A1025190	1			1									14 Jun 10	
69	25.412	A1025250	1			1									14 Jun 10	
70	26.254						1			1					21 Jun 10	
71	26.364		1			1									21 Jun 10	
72	26.527						1			1					21 Jun 10	
73	26.555	A102650									1		1		21 Jun 10	
74	26.725		1			1									21 Jun 10	
75	27.027						1			1					21 Jun 10	
<b>CARRIED FORWARD :</b>			124	10	4	138	3	4	0	7	0	3	0	3		

**LINTASAN RESOURCES SDN. BHD.**  
MAINTENANCE OF FEDERAL ROADS - WEST COAST, SABAH  
**R05 CULVERT CLEARING RECORD**

**DISTRICT:** TUARAN

**ROUTE NO:** 01

**ROAD NAME:** JALAN KOTA KINABALU - KUDAT

**MONTH:** JUNE 2010

Item	Chainage	Culvert No.	Single Cell				Twin Cell				Multi Cell				Date of Clearing	REMARKS
			RCP (No.)	BC (No.)	CMP (No.)	Total (No.)	RCP (No.)	BC (No.)	CMP (No.)	Total (No.)	RCP (No.)	BC (No.)	CMP (No.)	Total (No.)		
<b>BROUGHT FORWARD:</b>			124	10	4	138	3	4	0	7	0	3	0	3		
76	27.361		1			1									30 Jun 10	
77	27.388	A1027370	1			1									30 Jun 10	
78	27.620		1			1									30 Jun 10	
79	27.765		1			1									30 Jun 10	
80	27.787		1			1									30 Jun 10	
81	27.946		1			1									30 Jun 10	
82	28.092		1			1									30 Jun 10	
83	28.108		1			1									30 Jun 10	
84	28.332		1			1									30 Jun 10	
85	28.494		1			1									30 Jun 10	
86	28.716		1			1									30 Jun 10	
87	28.846	A1028840	1			1									30 Jun 10	
88	28.950	A1028950	1			1									30 Jun 10	
89	28.950		1			1									30 Jun 10	
90	29.150		1			1									30 Jun 10	
<b>TOTAL :</b>			139	10	4	153	3	4	0	7	0	3	0	3		

**LINTASAN RESOURCES SDN. BHD.**  
MAINTENANCE OF FEDERAL ROADS - WEST COAST, SABAH  
**R05 CULVERT CLEARING RECORD**

**DISTRICT:** TUARAN  
**ROUTE NO:** 22  
**ROAD NAME:** JALAN KOTA KINABALU - SANDAKAN  
**MONTH:** JUNE 2010

Item	Chainage	Culvert No.	Single Cell				Twin Cell				Multi Cell				Date of Clearing	REMARKS
			RCP (No.)	BC (No.)	CMP (No.)	Total (No.)	RCP (No.)	BC (No.)	CMP (No.)	Total (No.)	RCP (No.)	BC (No.)	CMP (No.)	Total (No.)		
<b>BROUGHT FORWARD:</b>			64	1	10	75	2	0	1	3	0	0	0	0		
1																
2																
3																
4																
5																
6																
7																
8																
9																
10																
11																
12																
13																
14																
15																
<b>TOTAL :</b>			64	1	10	75	2	0	1	3	0	0	0	0		

**LINTASAN RESOURCES SDN. BHD.**  
MAINTENANCE OF FEDERAL ROADS - WEST COAST, SABAH  
**R05 CULVERT CLEARING RECORD**

**DISTRICT:** TUARAN

**ROUTE NO:** 503

**ROAD NAME:** JALAN BERUNGIS - KOTA BELUD

**MONTH:** JUNE 2010

Item	Chainage	Culvert No.	Single Cell				Twin Cell				Multi Cell				Date of Clearing	REMARKS
			RCP (No.)	BC (No.)	CMP (No.)	Total (No.)	RCP (No.)	BC (No.)	CMP (No.)	Total (No.)	RCP (No.)	BC (No.)	CMP (No.)	Total (No.)		
<b>BROUGHT FORWARD:</b>			70	1	0	71	0	3	0	3	0	2	0	2		
<b>TOTAL :</b>			70	1	0	71	0	3	0	3	0	2	0	2		

**LINTASAN RESOURCES SDN. BHD.**  
MAINTENANCE OF FEDERAL ROADS - WEST COAST, SABAH  
**R05 CULVERT CLEARING RECORD**

**DISTRICT:** KOTA KINABALU  
**ROUTE NO:** 606  
**ROAD NAME:** JALAN SUSUR SEPANGAR BAY  
**MONTH:** JUNE 2010

Item	Chainage	Culvert No.	Single Cell				Twin Cell				Multi Cell				Date of Clearing	REMARKS
			RCP (No.)	BC (No.)	CMP (No.)	Total (No.)	RCP (No.)	BC (No.)	CMP (No.)	Total (No.)	RCP (No.)	BC (No.)	CMP (No.)	Total (No.)		
<b>BROUGHT FORWARD:</b>			32	0	0	32	2	0	0	2	0	0	0	0		
1	7.341		1			1									03 Jun 10	
2	7.608		1			1									03 Jun 10	
3	7.849		1			1									03 Jun 10	
4	8.160		1			1									07 Jun 10	
5	8.307		1			1									07 Jun 10	
6	8.621		1			1									07 Jun 10	
7	9.169						1			1					14 Jun 10	
8	9.305		1			1									14 Jun 10	
9	9.409						1			1					14 Jun 10	
10	9.610		1			1									21 Jun 10	
11	9.871										1			1	21 Jun 10	
12	9.921		1			1									21 Jun 10	
13	9.926		1			1									21 Jun 10	
14	10.552		1			1									30 Jun 10	
15	10.619		1			1									30 Jun 10	
<b>TOTAL :</b>			44	0	0	44	4	0	0	4	1	0	0	1		

**LINTASAN RESOURCES SDN. BHD.**  
 MAINTENANCE OF FEDERAL ROADS - WEST COAST, SABAH  
**R05 CULVERT CLEARING RECORD**

**DISTRICT:** KOTA KINABALU  
**ROUTE NO:** 607  
**ROAD NAME:** JALAN MASUK KE PELABUHAN BARU, KK  
**MONTH:** JUNE 2010

Item	Chainage	Culvert No.	Single Cell				Twin Cell				Multi Cell				Date of Clearing	REMARKS
			RCP (No.)	BC (No.)	CMP (No.)	Total (No.)	RCP (No.)	BC (No.)	CMP (No.)	Total (No.)	RCP (No.)	BC (No.)	CMP (No.)	Total (No.)		
<b>BROUGHT FORWARD:</b>			0	3	0	3	0	0	0	0	0	0	0	0		
<b>TOTAL :</b>			0	3	0	3	0	0	0	0	0	0	0			

**LINTASAN RESOURCES SDN. BHD.**  
 PRIVATISATION OF WEST COAST SABAH FEDERAL ROADS MAINTENANCE

***SUMMARY - CULVERT CLEARING***

**MONTH: JUNE 2010**

ITEM	DISTRICT	ROUTE NO	ROAD NAME	Single Cell			Twin Cell			Multi Cell		
				Previous	Current	Cumm.	Previous	Current	Cumm.	Previous	Current	Cumm.
				(No.)	(No.)	(No.)	(No.)	(No.)	(No.)	(No.)	(No.)	(No.)
1	Ranau	22	Jalan Kota Kinabalu - Sandakan	239	64	303	18	2	20	4	0	4
<b>TOTAL :</b>				<b>239</b>	<b>64</b>	<b>303</b>	<b>18</b>	<b>2</b>	<b>20</b>	<b>4</b>	<b>0</b>	<b>4</b>

**LINTASAN RESOURCES SDN. BHD.**  
MAINTENANCE OF FEDERAL ROADS - WEST COAST, SABAH  
**R05 CULVERT CLEARING RECORD**

**DISTRICT:** Ranau  
**ROUTE NO:** 22  
**ROAD NAME:** Jalan Kota Kinabalu - Sandakan  
**MONTH:** June 2010

Item	Chainage	Culvert No.	Single Cell				Twin Cell				Multi Cell				Date of Clearing	REMARKS
			RCP (No.)	BC (No.)	CMP (No.)	Total (No.)	RCP (No.)	BC (No.)	CMP (No.)	Total (No.)	RCP (No.)	BC (No.)	CMP (No.)	Total (No.)		
<b>BROUGHT FORWARD FROM MAY 2010:</b>			<b>155</b>	<b>8</b>	<b>76</b>	<b>239</b>	<b>14</b>	<b>2</b>	<b>2</b>	<b>18</b>	<b>1</b>	<b>1</b>	<b>2</b>	<b>4</b>		
1	91.298	-	1			1			0				0	1/Jun/10		
2	91.638	-	1			1			0				0	1/Jun/10		
3	92.180	-			1	1			0				0	2/Jun/10		
4	92.395	-	1			1			0				0	2/Jun/10		
5	92.591	-	1			1			0				0	3/Jun/10		
6	92.823	-	1			1			0				0	3/Jun/10		
7	93.158	-			1	1			0				0	4/Jun/10		
8	93.232	-	1			1			0				0	4/Jun/10		
9	93.688	-	1			1			0				0	6/Jun/10		
10	94.075	-	1			1			0				0	6/Jun/10		
11	94.331	-	1			1			0				0	6/Jun/10		
12	94.360	-				0		1	1				0	7/Jun/10		
13	95.081	-	1			1			0				0	7/Jun/10		
14	95.220	-	1			1			0				0	7/Jun/10		
15	95.430	-	1			1			0				0	8/Jun/10		
<b>CARRIED FORWARD :</b>			<b>167</b>	<b>8</b>	<b>78</b>	<b>253</b>	<b>14</b>	<b>3</b>	<b>2</b>	<b>19</b>	<b>1</b>	<b>1</b>	<b>2</b>	<b>4</b>		

**LINTASAN RESOURCES SDN. BHD.**  
MAINTENANCE OF FEDERAL ROADS - WEST COAST, SABAH  
**R05 CULVERT CLEARING RECORD**

**DISTRICT:** Ranau  
**ROUTE NO:** 22  
**ROAD NAME:** Jalan Kota Kinabalu - Sandakan  
**MONTH:** June 2010

Item	Chainage	Culvert No.	Single Cell				Twin Cell				Multi Cell				Date of Clearing	REMARKS
			RCP (No.)	BC (No.)	CMP (No.)	Total (No.)	RCP (No.)	BC (No.)	CMP (No.)	Total (No.)	RCP (No.)	BC (No.)	CMP (No.)	Total (No.)		
<b>BROUGHT FORWARD:</b>			<b>167</b>	<b>8</b>	<b>78</b>	<b>253</b>	<b>14</b>	<b>3</b>	<b>2</b>	<b>19</b>	<b>1</b>	<b>1</b>	<b>2</b>	<b>4</b>		
16	95.606	-	1			1										Deducted from routine work. Under Construction by JKR, Slope Repair. (JKR.UPPJ.Z.PB(U)100-0/LRSB/14 dated 28/08/2009)
17	95.853	-			1	1								8/Jun/10		
18	96.094	-	1			1								9/Jun/10		
19	96.340	-	1			1								9/Jun/10		
20	96.453	-	1			1								9/Jun/10		
21	96.681	-	1			1								10/Jun/10		
22	97.017	-	1			1								10/Jun/10		
23	97.149	-	1			1								10/Jun/10		
24	97.337	-	1			1								11/Jun/10		
25	97.982	-		1		1								11/Jun/10		
26	98.028	-	1			1								11/Jun/10		
27	98.260	-			1	1								12/Jun/10		
28	98.390	-	1			1								12/Jun/10		
29	98.649	-	1			1								12/Jun/10		
30	99.417	-	1			1								14/Jun/10		
<b>CARRIED FORWARD :</b>			<b>179</b>	<b>9</b>	<b>80</b>	<b>268</b>	<b>14</b>	<b>3</b>	<b>2</b>	<b>19</b>	<b>1</b>	<b>1</b>	<b>2</b>	<b>4</b>		

**LINTASAN RESOURCES SDN. BHD.**  
MAINTENANCE OF FEDERAL ROADS - WEST COAST, SABAH  
**R05 CULVERT CLEARING RECORD**

**DISTRICT:** Ranau  
**ROUTE NO:** 22  
**ROAD NAME:** Jalan Kota Kinabalu - Sandakan  
**MONTH:** June 2010

Item	Chainage	Culvert No.	Single Cell				Twin Cell				Multi Cell				Date of Clearing	REMARKS
			RCP (No.)	BC (No.)	CMP (No.)	Total (No.)	RCP (No.)	BC (No.)	CMP (No.)	Total (No.)	RCP (No.)	BC (No.)	CMP (No.)	Total (No.)		
<b>BROUGHT FORWARD:</b>			<b>179</b>	<b>9</b>	<b>80</b>	<b>268</b>	<b>14</b>	<b>3</b>	<b>2</b>	<b>19</b>	<b>1</b>	<b>1</b>	<b>2</b>	<b>4</b>		
31	99.617	-	1			1			0					0	14/Jun/10	
32	99.892	-	1			1			0					0		Deducted from routine work. Under Construction by JKR, Slope Repair.
33	100.051	-	1			1			0					0		(JKR.UPPJ.Z.PB(U)100-0/LRSB/14 dated 28/08/2009)
34	100.170	-	1			1			0					0	15/Jun/10	
35	100.338	-	1			1			0					0	15/Jun/10	
36	100.532	-	1			1			0					0	15/Jun/10	
37	100.672	-	1			1			0					0	16/Jun/10	
38	100.752	-	1			1			0					0	16/Jun/10	
39	101.006	-	1			1			0					0	16/Jun/10	
40	101.600	-		1		1			0					0	17/Jun/10	
41	101.625	-	1			1			0					0	17/Jun/10	
42	101.776	-	1			1			0					0	17/Jun/10	
43	102.063	-	1			1			0					0	18/Jun/10	
44	102.267	-	1			1			0					0	18/Jun/10	
45	102.435	-				0	1		1					0	18/Jun/10	
<b>CARRIED FORWARD :</b>			<b>192</b>	<b>10</b>	<b>80</b>	<b>282</b>	<b>15</b>	<b>3</b>	<b>2</b>	<b>20</b>	<b>1</b>	<b>1</b>	<b>2</b>	<b>4</b>		

**LINTASAN RESOURCES SDN. BHD.**  
MAINTENANCE OF FEDERAL ROADS - WEST COAST, SABAH  
**R05 CULVERT CLEARING RECORD**

**DISTRICT:** Ranau

**ROUTE NO:** 22

**ROAD NAME:** Jalan Kota Kinabalu - Sandakan

**MONTH:** June 2010

Item	Chainage	Culvert No.	Single Cell				Twin Cell				Multi Cell				Date of Clearing	REMARKS
			RCP (No.)	BC (No.)	CMP (No.)	Total (No.)	RCP (No.)	BC (No.)	CMP (No.)	Total (No.)	RCP (No.)	BC (No.)	CMP (No.)	Total (No.)		
<b>BROUGHT FORWARD:</b>			<b>192</b>	<b>10</b>	<b>80</b>	<b>282</b>	<b>15</b>	<b>3</b>	<b>2</b>	<b>20</b>	<b>1</b>	<b>1</b>	<b>2</b>	<b>4</b>		
46	102.948	-	1			1			0					0	19/Jun/10	
47	103.624	-	1			1			0					0	19/Jun/10	
48	103.828	-	1			1			0					0	19/Jun/10	
49	104.264	-	1			1			0					0	21/Jun/10	
50	104.375	-	1			1			0					0	21/Jun/10	
51	104.427	-	1			1			0					0	21/Jun/10	
52	104.683	-	1			1			0					0	22/Jun/10	
53	104.857	-	1			1			0					0	22/Jun/10	
54	105.037	-	1			1			0					0	22/Jun/10	
55	105.446	-			1	1			0					0	23/Jun/10	
56	105.900	-	1			1			0					0	23/Jun/10	
57	106.153	-	1			1			0					0	23/Jun/10	
58	106.319	-	1			1			0					0	24/Jun/10	
59	106.714	-	1			1			0					0	24/Jun/10	
60	107.798	-	1			1			0					0	24/Jun/10	
<b>CARRIED FORWARD :</b>			<b>206</b>	<b>10</b>	<b>81</b>	<b>297</b>	<b>15</b>	<b>3</b>	<b>2</b>	<b>20</b>	<b>1</b>	<b>1</b>	<b>2</b>	<b>4</b>		

**LINTASAN RESOURCES SDN. BHD.**  
MAINTENANCE OF FEDERAL ROADS - WEST COAST, SABAH  
**R05 CULVERT CLEARING RECORD**

**DISTRICT:** Ranau  
**ROUTE NO:** 22  
**ROAD NAME:** Jalan Kota Kinabalu - Sandakan  
**MONTH:** June 2010

Item		Culvert No.	Single Cell				Twin Cell				Multi Cell				Date of Clearing	REMARKS
			RCP (No.)	BC (No.)	CMP (No.)	Total (No.)	RCP (No.)	BC (No.)	CMP (No.)	Total (No.)	RCP (No.)	BC (No.)	CMP (No.)	Total (No.)		
<b>BROUGHT FORWARD:</b>			<b>206</b>	<b>10</b>	<b>81</b>	<b>297</b>	<b>15</b>	<b>3</b>	<b>2</b>	<b>20</b>	<b>1</b>	<b>1</b>	<b>2</b>	<b>4</b>		
61	108.047	-	1			1			0					0	25/Jun/10	
62	108.180	-	1			1			0					0	25/Jun/10	
63	108.200	-	1			1			0					0	26/Jun/10	
64	108.520	-	1			1			0					0	26/Jun/10	
65	108.714	-	1			1			0					0	28/Jun/10	
66	108.947	-	1			1			0					0	28/Jun/10	
67																
68																
69																
70																
71																
72																
73																
74																
75																
<b>CARRIED FORWARD :</b>			<b>212</b>	<b>10</b>	<b>81</b>	<b>303</b>	<b>15</b>	<b>3</b>	<b>2</b>	<b>20</b>	<b>1</b>	<b>1</b>	<b>2</b>	<b>4</b>		

**LINTASAN RESOURCES SDN. BHD.**  
PRIVATISATION OF WEST COAST SABAH FEDERAL ROADS MAINTENANCE

***SUMMARY - CULVERT CLEARING***

Month: JUNE 2010

ITEM	DISTRICT	ROUTE NO	ROAD NAME	Single Cell			Twin Cell			Multi Cell		
				Previous	Current	Cumm.	Previous	Current	Cumm.	Previous	Current	Cumm.
				(No.)	(No.)	(No.)	(No.)	(No.)	(No.)	(No.)	(No.)	(No.)
1	Kota Kinabalu	01	Jalan Kota Kinabalu - Sindumin	10	10	20	-	-	-	-	-	-
2	Penampang	01	Jalan Kota Kinabalu - Sindumin	26	-	26	-	-	-	4	-	4
3	Papar	01	Jalan Kota Kinabalu - Sindumin	106	-	106	51	-	51	14	-	14
4	Penampang	500	Jalan Kota Kinabalu - Keningau - Tenom	119	-	119	4	-	4	-	-	-
5	Kota Kinabalu	501	Jalan Kota Kinabalu - Penampang - Lok Kawi	2	-	2	2	-	2	-	-	-
6	Penampang	501	Jalan Kota Kinabalu - Penampang - Lok Kawi	25	19	44	-	1	1	-	-	-
7	Kota Kinabalu	608	Jalan Masuk Ke Lapangan Terbang Lama, KK	1	1	2	-	-	-	-	-	-
<b>TOTAL :</b>				<b>289</b>	<b>30</b>	<b>319</b>	<b>57</b>	<b>1</b>	<b>58</b>	<b>18</b>	<b>-</b>	<b>18</b>

**LINTASAN RESOURCES SDN. BHD.**  
MAINTENANCE OF FEDERAL ROADS - WEST COAST, SABAH

## R05 CULVERT CLEARING RECORD

**DISTRICT:** KOTA KINABALU

**ROUTE NO:** 01

**ROAD NAME:** JALAN KK-SINDUMIN

**MONTH:** JUNE 2010

Item	Chainage	Culvert No.	Single Cell				Twin Cell				Multi Cell				Date of Clearing	REMARKS
			RCP (No.)	BC (No.)	CMP (No.)	Total (No.)	RCP (No.)	BC (No.)	CMP (No.)	Total (No.)	RCP (No.)	BC (No.)	CMP (No.)	Total (No.)		
<b>BROUGHT FORWARD:</b>			6	2	2	10	0	0	0	0	0	0	0	0		
1	0.233	C2			1	1									02 Jun 10	4th cycle for Protocol Road
2	0.435	C3			1	1									02 Jun 10	4th cycle for Protocol Road
3	0.568	C4	1			1									03 Jun 10	4th cycle for Protocol Road
4	0.807	C5	1			1									03 Jun 10	4th cycle for Protocol Road
5	1.136	C6		1		1									04 Jun 10	4th cycle for Protocol Road
6	1.258	C7	1			1									04 Jun 10	4th cycle for Protocol Road
7	1.636	C8	1			1									07 Jun 10	4th cycle for Protocol Road
8	1.801	C9		1		1									08 Jun 10	4th cycle for Protocol Road
9	1.941	C10	1			1									09 Jun 10	4th cycle for Protocol Road
10	1.983	C11	1			1									10 Jun 10	4th cycle for Protocol Road
<b>TOTAL :</b>			12	4	4	20	0	0	0	0	0	0	0	0		

**LINTASAN RESOURCES SDN. BHD.**  
MAINTENANCE OF FEDERAL ROADS - WEST COAST, SABAH

## R05 CULVERT CLEARING RECORD

**DISTRICT:** PENAMPANG

**ROUTE NO:** 01

**ROAD NAME:** JALAN KOTA KINABALU-SINDUMIN

**MONTH:** JUNE 2010

Item	Chainage	Culvert No.	Single Cell				Twin Cell				Multi Cell				Date of Clearing	REMARKS
			RCP (No.)	BC (No.)	CMP (No.)	Total (No.)	RCP (No.)	BC (No.)	CMP (No.)	Total (No.)	RCP (No.)	BC (No.)	CMP (No.)	Total (No.)		
<b>BROUGHT FORWARD:</b>			22	3	1	26	0	0	0	0	0	4	0	4		
<b>TOTAL :</b>			22	3	1	26	0	0	0	0	0	4	0	4		

LINTASAN RESOURCES SDN. BHD.  
 MAINTENANCE OF FEDERAL ROADS - WEST COAST, SABAH

**R05 CULVERT CLEARING RECORD**

DISTRICT: PAPAR  
 ROUTE NO: 01  
 ROAD NAME: JALAN KK-SINDUMIN  
 MONTH: JUNE 2010

Item	Chainage	Culvert No.	Single Cell				Twin Cell				Multi Cell				Date of Clearing	REMARKS
			RCP (No.)	BC (No.)	CMP (No.)	Total (No.)	RCP (No.)	BC (No.)	CMP (No.)	Total (No.)	RCP (No.)	BC (No.)	CMP (No.)	Total (No.)		
<b>BROUGHT FORWARD:</b>			58	16	32	106	33	17	1	51	0	14	0	14		
<b>TOTAL :</b>			58	16	32	106	33	17	1	51	0	14	0	14		

**LINTASAN RESOURCES SDN. BHD.**  
 MAINTENANCE OF FEDERAL ROADS - WEST COAST, SABAH

**R05 CULVERT CLEARING RECORD**

**DISTRICT:** PENAMPANG  
**ROUTE NO:** 500  
**ROAD NAME:** JALAN KK-KENINGAU-TENOM  
**MONTH:** JUNE 2010

Item	Chainage	Culvert No.	Single Cell				Twin Cell				Multi Cell				Date of Clearing	REMARKS
			RCP (No.)	BC (No.)	CMP (No.)	Total (No.)	RCP (No.)	BC (No.)	CMP (No.)	Total (No.)	RCP (No.)	BC (No.)	CMP (No.)	Total (No.)		
<b>BROUGHT FORWARD:</b>			56	5	58	119	4	0	0	4	0	0	0	0		
<b>TOTAL :</b>			56	5	58	119	4	0	0	4	0	0	0	0		



**LINTASAN RESOURCES SDN. BHD.**  
MAINTENANCE OF FEDERAL ROADS - WEST COAST, SABAH

**R05 CULVERT CLEARING RECORD**

**DISTRICT:** PENAMPANG  
**ROUTE NO:** 501  
**ROAD NAME:** JALAN KK-PENAMPANG-LOK KAWI  
**MONTH:** JUNE 2010

Item	Chainage	Culvert No.	Single Cell				Twin Cell				Multi Cell				Date of Clearing	REMARKS
			RCP (No.)	BC (No.)	CMP (No.)	Total (No.)	RCP (No.)	BC (No.)	CMP (No.)	Total (No.)	RCP (No.)	BC (No.)	CMP (No.)	Total (No.)		
<b>BROUGHT FORWARD:</b>			19	2	4	25	0	0	0	0	0	0	0	0		
1	15.174	C34			1	1								04 Jun 10	2nd cycle for Normal Road	
2	15.102	C33	1			1								04 Jun 10	2nd cycle for Normal Road	
3	14.961	C32	1			1								08 Jun 10	2nd cycle for Normal Road	
4	14.759	C31			1	1								08 Jun 10	2nd cycle for Normal Road	
5	14.644	C30	1			1								08 Jun 10	2nd cycle for Normal Road	
6	13.119	C29	1			1								12 Jun 10	2nd cycle for Normal Road	
7	12.075	C28		1		1								12 Jun 10	2nd cycle for Normal Road	
8	11.964	C27	1			1								16 Jun 10	2nd cycle for Normal Road	
9	11.859	C26		1		1								16 Jun 10	2nd cycle for Normal Road	
10	11.749	C25	1			1								16 Jun 10	2nd cycle for Normal Road	
11	11.664	C25A			1	1								16 Jun 10	2nd cycle for Normal Road	
12	11.500	C24		1		1								17 Jun 10	2nd cycle for Normal Road	
13	11.136	C23		1		1								17 Jun 10	2nd cycle for Normal Road	
14	10.857	C22	1			1								20 Jun 10	2nd cycle for Normal Road	
15	10.829	C21			1	1								20 Jun 10	2nd cycle for Normal Road	
<b>CARRIED FORWARD:</b>			26	6	8	40	0	0	0	0	0	0	0			

**LINTASAN RESOURCES SDN. BHD.**  
 MAINTENANCE OF FEDERAL ROADS - WEST COAST, SABAH  
**R05 CULVERT CLEARING RECORD**

**DISTRICT:** PENAMPANG  
**ROUTE NO:** 501  
**ROAD NAME:** JALAN KK-PENAMPANG-LOK KAWI  
**MONTH:** JUNE 2010

Item	Chainage	Culvert No.	Single Cell				Twin Cell				Multi Cell				Date of Clearing	REMARKS
			RCP (No.)	BC (No.)	CMP (No.)	Total (No.)	RCP (No.)	BC (No.)	CMP (No.)	Total (No.)	RCP (No.)	BC (No.)	CMP (No.)	Total (No.)		
<b>BROUGHT FORWARD:</b>			26	6	8	40	0	0	0	0	0	0	0	0		
16	10.449	C20					1			1					21 Jun 10	2nd cycle for Normal Road
17	10.165	C19	1			1									22 Jun 10	2nd cycle for Normal Road
18	10.086	C18			1	1									22 Jun 10	2nd cycle for Normal Road
19	10.100	C17	1			1									22 Jun 10	2nd cycle for Normal Road
20	9.789	C16	1			1									23 Jun 10	2nd cycle for Normal Road
<b>TOTAL :</b>			29	6	9	44	1	0	0	1	0	0	0	0		

**LINTASAN RESOURCES SDN. BHD.**  
 MAINTENANCE OF FEDERAL ROADS - WEST COAST, SABAH

**R05 CULVERT CLEARING RECORD**

**DISTRICT:** KOTA KINABALU  
**ROUTE NO:** 608  
**ROAD NAME:** JLN MASUK KE LAPANGAN TERBANG LAMA  
**MONTH:** JUNE 2010

Item	Chainage	Culvert No.	Single Cell				Twin Cell				Multi Cell				Date of Clearing	REMARKS
			RCP (No.)	BC (No.)	CMP (No.)	Total (No.)	RCP (No.)	BC (No.)	CMP (No.)	Total (No.)	RCP (No.)	BC (No.)	CMP (No.)	Total (No.)		
<b>BROUGHT FORWARD:</b>			1	0	0	1	0	0	0	0	0	0	0			
1	0.550	C1A	1			1								21 Jun 10	4th cycle for Protocol Road	
<b>TOTAL :</b>			2	0	0	2	0	0	0	0	0	0	0			

**LINTASAN RESOURCES SDN. BHD.**  
PRIVATISATION OF WEST COAST SABAH FEDERAL ROADS MAINTENANCE

***SUMMARY - CULVERT CLEARING***

Month : JUNE 2010

ITEM	DISTRICT	ROUTE NO	ROAD NAME	Single Cell			Twin Cell			Multi Cell		
				Previous	Current	Cumm.	Previous	Current	Cumm.	Previous	Current	Cumm.
				(No.)	(No.)	(No.)	(No.)	(No.)	(No.)	(No.)	(No.)	(No.)
1	Tambunan	500	Jalan Kota Kinabalu - Keningau - Tenom	164	19	183	10	1	11	5	-	5
2	Keningau	500	Jalan Kota Kinabalu - Keningau - Tenom	63	44	107	9	4	13	3	1	4
3	Tenom	500	Jalan Kota Kinabalu - Keningau - Tenom	38	8	46	9	1	10	5	-	5
<b>TOTAL :</b>				<b>265</b>	<b>71</b>	<b>336</b>	<b>28</b>	<b>6</b>	<b>34</b>	<b>13</b>	<b>1</b>	<b>14</b>

**LINTASAN RESOURCES SDN. BHD.**  
MAINTENANCE OF FEDERAL ROADS - WEST COAST, SABAH  
**R05 CULVERT CLEARING RECORD**

**DISTRICT:** TAMBUNAN  
**ROUTE NO:** 500  
**ROAD NAME:** JLN KOTA KINABALU - KENINGAU - TENOM  
**MONTH:** June 2010

Item	Chainage	Culvert No.	Single Cell				Twin Cell				Multi Cell				Date of Clearing	REMARKS
			RCP (No.)	BC (No.)	CMP (No.)	Total (No.)	RCP (No.)	BC (No.)	CMP (No.)	Total (No.)	RCP (No.)	BC (No.)	CMP (No.)	Total (No.)		
<b>BROUGHT FORWARD :</b>			<b>75</b>	<b>9</b>	<b>80</b>	<b>164</b>	<b>6</b>	<b>2</b>	<b>2</b>	<b>10</b>	<b>0</b>	<b>4</b>	<b>1</b>	<b>5</b>		
1	73.150	TBN 124	1			1			0				0	24 Jun 10	4th cycle protocol road	
2	72.950	TBN 123			1	1			0				0	24 Jun 10	4th cycle protocol road	
3	72.800	TBN 122			1	1			0				0	24 Jun 10	4th cycle protocol road	
4	72.600	TBN 121	1			1			0				0	25 Jun 10	4th cycle protocol road	
5	72.450	TBN 120	1			1			0				0	25 Jun 10	4th cycle protocol road	
6	72.300	TBN 119	1			1			0				0	25 Jun 10	4th cycle protocol road	
7	72.100	TBN 118			1	1			0				0	26 Jun 10	4th cycle protocol road	
8	71.830	TBN 117	1			1			0				0	26 Jun 10	4th cycle protocol road	
9	71.700	TBN 116			1	1			0				0	26 Jun 10	4th cycle protocol road	
10	71.600	TBN 115	1			1			0				0	26 Jun 10	4th cycle protocol road	
11	71.300	TBN 114	1			1			0				0	28 Jun 10	4th cycle protocol road	
12	71.250	TBN 113				0		1	1				0	28 Jun 10	4th cycle protocol road	
13	70.950	TBN 112	1			1			0				0	29 Jun 10	4th cycle protocol road	
14	70.900	TBN 111			1	1			0				0	29 Jun 10	4th cycle protocol road	
15	70.600	TBN 110		1		1			0				0	29 Jun 10	4th cycle protocol road	
<b>CARRIED FORWARD :</b>			<b>83</b>	<b>10</b>	<b>85</b>	<b>178</b>	<b>6</b>	<b>3</b>	<b>2</b>	<b>11</b>	<b>0</b>	<b>4</b>	<b>1</b>	<b>5</b>		

**LINTASAN RESOURCES SDN. BHD.**  
MAINTENANCE OF FEDERAL ROADS - WEST COAST, SABAH  
**R05 CULVERT CLEARING RECORD**

**DISTRICT:** TAMBUNAN

**ROUTE NO:** 500

**ROAD NAME:** JLN KOTA KINABALU - KENINGAU - TENOM

**MONTH:** June 2010

Item	Chainage	Culvert No.	Single Cell				Twin Cell				Multi Cell				Date of Clearing	REMARKS
			RCP (No.)	BC (No.)	CMP (No.)	Total (No.)	RCP (No.)	BC (No.)	CMP (No.)	Total (No.)	RCP (No.)	BC (No.)	CMP (No.)	Total (No.)		
<b>BROUGHT FORWARD :</b>			<b>83</b>	<b>10</b>	<b>85</b>	<b>178</b>	<b>6</b>	<b>3</b>	<b>2</b>	<b>11</b>	<b>0</b>	<b>4</b>	<b>1</b>	<b>5</b>		
16	70.550	TBN 109			1	1				0				0	29 Jun 10	4th cycle protocol road
17	70.250	TBN 108			1	1				0				0	30 Jun 10	4th cycle protocol road
18	70.080	TBN 107	1			1				0				0	30 Jun 10	4th cycle protocol road
19	69.780	TBN 106		1		1				0				0	30 Jun 10	4th cycle protocol road
20	69.580	TBN 105		1		1				0				0	30 Jun 10	4th cycle protocol road
21																
22																
23																
24																
25																
26																
27																
28																
29																
30																
<b>TOTAL :</b>			<b>84</b>	<b>12</b>	<b>87</b>	<b>183</b>	<b>6</b>	<b>3</b>	<b>2</b>	<b>11</b>	<b>0</b>	<b>4</b>	<b>1</b>	<b>5</b>		

**LINTASAN RESOURCES SDN. BHD.**  
MAINTENANCE OF FEDERAL ROADS - WEST COAST, SABAH  
**R05 CULVERT CLEARING RECORD**

**DISTRICT:** KENINGAU  
**ROUTE NO:** 500  
**ROAD NAME:** JLN KOTA KINABALU - KENINGAU - TENOM  
**MONTH:** June 2010

Item	Chainage	Culvert No.	Single Cell				Twin Cell				Multi Cell				Date of Clearing	REMARKS
			RCP (No.)	BC (No.)	CMP (No.)	Total (No.)	RCP (No.)	BC (No.)	CMP (No.)	Total (No.)	RCP (No.)	BC (No.)	CMP (No.)	Total (No.)		
<b>BROUGHT FORWARD :</b>			<b>22</b>	<b>12</b>	<b>29</b>	<b>63</b>	<b>3</b>	<b>3</b>	<b>3</b>	<b>9</b>	<b>2</b>	<b>1</b>	<b>0</b>	<b>3</b>		
1	107.100	KGU 38				0				0		1		1	01 Jun 10	Consist of 2 box culverts & 2 CMP
2	106.730	KGU 37			1	1				0				0	02 Jun 10	2nd cycle normal road
3	106.520	KGU 36			1	1				0				0	02 Jun 10	2nd cycle normal road
4	106.305	KGU 35			1	1				0				0	03 Jun 10	2nd cycle normal road
5	106.030	KGU 34			1	1				0				0	03 Jun 10	2nd cycle normal road
6	105.500	KGU 33			1	1				0				0	04 Jun 10	2nd cycle normal road
7	105.040	KGU 32			1	1				0				0	04 Jun 10	2nd cycle normal road
8	104.900	KGU 31			1	1				0				0	04 Jun 10	2nd cycle normal road
9	104.680	KGU 30			1	1				0				0	04 Jun 10	2nd cycle normal road
10	104.400	KGU 29			1	1				0				0	04 Jun 10	2nd cycle normal road
11	104.070	KGU 28			1	1				0				0	05 Jun 10	2nd cycle normal road
12	103.900	KGU 27			1	1				0				0	05 Jun 10	2nd cycle normal road
13	103.550	KGU 26			1	1				0				0	06 Jun 10	2nd cycle normal road
14	103.200	KGU 25			1	1				0				0	06 Jun 10	2nd cycle normal road
15	103.042	KGU 24			1	1				0				0	06 Jun 10	2nd cycle normal road
<b>CARRIED FORWARD :</b>			<b>22</b>	<b>12</b>	<b>43</b>	<b>77</b>	<b>3</b>	<b>3</b>	<b>3</b>	<b>9</b>	<b>2</b>	<b>2</b>	<b>0</b>	<b>4</b>		

**LINTASAN RESOURCES SDN. BHD.**  
MAINTENANCE OF FEDERAL ROADS - WEST COAST, SABAH  
**R05 CULVERT CLEARING RECORD**

**DISTRICT:** KENINGAU  
**ROUTE NO:** 500  
**ROAD NAME:** JLN KOTA KINABALU - KENINGAU - TENOM  
**MONTH:** June 2010

Item	Chainage	Culvert No.	Single Cell				Twin Cell				Multi Cell				Date of Clearing	REMARKS
			RCP (No.)	BC (No.)	CMP (No.)	Total (No.)	RCP (No.)	BC (No.)	CMP (No.)	Total (No.)	RCP (No.)	BC (No.)	CMP (No.)	Total (No.)		
<b>BROUGHT FORWARD :</b>			<b>22</b>	<b>12</b>	<b>43</b>	<b>77</b>	<b>3</b>	<b>3</b>	<b>3</b>	<b>9</b>	<b>2</b>	<b>2</b>	<b>0</b>	<b>4</b>		
16	102.849	KGU 23			1	1				0				0	07 Jun 10	2nd cycle normal road
17	102.578	KGU 22			1	1				0				0	07 Jun 10	2nd cycle normal road
18	102.519	KGU 21			1	1				0				0	07 Jun 10	2nd cycle normal road
19	102.357	KGU 20			1	1				0				0	07 Jun 10	2nd cycle normal road
20	102.025	KGU 19			1	1				0				0	07 Jun 10	2nd cycle normal road
21	101.880	KGU 18	1			1				0				0	07 Jun 10	2nd cycle normal road
22	101.722	KGU 17	1			1				0				0	07 Jun 10	2nd cycle normal road
23	101.500	KGU 16	1			1				0				0	07 Jun 10	2nd cycle normal road
24	101.390	KGU 15	1			1				0				0	07 Jun 10	2nd cycle normal road
25	101.260	KGU 14				0	1		1					0	08 Jun 10	2nd cycle normal road
26	101.250	KGU 13	1			1				0				0	08 Jun 10	2nd cycle normal road
27	101.200	KGU 12	1			1				0				0	08 Jun 10	2nd cycle normal road
28	101.068	KGU 11	1			1				0				0	08 Jun 10	2nd cycle normal road
29	101.058	KGU 10	1			1				0				0	08 Jun 10	2nd cycle normal road
30	101.010	KGU 9	1			1				0				0	08 Jun 10	2nd cycle normal road
<b>CARRIED FORWARD :</b>			<b>31</b>	<b>12</b>	<b>48</b>	<b>91</b>	<b>4</b>	<b>3</b>	<b>3</b>	<b>10</b>	<b>2</b>	<b>2</b>	<b>0</b>	<b>4</b>		

**LINTASAN RESOURCES SDN. BHD.**  
MAINTENANCE OF FEDERAL ROADS - WEST COAST, SABAH  
**R05 CULVERT CLEARING RECORD**

**DISTRICT:** KENINGAU  
**ROUTE NO:** 500  
**ROAD NAME:** JLN KOTA KINABALU - KENINGAU - TENOM  
**MONTH:** June 2010

Item	Chainage	Culvert No.	Single Cell				Twin Cell				Multi Cell				Date of Clearing	REMARKS
			RCP (No.)	BC (No.)	CMP (No.)	Total (No.)	RCP (No.)	BC (No.)	CMP (No.)	Total (No.)	RCP (No.)	BC (No.)	CMP (No.)	Total (No.)		
<b>BROUGHT FORWARD :</b>			<b>31</b>	<b>12</b>	<b>48</b>	<b>91</b>	<b>4</b>	<b>3</b>	<b>3</b>	<b>10</b>	<b>2</b>	<b>2</b>	<b>0</b>	<b>4</b>		
31	100.900	KGU 8	1			1				0				0	08 Jun 10	2nd cycle normal road
32	100.892	KGU 7	1			1				0				0	09 Jun 10	2nd cycle normal road
33	100.880	KGU 6	1			1				0				0	09 Jun 10	2nd cycle normal road
34	100.725	KGU 5	1			1				0				0	09 Jun 10	2nd cycle normal road
35	100.608	KGU 4	1			1				0				0	09 Jun 10	2nd cycle normal road
36	100.537	KGU 3	1			1				0				0	09 Jun 10	2nd cycle normal road
37	100.459	KGU 2	1			1				0				0	09 Jun 10	2nd cycle normal road
38	100.430	KGU 1	1			1				0				0	09 Jun 10	2nd cycle normal road
39	120.900	KGU 86	1			1				0				0	14 Jun 10	4th cycle protocol road
40	120.750	KGU 85				0		1	1					0	14 Jun 10	4th cycle protocol road
41	120.400	KGU 84	1			1				0				0	15 Jun 10	4th cycle protocol road
42	120.200	KGU 83				0		1	1					0	15 Jun 10	4th cycle protocol road
43	120.100	KGU 82	1			1				0				0	15 Jun 10	4th cycle protocol road
44	119.780	KGU 81				0	1		1					0	19 Jun 10	4th cycle protocol road
45	119.750	KGU 80	1			1				0				0	19 Jun 10	4th cycle protocol road
<b>CARRIED FORWARD :</b>			<b>43</b>	<b>12</b>	<b>48</b>	<b>103</b>	<b>5</b>	<b>5</b>	<b>3</b>	<b>13</b>	<b>2</b>	<b>2</b>	<b>0</b>	<b>4</b>		

**LINTASAN RESOURCES SDN. BHD.**  
MAINTENANCE OF FEDERAL ROADS - WEST COAST, SABAH  
**R05 CULVERT CLEARING RECORD**

**DISTRICT:** KENINGAU  
**ROUTE NO:** 500  
**ROAD NAME:** JLN KOTA KINABALU - KENINGAU - TENOM  
**MONTH:** June 2010

Item	Chainage	Culvert No.	Single Cell				Twin Cell				Multi Cell				Date of Clearing	REMARKS
			RCP (No.)	BC (No.)	CMP (No.)	Total (No.)	RCP (No.)	BC (No.)	CMP (No.)	Total (No.)	RCP (No.)	BC (No.)	CMP (No.)	Total (No.)		
<b>BROUGHT FORWARD :</b>			<b>43</b>	<b>12</b>	<b>48</b>	<b>103</b>	<b>5</b>	<b>5</b>	<b>3</b>	<b>13</b>	<b>2</b>	<b>2</b>	<b>0</b>	<b>4</b>		
46	119.350	KGU 79	1			1			0				0	20 Jun 10	4th cycle protocol road	
47	119.100	KGU 78				0			0				0	-	Under Dual Carriageway Upgrading Project	
48	118.950	KGU 77				0			0				0	-	Under Dual Carriageway Upgrading Project	
49	118.650	KGU 76				0			0				0	-	Under Dual Carriageway Upgrading Project	
50	118.050	KGU 75				0			0				0	-	Under Dual Carriageway Upgrading Project	
51	117.250	KGU 74				0			0				0	-	Under Dual Carriageway Upgrading Project	
52	117.150	KGU 73				0			0				0	-	Under Dual Carriageway Upgrading Project	
53	116.550	KGU 72				0			0				0	-	Under Dual Carriageway Upgrading Project	
54	116.400	KGU 71				0			0				0	-	Under Dual Carriageway Upgrading Project	
55	116.300	KGU 70				0			0				0	-	Under Dual Carriageway Upgrading Project	
56	116.100	KGU 69				0			0				0	-	Under Dual Carriageway Upgrading Project	
57	115.560	KGU 68			1	1			0				0	24 Jun 10	4th cycle protocol road	
58	115.010	KGU 67		1		1			0				0	24 Jun 10	4th cycle protocol road	
59	114.900	KGU 66		1		1			0				0	24 Jun 10	4th cycle protocol road	
60																
<b>TOTAL :</b>			<b>44</b>	<b>14</b>	<b>49</b>	<b>107</b>	<b>5</b>	<b>5</b>	<b>3</b>	<b>13</b>	<b>2</b>	<b>2</b>	<b>0</b>	<b>4</b>		

**LINTASAN RESOURCES SDN. BHD.**  
MAINTENANCE OF FEDERAL ROADS - WEST COAST, SABAH  
**R05 CULVERT CLEARING RECORD**

**DISTRICT:** TENOM  
**ROUTE NO:** 500  
**ROAD NAME:** JLN KOTA KINABALU - KENINGAU - TENOM  
**MONTH:** June 2010

Item	Chainage	Culvert No.	Single Cell				Twin Cell				Multi Cell				Date of Clearing	REMARKS
			RCP (No.)	BC (No.)	CMP (No.)	Total (No.)	RCP (No.)	BC (No.)	CMP (No.)	Total (No.)	RCP (No.)	BC (No.)	CMP (No.)	Total (No.)		
<b>BROUGHT FORWARD :</b>			<b>15</b>	<b>19</b>	<b>4</b>	<b>38</b>	<b>4</b>	<b>5</b>	<b>0</b>	<b>9</b>	<b>0</b>	<b>5</b>	<b>0</b>	<b>5</b>		
1	162.980	TNM 52		1		1				0				0	08 Jun 10	4th cycle protocol road
2	162.760	TNM 51				0		1	1					0	09 Jun 10	4th cycle protocol road
3	162.620	TNM 50		1		1			0					0	10 Jun 10	4th cycle protocol road
4	162.520	TNM 49		1		1			0					0	11 Jun 10	4th cycle protocol road
5	162.035	TNM 48		1		1			0					0	12 Jun 10	4th cycle protocol road
6	161.841	TNM 47		1		1			0					0	15 Jun 10	4th cycle protocol road
7	161.128	TNM 46	1			1			0					0	17 Jun 10	4th cycle protocol road
8	161.102	TNM 45	1			1			0					0	17 Jun 10	4th cycle protocol road
9	160.844	TNM 44	1			1			0					0	17 Jun 10	4th cycle protocol road
10																
11																
12																
13																
14																
15																
<b>TOTAL :</b>			<b>18</b>	<b>24</b>	<b>4</b>	<b>46</b>	<b>4</b>	<b>6</b>	<b>0</b>	<b>10</b>	<b>0</b>	<b>5</b>	<b>0</b>	<b>5</b>		

**LINTASAN RESOURCES SDN. BHD.**  
PRIVATISATION OF WEST COAST SABAH FEDERAL ROADS MAINTENANCE

***SUMMARY - CULVERT CLEARING***

Month : JUNE 2010

ITEM	DISTRICT	ROUTE NO	ROAD NAME	Single Cell			Twin Cell			Multi Cell		
				Previous	Current	Cumm.	Previous	Current	Cumm.	Previous	Current	Cumm.
				(No.)	(No.)	(No.)	(No.)	(No.)	(No.)	(No.)	(No.)	(No.)
1	Beaufort	01	Jalan Kota Kinabalu - Sindumin	86	9	95	52	3	55	34	1	35
2	Sipitang	01	Jalan Kota Kinabalu - Sindumin	35	29	64	4	11	15	3	-	3
3	Beaufort	502	Jalan Beaufort - Menumbok	18	13	31	5	1	6	-	-	-
4	Kuala Penyu	502	Jalan Beaufort - Menumbok	73	-	73	27	-	27	1	-	1
<b>TOTAL :</b>				<b>212</b>	<b>51</b>	<b>263</b>	<b>88</b>	<b>15</b>	<b>103</b>	<b>38</b>	<b>1</b>	<b>39</b>

**LINTASAN RESOURCES SDN. BHD.**  
MAINTENANCE OF FEDERAL ROADS - WEST COAST, SABAH  
**R05 CULVERT CLEARING RECORD**

**DISTRICT:** BEAUFORT

**ROUTE NO:** 01

**ROAD NAME:** JALAN KOTA KINABALU - SINDUMIN

**MONTH:** JUNE 2010

Item	Chainage	Culvert No.	Single Cell				Twin Cell				Multi Cell				Date of Clearing	REMARKS
			RCP (No.)	BC (No.)	CMP (No.)	Total (No.)	RCP (No.)	BC (No.)	CMP (No.)	Total (No.)	RCP (No.)	BC (No.)	CMP (No.)	Total (No.)		
<b>BROUGHT FORWARD:</b>			48	38	0	86	27	25	0	52	1	33	0	34		
1	92.070	83	1			1								09-Jun-10	2nd cycle for protocol road	
2	92.090	84									1		1	09-Jun-10	2nd cycle for protocol road	
3	92.655	85						1	1					09-Jun-10	2nd cycle for protocol road	
4	92.865	86						1	1					10-Jun-10	2nd cycle for protocol road	
5	93.376	87	1			1								10-Jun-10	2nd cycle for protocol road	
6	93.587	88	1			1								10-Jun-10	2nd cycle for protocol road	
7	93.678	89	1			1								11-Jun-10	2nd cycle for protocol road	
8	93.791	90						1	1					11-Jun-10	2nd cycle for protocol road	
9	94.046	91	1			1								11-Jun-10	2nd cycle for protocol road	
10	94.662	92	1			1								12-Jun-10	2nd cycle for protocol road	
11	94.914	93	1			1								12-Jun-10	2nd cycle for protocol road	
12	95.148	94	1			1								12-Jun-10	2nd cycle for protocol road	
13	95.753	95	1			1								13-Jun-10	2nd cycle for protocol road	
14																
15																
<b>CARRIED FORWARD :</b>			<b>57</b>	<b>38</b>	<b>0</b>	<b>95</b>	<b>27</b>	<b>28</b>	<b>0</b>	<b>55</b>	<b>1</b>	<b>34</b>	<b>0</b>	<b>35</b>		

**LINTASAN RESOURCES SDN. BHD.**  
MAINTENANCE OF FEDERAL ROADS - WEST COAST, SABAH  
**R05 CULVERT CLEARING RECORD**

**DISTRICT:** SIPITANG

**ROUTE NO:** 01

**ROAD NAME:** JALAN KOTA KINABALU - SINDUMIN

**MONTH:** JUNE 2010

Item	Chainage	Culvert No.	Single Cell				Twin Cell				Multi Cell				Date of Clearing	REMARKS
			RCP (No.)	BC (No.)	CMP (No.)	Total (No.)	RCP (No.)	BC (No.)	CMP (No.)	Total (No.)	RCP (No.)	BC (No.)	CMP (No.)	Total (No.)		
<b>BROUGHT FORWARD:</b>			22	10	3	35	1	3	0	4	0	3	0	3		
1	144.123	215						1	1					07-Jun-10	2nd cycle for normal road	
2	144.600	216						1	1					07-Jun-10	2nd cycle for normal road	
3	145.349	217						1	1					07-Jun-10	2nd cycle for normal road	
4	146.133	218	1			1								08-Jun-10	2nd cycle for normal road	
5	146.515	219	1			1								08-Jun-10	2nd cycle for normal road	
6	147.198	220	1			1								08-Jun-10	2nd cycle for normal road	
7	147.778	221						1	1					09-Jun-10	2nd cycle for normal road	
8	147.907	222	1			1								09-Jun-10	2nd cycle for normal road	
9	148.337	223	1			1								09-Jun-10	2nd cycle for normal road	
10	148.559	224	1			1								10-Jun-10	2nd cycle for normal road	
11	148.660	225	1			1								10-Jun-10	2nd cycle for normal road	
12	148.798	226	1			1								10-Jun-10	2nd cycle for normal road	
13	149.112	227	1			1								10-Jun-10	2nd cycle for normal road	
14	149.904	228	1			1								11-Jun-10	2nd cycle for normal road	
15	150.034	229	1			1								11-Jun-10	2nd cycle for normal road	
<b>CARRIED FORWARD :</b>			<b>33</b>	<b>10</b>	<b>3</b>	<b>46</b>	<b>1</b>	<b>7</b>	<b>0</b>	<b>8</b>	<b>0</b>	<b>3</b>	<b>0</b>	<b>3</b>		

**LINTASAN RESOURCES SDN. BHD.**  
MAINTENANCE OF FEDERAL ROADS - WEST COAST, SABAH  
**R05 CULVERT CLEARING RECORD**

**DISTRICT:** SIPITANG

**ROUTE NO:** 01

**ROAD NAME:** JALAN KOTA KINABALU - SINDUMIN

**MONTH:** JUNE 2010

Item	Chainage	Culvert No.	Single Cell				Twin Cell				Multi Cell				Date of Clearing	REMARKS
			RCP (No.)	BC (No.)	CMP (No.)	Total (No.)	RCP (No.)	BC (No.)	CMP (No.)	Total (No.)	RCP (No.)	BC (No.)	CMP (No.)	Total (No.)		
<b>BROUGHT FORWARD:</b>			33	10	3	46	1	7	0	8	0	3	0	3		
16	150.323	230						1		1					11-Jun-10	2nd cycle for normal road
17	150.907	231	1			1									12-Jun-10	2nd cycle for normal road
18	151.081	232	1			1									12-Jun-10	2nd cycle for normal road
19	151.234	233	1			1									12-Jun-10	2nd cycle for normal road
20	151.420	234						1		1					13-Jun-10	2nd cycle for normal road
21	151.826	235					1			1					13-Jun-10	2nd cycle for normal road
22	152.372	236					1			1					13-Jun-10	2nd cycle for normal road
23	152.795	237	1			1									14-Jun-10	2nd cycle for normal road
24	152.885	238	1			1									14-Jun-10	2nd cycle for normal road
25	153.024	239	1			1									14-Jun-10	2nd cycle for normal road
26	153.495	240					1			1					14-Jun-10	2nd cycle for normal road
27	153.984	241					1			1					15-Jun-10	2nd cycle for normal road
28	154.489	242					1			1					15-Jun-10	2nd cycle for normal road
29	154.959	243	1			1									15-Jun-10	2nd cycle for normal road
30	136.355	194	1			1									16-Jun-10	4th cycle for protocol road
<b>CARRIED FORWARD :</b>			<b>41</b>	<b>10</b>	<b>3</b>	<b>54</b>	<b>6</b>	<b>9</b>	<b>0</b>	<b>15</b>	<b>0</b>	<b>3</b>	<b>0</b>	<b>3</b>		

**LINTASAN RESOURCES SDN. BHD.**  
MAINTENANCE OF FEDERAL ROADS - WEST COAST, SABAH  
**R05 CULVERT CLEARING RECORD**

**DISTRICT:** SIPITANG

**ROUTE NO:** 01

**ROAD NAME:** JALAN KOTA KINABALU - SINDUMIN

**MONTH:** JUNE 2010

Item	Chainage	Culvert No.	Single Cell				Twin Cell				Multi Cell				Date of Clearing	REMARKS
			RCP (No.)	BC (No.)	CMP (No.)	Total (No.)	RCP (No.)	BC (No.)	CMP (No.)	Total (No.)	RCP (No.)	BC (No.)	CMP (No.)	Total (No.)		
<b>BROUGHT FORWARD:</b>			41	10	3	54	6	9	0	15	0	3	0	3		
31	136.383	195	1			1								16-Jun-10	4th cycle for protocol road	
32	137.607	196	1			1								16-Jun-10	4th cycle for protocol road	
33	137.772	197	1			1								17-Jun-10	4th cycle for protocol road	
34	137.862	198	1			1								17-Jun-10	4th cycle for protocol road	
35	138.215	199			1	1								17-Jun-10	4th cycle for protocol road	
36	138.441	200	1			1								21-Jun-10	4th cycle for protocol road	
37	138.814	201	1			1								21-Jun-10	4th cycle for protocol road	
38	139.280	202	1			1								21-Jun-10	4th cycle for protocol road	
39	139.600	203												22-Jun-10	4th cycle for protocol road	
40	139.892	204	1			1								22-Jun-10	4th cycle for protocol road	
41	140.019	205	1			1								22-Jun-10	4th cycle for protocol road	
42																
43																
44																
45																
<b>CARRIED FORWARD :</b>			<b>50</b>	<b>10</b>	<b>4</b>	<b>64</b>	<b>6</b>	<b>9</b>	<b>0</b>	<b>15</b>	<b>0</b>	<b>3</b>	<b>0</b>	<b>3</b>		

**LINTASAN RESOURCES SDN. BHD.**  
MAINTENANCE OF FEDERAL ROADS - WEST COAST, SABAH  
**R05 CULVERT CLEARING RECORD**

**DISTRICT:** BEAUFORT

**ROUTE NO:** 502

**ROAD NAME:** JALAN BEAUFORT - MENUKOK

**MONTH:** JUNE 2010

Item	Chainage	Culvert No.	Single Cell				Twin Cell				Multi Cell				Date of Clearing	REMARKS
			RCP (No.)	BC (No.)	CMP (No.)	Total (No.)	RCP (No.)	BC (No.)	CMP (No.)	Total (No.)	RCP (No.)	BC (No.)	CMP (No.)	Total (No.)		
<b>BROUGHT FORWARD:</b>			18	0	0	18	3	2	0	5	0	0	0	0		
1	0.350	01	1			1								18-Jun-10	2nd cycle for normal road	
2	0.698	02	1			1								18-Jun-10	2nd cycle for normal road	
3	0.812	03	1			1								18-Jun-10	2nd cycle for normal road	
4	1.095	04	1			1								19-Jun-10	2nd cycle for normal road	
5	1.408	05	1			1								19-Jun-10	2nd cycle for normal road	
6	1.933	06			1	1								19-Jun-10	2nd cycle for normal road	
7	3.925	07			1	1								28-Jun-10	2nd cycle for normal road	
8	4.850	08	1			1								28-Jun-10	2nd cycle for normal road	
9	5.362	09	1			1								28-Jun-10	2nd cycle for normal road	
10	5.560	10	1			1								29-Jun-10	2nd cycle for normal road	
11	6.170	11		1		1								29-Jun-10	2nd cycle for normal road	
12	7.037	12						1	1					29-Jun-10	2nd cycle for normal road	
13	7.391	13	1			1								30-Jun-10	2nd cycle for normal road	
14	8.048	14	1			1								30-Jun-10	2nd cycle for normal road	
15																
<b>CARRIED FORWARD :</b>			<b>28</b>	<b>1</b>	<b>2</b>	<b>31</b>	<b>3</b>	<b>3</b>	<b>0</b>	<b>6</b>	<b>0</b>	<b>0</b>	<b>0</b>			



DISTRICT : KOTA BELUD  
ROUTE NO : 01 - JALAN KOTA KINABALU - KUDAT  
LOCATION : CH85.920(KESAPANG)

### R05 - BRIDGES



**BEFORE**



**IN PROGRESS**



**AFTER**

DISTRICT : SIPITANG  
ROUTE NO : 01 JALAN KOTA KINABALU - SINDUMIN  
LOCATION : CH138.924 (KM140.684) - RHS

### R05 BRIDGE



**BEFORE**



**IN PROGRESS**



**AFTER**

DISTRICT : SIPITANG  
ROUTE NO : 01 JALAN KOTA KINABALU - SINDUMIN  
LOCATION : CH138.924 (KM140.684) - LHS

### R05 BRIDGE



**BEFORE**



**IN PROGRESS**



**AFTER**

DISTRICT : SIPITANG  
ROUTE NO : 01 JALAN KOTA KINABALU - SINDUMIN  
LOCATION : CH149.333 (KM151.093) - RHS

### R05 BRIDGE



**BEFORE**



**IN PROGRESS**



**AFTER**

**LINTASAN RESOURCES SDN. BHD.**  
**BRIDGES**  
**GRAND SUMMARY**

MONTH:     JUNE 2010    

DISTRICT	ROUTE NO.	ROAD NAME	General Cleaning			Painting		
			Previous	Current	Cumm.	Previous	Current	Cumm.
			(No.)	(No.)	(No.)	(No.)	(No.)	(No.)
Kota Belud	01	Jalan Kota Kinabalu-Kudat	13	5	18	0	0	0
Kota Marudu	01	Jalan Kota Kinabalu-Kudat	10	0	10	0	0	0
Kudat	01	Jalan Kota Kinabalu-Kudat	2	0	2	0	0	0
Tuaran	01	Jalan Kota Kinabalu-Kudat	0	3	3	0	0	0
	22	Jalan Kota Kinabalu-Sandakan	0	0	0	0	0	0
	503	Jalan Berungis-Kota Belud	2	0	2	0	0	0
Kota Kinabalu	01	Jalan Kota Kinabalu-Kudat	4	0	4	0	0	0
	01	Jalan Kota Kinabalu-Sindumin	0	0	0	0	0	0
	501	Jalan Kota Kinabalu-Penampang-Lok Kawi	3	0	3	0	0	0
	606	Jalan Susur Sepangar Bay	1	0	1	0	0	0
	607	Jalan Masuk Ke Pelabuhan Baru	0	0	0	0	0	0
	608	Jalan Masuk Ke Lapangan Terbang Lama	0	0	0	0	0	0
Penampang	01	Jalan Kota Kinabalu-Sindumin	3	0	3	0	0	0
	500	Jalan Kota Kinabalu-Keningau-Tenom	8	0	8	0	0	0
	501	Jalan Kota Kinabalu-Penampang-Lok Kawi	0	0	0	0	0	0
Papar	01	Jalan Kota Kinabalu-Sindumin	10	0	10	0	0	0
Ranau	22	Jalan Kota Kinabalu-Sandakan	7	1	8	0	0	0
Tambunam	500	Jalan Kota Kinabalu-Keningau-Tenom	4	0	4	0	0	0
Keningau	500	Jalan Kota Kinabalu-Keningau-Tenom	5	0	5	0	0	0
Tenom	500	Jalan Kota Kinabalu-Keningau-Tenom	5	1	6	1	0	1
Beaufort	01	Jalan Kota Kinabalu-Sindumin	8	1	9	4	0	4
	502	Jalan Beaufort-Menumbok	4	0	4	0	0	0
Sipitang	01	Jalan Kota Kinabalu-Sindumin	2	2	4	0	0	0
Kuala Penyu	502	Jalan Beaufort-Menumbok	0	0	0	0	0	0
<b>TOTAL</b>			<b>91</b>	<b>13</b>	<b>104</b>	<b>5</b>	<b>0</b>	<b>5</b>

**LINTASAN RESOURCES SDN. BHD.**  
PRIVATISATION OF WEST COAST SABAH FEDERAL ROADS MAINTENANCE

***SUMMARY - BRIDGES***

*MONTH : JUNE 2010*

ITEM	DISTRICT	ROUTE NO	ROAD NAME	General Maintenance			Painting		
				Previous	Current	Cumm.	Previous	Current	Cumm.
				(No.)	(No.)	(No.)	(No.)	(No.)	(No.)
1	Kota Belud	01	Jalan Kota Kinabalu - Kudat	13	5	18	-	-	-
2	Kota Marudu	01	Jalan Kota Kinabalu - Kudat	10	-	10	-	-	-
3	Kudat	01	Jalan Kota Kinabalu - Kudat	2	-	2	-	-	-
<b>TOTAL :</b>				<b>25</b>	<b>5</b>	<b>30</b>	<b>-</b>	<b>-</b>	<b>-</b>

**LINTASAN RESOURCES SDN. BHD.**  
MAINTENANCE OF FEDERAL ROADS - WEST COAST, SABAH

**R05 BRIDGES**

**DISTRICT:** KOTA BELUD

**ROUTE NO:** 01

**ROAD NAME:** JALAN KOTA KINABALU - KUDAT

**MONTH:** JUNE 2010

Item	Chainage	Bridge Name	Cleaning					Removal	Greasing	Localised Painting		Date of Work Done	REMARKS
			Expansion Joints	Weep Holes	Graffiti & Markings	Parapets	Bearing Shelves	Vegetation	Steel Bearings	Peeling Paint	Rusting of Structural Steelwork		
<b>BROUGHT FORWARD:</b>			<b>13</b>										
1	96.600	PANDASAN	1	√	√	√	√	√	√	√	√	09 Jun 10	
2	93.960	PENAMPANG	1	√	√	√	√	√	√	√	√	15 Jun 10	
3	93.360	KAWANG-KAWANG	1	√	√	√	√	√	√	√	√	19 Jun 10	
4	85.920	KESAPANG	1	√	√	√	√	√	√	√	√	23 Jun 10	
5	84.840	LUNGGUK	1	√	√	√	√	√	√	√	√	24 Jun 10	
6													
7													
8													
9													
10													
11													
12													
13													
14													
15													
<b>BALANCE END OF JUNE :</b>			<b>18</b>										

**LINTASAN RESOURCES SDN. BHD.**  
 MAINTENANCE OF FEDERAL ROADS - WEST COAST, SABAH

**R05 BRIDGES**

**DISTRICT:** KOTA MARUDU

**ROUTE NO:** 01

**ROAD NAME:** JALAN KOTA KINABALU - KUDAT

**MONTH:** JUNE 2010

Item	Chainage	Bridge Name	Cleaning					Removal	Greasing	Localised Painting		Date of Work Done	REMARKS
			Expansion Joints	Weep Holes	Graffiti & Markings	Parapets	Bearing Shelves	Vegetation	Steel Bearings	Peeling Paint	Rusting of Structural Steelwork		
<b>BROUGHT FORWARD:</b>			<b>10</b>										
1													
2													
3													
4													
5													
6													
7													
8													
9													
10													
11													
12													
13													
14													
15													
<b>BALANCE END OF JUNE :</b>			<b>10</b>										

**LINTASAN RESOURCES SDN. BHD.**  
 MAINTENANCE OF FEDERAL ROADS - WEST COAST, SABAH

**R05 BRIDGES**

**DISTRICT:** KUDAT

**ROUTE NO:** 01

**ROAD NAME:** JALAN KOTA KINABALU - KUDAT

**MONTH:** JUNE 2010

Item	Chainage	Bridge Name	Cleaning					Removal	Greasing	Localised Painting		Date of Work Done	REMARKS
			Expansion Joints	Weep Holes	Graffiti & Markings	Parapets	Bearing Shelves	Vegetation	Steel Bearings	Peeling Paint	Rusting of Structural Steelwork		
<b>BROUGHT FORWARD:</b>			2										
1													
2													
3													
4													
5													
6													
7													
8													
9													
10													
11													
12													
13													
14													
15													
<b>BALANCE END OF JUNE :</b>			2										

**LINTASAN RESOURCES SDN. BHD.**  
PRIVATISATION OF WEST COAST SABAH FEDERAL ROADS MAINTENANCE

***SUMMARY - BRIDGES***

*Month: JUNE 2010*

ITEM	DISTRICT	ROUTE NO	ROAD NAME	General Maintenance			Painting		
				Previous	Current	Cumm.	Previous	Current	Cumm.
				(No.)	(No.)	(No.)	(No.)	(No.)	(No.)
1	Kota Kinabalu	01	Jalan Kota Kinabalu - Kudat	4	-	4	-	-	-
2	Tuaran	01	Jalan Kota Kinabalu - Kudat	-	3	3	-	-	-
3	Tuaran	22	Jalan Kota Kinabalu - Sandakan	-	-	-	-	-	-
4	Tuaran	503	Jalan Berungis - Kota Belud	2	-	2	-	-	-
5	Kota Kinabalu	606	Jalan Susur Sepangar Bay	1	-	1	-	-	-
6	Kota Kinabalu	607	Jalan Masuk Ke Pelabuhan Baru, KK	-	-	-	-	-	-
<b>TOTAL :</b>				<b>7</b>	<b>3</b>	<b>10</b>	<b>-</b>	<b>-</b>	<b>-</b>









**LINTASAN RESOURCES SDN. BHD.**  
 PRIVATISATION OF WEST COAST SABAH FEDERAL ROADS MAINTENANCE

***SUMMARY - BRIDGES***

**MONTH: JUNE 2010**

ITEM	DISTRICT	ROUTE NO	ROAD NAME	General Maintenance			Painting		
				Previous	Current	Cumm.	Previous	Current	Cumm.
				(No.)	(No.)	(No.)	(No.)	(No.)	(No.)
1	Ranau	22	Jalan Kota Kinabalu - Sandakan	7	1	8	0	0	0
<b>TOTAL :</b>				<b>7</b>	<b>1</b>	<b>8</b>	<b>0</b>	<b>0</b>	<b>0</b>

**LINTASAN RESOURCES SDN. BHD.**  
 MAINTENANCE OF FEDERAL ROADS - WEST COAST, SABAH

**R05 BRIDGES**

**DISTRICT:** Ranau

**ROUTE NO:** 22

**ROAD NAME:** Jalan Kota Kinabalu - Sandakan

**MONTH:** June 2010

Item	Chainage	Bridge Name	Cleaning					Removal	Greasing	Localised Painting		Date of Work Done	REMARKS
			Expansion Joints	Weep Holes	Graffiti & Markings	Parapets	Bearing Shelves	Vegetation	Steel Bearings	Peeling Paint	Rusting of Structural Steelwork		
<b>BROUGHT FORWARD FROM MAY 2010:</b>		7											
1	87.750	Bridge - Sg. Vulcanut	1	√	√	√	√	√	√		0	15-Jun-10	Bridge - Sg. Vulcanut
<b>CARRIED FORWARD:</b>		8									0		

**LINTASAN RESOURCES SDN. BHD.**  
PRIVATISATION OF WEST COAST SABAH FEDERAL ROADS MAINTENANCE

***SUMMARY - BRIDGES***

Month: JUNE 2010

ITEM	DISTRICT	ROUTE NO	ROAD NAME	General Maintenance			Painting		
				Previous	Current	Cumm.	Previous	Current	Cumm.
				(No.)	(No.)	(No.)	(No.)	(No.)	(No.)
1	Kota Kinabalu	01	Jalan Kota Kinabalu - Sindumin	-	-	-	-	-	-
2	Penampang	01	Jalan Kota Kinabalu - Sindumin	3	-	3	-	-	-
3	Papar	01	Jalan Kota Kinabalu - Sindumin	10	-	10	-	-	-
4	Penampang	500	Jalan Kota Kinabalu - Keningau - Tenom	8	-	8	-	-	-
5	Kota Kinabalu	501	Jalan Kota Kinabalu - Penampang - Lok Kawi	3	-	3	-	-	-
6	Penampang	501	Jalan Kota Kinabalu - Penampang - Lok Kawi	-	-	-	-	-	-
7	Kota Kinabalu	608	Jalan Masuk Ke Lapangan Terbang Lama, KK	-	-	-	-	-	-
<b>TOTAL :</b>				<b>24</b>	<b>-</b>	<b>24</b>	<b>-</b>	<b>-</b>	<b>-</b>









**LINTASAN RESOURCES SDN. BHD.**  
 PRIVATISATION OF WEST COAST SABAH FEDERAL ROADS MAINTENANCE

***SUMMARY - BRIDGES***

*Month : JUNE 2010*

ITEM	DISTRICT	ROUTE NO	ROAD NAME	General Maintenance			Painting		
				Previous	Current	Cumm.	Previous	Current	Cumm.
				(No.)	(No.)	(No.)	(No.)	(No.)	(No.)
1	Tambunan	500	Jalan Kota Kinabalu - Keningau - Tenom	4	-	4	-	-	-
2	Keningau	500	Jalan Kota Kinabalu - Keningau - Tenom	5	-	5	-	-	-
3	Tenom	500	Jalan Kota Kinabalu - Keningau - Tenom	5	1	6	1	-	1
<b>TOTAL :</b>				<b>14</b>	<b>1</b>	<b>15</b>	<b>1</b>	<b>-</b>	<b>1</b>

**LINTASAN RESOURCES SDN. BHD.**  
 MAINTENANCE OF FEDERAL ROADS - WEST COAST, SABAH

**R05 BRIDGES**

**DISTRICT:** TAMBUNAN

**ROUTE NO:** 500

**ROAD NAME:** JALAN KOTA KINABALU - KENINGAU - TENOM

**MONTH:** June 2010

Item	Chainage	Bridge Name	Cleaning					Removal	Greasing	Localised Painting		Date of Work Done	REMARKS
			Expansion Joints	Weep Holes	Graffiti & Markings	Parapets	Bearing Shelves	Vegetation	Steel Bearings	Peeling Paint	Rusting of Structural Steelwork		
<b>BROUGHT FORWARD:</b>		4											
<b>TOTAL :</b>		4											

**LINTASAN RESOURCES SDN. BHD.**  
MAINTENANCE OF FEDERAL ROADS - WEST COAST, SABAH

**R05 BRIDGES**

**DISTRICT:** KENINGAU

**ROUTE NO:** 500

**ROAD NAME:** JALAN KOTA KINABALU - KENINGAU - TENOM

**MONTH:** June 2010

Item	Chainage	Bridge Name	Cleaning					Removal	Greasing	Localised Painting		Date of Work Done	REMARKS
			Expansion Joints	Weep Holes	Graffiti & Markings	Parapets	Bearing Shelves	Vegetation	Steel Bearings	Peeling Paint	Rusting of Structural Steelwork		
<b>BROUGHT FORWARD:</b>		5											
1	121.486	Sungai Pampang										-	Under Dual Carriageway Upgrading Project
2	118.762	Sungai Liawan										-	Under Dual Carriageway Upgrading Project
<b>TOTAL :</b>		5											

**LINTASAN RESOURCES SDN. BHD.**  
MAINTENANCE OF FEDERAL ROADS - WEST COAST, SABAH

**R05 BRIDGES**

**DISTRICT:** TENOM

**ROUTE NO:** 500

**ROAD NAME:** JALAN KOTA KINABALU - KENINGAU - TENOM

**MONTH:** June 2010

Item	Chainage	Bridge Name	Cleaning					Removal	Greasing	Localised Painting		Date of Work Done	REMARKS
			Expansion Joints	Weep Holes	Graffiti & Markings	Parapets	Bearing Shelves	Vegetation	Steel Bearings	Peeling Paint	Rusting of Structural Steelwork		
<b>BROUGHT FORWARD:</b>		5								1			
1	163.485	Jambatan Tun Mustafa	1	✓	✓	✓	✓	✓	✓	✓	✓	02 Jun 10	4th cycle protocol road
<b>TOTAL :</b>		6								1			

**LINTASAN RESOURCES SDN. BHD.**  
PRIVATISATION OF WEST COAST SABAH FEDERAL ROADS MAINTENANCE

***SUMMARY - BRIDGES***

Month : JUNE 2010

ITEM	DISTRICT	ROUTE NO	ROAD NAME	General Maintenance			Painting		
				Previous	Current	Cumm.	Previous	Current	Cumm.
				(No.)	(No.)	(No.)	(No.)	(No.)	(No.)
1	Beaufort	01	Jalan Kota Kinabalu - Sindumin	8	1	9	4	-	4
2	Sipitang	01	Jalan Kota Kinabalu - Sindumin	2	2	4	-	-	-
3	Beaufort	502	Jalan Beaufort - Menumbok	4	-	4	-	-	-
4	Kuala Penyu	502	Jalan Beaufort - Menumbok (no bridge)	-	-	-	-	-	-
<b>TOTAL :</b>				<b>14</b>	<b>3</b>	<b>17</b>	<b>4</b>	<b>-</b>	<b>4</b>

**LINTASAN RESOURCES SDN. BHD.**  
 MAINTENANCE OF FEDERAL ROADS - WEST COAST, SABAH

**R05 BRIDGES**

**DISTRICT:** BEAUFORT

**ROUTE NO:** 01

**ROAD NAME:** JALAN KOTA KINABALU - SINDUMIN

**MONTH:** JUNE 2010

Item	Chainage	Bridge Name	Cleaning					Removal	Greasing	Localised Painting		Date of Work Done	REMARKS
			Expansion Joints	Weep Holes	Graffiti & Markings	Parapets	Bearing Shelves	Vegetation	Steel Bearings	Peeling Paint	Rusting of Structural Steelwork		
<b>BROUGHT FORWARD:</b>		<b>8</b>									<b>4</b>		
1	95.410	Sungai Padas Bridge	√	√	√	√	√	√				12-Jun-10	4th cycle for protocol road
<b>CARRIED FORWARD:</b>		<b>9</b>									<b>4</b>		



**LINTASAN RESOURCES SDN. BHD.**  
 MAINTENANCE OF FEDERAL ROADS - WEST COAST, SABAH

**R05 BRIDGES**

**DISTRICT:** BEAUFORT

**ROUTE NO:** 502

**ROAD NAME:** JALAN BEAUFORT - MENUMBOK

**MONTH:** JUNE 2010

Item	Chainage	Bridge Name	Cleaning					Removal	Greasing	Localised Painting		Date of Work Done	REMARKS
			Expansion Joints	Weep Holes	Graffiti & Markings	Parapets	Bearing Shelves	Vegetation	Steel Bearings	Peeling Paint	Rusting of Structural Steelwork		
<b>BROUGHT FORWARD:</b>		4									0		
<b>CARRIED FORWARD:</b>		4									0		

**R 07**

**PENYENGGARAAN  
LONGKANG  
(DRAINAGE)**

DISTRICT : KOTA BELUD  
ROUTE NO : 01 - JALAN KOTA KINABALU - KUDAT  
LOCATION : CH98.340(RHS)

### R07 - DRAINAGE CLEARING



**BEFORE**



**IN PROGRESS**



**AFTER**

DISTRICT : KOTA KINABALU  
ROUTE NO : 606 JALAN SUSUR SEPANGAR BAY  
LOCATION : CH 9.705 - CH 9.883 (RHS)

### R07 DRAINAGE CLEARING



**BEFORE**



**IN PROGRESS**



**AFTER**

DISTRICT : RANAU  
ROUTE NO : 22 - JALAN KOTA KINABALU - SANDAKAN  
LOCATION : CH 93.300 (KM 129.900) - RHS

### R07 DRAINAGE CLEARING



**BEFORE**



**IN PROGRESS**



**AFTER**

DISTRICT : RANAU  
ROUTE NO : 22 - JALAN KOTA KINABALU - SANDAKAN  
LOCATION : CH 93.950 (KM 130.550) - LHS

### R07 DRAINAGE CLEARING



BEFORE



IN PROGRESS



AFTER

DISTRICT : RANAU  
ROUTE NO : 22 - JALAN KOTA KINABALU - SANDAKAN  
LOCATION : CH 94.100 (KM 130.700) - RHS

### R07 DRAINAGE CLEARING



**BEFORE**



**IN PROGRESS**



**AFTER**

DISTRICT : KOTA KINABALU  
ROUTE NO : 01 JALAN KOTA KINABALU-SINDUMIN  
LOCATION : CH1.450 (LHS)

**R07 DRAINAGE CLEARING**



**BEFORE**



**IN PROGRESS**



**AFTER**

DISTRICT : TAMBUNAN  
ROUTE NO : 500 - JALAN KOTA KINABALU - KENINGAU - TENOM  
LOCATION : CH 69.310 - CH 70.230 / KM 79.310 - KM 70.230 @ RHS

### R07 DRAINAGE CLEARING



**BEFORE**



**IN PROGRESS**



**AFTER**

DISTRICT : SIPITANG  
ROUTE NO : 01 JALAN KOTA KINABALU - SINDUMIN  
LOCATION : CH147.510 (KM149.270) - LHS

### R05 DRAINAGE



**BEFORE**



**IN PROGRESS**



**AFTER**

**LINTASAN RESOURCES SDN. BHD.**  
**DRAINAGE CLEARING**  
**GRAND SUMMARY**

MONTH:     JUNE 2010    

DISTRICT	ROUTE NO.	ROAD NAME	Earth Drain			Lined Drain		
			Previous	Current	Cumm.	Previous	Current	Cumm.
			(m)	(m)	(m)	(m)	(m)	(m)
Kota Belud	01	Jalan Kota Kinabalu-Kudat	38,392	27,609	66,001	29,312	7,439	36,751.0
Kota Marudu	01	Jalan Kota Kinabalu-Kudat	31,310	0	31,310	4,918	0	4,918
Kudat	01	Jalan Kota Kinabalu-Kudat	20,446	1,551	21,997	7,497	3,930	11,427
Tuaran	01	Jalan Kota Kinabalu-Kudat	11,845	17,338	29,183	29,730	28,258	57,988
	22	Jalan Kota Kinabalu-Sandakan	0	0	0	85,160	0	85,160
	503	Jalan Berungis-Kota Belud	3,000	0	3,000	35,400	0	35,400
Kota Kinabalu	01	Jalan Kota Kinabalu-Kudat	23,696	0	23,696	63,749	0	63,749
	01	Jalan Kota Kinabalu-Sindumin	55	55	110	4,955	4,955	9,910
	501	Jalan Kota Kinabalu-Penampang-Lok Kawi	304	0	304	3,908	0	3,908
	606	Jalan Susur Sepangar Bay	1,791	297	2,088	9,015	11,638	20,653
	607	Jalan Masuk Ke Pelabuhan Baru	0	0	0	1,032	0	1,032
	608	Jalan Masuk Ke Lapangan Terbang Lama	0	0	0	1,442	1,442	2,884
Penampang	01	Jalan Kota Kinabalu-Sindumin	9,104	0	9,104	10,717	0	10,717
	500	Jalan Kota Kinabalu-Keningau-Tenom	10,772	0	10,772	42,815	0	42,815
	501	Jalan Kota Kinabalu-Penampang-Lok Kawi	1,714	6,001	7,715	13,666	2,025	15,691
Papar	01	Jalan Kota Kinabalu-Sindumin	29,505	0	29,505	784	0	784
Ranau	22	Jalan Kota Kinabalu-Sandakan	26,044	6,728	32,772	63,133	13,888	77,021
Tambunam	500	Jalan Kota Kinabalu-Keningau-Tenom	18,592	1,660	20,252	46,032	3,019	49,051
Keningau	500	Jalan Kota Kinabalu-Keningau-Tenom	21,647	9,795	31,442	17,863	2,350	20,213
Tenom	500	Jalan Kota Kinabalu-Keningau-Tenom	5,244	292	5,536	15,170	4,004	19,174
Beaufort	01	Jalan Kota Kinabalu-Sindumin	50,462	2,922	53,384	8,808	1,116	9,924
	502	Jalan Beaufort-Menumbok	21,695	12,545	34,240	0	452	452
Sipitang	01	Jalan Kota Kinabalu-Sindumin	14,543	6,555	21,098	9,655	6,226	15,881
Kuala Penyu	502	Jalan Beaufort-Menumbok	25,949	0	25,949	20,954	0	20,954
<b>TOTAL</b>			<b>366,110</b>	<b>93,348</b>	<b>459,458</b>	<b>525,715</b>	<b>90,742</b>	<b>616,457</b>

**LINTASAN RESOURCES SDN. BHD.**  
PRIVATISATION OF WEST COAST SABAH FEDERAL ROADS MAINTENANCE

***SUMMARY - DRAINAGE CLEARING***

*MONTH : JUNE 2010*

ITEM	DISTRICT	ROUTE NO	ROAD NAME	Earth Drain			Lined Drain		
				Previous	Current	Cumm.	Previous	Current	Cumm.
				(m)	(m)	(m)	(m)	(m)	(m)
1	Kota Belud	01	Jalan Kota Kinabalu - Kudat	38,392	27,609	66,001	29,312.0	7,439	36,751
2	Kota Marudu	01	Jalan Kota Kinabalu - Kudat	31,310	-	31,310	4,918	-	4,918
3	Kudat	01	Jalan Kota Kinabalu - Kudat	20,446	1,551	21,997	7,497	3,930	11,427
<b>TOTAL :</b>				<b>90,148</b>	<b>29,160</b>	<b>119,308</b>	<b>41,727</b>	<b>11,369.0</b>	<b>53,096.0</b>

**LINTASAN RESOURCES SDN. BHD.**  
MAINTENANCE OF FEDERAL ROADS - WEST COAST, SABAH

**R07 DRAINAGE CLEARING RECORD**

**DISTRICT:** KOTA BELUD  
**ROUTE NO:** 01  
**ROAD NAME:** JALAN KOTA KINABALU - KUDAT  
**MONTH:** JUNE 2010

Item	CHAINAGE		Earth Drain				Lined Drain				Date of Clearing	REMARKS
	From	To	Left Side (m)	Median (m)	Right Side (m)	Total Length (m)	Left Side (m)	Median (m)	Right Side (m)	Total Length (m)		
<b>BROUGHT FORWARD :</b>			23460	0	14932	38392	12219	779	16314	29312		
1	101.575	110.580			3,390.00	3,390.00	1,151.00		3,373.00	4,524.00	02 Jun 10	
2	93.980	102.030	565.00		5,849.00	6,414.00			2,205.00	2,205.00	09 Jun 10	
3	88.980	93.960	3,700.00		4,040.00	7,740.00					15 Jun 10	
4	86.080	88.98	2,882.00		2,119.00	5,001.00					19 Jun 10	
5	77.540	85.72	3,300.00		1,764.00	5,064.00	710.00			710.00	23 Jun 10	
6												
7												
8												
9												
10												
11												
12												
13												
14												
15												
<b>BALANCE END OF JUNE :</b>			33907	0	32094	66001	14080	779	21892	36751		

**LINTASAN RESOURCES SDN. BHD.**  
 MAINTENANCE OF FEDERAL ROADS - WEST COAST, SABAH  
**R07 DRAINAGE CLEARING RECORD**

**DISTRICT:** KOTA MARUDU  
**ROUTE NO:** 01  
**ROAD NAME:** JALAN KOTA KINABALU - KUDAT  
**MONTH:** JUNE 2010

Item	CHAINAGE		Earth Drain				Lined Drain				Date of Clearing	REMARKS
	From	To	Left Side (m)	Median (m)	Right Side (m)	Total Length (m)	Left Side (m)	Median (m)	Right Side (m)	Total Length (m)		
<b>BROUGHT FORWARD :</b>			3,640.00	0	2,400.00	6,040.00	1,020.00	0	0	1,020.00		
01												
02												
03												
04												
05												
06												
07												
08												
09												
10												
11												
12												
13												
14												
15												
<b>BALANCE END OF JUNE :</b>			3,640.00	0	2,400.00	6,040.00	1,020.00	0	-	1,020.00		

**LINTASAN RESOURCES SDN. BHD.**  
MAINTENANCE OF FEDERAL ROADS - WEST COAST, SABAH  
**R07 DRAINAGE CLEARING RECORD**

**DISTRICT:** KUDAT  
**ROUTE NO:** 01  
**ROAD NAME:** JALAN KOTA KINABALU - KUDAT  
**MONTH:** JUNE 2010

Item	CHAINAGE		Earth Drain				Lined Drain				Date of Clearing	REMARKS
	From	To	Left Side (m)	Median (m)	Right Side (m)	Total Length (m)	Left Side (m)	Median (m)	Right Side (m)	Total Length (m)		
<b>BROUGHT FORWARD :</b>			10,390.00	0.00	13,496.00	20,446.00	5,687.00	30.00	5,598.00	7,497.00		
1	185.628	187.980	629.000		471.000	1,100.000	841.000		1,235.000	2,076.000	09 Jun 10	Protocol 2nd Cycle
2	188.035	188.925	245.000		75.000	320.000	495.000		414.000	909.000	10 Jun 10	Protocol 2nd Cycle
3	188.935	190.728	60.000		71.000	131.000	649.000		296.000	945.000	11 Jun 10	Protocol 2nd Cycle
4												
5												
6												
7												
8												
9												
10												
11												
12												
13												
14												
15												
<b>BALANCE END OF JUNE :</b>			<b>11,324.000</b>	<b>0.000</b>	<b>14,113.000</b>	<b>21,997.000</b>	<b>7,672.000</b>	<b>30.000</b>	<b>7,543.000</b>	<b>11,427.000</b>		

**LINTASAN RESOURCES SDN. BHD.**  
 PRIVATISATION OF WEST COAST SABAH FEDERAL ROADS MAINTENANCE

***SUMMARY - DRAINAGE CLEARING***

*Month: JUNE 2010*

ITEM	DISTRICT	ROUTE NO	ROAD NAME	Earth Drain			Lined Drain		
				Previous	Current	Cumm.	Previous	Current	Cumm.
				(m)	(m)	(m)	(m)	(m)	(m)
1	Kota Kinabalu	01	Jalan Kota Kinabalu - Kudat	23,696.00	-	23,696.00	63,749.00	-	63,749.00
2	Tuaran	01	Jalan Kota Kinabalu - Kudat	11,845.00	17,338.00	29,183.00	29,730.00	28,258.00	57,988.00
3	Tuaran	22	Jalan Kota Kinabalu - Sandakan	-	-	-	85,160.00	-	85,160.00
4	Tuaran	503	Jalan Berungis - Kota Belud	3,000.00	-	3,000.00	35,400.00	-	35,400.00
5	Kota Kinabalu	606	Jalan Susur Sepangar Bay	1,791.00	297.00	2,088.00	9,015.00	11,638.00	20,653.00
6	Kota Kinabalu	607	Jalan Masuk Ke Pelabuhan Baru, KK	-	-	-	1,032.00	-	1,032.00
<b>TOTAL :</b>				<b>40,332.00</b>	<b>17,635.00</b>	<b>57,967.00</b>	<b>224,086.00</b>	<b>39,896.00</b>	<b>263,982.00</b>

**LINTASAN RESOURCES SDN. BHD.**  
 MAINTENANCE OF FEDERAL ROADS - WEST COAST, SABAH  
**R07 DRAINAGE CLEARING RECORD**

**DISTRICT:** KOTA KINABALU  
**ROUTE NO:** 01  
**ROAD NAME:** JALAN KOTA KINABALU - KUDAT  
**MONTH:** JUNE 2010

Item	CHAINAGE		Earth Drain				Lined Drain				Date of Clearing	REMARKS
	From	To	Left Side (m)	Median (m)	Right Side (m)	Total Length (m)	Left Side (m)	Median (m)	Right Side (m)	Total Length (m)		
<b>BROUGHT FORWARD :</b>			7,945	0	15,751	23,696	26,553	15,607	21,589	63,749		
<b>TOTAL :</b>			<b>7,945</b>	<b>0</b>	<b>15,751</b>	<b>23,696</b>	<b>26,553</b>	<b>15,607</b>	<b>21,589</b>	<b>63,749</b>		

**LINTASAN RESOURCES SDN. BHD.**  
MAINTENANCE OF FEDERAL ROADS - WEST COAST, SABAH  
**R07 DRAINAGE CLEARING RECORD**

**DISTRICT:** TUARAN

**ROUTE NO:** 01

**ROAD NAME:** JALAN KOTA KINABALU - KUDAT

**MONTH:** JUNE 2010

Item	CHAINAGE		Earth Drain				Lined Drain				Date of Clearing	REMARKS
	From	To	Left Side (m)	Median (m)	Right Side (m)	Total Length (m)	Left Side (m)	Median (m)	Right Side (m)	Total Length (m)		
<b>BROUGHT FORWARD :</b>			5,855	0	5,990	11,845	9,979	6,740	13,011	29,730		
1	24.019	24.086					67			67	07 Jun 10	
2	24.086	24.200	114			114					07 Jun 10	
3	24.248	24.336					88			88	07 Jun 10	
4	24.382	24.526					144			144	07 Jun 10	
5	24.558	24.720	162			162					07 Jun 10	
6	24.785	24.887					102			102	07 Jun 10	
7	24.874	24.916					42			42	07 Jun 10	
8	24.928	24.969					41			41	07 Jun 10	
9	24.960	25.042	82			82					14 Jun 10	
10	25.042	25.169					127			127	14 Jun 10	
11	25.169	25.231	62			62					14 Jun 10	
12	25.419	25.547					128			128	14 Jun 10	
13	25.567	25.632					65			65	14 Jun 10	
14	25.632	25.667	35			35					21 Jun 10	
15	25.695	26.430	735			735					21 Jun 10	
<b>CARRIED FORWARD :</b>			<b>7,045</b>	<b>0</b>	<b>5,990</b>	<b>13,035</b>	<b>10,783</b>	<b>6,740</b>	<b>13,011</b>	<b>30,534</b>		

**LINTASAN RESOURCES SDN. BHD.**  
MAINTENANCE OF FEDERAL ROADS - WEST COAST, SABAH  
**R07 DRAINAGE CLEARING RECORD**

**DISTRICT:** TUARAN

**ROUTE NO:** 01

**ROAD NAME:** JALAN KOTA KINABALU - KUDAT

**MONTH:** JUNE 2010

Item	CHAINAGE		Earth Drain				Lined Drain				Date of Clearing	REMARKS
	From	To	Left Side (m)	Median (m)	Right Side (m)	Total Length (m)	Left Side (m)	Median (m)	Right Side (m)	Total Length (m)		
<b>BROUGHT FORWARD :</b>			7,045	0	5,990	13,035	10,783	6,740	13,011	30,534		
16	26.430	26.557	127			127					21 Jun 10	
17	26.557	26.652	95			95					21 Jun 10	
18	26.742	26.826	84			84					21 Jun 10	
19	26.918	26.982	64			64					21 Jun 10	
20	27.080	27.280	200			200					21 Jun 10	
21	27.388	27.620					232			232	21 Jun 10	
22	27.620	27.900	280			280					21 Jun 10	
23	27.900	28.154	254			254					30 Jun 10	
24	27.847	28.552					705			705	30 Jun 10	
25	28.552	28.636					84			84	30 Jun 10	
26	28.684	28.733	49			49					30 Jun 10	
27	28.733	28.760					27			27	30 Jun 10	
28	28.860	28.900	40			40					30 Jun 10	
29	28.913	28.950	37			37					30 Jun 10	
30	28.982	29.084	102			102					30 Jun 10	
<b>CARRIED FORWARD :</b>			<b>8,377</b>	<b>0</b>	<b>5,990</b>	<b>14,367</b>	<b>11,831</b>	<b>6,740</b>	<b>13,011</b>	<b>31,582</b>		

**LINTASAN RESOURCES SDN. BHD.**  
MAINTENANCE OF FEDERAL ROADS - WEST COAST, SABAH  
**R07 DRAINAGE CLEARING RECORD**

**DISTRICT:** TUARAN

**ROUTE NO:** 01

**ROAD NAME:** JALAN KOTA KINABALU - KUDAT

**MONTH:** JUNE 2010

Item	CHAINAGE		Earth Drain				Lined Drain				Date of Clearing	REMARKS
	From	To	Left Side (m)	Median (m)	Right Side (m)	Total Length (m)	Left Side (m)	Median (m)	Right Side (m)	Total Length (m)		
<b>BROUGHT FORWARD :</b>			8,377	0	5,990	14,367	11,831	6,740	13,011	31,582		
31	23.982	24.200							218	218	07 Jun 10	
32	24.290	24.385			95	95					07 Jun 10	
33	24.385	24.470			85	85					07 Jun 10	
34	24.470	24.748			278	278					07 Jun 10	
35	24.656	24.836							180	180	07 Jun 10	
36	24.846	24.907			61	61					07 Jun 10	
37	24.920	24.995							75	75	07 Jun 10	
38	24.920	25.077			157	157					07 Jun 10	
39	25.007	25.252							245	245	14 Jun 10	
40	25.444	25.650			206	206					14 Jun 10	
41	25.650	25.880			230	230					21 Jun 10	
42	25.897	26.000			103	103					21 Jun 10	
43	26.000	27.025			1025	1025					21 Jun 10	
44	27.050	27.280			230	230					21 Jun 10	
45	27.400	27.556			156	156					21 Jun 10	
<b>CARRIED FORWARD :</b>			<b>8,377</b>	<b>0</b>	<b>8,616</b>	<b>16,993</b>	<b>11,831</b>	<b>6,740</b>	<b>13,729</b>	<b>32,300</b>		

**LINTASAN RESOURCES SDN. BHD.**  
MAINTENANCE OF FEDERAL ROADS - WEST COAST, SABAH  
**R07 DRAINAGE CLEARING RECORD**

**DISTRICT:** TUARAN

**ROUTE NO:** 01

**ROAD NAME:** JALAN KOTA KINABALU - KUDAT

**MONTH:** JUNE 2010

Item	CHAINAGE		Earth Drain				Lined Drain				Date of Clearing	REMARKS
	From	To	Left Side (m)	Median (m)	Right Side (m)	Total Length (m)	Left Side (m)	Median (m)	Right Side (m)	Total Length (m)		
<b>BROUGHT FORWARD :</b>			8,377	0	8,616	16,993	11,831	6,740	13,729	32,300		
46	27.572	28.944			1372	1372					30 Jun 10	
47	28.944	28.984			40	40					30 Jun 10	
48	28.984	29.222							238	238	30 Jun 10	
49	29.222	29.410							188	188	30 Jun 10	
50	29.410	29.500							90	90	30 Jun 10	
51	29.500	29.778			278	278					30 Jun 10	
52	29.778	30.160							382	382	30 Jun 10	
53	36.602	38.102	1500			1500	1500		1500	3000	01 Jun 10	
54	38.102	39.602	1500		1500	3000			1500	1500	04 Jun 10	
55	39.602	41.102			1500	1500	1500			1500	08 Jun 10	
56	41.102	42.602					1500		1500	3000	11 Jun 10	
57	42.602	44.102					1500		1500	3000	14 Jun 10	
58	44.102	45.602	1500			1500	1500		1500	3000	17 Jun 10	
59	45.602	47.102	1500		1500	3000			1500	1500	21 Jun 10	
60	47.102	48.602					1500		1500	3000	25 Jun 10	
<b>CARRIED FORWARD :</b>			<b>14,377</b>	<b>0</b>	<b>14,806</b>	<b>29,183</b>	<b>20,831</b>	<b>6,740</b>	<b>25,127</b>	<b>52,698</b>		

**LINTASAN RESOURCES SDN. BHD.**  
 MAINTENANCE OF FEDERAL ROADS - WEST COAST, SABAH  
**R07 DRAINAGE CLEARING RECORD**

**DISTRICT:** TUARAN  
**ROUTE NO:** 01  
**ROAD NAME:** JALAN KOTA KINABALU - KUDAT  
**MONTH:** JUNE 2010

Item	CHAINAGE		Earth Drain				Lined Drain				Date of Clearing	REMARKS
	From	To	Left Side (m)	Median (m)	Right Side (m)	Total Length (m)	Left Side (m)	Median (m)	Right Side (m)	Total Length (m)		
<b>BROUGHT FORWARD :</b>			14,377	0	14,806	29,183	20,831	6,740	25,127	52,698		
61	48.602	51.247					2645		2645	5290	29 Jun 10	
											27 May 10	
											27 May 10	
											27 May 10	
											27 May 10	
											27 May 10	
											27 May 10	
											27 May 10	
											27 May 10	
											27 May 10	
											27 May 10	
											27 May 10	
											27 May 10	
<b>TOTAL :</b>			<b>14,377</b>	<b>0</b>	<b>14,806</b>	<b>29,183</b>	<b>23,476</b>	<b>6,740</b>	<b>27,772</b>	<b>57,988</b>		

**LINTASAN RESOURCES SDN. BHD.**  
 MAINTENANCE OF FEDERAL ROADS - WEST COAST, SABAH  
**R07 DRAINAGE CLEARING RECORD**

**DISTRICT:** TUARAN  
**ROUTE NO:** 22  
**ROAD NAME:** JALAN KOTA KINABALU - SANDAKAN  
**MONTH:** JUNE 2010

Item	CHAINAGE		Earth Drain				Lined Drain				Date of Clearing	REMARKS
	From	To	Left Side (m)	Median (m)	Right Side (m)	Total Length (m)	Left Side (m)	Median (m)	Right Side (m)	Total Length (m)		
<b>BROUGHT FORWARD :</b>			0	0	0	0	42,580	0	42,580	85,160		
<b>TOTAL :</b>			0	0	0	0	42,580	0	42,580	85,160		

**LINTASAN RESOURCES SDN. BHD.**  
 MAINTENANCE OF FEDERAL ROADS - WEST COAST, SABAH  
**R07 DRAINAGE CLEARING RECORD**

**DISTRICT:** TUARAN  
**ROUTE NO:** 503  
**ROAD NAME:** JALAN BERUNGIS - KOTA BELUD  
**MONTH:** JUNE 2010

Item	CHAINAGE		Earth Drain				Lined Drain				Date of Clearing	REMARKS
	From	To	Left Side (m)	Median (m)	Right Side (m)	Total Length (m)	Left Side (m)	Median (m)	Right Side (m)	Total Length (m)		
<b>BROUGHT FORWARD :</b>			1,500	0	1,500	3,000	17,700	0	17,700	35,400		
<b>TOTAL :</b>			<b>1,500</b>	<b>0</b>	<b>1,500</b>	<b>3,000</b>	<b>17,700</b>	<b>0</b>	<b>17,700</b>	<b>35,400</b>		

**LINTASAN RESOURCES SDN. BHD.**  
MAINTENANCE OF FEDERAL ROADS - WEST COAST, SABAH  
**R07 DRAINAGE CLEARING RECORD**

**DISTRICT:** KOTA KINABALU

**ROUTE NO:** 606

**ROAD NAME:** JALAN SUSUR SEPANGAR BAY

**MONTH:** JUNE 2010

Item	CHAINAGE		Earth Drain				Lined Drain				Date of Clearing	REMARKS
	From	To	Left Side (m)	Median (m)	Right Side (m)	Total Length (m)	Left Side (m)	Median (m)	Right Side (m)	Total Length (m)		
<b>BROUGHT FORWARD :</b>			836	0	955	1,791	2,651	3,180	3,184	9,015		
1	5.033	5.159					126			126	07 Jun 10	
2	5.164	6.461					1,297			1,297	07 Jun 10	
3	6.461	6.535					74			74	07 Jun 10	
4	6.535	6.716					181			181	07 Jun 10	
5	6.767	8.657					1,890			1,890	07 Jun 10	
6	8.840	8.860					20			20	10 Jun 10	
7	8.860	8.922					62			62	10 Jun 10	
8	8.922	9.175					253			253	10 Jun 10	
9	9.175	10.466					1,291			1,291	10 Jun 10	
10	10.466	10.490	24			24					10 Jun 10	
11	10.490	10.780					290			290	12 Jun 10	
12	6.104	6.130							26	26	12 Jun 10	
13	6.123	6.270							147	147	12 Jun 10	
14	6.442	6.541			99	99					12 Jun 10	
15	6.668	6.710							42	42	12 Jun 10	
<b>CARRIED FORWARD :</b>			<b>860</b>	<b>0</b>	<b>1,054</b>	<b>1,914</b>	<b>8,135</b>	<b>3,180</b>	<b>3,399</b>	<b>14,714</b>		

**LINTASAN RESOURCES SDN. BHD.**  
 MAINTENANCE OF FEDERAL ROADS - WEST COAST, SABAH  
**R07 DRAINAGE CLEARING RECORD**

**DISTRICT:** KOTA KINABALU  
**ROUTE NO:** 606  
**ROAD NAME:** JALAN SUSUR SEPANGAR BAY  
**MONTH:** JUNE 2010

Item	CHAINAGE		Earth Drain				Lined Drain				Date of Clearing	REMARKS
	From	To	Left Side (m)	Median (m)	Right Side (m)	Total Length (m)	Left Side (m)	Median (m)	Right Side (m)	Total Length (m)		
<b>BROUGHT FORWARD :</b>			860	0	1,054	1,914	8,135	3,180	3,399	14,714		
16	6.790	6.859			69	69					14 Jun 10	
17	6.859	7.137							278	278	14 Jun 10	
18	7.286	7.477							191	191	14 Jun 10	
19	7.508	7.834							326	326	14 Jun 10	
20	7.864	8.000							136	136	14 Jun 10	
21	8.042	8.180							138	138	14 Jun 10	
22	8.850	8.926			76	76					14 Jun 10	
23	9.036	9.387							351	351	14 Jun 10	
24	9.411	9.440			29	29					16 Jun 10	
25	9.440	9.685							245	245	16 Jun 10	
26	9.705	9.883							178	178	16 Jun 10	
27	9.894	10.200							306	306	16 Jun 10	
28	10.218	10.389							171	171	16 Jun 10	
29	10.405	10.780							375	375	16 Jun 10	
30	6.210	6.396						186		186	16 Jun 10	
<b>CARRIED FORWARD :</b>			<b>860</b>	<b>0</b>	<b>1,228</b>	<b>2,088</b>	<b>8,135</b>	<b>3,366</b>	<b>6,094</b>	<b>17,595</b>		

**LINTASAN RESOURCES SDN. BHD.**  
 MAINTENANCE OF FEDERAL ROADS - WEST COAST, SABAH  
**R07 DRAINAGE CLEARING RECORD**

**DISTRICT:** KOTA KINABALU  
**ROUTE NO:** 606  
**ROAD NAME:** JALAN SUSUR SEPANGAR BAY  
**MONTH:** JUNE 2010

Item	CHAINAGE		Earth Drain				Lined Drain				Date of Clearing	REMARKS
	From	To	Left Side (m)	Median (m)	Right Side (m)	Total Length (m)	Left Side (m)	Median (m)	Right Side (m)	Total Length (m)		
<b>BROUGHT FORWARD :</b>			860	0	1,228	2,088	8,135	3,366	6,094	17,595		
31	6.762	7.093						331		331	18 Jun 10	
32	7.165	7.800						635		635	18 Jun 10	
33	8.308	8.726						418		418	18 Jun 10	
34	8.809	9.308						499		499	18 Jun 10	
35	9.446	10.621						1,175		1,175	18 Jun 10	
<b>TOTAL :</b>			<b>860</b>	<b>0</b>	<b>1,228</b>	<b>2,088</b>	<b>8,135</b>	<b>6,424</b>	<b>6,094</b>	<b>20,653</b>		

**LINTASAN RESOURCES SDN. BHD.**  
 MAINTENANCE OF FEDERAL ROADS - WEST COAST, SABAH  
**R07 DRAINAGE CLEARING RECORD**

**DISTRICT:** KOTA KINABALU  
**ROUTE NO:** 607  
**ROAD NAME:** JALAN MASUK KE PELABUHAN BARU, KK  
**MONTH:** JUNE 2010

Item	CHAINAGE		Earth Drain				Lined Drain				Date of Clearing	REMARKS
	From	To	Left Side (m)	Median (m)	Right Side (m)	Total Length (m)	Left Side (m)	Median (m)	Right Side (m)	Total Length (m)		
<b>BROUGHT FORWARD :</b>			0	0	0	0	572	0	460	1,032		
<b>TOTAL :</b>			0	0	0	0	572	0	460	1,032		

**LINTASAN RESOURCES SDN. BHD.**  
 PRIVATISATION OF WEST COAST SABAH FEDERAL ROADS MAINTENANCE

***SUMMARY - DRAINAGE CLEARING***

MONTH: JUNE 2010

ITEM	DISTRICT	ROUTE NO	ROAD NAME	Earth Drain			Lined Drain		
				Previous	Current	Cumm.	Previous	Current	Cumm.
				(m)	(m)	(m)	(m)	(m)	(m)
1	Ranau	22	Jalan Kota Kinabalu - Sandakan	26,044.00	6,728.00	32,772.00	63,133.00	13,888.00	77,021.00
<b>TOTAL :</b>				<b>26,044.00</b>	<b>6,728.00</b>	<b>32,772.00</b>	<b>63,133.00</b>	<b>13,888.00</b>	<b>77,021.00</b>

LINTASAN RESOURCES SDN. BHD.  
 MAINTENANCE OF FEDERAL ROADS - WEST COAST, SABAH

**R07 DRAINAGE CLEARING RECORD**

DISTRICT: Ranau  
 ROUTE NO: 22  
 ROAD NAME: Jalan Kota Kinabalu - Sandakan  
 MONTH: June 2010

Item	CHAINAGE		Earth Drain				Lined Drain				Date of Clearing	REMARKS
	From	To	Left Side (m)	Median (m)	Right Side (m)	Total Length (m)	Left Side (m)	Median (m)	Right Side (m)	Total Length (m)		
<b>BROUGHT FORWARD FROM MAY 2010:</b>			<b>14,354.00</b>	<b>0.00</b>	<b>11,690.00</b>	<b>26,044.00</b>	<b>37,566.00</b>	<b>0.00</b>	<b>25,567.00</b>	<b>63,133.00</b>		
1	87.300	87.400			100.00	100.00				0.00	01/06/10	
2	87.500	87.715			215.00	215.00				0.00	01/06/10	
3	87.830	88.200			370.00	370.00				0.00	01/06/10	
4	88.200	88.500				0.00			300.00	300.00	01/06/10	
5	88.500	88.967				0.00			467.00	467.00	01/06/10	
6	88.544	88.600	56.00			56.00				0.00	01/06/10	
7	89.032	89.133				0.00			101.00	101.00	02/06/10	
8	89.047	89.100				0.00	53.00			53.00	02/06/10	
9	89.100	89.132	32.00			32.00				0.00	02/06/10	
10	89.216	89.572				0.00			356.00	356.00	02/06/10	
11	89.310	89.405				0.00	95.00			95.00	02/06/10	
12	89.465	89.567	102.00			102.00				0.00	02/06/10	
13	89.700	89.842				0.00	142.00			142.00	03/06/10	
14	89.700	90.000			300.00	300.00				0.00	03/06/10	
15	90.024	90.235				0.00			211.00	211.00	03/06/10	
<b>CARRIED FORWARD :</b>			<b>14,544.00</b>	<b>0.00</b>	<b>12,675.00</b>	<b>27,219.00</b>	<b>37,856.00</b>	<b>0.00</b>	<b>27,002.00</b>	<b>64,858.00</b>		

**LINTASAN RESOURCES SDN. BHD.**  
MAINTENANCE OF FEDERAL ROADS - WEST COAST, SABAH  
**R07 DRAINAGE CLEARING RECORD**

**DISTRICT:** Ranau  
**ROUTE NO:** 22  
**ROAD NAME:** Jalan Kota Kinabalu - Sandakan  
**MONTH:** June 2010

Item	CHAINAGE		Earth Drain				Lined Drain				Date of Clearing	REMARKS
	From	To	Left Side (m)	Median (m)	Right Side (m)	Total Length (m)	Left Side (m)	Median (m)	Right Side (m)	Total Length (m)		
<b>BROUGHT FORWARD :</b>			<b>14,544.00</b>	<b>0.00</b>	<b>12,675.00</b>	<b>27,219.00</b>	<b>37,856.00</b>	<b>0.00</b>	<b>27,002.00</b>	<b>64,858.00</b>		
16	90.535	90.848			313.00	313.00				0.00	03/06/10	
17	91.028	91.311			283.00	283.00				0.00	03/06/10	
18	91.398	91.638			240.00	240.00				0.00	04/06/10	
19	91.700	92.100			400.00	400.00				0.00	04/06/10	
20	92.180	92.310				0.00			130.00	130.00	04/06/10	
21	92.200	92.250				0.00	50.00			50.00	04/06/10	
22	92.310	92.350				0.00			40.00	40.00	04/06/10	
23	92.350	92.395				0.00			45.00	45.00	06/06/10	
24	92.500	92.700			200.00	200.00				0.00	06/06/10	
25	92.823	93.232			409.00	409.00				0.00	06/06/10	
26	93.158	93.400	242.00			242.00				0.00	06/06/10	
27	93.232	93.300				0.00			68.00	68.00	06/06/10	
28	93.300	93.690				0.00			390.00	390.00	07/06/10	
29	93.500	93.534	34.00			34.00				0.00	07/06/10	
30	93.608	93.712				0.00	104.00			104.00		Deducted from routine work. Under Construction by JKR, Slope Repair. (JKR.UPPJ.Z.PB(U)100-0/LRSB/14 dated 28/08/2009)
<b>CARRIED FORWARD :</b>			<b>14,820.00</b>	<b>0.00</b>	<b>14,520.00</b>	<b>29,340.00</b>	<b>38,010.00</b>	<b>0.00</b>	<b>27,675.00</b>	<b>65,685.00</b>		

**LINTASAN RESOURCES SDN. BHD.**  
MAINTENANCE OF FEDERAL ROADS - WEST COAST, SABAH

**R07 DRAINAGE CLEARING RECORD**

**DISTRICT:** Ranau

**ROUTE NO:** 22

**ROAD NAME:** Jalan Kota Kinabalu - Sandakan

**MONTH:** June 2010

Item	CHAINAGE		Earth Drain				Lined Drain				Date of Clearing	REMARKS
	From	To	Left Side (m)	Median (m)	Right Side (m)	Total Length (m)	Left Side (m)	Median (m)	Right Side (m)	Total Length (m)		
<b>BROUGHT FORWARD :</b>			<b>14,820.00</b>	<b>0.00</b>	<b>14,520.00</b>	<b>29,340.00</b>	<b>38,010.00</b>	<b>0.00</b>	<b>27,675.00</b>	<b>65,685.00</b>		
31	93.712	93.829				0.00	117.00			117.00	07/06/10	
32	93.700	93.826			126.00	126.00				0.00	07/06/10	
33	93.826	94.100				0.00			274.00	274.00	07/06/10	
34	93.935	94.114				0.00	179.00			179.00	08/06/10	
35	94.100	94.335				0.00			235.00	235.00	08/06/10	
36	94.335	94.567				0.00			232.00	232.00	08/06/10	
37	94.567	94.678			111.00	111.00				0.00	08/06/10	
38	94.570	94.760	190.00			190.00				0.00	09/06/10	
39	94.678	94.760				0.00			82.00	82.00	09/06/10	
40	94.760	94.894				0.00	134.00			134.00	09/06/10	
41	94.760	95.100				0.00			340.00	340.00	09/06/10	
42	94.900	95.100				0.00	200.00			200.00	10/06/10	
43	95.100	95.220				0.00			120.00	120.00	10/06/10	
44	95.220	95.425				0.00			205.00	205.00	10/06/10	
45	95.450	95.606				0.00			156.00	156.00		Deducted from routine work. Under Construction by JKR, Slope Repair. (JKR.UPPJ.Z.PB(U)100-0/LRSB/14 dated 28/08/2009)
<b>CARRIED FORWARD :</b>			<b>15,010.00</b>	<b>0.00</b>	<b>14,757.00</b>	<b>29,767.00</b>	<b>38,640.00</b>	<b>0.00</b>	<b>29,319.00</b>	<b>67,959.00</b>		

**LINTASAN RESOURCES SDN. BHD.**  
MAINTENANCE OF FEDERAL ROADS - WEST COAST, SABAH  
**R07 DRAINAGE CLEARING RECORD**

**DISTRICT:** Ranau

**ROUTE NO:** 22

**ROAD NAME:** Jalan Kota Kinabalu - Sandakan

**MONTH:** June 2010

Item	CHAINAGE		Earth Drain				Lined Drain				Date of Clearing	REMARKS
	From	To	Left Side (m)	Median (m)	Right Side (m)	Total Length (m)	Left Side (m)	Median (m)	Right Side (m)	Total Length (m)		
<b>BROUGHT FORWARD :</b>			<b>15,010.00</b>	<b>0.00</b>	<b>14,757.00</b>	<b>29,767.00</b>	<b>38,640.00</b>	<b>0.00</b>	<b>29,319.00</b>	<b>67,959.00</b>		
46	95.466	95.540	74.00			74.00				0.00	10/06/10	
47	95.606	95.853				0.00			247.00	247.00	10/06/10	
48	95.630	95.735	105.00			105.00				0.00	11/06/10	
49	95.735	95.820	85.00			85.00				0.00	11/06/10	
50	95.853	96.000	147.00			147.00				0.00	11/06/10	
51	95.853	96.052				0.00			199.00	199.00	11/06/10	
52	96.052	96.138			86.00	86.00				0.00	12/06/10	
53	96.140	96.340				0.00	200.00			200.00	12/06/10	
54	96.340	96.453				0.00	113.00			113.00	12/06/10	
55	96.453	96.584				0.00	131.00			131.00	12/06/10	
56	96.600	96.681				0.00	81.00			81.00	12/06/10	
57	96.690	96.800				0.00	110.00			110.00	14/06/10	
58	96.696	96.836			140.00	140.00				0.00	14/06/10	
59	96.681	96.933				0.00	252.00			252.00	14/06/10	
60	97.017	97.100	83.00			83.00				0.00	14/06/10	
<b>CARRIED FORWARD :</b>			<b>15,504.00</b>	<b>0.00</b>	<b>14,983.00</b>	<b>30,487.00</b>	<b>39,527.00</b>	<b>0.00</b>	<b>29,765.00</b>	<b>69,292.00</b>		

**LINTASAN RESOURCES SDN. BHD.**  
MAINTENANCE OF FEDERAL ROADS - WEST COAST, SABAH

**R07 DRAINAGE CLEARING RECORD**

**DISTRICT:** Ranau

**ROUTE NO:** 22

**ROAD NAME:** Jalan Kota Kinabalu - Sandakan

**MONTH:** June 2010

Item	CHAINAGE		Earth Drain				Lined Drain				Date of Clearing	REMARKS
	From	To	Left Side (m)	Median (m)	Right Side (m)	Total Length (m)	Left Side (m)	Median (m)	Right Side (m)	Total Length (m)		
<b>BROUGHT FORWARD :</b>			<b>15,504.00</b>	<b>0.00</b>	<b>14,983.00</b>	<b>30,487.00</b>	<b>39,527.00</b>	<b>0.00</b>	<b>29,765.00</b>	<b>69,292.00</b>		
61	97.149	97.200				0.00	51.00			51.00	15/06/10	
62	97.200	97.600				0.00	400.00			400.00	15/06/10	
63	97.220	98.257				0.00			1,037.00	1,037.00	15/06/10	
64	97.337	97.714	377.00			377.00				0.00	16/06/10	
65	97.714	97.910				0.00	196.00			196.00	16/06/10	
66	98.028	98.238	210.00			210.00				0.00	16/06/10	
67	98.260	98.375				0.00			115.00	115.00	16/06/10	
68	98.150	98.310			160.00	160.00				0.00	16/06/10	
69	98.300	98.390				0.00	90.00			90.00	17/06/10	
70	98.390	98.649				0.00	259.00			259.00	17/06/10	
71	98.390	98.600				0.00			210.00	210.00	17/06/10	
72	98.649	98.900				0.00	251.00			251.00	17/06/10	
73	98.900	99.004				0.00	104.00			104.00	18/06/10	
74	99.162	99.193	31.00			31.00				0.00	18/06/10	
75	99.200	99.300	100.00			100.00				0.00	18/06/10	
<b>CARRIED FORWARD :</b>			<b>16,222.00</b>	<b>0.00</b>	<b>15,143.00</b>	<b>31,365.00</b>	<b>40,878.00</b>	<b>0.00</b>	<b>31,127.00</b>	<b>72,005.00</b>		

**LINTASAN RESOURCES SDN. BHD.**  
MAINTENANCE OF FEDERAL ROADS - WEST COAST, SABAH

**R07 DRAINAGE CLEARING RECORD**

**DISTRICT:** Ranau

**ROUTE NO:** 22

**ROAD NAME:** Jalan Kota Kinabalu - Sandakan

**MONTH:** June 2010

Item	CHAINAGE		Earth Drain				Lined Drain				Date of Clearing	REMARKS
	From	To	Left Side (m)	Median (m)	Right Side (m)	Total Length (m)	Left Side (m)	Median (m)	Right Side (m)	Total Length (m)		
<b>BROUGHT FORWARD :</b>			<b>16,222.00</b>	<b>0.00</b>	<b>15,143.00</b>	<b>31,365.00</b>	<b>40,878.00</b>	<b>0.00</b>	<b>31,127.00</b>	<b>72,005.00</b>		
76	99.417	99.461	44.00			44.00				0.00	18/06/10	
77	99.500	99.600	100.00			100.00				0.00	19/06/10	
78	99.643	99.892				0.00	249.00			249.00	19/06/10	
79	99.669	99.739				0.00			70.00	70.00	19/06/10	
80	99.750	99.851				0.00			101.00	101.00		Deducted from routine work. Under Construction by JKR, Slope Repair. (JKR.UPPJ.Z.PB(U)100-0/LRSB/14 dated 28/08/2009)
81	99.900	100.769				0.00	869.00			869.00	19/06/10	
82	100.638	100.752				0.00			114.00	114.00	21/06/10	
83	101.006	101.100				0.00	94.00			94.00	21/06/10	
84	101.046	101.100				0.00			54.00	54.00	21/06/10	
85	101.100	101.200				0.00	100.00			100.00	21/06/10	
86	101.100	101.308				0.00			208.00	208.00	22/06/10	
87	101.200	101.300				0.00	100.00			100.00	22/06/10	
88	101.300	101.400				0.00	100.00			100.00	22/06/10	
89	101.400	101.500				0.00	100.00			100.00	22/06/10	
90	101.521	101.538				0.00	17.00			17.00	23/06/10	
<b>CARRIED FORWARD :</b>			<b>16,366.00</b>	<b>0.00</b>	<b>15,143.00</b>	<b>31,509.00</b>	<b>42,507.00</b>	<b>0.00</b>	<b>31,674.00</b>	<b>74,181.00</b>		

**LINTASAN RESOURCES SDN. BHD.**  
MAINTENANCE OF FEDERAL ROADS - WEST COAST, SABAH  
**R07 DRAINAGE CLEARING RECORD**

**DISTRICT:** Ranau

**ROUTE NO:** 22

**ROAD NAME:** Jalan Kota Kinabalu - Sandakan

**MONTH:** June 2010

Item	CHAINAGE		Earth Drain				Lined Drain				Date of Clearing	REMARKS
	From	To	Left Side (m)	Median (m)	Right Side (m)	Total Length (m)	Left Side (m)	Median (m)	Right Side (m)	Total Length (m)		
<b>BROUGHT FORWARD :</b>			<b>16,366.00</b>	<b>0.00</b>	<b>15,143.00</b>	<b>31,509.00</b>	<b>42,507.00</b>	<b>0.00</b>	<b>31,674.00</b>	<b>74,181.00</b>		
91	101.672	101.700	28.00			28.00				0.00	23/06/10	
92	101.585	102.000				0.00	415.00			415.00	23/06/10	
93	101.931	102.028				0.00			97.00	97.00	24/06/10	
94	102.000	102.216				0.00	216.00			216.00	24/06/10	
95	102.267	102.400				0.00	133.00			133.00	24/06/10	
96	102.435	102.948				0.00			513.00	513.00	24/06/10	
97	102.480	102.600				0.00	120.00			120.00	25/06/10	
98	102.800	102.947				0.00	147.00			147.00	25/06/10	
99	102.947	103.200	253.00			253.00				0.00	25/06/10	
100	103.450	103.600	150.00			150.00				0.00	25/06/10	
101	103.828	103.854	26.00			26.00				0.00	25/06/10	
102	103.854	104.100				0.00	246.00			246.00	26/06/10	
103	103.986	104.080				0.00			94.00	94.00	26/06/10	
104	104.363	104.375				0.00			12.00	12.00	26/06/10	
105	104.400	104.427	27.00			27.00				0.00	26/06/10	
<b>CARRIED FORWARD :</b>			<b>16,850.00</b>	<b>0.00</b>	<b>15,143.00</b>	<b>31,993.00</b>	<b>43,784.00</b>	<b>0.00</b>	<b>32,390.00</b>	<b>76,174.00</b>		

**LINTASAN RESOURCES SDN. BHD.**  
MAINTENANCE OF FEDERAL ROADS - WEST COAST, SABAH  
**R07 DRAINAGE CLEARING RECORD**

**DISTRICT:** Ranau

**ROUTE NO:** 22

**ROAD NAME:** Jalan Kota Kinabalu - Sandakan

**MONTH:** June 2010

Item	CHAINAGE		Earth Drain				Lined Drain				Date of Clearing	REMARKS
	From	To	Left Side (m)	Median (m)	Right Side (m)	Total Length (m)	Left Side (m)	Median (m)	Right Side (m)	Total Length (m)		
<b>BROUGHT FORWARD :</b>			<b>16,850.00</b>	<b>0.00</b>	<b>15,143.00</b>	<b>31,993.00</b>	<b>43,784.00</b>	<b>0.00</b>	<b>32,390.00</b>	<b>76,174.00</b>		
106	104.427	104.574				0.00	147.00			147.00	28/06/10	
107	104.600	104.669				0.00	69.00			69.00	28/06/10	
108	104.683	105.037	354.00			354.00				0.00	28/06/10	
109	105.150	105.300	150.00			150.00				0.00	28/06/10	
110	105.212	105.305			93.00	93.00				0.00	28/06/10	
111	105.400	105.468				0.00			68.00	68.00	29/06/10	
112	105.468	105.710				0.00	242.00			242.00	29/06/10	
113	105.815	105.900	85.00			85.00				0.00	29/06/10	
114	105.921	106.106				0.00	185.00			185.00	29/06/10	
115	106.764	106.900				0.00	136.00			136.00	29/06/10	
116	106.803	106.900			97.00	97.00				0.00	29/06/10	
117												
118												
119												
120												
<b>CARRIED FORWARD :</b>			<b>17,439.00</b>	<b>0.00</b>	<b>15,333.00</b>	<b>32,772.00</b>	<b>44,563.00</b>	<b>0.00</b>	<b>32,458.00</b>	<b>77,021.00</b>		

**LINTASAN RESOURCES SDN. BHD.**  
PRIVATISATION OF WEST COAST SABAH FEDERAL ROADS MAINTENANCE

***SUMMARY - DRAINAGE CLEARING***

Month: JUNE 2010

ITEM	DISTRICT	ROUTE NO	ROAD NAME	Earth Drain			Lined Drain		
				Previous	Current	Cumm.	Previous	Current	Cumm.
				(m)	(m)	(m)	(m)	(m)	(m)
1	Kota Kinabalu	01	Jalan Kota Kinabalu - Sindumin	55	55	110	4,955	4,955	9,910
2	Penampang	01	Jalan Kota Kinabalu - Sindumin	9,104	-	9,104	10,717	-	10,717
3	Papar	01	Jalan Kota Kinabalu - Sindumin	29,505	-	29,505	784	-	784
4	Penampang	500	Jalan Kota Kinabalu - Keningau - Tenom	10,772	-	10,772	42,815	-	42,815
5	Kota Kinabalu	501	Jalan Kota Kinabalu - Penampang - Lok Kawi	304	-	304	3,908	-	3,908
6	Penampang	501	Jalan Kota Kinabalu - Penampang - Lok Kawi	1,714	6,001	7,715	13,666	2,025	15,691
7	Kota Kinabalu	608	Jalan Masuk Ke Lapangan Terbang Lama, KK	-	-	-	1,442	1,442	2,884
<b>TOTAL :</b>				<b>51,454</b>	<b>6,056</b>	<b>57,510</b>	<b>78,287</b>	<b>8,422</b>	<b>86,709</b>

**LINTASAN RESOURCES SDN. BHD.**  
MAINTENANCE OF FEDERAL ROADS - WEST COAST, SABAH

**R07 DRAINAGE CLEARING RECORD**

**DISTRICT:** KOTA KINABALU  
**ROUTE NO:** 01  
**ROAD NAME:** JALAN KOTA KINABALU-SINDUMIN  
**MONTH:** JUNE 2010

Item	CHAINAGE		Earth Drain				Lined Drain				Date of Clearing	REMARKS
	From	To	Left Side (m)	Median (m)	Right Side (m)	Total Length (m)	Left Side (m)	Median (m)	Right Side (m)	Total Length (m)		
<b>BROUGHT FORWARD :</b>			0	0	55	55	1,759	947	2,249	4,955		
1	0.032	0.845							813	813	02 Jun 10	4th cycle for Protocol Road
2	0.845	0.900			55	55					02 Jun 10	4th cycle for Protocol Road
3	0.963	1.526							563	563	03 Jun 10	4th cycle for Protocol Road
4	1.566	2.312							746	746	10 Jun 10	4th cycle for Protocol Road
5	2.312	2.362							50	50	12 Jun 10	4th cycle for Protocol Road
6	2.362	2.439							77	77	12 Jun 10	4th cycle for Protocol Road
7	0.090	0.486						396		396	04 Jun 10	4th cycle for Protocol Road
8	0.715	0.919						204		204	05 Jun 10	4th cycle for Protocol Road
9	1.273	1.486						195		195	05 Jun 10	4th cycle for Protocol Road
10	1.525	1.677						152		152	06 Jun 10	4th cycle for Protocol Road
11	0.032	0.802					770			770	07 Jun 10	4th cycle for Protocol Road
12	0.829	1.095					266			266	09 Jun 10	4th cycle for Protocol Road
13	1.110	1.133					23			23	09 Jun 10	4th cycle for Protocol Road
<b>CARRIED FORWARD :</b>			0	0	110	110	2,818	1,894	4,498	9,210		



**LINTASAN RESOURCES SDN. BHD.**  
 MAINTENANCE OF FEDERAL ROADS - WEST COAST, SABAH

**R07 DRAINAGE CLEARING RECORD**

**DISTRICT:** PENAMPANG  
**ROUTE NO:** 01  
**ROAD NAME:** JALAN KOTA KINABALU-SINDUMIN  
**MONTH:** JUNE 2010

Item	CHAINAGE		Earth Drain				Lined Drain				Date of Clearing	REMARKS
	From	To	Left Side (m)	Median (m)	Right Side (m)	Total Length (m)	Left Side (m)	Median (m)	Right Side (m)	Total Length (m)		
<b>BROUGHT FORWARD :</b>			7,109	0	1,995	<b>9,104</b>	2,050	2,848	5,819	<b>10,717</b>		
<b>TOTAL :</b>			7,109	0	1,995	<b>9,104</b>	2,050	2,848	5,819	<b>10,717</b>		

**LINTASAN RESOURCES SDN. BHD.**  
 MAINTENANCE OF FEDERAL ROADS - WEST COAST, SABAH

**R07 DRAINAGE CLEARING RECORD**

**DISTRICT:** PAPAR  
**ROUTE NO:** 01  
**ROAD NAME:** JALAN KOTA KINABALU-SINDUMIN  
**MONTH:** JUNE 2010

Item	CHAINAGE		Earth Drain				Lined Drain				Date of Clearing	REMARKS
	From	To	Left Side (m)	Median (m)	Right Side (m)	Total Length (m)	Left Side (m)	Median (m)	Right Side (m)	Total Length (m)		
<b>BROUGHT FORWARD :</b>			12,165	0	17,340	<b>29,505</b>	347	94	343	<b>784</b>		
<b>TOTAL :</b>			12,165	0	17,340	<b>29,505</b>	347	94	343	<b>784</b>		

**LINTASAN RESOURCES SDN. BHD.**  
 MAINTENANCE OF FEDERAL ROADS - WEST COAST, SABAH

**R07 DRAINAGE CLEARING RECORD**

**DISTRICT:** PENAMPANG  
**ROUTE NO:** 500  
**ROAD NAME:** JALAN KK-KENINGAU-TENOM  
**MONTH:** JUNE 2010

Item	CHAINAGE		Earth Drain				Lined Drain				Date of Clearing	REMARKS
	From	To	Left Side (m)	Median (m)	Right Side (m)	Total Length (m)	Left Side (m)	Median (m)	Right Side (m)	Total Length (m)		
<b>BROUGHT FORWARD :</b>			4,996	0	5,776	10,772	31,179	0	11,636	42,815		
<b>TOTAL :</b>			4,996	0	5,776	10,772	31,179	0	11,636	42,815		

**LINTASAN RESOURCES SDN. BHD.**  
 MAINTENANCE OF FEDERAL ROADS - WEST COAST, SABAH

**R07 DRAINAGE CLEARING RECORD**

**DISTRICT:** KOTA KINABALU  
**ROUTE NO:** 501  
**ROAD NAME:** JALAN KK-PENAMPANG-LOK KAWI  
**MONTH:** JUNE 2010

Item	CHAINAGE		Earth Drain				Lined Drain				Date of Clearing	REMARKS
	From	To	Left Side (m)	Median (m)	Right Side (m)	Total Length (m)	Left Side (m)	Median (m)	Right Side (m)	Total Length (m)		
<b>BROUGHT FORWARD :</b>			0	0	304	304	1,342	621	1,945	3,908		
<b>TOTAL :</b>			0	0	304	304	1,342	621	1,945	3,908		

**LINTASAN RESOURCES SDN. BHD.**  
MAINTENANCE OF FEDERAL ROADS - WEST COAST, SABAH

**R07 DRAINAGE CLEARING RECORD**

**DISTRICT:** PENAMPANG  
**ROUTE NO:** 501  
**ROAD NAME:** JALAN KK-PENAMPANG-LOK KAWI  
**MONTH:** JUNE 2010

Item	CHAINAGE		Earth Drain				Lined Drain				Date of Clearing	REMARKS
	From	To	Left Side (m)	Median (m)	Right Side (m)	Total Length (m)	Left Side (m)	Median (m)	Right Side (m)	Total Length (m)		
<b>BROUGHT FORWARD :</b>			1,002	0	712	<b>1,714</b>	3,638	3,508	6,520	<b>13,666</b>		
1	15.159	14.749				<b>0</b>	410			<b>410</b>	07 Jun 10	2nd cycle for Normal Road
2	14.644	14.489				<b>0</b>	155			<b>155</b>	08 Jun 10	2nd cycle for Normal Road
3	13.999	13.899				<b>0</b>	100			<b>100</b>	09 Jun 10	2nd cycle for Normal Road
4	13.849	12.069	1780			<b>1780</b>				<b>0</b>	21 Jun 10	2nd cycle for Normal Road
5	11.989	11.969				<b>0</b>	20			<b>20</b>	11 Jun 10	2nd cycle for Normal Road
6	11.959	11.734	225			<b>225</b>				<b>0</b>	24 Jun 10	2nd cycle for Normal Road
7	11.669	11.589	80			<b>80</b>				<b>0</b>	24 Jun 10	2nd cycle for Normal Road
8	11.499	11.139	360			<b>360</b>				<b>0</b>	25 Jun 10	2nd cycle for Normal Road
9	11.049	10.939				<b>0</b>	110			<b>110</b>	11 Jun 10	2nd cycle for Normal Road
10	10.939	10.549	390			<b>390</b>				<b>0</b>	28 Jun 10	2nd cycle for Normal Road
11	10.549	10.069				<b>0</b>	480			<b>480</b>	12 Jun 10	2nd cycle for Normal Road
12	14.749	14.639				<b>0</b>			110	<b>110</b>	08 Jun 10	2nd cycle for Normal Road
13	14.449	14.009				<b>0</b>			440	<b>440</b>	09 Jun 10	2nd cycle for Normal Road
14	13.899	12.069			1830	<b>1830</b>				<b>0</b>	14 Jun 10	2nd cycle for Normal Road
<b>CARRIED FORWARD :</b>			3,837	0	2,542	<b>6,379</b>	4,913	3,508	7,070	<b>15,491</b>		



**LINTASAN RESOURCES SDN. BHD.**  
MAINTENANCE OF FEDERAL ROADS - WEST COAST, SABAH

**R07 DRAINAGE CLEARING RECORD**

**DISTRICT:** KOTA KINABALU  
**ROUTE NO:** 608  
**ROAD NAME:** JJLN MASUK KE LAPANGAN TERBANG LAMA KK  
**MONTH:** JUNE 2010

Item	CHAINAGE		Earth Drain				Lined Drain				Date of Clearing	REMARKS
	From	To	Left Side (m)	Median (m)	Right Side (m)	Total Length (m)	Left Side (m)	Median (m)	Right Side (m)	Total Length (m)		
<b>BROUGHT FORWARD :</b>			0	0	0	0	574	0	868	1,442		
1	0.043	0.183							140	140	15 Jun 10	4th cycle for Protocol Road
2	0.183	0.420							237	237	16 Jun 10	4th cycle for Protocol Road
3	0.420	0.558							138	138	17 Jun 10	4th cycle for Protocol Road
4	0.647	0.655							8	8	18 Jun 10	4th cycle for Protocol Road
5	0.655	0.690							35	35	18 Jun 10	4th cycle for Protocol Road
6	0.690	0.832							142	142	18 Jun 10	4th cycle for Protocol Road
7	0.832	1.000							168	168	19 Jun 10	4th cycle for Protocol Road
8	0.047	0.067					20			20	19 Jun 10	4th cycle for Protocol Road
9	0.067	0.391					324			324	20 Jun 10	4th cycle for Protocol Road
10	0.391	0.554					163			163	21 Jun 10	4th cycle for Protocol Road
11	0.593	0.660					67			67	21 Jun 10	4th cycle for Protocol Road
<b>TOTAL :</b>			0	0	0	0	1,148	0	1,736	2,884		

**LINTASAN RESOURCES SDN. BHD.**  
PRIVATISATION OF WEST COAST SABAH FEDERAL ROADS MAINTENANCE

***SUMMARY - DRAINAGE CLEARING***

Month : JUNE 2010

ITEM	DISTRICT	ROUTE NO	ROAD NAME	Earth Drain			Lined Drain		
				Previous	Current	Cumm.	Previous	Current	Cumm.
				(m)	(m)	(m)	(m)	(m)	(m)
1	Tambunan	500	Jalan Kota Kinabalu - Keningau - Tenom	18,592	1,660	20,252	46,032	3,019	49,051
2	Keningau	500	Jalan Kota Kinabalu - Keningau - Tenom	21,647	9,795	31,442	17,863	2,350	20,213
3	Tenom	500	Jalan Kota Kinabalu - Keningau - Tenom	5,244	292	5,536	15,170	4,004	19,174
<b>TOTAL :</b>				<b>45,483</b>	<b>11,747</b>	<b>57,230</b>	<b>79,065</b>	<b>9,373</b>	<b>88,438</b>

**LINTASAN RESOURCES SDN. BHD.**  
MAINTENANCE OF FEDERAL ROADS - WEST COAST, SABAH  
**R07 DRAINAGE CLEARING RECORD**

**DISTRICT:** TAMBUNAN  
**ROUTE NO:** 500  
**ROAD NAME:** JLN KOTA KINABALU - KENINGAU - TENOM  
**MONTH:** June 2010

Item	CHAINAGE		Earth Drain				Lined Drain				Date of Clearing	REMARKS
	From	To	Left Side (m)	Median (m)	Right Side (m)	Total Length (m)	Left Side (m)	Median (m)	Right Side (m)	Total Length (m)		
<b>BROUGHT FORWARD :</b>			<b>8,419</b>	<b>0</b>	<b>10,173</b>	<b>18,592</b>	<b>19,010</b>	<b>94</b>	<b>26,928</b>	<b>46,032</b>		
1	72.738	73.490			752	752				0	24 Jun 10	4th cycle protocol road
2	72.618	72.738				0			120	120	24 Jun 10	4th cycle protocol road
3	72.450	72.540			90	90				0	25 Jun 10	4th cycle protocol road
4	72.024	72.320			296	296				0	25 Jun 10	4th cycle protocol road
5	72.000	72.280	280			280				0	25 Jun 10	4th cycle protocol road
6	71.973	72.024				0			51	51	26 Jun 10	4th cycle protocol road
7	71.350	71.582				0			232	232	26 Jun 10	4th cycle protocol road
8	70.985	71.088				0			103	103	26 Jun 10	4th cycle protocol road
9	70.930	70.985				0			55	55	26 Jun 10	4th cycle protocol road
10	70.819	70.930				0			111	111	26 Jun 10	4th cycle protocol road
11	70.731	70.805				0			74	74	27 Jun 10	4th cycle protocol road
12	70.487	70.524				0	37			37	27 Jun 10	4th cycle protocol road
13	70.347	70.731				0			384	384	27 Jun 10	4th cycle protocol road
14	70.245	70.282				0	37			37	27 Jun 10	4th cycle protocol road
15	70.240	70.347			107	107				0	28 Jun 10	4th cycle protocol road
<b>CARRIED FORWARD :</b>			<b>8,699</b>	<b>0</b>	<b>11,418</b>	<b>20,117</b>	<b>19,084</b>	<b>94</b>	<b>28,058</b>	<b>47,236</b>		

**LINTASAN RESOURCES SDN. BHD.**  
MAINTENANCE OF FEDERAL ROADS - WEST COAST, SABAH  
**R07 DRAINAGE CLEARING RECORD**

**DISTRICT:** TAMBUNAN  
**ROUTE NO:** 500  
**ROAD NAME:** JLN KOTA KINABALU - KENINGAU - TENOM  
**MONTH:** June 2010

Item	CHAINAGE		Earth Drain				Lined Drain				Date of Clearing	REMARKS
	From	To	Left Side (m)	Median (m)	Right Side (m)	Total Length (m)	Left Side (m)	Median (m)	Right Side (m)	Total Length (m)		
<b>BROUGHT FORWARD :</b>			<b>8,699</b>	<b>0</b>	<b>11,418</b>	<b>20,117</b>	<b>19,084</b>	<b>94</b>	<b>28,058</b>	<b>47,236</b>		
16	70.110	70.245	135			135				0	28 Jun 10	4th cycle protocol road
17	69.310	70.230				0			920	920	29 Jun 10	4th cycle protocol road
18	69.180	70.075				0	895			895	29 Jun 10	4th cycle protocol road
19												
20												
21												
22												
23												
24												
25												
26												
27												
28												
29												
30												
<b>TOTAL :</b>			<b>8,834</b>	<b>0</b>	<b>11,418</b>	<b>20,252</b>	<b>19,979</b>	<b>94</b>	<b>28,978</b>	<b>49,051</b>		

**LINTASAN RESOURCES SDN. BHD.**  
MAINTENANCE OF FEDERAL ROADS - WEST COAST, SABAH  
**R07 DRAINAGE CLEARING RECORD**

**DISTRICT:** KENINGAU  
**ROUTE NO:** 500  
**ROAD NAME:** JLN KOTA KINABALU - KENINGAU -  
TENOM  
**MONTH:** June 2010

Item	CHAINAGE		Earth Drain				Lined Drain				Date of Clearing	REMARKS
	From	To	Left Side (m)	Median (m)	Right Side (m)	Total Length (m)	Left Side (m)	Median (m)	Right Side (m)	Total Length (m)		
<b>BROUGHT FORWARD :</b>			<b>10,247</b>	<b>0</b>	<b>11,400</b>	<b>21,647</b>	<b>8,166</b>	<b>410</b>	<b>9,287</b>	<b>17,863</b>		
1	106.850	107.100	250			250				0	01 Jun 10	2nd cycle normal road
2	106.350	106.450	100			100				0	01 Jun 10	2nd cycle normal road
3	106.100	106.300	200			200				0	01 Jun 10	2nd cycle normal road
4	105.550	107.100			1550	1550				0	03 Jun 10	2nd cycle normal road
5	105.550	106.050	500			500				0	04 Jun 10	2nd cycle normal road
6	105.400	105.500	100			100				0	04 Jun 10	2nd cycle normal road
7	105.200	105.250	50			50				0	04 Jun 10	2nd cycle normal road
8	104.100	105.000	900			900				0	06 Jun 10	2nd cycle normal road
9	103.700	103.900	200			200				0	07 Jun 10	2nd cycle normal road
10	103.150	105.450			2300	2300				0	08 Jun 10	2nd cycle normal road
11	103.150	103.400	250			250				0	09 Jun 10	2nd cycle normal road
12	102.650	102.800			150	150				0	10 Jun 10	2nd cycle normal road
13	102.000	102.480			480	480				0	10 Jun 10	2nd cycle normal road
14	101.700	101.715				0		15	15	15	10 Jun 10	2nd cycle normal road
15	121.670	121.785			115	115				0	-	Under Dual Carriageway Upgrading Project
<b>CARRIED FORWARD :</b>			<b>12,797</b>	<b>0</b>	<b>15,995</b>	<b>28,792</b>	<b>8,166</b>	<b>410</b>	<b>9,302</b>	<b>17,878</b>		

**LINTASAN RESOURCES SDN. BHD.**  
MAINTENANCE OF FEDERAL ROADS - WEST COAST, SABAH  
**R07 DRAINAGE CLEARING RECORD**

**DISTRICT:** KENINGAU  
**ROUTE NO:** 500  
**ROAD NAME:** JLN KOTA KINABALU - KENINGAU -  
TENOM  
**MONTH:** June 2010

Item	CHAINAGE		Earth Drain				Lined Drain				Date of Clearing	REMARKS
	From	To	Left Side (m)	Median (m)	Right Side (m)	Total Length (m)	Left Side (m)	Median (m)	Right Side (m)	Total Length (m)		
<b>BROUGHT FORWARD :</b>			<b>12,797</b>	<b>0</b>	<b>15,995</b>	<b>28,792</b>	<b>8,166</b>	<b>410</b>	<b>9,302</b>	<b>17,878</b>		
16	121.630	121.670				0				0	-	Under Dual Carriageway Upgrading Project
17	121.590	121.630				0				0	-	Under Dual Carriageway Upgrading Project
18	121.465	121.500				0				0	-	Under Dual Carriageway Upgrading Project
19	121.445	121.486				0				0	-	Under Dual Carriageway Upgrading Project
20	121.390	121.465				0				0	-	Under Dual Carriageway Upgrading Project
21	121.330	121.390				0				0	-	Under Dual Carriageway Upgrading Project
22	121.300	121.430				0				0	-	Under Dual Carriageway Upgrading Project
23	121.300	121.330				0				0	-	Under Dual Carriageway Upgrading Project
24	121.250	121.300				0				0	-	Under Dual Carriageway Upgrading Project
25	121.200	121.300				0				0	-	Under Dual Carriageway Upgrading Project
26	121.120	121.190				0	70			70	11 Jun 10	4th cycle protocol road
27	121.080	121.200				0		120		120	14 Jun 10	4th cycle protocol road
28	121.000	121.060				0		60		60	15 Jun 10	4th cycle protocol road
29	120.850	120.910				0		60		60	15 Jun 10	4th cycle protocol road
30	120.765	120.830				0		65		65	15 Jun 10	4th cycle protocol road
<b>CARRIED FORWARD :</b>			<b>12,797</b>	<b>0</b>	<b>15,995</b>	<b>28,792</b>	<b>8,236</b>	<b>410</b>	<b>9,607</b>	<b>18,253</b>		

**LINTASAN RESOURCES SDN. BHD.**  
MAINTENANCE OF FEDERAL ROADS - WEST COAST, SABAH  
**R07 DRAINAGE CLEARING RECORD**

**DISTRICT:** KENINGAU  
**ROUTE NO:** 500  
**ROAD NAME:** JLN KOTA KINABALU - KENINGAU -  
TENOM  
**MONTH:** June 2010

Item	CHAINAGE		Earth Drain				Lined Drain				Date of Clearing	REMARKS
	From	To	Left Side (m)	Median (m)	Right Side (m)	Total Length (m)	Left Side (m)	Median (m)	Right Side (m)	Total Length (m)		
<b>BROUGHT FORWARD :</b>			<b>12,797</b>	<b>0</b>	<b>15,995</b>	<b>28,792</b>	<b>8,236</b>	<b>410</b>	<b>9,607</b>	<b>18,253</b>		
31	120.708	120.768				0	60			60	15 Jun 10	4th cycle protocol road
32	120.646	120.708				0	62			62	15 Jun 10	4th cycle protocol road
33	120.607	120.646				0	39			39	15 Jun 10	4th cycle protocol road
34	120.595	120.756				0			161	161	15 Jun 10	4th cycle protocol road
35	120.570	120.595				0			25	25	15 Jun 10	4th cycle protocol road
36	120.562	120.607				0	45			45	15 Jun 10	4th cycle protocol road
37	120.560	120.600				0		40		40	15 Jun 10	4th cycle protocol road
38	120.526	120.562				0	36			36	15 Jun 10	4th cycle protocol road
39	120.470	120.570				0			100	100	15 Jun 10	4th cycle protocol road
40	120.310	120.432				0	122			122	16 Jun 10	4th cycle protocol road
41	120.290	120.330				0		40		40	16 Jun 10	4th cycle protocol road
42	120.210	120.400				0			190	190	16 Jun 10	4th cycle protocol road
43	120.160	120.220				0		60		60	17 Jun 10	4th cycle protocol road
44	120.050	120.200			150	150				0	17 Jun 10	4th cycle protocol road
45	119.950	120.050				0			100	100	17 Jun 10	4th cycle protocol road
<b>CARRIED FORWARD :</b>			<b>12,797</b>	<b>0</b>	<b>16,145</b>	<b>28,942</b>	<b>8,600</b>	<b>550</b>	<b>10,183</b>	<b>19,333</b>		

**LINTASAN RESOURCES SDN. BHD.**  
MAINTENANCE OF FEDERAL ROADS - WEST COAST, SABAH  
**R07 DRAINAGE CLEARING RECORD**

**DISTRICT:** KENINGAU  
**ROUTE NO:** 500  
**ROAD NAME:** JLN KOTA KINABALU - KENINGAU -  
TENOM  
**MONTH:** June 2010

Item	CHAINAGE		Earth Drain				Lined Drain				Date of Clearing	REMARKS
	From	To	Left Side (m)	Median (m)	Right Side (m)	Total Length (m)	Left Side (m)	Median (m)	Right Side (m)	Total Length (m)		
<b>BROUGHT FORWARD :</b>			<b>12,797</b>	<b>0</b>	<b>16,145</b>	<b>28,942</b>	<b>8,600</b>	<b>550</b>	<b>10,183</b>	<b>19,333</b>		
46	119.910	119.950				0			40	40	18 Jun 10	4th cycle protocol road
47	119.850	120.180				0	330			330	18 Jun 10	4th cycle protocol road
48	119.840	120.020				0		180		180	19 Jun 10	4th cycle protocol road
49	119.810	119.910				0			100	100	19 Jun 10	4th cycle protocol road
50	119.600	-				0		60		60	20 Jun 10	4th cycle protocol road
51	119.500	119.600				0			100	100	20 Jun 10	4th cycle protocol road
52	119.200	119.500	300			300				0	21 Jun 10	4th cycle protocol road
53	119.150	119.600			450	450				0	22 Jun 10	4th cycle protocol road
54	118.600	118.710				0				0	-	Under Dual Carriageway Upgrading Project
55	118.200	118.600				0				0	-	Under Dual Carriageway Upgrading Project
56	118.000	118.050				0				0	-	Under Dual Carriageway Upgrading Project
57	117.650	117.900				0				0	-	Under Dual Carriageway Upgrading Project
58	117.380	117.520				0				0	-	Under Dual Carriageway Upgrading Project
59	117.280	117.900				0				0	-	Under Dual Carriageway Upgrading Project
60	117.150	117.200				0				0	-	Under Dual Carriageway Upgrading Project
<b>CARRIED FORWARD :</b>			<b>13,097</b>	<b>0</b>	<b>16,595</b>	<b>29,692</b>	<b>8,930</b>	<b>790</b>	<b>10,423</b>	<b>20,143</b>		

**LINTASAN RESOURCES SDN. BHD.**  
MAINTENANCE OF FEDERAL ROADS - WEST COAST, SABAH  
**R07 DRAINAGE CLEARING RECORD**

**DISTRICT:** KENINGAU  
**ROUTE NO:** 500  
**ROAD NAME:** JLN KOTA KINABALU - KENINGAU -  
TENOM  
**MONTH:** June 2010

Item	CHAINAGE		Earth Drain				Lined Drain				Date of Clearing	REMARKS
	From	To	Left Side (m)	Median (m)	Right Side (m)	Total Length (m)	Left Side (m)	Median (m)	Right Side (m)	Total Length (m)		
<b>BROUGHT FORWARD :</b>			<b>13,097</b>	<b>0</b>	<b>16,595</b>	<b>29,692</b>	<b>8,930</b>	<b>790</b>	<b>10,423</b>	<b>20,143</b>		
61	116.450	117.100				0				0	-	Under Dual Carriageway Upgrading Project
62	116.450	117.050				0				0	-	Under Dual Carriageway Upgrading Project
63	116.120	116.310				0				0	-	Under Dual Carriageway Upgrading Project
64	116.020	116.120				0				0	-	Under Dual Carriageway Upgrading Project
65	115.930	116.080				0				0	-	Under Dual Carriageway Upgrading Project
66	115.850	116.000				0				0	-	Under Dual Carriageway Upgrading Project
67	115.840	115.930				0				0	-	Under Dual Carriageway Upgrading Project
68	115.720	115.850				0				0	-	Under Dual Carriageway Upgrading Project
69	115.700	-				0				0	-	Under Dual Carriageway Upgrading Project
70	115.500	115.570				0		70	70	70	23 Jun 10	4th cycle protocol road
71	115.000	115.550			550	550				0	24 Jun 10	4th cycle protocol road
72	115.000	115.500	500			500				0	25 Jun 10	4th cycle protocol road
73	114.100	114.800	700			700				0	26 Jun 10	4th cycle protocol road
74												
75												
<b>TOTAL :</b>			<b>14,297</b>	<b>0</b>	<b>17,145</b>	<b>31,442</b>	<b>8,930</b>	<b>790</b>	<b>10,493</b>	<b>20,213</b>		

**LINTASAN RESOURCES SDN. BHD.**  
MAINTENANCE OF FEDERAL ROADS - WEST COAST, SABAH  
**R07 DRAINAGE CLEARING RECORD**

**DISTRICT:** TENOM  
**ROUTE NO:** 500  
**ROAD NAME:** JLN KOTA KINABALU - KENINGAU - TENOM  
**MONTH:** June 2010

Item	CHAINAGE		Earth Drain				Lined Drain				Date of Clearing	REMARKS
	From	To	Left Side (m)	Median (m)	Right Side (m)	Total Length (m)	Left Side (m)	Median (m)	Right Side (m)	Total Length (m)		
<b>BROUGHT FORWARD :</b>			<b>1,932</b>	<b>0</b>	<b>3,312</b>	<b>5,244</b>	<b>8,446</b>	<b>0</b>	<b>6,724</b>	<b>15,170</b>		
1	163.364	163.401				0	37			37	02 Jun 10	4th cycle protocol road
2	163.259	163.364				0	105			105	03 Jun 10	4th cycle protocol road
3	163.211	163.304				0			93	93	03 Jun 10	4th cycle protocol road
4	163.149	163.187				0			38	38	04 Jun 10	4th cycle protocol road
5	163.142	163.253	111			111				0	04 Jun 10	4th cycle protocol road
6	163.104	163.149				0			45	45	07 Jun 10	4th cycle protocol road
7	162.961	163.141				0	180			180	08 Jun 10	4th cycle protocol road
8	162.941	163.103				0			162	162	08 Jun 10	4th cycle protocol road
9	162.823	162.921				0			98	98	08 Jun 10	4th cycle protocol road
10	162.773	162.948				0	175			175	08 Jun 10	4th cycle protocol road
11	162.761	162.773				0	12			12	09 Jun 10	4th cycle protocol road
12	162.658	162.811				0			153	153	09 Jun 10	4th cycle protocol road
13	162.639	162.737				0	98			98	09 Jun 10	4th cycle protocol road
14	162.631	162.658				0			27	27	09 Jun 10	4th cycle protocol road
15	162.532	162.618				0	86			86	10 Jun 10	4th cycle protocol road
<b>CARRIED FORWARD :</b>			<b>2,043</b>	<b>0</b>	<b>3,312</b>	<b>5,355</b>	<b>9,139</b>	<b>0</b>	<b>7,340</b>	<b>16,479</b>		

**LINTASAN RESOURCES SDN. BHD.**  
MAINTENANCE OF FEDERAL ROADS - WEST COAST, SABAH  
**R07 DRAINAGE CLEARING RECORD**

**DISTRICT:** TENOM  
**ROUTE NO:** 500  
**ROAD NAME:** JLN KOTA KINABALU - KENINGAU - TENOM  
**MONTH:** June 2010

Item	CHAINAGE		Earth Drain				Lined Drain				Date of Clearing	REMARKS
	From	To	Left Side (m)	Median (m)	Right Side (m)	Total Length (m)	Left Side (m)	Median (m)	Right Side (m)	Total Length (m)		
<b>BROUGHT FORWARD :</b>			<b>2,043</b>	<b>0</b>	<b>3,312</b>	<b>5,355</b>	<b>9,139</b>	<b>0</b>	<b>7,340</b>	<b>16,479</b>		
16	162.461	162.630				0			169	169	10 Jun 10	4th cycle protocol road
17	162.460	162.524				0	64			64	10 Jun 10	4th cycle protocol road
18	162.415	162.460				0	45			45	10 Jun 10	4th cycle protocol road
19	162.240	162.280				0	40			40	11 Jun 10	4th cycle protocol road
20	162.211	162.460				0			249	249	11 Jun 10	4th cycle protocol road
21	162.136	162.200				0			64	64	12 Jun 10	4th cycle protocol road
22	162.042	162.126				0			84	84	14 Jun 10	4th cycle protocol road
23	162.040	162.123				0	83			83	14 Jun 10	4th cycle protocol road
24	162.010	162.035				0			25	25	14 Jun 10	4th cycle protocol road
25	161.964	162.007				0			43	43	15 Jun 10	4th cycle protocol road
26	161.913	161.964				0			51	51	15 Jun 10	4th cycle protocol road
27	161.867	162.037				0	170			170	15 Jun 10	4th cycle protocol road
28	161.848	161.901				0			53	53	15 Jun 10	4th cycle protocol road
29	161.721	161.839				0			118	118	16 Jun 10	4th cycle protocol road
30	161.569	161.689				0	120			120	16 Jun 10	4th cycle protocol road
<b>CARRIED FORWARD :</b>			<b>2,043</b>	<b>0</b>	<b>3,312</b>	<b>5,355</b>	<b>9,661</b>	<b>0</b>	<b>8,196</b>	<b>17,857</b>		

**LINTASAN RESOURCES SDN. BHD.**  
MAINTENANCE OF FEDERAL ROADS - WEST COAST, SABAH  
**R07 DRAINAGE CLEARING RECORD**

**DISTRICT:** TENOM  
**ROUTE NO:** 500  
**ROAD NAME:** JLN KOTA KINABALU - KENINGAU - TENOM  
**MONTH:** June 2010

Item	CHAINAGE		Earth Drain				Lined Drain				Date of Clearing	REMARKS
	From	To	Left Side (m)	Median (m)	Right Side (m)	Total Length (m)	Left Side (m)	Median (m)	Right Side (m)	Total Length (m)		
<b>BROUGHT FORWARD :</b>			<b>2,043</b>	<b>0</b>	<b>3,312</b>	<b>5,355</b>	<b>9,661</b>	<b>0</b>	<b>8,196</b>	<b>17,857</b>		
31	161.562	161.721				0			159	159	16 Jun 10	4th cycle protocol road
32	161.513	161.562				0			49	49	16 Jun 10	4th cycle protocol road
33	161.163	161.496				0			333	333	17 Jun 10	4th cycle protocol road
34	161.132	161.565				0	433			433	17 Jun 10	4th cycle protocol road
35	161.077	161.132	55			55				0	17 Jun 10	4th cycle protocol road
36	160.893	161.161				0			268	268	17 Jun 10	4th cycle protocol road
37	160.767	160.893			126	126				0	17 Jun 10	4th cycle protocol road
38	160.692	160.767				0			75	75	17 Jun 10	4th cycle protocol road
39												
40												
41												
42												
43												
44												
45												
<b>TOTAL :</b>			<b>2,098</b>	<b>0</b>	<b>3,438</b>	<b>5,536</b>	<b>10,094</b>	<b>0</b>	<b>9,080</b>	<b>19,174</b>		

**LINTASAN RESOURCES SDN. BHD.**  
PRIVATISATION OF WEST COAST SABAH FEDERAL ROADS MAINTENANCE

***SUMMARY - DRAINAGE CLEARING***

Month : JUNE 2010

ITEM	DISTRICT	ROUTE NO	ROAD NAME	Earth Drain			Lined Drain		
				Previous	Current	Cumm.	Previous	Current	Cumm.
				(m)	(m)	(m)	(m)	(m)	(m)
1	Beaufort	01	Jalan Kota Kinabalu - Sindumin	50,462.00	2,922.00	53,384.00	8,808.00	1,116.00	9,924.00
2	Sipitang	01	Jalan Kota Kinabalu - Sindumin	14,543.00	6,555.00	21,098.00	9,654.70	6,226.00	15,880.70
3	Beaufort	502	Jalan Beaufort - Menumbok	21,695.00	12,545.00	34,240.00	-	452.00	452.00
4	Kuala Penyu	502	Jalan Beaufort - Menumbok	25,949.00	-	25,949.00	20,954.00	-	20,954.00
<b>TOTAL :</b>				<b>112,649.00</b>	<b>22,022.00</b>	<b>134,671.00</b>	<b>39,416.70</b>	<b>7,794.00</b>	<b>47,210.70</b>

**LINTASAN RESOURCES SDN. BHD.**  
MAINTENANCE OF FEDERAL ROADS - WEST COAST, SABAH  
**R07 DRAINAGE CLEARING RECORD**

**DISTRICT:** BEAUFORT

**ROUTE NO:** 01

**ROAD NAME:** JALAN KOTA KINABALU - SINDUMIN

**MONTH:** JUNE 2010

Item	CHAINAGE		Earth Drain				Lined Drain				Date of Clearing	REMARKS
	From	To	Left Side (m)	Median (m)	Right Side (m)	Total Length (m)	Left Side (m)	Median (m)	Right Side (m)	Total Length (m)		
<b>BROUGHT FORWARD :</b>			27,876.00		22,586.00	50,462.00	5,567.00		3,241.00	8,808.00		
1	92.000	92.680	680.00			680.00				0.00	07-Jun-10	2nd cycle for protocol road
2	92.000	92.620			620.00	620.00				0.00	08-Jun-10	2nd cycle for protocol road
3	92.620	93.100			480.00	480.00				0.00	09-Jun-10	2nd cycle for protocol road
4	92.680	93.292	612.00			612.00				0.00	10-Jun-10	2nd cycle for protocol road
5	93.292	93.380				0.00	88.00			88.00	10-Jun-10	2nd cycle for protocol road
6	93.300	93.350			50.00	50.00				0.00	10-Jun-10	2nd cycle for protocol road
7	93.380	93.482	102.00			102.00				0.00	10-Jun-10	2nd cycle for protocol road
8	93.685	93.765				0.00			80.00	80.00	10-Jun-10	2nd cycle for protocol road
9	93.790	93.810				0.00			20.00	20.00	10-Jun-10	2nd cycle for protocol road
10	94.423	94.662	239.00			239.00				0.00	11-Jun-10	2nd cycle for protocol road
11	94.662	94.964				0.00	302.00			302.00	11-Jun-10	2nd cycle for protocol road
12	94.863	95.021				0.00			158.00	158.00	12-Jun-10	2nd cycle for protocol road
13	94.964	95.165				0.00	201.00			201.00	12-Jun-10	2nd cycle for protocol road
14	95.165	95.180				0.00			15.00	15.00	12-Jun-10	2nd cycle for protocol road
15	95.300	95.339				0.00		39.00		39.00	12-Jun-10	2nd cycle for protocol road
<b>CARRIED FORWARD :</b>			<b>29,509.00</b>	<b>0.00</b>	<b>23,736.00</b>	<b>53,245.00</b>	<b>6,158.00</b>	<b>39.00</b>	<b>3,514.00</b>	<b>9,711.00</b>		

**LINTASAN RESOURCES SDN. BHD.**  
MAINTENANCE OF FEDERAL ROADS - WEST COAST, SABAH  
**R07 DRAINAGE CLEARING RECORD**

**DISTRICT:** BEAUFORT

**ROUTE NO:** 01

**ROAD NAME:** JALAN KOTA KINABALU - SINDUMIN

**MONTH:** JUNE 2010

Item	CHAINAGE		Earth Drain				Lined Drain				Date of Clearing	REMARKS
	From	To	Left Side (m)	Median (m)	Right Side (m)	Total Length (m)	Left Side (m)	Median (m)	Right Side (m)	Total Length (m)		
<b>BROUGHT FORWARD :</b>			29,509.00		23,736.00	53,245.00	6,158.00	39.00	3,514.00	9,711.00		
16	95.941	96.060			119.00	119.00				0.00	13-Jun-10	2nd cycle for protocol road
17	95.941	95.961	20.00			20.00				0.00	13-Jun-10	2nd cycle for protocol road
18	95.961	96.174				0.00	213.00			213.00	13-Jun-10	2nd cycle for protocol road
19												
20												
21												
22												
23												
24												
25												
26												
27												
28												
29												
30												
<b>CARRIED FORWARD :</b>			29,529.00	0.00	23,855.00	53,384.00	6,371.00	39.00	3,514.00	9,924.00		

**LINTASAN RESOURCES SDN. BHD.**  
MAINTENANCE OF FEDERAL ROADS - WEST COAST, SABAH  
**R07 DRAINAGE CLEARING RECORD**

**DISTRICT:** SIPITANG

**ROUTE NO:** 01

**ROAD NAME:** JALAN KOTA KINABALU - SINDUMIN

**MONTH:** JUNE 2010

Item	CHAINAGE		Earth Drain				Lined Drain				Date of Clearing	REMARKS
	From	To	Left Side (m)	Median (m)	Right Side (m)	Total Length (m)	Left Side (m)	Median (m)	Right Side (m)	Total Length (m)		
<b>BROUGHT FORWARD :</b>			6,733.00		7,810.00	14,543.00	4,806.00		4,848.70	9,654.70		
1	144.200	144.530	330.00			330.00				0.00	01-Jun-10	2nd cycle for normal road
2	144.200	144.800			600.00	600.00				0.00	01-Jun-10	2nd cycle for normal road
3	144.788	145.240				0.00	452.00			452.00	02-Jun-10	2nd cycle for normal road
4	144.820	145.330				0.00			510.00	510.00	03-Jun-10	2nd cycle for normal road
5	145.480	146.050				0.00	570.00			570.00	04-Jun-10	2nd cycle for normal road
6	145.716	146.230				0.00			514.00	514.00	05-Jun-10	2nd cycle for normal road
7	146.230	146.450				0.00			220.00	220.00	06-Jun-10	2nd cycle for normal road
8	146.140	146.400				0.00	260.00			260.00	06-Jun-10	2nd cycle for normal road
9	146.450	147.050			600.00	600.00				0.00	06-Jun-10	2nd cycle for normal road
10	146.515	146.800	285.00			285.00				0.00	06-Jun-10	2nd cycle for normal road
11	146.950	147.100				0.00	150.00			150.00	07-Jun-10	2nd cycle for normal road
12	146.984	147.188				0.00			204.00	204.00	07-Jun-10	2nd cycle for normal road
13	147.206	147.420			214.00	214.00				0.00	07-Jun-10	2nd cycle for normal road
14	147.400	147.720	320.00			320.00				0.00	07-Jun-10	2nd cycle for normal road
15	147.780	148.350			570.00	570.00				0.00	07-Jun-10	2nd cycle for normal road
<b>CARRIED FORWARD :</b>			<b>7,668.00</b>	<b>0.00</b>	<b>9,794.00</b>	<b>17,462.00</b>	<b>6,238.00</b>	<b>0.00</b>	<b>6,296.70</b>	<b>12,534.70</b>		

**LINTASAN RESOURCES SDN. BHD.**  
MAINTENANCE OF FEDERAL ROADS - WEST COAST, SABAH  
**R07 DRAINAGE CLEARING RECORD**

**DISTRICT:** SIPITANG

**ROUTE NO:** 01

**ROAD NAME:** JALAN KOTA KINABALU - SINDUMIN

**MONTH:** JUNE 2010

Item	CHAINAGE		Earth Drain				Lined Drain				Date of Clearing	REMARKS
	From	To	Left Side (m)	Median (m)	Right Side (m)	Total Length (m)	Left Side (m)	Median (m)	Right Side (m)	Total Length (m)		
<b>BROUGHT FORWARD :</b>			7,668.00		9,794.00	17,462.00	6,238.00		6,296.70	12,534.70		
16	148.200	148.610	410.00			410.00				0.00	08-Jun-10	2nd cycle for normal road
17	149.410	149.470				0.00			60.00	60.00	08-Jun-10	2nd cycle for normal road
18	149.410	149.470	60.00			60.00				0.00	08-Jun-10	2nd cycle for normal road
19	149.481	149.488			7.00	7.00				0.00	08-Jun-10	2nd cycle for normal road
20	149.488	149.670				0.00			182.00	182.00	08-Jun-10	2nd cycle for normal road
21	149.492	149.535	43.00			43.00				0.00	08-Jun-10	2nd cycle for normal road
22	149.624	149.657				0.00		33.00		33.00	08-Jun-10	2nd cycle for normal road
23	149.688	149.780	92.00			92.00				0.00	08-Jun-10	2nd cycle for normal road
24	149.670	149.810				0.00			140.00	140.00	08-Jun-10	2nd cycle for normal road
25	149.780	149.808				0.00	28.00			28.00	08-Jun-10	2nd cycle for normal road
26	149.900	150.000				0.00			100.00	100.00	08-Jun-10	2nd cycle for normal road
27	136.290	136.425	135.00			135.00				0.00	14-Jun-10	4th cycle for protocol road
28	136.425	136.472				0.00	47.00			47.00	14-Jun-10	4th cycle for protocol road
29	136.472	136.560	88.00			88.00				0.00	14-Jun-10	4th cycle for protocol road
30	136.550	136.920				0.00			370.00	370.00	14-Jun-10	4th cycle for protocol road
<b>CARRIED FORWARD :</b>			<b>8,496.00</b>	<b>0.00</b>	<b>9,801.00</b>	<b>18,297.00</b>	<b>6,313.00</b>	<b>33.00</b>	<b>7,148.70</b>	<b>13,494.70</b>		



**LINTASAN RESOURCES SDN. BHD.**  
MAINTENANCE OF FEDERAL ROADS - WEST COAST, SABAH  
**R07 DRAINAGE CLEARING RECORD**

**DISTRICT:** BEAUFORT

**ROUTE NO:** 502

**ROAD NAME:** JALAN BEAUFORT - MENUMBOK

**MONTH:** JUNE 2010

Item	CHAINAGE		Earth Drain				Lined Drain				Date of Clearing	REMARKS
	From	To	Left Side (m)	Median (m)	Right Side (m)	Total Length (m)	Left Side (m)	Median (m)	Right Side (m)	Total Length (m)		
<b>BROUGHT FORWARD :</b>			11,087.00		10,608.00	21,695.00	0.00		0.00	0.00		
1	0.260	0.410				0.00			150.00	150.00	15-Jun-10	2nd cycle for normal road
2	0.410	0.600			190.00	190.00				0.00	15-Jun-10	2nd cycle for normal road
3	0.528	0.570	42.00			42.00				0.00	15-Jun-10	2nd cycle for normal road
4	0.600	0.805				0.00			205.00	205.00	15-Jun-10	2nd cycle for normal road
5	0.660	0.700				0.00	40.00			40.00	15-Jun-10	2nd cycle for normal road
6	0.805	1.110			305.00	305.00				0.00	16-Jun-10	2nd cycle for normal road
7	0.990	1.250	260.00			260.00				0.00	16-Jun-10	2nd cycle for normal road
8	1.200	1.700			500.00	500.00				0.00	17-Jun-10	2nd cycle for normal road
9	1.250	1.670	420.00			420.00				0.00	17-Jun-10	2nd cycle for normal road
10	1.670	2.410	740.00			740.00				0.00	18-Jun-10	2nd cycle for normal road
11	1.700	2.660			960.00	960.00				0.00	19-Jun-10	2nd cycle for normal road
12	2.410	2.700	290.00			290.00				0.00	20-Jun-10	2nd cycle for normal road
13	2.713	3.200			487.00	487.00				0.00	20-Jun-10	2nd cycle for normal road
14	2.920	3.170	250.00			250.00				0.00	20-Jun-10	2nd cycle for normal road
15	3.200	3.350			150.00	150.00				0.00	21-Jun-10	2nd cycle for normal road
<b>CARRIED FORWARD :</b>			<b>13,089.00</b>	<b>0.00</b>	<b>13,200.00</b>	<b>26,289.00</b>	<b>40.00</b>	<b>0.00</b>	<b>355.00</b>	<b>395.00</b>		

**LINTASAN RESOURCES SDN. BHD.**  
MAINTENANCE OF FEDERAL ROADS - WEST COAST, SABAH  
**R07 DRAINAGE CLEARING RECORD**

**DISTRICT:** BEAUFORT

**ROUTE NO:** 502

**ROAD NAME:** JALAN BEAUFORT - MENUMBOK

**MONTH:** JUNE 2010

Item	CHAINAGE		Earth Drain				Lined Drain				Date of Clearing	REMARKS
	From	To	Left Side (m)	Median (m)	Right Side (m)	Total Length (m)	Left Side (m)	Median (m)	Right Side (m)	Total Length (m)		
<b>BROUGHT FORWARD :</b>			13,089.00		13,200.00	26,289.00	40.00		355.00	395.00		
16	3.200	3.850	650.00			650.00				0.00	21-Jun-10	2nd cycle for normal road
17	3.350	3.900			550.00	550.00				0.00	22-Jun-10	2nd cycle for normal road
18	3.850	3.907				0.00	57.00			57.00	22-Jun-10	2nd cycle for normal road
19	3.900	4.200			300.00	300.00				0.00	22-Jun-10	2nd cycle for normal road
20	3.907	4.450	543.00			543.00				0.00	23-Jun-10	2nd cycle for normal road
21	4.200	4.400			200.00	200.00				0.00	23-Jun-10	2nd cycle for normal road
22	4.496	5.320	824.00			824.00				0.00	24-Jun-10	2nd cycle for normal road
23	4.530	5.540			1,010.00	1,010.00				0.00	25-Jun-10	2nd cycle for normal road
24	5.320	6.100	780.00			780.00				0.00	26-Jun-10	2nd cycle for normal road
25	5.610	6.312			702.00	702.00				0.00	27-Jun-10	2nd cycle for normal road
26	6.370	7.280			910.00	910.00				0.00	28-Jun-10	2nd cycle for normal road
27	7.280	8.052			772.00	772.00				0.00	29-Jun-10	2nd cycle for normal road
28	7.400	8.110	710.00			710.00				0.00	30-Jun-10	2nd cycle for normal road
29												
30												
<b>CARRIED FORWARD :</b>			<b>16,596.00</b>	<b>0.00</b>	<b>17,644.00</b>	<b>34,240.00</b>	<b>97.00</b>	<b>0.00</b>	<b>355.00</b>	<b>452.00</b>		

**LINTASAN RESOURCES SDN. BHD.**  
 MAINTENANCE OF FEDERAL ROADS - WEST COAST, SABAH  
**R07 DRAINAGE CLEARING RECORD**

**DISTRICT:** KUALA PENYU  
**ROUTE NO:** 502  
**ROAD NAME:** JALAN BEAUFORT - MENUMBOK  
**MONTH:** JUNE 2010

Item	CHAINAGE		Earth Drain				Lined Drain				Date of Clearing	REMARKS
	From	To	Left Side (m)	Median (m)	Right Side (m)	Total Length (m)	Left Side (m)	Median (m)	Right Side (m)	Total Length (m)		
<b>BROUGHT FORWARD :</b>			10,254.00		15,695.00	25,949.00	10,603.00	50.00	10,301.00	20,954.00		
1												
2												
3												
4												
5												
6												
7												
8												
9												
10												
11												
12												
13												
14												
15												
<b>CARRIED FORWARD :</b>			10,254.00	0.00	15,695.00	25,949.00	10,603.00	50.00	10,301.00	20,954.00		

**B**

**PEMERIKSAAN  
RUTIN  
(INSPECTION)**

DISTRICT : KOTA KINABALU  
ROUTE NO : 501 JLN KK-PENAMPANG-LOK KAWI  
LOCATION : CH0.400-CH0.500 (LHS)

### ROUTINE INSPECTION



BEFORE



IN PROGRESS



AFTER

DISTRICT : TENOM  
ROUTE NO : 500 - JALAN KOTA KINABALU - KENINGAU - TENOM  
LOCATION : CH 142.950 / KM 152.950 @ RHS

### B ROUTINE INSPECTION



**BEFORE**



**IN PROGRESS**



**AFTER**

DISTRICT : TENOM  
ROUTE NO : 500 - JALAN KOTA KINABALU - KENINGAU - TENOM  
LOCATION : CH 139.320 / KM 149.320 @ LHS

### B ROUTINE INSPECTION



**BEFORE**



**IN PROGRESS**



**AFTER**

DISTRICT : BEAUFORT  
ROUTE NO : 01 JALAN KOTA KINABALU - SINDUMIN  
LOCATION : CH77.330 (KM79.090) - RHS

### ROUTINE INSPECTION



**BEFORE**



**IN PROGRESS**



**AFTER**

**KERJA-KERJA KECEMASAN**  
**(EMERGENCY WORKS)**

***PENYERAHAN BERASINGAN***

**KERJA-KERJA BERKALA  
PAVEMEN DAN  
BUKAN PAVEMEN  
(PAVEMENT AND NON PAVEMENT)**

## 2010 PERIODIC PROGRAMME

(West Coast & Interior of Sabah)

### PROGRESS UP TO 30TH JUNE 2010

Item No.	DISTRICT	ROUTE NO.	ROAD NAME	CHAINAGE		DESCRIPTION	ARAHAN KERJA NO.	CONTRACT SUM	Contract Period		Physical Progress Status	REMARKS
				FROM	TO				Start	Complete		
						<b>PENDING APPROVAL</b>						