

PENSWASTAAN PENYENGGARAAN
JALAN-JALAN PERSEKUTUAN DI SABAH
(PANTAI BARAT & PENDALAMAN)



THE GOVERNMENT OF MALAYSIA

LAPORAN KEMAJUAN BULANAN

JULY 2010



Jabatan Kerja Raya, Negeri Sabah

Concessionaire: Lintasan Resources Sdn. Bhd. 566483-H

LINTASAN RESOURCES SDN. BHD.

PENSWASTAAN PENYENGGARAAN JALAN-JALAN
PERSEKUTUAN DI SABAH (PANTAI BARAT & PENDALAMAN)

LAPORAN KEMAJUAN BULANAN JULY 2010

ISI KANDUNGAN

<u>Bil:</u>	<u>PERKARA</u>
--------------------	-----------------------

- | | |
|-----|--|
| 1. | Laporan Eksekutif Projek |
| 2. | Carta Organisasi Syarikat |
| 3. | Lokasi Jalan Persekutuan |
| 4. | Ringkasan Laporan Kemajuan Bulanan |
| 5. | R 01 - Penyenggaraan Permukaan Jalan |
| 6. | R 02 - Penyenggaraan Bahu Jalan |
| 7. | R 03 - Pemetongan Rumput |
| 8. | R 04 - Penyenggaraan Perabot Jalan |
| 9. | R 05 - Penyenggaraan Jambatan dan Pembentung |
| 10. | R 07 - Penyenggaraan Longkang |
| 11. | B - Pemeriksaan Rutin |

LAPORAN EKSEKUTIF PROJEK

LAPORAN EKSEKUTIF PROJEK JULY 2010

TAJUK KONTRAK	:	Penswastaaan Penyelenggaraan Jalan-Jalan Persekutuan Di Sabah (Pantai Barat & Pendalaman)
KLIEN	:	Jabatan Kerja Raya, Sabah
SYARIKAT	:	Lintasan Resources Sdn. Bhd. Lot 1, Block A, Ground Floor, Wisma TP Mile 1 ½, Tuaran Road 88400 Kota Kinabalu, Sabah, Malaysia.
TEMPOH	:	15 Tahun
TARIKH MULA	:	01hb September 2003
TARIKH TAMAT	:	31hb August 2018
KAWASAN	:	Pantai Barat & Pendalaman
JALAN TERLIBAT	:	Semua Jalan-Jalan Persekutuan Yang Diwartakan Dibawah Akta Jalan Persekutuan 1959
PANJANG JALAN	:	764.85 Kilometer
KATOGORI JALAN	:	a) Jalan Protocol b) Jalan Utama c) Jalan Sekunder
SKOP KERJA	:	a) Penyelenggaraan Rutin b) Kerja-Kerja Kecemasan

RINGKASAN LAPORAN :

ROUTINE MAINTENANCE

All scheduled routine maintenance activities were carried out to satisfaction according to the approved programme.

PERIODIC MAINTENANCE

3 nos. of Arahan Kerja have been approved and work has been commenced. One of the arahan kerja has been completed.

EMERGENCY WORK

There were a few minor landslides along Jalan Kota Kinabalu – Sandakan and Jalan Kota Kinabalu – Keningau – Tenom due to the rainy weather in July 2010.

**CARTA
ORGANISASI SYARIKAT**

LINTASAN RESOURCES SDN BHD

ORGANISATION CHART

EFFECTIVE DATE: 1 JANUARY 2009

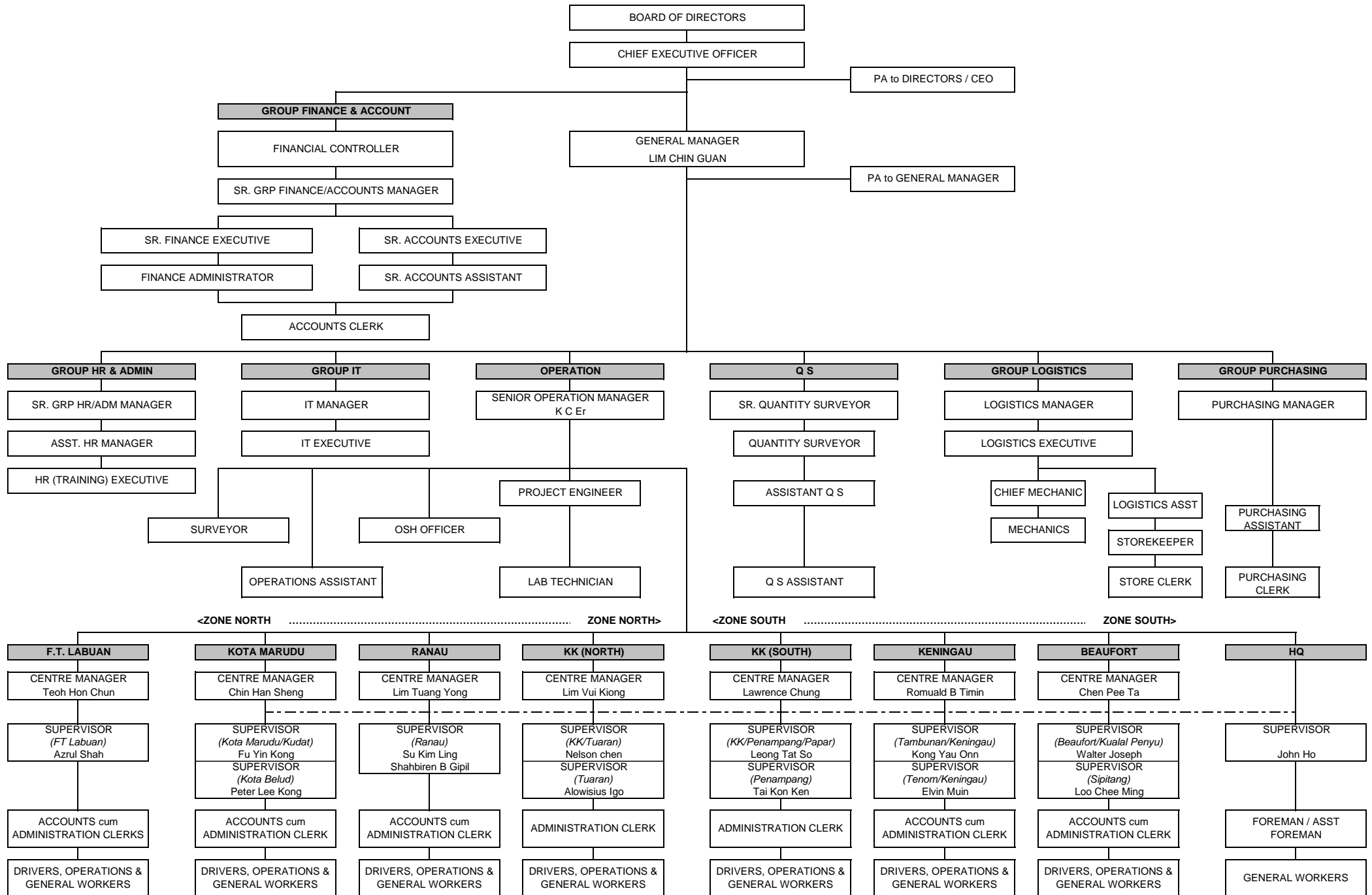

LOKASI
JALAN PERSEKUTUAN
DI
SABAH
(PANTAI BARAT & PENDALAMAN)

CONCESSION AREA FOR THE DIVISION OF PANTAI BARAT & PENDALAMAN OF THE STATE OF SABAH

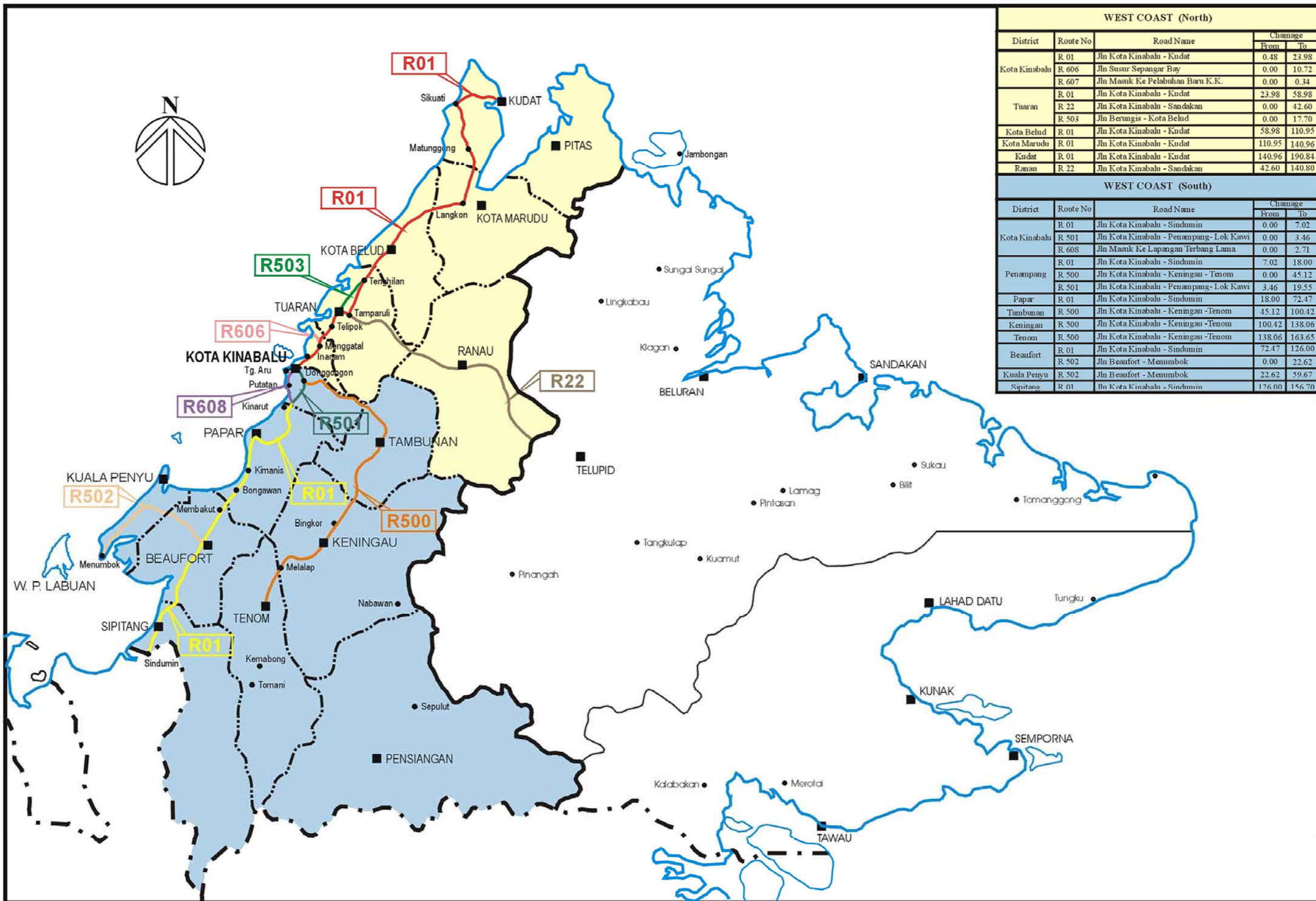

WEST COAST (North)				
District	Route No	Road Name	Change	
			From	To
Kota Kinabalu	R 01	Jln Kota Kinabalu - Kudat	0.48	23.98
	R 606	Jln Susur Sepangar Bay	0.00	10.72
	R 607	Jln Masuk Ke Pelabuhan Baru K.K.	0.00	0.34
Tuaran	R 01	Jln Kota Kinabalu - Kudat	23.98	58.98
	R 22	Jln Kota Kinabalu - Sandakan	0.00	42.60
	R 503	Jln Berungis - Kota Belud	0.00	17.70
Kota Belud	R 01	Jln Kota Kinabalu - Kudat	58.98	110.95
Kota Marudu	R 01	Jln Kota Kinabalu - Kudat	110.95	140.96
	R 01	Jln Kota Kinabalu - Kudat	140.96	190.84
Ranau	R 22	Jln Kota Kinabalu - Sandakan	42.60	140.80

WEST COAST (South)				
District	Route No	Road Name	Change	
			From	To
Kota Kinabalu	R 01	Jln Kota Kinabalu - Sindumin	0.00	7.02
	R 501	Jln Kota Kinabalu - Penampang - Lok Kawi	0.00	3.46
	R 608	Jln Masuk Ke Lapangan Terbang Lama	0.00	2.71
Penampang	R 01	Jln Kota Kinabalu - Sindumin	7.02	18.00
	R 500	Jln Kota Kinabalu - Keningau - Tenom	0.00	45.12
	R 501	Jln Kota Kinabalu - Penampang - Lok Kawi	3.46	19.55
Papar	R 01	Jln Kota Kinabalu - Sindumin	18.00	72.47
Tambunan	R 500	Jln Kota Kinabalu - Keningau - Tenom	45.12	100.42
Keningau	R 500	Jln Kota Kinabalu - Keningau - Tenom	100.42	138.06
Tenom	R 500	Jln Kota Kinabalu - Keningau - Tenom	138.06	163.65
Beaufort	R 01	Jln Kota Kinabalu - Sindumin	72.47	126.00
	R 502	Jln Beaufort - Menumbok	0.00	22.62
Kuala Penyu	R 502	Jln Beaufort - Menumbok	22.62	59.67
Sipitang	R 01	Jln Kota Kinabalu - Sindumin	126.00	156.70

**RINGKASAN
LAPORAN KEMAJUAN
BULANAN**

KERJA-KERJA RUTIN

(ROUTINE MAINTENANCE)

R 01

**PENYENGGARAAN
PERMUKAAN JALAN
(POTHOLE PATCHING)**

DISTRICT : KOTA BELUD
ROUTE NO : 01 - JALAN KOTA KINABALU - KUDAT
LOCATION : CH98.391

R01 - POTHOLE PATCHING



BEFORE



IN PROGRESS



AFTER

LINTASAN RESOURCES SDN. BHD.
POTHOLE PATCHING
GRAND SUMMARY

MONTH: JULY 2010

DISTRICT	ROUTE NO.	ROAD NAME	PREMIX QUANTITY		
			Previous Month	Current Month	Cummulative
			(Ton)	(Ton)	(Ton)
Kota Belud	01	Jalan Kota Kinabalu-Kudat	35.06	13.05	48.11
Kota Marudu	01	Jalan Kota Kinabalu-Kudat	25.48	2.06	27.54
Kudat	01	Jalan Kota Kinabalu-Kudat	31.23	4.35	35.58
Tuaran	01	Jalan Kota Kinabalu-Kudat	97.91	22.49	120.40
	22	Jalan Kota Kinabalu-Sandakan	317.67	37.30	354.97
	503	Jalan Berungis-Kota Belud	52.39	4.63	57.02
Kota Kinabalu	01	Jalan Kota Kinabalu-Kudat	164.78	42.63	207.41
	01	Jalan Kota Kinabalu-Sindumin	7.21	1.95	9.16
	606	Jalan Susur Sepangar Bay	56.35	7.11	63.46
	607	Jalan Masuk Ke Pelabuhan Baru	0.42	0.00	0.42
	608	Jalan Masuk Ke Lapangan Terbang Lama	1.67	3.01	4.68
Penampang	01	Jalan Kota Kinabalu-Sindumin	30.59	0.50	31.09
	500	Jalan Kota Kinabalu-Keningau-Tenom	146.46	125.49	271.95
	501	Jalan Kota Kinabalu-Penampang-Lok Kawi	97.95	37.46	135.41
Papar	01	Jalan Kota Kinabalu-Sindumin	156.35	17.29	173.64
Ranau	22	Jalan Kota Kinabalu-Sandakan	151.36	22.60	173.96
Tambunam	500	Jalan Kota Kinabalu-Keningau-Tenom	31.60	18.90	50.50
Keningau	500	Jalan Kota Kinabalu-Keningau-Tenom	18.45	7.21	25.66
Tenom	500	Jalan Kota Kinabalu-Keningau-Tenom	16.13	10.56	26.69
Beaufort	01	Jalan Kota Kinabalu-Sindumin	31.73	3.26	34.98
	502	Jalan Beaufort-Menumbok	6.95	0.51	7.46
Sipitang	01	Jalan Kota Kinabalu-Sindumin	5.96	0.73	6.68
Kuala Penyu	502	Jalan Beaufort-Menumbok	6.90	0.00	6.90
TOTAL			1,490.59	383.08	1,873.68

LINTASAN RESOURCES SDN BHD.
MAINTENANCE OF FEDERAL ROADS - WEST COAST, SABAH

SUMMARY - POTHOLE PATCHING RECORD

MONTH : JULY 2010

ITEM	DISTRICT	ROUTE NO.	ROAD NAME	AREA (m ²)			VOLUME (m ³)			PREMIX QUANTITY (TON)		
				PREVIOUS MONTH	CURRENT MONTH	CUM. MONTH	PREVIOUS MONTH	CURRENT MONTH	CUM. MONTH	PREVIOUS MONTH	CURRENT MONTH	CUM. MONTH
1	Kota Belud	01	Jalan Kota Kinabalu - Kudat.	302.25	112.47	414.72	15.12	5.63	20.75	35.06	13.05	48.11
2	Kota Marudu	01	Jalan Kota Kinabalu - Kudat	219.56	17.79	237.35	10.98	0.89	11.87	25.48	2.06	27.54
3	Kudat	01	Jalan Kota Kinabalu - Kudat	269.25	37.50	306.75	13.47	1.87	15.34	31.23	4.35	35.58
TOTAL:				791.06	167.76	958.82	39.57	8.39	47.96	91.77	19.46	111.23

LINTASAN RESOURCES SDN. BHD.
MAINTENANCE OF FEDERAL ROADS - WEST COAST, SABAH

R01 POTHOLE PATCHING RECORD

DISTRICT: KOTA BELUD

ROUTE NO. 01

ROAD NAME: JALAN KOTA KINABALU - KUDAT

MONTH: JULY 2010

ITEM	DATE	CHAINAGE	Length (m)	Width (m)	Depth (m)	AREA (m2)	VOLUME (m3)	PREMIX QUANTITY (ton)	REMARKS
BROUGHT FORWARD:			-	-	-	302.25	15.12	35.06	
1	02 Jul 10	70.231	0.98	0.46	0.05	0.45	0.02	0.05	KG PAKA-PAKA
2	02 Jul 10	70.232	0.90	0.51	0.05	0.46	0.02	0.05	
3	02 Jul 10	70.234	0.86	0.48	0.05	0.41	0.02	0.05	
4	02 Jul 10	70.235	0.80	0.43	0.05	0.34	0.02	0.04	
5	02 Jul 10	70.238	0.95	0.51	0.05	0.48	0.02	0.06	
6	02 Jul 10	70.239	1.00	0.46	0.05	0.46	0.02	0.05	
7	02 Jul 10	70.241	1.00	0.56	0.05	0.56	0.03	0.06	
8	02 Jul 10	70.243	1.00	0.61	0.05	0.61	0.03	0.07	
9	02 Jul 10	70.244	1.00	0.70	0.05	0.70	0.04	0.08	
10	02 Jul 10	70.248	1.00	0.67	0.05	0.67	0.03	0.08	
11	02 Jul 10	70.251	0.92	0.61	0.05	0.56	0.03	0.07	
12	02 Jul 10	70.281	0.87	0.60	0.05	0.52	0.03	0.06	
13	02 Jul 10	70.285	0.91	0.55	0.05	0.50	0.03	0.06	
14	02 Jul 10	70.289	1.00	0.65	0.05	0.65	0.03	0.08	
15	02 Jul 10	70.531	1.00	0.40	0.05	0.40	0.02	0.05	
16	02 Jul 10	70.535	0.85	0.49	0.05	0.42	0.02	0.05	
17	02 Jul 10	70.539	0.96	0.47	0.05	0.45	0.02	0.05	
18	05 Jul 10	89.711	1.00	1.00	0.05	1.00	0.05	0.12	BATU ENAM
19	05 Jul 10	89.715	1.00	0.56	0.05	0.56	0.03	0.06	
20	05 Jul 10	89.717	1.00	0.81	0.05	0.81	0.04	0.09	
21	05 Jul 10	89.719	1.00	0.62	0.05	0.62	0.03	0.07	
22	05 Jul 10	89.721	0.82	0.48	0.05	0.39	0.02	0.05	
23	05 Jul 10	89.723	0.81	0.53	0.05	0.43	0.02	0.05	
24	05 Jul 10	89.724	1.00	0.64	0.05	0.64	0.03	0.07	
25	05 Jul 10	89.726	1.00	0.75	0.05	0.75	0.04	0.09	
26	05 Jul 10	89.727	1.00	0.58	0.05	0.58	0.03	0.07	
27	05 Jul 10	89.731	0.92	0.54	0.05	0.50	0.02	0.06	
28	05 Jul 10	89.738	1.00	0.68	0.05	0.68	0.03	0.08	
29	05 Jul 10	90.587	0.97	0.52	0.05	0.50	0.03	0.06	
30	05 Jul 10	91.659	0.93	0.60	0.05	0.56	0.03	0.06	
CARRIED FORWARD:						318.92	15.95	36.99	

LINTASAN RESOURCES SDN. BHD.
MAINTENANCE OF FEDERAL ROADS - WEST COAST, SABAH

R01 POTHOLE PATCHING RECORD

DISTRICT: KOTA BELUD

ROUTE NO. 01

ROAD NAME: JALAN KOTA KINABALU - KUDAT

MONTH: JULY 2010

ITEM	DATE	CHAINAGE	Length (m)	Width (m)	Depth (m)	AREA (m2)	VOLUME (m3)	PREMIX QUANTITY (ton)	REMARKS	
BROUGHT FORWARD:			-	-	-	318.92	15.95	36.99		
31	05 Jul 10	96.531	1.00	0.61	0.05	0.61	0.03	0.07	KG PANDASAN	
32	05 Jul 10	96.532	1.00	0.45	0.05	0.45	0.02	0.05		
33	05 Jul 10	96.533	1.00	0.55	0.05	0.55	0.03	0.06		
34	05 Jul 10	96.535	0.90	0.57	0.05	0.51	0.03	0.06		
35	05 Jul 10	96.537	1.00	0.60	0.05	0.60	0.03	0.07		
36	05 Jul 10	96.538	0.95	0.66	0.05	0.63	0.03	0.07		
37	05 Jul 10	96.539	0.93	0.58	0.05	0.54	0.03	0.06		
38	05 Jul 10	96.541	0.80	0.46	0.05	0.37	0.02	0.04		
39	05 Jul 10	96.543	1.00	0.71	0.05	0.71	0.04	0.08		
40	05 Jul 10	96.544	1.00	0.65	0.05	0.65	0.03	0.08		
41	05 Jul 10	96.545	1.00	0.48	0.05	0.48	0.02	0.06		
42	05 Jul 10	96.546	1.00	0.51	0.05	0.51	0.03	0.06		
43	05 Jul 10	97.369	0.98	0.64	0.05	0.63	0.03	0.07		
44	05 Jul 10	97.370	1.00	0.56	0.05	0.56	0.03	0.06		
45	05 Jul 10	98.901	1.00	0.70	0.05	0.70	0.04	0.08		KG TIMBANG
46	05 Jul 10	98.902	0.81	0.63	0.05	0.51	0.03	0.06		
47	05 Jul 10	98.391	0.94	0.75	0.05	0.71	0.04	0.08		
48	09 Jul 10	100.091	0.83	0.61	0.05	0.51	0.03	0.06		
49	09 Jul 10	100.101	1.00	0.81	0.05	0.81	0.04	0.09		
50	09 Jul 10	100.158	1.00	0.73	0.05	0.73	0.04	0.08		
51	09 Jul 10	100.159	1.00	0.80	0.05	0.80	0.04	0.09		
52	09 Jul 10	100.791	1.00	0.62	0.05	0.62	0.03	0.07		
53	09 Jul 10	100.792	1.00	0.83	0.05	0.83	0.04	0.10		
54	09 Jul 10	100.795	0.91	0.45	0.05	0.41	0.02	0.05		
55	09 Jul 10	100.801	0.84	0.67	0.05	0.56	0.03	0.07		
56	09 Jul 10	100.858	1.00	0.75	0.05	0.75	0.04	0.09		
57	09 Jul 10	100.859	1.00	0.61	0.05	0.61	0.03	0.07		
58	09 Jul 10	100.862	0.70	0.52	0.05	0.36	0.02	0.04		
59	09 Jul 10	102.301	1.00	0.60	0.05	0.60	0.03	0.07		
60	09 Jul 10	102.302	0.96	0.70	0.05	0.67	0.03	0.08		
CARRIED FORWARD:						336.90	16.85	39.08		

LINTASAN RESOURCES SDN. BHD.
MAINTENANCE OF FEDERAL ROADS - WEST COAST, SABAH

R01 POTHOLE PATCHING RECORD

DISTRICT: KOTA BELUD

ROUTE NO. 01

ROAD NAME: JALAN KOTA KINABALU - KUDAT

MONTH: JULY 2010

ITEM	DATE	CHAINAGE	Length (m)	Width (m)	Depth (m)	AREA (m2)	VOLUME (m3)	PREMIX QUANTITY (ton)	REMARKS	
BROUGHT FORWARD:			-	-	-	336.90	16.85	39.08		
61	12 Jul 10	104.869	0.91	0.61	0.05	0.56	0.03	0.06	ULU KUKUT	
62	12 Jul 10	104.895	0.85	0.51	0.05	0.43	0.02	0.05		
63	12 Jul 10	104.931	1.00	0.68	0.05	0.68	0.03	0.08		
64	12 Jul 10	104.933	1.00	0.51	0.05	0.51	0.03	0.06		
65	12 Jul 10	105.182	0.96	0.70	0.05	0.67	0.03	0.08		
66	12 Jul 10	105.183	0.87	0.55	0.05	0.48	0.02	0.06		
67	12 Jul 10	105.184	1.00	0.66	0.05	0.66	0.03	0.08		
68	12 Jul 10	105.185	1.00	0.75	0.05	0.75	0.04	0.09		
69	12 Jul 10	105.815	1.00	0.78	0.05	0.78	0.04	0.09		
70	12 Jul 10	105.891	0.98	0.55	0.05	0.54	0.03	0.06		
71	12 Jul 10	105.999	0.96	0.62	0.05	0.60	0.03	0.07		
72	12 Jul 10	106.091	1.00	0.81	0.05	0.81	0.04	0.09		
73	12 Jul 10	106.293	1.00	0.56	0.05	0.56	0.03	0.06		
74	12 Jul 10	106.294	1.00	0.57	0.05	0.57	0.03	0.07		
75	12 Jul 10	106.296	0.90	0.48	0.05	0.43	0.02	0.05		
76	12 Jul 10	106.301	1.00	0.60	0.05	0.60	0.03	0.07		
77	12 Jul 10	106.302	0.70	0.50	0.05	0.35	0.02	0.04		
78	12 Jul 10	106.631	1.00	0.45	0.05	0.45	0.02	0.05		
79	12 Jul 10	106.709	1.00	0.74	0.05	0.74	0.04	0.09		
80	12 Jul 10	106.831	1.00	0.57	0.05	0.57	0.03	0.07		
81	12 Jul 10	106.832	1.00	0.64	0.05	0.64	0.03	0.07		
82	12 Jul 10	106.861	1.00	0.48	0.05	0.48	0.02	0.06		
83	12 Jul 10	106.862	1.00	0.72	0.05	0.72	0.04	0.08		
84	12 Jul 10	106.976	1.00	0.81	0.05	0.81	0.04	0.09		
85	12 Jul 10	106.977	0.86	0.66	0.05	0.57	0.03	0.07		
86	15 Jul 10	107.612	0.83	0.56	0.05	0.46	0.02	0.05		
87	15 Jul 10	107.618	1.00	0.52	0.05	0.52	0.03	0.06		
88	15 Jul 10	107.621	0.93	0.67	0.05	0.62	0.03	0.07		
89	15 Jul 10	107.622	1.00	0.81	0.05	0.81	0.04	0.09		
90	15 Jul 10	107.626	1.00	0.63	0.05	0.63	0.03	0.07		ULU KUKUT
CARRIED FORWARD:						354.90	17.75	41.17		

LINTASAN RESOURCES SDN. BHD.
MAINTENANCE OF FEDERAL ROADS - WEST COAST, SABAH

R01 POTHOLE PATCHING RECORD

DISTRICT: KOTA BELUD

ROUTE NO. 01

ROAD NAME: JALAN KOTA KINABALU - KUDAT

MONTH: JULY 2010

ITEM	DATE	CHAINAGE	Length (m)	Width (m)	Depth (m)	AREA (m2)	VOLUME (m3)	PREMIX QUANTITY (ton)	REMARKS
BROUGHT FORWARD:			-	-	-	354.90	17.75	41.17	
91	15 Jul 10	107.626	0.85	0.61	0.05	0.52	0.03	0.06	ULU KUKUT
92	15 Jul 10	107.973	0.88	0.56	0.05	0.49	0.02	0.06	
93	15 Jul 10	108.280	0.90	0.71	0.05	0.64	0.03	0.07	
94	15 Jul 10	108.282	0.86	0.54	0.05	0.46	0.02	0.05	
95	15 Jul 10	108.284	1.00	0.68	0.05	0.68	0.03	0.08	
96	15 Jul 10	108.285	1.00	0.90	0.05	0.90	0.05	0.10	
97	15 Jul 10	108.287	1.00	0.46	0.05	0.46	0.02	0.05	
98	15 Jul 10	108.288	1.00	0.56	0.05	0.56	0.03	0.06	
99	15 Jul 10	108.315	0.95	0.48	0.05	0.46	0.02	0.05	
100	15 Jul 10	108.321	1.00	0.60	0.05	0.60	0.03	0.07	
101	16 Jul 10	108.351	1.00	0.62	0.05	0.62	0.03	0.07	
102	16 Jul 10	108.352	1.00	0.45	0.05	0.45	0.02	0.05	
103	16 Jul 10	108.353	0.96	0.74	0.05	0.71	0.04	0.08	
104	16 Jul 10	108.354	1.00	0.48	0.05	0.48	0.02	0.06	
105	16 Jul 10	108.355	0.87	0.66	0.05	0.57	0.03	0.07	
106	16 Jul 10	108.364	1.00	0.81	0.05	0.81	0.04	0.09	
107	16 Jul 10	108.383	1.00	0.54	0.05	0.54	0.03	0.06	
108	16 Jul 10	108.384	1.00	0.80	0.05	0.80	0.04	0.09	
109	16 Jul 10	108.385	1.00	0.71	0.05	0.71	0.04	0.08	
110	16 Jul 10	108.387	0.89	0.56	0.05	0.50	0.02	0.06	
111	16 Jul 10	108.388	1.00	0.59	0.05	0.59	0.03	0.07	
112	16 Jul 10	108.431	1.00	0.75	0.05	0.75	0.04	0.09	
113	16 Jul 10	108.432	1.00	0.84	0.05	0.84	0.04	0.10	
114	16 Jul 10	108.937	1.00	0.48	0.05	0.48	0.02	0.06	
115	16 Jul 10	108.938	1.00	0.51	0.05	0.51	0.03	0.06	
116	16 Jul 10	109.105	1.00	0.69	0.05	0.69	0.03	0.08	
117	16 Jul 10	109.106	1.00	0.57	0.05	0.57	0.03	0.07	
118	16 Jul 10	109.161	0.93	0.55	0.05	0.51	0.03	0.06	
119	16 Jul 10	109.162	0.84	0.60	0.05	0.50	0.03	0.06	
120	16 Jul 10	109.163	1.00	0.55	0.05	0.55	0.03	0.06	ULU KUKUT
CARRIED FORWARD:						372.86	18.65	43.25	

LINTASAN RESOURCES SDN. BHD.
MAINTENANCE OF FEDERAL ROADS - WEST COAST, SABAH

R01 POTHOLE PATCHING RECORD

DISTRICT: KOTA BELUD
ROUTE NO. 01
ROAD NAME: JALAN KOTA KINABALU - KUDAT
MONTH: JULY 2010

ITEM	DATE	CHAINAGE	Length (m)	Width (m)	Depth (m)	AREA (m2)	VOLUME (m3)	PREMIX QUANTITY (ton)	REMARKS	
BROUGHT FORWARD:			-	-	-	372.86	18.65	43.25		
121	21 Jul 10	108.801	0.96	0.80	0.05	0.77	0.04	0.09	ULU KUKUT	
122	21 Jul 10	108.816	1.00	0.90	0.05	0.90	0.05	0.10		
123	21 Jul 10	108.821	1.00	0.81	0.05	0.81	0.04	0.09		
124	21 Jul 10	108.823	1.00	0.70	0.05	0.70	0.04	0.08		
125	21 Jul 10	108.826	1.00	1.00	0.05	1.00	0.05	0.12		
126	21 Jul 10	108.691	1.00	0.80	0.05	0.80	0.04	0.09		
127	21 Jul 10	108.692	0.86	0.71	0.05	0.61	0.03	0.07		
128	21 Jul 10	108.695	1.00	0.66	0.05	0.66	0.03	0.08		
129	21 Jul 10	108.698	1.00	0.95	0.05	0.95	0.05	0.11		
130	21 Jul 10	108.701	1.00	0.86	0.05	0.86	0.04	0.10		
131	21 Jul 10	108.702	0.89	0.67	0.05	0.60	0.03	0.07		
132	21 Jul 10	108.705	1.00	1.00	0.05	1.00	0.05	0.12		
133	21 Jul 10	108.707	1.00	0.96	0.05	0.96	0.05	0.11		
134	21 Jul 10	108.709	1.00	0.85	0.05	0.85	0.04	0.10		
135	22 Jul 10	108.711	1.00	0.60	0.05	0.60	0.03	0.07		
136	22 Jul 10	108.713	0.89	0.71	0.05	0.63	0.03	0.07		
137	22 Jul 10	108.714	1.00	0.56	0.05	0.56	0.03	0.06		
138	22 Jul 10	108.716	1.00	0.68	0.05	0.68	0.03	0.08		
139	22 Jul 10	108.717	1.00	0.90	0.05	0.90	0.05	0.10		
140	22 Jul 10	108.718	1.00	0.61	0.05	0.61	0.03	0.07		
141	22 Jul 10	108.721	0.90	0.70	0.05	0.63	0.03	0.07		
142	22 Jul 10	108.722	1.00	1.00	0.05	1.00	0.05	0.12		
143	22 Jul 10	108.725	1.00	0.80	0.05	0.80	0.04	0.09		
144	22 Jul 10	108.726	1.00	0.58	0.05	0.58	0.03	0.07		
145	22 Jul 10	108.728	1.00	0.84	0.05	0.84	0.04	0.10		
146	22 Jul 10	108.731	1.00	0.48	0.05	0.48	0.02	0.06		
147	22 Jul 10	108.733	0.87	0.66	0.05	0.57	0.03	0.07		
148	22 Jul 10	108.735	0.85	0.77	0.05	0.65	0.03	0.08		
149	22 Jul 10	108.738	1.00	1.00	0.05	1.00	0.05	0.12		
150	22 Jul 10	108.739	1.00	0.90	0.05	0.90	0.05	0.10		ULU KUKUT
CARRIED FORWARD:						395.77	19.80	45.91		

LINTASAN RESOURCES SDN. BHD.
MAINTENANCE OF FEDERAL ROADS - WEST COAST, SABAH

R01 POT HOLE PATCHING RECORD

DISTRICT: KOTA BELUD
ROUTE NO. 01
ROAD NAME: JALAN KOTA KINABALU - KUDAT
MONTH: JULY 2010

ITEM	DATE	CHAINAGE	Length (m)	Width (m)	Depth (m)	AREA (m2)	VOLUME (m3)	PREMIX QUANTITY (ton)	REMARKS	
BROUGHT FORWARD:			-	-	-	395.77	19.80	45.91		
151	26 Jul 10	59.261	1.00	0.71	0.05	0.71	0.04	0.08	KELAWAT	
152	26 Jul 10	59.262	1.00	0.55	0.05	0.55	0.03	0.06		
153	26 Jul 10	59.831	0.91	0.62	0.05	0.56	0.03	0.07		
154	26 Jul 10	59.878	0.95	0.56	0.05	0.53	0.03	0.06		
155	26 Jul 10	60.009	1.00	0.80	0.05	0.80	0.04	0.09		
156	26 Jul 10	60.118	1.00	0.60	0.05	0.60	0.03	0.07		
157	26 Jul 10	61.355	1.00	0.68	0.05	0.68	0.03	0.08		
158	26 Jul 10	61.884	1.00	0.71	0.05	0.71	0.04	0.08		
159	26 Jul 10	62.658	0.85	0.48	0.05	0.41	0.02	0.05		
160	26 Jul 10	66.908	1.00	0.84	0.05	0.84	0.04	0.10		KG PAKA-PAKA
161	26 Jul 10	67.253	1.00	0.52	0.05	0.52	0.03	0.06		
162	26 Jul 10	67.859	0.94	0.49	0.05	0.46	0.02	0.05		
163	30 Jul 10	68.007	1.00	0.87	0.05	0.87	0.04	0.10		
164	30 Jul 10	68.231	1.00	0.60	0.05	0.60	0.03	0.07		
165	30 Jul 10	68.326	1.00	0.70	0.05	0.70	0.04	0.08		
166	30 Jul 10	68.327	1.00	0.55	0.05	0.55	0.03	0.06		
167	30 Jul 10	68.341	0.80	0.58	0.05	0.46	0.02	0.05		
168	30 Jul 10	68.835	0.96	0.71	0.05	0.68	0.03	0.08		
169	30 Jul 10	68.881	1.00	0.43	0.05	0.43	0.02	0.05		
170	30 Jul 10	68.884	1.00	0.65	0.05	0.65	0.03	0.08		
171	30 Jul 10	68.909	1.00	0.81	0.05	0.81	0.04	0.09		
172	30 Jul 10	68.916	0.97	0.64	0.05	0.62	0.03	0.07		
173	30 Jul 10	68.975	1.00	0.75	0.05	0.75	0.04	0.09		
174	30 Jul 10	68.999	1.00	0.68	0.05	0.68	0.03	0.08		
175	30 Jul 10	69.080	1.00	0.54	0.05	0.54	0.03	0.06		
176	30 Jul 10	69.131	0.98	0.47	0.05	0.46	0.02	0.05		
177	30 Jul 10	69.217	1.00	0.90	0.05	0.90	0.05	0.10		
178	30 Jul 10	69.326	1.00	0.81	0.05	0.81	0.04	0.09		
179	30 Jul 10	69.344	1.00	0.41	0.05	0.41	0.02	0.05		
180	30 Jul 10	69.359	1.00	0.65	0.05	0.65	0.03	0.08		
BALANCE END OF JULY:						414.72	20.75	48.11		

LINTASAN RESOURCES SDN. BHD.
MAINTENANCE OF FEDERAL ROADS - WEST COAST, SABAH

R01 POTHOLE PATCHING RECORD

DISTRICT: KOTA MARUDU
ROUTE NO. 01
ROAD NAME: JALAN KOTA KINABALU - KUDAT
MONTH: JULY 2010

ITEM	DATE	CHAINAGE	Length (m)	Width (m)	Depth (m)	AREA (m2)	VOLUME (m3)	PREMIX QUANTITY (ton)	REMARKS
BROUGHT FORWARD:			-	-	-	219.56	10.98	25.48	
1	02 Jul 10	113.021	0.80	0.51	0.05	0.41	0.02	0.05	MANGARIS
2	02 Jul 10	113.022	0.95	0.42	0.05	0.40	0.02	0.05	
3	02 Jul 10	113.024	1.00	0.56	0.05	0.56	0.03	0.06	
4	05 Jul 10	113.026	1.00	0.50	0.05	0.50	0.03	0.06	
5	05 Jul 10	113.027	1.00	0.76	0.05	0.76	0.04	0.09	
6	05 Jul 10	113.059	0.91	0.42	0.05	0.38	0.02	0.04	
7	07 Jul 10	113.061	0.84	0.48	0.05	0.40	0.02	0.05	
8	07 Jul 10	113.062	1.00	0.81	0.05	0.81	0.04	0.09	
9	07 Jul 10	113.065	1.00	0.71	0.05	0.71	0.04	0.08	
10	07 Jul 10	113.066	1.00	0.80	0.05	0.80	0.04	0.09	
11	12 Jul 10	113.067	1.00	0.90	0.05	0.90	0.05	0.10	
12	12 Jul 10	113.068	0.94	0.58	0.05	0.55	0.03	0.06	
13	12 Jul 10	113.069	0.60	0.40	0.05	0.24	0.01	0.03	
14	13 Jul 10	113.077	1.00	0.57	0.05	0.57	0.03	0.07	
15	13 Jul 10	113.078	1.00	0.68	0.05	0.68	0.03	0.08	
16	16 Jul 10	113.637	1.00	0.92	0.05	0.92	0.05	0.11	
17	16 Jul 10	113.638	1.00	0.45	0.05	0.45	0.02	0.05	
18	19 Jul 10	113.641	0.83	0.60	0.05	0.50	0.02	0.06	
19	19 Jul 10	113.643	0.80	0.51	0.05	0.41	0.02	0.05	
20	19 Jul 10	113.645	1.00	1.00	0.05	1.00	0.05	0.12	
21	22 Jul 10	113.647	1.00	0.84	0.05	0.84	0.04	0.10	
22	22 Jul 10	113.648	1.00	0.60	0.05	0.60	0.03	0.07	
23	22 Jul 10	113.651	1.00	0.54	0.05	0.54	0.03	0.06	
24	26 Jul 10	116.109	1.00	0.65	0.05	0.65	0.03	0.08	
25	26 Jul 10	116.111	0.92	0.48	0.05	0.44	0.02	0.05	
26	26 Jul 10	116.113	0.85	0.51	0.05	0.43	0.02	0.05	
27	30 Jul 10	116.115	0.91	0.47	0.05	0.43	0.02	0.05	
28	30 Jul 10	116.116	1.00	0.81	0.05	0.81	0.04	0.09	
29	30 Jul 10	116.178	1.00	0.50	0.05	0.50	0.03	0.06	
30	30 Jul 10	116.179	1.00	0.60	0.05	0.60	0.03	0.07	
BALANCE END OF JULY:						237.35	11.87	27.54	

LINTASAN RESOURCES SDN. BHD.
MAINTENANCE OF FEDERAL ROADS - WEST COAST, SABAH

R01 POTHOLE PATCHING RECORD

DISTRICT: KUDAT

ROUTE NO. 01

ROAD NAME: JALAN KOTA KINABALU - KUDAT

MONTH: JULY 2010

ITEM	DATE	CHAINAGE	Length (m)	Width (m)	Depth (m)	AREA (m2)	VOLUME (m3)	PREMIX QUANTITY (ton)	REMARKS
BROUGHT FORWARD:			-	-	-	269.25	13.47	31.23	
1	01 Jul 10	158.334	0.98	0.45	0.05	0.44	0.02	0.05	KG PARAPAT
2	01 Jul 10	158.335	1.00	0.48	0.05	0.48	0.02	0.06	
3	01 Jul 10	158.336	1.00	0.61	0.05	0.61	0.03	0.07	
4	01 Jul 10	158.337	1.00	0.65	0.05	0.65	0.03	0.08	
5	01 Jul 10	158.341	0.95	0.55	0.05	0.52	0.03	0.06	
6	01 Jul 10	158.342	1.00	0.60	0.05	0.60	0.03	0.07	
7	01 Jul 10	158.347	1.00	0.81	0.05	0.81	0.04	0.09	
8	01 Jul 10	158.348	1.00	0.71	0.05	0.71	0.04	0.08	
9	06 Jul 10	158.351	1.00	0.56	0.05	0.56	0.03	0.06	
10	06 Jul 10	158.352	1.00	0.84	0.05	0.84	0.04	0.10	
11	06 Jul 10	158.357	0.92	0.47	0.05	0.43	0.02	0.05	
12	06 Jul 10	158.358	1.00	0.72	0.05	0.72	0.04	0.08	
13	06 Jul 10	158.363	1.00	0.80	0.05	0.80	0.04	0.09	
14	06 Jul 10	158.364	1.00	0.68	0.05	0.68	0.03	0.08	
15	06 Jul 10	158.366	1.00	0.43	0.05	0.43	0.02	0.05	
16	06 Jul 10	158.373	0.85	0.51	0.05	0.43	0.02	0.05	
17	07 Jul 10	184.444	0.96	0.46	0.05	0.44	0.02	0.05	
18	07 Jul 10	184.445	1.00	0.57	0.05	0.57	0.03	0.07	
19	07 Jul 10	184.447	1.00	0.96	0.05	0.96	0.05	0.11	
20	07 Jul 10	184.448	1.00	0.67	0.05	0.67	0.03	0.08	
21	07 Jul 10	184.451	1.00	0.57	0.05	0.57	0.03	0.07	
22	07 Jul 10	184.453	1.00	0.61	0.05	0.61	0.03	0.07	
23	07 Jul 10	184.458	0.87	0.53	0.05	0.46	0.02	0.05	
24	12 Jul 10	184.461	1.00	0.48	0.05	0.48	0.02	0.06	
25	12 Jul 10	184.463	1.00	0.81	0.05	0.81	0.04	0.09	
26	12 Jul 10	184.467	1.00	0.51	0.05	0.51	0.03	0.06	
27	12 Jul 10	184.473	0.86	0.49	0.05	0.42	0.02	0.05	
28	12 Jul 10	184.477	1.00	0.60	0.05	0.60	0.03	0.07	
29	12 Jul 10	184.483	1.00	0.65	0.05	0.65	0.03	0.08	
30	12 Jul 10	184.484	1.00	0.85	0.05	0.85	0.04	0.10	
CARRIED FORWARD :						287.57	14.39	33.36	

LINTASAN RESOURCES SDN. BHD.
MAINTENANCE OF FEDERAL ROADS - WEST COAST, SABAH

R01 POTHOLE PATCHING RECORD

DISTRICT: KUDAT

ROUTE NO. 01

ROAD NAME: JALAN KOTA KINABALU - KUDAT

MONTH: JULY 2010

ITEM	DATE	CHAINAGE	Length (m)	Width (m)	Depth (m)	AREA (m2)	VOLUME (m3)	PREMIX QUANTITY (ton)	REMARKS	
BROUGHT FORWARD:			-	-	-	287.57	14.39	33.36		
31	13 Jul 10	188.432	0.80	0.50	0.05	0.40	0.02	0.05	MATUNGGONG	
32	13 Jul 10	188.433	0.76	0.55	0.05	0.42	0.02	0.05		
33	13 Jul 10	188.434	0.83	0.72	0.05	0.60	0.03	0.07		
34	16 Jul 10	188.123	0.90	0.77	0.05	0.69	0.03	0.08		
35	16 Jul 10	188.124	0.60	0.43	0.05	0.26	0.01	0.03		
36	16 Jul 10	188.125	1.00	0.80	0.05	0.80	0.04	0.09		
37	16 Jul 10	188.103	1.00	1.00	0.05	1.00	0.05	0.12		
38	16 Jul 10	188.100	1.00	0.90	0.05	0.90	0.05	0.10		
39	20 Jul 10	188.083	1.00	0.56	0.05	0.56	0.03	0.06		
40	20 Jul 10	188.084	0.96	0.63	0.05	0.60	0.03	0.07		
41	20 Jul 10	188.085	1.00	0.54	0.05	0.54	0.03	0.06		
42	20 Jul 10	188.086	1.00	0.60	0.05	0.60	0.03	0.07		
43	20 Jul 10	188.087	1.00	0.55	0.05	0.55	0.03	0.06		
44	20 Jul 10	188.088	0.95	0.48	0.05	0.46	0.02	0.05		
45	20 Jul 10	187.932	0.90	0.52	0.05	0.47	0.02	0.05		
46	23 Jul 10	184.183	1.00	0.86	0.05	0.86	0.04	0.10		LAU SAN
47	23 Jul 10	184.185	1.00	0.70	0.05	0.70	0.04	0.08		
48	23 Jul 10	184.193	1.00	0.56	0.05	0.56	0.03	0.06		
49	23 Jul 10	184.197	1.00	1.00	0.05	1.00	0.05	0.12		
50	27 Jul 10	184.204	1.00	0.80	0.05	0.80	0.04	0.09		
51	27 Jul 10	184.210	0.86	0.47	0.05	0.40	0.02	0.05		
52	27 Jul 10	184.216	0.95	0.51	0.05	0.48	0.02	0.06		
53	27 Jul 10	184.218	0.89	0.60	0.05	0.53	0.03	0.06		
54	27 Jul 10	184.224	1.00	0.82	0.05	0.82	0.04	0.10		
55	29 Jul 10	184.343	1.00	0.63	0.05	0.63	0.03	0.07		
56	29 Jul 10	184.344	1.00	1.00	0.05	1.00	0.05	0.12		
57	29 Jul 10	184.347	1.00	0.70	0.05	0.70	0.04	0.08		
58	29 Jul 10	184.351	1.00	0.51	0.05	0.51	0.03	0.06		
59	29 Jul 10	184.355	0.88	0.48	0.05	0.42	0.02	0.05		
60	29 Jul 10	184.357	1.00	0.90	0.05	0.90	0.05	0.10		
BALANCE END OF JULY:						306.74	15.34	35.58		

LINTASAN RESOURCES SDN BHD.
MAINTENANCE OF FEDERAL ROADS - WEST COAST, SABAH

SUMMARY - POTHOLE PATCHING RECORD

Month: JULY 2010

ITEM	DISTRICT	ROUTE NO.	ROAD NAME	AREA (m ²)			VOLUME (m ³)			PREMIX QUANTITY (TON)		
				PREVIOUS MONTH	CURRENT MONTH	CUM. MONTH	PREVIOUS MONTH	CURRENT MONTH	CUM. MONTH	PREVIOUS MONTH	CURRENT MONTH	CUM. MONTH
1	Kota Kinabalu	01	Jalan Kota Kinabalu - Kudat	2,393.80	560.54	2,954.34	71.03	18.37	89.40	164.78	42.63	207.41
2	Tuaran	01	Jalan Kota Kinabalu - Kudat	1,609.54	294.58	1,904.12	42.20	9.70	51.90	97.91	22.49	120.40
3	Tuaran	22	Jalan Kota Kinabalu - Sandakan	5,112.74	516.98	5,629.72	136.93	16.08	153.01	317.67	37.30	354.97
4	Tuaran	503	Jalan Berungis - Kota Belud	897.37	79.75	977.12	22.57	1.99	24.56	52.39	4.63	57.02
5	Kota Kinabalu	606	Jalan Susur Sepangar Bay	851.30	96.62	947.92	24.30	3.06	27.36	56.35	7.11	63.46
6	Kota Kinabalu	607	Jalan Masuk Ke Pelabuhan Baru, KK	3.92	-	3.92	0.18	-	0.18	0.42	-	0.42
TOTAL:				10,868.67	1,548.47	12,417.14	297.21	49.21	346.42	689.52	114.16	803.68

LINTASAN RESOURCES SDN. BHD.
MAINTENANCE OF FEDERAL ROADS - WEST COAST, SABAH

R01 POTHOLE PATCHING RECORD

DISTRICT: KOTA KINABALU
ROUTE NO. 01
ROAD NAME: JALAN KOTA KINABALU - KUDAT
MONTH: JULY 2010

ITEM	DATE	CHAINAGE	Length (m)	Width (m)	Depth (m)	AREA (m2)	VOLUME (m3)	PREMIX QUANTITY (ton)	REMARKS
BROUGHT FORWARD:						2,393.80	71.03	164.78	
1	01 Jul 10	10.829	1.20	1.00	0.030	1.20	0.04	0.08	LHS
2	01 Jul 10	10.831	1.70	1.30	0.025	2.21	0.06	0.13	LHS
3	01 Jul 10	10.835	1.00	1.10	0.025	1.10	0.03	0.06	LHS
4	01 Jul 10	10.836	1.40	1.00	0.030	1.40	0.04	0.10	LHS
5	01 Jul 10	10.917	1.30	1.20	0.025	1.56	0.04	0.09	LHS
6	01 Jul 10	10.928	1.40	1.00	0.025	1.40	0.04	0.08	LHS
7	01 Jul 10	10.931	1.30	1.10	0.030	1.43	0.04	0.10	LHS
8	01 Jul 10	10.942	0.70	1.20	0.030	0.84	0.03	0.06	LHS
9	01 Jul 10	10.944	1.40	1.40	0.025	1.96	0.05	0.11	LHS
10	01 Jul 10	10.946	1.50	1.00	0.030	1.50	0.05	0.10	RHS
11	01 Jul 10	10.947	2.70	1.50	0.025	4.05	0.10	0.23	RHS
12	01 Jul 10	10.948	1.90	2.70	0.025	5.13	0.13	0.30	LHS
13	01 Jul 10	10.951	1.40	1.00	0.030	1.40	0.04	0.10	RHS
14	01 Jul 10	10.952	1.20	1.20	0.025	1.44	0.04	0.08	LHS
15	01 Jul 10	10.952	1.30	1.00	0.025	1.30	0.03	0.08	LHS
16	01 Jul 10	10.953	1.90	2.20	0.045	4.18	0.19	0.44	LHS
17	01 Jul 10	16.914	2.70	1.20	0.025	3.24	0.08	0.19	RHS
18	01 Jul 10	16.911	3.10	1.60	0.030	4.96	0.15	0.35	RHS
19	01 Jul 10	16.909	1.80	1.10	0.030	1.98	0.06	0.14	RHS
20	02 Jul 10	11.024	1.80	1.90	0.045	3.42	0.15	0.36	LHS
21	02 Jul 10	11.092	2.30	1.50	0.030	3.45	0.10	0.24	LHS
22	02 Jul 10	11.094	2.20	1.30	0.030	2.86	0.09	0.20	LHS
23	02 Jul 10	11.688	1.80	1.50	0.045	2.70	0.12	0.28	LHS
24	02 Jul 10	11.776	1.90	1.40	0.045	2.66	0.12	0.28	LHS
25	02 Jul 10	11.933	1.50	1.20	0.030	1.80	0.05	0.13	LHS
26	02 Jul 10	11.936	1.70	1.00	0.025	1.70	0.04	0.10	LHS
27	02 Jul 10	11.939	1.60	0.80	0.025	1.28	0.03	0.07	LHS
28	02 Jul 10	11.940	1.60	1.20	0.030	1.92	0.06	0.13	LHS
29	02 Jul 10	11.943	0.90	0.60	0.025	0.54	0.01	0.03	LHS
30	02 Jul 10	11.943	2.90	1.10	0.025	3.19	0.08	0.19	LHS
CARRIED FORWARD :						2,461.60	73.11	169.60	

LINTASAN RESOURCES SDN. BHD.
MAINTENANCE OF FEDERAL ROADS - WEST COAST, SABAH

R01 POTHOLE PATCHING RECORD

DISTRICT: KOTA KINABALU
ROUTE NO. 01
ROAD NAME: JALAN KOTA KINABALU - KUDAT
MONTH: JULY 2010

ITEM	DATE	CHAINAGE	Length (m)	Width (m)	Depth (m)	AREA (m2)	VOLUME (m3)	PREMIX QUANTITY (ton)	REMARKS
BROUGHT FORWARD:			-	-	-	2,461.60	73.11	169.60	
31	02 Jul 10	11.944	2.40	0.90	0.025	2.16	0.05	0.13	LHS
32	02 Jul 10	11.947	1.70	0.90	0.025	1.53	0.04	0.09	LHS
33	02 Jul 10	11.950	0.90	0.70	0.045	0.63	0.03	0.07	LHS
34	02 Jul 10	11.957	2.10	1.00	0.045	2.10	0.09	0.22	LHS
35	02 Jul 10	12.118	3.30	1.00	0.025	3.30	0.08	0.19	LHS
36	02 Jul 10	12.121	0.90	1.00	0.045	0.90	0.04	0.09	LHS
37	02 Jul 10	12.122	4.80	0.90	0.025	4.32	0.11	0.25	LHS
38	02 Jul 10	12.129	2.50	1.40	0.025	3.50	0.09	0.20	LHS
39	02 Jul 10	12.132	3.30	1.10	0.025	3.63	0.09	0.21	LHS
40	02 Jul 10	12.134	1.50	1.10	0.045	1.65	0.07	0.17	LHS
41	02 Jul 10	12.136	1.40	1.00	0.030	1.40	0.04	0.10	LHS
42	02 Jul 10	12.139	1.60	0.90	0.030	1.44	0.04	0.10	LHS
43	02 Jul 10	12.140	1.80	1.10	0.025	1.98	0.05	0.11	LHS
44	02 Jul 10	12.369	1.40	1.20	0.025	1.68	0.04	0.10	LHS
45	02 Jul 10	12.376	1.80	1.10	0.025	1.98	0.05	0.11	LHS
46	02 Jul 10	12.379	1.60	1.00	0.025	1.60	0.04	0.09	LHS
47	02 Jul 10	12.381	1.20	0.90	0.030	1.08	0.03	0.08	LHS
48	02 Jul 10	12.382	0.90	0.70	0.025	0.63	0.02	0.04	LHS
49	02 Jul 10	12.383	0.90	0.70	0.045	0.63	0.03	0.07	LHS
50	02 Jul 10	12.384	1.80	16.00	0.025	28.80	0.72	1.67	LHS
51	02 Jul 10	12.388	2.50	1.10	0.025	2.75	0.07	0.16	LHS
52	02 Jul 10	12.395	1.60	1.10	0.025	1.76	0.04	0.10	LHS
53	02 Jul 10	12.411	2.50	1.40	0.030	3.50	0.11	0.24	LHS
54	05 Jul 10	12.438	1.90	1.80	0.045	3.42	0.15	0.36	LHS
55	05 Jul 10	12.441	2.80	1.60	0.030	4.48	0.13	0.31	LHS
56	05 Jul 10	12.479	1.80	1.00	0.045	1.80	0.08	0.19	LHS
57	05 Jul 10	12.487	3.00	1.00	0.045	3.00	0.14	0.31	LHS
58	05 Jul 10	12.488	2.10	1.00	0.025	2.10	0.05	0.12	LHS
59	05 Jul 10	12.490	1.20	1.10	0.025	1.32	0.03	0.08	LHS
60	05 Jul 10	13.086	2.30	0.90	0.045	2.07	0.09	0.22	LHS
CARRIED FORWARD :						2,552.74	75.77	175.78	

LINTASAN RESOURCES SDN. BHD.
MAINTENANCE OF FEDERAL ROADS - WEST COAST, SABAH

R01 POTHOLE PATCHING RECORD

DISTRICT: KOTA KINABALU
ROUTE NO. 01
ROAD NAME: JALAN KOTA KINABALU - KUDAT
MONTH: JULY 2010

ITEM	DATE	CHAINAGE	Length (m)	Width (m)	Depth (m)	AREA (m2)	VOLUME (m3)	PREMIX QUANTITY (ton)	REMARKS
BROUGHT FORWARD:			-	-	-	2,552.74	75.77	175.78	
61	05 Jul 10	13.091	2.50	0.80	0.030	2.00	0.06	0.14	LHS
62	05 Jul 10	13.093	3.50	1.20	0.030	4.20	0.13	0.29	LHS
63	05 Jul 10	13.328	2.50	1.20	0.045	3.00	0.14	0.31	LHS
64	05 Jul 10	13.335	1.60	1.20	0.030	1.92	0.06	0.13	LHS
65	05 Jul 10	13.338	3.00	1.30	0.025	3.90	0.10	0.23	LHS
66	05 Jul 10	13.437	4.30	1.20	0.050	5.16	0.26	0.60	LHS
67	05 Jul 10	13.457	2.00	1.20	0.030	2.40	0.07	0.17	LHS
68	05 Jul 10	13.460	3.10	1.10	0.030	3.41	0.10	0.24	LHS
69	05 Jul 10	13.143	3.10	1.80	0.045	5.58	0.25	0.58	LHS
70	07 Jul 10	14.125	1.00	0.90	0.045	0.90	0.04	0.09	LHS
71	07 Jul 10	14.128	1.10	1.00	0.045	1.10	0.05	0.11	LHS
72	07 Jul 10	14.134	2.40	1.50	0.045	3.60	0.16	0.38	LHS
73	07 Jul 10	14.135	1.00	0.80	0.045	0.80	0.04	0.08	LHS
74	07 Jul 10	14.137	1.30	0.90	0.045	1.17	0.05	0.12	LHS
75	07 Jul 10	14.143	2.30	1.60	0.045	3.68	0.17	0.38	LHS
76	07 Jul 10	14.177	1.80	1.90	0.050	3.42	0.17	0.40	LHS
77	07 Jul 10	14.183	1.10	1.00	0.050	1.10	0.06	0.13	LHS
78	07 Jul 10	14.205	2.20	1.20	0.045	2.64	0.12	0.28	LHS
79	07 Jul 10	14.252	3.40	1.20	0.045	4.08	0.18	0.43	LHS
80	07 Jul 10	14.261	3.20	1.00	0.045	3.20	0.14	0.33	LHS
81	07 Jul 10	14.266	2.50	1.40	0.030	3.50	0.11	0.24	LHS
82	07 Jul 10	16.275	1.60	1.40	0.045	2.24	0.10	0.23	LHS
83	07 Jul 10	16.287	1.40	1.00	0.025	1.40	0.04	0.08	LHS
84	07 Jul 10	16.299	1.10	1.20	0.030	1.32	0.04	0.09	LHS
85	07 Jul 10	16.300	1.00	0.80	0.045	0.80	0.04	0.08	LHS
86	07 Jul 10	16.302	1.20	1.40	0.045	1.68	0.08	0.18	LHS
87	08 Jul 10	7.560	0.60	0.40	0.050	0.24	0.01	0.03	RHS
88	08 Jul 10	7.440	0.50	0.50	0.050	0.25	0.01	0.03	RHS
89	08 Jul 10	7.438	0.60	0.50	0.050	0.30	0.02	0.03	RHS
90	08 Jul 10	7.160	0.60	0.50	0.050	0.30	0.02	0.03	RHS
CARRIED FORWARD :						2,622.03	78.55	182.24	

LINTASAN RESOURCES SDN. BHD.
MAINTENANCE OF FEDERAL ROADS - WEST COAST, SABAH

R01 POTHOLE PATCHING RECORD

DISTRICT: KOTA KINABALU

ROUTE NO. 01

ROAD NAME: JALAN KOTA KINABALU - KUDAT

MONTH: JULY 2010

ITEM	DATE	CHAINAGE	Length (m)	Width (m)	Depth (m)	AREA (m2)	VOLUME (m3)	PREMIX QUANTITY (ton)	REMARKS
BROUGHT FORWARD:			-	-	-	2,622.03	78.55	182.24	
91	08 Jul 10	2.530	1.00	0.80	0.050	0.80	0.04	0.09	RHS
92	08 Jul 10	2.528	1.00	1.10	0.050	1.10	0.06	0.13	RHS
93	08 Jul 10	2.525	1.30	1.00	0.050	1.30	0.07	0.15	RHS
94	08 Jul 10	2.520	2.30	0.90	0.050	2.07	0.10	0.24	RHS
95	08 Jul 10	2.515	3.50	1.00	0.025	3.50	0.09	0.20	RHS
96	08 Jul 10	2.510	2.40	0.90	0.025	2.16	0.05	0.13	RHS
97	08 Jul 10	2.510	1.60	1.20	0.025	1.92	0.05	0.11	RHS
98	08 Jul 10	14.240	1.40	1.30	0.025	1.82	0.05	0.11	LHS
99	08 Jul 10	14.243	1.30	1.20	0.025	1.56	0.04	0.09	LHS
100	08 Jul 10	14.260	3.00	1.30	0.025	3.90	0.10	0.23	LHS
101	08 Jul 10	14.620	4.00	1.30	0.025	5.20	0.13	0.30	LHS
102	08 Jul 10	14.265	3.60	1.00	0.025	3.60	0.09	0.21	LHS
103	08 Jul 10	14.263	1.50	1.20	0.025	1.80	0.05	0.10	LHS
104	08 Jul 10	14.270	2.00	1.20	0.025	2.40	0.06	0.14	LHS
105	08 Jul 10	14.275	1.50	1.20	0.025	1.80	0.05	0.10	LHS
106	08 Jul 10	14.280	1.30	1.40	0.025	1.82	0.05	0.11	LHS
107	12 Jul 10	4.860	0.90	0.80	0.050	0.72	0.04	0.08	LHS
108	12 Jul 10	4.865	0.50	0.50	0.050	0.25	0.01	0.03	LHS
109	12 Jul 10	4.870	0.40	0.40	0.050	0.16	0.01	0.02	LHS
110	12 Jul 10	5.650	1.80	0.80	0.050	1.44	0.07	0.17	LHS
111	12 Jul 10	6.480	2.80	1.10	0.025	3.08	0.08	0.18	LHS
112	12 Jul 10	7.500	0.50	0.40	0.050	0.20	0.01	0.02	LHS
113	12 Jul 10	14.266	2.60	1.00	0.025	2.60	0.07	0.15	LHS
114	12 Jul 10	14.270	2.00	0.90	0.025	1.80	0.05	0.10	LHS
115	12 Jul 10	14.278	3.40	0.70	0.025	2.38	0.06	0.14	LHS
116	12 Jul 10	14.279	2.00	8.00	0.025	16.00	0.40	0.93	LHS
117	12 Jul 10	14.281	3.20	1.60	0.025	5.12	0.13	0.30	LHS
118	12 Jul 10	14.295	0.60	0.50	0.050	0.30	0.02	0.03	LHS
119	12 Jul 10	14.300	0.50	0.50	0.050	0.25	0.01	0.03	LHS
120	12 Jul 10	14.420	0.60	0.50	0.050	0.30	0.02	0.03	LHS
CARRIED FORWARD :						2,693.38	80.56	186.89	

LINTASAN RESOURCES SDN. BHD.
MAINTENANCE OF FEDERAL ROADS - WEST COAST, SABAH

R01 POTHOLE PATCHING RECORD

DISTRICT: KOTA KINABALU
ROUTE NO. 01
ROAD NAME: JALAN KOTA KINABALU - KUDAT
MONTH: JULY 2010

ITEM	DATE	CHAINAGE	Length (m)	Width (m)	Depth (m)	AREA (m2)	VOLUME (m3)	PREMIX QUANTITY (ton)	REMARKS
BROUGHT FORWARD:			-	-	-	2,693.38	80.56	186.89	
121	12 Jul 10	14.460	0.50	0.50	0.050	0.25	0.01	0.03	LHS
122	12 Jul 10	14.540	0.50	0.40	0.050	0.20	0.01	0.02	LHS
123	12 Jul 10	14.820	0.50	1.00	0.050	0.50	0.03	0.06	LHS
124	12 Jul 10	14.850	2.50	1.70	0.025	4.25	0.11	0.25	LHS
125	12 Jul 10	14.852	2.40	1.30	0.025	3.12	0.08	0.18	LHS
126	12 Jul 10	14.854	4.90	1.20	0.025	5.88	0.15	0.34	LHS
127	14 Jul 10	16.839	0.60	0.90	0.025	0.54	0.01	0.03	RHS
128	14 Jul 10	16.840	2.00	1.40	0.025	2.80	0.07	0.16	RHS
129	14 Jul 10	16.839	1.60	1.30	0.025	2.08	0.05	0.12	RHS
130	14 Jul 10	16.837	2.40	0.90	0.050	2.16	0.11	0.25	RHS
131	14 Jul 10	16.824	1.30	1.00	0.030	1.30	0.04	0.09	RHS
132	14 Jul 10	16.814	2.20	1.40	0.030	3.08	0.09	0.21	RHS
133	14 Jul 10	16.813	1.40	0.90	0.025	1.26	0.03	0.07	RHS
134	14 Jul 10	16.809	1.40	0.80	0.030	1.12	0.03	0.08	RHS
135	14 Jul 10	16.806	3.40	1.50	0.025	5.10	0.13	0.30	RHS
136	14 Jul 10	16.798	1.60	0.90	0.025	1.44	0.04	0.08	RHS
137	14 Jul 10	16.788	1.00	0.90	0.030	0.90	0.03	0.06	RHS
138	14 Jul 10	16.782	1.60	1.00	0.030	1.60	0.05	0.11	RHS
139	14 Jul 10	16.769	4.40	1.40	0.030	6.16	0.18	0.43	RHS
140	14 Jul 10	16.781	3.90	1.40	0.025	5.46	0.14	0.32	RHS
141	14 Jul 10	16.779	0.90	0.90	0.030	0.81	0.02	0.06	RHS
142	14 Jul 10	16.774	2.70	1.20	0.025	3.24	0.08	0.19	RHS
143	14 Jul 10	16.772	1.20	0.80	0.045	0.96	0.04	0.10	RHS
144	14 Jul 10	16.319	1.60	0.60	0.045	0.96	0.04	0.10	RHS
145	16 Jul 10	16.139	1.20	1.30	0.045	1.56	0.07	0.16	RHS
146	16 Jul 10	16.123	1.30	1.00	0.045	1.30	0.06	0.14	RHS
147	16 Jul 10	16.119	1.00	0.90	0.025	0.90	0.02	0.05	RHS
148	16 Jul 10	16.115	1.40	0.90	0.030	1.26	0.04	0.09	RHS
149	16 Jul 10	16.110	2.90	1.00	0.025	2.90	0.07	0.17	RHS
150	16 Jul 10	16.104	2.60	0.90	0.030	2.34	0.07	0.16	RHS
CARRIED FORWARD :						2,758.81	82.46	191.30	

LINTASAN RESOURCES SDN. BHD.
MAINTENANCE OF FEDERAL ROADS - WEST COAST, SABAH

R01 POTHOLE PATCHING RECORD

DISTRICT: KOTA KINABALU
ROUTE NO. 01
ROAD NAME: JALAN KOTA KINABALU - KUDAT
MONTH: JULY 2010

ITEM	DATE	CHAINAGE	Length (m)	Width (m)	Depth (m)	AREA (m2)	VOLUME (m3)	PREMIX QUANTITY (ton)	REMARKS
BROUGHT FORWARD:			-	-	-	2,758.81	82.46	191.30	
151	16 Jul 10	16.102	0.80	0.80	0.045	0.64	0.03	0.07	RHS
152	16 Jul 10	16.141	1.50	1.20	0.025	1.80	0.05	0.10	RHS
153	16 Jul 10	16.142	1.70	1.50	0.045	2.55	0.11	0.27	RHS
154	16 Jul 10	16.143	1.40	2.00	0.025	2.80	0.07	0.16	RHS
155	16 Jul 10	16.142	1.30	1.50	0.030	1.95	0.06	0.14	RHS
156	16 Jul 10	16.139	1.30	1.30	0.045	1.69	0.08	0.18	RHS
157	16 Jul 10	16.103	1.30	1.00	0.025	1.30	0.03	0.08	RHS
158	16 Jul 10	16.101	1.50	0.80	0.025	1.20	0.03	0.07	RHS
159	16 Jul 10	16.099	1.30	0.80	0.030	1.04	0.03	0.07	RHS
160	16 Jul 10	16.095	2.70	0.90	0.025	2.43	0.06	0.14	RHS
161	16 Jul 10	15.486	1.70	1.20	0.030	2.04	0.06	0.14	RHS
162	16 Jul 10	15.484	1.00	0.60	0.030	0.60	0.02	0.04	RHS
163	16 Jul 10	15.477	1.30	1.20	0.045	1.56	0.07	0.16	RHS
164	16 Jul 10	15.476	0.90	0.70	0.045	0.63	0.03	0.07	RHS
165	16 Jul 10	14.985	1.40	1.00	0.045	1.40	0.06	0.15	RHS
166	16 Jul 10	14.975	1.30	0.80	0.045	1.04	0.05	0.11	RHS
167	16 Jul 10	14.971	1.00	1.10	0.030	1.10	0.03	0.08	RHS
168	16 Jul 10	14.956	1.50	0.90	0.045	1.35	0.06	0.14	RHS
169	16 Jul 10	12.795	1.50	1.00	0.045	1.50	0.07	0.16	LHS
170	16 Jul 10	12.800	1.50	0.60	0.030	0.90	0.03	0.06	LHS
171	16 Jul 10	12.816	0.70	0.80	0.045	0.56	0.03	0.06	LHS
172	16 Jul 10	12.817	1.20	0.80	0.050	0.96	0.05	0.11	LHS
173	16 Jul 10	12.819	0.80	0.60	0.045	0.48	0.02	0.05	LHS
174	16 Jul 10	12.819	0.80	0.40	0.045	0.32	0.01	0.03	LHS
175	16 Jul 10	12.824	0.70	0.50	0.045	0.35	0.02	0.04	LHS
176	16 Jul 10	15.279	1.20	0.60	0.045	0.72	0.03	0.08	RHS
177	16 Jul 10	15.281	2.80	1.50	0.100	4.20	0.42	0.97	RHS
178	16 Jul 10	15.254	1.30	0.70	0.050	0.91	0.05	0.11	RHS
179	19 Jul 10	15.285	3.00	1.80	0.050	5.40	0.27	0.63	LHS
180	19 Jul 10	15.289	1.30	1.40	0.100	1.82	0.18	0.42	LHS
CARRIED FORWARD :						2,804.05	84.56	196.17	

LINTASAN RESOURCES SDN. BHD.
MAINTENANCE OF FEDERAL ROADS - WEST COAST, SABAH

R01 POTHOLE PATCHING RECORD

DISTRICT: KOTA KINABALU

ROUTE NO. 01

ROAD NAME: JALAN KOTA KINABALU - KUDAT

MONTH: JULY 2010

ITEM	DATE	CHAINAGE	Length (m)	Width (m)	Depth (m)	AREA (m2)	VOLUME (m3)	PREMIX QUANTITY (ton)	REMARKS
BROUGHT FORWARD:			-	-	-	2,804.05	84.56	196.17	
181	19 Jul 10	15.291	2.70	1.70	0.100	4.59	0.46	1.06	LHS
182	19 Jul 10	15.293	1.70	0.40	0.050	0.68	0.03	0.08	LHS
183	19 Jul 10	15.245	4.20	1.70	0.050	7.14	0.36	0.83	LHS
184	19 Jul 10	15.246	1.60	1.40	0.075	2.24	0.17	0.39	LHS
185	19 Jul 10	15.245	1.50	1.30	0.045	1.95	0.09	0.20	LHS
186	19 Jul 10	19.925	1.00	1.50	0.050	1.50	0.08	0.17	RHS
187	19 Jul 10	19.915	1.40	1.40	0.050	1.96	0.10	0.23	RHS
188	19 Jul 10	19.910	1.30	1.10	0.050	1.43	0.07	0.17	RHS
189	20 Jul 10	10.400	0.50	0.60	0.050	0.30	0.02	0.03	LHS
190	20 Jul 10	11.040	2.90	1.30	0.025	3.77	0.09	0.22	LHS
191	20 Jul 10	11.045	1.20	1.20	0.025	1.44	0.04	0.08	LHS
192	20 Jul 10	11.045	2.10	1.70	0.025	3.57	0.09	0.21	LHS
193	20 Jul 10	11.048	2.50	1.60	0.025	4.00	0.10	0.23	LHS
194	20 Jul 10	11.060	3.20	1.20	0.025	3.84	0.10	0.22	LHS
195	20 Jul 10	11.640	0.50	0.30	0.050	0.15	0.01	0.02	LHS
196	20 Jul 10	11.641	0.50	0.40	0.025	0.20	0.01	0.01	LHS
197	20 Jul 10	12.460	1.90	1.40	0.025	2.66	0.07	0.15	LHS
198	20 Jul 10	12.470	1.80	1.30	0.025	2.34	0.06	0.14	LHS
199	20 Jul 10	12.470	1.40	0.80	0.025	1.12	0.03	0.06	LHS
200	20 Jul 10	12.470	0.80	0.90	0.025	0.72	0.02	0.04	LHS
201	20 Jul 10	12.475	1.30	0.80	0.025	1.04	0.03	0.06	LHS
202	20 Jul 10	12.500	0.60	0.50	0.050	0.30	0.02	0.03	LHS
203	20 Jul 10	12.502	1.90	1.00	0.025	1.90	0.05	0.11	LHS
204	20 Jul 10	12.502	0.90	0.80	0.050	0.72	0.04	0.08	LHS
205	20 Jul 10	12.507	0.60	0.50	0.050	0.30	0.02	0.03	LHS
206	20 Jul 10	12.530	0.60	0.40	0.050	0.24	0.01	0.03	LHS
207	20 Jul 10	12.540	0.60	0.50	0.025	0.30	0.01	0.02	LHS
208	20 Jul 10	12.550	1.60	1.00	0.025	1.60	0.04	0.09	LHS
209	20 Jul 10	12.558	2.00	0.80	0.025	1.60	0.04	0.09	LHS
210	20 Jul 10	12.558	1.90	0.90	0.025	1.71	0.04	0.10	LHS
CARRIED FORWARD :						2,859.36	86.81	201.38	

LINTASAN RESOURCES SDN. BHD.
MAINTENANCE OF FEDERAL ROADS - WEST COAST, SABAH

R01 POTHOLE PATCHING RECORD

DISTRICT: KOTA KINABALU

ROUTE NO. 01

ROAD NAME: JALAN KOTA KINABALU - KUDAT

MONTH: JULY 2010

ITEM	DATE	CHAINAGE	Length (m)	Width (m)	Depth (m)	AREA (m2)	VOLUME (m3)	PREMIX QUANTITY (ton)	REMARKS
BROUGHT FORWARD:			-	-	-	2,859.36	86.81	201.38	
211	20 Jul 10	12.563	1.80	0.90	0.025	1.62	0.04	0.09	LHS
212	20 Jul 10	12.690	4.40	1.90	0.025	8.36	0.21	0.48	LHS
213	20 Jul 10	12.620	1.80	1.10	0.025	1.98	0.05	0.11	LHS
214	20 Jul 10	12.621	1.30	1.40	0.025	1.82	0.05	0.11	LHS
215	20 Jul 10	12.662	3.10	1.20	0.025	3.72	0.09	0.22	LHS
216	20 Jul 10	9.320	1.60	0.80	0.025	1.28	0.03	0.07	RHS
217	20 Jul 10	9.320	1.30	1.20	0.025	1.56	0.04	0.09	RHS
218	22 Jul 10	0.860	0.60	0.50	0.050	0.30	0.02	0.03	LHS
219	22 Jul 10	0.863	0.50	0.50	0.050	0.25	0.01	0.03	LHS
220	22 Jul 10	2.650	1.80	0.40	0.050	0.72	0.04	0.08	LHS
221	22 Jul 10	2.651	1.30	0.30	0.025	0.39	0.01	0.02	LHS
222	22 Jul 10	2.654	2.70	0.50	0.025	1.35	0.03	0.08	LHS
223	22 Jul 10	23.880	0.60	0.50	0.050	0.30	0.02	0.03	RHS
224	22 Jul 10	23.560	0.60	0.70	0.025	0.42	0.01	0.02	RHS
225	22 Jul 10	23.560	0.60	0.60	0.075	0.36	0.03	0.06	RHS
226	22 Jul 10	22.750	4.50	1.30	0.025	5.85	0.15	0.34	RHS
227	22 Jul 10	22.748	4.00	1.20	0.025	4.80	0.12	0.28	RHS
228	22 Jul 10	22.746	3.70	1.20	0.025	4.44	0.11	0.26	RHS
229	22 Jul 10	22.742	1.40	3.80	0.025	5.32	0.13	0.31	RHS
230	22 Jul 10	21.204	4.90	0.90	0.025	4.41	0.11	0.26	RHS
231	22 Jul 10	21.200	3.30	1.00	0.025	3.30	0.08	0.19	RHS
232	22 Jul 10	21.180	2.80	0.80	0.025	2.24	0.06	0.13	RHS
233	22 Jul 10	21.170	3.80	0.90	0.025	3.42	0.09	0.20	RHS
234	22 Jul 10	21.165	2.50	1.10	0.025	2.75	0.07	0.16	RHS
235	22 Jul 10	21.150	1.90	1.00	0.025	1.90	0.05	0.11	RHS
236	22 Jul 10	21.150	2.00	0.90	0.025	1.80	0.05	0.10	RHS
237	22 Jul 10	19.930	3.10	1.00	0.050	3.10	0.16	0.36	LHS
238	23 Jul 10	19.730	2.80	0.80	0.025	2.24	0.06	0.13	RHS
239	23 Jul 10	19.698	1.40	0.90	0.025	1.26	0.03	0.07	RHS
240	23 Jul 10	19.670	2.00	1.10	0.025	2.20	0.06	0.13	RHS
CARRIED FORWARD :						2,932.82	88.78	205.96	

LINTASAN RESOURCES SDN. BHD.
MAINTENANCE OF FEDERAL ROADS - WEST COAST, SABAH

R01 POTHOLE PATCHING RECORD

DISTRICT: KOTA KINABALU

ROUTE NO. 01

ROAD NAME: JALAN KOTA KINABALU - KUDAT

MONTH: JULY 2010

ITEM	DATE	CHAINAGE	Length (m)	Width (m)	Depth (m)	AREA (m2)	VOLUME (m3)	PREMIX QUANTITY (ton)	REMARKS
BROUGHT FORWARD:			-	-	-	2,932.82	88.78	205.96	
241	23 Jul 10	19.668	2.80	1.20	0.025	3.36	0.08	0.19	RHS
242	23 Jul 10	19.470	2.70	1.20	0.050	3.24	0.16	0.38	RHS
243	23 Jul 10	18.098	0.60	0.50	0.050	0.30	0.02	0.03	RHS
244	23 Jul 10	18.096	0.60	0.40	0.025	0.24	0.01	0.01	RHS
245	23 Jul 10	17.604	2.80	1.10	0.025	3.08	0.08	0.18	RHS
246	23 Jul 10	17.586	4.30	1.00	0.025	4.30	0.11	0.25	RHS
247	23 Jul 10	17.580	3.20	1.20	0.025	3.84	0.10	0.22	RHS
248	23 Jul 10	17.525	1.80	0.90	0.025	1.62	0.04	0.09	RHS
249	23 Jul 10	17.523	1.40	1.10	0.025	1.54	0.04	0.09	RHS
TOTAL :						2,954.34	89.40	207.41	

LINTASAN RESOURCES SDN. BHD.
MAINTENANCE OF FEDERAL ROADS - WEST COAST, SABAH

R01 POTHOLE PATCHING RECORD

DISTRICT: TUARAN

ROUTE NO. 01

ROAD NAME: JALAN KOTA KINABALU - KUDAT

MONTH: JULY 2010

ITEM	DATE	CHAINAGE	Length (m)	Width (m)	Depth (m)	AREA (m2)	VOLUME (m3)	PREMIX QUANTITY (ton)	REMARKS
BROUGHT FORWARD:						1,609.54	42.20	97.91	
1	05 Jul 10	31.872	1.90	1.50	0.045	2.85	0.13	0.30	RHS
2	05 Jul 10	31.645	3.10	1.50	0.050	4.65	0.23	0.54	RHS
3	05 Jul 10	31.511	1.20	1.30	0.050	1.56	0.08	0.18	RHS
4	05 Jul 10	31.505	1.40	0.80	0.045	1.12	0.05	0.12	RHS
5	05 Jul 10	31.503	1.40	1.60	0.045	2.24	0.10	0.23	RHS
6	05 Jul 10	31.870	1.00	0.90	0.030	0.90	0.03	0.06	LHS
7	05 Jul 10	31.882	2.60	1.40	0.045	3.64	0.16	0.38	LHS
8	05 Jul 10	31.889	1.40	1.30	0.025	1.82	0.05	0.11	LHS
9	07 Jul 10	32.040	2.60	1.40	0.025	3.64	0.09	0.21	LHS
10	07 Jul 10	32.043	4.20	1.00	0.025	4.20	0.11	0.24	LHS
11	07 Jul 10	32.060	3.00	1.20	0.025	3.60	0.09	0.21	LHS
12	07 Jul 10	32.070	2.80	1.40	0.025	3.92	0.10	0.23	LHS
13	07 Jul 10	32.072	3.80	2.00	0.025	7.60	0.19	0.44	LHS
14	07 Jul 10	33.48	3.80	1.20	0.025	4.56	0.11	0.26	LHS
15	09 Jul 10	34.426	2.10	1.00	0.045	2.10	0.09	0.22	RHS
16	09 Jul 10	34.029	2.00	1.60	0.045	3.20	0.14	0.33	RHS
17	09 Jul 10	34.015	3.00	1.20	0.025	3.60	0.09	0.21	RHS
18	09 Jul 10	32.69	1.00	0.80	0.045	0.80	0.04	0.08	RHS
19	09 Jul 10	32.720	1.60	0.90	0.045	1.44	0.06	0.15	RHS
20	09 Jul 10	32.725	1.20	0.90	0.025	1.08	0.03	0.06	RHS
21	09 Jul 10	32.737	1.10	1.00	0.025	1.10	0.03	0.06	RHS
22	09 Jul 10	32.739	2.00	1.30	0.025	2.60	0.07	0.15	RHS
23	09 Jul 10	32.740	2.20	0.80	0.030	1.76	0.05	0.12	RHS
24	09 Jul 10	32.300	1.30	1.20	0.030	1.56	0.05	0.11	RHS
25	09 Jul 10	32.303	3.80	1.20	0.025	4.56	0.11	0.26	RHS
26	09 Jul 10	32.313	1.20	0.80	0.025	0.96	0.02	0.06	RHS
27	09 Jul 10	32.314	0.80	0.70	0.045	0.56	0.03	0.06	RHS
28	09 Jul 10	30.317	2.80	1.10	0.025	3.08	0.08	0.18	RHS
29	09 Jul 10	31.980	2.10	1.50	0.045	3.15	0.14	0.33	RHS
30	09 Jul 10	31.231	4.10	1.10	0.030	4.51	0.14	0.31	RHS
CARRIED FORWARD :						1,691.90	44.88	104.13	

LINTASAN RESOURCES SDN. BHD.
MAINTENANCE OF FEDERAL ROADS - WEST COAST, SABAH

R01 POTHOLE PATCHING RECORD

DISTRICT: TUARAN

ROUTE NO. 01

ROAD NAME: JALAN KOTA KINABALU - KUDAT

MONTH: JULY 2010

ITEM	DATE	CHAINAGE	Length (m)	Width (m)	Depth (m)	AREA (m2)	VOLUME (m3)	PREMIX QUANTITY (ton)	REMARKS
BROUGHT FORWARD:			-	-	-	1,691.90	44.88	104.13	
31	09 Jul 10	31.237	3.00	1.30	0.025	3.90	0.10	0.23	RHS
32	09 Jul 10	31.240	1.80	1.30	0.030	2.34	0.07	0.16	RHS
33	09 Jul 10	31.245	2.50	1.50	0.030	3.75	0.11	0.26	RHS
34	09 Jul 10	31.097	2.20	1.50	0.045	3.30	0.15	0.34	RHS
35	09 Jul 10	30.605	1.20	0.90	0.025	1.08	0.03	0.06	RHS
36	09 Jul 10	30.604	1.60	1.20	0.030	1.92	0.06	0.13	RHS
37	09 Jul 10	30.597	4.60	1.40	0.030	6.44	0.19	0.45	RHS
38	09 Jul 10	30.570	1.40	1.10	0.050	1.54	0.08	0.18	RHS
39	09 Jul 10	30.410	1.00	1.30	0.025	1.30	0.03	0.08	RHS
40	09 Jul 10	30.411	2.70	2.50	0.030	6.75	0.20	0.47	RHS
41	09 Jul 10	33.460	2.40	1.40	0.050	3.36	0.17	0.39	RHS
42	12 Jul 10	31.310	1.00	0.90	0.025	0.90	0.02	0.05	LHS
43	12 Jul 10	31.329	1.40	1.30	0.025	1.82	0.05	0.11	LHS
44	12 Jul 10	31.681	1.00	0.90	0.025	0.90	0.02	0.05	LHS
45	12 Jul 10	31.682	1.10	0.70	0.025	0.77	0.02	0.04	LHS
46	12 Jul 10	31.683	2.10	0.90	0.025	1.89	0.05	0.11	LHS
47	12 Jul 10	31.685	2.80	1.00	0.025	2.80	0.07	0.16	LHS
48	12 Jul 10	31.686	0.90	1.00	0.025	0.90	0.02	0.05	LHS
49	12 Jul 10	31.698	1.00	1.00	0.025	1.00	0.03	0.06	LHS
50	12 Jul 10	31.700	1.40	0.90	0.025	1.26	0.03	0.07	LHS
51	12 Jul 10	31.701	1.30	2.70	0.025	3.51	0.09	0.20	LHS
52	12 Jul 10	32.339	4.00	1.20	0.025	4.80	0.12	0.28	LHS
53	12 Jul 10	31.714	1.50	1.10	0.025	1.65	0.04	0.10	LHS
54	12 Jul 10	32.855	2.10	0.90	0.025	1.89	0.05	0.11	LHS
55	12 Jul 10	32.863	3.80	1.40	0.025	5.32	0.13	0.31	LHS
56	12 Jul 10	32.886	2.10	1.10	0.025	2.31	0.06	0.13	LHS
57	12 Jul 10	32.889	1.20	1.10	0.025	1.32	0.03	0.08	LHS
58	12 Jul 10	32.917	4.10	1.00	0.025	4.10	0.10	0.24	LHS
59	12 Jul 10	32.920	1.00	1.00	0.025	1.00	0.03	0.06	LHS
60	12 Jul 10	32.926	1.40	1.40	0.025	1.96	0.05	0.11	LHS
CARRIED FORWARD :						1,767.68	47.07	109.21	

LINTASAN RESOURCES SDN. BHD.
MAINTENANCE OF FEDERAL ROADS - WEST COAST, SABAH

R01 POTHOLE PATCHING RECORD

DISTRICT: TUARAN

ROUTE NO. 01

ROAD NAME: JALAN KOTA KINABALU - KUDAT

MONTH: JULY 2010

ITEM	DATE	CHAINAGE	Length (m)	Width (m)	Depth (m)	AREA (m2)	VOLUME (m3)	PREMIX QUANTITY (ton)	REMARKS
BROUGHT FORWARD:						1,767.68	47.07	109.21	
61	12 Jul 10	32.927	1.60	1.10	0.025	1.76	0.04	0.10	LHS
62	12 Jul 10	33.190	2.70	0.90	0.025	2.43	0.06	0.14	LHS
63	12 Jul 10	33.474	1.20	0.90	0.025	1.08	0.03	0.06	LHS
64	12 Jul 10	33.476	2.20	1.10	0.025	2.42	0.06	0.14	LHS
65	12 Jul 10	33.480	2.10	0.90	0.025	1.89	0.05	0.11	LHS
66	14 Jul 10	33.457	1.40	7.50	0.025	10.50	0.26	0.61	LHS
67	14 Jul 10	33.466	1.20	1.50	0.025	1.80	0.05	0.10	LHS
68	14 Jul 10	33.468	1.00	1.20	0.025	1.20	0.03	0.07	LHS
69	14 Jul 10	33.474	1.30	3.20	0.025	4.16	0.10	0.24	LHS
70	14 Jul 10	33.475	1.20	1.90	0.025	2.28	0.06	0.13	LHS
71	14 Jul 10	33.479	1.30	2.80	0.025	3.64	0.09	0.21	LHS
72	14 Jul 10	33.487	1.00	1.10	0.025	1.10	0.03	0.06	LHS
73	14 Jul 10	33.488	1.30	1.80	0.025	2.34	0.06	0.14	LHS
74	14 Jul 10	33.490	1.20	1.00	0.025	1.20	0.03	0.07	LHS
75	14 Jul 10	33.535	1.30	1.00	0.025	1.30	0.03	0.08	LHS
76	14 Jul 10	33.643	1.80	0.90	0.025	1.62	0.04	0.09	LHS
77	14 Jul 10	33.674	18.00	1.10	0.025	19.80	0.50	1.15	LHS
78	15 Jul 10	33.774	3.70	1.40	0.025	5.18	0.13	0.30	LHS
79	15 Jul 10	33.778	1.90	0.40	0.025	0.76	0.02	0.04	LHS
80	15 Jul 10	33.791	0.80	0.80	0.025	0.64	0.02	0.04	LHS
81	15 Jul 10	33.802	1.90	0.50	0.025	0.95	0.02	0.06	LHS
82	15 Jul 10	33.804	0.80	0.90	0.025	0.72	0.02	0.04	LHS
83	15 Jul 10	33.805	1.80	0.80	0.025	1.44	0.04	0.08	LHS
84	15 Jul 10	33.856	1.90	1.40	0.025	2.66	0.07	0.15	LHS
85	15 Jul 10	33.860	3.60	1.40	0.025	5.04	0.13	0.29	LHS
86	15 Jul 10	33.861	1.00	0.90	0.025	0.90	0.02	0.05	LHS
87	15 Jul 10	33.862	1.60	1.00	0.025	1.60	0.04	0.09	LHS
88	15 Jul 10	33.865	0.90	0.70	0.025	0.63	0.02	0.04	LHS
89	15 Jul 10	33.871	0.70	1.10	0.025	0.77	0.02	0.04	LHS
90	15 Jul 10	34.167	1.70	0.90	0.025	1.53	0.04	0.09	LHS
CARRIED FORWARD :						1,851.02	49.15	114.04	

LINTASAN RESOURCES SDN. BHD.
MAINTENANCE OF FEDERAL ROADS - WEST COAST, SABAH

R01 POTHOLE PATCHING RECORD

DISTRICT: TUARAN

ROUTE NO. 01

ROAD NAME: JALAN KOTA KINABALU - KUDAT

MONTH: JULY 2010

ITEM	DATE	CHAINAGE	Length (m)	Width (m)	Depth (m)	AREA (m2)	VOLUME (m3)	PREMIX QUANTITY (ton)	REMARKS
BROUGHT FORWARD:						1,851.02	49.15	114.04	
91	15 Jul 10	34.171	1.00	1.80	0.025	1.80	0.05	0.10	LHS
92	15 Jul 10	34.175	1.40	0.70	0.025	0.98	0.02	0.06	LHS
93	15 Jul 10	34.183	1.20	0.60	0.025	0.72	0.02	0.04	LHS
94	15 Jul 10	34.185	3.10	0.90	0.025	2.79	0.07	0.16	LHS
95	15 Jul 10	34.248	1.20	0.90	0.025	1.08	0.03	0.06	LHS
96	15 Jul 10	34.295	2.00	1.00	0.050	2.00	0.10	0.23	LHS
97	15 Jul 10	34.296	1.60	1.20	0.050	1.92	0.10	0.22	LHS
98	15 Jul 10	34.554	1.70	1.10	0.050	1.87	0.09	0.22	LHS
99	15 Jul 10	34.641	1.30	1.10	0.050	1.43	0.07	0.17	LHS
100	17 Jul 10	27.315	3.20	0.90	0.025	2.88	0.07	0.17	RHS
101	17 Jul 10	27.305	2.70	1.20	0.025	3.24	0.08	0.19	RHS
102	17 Jul 10	27.210	2.50	1.10	0.025	2.75	0.07	0.16	RHS
103	17 Jul 10	27.205	2.60	1.10	0.025	2.86	0.07	0.17	RHS
104	17 Jul 10	27.197	2.40	0.90	0.025	2.16	0.05	0.13	LHS
105	17 Jul 10	27.190	3.80	1.00	0.025	3.80	0.10	0.22	LHS
106	17 Jul 10	25.885	2.40	1.00	0.025	2.40	0.06	0.14	LHS
107	17 Jul 10	25.885	1.80	0.90	0.025	1.62	0.04	0.09	LHS
108	17 Jul 10	24.840	2.50	1.60	0.075	4.00	0.30	0.70	LHS
109	17 Jul 10	24.780	1.40	1.20	0.025	1.68	0.04	0.10	LHS
110	17 Jul 10	24.760	1.30	1.60	0.025	2.08	0.05	0.12	LHS
111	17 Jul 10	24.760	1.40	2.60	0.025	3.64	0.09	0.21	LHS
112	18 Jul 10	24.290	2.00	1.80	0.075	3.60	0.27	0.63	RHS
113	18 Jul 10	24.290	1.80	1.00	0.500	1.80	0.90	2.09	RHS
TOTAL :						1,904.12	51.90	120.40	

LINTASAN RESOURCES SDN. BHD.
MAINTENANCE OF FEDERAL ROADS - WEST COAST, SABAH

R01 POTHOLE PATCHING RECORD

DISTRICT: TUARAN

ROUTE NO. 22

ROAD NAME: JALAN KOTA KINABALU - SANDAKAN

MONTH: JULY 2010

ITEM	DATE	CHAINAGE	Length (m)	Width (m)	Depth (m)	AREA (m2)	VOLUME (m3)	PREMIX QUANTITY (ton)	REMARKS
BROUGHT FORWARD:						5,112.74	136.93	317.67	
1	01 Jul 10	3.790	1.20	1.90	0.075	2.28	0.17	0.40	LHS
2	01 Jul 10	3.790	3.20	1.50	0.075	4.80	0.36	0.84	LHS
3	01 Jul 10	3.825	1.40	4.20	0.050	5.88	0.29	0.68	LHS
4	01 Jul 10	3.826	1.10	0.70	0.050	0.77	0.04	0.09	LHS
5	01 Jul 10	3.825	1.80	4.00	0.050	7.20	0.36	0.84	RHS
6	01 Jul 10	3.790	1.50	3.70	0.050	5.55	0.28	0.64	RHS
7	01 Jul 10	3.750	3.30	1.60	0.050	5.28	0.26	0.61	RHS
8	02 Jul 10	15.660	2.50	2.20	0.025	5.50	0.14	0.32	LHS
9	02 Jul 10	15.690	0.90	1.30	0.025	1.17	0.03	0.07	LHS
10	02 Jul 10	15.690	3.00	1.60	0.025	4.80	0.12	0.28	LHS
11	02 Jul 10	15.697	2.20	1.00	0.025	2.20	0.06	0.13	LHS
12	02 Jul 10	19.008	2.50	1.30	0.025	3.25	0.08	0.19	LHS
13	02 Jul 10	19.015	1.90	1.00	0.025	1.90	0.05	0.11	LHS
14	02 Jul 10	19.016	2.30	1.10	0.025	2.53	0.06	0.15	LHS
15	02 Jul 10	19.025	1.80	1.00	0.025	1.80	0.05	0.10	LHS
16	02 Jul 10	19.660	1.90	1.20	0.025	2.28	0.06	0.13	LHS
17	02 Jul 10	19.665	1.70	1.20	0.025	2.04	0.05	0.12	LHS
18	02 Jul 10	24.260	2.20	1.20	0.050	2.64	0.13	0.31	LHS
19	02 Jul 10	17.770	2.50	1.30	0.050	3.25	0.16	0.38	RHS
20	02 Jul 10	16.170	1.50	1.70	0.050	2.55	0.13	0.30	RHS
21	03 Jul 10	18.550	1.30	0.80	0.025	1.04	0.03	0.06	LHS
22	03 Jul 10	18.560	4.00	1.20	0.025	4.80	0.12	0.28	LHS
23	03 Jul 10	18.560	1.00	0.90	0.025	0.90	0.02	0.05	LHS
24	03 Jul 10	18.565	3.50	1.00	0.025	3.50	0.09	0.20	LHS
25	03 Jul 10	19.112	3.00	0.90	0.025	2.70	0.07	0.16	LHS
26	03 Jul 10	19.150	3.20	1.10	0.025	3.52	0.09	0.20	LHS
27	03 Jul 10	19.160	3.80	1.30	0.025	4.94	0.12	0.29	LHS
28	03 Jul 10	19.480	2.40	1.70	0.025	4.08	0.10	0.24	LHS
29	03 Jul 10	19.490	4.10	0.70	0.025	2.87	0.07	0.17	LHS
30	03 Jul 10	19.520	1.90	0.60	0.075	1.14	0.09	0.20	LHS
CARRIED FORWARD :						5,209.90	140.60	326.18	

LINTASAN RESOURCES SDN. BHD.
MAINTENANCE OF FEDERAL ROADS - WEST COAST, SABAH

R01 POTHOLE PATCHING RECORD

DISTRICT: TUARAN

ROUTE NO. 22

ROAD NAME: JALAN KOTA KINABALU - SANDAKAN

MONTH: JULY 2010

ITEM	DATE	CHAINAGE	Length (m)	Width (m)	Depth (m)	AREA (m2)	VOLUME (m3)	PREMIX QUANTITY (ton)	REMARKS
BROUGHT FORWARD:			-	-	-	5,209.90	140.60	326.18	
31	05 Jul 10	19.665	4.10	1.60	0.050	6.56	0.33	0.76	LHS
32	05 Jul 10	20.020	4.10	1.20	0.025	4.92	0.12	0.29	LHS
33	05 Jul 10	20.030	2.00	0.70	0.025	1.40	0.04	0.08	LHS
34	05 Jul 10	20.037	1.90	1.00	0.025	1.90	0.05	0.11	LHS
35	05 Jul 10	20.038	2.40	0.80	0.025	1.92	0.05	0.11	LHS
36	05 Jul 10	20.045	2.40	1.20	0.025	2.88	0.07	0.17	LHS
37	05 Jul 10	20.045	0.60	0.50	0.025	0.30	0.01	0.02	LHS
38	05 Jul 10	20.048	3.10	1.00	0.075	3.10	0.23	0.54	LHS
39	05 Jul 10	20.060	3.30	1.60	0.025	5.28	0.13	0.31	LHS
40	05 Jul 10	20.083	4.40	1.20	0.025	5.28	0.13	0.31	LHS
41	05 Jul 10	20.120	4.90	1.10	0.025	5.39	0.13	0.31	LHS
42	05 Jul 10	20.124	1.30	1.20	0.025	1.56	0.04	0.09	LHS
43	05 Jul 10	20.131	1.40	1.00	0.025	1.40	0.04	0.08	LHS
44	05 Jul 10	20.148	2.00	1.00	0.025	2.00	0.05	0.12	LHS
45	05 Jul 10	20.175	3.80	1.00	0.025	3.80	0.10	0.22	LHS
46	05 Jul 10	20.178	2.40	1.60	0.025	3.84	0.10	0.22	LHS
47	05 Jul 10	20.135	2.20	0.70	0.025	1.54	0.04	0.09	LHS
48	05 Jul 10	20.282	3.70	1.30	0.025	4.81	0.12	0.28	LHS
49	05 Jul 10	20.298	1.60	1.20	0.025	1.92	0.05	0.11	LHS
50	05 Jul 10	20.320	4.70	1.00	0.025	4.70	0.12	0.27	LHS
51	05 Jul 10	20.327	1.90	1.20	0.025	2.28	0.06	0.13	LHS
52	05 Jul 10	20.328	1.20	0.70	0.025	0.84	0.02	0.05	LHS
53	05 Jul 10	20.390	3.20	1.00	0.025	3.20	0.08	0.19	LHS
54	05 Jul 10	20.390	0.70	0.60	0.025	0.42	0.01	0.02	LHS
55	06 Jul 10	20.708	3.10	1.50	0.025	4.65	0.12	0.27	LHS
56	06 Jul 10	20.712	1.90	1.30	0.025	2.47	0.06	0.14	LHS
57	06 Jul 10	20.713	1.90	1.40	0.025	2.66	0.07	0.15	LHS
58	06 Jul 10	20.714	2.20	1.70	0.025	3.74	0.09	0.22	LHS
59	06 Jul 10	20.720	2.60	1.70	0.025	4.42	0.11	0.26	LHS
60	06 Jul 10	20.847	2.70	0.70	0.025	1.89	0.05	0.11	LHS
CARRIED FORWARD :						5,300.97	143.19	332.20	

LINTASAN RESOURCES SDN. BHD.
MAINTENANCE OF FEDERAL ROADS - WEST COAST, SABAH

R01 POTHOLE PATCHING RECORD

DISTRICT: TUARAN

ROUTE NO. 22

ROAD NAME: JALAN KOTA KINABALU - SANDAKAN

MONTH: JULY 2010

ITEM	DATE	CHAINAGE	Length (m)	Width (m)	Depth (m)	AREA (m2)	VOLUME (m3)	PREMIX QUANTITY (ton)	REMARKS
BROUGHT FORWARD:			-	-	-	5,300.97	143.19	332.20	
61	06 Jul 10	20.850	3.40	0.90	0.025	3.06	0.08	0.18	LHS
62	06 Jul 10	20.880	4.20	1.40	0.025	5.88	0.15	0.34	LHS
63	06 Jul 10	20.885	4.00	1.30	0.025	5.20	0.13	0.30	LHS
64	06 Jul 10	20.885	1.90	1.20	0.025	2.28	0.06	0.13	LHS
65	06 Jul 10	20.893	4.60	1.30	0.025	5.98	0.15	0.35	LHS
66	06 Jul 10	14.692	1.90	1.30	0.025	2.47	0.06	0.14	RHS
67	06 Jul 10	14.703	4.70	0.90	0.025	4.23	0.11	0.25	RHS
68	06 Jul 10	14.793	1.00	1.50	0.025	1.50	0.04	0.09	LHS
69	07 Jul 10	20.992	1.60	1.80	0.075	2.88	0.22	0.50	LHS
70	07 Jul 10	20.992	1.30	2.00	0.075	2.60	0.20	0.45	LHS
71	07 Jul 10	20.998	1.70	1.50	0.075	2.55	0.19	0.44	LHS
72	07 Jul 10	20.998	1.50	2.50	0.075	3.75	0.28	0.65	LHS
73	08 Jul 10	15.078	3.70	1.00	0.025	3.70	0.09	0.21	LHS
74	08 Jul 10	15.096	1.90	0.70	0.025	1.33	0.03	0.08	LHS
75	08 Jul 10	15.101	1.40	1.00	0.025	1.40	0.04	0.08	LHS
76	08 Jul 10	15.103	3.50	0.60	0.025	2.10	0.05	0.12	LHS
77	09 Jul 10	15.226	1.20	1.10	0.025	1.32	0.03	0.08	LHS
78	09 Jul 10	15.227	1.30	1.10	0.025	1.43	0.04	0.08	LHS
79	09 Jul 10	15.229	1.00	0.90	0.025	0.90	0.02	0.05	LHS
80	09 Jul 10	15.244	2.30	1.00	0.025	2.30	0.06	0.13	LHS
81	09 Jul 10	15.244	1.30	0.60	0.025	0.78	0.02	0.05	LHS
82	09 Jul 10	15.246	0.80	0.40	0.025	0.32	0.01	0.02	LHS
83	09 Jul 10	15.274	4.40	1.40	0.025	6.16	0.15	0.36	LHS
84	09 Jul 10	15.279	2.00	0.50	0.025	1.00	0.03	0.06	LHS
85	09 Jul 10	5.840	4.50	0.80	0.025	3.60	0.09	0.21	LHS
86	09 Jul 10	25.844	1.20	1.60	0.025	1.92	0.05	0.11	LHS
87	09 Jul 10	25.869	3.30	0.80	0.075	2.64	0.20	0.46	LHS
88	09 Jul 10	25.873	4.00	1.10	0.025	4.40	0.11	0.26	LHS
89	09 Jul 10	25.977	15.00	1.40	0.025	21.00	0.53	1.22	LHS
90	09 Jul 10	25.983	6.60	1.10	0.025	7.26	0.18	0.42	LHS
CARRIED FORWARD :						5,406.91	146.56	340.02	

LINTASAN RESOURCES SDN. BHD.
MAINTENANCE OF FEDERAL ROADS - WEST COAST, SABAH

R01 POTHOLE PATCHING RECORD

DISTRICT: TUARAN

ROUTE NO. 22

ROAD NAME: JALAN KOTA KINABALU - SANDAKAN

MONTH: JULY 2010

ITEM	DATE	CHAINAGE	Length (m)	Width (m)	Depth (m)	AREA (m2)	VOLUME (m3)	PREMIX QUANTITY (ton)	REMARKS
BROUGHT FORWARD:			-	-	-	5,406.91	146.56	340.02	
91	09 Jul 10	20.995	1.70	1.40	0.025	2.38	0.06	0.14	LHS
92	09 Jul 10	20.995	1.40	2.00	0.025	2.80	0.07	0.16	LHS
93	09 Jul 10	21.000	1.40	1.50	0.025	2.10	0.05	0.12	LHS
94	09 Jul 10	21.000	1.30	1.70	0.025	2.21	0.06	0.13	LHS
95	09 Jul 10	32.012	2.50	1.50	0.025	3.75	0.09	0.22	RHS
96	09 Jul 10	32.011	1.20	1.10	0.025	1.32	0.03	0.08	RHS
97	09 Jul 10	32.000	3.40	1.40	0.025	4.76	0.12	0.28	RHS
98	10 Jul 10	21.232	2.30	1.20	0.025	2.76	0.07	0.16	LHS
99	10 Jul 10	21.251	4.30	1.20	0.025	5.16	0.13	0.30	LHS
100	10 Jul 10	21.309	2.90	1.20	0.025	3.48	0.09	0.20	LHS
101	10 Jul 10	21.328	2.20	1.10	0.025	2.42	0.06	0.14	LHS
102	10 Jul 10	21.456	3.50	0.80	0.025	2.80	0.07	0.16	LHS
103	10 Jul 10	21.462	3.60	0.60	0.025	2.16	0.05	0.13	LHS
104	10 Jul 10	21.470	1.60	1.30	0.025	2.08	0.05	0.12	LHS
105	10 Jul 10	38.380	3.70	1.60	0.025	5.92	0.15	0.34	LHS
106	10 Jul 10	38.385	2.10	1.30	0.025	2.73	0.07	0.16	LHS
107	10 Jul 10	38.395	1.60	1.00	0.025	1.60	0.04	0.09	LHS
108	10 Jul 10	38.400	4.20	0.90	0.025	3.78	0.09	0.22	LHS
109	10 Jul 10	38.406	2.70	1.20	0.025	3.24	0.08	0.19	RHS
110	10 Jul 10	24.770	1.70	0.60	0.025	1.02	0.03	0.06	RHS
111	10 Jul 10	24.769	2.00	0.50	0.025	1.00	0.03	0.06	RHS
112	10 Jul 10	18.390	4.40	1.60	0.025	7.04	0.18	0.41	RHS
113	12 Jul 10	38.455	2.30	0.80	0.025	1.84	0.05	0.11	LHS
114	12 Jul 10	38.495	3.00	1.00	0.025	3.00	0.08	0.17	RHS
115	12 Jul 10	38.498	3.60	1.50	0.025	5.40	0.14	0.31	RHS
116	12 Jul 10	38.500	1.60	1.30	0.025	2.08	0.05	0.12	RHS
117	12 Jul 10	38.510	2.70	0.90	0.025	2.43	0.06	0.14	RHS
118	12 Jul 10	38.737	4.20	1.30	0.025	5.46	0.14	0.32	LHS
119	12 Jul 10	38.787	1.40	1.10	0.025	1.54	0.04	0.09	LHS
120	12 Jul 10	38.894	3.10	1.20	0.025	3.72	0.09	0.22	LHS
CARRIED FORWARD :						5,498.89	148.86	345.35	

LINTASAN RESOURCES SDN. BHD.
MAINTENANCE OF FEDERAL ROADS - WEST COAST, SABAH

R01 POTHOLE PATCHING RECORD

DISTRICT: TUARAN

ROUTE NO. 22

ROAD NAME: JALAN KOTA KINABALU - SANDAKAN

MONTH: JULY 2010

ITEM	DATE	CHAINAGE	Length (m)	Width (m)	Depth (m)	AREA (m2)	VOLUME (m3)	PREMIX QUANTITY (ton)	REMARKS
BROUGHT FORWARD:			-	-	-	5,498.89	148.86	345.35	
121	12 Jul 10	38.900	1.90	1.30	0.025	2.47	0.06	0.14	LHS
122	12 Jul 10	38.910	3.00	1.10	0.025	3.30	0.08	0.19	LHS
123	12 Jul 10	38.917	3.80	1.20	0.025	4.56	0.11	0.26	LHS
124	12 Jul 10	38.950	2.40	1.20	0.025	2.88	0.07	0.17	LHS
125	12 Jul 10	38.960	1.60	1.00	0.025	1.60	0.04	0.09	LHS
126	12 Jul 10	38.963	1.50	0.90	0.025	1.35	0.03	0.08	LHS
127	12 Jul 10	38.996	1.20	1.20	0.025	1.44	0.04	0.08	LHS
128	12 Jul 10	39.008	1.90	1.00	0.025	1.90	0.05	0.11	LHS
129	12 Jul 10	39.020	1.80	1.10	0.025	1.98	0.05	0.11	LHS
130	12 Jul 10	39.030	1.90	1.10	0.025	2.09	0.05	0.12	LHS
131	12 Jul 10	39.025	1.70	0.80	0.025	1.36	0.03	0.08	LHS
132	12 Jul 10	39.045	1.80	1.00	0.025	1.80	0.05	0.10	LHS
133	12 Jul 10	39.240	0.90	1.20	0.025	1.08	0.03	0.06	RHS
134	12 Jul 10	39.235	2.00	1.20	0.025	2.40	0.06	0.14	RHS
135	12 Jul 10	39.330	1.50	1.00	0.025	1.50	0.04	0.09	RHS
136	12 Jul 10	39.226	3.30	1.10	0.025	3.63	0.09	0.21	RHS
137	13 Jul 10	39.525	0.70	0.60	0.025	0.42	0.01	0.02	LHS
138	13 Jul 10	39.526	1.10	0.60	0.025	0.66	0.02	0.04	LHS
139	13 Jul 10	39.527	0.60	0.50	0.025	0.30	0.01	0.02	LHS
140	13 Jul 10	39.615	1.10	0.80	0.025	0.88	0.02	0.05	LHS
141	13 Jul 10	39.615	1.00	0.90	0.025	0.90	0.02	0.05	LHS
142	13 Jul 10	39.650	0.70	0.60	0.025	0.42	0.01	0.02	LHS
143	13 Jul 10	39.885	0.50	0.50	0.025	0.25	0.01	0.01	LHS
144	13 Jul 10	39.886	0.50	0.40	0.025	0.20	0.01	0.01	LHS
145	13 Jul 10	40.125	0.60	0.60	0.025	0.36	0.01	0.02	LHS
146	13 Jul 10	40.135	0.50	0.50	0.050	0.25	0.01	0.03	LHS
147	13 Jul 10	40.585	0.70	0.80	0.050	0.56	0.03	0.06	RHS
148	13 Jul 10	40.584	0.60	0.50	0.050	0.30	0.02	0.03	RHS
149	13 Jul 10	40.583	0.70	0.40	0.050	0.28	0.01	0.03	RHS
150	13 Jul 10	40.395	1.20	1.10	0.025	1.32	0.03	0.08	RHS
CARRIED FORWARD :						5,541.33	149.96	347.90	

LINTASAN RESOURCES SDN. BHD.
MAINTENANCE OF FEDERAL ROADS - WEST COAST, SABAH

R01 POTHOLE PATCHING RECORD

DISTRICT: TUARAN

ROUTE NO. 22

ROAD NAME: JALAN KOTA KINABALU - SANDAKAN

MONTH: JULY 2010

ITEM	DATE	CHAINAGE	Length (m)	Width (m)	Depth (m)	AREA (m2)	VOLUME (m3)	PREMIX QUANTITY (ton)	REMARKS
BROUGHT FORWARD:			-	-	-	5,541.33	149.96	347.90	
151	13 Jul 10	39.880	2.50	1.20	0.025	3.00	0.08	0.17	RHS
152	13 Jul 10	39.880	2.50	1.20	0.025	3.00	0.08	0.17	RHS
153	13 Jul 10	39.843	2.60	1.10	0.025	2.86	0.07	0.17	RHS
154	14 Jul 10	31.095	0.70	0.60	0.025	0.42	0.01	0.02	LHS
155	14 Jul 10	38.835	3.70	1.10	0.025	4.07	0.10	0.24	RHS
156	14 Jul 10	38.825	2.80	1.30	0.025	3.64	0.09	0.21	RHS
157	14 Jul 10	38.820	1.00	1.20	0.025	1.20	0.03	0.07	RHS
158	14 Jul 10	38.800	3.50	1.10	0.025	3.85	0.10	0.22	RHS
159	14 Jul 10	38.792	3.40	1.20	0.025	4.08	0.10	0.24	RHS
160	14 Jul 10	32.405	4.90	1.40	0.025	6.86	0.17	0.40	RHS
161	14 Jul 10	18.377	3.10	1.50	0.025	4.65	0.12	0.27	RHS
162	14 Jul 10	18.373	4.70	0.60	0.025	2.82	0.07	0.16	RHS
163	14 Jul 10	18.371	2.60	1.20	0.025	3.12	0.08	0.18	RHS
164	20 Jul 10	5.190	1.30	1.20	0.050	1.56	0.08	0.18	LHS
165	20 Jul 10	6.826	1.00	1.10	0.025	1.10	0.03	0.06	LHS
166	20 Jul 10	6.827	3.70	1.40	0.025	5.18	0.13	0.30	LHS
167	20 Jul 10	9.360	2.80	1.20	0.025	3.36	0.08	0.19	LHS
168	20 Jul 10	9.808	2.00	1.00	0.025	2.00	0.05	0.12	LHS
169	20 Jul 10	9.812	2.80	1.20	0.025	3.36	0.08	0.19	LHS
170	20 Jul 10	13.160	0.50	0.50	0.050	0.25	0.01	0.03	LHS
171	20 Jul 10	13.292	0.60	0.50	0.050	0.30	0.02	0.03	LHS
172	20 Jul 10	13.450	0.70	0.40	0.025	0.28	0.01	0.02	LHS
173	20 Jul 10	15.260	0.60	0.50	0.050	0.30	0.02	0.03	LHS
174	20 Jul 10	15.590	2.00	1.70	0.075	3.40	0.26	0.59	LHS
175	22 Jul 10	3.825	1.40	4.10	0.025	5.74	0.14	0.33	LHS
176	22 Jul 10	15.580	3.10	2.40	0.075	7.44	0.56	1.29	LHS
177	22 Jul 10	15.580	2.00	1.30	0.075	2.60	0.20	0.45	LHS
178	22 Jul 10	15.595	0.70	0.50	0.050	0.35	0.02	0.04	RHS
179	22 Jul 10	15.595	5.00	0.50	0.050	2.50	0.13	0.29	RHS
180	22 Jul 10	13.606	0.50	0.60	0.050	0.30	0.02	0.03	RHS
CARRIED FORWARD :						5,624.92	152.86	354.63	

LINTASAN RESOURCES SDN. BHD.
 MAINTENANCE OF FEDERAL ROADS - WEST COAST, SABAH

R01 POTHOLE PATCHING RECORD

DISTRICT: TUARAN
ROUTE NO. 22
ROAD NAME: JALAN KOTA KINABALU - SANDAKAN
MONTH: JULY 2010

ITEM	DATE	CHAINAGE	Length (m)	Width (m)	Depth (m)	AREA (m2)	VOLUME (m3)	PREMIX QUANTITY (ton)	REMARKS
BROUGHT FORWARD:			-	-	-	5,624.92	152.86	354.63	
181	22 Jul 10	7.410	1.00	1.20	0.050	1.20	0.06	0.14	RHS
182	22 Jul 10	7.410	2.00	1.80	0.025	3.60	0.09	0.21	RHS
TOTAL :						5,629.72	153.01	354.97	

LINTASAN RESOURCES SDN. BHD.
MAINTENANCE OF FEDERAL ROADS - WEST COAST, SABAH

R01 POTHOLE PATCHING RECORD

DISTRICT: TUARAN

ROUTE NO. 503

ROAD NAME: JALAN BERUNGIS - KOTA BELUD

MONTH: JULY 2010

ITEM	DATE	CHAINAGE	Length (m)	Width (m)	Depth (m)	AREA (m2)	VOLUME (m3)	PREMIX QUANTITY (ton)	REMARKS
BROUGHT FORWARD:						897.37	22.57	52.39	
1	05 Jul 10	1.300	1.00	0.80	0.025	0.80	0.02	0.05	LHS
2	05 Jul 10	1.374	4.70	0.90	0.025	4.23	0.11	0.25	LHS
3	05 Jul 10	1.369	3.30	0.70	0.025	2.31	0.06	0.13	LHS
4	05 Jul 10	1.360	1.90	0.80	0.025	1.52	0.04	0.09	LHS
5	05 Jul 10	1.354	1.90	0.90	0.025	1.71	0.04	0.10	LHS
6	05 Jul 10	1.317	2.60	1.30	0.025	3.38	0.08	0.20	LHS
7	05 Jul 10	1.283	4.30	1.20	0.025	5.16	0.13	0.30	LHS
8	05 Jul 10	1.277	4.20	1.40	0.025	5.88	0.15	0.34	LHS
9	05 Jul 10	1.271	2.40	1.40	0.025	3.36	0.08	0.19	LHS
10	05 Jul 10	1.268	0.90	0.50	0.025	0.45	0.01	0.03	LHS
11	05 Jul 10	1.254	3.40	0.60	0.025	2.04	0.05	0.12	LHS
12	05 Jul 10	1.246	1.70	0.80	0.025	1.36	0.03	0.08	LHS
13	05 Jul 10	1.101	1.20	0.60	0.025	0.72	0.02	0.04	LHS
14	05 Jul 10	0.999	1.30	1.00	0.025	1.30	0.03	0.08	LHS
15	05 Jul 10	0.999	1.60	0.80	0.025	1.28	0.03	0.07	LHS
16	05 Jul 10	0.978	3.70	0.90	0.025	3.33	0.08	0.19	LHS
17	05 Jul 10	0.929	0.90	0.80	0.025	0.72	0.02	0.04	LHS
18	05 Jul 10	0.928	1.30	1.00	0.025	1.30	0.03	0.08	LHS
19	07 Jul 10	12.015	2.40	1.80	0.025	4.32	0.11	0.25	LHS
20	07 Jul 10	12.020	1.10	0.40	0.025	0.44	0.01	0.03	LHS
21	07 Jul 10	12.014	0.40	0.30	0.025	0.12	0.00	0.01	LHS
22	07 Jul 10	12.017	0.30	0.30	0.025	0.09	0.00	0.01	LHS
23	07 Jul 10	12.210	2.00	1.40	0.025	2.80	0.07	0.16	LHS
24	07 Jul 10	12.213	3.30	1.20	0.025	3.96	0.10	0.23	LHS
25	07 Jul 10	12.223	1.90	1.00	0.025	1.90	0.05	0.11	LHS
26	07 Jul 10	13.460	1.20	1.20	0.025	1.44	0.04	0.08	LHS
27	07 Jul 10	13.456	1.40	1.10	0.025	1.54	0.04	0.09	LHS
28	07 Jul 10	14.006	1.90	1.30	0.025	2.47	0.06	0.14	LHS
29	07 Jul 10	14.011	2.20	1.20	0.025	2.64	0.07	0.15	LHS
30	07 Jul 10	14.347	2.70	1.20	0.025	3.24	0.08	0.19	RHS
CARRIED FORWARD :						963.18	24.22	56.21	

LINTASAN RESOURCES SDN. BHD.
 MAINTENANCE OF FEDERAL ROADS - WEST COAST, SABAH

R01 POTHOLE PATCHING RECORD

DISTRICT: TUARAN
ROUTE NO. 503
ROAD NAME: JALAN BERUNGIS - KOTA BELUD
MONTH: JULY 2010

ITEM	DATE	CHAINAGE	Length (m)	Width (m)	Depth (m)	AREA (m2)	VOLUME (m3)	PREMIX QUANTITY (ton)	REMARKS
BROUGHT FORWARD:			-	-	-	963.18	24.22	56.21	
31	07 Jul 10	14.340	0.90	0.30	0.025	0.27	0.01	0.02	RHS
32	07 Jul 10	14.335	1.70	1.80	0.025	3.06	0.08	0.18	RHS
33	07 Jul 10	35.227	1.40	0.70	0.025	0.98	0.02	0.06	LHS
34	07 Jul 10	35.229	2.00	1.40	0.025	2.80	0.07	0.16	LHS
35	07 Jul 10	6.790	3.30	1.10	0.025	3.63	0.09	0.21	RHS
36	07 Jul 10	6.799	3.20	1.00	0.025	3.20	0.08	0.19	RHS
TOTAL :						977.12	24.56	57.02	

LINTASAN RESOURCES SDN. BHD.
MAINTENANCE OF FEDERAL ROADS - WEST COAST, SABAH

R01 POTHOLE PATCHING RECORD

DISTRICT: KOTA KINABALU

ROUTE NO. 606

ROAD NAME: JALAN SUSUR SEPANGAR BAY

MONTH: JULY 2010

ITEM	DATE	CHAINAGE	Length (m)	Width (m)	Depth (m)	AREA (m2)	VOLUME (m3)	PREMIX QUANTITY (ton)	REMARKS
BROUGHT FORWARD:						851.30	24.30	56.35	
1	06 Jul 10	5.523	1.80	1.30	0.025	2.34	0.06	0.14	LHS
2	06 Jul 10	5.524	1.80	3.00	0.030	5.40	0.16	0.38	LHS
3	06 Jul 10	5.526	2.90	1.70	0.025	4.93	0.12	0.29	LHS
4	06 Jul 10	5.532	3.50	3.00	0.030	10.50	0.32	0.73	LHS
5	06 Jul 10	5.550	0.90	0.90	0.045	0.81	0.04	0.08	LHS
6	06 Jul 10	5.551	1.90	1.70	0.030	3.23	0.10	0.22	LHS
7	06 Jul 10	5.590	2.40	1.20	0.025	2.88	0.07	0.17	LHS
8	06 Jul 10	5.593	0.90	0.60	0.045	0.54	0.02	0.06	LHS
9	06 Jul 10	5.592	1.30	0.60	0.045	0.78	0.04	0.08	LHS
10	06 Jul 10	5.593	3.40	1.20	0.025	4.08	0.10	0.24	LHS
11	06 Jul 10	5.596	2.00	2.30	0.025	4.60	0.12	0.27	LHS
12	06 Jul 10	5.598	3.60	1.20	0.030	4.32	0.13	0.30	RHS
13	06 Jul 10	1.821	1.00	0.60	0.050	0.60	0.03	0.07	RHS
14	08 Jul 10	5.640	1.70	1.50	0.050	2.55	0.13	0.30	LHS
15	08 Jul 10	5.645	3.90	1.50	0.050	5.85	0.29	0.68	LHS
16	08 Jul 10	5.647	4.00	1.40	0.050	5.60	0.28	0.65	LHS
17	08 Jul 10	5.648	4.30	0.50	0.025	2.15	0.05	0.12	LHS
18	08 Jul 10	7.908	0.50	1.40	0.050	0.70	0.04	0.08	LHS
19	08 Jul 10	10.770	1.20	1.20	0.050	1.44	0.07	0.17	RHS
20	08 Jul 10	10.200	1.10	1.40	0.050	1.54	0.08	0.18	RHS
21	08 Jul 10	5.450	2.00	1.40	0.025	2.80	0.07	0.16	RHS
22	08 Jul 10	5.440	1.20	1.00	0.025	1.20	0.03	0.07	RHS
23	08 Jul 10	5.432	1.70	1.20	0.025	2.04	0.05	0.12	RHS
24	08 Jul 10	5.430	2.30	0.70	0.025	1.61	0.04	0.09	RHS
25	08 Jul 10	5.427	1.70	1.10	0.025	1.87	0.05	0.11	RHS
26	08 Jul 10	5.220	0.40	0.90	0.050	0.36	0.02	0.04	RHS
27	08 Jul 10	5.220	0.50	0.50	0.050	0.25	0.01	0.03	RHS
28	08 Jul 10	5.150	3.50	1.80	0.025	6.30	0.16	0.37	RHS
29	08 Jul 10	5.140	2.80	1.40	0.025	3.92	0.10	0.23	RHS
30	12 Jul 10	6.315	0.60	0.60	0.050	0.36	0.02	0.04	RHS
CARRIED FORWARD :						936.85	27.08	62.80	

LINTASAN RESOURCES SDN. BHD.
MAINTENANCE OF FEDERAL ROADS - WEST COAST, SABAH

R01 POTHOLE PATCHING RECORD

DISTRICT: KOTA KINABALU

ROUTE NO. 606

ROAD NAME: JALAN SUSUR SEPANGAR BAY

MONTH: JULY 2010

ITEM	DATE	CHAINAGE	Length (m)	Width (m)	Depth (m)	AREA (m2)	VOLUME (m3)	PREMIX QUANTITY (ton)	REMARKS
BROUGHT FORWARD:						936.85	27.08	62.80	
31	12 Jul 10	6.225	0.60	0.50	0.050	0.30	0.02	0.03	RHS
32	12 Jul 10	5.650	2.10	1.70	0.025	3.57	0.09	0.21	RHS
33	12 Jul 10	5.640	1.70	1.20	0.025	2.04	0.05	0.12	RHS
34	12 Jul 10	5.560	1.20	1.00	0.025	1.20	0.03	0.07	RHS
35	12 Jul 10	5.558	2.00	1.20	0.025	2.40	0.06	0.14	RHS
36	12 Jul 10	5.557	1.30	1.20	0.025	1.56	0.04	0.09	RHS
TOTAL :						947.92	27.36	63.46	

LINTASAN RESOURCES SDN. BHD.
 MAINTENANCE OF FEDERAL ROADS - WEST COAST, SABAH

R01 POTHOLE PATCHING RECORD

DISTRICT: KOTA KINABALU

ROUTE NO. 607

ROAD NAME: JALAN MASUK KE PELABUHAN BARU KK

MONTH: JULY 2010

ITEM	DATE	CHAINAGE	Length (m)	Width (m)	Depth (m)	AREA (m2)	VOLUME (m3)	PREMIX QUANTITY (ton)	REMARKS
		BROUGHT FORWARD:				3.92	0.18	0.42	
TOTAL :						3.92	0.18	0.42	

LINTASAN RESOURCES SDN BHD.
 MAINTENANCE OF FEDERAL ROADS - WEST COAST, SABAH

SUMMARY - POTHOLE PATCHING RECORD

MONTH : JULY 2010

ITEM	DISTRICT	ROUTE NO.	ROAD NAME	AREA (m ²)			VOLUME (m ³)			PREMIX QUANTITY (TON)		
				PREVIOUS MONTH	CURRENT MONTH	CUM. MONTH	PREVIOUS MONTH	CURRENT MONTH	CUM. MONTH	PREVIOUS MONTH	CURRENT MONTH	CUM. MONTH
1	Ranau	22	Jalan Kota Kinabalu - Sandakan	1,302.09	196.14	1,498.23	65.39	9.79	75.18	151.36	22.60	173.96
			TOTAL:	1,302.09	196.14	1,498.23	65.39	9.79	75.18	151.36	22.60	173.96

LINTASAN RESOURCES SDN. BHD.
MAINTENANCE OF FEDERAL ROADS - WEST COAST, SABAH

R01 POTHOLE PATCHING RECORD

DISTRICT: Ranau

ROUTE NO. 22

ROAD NAME: Jalan Kota Kinabalu - Sandakan

MONTH: July 2010

ITEM	DATE	CHAINAGE	Length (m)	Width (m)	Depth (m)	AREA (m ²)	VOLUME (m ³)	PREMIX QUANTITY (ton)	REMARKS
BROUGHT FORWARD FROM JUNE 2010:						1,302.09	65.39	151.36	
1	6/Jul/10	45.700	0.30	0.30	0.05	0.09	0.00	0.00	RHS
2	6/Jul/10	45.700	1.90	0.70	0.05	1.33	0.07	0.16	LHS
3	6/Jul/10	45.700	1.70	0.90	0.05	1.53	0.08	0.19	LHS
4	6/Jul/10	45.700	2.80	0.80	0.05	2.24	0.11	0.26	LHS
5	6/Jul/10	45.700	1.30	0.70	0.05	0.91	0.05	0.12	LHS
6	6/Jul/10	45.700	0.90	0.40	0.05	0.36	0.02	0.05	LHS
7	6/Jul/10	45.700	1.20	0.60	0.05	0.72	0.04	0.09	LHS
8	6/Jul/10	45.700	0.80	0.90	0.05	0.72	0.04	0.09	LHS
9	6/Jul/10	45.700	1.40	1.30	0.05	1.82	0.09	0.21	LHS
10	6/Jul/10	45.700	3.30	0.60	0.05	1.98	0.10	0.23	RHS
11	6/Jul/10	45.700	0.40	0.30	0.05	0.12	0.01	0.02	RHS
12	6/Jul/10	45.700	4.40	0.60	0.05	2.64	0.13	0.30	RHS
13	6/Jul/10	45.800	3.40	1.00	0.05	3.40	0.17	0.39	LHS
14	6/Jul/10	45.800	1.00	0.30	0.05	0.30	0.02	0.05	LHS
15	6/Jul/10	45.800	1.00	0.50	0.05	0.50	0.03	0.07	LHS
16	6/Jul/10	45.800	1.50	1.20	0.05	1.80	0.09	0.21	LHS
17	6/Jul/10	45.800	2.50	1.30	0.05	3.25	0.16	0.37	LHS
18	6/Jul/10	45.800	1.40	0.40	0.05	0.56	0.03	0.07	LHS
19	6/Jul/10	45.800	0.90	0.40	0.05	0.36	0.02	0.05	LHS
20	6/Jul/10	45.800	0.90	0.70	0.05	0.63	0.03	0.07	LHS
21	6/Jul/10	45.800	1.00	0.40	0.05	0.40	0.02	0.05	RHS
22	6/Jul/10	45.800	0.50	0.40	0.05	0.20	0.01	0.02	RHS
23	6/Jul/10	45.800	0.50	0.40	0.05	0.20	0.01	0.02	RHS
24	7/Jul/10	48.100	2.60	1.20	0.05	3.12	0.16	0.37	RHS
25	7/Jul/10	48.100	5.20	1.10	0.05	5.72	0.29	0.67	RHS
26	7/Jul/10	48.100	0.60	0.60	0.05	0.36	0.02	0.05	LHS
27	7/Jul/10	48.100	0.50	0.50	0.05	0.25	0.01	0.02	LHS
28	7/Jul/10	48.100	0.80	0.60	0.05	0.48	0.02	0.05	LHS
29	7/Jul/10	48.100	0.60	0.50	0.05	0.30	0.02	0.05	LHS
30	7/Jul/10	48.100	0.20	0.20	0.05	0.04	0.00	0.00	LHS
CARRIED FORWARD:						1,338.42	67.24	155.66	

LINTASAN RESOURCES SDN. BHD.
MAINTENANCE OF FEDERAL ROADS - WEST COAST, SABAH

R01 POTHOLE PATCHING RECORD

DISTRICT: Ranau

ROUTE NO. 22

ROAD NAME: Jalan Kota Kinabalu - Sandakan

MONTH: July 2010

ITEM	DATE	CHAINAGE	Length (m)	Width (m)	Depth (m)	AREA (m ²)	VOLUME (m ³)	PREMIX QUANTITY (ton)	REMARKS
BROUGHT FORWARD:						1,338.42	67.24	155.66	
31	7/Jul/10	48.100	4.20	1.10	0.05	4.62	0.23	0.53	RHS
32	7/Jul/10	48.100	1.10	0.50	0.05	0.55	0.03	0.07	RHS
33	7/Jul/10	48.100	1.90	0.90	0.05	1.71	0.09	0.21	RHS
34	7/Jul/10	48.200	0.40	0.30	0.05	0.12	0.01	0.02	LHS
35	7/Jul/10	48.200	2.20	1.00	0.05	2.20	0.11	0.26	LHS
36	7/Jul/10	48.200	2.20	1.00	0.05	2.20	0.11	0.26	LHS
37	7/Jul/10	48.200	2.20	1.10	0.05	2.42	0.12	0.28	LHS
38	7/Jul/10	48.200	0.90	0.70	0.05	0.63	0.03	0.07	LHS
39	7/Jul/10	48.200	2.20	1.00	0.05	2.20	0.11	0.26	LHS
40	7/Jul/10	48.200	0.40	0.40	0.05	0.16	0.01	0.02	LHS
41	7/Jul/10	48.200	0.50	0.40	0.05	0.20	0.01	0.02	LHS
42	7/Jul/10	48.200	3.20	0.40	0.05	1.28	0.06	0.14	LHS
43	10/Jul/10	58.000	1.00	0.70	0.05	0.70	0.04	0.09	RHS
44	10/Jul/10	58.000	0.30	0.30	0.05	0.09	0.00	0.00	RHS
45	10/Jul/10	58.000	0.20	0.20	0.05	0.04	0.00	0.00	RHS
46	10/Jul/10	58.000	0.60	0.40	0.05	0.24	0.01	0.02	RHS
47	10/Jul/10	58.000	1.00	0.60	0.05	0.60	0.03	0.07	RHS
48	10/Jul/10	58.000	0.40	0.40	0.05	0.16	0.01	0.02	RHS
49	10/Jul/10	58.000	0.30	0.20	0.05	0.06	0.00	0.00	RHS
50	10/Jul/10	58.800	0.70	0.50	0.05	0.35	0.02	0.05	LHS
51	10/Jul/10	58.800	0.30	0.30	0.05	0.09	0.00	0.00	LHS
52	10/Jul/10	58.800	1.00	1.00	0.05	1.00	0.05	0.12	LHS
53	10/Jul/10	58.800	0.40	0.30	0.05	0.12	0.01	0.02	LHS
54	10/Jul/10	58.800	0.20	0.20	0.05	0.04	0.00	0.00	LHS
55	10/Jul/10	58.900	1.30	1.20	0.05	1.56	0.08	0.19	RHS
56	10/Jul/10	58.900	2.90	1.20	0.05	3.48	0.17	0.39	RHS
57	10/Jul/10	58.900	0.40	0.30	0.05	0.12	0.01	0.02	RHS
58	10/Jul/10	58.900	1.30	1.10	0.05	1.43	0.07	0.16	RHS
59	10/Jul/10	59.600	0.30	0.30	0.05	0.09	0.00	0.00	LHS
60	10/Jul/10	59.600	0.40	0.30	0.05	0.12	0.01	0.02	LHS
CARRIED FORWARD:						1,367.00	68.67	158.97	

LINTASAN RESOURCES SDN. BHD.
MAINTENANCE OF FEDERAL ROADS - WEST COAST, SABAH

R01 POTHOLE PATCHING RECORD

DISTRICT: Ranau

ROUTE NO. 22

ROAD NAME: Jalan Kota Kinabalu - Sandakan

MONTH: July 2010

ITEM	DATE	CHAINAGE	Length (m)	Width (m)	Depth (m)	AREA (m ²)	VOLUME (m ³)	PREMIX QUANTITY (ton)	REMARKS
BROUGHT FORWARD:						1,367.00	68.67	158.97	
61	10/Jul/10	59.650	0.30	0.30	0.05	0.09	0.00	0.00	LHS
62	10/Jul/10	59.650	0.40	0.30	0.05	0.12	0.01	0.02	RHS
63	10/Jul/10	61.930	1.20	0.80	0.05	0.96	0.05	0.12	RHS
64	10/Jul/10	61.930	0.60	0.60	0.05	0.36	0.02	0.05	RHS
65	10/Jul/10	61.930	0.30	0.30	0.05	0.09	0.00	0.00	RHS
66	10/Jul/10	63.260	2.00	1.00	0.05	2.00	0.10	0.23	LHS
67	10/Jul/10	63.260	1.40	0.90	0.05	1.26	0.06	0.14	LHS
68	10/Jul/10	62.520	0.60	0.40	0.05	0.24	0.01	0.02	LHS
69	10/Jul/10	62.520	0.70	0.60	0.05	0.42	0.02	0.05	LHS
70	10/Jul/10	62.520	0.50	0.30	0.05	0.15	0.01	0.02	LHS
71	10/Jul/10	62.520	0.50	0.40	0.05	0.20	0.01	0.02	LHS
72	10/Jul/10	62.520	0.20	0.20	0.05	0.04	0.00	0.00	LHS
73	12/Jul/10	62.750	0.60	0.50	0.05	0.30	0.02	0.05	LHS
74	12/Jul/10	62.750	0.50	0.40	0.05	0.20	0.01	0.02	LHS
75	12/Jul/10	62.750	0.40	0.40	0.05	0.16	0.01	0.02	LHS
76	12/Jul/10	62.750	0.70	0.40	0.05	0.28	0.01	0.02	LHS
77	12/Jul/10	62.750	0.60	0.50	0.05	0.30	0.02	0.05	LHS
78	12/Jul/10	62.750	0.50	0.50	0.05	0.25	0.01	0.02	LHS
79	12/Jul/10	62.750	0.50	0.40	0.05	0.20	0.01	0.02	LHS
80	12/Jul/10	62.750	0.50	0.50	0.05	0.25	0.01	0.02	LHS
81	12/Jul/10	62.750	0.80	0.80	0.05	0.64	0.03	0.07	LHS
82	12/Jul/10	62.750	0.40	0.30	0.05	0.12	0.01	0.02	LHS
83	12/Jul/10	62.750	0.80	0.80	0.05	0.64	0.03	0.07	LHS
84	12/Jul/10	62.800	1.90	0.40	0.05	0.76	0.04	0.09	LHS
85	12/Jul/10	62.800	0.40	0.40	0.05	0.16	0.01	0.02	LHS
86	12/Jul/10	62.800	0.40	0.30	0.05	0.12	0.01	0.02	LHS
87	12/Jul/10	62.800	0.50	0.40	0.05	0.20	0.01	0.02	LHS
88	12/Jul/10	62.800	0.50	0.40	0.05	0.20	0.01	0.02	LHS
89	12/Jul/10	62.800	0.60	0.50	0.05	0.30	0.02	0.05	LHS
90	12/Jul/10	62.800	0.60	0.40	0.05	0.24	0.01	0.02	LHS
CARRIED FORWARD:						1,378.25	69.24	160.26	

LINTASAN RESOURCES SDN. BHD.
MAINTENANCE OF FEDERAL ROADS - WEST COAST, SABAH

R01 POTHOLE PATCHING RECORD

DISTRICT: Ranau

ROUTE NO. 22

ROAD NAME: Jalan Kota Kinabalu - Sandakan

MONTH: July 2010

ITEM	DATE	CHAINAGE	Length (m)	Width (m)	Depth (m)	AREA (m ²)	VOLUME (m ³)	PREMIX QUANTITY (ton)	REMARKS
BROUGHT FORWARD:						1,378.25	69.24	160.26	
91	12/Jul/10	62.800	0.60	0.40	0.05	0.24	0.01	0.02	LHS
92	12/Jul/10	62.800	0.90	0.70	0.05	0.63	0.03	0.07	LHS
93	12/Jul/10	62.800	0.50	0.40	0.05	0.20	0.01	0.02	LHS
94	12/Jul/10	62.800	1.20	0.70	0.05	0.84	0.04	0.09	LHS
95	12/Jul/10	62.800	0.20	0.20	0.05	0.04	0.00	0.00	LHS
96	12/Jul/10	62.800	0.30	0.20	0.05	0.06	0.00	0.00	LHS
97	12/Jul/10	62.800	0.30	0.30	0.05	0.09	0.00	0.00	RHS
98	12/Jul/10	62.800	0.20	0.20	0.05	0.04	0.00	0.00	RHS
99	12/Jul/10	63.010	0.50	0.30	0.05	0.15	0.01	0.02	LHS
100	12/Jul/10	63.860	0.90	0.40	0.05	0.36	0.02	0.05	RHS
101	12/Jul/10	69.700	4.50	2.40	0.05	10.80	0.54	1.25	LHS
102	12/Jul/10	72.750	1.10	0.80	0.05	0.88	0.04	0.09	LHS
103	12/Jul/10	77.100	1.00	0.80	0.05	0.80	0.04	0.09	RHS
104	12/Jul/10	77.100	0.80	0.60	0.05	0.48	0.02	0.05	RHS
105	12/Jul/10	77.260	0.80	0.70	0.05	0.56	0.03	0.07	LHS
106	12/Jul/10	77.260	0.70	0.70	0.05	0.49	0.02	0.05	RHS
107	12/Jul/10	77.700	0.30	0.30	0.05	0.09	0.00	0.00	LHS
108	12/Jul/10	77.700	0.30	0.20	0.05	0.06	0.00	0.00	LHS
109	12/Jul/10	72.200	0.30	0.30	0.05	0.09	0.00	0.00	LHS
110	12/Jul/10	72.200	0.40	0.30	0.05	0.12	0.01	0.02	LHS
111	12/Jul/10	72.200	0.30	0.30	0.05	0.09	0.00	0.00	LHS
112	13/Jul/10	71.700	2.20	1.20	0.05	2.64	0.13	0.30	RHS
113	13/Jul/10	71.700	2.40	0.80	0.05	1.92	0.10	0.23	RHS
114	13/Jul/10	71.800	0.90	0.80	0.05	0.72	0.04	0.09	LHS
115	13/Jul/10	71.800	2.00	0.80	0.05	1.60	0.08	0.19	LHS
116	13/Jul/10	72.300	1.00	0.50	0.05	0.50	0.03	0.07	RHS
117	13/Jul/10	72.700	1.20	0.80	0.05	0.96	0.05	0.12	LHS
118	13/Jul/10	72.700	0.50	0.50	0.05	0.25	0.01	0.02	LHS
119	13/Jul/10	72.700	2.70	0.90	0.05	2.43	0.12	0.28	LHS
120	13/Jul/10	72.700	1.00	0.50	0.05	0.50	0.03	0.07	LHS
CARRIED FORWARD:						1,406.88	70.65	163.52	

LINTASAN RESOURCES SDN. BHD.
MAINTENANCE OF FEDERAL ROADS - WEST COAST, SABAH

R01 POTHOLE PATCHING RECORD

DISTRICT: Ranau

ROUTE NO. 22

ROAD NAME: Jalan Kota Kinabalu - Sandakan

MONTH: July 2010

ITEM	DATE	CHAINAGE	Length (m)	Width (m)	Depth (m)	AREA (m ²)	VOLUME (m ³)	PREMIX QUANTITY (ton)	REMARKS
BROUGHT FORWARD:						1,406.88	70.65	163.52	
121	14/Jul/10	88.140	1.50	0.80	0.05	1.20	0.06	0.14	LHS
122	14/Jul/10	88.140	1.20	0.70	0.05	0.84	0.04	0.09	LHS
123	14/Jul/10	88.140	0.50	0.50	0.05	0.25	0.01	0.02	LHS
124	14/Jul/10	88.050	3.20	0.60	0.05	1.92	0.10	0.23	RHS
125	14/Jul/10	87.760	0.60	0.40	0.05	0.24	0.01	0.02	RHS
126	14/Jul/10	87.760	0.40	0.30	0.05	0.12	0.01	0.02	RHS
127	14/Jul/10	87.600	1.10	0.70	0.05	0.77	0.04	0.09	LHS
128	14/Jul/10	85.600	0.30	0.20	0.05	0.06	0.00	0.00	LHS
129	14/Jul/10	85.600	0.20	0.20	0.05	0.04	0.00	0.00	LHS
130	14/Jul/10	85.490	0.40	0.30	0.05	0.12	0.01	0.02	LHS
131	14/Jul/10	85.490	0.30	0.30	0.05	0.09	0.00	0.00	LHS
132	14/Jul/10	85.490	0.20	0.20	0.05	0.04	0.00	0.00	LHS
133	14/Jul/10	85.300	0.40	0.20	0.05	0.08	0.00	0.00	LHS
134	14/Jul/10	85.300	0.60	0.30	0.05	0.18	0.01	0.02	LHS
135	14/Jul/10	85.300	0.50	0.30	0.05	0.15	0.01	0.02	LHS
136	14/Jul/10	85.200	0.40	0.30	0.05	0.12	0.01	0.02	LHS
137	14/Jul/10	85.200	0.40	0.20	0.05	0.08	0.00	0.00	LHS
138	14/Jul/10	85.150	0.30	0.30	0.05	0.09	0.00	0.00	RHS
139	14/Jul/10	84.600	1.00	0.30	0.05	0.30	0.02	0.05	RHS
140	14/Jul/10	84.600	0.30	0.30	0.05	0.09	0.00	0.00	RHS
141	14/Jul/10	84.600	0.40	0.40	0.05	0.16	0.01	0.02	RHS
142	14/Jul/10	84.600	0.40	0.40	0.05	0.16	0.01	0.02	RHS
143	14/Jul/10	84.600	0.70	0.40	0.05	0.28	0.01	0.02	RHS
144	14/Jul/10	84.600	1.20	0.50	0.05	0.60	0.03	0.07	RHS
145	14/Jul/10	84.600	0.30	0.20	0.05	0.06	0.00	0.00	RHS
146	14/Jul/10	84.600	0.50	0.30	0.05	0.15	0.01	0.02	RHS
147	14/Jul/10	84.600	0.30	0.20	0.05	0.06	0.00	0.00	LHS
148	14/Jul/10	84.600	0.40	0.20	0.05	0.08	0.00	0.00	LHS
149	14/Jul/10	84.600	0.60	0.30	0.05	0.18	0.01	0.02	LHS
150	14/Jul/10	84.600	0.30	0.20	0.05	0.06	0.00	0.00	LHS
CARRIED FORWARD:						1,415.45	71.06	164.43	

LINTASAN RESOURCES SDN. BHD.
MAINTENANCE OF FEDERAL ROADS - WEST COAST, SABAH

R01 POTHOLE PATCHING RECORD

DISTRICT: Ranau

ROUTE NO. 22

ROAD NAME: Jalan Kota Kinabalu - Sandakan

MONTH: July 2010

ITEM	DATE	CHAINAGE	Length (m)	Width (m)	Depth (m)	AREA (m ²)	VOLUME (m ³)	PREMIX QUANTITY (ton)	REMARKS
BROUGHT FORWARD:						1,415.45	71.06	164.43	
151	14/Jul/10	84.500	0.60	0.40	0.05	0.24	0.01	0.02	LHS
152	14/Jul/10	84.500	0.50	0.30	0.05	0.15	0.01	0.02	LHS
153	14/Jul/10	84.500	0.40	0.30	0.05	0.12	0.01	0.02	LHS
154	14/Jul/10	84.500	0.30	0.30	0.05	0.09	0.00	0.00	LHS
155	14/Jul/10	84.500	0.50	0.30	0.05	0.15	0.01	0.02	LHS
156	14/Jul/10	84.500	1.00	0.80	0.05	0.80	0.04	0.09	LHS
157	14/Jul/10	84.500	2.40	0.80	0.05	1.92	0.10	0.23	LHS
158	14/Jul/10	84.500	0.90	0.60	0.05	0.54	0.03	0.07	LHS
159	14/Jul/10	84.500	1.10	0.70	0.05	0.77	0.04	0.09	RHS
160	14/Jul/10	84.500	0.60	0.60	0.05	0.36	0.02	0.05	RHS
161	14/Jul/10	84.500	0.50	0.50	0.05	0.25	0.01	0.02	RHS
162	14/Jul/10	84.500	0.90	0.60	0.05	0.54	0.03	0.07	RHS
163	14/Jul/10	84.500	0.30	0.30	0.05	0.09	0.00	0.00	RHS
164	14/Jul/10	84.400	0.40	0.30	0.05	0.12	0.01	0.02	RHS
165	14/Jul/10	84.400	0.30	0.20	0.05	0.06	0.00	0.00	RHS
166	14/Jul/10	84.400	0.20	0.20	0.05	0.04	0.00	0.00	RHS
167	14/Jul/10	84.400	0.20	0.20	0.05	0.04	0.00	0.00	RHS
168	19/Jul/10	124.100	0.30	0.20	0.05	0.06	0.00	0.00	LHS
169	19/Jul/10	124.100	0.30	0.20	0.05	0.06	0.00	0.00	RHS
170	19/Jul/10	124.300	1.30	1.00	0.05	1.30	0.07	0.16	LHS
171	19/Jul/10	124.300	0.30	0.20	0.05	0.06	0.00	0.00	LHS
172	19/Jul/10	124.500	0.30	0.20	0.05	0.06	0.00	0.00	LHS
173	19/Jul/10	124.500	0.20	0.20	0.05	0.04	0.00	0.00	LHS
174	19/Jul/10	125.400	1.00	0.70	0.05	0.70	0.04	0.09	RHS
175	19/Jul/10	125.400	0.70	0.60	0.05	0.42	0.02	0.05	RHS
176	19/Jul/10	125.400	0.50	0.40	0.05	0.20	0.01	0.02	RHS
177	19/Jul/10	125.400	0.30	0.20	0.05	0.06	0.00	0.00	RHS
178	19/Jul/10	125.400	0.80	0.70	0.05	0.56	0.03	0.07	RHS
179	19/Jul/10	125.400	0.50	0.30	0.05	0.15	0.01	0.02	RHS
180	19/Jul/10	125.400	1.40	0.90	0.05	1.26	0.06	0.14	RHS
CARRIED FORWARD:						1,426.66	71.62	165.70	

LINTASAN RESOURCES SDN. BHD.
MAINTENANCE OF FEDERAL ROADS - WEST COAST, SABAH

R01 POTHOLE PATCHING RECORD

DISTRICT: Ranau

ROUTE NO. 22

ROAD NAME: Jalan Kota Kinabalu - Sandakan

MONTH: July 2010

ITEM	DATE	CHAINAGE	Length (m)	Width (m)	Depth (m)	AREA (m ²)	VOLUME (m ³)	PREMIX QUANTITY (ton)	REMARKS
BROUGHT FORWARD:						1,426.66	71.62	165.70	
181	19/Jul/10	125.400	0.50	0.50	0.05	0.25	0.01	0.02	RHS
182	19/Jul/10	125.900	0.40	0.30	0.05	0.12	0.01	0.02	RHS
183	19/Jul/10	125.900	0.20	0.20	0.05	0.04	0.00	0.00	RHS
184	19/Jul/10	125.900	0.30	0.20	0.05	0.06	0.00	0.00	LHS
185	19/Jul/10	125.900	0.30	0.20	0.05	0.06	0.00	0.00	LHS
186	19/Jul/10	126.800	0.30	0.20	0.05	0.06	0.00	0.00	RHS
187	19/Jul/10	126.800	0.20	0.20	0.05	0.04	0.00	0.00	LHS
188	19/Jul/10	126.800	1.00	0.80	0.05	0.80	0.04	0.09	LHS
189	19/Jul/10	126.800	1.10	0.70	0.05	0.77	0.04	0.09	LHS
190	19/Jul/10	126.800	0.80	0.70	0.05	0.56	0.03	0.07	LHS
191	19/Jul/10	126.800	4.10	0.80	0.05	3.28	0.16	0.37	LHS
192	19/Jul/10	126.800	0.60	0.50	0.05	0.30	0.02	0.05	LHS
193	19/Jul/10	126.800	0.20	0.20	0.05	0.04	0.00	0.00	LHS
194	19/Jul/10	126.800	0.50	0.40	0.05	0.20	0.01	0.02	LHS
195	19/Jul/10	126.800	3.20	0.90	0.05	2.88	0.14	0.32	LHS
196	19/Jul/10	126.800	1.30	0.90	0.05	1.17	0.06	0.14	LHS
197	19/Jul/10	126.800	0.50	0.40	0.05	0.20	0.01	0.02	LHS
198	19/Jul/10	126.800	0.80	0.40	0.05	0.32	0.02	0.05	LHS
199	19/Jul/10	126.800	0.30	0.20	0.05	0.06	0.00	0.00	LHS
200	19/Jul/10	126.800	0.50	0.40	0.05	0.20	0.01	0.02	LHS
201	19/Jul/10	126.800	0.20	0.20	0.05	0.04	0.00	0.00	LHS
202	19/Jul/10	127.100	1.00	0.60	0.05	0.60	0.03	0.07	LHS
203	19/Jul/10	98.300	0.60	0.50	0.05	0.30	0.02	0.05	LHS
204	19/Jul/10	98.300	0.20	0.20	0.05	0.04	0.00	0.00	LHS
205	19/Jul/10	135.100	1.30	1.00	0.05	1.30	0.07	0.16	LHS
206	19/Jul/10	135.100	0.60	0.60	0.05	0.36	0.02	0.05	LHS
207	19/Jul/10	135.100	3.00	1.00	0.05	3.00	0.15	0.35	LHS
208	20/Jul/10	130.400	1.00	0.80	0.05	0.80	0.04	0.09	RHS
209	20/Jul/10	130.400	2.70	0.90	0.05	2.43	0.12	0.28	RHS
210	20/Jul/10	130.400	0.40	0.20	0.05	0.08	0.00	0.00	RHS
CARRIED FORWARD:						1,447.02	72.63	168.03	

LINTASAN RESOURCES SDN. BHD.
MAINTENANCE OF FEDERAL ROADS - WEST COAST, SABAH

R01 POTHOLE PATCHING RECORD

DISTRICT: Ranau

ROUTE NO. 22

ROAD NAME: Jalan Kota Kinabalu - Sandakan

MONTH: July 2010

ITEM	DATE	CHAINAGE	Length (m)	Width (m)	Depth (m)	AREA (m ²)	VOLUME (m ³)	PREMIX QUANTITY (ton)	REMARKS
BROUGHT FORWARD:						1,447.02	72.63	168.03	
211	20/Jul/10	130.400	4.40	0.90	0.05	3.96	0.20	0.46	RHS
212	20/Jul/10	130.400	1.00	0.50	0.05	0.50	0.03	0.07	RHS
213	20/Jul/10	131.600	0.30	0.20	0.05	0.06	0.00	0.00	RHS
214	20/Jul/10	132.100	0.30	0.20	0.05	0.06	0.00	0.00	LHS
215	20/Jul/10	132.100	0.30	0.20	0.05	0.06	0.00	0.00	LHS
216	20/Jul/10	132.500	1.10	0.70	0.05	0.77	0.04	0.09	LHS
217	20/Jul/10	132.500	0.70	0.70	0.05	0.49	0.02	0.05	LHS
218	20/Jul/10	132.500	0.50	0.40	0.05	0.20	0.01	0.02	LHS
219	20/Jul/10	132.500	2.10	0.40	0.05	0.84	0.04	0.09	LHS
220	20/Jul/10	132.500	0.90	0.70	0.05	0.63	0.03	0.07	LHS
221	20/Jul/10	132.500	1.20	1.00	0.05	1.20	0.06	0.14	LHS
222	20/Jul/10	132.500	0.30	0.30	0.05	0.09	0.00	0.00	LHS
223	20/Jul/10	137.700	0.80	0.60	0.05	0.48	0.02	0.05	LHS
224	20/Jul/10	137.700	0.60	0.40	0.05	0.24	0.01	0.02	LHS
225	20/Jul/10	137.800	0.70	0.40	0.05	0.28	0.01	0.02	RHS
226	20/Jul/10	137.800	1.30	0.90	0.05	1.17	0.06	0.14	RHS
227	20/Jul/10	137.800	1.90	0.60	0.05	1.14	0.06	0.14	RHS
228	20/Jul/10	137.800	7.00	0.70	0.05	4.90	0.25	0.58	LHS
229	20/Jul/10	141.100	0.60	0.50	0.05	0.30	0.02	0.05	LHS
230	20/Jul/10	141.100	0.30	0.30	0.05	0.09	0.00	0.00	LHS
231	20/Jul/10	141.100	0.70	0.50	0.05	0.35	0.02	0.05	RHS
232	20/Jul/10	141.100	0.40	0.40	0.05	0.16	0.01	0.02	RHS
233	20/Jul/10	141.100	0.30	0.30	0.05	0.09	0.00	0.00	RHS
234	20/Jul/10	141.100	1.00	0.50	0.05	0.50	0.03	0.07	RHS
235	20/Jul/10	140.900	0.80	0.60	0.05	0.48	0.02	0.05	LHS
236	20/Jul/10	140.900	0.80	0.40	0.05	0.32	0.02	0.05	LHS
237	20/Jul/10	140.900	0.80	0.60	0.05	0.48	0.02	0.05	LHS
238	20/Jul/10	140.900	1.90	0.20	0.05	0.38	0.02	0.05	LHS
239	20/Jul/10	140.900	0.50	0.50	0.05	0.25	0.01	0.02	LHS
240	20/Jul/10	140.900	0.60	0.50	0.05	0.30	0.02	0.05	LHS
CARRIED FORWARD:						1,467.79	73.66	170.43	

LINTASAN RESOURCES SDN. BHD.
MAINTENANCE OF FEDERAL ROADS - WEST COAST, SABAH

R01 POTHOLE PATCHING RECORD

DISTRICT: Ranau

ROUTE NO. 22

ROAD NAME: Jalan Kota Kinabalu - Sandakan

MONTH: July 2010

ITEM	DATE	CHAINAGE	Length (m)	Width (m)	Depth (m)	AREA (m ²)	VOLUME (m ³)	PREMIX QUANTITY (ton)	REMARKS
BROUGHT FORWARD:						1,467.79	73.66	170.43	
241	20/Jul/10	140.900	0.50	0.50	0.05	0.25	0.01	0.02	LHS
242	20/Jul/10	140.900	0.90	0.40	0.05	0.36	0.02	0.05	LHS
243	21/Jul/10	140.300	0.90	0.80	0.05	0.72	0.04	0.09	RHS
244	21/Jul/10	140.300	0.70	0.60	0.05	0.42	0.02	0.05	RHS
245	21/Jul/10	140.200	1.30	0.80	0.05	1.04	0.05	0.12	RHS
246	21/Jul/10	139.300	2.70	0.50	0.05	1.35	0.07	0.16	RHS
247	21/Jul/10	139.300	0.20	0.20	0.05	0.04	0.00	0.00	RHS
248	21/Jul/10	139.300	1.50	0.80	0.05	1.20	0.06	0.14	RHS
249	21/Jul/10	139.300	1.30	0.80	0.05	1.04	0.05	0.12	RHS
250	21/Jul/10	139.300	1.60	0.60	0.05	0.96	0.05	0.12	RHS
251	21/Jul/10	139.300	0.30	0.20	0.05	0.06	0.00	0.00	RHS
252	21/Jul/10	139.300	0.70	0.60	0.05	0.42	0.02	0.05	RHS
253	21/Jul/10	139.300	2.00	0.60	0.05	1.20	0.06	0.14	RHS
254	21/Jul/10	139.300	0.30	0.20	0.05	0.06	0.00	0.00	RHS
255	21/Jul/10	139.300	3.80	1.40	0.05	5.32	0.27	0.63	LHS
256	21/Jul/10	139.300	1.50	0.50	0.05	0.75	0.04	0.09	LHS
257	21/Jul/10	139.300	0.40	0.20	0.05	0.08	0.00	0.00	LHS
258	21/Jul/10	139.300	0.50	0.30	0.05	0.15	0.01	0.02	LHS
259	21/Jul/10	139.300	0.40	0.30	0.05	0.12	0.01	0.02	LHS
260	21/Jul/10	139.300	0.70	0.40	0.05	0.28	0.01	0.02	LHS
261	21/Jul/10	139.100	0.40	0.40	0.05	0.16	0.01	0.02	LHS
262	21/Jul/10	139.100	0.50	0.40	0.05	0.20	0.01	0.02	LHS
263	26/Jul/10	42.900	1.20	0.20	0.05	0.24	0.01	0.02	LHS
264	26/Jul/10	42.900	4.40	1.10	0.05	4.84	0.24	0.56	LHS
265	26/Jul/10	42.900	2.30	1.00	0.05	2.30	0.12	0.28	LHS
266	26/Jul/10	42.900	0.50	0.30	0.05	0.15	0.01	0.02	RHS
267	26/Jul/10	42.900	0.90	0.40	0.05	0.36	0.02	0.05	RHS
268	26/Jul/10	42.900	0.90	0.50	0.05	0.45	0.02	0.05	RHS
269	26/Jul/10	42.900	7.50	0.50	0.05	3.75	0.19	0.44	RHS
270	26/Jul/10	43.000	0.30	0.30	0.05	0.09	0.00	0.00	RHS
CARRIED FORWARD:						1,496.15	75.08	173.73	

LINTASAN RESOURCES SDN. BHD.
MAINTENANCE OF FEDERAL ROADS - WEST COAST, SABAH

R01 POTHOLE PATCHING RECORD

DISTRICT: Ranau

ROUTE NO. 22

ROAD NAME: Jalan Kota Kinabalu - Sandakan

MONTH: July 2010

ITEM	DATE	CHAINAGE	Length (m)	Width (m)	Depth (m)	AREA (m ²)	VOLUME (m ³)	PREMIX QUANTITY (ton)	REMARKS
BROUGHT FORWARD:						1,496.15	75.08	173.73	
271	26/Jul/10	43.260	0.60	0.40	0.05	0.24	0.01	0.02	LHS
272	26/Jul/10	43.260	0.40	0.40	0.05	0.16	0.01	0.02	LHS
273	26/Jul/10	43.520	2.80	0.60	0.05	1.68	0.08	0.19	LHS
274									
275									
276									
277									
278									
279									
280									
281									
282									
283									
284									
285									
286									
287									
288									
289									
290									
291									
292									
293									
294									
295									
296									
297									
298									
299									
300									
CARRIED FORWARD:						1,498.23	75.18	173.96	

LINTASAN RESOURCES SDN BHD.
MAINTENANCE OF FEDERAL ROADS - WEST COAST, SABAH

SUMMARY - POTHOLE PATCHING RECORD

Month: JULY 2010

ITEM	DISTRICT	ROUTE NO.	ROAD NAME	AREA (m ²)			VOLUME (m ³)			PREMIX QUANTITY (TON)		
				PREVIOUS MONTH	CURRENT MONTH	CUM. MONTH	PREVIOUS MONTH	CURRENT MONTH	CUM. MONTH	PREVIOUS MONTH	CURRENT MONTH	CUM. MONTH
1	Kota Kinabalu	01	Jalan Kota Kinabalu - Sindumin	62.12	16.79	78.91	3.11	0.84	3.95	7.21	1.95	9.16
2	Penampang	01	Jalan Kota Kinabalu - Sindumin	263.62	4.34	267.96	13.18	0.22	13.40	30.59	0.50	31.09
3	Papar	01	Jalan Kota Kinabalu - Sindumin	1,347.89	149.07	1,496.96	67.40	7.45	74.85	156.35	17.29	173.64
4	Penampang	500	Jalan Kota Kinabalu - Keningau - Tenom	1,262.60	1,081.81	2,344.41	63.13	54.09	117.22	146.46	125.49	271.95
5	Penampang	501	Jalan Kota Kinabalu - Penampang - Lok Kawi	844.39	322.93	1,167.32	42.21	16.15	58.36	97.95	37.46	135.41
6	Kota Kinabalu	608	Jalan masuk ke Lapangan Terbang Lama, K.K.	14.37	25.97	40.34	0.72	1.30	2.02	1.67	3.01	4.68
TOTAL:				3,794.99	1,600.91	5,395.90	189.75	80.05	269.80	440.23	185.70	625.93

LINTASAN RESOURCES SDN. BHD.
MAINTENANCE OF FEDERAL ROADS - WEST COAST, SABAH

R01 POTHOLE PATCHING RECORD

DISTRICT: KOTA KINABALU

ROUTE NO. 01

ROAD NAME: JALAN KK - SINDUMIN

MONTH: JULY 2010

ITEM	DATE	CHAINAGE	Length (m)	Width (m)	Depth (m)	AREA (m2)	VOLUME (m3)	PREMIX QUANTITY (ton)	REMARKS
BROUGHT FORWARD:						62.12	3.11	7.21	
1	22 Jul 10	1.455	2.50	1.10	0.050	2.75	0.14	0.32	LHS
2	22 Jul 10	1.457	1.40	1.00	0.050	1.40	0.07	0.16	LHS
3	22 Jul 10	1.457	1.20	0.90	0.050	1.08	0.05	0.13	LHS
4	22 Jul 10	1.460	1.40	1.00	0.050	1.40	0.07	0.16	LHS
5	22 Jul 10	1.480	2.30	1.00	0.050	2.30	0.12	0.27	LHS
6	22 Jul 10	2.530	2.20	1.20	0.050	2.64	0.13	0.31	LHS
7	22 Jul 10	0.390	1.60	1.10	0.050	1.76	0.09	0.20	LHS
8	22 Jul 10	0.393	1.70	0.80	0.050	1.36	0.07	0.16	LHS
9	22 Jul 10	0.460	2.10	1.00	0.050	2.10	0.11	0.24	LHS
TOTAL:						78.91	3.95	9.16	

LINTASAN RESOURCES SDN. BHD.
 MAINTENANCE OF FEDERAL ROADS - WEST COAST, SABAH

R01 POTHOLE PATCHING RECORD

DISTRICT: PENAMPANG

ROUTE NO. 01

ROAD NAME: JALAN KK - SINDUMIN

MONTH: JULY 2010

ITEM	DATE	CHAINAGE	Length (m)	Width (m)	Depth (m)	AREA (m2)	VOLUME (m3)	PREMIX QUANTITY (ton)	REMARKS
BROUGHT FORWARD:						263.62	13.18	30.59	
1	22 Jul 10	8.560	6.20	0.70	0.050	4.34	0.22	0.50	LHS
TOTAL:						267.96	13.40	31.09	

LINTASAN RESOURCES SDN. BHD.
MAINTENANCE OF FEDERAL ROADS - WEST COAST, SABAH

R01 POT HOLE PATCHING RECORD

DISTRICT: PAPAR

ROUTE NO. 01

ROAD NAME: JALAN KK - SINDUMIN

MONTH: JULY 2010

ITEM	DATE	CHAINAGE	Length (m)	Width (m)	Depth (m)	AREA (m2)	VOLUME (m3)	PREMIX QUANTITY (ton)	REMARKS
BROUGHT FORWARD:						1,347.89	67.40	156.35	
1	01 Jul 10	61.505	1.20	1.20	0.050	1.44	0.07	0.17	RHS
2	01 Jul 10	61.515	2.30	1.00	0.050	2.30	0.12	0.27	RHS
3	01 Jul 10	61.515	2.30	1.10	0.050	2.53	0.13	0.29	LHS
4	01 Jul 10	61.520	2.40	1.00	0.050	2.40	0.12	0.28	LHS
5	01 Jul 10	61.524	1.20	1.10	0.050	1.32	0.07	0.15	LHS
6	01 Jul 10	61.530	1.60	1.10	0.050	1.76	0.09	0.20	LHS
7	01 Jul 10	61.533	1.40	1.00	0.050	1.40	0.07	0.16	LHS
8	01 Jul 10	61.560	1.30	1.20	0.050	1.56	0.08	0.18	RHS
9	01 Jul 10	61.565	2.30	1.10	0.050	2.53	0.13	0.29	LHS
10	01 Jul 10	62.020	2.30	1.10	0.050	2.53	0.13	0.29	LHS
11	01 Jul 10	62.060	1.60	1.00	0.050	1.60	0.08	0.19	LHS
12	01 Jul 10	62.080	1.30	1.10	0.050	1.43	0.07	0.17	RHS
13	01 Jul 10	62.207	0.90	0.80	0.050	0.72	0.04	0.08	LHS
14	01 Jul 10	62.210	1.30	0.90	0.050	1.17	0.06	0.14	LHS
15	01 Jul 10	62.213	1.20	1.00	0.050	1.20	0.06	0.14	LHS
16	01 Jul 10	62.685	1.20	1.10	0.050	1.32	0.07	0.15	RHS
17	01 Jul 10	62.710	1.30	1.00	0.050	1.30	0.07	0.15	RHS
18	01 Jul 10	70.880	1.00	0.90	0.050	0.90	0.05	0.10	RHS
19	01 Jul 10	70.850	1.20	0.90	0.050	1.08	0.05	0.13	RHS
20	01 Jul 10	70.825	1.30	0.90	0.050	1.17	0.06	0.14	RHS
21	01 Jul 10	70.800	1.10	0.90	0.050	0.99	0.05	0.11	LHS
22	01 Jul 10	70.545	1.30	1.00	0.050	1.30	0.07	0.15	RHS
23	01 Jul 10	69.495	1.80	1.20	0.050	2.16	0.11	0.25	LHS
24	02 Jul 10	48.390	1.30	1.00	0.050	1.30	0.07	0.15	RHS
25	02 Jul 10	49.020	1.10	1.00	0.050	1.10	0.06	0.13	RHS
26	02 Jul 10	52.610	1.60	1.00	0.050	1.60	0.08	0.19	LHS
27	02 Jul 10	52.613	1.00	0.90	0.050	0.90	0.05	0.10	LHS
28	02 Jul 10	52.655	1.10	1.00	0.050	1.10	0.06	0.13	LHS
29	02 Jul 10	52.660	1.80	1.10	0.050	1.98	0.10	0.23	LHS
30	02 Jul 10	52.708	1.10	1.00	0.050	1.10	0.06	0.13	LHS
CARRIED FORWARD:						1,393.08	69.66	161.59	

LINTASAN RESOURCES SDN. BHD.
MAINTENANCE OF FEDERAL ROADS - WEST COAST, SABAH

R01 POT HOLE PATCHING RECORD

DISTRICT: PAPAR

ROUTE NO. 01

ROAD NAME: JALAN KK - SINDUMIN

MONTH: JULY 2010

ITEM	DATE	CHAINAGE	Length (m)	Width (m)	Depth (m)	AREA (m2)	VOLUME (m3)	PREMIX QUANTITY (ton)	REMARKS
BROUGHT FORWARD:						1,393.08	69.66	161.59	
31	02 Jul 10	52.710	1.80	1.70	0.050	3.06	0.15	0.35	LHS
32	02 Jul 10	52.712	1.10	1.00	0.050	1.10	0.06	0.13	LHS
33	02 Jul 10	52.730	1.30	1.00	0.050	1.30	0.07	0.15	LHS
34	02 Jul 10	52.732	2.60	1.20	0.050	3.12	0.16	0.36	LHS
35	02 Jul 10	52.745	3.90	1.20	0.050	4.68	0.23	0.54	LHS
36	02 Jul 10	52.773	1.50	1.00	0.050	1.50	0.08	0.17	LHS
37	02 Jul 10	52.775	1.80	1.10	0.050	1.98	0.10	0.23	LHS
38	02 Jul 10	52.783	1.00	0.80	0.050	0.80	0.04	0.09	LHS
39	02 Jul 10	52.785	1.30	1.10	0.050	1.43	0.07	0.17	LHS
40	02 Jul 10	52.790	1.30	1.00	0.050	1.30	0.07	0.15	LHS
41	02 Jul 10	52.790	2.70	1.20	0.050	3.24	0.16	0.38	RHS
42	02 Jul 10	52.975	1.40	1.10	0.050	1.54	0.08	0.18	RHS
43	02 Jul 10	52.950	2.50	1.10	0.050	2.75	0.14	0.32	RHS
44	02 Jul 10	52.940	1.40	1.00	0.050	1.40	0.07	0.16	RHS
45	02 Jul 10	52.910	1.00	0.90	0.050	0.90	0.05	0.10	LHS
46	02 Jul 10	52.880	1.20	0.90	0.050	1.08	0.05	0.13	LHS
47	02 Jul 10	52.860	1.20	1.00	0.050	1.20	0.06	0.14	RHS
48	02 Jul 10	51.150	1.60	1.10	0.050	1.76	0.09	0.20	LHS
49	03 Jul 10	52.513	1.80	0.70	0.050	1.26	0.06	0.15	LHS
50	03 Jul 10	52.515	6.90	1.30	0.050	8.97	0.45	1.04	LHS
51	04 Jul 10	29.965	2.90	1.20	0.050	3.48	0.17	0.40	LHS
52	04 Jul 10	29.970	2.10	1.30	0.050	2.73	0.14	0.32	LHS
53	23 Jul 10	64.960	1.20	1.00	0.050	1.20	0.06	0.14	LHS
54	23 Jul 10	64.925	1.10	1.00	0.050	1.10	0.06	0.13	LHS
55	23 Jul 10	64.905	2.10	1.00	0.050	2.10	0.11	0.24	LHS
56	23 Jul 10	64.900	1.10	0.90	0.050	0.99	0.05	0.11	LHS
57	23 Jul 10	64.635	2.20	1.10	0.050	2.42	0.12	0.28	RHS
58	23 Jul 10	64.632	2.50	1.00	0.050	2.50	0.13	0.29	RHS
59	23 Jul 10	64.620	1.70	1.00	0.050	1.70	0.09	0.20	LHS
60	23 Jul 10	64.618	1.60	1.00	0.050	1.60	0.08	0.19	LHS
CARRIED FORWARD:						1,457.27	72.87	169.04	

LINTASAN RESOURCES SDN. BHD.
MAINTENANCE OF FEDERAL ROADS - WEST COAST, SABAH

R01 POTHOLE PATCHING RECORD

DISTRICT: PAPAR

ROUTE NO. 01

ROAD NAME: JALAN KK - SINDUMIN

MONTH: JULY 2010

ITEM	DATE	CHAINAGE	Length (m)	Width (m)	Depth (m)	AREA (m2)	VOLUME (m3)	PREMIX QUANTITY (ton)	REMARKS
BROUGHT FORWARD:						1,457.27	72.87	169.04	
61	23 Jul 10	64.613	3.50	1.00	0.050	3.50	0.18	0.41	LHS
62	23 Jul 10	64.610	1.50	0.90	0.050	1.35	0.07	0.16	LHS
63	23 Jul 10	64.350	2.30	1.10	0.050	2.53	0.13	0.29	RHS
64	23 Jul 10	64.340	1.40	0.90	0.050	1.26	0.06	0.15	RHS
65	23 Jul 10	63.180	2.10	1.10	0.050	2.31	0.12	0.27	LHS
66	23 Jul 10	63.183	1.50	1.00	0.050	1.50	0.08	0.17	LHS
67	23 Jul 10	63.185	1.70	1.20	0.050	2.04	0.10	0.24	LHS
68	23 Jul 10	63.188	1.40	0.90	0.050	1.26	0.06	0.15	LHS
69	23 Jul 10	63.230	1.10	0.90	0.050	0.99	0.05	0.11	LHS
70	23 Jul 10	63.235	1.20	1.10	0.050	1.32	0.07	0.15	LHS
71	23 Jul 10	63.240	1.70	1.00	0.050	1.70	0.09	0.20	LHS
72	23 Jul 10	63.260	2.10	1.00	0.050	2.10	0.11	0.24	RHS
73	23 Jul 10	63.265	8.00	1.10	0.050	8.80	0.44	1.02	RHS
74	23 Jul 10	63.440	3.00	1.30	0.050	3.90	0.20	0.45	LHS
75	23 Jul 10	63.445	1.50	1.00	0.050	1.50	0.08	0.17	LHS
76	23 Jul 10	63.450	2.10	1.10	0.050	2.31	0.12	0.27	LHS
77	23 Jul 10	63.453	1.20	1.10	0.050	1.32	0.07	0.15	LHS
TOTAL:						1,496.96	74.85	173.64	

LINTASAN RESOURCES SDN. BHD.
MAINTENANCE OF FEDERAL ROADS - WEST COAST, SABAH

R01 POTHOLE PATCHING RECORD

DISTRICT: PENAMPANG

ROUTE NO. 500

ROAD NAME: JALAN KK - KENINGAU - TENOM

MONTH: JUNE 2010

ITEM	DATE	CHAINAGE	Length (m)	Width (m)	Depth (m)	AREA (m2)	VOLUME (m3)	PREMIX QUANTITY (ton)	REMARKS
BROUGHT FORWARD:						1,262.60	63.13	146.46	
1	01 Jul 10	26.013	1.00	0.60	0.050	0.60	0.03	0.07	LHS
2	01 Jul 10	26.060	1.00	0.40	0.050	0.40	0.02	0.05	LHS
3	01 Jul 10	26.019	8.60	1.00	0.050	8.60	0.43	1.00	LHS
4	01 Jul 10	26.024	0.40	0.40	0.050	0.16	0.01	0.02	LHS
5	01 Jul 10	26.085	2.00	1.00	0.050	2.00	0.10	0.23	LHS
6	09 Jul 10	28.516	0.40	0.40	0.050	0.16	0.01	0.02	RHS
7	09 Jul 10	28.513	1.60	0.40	0.050	0.64	0.03	0.07	RHS
8	09 Jul 10	28.770	7.00	1.60	0.050	11.20	0.56	1.30	RHS
9	09 Jul 10	28.816	9.40	3.40	0.050	31.96	1.60	3.71	RHS
10	09 Jul 10	28.819	3.60	1.60	0.050	5.76	0.29	0.67	RHS
11	09 Jul 10	28.824	2.80	1.40	0.050	3.92	0.20	0.45	LHS
12	12 Jul 10	21.770	3.40	1.00	0.050	3.40	0.17	0.39	LHS
13	12 Jul 10	21.780	1.40	1.00	0.050	1.40	0.07	0.16	LHS
14	12 Jul 10	21.783	0.80	0.40	0.050	0.32	0.02	0.04	LHS
15	12 Jul 10	21.786	0.40	0.40	0.050	0.16	0.01	0.02	LHS
16	14 Jul 10	21.913	1.80	1.00	0.050	1.80	0.09	0.21	LHS
17	14 Jul 10	21.916	1.40	0.60	0.050	0.84	0.04	0.10	LHS
18	14 Jul 10	21.780	1.40	1.00	0.050	1.40	0.07	0.16	LHS
19	14 Jul 10	21.776	0.60	0.40	0.050	0.24	0.01	0.03	LHS
20	14 Jul 10	20.340	4.60	1.40	0.050	6.44	0.32	0.75	LHS
21	14 Jul 10	20.337	1.40	1.00	0.050	1.40	0.07	0.16	LHS
22	14 Jul 10	20.334	0.80	0.40	0.050	0.32	0.02	0.04	LHS
23	14 Jul 10	20.330	0.60	0.40	0.050	0.24	0.01	0.03	LHS
24	15 Jul 10	16.613	1.60	0.60	0.050	0.96	0.05	0.11	LHS
25	15 Jul 10	16.616	5.80	2.40	0.050	13.92	0.70	1.61	LHS
26	15 Jul 10	19.313	1.80	1.40	0.050	2.52	0.13	0.29	LHS
27	15 Jul 10	19.315	2.60	1.60	0.050	4.16	0.21	0.48	LHS
28	15 Jul 10	19.318	2.00	1.60	0.050	3.20	0.16	0.37	LHS
29	15 Jul 10	19.325	1.40	1.00	0.050	1.40	0.07	0.16	LHS
30	15 Jul 10	19.328	2.60	1.80	0.050	4.68	0.23	0.54	LHS
CARRIED FORWARD:						1,376.80	68.84	159.71	

LINTASAN RESOURCES SDN. BHD.
MAINTENANCE OF FEDERAL ROADS - WEST COAST, SABAH

R01 POT HOLE PATCHING RECORD

DISTRICT: PENAMPANG

ROUTE NO. 500

ROAD NAME: JALAN KK - KENINGAU - TENOM

MONTH: JUNE 2010

ITEM	DATE	CHAINAGE	Length (m)	Width (m)	Depth (m)	AREA (m2)	VOLUME (m3)	PREMIX QUANTITY (ton)	REMARKS
BROUGHT FORWARD:						1,376.80	68.84	159.71	
31	15 Jul 10	19.331	1.80	1.00	0.050	1.80	0.09	0.21	LHS
32	16 Jul 10	43.530	2.40	1.60	0.050	3.84	0.19	0.45	LHS
33	16 Jul 10	40.870	3.40	1.40	0.050	4.76	0.24	0.55	RHS
34	16 Jul 10	33.570	2.00	0.80	0.050	1.60	0.08	0.19	LHS
35	16 Jul 10	32.513	2.40	1.00	0.050	2.40	0.12	0.28	RHS
36	16 Jul 10	32.480	7.80	1.00	0.050	7.80	0.39	0.90	RHS
37	16 Jul 10	31.370	1.40	0.60	0.050	0.84	0.04	0.10	RHS
38	16 Jul 10	29.580	3.40	1.00	0.050	3.40	0.17	0.39	RHS
39	16 Jul 10	29.560	2.40	1.00	0.050	2.40	0.12	0.28	RHS
40	16 Jul 10	29.557	1.40	0.80	0.050	1.12	0.06	0.13	RHS
41	19 Jul 10	28.870	1.80	1.00	0.050	1.80	0.09	0.21	RHS
42	19 Jul 10	28.868	3.60	1.40	0.050	5.04	0.25	0.58	RHS
43	19 Jul 10	26.380	5.80	1.60	0.050	9.28	0.46	1.08	RHS
44	19 Jul 10	26.376	5.40	1.40	0.050	7.56	0.38	0.88	LHS
45	19 Jul 10	26.373	6.60	1.40	0.050	9.24	0.46	1.07	LHS
46	19 Jul 10	26.370	2.40	0.80	0.050	1.92	0.10	0.22	LHS
47	19 Jul 10	26.330	2.60	1.40	0.050	3.64	0.18	0.42	LHS
48	19 Jul 10	26.318	2.00	0.60	0.050	1.20	0.06	0.14	LHS
49	19 Jul 10	26.313	1.80	0.40	0.050	0.72	0.04	0.08	RHS
50	20 Jul 10	23.176	9.60	1.70	0.050	16.32	0.82	1.89	RHS
51	20 Jul 10	23.186	13.70	3.00	0.050	41.10	2.06	4.77	RHS
52	20 Jul 10	26.268	1.80	1.20	0.050	2.16	0.11	0.25	RHS
53	20 Jul 10	26.267	0.90	0.80	0.050	0.72	0.04	0.08	RHS
54	20 Jul 10	26.266	1.30	1.00	0.050	1.30	0.07	0.15	RHS
55	20 Jul 10	26.264	1.40	1.00	0.050	1.40	0.07	0.16	RHS
56	20 Jul 10	26.263	1.00	0.60	0.050	0.60	0.03	0.07	RHS
57	20 Jul 10	26.262	1.40	0.80	0.050	1.12	0.06	0.13	RHS
58	20 Jul 10	26.258	1.30	1.20	0.050	1.56	0.08	0.18	RHS
59	20 Jul 10	26.257	3.20	0.80	0.050	2.56	0.13	0.30	RHS
60	20 Jul 10	26.257	1.40	0.70	0.050	0.98	0.05	0.11	RHS
CARRIED FORWARD:						1,516.98	75.85	175.97	

LINTASAN RESOURCES SDN. BHD.
MAINTENANCE OF FEDERAL ROADS - WEST COAST, SABAH

R01 POTHOLE PATCHING RECORD

DISTRICT: PENAMPANG

ROUTE NO. 500

ROAD NAME: JALAN KK - KENINGAU - TENOM

MONTH: JUNE 2010

ITEM	DATE	CHAINAGE	Length (m)	Width (m)	Depth (m)	AREA (m2)	VOLUME (m3)	PREMIX QUANTITY (ton)	REMARKS
BROUGHT FORWARD:						1,516.98	75.85	175.97	
61	20 Jul 10	26.249	2.20	1.10	0.050	2.42	0.12	0.28	RHS
62	20 Jul 10	26.248	1.70	1.10	0.050	1.87	0.09	0.22	RHS
63	20 Jul 10	26.246	3.10	0.40	0.050	1.24	0.06	0.14	LHS
64	20 Jul 10	26.245	1.30	1.20	0.050	1.56	0.08	0.18	RHS
65	20 Jul 10	26.245	0.70	0.60	0.050	0.42	0.02	0.05	RHS
66	20 Jul 10	26.244	1.10	1.00	0.050	1.10	0.06	0.13	RHS
67	20 Jul 10	26.243	1.10	0.70	0.050	0.77	0.04	0.09	RHS
68	20 Jul 10	26.243	1.50	0.90	0.050	1.35	0.07	0.16	RHS
69	20 Jul 10	26.239	0.70	0.50	0.050	0.35	0.02	0.04	RHS
70	20 Jul 10	26.237	2.20	1.00	0.050	2.20	0.11	0.26	RHS
71	20 Jul 10	26.237	1.10	0.80	0.050	0.88	0.04	0.10	RHS
72	20 Jul 10	25.955	2.10	2.00	0.050	4.20	0.21	0.49	RHS
73	21 Jul 10	31.259	1.30	0.70	0.050	0.91	0.05	0.11	RHS
74	21 Jul 10	31.253	1.40	0.80	0.050	1.12	0.06	0.13	RHS
75	21 Jul 10	31.247	3.00	0.70	0.050	2.10	0.11	0.24	RHS
76	21 Jul 10	31.238	1.40	0.90	0.050	1.26	0.06	0.15	RHS
77	21 Jul 10	31.233	3.60	0.70	0.050	2.52	0.13	0.29	RHS
78	21 Jul 10	31.224	3.70	1.00	0.050	3.70	0.19	0.43	RHS
79	21 Jul 10	31.221	2.00	1.00	0.050	2.00	0.10	0.23	RHS
80	21 Jul 10	31.220	1.80	1.10	0.050	1.98	0.10	0.23	RHS
81	21 Jul 10	31.218	2.00	0.50	0.050	1.00	0.05	0.12	RHS
82	21 Jul 10	31.218	2.30	0.40	0.050	0.92	0.05	0.11	RHS
83	21 Jul 10	31.214	11.50	1.10	0.050	12.65	0.63	1.47	RHS
84	22 Jul 10	28.420	0.70	0.70	0.050	0.49	0.02	0.06	RHS
85	22 Jul 10	31.556	13.00	1.60	0.050	20.80	1.04	2.41	RHS
86	22 Jul 10	31.566	0.60	0.60	0.050	0.36	0.02	0.04	RHS
87	22 Jul 10	32.395	0.50	0.50	0.050	0.25	0.01	0.03	RHS
88	22 Jul 10	32.398	0.80	0.40	0.050	0.32	0.02	0.04	RHS
89	22 Jul 10	32.720	0.80	0.50	0.050	0.40	0.02	0.05	RHS
90	22 Jul 10	35.887	10.10	3.00	0.050	30.30	1.52	3.51	RHS
CARRIED FORWARD:						1,618.42	80.92	187.74	

LINTASAN RESOURCES SDN. BHD.
MAINTENANCE OF FEDERAL ROADS - WEST COAST, SABAH

R01 POTHOLE PATCHING RECORD

DISTRICT: PENAMPANG

ROUTE NO. 500

ROAD NAME: JALAN KK - KENINGAU - TENOM

MONTH: JUNE 2010

ITEM	DATE	CHAINAGE	Length (m)	Width (m)	Depth (m)	AREA (m2)	VOLUME (m3)	PREMIX QUANTITY (ton)	REMARKS
BROUGHT FORWARD:						1,618.42	80.92	187.74	
91	22 Jul 10	35.883	4.20	2.00	0.050	8.40	0.42	0.97	RHS
92	22 Jul 10	35.565	3.80	1.20	0.050	4.56	0.23	0.53	RHS
93	22 Jul 10	35.568	1.80	1.30	0.050	2.34	0.12	0.27	RHS
94	22 Jul 10	35.570	2.20	1.50	0.050	3.30	0.17	0.38	RHS
95	22 Jul 10	35.572	3.50	1.70	0.050	5.95	0.30	0.69	RHS
96	22 Jul 10	35.575	3.00	2.30	0.050	6.90	0.35	0.80	RHS
97	22 Jul 10	35.578	3.50	1.30	0.050	4.55	0.23	0.53	RHS
98	22 Jul 10	35.581	2.70	1.70	0.050	4.59	0.23	0.53	RHS
99	22 Jul 10	35.583	2.00	1.70	0.050	3.40	0.17	0.39	RHS
100	23 Jul 10	30.856	20.20	1.80	0.050	36.36	1.82	4.22	RHS
101	23 Jul 10	33.670	13.00	2.00	0.050	26.00	1.30	3.02	RHS
102	23 Jul 10	39.299	7.80	1.40	0.050	10.92	0.55	1.27	RHS
103	23 Jul 10	39.307	2.20	1.50	0.050	3.30	0.17	0.38	RHS
104	23 Jul 10	39.308	9.60	2.80	0.050	26.88	1.34	3.12	RHS
105	23 Jul 10	18.943	2.40	2.30	0.050	5.52	0.28	0.64	LHS
106	23 Jul 10	18.950	24.30	2.50	0.050	60.75	3.04	7.05	LHS
107	23 Jul 10	39.317	5.20	2.10	0.050	10.92	0.55	1.27	RHS
108	23 Jul 10	39.330	2.30	1.60	0.050	3.68	0.18	0.43	RHS
109	23 Jul 10	39.332	14.00	2.50	0.050	35.00	1.75	4.06	RHS
110	23 Jul 10	1.900	2.10	1.10	0.050	2.31	0.12	0.27	LHS
111	23 Jul 10	1.900	0.90	0.70	0.050	0.63	0.03	0.07	LHS
112	23 Jul 10	33.500	5.40	1.30	0.050	7.02	0.35	0.81	LHS
113	23 Jul 10	33.355	11.30	2.70	0.050	30.51	1.53	3.54	LHS
114	24 Jul 10	18.990	2.80	2.10	0.050	5.88	0.29	0.68	LHS
115	24 Jul 10	18.991	6.80	2.20	0.050	14.96	0.75	1.74	LHS
116	24 Jul 10	19.310	0.40	0.40	0.050	0.16	0.01	0.02	LHS
117	24 Jul 10	19.316	3.10	1.70	0.050	5.27	0.26	0.61	LHS
118	24 Jul 10	19.315	1.00	0.90	0.050	0.90	0.05	0.10	LHS
119	24 Jul 10	19.320	1.00	0.60	0.050	0.60	0.03	0.07	LHS
120	24 Jul 10	19.322	1.60	1.10	0.050	1.76	0.09	0.20	LHS
CARRIED FORWARD:						1,951.74	97.58	226.40	

LINTASAN RESOURCES SDN. BHD.
MAINTENANCE OF FEDERAL ROADS - WEST COAST, SABAH

R01 POTHOLE PATCHING RECORD

DISTRICT: PENAMPANG

ROUTE NO. 500

ROAD NAME: JALAN KK - KENINGAU - TENOM

MONTH: JUNE 2010

ITEM	DATE	CHAINAGE	Length (m)	Width (m)	Depth (m)	AREA (m ²)	VOLUME (m ³)	PREMIX QUANTITY (ton)	REMARKS
BROUGHT FORWARD:						1,951.74	97.58	226.40	
121	24 Jul 10	19.320	0.80	0.70	0.050	0.56	0.03	0.06	LHS
122	25 Jul 10	25.959	1.20	1.10	0.050	1.32	0.07	0.15	RHS
123	25 Jul 10	25.961	2.60	1.00	0.050	2.60	0.13	0.30	RHS
124	25 Jul 10	25.961	2.10	1.50	0.050	3.15	0.16	0.37	RHS
125	25 Jul 10	25.962	3.40	1.70	0.050	5.78	0.29	0.67	LHS
126	25 Jul 10	25.962	1.40	0.70	0.050	0.98	0.05	0.11	RHS
127	25 Jul 10	25.963	1.00	0.80	0.050	0.80	0.04	0.09	LHS
128	25 Jul 10	25.964	4.90	2.20	0.050	10.78	0.54	1.25	RHS
129	25 Jul 10	25.965	1.80	0.80	0.050	1.44	0.07	0.17	RHS
130	27 Jul 10	26.011	0.70	0.60	0.050	0.42	0.02	0.05	RHS
131	27 Jul 10	26.029	0.70	0.50	0.050	0.35	0.02	0.04	RHS
132	27 Jul 10	26.031	1.40	0.60	0.050	0.84	0.04	0.10	RHS
133	27 Jul 10	26.033	1.20	1.00	0.050	1.20	0.06	0.14	LHS
134	27 Jul 10	26.066	4.10	0.90	0.050	3.69	0.18	0.43	RHS
135	27 Jul 10	26.067	3.20	0.90	0.050	2.88	0.14	0.33	LHS
136	27 Jul 10	26.078	1.20	0.60	0.050	0.72	0.04	0.08	LHS
137	27 Jul 10	26.079	1.50	1.20	0.050	1.80	0.09	0.21	LHS
138	27 Jul 10	26.080	1.20	0.90	0.050	1.08	0.05	0.13	LHS
139	27 Jul 10	26.084	0.70	0.60	0.050	0.42	0.02	0.05	RHS
140	27 Jul 10	26.091	3.40	1.50	0.050	5.10	0.26	0.59	LHS
141	27 Jul 10	26.092	3.10	0.80	0.050	2.48	0.12	0.29	LHS
142	27 Jul 10	26.146	1.70	1.70	0.050	2.89	0.14	0.34	LHS
143	27 Jul 10	26.147	5.40	4.00	0.050	21.60	1.08	2.51	LHS
144	27 Jul 10	26.161	3.10	2.00	0.050	6.20	0.31	0.72	LHS
145	27 Jul 10	26.166	0.90	0.90	0.050	0.81	0.04	0.09	LHS
146	27 Jul 10	26.167	0.50	0.40	0.050	0.20	0.01	0.02	LHS
147	27 Jul 10	26.169	2.10	1.80	0.050	3.78	0.19	0.44	LHS
148	27 Jul 10	26.173	1.50	1.20	0.050	1.80	0.09	0.21	LHS
149	28 Jul 10	1.166	4.50	1.10	0.050	4.95	0.25	0.57	LHS
150	28 Jul 10	20.424	5.40	2.20	0.050	11.88	0.59	1.38	RHS
CARRIED FORWARD:						2,054.24	102.71	238.29	

LINTASAN RESOURCES SDN. BHD.
MAINTENANCE OF FEDERAL ROADS - WEST COAST, SABAH

R01 POTHOLE PATCHING RECORD

DISTRICT: PENAMPANG

ROUTE NO. 500

ROAD NAME: JALAN KK - KENINGAU - TENOM

MONTH: JUNE 2010

ITEM	DATE	CHAINAGE	Length (m)	Width (m)	Depth (m)	AREA (m2)	VOLUME (m3)	PREMIX QUANTITY (ton)	REMARKS
BROUGHT FORWARD:						2,054.24	102.71	238.29	
151	28 Jul 10	20.429	2.40	0.80	0.050	1.92	0.10	0.22	RHS
152	28 Jul 10	14.316	5.10	2.20	0.050	11.22	0.56	1.30	LHS
153	28 Jul 10	14.321	1.80	1.80	0.050	3.24	0.16	0.38	LHS
154	29 Jul 10	19.256	14.30	1.90	0.050	27.17	1.36	3.15	LHS
155	29 Jul 10	20.105	0.80	0.70	0.050	0.56	0.03	0.06	RHS
156	29 Jul 10	20.106	1.90	0.80	0.050	1.52	0.08	0.18	RHS
157	29 Jul 10	20.490	3.80	1.70	0.050	6.46	0.32	0.75	LHS
158	29 Jul 10	20.498	8.10	1.50	0.050	12.15	0.61	1.41	LHS
159	29 Jul 10	20.398	6.50	2.00	0.050	13.00	0.65	1.51	RHS
160	29 Jul 10	20.413	15.30	2.80	0.050	42.84	2.14	4.97	RHS
161	29 Jul 10	20.414	0.90	0.80	0.050	0.72	0.04	0.08	RHS
162	29 Jul 10	20.417	1.10	0.80	0.050	0.88	0.04	0.10	RHS
163	29 Jul 10	21.772	2.10	1.50	0.050	3.15	0.16	0.37	LHS
164	29 Jul 10	21.791	2.10	1.70	0.050	3.57	0.18	0.41	LHS
165	29 Jul 10	21.807	3.00	1.70	0.050	5.10	0.26	0.59	LHS
166	29 Jul 10	21.808	1.80	1.20	0.050	2.16	0.11	0.25	LHS
167	29 Jul 10	19.074	4.00	1.00	0.050	4.00	0.20	0.46	LHS
168	30 Jul 10	14.263	2.50	1.40	0.050	3.50	0.18	0.41	LHS
169	30 Jul 10	14.265	4.10	1.20	0.050	4.92	0.25	0.57	LHS
170	30 Jul 10	14.266	11.60	1.40	0.050	16.24	0.81	1.88	LHS
171	30 Jul 10	14.316	1.00	0.90	0.050	0.90	0.05	0.10	LHS
172	30 Jul 10	14.319	2.00	0.90	0.050	1.80	0.09	0.21	LHS
173	30 Jul 10	14.321	2.60	1.50	0.050	3.90	0.20	0.45	LHS
174	30 Jul 10	14.316	7.20	3.20	0.050	23.04	1.15	2.67	LHS
175	30 Jul 10	14.323	4.10	1.70	0.050	6.97	0.35	0.81	LHS
176	30 Jul 10	14.319	7.80	3.10	0.050	24.18	1.21	2.80	LHS
177	30 Jul 10	14.327	2.80	1.50	0.050	4.20	0.21	0.49	LHS
178	30 Jul 10	14.327	3.00	1.90	0.050	5.70	0.29	0.66	LHS
179	30 Jul 10	14.348	5.80	1.90	0.050	11.02	0.55	1.28	LHS
180	30 Jul 10	14.349	1.60	1.50	0.050	2.40	0.12	0.28	LHS
CARRIED FORWARD:						2,302.67	115.13	267.11	

LINTASAN RESOURCES SDN. BHD.
MAINTENANCE OF FEDERAL ROADS - WEST COAST, SABAH

R01 POTHOLE PATCHING RECORD

DISTRICT: PENAMPANG

ROUTE NO. 500

ROAD NAME: JALAN KK - KENINGAU - TENOM

MONTH: JUNE 2010

ITEM	DATE	CHAINAGE	Length (m)	Width (m)	Depth (m)	AREA (m2)	VOLUME (m3)	PREMIX QUANTITY (ton)	REMARKS
BROUGHT FORWARD:						2,302.67	115.13	267.11	
181	30 Jul 10	14.353	1.70	1.40	0.050	2.38	0.12	0.28	LHS
182	30 Jul 10	19.302	1.80	1.50	0.050	2.70	0.14	0.31	LHS
183	30 Jul 10	19.309	2.00	1.60	0.050	3.20	0.16	0.37	LHS
184	30 Jul 10	19.310	0.90	0.60	0.050	0.54	0.03	0.06	LHS
185	31 Jul 10	26.370	2.00	1.40	0.050	2.80	0.14	0.32	LHS
186	31 Jul 10	26.340	1.80	1.00	0.050	1.80	0.09	0.21	LHS
187	31 Jul 10	26.338	1.80	1.00	0.050	1.80	0.09	0.21	LHS
188	31 Jul 10	35.740	3.60	1.40	0.050	5.04	0.25	0.58	RHS
189	31 Jul 10	35.744	3.00	1.00	0.050	3.00	0.15	0.35	RHS
190	31 Jul 10	35.748	6.60	2.80	0.050	18.48	0.92	2.14	RHS
TOTAL:						2,344.41	117.22	271.95	

LINTASAN RESOURCES SDN. BHD.
MAINTENANCE OF FEDERAL ROADS - WEST COAST, SABAH

R01 POTHOLE PATCHING RECORD

DISTRICT: PENAMPANG

ROUTE NO. 501

ROAD NAME: JALAN KK - PENAMPANG - LOKKAWI

MONTH: JULY 2010

ITEM	DATE	CHAINAGE	Length (m)	Width (m)	Depth (m)	AREA (m2)	VOLUME (m3)	PREMIX QUANTITY (ton)	REMARKS
BROUGHT FORWARD:						844.39	42.21	97.95	
1	02 Jul 10	7.550	0.70	0.70	0.050	0.49	0.02	0.06	RHS
2	02 Jul 10	1.942	4.30	1.10	0.050	4.73	0.24	0.55	RHS
3	02 Jul 10	1.943	3.00	0.80	0.050	2.40	0.12	0.28	RHS
4	02 Jul 10	1.949	2.80	1.00	0.050	2.80	0.14	0.32	RHS
5	02 Jul 10	1.560	0.80	0.60	0.050	0.48	0.02	0.06	RHS
6	02 Jul 10	1.561	1.00	0.60	0.050	0.60	0.03	0.07	RHS
7	02 Jul 10	2.968	4.70	1.90	0.050	8.93	0.45	1.04	RHS
8	02 Jul 10	2.958	1.70	0.80	0.050	1.36	0.07	0.16	RHS
9	02 Jul 10	2.954	1.50	0.40	0.050	0.60	0.03	0.07	RHS
10	02 Jul 10	2.941	12.60	0.80	0.050	10.08	0.50	1.17	RHS
11	06 Jul 10	1.560	1.20	1.00	0.050	1.20	0.06	0.14	RHS
12	06 Jul 10	1.557	3.60	2.50	0.050	9.00	0.45	1.04	RHS
13	06 Jul 10	1.230	2.60	1.70	0.050	4.42	0.22	0.51	RHS
14	06 Jul 10	1.231	1.10	0.40	0.050	0.44	0.02	0.05	RHS
15	06 Jul 10	1.216	4.30	0.90	0.050	3.87	0.19	0.45	RHS
16	06 Jul 10	1.214	3.80	1.00	0.050	3.80	0.19	0.44	RHS
17	06 Jul 10	1.163	1.80	1.10	0.050	1.98	0.10	0.23	RHS
18	06 Jul 10	1.159	4.80	1.00	0.050	4.80	0.24	0.56	RHS
19	06 Jul 10	0.784	3.60	1.10	0.050	3.96	0.20	0.46	LHS
20	09 Jul 10	0.822	3.40	0.60	0.050	2.04	0.10	0.24	LHS
21	09 Jul 10	0.839	2.40	0.80	0.050	1.92	0.10	0.22	LHS
22	09 Jul 10	0.846	1.30	1.10	0.050	1.43	0.07	0.17	LHS
23	09 Jul 10	1.930	3.40	0.70	0.050	2.38	0.12	0.28	LHS
24	09 Jul 10	1.933	5.10	0.80	0.050	4.08	0.20	0.47	LHS
25	09 Jul 10	1.942	4.70	1.00	0.050	4.70	0.24	0.55	LHS
26	09 Jul 10	2.116	4.00	1.30	0.050	5.20	0.26	0.60	LHS
27	09 Jul 10	2.122	1.10	1.00	0.050	1.10	0.06	0.13	LHS
28	09 Jul 10	2.126	1.30	1.00	0.050	1.30	0.07	0.15	LHS
29	09 Jul 10	2.126	0.60	0.60	0.050	0.36	0.02	0.04	LHS
30	09 Jul 10	2.129	3.30	0.80	0.050	2.64	0.13	0.31	LHS
CARRIED FORWARD:						937.48	46.87	108.75	

LINTASAN RESOURCES SDN. BHD.
MAINTENANCE OF FEDERAL ROADS - WEST COAST, SABAH

R01 POTHOLE PATCHING RECORD

DISTRICT: PENAMPANG

ROUTE NO. 501

ROAD NAME: JALAN KK - PENAMPANG - LOKKAWI

MONTH: JULY 2010

ITEM	DATE	CHAINAGE	Length (m)	Width (m)	Depth (m)	AREA (m2)	VOLUME (m3)	PREMIX QUANTITY (ton)	REMARKS
BROUGHT FORWARD:						937.48	46.87	108.75	
31	09 Jul 10	2.131	1.90	0.80	0.050	1.52	0.08	0.18	LHS
32	09 Jul 10	2.132	2.50	1.20	0.050	3.00	0.15	0.35	LHS
33	12 Jul 10	3.482	2.10	1.10	0.050	2.31	0.12	0.27	RHS
34	12 Jul 10	3.483	3.60	0.80	0.050	2.88	0.14	0.33	RHS
35	12 Jul 10	3.483	2.30	1.00	0.050	2.30	0.12	0.27	RHS
36	12 Jul 10	3.481	1.10	0.60	0.050	0.66	0.03	0.08	RHS
37	12 Jul 10	3.480	1.00	0.90	0.050	0.90	0.05	0.10	RHS
38	12 Jul 10	3.478	1.20	0.70	0.050	0.84	0.04	0.10	RHS
39	12 Jul 10	3.479	2.70	0.70	0.050	1.89	0.09	0.22	RHS
40	12 Jul 10	3.477	2.80	1.10	0.050	3.08	0.15	0.36	RHS
41	12 Jul 10	3.471	2.20	0.70	0.050	1.54	0.08	0.18	RHS
42	12 Jul 10	3.469	1.40	0.50	0.050	0.70	0.04	0.08	RHS
43	12 Jul 10	3.468	1.00	0.80	0.050	0.80	0.04	0.09	RHS
44	12 Jul 10	3.467	1.20	0.50	0.050	0.60	0.03	0.07	RHS
45	15 Jul 10	1.363	12.10	0.70	0.050	8.47	0.42	0.98	LHS
46	15 Jul 10	2.570	1.20	1.20	0.050	1.44	0.07	0.17	RHS
47	15 Jul 10	0.876	7.20	0.60	0.050	4.32	0.22	0.50	LHS
48	15 Jul 10	3.166	6.10	2.70	0.050	16.47	0.82	1.91	LHS
49	15 Jul 10	0.271	9.10	0.60	0.050	5.46	0.27	0.63	LHS
50	15 Jul 10	0.276	0.90	0.50	0.050	0.45	0.02	0.05	LHS
51	15 Jul 10	0.279	4.10	0.90	0.050	3.69	0.18	0.43	LHS
52	15 Jul 10	0.218	1.60	0.50	0.050	0.80	0.04	0.09	LHS
53	15 Jul 10	0.224	3.70	1.10	0.050	4.07	0.20	0.47	LHS
54	16 Jul 10	0.060	1.60	0.70	0.050	1.12	0.06	0.13	LHS
55	16 Jul 10	0.063	2.60	0.80	0.050	2.08	0.10	0.24	LHS
56	16 Jul 10	0.065	5.40	1.80	0.050	9.72	0.49	1.13	LHS
57	16 Jul 10	0.070	0.80	0.50	0.050	0.40	0.02	0.05	LHS
58	16 Jul 10	0.000	4.20	1.70	0.050	7.14	0.36	0.83	LHS
59	16 Jul 10	0.004	9.30	2.90	0.050	26.97	1.35	3.13	LHS
60	16 Jul 10	0.013	2.20	1.40	0.050	3.08	0.15	0.36	LHS
CARRIED FORWARD:						1,056.18	52.80	122.52	

LINTASAN RESOURCES SDN. BHD.
MAINTENANCE OF FEDERAL ROADS - WEST COAST, SABAH

R01 POTHOLE PATCHING RECORD

DISTRICT: PENAMPANG

ROUTE NO. 501

ROAD NAME: JALAN KK - PENAMPANG - LOKKAWI

MONTH: JULY 2010

ITEM	DATE	CHAINAGE	Length (m)	Width (m)	Depth (m)	AREA (m2)	VOLUME (m3)	PREMIX QUANTITY (ton)	REMARKS
BROUGHT FORWARD:						1,056.18	52.80	122.52	
61	16 Jul 10	0.020	4.40	1.00	0.050	4.40	0.22	0.51	LHS
62	16 Jul 10	0.036	5.70	1.10	0.050	6.27	0.31	0.73	LHS
63	16 Jul 10	0.053	0.70	0.50	0.050	0.35	0.02	0.04	LHS
64	16 Jul 10	0.059	0.80	0.50	0.050	0.40	0.02	0.05	LHS
65	16 Jul 10	0.060	0.50	0.50	0.050	0.25	0.01	0.03	LHS
66	16 Jul 10	0.066	0.60	0.50	0.050	0.30	0.02	0.03	LHS
67	16 Jul 10	0.072	4.10	0.90	0.050	3.69	0.18	0.43	LHS
68	19 Jul 10	12.411	0.40	0.40	0.050	0.16	0.01	0.02	LHS
69	19 Jul 10	13.290	0.60	0.40	0.050	0.24	0.01	0.03	LHS
70	19 Jul 10	13.730	0.60	0.40	0.050	0.24	0.01	0.03	LHS
71	19 Jul 10	14.120	0.60	0.40	0.050	0.24	0.01	0.03	RHS
72	19 Jul 10	14.890	0.60	0.40	0.050	0.24	0.01	0.03	RHS
73	19 Jul 10	16.658	0.60	0.40	0.050	0.24	0.01	0.03	LHS
74	19 Jul 10	16.660	0.40	0.40	0.050	0.16	0.01	0.02	LHS
75	19 Jul 10	16.664	0.40	0.40	0.050	0.16	0.01	0.02	LHS
76	19 Jul 10	16.667	0.60	0.40	0.050	0.24	0.01	0.03	LHS
77	19 Jul 10	16.677	0.80	0.40	0.050	0.32	0.02	0.04	LHS
78	19 Jul 10	16.680	0.40	0.40	0.050	0.16	0.01	0.02	LHS
79	19 Jul 10	16.683	0.60	0.40	0.050	0.24	0.01	0.03	LHS
80	19 Jul 10	16.687	1.40	0.40	0.050	0.56	0.03	0.06	LHS
81	19 Jul 10	16.690	1.60	0.40	0.050	0.64	0.03	0.07	LHS
82	19 Jul 10	16.716	0.40	0.40	0.050	0.16	0.01	0.02	LHS
83	19 Jul 10	16.713	0.40	0.40	0.050	0.16	0.01	0.02	LHS
84	19 Jul 10	16.711	0.40	0.40	0.050	0.16	0.01	0.02	LHS
85	19 Jul 10	16.911	1.40	0.40	0.050	0.56	0.03	0.06	LHS
86	23 Jul 10	4.090	0.40	0.40	0.050	0.16	0.01	0.02	RHS
87	23 Jul 10	4.960	0.40	0.40	0.050	0.16	0.01	0.02	RHS
88	23 Jul 10	4.957	1.40	0.60	0.050	0.84	0.04	0.10	RHS
89	23 Jul 10	4.953	2.00	0.60	0.050	1.20	0.06	0.14	RHS
90	27 Jul 10	5.818	8.60	1.40	0.050	12.04	0.60	1.40	RHS
CARRIED FORWARD:						1,091.12	54.55	126.57	

LINTASAN RESOURCES SDN. BHD.
MAINTENANCE OF FEDERAL ROADS - WEST COAST, SABAH

R01 POTHOLE PATCHING RECORD

DISTRICT: PENAMPANG

ROUTE NO. 501

ROAD NAME: JALAN KK - PENAMPANG - LOKKAWI

MONTH: JULY 2010

ITEM	DATE	CHAINAGE	Length (m)	Width (m)	Depth (m)	AREA (m2)	VOLUME (m3)	PREMIX QUANTITY (ton)	REMARKS
BROUGHT FORWARD:						1,091.12	54.55	126.57	
91	27 Jul 10	5.821	1.00	0.40	0.050	0.40	0.02	0.05	RHS
92	27 Jul 10	5.880	11.60	3.40	0.050	39.44	1.97	4.58	RHS
93	27 Jul 10	5.890	7.40	3.40	0.050	25.16	1.26	2.92	RHS
94	27 Jul 10	5.911	8.00	1.40	0.050	11.20	0.56	1.30	RHS
TOTAL:						1,167.32	58.36	135.41	

LINTASAN RESOURCES SDN. BHD.
MAINTENANCE OF FEDERAL ROADS - WEST COAST, SABAH

R01 POTHOLE PATCHING RECORD

DISTRICT: KOTA KINABALU

ROUTE NO. 608

ROAD NAME: JALAN MASUK KE LAPANGAN TERBANG LAMA

MONTH: JULY 2010

ITEM	DATE	CHAINAGE	Length (m)	Width (m)	Depth (m)	AREA (m2)	VOLUME (m3)	PREMIX QUANTITY (ton)	REMARKS
BROUGHT FORWARD:						14.37	0.72	1.67	
1	22 Jul 10	0.110	0.90	0.70	0.050	0.63	0.03	0.07	LHS
2	22 Jul 10	0.113	0.80	0.70	0.050	0.56	0.03	0.06	LHS
3	22 Jul 10	0.130	0.80	0.60	0.050	0.48	0.02	0.06	LHS
4	22 Jul 10	0.132	1.00	0.80	0.050	0.80	0.04	0.09	LHS
5	22 Jul 10	0.135	0.80	0.70	0.050	0.56	0.03	0.06	LHS
6	22 Jul 10	0.155	1.50	1.00	0.050	1.50	0.08	0.17	LHS
7	22 Jul 10	0.270	1.40	1.10	0.050	1.54	0.08	0.18	LHS
8	22 Jul 10	0.273	1.20	1.00	0.050	1.20	0.06	0.14	LHS
9	22 Jul 10	0.310	1.10	1.00	0.050	1.10	0.06	0.13	LHS
10	22 Jul 10	0.313	12.00	1.00	0.050	12.00	0.60	1.39	LHS
11	22 Jul 10	0.450	1.20	1.00	0.050	1.20	0.06	0.14	LHS
12	22 Jul 10	0.465	2.40	1.00	0.050	2.40	0.12	0.28	LHS
13	22 Jul 10	0.470	2.00	1.00	0.050	2.00	0.10	0.23	LHS
TOTAL:						40.34	2.02	4.68	

LINTASAN RESOURCES SDN BHD.
MAINTENANCE OF FEDERAL ROADS - WEST COAST, SABAH

SUMMARY - POTHOLE PATCHING RECORD

Month : JULY 2010

ITEM	DISTRICT	ROUTE NO.	ROAD NAME	AREA (m ²)			VOLUME (m ³)			PREMIX QUANTITY (TON)		
				PREVIOUS MONTH	CURRENT MONTH	CUM. MONTH	PREVIOUS MONTH	CURRENT MONTH	CUM. MONTH	PREVIOUS MONTH	CURRENT MONTH	CUM. MONTH
1	TAMBUNAN	500	Jalan Kota Kinabalu - Keningau - Tenom	262.81	161.19	424.00	13.61	8.14	21.75	31.60	18.90	50.50
2	KENINGAU	500	Jalan Kota Kinabalu - Keningau - Tenom	159.36	56.05	215.41	7.92	3.10	11.02	18.45	7.21	25.66
3	TENOM	500	Jalan Kota Kinabalu - Keningau - Tenom	145.31	80.82	226.13	6.94	4.55	11.49	16.13	10.56	26.69
TOTAL:				567.48	298.06	865.54	28.47	15.79	44.26	66.18	36.67	102.85

LINTASAN RESOURCES SDN. BHD.
MAINTENANCE OF FEDERAL ROADS - WEST COAST, SABAH

R01 POTHOLE PATCHING RECORD

DISTRICT: TAMBUNAN

ROUTE NO. 500

ROAD NAME: JLN K. KINABALU - KENINGAU-TENOM

MONTH: July 2010

ITEM	DATE	CHAINAGE	Length (m)	Width (m)	Depth (m)	AREA (m2)	VOLUME (m3)	PREMIX QUANTITY (ton)	REMARKS
BROUGHT FORWARD:						262.81	13.61	31.60	
1	09 Jul 10	66.210	5.60	1.20	0.050	6.72	0.34	0.79	RHS
2	09 Jul 10	66.190	4.70	1.40	0.050	6.58	0.33	0.77	RHS
3	09 Jul 10	52.210	3.50	1.20	0.050	4.20	0.21	0.49	RHS
4	09 Jul 10	52.215	2.60	1.40	0.050	3.64	0.18	0.42	RHS
5	10 Jul 10	80.100	3.40	0.90	0.050	3.06	0.15	0.35	LHS
6	10 Jul 10	80.150	1.10	0.80	0.050	0.88	0.04	0.09	LHS
7	10 Jul 10	80.170	1.20	0.70	0.050	0.84	0.04	0.09	RHS
8	10 Jul 10	77.000	5.40	1.20	0.050	6.48	0.32	0.74	RHS
9	10 Jul 10	52.220	3.40	0.90	0.050	3.06	0.15	0.35	RHS
10	10 Jul 10	52.225	7.90	1.20	0.050	9.48	0.47	1.09	RHS
11	10 Jul 10	52.245	7.30	1.80	0.050	13.14	0.66	1.53	RHS
12	13 Jul 10	96.226	2.30	1.40	0.050	3.22	0.16	0.37	RHS
13	13 Jul 10	78.263	8.70	1.20	0.050	10.44	0.52	1.21	LHS
14	13 Jul 10	78.081	1.70	0.60	0.050	1.02	0.05	0.12	LHS
15	16 Jul 10	87.122	10.50	1.10	0.050	11.55	0.58	1.35	RHS
16	16 Jul 10	75.005	2.00	0.70	0.050	1.40	0.07	0.16	LHS
17	16 Jul 10	75.010	1.00	0.60	0.050	0.60	0.03	0.07	LHS
18	16 Jul 10	74.992	2.30	0.60	0.050	1.38	0.07	0.16	RHS
19	16 Jul 10	74.948	2.00	0.70	0.050	1.40	0.07	0.16	RHS
20	16 Jul 10	74.390	0.90	0.70	0.050	0.63	0.03	0.07	LHS
21	16 Jul 10	65.012	3.10	1.00	0.050	3.10	0.16	0.37	RHS
22	16 Jul 10	64.996	3.00	0.90	0.050	2.70	0.14	0.32	RHS
23	16 Jul 10	64.990	5.90	0.70	0.050	4.13	0.21	0.49	RHS
24	16 Jul 10	64.899	0.90	0.80	0.050	0.72	0.04	0.09	RHS
25	16 Jul 10	64.990	0.50	0.30	0.050	0.15	0.01	0.02	LHS
26	16 Jul 10	64.089	1.20	0.70	0.050	0.84	0.04	0.09	RHS
27	16 Jul 10	64.079	0.90	0.60	0.050	0.54	0.03	0.07	RHS
28	16 Jul 10	64.079	1.00	0.60	0.050	0.60	0.03	0.07	LHS
29	17 Jul 10	53.102	5.00	1.50	0.050	7.50	0.38	0.88	LHS
30	17 Jul 10	53.107	4.30	1.00	0.050	4.30	0.22	0.51	LHS
CARRIED FORWARD :						377.11	19.34	44.89	

LINTASAN RESOURCES SDN. BHD.
MAINTENANCE OF FEDERAL ROADS - WEST COAST, SABAH

R01 POTHOLE PATCHING RECORD

DISTRICT: TAMBUNAN

ROUTE NO. 500

ROAD NAME: JLN K. KINABALU - KENINGAU-TENOM

MONTH: July 2010

ITEM	DATE	CHAINAGE	Length (m)	Width (m)	Depth (m)	AREA (m2)	VOLUME (m3)	PREMIX QUANTITY (ton)	REMARKS
BROUGHT FORWARD:						377.11	19.34	44.89	
31	17 Jul 10	53.111	3.40	1.60	0.050	5.44	0.27	0.63	LHS
32	17 Jul 10	53.112	11.00	0.80	0.050	8.80	0.44	1.02	LHS
33	17 Jul 10	64.013	9.30	1.60	0.050	14.88	0.74	1.72	LHS
34	17 Jul 10	64.106	1.50	1.10	0.050	1.65	0.08	0.19	RHS
35	30 Jul 10	65.910	0.90	0.80	0.050	0.72	0.04	0.09	RHS
36	30 Jul 10	65.920	1.10	0.90	0.050	0.99	0.05	0.12	RHS
37	30 Jul 10	65.950	1.40	1.20	0.050	1.68	0.08	0.19	RHS
38	30 Jul 10	66.750	1.30	1.10	0.075	1.43	0.11	0.26	RHS
39	31 Jul 10	79.737	0.70	0.60	0.050	0.42	0.02	0.05	RHS
40	31 Jul 10	66.070	1.60	0.90	0.025	1.44	0.04	0.09	RHS
41	31 Jul 10	66.076	1.20	1.00	0.025	1.20	0.03	0.07	RHS
42	31 Jul 10	66.007	3.20	1.30	0.075	4.16	0.31	0.72	RHS
43	31 Jul 10	65.796	3.40	1.20	0.050	4.08	0.20	0.46	RHS
44									
45									
46									
47									
48									
49									
50									
51									
52									
53									
54									
55									
56									
57									
58									
59									
60									
TOTAL :						424.00	21.75	50.50	

LINTASAN RESOURCES SDN. BHD.
MAINTENANCE OF FEDERAL ROADS - WEST COAST, SABAH

R01 POT HOLE PATCHING RECORD

DISTRICT: KENINGAU
ROUTE NO. 500
ROAD NAME: JLN K. KINABALU - KENINGAU-TENOM
MONTH: July 2010

ITEM	DATE	CHAINAGE	Length (m)	Width (m)	Depth (m)	AREA (m2)	VOLUME (m3)	PREMIX QUANTITY (ton)	REMARKS
BROUGHT FORWARD:						159.36	7.92	18.45	
1	01 Jul 10	117.389	2.10	0.80	0.050	1.68	0.08	0.19	RHS
2	01 Jul 10	117.380	2.00	0.80	0.050	1.60	0.08	0.19	RHS
3	01 Jul 10	116.712	4.20	0.90	0.075	3.78	0.28	0.65	LHS
4	01 Jul 10	104.985	4.80	1.10	0.075	5.28	0.40	0.93	LHS
5	01 Jul 10	105.498	1.60	1.20	0.075	1.92	0.14	0.32	RHS
6	02 Jul 10	128.020	10.30	1.30	0.050	13.39	0.67	1.55	RHS
7	02 Jul 10	129.490	13.80	1.10	0.050	15.18	0.76	1.76	LHS
8	02 Jul 10	135.554	1.60	3.10	0.050	4.96	0.25	0.58	LHS
9	02 Jul 10	135.556	2.80	1.90	0.050	5.32	0.27	0.63	RHS
10	12 Jul 10	113.751	1.60	0.70	0.075	1.12	0.08	0.19	RHS
11	23 Jul 10	120.452	0.70	0.60	0.050	0.42	0.02	0.05	LHS
12	23 Jul 10	120.442	0.70	0.60	0.050	0.42	0.02	0.05	RHS
13	23 Jul 10	120.396	1.40	0.70	0.050	0.98	0.05	0.12	RHS
14									
15									
16									
17									
18									
19									
20									
21									
22									
23									
24									
25									
26									
27									
28									
29									
30									
TOTAL						215.41	11.02	25.66	

LINTASAN RESOURCES SDN. BHD.
MAINTENANCE OF FEDERAL ROADS - WEST COAST, SABAH

R01 POTHOLE PATCHING RECORD

DISTRICT: TENOM

ROUTE NO. 500

ROAD NAME: JLN K. KINABALU - KENINGAU-TENOM

MONTH: July 2010

ITEM	DATE	CHAINAGE	Length (m)	Width (m)	Depth (m)	AREA (m2)	VOLUME (m3)	PREMIX QUANTITY (ton)	REMARKS
BROUGHT FORWARD:						145.31	6.94	16.13	
1	02 Jul 10	141.980	10.60	1.30	0.075	13.78	1.03	2.39	RHS
2	02 Jul 10	148.143	2.80	2.80	0.050	7.84	0.39	0.90	RHS
3	03 Jul 10	158.678	2.20	1.80	0.075	3.96	0.30	0.70	RHS
4	03 Jul 10	140.150	12.00	1.60	0.050	19.20	0.96	2.23	LHS
5	16 Jul 10	163.322	5.20	1.10	0.050	5.72	0.29	0.67	RHS
6	16 Jul 10	163.322	6.00	1.00	0.050	6.00	0.30	0.70	LHS
7	16 Jul 10	162.679	6.00	0.20	0.050	1.20	0.06	0.14	RHS
8	16 Jul 10	162.674	1.30	0.80	0.050	1.04	0.05	0.12	LHS
9	16 Jul 10	162.648	0.50	0.20	0.050	0.10	0.01	0.02	RHS
10	16 Jul 10	162.655	3.70	2.00	0.050	7.40	0.37	0.86	RHS
11	16 Jul 10	162.121	4.40	1.50	0.050	6.60	0.33	0.77	LHS
12	16 Jul 10	162.128	3.50	1.50	0.050	5.25	0.26	0.60	LHS
13	29 Jul 10	162.047	2.10	1.30	0.075	2.73	0.20	0.46	RHS
14									
15									
16									
17									
18									
19									
20									
21									
22									
23									
24									
25									
26									
27									
28									
29									
30									
TOTAL						226.13	11.49	26.69	

LINTASAN RESOURCES SDN BHD.
MAINTENANCE OF FEDERAL ROADS - WEST COAST, SABAH

SUMMARY - POTHOLE PATCHING RECORD

Month: JULY 2010

ITEM	DISTRICT	ROUTE NO.	ROAD NAME	AREA (m ²)			VOLUME (m ³)			PREMIX QUANTITY (TON)		
				PREVIOUS MONTH	CURRENT MONTH	CUM. MONTH	PREVIOUS MONTH	CURRENT MONTH	CUM. MONTH	PREVIOUS MONTH	CURRENT MONTH	CUM. MONTH
1	Beaufort	01	Jalan Kota Kinabalu - Sindumin	272.820	27.930	300.750	13.671	1.401	15.072	31.728	3.256	34.984
2	Sipitang	01	Jalan Kota Kinabalu - Sindumin	50.660	6.190	56.850	2.560	0.313	2.873	5.956	0.727	6.683
3	Beaufort	502	Jalan Beaufort - Menumbok	59.600	4.400	64.000	3.009	0.220	3.229	6.946	0.511	7.457
4	Kuala Penyu	502	Jalan Beaufort - Menumbok	59.410	0.000	59.410	2.975	0.000	2.975	6.902	0.000	6.902
TOTAL:				442.490	38.520	481.010	22.215	1.934	24.149	51.532	4.494	56.026

LINTASAN RESOURCES SDN. BHD.
MAINTENANCE OF FEDERAL ROADS - WEST COAST, SABAH

R01 POTHOLE PATCHING RECORD

DISTRICT: BEAUFORT

ROUTE NO. 01

ROAD NAME: JALAN KOTA KINABALU - SINDUMIN

MONTH: JULY 2010

ITEM	DATE	CHAINAGE	Length (m)	Width (m)	Depth (m)	AREA (m2)	VOLUME (m3)	PREMIX QUANTITY (ton)	REMARKS
BROUGHT FORWARD:			-	-	-	272.820	13.671	31.728	
1	02 Jul 10	72.520	0.90	0.40	0.050	0.360	0.018	0.042	LHS
2	02 Jul 10	72.850	1.00	1.00	0.050	1.000	0.050	0.116	LHS
3	02 Jul 10	73.360	0.90	0.80	0.050	0.720	0.036	0.084	LHS
4	02 Jul 10	75.080	0.40	0.50	0.050	0.200	0.010	0.023	RHS
5	02 Jul 10	75.081	0.50	1.00	0.050	0.500	0.025	0.058	LHS
6	02 Jul 10	77.010	0.50	0.40	0.050	0.200	0.010	0.023	LHS
7	02 Jul 10	77.012	0.40	0.40	0.050	0.160	0.008	0.019	LHS
8	02 Jul 10	77.015	0.40	0.30	0.050	0.120	0.006	0.014	LHS
9	02 Jul 10	77.020	0.70	0.50	0.050	0.350	0.018	0.042	LHS
10	02 Jul 10	77.330	0.40	0.50	0.050	0.200	0.010	0.023	LHS
11	02 Jul 10	77.785	0.40	0.30	0.050	0.120	0.006	0.014	LHS
12	02 Jul 10	78.513	0.40	0.40	0.050	0.160	0.008	0.019	LHS
13	02 Jul 10	81.070	0.50	0.50	0.050	0.250	0.013	0.030	LHS
14	02 Jul 10	95.530	0.80	1.00	0.050	0.800	0.040	0.093	M
15	07 Jul 10	82.180	1.90	1.50	0.050	2.850	0.143	0.332	LHS
16	07 Jul 10	83.470	1.80	0.90	0.050	1.620	0.081	0.188	RHS
17	07 Jul 10	99.612	0.40	0.50	0.050	0.200	0.010	0.023	LHS
18	07 Jul 10	99.620	0.70	0.50	0.050	0.350	0.018	0.042	LHS
19	07 Jul 10	108.380	1.30	0.90	0.050	1.170	0.059	0.137	LHS
20	07 Jul 10	108.389	1.00	1.00	0.050	1.000	0.050	0.116	LHS
21	07 Jul 10	101.378	1.00	0.60	0.050	0.600	0.030	0.070	LHS
22	07 Jul 10	101.380	0.40	0.40	0.050	0.160	0.008	0.019	LHS
23	13 Jul 10	93.230	0.40	0.40	0.050	0.160	0.008	0.019	LHS
24	13 Jul 10	93.310	0.40	0.40	0.050	0.160	0.008	0.019	RHS
25	13 Jul 10	94.970	0.50	0.40	0.050	0.200	0.010	0.023	LHS
26	13 Jul 10	95.040	1.00	0.90	0.050	0.900	0.045	0.104	LHS
27	13 Jul 10	95.045	0.90	0.80	0.050	0.720	0.036	0.084	LHS
28	13 Jul 10	95.280	1.10	0.90	0.050	0.990	0.050	0.116	LHS
29	13 Jul 10	95.280	0.40	0.40	0.050	0.160	0.008	0.019	RHS
30	13 Jul 10	95.282	0.40	0.40	0.050	0.160	0.008	0.019	LHS
CARRIED FORWARD:						289.360	14.501	33.658	

LINTASAN RESOURCES SDN. BHD.
 MAINTENANCE OF FEDERAL ROADS - WEST COAST, SABAH

R01 POTHOLE PATCHING RECORD

DISTRICT: BEAUFORT
ROUTE NO. 01
ROAD NAME: JALAN KOTA KINABALU - SINDUMIN
MONTH: JULY 2010

ITEM	DATE	CHAINAGE	Length (m)	Width (m)	Depth (m)	AREA (m2)	VOLUME (m3)	PREMIX QUANTITY (ton)	REMARKS
BROUGHT FORWARD:			-	-	-	289.360	14.501	33.658	
31	16 Jul 10	114.018	0.60	0.50	0.050	0.300	0.015	0.035	RHS
32	16 Jul 10	114.020	0.90	0.60	0.050	0.540	0.027	0.063	RHS
33	16 Jul 10	114.022	0.90	0.90	0.050	0.810	0.041	0.095	LHS
34	16 Jul 10	121.799	0.40	0.30	0.050	0.120	0.006	0.014	RHS
35	16 Jul 10	121.990	0.20	0.20	0.050	0.040	0.002	0.005	LHS
36	16 Jul 10	122.010	0.40	0.30	0.050	0.120	0.006	0.014	RHS
37	16 Jul 10	122.119	0.60	0.30	0.050	0.180	0.009	0.021	RHS
38	16 Jul 10	122.150	0.20	0.30	0.050	0.060	0.003	0.007	LHS
39	16 Jul 10	122.180	0.30	0.30	0.050	0.090	0.005	0.012	LHS
40	16 Jul 10	122.330	0.30	0.20	0.050	0.060	0.003	0.007	RHS
41	16 Jul 10	122.420	1.00	1.10	0.050	1.100	0.055	0.128	RHS
42	16 Jul 10	122.470	1.00	0.80	0.050	0.800	0.040	0.093	LHS
43	16 Jul 10	122.480	0.80	0.50	0.050	0.400	0.020	0.046	LHS
44	16 Jul 10	122.485	0.70	0.50	0.050	0.350	0.018	0.042	LHS
45	16 Jul 10	122.493	1.00	0.90	0.050	0.900	0.045	0.104	LHS
46	22 Jul 10	82.750	1.00	1.00	0.050	1.000	0.050	0.116	LHS
47	22 Jul 10	82.780	1.00	1.00	0.050	1.000	0.050	0.116	LHS
48	22 Jul 10	82.790	1.50	1.00	0.050	1.500	0.075	0.174	LHS
49	22 Jul 10	82.812	1.40	1.10	0.050	1.540	0.077	0.179	LHS
50	22 Jul 10	89.200	0.70	0.40	0.050	0.280	0.014	0.032	LHS
51	22 Jul 10	96.380	0.50	0.40	0.050	0.200	0.010	0.023	LHS
52									
53									
54									
55									
56									
57									
58									
59									
60									
CARRIED FORWARD:						300.750	15.072	34.984	

LINTASAN RESOURCES SDN. BHD.
MAINTENANCE OF FEDERAL ROADS - WEST COAST, SABAH

R01 POTHOLE PATCHING RECORD

DISTRICT: SIPITANG

ROUTE NO. 01

ROAD NAME: JALAN KOTA KINABALU - SINDUMIN

MONTH: JULY 2010

ITEM	DATE	CHAINAGE	Length (m)	Width (m)	Depth (m)	AREA (m2)	VOLUME (m3)	PREMIX QUANTITY (ton)	REMARKS
BROUGHT FORWARD:			-	-	-	50.660	2.560	5.956	-
1	20 Jul 10	139.430	0.40	0.40	0.050	0.160	0.008	0.019	RHS
2	20 Jul 10	139.432	0.50	0.40	0.050	0.200	0.010	0.023	RHS
3	20 Jul 10	139.440	0.50	0.60	0.050	0.300	0.015	0.035	RHS
4	20 Jul 10	139.444	0.50	0.50	0.050	0.250	0.013	0.030	RHS
5	20 Jul 10	139.456	0.40	0.40	0.050	0.160	0.008	0.019	LHS
6	20 Jul 10	139.510	0.70	0.40	0.050	0.280	0.014	0.032	RHS
7	20 Jul 10	139.511	0.50	0.50	0.050	0.250	0.013	0.030	RHS
8	20 Jul 10	139.520	0.40	0.40	0.050	0.160	0.008	0.019	RHS
9	20 Jul 10	139.526	0.80	0.60	0.050	0.480	0.024	0.056	RHS
10	20 Jul 10	139.531	0.60	0.40	0.050	0.240	0.012	0.028	RHS
11	20 Jul 10	139.550	0.40	0.50	0.050	0.200	0.010	0.023	LHS
12	20 Jul 10	139.552	0.40	0.30	0.050	0.120	0.006	0.014	RHS
13	20 Jul 10	139.555	0.70	0.50	0.050	0.350	0.018	0.042	RHS
14	20 Jul 10	139.558	0.40	0.40	0.050	0.160	0.008	0.019	RHS
15	20 Jul 10	139.560	0.70	0.50	0.050	0.350	0.018	0.042	RHS
16	20 Jul 10	139.563	0.50	0.50	0.050	0.250	0.013	0.030	RHS
17	20 Jul 10	139.570	0.50	0.50	0.050	0.250	0.013	0.030	LHS
18	20 Jul 10	139.574	0.50	0.40	0.050	0.200	0.010	0.023	LHS
19	20 Jul 10	139.610	0.50	0.60	0.050	0.300	0.015	0.035	RHS
20	20 Jul 10	139.613	0.70	0.40	0.050	0.280	0.014	0.032	RHS
21	20 Jul 10	139.770	0.70	0.50	0.050	0.350	0.018	0.042	LHS
22	20 Jul 10	139.985	1.00	0.90	0.050	0.900	0.045	0.104	LHS
23									
24									
25									
26									
27									
28									
29									
30									
CARRIED FORWARD:						56.850	2.873	6.683	

LINTASAN RESOURCES SDN. BHD.
MAINTENANCE OF FEDERAL ROADS - WEST COAST, SABAH

R01 POTHOLE PATCHING RECORD

DISTRICT: BEAUFORT

ROUTE NO. 502

ROAD NAME: JALAN BEAUFORT - MENUMBOK

MONTH: JULY 2010

ITEM	DATE	CHAINAGE	Length (m)	Width (m)	Depth (m)	AREA (m2)	VOLUME (m3)	PREMIX QUANTITY (ton)	REMARKS
BROUGHT FORWARD:			-	-	-	59.600	3.009	6.946	
1	10 Jul 10	0.800	1.20	0.40	0.050	0.480	0.024	0.056	LHS
2	10 Jul 10	1.550	1.80	1.20	0.050	2.160	0.108	0.251	LHS
3	10 Jul 10	3.100	2.20	0.80	0.050	1.760	0.088	0.204	RHS
4									
5									
6									
7									
8									
9									
10									
11									
12									
13									
14									
15									
16									
17									
18									
19									
20									
21									
22									
23									
24									
25									
26									
27									
28									
29									
30									
CARRIED FORWARD:						64.000	3.229	7.457	

LINTASAN RESOURCES SDN. BHD.
 MAINTENANCE OF FEDERAL ROADS - WEST COAST, SABAH

R01 POTHOLE PATCHING RECORD

DISTRICT:	KUALA PENYU
ROUTE NO.	502
ROAD NAME:	JALAN BEAUFORT - MENUMBOK
MONTH:	JULY 2010

ITEM	DATE	CHAINAGE	Length (m)	Width (m)	Depth (m)	AREA (m2)	VOLUME (m3)	PREMIX QUANTITY (ton)	REMARKS
BROUGHT FORWARD:			-	-	-	59.410	2.975	6.902	
1									
2									
3									
4									
5									
6									
7									
8									
9									
10									
11									
12									
13									
14									
15									
16									
17									
18									
19									
20									
21									
22									
23									
24									
25									
26									
27									
28									
29									
30									
CARRIED FORWARD:						59.410	2.975	6.902	

DISTRICT : SIPITANG
ROUTE NO : 01 JALAN KOTA KINABALU - SINDUMIN
LOCATION : CH135.740 (KM137.500) - RHS

R01 PAVEMENT TREATMENT



BEFORE



IN PROGRESS



AFTER

DISTRICT : SIPITANG
ROUTE NO : 01 JALAN KOTA KINABALU - SINDUMIN
LOCATION : CH149.350 (KM151.110) - RHS

R01 PAVEMENT TREATMENT



BEFORE



IN PROGRESS



AFTER

LINTASAN RESOURCES SDN. BHD.
PAVEMENT TREATMENT
GRAND SUMMARY

MONTH: JULY 2010

DISTRICT	ROUTE NO.	ROAD NAME	Previous Month	Current Month	Cummulative
			(m ²)	(m ²)	(m ²)
Kota Belud	01	Jalan Kota Kinabalu-Kudat	360.30	0.00	360.30
Kota Marudu	01	Jalan Kota Kinabalu-Kudat	192.33	0.00	192.33
Kudat	01	Jalan Kota Kinabalu-Kudat	51.93	0.00	51.93
Tuaran	01	Jalan Kota Kinabalu-Kudat	179.18	51.46	230.64
	22	Jalan Kota Kinabalu-Sandakan	2,387.10	123.05	2,510.15
	503	Jalan Berungis-Kota Belud	23.82	415.62	439.44
Kota Kinabalu	01	Jalan Kota Kinabalu-Kudat	356.78	0.00	356.78
	01	Jalan Kota Kinabalu-Sindumin	0.07	0.00	0.07
	606	Jalan Susur Sepangar Bay	338.95	29.90	368.85
	607	Jalan Masuk Ke Pelabuhan Baru	0.00	0.00	0.00
	608	Jalan K Masuk Ke Lapangan Terbang Lama	3.23	0.00	3.23
Penampang	01	Jalan Kota Kinabalu-Sindumin	805.91	0.00	805.91
	500	Jalan Kota Kinabalu-Keningau-Tenom	5,331.68	130.40	5,462.08
	501	Jalan Kota Kinabalu-Penampang-Lok Kawi	480.92	467.00	947.92
Papar	01	Jalan Kota Kinabalu-Sindumin	1,162.25	0.00	1,162.25
Ranau	22	Jalan Kota Kinabalu-Sandakan	1,472.12	19.89	1,492.01
Tambunam	500	Jalan Kota Kinabalu-Keningau-Tenom	3,438.95	39.77	3,478.72
Keningau	500	Jalan Kota Kinabalu-Keningau-Tenom	924.73	5.70	930.43
Tenom	500	Jalan Kota Kinabalu-Keningau-Tenom	59.30	0.00	59.30
Beaufort	01	Jalan Kota Kinabalu-Sindumin	2,462.32	127.80	2,590.12
	502	Jalan Beaufort-Menumbok	484.05	36.45	520.50
Sipitang	01	Jalan Kota Kinabalu-Sindumin	636.75	70.22	706.97
Kuala Penyu	502	Jalan Beaufort-Menumbok	377.10	54.78	431.88
TOTAL			21,529.77	1,572.04	23,101.81

LINTASAN RESOURCES SDN. BHD.
MAINTENANCE OF FEDERAL ROADS - WEST COAST, SABAH

SUMMARY - PAVEMENT TREATMENT RECORD

Month : JULY 2010

ITEM	DISTRICT	ROUTE NO.	ROAD NAME	AREA (m ²)		
				PREVIOUS MONTH	CURRENT MONTH	CUM. MONTH
1	KOTA BELUD	01	JALAN KOTA KINABALU - KUDAT	360.30	-	360.30
2	KOTA MARUDU	01	JALAN KOTA KINABALU - KUDAT	192.33	-	192.33
3	KUDAT	01	JALAN KOTA KINABALU - KUDAT	51.93	-	51.93
TOTAL				604.56	-	604.56

LINTASAN RESOURCES SDN. BHD.
MAINTENANCE OF FEDERAL ROADS - WEST COAST, SABAH

R01 PAVEMENT TREATMENT RECORD

DISTRICT: KOTA BELUD
ROUTE NO. 01
ROAD NAME: JALAN KOTA KINABALU- KUDAT
MONTH: JULY 2010

ITEM	DATE	LOCATION (CH)	LENGTH (m)	WIDTH (m)	AREA (m ²)	REMARKS
BROUGHT FORWARD:					360.30	
1						
2						
3						
4						
5						
6						
7						
8						
9						
10						
11						
12						
13						
14						
15						
16						
17						
18						
19						
20						
21						
22						
23						
24						
25						
26						
27						
28						
29						
30						
BALANCE END OF JULY:					360.30	

LINTASAN RESOURCES SDN. BHD.
MAINTENANCE OF FEDERAL ROADS - WEST COAST, SABAH

SUMMARY - PAVEMENT TREATMENT RECORD

Month: JULY 2010

ITEM	DISTRICT	ROUTE NO.	ROAD NAME	AREA (m ²)		
				PREVIOUS MONTH	CURRENT MONTH	CUM. MONTH
1	Kota Kinabalu	01	Jalan Kota Kinabalu - Kudat	356.78	123.05	479.83
2	Tuaran	01	Jalan Kota Kinabalu - Kudat	179.18	51.46	230.64
3	Tuaran	22	Jalan Kota Kinabalu - Sandakan	2,387.10	- 2,387.10	-
4	Tuaran	503	Jalan Berungis - Kota Belud	23.82	-	23.82
5	Kota Kinabalu	606	Jalan Susur Sepangar Bay	338.95	29.90	368.85
6	Kota Kinabalu	607	Jalan Masuk Ke Pelabuhan Baru, KK	-	-	-
TOTAL				3,285.83	- 2,182.69	1,103.14

LINTASAN RESOURCES SDN. BHD.
MAINTENANCE OF FEDERAL ROADS - WEST COAST, SABAH

R01 PAVEMENT TREATMENT RECORD

DISTRICT: KOTA KINABALU

ROUTE NO. 01

ROAD NAME: JALAN KOTA KINABALU - KUDAT

MONTH: JULY 2010

ITEM	DATE	LOCATION (CH)	LENGTH (m)	WIDTH (m)	AREA (m ²)	REMARKS
BROUGHT FORWARD:					356.78	
1	01 Jul 10	10.902	5.20	1.20	6.24	LHS
2	02 Jul 10	12.102	5.80	1.00	5.80	LHS
3	08 Jul 10	2.517	11.50	1.40	16.10	RHS
4	08 Jul 10	14.276	7.60	0.90	6.84	LHS
5	14 Jul 10	16.320	5.40	1.30	7.02	RHS
6	18 Jul 10	23.605	5.30	1.20	6.36	RHS
7	18 Jul 10	23.600	5.40	1.00	5.40	RHS
8	18 Jul 10	22.742	5.30	1.30	6.89	RHS
9	19 Jul 10	21.370	8.10	1.00	8.10	RHS
10	19 Jul 10	21.210	12.80	1.30	16.64	RHS
11	19 Jul 10	21.204	5.80	1.00	5.80	RHS
12	19 Jul 10	21.195	6.50	1.00	6.50	RHS
13	20 Jul 10	19.495	5.00	1.00	5.00	RHS
14	20 Jul 10	18.450	6.00	1.20	7.20	RHS
15	20 Jul 10	18.450	5.00	1.00	5.00	RHS
16	20 Jul 10	18.445	10.20	0.80	8.16	RHS
TOTAL:					479.83	

LINTASAN RESOURCES SDN. BHD.
 MAINTENANCE OF FEDERAL ROADS - WEST COAST, SABAH

R01 PAVEMENT TREATMENT RECORD

DISTRICT: TUARAN

ROUTE NO. 01

ROAD NAME: JALAN KOTA KINABALU - KUDAT

MONTH: JULY 2010

ITEM	DATE	LOCATION (CH)	LENGTH (m)	WIDTH (m)	AREA (m ²)	REMARKS
BROUGHT FORWARD:					179.18	
1	07 Jul 10	31.980	5.00	1.60	8.00	LHS
2	07 Jul 10	32.030	8.40	1.30	10.92	LHS
3	07 Jul 10	32.035	7.00	1.20	8.40	LHS
4	07 Jul 10	32.065	6.00	1.40	8.40	LHS
5	09 Jul 10	32.306	6.70	1.20	8.04	RHS
6	17 Jul 10	27.190	7.00	1.10	7.70	RHS
TOTAL :					230.64	

LINTASAN RESOURCES SDN. BHD.
MAINTENANCE OF FEDERAL ROADS - WEST COAST, SABAH

R01 PAVEMENT TREATMENT RECORD

DISTRICT: TUARAN

ROUTE NO. 22

ROAD NAME: JALAN KOTA KINABALU - SANDAKAN

MONTH: JULY 2010

ITEM	DATE	LOCATION (CH)	LENGTH (m)	WIDTH (m)	AREA (m ²)	REMARKS
BROUGHT FORWARD:					2,387.10	
1	02 Jul 10	19.060	8.00	1.10	8.80	LHS
2	03 Jul 10	19.108	6.50	1.00	6.50	LHS
3	03 Jul 10	19.640	5.30	0.80	4.24	LHS
4	04 Jul 10	20.100	6.80	1.20	8.16	LHS
5	05 Jul 10	20.140	8.00	1.30	10.40	LHS
6	05 Jul 10	20.115	5.30	1.10	5.83	LHS
7	05 Jul 10	20.285	5.10	0.70	3.57	LHS
8	05 Jul 10	20.285	6.00	0.20	1.20	LHS
9	06 Jul 10	20.840	16.40	1.10	18.04	LHS
10	06 Jul 10	14.648	9.80	1.00	9.80	RHS
11	06 Jul 10	14.965	35.80	0.80	28.64	LHS
12	06 Jul 10	15.000	7.20	0.90	6.48	LHS
13	08 Jul 10	14.993	7.40	1.00	7.40	LHS
14	08 Jul 10	15.011	8.50	1.10	9.35	LHS
15	08 Jul 10	15.044	9.30	1.20	11.16	LHS
16	08 Jul 10	15.053	7.20	2.10	15.12	LHS
17	08 Jul 10	15.084	7.00	1.00	7.00	LHS
18	08 Jul 10	15.106	5.90	1.30	7.67	LHS
19	09 Jul 10	25.845	5.30	1.10	5.83	LHS
20	09 Jul 10	20.990	7.00	1.40	9.80	LHS
21	09 Jul 10	31.995	7.00	1.30	9.10	RHS
22	09 Jul 10	31.990	10.50	1.10	11.55	RHS
23	09 Jul 10	31.990	5.20	1.00	5.20	RHS
24	10 Jul 10	21.290	8.80	1.60	14.08	LHS
25	10 Jul 10	21.332	9.60	1.30	12.48	LHS
26	10 Jul 10	21.451	6.60	1.40	9.24	LHS
27	10 Jul 10	21.700	6.50	1.40	9.10	LHS
28	10 Jul 10	24.780	11.50	0.80	9.20	RHS
29	10 Jul 10	24.720	10.50	1.10	11.55	RHS
30	10 Jul 10	24.717	8.50	1.00	8.50	RHS
CARRIED FORWARD :					2,672.09	

LINTASAN RESOURCES SDN. BHD.
 MAINTENANCE OF FEDERAL ROADS - WEST COAST, SABAH

R01 PAVEMENT TREATMENT RECORD

DISTRICT: TUARAN

ROUTE NO. 22

ROAD NAME: JALAN KOTA KINABALU - SANDAKAN

MONTH: JULY 2010

ITEM	DATE	LOCATION (CH)	LENGTH (m)	WIDTH (m)	AREA (m ²)	REMARKS
BROUGHT FORWARD:					2,672.09	
31	11 Jul 10	38.445	15.40	1.10	16.94	LHS
32	11 Jul 10	38.550	10.10	1.40	14.14	LHS
33	11 Jul 10	38.560	12.50	1.30	16.25	LHS
34	11 Jul 10	38.570	5.00	1.30	6.50	LHS
35	12 Jul 10	38.788	8.00	0.90	7.20	LHS
36	12 Jul 10	39.220	6.50	1.00	6.50	LHS
37	13 Jul 10	39.875	5.20	1.10	5.72	RHS
38	13 Jul 10	39.870	17.80	1.00	17.80	RHS
39	13 Jul 10	39.853	12.00	1.30	15.60	RHS
40	14 Jul 10	38.840	8.40	1.10	9.24	RHS
41	14 Jul 10	38.795	8.40	1.10	9.24	RHS
42	14 Jul 10	32.412	5.00	1.10	5.50	RHS
TOTAL:					2,802.72	

LINTASAN RESOURCES SDN. BHD.
MAINTENANCE OF FEDERAL ROADS - WEST COAST, SABAH

R01 PAVEMENT TREATMENT RECORD

DISTRICT: TUARAN
ROUTE NO. 503
ROAD NAME: JALAN BERUNGIS - KOTA BELUD
MONTH: JULY 2010

ITEM	DATE	LOCATION (CH)	LENGTH (m)	WIDTH (m)	AREA (m ²)	REMARKS
BROUGHT FORWARD:					23.82	
TOTAL :					23.82	

LINTASAN RESOURCES SDN. BHD.
 MAINTENANCE OF FEDERAL ROADS - WEST COAST, SABAH

R01 PAVEMENT TREATMENT RECORD

DISTRICT: KOTA KINABALU

ROUTE NO. 606

ROAD NAME: JALAN SUSUR SEPANGAR BAY

MONTH: JULY 2010

ITEM	DATE	LOCATION (CH)	LENGTH (m)	WIDTH (m)	AREA (m ²)	REMARKS
BROUGHT FORWARD:					338.95	
1	06 Jul 10	1.765	23.00	1.30	29.90	RHS
TOTAL:					368.85	

LINTASAN RESOURCES SDN. BHD.
MAINTENANCE OF FEDERAL ROADS - WEST COAST, SABAH

SUMMARY - PAVEMENT TREATMENT RECORD

MONTH : JULY 2010

ITEM	DISTRICT	ROUTE NO.	ROAD NAME	AREA (m ²)		
				PREVIOUS MONTH	CURRENT MONTH	CUM. MONTH
1	Ranau	22	Jalan Kota Kinabalu - Sandakan	1,472.12	19.89	1,492.01
TOTAL				1,472.12	19.89	1,492.01

LINTASAN RESOURCES SDN. BHD.
 MAINTENANCE OF FEDERAL ROADS - WEST COAST, SABAH

R01 PAVEMENT TREATMENT RECORD

DISTRICT: Ranau
ROUTE NO. 22
ROAD NAME: Jalan Kota Kinabalu - Sandakan
MONTH: July 2010

ITEM	DATE	LOCATION (CH)	LENGTH (m)	WIDTH (m)	AREA (m ²)	REMARKS
BROUGHT FORWARD FROM JUNE 2010:					1,472.12	
1	28/07/10	118.300	7.30	1.40	10.22	LHS Pavement Treatment
2	28/07/10	118.300	3.10	0.90	2.79	LHS Pavement Treatment
3	28/07/10	118.300	7.00	0.80	5.60	RHS Pavement Treatment
4	28/07/10	118.300	3.20	0.40	1.28	RHS Pavement Treatment
5						
6						
7						
8						
9						
10						
11						
12						
13						
14						
15						
16						
17						
18						
19						
20						
21						
22						
23						
24						
25						
26						
27						
28						
29						
30						
CARRIED FORWARD:					1,492.01	

LINTASAN RESOURCES SDN. BHD.
MAINTENANCE OF FEDERAL ROADS - WEST COAST, SABAH

SUMMARY - PAVEMENT TREATMENT RECORD

Month : JULY 2010

ITEM	DISTRICT	ROUTE NO.	ROAD NAME	AREA (m ²)		
				PREVIOUS MONTH	CURRENT MONTH	CUM. MONTH
1	TAMBUNAN	500	Jalan Kota Kinabalu - Keningau - Tenom	3,438.95	39.77	3,478.72
2	KENINGAU	500	Jalan Kota Kinabalu - Keningau - Tenom	924.73	5.70	930.43
3	TENOM	500	Jalan Kota Kinabalu - Keningau - Tenom	59.30	-	59.30
TOTAL				4,422.98	45.47	4,468.45

LINTASAN RESOURCES SDN. BHD.
MAINTENANCE OF FEDERAL ROADS - WEST COAST, SABAH

R01 PAVEMENT TREATMENT RECORD

DISTRICT: TAMBUNAN
ROUTE NO. 500
ROAD NAME: JLN KOTA KINABALU -KENINGAU-TENOM
MONTH: July 2010

ITEM	DATE	LOCATION (CH)	LENGTH (m)	WIDTH (m)	AREA (m ²)	REMARKS
BROUGHT FORWARD:					3,438.95	
1	03 Jul 10	98.880	26.30	1.00	26.30	Crocodile crack/RHS
2	03 Jul 10	98.847	6.70	0.90	6.03	Crocodile crack/RHS
3	03 Jul 10	98.801	4.60	1.20	5.52	Crocodile crack/RHS
4	03 Jul 10	98.798	1.60	1.20	1.92	Crocodile crack/RHS
5						
6						
7						
8						
9						
10						
11						
12						
13						
14						
15						
16						
17						
18						
19						
20						
21						
22						
23						
24						
25						
26						
27						
28						
29						
30						
TOTAL :					3,478.72	

LINTASAN RESOURCES SDN. BHD.
MAINTENANCE OF FEDERAL ROADS - WEST COAST, SABAH

R01 PAVEMENT TREATMENT RECORD

DISTRICT: KENINGAU

ROUTE NO. 500

ROAD NAME: JLN KOTA KINABALU -KENINGAU-TENOM

MONTH: July 2010

ITEM	DATE	LOCATION (CH)	LENGTH (m)	WIDTH (m)	AREA (m ²)	REMARKS
BROUGHT FORWARD:					924.73	
1	02 Jul 10	106.500	11.40	0.50	5.70	Crocodile crack/RHS
2						
3						
4						
5						
6						
7						
8						
9						
10						
11						
12						
13						
14						
15						
16						
17						
18						
19						
20						
21						
22						
23						
24						
25						
26						
27						
28						
29						
30						
TOTAL :					930.43	

LINTASAN RESOURCES SDN. BHD.
 MAINTENANCE OF FEDERAL ROADS - WEST COAST, SABAH

R01 PAVEMENT TREATMENT RECORD

DISTRICT: TENOM
ROUTE NO. 500
ROAD NAME: JLN KOTA KINABALU -KENINGAU-TENOM
MONTH: July 2010

ITEM	DATE	LOCATION (CH)	LENGTH (m)	WIDTH (m)	AREA (m ²)	REMARKS
BROUGHT FORWARD:					59.30	
1						
2						
3						
4						
5						
6						
7						
8						
9						
10						
11						
12						
13						
14						
15						
16						
17						
18						
19						
20						
21						
22						
23						
24						
25						
26						
27						
28						
29						
30						
TOTAL :					59.30	

LINTASAN RESOURCES SDN. BHD.
MAINTENANCE OF FEDERAL ROADS - WEST COAST, SABAH

SUMMARY - PAVEMENT TREATMENT RECORD

Month: JULY 2010

ITEM	DISTRICT	ROUTE NO.	ROAD NAME	AREA (m ²)		
				PREVIOUS MONTH	CURRENT MONTH	CUM. MONTH
1	Kota Kinabalu	01	Jalan Kota Kinabalu - Sindumin	0.07	-	0.07
2	Penampang	01	Jalan Kota Kinabalu - Sindumin	805.91	-	805.91
3	Papar	01	Jalan Kota Kinabalu - Sindumin	1,162.25	-	1,162.25
4	Penampang	500	Jalan Kota Kinabalu - Keningau - Tenom	5,331.68	130.40	5,462.08
5	Penampang	501	Jalan Kota Kinabalu - Penampang - Lok Kawi	480.92	467.00	947.92
6	Kota Kinabalu	608	Jalan masuk ke Lapangan Terbang Lama, K.K.	3.23	-	3.23
TOTAL				7,783.99	597.40	8,381.39

LINTASAN RESOURCES SDN. BHD.
MAINTENANCE OF FEDERAL ROADS - WEST COAST, SABAH

R01 PAVEMENT TREATMENT RECORD

DISTRICT: KOTA KINABALU
ROUTE NO. 01
ROAD NAME: JLN KK-SINDUMIN
MONTH: JULY 2010

ITEM	DATE	LOCATION (CH)	LENGTH (m)	WIDTH (m)	AREA (m ²)	REMARKS
BROUGHT FORWARD:					0.07	
TOTAL					0.07	

LINTASAN RESOURCES SDN. BHD.
 MAINTENANCE OF FEDERAL ROADS - WEST COAST, SABAH

R01 PAVEMENT TREATMENT RECORD

DISTRICT: PENAMPANG

ROUTE NO. 01

ROAD NAME: JLN KK-SINDUMIN

MONTH: JULY 2010

ITEM	DATE	LOCATION (CH)	LENGTH (m)	WIDTH (m)	AREA (m ²)	REMARKS
BROUGHT FORWARD:					805.91	
TOTAL					805.91	

LINTASAN RESOURCES SDN. BHD.
 MAINTENANCE OF FEDERAL ROADS - WEST COAST, SABAH

R01 PAVEMENT TREATMENT RECORD

DISTRICT: PAPAR

ROUTE NO. 01

ROAD NAME: JLN KK-SINDUMIN

MONTH: JULY 2010

ITEM	DATE	LOCATION (CH)	LENGTH (m)	WIDTH (m)	AREA (m ²)	REMARKS
BROUGHT FORWARD:					1,162.25	
TOTAL					1,162.25	

LINTASAN RESOURCES SDN. BHD.
 MAINTENANCE OF FEDERAL ROADS - WEST COAST, SABAH

R01 PAVEMENT TREATMENT RECORD

DISTRICT: PENAMPANG

ROUTE NO. 500

ROAD NAME: JLN KK-KENINGAU-TENOM

MONTH: JULY 2010

ITEM	DATE	LOCATION (CH)	LENGTH (m)	WIDTH (m)	AREA (m ²)	REMARKS
BROUGHT FORWARD:					5,331.68	
1	05 Jul 10	25.570	5.60	1.00	5.60	LHS
2	05 Jul 10	30.880	18.00	2.00	36.00	RHS
3	05 Jul 10	30.876	17.60	2.40	42.24	RHS
4	05 Jul 10	30.873	19.40	2.40	46.56	RHS
TOTAL					5,462.08	

LINTASAN RESOURCES SDN. BHD.
MAINTENANCE OF FEDERAL ROADS - WEST COAST, SABAH

R01 PAVEMENT TREATMENT RECORD

DISTRICT: PENAMPANG

ROUTE NO. 501

ROAD NAME: JLN KK-PENAMPANG-LOK KAWI

MONTH: JULY 2010

ITEM	DATE	LOCATION (CH)	LENGTH (m)	WIDTH (m)	AREA (m ²)	REMARKS
BROUGHT FORWARD:					480.92	
1	01 Jul 10	4.090	0.40	0.40	0.16	RHS
2	01 Jul 10	4.960	0.40	0.40	0.16	RHS
3	01 Jul 10	4.957	1.40	0.60	0.84	RHS
4	01 Jul 10	4.953	2.00	0.60	1.20	RHS
5	01 Jul 10	5.818	8.60	1.40	12.04	RHS
6	01 Jul 10	5.821	1.00	0.40	0.40	RHS
7	01 Jul 10	5.880	11.60	3.40	39.44	RHS
8	01 Jul 10	5.890	7.40	3.40	25.16	RHS
9	01 Jul 10	5.911	8.00	1.40	11.20	RHS
10	03 Jul 10	5.335	13.60	1.60	21.76	LHS
11	03 Jul 10	5.330	11.40	1.60	18.24	LHS
12	03 Jul 10	5.270	1.40	0.40	0.56	RHS
13	03 Jul 10	5.713	1.60	0.60	0.96	RHS
14	03 Jul 10	5.711	0.60	0.40	0.24	RHS
15	03 Jul 10	2.150	0.80	0.40	0.32	LHS
16	05 Jul 10	14.480	27.60	0.80	22.08	RHS
17	05 Jul 10	14.483	25.40	0.80	20.32	RHS
18	10 Jul 10	2.580	0.40	0.40	0.16	LHS
19	10 Jul 10	2.584	1.00	0.40	0.40	LHS
20	10 Jul 10	5.780	11.60	1.40	16.24	LHS
21	10 Jul 10	5.784	3.00	1.00	3.00	LHS
22	10 Jul 10	5.812	6.00	1.00	6.00	LHS
23	10 Jul 10	5.870	8.40	1.00	8.40	LHS
24	10 Jul 10	5.874	0.40	0.40	0.16	LHS
25	10 Jul 10	5.878	2.60	1.00	2.60	LHS
26	10 Jul 10	6.090	7.60	1.00	7.60	LHS
27	11 Jul 10	5.860	10.60	1.40	14.84	LHS
28	11 Jul 10	5.863	9.40	1.40	13.16	LHS
29	11 Jul 10	5.866	4.00	1.40	5.60	LHS
30	11 Jul 10	5.873	5.40	1.40	7.56	LHS
CARRIED FORWARD:					741.72	

LINTASAN RESOURCES SDN. BHD.
 MAINTENANCE OF FEDERAL ROADS - WEST COAST, SABAH

R01 PAVEMENT TREATMENT RECORD

DISTRICT: PENAMPANG

ROUTE NO. 501

ROAD NAME: JLN KK-PENAMPANG-LOK KAWI

MONTH: JULY 2010

ITEM	DATE	LOCATION (CH)	LENGTH (m)	WIDTH (m)	AREA (m ²)	REMARKS
BROUGHT FORWARD:					741.72	
31	11 Jul 10	5.890	10.40	1.40	14.56	LHS
32	11 Jul 10	5.916	7.40	1.00	7.40	LHS
33	11 Jul 10	1.240	2.40	1.00	2.40	LHS
34	17 Jul 10	0.013	0.40	0.40	0.16	RHS
35	17 Jul 10	9.613	14.40	1.40	20.16	LHS
36	17 Jul 10	9.616	11.60	1.40	16.24	LHS
37	17 Jul 10	9.618	12.80	1.60	20.48	LHS
38	18 Jul 10	1.913	6.60	3.60	23.76	LHS
39	18 Jul 10	1.916	13.60	1.40	19.04	RHS
40	18 Jul 10	1.880	8.80	5.40	47.52	RHS
41	18 Jul 10	1.883	5.60	4.80	26.88	RHS
42	18 Jul 10	9.914	7.60	1.00	7.60	RHS
TOTAL					947.92	

LINTASAN RESOURCES SDN. BHD.
MAINTENANCE OF FEDERAL ROADS - WEST COAST, SABAH

R01 PAVEMENT TREATMENT RECORD

DISTRICT: KOTA KINABALU
ROUTE NO. 608
ROAD NAME: JALAN KE LAPANGAN TERBANG LAMA KK
MONTH: JULY 2010

ITEM	DATE	LOCATION (CH)	LENGTH (m)	WIDTH (m)	AREA (m ²)	REMARKS
BROUGHT FORWARD:					3.23	
TOTAL					3.23	

LINTASAN RESOURCES SDN. BHD.
MAINTENANCE OF FEDERAL ROADS - WEST COAST, SABAH

SUMMARY - PAVEMENT TREATMENT RECORD

Month : JULY 2010

ITEM	DISTRICT	ROUTE NO.	ROAD NAME	AREA (m ²)		
				PREVIOUS MONTH	CURRENT MONTH	CUM. MONTH
1	Beaufort	01	Jalan Kota Kinabalu - Sindumin	2,462.32	127.80	2590.12
2	Sipitang	01	Jalan Kota Kinabalu - Sindumin	636.75	70.22	706.97
3	Beaufort	502	Jalan Beaufort - Menumbok	484.05	36.45	520.50
4	Kuala Penyu	502	Jalan Beaufort - Menumbok	377.10	54.78	431.88
TOTAL				3,960.22	289.25	4,249.47

LINTASAN RESOURCES SDN. BHD.
 MAINTENANCE OF FEDERAL ROADS - WEST COAST, SABAH

R01 PAVEMENT TREATMENT RECORD

DISTRICT: BEAUFORT

ROUTE NO. 01

ROAD NAME: JLN KK-SINDUMIN

MONTH: JULY 2010

ITEM	DATE	LOCATION (CH)	LENGTH (m)	WIDTH (m)	AREA (m ²)	REMARKS
BROUGHT FORWARD:					2462.32	
1	05 Jul 10	80.710	4.40	1.60	7.04	LHS
2	05 Jul 10	82.740	5.00	1.00	5.00	LHS
3	05 Jul 10	95.390	6.40	1.00	6.40	LHS
4	05 Jul 10	95.530	0.50	1.00	0.50	M
5	05 Jul 10	96.880	2.10	1.00	2.10	RHS
6	05 Jul 10	99.300	1.60	1.00	1.60	LHS
7	05 Jul 10	99.310	1.50	1.30	1.95	LHS
8	05 Jul 10	101.498	2.20	0.80	1.76	LHS
9	05 Jul 10	101.504	1.60	0.60	0.96	LHS
10	05 Jul 10	101.510	7.60	0.60	4.56	LHS
11	09 Jul 10	116.440	25.00	0.90	22.50	LHS
12	09 Jul 10	116.440	26.00	1.10	28.60	LHS
13	09 Jul 10	116.490	6.00	0.80	4.80	LHS
14	09 Jul 10	116.490	16.00	0.80	12.80	RHS
15	24 Jul 10	102.785	5.00	1.60	8.00	RHS
16	24 Jul 10	123.880	5.00	1.20	6.00	RHS
17	24 Jul 10	123.900	2.10	6.30	13.23	LHS
18						
19						
20						
21						
22						
23						
24						
25						
26						
27						
28						
29						
30						
TOTAL:					2590.12	

LINTASAN RESOURCES SDN. BHD.
 MAINTENANCE OF FEDERAL ROADS - WEST COAST, SABAH

R01 PAVEMENT TREATMENT RECORD

DISTRICT: SIPITANG

ROUTE NO. 01

ROAD NAME: JLN KK-SINDUMIN

MONTH: JULY 2010

ITEM	DATE	LOCATION (CH)	LENGTH (m)	WIDTH (m)	AREA (m ²)	REMARKS
BROUGHT FORWARD:					636.75	
1	27 Jul 10	135.790	15.00	0.80	12.00	RHS
2	27 Jul 10	135.740	4.30	0.50	2.15	RHS
3	27 Jul 10	149.350	26.00	0.70	18.20	RHS
4	27 Jul 10	149.370	11.90	0.90	10.71	RHS
5	27 Jul 10	149.390	26.50	0.40	10.60	RHS
6	27 Jul 10	151.470	13.80	1.20	16.56	LHS
7						
8						
9						
10						
11						
12						
13						
14						
15						
16						
17						
18						
19						
20						
21						
22						
23						
24						
25						
26						
27						
28						
29						
30						
TOTAL:					706.97	

LINTASAN RESOURCES SDN. BHD.
 MAINTENANCE OF FEDERAL ROADS - WEST COAST, SABAH

R01 PAVEMENT TREATMENT RECORD

DISTRICT: BEAUFORT

ROUTE NO. 502

ROAD NAME: JLN BEAUFORT - MENUMBOK

MONTH: JULY 2010

ITEM	DATE	LOCATION (CH)	LENGTH (m)	WIDTH (m)	AREA (m ²)	REMARKS
BROUGHT FORWARD:					484.05	
1	10 Jul 10	19.200	6.20	1.50	9.30	LHS
2	17 Jul 10	0.260	5.00	1.00	5.00	LHS
3	17 Jul 10	0.267	2.50	1.80	4.50	LHS
4	17 Jul 10	2.613	11.50	1.30	14.95	LHS
5	17 Jul 10	3.670	3.00	0.90	2.70	LHS
6						
7						
8						
9						
10						
11						
12						
13						
14						
15						
16						
17						
18						
19						
20						
21						
22						
23						
24						
25						
26						
27						
28						
29						
30						
TOTAL:					520.50	

DISTRICT : KENINGAU
ROUTE NO : 500 - JALAN KOTA KINABALU - KENINGAU - TENOM
LOCATION : CH 110.662 / KM 120.662 (Jambatan Bayayo B)

R01 VEGETATION CLEARING



BEFORE



IN PROGRESS



AFTER

DISTRICT : BEAUFORT
ROUTE NO : 01 JALAN KOTA KINABALU - SINDUMIN
LOCATION : CH77.100 (KM78.860) - LHS

R01 VEGETATION CLEARING



BEFORE



IN PROGRESS



AFTER

LINTASAN RESOURCES SDN. BHD.
VEGETATION CLEARING
GRAND SUMMARY

MONTH: JULY 2010

DISTRICT	ROUTE NO.	ROAD NAME	Previous Month	Current Month	Cummulative
			(m ²)	(m ²)	(m ²)
Kota Belud	01	Jalan Kota Kinabalu-Kudat	6,092.50	0.00	6,092.50
Kota Marudu	01	Jalan Kota Kinabalu-Kudat	882.00	0.00	882.00
Kudat	01	Jalan Kota Kinabalu-Kudat	8,028.60	0.00	8,028.60
Tuaran	01	Jalan Kota Kinabalu-Kudat	0.00	0.00	0.00
	22	Jalan Kota Kinabalu-Sandakan	0.00	0.00	0.00
	503	Jalan Berungis-Kota Belud	0.00	0.00	0.00
Kota Kinabalu	01	Jalan Kota Kinabalu-Kudat	0.00	0.00	0.00
	01	Jalan Kota Kinabalu-Sindumin	0.00	0.00	0.00
	606	Jalan Susur Sepangar Bay	0.00	0.00	0.00
	607	Jalan Masuk Ke Pelabuhan Baru	0.00	0.00	0.00
	608	Jalan K Masuk Ke Lapangan Terbang Lama	0.00	0.00	0.00
Penampang	01	Jalan Kota Kinabalu-Sindumin	0.00	0.00	0.00
	500	Jalan Kota Kinabalu-Keningau-Tenom	0.00	0.00	0.00
	501	Jalan Kota Kinabalu-Penampang-Lok Kawi	0.00	0.00	0.00
Papar	01	Jalan Kota Kinabalu-Sindumin	0.00	0.00	0.00
Ranau	22	Jalan Kota Kinabalu-Sandakan	60.00	0.00	60.00
Tambunam	500	Jalan Kota Kinabalu-Keningau-Tenom	461.55	93.50	555.05
Keningau	500	Jalan Kota Kinabalu-Keningau-Tenom	823.95	602.82	1,426.77
Tenom	500	Jalan Kota Kinabalu-Keningau-Tenom	739.90	103.70	843.60
Beaufort	01	Jalan Kota Kinabalu-Sindumin	373.20	229.41	602.61
	502	Jalan Beaufort-Menumbok	339.63	126.47	466.10
Sipitang	01	Jalan Kota Kinabalu-Sindumin	0.00	19.00	19.00
Kuala Penyu	502	Jalan Beaufort-Menumbok	114.40	125.90	240.30
TOTAL			17,915.73	1,300.80	19,216.53

LINTASAN RESOURCES SDN. BHD.
MAINTENANCE OF FEDERAL ROADS - WEST COAST, SABAH

SUMMARY - VEGETATION CLEARING RECORD

Month : JUNE 2010

ITEM	DISTRICT	ROUTE NO.	ROAD NAME	AREA (m ²)		
				PREVIOUS MONTH	CURRENT MONTH	CUM. MONTH
1	KOTA BELUD	01	JALAN KOTA KINABALU - KUDAT	6,092.50	-	6,092.50
2	KOTA MARUDU	01	JALAN KOTA KINABALU - KUDAT	882.00	-	882.00
3	KUDAT	01	JALAN KOTA KINABALU - KUDAT	8,028.60		8,028.60
TOTAL				15,003.10	-	15,003.10

LINTASAN RESOURCES SDN. BHD.
 MAINTENANCE OF FEDERAL ROADS - WEST COAST, SABAH

R01 VEGETATION CLEARING RECORD

DISTRICT: KOTA BELUD

ROUTE NO. 01

ROAD NAME: JALAN KOTA KINABALU - KUDAT

MONTH: JULY 2010

ITEM	DATE	LOCATION (CH)	LENGTH (m)	WIDTH (m)	AREA (m ²)	REMARKS
BROUGHT FORWARD:					6,092.50	
1						
2						
3						
4						
5						
6						
7						
8						
9						
10						
11						
12						
13						
14						
15						
16						
17						
18						
19						
20						
21						
22						
23						
24						
25						
26						
27						
28						
29						
30						
BALANCE END OF JULY:					6,092.50	

LINTASAN RESOURCES SDN. BHD.
 MAINTENANCE OF FEDERAL ROADS - WEST COAST, SABAH

R01 VEGETATION CLEARING RECORD

DISTRICT: KOTA MARUDU

ROUTE NO. 01

ROAD NAME: JALAN KOTA KINABALU - KUDAT

MONTH: JULY 2010

ITEM	DATE	LOCATION (CH)	LENGTH (m)	WIDTH (m)	AREA (m ²)	REMARKS
BROUGHT FORWARD:					882.00	
1						
2						
3						
4						
5						
6						
7						
8						
9						
10						
11						
12						
13						
14						
15						
16						
17						
18						
19						
20						
21						
22						
23						
24						
25						
26						
27						
28						
29						
30						
BALANCE END OF JULY :					882.00	

LINTASAN RESOURCES SDN. BHD.
 MAINTENANCE OF FEDERAL ROADS - WEST COAST, SABAH

R01 VEGETATION CLEARING RECORD

DISTRICT: KUDAT

ROUTE NO. 01

ROAD NAME: JALAN KOTA KINABALU - KUDAT

MONTH: JULY 2010

ITEM	DATE	LOCATION (CH)	LENGTH (m)	WIDTH (m)	AREA (m ²)	REMARKS
BROUGHT FORWARD:					8,028.60	
1						
2						
3						
4						
5						
6						
7						
8						
9						
10						
11						
12						
13						
14						
15						
16						
17						
18						
19						
20						
21						
22						
23						
24						
25						
26						
27						
28						
29						
30						
BALANCE END OF JULY:					8,028.60	

LINTASAN RESOURCES SDN. BHD.
MAINTENANCE OF FEDERAL ROADS - WEST COAST, SABAH

SUMMARY - VEGETATION CLEARING RECORD

Month: JULY 2010

ITEM	DISTRICT	ROUTE NO.	ROAD NAME	AREA (m ²)		
				PREVIOUS MONTH	CURRENT MONTH	CUM. MONTH
1	Kota Kinabalu	01	Jalan Kota Kinabalu - Kudat	-	-	-
2	Tuaran	01	Jalan Kota Kinabalu - Kudat	-	-	-
3	Tuaran	22	Jalan Kota Kinabalu - Sandakan	-	-	-
4	Tuaran	503	Jalan Berungis - Kota Belud	-	-	-
5	Kota Kinabalu	606	Jalan Susur Sepangar Bay	-	-	-
6	Kota Kinabalu	607	Jalan Masuk Ke Pelabuhan Baru, KK	-	-	-
TOTAL				-	-	-

LINTASAN RESOURCES SDN. BHD.
MAINTENANCE OF FEDERAL ROADS - WEST COAST, SABAH

SUMMARY - VEGETATION CLEARING RECORD

MONTH : JULY 2010

ITEM	DISTRICT	ROUTE NO.	ROAD NAME	AREA (m ²)		
				PREVIOUS MONTH	CURRENT MONTH	CUM. MONTH
1	Ranau	22	Jalan Kota Kinabalu - Sandakan	60.00	0.00	60.00
TOTAL				60.00	0.00	60.00

LINTASAN RESOURCES SDN. BHD.
 MAINTENANCE OF FEDERAL ROADS - WEST COAST, SABAH

R01 VEGETATION CLEARING RECORD

DISTRICT: Ranau

ROUTE NO. 22

ROAD NAME: Jalan Kota Kinabalu - Sandakan

MONTH: July 2010

ITEM	DATE	LOCATION (CH)	LENGTH (m)	WIDTH (m)	AREA (m ²)	REMARKS
BROUGHT FORWARD FROM JUNE 2010:					60.00	
1						
2						
3						
4						
5						
6						
7						
8						
9						
10						
11						
12						
13						
14						
15						
16						
17						
18						
19						
20						
21						
22						
23						
24						
25						
26						
27						
28						
29						
30						
CARRIED FORWARD:					60.00	

LINTASAN RESOURCES SDN. BHD.
MAINTENANCE OF FEDERAL ROADS - WEST COAST, SABAH

SUMMARY - VEGETATION CLEARING RECORD

Month: JULY 2010

ITEM	DISTRICT	ROUTE NO.	ROAD NAME	AREA (m ²)		
				PREVIOUS MONTH	CURRENT MONTH	CUM. MONTH
1	Kota Kinabalu	01	Jalan Kota Kinabalu - Sindumin	-	-	-
2	Penampang	01	Jalan Kota Kinabalu - Sindumin	-	-	-
3	Papar	01	Jalan Kota Kinabalu - Sindumin	-	-	-
4	Penampang	500	Jalan Kota Kinabalu - Keningau - Tenom	-	-	-
5	Penampang	501	Jalan Kota Kinabalu - Penampang - Lok Kawi	-	-	-
6	Kota Kinabalu	608	Jalan masuk ke Lapangan Terbang Lama, K.K.	-	-	-
TOTAL				-	-	-

LINTASAN RESOURCES SDN. BHD.
MAINTENANCE OF FEDERAL ROADS - WEST COAST, SABAH

SUMMARY - VEGETATION CLEARING RECORD

Month : JULY 2010

ITEM	DISTRICT	ROUTE NO.	ROAD NAME	AREA (m ²)		
				PREVIOUS MONTH	CURRENT MONTH	CUM. MONTH
1	Tambunan	500	Jalan Kota Kinabalu - Keningau - Tenom	461.55	93.50	555.05
2	Keningau	500	Jalan Kota Kinabalu - Keningau - Tenom	823.95	602.82	1,426.77
3	Tenom	500	Jalan Kota Kinabalu - Keningau - Tenom	739.90	103.70	843.60
TOTAL				2,025.40	800.02	2,825.42

LINTASAN RESOURCES SDN. BHD.
MAINTENANCE OF FEDERAL ROADS - WEST COAST, SABAH

R01 VEGETATION CLEARING RECORD

DISTRICT: TAMBUNAN

ROUTE NO. 500

ROAD NAME: JLN K. KINABALU - KENINGAU-TENOM

MONTH: July 2010

ITEM	DATE	LOCATION (CH)	LENGTH (m)	WIDTH (m)	AREA (m ²)	REMARKS
BROUGHT FORWARD:					461.55	
1	08 Jul 10	71.030-71.089	59.000	0.05	2.95	Edge of pavement to kerbs @ RHS
2	08 Jul 10	71.051-71.070	19.000	0.05	0.95	Edge of pavement to kerbs @ MED
3	08 Jul 10	71.088-71.093	5.000	0.05	0.25	Edge of pavement to kerbs @ MED
4	08 Jul 10	71.097-71.100	3.000	0.05	0.15	Edge of pavement to kerbs @ MED
5	08 Jul 10	71.100-71.171	71.000	0.05	3.55	Edge of pavement to kerbs @ LHS
6	08 Jul 10	71.110-71.116	6.000	0.05	0.30	Edge of pavement to kerbs @ RHS
7	08 Jul 10	71.112-71.132	20.000	0.05	1.00	Edge of pavement to kerbs @ MED
8	08 Jul 10	71.116-71.328	212.000	0.05	10.60	Edge of pavement to kerbs @ RHS
9	08 Jul 10	71.346-71.550	204.000	0.05	10.20	Edge of pavement to kerbs @ RHS
10	08 Jul 10	71.555-71.647	92.000	0.05	4.60	Edge of pavement to kerbs @ RHS
11	08 Jul 10	71.653-71.783	130.000	0.05	6.50	Edge of pavement to kerbs @ RHS
12	08 Jul 10	71.792-71.839	47.000	0.05	2.35	Edge of pavement to kerbs @ RHS
13	08 Jul 10	71.846-71.927	81.000	0.05	4.05	Edge of pavement to kerbs @ LHS
14	08 Jul 10	71.858-71.953	95.000	0.05	4.75	Edge of pavement to kerbs @ RHS
15	08 Jul 10	71.935-71.958	23.000	0.05	1.15	Edge of pavement to kerbs @ LHS
16	08 Jul 10	71.963-72.085	122.000	0.05	6.10	Edge of pavement to kerbs @ LHS
17	08 Jul 10	72.091-72.106	15.000	0.05	0.75	Edge of pavement to kerbs @ LHS
18	08 Jul 10	72.124-72.197	73.000	0.05	3.65	Edge of pavement to kerbs @ LHS
19	08 Jul 10	72.206-72.238	32.000	0.05	1.60	Edge of pavement to kerbs @ LHS
20	08 Jul 10	72.246-72.547	301.000	0.05	15.05	Edge of pavement to kerbs @ LHS
21	08 Jul 10	72.550-72.568	18.000	0.05	0.90	Edge of pavement to kerbs @ LHS
22	08 Jul 10	72.575-72.619	44.000	0.05	2.20	Edge of pavement to kerbs @ LHS
23	08 Jul 10	63.582-63.600	45.000	0.05	2.25	Edge of pavement to kerbs @ MED
24	08 Jul 10	63.610	15.000	0.05	0.75	Edge of pavement to kerbs @ R/About
25	08 Jul 10	63.624-63.631	15.000	0.05	0.75	Edge of pavement to kerbs @ MED/LHS
26	08 Jul 10	63.638-63.681	43.000	0.05	2.15	Edge of pavement to kerbs @ LHS
27	08 Jul 10	63.690-63.705	45.000	0.05	2.25	Edge of pavement to kerbs @ MED
28	08 Jul 10	63.690-63.725	35.000	0.05	1.75	Edge of pavement to kerbs @ LHS
29						
30						
TOTAL :					555.05	

LINTASAN RESOURCES SDN. BHD.
MAINTENANCE OF FEDERAL ROADS - WEST COAST, SABAH

R01 VEGETATION CLEARING RECORD

DISTRICT: KENINGAU

ROUTE NO. 500

ROAD NAME: JLN K. KINABALU - KENINGAU-TENOM

MONTH: July 2010

ITEM	DATE	LOCATION (CH)	LENGTH (m)	WIDTH (m)	AREA (m ²)	REMARKS
BROUGHT FORWARD:					823.95	
1	15 Jul 10	110.350	57.38	7.43	426.33	Jambatan Bayayo A
2	15 Jul 10	110.662	24.11	7.32	176.49	Jambatan Bayayo B
3						
4						
5						
6						
7						
8						
9						
10						
11						
12						
13						
14						
15						
16						
17						
18						
19						
20						
21						
22						
23						
24						
25						
26						
27						
28						
29						
30						
TOTAL :					1,426.77	

LINTASAN RESOURCES SDN. BHD.
MAINTENANCE OF FEDERAL ROADS - WEST COAST, SABAH

R01 VEGETATION CLEARING RECORD

DISTRICT: TENOM

ROUTE NO. 500

ROAD NAME: JLN K. KINABALU - KENINGAU-TENOM

MONTH: July 2010

ITEM	DATE	LOCATION (CH)	LENGTH (m)	WIDTH (m)	AREA (m ²)	REMARKS
BROUGHT FORWARD:					739.90	
1	26 Jul 10	163.147-163.184	37.00	0.05	1.85	Edge of pavement to kerbs @ RHS
2	26 Jul 10	163.098-163.137	39.00	0.05	1.95	Edge of pavement to kerbs @ RHS
3	26 Jul 10	163.090-163.095	5.00	0.05	0.25	Edge of pavement to kerbs @ RHS
4	26 Jul 10	163.064-163.087	23.00	0.05	1.15	Edge of pavement to kerbs @ RHS
5	26 Jul 10	163.056-163.061	5.00	0.05	0.25	Edge of pavement to kerbs @ RHS
6	26 Jul 10	163.042-163.053	11.00	0.05	0.55	Edge of pavement to kerbs @ RHS
7	26 Jul 10	162.980-163.039	59.00	0.05	2.95	Edge of pavement to kerbs @ RHS
8	26 Jul 10	162.820-162.970	150.00	0.05	7.50	Edge of pavement to kerbs @ RHS
9	26 Jul 10	162.775-162.785	10.00	0.05	0.50	Edge of pavement to kerbs @ RHS
10	26 Jul 10	162.755-162.767	12.00	0.05	0.60	Edge of pavement to kerbs @ RHS
11	26 Jul 10	162.752-163.288	536.00	0.05	26.80	Edge of pavement to kerbs @ LHS
12	26 Jul 10	162.739-162.752	13.00	0.05	0.65	Edge of pavement to kerbs @ RHS
13	26 Jul 10	162.725-162.752	27.00	0.05	1.35	Edge of pavement to kerbs @ LHS
14	26 Jul 10	162.699-162.719	20.00	0.05	1.00	Edge of pavement to kerbs @ LHS
15	26 Jul 10	162.672-162.719	47.00	0.05	2.35	Edge of pavement to kerbs @ RHS
16	26 Jul 10	162.275-162.294	19.00	0.05	0.95	Edge of pavement to kerbs @ LHS
17	26 Jul 10	162.194-162.365	171.00	0.05	8.55	Edge of pavement to kerbs @ RHS
18	26 Jul 10	162.137-162.275	138.00	0.05	6.90	Edge of pavement to kerbs @ LHS
19	26 Jul 10	162.137-162.194	57.00	0.05	2.85	Edge of pavement to kerbs @ RHS
20	26 Jul 10	162.086-162.116	30.00	0.05	1.50	Edge of pavement to kerbs @ LHS
21	26 Jul 10	162.048-162.117	69.00	0.05	3.45	Edge of pavement to kerbs @ RHS
22	26 Jul 10	162.048-162.058	10.00	0.05	0.50	Edge of pavement to kerbs @ LHS
23	26 Jul 10	162.002-162.037	35.00	0.05	1.75	Edge of pavement to kerbs @ RHS
24	26 Jul 10	161.945-162.040	95.00	0.05	4.75	Edge of pavement to kerbs @ LHS
25	26 Jul 10	161.909-161.995	86.00	0.05	4.30	Edge of pavement to kerbs @ RHS
26	26 Jul 10	161.887-161.935	48.00	0.05	2.40	Edge of pavement to kerbs @ LHS
27	26 Jul 10	161.865-161.909	44.00	0.05	2.20	Edge of pavement to kerbs @ RHS
28	26 Jul 10	161.840-161.878	38.00	0.05	1.90	Edge of pavement to kerbs @ LHS
29	26 Jul 10	161.808-161.831	23.00	0.05	1.15	Edge of pavement to kerbs @ LHS
30	26 Jul 10	161.802-161.865	63.00	0.05	3.15	Edge of pavement to kerbs @ RHS
CARRIED FORWARD :					835.90	

LINTASAN RESOURCES SDN. BHD.
MAINTENANCE OF FEDERAL ROADS - WEST COAST, SABAH

R01 VEGETATION CLEARING RECORD

DISTRICT: TENOM

ROUTE NO. 500

ROAD NAME: JLN K. KINABALU - KENINGAU-TENOM

MONTH: July 2010

ITEM	DATE	LOCATION (CH)	LENGTH (m)	WIDTH (m)	AREA (m ²)	REMARKS
BROUGHT FORWARD:					835.90	
31	26 Jul 10	161.779-161.794	15.00	0.05	0.75	Edge of pavement to kerbs @ RHS
32	26 Jul 10	161.745-161.769	24.00	0.05	1.20	Edge of pavement to kerbs @ RHS
33	26 Jul 10	161.716-161.736	20.00	0.05	1.00	Edge of pavement to kerbs @ RHS
34	26 Jul 10	161.680-161.704	24.00	0.05	1.20	Edge of pavement to kerbs @ RHS
35	26 Jul 10	161.599-161.647	48.00	0.05	2.40	Edge of pavement to kerbs @ RHS
36	26 Jul 10	161.159-161.182	23.00	0.05	1.15	Edge of pavement to kerbs @ RHS
37						
38						
39						
40						
41						
42						
43						
44						
45						
46						
47						
48						
49						
50						
51						
52						
53						
54						
55						
56						
57						
58						
59						
60						
TOTAL :					843.60	

LINTASAN RESOURCES SDN. BHD.
MAINTENANCE OF FEDERAL ROADS - WEST COAST, SABAH

SUMMARY - VEGETATION CLEARING RECORD

Month : JULY 2010

ITEM	DISTRICT	ROUTE NO.	ROAD NAME	AREA (m ²)		
				PREVIOUS MONTH	CURRENT MONTH	CUM. MONTH
1	Beaufort	01	Jalan Kota Kinabalu - Sindumin	373.20	229.41	602.61
2	Sipitang	01	Jalan Kota Kinabalu - Sindumin	-	19.00	19.00
3	Beaufort	502	Jalan Beaufort - Menumbok	339.63	126.47	466.10
4	Kuala Penyu	502	Jalan Beaufort - Menumbok	114.40	125.90	240.30
TOTAL				454.03	271.36	725.39

LINTASAN RESOURCES SDN. BHD.
 MAINTENANCE OF FEDERAL ROADS - WEST COAST, SABAH

R01 VEGETATION CLEARING RECORD

DISTRICT: BEAUFORT

ROUTE NO. 01

ROAD NAME: JALAN KOTA KINABALU - SINDUMIN

MONTH: JULY 2010

ITEM	DATE	LOCATION (CH)	LENGTH (m)	WIDTH (m)	AREA (m ²)	REMARKS
BROUGHT FORWARD:					373.20	
1	08 Jul 10	77.000	55.00	0.350	19.25	RHS
2	08 Jul 10	77.050	90.00	0.320	28.80	RHS
3	08 Jul 10	77.100	57.00	0.310	17.67	LHS
4	08 Jul 10	77.360	40.00	0.300	12.00	LHS
5	08 Jul 10	77.400	173.00	0.330	57.09	LHS
6	08 Jul 10	77.518	113.00	0.330	37.29	LHS
7	08 Jul 10	77.600	65.00	0.350	22.75	LHS
8	08 Jul 10	77.735	54.00	0.320	17.28	LHS
9	08 Jul 10	77.900	48.00	0.360	17.28	LHS
10						
11						
12						
13						
14						
15						
16						
17						
18						
19						
20						
21						
22						
23						
24						
25						
26						
27						
28						
29						
30						
CARRIED FORWARD:					602.61	

LINTASAN RESOURCES SDN. BHD.
 MAINTENANCE OF FEDERAL ROADS - WEST COAST, SABAH

R01 VEGETATION CLEARING RECORD

DISTRICT: SIPITANG

ROUTE NO. 01

ROAD NAME: JALAN KOTA KINABALU - SINDUMIN

MONTH: JULY 2010

ITEM	DATE	LOCATION (CH)	LENGTH (m)	WIDTH (m)	AREA (m ²)	REMARKS
BROUGHT FORWARD:					0.00	
1	27 Jul 10	149.540	25.00	0.200	5.00	M
2	27 Jul 10	149.615	70.00	0.200	14.00	M
3						
4						
5						
6						
7						
8						
9						
10						
11						
12						
13						
14						
15						
16						
17						
18						
19						
20						
21						
22						
23						
24						
25						
26						
27						
28						
29						
30						
CARRIED FORWARD:					19.00	

LINTASAN RESOURCES SDN. BHD.
 MAINTENANCE OF FEDERAL ROADS - WEST COAST, SABAH

R01 VEGETATION CLEARING RECORD

DISTRICT: BEAUFORT

ROUTE NO. 502

ROAD NAME: JALAN BEAUFORT - MENUMBOK

MONTH: JULY 2010

ITEM	DATE	LOCATION (CH)	LENGTH (m)	WIDTH (m)	AREA (m ²)	REMARKS
BROUGHT FORWARD:					339.63	
1	19 Jul 10	4.400	72.00	0.320	23.04	LHS
2	19 Jul 10	4.400	41.00	0.330	13.53	RHS
3	19 Jul 10	4.440	98.60	0.310	30.57	M
4	19 Jul 10	4.446	96.00	0.330	31.68	RHS
5	19 Jul 10	4.452	79.00	0.350	27.65	LHS
6						
7						
8						
9						
10						
11						
12						
13						
14						
15						
16						
17						
18						
19						
20						
21						
22						
23						
24						
25						
26						
27						
28						
29						
30						
CARRIED FORWARD:					466.10	

LINTASAN RESOURCES SDN. BHD.
 MAINTENANCE OF FEDERAL ROADS - WEST COAST, SABAH

R01 VEGETATION CLEARING RECORD

DISTRICT: KUALA PENYU

ROUTE NO. 502

ROAD NAME: JALAN BEAUFORT - MENUMBOK

MONTH: JULY 2010

ITEM	DATE	LOCATION (CH)	LENGTH (m)	WIDTH (m)	AREA (m ²)	REMARKS
BROUGHT FORWARD:					114.40	
1	19 Jul 10	27.400	122.00	0.310	37.82	LHS
2	19 Jul 10	27.400	48.00	0.320	15.36	RHS
3	19 Jul 10	27.430	78.00	0.330	25.74	M
4	19 Jul 10	27.450	66.00	0.320	21.12	RHS
5	19 Jul 10	27.560	38.00	0.320	12.16	LHS
6	19 Jul 10	27.600	41.50	0.330	13.70	LHS
7						
8						
9						
10						
11						
12						
13						
14						
15						
16						
17						
18						
19						
20						
21						
22						
23						
24						
25						
26						
27						
28						
29						
30						
CARRIED FORWARD:					240.30	

R 02

**PENYENGGARAAN
BAHU JALAN
(SHOULDER)**

DISTRICT : RANAU
ROUTE NO : 22 - JALAN KOTA KINABALU - SANDAKAN
LOCATION : CH 80.800 (KM 117.400) - RHS

R02 ROAD SHOULDER(REGRADEING AND CLEARANCE OF VEGETATION)



BEFORE



IN PROGRESS



AFTER

LINTASAN RESOURCES SDN. BHD.
SHOULDER REPAIR
GRAND SUMMARY

MONTH: JULY 2010

DISTRICT	ROUTE NO	ROAD NAME	EARTH SHOULDER			GRAVEL SHOULDER					
			Previous	Current	Cumm.	Previous		Current		Cumm.	
			Area (m ²)	Area (m ²)	Area (m ²)	Area (m ²)	Vol (m ³)	Area (m ²)	Vol (m ³)	Area (m ²)	Vol (m ³)
Kota Belud	01	Jalan Kota Kinabalu-Kudat	1,847.50	1,980.00	3,827.50	300.00	0.00	0.00	0.00	300.00	0.00
Kota Marudu	01	Jalan Kota Kinabalu-Kudat	3,058.60	0.00	3,058.60	1,000.00	27.00	0.00	0.00	1,000.00	27.00
Kudat	01	Jalan Kota Kinabalu-Kudat	1,140.00	0.00	1,140.00	0.00	0.00	0.00	0.00	0.00	0.00
Tuaran	01	Jalan Kota Kinabalu-Kudat	0.00	0.00	0.00	0.00	0.00	0.00	0.00	0.00	0.00
	22	Jalan Kota Kinabalu-Sandakan	0.00	0.00	0.00	2,600.40	0.00	0.00	0.00	2,600.40	0.00
	503	Jalan Berungis-Kota Belud	0.00	0.00	0.00	0.00	0.00	0.00	0.00	0.00	0.00
Kota Kinabalu	01	Jalan Kota Kinabalu-Kudat	0.00	0.00	0.00	0.00	0.00	0.00	0.00	0.00	0.00
	01	Jalan Kota Kinabalu-Sindumin	0.00	0.00	0.00	0.00	0.00	0.00	0.00	0.00	0.00
	606	Jalan Susur Sepangar Bay	0.00	0.00	0.00	0.00	0.00	0.00	0.00	0.00	0.00
	607	Jalan Masuk Ke Pelabuhan Baru	0.00	0.00	0.00	0.00	0.00	0.00	0.00	0.00	0.00
	608	Jalan Masuk ke Lapangan Terbang Lama	0.00	0.00	0.00	0.00	0.00	0.00	0.00	0.00	0.00
Penampang	01	Jalan Kota Kinabalu-Sindumin	0.00	0.00	0.00	0.00	0.00	0.00	0.00	0.00	0.00
	500	Jalan Kota Kinabalu-Keningau-Tenom	0.00	0.00	0.00	0.00	0.00	0.00	0.00	0.00	0.00
	501	Jalan Kota Kinabalu-Penampang-Lokkawi	0.00	250.00	250.00	0.00	0.00	0.00	0.00	0.00	0.00
Papar	01	Jalan Kota Kinabalu-Sindumin	14,512.50	0.00	14,512.50	0.00	0.00	0.00	0.00	0.00	0.00
Ranau	22	Jalan Kota Kinabalu-Sandakan	36,855.18	6,414.00	43,269.18	0.00	0.00	0.00	0.00	0.00	0.00
Tambunan	500	Jalan Kota Kinabalu-Keningau-Tenom	57,499.50	0.00	57,499.50	698.90	1.05	0.00	0.00	698.90	1.05
Keningau	500	Jalan Kota Kinabalu-Keningau-Tenom	68,853.00	0.00	68,853.00	2,420.00	0.00	0.00	0.00	2,420.00	0.00
Tenom	500	Jalan Kota Kinabalu-Keningau-Tenom	22,382.90	0.00	22,382.90	789.00	78.90	0.00	0.00	789.00	78.90
Beaufort	01	Jalan Kota Kinabalu-Sindumin	3,789.00	0.00	3,789.00	25,353.30	2,507.84	49.46	9.93	25,402.76	2,517.77
	502	Jalan Beaufort-Menumbok	63.00	0.00	63.00	504.97	52.60	0.00	0.00	504.97	52.60
Sipitang	01	Jalan Kota Kinabalu-Sindumin	0.00	0.00	0.00	3,978.30	460.71	0.00	0.00	3,978.30	460.71
Kuala Penyu	502	Jalan Beaufort-Menumbok	0.00	0.00	0.00	0.00	0.00	13.64	2.73	13.64	2.73
TOTAL			210,001.18	8,644.00	218,645.18	37,644.87	3,128.10	63.10	12.66	37,707.97	3,140.76

LINTASAN RESOURCES SDN. BHD.
 PRIVATISATION OF WEST COAST SABAH FEDERAL ROADS MAINTENANCE

SUMMARY- SHOULDER REPAIR RECORD

MONTH : JULY 2010

ITEM	DISTRICT	ROUTE NO.	ROAD NAME	EARTH SHOULDER			GRAVEL SHOULDER					
				PREVIOUS MONTH	CURRENT MONTH	CUM. MONTH	PREVIOUS MONTH		CURRENT MONTH		CUM. MONTH	
				Area (m ²)	Area (m ²)	Area (m ²)	Area (m ²)	Volume (m ³)	Area (m ²)	Volume (m ³)	Area (m ²)	Volume (m ³)
1	Kota Belud	01	Jalan Kota Kinabalu - Kudat	1,847.50	1,980.00	3,827.50	300.00	-	-	-	300.00	-
2	Kota Marudu	01	Jalan Kota Kinabalu - Kudat	3,058.60	-	3,058.60	1,000.00	27.00	-	-	1,000.00	27.00
3	Kudat	01	Jalan Kota Kinabalu - Kudat	1,140.00	-	1,140.00	-	-	-	-	-	-
TOTAL				6,046.10	1,980.00	8,026.10	1,300.00	27.00	-	-	1,300.00	27.00

LINTASAN RESOURCES SDN. BHD.
 MAINTENANCE OF FEDERAL ROADS - WEST COAST, SABAH

R02 SHOULDER REPAIR RECORD

DISTRICT: KOTA BELUD
 ROUTE NO. 01
 ROAD NAME: JALAN KOTA KINABALU- KUDAT
 MONTH: JULY 2010

ITEM	DATE	CHAINAGE		EARTH SHOULDER				GRAVEL SHOULDER					REMARKS
		From	To	Length	Width	Depth	Area	Length	Width	Depth	Area	Volume	
				(m)	(m)	(m)	(m2)	(m)	(m)	(m)	(m2)	(m3)	
BROUGHT FORWARD:							1,847.50				300.00	0.00	
1	02 Jul 10	78.980	79.180	200.00	2.00		400.00						Trimming (LHS)
2	15 Jul 10	94.290	95.080	790.00	2.00		1,580.00						Trimming (RHS)
3													
4													
5													
6													
7													
8													
9													
10													
11													
12													
13													
14													
15													
16													
17													
18													
19													
20													
21													
22													
23													
24													
25													
26													
27													
28													
29													
30													
BALANCE END OF JULY :							3,827.50				300.00	0.00	

LINTASAN RESOURCES SDN. BHD.
 MAINTENANCE OF FEDERAL ROADS - WEST COAST, SABAH

R02 SHOULDER REPAIR RECORD

DISTRICT: KOTA MARUDU
 ROUTE NO. 01
 ROAD NAME: JALAN KOTA KINABALU - KUDAT
 MONTH: JULY 2010

ITEM	DATE	CHAINAGE		EARTH SHOULDER				GRAVEL SHOULDER					REMARKS
		From	To	Length	Width	Depth	Area	Length	Width	Depth	Area	Volume	
				(m)	(m)	(m)	(m2)	(m)	(m)	(m)	(m2)	(m3)	
BROUGHT FORWARD:				-	-	-	3,058.60	-	-	-	1,000.00	27.00	
1													
2													
3													
4													
5													
6													
7													
8													
9													
10													
11													
12													
13													
14													
15													
16													
17													
18													
19													
20													
21													
22													
23													
24													
25													
26													
27													
28													
29													
30													
BALANCE END OF JULY :							3,058.60				1,000.00	27.00	

LINTASAN RESOURCES SDN. BHD.
 MAINTENANCE OF FEDERAL ROADS - WEST COAST, SABAH

R02 SHOULDER REPAIR RECORD

DISTRICT: KUDAT
 ROUTE NO. 01
 ROAD NAME: JALAN KOTA KINABALU - KUDAT
 MONTH: JULY 2010

ITEM	DATE	CHAINAGE		EARTH SHOULDER				GRAVEL SHOULDER					REMARKS
		From	To	Length (m)	Width (m)	Depth (m)	Area (m2)	Length (m)	Width (m)	Depth (m)	Area (m2)	Volume (m3)	
BROUGHT FORWARD:				-	-	-	1,140.00	-	-	-	0	0.00	
1													
2													
3													
4													
5													
6													
7													
8													
9													
10													
11													
12													
13													
14													
15													
16													
17													
18													
19													
20													
21													
22													
23													
24													
25													
26													
27													
28													
29													
30													
BALANCE END OF JULY :							1,140.00				0.00	0.00	

LINTASAN RESOURCES SDN. BHD.
 PRIVATISATION OF WEST COAST SABAH FEDERAL ROADS MAINTENANCE

SUMMARY- SHOULDER REPAIR RECORD

Month: JULY 2010

ITEM	DISTRICT	ROUTE NO.	ROAD NAME	EARTH SHOULDER			GRAVEL SHOULDER						
				PREVIOUS MONTH	CURRENT MONTH	CUM. MONTH	PREVIOUS MONTH		CURRENT MONTH		CUM. MONTH		
				Area (m ²)	Area (m ²)	Area (m ²)	Area (m ²)	Volume (m ³)	Area (m ²)	Volume (m ³)	Area (m ²)	Volume (m ³)	
1	Kota Kinabalu	01	Jalan Kota Kinabalu - Kudat	-	-	-	-	-	-	-	-	-	-
2	Tuaran	01	Jalan Kota Kinabalu - Kudat	-	-	-	-	-	-	-	-	-	-
3	Tuaran	22	Jalan Kota Kinabalu - Sandakan	-	-	-	2,600.40	-	-	-	-	2,600.40	-
4	Tuaran	503	Jalan Berungis - Kota Belud	-	-	-	-	-	-	-	-	-	-
5	Kota Kinabalu	606	Jalan Susur Sepangar Bay	-	-	-	-	-	-	-	-	-	-
6	Kota Kinabalu	607	Jalan Masuk Ke Pelabuhan Baru, KK	-	-	-	-	-	-	-	-	-	-
			TOTAL	-	-	-	2,600.40	-	-	-	-	2,600.40	-

LINTASAN RESOURCES SDN. BHD.
 MAINTENANCE OF FEDERAL ROADS - WEST COAST, SABAH
R02 SHOULDER REPAIR RECORD

DISTRICT: TUARAN
 ROUTE NO. 22
 ROAD NAME: JALAN KK -SANDAKAN
 MONTH: JULY 2010

ITEM	DATE	CHAINAGE		EARTH SHOULDER				GRAVEL SHOULDER					REMARKS
		From	To	Length	Width	Depth	Area	Length	Width	Depth	Area	Volume	
				(m)	(m)	(m)	(m ²)	(m)	(m)	(m)	(m ²)	(m ³)	
		BROUGHT FORWARD:					0.00				2,600.40	0.00	
TOTAL :							0.00				2,600.40	0.00	

LINTASAN RESOURCES SDN. BHD.
 MAINTENANCE OF FEDERAL ROADS - WEST COAST, SABAH

R02 SHOULDER REPAIR RECORD

DISTRICT: Ranau
ROUTE NO. 22
ROAD NAME: Jalan Kota Kinabalu - Sandakan
MONTH: July 2010

ITEM	DATE	CHAINAGE		EARTH SHOULDER				GRAVEL SHOULDER					REMARKS
				Length	Width	Depth	Area	Length	Width	Depth	Area	Volume	
		From	To	(m)	(m)	(m)	(m ²)	(m)	(m)	(m)	(m ²)	(m ³)	
BROUGHT FORWARD FROM JUNE 2010:						36,855.18							
1	1/Jul/10	81.100	81.200	100.00	3.00		300.00						LHS
2	2/Jul/10	81.100	81.200	100.00	1.20		120.00						RHS
3	3/Jul/10	81.000	81.370	120.00	2.20		264.00						LHS
4	3/Jul/10	81.000	81.250	250.00	3.00		750.00						RHS
5	4/Jul/10	80.900	81.020	120.00	3.00		360.00						LHS
6	4/Jul/10	80.900	81.120	220.00	1.40		308.00						RHS
7	5/Jul/10	80.800	80.850	50.00	3.20		160.00						LHS
8	6/Jul/10	80.700	80.820	120.00	3.50		420.00						LHS
9	7/Jul/10	80.600	80.700	100.00	3.00		300.00						RHS
10	7/Jul/10	80.600	80.680	80.00	1.20		96.00						LHS
11	8/Jul/10	80.500	80.600	100.00	2.00		200.00						RHS
12	9/Jul/10	80.400	80.470	70.00	2.20		154.00						RHS
13	9/Jul/10	80.400	80.450	50.00	3.20		160.00						LHS
14	10/Jul/10	80.300	80.455	155.00	3.20		496.00						LHS
15	11/Jul/10	80.200	80.370	170.00	3.50		595.00						LHS
16	12/Jul/10	80.100	80.180	80.00	3.50		280.00						LHS
17	13/Jul/10	79.800	79.890	90.00	3.00		270.00						RHS
18	14/Jul/10	79.700	79.780	80.00	3.00		240.00						RHS
19	14/Jul/10	79.700	79.790	90.00	3.00		270.00						LHS
20	15/Jul/10	78.000	78.050	50.00	1.30		65.00						LHS
21	15/Jul/10	76.600	76.690	90.00	0.90		81.00						RHS
22	16/Jul/10	76.200	76.350	150.00	3.50		525.00						LHS
23													
24													
25													
26													
27													
28													
29													
30													
CARRIED FORWARD:						43,269.18							

LINTASAN RESOURCES SDN. BHD.
 PRIVATISATION OF WEST COAST SABAH FEDERAL ROADS MAINTENANCE

SUMMARY- SHOULDER REPAIR RECORD

Month: JULY 2010

ITEM	DISTRICT	ROUTE NO.	ROAD NAME	EARTH SHOULDER			GRAVEL SHOULDER					
				PREVIOUS MONTH	CURRENT MONTH	CUM. MONTH	PREVIOUS MONTH		CURRENT MONTH		CUM. MONTH	
				Area (m ²)	Area (m ²)	Area (m ²)	Area (m ²)	Volume (m ³)	Area (m ²)	Volume (m ³)	Area (m ²)	Volume (m ³)
1	Kota Kinabalu	01	Jalan Kota Kinabalu - Sindumin	-	-	-	-	-	-	-	-	-
2	Penampang	01	Jalan Kota Kinabalu - Sindumin	-	-	-	-	-	-	-	-	-
3	Papar	01	Jalan Kota Kinabalu - Sindumin	14,512.50	-	14,512.50	-	-	-	-	-	-
4	Penampang	500	Jalan Kota Kinabalu - Keningau - Tenom	-	-	-	-	-	-	-	-	-
5	Penampang	501	Jalan Kota Kinabalu - Penampang - Lok Kawi	-	250.00	250.00	-	-	-	-	-	-
6	Kota Kinabalu	608	Jalan Masuk Ke Lapangan Terbang Lama, KK	-	-	-	-	-	-	-	-	-
TOTAL				14,512.50	250.00	14,762.50	-	-	-	-	-	-

LINTASAN RESOURCES SDN. BHD.
 MAINTENANCE OF FEDERAL ROADS - WEST COAST, SABAH

R02 SHOULDER REPAIR RECORD

DISTRICT: PENAMPANG

ROUTE NO.: 501

ROAD NAME: JALAN KK - PENAMPANG - LOKKAWI

MONTH: JULY 2010

ITEM	DATE	CHAINAGE		EARTH SHOULDER				GRAVEL SHOULDER					REMARKS
		From	To	Length (m)	Width (m)	Depth (m)	Area (m2)	Length (m)	Width (m)	Depth (m)	Area (m2)	Volume (m3)	
BROUGHT FORWARD:							0.00				0.00	0.00	
1	21 Jul 10	19.250	19.350	100.00	2.50	-	250.00				0.00	0.00	Trimming-LHS
TOTAL:							250.00				0.00	0.00	

LINTASAN RESOURCES SDN. BHD.
 MAINTENANCE OF FEDERAL ROADS - WEST COAST, SABAH

R02 SHOULDER REPAIR RECORD

DISTRICT: PAPAR
 ROUTE NO.: 01
 ROAD NAME: JALAN KK-SINDUMIN
 MONTH: JULY 2010

ITEM	DATE	CHAINAGE		EARTH SHOULDER				GRAVEL SHOULDER					REMARKS
		From	To	Length (m)	Width (m)	Depth (m)	Area (m2)	Length (m)	Width (m)	Depth (m)	Area (m2)	Volume (m3)	
		BROUGHT FORWARD:					14,512.50				0.00	0.00	
TOTAL:							14,512.50				0.00	0.00	

LINTASAN RESOURCES SDN. BHD.
 PRIVATISATION OF WEST COAST SABAH FEDERAL ROADS MAINTENANCE

SUMMARY - SHOULDER REPAIR RECORD

Month : JULY 2010

ITEM	DISTRICT	ROUTE NO.	ROAD NAME	EARTH SHOULDER			GRAVEL SHOULDER					
				PREVIOUS MONTH	CURRENT MONTH	CUM. MONTH	PREVIOUS MONTH		CURRENT MONTH		CUM. MONTH	
				Area (m ²)	Area (m ²)	Area (m ²)	Area (m ²)	Volume (m)	Area (m ²)	Volume (m)	Area (m ²)	Volume (m ³)
1	TAMBUNAN	500	Jalan Kota Kinabalu - Keningau - Tenom	57,499.50	-	57,499.50	698.90	1.05	-	-	698.90	1.05
2	KENINGAU	500	Jalan Kota Kinabalu - Keningau - Tenom	68,853.00	-	68,853.00	2,420.00	-	-	-	2,420.00	-
3	TENOM	500	Jalan Kota Kinabalu - Keningau - Tenom	22,382.90	-	22,382.90	789.00	78.90	-	-	789.00	78.90
TOTAL				148,735.40	-	148,735.40	3,907.90	79.95	-	-	3,907.90	79.95

LINTASAN RESOURCES SDN. BHD.
 MAINTENANCE OF FEDERAL ROADS - WEST COAST, SABAH

R02 SHOULDER REPAIR RECORD

DISTRICT: TAMBUNAN
 ROUTE NO. 500
 ROAD NAME: JLN K. KINABALU - KENINGAU - TENOM
 MONTH: July 2010

ITEM	DATE	CHAINAGE		EARTH SHOULDER				GRAVEL SHOULDER					REMARKS
		From	To	Length (m)	Width (m)	Depth (m)	Area (m2)	Length (m)	Width (m)	Depth (m)	Area (m2)	Volume (m3)	
BROUGHT FORWARD:							57,499.50				698.90	1.05	
1													
2													
3													
4													
5													
6													
7													
8													
9													
10													
11													
12													
13													
14													
15													
16													
17													
18													
19													
20													
21													
22													
23													
24													
25													
26													
27													
28													
29													
30													
TOTAL							57,499.50				698.90	1.05	

LINTASAN RESOURCES SDN. BHD.
 MAINTENANCE OF FEDERAL ROADS - WEST COAST, SABAH

R02 SHOULDER REPAIR RECORD

DISTRICT: KENINGAU
 ROUTE NO. 500
 ROAD NAME: JLN K. KINABALU - KENINGAU - TENOM
 MONTH: July 2010

ITEM	DATE	CHAINAGE		EARTH SHOULDER				GRAVEL SHOULDER					REMARKS
		From	To	Length (m)	Width (m)	Depth (m)	Area (m2)	Length (m)	Width (m)	Depth (m)	Area (m2)	Volume (m3)	
BROUGHT FORWARD:							68,853.00				2,420.00	0.00	
1													
2													
3													
4													
5													
6													
7													
8													
9													
10													
11													
12													
13													
14													
15													
16													
17													
18													
19													
20													
21													
22													
23													
24													
25													
26													
27													
28													
29													
30													
TOTAL :							68,853.00				2,420.00	0.00	

LINTASAN RESOURCES SDN. BHD.
 MAINTENANCE OF FEDERAL ROADS - WEST COAST, SABAH

R02 SHOULDER REPAIR RECORD

DISTRICT: TENOM
 ROUTE NO. 500
 ROAD NAME: JLN K. KINABALU - KENINGAU - TENOM
 MONTH: July 2010

ITEM	DATE	CHAINAGE		EARTH SHOULDER				GRAVEL SHOULDER					REMARKS
		From	To	Length	Width	Depth	Area	Length	Width	Depth	Area	Volume	
				(m)	(m)	(m)	(m2)	(m)	(m)	(m)	(m2)	(m3)	
BROUGHT FORWARD:							22,382.90				789.00	78.90	
1													
2													
3													
4													
5													
6													
7													
8													
9													
10													
11													
12													
13													
14													
15													
16													
17													
18													
19													
20													
21													
22													
23													
24													
25													
26													
27													
28													
29													
30													
TOTAL							22,382.90				789.00	78.90	

LINTASAN RESOURCES SDN. BHD.
PRIVATISATION OF WEST COAST SABAH FEDERAL ROADS MAINTENANCE

SUMMARY- SHOULDER REPAIR RECORD

Month : JULY 2010

ITEM	DISTRICT	ROUTE NO.	ROAD NAME	EARTH SHOULDER			GRAVEL SHOULDER					
				PREVIOUS MONTH	CURRENT MONTH	CUM. MONTH	PREVIOUS MONTH		CURRENT MONTH		CUM. MONTH	
				Area (m ²)	Area (m ²)	Area (m ²)	Area (m ²)	Volume (m ³)	Area (m ²)	Volume (m ³)	Area (m ²)	Volume (m ³)
1	Beaufort	01	Jalan Kota Kinabalu - Sindumin	3,789.00	-	3,789.00	25,353.30	2,507.84	49.46	9.93	25,402.76	2,517.77
2	Beaufort	502	Jalan Beaufort - Menumbok	63.00	-	63.00	504.97	52.60	-	-	504.97	52.60
3	Sipitang	01	Jalan Kota Kinabalu - Sindumin	-	-	-	3,978.30	460.71	-	-	3,978.30	460.71
4	Kuala Penyu	502	Jalan Beaufort - Menumbok	-	-	-	-	-	13.64	2.73	13.64	2.73
TOTAL				3,852.00	-	3,852.00	29,836.57	3,021.15	63.10	12.66	29,899.67	3,033.81

LINTASAN RESOURCES SDN. BHD.
 MAINTENANCE OF FEDERAL ROADS - WEST COAST, SABAH

R02 SHOULDER REPAIR RECORD

DISTRICT: BEAUFORT
 ROUTE NO. 01
 ROAD NAME: JALAN KOTA KINABALU - SINDUMIN
 MONTH: JULY 2010

ITEM	DATE	CHAINAGE		EARTH SHOULDER				GRAVEL SHOULDER					REMARKS
		From	To	Length	Width	Depth	Area	Length	Width	Depth	Area	Volume	
				(m)	(m)	(m)	(m ²)	(m)	(m)	(m)	(m ²)	(m ³)	
BROUGHT FORWARD:				-	-	-	3,789.00	-	-	-	25353.30	2,507.84	
1	08 Jul 10	77.018	77.036					18.40	1.50	0.300	27.60	8.28	LHS
2	08 Jul 10	77.380	77.382					1.50	1.30	0.080	1.95	0.16	LHS
3	08 Jul 10	77.385	77.387					1.50	1.50	0.080	2.25	0.18	LHS
4	08 Jul 10	77.570	77.576					6.10	1.60	0.080	9.76	0.78	LHS
5	26 Jul 10	74.940	74.942					1.80	1.20	0.050	2.16	0.11	LHS
6	26 Jul 10	74.946	74.948					2.40	1.30	0.080	3.12	0.25	LHS
7	26 Jul 10	74.950	74.951					1.00	1.50	0.080	1.50	0.12	LHS
8	26 Jul 10	93.230	93.233					2.80	0.40	0.050	1.12	0.06	M
9													
10													
11													
12													
13													
14													
15													
16													
17													
18													
19													
20													
21													
22													
23													
24													
25													
26													
27													
28													
29													
30													
CARRIED FORWARD:							3,789.00				25,402.76	2,517.77	

LINTASAN RESOURCES SDN. BHD.
 MAINTENANCE OF FEDERAL ROADS - WEST COAST, SABAH

R02 SHOULDER REPAIR RECORD

DISTRICT: SIPITANG
 ROUTE NO. 01
 ROAD NAME: JALAN KOTA KINABALU - SINDUMIN
 MONTH: JULY 2010

ITEM	DATE	CHAINAGE		EARTH SHOULDER				GRAVEL SHOULDER					REMARKS	
		From	To	Length	Width	Depth	Area	Length	Width	Depth	Area	Volume		
				(m)	(m)	(m)	(m ²)	(m)	(m)	(m)	(m ²)	(m ³)		
BROUGHT FORWARD:				-	-	-	0.00	-	-	-	3,978.30	460.71	-	
1														
2														
3														
4														
5														
6														
7														
8														
9														
10														
11														
12														
13														
14														
15														
16														
17														
18														
19														
20														
21														
22														
23														
24														
25														
26														
27														
28														
29														
30														
CARRIED FORWARD:							0.00				3,978.30	460.71		

LINTASAN RESOURCES SDN. BHD.
 MAINTENANCE OF FEDERAL ROADS - WEST COAST, SABAH

R02 SHOULDER REPAIR RECORD

DISTRICT: BEAUFORT
 ROUTE NO. 502
 ROAD NAME: JALAN BEAUFORT - MENUMBOK
 MONTH: JULY 2010

ITEM	DATE	CHAINAGE		EARTH SHOULDER				GRAVEL SHOULDER					REMARKS	
		From	To	Length	Width	Depth	Area	Length	Width	Depth	Area	Volume		
				(m)	(m)	(m)	(m ²)	(m)	(m)	(m)	(m ²)	(m ³)		
BROUGHT FORWARD:				-	-	-	63.00	-	-	-	504.97	52.60	-	
1														
2														
3														
4														
5														
6														
7														
8														
9														
10														
11														
12														
13														
14														
15														
16														
17														
18														
19														
20														
21														
22														
23														
24														
25														
26														
27														
28														
29														
30														
CARRIED FORWARD:							63.00				504.97	52.60		

LINTASAN RESOURCES SDN. BHD.
MAINTENANCE OF FEDERAL ROADS - WEST COAST, SABAH

R02 SHOULDER REPAIR RECORD

DISTRICT: KUALA PENYU

ROUTE NO. 502

ROAD NAME: JALAN BEAUFORT - MENUMBOK

MONTH: JULY 2010

ITEM	DATE	CHAINAGE		EARTH SHOULDER				GRAVEL SHOULDER					REMARKS
		From	To	Length	Width	Depth	Area	Length	Width	Depth	Area	Volume	
				(m)	(m)	(m)	(m ²)	(m)	(m)	(m)	(m ²)	(m ³)	
BROUGHT FORWARD:				-	-	-	0.00	-	-	-	0.00	0.00	-
1	19 Jul 10	54.800	54.806					6.20	2.20	0.200	13.64	2.73	LHS
2													
3													
4													
5													
6													
7													
8													
9													
10													
11													
12													
13													
14													
15													
16													
17													
18													
19													
20													
21													
22													
23													
24													
25													
26													
27													
28													
29													
30													
CARRIED FORWARD:							0.00				13.64	2.73	

R 03

**PEMOTONGAN
RUMPUT
(GRASS CUTTING)**

DISTRICT : TUARAN
ROUTE NO : 22 JALAN KOTA KINABALU - SANDAKAN
LOCATION : CH 4.200

R03 GRASS CUTTING



BEFORE



IN PROGRESS



AFTER

DISTRICT : RANAU
ROUTE NO : 22 - JALAN KOTA KINABALU - SANDAKAN
LOCATION : CH 86.800 (KM 123.400) - LHS

R03 GRASS CUTTING



BEFORE



IN PROGRESS



AFTER

LINTASAN RESOURCES SDN. BHD.

**GRASS CUTTING
GRAND SUMMARY**

MONTH: **JULY 2010**

DISTRICT	ROUTE NO.	ROAD NAME	Previous Mths	Current Mth	Cummulative
			(Km)	(Km)	(Km)
Kota Belud	01	Jalan Kota Kinabalu-Kudat	335.820	55.970	391.790
Kota Marudu	01	Jalan Kota Kinabalu-Kudat	192.060	32.010	224.070
Kudat	01	Jalan Kota Kinabalu-Kudat	329.940	54.990	384.930
Tuaran	01	Jalan Kota Kinabalu-Kudat	227.240	38.970	266.210
	22	Jalan Kota Kinabalu-Sandakan	254.980	42.580	297.560
	503	Jalan Berungis-Kota Belud	106.200	17.700	123.900
Kota Kinabalu	01	Jalan Kota Kinabalu-Kudat	256.080	42.680	298.760
	01	Jalan Kota Kinabalu-Sindumin	84.240	14.040	98.280
	606	Jalan Susur Sepangar Bay	64.320	10.720	75.040
	607	Jalan Masuk Ke Pelabuhan Baru	4.080	0.680	4.760
	608	Jalan K Masuk Ke Lapangan Terbang Lama	15.084	2.514	17.598
Penampang	01	Jalan Kota Kinabalu-Sindumin	65.880	10.980	76.860
	500	Jalan Kota Kinabalu-Keningau-Tenom	279.020	49.170	328.190
	501	Jalan Kota Kinabalu-Penampang-Lok Kawi	138.060	23.100	161.160
Papar	01	Jalan Kota Kinabalu-Sindumin	326.820	54.470	381.290
Ranau	22	Jalan Kota Kinabalu-Sandakan	613.200	102.200	715.400
Tambunam	500	Jalan Kota Kinabalu-Keningau-Tenom	352.200	59.300	411.500
Keningau	500	Jalan Kota Kinabalu-Keningau-Tenom	240.975	35.355	276.330
Tenom	500	Jalan Kota Kinabalu-Keningau-Tenom	170.820	28.470	199.290
Beaufort	01	Jalan Kota Kinabalu-Sindumin	342.528	57.088	399.616
	502	Jalan Beaufort-Menumbok	135.090	22.515	157.605
Sipitang	01	Jalan Kota Kinabalu-Sindumin	202.836	33.806	236.642
Kuala Penyu	502	Jalan Beaufort-Menumbok	222.300	37.050	259.350
TOTAL			4,959.773	826.358	5,786.131

LINTASAN RESOURCES SDN. BHD.
PRIVATISATION OF WEST COAST SABAH FEDERAL ROADS MAINTENANCE

SUMMARY - GRASS CUTTING

MONTH: JULY 2010

ITEM	DISTRICT	ROUTE NO.	ROAD NAME	LENGTH (km)		
				PREVIOUS MONTH	CURRENT MONTH	CUM. MONTH
1	Kota Belud	01	Jalan Kota Kinabalu - Kudat	355.820	55.970	411.790
2	Kota Marudu	01	Jalan Kota Kinabalu - Kudat	192.060	32.010	224.070
3	Kudat	01	Jalan Kota Kinabalu - Kudat	329.940	54.990	384.930
TOTAL:				877.820	142.970	1,020.790

LINTASAN RESOURCES SDN. BHD.
MAINTENANCE OF FEDERAL ROADS - WEST COAST, SABAH

R03 GRASS CUTTING

DISTRICT: KOTA BELUD

ROUTE NO: 01

ROAD NAME: JALAN KOTA KINABALU - KUDAT

MONTH: JULY 2010

DATE OF CUTTING	CHAINAGE		Length (km)	REMARKS
	From	To		
BROUGHT FORWARD :			355.820	
01 Jul 10	58.980	63.980	5.000	
02 Jul 10	63.980	67.980	4.000	
03 Jul 10	67.980	72.970	4.990	
05 Jul 10	72.970	76.970	4.000	Protocol 1 st cycle
06 Jul 10	76.970	80.770	3.800	
07 Jul 10	80.770	84.770	4.000	
08 Jul 10	84.770	90.200	5.430	
09 Jul 10	90.200	94.890	4.690	
10 Jul 10	94.890	97.500	2.610	
11 Jul 10	97.500	100.200	2.700	
12 Jul 10	100.200	105.550	5.350	
13 Jul 10	105.550	110.950	5.400	
15 Jun 10	72.970	76.970	4.000	Protocol 2 nd cycle
BALANCE END OF JULY :			411.790	

LINTASAN RESOURCES SDN. BHD.
MAINTENANCE OF FEDERAL ROADS - WEST COAST, SABAH

R03 GRASS CUTTING

DISTRICT: KUDAT
ROUTE NO: 01
ROAD NAME: JALAN KOTA KINABALU - KUDAT
MONTH: JULY 2010

DATE OF CUTTING	CHAINAGE		Length (km)	REMARKS
	From	To		
BROUGHT FORWARD :			329.940	
01 Jul 10	190.840	185.730	5.110	Protocol 1 st cycle
02 Jul 10	185.730	181.300	4.430	
03 Jul 10	181.300	176.500	4.800	
05 Jul 10	176.500	172.000	4.500	
06 Jul 10	172.000	167.500	4.500	
07 Jul 10	167.500	164.000	3.500	
08 Jul 10	164.000	158.850	5.150	
09 Jul 10	158.850	154.350	4.500	
10 Jul 10	154.350	150.700	3.650	
12 Jul 10	150.700	145.800	4.900	
13 Jul 10	145.800	140.960	4.840	
15 Jul 10	190.840	185.730	5.110	Protocol 2 nd cycle
BALANCE END OF JULY :			384.930	

LINTASAN RESOURCES SDN. BHD.
PRIVATISATION OF WEST COAST SABAH FEDERAL ROADS MAINTENANCE

SUMMARY - GRASS CUTTING

Month: JULY 2010

ITEM	DISTRICT	ROUTE NO.	ROAD NAME	LENGTH (km)		
				PREVIOUS MONTH	CURRENT MONTH	CUM. MONTH
1	Kota Kinabalu	01	Jalan Kota Kinabalu - Kudat	256.080	42.680	298.760
2	Tuaran	01	Jalan Kota Kinabalu - Kudat	227.240	38.970	266.210
3	Tuaran	22	Jalan Kota Kinabalu - Sandakan	254.980	42.580	297.560
4	Tuaran	503	Jalan Berungis - Kota Belud	106.200	17.700	123.900
5	Kota Kinabalu	606	Jalan Susur Sepangar Bay	64.320	10.720	75.040
6	Kota Kinabalu	607	Jalan Masuk Ke Pelabuhan Baru, KK	4.080	0.680	4.760
TOTAL:				912.900	153.330	1,066.230

LINTASAN RESOURCES SDN. BHD.
MAINTENANCE OF FEDERAL ROADS - WEST COAST, SABAH

R03 GRASS CUTTING RECORD

DISTRICT: KOTA KINABALU
ROUTE NO: 01
ROAD NAME: JALAN KOTA KINABALU - KUDAT
MONTH: JULY 2010

ITEM	DATE OF CUTTING	CHAINAGE		Length (km)	REMARKS
		From	To		
BROUGHT FORWARD :				256.080	
1	03 Jul 10	0.400	3.000	2.600	Protocol
2	07 Jul 10	3.000	6.000	3.000	Protocol
3	09 Jul 10	6.000	11.000	5.000	Protocol
4	12 Jul 10	11.000	17.000	6.000	Protocol
5	14 Jul 10	17.000	19.500	2.500	Protocol
6	17 Jul 10	0.400	2.500	2.100	Normal
7	20 Jul 10	2.500	5.000	2.500	Protocol
8	22 Jul 10	5.000	9.800	4.800	Protocol
9	26 Jul 10	9.800	15.000	5.200	Protocol
10	29 Jul 10	15.000	19.500	4.500	Protocol
11	13 Jul 10	23.980	19.500	4.480	Normal
TOTAL :				298.760	

LINTASAN RESOURCES SDN. BHD.
 MAINTENANCE OF FEDERAL ROADS - WEST COAST, SABAH

R03 GRASS CUTTING RECORD

DISTRICT: TUARAN
ROUTE NO: 503
ROAD NAME: JALAN BERUNGIS - KOTA BELUD
MONTH: JULY 2010

ITEM	DATE OF CUTTING	CHAINAGE		Length (km)	REMARKS
		From	To		
BROUGHT FORWARD :				106.200	
1	03 Jul 10	0.000	5.500	5.500	
2	07 Jul 10	5.500	11.500	6.000	
3	10 Jul 10	11.500	14.000	2.500	
4	14 Jul 10	14.000	17.700	3.700	
TOTAL :				123.900	

LINTASAN RESOURCES SDN. BHD.
 MAINTENANCE OF FEDERAL ROADS - WEST COAST, SABAH

R03 GRASS CUTTING RECORD

DISTRICT: KOTA KINABALU
ROUTE NO: 606
ROAD NAME: JALAN SUSUR SEPANGAR BAY
MONTH: JULY 2010

ITEM	DATE OF CUTTING	CHAINAGE		Length (km)	REMARKS
		From	To		
BROUGHT FORWARD :				64.320	
1	03 Jul 10	0.000	2.700	2.700	Normal
2	07 Jul 10	2.700	6.000	3.300	Normal
3	10 Jul 10	6.000	9.000	3.000	Normal
4	14 Jul 10	9.000	10.720	1.720	Normal
TOTAL :				75.040	

LINTASAN RESOURCES SDN. BHD.
PRIVATISATION OF WEST COAST SABAH FEDERAL ROADS MAINTENANCE

SUMMARY - GRASS CUTTING

MONTH: JULY 2010

ITEM	DISTRICT	ROUTE NO.	ROAD NAME	LENGTH (km)		
				PREVIOUS MONTH	CURRENT MONTH	CUM. MONTH
1	Ranau	22	Jalan Kota Kinabalu - Sandakan	613.20	102.20	715.40
TOTAL:				613.20	102.20	715.40

LINTASAN RESOURCES SDN. BHD.
PRIVATISATION OF WEST COAST SABAH FEDERAL ROADS MAINTENANCE

SUMMARY - GRASS CUTTING

Month: JULY 2010

ITEM	DISTRICT	ROUTE NO.	ROAD NAME	LENGTH (km)		
				PREVIOUS MONTH	CURRENT MONTH	CUM. MONTH
1	Kota Kinabalu	01	Jalan Kota Kinabalu - Sindumin	84.240	14.040	98.280
2	Penampang	01	Jalan Kota Kinabalu - Sindumin	65.880	10.980	76.860
3	Papar	01	Jalan Kota Kinabalu - Sindumin	326.820	54.470	381.290
4	Penampang	500	Jalan Kota Kinabalu - Keningau - Tenom	279.020	49.170	328.190
5	Penampang	501	Jalan Kota Kinabalu - Penampang - Lok Kawi	138.060	23.010	161.070
6	Kota Kinabalu	608	Jalan Masuk Ke Lapangan Terbang Lama, KK	15.084	2.514	17.598
TOTAL:				909.104	154.184	1,063.288

LINTASAN RESOURCES SDN. BHD.
MAINTENANCE OF FEDERAL ROADS - WEST COAST, SABAH

R03 GRASS CUTTING RECORD

DISTRICT: KOTA KINABALU
ROUTE NO: 01
ROAD NAME: JALAN KK-SINDUMIN
MONTH: JULY 2010

ITEM	DATE OF CUTTING	CHAINAGE		Length (km)	REMARKS
		From	To		
BROUGHT FORWARD :				84.240	
1	01 Jul 10	0.000	2.500	2.500	1st cycle - Protocol Road
2	02 Jul 10	2.500	5.000	2.500	1st cycle - Protocol Road
3	03 Jul 10	5.000	7.020	2.020	1st cycle - Protocol Road
4	15 Jul 10	0.000	2.500	2.500	2nd cycle - Protocol Road
5	16 Jul 10	2.500	5.000	2.500	2nd cycle - Protocol Road
6	17 Jul 10	5.000	7.020	2.020	2nd cycle - Protocol Road
TOTAL :				98.280	

LINTASAN RESOURCES SDN. BHD.
MAINTENANCE OF FEDERAL ROADS - WEST COAST, SABAH

R03 GRASS CUTTING RECORD

DISTRICT: PENAMPANG
ROUTE NO: 01
ROAD NAME: JALAN KK-SINDUMIN
MONTH: JULY 2010

ITEM	DATE OF CUTTING	CHAINAGE		Length (km)	REMARKS
		From	To		
BROUGHT FORWARD :				65.880	
1	05 Jul 10	7.020	8.550	1.530	Normal Road
2	06 Jul 10	8.550	10.100	1.550	Normal Road
3	07 Jul 10	10.100	11.420	1.320	Normal Road
4	08 Jul 10	11.420	12.830	1.410	Normal Road
5	09 Jul 10	12.830	14.370	1.540	Normal Road
6	10 Jul 10	14.370	15.820	1.450	Normal Road
7	12 Jul 10	15.820	17.200	1.380	Normal Road
8	13 Jul 10	17.200	18.000	0.800	Normal Road
TOTAL :				76.860	

LINTASAN RESOURCES SDN. BHD.
MAINTENANCE OF FEDERAL ROADS - WEST COAST, SABAH

R03 GRASS CUTTING RECORD

DISTRICT: PAPAR

ROUTE NO: 01

ROAD NAME: JALAN KK-SINDUMIN

MONTH: JULY 2010

ITEM	DATE OF CUTTING	CHAINAGE		Length (km)	REMARKS
		From	To		
BROUGHT FORWARD :				326.820	
1	02 Jul 10	44.800	46.900	2.100	Normal Road
2	03 Jul 10	46.900	49.100	2.200	Normal Road
3	04 Jul 10	49.100	51.200	2.100	Normal Road
4	05 Jul 10	51.200	53.450	2.250	Normal Road
5	06 Jul 10	53.450	55.450	2.000	Normal Road
6	07 Jul 10	55.450	57.400	1.950	Normal Road
7	08 Jul 10	57.400	59.250	1.850	Normal Road
8	09 Jul 10	59.250	61.650	2.400	Normal Road
9	10 Jul 10	61.650	63.900	2.250	Normal Road
10	12 Jul 10	63.900	66.300	2.400	Normal Road
11	13 Jul 10	66.300	68.500	2.200	Normal Road
12	14 Jul 10	68.500	70.780	2.280	Normal Road
13	15 Jul 10	70.780	72.470	1.690	Normal Road
14	02 Jun 10	44.800	43.200	1.600	Normal Road
15	03 Jun 10	43.200	41.200	2.000	Normal Road
16	04 Jun 10	41.200	38.900	2.300	Normal Road
17	05 Jun 10	38.900	36.500	2.400	Normal Road
18	06 Jun 10	36.500	34.200	2.300	Normal Road
19	07 Jun 10	34.200	31.950	2.250	Normal Road
20	08 Jun 10	31.950	29.750	2.200	Normal Road
21	09 Jun 10	29.750	27.400	2.350	Normal Road
22	10 Jun 10	27.400	25.000	2.400	Normal Road
23	12 Jun 10	25.000	22.550	2.450	Normal Road
24	13 Jun 10	22.550	20.050	2.500	Normal Road
25	14 Jun 10	20.050	18.000	2.050	Normal Road
TOTAL :				381.290	

LINTASAN RESOURCES SDN. BHD.
MAINTENANCE OF FEDERAL ROADS - WEST COAST, SABAH

R03 GRASS CUTTING RECORD

DISTRICT: PENAMPANG

ROUTE NO: 500

ROAD NAME: JALAN KK - KENINGAU - TENOM

MONTH: JULY 2010

ITEM	DATE OF CUTTING	CHAINAGE		Length (km)	REMARKS
		From	To		
BROUGHT FORWARD :				279.020	
1	01 Jul 10	0.000	0.650	0.650	1st cycle - Protocol Road
2	02 Jul 10	0.650	1.700	1.050	1st cycle - Protocol Road
3	03 Jul 10	1.700	2.910	1.210	1st cycle - Protocol Road
4	04 Jul 10	2.910	4.000	1.090	1st cycle - Protocol Road
5	05 Jul 10	4.000	6.420	2.420	Normal Road
6	06 Jul 10	6.420	9.620	3.200	Normal Road
7	07 Jul 10	9.620	13.170	3.550	Normal Road
8	08 Jul 10	13.170	16.820	3.650	Normal Road
9	09 Jul 10	16.820	19.470	2.650	Normal Road
10	10 Jul 10	19.470	22.420	2.950	Normal Road
11	12 Jul 10	22.420	24.820	2.400	Normal Road
12	13 Jul 10	24.820	27.470	2.650	Normal Road
13	14 Jul 10	27.470	30.320	2.850	Normal Road
14	15 Jul 10	30.320	32.770	2.450	Normal Road
15	16 Jul 10	32.770	35.720	2.950	Normal Road
16	17 Jul 10	35.720	38.820	3.100	Normal Road
17	19 Jul 10	38.820	42.020	3.200	Normal Road
18	20 Jul 10	42.020	45.170	3.150	Normal Road
19	21 Jul 10	0.000	0.650	0.650	2nd cycle - Protocol Road
20	22 Jul 10	0.650	1.700	1.050	2nd cycle - Protocol Road
21	23 Jul 10	1.700	2.910	1.210	2nd cycle - Protocol Road
22	24 Jul 10	2.910	4.000	1.090	2nd cycle - Protocol Road
TOTAL :				328.190	

LINTASAN RESOURCES SDN. BHD.
MAINTENANCE OF FEDERAL ROADS - WEST COAST, SABAH

R03 GRASS CUTTING RECORD

DISTRICT: PENAMPANG
ROUTE NO: 501
ROAD NAME: JALAN KK-PENAMPANG-LOK KAWI
MONTH: JULY 2010

ITEM	DATE OF CUTTING	CHAINAGE		Length (km)	REMARKS
		From	To		
BROUGHT FORWARD :				138.060	
1	01 Jul 10	0.000	1.140	1.140	Normal Road
2	02 Jul 10	1.140	2.290	1.150	Normal Road
3	03 Jul 10	2.290	3.460	1.170	Normal Road
4	04 Jul 10	3.460	4.575	1.115	Protocol Road
5	05 Jul 10	4.575	5.675	1.100	Protocol Road
6	06 Jul 10	5.675	6.920	1.245	Protocol Road
7	07 Jul 10	6.920	8.500	1.580	Normal Road
8	08 Jul 10	8.500	10.000	1.500	Normal Road
9	09 Jul 10	10.000	11.500	1.500	Normal Road
10	10 Jul 10	11.500	13.050	1.550	Normal Road
11	12 Jul 10	13.050	14.650	1.600	Normal Road
12	13 Jul 10	14.650	16.200	1.550	Normal Road
13	14 Jul 10	16.200	17.880	1.680	Normal Road
14	15 Jul 10	17.880	19.550	1.670	Normal Road
15	19 Jul 10	3.460	4.650	1.190	Protocol Road
16	20 Jul 10	4.650	5.800	1.150	Protocol Road
17	21 Jul 10	5.800	6.920	1.120	Protocol Road
TOTAL :				161.070	

LINTASAN RESOURCES SDN. BHD.
PRIVATISATION OF WEST COAST SABAH FEDERAL ROADS MAINTENANCE

SUMMARY - GRASS CUTTING

MONTH : JULY 2010

ITEM	DISTRICT	ROUTE NO.	ROAD NAME	LENGTH (km)		
				PREVIOUS MONTH	CURRENT MONTH	CUM. MONTH
1	Tambunan	500	Jalan Kota Kinabalu - Keningau - Tenom	352.200	59.300	411.500
2	Keningau	500	Jalan Kota Kinabalu - Keningau - Tenom	240.975	35.355	276.330
3	Tenom	500	Jalan Kota Kinabalu - Keningau - Tenom	170.820	28.470	199.290
TOTAL:				763.995	123.125	887.120

LINTASAN RESOURCES SDN. BHD.
MAINTENANCE OF FEDERAL ROADS - WEST COAST, SABAH

R03 GRASS CUTTING

DISTRICT: TAMBUNAN
ROUTE NO: 500
ROAD NAME: JLN KOTA KINABALU - KENINGAU - TENOM
MONTH: July 2010

DATE OF CUTTING	CHAINAGE		Length (km)	REMARKS
	From	To		
BROUGHT FORWARD :			352.200	
01 Jul 10	69.310	73.310	4.00	1st cycle protocol road
02 Jul 10	45.120	49.000	3.88	Normal road
03 Jul 10	49.000	52.000	3.00	Normal road
05 Jul 10	52.000	55.000	3.00	Normal road
06 Jul 10	55.000	59.000	4.00	Normal road
07 Jul 10	59.000	62.500	3.50	Normal road
08 Jul 10	62.500	65.000	2.50	Normal road
09 Jul 10	65.000	68.000	3.00	Normal road
10 Jul 10	68.000	69.310	1.31	Normal road
12 Jul 10	73.310	77.000	3.69	Normal road
13 Jul 10	77.000	80.000	3.00	Normal road
14 Jul 10	80.000	83.300	3.30	Normal road
15 Jul 10	83.300	86.000	2.70	Normal road
16 Jul 10	86.000	89.000	3.00	Normal road
17 Jul 10	89.000	94.000	5.00	Normal road
18 Jul 10	94.000	98.000	4.00	Normal road
19 Jul 10	98.000	100.420	2.42	Normal road
20 Jul 10	69.310	73.310	4.00	2nd cycle protocol road
TOTAL :			411.500	

LINTASAN RESOURCES SDN. BHD.
MAINTENANCE OF FEDERAL ROADS - WEST COAST, SABAH

R03 GRASS CUTTING

DISTRICT: KENINGAU
ROUTE NO: 500
ROAD NAME: JLN KOTA KINABALU - KENINGAU - TE
MONTH: July 2010

DATE OF CUTTING	CHAINAGE		Length (km)	REMARKS
	From	To		
BROUGHT FORWARD :			240.975	
-	121.785	121.190	-	Under dual carriageway upgrading project
01 Jul 10	121.190	119.150	2.040	1st Cycle Protocol Road
-	119.150	115.570	-	Under dual carriageway upgrading project
03 Jul 10	115.570	114.475	1.095	1st Cycle Protocol Road
11 Jul 10	138.080	134.000	4.080	Normal Road
12 Jul 10	134.000	130.000	4.000	Normal Road
13 Jul 10	130.000	126.000	4.000	Normal Road
14 Jul 10	126.000	123.050	2.950	Normal Road
-	123.050	121.785	-	Under dual carriageway upgrading project
15 Jul 10	114.475	111.600	2.875	Normal Road
16 Jul 10	111.600	108.000	3.600	Normal Road
17 Jul 10	108.000	104.000	4.000	Normal Road
18 Jul 10	104.000	100.420	3.580	Normal Road
20 Jun 10	121.190	119.150	2.040	2nd Cycle Protocol Road
20 Jun 10	115.570	114.475	1.095	2nd Cycle Protocol Road
TOTAL :			276.330	

LINTASAN RESOURCES SDN. BHD.
MAINTENANCE OF FEDERAL ROADS - WEST COAST, SABAH

R03 GRASS CUTTING

DISTRICT: TENOM
ROUTE NO: 500
ROAD NAME: JLN KOTA KINABALU - KENINGAU - TENOM
MONTH: July 2010

DATE OF CUTTING	CHAINAGE		Length (km)	REMARKS
	From	To		
BROUGHT FORWARD :			170.820	
02 Jul 10	163.650	163.485	0.165	Normal Road
02 Jul 10	163.485	160.585	2.900	1st Cycle Protocol Road
03 Jul 10	160.585	157.500	3.085	Normal Road
05 Jul 10	157.500	155.000	2.500	Normal Road
06 Jul 10	155.000	151.000	4.000	Normal Road
07 Jul 10	151.000	146.000	5.000	Normal Road
08 Jul 10	146.000	143.000	3.000	Normal Road
09 Jul 10	143.000	140.500	2.500	Normal Road
10 Jul 10	140.500	138.080	2.420	Normal Road
19 Jul 10	163.485	160.585	2.900	2nd Cycle Protocol Road
TOTAL :			199.290	

LINTASAN RESOURCES SDN. BHD.
 PRIVATISATION OF WEST COAST SABAH FEDERAL ROADS MAINTENANCE

SUMMARY - GRASS CUTTING

MONTH: JULY 2010

ITEM	DISTRICT	ROUTE NO.	ROAD NAME	LENGTH (km)		
				PREVIOUS MONTH	CURRENT MONTH	CUM. MONTH
1	Beaufort	01	Jalan Kota Kinabalu - Sindumin	342.528	57.088	399.616
2	Sipitang	01	Jalan Kota Kinabalu - Sindumin	202.836	33.806	236.642
3	Beaufort	502	Jalan Beaufort - Menumbok	135.090	22.515	157.605
4	Kuala Penyu	502	Jalan Beaufort - Menumbok	222.300	37.050	259.350
TOTAL:				902.754	150.459	1,053.213

LINTASAN RESOURCES SDN. BHD.
MAINTENANCE OF FEDERAL ROADS - WEST COAST, SABAH

R03 GRASS CUTTING RECORD

DISTRICT: BEAUFORT

ROUTE NO: 01

ROAD NAME: JALAN KOTA KINABALU - SINDUMIN

MONTH: JULY 2010

ITEM	DATE OF CUTTING	CHAINAGE		Length (km)	REMARKS
		From	To		
BROUGHT FORWARD :				342.528	
1	03 Jul 10	72.470	72.510	0.040	
2		72.510	72.535		Bridge
3	03 Jul 10	72.535	76.480	3.945	
4	04 Jul 10	76.480	77.300	0.820	
5		77.300	77.330		Bridge
6	04 Jul 10	77.330	80.250	2.920	
7		80.250	80.296		Bridge
8	04 Jul 10	80.296	81.580	1.284	
9	05 Jul 10	81.580	86.920	5.340	
10	06 Jul 10	86.920	89.550	2.630	
11		89.550	89.571		Bridge
12	06 Jul 10	89.571	92.000	2.429	
13	01 Jul 10	92.000	95.410	3.410	1st cycle for protocol road
14		95.410	95.538		Bridge
15	01 Jul 10	95.538	96.000	0.462	1st cycle for protocol road
16	01 Jul 10	96.000	97.620	1.620	
17	07 Jul 10	97.620	103.980	6.360	
18	08 Jul 10	103.980	110.341	6.361	
19		110.341	110.405		Bridge
20	09 Jul 10	110.405	116.330	5.925	
21	10 Jul 10	116.330	122.390	6.060	
22	11 Jul 10	122.390	126.000	3.610	
23	14 Jul 10	92.000	95.410	3.410	2nd cycle for protocol road
24		95.410	95.538		Bridge
25	14 Jul 10	95.538	96.000	0.462	2nd cycle for protocol road
CARRIED FORWARD :				399.616	

LINTASAN RESOURCES SDN. BHD.
MAINTENANCE OF FEDERAL ROADS - WEST COAST, SABAH

R03 GRASS CUTTING RECORD

DISTRICT: SIPITANG

ROUTE NO: 01

ROAD NAME: JALAN KOTA KINABALU - SINDUMIN

MONTH: JULY 2010

ITEM	DATE OF CUTTING	CHAINAGE		Length (km)	REMARKS
		From	To		
BROUGHT FORWARD :				202.836	
1	02 Jul 10	136.290	138.924	2.634	1st cycle for protocol road
2		138.924	138.998		Bridge
3	02 Jul 10	138.998	140.290	1.292	1st cycle for protocol road
4	11 Jul 10	126.000	128.160	2.160	
5	12 Jul 10	128.160	132.470	4.310	
6		132.470	132.584		Bridge
7	13 Jul 10	132.584	136.290	3.706	
8	13 Jul 10	140.290	142.350	2.060	
9	16 Jul 10	142.350	148.210	5.860	
10	17 Jul 10	148.210	149.333	1.123	
11		149.333	149.415		Bridge
12	17 Jul 10	149.415	153.880	4.465	
13	18 Jul 10	153.880	156.150	2.270	
14	15 Jul 10	136.290	138.924	2.634	2nd cycle for protocol road
15		138.924	138.998		Bridge
16	15 Jul 10	138.998	140.290	1.292	2nd cycle for protocol road
17					
18					
19					
20					
21					
22					
23					
24					
25					
CARRIED FORWARD :				236.642	

LINTASAN RESOURCES SDN. BHD.
MAINTENANCE OF FEDERAL ROADS - WEST COAST, SABAH

R03 GRASS CUTTING RECORD

DISTRICT: BEAUFORT

ROUTE NO: 502

ROAD NAME: JALAN BEAUFORT - MENUMBOK

MONTH: JULY 2010

ITEM	DATE OF CUTTING	CHAINAGE		Length (km)	REMARKS
		From	To		
BROUGHT FORWARD :				135.090	
1	07 Jul 10	0.000	5.260	5.260	
2	08 Jul 10	5.260	11.130	5.870	
3	09 Jul 10	11.130	14.597	3.467	
4		14.597	14.612		Bridge
5	09 Jul 10	14.612	16.400	1.788	
6		16.400	16.415		Bridge
7	10 Jul 10	16.415	17.182	0.767	
8		17.182	17.238		Bridge
9	10 Jul 10	17.238	17.833	0.595	
10		17.833	17.852		Bridge
11	10 Jul 10	17.852	21.720	3.868	
12	11 Jul 10	21.720	22.620	0.900	
13					
14					
15					
16					
17					
18					
19					
20					
21					
22					
23					
24					
25					
CARRIED FORWARD :				157.605	

LINTASAN RESOURCES SDN. BHD.
MAINTENANCE OF FEDERAL ROADS - WEST COAST, SABAH
R03 GRASS CUTTING RECORD

DISTRICT: KUALA PENYU
ROUTE NO: 502
ROAD NAME: JALAN BEAUFORT - MENUMBOK
MONTH: JULY 2010

ITEM	DATE OF CUTTING	CHAINAGE		Length (km)	REMARKS
		From	To		
BROUGHT FORWARD :				222.300	
1	11 Jul 10	22.620	26.530	3.910	
2	12 Jul 10	26.530	32.420	5.890	
3	13 Jul 10	32.420	38.090	5.670	
4	16 Jul 10	38.090	43.680	5.590	
5	17 Jul 10	43.680	49.220	5.540	
6	18 Jul 10	49.220	54.820	5.600	
7	19 Jul 10	54.820	59.670	4.850	
8					
9					
10					
11					
12					
13					
14					
15					
16					
17					
18					
19					
20					
21					
22					
23					
24					
25					
CARRIED FORWARD :				259.350	

R 04

**PENYENGGARAAN
PERABOT JALAN
(ROAD FURNITURE)**

DISTRICT : KUDAT
ROUTE NO : 01 - JALAN KOTA KINABALU - KUDAT
LOCATION : CH190.640

R04 - ROAD FURNITURE



BEFORE



IN PROGRESS



AFTER

DISTRICT : KUDAT
ROUTE NO : 01 - JALAN KOTA KINABALU - KUDAT
LOCATION : CH188.530

R04 - ROAD FURNITURE



BEFORE



IN PROGRESS



AFTER

DISTRICT : RANAU
ROUTE NO : 22 - JALAN KOTA KINABALU - SANDAKAN
LOCATION : CH 110.400 (KM 147.000) - LHS

R04 ROAD FURNITURE(CLEANING OF KILOMETER POST)



BEFORE



IN PROGRESS



AFTER

DISTRICT : RANAU
ROUTE NO : 22 - JALAN KOTA KINABALU - SANDAKAN
LOCATION : CH 112.750 (KM 149.350) - LHS

R04 ROAD FURNITURE(CLEANING OF PROHIBITIVE SIGNS)



BEFORE



IN PROGRESS



AFTER

DISTRICT : PAPAR
ROUTE NO : 01 JALAN KOTA KINABALU-SINDUMIN
LOCATION : CH44.790 (MEDIAN)

R04 ROAD FURNITURE



BEFORE



IN PROGRESS



AFTER

DISTRICT : PENAMPANG
ROUTE NO : 01 JALAN KOTA KINABALU-SINDUMIN
LOCATION : CH9.800 (RHS)

R04 ROAD FURNITURE (Painting)



BEFORE



IN PROGRESS



AFTER

DISTRICT : KENINGAU
ROUTE NO : 500 - JALAN KOTA KINABALU - KENINGAU - TENOM
LOCATION : CH 104.221 / KM 114.221 @ LHS

R04 ROAD FURNITURE



BEFORE



IN PROGRESS



AFTER

DISTRICT : KENINGAU
ROUTE NO : 500 - JALAN KOTA KINABALU - KENINGAU - TENOM
LOCATION : CH 100.420 - CH 100.570 / KM 110.420 - KM 110.570 @ LHS

R04 ROAD FURNITURE



BEFORE



IN PROGRESS



AFTER

DISTRICT : BEAUFORT
ROUTE NO : 502 JALAN BEAUFORT - MENUMBOK
LOCATION : CH13.100 (KM13.100) - RHS

R04 ROAD FURNITURE



BEFORE



IN PROGRESS



AFTER

LINTASAN RESOURCES SDN. BHD.

**ROAD FURNITURE
GRAND SUMMARY**

MONTH: JULY 2010

DISTRICT	ROUTE NO.	ROAD NAME	FURNITURE TYPE	UNIT	CLEANING			PAINTING		
					Previous	Current	Cumm.	Previous	Current	Cumm.
Kota Belud	01	Jalan Kota Kinabalu-Kudat	Guardrail/Barriers	m	14,190.00	0.00	14,190.00	0.00	0.00	0.00
			Road Kerb	m	0.00	0.00	0.00	0.00	415.44	415.44
			Signage	No.	407	0	407	0	34	34
			Traffic Signal	No.	0	0	0	0	0	0
			Kilometer Post	No.	47	0	47	0	0	0
			Delineator Post	No.	44	0	44	0	0	0
Kota Marudu	01	Jalan Kota Kinabalu-Kudat	Guardrail/Barriers	m	1,316.00	1,316.00	2,632.00	0.00	0.00	0.00
			Road Kerb	m	0.00	0.00	0.00	0.00	882.00	882.00
			Signage	No.	79	71	150	0	16	16
			Traffic Signal	No.	0	0	0	0	0	0
			Kilometer Post	No.	13	11	24	0	2	2
			Delineator Post	No.	6	6	12	0	0	0
Kudat	01	Jalan Kota Kinabalu-Kudat	Guardrail/Barriers	m	6,603.96	0.00	6,603.96	0.00	0.00	0.00
			Road Kerb	m	0.00	0.00	0.00	0.00	3,551.60	3,551.60
			Signage	No.	421	0	421	0	0	0
			Traffic Signal	No.	0	0	0	0	0	0
			Kilometer Post	No.	50	0	50	0	0	0
			Delineator Post	No.	0	0	0	0	0	0
Tuaran	01	Jalan Kota Kinabalu-Kudat	Guardrail/Barriers	m	11,909.00	3,168.00	15,077.00	0.00	0.00	0.00
			Road Kerb	m	0.00	0.00	0.00	0.00	0.00	0.00
			Signage	No.	356	57	413	0	0	0
			Traffic Signal	No.	2	2	4	0	0	0
			Kilometer Post	No.	41	6	47	0	0	0
			Delineator Post	No.	0	0	0	0	0	0
	22	Jalan Kota Kinabalu-Sandakan	Guardrail/Barriers	m	10,032.00	0.00	10,032.00	0.00	0.00	0.00
			Road Kerb	m	0.00	0.00	0.00	0.00	0.00	0.00
			Signage	No.	57	0	57	0	0	0
			Traffic Signal	No.	0	0	0	0	0	0
			Kilometer Post	No.	28	0	28	0	0	0
			Delineator Post	No.	0	0	0	0	0	0
	503	Jalan Berungis-Kota Belud	Guardrail/Barriers	m	4,552.00	52.00	4,604.00	0.00	0.00	0.00
			Road Kerb	m	0.00	0.00	0.00	0.00	0.00	0.00
			Signage	No.	105	33	138	0	0	0
			Traffic Signal	No.	0	0	0	0	0	0
			Kilometer Post	No.	0	0	0	0	0	0
			Delineator Post	No.	0	0	0	0	0	0
Kota Kinabalu	01	Jalan Kota Kinabalu-Kudat	Guardrail/Barriers	m	3,489.00	970.00	4,459.00	0.00	0.00	0.00
			Road Kerb	m	0.00	0.00	0.00	0.00	0.00	0.00
			Signage	No.	534	280	814	0	0	0
			Traffic Signal	No.	0	0	0	0	0	0
			Kilometer Post	No.	24	10	34	0	0	0
			Delineator Post	No.	0	0	0	0	0	0
	01	Jalan Kota Kinabalu-Sindumin	Guardrail/Barriers	m	0.00	0.00	0.00	0.00	0.00	0.00
			Road Kerb	m	0.00	0.00	0.00	0.00	0.00	0.00
			Signage	No.	76	0	76	38	0	38
			Traffic Signal	No.	2	0	2	1	0	1
			Kilometer Post	No.	8	0	8	4	0	4
			Delineator Post	No.	0	0	0	0	0	0
	501	Jalan Kota Kinabalu-Penampang-Lok Kawi	Guardrail/Barriers	m	1,528.00	0.00	1,528.00	870.00	0.00	870.00
			Road Kerb	m	0.00	0.00	0.00	0.00	0.00	0.00
			Signage	No.	141	0	141	73	0	73
			Traffic Signal	No.	49	0	49	49	0	49
			Kilometer Post	No.	21	0	21	8	0	8
			Delineator Post	No.	0	0	0	0	0	0
	606	Jalan Susur Sepangar Bay	Guardrail/Barriers	m	592.00	0.00	592.00	0.00	0.00	0.00
			Road Kerb	m	0.00	0.00	0.00	0.00	0.00	0.00
			Signage	No.	19	0	19	0	0	0
			Traffic Signal	No.	0	0	0	0	0	0
			Kilometer Post	No.	3	0	3	0	0	0
			Delineator Post	No.	0	0	0	0	0	0
607	Jalan Masuk Ke Pelabuhan Baru	Guardrail/Barriers	m	0.00	0.00	0.00	0.00	0.00	0.00	
		Road Kerb	m	0.00	0.00	0.00	0.00	0.00	0.00	
		Signage	No.	16	0	16	0	0	0	
		Traffic Signal	No.	0	0	0	0	0	0	
		Kilometer Post	No.	0	0	0	0	0	0	
		Delineator Post	No.	0	0	0	0	0	0	
608	Jalan Masuk Ke Lapangan Terbang Lama	Guardrail/Barriers	m	0.00	0.00	0.00	0.00	0.00	0.00	
		Road Kerb	m	0.00	0.00	0.00	0.00	0.00	0.00	
		Signage	No.	46	0	46	23	0	23	
		Traffic Signal	No.	0	0	0	0	0	0	
		Kilometer Post	No.	0	0	0	0	0	0	
		Delineator Post	No.	0	0	0	0	0	0	

LINTASAN RESOURCES SDN. BHD.

**ROAD FURNITURE
GRAND SUMMARY**

MONTH: JULY 2010

DISTRICT	ROUTE NO.	ROAD NAME	FURNITURE TYPE	UNIT	CLEANING			PAINTING		
					Previous	Current	Cumm.	Previous	Current	Cumm.
Penampang	01	Jalan Kota Kinabalu-Sindumin	Guardrail/Barriers	m	769.00	0.00	769.00	0.00	769.00	769.00
			Road Kerb	m	0.00	0.00	0.00	0.00	0.00	0.00
			Signage	No.	115	0	115	0	115	115
			Traffic Signal	No.	16	0	16	0	16	16
			Kilometer Post	No.	14	0	14	0	14	14
			Delineator Post	No.	0	0	0	0	0	0
	500	Jalan Kota Kinabalu-Keningau-Tenom	Guardrail/Barriers	m	7,263.00	0.00	7,263.00	0.00	0.00	0.00
			Road Kerb	m	0.00	0.00	0.00	0.00	0.00	0.00
			Signage	No.	256	45	301	0	45	45
Traffic Signal			No.	0	0	0	0	0	0	
Kilometer Post			No.	30	3	33	0	3	3	
Delineator Post			No.	0	0	0	0	0	0	
501	Jalan Kota Kinabalu-Penampang-Lok Kawi	Guardrail/Barriers	m	478.00	0.00	478.00	897.00	0.00	897.00	
		Road Kerb	m	0.00	0.00	0.00	0.00	0.00	0.00	
		Signage	No.	128	0	128	139	0	139	
		Traffic Signal	No.	40	0	40	20	0	20	
		Kilometer Post	No.	12	0	12	19	0	19	
		Delineator Post	No.	0	0	0	0	0	0	
Papar	01	Jalan Kota Kinabalu-Sindumin	Guardrail/Barriers	m	2,123.00	650.00	2,773.00	0.00	650.00	650.00
			Road Kerb	m	0.00	0.00	0.00	0.00	0.00	0.00
			Signage	No.	317	143	460	0	143	143
			Traffic Signal	No.	0	0	0	0	0	0
			Kilometer Post	No.	35	8	43	0	8	8
			Delineator Post	No.	257	85	342	0	85	85
Ranau	22	Jalan Kota Kinabalu-Sandakan	Guardrail/Barriers	m	17,629.00	2,573.00	20,202.00	0.00	0.00	0.00
			Road Kerb	m	0.00	0.00	0.00	0.00	0.00	0.00
			Signage	No.	393	73	466	0	0	0
			Traffic Signal	No.	0	0	0	0	0	0
			Kilometer Post	No.	100	20	120	0	0	0
			Delineator Post	No.	1783	261	2044	0	0	0
Tambunam	500	Jalan Kota Kinabalu-Keningau-Tenom	Guardrail/Barriers	m	9,016.00	0.00	9,016.00	0.00	0.00	0.00
			Road Kerb	m	0.00	0.00	0.00	0.00	0.00	0.00
			Signage	No.	289	0	289	0	0	0
			Traffic Signal	No.	0	0	0	0	0	0
			Kilometer Post	No.	52	0	52	0	0	0
			Delineator Post	No.	0	0	0	0	0	0
Keningau	500	Jalan Kota Kinabalu-Keningau-Tenom	Guardrail/Barriers	m	6,926.00	5,963.00	12,889.00	0.00	0.00	0.00
			Road Kerb	m	0.00	0.00	0.00	0.00	0.00	0.00
			Signage	No.	270	67	337	0	0	0
			Traffic Signal	No.	18	0	18	0	0	0
			Kilometer Post	No.	39	26	65	0	0	0
			Delineator Post	No.	0	0	0	0	0	0
Tenom	500	Jalan Kota Kinabalu-Keningau-Tenom	Guardrail/Barriers	m	2,133.00	0.00	2,133.00	0.00	0.00	0.00
			Road Kerb	m	0.00	0.00	0.00	0.00	0.00	0.00
			Signage	No.	140	0	140	0	0	0
			Traffic Signal	No.	0	0	0	0	0	0
			Kilometer Post	No.	28	0	28	0	0	0
			Delineator Post	No.	106	0	106	0	0	0
Beaufort	01	Jalan Kota Kinabalu-Sindumin	Guardrail/Barriers	m	1,869.00	0.00	1,869.00	93.00	0.00	93.00
			Road Kerb	m	0.00	0.00	0.00	0.00	0.00	0.00
			Signage	No.	250	0	250	139	0	139
			Traffic Signal	No.	0	0	0	0	0	0
			Kilometer Post	No.	49	0	49	27	0	27
			Delineator Post	No.	52	0	52	0	0	0
502	Jalan Beaufort-Menumbok	Guardrail/Barriers	m	1,125.00	1,125.00	2,250.00	0.00	0.00	0.00	
		Road Kerb	m	0.00	0.00	0.00	0.00	0.00	0.00	
		Signage	No.	212	226	438	0	0	0	
		Traffic Signal	No.	0	0	0	0	0	0	
		Kilometer Post	No.	22	22	44	0	0	0	
		Delineator Post	No.	0	0	0	0	0	0	
Sipitang	01	Jalan Kota Kinabalu-Sindumin	Guardrail/Barriers	m	3,777.00	0.00	3,777.00	0.00	173.00	173.00
			Road Kerb	m	0.00	0.00	0.00	0.00	0.00	0.00
			Signage	No.	205	0	205	0	63	63
			Traffic Signal	No.	0	0	0	0	0	0
			Kilometer Post	No.	23	0	23	0	8	8
			Delineator Post	No.	0	0	0	0	0	0
Kuala Penyu	502	Jalan Beaufort-Menumbok	Guardrail/Barriers	m	1,191.00	93.00	1,284.00	0.00	0.00	0.00
			Road Kerb	m	0.00	0.00	0.00	0.00	0.00	0.00
			Signage	No.	389	77	466	0	0	0
			Traffic Signal	No.	0	0	0	0	0	0
			Kilometer Post	No.	30	8	38	0	0	0
			Delineator Post	No.	0	0	0	0	0	0

LINTASAN RESOURCES SDN. BHD.
PRIVATISATION OF WEST COAST SABAH FEDERAL ROADS MAINTENANCE

SUMMARY - ROAD FURNITURE

MONTH: JULY 2010

ITEM	DISTRICT	ROUTE NO.	ROAD NAME	FURNITURE TYPE	CLEANING			PAINTING		
					Previous	Current	Cumm.	Previous	Current	Cumm.
1	Kota Belud	01	Jalan Kota Kinabalu-Kudat	Guardrail	14,190.00	0.00	14,190.00	0.00		0.00
				Road Kerb	0.00		0.00	0.00	415.44	415.44
				Signage	407	0	407	0	34	34
				Traffic Signal	0		0	0		0
				Kilometer Post	47	0	47	0		0
				Delineator Post	44	0	44	0		0
2	Kota Marudu	01	Jalan Kota Kinabalu-Kudat	Guardrail	0.00	1,316.00	1,316.00	0.00		0.00
				Road Kerb	0.00		0.00	0.00	882.00	882.00
				Signage	8	71	79	0	16	16
				Traffic Signal	0		0	0		0
				Kilometer Post	12	11	23	0	2	2
				Delineator Post	0	6	6	0		0
3	Kudat	01	Jalan Kota Kinabalu-Kudat	Guardrail	6,603.96	0.000	6,603.96	0.00		0.00
				Road Kerb	0.00		0.00	0.00	3,551.60	3,551.60
				Signage	421	0	421	0		0
				Traffic Signal	0		0	0		0
				Kilometer Post	50	0	50	0		0
				Delineator Post	0	0	0	0		0

LINTASAN RESOURCES SDN. BHD.
MAINTENANCE OF FEDERAL ROADS - WEST COAST, SABAH

R04 ROAD FURNITURE

DISTRICT: KOTA BELUD

ROUTE NO: 01

ROAD NAME: JALAN KOTA KINABALU - KUDAT

DATE OF INSPECTI JULY 2010

CHAINAGE		CLEANING	PAINTING	REMARKS
From	To			
72.97	76.97	Guardrails _____ Metre Barriers _____ Metre	Guardrails _____ Metre Barriers _____ Metre Road Kerbs <u>415.44</u> Metre	Roundabouts / Road Islands
62.380	66.480	Signages & Posts _____ No. Traffic Signal _____ No. Kilometer Posts _____ No. Delineator Post _____ No.	Sign Posts <u>34</u> No. Traffic Light Posts _____ No. Kilometer Posts _____ No. Delineator Posts _____ No.	
		Guardrails _____ Metre Barriers _____ Metre Signages & Posts _____ No. Traffic Signal _____ No. Kilometer Posts _____ No. Delineator Post _____ No.	Guardrails _____ Metre Barriers _____ Metre Road Kerbs _____ Metre Sign Posts _____ No. Traffic Light Posts _____ No. Kilometer Posts _____ No. Delineator Posts _____ No.	
		Guardrails _____ Metre Barriers _____ Metre Signages & Posts _____ No. Traffic Signal _____ No. Kilometer Posts _____ No. Delineator Post _____ No.	Guardrails _____ Metre Barriers _____ Metre Road Kerbs _____ Metre Sign Posts _____ No. Traffic Light Posts _____ No. Kilometer Posts _____ No. Delineator Posts _____ No.	

LINTASAN RESOURCES SDN. BHD.
MAINTENANCE OF FEDERAL ROADS - WEST COAST, SABAH

R04 ROAD FURNITURE

DISTRICT: KOTA MARUDU

ROUTE NO: 01

ROAD NAME: JALAN KOTA KINABALU - KUDAT

DATE OF INSPECTION: JULY 2010

CHAINAGE			CLEANING	PAINTING	REMARKS
From	To				
119.880	125.714		Guardrails _____ Metre	Guardrails _____ Metre	
116.115	121.115		Barriers _____ Metre	Barriers _____ Metre	
119.980	120.980		Signages & Posts _____ No.	Road Kerbs <u>882.000</u> Metre	
			Traffic Signal _____ No.	Sign Posts <u>16</u> No.	
			Kilometer Posts _____ No.	Traffic Light Posts _____ No.	
			Delineator Post _____ No.	Kilometer Posts <u>2</u> No.	
			_____	Delineator Posts _____ No.	
			_____	_____	
			Guardrails _____ Metre	Guardrails _____ Metre	
			Barriers _____ Metre	Barriers _____ Metre	
			Signages & Posts _____ No.	Road Kerbs _____ Metre	
			Traffic Signal _____ No.	Sign Posts _____ No.	
			Kilometer Posts _____ No.	Traffic Light Posts _____ No.	
			Delineator Post _____ No.	Kilometer Posts _____ No.	
			_____	Delineator Posts _____ No.	
			_____	_____	
			Guardrails _____ Metre	Guardrails _____ Metre	
			Barriers _____ Metre	Barriers _____ Metre	
			Signages & Posts _____ No.	Road Kerbs _____ Metre	
			Traffic Signal _____ No.	Sign Posts _____ No.	
			Kilometer Posts _____ No.	Traffic Light Posts _____ No.	
			Delineator Post _____ No.	Kilometer Posts _____ No.	
			_____	Delineator Posts _____ No.	
			_____	_____	

LINTASAN RESOURCES SDN. BHD.
MAINTENANCE OF FEDERAL ROADS - WEST COAST, SABAH

R04 ROAD FURNITURE

DISTRICT: KUDAT

ROUTE NO: 01

ROAD NAME: JALAN KOTA KINABALU - KUDAT

DATE OF INSPECTION: JULY 2010

CHAINAGE		CLEANING	PAINTING	REMARKS
From	To			
147.030	190.770	Guardrails _____ Metre Barriers _____ Metre Signages & Posts _____ No. Traffic Signal _____ No. Kilometer Posts _____ No. Delineator Post _____ No.	Guardrails _____ Metre Barriers _____ Metre Road Kerbs <u>3,551.600</u> Metre Sign Posts _____ No. Traffic Light Posts _____ No. Kilometer Posts _____ No. Delineator Posts _____ No.	
		Guardrails _____ Metre Barriers _____ Metre Signages & Posts _____ No. Traffic Signal _____ No. Kilometer Posts _____ No. Delineator Post _____ No.	Guardrails _____ Metre Barriers _____ Metre Road Kerbs _____ Metre Sign Posts _____ No. Traffic Light Posts _____ No. Kilometer Posts _____ No. Delineator Posts _____ No.	
		Guardrails _____ Metre Barriers _____ Metre Signages & Posts _____ No. Traffic Signal _____ No. Kilometer Posts _____ No. Delineator Post _____ No.	Guardrails _____ Metre Barriers _____ Metre Road Kerbs _____ Metre Sign Posts _____ No. Traffic Light Posts _____ No. Kilometer Posts _____ No. Delineator Posts _____ No.	

LINTASAN RESOURCES SDN. BHD.
PRIVATISATION OF WEST COAST SABAH FEDERAL ROADS MAINTENANCE

SUMMARY - ROAD FURNITURE

Month: JULY 2010

ITEM	DISTRICT	ROUTE NO.	ROAD NAME	FURNITURE TYPE	UNIT	CLEANING			PAINTING		
						Previous	Current	Cumm.	Previous	Current	Cumm.
1	Kota Kinabalu	01	Jalan Kota Kinabalu-Kudat	Guardrail	m	3,489.00	970.00	4,459.00	0.00	0.00	0.00
				Road Kerb	m	0.00	0.00	0.00	0.00	0.00	0.00
				Signage	No.	534	280	814	0	0	0
				Traffic Signal	No.	0	0	0	0	0	0
				Kilometer Post	No.	24	10	34	0	0	0
				Delineator Post	No.	0	0	0	0	0	0
2	Tuaran	01	Jalan Kota Kinabalu-Kudat	Guardrail	m	11,909.00	3,168.00	15,077.00	0.00	0.00	0.00
				Road Kerb	m	0.00	0.00	0.00	0.00	0.00	0.00
				Signage	No.	315	57	372	0	0	0
				Traffic Signal	No.	2	2	4	0	0	0
				Kilometer Post	No.	36	6	42	0	0	0
				Delineator Post	No.	0	0	0	0	0	0
3	Tuaran	22	Jalan Kota Kinabalu-Sandakan	Guardrail	m	10,032.00	0.00	10,032.00	0.00	0.00	0.00
				Road Kerb	m	0.00	0.00	0.00	0.00	0.00	0.00
				Signage	No.	57	0	57	0	0	0
				Traffic Signal	No.	0	0	0	0	0	0
				Kilometer Post	No.	28	0	28	0	0	0
				Delineator Post	No.	0	0	0	0	0	0

LINTASAN RESOURCES SDN. BHD.
PRIVATISATION OF WEST COAST SABAH FEDERAL ROADS MAINTENANCE

SUMMARY - ROAD FURNITURE

Month: JULY 2010

ITEM	DISTRICT	ROUTE NO.	ROAD NAME	FURNITURE TYPE	UNIT	CLEANING			PAINTING		
						Previous	Current	Cumm.	Previous	Current	Cumm.
4	Tuaran	503	Jalan Berungis-Kota Belud	Guardrail	m	4,552.00	52.00	4,604.00	0.00	0.00	0.00
				Road Kerb	m	0.00	0.00	0.00	0.00	0.00	0.00
				Signage	No.	105	33	138	0	0	0
				Traffic Signal	No.	0	0	0	0	0	0
				Kilometer Post	No.	0	0	0	0	0	0
				Delineator Post	No.	0	0	0	0	0	0
5	Kota Kinabalu	606	Jalan Susur Sepangar Bay	Guardrail	m	592.00	0.00	592.00	0.00	0.00	0.00
				Road Kerb	m	0.00	0.00	0.00	0.00	0.00	0.00
				Signage	No.	0	0	0	0	0	0
				Traffic Signal	No.	0	0	0	0	0	0
				Kilometer Post	No.	0	0	0	0	0	0
				Delineator Post	No.	0	0	0	0	0	0
6	Kota Kinabalu	607	Jalan Masuk Ke Pelabuhan Baru	Guardrail	m	0.00	0.00	0.00	0.00	0.00	0.00
				Road Kerb	m	0.00	0.00	0.00	0.00	0.00	0.00
				Signage	No.	16	0	16	0	0	0
				Traffic Signal	No.	0	0	0	0	0	0
				Kilometer Post	No.	0	0	0	0	0	0
				Delineator Post	No.	0	0	0	0	0	0

LINTASAN RESOURCES SDN. BHD.
MAINTENANCE OF FEDERAL ROADS - WEST COAST, SABAH

R04 ROAD FURNITURE RECORD

KOTA KINABALU

DISTRICT: _____
ROUTE NO: 01
ROAD NAME: JALAN KOTA KINABALU - KUDAT
DATE OF INSPECTION: JULY 2010

CHAINAGE											REMARKS
From	To										
6.000	19.500	Guardrails	970	Metre	Guardrails	-	Metre	29 July 10 LHS,RHS			
		Barriers	-	Metre	Barriers	-	Metre				
		Signages & Posts	280	No.	Road Kerbs	-	Metre				
		Traffic Signal	-	No.	Sign Posts	-	No.				
		Kilometer Posts	10	No.	Traffic Light Posts	-	No.				
		Delineator Post	-	No.	Kilometer Posts	-	No.				
					Delineator Posts	-	No.				
		Guardrails	-	Metre	Guardrails	-	Metre				
		Barriers	-	Metre	Barriers	-	Metre				
		Signages & Posts	-	No.	Road Kerbs	-	Metre				
		Traffic Signal	-	No.	Sign Posts	-	No.				
		Kilometer Posts	-	No.	Traffic Light Posts	-	No.				
		Delineator Post	-	No.	Kilometer Posts	-	No.				
					Delineator Posts	-	No.				
		Guardrails	-	Metre	Guardrails	-	Metre				
		Barriers	-	Metre	Barriers	-	Metre				
		Signages & Posts	-	No.	Road Kerbs	-	Metre				
		Traffic Signal	-	No.	Sign Posts	-	No.				
		Kilometer Posts	-	No.	Traffic Light Posts	-	No.				
		Delineator Post	-	No.	Kilometer Posts	-	No.				
					Delineator Posts	-	No.				

LINTASAN RESOURCES SDN. BHD.
MAINTENANCE OF FEDERAL ROADS - WEST COAST, SABAH

R04 ROAD FURNITURE RECORD

DISTRICT: TUARAN

ROUTE NO: 01

ROAD NAME: JALAN KOTA KINABALU - KUDAT

DATE OF INSPECTION: JULY 2010

CHAINAGE		CLEANING	PAINTING	REMARKS
From	To			
50.822	52.602	Guardrails <u>92</u> Metre Barriers <u>-</u> Metre Signages & Posts <u>23</u> No. Traffic Signal <u>-</u> No. Kilometer Posts <u>2</u> No. Delineator Post <u>-</u> No.	Guardrails <u>-</u> Metre Barriers <u>-</u> Metre Road Kerbs <u>-</u> Metre Sign Posts <u>-</u> No. Traffic Light Posts <u>-</u> No. Kilometer Posts <u>-</u> No. Delineator Posts <u>-</u> No.	02 July 10 LHS,RHS
52.602	54.102	Guardrails <u>264</u> Metre Barriers <u>-</u> Metre Signages & Posts <u>11</u> No. Traffic Signal <u>-</u> No. Kilometer Posts <u>2</u> No. Delineator Post <u>-</u> No.	Guardrails <u>-</u> Metre Barriers <u>-</u> Metre Road Kerbs <u>-</u> Metre Sign Posts <u>-</u> No. Traffic Light Posts <u>-</u> No. Kilometer Posts <u>-</u> No. Delineator Posts <u>-</u> No.	05 July 10 LHS,RHS
54.102	55.602	Guardrails <u>916</u> Metre Barriers <u>-</u> Metre Signages & Posts <u>15</u> No. Traffic Signal <u>2</u> No. Kilometer Posts <u>-</u> No. Delineator Post <u>-</u> No.	Guardrails <u>-</u> Metre Barriers <u>-</u> Metre Road Kerbs <u>-</u> Metre Sign Posts <u>-</u> No. Traffic Light Posts <u>-</u> No. Kilometer Posts <u>-</u> No. Delineator Posts <u>-</u> No.	08 July 09 LHS,RHS

LINTASAN RESOURCES SDN. BHD.
MAINTENANCE OF FEDERAL ROADS - WEST COAST, SABAH

R04 ROAD FURNITURE RECORD

DISTRICT: TUARAN

ROUTE NO: 01

ROAD NAME: JALAN KOTA KINABALU - KUDAT

DATE OF INSPECTION: JULY 2010

CHAINAGE		CLEANING	PAINTING	REMARKS
From	To			
55.602	57.102	Guardrails <u>1,264</u> Metre Barriers <u>-</u> Metre Signages & Posts <u>13</u> No. Traffic Signal <u>-</u> No. Kilometer Posts <u>2</u> No. Delineator Post <u>-</u> No.	Guardrails <u>-</u> Metre Barriers <u>-</u> Metre Road Kerbs <u>-</u> Metre Sign Posts <u>-</u> No. Traffic Light Posts <u>-</u> No. Kilometer Posts <u>-</u> No. Delineator Posts <u>-</u> No.	12 July 10 LHS,RHS
57.102	58.970	Guardrails <u>632</u> Metre Barriers <u>-</u> Metre Signages & Posts <u>10</u> No. Traffic Signal <u>-</u> No. Kilometer Posts <u>-</u> No. Delineator Post <u>-</u> No.	Guardrails <u>-</u> Metre Barriers <u>-</u> Metre Road Kerbs <u>-</u> Metre Sign Posts <u>-</u> No. Traffic Light Posts <u>-</u> No. Kilometer Posts <u>-</u> No. Delineator Posts <u>-</u> No.	15 July 10 LHS,RHS
		Guardrails <u>-</u> Metre Barriers <u>-</u> Metre Signages & Posts <u>-</u> No. Traffic Signal <u>-</u> No. Kilometer Posts <u>-</u> No. Delineator Post <u>-</u> No.	Guardrails <u>-</u> Metre Barriers <u>-</u> Metre Road Kerbs <u>-</u> Metre Sign Posts <u>-</u> No. Traffic Light Posts <u>-</u> No. Kilometer Posts <u>-</u> No. Delineator Posts <u>-</u> No.	

LINTASAN RESOURCES SDN. BHD.
MAINTENANCE OF FEDERAL ROADS - WEST COAST, SABAH

R04 ROAD FURNITURE RECORD

DISTRICT: TUARAN

ROUTE NO: 503

ROAD NAME: JALAN BERUNGIS - KOTA BELUD

DATE OF INSPECTION: JULY 2010

CHAINAGE		CLEANING	PAINTING	REMARKS
From	To			
0.000	1.500	Guardrails _____ - Metre Barriers _____ - Metre Signages & Posts _____ 9 No. Traffic Signal _____ - No. Kilometer Posts _____ - No. Delineator Post _____ - No. _____	Guardrails _____ - Metre Barriers _____ - Metre Road Kerbs _____ - Metre Sign Posts _____ - No. Traffic Light Posts _____ - No. Kilometer Posts _____ - No. Delineator Posts _____ - No. _____	19 July 10 LHS,RHS
1.500	3.000	Guardrails _____ 52 Metre Barriers _____ - Metre Signages & Posts _____ 24 No. Traffic Signal _____ - No. Kilometer Posts _____ - No. Delineator Post _____ - No. _____	Guardrails _____ - Metre Barriers _____ - Metre Road Kerbs _____ - Metre Sign Posts _____ - No. Traffic Light Posts _____ - No. Kilometer Posts _____ - No. Delineator Posts _____ - No. _____	22 July 10 LHS,RHS
		Guardrails _____ - Metre Barriers _____ - Metre Signages & Posts _____ - No. Traffic Signal _____ - No. Kilometer Posts _____ - No. Delineator Post _____ - No. _____	Guardrails _____ - Metre Barriers _____ - Metre Road Kerbs _____ - Metre Sign Posts _____ - No. Traffic Light Posts _____ - No. Kilometer Posts _____ - No. Delineator Posts _____ - No. _____	

LINTASAN RESOURCES SDN. BHD.
PRIVATISATION OF WEST COAST SABAH FEDERAL ROADS MAINTENANCE

SUMMARY - ROAD FURNITURE

MONTH: JULY 2010

ITEM	DISTRICT	ROUTE NO.	ROAD NAME	FURNITURE TYPE	UNIT	CLEANING			PAINTING		
						Previous	Current	Cumm.	Previous	Current	Cumm.
1	Ranau	22	Jalan Kota Kinabalu-Sandakan	Guardrail	m	17,629.00	2,573.00	20,202.00	0.00	0.00	0.00
				Road Kerb	m	0.00	0.00	0.00	0.00	0.00	0.00
				Signage	No.	393	73	466	0	0	0
				Traffic Signal	No.	0	0	0	0	0	0
				Kilometer Post	No.	100	20	120	0	0	0
				Delineator Post	No.	1,783	261	2,044	0	0	0

LINTASAN RESOURCES SDN. BHD.
MAINTENANCE OF FEDERAL ROADS - WEST COAST, SABAH

R04 ROAD FURNITURE

DISTRICT: Ranau
ROUTE NO: 22
ROAD NAME: Jalan Kota Kinabalu - Sandakan
DATE OF INSPECTION: July 2010

CHAINAGE		CLEANING	PAINTING	REMARKS
From	To			
Ch 102.00 (Km 138.60)	Ch 109.40 (Km 146.00)	Guardrails <u>679</u> Metre Barriers _____ Metre Signages & Posts <u>29</u> No. Traffic Signal _____ No. Kilometer Posts <u>8</u> No. Delineator Post <u>126</u> No.	Guardrails _____ Metre Barriers _____ Metre Road Kerbs _____ Metre Sign Posts _____ No. Traffic Light Posts _____ No. Kilometer Posts _____ No. Delineator Posts _____ No.	
Ch 109.40 (Km 146.00)	Ch 116.40 (Km 153.00)	Guardrails <u>498</u> Metre Barriers _____ Metre Signages & Posts <u>39</u> No. Traffic Signal _____ No. Kilometer Posts <u>7</u> No. Delineator Post <u>104</u> No.	Guardrails _____ Metre Barriers _____ Metre Road Kerbs _____ Metre Sign Posts _____ No. Traffic Light Posts _____ No. Kilometer Posts _____ No. Delineator Posts _____ No.	
Ch 116.40 (Km 153.00)	Ch 121.60 (Km 158.20)	Guardrails <u>1,396</u> Metre Barriers _____ Metre Signages & Posts <u>5</u> No. Traffic Signal _____ No. Kilometer Posts <u>5</u> No. Delineator Post <u>31</u> No.	Guardrails _____ Metre Barriers _____ Metre Road Kerbs _____ Metre Sign Posts _____ No. Traffic Light Posts _____ No. Kilometer Posts _____ No. Delineator Posts _____ No.	

LINTASAN RESOURCES SDN. BHD.
PRIVATISATION OF WEST COAST SABAH FEDERAL ROADS MAINTENANCE

SUMMARY - ROAD FURNITURE

Month: JULY 2010

ITEM	DISTRICT	ROUTE NO.	ROAD NAME	FURNITURE TYPE	UNIT	CLEANING			PAINTING		
						Previous	Current	Cumm.	Previous	Current	Cumm.
1	Kota Kinabalu	01	Jalan Kota Kinabalu-Sindumin	Guardrail	m		-			-	
				Road Kerb	m		-			-	
				Signage	No.	76	-	76	38	-	38
				Traffic Signal	No.	2	-	2	1	-	1
				Kilometer Post	No.	8	-	8	4	-	4
				Delineator Post	No.		-			-	
2	Penampang	01	Jalan Kota Kinabalu-Sindumin	Guardrail	m	769.00	-	769.00	-	769.00	769.00
				Road Kerb	m		-			-	
				Signage	No.	115	-	115	-	115	115
				Traffic Signal	No.	16	-	16	-	16	16
				Kilometer Post	No.	14	-	14	-	14	14
				Delineator Post	No.		-			-	
3	Papar	01	Jalan Kota Kinabalu-Sindumin	Guardrail	m	2,123.00	650.00	2,773.00		650.00	650.00
				Road Kerb	m		-			-	
				Signage	No.	317	143	460		143	143
				Traffic Signal	No.	-	-			-	
				Kilometer Post	No.	35	8	43		8	8
				Delineator Post	No.	257	85	342		85	85
4	Penampang	500	Jalan Kota Kinabalu-Keningau-Tenom	Guardrail	m	7,263.00	-	7,263.00		-	
				Road Kerb	m		-			-	
				Signage	No.	256	45	301		45	45
				Traffic Signal	No.		-			-	
				Kilometer Post	No.	30	3	33		3	3
				Delineator Post	No.		-			-	
5	Kota Kinabalu	501	Jalan Kota Kinabalu-Penampang-Lok Kawi	Guardrail	m	1,528.00	-	1,528.00	870.00	-	870.00
				Road Kerb	m		-			-	
				Signage	No.	141	-	141	73	-	73
				Traffic Signal	No.	49	-	49	49	-	49
				Kilometer Post	No.	21	-	21	8	-	8
				Delineator Post	No.		-			-	
6	Penampang	501	Jalan Kota Kinabalu-Penampang-Lok Kawi	Guardrail	m	478.00	-	478.00	897.00	-	897.00
				Road Kerb	m		-			-	
				Signage	No.	128	-	128	139	-	139
				Traffic Signal	No.	40	-	40	20	-	20
				Kilometer Post	No.	12	-	12	19	-	19
				Delineator Post	No.		-			-	
7	Kota Kinabalu	608	Jalan Masuk Ke Lapangan Terbang Lama	Guardrail	m		-			-	
				Road Kerb	m		-			-	
				Signage	No.	46	-	46	23	-	23
				Traffic Signal	No.		-			-	
				Kilometer Post	No.		-			-	
				Delineator Post	No.		-			-	

LINTASAN RESOURCES SDN. BHD.
MAINTENANCE OF FEDERAL ROADS - WEST COAST, SABAH

R04 ROAD FURNITURE

DISTRICT: PENAMPANG
ROUTE NO: 01
ROAD NAME: JLN KOTA KINABLU-SINDUMIN
DATE OF INSPECTION: JULY 2010

CHAINAGE		CLEANING	PAINTING	REMARKS
From	To			
7.020	18.000	Guardrails _____ Metre Barriers _____ Metre Signages & Posts _____ No. Traffic Signal _____ No. Kilometer Posts _____ No. Delineator Post _____ No.	Guardrails <u>415</u> Metre Barriers _____ Metre Road Kerbs _____ Metre Sign Posts <u>35</u> No. Traffic Light Posts _____ No. Kilometer Posts <u>6</u> No. Delineator Posts _____ No.	1st cycle for Painting Works RHS (Normal Road)
7.020	18.000	Guardrails _____ Metre Barriers _____ Metre Signages & Posts _____ No. Traffic Signal _____ No. Kilometer Posts _____ No. Delineator Post _____ No.	Guardrails <u>354</u> Metre Barriers _____ Metre Road Kerbs _____ Metre Sign Posts <u>47</u> No. Traffic Light Posts _____ No. Kilometer Posts <u>8</u> No. Delineator Posts _____ No.	1st cycle for Painting Works LHS (Normal Road)
7.020	18.000	Guardrails _____ Metre Barriers _____ Metre Signages & Posts _____ No. Traffic Signal _____ No. Kilometer Posts _____ No. Delineator Post _____ No.	Guardrails _____ Metre Barriers _____ Metre Road Kerbs _____ Metre Sign Posts <u>33</u> No. Traffic Light Posts <u>16</u> No. Kilometer Posts _____ No. Delineator Posts _____ No.	1st cycle for Painting Works MEDIAN (Normal Road)

LINTASAN RESOURCES SDN. BHD.
MAINTENANCE OF FEDERAL ROADS - WEST COAST, SABAH

R04 ROAD FURNITURE

DISTRICT: PAPAR

ROUTE NO: 01

ROAD NAME: JLN KOTA KINABALU-SINDUMIN

DATE OF INSPECTION: JULY 2010

CHAINAGE		CLEANING	PAINTING	REMARKS
From	To			
18.000	44.800	Guardrails <u>251</u> Metre Barriers _____ Metre Signages & Posts <u>58</u> No. Traffic Signal _____ No. Kilometer Posts _____ No. Delineator Post <u>46</u> No.	Guardrails <u>251</u> Metre Barriers _____ Metre Road Kerbs _____ Metre Sign Posts <u>58</u> No. Traffic Light Posts _____ No. Kilometer Posts _____ No. Delineator Posts <u>46</u> No.	2nd cycle for Cleaning Work (Normal Road) RHS 1st cycle for Painting Works
18.000	44.800	Guardrails <u>399</u> Metre Barriers _____ Metre Signages & Posts <u>83</u> No. Traffic Signal _____ No. Kilometer Posts <u>8</u> No. Delineator Post <u>39</u> No.	Guardrails <u>399</u> Metre Barriers _____ Metre Road Kerbs _____ Metre Sign Posts <u>83</u> No. Traffic Light Posts _____ No. Kilometer Posts <u>8</u> No. Delineator Posts <u>39</u> No.	2nd cycle for Cleaning Work (Normal Road) LHS 1st cycle for Painting Works
44.835	-	Guardrails _____ Metre Barriers _____ Metre Signages & Posts <u>2</u> No. Traffic Signal _____ No. Kilometer Posts _____ No. Delineator Post _____ No.	Guardrails _____ Metre Barriers _____ Metre Road Kerbs _____ Metre Sign Posts <u>2</u> No. Traffic Light Posts _____ No. Kilometer Posts _____ No. Delineator Posts _____ No.	2nd cycle for Cleaning Work (Normal Road) MEDIAN 1st cycle for Painting Works

LINTASAN RESOURCES SDN. BHD.
MAINTENANCE OF FEDERAL ROADS - WEST COAST, SABAH

R04 ROAD FURNITURE

DISTRICT: PENAMPANG
ROUTE NO: 500
ROAD NAME: JLN KK-KENINGAU-TENOM
DATE OF INSPECTION: JULY 2010

CHAINAGE		CLEANING	PAINTING	REMARKS
From	To			
0.000	4.000	Guardrails _____ Metre Barriers _____ Metre Signages & Posts <u>24</u> No. Traffic Signal _____ No. Kilometer Posts _____ No. Delineator Post _____ No.	Guardrails _____ Metre Barriers _____ Metre Road Kerbs _____ Metre Sign Posts <u>24</u> No. Traffic Light Posts _____ No. Kilometer Posts _____ No. Delineator Posts _____ No.	4th cycle for Cleaning Work (Protocol Road) RHS 2nd cycle for Painting Works
0.000	4.000	Guardrails _____ Metre Barriers _____ Metre Signages & Posts <u>19</u> No. Traffic Signal _____ No. Kilometer Posts <u>3</u> No. Delineator Post _____ No.	Guardrails _____ Metre Barriers _____ Metre Road Kerbs _____ Metre Sign Posts <u>19</u> No. Traffic Light Posts _____ No. Kilometer Posts <u>3</u> No. Delineator Posts _____ No.	4th cycle for Cleaning Work (Protocol Road) RHS 2nd cycle for Painting Works
0.000	4.000	Guardrails _____ Metre Barriers _____ Metre Signages & Posts <u>2</u> No. Traffic Signal _____ No. Kilometer Posts _____ No. Delineator Post _____ No.	Guardrails _____ Metre Barriers _____ Metre Road Kerbs _____ Metre Sign Posts <u>2</u> No. Traffic Light Posts _____ No. Kilometer Posts _____ No. Delineator Posts _____ No.	4th cycle for Cleaning Work (Protocol Road) MEDIAN 2nd cycle for Painting Works

LINTASAN RESOURCES SDN. BHD.
PRIVATISATION OF WEST COAST SABAH FEDERAL ROADS MAINTENANCE

SUMMARY - ROAD FURNITURE

MONTH : JULY 2010

ITEM	DISTRICT	ROUTE NO.	ROAD NAME	FURNITURE TYPE	UNIT	CLEANING			PAINTING		
						Previous	Current	Cumm.	Previous	Current	Cumm.
1	Tambunan	500	Jalan Kota Kinabalu-Keningau-Tenom	Guardrail	m	9,016.00		9,016.00	0.00		0.00
				Road Kerb	m	0.00		0.00	0.00		0.00
				Signage	No.	289		289	0		0
				Traffic Signal	No.	0		0	0		0
				Kilometer Post	No.	52		52	0		0
				Delineator Post	No.	0		0	0		0
2	Keningau	500	Jalan Kota Kinabalu-Keningau-Tenom	Guardrail	m	6,926.00	5,963.00	12,889.00	0.00		0.00
				Road Kerb	m	0.00		0.00	0.00		0.00
				Signage	No.	273	67	340	0		0
				Traffic Signal	No.	18		18	0		0
				Kilometer Post	No.	39	26	65	0		0
				Delineator Post	No.	0		0	0		0
3	Tenom	500	Jalan Kota Kinabalu-Keningau-Tenom	Guardrail	m	2,133.00		2,133.00	0.00		0.00
				Road Kerb	m	0.00		0.00	0.00		0.00
				Signage	No.	140		140	0		0
				Traffic Signal	No.	0		0	0		0
				Kilometer Post	No.	28		28	0		0
				Delineator Post	No.	106		106	0		0

LINTASAN RESOURCES SDN. BHD.
MAINTENANCE OF FEDERAL ROADS - WEST COAST, SABAH

R04 ROAD FURNITURE

DISTRICT: KENINGAU
ROUTE NO: 500
ROAD NAME: JLN KOTA KINABALU - KENINGAU - TENOM
DATE OF INSPECTION: July 2010

CHAINAGE		CLEANING	PAINTING	REMARKS
From	To			
100.420	114.475	Guardrails <u>1,032</u> Metre Barriers <u>-</u> Metre Signages & Posts <u>38</u> No. Traffic Signal <u>-</u> No. Kilometer Posts <u>14</u> No. Delineator Post <u>-</u> No. <u>-</u>	Guardrails _____ Metre Barriers _____ Metre Road Kerbs _____ Metre Sign Posts _____ No. Traffic Light Posts _____ No. Kilometer Posts _____ No. Delineator Posts _____ No. _____	2nd cycle normal road
121.785	138.080	Guardrails <u>4,931</u> Metre Barriers _____ Metre Signages & Posts <u>29</u> No. Traffic Signal <u>-</u> No. Kilometer Posts <u>12</u> No. Delineator Post <u>-</u> No. <u>-</u>	Guardrails _____ Metre Barriers _____ Metre Road Kerbs _____ Metre Sign Posts _____ No. Traffic Light Posts _____ No. Kilometer Posts _____ No. Delineator Posts _____ No. _____	2nd cycle normal road (KM Post 132, KM Post 137, KM Post 138 & KM Post 148 were damaged)
		Guardrails _____ Metre Barriers _____ Metre Signages & Posts _____ No. Traffic Signal _____ No. Kilometer Posts _____ No. Delineator Post _____ No. _____	Guardrails _____ Metre Barriers _____ Metre Road Kerbs _____ Metre Sign Posts _____ No. Traffic Light Posts _____ No. Kilometer Posts _____ No. Delineator Posts _____ No. _____	

LINTASAN RESOURCES SDN. BHD.
PRIVATISATION OF WEST COAST SABAH FEDERAL ROADS MAINTENANCE

SUMMARY - ROAD FURNITURE

MONTH: JULY 2010

ITEM	DISTRICT	ROUTE NO.	ROAD NAME	FURNITURE TYPE	UNIT	CLEANING			PAINTING		
						Previous	Current	Cumm.	Previous	Current	Cumm.
1	Beaufort	01	Jalan Kota Kinabalu-Sindumin	Guardrail	m	1,869.00	0.00	1,869.00	96.00	0.00	96.00
				Road Kerb	m	0.00		0.00	0.00		0.00
				Signage	No.	250	0	250	138	0	138
				Traffic Signal	No.	0		0	0		0
				Kilometer Post	No.	49	0	49	27	0	27
				Delineator Post	No.	52	0	52	0	0	0
2	Sipitang	01	Jalan Kota Kinabalu-Sindumin	Guardrail	m	3,777.00	0.00	3,777.00	0.00	173.00	173.00
				Road Kerb	m	0.00		0.00	0.00		0.00
				Signage	No.	271	0	271	0	63	63
				Traffic Signal	No.	0		0	0		0
				Kilometer Post	No.	27	0	27	0	8	8
				Delineator Post	No.	0		0	0		0
3	Beaufort	502	Jalan Beaufort-Menumbok	Guardrail	m	1,125.00	1,125.00	2,250.00	0.00	0.00	0.00
				Road Kerb	m	0.00		0.00	0.00		0.00
				Signage	No.	212	226	438	0	0	0
				Traffic Signal	No.	0		0	0		0
				Kilometer Post	No.	22	22	44	0	0	0
				Delineator Post	No.	0		0	0		0
4	Kuala Penyu	502	Jalan Beaufort-Menumbok	Guardrail	m	1,191.00	93.00	1,284.00	0.00	0.00	0.00
				Road Kerb	m	0.00		0.00	0.00		0.00
				Signage	No.	389	77	466	0	0	0
				Traffic Signal	No.	0		0	0		0
				Kilometer Post	No.	30	8	38	0	0	0
				Delineator Post	No.	0		0	0		0

LINTASAN RESOURCES SDN. BHD.
MAINTENANCE OF FEDERAL ROADS - WEST COAST, SABAH
R04 ROAD FURNITURE RECORD

DISTRICT: SIPITANG

ROUTE NO: 01

ROAD NAME: JALAN KOTA KINABALU - SINDUMIN

DATE OF INSPECTION: JULY 2010

CHAINAGE		CLEANING	PAINTING	REMARKS
From	To			
126.185	131.404	Guardrails _____ Metre Barriers _____ Metre	Guardrails _____ Metre Barriers _____ Metre Road Kerbs _____ Metre	2nd cycle for normal road
	126.260	131.345	Signages & Posts _____ No. Traffic Signal _____ No. Kilometer Posts _____ No. Delineator Post _____ No.	
132.050	132.950	Guardrails _____ Metre Barriers _____ Metre Signages & Posts _____ No. Traffic Signal _____ No. Kilometer Posts _____ No. Delineator Post _____ No.	Guardrails _____ Metre Barriers _____ Metre Road Kerbs _____ Metre Sign Posts _____ 23 No. Traffic Light Posts _____ No. Kilometer Posts _____ No. Delineator Posts _____ No.	2nd cycle for normal road
133.237	133.624	Guardrails _____ Metre Barriers _____ Metre	Guardrails _____ 173 Metre Barriers _____ Metre Road Kerbs _____ Metre	2nd cycle for normal road
133.000	133.645	Signages & Posts _____ No. Traffic Signal _____ No. Kilometer Posts _____ No. Delineator Post _____ No.	Sign Posts _____ 15 No. Traffic Light Posts _____ No. Kilometer Posts _____ 1 No. Delineator Posts _____ No.	2nd cycle for normal road
133.300				2nd cycle for normal road

LINTASAN RESOURCES SDN. BHD.
MAINTENANCE OF FEDERAL ROADS - WEST COAST, SABAH
R04 ROAD FURNITURE RECORD

DISTRICT: SIPITANG
ROUTE NO: 01
ROAD NAME: JALAN KOTA KINABALU - SINDUMIN
DATE OF INSPECTION: JULY 2010

CHAINAGE		CLEANING	PAINTING	REMARKS
From	To			
134.173	136.078	Guardrails _____ Metre Barriers _____ Metre Signages & Posts _____ No. Traffic Signal _____ No.	Guardrails _____ Metre Barriers _____ Metre Road Kerbs _____ Metre Sign Posts _____ 12 No. Traffic Light Posts _____ No.	2nd cycle for normal road
135.208		Kilometer Posts _____ No. Delineator Post _____ No.	Kilometer Posts _____ 1 No. Delineator Posts _____ No.	2nd cycle for normal road
		Guardrails _____ Metre Barriers _____ Metre Signages & Posts _____ No. Traffic Signal _____ No. Kilometer Posts _____ No. Delineator Post _____ No.	Guardrails _____ Metre Barriers _____ Metre Road Kerbs _____ Metre Sign Posts _____ No. Traffic Light Posts _____ No. Kilometer Posts _____ No. Delineator Posts _____ No.	
		Guardrails _____ Metre Barriers _____ Metre Signages & Posts _____ No. Traffic Signal _____ No. Kilometer Posts _____ No. Delineator Post _____ No.	Guardrails _____ Metre Barriers _____ Metre Road Kerbs _____ Metre Sign Posts _____ No. Traffic Light Posts _____ No. Kilometer Posts _____ No. Delineator Posts _____ No.	

LINTASAN RESOURCES SDN. BHD.
MAINTENANCE OF FEDERAL ROADS - WEST COAST, SABAH
R04 ROAD FURNITURE RECORD

DISTRICT: BEAUFORT

ROUTE NO: 502

ROAD NAME: JALAN BEAUFORT - MENUMBOK

DATE OF INSPECTION: JULY 2010

CHAINAGE		CLEANING			PAINTING			REMARKS
	To							
0.000	0.405	Guardrails	206	Metre	Guardrails	_____	Metre	2 panel need to replace & add two end wing
		Barriers	_____	Metre	Barriers	_____	Metre	
		Road Kerbs	_____	Metre	Road Kerbs	_____	Metre	
0.110	2.697	Signages & Posts	16	No.	Sign Posts	_____	No.	2nd cycle for normal road
		Traffic Signal	_____	No.	Traffic Light Posts	_____	No.	
1.000	2.010	Kilometer Posts	2	No.	Kilometer Posts	_____	No.	2nd cycle for normal road
		Delineator Post	_____	No.	Delineator Posts	_____	No.	
3.965	3.986	Guardrails	26	Metre	Guardrails	_____	Metre	2nd cycle for normal road
		Barriers	_____	Metre	Barriers	_____	Metre	
		Road Kerbs	_____	Metre	Road Kerbs	_____	Metre	
3.380	6.808	Signages & Posts	37	No.	Sign Posts	_____	No.	2nd cycle for normal road
		Traffic Signal	_____	No.	Traffic Light Posts	_____	No.	
3.005	5.005	Kilometer Posts	3	No.	Kilometer Posts	_____	No.	2nd cycle for normal road
		Delineator Post	_____	No.	Delineator Posts	_____	No.	
9.275	9.551	Guardrails	307	Metre	Guardrails	_____	Metre	2nd cycle for normal road
		Barriers	_____	Metre	Barriers	_____	Metre	
		Road Kerbs	_____	Metre	Road Kerbs	_____	Metre	
7.515	9.930	Signages & Posts	36	No.	Sign Posts	_____	No.	9 nos. need to replace
		Traffic Signal	_____	No.	Traffic Light Posts	_____	No.	
6.000	9.995	Kilometer Posts	5	No.	Kilometer Posts	_____	No.	2nd cycle for normal road
		Delineator Post	_____	No.	Delineator Posts	_____	No.	

LINTASAN RESOURCES SDN. BHD.
MAINTENANCE OF FEDERAL ROADS - WEST COAST, SABAH
R04 ROAD FURNITURE RECORD

DISTRICT: BEAUFORT

ROUTE NO: 502

ROAD NAME: JALAN BEAUFORT - MENUMBOK

DATE OF INSPECTION: JULY 2010

CHAINAGE		CLEANING	PAINTING	REMARKS
	To			
10.300	10.474	Guardrails <u>174</u> Metre Barriers _____ Metre	Guardrails _____ Metre Barriers _____ Metre Road Kerbs _____ Metre	2nd cycle for normal road
10.160	10.840	Signages & Posts <u>5</u> No. Traffic Signal _____ No.	Sign Posts _____ No. Traffic Light Posts _____ No.	2nd cycle for normal road
10.995		Kilometer Posts <u>1</u> No. Delineator Post _____ No.	Kilometer Posts _____ No. Delineator Posts _____ No.	2nd cycle for normal road
11.800	11.839	Guardrails <u>39</u> Metre Barriers _____ Metre	Guardrails _____ Metre Barriers _____ Metre Road Kerbs _____ Metre	2nd cycle for normal road
11.960		Signages & Posts <u>1</u> No. Traffic Signal _____ No.	Sign Posts _____ No. Traffic Light Posts _____ No.	2nd cycle for normal road
11.990		Kilometer Posts <u>1</u> No. Delineator Post _____ No.	Kilometer Posts _____ No. Delineator Posts _____ No.	2nd cycle for normal road
12.620	12.651	Guardrails <u>31</u> Metre Barriers _____ Metre	Guardrails _____ Metre Barriers _____ Metre Road Kerbs _____ Metre	3 panel need to replace & add two end wing
12.515	12.750	Signages & Posts <u>9</u> No. Traffic Signal _____ No.	Sign Posts _____ No. Traffic Light Posts _____ No.	2nd cycle for normal road
12.990		Kilometer Posts <u>1</u> No. Delineator Post _____ No.	Kilometer Posts _____ No. Delineator Posts _____ No.	2nd cycle for normal road

LINTASAN RESOURCES SDN. BHD.
MAINTENANCE OF FEDERAL ROADS - WEST COAST, SABAH
R04 ROAD FURNITURE RECORD

DISTRICT: BEAUFORT

ROUTE NO: 502

ROAD NAME: JALAN BEAUFORT - MENUMBOK

DATE OF INSPECTION: JULY 2010

CHAINAGE		CLEANING	PAINTING	REMARKS
	To			
13.092	13.123	Guardrails <u>31</u> Metre Barriers _____ Metre	Guardrails _____ Metre Barriers _____ Metre Road Kerbs _____ Metre	2nd cycle for normal road
13.008	13.864	Signages & Posts <u>6</u> No. Traffic Signal _____ No.	Sign Posts _____ No. Traffic Light Posts _____ No.	2nd cycle for normal road
13.985		Kilometer Posts <u>1</u> No. Delineator Post _____ No.	Kilometer Posts _____ No. Delineator Posts _____ No.	2nd cycle for normal road
14.583	14.626	Guardrails <u>23</u> Metre Barriers _____ Metre	Guardrails _____ Metre Barriers _____ Metre Road Kerbs _____ Metre	1 panel need to replace & add two end wing
14.050	15.850	Signages & Posts <u>28</u> No. Traffic Signal _____ No.	Sign Posts _____ No. Traffic Light Posts _____ No.	3 nos. need to replace
14.985	15.980	Kilometer Posts <u>2</u> No. Delineator Post _____ No.	Kilometer Posts _____ No. Delineator Posts _____ No.	2nd cycle for normal road
16.385	16.429	Guardrails <u>36</u> Metre Barriers _____ Metre	Guardrails _____ Metre Barriers _____ Metre Road Kerbs _____ Metre	2nd cycle for normal road
16.370	16.987	Signages & Posts <u>27</u> No. Traffic Signal _____ No.	Sign Posts _____ No. Traffic Light Posts _____ No.	2nd cycle for normal road
16.980		Kilometer Posts <u>1</u> No. Delineator Post _____ No.	Kilometer Posts _____ No. Delineator Posts _____ No.	2nd cycle for normal road

LINTASAN RESOURCES SDN. BHD.
MAINTENANCE OF FEDERAL ROADS - WEST COAST, SABAH
R04 ROAD FURNITURE RECORD

DISTRICT: BEAUFORT

ROUTE NO: 502

ROAD NAME: JALAN BEAUFORT - MENUMBOK

DATE OF INSPECTION: JULY 2010

CHAINAGE		CLEANING		PAINTING		REMARKS
	To					
17.410	17.986	Guardrails	115 Metre	Guardrails	Metre	2nd cycle for normal road
		Barriers	Metre	Barriers	Metre	
17.015	20.326	Signages & Posts	21 No.	Sign Posts	No.	19 nos. need to replace
		Traffic Signal	No.	Traffic Light Posts	No.	
17.980	20.960	Kilometer Posts	4 No.	Kilometer Posts	No.	2nd cycle for normal road
		Delineator Post	No.	Delineator Posts	No.	
21.717	21.854	Guardrails	137 Metre	Guardrails	Metre	1 panel & 1 post need to replace
		Barriers	Metre	Barriers	Metre	
21.040	22.620	Signages & Posts	40 No.	Sign Posts	No.	13 nos. need to replace
		Traffic Signal	No.	Traffic Light Posts	No.	
21.957		Kilometer Posts	1 No.	Kilometer Posts	No.	2nd cycle for normal road
		Delineator Post	No.	Delineator Posts	No.	
		Guardrails	Metre	Guardrails	Metre	
		Barriers	Metre	Barriers	Metre	
		Signages & Posts	No.	Sign Posts	No.	
		Traffic Signal	No.	Traffic Light Posts	No.	
		Kilometer Posts	No.	Kilometer Posts	No.	
		Delineator Post	No.	Delineator Posts	No.	

LINTASAN RESOURCES SDN. BHD.
MAINTENANCE OF FEDERAL ROADS - WEST COAST, SABAH
R04 ROAD FURNITURE RECORD

DISTRICT: KUALA PENYU

ROUTE NO: 502

ROAD NAME: JALAN BEAUFORT - MENUMBOK

DATE OF INSPECTION: JULY 2010

CHAINAGE		CLEANING			PAINTING			REMARKS
From	To							
26.023	26.116	Guardrails	93	Metre	Guardrails		Metre	2nd cycle for normal road
		Barriers		Metre	Barriers		Metre	
					Road Kerbs		Metre	
26.418	27.850	Signages & Posts	27	No.	Sign Posts		No.	6 nos. need to replace
		Traffic Signal		No.	Traffic Light Posts		No.	
23.013	27.040	Kilometer Posts	5	No.	Kilometer Posts		No.	2nd cycle for normal road
		Delineator Post		No.	Delineator Posts		No.	
28.020	31.790	Guardrails		Metre	Guardrails		Metre	32 nos. need to replace
		Barriers		Metre	Barriers		Metre	
					Road Kerbs		Metre	
		Signages & Posts	50	No.	Sign Posts		No.	1no. need to replace
		Traffic Signal		No.	Traffic Light Posts		No.	
28.025	31.045	Kilometer Posts	3	No.	Kilometer Posts		No.	
		Delineator Post		No.	Delineator Posts		No.	
		Guardrails		Metre	Guardrails		Metre	
		Barriers		Metre	Barriers		Metre	
					Road Kerbs		Metre	
		Signages & Posts		No.	Sign Posts		No.	
		Traffic Signal		No.	Traffic Light Posts		No.	
		Kilometer Posts		No.	Kilometer Posts		No.	
		Delineator Post		No.	Delineator Posts		No.	

R 05

**PENYENGGARAAN
JAMBATAN & PEMBENTUNG
(BRIDGES & CULVERTS)**

DISTRICT : RANAU
ROUTE NO : 22 - JALAN KOTA KINABALU - SANDAKAN
LOCATION : CH 113.779 (KM 150.379) - LHS (INLET)

R05 CULVERT CLEARING



BEFORE



IN PROGRESS



AFTER

DISTRICT : RANAU
ROUTE NO : 22 - JALAN KOTA KINABALU - SANDAKAN
LOCATION : CH 113.779 (KM 150.379)- RHS (OUTLET)

R05 CULVERT CLEARING



BEFORE



IN PROGRESS



AFTER

DISTRICT : RANAU
ROUTE NO : 22 - JALAN KOTA KINABALU - SANDAKAN
LOCATION : CH 109.300 (KM 145.900)- RHS (OUTLET)

R05 CULVERT CLEARING



BEFORE



IN PROGRESS



AFTER

DISTRICT : RANAU
ROUTE NO : 22 - JALAN KOTA KINABALU - SANDAKAN
LOCATION : CH 110.183 (KM 146.783)- LHS (INLET)

R05 CULVERT CLEARING



BEFORE



IN PROGRESS



AFTER

LINTASAN RESOURCES SDN. BHD.
CULVERT CLEARING
GRAND SUMMARY

MONTH: JULY 2010

DISTRICT	ROUTE NO.	ROAD NAME	Single Cell			Twin Cell			Multi Cell		
			Previous	Current	Cumm.	Previous	Current	Cumm.	Previous	Current	Cumm.
			(No.)	(No.)	(No.)	(No.)	(No.)	(No.)	(No.)	(No.)	(No.)
Kota Belud	01	Jalan Kota Kinabalu-Kudat	138	29	167	14	0	14	2	0	2
Kota Marudu	01	Jalan Kota Kinabalu-Kudat	32	0	32	23	0	23	5	0	5
Kudat	01	Jalan Kota Kinabalu-Kudat	132	0	132	36	0	36	3	0	3
Tuaran	01	Jalan Kota Kinabalu-Kudat	153	45	198	7	0	7	3	0	3
	22	Jalan Kota Kinabalu-Sandakan	75	0	75	3	0	3	0	0	0
	503	Jalan Berungis-Kota Belud	71	29	100	3	0	3	2	1	3
Kota Kinabalu	01	Jalan Kota Kinabalu-Kudat	157	6	163	26	4	30	14	2	16
	01	Jalan Kota Kinabalu-Sindumin	20	0	20	0	0	0	0	0	0
	501	Jalan Kota Kinabalu-Penampang-Lok Kawi	2	0	2	2	0	2	0	0	0
	606	Jalan Susur Sepangar Bay	44	0	44	4	0	4	1	0	1
	607	Jalan Masuk Ke Pelabuhan Baru	3	3	6	0	0	0	0	0	0
	608	Jalan Masuk Ke Lapangan Terbang Lama	2	0	2	0	0	0	0	0	0
Penampang	01	Jalan Kota Kinabalu-Sindumin	26	0	26	0	0	0	4	0	4
	500	Jalan Kota Kinabalu-Keningau-Tenom	119	4	123	4	0	4	0	0	0
	501	Jalan Kota Kinabalu-Penampang-Lok Kawi	44	2	46	1	2	3	0	0	0
Papar	01	Jalan Kota Kinabalu-Sindumin	106	0	106	51	0	51	14	0	14
Ranau	22	Jalan Kota Kinabalu-Sandakan	303	53	356	20	2	22	4	4	8
Tambunam	500	Jalan Kota Kinabalu-Keningau-Tenom	183	49	232	11	8	19	5	0	5
Keningau	500	Jalan Kota Kinabalu-Keningau-Tenom	107	0	107	13	0	13	4	0	4
Tenom	500	Jalan Kota Kinabalu-Keningau-Tenom	46	0	46	10	0	10	5	0	5
Beaufort	01	Jalan Kota Kinabalu-Sindumin	95	0	95	55	0	55	35	0	35
	502	Jalan Beaufort-Menumbok	31	14	45	6	3	9	0	0	0
Sipitang	01	Jalan Kota Kinabalu-Sindumin	64	0	64	15	0	15	3	0	3
Kuala Penyu	502	Jalan Beaufort-Menumbok	73	0	73	27	0	27	1	0	1
TOTAL			2026	234	2260	331	19	350	105	7	112

PROGRESS REPORT

Form: LRSB-OP-F058-R05S(C)

Rev: 0

LINTASAN RESOURCES SDN. BHD.
PRIVATISATION OF WEST COAST SABAH FEDERAL ROADS MAINTENANCE***SUMMARY - CULVERT CLEARING****MONTH : JULY 2010*

ITEM	DISTRICT	ROUTE NO	ROAD NAME	Single Cell			Twin Cell			3 / 4 / 5 / 6-Cell		
				Previous	Current	Cumm.	Previous	Current	Cumm.	Previous	Current	Cumm.
				(No.)	(No.)	(No.)	(No.)	(No.)	(No.)	(No.)	(No.)	(No.)
1	Kota Belud	01	Jalan Kota Kinabalu - Kudat	138	29	167	14	-	14	2	-	2
2	Kota Marudu	01	Jalan Kota Kinabalu - Kudat	32	-	32	23	-	23	5	-	5
3	Kudat	01	Jalan Kota Kinabalu - Kudat	132	-	132	36	-	36	3	-	3
TOTAL :				302	29	331	73	-	73	10	-	10

LINTASAN RESOURCES SDN. BHD.
MAINTENANCE OF FEDERAL ROADS - WEST COAST, SABAH
R05 CULVERT CLEARING RECORD

DISTRICT: KOTA BELUD
ROUTE NO: 01
ROAD NAME: JALAN KOTA KINABALU - KUDAT
MONTH: JULY 2010

Item	Chainage	Culvert No.	Single Cell				Twin Cell				Multi Cell				Date of Clearing	REMARKS
			RCP (No.)	BC (No.)	CMP (No.)	Total (No.)	RCP (No.)	BC (No.)	CMP (No.)	Total (No.)	RCP (No.)	BC (No.)	CMP (No.)	Total (No.)		
BROUGHT FORWARD:			107	6	25	138	11	2	1	14	2	0	0	2		
1	72.670			1											05 Jul 10	
2	72.380		1												05 Jul 10	
3	72.120		1												05 Jul 10	
4	72.070		1												06 Jul 10	
5	71.870		1												06 Jul 10	
6	71.170		1												06 Jul 10	
7	71.080		1												06 Jul 10	
8	71.070		1												06 Jul 10	
9	70.670		1												07 Jul 10	
10	70.270		1												07 Jul 10	
11	70.170		1												07 Jul 10	
12	69.770		1												07 Jul 10	
13	69.570		1												08 Jul 10	
14	69.370		1												08 Jul 10	
15	69.070		1												08 Jul 10	
CARRIED FORWARD:			121	7	25	153	11	2	1	14	2	0	0	2		

LINTASAN RESOURCES SDN. BHD.
MAINTENANCE OF FEDERAL ROADS - WEST COAST, SABAH
R05 CULVERT CLEARING RECORD

DISTRICT: KOTA BELUD
ROUTE NO: 01
ROAD NAME: JALAN KOTA KINABALU - KUDAT
MONTH: JULY 2010

Item	Chainage	Culvert No.	Single Cell				Twin Cell				Multi Cell				Date of Clearing	REMARKS
			RCP (No.)	BC (No.)	CMP (No.)	Total (No.)	RCP (No.)	BC (No.)	CMP (No.)	Total (No.)	RCP (No.)	BC (No.)	CMP (No.)	Total (No.)		
BROUGHT FORWARD:			121	7	25	153	11	2	1	14	2	0	0	2		
16	68.770		1											09 Jul 10		
17	68.570		1											09 Jul 10		
18	68.300		1											09 Jul 10		
19	68.270		1											10 Jul 10		
20	68.070		1											10 Jul 10		
21	67.870		1											10 Jul 10		
22	67.350		1											12 Jul 10		
23	67.240		1											12 Jul 10		
24	67.070		1											12 Jul 10		
25	66.775		1											15 Jul 10		
26	66.770		1											15 Jul 10		
27	66.180		1											21 Jul 10		
28	65.955		1											21 Jul 10		
29	65.530		1											21 Jul 10		
30																
BALANCE END OF JULY :			135	7	25	167	11	2	1	14	2	0	0	2		

LINTASAN RESOURCES SDN. BHD.
MAINTENANCE OF FEDERAL ROADS - WEST COAST, SABAH
R05 CULVERT CLEARING RECORD

DISTRICT: KOTA MARUDU

ROUTE NO: 01

ROAD NAME: JALAN KOTA KINABALU - KUDAT

MONTH: JULY 2010

Item	Chainage	Culvert No.	Single Cell				Twin Cell				Multi Cell				Date of Clearing	REMARKS
			RCP (No.)	BC (No.)	CMP (No.)	Total (No.)	RCP (No.)	BC (No.)	CMP (No.)	Total (No.)	RCP (No.)	BC (No.)	CMP (No.)	Total (No.)		
BROUGHT FORWARD:			25	1	6	32	19	2	1	22	2	0	3	5		
1																
2																
3																
4																
5																
6																
7																
8																
9																
10																
11																
12																
13																
14																
15																
BALANCE END OF JULY :			25	1	6	32	19	2	1	22	2	0	3	5		

LINTASAN RESOURCES SDN. BHD.
MAINTENANCE OF FEDERAL ROADS - WEST COAST, SABAH
R05 CULVERT CLEARING RECORD

DISTRICT: KUDAT
ROUTE NO: 01
ROAD NAME: JALAN KOTA KINABALI - KUDAT
MONTH: JULY 2010

Item	Chainage	Culvert No.	Single Cell				Twin Cell				Multi Cell				Date of Clearing	REMARKS
			RCP (No.)	BC (No.)	CMP (No.)	Total (No.)	RCP (No.)	BC (No.)	CMP (No.)	Total (No.)	RCP (No.)	BC (No.)	CMP (No.)	Total (No.)		
BROUGHT FORWARD:			120	8	4	132	18	17	1	36	0	3	0	3		
1																
2																
3																
4																
5																
6																
7																
8																
9																
10																
11																
12																
13																
14																
15																
BALANCE END OF JULY :			120	8	4	132	18	17	1	36	0	3	0	3		

LINTASAN RESOURCES SDN. BHD.
 PRIVATISATION OF WEST COAST SABAH FEDERAL ROADS MAINTENANCE

SUMMARY - CULVERT CLEARING

Month: JULY 2010

ITEM	DISTRICT	ROUTE NO	ROAD NAME	Single Cell			Twin Cell			Multi Cell		
				Previous	Current	Cumm.	Previous	Current	Cumm.	Previous	Current	Cumm.
				(No.)	(No.)	(No.)	(No.)	(No.)	(No.)	(No.)	(No.)	(No.)
1	Kota Kinabalu	01	Jalan Kota Kinabalu - Kudat	157	6	163	26	4	30	14	2	16
2	Tuaran	01	Jalan Kota Kinabalu - Kudat	153	45	198	7	-	7	3	-	3
3	Tuaran	22	Jalan Kota Kinabalu - Sandakan	75	-	75	3	-	3	-	-	-
4	Tuaran	503	Jalan Berungis - Kota Belud	71	29	100	3	-	3	2	1	3
5	Kota Kinabalu	606	Jalan Susur Sepangar Bay	44	-	44	4	-	4	1	-	1
6	Kota Kinabalu	607	Jalan Masuk Ke Pelabuhan Baru, KK	3	3	6	-	-	-	-	-	-
TOTAL :				503	83	586	43	4	47	20	3	23

LINTASAN RESOURCES SDN. BHD.
MAINTENANCE OF FEDERAL ROADS - WEST COAST, SABAH
R05 CULVERT CLEARING RECORD

DISTRICT: TUARAN
ROUTE NO: 01
ROAD NAME: JALAN KOTA KINABALU - KUDAT
MONTH: JULY 2010

Item	Chainage	Culvert No.	Single Cell				Twin Cell				Multi Cell				Date of Clearing	REMARKS
			RCP (No.)	BC (No.)	CMP (No.)	Total (No.)	RCP (No.)	BC (No.)	CMP (No.)	Total (No.)	RCP (No.)	BC (No.)	CMP (No.)	Total (No.)		
BROUGHT FORWARD:			139	10	4	153	3	4	0	7	0	3	0	3		
1	46.847	A1/046.740	1			1									02 Jul 10	
2	46.952		1			1									02 Jul 10	
3	47.052		1			1									02 Jul 10	
4	47.112	A1/047.010	1			1									02 Jul 10	
5	47.317	A1/047.220	1			1									02 Jul 10	
6	47.402		1			1									02 Jul 10	
7	47.712	A1/047.610	1			1									02 Jul 10	
8	47.917			1		1									02 Jul 10	
9	48.422				1	1									02 Jul 10	
10	48.947	A1/048.790		1		1									02 Jul 10	
11	49.027			1		1									02 Jul 10	
12	49.382		1			1									02 Jul 10	
13	49.932	A1/049.860	1			1									02 Jul 10	
14	50.472				1	1									02 Jul 10	
15	50.715		1			1									02 Jul 10	
CARRIED FORWARD :			149	13	6	168	3	4	0	7	0	3	0	3		

LINTASAN RESOURCES SDN. BHD.
MAINTENANCE OF FEDERAL ROADS - WEST COAST, SABAH
R05 CULVERT CLEARING RECORD

DISTRICT: TUARAN

ROUTE NO: 01

ROAD NAME: JALAN KOTA KINABALU - KUDAT

MONTH: JULY 2010

Item	Chainage	Culvert No.	Single Cell				Twin Cell				Multi Cell				Date of Clearing	REMARKS
			RCP (No.)	BC (No.)	CMP (No.)	Total (No.)	RCP (No.)	BC (No.)	CMP (No.)	Total (No.)	RCP (No.)	BC (No.)	CMP (No.)	Total (No.)		
BROUGHT FORWARD:			149	13	6	168	3	4	0	7	0	3	0	3		
16	50.932	A1/050.870	1			1								02 Jul 10		
17	51.802	A1/051.690	1			1								05 Jul 10		
18	52.092	A1/051.99		1		1								05 Jul 10		
19	52.597	A1/052.480	1			1								05 Jul 10		
20	53.182		1			1								08 Jul 10		
21	53.227		1			1								08 Jul 10		
22	53.307		1			1								08 Jul 10		
23	53.372		1			1								08 Jul 10		
24	53.752			1		1								08 Jul 10		
25	53.762			1		1								08 Jul 10		
26	53.917		1			1								08 Jul 10		
27	54.072		1			1								08 Jul 10		
28	54.322		1			1								12 Jul 10		
29	54.562		1			1								12 Jul 10		
30	54.807		1			1								12 Jul 10		
CARRIED FORWARD :			161	16	6	183	3	4	0	7	0	3	0	3		

LINTASAN RESOURCES SDN. BHD.
MAINTENANCE OF FEDERAL ROADS - WEST COAST, SABAH
R05 CULVERT CLEARING RECORD

DISTRICT: TUARAN

ROUTE NO: 22

ROAD NAME: JALAN KOTA KINABALU - SANDAKAN

MONTH: JULY 2010

Item	Chainage	Culvert No.	Single Cell				Twin Cell				Multi Cell				Date of Clearing	REMARKS
			RCP (No.)	BC (No.)	CMP (No.)	Total (No.)	RCP (No.)	BC (No.)	CMP (No.)	Total (No.)	RCP (No.)	BC (No.)	CMP (No.)	Total (No.)		
BROUGHT FORWARD:			64	1	10	75	2	0	1	3	0	0	0	0		
TOTAL :			64	1	10	75	2	0	1	3	0	0	0	0		

LINTASAN RESOURCES SDN. BHD.
MAINTENANCE OF FEDERAL ROADS - WEST COAST, SABAH
R05 CULVERT CLEARING RECORD

DISTRICT: TUARAN

ROUTE NO: 503

ROAD NAME: JALAN BERUNGIS - KOTA BELUD

MONTH: JULY 2010

Item	Chainage	Culvert No.	Single Cell				Twin Cell				Multi Cell				Date of Clearing	REMARKS
			RCP (No.)	BC (No.)	CMP (No.)	Total (No.)	RCP (No.)	BC (No.)	CMP (No.)	Total (No.)	RCP (No.)	BC (No.)	CMP (No.)	Total (No.)		
BROUGHT FORWARD:			70	1	0	71	0	3	0	3	0	2	0	2		
1	0.340		1			1									20 Jul 10	
2	1.279		1			1									20 Jul 10	
3	1.630		1			1									20 Jul 10	
4	1.730		1			1									20 Jul 10	
5	1.847		1			1									20 Jul 10	
6	2.020		1			1									20 Jul 10	
7	2.410		1			1									20 Jul 10	
8	2.415									1			1		20 Jul 10	
9	2.590		1			1									20 Jul 10	
10	2.774		1			1									23 Jul 10	
11	2.860		1			1									23 Jul 10	
12	3.000		1			1									23 Jul 10	
13	3.025		1			1									23 Jul 10	
14	3.125		1			1									23 Jul 10	
15	3.155		1			1									23 Jul 10	
CARRIED FORWARD :			84	1	0	85	0	3	0	3	1	2	0	3		

LINTASAN RESOURCES SDN. BHD.
MAINTENANCE OF FEDERAL ROADS - WEST COAST, SABAH
R05 CULVERT CLEARING RECORD

DISTRICT: TUARAN

ROUTE NO: 503

ROAD NAME: JALAN BERUNGIS - KOTA BELUD

MONTH: JULY 2010

Item	Chainage	Culvert No.	Single Cell				Twin Cell				Multi Cell				Date of Clearing	REMARKS
			RCP (No.)	BC (No.)	CMP (No.)	Total (No.)	RCP (No.)	BC (No.)	CMP (No.)	Total (No.)	RCP (No.)	BC (No.)	CMP (No.)	Total (No.)		
BROUGHT FORWARD:			84	1	0	85	0	3	0	3	1	2	0	3		
16	3.225		1			1									26 Jul 10	
17	3.314		1			1									26 Jul 10	
18	4.865		1			1									26 Jul 10	
19	5.175		1			1									26 Jul 10	
20	5.277		1			1									26 Jul 10	
21	5.685		1			1									29 Jul 10	
22	5.930		1			1									29 Jul 10	
23	6.160		1			1									29 Jul 10	
24	6.645		1			1									29 Jul 10	
25	6.920		1			1									29 Jul 10	
26	6.990		1			1									29 Jul 10	
27	7.076		1			1									29 Jul 10	
28	7.380		1			1									29 Jul 10	
29	7.570		1			1									29 Jul 10	
30	7.780		1			1									29 Jul 10	
TOTAL :			99	1	0	100	0	3	0	3	1	2	0	3		

LINTASAN RESOURCES SDN. BHD.
 MAINTENANCE OF FEDERAL ROADS - WEST COAST, SABAH
R05 CULVERT CLEARING RECORD

DISTRICT: KOTA KINABALU
ROUTE NO: 606
ROAD NAME: JALAN SUSUR SEPANGAR BAY
MONTH: JULY 2010

Item	Chainage	Culvert No.	Single Cell				Twin Cell				Multi Cell				Date of Clearing	REMARKS
			RCP (No.)	BC (No.)	CMP (No.)	Total (No.)	RCP (No.)	BC (No.)	CMP (No.)	Total (No.)	RCP (No.)	BC (No.)	CMP (No.)	Total (No.)		
BROUGHT FORWARD:			44	0	0	44	4	0	0	4	1	0	0	1		
TOTAL :			44	0	0	44	4	0	0	4	1	0	0	1		

LINTASAN RESOURCES SDN. BHD.
 PRIVATISATION OF WEST COAST SABAH FEDERAL ROADS MAINTENANCE

SUMMARY - CULVERT CLEARING

MONTH: JULY 2010

ITEM	DISTRICT	ROUTE NO	ROAD NAME	Single Cell			Twin Cell			Multi Cell		
				Previous	Current	Cumm.	Previous	Current	Cumm.	Previous	Current	Cumm.
				(No.)	(No.)	(No.)	(No.)	(No.)	(No.)	(No.)	(No.)	(No.)
1	Ranau	22	Jalan Kota Kinabalu - Sandakan	303	53	356	20	2	22	4	4	8
TOTAL :				303	53	356	20	2	22	4	4	8

LINTASAN RESOURCES SDN. BHD.
MAINTENANCE OF FEDERAL ROADS - WEST COAST, SABAH
R05 CULVERT CLEARING RECORD

DISTRICT: Ranau
ROUTE NO: 22
ROAD NAME: Jalan Kota Kinabalu - Sandakan
MONTH: July 2010

Item	Chainage	Culvert No.	Single Cell				Twin Cell				Multi Cell				Date of Clearing	REMARKS
			RCP (No.)	BC (No.)	CMP (No.)	Total (No.)	RCP (No.)	BC (No.)	CMP (No.)	Total (No.)	RCP (No.)	BC (No.)	CMP (No.)	Total (No.)		
BROUGHT FORWARD FROM JUNE 2010:			212	10	81	303	15	3	2	20	1	1	2	4		
1	109.239	-	1			1			0				0	1/Jul/10		
2	109.300	-	1			1			0				0	1/Jul/10		
3	109.451	-	1			1			0				0	1/Jul/10		
4	109.630	-	1			1			0				0	2/Jul/10		
5	109.760	-	1			1			0				0	2/Jul/10		
6	109.887	-	1			1			0				0	2/Jul/10		
7	109.981	-	1			1			0				0	3/Jul/10		
8	110.183	-		1		1			0				0	3/Jul/10		
9	110.321	-	1			1			0				0	3/Jul/10		
10	110.446	-	1			1			0				0	4/Jul/10		
11	110.822	-	1			1			0				0	4/Jul/10		
12	111.441	-		1		1			0				0	4/Jul/10		
13	111.912	-				0			0			1	1	5/Jul/10		
14	112.061	-	1			1			0				0	5/Jul/10		
15	112.488	-	1			1			0				0	5/Jul/10		
CARRIED FORWARD :			224	12	81	317	15	3	2	20	1	1	3	5		

LINTASAN RESOURCES SDN. BHD.
MAINTENANCE OF FEDERAL ROADS - WEST COAST, SABAH
R05 CULVERT CLEARING RECORD

DISTRICT: Ranau
ROUTE NO: 22
ROAD NAME: Jalan Kota Kinabalu - Sandakan
MONTH: July 2010

Item	Chainage	Culvert No.	Single Cell				Twin Cell				Multi Cell				Date of Clearing	REMARKS
			RCP (No.)	BC (No.)	CMP (No.)	Total (No.)	RCP (No.)	BC (No.)	CMP (No.)	Total (No.)	RCP (No.)	BC (No.)	CMP (No.)	Total (No.)		
BROUGHT FORWARD:			224	12	81	317	15	3	2	20	1	1	3	5		
16	112.495	-	1			1			0				0	6/Jul/10		
17	112.720	-				0			0	1			1	6/Jul/10		
18	112.939	-	1			1			0				0	6/Jul/10		
19	113.126	-	1			1			0				0	7/Jul/10		
20	113.248	-			1	1			0				0	7/Jul/10		
21	113.468	-	1			1			0				0	7/Jul/10		
22	113.779	-				0			0		1		1	8/Jul/10		
23	114.124	-	1			1			0				0	8/Jul/10		
24	114.593	-	1			1			0				0	8/Jul/10		
25	114.708	-	1			1			0				0	9/Jul/10		
26	115.211	-	1			1			0				0	9/Jul/10		
27	115.378	-	1			1			0				0	9/Jul/10		
28	115.472	-	1			1			0				0	10/Jul/10		
29	115.639	-	1			1			0				0	10/Jul/10		
30	115.783	-	1			1			0				0	10/Jul/10		
CARRIED FORWARD :			236	12	82	330	15	3	2	20	2	2	3	7		

LINTASAN RESOURCES SDN. BHD.
MAINTENANCE OF FEDERAL ROADS - WEST COAST, SABAH
R05 CULVERT CLEARING RECORD

DISTRICT: Ranau
ROUTE NO: 22
ROAD NAME: Jalan Kota Kinabalu - Sandakan
MONTH: July 2010

Item	Chainage	Culvert No.	Single Cell				Twin Cell				Multi Cell				Date of Clearing	REMARKS
			RCP (No.)	BC (No.)	CMP (No.)	Total (No.)	RCP (No.)	BC (No.)	CMP (No.)	Total (No.)	RCP (No.)	BC (No.)	CMP (No.)	Total (No.)		
BROUGHT FORWARD:			236	12	82	330	15	3	2	20	2	2	3	7		
31	115.925	-	1			1			0				0	11/Jul/10		
32	116.168	-			1	1			0				0	11/Jul/10		
33	116.400	-	1			1			0				0	11/Jul/10		
34	116.526	-	1			1			0				0	12/Jul/10		
35	116.666	-				0			0		1		1	12/Jul/10		
36	116.868	-	1			1			0				0	12/Jul/10		
37	117.064	-	1			1			0				0	13/Jul/10		
38	117.245	-	1			1			0				0	13/Jul/10		
39	117.358	-	1			1			0				0	13/Jul/10		
40	117.691	-	1			1			0				0	14/Jul/10		
41	117.871	-	1			1			0				0	14/Jul/10		
42	117.940	-	1			1			0				0	14/Jul/10		
43	118.098	-	1			1			0				0	14/Jul/10		
44	118.333	-	1			1			0				0	15/Jul/10		
45	118.542	-		1		1			0				0	15/Jul/10		
CARRIED FORWARD :			248	13	83	344	15	3	2	20	2	3	3	8		

LINTASAN RESOURCES SDN. BHD.
MAINTENANCE OF FEDERAL ROADS - WEST COAST, SABAH
R05 CULVERT CLEARING RECORD

DISTRICT: Ranau
ROUTE NO: 22
ROAD NAME: Jalan Kota Kinabalu - Sandakan
MONTH: July 2010

Item	Chainage	Culvert No.	Single Cell				Twin Cell				Multi Cell				Date of Clearing	REMARKS
			RCP (No.)	BC (No.)	CMP (No.)	Total (No.)	RCP (No.)	BC (No.)	CMP (No.)	Total (No.)	RCP (No.)	BC (No.)	CMP (No.)	Total (No.)		
BROUGHT FORWARD:			248	13	83	344	15	3	2	20	2	3	3	8		
46	118.849	-	1			1			0				0	16/Jul/10		
47	119.072	-	1			1			0				0	16/Jul/10		
48	119.297	-				0	1		1				0	17/Jul/10		
49	119.678	-	1			1			0				0	17/Jul/10		
50	119.719	-				0			1	1			0	18/Jul/10		
51	119.935	-	1			1			0				0	18/Jul/10		
52	120.292	-	1			1			0				0	19/Jul/10		
53	120.495	-			1	1			0				0	19/Jul/10		
54	120.785	-			1	1			0				0	20/Jul/10		
55	121.043	-	1			1			0				0	20/Jul/10		
56	121.154	-		1		1			0				0	21/Jul/10		
57	121.385	-			1	1			0				0	21/Jul/10		
58	122.069	-	1			1			0				0	22/Jul/10		
59	122.296	-	1			1			0				0	22/Jul/10		
60																
CARRIED FORWARD :			256	14	86	356	16	3	3	22	2	3	3	8		

LINTASAN RESOURCES SDN. BHD.
PRIVATISATION OF WEST COAST SABAH FEDERAL ROADS MAINTENANCE

SUMMARY - CULVERT CLEARING

Month: JULY 2010

ITEM	DISTRICT	ROUTE NO	ROAD NAME	Single Cell			Twin Cell			Multi Cell		
				Previous	Current	Cumm.	Previous	Current	Cumm.	Previous	Current	Cumm.
				(No.)	(No.)	(No.)	(No.)	(No.)	(No.)	(No.)	(No.)	(No.)
1	Kota Kinabalu	01	Jalan Kota Kinabalu - Sindumin	20	-	20	-	-	-	-	-	-
2	Penampang	01	Jalan Kota Kinabalu - Sindumin	26	-	26	-	-	-	4	-	4
3	Papar	01	Jalan Kota Kinabalu - Sindumin	106	-	106	51	-	51	14	-	14
4	Penampang	500	Jalan Kota Kinabalu - Keningau - Tenom	119	4	123	4	-	4	-	-	-
5	Kota Kinabalu	501	Jalan Kota Kinabalu - Penampang - Lok Kawi	2	-	2	2	-	2	-	-	-
6	Penampang	501	Jalan Kota Kinabalu - Penampang - Lok Kawi	44	2	46	1	2	3	-	-	-
7	Kota Kinabalu	608	Jalan Masuk Ke Lapangan Terbang Lama, KK	2	-	2	-	-	-	-	-	-
TOTAL :				319	6	325	58	2	60	18	-	18

LINTASAN RESOURCES SDN. BHD.
 MAINTENANCE OF FEDERAL ROADS - WEST COAST, SABAH

R05 CULVERT CLEARING RECORD

DISTRICT: KOTA KINABALU
ROUTE NO: 01
ROAD NAME: JALAN KK-SINDUMIN
MONTH: JULY 2010

Item	Chainage	Culvert No.	Single Cell				Twin Cell				Multi Cell				Date of Clearing	REMARKS
			RCP (No.)	BC (No.)	CMP (No.)	Total (No.)	RCP (No.)	BC (No.)	CMP (No.)	Total (No.)	RCP (No.)	BC (No.)	CMP (No.)	Total (No.)		
BROUGHT FORWARD:			12	4	4	20	0	0	0	0	0	0	0	0		
TOTAL :			12	4	4	20	0	0	0	0	0	0	0	0		

LINTASAN RESOURCES SDN. BHD.
 MAINTENANCE OF FEDERAL ROADS - WEST COAST, SABAH

R05 CULVERT CLEARING RECORD

DISTRICT: PENAMPANG
 ROUTE NO: 01
 ROAD NAME: JALAN KOTA KINABALU-SINDUMIN
 MONTH: JULY 2010

Item	Chainage	Culvert No.	Single Cell				Twin Cell				Multi Cell				Date of Clearing	REMARKS
			RCP (No.)	BC (No.)	CMP (No.)	Total (No.)	RCP (No.)	BC (No.)	CMP (No.)	Total (No.)	RCP (No.)	BC (No.)	CMP (No.)	Total (No.)		
BROUGHT FORWARD:			22	3	1	26	0	0	0	0	0	4	0	4		
TOTAL :			22	3	1	26	0	0	0	0	0	4	0	4		

LINTASAN RESOURCES SDN. BHD.
 MAINTENANCE OF FEDERAL ROADS - WEST COAST, SABAH

R05 CULVERT CLEARING RECORD

DISTRICT: PAPAR
 ROUTE NO: 01
 ROAD NAME: JALAN KK-SINDUMIN
 MONTH: JULY 2010

Item	Chainage	Culvert No.	Single Cell				Twin Cell				Multi Cell				Date of Clearing	REMARKS
			RCP (No.)	BC (No.)	CMP (No.)	Total (No.)	RCP (No.)	BC (No.)	CMP (No.)	Total (No.)	RCP (No.)	BC (No.)	CMP (No.)	Total (No.)		
BROUGHT FORWARD:			58	16	32	106	33	17	1	51	0	14	0	14		
TOTAL :			58	16	32	106	33	17	1	51	0	14	0	14		

LINTASAN RESOURCES SDN. BHD.
MAINTENANCE OF FEDERAL ROADS - WEST COAST, SABAH

R05 CULVERT CLEARING RECORD

DISTRICT: PENAMPANG

ROUTE NO: 500

ROAD NAME: JALAN KK-KENINGAU-TENOM

MONTH: JULY 2010

Item	Chainage	Culvert No.	Single Cell				Twin Cell				Multi Cell				Date of Clearing	REMARKS
			RCP (No.)	BC (No.)	CMP (No.)	Total (No.)	RCP (No.)	BC (No.)	CMP (No.)	Total (No.)	RCP (No.)	BC (No.)	CMP (No.)	Total (No.)		
BROUGHT FORWARD:			56	5	58	119	4	0	0	4	0	0	0	0		
1	1.165	C1	1			1								15 Jul 10	4th cycle for Protocol Road	
2	1.350	C2	1			1								17 Jul 10	4th cycle for Protocol Road	
3	1.479	C3		1		1								19 Jul 10	4th cycle for Protocol Road	
4	1.620	C4		1		1								22 Jul 10	4th cycle for Protocol Road	
TOTAL :			58	7	58	123	4	0	0	4	0	0	0			

LINTASAN RESOURCES SDN. BHD.
 MAINTENANCE OF FEDERAL ROADS - WEST COAST, SABAH

R05 CULVERT CLEARING RECORD

DISTRICT: KOTA KINABALU
 ROUTE NO: 501
 ROAD NAME: JALAN KK-PENAMPANG-LOK KAWI
 MONTH: JULY 2010

Item	Chainage	Culvert No.	Single Cell				Twin Cell				Multi Cell				Date of Clearing	REMARKS
			RCP (No.)	BC (No.)	CMP (No.)	Total (No.)	RCP (No.)	BC (No.)	CMP (No.)	Total (No.)	RCP (No.)	BC (No.)	CMP (No.)	Total (No.)		
BROUGHT FORWARD:			1	1	0	2	1	1	0	2	0	0	0	0		
TOTAL :			1	1	0	2	1	1	0	2	0	0	0	0		

LINTASAN RESOURCES SDN. BHD.
 MAINTENANCE OF FEDERAL ROADS - WEST COAST, SABAH

R05 CULVERT CLEARING RECORD

DISTRICT: PENAMPANG

ROUTE NO: 501

ROAD NAME: JALAN KK-PENAMPANG-LOK KAWI

MONTH: JULY 2010

Item	Chainage	Culvert No.	Single Cell				Twin Cell				Multi Cell				Date of Clearing	REMARKS
			RCP (No.)	BC (No.)	CMP (No.)	Total (No.)	RCP (No.)	BC (No.)	CMP (No.)	Total (No.)	RCP (No.)	BC (No.)	CMP (No.)	Total (No.)		
BROUGHT FORWARD:			29	6	9	44	1	0	0	1	0	0	0	0		
1	9.349	C15	1			1								06 Jul 10	2nd cycle for Normal Road	
2	8.349	C14					1		1					06 Jul 10	2nd cycle for Normal Road	
3	7.098	C13		1		1								10 Jul 10	2nd cycle for Normal Road	
4	7.049	C12					1		1					10 Jul 10	2nd cycle for Normal Road	
TOTAL :			30	7	9	46	2	1	0	3	0	0	0	0		

LINTASAN RESOURCES SDN. BHD.
 MAINTENANCE OF FEDERAL ROADS - WEST COAST, SABAH

R05 CULVERT CLEARING RECORD

DISTRICT: KOTA KINABALU
 ROUTE NO: 608
 ROAD NAME: JLN MASUK KE LAPANGAN TERBANG LAMA
 MONTH: JULY 2010

Item	Chainage	Culvert No.	Single Cell				Twin Cell				Multi Cell				Date of Clearing	REMARKS
			RCP (No.)	BC (No.)	CMP (No.)	Total (No.)	RCP (No.)	BC (No.)	CMP (No.)	Total (No.)	RCP (No.)	BC (No.)	CMP (No.)	Total (No.)		
BROUGHT FORWARD:			2	0	0	2	0	0	0	0	0	0	0	0		
TOTAL :			2	0	0	2	0	0	0	0	0	0	0			

LINTASAN RESOURCES SDN. BHD.
PRIVATISATION OF WEST COAST SABAH FEDERAL ROADS MAINTENANCE

SUMMARY - CULVERT CLEARING

Month : JULY 2010

ITEM	DISTRICT	ROUTE NO	ROAD NAME	Single Cell			Twin Cell			Multi Cell		
				Previous	Current	Cumm.	Previous	Current	Cumm.	Previous	Current	Cumm.
				(No.)	(No.)	(No.)	(No.)	(No.)	(No.)	(No.)	(No.)	(No.)
1	Tambunan	500	Jalan Kota Kinabalu - Keningau - Tenom	183	49	232	11	8	19	5	-	5
2	Keningau	500	Jalan Kota Kinabalu - Keningau - Tenom	107	-	107	13	-	13	4	-	4
3	Tenom	500	Jalan Kota Kinabalu - Keningau - Tenom	46	-	46	10	-	10	5	-	5
TOTAL :				336	49	385	34	8	42	14	-	14

LINTASAN RESOURCES SDN. BHD.
MAINTENANCE OF FEDERAL ROADS - WEST COAST, SABAH
R05 CULVERT CLEARING RECORD

DISTRICT: TAMBUNAN

ROUTE NO: 500

ROAD NAME: JLN KOTA KINABALU - KENINGAU - TENOM

MONTH: July 2010

Item	Chainage	Culvert No.	Single Cell				Twin Cell				Multi Cell				Date of Clearing	REMARKS
			RCP (No.)	BC (No.)	CMP (No.)	Total (No.)	RCP (No.)	BC (No.)	CMP (No.)	Total (No.)	RCP (No.)	BC (No.)	CMP (No.)	Total (No.)		
BROUGHT FORWARD :			84	12	87	183	6	3	2	11	0	4	1	5		
1	99.390	TBN 182	1			1			0				0	01 Jul 10	2nd cycle normal road	
2	99.250	TBN 181				0	1		1				0	01 Jul 10	2nd cycle normal road	
3	99.090	TBN 180	1			1			0				0	02 Jul 10	2nd cycle normal road	
4	98.800	TBN 179	1			1			0				0	02 Jul 10	2nd cycle normal road	
5	98.510	TBN 178	1			1			0				0	03 Jul 10	2nd cycle normal road	
6	97.800	TBN 177	1			1			0				0	03 Jul 10	2nd cycle normal road	
7	97.590	TBN 176				0	1		1				0	03 Jul 10	2nd cycle normal road	
8	97.270	TBN 175	1			1			0				0	04 Jul 10	2nd cycle normal road	
9	96.750	TBN 174				0	1		1				0	04 Jul 10	2nd cycle normal road	
10	96.460	TBN 173	1			1			0				0	04 Jul 10	2nd cycle normal road	
11	95.790	TBN 172	1			1			0				0	04 Jul 10	2nd cycle normal road	
12	95.000	TBN 171	1			1			0				0	05 Jul 10	2nd cycle normal road	
13	94.350	TBN 170				0	1		1				0	05 Jul 10	2nd cycle normal road	
14	93.850	TBN 169	1			1			0				0	06 Jul 10	2nd cycle normal road	
15	93.700	TBN 168	1			1			0				0	06 Jul 10	2nd cycle normal road	
CARRIED FORWARD :			95	12	87	194	10	3	2	15	0	4	1	5		

LINTASAN RESOURCES SDN. BHD.
MAINTENANCE OF FEDERAL ROADS - WEST COAST, SABAH
R05 CULVERT CLEARING RECORD

DISTRICT: TAMBUNAN

ROUTE NO: 500

ROAD NAME: JLN KOTA KINABALU - KENINGAU - TENOM

MONTH: July 2010

Item	Chainage	Culvert No.	Single Cell				Twin Cell				Multi Cell				Date of Clearing	REMARKS
			RCP (No.)	BC (No.)	CMP (No.)	Total (No.)	RCP (No.)	BC (No.)	CMP (No.)	Total (No.)	RCP (No.)	BC (No.)	CMP (No.)	Total (No.)		
BROUGHT FORWARD :			95	12	87	194	10	3	2	15	0	4	1	5		
16	93.390	TBN 167	1			1				0				0	07 Jul 10	2nd cycle normal road
17	93.380	TBN 166	1			1				0				0	07 Jul 10	2nd cycle normal road
18	93.150	TBN 165			1	1				0				0	07 Jul 10	2nd cycle normal road
19	92.850	TBN 164	1			1				0				0	07 Jul 10	2nd cycle normal road
20	91.940	TBN 163	1			1				0				0	08 Jul 10	2nd cycle normal road
21	90.850	TBN 162	1			1				0				0	08 Jul 10	2nd cycle normal road
22	90.560	TBN 161				0			1	1				0	09 Jul 10	2nd cycle normal road
23	89.900	TBN 160	1			1				0				0	10 Jul 10	2nd cycle normal road
24	88.150	TBN 159	1			1				0				0	11 Jul 10	2nd cycle normal road
25	87.850	TBN 158	1			1				0				0	12 Jul 10	2nd cycle normal road
26	86.475	TBN 157	1			1				0				0	13 Jul 10	2nd cycle normal road
27	85.480	TBN 156				0	1			1				0	14 Jul 10	Dislocated Culvert
28	85.450	TBN 155	-			0				0				0	-	Dislocated / Abandoned
29	85.070	TBN 154	1			1				0				0	15 Jul 10	2nd cycle normal road
30	84.810	TBN 153			1	1				0				0	16 Jul 10	2nd cycle normal road
CARRIED FORWARD :			105	12	89	206	11	3	3	17	0	4	1	5		

LINTASAN RESOURCES SDN. BHD.
MAINTENANCE OF FEDERAL ROADS - WEST COAST, SABAH
R05 CULVERT CLEARING RECORD

DISTRICT: TAMBUNAN

ROUTE NO: 500

ROAD NAME: JLN KOTA KINABALU - KENINGAU - TENOM

MONTH: July 2010

Item	Chainage	Culvert No.	Single Cell				Twin Cell				Multi Cell				Date of Clearing	REMARKS
			RCP (No.)	BC (No.)	CMP (No.)	Total (No.)	RCP (No.)	BC (No.)	CMP (No.)	Total (No.)	RCP (No.)	BC (No.)	CMP (No.)	Total (No.)		
BROUGHT FORWARD :			105	12	89	206	11	3	3	17	0	4	1	5		
31	84.370	TBN 152			1	1				0				0	17 Jul 10	2nd cycle normal road
32	83.590	TBN 151			1	1				0				0	18 Jul 10	2nd cycle normal road
33	83.200	TBN 150			1	1				0				0	19 Jul 10	2nd cycle normal road
34	82.820	TBN 149	1			1				0				0	20 Jul 10	New Culvert (1.5m diameter)
35	82.585	TBN 148	1			1				0				0	20 Jul 10	New Culvert (1.5m diameter)
36	81.400	TBN 147			1	1				0				0	22 Jul 10	2nd cycle normal road
37	81.000	TBN 146			1	1				0				0	22 Jul 10	2nd cycle normal road
38	80.000	TBN 145		1		1				0				0	23 Jul 10	2nd cycle normal road
39	79.740	TBN 144			1	1				0				0	23 Jul 10	2nd cycle normal road
40	79.130	TBN 143			1	1				0				0	23 Jul 10	2nd cycle normal road
41	78.800	TBN 142		1		1				0				0	24 Jul 10	2nd cycle normal road
42	78.680	TBN 141		1		1				0				0	24 Jul 10	2nd cycle normal road
43	78.350	TBN 140		1		1				0				0	24 Jul 10	2nd cycle normal road
44	77.350	TBN 139	1			1				0				0	25 Jul 10	2nd cycle normal road
45	76.700	TBN 138				0	1		1					0	25 Jul 10	2nd cycle normal road
CARRIED FORWARD :			108	16	96	220	12	3	3	18	0	4	1	5		

LINTASAN RESOURCES SDN. BHD.
MAINTENANCE OF FEDERAL ROADS - WEST COAST, SABAH
R05 CULVERT CLEARING RECORD

DISTRICT: TAMBUNAN

ROUTE NO: 500

ROAD NAME: JLN KOTA KINABALU - KENINGAU - TENOM

MONTH: July 2010

Item	Chainage	Culvert No.	Single Cell				Twin Cell				Multi Cell				Date of Clearing	REMARKS
			RCP (No.)	BC (No.)	CMP (No.)	Total (No.)	RCP (No.)	BC (No.)	CMP (No.)	Total (No.)	RCP (No.)	BC (No.)	CMP (No.)	Total (No.)		
BROUGHT FORWARD :			108	16	96	220	12	3	3	18	0	4	1	5		
46	76.500	TBN 137			1	1				0				0	25 Jul 10	2nd cycle normal road
47	76.310	TBN 136			1	1				0				0	26 Jul 10	2nd cycle normal road
48	76.150	TBN 135			1	1				0				0	26 Jul 10	2nd cycle normal road
49	76.025	TBN 134			1	1				0				0	26 Jul 10	2nd cycle normal road
50	75.690	TBN 133			1	1				0				0	27 Jul 10	2nd cycle normal road
51	75.610	TBN 132			1	1				0				0	27 Jul 10	2nd cycle normal road
52	75.440	TBN 131			1	1				0				0	27 Jul 10	2nd cycle normal road
53	75.407	TBN 130			1	1				0				0	28 Jul 10	2nd cycle normal road
54	75.330	TBN 129				0			1	1				0	28 Jul 10	2nd cycle normal road
55	75.270	TBN 128	1			1				0				0	28 Jul 10	2nd cycle normal road
56	74.950	TBN 127	1			1				0				0	29 Jul 10	2nd cycle normal road
57	74.700	TBN 126	1			1				0				0	30 Jul 10	Consist of 1 RCP & 1 CMP Culvert
58	74.050	TBN 125	1			1				0				0	30 Jul 10	2nd cycle normal road
59																
60																
TOTAL :			112	16	104	232	12	3	4	19	0	4	1	5		

LINTASAN RESOURCES SDN. BHD.
MAINTENANCE OF FEDERAL ROADS - WEST COAST, SABAH
R05 CULVERT CLEARING RECORD

DISTRICT: KENINGAU

ROUTE NO: 500

ROAD NAME: JLN KOTA KINABALU - KENINGAU - TENOM

MONTH: July 2010

Item	Chainage	Culvert No.	Single Cell				Twin Cell				Multi Cell				Date of Clearing	REMARKS
			RCP (No.)	BC (No.)	CMP (No.)	Total (No.)	RCP (No.)	BC (No.)	CMP (No.)	Total (No.)	RCP (No.)	BC (No.)	CMP (No.)	Total (No.)		
BROUGHT FORWARD :			44	14	49	107	5	5	3	13	2	2	0	4		
TOTAL :			44	14	49	107	5	5	3	13	2	2	0	4		

LINTASAN RESOURCES SDN. BHD.
 MAINTENANCE OF FEDERAL ROADS - WEST COAST, SABAH
R05 CULVERT CLEARING RECORD

DISTRICT: TENOM

ROUTE NO: 500

ROAD NAME: JLN KOTA KINABALU - KENINGAU - TENOM

MONTH: July 2010

Item	Chainage	Culvert No.	Single Cell				Twin Cell				Multi Cell				Date of Clearing	REMARKS
			RCP (No.)	BC (No.)	CMP (No.)	Total (No.)	RCP (No.)	BC (No.)	CMP (No.)	Total (No.)	RCP (No.)	BC (No.)	CMP (No.)	Total (No.)		
BROUGHT FORWARD :			18	24	4	46	4	6	0	10	0	5	0	5		
TOTAL :			18	24	4	46	4	6	0	10	0	5	0	5		

LINTASAN RESOURCES SDN. BHD.
PRIVATISATION OF WEST COAST SABAH FEDERAL ROADS MAINTENANCE

SUMMARY - CULVERT CLEARING

Month : JULY 2010

ITEM	DISTRICT	ROUTE NO	ROAD NAME	Single Cell			Twin Cell			Multi Cell		
				Previous	Current	Cumm.	Previous	Current	Cumm.	Previous	Current	Cumm.
				(No.)	(No.)	(No.)	(No.)	(No.)	(No.)	(No.)	(No.)	(No.)
1	Beaufort	01	Jalan Kota Kinabalu - Sindumin	95	-	95	55	-	55	35	-	35
2	Sipitang	01	Jalan Kota Kinabalu - Sindumin	64	-	64	15	-	15	3	-	3
3	Beaufort	502	Jalan Beaufort - Menumbok	31	14	45	6	3	9	-	-	-
4	Kuala Penyu	502	Jalan Beaufort - Menumbok	73	-	73	27	-	27	1	-	1
TOTAL :				263	14	277	103	3	106	39	-	39

LINTASAN RESOURCES SDN. BHD.
MAINTENANCE OF FEDERAL ROADS - WEST COAST, SABAH
R05 CULVERT CLEARING RECORD

DISTRICT: BEAUFORT

ROUTE NO: 01

ROAD NAME: JALAN KOTA KINABALU - SINDUMIN

MONTH: JULY 2010

Item	Chainage	Culvert No.	Single Cell				Twin Cell				Multi Cell				Date of Clearing	REMARKS
			RCP (No.)	BC (No.)	CMP (No.)	Total (No.)	RCP (No.)	BC (No.)	CMP (No.)	Total (No.)	RCP (No.)	BC (No.)	CMP (No.)	Total (No.)		
BROUGHT FORWARD:			57	38	0	95	27	28	0	55	1	34	0	35		
1																
2																
3																
4																
5																
6																
7																
8																
9																
10																
11																
12																
13																
14																
15																
CARRIED FORWARD :			57	38	0	95	27	28	0	55	1	34	0	35		

LINTASAN RESOURCES SDN. BHD.
 MAINTENANCE OF FEDERAL ROADS - WEST COAST, SABAH
R05 CULVERT CLEARING RECORD

DISTRICT: SIPITANG
ROUTE NO: 01
ROAD NAME: JALAN KOTA KINABALU - SINDUMIN
MONTH: JULY 2010

Item	Chainage	Culvert No.	Single Cell				Twin Cell				Multi Cell				Date of Clearing	REMARKS
			RCP (No.)	BC (No.)	CMP (No.)	Total (No.)	RCP (No.)	BC (No.)	CMP (No.)	Total (No.)	RCP (No.)	BC (No.)	CMP (No.)	Total (No.)		
BROUGHT FORWARD:			50	10	4	64	6	9	0	15	0	3	0	3		
1																
2																
3																
4																
5																
6																
7																
8																
9																
10																
11																
12																
13																
14																
15																
CARRIED FORWARD :			50	10	4	64	6	9	0	15	0	3	0	3		

LINTASAN RESOURCES SDN. BHD.
MAINTENANCE OF FEDERAL ROADS - WEST COAST, SABAH
R05 CULVERT CLEARING RECORD

DISTRICT: BEAUFORT

ROUTE NO: 502

ROAD NAME: JALAN BEAUFORT - MENUMBOK

MONTH: JULY 2010

Item	Chainage	Culvert No.	Single Cell				Twin Cell				Multi Cell				Date of Clearing	REMARKS
			RCP (No.)	BC (No.)	CMP (No.)	Total (No.)	RCP (No.)	BC (No.)	CMP (No.)	Total (No.)	RCP (No.)	BC (No.)	CMP (No.)	Total (No.)		
BROUGHT FORWARD:			28	1	2	31	3	3	0	6	0	0	0	0		
1	8.200	15	1			1								09 Jul 10	2nd cycle for normal road	
2	8.620	16	1			1								09 Jul 10	2nd cycle for normal road	
3	9.385	17	1			1								09 Jul 10	2nd cycle for normal road	
4	9.670	18	1			1								10 Jul 10	2nd cycle for normal road	
5	10.435	19	1			1								10 Jul 10	2nd cycle for normal road	
6	11.045	20	1			1								10 Jul 10	2nd cycle for normal road	
7	11.225	21	1			1								16 Jul 10	2nd cycle for normal road	
8	11.508	22	1			1								16 Jul 10	2nd cycle for normal road	
9	11.810	23					1		1					16 Jul 10	2nd cycle for normal road	
10	12.635	24					1		1					17 Jul 10	2nd cycle for normal road	
11	13.100	25					1		1					17 Jul 10	2nd cycle for normal road	
12	13.515	26	1			1								26 Jul 10	2nd cycle for normal road	
13	13.842	27	1			1								26 Jul 10	2nd cycle for normal road	
14	15.136	28	1			1								26 Jul 10	2nd cycle for normal road	
15	17.020	29	1			1								31 Jul 10	2nd cycle for normal road	
CARRIED FORWARD :			40	1	2	43	6	3	0	9	0	0	0			

LINTASAN RESOURCES SDN. BHD.
MAINTENANCE OF FEDERAL ROADS - WEST COAST, SABAH
R05 CULVERT CLEARING RECORD

DISTRICT: BEAUFORT

ROUTE NO: 502

ROAD NAME: JALAN BEAUFORT - MENUMBOK

MONTH: JULY 2010

Item	Chainage	Culvert No.	Single Cell				Twin Cell				Multi Cell				Date of Clearing	REMARKS
			RCP (No.)	BC (No.)	CMP (No.)	Total (No.)	RCP (No.)	BC (No.)	CMP (No.)	Total (No.)	RCP (No.)	BC (No.)	CMP (No.)	Total (No.)		
BROUGHT FORWARD:			40	1	2	43	6	3	0	9	0	0	0	0		
31	17.395	30	1			1								31 Jul 10	2nd cycle for normal road	
32	17.495	31	1			1								31 Jul 10	2nd cycle for normal road	
33																
34																
35																
36																
37																
38																
39																
40																
41																
42																
43																
44																
45																
CARRIED FORWARD :			42	1	2	45	6	3	0	9	0	0	0	0		

LINTASAN RESOURCES SDN. BHD.
 MAINTENANCE OF FEDERAL ROADS - WEST COAST, SABAH

R05 CULVERT CLEARING RECORD

DISTRICT: KUALA PENYU
ROUTE NO: 502
ROAD NAME: JALAN BEAUFORT - MENUMBOK
MONTH: JULY 2010

Item	Chainage	Culvert No.	Single Cell				Twin Cell				Multi Cell				Date of Clearing	REMARKS
			RCP (No.)	BC (No.)	CMP (No.)	Total (No.)	RCP (No.)	BC (No.)	CMP (No.)	Total (No.)	RCP (No.)	BC (No.)	CMP (No.)	Total (No.)		
BROUGHT FORWARD:			73	0	0	73	27	0	0	27	0	1	0	1		
1																
2																
3																
4																
5																
6																
7																
8																
9																
10																
11																
12																
13																
14																
15																
CARRIED FORWARD :			73	0	0	73	27	0	0	27	0	1	0	1		

DISTRICT : RANAU
ROUTE NO : 22 - JALAN KOTA KINABALU - SANDAKAN
LOCATION : CH 111.000 (KM 147.600)
(Sg. Matupang Bridge)

R05 BRIDGES



BEFORE



IN PROGRESS



AFTER

DISTRICT : SIPITANG
ROUTE NO : 01 JALAN KOTA KINABALU - SINDUMIN
LOCATION : CH149.330 (KM151.090) - RHS

R05 BRIDGE



BEFORE



IN PROGRESS



AFTER

DISTRICT : BEAUFORT
ROUTE NO : 502 JALAN BEAUFORT - MENUMBOK
LOCATION : CH16.400 (KM16.400) - LHS

R05 BRIDGE



BEFORE



IN PROGRESS



AFTER

DISTRICT : BEAUFORT
ROUTE NO : 502 JALAN BEAUFORT - MENUMBOK
LOCATION : CH17.833 (KM17.833) - LHS

R05 BRIDGE



BEFORE



IN PROGRESS



AFTER

LINTASAN RESOURCES SDN. BHD.
BRIDGES
GRAND SUMMARY

MONTH: JULY 2010

DISTRICT	ROUTE NO.	ROAD NAME	General Cleaning			Painting		
			Previous	Current	Cumm.	Previous	Current	Cumm.
			(No.)	(No.)	(No.)	(No.)	(No.)	(No.)
Kota Belud	01	Jalan Kota Kinabalu-Kudat	18	5	23	0	0	0
Kota Marudu	01	Jalan Kota Kinabalu-Kudat	10	0	10	0	0	0
Kudat	01	Jalan Kota Kinabalu-Kudat	2	0	2	0	0	0
Tuaran	01	Jalan Kota Kinabalu-Kudat	3	2	5	0	0	0
	22	Jalan Kota Kinabalu-Sandakan	0	0	0	0	0	0
	503	Jalan Berungis-Kota Belud	2	0	2	0	0	0
Kota Kinabalu	01	Jalan Kota Kinabalu-Kudat	4	0	4	0	0	0
	01	Jalan Kota Kinabalu-Sindumin	0	0	0	0	0	0
	501	Jalan Kota Kinabalu-Penampang-Lok Kawi	3	0	3	0	0	0
	606	Jalan Susur Sepangar Bay	1	0	1	0	0	0
	607	Jalan Masuk Ke Pelabuhan Baru	0	0	0	0	0	0
	608	Jalan Masuk Ke Lapangan Terbang Lama	0	0	0	0	0	0
Penampang	01	Jalan Kota Kinabalu-Sindumin	3	0	3	0	0	0
	500	Jalan Kota Kinabalu-Keningau-Tenom	8	2	10	0	2	2
	501	Jalan Kota Kinabalu-Penampang-Lok Kawi	0	1	1	0	1	1
Papar	01	Jalan Kota Kinabalu-Sindumin	10	0	10	0	0	0
Ranau	22	Jalan Kota Kinabalu-Sandakan	8	4	12	0	0	0
Tambunam	500	Jalan Kota Kinabalu-Keningau-Tenom	4	2	6	0	0	0
Keningau	500	Jalan Kota Kinabalu-Keningau-Tenom	5	2	7	0	0	0
Tenom	500	Jalan Kota Kinabalu-Keningau-Tenom	6	1	7	1	0	1
Beaufort	01	Jalan Kota Kinabalu-Sindumin	9	0	9	4	0	4
	502	Jalan Beaufort-Menumbok	4	4	8	0	0	0
Sipitang	01	Jalan Kota Kinabalu-Sindumin	4	0	4	0	0	0
Kuala Penyu	502	Jalan Beaufort-Menumbok	0	0	0	0	0	0
TOTAL			104	23	127	5	3	8

LINTASAN RESOURCES SDN. BHD.
PRIVATISATION OF WEST COAST SABAH FEDERAL ROADS MAINTENANCE

SUMMARY - BRIDGES

MONTH : JULY 2010

ITEM	DISTRICT	ROUTE NO	ROAD NAME	General Maintenance			Painting		
				Previous	Current	Cumm.	Previous	Current	Cumm.
				(No.)	(No.)	(No.)	(No.)	(No.)	(No.)
1	Kota Belud	01	Jalan Kota Kinabalu - Kudat	18	5	23	-	-	-
2	Kota Marudu	01	Jalan Kota Kinabalu - Kudat	10	-	10	-	-	-
3	Kudat	01	Jalan Kota Kinabalu - Kudat	2	-	2	-	-	-
TOTAL :				30	5	35	-	-	-

LINTASAN RESOURCES SDN. BHD.
 MAINTENANCE OF FEDERAL ROADS - WEST COAST, SABAH

R05 BRIDGES

DISTRICT: KOTA BELUD
ROUTE NO: 01
ROAD NAME: JALAN KOTA KINABALU - KUDAT
MONTH: JULY 2010

Item	Chainage	Bridge Name	Cleaning					Removal	Greasing	Localised Painting		Date of Work Done	REMARKS
			Expansion Joints	Weep Holes	Graffiti & Markings	Parapets	Bearing Shelves	Vegetation	Steel Bearings	Peeling Paint	Rusting of Structural Steelwork		
BROUGHT FORWARD:			18										
1	79.300	IRRIGATION CHANNEL	1	√	√	√	√	√	√	√	√	05-Jul-10	
2	77.340	IRRIGATION CHANNEL	1	√	√	√	√	√	√	√	√	06-Jul-10	
3	77.130	WOKOK	1	√	√	√	√	√	√	√	√	07-Jul-10	
4	75.630	TEMPASUK	1	√	√	√	√	√	√	√	√	08-Jul-10	
5	74.243	GURUNG-GURUNG	1	√	√	√	√	√	√	√	√	09-Jul-10	
6													
7													
8													
9													
10													
11													
12													
13													
14													
15													
BALANCE END OF JULY :			23										

LINTASAN RESOURCES SDN. BHD.
 MAINTENANCE OF FEDERAL ROADS - WEST COAST, SABAH

R05 BRIDGES

DISTRICT: KOTA MARUDU

ROUTE NO: 01

ROAD NAME: JALAN KOTA KINABALU - KUDAT

MONTH: JULY 2010

Item	Chainage	Bridge Name	Cleaning					Removal	Greasing	Localised Painting		Date of Work Done	REMARKS
			Expansion Joints	Weep Holes	Graffiti & Markings	Parapets	Bearing Shelves	Vegetation	Steel Bearings	Peeling Paint	Rusting of Structural Steelwork		
BROUGHT FORWARD:			10										
1													
2													
3													
4													
5													
6													
7													
8													
9													
10													
11													
12													
13													
14													
15													
BALANCE END OF JULY :			10										

LINTASAN RESOURCES SDN. BHD.
 MAINTENANCE OF FEDERAL ROADS - WEST COAST, SABAH

R05 BRIDGES

DISTRICT: KUDAT

ROUTE NO: 01

ROAD NAME: JALAN KOTA KINABALU - KUDAT

MONTH: JULY 2010

Item	Chainage	Bridge Name	Cleaning					Removal	Greasing	Localised Painting		Date of Work Done	REMARKS
			Expansion Joints	Weep Holes	Graffiti & Markings	Parapets	Bearing Shelves	Vegetation	Steel Bearings	Peeling Paint	Rusting of Structural Steelwork		
BROUGHT FORWARD:			2										
1													
2													
3													
4													
5													
6													
7													
8													
9													
10													
11													
12													
13													
14													
15													
BALANCE END OF JULY :			2										

LINTASAN RESOURCES SDN. BHD.
PRIVATISATION OF WEST COAST SABAH FEDERAL ROADS MAINTENANCE

SUMMARY - BRIDGES

Month: JULY 2010

ITEM	DISTRICT	ROUTE NO	ROAD NAME	General Maintenance			Painting		
				Previous	Current	Cumm.	Previous	Current	Cumm.
				(No.)	(No.)	(No.)	(No.)	(No.)	(No.)
1	Kota Kinabalu	01	Jalan Kota Kinabalu - Kudat	4	-	4	-	-	-
2	Tuaran	01	Jalan Kota Kinabalu - Kudat	3	2	5	-	-	-
3	Tuaran	22	Jalan Kota Kinabalu - Sandakan	-	-	-	-	-	-
4	Tuaran	503	Jalan Berungis - Kota Belud	2	-	2	-	-	-
5	Kota Kinabalu	606	Jalan Susur Sepangar Bay	1	-	1	-	-	-
6	Kota Kinabalu	607	Jalan Masuk Ke Pelabuhan Baru, KK	-	-	-	-	-	-
TOTAL :				10	2	12	-	-	-

LINTASAN RESOURCES SDN. BHD.
MAINTENANCE OF FEDERAL ROADS - WEST COAST, SABAH

R05 BRIDGES

DISTRICT: TUARAN

ROUTE NO: 01

ROAD NAME: JALAN KOTA KINABALU - KUDAT

MONTH: JULY 2010

Item	Chainage	Bridge Name	Cleaning					Removal	Greasing	Localised Painting		Date of Work Done	REMARKS
			Expansion Joints	Weep Holes	Graffiti & Markings	Parapets	Bearing Shelves	Vegetation	Steel Bearings	Peeling Paint	Rusting of Structural Steelwork		
BROUGHT FORWARD:		3								-	-		
1	33.526	Kaulan Bridge	1	√	√	√	√	√	√			05 Jul 10	
2	35.727	Tamparuli Bridge	1	√	√	√	√	√	√			19 Jul 10	
TOTAL:			5										

LINTASAN RESOURCES SDN. BHD.
 MAINTENANCE OF FEDERAL ROADS - WEST COAST, SABAH

R05 BRIDGES

DISTRICT: TUARAN

ROUTE NO: 503

ROAD NAME: JALAN BERUNGIS - KOTA BELUD

MONTH: JULY 2010

Item	Chainage	Bridge Name	Cleaning					Removal	Greasing	Localised Painting		Date of Work Done	REMARKS
			Expansion Joints	Weep Holes	Graffiti & Markings	Parapets	Bearing Shelves	Vegetation	Steel Bearings	Peeling Paint	Rusting of Structural Steelwork		
BROUGHT FORWARD:		2											
TOTAL:		2											

LINTASAN RESOURCES SDN. BHD.
 PRIVATISATION OF WEST COAST SABAH FEDERAL ROADS MAINTENANCE

SUMMARY - BRIDGES

MONTH: JULY 2010

ITEM	DISTRICT	ROUTE NO	ROAD NAME	General Maintenance			Painting		
				Previous	Current	Cumm.	Previous	Current	Cumm.
				(No.)	(No.)	(No.)	(No.)	(No.)	(No.)
1	Ranau	22	Jalan Kota Kinabalu - Sandakan	8	4	12	0	0	0
TOTAL :				8	4	12	0	0	0

LINTASAN RESOURCES SDN. BHD.
MAINTENANCE OF FEDERAL ROADS - WEST COAST, SABAH

R05 BRIDGES

DISTRICT: Ranau

ROUTE NO: 22

ROAD NAME: Jalan Kota Kinabalu - Sandakan

MONTH: July 2010

Item	Chainage	Bridge Name	Cleaning					Removal	Greasing	Localised Painting		Date of Work Done	REMARKS
			Expansion Joints	Weep Holes	Graffiti & Markings	Parapets	Bearing Shelves	Vegetation	Steel Bearings	Peeling Paint	Rusting of Structural Steelwork		
BROUGHT FORWARD FROM JUNE 2010:		8											
1	111.000	Bridge - Sg. Matupang	1	√	√	√	√	√	√		0	5/Jul/10	Bridge - Sg. Matupang
2	115.050	Bridge - Sg. Paginatan	1	√	√	√	√	√	√		0	12/Jul/10	Bridge - Sg. Paginatan
3	123.200	Tampias Bridge	1	√	√	√	√	√	√		0	19/Jul/10	Tampias Bridge
4	72.260	Bridge - Sg.Liwagu	1	√	√	√	√	√	√		0	26/Jul/10	Protocol Road
CARRIED FORWARD:		12									0		

LINTASAN RESOURCES SDN. BHD.
PRIVATISATION OF WEST COAST SABAH FEDERAL ROADS MAINTENANCE

SUMMARY - BRIDGES

Month: JULY 2010

ITEM	DISTRICT	ROUTE NO	ROAD NAME	General Maintenance			Painting		
				Previous	Current	Cumm.	Previous	Current	Cumm.
				(No.)	(No.)	(No.)	(No.)	(No.)	(No.)
1	Kota Kinabalu	01	Jalan Kota Kinabalu - Sindumin	-	-	-	-	-	-
2	Penampang	01	Jalan Kota Kinabalu - Sindumin	3	-	3	-	-	-
3	Papar	01	Jalan Kota Kinabalu - Sindumin	10	-	10	-	-	-
4	Penampang	500	Jalan Kota Kinabalu - Keningau - Tenom	8	2	10	-	2	2
5	Kota Kinabalu	501	Jalan Kota Kinabalu - Penampang - Lok Kawi	3	-	3	-	-	-
6	Penampang	501	Jalan Kota Kinabalu - Penampang - Lok Kawi	-	1	1	-	1	1
7	Kota Kinabalu	608	Jalan Masuk Ke Lapangan Terbang Lama, KK	-	-	-	-	-	-
TOTAL :				24	3	27	-	3	3

LINTASAN RESOURCES SDN. BHD.
 MAINTENANCE OF FEDERAL ROADS - WEST COAST, SABAH

R05 BRIDGES

DISTRICT: PENAMPANG
ROUTE NO: 500
ROAD NAME: JALAN KK-KENINGAU-TENOM
MONTH: JULY 2010

Item	Chainage	Bridge Name	Cleaning					Removal	Greasing	Localised Painting		Date of Work Done	REMARKS	
			Expansion Joints	Weep Holes	Graffiti & Markings	Parapets	Bearing Shelves	Vegetation	Steel Bearings	Peeling Paint	Rusting of Structural Steelwork			
BROUGHT FORWARD:		8								0	0			
1	1.814	Sg. Kibabaig / Baku Bridge	1	√	√	√	√	√	√	N/A	-	√	20 Jul 10	4th cycle for Protocol Road
2	3.116	Sg. Koimadong Bridge / Kolopis	1	√	√	√	√	√	√	N/A	-	√	28 Jul 10	4th cycle for Protocol Road
TOTAL:		10								0	2			

LINTASAN RESOURCES SDN. BHD.
 PRIVATISATION OF WEST COAST SABAH FEDERAL ROADS MAINTENANCE

SUMMARY - BRIDGES

Month : JULY 2010

ITEM	DISTRICT	ROUTE NO	ROAD NAME	General Maintenance			Painting		
				Previous	Current	Cumm.	Previous	Current	Cumm.
				(No.)	(No.)	(No.)	(No.)	(No.)	(No.)
1	Tambunan	500	Jalan Kota Kinabalu - Keningau - Tenom	4	2	6	-	-	-
2	Keningau	500	Jalan Kota Kinabalu - Keningau - Tenom	5	2	7	-	-	-
3	Tenom	500	Jalan Kota Kinabalu - Keningau - Tenom	6	1	7	1	-	1
TOTAL :				15	5	20	1	-	1

LINTASAN RESOURCES SDN. BHD.
MAINTENANCE OF FEDERAL ROADS - WEST COAST, SABAH

R05 BRIDGES

DISTRICT: TAMBUNAN

ROUTE NO: 500

ROAD NAME: JALAN KOTA KINABALU - KENINGAU - TENOM

MONTH: July 2010

Item	Chainage	Bridge Name	Cleaning					Removal	Greasing	Localised Painting		Date of Work Done	REMARKS
			Expansion Joints	Weep Holes	Graffiti & Markings	Parapets	Bearing Shelves	Vegetation	Steel Bearings	Peeling Paint	Rusting of Structural Steelwork		
BROUGHT FORWARD:		4											
1	81.850	Jambatan Monsurulung	1	✓	✓	✓	✓	✓		✓	✓	29 Jul 10	2nd cycle normal road
2	80.750	Jambatan Tikolod	1	✓	✓	✓	✓	✓		✓	✓	29 Jul 10	2nd cycle normal road
TOTAL :		6											

LINTASAN RESOURCES SDN. BHD.
 MAINTENANCE OF FEDERAL ROADS - WEST COAST, SABAH

R05 BRIDGES

DISTRICT: KENINGAU

ROUTE NO: 500

ROAD NAME: JALAN KOTA KINABALU - KENINGAU - TENOM

MONTH: July 2010

Item	Chainage	Bridge Name	Cleaning					Removal	Greasing	Localised Painting		Date of Work Done	REMARKS
			Expansion Joints	Weep Holes	Graffiti & Markings	Parapets	Bearing Shelves	Vegetation	Steel Bearings	Peeling Paint	Rusting of Structural Steelwork		
BROUGHT FORWARD:			5										
1	120.200	Box Culvert KGU-83	1							✓	✓	17 Jul 10	1 year/cycle painting-protocol road
2	120.750	Box Culvert KGU-85	1							✓	✓	17 Jul 10	1 year/cycle painting-protocol road
TOTAL :			7										

LINTASAN RESOURCES SDN. BHD.
MAINTENANCE OF FEDERAL ROADS - WEST COAST, SABAH

R05 BRIDGES

DISTRICT: TENOM

ROUTE NO: 500

ROAD NAME: JALAN KOTA KINABALU - KENINGAU - TENOM

MONTH: July 2010

Item	Chainage	Bridge Name	Cleaning					Removal	Greasing	Localised Painting		Date of Work Done	REMARKS
			Expansion Joints	Weep Holes	Graffiti & Markings	Parapets	Bearing Shelves	Vegetation	Steel Bearings	Peeling Paint	Rusting of Structural Steelwork		
BROUGHT FORWARD:		6											
1	161.841	Box Culvert TNM 47	1							✓	✓	16 Jul 10	1 year/cycle painting-protocol road
TOTAL :		7								0			

LINTASAN RESOURCES SDN. BHD.
PRIVATISATION OF WEST COAST SABAH FEDERAL ROADS MAINTENANCE

SUMMARY - BRIDGES

Month : JULY 2010

ITEM	DISTRICT	ROUTE NO	ROAD NAME	General Maintenance			Painting		
				Previous	Current	Cumm.	Previous	Current	Cumm.
				(No.)	(No.)	(No.)	(No.)	(No.)	(No.)
1	Beaufort	01	Jalan Kota Kinabalu - Sindumin	9	-	9	4	-	4
2	Sipitang	01	Jalan Kota Kinabalu - Sindumin	4	-	4	-	-	-
3	Beaufort	502	Jalan Beaufort - Menumbok	4	4	8	-	-	-
4	Kuala Penyu	502	Jalan Beaufort - Menumbok (no bridge)	-	-	-	-	-	-
TOTAL :				17	4	21	4	-	4

LINTASAN RESOURCES SDN. BHD.
 MAINTENANCE OF FEDERAL ROADS - WEST COAST, SABAH

R05 BRIDGES

DISTRICT: BEAUFORT

ROUTE NO: 01

ROAD NAME: JALAN KOTA KINABALU - SINDUMIN

MONTH: JULY 2010

Item	Chainage	Bridge Name	Cleaning					Removal	Greasing	Localised Painting		Date of Work Done	REMARKS
			Expansion Joints	Weep Holes	Graffiti & Markings	Parapets	Bearing Shelves	Vegetation	Steel Bearings	Peeling Paint	Rusting of Structural Steelwork		
BROUGHT FORWARD:		9									4		
1													
CARRIED FORWARD:		9									4		

LINTASAN RESOURCES SDN. BHD.
 MAINTENANCE OF FEDERAL ROADS - WEST COAST, SABAH

R05 BRIDGES

DISTRICT: SIPITANG

ROUTE NO: 01

ROAD NAME: JALAN KOTA KINABALU - SINDUMIN

MONTH: JULY 2010

Item	Chainage	Bridge Name	Cleaning					Removal	Greasing	Localised Painting		Date of Work Done	REMARKS
			Expansion Joints	Weep Holes	Graffiti & Markings	Parapets	Bearing Shelves	Vegetation	Steel Bearings	Peeling Paint	Rusting of Structural Steelwork		
BROUGHT FORWARD:		4									0		
CARRIED FORWARD:		4									0		

LINTASAN RESOURCES SDN. BHD.
MAINTENANCE OF FEDERAL ROADS - WEST COAST, SABAH

R05 BRIDGES

DISTRICT: BEAUFORT

ROUTE NO: 502

ROAD NAME: JALAN BEAUFORT - MENUMBOK

MONTH: JULY 2010

Item	Chainage	Bridge Name	Cleaning					Removal	Greasing	Localised Painting		Date of Work Done	REMARKS
			Expansion Joints	Weep Holes	Graffiti & Markings	Parapets	Bearing Shelves	Vegetation	Steel Bearings	Peeling Paint	Rusting of Structural Steelwork		
BROUGHT FORWARD:		4									0		
1	14.597	Sg. Klias Kecil Bridge	√	√	√	√	√	√	√			14 Jul 10	2nd cycle for normal road
2	16.400	Sg. Pandiki Bridge	√	√	√	√	√	√	√			14 Jul 10	2nd cycle for normal road
3	17.182	Sg. Kota Klias Bridge	√	√	√	√	√	√	√			15 Jul 10	2nd cycle for normal road
4	17.833	Sg. Tangulian Bridge	√	√	√	√	√	√	√			15 Jul 10	2nd cycle for normal road
CARRIED FORWARD:		8									0		

R 07

**PENYENGGARAAN
LONGKANG
(DRAINAGE)**

DISTRICT : PENAMPANG
ROUTE NO : 500 JALAN KK-KENINGAU-TENOM
LOCATION : CH1.600 (LHS)

R07 DRAINAGE CLEARING



BEFORE



IN PROGRESS



AFTER

DISTRICT : BEAUFORT
ROUTE NO : 502 JALAN BEAUFORT - MENUMBOK
LOCATION : CH9.720 (KM9.720) - LHS

R05 DRAINAGE



BEFORE



IN PROGRESS



AFTER

DISTRICT : BEAUFORT
ROUTE NO : 01 JALAN KOTA KINABALU - SINDUMIN
LOCATION : CH95.500 (KM97.260) - RHS

ROUTINE INSPECTION



BEFORE



IN PROGRESS



AFTER

LINTASAN RESOURCES SDN. BHD.
DRAINAGE CLEARING
GRAND SUMMARY

MONTH: JULY 2010

DISTRICT	ROUTE NO.	ROAD NAME	Earth Drain			Lined Drain		
			Previous	Current	Cumm.	Previous	Current	Cumm.
			(m)	(m)	(m)	(m)	(m)	(m)
Kota Belud	01	Jalan Kota Kinabalu-Kudat	66,001	10,066	76,067	36,751	20,962	57,713.0
Kota Marudu	01	Jalan Kota Kinabalu-Kudat	31,310	0	31,310	4,918	0	4,918
Kudat	01	Jalan Kota Kinabalu-Kudat	25,437	0	25,437	15,245	0	15,245
Tuaran	01	Jalan Kota Kinabalu-Kudat	29,183	3,455	32,638	57,988	17,321	75,309
	22	Jalan Kota Kinabalu-Sandakan	0	0	0	85,160	0	85,160
	503	Jalan Berungis-Kota Belud	3,000	3,000	6,000	35,400	3,000	38,400
Kota Kinabalu	01	Jalan Kota Kinabalu-Kudat	23,696	712	24,408	63,749	11,265	75,014
	01	Jalan Kota Kinabalu-Sindumin	110	0	110	9,910	0	9,910
	501	Jalan Kota Kinabalu-Penampang-Lok Kawi	304	0	304	3,908	0	3,908
	606	Jalan Susur Sepangar Bay	2,088	0	2,088	20,653	0	20,653
	607	Jalan Masuk Ke Pelabuhan Baru	0	0	0	1,032	516	1,548
	608	Jalan Masuk Ke Lapangan Terbang Lama	0	0	0	2,884	0	2,884
Penampang	01	Jalan Kota Kinabalu-Sindumin	9,104	0	9,104	10,717	0	10,717
	500	Jalan Kota Kinabalu-Keningau-Tenom	10,772	2,250	13,022	42,815	1,555	44,370
	501	Jalan Kota Kinabalu-Penampang-Lok Kawi	7,715	4,981	12,696	15,691	378	16,069
Papar	01	Jalan Kota Kinabalu-Sindumin	29,505	0	29,505	784	0	784
Ranau	22	Jalan Kota Kinabalu-Sandakan	32,772	5,743	38,515	77,021	12,125	89,146
Tambunam	500	Jalan Kota Kinabalu-Keningau-Tenom	20,252	6,106	26,358	49,051	28,456	77,507
Keningau	500	Jalan Kota Kinabalu-Keningau-Tenom	31,442	0	31,442	20,213	0	20,213
Tenom	500	Jalan Kota Kinabalu-Keningau-Tenom	5,536	0	5,536	19,174	0	19,174
Beaufort	01	Jalan Kota Kinabalu-Sindumin	53,384	0	53,384	9,924	0	9,924
	502	Jalan Beaufort-Menumbok	34,240	15,450	49,690	452	0	452
Sipitang	01	Jalan Kota Kinabalu-Sindumin	21,098	0	21,098	15,881	0	15,881
Kuala Penyu	502	Jalan Beaufort-Menumbok	25,949	0	25,949	20,954	0	20,954
TOTAL			462,898	51,763	514,661	620,275	95,578	715,853

LINTASAN RESOURCES SDN. BHD.
PRIVATISATION OF WEST COAST SABAH FEDERAL ROADS MAINTENANCE

SUMMARY - DRAINAGE CLEARING

MONTH : JULY 2010

ITEM	DISTRICT	ROUTE NO	ROAD NAME	Earth Drain			Lined Drain		
				Previous	Current	Cumm.	Previous	Current	Cumm.
				(m)	(m)	(m)	(m)	(m)	(m)
1	Kota Belud	01	Jalan Kota Kinabalu - Kudat	66,001	10,066	76,067	36,751.0	20,962	57,713
2	Kota Marudu	01	Jalan Kota Kinabalu - Kudat	31,310		31,310	4,918		4,918
3	Kudat	01	Jalan Kota Kinabalu - Kudat	25,437		25,437	15,245		15,245
TOTAL :				122,748	10,066	132,814	56,914	20,962.0	77,876.0

LINTASAN RESOURCES SDN. BHD.
 MAINTENANCE OF FEDERAL ROADS - WEST COAST, SABAH
R07 DRAINAGE CLEARING RECORD

DISTRICT: KOTA BELUD
ROUTE NO: 01
ROAD NAME: JALAN KOTA KINABALU - KUDAT
MONTH: JULY 2010

Item	CHAINAGE		Earth Drain				Lined Drain				Date of Clearing	REMARKS
	From	To	Left Side (m)	Median (m)	Right Side (m)	Total Length (m)	Left Side (m)	Median (m)	Right Side (m)	Total Length (m)		
BROUGHT FORWARD :			33907	0	32094	66001	14080	779	21892	36751		
1	80.280	88.980	6,182.000		3,884.000	10,066.000					1-Jul-2010	
2	69.670	78.250					3,838.000		5,249.000	9,087.000	5-Jul-2010	
3	67.237	69.590					460.000		1,290.000	1,750.000	12-Jul-2010	Berm Drain
4	67.400	69.410					1,610.000		1,880.000	3,490.000	15-Jul-2010	
5	64.310	65.230					120.000		895.000	1,015.000	21-Jul-2010	Berm Drain
6	64.310	67.380					1,950.000		3,670.000	5,620.000	27-Jul-2010	
7												
8												
9												
10												
11												
12												
13												
14												
15												
BALANCE END OF JULY :			40089	0	35978	76067	22058	779	34876	57713		

LINTASAN RESOURCES SDN. BHD.
MAINTENANCE OF FEDERAL ROADS - WEST COAST, SABAH
R07 DRAINAGE CLEARING RECORD

DISTRICT: KOTA MARUDU

ROUTE NO: 01

ROAD NAME: JALAN KOTA KINABALU - KUDAT

MONTH: JULY 2010

Item	CHAINAGE		Earth Drain				Lined Drain				Date of Clearing	REMARKS
	From	To	Left Side (m)	Median (m)	Right Side (m)	Total Length (m)	Left Side (m)	Median (m)	Right Side (m)	Total Length (m)		
BROUGHT FORWARD :			17,563.00	0	13,747.00	31,310.00	2,940.00	0	1978	4,918.00		
01												
02												
03												
04												
05												
06												
07												
08												
09												
10												
11												
12												
13												
14												
15												
BALANCE END OF JULY :			17,563.00	0	13,747.00	31,310.00	2,940.00	0	-	4,918.00		

LINTASAN RESOURCES SDN. BHD.
 MAINTENANCE OF FEDERAL ROADS - WEST COAST, SABAH
R07 DRAINAGE CLEARING RECORD

DISTRICT: KUDAT
ROUTE NO: 01
ROAD NAME: JALAN KOTA KINABALU - KUDAT
MONTH: JULY 2010

Item	CHAINAGE		Earth Drain				Lined Drain				Date of Clearing	REMARKS
	From	To	Left Side (m)	Median (m)	Right Side (m)	Total Length (m)	Left Side (m)	Median (m)	Right Side (m)	Total Length (m)		
BROUGHT FORWARD :			11,324.00	0,000	14,113.00	25,437.00	7,672.00	30.00	7,543.00	15,245.00		
1												
2												
3												
4												
5												
6												
7												
8												
9												
10												
11												
12												
13												
14												
15												
BALANCE END OF JULY :			11,324.000	0.000	14,113.000	25,437.000	7,672.000	30.000	7,543.000	15,245.000		

LINTASAN RESOURCES SDN. BHD.
PRIVATISATION OF WEST COAST SABAH FEDERAL ROADS MAINTENANCE

SUMMARY - DRAINAGE CLEARING

Month: JULY 2010

ITEM	DISTRICT	ROUTE NO	ROAD NAME	Earth Drain			Lined Drain		
				Previous	Current	Cumm.	Previous	Current	Cumm.
				(m)	(m)	(m)	(m)	(m)	(m)
1	Kota Kinabalu	01	Jalan Kota Kinabalu - Kudat	23,696.00	712.00	24,408.00	63,749.00	11,265.00	75,014.00
2	Tuaran	01	Jalan Kota Kinabalu - Kudat	29,183.00	3,455.00	32,638.00	57,988.00	17,321.00	75,309.00
3	Tuaran	22	Jalan Kota Kinabalu - Sandakan	-	-	-	85,160.00	-	85,160.00
4	Tuaran	503	Jalan Berungis - Kota Belud	3,000.00	3,000.00	6,000.00	35,400.00	3,000.00	38,400.00
5	Kota Kinabalu	606	Jalan Susur Sepangar Bay	2,088.00	-	2,088.00	20,653.00	-	20,653.00
6	Kota Kinabalu	607	Jalan Masuk Ke Pelabuhan Baru, KK	-	-	-	1,032.00	516.00	1,548.00
TOTAL :				57,967.00	7,167.00	65,134.00	263,982.00	32,102.00	296,084.00

LINTASAN RESOURCES SDN. BHD.
 MAINTENANCE OF FEDERAL ROADS - WEST COAST, SABAH
R07 DRAINAGE CLEARING RECORD

DISTRICT: KOTA KINABALU
ROUTE NO: 01
ROAD NAME: JALAN KOTA KINABALU - KUDAT
MONTH: JULY 2010

Item	CHAINAGE		Earth Drain				Lined Drain				Date of Clearing	REMARKS
	From	To	Left Side (m)	Median (m)	Right Side (m)	Total Length (m)	Left Side (m)	Median (m)	Right Side (m)	Total Length (m)		
BROUGHT FORWARD :			7,945	0	15,751	23,696	26,553	15,607	21,589	63,749		
1	0.400	0.480					80			80	15 Jul 10	
2	0.480	0.844					364			364	15 Jul 10	
3	0.844	0.864					20			20	15 Jul 10	
4	0.900	0.980					80			80	15 Jul 10	
5	0.990	1.024					34			34	15 Jul 10	
6	1.046	1.085					39			39	15 Jul 10	
7	1.085	1.570					485			485	15 Jul 10	
8	1.585	1.600					15			15	15 Jul 10	
9	1.620	1.640					20			20	15 Jul 10	
10	1.640	1.660					20			20	15 Jul 10	
11	1.670	2.130					460			460	15 Jul 10	
12	2.133	2.200					67			67	15 Jul 10	
13	2.275	2.352					77			77	15 Jul 10	
14	2.352	2.377					25			25	15 Jul 10	
15	2.415	2.527					112			112	15 Jul 10	
CARRIED FORWARD :			7,945	0	15,751	23,696	28,451	15,607	21,589	65,647		

LINTASAN RESOURCES SDN. BHD.
 MAINTENANCE OF FEDERAL ROADS - WEST COAST, SABAH
R07 DRAINAGE CLEARING RECORD

DISTRICT: KOTA KINABALU
ROUTE NO: 01
ROAD NAME: JALAN KOTA KINABALU - KUDAT
MONTH: JULY 2010

Item	CHAINAGE		Earth Drain				Lined Drain				Date of Clearing	REMARKS
	From	To	Left Side (m)	Median (m)	Right Side (m)	Total Length (m)	Left Side (m)	Median (m)	Right Side (m)	Total Length (m)		
BROUGHT FORWARD :			7,945	0	15,751	23,696	28,451	15,607	21,589	65,647		
16	2.655	2.700					45			45	21 Jul 10	
17	2.725	2.972					247			247	21 Jul 10	
18	2.972	3.085					113			113	21 Jul 10	
19	3.085	3.191					106			106	21 Jul 10	
20	4.070	4.202					132			132	21 Jul 10	
21	4.202	4.330					128			128	21 Jul 10	
22	4.330	4.379					49			49	21 Jul 10	
23	4.379	4.482					103			103	21 Jul 10	
24	4.498	4.616					118			118	21 Jul 10	
25	4.616	5.002					386			386	30 Jul 10	
26	5.037	5.110					73			73	30 Jul 10	
27	5.110	5.235					125			125	30 Jul 10	
28	5.235	5.420					185			185	30 Jul 10	
29	5.432	5.795					363			363	30 Jul 10	
30	5.795	5.881					86			86	30 Jul 10	
CARRIED FORWARD :			7,945	0	15,751	23,696	30,710	15,607	21,589	67,906		

LINTASAN RESOURCES SDN. BHD.
 MAINTENANCE OF FEDERAL ROADS - WEST COAST, SABAH
R07 DRAINAGE CLEARING RECORD

DISTRICT: KOTA KINABALU
ROUTE NO: 01
ROAD NAME: JALAN KOTA KINABALU - KUDAT
MONTH: JULY 2010

Item	CHAINAGE		Earth Drain				Lined Drain				Date of Clearing	REMARKS
	From	To	Left Side (m)	Median (m)	Right Side (m)	Total Length (m)	Left Side (m)	Median (m)	Right Side (m)	Total Length (m)		
BROUGHT FORWARD :			7,945	0	15,751	23,696	30,710	15,607	21,589	67,906		
31	5.881	5.925					44			44	30 Jul 10	
32	5.965	6.125					160			160	30 Jul 10	
33	0.400	0.436						36		36	15 Jul 10	
34	0.436	0.495						59		59	15 Jul 10	
35	0.640	0.670						30		30	15 Jul 10	
36	0.670	0.789						119		119	15 Jul 10	
37	0.789	0.870						81		81	15 Jul 10	
38	0.910	1.000						90		90	15 Jul 10	
39	1.020	1.060						40		40	15 Jul 10	
40	1.060	1.090						30		30	15 Jul 10	
41	1.090	1.112						22		22	15 Jul 10	
42	1.180	1.430						250		250	15 Jul 10	
43	1.640	1.652						12		12	15 Jul 10	
44	1.685	1.730						45		45	15 Jul 10	
45	1.730	1.750						20		20	15 Jul 10	
CARRIED FORWARD :			7,945	0	15,751	23,696	30,914	16,441	21,589	68,944		

LINTASAN RESOURCES SDN. BHD.
 MAINTENANCE OF FEDERAL ROADS - WEST COAST, SABAH
R07 DRAINAGE CLEARING RECORD

DISTRICT: KOTA KINABALU
ROUTE NO: 01
ROAD NAME: JALAN KOTA KINABALU - KUDAT
MONTH: JULY 2010

Item	CHAINAGE		Earth Drain				Lined Drain				Date of Clearing	REMARKS
	From	To	Left Side (m)	Median (m)	Right Side (m)	Total Length (m)	Left Side (m)	Median (m)	Right Side (m)	Total Length (m)		
BROUGHT FORWARD :			7,945	0	15,751	23,696	30,914	16,441	21,589	68,944		
46	1.800	2.126						326		326	15 Jul 10	
47	2.126	2.438						312		312	21 Jul 10	
48	2.438	2.497						59		59	21 Jul 10	
49	2.497	2.561						64		64	21 Jul 10	
50	2.561	2.648						87		87	21 Jul 10	
51	2.649	2.827						178		178	21 Jul 10	
52	2.827	2.875						48		48	21 Jul 10	
53	2.896	2.910						14		14	21 Jul 10	
54	2.910	3.064			154	154					21 Jul 10	
55	3.189	3.203						14		14	21 Jul 10	
56	3.203	3.468						265		265	21 Jul 10	
57	3.543	3.577			34	34					21 Jul 10	
58	3.577	3.686						109		109	21 Jul 10	
59	3.750	3.927						177		177	21 Jul 10	
60	4.200	4.462						262		262	30 Jul 10	
CARRIED FORWARD :			7,945	0	15,939	23,884	30,914	18,356	21,589	70,859		

LINTASAN RESOURCES SDN. BHD.
 MAINTENANCE OF FEDERAL ROADS - WEST COAST, SABAH
R07 DRAINAGE CLEARING RECORD

DISTRICT: KOTA KINABALU
ROUTE NO: 01
ROAD NAME: JALAN KOTA KINABALU - KUDAT
MONTH: JULY 2010

Item	CHAINAGE		Earth Drain				Lined Drain				Date of Clearing	REMARKS
	From	To	Left Side (m)	Median (m)	Right Side (m)	Total Length (m)	Left Side (m)	Median (m)	Right Side (m)	Total Length (m)		
BROUGHT FORWARD :			7,945	0	15,939	23,884	30,914	18,356	21,589	70,859		
61	4.462	4.563						101		101	30 Jul 10	
62	4.563	4.692						129		129	30 Jul 10	
63	4.692	5.010						318		318	30 Jul 10	
64	5.045	5.102						57		57	30 Jul 10	
65	5.102	5.465						363		363	30 Jul 10	
66	5.465	5.569						104		104	30 Jul 10	
67	5.569	5.895			326	326					30 Jul 10	
68	5.895	5.925						30		30	30 Jul 10	
69	5.925	6.123			198	198					30 Jul 10	
70	6.123	6.242						119		119	30 Jul 10	
71	0.433	0.488							55	55	15 Jul 10	
72	0.548	0.636							88	88	15 Jul 10	
73	0.880	0.734							146	146	15 Jul 10	
74	1.149	1.640							491	491	15 Jul 10	
75	1.800	1.809							9	9	15 Jul 10	
CARRIED FORWARD :			7,945	0	16,463	24,408	30,914	19,577	22,378	72,869		

LINTASAN RESOURCES SDN. BHD.
 MAINTENANCE OF FEDERAL ROADS - WEST COAST, SABAH
R07 DRAINAGE CLEARING RECORD

DISTRICT: KOTA KINABALU
ROUTE NO: 01
ROAD NAME: JALAN KOTA KINABALU - KUDAT
MONTH: JULY 2010

Item	CHAINAGE		Earth Drain				Lined Drain				Date of Clearing	REMARKS
	From	To	Left Side (m)	Median (m)	Right Side (m)	Total Length (m)	Left Side (m)	Median (m)	Right Side (m)	Total Length (m)		
BROUGHT FORWARD :			7,945	0	16,463	24,408	30,914	19,577	22,378	72,869		
76	2.305	2.407							102	102	21 Jul 10	
77	2.407	2.625							218	218	21 Jul 10	
78	2.625	2.885							260	260	21 Jul 10	
79	2.894	3.200							306	306	21 Jul 10	
80	3.673	4.050							377	377	21 Jul 10	
81	4.182	4.260							78	78	30 Jul 10	
82	4.301	4.414							113	113	30 Jul 10	
83	4.454	4.540							86	86	30 Jul 10	
84	4.688	4.734							46	46	30 Jul 10	
85	5.105	5.344							239	239	30 Jul 10	
86	5.610	5.930							320	320	30 Jul 10	
TOTAL :			7,945	0	16,463	24,408	30,914	19,577	24,523	75,014		

LINTASAN RESOURCES SDN. BHD.
 MAINTENANCE OF FEDERAL ROADS - WEST COAST, SABAH
R07 DRAINAGE CLEARING RECORD

DISTRICT: TUARAN
ROUTE NO: 01
ROAD NAME: JALAN KOTA KINABALU - KUDAT
MONTH: JULY 2010

Item	CHAINAGE		Earth Drain				Lined Drain				Date of Clearing	REMARKS
	From	To	Left Side (m)	Median (m)	Right Side (m)	Total Length (m)	Left Side (m)	Median (m)	Right Side (m)	Total Length (m)		
BROUGHT FORWARD :			14,377	0	14,806	29,183	23,476	6,740	27,772	57,988		
1	51.247	52.602	1355			1355			1355	1355	02 Jul 10	
2	52.602	54.102					1500		1500	3000	06 Jul 10	
3	54.102	55.602			1500	1500	1500		1500	3000	09 Jul 10	
4	55.602	57.102					1500	1500	1500	4500	13 Jul 10	
5	57.102	58.602					1500	1500	1500	4500	16 Jul 10	
6	58.602	58.970					368		368	736	20 Jul 10	
7	35.153	35.600	447			447					29 Jul 10	
8	35.855	35.881	26			26					29 Jul 10	
9	35.881	36.079					198			198	29 Jul 10	
10	36.186	36.313	127			127					29 Jul 10	
11	36.440	36.472					32			32	29 Jul 10	
TOTAL :			16,332	0	16,306	32,638	30,074	9,740	35,495	75,309		

LINTASAN RESOURCES SDN. BHD.
 MAINTENANCE OF FEDERAL ROADS - WEST COAST, SABAH
R07 DRAINAGE CLEARING RECORD

DISTRICT: TUARAN
ROUTE NO: 22
ROAD NAME: JALAN KOTA KINABALU - SANDAKAN
MONTH: JULY 2010

Item	CHAINAGE		Earth Drain				Lined Drain				Date of Clearing	REMARKS
	From	To	Left Side (m)	Median (m)	Right Side (m)	Total Length (m)	Left Side (m)	Median (m)	Right Side (m)	Total Length (m)		
BROUGHT FORWARD :			0	0	0	0	42,580	0	42,580	85,160		
TOTAL :			0	0	0	0	42,580	0	42,580	85,160		

LINTASAN RESOURCES SDN. BHD.
 MAINTENANCE OF FEDERAL ROADS - WEST COAST, SABAH
R07 DRAINAGE CLEARING RECORD

DISTRICT: KOTA KINABALU

ROUTE NO: 606

ROAD NAME: JALAN SUSUR SEPANGAR BAY

MONTH: JULY 2010

Item	CHAINAGE		Earth Drain				Lined Drain				Date of Clearing	REMARKS
	From	To	Left Side (m)	Median (m)	Right Side (m)	Total Length (m)	Left Side (m)	Median (m)	Right Side (m)	Total Length (m)		
BROUGHT FORWARD :			860	0	1,228	2,088	8,135	6,424	6,094	20,653		
TOTAL :			860	0	1,228	2,088	8,135	6,424	6,094	20,653		

LINTASAN RESOURCES SDN. BHD.
 PRIVATISATION OF WEST COAST SABAH FEDERAL ROADS MAINTENANCE

SUMMARY - DRAINAGE CLEARING

MONTH: JULY 2010

ITEM	DISTRICT	ROUTE NO	ROAD NAME	Earth Drain			Lined Drain		
				Previous	Current	Cumm.	Previous	Current	Cumm.
				(m)	(m)	(m)	(m)	(m)	(m)
1	Ranau	22	Jalan Kota Kinabalu - Sandakan	32,772.00	5,743.00	38,515.00	77,021.00	12,125.00	89,146.00
TOTAL :				32,772.00	5,743.00	38,515.00	77,021.00	12,125.00	89,146.00

LINTASAN RESOURCES SDN. BHD.
MAINTENANCE OF FEDERAL ROADS - WEST COAST, SABAH
R07 DRAINAGE CLEARING RECORD

DISTRICT: Ranau
ROUTE NO: 22
ROAD NAME: Jalan Kota Kinabalu - Sandakan
MONTH: July 2010

Item	CHAINAGE		Earth Drain				Lined Drain				Date of Clearing	REMARKS
	From	To	Left Side (m)	Median (m)	Right Side (m)	Total Length (m)	Left Side (m)	Median (m)	Right Side (m)	Total Length (m)		
BROUGHT FORWARD FROM JUNE 2010:			17,439.00	0.00	15,333.00	32,772.00	44,563.00	0.00	32,458.00	77,021.00		
1	106.900	107.183				0.00	283.00			283.00	1/Jul/10	
2	106.803	106.900			97.00	97.00				0.00	1/Jul/10	
3	107.131	107.231	100.00			100.00				0.00	1/Jul/10	
4	107.313	107.476	163.00			163.00				0.00	2/Jul/10	
5	107.476	107.751				0.00	275.00			275.00	2/Jul/10	
6	107.800	108.047	247.00			247.00				0.00	2/Jul/10	
7	108.062	108.368				0.00	306.00			306.00	2/Jul/10	
8	108.368	108.400				0.00	32.00			32.00	3/Jul/10	
9	108.400	108.695				0.00	295.00			295.00	3/Jul/10	
10	108.714	108.802	88.00			88.00				0.00	3/Jul/10	
11	108.830	108.947	117.00			117.00				0.00	3/Jul/10	
12	108.947	109.050				0.00	103.00			103.00	3/Jul/10	
13	109.050	109.185				0.00	135.00			135.00	3/Jul/10	
14	109.200	109.300	100.00			100.00				0.00	4/Jul/10	
15	109.310	109.414				0.00	104.00			104.00	4/Jul/10	
CARRIED FORWARD :			18,254.00	0.00	15,430.00	33,684.00	46,096.00	0.00	32,458.00	78,554.00		

LINTASAN RESOURCES SDN. BHD.
MAINTENANCE OF FEDERAL ROADS - WEST COAST, SABAH
R07 DRAINAGE CLEARING RECORD

DISTRICT: Ranau

ROUTE NO: 22

ROAD NAME: Jalan Kota Kinabalu - Sandakan

MONTH: July 2010

Item	CHAINAGE		Earth Drain				Lined Drain				Date of Clearing	REMARKS
	From	To	Left Side (m)	Median (m)	Right Side (m)	Total Length (m)	Left Side (m)	Median (m)	Right Side (m)	Total Length (m)		
BROUGHT FORWARD :			18,254.00	0.00	15,430.00	33,684.00	46,096.00	0.00	32,458.00	78,554.00		
16	109.414	109.630				0.00	216.00			216.00	4/Jul/10	
17	109.630	109.700				0.00	70.00			70.00	4/Jul/10	
18	109.760	109.887				0.00	127.00			127.00	6/Jul/10	
19	109.887	109.980	93.00			93.00				0.00	6/Jul/10	
20	109.981	110.030				0.00	49.00			49.00	6/Jul/10	
21	110.090	110.183				0.00	93.00			93.00	8/Jul/10	
22	110.221	110.284	63.00			63.00				0.00	8/Jul/10	
23	110.446	110.712				0.00	266.00			266.00	8/Jul/10	
24	110.724	110.822	98.00			98.00				0.00	8/Jul/10	
25	111.414	111.619				0.00			205.00	205.00	8/Jul/10	
26	111.912	112.062	150.00			150.00				0.00	9/Jul/10	
27	112.062	112.100				0.00	38.00			38.00	9/Jul/10	
28	112.100	112.200				0.00	100.00			100.00	9/Jul/10	
29	112.200	112.388				0.00	188.00			188.00	9/Jul/10	
30	112.356	112.481				0.00	125.00			125.00	9/Jul/10	
CARRIED FORWARD :			18,658.00	0.00	15,430.00	34,088.00	47,368.00	0.00	32,663.00	80,031.00		

LINTASAN RESOURCES SDN. BHD.
MAINTENANCE OF FEDERAL ROADS - WEST COAST, SABAH
R07 DRAINAGE CLEARING RECORD

DISTRICT: Ranau

ROUTE NO: 22

ROAD NAME: Jalan Kota Kinabalu - Sandakan

MONTH: July 2010

Item	CHAINAGE		Earth Drain				Lined Drain				Date of Clearing	REMARKS
	From	To	Left Side (m)	Median (m)	Right Side (m)	Total Length (m)	Left Side (m)	Median (m)	Right Side (m)	Total Length (m)		
BROUGHT FORWARD :			18,658.00	0.00	15,430.00	34,088.00	47,368.00	0.00	32,663.00	80,031.00		
31	112.557	112.720				0.00	163.00			163.00	10/Jul/10	
32	112.900	113.126				0.00	226.00			226.00	10/Jul/10	
33	113.126	113.218	92.00			92.00				0.00	10/Jul/10	
34	113.247	113.694	447.00			447.00				0.00	11/Jul/10	
35	113.694	113.720				0.00	26.00			26.00	11/Jul/10	
36	113.800	113.908				0.00	108.00			108.00	11/Jul/10	
37	113.804	113.909				0.00			105.00	105.00	13/Jul/10	
38	114.000	114.124	124.00			124.00				0.00	13/Jul/10	
39	114.160	114.300	140.00			140.00				0.00	13/Jul/10	
40	114.400	114.593	193.00			193.00				0.00	13/Jul/10	
41	114.593	114.708				0.00	115.00			115.00	13/Jul/10	
42	114.708	115.010				0.00	302.00			302.00	14/Jul/10	
43	115.159	115.200	41.00			41.00				0.00	14/Jul/10	
44	115.211	115.783	572.00			572.00				0.00	14/Jul/10	
45	116.168	116.300	132.00			132.00				0.00	14/Jul/10	
CARRIED FORWARD :			20,399.00	0.00	15,430.00	35,829.00	48,308.00	0.00	32,768.00	81,076.00		

LINTASAN RESOURCES SDN. BHD.
 MAINTENANCE OF FEDERAL ROADS - WEST COAST, SABAH
R07 DRAINAGE CLEARING RECORD

DISTRICT: Ranau
ROUTE NO: 22
ROAD NAME: Jalan Kota Kinabalu - Sandakan
MONTH: July 2010

Item	CHAINAGE		Earth Drain				Lined Drain				Date of Clearing	REMARKS
	From	To	Left Side (m)	Median (m)	Right Side (m)	Total Length (m)	Left Side (m)	Median (m)	Right Side (m)	Total Length (m)		
BROUGHT FORWARD :			20,399.00	0.00	15,430.00	35,829.00	48,308.00	0.00	32,768.00	81,076.00		
46	116.544	116.633				0.00	89.00			89.00	15/Jul/10	
47	116.544	116.742				0.00			198.00	198.00	15/Jul/10	
48	116.711	116.868				0.00	157.00			157.00	15/Jul/10	
49	116.879	117.064	185.00			185.00				0.00	15/Jul/10	
50	117.064	117.245				0.00	181.00			181.00	15/Jul/10	
51	117.245	117.358	113.00			113.00				0.00	16/Jul/10	
52	117.358	117.600				0.00	242.00			242.00	16/Jul/10	
53	117.600	118.081				0.00	481.00			481.00	16/Jul/10	
54	118.081	118.300				0.00	219.00			219.00	16/Jul/10	
55	118.333	118.400				0.00	67.00			67.00	16/Jul/10	
56	118.400	118.528				0.00	128.00			128.00	17/Jul/10	
57	118.580	119.100				0.00	520.00			520.00	18/Jul/10	
58	118.849	119.072				0.00			223.00	223.00	18/Jul/10	
59	119.072	119.297				0.00			225.00	225.00	18/Jul/10	
60	119.100	119.300				0.00	200.00			200.00	18/Jul/10	
CARRIED FORWARD :			20,697.00	0.00	15,430.00	36,127.00	50,592.00	0.00	33,414.00	84,006.00		

LINTASAN RESOURCES SDN. BHD.
MAINTENANCE OF FEDERAL ROADS - WEST COAST, SABAH
R07 DRAINAGE CLEARING RECORD

DISTRICT: Ranau

ROUTE NO: 22

ROAD NAME: Jalan Kota Kinabalu - Sandakan

MONTH: July 2010

Item	CHAINAGE		Earth Drain				Lined Drain				Date of Clearing	REMARKS
	From	To	Left Side (m)	Median (m)	Right Side (m)	Total Length (m)	Left Side (m)	Median (m)	Right Side (m)	Total Length (m)		
BROUGHT FORWARD :			20,697.00	0.00	15,430.00	36,127.00	50,592.00	0.00	33,414.00	84,006.00		
61	119.300	119.679				0.00	379.00			379.00	18/Jul/10	
62	119.700	119.900				0.00	200.00			200.00	18/Jul/10	
63	119.923	120.292				0.00	369.00			369.00	20/Jul/10	
64	119.941	120.274				0.00			333.00	333.00	20/Jul/10	
65	120.292	120.495	203.00			203.00				0.00	20/Jul/10	
66	120.495	120.767	272.00			272.00				0.00	20/Jul/10	
67	120.703	120.766			63.00	63.00				0.00	20/Jul/10	
68	120.808	121.043				0.00	235.00			235.00	20/Jul/10	
69	121.031	121.186				0.00			155.00	155.00	21/Jul/10	
70	121.043	121.337				0.00	294.00			294.00	21/Jul/10	
71	121.337	121.385	48.00			48.00				0.00	21/Jul/10	
72	121.352	121.395				0.00			43.00	43.00	21/Jul/10	
73	121.448	122.000				0.00	552.00			552.00	21/Jul/10	
74	122.069	122.200				0.00	131.00			131.00	22/Jul/10	
75	122.200	122.300				0.00	100.00			100.00	22/Jul/10	
CARRIED FORWARD :			21,220.00	0.00	15,493.00	36,713.00	52,852.00	0.00	33,945.00	86,797.00		

LINTASAN RESOURCES SDN. BHD.
MAINTENANCE OF FEDERAL ROADS - WEST COAST, SABAH
R07 DRAINAGE CLEARING RECORD

DISTRICT: Ranau
ROUTE NO: 22
ROAD NAME: Jalan Kota Kinabalu - Sandakan
MONTH: July 2010

Item	CHAINAGE		Earth Drain				Lined Drain				Date of Clearing	REMARKS
	From	To	Left Side (m)	Median (m)	Right Side (m)	Total Length (m)	Left Side (m)	Median (m)	Right Side (m)	Total Length (m)		
BROUGHT FORWARD :			21,220.00	0.00	15,493.00	36,713.00	52,852.00	0.00	33,945.00	86,797.00		
76	122.300	122.600				0.00	300.00			300.00	22/Jul/10	
77	122.600	122.814				0.00	214.00			214.00	22/Jul/10	
78	122.814	122.850	36.00			36.00				0.00	22/Jul/10	
79	123.420	123.816	396.00			396.00				0.00	22/Jul/10	
80	123.816	124.400				0.00	584.00			584.00	22/Jul/10	
81	123.906	124.149				0.00			243.00	243.00	23/Jul/10	
82	124.149	124.300			151.00	151.00				0.00	23/Jul/10	
83	124.500	124.630	130.00			130.00				0.00	23/Jul/10	
84	124.808	124.900				0.00	92.00			92.00	23/Jul/10	
85	124.914	125.474	560.00			560.00				0.00	23/Jul/10	
86	124.980	125.100			120.00	120.00				0.00	24/Jul/10	
87	125.200	125.280			80.00	80.00				0.00	24/Jul/10	
88	125.400	125.500			100.00	100.00				0.00	24/Jul/10	
89	125.663	125.800				0.00	137.00			137.00	24/Jul/10	
90	125.739	125.962				0.00			223.00	223.00	25/Jul/10	
CARRIED FORWARD :			22,342.00	0.00	15,944.00	38,286.00	54,179.00	0.00	34,411.00	88,590.00		

LINTASAN RESOURCES SDN. BHD.
 MAINTENANCE OF FEDERAL ROADS - WEST COAST, SABAH
R07 DRAINAGE CLEARING RECORD

DISTRICT: Ranau
ROUTE NO: 22
ROAD NAME: Jalan Kota Kinabalu - Sandakan
MONTH: July 2010

Item	CHAINAGE		Earth Drain				Lined Drain				Date of Clearing	REMARKS
	From	To	Left Side (m)	Median (m)	Right Side (m)	Total Length (m)	Left Side (m)	Median (m)	Right Side (m)	Total Length (m)		
BROUGHT FORWARD :			22,342.00	0.00	15,944.00	38,286.00	54,179.00	0.00	34,411.00	88,590.00		
91	125.800	126.000			200.00	200.00				0.00	25/Jul/10	
92	125.850	125.962				0.00	112.00			112.00	25/Jul/10	
93	126.100	126.544				0.00	444.00			444.00	27/Jul/10	
94	126.471	126.500			29.00	29.00				0.00	27/Jul/10	
95												
96												
97												
98												
99												
100												
101												
102												
103												
104												
105												
CARRIED FORWARD :			22,342.00	0.00	16,173.00	38,515.00	54,735.00	0.00	34,411.00	89,146.00		

LINTASAN RESOURCES SDN. BHD.
PRIVATISATION OF WEST COAST SABAH FEDERAL ROADS MAINTENANCE

SUMMARY - DRAINAGE CLEARING

Month: JULY 2010

ITEM	DISTRICT	ROUTE NO	ROAD NAME	Earth Drain			Lined Drain		
				Previous	Current	Cumm.	Previous	Current	Cumm.
				(m)	(m)	(m)	(m)	(m)	(m)
1	Kota Kinabalu	01	Jalan Kota Kinabalu - Sindumin	110	-	110	9,910	-	9,910
2	Penampang	01	Jalan Kota Kinabalu - Sindumin	9,104	-	9,104	10,717	-	10,717
3	Papar	01	Jalan Kota Kinabalu - Sindumin	29,505	-	29,505	784	-	784
4	Penampang	500	Jalan Kota Kinabalu - Keningau - Tenom	10,772	2,250	13,022	42,815	1,555	44,370
5	Kota Kinabalu	501	Jalan Kota Kinabalu - Penampang - Lok Kawi	304	-	304	3,908	-	3,908
6	Penampang	501	Jalan Kota Kinabalu - Penampang - Lok Kawi	7,715	4,981	12,696	15,691	378	16,069
7	Kota Kinabalu	608	Jalan Masuk Ke Lapangan Terbang Lama, KK	-	-	-	2,884	-	2,884
TOTAL :				57,510	7,231	64,741	86,709	1,933	88,642

LINTASAN RESOURCES SDN. BHD.
 MAINTENANCE OF FEDERAL ROADS - WEST COAST, SABAH

R07 DRAINAGE CLEARING RECORD

DISTRICT: KOTA KINABALU
ROUTE NO: 01
ROAD NAME: JALAN KOTA KINABALU-SINDUMIN
MONTH: JULY 2010

Item	CHAINAGE		Earth Drain				Lined Drain				Date of Clearing	REMARKS
	From	To	Left Side (m)	Median (m)	Right Side (m)	Total Length (m)	Left Side (m)	Median (m)	Right Side (m)	Total Length (m)		
BROUGHT FORWARD :			0	0	110	110	3,518	1,894	4,498	9,910		
TOTAL :			0	0	110	110	3,518	1,894	4,498	9,910		

LINTASAN RESOURCES SDN. BHD.
 MAINTENANCE OF FEDERAL ROADS - WEST COAST, SABAH

R07 DRAINAGE CLEARING RECORD

DISTRICT: PENAMPANG
ROUTE NO: 01
ROAD NAME: JALAN KOTA KINABALU-SINDUMIN
MONTH: JULY 2010

Item	CHAINAGE		Earth Drain				Lined Drain				Date of Clearing	REMARKS
	From	To	Left Side (m)	Median (m)	Right Side (m)	Total Length (m)	Left Side (m)	Median (m)	Right Side (m)	Total Length (m)		
BROUGHT FORWARD :			7,109	0	1,995	9,104	2,050	2,848	5,819	10,717		
TOTAL :			7,109	0	1,995	9,104	2,050	2,848	5,819	10,717		

LINTASAN RESOURCES SDN. BHD.
 MAINTENANCE OF FEDERAL ROADS - WEST COAST, SABAH

R07 DRAINAGE CLEARING RECORD

DISTRICT: PAPAR
ROUTE NO: 01
ROAD NAME: JALAN KOTA KINABALU-SINDUMIN
MONTH: JULY 2010

Item	CHAINAGE		Earth Drain				Lined Drain				Date of Clearing	REMARKS
	From	To	Left Side (m)	Median (m)	Right Side (m)	Total Length (m)	Left Side (m)	Median (m)	Right Side (m)	Total Length (m)		
BROUGHT FORWARD :			12,165	0	17,340	29,505	347	94	343	784		
TOTAL :			12,165	0	17,340	29,505	347	94	343	784		

LINTASAN RESOURCES SDN. BHD.
MAINTENANCE OF FEDERAL ROADS - WEST COAST, SABAH

R07 DRAINAGE CLEARING RECORD

DISTRICT: PENAMPANG
ROUTE NO: 500
ROAD NAME: JALAN KK-KENINGAU-TENOM
MONTH: JULY 2010

Item	CHAINAGE		Earth Drain				Lined Drain				Date of Clearing	REMARKS
	From	To	Left Side (m)	Median (m)	Right Side (m)	Total Length (m)	Left Side (m)	Median (m)	Right Side (m)	Total Length (m)		
BROUGHT FORWARD :			4,996	0	5,776	10,772	31,179	0	11,636	42,815		
1	0.000	0.141					141			141	12 Jul 10	4th cycle for Protocol Road
2	0.141	1.068	927			927					13 Jul 10	4th cycle for Protocol Road
3	1.068	1.159					91			91	14 Jul 10	4th cycle for Protocol Road
4	1.223	1.374					151			151	14 Jul 10	4th cycle for Protocol Road
5	1.441	1.497					56			56	14 Jul 10	4th cycle for Protocol Road
6	1.497	1.748					251			251	15 Jul 10	4th cycle for Protocol Road
7	1.847	1.910					63			63	15 Jul 10	4th cycle for Protocol Road
8	1.910	2.000	90			90					20 Jul 10	4th cycle for Protocol Road
9	2.000	2.090					90			90	22 Jul 10	4th cycle for Protocol Road
10	2.630	2.660					30			30	24 Jul 10	4th cycle for Protocol Road
11	3.155	3.185					30			30	24 Jul 10	4th cycle for Protocol Road
12	3.785	3.906					121			121	30 Jul 10	4th cycle for Protocol Road
13	3.936	4.000					64			64	30 Jul 10	4th cycle for Protocol Road
14	0.000	0.155			155	155					15 Jul 10	4th cycle for Protocol Road
CARRIED FORWARD :			6,013	0	5,931	11,944	32,267	0	11,636	43,903		

LINTASAN RESOURCES SDN. BHD.
MAINTENANCE OF FEDERAL ROADS - WEST COAST, SABAH

R07 DRAINAGE CLEARING RECORD

DISTRICT: PENAMPANG
ROUTE NO: 500
ROAD NAME: JALAN KK-KENINGAU-TENOM
MONTH: JULY 2010

Item	CHAINAGE		Earth Drain				Lined Drain				Date of Clearing	REMARKS
	From	To	Left Side (m)	Median (m)	Right Side (m)	Total Length (m)	Left Side (m)	Median (m)	Right Side (m)	Total Length (m)		
BROUGHT FORWARD :			6,013	0	5,931	11,944	32,267	0	11,636	43,903		
15	0.155	0.360			205	205					15 Jul 10	4th cycle for Protocol Road
16	0.360	0.480			120	120					16 Jul 10	4th cycle for Protocol Road
17	0.48	0.755			275	275					17 Jul 10	4th cycle for Protocol Road
18	0.755	0.810			55	55					18 Jul 10	4th cycle for Protocol Road
19	0.810	0.870			60	60					18 Jul 10	4th cycle for Protocol Road
20	0.870	0.965			95	95					18 Jul 10	4th cycle for Protocol Road
21	0.965	1.020			55	55					18 Jul 10	4th cycle for Protocol Road
22	1.020	1.080			60	60					19 Jul 10	4th cycle for Protocol Road
23	1.080	1.105			25	25					19 Jul 10	4th cycle for Protocol Road
24	1.105	1.140			35	35					19 Jul 10	4th cycle for Protocol Road
25	1.140	1.165			25	25					19 Jul 10	4th cycle for Protocol Road
26	1.265	1.388							123	123	16 Jul 10	4th cycle for Protocol Road
27	1.502	1.570			68	68					20 Jul 10	4th cycle for Protocol Road
28	1.600	1.660							60	60	20 Jul 10	4th cycle for Protocol Road
CARRIED FORWARD :			6,013	0	7,009	13,022	32,267	0	11,819	44,086		

LINTASAN RESOURCES SDN. BHD.
 MAINTENANCE OF FEDERAL ROADS - WEST COAST, SABAH

R07 DRAINAGE CLEARING RECORD

DISTRICT: KOTA KINABALU
ROUTE NO: 501
ROAD NAME: JALAN KK-PENAMPANG-LOK KAWI
MONTH: JULY 2010

Item	CHAINAGE		Earth Drain				Lined Drain				Date of Clearing	REMARKS
	From	To	Left Side (m)	Median (m)	Right Side (m)	Total Length (m)	Left Side (m)	Median (m)	Right Side (m)	Total Length (m)		
BROUGHT FORWARD :			0	0	304	304	1,342	621	1,945	3,908		
TOTAL :			0	0	304	304	1,342	621	1,945	3,908		

LINTASAN RESOURCES SDN. BHD.
MAINTENANCE OF FEDERAL ROADS - WEST COAST, SABAH

R07 DRAINAGE CLEARING RECORD

DISTRICT: PENAMPANG
ROUTE NO: 501
ROAD NAME: JALAN KK-PENAMPANG-LOK KAWI
MONTH: JULY 2010

Item	CHAINAGE		Earth Drain				Lined Drain				Date of Clearing	REMARKS
	From	To	Left Side (m)	Median (m)	Right Side (m)	Total Length (m)	Left Side (m)	Median (m)	Right Side (m)	Total Length (m)		
BROUGHT FORWARD :			3,837	0	3,878	7,715	4,913	3,508	7,270	15,691		
1	10.019	8.598	1421			1421				0	01 Jul 10	2nd cycle for Normal Road
2	8.598	8.392				0	206			206	03 Jul 10	2nd cycle for Normal Road
3	8.329	7.599	730			730				0	06 Jul 10	2nd cycle for Normal Road
4	7.489	7.149	340			340				0	09 Jul 10	2nd cycle for Normal Road
5	6.949	6.920				0	29			29	10 Jul 10	2nd cycle for Normal Road
6	10.069	8.574			1495	1495				0	05 Jul 10	2nd cycle for Normal Road
7	8.364	7.699			665	665				0	07 Jul 10	2nd cycle for Normal Road
8	7.479	7.149			330	330				0	08 Jul 10	2nd cycle for Normal Road
9	6.949	6.920				0			29	29	10 Jul 10	2nd cycle for Normal Road
10	7.063	6.949						114		114	10 Jul 10	2nd cycle for Normal Road (R'dbout)
TOTAL :			6,328	0	6,368	12,696	5,148	3,622	7,299	16,069		

LINTASAN RESOURCES SDN. BHD.
 MAINTENANCE OF FEDERAL ROADS - WEST COAST, SABAH

R07 DRAINAGE CLEARING RECORD

DISTRICT: KOTA KINABALU
ROUTE NO: 608
ROAD NAME: JJLN MASUK KE LAPANGAN TERBANG LAMA KK
MONTH: JULY 2010

Item	CHAINAGE		Earth Drain				Lined Drain				Date of Clearing	REMARKS
	From	To	Left Side (m)	Median (m)	Right Side (m)	Total Length (m)	Left Side (m)	Median (m)	Right Side (m)	Total Length (m)		
BROUGHT FORWARD :			0	0	0	0	1,148	0	1,736	2,884		
TOTAL :			0	0	0	0	1,148	0	1,736	2,884		

LINTASAN RESOURCES SDN. BHD.
PRIVATISATION OF WEST COAST SABAH FEDERAL ROADS MAINTENANCE

SUMMARY - DRAINAGE CLEARING

Month : JULY 2010

ITEM	DISTRICT	ROUTE NO	ROAD NAME	Earth Drain			Lined Drain		
				Previous	Current	Cumm.	Previous	Current	Cumm.
				(m)	(m)	(m)	(m)	(m)	(m)
1	Tambunan	500	Jalan Kota Kinabalu - Keningau - Tenom	20,252	6,106	26,358	49,051	28,456	77,507
2	Keningau	500	Jalan Kota Kinabalu - Keningau - Tenom	31,442	-	31,442	20,213	-	20,213
3	Tenom	500	Jalan Kota Kinabalu - Keningau - Tenom	5,536	-	5,536	19,174	-	19,174
TOTAL :				57,230	6,106	63,336	88,438	28,456	116,894

LINTASAN RESOURCES SDN. BHD.
MAINTENANCE OF FEDERAL ROADS - WEST COAST, SABAH
R07 DRAINAGE CLEARING RECORD

DISTRICT: TAMBUNAN

ROUTE NO: 500

ROAD NAME: JLN KOTA KINABALU - KENINGAU - TENOM

MONTH: July 2010

Item	CHAINAGE		Earth Drain				Lined Drain				Date of Clearing	REMARKS
	From	To	Left Side (m)	Median (m)	Right Side (m)	Total Length (m)	Left Side (m)	Median (m)	Right Side (m)	Total Length (m)		
BROUGHT FORWARD :			8,834	0	11,418	20,252	19,979	94	28,978	49,051		
1	100.080	100.420				0	340			340	01 Jul 10	2nd cycle normal road
2	100.030	100.080				0			50	50	01 Jul 10	2nd cycle normal road
3	99.550	100.040				0	490			490	02 Jul 10	2nd cycle normal road
4	99.517	100.050				0			533	533	02 Jul 10	2nd cycle normal road
5	99.100	99.170				0	70			70	03 Jul 10	2nd cycle normal road
6	98.900	99.050				0	150			150	03 Jul 10	2nd cycle normal road
7	98.580	98.800				0	220			220	03 Jul 10	2nd cycle normal road
8	98.115	98.500				0	385			385	04 Jul 10	2nd cycle normal road
9	97.812	97.911				0			99	99	04 Jul 10	2nd cycle normal road
10	97.810	97.925				0	115			115	04 Jul 10	2nd cycle normal road
11	97.595	97.800				0	205			205	05 Jul 10	2nd cycle normal road
12	97.450	97.550				0	100			100	05 Jul 10	2nd cycle normal road
13	97.422	97.590				0			168	168	05 Jul 10	2nd cycle normal road
14	97.274	97.422				0			148	148	06 Jul 10	2nd cycle normal road
15	96.800	97.270				0			470	470	06 Jul 10	2nd cycle normal road
CARRIED FORWARD :			8,834	0	11,418	20,252	22,054	94	30,446	52,594		

LINTASAN RESOURCES SDN. BHD.
MAINTENANCE OF FEDERAL ROADS - WEST COAST, SABAH
R07 DRAINAGE CLEARING RECORD

DISTRICT: TAMBUNAN

ROUTE NO: 500

ROAD NAME: JLN KOTA KINABALU - KENINGAU - TENOM

MONTH: July 2010

Item	CHAINAGE		Earth Drain				Lined Drain				Date of Clearing	REMARKS
	From	To	Left Side (m)	Median (m)	Right Side (m)	Total Length (m)	Left Side (m)	Median (m)	Right Side (m)	Total Length (m)		
BROUGHT FORWARD :			8,834	0	11,418	20,252	22,054	94	30,446	52,594		
16	96.485	96.695				0	210			210	07 Jul 10	2nd cycle normal road
17	95.850	96.450				0	600			600	07 Jul 10	2nd cycle normal road
18	95.450	95.710				0	260			260	08 Jul 10	2nd cycle normal road
19	95.000	95.520				0			520	520	08 Jul 10	Portion of drain collapse
20	95.000	95.300				0	300			300	08 Jul 10	2nd cycle normal road
21	94.475	95.000				0			525	525	09 Jul 10	2nd cycle normal road
22	93.460	93.700				0			240	240	09 Jul 10	2nd cycle normal road
23	93.400	94.300				0	900			900	10 Jul 10	2nd cycle normal road
24	93.190	93.350				0	160			160	10 Jul 10	2nd cycle normal road
25	93.190	93.350				0			160	160	11 Jul 10	2nd cycle normal road
26	93.100	93.150				0	50			50	11 Jul 10	2nd cycle normal road
27	92.908	93.070				0	162			162	11 Jul 10	2nd cycle normal road
28	92.850	92.908	58			58				0	12 Jul 10	2nd cycle normal road
29	92.840	93.050				0			210	210	12 Jul 10	2nd cycle normal road
30	92.380	92.800				0			420	420	13 Jul 10	2nd cycle normal road
CARRIED FORWARD :			8,892	0	11,418	20,310	24,696	94	32,521	57,311		

LINTASAN RESOURCES SDN. BHD.
MAINTENANCE OF FEDERAL ROADS - WEST COAST, SABAH
R07 DRAINAGE CLEARING RECORD

DISTRICT: TAMBUNAN

ROUTE NO: 500

ROAD NAME: JLN KOTA KINABALU - KENINGAU - TENOM

MONTH: July 2010

Item	CHAINAGE		Earth Drain				Lined Drain				Date of Clearing	REMARKS
	From	To	Left Side (m)	Median (m)	Right Side (m)	Total Length (m)	Left Side (m)	Median (m)	Right Side (m)	Total Length (m)		
BROUGHT FORWARD :			8,892	0	11,418	20,310	24,696	94	32,521	57,311		
31	91.970	92.200				0			230	230	13 Jul 10	2nd cycle normal road
32	91.920	92.850				0	930			930	13 Jul 10	2nd cycle normal road
33	91.880	91.920	40			40				0	13 Jul 10	2nd cycle normal road
34	91.490	91.800				0			310	310	14 Jul 10	2nd cycle normal road
35	91.450	91.830				0	380			380	14 Jul 10	2nd cycle normal road
36	91.224	91.312			88	88				0	14 Jul 10	2nd cycle normal road
37	91.175	91.224				0			49	49	14 Jul 10	2nd cycle normal road
38	90.970	91.250				0	280			280	14 Jul 10	2nd cycle normal road
39	90.610	91.175				0			565	565	14 Jul 10	2nd cycle normal road
40	90.140	90.515				0			375	375	14 Jul 10	2nd cycle normal road
41	89.600	90.550				0	950			950	15 Jul 10	2nd cycle normal road
42	89.575	89.900				0			325	325	15 Jul 10	2nd cycle normal road
43	89.225	89.420				0	195			195	15 Jul 10	2nd cycle normal road
44	89.155	89.420				0			265	265	15 Jul 10	2nd cycle normal road
45	88.940	89.110				0	170			170	15 Jul 10	2nd cycle normal road
CARRIED FORWARD :			8,932	0	11,506	20,438	27,601	94	34,640	62,335		

LINTASAN RESOURCES SDN. BHD.
MAINTENANCE OF FEDERAL ROADS - WEST COAST, SABAH
R07 DRAINAGE CLEARING RECORD

DISTRICT: TAMBUNAN

ROUTE NO: 500

ROAD NAME: JLN KOTA KINABALU - KENINGAU - TENOM

MONTH: July 2010

Item	CHAINAGE		Earth Drain				Lined Drain				Date of Clearing	REMARKS
	From	To	Left Side (m)	Median (m)	Right Side (m)	Total Length (m)	Left Side (m)	Median (m)	Right Side (m)	Total Length (m)		
BROUGHT FORWARD :			8,932	0	11,506	20,438	27,601	94	34,640	62,335		
46	88.750	89.180				0			430	430	16 Jul 10	2nd cycle normal road
47	88.250	88.580				0	330			330	16 Jul 10	2nd cycle normal road
48	88.200	88.650				0			450	450	16 Jul 10	2nd cycle normal road
49	87.930	88.150				0	220			220	17 Jul 10	2nd cycle normal road
50	87.470	87.660				0			190	190	17 Jul 10	2nd cycle normal road
51	87.360	87.800				0	440			440	17 Jul 10	2nd cycle normal road
52	87.150	87.360				0			210	210	17 Jul 10	2nd cycle normal road
53	87.150	87.300				0	150			150	17 Jul 10	2nd cycle normal road
54	86.260	86.815				0	555			555	18 Jul 10	2nd cycle normal road
55	86.250	86.454				0			204	204	18 Jul 10	2nd cycle normal road
56	85.910	86.042				0			132	132	18 Jul 10	2nd cycle normal road
57	85.500	85.980				0	480			480	18 Jul 10	2nd cycle normal road
58	85.480	85.880				0			400	400	18 Jul 10	2nd cycle normal road
59	85.450	85.500				0	50			50	19 Jul 10	Portion of drain collapse
60	85.282	85.300				0	18			18	19 Jul 10	2nd cycle normal road
CARRIED FORWARD :			8,932	0	11,506	20,438	29,844	94	36,656	66,594		

LINTASAN RESOURCES SDN. BHD.
MAINTENANCE OF FEDERAL ROADS - WEST COAST, SABAH
R07 DRAINAGE CLEARING RECORD

DISTRICT: TAMBUNAN

ROUTE NO: 500

ROAD NAME: JLN KOTA KINABALU - KENINGAU - TENOM

MONTH: July 2010

Item	CHAINAGE		Earth Drain				Lined Drain				Date of Clearing	REMARKS
	From	To	Left Side (m)	Median (m)	Right Side (m)	Total Length (m)	Left Side (m)	Median (m)	Right Side (m)	Total Length (m)		
BROUGHT FORWARD :			8,932	0	11,506	20,438	29,844	94	36,656	66,594		
61	85.000	85.282				0	282			282	19 Jul 10	2nd cycle normal road
62	84.705	84.815				0	110			110	20 Jul 10	2nd cycle normal road
63	84.520	84.870				0			350	350	20 Jul 10	2nd cycle normal road
64	83.979	84.150				0			171	171	20 Jul 10	2nd cycle normal road
65	83.947	84.648				0	701			701	20 Jul 10	2nd cycle normal road
66	83.250	83.800				0			550	550	20 Jul 10	2nd cycle normal road
67	83.200	83.803				0	603			603	21 Jul 10	2nd cycle normal road
68	83.025	-				0	20			20	21 Jul 10	Cascade Drain (0.65mx0.65m)
69	82.967	-				0	50			50	21 Jul 10	Cascade Drain (0.65mx0.65m)
70	82.850	-				0	60			60	21 Jul 10	Cascade Drain (0.65mx0.65m)
71	82.850	-				0	154			154	21 Jul 10	Berm drain - 1 (0.6mx0.2m)
72	82.850	-				0	222			222	21 Jul 10	Berm drain - 2 (0.6mx0.2m)
73	82.850	-				0	190			190	21 Jul 10	Berm drain - 3 (0.6mx0.2m)
74	82.850	-				0	55			55	21 Jul 10	Berm drain - 4 (0.6mx0.2m)
75	82.850	-				0	147			147	21 Jul 10	Berm drain - 5 (0.6mx0.2m)
CARRIED FORWARD :			8,932	0	11,506	20,438	32,438	94	37,727	70,259		

LINTASAN RESOURCES SDN. BHD.
MAINTENANCE OF FEDERAL ROADS - WEST COAST, SABAH
R07 DRAINAGE CLEARING RECORD

DISTRICT: TAMBUNAN

ROUTE NO: 500

ROAD NAME: JLN KOTA KINABALU - KENINGAU - TENOM

MONTH: July 2010

Item	CHAINAGE		Earth Drain				Lined Drain				Date of Clearing	REMARKS
	From	To	Left Side (m)	Median (m)	Right Side (m)	Total Length (m)	Left Side (m)	Median (m)	Right Side (m)	Total Length (m)		
BROUGHT FORWARD :			8,932	0	11,506	20,438	32,438	94	37,727	70,259		
76	82.850	-				0	37			37	21 Jul 10	Berm drain - 6 (0.6mx0.2m)
77	82.820	-				0	28			28	21 Jul 10	R.C drain (0.75mx0.6m)
78	82.820	-				0			33	33	21 Jul 10	R.C cascade drain (0.75mx0.6m)
79	82.820	83.200				0			380	380	21 Jul 10	New roadside drain (0.75mx0.6m)
80	82.690	83.200				0	510			510	21 Jul 10	New roadside drain (0.75mx0.6m)
81	82.620	-				0			87	87	21 Jul 10	Berm drain - 1 (0.9m x 0.12m)
82	82.571	-				0			84	84	21 Jul 10	Berm drain - 2 (0.9m x 0.12m)
83	82.578	-				0			76	76	21 Jul 10	Berm drain - 3 (0.9m x 0.12m)
84	82.620	-				0			59	59	21 Jul 10	Berm drain - 4 (0.9m x 0.12m)
85	82.620	-				0			36	36	21 Jul 10	Berm drain - 5 (0.9m x 0.12m)
86	82.620	-				0			85	85	21 Jul 10	Cascade drain (0.9mx0.7m)
87	82.660	-				0			200	200	21 Jul 10	Cascade drain to main discharge
88	82.720	-				0			93	93	21 Jul 10	Cascade drain (0.9mx0.7m)
89	82.720	-				0			105	105	21 Jul 10	U-shape drain at berm 1
90	82.585	82.820				0			235	235	22 Jul 10	New roadside drain (0.75mx0.6m)
CARRIED FORWARD :			8,932	0	11,506	20,438	33,013	94	39,200	72,307		

LINTASAN RESOURCES SDN. BHD.
MAINTENANCE OF FEDERAL ROADS - WEST COAST, SABAH
R07 DRAINAGE CLEARING RECORD

DISTRICT: TAMBUNAN

ROUTE NO: 500

ROAD NAME: JLN KOTA KINABALU - KENINGAU - TENOM

MONTH: July 2010

Item	CHAINAGE		Earth Drain				Lined Drain				Date of Clearing	REMARKS
	From	To	Left Side (m)	Median (m)	Right Side (m)	Total Length (m)	Left Side (m)	Median (m)	Right Side (m)	Total Length (m)		
BROUGHT FORWARD :			8,932	0	11,506	20,438	33,013	94	39,200	72,307		
91	82.585	-				0	72			72	22 Jul 10	Berm drain - 1 (0.8m x 0.2m)
92	82.585	-				0	72			72	22 Jul 10	Berm drain - 2 (0.8m x 0.2m)
93	82.585	-				0	110			110	22 Jul 10	R.C Drain (1.15m x 1.2m)
94	82.585	82.635				0	50			50	22 Jul 10	R.C drain (0.75mx0.6m)
95	82.585	82.680				0	95			95	22 Jul 10	R.C drain (0.75mx0.6m)
96	82.585	82.690				0	105			105	22 Jul 10	New roadside drain (0.6mx0.6m)
97	82.570	-				0			100	100	22 Jul 10	Cascade drain to main discharge
98	82.540	-				0	26			26	22 Jul 10	Perimeter cascade drain (0.68mx0.58m)
99	82.540	-				0	82			82	22 Jul 10	Berm drain - 1 (0.8m x 0.2m)
100	82.540	-				0	10			10	22 Jul 10	Berm drain - 2 (0.8m x 0.2m)
101	82.380	82.592				0	212			212	22 Jul 10	New roadside drain (0.6mx0.6m)
102	82.150	82.550				0			400	400	22 Jul 10	2nd cycle normal road
103	82.100	82.380				0	280			280	22 Jul 10	2nd cycle normal road
104	80.670	81.900				0			1230	1230	23 Jul 10	2nd cycle normal road
105	80.670	81.000				0	330			330	23 Jul 10	2nd cycle normal road
CARRIED FORWARD :			8,932	0	11,506	20,438	34,457	94	40,930	75,481		

LINTASAN RESOURCES SDN. BHD.
MAINTENANCE OF FEDERAL ROADS - WEST COAST, SABAH
R07 DRAINAGE CLEARING RECORD

DISTRICT: TAMBUNAN

ROUTE NO: 500

ROAD NAME: JLN KOTA KINABALU - KENINGAU - TENOM

MONTH: July 2010

Item	CHAINAGE		Earth Drain				Lined Drain				Date of Clearing	REMARKS
	From	To	Left Side (m)	Median (m)	Right Side (m)	Total Length (m)	Left Side (m)	Median (m)	Right Side (m)	Total Length (m)		
BROUGHT FORWARD :			8,932	0	11,506	20,438	34,457	94	40,930	75,481		
106	80.445	80.605	160			160				0	23 Jul 10	2nd cycle normal road
107	80.349	80.523				0			174	174	23 Jul 10	2nd cycle normal road
108	80.015	80.349				0			334	334	23 Jul 10	2nd cycle normal road
109	79.856	79.971				0	115			115	23 Jul 10	2nd cycle normal road
110	79.730	79.971				0			241	241	23 Jul 10	2nd cycle normal road
111	79.500	79.711				0	211			211	23 Jul 10	2nd cycle normal road
112	79.324	79.730				0			406	406	24 Jul 10	2nd cycle normal road
113	79.160	79.247				0			87	87	24 Jul 10	2nd cycle normal road
114	79.123	79.347				0	224			224	24 Jul 10	2nd cycle normal road
115	79.050	79.122	72			72				0	24 Jul 10	2nd cycle normal road
116	78.700	78.750			50	50				0	24 Jul 10	2nd cycle normal road
117	78.350	78.650	300			300				0	24 Jul 10	2nd cycle normal road
118	78.300	78.650			350	350				0	24 Jul 10	2nd cycle normal road
119	78.236	78.300				0	64			64	25 Jul 10	2nd cycle normal road
120	78.100	78.200			100	100				0	25 Jul 10	2nd cycle normal road
CARRIED FORWARD :			9,464	0	12,006	21,470	35,071	94	42,172	77,337		

LINTASAN RESOURCES SDN. BHD.
MAINTENANCE OF FEDERAL ROADS - WEST COAST, SABAH
R07 DRAINAGE CLEARING RECORD

DISTRICT: TAMBUNAN

ROUTE NO: 500

ROAD NAME: JLN KOTA KINABALU - KENINGAU - TENOM

MONTH: July 2010

Item	CHAINAGE		Earth Drain				Lined Drain				Date of Clearing	REMARKS
	From	To	Left Side (m)	Median (m)	Right Side (m)	Total Length (m)	Left Side (m)	Median (m)	Right Side (m)	Total Length (m)		
BROUGHT FORWARD :			9,464	0	12,006	21,470	35,071	94	42,172	77,337		
121	77.990	78.223	233			233				0	25 Jul 10	2nd cycle normal road
122	76.700	77.980	1280			1280				0	25 Jul 10	2nd cycle normal road
123	76.500	76.600	100			100				0	26 Jul 10	2nd cycle normal road
124	76.250	76.900			650	650				0	26 Jul 10	2nd cycle normal road
125	76.150	76.250	100			100				0	26 Jul 10	2nd cycle normal road
126	75.700	76.150			450	450				0	27 Jul 10	2nd cycle normal road
127	75.700	76.010	310			310				0	27 Jul 10	2nd cycle normal road
128	75.400	75.440			40	40				0	27 Jul 10	2nd cycle normal road
129	75.120	75.170				0	50			50	28 Jul 10	2nd cycle normal road
130	74.950	75.120	170			170				0	28 Jul 10	2nd cycle normal road
131	74.730	75.140			410	410				0	28 Jul 10	2nd cycle normal road
132	74.230	74.660	430			430				0	29 Jul 10	2nd cycle normal road
133	74.150	74.575			425	425				0	29 Jul 10	2nd cycle normal road
134	74.000	74.130	130			130				0	30 Jul 10	2nd cycle normal road
135	74.000	74.100			100	100				0	30 Jul 10	2nd cycle normal road
CARRIED FORWARD :			12,217	0	14,081	26,298	35,121	94	42,172	77,387		

LINTASAN RESOURCES SDN. BHD.
MAINTENANCE OF FEDERAL ROADS - WEST COAST, SABAH
R07 DRAINAGE CLEARING RECORD

DISTRICT: TAMBUNAN

ROUTE NO: 500

ROAD NAME: JLN KOTA KINABALU - KENINGAU - TENOM

MONTH: July 2010

Item	CHAINAGE		Earth Drain				Lined Drain				Date of Clearing	REMARKS
	From	To	Left Side (m)	Median (m)	Right Side (m)	Total Length (m)	Left Side (m)	Median (m)	Right Side (m)	Total Length (m)		
BROUGHT FORWARD :			12,217	0	14,081	26,298	35,121	94	42,172	77,387		
136	73.940	74.000	60			60				0	31 Jul 10	2nd cycle normal road
137	73.800	73.920				0	120			120	31 Jul 10	2nd cycle normal road
138												
139												
140												
141												
142												
143												
144												
145												
146												
147												
148												
149												
150												
TOTAL :			12,277	0	14,081	26,358	35,241	94	42,172	77,507		

LINTASAN RESOURCES SDN. BHD.
 MAINTENANCE OF FEDERAL ROADS - WEST COAST, SABAH
R07 DRAINAGE CLEARING RECORD

DISTRICT: KENINGAU
ROUTE NO: 500
ROAD NAME: JLN KOTA KINABALU - KENINGAU -
TENOM
MONTH: July 2010

Item	CHAINAGE		Earth Drain				Lined Drain				Date of Clearing	REMARKS
	From	To	Left Side (m)	Median (m)	Right Side (m)	Total Length (m)	Left Side (m)	Median (m)	Right Side (m)	Total Length (m)		
BROUGHT FORWARD :			14,297	0	17,145	31,442	8,930	790	10,493	20,213		
TOTAL :			14,297	0	17,145	31,442	8,930	790	10,493	20,213		

LINTASAN RESOURCES SDN. BHD.
 MAINTENANCE OF FEDERAL ROADS - WEST COAST, SABAH
R07 DRAINAGE CLEARING RECORD

DISTRICT: TENOM
ROUTE NO: 500
ROAD NAME: JLN KOTA KINABALU - KENINGAU - TENOM
MONTH: July 2010

Item	CHAINAGE		Earth Drain				Lined Drain				Date of Clearing	REMARKS
	From	To	Left Side (m)	Median (m)	Right Side (m)	Total Length (m)	Left Side (m)	Median (m)	Right Side (m)	Total Length (m)		
BROUGHT FORWARD :			2,098	0	3,438	5,536	10,094	0	9,080	19,174		
TOTAL :			2,098	0	3,438	5,536	10,094	0	9,080	19,174		

LINTASAN RESOURCES SDN. BHD.
PRIVATISATION OF WEST COAST SABAH FEDERAL ROADS MAINTENANCE

SUMMARY - DRAINAGE CLEARING

Month : JULY 2010

ITEM	DISTRICT	ROUTE NO	ROAD NAME	Earth Drain			Lined Drain		
				Previous	Current	Cumm.	Previous	Current	Cumm.
				(m)	(m)	(m)	(m)	(m)	(m)
1	Beaufort	01	Jalan Kota Kinabalu - Sindumin	53,384.00	-	53,384.00	9,924.00	-	9,924.00
2	Sipitang	01	Jalan Kota Kinabalu - Sindumin	21,098.00	-	21,098.00	15,880.70	-	15,880.70
3	Beaufort	502	Jalan Beaufort - Menumbok	34,240.00	15,450.00	49,690.00	452.00	-	452.00
4	Kuala Penyu	502	Jalan Beaufort - Menumbok	25,949.00	-	25,949.00	20,954.00	-	20,954.00
TOTAL :				134,671.00	15,450.00	150,121.00	47,210.70	-	47,210.70

LINTASAN RESOURCES SDN. BHD.
 MAINTENANCE OF FEDERAL ROADS - WEST COAST, SABAH

R07 DRAINAGE CLEARING RECORD

DISTRICT: BEAUFORT

ROUTE NO: 01

ROAD NAME: JALAN KOTA KINABALU - SINDUMIN

MONTH: JULY 2010

Item	CHAINAGE		Earth Drain				Lined Drain				Date of Clearing	REMARKS
	From	To	Left Side (m)	Median (m)	Right Side (m)	Total Length (m)	Left Side (m)	Median (m)	Right Side (m)	Total Length (m)		
BROUGHT FORWARD :			29,529.00		23,855.00	53,384.00	6,371.00	39.00	3,514.00	9,924.00		
1												
2												
3												
4												
5												
6												
7												
8												
9												
10												
11												
12												
13												
14												
15												
CARRIED FORWARD :			29,529.00	0.00	23,855.00	53,384.00	6,371.00	39.00	3,514.00	9,924.00		

LINTASAN RESOURCES SDN. BHD.
 MAINTENANCE OF FEDERAL ROADS - WEST COAST, SABAH

R07 DRAINAGE CLEARING RECORD

DISTRICT: SIPITANG
ROUTE NO: 01
ROAD NAME: JALAN KOTA KINABALU - SINDUMIN
MONTH: JULY 2010

Item	CHAINAGE		Earth Drain				Lined Drain				Date of Clearing	REMARKS
	From	To	Left Side (m)	Median (m)	Right Side (m)	Total Length (m)	Left Side (m)	Median (m)	Right Side (m)	Total Length (m)		
BROUGHT FORWARD :			9,916.00		11,182.00	21,098.00	7,608.00		8,272.70	15,880.70		
1												
2												
3												
4												
5												
6												
7												
8												
9												
10												
11												
12												
13												
14												
15												
CARRIED FORWARD :			9,916.00	0.00	11,182.00	21,098.00	7,608.00	0.00	8,272.70	15,880.70		

LINTASAN RESOURCES SDN. BHD.
MAINTENANCE OF FEDERAL ROADS - WEST COAST, SABAH

R07 DRAINAGE CLEARING RECORD

DISTRICT: BEAUFORT

ROUTE NO: 502

ROAD NAME: JALAN BEAUFORT - MENUMBOK

MONTH: JULY 2010

Item	CHAINAGE		Earth Drain				Lined Drain				Date of Clearing	REMARKS
	From	To	Left Side (m)	Median (m)	Right Side (m)	Total Length (m)	Left Side (m)	Median (m)	Right Side (m)	Total Length (m)		
BROUGHT FORWARD :			16,596.00		17,644.00	34,240.00	97.00		355.00	452.00		
1	8.200	8.815	615.00			615.00				0.00	02 Jul 10	2nd cycle for normal road
2	8.200	8.720			520.00	520.00				0.00	03 Jul 10	2nd cycle for normal road
3	8.720	9.150			430.00	430.00				0.00	04 Jul 10	2nd cycle for normal road
4	8.815	9.370	555.00			555.00				0.00	05 Jul 10	2nd cycle for normal road
5	9.200	9.400			200.00	200.00				0.00	06 Jul 10	2nd cycle for normal road
6	9.370	9.700	330.00			330.00				0.00	06 Jul 10	2nd cycle for normal road
7	9.700	10.180	480.00			480.00				0.00	07 Jul 10	2nd cycle for normal road
8	9.880	10.000			120.00	120.00				0.00	08 Jul 10	2nd cycle for normal road
9	10.180	10.500	320.00			320.00				0.00	08 Jul 10	2nd cycle for normal road
10	10.500	11.180	680.00			680.00				0.00	09 Jul 10	2nd cycle for normal road
11	10.447	11.140			693.00	693.00				0.00	10 Jul 10	2nd cycle for normal road
12	11.140	11.780			640.00	640.00				0.00	12 Jul 10	2nd cycle for normal road
13	11.180	11.800	620.00			620.00				0.00	13 Jul 10	2nd cycle for normal road
14	11.800	12.510	710.00			710.00				0.00	14 Jul 10	2nd cycle for normal road
15	11.850	12.530			680.00	680.00				0.00	15 Jul 10	2nd cycle for normal road
CARRIED FORWARD :			20,906.00	0.00	20,927.00	41,833.00	97.00	0.00	355.00	452.00		

LINTASAN RESOURCES SDN. BHD.
MAINTENANCE OF FEDERAL ROADS - WEST COAST, SABAH

R07 DRAINAGE CLEARING RECORD

DISTRICT: BEAUFORT

ROUTE NO: 502

ROAD NAME: JALAN BEAUFORT - MENUMBOK

MONTH: JULY 2010

Item	CHAINAGE		Earth Drain				Lined Drain				Date of Clearing	REMARKS
	From	To	Left Side (m)	Median (m)	Right Side (m)	Total Length (m)	Left Side (m)	Median (m)	Right Side (m)	Total Length (m)		
BROUGHT FORWARD :			20,906.00		20,927.00	41,833.00	97.00		355.00	452.00		
16	12.510	13.180	670.00			670.00				0.00	16 Jul 10	2nd cycle for normal road
17	12.530	13.240			710.00	710.00				0.00	17 Jul 10	2nd cycle for normal road
18	13.240	13.920			680.00	680.00				0.00	19 Jul 10	2nd cycle for normal road
19	13.920	14.590	670.00			670.00				0.00	20 Jul 10	2nd cycle for normal road
20	14.640	15.260			620.00	620.00				0.00	21 Jul 10	2nd cycle for normal road
21	14.627	15.320	693.00			693.00				0.00	22 Jul 10	2nd cycle for normal road
22	15.320	15.960	640.00			640.00				0.00	23 Jul 10	2nd cycle for normal road
23	15.260	15.920			660.00	660.00				0.00	24 Jul 10	2nd cycle for normal road
24	15.960	16.395	435.00			435.00				0.00	26 Jul 10	2nd cycle for normal road
25	16.416	16.750	334.00			334.00				0.00	27 Jul 10	2nd cycle for normal road
26	16.455	17.000			545.00	545.00				0.00	28 Jul 10	2nd cycle for normal road
27	16.750	17.000	250.00			250.00				0.00	29 Jul 10	2nd cycle for normal road
28	17.400	17.900	500.00			500.00				0.00	30 Jul 10	2nd cycle for normal road
29	17.450	17.900			450.00	450.00				0.00	31 Jul 10	2nd cycle for normal road
30												
CARRIED FORWARD :			25,098.00	0.00	24,592.00	49,690.00	97.00	0.00	355.00	452.00		

LINTASAN RESOURCES SDN. BHD.
 MAINTENANCE OF FEDERAL ROADS - WEST COAST, SABAH

R07 DRAINAGE CLEARING RECORD

DISTRICT: KUALA PENYU
ROUTE NO: 502
ROAD NAME: JALAN BEAUFORT - MENUMBOK
MONTH: JULY 2010

Item	CHAINAGE		Earth Drain				Lined Drain				Date of Clearing	REMARKS
	From	To	Left Side (m)	Median (m)	Right Side (m)	Total Length (m)	Left Side (m)	Median (m)	Right Side (m)	Total Length (m)		
BROUGHT FORWARD :			10,254.00		15,695.00	25,949.00	10,603.00	50.00	10,301.00	20,954.00		
1												
2												
3												
4												
5												
6												
7												
8												
9												
10												
11												
12												
13												
14												
15												
CARRIED FORWARD :			10,254.00	0.00	15,695.00	25,949.00	10,603.00	50.00	10,301.00	20,954.00		

B

**PEMERIKSAAN
RUTIN
(INSPECTION)**

DISTRICT : PAPAR
ROUTE NO : 01 JALAN KK-SINDUMIN
LOCATION : CH 44.800

ROUTINE INSPECTION



BEFORE



IN PROGRESS



AFTER

DISTRICT : TENOM
ROUTE NO : 500 - JALAN KOTA KINABALU - KENINGAU - TENOM
LOCATION : CH 139.510 / KM 149.510 @ LHS

B ROUTINE INSPECTION



BEFORE



IN PROGRESS



AFTER

DISTRICT : KENINGAU
ROUTE NO : 500 - JALAN KOTA KINABALU - KENINGAU - TENOM
LOCATION : CH 106.000 / KM 116.000 @ LHS

B ROUTINE INSPECTION



BEFORE



IN PROGRESS



AFTER

DISTRICT : SIPITANG
ROUTE NO : 01 JALAN KOTA KINABALU - SINDUMIN
LOCATION : CH149.430 (KM151.190) - LHS,RHS

ROUTINE INSPECTION



BEFORE



IN PROGRESS



AFTER

KERJA-KERJA KECEMASAN
(EMERGENCY WORKS)

PENYERAHAN BERASINGAN

**KERJA-KERJA BERKALA
PAVEMEN DAN
BUKAN PAVEMEN
(PAVEMENT AND NON PAVEMENT)**

2010 PERIODIC PROGRAMME

(West Coast & Interior of Sabah)

PROGRESS UP TO 31ST JULY 2010

Item No.	DISTRICT	ROUTE NO.	ROAD NAME	CHAINAGE		DESCRIPTION	ARAHAN KERJA NO.	CONTRACT SUM	Contract Period		Physical Progress Status	REMARKS
				FROM	TO				Start	Complete		
PAVEMENT (2010)												
1	Kota Belud	01	Jalan Kota Kinabalu - Kudat	103.200	103.200	Kerja2 Memasang Bailey Bridge Utk Kegagalan Jambatan Telupid	AK(F)/2010/02	649,359.29	15/04/10	31/12/10	100.00%	
2	Penampang	500	Jalan Kota Kinabalu - Keningau - Tenom	22.600	23.000	Heavy Patching Works	AK(F)/2010/003	112,184.85	01/07/10	31/12/10	41.10%	
	Tambunan	500	Jalan Kota Kinabalu - Keningau - Tenom	45.120	100.420							
	Beaufort	502	Jalan Beaufort - Menumbok	9.000	9.400							
3	Kota Belud	01	Jalan Kota Kinabalu - Kudat	110.650	110.950	Heavy Patching Works	AK(F)/2010/004	287,676.63	01/07/10	31/12/10	9.10%	
	Kudat	01	Jalan Kota Kinabalu - Kudat	140.960	165.000							
	Kota Kinabalu	01	Jalan Kota Kinabalu - Kudat	12.300	12.700							
	Ranau	22	Jalan Kota Kinabalu - Sandakan	75.400	75.800							
								1,049,220.77				