

PENSWASTAAN PENYENGGARAAN  
JALAN-JALAN PERSEKUTUAN DI SABAH  
(PANTAI BARAT & PENDALAMAN)



**THE GOVERNMENT OF MALAYSIA**

LAPORAN KEMAJUAN BULANAN

**JANUARY 2010**



*Jabatan Kerja Raya, Negeri Sabah*

*Concessionaire: Lintasan Resources Sdn. Bhd. 566483-H*

# **LINTASAN RESOURCES SDN. BHD.**

PENSWASTAAN PENYENGGARAAN JALAN-JALAN  
PERSEKUTUAN DI SABAH (PANTAI BARAT & PENDALAMAN)

---

## **LAPORAN KEMAJUAN BULANAN JANUARY 2010**

---

### **ISI KANDUNGAN**

<b><u>Bil:</u></b>	<b><u>PERKARA</u></b>
1.	Laporan Eksekutif Projek
2.	Carta Organisasi Syarikat
3.	Lokasi Jalan Persekutuan
4.	Ringkasan Laporan Kemajuan Bulanan
5.	R 01 - Penyenggaraan Permukaan Jalan
6.	R 02 - Penyenggaraan Bahu Jalan
7.	R 03 - Pemetongan Rumput
8.	R 04 - Penyenggaraan Perabot Jalan
9.	R 05 - Penyenggaraan Jambatan dan Pembentung
10.	R 07 - Penyenggaraan Longkang
11.	B - Pemeriksaan Rutin

# LAPORAN EKSEKUTIF PROJEK

## **LAPORAN EKSEKUTIF PROJEK JANUARY 2010**

---

<b>TAJUK KONTRAK</b>	:	Penswastaaan Penyelenggaraan Jalan-Jalan Persekutuan Di Sabah (Pantai Barat & Pendalaman)
<b>KLIEN</b>	:	Jabatan Kerja Raya, Sabah
<b>SYARIKAT</b>	:	Lintasan Resources Sdn. Bhd. Lot 1, Block A, Ground Floor, Wisma TP Mile 1 ½, Tuaran Road 88400 Kota Kinabalu, Sabah, Malaysia.
<b>TEMPOH</b>	:	15 Tahun
<b>TARIKH MULA</b>	:	01hb September 2003
<b>TARIKH TAMAT</b>	:	31hb August 2018
<b>KAWASAN</b>	:	Pantai Barat & Pendalaman
<b>JALAN TERLIBAT</b>	:	Semua Jalan-Jalan Persekutuan Yang Diwartakan Dibawah Akta Jalan Persekutuan 1959
<b>PANJANG JALAN</b>	:	764.85 Kilometer
<b>KATEGORI JALAN</b>	:	a) Jalan Protocol b) Jalan Utama c) Jalan Sekunder
<b>SKOP KERJA</b>	:	a) Penyelenggaraan Rutin b) Kerja-Kerja Kecemasan

### **RINGKASAN LAPORAN :**

#### ROUTINE MAINTENANCE

All scheduled routine maintenance activities were carried out to satisfaction according to the approved programme.

#### PERIODIC MAINTENANCE

All 2009 arahan kerja had been completed according to the programme submitted. The 2010 Periodic Works are pending approval.

#### EMERGENCY WORK

Clearing of debris at the landslide location at CH 29.498 R22 Jalan Kota Kinabalu – Sandakan is still ongoing.

There were a few minor landslides along R22 Jalan Kota Kinabalu – Sandakan due to the heavy rain in mid January 2010.

The abutments of Telupid Bridge at KM103.200 along R01 Jalan Kota Kinabalu – Kudat were damaged due to scouring causing the bridge to be dangerous to road users. A low river crossing is being constructed as a diversion, while pending for the construction of bailey bridge.

**CARTA  
ORGANISASI SYARIKAT**

# LINTASAN RESOURCES SDN BHD

## ORGANISATION CHART

EFFECTIVE DATE: 1 JANUARY 2009

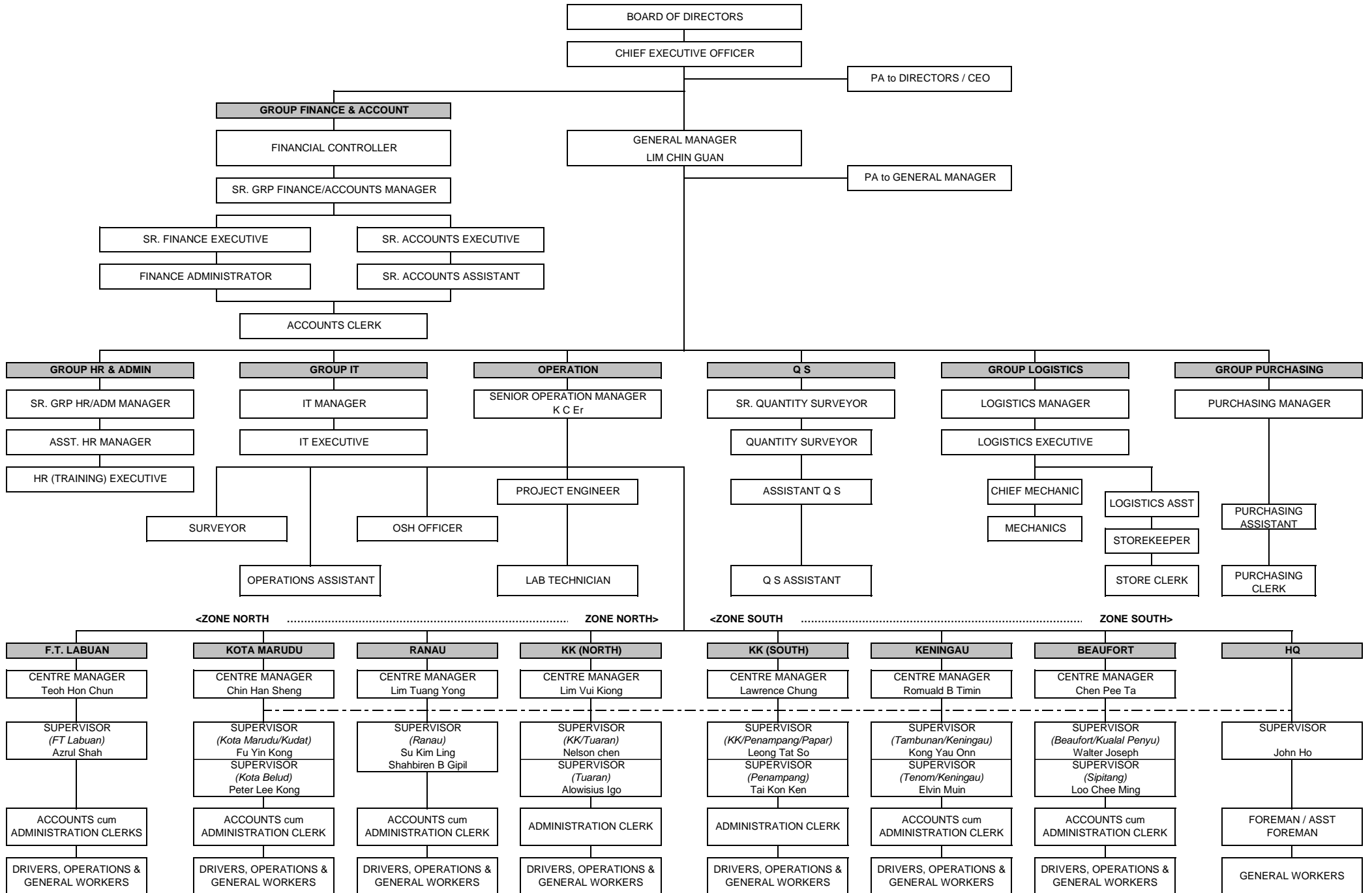

**LOKASI**  
**JALAN PERSEKUTUAN**  
**DI**  
**SABAH**  
(PANTAI BARAT & PENDALAMAN)

# CONCESSION AREA FOR THE DIVISION OF PANTAI BARAT & PENDALAMAN OF THE STATE OF SABAH

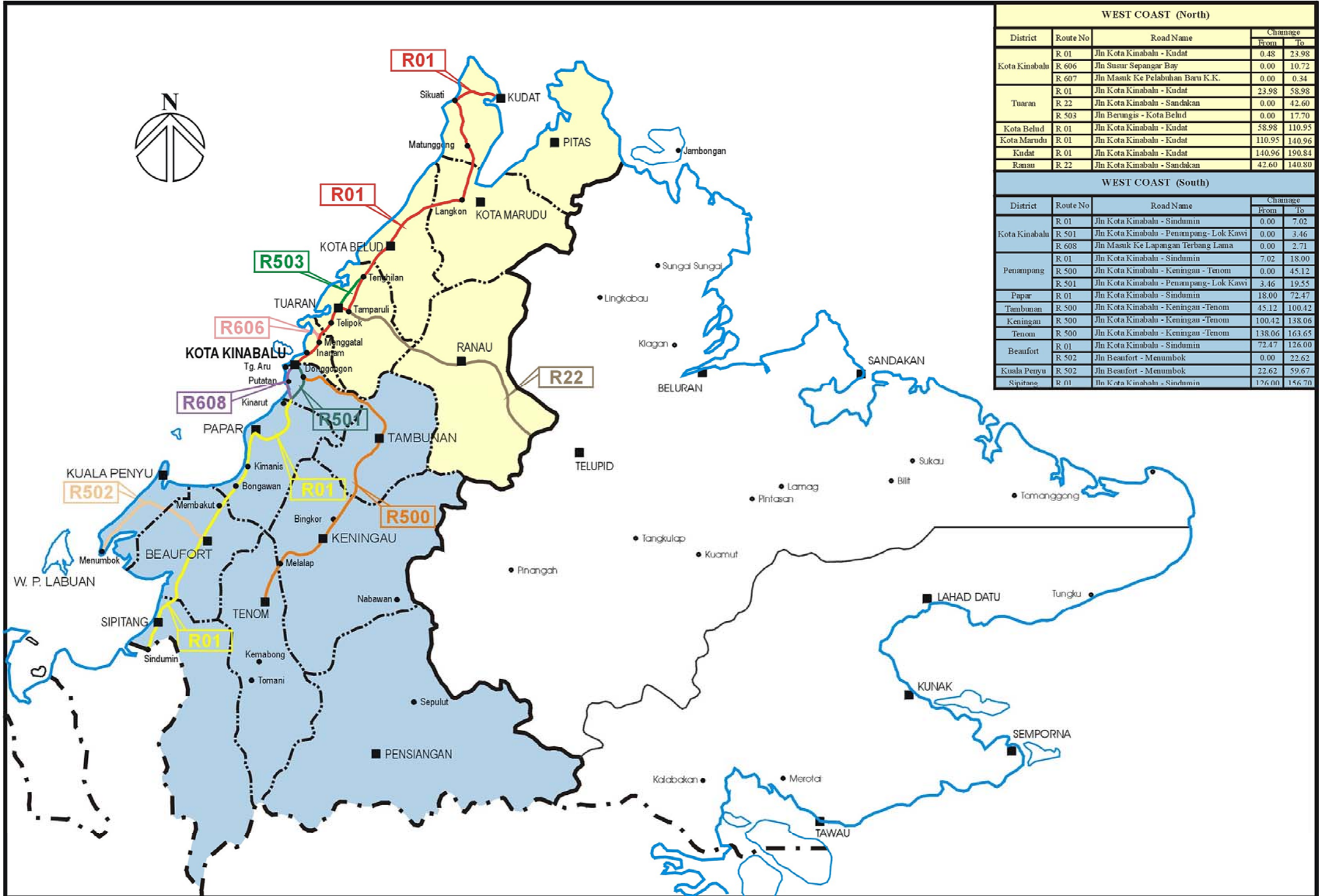

WEST COAST (North)				
District	Route No	Road Name	Change	
			From	To
Kota Kinabalu	R 01	Jln Kota Kinabalu - Kudat	0.48	23.98
	R 606	Jln Susur Sepangar Bay	0.00	10.72
	R 607	Jln Masuk Ke Pelabuhan Baru K.K.	0.00	0.34
Tuaran	R 01	Jln Kota Kinabalu - Kudat	23.98	58.98
	R 22	Jln Kota Kinabalu - Sandakan	0.00	42.60
	R 503	Jln Berungis - Kota Belud	0.00	17.70
Kota Belud	R 01	Jln Kota Kinabalu - Kudat	58.98	110.95
Kota Marudu	R 01	Jln Kota Kinabalu - Kudat	110.95	140.96
	R 01	Jln Kota Kinabalu - Kudat	140.96	190.84
Ranau	R 22	Jln Kota Kinabalu - Sandakan	42.60	140.80

WEST COAST (South)				
District	Route No	Road Name	Change	
			From	To
Kota Kinabalu	R 01	Jln Kota Kinabalu - Sindumin	0.00	7.02
	R 501	Jln Kota Kinabalu - Penampang - Lok Kawi	0.00	3.46
	R 608	Jln Masuk Ke Lapangan Terbang Lama	0.00	2.71
Penampang	R 01	Jln Kota Kinabalu - Sindumin	7.02	18.00
	R 500	Jln Kota Kinabalu - Keningau - Tenom	0.00	45.12
	R 501	Jln Kota Kinabalu - Penampang - Lok Kawi	3.46	19.55
Papar	R 01	Jln Kota Kinabalu - Sindumin	18.00	72.47
Tambunan	R 500	Jln Kota Kinabalu - Keningau - Tenom	45.12	100.42
Keningau	R 500	Jln Kota Kinabalu - Keningau - Tenom	100.42	138.06
Tenom	R 500	Jln Kota Kinabalu - Keningau - Tenom	138.06	163.65
Beaufort	R 01	Jln Kota Kinabalu - Sindumin	72.47	126.00
	R 502	Jln Beaufort - Menumbok	0.00	22.62
Kuala Penyu	R 502	Jln Beaufort - Menumbok	22.62	59.67
Sipitang	R 01	Jln Kota Kinabalu - Sindumin	126.00	156.70

**RINGKASAN  
LAPORAN KEMAJUAN  
BULANAN**

# KERJA-KERJA RUTIN

(ROUTINE MAINTENANCE)

**R 01**

**PENYENGGARAAN  
PERMUKAAN JALAN  
(POTHOLE PATCHING)**

DISTRICT : RANAU  
ROUTE NO : 22 - JALAN KOTA KINABALU - SANDAKAN  
LOCATION : CH 72.800 (KM 109.400) - LHS

### R01 PAVEMENT



**BEFORE**



**IN PROGRESS**



**AFTER**

DISTRICT : BEAUFORT  
ROUTE NO : 502 JALAN BEAUFORT - MENUMBOK  
LOCATION : CH12.405 (KM12.405) - RHS

### R01 POTHOLE PATCHING



**BEFORE**



**IN PROGRESS**



**AFTER**

**LINTASAN RESOURCES SDN. BHD.**  
**POTHOLE PATCHING**  
**GRAND SUMMARY**

MONTH: JANUARY 2010

DISTRICT	ROUTE NO.	ROAD NAME	PREMIX QUANTITY		
			Previous Month	Current Month	Cummulative
			(Ton)	(Ton)	(Ton)
Kota Belud	01	Jalan Kota Kinabalu-Kudat	0.00	6.31	6.31
Kota Marudu	01	Jalan Kota Kinabalu-Kudat	0.00	3.00	3.00
Kudat	01	Jalan Kota Kinabalu-Kudat	0.00	3.27	3.27
Tuaran	01	Jalan Kota Kinabalu-Kudat	0.00	27.53	27.53
	22	Jalan Kota Kinabalu-Sandakan	0.00	107.73	107.73
	503	Jalan Berungis-Kota Belud	0.00	15.90	15.90
Kota Kinabalu	01	Jalan Kota Kinabalu-Kudat	0.00	21.53	21.53
	01	Jalan Kota Kinabalu-Sindumin	0.00	1.21	1.21
	606	Jalan Susur Sepangar Bay	0.00	13.17	13.17
	607	Jalan Masuk Ke Pelabuhan Baru	0.00	0.00	0.00
	608	Jalan Masuk Ke Lapangan Terbang Lama	0.00	1.67	1.67
Penampang	01	Jalan Kota Kinabalu-Sindumin	0.00	6.50	6.50
	500	Jalan Kota Kinabalu-Keningau-Tenom	0.00	17.34	17.34
	501	Jalan Kota Kinabalu-Penampang-Lok Kawi	0.00	18.41	18.41
Papar	01	Jalan Kota Kinabalu-Sindumin	0.00	40.87	40.87
Ranau	22	Jalan Kota Kinabalu-Sandakan	0.00	42.35	42.35
Tambunam	500	Jalan Kota Kinabalu-Keningau-Tenom	0.00	7.92	7.92
Keningau	500	Jalan Kota Kinabalu-Keningau-Tenom	0.00	3.70	3.70
Tenom	500	Jalan Kota Kinabalu-Keningau-Tenom	0.00	1.25	1.25
Beaufort	01	Jalan Kota Kinabalu-Sindumin	0.00	1.72	1.72
	502	Jalan Beaufort-Menumbok	0.00	3.71	3.71
Sipitang	01	Jalan Kota Kinabalu-Sindumin	0.00	1.53	1.53
Kuala Penyu	502	Jalan Beaufort-Menumbok	0.00	1.40	1.40
<b>TOTAL</b>			<b>0.00</b>	<b>348.02</b>	<b>348.02</b>

**LINTASAN RESOURCES SDN BHD.**  
MAINTENANCE OF FEDERAL ROADS - WEST COAST, SABAH

***SUMMARY - POTHOLE PATCHING RECORD***

MONTH : JANUARY 2010

ITEM	DISTRICT	ROUTE NO.	ROAD NAME	AREA (m <sup>2</sup> )			VOLUME (m <sup>3</sup> )			PREMIX QUANTITY (TON)		
				PREVIOUS MONTH	CURRENT MONTH	CUM. MONTH	PREVIOUS MONTH	CURRENT MONTH	CUM. MONTH	PREVIOUS MONTH	CURRENT MONTH	CUM. MONTH
1	Kota Belud	01	Jalan Kota Kinabalu - Kudat.	-	54.40	54.40	-	2.72	2.72	-	6.31	6.31
2	Kota Marudu	01	Jalan Kota Kinabalu - Kudat	-	25.88	25.88	-	1.29	1.29	-	3.00	3.00
3	Kudat	01	Jalan Kota Kinabalu - Kudat	-	28.20	28.20	-	1.41	1.41	-	3.27	3.27
<b>TOTAL:</b>				-	<b>108.48</b>	<b>108.48</b>	-	<b>5.42</b>	<b>5.42</b>	-	<b>12.58</b>	<b>12.58</b>

**LINTASAN RESOURCES SDN. BHD.**  
MAINTENANCE OF FEDERAL ROADS - WEST COAST, SABAH

**R01 POTHOLE PATCHING RECORD**

**DISTRICT:** KOTA BELUD  
**ROUTE NO.** 01  
**ROAD NAME:** JALAN KOTA KINABALU - KUDAT  
**MONTH:** JANUARY 2010

ITEM	DATE	CHAINAGE	Length (m)	Width (m)	Depth (m)	AREA (m2)	VOLUME (m3)	PREMIX QUANTITY (ton)	REMARKS
<b>BROUGHT FORWARD:</b>			-	-	-	<b>0.00</b>	<b>0.00</b>	<b>0.00</b>	
1	02 Jan 10	59.698	0.85	0.62	0.05	0.53	0.03	0.06	KG KELAWAT
2	02 Jan 10	59.706	0.81	0.55	0.05	0.45	0.02	0.05	
3	02 Jan 10	59.725	0.72	0.61	0.05	0.44	0.02	0.05	
4	02 Jan 10	59.731	0.69	0.52	0.05	0.36	0.02	0.04	
5	02 Jan 10	59.744	0.70	0.57	0.05	0.40	0.02	0.05	
6	02 Jan 10	59.999	0.75	0.62	0.05	0.47	0.02	0.05	
7	06 Jan 10	60.101	0.68	0.50	0.05	0.34	0.02	0.04	
8	06 Jan 10	60.106	0.78	0.60	0.05	0.47	0.02	0.05	BATU ENAM
9	06 Jan 10	60.111	0.86	0.72	0.05	0.62	0.03	0.07	
10	06 Jan 10	60.122	0.88	0.56	0.05	0.49	0.02	0.06	
11	06 Jan 10	90.092	0.93	0.47	0.05	0.44	0.02	0.05	
12	06 Jan 10	90.112	0.89	0.57	0.05	0.51	0.03	0.06	
13	06 Jan 10	90.130	0.73	0.50	0.05	0.37	0.02	0.04	
14	06 Jan 10	90.191	0.76	0.47	0.05	0.36	0.02	0.04	
15	06 Jan 10	90.295	0.78	0.56	0.05	0.44	0.02	0.05	
16	06 Jan 10	90.316	0.75	0.65	0.05	0.49	0.02	0.06	
17	06 Jan 10	90.351	0.84	0.60	0.05	0.50	0.03	0.06	
18	06 Jan 10	90.366	0.87	0.48	0.05	0.42	0.02	0.05	
19	06 Jan 10	90.039	0.81	0.52	0.05	0.42	0.02	0.05	
20	08 Jan 10	90.407	0.62	0.50	0.05	0.31	0.02	0.04	
21	08 Jan 10	90.410	0.93	0.56	0.05	0.52	0.03	0.06	
22	08 Jan 10	90.431	0.90	0.52	0.05	0.47	0.02	0.05	
23	08 Jan 10	90.444	0.75	0.58	0.05	0.44	0.02	0.05	
24	08 Jan 10	90.451	0.79	0.60	0.05	0.47	0.02	0.05	
25	08 Jan 10	90.455	0.77	0.49	0.05	0.38	0.02	0.04	
26	08 Jan 10	90.461	0.70	0.54	0.05	0.38	0.02	0.04	
27	08 Jan 10	90.467	0.71	0.57	0.05	0.40	0.02	0.05	
28	08 Jan 10	90.471	0.95	0.52	0.05	0.49	0.02	0.06	
29	08 Jan 10	90.474	0.73	0.60	0.05	0.44	0.02	0.05	
30	08 Jan 10	90.478	0.62	0.58	0.05	0.36	0.02	0.04	
<b>CARRIED FORWARD:</b>						<b>13.15</b>	<b>0.66</b>	<b>1.53</b>	

**LINTASAN RESOURCES SDN. BHD.**  
MAINTENANCE OF FEDERAL ROADS - WEST COAST, SABAH

**R01 POTHOLE PATCHING RECORD**

**DISTRICT:** KOTA BELUD  

---

**ROUTE NO.** 01  

---

**ROAD NAME:** JALAN KOTA KINABALU - KUDAT  

---

**MONTH:** JANUARY 2010  

---

ITEM	DATE	CHAINAGE	Length (m)	Width (m)	Depth (m)	AREA (m2)	VOLUME (m3)	PREMIX QUANTITY (ton)	REMARKS
<b>BROUGHT FORWARD:</b>			-	-	-	<b>13.15</b>	<b>0.66</b>	<b>1.53</b>	
31	12 Jan 10	102.301	0.73	0.45	0.05	0.33	0.02	0.04	KG TIMBANG
32	12 Jan 10	102.396	0.65	0.60	0.05	0.39	0.02	0.05	
33	12 Jan 10	106.361	0.83	0.70	0.05	0.58	0.03	0.07	ULU KUKUR
34	12 Jan 10	106.370	0.80	0.65	0.05	0.52	0.03	0.06	
35	12 Jan 10	106.375	0.68	0.55	0.05	0.37	0.02	0.04	
36	12 Jan 10	106.381	0.63	0.53	0.05	0.33	0.02	0.04	
37	14 Jan 10	107.856	0.78	0.70	0.05	0.55	0.03	0.06	
38	14 Jan 10	107.862	0.75	0.65	0.05	0.49	0.02	0.06	
39	14 Jan 10	107.866	0.87	0.76	0.05	0.66	0.03	0.08	
40	14 Jan 10	107.874	0.74	0.52	0.05	0.38	0.02	0.04	
41	14 Jan 10	107.880	0.70	0.58	0.05	0.41	0.02	0.05	
42	14 Jan 10	107.885	0.76	0.42	0.05	0.32	0.02	0.04	
43	14 Jan 10	107.889	0.67	0.57	0.05	0.38	0.02	0.04	
44	14 Jan 10	107.893	0.62	0.54	0.05	0.33	0.02	0.04	
45	14 Jan 10	107.931	0.66	0.60	0.05	0.40	0.02	0.05	
46	14 Jan 10	107.935	0.60	0.57	0.05	0.34	0.02	0.04	
47	14 Jan 10	107.939	0.88	0.75	0.05	0.66	0.03	0.08	
48	14 Jan 10	107.980	0.66	0.62	0.05	0.41	0.02	0.05	
49	14 Jan 10	107.992	0.78	0.70	0.05	0.55	0.03	0.06	
50	16 Jan 10	108.181	0.68	0.60	0.05	0.41	0.02	0.05	
51	16 Jan 10	108.186	0.90	0.75	0.05	0.68	0.03	0.08	
52	16 Jan 10	108.255	0.84	0.76	0.05	0.64	0.03	0.07	
53	16 Jan 10	108.280	0.82	0.70	0.05	0.57	0.03	0.07	
54	16 Jan 10	108.293	0.79	0.65	0.05	0.51	0.03	0.06	
55	16 Jan 10	108.297	0.71	0.67	0.05	0.48	0.02	0.06	
56	16 Jan 10	108.304	0.72	0.68	0.05	0.49	0.02	0.06	
57	16 Jan 10	108.316	0.85	0.73	0.05	0.62	0.03	0.07	
58	16 Jan 10	108.325	0.91	0.74	0.05	0.67	0.03	0.08	
59	16 Jan 10	108.382	0.81	0.61	0.05	0.49	0.02	0.06	
60	16 Jan 10	108.483	0.74	0.60	0.05	0.44	0.02	0.05	
<b>CARRIED FORWARD:</b>						<b>27.56</b>	<b>1.38</b>	<b>3.20</b>	

**LINTASAN RESOURCES SDN. BHD.**  
MAINTENANCE OF FEDERAL ROADS - WEST COAST, SABAH

**R01 POTHOLE PATCHING RECORD**

**DISTRICT:** KOTA BELUD  

---

**ROUTE NO.** 01  

---

**ROAD NAME:** JALAN KOTA KINABALU - KUDAT  

---

**MONTH:** JANUARY 2010  

---

ITEM	DATE	CHAINAGE	Length (m)	Width (m)	Depth (m)	AREA (m2)	VOLUME (m3)	PREMIX QUANTITY (ton)	REMARKS
<b>BROUGHT FORWARD:</b>			-	-	-	<b>27.56</b>	<b>1.38</b>	<b>3.20</b>	
61	19 Jan 10	108.925	0.75	0.56	0.05	0.42	0.02	0.05	ULU KUKUT
62	19 Jan 10	108.928	0.78	0.61	0.05	0.48	0.02	0.06	
63	19 Jan 10	108.929	0.83	0.65	0.05	0.54	0.03	0.06	
64	19 Jan 10	108.932	0.70	0.55	0.05	0.39	0.02	0.04	
65	19 Jan 10	108.934	0.73	0.65	0.05	0.47	0.02	0.06	
66	19 Jan 10	108.935	0.68	0.50	0.05	0.34	0.02	0.04	
67	19 Jan 10	108.937	0.65	0.45	0.05	0.29	0.01	0.03	
68	19 Jan 10	108.940	0.93	0.56	0.05	0.52	0.03	0.06	
69	19 Jan 10	108.841	0.82	0.65	0.05	0.53	0.03	0.06	
70	19 Jan 10	108.843	0.80	0.70	0.05	0.56	0.03	0.06	
71	19 Jan 10	108.945	0.76	0.55	0.05	0.42	0.02	0.05	
72	19 Jan 10	108.947	0.74	0.61	0.05	0.45	0.02	0.05	
73	19 Jan 10	108.949	0.70	0.45	0.05	0.32	0.02	0.04	
74	21 Jan 10	108.952	0.86	0.60	0.05	0.52	0.03	0.06	
75	21 Jan 10	108.982	0.89	0.65	0.05	0.58	0.03	0.07	
76	21 Jan 10	108.983	0.68	0.56	0.05	0.38	0.02	0.04	
77	21 Jan 10	108.985	0.63	0.52	0.05	0.33	0.02	0.04	
78	21 Jan 10	108.991	0.74	0.62	0.05	0.46	0.02	0.05	
79	21 Jan 10	108.993	0.81	0.66	0.05	0.53	0.03	0.06	
80	21 Jan 10	108.998	0.66	0.57	0.05	0.38	0.02	0.04	
81	22 Jan 10	109.007	0.75	0.54	0.05	0.41	0.02	0.05	
82	22 Jan 10	109.011	0.91	0.60	0.05	0.55	0.03	0.06	
83	22 Jan 10	109.016	0.80	0.57	0.05	0.46	0.02	0.05	
84	22 Jan 10	109.019	0.87	0.65	0.05	0.57	0.03	0.07	
85	22 Jan 10	109.115	0.71	0.58	0.05	0.41	0.02	0.05	
86	22 Jan 10	109.128	0.78	0.50	0.05	0.39	0.02	0.05	
87	22 Jan 10	109.136	0.72	0.61	0.05	0.44	0.02	0.05	
88	22 Jan 10	109.205	0.68	0.45	0.05	0.31	0.02	0.04	
89	22 Jan 10	109.217	0.90	0.55	0.05	0.50	0.02	0.06	
90	22 Jan 10	109.221	0.82	0.64	0.05	0.52	0.03	0.06	
<b>CARRIED FORWARD :</b>						<b>40.99</b>	<b>2.05</b>	<b>4.76</b>	

**LINTASAN RESOURCES SDN. BHD.**  
MAINTENANCE OF FEDERAL ROADS - WEST COAST, SABAH

**R01 POTHOLE PATCHING RECORD**

**DISTRICT:** KOTA BELUD  

---

**ROUTE NO.** 01  

---

**ROAD NAME:** JALAN KOTA KINABALU - KUDAT  

---

**MONTH:** JANUARY 2010  

---

ITEM	DATE	CHAINAGE	Length (m)	Width (m)	Depth (m)	AREA (m2)	VOLUME (m3)	PREMIX QUANTITY (ton)	REMARKS
<b>BROUGHT FORWARD:</b>			-	-	-	<b>40.99</b>	<b>2.05</b>	<b>4.76</b>	
91	25 Jan 10	108.593	0.70	0.63	0.05	0.44	0.02	0.05	ULU KUKUT
92	25 Jan 10	108.602	0.76	0.65	0.05	0.49	0.02	0.06	
93	25 Jan 10	108.611	0.80	0.75	0.05	0.60	0.03	0.07	
94	25 Jan 10	108.663	0.65	0.60	0.05	0.39	0.02	0.05	
95	25 Jan 10	108.665	0.72	0.62	0.05	0.45	0.02	0.05	
96	25 Jan 10	108.674	0.85	0.73	0.05	0.62	0.03	0.07	
97	25 Jan 10	108.682	0.87	0.70	0.05	0.61	0.03	0.07	
98	25 Jan 10	108.687	0.60	0.48	0.05	0.29	0.01	0.03	
99	25 Jan 10	108.694	0.74	0.52	0.05	0.38	0.02	0.04	
100	25 Jan 10	108.697	0.67	0.45	0.05	0.30	0.02	0.03	
101	29 Jan 10	108.701	0.86	0.75	0.05	0.65	0.03	0.07	
102	29 Jan 10	108.709	0.70	0.46	0.05	0.32	0.02	0.04	
103	29 Jan 10	108.714	0.75	0.60	0.05	0.45	0.02	0.05	
104	29 Jan 10	108.722	0.94	0.71	0.05	0.67	0.03	0.08	
105	29 Jan 10	108.787	0.68	0.42	0.05	0.29	0.01	0.03	
106	29 Jan 10	108.796	0.71	0.53	0.05	0.38	0.02	0.04	
107	29 Jan 10	108.801	0.88	0.55	0.05	0.48	0.02	0.06	
108	29 Jan 10	108.809	0.78	0.63	0.05	0.49	0.02	0.06	
109	29 Jan 10	108.817	0.83	0.57	0.05	0.47	0.02	0.05	
110	29 Jan 10	108.826	0.90	0.47	0.05	0.42	0.02	0.05	
111	29 Jan 10	108.885	0.84	0.64	0.05	0.54	0.03	0.06	
112	29 Jan 10	108.891	0.62	0.51	0.05	0.32	0.02	0.04	
113	30 Jan 10	108.906	0.87	0.59	0.05	0.51	0.03	0.06	
114	30 Jan 10	108.910	0.78	0.46	0.05	0.36	0.02	0.04	
115	30 Jan 10	108.914	0.77	0.54	0.05	0.42	0.02	0.05	
116	30 Jan 10	108.918	0.73	0.64	0.05	0.47	0.02	0.05	
117	30 Jan 10	108.920	0.82	0.55	0.05	0.45	0.02	0.05	
118	30 Jan 10	108.923	0.62	0.44	0.05	0.27	0.01	0.03	
119	30 Jan 10	108.926	0.93	0.64	0.05	0.60	0.03	0.07	
120	30 Jan 10	108.931	0.69	0.42	0.05	0.29	0.01	0.03	
<b>BALANCE END OF JAN :</b>						<b>54.40</b>	<b>2.72</b>	<b>6.31</b>	

**LINTASAN RESOURCES SDN. BHD.**  
MAINTENANCE OF FEDERAL ROADS - WEST COAST, SABAH

**R01 POTHOLE PATCHING RECORD**

**DISTRICT:** KOTA MARUDU  

---

**ROUTE NO.** 01  

---

**ROAD NAME:** JALAN KOTA KINABALU - KUDAT  

---

**MONTH:** JANUARY 2010  

---

ITEM	DATE	CHAINAGE	Length (m)	Width (m)	Depth (m)	AREA (m2)	VOLUME (m3)	PREMIX QUANTITY (ton)	REMARKS
<b>BROUGHT FORWARD:</b>			-	-	-	<b>0.00</b>	<b>0.00</b>	<b>0.00</b>	
1	05 Jan 10	119.485	0.88	0.68	0.05	0.60	0.03	0.07	KG TONSOM
2	05 Jan 10	119.488	0.78	0.57	0.05	0.44	0.02	0.05	
3	05 Jan 10	119.495	0.89	0.52	0.05	0.46	0.02	0.05	
4	05 Jan 10	119.498	0.85	0.63	0.05	0.54	0.03	0.06	
5	05 Jan 10	119.504	0.80	0.51	0.05	0.41	0.02	0.05	
6	05 Jan 10	119.511	0.72	0.60	0.05	0.43	0.02	0.05	
7	05 Jan 10	119.518	0.70	0.54	0.05	0.38	0.02	0.04	
8	05 Jan 10	119.521	0.76	0.48	0.05	0.36	0.02	0.04	
9	05 Jan 10	119.528	0.63	0.55	0.05	0.35	0.02	0.04	
10	05 Jan 10	119.533	0.75	0.60	0.05	0.45	0.02	0.05	
11	07 Jan 10	120.684	0.95	0.52	0.05	0.49	0.02	0.06	KG LANGKON
12	07 Jan 10	120.688	0.81	0.62	0.05	0.50	0.03	0.06	
13	07 Jan 10	120.690	0.85	0.71	0.05	0.60	0.03	0.07	
14	07 Jan 10	120.694	0.67	0.48	0.05	0.32	0.02	0.04	
15	07 Jan 10	120.712	0.74	0.56	0.05	0.41	0.02	0.05	
16	07 Jan 10	120.721	0.89	0.49	0.05	0.44	0.02	0.05	
17	07 Jan 10	120.791	0.62	0.51	0.05	0.32	0.02	0.04	
18	07 Jan 10	120.793	0.69	0.56	0.05	0.39	0.02	0.04	
19	07 Jan 10	120.798	0.84	0.61	0.05	0.51	0.03	0.06	
20	09 Jan 10	120.801	0.87	0.46	0.05	0.40	0.02	0.05	
21	09 Jan 10	120.805	0.83	0.57	0.05	0.47	0.02	0.05	
22	09 Jan 10	120.808	0.77	0.50	0.05	0.39	0.02	0.04	
23	09 Jan 10	120.810	0.75	0.55	0.05	0.41	0.02	0.05	
24	09 Jan 10	120.813	0.65	0.45	0.05	0.29	0.01	0.03	
25	09 Jan 10	120.815	0.91	0.54	0.05	0.49	0.02	0.06	
26	09 Jan 10	120.817	0.74	0.62	0.05	0.46	0.02	0.05	
27	09 Jan 10	120.819	0.69	0.50	0.05	0.35	0.02	0.04	
28	09 Jan 10	120.821	0.71	0.57	0.05	0.40	0.02	0.05	
29	09 Jan 10	120.825	0.76	0.62	0.05	0.47	0.02	0.05	
30	09 Jan 10	120.829	0.81	0.70	0.05	0.57	0.03	0.07	
<b>CARRIED FORWARD :</b>						<b>13.11</b>	<b>0.66</b>	<b>1.52</b>	

**LINTASAN RESOURCES SDN. BHD.**  
MAINTENANCE OF FEDERAL ROADS - WEST COAST, SABAH

**R01 POTHOLE PATCHING RECORD**

**DISTRICT:** KOTA MARUDU  
**ROUTE NO.** 01  
**ROAD NAME:** JALAN KOTA KINABALU - KUDAT  
**MONTH:** JANUARY 2010

ITEM	DATE	CHAINAGE	Length (m)	Width (m)	Depth (m)	AREA (m2)	VOLUME (m3)	PREMIX QUANTITY (ton)	REMARKS
<b>BROUGHT FORWARD:</b>			-	-	-	<b>13.11</b>	<b>0.66</b>	<b>1.52</b>	
31	11 Jan 10	115.088	0.87	0.60	0.05	0.52	0.03	0.06	MANGARIS
32	11 Jan 10	115.093	0.85	0.48	0.05	0.41	0.02	0.05	
33	11 Jan 10	115.096	0.86	0.51	0.05	0.44	0.02	0.05	
34	11 Jan 10	115.104	0.76	0.62	0.05	0.47	0.02	0.05	
35	13 Jan 10	116.085	0.72	0.65	0.05	0.47	0.02	0.05	
36	13 Jan 10	116.087	0.78	0.56	0.05	0.44	0.02	0.05	
37	13 Jan 10	116.089	0.74	0.61	0.05	0.45	0.02	0.05	
38	13 Jan 10	116.095	0.68	0.50	0.05	0.34	0.02	0.04	
39	13 Jan 10	116.098	0.60	0.47	0.05	0.28	0.01	0.03	
40	13 Jan 10	116.103	0.69	0.54	0.05	0.37	0.02	0.04	
41	16 Jan 10	117.395	0.71	0.62	0.05	0.44	0.02	0.05	
42	16 Jan 10	117.398	0.88	0.70	0.05	0.62	0.03	0.07	
43	16 Jan 10	117.401	0.70	0.56	0.05	0.39	0.02	0.05	
44	16 Jan 10	117.406	0.76	0.49	0.05	0.37	0.02	0.04	
45	16 Jan 10	117.413	0.71	0.56	0.05	0.40	0.02	0.05	
46	16 Jan 10	117.419	0.80	0.54	0.05	0.43	0.02	0.05	
47	16 Jan 10	117.431	0.94	0.48	0.05	0.45	0.02	0.05	
48	16 Jan 10	117.463	0.76	0.56	0.05	0.43	0.02	0.05	
49	16 Jan 10	117.477	0.73	0.64	0.05	0.47	0.02	0.05	
50	19 Jan 10	118.481	0.81	0.63	0.05	0.51	0.03	0.06	
51	19 Jan 10	118.483	0.68	0.46	0.05	0.31	0.02	0.04	
52	19 Jan 10	118.485	0.65	0.43	0.05	0.28	0.01	0.03	
53	19 Jan 10	118.488	0.75	0.57	0.05	0.43	0.02	0.05	
54	19 Jan 10	118.491	0.71	0.46	0.05	0.33	0.02	0.04	
55	19 Jan 10	118.493	0.90	0.52	0.05	0.47	0.02	0.05	
56	19 Jan 10	118.495	0.83	0.62	0.05	0.51	0.03	0.06	
57	19 Jan 10	118.501	0.69	0.53	0.05	0.37	0.02	0.04	
58	19 Jan 10	118.502	0.89	0.57	0.05	0.51	0.03	0.06	
59	19 Jan 10	118.508	0.72	0.61	0.05	0.44	0.02	0.05	
60	19 Jan 10	118.514	0.78	0.56	0.05	0.44	0.02	0.05	
<b>BALANCE END OF JAN :</b>						<b>25.88</b>	<b>1.29</b>	<b>3.00</b>	

**LINTASAN RESOURCES SDN. BHD.**  
MAINTENANCE OF FEDERAL ROADS - WEST COAST, SABAH

**R01 POTHOLE PATCHING RECORD**

**DISTRICT:** KUDAT  

---

**ROUTE NO.** 01  

---

**ROAD NAME:** JALAN KOTA KINABALU - KUDAT  

---

**MONTH:** JANUARY 2010  

---

ITEM	DATE	CHAINAGE	Length (m)	Width (m)	Depth (m)	AREA (m2)	VOLUME (m3)	PREMIX QUANTITY (ton)	REMARKS
<b>BROUGHT FORWARD:</b>			-	-	-	<b>0.00</b>	<b>0.00</b>	<b>0.00</b>	
1	07 Jan 10	141.347	0.65	0.60	0.05	0.39	0.02	0.05	MATUNGGONG LAMA
2	07 Jan 10	141.350	0.63	0.50	0.05	0.32	0.02	0.04	
3	07 Jan 10	141.351	0.68	0.60	0.05	0.41	0.02	0.05	
4	07 Jan 10	142.446	0.75	0.70	0.05	0.53	0.03	0.06	
5	07 Jan 10	142.451	0.70	0.65	0.05	0.46	0.02	0.05	
6	07 Jan 10	142.463	0.83	0.70	0.05	0.58	0.03	0.07	
7	07 Jan 10	142.472	0.80	0.75	0.05	0.60	0.03	0.07	
8	07 Jan 10	142.677	0.86	0.80	0.05	0.69	0.03	0.08	
9	07 Jan 10	142.683	0.78	0.70	0.05	0.55	0.03	0.06	
10	12 Jan 10	142.691	0.60	0.50	0.05	0.30	0.02	0.03	
11	12 Jan 10	142.742	0.66	0.60	0.05	0.40	0.02	0.05	
12	12 Jan 10	142.746	0.86	0.75	0.05	0.65	0.03	0.07	
13	12 Jan 10	142.750	0.76	0.70	0.05	0.53	0.03	0.06	
14	12 Jan 10	142.793	0.64	0.60	0.05	0.38	0.02	0.04	
15	12 Jan 10	142.840	0.79	0.70	0.05	0.55	0.03	0.06	
16	12 Jan 10	142.846	0.82	0.80	0.05	0.66	0.03	0.08	
17	12 Jan 10	142.868	0.75	0.60	0.05	0.45	0.02	0.05	
18	15 Jan 10	143.046	0.70	0.65	0.05	0.46	0.02	0.05	
19	15 Jan 10	143.049	0.87	0.65	0.05	0.57	0.03	0.07	
20	15 Jan 10	143.054	0.85	0.75	0.05	0.64	0.03	0.07	
21	15 Jan 10	143.101	0.62	0.60	0.05	0.37	0.02	0.04	
22	15 Jan 10	143.377	0.88	0.80	0.05	0.70	0.04	0.08	
23	15 Jan 10	143.447	0.61	0.55	0.05	0.34	0.02	0.04	
24	15 Jan 10	143.650	0.90	0.80	0.05	0.72	0.04	0.08	
25	15 Jan 10	143.654	0.65	0.60	0.05	0.39	0.02	0.05	
26	15 Jan 10	143.664	0.68	0.50	0.05	0.34	0.02	0.04	
27	16 Jan 10	143.675	0.75	0.65	0.05	0.49	0.02	0.06	
28	16 Jan 10	143.683	0.73	0.70	0.05	0.51	0.03	0.06	
29	16 Jan 10	143.694	0.63	0.50	0.05	0.32	0.02	0.04	
30	16 Jan 10	143.703	0.80	0.60	0.05	0.48	0.02	0.06	
<b>CARRIED FORWARD :</b>						<b>14.74</b>	<b>0.74</b>	<b>1.71</b>	

**LINTASAN RESOURCES SDN. BHD.**  
MAINTENANCE OF FEDERAL ROADS - WEST COAST, SABAH

**R01 POTHOLE PATCHING RECORD**

**DISTRICT:** KUDAT  

---

**ROUTE NO.** 01  

---

**ROAD NAME:** JALAN KOTA KINABALU - KUDAT  

---

**MONTH:** JANUARY 2010  

---

ITEM	DATE	CHAINAGE	Length (m)	Width (m)	Depth (m)	AREA (m2)	VOLUME (m3)	PREMIX QUANTITY (ton)	REMARKS	
<b>BROUGHT FORWARD:</b>			-	-	-	<b>14.74</b>	<b>0.74</b>	<b>1.71</b>		
31	20 Jan 10	143.742	0.76	0.70	0.05	0.53	0.03	0.06	SIKUATI	
32	20 Jan 10	171.851	0.82	0.52	0.05	0.43	0.02	0.05		
33	20 Jan 10	171.855	0.67	0.45	0.05	0.30	0.02	0.03		
34	20 Jan 10	171.859	0.72	0.63	0.05	0.45	0.02	0.05		
35	20 Jan 10	171.863	0.75	0.43	0.05	0.32	0.02	0.04		
36	20 Jan 10	171.871	0.77	0.52	0.05	0.40	0.02	0.05		
37	20 Jan 10	171.875	0.85	0.61	0.05	0.52	0.03	0.06		
38	20 Jan 10	171.879	0.70	0.55	0.05	0.39	0.02	0.04		
39	20 Jan 10	171.884	0.66	0.47	0.05	0.31	0.02	0.04		
40	20 Jan 10	171.887	0.87	0.65	0.05	0.57	0.03	0.07		
41	23 Jan 10	171.943	0.84	0.72	0.05	0.60	0.03	0.07		
42	23 Jan 10	171.945	0.64	0.53	0.05	0.34	0.02	0.04		
43	23 Jan 10	171.949	0.68	0.47	0.05	0.32	0.02	0.04		
44	23 Jan 10	171.954	0.78	0.56	0.05	0.44	0.02	0.05		
45	23 Jan 10	171.962	0.60	0.49	0.05	0.29	0.01	0.03		
46	23 Jan 10	171.966	0.65	0.57	0.05	0.37	0.02	0.04		
47	23 Jan 10	171.968	0.91	0.63	0.05	0.57	0.03	0.07		
48	27 Jan 10	171.971	0.69	0.58	0.05	0.40	0.02	0.05		
49	27 Jan 10	171.973	0.81	0.62	0.05	0.50	0.03	0.06		
50	27 Jan 10	171.976	0.76	0.52	0.05	0.40	0.02	0.05		
51	27 Jan 10	171.978	0.71	0.60	0.05	0.43	0.02	0.05		
52	27 Jan 10	171.981	0.74	0.55	0.05	0.41	0.02	0.05		
53	27 Jan 10	171.986	0.86	0.64	0.05	0.55	0.03	0.06		
54	27 Jan 10	171.989	0.83	0.57	0.05	0.47	0.02	0.05		
55	28 Jan 10	172.036	0.66	0.52	0.05	0.34	0.02	0.04		
56	28 Jan 10	172.038	0.69	0.60	0.05	0.41	0.02	0.05		
57	28 Jan 10	172.041	0.74	0.48	0.05	0.36	0.02	0.04		
58	28 Jan 10	172.054	0.93	0.61	0.05	0.57	0.03	0.07		
59	28 Jan 10	172.061	0.79	0.56	0.05	0.44	0.02	0.05		
60	28 Jan 10	172.085	0.87	0.63	0.05	0.55	0.03	0.06		
<b>CARRIED FORWARD :</b>						<b>27.72</b>	<b>1.39</b>	<b>3.21</b>		

**LINTASAN RESOURCES SDN. BHD.**  
 MAINTENANCE OF FEDERAL ROADS - WEST COAST, SABAH

**R01 POTHOLE PATCHING RECORD**

**DISTRICT:** KUDAT  
**ROUTE NO.** 01  
**ROAD NAME:** JALAN KOTA KINABALU - KUDAT  
**MONTH:** JANUARY 2010

ITEM	DATE	CHAINAGE	Length (m)	Width (m)	Depth (m)	AREA (m2)	VOLUME (m3)	PREMIX QUANTITY (ton)	REMARKS
<b>BROUGHT FORWARD:</b>			-	-	-	27.72	1.39	3.21	
61	28 Jan 10	172.091	0.80	0.60	0.05	0.48	0.02	0.06	SIKUATI
62									
63									
64									
65									
66									
67									
68									
69									
70									
71									
72									
73									
74									
75									
76									
77									
78									
79									
80									
81									
82									
83									
84									
85									
86									
87									
88									
89									
90									
<b>BALANCE END OF JAN :</b>						28.20	1.41	3.27	

**LINTASAN RESOURCES SDN BHD.**  
MAINTENANCE OF FEDERAL ROADS - WEST COAST, SABAH

***SUMMARY - POTHOLE PATCHING RECORD***

*Month: January 2010*

ITEM	DISTRICT	ROUTE NO.	ROAD NAME	AREA (m <sup>2</sup> )			VOLUME (m <sup>3</sup> )			PREMIX QUANTITY (TON)		
				PREVIOUS MONTH	CURRENT MONTH	CUM. MONTH	PREVIOUS MONTH	CURRENT MONTH	CUM. MONTH	PREVIOUS MONTH	CURRENT MONTH	CUM. MONTH
1	Kota Kinabalu	01	Jalan Kota Kinabalu - Kudat	-	370.21	370.21	-	9.28	9.28	-	21.53	21.53
2	Tuaran	01	Jalan Kota Kinabalu - Kudat	-	460.89	460.89	-	11.86	11.86	-	27.53	27.53
3	Tuaran	22	Jalan Kota Kinabalu - Sandakan	-	1,667.80	1,667.80	-	46.44	46.44	-	107.73	107.73
4	Tuaran	503	Jalan Berungis - Kota Belud	-	269.50	269.50	-	6.85	6.85	-	15.90	15.90
5	Kota Kinabalu	606	Jalan Susur Sepangar Bay	-	227.02	227.02	-	5.68	5.68	-	13.17	13.17
6	Kota Kinabalu	607	Jalan Masuk Ke Pelabuhan Baru, KK	-	-	-	-	-	-	-	-	-
<b>TOTAL:</b>				-	<b>2,995.42</b>	<b>2,995.42</b>	-	<b>80.11</b>	<b>80.11</b>	-	<b>185.86</b>	<b>185.86</b>

**LINTASAN RESOURCES SDN. BHD.**  
MAINTENANCE OF FEDERAL ROADS - WEST COAST, SABAH

**R01 POTHOLE PATCHING RECORD**

**DISTRICT:** KOTA KINABALU  
**ROUTE NO.** 01  
**ROAD NAME:** JALAN KOTA KINABALU - KUDAT  
**MONTH:** JANUARY 2010

ITEM	DATE	CHAINAGE	Length (m)	Width (m)	Depth (m)	AREA (m2)	VOLUME (m3)	PREMIX QUANTITY (ton)	REMARKS
<b>BROUGHT FORWARD:</b>						<b>0.00</b>	<b>0.00</b>	<b>0.00</b>	
1	02 Jan 10	10.793	5.30	1.10	0.025	5.83	0.15	0.34	LHS
2	02 Jan 10	10.855	1.20	0.90	0.025	1.08	0.03	0.06	LHS
3	02 Jan 10	10.859	3.10	1.10	0.025	3.41	0.09	0.20	LHS
4	02 Jan 10	10.862	1.00	1.00	0.025	1.00	0.03	0.06	LHS
5	02 Jan 10	10.860	2.40	1.00	0.025	2.40	0.06	0.14	LHS
6	02 Jan 10	10.876	3.00	0.70	0.025	2.10	0.05	0.12	LHS
7	02 Jan 10	10.878	2.50	0.60	0.025	1.50	0.04	0.09	LHS
8	02 Jan 10	10.880	5.10	1.00	0.025	5.10	0.13	0.30	LHS
9	02 Jan 10	10.884	2.40	0.60	0.025	1.44	0.04	0.08	LHS
10	02 Jan 10	11.399	1.20	1.00	0.025	1.20	0.03	0.07	LHS
11	02 Jan 10	11.400	1.90	1.10	0.025	2.09	0.05	0.12	LHS
12	02 Jan 10	11.400	2.00	1.00	0.025	2.00	0.05	0.12	LHS
13	02 Jan 10	11.409	1.20	0.80	0.025	0.96	0.02	0.06	LHS
14	02 Jan 10	11.414	1.10	0.80	0.025	0.88	0.02	0.05	LHS
15	02 Jan 10	11.417	2.80	1.00	0.025	2.80	0.07	0.16	LHS
16	02 Jan 10	11.421	0.80	0.60	0.025	0.48	0.01	0.03	LHS
17	02 Jan 10	11.577	2.40	0.60	0.025	1.44	0.04	0.08	LHS
18	02 Jan 10	11.569	1.80	0.70	0.025	1.26	0.03	0.07	LHS
19	02 Jan 10	11.561	2.80	0.90	0.025	2.52	0.06	0.15	LHS
20	02 Jan 10	11.554	3.70	1.10	0.025	4.07	0.10	0.24	LHS
21	02 Jan 10	11.551	1.90	0.90	0.025	1.71	0.04	0.10	LHS
22	02 Jan 10	11.550	3.00	0.80	0.025	2.40	0.06	0.14	LHS
23	02 Jan 10	11.542	3.30	1.20	0.025	3.96	0.10	0.23	LHS
24	03 Jan 10	3.860	0.50	0.50	0.050	0.25	0.01	0.03	RHS
25	03 Jan 10	3.850	0.50	0.40	0.050	0.20	0.01	0.02	RHS
26	03 Jan 10	3.848	0.50	0.50	0.050	0.25	0.01	0.03	RHS
27	03 Jan 10	3.860	0.50	0.40	0.050	0.20	0.01	0.02	LHS
28	03 Jan 10	3.865	0.40	0.40	0.050	0.16	0.01	0.02	LHS
29	09 Jan 10	12.040	3.30	1.10	0.025	3.63	0.09	0.21	LHS
30	09 Jan 10	12.042	1.40	1.00	0.025	1.40	0.04	0.08	LHS
<b>CARRIED FORWARD :</b>						<b>57.72</b>	<b>1.47</b>	<b>3.41</b>	

**LINTASAN RESOURCES SDN. BHD.**  
MAINTENANCE OF FEDERAL ROADS - WEST COAST, SABAH

**R01 POTHOLE PATCHING RECORD**

**DISTRICT:** KOTA KINABALU  
**ROUTE NO.** 01  
**ROAD NAME:** JALAN KOTA KINABALU - KUDAT  
**MONTH:** JANUARY 2010

ITEM	DATE	CHAINAGE	Length (m)	Width (m)	Depth (m)	AREA (m2)	VOLUME (m3)	PREMIX QUANTITY (ton)	REMARKS
<b>BROUGHT FORWARD:</b>			-	-	-	<b>57.72</b>	<b>1.47</b>	<b>3.41</b>	
31	09 Jan 10	12.046	1.50	1.50	0.025	2.25	0.06	0.13	LHS
32	09 Jan 10	12.046	1.40	1.70	0.025	2.38	0.06	0.14	LHS
33	09 Jan 10	12.048	1.10	1.10	0.025	1.21	0.03	0.07	LHS
34	09 Jan 10	12.048	1.30	1.20	0.025	1.56	0.04	0.09	LHS
35	09 Jan 10	12.049	1.10	1.40	0.025	1.54	0.04	0.09	LHS
36	09 Jan 10	12.058	0.90	1.30	0.025	1.17	0.03	0.07	LHS
37	09 Jan 10	12.059	1.40	1.10	0.025	1.54	0.04	0.09	LHS
38	09 Jan 10	12.060	2.00	1.30	0.025	2.60	0.07	0.15	LHS
39	09 Jan 10	12.063	2.20	1.30	0.025	2.86	0.07	0.17	LHS
40	09 Jan 10	12.080	0.80	1.10	0.025	0.88	0.02	0.05	LHS
41	09 Jan 10	12.085	1.20	0.90	0.025	1.08	0.03	0.06	LHS
42	09 Jan 10	12.090	1.00	0.90	0.025	0.90	0.02	0.05	LHS
43	09 Jan 10	12.092	0.80	0.80	0.025	0.64	0.02	0.04	LHS
44	09 Jan 10	12.093	2.30	1.00	0.025	2.30	0.06	0.13	LHS
45	09 Jan 10	12.094	2.10	1.00	0.025	2.10	0.05	0.12	LHS
46	09 Jan 10	12.095	1.10	0.90	0.025	0.99	0.02	0.06	LHS
47	09 Jan 10	12.098	1.00	0.80	0.025	0.80	0.02	0.05	LHS
48	09 Jan 10	12.098	1.00	0.80	0.025	0.80	0.02	0.05	LHS
49	09 Jan 10	12.100	1.00	1.10	0.025	1.10	0.03	0.06	LHS
50	09 Jan 10	12.100	1.00	0.70	0.025	0.70	0.02	0.04	LHS
51	09 Jan 10	12.102	1.00	0.90	0.025	0.90	0.02	0.05	LHS
52	09 Jan 10	12.103	0.80	1.40	0.025	1.12	0.03	0.06	LHS
53	09 Jan 10	12.103	1.60	1.20	0.025	1.92	0.05	0.11	LHS
54	09 Jan 10	12.105	1.00	0.90	0.025	0.90	0.02	0.05	LHS
55	09 Jan 10	12.115	1.10	0.90	0.025	0.99	0.02	0.06	LHS
56	09 Jan 10	12.118	1.10	1.00	0.025	1.10	0.03	0.06	LHS
57	09 Jan 10	12.120	1.20	0.90	0.025	1.08	0.03	0.06	LHS
58	09 Jan 10	12.130	1.70	1.00	0.025	1.70	0.04	0.10	LHS
59	09 Jan 10	12.130	2.20	0.90	0.025	1.98	0.05	0.11	LHS
60	09 Jan 10	12.133	3.90	0.90	0.025	3.51	0.09	0.20	LHS
<b>CARRIED FORWARD :</b>						<b>102.32</b>	<b>2.58</b>	<b>6.00</b>	

**LINTASAN RESOURCES SDN. BHD.**  
MAINTENANCE OF FEDERAL ROADS - WEST COAST, SABAH

**R01 POTHOLE PATCHING RECORD**

**DISTRICT:** KOTA KINABALU  
**ROUTE NO.** 01  
**ROAD NAME:** JALAN KOTA KINABALU - KUDAT  
**MONTH:** JANUARY 2010

ITEM	DATE	CHAINAGE	Length (m)	Width (m)	Depth (m)	AREA (m2)	VOLUME (m3)	PREMIX QUANTITY (ton)	REMARKS
<b>BROUGHT FORWARD:</b>			-	-	-	<b>102.32</b>	<b>2.58</b>	<b>6.00</b>	
61	09 Jan 10	12.133	1.40	1.00	0.025	1.40	0.04	0.08	LHS
62	09 Jan 10	12.135	2.30	1.00	0.025	2.30	0.06	0.13	LHS
63	09 Jan 10	12.135	1.80	0.80	0.025	1.44	0.04	0.08	LHS
64	09 Jan 10	12.140	3.60	1.10	0.025	3.96	0.10	0.23	LHS
65	09 Jan 10	12.142	1.20	1.10	0.025	1.32	0.03	0.08	LHS
66	09 Jan 10	12.145	3.40	0.90	0.025	3.06	0.08	0.18	LHS
67	09 Jan 10	12.150	1.30	1.10	0.025	1.43	0.04	0.08	LHS
68	09 Jan 10	12.150	4.00	1.00	0.025	4.00	0.10	0.23	LHS
69	09 Jan 10	12.153	2.80	1.00	0.025	2.80	0.07	0.16	LHS
70	09 Jan 10	12.154	4.20	0.80	0.025	3.36	0.08	0.19	LHS
71	09 Jan 10	12.154	1.10	1.10	0.025	1.21	0.03	0.07	LHS
72	09 Jan 10	12.156	1.20	0.80	0.025	0.96	0.02	0.06	LHS
73	09 Jan 10	12.156	1.10	1.10	0.025	1.21	0.03	0.07	LHS
74	09 Jan 10	12.158	1.10	0.90	0.025	0.99	0.02	0.06	LHS
75	09 Jan 10	12.158	1.10	1.00	0.025	1.10	0.03	0.06	LHS
76	09 Jan 10	12.160	1.10	1.10	0.025	1.21	0.03	0.07	LHS
77	09 Jan 10	12.162	1.10	1.00	0.025	1.10	0.03	0.06	LHS
78	09 Jan 10	12.165	1.20	1.10	0.025	1.32	0.03	0.08	LHS
79	09 Jan 10	12.180	1.80	1.00	0.025	1.80	0.05	0.10	LHS
80	09 Jan 10	12.180	1.10	0.70	0.025	0.77	0.02	0.04	LHS
81	09 Jan 10	12.183	3.20	0.80	0.025	2.56	0.06	0.15	LHS
82	09 Jan 10	12.186	1.60	0.90	0.025	1.44	0.04	0.08	LHS
83	09 Jan 10	12.190	2.50	0.90	0.025	2.25	0.06	0.13	LHS
84	09 Jan 10	12.193	2.40	0.80	0.025	1.92	0.05	0.11	LHS
85	09 Jan 10	12.194	1.10	0.90	0.025	0.99	0.02	0.06	LHS
86	09 Jan 10	12.200	1.40	0.90	0.025	1.26	0.03	0.07	LHS
87	09 Jan 10	12.200	7.60	0.80	0.025	6.08	0.15	0.35	LHS
88	09 Jan 10	12.230	1.10	1.20	0.025	1.32	0.03	0.08	LHS
89	09 Jan 10	12.235	3.00	1.20	0.025	3.60	0.09	0.21	LHS
90	09 Jan 10	12.236	2.80	0.70	0.025	1.96	0.05	0.11	LHS
<b>CARRIED FORWARD :</b>						<b>162.44</b>	<b>4.09</b>	<b>9.48</b>	

**LINTASAN RESOURCES SDN. BHD.**  
MAINTENANCE OF FEDERAL ROADS - WEST COAST, SABAH

**R01 POTHOLE PATCHING RECORD**

**DISTRICT:** KOTA KINABALU  
**ROUTE NO.** 01  
**ROAD NAME:** JALAN KOTA KINABALU - KUDAT  
**MONTH:** JANUARY 2010

ITEM	DATE	CHAINAGE	Length (m)	Width (m)	Depth (m)	AREA (m2)	VOLUME (m3)	PREMIX QUANTITY (ton)	REMARKS
<b>BROUGHT FORWARD:</b>			-	-	-	<b>162.44</b>	<b>4.09</b>	<b>9.48</b>	
91	09 Jan 10	12.238	1.50	1.20	0.025	1.80	0.05	0.10	LHS
92	09 Jan 10	12.240	5.60	0.80	0.025	4.48	0.11	0.26	LHS
93	09 Jan 10	12.245	2.30	1.20	0.025	2.76	0.07	0.16	LHS
94	09 Jan 10	12.246	3.90	0.80	0.025	3.12	0.08	0.18	LHS
95	09 Jan 10	12.248	1.50	1.10	0.025	1.65	0.04	0.10	LHS
96	09 Jan 10	12.250	5.20	0.80	0.025	4.16	0.10	0.24	LHS
97	09 Jan 10	12.255	1.70	1.10	0.025	1.87	0.05	0.11	LHS
98	09 Jan 10	12.263	1.10	1.00	0.025	1.10	0.03	0.06	LHS
99	09 Jan 10	12.265	5.80	0.90	0.025	5.22	0.13	0.30	LHS
100	09 Jan 10	12.268	1.60	1.10	0.025	1.76	0.04	0.10	LHS
101	09 Jan 10	12.272	2.10	0.90	0.025	1.89	0.05	0.11	LHS
102	09 Jan 10	12.275	1.20	1.00	0.025	1.20	0.03	0.07	LHS
103	09 Jan 10	12.490	2.40	1.10	0.025	2.64	0.07	0.15	LHS
104	09 Jan 10	12.491	1.10	1.00	0.025	1.10	0.03	0.06	LHS
105	09 Jan 10	13.305	3.10	0.80	0.025	2.48	0.06	0.14	LHS
106	09 Jan 10	13.305	1.00	3.30	0.025	3.30	0.08	0.19	LHS
107	09 Jan 10	13.305	1.60	1.30	0.025	2.08	0.05	0.12	LHS
108	09 Jan 10	13.450	4.90	1.10	0.025	5.39	0.13	0.31	LHS
109	09 Jan 10	13.460	6.60	1.00	0.025	6.60	0.17	0.38	LHS
110	10 Jan 10	17.680	5.10	0.90	0.025	4.59	0.11	0.27	RHS
111	10 Jan 10	17.675	4.10	1.10	0.025	4.51	0.11	0.26	RHS
112	10 Jan 10	17.650	11.20	1.10	0.025	12.32	0.31	0.71	RHS
113	10 Jan 10	17.620	8.50	0.90	0.025	7.65	0.19	0.44	RHS
114	10 Jan 10	17.580	20.30	1.00	0.025	20.30	0.51	1.18	RHS
115	10 Jan 10	17.460	7.30	0.70	0.025	5.11	0.13	0.30	RHS
116	10 Jan 10	17.455	7.10	1.00	0.025	7.10	0.18	0.41	RHS
117	10 Jan 10	17.450	14.80	0.80	0.025	11.84	0.30	0.69	RHS
118	10 Jan 10	17.440	2.30	0.90	0.025	2.07	0.05	0.12	RHS
119	10 Jan 10	17.420	13.80	1.00	0.025	13.80	0.35	0.80	RHS
120	10 Jan 10	17.408	2.70	0.90	0.025	2.43	0.06	0.14	RHS
<b>CARRIED FORWARD :</b>						<b>308.76</b>	<b>7.75</b>	<b>17.97</b>	

**LINTASAN RESOURCES SDN. BHD.**  
MAINTENANCE OF FEDERAL ROADS - WEST COAST, SABAH

**R01 POTHOLE PATCHING RECORD**

**DISTRICT:** KOTA KINABALU

**ROUTE NO.** 01

**ROAD NAME:** JALAN KOTA KINABALU - KUDAT

**MONTH:** JANUARY 2010

ITEM	DATE	CHAINAGE	Length (m)	Width (m)	Depth (m)	AREA (m2)	VOLUME (m3)	PREMIX QUANTITY (ton)	REMARKS
<b>BROUGHT FORWARD:</b>			-	-	-	<b>308.76</b>	<b>7.75</b>	<b>17.97</b>	
121	10 Jan 10	17.404	3.10	0.80	0.025	2.48	0.06	0.14	RHS
122	10 Jan 10	17.400	3.10	1.00	0.025	3.10	0.08	0.18	RHS
123	10 Jan 10	17.395	4.60	1.00	0.025	4.60	0.12	0.27	RHS
124	10 Jan 10	17.392	7.30	1.20	0.025	8.76	0.22	0.51	RHS
125	10 Jan 10	17.388	4.20	0.80	0.025	3.36	0.08	0.19	RHS
126	10 Jan 10	17.385	2.30	1.20	0.025	2.76	0.07	0.16	RHS
127	10 Jan 10	17.370	1.30	1.40	0.025	1.82	0.05	0.11	RHS
128	10 Jan 10	17.370	1.40	0.70	0.025	0.98	0.02	0.06	RHS
129	10 Jan 10	17.370	8.40	0.70	0.025	5.88	0.15	0.34	RHS
130	10 Jan 10	17.365	6.20	0.70	0.025	4.34	0.11	0.25	RHS
131	10 Jan 10	17.360	3.80	0.90	0.025	3.42	0.09	0.20	RHS
132	10 Jan 10	17.358	4.80	0.70	0.025	3.36	0.08	0.19	RHS
133	10 Jan 10	17.350	3.20	1.00	0.025	3.20	0.08	0.19	RHS
134	10 Jan 10	16.920	2.40	1.20	0.025	2.88	0.07	0.17	RHS
135	10 Jan 10	16.915	0.90	1.00	0.025	0.90	0.02	0.05	RHS
136	10 Jan 10	16.915	2.50	1.50	0.025	3.75	0.09	0.22	RHS
137	10 Jan 10	16.915	1.60	0.80	0.025	1.28	0.03	0.07	RHS
138	10 Jan 10	16.895	3.40	0.90	0.025	3.06	0.08	0.18	RHS
139	10 Jan 10	16.892	1.90	0.80	0.025	1.52	0.04	0.09	RHS
<b>TOTAL :</b>						<b>370.21</b>	<b>9.28</b>	<b>21.53</b>	

**LINTASAN RESOURCES SDN. BHD.**  
MAINTENANCE OF FEDERAL ROADS - WEST COAST, SABAH

## R01 POTHOLE PATCHING RECORD

**DISTRICT:** TUARAN

**ROUTE NO.** 01

**ROAD NAME:** JALAN KOTA KINABALU - KUDAT

**MONTH:** JANUARY 2010

ITEM	DATE	CHAINAGE	Length (m)	Width (m)	Depth (m)	AREA (m2)	VOLUME (m3)	PREMIX QUANTITY (ton)	REMARKS
<b>BROUGHT FORWARD:</b>						<b>0.00</b>	<b>0.00</b>	<b>0.00</b>	
1	02 Jan 10	31.870	1.90	0.90	0.025	1.71	0.04	0.10	LHS
2	02 Jan 10	31.874	5.40	1.40	0.025	7.56	0.19	0.44	LHS
3	02 Jan 10	31.879	1.80	1.20	0.025	2.16	0.05	0.13	LHS
4	02 Jan 10	31.966	3.20	1.60	0.025	5.12	0.13	0.30	LHS
5	02 Jan 10	32.206	1.80	1.10	0.025	1.98	0.05	0.11	LHS
6	02 Jan 10	32.209	5.10	1.30	0.025	6.63	0.17	0.38	LHS
7	02 Jan 10	32.215	1.20	0.90	0.025	1.08	0.03	0.06	LHS
8	02 Jan 10	32.674	1.30	0.90	0.025	1.17	0.03	0.07	LHS
9	02 Jan 10	32.676	1.10	1.00	0.025	1.10	0.03	0.06	LHS
10	02 Jan 10	32.676	2.60	1.20	0.025	3.12	0.08	0.18	LHS
11	02 Jan 10	32.680	1.50	1.10	0.025	1.65	0.04	0.10	LHS
12	02 Jan 10	32.684	1.80	1.10	0.025	1.98	0.05	0.11	LHS
13	02 Jan 10	32.685	2.70	1.00	0.025	2.70	0.07	0.16	LHS
14	02 Jan 10	32.689	0.90	0.90	0.025	0.81	0.02	0.05	LHS
15	02 Jan 10	32.940	2.20	1.40	0.025	3.08	0.08	0.18	LHS
16	02 Jan 10	32.945	2.90	1.20	0.025	3.48	0.09	0.20	LHS
17	02 Jan 10	32.950	2.10	0.80	0.025	1.68	0.04	0.10	LHS
18	02 Jan 10	32.955	1.40	1.10	0.025	1.54	0.04	0.09	LHS
19	02 Jan 10	32.957	2.30	1.20	0.025	2.76	0.07	0.16	LHS
20	02 Jan 10	32.972	4.00	1.30	0.025	5.20	0.13	0.30	LHS
21	02 Jan 10	33.355	3.60	1.00	0.025	3.60	0.09	0.21	LHS
22	02 Jan 10	33.455	1.30	1.10	0.025	1.43	0.04	0.08	LHS
23	02 Jan 10	33.457	4.80	1.10	0.025	5.28	0.13	0.31	LHS
24	02 Jan 10	33.462	1.30	0.90	0.025	1.17	0.03	0.07	LHS
25	02 Jan 10	33.466	0.60	0.50	0.025	0.30	0.01	0.02	LHS
26	02 Jan 10	33.466	1.00	0.80	0.025	0.80	0.02	0.05	LHS
27	03 Jan 10	34.306	4.10	1.30	0.050	5.33	0.27	0.62	RHS
28	03 Jan 10	34.306	4.40	1.90	0.050	8.36	0.42	0.97	RHS
29	03 Jan 10	32.930	4.10	1.10	0.025	4.51	0.11	0.26	RHS
30	03 Jan 10	32.925	2.50	1.00	0.025	2.50	0.06	0.15	RHS
<b>CARRIED FORWARD :</b>						<b>89.79</b>	<b>2.59</b>	<b>6.00</b>	

**LINTASAN RESOURCES SDN. BHD.**  
MAINTENANCE OF FEDERAL ROADS - WEST COAST, SABAH

**R01 POTHOLE PATCHING RECORD**

**DISTRICT:** TUARAN

**ROUTE NO.** 01

**ROAD NAME:** JALAN KOTA KINABALU - KUDAT

**MONTH:** JANUARY 2010

ITEM	DATE	CHAINAGE	Length (m)	Width (m)	Depth (m)	AREA (m2)	VOLUME (m3)	PREMIX QUANTITY (ton)	REMARKS
<b>BROUGHT FORWARD:</b>			-	-	-	<b>89.79</b>	<b>2.59</b>	<b>6.00</b>	
31	03 Jan 10	32.922	1.30	1.10	0.025	1.43	0.04	0.08	RHS
32	03 Jan 10	32.915	6.40	1.20	0.025	7.68	0.19	0.45	RHS
33	03 Jan 10	32.910	1.10	0.90	0.025	0.99	0.02	0.06	RHS
34	03 Jan 10	32.904	2.20	1.20	0.025	2.64	0.07	0.15	RHS
35	03 Jan 10	32.892	2.30	1.40	0.025	3.22	0.08	0.19	RHS
36	03 Jan 10	32.890	1.00	0.90	0.025	0.90	0.02	0.05	RHS
37	03 Jan 10	32.880	1.30	0.90	0.025	1.17	0.03	0.07	RHS
38	03 Jan 10	32.880	1.40	1.40	0.025	1.96	0.05	0.11	RHS
39	03 Jan 10	32.880	1.90	0.90	0.025	1.71	0.04	0.10	RHS
40	03 Jan 10	32.875	2.90	1.00	0.025	2.90	0.07	0.17	RHS
41	03 Jan 10	32.873	2.70	1.10	0.025	2.97	0.07	0.17	RHS
42	03 Jan 10	32.870	3.20	1.10	0.025	3.52	0.09	0.20	RHS
43	03 Jan 10	32.868	2.20	1.20	0.025	2.64	0.07	0.15	RHS
44	03 Jan 10	32.867	1.80	1.10	0.025	1.98	0.05	0.11	RHS
45	03 Jan 10	32.866	1.70	1.20	0.025	2.04	0.05	0.12	RHS
46	03 Jan 10	32.860	1.20	1.20	0.025	1.44	0.04	0.08	RHS
47	03 Jan 10	32.859	1.70	1.20	0.025	2.04	0.05	0.12	RHS
48	03 Jan 10	32.859	2.80	1.00	0.025	2.80	0.07	0.16	RHS
49	03 Jan 10	32.850	1.50	0.70	0.025	1.05	0.03	0.06	RHS
50	03 Jan 10	32.848	1.40	1.00	0.025	1.40	0.04	0.08	RHS
51	03 Jan 10	32.846	1.50	1.20	0.025	1.80	0.05	0.10	RHS
52	03 Jan 10	32.840	5.00	1.10	0.025	5.50	0.14	0.32	RHS
53	03 Jan 10	32.840	2.40	1.30	0.025	3.12	0.08	0.18	RHS
54	03 Jan 10	32.828	1.00	1.00	0.025	1.00	0.03	0.06	RHS
55	03 Jan 10	32.825	9.00	1.20	0.025	10.80	0.27	0.63	RHS
56	03 Jan 10	32.810	3.80	1.10	0.025	4.18	0.10	0.24	RHS
57	03 Jan 10	32.808	2.70	1.10	0.025	2.97	0.07	0.17	RHS
58	03 Jan 10	32.800	2.20	1.10	0.025	2.42	0.06	0.14	RHS
59	03 Jan 10	32.800	1.20	1.40	0.025	1.68	0.04	0.10	RHS
60	03 Jan 10	32.795	1.80	1.20	0.025	2.16	0.05	0.13	RHS
<b>CARRIED FORWARD :</b>						<b>171.90</b>	<b>4.64</b>	<b>10.76</b>	

**LINTASAN RESOURCES SDN. BHD.**  
MAINTENANCE OF FEDERAL ROADS - WEST COAST, SABAH

**R01 POTHOLE PATCHING RECORD**

**DISTRICT:** TUARAN

**ROUTE NO.** 01

**ROAD NAME:** JALAN KOTA KINABALU - KUDAT

**MONTH:** JANUARY 2010

ITEM	DATE	CHAINAGE	Length (m)	Width (m)	Depth (m)	AREA (m2)	VOLUME (m3)	PREMIX QUANTITY (ton)	REMARKS
<b>BROUGHT FORWARD:</b>						<b>171.90</b>	<b>4.64</b>	<b>10.76</b>	
61	03 Jan 10	32.793	3.70	0.90	0.025	3.33	0.08	0.19	RHS
62	03 Jan 10	32.780	1.70	1.20	0.025	2.04	0.05	0.12	RHS
63	03 Jan 10	32.775	2.00	1.60	0.025	3.20	0.08	0.19	RHS
64	03 Jan 10	32.770	3.10	1.20	0.025	3.72	0.09	0.22	RHS
65	11 Jan 10	32.580	1.90	1.20	0.025	2.28	0.06	0.13	RHS
66	11 Jan 10	32.570	2.70	1.30	0.025	3.51	0.09	0.20	RHS
67	11 Jan 10	32.565	3.20	1.20	0.025	3.84	0.10	0.22	RHS
68	11 Jan 10	32.565	1.10	0.60	0.025	0.66	0.02	0.04	RHS
69	11 Jan 10	32.554	1.50	1.10	0.025	1.65	0.04	0.10	RHS
70	11 Jan 10	32.554	1.70	1.30	0.025	2.21	0.06	0.13	RHS
71	11 Jan 10	32.553	1.40	1.20	0.025	1.68	0.04	0.10	RHS
72	11 Jan 10	32.545	1.50	1.00	0.025	1.50	0.04	0.09	RHS
73	11 Jan 10	32.540	1.10	1.00	0.025	1.10	0.03	0.06	RHS
74	11 Jan 10	32.539	0.90	0.80	0.025	0.72	0.02	0.04	RHS
75	11 Jan 10	32.539	1.60	1.20	0.025	1.92	0.05	0.11	RHS
76	11 Jan 10	32.538	0.80	1.00	0.025	0.80	0.02	0.05	RHS
77	11 Jan 10	35.500	1.50	1.10	0.025	1.65	0.04	0.10	RHS
78	11 Jan 10	32.495	2.50	1.20	0.025	3.00	0.08	0.17	RHS
79	11 Jan 10	32.493	2.60	1.40	0.025	3.64	0.09	0.21	RHS
80	11 Jan 10	32.484	3.90	1.20	0.025	4.68	0.12	0.27	RHS
81	11 Jan 10	32.255	0.90	0.80	0.025	0.72	0.02	0.04	RHS
82	11 Jan 10	32.250	1.50	1.10	0.025	1.65	0.04	0.10	RHS
83	11 Jan 10	32.240	2.90	1.10	0.025	3.19	0.08	0.19	RHS
84	11 Jan 10	32.235	1.50	1.20	0.025	1.80	0.05	0.10	RHS
85	11 Jan 10	32.120	2.70	1.20	0.025	3.24	0.08	0.19	RHS
86	11 Jan 10	32.095	2.10	0.80	0.025	1.68	0.04	0.10	RHS
87	11 Jan 10	32.090	2.40	1.00	0.025	2.40	0.06	0.14	RHS
88	11 Jan 10	32.085	1.70	2.00	0.025	3.40	0.09	0.20	RHS
89	11 Jan 10	32.083	1.10	1.60	0.025	1.76	0.04	0.10	RHS
90	11 Jan 10	32.082	0.80	1.10	0.025	0.88	0.02	0.05	RHS
<b>CARRIED FORWARD :</b>						<b>239.75</b>	<b>6.34</b>	<b>14.70</b>	

**LINTASAN RESOURCES SDN. BHD.**  
MAINTENANCE OF FEDERAL ROADS - WEST COAST, SABAH

## R01 POTHOLE PATCHING RECORD

**DISTRICT:** TUARAN

**ROUTE NO.** 01

**ROAD NAME:** JALAN KOTA KINABALU - KUDAT

**MONTH:** JANUARY 2010

ITEM	DATE	CHAINAGE	Length (m)	Width (m)	Depth (m)	AREA (m2)	VOLUME (m3)	PREMIX QUANTITY (ton)	REMARKS
<b>BROUGHT FORWARD:</b>						<b>239.75</b>	<b>6.34</b>	<b>14.70</b>	
91	11 Jan 10	32.020	1.40	1.00	0.025	1.40	0.04	0.08	RHS
92	11 Jan 10	32.017	3.80	1.30	0.025	4.94	0.12	0.29	RHS
93	11 Jan 10	32.017	1.00	0.90	0.025	0.90	0.02	0.05	RHS
94	11 Jan 10	32.010	5.60	1.20	0.025	6.72	0.17	0.39	RHS
95	11 Jan 10	32.008	1.00	0.90	0.025	0.90	0.02	0.05	RHS
96	11 Jan 10	32.006	3.90	1.40	0.025	5.46	0.14	0.32	RHS
97	11 Jan 10	32.003	3.10	1.10	0.025	3.41	0.09	0.20	RHS
98	11 Jan 10	32.003	1.70	1.40	0.025	2.38	0.06	0.14	RHS
99	11 Jan 10	31.992	1.60	1.30	0.025	2.08	0.05	0.12	RHS
100	11 Jan 10	31.990	1.90	1.30	0.025	2.47	0.06	0.14	RHS
101	11 Jan 10	31.988	1.20	1.20	0.025	1.44	0.04	0.08	RHS
102	11 Jan 10	31.985	1.00	1.00	0.025	1.00	0.03	0.06	RHS
103	11 Jan 10	31.985	1.40	0.70	0.025	0.98	0.02	0.06	RHS
104	11 Jan 10	31.984	2.00	1.30	0.025	2.60	0.07	0.15	RHS
105	11 Jan 10	31.983	4.80	1.20	0.025	5.76	0.14	0.33	RHS
106	11 Jan 10	31.983	2.40	1.00	0.025	2.40	0.06	0.14	RHS
107	11 Jan 10	31.981	1.60	0.70	0.025	1.12	0.03	0.06	RHS
108	11 Jan 10	31.980	1.60	1.40	0.025	2.24	0.06	0.13	RHS
109	11 Jan 10	31.915	3.20	1.00	0.025	3.20	0.08	0.19	RHS
110	11 Jan 10	31.915	1.50	1.20	0.025	1.80	0.05	0.10	RHS
111	11 Jan 10	31.905	2.70	1.40	0.025	3.78	0.09	0.22	RHS
112	11 Jan 10	31.900	2.50	1.30	0.025	3.25	0.08	0.19	RHS
113	11 Jan 10	31.900	1.90	1.50	0.025	2.85	0.07	0.17	RHS
114	11 Jan 10	31.897	4.20	0.90	0.025	3.78	0.09	0.22	RHS
115	11 Jan 10	31.892	1.30	1.30	0.025	1.69	0.04	0.10	RHS
116	11 Jan 10	31.890	1.20	1.30	0.025	1.56	0.04	0.09	RHS
117	11 Jan 10	31.888	4.70	0.80	0.025	3.76	0.09	0.22	RHS
118	11 Jan 10	31.880	3.10	1.30	0.025	4.03	0.10	0.23	RHS
119	11 Jan 10	31.875	4.30	1.40	0.025	6.02	0.15	0.35	RHS
120	11 Jan 10	31.875	2.80	1.30	0.025	3.64	0.09	0.21	RHS
<b>CARRIED FORWARD :</b>						<b>327.31</b>	<b>8.52</b>	<b>19.78</b>	

**LINTASAN RESOURCES SDN. BHD.**  
MAINTENANCE OF FEDERAL ROADS - WEST COAST, SABAH

## R01 POTHOLE PATCHING RECORD

**DISTRICT:** TUARAN

**ROUTE NO.** 01

**ROAD NAME:** JALAN KOTA KINABALU - KUDAT

**MONTH:** JANUARY 2010

ITEM	DATE	CHAINAGE	Length (m)	Width (m)	Depth (m)	AREA (m2)	VOLUME (m3)	PREMIX QUANTITY (ton)	REMARKS
<b>BROUGHT FORWARD:</b>						<b>327.31</b>	<b>8.52</b>	<b>19.78</b>	
121	11 Jan 10	31.865	2.80	1.20	0.025	3.36	0.08	0.19	RHS
122	11 Jan 10	31.862	1.80	1.30	0.025	2.34	0.06	0.14	RHS
123	11 Jan 10	31.861	2.30	0.90	0.025	2.07	0.05	0.12	RHS
124	11 Jan 10	31.860	2.50	1.40	0.025	3.50	0.09	0.20	RHS
125	11 Jan 10	31.860	0.60	0.70	0.025	0.42	0.01	0.02	RHS
126	11 Jan 10	31.860	2.20	1.30	0.025	2.86	0.07	0.17	RHS
127	11 Jan 10	31.840	1.60	1.00	0.025	1.60	0.04	0.09	RHS
128	11 Jan 10	31.837	1.60	0.80	0.025	1.28	0.03	0.07	RHS
129	11 Jan 10	31.837	5.70	1.10	0.025	6.27	0.16	0.36	RHS
130	15 Jan 10	34.980	5.80	1.00	0.025	5.80	0.15	0.34	LHS
131	15 Jan 10	34.985	4.10	1.20	0.025	4.92	0.12	0.29	LHS
132	15 Jan 10	34.988	1.10	1.40	0.025	1.54	0.04	0.09	LHS
133	15 Jan 10	34.990	8.00	1.00	0.025	8.00	0.20	0.46	LHS
134	15 Jan 10	34.995	2.20	1.20	0.025	2.64	0.07	0.15	LHS
135	15 Jan 10	34.995	3.10	1.40	0.025	4.34	0.11	0.25	LHS
136	15 Jan 10	35.000	10.90	1.10	0.025	11.99	0.30	0.70	LHS
137	15 Jan 10	35.000	6.40	0.70	0.025	4.48	0.11	0.26	LHS
138	15 Jan 10	35.006	5.20	1.00	0.025	5.20	0.13	0.30	LHS
139	15 Jan 10	35.010	2.40	0.70	0.025	1.68	0.04	0.10	LHS
140	15 Jan 10	35.010	1.70	0.80	0.025	1.36	0.03	0.08	LHS
141	15 Jan 10	35.013	2.00	1.00	0.025	2.00	0.05	0.12	LHS
142	15 Jan 10	35.013	4.00	1.20	0.025	4.80	0.12	0.28	LHS
143	15 Jan 10	35.015	11.00	1.10	0.025	12.10	0.30	0.70	LHS
144	15 Jan 10	35.016	6.30	1.30	0.025	8.19	0.20	0.48	LHS
145	15 Jan 10	35.020	5.00	1.10	0.025	5.50	0.14	0.32	LHS
146	15 Jan 10	35.025	1.30	0.90	0.025	1.17	0.03	0.07	LHS
147	15 Jan 10	35.028	5.10	1.10	0.025	5.61	0.14	0.33	LHS
148	15 Jan 10	35.032	2.40	1.00	0.025	2.40	0.06	0.14	LHS
149	15 Jan 10	35.033	1.60	1.30	0.025	2.08	0.05	0.12	LHS
150	15 Jan 10	35.035	2.60	1.00	0.025	2.60	0.07	0.15	LHS
<b>CARRIED FORWARD :</b>						<b>449.41</b>	<b>11.58</b>	<b>26.86</b>	

**LINTASAN RESOURCES SDN. BHD.**  
 MAINTENANCE OF FEDERAL ROADS - WEST COAST, SABAH

**R01 POTHOLE PATCHING RECORD**

**DISTRICT:** TUARAN

**ROUTE NO.** 01

**ROAD NAME:** JALAN KOTA KINABALU - KUDAT

**MONTH:** JANUARY 2010

ITEM	DATE	CHAINAGE	Length (m)	Width (m)	Depth (m)	AREA (m2)	VOLUME (m3)	PREMIX QUANTITY (ton)	REMARKS
<b>BROUGHT FORWARD:</b>						<b>449.41</b>	<b>11.58</b>	<b>26.86</b>	
151	15 Jan 10	35.035	6.40	1.20	0.025	7.68	0.19	0.45	LHS
152	15 Jan 10	35.040	1.40	1.00	0.025	1.40	0.04	0.08	LHS
153	15 Jan 10	35.048	2.40	1.00	0.025	2.40	0.06	0.14	LHS
<b>TOTAL :</b>						<b>460.89</b>	<b>11.86</b>	<b>27.53</b>	

**LINTASAN RESOURCES SDN. BHD.**  
MAINTENANCE OF FEDERAL ROADS - WEST COAST, SABAH

**R01 POTHOLE PATCHING RECORD**

**DISTRICT:** TUARAN

**ROUTE NO.** 22

**ROAD NAME:** JALAN KOTA KINABALU - SANDAKAN

**MONTH:** JANUARY 2010

ITEM	DATE	CHAINAGE	Length (m)	Width (m)	Depth (m)	AREA (m2)	VOLUME (m3)	PREMIX QUANTITY (ton)	REMARKS
<b>BROUGHT FORWARD:</b>						<b>0.00</b>	<b>0.00</b>	<b>0.00</b>	
1	03 Jan 10	16.190	1.30	3.20	0.025	4.16	0.10	0.24	RHS
2	03 Jan 10	16.185	2.70	1.20	0.025	3.24	0.08	0.19	RHS
3	03 Jan 10	16.185	2.10	0.80	0.025	1.68	0.04	0.10	RHS
4	03 Jan 10	16.182	1.70	1.20	0.025	2.04	0.05	0.12	RHS
5	03 Jan 10	16.182	2.40	2.10	0.025	5.04	0.13	0.29	RHS
6	03 Jan 10	16.182	1.10	1.10	0.025	1.21	0.03	0.07	RHS
7	03 Jan 10	16.180	2.50	1.80	0.025	4.50	0.11	0.26	RHS
8	03 Jan 10	16.070	1.60	2.10	0.075	3.36	0.25	0.58	RHS
9	03 Jan 10	16.070	2.10	2.30	0.075	4.83	0.36	0.84	RHS
10	03 Jan 10	16.070	2.20	1.70	0.075	3.74	0.28	0.65	RHS
11	03 Jan 10	16.060	1.50	1.50	0.075	2.25	0.17	0.39	RHS
12	03 Jan 10	16.060	1.10	2.00	0.075	2.20	0.17	0.38	RHS
13	03 Jan 10	16.060	1.60	2.20	0.075	3.52	0.26	0.61	RHS
14	03 Jan 10	16.060	1.00	1.60	0.050	1.60	0.08	0.19	RHS
15	05 Jan 10	11.250	3.00	0.80	0.025	2.40	0.06	0.14	LHS
16	05 Jan 10	11.304	1.60	1.30	0.025	2.08	0.05	0.12	LHS
17	05 Jan 10	11.306	1.10	1.30	0.025	1.43	0.04	0.08	LHS
18	05 Jan 10	11.306	1.40	1.90	0.025	2.66	0.07	0.15	LHS
19	05 Jan 10	11.312	1.50	1.00	0.025	1.50	0.04	0.09	LHS
20	05 Jan 10	11.320	1.30	1.00	0.025	1.30	0.03	0.08	LHS
21	05 Jan 10	11.321	1.20	1.00	0.025	1.20	0.03	0.07	LHS
22	05 Jan 10	11.323	1.40	1.20	0.025	1.68	0.04	0.10	LHS
23	05 Jan 10	11.327	2.40	1.20	0.025	2.88	0.07	0.17	LHS
24	05 Jan 10	11.335	1.30	1.00	0.025	1.30	0.03	0.08	LHS
25	05 Jan 10	11.345	1.60	1.40	0.025	2.24	0.06	0.13	LHS
26	05 Jan 10	11.345	1.40	1.10	0.025	1.54	0.04	0.09	LHS
27	05 Jan 10	11.355	1.60	1.30	0.025	2.08	0.05	0.12	LHS
28	05 Jan 10	11.355	1.20	1.10	0.025	1.32	0.03	0.08	LHS
29	05 Jan 10	11.365	2.40	0.90	0.025	2.16	0.05	0.13	LHS
30	05 Jan 10	11.367	1.70	1.50	0.025	2.55	0.06	0.15	LHS
<b>CARRIED FORWARD :</b>						<b>73.69</b>	<b>2.88</b>	<b>6.68</b>	

**LINTASAN RESOURCES SDN. BHD.**  
MAINTENANCE OF FEDERAL ROADS - WEST COAST, SABAH

**R01 POTHOLE PATCHING RECORD**

**DISTRICT:** TUARAN

**ROUTE NO.** 22

**ROAD NAME:** JALAN KOTA KINABALU - SANDAKAN

**MONTH:** JANUARY 2010

ITEM	DATE	CHAINAGE	Length (m)	Width (m)	Depth (m)	AREA (m2)	VOLUME (m3)	PREMIX QUANTITY (ton)	REMARKS
<b>BROUGHT FORWARD:</b>			-	-	-	<b>73.69</b>	<b>2.88</b>	<b>6.68</b>	
31	05 Jan 10	11.368	1.70	1.10	0.075	1.87	0.14	0.33	LHS
32	05 Jan 10	11.370	2.10	0.90	0.025	1.89	0.05	0.11	LHS
33	05 Jan 10	11.375	1.40	1.10	0.075	1.54	0.12	0.27	LHS
34	05 Jan 10	11.378	2.90	1.10	0.025	3.19	0.08	0.19	LHS
35	05 Jan 10	11.380	1.10	0.80	0.025	0.88	0.02	0.05	LHS
36	05 Jan 10	11.381	1.20	1.20	0.025	1.44	0.04	0.08	LHS
37	05 Jan 10	11.384	1.80	1.20	0.025	2.16	0.05	0.13	LHS
38	05 Jan 10	11.393	2.80	1.00	0.025	2.80	0.07	0.16	LHS
39	05 Jan 10	11.394	2.60	1.20	0.025	3.36	0.08	0.19	LHS
40	05 Jan 10	11.406	2.90	1.20	0.025	3.12	0.08	0.18	LHS
41	05 Jan 10	11.408	1.20	1.20	0.025	3.48	0.09	0.20	LHS
42	05 Jan 10	11.440	4.70	0.80	0.025	0.96	0.02	0.06	LHS
43	05 Jan 10	11.445	3.20	1.20	0.025	5.64	0.14	0.33	LHS
44	05 Jan 10	11.446	2.70	1.30	0.025	4.16	0.10	0.24	LHS
45	05 Jan 10	15.390	6.20	1.40	0.025	3.78	0.09	0.22	LHS
46	05 Jan 10	15.390	7.30	1.20	0.025	7.44	0.19	0.43	LHS
47	05 Jan 10	15.395	4.20	0.80	0.025	5.84	0.15	0.34	LHS
48	05 Jan 10	15.396	3.70	1.20	0.025	5.04	0.13	0.29	LHS
49	05 Jan 10	15.400	3.20	0.80	0.025	2.96	0.07	0.17	LHS
50	06 Jan 10	2.750	1.90	2.20	0.075	7.04	0.53	1.22	LHS
51	06 Jan 10	2.750	1.00	1.70	0.075	3.23	0.24	0.56	LHS
52	06 Jan 10	2.790	2.20	0.80	0.025	0.80	0.02	0.05	LHS
53	06 Jan 10	2.795	1.50	0.80	0.025	1.76	0.04	0.10	LHS
54	06 Jan 10	2.805	1.10	0.90	0.050	1.35	0.07	0.16	LHS
55	06 Jan 10	2.830	1.80	1.00	0.050	1.10	0.06	0.13	LHS
56	06 Jan 10	10.685	1.50	0.60	0.050	1.08	0.05	0.13	RHS
57	06 Jan 10	10.685	5.70	0.90	0.025	1.35	0.03	0.08	RHS
58	06 Jan 10	10.670	4.00	0.80	0.025	4.56	0.11	0.26	RHS
59	06 Jan 10	2.835	2.20	1.50	0.075	6.00	0.45	1.04	RHS
60	08 Jan 10	13.005	2.60	1.30	0.075	2.86	0.21	0.50	LHS
<b>CARRIED FORWARD :</b>						<b>166.37</b>	<b>6.41</b>	<b>14.87</b>	

**LINTASAN RESOURCES SDN. BHD.**  
MAINTENANCE OF FEDERAL ROADS - WEST COAST, SABAH

**R01 POTHOLE PATCHING RECORD**

**DISTRICT:** TUARAN

**ROUTE NO.** 22

**ROAD NAME:** JALAN KOTA KINABALU - SANDAKAN

**MONTH:** JANUARY 2010

ITEM	DATE	CHAINAGE	Length (m)	Width (m)	Depth (m)	AREA (m2)	VOLUME (m3)	PREMIX QUANTITY (ton)	REMARKS
<b>BROUGHT FORWARD:</b>			-	-	-	<b>166.37</b>	<b>6.41</b>	<b>14.87</b>	
61	08 Jan 10	13.005	1.20	0.90	0.050	1.08	0.05	0.13	LHS
62	08 Jan 10	13.040	3.60	0.80	0.025	2.88	0.07	0.17	LHS
63	08 Jan 10	13.046	3.60	1.50	0.075	5.40	0.41	0.94	LHS
64	08 Jan 10	13.046	2.10	1.10	0.050	2.31	0.12	0.27	LHS
65	08 Jan 10	13.055	2.70	1.40	0.075	3.78	0.28	0.66	LHS
66	08 Jan 10	13.060	1.10	1.10	0.050	1.21	0.06	0.14	LHS
67	08 Jan 10	13.130	2.80	1.00	0.025	2.80	0.07	0.16	RHS
68	08 Jan 10	13.130	1.70	1.30	0.025	2.21	0.06	0.13	RHS
69	08 Jan 10	13.130	1.10	0.80	0.025	0.88	0.02	0.05	RHS
70	08 Jan 10	13.130	1.40	1.20	0.025	1.68	0.04	0.10	RHS
71	08 Jan 10	13.130	1.10	0.70	0.025	0.77	0.02	0.04	RHS
72	08 Jan 10	13.127	2.10	1.00	0.025	2.10	0.05	0.12	RHS
73	08 Jan 10	13.112	2.30	0.80	0.025	1.84	0.05	0.11	RHS
74	08 Jan 10	13.112	1.80	1.60	0.025	2.88	0.07	0.17	RHS
75	08 Jan 10	13.112	2.10	1.10	0.025	2.31	0.06	0.13	RHS
76	08 Jan 10	13.110	1.70	1.10	0.025	1.87	0.05	0.11	RHS
77	08 Jan 10	13.110	1.20	1.60	0.025	1.92	0.05	0.11	RHS
78	08 Jan 10	13.110	1.10	1.00	0.025	1.10	0.03	0.06	RHS
79	08 Jan 10	13.103	0.90	0.80	0.025	0.72	0.02	0.04	RHS
80	08 Jan 10	13.100	4.10	1.70	0.025	6.97	0.17	0.40	RHS
81	10 Jan 10	32.120	7.20	1.30	0.025	9.36	0.23	0.54	LHS
82	10 Jan 10	32.120	3.90	1.20	0.025	4.68	0.12	0.27	LHS
83	10 Jan 10	32.160	1.00	0.90	0.025	0.90	0.02	0.05	LHS
84	10 Jan 10	32.163	1.30	0.90	0.025	1.17	0.03	0.07	LHS
85	10 Jan 10	32.163	1.80	1.10	0.025	1.98	0.05	0.11	LHS
86	10 Jan 10	32.163	3.70	1.50	0.025	5.55	0.14	0.32	LHS
87	10 Jan 10	32.173	2.00	1.30	0.025	2.60	0.07	0.15	LHS
88	10 Jan 10	32.173	2.10	1.40	0.025	2.94	0.07	0.17	LHS
89	10 Jan 10	32.175	1.00	0.90	0.025	0.90	0.02	0.05	LHS
90	10 Jan 10	32.196	3.70	1.40	0.025	5.18	0.13	0.30	LHS
<b>CARRIED FORWARD :</b>						<b>248.34</b>	<b>9.03</b>	<b>20.96</b>	

**LINTASAN RESOURCES SDN. BHD.**  
MAINTENANCE OF FEDERAL ROADS - WEST COAST, SABAH

## R01 POTHOLE PATCHING RECORD

**DISTRICT:** TUARAN

**ROUTE NO.** 22

**ROAD NAME:** JALAN KOTA KINABALU - SANDAKAN

**MONTH:** JANUARY 2010

ITEM	DATE	CHAINAGE	Length (m)	Width (m)	Depth (m)	AREA (m2)	VOLUME (m3)	PREMIX QUANTITY (ton)	REMARKS
<b>BROUGHT FORWARD:</b>			-	-	-	<b>248.34</b>	<b>9.03</b>	<b>20.96</b>	
91	10 Jan 10	32.196	1.90	1.10	0.050	2.09	0.10	0.24	LHS
92	10 Jan 10	32.200	2.50	0.70	0.025	1.75	0.04	0.10	LHS
93	10 Jan 10	32.205	5.00	0.80	0.025	4.00	0.10	0.23	LHS
94	10 Jan 10	32.125	3.40	1.50	0.025	5.10	0.13	0.30	RHS
95	10 Jan 10	32.125	2.00	0.80	0.025	1.60	0.04	0.09	RHS
96	10 Jan 10	32.050	7.10	1.60	0.025	11.36	0.28	0.66	RHS
97	11 Jan 10	38.028	25.80	1.00	0.025	25.80	0.65	1.50	LHS
98	11 Jan 10	38.039	6.30	0.80	0.025	5.04	0.13	0.29	LHS
99	11 Jan 10	38.049	5.80	0.90	0.025	5.22	0.13	0.30	LHS
100	11 Jan 10	38.057	1.80	0.80	0.025	1.44	0.04	0.08	LHS
101	11 Jan 10	38.057	3.20	1.10	0.025	3.52	0.09	0.20	LHS
102	11 Jan 10	38.061	5.10	0.80	0.025	4.08	0.10	0.24	LHS
103	11 Jan 10	38.067	8.80	1.00	0.025	8.80	0.22	0.51	LHS
104	11 Jan 10	38.075	6.40	0.80	0.025	5.12	0.13	0.30	LHS
105	11 Jan 10	38.075	14.20	1.20	0.025	17.04	0.43	0.99	LHS
106	11 Jan 10	38.095	3.10	1.00	0.025	3.10	0.08	0.18	LHS
107	11 Jan 10	38.100	3.00	0.90	0.025	2.70	0.07	0.16	LHS
108	11 Jan 10	38.103	3.40	1.10	0.025	3.74	0.09	0.22	LHS
109	11 Jan 10	38.106	1.10	1.10	0.025	1.21	0.03	0.07	LHS
110	11 Jan 10	38.114	19.60	1.20	0.025	23.52	0.59	1.36	LHS
111	11 Jan 10	38.200	12.70	1.20	0.025	15.24	0.38	0.88	LHS
112	11 Jan 10	38.207	13.00	0.70	0.025	9.10	0.23	0.53	LHS
113	11 Jan 10	38.211	9.70	0.80	0.025	7.76	0.19	0.45	LHS
114	11 Jan 10	38.238	6.30	0.60	0.025	3.78	0.09	0.22	LHS
115	11 Jan 10	38.241	4.40	0.60	0.025	2.64	0.07	0.15	LHS
116	11 Jan 10	38.244	9.40	1.00	0.025	9.40	0.24	0.55	LHS
117	11 Jan 10	38.246	2.80	0.80	0.025	2.24	0.06	0.13	LHS
118	11 Jan 10	38.255	7.50	1.00	0.025	7.50	0.19	0.44	LHS
119	11 Jan 10	38.262	1.70	0.70	0.025	1.19	0.03	0.07	LHS
120	13 Jan 10	6.008	5.40	1.30	0.025	7.02	0.18	0.41	LHS
<b>CARRIED FORWARD :</b>						<b>450.44</b>	<b>14.14</b>	<b>32.80</b>	

**LINTASAN RESOURCES SDN. BHD.**  
MAINTENANCE OF FEDERAL ROADS - WEST COAST, SABAH

**R01 POTHOLE PATCHING RECORD**

**DISTRICT:** TUARAN

**ROUTE NO.** 22

**ROAD NAME:** JALAN KOTA KINABALU - SANDAKAN

**MONTH:** JANUARY 2010

ITEM	DATE	CHAINAGE	Length (m)	Width (m)	Depth (m)	AREA (m2)	VOLUME (m3)	PREMIX QUANTITY (ton)	REMARKS
<b>BROUGHT FORWARD:</b>			-	-	-	<b>450.44</b>	<b>14.14</b>	<b>32.80</b>	
121	13 Jan 10	6.015	5.40	1.40	0.025	7.56	0.19	0.44	LHS
122	13 Jan 10	6.060	5.00	1.10	0.025	5.50	0.14	0.32	LHS
123	13 Jan 10	6.065	3.30	1.30	0.025	4.29	0.11	0.25	LHS
124	13 Jan 10	6.067	1.80	1.00	0.025	1.80	0.05	0.10	LHS
125	13 Jan 10	6.068	2.00	1.30	0.025	2.60	0.07	0.15	LHS
126	13 Jan 10	6.070	3.50	1.30	0.025	4.55	0.11	0.26	LHS
127	13 Jan 10	6.112	2.90	1.30	0.025	3.77	0.09	0.22	LHS
128	13 Jan 10	6.212	1.00	1.00	0.025	1.00	0.03	0.06	LHS
129	13 Jan 10	6.213	1.90	2.00	0.025	3.80	0.10	0.22	LHS
130	13 Jan 10	6.214	1.20	1.00	0.025	1.20	0.03	0.07	LHS
131	13 Jan 10	6.215	2.40	1.90	0.025	4.56	0.11	0.26	LHS
132	13 Jan 10	6.216	0.90	1.10	0.025	0.99	0.02	0.06	LHS
133	13 Jan 10	6.216	0.90	0.80	0.025	0.72	0.02	0.04	LHS
134	13 Jan 10	6.217	2.10	2.20	0.025	4.62	0.12	0.27	LHS
135	13 Jan 10	6.218	1.00	0.80	0.025	0.80	0.02	0.05	LHS
136	13 Jan 10	6.195	4.10	0.80	0.025	3.28	0.08	0.19	RHS
137	13 Jan 10	6.180	3.30	0.90	0.025	2.97	0.07	0.17	RHS
138	13 Jan 10	6.175	2.50	1.20	0.025	3.00	0.08	0.17	RHS
139	13 Jan 10	6.160	5.10	1.20	0.025	6.12	0.15	0.35	RHS
140	13 Jan 10	6.150	1.50	1.10	0.025	1.65	0.04	0.10	RHS
141	13 Jan 10	6.144	1.40	0.80	0.025	1.12	0.03	0.06	RHS
142	13 Jan 10	6.140	6.40	0.80	0.025	5.12	0.13	0.30	RHS
143	13 Jan 10	6.130	9.10	0.70	0.025	6.37	0.16	0.37	RHS
144	13 Jan 10	6.126	1.40	0.90	0.025	1.26	0.03	0.07	RHS
145	13 Jan 10	6.118	2.20	1.10	0.025	2.42	0.06	0.14	RHS
146	13 Jan 10	6.115	1.40	1.30	0.025	1.82	0.05	0.11	RHS
147	13 Jan 10	6.100	10.10	0.80	0.025	8.08	0.20	0.47	RHS
148	13 Jan 10	6.090	2.20	1.10	0.025	2.42	0.06	0.14	RHS
149	13 Jan 10	6.075	3.70	0.70	0.025	2.59	0.06	0.15	RHS
150	13 Jan 10	6.076	2.40	0.80	0.025	1.92	0.05	0.11	RHS
<b>CARRIED FORWARD :</b>						<b>548.34</b>	<b>16.59</b>	<b>38.48</b>	

**LINTASAN RESOURCES SDN. BHD.**  
MAINTENANCE OF FEDERAL ROADS - WEST COAST, SABAH

**R01 POTHOLE PATCHING RECORD**

**DISTRICT:** TUARAN

**ROUTE NO.** 22

**ROAD NAME:** JALAN KOTA KINABALU - SANDAKAN

**MONTH:** JANUARY 2010

ITEM	DATE	CHAINAGE	Length (m)	Width (m)	Depth (m)	AREA (m2)	VOLUME (m3)	PREMIX QUANTITY (ton)	REMARKS
<b>BROUGHT FORWARD:</b>			-	-	-	<b>548.34</b>	<b>16.59</b>	<b>38.48</b>	
151	13 Jan 10	2.950	0.90	1.30	0.025	1.17	0.03	0.07	RHS
152	13 Jan 10	2.950	1.50	0.70	0.025	1.05	0.03	0.06	RHS
153	13 Jan 10	2.945	1.20	1.10	0.025	1.32	0.03	0.08	RHS
154	13 Jan 10	2.943	0.90	0.80	0.025	0.72	0.02	0.04	RHS
155	13 Jan 10	2.943	3.20	1.30	0.025	4.16	0.10	0.24	RHS
156	13 Jan 10	2.942	1.80	2.00	0.025	3.60	0.09	0.21	RHS
157	13 Jan 10	2.941	1.20	0.90	0.025	1.08	0.03	0.06	RHS
158	13 Jan 10	1.950	6.50	1.00	0.025	6.50	0.16	0.38	RHS
159	13 Jan 10	1.950	2.30	0.60	0.025	1.38	0.03	0.08	RHS
160	14 Jan 10	0.015	4.00	0.90	0.025	3.60	0.09	0.21	LHS
161	14 Jan 10	0.018	2.80	1.00	0.025	2.80	0.07	0.16	LHS
162	14 Jan 10	0.025	6.50	0.90	0.025	5.85	0.15	0.34	LHS
163	14 Jan 10	0.030	2.00	1.10	0.025	2.20	0.06	0.13	LHS
164	14 Jan 10	0.035	7.10	1.00	0.025	7.10	0.18	0.41	LHS
165	14 Jan 10	0.040	2.60	1.20	0.025	3.12	0.08	0.18	LHS
166	14 Jan 10	0.045	2.80	0.90	0.025	2.52	0.06	0.15	LHS
167	14 Jan 10	16.830	2.40	0.80	0.025	1.92	0.05	0.11	LHS
168	14 Jan 10	16.832	1.70	2.20	0.075	3.74	0.28	0.65	LHS
169	14 Jan 10	16.833	1.30	1.30	0.025	1.69	0.04	0.10	LHS
170	14 Jan 10	16.834	1.80	1.60	0.025	2.88	0.07	0.17	LHS
171	14 Jan 10	16.840	2.00	1.30	0.025	2.60	0.07	0.15	LHS
172	16 Jan 10	15.793	2.00	1.10	0.025	2.20	0.06	0.13	LHS
173	16 Jan 10	15.794	1.30	1.20	0.025	1.56	0.04	0.09	LHS
174	16 Jan 10	15.795	1.10	1.10	0.025	1.21	0.03	0.07	LHS
175	16 Jan 10	15.797	9.10	1.30	0.025	11.83	0.30	0.69	LHS
176	16 Jan 10	15.797	5.00	1.20	0.025	6.00	0.15	0.35	LHS
177	16 Jan 10	16.800	1.80	1.10	0.025	1.98	0.05	0.11	LHS
178	16 Jan 10	16.803	2.10	1.30	0.025	2.73	0.07	0.16	LHS
179	16 Jan 10	16.805	2.40	1.20	0.025	2.88	0.07	0.17	LHS
180	16 Jan 10	16.807	1.30	1.20	0.025	1.56	0.04	0.09	LHS
<b>CARRIED FORWARD :</b>						<b>641.29</b>	<b>19.10</b>	<b>44.30</b>	

**LINTASAN RESOURCES SDN. BHD.**  
MAINTENANCE OF FEDERAL ROADS - WEST COAST, SABAH

## R01 POTHOLE PATCHING RECORD

**DISTRICT:** TUARAN

**ROUTE NO.** 22

**ROAD NAME:** JALAN KOTA KINABALU - SANDAKAN

**MONTH:** JANUARY 2010

ITEM	DATE	CHAINAGE	Length (m)	Width (m)	Depth (m)	AREA (m2)	VOLUME (m3)	PREMIX QUANTITY (ton)	REMARKS
<b>BROUGHT FORWARD:</b>			-	-	-	<b>641.29</b>	<b>19.10</b>	<b>44.30</b>	
181	16 Jan 10	16.812	2.70	1.50	0.025	4.05	0.10	0.23	LHS
182	16 Jan 10	16.812	1.90	1.60	0.025	3.04	0.08	0.18	LHS
183	16 Jan 10	16.812	3.40	0.80	0.025	2.72	0.07	0.16	LHS
184	16 Jan 10	16.820	2.40	1.10	0.025	2.64	0.07	0.15	LHS
185	16 Jan 10	16.822	1.60	1.30	0.025	2.08	0.05	0.12	LHS
186	16 Jan 10	16.822	4.20	1.10	0.025	4.62	0.12	0.27	LHS
187	16 Jan 10	16.825	1.20	1.10	0.025	1.32	0.03	0.08	LHS
188	16 Jan 10	16.826	1.70	1.20	0.025	2.04	0.05	0.12	LHS
189	16 Jan 10	16.828	1.70	1.10	0.025	1.87	0.05	0.11	LHS
190	16 Jan 10	16.836	3.50	1.00	0.025	3.50	0.09	0.20	LHS
191	16 Jan 10	16.840	2.30	1.10	0.025	2.53	0.06	0.15	LHS
192	16 Jan 10	15.508	6.00	1.30	0.025	7.80	0.20	0.45	RHS
193	16 Jan 10	15.505	2.80	1.20	0.025	3.36	0.08	0.19	RHS
194	16 Jan 10	15.500	3.70	0.50	0.025	1.85	0.05	0.11	RHS
195	16 Jan 10	15.500	1.00	0.80	0.025	0.80	0.02	0.05	RHS
196	16 Jan 10	15.495	6.80	0.80	0.025	5.44	0.14	0.32	RHS
197	16 Jan 10	15.493	1.90	0.90	0.025	1.71	0.04	0.10	RHS
198	16 Jan 10	15.490	3.60	1.20	0.025	4.32	0.11	0.25	RHS
199	16 Jan 10	15.486	6.80	0.90	0.025	6.12	0.15	0.35	RHS
200	16 Jan 10	15.480	2.70	1.30	0.025	3.51	0.09	0.20	RHS
201	16 Jan 10	15.480	2.30	1.10	0.025	2.53	0.06	0.15	RHS
202	16 Jan 10	15.475	6.70	1.00	0.025	6.70	0.17	0.39	RHS
203	16 Jan 10	15.473	2.10	1.00	0.025	2.10	0.05	0.12	RHS
204	16 Jan 10	15.473	2.70	0.70	0.025	1.89	0.05	0.11	RHS
205	16 Jan 10	15.471	1.20	1.00	0.025	1.20	0.03	0.07	RHS
206	16 Jan 10	15.468	3.00	0.60	0.025	1.80	0.05	0.10	RHS
207	16 Jan 10	15.465	1.40	1.10	0.025	1.54	0.04	0.09	RHS
208	16 Jan 10	15.464	1.90	0.70	0.025	1.33	0.03	0.08	RHS
209	16 Jan 10	15.460	1.50	0.90	0.025	1.35	0.03	0.08	RHS
210	16 Jan 10	15.458	1.50	0.80	0.025	1.20	0.03	0.07	RHS
<b>CARRIED FORWARD :</b>						<b>728.25</b>	<b>21.27</b>	<b>49.35</b>	

**LINTASAN RESOURCES SDN. BHD.**  
MAINTENANCE OF FEDERAL ROADS - WEST COAST, SABAH

**R01 POTHOLE PATCHING RECORD**

**DISTRICT:** TUARAN

**ROUTE NO.** 22

**ROAD NAME:** JALAN KOTA KINABALU - SANDAKAN

**MONTH:** JANUARY 2010

ITEM	DATE	CHAINAGE	Length (m)	Width (m)	Depth (m)	AREA (m2)	VOLUME (m3)	PREMIX QUANTITY (ton)	REMARKS
<b>BROUGHT FORWARD:</b>			-	-	-	<b>728.25</b>	<b>21.27</b>	<b>49.35</b>	
211	16 Jan 10	15.455	5.10	1.20	0.025	6.12	0.15	0.35	RHS
212	16 Jan 10	15.455	1.00	0.80	0.025	0.80	0.02	0.05	RHS
213	17 Jan 10	15.450	4.00	1.20	0.025	4.80	0.12	0.28	RHS
214	17 Jan 10	15.445	8.10	1.40	0.025	11.34	0.28	0.66	RHS
215	17 Jan 10	15.442	2.60	1.00	0.025	2.60	0.07	0.15	RHS
216	17 Jan 10	15.440	5.30	0.70	0.025	3.71	0.09	0.22	RHS
217	17 Jan 10	15.435	1.20	1.40	0.025	1.68	0.04	0.10	RHS
218	17 Jan 10	15.430	5.50	0.70	0.025	3.85	0.10	0.22	RHS
219	17 Jan 10	15.425	2.60	1.00	0.025	2.60	0.07	0.15	RHS
220	17 Jan 10	15.420	3.00	1.00	0.025	3.00	0.08	0.17	RHS
221	17 Jan 10	15.410	2.20	1.10	0.025	2.42	0.06	0.14	RHS
222	17 Jan 10	15.400	5.90	0.80	0.025	4.72	0.12	0.27	RHS
223	17 Jan 10	15.385	1.40	1.30	0.025	1.82	0.05	0.11	RHS
224	17 Jan 10	15.380	2.10	0.90	0.025	1.89	0.05	0.11	RHS
225	17 Jan 10	15.374	1.00	0.90	0.025	0.90	0.02	0.05	RHS
226	17 Jan 10	15.370	2.60	0.90	0.025	2.34	0.06	0.14	RHS
227	17 Jan 10	15.368	1.70	1.40	0.025	2.38	0.06	0.14	RHS
228	17 Jan 10	15.366	2.70	0.90	0.025	2.43	0.06	0.14	RHS
229	17 Jan 10	15.363	4.90	0.70	0.025	3.43	0.09	0.20	RHS
230	17 Jan 10	15.360	1.70	0.80	0.025	1.36	0.03	0.08	RHS
231	17 Jan 10	15.359	1.50	0.70	0.025	1.05	0.03	0.06	RHS
232	17 Jan 10	12.860	1.60	1.00	0.025	1.60	0.04	0.09	RHS
233	17 Jan 10	12.858	4.50	1.20	0.025	5.40	0.14	0.31	RHS
234	17 Jan 10	12.850	2.10	0.70	0.025	1.47	0.04	0.09	RHS
235	17 Jan 10	12.840	5.10	0.80	0.025	4.08	0.10	0.24	RHS
236	17 Jan 10	12.800	3.90	0.80	0.025	3.12	0.08	0.18	RHS
237	17 Jan 10	12.795	5.60	0.70	0.025	3.92	0.10	0.23	RHS
238	17 Jan 10	12.785	2.10	0.70	0.025	1.47	0.04	0.09	RHS
239	17 Jan 10	12.770	2.60	0.80	0.025	2.08	0.05	0.12	RHS
240	17 Jan 10	12.765	3.00	0.80	0.025	2.40	0.06	0.14	RHS
<b>CARRIED FORWARD :</b>						<b>819.03</b>	<b>23.54</b>	<b>54.61</b>	

**LINTASAN RESOURCES SDN. BHD.**  
MAINTENANCE OF FEDERAL ROADS - WEST COAST, SABAH

**R01 POTHOLE PATCHING RECORD**

**DISTRICT:** TUARAN

**ROUTE NO.** 22

**ROAD NAME:** JALAN KOTA KINABALU - SANDAKAN

**MONTH:** JANUARY 2010

ITEM	DATE	CHAINAGE	Length (m)	Width (m)	Depth (m)	AREA (m2)	VOLUME (m3)	PREMIX QUANTITY (ton)	REMARKS
<b>BROUGHT FORWARD:</b>			-	-	-	<b>819.03</b>	<b>23.54</b>	<b>54.61</b>	
241	17 Jan 10	12.763	3.00	0.70	0.025	2.10	0.05	0.12	RHS
242	17 Jan 10	12.755	9.60	0.80	0.025	7.68	0.19	0.45	RHS
243	17 Jan 10	12.750	9.60	0.80	0.025	7.68	0.19	0.45	RHS
244	17 Jan 10	12.745	3.10	0.90	0.025	2.79	0.07	0.16	RHS
245	17 Jan 10	12.730	14.60	0.80	0.025	11.68	0.29	0.68	RHS
246	17 Jan 10	12.700	2.90	0.80	0.025	2.32	0.06	0.13	RHS
247	17 Jan 10	12.699	4.00	0.80	0.025	3.20	0.08	0.19	RHS
248	17 Jan 10	12.695	2.70	1.30	0.025	3.51	0.09	0.20	RHS
249	18 Jan 10	12.677	1.60	1.10	0.025	1.76	0.04	0.10	RHS
250	18 Jan 10	12.670	1.70	0.90	0.025	1.53	0.04	0.09	RHS
251	18 Jan 10	12.668	3.10	0.80	0.025	2.48	0.06	0.14	RHS
252	18 Jan 10	12.665	1.20	1.30	0.025	1.56	0.04	0.09	RHS
253	18 Jan 10	12.663	2.60	0.70	0.025	1.82	0.05	0.11	RHS
254	18 Jan 10	12.660	3.10	1.20	0.025	3.72	0.09	0.22	RHS
255	18 Jan 10	12.658	1.70	0.90	0.025	1.53	0.04	0.09	RHS
256	18 Jan 10	12.655	6.00	1.30	0.025	7.80	0.20	0.45	RHS
257	18 Jan 10	12.650	1.80	0.90	0.025	1.62	0.04	0.09	RHS
258	18 Jan 10	12.645	6.50	1.00	0.025	6.50	0.16	0.38	RHS
259	18 Jan 10	12.640	7.00	1.40	0.025	9.80	0.25	0.57	RHS
260	18 Jan 10	12.630	2.70	1.00	0.025	2.70	0.07	0.16	RHS
261	18 Jan 10	12.625	4.00	1.40	0.025	5.60	0.14	0.32	RHS
262	18 Jan 10	12.620	4.70	0.80	0.025	3.76	0.09	0.22	RHS
263	18 Jan 10	12.610	7.40	1.10	0.025	8.14	0.20	0.47	RHS
264	18 Jan 10	12.600	9.40	0.70	0.025	6.58	0.16	0.38	RHS
265	18 Jan 10	12.560	1.00	1.50	0.025	1.50	0.04	0.09	RHS
266	18 Jan 10	12.550	2.90	0.90	0.025	2.61	0.07	0.15	RHS
267	18 Jan 10	12.548	4.50	0.70	0.025	3.15	0.08	0.18	RHS
268	18 Jan 10	12.548	2.20	1.30	0.025	2.86	0.07	0.17	RHS
269	18 Jan 10	12.546	1.60	0.70	0.025	1.12	0.03	0.06	RHS
270	18 Jan 10	12.540	1.10	0.70	0.025	0.77	0.02	0.04	RHS
<b>CARRIED FORWARD :</b>						<b>938.90</b>	<b>26.54</b>	<b>61.56</b>	

**LINTASAN RESOURCES SDN. BHD.**  
MAINTENANCE OF FEDERAL ROADS - WEST COAST, SABAH

**R01 POTHOLE PATCHING RECORD**

**DISTRICT:** TUARAN

**ROUTE NO.** 22

**ROAD NAME:** JALAN KOTA KINABALU - SANDAKAN

**MONTH:** JANUARY 2010

ITEM	DATE	CHAINAGE	Length (m)	Width (m)	Depth (m)	AREA (m2)	VOLUME (m3)	PREMIX QUANTITY (ton)	REMARKS
<b>BROUGHT FORWARD:</b>			-	-	-	<b>938.90</b>	<b>26.54</b>	<b>61.56</b>	
271	18 Jan 10	12.540	1.60	0.80	0.025	1.28	0.03	0.07	RHS
272	18 Jan 10	12.535	1.10	1.00	0.025	1.10	0.03	0.06	RHS
273	18 Jan 10	12.533	2.50	1.00	0.025	2.50	0.06	0.15	RHS
274	18 Jan 10	12.531	1.70	0.60	0.025	1.02	0.03	0.06	RHS
275	18 Jan 10	12.530	2.30	0.80	0.025	1.84	0.05	0.11	RHS
276	18 Jan 10	12.520	1.20	0.70	0.025	0.84	0.02	0.05	RHS
277	18 Jan 10	12.460	1.50	0.70	0.025	1.05	0.03	0.06	RHS
278	18 Jan 10	12.459	0.90	0.60	0.025	0.54	0.01	0.03	RHS
279	18 Jan 10	12.450	2.40	1.30	0.025	3.12	0.08	0.18	RHS
280	18 Jan 10	12.449	1.10	0.60	0.025	0.66	0.02	0.04	RHS
281	18 Jan 10	12.448	1.90	1.60	0.025	3.04	0.08	0.18	RHS
282	18 Jan 10	12.440	12.20	0.80	0.025	9.76	0.24	0.57	RHS
283	18 Jan 10	12.435	4.70	0.60	0.025	2.82	0.07	0.16	RHS
284	18 Jan 10	9.940	2.90	1.30	0.025	3.77	0.09	0.22	RHS
285	18 Jan 10	9.935	3.50	1.00	0.025	3.50	0.09	0.20	RHS
286	18 Jan 10	9.930	2.50	0.90	0.025	2.25	0.06	0.13	RHS
287	18 Jan 10	9.925	2.80	0.90	0.025	2.52	0.06	0.15	RHS
288	18 Jan 10	9.920	3.80	0.90	0.025	3.42	0.09	0.20	RHS
289	18 Jan 10	9.915	2.90	1.20	0.025	3.48	0.09	0.20	RHS
290	18 Jan 10	9.913	1.30	0.70	0.025	0.91	0.02	0.05	RHS
291	18 Jan 10	9.830	2.80	1.10	0.025	3.08	0.08	0.18	RHS
292	19 Jan 10	38.260	7.00	0.70	0.025	4.90	0.12	0.28	LHS
293	19 Jan 10	38.266	5.00	1.20	0.025	6.00	0.15	0.35	LHS
294	19 Jan 10	38.266	0.70	0.80	0.025	0.56	0.01	0.03	LHS
295	19 Jan 10	38.270	7.60	1.00	0.025	7.60	0.19	0.44	LHS
296	19 Jan 10	38.270	3.60	1.10	0.025	3.96	0.10	0.23	LHS
297	19 Jan 10	38.275	5.80	1.20	0.025	6.96	0.17	0.40	LHS
298	19 Jan 10	38.280	6.10	0.80	0.025	4.88	0.12	0.28	LHS
299	19 Jan 10	38.280	7.40	0.70	0.025	5.18	0.13	0.30	LHS
300	19 Jan 10	38.280	6.10	0.80	0.025	4.88	0.12	0.28	LHS
<b>CARRIED FORWARD :</b>						<b>1,036.32</b>	<b>28.97</b>	<b>67.21</b>	

**LINTASAN RESOURCES SDN. BHD.**  
MAINTENANCE OF FEDERAL ROADS - WEST COAST, SABAH

**R01 POTHOLE PATCHING RECORD**

**DISTRICT:** TUARAN

**ROUTE NO.** 22

**ROAD NAME:** JALAN KOTA KINABALU - SANDAKAN

**MONTH:** JANUARY 2010

ITEM	DATE	CHAINAGE	Length (m)	Width (m)	Depth (m)	AREA (m2)	VOLUME (m3)	PREMIX QUANTITY (ton)	REMARKS
<b>BROUGHT FORWARD:</b>			-	-	-	<b>1,036.32</b>	<b>28.97</b>	<b>67.21</b>	
301	19 Jan 10	38.293	1.70	1.10	0.025	1.87	0.05	0.11	LHS
302	19 Jan 10	38.295	3.90	0.80	0.025	3.12	0.08	0.18	LHS
303	19 Jan 10	38.295	4.80	1.00	0.025	4.80	0.12	0.28	LHS
304	19 Jan 10	38.305	10.40	0.80	0.025	8.32	0.21	0.48	LHS
305	19 Jan 10	38.315	4.10	0.80	0.025	3.28	0.08	0.19	LHS
306	19 Jan 10	38.315	1.30	1.30	0.025	1.69	0.04	0.10	LHS
307	19 Jan 10	39.440	6.40	0.80	0.025	5.12	0.13	0.30	LHS
308	19 Jan 10	39.445	2.30	1.20	0.025	2.76	0.07	0.16	LHS
309	19 Jan 10	39.448	1.30	1.10	0.025	1.43	0.04	0.08	LHS
310	19 Jan 10	39.460	6.00	1.10	0.025	6.60	0.17	0.38	LHS
311	19 Jan 10	39.540	3.50	2.90	0.025	10.15	0.25	0.59	LHS
312	19 Jan 10	39.543	2.80	1.10	0.025	3.08	0.08	0.18	LHS
313	19 Jan 10	39.543	3.30	1.00	0.025	3.30	0.08	0.19	LHS
314	19 Jan 10	39.550	1.10	1.00	0.025	1.10	0.03	0.06	LHS
315	19 Jan 10	39.553	1.70	1.20	0.025	2.04	0.05	0.12	LHS
316	19 Jan 10	39.563	3.40	0.80	0.025	2.72	0.07	0.16	LHS
317	19 Jan 10	39.592	11.30	1.00	0.025	11.30	0.28	0.66	LHS
318	19 Jan 10	39.610	4.70	1.20	0.025	5.64	0.14	0.33	LHS
319	19 Jan 10	39.612	2.40	1.20	0.025	2.88	0.07	0.17	LHS
320	19 Jan 10	39.613	1.40	1.10	0.025	1.54	0.04	0.09	LHS
321	19 Jan 10	39.695	1.50	1.20	0.025	1.80	0.05	0.10	LHS
322	19 Jan 10	39.700	1.70	1.10	0.025	1.87	0.05	0.11	LHS
323	19 Jan 10	39.700	4.20	1.20	0.025	5.04	0.13	0.29	LHS
324	19 Jan 10	39.705	4.90	1.10	0.025	5.39	0.13	0.31	LHS
325	19 Jan 10	39.705	1.70	1.20	0.025	2.04	0.05	0.12	LHS
326	19 Jan 10	39.708	4.20	1.20	0.025	5.04	0.13	0.29	LHS
327	21 Jan 10	5.260	0.90	1.10	0.025	0.99	0.02	0.06	LHS
328	21 Jan 10	5.265	5.10	1.40	0.025	7.14	0.18	0.41	LHS
329	21 Jan 10	5.265	2.00	1.20	0.025	2.40	0.06	0.14	LHS
330	21 Jan 10	5.270	0.90	1.10	0.025	0.99	0.02	0.06	LHS
<b>CARRIED FORWARD :</b>						<b>1,151.76</b>	<b>31.86</b>	<b>73.91</b>	

**LINTASAN RESOURCES SDN. BHD.**  
MAINTENANCE OF FEDERAL ROADS - WEST COAST, SABAH

**R01 POTHOLE PATCHING RECORD**

**DISTRICT:** TUARAN

**ROUTE NO.** 22

**ROAD NAME:** JALAN KOTA KINABALU - SANDAKAN

**MONTH:** JANUARY 2010

ITEM	DATE	CHAINAGE	Length (m)	Width (m)	Depth (m)	AREA (m2)	VOLUME (m3)	PREMIX QUANTITY (ton)	REMARKS
<b>BROUGHT FORWARD:</b>			-	-	-	<b>1,151.76</b>	<b>31.86</b>	<b>73.91</b>	
331	21 Jan 10	5.270	0.90	1.10	0.025	0.99	0.02	0.06	LHS
332	21 Jan 10	5.304	1.00	1.00	0.025	1.00	0.03	0.06	LHS
333	21 Jan 10	5.305	0.90	1.10	0.025	0.99	0.02	0.06	LHS
334	21 Jan 10	5.330	0.90	0.90	0.025	0.81	0.02	0.05	LHS
335	21 Jan 10	5.331	0.80	0.90	0.025	0.72	0.02	0.04	LHS
336	21 Jan 10	5.340	1.50	1.10	0.025	1.65	0.04	0.10	LHS
337	21 Jan 10	5.345	4.00	1.20	0.025	4.80	0.12	0.28	LHS
338	21 Jan 10	5.350	1.50	1.20	0.025	1.80	0.05	0.10	LHS
339	21 Jan 10	5.352	1.90	1.40	0.025	2.66	0.07	0.15	LHS
340	21 Jan 10	5.353	3.40	1.10	0.025	3.74	0.09	0.22	LHS
341	21 Jan 10	5.354	4.70	1.30	0.025	6.11	0.15	0.35	LHS
342	21 Jan 10	5.355	5.40	1.10	0.025	5.94	0.15	0.34	LHS
343	21 Jan 10	5.356	3.10	1.20	0.025	3.72	0.09	0.22	LHS
344	21 Jan 10	5.358	5.80	1.30	0.025	7.54	0.19	0.44	LHS
345	21 Jan 10	5.358	1.40	1.00	0.025	1.40	0.04	0.08	LHS
346	21 Jan 10	5.368	0.90	0.90	0.025	0.81	0.02	0.05	LHS
347	21 Jan 10	6.480	6.10	0.90	0.025	5.49	0.14	0.32	LHS
348	21 Jan 10	6.490	2.60	1.20	0.025	3.12	0.08	0.18	LHS
349	21 Jan 10	6.530	3.00	1.10	0.025	3.30	0.08	0.19	LHS
350	21 Jan 10	6.530	1.20	1.00	0.025	1.20	0.03	0.07	LHS
351	21 Jan 10	6.531	1.90	0.60	0.025	1.14	0.03	0.07	LHS
352	21 Jan 10	6.532	2.50	0.50	0.025	1.25	0.03	0.07	LHS
353	21 Jan 10	6.533	1.50	0.90	0.025	1.35	0.03	0.08	LHS
354	21 Jan 10	6.533	1.20	0.90	0.025	1.08	0.03	0.06	LHS
355	22 Jan 10	5.450	5.60	1.20	0.025	6.72	0.17	0.39	LHS
356	22 Jan 10	5.453	1.60	1.10	0.025	1.76	0.04	0.10	LHS
357	22 Jan 10	6.550	1.50	1.00	0.025	1.50	0.04	0.09	LHS
358	22 Jan 10	6.551	1.30	1.60	0.025	2.08	0.05	0.12	LHS
359	22 Jan 10	6.555	6.50	1.10	0.025	7.15	0.18	0.41	LHS
360	22 Jan 10	6.560	1.70	1.40	0.025	2.38	0.06	0.14	LHS
<b>CARRIED FORWARD :</b>						<b>1,235.96</b>	<b>33.96</b>	<b>78.79</b>	

**LINTASAN RESOURCES SDN. BHD.**  
MAINTENANCE OF FEDERAL ROADS - WEST COAST, SABAH

**R01 POTHOLE PATCHING RECORD**

**DISTRICT:** TUARAN

**ROUTE NO.** 22

**ROAD NAME:** JALAN KOTA KINABALU - SANDAKAN

**MONTH:** JANUARY 2010

ITEM	DATE	CHAINAGE	Length (m)	Width (m)	Depth (m)	AREA (m2)	VOLUME (m3)	PREMIX QUANTITY (ton)	REMARKS
<b>BROUGHT FORWARD:</b>			-	-	-	<b>1,235.96</b>	<b>33.96</b>	<b>78.79</b>	
361	22 Jan 10	6.560	6.70	1.70	0.025	11.39	0.28	0.66	LHS
362	22 Jan 10	6.560	5.10	1.40	0.025	7.14	0.18	0.41	LHS
363	22 Jan 10	6.566	2.10	1.60	0.025	3.36	0.08	0.19	LHS
364	22 Jan 10	6.566	1.40	0.70	0.025	0.98	0.02	0.06	LHS
365	22 Jan 10	6.570	1.40	1.20	0.025	1.68	0.04	0.10	LHS
366	22 Jan 10	6.571	2.20	1.40	0.025	3.08	0.08	0.18	LHS
367	22 Jan 10	6.574	3.40	1.10	0.025	3.74	0.09	0.22	LHS
368	22 Jan 10	6.574	4.20	0.70	0.025	2.94	0.07	0.17	LHS
369	22 Jan 10	6.580	1.10	1.00	0.025	1.10	0.03	0.06	LHS
370	22 Jan 10	6.585	1.20	1.20	0.025	1.44	0.04	0.08	LHS
371	22 Jan 10	6.585	3.20	1.40	0.025	4.48	0.11	0.26	LHS
372	22 Jan 10	6.586	2.70	1.00	0.025	2.70	0.07	0.16	LHS
373	22 Jan 10	6.588	2.40	1.10	0.025	2.64	0.07	0.15	LHS
374	22 Jan 10	6.590	1.00	1.00	0.025	1.00	0.03	0.06	LHS
375	22 Jan 10	6.590	2.20	1.30	0.025	2.86	0.07	0.17	LHS
376	22 Jan 10	6.590	3.60	1.40	0.025	5.04	0.13	0.29	LHS
377	22 Jan 10	6.600	2.40	1.30	0.075	3.12	0.23	0.54	RHS
378	23 Jan 10	0.387	2.50	1.10	0.050	2.75	0.14	0.32	LHS
379	23 Jan 10	0.390	1.90	1.10	0.050	2.09	0.10	0.24	LHS
380	23 Jan 10	3.870	2.90	0.90	0.050	2.61	0.13	0.30	LHS
381	23 Jan 10	3.887	1.20	1.00	0.050	1.20	0.06	0.14	LHS
382	23 Jan 10	38.540	3.40	1.10	0.050	3.74	0.19	0.43	RHS
383	23 Jan 10	38.547	3.20	1.20	0.050	3.84	0.19	0.45	RHS
384	23 Jan 10	38.585	4.00	1.40	0.050	5.60	0.28	0.65	RHS
385	23 Jan 10	38.670	4.70	1.40	0.050	6.58	0.33	0.76	LHS
386	23 Jan 10	38.700	3.20	1.30	0.050	4.16	0.21	0.48	LHS
387	23 Jan 10	38.890	1.10	1.10	0.050	1.21	0.06	0.14	LHS
388	23 Jan 10	38.895	1.30	1.00	0.050	1.30	0.07	0.15	LHS
389	23 Jan 10	38.897	0.80	0.80	0.050	0.64	0.03	0.07	LHS
390	23 Jan 10	38.900	1.50	1.00	0.050	1.50	0.08	0.17	LHS
<b>CARRIED FORWARD :</b>						<b>1,331.87</b>	<b>37.45</b>	<b>86.88</b>	

**LINTASAN RESOURCES SDN. BHD.**  
MAINTENANCE OF FEDERAL ROADS - WEST COAST, SABAH

**R01 POTHOLE PATCHING RECORD**

**DISTRICT:** TUARAN

**ROUTE NO.** 22

**ROAD NAME:** JALAN KOTA KINABALU - SANDAKAN

**MONTH:** JANUARY 2010

ITEM	DATE	CHAINAGE	Length (m)	Width (m)	Depth (m)	AREA (m2)	VOLUME (m3)	PREMIX QUANTITY (ton)	REMARKS
<b>BROUGHT FORWARD:</b>			-	-	-	<b>1,331.87</b>	<b>37.45</b>	<b>86.88</b>	
391	23 Jan 10	38.910	1.00	1.00	0.050	1.00	0.05	0.12	LHS
392	23 Jan 10	38.913	1.50	1.20	0.050	1.80	0.09	0.21	LHS
393	23 Jan 10	38.920	1.50	1.00	0.050	1.50	0.08	0.17	RHS
394	23 Jan 10	38.923	2.10	1.20	0.050	2.52	0.13	0.29	RHS
395	23 Jan 10	38.950	1.80	1.20	0.050	2.16	0.11	0.25	LHS
396	23 Jan 10	38.998	1.20	1.00	0.050	1.20	0.06	0.14	LHS
397	23 Jan 10	39.000	1.60	1.20	0.050	1.92	0.10	0.22	LHS
398	23 Jan 10	39.008	1.20	1.10	0.050	1.32	0.07	0.15	LHS
399	23 Jan 10	39.013	1.80	1.20	0.050	2.16	0.11	0.25	LHS
400	23 Jan 10	39.015	1.10	0.80	0.050	0.88	0.04	0.10	LHS
401	23 Jan 10	39.130	1.80	1.00	0.050	1.80	0.09	0.21	RHS
402	23 Jan 10	39.170	1.90	1.20	0.050	2.28	0.11	0.26	RHS
403	23 Jan 10	39.175	2.20	1.40	0.050	3.08	0.15	0.36	RHS
404	24 Jan 10	40.001	8.10	1.00	0.025	8.10	0.20	0.47	LHS
405	24 Jan 10	40.002	2.00	0.50	0.025	1.00	0.03	0.06	RHS
406	24 Jan 10	40.003	5.00	1.10	0.025	5.50	0.14	0.32	LHS
407	24 Jan 10	40.007	1.40	0.30	0.025	0.42	0.01	0.02	RHS
408	24 Jan 10	40.011	6.00	1.10	0.025	6.60	0.17	0.38	LHS
409	24 Jan 10	40.012	3.50	1.00	0.025	3.50	0.09	0.20	LHS
410	24 Jan 10	40.018	6.10	1.20	0.025	7.32	0.18	0.42	LHS
411	24 Jan 10	40.041	6.20	1.40	0.025	8.68	0.22	0.50	LHS
412	24 Jan 10	40.047	2.80	1.10	0.025	3.08	0.08	0.18	LHS
413	24 Jan 10	40.052	8.30	1.40	0.025	11.62	0.29	0.67	LHS
414	24 Jan 10	40.052	3.60	1.90	0.025	6.84	0.17	0.40	LHS
415	24 Jan 10	40.059	2.40	1.10	0.025	2.64	0.07	0.15	LHS
416	24 Jan 10	40.067	3.20	1.00	0.025	3.20	0.08	0.19	LHS
417	24 Jan 10	40.074	1.20	1.10	0.025	1.32	0.03	0.08	LHS
418	24 Jan 10	40.816	1.60	0.90	0.025	1.44	0.04	0.08	LHS
419	24 Jan 10	40.817	3.10	1.10	0.025	3.41	0.09	0.20	LHS
420	24 Jan 10	40.826	1.30	0.90	0.025	1.17	0.03	0.07	LHS
<b>CARRIED FORWARD :</b>						<b>1,431.33</b>	<b>40.52</b>	<b>94.02</b>	

**LINTASAN RESOURCES SDN. BHD.**  
MAINTENANCE OF FEDERAL ROADS - WEST COAST, SABAH

## R01 POTHOLE PATCHING RECORD

**DISTRICT:** TUARAN

**ROUTE NO.** 22

**ROAD NAME:** JALAN KOTA KINABALU - SANDAKAN

**MONTH:** JANUARY 2010

ITEM	DATE	CHAINAGE	Length (m)	Width (m)	Depth (m)	AREA (m2)	VOLUME (m3)	PREMIX QUANTITY (ton)	REMARKS
<b>BROUGHT FORWARD:</b>			-	-	-	<b>1,431.33</b>	<b>40.52</b>	<b>94.02</b>	
421	24 Jan 10	40.837	1.20	0.80	0.025	0.96	0.02	0.06	LHS
422	24 Jan 10	40.840	1.40	0.80	0.025	1.12	0.03	0.06	LHS
423	24 Jan 10	40.852	2.00	1.00	0.025	2.00	0.05	0.12	LHS
424	24 Jan 10	40.852	1.80	1.00	0.025	1.80	0.05	0.10	LHS
425	24 Jan 10	40.876	0.90	0.60	0.025	0.54	0.01	0.03	LHS
426	24 Jan 10	42.391	0.70	0.40	0.025	0.28	0.01	0.02	LHS
427	24 Jan 10	42.386	1.60	1.10	0.025	1.76	0.04	0.10	LHS
428	24 Jan 10	42.381	1.60	1.10	0.025	1.76	0.04	0.10	LHS
429	24 Jan 10	37.143	2.80	0.90	0.025	2.52	0.06	0.15	LHS
430	24 Jan 10	37.170	3.40	1.00	0.025	3.40	0.09	0.20	LHS
431	25 Jan 10	39.095	0.80	0.60	0.025	0.48	0.01	0.03	LHS
432	25 Jan 10	39.096	1.40	1.20	0.025	1.68	0.04	0.10	LHS
433	25 Jan 10	39.097	1.30	1.00	0.025	1.30	0.03	0.08	LHS
434	25 Jan 10	39.099	1.00	0.90	0.025	0.90	0.02	0.05	LHS
435	25 Jan 10	39.105	2.80	1.10	0.025	3.08	0.08	0.18	LHS
436	25 Jan 10	39.120	1.10	0.90	0.025	0.99	0.02	0.06	LHS
437	25 Jan 10	39.135	1.20	1.00	0.025	1.20	0.03	0.07	LHS
438	25 Jan 10	39.137	2.20	1.40	0.025	3.08	0.08	0.18	LHS
439	25 Jan 10	39.139	2.30	1.10	0.025	2.53	0.06	0.15	LHS
440	25 Jan 10	39.170	5.20	1.00	0.025	5.20	0.13	0.30	LHS
441	25 Jan 10	39.183	2.10	1.10	0.025	2.31	0.06	0.13	LHS
442	25 Jan 10	39.186	2.20	1.10	0.025	2.42	0.06	0.14	LHS
443	25 Jan 10	39.190	4.10	1.20	0.025	4.92	0.12	0.29	LHS
444	25 Jan 10	40.139	2.00	1.30	0.025	2.60	0.07	0.15	RHS
445	25 Jan 10	40.137	1.50	1.20	0.025	1.80	0.05	0.10	RHS
446	25 Jan 10	40.135	1.20	0.80	0.025	0.96	0.02	0.06	RHS
447	25 Jan 10	40.134	3.90	0.60	0.025	2.34	0.06	0.14	RHS
448	25 Jan 10	40.132	1.60	1.30	0.025	2.08	0.05	0.12	RHS
449	25 Jan 10	40.130	1.10	0.90	0.025	0.99	0.02	0.06	RHS
450	25 Jan 10	40.128	2.70	1.00	0.025	2.70	0.07	0.16	RHS
<b>CARRIED FORWARD :</b>						<b>1,491.03</b>	<b>42.02</b>	<b>97.48</b>	

**LINTASAN RESOURCES SDN. BHD.**  
MAINTENANCE OF FEDERAL ROADS - WEST COAST, SABAH

**R01 POTHOLE PATCHING RECORD**

**DISTRICT:** TUARAN

**ROUTE NO.** 22

**ROAD NAME:** JALAN KOTA KINABALU - SANDAKAN

**MONTH:** JANUARY 2010

ITEM	DATE	CHAINAGE	Length (m)	Width (m)	Depth (m)	AREA (m2)	VOLUME (m3)	PREMIX QUANTITY (ton)	REMARKS
<b>BROUGHT FORWARD:</b>			-	-	-	<b>1,491.03</b>	<b>42.02</b>	<b>97.48</b>	
451	25 Jan 10	40.126	1.30	0.80	0.025	1.04	0.03	0.06	RHS
452	25 Jan 10	40.125	1.50	1.00	0.025	1.50	0.04	0.09	RHS
453	25 Jan 10	40.123	1.70	1.20	0.025	2.04	0.05	0.12	RHS
454	25 Jan 10	40.122	0.90	0.80	0.025	0.72	0.02	0.04	RHS
455	25 Jan 10	40.118	1.10	0.90	0.025	0.99	0.02	0.06	RHS
456	25 Jan 10	40.117	3.30	1.10	0.025	3.63	0.09	0.21	RHS
457	25 Jan 10	40.116	1.50	1.30	0.025	1.95	0.05	0.11	RHS
458	25 Jan 10	40.111	1.30	1.00	0.025	1.30	0.03	0.08	RHS
459	25 Jan 10	40.110	1.10	1.00	0.025	1.10	0.03	0.06	RHS
460	25 Jan 10	40.108	1.60	1.20	0.025	1.92	0.05	0.11	RHS
461	25 Jan 10	40.106	1.30	1.00	0.025	1.30	0.03	0.08	RHS
462	25 Jan 10	40.105	1.50	1.00	0.025	1.50	0.04	0.09	RHS
463	25 Jan 10	40.075	3.20	1.40	0.025	4.48	0.11	0.26	RHS
464	25 Jan 10	40.016	3.90	1.20	0.025	4.68	0.12	0.27	RHS
465	25 Jan 10	40.015	1.30	1.20	0.025	1.56	0.04	0.09	RHS
466	25 Jan 10	40.131	1.30	1.10	0.025	1.43	0.04	0.08	RHS
467	25 Jan 10	40.130	1.30	1.20	0.025	1.56	0.04	0.09	RHS
468	26 Jan 10	40.890	4.70	1.00	0.025	4.70	0.12	0.27	LHS
469	26 Jan 10	40.890	1.90	0.80	0.025	1.52	0.04	0.09	LHS
470	26 Jan 10	40.894	0.90	0.80	0.025	0.72	0.02	0.04	LHS
471	26 Jan 10	40.895	2.70	0.80	0.025	2.16	0.05	0.13	LHS
472	26 Jan 10	40.897	1.00	0.80	0.025	0.80	0.02	0.05	LHS
473	26 Jan 10	40.897	1.80	0.60	0.025	1.08	0.03	0.06	LHS
474	26 Jan 10	40.898	1.00	0.80	0.025	0.80	0.02	0.05	LHS
475	26 Jan 10	40.899	0.90	0.70	0.025	0.63	0.02	0.04	LHS
476	26 Jan 10	40.969	1.00	0.70	0.025	0.70	0.02	0.04	LHS
477	26 Jan 10	40.974	1.40	0.80	0.025	1.12	0.03	0.06	LHS
478	26 Jan 10	40.976	0.90	0.80	0.025	0.72	0.02	0.04	LHS
479	26 Jan 10	40.988	2.50	1.00	0.025	2.50	0.06	0.15	LHS
480	26 Jan 10	40.995	1.10	0.70	0.025	0.77	0.02	0.04	LHS
<b>CARRIED FORWARD :</b>						<b>1,541.95</b>	<b>43.29</b>	<b>100.43</b>	

**LINTASAN RESOURCES SDN. BHD.**  
MAINTENANCE OF FEDERAL ROADS - WEST COAST, SABAH

**R01 POTHOLE PATCHING RECORD**

**DISTRICT:** TUARAN

**ROUTE NO.** 22

**ROAD NAME:** JALAN KOTA KINABALU - SANDAKAN

**MONTH:** JANUARY 2010

ITEM	DATE	CHAINAGE	Length (m)	Width (m)	Depth (m)	AREA (m2)	VOLUME (m3)	PREMIX QUANTITY (ton)	REMARKS
<b>BROUGHT FORWARD:</b>			-	-	-	<b>1,541.95</b>	<b>43.29</b>	<b>100.43</b>	
481	26 Jan 10	40.996	3.40	1.20	0.025	4.08	0.10	0.24	LHS
482	26 Jan 10	40.999	1.90	0.80	0.025	1.52	0.04	0.09	LHS
483	26 Jan 10	41.004	2.10	1.00	0.025	2.10	0.05	0.12	LHS
484	26 Jan 10	41.007	5.70	1.20	0.025	6.84	0.17	0.40	LHS
485	26 Jan 10	41.012	2.00	1.10	0.025	2.20	0.06	0.13	LHS
486	26 Jan 10	41.022	0.80	0.10	0.025	0.08	0.00	0.00	LHS
487	26 Jan 10	41.027	1.90	0.80	0.025	1.52	0.04	0.09	LHS
488	26 Jan 10	41.073	1.10	1.00	0.025	1.10	0.03	0.06	LHS
489	26 Jan 10	41.075	1.00	0.90	0.025	0.90	0.02	0.05	LHS
490	26 Jan 10	41.085	2.00	1.10	0.025	2.20	0.06	0.13	LHS
491	26 Jan 10	41.138	1.30	1.00	0.025	1.30	0.03	0.08	LHS
492	26 Jan 10	41.140	0.80	0.80	0.025	0.64	0.02	0.04	LHS
493	26 Jan 10	41.141	1.20	1.10	0.025	1.32	0.03	0.08	LHS
494	26 Jan 10	41.142	2.30	1.10	0.025	2.53	0.06	0.15	LHS
495	26 Jan 10	41.165	2.00	1.20	0.025	2.40	0.06	0.14	LHS
496	26 Jan 10	41.188	1.80	0.40	0.025	0.72	0.02	0.04	LHS
497	26 Jan 10	41.189	1.90	1.40	0.025	2.66	0.07	0.15	LHS
498	26 Jan 10	41.453	0.90	0.80	0.025	0.72	0.02	0.04	LHS
499	26 Jan 10	41.457	1.10	1.00	0.025	1.10	0.03	0.06	LHS
500	26 Jan 10	41.458	1.60	0.90	0.025	1.44	0.04	0.08	LHS
501	26 Jan 10	41.459	1.10	0.80	0.025	0.88	0.02	0.05	LHS
502	26 Jan 10	41.471	3.90	0.80	0.025	3.12	0.08	0.18	LHS
503	26 Jan 10	41.473	1.40	1.00	0.025	1.40	0.04	0.08	LHS
504	26 Jan 10	41.477	1.30	1.00	0.025	1.30	0.03	0.08	LHS
505	26 Jan 10	41.478	1.10	0.80	0.025	0.88	0.02	0.05	LHS
506	27 Jan 10	39.220	1.30	1.00	0.025	1.30	0.03	0.08	LHS
507	27 Jan 10	39.226	1.70	1.10	0.025	1.87	0.05	0.11	LHS
508	27 Jan 10	39.230	1.40	1.20	0.025	1.68	0.04	0.10	LHS
509	27 Jan 10	39.235	1.70	1.00	0.025	1.70	0.04	0.10	LHS
510	27 Jan 10	39.240	3.30	0.90	0.025	2.97	0.07	0.17	LHS
<b>CARRIED FORWARD :</b>						<b>1,596.42</b>	<b>44.65</b>	<b>103.59</b>	

**LINTASAN RESOURCES SDN. BHD.**  
MAINTENANCE OF FEDERAL ROADS - WEST COAST, SABAH

**R01 POTHOLE PATCHING RECORD**

**DISTRICT:** TUARAN

**ROUTE NO.** 22

**ROAD NAME:** JALAN KOTA KINABALU - SANDAKAN

**MONTH:** JANUARY 2010

ITEM	DATE	CHAINAGE	Length (m)	Width (m)	Depth (m)	AREA (m2)	VOLUME (m3)	PREMIX QUANTITY (ton)	REMARKS
<b>BROUGHT FORWARD:</b>			-	-	-	<b>1,596.42</b>	<b>44.65</b>	<b>103.59</b>	
511	27 Jan 10	39.243	3.30	1.00	0.025	3.30	0.08	0.19	LHS
512	27 Jan 10	39.250	1.80	1.20	0.025	2.16	0.05	0.13	LHS
513	27 Jan 10	39.260	2.10	0.90	0.025	1.89	0.05	0.11	LHS
514	27 Jan 10	39.293	2.60	1.00	0.025	2.60	0.07	0.15	LHS
515	27 Jan 10	39.304	1.60	1.10	0.025	1.76	0.04	0.10	LHS
516	27 Jan 10	39.306	2.80	1.00	0.025	2.80	0.07	0.16	LHS
517	27 Jan 10	39.318	1.60	1.00	0.025	1.60	0.04	0.09	LHS
518	27 Jan 10	39.320	3.10	1.00	0.025	3.10	0.08	0.18	LHS
519	27 Jan 10	39.323	1.30	1.00	0.025	1.30	0.03	0.08	LHS
520	27 Jan 10	39.325	1.80	1.00	0.025	1.80	0.05	0.10	LHS
521	27 Jan 10	39.327	2.60	0.80	0.025	2.08	0.05	0.12	LHS
522	27 Jan 10	39.328	1.30	1.00	0.025	1.30	0.03	0.08	LHS
523	27 Jan 10	39.330	6.20	1.00	0.025	6.20	0.16	0.36	LHS
524	27 Jan 10	39.340	2.00	0.80	0.025	1.60	0.04	0.09	LHS
525	27 Jan 10	39.342	0.90	0.80	0.025	0.72	0.02	0.04	LHS
526	27 Jan 10	39.415	6.70	1.10	0.025	7.37	0.18	0.43	LHS
527	27 Jan 10	39.430	2.10	0.80	0.025	1.68	0.04	0.10	LHS
528	27 Jan 10	39.433	2.90	1.30	0.025	3.77	0.09	0.22	LHS
529	27 Jan 10	39.435	1.60	1.10	0.025	1.76	0.04	0.10	LHS
530	27 Jan 10	39.440	1.20	1.00	0.025	1.20	0.03	0.07	LHS
531	27 Jan 10	39.445	3.50	0.90	0.025	3.15	0.08	0.18	LHS
532	27 Jan 10	39.450	7.20	1.20	0.025	8.64	0.22	0.50	LHS
533	27 Jan 10	39.530	1.20	1.10	0.025	1.32	0.03	0.08	LHS
534	27 Jan 10	39.531	1.50	1.20	0.025	1.80	0.05	0.10	LHS
535	27 Jan 10	39.532	1.00	1.00	0.025	1.00	0.03	0.06	LHS
536	27 Jan 10	39.538	1.60	1.00	0.025	1.60	0.04	0.09	LHS
537	27 Jan 10	39.542	1.20	1.20	0.025	1.44	0.04	0.08	LHS
538	27 Jan 10	39.547	1.20	1.20	0.025	1.44	0.04	0.08	LHS
539	27 Jan 10	39.560	1.00	1.00	0.025	1.00	0.03	0.06	LHS
<b>TOTAL :</b>						<b>1,667.80</b>	<b>46.44</b>	<b>107.73</b>	

**LINTASAN RESOURCES SDN. BHD.**  
MAINTENANCE OF FEDERAL ROADS - WEST COAST, SABAH

**R01 POTHOLE PATCHING RECORD**

**DISTRICT:** TUARAN

**ROUTE NO.** 503

**ROAD NAME:** JALAN BERUNGIS - KOTA BELUD

**MONTH:** JANUARY 2010

ITEM	DATE	CHAINAGE	Length (m)	Width (m)	Depth (m)	AREA (m2)	VOLUME (m3)	PREMIX QUANTITY (ton)	REMARKS
<b>BROUGHT FORWARD:</b>						<b>0.00</b>	<b>0.00</b>	<b>0.00</b>	
1	23 Jan 10	0.125	0.40	0.30	0.050	0.12	0.01	0.01	LHS
2	23 Jan 10	0.150	1.70	1.60	0.025	2.72	0.07	0.16	LHS
3	23 Jan 10	0.153	1.00	1.00	0.025	1.00	0.03	0.06	LHS
4	23 Jan 10	0.154	1.20	1.00	0.025	1.20	0.03	0.07	LHS
5	23 Jan 10	0.160	2.30	1.10	0.025	2.53	0.06	0.15	LHS
6	23 Jan 10	0.170	1.00	0.90	0.025	0.90	0.02	0.05	LHS
7	23 Jan 10	0.180	2.90	1.10	0.025	3.19	0.08	0.19	LHS
8	23 Jan 10	0.180	1.30	0.80	0.025	1.04	0.03	0.06	LHS
9	23 Jan 10	0.185	1.00	0.80	0.025	0.80	0.02	0.05	LHS
10	23 Jan 10	0.185	1.70	1.10	0.025	1.87	0.05	0.11	LHS
11	23 Jan 10	0.193	4.70	0.80	0.025	3.76	0.09	0.22	LHS
12	23 Jan 10	0.203	4.20	0.80	0.025	3.36	0.08	0.19	LHS
13	23 Jan 10	0.320	1.20	1.10	0.025	1.32	0.03	0.08	LHS
14	23 Jan 10	0.715	1.80	0.90	0.025	1.62	0.04	0.09	LHS
15	23 Jan 10	0.725	7.60	1.20	0.025	9.12	0.23	0.53	LHS
16	23 Jan 10	1.305	0.40	0.30	0.025	0.12	0.00	0.01	LHS
17	23 Jan 10	1.310	0.50	0.40	0.025	0.20	0.01	0.01	LHS
18	23 Jan 10	1.590	0.50	0.50	0.050	0.25	0.01	0.03	LHS
19	23 Jan 10	1.620	0.40	0.40	0.050	0.16	0.01	0.02	LHS
20	23 Jan 10	1.630	0.60	0.50	0.050	0.30	0.02	0.03	LHS
21	23 Jan 10	2.025	2.60	1.20	0.025	3.12	0.08	0.18	LHS
22	23 Jan 10	2.025	1.40	1.60	0.025	2.24	0.06	0.13	LHS
23	23 Jan 10	2.340	2.10	1.20	0.025	2.52	0.06	0.15	RHS
24	23 Jan 10	2.303	1.40	1.00	0.025	1.40	0.04	0.08	RHS
25	23 Jan 10	2.300	1.60	1.10	0.025	1.76	0.04	0.10	RHS
26	23 Jan 10	2.290	1.00	1.00	0.025	1.00	0.03	0.06	RHS
27	23 Jan 10	2.280	1.30	1.00	0.025	1.30	0.03	0.08	RHS
28	23 Jan 10	2.275	2.00	1.00	0.025	2.00	0.05	0.12	RHS
29	23 Jan 10	2.275	1.10	1.30	0.025	1.43	0.04	0.08	RHS
30	23 Jan 10	2.270	1.50	1.10	0.025	1.65	0.04	0.10	RHS
<b>CARRIED FORWARD :</b>						<b>54.00</b>	<b>1.37</b>	<b>3.18</b>	

**LINTASAN RESOURCES SDN. BHD.**  
MAINTENANCE OF FEDERAL ROADS - WEST COAST, SABAH

## R01 POTHOLE PATCHING RECORD

**DISTRICT:** TUARAN

**ROUTE NO.** 503

**ROAD NAME:** JALAN BERUNGIS - KOTA BELUD

**MONTH:** JANUARY 2010

ITEM	DATE	CHAINAGE	Length (m)	Width (m)	Depth (m)	AREA (m2)	VOLUME (m3)	PREMIX QUANTITY (ton)	REMARKS
<b>BROUGHT FORWARD:</b>			-	-	-	<b>54.00</b>	<b>1.37</b>	<b>3.18</b>	
31	23 Jan 10	2.215	2.00	1.10	0.025	2.20	0.06	0.13	RHS
32	23 Jan 10	2.200	0.80	0.80	0.025	0.64	0.02	0.04	RHS
33	23 Jan 10	2.195	2.40	1.20	0.025	2.88	0.07	0.17	RHS
34	23 Jan 10	2.195	2.00	0.70	0.025	1.40	0.04	0.08	RHS
35	23 Jan 10	2.180	0.80	0.80	0.025	0.64	0.02	0.04	RHS
36	23 Jan 10	2.170	1.00	0.80	0.025	0.80	0.02	0.05	RHS
37	23 Jan 10	2.169	1.00	0.70	0.025	0.70	0.02	0.04	RHS
38	23 Jan 10	2.164	1.60	1.00	0.025	1.60	0.04	0.09	RHS
39	23 Jan 10	2.160	1.80	0.90	0.025	1.62	0.04	0.09	RHS
40	23 Jan 10	2.155	2.20	1.00	0.025	2.20	0.06	0.13	RHS
41	23 Jan 10	2.150	1.10	1.00	0.025	1.10	0.03	0.06	RHS
42	23 Jan 10	2.145	2.60	1.10	0.025	2.86	0.07	0.17	RHS
43	23 Jan 10	2.140	2.30	0.90	0.025	2.07	0.05	0.12	RHS
44	23 Jan 10	2.135	1.80	0.70	0.025	1.26	0.03	0.07	RHS
45	23 Jan 10	2.133	1.20	1.00	0.025	1.20	0.03	0.07	RHS
46	23 Jan 10	2.130	1.20	0.80	0.025	0.96	0.02	0.06	RHS
47	23 Jan 10	2.125	2.00	1.00	0.025	2.00	0.05	0.12	RHS
48	23 Jan 10	2.125	2.50	0.80	0.025	2.00	0.05	0.12	RHS
49	23 Jan 10	2.123	1.00	1.00	0.025	1.00	0.03	0.06	RHS
50	24 Jan 10	2.108	2.20	1.00	0.025	2.20	0.06	0.13	RHS
51	24 Jan 10	2.106	2.20	1.20	0.025	2.64	0.07	0.15	RHS
52	24 Jan 10	2.106	2.40	0.90	0.050	2.16	0.11	0.25	RHS
53	24 Jan 10	2.100	1.80	0.90	0.050	1.62	0.08	0.19	RHS
54	24 Jan 10	2.095	7.60	1.00	0.025	7.60	0.19	0.44	RHS
55	24 Jan 10	2.095	1.30	0.90	0.025	1.17	0.03	0.07	RHS
56	24 Jan 10	2.090	5.00	1.00	0.025	5.00	0.13	0.29	RHS
57	24 Jan 10	2.060	3.10	1.10	0.025	3.41	0.09	0.20	RHS
58	24 Jan 10	2.055	2.20	1.00	0.025	2.20	0.06	0.13	RHS
59	24 Jan 10	2.055	2.50	1.10	0.025	2.75	0.07	0.16	RHS
60	24 Jan 10	2.050	3.90	1.20	0.025	4.68	0.12	0.27	RHS
<b>CARRIED FORWARD :</b>						<b>118.56</b>	<b>3.08</b>	<b>7.14</b>	

**LINTASAN RESOURCES SDN. BHD.**  
MAINTENANCE OF FEDERAL ROADS - WEST COAST, SABAH

**R01 POTHOLE PATCHING RECORD**

**DISTRICT:** TUARAN

**ROUTE NO.** 503

**ROAD NAME:** JALAN BERUNGIS - KOTA BELUD

**MONTH:** JANUARY 2010

ITEM	DATE	CHAINAGE	Length (m)	Width (m)	Depth (m)	AREA (m2)	VOLUME (m3)	PREMIX QUANTITY (ton)	REMARKS
<b>BROUGHT FORWARD:</b>			-	-	-	<b>118.56</b>	<b>3.08</b>	<b>7.14</b>	
61	24 Jan 10	2.050	1.90	1.10	0.025	2.09	0.05	0.12	RHS
62	24 Jan 10	2.040	3.90	1.00	0.025	3.90	0.10	0.23	RHS
63	24 Jan 10	2.040	4.60	1.00	0.025	4.60	0.12	0.27	RHS
64	24 Jan 10	2.035	5.20	0.90	0.025	4.68	0.12	0.27	RHS
65	24 Jan 10	2.030	1.20	1.10	0.025	1.32	0.03	0.08	RHS
66	24 Jan 10	2.025	2.80	0.90	0.025	2.52	0.06	0.15	RHS
67	24 Jan 10	2.020	1.80	0.80	0.025	1.44	0.04	0.08	RHS
68	24 Jan 10	2.020	2.80	0.70	0.025	1.96	0.05	0.11	RHS
69	24 Jan 10	2.018	1.90	1.10	0.025	2.09	0.05	0.12	RHS
70	24 Jan 10	2.015	1.20	1.00	0.025	1.20	0.03	0.07	RHS
71	24 Jan 10	2.013	0.70	0.80	0.025	0.56	0.01	0.03	RHS
72	24 Jan 10	2.012	1.40	0.90	0.025	1.26	0.03	0.07	RHS
73	24 Jan 10	2.010	4.60	0.70	0.025	3.22	0.08	0.19	RHS
74	24 Jan 10	2.010	1.50	1.10	0.025	1.65	0.04	0.10	RHS
75	24 Jan 10	2.005	0.90	0.70	0.025	0.63	0.02	0.04	RHS
76	24 Jan 10	2.000	3.90	0.80	0.025	3.12	0.08	0.18	RHS
77	24 Jan 10	1.995	0.90	0.80	0.025	0.72	0.02	0.04	RHS
78	24 Jan 10	1.994	1.50	1.10	0.025	1.65	0.04	0.10	RHS
79	24 Jan 10	1.970	1.10	1.00	0.025	1.10	0.03	0.06	RHS
80	24 Jan 10	1.965	1.50	1.10	0.025	1.65	0.04	0.10	RHS
81	24 Jan 10	1.940	2.20	0.90	0.025	1.98	0.05	0.11	RHS
82	24 Jan 10	1.930	1.20	1.00	0.025	1.20	0.03	0.07	RHS
83	24 Jan 10	1.925	1.10	0.80	0.025	0.88	0.02	0.05	RHS
84	24 Jan 10	1.920	1.00	1.00	0.025	1.00	0.03	0.06	RHS
85	24 Jan 10	1.910	1.00	1.00	0.025	1.00	0.03	0.06	RHS
86	24 Jan 10	1.909	2.40	0.90	0.025	2.16	0.05	0.13	RHS
87	24 Jan 10	1.900	1.90	0.90	0.025	1.71	0.04	0.10	RHS
88	24 Jan 10	1.890	1.00	0.90	0.025	0.90	0.02	0.05	RHS
89	24 Jan 10	1.889	1.00	0.90	0.025	0.90	0.02	0.05	RHS
90	24 Jan 10	1.888	0.70	1.60	0.025	1.12	0.03	0.06	RHS
<b>CARRIED FORWARD :</b>						<b>172.77</b>	<b>4.43</b>	<b>10.29</b>	

**LINTASAN RESOURCES SDN. BHD.**  
MAINTENANCE OF FEDERAL ROADS - WEST COAST, SABAH

**R01 POTHOLE PATCHING RECORD**

**DISTRICT:** TUARAN

**ROUTE NO.** 503

**ROAD NAME:** JALAN BERUNGIS - KOTA BELUD

**MONTH:** JANUARY 2010

ITEM	DATE	CHAINAGE	Length (m)	Width (m)	Depth (m)	AREA (m2)	VOLUME (m3)	PREMIX QUANTITY (ton)	REMARKS
<b>BROUGHT FORWARD:</b>			-	-	-	<b>172.77</b>	<b>4.43</b>	<b>10.29</b>	
91	25 Jan 10	1.885	5.70	1.10	0.025	6.27	0.16	0.36	RHS
92	25 Jan 10	1.885	1.60	1.40	0.025	2.24	0.06	0.13	RHS
93	25 Jan 10	1.880	1.00	0.80	0.025	0.80	0.02	0.05	RHS
94	25 Jan 10	1.875	3.50	0.70	0.025	2.45	0.06	0.14	RHS
95	25 Jan 10	1.873	2.50	0.70	0.025	1.75	0.04	0.10	RHS
96	25 Jan 10	1.615	0.70	1.50	0.025	1.05	0.03	0.06	RHS
97	25 Jan 10	1.613	2.10	0.90	0.025	1.89	0.05	0.11	RHS
98	25 Jan 10	1.590	1.20	1.00	0.025	1.20	0.03	0.07	RHS
99	25 Jan 10	1.555	1.30	1.10	0.025	1.43	0.04	0.08	RHS
100	25 Jan 10	1.500	2.20	1.00	0.025	2.20	0.06	0.13	RHS
101	25 Jan 10	1.490	1.20	0.90	0.025	1.08	0.03	0.06	RHS
102	25 Jan 10	1.460	1.30	1.00	0.025	1.30	0.03	0.08	RHS
103	25 Jan 10	1.435	2.50	0.80	0.025	2.00	0.05	0.12	RHS
104	25 Jan 10	1.430	2.00	0.80	0.025	1.60	0.04	0.09	RHS
105	25 Jan 10	1.425	1.80	1.10	0.025	1.98	0.05	0.11	RHS
106	25 Jan 10	1.420	3.00	1.00	0.025	3.00	0.08	0.17	RHS
107	25 Jan 10	1.370	2.70	0.80	0.025	2.16	0.05	0.13	RHS
108	25 Jan 10	1.365	4.70	0.80	0.025	3.76	0.09	0.22	RHS
109	25 Jan 10	1.360	3.70	0.70	0.025	2.59	0.06	0.15	RHS
110	25 Jan 10	1.357	0.90	0.80	0.025	0.72	0.02	0.04	RHS
111	25 Jan 10	1.356	0.80	0.70	0.025	0.56	0.01	0.03	RHS
112	25 Jan 10	1.353	1.80	0.80	0.025	1.44	0.04	0.08	RHS
113	25 Jan 10	1.352	1.30	1.20	0.025	1.56	0.04	0.09	RHS
114	25 Jan 10	1.340	0.80	0.80	0.025	0.64	0.02	0.04	RHS
115	25 Jan 10	1.330	1.00	0.80	0.025	0.80	0.02	0.05	RHS
116	25 Jan 10	1.320	1.00	1.40	0.025	1.40	0.04	0.08	RHS
117	25 Jan 10	1.318	1.00	1.00	0.025	1.00	0.03	0.06	RHS
118	25 Jan 10	1.317	1.00	0.80	0.025	0.80	0.02	0.05	RHS
119	25 Jan 10	1.317	0.50	0.50	0.025	0.25	0.01	0.01	RHS
120	25 Jan 10	1.315	1.00	0.80	0.025	0.80	0.02	0.05	RHS
<b>CARRIED FORWARD :</b>						<b>223.49</b>	<b>5.70</b>	<b>13.23</b>	

**LINTASAN RESOURCES SDN. BHD.**  
MAINTENANCE OF FEDERAL ROADS - WEST COAST, SABAH

**R01 POTHOLE PATCHING RECORD**

**DISTRICT:** TUARAN

**ROUTE NO.** 503

**ROAD NAME:** JALAN BERUNGIS - KOTA BELUD

**MONTH:** JANUARY 2010

ITEM	DATE	CHAINAGE	Length (m)	Width (m)	Depth (m)	AREA (m2)	VOLUME (m3)	PREMIX QUANTITY (ton)	REMARKS
<b>BROUGHT FORWARD:</b>			-	-	-	<b>223.49</b>	<b>5.70</b>	<b>13.23</b>	
121	25 Jan 10	1.280	1.70	0.70	0.025	1.19	0.03	0.07	RHS
122	25 Jan 10	1.275	3.50	0.80	0.025	2.80	0.07	0.16	RHS
123	25 Jan 10	1.270	2.40	0.80	0.025	1.92	0.05	0.11	RHS
124	25 Jan 10	1.265	2.20	0.90	0.025	1.98	0.05	0.11	RHS
125	25 Jan 10	1.262	1.30	0.90	0.025	1.17	0.03	0.07	RHS
126	25 Jan 10	1.255	2.70	0.70	0.025	1.89	0.05	0.11	RHS
127	25 Jan 10	1.255	1.00	0.90	0.025	0.90	0.02	0.05	RHS
128	25 Jan 10	1.250	1.10	1.10	0.025	1.21	0.03	0.07	RHS
129	25 Jan 10	1.230	1.90	0.90	0.025	1.71	0.04	0.10	RHS
130	25 Jan 10	1.225	1.00	1.00	0.025	1.00	0.03	0.06	RHS
131	25 Jan 10	1.225	2.10	0.70	0.025	1.47	0.04	0.09	RHS
132	25 Jan 10	1.224	1.30	0.90	0.025	1.17	0.03	0.07	RHS
133	25 Jan 10	1.215	1.50	1.00	0.025	1.50	0.04	0.09	RHS
134	25 Jan 10	1.207	1.50	1.00	0.025	1.50	0.04	0.09	RHS
135	25 Jan 10	1.205	1.20	1.00	0.025	1.20	0.03	0.07	RHS
136	25 Jan 10	1.194	1.10	1.10	0.025	1.21	0.03	0.07	RHS
137	25 Jan 10	1.140	1.90	1.00	0.025	1.90	0.05	0.11	RHS
138	25 Jan 10	1.140	2.40	0.90	0.025	2.16	0.05	0.13	RHS
139	25 Jan 10	1.138	1.50	0.70	0.025	1.05	0.03	0.06	RHS
140	25 Jan 10	1.125	1.10	1.00	0.025	1.10	0.03	0.06	RHS
141	25 Jan 10	1.124	1.20	1.00	0.025	1.20	0.03	0.07	RHS
142	25 Jan 10	0.920	0.60	0.50	0.025	0.30	0.01	0.02	RHS
143	25 Jan 10	0.880	3.20	1.00	0.025	3.20	0.08	0.19	RHS
144	25 Jan 10	0.820	3.10	1.10	0.025	3.41	0.09	0.20	RHS
145	25 Jan 10	0.360	0.60	0.50	0.025	0.30	0.01	0.02	RHS
146	25 Jan 10	0.320	0.50	4.00	0.025	2.00	0.05	0.12	RHS
147	25 Jan 10	0.280	1.00	1.00	0.025	1.00	0.03	0.06	RHS
148	25 Jan 10	0.275	1.30	0.90	0.025	1.17	0.03	0.07	RHS
149	25 Jan 10	0.268	2.60	1.00	0.025	2.60	0.07	0.15	RHS
150	25 Jan 10	0.250	1.00	0.80	0.025	0.80	0.02	0.05	RHS
<b>TOTAL :</b>						<b>269.50</b>	<b>6.85</b>	<b>15.90</b>	

**LINTASAN RESOURCES SDN. BHD.**  
MAINTENANCE OF FEDERAL ROADS - WEST COAST, SABAH

**R01 POTHOLE PATCHING RECORD**

**DISTRICT:** KOTA KINABALU  
**ROUTE NO.** 606  
**ROAD NAME:** JALAN SUSUR SEPANGAR BAY  
**MONTH:** JANUARY 2010

ITEM	DATE	CHAINAGE	Length (m)	Width (m)	Depth (m)	AREA (m2)	VOLUME (m3)	PREMIX QUANTITY (ton)	REMARKS
<b>BROUGHT FORWARD:</b>						<b>0.00</b>	<b>0.00</b>	<b>0.00</b>	
1	02 Jan 10	6.106	4.20	2.00	0.025	8.40	0.21	0.49	RHS
2	02 Jan 10	6.099	1.80	1.60	0.025	2.88	0.07	0.17	RHS
3	02 Jan 10	6.096	2.10	1.20	0.025	2.52	0.06	0.15	RHS
4	02 Jan 10	6.091	1.20	1.10	0.025	1.32	0.03	0.08	RHS
5	02 Jan 10	6.089	0.50	0.30	0.025	0.15	0.00	0.01	RHS
6	02 Jan 10	5.747	1.70	1.00	0.025	1.70	0.04	0.10	RHS
7	02 Jan 10	5.726	1.10	0.80	0.025	0.88	0.02	0.05	RHS
8	02 Jan 10	5.727	0.80	0.70	0.025	0.56	0.01	0.03	RHS
9	02 Jan 10	5.637	2.50	1.10	0.025	2.75	0.07	0.16	RHS
10	02 Jan 10	5.631	1.60	0.90	0.025	1.44	0.04	0.08	RHS
11	02 Jan 10	5.631	2.80	1.20	0.025	3.36	0.08	0.19	RHS
12	02 Jan 10	5.636	3.40	1.30	0.025	4.42	0.11	0.26	RHS
13	02 Jan 10	5.639	1.30	1.10	0.025	1.43	0.04	0.08	RHS
14	02 Jan 10	5.626	3.60	0.90	0.025	3.24	0.08	0.19	RHS
15	02 Jan 10	5.623	0.90	0.80	0.025	0.72	0.02	0.04	RHS
16	02 Jan 10	5.619	0.90	0.80	0.025	0.72	0.02	0.04	RHS
17	02 Jan 10	5.602	3.70	1.40	0.025	5.18	0.13	0.30	RHS
18	02 Jan 10	5.568	5.00	1.70	0.025	8.50	0.21	0.49	RHS
19	02 Jan 10	5.560	1.00	0.90	0.025	0.90	0.02	0.05	RHS
20	02 Jan 10	5.553	0.90	0.90	0.025	0.81	0.02	0.05	RHS
21	02 Jan 10	5.546	2.80	1.50	0.025	4.20	0.11	0.24	RHS
22	02 Jan 10	5.543	0.80	0.60	0.025	0.48	0.01	0.03	RHS
23	02 Jan 10	5.542	0.80	0.80	0.025	0.64	0.02	0.04	RHS
24	03 Jan 10	5.543	9.30	1.10	0.025	10.23	0.26	0.59	RHS
25	03 Jan 10	5.545	9.70	1.20	0.025	11.64	0.29	0.68	RHS
26	03 Jan 10	5.554	4.50	1.40	0.025	6.30	0.16	0.37	RHS
27	03 Jan 10	5.555	5.30	1.00	0.025	5.30	0.13	0.31	RHS
28	03 Jan 10	5.539	1.40	1.10	0.025	1.54	0.04	0.09	RHS
29	03 Jan 10	5.538	1.70	1.00	0.025	1.70	0.04	0.10	RHS
30	03 Jan 10	5.533	1.50	1.10	0.025	1.65	0.04	0.10	RHS
<b>CARRIED FORWARD :</b>						<b>95.56</b>	<b>2.39</b>	<b>5.54</b>	

**LINTASAN RESOURCES SDN. BHD.**  
MAINTENANCE OF FEDERAL ROADS - WEST COAST, SABAH

**R01 POTHOLE PATCHING RECORD**

**DISTRICT:** KOTA KINABALU  
**ROUTE NO.** 606  
**ROAD NAME:** JALAN SUSUR SEPANGAR BAY  
**MONTH:** JANUARY 2010

ITEM	DATE	CHAINAGE	Length (m)	Width (m)	Depth (m)	AREA (m2)	VOLUME (m3)	PREMIX QUANTITY (ton)	REMARKS
<b>BROUGHT FORWARD:</b>						<b>95.56</b>	<b>2.39</b>	<b>5.54</b>	
31	03 Jan 10	5.531	7.30	1.10	0.025	8.03	0.20	0.47	RHS
32	07 Jan 10	5.710	2.90	1.00	0.025	2.90	0.07	0.17	RHS
33	07 Jan 10	5.695	1.90	1.20	0.025	2.28	0.06	0.13	RHS
34	07 Jan 10	5.690	3.40	1.40	0.025	4.76	0.12	0.28	RHS
35	07 Jan 10	5.690	3.10	1.20	0.025	3.72	0.09	0.22	RHS
36	07 Jan 10	5.688	2.50	2.80	0.025	7.00	0.18	0.41	RHS
37	07 Jan 10	5.688	1.40	2.20	0.025	3.08	0.08	0.18	RHS
38	07 Jan 10	5.689	1.00	1.00	0.025	1.00	0.03	0.06	RHS
39	07 Jan 10	5.686	3.20	0.80	0.025	2.56	0.06	0.15	RHS
40	07 Jan 10	5.685	2.20	1.30	0.025	2.86	0.07	0.17	RHS
41	07 Jan 10	5.680	0.60	1.70	0.025	1.02	0.03	0.06	RHS
42	07 Jan 10	5.680	3.30	1.10	0.025	3.63	0.09	0.21	RHS
43	07 Jan 10	5.680	1.60	3.60	0.025	5.76	0.14	0.33	RHS
44	07 Jan 10	5.450	1.10	1.10	0.025	1.21	0.03	0.07	RHS
45	08 Jan 10	5.640	4.20	2.70	0.025	11.34	0.28	0.66	RHS
46	08 Jan 10	5.636	3.40	2.20	0.025	7.48	0.19	0.43	RHS
47	08 Jan 10	5.633	3.60	2.80	0.025	10.08	0.25	0.58	RHS
48	08 Jan 10	5.630	2.90	2.20	0.025	6.38	0.16	0.37	RHS
49	08 Jan 10	5.629	0.70	1.10	0.025	0.77	0.02	0.04	RHS
50	08 Jan 10	5.540	10.10	0.90	0.025	9.09	0.23	0.53	RHS
51	08 Jan 10	5.537	2.40	1.40	0.025	3.36	0.08	0.19	RHS
52	08 Jan 10	5.535	1.20	1.10	0.025	1.32	0.03	0.08	RHS
53	08 Jan 10	5.533	1.80	1.10	0.025	1.98	0.05	0.11	RHS
54	08 Jan 10	5.527	3.10	1.30	0.025	4.03	0.10	0.23	RHS
55	08 Jan 10	5.526	1.10	1.30	0.025	1.43	0.04	0.08	RHS
56	08 Jan 10	5.525	2.70	0.80	0.025	2.16	0.05	0.13	RHS
57	08 Jan 10	5.523	2.00	1.30	0.025	2.60	0.07	0.15	RHS
58	08 Jan 10	5.520	3.30	1.00	0.025	3.30	0.08	0.19	RHS
59	08 Jan 10	5.518	3.60	1.40	0.025	5.04	0.13	0.29	RHS
60	08 Jan 10	5.516	1.30	1.50	0.025	1.95	0.05	0.11	RHS
<b>CARRIED FORWARD :</b>						<b>217.68</b>	<b>5.44</b>	<b>12.63</b>	

**LINTASAN RESOURCES SDN. BHD.**  
 MAINTENANCE OF FEDERAL ROADS - WEST COAST, SABAH

**R01 POTHOLE PATCHING RECORD**

**DISTRICT:** KOTA KINABALU

**ROUTE NO.** 606

**ROAD NAME:** JALAN SUSUR SEPANGAR BAY

**MONTH:** JANUARY 2010

ITEM	DATE	CHAINAGE	Length (m)	Width (m)	Depth (m)	AREA (m2)	VOLUME (m3)	PREMIX QUANTITY (ton)	REMARKS
<b>BROUGHT FORWARD:</b>						<b>217.68</b>	<b>5.44</b>	<b>12.63</b>	
61	08 Jan 10	5.515	3.70	1.00	0.025	3.70	0.09	0.21	RHS
62	08 Jan 10	5.490	1.10	1.10	0.025	1.21	0.03	0.07	RHS
63	08 Jan 10	5.488	1.40	1.00	0.025	1.40	0.04	0.08	RHS
64	08 Jan 10	5.485	1.30	1.40	0.025	1.82	0.05	0.11	RHS
65	08 Jan 10	5.484	1.10	1.10	0.025	1.21	0.03	0.07	RHS
<b>TOTAL :</b>						<b>227.02</b>	<b>5.68</b>	<b>13.17</b>	

**LINTASAN RESOURCES SDN. BHD.**  
 MAINTENANCE OF FEDERAL ROADS - WEST COAST, SABAH

**R01 POTHOLE PATCHING RECORD**

**DISTRICT:** KOTA KINABALU

**ROUTE NO.** 607

**ROAD NAME:** JALAN MASUK KE PELABUHAN BARU KK

**MONTH:** JANUARY 2010

ITEM	DATE	CHAINAGE	Length (m)	Width (m)	Depth (m)	AREA (m2)	VOLUME (m3)	PREMIX QUANTITY (ton)	REMARKS
<b>BROUGHT FORWARD:</b>						0.00	0.00	0.00	
<b>TOTAL :</b>						0.00	0.00	0.00	

**LINTASAN RESOURCES SDN BHD.**  
MAINTENANCE OF FEDERAL ROADS - WEST COAST, SABAH

***SUMMARY - POTHOLE PATCHING RECORD***

*Month : January 2010*

ITEM	DISTRICT	ROUTE NO.	ROAD NAME	AREA (m <sup>2</sup> )			VOLUME (m <sup>3</sup> )			PREMIX QUANTITY (TON)		
				PREVIOUS MONTH	CURRENT MONTH	CUM. MONTH	PREVIOUS MONTH	CURRENT MONTH	CUM. MONTH	PREVIOUS MONTH	CURRENT MONTH	CUM. MONTH
1	Ranau	22	Jalan Kota Kinabalu - Sandakan	-	364.96	364.96	-	18.29	18.29	-	42.35	42.35
			<b>TOTAL:</b>	-	<b>364.96</b>	<b>364.96</b>	-	<b>18.29</b>	<b>18.29</b>	-	<b>42.35</b>	<b>42.35</b>

**LINTASAN RESOURCES SDN. BHD.**  
MAINTENANCE OF FEDERAL ROADS - WEST COAST, SABAH

**R01 POTHOLE PATCHING RECORD**

**DISTRICT:** Ranau

**ROUTE NO.** 22

**ROAD NAME:** Jalan Kota Kinabalu - Sandakan

**MONTH:** January 2010

ITEM	DATE	CHAIN AGE	Length (m)	Width (m)	Depth (m)	AREA (m <sup>2</sup> )	VOLUME (m <sup>3</sup> )	PREMIX QUANTITY (ton)	REMARKS
1	02-Jan-10	71.655	1.40	0.90	0.05	1.26	0.06	0.14	LHS
2	02-Jan-10	71.700	1.80	0.90	0.05	1.62	0.08	0.19	LHS
3	02-Jan-10	72.900	0.30	0.30	0.05	0.09	0.00	0.00	RHS
4	02-Jan-10	72.900	0.20	0.20	0.05	0.04	0.00	0.00	RHS
5	02-Jan-10	81.400	0.30	0.30	0.05	0.09	0.00	0.00	LHS
6	02-Jan-10	81.400	0.40	0.30	0.05	0.12	0.01	0.02	LHS
7	02-Jan-10	81.400	0.20	0.20	0.05	0.04	0.00	0.00	LHS
8	02-Jan-10	81.400	0.20	0.10	0.05	0.02	0.00	0.00	LHS
9	02-Jan-10	83.660	0.80	0.80	0.05	0.64	0.03	0.07	LHS
10	02-Jan-10	83.660	0.40	0.40	0.05	0.16	0.01	0.02	LHS
11	02-Jan-10	83.660	0.30	0.20	0.05	0.06	0.00	0.00	LHS
12	02-Jan-10	83.660	0.40	0.20	0.05	0.08	0.00	0.00	LHS
13	02-Jan-10	83.700	0.20	0.20	0.05	0.04	0.00	0.00	LHS
14	02-Jan-10	83.700	0.20	0.20	0.05	0.04	0.00	0.00	LHS
15	02-Jan-10	83.700	0.30	0.20	0.05	0.06	0.00	0.00	LHS
16	02-Jan-10	83.700	0.20	0.20	0.05	0.04	0.00	0.00	LHS
17	02-Jan-10	87.774	1.00	0.70	0.05	0.70	0.04	0.09	RHS
18	02-Jan-10	91.010	0.40	0.30	0.05	0.12	0.01	0.02	LHS
19	02-Jan-10	91.010	1.40	0.70	0.05	0.98	0.05	0.12	LHS
20	02-Jan-10	94.715	0.30	0.30	0.05	0.09	0.00	0.00	LHS
21	02-Jan-10	94.715	0.20	0.20	0.05	0.04	0.00	0.00	LHS
22	02-Jan-10	94.715	0.30	0.20	0.05	0.06	0.00	0.00	LHS
23	02-Jan-10	94.715	0.40	0.20	0.05	0.08	0.00	0.00	LHS
24	02-Jan-10	94.715	1.20	0.40	0.05	0.48	0.02	0.05	LHS
25	02-Jan-10	94.715	1.10	0.60	0.05	0.66	0.03	0.07	LHS
26	02-Jan-10	94.715	0.80	0.60	0.05	0.48	0.02	0.05	LHS
27	02-Jan-10	94.715	0.20	0.20	0.05	0.04	0.00	0.00	LHS
28	02-Jan-10	94.715	2.70	1.00	0.05	2.70	0.14	0.32	LHS
29	02-Jan-10	100.670	2.90	1.40	0.05	4.06	0.20	0.46	LHS
30	02-Jan-10	100.670	0.50	0.30	0.05	0.15	0.01	0.02	RHS
<b>CARRIED FORWARD:</b>						<b>15.04</b>	<b>0.71</b>	<b>1.64</b>	

**LINTASAN RESOURCES SDN. BHD.**  
MAINTENANCE OF FEDERAL ROADS - WEST COAST, SABAH

**R01 POT HOLE PATCHING RECORD**

**DISTRICT:** Ranau

**ROUTE NO.** 22

**ROAD NAME:** Jalan Kota Kinabalu - Sandakan

**MONTH:** January 2010

ITEM	DATE	CHAIN AGE	Length (m)	Width (m)	Depth (m)	AREA (m <sup>2</sup> )	VOLUME (m <sup>3</sup> )	PREMIX QUANTITY (ton)	REMARKS
<b>BROUGHT FORWARD:</b>						<b>15.04</b>	<b>0.71</b>	<b>1.64</b>	
31	04-Jan-10	100.600	0.40	0.40	0.05	0.16	0.01	0.02	LHS
32	04-Jan-10	100.600	3.40	1.10	0.05	3.74	0.19	0.44	RHS
33	04-Jan-10	100.600	2.60	1.60	0.05	4.16	0.21	0.49	RHS
34	04-Jan-10	100.600	1.70	1.60	0.05	2.72	0.14	0.32	RHS
35	04-Jan-10	100.600	2.00	1.10	0.05	2.20	0.11	0.26	RHS
36	04-Jan-10	102.450	0.90	0.60	0.05	0.54	0.03	0.07	LHS
37	04-Jan-10	102.450	2.10	1.00	0.05	2.10	0.11	0.26	LHS
38	04-Jan-10	102.450	0.70	0.20	0.05	0.14	0.01	0.02	LHS
39	04-Jan-10	102.450	0.30	0.20	0.05	0.06	0.00	0.00	LHS
40	04-Jan-10	102.450	0.60	0.40	0.05	0.24	0.01	0.02	LHS
41	04-Jan-10	102.450	4.90	0.60	0.05	2.94	0.15	0.35	LHS
42	04-Jan-10	103.350	1.40	0.70	0.05	0.98	0.05	0.12	RHS
43	04-Jan-10	103.350	1.70	1.10	0.05	1.87	0.09	0.21	RHS
44	04-Jan-10	102.590	1.10	1.10	0.05	1.21	0.06	0.14	LHS
45	04-Jan-10	102.590	1.20	1.00	0.05	1.20	0.06	0.14	LHS
46	04-Jan-10	102.800	0.40	0.40	0.05	0.16	0.01	0.02	LHS
47	04-Jan-10	102.800	0.50	0.50	0.05	0.25	0.01	0.02	RHS
48	04-Jan-10	102.800	0.40	0.40	0.05	0.16	0.01	0.02	RHS
49	04-Jan-10	105.750	0.30	0.30	0.05	0.09	0.00	0.00	LHS
50	04-Jan-10	105.750	0.30	0.20	0.05	0.06	0.00	0.00	LHS
51	04-Jan-10	106.520	1.10	0.60	0.05	0.66	0.03	0.07	RHS
52	04-Jan-10	106.520	0.60	0.40	0.05	0.24	0.01	0.02	RHS
53	04-Jan-10	106.520	0.20	0.20	0.05	0.04	0.00	0.00	RHS
54	04-Jan-10	106.520	0.40	0.20	0.05	0.08	0.00	0.00	RHS
55	04-Jan-10	106.520	0.60	0.30	0.05	0.18	0.01	0.02	RHS
56	04-Jan-10	106.520	0.40	0.20	0.05	0.08	0.00	0.00	RHS
57	04-Jan-10	106.520	0.40	0.30	0.05	0.12	0.01	0.02	RHS
58	04-Jan-10	106.520	0.60	0.40	0.05	0.24	0.01	0.02	RHS
59	04-Jan-10	106.520	0.50	0.30	0.05	0.15	0.01	0.02	RHS
60	04-Jan-10	106.520	0.60	0.40	0.05	0.24	0.01	0.02	RHS
<b>CARRIED FORWARD:</b>						<b>42.05</b>	<b>2.06</b>	<b>4.75</b>	

**LINTASAN RESOURCES SDN. BHD.**  
MAINTENANCE OF FEDERAL ROADS - WEST COAST, SABAH

**R01 POTHOLE PATCHING RECORD**

**DISTRICT:** Ranau

**ROUTE NO.** 22

**ROAD NAME:** Jalan Kota Kinabalu - Sandakan

**MONTH:** January 2010

ITEM	DATE	CHAIN AGE	Length (m)	Width (m)	Depth (m)	AREA (m <sup>2</sup> )	VOLUME (m <sup>3</sup> )	PREMIX QUANTITY (ton)	REMARKS
<b>BROUGHT FORWARD:</b>						<b>42.05</b>	<b>2.06</b>	<b>4.75</b>	
61	05-Jan-10	107.427	1.40	1.00	0.05	1.40	0.07	0.16	LHS
62	05-Jan-10	107.427	1.10	0.70	0.05	0.77	0.04	0.09	LHS
63	05-Jan-10	107.427	1.00	0.80	0.05	0.80	0.04	0.09	RHS
64	05-Jan-10	109.762	2.30	1.40	0.05	3.22	0.16	0.37	RHS
65	05-Jan-10	109.762	0.30	0.30	0.05	0.09	0.00	0.00	RHS
66	05-Jan-10	109.762	1.10	0.80	0.05	0.88	0.04	0.09	RHS
67	05-Jan-10	109.762	1.40	0.80	0.05	1.12	0.06	0.14	RHS
68	05-Jan-10	110.970	0.40	0.20	0.05	0.08	0.00	0.00	LHS
69	05-Jan-10	110.970	0.60	0.60	0.05	0.36	0.02	0.05	LHS
70	05-Jan-10	110.970	0.80	0.60	0.05	0.48	0.02	0.05	LHS
71	05-Jan-10	110.970	0.60	0.40	0.05	0.24	0.01	0.02	LHS
72	05-Jan-10	110.970	0.80	0.50	0.05	0.40	0.02	0.05	LHS
73	05-Jan-10	110.970	0.80	0.50	0.05	0.40	0.02	0.05	LHS
74	05-Jan-10	110.970	1.30	0.80	0.05	1.04	0.05	0.12	LHS
75	05-Jan-10	111.600	0.30	0.30	0.05	0.09	0.00	0.00	LHS
76	05-Jan-10	111.600	0.30	0.20	0.05	0.06	0.00	0.00	LHS
77	05-Jan-10	111.600	0.20	0.20	0.05	0.04	0.00	0.00	LHS
78	05-Jan-10	111.600	0.30	0.30	0.05	0.09	0.00	0.00	LHS
79	05-Jan-10	111.600	1.00	0.60	0.05	0.60	0.03	0.07	LHS
80	05-Jan-10	111.600	0.40	0.40	0.05	0.16	0.01	0.02	LHS
81	05-Jan-10	111.600	4.40	1.00	0.05	4.40	0.22	0.51	LHS
82	05-Jan-10	111.600	0.30	0.20	0.05	0.06	0.00	0.00	LHS
83	05-Jan-10	111.600	0.60	0.50	0.05	0.30	0.02	0.05	LHS
84	05-Jan-10	111.600	0.60	0.30	0.05	0.18	0.01	0.02	LHS
85	05-Jan-10	111.600	0.80	0.40	0.05	0.32	0.02	0.05	LHS
86	05-Jan-10	111.600	1.30	0.80	0.05	1.04	0.05	0.12	LHS
87	05-Jan-10	111.600	0.70	0.30	0.05	0.21	0.01	0.02	LHS
88	05-Jan-10	111.600	0.40	0.30	0.05	0.12	0.01	0.02	LHS
89	05-Jan-10	111.600	1.80	0.70	0.05	1.26	0.06	0.14	LHS
90	05-Jan-10	112.940	5.20	1.40	0.05	7.28	0.36	0.84	LHS
<b>CARRIED FORWARD:</b>						<b>69.54</b>	<b>3.41</b>	<b>7.89</b>	

**LINTASAN RESOURCES SDN. BHD.**  
MAINTENANCE OF FEDERAL ROADS - WEST COAST, SABAH

**R01 POT HOLE PATCHING RECORD**

**DISTRICT:** Ranau

**ROUTE NO.** 22

**ROAD NAME:** Jalan Kota Kinabalu - Sandakan

**MONTH:** January 2010

ITEM	DATE	CHAIN AGE	Length (m)	Width (m)	Depth (m)	AREA (m <sup>2</sup> )	VOLUME (m <sup>3</sup> )	PREMIX QUANTITY (ton)	REMARKS
<b>BROUGHT FORWARD:</b>						<b>69.54</b>	<b>3.41</b>	<b>7.89</b>	
91	06-Jan-10	112.940	1.20	1.00	0.05	1.20	0.06	0.14	LHS
92	06-Jan-10	112.940	0.70	0.40	0.05	0.28	0.01	0.02	LHS
93	06-Jan-10	112.940	2.00	0.40	0.05	0.80	0.04	0.09	LHS
94	06-Jan-10	112.940	0.70	0.50	0.05	0.35	0.02	0.05	LHS
95	06-Jan-10	112.940	1.60	1.00	0.05	1.60	0.08	0.19	LHS
96	06-Jan-10	112.940	0.80	0.30	0.05	0.24	0.01	0.02	LHS
97	06-Jan-10	112.940	0.90	0.90	0.05	0.81	0.04	0.09	LHS
98	06-Jan-10	112.940	0.40	0.30	0.05	0.12	0.01	0.02	LHS
99	06-Jan-10	112.940	2.80	0.90	0.05	2.52	0.13	0.30	LHS
100	06-Jan-10	112.940	1.20	0.40	0.05	0.48	0.02	0.05	LHS
101	06-Jan-10	112.940	1.20	0.80	0.05	0.96	0.05	0.12	LHS
102	06-Jan-10	113.700	1.70	0.70	0.05	1.19	0.06	0.14	LHS
103	06-Jan-10	113.700	0.80	0.70	0.05	0.56	0.03	0.07	LHS
104	06-Jan-10	113.700	1.90	0.80	0.05	1.52	0.08	0.19	LHS
105	06-Jan-10	113.700	1.70	0.80	0.05	1.36	0.07	0.16	LHS
106	06-Jan-10	113.700	1.50	1.00	0.05	1.50	0.08	0.19	LHS
107	06-Jan-10	113.700	0.20	0.10	0.05	0.02	0.00	0.00	LHS
108	06-Jan-10	113.700	0.30	0.20	0.05	0.06	0.00	0.00	LHS
109	06-Jan-10	113.700	0.60	0.20	0.05	0.12	0.01	0.02	LHS
110	06-Jan-10	113.700	1.10	0.20	0.05	0.22	0.01	0.02	LHS
111	06-Jan-10	113.700	0.20	0.20	0.05	0.04	0.00	0.00	LHS
112	06-Jan-10	113.700	0.60	0.30	0.05	0.18	0.01	0.02	LHS
113	06-Jan-10	113.700	0.60	0.40	0.05	0.24	0.01	0.02	LHS
114	06-Jan-10	113.700	0.60	0.30	0.05	0.18	0.01	0.02	LHS
115	06-Jan-10	115.070	1.50	0.40	0.05	0.60	0.03	0.07	LHS
116	06-Jan-10	115.070	1.10	1.00	0.05	1.10	0.06	0.14	LHS
117	06-Jan-10	115.070	3.80	0.50	0.05	1.90	0.10	0.23	LHS
118	06-Jan-10	115.070	1.10	0.90	0.05	0.99	0.05	0.12	RHS
119	06-Jan-10	118.600	0.70	0.70	0.05	0.49	0.02	0.05	RHS
120	06-Jan-10	118.600	1.30	1.30	0.05	1.69	0.08	0.19	RHS
<b>CARRIED FORWARD:</b>						<b>92.86</b>	<b>4.59</b>	<b>10.63</b>	

**LINTASAN RESOURCES SDN. BHD.**  
MAINTENANCE OF FEDERAL ROADS - WEST COAST, SABAH

**R01 POT HOLE PATCHING RECORD**

**DISTRICT:** Ranau

**ROUTE NO.** 22

**ROAD NAME:** Jalan Kota Kinabalu - Sandakan

**MONTH:** January 2010

ITEM	DATE	CHAIN AGE	Length (m)	Width (m)	Depth (m)	AREA (m <sup>2</sup> )	VOLUME (m <sup>3</sup> )	PREMIX QUANTITY (ton)	REMARKS
<b>BROUGHT FORWARD:</b>						<b>92.86</b>	<b>4.59</b>	<b>10.63</b>	
121	06-Jan-10	119.300	0.10	0.10	0.05	0.01	0.00	0.00	RHS
122	06-Jan-10	119.300	1.20	1.00	0.05	1.20	0.06	0.14	RHS
123	06-Jan-10	119.300	0.20	0.20	0.05	0.04	0.00	0.00	RHS
124	06-Jan-10	119.900	0.60	0.20	0.05	0.12	0.01	0.02	RHS
125	06-Jan-10	119.900	0.60	0.30	0.05	0.18	0.01	0.02	RHS
126	06-Jan-10	119.900	1.40	0.20	0.05	0.28	0.01	0.02	RHS
127	06-Jan-10	119.900	0.10	0.10	0.05	0.01	0.00	0.00	RHS
128	06-Jan-10	119.900	1.20	1.10	0.05	1.32	0.07	0.16	LHS
129	06-Jan-10	120.000	0.50	0.40	0.05	0.20	0.01	0.02	LHS
130	06-Jan-10	120.000	0.40	0.30	0.05	0.12	0.01	0.02	RHS
131	06-Jan-10	120.000	1.10	0.80	0.05	0.88	0.04	0.09	RHS
132	06-Jan-10	120.000	0.10	0.10	0.05	0.01	0.00	0.00	RHS
133	07-Jan-10	124.300	2.50	1.10	0.05	2.75	0.14	0.32	LHS
134	07-Jan-10	124.300	1.90	1.80	0.05	3.42	0.17	0.39	LHS
135	07-Jan-10	124.300	2.20	0.70	0.05	1.54	0.08	0.19	LHS
136	07-Jan-10	124.300	1.10	1.10	0.05	1.21	0.06	0.14	LHS
137	07-Jan-10	124.300	0.80	0.70	0.05	0.56	0.03	0.07	LHS
138	07-Jan-10	124.300	2.00	0.20	0.05	0.40	0.02	0.05	LHS
139	07-Jan-10	124.300	0.40	0.30	0.05	0.12	0.01	0.02	LHS
140	07-Jan-10	124.300	3.70	0.60	0.05	2.22	0.11	0.26	LHS
141	07-Jan-10	126.850	0.30	0.20	0.05	0.06	0.00	0.00	RHS
142	07-Jan-10	126.850	0.20	0.20	0.05	0.04	0.00	0.00	RHS
143	07-Jan-10	126.850	0.30	0.20	0.05	0.06	0.00	0.00	RHS
144	07-Jan-10	126.850	0.20	0.20	0.05	0.04	0.00	0.00	RHS
145	07-Jan-10	126.850	0.20	0.20	0.05	0.04	0.00	0.00	RHS
146	07-Jan-10	126.900	0.20	0.20	0.05	0.04	0.00	0.00	RHS
147	07-Jan-10	126.900	0.30	0.20	0.05	0.06	0.00	0.00	RHS
148	07-Jan-10	126.900	0.30	0.20	0.05	0.06	0.00	0.00	RHS
149	07-Jan-10	126.900	0.50	0.40	0.05	0.20	0.01	0.02	RHS
150	07-Jan-10	126.900	0.40	0.30	0.05	0.12	0.01	0.02	RHS
<b>CARRIED FORWARD:</b>						<b>110.17</b>	<b>5.45</b>	<b>12.60</b>	

**LINTASAN RESOURCES SDN. BHD.**  
MAINTENANCE OF FEDERAL ROADS - WEST COAST, SABAH

**R01 POT HOLE PATCHING RECORD**

**DISTRICT:** Ranau

**ROUTE NO.** 22

**ROAD NAME:** Jalan Kota Kinabalu - Sandakan

**MONTH:** January 2010

ITEM	DATE	CHAIN AGE	Length (m)	Width (m)	Depth (m)	AREA (m <sup>2</sup> )	VOLUME (m <sup>3</sup> )	PREMIX QUANTITY (ton)	REMARKS
<b>BROUGHT FORWARD:</b>						<b>110.17</b>	<b>5.45</b>	<b>12.60</b>	
151	07-Jan-10	127.300	0.40	0.30	0.05	0.12	0.01	0.02	RHS
152	07-Jan-10	127.300	0.20	0.20	0.05	0.04	0.00	0.00	RHS
153	07-Jan-10	127.300	0.20	0.20	0.05	0.04	0.00	0.00	LHS
154	07-Jan-10	127.370	0.40	0.30	0.05	0.12	0.01	0.02	RHS
155	07-Jan-10	127.370	0.20	0.20	0.05	0.04	0.00	0.00	RHS
156	07-Jan-10	127.370	0.20	0.20	0.05	0.04	0.00	0.00	RHS
157	07-Jan-10	127.370	0.20	0.20	0.05	0.04	0.00	0.00	LHS
158	07-Jan-10	127.370	0.20	0.20	0.05	0.04	0.00	0.00	LHS
159	07-Jan-10	127.370	1.40	0.90	0.05	1.26	0.06	0.14	LHS
160	07-Jan-10	127.900	1.70	0.80	0.05	1.36	0.07	0.16	LHS
161	07-Jan-10	127.900	1.00	0.70	0.05	0.70	0.04	0.09	LHS
162	07-Jan-10	127.900	0.50	0.30	0.05	0.15	0.01	0.02	LHS
163	07-Jan-10	127.900	0.80	0.40	0.05	0.32	0.02	0.05	LHS
164	07-Jan-10	127.900	0.40	0.30	0.05	0.12	0.01	0.02	LHS
165	07-Jan-10	127.970	1.70	0.90	0.05	1.53	0.08	0.19	LHS
166	07-Jan-10	127.970	1.00	0.80	0.05	0.80	0.04	0.09	LHS
167	07-Jan-10	127.970	1.00	0.90	0.05	0.90	0.05	0.12	LHS
168	07-Jan-10	127.970	1.20	0.60	0.05	0.72	0.04	0.09	LHS
169	07-Jan-10	127.970	0.90	0.60	0.05	0.54	0.03	0.07	LHS
170	07-Jan-10	127.970	0.80	0.50	0.05	0.40	0.02	0.05	LHS
171	07-Jan-10	127.970	1.60	0.60	0.05	0.96	0.05	0.12	LHS
172	07-Jan-10	127.970	1.20	1.00	0.05	1.20	0.06	0.14	RHS
173	07-Jan-10	127.970	1.30	1.10	0.05	1.43	0.07	0.16	RHS
174	07-Jan-10	127.970	1.00	0.70	0.05	0.70	0.04	0.09	RHS
175	07-Jan-10	127.970	0.90	0.80	0.05	0.72	0.04	0.09	RHS
176	07-Jan-10	127.970	0.90	0.60	0.05	0.54	0.03	0.07	RHS
177	07-Jan-10	127.970	1.30	0.70	0.05	0.91	0.05	0.12	RHS
178	07-Jan-10	127.970	0.90	0.70	0.05	0.63	0.03	0.07	RHS
179	07-Jan-10	127.970	1.40	0.70	0.05	0.98	0.05	0.12	RHS
180	07-Jan-10	127.970	0.90	0.80	0.05	0.72	0.04	0.09	RHS
<b>CARRIED FORWARD:</b>						<b>128.24</b>	<b>6.40</b>	<b>14.80</b>	

**LINTASAN RESOURCES SDN. BHD.**  
MAINTENANCE OF FEDERAL ROADS - WEST COAST, SABAH

**R01 POT HOLE PATCHING RECORD**

**DISTRICT:** Ranau

**ROUTE NO.** 22

**ROAD NAME:** Jalan Kota Kinabalu - Sandakan

**MONTH:** Jalan Kota Kinabalu - Sandakan

ITEM	DATE	CHAIN AGE	Length (m)	Width (m)	Depth (m)	AREA (m <sup>2</sup> )	VOLUME (m <sup>3</sup> )	PREMIX QUANTITY (ton)	REMARKS
<b>BROUGHT FORWARD:</b>						<b>128.24</b>	<b>6.40</b>	<b>14.80</b>	
181	08-Jan-10	132.100	2.90	1.00	0.05	2.90	0.15	0.35	LHS
182	08-Jan-10	132.100	0.20	0.20	0.05	0.04	0.00	0.00	LHS
183	08-Jan-10	132.100	2.60	0.90	0.05	2.34	0.12	0.28	LHS
184	08-Jan-10	132.100	0.70	0.50	0.05	0.35	0.02	0.05	LHS
185	08-Jan-10	132.200	1.10	0.70	0.05	0.77	0.04	0.09	RHS
186	08-Jan-10	132.200	0.70	0.40	0.05	0.28	0.01	0.02	RHS
187	08-Jan-10	132.200	1.80	0.70	0.05	1.26	0.06	0.14	RHS
188	08-Jan-10	132.200	0.90	0.90	0.05	0.81	0.04	0.09	LHS
189	08-Jan-10	132.200	1.00	0.80	0.05	0.80	0.04	0.09	LHS
190	08-Jan-10	132.200	1.00	1.00	0.05	1.00	0.05	0.12	LHS
191	08-Jan-10	132.200	0.90	0.70	0.05	0.63	0.03	0.07	LHS
192	08-Jan-10	132.200	0.50	0.30	0.05	0.15	0.01	0.02	LHS
193	08-Jan-10	132.200	1.40	0.80	0.05	1.12	0.06	0.14	LHS
194	08-Jan-10	132.200	1.30	1.00	0.05	1.30	0.07	0.16	LHS
195	08-Jan-10	133.200	0.20	0.20	0.05	0.04	0.00	0.00	RHS
196	08-Jan-10	133.200	0.20	0.20	0.05	0.04	0.00	0.00	RHS
197	08-Jan-10	133.200	0.30	0.30	0.05	0.09	0.00	0.00	RHS
198	08-Jan-10	133.200	0.40	0.20	0.05	0.08	0.00	0.00	RHS
199	08-Jan-10	133.200	0.90	0.80	0.05	0.72	0.04	0.09	RHS
200	08-Jan-10	133.200	0.90	0.70	0.05	0.63	0.03	0.07	RHS
201	08-Jan-10	133.200	1.70	1.00	0.05	1.70	0.09	0.21	RHS
202	08-Jan-10	133.200	0.80	0.90	0.05	0.72	0.04	0.09	RHS
203	08-Jan-10	134.300	1.20	1.00	0.05	1.20	0.06	0.14	LHS
204	08-Jan-10	134.300	3.00	1.10	0.05	3.30	0.17	0.39	LHS
205	08-Jan-10	134.300	0.70	0.40	0.05	0.28	0.01	0.02	LHS
206	08-Jan-10	134.300	0.40	0.30	0.05	0.12	0.01	0.02	LHS
207	08-Jan-10	134.300	0.40	0.30	0.05	0.12	0.01	0.02	LHS
208	08-Jan-10	134.300	0.40	0.30	0.05	0.12	0.01	0.02	LHS
209	08-Jan-10	134.300	1.10	1.00	0.05	1.10	0.06	0.14	LHS
210	08-Jan-10	134.300	1.00	0.90	0.05	0.90	0.05	0.12	LHS
<b>CARRIED FORWARD:</b>						<b>153.15</b>	<b>7.68</b>	<b>17.75</b>	

**LINTASAN RESOURCES SDN. BHD.**  
MAINTENANCE OF FEDERAL ROADS - WEST COAST, SABAH

**R01 POT HOLE PATCHING RECORD**

**DISTRICT:** Ranau

**ROUTE NO.** 22

**ROAD NAME:** Jalan Kota Kinabalu - Sandakan

**MONTH:** Jalan Kota Kinabalu - Sandakan

ITEM	DATE	CHAIN AGE	Length (m)	Width (m)	Depth (m)	AREA (m <sup>2</sup> )	VOLUME (m <sup>3</sup> )	PREMIX QUANTITY (ton)	REMARKS
<b>BROUGHT FORWARD:</b>						<b>153.15</b>	<b>7.68</b>	<b>17.75</b>	
211	09-Jan-10	130.910	1.00	0.70	0.05	0.70	0.04	0.09	LHS
212	09-Jan-10	130.910	1.40	0.40	0.05	0.56	0.03	0.07	LHS
213	09-Jan-10	130.910	0.20	0.20	0.05	0.04	0.00	0.00	LHS
214	09-Jan-10	131.400	1.00	0.70	0.05	0.70	0.04	0.09	RHS
215	09-Jan-10	131.400	0.50	0.40	0.05	0.20	0.01	0.02	RHS
216	09-Jan-10	131.400	0.30	0.30	0.05	0.09	0.00	0.00	RHS
217	09-Jan-10	131.400	0.10	0.10	0.05	0.01	0.00	0.00	RHS
218	09-Jan-10	131.400	0.10	0.10	0.05	0.01	0.00	0.00	RHS
219	09-Jan-10	131.400	0.10	0.10	0.05	0.01	0.00	0.00	RHS
220	09-Jan-10	131.400	0.20	0.10	0.05	0.02	0.00	0.00	RHS
221	09-Jan-10	137.700	1.00	0.70	0.05	0.70	0.04	0.09	LHS
222	09-Jan-10	137.700	1.00	0.80	0.05	0.80	0.04	0.09	LHS
223	09-Jan-10	137.700	0.60	0.60	0.05	0.36	0.02	0.05	LHS
224	09-Jan-10	137.700	0.40	0.30	0.05	0.12	0.01	0.02	LHS
225	09-Jan-10	137.700	0.30	0.20	0.05	0.06	0.00	0.00	LHS
226	09-Jan-10	137.700	1.80	1.00	0.05	1.80	0.09	0.21	LHS
227	09-Jan-10	138.100	2.00	0.70	0.05	1.40	0.07	0.16	LHS
228	09-Jan-10	138.100	0.90	0.90	0.05	0.81	0.04	0.09	LHS
229	09-Jan-10	138.100	1.00	0.70	0.05	0.70	0.04	0.09	LHS
230	09-Jan-10	138.100	2.80	1.20	0.05	3.36	0.17	0.39	LHS
231	09-Jan-10	138.500	0.50	0.40	0.05	0.20	0.01	0.02	RHS
232	09-Jan-10	138.500	0.30	0.20	0.05	0.06	0.00	0.00	RHS
233	09-Jan-10	138.500	0.30	0.30	0.05	0.09	0.00	0.00	RHS
234	09-Jan-10	138.500	1.30	0.90	0.05	1.17	0.06	0.14	RHS
235	09-Jan-10	139.000	0.60	0.50	0.05	0.30	0.02	0.05	RHS
236	09-Jan-10	139.000	0.90	0.90	0.05	0.81	0.04	0.09	RHS
237	09-Jan-10	139.000	1.70	0.80	0.05	1.36	0.07	0.16	RHS
238	09-Jan-10	139.000	3.10	0.60	0.05	1.86	0.09	0.21	RHS
239	09-Jan-10	139.000	0.30	0.30	0.05	0.09	0.00	0.00	RHS
240	09-Jan-10	139.000	0.90	0.70	0.05	0.63	0.03	0.07	RHS
<b>CARRIED FORWARD:</b>						<b>172.17</b>	<b>8.64</b>	<b>19.95</b>	

**LINTASAN RESOURCES SDN. BHD.**  
MAINTENANCE OF FEDERAL ROADS - WEST COAST, SABAH

**R01 POT HOLE PATCHING RECORD**

**DISTRICT:** Ranau

**ROUTE NO.** 22

**ROAD NAME:** Jalan Kota Kinabalu - Sandakan

**MONTH:** Jalan Kota Kinabalu - Sandakan

ITEM	DATE	CHAIN AGE	Length (m)	Width (m)	Depth (m)	AREA (m <sup>2</sup> )	VOLUME (m <sup>3</sup> )	PREMIX QUANTITY (ton)	REMARKS
<b>BROUGHT FORWARD:</b>						<b>172.17</b>	<b>8.64</b>	<b>19.95</b>	
241	12-Jan-10	141.000	1.40	1.30	0.05	1.82	0.09	0.21	RHS
242	12-Jan-10	141.000	1.00	0.80	0.05	0.80	0.04	0.09	RHS
243	12-Jan-10	141.000	2.50	0.60	0.05	1.50	0.08	0.19	RHS
244	12-Jan-10	141.000	4.10	1.00	0.05	4.10	0.21	0.49	RHS
245	12-Jan-10	141.000	1.90	0.70	0.05	1.33	0.07	0.16	RHS
246	12-Jan-10	141.000	0.80	0.40	0.05	0.32	0.02	0.05	RHS
247	12-Jan-10	140.970	1.00	1.00	0.05	1.00	0.05	0.12	RHS
248	12-Jan-10	140.970	0.90	0.80	0.05	0.72	0.04	0.09	RHS
249	12-Jan-10	140.970	1.20	0.80	0.05	0.96	0.05	0.12	RHS
250	12-Jan-10	140.970	0.30	0.30	0.05	0.09	0.00	0.00	RHS
251	12-Jan-10	140.970	1.00	1.00	0.05	1.00	0.05	0.12	RHS
252	12-Jan-10	140.970	0.90	0.80	0.05	0.72	0.04	0.09	RHS
253	12-Jan-10	140.700	3.50	0.60	0.05	2.10	0.11	0.26	RHS
254	12-Jan-10	140.700	1.50	0.50	0.05	0.75	0.04	0.09	RHS
255	12-Jan-10	140.700	1.70	0.40	0.05	0.68	0.03	0.07	RHS
256	12-Jan-10	140.700	0.70	0.40	0.05	0.28	0.01	0.02	RHS
257	12-Jan-10	140.700	0.70	0.50	0.05	0.35	0.02	0.05	RHS
258	12-Jan-10	140.700	0.40	0.40	0.05	0.16	0.01	0.02	LHS
259	12-Jan-10	140.700	0.70	0.60	0.05	0.42	0.02	0.05	LHS
260	12-Jan-10	139.300	0.40	0.20	0.05	0.08	0.00	0.00	LHS
261	12-Jan-10	139.300	2.40	0.50	0.05	1.20	0.06	0.14	LHS
262	12-Jan-10	139.300	1.80	1.10	0.05	1.98	0.10	0.23	LHS
263	12-Jan-10	139.300	0.40	0.40	0.05	0.16	0.01	0.02	LHS
264	12-Jan-10	136.700	1.80	0.80	0.05	1.44	0.07	0.16	LHS
265	12-Jan-10	136.700	3.80	1.20	0.05	4.56	0.23	0.53	LHS
266	18-Jan-10	71.700	1.10	0.70	0.05	0.77	0.04	0.09	LHS
267	18-Jan-10	71.700	0.50	0.50	0.05	0.25	0.01	0.02	LHS
268	18-Jan-10	71.700	2.60	0.70	0.05	1.82	0.09	0.21	LHS
269	18-Jan-10	71.700	0.50	0.40	0.05	0.20	0.01	0.02	LHS
270	18-Jan-10	71.700	1.00	0.60	0.05	0.60	0.03	0.07	LHS
<b>CARRIED FORWARD:</b>						<b>204.33</b>	<b>10.27</b>	<b>23.73</b>	

**LINTASAN RESOURCES SDN. BHD.**  
MAINTENANCE OF FEDERAL ROADS - WEST COAST, SABAH

**R01 POT HOLE PATCHING RECORD**

**DISTRICT:** Ranau

**ROUTE NO.** 22

**ROAD NAME:** Jalan Kota Kinabalu - Sandakan

**MONTH:** Jalan Kota Kinabalu - Sandakan

ITEM	DATE	CHAIN AGE	Length (m)	Width (m)	Depth (m)	AREA (m <sup>2</sup> )	VOLUME (m <sup>3</sup> )	PREMIX QUANTITY (ton)	REMARKS
<b>BROUGHT FORWARD:</b>						<b>204.33</b>	<b>10.27</b>	<b>23.73</b>	
271	18-Jan-10	71.800	1.70	0.70	0.05	1.19	0.06	0.14	LHS
272	18-Jan-10	71.800	1.60	0.80	0.05	1.28	0.06	0.14	LHS
273	18-Jan-10	71.800	0.60	0.40	0.05	0.24	0.01	0.02	LHS
274	18-Jan-10	71.800	0.70	0.40	0.05	0.28	0.01	0.02	LHS
275	18-Jan-10	71.800	0.40	0.30	0.05	0.12	0.01	0.02	LHS
276	18-Jan-10	71.800	0.70	0.50	0.05	0.35	0.02	0.05	LHS
277	18-Jan-10	71.800	0.60	0.30	0.05	0.18	0.01	0.02	LHS
278	18-Jan-10	71.800	0.40	0.30	0.05	0.12	0.01	0.02	LHS
279	18-Jan-10	71.800	0.30	0.40	0.05	0.12	0.01	0.02	LHS
280	18-Jan-10	71.800	0.80	0.30	0.05	0.24	0.01	0.02	LHS
281	18-Jan-10	71.800	0.40	0.40	0.05	0.16	0.01	0.02	LHS
282	18-Jan-10	71.800	0.80	0.30	0.05	0.24	0.01	0.02	LHS
283	18-Jan-10	71.800	0.40	0.20	0.05	0.08	0.00	0.00	LHS
284	18-Jan-10	71.800	0.30	0.20	0.05	0.06	0.00	0.00	LHS
285	18-Jan-10	71.800	0.30	0.30	0.05	0.09	0.00	0.00	LHS
286	18-Jan-10	71.800	3.60	0.70	0.05	2.52	0.13	0.30	LHS
287	18-Jan-10	71.800	0.80	0.60	0.05	0.48	0.02	0.05	LHS
288	18-Jan-10	71.800	0.80	0.60	0.05	0.48	0.02	0.05	LHS
289	18-Jan-10	71.800	0.30	0.30	0.05	0.09	0.00	0.00	LHS
290	18-Jan-10	71.800	3.50	0.70	0.05	2.45	0.12	0.28	LHS
291	18-Jan-10	71.800	1.10	0.90	0.05	0.99	0.05	0.12	LHS
292	18-Jan-10	71.800	2.60	0.50	0.05	1.30	0.07	0.16	LHS
293	18-Jan-10	71.800	0.70	0.50	0.05	0.35	0.02	0.05	LHS
294	18-Jan-10	71.800	0.70	0.50	0.05	0.35	0.02	0.05	LHS
295	18-Jan-10	71.800	2.30	0.70	0.05	1.61	0.08	0.19	LHS
296	18-Jan-10	71.960	1.40	0.70	0.05	0.98	0.05	0.12	LHS
297	18-Jan-10	71.960	0.30	0.30	0.05	0.09	0.00	0.00	LHS
298	18-Jan-10	71.960	1.80	0.40	0.05	0.72	0.04	0.09	LHS
299	18-Jan-10	71.960	1.30	0.50	0.05	0.65	0.03	0.07	LHS
300	18-Jan-10	71.960	0.90	0.60	0.05	0.54	0.03	0.07	LHS
<b>CARRIED FORWARD:</b>						<b>222.68</b>	<b>11.18</b>	<b>25.84</b>	

**LINTASAN RESOURCES SDN. BHD.**  
MAINTENANCE OF FEDERAL ROADS - WEST COAST, SABAH

**R01 POT HOLE PATCHING RECORD**

**DISTRICT:** Ranau

**ROUTE NO.** 22

**ROAD NAME:** Jalan Kota Kinabalu - Sandakan

**MONTH:** Jalan Kota Kinabalu - Sandakan

ITEM	DATE	CHAIN AGE	Length (m)	Width (m)	Depth (m)	AREA (m <sup>2</sup> )	VOLUME (m <sup>3</sup> )	PREMIX QUANTITY (ton)	REMARKS
<b>BROUGHT FORWARD:</b>						<b>222.68</b>	<b>11.18</b>	<b>25.84</b>	
301	19-Jan-10	71.970	0.70	0.40	0.05	0.28	0.01	0.02	LHS
302	19-Jan-10	71.970	0.90	0.40	0.05	0.36	0.02	0.05	LHS
303	19-Jan-10	71.970	1.10	0.60	0.05	0.66	0.03	0.07	LHS
304	19-Jan-10	72.000	0.70	0.60	0.05	0.42	0.02	0.05	RHS
305	19-Jan-10	72.000	1.00	0.60	0.05	0.60	0.03	0.07	RHS
306	19-Jan-10	72.000	1.00	0.60	0.05	0.60	0.03	0.07	RHS
307	19-Jan-10	72.000	1.30	0.80	0.05	1.04	0.05	0.12	RHS
308	19-Jan-10	72.000	1.20	0.60	0.05	0.72	0.04	0.09	RHS
309	19-Jan-10	72.000	1.10	0.60	0.05	0.66	0.03	0.07	RHS
310	19-Jan-10	72.100	4.30	0.50	0.05	2.15	0.11	0.26	LHS
311	19-Jan-10	72.100	1.30	1.00	0.05	1.30	0.07	0.16	LHS
312	19-Jan-10	72.100	1.30	0.70	0.05	0.91	0.05	0.12	LHS
313	19-Jan-10	72.200	1.20	1.00	0.05	1.20	0.06	0.14	LHS
314	19-Jan-10	72.200	0.40	0.40	0.05	0.16	0.01	0.02	LHS
315	19-Jan-10	72.200	1.70	0.70	0.05	1.19	0.06	0.14	LHS
316	19-Jan-10	72.200	0.40	0.30	0.05	0.12	0.01	0.02	LHS
317	19-Jan-10	72.200	0.60	0.30	0.05	0.18	0.01	0.02	LHS
318	19-Jan-10	72.200	1.00	0.80	0.05	0.80	0.04	0.09	LHS
319	19-Jan-10	72.200	0.70	0.60	0.05	0.42	0.02	0.05	LHS
320	19-Jan-10	72.200	0.70	0.60	0.05	0.42	0.02	0.05	LHS
321	19-Jan-10	72.200	1.20	0.50	0.05	0.60	0.03	0.07	LHS
322	19-Jan-10	72.200	1.00	0.40	0.05	0.40	0.02	0.05	LHS
323	19-Jan-10	73.300	0.60	0.40	0.05	0.24	0.01	0.02	RHS
324	19-Jan-10	73.300	0.90	0.60	0.05	0.54	0.03	0.07	RHS
325	19-Jan-10	72.600	0.70	0.60	0.05	0.42	0.02	0.05	LHS
326	19-Jan-10	72.600	1.20	0.80	0.05	0.96	0.05	0.12	LHS
327	19-Jan-10	72.600	0.70	0.60	0.05	0.42	0.02	0.05	LHS
328	19-Jan-10	72.600	2.50	0.70	0.05	1.75	0.09	0.21	LHS
329	19-Jan-10	72.600	1.30	0.60	0.05	0.78	0.04	0.09	LHS
330	19-Jan-10	72.600	1.10	0.70	0.05	0.77	0.04	0.09	LHS
<b>CARRIED FORWARD:</b>						<b>243.75</b>	<b>12.25</b>	<b>28.34</b>	

**LINTASAN RESOURCES SDN. BHD.**  
MAINTENANCE OF FEDERAL ROADS - WEST COAST, SABAH

**R01 POT HOLE PATCHING RECORD**

**DISTRICT:** Ranau

**ROUTE NO.** 22

**ROAD NAME:** Jalan Kota Kinabalu - Sandakan

**MONTH:** Jalan Kota Kinabalu - Sandakan

ITEM	DATE	CHAIN AGE	Length (m)	Width (m)	Depth (m)	AREA (m <sup>2</sup> )	VOLUME (m <sup>3</sup> )	PREMIX QUANTITY (ton)	REMARKS
<b>BROUGHT FORWARD:</b>						<b>243.75</b>	<b>12.25</b>	<b>28.34</b>	
331	19-Jan-10	72.700	1.80	1.10	0.05	1.98	0.10	0.23	LHS
332	19-Jan-10	72.700	1.10	0.80	0.05	0.88	0.04	0.09	LHS
333	19-Jan-10	72.700	1.00	0.80	0.05	0.80	0.04	0.09	LHS
334	19-Jan-10	72.700	0.90	0.60	0.05	0.54	0.03	0.07	LHS
335	19-Jan-10	72.700	1.00	0.80	0.05	0.80	0.04	0.09	LHS
336	19-Jan-10	72.800	0.30	0.30	0.05	0.09	0.00	0.00	LHS
337	19-Jan-10	72.800	2.00	1.20	0.05	2.40	0.12	0.28	LHS
338	19-Jan-10	77.370	2.20	1.20	0.05	2.64	0.13	0.30	RHS
339	20-Jan-10	63.500	0.60	0.50	0.05	0.30	0.02	0.05	RHS
340	20-Jan-10	63.400	1.00	1.00	0.05	1.00	0.05	0.12	RHS
341	20-Jan-10	63.400	1.40	0.80	0.05	1.12	0.06	0.14	LHS
342	20-Jan-10	63.400	0.80	0.70	0.05	0.56	0.03	0.07	LHS
343	20-Jan-10	63.400	0.30	0.30	0.05	0.09	0.00	0.00	LHS
344	20-Jan-10	62.700	1.60	0.80	0.05	1.28	0.06	0.14	LHS
345	20-Jan-10	62.700	1.40	0.70	0.05	0.98	0.05	0.12	LHS
346	20-Jan-10	62.700	0.50	0.40	0.05	0.20	0.01	0.02	LHS
347	20-Jan-10	62.700	0.30	0.30	0.05	0.09	0.00	0.00	LHS
348	20-Jan-10	62.700	0.50	0.40	0.05	0.20	0.01	0.02	LHS
349	20-Jan-10	62.700	3.50	1.10	0.05	3.85	0.19	0.44	LHS
350	20-Jan-10	62.700	1.90	0.80	0.05	1.52	0.08	0.19	LHS
351	20-Jan-10	62.700	0.30	0.30	0.05	0.09	0.00	0.00	LHS
352	20-Jan-10	62.700	2.20	1.70	0.05	3.74	0.19	0.44	LHS
353	20-Jan-10	62.700	1.20	0.70	0.05	0.84	0.04	0.09	LHS
354	20-Jan-10	62.700	2.10	1.10	0.05	2.31	0.12	0.28	RHS
355	20-Jan-10	62.700	0.70	0.60	0.05	0.42	0.02	0.05	RHS
356	20-Jan-10	62.700	0.50	0.40	0.05	0.20	0.01	0.02	RHS
357	20-Jan-10	62.700	0.90	0.60	0.05	0.54	0.03	0.07	RHS
358	20-Jan-10	62.700	1.50	0.60	0.05	0.90	0.05	0.12	RHS
359	20-Jan-10	62.700	1.50	0.60	0.05	0.90	0.05	0.12	RHS
360	20-Jan-10	58.100	0.30	0.30	0.05	0.09	0.00	0.00	LHS
<b>CARRIED FORWARD:</b>						<b>275.10</b>	<b>13.82</b>	<b>31.99</b>	

**LINTASAN RESOURCES SDN. BHD.**  
MAINTENANCE OF FEDERAL ROADS - WEST COAST, SABAH

**R01 POT HOLE PATCHING RECORD**

**DISTRICT:** Ranau

**ROUTE NO.** 22

**ROAD NAME:** Jalan Kota Kinabalu - Sandakan

**MONTH:** Jalan Kota Kinabalu - Sandakan

ITEM	DATE	CHAIN AGE	Length (m)	Width (m)	Depth (m)	AREA (m <sup>2</sup> )	VOLUME (m <sup>3</sup> )	PREMIX QUANTITY (ton)	REMARKS
<b>BROUGHT FORWARD:</b>						<b>275.10</b>	<b>13.82</b>	<b>31.99</b>	
361	20-Jan-10	58.100	0.40	0.40	0.05	0.16	0.01	0.02	LHS
362	20-Jan-10	58.100	0.80	0.60	0.05	0.48	0.02	0.05	LHS
363	20-Jan-10	58.100	0.80	0.60	0.05	0.48	0.02	0.05	LHS
364	20-Jan-10	58.100	0.30	0.20	0.05	0.06	0.00	0.00	LHS
365	20-Jan-10	58.100	0.70	0.40	0.05	0.28	0.01	0.02	LHS
366	20-Jan-10	58.100	0.50	0.40	0.05	0.20	0.01	0.02	LHS
367	20-Jan-10	58.100	0.50	0.40	0.05	0.20	0.01	0.02	LHS
368	20-Jan-10	58.100	1.50	0.70	0.05	1.05	0.05	0.12	LHS
369	20-Jan-10	58.100	0.60	0.50	0.05	0.30	0.02	0.05	LHS
370	20-Jan-10	58.100	0.30	0.20	0.05	0.06	0.00	0.00	LHS
371	20-Jan-10	58.100	0.90	0.90	0.05	0.81	0.04	0.09	LHS
372	20-Jan-10	58.100	0.70	0.50	0.05	0.35	0.02	0.05	LHS
373	20-Jan-10	58.100	0.70	0.70	0.05	0.49	0.02	0.05	LHS
374	20-Jan-10	58.100	1.20	1.10	0.05	1.32	0.07	0.16	LHS
375	20-Jan-10	58.100	0.60	0.50	0.05	0.30	0.02	0.05	LHS
376	20-Jan-10	58.100	0.40	0.40	0.05	0.16	0.01	0.02	RHS
377	20-Jan-10	58.100	0.90	0.30	0.05	0.27	0.01	0.02	RHS
378	20-Jan-10	58.100	0.90	0.60	0.05	0.54	0.03	0.07	RHS
379	20-Jan-10	58.100	0.50	0.40	0.05	0.20	0.01	0.02	RHS
380	20-Jan-10	58.100	0.40	0.40	0.05	0.16	0.01	0.02	RHS
381	20-Jan-10	58.100	1.80	0.60	0.05	1.08	0.05	0.12	RHS
382	20-Jan-10	58.100	1.20	0.80	0.05	0.96	0.05	0.12	RHS
383	20-Jan-10	58.100	0.60	0.60	0.05	0.36	0.02	0.05	RHS
384	20-Jan-10	58.100	0.70	0.50	0.05	0.35	0.02	0.05	RHS
385	20-Jan-10	58.100	0.80	0.70	0.05	0.56	0.03	0.07	RHS
386	20-Jan-10	58.100	1.20	0.70	0.05	0.84	0.04	0.09	RHS
387	20-Jan-10	58.100	1.10	0.60	0.05	0.66	0.03	0.07	RHS
388	20-Jan-10	58.100	0.50	0.50	0.05	0.25	0.01	0.02	RHS
389	20-Jan-10	58.100	0.60	0.50	0.05	0.30	0.02	0.05	RHS
390	20-Jan-10	58.100	0.60	0.50	0.05	0.30	0.02	0.05	RHS
<b>CARRIED FORWARD:</b>						<b>288.63</b>	<b>14.50</b>	<b>33.58</b>	

**LINTASAN RESOURCES SDN. BHD.**  
MAINTENANCE OF FEDERAL ROADS - WEST COAST, SABAH

**R01 POT HOLE PATCHING RECORD**

**DISTRICT:** Ranau

**ROUTE NO.** 22

**ROAD NAME:** Jalan Kota Kinabalu - Sandakan

**MONTH:** Jalan Kota Kinabalu - Sandakan

ITEM	DATE	CHAIN AGE	Length (m)	Width (m)	Depth (m)	AREA (m <sup>2</sup> )	VOLUME (m <sup>3</sup> )	PREMIX QUANTITY (ton)	REMARKS
<b>BROUGHT FORWARD:</b>						<b>288.63</b>	<b>14.50</b>	<b>33.58</b>	
391	21-Jan-10	59.600	0.60	0.40	0.05	0.24	0.01	0.02	RHS
392	21-Jan-10	59.600	1.20	0.90	0.05	1.08	0.05	0.12	RHS
393	21-Jan-10	59.600	1.10	0.90	0.05	0.99	0.05	0.12	RHS
394	21-Jan-10	59.500	1.00	0.60	0.05	0.60	0.03	0.07	RHS
395	21-Jan-10	56.800	0.80	0.60	0.05	0.48	0.02	0.05	RHS
396	21-Jan-10	56.800	0.70	0.40	0.05	0.28	0.01	0.02	RHS
397	21-Jan-10	56.800	0.60	0.40	0.05	0.24	0.01	0.02	RHS
398	21-Jan-10	56.800	0.50	0.20	0.05	0.10	0.01	0.02	RHS
399	21-Jan-10	56.800	1.00	0.80	0.05	0.80	0.04	0.09	RHS
400	21-Jan-10	57.700	0.90	0.80	0.05	0.72	0.04	0.09	LHS
401	21-Jan-10	58.100	0.60	0.40	0.05	0.24	0.01	0.02	RHS
402	21-Jan-10	58.100	0.40	0.30	0.05	0.12	0.01	0.02	RHS
403	21-Jan-10	58.100	0.20	0.20	0.05	0.04	0.00	0.00	RHS
404	21-Jan-10	58.100	0.40	0.20	0.05	0.08	0.00	0.00	RHS
405	21-Jan-10	58.100	0.50	0.50	0.05	0.25	0.01	0.02	RHS
406	21-Jan-10	58.100	1.00	0.50	0.05	0.50	0.03	0.07	RHS
407	21-Jan-10	58.100	0.40	0.30	0.05	0.12	0.01	0.02	RHS
408	21-Jan-10	58.100	1.40	0.50	0.05	0.70	0.04	0.09	RHS
409	21-Jan-10	58.100	0.40	0.40	0.05	0.16	0.01	0.02	RHS
410	21-Jan-10	58.100	0.70	0.50	0.05	0.35	0.02	0.05	RHS
411	21-Jan-10	58.100	1.70	0.50	0.05	0.85	0.04	0.09	RHS
412	21-Jan-10	58.100	0.80	0.70	0.05	0.56	0.03	0.07	RHS
413	21-Jan-10	58.100	0.60	0.60	0.05	0.36	0.02	0.05	RHS
414	21-Jan-10	58.100	0.60	0.50	0.05	0.30	0.02	0.05	RHS
415	21-Jan-10	58.100	0.40	0.40	0.05	0.16	0.01	0.02	RHS
416	21-Jan-10	58.440	1.80	1.10	0.05	1.98	0.10	0.23	RHS
417	21-Jan-10	58.440	2.50	0.60	0.05	1.50	0.08	0.19	RHS
418	21-Jan-10	58.580	2.30	0.90	0.05	2.07	0.10	0.23	RHS
419	21-Jan-10	58.580	0.80	0.60	0.05	0.48	0.02	0.05	RHS
420	21-Jan-10	58.700	3.50	1.00	0.05	3.50	0.18	0.42	RHS
<b>CARRIED FORWARD:</b>						<b>308.48</b>	<b>15.51</b>	<b>35.91</b>	

**LINTASAN RESOURCES SDN. BHD.**  
MAINTENANCE OF FEDERAL ROADS - WEST COAST, SABAH

**R01 POT HOLE PATCHING RECORD**

**DISTRICT:** Ranau

**ROUTE NO.** 22

**ROAD NAME:** Jalan Kota Kinabalu - Sandakan

**MONTH:** Jalan Kota Kinabalu - Sandakan

ITEM	DATE	CHAIN AGE	Length (m)	Width (m)	Depth (m)	AREA (m <sup>2</sup> )	VOLUME (m <sup>3</sup> )	PREMIX QUANTITY (ton)	REMARKS
<b>BROUGHT FORWARD:</b>						<b>308.48</b>	<b>15.51</b>	<b>35.91</b>	
421	22-Jan-10	62.450	1.20	0.90	0.05	1.08	0.05	0.12	RHS
422	22-Jan-10	62.450	1.30	0.90	0.05	1.17	0.06	0.14	RHS
423	22-Jan-10	62.450	1.10	0.90	0.05	0.99	0.05	0.12	RHS
424	22-Jan-10	62.450	0.90	0.70	0.05	0.63	0.03	0.07	RHS
425	22-Jan-10	62.450	0.70	0.40	0.05	0.28	0.01	0.02	RHS
426	22-Jan-10	62.450	0.40	0.30	0.05	0.12	0.01	0.02	RHS
427	22-Jan-10	62.450	1.20	0.90	0.05	1.08	0.05	0.12	RHS
428	22-Jan-10	62.450	0.70	0.70	0.05	0.49	0.02	0.05	RHS
429	22-Jan-10	62.450	0.40	0.30	0.05	0.12	0.01	0.02	LHS
430	22-Jan-10	62.450	0.50	0.50	0.05	0.25	0.01	0.02	LHS
431	22-Jan-10	63.200	0.80	0.80	0.05	0.64	0.03	0.07	LHS
432	22-Jan-10	63.200	1.60	0.80	0.05	1.28	0.06	0.14	LHS
433	22-Jan-10	63.200	1.30	0.70	0.05	0.91	0.05	0.12	LHS
434	22-Jan-10	63.200	0.70	0.60	0.05	0.42	0.02	0.05	LHS
435	22-Jan-10	59.900	0.60	0.50	0.05	0.30	0.02	0.05	RHS
436	22-Jan-10	59.900	0.60	0.40	0.05	0.24	0.01	0.02	RHS
437	22-Jan-10	59.900	0.40	0.40	0.05	0.16	0.01	0.02	RHS
438	22-Jan-10	59.900	0.50	0.40	0.05	0.20	0.01	0.02	RHS
439	22-Jan-10	59.900	0.40	0.30	0.05	0.12	0.01	0.02	RHS
440	22-Jan-10	59.300	0.50	0.40	0.05	0.20	0.01	0.02	RHS
441	22-Jan-10	59.300	0.30	0.20	0.05	0.06	0.00	0.00	RHS
442	22-Jan-10	59.300	0.60	0.50	0.05	0.30	0.02	0.05	RHS
443	22-Jan-10	59.300	0.50	0.50	0.05	0.25	0.01	0.02	RHS
444	22-Jan-10	59.300	0.30	0.30	0.05	0.09	0.00	0.00	RHS
445	22-Jan-10	59.300	0.40	0.40	0.05	0.16	0.01	0.02	RHS
446	22-Jan-10	59.100	1.20	0.70	0.05	0.84	0.04	0.09	RHS
447	22-Jan-10	59.100	0.40	0.40	0.05	0.16	0.01	0.02	RHS
448	22-Jan-10	59.100	0.70	0.70	0.05	0.49	0.02	0.05	RHS
449	22-Jan-10	59.100	0.80	0.70	0.05	0.56	0.03	0.07	RHS
450	22-Jan-10	59.100	0.80	0.70	0.05	0.56	0.03	0.07	RHS
<b>CARRIED FORWARD:</b>						<b>322.63</b>	<b>16.21</b>	<b>37.53</b>	

**LINTASAN RESOURCES SDN. BHD.**  
MAINTENANCE OF FEDERAL ROADS - WEST COAST, SABAH

**R01 POT HOLE PATCHING RECORD**

**DISTRICT:** Ranau

**ROUTE NO.** 22

**ROAD NAME:** Jalan Kota Kinabalu - Sandakan

**MONTH:** Jalan Kota Kinabalu - Sandakan

ITEM	DATE	CHAIN AGE	Length (m)	Width (m)	Depth (m)	AREA (m <sup>2</sup> )	VOLUME (m <sup>3</sup> )	PREMIX QUANTITY (ton)	REMARKS
<b>BROUGHT FORWARD:</b>						<b>322.63</b>	<b>16.21</b>	<b>37.53</b>	
451	22-Jan-10	59.000	1.10	0.80	0.05	0.88	0.04	0.09	RHS
452	22-Jan-10	59.000	1.80	0.90	0.05	1.62	0.08	0.19	RHS
453	22-Jan-10	59.000	0.90	0.50	0.05	0.45	0.02	0.05	RHS
454	22-Jan-10	59.000	0.70	0.40	0.05	0.28	0.01	0.02	RHS
455	22-Jan-10	59.000	1.20	1.20	0.05	1.44	0.07	0.16	RHS
456	22-Jan-10	59.000	1.30	0.80	0.05	1.04	0.05	0.12	RHS
457	22-Jan-10	59.000	1.00	0.70	0.05	0.70	0.04	0.09	RHS
458	22-Jan-10	59.000	0.90	0.80	0.05	0.72	0.04	0.09	RHS
459	22-Jan-10	59.000	0.80	0.60	0.05	0.48	0.02	0.05	RHS
460	22-Jan-10	52.900	1.10	1.00	0.05	1.10	0.06	0.14	LHS
461	22-Jan-10	52.900	0.80	0.70	0.05	0.56	0.03	0.07	LHS
462	22-Jan-10	52.700	0.50	0.30	0.05	0.15	0.01	0.02	RHS
463	22-Jan-10	52.700	0.70	0.30	0.05	0.21	0.01	0.02	RHS
464	22-Jan-10	52.700	0.20	0.20	0.05	0.04	0.00	0.00	RHS
465	22-Jan-10	52.700	0.30	0.30	0.05	0.09	0.00	0.00	RHS
466	22-Jan-10	52.700	0.30	0.40	0.05	0.12	0.01	0.02	RHS
467	22-Jan-10	52.100	0.60	0.50	0.05	0.30	0.02	0.05	RHS
468	22-Jan-10	52.100	0.40	0.30	0.05	0.12	0.01	0.02	RHS
469	22-Jan-10	52.100	0.30	0.20	0.05	0.06	0.00	0.00	RHS
470	22-Jan-10	52.100	1.00	0.50	0.05	0.50	0.03	0.07	RHS
471	22-Jan-10	52.100	0.60	0.60	0.05	0.36	0.02	0.05	RHS
472	22-Jan-10	52.100	0.50	0.30	0.05	0.15	0.01	0.02	RHS
473	22-Jan-10	52.100	0.40	0.20	0.05	0.08	0.00	0.00	RHS
474	22-Jan-10	52.100	1.50	0.30	0.05	0.45	0.02	0.05	RHS
475	22-Jan-10	52.100	0.40	0.20	0.05	0.08	0.00	0.00	RHS
476	22-Jan-10	52.100	1.10	0.60	0.05	0.66	0.03	0.07	RHS
477	22-Jan-10	52.000	0.60	0.40	0.05	0.24	0.01	0.02	RHS
478	22-Jan-10	52.000	0.40	0.40	0.05	0.16	0.01	0.02	RHS
479	22-Jan-10	52.000	0.50	0.40	0.05	0.20	0.01	0.02	RHS
480	22-Jan-10	52.000	0.30	0.20	0.05	0.06	0.00	0.00	RHS
<b>CARRIED FORWARD:</b>						<b>335.93</b>	<b>16.87</b>	<b>39.05</b>	

**LINTASAN RESOURCES SDN. BHD.**  
MAINTENANCE OF FEDERAL ROADS - WEST COAST, SABAH

## R01 POTHOLE PATCHING RECORD

**DISTRICT:** Ranau

**ROUTE NO.** 22

**ROAD NAME:** Jalan Kota Kinabalu - Sandakan

**MONTH:** Jalan Kota Kinabalu - Sandakan

ITEM	DATE	CHAIN AGE	Length (m)	Width (m)	Depth (m)	AREA (m <sup>2</sup> )	VOLUME (m <sup>3</sup> )	PREMIX QUANTITY (ton)	REMARKS
<b>BROUGHT FORWARD:</b>						<b>335.93</b>	<b>16.87</b>	<b>39.05</b>	
481	22-Jan-10	51.830	1.50	1.20	0.05	1.80	0.09	0.21	LHS
482	22-Jan-10	51.830	0.80	0.60	0.05	0.48	0.02	0.05	LHS
483	22-Jan-10	51.830	1.50	1.00	0.05	1.50	0.08	0.19	LHS
484	22-Jan-10	51.830	2.80	0.80	0.05	2.24	0.11	0.26	LHS
485	22-Jan-10	51.830	0.20	0.20	0.05	0.04	0.00	0.00	LHS
486	22-Jan-10	51.830	1.30	0.70	0.05	0.91	0.05	0.12	LHS
487	23-Jan-10	42.900	1.50	0.90	0.05	1.35	0.07	0.16	LHS
488	23-Jan-10	42.900	5.60	0.80	0.05	4.48	0.22	0.51	LHS
489	23-Jan-10	42.900	5.50	1.00	0.05	5.50	0.28	0.65	LHS
490	23-Jan-10	43.400	0.70	0.70	0.05	0.49	0.02	0.05	LHS
491	23-Jan-10	43.400	0.50	0.20	0.05	0.10	0.01	0.02	LHS
492	23-Jan-10	43.400	0.60	0.50	0.05	0.30	0.02	0.05	LHS
493	23-Jan-10	43.400	0.70	0.60	0.05	0.42	0.02	0.05	LHS
494	23-Jan-10	43.500	0.60	0.40	0.05	0.24	0.01	0.02	LHS
495	23-Jan-10	43.500	1.60	0.70	0.05	1.12	0.06	0.14	LHS
496	23-Jan-10	43.500	0.60	0.50	0.05	0.30	0.02	0.05	LHS
497	23-Jan-10	43.800	0.50	0.50	0.05	0.25	0.01	0.02	RHS
498	23-Jan-10	43.800	1.90	1.00	0.05	1.90	0.10	0.23	RHS
499	23-Jan-10	43.800	0.80	0.70	0.05	0.56	0.03	0.07	RHS
500	23-Jan-10	45.600	0.60	0.30	0.05	0.18	0.01	0.02	LHS
501	23-Jan-10	45.600	0.20	0.20	0.05	0.04	0.00	0.00	LHS
502	23-Jan-10	45.600	0.10	0.20	0.05	0.02	0.00	0.00	LHS
503	23-Jan-10	45.600	0.30	0.10	0.05	0.03	0.00	0.00	LHS
504	23-Jan-10	45.600	0.20	0.20	0.05	0.04	0.00	0.00	LHS
505	23-Jan-10	45.600	0.30	0.30	0.05	0.09	0.00	0.00	LHS
506	23-Jan-10	45.600	0.20	0.10	0.05	0.02	0.00	0.00	LHS
507	23-Jan-10	45.600	0.20	0.20	0.05	0.04	0.00	0.00	LHS
508	23-Jan-10	45.600	0.30	0.20	0.05	0.06	0.00	0.00	LHS
509	23-Jan-10	45.900	1.00	0.80	0.05	0.80	0.04	0.09	LHS
510	23-Jan-10	45.900	0.90	0.60	0.05	0.54	0.03	0.07	LHS
<b>CARRIED FORWARD:</b>						<b>361.77</b>	<b>18.17</b>	<b>42.08</b>	

**LINTASAN RESOURCES SDN. BHD.**  
MAINTENANCE OF FEDERAL ROADS - WEST COAST, SABAH

**R01 POTHOLE PATCHING RECORD**

**DISTRICT:** Ranau

**ROUTE NO.** 22

**ROAD NAME:** Jalan Kota Kinabalu - Sandakan

**MONTH:** Jalan Kota Kinabalu - Sandakan

ITEM	DATE	CHAIN AGE	Length (m)	Width (m)	Depth (m)	AREA (m <sup>2</sup> )	VOLUME (m <sup>3</sup> )	PREMIX QUANTITY (ton)	REMARKS
<b>BROUGHT FORWARD:</b>						<b>361.77</b>	<b>18.17</b>	<b>42.08</b>	
511	23-Jan-10	45.900	0.70	0.40	0.05	0.28	0.01	0.02	RHS
512	23-Jan-10	45.900	0.30	0.30	0.05	0.09	0.00	0.00	RHS
513	23-Jan-10	45.900	0.60	0.40	0.05	0.24	0.01	0.02	RHS
514	23-Jan-10	45.900	0.50	0.40	0.05	0.20	0.01	0.02	RHS
515	23-Jan-10	45.900	0.60	0.50	0.05	0.30	0.02	0.05	LHS
516	23-Jan-10	46.200	0.80	0.50	0.05	0.40	0.02	0.05	RHS
517	23-Jan-10	46.200	0.70	0.40	0.05	0.28	0.01	0.02	RHS
518	23-Jan-10	46.200	0.50	0.30	0.05	0.15	0.01	0.02	RHS
519	23-Jan-10	46.300	0.30	0.30	0.05	0.09	0.00	0.00	LHS
520	23-Jan-10	46.300	0.30	0.20	0.05	0.06	0.00	0.00	LHS
521	23-Jan-10	46.300	0.30	0.20	0.05	0.06	0.00	0.00	LHS
522	23-Jan-10	46.300	0.30	0.30	0.05	0.09	0.00	0.00	LHS
523	23-Jan-10	46.300	0.30	0.20	0.05	0.06	0.00	0.00	LHS
524	23-Jan-10	46.600	0.30	0.20	0.05	0.06	0.00	0.00	LHS
525	23-Jan-10	46.600	0.20	0.10	0.05	0.02	0.00	0.00	LHS
526	23-Jan-10	46.600	0.20	0.20	0.05	0.04	0.00	0.00	LHS
527	23-Jan-10	46.600	0.30	0.30	0.05	0.09	0.00	0.00	LHS
528	23-Jan-10	48.200	0.80	0.50	0.05	0.40	0.02	0.05	RHS
529	23-Jan-10	48.200	0.70	0.40	0.05	0.28	0.01	0.02	RHS
530									
531									
532									
533									
534									
535									
536									
537									
538									
539									
540									
<b>CARRIED FORWARD:</b>						<b>364.96</b>	<b>18.29</b>	<b>42.35</b>	

**LINTASAN RESOURCES SDN BHD.**  
MAINTENANCE OF FEDERAL ROADS - WEST COAST, SABAH

***SUMMARY - POTHOLE PATCHING RECORD***

Month: JANUARY 2010

ITEM	DISTRICT	ROUTE NO.	ROAD NAME	AREA (m <sup>2</sup> )			VOLUME (m <sup>3</sup> )			PREMIX QUANTITY (TON)		
				PREVIOUS MONTH	CURRENT MONTH	CUM. MONTH	PREVIOUS MONTH	CURRENT MONTH	CUM. MONTH	PREVIOUS MONTH	CURRENT MONTH	CUM. MONTH
1	Kota Kinabalu	01	Jalan Kota Kinabalu - Sindumin	-	10.40	10.40	-	0.52	0.52	-	1.21	1.21
2	Penampang	01	Jalan Kota Kinabalu - Sindumin	-	56.01	56.01	-	2.80	2.80	-	6.50	6.50
3	Papar	01	Jalan Kota Kinabalu - Sindumin	-	352.35	352.35	-	17.62	17.62	-	40.87	40.87
4	Penampang	500	Jalan Kota Kinabalu - Keningau - Tenom	-	149.44	149.44	-	7.47	7.47	-	17.34	17.34
5	Penampang	501	Jalan Kota Kinabalu - Penampang - Lok Kawi	-	158.68	158.68	-	7.93	7.93	-	18.41	18.41
6	Kota Kinabalu	608	Jalan masuk ke Lapangan Terbang Lama, K.K.	-	14.37	14.37	-	0.72	0.72	-	1.67	1.67
<b>TOTAL:</b>				-	<b>741.25</b>	<b>741.25</b>	-	<b>37.06</b>	<b>37.06</b>	-	<b>86.00</b>	<b>86.00</b>

**LINTASAN RESOURCES SDN. BHD.**  
 MAINTENANCE OF FEDERAL ROADS - WEST COAST, SABAH

**R01 POT HOLE PATCHING RECORD**

**DISTRICT:** KOTA KINABALU

**ROUTE NO.** 01

**ROAD NAME:** JALAN KK - SINDUMIN

**MONTH:** JANUARY 2010

ITEM	DATE	CHAINAGE	Length (m)	Width (m)	Depth (m)	AREA (m2)	VOLUME (m3)	PREMIX QUANTITY (ton)	REMARKS
<b>BROUGHT FORWARD:</b>						<b>0.00</b>	<b>0.00</b>	<b>0.00</b>	
1	02 Jan 10	1.495	5.00	0.90	0.050	4.50	0.23	0.52	LHS
2	02 Jan 10	1.500	4.50	1.00	0.050	4.50	0.23	0.52	LHS
3	18 Jan 10	1.550	1.40	1.00	0.050	1.40	0.07	0.16	LHS
<b>TOTAL:</b>						<b>10.40</b>	<b>0.52</b>	<b>1.21</b>	

**LINTASAN RESOURCES SDN. BHD.**  
MAINTENANCE OF FEDERAL ROADS - WEST COAST, SABAH

**R01 POTHOLE PATCHING RECORD**

**DISTRICT:** PENAMPANG

**ROUTE NO.** 01

**ROAD NAME:** JALAN KK - SINDUMIN

**MONTH:** JANUARY 2010

ITEM	DATE	CHAINAGE	Length (m)	Width (m)	Depth (m)	AREA (m2)	VOLUME (m3)	PREMIX QUANTITY (ton)	REMARKS
<b>BROUGHT FORWARD:</b>						<b>0.00</b>	<b>0.00</b>	<b>0.00</b>	
1	02 Jan 10	9.525	1.30	1.00	0.050	1.30	0.07	0.15	LHS
2	02 Jan 10	9.528	1.20	1.00	0.050	1.20	0.06	0.14	LHS
3	02 Jan 10	9.580	1.40	1.30	0.050	1.82	0.09	0.21	LHS
4	02 Jan 10	17.920	11.50	1.30	0.050	14.95	0.75	1.73	RHS
5	02 Jan 10	17.932	4.40	1.00	0.050	4.40	0.22	0.51	RHS
6	18 Jan 10	8.255	4.20	0.80	0.050	3.36	0.17	0.39	LHS
7	18 Jan 10	8.263	5.70	0.90	0.050	5.13	0.26	0.60	LHS
8	18 Jan 10	8.275	3.60	0.90	0.050	3.24	0.16	0.38	LHS
9	18 Jan 10	9.045	1.20	1.00	0.050	1.20	0.06	0.14	LHS
10	18 Jan 10	9.633	1.90	1.40	0.050	2.66	0.13	0.31	LHS
11	18 Jan 10	9.635	1.20	1.10	0.050	1.32	0.07	0.15	LHS
12	18 Jan 10	9.640	1.80	1.20	0.050	2.16	0.11	0.25	LHS
13	18 Jan 10	9.643	1.30	1.10	0.050	1.43	0.07	0.17	LHS
14	18 Jan 10	9.645	1.10	0.90	0.050	0.99	0.05	0.11	LHS
15	18 Jan 10	9.060	1.60	1.40	0.050	2.24	0.11	0.26	LHS
16	18 Jan 10	9.058	1.70	1.20	0.050	2.04	0.10	0.24	LHS
17	18 Jan 10	9.060	5.10	0.90	0.050	4.59	0.23	0.53	RHS
18	18 Jan 10	9.058	2.20	0.90	0.050	1.98	0.10	0.23	RHS
<b>TOTAL:</b>						<b>56.01</b>	<b>2.80</b>	<b>6.50</b>	

**LINTASAN RESOURCES SDN. BHD.**  
MAINTENANCE OF FEDERAL ROADS - WEST COAST, SABAH

**R01 POTHOLE PATCHING RECORD**

**DISTRICT:** PAPAR

**ROUTE NO.** 01

**ROAD NAME:** JALAN KK - SINDUMIN

**MONTH:** JANUARY 2010

ITEM	DATE	CHAINAGE	Length (m)	Width (m)	Depth (m)	AREA (m2)	VOLUME (m3)	PREMIX QUANTITY (ton)	REMARKS
<b>BROUGHT FORWARD:</b>						<b>0.00</b>	<b>0.00</b>	<b>0.00</b>	
1	02 Jan 10	48.770	3.20	1.80	0.050	5.76	0.29	0.67	LHS
2	02 Jan 10	48.810	3.60	2.00	0.050	7.20	0.36	0.84	LHS
3	02 Jan 10	48.830	3.40	1.60	0.050	5.44	0.27	0.63	LHS
4	02 Jan 10	49.915	2.20	1.60	0.050	3.52	0.18	0.41	LHS
5	02 Jan 10	49.917	3.10	1.30	0.050	4.03	0.20	0.47	LHS
6	02 Jan 10	26.155	4.40	2.20	0.050	9.68	0.48	1.12	LHS
7	02 Jan 10	26.170	4.20	2.10	0.050	8.82	0.44	1.02	LHS
8	02 Jan 10	26.175	1.70	1.30	0.050	2.21	0.11	0.26	LHS
9	04 Jan 10	48.755	4.70	1.80	0.050	8.46	0.42	0.98	LHS
10	04 Jan 10	29.975	2.50	1.40	0.050	3.50	0.18	0.41	LHS
11	04 Jan 10	30.240	7.00	1.00	0.050	7.00	0.35	0.81	RHS
12	04 Jan 10	30.250	5.50	1.80	0.050	9.90	0.50	1.15	RHS
13	08 Jan 10	57.840	5.70	1.60	0.050	9.12	0.46	1.06	RHS
14	10 Jan 10	63.248	2.90	1.80	0.050	5.22	0.26	0.61	LHS
15	10 Jan 10	63.240	5.30	1.70	0.050	9.01	0.45	1.05	LHS
16	10 Jan 10	63.225	3.30	1.70	0.050	5.61	0.28	0.65	LHS
17	11 Jan 10	66.013	3.90	1.70	0.050	6.63	0.33	0.77	LHS
18	11 Jan 10	66.000	1.60	1.20	0.050	1.92	0.10	0.22	LHS
19	19 Jan 10	52.287	3.80	1.40	0.050	5.32	0.27	0.62	RHS
20	19 Jan 10	52.670	1.10	1.00	0.050	1.10	0.06	0.13	LHS
21	19 Jan 10	52.678	1.00	0.90	0.050	0.90	0.05	0.10	LHS
22	19 Jan 10	52.685	0.80	0.80	0.050	0.64	0.03	0.07	LHS
23	19 Jan 10	52.717	0.80	0.70	0.050	0.56	0.03	0.06	LHS
24	19 Jan 10	52.720	1.00	0.80	0.050	0.80	0.04	0.09	LHS
25	19 Jan 10	52.785	1.00	0.90	0.050	0.90	0.05	0.10	LHS
26	19 Jan 10	52.793	1.10	0.90	0.050	0.99	0.05	0.11	LHS
27	19 Jan 10	52.840	0.90	0.80	0.050	0.72	0.04	0.08	LHS
28	19 Jan 10	52.860	0.80	0.70	0.050	0.56	0.03	0.06	LHS
29	19 Jan 10	52.908	1.30	0.80	0.050	1.04	0.05	0.12	LHS
30	19 Jan 10	52.910	0.70	0.70	0.050	0.49	0.02	0.06	LHS
<b>CARRIED FORWARD:</b>						<b>127.05</b>	<b>6.35</b>	<b>14.74</b>	

**LINTASAN RESOURCES SDN. BHD.**  
MAINTENANCE OF FEDERAL ROADS - WEST COAST, SABAH

**R01 POTHOLE PATCHING RECORD**

**DISTRICT:** PAPAR

**ROUTE NO.** 01

**ROAD NAME:** JALAN KK - SINDUMIN

**MONTH:** JANUARY 2010

ITEM	DATE	CHAINAGE	Length (m)	Width (m)	Depth (m)	AREA (m2)	VOLUME (m3)	PREMIX QUANTITY (ton)	REMARKS
<b>BROUGHT FORWARD:</b>						<b>127.05</b>	<b>6.35</b>	<b>14.74</b>	
31	19 Jan 10	52.920	1.00	0.80	0.050	0.80	0.04	0.09	LHS
32	19 Jan 10	52.960	0.80	0.70	0.050	0.56	0.03	0.06	LHS
33	19 Jan 10	53.013	3.40	0.90	0.050	3.06	0.15	0.35	RHS
34	19 Jan 10	67.410	5.20	1.40	0.050	7.28	0.36	0.84	LHS
35	21 Jan 10	71.245	1.20	1.00	0.050	1.20	0.06	0.14	LHS
36	21 Jan 10	71.187	2.10	1.00	0.050	2.10	0.11	0.24	LHS
37	21 Jan 10	71.180	2.80	0.90	0.050	2.52	0.13	0.29	LHS
38	21 Jan 10	71.050	1.40	1.20	0.050	1.68	0.08	0.19	LHS
39	21 Jan 10	70.960	3.10	1.10	0.050	3.41	0.17	0.40	LHS
40	21 Jan 10	70.890	2.50	1.10	0.050	2.75	0.14	0.32	LHS
41	21 Jan 10	70.830	4.20	1.20	0.050	5.04	0.25	0.58	LHS
42	21 Jan 10	70.800	1.30	1.10	0.050	1.43	0.07	0.17	RHS
43	21 Jan 10	70.790	2.60	1.00	0.050	2.60	0.13	0.30	RHS
44	21 Jan 10	70.778	1.50	1.00	0.050	1.50	0.08	0.17	RHS
45	21 Jan 10	70.782	4.70	1.10	0.050	5.17	0.26	0.60	LHS
46	21 Jan 10	70.772	2.70	1.00	0.050	2.70	0.14	0.31	LHS
47	21 Jan 10	70.770	1.20	1.10	0.050	1.32	0.07	0.15	LHS
48	21 Jan 10	70.765	1.20	1.00	0.050	1.20	0.06	0.14	LHS
49	21 Jan 10	70.735	2.40	1.20	0.050	2.88	0.14	0.33	LHS
50	21 Jan 10	70.736	1.40	1.10	0.050	1.54	0.08	0.18	RHS
51	21 Jan 10	70.700	1.20	1.00	0.050	1.20	0.06	0.14	RHS
52	21 Jan 10	70.697	2.30	1.20	0.050	2.76	0.14	0.32	RHS
53	21 Jan 10	70.687	2.50	0.80	0.050	2.00	0.10	0.23	RHS
54	21 Jan 10	70.653	1.00	1.00	0.050	1.00	0.05	0.12	RHS
55	21 Jan 10	70.650	1.10	1.00	0.050	1.10	0.06	0.13	RHS
56	21 Jan 10	70.615	3.10	1.20	0.050	3.72	0.19	0.43	LHS
57	21 Jan 10	70..610	2.00	1.10	0.050	2.20	0.11	0.26	LHS
58	21 Jan 10	70.604	2.00	1.00	0.050	2.00	0.10	0.23	LHS
59	21 Jan 10	70.594	1.10	1.00	0.050	1.10	0.06	0.13	RHS
60	21 Jan 10	70.591	1.20	1.00	0.050	1.20	0.06	0.14	RHS
<b>CARRIED FORWARD:</b>						<b>196.07</b>	<b>9.80</b>	<b>22.74</b>	

**LINTASAN RESOURCES SDN. BHD.**  
MAINTENANCE OF FEDERAL ROADS - WEST COAST, SABAH

**R01 POTHOLE PATCHING RECORD**

**DISTRICT:** PAPAR

**ROUTE NO.** 01

**ROAD NAME:** JALAN KK - SINDUMIN

**MONTH:** JANUARY 2010

ITEM	DATE	CHAINAGE	Length (m)	Width (m)	Depth (m)	AREA (m2)	VOLUME (m3)	PREMIX QUANTITY (ton)	REMARKS
<b>BROUGHT FORWARD:</b>						<b>196.07</b>	<b>9.80</b>	<b>22.74</b>	
61	21 Jan 10	70.580	1.40	1.10	0.050	1.54	0.08	0.18	RHS
62	21 Jan 10	70.520	1.50	1.00	0.050	1.50	0.08	0.17	RHS
63	21 Jan 10	46.804	11.30	0.90	0.050	10.17	0.51	1.18	LHS
64	22 Jan 10	55.970	2.40	0.80	0.050	1.92	0.10	0.22	LHS
65	22 Jan 10	61.505	1.90	0.90	0.050	1.71	0.09	0.20	LHS
66	22 Jan 10	61.545	2.40	0.80	0.050	1.92	0.10	0.22	LHS
67	22 Jan 10	61.550	1.40	0.80	0.050	1.12	0.06	0.13	LHS
68	22 Jan 10	61.555	2.10	1.00	0.050	2.10	0.11	0.24	RHS
69	22 Jan 10	61.585	1.20	0.80	0.050	0.96	0.05	0.11	LHS
70	22 Jan 10	61.930	1.80	1.00	0.050	1.80	0.09	0.21	LHS
71	22 Jan 10	61.931	2.60	0.80	0.050	2.08	0.10	0.24	LHS
72	22 Jan 10	61.995	3.80	1.00	0.050	3.80	0.19	0.44	LHS
73	22 Jan 10	62.025	2.60	1.20	0.050	3.12	0.16	0.36	RHS
74	22 Jan 10	62.026	1.30	1.00	0.050	1.30	0.07	0.15	RHS
75	22 Jan 10	62.029	1.70	1.00	0.050	1.70	0.09	0.20	RHS
76	22 Jan 10	62.070	4.50	1.10	0.050	4.95	0.25	0.57	LHS
77	22 Jan 10	62.087	2.10	0.90	0.050	1.89	0.09	0.22	LHS
78	22 Jan 10	62.293	1.80	1.10	0.050	1.98	0.10	0.23	LHS
79	22 Jan 10	62.287	1.20	1.00	0.050	1.20	0.06	0.14	RHS
80	22 Jan 10	63.190	1.70	1.00	0.050	1.70	0.09	0.20	LHS
81	22 Jan 10	63.204	1.40	1.30	0.050	1.82	0.09	0.21	LHS
82	22 Jan 10	63.205	1.50	1.20	0.050	1.80	0.09	0.21	LHS
83	22 Jan 10	46.828	4.20	1.20	0.050	5.04	0.25	0.58	LHS
84	23 Jan 10	45.785	2.30	1.00	0.050	2.30	0.12	0.27	RHS
85	23 Jan 10	45.796	1.20	1.00	0.050	1.20	0.06	0.14	RHS
86	23 Jan 10	45.821	1.10	0.80	0.050	0.88	0.04	0.10	RHS
87	23 Jan 10	45.825	1.30	1.00	0.050	1.30	0.07	0.15	RHS
88	23 Jan 10	45.833	1.30	0.90	0.050	1.17	0.06	0.14	RHS
89	23 Jan 10	45.835	0.80	0.70	0.050	0.56	0.03	0.06	RHS
90	23 Jan 10	45.845	1.00	1.00	0.050	1.00	0.05	0.12	RHS
<b>CARRIED FORWARD:</b>						<b>261.60</b>	<b>13.08</b>	<b>30.35</b>	

**LINTASAN RESOURCES SDN. BHD.**  
MAINTENANCE OF FEDERAL ROADS - WEST COAST, SABAH

**R01 POTHOLE PATCHING RECORD**

**DISTRICT:** PAPAR

**ROUTE NO.** 01

**ROAD NAME:** JALAN KK - SINDUMIN

**MONTH:** JANUARY 2010

ITEM	DATE	CHAINAGE	Length (m)	Width (m)	Depth (m)	AREA (m2)	VOLUME (m3)	PREMIX QUANTITY (ton)	REMARKS
<b>BROUGHT FORWARD:</b>						<b>261.60</b>	<b>13.08</b>	<b>30.35</b>	
91	23 Jan 10	45.888	1.10	0.90	0.050	0.99	0.05	0.11	RHS
92	23 Jan 10	46.540	2.20	1.00	0.050	2.20	0.11	0.26	LHS
93	23 Jan 10	46.541	3.20	1.00	0.050	3.20	0.16	0.37	LHS
94	23 Jan 10	46.553	4.70	1.10	0.050	5.17	0.26	0.60	LHS
95	23 Jan 10	46.591	8.10	1.20	0.050	9.72	0.49	1.13	LHS
96	23 Jan 10	46.655	2.50	1.20	0.050	3.00	0.15	0.35	LHS
97	23 Jan 10	46.665	8.90	1.30	0.050	11.57	0.58	1.34	LHS
98	26 Jan 10	72.290	4.00	1.20	0.050	4.80	0.24	0.56	LHS
99	26 Jan 10	72.285	2.70	1.10	0.050	2.97	0.15	0.34	LHS
100	26 Jan 10	72.270	1.10	0.90	0.050	0.99	0.05	0.11	LHS
101	26 Jan 10	72.265	2.60	1.00	0.050	2.60	0.13	0.30	LHS
102	26 Jan 10	72.230	1.10	1.10	0.050	1.21	0.06	0.14	LHS
103	26 Jan 10	72.225	1.30	0.90	0.050	1.17	0.06	0.14	LHS
104	26 Jan 10	72.150	2.90	1.00	0.050	2.90	0.15	0.34	LHS
105	26 Jan 10	72.150	1.00	0.90	0.050	0.90	0.05	0.10	RHS
106	26 Jan 10	72.145	1.00	0.80	0.050	0.80	0.04	0.09	RHS
107	26 Jan 10	72.144	1.60	0.80	0.050	1.28	0.06	0.15	RHS
108	26 Jan 10	72.140	1.00	0.70	0.050	0.70	0.04	0.08	RHS
109	26 Jan 10	72.115	1.40	0.80	0.050	1.12	0.06	0.13	RHS
110	26 Jan 10	72.110	2.00	0.90	0.050	1.80	0.09	0.21	RHS
111	26 Jan 10	72.040	3.70	1.00	0.050	3.70	0.19	0.43	RHS
112	26 Jan 10	64.600	1.70	1.10	0.050	1.87	0.09	0.22	LHS
113	26 Jan 10	64.615	2.40	1.10	0.050	2.64	0.13	0.31	LHS
114	26 Jan 10	64.390	2.20	1.00	0.050	2.20	0.11	0.26	RHS
115	26 Jan 10	55.860	1.70	1.20	0.050	2.04	0.10	0.24	RHS
116	26 Jan 10	55.850	1.20	1.00	0.050	1.20	0.06	0.14	RHS
117	26 Jan 10	55.845	0.90	0.80	0.050	0.72	0.04	0.08	RHS
118	26 Jan 10	55.820	2.00	0.90	0.050	1.80	0.09	0.21	RHS
119	26 Jan 10	55.810	1.00	0.80	0.050	0.80	0.04	0.09	RHS
120	26 Jan 10	55.800	1.00	0.80	0.050	0.80	0.04	0.09	RHS
<b>CARRIED FORWARD:</b>						<b>338.46</b>	<b>16.92</b>	<b>39.26</b>	

**LINTASAN RESOURCES SDN. BHD.**  
MAINTENANCE OF FEDERAL ROADS - WEST COAST, SABAH

**R01 POTHOLE PATCHING RECORD**

**DISTRICT:** PAPAR

**ROUTE NO.** 01

**ROAD NAME:** JALAN KK - SINDUMIN

**MONTH:** JANUARY 2010

ITEM	DATE	CHAINAGE	Length (m)	Width (m)	Depth (m)	AREA (m2)	VOLUME (m3)	PREMIX QUANTITY (ton)	REMARKS
<b>BROUGHT FORWARD:</b>						<b>338.46</b>	<b>16.92</b>	<b>39.26</b>	
121	26 Jan 10	55.700	0.90	0.80	0.050	0.72	0.04	0.08	RHS
122	26 Jan 10	55.790	1.00	0.70	0.050	0.70	0.04	0.08	RHS
123	26 Jan 10	55.760	1.70	1.20	0.050	2.04	0.10	0.24	RHS
124	26 Jan 10	55.750	1.50	1.20	0.050	1.80	0.09	0.21	LHS
125	26 Jan 10	55.390	1.10	1.10	0.050	1.21	0.06	0.14	RHS
126	26 Jan 10	55.385	1.10	1.00	0.050	1.10	0.06	0.13	LHS
127	26 Jan 10	55.380	1.10	1.10	0.050	1.21	0.06	0.14	LHS
128	26 Jan 10	48.045	1.80	1.20	0.050	2.16	0.11	0.25	LHS
129	26 Jan 10	46.235	1.30	1.00	0.050	1.30	0.07	0.15	RHS
130	26 Jan 10	46.240	1.50	1.10	0.050	1.65	0.08	0.19	RHS
<b>TOTAL:</b>						<b>352.35</b>	<b>17.62</b>	<b>40.87</b>	

**LINTASAN RESOURCES SDN. BHD.**  
MAINTENANCE OF FEDERAL ROADS - WEST COAST, SABAH

**R01 POTHOLE PATCHING RECORD**

**DISTRICT:** PENAMPANG

**ROUTE NO.** 500

**ROAD NAME:** JALAN KK - KENINGAU - TENOM

**MONTH:** JANUARY 2010

ITEM	DATE	CHAINAGE	Length (m)	Width (m)	Depth (m)	AREA (m2)	VOLUME (m3)	PREMIX QUANTITY (ton)	REMARKS
<b>BROUGHT FORWARD:</b>						<b>0.00</b>	<b>0.00</b>	<b>0.00</b>	
1	02 Jan 10	26.023	0.40	0.40	0.050	0.16	0.01	0.02	RHS
2	02 Jan 10	26.021	0.60	0.40	0.050	0.24	0.01	0.03	RHS
3	02 Jan 10	26.018	0.40	0.40	0.050	0.16	0.01	0.02	RHS
4	02 Jan 10	26.016	0.40	0.40	0.050	0.16	0.01	0.02	RHS
5	02 Jan 10	26.014	0.60	0.40	0.050	0.24	0.01	0.03	RHS
6	02 Jan 10	26.012	0.60	0.40	0.050	0.24	0.01	0.03	RHS
7	02 Jan 10	26.011	0.40	0.40	0.050	0.16	0.01	0.02	RHS
8	02 Jan 10	26.213	0.80	0.40	0.050	0.32	0.02	0.04	RHS
9	02 Jan 10	26.215	0.40	0.40	0.050	0.16	0.01	0.02	RHS
10	02 Jan 10	26.217	0.40	0.40	0.050	0.16	0.01	0.02	RHS
11	04 Jan 10	31.280	1.40	0.40	0.050	0.56	0.03	0.06	RHS
12	04 Jan 10	31.276	0.40	0.40	0.050	0.16	0.01	0.02	RHS
13	04 Jan 10	31.279	0.40	0.40	0.050	0.16	0.01	0.02	RHS
14	04 Jan 10	31.273	0.60	0.40	0.050	0.24	0.01	0.03	RHS
15	04 Jan 10	31.270	0.60	0.40	0.050	0.24	0.01	0.03	RHS
16	04 Jan 10	31.284	13.60	0.40	0.050	5.44	0.27	0.63	RHS
17	04 Jan 10	31.286	16.40	0.40	0.050	6.56	0.33	0.76	RHS
18	04 Jan 10	31.288	13.40	0.60	0.050	8.04	0.40	0.93	RHS
19	04 Jan 10	31.218	1.40	0.40	0.050	0.56	0.03	0.06	RHS
20	04 Jan 10	31.216	0.60	0.40	0.050	0.24	0.01	0.03	RHS
21	04 Jan 10	31.214	1.60	0.60	0.050	0.96	0.05	0.11	RHS
22	04 Jan 10	31.212	1.40	0.60	0.050	0.84	0.04	0.10	RHS
23	04 Jan 10	25.790	1.20	1.80	0.050	2.16	0.11	0.25	RHS
24	04 Jan 10	25.810	1.20	1.60	0.050	1.92	0.10	0.22	RHS
25	04 Jan 10	25.818	1.20	1.60	0.050	1.92	0.10	0.22	RHS
26	04 Jan 10	25.821	0.80	0.60	0.050	0.48	0.02	0.06	RHS
27	04 Jan 10	25.830	0.80	0.60	0.050	0.48	0.02	0.06	RHS
28	04 Jan 10	25.835	0.80	0.60	0.050	0.48	0.02	0.06	RHS
29	04 Jan 10	25.840	0.80	0.60	0.050	0.48	0.02	0.06	RHS
30	04 Jan 10	25.843	0.80	0.60	0.050	0.48	0.02	0.06	RHS
<b>CARRIED FORWARD:</b>						<b>34.40</b>	<b>1.72</b>	<b>3.99</b>	

**LINTASAN RESOURCES SDN. BHD.**  
MAINTENANCE OF FEDERAL ROADS - WEST COAST, SABAH

**R01 POTHOLE PATCHING RECORD**

**DISTRICT:** PENAMPANG

**ROUTE NO.** 500

**ROAD NAME:** JALAN KK - KENINGAU - TENOM

**MONTH:** JANUARY 2010

ITEM	DATE	CHAINAGE	Length (m)	Width (m)	Depth (m)	AREA (m2)	VOLUME (m3)	PREMIX QUANTITY (ton)	REMARKS
<b>BROUGHT FORWARD:</b>						<b>34.40</b>	<b>1.72</b>	<b>3.99</b>	
31	04 Jan 10	25.847	1.20	0.60	0.050	0.72	0.04	0.08	RHS
32	04 Jan 10	25.850	1.40	0.80	0.050	1.12	0.06	0.13	RHS
33	04 Jan 10	26.113	0.40	0.40	0.050	0.16	0.01	0.02	LHS
34	04 Jan 10	26.116	0.40	0.40	0.050	0.16	0.01	0.02	LHS
35	04 Jan 10	26.119	0.40	0.40	0.050	0.16	0.01	0.02	LHS
36	04 Jan 10	26.124	0.60	0.40	0.050	0.24	0.01	0.03	LHS
37	04 Jan 10	26.127	0.40	0.40	0.050	0.16	0.01	0.02	LHS
38	04 Jan 10	26.129	0.60	0.40	0.050	0.24	0.01	0.03	LHS
39	04 Jan 10	26.133	0.60	0.40	0.050	0.24	0.01	0.03	LHS
40	04 Jan 10	26.135	0.60	0.40	0.050	0.24	0.01	0.03	LHS
41	04 Jan 10	26.138	0.60	0.40	0.050	0.24	0.01	0.03	LHS
42	04 Jan 10	26.180	1.40	0.40	0.050	0.56	0.03	0.06	RHS
43	04 Jan 10	26.176	0.40	0.40	0.050	0.16	0.01	0.02	RHS
44	04 Jan 10	26.173	0.40	0.40	0.050	0.16	0.01	0.02	RHS
45	05 Jan 10	20.370	1.40	0.40	0.050	0.56	0.03	0.06	LHS
46	05 Jan 10	20.680	2.00	0.40	0.050	0.80	0.04	0.09	LHS
47	05 Jan 10	20.676	1.40	0.40	0.050	0.56	0.03	0.06	LHS
48	05 Jan 10	20.116	5.60	0.40	0.050	2.24	0.11	0.26	RHS
49	06 Jan 10	10.380	1.00	0.40	0.050	0.40	0.02	0.05	RHS
50	06 Jan 10	10.376	0.60	0.40	0.050	0.24	0.01	0.03	RHS
51	06 Jan 10	23.580	0.60	0.40	0.050	0.24	0.01	0.03	RHS
52	06 Jan 10	23.576	0.40	0.40	0.050	0.16	0.01	0.02	RHS
53	06 Jan 10	23.880	1.00	0.40	0.050	0.40	0.02	0.05	RHS
54	06 Jan 10	24.218	1.00	0.40	0.050	0.40	0.02	0.05	RHS
55	06 Jan 10	24.216	0.60	0.40	0.050	0.24	0.01	0.03	RHS
56	06 Jan 10	24.214	0.60	0.40	0.050	0.24	0.01	0.03	RHS
57	06 Jan 10	24.211	0.40	0.40	0.050	0.16	0.01	0.02	RHS
58	07 Jan 10	19.950	0.60	0.40	0.050	0.24	0.01	0.03	LHS
59	07 Jan 10	19.953	0.40	0.40	0.050	0.16	0.01	0.02	LHS
60	07 Jan 10	19.955	0.60	0.40	0.050	0.24	0.01	0.03	LHS
<b>CARRIED FORWARD:</b>						<b>46.24</b>	<b>2.31</b>	<b>5.36</b>	

**LINTASAN RESOURCES SDN. BHD.**  
MAINTENANCE OF FEDERAL ROADS - WEST COAST, SABAH

**R01 POT HOLE PATCHING RECORD**

**DISTRICT:** PENAMPANG

**ROUTE NO.** 500

**ROAD NAME:** JALAN KK - KENINGAU - TENOM

**MONTH:** JANUARY 2010

ITEM	DATE	CHAINAGE	Length (m)	Width (m)	Depth (m)	AREA (m <sup>2</sup> )	VOLUME (m <sup>3</sup> )	PREMIX QUANTITY (ton)	REMARKS
<b>BROUGHT FORWARD:</b>						<b>46.24</b>	<b>2.31</b>	<b>5.36</b>	
61	07 Jan 10	19.957	0.40	0.40	0.050	0.16	0.01	0.02	LHS
62	07 Jan 10	19.959	0.40	0.40	0.050	0.16	0.01	0.02	RHS
63	07 Jan 10	21.370	4.60	0.40	0.050	1.84	0.09	0.21	LHS
64	07 Jan 10	21.413	7.40	0.40	0.050	2.96	0.15	0.34	LHS
65	07 Jan 10	21.416	10.60	0.40	0.050	4.24	0.21	0.49	RHS
66	11 Jan 10	42.980	0.40	0.40	0.050	0.16	0.01	0.02	RHS
67	11 Jan 10	37.013	0.60	0.40	0.050	0.24	0.01	0.03	RHS
68	11 Jan 10	26.980	1.40	0.40	0.050	0.56	0.03	0.06	LHS
69	11 Jan 10	26.976	2.60	0.40	0.050	1.04	0.05	0.12	LHS
70	11 Jan 10	26.974	0.80	0.40	0.050	0.32	0.02	0.04	LHS
71	12 Jan 10	33.558	0.80	0.40	0.050	0.32	0.02	0.04	RHS
72	12 Jan 10	33.554	0.60	0.40	0.050	0.24	0.01	0.03	RHS
73	12 Jan 10	27.113	10.40	1.00	0.050	10.40	0.52	1.21	RHS
74	12 Jan 10	27.115	8.60	0.40	0.050	3.44	0.17	0.40	RHS
75	12 Jan 10	27.080	3.60	0.40	0.050	1.44	0.07	0.17	RHS
76	12 Jan 10	27.078	3.40	0.40	0.050	1.36	0.07	0.16	RHS
77	12 Jan 10	27.075	2.40	0.40	0.050	0.96	0.05	0.11	RHS
78	12 Jan 10	27.072	0.80	0.40	0.050	0.32	0.02	0.04	RHS
79	12 Jan 10	27.070	13.60	1.40	0.050	19.04	0.95	2.21	RHS
80	12 Jan 10	27.068	9.40	1.00	0.050	9.40	0.47	1.09	RHS
81	13 Jan 10	34.956	10.60	0.80	0.050	8.48	0.42	0.98	LHS
82	13 Jan 10	34.953	10.40	0.80	0.050	8.32	0.42	0.97	LHS
83	13 Jan 10	34.951	10.40	0.80	0.050	8.32	0.42	0.97	LHS
84	13 Jan 10	26.314	0.60	0.40	0.050	0.24	0.01	0.03	RHS
85	13 Jan 10	26.312	0.60	0.40	0.050	0.24	0.01	0.03	RHS
86	13 Jan 10	26.310	0.40	0.40	0.050	0.16	0.01	0.02	RHS
87	13 Jan 10	26.216	0.60	0.40	0.050	0.24	0.01	0.03	RHS
88	14 Jan 10	29.013	0.40	0.40	0.050	0.16	0.01	0.02	RHS
89	14 Jan 10	29.015	0.60	0.40	0.050	0.24	0.01	0.03	RHS
90	14 Jan 10	28.980	0.40	0.40	0.050	0.16	0.01	0.02	RHS
<b>CARRIED FORWARD:</b>						<b>131.40</b>	<b>6.57</b>	<b>15.24</b>	

**LINTASAN RESOURCES SDN. BHD.**  
MAINTENANCE OF FEDERAL ROADS - WEST COAST, SABAH

**R01 POT HOLE PATCHING RECORD**

**DISTRICT:** PENAMPANG

**ROUTE NO.** 500

**ROAD NAME:** JALAN KK - KENINGAU - TENOM

**MONTH:** JANUARY 2010

ITEM	DATE	CHAINAGE	Length (m)	Width (m)	Depth (m)	AREA (m2)	VOLUME (m3)	PREMIX QUANTITY (ton)	REMARKS
<b>BROUGHT FORWARD:</b>						<b>131.40</b>	<b>6.57</b>	<b>15.24</b>	
91	14 Jan 10	27.650	2.60	0.40	0.050	1.04	0.05	0.12	RHS
92	14 Jan 10	27.078	1.80	0.40	0.050	0.72	0.04	0.08	RHS
93	14 Jan 10	27.075	2.00	0.60	0.050	1.20	0.06	0.14	RHS
94	14 Jan 10	27.073	1.60	0.40	0.050	0.64	0.03	0.07	RHS
95	14 Jan 10	27.070	1.00	0.40	0.050	0.40	0.02	0.05	RHS
96	14 Jan 10	20.960	0.60	0.40	0.050	0.24	0.01	0.03	RHS
97	14 Jan 10	20.957	0.80	0.40	0.050	0.32	0.02	0.04	RHS
98	18 Jan 10	26.270	2.60	1.00	0.050	2.60	0.13	0.30	RHS
99	18 Jan 10	26.268	2.40	1.00	0.050	2.40	0.12	0.28	RHS
100	18 Jan 10	20.113	1.80	0.40	0.050	0.72	0.04	0.08	RHS
101	18 Jan 10	20.115	1.60	0.40	0.050	0.64	0.03	0.07	RHS
102	18 Jan 10	20.118	1.00	0.40	0.050	0.40	0.02	0.05	RHS
103	19 Jan 10	26.060	1.40	0.40	0.050	0.56	0.03	0.06	LHS
104	19 Jan 10	26.062	0.60	0.40	0.050	0.24	0.01	0.03	LHS
105	19 Jan 10	26.064	0.60	0.40	0.050	0.24	0.01	0.03	RHS
106	19 Jan 10	26.080	1.00	0.40	0.050	0.40	0.02	0.05	RHS
107	19 Jan 10	26.040	0.40	0.40	0.050	0.16	0.01	0.02	LHS
108	19 Jan 10	26.066	0.40	0.40	0.050	0.16	0.01	0.02	RHS
109	19 Jan 10	26.215	0.40	0.40	0.050	0.16	0.01	0.02	RHS
110	19 Jan 10	26.218	0.60	0.40	0.050	0.24	0.01	0.03	LHS
111	19 Jan 10	26.213	0.40	0.40	0.050	0.16	0.01	0.02	RHS
112	20 Jan 10	13.213	1.00	0.40	0.050	0.40	0.02	0.05	RHS
113	20 Jan 10	13.216	0.40	0.40	0.050	0.16	0.01	0.02	RHS
114	20 Jan 10	13.218	0.60	0.40	0.050	0.24	0.01	0.03	RHS
115	20 Jan 10	14.060	0.60	0.40	0.050	0.24	0.01	0.03	RHS
116	20 Jan 10	14.063	1.00	0.40	0.050	0.40	0.02	0.05	RHS
117	20 Jan 10	14.312	0.40	0.40	0.050	0.16	0.01	0.02	LHS
118	20 Jan 10	14.315	0.40	0.40	0.050	0.16	0.01	0.02	LHS
119	20 Jan 10	14.317	0.60	0.40	0.050	0.24	0.01	0.03	LHS
120	20 Jan 10	14.320	1.00	0.40	0.050	0.40	0.02	0.05	LHS
<b>CARRIED FORWARD:</b>						<b>147.44</b>	<b>7.37</b>	<b>17.10</b>	

**LINTASAN RESOURCES SDN. BHD.**  
 MAINTENANCE OF FEDERAL ROADS - WEST COAST, SABAH

**R01 POTHOLE PATCHING RECORD**

**DISTRICT:** PENAMPANG

**ROUTE NO.** 500

**ROAD NAME:** JALAN KK - KENINGAU - TENOM

**MONTH:** JANUARY 2010

ITEM	DATE	CHAINAGE	Length (m)	Width (m)	Depth (m)	AREA (m2)	VOLUME (m3)	PREMIX QUANTITY (ton)	REMARKS
<b>BROUGHT FORWARD:</b>						<b>147.44</b>	<b>7.37</b>	<b>17.10</b>	
121	21 Jan 10	31.280	2.00	0.40	0.050	0.80	0.04	0.09	RHS
122	21 Jan 10	31.276	0.60	0.40	0.050	0.24	0.01	0.03	RHS
123	21 Jan 10	31.273	0.40	0.40	0.050	0.16	0.01	0.02	RHS
124	21 Jan 10	31.271	0.60	0.40	0.050	0.24	0.01	0.03	RHS
125	21 Jan 10	28.480	0.80	0.40	0.050	0.32	0.02	0.04	RHS
126	21 Jan 10	28.476	0.60	0.40	0.050	0.24	0.01	0.03	RHS
<b>TOTAL:</b>						<b>149.44</b>	<b>7.47</b>	<b>17.34</b>	

**LINTASAN RESOURCES SDN. BHD.**  
MAINTENANCE OF FEDERAL ROADS - WEST COAST, SABAH

**R01 POTHOLE PATCHING RECORD**

**DISTRICT:** PENAMPANG

**ROUTE NO.** 501

**ROAD NAME:** JALAN KK - PENAMPANG - LOKKAWI

**MONTH:** JANUARY 2010

ITEM	DATE	CHAINAGE	Length (m)	Width (m)	Depth (m)	AREA (m2)	VOLUME (m3)	PREMIX QUANTITY (ton)	REMARKS
<b>BROUGHT FORWARD:</b>						<b>0.00</b>	<b>0.00</b>	<b>0.00</b>	
1	02 Jan 10	2.580	8.40	0.40	0.050	3.36	0.17	0.39	RHS
2	02 Jan 10	2.576	8.00	0.40	0.050	3.20	0.16	0.37	RHS
3	02 Jan 10	2.613	7.60	0.60	0.050	4.56	0.23	0.53	RHS
4	02 Jan 10	2.616	8.60	0.60	0.050	5.16	0.26	0.60	RHS
5	02 Jan 10	2.618	7.60	0.40	0.050	3.04	0.15	0.35	RHS
6	03 Jan 10	2.619	12.80	1.00	0.050	12.80	0.64	1.48	RHS
7	03 Jan 10	2.623	10.60	1.00	0.050	10.60	0.53	1.23	RHS
8	03 Jan 10	2.622	11.60	1.00	0.050	11.60	0.58	1.35	RHS
9	09 Jan 10	1.880	1.40	0.40	0.050	0.56	0.03	0.06	RHS
10	09 Jan 10	1.876	1.40	0.40	0.050	0.56	0.03	0.06	RHS
11	09 Jan 10	2.570	4.60	0.40	0.050	1.84	0.09	0.21	LHS
12	09 Jan 10	2.573	5.60	0.40	0.050	2.24	0.11	0.26	LHS
13	09 Jan 10	2.576	8.40	0.40	0.050	3.36	0.17	0.39	LHS
14	09 Jan 10	6.113	6.40	1.00	0.050	6.40	0.32	0.74	RHS
15	09 Jan 10	6.116	1.60	0.40	0.050	0.64	0.03	0.07	RHS
16	09 Jan 10	6.118	1.40	0.60	0.050	0.84	0.04	0.10	RHS
17	10 Jan 10	2.613	9.60	0.60	0.050	5.76	0.29	0.67	LHS
18	10 Jan 10	2.615	9.80	0.60	0.050	5.88	0.29	0.68	LHS
19	10 Jan 10	2.618	8.60	0.40	0.050	3.44	0.17	0.40	LHS
20	10 Jan 10	2.622	8.40	0.40	0.050	3.36	0.17	0.39	LHS
21	10 Jan 10	2.626	8.00	0.60	0.050	4.80	0.24	0.56	LHS
22	22 Jan 10	1.978	2.40	0.40	0.050	0.96	0.05	0.11	LHS
23	22 Jan 10	1.976	2.00	0.40	0.050	0.80	0.04	0.09	LHS
24	22 Jan 10	2.380	0.40	0.40	0.050	0.16	0.01	0.02	LHS
25	22 Jan 10	2.376	0.60	0.40	0.050	0.24	0.01	0.03	LHS
26	22 Jan 10	2.373	0.60	0.40	0.050	0.24	0.01	0.03	RHS
27	22 Jan 10	2.116	2.00	0.40	0.050	0.80	0.04	0.09	LHS
28	22 Jan 10	4.813	2.00	0.40	0.050	0.80	0.04	0.09	LHS
29	22 Jan 10	4.816	1.80	0.40	0.050	0.72	0.04	0.08	LHS
30	22 Jan 10	4.819	1.40	0.40	0.050	0.56	0.03	0.06	LHS
<b>CARRIED FORWARD:</b>						<b>99.28</b>	<b>4.96</b>	<b>11.52</b>	

**LINTASAN RESOURCES SDN. BHD.**  
MAINTENANCE OF FEDERAL ROADS - WEST COAST, SABAH

**R01 POT HOLE PATCHING RECORD**

**DISTRICT:** PENAMPANG

**ROUTE NO.** 501

**ROAD NAME:** JALAN KK - PENAMPANG - LOKKAWI

**MONTH:** JANUARY 2010

ITEM	DATE	CHAINAGE	Length (m)	Width (m)	Depth (m)	AREA (m2)	VOLUME (m3)	PREMIX QUANTITY (ton)	REMARKS
<b>BROUGHT FORWARD:</b>						<b>99.28</b>	<b>4.96</b>	<b>11.52</b>	
31	22 Jan 10	6.080	0.80	0.40	0.050	0.32	0.02	0.04	LHS
32	22 Jan 10	6.078	13.40	0.60	0.050	8.04	0.40	0.93	LHS
33	22 Jan 10	6.050	6.60	0.40	0.050	2.64	0.13	0.31	LHS
34	22 Jan 10	6.072	0.40	0.40	0.050	0.16	0.01	0.02	LHS
35	23 Jan 10	2.613	5.60	0.40	0.050	2.24	0.11	0.26	RHS
36	23 Jan 10	2.615	3.60	0.60	0.050	2.16	0.11	0.25	RHS
37	23 Jan 10	2.618	3.00	0.80	0.050	2.40	0.12	0.28	RHS
38	23 Jan 10	2.621	2.60	0.40	0.050	1.04	0.05	0.12	RHS
39	23 Jan 10	2.623	5.80	0.40	0.050	2.32	0.12	0.27	RHS
40	23 Jan 10	2.625	5.60	0.40	0.050	2.24	0.11	0.26	RHS
41	23 Jan 10	7.613	0.60	0.40	0.050	0.24	0.01	0.03	RHS
42	24 Jan 10	2.613	2.80	0.40	0.050	1.12	0.06	0.13	RHS
43	24 Jan 10	2.616	3.80	0.40	0.050	1.52	0.08	0.18	RHS
44	24 Jan 10	2.619	9.80	0.40	0.050	3.92	0.20	0.45	RHS
45	24 Jan 10	2.623	9.60	0.40	0.050	3.84	0.19	0.45	RHS
46	24 Jan 10	2.626	12.40	0.60	0.050	7.44	0.37	0.86	RHS
47	24 Jan 10	2.628	13.40	0.60	0.050	8.04	0.40	0.93	RHS
48	24 Jan 10	2.631	5.60	0.40	0.050	2.24	0.11	0.26	RHS
49	24 Jan 10	2.633	5.40	0.60	0.050	3.24	0.16	0.38	RHS
50	24 Jan 10	2.635	4.40	0.60	0.050	2.64	0.13	0.31	RHS
51	24 Jan 10	2.638	4.00	0.40	0.050	1.60	0.08	0.19	RHS
<b>TOTAL:</b>						<b>158.68</b>	<b>7.93</b>	<b>18.41</b>	

**LINTASAN RESOURCES SDN. BHD.**  
MAINTENANCE OF FEDERAL ROADS - WEST COAST, SABAH

**R01 POT HOLE PATCHING RECORD**

**DISTRICT:** KOTA KINABALU

**ROUTE NO.** 608

**ROAD NAME:** JALAN MASUK KE LAPANGAN TERBANG LAMA

**MONTH:** JANUARY 2010

ITEM	DATE	CHAINAGE	Length (m)	Width (m)	Depth (m)	AREA (m2)	VOLUME (m3)	PREMIX QUANTITY (ton)	REMARKS
<b>BROUGHT FORWARD:</b>						<b>0.00</b>	<b>0.00</b>	<b>0.00</b>	
1	23 Jan 10	0.015	0.90	0.80	0.050	0.72	0.04	0.08	LHS
2	23 Jan 10	0.104	1.30	0.80	0.050	1.04	0.05	0.12	LHS
3	23 Jan 10	0.110	1.00	0.70	0.050	0.70	0.04	0.08	LHS
4	23 Jan 10	0.118	0.90	0.80	0.050	0.72	0.04	0.08	LHS
5	23 Jan 10	0.125	0.90	0.70	0.050	0.63	0.03	0.07	LHS
6	23 Jan 10	0.150	1.70	0.80	0.050	1.36	0.07	0.16	LHS
7	23 Jan 10	0.320	1.10	1.00	0.050	1.10	0.06	0.13	LHS
8	23 Jan 10	0.330	1.80	1.00	0.050	1.80	0.09	0.21	LHS
9	23 Jan 10	0.335	2.00	0.90	0.050	1.80	0.09	0.21	LHS
10	23 Jan 10	0.340	2.70	1.00	0.050	2.70	0.14	0.31	LHS
11	23 Jan 10	0.458	1.00	0.90	0.050	0.90	0.05	0.10	LHS
12	23 Jan 10	0.460	1.00	0.90	0.050	0.90	0.05	0.10	LHS
<b>TOTAL:</b>						<b>14.37</b>	<b>0.72</b>	<b>1.67</b>	

**LINTASAN RESOURCES SDN BHD.**  
MAINTENANCE OF FEDERAL ROADS - WEST COAST, SABAH

***SUMMARY - POTHOLE PATCHING RECORD***

*Month : JANUARY 2010*

ITEM	DISTRICT	ROUTE NO.	ROAD NAME	AREA (m <sup>2</sup> )			VOLUME (m <sup>3</sup> )			PREMIX QUANTITY (TON)		
				PREVIOUS MONTH	CURRENT MONTH	CUM. MONTH	PREVIOUS MONTH	CURRENT MONTH	CUM. MONTH	PREVIOUS MONTH	CURRENT MONTH	CUM. MONTH
1	TAMBUNAN	500	Jalan Kota Kinabalu - Keningau - Tenom	-	59.22	59.22	-	3.41	3.41	-	7.92	7.92
2	KENINGAU	500	Jalan Kota Kinabalu - Keningau - Tenom	-	29.36	29.36	-	1.58	1.58	-	3.70	3.70
3	TENOM	500	Jalan Kota Kinabalu - Keningau - Tenom	-	8.06	8.06	-	0.54	0.54	-	1.25	1.25
<b>TOTAL:</b>				-	<b>96.64</b>	<b>96.64</b>	-	<b>5.53</b>	<b>5.53</b>	-	<b>12.87</b>	<b>12.87</b>

**LINTASAN RESOURCES SDN. BHD.**  
MAINTENANCE OF FEDERAL ROADS - WEST COAST, SABAH

**R01 POTHOLE PATCHING RECORD**

**DISTRICT:** TAMBUNAN

**ROUTE NO.** 500

**ROAD NAME:** JLN K. KINABALU - KENINGAU-TENOM

**MONTH:** January 2010

ITEM	DATE	CHAINAGE	Length (m)	Width (m)	Depth (m)	AREA (m2)	VOLUME (m3)	PREMIX QUANTITY (ton)	REMARKS
<b>BROUGHT FORWARD:</b>						<b>0.00</b>	<b>0.00</b>	<b>0.00</b>	
1	07 Jan 10	86.150	4.70	1.60	0.050	7.52	0.38	0.88	RHS
2	07 Jan 10	86.155	6.70	2.10	0.050	14.07	0.70	1.62	RHS
3	08 Jan 10	86.146	3.10	1.60	0.075	4.96	0.37	0.86	RHS
4	08 Jan 10	67.025	4.20	1.80	0.075	7.56	0.57	1.32	RHS
5	08 Jan 10	67.000	3.70	1.20	0.075	4.44	0.33	0.77	RHS
6	22 Jan 10	81.950	1.20	1.10	0.050	1.32	0.07	0.16	RHS
7	22 Jan 10	74.397	1.90	1.10	0.050	2.09	0.10	0.23	LHS
8	26 Jan 10	69.058	0.90	0.80	0.050	0.72	0.04	0.09	LHS
9	26 Jan 10	66.045	1.20	1.10	0.050	1.32	0.07	0.16	RHS
10	26 Jan 10	66.040	0.90	0.60	0.050	0.54	0.03	0.07	RHS
11	26 Jan 10	66.040	0.90	0.80	0.050	0.72	0.04	0.09	LHS
12	26 Jan 10	66.036	0.80	0.70	0.050	0.56	0.03	0.07	LHS
13	26 Jan 10	66.035	0.80	0.60	0.050	0.48	0.02	0.05	RHS
14	26 Jan 10	66.030	0.90	0.70	0.050	0.63	0.03	0.07	RHS
15	26 Jan 10	66.025	0.80	0.60	0.050	0.48	0.02	0.05	RHS
16	26 Jan 10	66.023	0.80	0.70	0.050	0.56	0.03	0.07	RHS
17	26 Jan 10	66.021	0.90	0.60	0.050	0.54	0.03	0.07	LHS
18	26 Jan 10	66.010	1.40	1.20	0.050	1.68	0.08	0.19	RHS
19	26 Jan 10	65.995	1.20	1.10	0.050	1.32	0.07	0.16	RHS
20	26 Jan 10	65.970	0.60	0.50	0.050	0.30	0.02	0.05	LHS
21	26 Jan 10	65.960	0.80	0.60	0.050	0.48	0.02	0.05	LHS
22	26 Jan 10	65.950	1.20	1.10	0.050	1.32	0.07	0.16	RHS
23	26 Jan 10	65.626	1.10	0.90	0.050	0.99	0.05	0.12	RHS
24	26 Jan 10	64.997	1.20	1.10	0.050	1.32	0.07	0.16	RHS
25	26 Jan 10	64.740	1.10	0.90	0.050	0.99	0.05	0.12	RHS
26	26 Jan 10	64.460	1.20	1.10	0.050	1.32	0.07	0.16	RHS
27	26 Jan 10	64.350	1.10	0.90	0.050	0.99	0.05	0.12	RHS
28									
29									
30									
<b>TOTAL :</b>						<b>59.22</b>	<b>3.41</b>	<b>7.92</b>	

**LINTASAN RESOURCES SDN. BHD.**  
MAINTENANCE OF FEDERAL ROADS - WEST COAST, SABAH

**R01 POTHOLE PATCHING RECORD**

**DISTRICT:** KENINGAU  
**ROUTE NO.** 500  
**ROAD NAME:** JLN K. KINABALU - KENINGAU-TENOM  
**MONTH:** January 2010

ITEM	DATE	CHAINAGE	Length (m)	Width (m)	Depth (m)	AREA (m2)	VOLUME (m3)	PREMIX QUANTITY (ton)	REMARKS
<b>BROUGHT FORWARD:</b>						<b>0.00</b>	<b>0.00</b>	<b>0.00</b>	
1	05 Jan 10	135.350	3.20	1.20	0.075	3.84	0.29	0.67	RHS
2	12 Jan 10	135.290	3.60	1.70	0.050	6.12	0.31	0.72	RHS
3	18 Jan 10	125.532	0.90	0.80	0.075	0.72	0.05	0.12	LHS
4	18 Jan 10	122.659	0.70	0.60	0.050	0.42	0.02	0.05	RHS
5	18 Jan 10	122.664	0.80	0.70	0.050	0.56	0.03	0.07	RHS
6	18 Jan 10	122.668	2.60	1.10	0.050	2.86	0.14	0.32	RHS
7	18 Jan 10	121.560	1.70	0.90	0.050	1.53	0.08	0.19	LHS
8	18 Jan 10	121.570	0.80	0.60	0.050	0.48	0.02	0.05	LHS
9	18 Jan 10	121.575	0.90	0.70	0.050	0.63	0.03	0.07	LHS
10	18 Jan 10	121.577	0.80	0.60	0.050	0.48	0.02	0.05	LHS
11	18 Jan 10	121.580	0.70	0.50	0.050	0.35	0.02	0.05	LHS
12	18 Jan 10	118.650	1.40	1.60	0.050	2.24	0.11	0.26	LHS
13	22 Jan 10	104.376	1.10	0.90	0.050	0.99	0.05	0.12	LHS
14	22 Jan 10	104.456	0.70	0.60	0.050	0.42	0.02	0.05	LHS
15	22 Jan 10	104.458	0.80	0.70	0.050	0.56	0.03	0.07	LHS
16	22 Jan 10	104.130	0.90	0.80	0.050	0.72	0.04	0.09	RHS
17	22 Jan 10	104.132	0.80	0.70	0.050	0.56	0.03	0.07	RHS
18	22 Jan 10	105.396	1.20	1.10	0.050	1.32	0.07	0.16	LHS
19	22 Jan 10	105.534	1.40	1.20	0.050	1.68	0.08	0.19	RHS
20	22 Jan 10	102.256	1.20	0.90	0.050	1.08	0.05	0.12	RHS
21	22 Jan 10	102.258	0.90	0.80	0.050	0.72	0.04	0.09	RHS
22	22 Jan 10	102.215	1.20	0.90	0.050	1.08	0.05	0.12	RHS
23									
24									
25									
26									
27									
28									
29									
30									
<b>TOTAL</b>						<b>29.36</b>	<b>1.58</b>	<b>3.70</b>	

**LINTASAN RESOURCES SDN. BHD.**  
MAINTENANCE OF FEDERAL ROADS - WEST COAST, SABAH

**R01 POTHOLE PATCHING RECORD**

**DISTRICT:** TENOM

**ROUTE NO.** 500

**ROAD NAME:** JLN K. KINABALU - KENINGAU-TENOM

**MONTH:** January 2010

ITEM	DATE	CHAINAGE	Length (m)	Width (m)	Depth (m)	AREA (m2)	VOLUME (m3)	PREMIX QUANTITY (ton)	REMARKS
<b>BROUGHT FORWARD:</b>						<b>0.00</b>	<b>0.00</b>	<b>0.00</b>	
1	12 Jan 10	148.140	0.80	1.70	0.050	1.36	0.07	0.16	LHS
2	12 Jan 10	148.143	1.40	2.70	0.075	3.78	0.28	0.65	RHS
3	12 Jan 10	148.145	0.70	1.50	0.050	1.05	0.05	0.12	RHS
4	12 Jan 10	156.529	1.10	1.70	0.075	1.87	0.14	0.32	RHS
5									
6									
7									
8									
9									
10									
11									
12									
13									
14									
15									
16									
17									
18									
19									
20									
21									
22									
23									
24									
25									
26									
27									
28									
29									
30									
<b>TOTAL</b>						<b>8.06</b>	<b>0.54</b>	<b>1.25</b>	

**LINTASAN RESOURCES SDN BHD.**  
MAINTENANCE OF FEDERAL ROADS - WEST COAST, SABAH

***SUMMARY - POTHOLE PATCHING RECORD***

*Month: JANUARY 2010*

ITEM	DISTRICT	ROUTE NO.	ROAD NAME	AREA ( m <sup>2</sup> )			VOLUME ( m <sup>3</sup> )			PREMIX QUANTITY ( TON )		
				PREVIOUS MONTH	CURRENT MONTH	CUM. MONTH	PREVIOUS MONTH	CURRENT MONTH	CUM. MONTH	PREVIOUS MONTH	CURRENT MONTH	CUM. MONTH
1	Beaufort	01	Jalan Kota Kinabalu - Sindumin	0.000	14.750	14.750	0.000	0.740	0.740	0.000	1.717	1.717
2	Sipitang	01	Jalan Kota Kinabalu - Sindumin	0.000	12.980	12.980	0.000	0.656	0.656	0.000	1.528	1.528
3	Beaufort	502	Jalan Beaufort - Menumbok	0.000	31.890	31.890	0.000	1.598	1.598	0.000	3.710	3.710
4	Kuala Penyu	502	Jalan Beaufort - Menumbok	0.000	12.040	12.040	0.000	0.605	0.605	0.000	1.401	1.401
<b>TOTAL:</b>				<b>0.000</b>	<b>71.660</b>	<b>71.660</b>	<b>0.000</b>	<b>3.599</b>	<b>3.599</b>	<b>0.000</b>	<b>8.356</b>	<b>8.356</b>

**LINTASAN RESOURCES SDN. BHD.**  
MAINTENANCE OF FEDERAL ROADS - WEST COAST, SABAH

## R01 POTHOLE PATCHING RECORD

**DISTRICT:** BEAUFORT

**ROUTE NO.** 01

**ROAD NAME:** JALAN KOTA KINABALU - SINDUMIN

**MONTH:** JANUARY 2010

ITEM	DATE	CHAINAGE	Length (m)	Width (m)	Depth (m)	AREA (m2)	VOLUME (m3)	PREMIX QUANTITY (ton)	REMARKS
<b>BROUGHT FORWARD:</b>			-	-	-	<b>0.000</b>	<b>0.000</b>	<b>0.000</b>	
1	04 Jan 10	100.690	0.40	0.40	0.050	0.160	0.008	0.019	LHS
2	04 Jan 10	100.708	0.50	0.30	0.050	0.150	0.008	0.019	LHS
3	04 Jan 10	100.740	0.40	0.40	0.050	0.160	0.008	0.019	LHS
4	04 Jan 10	100.778	0.50	0.40	0.050	0.200	0.010	0.023	LHS
5	04 Jan 10	100.842	0.70	0.40	0.050	0.280	0.014	0.032	LHS
6	04 Jan 10	114.020	0.70	0.50	0.050	0.350	0.018	0.042	RHS
7	04 Jan 10	114.022	1.20	1.00	0.050	1.200	0.060	0.139	LHS
8	04 Jan 10	114.700	0.40	0.40	0.050	0.160	0.008	0.019	LHS
9	04 Jan 10	121.310	0.40	0.40	0.050	0.160	0.008	0.019	LHS
10	04 Jan 10	122.350	0.90	0.70	0.050	0.630	0.032	0.074	LHS
11	04 Jan 10	122.358	1.00	0.90	0.050	0.900	0.045	0.104	RHS
12	04 Jan 10	123.780	1.20	1.00	0.050	1.200	0.060	0.139	RHS
13	04 Jan 10	123.787	1.00	1.00	0.050	1.000	0.050	0.116	RHS
14	19 Jan 10	94.560	0.60	0.50	0.050	0.300	0.015	0.035	RHS
15	19 Jan 10	94.563	1.10	1.00	0.050	1.100	0.055	0.128	RHS
16	19 Jan 10	94.565	1.00	0.90	0.050	0.900	0.045	0.104	RHS
17	19 Jan 10	95.230	1.00	0.70	0.050	0.700	0.035	0.081	RHS
18	19 Jan 10	95.390	1.10	0.70	0.050	0.770	0.039	0.090	LHS
19	19 Jan 10	95.530	1.10	0.40	0.050	0.440	0.022	0.051	M
20	19 Jan 10	99.720	0.80	0.70	0.050	0.560	0.028	0.065	LHS
21	19 Jan 10	99.725	0.40	0.40	0.050	0.160	0.008	0.019	LHS
22	19 Jan 10	99.726	0.90	0.50	0.050	0.450	0.023	0.053	LHS
23	19 Jan 10	99.730	1.00	0.70	0.050	0.700	0.035	0.081	LHS
24	19 Jan 10	99.733	0.90	0.80	0.050	0.720	0.036	0.084	LHS
25	19 Jan 10	99.735	1.00	0.70	0.050	0.700	0.035	0.081	LHS
26	19 Jan 10	99.870	0.50	0.40	0.050	0.200	0.010	0.023	LHS
27	19 Jan 10	99.918	0.60	0.50	0.050	0.300	0.015	0.035	LHS
28	19 Jan 10	99.980	0.50	0.40	0.050	0.200	0.010	0.023	RHS
29									
30									
<b>CARRIED FORWARD:</b>						<b>14.750</b>	<b>0.740</b>	<b>1.717</b>	

**LINTASAN RESOURCES SDN. BHD.**  
MAINTENANCE OF FEDERAL ROADS - WEST COAST, SABAH

## R01 POTHOLE PATCHING RECORD

**DISTRICT:** SIPITANG

**ROUTE NO.** 01

**ROAD NAME:** JALAN KOTA KINABALU - SINDUMIN

**MONTH:** JANUARY 2010

ITEM	DATE	CHAINAGE	Length (m)	Width (m)	Depth (m)	AREA (m2)	VOLUME (m3)	PREMIX QUANTITY (ton)	REMARKS
<b>BROUGHT FORWARD:</b>			-	-	-	<b>0.000</b>	<b>0.000</b>	<b>0.000</b>	-
1	07 Jan 10	139.420	0.50	0.50	0.050	0.250	0.013	0.030	RHS
2	07 Jan 10	139.430	0.60	0.40	0.050	0.240	0.012	0.028	RHS
3	07 Jan 10	139.500	0.50	0.40	0.050	0.200	0.010	0.023	RHS
4	07 Jan 10	139.525	0.40	0.40	0.050	0.160	0.008	0.019	RHS
5	07 Jan 10	139.531	0.40	0.40	0.050	0.160	0.008	0.019	RHS
6	07 Jan 10	139.550	0.40	0.40	0.050	0.160	0.008	0.019	RHS
7	07 Jan 10	139.560	0.50	0.40	0.050	0.200	0.010	0.023	RHS
8	07 Jan 10	139.562	0.70	0.50	0.050	0.350	0.018	0.042	LHS
9	07 Jan 10	139.568	0.40	0.50	0.050	0.200	0.010	0.023	RHS
10	07 Jan 10	139.570	0.70	0.50	0.050	0.350	0.018	0.042	RHS
11	07 Jan 10	139.576	0.50	0.40	0.050	0.200	0.010	0.023	RHS
12	07 Jan 10	139.582	0.40	0.40	0.050	0.160	0.008	0.019	LHS
13	07 Jan 10	139.585	0.50	0.50	0.050	0.250	0.013	0.030	RHS
14	07 Jan 10	139.587	0.40	0.40	0.050	0.160	0.008	0.019	RHS
15	07 Jan 10	139.588	0.50	0.40	0.050	0.200	0.010	0.023	RHS
16	07 Jan 10	139.590	0.40	0.50	0.050	0.200	0.010	0.023	RHS
17	07 Jan 10	139.596	0.40	0.40	0.050	0.160	0.008	0.019	RHS
18	07 Jan 10	139.598	0.30	0.40	0.050	0.120	0.006	0.014	RHS
19	07 Jan 10	139.610	0.50	0.40	0.050	0.200	0.010	0.023	LHS
20	07 Jan 10	139.613	0.50	0.40	0.050	0.200	0.010	0.023	LHS
21	07 Jan 10	139.616	0.40	0.40	0.050	0.160	0.008	0.019	LHS
22	07 Jan 10	139.848	0.50	0.40	0.050	0.200	0.010	0.023	LHS
23	07 Jan 10	139.850	0.50	0.30	0.050	0.150	0.008	0.019	LHS
24	07 Jan 10	139.856	0.40	0.40	0.050	0.160	0.008	0.019	RHS
25	07 Jan 10	139.880	0.50	0.40	0.050	0.200	0.010	0.023	LHS
26	07 Jan 10	139.890	0.40	0.40	0.050	0.160	0.008	0.019	LHS
27	07 Jan 10	140.300	1.70	1.20	0.050	2.040	0.102	0.237	LHS
28	20 Jan 10	139.430	0.40	0.40	0.050	0.160	0.008	0.019	RHS
29	20 Jan 10	139.432	0.40	0.30	0.050	0.120	0.006	0.014	LHS
30	20 Jan 10	139.435	0.50	0.40	0.050	0.200	0.010	0.023	LHS
<b>CARRIED FORWARD:</b>						<b>7.670</b>	<b>0.386</b>	<b>0.899</b>	

**LINTASAN RESOURCES SDN. BHD.**  
MAINTENANCE OF FEDERAL ROADS - WEST COAST, SABAH

**R01 POTHOLE PATCHING RECORD**

**DISTRICT:** SIPITANG

**ROUTE NO.** 01

**ROAD NAME:** JALAN KOTA KINABALU - SINDUMIN

**MONTH:** JANUARY 2010

ITEM	DATE	CHAINAGE	Length (m)	Width (m)	Depth (m)	AREA (m2)	VOLUME (m3)	PREMIX QUANTITY (ton)	REMARKS
<b>BROUGHT FORWARD:</b>			-	-	-	<b>7.670</b>	<b>0.386</b>	<b>0.899</b>	-
31	20 Jan 10	139.436	0.40	0.40	0.050	0.160	0.008	0.019	LHS
32	20 Jan 10	139.510	0.50	0.30	0.050	0.150	0.008	0.019	LHS
33	20 Jan 10	139.513	0.40	0.40	0.050	0.160	0.008	0.019	RHS
34	20 Jan 10	139.515	0.50	0.50	0.050	0.250	0.013	0.030	RHS
35	20 Jan 10	139.530	0.70	0.50	0.050	0.350	0.018	0.042	RHS
36	20 Jan 10	139.532	0.40	0.40	0.050	0.160	0.008	0.019	LHS
37	20 Jan 10	139.540	0.70	0.50	0.050	0.350	0.018	0.042	LHS
38	20 Jan 10	139.545	0.60	0.40	0.050	0.240	0.012	0.028	RHS
39	20 Jan 10	139.560	0.40	0.60	0.050	0.240	0.012	0.028	RHS
40	20 Jan 10	139.563	0.50	0.50	0.050	0.250	0.013	0.030	RHS
41	20 Jan 10	139.565	0.60	0.40	0.050	0.240	0.012	0.028	RHS
42	20 Jan 10	139.570	0.50	0.70	0.050	0.350	0.018	0.042	LHS
43	20 Jan 10	139.576	0.50	0.50	0.050	0.250	0.013	0.030	RHS
44	20 Jan 10	139.582	0.70	0.60	0.050	0.420	0.021	0.049	RHS
45	20 Jan 10	139.605	0.50	0.50	0.050	0.250	0.013	0.030	RHS
46	20 Jan 10	139.800	0.60	0.40	0.050	0.240	0.012	0.028	RHS
47	20 Jan 10	139.880	0.50	0.40	0.050	0.200	0.010	0.023	LHS
48	20 Jan 10	139.883	0.70	0.50	0.050	0.350	0.018	0.042	LHS
49	20 Jan 10	139.887	0.60	0.50	0.050	0.300	0.015	0.035	LHS
50	20 Jan 10	139.891	1.00	0.40	0.050	0.400	0.020	0.046	LHS
51									
52									
53									
54									
55									
56									
57									
58									
59									
60									
<b>CARRIED FORWARD:</b>						<b>12.980</b>	<b>0.656</b>	<b>1.528</b>	

**LINTASAN RESOURCES SDN. BHD.**  
MAINTENANCE OF FEDERAL ROADS - WEST COAST, SABAH

**R01 POTHOLE PATCHING RECORD**

**DISTRICT:** BEAUFORT

**ROUTE NO.** 502

**ROAD NAME:** JALAN BEAUFORT - MENUKOK

**MONTH:** JANUARY 2010

ITEM	DATE	CHAINAGE	Length (m)	Width (m)	Depth (m)	AREA (m2)	VOLUME (m3)	PREMIX QUANTITY (ton)	REMARKS
<b>BROUGHT FORWARD:</b>			-	-	-	<b>0.000</b>	<b>0.000</b>	<b>0.000</b>	
1	05 Jan 10	0.982	1.00	1.00	0.050	1.000	0.050	0.116	RHS
2	05 Jan 10	1.290	0.70	0.40	0.050	0.280	0.014	0.032	RHS
3	05 Jan 10	1.450	1.50	1.00	0.050	1.500	0.075	0.174	RHS
4	05 Jan 10	2.690	1.20	0.50	0.050	0.600	0.030	0.070	RHS
5	05 Jan 10	2.478	3.20	1.50	0.050	4.800	0.240	0.557	LHS
6	05 Jan 10	2.516	0.70	0.70	0.050	0.490	0.025	0.058	LHS
7	05 Jan 10	2.519	0.40	0.40	0.050	0.160	0.008	0.019	LHS
8	05 Jan 10	2.519	0.30	0.40	0.050	0.120	0.006	0.014	LHS
9	06 Jan 10	11.520	0.60	0.70	0.050	0.420	0.021	0.049	LHS
10	06 Jan 10	11.520	1.10	2.50	0.050	2.750	0.138	0.320	LHS
11	06 Jan 10	11.635	0.70	1.10	0.050	0.770	0.039	0.090	LHS
12	06 Jan 10	12.405	0.50	0.40	0.050	0.200	0.010	0.023	RHS
13	06 Jan 10	12.450	4.50	1.00	0.050	4.500	0.225	0.522	RHS
14	06 Jan 10	12.452	0.60	1.00	0.050	0.600	0.030	0.070	RHS
15	06 Jan 10	12.454	0.30	0.30	0.050	0.090	0.005	0.012	RHS
16	06 Jan 10	12.534	2.90	1.50	0.050	4.350	0.218	0.506	RHS
17	15 Jan 10	6.163	1.40	1.20	0.050	1.680	0.084	0.195	LHS
18	15 Jan 10	6.195	1.60	1.70	0.050	2.720	0.136	0.316	RHS
19	15 Jan 10	6.300	0.50	0.40	0.050	0.200	0.010	0.023	LHS
20	15 Jan 10	8.715	0.40	0.40	0.050	0.160	0.008	0.019	LHS
21	15 Jan 10	9.695	0.60	0.50	0.050	0.300	0.015	0.035	LHS
22	15 Jan 10	10.755	1.40	1.00	0.050	1.400	0.070	0.162	RHS
23	15 Jan 10	10.764	0.40	0.40	0.050	0.160	0.008	0.019	LHS
24	15 Jan 10	10.894	1.40	1.20	0.050	1.680	0.084	0.195	LHS
25	15 Jan 10	11.045	0.40	0.40	0.050	0.160	0.008	0.019	RHS
26	15 Jan 10	11.050	0.70	0.50	0.050	0.350	0.018	0.042	LHS
27	15 Jan 10	11.310	0.50	0.40	0.050	0.200	0.010	0.023	LHS
28	15 Jan 10	11.348	0.50	0.50	0.050	0.250	0.013	0.030	LHS
29									
30									
<b>CARRIED FORWARD:</b>						<b>31.890</b>	<b>1.598</b>	<b>3.710</b>	

**LINTASAN RESOURCES SDN. BHD.**  
MAINTENANCE OF FEDERAL ROADS - WEST COAST, SABAH

**R01 POTHOLE PATCHING RECORD**

**DISTRICT:** KUALA PENYU

**ROUTE NO.** 502

**ROAD NAME:** JALAN BEAUFORT - MENUKOK

**MONTH:** JANUARY 2010

ITEM	DATE	CHAINAGE	Length (m)	Width (m)	Depth (m)	AREA (m2)	VOLUME (m3)	PREMIX QUANTITY (ton)	REMARKS
<b>BROUGHT FORWARD:</b>			-	-	-	<b>0.000</b>	<b>0.000</b>	<b>0.000</b>	
1	11 Jan 10	40.180	1.20	0.90	0.050	1.080	0.054	0.125	RHS
2	11 Jan 10	40.190	1.00	0.40	0.050	0.400	0.020	0.046	RHS
3	11 Jan 10	40.193	0.70	0.40	0.050	0.280	0.014	0.032	RHS
4	11 Jan 10	40.571	1.00	0.70	0.050	0.700	0.035	0.081	RHS
5	11 Jan 10	40.575	0.50	0.50	0.050	0.250	0.013	0.030	RHS
6	11 Jan 10	40.580	0.40	0.40	0.050	0.160	0.008	0.019	RHS
7	11 Jan 10	40.688	1.70	0.50	0.050	0.850	0.043	0.100	LHS
8	11 Jan 10	40.692	0.70	0.40	0.050	0.280	0.014	0.032	LHS
9	11 Jan 10	40.695	0.40	0.30	0.050	0.120	0.006	0.014	LHS
10	11 Jan 10	52.015	0.60	0.50	0.050	0.300	0.015	0.035	RHS
11	11 Jan 10	52.023	1.50	0.50	0.050	0.750	0.038	0.088	RHS
12	11 Jan 10	52.930	0.70	0.50	0.050	0.350	0.018	0.042	LHS
13	11 Jan 10	56.700	1.30	0.40	0.050	0.520	0.026	0.060	RHS
14	11 Jan 10	58.190	1.40	1.00	0.050	1.400	0.070	0.162	LHS
15	11 Jan 10	58.200	0.70	0.50	0.050	0.350	0.018	0.042	LHS
16	18 Jan 10	28.830	1.00	0.40	0.050	0.400	0.020	0.046	RHS
17	18 Jan 10	28.832	0.70	0.70	0.050	0.490	0.025	0.058	RHS
18	18 Jan 10	30.520	1.00	0.50	0.050	0.500	0.025	0.058	LHS
19	18 Jan 10	31.555	0.70	0.60	0.050	0.420	0.021	0.049	LHS
20	18 Jan 10	31.628	0.90	0.40	0.050	0.360	0.018	0.042	LHS
21	18 Jan 10	35.420	0.70	0.40	0.050	0.280	0.014	0.032	RHS
22	18 Jan 10	35.425	0.80	0.50	0.050	0.400	0.020	0.046	RHS
23	18 Jan 10	39.960	2.00	0.70	0.050	1.400	0.070	0.162	LHS
24									
25									
26									
27									
28									
29									
30									
<b>CARRIED FORWARD:</b>						<b>12.040</b>	<b>0.605</b>	<b>1.401</b>	

DISTRICT : BEAUFORT  
ROUTE NO : 01 JALAN KOTA KINABALU - SINDUMIN  
LOCATION : CH122.465 (KM124.225) - LHS

### R01 PAVEMENT TREATMENT



**BEFORE**



**IN PROGRESS**



**AFTER**

DISTRICT : SIPITANG  
ROUTE NO : 01 JALAN KOTA KINABALU - SINDUMIN  
LOCATION : CH135.764 (KM137.524) - LHS

### R01 PAVEMENT TREATMENT



**BEFORE**



**IN PROGRESS**



**AFTER**

DISTRICT : SIPITANG  
ROUTE NO : 01 JALAN KOTA KINABALU - SINDUMIN  
LOCATION : CH139.050 (KM140.810) - LHS

### R01 PAVEMENT TREATMENT



**BEFORE**



**IN PROGRESS**



**AFTER**

**LINTASAN RESOURCES SDN. BHD.**  
**PAVEMENT TREATMENT**  
**GRAND SUMMARY**

MONTH:     JANUARY 2010    

DISTRICT	ROUTE NO.	ROAD NAME	Previous Month	Current Month	Cummulative
			(m <sup>2</sup> )	(m <sup>2</sup> )	(m <sup>2</sup> )
Kota Belud	01	Jalan Kota Kinabalu-Kudat	0.00	0.00	0.00
Kota Marudu	01	Jalan Kota Kinabalu-Kudat	0.00	0.00	0.00
Kudat	01	Jalan Kota Kinabalu-Kudat	0.00	0.00	0.00
Tuaran	01	Jalan Kota Kinabalu-Kudat	0.00	0.00	0.00
	22	Jalan Kota Kinabalu-Sandakan	0.00	0.00	0.00
	503	Jalan Berungis-Kota Belud	0.00	0.00	0.00
Kota Kinabalu	01	Jalan Kota Kinabalu-Kudat	0.00	0.00	0.00
	01	Jalan Kota Kinabalu-Sindumin	0.00	0.07	0.07
	606	Jalan Susur Sepangar Bay	0.00	0.00	0.00
	607	Jalan Masuk Ke Pelabuhan Baru	0.00	0.00	0.00
	608	Jalan K Masuk Ke Lapangan Terbang Lama	0.00	0.50	0.50
Penampang	01	Jalan Kota Kinabalu-Sindumin	0.00	0.50	0.50
	500	Jalan Kota Kinabalu-Keningau-Tenom	0.00	0.00	0.00
	501	Jalan Kota Kinabalu-Penampang-Lok Kawi	0.00	25.12	25.12
Papar	01	Jalan Kota Kinabalu-Sindumin	0.00	0.00	0.00
Ranau	22	Jalan Kota Kinabalu-Sandakan	0.00	0.00	0.00
Tambunam	500	Jalan Kota Kinabalu-Keningau-Tenom	0.00	0.00	0.00
Keningau	500	Jalan Kota Kinabalu-Keningau-Tenom	0.00	261.24	261.24
Tenom	500	Jalan Kota Kinabalu-Keningau-Tenom	0.00	0.00	0.00
Beaufort	01	Jalan Kota Kinabalu-Sindumin	0.00	484.98	484.98
	502	Jalan Beaufort-Menumbok	0.00	63.37	63.37
Sipitang	01	Jalan Kota Kinabalu-Sindumin	0.00	244.63	244.63
Kuala Penyu	502	Jalan Beaufort-Menumbok	0.00	67.00	67.00
<b>TOTAL</b>			<b>0.00</b>	<b>1,147.41</b>	<b>1,147.41</b>

**LINTASAN RESOURCES SDN. BHD.**  
MAINTENANCE OF FEDERAL ROADS - WEST COAST, SABAH

***SUMMARY - PAVEMENT TREATMENT RECORD***

Month : JANUARY 2010

ITEM	DISTRICT	ROUTE NO.	ROAD NAME	AREA ( m <sup>2</sup> )		
				PREVIOUS MONTH	CURRENT MONTH	CUM. MONTH
1	KOTA BELUD	01	JALAN KOTA KINABALU - KUDAT	-	-	-
2	KOTA MARUDU	01	JALAN KOTA KINABALU - KUDAT	-	-	-
3	KUDAT	01	JALAN KOTA KINABALU - KUDAT	-	-	-
<b>TOTAL</b>				-	-	-

**LINTASAN RESOURCES SDN. BHD.**  
MAINTENANCE OF FEDERAL ROADS - WEST COAST, SABAH

***SUMMARY - PAVEMENT TREATMENT RECORD***

Month: January 2010

ITEM	DISTRICT	ROUTE NO.	ROAD NAME	AREA ( m <sup>2</sup> )		
				PREVIOUS MONTH	CURRENT MONTH	CUM. MONTH
1	Kota Kinabalu	01	Jalan Kota Kinabalu - Kudat	-	-	-
2	Tuaran	01	Jalan Kota Kinabalu - Kudat	-	-	-
3	Tuaran	22	Jalan Kota Kinabalu - Sandakan	-	-	-
4	Tuaran	503	Jalan Berungis - Kota Belud	-	-	-
5	Kota Kinabalu	606	Jalan Susur Sepangar Bay	-	-	-
6	Kota Kinabalu	607	Jalan Masuk Ke Pelabuhan Baru, KK	-	-	-
<b>TOTAL</b>				-	-	-

**LINTASAN RESOURCES SDN. BHD.**  
MAINTENANCE OF FEDERAL ROADS - WEST COAST, SABAH

***SUMMARY - PAVEMENT TREATMENT RECORD***

*Month : January 2010*

ITEM	DISTRICT	ROUTE NO.	ROAD NAME	AREA (m <sup>2</sup> )		
				PREVIOUS MONTH	CURRENT MONTH	CUM. MONTH
1	Ranau	22	Jalan Kota Kinabalu - Sandakan	-	-	-
<b>TOTAL</b>				-	-	-

**LINTASAN RESOURCES SDN. BHD.**  
MAINTENANCE OF FEDERAL ROADS - WEST COAST, SABAH

***SUMMARY - PAVEMENT TREATMENT RECORD***

Month: JANUARY 2010

ITEM	DISTRICT	ROUTE NO.	ROAD NAME	AREA ( m <sup>2</sup> )		
				PREVIOUS MONTH	CURRENT MONTH	CUM. MONTH
1	Kota Kinabalu	01	Jalan Kota Kinabalu - Sindumin	-	0.07	0.07
2	Penampang	01	Jalan Kota Kinabalu - Sindumin	-	0.50	0.50
3	Papar	01	Jalan Kota Kinabalu - Sindumin	-	-	-
4	Penampang	500	Jalan Kota Kinabalu - Keningau - Tenom	-	-	-
5	Penampang	501	Jalan Kota Kinabalu - Penampang - Lok Kawi	-	25.12	25.12
6	Kota Kinabalu	608	Jalan masuk ke Lapangan Terbang Lama, K.K.	-	0.50	0.50
<b>TOTAL</b>				-	<b>26.12</b>	<b>26.12</b>

LINTASAN RESOURCES SDN. BHD.  
MAINTENANCE OF FEDERAL ROADS - WEST COAST, SABAH

**R01 PAVEMENT TREATMENT RECORD**

DISTRICT: KOTA KINABALU  
ROUTE NO. 01  
ROAD NAME: JLN KK-SINDUMIN  
MONTH: JANUARY 2010

ITEM	DATE	LOCATION (CH)	LENGTH (m)	WIDTH (m)	AREA (m <sup>2</sup> )	REMARKS
<b>BROUGHT FORWARD:</b>						
1	17 Jan 10	1.500	7.00	0.01	0.07	RHS
<b>TOTAL</b>					<b>0.07</b>	

**LINTASAN RESOURCES SDN. BHD.**  
 MAINTENANCE OF FEDERAL ROADS - WEST COAST, SABAH

**R01 PAVEMENT TREATMENT RECORD**

**DISTRICT:** PENAMPANG

**ROUTE NO.** 01

**ROAD NAME:** JLN KK-SINDUMIN

**MONTH:** JANUARY 2010

ITEM	DATE	LOCATION (CH)	LENGTH (m)	WIDTH (m)	AREA (m <sup>2</sup> )	REMARKS
<b>BROUGHT FORWARD:</b>						<b>0.00</b>
1	09 Jan 10	15.010	50.00	0.01	0.50	RHS
<b>TOTAL</b>					<b>0.50</b>	

**LINTASAN RESOURCES SDN. BHD.**  
 MAINTENANCE OF FEDERAL ROADS - WEST COAST, SABAH

**R01 PAVEMENT TREATMENT RECORD**

**DISTRICT:** PENAMPANG

**ROUTE NO.** 501

**ROAD NAME:** JLN KK-PENAMPANG-LOK KAWI

**MONTH:** JANUARY 2010

ITEM	DATE	LOCATION (CH)	LENGTH (m)	WIDTH (m)	AREA (m <sup>2</sup> )	REMARKS
<b>BROUGHT FORWARD:</b>					<b>0.00</b>	
1	03 Jan 10	1.712	1.60	0.60	0.96	RHS
2	03 Jan 10	5.870	10.60	0.40	4.24	LHS
3	03 Jan 10	5.873	5.40	0.40	2.16	LHS
4	03 Jan 10	5.875	7.60	0.40	3.04	LHS
5	03 Jan 10	5.878	5.40	0.40	2.16	LHS
6	03 Jan 10	5.880	6.60	0.40	2.64	LHS
7	03 Jan 10	5.883	5.40	0.40	2.16	LHS
8	03 Jan 10	5.885	6.40	0.40	2.56	LHS
9	03 Jan 10	5.868	8.40	0.40	3.36	LHS
10	03 Jan 10	5.860	4.60	0.40	1.84	LHS
<b>TOTAL</b>					<b>25.12</b>	

LINTASAN RESOURCES SDN. BHD.  
MAINTENANCE OF FEDERAL ROADS - WEST COAST, SABAH

**R01 PAVEMENT TREATMENT RECORD**

DISTRICT: KOTA KINABALU  
ROUTE NO. 608  
ROAD NAME: JALAN KE LAPANGAN TERBANG LAMA KK  
MONTH: JANUARY 2010

ITEM	DATE	LOCATION (CH)	LENGTH (m)	WIDTH (m)	AREA (m <sup>2</sup> )	REMARKS
<b>BROUGHT FORWARD:</b>						
1	17 Jan 10	0.200	50.00	0.01	0.50	LHS
<b>TOTAL</b>					<b>0.50</b>	

**LINTASAN RESOURCES SDN. BHD.**  
MAINTENANCE OF FEDERAL ROADS - WEST COAST, SABAH

***SUMMARY - PAVEMENT TREATMENT RECORD***

*Month : JANUARY 2010*

ITEM	DISTRICT	ROUTE NO.	ROAD NAME	AREA ( m <sup>2</sup> )		
				PREVIOUS MONTH	CURRENT MONTH	CUM. MONTH
1	TAMBUNAN	500	Jalan Kota Kinabalu - Keningau - Tenom	-	-	-
2	KENINGAU	500	Jalan Kota Kinabalu - Keningau - Tenom	-	261.24	261.24
3	TENOM	500	Jalan Kota Kinabalu - Keningau - Tenom	-	-	-
<b>TOTAL</b>				<b>-</b>	<b>261.24</b>	<b>261.24</b>

**LINTASAN RESOURCES SDN. BHD.**  
MAINTENANCE OF FEDERAL ROADS - WEST COAST, SABAH

**R01 PAVEMENT TREATMENT RECORD**

**DISTRICT:** KENINGAU  
**ROUTE NO.** 500  
**ROAD NAME:** JLN KOTA KINABALU -KENINGAU-TENOM  
**MONTH:** January 2010

ITEM	DATE	LOCATION (CH)	LENGTH (m)	WIDTH (m)	AREA (m <sup>2</sup> )	REMARKS
<b>BROUGHT FORWARD:</b>					<b>0.00</b>	
1	04 Jan 10	102.400	5.20	1.40	7.28	Crocodile crack/RHS
2	04 Jan 10	102.406	3.30	1.60	5.28	Crocodile crack/RHS
3	04 Jan 10	102.410	11.10	1.20	13.32	Crocodile crack/RHS
4	04 Jan 10	102.423	2.10	1.20	2.52	Crocodile crack/RHS
5	04 Jan 10	102.429	4.10	1.30	5.33	Crocodile crack/RHS
6	04 Jan 10	102.436	3.30	1.20	3.96	Crocodile crack/RHS
7	04 Jan 10	102.684	1.20	1.10	1.32	Crocodile crack/RHS
8	04 Jan 10	102.703	1.40	1.20	1.68	Crocodile crack/RHS
9	04 Jan 10	102.705	20.20	2.70	54.54	Crocodile crack/RHS
10	04 Jan 10	102.730	8.10	1.70	13.77	Crocodile crack/RHS
11	04 Jan 10	102.750	11.20	1.20	13.44	Crocodile crack/RHS
12	04 Jan 10	102.762	10.20	2.60	26.52	Crocodile crack/RHS
13	04 Jan 10	102.773	30.20	1.20	36.24	Crocodile crack/RHS
14	04 Jan 10	102.780	18.20	1.20	21.84	Crocodile crack/RHS
15	04 Jan 10	102.824	20.30	1.60	32.48	Crocodile crack/RHS
16	04 Jan 10	103.946	18.10	1.20	21.72	Crocodile crack/RHS
17						
18						
19						
20						
21						
22						
23						
24						
25						
26						
27						
28						
29						
30						
<b>TOTAL :</b>					<b>261.24</b>	

**LINTASAN RESOURCES SDN. BHD.**  
 MAINTENANCE OF FEDERAL ROADS - WEST COAST, SABAH

***SUMMARY - PAVEMENT TREATMENT RECORD***

*Month : JANUARY 2010*

ITEM	DISTRICT	ROUTE NO.	ROAD NAME	AREA ( m <sup>2</sup> )		
				PREVIOUS MONTH	CURRENT MONTH	CUM. MONTH
1	Beaufort	01	Jalan Kota Kinabalu - Sindumin	-	484.98	484.98
2	Sipitang	01	Jalan Kota Kinabalu - Sindumin	-	244.63	244.63
3	Beaufort	502	Jalan Beaufort - Menumbok	-	63.37	63.37
4	Kuala Penyu	502	Jalan Beaufort - Menumbok	-	67.00	67.00
<b>TOTAL</b>				-	<b>859.98</b>	<b>859.98</b>

**LINTASAN RESOURCES SDN. BHD.**  
MAINTENANCE OF FEDERAL ROADS - WEST COAST, SABAH

**R01 PAVEMENT TREATMENT RECORD**

**DISTRICT:** BEAUFORT

**ROUTE NO.** 01

**ROAD NAME:** JLN KK-SINDUMIN

**MONTH:** JANUARY 2010

ITEM	DATE	LOCATION (CH)	LENGTH (m)	WIDTH (m)	AREA (m <sup>2</sup> )	REMARKS
<b>BROUGHT FORWARD:</b>					<b>0.00</b>	
1	09 Jan 10	72.540	3.50	1.00	3.50	LHS
2	09 Jan 10	74.956	6.10	1.10	6.71	LHS
3	09 Jan 10	74.961	4.00	0.80	3.20	LHS
4	09 Jan 10	74.971	9.00	3.50	31.50	LHS
5	09 Jan 10	77.334	1.70	1.20	2.04	RHS
6	09 Jan 10	77.500	17.40	1.40	24.36	LHS
7	09 Jan 10	83.930	8.00	0.70	5.60	LHS
8	09 Jan 10	96.860	13.00	1.00	13.00	RHS
9	09 Jan 10	96.880	21.00	0.30	6.30	RHS
10	09 Jan 10	96.889	11.00	1.10	12.10	LHS
11	13 Jan 10	95.380	3.00	1.50	4.50	RHS
12	13 Jan 10	95.925	1.50	1.10	1.65	LHS
13	13 Jan 10	95.987	13.00	1.00	13.00	LHS
14	13 Jan 10	98.750	7.70	1.00	7.70	LHS
15	13 Jan 10	98.770	12.60	1.10	13.86	LHS
16	13 Jan 10	102.800	9.20	3.50	32.20	RHS
17	13 Jan 10	100.835	3.20	0.40	1.28	LHS
18	14 Jan 10	100.840	3.20	0.40	1.28	LHS
19	14 Jan 10	100.840	3.40	0.40	1.36	RHS
20	14 Jan 10	106.145	20.00	1.80	36.00	LHS
21	14 Jan 10	96.000	15.00	1.10	16.50	LHS
22	14 Jan 10	96.540	3.10	1.00	3.10	RHS
23	14 Jan 10	96.545	2.60	1.00	2.60	RHS
24	14 Jan 10	96.550	5.00	0.90	4.50	RHS
25	14 Jan 10	96.552	1.60	0.80	1.28	RHS
26	14 Jan 10	96.553	11.0	0.90	9.90	RHS
27	14 Jan 10	96.574	3.60	1.20	4.32	RHS
28	14 Jan 10	96.755	3.90	1.60	6.24	RHS
29	14 Jan 10	96.760	18.70	1.00	18.70	RHS
30	14 Jan 10	96.770	18.80	2.00	37.60	RHS
<b>TOTAL:</b>					<b>325.88</b>	

**LINTASAN RESOURCES SDN. BHD.**  
 MAINTENANCE OF FEDERAL ROADS - WEST COAST, SABAH

**R01 PAVEMENT TREATMENT RECORD**

**DISTRICT:** BEAUFORT

**ROUTE NO.** 01

**ROAD NAME:** JLN KK-SINDUMIN

**MONTH:** JANUARY 2010

ITEM	DATE	LOCATION (CH)	LENGTH (m)	WIDTH (m)	AREA (m <sup>2</sup> )	REMARKS
<b>BROUGHT FORWARD:</b>					<b>325.88</b>	
31	22 Jan 10	122.352	5.80	3.10	17.98	LHS
32	22 Jan 10	122.440	4.40	1.50	6.60	RHS
33	22 Jan 10	122.440	6.20	1.50	9.30	LHS
34	22 Jan 10	122.446	4.00	1.30	5.20	LHS
35	22 Jan 10	122.450	3.10	1.20	3.72	LHS
36	22 Jan 10	122.465	7.60	1.80	13.68	LHS
37	22 Jan 10	122.473	2.50	1.80	4.50	RHS
38	22 Jan 10	122.478	7.10	1.80	12.78	LHS
39	22 Jan 10	122.487	10.00	1.50	15.00	LHS
40	23 Jan 10	123.620	9.30	1.80	16.74	LHS
41	23 Jan 10	123.810	5.10	2.40	12.24	LHS
42	23 Jan 10	123.817	5.00	2.40	12.00	LHS
43	23 Jan 10	124.049	12.90	1.60	20.64	LHS
44	23 Jan 10	124.060	2.60	1.00	2.60	LHS
45	23 Jan 10	124.070	5.10	1.20	6.12	LHS
46						
47						
48						
49						
50						
51						
52						
53						
54						
55						
56						
57						
58						
59						
60						
<b>TOTAL:</b>					<b>484.98</b>	

**LINTASAN RESOURCES SDN. BHD.**  
 MAINTENANCE OF FEDERAL ROADS - WEST COAST, SABAH

**R01 PAVEMENT TREATMENT RECORD**

**DISTRICT:** SIPITANG

**ROUTE NO.** 01

**ROAD NAME:** JLN KK-SINDUMIN

**MONTH:** JANUARY 2010

ITEM	DATE	LOCATION (CH)	LENGTH (m)	WIDTH (m)	AREA (m <sup>2</sup> )	REMARKS
<b>BROUGHT FORWARD:</b>					<b>0.00</b>	
1	08 Jan 10	137.770	13.20	1.20	15.84	LHS
2	08 Jan 10	139.050	10.00	1.00	10.00	LHS
3	08 Jan 10	139.764	11.50	0.90	10.35	LHS
4	08 Jan 10	139.900	7.40	1.50	11.10	LHS
5	08 Jan 10	140.170	21.30	1.00	21.30	RHS
6	08 Jan 10	140.280	5.10	1.10	5.61	LHS
7	08 Jan 10	140.283	4.20	1.20	5.04	LHS
8	08 Jan 10	140.015	2.10	3.80	7.98	M
9	08 Jan 10	140.040	3.80	1.70	6.46	LHS
10	08 Jan 10	140.300	7.40	3.30	24.42	LHS
11	27 Jan 10	128.655	10.90	1.00	10.90	LHS
12	27 Jan 10	128.728	10.30	1.10	11.33	LHS
13	27 Jan 10	128.733	6.00	1.10	6.60	LHS
14	27 Jan 10	129.229	2.20	1.40	3.08	LHS
15	27 Jan 10	129.231	7.70	1.20	9.24	LHS
16	27 Jan 10	129.241	2.30	1.30	2.99	LHS
17	27 Jan 10	129.265	19.40	1.40	27.16	LHS
18	27 Jan 10	135.764	17.10	1.30	22.23	LHS
19	27 Jan 10	136.385	15.00	2.20	33.00	RHS
20						
21						
22						
23						
24						
25						
26						
27						
28						
29						
30						
<b>TOTAL:</b>					<b>244.63</b>	

**LINTASAN RESOURCES SDN. BHD.**  
 MAINTENANCE OF FEDERAL ROADS - WEST COAST, SABAH

**R01 PAVEMENT TREATMENT RECORD**

**DISTRICT:** BEAUFORT

**ROUTE NO.** 502

**ROAD NAME:** JLN BEAUFORT - MENUMBOK

**MONTH:** JANUARY 2010

ITEM	DATE	LOCATION (CH)	LENGTH (m)	WIDTH (m)	AREA (m <sup>2</sup> )	REMARKS
<b>BROUGHT FORWARD:</b>					<b>0.00</b>	
1	21 Jan 10	10.268	10.00	1.90	19.00	LHS
2	21 Jan 10	10.330	4.30	1.70	7.31	LHS
3	21 Jan 10	10.344	12.70	1.80	22.86	LHS
4	21 Jan 10	10.720	5.20	1.00	5.20	LHS
5	21 Jan 10	19.200	6.00	1.50	9.00	LHS
6						
7						
8						
9						
10						
11						
12						
13						
14						
15						
16						
17						
18						
19						
20						
21						
22						
23						
24						
25						
26						
27						
28						
29						
30						
<b>TOTAL:</b>					<b>63.37</b>	

LINTASAN RESOURCES SDN. BHD.  
MAINTENANCE OF FEDERAL ROADS - WEST COAST, SABAH

R01 PAVEMENT TREATMENT RECORD

DISTRICT: KUALA PENYU  
ROUTE NO. 502  
ROAD NAME: JLN BEAUFORT - MENUMBOK  
MONTH: JANUARY 2010

ITEM	DATE	LOCATION (CH)	LENGTH (m)	WIDTH (m)	AREA (m <sup>2</sup> )	REMARKS
<b>BROUGHT FORWARD:</b>					<b>0.00</b>	
1	12 Jan 10	30.500	2.50	1.70	4.25	RHS
2	12 Jan 10	30.515	2.50	2.40	6.00	RHS
3	12 Jan 10	30.560	3.50	1.50	5.25	RHS
4	12 Jan 10	30.570	3.70	1.50	5.55	LHS
5	12 Jan 10	33.771	4.40	1.90	8.36	LHS
6	12 Jan 10	33.860	4.50	1.80	8.10	LHS
7	12 Jan 10	34.040	3.70	1.00	3.70	RHS
8	12 Jan 10	34.170	3.20	1.80	5.76	LHS
9	12 Jan 10	35.003	3.80	1.10	4.18	LHS
10	12 Jan 10	39.972	2.00	1.10	2.20	LHS
11	12 Jan 10	39.980	4.70	1.50	7.05	LHS
12	12 Jan 10	40.040	4.40	1.50	6.60	RHS
13						
14						
15						
16						
17						
18						
19						
20						
21						
22						
23						
24						
25						
26						
27						
28						
29						
30						
<b>TOTAL:</b>					<b>67.00</b>	

DISTRICT : KOTA BELUD  
ROUTE NO : 01 - JALAN KOTA KINABALU - KUDAT  
LOCATION : CH73.270(LHS)

### R01 - VEGETATION CLEARING



**BEFORE**



**IN PROGRESS**

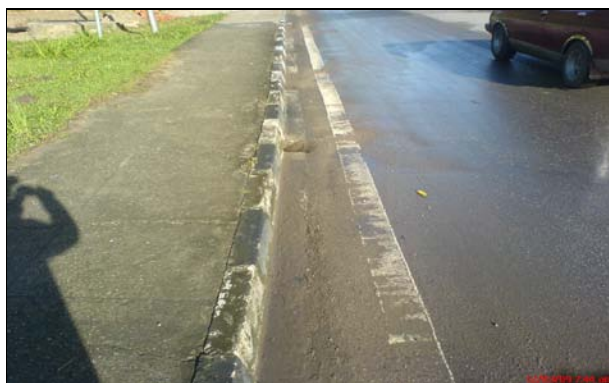

**AFTER**

DISTRICT : KOTA BELUD  
ROUTE NO : 01 - JALAN KOTA KINABALU - KUDAT  
LOCATION : CH75.100(LHS)

### R01 - VEGETATION CLEARING



**BEFORE**



**IN PROGRESS**



**AFTER**

DISTRICT : KOTA BELUD  
ROUTE NO : 01 - JALAN KOTA KINABALU - KUDAT  
LOCATION : CH75.670(LHS)

### R01 - VEGETATION CLEARING



**BEFORE**



**IN PROGRESS**



**AFTER**

**LINTASAN RESOURCES SDN. BHD.**  
**VEGETATION CLEARING**  
**GRAND SUMMARY**

MONTH:     JANUARY 2010    

DISTRICT	ROUTE NO.	ROAD NAME	Previous Month	Current Month	Cummulative
			(m <sup>2</sup> )	(m <sup>2</sup> )	(m <sup>2</sup> )
Kota Belud	01	Jalan Kota Kinabalu-Kudat	0.00	1,613.00	1,613.00
Kota Marudu	01	Jalan Kota Kinabalu-Kudat	0.00	0.00	0.00
Kudat	01	Jalan Kota Kinabalu-Kudat	0.00	0.00	0.00
Tuaran	01	Jalan Kota Kinabalu-Kudat	0.00	0.00	0.00
	22	Jalan Kota Kinabalu-Sandakan	0.00	0.00	0.00
	503	Jalan Berungis-Kota Belud	0.00	0.00	0.00
Kota Kinabalu	01	Jalan Kota Kinabalu-Kudat	0.00	0.00	0.00
	01	Jalan Kota Kinabalu-Sindumin	0.00	0.00	0.00
	606	Jalan Susur Sepangar Bay	0.00	0.00	0.00
	607	Jalan Masuk Ke Pelabuhan Baru	0.00	0.00	0.00
	608	Jalan K Masuk Ke Lapangan Terbang Lama	0.00	0.00	0.00
Penampang	01	Jalan Kota Kinabalu-Sindumin	0.00	0.00	0.00
	500	Jalan Kota Kinabalu-Keningau-Tenom	0.00	0.00	0.00
	501	Jalan Kota Kinabalu-Penampang-Lok Kawi	0.00	0.00	0.00
Papar	01	Jalan Kota Kinabalu-Sindumin	0.00	0.00	0.00
Ranau	22	Jalan Kota Kinabalu-Sandakan	0.00	0.00	0.00
Tambunam	500	Jalan Kota Kinabalu-Keningau-Tenom	0.00	0.00	0.00
Keningau	500	Jalan Kota Kinabalu-Keningau-Tenom	0.00	2.80	2.80
Tenom	500	Jalan Kota Kinabalu-Keningau-Tenom	0.00	2.10	2.10
Beaufort	01	Jalan Kota Kinabalu-Sindumin	0.00	0.00	0.00
	502	Jalan Beaufort-Menumbok	0.00	76.80	76.80
Sipitang	01	Jalan Kota Kinabalu-Sindumin	0.00	0.00	0.00
Kuala Penyu	502	Jalan Beaufort-Menumbok	0.00	0.00	0.00
<b>TOTAL</b>			<b>0.00</b>	<b>1,694.70</b>	<b>1,694.70</b>

**LINTASAN RESOURCES SDN. BHD.**  
MAINTENANCE OF FEDERAL ROADS - WEST COAST, SABAH

***SUMMARY - VEGETATION CLEARING RECORD***

Month : JANUARY 2010

ITEM	DISTRICT	ROUTE NO.	ROAD NAME	AREA ( m <sup>2</sup> )		
				PREVIOUS MONTH	CURRENT MONTH	CUM. MONTH
1	KOTA BELUD	01	JALAN KOTA KINABALU - KUDAT	-	1,613.00	1,613.00
2	KOTA MARUDU	01	JALAN KOTA KINABALU - KUDAT	-	-	-
3	KUDAT	01	JALAN KOTA KINABALU - KUDAT	-	-	-
<b>TOTAL</b>				-	<b>1,613.00</b>	<b>1,613.00</b>

**LINTASAN RESOURCES SDN. BHD.**  
 MAINTENANCE OF FEDERAL ROADS - WEST COAST, SABAH

**R01 VEGETATION CLEARING RECORD**

**DISTRICT:** KOTA BELUD

**ROUTE NO.** 01

**ROAD NAME:** JALAN KOTA KINABALU - KUDAT

**MONTH:** JANUARY 2010

ITEM	DATE	LOCATION (CH)	LENGTH (m)	WIDTH (m)	AREA (m <sup>2</sup> )	REMARKS
<b>BROUGHT FORWARD:</b>					<b>0.00</b>	
1	12 Jan 10	84.310-84.424	163.00	1.00	163.00	ROAD JUNCTION
2	13 Jan 10	80.180-80.270	248.00	1.00	248.00	ROUNDAABOUT
3	16 Jan 10	77.180-75.080	1,202.00	1.00	1,202.00	ROUNDAABOUT
4						
5						
6						
7						
8						
9						
10						
11						
12						
13						
14						
15						
16						
17						
18						
19						
20						
21						
22						
23						
24						
25						
26						
27						
28						
29						
30						
<b>BALANCE END OF JAN :</b>					<b>1,613.00</b>	

**LINTASAN RESOURCES SDN. BHD.**  
MAINTENANCE OF FEDERAL ROADS - WEST COAST, SABAH

***SUMMARY - VEGETATION CLEARING RECORD***

*Month: January 2010*

ITEM	DISTRICT	ROUTE NO.	ROAD NAME	AREA (m <sup>2</sup> )		
				PREVIOUS MONTH	CURRENT MONTH	CUM. MONTH
1	Kota Kinabalu	01	Jalan Kota Kinabalu - Kudat	-	-	-
2	Tuaran	01	Jalan Kota Kinabalu - Kudat	-	-	-
3	Tuaran	22	Jalan Kota Kinabalu - Sandakan	-	-	-
4	Tuaran	503	Jalan Berungis - Kota Belud	-	-	-
5	Kota Kinabalu	606	Jalan Susur Sepangar Bay	-	-	-
6	Kota Kinabalu	607	Jalan Masuk Ke Pelabuhan Baru, KK	-	-	-
<b>TOTAL</b>				-	-	-

**LINTASAN RESOURCES SDN. BHD.**  
MAINTENANCE OF FEDERAL ROADS - WEST COAST, SABAH

***SUMMARY - VEGETATION CLEARING RECORD***

*Month : January 2010*

ITEM	DISTRICT	ROUTE NO.	ROAD NAME	AREA (m <sup>2</sup> )		
				PREVIOUS MONTH	CURRENT MONTH	CUM. MONTH
1	Ranau	22	Jalan Kota Kinabalu - Sandakan	-	-	-
<b>TOTAL</b>				-	-	-

**LINTASAN RESOURCES SDN. BHD.**  
 MAINTENANCE OF FEDERAL ROADS - WEST COAST, SABAH

***SUMMARY - VEGETATION CLEARING RECORD***

*Month: JANUARY 2010*

ITEM	DISTRICT	ROUTE NO.	ROAD NAME	AREA ( m <sup>2</sup> )		
				PREVIOUS MONTH	CURRENT MONTH	CUM. MONTH
1	Kota Kinabalu	01	Jalan Kota Kinabalu - Sindumin	-	-	-
2	Penampang	01	Jalan Kota Kinabalu - Sindumin	-	-	-
3	Papar	01	Jalan Kota Kinabalu - Sindumin	-	-	-
4	Penampang	500	Jalan Kota Kinabalu - Keningau - Tenom	-	-	-
5	Penampang	501	Jalan Kota Kinabalu - Penampang - Lok Kawi	-	-	-
6	Kota Kinabalu	608	Jalan masuk ke Lapangan Terbang Lama, K.K.	-	-	-
<b>TOTAL</b>				-	-	-

**LINTASAN RESOURCES SDN. BHD.**  
 MAINTENANCE OF FEDERAL ROADS - WEST COAST, SABAH

***SUMMARY - VEGETATION CLEARING RECORD***

Month : JANUARY 2010

ITEM	DISTRICT	ROUTE NO.	ROAD NAME	AREA ( m <sup>2</sup> )		
				PREVIOUS MONTH	CURRENT MONTH	CUM. MONTH
1	Beaufort	01	Jalan Kota Kinabalu - Sindumin	-	-	-
2	Sipitang	01	Jalan Kota Kinabalu - Sindumin	-	-	-
3	Beaufort	502	Jalan Beaufort - Menumbok	-	76.80	76.80
4	Kuala Penyu	502	Jalan Beaufort - Menumbok	-	-	-
<b>TOTAL</b>				-	<b>76.80</b>	<b>76.80</b>

**LINTASAN RESOURCES SDN. BHD.**  
 MAINTENANCE OF FEDERAL ROADS - WEST COAST, SABAH

**R01 VEGETATION CLEARING RECORD**

**DISTRICT:** SIPITANG

**ROUTE NO.** 01

**ROAD NAME:** JALAN KOTA KINABALU - SINDUMIN

**MONTH:** JANUARY 2010

ITEM	DATE	LOCATION (CH)	LENGTH (m)	WIDTH (m)	AREA (m <sup>2</sup> )	REMARKS
<b>BROUGHT FORWARD:</b>					<b>0.00</b>	
1						
2						
3						
4						
5						
6						
7						
8						
9						
10						
11						
12						
13						
14						
15						
16						
17						
18						
19						
20						
21						
22						
23						
24						
25						
26						
27						
28						
29						
30						
<b>CARRIED FORWARD:</b>					<b>0.00</b>	

**LINTASAN RESOURCES SDN. BHD.**  
 MAINTENANCE OF FEDERAL ROADS - WEST COAST, SABAH

**R01 VEGETATION CLEARING RECORD**

**DISTRICT:** BEAUFORT

**ROUTE NO.** 502

**ROAD NAME:** JALAN BEAUFORT - MENUMBOK

**MONTH:** JANUARY 2010

ITEM	DATE	LOCATION (CH)	LENGTH (m)	WIDTH (m)	AREA (m <sup>2</sup> )	REMARKS
<b>BROUGHT FORWARD:</b>					<b>0.00</b>	
1	30 Jan 10	4.400	72.00	0.400	28.80	RHS
2	30 Jan 10	4.400	41.00	0.400	16.40	RHS
3	30 Jan 10	4.454	79.00	0.400	31.60	LHS
4						
5						
6						
7						
8						
9						
10						
11						
12						
13						
14						
15						
16						
17						
18						
19						
20						
21						
22						
23						
24						
25						
26						
27						
28						
29						
30						
<b>CARRIED FORWARD:</b>					<b>76.80</b>	

**LINTASAN RESOURCES SDN. BHD.**  
MAINTENANCE OF FEDERAL ROADS - WEST COAST, SABAH

***SUMMARY - VEGETATION CLEARING RECORD***

***Month : JANUARY 2010***

ITEM	DISTRICT	ROUTE NO.	ROAD NAME	AREA ( m <sup>2</sup> )		
				PREVIOUS MONTH	CURRENT MONTH	CUM. MONTH
1	Tambunan	500	Jalan Kota Kinabalu - Keningau - Tenom	-	-	-
2	Keningau	500	Jalan Kota Kinabalu - Keningau - Tenom	-	2.80	2.80
3	Tenom	500	Jalan Kota Kinabalu - Keningau - Tenom	-	2.10	2.10
<b>TOTAL</b>				<b>-</b>	<b>4.90</b>	<b>4.90</b>

**LINTASAN RESOURCES SDN. BHD.**  
MAINTENANCE OF FEDERAL ROADS - WEST COAST, SABAH

**R01 VEGETATION CLEARING RECORD**

**DISTRICT:** KENINGAU

**ROUTE NO.** 500

**ROAD NAME:** JLN K. KINABALU - KENINGAU-TENOM

**MONTH:** January 2010

ITEM	DATE	LOCATION (CH)	LENGTH (m)	WIDTH (m)	AREA (m <sup>2</sup> )	REMARKS
<b>BROUGHT FORWARD:</b>					<b>0.00</b>	
1	11 Jan 10	100.420-100.476	56.00	0.05	2.80	Apin-Apin Bridges
2						
3						
4						
5						
6						
7						
8						
9						
10						
11						
12						
13						
14						
15						
16						
17						
18						
19						
20						
21						
22						
23						
24						
25						
26						
27						
28						
29						
30						
<b>TOTAL :</b>					<b>2.80</b>	

**LINTASAN RESOURCES SDN. BHD.**  
 MAINTENANCE OF FEDERAL ROADS - WEST COAST, SABAH

**R01 VEGETATION CLEARING RECORD**

**DISTRICT:** TENOM

**ROUTE NO.** 500

**ROAD NAME:** JLN K. KINABALU - KENINGAU-TENOM

**MONTH:** January 2010

ITEM	DATE	LOCATION (CH)	LENGTH (m)	WIDTH (m)	AREA (m <sup>2</sup> )	REMARKS
<b>BROUGHT FORWARD:</b>					<b>0.00</b>	
1	14 Jan 10	162.997-163.039	42.00	0.05	2.10	Edge of pavement to kerbs @ RHS
2						
3						
4						
5						
6						
7						
8						
9						
10						
11						
12						
13						
14						
15						
16						
17						
18						
19						
20						
21						
22						
23						
24						
25						
26						
27						
28						
29						
30						
<b>TOTAL :</b>					<b>2.10</b>	

**R 02**

**PENYENGGARAAN  
BAHU JALAN  
(SHOULDER)**

DISTRICT : RANAU  
ROUTE NO : 22 - JALAN KOTA KINABALU - SANDAKAN  
LOCATION : CH 122.000 (KM 158.600) -RHS

### R02 ROAD SHOULDER



**BEFORE**



**IN PROGRESS**



**AFTER**

DISTRICT : BEAUFORT  
ROUTE NO : 01 JALAN KOTA KINABALU - SINDUMIN  
LOCATION : CH94.300 (KM96.060) - RHS

### R02 SHOULDER REPAIR



**BEFORE**



**IN PROGRESS**



**AFTER**

DISTRICT : BEAUFORT  
ROUTE NO : 01 JALAN KOTA KINABALU - SINDUMIN  
LOCATION : CH95.861 (KM97.621) - RHS

### R02 SHOULDER REPAIR



**BEFORE**



**IN PROGRESS**



**AFTER**

**LINTASAN RESOURCES SDN. BHD.**  
**SHOULDER REPAIR**  
**GRAND SUMMARY**

MONTH:     JANUARY 2010    

DISTRICT	ROUTE NO	ROAD NAME	EARTH SHOULDER			GRAVEL SHOULDER					
			Previous	Current	Cumm.	Previous		Current		Cumm.	
			Area (m <sup>2</sup> )	Area (m <sup>2</sup> )	Area (m <sup>2</sup> )	Area (m <sup>2</sup> )	Vol (m <sup>3</sup> )	Area (m <sup>2</sup> )	Vol (m <sup>3</sup> )	Area (m <sup>2</sup> )	Vol (m <sup>3</sup> )
Kota Belud	01	Jalan Kota Kinabalu-Kudat	0.00	0.00	0.00	0.00	0.00	0.00	0.00	0.00	0.00
Kota Marudu	01	Jalan Kota Kinabalu-Kudat	0.00	0.00	0.00	0.00	0.00	0.00	0.00	0.00	0.00
Kudat	01	Jalan Kota Kinabalu-Kudat	0.00	0.00	0.00	0.00	0.00	0.00	0.00	0.00	0.00
Tuaran	01	Jalan Kota Kinabalu-Kudat	0.00	0.00	0.00	0.00	0.00	0.00	0.00	0.00	0.00
	22	Jalan Kota Kinabalu-Sandakan	0.00	0.00	0.00	0.00	0.00	0.00	0.00	0.00	0.00
	503	Jalan Berungis-Kota Belud	0.00	0.00	0.00	0.00	0.00	0.00	0.00	0.00	0.00
Kota Kinabalu	01	Jalan Kota Kinabalu-Kudat	0.00	0.00	0.00	0.00	0.00	0.00	0.00	0.00	0.00
	01	Jalan Kota Kinabalu-Sindumin	0.00	0.00	0.00	0.00	0.00	0.00	0.00	0.00	0.00
	606	Jalan Susur Sepangar Bay	0.00	0.00	0.00	0.00	0.00	0.00	0.00	0.00	0.00
	607	Jalan Masuk Ke Pelabuhan Baru	0.00	0.00	0.00	0.00	0.00	0.00	0.00	0.00	0.00
	608	Jalan Masuk ke Lapangan Terbang Lama	0.00	0.00	0.00	0.00	0.00	0.00	0.00	0.00	0.00
Penampang	01	Jalan Kota Kinabalu-Sindumin	0.00	0.00	0.00	0.00	0.00	0.00	0.00	0.00	0.00
	500	Jalan Kota Kinabalu-Keningau-Tenom	0.00	0.00	0.00	0.00	0.00	0.00	0.00	0.00	0.00
	501	Jalan Kota Kinabalu-Penampang-Lokkawi	0.00	0.00	0.00	0.00	0.00	0.00	0.00	0.00	0.00
Papar	01	Jalan Kota Kinabalu-Sindumin	0.00	0.00	0.00	0.00	0.00	0.00	0.00	0.00	0.00
Ranau	22	Jalan Kota Kinabalu-Sandakan	0.00	5,044.52	5,044.52	0.00	0.00	0.00	0.00	0.00	0.00
Tambunan	500	Jalan Kota Kinabalu-Keningau-Tenom	0.00	34,737.50	34,737.50	0.00	0.00	0.00	0.00	0.00	0.00
Keningau	500	Jalan Kota Kinabalu-Keningau-Tenom	0.00	542.30	542.30	0.00	0.00	0.00	0.00	0.00	0.00
Tenom	500	Jalan Kota Kinabalu-Keningau-Tenom	0.00	1,196.80	1,196.80	0.00	0.00	0.00	0.00	0.00	0.00
Beaufort	01	Jalan Kota Kinabalu-Sindumin	0.00	0.00	0.00	0.00	0.00	51.00	0.00	51.00	0.00
	502	Jalan Beaufort-Menumbok	0.00	0.00	0.00	0.00	0.00	0.00	0.00	0.00	0.00
Sipitang	01	Jalan Kota Kinabalu-Sindumin	0.00	0.00	0.00	0.00	0.00	3,978.30	0.00	3,978.30	0.00
Kuala Penyu	502	Jalan Beaufort-Menumbok	0.00	0.00	0.00	0.00	0.00	0.00	0.00	0.00	0.00
<b>TOTAL</b>			0.00	41,521.12	41,521.12	0.00	0.00	4,029.30	0.00	4,029.30	0.00





**LINTASAN RESOURCES SDN. BHD.**  
 PRIVATISATION OF WEST COAST SABAH FEDERAL ROADS MAINTENANCE

***SUMMARY- SHOULDER REPAIR RECORD***

Month : January 2010

ITEM	DISTRICT	ROUTE NO.	ROAD NAME	EARTH SHOULDER			GRAVEL SHOULDER					
				PREVIOUS MONTH	CURRENT MONTH	CUM. MONTH	PREVIOUS MONTH		CURRENT MONTH		CUM. MONTH	
				Area (m <sup>2</sup> )	Area (m <sup>2</sup> )	Area (m <sup>2</sup> )	Area (m <sup>2</sup> )	Volume (m <sup>3</sup> )	Area (m <sup>2</sup> )	Volume (m <sup>3</sup> )	Area (m <sup>2</sup> )	Volume (m <sup>3</sup> )
1	Ranau	22	Jalan Kota Kinabalu - Sandakan	-	5,044.52	5,044.52	-	-	-	-	-	-
			<b>TOTAL</b>	-	5,044.52	5,044.52	-	-	-	-	-	-

**LINTASAN RESOURCES SDN. BHD.**  
 MAINTENANCE OF FEDERAL ROADS - WEST COAST, SABAH

**R02 SHOULDER REPAIR RECORD**

**DISTRICT:** Ranau

**ROUTE NO.** 22

**ROAD NAME:** Jalan Kota Kinabalu - Sandakan

**MONTH:** January 2010

ITEM	DATE	CHAINAGE		EARTH SHOULDER				GRAVEL SHOULDER					REMARKS
		From	To	Length (m)	Width (m)	Depth (m)	Area (m <sup>2</sup> )	Length (m)	Width (m)	Depth (m)	Area (m <sup>2</sup> )	Volume (m <sup>3</sup> )	
1	01-Jan-10	122.000	122.150	150.00	2.60		390.00						RHS
2	03-Jan-10	122.000	122.147	147.00	1.40		205.80						LHS
3	03-Jan-10	122.000	122.032	32.40	3.20		103.68						RHS
4	04-Jan-10	121.800	121.900	100.00	1.40		140.00						LHS
5	04-Jan-10	121.800	121.868	68.90	2.20		151.58						RHS
6	05-Jan-10	121.700	121.858	158.00	1.40		221.20						LHS
7	06-Jan-10	121.500	121.600	100.00	1.40		140.00						LHS
8	07-Jan-10	121.600	121.646	46.60	3.20		149.12						RHS
9	07-Jan-10	121.400	121.448	48.70	2.20		107.14						LHS
10	07-Jan-10	121.400	121.448	48.70	2.20		107.14						RHS
11	08-Jan-10	121.400	121.472	72.60	1.40		101.64						LHS
12	08-Jan-10	121.400	121.462	62.30	2.20		137.06						RHS
13	12-Jan-10	121.300	121.408	108.00	1.80		194.40						RHS
14	12-Jan-10	121.300	121.356	56.40	3.20		180.48						LHS
15	13-Jan-10	121.200	121.300	100.00	4.50		450.00						LHS
16	13-Jan-10	121.100	121.208	108.60	3.20		347.52						LHS
17	15-Jan-10	121.100	121.208	108.00	3.20		345.60						RHS
18	19-Jan-10	121.000	121.118	118.00	2.20		259.60						RHS
19	20-Jan-10	120.800	120.922	122.90	2.20		270.38						RHS
20	21-Jan-10	120.900	120.965	65.50	3.20		209.60						RHS
21	21-Jan-10	120.900	120.977	77.00	3.20		246.40						LHS
22	22-Jan-10	120.800	120.910	110.00	3.50		385.00						LHS
23	23-Jan-10	120.800	120.943	143.70	1.40		201.18						RHS
24													
25													
26													
27													
28													
29													
30													
<b>CARRIED FORWARD:</b>							<b>5,044.52</b>						



**LINTASAN RESOURCES SDN. BHD.**  
PRIVATISATION OF WEST COAST SABAH FEDERAL ROADS MAINTENANCE

***SUMMARY- SHOULDER REPAIR RECORD***

*Month : JANUARY 2010*

ITEM	DISTRICT	ROUTE NO.	ROAD NAME	EARTH SHOULDER			GRAVEL SHOULDER					
				PREVIOUS MONTH	CURRENT MONTH	CUM. MONTH	PREVIOUS MONTH		CURRENT MONTH		CUM. MONTH	
				Area (m <sup>2</sup> )	Area (m <sup>2</sup> )	Area (m <sup>2</sup> )	Area (m <sup>2</sup> )	Volume (m <sup>3</sup> )	Area (m <sup>2</sup> )	Volume (m <sup>3</sup> )	Area (m <sup>2</sup> )	Volume (m <sup>3</sup> )
1	Beaufort	01	Jalan Kota Kinabalu - Sindumin	-	-	-	-	-	51.00	5.24	51.00	5.24
2	Beaufort	502	Jalan Beaufort - Menumbok	-	-	-	-	-	-	-	-	-
3	Sipitang	01	Jalan Kota Kinabalu - Sindumin	-	-	-	-	-	3,978.30	460.71	3,978.30	460.71
4	Kuala Penyu	502	Jalan Beaufort - Menumbok	-	-	-	-	-	-	-	-	-
<b>TOTAL</b>				-	-	-	-	-	<b>4,029.30</b>	<b>465.95</b>	<b>4,029.30</b>	<b>465.95</b>

**LINTASAN RESOURCES SDN. BHD.**  
MAINTENANCE OF FEDERAL ROADS - WEST COAST, SABAH

**R02 SHOULDER REPAIR RECORD**

**DISTRICT:** BEAUFORT

**ROUTE NO.** 01

**ROAD NAME:** JALAN KOTA KINABALU - SINDUMIN

**MONTH:** JANUARY 2010

ITEM	DATE	CHAINAGE		EARTH SHOULDER				GRAVEL SHOULDER					REMARKS
				Length	Width	Depth	Area	Length	Width	Depth	Area	Volume	
		From	To	(m)	(m)	(m)	(m <sup>2</sup> )	(m)	(m)	(m)	(m <sup>2</sup> )	(m <sup>3</sup> )	
<b>BROUGHT FORWARD:</b>				-	-	-	<b>0.00</b>	-	-	-	<b>0.00</b>	<b>0.00</b>	
1	13 Jan 10	94.300	94.313					13.00	1.00	0.100	13.00	1.30	RHS
2	13 Jan 10	95.800	95.822					22.00	1.00	0.105	22.00	2.31	RHS
3	13 Jan 10	95.830	95.831					1.00	1.00	0.100	1.00	0.10	RHS
4	13 Jan 10	95.836	95.838					2.00	1.00	0.115	2.00	0.23	RHS
5	13 Jan 10	95.861	95.874					13.00	1.00	0.100	13.00	1.30	RHS
6													
7													
8													
9													
10													
11													
12													
13													
14													
15													
16													
17													
18													
19													
20													
21													
22													
23													
24													
25													
26													
27													
28													
29													
30													
<b>CARRIED FORWARD:</b>							<b>0.00</b>				<b>51.00</b>	<b>5.24</b>	

LINTASAN RESOURCES SDN. BHD.  
MAINTENANCE OF FEDERAL ROADS - WEST COAST, SABAH

**R02 SHOULDER REPAIR RECORD**

DISTRICT: SIPITANG  
ROUTE NO. 01  
ROAD NAME: JALAN KOTA KINABALU - SINDUMIN  
MONTH: JANUARY 2010

ITEM	DATE	CHAINAGE		EARTH SHOULDER				GRAVEL SHOULDER					REMARKS
				Length	Width	Depth	Area	Length	Width	Depth	Area	Volume	
		From	To	(m)	(m)	(m)	(m <sup>2</sup> )	(m)	(m)	(m)	(m <sup>2</sup> )	(m <sup>3</sup> )	
<b>BROUGHT FORWARD:</b>				-	-	-	<b>0.00</b>	-	-	-	<b>0.00</b>	<b>0.00</b>	-
1	07-Jan-10	140.160	140.164					9.00	4.00	0.100	36.00	3.60	RHS
2	07-Jan-10	140.170	140.172					8.00	1.50	0.080	12.00	0.96	RHS
3	07-Jan-10	140.175	140.176					1.30	1.00	0.070	1.30	0.09	RHS
4	07-Jan-10	140.610	140.617					7.00	3.00	0.150	21.00	3.15	LHS
5	07-Jan-10	140.630	140.638					8.00	3.00	0.145	24.00	3.48	LHS
6	07-Jan-10	140.640	140.645					5.00	3.00	0.165	15.00	2.48	LHS
7	07-Jan-10	143.410	143.510					100.00	3.00	0.090	300.00	27.00	RHS
8	07-Jan-10	143.800	143.900					100.00	3.00	0.100	300.00	30.00	RHS
9	08-Jan-10	143.910	144.009					99.00	3.00	0.108	297.00	32.08	RHS
10	08-Jan-10	144.016	144.066					50.00	3.00	0.110	150.00	16.50	RHS
11	08-Jan-10	144.200	144.300					100.00	3.00	0.110	300.00	33.00	LHS
12	08-Jan-10	144.209	144.309					100.00	3.00	0.100	300.00	30.00	LHS
13	09-Jan-10	144.300	144.400					100.00	3.00	0.100	300.00	30.00	LHS
14	09-Jan-10	144.310	144.410					100.00	3.00	0.135	300.00	40.50	RHS
15	09-Jan-10	144.710	144.798					88.00	3.00	0.120	264.00	31.68	RHS
16	10-Jan-10	145.301	145.401					100.00	3.00	0.100	300.00	30.00	RHS
17	10-Jan-10	145.302	145.402					100.00	3.00	0.155	300.00	46.50	LHS
18	10-Jan-10	145.400	145.500					100.00	3.00	0.135	300.00	40.50	LHS
19	11-Jan-10	145.516	145.566					50.00	3.00	0.100	150.00	15.00	LHS
20	11-Jan-10	145.716	145.816					100.00	3.00	0.145	300.00	43.50	LHS
21	11-Jan-10	145.900	145.902					2.00	2.00	0.080	4.00	0.32	RHS
22	11-Jan-10	145.960	145.961					1.00	2.00	0.090	2.00	0.18	RHS
23	11-Jan-10	145.990	145.991					1.00	2.00	0.100	2.00	0.20	RHS
24													
25													
26													
27													
28													
29													
30													
<b>CARRIED FORWARD:</b>							<b>0.00</b>				<b>3,978.30</b>	<b>460.71</b>	

**LINTASAN RESOURCES SDN. BHD.**  
 PRIVATISATION OF WEST COAST SABAH FEDERAL ROADS MAINTENANCE

***SUMMARY - SHOULDER REPAIR RECORD***

Month : JANUARY 2010

ITEM	DISTRICT	ROUTE NO.	ROAD NAME	EARTH SHOULDER			GRAVEL SHOULDER					
				PREVIOUS MONTH	CURRENT MONTH	CUM. MONTH	PREVIOUS MONTH		CURRENT MONTH		CUM. MONTH	
				Area (m <sup>2</sup> )	Area (m <sup>2</sup> )	Area (m <sup>2</sup> )	Area (m <sup>2</sup> )	Volume (m <sup>3</sup> )	Area (m <sup>2</sup> )	Volume (m <sup>3</sup> )	Area (m <sup>2</sup> )	Volume (m <sup>3</sup> )
1	TAMBUNAN	500	Jalan Kota Kinabalu - Keningau - Tenom	-	34,737.50	34,737.50	-	-	-	-	-	-
2	KENINGAU	500	Jalan Kota Kinabalu - Keningau - Tenom	-	542.30	542.30	-	-	-	-	-	-
3	TENOM	500	Jalan Kota Kinabalu - Keningau - Tenom	-	1,196.80	1,196.80	-	-	-	-	-	-
			<b>TOTAL</b>	-	<b>36,476.60</b>	<b>36,476.60</b>	-	-	-	-	-	-

LINTASAN RESOURCES SDN. BHD.  
MAINTENANCE OF FEDERAL ROADS - WEST COAST, SABAH

**R02 SHOULDER REPAIR RECORD**

DISTRICT: TAMBUNAN  
ROUTE NO. 500  
ROAD NAME: JLN K. KINABALU - KENINGAU - TENOM  
MONTH: January 2010

ITEM	DATE	CHAINAGE		EARTH SHOULDER				GRAVEL SHOULDER					REMARKS
		From	To	Length (m)	Width (m)	Depth (m)	Area (m2)	Length (m)	Width (m)	Depth (m)	Area (m2)	Volume (m3)	
<b>BROUGHT FORWARD:</b>							<b>0.00</b>				<b>0.00</b>	<b>0.00</b>	
1	07 Jan 10	74.600	75.000	400.00	2.50	-	1,000.00						Trimming/RHS
2	07 Jan 10	75.000	75.300	300.00	3.00	-	900.00						Trimming/LHS
3	07 Jan 10	75.600	75.725	125.00	3.00	-	375.00						Trimming/LHS
4	07 Jan 10	75.650	75.825	175.00	2.00	-	350.00						Trimming/RHS
5	07 Jan 10	76.800	77.100	300.00	3.00	-	900.00						Trimming/RHS
6	07 Jan 10	78.100	78.950	850.00	3.00	-	2,550.00						Trimming/RHS
7	07 Jan 10	78.300	78.350	50.00	3.00	-	150.00						Trimming/LHS
8	07 Jan 10	78.750	79.000	250.00	3.00	-	750.00						Trimming/LHS
9	08 Jan 10	79.080	79.950	870.00	3.00	-	2,610.00						Trimming/RHS
10	08 Jan 10	79.200	79.350	150.00	3.00	-	450.00						Trimming/LHS
11	08 Jan 10	79.550	79.700	150.00	3.00	-	450.00						Trimming/LHS
12	08 Jan 10	80.000	80.600	600.00	3.00	-	1,800.00						Trimming/LHS
13	08 Jan 10	80.200	80.600	400.00	2.00	-	800.00						Trimming/RHS
14	08 Jan 10	80.650	81.100	450.00	3.00	-	1,350.00						Trimming/LHS
15	08 Jan 10	80.900	81.600	700.00	1.50	-	1,050.00						Trimming/RHS
16	11 Jan 10	81.650	81.850	200.00	2.00	-	400.00						Trimming/RHS
17	11 Jan 10	81.700	82.000	300.00	3.00	-	900.00						Trimming/LHS
18	11 Jan 10	81.950	82.200	250.00	1.00	-	250.00						Trimming/RHS
19	11 Jan 10	83.450	83.700	250.00	3.00	-	750.00						Trimming/LHS
20	11 Jan 10	83.600	84.850	1,250.00	3.00	-	3,750.00						Trimming/RHS
21	12 Jan 10	84.100	84.325	225.00	3.00	-	675.00						Trimming/LHS
22	12 Jan 10	84.850	85.000	150.00	1.00	-	150.00						Trimming/RHS
23	12 Jan 10	85.000	85.150	150.00	3.00	-	450.00						Trimming/LHS
24	12 Jan 10	85.150	85.300	150.00	3.00	-	450.00						Trimming/RHS
25	12 Jan 10	86.700	86.850	150.00	2.00	-	300.00						Trimming/LHS
26	12 Jan 10	87.600	87.700	100.00	3.00	-	300.00						Trimming/LHS
27	12 Jan 10	87.600	88.000	400.00	1.00	-	400.00						Trimming/RHS
28	14 Jan 10	88.150	88.400	250.00	3.00	-	750.00						Trimming/RHS
29	14 Jan 10	89.800	90.000	200.00	1.50	-	300.00						Trimming/RHS
30	18 Jan 10	91.275	91.900	625.00	3.00	-	1,875.00						Trimming/RHS
<b>CARRIED FORWARD :</b>							<b>27,185.00</b>				<b>0.00</b>	<b>0.00</b>	

**LINTASAN RESOURCES SDN. BHD.**  
MAINTENANCE OF FEDERAL ROADS - WEST COAST, SABAH

**R02 SHOULDER REPAIR RECORD**

**DISTRICT:** TAMBUNAN

**ROUTE NO.** 500

**ROAD NAME:** JLN K. KINABALU - KENINGAU - TENOM

**MONTH:** January 2010

ITEM	DATE	CHAINAGE		EARTH SHOULDER				GRAVEL SHOULDER					REMARKS
		From	To	Length (m)	Width (m)	Depth (m)	Area (m2)	Length (m)	Width (m)	Depth (m)	Area (m2)	Volume (m3)	
<b>BROUGHT FORWARD:</b>							<b>27,185.00</b>				<b>0.00</b>	<b>0.00</b>	
31	18 Jan 10	92.320	92.750	430.00	3.00	-	1,290.00						Trimming/RHS
32	18 Jan 10	92.400	92.650	250.00	3.00	-	750.00						Trimming/LHS
33	18 Jan 10	92.650	93.200	550.00	1.50	-	825.00						Trimming/LHS
34	18 Jan 10	92.750	93.050	300.00	1.00	-	300.00						Trimming/RHS
35	18 Jan 10	93.050	93.400	350.00	3.00	-	1,050.00						Trimming/RHS
36	18 Jan 10	93.300	93.400	100.00	2.00	-	200.00						Trimming/LHS
37	18 Jan 10	93.500	93.650	150.00	3.00	-	450.00						Trimming/RHS
38	18 Jan 10	93.500	93.800	300.00	2.00	-	600.00						Trimming/LHS
39	18 Jan 10	93.850	94.050	200.00	2.00	-	400.00						Trimming/LHS
40	21 Jan 10	98.900	99.100	200.00	3.00	-	600.00						Trimming/RHS
41	21 Jan 10	98.300	98.500	200.00	1.50	-	300.00						Trimming/LHS
42	21 Jan 10	98.625	99.050	425.00	1.50	-	637.50						Trimming/LHS
43	21 Jan 10	99.100	99.200	100.00	1.50	-	150.00						Trimming/LHS
44													
45													
46													
47													
48													
49													
50													
51													
52													
53													
54													
55													
56													
57													
58													
59													
60													
<b>TOTAL</b>							<b>34,737.50</b>				<b>0.00</b>	<b>0.00</b>	

**LINTASAN RESOURCES SDN. BHD.**  
MAINTENANCE OF FEDERAL ROADS - WEST COAST, SABAH

**R02 SHOULDER REPAIR RECORD**

**DISTRICT:** KENINGAU

**ROUTE NO.** 500

**ROAD NAME:** JLN K. KINABALU - KENINGAU - TENOM

**MONTH:** January 2010

ITEM	DATE	CHAINAGE		EARTH SHOULDER				GRAVEL SHOULDER				REMARKS	
		From	To	Length (m)	Width (m)	Depth (m)	Area (m2)	Length (m)	Width (m)	Depth (m)	Area (m2)		Volume (m3)
<b>BROUGHT FORWARD:</b>							<b>0.00</b>				<b>0.00</b>	<b>0.00</b>	
1	04 Jan 10	136.419	136.419	2.00	1.40	0.100	2.80						Ponding/RHS
2	04 Jan 10	136.415	136.415	2.00	2.00	0.125	4.00						Ponding/RHS
3	04 Jan 10	136.411	136.411	2.00	1.00	0.100	2.00						Ponding/RHS
4	04 Jan 10	136.406	136.406	2.00	1.00	0.100	2.00						Ponding/RHS
5	04 Jan 10	129.425	129.425	6.00	3.20	0.125	19.20						Ponding/RHS
6	05 Jan 10	127.400	127.400	4.00	2.00	0.125	8.00						Drop off/LHS
7	05 Jan 10	127.406	127.406	8.00	1.40	0.125	11.20						Drop off/LHS
8	24 Jan 10	138.060	138.077	17.00	2.50	0.100	42.50						Drop off/RHS
9	24 Jan 10	138.050	138.070	20.00	2.60	0.100	52.00						Drop off/RHS
10	24 Jan 10	137.949	138.022	73.00	2.60	0.100	189.80						Drop off/LHS
11	24 Jan 10	136.014	136.086	72.00	2.90	0.100	208.80						Drop off/RHS
12													
13													
14													
15													
16													
17													
18													
19													
20													
21													
22													
23													
24													
25													
26													
27													
28													
29													
30													
<b>TOTAL :</b>							<b>542.30</b>				<b>0.00</b>	<b>0.00</b>	

**LINTASAN RESOURCES SDN. BHD.**  
MAINTENANCE OF FEDERAL ROADS - WEST COAST, SABAH  
**R02 SHOULDER REPAIR RECORD**

**DISTRICT:** TENOM  
**ROUTE NO.** 500  
**ROAD NAME:** JLN K. KINABALU - KENINGAU - TENOM  
**MONTH:** January 2010

ITEM	DATE	CHAINAGE		EARTH SHOULDER				GRAVEL SHOULDER				REMARKS	
		From	To	Length	Width	Depth	Area	Length	Width	Depth	Area		Volume
				(m)	(m)	(m)	(m2)	(m)	(m)	(m)	(m2)		(m3)
<b>BROUGHT FORWARD:</b>							<b>0.00</b>				<b>0.00</b>	<b>0.00</b>	
1	20 Jan 10	139.550	139.604	54.00	1.70	0.075	91.80						Drop off/LHS (NCR)
2	20 Jan 10	141.550	141.615	65.00	1.90	0.075	123.50						Drop off/LHS (NCR)
3	25 Jan 10	139.300	139.367	67.00	2.60	0.050	174.20						Drop off/RHS
4	25 Jan 10	139.337	139.452	115.00	2.90	0.075	333.50						Drop off/LHS
5	25 Jan 10	141.500	141.642	142.00	1.40	0.075	198.80						Drop off/RHS
6	25 Jan 10	142.631	142.741	110.00	2.50	0.075	275.00						Drop off/RHS
7													
8													
9													
10													
11													
12													
13													
14													
15													
16													
17													
18													
19													
20													
21													
22													
23													
24													
25													
26													
27													
28													
29													
30													
<b>TOTAL</b>							<b>1,196.80</b>				<b>0.00</b>	<b>0.00</b>	

**R 03**

**PEMOTONGAN  
RUMPUT  
(GRASS CUTTING)**

DISTRICT : KOTA KINABALU  
ROUTE NO : 606 JALAN SUSUR SEPANGAR BAY  
LOCATION : CH 5.700

### R03 GRASS CUTTING



**BEFORE**



**IN PROGRESS**



**AFTER**

DISTRICT : KENINGAU  
ROUTE NO : 500 - JALAN KOTA KINABALU - KENINGAU - TENOM  
LOCATION : CH 109.350 / KM 119.350 @ RHS

**R03 GRASS CUTTING**



**BEFORE**



**IN PROGRESS**



**AFTER**

DISTRICT : BEAUFORT  
ROUTE NO : 502 JALAN BEAUFORT - MENUMBOK  
LOCATION : CH4.120 (KM4.120) - LHS

### R03 GRASS CUTTING



**BEFORE**



**IN PROGRESS**



**AFTER**

LINTASAN RESOURCES SDN. BHD.

**GRASS CUTTING  
GRAND SUMMARY**

MONTH:   JANUARY 2010  

DISTRICT	ROUTE NO.	ROAD NAME	Previous Mths	Current Mth	Cummulative
			(Km)	(Km)	(Km)
Kota Belud	01	Jalan Kota Kinabalu-Kudat	0.000	55.970	55.970
Kota Marudu	01	Jalan Kota Kinabalu-Kudat	0.000	32.010	32.010
Kudat	01	Jalan Kota Kinabalu-Kudat	0.000	54.990	54.990
Tuaran	01	Jalan Kota Kinabalu-Kudat	0.000	38.970	38.970
	22	Jalan Kota Kinabalu-Sandakan	0.000	42.580	42.580
	503	Jalan Berungis-Kota Belud	0.000	17.700	17.700
Kota Kinabalu	01	Jalan Kota Kinabalu-Kudat	0.000	42.680	42.680
	01	Jalan Kota Kinabalu-Sindumin	0.000	14.040	14.040
	606	Jalan Susur Sepangar Bay	0.000	10.720	10.720
	607	Jalan Masuk Ke Pelabuhan Baru	0.000	0.680	0.680
	608	Jalan K Masuk Ke Lapangan Terbang Lama	0.000	2.514	2.514
Penampang	01	Jalan Kota Kinabalu-Sindumin	0.000	10.980	10.980
	500	Jalan Kota Kinabalu-Keningau-Tenom	0.000	45.170	45.170
	501	Jalan Kota Kinabalu-Penampang-Lok Kawi	0.000	23.010	23.010
Papar	01	Jalan Kota Kinabalu-Sindumin	0.000	54.470	54.470
Ranau	22	Jalan Kota Kinabalu-Sandakan	0.000	102.200	102.200
Tambunam	500	Jalan Kota Kinabalu-Keningau-Tenom	0.000	58.400	58.400
Keningau	500	Jalan Kota Kinabalu-Keningau-Tenom	0.000	44.970	44.970
Tenom	500	Jalan Kota Kinabalu-Keningau-Tenom	0.000	28.470	28.470
Beaufort	01	Jalan Kota Kinabalu-Sindumin	0.000	57.088	57.088
	502	Jalan Beaufort-Menumbok	0.000	22.515	22.515
Sipitang	01	Jalan Kota Kinabalu-Sindumin	0.000	33.806	33.806
Kuala Penyu	502	Jalan Beaufort-Menumbok	0.000	37.050	37.050
<b>TOTAL</b>			<b>0.000</b>	<b>830.983</b>	<b>830.983</b>

**LINTASAN RESOURCES SDN. BHD.**  
PRIVATISATION OF WEST COAST SABAH FEDERAL ROADS MAINTENANCE

***SUMMARY - GRASS CUTTING***

**MONTH: JANUARY 2010**

ITEM	DISTRICT	ROUTE NO.	ROAD NAME	LENGTH ( km )		
				PREVIOUS MONTH	CURRENT MONTH	CUM. MONTH
1	Kota Belud	01	Jalan Kota Kinabalu - Kudat	-	55.970	55.970
2	Kota Marudu	01	Jalan Kota Kinabalu - Kudat	-	32.010	32.010
3	Kudat	01	Jalan Kota Kinabalu - Kudat	-	54.990	54.990
<b>TOTAL:</b>				-	<b>142.970</b>	<b>142.970</b>

**LINTASAN RESOURCES SDN. BHD.**  
 MAINTENANCE OF FEDERAL ROADS - WEST COAST, SABAH

**R03 GRASS CUTTING**

**DISTRICT:** KOTA BELUD  
**ROUTE NO:** 01  
**ROAD NAME:** JALAN KOTA KINABALU - KUDAT  
**MONTH:** JANUARY 2010

DATE OF CUTTING	CHAINAGE		Length (km)	REMARKS
	From	To		
<b>BROUGHT FORWARD :</b>			<b>0.000</b>	
02 Jan 10	58.980	62.430	3.450	
03 Jan 10	62.430	65.280	2.850	
05 Jan 10	65.280	72.970	7.690	
06 Jan 10	72.970	76.970	4.000	Protocol 1 <sup>st</sup> cycle
08 Jan 10	76.970	83.560	6.590	
10 Jan 10	83.560	91.350	7.790	
11 Jan 10	91.350	96.420	5.070	
12 Jan 10	96.420	101.190	4.770	
13 Jan 10	101.190	105.310	4.120	
14 Jan 10	105.310	110.950	5.640	
15 Jan 10	72.970	76.970	4.000	Protocol 2 <sup>nd</sup> cycle
<b>BALANCE END OF JAN :</b>			55.970	

**LINTASAN RESOURCES SDN. BHD.**  
MAINTENANCE OF FEDERAL ROADS - WEST COAST, SABAH

**R03 GRASS CUTTING**

**DISTRICT:** KOTA MARUDU  
**ROUTE NO:** 01  
**ROAD NAME:** JALAN KOTA KINABALU - KUDAT  
**MONTH:** JANUARY 2010

DATE OF CUTTING	CHAINAGE			REMARKS
	From	To		
<b>BROUGHT FORWARD :</b>			<b>0.000</b>	
02 Jan 10	119.115	121.115	2.000	Protocol 1 <sup>st</sup> cycle
13 Jan 10	110.950	114.250	3.300	
13 Jan 10	140.960	136.560	4.400	
14 Jan 10	114.250	119.380	5.130	
14 Jan 10	136.560	131.170	5.390	
15 Jan 10	119.380	123.620	4.240	
15 Jan 10	131.170	123.620	7.550	Protocol 2 <sup>nd</sup> cycle
<b>BALANCE END OF JAN :</b>			32.010	

**LINTASAN RESOURCES SDN. BHD.**  
 MAINTENANCE OF FEDERAL ROADS - WEST COAST, SABAH

**R03 GRASS CUTTING**

**DISTRICT:**           KUDAT            
**ROUTE NO:**           01            
**ROAD NAME:**           JALAN KOTA KINABALU - KUDAT            
**MONTH:**           JANUARY 2010          

DATE OF CUTTING	CHAINAGE		Length (km)	REMARKS
	From	To		
<b>BROUGHT FORWARD :</b>			<b>0.000</b>	
01 Jan 10	190.840	185.730	5.110	Protocol 1 <sup>st</sup> cycle
03 Jan 10	185.730	177.640	8.090	
05 Jan 10	177.640	170.190	7.450	
06 Jan 10	170.190	165.830	4.360	
08 Jan 10	165.830	157.320	8.510	
10 Jan 10	157.320	149.650	7.670	
12 Jan 10	149.650	143.380	6.270	
13 Jan 10	143.380	140.960	2.420	
14 Jan 10	190.840	185.730	5.110	Protocol 2 <sup>nd</sup> cycle
<b>BALANCE END OF JAN :</b>			54.990	

**LINTASAN RESOURCES SDN. BHD.**  
PRIVATISATION OF WEST COAST SABAH FEDERAL ROADS MAINTENANCE

***SUMMARY - GRASS CUTTING***

**Month: January 2010**

ITEM	DISTRICT	ROUTE NO.	ROAD NAME	LENGTH ( km )		
				PREVIOUS MONTH	CURRENT MONTH	CUM. MONTH
1	Kota Kinabalu	01	Jalan Kota Kinabalu - Kudat	-	42.680	42.680
2	Tuaran	01	Jalan Kota Kinabalu - Kudat	-	38.970	38.970
3	Tuaran	22	Jalan Kota Kinabalu - Sandakan	-	42.580	42.580
4	Tuaran	503	Jalan Berungis - Kota Belud	-	17.700	17.700
5	Kota Kinabalu	606	Jalan Susur Sepangar Bay	-	10.720	10.720
6	Kota Kinabalu	607	Jalan Masuk Ke Pelabuhan Baru, KK	-	0.680	0.680
<b>TOTAL:</b>				-	<b>153.330</b>	<b>153.330</b>

**LINTASAN RESOURCES SDN. BHD.**  
 MAINTENANCE OF FEDERAL ROADS - WEST COAST, SABAH

**R03 GRASS CUTTING RECORD**

**DISTRICT:** KOTA KINABALU

**ROUTE NO:** 01

**ROAD NAME:** JALAN KOTA KINABALU - KUDAT

**MONTH:** JANUARY 2010

ITEM	DATE OF CUTTING	CHAINAGE		Length (km)	REMARKS
		From	To		
<b>BROUGHT FORWARD :</b>				<b>0.000</b>	
1	02 Jan 10	0.400	3.100	2.700	Protocol
2	05 Jan 10	3.100	7.000	3.900	Protocol
3	08 Jan 10	7.000	11.000	4.000	Protocol
4	11 Jan 10	11.000	16.500	5.500	Protocol
5	14 Jan 10	16.500	19.500	3.000	Protocol
6	18 Jan 10	0.400	2.800	2.400	Protocol
7	21 Jan 10	2.800	5.000	2.200	Protocol
8	25 Jan 10	5.000	8.800	3.800	Protocol
9	28 Jan 10	8.800	15.000	6.200	Protocol
10	30 Jan 10	15.000	19.500	4.500	Protocol
11	15 Jan 10	23.980	19.500	4.480	Normal
<b>TOTAL :</b>				<b>42.680</b>	

**LINTASAN RESOURCES SDN. BHD.**  
 MAINTENANCE OF FEDERAL ROADS - WEST COAST, SABAH

**R03 GRASS CUTTING RECORD**

**DISTRICT:** TUARAN  
**ROUTE NO:** 01  
**ROAD NAME:** JALAN KOTA KINABALU - KUDAT  
**MONTH:** JANUARY 2010

ITEM	DATE OF CUTTING	CHAINAGE		Length (km)	REMARKS
		From	To		
<b>BROUGHT FORWARD :</b>				<b>0.000</b>	
1	02 Jan 10	36.602	32.720	3.882	Normal
2	05 Jan 10	32.720	28.720	4.000	Protocol
3	15 Jan 10	28.720	23.980	4.740	Normal
4	18 Jan 10	28.720	31.000	2.280	Protocol
5	25 Jan 10	31.000	32.700	1.700	Protocol
6	02 Jan 10	36.602	42.602	6.000	
7	05 Jan 10	42.602	50.102	7.500	
8	08 Jan 10	50.102	56.302	6.200	
9	12 Jan 10	56.302	58.970	2.668	
<b>TOTAL :</b>				<b>38.970</b>	

**LINTASAN RESOURCES SDN. BHD.**  
 MAINTENANCE OF FEDERAL ROADS - WEST COAST, SABAH

**R03 GRASS CUTTING RECORD**

**DISTRICT:** TUARAN  
**ROUTE NO:** 22  
**ROAD NAME:** JALAN KOTA KINABALU - SANDAKAN  
**MONTH:** JANUARY 2010

ITEM	DATE OF CUTTING	CHAINAGE		Length (km)	REMARKS
		From	To		
<b>BROUGHT FORWARD :</b>				<b>0.000</b>	
1	02 Jan 10	0.000	9.000	9.000	
2	05 Jan 10	9.000	16.500	7.500	
3	08 Jan 10	16.500	25.400	8.900	
4	11 Jan 10	25.400	34.700	9.300	
5	15 Jan 10	34.700	42.580	7.880	
<b>TOTAL :</b>				<b>42.580</b>	

**LINTASAN RESOURCES SDN. BHD.**  
 MAINTENANCE OF FEDERAL ROADS - WEST COAST, SABAH

**R03 GRASS CUTTING RECORD**

**DISTRICT:** TUARAN  
**ROUTE NO:** 503  
**ROAD NAME:** JALAN BERUNGIS - KOTA BELUD  
**MONTH:** JANUARY 2010

ITEM	DATE OF CUTTING	CHAINAGE		Length (km)	REMARKS
		From	To		
<b>BROUGHT FORWARD :</b>				<b>0.000</b>	
1	04 Jan 10	0.000	5.500	5.500	
2	07 Jan 10	5.500	11.000	5.500	
3	11 Jan 10	11.000	14.700	3.700	
4	14 Jan 10	14.700	17.700	3.000	
<b>TOTAL :</b>				<b>17.700</b>	

**LINTASAN RESOURCES SDN. BHD.**  
 MAINTENANCE OF FEDERAL ROADS - WEST COAST, SABAH

**R03 GRASS CUTTING RECORD**

**DISTRICT:** KOTA KINABALU  
**ROUTE NO:** 606  
**ROAD NAME:** JALAN SUSUR SEPANGAR BAY  
**MONTH:** JANUARY 2010

ITEM	DATE OF CUTTING	CHAINAGE		Length (km)	REMARKS
		From	To		
<b>BROUGHT FORWARD :</b>				<b>0.000</b>	
1	02 Jan 10	0.000	3.000	3.000	Normal
2	07 Jan 10	3.000	6.500	3.500	Normal
3	11 Jan 10	6.500	8.500	2.000	Normal
4	15 Jan 10	8.500	10.720	2.220	Normal
<b>TOTAL :</b>				<b>10.720</b>	



**LINTASAN RESOURCES SDN. BHD.**  
PRIVATISATION OF WEST COAST SABAH FEDERAL ROADS MAINTENANCE

***SUMMARY - GRASS CUTTING***

**MONTH: JANUARY 2010**

ITEM	DISTRICT	ROUTE NO.	ROAD NAME	LENGTH ( km )		
				PREVIOUS MONTH	CURRENT MONTH	CUM. MONTH
1	Ranau	22	Jalan Kota Kinabalu - Sandakan	0.00	102.20	102.20
<b>TOTAL:</b>				<b>0.00</b>	<b>102.20</b>	<b>102.20</b>



**LINTASAN RESOURCES SDN. BHD.**  
PRIVATISATION OF WEST COAST SABAH FEDERAL ROADS MAINTENANCE

***SUMMARY - GRASS CUTTING***

**Month: JANUARY 2010**

ITEM	DISTRICT	ROUTE NO.	ROAD NAME	LENGTH ( km )		
				PREVIOUS MONTH	CURRENT MONTH	CUM. MONTH
1	Kota Kinabalu	01	Jalan Kota Kinabalu - Sindumin	-	14.040	14.040
2	Penampang	01	Jalan Kota Kinabalu - Sindumin	-	10.980	10.980
3	Papar	01	Jalan Kota Kinabalu - Sindumin	-	54.470	54.470
4	Penampang	500	Jalan Kota Kinabalu - Keningau - Tenom	-	45.170	45.170
5	Penampang	501	Jalan Kota Kinabalu - Penampang - Lok Kawi	-	23.010	23.010
6	Kota Kinabalu	608	Jalan Masuk Ke Lapangan Terbang Lama, KK	-	2.514	2.514
<b>TOTAL:</b>				-	<b>150.184</b>	<b>150.184</b>



**LINTASAN RESOURCES SDN. BHD.**  
MAINTENANCE OF FEDERAL ROADS - WEST COAST, SABAH

**R03 GRASS CUTTING RECORD**

**DISTRICT:** PENAMPANG  
**ROUTE NO:** 01  
**ROAD NAME:** JALAN KK-SINDUMIN  
**MONTH:** JANUARY 2010

ITEM	DATE OF CUTTING	CHAINAGE		Length (km)	REMARKS
		From	To		
<b>BROUGHT FORWARD :</b>				<b>0.000</b>	
1	04 Jan 10	18.000	17.200	0.800	Normal Road
2	05 Jan 10	17.200	15.820	1.380	Normal Road
3	06 Jan 10	15.820	14.370	1.450	Normal Road
4	07 Jan 10	14.370	12.830	1.540	Normal Road
5	08 Jan 10	12.830	11.420	1.410	Normal Road
6	09 Jan 10	11.420	10.100	1.320	Normal Road
7	11 Jan 10	10.100	8.550	1.550	Normal Road
8	12 Jan 10	8.550	7.020	1.530	Normal Road
<b>TOTAL :</b>				<b>10.980</b>	

**LINTASAN RESOURCES SDN. BHD.**  
MAINTENANCE OF FEDERAL ROADS - WEST COAST, SABAH

**R03 GRASS CUTTING RECORD**

**DISTRICT:** PAPAR  
**ROUTE NO:** 01  
**ROAD NAME:** JALAN KK-SINDUMIN  
**MONTH:** JANUARY 2010

ITEM	DATE OF CUTTING	CHAINAGE		Length (km)	REMARKS
		From	To		
<b>BROUGHT FORWARD :</b>				<b>0.000</b>	
1	01 Jan 10	44.800	46.900	2.100	Normal Road
2	02 Jan 10	46.900	49.100	2.200	Normal Road
3	04 Jan 10	49.100	51.200	2.100	Normal Road
4	05 Jan 10	51.200	53.450	2.250	Normal Road
5	06 Jan 10	53.450	55.450	2.000	Normal Road
6	07 Jan 10	55.450	57.400	1.950	Normal Road
7	08 Jan 10	57.400	59.250	1.850	Normal Road
8	09 Jan 10	59.250	61.650	2.400	Normal Road
9	10 Jan 10	61.650	63.900	2.250	Normal Road
10	12 Jan 10	63.900	66.300	2.400	Normal Road
11	13 Jan 10	66.300	68.500	2.200	Normal Road
12	14 Jan 10	68.500	70.780	2.280	Normal Road
13	15 Jan 10	70.780	72.470	1.690	Normal Road
14	01 Jan 10	44.800	43.200	1.600	Normal Road
15	02 Jan 10	43.200	41.200	2.000	Normal Road
16	04 Jan 10	41.200	38.900	2.300	Normal Road
17	05 Jan 10	38.900	36.500	2.400	Normal Road
18	06 Jan 10	36.500	34.200	2.300	Normal Road
19	07 Jan 10	34.200	31.950	2.250	Normal Road
20	08 Jan 10	31.950	29.750	2.200	Normal Road
21	09 Jan 10	29.750	27.400	2.350	Normal Road
22	10 Jan 10	27.400	25.000	2.400	Normal Road
23	12 Jan 10	25.000	22.550	2.450	Normal Road
24	13 Jan 10	22.550	20.050	2.500	Normal Road
25	14 Jan 10	20.050	18.000	2.050	Normal Road
<b>TOTAL :</b>				<b>54.470</b>	

**LINTASAN RESOURCES SDN. BHD.**  
MAINTENANCE OF FEDERAL ROADS - WEST COAST, SABAH

**R03 GRASS CUTTING RECORD**

**DISTRICT:** PENAMPANG

**ROUTE NO:** 500

**ROAD NAME:** JALAN KK - KENINGAU - TENOM

**MONTH:** JANUARY 2010

ITEM	DATE OF CUTTING	CHAINAGE		Length (km)	REMARKS
		From	To		
<b>BROUGHT FORWARD :</b>				<b>0.000</b>	
1	01 Jan 10	0.000	0.650	0.650	Protocol Road
2	02 Jan 10	0.650	1.700	1.050	Protocol Road
3	03 Jan 10	1.700	2.910	1.210	Protocol Road
4	04 Jan 10	2.910	4.000	1.090	Protocol Road
5	05 Jan 10	4.000	6.420	2.420	Normal Road
6	06 Jan 10	6.420	9.620	3.200	Normal Road
7	07 Jan 10	9.620	13.170	3.550	Normal Road
8	08 Jan 10	13.170	16.820	3.650	Normal Road
9	09 Jan 10	16.820	20.870	4.050	Normal Road
10	10 Jan 10	20.870	24.820	3.950	Normal Road
11	12 Jan 10	24.820	28.670	3.850	Normal Road
12	13 Jan 10	28.670	32.770	4.100	Normal Road
13	14 Jan 10	32.770	36.670	3.900	Normal Road
14	15 Jan 10	36.670	40.970	4.300	Normal Road
15	16 Jan 10	40.970	45.170	4.200	Normal Road
<b>TOTAL :</b>				<b>45.170</b>	

**LINTASAN RESOURCES SDN. BHD.**  
MAINTENANCE OF FEDERAL ROADS - WEST COAST, SABAH

**R03 GRASS CUTTING RECORD**

**DISTRICT:** PENAMPANG  
**ROUTE NO:** 501  
**ROAD NAME:** JALAN KK-PENAMPANG-LOK KAWI  
**MONTH:** JANUARY 2010

ITEM	DATE OF CUTTING	CHAINAGE		Length (km)	REMARKS
		From	To		
<b>BROUGHT FORWARD :</b>				<b>0.000</b>	
1	01 Jan 10	0.000	1.140	1.140	Normal Road
2	02 Jan 10	1.140	2.290	1.150	Normal Road
3	03 Jan 10	2.290	3.460	1.170	Normal Road
4	04 Jan 10	3.460	4.575	1.115	Protocol Road
5	05 Jan 10	4.575	5.675	1.100	Protocol Road
6	06 Jan 10	5.675	6.920	1.245	Protocol Road
7	07 Jan 10	6.920	8.500	1.580	Normal Road
8	08 Jan 10	8.500	10.000	1.500	Normal Road
9	09 Jan 10	10.000	11.500	1.500	Normal Road
10	10 Jan 10	11.500	13.050	1.550	Normal Road
11	12 Jan 10	13.050	14.650	1.600	Normal Road
12	13 Jan 10	14.650	16.200	1.550	Normal Road
13	14 Jan 10	16.200	17.880	1.680	Normal Road
14	15 Jan 10	17.880	19.550	1.670	Normal Road
15	19 Jan 10	3.460	4.650	1.190	Protocol Road
16	20 Jan 10	4.650	5.800	1.150	Protocol Road
17	21 Jan 10	5.800	6.920	1.120	Protocol Road
<b>TOTAL :</b>				<b>23.010</b>	



**LINTASAN RESOURCES SDN. BHD.**  
PRIVATISATION OF WEST COAST SABAH FEDERAL ROADS MAINTENANCE

***SUMMARY - GRASS CUTTING***

***MONTH : JANUARY 2010***

ITEM	DISTRICT	ROUTE NO.	ROAD NAME	LENGTH ( km )		
				PREVIOUS MONTH	CURRENT MONTH	CUM. MONTH
1	Tambunan	500	Jalan Kota Kinabalu - Keningau - Tenom	-	58.400	58.400
2	Keningau	500	Jalan Kota Kinabalu - Keningau - Tenom	-	44.970	44.970
3	Tenom	500	Jalan Kota Kinabalu - Keningau - Tenom	-	28.470	28.470
<b>TOTAL:</b>				-	<b>131.840</b>	<b>131.840</b>

**LINTASAN RESOURCES SDN. BHD.**  
 MAINTENANCE OF FEDERAL ROADS - WEST COAST, SABAH

**R03 GRASS CUTTING**

**DISTRICT:** TAMBUNAN  
**ROUTE NO:** 500  
**ROAD NAME:** JLN KOTA KINABALU - KENINGAU - TENOM  
**MONTH:** January 2010

DATE OF CUTTING	CHAINAGE		Length (km)	REMARKS
	From	To		
<b>BROUGHT FORWARD :</b>			<b>0.000</b>	
02 Jan 10	69.310	73.310	4.00	1st cycle protocol road
04 Jan 10	45.120	49.000	3.88	Normal road
05 Jan 10	49.000	54.000	5.00	Normal road
06 Jan 10	54.000	59.000	5.00	Normal road
07 Jan 10	59.000	63.000	4.00	Normal road
08 Jan 10	63.000	69.310	6.31	Normal road
09 Jan 10	73.310	80.000	6.69	Normal road
11 Jan 10	80.000	82.300	2.30	Normal road
11 Jan 10	82.300	83.200	-	<b>0.9km is Under Slope Project</b>
12 Jan 10	83.200	86.000	2.80	Normal road
13 Jan 10	86.000	90.000	4.00	Normal road
14 Jan 10	90.000	94.000	4.00	Normal road
15 Jan 10	94.000	98.000	4.00	Normal road
16 Jan 10	98.000	100.420	2.42	Normal road
18 Jan 10	69.310	73.310	4.00	2nd cycle protocol road
<b>TOTAL :</b>			<b>58.400</b>	

**LINTASAN RESOURCES SDN. BHD.**  
 MAINTENANCE OF FEDERAL ROADS - WEST COAST, SABAH

**R03 GRASS CUTTING**

**DISTRICT:** KENINGAU  
**ROUTE NO:** 500  
**ROAD NAME:** JLN KOTA KINABALU - KENINGAU - TENOM  
**MONTH:** January 2010

DATE OF CUTTING	CHAINAGE		Length (km)	REMARKS
	From	To		
<b>BROUGHT FORWARD :</b>			<b>0.000</b>	
03 Jan 10	118.000	114.475	3.525	1st Cycle Protocol Road
04 Jan 10	121.785	118.000	3.785	1st Cycle Protocol Road
10 Jan 10	138.080	136.000	2.080	Normal Road
11 Jan 10	136.000	131.000	5.000	Normal Road
12 Jan 10	131.000	125.500	5.500	Normal Road
13 Jan 10	125.500	121.785	3.715	Normal Road
14 Jan 10	114.475	110.000	4.475	Normal Road
15 Jan 10	110.000	106.000	4.000	Normal Road
16 Jan 10	106.000	100.420	5.580	Normal Road
17 Jan 10	121.785	117.000	4.785	2nd Cycle Protocol Road
18 Jan 10	117.000	114.475	2.525	2nd Cycle Protocol Road
<b>TOTAL :</b>			<b>44.970</b>	

**LINTASAN RESOURCES SDN. BHD.**  
 MAINTENANCE OF FEDERAL ROADS - WEST COAST, SABAH

**R03 GRASS CUTTING**

**DISTRICT:** TENOM  
**ROUTE NO:** 500  
**ROAD NAME:** JLN KOTA KINABALU - KENINGAU - TENOM  
**MONTH:** January 2010

DATE OF CUTTING	CHAINAGE		Length (km)	REMARKS
	From	To		
<b>BROUGHT FORWARD :</b>			<b>0.000</b>	
02 Jan 10	163.650	163.485	0.165	Normal Road
02 Jan 10	163.485	160.585	2.900	1st Cycle Protocol Road
05 Jan 10	160.585	158.000	2.585	Normal Road
06 Jan 10	158.000	154.000	4.000	Normal Road
07 Jan 10	154.000	150.000	4.000	Normal Road
08 Jan 10	150.000	144.000	6.000	Normal Road
09 Jan 10	144.000	140.000	4.000	Normal Road
10 Jan 10	140.000	138.080	1.920	Normal Road
19 Jan 10	163.485	160.585	2.900	2nd Cycle Protocol Road
<b>TOTAL :</b>			<b>28.470</b>	

**LINTASAN RESOURCES SDN. BHD.**  
PRIVATISATION OF WEST COAST SABAH FEDERAL ROADS MAINTENANCE

***SUMMARY - GRASS CUTTING***

**MONTH: JANUARY 2010**

ITEM	DISTRICT	ROUTE NO.	ROAD NAME	LENGTH ( km )		
				PREVIOUS MONTH	CURRENT MONTH	CUM. MONTH
1	Beaufort	01	Jalan Kota Kinabalu - Sindumin	-	57.088	57.088
2	Sipitang	01	Jalan Kota Kinabalu - Sindumin	-	33.806	33.806
3	Beaufort	502	Jalan Beaufort - Menumbok	-	22.515	22.515
4	Kuala Penyu	502	Jalan Beaufort - Menumbok	-	37.050	37.050
<b>TOTAL:</b>				-	<b>150.459</b>	<b>150.459</b>

**LINTASAN RESOURCES SDN. BHD.**  
MAINTENANCE OF FEDERAL ROADS - WEST COAST, SABAH

**R03 GRASS CUTTING RECORD**

**BEAUFORT**

**DISTRICT:** \_\_\_\_\_  
**ROUTE NO:** 01  
**ROAD NAME:** JALAN KOTA KINABALU - SINDUMIN  
**MONTH:** JANUARY 2010

ITEM	DATE OF CUTTING	CHAINAGE		Length (km)	REMARKS
		From	To		
<b>BROUGHT FORWARD :</b>				<b>0.000</b>	
1	05-Jan-10	72.470	72.510	0.040	
2		72.510	72.535		Bridge
3	05-Jan-10	72.535	75.850	3.315	
4	06-Jan-10	75.850	77.300	1.450	
5		77.300	77.330		Bridge
6	06-Jan-10	77.330	80.250	2.920	
7		80.250	80.296		Bridge
8	06-Jan-10	80.296	82.360	2.064	
9	07-Jan-10	82.360	88.810	6.450	
10	08-Jan-10	88.810	89.550	0.740	
11		89.550	89.571		Bridge
12	08-Jan-10	89.571	92.000	2.429	
13	04-Jan-10	92.000	95.410	3.410	1st cycle for protocol road
14		95.410	95.538		Bridge
15	04-Jan-10	95.538	96.000	0.462	1st cycle for protocol road
16	04-Jan-10	96.000	98.850	2.850	
17	08-Jan-10	98.850	105.420	6.570	
18	09-Jan-10	105.420	110.341	4.921	
19		110.341	110.405		Bridge
20	09-Jan-10	110.405	112.620	2.215	
21	10-Jan-10	112.620	119.430	6.810	
22	11-Jan-10	119.430	126.000	6.570	
23	14-Jan-10	92.000	95.410	3.410	2nd cycle for protocol road
24		95.410	95.538		Bridge
25	14-Jan-10	95.538	96.000	0.462	2nd cycle for protocol road
<b>CARRIED FORWARD :</b>				<b>57.088</b>	

**LINTASAN RESOURCES SDN. BHD.**  
MAINTENANCE OF FEDERAL ROADS - WEST COAST, SABAH

**R03 GRASS CUTTING RECORD**  
**SIPITANG**

**DISTRICT:** \_\_\_\_\_  
**ROUTE NO:** 01  
**ROAD NAME:** JALAN KOTA KINABALU - SINDUMIN  
**MONTH:** JANUARY 2010

ITEM	DATE OF CUTTING	CHAINAGE		Length (km)	REMARKS
		From	To		
				<b>0.000</b>	
1	05-Jan-10	136.290	138.924	2.634	1st cycle for protocol road
2		138.924	138.998		Bridge
3	05-Jan-10	138.998	140.290	1.292	1st cycle for protocol road
4	12-Jan-10	126.000	132.470	6.470	
5		132.470	132.584		Bridge
6	13-Jan-10	132.584	136.290	3.706	
7	13-Jan-10	140.290	142.900	2.610	
8	18-Jan-10	142.900	149.333	6.433	
9		149.333	149.415		Bridge
10	19-Jan-10	149.415	156.150	6.735	
11	15-Jan-10	136.290	138.924	2.634	2nd cycle for protocol road
12		138.924	138.998		Bridge
13	15-Jan-10	138.998	140.290	1.292	2nd cycle for protocol road
14					
15					
16					
17					
18					
19					
20					
21					
22					
23					
24					
25					
<b>CARRIED FORWARD :</b>				33.806	

**LINTASAN RESOURCES SDN. BHD.**  
MAINTENANCE OF FEDERAL ROADS - WEST COAST, SABAH

**R03 GRASS CUTTING RECORD**

**BEAUFORT**

**DISTRICT:** \_\_\_\_\_  
**ROUTE NO:** 502  
**ROAD NAME:** JALAN BEAUFORT - MENUMBOK  
**MONTH:** JANUARY 2010

ITEM	DATE OF CUTTING	CHAINAGE		Length (km)	REMARKS
		From	To		
<b>BROUGHT FORWARD :</b>				<b>0.000</b>	
1	08-Jan-10	0.000	3.320	3.320	
2	09-Jan-10	3.320	9.760	6.440	
3	10-Jan-10	9.760	14.597	4.837	
4		14.597	14.612		Bridge
5	10-Jan-10	14.612	16.120	1.508	
6	11-Jan-10	16.120	16.400	0.280	
7		16.400	16.415		Bridge
8	11-Jan-10	16.415	17.182	0.767	
9		17.182	17.238		Bridge
10	11-Jan-10	17.238	17.833	0.595	
11		17.833	17.852		Bridge
12	11-Jan-10	17.852	22.620	4.768	
13					
14					
15					
16					
17					
18					
19					
20					
21					
22					
23					
24					
25					
<b>CARRIED FORWARD :</b>				<b>22.515</b>	

**LINTASAN RESOURCES SDN. BHD.**  
MAINTENANCE OF FEDERAL ROADS - WEST COAST, SABAH

**R03 GRASS CUTTING RECORD**

**DISTRICT:** KUALA PENYU

**ROUTE NO:** 502

**ROAD NAME:** JALAN BEAUFORT - MENUMBOK

**MONTH:** JANUARY 2010

ITEM	DATE OF CUTTING	CHAINAGE		Length (km)	REMARKS
		From	To		
<b>BROUGHT FORWARD :</b>				<b>0.000</b>	
1	12-Jan-10	22.620	28.830	6.210	
2	13-Jan-10	28.830	35.000	6.170	
3	18-Jan-10	35.000	41.360	6.360	
4	19-Jan-10	41.360	47.590	6.230	
5	20-Jan-10	47.590	53.860	6.270	
6	21-Jan-10	53.860	59.670	5.810	
7					
8					
9					
10					
11					
12					
13					
14					
15					
16					
17					
18					
19					
20					
21					
22					
23					
24					
25					
<b>CARRIED FORWARD :</b>				<b>37.050</b>	

**R 04**

**PENYENGGARAAN  
PERABOT JALAN  
(ROAD FURNITURE)**

DISTRICT : KUDAT  
ROUTE NO : 01 - JALAN KOTA KINABALU - KUDAT  
LOCATION : CH154.065

### R04 - ROAD FURNITURE



BEFORE



IN PROGRESS



AFTER

DISTRICT : KENINGAU  
ROUTE NO : 500 - JALAN KOTA KINABALU - KENINGAU - TENOM  
LOCATION : CH 107.000 / 117.000 @ LHS

## R04 ROAD FURNITURE



BEFORE



IN PROGRESS



AFTER

DISTRICT : BEAUFORT  
ROUTE NO : 502 JALAN BEAUFORT - MENUMBOK  
LOCATION : CH2.000 (KM2.000) - LHS

### R04 ROAD FURNITURE



**BEFORE**



**IN PROGRESS**



**AFTER**

DISTRICT : BEAUFORT  
ROUTE NO : 502 JALAN BEAUFORT - MENUMBOK  
LOCATION : CH8.450 (KM8.450) - RHS

### R04 ROAD FURNITURE



BEFORE



IN PROGRESS



AFTER

LINTASAN RESOURCES SDN. BHD.

**ROAD FURNITURE  
GRAND SUMMARY**

MONTH: JANUARY 2010

DISTRICT	ROUTE NO.	ROAD NAME	FURNITURE TYPE	UNIT	CLEANING			PAINTING		
					Previous	Current	Cumm.	Previous	Current	Cumm.
Kota Belud	01	Jalan Kota Kinabalu-Kudat	Guardrail/Barriers	m	0.00	0.00	0.00	0.00	0.00	0.00
			Road Kerb	m	0.00	0.00	0.00	0.00	0.00	0.00
			Signage	No.	0	0	0	0	0	0
			Traffic Signal	No.	0	0	0	0	0	0
			Kilometer Post	No.	0	0	0	0	0	0
			Delineator Post	No.	0	0	0	0	0	0
Kota Marudu	01	Jalan Kota Kinabalu-Kudat	Guardrail/Barriers	m	0.00	0.00	0.00	0.00	0.00	0.00
			Road Kerb	m	0.00	0.00	0.00	0.00	0.00	0.00
			Signage	No.	0	0	0	0	0	0
			Traffic Signal	No.	0	0	0	0	0	0
			Kilometer Post	No.	0	0	0	0	0	0
			Delineator Post	No.	0	0	0	0	0	0
Kudat	01	Jalan Kota Kinabalu-Kudat	Guardrail/Barriers	m	0.00	4,545.96	4,545.96	0.00	0.00	0.00
			Road Kerb	m	0.00	0.00	0.00	0.00	0.00	0.00
			Signage	No.	0	147	147	0	0	0
			Traffic Signal	No.	0	0	0	0	0	0
			Kilometer Post	No.	0	27	27	0	0	0
			Delineator Post	No.	0	0	0	0	0	0
Tuaran	01	Jalan Kota Kinabalu-Kudat	Guardrail/Barriers	m	0.00	3,168.00	3,168.00	0.00	0.00	0.00
			Road Kerb	m	0.00	0.00	0.00	0.00	0.00	0.00
			Signage	No.	0	72	72	0	0	0
			Traffic Signal	No.	0	0	0	0	0	0
			Kilometer Post	No.	0	8	8	0	0	0
			Delineator Post	No.	0	0	0	0	0	0
	22	Jalan Kota Kinabalu-Sandakan	Guardrail/Barriers	m	0.00	0.00	0.00	0.00	0.00	0.00
			Road Kerb	m	0.00	0.00	0.00	0.00	0.00	0.00
			Signage	No.	0	0	0	0	0	0
			Traffic Signal	No.	0	0	0	0	0	0
			Kilometer Post	No.	0	0	0	0	0	0
			Delineator Post	No.	0	0	0	0	0	0
	503	Jalan Berungis-Kota Belud	Guardrail/Barriers	m	0.00	52.00	52.00	0.00	0.00	0.00
			Road Kerb	m	0.00	0.00	0.00	0.00	0.00	0.00
			Signage	No.	0	33	33	0	0	0
			Traffic Signal	No.	0	0	0	0	0	0
			Kilometer Post	No.	0	0	0	0	0	0
			Delineator Post	No.	0	0	0	0	0	0
Kota Kinabalu	01	Jalan Kota Kinabalu-Kudat	Guardrail/Barriers	m	0.00	994.00	994.00	0.00	0.00	0.00
			Road Kerb	m	0.00	0.00	0.00	0.00	0.00	0.00
			Signage	No.	0	135	135	0	0	0
			Traffic Signal	No.	0	0	0	0	0	0
			Kilometer Post	No.	0	8	8	0	0	0
			Delineator Post	No.	0	0	0	0	0	0
	01	Jalan Kota Kinabalu-Sindumin	Guardrail/Barriers	m	0.00	0.00	0.00	0.00	0.00	0.00
			Road Kerb	m	0.00	0.00	0.00	0.00	0.00	0.00
			Signage	No.	0	0	0	0	0	0
			Traffic Signal	No.	0	0	0	0	0	0
			Kilometer Post	No.	0	0	0	0	0	0
			Delineator Post	No.	0	0	0	0	0	0
	501	Jalan Kota Kinabalu-Penampang-Lok Kawi	Guardrail/Barriers	m	0.00	0.00	0.00	0.00	0.00	0.00
			Road Kerb	m	0.00	0.00	0.00	0.00	0.00	0.00
			Signage	No.	0	0	0	0	0	0
			Traffic Signal	No.	0	0	0	0	0	0
			Kilometer Post	No.	0	0	0	0	0	0
			Delineator Post	No.	0	0	0	0	0	0
606	Jalan Susur Sepangar Bay	Guardrail/Barriers	m	0.00	0.00	0.00	0.00	0.00	0.00	
		Road Kerb	m	0.00	0.00	0.00	0.00	0.00	0.00	
		Signage	No.	0	0	0	0	0	0	
		Traffic Signal	No.	0	0	0	0	0	0	
		Kilometer Post	No.	0	0	0	0	0	0	
		Delineator Post	No.	0	0	0	0	0	0	
607	Jalan Masuk Ke Pelabuhan Baru	Guardrail/Barriers	m	0.00	0.00	0.00	0.00	0.00	0.00	
		Road Kerb	m	0.00	0.00	0.00	0.00	0.00	0.00	
		Signage	No.	0	0	0	0	0	0	
		Traffic Signal	No.	0	0	0	0	0	0	
		Kilometer Post	No.	0	0	0	0	0	0	
		Delineator Post	No.	0	0	0	0	0	0	
608	Jalan Masuk Ke Lapangan Terbang Lama	Guardrail/Barriers	m	0.00	0.00	0.00	0.00	0.00	0.00	
		Road Kerb	m	0.00	0.00	0.00	0.00	0.00	0.00	
		Signage	No.	0	0	0	0	0	0	
		Traffic Signal	No.	0	0	0	0	0	0	
		Kilometer Post	No.	0	0	0	0	0	0	
		Delineator Post	No.	0	0	0	0	0	0	

LINTASAN RESOURCES SDN. BHD.

**ROAD FURNITURE  
GRAND SUMMARY**

MONTH: JANUARY 2010

DISTRICT	ROUTE NO.	ROAD NAME	FURNITURE TYPE	UNIT	CLEANING			PAINTING		
					Previous	Current	Cumm.	Previous	Current	Cumm.
Penampang	01	Jalan Kota Kinabalu-Sindumin	Guardrail/Barriers	m	0.00	0.00	0.00	0.00	0.00	0.00
			Road Kerb	m	0.00	0.00	0.00	0.00	0.00	0.00
			Signage	No.	0	0	0	0	0	0
			Traffic Signal	No.	0	0	0	0	0	0
			Kilometer Post	No.	0	0	0	0	0	0
			Delineator Post	No.	0	0	0	0	0	0
	500	Jalan Kota Kinabalu-Keningau-Tenom	Guardrail/Barriers	m	0.00	0.00	0.00	0.00	0.00	0.00
			Road Kerb	m	0.00	0.00	0.00	0.00	0.00	0.00
			Signage	No.	0	45	45	0	0	0
			Traffic Signal	No.	0	0	0	0	0	0
			Kilometer Post	No.	0	3	3	0	0	0
			Delineator Post	No.	0	0	0	0	0	0
	501	Jalan Kota Kinabalu-Penampang-Lok Kawi	Guardrail/Barriers	m	0.00	0.00	0.00	0.00	0.00	0.00
			Road Kerb	m	0.00	0.00	0.00	0.00	0.00	0.00
			Signage	No.	0	0	0	0	0	0
Traffic Signal			No.	0	0	0	0	0	0	
Kilometer Post			No.	0	0	0	0	0	0	
Delineator Post			No.	0	0	0	0	0	0	
Papar	01	Jalan Kota Kinabalu-Sindumin	Guardrail/Barriers	m	0.00	650.00	650.00	0.00	0.00	0.00
			Road Kerb	m	0.00	0.00	0.00	0.00	0.00	0.00
			Signage	No.	0	143	143	0	0	0
			Traffic Signal	No.	0	0	0	0	0	0
			Kilometer Post	No.	0	8	8	0	0	0
			Delineator Post	No.	0	85	85	0	0	0
Ranau	22	Jalan Kota Kinabalu-Sandakan	Guardrail/Barriers	m	0.00	2,573.00	2,573.00	0.00	0.00	0.00
			Road Kerb	m	0.00	0.00	0.00	0.00	0.00	0.00
			Signage	No.	0	73	73	0	0	0
			Traffic Signal	No.	0	0	0	0	0	0
			Kilometer Post	No.	0	20	20	0	0	0
			Delineator Post	No.	0	261	261	0	0	0
Tambunam	500	Jalan Kota Kinabalu-Keningau-Tenom	Guardrail/Barriers	m	0.00	0.00	0.00	0.00	0.00	0.00
			Road Kerb	m	0.00	0.00	0.00	0.00	0.00	0.00
			Signage	No.	0	0	0	0	0	0
			Traffic Signal	No.	0	0	0	0	0	0
			Kilometer Post	No.	0	0	0	0	0	0
			Delineator Post	No.	0	0	0	0	0	0
Keningau	500	Jalan Kota Kinabalu-Keningau-Tenom	Guardrail/Barriers	m	0.00	5,998.00	5,998.00	0.00	0.00	0.00
			Road Kerb	m	0.00	0.00	0.00	0.00	0.00	0.00
			Signage	No.	0	85	85	0	0	0
			Traffic Signal	No.	0	0	0	0	0	0
			Kilometer Post	No.	0	26	26	0	0	0
			Delineator Post	No.	0	0	0	0	0	0
Tenom	500	Jalan Kota Kinabalu-Keningau-Tenom	Guardrail/Barriers	m	0.00	0.00	0.00	0.00	0.00	0.00
			Road Kerb	m	0.00	0.00	0.00	0.00	0.00	0.00
			Signage	No.	0	0	0	0	0	0
			Traffic Signal	No.	0	0	0	0	0	0
			Kilometer Post	No.	0	0	0	0	0	0
			Delineator Post	No.	0	0	0	0	0	0
Beaufort	01	Jalan Kota Kinabalu-Sindumin	Guardrail/Barriers	m	0.00	0.00	0.00	0.00	0.00	0.00
			Road Kerb	m	0.00	0.00	0.00	0.00	0.00	0.00
			Signage	No.	0	0	0	0	0	0
			Traffic Signal	No.	0	0	0	0	0	0
			Kilometer Post	No.	0	0	0	0	0	0
			Delineator Post	No.	0	0	0	0	0	0
	502	Jalan Beaufort-Menumbok	Guardrail/Barriers	m	0.00	1,125.00	1,125.00	0.00	0.00	0.00
			Road Kerb	m	0.00	0.00	0.00	0.00	0.00	0.00
			Signage	No.	0	212	212	0	0	0
			Traffic Signal	No.	0	0	0	0	0	0
			Kilometer Post	No.	0	22	22	0	0	0
			Delineator Post	No.	0	0	0	0	0	0
Sipitang	01	Jalan Kota Kinabalu-Sindumin	Guardrail/Barriers	m	0.00	0.00	0.00	0.00	0.00	0.00
			Road Kerb	m	0.00	0.00	0.00	0.00	0.00	0.00
			Signage	No.	0	0	0	0	0	0
			Traffic Signal	No.	0	0	0	0	0	0
			Kilometer Post	No.	0	0	0	0	0	0
			Delineator Post	No.	0	0	0	0	0	0
Kuala Penyu	502	Jalan Beaufort-Menumbok	Guardrail/Barriers	m	0.00	93.00	93.00	0.00	0.00	0.00
			Road Kerb	m	0.00	0.00	0.00	0.00	0.00	0.00
			Signage	No.	0	106	106	0	0	0
			Traffic Signal	No.	0	0	0	0	0	0
			Kilometer Post	No.	0	9	9	0	0	0
			Delineator Post	No.	0	0	0	0	0	0

**LINTASAN RESOURCES SDN. BHD.**  
PRIVATISATION OF WEST COAST SABAH FEDERAL ROADS MAINTENANCE

***SUMMARY - ROAD FURNITURE***

**MONTH: JANUARY 2010**

ITEM	DISTRICT	ROUTE NO.	ROAD NAME	FURNITURE TYPE	CLEANING			PAINTING		
					Previous	Current	Cumm.	Previous	Current	Cumm.
1	Kota Belud	01	Jalan Kota Kinabalu-Kudat	Guardrail	0.00	0.00	0.00	0.00		0.00
				Road Kerb	0.00		0.00	0.00		0.00
				Signage	0	0	0	0		0
				Traffic Signal	0		0	0		0
				Kilometer Post	0	0	0	0		0
				Delineator Post	0	0	0	0		0
2	Kota Marudu	01	Jalan Kota Kinabalu-Kudat	Guardrail	0.00	0.00	0.00	0.00		0.00
				Road Kerb	0.00		0.00	0.00		0.00
				Signage	0	0	0	0		0
				Traffic Signal	0		0	0		0
				Kilometer Post	0	0	0	0		0
				Delineator Post	0	0	0	0		0
3	Kudat	01	Jalan Kota Kinabalu-Kudat	Guardrail	0.00	4,545.960	4,545.96	0.00		0.00
				Road Kerb	0.00		0.00	0.00		0.00
				Signage	0	147	147	0		0
				Traffic Signal	0		0	0		0
				Kilometer Post	0	27	27	0		0
				Delineator Post	0	0	0	0		0

**LINTASAN RESOURCES SDN. BHD.**  
MAINTENANCE OF FEDERAL ROADS - WEST COAST, SABAH

**R04 ROAD FURNITURE**

**DISTRICT:** KUDAT

**ROUTE NO:** 01

**ROAD NAME:** JALAN KOTA KINABALU - KUDAT

**DATE OF INSPECTION:** JANUARY 2010

CHAINAGE		CLEANING	PAINTING	REMARKS
From	To			
140.960	153.520	Guardrails <u>3043.40</u> Metre Barriers _____ Metre  Signages & Posts <u>72</u> No. Traffic Signal _____ No. Kilometer Posts <u>13</u> No. Delineator Post _____ No. _____	Guardrails _____ Metre Barriers _____ Metre Road Kerbs _____ Metre Sign Posts _____ No. Traffic Light Posts _____ No. Kilometer Posts _____ No. Delineator Posts _____ No. _____	
153.520	167.740	Guardrails <u>1502.56</u> Metre Barriers _____ Metre  Signages & Posts <u>75</u> No. Traffic Signal _____ No. Kilometer Posts <u>14</u> No. Delineator Post _____ No. _____	Guardrails _____ Metre Barriers _____ Metre Road Kerbs _____ Metre Sign Posts _____ No. Traffic Light Posts _____ No. Kilometer Posts _____ No. Delineator Posts _____ No. _____	
		Guardrails _____ Metre Barriers _____ Metre  Signages & Posts _____ No. Traffic Signal _____ No. Kilometer Posts _____ No. Delineator Post _____ No. _____	Guardrails _____ Metre Barriers _____ Metre Road Kerbs _____ Metre Sign Posts _____ No. Traffic Light Posts _____ No. Kilometer Posts _____ No. Delineator Posts _____ No. _____	

**LINTASAN RESOURCES SDN. BHD.**  
PRIVATISATION OF WEST COAST SABAH FEDERAL ROADS MAINTENANCE

***SUMMARY - ROAD FURNITURE***

***Month: January 2010***

ITEM	DISTRICT	ROUTE NO.	ROAD NAME	FURNITURE TYPE	UNIT	CLEANING			PAINTING		
						Previous	Current	Cumm.	Previous	Current	Cumm.
1	Kota Kinabalu	01	Jalan Kota Kinabalu-Kudat	Guardrail	m	0.00	994.00	994.00	0.00	0.00	0.00
				Road Kerb	m	0.00	0.00	0.00	0.00	0.00	0.00
				Signage	No.	0	135	135	0	0	0
				Traffic Signal	No.	0	0	0	0	0	0
				Kilometer Post	No.	0	8	8	0	0	0
				Delineator Post	No.	0	0	0	0	0	0
2	Tuaran	01	Jalan Kota Kinabalu-Kudat	Guardrail	m	0.00	3,168.00	3,168.00	0.00	0.00	0.00
				Road Kerb	m	0.00	0.00	0.00	0.00	0.00	0.00
				Signage	No.	0	72	72	0	0	0
				Traffic Signal	No.	0	0	0	0	0	0
				Kilometer Post	No.	0	8	8	0	0	0
				Delineator Post	No.	0	0	0	0	0	0
3	Tuaran	22	Jalan Kota Kinabalu-Sandakan	Guardrail	m	0.00	0.00	0.00	0.00	0.00	0.00
				Road Kerb	m	0.00	0.00	0.00	0.00	0.00	0.00
				Signage	No.	0	0	0	0	0	0
				Traffic Signal	No.	0	0	0	0	0	0
				Kilometer Post	No.	0	0	0	0	0	0
				Delineator Post	No.	0	0	0	0	0	0

**LINTASAN RESOURCES SDN. BHD.**  
PRIVATISATION OF WEST COAST SABAH FEDERAL ROADS MAINTENANCE

***SUMMARY - ROAD FURNITURE***

*Month: January 2010*

ITEM	DISTRICT	ROUTE NO.	ROAD NAME	FURNITURE TYPE	UNIT	CLEANING			PAINTING		
						Previous	Current	Cumm.	Previous	Current	Cumm.
4	Tuaran	503	Jalan Berungis-Kota Belud	Guardrail	m	0.00	52.00	52.00	0.00	0.00	0.00
				Road Kerb	m	0.00	0.00	0.00	0.00	0.00	0.00
				Signage	No.	0	33	33	0	0	0
				Traffic Signal	No.	0	0	0	0	0	0
				Kilometer Post	No.	0	0	0	0	0	0
				Delineator Post	No.	0	0	0	0	0	0
5	Kota Kinabalu	606	Jalan Susur Sepangar Bay	Guardrail	m	0.00	0.00	0.00	0.00	0.00	0.00
				Road Kerb	m	0.00	0.00	0.00	0.00	0.00	0.00
				Signage	No.	0	0	0	0	0	0
				Traffic Signal	No.	0	0	0	0	0	0
				Kilometer Post	No.	0	0	0	0	0	0
				Delineator Post	No.	0	0	0	0	0	0
6	Kota Kinabalu	607	Jalan Masuk Ke Pelabuhan Baru	Guardrail	m	0.00	0.00	0.00	0.00	0.00	0.00
				Road Kerb	m	0.00	0.00	0.00	0.00	0.00	0.00
				Signage	No.	0	0	0	0	0	0
				Traffic Signal	No.	0	0	0	0	0	0
				Kilometer Post	No.	0	0	0	0	0	0
				Delineator Post	No.	0	0	0	0	0	0

**LINTASAN RESOURCES SDN. BHD.**  
MAINTENANCE OF FEDERAL ROADS - WEST COAST, SABAH

**R04 ROAD FURNITURE RECORD**

**KOTA KINABALU**

**DISTRICT:** \_\_\_\_\_  
**ROUTE NO:** 01  
**ROAD NAME:** JALAN KOTA KINABALU - KUDAT  
**DATE OF INSPECTION:** JANUARY 2010

CHAINAGE											REMARKS
From	To										
9.500	19.500	Guardrails	994	Metre	Guardrails	-	Metre	30 Jan 10 LHS,M,RHS			
		Barriers	-	Metre	Barriers	-	Metre				
		Signages & Posts	135	No.	Road Kerbs	-	Metre				
		Traffic Signal	-	No.	Sign Posts	-	No.				
		Kilometer Posts	8	No.	Traffic Light Posts	-	No.				
		Delineator Post	-	No.	Kilometer Posts	-	No.				
						Delineator Posts	-		No.		
		Guardrails	-	Metre	Guardrails	-	Metre				
		Barriers	-	Metre	Barriers	-	Metre				
		Signages & Posts	-	No.	Road Kerbs	-	Metre				
		Traffic Signal	-	No.	Sign Posts	-	No.				
		Kilometer Posts	-	No.	Traffic Light Posts	-	No.				
		Delineator Post	-	No.	Kilometer Posts	-	No.				
					Delineator Posts	-	No.				
		Guardrails	-	Metre	Guardrails	-	Metre				
		Barriers	-	Metre	Barriers	-	Metre				
		Signages & Posts	-	No.	Road Kerbs	-	Metre				
		Traffic Signal	-	No.	Sign Posts	-	No.				
		Kilometer Posts	-	No.	Traffic Light Posts	-	No.				
		Delineator Post	-	No.	Kilometer Posts	-	No.				
					Delineator Posts	-	No.				

**LINTASAN RESOURCES SDN. BHD.**  
MAINTENANCE OF FEDERAL ROADS - WEST COAST, SABAH

**R04 ROAD FURNITURE RECORD**

**DISTRICT:** TUARAN  
**ROUTE NO:** 01  
**ROAD NAME:** JALAN KOTA KINABALU - KUDAT  
**DATE OF INSPECTION:** JANUARY 2010

CHAINAGE		CLEANING	PAINTING	REMARKS
From	To			
50.822	52.602	Guardrails <u>92</u> Metre Barriers <u>-</u> Metre  Signages & Posts <u>23</u> No. Traffic Signal <u>-</u> No. Kilometer Posts <u>2</u> No. Delineator Post <u>-</u> No.	Guardrails <u>-</u> Metre Barriers <u>-</u> Metre Road Kerbs <u>-</u> Metre Sign Posts <u>-</u> No. Traffic Light Posts <u>-</u> No. Kilometer Posts <u>-</u> No. Delineator Posts <u>-</u> No.	04 Jan 10 LHS,RHS
52.602	54.102	Guardrails <u>264</u> Metre Barriers <u>-</u> Metre  Signages & Posts <u>11</u> No. Traffic Signal <u>-</u> No. Kilometer Posts <u>2</u> No. Delineator Post <u>-</u> No.	Guardrails <u>-</u> Metre Barriers <u>-</u> Metre Road Kerbs <u>-</u> Metre Sign Posts <u>-</u> No. Traffic Light Posts <u>-</u> No. Kilometer Posts <u>-</u> No. Delineator Posts <u>-</u> No.	08 Jan 10 LHS,RHS
54.102	55.602	Guardrails <u>916</u> Metre Barriers <u>-</u> Metre  Signages & Posts <u>15</u> No. Traffic Signal <u>-</u> No. Kilometer Posts <u>2</u> No. Delineator Post <u>-</u> No.	Guardrails <u>-</u> Metre Barriers <u>-</u> Metre Road Kerbs <u>-</u> Metre Sign Posts <u>-</u> No. Traffic Light Posts <u>-</u> No. Kilometer Posts <u>-</u> No. Delineator Posts <u>-</u> No.	12 Jan 10 LHS,RHS

**LINTASAN RESOURCES SDN. BHD.**  
MAINTENANCE OF FEDERAL ROADS - WEST COAST, SABAH

**R04 ROAD FURNITURE RECORD**

TUARAN

**DISTRICT:** \_\_\_\_\_  
**ROUTE NO:** 01  
**ROAD NAME:** JALAN KOTA KINABALU - KUDAT  
**DATE OF INSPECTION:** JANUARY 2010

CHAINAGE		CLEANING	PAINTING	REMARKS
From	To			
55.602	57.102	Guardrails <u>1,264</u> Metre Barriers <u>-</u> Metre  Signages & Posts <u>13</u> No. Traffic Signal <u>-</u> No. Kilometer Posts <u>2</u> No. Delineator Post <u>-</u> No. <u>                    </u>	Guardrails <u>-</u> Metre Barriers <u>-</u> Metre Road Kerbs <u>-</u> Metre Sign Posts <u>-</u> No. Traffic Light Posts <u>-</u> No. Kilometer Posts <u>-</u> No. Delineator Posts <u>-</u> No. <u>                    </u>	15 Jan 10 LHS,RHS
57.102	58.970	Guardrails <u>632</u> Metre Barriers <u>-</u> Metre  Signages & Posts <u>10</u> No. Traffic Signal <u>-</u> No. Kilometer Posts <u>-</u> No. Delineator Post <u>-</u> No. <u>                    </u>	Guardrails <u>-</u> Metre Barriers <u>-</u> Metre Road Kerbs <u>-</u> Metre Sign Posts <u>-</u> No. Traffic Light Posts <u>-</u> No. Kilometer Posts <u>-</u> No. Delineator Posts <u>-</u> No. <u>                    </u>	18 Jan 10 LHS,RHS
		Guardrails <u>-</u> Metre Barriers <u>-</u> Metre  Signages & Posts <u>-</u> No. Traffic Signal <u>-</u> No. Kilometer Posts <u>-</u> No. Delineator Post <u>-</u> No. <u>                    </u>	Guardrails <u>-</u> Metre Barriers <u>-</u> Metre Road Kerbs <u>-</u> Metre Sign Posts <u>-</u> No. Traffic Light Posts <u>-</u> No. Kilometer Posts <u>-</u> No. Delineator Posts <u>-</u> No. <u>                    </u>	

**LINTASAN RESOURCES SDN. BHD.**  
MAINTENANCE OF FEDERAL ROADS - WEST COAST, SABAH

**R04 ROAD FURNITURE RECORD**

**DISTRICT:** TUARAN

**ROUTE NO:** 22

**ROAD NAME:** JALAN KOTA KINABALU - SANDAKAN

**DATE OF INSPECTION** JANUARY 2010

CHAINAGE		CLEANING	PAINTING	REMARKS
From	To			
		Guardrails - Metre Barriers - Metre  Signages & Posts - No. Traffic Signal - No. Kilometer Posts - No. Delineator Post - No.	Guardrails - Metre Barriers - Metre Road Kerbs - Metre Sign Posts - No. Traffic Light Posts - No. Kilometer Posts - No. Delineator Posts - No.	
		Guardrails - Metre Barriers - Metre  Signages & Posts - No. Traffic Signal - No. Kilometer Posts - No. Delineator Post - No.	Guardrails - Metre Barriers - Metre Road Kerbs - Metre Sign Posts - No. Traffic Light Posts - No. Kilometer Posts - No. Delineator Posts - No.	
		Guardrails - Metre Barriers - Metre  Signages & Posts - No. Traffic Signal - No. Kilometer Posts - No. Delineator Post - No.	Guardrails - Metre Barriers - Metre Road Kerbs - Metre Sign Posts - No. Traffic Light Posts - No. Kilometer Posts - No. Delineator Posts - No.	

**LINTASAN RESOURCES SDN. BHD.**  
MAINTENANCE OF FEDERAL ROADS - WEST COAST, SABAH

**R04 ROAD FURNITURE RECORD**

**DISTRICT:** TUARAN

**ROUTE NO:** 503

**ROAD NAME:** JALAN BERUNGIS - KOTA BELUD

**DATE OF INSPECTION:** JANUARY 2010

CHAINAGE		CLEANING	PAINTING	REMARKS
From	To			
0.000	1.500	Guardrails - Metre Barriers - Metre Signages & Posts 9 No. Traffic Signal - No. Kilometer Posts - No. Delineator Post - No.	Guardrails - Metre Barriers - Metre Road Kerbs - Metre Sign Posts - No. Traffic Light Posts - No. Kilometer Posts - No. Delineator Posts - No.	21 Jan 10 LHS,RHS
1.500	3.000	Guardrails 52 Metre Barriers - Metre Signages & Posts 24 No. Traffic Signal - No. Kilometer Posts - No. Delineator Post - No.	Guardrails - Metre Barriers - Metre Road Kerbs - Metre Sign Posts - No. Traffic Light Posts - No. Kilometer Posts - No. Delineator Posts - No.	25 Jan 10 LHS,RHS
		Guardrails - Metre Barriers - Metre Signages & Posts - No. Traffic Signal - No. Kilometer Posts - No. Delineator Post - No.	Guardrails - Metre Barriers - Metre Road Kerbs - Metre Sign Posts - No. Traffic Light Posts - No. Kilometer Posts - No. Delineator Posts - No.	

**LINTASAN RESOURCES SDN. BHD.**  
PRIVATISATION OF WEST COAST SABAH FEDERAL ROADS MAINTENANCE

***SUMMARY - ROAD FURNITURE***

**MONTH: JANUARY 2010**

ITEM	DISTRICT	ROUTE NO.	ROAD NAME	FURNITURE TYPE	UNIT	CLEANING			PAINTING		
						Previous	Current	Cumm.	Previous	Current	Cumm.
1	Ranau	22	Jalan Kota Kinabalu-Sandakan	Guardrail	m	0.00	2,573.00	2,573.00	0.00	0.00	0.00
				Road Kerb	m	0.00	0.00	0.00	0.00	0.00	0.00
				Signage	No.	0	73	73	0	0	0
				Traffic Signal	No.	0	0	0	0	0	0
				Kilometer Post	No.	0	20	20	0	0	0
				Delineator Post	No.	0	261	261	0	0	0

**LINTASAN RESOURCES SDN. BHD.**  
MAINTENANCE OF FEDERAL ROADS - WEST COAST, SABAH

**R04 ROAD FURNITURE**

**DISTRICT:** Ranau  
**ROUTE NO:** 22  
**ROAD NAME:** Jalan Kota Kinabalu - Sandakan  
**DATE OF INSPECTION:** January 2010

CHAINAGE		CLEANING	PAINTING	REMARKS
From	To			
Ch 102.00 (Km 138.60)	Ch 109.40 (Km 146.00)	Guardrails <u>679</u> Metre Barriers _____ Metre  Signages & Posts <u>29</u> No. Traffic Signal _____ No. Kilometer Posts <u>8</u> No. Delineator Post <u>126</u> No.	Guardrails _____ Metre Barriers _____ Metre Road Kerbs _____ Metre Sign Posts _____ No. Traffic Light Posts _____ No. Kilometer Posts _____ No. Delineator Posts _____ No.	
Ch 109.40 (Km 146.00)	Ch 116.40 (Km 153.00)	Guardrails <u>498</u> Metre Barriers _____ Metre  Signages & Posts <u>39</u> No. Traffic Signal _____ No. Kilometer Posts <u>7</u> No. Delineator Post <u>104</u> No.	Guardrails _____ Metre Barriers _____ Metre Road Kerbs _____ Metre Sign Posts _____ No. Traffic Light Posts _____ No. Kilometer Posts _____ No. Delineator Posts _____ No.	
Ch 116.40 (Km 153.00)	Ch 121.60 (Km 158.20)	Guardrails <u>1,396</u> Metre Barriers _____ Metre  Signages & Posts <u>5</u> No. Traffic Signal _____ No. Kilometer Posts <u>5</u> No. Delineator Post <u>31</u> No.	Guardrails _____ Metre Barriers _____ Metre Road Kerbs _____ Metre Sign Posts _____ No. Traffic Light Posts _____ No. Kilometer Posts _____ No. Delineator Posts _____ No.	

**LINTASAN RESOURCES SDN. BHD.**  
PRIVATISATION OF WEST COAST SABAH FEDERAL ROADS MAINTENANCE

***SUMMARY - ROAD FURNITURE***

***Month: JANUARY 2010***

ITEM	DISTRICT	ROUTE NO.	ROAD NAME	FURNITURE TYPE	UNIT	CLEANING			PAINTING		
						Previous	Current	Cumm.	Previous	Current	Cumm.
1	Kota Kinabalu	01	Jalan Kota Kinabalu-Sindumin	Guardrail	m		-			-	
				Road Kerb	m		-			-	
				Signage	No.		-			-	
				Traffic Signal	No.		-			-	
				Kilometer Post	No.		-			-	
				Delineator Post	No.		-			-	
2	Penampang	01	Jalan Kota Kinabalu-Sindumin	Guardrail	m		-			-	
				Road Kerb	m		-			-	
				Signage	No.		-			-	
				Traffic Signal	No.		-			-	
				Kilometer Post	No.		-			-	
				Delineator Post	No.		-			-	
3	Papar	01	Jalan Kota Kinabalu-Sindumin	Guardrail	m		-	650.00	650.00	-	
				Road Kerb	m		-			-	
				Signage	No.		-	143	143	-	
				Traffic Signal	No.		-			-	
				Kilometer Post	No.		-	8	8	-	
				Delineator Post	No.		-	85	85	-	
4	Penampang	500	Jalan Kota Kinabalu-Keningau-Tenom	Guardrail	m		-			-	
				Road Kerb	m		-			-	
				Signage	No.		-	45	45	-	
				Traffic Signal	No.		-			-	
				Kilometer Post	No.		-	3	3	-	
				Delineator Post	No.		-			-	
5	Kota Kinabalu	501	Jalan Kota Kinabalu-Penampang-Lok Kawi	Guardrail	m		-			-	
				Road Kerb	m		-			-	
				Signage	No.		-			-	
				Traffic Signal	No.		-			-	
				Kilometer Post	No.		-			-	
				Delineator Post	No.		-			-	
6	Penampang	501	Jalan Kota Kinabalu-Penampang-Lok Kawi	Guardrail	m		-			-	
				Road Kerb	m		-			-	
				Signage	No.		-			-	
				Traffic Signal	No.		-			-	
				Kilometer Post	No.		-			-	
				Delineator Post	No.		-			-	
7	Kota Kinabalu	608	Jalan Masuk Ke Lapangan Terbang Lama	Guardrail	m		-			-	
				Road Kerb	m		-			-	
				Signage	No.		-			-	
				Traffic Signal	No.		-			-	
				Kilometer Post	No.		-			-	
				Delineator Post	No.		-			-	

**LINTASAN RESOURCES SDN. BHD.**  
MAINTENANCE OF FEDERAL ROADS - WEST COAST, SABAH

**R04 ROAD FURNITURE**

**DISTRICT:** PAPAR  
**ROUTE NO:** 01  
**ROAD NAME:** JLN KOTA KINABALU-SINDUMIN  
**DATE OF INSPECTION:** JANUARY 2010

CHAINAGE		CLEANING	PAINTING	REMARKS
From	To			
18.000	44.800	Guardrails <u>251</u> Metre Barriers _____ Metre  Signages & Posts <u>58</u> No. Traffic Signal _____ No. Kilometer Posts _____ No. Delineator Post <u>46</u> No.	Guardrails _____ Metre Barriers _____ Metre Road Kerbs _____ Metre Sign Posts _____ No. Traffic Light Posts _____ No. Kilometer Posts _____ No. Delineator Posts _____ No.	1st cycle for Cleaning Work  (Normal Road) RHS
18.000	44.800	Guardrails <u>399</u> Metre Barriers _____ Metre  Signages & Posts <u>83</u> No. Traffic Signal _____ No. Kilometer Posts <u>8</u> No. Delineator Post <u>39</u> No.	Guardrails _____ Metre Barriers _____ Metre Road Kerbs _____ Metre Sign Posts _____ No. Traffic Light Posts _____ No. Kilometer Posts _____ No. Delineator Posts _____ No.	1st cycle for Cleaning Work  (Normal Road) LHS
44.835	-	Guardrails _____ Metre Barriers _____ Metre  Signages & Posts <u>2</u> No. Traffic Signal _____ No. Kilometer Posts _____ No. Delineator Post _____ No.	Guardrails _____ Metre Barriers _____ Metre Road Kerbs _____ Metre Sign Posts _____ No. Traffic Light Posts _____ No. Kilometer Posts _____ No. Delineator Posts _____ No.	1st cycle for Cleaning Work  (Normal Road) MEDIAN

**LINTASAN RESOURCES SDN. BHD.**  
MAINTENANCE OF FEDERAL ROADS - WEST COAST, SABAH

**R04 ROAD FURNITURE**

**DISTRICT:** PENAMPANG

**ROUTE NO:** 500

**ROAD NAME:** JLN KK-KENINGAU-TENOM

**DATE OF INSPECTION:** JANUARY 2010

CHAINAGE		CLEANING	PAINTING	REMARKS
From	To			
0.000	4.000	Guardrails _____ Metre Barriers _____ Metre  Signages & Posts <u>24</u> No. Traffic Signal _____ No. Kilometer Posts _____ No. Delineator Post _____ No. _____	Guardrails _____ Metre Barriers _____ Metre Road Kerbs _____ Metre Sign Posts _____ No. Traffic Light Posts _____ No. Kilometer Posts _____ No. Delineator Posts _____ No.	2nd cycle for (Protocol Road)  RHS
0.000	4.000	Guardrails _____ Metre Barriers _____ Metre  Signages & Posts <u>19</u> No. Traffic Signal _____ No. Kilometer Posts <u>3</u> No. Delineator Post _____ No. _____	Guardrails _____ Metre Barriers _____ Metre Road Kerbs _____ Metre Sign Posts _____ No. Traffic Light Posts _____ No. Kilometer Posts _____ No. Delineator Posts _____ No.	2nd cycle for (Protocol Road)  LHS
0.000	4.000	Guardrails _____ Metre Barriers _____ Metre  Signages & Posts <u>2</u> No. Traffic Signal _____ No. Kilometer Posts _____ No. Delineator Post _____ No. _____	Guardrails _____ Metre Barriers _____ Metre Road Kerbs _____ Metre Sign Posts _____ No. Traffic Light Posts _____ No. Kilometer Posts _____ No. Delineator Posts _____ No.	2nd cycle for (Protocol Road)  MEDIAN

**LINTASAN RESOURCES SDN. BHD.**  
PRIVATISATION OF WEST COAST SABAH FEDERAL ROADS MAINTENANCE

***SUMMARY - ROAD FURNITURE***

**MONTH : JANUARY 2010**

ITEM	DISTRICT	ROUTE NO.	ROAD NAME	FURNITURE TYPE	UNIT	CLEANING			PAINTING		
						Previous	Current	Cumm.	Previous	Current	Cumm.
1	Tambunan	500	Jalan Kota Kinabalu-Keningau-Tenom	Guardrail	m	0.00		0.00	0.00		0.00
				Road Kerb	m	0.00		0.00	0.00		0.00
				Signage	No.	0		0	0		0
				Traffic Signal	No.	0		0	0		0
				Kilometer Post	No.	0		0	0		0
				Delineator Post	No.	0		0	0		0
2	Keningau	500	Jalan Kota Kinabalu-Keningau-Tenom	Guardrail	m	0.00	5,998.00	5,998.00	0.00		0.00
				Road Kerb	m	0.00		0.00	0.00		0.00
				Signage	No.	0	85	85	0		0
				Traffic Signal	No.	0		0	0		0
				Kilometer Post	No.	0	26	26	0		0
				Delineator Post	No.	0		0	0		0
3	Tenom	500	Jalan Kota Kinabalu-Keningau-Tenom	Guardrail	m	0.00		0.00	0.00		0.00
				Road Kerb	m	0.00		0.00	0.00		0.00
				Signage	No.	0		0	0		0
				Traffic Signal	No.	0		0	0		0
				Kilometer Post	No.	0		0	0		0
				Delineator Post	No.	0		0	0		0

**LINTASAN RESOURCES SDN. BHD.**  
MAINTENANCE OF FEDERAL ROADS - WEST COAST, SABAH

**R04 ROAD FURNITURE**

**DISTRICT:** KENINGAU  
**ROUTE NO:** 500  
**ROAD NAME:** JLN KOTA KINABALU - KENINGAU - TENOM  
**DATE OF INSPECTION:** January 2010

CHAINAGE		CLEANING	PAINTING	REMARKS
From	To			
100.420	114.475	Guardrails <u>1,032</u> Metre Barriers <u>-</u> Metre Signages & Posts <u>41</u> No. Traffic Signal <u>-</u> No. Kilometer Posts <u>13</u> No. Delineator Post <u>-</u> No. <u>-</u>	Guardrails _____ Metre Barriers _____ Metre Road Kerbs _____ Metre Sign Posts _____ No. Traffic Light Posts _____ No. Kilometer Posts _____ No. Delineator Posts _____ No. _____	1st cycle normal road ( KM Post 124 is damaged )
121.785	138.080	Guardrails <u>4,966</u> Metre Barriers _____ Metre Signages & Posts <u>44</u> No. Traffic Signal <u>-</u> No. Kilometer Posts <u>13</u> No. Delineator Post <u>-</u> No. <u>-</u>	Guardrails _____ Metre Barriers _____ Metre Road Kerbs _____ Metre Sign Posts _____ No. Traffic Light Posts _____ No. Kilometer Posts _____ No. Delineator Posts _____ No. _____	1st cycle normal road ( KM Post 132, KM Post 137, KM Post 138 & KM Post 148 were damaged )
		Guardrails _____ Metre Barriers _____ Metre Signages & Posts _____ No. Traffic Signal _____ No. Kilometer Posts _____ No. Delineator Post _____ No. _____	Guardrails _____ Metre Barriers _____ Metre Road Kerbs _____ Metre Sign Posts _____ No. Traffic Light Posts _____ No. Kilometer Posts _____ No. Delineator Posts _____ No. _____	

**LINTASAN RESOURCES SDN. BHD.**  
PRIVATISATION OF WEST COAST SABAH FEDERAL ROADS MAINTENANCE

***SUMMARY - ROAD FURNITURE***

**MONTH: JANUARY 2010**

ITEM	DISTRICT	ROUTE NO.	ROAD NAME	FURNITURE TYPE	UNIT	CLEANING			PAINTING		
						Previous	Current	Cumm.	Previous	Current	Cumm.
1	Beaufort	01	Jalan Kota Kinabalu-Sindumin	Guardrail	m	0.00	0.00	0.00	0.00	0.00	0.00
				Road Kerb	m	0.00		0.00	0.00		0.00
				Signage	No.	0	0	0	0	0	0
				Traffic Signal	No.	0		0	0		0
				Kilometer Post	No.	0	0	0	0	9	9
				Delineator Post	No.	0	0	0	0	0	0
2	Sipitang	01	Jalan Kota Kinabalu-Sindumin	Guardrail	m	0.00	0.00	0.00	0.00	0.00	0.00
				Road Kerb	m	0.00		0.00	0.00		0.00
				Signage	No.	0	0	0	0	0	0
				Traffic Signal	No.	0		0	0		0
				Kilometer Post	No.	0	0	0	0	0	0
				Delineator Post	No.	0	0	0	0	0	0
3	Beaufort	502	Jalan Beaufort-Menumbok	Guardrail	m	0.00	1,125.00	1,125.00	0.00	0.00	0.00
				Road Kerb	m	0.00		0.00	0.00		0.00
				Signage	No.	0	212	212	0	0	0
				Traffic Signal	No.	0		0	0		0
				Kilometer Post	No.	0	22	22	0	0	0
				Delineator Post	No.	0		0	0		0
4	Kuala Penyu	502	Jalan Beaufort-Menumbok	Guardrail	m	0.00	93.00	93.00	0.00	0.00	0.00
				Road Kerb	m	0.00		0.00	0.00		0.00
				Signage	No.	0	106	106	0	0	0
				Traffic Signal	No.	0		0	0		0
				Kilometer Post	No.	0	9	9	0	0	0
				Delineator Post	No.	0		0	0		0

**LINTASAN RESOURCES SDN. BHD.**  
MAINTENANCE OF FEDERAL ROADS - WEST COAST, SABAH  
**R04 ROAD FURNITURE RECORD**  
**SIPITANG**

**DISTRIC**T: \_\_\_\_\_  
**ROUTE NO**: \_\_\_\_\_ **01** \_\_\_\_\_  
**ROAD NAME**: \_\_\_\_\_ **JALAN KOTA KINABALU - SINDUMIN** \_\_\_\_\_  
**DATE OF INSPECTION**: \_\_\_\_\_ **JANUARY 2010** \_\_\_\_\_

CHAINAGE		CLEANING	PAINTING	REMARKS
From	To			
		Guardrails _____ Metre Barriers _____ Metre  Signages & Posts _____ No. Traffic Signal _____ No. Kilometer Posts _____ No. Delineator Post _____ No. _____	Guardrails _____ Metre Barriers _____ Metre Road Kerbs _____ Metre Sign Posts _____ No. Traffic Light Posts _____ No. Kilometer Posts _____ No. Delineator Posts _____ No. _____	
		Guardrails _____ Metre Barriers _____ Metre  Signages & Posts _____ No. Traffic Signal _____ No. Kilometer Posts _____ No. Delineator Post _____ No. _____	Guardrails _____ Metre Barriers _____ Metre Road Kerbs _____ Metre Sign Posts _____ No. Traffic Light Posts _____ No. Kilometer Posts _____ No. Delineator Posts _____ No. _____	
		Guardrails _____ Metre Barriers _____ Metre  Signages & Posts _____ No. Traffic Signal _____ No. Kilometer Posts _____ No. Delineator Post _____ No. _____	Guardrails _____ Metre Barriers _____ Metre Road Kerbs _____ Metre Sign Posts _____ No. Traffic Light Posts _____ No. Kilometer Posts _____ No. Delineator Posts _____ No. _____	

**LINTASAN RESOURCES SDN. BHD.**  
MAINTENANCE OF FEDERAL ROADS - WEST COAST, SABAH  
**R04 ROAD FURNITURE RECORD**  
**BEAUFORT**

**DISTRICT:** \_\_\_\_\_  
**ROUTE NO:** 502  
**ROAD NAME:** JALAN BEAUFORT - MENUMBOK  
**DATE OF INSPECTION:** JANUARY 2010

CHAINAGE		CLEANING	PAINTING	REMARKS
From	To			
0.000	0.405	Guardrails <u>206</u> Metre Barriers _____ Metre	Guardrails _____ Metre Barriers _____ Metre Road Kerbs _____ Metre	8m need to replace
0.110	2.697	Signages & Posts <u>15</u> No. Traffic Signal _____ No.	Sign Posts _____ No. Traffic Light Posts _____ No.	1st cycle for normal road
1.000	2.010	Kilometer Posts <u>2</u> No. Delineator Post _____ No.	Kilometer Posts _____ No. Delineator Posts _____ No.	1st cycle for normal road
3.965	3.986	Guardrails <u>26</u> Metre Barriers _____ Metre	Guardrails _____ Metre Barriers _____ Metre Road Kerbs _____ Metre	1st cycle for normal road
3.220	5.950	Signages & Posts <u>38</u> No. Traffic Signal _____ No.	Sign Posts _____ No. Traffic Light Posts _____ No.	1st cycle for normal road
3.005	5.005	Kilometer Posts <u>3</u> No. Delineator Post _____ No.	Kilometer Posts _____ No. Delineator Posts _____ No.	1st cycle for normal road
9.275	9.551	Guardrails <u>307</u> Metre Barriers _____ Metre	Guardrails _____ Metre Barriers _____ Metre Road Kerbs _____ Metre	1st cycle for normal road
6.450	9.930	Signages & Posts <u>37</u> No. Traffic Signal _____ No.	Sign Posts _____ No. Traffic Light Posts _____ No.	1st cycle for normal road
6.000	9.995	Kilometer Posts <u>5</u> No. Delineator Post _____ No.	Kilometer Posts _____ No. Delineator Posts _____ No.	1st cycle for normal road

**LINTASAN RESOURCES SDN. BHD.**  
MAINTENANCE OF FEDERAL ROADS - WEST COAST, SABAH  
**R04 ROAD FURNITURE RECORD**  
**BEAUFORT**

**DISTRICT:** \_\_\_\_\_  
**ROUTE NO:** \_\_\_\_\_ **502** \_\_\_\_\_  
**ROAD NAME:** \_\_\_\_\_ **JALAN BEAUFORT - MENUMBOK** \_\_\_\_\_  
**DATE OF INSPECTION:** \_\_\_\_\_ **JANUARY 2010** \_\_\_\_\_

CHAINAGE		CLEANING	PAINTING	REMARKS
From	To			
10.300	10.474	Guardrails <u>174</u> Metre Barriers _____ Metre	Guardrails _____ Metre Barriers _____ Metre Road Kerbs _____ Metre	1st cycle for normal road
10.160	10.840	Signages & Posts <u>5</u> No. Traffic Signal _____ No.	Sign Posts _____ No. Traffic Light Posts _____ No.	1st cycle for normal road
10.995		Kilometer Posts <u>1</u> No. Delineator Post _____ No.	Kilometer Posts _____ No. Delineator Posts _____ No.	1st cycle for normal road
11.800	11.839	Guardrails <u>39</u> Metre Barriers _____ Metre	Guardrails _____ Metre Barriers _____ Metre Road Kerbs _____ Metre	1st cycle for normal road
11.960		Signages & Posts <u>1</u> No. Traffic Signal _____ No.	Sign Posts _____ No. Traffic Light Posts _____ No.	1st cycle for normal road
11.990		Kilometer Posts <u>1</u> No. Delineator Post _____ No.	Kilometer Posts _____ No. Delineator Posts _____ No.	1st cycle for normal road
12.620	12.651	Guardrails <u>31</u> Metre Barriers _____ Metre	Guardrails _____ Metre Barriers _____ Metre Road Kerbs _____ Metre	3 panel need to replace & add two end wing
12.515	12.750	Signages & Posts <u>9</u> No. Traffic Signal _____ No.	Sign Posts _____ No. Traffic Light Posts _____ No.	1st cycle for normal road
12.990		Kilometer Posts <u>1</u> No. Delineator Post _____ No.	Kilometer Posts _____ No. Delineator Posts _____ No.	1st cycle for normal road

**LINTASAN RESOURCES SDN. BHD.**  
MAINTENANCE OF FEDERAL ROADS - WEST COAST, SABAH  
**R04 ROAD FURNITURE RECORD**  
**BEAUFORT**

**DISTRICT:** \_\_\_\_\_  
**ROUTE NO:** \_\_\_\_\_ **502** \_\_\_\_\_  
**ROAD NAME:** \_\_\_\_\_ **JALAN BEAUFORT - MENUMBOK** \_\_\_\_\_  
**DATE OF INSPECTION:** \_\_\_\_\_ **JANUARY 2010** \_\_\_\_\_

CHAINAGE		CLEANING	PAINTING	REMARKS
From	To			
13.092	13.123	Guardrails <u>31</u> Metre Barriers _____ Metre	Guardrails _____ Metre Barriers _____ Metre Road Kerbs _____ Metre	1st cycle for normal road
13.008	13.864	Signages & Posts <u>7</u> No. Traffic Signal _____ No.	Sign Posts _____ No. Traffic Light Posts _____ No.	1st cycle for normal road
13.985		Kilometer Posts <u>1</u> No. Delineator Post _____ No.	Kilometer Posts _____ No. Delineator Posts _____ No.	1st cycle for normal road
14.583	14.626	Guardrails <u>23</u> Metre Barriers _____ Metre	Guardrails _____ Metre Barriers _____ Metre Road Kerbs _____ Metre	1 panel need to replace & add two end wing
14.050	15.850	Signages & Posts <u>22</u> No. Traffic Signal _____ No.	Sign Posts _____ No. Traffic Light Posts _____ No.	2 nos. need to replace
14.985	15.980	Kilometer Posts <u>2</u> No. Delineator Post _____ No.	Kilometer Posts _____ No. Delineator Posts _____ No.	1st cycle for normal road
16.385	16.429	Guardrails <u>36</u> Metre Barriers _____ Metre	Guardrails _____ Metre Barriers _____ Metre Road Kerbs _____ Metre	1st cycle for normal road
16.370	16.987	Signages & Posts <u>29</u> No. Traffic Signal _____ No.	Sign Posts _____ No. Traffic Light Posts _____ No.	12 nos. need to replace
16.980		Kilometer Posts <u>1</u> No. Delineator Post _____ No.	Kilometer Posts _____ No. Delineator Posts _____ No.	1st cycle for normal road

**LINTASAN RESOURCES SDN. BHD.**  
MAINTENANCE OF FEDERAL ROADS - WEST COAST, SABAH  
**R04 ROAD FURNITURE RECORD**  
**BEAUFORT**

**DISTRICT:** \_\_\_\_\_  
**ROUTE NO:** 502  
**ROAD NAME:** JALAN BEAUFORT - MENUMBOK  
**DATE OF INSPECTION:** JANUARY 2010

CHAINAGE		CLEANING	PAINTING	REMARKS
From	To			
17.410	17.986	Guardrails <u>115</u> Metre Barriers _____ Metre	Guardrails _____ Metre Barriers _____ Metre Road Kerbs _____ Metre	1st cycle for normal road
17.395	18.150	Signages & Posts <u>25</u> No. Traffic Signal _____ No.	Sign Posts _____ No. Traffic Light Posts _____ No.	3 nos. need to replace
17.980	18.975	Kilometer Posts <u>2</u> No. Delineator Post _____ No.	Kilometer Posts _____ No. Delineator Posts _____ No.	1st cycle for normal road
21.717	21.854	Guardrails <u>137</u> Metre Barriers _____ Metre	Guardrails _____ Metre Barriers _____ Metre Road Kerbs _____ Metre	1 panel & 1 post need to replace
20.000	22.620	Signages & Posts <u>24</u> No. Traffic Signal _____ No.	Sign Posts _____ No. Traffic Light Posts _____ No.	8 nos. need to replace
19.965	21.957	Kilometer Posts <u>3</u> No. Delineator Post _____ No.	Kilometer Posts _____ No. Delineator Posts _____ No.	1st cycle for normal road
		Guardrails _____ Metre Barriers _____ Metre  Signages & Posts _____ No. Traffic Signal _____ No. Kilometer Posts _____ No. Delineator Post _____ No.	Guardrails _____ Metre Barriers _____ Metre Road Kerbs _____ Metre Sign Posts _____ No. Traffic Light Posts _____ No. Kilometer Posts _____ No. Delineator Posts _____ No.	

**LINTASAN RESOURCES SDN. BHD.**  
MAINTENANCE OF FEDERAL ROADS - WEST COAST, SABAH  
**R04 ROAD FURNITURE RECORD**  
**KUALA PENYU**

**DISTRICT:** \_\_\_\_\_  
**ROUTE NO:** \_\_\_\_\_ **502** \_\_\_\_\_  
**ROAD NAME:** \_\_\_\_\_ **JALAN BEAUFORT - MENUMBOK** \_\_\_\_\_  
**DATE OF INSPECTION:** \_\_\_\_\_ **JANUARY 2010** \_\_\_\_\_

CHAINAGE		CLEANING			PAINTING			REMARKS
From	To							
26.030	26.123	Guardrails	93	Metre	Guardrails	_____	Metre	1st cycle for normal road
		Barriers	_____	Metre	Barriers	_____	Metre	
26.418	27.850	Signages & Posts	27	No.	Road Kerbs	_____	Metre	6 nos. need to replace
		Traffic Signal	_____	No.	Sign Posts	_____	No.	
23.055	27.040	Kilometer Posts	5	No.	Traffic Light Posts	_____	No.	1st cycle for normal road
		Delineator Post	_____	No.	Kilometer Posts	_____	No.	
			_____		Delineator Posts	_____	No.	
			_____			_____		
28.020	30.895	Guardrails	_____	Metre	Guardrails	_____	Metre	15 nos. need to replace
		Barriers	_____	Metre	Barriers	_____	Metre	
28.025	30.030	Signages & Posts	22	No.	Road Kerbs	_____	Metre	1no. need to replace
		Traffic Signal	_____	No.	Sign Posts	_____	No.	
		Kilometer Posts	2	No.	Traffic Light Posts	_____	No.	
		Delineator Post	_____	No.	Kilometer Posts	_____	No.	
			_____		Delineator Posts	_____	No.	
			_____			_____		
31.085	32.700	Guardrails	_____	Metre	Guardrails	_____	Metre	3 nos. need to replace
		Barriers	_____	Metre	Barriers	_____	Metre	
31.045	32.015	Signages & Posts	57	No.	Road Kerbs	_____	Metre	1st cycle for normal road
		Traffic Signal	_____	No.	Sign Posts	_____	No.	
		Kilometer Posts	2	No.	Traffic Light Posts	_____	No.	
		Delineator Post	_____	No.	Kilometer Posts	_____	No.	
			_____		Delineator Posts	_____	No.	
			_____			_____		

**R 05**

**PENYENGGARAAN  
JAMBATAN & PEMBENTUNG  
(BRIDGES & CULVERTS)**

DISTRICT : KOTA KINABALU  
ROUTE NO : 01 JALAN KOTA KINABALU - KUDAT  
LOCATION : KM10.535

### R05 CULVERT CLEARING



**BEFORE**



**IN PROGRESS**



**AFTER**

DISTRICT : RANAU  
ROUTE NO : 22 - JALAN KOTA KINABALU - SANDAKAN  
LOCATION : CH 110.446 (KM 147.046) -LHS ( IN LET)

### R05 CULVERT CLEARING



**BEFORE**



**IN PROGRESS**



**AFTER**

DISTRICT : TAMBUNAN  
ROUTE NO : 500 - JALAN KOTA KINABALU - KENINGAU - TENOM  
LOCATION : CH 78.350 / KM 88.350 (TBN-141)

### R05 CULVERT CLEARING



**BEFORE**



**IN PROGRESS**



**AFTER**

DISTRICT : BEAUFORT  
ROUTE NO : 502 JALAN BEAUFORT - MENUMBOK  
LOCATION : CH13.842 (KM13.842) - LHS

### R05 CULVERT CLEARING



**BEFORE**



**IN PROGRESS**



**AFTER**

LINTASAN RESOURCES SDN. BHD.  
CULVERT CLEARING  
GRAND SUMMARY

MONTH: JANUARY 2010

DISTRICT	ROUTE NO.	ROAD NAME	Single Cell			Twin Cell			Multi Cell		
			Previous	Current	Cumm.	Previous	Current	Cumm.	Previous	Current	Cumm.
			(No.)	(No.)	(No.)	(No.)	(No.)	(No.)	(No.)	(No.)	(No.)
Kota Belud	01	Jalan Kota Kinabalu-Kudat	0	39	39	0	3	3	0	1	1
Kota Marudu	01	Jalan Kota Kinabalu-Kudat	0	0	0	0	0	0	0	0	0
Kudat	01	Jalan Kota Kinabalu-Kudat	0	0	0	0	0	0	0	0	0
Tuaran	01	Jalan Kota Kinabalu-Kudat	0	47	47	0	1	1	0	1	1
	22	Jalan Kota Kinabalu-Sandakan	0	0	0	0	0	0	0	0	0
	503	Jalan Berungis-Kota Belud	0	11	11	0	0	0	0	1	1
Kota Kinabalu	01	Jalan Kota Kinabalu-Kudat	0	29	29	0	10	10	0	6	6
	01	Jalan Kota Kinabalu-Sindumin	0	0	0	0	0	0	0	0	0
	501	Jalan Kota Kinabalu-Penampang-Lok Kawi	0	0	0	0	0	0	0	0	0
	606	Jalan Susur Sepangar Bay	0	0	0	0	0	0	0	0	0
	607	Jalan Masuk Ke Pelabuhan Baru	0	0	0	0	0	0	0	0	0
	608	Jalan Masuk Ke Lapangan Terbang Lama	0	0	0	0	0	0	0	0	0
Penampang	01	Jalan Kota Kinabalu-Sindumin	0	6	6	0	0	0	0	4	4
	500	Jalan Kota Kinabalu-Keningau-Tenom	0	0	0	0	0	0	0	0	0
	501	Jalan Kota Kinabalu-Penampang-Lok Kawi	0	0	0	0	0	0	0	0	0
Papar	01	Jalan Kota Kinabalu-Sindumin	0	0	0	0	0	0	0	0	0
Ranau	22	Jalan Kota Kinabalu-Sandakan	0	62	62	0	2	2	0	3	3
Tambunam	500	Jalan Kota Kinabalu-Keningau-Tenom	0	47	47	0	8	8	0	0	0
Keningau	500	Jalan Kota Kinabalu-Keningau-Tenom	0	0	0	0	0	0	0	0	0
Tenom	500	Jalan Kota Kinabalu-Keningau-Tenom	0	0	0	0	0	0	0	0	0
Beaufort	01	Jalan Kota Kinabalu-Sindumin	0	0	0	0	0	0	0	0	0
	502	Jalan Beaufort-Menumbok	0	18	18	0	5	5	0	0	0
Sipitang	01	Jalan Kota Kinabalu-Sindumin	0	0	0	0	0	0	0	0	0
Kuala Penyu	502	Jalan Beaufort-Menumbok	0	11	11	0	7	7	0	0	0
<b>TOTAL</b>			<b>0</b>	<b>270</b>	<b>270</b>	<b>0</b>	<b>36</b>	<b>36</b>	<b>0</b>	<b>16</b>	<b>16</b>

**LINTASAN RESOURCES SDN. BHD.**  
PRIVATISATION OF WEST COAST SABAH FEDERAL ROADS MAINTENANCE

***SUMMARY - CULVERT CLEARING***

MONTH : JANUARY 2010

ITEM	DISTRICT	ROUTE NO	ROAD NAME	Single Cell			Twin Cell			3 / 4 / 5 / 6-Cell		
				Previous	Current	Cumm.	Previous	Current	Cumm.	Previous	Current	Cumm.
				(No.)	(No.)	(No.)	(No.)	(No.)	(No.)	(No.)	(No.)	(No.)
1	Kota Belud	01	Jalan Kota Kinabalu - Kudat	-	39	39	-	3	3	-	1	1
2	Kota Marudu	01	Jalan Kota Kinabalu - Kudat	-	-	-	-	-	-	-	-	-
3	Kudat	01	Jalan Kota Kinabalu - Kudat	-	-	-	-	-	-	-	-	-
<b>TOTAL :</b>				-	<b>39</b>	<b>39</b>	-	<b>3</b>	<b>3</b>	-	<b>1</b>	<b>1</b>

**LINTASAN RESOURCES SDN. BHD.**  
MAINTENANCE OF FEDERAL ROADS - WEST COAST, SABAH  
**R05 CULVERT CLEARING RECORD**

**DISTRICT:** KOTA BELUD

**ROUTE NO:** 01

**ROAD NAME:** JALAN KOTA KINABALU - KUDAT

**MONTH:** JANUARY 2010

Item	Chainage	Culvert No.	Single Cell				Twin Cell				Multi Cell				Date of Clearing	REMARKS
			RCP (No.)	BC (No.)	CMP (No.)	Total (No.)	RCP (No.)	BC (No.)	CMP (No.)	Total (No.)	RCP (No.)	BC (No.)	CMP (No.)	Total (No.)		
<b>BROUGHT FORWARD:</b>			0	0	0	0	0	0	0	0	0	0	0			
1	102.770				1	1				0				0	04 Jan 10	
2	101.375					0				0			1	1	04 Jan 10	
3	100.020		1			1				0				0	04 Jan 10	
4	99.930		1			1				0				0	04 Jan 10	
5	99.920		1			1				0				0	05 Jan 10	
6	99.900		1			1				0				0	05 Jan 10	
7	99.870		1			1				0				0	05 Jan 10	
8	99.060		1			1				0				0	06 Jan 10	
9	97.880				1	1				0				0	06 Jan 10	
10	97.900		1			1				0				0	06 Jan 10	
11	98.870		1			1				0				0	07 Jan 10	
12	97.470		1			1				0				0	07 Jan 10	
13	96.700		1			1				0				0	07 Jan 10	
14	95.910				1	1				0				0	08 Jan 10	
15	94.440					0			1	1				0	08 Jan 10	
<b>CARRIED FORWARD :</b>			10	0	3	13	0	0	1	1	1	0	0	1		

**LINTASAN RESOURCES SDN. BHD.**  
MAINTENANCE OF FEDERAL ROADS - WEST COAST, SABAH  
**R05 CULVERT CLEARING RECORD**

**DISTRICT:** KOTA BELUD

**ROUTE NO:** 01

**ROAD NAME:** JALAN KOTA KINABALU - KUDAT

**MONTH:** JANUARY 2010

Item	Chainage	Culvert No.	Single Cell				Twin Cell				Multi Cell				Date of Clearing	REMARKS
			RCP (No.)	BC (No.)	CMP (No.)	Total (No.)	RCP (No.)	BC (No.)	CMP (No.)	Total (No.)	RCP (No.)	BC (No.)	CMP (No.)	Total (No.)		
<b>BROUGHT FORWARD:</b>			10	0	3	13	0	0	1	1	1	0	0	1		
16	94.800				1	1				0				0	09 Jan 10	
17	94.780		1			1				0				0	09 Jan 10	
18	94.500				1	1				0				0	09 Jan 10	
19	93.190		1			1				0				0	16 Jan 10	
20	93.050		1			1				0				0	16 Jan 10	
21	90.550		1			1				0				0	16 Jan 10	
22	88.360		1			1				0				0	17 Jan 10	
23	86.690					0	1			1				0	17 Jan 10	
24	83.770		1			1				0				0	17 Jan 10	
25	82.230		1			1				0				0	18 Jan 10	
26	80.570					0		1		1				0	18 Jan 10	
27	80.360		1			1				0				0	18 Jan 10	
28	80.190		1			1				0				0	19 Jan 10	
29	79.860		1			1				0				0	19 Jan 10	
30	79.770		1			1				0				0	19 Jan 10	
<b>CARRIED FORWARD :</b>			21	0	5	26	1	1	1	3	1	0	0	1		

**LINTASAN RESOURCES SDN. BHD.**  
MAINTENANCE OF FEDERAL ROADS - WEST COAST, SABAH  
**R05 CULVERT CLEARING RECORD**

**DISTRICT:** KOTA BELUD  
**ROUTE NO:** 01  
**ROAD NAME:** JALAN KOTA KINABALU - KUDAT  
**MONTH:** JANUARY 2010

Item	Chainage	Culvert No.	Single Cell				Twin Cell				Multi Cell				Date of Clearing	REMARKS
			RCP (No.)	BC (No.)	CMP (No.)	Total (No.)	RCP (No.)	BC (No.)	CMP (No.)	Total (No.)	RCP (No.)	BC (No.)	CMP (No.)	Total (No.)		
<b>BROUGHT FORWARD:</b>			21	0	5	26	1	1	1	3	1	0	0	1		
31	79.550				1	1				0				0	20 Jan 10	
32	79.360				1	1				0				0	20 Jan 10	
33	79.220		1			1				0				0	20 Jan 10	
34	78.730		1			1				0				0	21 Jan 10	
35	78.420		1			1				0				0	21 Jan 10	
36	78.150				1	1				0				0	22 Jan 10	
37	77.570				1	1				0				0	22 Jan 10	
38	76.760		1			1				0				0	23 Jan 10	
39	76.670		1			1				0				0	23 Jan 10	
40	76.280				1	1				0				0	24 Jan 10	
41	75.375		1			1				0				0	24 Jan 10	
42	75.260		1			1				0				0	24 Jan 10	
43	74.120			1		1				0				0	25 Jan 10	
44																
45																
<b>BALANCE END OF JAN :</b>			28	1	10	39	1	1	1	3	1	0	0	1		

**LINTASAN RESOURCES SDN. BHD.**  
 PRIVATISATION OF WEST COAST SABAH FEDERAL ROADS MAINTENANCE

***SUMMARY - CULVERT CLEARING***

Month: January 2010

ITEM	DISTRICT	ROUTE NO	ROAD NAME	Single Cell			Twin Cell			Multi Cell		
				Previous	Current	Cumm.	Previous	Current	Cumm.	Previous	Current	Cumm.
				(No.)	(No.)	(No.)	(No.)	(No.)	(No.)	(No.)	(No.)	(No.)
1	Kota Kinabalu	01	Jalan Kota Kinabalu - Kudat	-	29	29	-	10	10	-	6	6
2	Tuaran	01	Jalan Kota Kinabalu - Kudat	-	47	47	-	1	1	-	1	1
3	Tuaran	22	Jalan Kota Kinabalu - Sandakan	-	-	-	-	-	-	-	-	-
4	Tuaran	503	Jalan Berungis - Kota Belud	-	11	11	-	-	-	-	1	1
5	Kota Kinabalu	606	Jalan Susur Sepangar Bay	-	-	-	-	-	-	-	-	-
6	Kota Kinabalu	607	Jalan Masuk Ke Pelabuhan Baru, KK	-	-	-	-	-	-	-	-	-
<b>TOTAL :</b>				-	<b>87</b>	<b>87</b>	-	<b>11</b>	<b>11</b>	-	<b>8</b>	<b>8</b>



**LINTASAN RESOURCES SDN. BHD.**  
MAINTENANCE OF FEDERAL ROADS - WEST COAST, SABAH  
**R05 CULVERT CLEARING RECORD**

**DISTRICT:** KOTA KINABALU  
**ROUTE NO:** 01  
**ROAD NAME:** JALAN KOTA KINABALU - KUDAT  
**MONTH:** JANUARY 2010

Item	Chainage	Culvert No.	Single Cell				Twin Cell				Multi Cell				Date of Clearing	REMARKS
			RCP (No.)	BC (No.)	CMP (No.)	Total (No.)	RCP (No.)	BC (No.)	CMP (No.)	Total (No.)	RCP (No.)	BC (No.)	CMP (No.)	Total (No.)		
<b>BROUGHT FORWARD:</b>			9	2	0	11	0	0	0	0	1	3	0	4		
16	3.927		1			1								11 Jan 10		
17	4.200	A1004200					1			1				11 Jan 10		
18	4.522		1			1								11 Jan 10		
19	4.693		1			1								11 Jan 10		
20	5.036	A1005030								1			1	18 Jan 10		
21	5.043	A1005040					1			1				18 Jan 10		
22	5.104										1		1	18 Jan 10		
23	5.433	1005430		1		1								18 Jan 10		
24	5.670		1			1								18 Jan 10		
25	5.900						1			1				18 Jan 10		
26	5.970							1		1				18 Jan 10		
27	6.356		1			1								18 Jan 10		
28	7.360						1			1				22 Jan 10		
29	7.612		1			1								22 Jan 10		
30	7.962		1			1								22 Jan 10		
<b>CARRIED FORWARD :</b>			16	3	0	19	4	1	0	5	2	4	0	6		

**LINTASAN RESOURCES SDN. BHD.**  
MAINTENANCE OF FEDERAL ROADS - WEST COAST, SABAH  
**R05 CULVERT CLEARING RECORD**

**DISTRICT:** KOTA KINABALU

**ROUTE NO:** 01

**ROAD NAME:** JALAN KOTA KINABALU - KUDAT

**MONTH:** JANUARY 2010

Item	Chainage	Culvert No.	Single Cell				Twin Cell				Multi Cell				Date of Clearing	REMARKS
			RCP (No.)	BC (No.)	CMP (No.)	Total (No.)	RCP (No.)	BC (No.)	CMP (No.)	Total (No.)	RCP (No.)	BC (No.)	CMP (No.)	Total (No.)		
<b>BROUGHT FORWARD:</b>			16	3	0	19	4	1	0	5	2	4	0	6		
31	8.044		1			1								22 Jan 10		
32	8.188						1							22 Jan 10		
33	8.431		1			1								22 Jan 10		
34	8.949		1			1								22 Jan 10		
35	9.165		1			1								22 Jan 10		
36	9.266		1			1								22 Jan 10		
37	9.571		1			1								29 Jan 10		
38	9.717		1			1								29 Jan 10		
39	10.370							1						29 Jan 10		
40	10.448		1			1								29 Jan 10		
41	10.535		1			1								29 Jan 10		
42	11.194		1			1								29 Jan 10		
43	11.196							1						29 Jan 10		
44	11.457						1							29 Jan 10		
45	11.910							1						29 Jan 10		
<b>TOTAL :</b>			26	3	0	29	6	4	0	10	2	4	0	6		

**LINTASAN RESOURCES SDN. BHD.**  
MAINTENANCE OF FEDERAL ROADS - WEST COAST, SABAH  
**R05 CULVERT CLEARING RECORD**

**DISTRICT:** TUARAN

**ROUTE NO:** 01

**ROAD NAME:** JALAN KOTA KINABALU - KUDAT

**MONTH:** JANUARY 2010

Item	Chainage	Culvert No.	Single Cell				Twin Cell				Multi Cell				Date of Clearing	REMARKS
			RCP (No.)	BC (No.)	CMP (No.)	Total (No.)	RCP (No.)	BC (No.)	CMP (No.)	Total (No.)	RCP (No.)	BC (No.)	CMP (No.)	Total (No.)		
<b>BROUGHT FORWARD:</b>			0	0	0	0	0	0	0	0	0	0	0	0		
1	30.773		1			1									04 Jan 10	
2	30.927		1			1									04 Jan 10	
3	31.144		1			1									04 Jan 10	
4	31.365		1			1									04 Jan 10	
5	31.568		1			1									04 Jan 10	
6	31.829		1			1									08 Jan 10	
7	31.978		1			1									08 Jan 10	
8	32.305		1			1									08 Jan 10	
9	32.700		1			1									08 Jan 10	
10	33.15		1			1									11 Jan 10	
11	33.231		1			1									11 Jan 10	
12	33.352		1			1									11 Jan 10	
13	33.847		1			1									11 Jan 10	
14	33.982		1			1									11 Jan 10	
15	34.152		1			1									11 Jan 10	
<b>CARRIED FORWARD :</b>			15	0	0	15	0	0	0	0	0	0	0	0		

**LINTASAN RESOURCES SDN. BHD.**  
MAINTENANCE OF FEDERAL ROADS - WEST COAST, SABAH  
**R05 CULVERT CLEARING RECORD**

**DISTRICT:** TUARAN

**ROUTE NO:** 01

**ROAD NAME:** JALAN KOTA KINABALU - KUDAT

**MONTH:** JANUARY 2010

Item	Chainage	Culvert No.	Single Cell				Twin Cell				Multi Cell				Date of Clearing	REMARKS
			RCP (No.)	BC (No.)	CMP (No.)	Total (No.)	RCP (No.)	BC (No.)	CMP (No.)	Total (No.)	RCP (No.)	BC (No.)	CMP (No.)	Total (No.)		
<b>BROUGHT FORWARD:</b>			15	0	0	15	0	0	0	0	0	0	0			
16	34.403		1			1								18 Jan 10		
17	34.918		1			1								18 Jan 10		
18	35.151		1			1								18 Jan 10		
19	35.240		1			1								18 Jan 10		
20	35.620				1	1								25 Jan 10		
21	35.880		1			1								25 Jan 10		
22	36.425		1			1								25 Jan 10		
23	36.482		1			1								29 Jan 10		
24	36.541		1			1								29 Jan 10		
25	51.802	A1/051.690	1			1								04 Jan 10		
26	52.092	A1/051.990		1		1								04 Jan 10		
27	52.597	A1/052.480	1			1								04 Jan 10		
28	53.182		1			1								07 Jan 10		
29	53.227		1			1								07 Jan 10		
30	53.307		1			1								07 Jan 10		
<b>CARRIED FORWARD :</b>			28	1	1	30	0	0	0	0	0	0	0			

**LINTASAN RESOURCES SDN. BHD.**  
MAINTENANCE OF FEDERAL ROADS - WEST COAST, SABAH  
**R05 CULVERT CLEARING RECORD**

**DISTRICT:** TUARAN  
**ROUTE NO:** 01  
**ROAD NAME:** JALAN KOTA KINABALU - KUDAT  
**MONTH:** JANUARY 2010

Item	Chainage	Culvert No.	Single Cell				Twin Cell				Multi Cell				Date of Clearing	REMARKS
			RCP (No.)	BC (No.)	CMP (No.)	Total (No.)	RCP (No.)	BC (No.)	CMP (No.)	Total (No.)	RCP (No.)	BC (No.)	CMP (No.)	Total (No.)		
<b>BROUGHT FORWARD:</b>			28	1	1	30	0	0	0	0	0	0	0	0		
31	53.372		1			1								07 Jan 10		
32	53.752						1		1					07 Jan 10		
33	53.762										1		1	07 Jan 10		
34	53.917		1			1								07 Jan 10		
35	54.072		1			1								07 Jan 10		
36	54.322		1			1								11 Jan 10		
37	54.562		1			1								11 Jan 10		
38	54.807		1			1								11 Jan 10		
39	54.952		1			1								11 Jan 10		
40	55.027		1			1								11 Jan 10		
41	55.322		1			1								11 Jan 10		
42	55.742		1			1								14 Jan 10		
43	56.817		1			1								14 Jan 10		
44	57.052		1			1								14 Jan 10		
45	57.202		1			1								18 Jan 10		
<b>CARRIED FORWARD :</b>			41	1	1	43	0	1	0	1	0	1	0	1		



**LINTASAN RESOURCES SDN. BHD.**  
MAINTENANCE OF FEDERAL ROADS - WEST COAST, SABAH  
**R05 CULVERT CLEARING RECORD**

**DISTRICT:** TUARAN

**ROUTE NO:** 503

**ROAD NAME:** JALAN BERUNGIS - KOTA BELUD

**MONTH:** JANUARY 2010

Item	Chainage	Culvert No.	Single Cell				Twin Cell				Multi Cell				Date of Clearing	REMARKS
			RCP (No.)	BC (No.)	CMP (No.)	Total (No.)	RCP (No.)	BC (No.)	CMP (No.)	Total (No.)	RCP (No.)	BC (No.)	CMP (No.)	Total (No.)		
<b>BROUGHT FORWARD:</b>			0	0	0	0	0	0	0	0	0	0	0			
1	0.340		1			1								21 Jan 10		
2	1.279		1			1								21 Jan 10		
3	1.630		1			1								21 Jan 10		
4	1.730		1			1								25 Jan 10		
5	1.847		1			1								25 Jan 10		
6	2.020		1			1								25 Jan 10		
7	2.410		1			1								25 Jan 10		
8	2.415										1		1	25 Jan 10		
9	2.590		1			1								25 Jan 10		
10	2.774		1			1								25 Jan 10		
11	2.860		1			1								25 Jan 10		
12	3.000		1			1								25 Jan 10		
<b>TOTAL :</b>			11	0	0	11	0	0	0	0	0	1	0	1		

**LINTASAN RESOURCES SDN. BHD.**  
 PRIVATISATION OF WEST COAST SABAH FEDERAL ROADS MAINTENANCE

***SUMMARY - CULVERT CLEARING***

**MONTH: JANUARY 2010**

ITEM	DISTRICT	ROUTE NO	ROAD NAME	Single Cell			Twin Cell			Multi Cell		
				Previous	Current	Cumm.	Previous	Current	Cumm.	Previous	Current	Cumm.
				(No.)	(No.)	(No.)	(No.)	(No.)	(No.)	(No.)	(No.)	(No.)
1	Ranau	22	Jalan Kota Kinabalu - Sandakan	0	62	62	0	2	2	0	3	3
<b>TOTAL :</b>				<b>0</b>	<b>62</b>	<b>62</b>	<b>0</b>	<b>2</b>	<b>2</b>	<b>0</b>	<b>3</b>	<b>3</b>

**LINTASAN RESOURCES SDN. BHD.**  
MAINTENANCE OF FEDERAL ROADS - WEST COAST, SABAH  
**R05 CULVERT CLEARING RECORD**

**DISTRICT:** Ranau

**ROUTE NO:** 22

**ROAD NAME:** Jalan Kota Kinabalu - Sandakan

**MONTH:** January 2010

Item	Chainage	Culvert No.	Single Cell				Twin Cell				Multi Cell				Date of Clearing	REMARKS
			RCP (No.)	BC (No.)	CMP (No.)	Total (No.)	RCP (No.)	BC (No.)	CMP (No.)	Total (No.)	RCP (No.)	BC (No.)	CMP (No.)	Total (No.)		
1	107.798	-	1			1				0				0	02-Jan-10	
2	108.047	-	1			1				0				0	02-Jan-10	
3	108.180	-	1			1				0				0	02-Jan-10	
4	108.200	-	1			1				0				0	02-Jan-10	
5	108.520	-	1			1				0				0	03-Jan-10	
6	108.714	-	1			1				0				0	03-Jan-10	
7	108.947	-	1			1				0				0	03-Jan-10	
8	109.239	-	1			1				0				0	03-Jan-10	
9	109.300	-	1			1				0				0	04-Jan-10	
10	109.451	-	1			1				0				0	04-Jan-10	
11	109.630	-	1			1				0				0	04-Jan-10	
12	109.760	-	1			1				0				0	05-Jan-10	
13	109.887	-	1			1				0				0	05-Jan-10	
14	109.981	-	1			1				0				0	05-Jan-10	
15	110.183	-	1			1				0				0	07-Jan-10	
<b>CARRIED FORWARD :</b>			<b>15</b>	<b>0</b>	<b>0</b>	<b>15</b>	<b>0</b>	<b>0</b>	<b>0</b>	<b>0</b>	<b>0</b>	<b>0</b>	<b>0</b>	<b>0</b>		

**LINTASAN RESOURCES SDN. BHD.**  
MAINTENANCE OF FEDERAL ROADS - WEST COAST, SABAH  
**R05 CULVERT CLEARING RECORD**

**DISTRICT:** Ranau

**ROUTE NO:** 22

**ROAD NAME:** Jalan Kota Kinabalu - Sandakan

**MONTH:** January 2010

Item	Chainage	Culvert No.	Single Cell				Twin Cell				Multi Cell				Date of Clearing	REMARKS
			RCP (No.)	BC (No.)	CMP (No.)	Total (No.)	RCP (No.)	BC (No.)	CMP (No.)	Total (No.)	RCP (No.)	BC (No.)	CMP (No.)	Total (No.)		
<b>BROUGHT FORWARD:</b>			<b>15</b>	<b>0</b>	<b>0</b>	<b>15</b>	<b>0</b>	<b>0</b>	<b>0</b>	<b>0</b>	<b>0</b>	<b>0</b>	<b>0</b>	<b>0</b>		
16	110.321	-	1			1				0				0	07-Jan-10	
17	110.446	-	1			1				0				0	07-Jan-10	
18	110.822	-	1			1				0				0	08-Jan-10	
19	111.441	-		1		1				0				0	08-Jan-10	
20	111.912	-				0				0		1	1	1	08-Jan-10	
21	112.061	-	1			1				0				0	09-Jan-10	
22	112.488	-	1			1				0				0	09-Jan-10	
23	112.495	-	1			1				0				0	09-Jan-10	
24	112.720	-				0				0	1			1	09-Jan-10	
25	112.939	-	1			1				0				0	11-Jan-10	
26	113.126	-	1			1				0				0	11-Jan-10	
27	113.248	-			1	1				0				0	11-Jan-10	
28	113.468	-	1			1				0				0	11-Jan-10	
29	113.779	-				0				0	1		1	1	12-Jan-10	
30	114.124	-	1			1				0				0	12-Jan-10	
<b>CARRIED FORWARD :</b>			<b>25</b>	<b>1</b>	<b>1</b>	<b>27</b>	<b>0</b>	<b>0</b>	<b>0</b>	<b>0</b>	<b>1</b>	<b>1</b>	<b>1</b>	<b>3</b>		

**LINTASAN RESOURCES SDN. BHD.**  
MAINTENANCE OF FEDERAL ROADS - WEST COAST, SABAH  
**R05 CULVERT CLEARING RECORD**

**DISTRICT:** Ranau

**ROUTE NO:** 22

**ROAD NAME:** Jalan Kota Kinabalu - Sandakan

**MONTH:** January 2010

Item	Chainage	Culvert No.	Single Cell				Twin Cell				Multi Cell				Date of Clearing	REMARKS
			RCP (No.)	BC (No.)	CMP (No.)	Total (No.)	RCP (No.)	BC (No.)	CMP (No.)	Total (No.)	RCP (No.)	BC (No.)	CMP (No.)	Total (No.)		
<b>BROUGHT FORWARD:</b>			<b>25</b>	<b>1</b>	<b>1</b>	<b>27</b>	<b>0</b>	<b>0</b>	<b>0</b>	<b>0</b>	<b>1</b>	<b>1</b>	<b>1</b>	<b>3</b>		
31	114.593	-	1			1				0				0	12-Jan-10	
32	114.708	-	1			1				0				0	14-Jan-10	
33	115.211	-	1			1				0				0	14-Jan-10	
34	115.378	-	1			1				0				0	14-Jan-10	
35	115.472	-	1			1				0				0	15-Jan-10	
36	115.639	-	1			1				0				0	15-Jan-10	
37	115.783	-	1			1				0				0	16-Jan-10	
38	115.925	-	1			1				0				0	16-Jan-10	
39	116.168	-			1	1				0				0	17-Jan-10	
40	116.400	-	1			1				0				0	17-Jan-10	
41	116.526	-	1			1				0				0	17-Jan-10	
42	116.666	-		1		1				0				0	18-Jan-10	
43	116.868	-	1			1				0				0	18-Jan-10	
44	117.064	-	1			1				0				0	18-Jan-10	
45	117.245	-	1			1				0				0	18-Jan-10	
<b>CARRIED FORWARD :</b>			<b>38</b>	<b>2</b>	<b>2</b>	<b>42</b>	<b>0</b>	<b>0</b>	<b>0</b>	<b>0</b>	<b>1</b>	<b>1</b>	<b>1</b>	<b>3</b>		

**LINTASAN RESOURCES SDN. BHD.**  
MAINTENANCE OF FEDERAL ROADS - WEST COAST, SABAH  
**R05 CULVERT CLEARING RECORD**

**DISTRICT:** Ranau  
**ROUTE NO:** 22  
**ROAD NAME:** Jalan Kota Kinabalu - Sandakan  
**MONTH:** January 2010

Item	Chainage	Culvert No.	Single Cell				Twin Cell				Multi Cell				Date of Clearing	REMARKS
			RCP (No.)	BC (No.)	CMP (No.)	Total (No.)	RCP (No.)	BC (No.)	CMP (No.)	Total (No.)	RCP (No.)	BC (No.)	CMP (No.)	Total (No.)		
<b>BROUGHT FORWARD:</b>			<b>38</b>	<b>2</b>	<b>2</b>	<b>42</b>	<b>0</b>	<b>0</b>	<b>0</b>	<b>0</b>	<b>1</b>	<b>1</b>	<b>1</b>	<b>3</b>		
46	117.358	-	1			1				0				0	22-Jan-10	
47	117.691	-	1			1				0				0	22-Jan-10	
48	117.871	-	1			1				0				0	22-Jan-10	
49	117.940	-	1			1				0				0	22-Jan-10	
50	118.098	-	1			1				0				0	22-Jan-10	
51	118.333	-	1			1				0				0	23-Jan-10	
52	118.542	-		1		1				0				0	23-Jan-10	
53	118.849	-	1			1				0				0	23-Jan-10	
54	119.072	-	1			1				0				0	24-Jan-10	
55	119.297	-				0	1			1				0	24-Jan-10	
56	119.678	-	1			1				0				0	24-Jan-10	
57	119.719	-				0	1			1				0	25-Jan-10	
58	119.935	-	1			1				0				0	25-Jan-10	
59	120.292	-	1			1				0				0	26-Jan-10	
60	120.495	-			1	1				0				0	26-Jan-10	
<b>CARRIED FORWARD :</b>			<b>49</b>	<b>3</b>	<b>3</b>	<b>55</b>	<b>2</b>	<b>0</b>	<b>0</b>	<b>2</b>	<b>1</b>	<b>1</b>	<b>1</b>	<b>3</b>		

**LINTASAN RESOURCES SDN. BHD.**  
MAINTENANCE OF FEDERAL ROADS - WEST COAST, SABAH  
**R05 CULVERT CLEARING RECORD**

**DISTRICT:** Ranau

**ROUTE NO:** 22

**ROAD NAME:** Jalan Kota Kinabalu - Sandakan

**MONTH:** January 2010

Item	Chainage	Culvert No.	Single Cell				Twin Cell				Multi Cell				Date of Clearing	REMARKS
			RCP (No.)	BC (No.)	CMP (No.)	Total (No.)	RCP (No.)	BC (No.)	CMP (No.)	Total (No.)	RCP (No.)	BC (No.)	CMP (No.)	Total (No.)		
<b>BROUGHT FORWARD:</b>			<b>49</b>	<b>3</b>	<b>3</b>	<b>55</b>	<b>2</b>	<b>0</b>	<b>0</b>	<b>2</b>	<b>1</b>	<b>1</b>	<b>1</b>	<b>3</b>		
61	120.785	-			1	1				0				0	26-Jan-10	
62	121.043	-	1			1				0				0	28-Jan-10	
63	121.154	-		1		1				0				0	28-Jan-10	
64	121.385	-			1	1				0				0	28-Jan-10	
65	122.069	-	1			1				0				0	29-Jan-10	
66	122.296	-	1			1				0				0	29-Jan-10	
67	123.816	-	1			1				0				0	29-Jan-10	
68																
69																
70																
71																
72																
73																
74																
75																
<b>CARRIED FORWARD :</b>			<b>53</b>	<b>4</b>	<b>5</b>	<b>62</b>	<b>2</b>	<b>0</b>	<b>0</b>	<b>2</b>	<b>1</b>	<b>1</b>	<b>1</b>	<b>3</b>		

**LINTASAN RESOURCES SDN. BHD.**  
PRIVATISATION OF WEST COAST SABAH FEDERAL ROADS MAINTENANCE

***SUMMARY - CULVERT CLEARING***

Month: JANUARY 2010

ITEM	DISTRICT	ROUTE NO	ROAD NAME	Single Cell			Twin Cell			Multi Cell		
				Previous	Current	Cumm.	Previous	Current	Cumm.	Previous	Current	Cumm.
				(No.)	(No.)	(No.)	(No.)	(No.)	(No.)	(No.)	(No.)	(No.)
1	Kota Kinabalu	01	Jalan Kota Kinabalu - Sindumin	-	-	-	-	-	-	-	-	-
2	Penampang	01	Jalan Kota Kinabalu - Sindumin	-	17	17	-	-	-	-	4	4
3	Papar	01	Jalan Kota Kinabalu - Sindumin	-	-	-	-	-	-	-	-	-
4	Penampang	500	Jalan Kota Kinabalu - Keningau - Tenom	-	6	6	-	-	-	-	-	-
5	Kota Kinabalu	501	Jalan Kota Kinabalu - Penampang - Lok Kawi	-	-	-	-	-	-	-	-	-
6	Penampang	501	Jalan Kota Kinabalu - Penampang - Lok Kawi	-	-	-	-	-	-	-	-	-
7	Kota Kinabalu	608	Jalan Masuk Ke Lapangan Terbang Lama, KK	-	-	-	-	-	-	-	-	-
<b>TOTAL :</b>				-	<b>23</b>	<b>23</b>	-	-	-	-	<b>4</b>	<b>4</b>

**LINTASAN RESOURCES SDN. BHD.**  
MAINTENANCE OF FEDERAL ROADS - WEST COAST, SABAH

## R05 CULVERT CLEARING RECORD

**DISTRICT:** PENAMPANG

**ROUTE NO:** 01

**ROAD NAME:** JALAN KOTA KINABALU-SINDUMIN

**MONTH:** JANUARY 2010

Item	Chainage	Culvert No.	Single Cell				Twin Cell				Multi Cell				Date of Clearing	REMARKS
			RCP (No.)	BC (No.)	CMP (No.)	Total (No.)	RCP (No.)	BC (No.)	CMP (No.)	Total (No.)	RCP (No.)	BC (No.)	CMP (No.)	Total (No.)		
<b>BROUGHT FORWARD:</b>			0	0	0	0	0	0	0	0	0	0	0	0		
1	8.017	C24		1		1									12 Jan 10	1st cycle for Normal Road
2	8.524	C25	1			1									12 Jan 10	1st cycle for Normal Road
3	8.852	C26		1		1									13 Jan 10	1st cycle for Normal Road
4	9.095	C27	1			1									14 Jan 10	1st cycle for Normal Road
5	9.594	C28	1			1									15 Jan 10	1st cycle for Normal Road
6	9.846	C29	1			1									16 Jan 10	1st cycle for Normal Road
7	10.107	C30	1			1									16 Jan 10	1st cycle for Normal Road
8	10.676	C31	1			1									17 Jan 10	1st cycle for Normal Road
9	11.023	C32	1			1									17 Jan 10	1st cycle for Normal Road
10	11.707	C33	1			1									18 Jan 10	1st cycle for Normal Road
11	12.056	C34	1			1									18 Jan 10	1st cycle for Normal Road
12	12.664	C35	1			1									19 Jan 10	1st cycle for Normal Road
13	13.249	C36										1		1	21 Jan 10	(4) 1st cycle for Normal Road
14	13.380	C37	1			1									12 Jan 10	1st cycle for Normal Road
15	13.952	C38										1		1	22 Jan 10	(6) 1st cycle for Normal Road
<b>CARRIED FORWARD:</b>			11	2	0	13	0	0	0	0	0	2	0	2		

**LINTASAN RESOURCES SDN. BHD.**  
MAINTENANCE OF FEDERAL ROADS - WEST COAST, SABAH  
**R05 CULVERT CLEARING RECORD**

**DISTRICT:** PENAMPANG  
**ROUTE NO:** 01  
**ROAD NAME:** JALAN KOTA KINABALU-SINDUMIN  
**MONTH:** JANUARY 2010

Item	Chainage	Culvert No.	Single Cell				Twin Cell				Multi Cell				Date of Clearing	REMARKS
			RCP (No.)	BC (No.)	CMP (No.)	Total (No.)	RCP (No.)	BC (No.)	CMP (No.)	Total (No.)	RCP (No.)	BC (No.)	CMP (No.)	Total (No.)		
<b>BROUGHT FORWARD:</b>			11	2	0	13	0	0	0	0	0	2	0	2		
16	14.388	C39	1			1								24 Jan 10	1st cycle for Normal Road	
17	14.456	C40									1		1	25 Jan 10	(3) 1st cycle for Normal Road	
18	15.041	C41									1		1	27 Jan 10	(7) 1st cycle for Normal Road	
19	15.684	C42	1			1								29 Jan 10	1st cycle for Normal Road	
20	16.041	C43	1			1								30 Jan 10	1st cycle for Normal Road	
21	16.058	C44	1			1								30 Jan 10	1st cycle for Normal Road	
<b>TOTAL :</b>			15	2	0	17	0	0	0	0	0	4	0	4		

**LINTASAN RESOURCES SDN. BHD.**  
MAINTENANCE OF FEDERAL ROADS - WEST COAST, SABAH

## R05 CULVERT CLEARING RECORD

**DISTRICT:** PENAMPANG

**ROUTE NO:** 500

**ROAD NAME:** JALAN KK-KENINGAU-TENOM

**MONTH:** JANUARY 2010

Item	Chainage	Culvert No.	Single Cell				Twin Cell				Multi Cell				Date of Clearing	REMARKS
			RCP (No.)	BC (No.)	CMP (No.)	Total (No.)	RCP (No.)	BC (No.)	CMP (No.)	Total (No.)	RCP (No.)	BC (No.)	CMP (No.)	Total (No.)		
<b>BROUGHT FORWARD:</b>			0	0	0	0	0	0	0	0	0	0	0	0		
1	1.165	C1	1			1								06 Jan 10	2nd cycle for Protocol Road	
2	1.350	C2	1			1								06 Jan 10	2nd cycle for Protocol Road	
3	1.479	C3		1		1								08 Jan 10	2nd cycle for Protocol Road	
4	1.620	C4		1		1								09 Jan 10	2nd cycle for Protocol Road	
5	2.217	C5	1			1								11 Jan 10	2nd cycle for Protocol Road	
6	2.300	C5A	1			1								12 Jan 10	2nd cycle for Protocol Road	
<b>TOTAL :</b>			4	2	0	6	0	0	0	0	0	0	0			

**LINTASAN RESOURCES SDN. BHD.**  
PRIVATISATION OF WEST COAST SABAH FEDERAL ROADS MAINTENANCE

***SUMMARY - CULVERT CLEARING***

Month : JANUARY 2010

ITEM	DISTRICT	ROUTE NO	ROAD NAME	Single Cell			Twin Cell			Multi Cell		
				Previous	Current	Cumm.	Previous	Current	Cumm.	Previous	Current	Cumm.
				(No.)	(No.)	(No.)	(No.)	(No.)	(No.)	(No.)	(No.)	(No.)
1	Tambunan	500	Jalan Kota Kinabalu - Keningau - Tenom	-	47	47	-	8	8	-	-	-
2	Keningau	500	Jalan Kota Kinabalu - Keningau - Tenom	-	-	-	-	-	-	-	-	-
3	Tenom	500	Jalan Kota Kinabalu - Keningau - Tenom	-	-	-	-	-	-	-	-	-
<b>TOTAL :</b>				-	<b>47</b>	<b>47</b>	-	<b>8</b>	<b>8</b>	-	-	-

**LINTASAN RESOURCES SDN. BHD.**  
MAINTENANCE OF FEDERAL ROADS - WEST COAST, SABAH  
**R05 CULVERT CLEARING RECORD**

**DISTRICT:** TAMBUNAN

**ROUTE NO:** 500

**ROAD NAME:** JLN KOTA KINABALU - KENINGAU - TENOM

**MONTH:** January 2010

Item	Chainage	Culvert No.	Single Cell				Twin Cell				Multi Cell				Date of Clearing	REMARKS
			RCP (No.)	BC (No.)	CMP (No.)	Total (No.)	RCP (No.)	BC (No.)	CMP (No.)	Total (No.)	RCP (No.)	BC (No.)	CMP (No.)	Total (No.)		
<b>BROUGHT FORWARD :</b>			<b>0</b>	<b>0</b>	<b>0</b>	<b>0</b>	<b>0</b>	<b>0</b>	<b>0</b>	<b>0</b>	<b>0</b>	<b>0</b>	<b>0</b>			
1	99.390	TBN 183	1			1				0				06 Jan 10	1st cycle normal road	
2	99.250	TBN 182				0	1			1				06 Jan 10	1st cycle normal road	
3	99.090	TBN 181	1			1				0				07 Jan 10	1st cycle normal road	
4	98.800	TBN 180	1			1				0				07 Jan 10	1st cycle normal road	
5	98.510	TBN 179	1			1				0				07 Jan 10	1st cycle normal road	
6	97.270	TBN 176	1			1				0				11 Jan 10	1st cycle normal road	
7	97.800	TBN 178	1			1				0				12 Jan 10	1st cycle normal road	
8	96.460	TBN 174	1			1				0				12 Jan 10	1st cycle normal road	
9	97.590	TBN 177				0	1			1				13 Jan 10	1st cycle normal road	
10	96.750	TBN 175				0	1			1				13 Jan 10	1st cycle normal road	
11	95.790	TBN 173	1			1				0				18 Jan 10	1st cycle normal road	
12	95.000	TBN 172	1			1				0				18 Jan 10	1st cycle normal road	
13	94.350	TBN 171				0	1			1				19 Jan 10	1st cycle normal road	
14	93.850	TBN 170	1			1				0				19 Jan 10	1st cycle normal road	
15	93.700	TBN 169	1			1				0				19 Jan 10	1st cycle normal road	
<b>CARRIED FORWARD :</b>			<b>11</b>	<b>0</b>	<b>0</b>	<b>11</b>	<b>4</b>	<b>0</b>	<b>0</b>	<b>4</b>	<b>0</b>	<b>0</b>	<b>0</b>			

**LINTASAN RESOURCES SDN. BHD.**  
MAINTENANCE OF FEDERAL ROADS - WEST COAST, SABAH  
**R05 CULVERT CLEARING RECORD**

**DISTRICT:** TAMBUNAN

**ROUTE NO:** 500

**ROAD NAME:** JLN KOTA KINABALU - KENINGAU - TENOM

**MONTH:** January 2010

Item	Chainage	Culvert No.	Single Cell				Twin Cell				Multi Cell				Date of Clearing	REMARKS
			RCP (No.)	BC (No.)	CMP (No.)	Total (No.)	RCP (No.)	BC (No.)	CMP (No.)	Total (No.)	RCP (No.)	BC (No.)	CMP (No.)	Total (No.)		
<b>BROUGHT FORWARD :</b>			<b>11</b>	<b>0</b>	<b>0</b>	<b>11</b>	<b>4</b>	<b>0</b>	<b>0</b>	<b>4</b>	<b>0</b>	<b>0</b>	<b>0</b>	<b>0</b>		
16	93.390	TBN 168	1			1				0				0	20 Jan 10	1st cycle normal road
17	93.380	TBN 167	1			1				0				0	20 Jan 10	1st cycle normal road
18	93.150	TBN 166			1	1				0				0	20 Jan 10	1st cycle normal road
19	92.850	TBN 165	1			1				0				0	20 Jan 10	1st cycle normal road
20	91.940	TBN 164	1			1				0				0	21 Jan 10	1st cycle normal road
21	90.850	TBN 163	1			1				0				0	21 Jan 10	1st cycle normal road
22	90.560	TBN 162				0			1	1				0	21 Jan 10	1st cycle normal road
23	89.900	TBN 161	1			1				0				0	21 Jan 10	1st cycle normal road
24	88.150	TBN 160	1			1				0				0	22 Jan 10	1st cycle normal road
25	87.850	TBN 159	1			1				0				0	22 Jan 10	1st cycle normal road
26	86.475	TBN 158	1			1				0				0	22 Jan 10	1st cycle normal road
27	85.480	TBN 157				0	1			1				0	22 Jan 10	1st cycle normal road
28	<b>85.450</b>	<b>TBN 156</b>	-			0				0				0	-	<b>Dislocated/abandoned culvert</b>
29	85.070	TBN 155	1			1				0				0	22 Jan 10	1st cycle normal road
30	84.810	TBN 154			1	1				0				0	23 Jan 10	1st cycle normal road
<b>CARRIED FORWARD :</b>			<b>21</b>	<b>0</b>	<b>2</b>	<b>23</b>	<b>5</b>	<b>0</b>	<b>1</b>	<b>6</b>	<b>0</b>	<b>0</b>	<b>0</b>	<b>0</b>		

**LINTASAN RESOURCES SDN. BHD.**  
MAINTENANCE OF FEDERAL ROADS - WEST COAST, SABAH  
**R05 CULVERT CLEARING RECORD**

**DISTRICT:** TAMBUNAN

**ROUTE NO:** 500

**ROAD NAME:** JLN KOTA KINABALU - KENINGAU - TENOM

**MONTH:** January 2010

Item	Chainage	Culvert No.	Single Cell				Twin Cell				Multi Cell				Date of Clearing	REMARKS
			RCP (No.)	BC (No.)	CMP (No.)	Total (No.)	RCP (No.)	BC (No.)	CMP (No.)	Total (No.)	RCP (No.)	BC (No.)	CMP (No.)	Total (No.)		
<b>BROUGHT FORWARD :</b>			<b>21</b>	<b>0</b>	<b>2</b>	<b>23</b>	<b>5</b>	<b>0</b>	<b>1</b>	<b>6</b>	<b>0</b>	<b>0</b>	<b>0</b>	<b>0</b>		
31	84.370	TBN 153			1	1				0				0	23 Jan 10	1st cycle normal road
32	83.590	TBN 152			1	1				0				0	23 Jan 10	1st cycle normal road
33	<b>83.200</b>	<b>TBN 151</b>			-	0				0				0		<b>Area affected by slope project</b>
34	<b>82.820</b>	<b>TBN 150</b>			-	0				0				0		<b>Area affected by slope project</b>
35	<b>82.585</b>	<b>TBN 149</b>			-	0				0				0		<b>Area affected by slope project</b>
36	81.400	TBN 148			1	1				0				0	23 Jan 10	1st cycle normal road
37	81.000	TBN 147			1	1				0				0	23 Jan 10	1st cycle normal road
38	80.000	TBN 146		1		1				0				0	24 Jan 10	1st cycle normal road
39	79.740	TBN 145			1	1				0				0	24 Jan 10	1st cycle normal road
40	79.130	TBN 144			1	1				0				0	24 Jan 10	1st cycle normal road
41	78.800	TBN 143		1		1				0				0	24 Jan 10	1st cycle normal road
42	78.680	TBN 142		1		1				0				0	25 Jan 10	1st cycle normal road
43	78.350	TBN 141		1		1				0				0	25 Jan 10	1st cycle normal road
44	77.350	TBN 140	1			1				0				0	25 Jan 10	1st cycle normal road
45	76.700	TBN 139				0	1		1					0	25 Jan 10	1st cycle normal road
<b>CARRIED FORWARD :</b>			<b>22</b>	<b>4</b>	<b>8</b>	<b>34</b>	<b>6</b>	<b>0</b>	<b>1</b>	<b>7</b>	<b>0</b>	<b>0</b>	<b>0</b>	<b>0</b>		

**LINTASAN RESOURCES SDN. BHD.**  
MAINTENANCE OF FEDERAL ROADS - WEST COAST, SABAH  
**R05 CULVERT CLEARING RECORD**

**DISTRICT:** TAMBUNAN

**ROUTE NO:** 500

**ROAD NAME:** JLN KOTA KINABALU - KENINGAU - TENOM

**MONTH:** January 2010

Item	Chainage	Culvert No.	Single Cell				Twin Cell				Multi Cell				Date of Clearing	REMARKS
			RCP (No.)	BC (No.)	CMP (No.)	Total (No.)	RCP (No.)	BC (No.)	CMP (No.)	Total (No.)	RCP (No.)	BC (No.)	CMP (No.)	Total (No.)		
<b>BROUGHT FORWARD :</b>			<b>22</b>	<b>4</b>	<b>8</b>	<b>34</b>	<b>6</b>	<b>0</b>	<b>1</b>	<b>7</b>	<b>0</b>	<b>0</b>	<b>0</b>	<b>0</b>		
46	76.500	TBN 138			1	1				0				0	25 Jan 10	1st cycle normal road
47	76.310	TBN 137			1	1				0				0	26 Jan 10	1st cycle normal road
48	76.150	TBN 136			1	1				0				0	26 Jan 10	1st cycle normal road
49	76.025	TBN 135			1	1				0				0	26 Jan 10	1st cycle normal road
50	75.690	TBN 134			1	1				0				0	26 Jan 10	1st cycle normal road
51	75.610	TBN 133			1	1				0				0	26 Jan 10	1st cycle normal road
52	75.440	TBN 132			1	1				0				0	26 Jan 10	1st cycle normal road
53	75.407	TBN 131			1	1				0				0	26 Jan 10	1st cycle normal road
54	75.330	TBN 130				0			1	1				0	26 Jan 10	1st cycle normal road
55	75.270	TBN 129	1			1				0				0	27 Jan 10	1st cycle normal road
56	74.950	TBN 128	1			1				0				0	27 Jan 10	1st cycle normal road
57	74.700	TBN 127			1	1				0				0	27 Jan 10	1st cycle normal road
58	74.700	TBN 126	1			1				0				0	27 Jan 10	1st cycle normal road
59	74.050	TBN 125	1			1				0				0	27 Jan 10	1st cycle normal road
60																
<b>TOTAL :</b>			<b>26</b>	<b>4</b>	<b>17</b>	<b>47</b>	<b>6</b>	<b>0</b>	<b>2</b>	<b>8</b>	<b>0</b>	<b>0</b>	<b>0</b>	<b>0</b>		

**LINTASAN RESOURCES SDN. BHD.**  
PRIVATISATION OF WEST COAST SABAH FEDERAL ROADS MAINTENANCE

***SUMMARY - CULVERT CLEARING***

Month : JANUARY 2010

ITEM	DISTRICT	ROUTE NO	ROAD NAME	Single Cell			Twin Cell			Multi Cell		
				Previous	Current	Cumm.	Previous	Current	Cumm.	Previous	Current	Cumm.
				(No.)	(No.)	(No.)	(No.)	(No.)	(No.)	(No.)	(No.)	(No.)
1	Beaufort	01	Jalan Kota Kinabalu - Sindumin	-	-	-	-	-	-	-	-	-
2	Sipitang	01	Jalan Kota Kinabalu - Sindumin	-	-	-	-	-	-	-	-	-
3	Beaufort	502	Jalan Beaufort - Menumbok	-	18	18	-	5	5	-	-	-
4	Kuala Penyu	502	Jalan Beaufort - Menumbok	-	11	11	-	7	7	-	-	-
<b>TOTAL :</b>				-	<b>29</b>	<b>29</b>	-	<b>12</b>	<b>12</b>	-	-	-



**LINTASAN RESOURCES SDN. BHD.**  
MAINTENANCE OF FEDERAL ROADS - WEST COAST, SABAH  
**R05 CULVERT CLEARING RECORD**

**DISTRICT:** BEAUFORT

**ROUTE NO:** 502

**ROAD NAME:** JALAN BEAUFORT - MENUKOK

**MONTH:** JANUARY 2010

Item	Chainage	Culvert No.	Single Cell				Twin Cell				Multi Cell				Date of Clearing	REMARKS
			RCP (No.)	BC (No.)	CMP (No.)	Total (No.)	RCP (No.)	BC (No.)	CMP (No.)	Total (No.)	RCP (No.)	BC (No.)	CMP (No.)	Total (No.)		
<b>BROUGHT FORWARD:</b>			0	0	0	0	0	0	0	0	0	0	0	0		
1	8.200	16	1			1									05-Jan-10	1st cycle for normal road
2	8.620	17	1			1									05-Jan-10	1st cycle for normal road
3	9.385	18	1			1									05-Jan-10	1st cycle for normal road
4	9.670	19	1			1									06-Jan-10	1st cycle for normal road
5	10.435	20	1			1									06-Jan-10	1st cycle for normal road
6	11.045	21	1			1									06-Jan-10	1st cycle for normal road
7	11.225	22	1			1									07-Jan-10	1st cycle for normal road
8	11.810	23					1			1					07-Jan-10	1st cycle for normal road
9	12.635	24					1			1					11-Jan-10	1st cycle for normal road
10	13.100	25					1			1					11-Jan-10	1st cycle for normal road
11	13.515	26	1			1									11-Jan-10	1st cycle for normal road
12	13.842	27	1			1									12-Jan-10	1st cycle for normal road
13	15.136	28	1			1									12-Jan-10	1st cycle for normal road
14	17.020	29	1			1									16-Jan-10	1st cycle for normal road
15	18.765	31	1			1									16-Jan-10	1st cycle for normal road
<b>CARRIED FORWARD :</b>			12	0	0	12	3	0	0	3	0	0	0	0		

**LINTASAN RESOURCES SDN. BHD.**  
MAINTENANCE OF FEDERAL ROADS - WEST COAST, SABAH  
**R05 CULVERT CLEARING RECORD**

**DISTRICT:** BEAUFORT

**ROUTE NO:** 502

**ROAD NAME:** JALAN BEAUFORT - MENUKOK

**MONTH:** JANUARY 2010

Item	Chainage	Culvert No.	Single Cell				Twin Cell				Multi Cell				Date of Clearing	REMARKS
			RCP (No.)	BC (No.)	CMP (No.)	Total (No.)	RCP (No.)	BC (No.)	CMP (No.)	Total (No.)	RCP (No.)	BC (No.)	CMP (No.)	Total (No.)		
<b>BROUGHT FORWARD:</b>			12	0	0	12	3	0	0	3	0	0	0	0		
16	19.350	32	1			1								18-Jan-10	1st cycle for normal road	
17	20.051	33	1			1								18-Jan-10	1st cycle for normal road	
18	20.200	34						1	1					18-Jan-10	1st cycle for normal road	
19	20.448	35	1			1								18-Jan-10	1st cycle for normal road	
20	21.390	36						1	1					19-Jan-10	1st cycle for normal road	
21	21.525	37	1			1								19-Jan-10	1st cycle for normal road	
22	21.844	38	1			1								19-Jan-10	1st cycle for normal road	
23	21.938	39	1			1								19-Jan-10	1st cycle for normal road	
24																
25																
26																
27																
28																
29																
30																
<b>CARRIED FORWARD :</b>			<b>18</b>	<b>0</b>	<b>0</b>	<b>18</b>	<b>3</b>	<b>2</b>	<b>0</b>	<b>5</b>	<b>0</b>	<b>0</b>	<b>0</b>	<b>0</b>		



**LINTASAN RESOURCES SDN. BHD.**  
MAINTENANCE OF FEDERAL ROADS - WEST COAST, SABAH  
**R05 CULVERT CLEARING RECORD**

**DISTRICT:** KUALA PENYU  
**ROUTE NO:** 502  
**ROAD NAME:** JALAN BEAUFORT - MENUKOK  
**MONTH:** JANUARY 2010

Item	Chainage	Culvert No.	Single Cell				Twin Cell				Multi Cell				Date of Clearing	REMARKS
			RCP (No.)	BC (No.)	CMP (No.)	Total (No.)	RCP (No.)	BC (No.)	CMP (No.)	Total (No.)	RCP (No.)	BC (No.)	CMP (No.)	Total (No.)		
<b>BROUGHT FORWARD:</b>			10	0	0	10	5	0	0	5	0	0	0	0		
16	30.375	55					1			1					29-Jan-09	1st cycle for normal road
17	30.707	56	1			1									30-Jan-10	1st cycle for normal road
18	31.100	57					1			1					30-Jan-10	1st cycle for normal road
19																
20																
21																
22																
23																
24																
25																
26																
27																
28																
29																
30																
<b>CARRIED FORWARD :</b>			<b>11</b>	<b>0</b>	<b>0</b>	<b>11</b>	<b>7</b>	<b>0</b>	<b>0</b>	<b>7</b>	<b>0</b>	<b>0</b>	<b>0</b>	<b>0</b>		

DISTRICT : BEAUFORT  
ROUTE NO : 502 JALAN BEAUFORT - MENUMBOK  
LOCATION : CH14.597 (KM14.597) - LHS

### R05 BRIDGE



**BEFORE**



**IN PROGRESS**



**AFTER**

DISTRICT : BEAUFORT  
ROUTE NO : 502 JALAN BEAUFORT - MENUMBOK  
LOCATION : CH17.182 (KM17.182) - RHS

### R05 BRIDGE



**BEFORE**



**IN PROGRESS**



**AFTER**

DISTRICT : RANAU  
ROUTE NO : 22 - JALAN KOTA KINABALU - SANDAKAN  
LOCATION : CH 123.200 (KM 159.800)  
(TAMPIAS BRIDGE)

### R05 BRIDGES



BEFORE



IN PROGRESS



AFTER

DISTRICT : RANAU  
ROUTE NO : 22 - JALAN KOTA KINABALU - SANDAKAN  
LOCATION : CH 123.200 (KM 159.800)  
(TAMPIAS BRIDGE)

### R05 BRIDGES



BEFORE



IN PROGRESS



AFTER

DISTRICT : RANAU  
ROUTE NO : 22 - JALAN KOTA KINABALU - SANDAKAN  
LOCATION : CH 115.050 (KM 151.650)  
(PAGINATAN BRIDGE)

### R05 BRIDGES



**BEFORE**



**IN PROGRESS**



**AFTER**

**LINTASAN RESOURCES SDN. BHD.**  
**BRIDGES**  
**GRAND SUMMARY**

MONTH: JANUARY 2010

DISTRICT	ROUTE NO.	ROAD NAME	General Cleaning			Painting		
			Previous	Current	Cumm.	Previous	Current	Cumm.
			(No.)	(No.)	(No.)	(No.)	(No.)	(No.)
Kota Belud	01	Jalan Kota Kinabalu-Kudat	0	9	9	0	0	0
Kota Marudu	01	Jalan Kota Kinabalu-Kudat	0	0	0	0	0	0
Kudat	01	Jalan Kota Kinabalu-Kudat	0	0	0	0	0	0
Tuaran	01	Jalan Kota Kinabalu-Kudat	0	0	0	0	0	0
	22	Jalan Kota Kinabalu-Sandakan	0	0	0	0	0	0
	503	Jalan Berungis-Kota Belud	0	0	0	0	0	0
Kota Kinabalu	01	Jalan Kota Kinabalu-Kudat	0	0	0	0	0	0
	01	Jalan Kota Kinabalu-Sindumin	0	0	0	0	0	0
	501	Jalan Kota Kinabalu-Penampang-Lok Kawi	0	0	0	0	0	0
	606	Jalan Susur Sepangar Bay	0	0	0	0	0	0
	607	Jalan Masuk Ke Pelabuhan Baru	0	0	0	0	0	0
	608	Jalan Masuk Ke Lapangan Terbang Lama	0	0	0	0	0	0
Penampang	01	Jalan Kota Kinabalu-Sindumin	0	3	3	0	0	0
	500	Jalan Kota Kinabalu-Keningau-Tenom	0	2	2	0	0	0
	501	Jalan Kota Kinabalu-Penampang-Lok Kawi	0	0	0	0	0	0
Papar	01	Jalan Kota Kinabalu-Sindumin	0	0	0	0	0	0
Ranau	22	Jalan Kota Kinabalu-Sandakan	0	3	3	0	0	0
Tambunam	500	Jalan Kota Kinabalu-Keningau-Tenom	0	2	2	0	0	0
Keningau	500	Jalan Kota Kinabalu-Keningau-Tenom	0	0	0	0	0	0
Tenom	500	Jalan Kota Kinabalu-Keningau-Tenom	0	0	0	0	0	0
Beaufort	01	Jalan Kota Kinabalu-Sindumin	0	0	0	0	0	0
	502	Jalan Beaufort-Menumbok	0	4	4	0	0	0
Sipitang	01	Jalan Kota Kinabalu-Sindumin	0	0	0	0	0	0
Kuala Penyu	502	Jalan Beaufort-Menumbok	0	0	0	0	0	0
<b>TOTAL</b>			<b>0</b>	<b>23</b>	<b>23</b>	<b>0</b>	<b>0</b>	<b>0</b>

**LINTASAN RESOURCES SDN. BHD.**  
 PRIVATISATION OF WEST COAST SABAH FEDERAL ROADS MAINTENANCE

***SUMMARY - BRIDGES***

*MONTH : JANUARY 2010*

ITEM	DISTRICT	ROUTE NO	ROAD NAME	General Maintenance			Painting		
				Previous	Current	Cumm.	Previous	Current	Cumm.
				(No.)	(No.)	(No.)	(No.)	(No.)	(No.)
1	Kota Belud	01	Jalan Kota Kinabalu - Kudat	-	9	9	-	-	-
2	Kota Marudu	01	Jalan Kota Kinabalu - Kudat	-	-	-	-	-	-
3	Kudat	01	Jalan Kota Kinabalu - Kudat	-	-	-	-	-	-
<b>TOTAL :</b>				-	<b>9</b>	<b>9</b>	-	-	-

**LINTASAN RESOURCES SDN. BHD.**  
MAINTENANCE OF FEDERAL ROADS - WEST COAST, SABAH

**R05 BRIDGES**

**DISTRICT:** KOTA BELUD

**ROUTE NO:** 01

**ROAD NAME:** JALAN KOTA KINABALU - KUDAT

**MONTH:** JANUARY 2010

Item	Chainage	Bridge Name	Cleaning						Greasing	Localised Painting (No.)	Date of Work Done	REMARKS
			Expansion Joints	Weep Holes	Parapets	Bearing Shelves	Markings	Vegetation	Steel Bearings	Steel Bridges		
<b>BROUGHT FORWARD:</b>												
1	96.600	PANDASAN 1	√	√	√	√	√	√	√		06 Jan 10	
2	93.960	PENAMPANG 1	√	√	√	√	√	√	√		06 Jan 10	
3	93.360	KAWANG-KAWANG 1	√	√	√	√	√	√	√		12 Jan 10	
4	85.920	KESAPANG 1	√	√	√	√	√	√	√		18 Jan 10	
5	84.840	LUNGGUK 1	√	√	√	√	√	√	√		18 Jan 10	
6	79.300	CHANNEL II 1	√	√	√	√	√	√	√		21 Jan 10	
7	77.340	CHANNEL I 1	√	√	√	√	√	√	√		21 Jan 10	
8	77.130	WOKOK 1	√	√	√	√	√	√	√		26 Jan 10	
9	75.630	TEMPASUK 1	√	√	√	√	√	√	√		26 Jan 10	
10												
11												
12												
13												
14												
15												
<b>BALANCE END OF JAN :</b>		<b>9</b>								<b>0</b>		

**LINTASAN RESOURCES SDN. BHD.**  
PRIVATISATION OF WEST COAST SABAH FEDERAL ROADS MAINTENANCE

***SUMMARY - BRIDGES***

*Month: January 2010*

ITEM	DISTRICT	ROUTE NO	ROAD NAME	General Maintenance			Painting		
				Previous	Current	Cumm.	Previous	Current	Cumm.
				(No.)	(No.)	(No.)	(No.)	(No.)	(No.)
1	Kota Kinabalu	01	Jalan Kota Kinabalu - Kudat	-	-	-	-	-	-
2	Tuaran	01	Jalan Kota Kinabalu - Kudat	-	-	-	-	-	-
3	Tuaran	22	Jalan Kota Kinabalu - Sandakan	-	-	-	-	-	-
4	Tuaran	503	Jalan Berungis - Kota Belud	-	-	-	-	-	-
5	Kota Kinabalu	606	Jalan Susur Sepangar Bay	-	-	-	-	-	-
6	Kota Kinabalu	607	Jalan Masuk Ke Pelabuhan Baru, KK	-	-	-	-	-	-
<b>TOTAL :</b>				-	-	-	-	-	-

**LINTASAN RESOURCES SDN. BHD.**  
 PRIVATISATION OF WEST COAST SABAH FEDERAL ROADS MAINTENANCE

***SUMMARY - BRIDGES***

**MONTH: JANUARY 2010**

ITEM	DISTRICT	ROUTE NO	ROAD NAME	General Maintenance			Painting		
				Previous	Current	Cumm.	Previous	Current	Cumm.
				(No.)	(No.)	(No.)	(No.)	(No.)	(No.)
1	Ranau	22	Jalan Kota Kinabalu - Sandakan	0	3	3	0	0	0
<b>TOTAL :</b>				<b>0</b>	<b>3</b>	<b>3</b>	<b>0</b>	<b>0</b>	<b>0</b>

**LINTASAN RESOURCES SDN. BHD.**  
 MAINTENANCE OF FEDERAL ROADS - WEST COAST, SABAH

**R05 BRIDGES**

**DISTRICT:** Ranau  
**ROUTE NO:** 22  
**ROAD NAME:** Jalan Kota Kinabalu - Sandakan  
**MONTH:** January 2010

Item	Chainage	Bridge Name	Cleaning						Greasing	Localised Painting (No.)	Date of Work Done	REMARKS
			Expansion Joints	Weep Holes	Parapets	Bearing Shelves	Markings	Vegetation	Steel Bearings	Steel Bridges		
1	123.200	- 1	√	√	√		√	√		0	04-Jan-10	Tampias Bridge
2	111.000	- 1	√	√	√		√	√		0	07-Jan-10	Bridge - Sg. Matupang
3	115.050	- 1	√	√	√		√	√		0	12-Jan-10	Bridge - Sg. Paginatan
4												
5												
6												
7												
8												
9												
10												
11												
12												
13												
14												
15												
<b>CARRIED FORWARD :</b>		<b>3</b>								<b>0</b>		

**LINTASAN RESOURCES SDN. BHD.**  
PRIVATISATION OF WEST COAST SABAH FEDERAL ROADS MAINTENANCE

***SUMMARY - BRIDGES***

Month: JANUARY 2010

ITEM	DISTRICT	ROUTE NO	ROAD NAME	General Maintenance			Painting		
				Previous	Current	Cumm.	Previous	Current	Cumm.
				(No.)	(No.)	(No.)	(No.)	(No.)	(No.)
1	Kota Kinabalu	01	Jalan Kota Kinabalu - Sindumin	-	-	-	-	-	-
2	Penampang	01	Jalan Kota Kinabalu - Sindumin	-	3	3	-	-	-
3	Papar	01	Jalan Kota Kinabalu - Sindumin	-	-	-	-	-	-
4	Penampang	500	Jalan Kota Kinabalu - Keningau - Tenom	-	2	2	-	-	-
5	Kota Kinabalu	501	Jalan Kota Kinabalu - Penampang - Lok Kawi	-	-	-	-	-	-
6	Penampang	501	Jalan Kota Kinabalu - Penampang - Lok Kawi	-	-	-	-	-	-
7	Kota Kinabalu	608	Jalan Masuk Ke Lapangan Terbang Lama, KK	-	-	-	-	-	-
<b>TOTAL :</b>				-	<b>5</b>	<b>5</b>	-	-	-



**LINTASAN RESOURCES SDN. BHD.**  
 MAINTENANCE OF FEDERAL ROADS - WEST COAST, SABAH

**R05 BRIDGES**

**DISTRICT:** PENAMPANG  
**ROUTE NO:** 500  
**ROAD NAME:** JALAN KK-KENINGAU-TENOM  
**MONTH:** JANUARY 2010

Item	Chainage	Bridge Name	Cleaning						Greasing	Localised Painting (No.)	Date of Work Done	REMARKS	
			Expansion Joints	Weep Holes	Parapets	Bearing Shelves	Markings	Vegetation	Steel Bearings	Steel Bridges			
<b>BROUGHT FORWARD:</b>		<b>0</b>								<b>0</b>			
1	1.814	Sg. Kibabaig / Baku Bridge	1	√	√	√	√	√	√	N/A	-	05 Jan 10	2nd cycle for Protocol Road
2	3.116	Sg. Koimadong Bridge / Kolopis	1	√	√	√	√	√	√	N/A	-	12 Jan 10	2nd cycle for Protocol Road
<b>TOTAL:</b>		<b>2</b>									<b>0</b>		

**LINTASAN RESOURCES SDN. BHD.**  
 PRIVATISATION OF WEST COAST SABAH FEDERAL ROADS MAINTENANCE

***SUMMARY - BRIDGES***

*Month : JANUARY 2010*

ITEM	DISTRICT	ROUTE NO	ROAD NAME	General Maintenance			Painting		
				Previous	Current	Cumm.	Previous	Current	Cumm.
				(No.)	(No.)	(No.)	(No.)	(No.)	(No.)
1	Tambunan	500	Jalan Kota Kinabalu - Keningau - Tenom	-	2	2	-	-	-
2	Keningau	500	Jalan Kota Kinabalu - Keningau - Tenom	-	-	-	-	-	-
3	Tenom	500	Jalan Kota Kinabalu - Keningau - Tenom	-	-	-	-	-	-
<b>TOTAL :</b>				-	2	2	-	-	-

**LINTASAN RESOURCES SDN. BHD.**  
MAINTENANCE OF FEDERAL ROADS - WEST COAST, SABAH

**R05 BRIDGES**

**DISTRICT:** TAMBUNAN

**ROUTE NO:** 500

**ROAD NAME:** JALAN KOTA KINABALU - KENINGAU - TENOM

**MONTH:** January 2010

Item	Chainage	Bridge Name	Cleaning						Greasing	Localised Painting (No.)	Date of Work Done	REMARKS
			Expansion Joints	Weep Holes	Parapets	Bearing Shelves	Markings	Vegetation	Steel Bearings	Steel Bridges		
<b>BROUGHT FORWARD :</b>		<b>0</b>										
1	81.850	Jambatan Monsurulung	1	✓	✓	✓	✓	✓	✓		23 Jan 10	1st cycle normal road
2	80.750	Jambatan Tikolod	1	✓	✓	✓	✓	✓	✓		25 Jan 10	1st cycle normal road
<b>TOTAL :</b>		<b>2</b>								<b>0</b>		

**LINTASAN RESOURCES SDN. BHD.**  
PRIVATISATION OF WEST COAST SABAH FEDERAL ROADS MAINTENANCE

***SUMMARY - BRIDGES***

Month : JANUARY 2010

ITEM	DISTRICT	ROUTE NO	ROAD NAME	General Maintenance			Painting		
				Previous	Current	Cumm.	Previous	Current	Cumm.
				(No.)	(No.)	(No.)	(No.)	(No.)	(No.)
1	Beaufort	01	Jalan Kota Kinabalu - Sindumin	-	-	-	-	-	-
2	Sipitang	01	Jalan Kota Kinabalu - Sindumin	-	-	-	-	-	-
3	Beaufort	502	Jalan Beaufort - Menumbok	-	4	4	-	-	-
4	Kuala Penyu	502	Jalan Beaufort - Menumbok (no bridge)	-	-	-	-	-	-
<b>TOTAL :</b>				-	4	4	-	-	-

**LINTASAN RESOURCES SDN. BHD.**  
MAINTENANCE OF FEDERAL ROADS - WEST COAST, SABAH

**R05 BRIDGES**

**DISTRICT:** BEAUFORT

**ROUTE NO:** 502

**ROAD NAME:** JALAN BEAUFORT - MENUMBOK

**MONTH:** JANUARY 2010

Item	Chainage	Bridge Name	Cleaning						Greasing	Localised Painting (No.)	Date of Work Done	REMARKS
			Expansion Joints	Weep Holes	Parapets	Bearing Shelves	Markings	Vegetation	Steel Bearings	Steel Bridges		
<b>BROUGHT FORWARD:</b>		<b>0</b>								<b>0</b>		
1	14.597	Sg. Klias Kecil Bridge	1	√	√	√	√	√	√		28-Jan-10	1st cycle for normal road
2	16.400	Sg. Pandiki Bridge	1	√	√	√	√	√	√		28-Jan-10	1st cycle for normal road
3	17.182	Sg. Kota Klias Bridge	1	√	√	√	√	√	√		29-Jan-10	1st cycle for normal road
4	17.833	Sg. Tangulian Bridge	1	√	√	√	√	√	√		29-Jan-10	1st cycle for normal road
<b>CARRIED FORWARD:</b>		<b>4</b>								<b>0</b>		

**R 07**

**PENYENGGARAAN  
LONGKANG  
(DRAINAGE)**

DISTRICT : TUARAN  
ROUTE NO : 01 JALAN KOTA KINABALU - KUDAT  
LOCATION : CH 33.400 (RHS)

### R07 DRAINAGE CLEARING



**BEFORE**



**IN PROGRESS**



**AFTER**

DISTRICT : RANAU  
ROUTE NO : 22 - JALAN KOTA KINABALU - SANDAKAN  
LOCATION : CH 110.600 (KM 147.200) -LHS

### R07 DRAINAGE CLEARING



**BEFORE**



**IN PROGRESS**



**AFTER**

DISTRICT : RANAU  
ROUTE NO : 22 - JALAN KOTA KINABALU - SANDAKAN  
LOCATION : CH 111.400 (KM 148.000) -RHS

### R07 DRAINAGE CLEARING



**BEFORE**



**IN PROGRESS**



**AFTER**

DISTRICT : PENAMPANG  
ROUTE NO : 01 JALAN KK-SINDUMIN  
LOCATION : CH11.900 (M)

**R07 DRAINAGE CLEARING**



**BEFORE**



**IN PROGRESS**



**AFTER**

DISTRICT : TAMBUNAN  
ROUTE NO : 500 - JALAN KOTA KINABALU - KENINGAU - TENOM  
LOCATION : CH 83.947 - CH 84.648 @ LHS

### R07 DRAINAGE CLEARING



**BEFORE**



**IN PROGRESS**



**AFTER**

**LINTASAN RESOURCES SDN. BHD.**  
**DRAINAGE CLEARING**  
**GRAND SUMMARY**

MONTH:   JANUARY 2010  

DISTRICT	ROUTE NO.	ROAD NAME	Earth Drain			Lined Drain		
			Previous	Current	Cumm.	Previous	Current	Cumm.
			(m)	(m)	(m)	(m)	(m)	(m)
Kota Belud	01	Jalan Kota Kinabalu-Kudat	0	34,862	34,862	0	7,710	7,710.0
Kota Marudu	01	Jalan Kota Kinabalu-Kudat	0	0	0	0	0	0
Kudat	01	Jalan Kota Kinabalu-Kudat	0	0	0	0	0	0
Tuaran	01	Jalan Kota Kinabalu-Kudat	0	7,559	7,559	0	25,076	25,076
	22	Jalan Kota Kinabalu-Sandakan	0	0	0	0	0	0
	503	Jalan Berungis-Kota Belud	0	3,000	3,000	0	6,000	6,000
Kota Kinabalu	01	Jalan Kota Kinabalu-Kudat	0	3,471	3,471	0	22,117	22,117
	01	Jalan Kota Kinabalu-Sindumin	0	0	0	0	0	0
	501	Jalan Kota Kinabalu-Penampang-Lok Kawi	0	0	0	0	0	0
	606	Jalan Susur Sepangar Bay	0	0	0	0	0	0
	607	Jalan Masuk Ke Pelabuhan Baru	0	0	0	0	516	516
	608	Jalan Masuk Ke Lapangan Terbang Lama	0	0	0	0	0	0
Penampang	01	Jalan Kota Kinabalu-Sindumin	0	6,265	6,265	0	9,245	9,245
	500	Jalan Kota Kinabalu-Keningau-Tenom	0	4,570	4,570	0	1,555	1,555
	501	Jalan Kota Kinabalu-Penampang-Lok Kawi	0	0	0	0	0	0
Papar	01	Jalan Kota Kinabalu-Sindumin	0	0	0	0	0	0
Ranau	22	Jalan Kota Kinabalu-Sandakan	0	5,743	5,743	0	12,125	12,125
Tambunam	500	Jalan Kota Kinabalu-Keningau-Tenom	0	6,106	6,106	0	25,424	25,424
Keningau	500	Jalan Kota Kinabalu-Keningau-Tenom	0	0	0	0	0	0
Tenom	500	Jalan Kota Kinabalu-Keningau-Tenom	0	0	0	0	0	0
Beaufort	01	Jalan Kota Kinabalu-Sindumin	0	0	0	0	0	0
	502	Jalan Beaufort-Menumbok	0	21,695	21,695	0	0	0
Sipitang	01	Jalan Kota Kinabalu-Sindumin	0	0	0	0	0	0
Kuala Penyu	502	Jalan Beaufort-Menumbok	0	2,809	2,809	0	1,705	1,705
<b>TOTAL</b>			<b>0</b>	<b>96,080</b>	<b>96,080</b>	<b>0</b>	<b>111,473</b>	<b>111,473</b>

**LINTASAN RESOURCES SDN. BHD.**  
 PRIVATISATION OF WEST COAST SABAH FEDERAL ROADS MAINTENANCE

***SUMMARY - DRAINAGE CLEARING***

*MONTH : JANUARY 2010*

ITEM	DISTRICT	ROUTE NO	ROAD NAME	Earth Drain			Lined Drain		
				Previous	Current	Cumm.	Previous	Current	Cumm.
				(m)	(m)	(m)	(m)	(m)	(m)
1	Kota Belud	01	Jalan Kota Kinabalu - Kudat	-	34,862	34,862	-	7,710	7,710
2	Kota Marudu	01	Jalan Kota Kinabalu - Kudat	-	-	-	-	-	-
3	Kudat	01	Jalan Kota Kinabalu - Kudat	-	-	-	-	-	-
<b>TOTAL :</b>				-	<b>34,862</b>	<b>34,862</b>	-	<b>7,710.0</b>	<b>7,710.0</b>

**LINTASAN RESOURCES SDN. BHD.**  
MAINTENANCE OF FEDERAL ROADS - WEST COAST, SABAH  
**R07 DRAINAGE CLEARING RECORD**

**DISTRICT:** KOTA BELUD

**ROUTE NO:** 01

**ROAD NAME:** JALAN KOTA KINABALU - KUDAT

**MONTH:** JANUARY 2010

Item	CHAINAGE		Earth Drain				Lined Drain				Date of Clearing	REMARKS
	From	To	Left Side (m)	Median (m)	Right Side (m)	Total Length (m)	Left Side (m)	Median (m)	Right Side (m)	Total Length (m)		
<b>BROUGHT FORWARD :</b>			0	0	0	0	0	0	0	0		
1	104.380	104.480				0	100			100	04 Jan 10	
2	104.680	103.980			600	600				0	06 Jan 10	
3	104.070	103.970				0	100			100	07 Oct 10	
4	104.370	102.570	1800			1800				0	12 Jan 10	
5	103.500	102.000			932	932				0	15 Jan 10	CASCADE / BENCH
6	100.000	102.400				0	1500			1500	17 Jan 10	CASCADE / BENCH
7	100.000	102.400				0	2400			2400	18 Jan 10	
8	100.000	102.400				0			2400	2400	19 Jan 10	
9	100.000	97.570	2300			2300				0	20 Jan 10	
10	100.000	97.570			2300	2300				0	22 Jan 10	
11	97.570	90.000	7570			7570				0	24 Jan 10	
12	97.570	90.000			7570	7570				0	25 Jan 10	
13	93.980	94.030				0	100			100	25 Jan 10	
14	90.000	78.210	11790			11790				0	27 Jan 10	
15	78.210	77.710				0	1110			1110	29 Jan 10	
<b>BALANCE END OF JAN :</b>			<b>23460</b>	<b>0</b>	<b>11402</b>	<b>34862</b>	<b>5310</b>	<b>0.0</b>	<b>2400</b>	<b>7710</b>		

**LINTASAN RESOURCES SDN. BHD.**  
PRIVATISATION OF WEST COAST SABAH FEDERAL ROADS MAINTENANCE

***SUMMARY - DRAINAGE CLEARING***

Month: January 2010

ITEM	DISTRICT	ROUTE NO	ROAD NAME	Earth Drain			Lined Drain		
				Previous	Current	Cumm.	Previous	Current	Cumm.
				(m)	(m)	(m)	(m)	(m)	(m)
1	Kota Kinabalu	01	Jalan Kota Kinabalu - Kudat	-	3,471.00	3,471.00	-	22,117.00	22,117.00
2	Tuaran	01	Jalan Kota Kinabalu - Kudat	-	7,559.00	7,559.00	-	25,076.00	25,076.00
3	Tuaran	22	Jalan Kota Kinabalu - Sandakan	-	-	-	-	-	-
4	Tuaran	503	Jalan Berungis - Kota Belud	-	3,000.00	3,000.00	-	6,000.00	6,000.00
5	Kota Kinabalu	606	Jalan Susur Sepangar Bay	-	-	-	-	-	-
6	Kota Kinabalu	607	Jalan Masuk Ke Pelabuhan Baru, KK	-	-	-	-	516.00	516.00
			<b>TOTAL :</b>	-	<b>14,030.00</b>	<b>14,030.00</b>	-	<b>53,709.00</b>	<b>53,709.00</b>

**LINTASAN RESOURCES SDN. BHD.**  
 MAINTENANCE OF FEDERAL ROADS - WEST COAST, SABAH  
**R07 DRAINAGE CLEARING RECORD**

**DISTRICT:** KOTA KINABALU  
**ROUTE NO:** 01  
**ROAD NAME:** JALAN KOTA KINABALU - KUDAT  
**MONTH:** JANUARY 2010

Item	CHAINAGE		Earth Drain				Lined Drain				Date of Clearing	REMARKS
	From	To	Left Side (m)	Median (m)	Right Side (m)	Total Length (m)	Left Side (m)	Median (m)	Right Side (m)	Total Length (m)		
<b>BROUGHT FORWARD :</b>			0	0	0	0	0	0	0	0		
1	0.400	0.480					80			80	02 Jan 10	
2	0.480	0.844					364			364	02 Jan 10	
3	0.844	0.864					20			20	02 Jan 10	
4	0.900	0.980					80			80	02 Jan 10	
5	0.990	1.024					34			34	02 Jan 10	
6	1.046	1.085					39			39	02 Jan 10	
7	1.085	1.570					485			485	02 Jan 10	
8	1.585	1.600					15			15	02 Jan 10	
9	1.620	1.640					20			20	02 Jan 10	
10	1.640	1.660					20			20	07 Jan 10	
11	1.670	2.130					460			460	07 Jan 10	
12	2.133	2.200					67			67	07 Jan 10	
13	2.275	2.352					77			77	07 Jan 10	
14	2.352	2.377					25			25	07 Jan 10	
15	2.415	2.527					112			112	07 Jan 10	
<b>CARRIED FORWARD :</b>			0	0	0	0	1,898	0	0	1,898		

**LINTASAN RESOURCES SDN. BHD.**  
 MAINTENANCE OF FEDERAL ROADS - WEST COAST, SABAH  
**R07 DRAINAGE CLEARING RECORD**

**DISTRICT:** KOTA KINABALU  
**ROUTE NO:** 01  
**ROAD NAME:** JALAN KOTA KINABALU - KUDAT  
**MONTH:** JANUARY 2010

Item	CHAINAGE		Earth Drain				Lined Drain				Date of Clearing	REMARKS
	From	To	Left Side (m)	Median (m)	Right Side (m)	Total Length (m)	Left Side (m)	Median (m)	Right Side (m)	Total Length (m)		
<b>BROUGHT FORWARD :</b>			0	0	0	0	1,898	0	0	1,898		
16	2.655	2.700					45			45	11 Jan 10	
17	2.725	2.972					247			247	11 Jan 10	
18	2.972	3.085					113			113	11 Jan 10	
19	3.085	3.191					106			106	11 Jan 10	
20	4.070	4.202					132			132	11 Jan 10	
21	4.202	4.330					128			128	11 Jan 10	
22	4.330	4.379					49			49	11 Jan 10	
23	4.379	4.482					103			103	11 Jan 10	
24	4.498	4.616					118			118	11 Jan 10	
25	4.616	5.002					386			386	18 Jan 10	
26	5.037	5.110					73			73	18 Jan 10	
27	5.110	5.235					125			125	18 Jan 10	
28	5.235	5.420					185			185	18 Jan 10	
29	5.432	5.795					363			363	18 Jan 10	
30	5.795	5.881					86			86	18 Jan 10	
<b>CARRIED FORWARD :</b>			0	0	0	0	4,157	0	0	4,157		

**LINTASAN RESOURCES SDN. BHD.**  
 MAINTENANCE OF FEDERAL ROADS - WEST COAST, SABAH  
**R07 DRAINAGE CLEARING RECORD**

**DISTRICT:** KOTA KINABALU  
**ROUTE NO:** 01  
**ROAD NAME:** JALAN KOTA KINABALU - KUDAT  
**MONTH:** JANUARY 2010

Item	CHAINAGE		Earth Drain				Lined Drain				Date of Clearing	REMARKS
	From	To	Left Side (m)	Median (m)	Right Side (m)	Total Length (m)	Left Side (m)	Median (m)	Right Side (m)	Total Length (m)		
<b>BROUGHT FORWARD :</b>			0	0	0	0	4,157	0	0	4,157		
31	5.881	5.925					44			44	18 Jan 10	
32	5.965	6.125					160			160	18 Jan 10	
33	6.125	6.200					75			75	18 Jan 10	
34	6.200	6.877					677			677	18 Jan 10	
35	6.877	6.915					38			38	18 Jan 10	
36	6.915	6.942					27			27	18 Jan 10	
37	6.940	7.013					73			73	18 Jan 10	
38	7.097	7.116					19			19	18 Jan 10	
39	7.152	7.265					113			113	18 Jan 10	
40	7.345	7.578					233			233	22 Jan 10	
41	7.578	7.776					198			198	22 Jan 10	
42	7.790	8.033					243			243	22 Jan 10	
43	8.158	8.267					109			109	22 Jan 10	
44	8.279	8.298					19			19	22 Jan 10	
45	8.366	8.391					25			25	22 Jan 10	
<b>CARRIED FORWARD :</b>			0	0	0	0	6,210	0	0	6,210		

**LINTASAN RESOURCES SDN. BHD.**  
 MAINTENANCE OF FEDERAL ROADS - WEST COAST, SABAH  
**R07 DRAINAGE CLEARING RECORD**

**DISTRICT:** KOTA KINABALU  
**ROUTE NO:** 01  
**ROAD NAME:** JALAN KOTA KINABALU - KUDAT  
**MONTH:** JANUARY 2010

Item	CHAINAGE		Earth Drain				Lined Drain				Date of Clearing	REMARKS
	From	To	Left Side (m)	Median (m)	Right Side (m)	Total Length (m)	Left Side (m)	Median (m)	Right Side (m)	Total Length (m)		
<b>BROUGHT FORWARD :</b>			0	0	0	0	6,210	0	0	6,210		
46	8.391	8.448					57			57	22 Jan 10	
47	8.448	8.547					99			99	22 Jan 10	
48	8.572	8.729	157			157					22 Jan 10	
49	8.729	8.800					71			71	22 Jan 10	
50	8.931	9.219					288			288	22 Jan 10	
51	9.240	9.416					176			176	22 Jan 10	
52	9.521	9.679					158			158	29 Jan 10	
53	9.679	10.023					344			344	29 Jan 10	
54	10.023	10.203					180			180	29 Jan 10	
55	10.219	10.240	21			21					29 Jan 10	
56	10.275	10.350					75			75	29 Jan 10	
57	10.380	10.665					285			285	29 Jan 10	
58	10.777	11.501	724			724					29 Jan 10	
59	11.501	11.627					126			126	29 Jan 10	
60	11.627	11.970	343			343					29 Jan 10	
<b>CARRIED FORWARD :</b>			<b>1,245</b>	<b>0</b>	<b>0</b>	<b>1,245</b>	<b>8,069</b>	<b>0</b>	<b>0</b>	<b>8,069</b>		

**LINTASAN RESOURCES SDN. BHD.**  
 MAINTENANCE OF FEDERAL ROADS - WEST COAST, SABAH  
**R07 DRAINAGE CLEARING RECORD**

**DISTRICT:** KOTA KINABALU  
**ROUTE NO:** 01  
**ROAD NAME:** JALAN KOTA KINABALU - KUDAT  
**MONTH:** JANUARY 2010

Item	CHAINAGE		Earth Drain				Lined Drain				Date of Clearing	REMARKS
	From	To	Left Side (m)	Median (m)	Right Side (m)	Total Length (m)	Left Side (m)	Median (m)	Right Side (m)	Total Length (m)		
<b>BROUGHT FORWARD :</b>			1,245	0	0	1,245	8,069	0	0	8,069		
61	11.985	12.754					769			769	29 Jan 10	
62	0.433	0.488						55		55	02 Jan 10	
63	0.548	0.636						88		88	02 Jan 10	
64	0.880	0.734						146		146	02 Jan 10	
65	1.149	1.640						491		491	02 Jan 10	
66	1.800	1.809						9		9	07 Jan 10	
67	2.305	2.407						102		102	07 Jan 10	
68	2.407	2.625						218		218	11 Jan 10	
69	2.625	2.885						260		260	11 Jan 10	
70	2.894	3.200						306		306	11 Jan 10	
71	3.673	4.050						377		377	11 Jan 10	
72	4.182	4.260						78		78	11 Jan 10	
73	4.301	4.414						113		113	11 Jan 10	
74	4.454	4.540						86		86	11 Jan 10	
75	4.688	4.734						46		46	11 Jan 10	
<b>CARRIED FORWARD :</b>			1,245	0	0	1,245	8,838	2,375	0	11,213		

**LINTASAN RESOURCES SDN. BHD.**  
MAINTENANCE OF FEDERAL ROADS - WEST COAST, SABAH  
**R07 DRAINAGE CLEARING RECORD**

**DISTRICT:** KOTA KINABALU

**ROUTE NO:** 01

**ROAD NAME:** JALAN KOTA KINABALU - KUDAT

**MONTH:** JANUARY 2010

Item	CHAINAGE		Earth Drain				Lined Drain				Date of Clearing	REMARKS
	From	To	Left Side (m)	Median (m)	Right Side (m)	Total Length (m)	Left Side (m)	Median (m)	Right Side (m)	Total Length (m)		
<b>BROUGHT FORWARD :</b>			1,245	0	0	1,245	8,838	2,375	0	11,213		
76	5.105	5.344						239		239	18 Jan 10	
77	5.610	5.930						320		320	18 Jan 10	
78	7.325	7.405						80		80	18 Jan 10	
79	7.556	7.660						104		104	22 Jan 10	
80	7.945	8.152						207		207	22 Jan 10	
81	8.174	8.300						126		126	22 Jan 10	
82	8.334	8.481						147		147	22 Jan 10	
83	8.760	8.948						188		188	29 Jan 10	
84	9.084	9.313						229		229	29 Jan 10	
85	9.648	9.870						222		222	29 Jan 10	
86	10.448	10.691						243		243	29 Jan 10	
87	10.723	10.853						130		130	29 Jan 10	
88	12.227	12.337						110		110	29 Jan 10	
89	12.450	12.665						215		215	29 Jan 10	
90	0.400	0.436							36	36	02 Jan 10	
<b>CARRIED FORWARD :</b>			1,245	0	0	1,245	8,838	4,935	36	13,809		

**LINTASAN RESOURCES SDN. BHD.**  
 MAINTENANCE OF FEDERAL ROADS - WEST COAST, SABAH  
**R07 DRAINAGE CLEARING RECORD**

**DISTRICT:** KOTA KINABALU  
**ROUTE NO:** 01  
**ROAD NAME:** JALAN KOTA KINABALU - KUDAT  
**MONTH:** JANUARY 2010

Item	CHAINAGE		Earth Drain				Lined Drain				Date of Clearing	REMARKS
	From	To	Left Side (m)	Median (m)	Right Side (m)	Total Length (m)	Left Side (m)	Median (m)	Right Side (m)	Total Length (m)		
<b>BROUGHT FORWARD :</b>			1,245	0	0	1,245	8,838	4,935	36	13,809		
91	0.436	0.495							59	59	02 Jan 10	
92	0.640	0.670							30	30	02 Jan 10	
93	0.670	0.789							119	119	02 Jan 10	
94	0.789	0.870							81	81	02 Jan 10	
95	0.910	1.000							90	90	02 Jan 10	
96	1.020	1.060							40	40	02 Jan 10	
97	1.060	1.090							30	30	02 Jan 10	
98	1.090	1.112							22	22	02 Jan 10	
99	1.180	1.430							250	250	02 Jan 10	
100	1.640	1.652							12	12	02 Jan 10	
101	1.685	1.730							45	45	07 Jan 10	
102	1.730	1.750							20	20	07 Jan 10	
103	1.800	2.126							326	326	07 Jan 10	
104	2.126	2.438							312	312	07 Jan 10	
105	2.438	2.497							59	59	07 Jan 10	
<b>CARRIED FORWARD :</b>			1,245	0	0	1,245	8,838	4,935	1,531	15,304		

**LINTASAN RESOURCES SDN. BHD.**  
 MAINTENANCE OF FEDERAL ROADS - WEST COAST, SABAH  
**R07 DRAINAGE CLEARING RECORD**

**DISTRICT:** KOTA KINABALU  
**ROUTE NO:** 01  
**ROAD NAME:** JALAN KOTA KINABALU - KUDAT  
**MONTH:** JANUARY 2010

Item	CHAINAGE		Earth Drain				Lined Drain				Date of Clearing	REMARKS
	From	To	Left Side (m)	Median (m)	Right Side (m)	Total Length (m)	Left Side (m)	Median (m)	Right Side (m)	Total Length (m)		
<b>BROUGHT FORWARD :</b>			1,245	0	0	1,245	8,838	4,935	1,531	15,304		
106	2.497	2.561							64	64	11 Jan 10	
107	2.561	2.648							87	87	11 Jan 10	
108	2.649	2.827							178	178	11 Jan 10	
109	2.827	2.875							48	48	11 Jan 10	
110	2.896	2.910							14	14	11 Jan 10	
111	2.910	3.064			154	154					11 Jan 10	
112	3.189	3.203							14	14	11 Jan 10	
113	3.203	3.468							265	265	11 Jan 10	
114	3.543	3.577			34	34					11 Jan 10	
115	3.577	3.686							109	109	11 Jan 10	
116	3.750	3.927							177	177	11 Jan 10	
117	4.200	4.462							262	262	11 Jan 10	
118	4.462	4.563							101	101	11 Jan 10	
119	4.563	4.692							129	129	11 Jan 10	
120	4.692	5.010							318	318	18 Jan 10	
<b>CARRIED FORWARD :</b>			<b>1,245</b>	<b>0</b>	<b>188</b>	<b>1,433</b>	<b>8,838</b>	<b>4,935</b>	<b>3,297</b>	<b>17,070</b>		

**LINTASAN RESOURCES SDN. BHD.**  
 MAINTENANCE OF FEDERAL ROADS - WEST COAST, SABAH  
**R07 DRAINAGE CLEARING RECORD**

**DISTRICT:** KOTA KINABALU  
**ROUTE NO:** 01  
**ROAD NAME:** JALAN KOTA KINABALU - KUDAT  
**MONTH:** JANUARY 2010

Item	CHAINAGE		Earth Drain				Lined Drain				Date of Clearing	REMARKS
	From	To	Left Side (m)	Median (m)	Right Side (m)	Total Length (m)	Left Side (m)	Median (m)	Right Side (m)	Total Length (m)		
<b>BROUGHT FORWARD :</b>			1,245	0	188	1,433	8,838	4,935	3,297	17,070		
121	5.045	5.102							57	57	18 Jan 10	
122	5.102	5.465							363	363	18 Jan 10	
123	5.465	5.569							104	104	18 Jan 10	
124	5.569	5.895			326	326					18 Jan 10	
125	5.895	5.925							30	30	18 Jan 10	
126	5.925	6.123			198	198					18 Jan 10	
127	6.123	6.242							119	119	18 Jan 10	
128	6.242	6.436			194	194					18 Jan 10	
129	6.436	6.507							71	71	18 Jan 10	
130	6.507	6.983			476	476					18 Jan 10	
131	6.983	7.315							332	332	18 Jan 10	
132	7.326	7.335							9	9	22 Jan 10	
133	7.335	8.300							965	965	22 Jan 10	
134	8.364	8.375							11	11	22 Jan 10	
135	8.385	8.545							160	160	22 Jan 10	
<b>CARRIED FORWARD :</b>			1,245	0	1,382	2,627	8,838	4,935	5,518	19,291		



**LINTASAN RESOURCES SDN. BHD.**  
MAINTENANCE OF FEDERAL ROADS - WEST COAST, SABAH  
**R07 DRAINAGE CLEARING RECORD**

**DISTRICT:** TUARAN

**ROUTE NO:** 01

**ROAD NAME:** JALAN KOTA KINABALU - KUDAT

**MONTH:** JANUARY 2010

Item	CHAINAGE		Earth Drain				Lined Drain				Date of Clearing	REMARKS
	From	To	Left Side (m)	Median (m)	Right Side (m)	Total Length (m)	Left Side (m)	Median (m)	Right Side (m)	Total Length (m)		
<b>BROUGHT FORWARD :</b>			0	0	0	0	0	0	0	0		
1	29.410	29.700					290			290	02 Jan 10	
2	29.948	30.169	221			221					02 Jan 10	
3	30.207	30.291	84			84					08 Jan 10	
4	30.291	30.385					94			94	08 Jan 10	
5	30.385	30.425					40			40	08 Jan 10	
6	30.425	31.245	820			820					08 Jan 10	
7	31.256	31.867	611			611					08 Jan 10	
8	31.867	32.334					467			467	15 Jan 10	
9	33.180	33.290					110			110	15 Jan 10	
10	33.800	33.862	62			62					15 Jan 10	
11	33.862	35.153					1,291			1,291	15 Jan 10	
12	35.153	35.600	447			447					22 Jan 10	
13	35.855	35.881	26			26					22 Jan 10	
14	35.881	36.079					198			198	22 Jan 10	
15	36.186	36.313	127			127					30 Jan 10	
<b>CARRIED FORWARD :</b>			<b>2,398</b>	<b>0</b>	<b>0</b>	<b>2,398</b>	<b>2,490</b>	<b>0</b>	<b>0</b>	<b>2,490</b>		

**LINTASAN RESOURCES SDN. BHD.**  
MAINTENANCE OF FEDERAL ROADS - WEST COAST, SABAH  
**R07 DRAINAGE CLEARING RECORD**

**DISTRICT:** TUARAN

**ROUTE NO:** 01

**ROAD NAME:** JALAN KOTA KINABALU - KUDAT

**MONTH:** JANUARY 2010

Item	CHAINAGE		Earth Drain				Lined Drain				Date of Clearing	REMARKS
	From	To	Left Side (m)	Median (m)	Right Side (m)	Total Length (m)	Left Side (m)	Median (m)	Right Side (m)	Total Length (m)		
<b>BROUGHT FORWARD :</b>			2,398	0	0	2,398	2,490	0	0	2,490		
16	36.440	36.472					32			32	30 Jan 10	
17	29.274	29.650						376		376	02 Jan 10	
18	30.400	30.534						134		134	08 Jan 10	
19	31.965	32.659						694		694	08 Jan 10	
20	33.938	34.068						130		130	15 Jan 10	
21	34.406	34.570						164		164	15 Jan 10	
22	35.158	35.194						36		36	22 Jan 10	
23	36.480	36.587						107		107	30 Jan 10	
24	29.410	29.500							90	90	02 Jan 10	
25	29.500	29.778			278	278					02 Jan 10	
26	29.778	30.160							382	382	02 Jan 10	
27	30.226	30.300			74	74					08 Jan 10	
28	30.300	30.635							335	335	08 Jan 10	
29	30.635	31.572							937	937	08 Jan 10	
30	31.572	31.784							212	212	08 Jan 10	
<b>CARRIED FORWARD :</b>			<b>2,398</b>	<b>0</b>	<b>352</b>	<b>2,750</b>	<b>2,522</b>	<b>1,641</b>	<b>1,956</b>	<b>6,119</b>		

**LINTASAN RESOURCES SDN. BHD.**  
MAINTENANCE OF FEDERAL ROADS - WEST COAST, SABAH  
**R07 DRAINAGE CLEARING RECORD**

**DISTRICT:** TUARAN  
**ROUTE NO:** 01  
**ROAD NAME:** JALAN KOTA KINABALU - KUDAT  
**MONTH:** JANUARY 2010

Item	CHAINAGE		Earth Drain				Lined Drain				Date of Clearing	REMARKS
	From	To	Left Side (m)	Median (m)	Right Side (m)	Total Length (m)	Left Side (m)	Median (m)	Right Side (m)	Total Length (m)		
<b>BROUGHT FORWARD :</b>			2,398	0	352	2,750	2,522	1,641	1,956	6,119		
31	31.827	32.703							876	876	15 Jan 10	
32	32.703	33.300							597	597	15 Jan 10	
33	33.300	33.480							180	180	15 Jan 10	
34	33.561	33.703							142	142	15 Jan 10	
35	33.703	34.937			1,234	1,234					15 Jan 10	
36	34.971	35.091			120	120					22 Jan 10	
37	35.130	35.142			12	12					22 Jan 10	
38	35.175	35.569			394	394					22 Jan 10	
39	35.878	35.928							50	50	22 Jan 10	
40	36.320	36.470			150	150					30 Jan 10	
41	36.500	36.544			44	44					30 Jan 10	
42	36.544	36.565							21	21	30 Jan 10	
43	51.247	52.602	1,355			1,355			1,355	1,355	02 Jan 10	
44	52.602	54.102					1,500		1,500	3,000	05 Jan 10	
45	54.102	55.602			1,500	1,500	1,500		1,500	3,000	08 Jan 10	
<b>CARRIED FORWARD :</b>			<b>3,753</b>	<b>0</b>	<b>3,806</b>	<b>7,559</b>	<b>5,522</b>	<b>1,641</b>	<b>8,177</b>	<b>15,340</b>		

**LINTASAN RESOURCES SDN. BHD.**  
 MAINTENANCE OF FEDERAL ROADS - WEST COAST, SABAH  
**R07 DRAINAGE CLEARING RECORD**

**DISTRICT:** TUARAN  
**ROUTE NO:** 01  
**ROAD NAME:** JALAN KOTA KINABALU - KUDAT  
**MONTH:** JANUARY 2010

Item	CHAINAGE		Earth Drain				Lined Drain				Date of Clearing	REMARKS
	From	To	Left Side (m)	Median (m)	Right Side (m)	Total Length (m)	Left Side (m)	Median (m)	Right Side (m)	Total Length (m)		
<b>BROUGHT FORWARD :</b>			3,753	0	3,806	7,559	5,522	1,641	8,177	15,340		
46	55.602	57.102					1,500	1,500	1,500	4,500	12 Jan 10	
47	57.102	58.602					1,500	1,500	1,500	4,500	15 Jan 10	
48	58.602	58.970					368		368	736	19 Jan 10	
<b>TOTAL :</b>			<b>3,753</b>	<b>0</b>	<b>3,806</b>	<b>7,559</b>	<b>8,890</b>	<b>4,641</b>	<b>11,545</b>	<b>25,076</b>		

**LINTASAN RESOURCES SDN. BHD.**  
 MAINTENANCE OF FEDERAL ROADS - WEST COAST, SABAH  
**R07 DRAINAGE CLEARING RECORD**

**DISTRICT:** TUARAN  
**ROUTE NO:** 503  
**ROAD NAME:** JALAN BERUNGIS - KOTA BELUD  
**MONTH:** JANUARY 2010

Item	CHAINAGE		Earth Drain				Lined Drain				Date of Clearing	REMARKS
	From	To	Left Side (m)	Median (m)	Right Side (m)	Total Length (m)	Left Side (m)	Median (m)	Right Side (m)	Total Length (m)		
<b>BROUGHT FORWARD :</b>			0	0	0	0	0	0	0	0		
1	0.000	1.500			1,500	1,500	1,500		1,500	3,000	22 Jan 10	
2	1.500	3.000	1,500			1,500	1,500		1,500	3,000	26 Jan 10	
<b>TOTAL :</b>			<b>1,500</b>	<b>0</b>	<b>1,500</b>	<b>3,000</b>	<b>3,000</b>	<b>0</b>	<b>3,000</b>	<b>6,000</b>		

**LINTASAN RESOURCES SDN. BHD.**  
MAINTENANCE OF FEDERAL ROADS - WEST COAST, SABAH  
**R07 DRAINAGE CLEARING RECORD**

**DISTRICT:** KOTA KINABALU

**ROUTE NO:** 607

**ROAD NAME:** JALAN MASUK KE PELABUHAN BARU, KK

**MONTH:** JANUARY 2010

Item	CHAINAGE		Earth Drain				Lined Drain				Date of Clearing	REMARKS
	From	To	Left Side (m)	Median (m)	Right Side (m)	Total Length (m)	Left Side (m)	Median (m)	Right Side (m)	Total Length (m)		
<b>BROUGHT FORWARD :</b>			0	0	0	0	0	0	0	0		
1	0.000	0.023					23			23	07 Jan 10	
2	0.048	0.199					151			151	07 Jan 10	
3	0.217	0.297					80			80	07 Jan 10	
4	0.308	0.340					32			32	07 Jan 10	
5	0.110	0.130							20	20	07 Jan 10	
6	0.130	0.340							210	210	07 Jan 10	
<b>TOTAL :</b>			0	0	0	0	286	0	230	516		

**LINTASAN RESOURCES SDN. BHD.**  
 PRIVATISATION OF WEST COAST SABAH FEDERAL ROADS MAINTENANCE

***SUMMARY - DRAINAGE CLEARING***

MONTH: JANUARY 2010

ITEM	DISTRICT	ROUTE NO	ROAD NAME	Earth Drain			Lined Drain		
				Previous	Current	Cumm.	Previous	Current	Cumm.
				(m)	(m)	(m)	(m)	(m)	(m)
1	Ranau	22	Jalan Kota Kinabalu - Sandakan	0.00	5,743.00	5,743.00	0.00	12,125.00	12,125.00
<b>TOTAL :</b>				<b>0.00</b>	<b>5,743.00</b>	<b>5,743.00</b>	<b>0.00</b>	<b>12,125.00</b>	<b>12,125.00</b>

**LINTASAN RESOURCES SDN. BHD.**  
MAINTENANCE OF FEDERAL ROADS - WEST COAST, SABAH  
**R07 DRAINAGE CLEARING RECORD**

**DISTRICT:** Ranau

**ROUTE NO:** 22

**ROAD NAME:** Jalan Kota Kinabalu - Sandakan

**MONTH:** January 2010

Item	CHAINAGE		Earth Drain				Lined Drain				Date of Clearing	REMARKS
	From	To	Left Side (m)	Median (m)	Right Side (m)	Total Length (m)	Left Side (m)	Median (m)	Right Side (m)	Total Length (m)		
1	106.900	107.183				0.00	283.00			283.00	02-Jan-10	
2	106.803	106.900			97.00	97.00				0.00	02-Jan-10	
3	107.131	107.231	100.00			100.00				0.00	02-Jan-10	
4	107.313	107.476	163.00			163.00				0.00	03-Jan-10	
5	107.476	107.751				0.00	275.00			275.00	03-Jan-10	
6	107.800	108.047	247.00			247.00				0.00	03-Jan-10	
7	108.062	108.368				0.00	306.00			306.00	03-Jan-10	
8	108.368	108.400				0.00	32.00			32.00	05-Jan-10	
9	108.400	108.695				0.00	295.00			295.00	05-Jan-10	
10	108.714	108.802	88.00			88.00				0.00	05-Jan-10	
11	108.830	108.947	117.00			117.00				0.00	05-Jan-10	
12	108.947	109.050				0.00	103.00			103.00	05-Jan-10	
13	109.050	109.185				0.00	135.00			135.00	05-Jan-10	
14	109.200	109.300	100.00			100.00				0.00	07-Jan-10	
15	109.310	109.414				0.00	104.00			104.00	07-Jan-10	
<b>CARRIED FORWARD :</b>			<b>815.00</b>	<b>0.00</b>	<b>97.00</b>	<b>912.00</b>	<b>1,533.00</b>	<b>0.00</b>	<b>0.00</b>	<b>1,533.00</b>		

**LINTASAN RESOURCES SDN. BHD.**  
 MAINTENANCE OF FEDERAL ROADS - WEST COAST, SABAH  
**R07 DRAINAGE CLEARING RECORD**

**DISTRICT:** Ranau  
**ROUTE NO:** 22  
**ROAD NAME:** Jalan Kota Kinabalu - Sandakan  
**MONTH:** January 2010

Item	CHAINAGE		Earth Drain				Lined Drain				Date of Clearing	REMARKS
	From	To	Left Side (m)	Median (m)	Right Side (m)	Total Length (m)	Left Side (m)	Median (m)	Right Side (m)	Total Length (m)		
<b>BROUGHT FORWARD :</b>			<b>815.00</b>	<b>0.00</b>	<b>97.00</b>	<b>912.00</b>	<b>1,533.00</b>	<b>0.00</b>	<b>0.00</b>	<b>1,533.00</b>		
16	109.414	109.630				0.00	216.00			216.00	07-Jan-10	
17	109.630	109.700				0.00	70.00			70.00	07-Jan-10	
18	109.760	109.887				0.00	127.00			127.00	08-Jan-10	
19	109.887	109.980	93.00			93.00				0.00	08-Jan-10	
20	109.981	110.030				0.00	49.00			49.00	08-Jan-10	
21	110.090	110.183				0.00	93.00			93.00	09-Jan-10	
22	110.221	110.284	63.00			63.00				0.00	09-Jan-10	
23	110.446	110.712				0.00	266.00			266.00	09-Jan-10	
24	110.724	110.822	98.00			98.00				0.00	09-Jan-10	
25	111.414	111.619				0.00			205.00	205.00	09-Jan-10	
26	111.912	112.062	150.00			150.00				0.00	10-Jan-10	
27	112.062	112.100				0.00	38.00			38.00	10-Jan-10	
28	112.100	112.200				0.00	100.00			100.00	10-Jan-10	
29	112.200	112.388				0.00	188.00			188.00	10-Jan-10	
30	112.356	112.481				0.00	125.00			125.00	10-Jan-10	
<b>CARRIED FORWARD :</b>			<b>1,219.00</b>	<b>0.00</b>	<b>97.00</b>	<b>1,316.00</b>	<b>2,805.00</b>	<b>0.00</b>	<b>205.00</b>	<b>3,010.00</b>		

**LINTASAN RESOURCES SDN. BHD.**  
MAINTENANCE OF FEDERAL ROADS - WEST COAST, SABAH  
**R07 DRAINAGE CLEARING RECORD**

**DISTRICT:** Ranau

**ROUTE NO:** 22

**ROAD NAME:** Jalan Kota Kinabalu - Sandakan

**MONTH:** January 2010

Item	CHAINAGE		Earth Drain				Lined Drain				Date of Clearing	REMARKS
	From	To	Left Side (m)	Median (m)	Right Side (m)	Total Length (m)	Left Side (m)	Median (m)	Right Side (m)	Total Length (m)		
<b>BROUGHT FORWARD :</b>			<b>1,219.00</b>	<b>0.00</b>	<b>97.00</b>	<b>1,316.00</b>	<b>2,805.00</b>	<b>0.00</b>	<b>205.00</b>	<b>3,010.00</b>		
31	112.557	112.720				0.00	163.00			163.00	11-Jan-10	
32	112.900	113.126				0.00	226.00			226.00	11-Jan-10	
33	113.126	113.218	92.00			92.00				0.00	11-Jan-10	
34	113.247	113.694	447.00			447.00				0.00	12-Jan-10	
35	113.694	113.720				0.00	26.00			26.00	12-Jan-10	
36	113.800	113.908				0.00	108.00			108.00	12-Jan-10	
37	113.804	113.909				0.00			105.00	105.00	13-Jan-10	
38	114.000	114.124	124.00			124.00				0.00	13-Jan-10	
39	114.160	114.300	140.00			140.00				0.00	13-Jan-10	
40	114.400	114.593	193.00			193.00				0.00	13-Jan-10	
41	114.593	114.708				0.00	115.00			115.00	13-Jan-10	
42	114.708	115.010				0.00	302.00			302.00	14-Jan-10	
43	115.159	115.200	41.00			41.00				0.00	14-Jan-10	
44	115.211	115.783	572.00			572.00				0.00	14-Jan-10	
45	116.168	116.300	132.00			132.00				0.00	14-Jan-10	
<b>CARRIED FORWARD :</b>			<b>2,960.00</b>	<b>0.00</b>	<b>97.00</b>	<b>3,057.00</b>	<b>3,745.00</b>	<b>0.00</b>	<b>310.00</b>	<b>4,055.00</b>		

**LINTASAN RESOURCES SDN. BHD.**  
MAINTENANCE OF FEDERAL ROADS - WEST COAST, SABAH  
**R07 DRAINAGE CLEARING RECORD**

**DISTRICT:** Ranau  
**ROUTE NO:** 22  
**ROAD NAME:** Jalan Kota Kinabalu - Sandakan  
**MONTH:** January 2010

Item	CHAINAGE		Earth Drain				Lined Drain				Date of Clearing	REMARKS
	From	To	Left Side (m)	Median (m)	Right Side (m)	Total Length (m)	Left Side (m)	Median (m)	Right Side (m)	Total Length (m)		
<b>BROUGHT FORWARD :</b>			<b>2,960.00</b>	<b>0.00</b>	<b>97.00</b>	<b>3,057.00</b>	<b>3,745.00</b>	<b>0.00</b>	<b>310.00</b>	<b>4,055.00</b>		
46	116.544	116.633				0.00	89.00			89.00	15-Jan-10	
47	116.544	116.742				0.00			198.00	198.00	15-Jan-10	
48	116.711	116.868				0.00	157.00			157.00	15-Jan-10	
49	116.879	117.064	185.00			185.00				0.00	15-Jan-10	
50	117.064	117.245				0.00	181.00			181.00	15-Jan-10	
51	117.245	117.358	113.00			113.00				0.00	16-Jan-10	
52	117.358	117.600				0.00	242.00			242.00	16-Jan-10	
53	117.600	118.081				0.00	481.00			481.00	16-Jan-10	
54	118.081	118.300				0.00	219.00			219.00	16-Jan-10	
55	118.333	118.400				0.00	67.00			67.00	16-Jan-10	
56	118.400	118.528				0.00	128.00			128.00	17-Jan-10	
57	118.580	119.100				0.00	520.00			520.00	17-Jan-10	
58	118.849	119.072				0.00			223.00	223.00	17-Jan-10	
59	119.072	119.297				0.00			225.00	225.00	17-Jan-10	
60	119.100	119.300				0.00	200.00			200.00	17-Jan-10	
<b>CARRIED FORWARD :</b>			<b>3,258.00</b>	<b>0.00</b>	<b>97.00</b>	<b>3,355.00</b>	<b>6,029.00</b>	<b>0.00</b>	<b>956.00</b>	<b>6,985.00</b>		

**LINTASAN RESOURCES SDN. BHD.**  
MAINTENANCE OF FEDERAL ROADS - WEST COAST, SABAH  
**R07 DRAINAGE CLEARING RECORD**

**DISTRICT:** Ranau

**ROUTE NO:** 22

**ROAD NAME:** Jalan Kota Kinabalu - Sandakan

**MONTH:** January 2010

Item	CHAINAGE		Earth Drain				Lined Drain				Date of Clearing	REMARKS
	From	To	Left Side (m)	Median (m)	Right Side (m)	Total Length (m)	Left Side (m)	Median (m)	Right Side (m)	Total Length (m)		
<b>BROUGHT FORWARD :</b>			<b>3,258.00</b>	<b>0.00</b>	<b>97.00</b>	<b>3,355.00</b>	<b>6,029.00</b>	<b>0.00</b>	<b>956.00</b>	<b>6,985.00</b>		
61	119.300	119.679				0.00	379.00			379.00	19-Jan-10	
62	119.700	119.900				0.00	200.00			200.00	19-Jan-10	
63	119.923	120.292				0.00	369.00			369.00	21-Jan-10	
64	119.941	120.274				0.00			333.00	333.00	21-Jan-10	
65	120.292	120.495	203.00			203.00				0.00	21-Jan-10	
66	120.495	120.767	272.00			272.00				0.00	21-Jan-10	
67	120.703	120.766			63.00	63.00				0.00	21-Jan-10	
68	120.808	121.043				0.00	235.00			235.00	21-Jan-10	
69	121.031	121.186				0.00			155.00	155.00	22-Jan-10	
70	121.043	121.337				0.00	294.00			294.00	22-Jan-10	
71	121.337	121.385	48.00			48.00				0.00	22-Jan-10	
72	121.352	121.395				0.00			43.00	43.00	22-Jan-10	
73	121.448	122.000				0.00	552.00			552.00	22-Jan-10	
74	122.069	122.200				0.00	131.00			131.00	23-Jan-10	
75	122.200	122.300				0.00	100.00			100.00	23-Jan-10	
<b>CARRIED FORWARD :</b>			<b>3,781.00</b>	<b>0.00</b>	<b>160.00</b>	<b>3,941.00</b>	<b>8,289.00</b>	<b>0.00</b>	<b>1,487.00</b>	<b>9,776.00</b>		

**LINTASAN RESOURCES SDN. BHD.**  
MAINTENANCE OF FEDERAL ROADS - WEST COAST, SABAH  
**R07 DRAINAGE CLEARING RECORD**

**DISTRICT:** Ranau  
**ROUTE NO:** 22  
**ROAD NAME:** Jalan Kota Kinabalu - Sandakan  
**MONTH:** January 2010

Item	CHAINAGE		Earth Drain				Lined Drain				Date of Clearing	REMARKS
	From	To	Left Side (m)	Median (m)	Right Side (m)	Total Length (m)	Left Side (m)	Median (m)	Right Side (m)	Total Length (m)		
<b>BROUGHT FORWARD :</b>			<b>3,781.00</b>	<b>0.00</b>	<b>160.00</b>	<b>3,941.00</b>	<b>8,289.00</b>	<b>0.00</b>	<b>1,487.00</b>	<b>9,776.00</b>		
76	122.300	122.600				0.00	300.00			300.00	23-Jan-10	
77	122.600	122.814				0.00	214.00			214.00	23-Jan-10	
78	122.814	122.850	36.00			36.00				0.00	23-Jan-10	
79	123.420	123.816	396.00			396.00				0.00	23-Jan-10	
80	123.816	124.400				0.00	584.00			584.00	23-Jan-10	
81	123.906	124.149				0.00			243.00	243.00	25-Jan-10	
82	124.149	124.300			151.00	151.00				0.00	25-Jan-10	
83	124.500	124.630	130.00			130.00				0.00	25-Jan-10	
84	124.808	124.900				0.00	92.00			92.00	25-Jan-10	
85	124.914	125.474	560.00			560.00				0.00	25-Jan-10	
86	124.980	125.100			120.00	120.00				0.00	26-Jan-10	
87	125.200	125.280			80.00	80.00				0.00	26-Jan-10	
88	125.400	125.500			100.00	100.00				0.00	26-Jan-10	
89	125.663	125.800				0.00	137.00			137.00	26-Jan-10	
90	125.739	125.962				0.00			223.00	223.00	28-Jan-10	
<b>CARRIED FORWARD :</b>			<b>4,903.00</b>	<b>0.00</b>	<b>611.00</b>	<b>5,514.00</b>	<b>9,616.00</b>	<b>0.00</b>	<b>1,953.00</b>	<b>11,569.00</b>		

**LINTASAN RESOURCES SDN. BHD.**  
 MAINTENANCE OF FEDERAL ROADS - WEST COAST, SABAH  
**R07 DRAINAGE CLEARING RECORD**

**DISTRICT:** Ranau  
**ROUTE NO:** 22  
**ROAD NAME:** Jalan Kota Kinabalu - Sandakan  
**MONTH:** January 2010

Item	CHAINAGE		Earth Drain				Lined Drain				Date of Clearing	REMARKS
	From	To	Left Side (m)	Median (m)	Right Side (m)	Total Length (m)	Left Side (m)	Median (m)	Right Side (m)	Total Length (m)		
<b>BROUGHT FORWARD :</b>			<b>4,903.00</b>	<b>0.00</b>	<b>611.00</b>	<b>5,514.00</b>	<b>9,616.00</b>	<b>0.00</b>	<b>1,953.00</b>	<b>11,569.00</b>		
91	125.800	126.000			200.00	200.00				0.00	28-Jan-10	
92	125.850	125.962				0.00	112.00			112.00	28-Jan-10	
93	126.100	126.544				0.00	444.00			444.00	29-Jan-10	
94	126.471	126.500			29.00	29.00				0.00	29-Jan-10	
95												
96												
97												
98												
99												
100												
101												
102												
103												
104												
105												
<b>CARRIED FORWARD :</b>			<b>4,903.00</b>	<b>0.00</b>	<b>840.00</b>	<b>5,743.00</b>	<b>10,172.00</b>	<b>0.00</b>	<b>1,953.00</b>	<b>12,125.00</b>		

**LINTASAN RESOURCES SDN. BHD.**  
PRIVATISATION OF WEST COAST SABAH FEDERAL ROADS MAINTENANCE

***SUMMARY - DRAINAGE CLEARING***

Month: JANUARY 2010

ITEM	DISTRICT	ROUTE NO	ROAD NAME	Earth Drain			Lined Drain		
				Previous	Current	Cumm.	Previous	Current	Cumm.
				(m)	(m)	(m)	(m)	(m)	(m)
1	Kota Kinabalu	01	Jalan Kota Kinabalu - Sindumin	-	-	-	-	-	-
2	Penampang	01	Jalan Kota Kinabalu - Sindumin	-	6,265	6,265	-	9,245	9,245
3	Papar	01	Jalan Kota Kinabalu - Sindumin	-	-	-	-	-	-
4	Penampang	500	Jalan Kota Kinabalu - Keningau - Tenom	-	4,570	4,570	-	1,555	1,555
5	Kota Kinabalu	501	Jalan Kota Kinabalu - Penampang - Lok Kawi	-	-	-	-	-	-
6	Penampang	501	Jalan Kota Kinabalu - Penampang - Lok Kawi	-	-	-	-	-	-
7	Kota Kinabalu	608	Jalan Masuk Ke Lapangan Terbang Lama, KK	-	-	-	-	-	-
<b>TOTAL :</b>				-	<b>10,835</b>	<b>10,835</b>	-	<b>10,800</b>	<b>10,800</b>

**LINTASAN RESOURCES SDN. BHD.**  
MAINTENANCE OF FEDERAL ROADS - WEST COAST, SABAH

**R07 DRAINAGE CLEARING RECORD**

**DISTRICT:** PENAMPANG  
**ROUTE NO:** 01  
**ROAD NAME:** JALAN KOTA KINABALU-SINDUMIN  
**MONTH:** JANUARY 2010

Item	CHAINAGE		Earth Drain				Lined Drain				Date of Clearing	REMARKS
	From	To	Left Side (m)	Median (m)	Right Side (m)	Total Length (m)	Left Side (m)	Median (m)	Right Side (m)	Total Length (m)		
<b>BROUGHT FORWARD :</b>			0	0	0	0	0	0	0	0		
1	7.935	8.179							244	244	08 Jan 10	1st cycle for Normal Road
2	8.179	8.844							665	665	09 Jan 10	1st cycle for Normal Road
3	8.844	8.999							155	155	11 Jan 10	1st cycle for Normal Road
4	8.999	9.745							746	746	12 Jan 10	1st cycle for Normal Road
5	10.283	10.481			198	198					14 Jan 10	1st cycle for Normal Road
6	10.481	10.670							189	189	14 Jan 10	1st cycle for Normal Road
7	10.670	10.773			103	103					17 Jan 10	1st cycle for Normal Road
8	11.148	11.777							629	629	18 Jan 10	1st cycle for Normal Road
9	11.807	12.216							409	409	19 Jan 10	1st cycle for Normal Road
10	12.365	13.375							1010	1010	23 Jan 10	1st cycle for Normal Road
11	13.694	13.945							251	251	26 Jan 10	1st cycle for Normal Road
12	14.382	14.864							482	482	27 Jan 10	1st cycle for Normal Road
13	15.135	15.655							520	520	29 Jan 10	1st cycle for Normal Road
14	7.935	8.014					79			79	02 Jan 10	1st cycle for Normal Road
<b>CARRIED FORWARD :</b>			0	0	301	301	79	0	5,300	5,379		

**LINTASAN RESOURCES SDN. BHD.**  
MAINTENANCE OF FEDERAL ROADS - WEST COAST, SABAH

**R07 DRAINAGE CLEARING RECORD**

**DISTRICT:** PENAMPANG  
**ROUTE NO:** 01  
**ROAD NAME:** JALAN KOTA KINABALU-SINDUMIN  
**MONTH:** JANUARY 2010

Item	CHAINAGE		Earth Drain				Lined Drain				Date of Clearing	REMARKS
	From	To	Left Side (m)	Median (m)	Right Side (m)	Total Length (m)	Left Side (m)	Median (m)	Right Side (m)	Total Length (m)		
<b>BROUGHT FORWARD :</b>			0	0	301	<b>301</b>	79	0	5,300	<b>5,379</b>		
15	8.014	8.719					705			<b>705</b>	03 Jan 10	1st cycle for Normal Road
16	8.719	9.335					616			<b>616</b>	05 Jan 10	1st cycle for Normal Road
17	9.335	9.447	112			<b>112</b>					04 Jan 10	1st cycle for Normal Road
18	9.610	10.335	725			<b>725</b>					05 Jan 10	1st cycle for Normal Road
19	10.335	10.865	530			<b>530</b>					06 Jan 10	1st cycle for Normal Road
20	10.865	12.335	1470			<b>1470</b>					11 Jan 10	1st cycle for Normal Road
21	12.335	15.462	3127			<b>3127</b>					20 Jan 10	1st cycle for Normal Road
22	15.509	15.564					55			<b>55</b>	30 Jan 10	1st cycle for Normal Road
23	8.421	8.609						188		<b>188</b>	07 Jan 10	1st cycle for Normal Road
24	9.027	9.226						199		<b>199</b>	07 Jan 10	1st cycle for Normal Road
25	9.542	9.665						123		<b>123</b>	08 Jan 10	1st cycle for Normal Road
26	9.703	9.789						86		<b>86</b>	08 Jan 10	1st cycle for Normal Road
27	10.109	10.283						174		<b>174</b>	15 Jan 10	1st cycle for Normal Road
28	10.651	10.870						219		<b>219</b>	16 Jan 10	1st cycle for Normal Road
<b>CARRIED FORWARD :</b>			5,964	0	301	<b>6,265</b>	1,455	989	5,300	<b>7,744</b>		

**LINTASAN RESOURCES SDN. BHD.**  
MAINTENANCE OF FEDERAL ROADS - WEST COAST, SABAH

**R07 DRAINAGE CLEARING RECORD**

**DISTRICT:** PENAMPANG  
**ROUTE NO:** 01  
**ROAD NAME:** JALAN KOTA KINABALU-SINDUMIN  
**MONTH:** JANUARY 2010

Item	CHAINAGE		Earth Drain				Lined Drain				Date of Clearing	REMARKS
	From	To	Left Side (m)	Median (m)	Right Side (m)	Total Length (m)	Left Side (m)	Median (m)	Right Side (m)	Total Length (m)		
<b>BROUGHT FORWARD :</b>			5,964	0	301	<b>6,265</b>	1,455	989	5,300	<b>7,744</b>		
29	11.451	11.757						306		<b>306</b>	20 Jan 10	1st cycle for Normal Road
30	11.981	12.157						176		<b>176</b>	21 Jan 10	1st cycle for Normal Road
31	12.407	12.657						250		<b>250</b>	21 Jan 10	1st cycle for Normal Road
32	13.383	13.629						246		<b>246</b>	22 Jan 10	1st cycle for Normal Road
33	14.056	14.202						146		<b>146</b>	28 Jan 10	1st cycle for Normal Road
34	14.202	14.379						177		<b>177</b>	28 Jan 10	1st cycle for Normal Road
35	14.870	15.070						200		<b>200</b>	30 Jan 10	1st cycle for Normal Road
<b>TOTAL :</b>			5,964	0	301	<b>6,265</b>	1,455	2,490	5,300	<b>9,245</b>		

**LINTASAN RESOURCES SDN. BHD.**  
MAINTENANCE OF FEDERAL ROADS - WEST COAST, SABAH

**R07 DRAINAGE CLEARING RECORD**

**DISTRICT:** PENAMPANG  
**ROUTE NO:** 500  
**ROAD NAME:** JALAN KK-KENINGAU-TENOM  
**MONTH:** JANUARY 2010

Item	CHAINAGE		Earth Drain				Lined Drain				Date of Clearing	REMARKS
	From	To	Left Side (m)	Median (m)	Right Side (m)	Total Length (m)	Left Side (m)	Median (m)	Right Side (m)	Total Length (m)		
<b>BROUGHT FORWARD :</b>			0	0	0	0	0	0	0	0		
1	4.000	3.936					64			64	09 Jan 10	2nd cycle for Protocol Road
2	3.906	3.785					121			121	08 Jan 10	2nd cycle for Protocol Road
3	3.185	3.155					30			30	07 Jan 10	2nd cycle for Protocol Road
4	3.070	2.660	410			410					14 Jan 10	2nd cycle for Protocol Road
5	2.660	2.630					30			30	06 Jan 10	2nd cycle for Protocol Road
6	2.630	2.090	540			540					10 Jan 10	2nd cycle for Protocol Road
7	2.090	2.000					90			90	06 Jan 10	2nd cycle for Protocol Road
8	2.000	1.910	90			90					12 Jan 10	2nd cycle for Protocol Road
9	1.910	1.847					63			63	05 Jan 10	2nd cycle for Protocol Road
10	1.748	1.497					251			251	04 Jan 10	2nd cycle for Protocol Road
11	1.497	1.441					56			56	04 Jan 10	2nd cycle for Protocol Road
12	1.374	1.223					151			151	03 Jan 10	2nd cycle for Protocol Road
13	1.159	1.068					91			91	03 Jan 10	2nd cycle for Protocol Road
14	1.068	0.141	927			927					11 Jan 10	2nd cycle for Protocol Road
15	0.141	0.000					141			141	02 Jan 10	2nd cycle for Protocol Road
<b>CARRIED FORWARD :</b>			1,967	0	0	1,967	1,088	0	0	1,088		

**LINTASAN RESOURCES SDN. BHD.**  
MAINTENANCE OF FEDERAL ROADS - WEST COAST, SABAH

**R07 DRAINAGE CLEARING RECORD**

**DISTRICT:** PENAMPANG

**ROUTE NO:** 500

**ROAD NAME:** JALAN KK-KENINGAU-TENOM

**MONTH:** JANUARY 2010

Item	CHAINAGE		Earth Drain				Lined Drain				Date of Clearing	REMARKS
	From	To	Left Side (m)	Median (m)	Right Side (m)	Total Length (m)	Left Side (m)	Median (m)	Right Side (m)	Total Length (m)		
<b>BROUGHT FORWARD :</b>			1,967	0	0	<b>1,967</b>	1,088	0	0	<b>1,088</b>		
16	3.994	3.588			406	<b>406</b>					15 Jan 10	2nd cycle for Protocol Road
17	3.273	3.224			49	<b>49</b>					15 Jan 10	2nd cycle for Protocol Road
18	3.161	3.135			26	<b>26</b>					14 Jan 10	2nd cycle for Protocol Road
19	3.135	3.105			30	<b>30</b>					14 Jan 10	2nd cycle for Protocol Road
20	2.900	2.581			319	<b>319</b>					13 Jan 10	2nd cycle for Protocol Road
21	2.539	1.999			540	<b>540</b>					12 Jan 10	2nd cycle for Protocol Road
22	1.999	1.947							52	<b>52</b>	05 Jan 10	2nd cycle for Protocol Road
23	1.892	1.660							232	<b>232</b>	04 Jan 10	2nd cycle for Protocol Road
24	1.660	1.600							60	<b>60</b>	03 Jan 10	2nd cycle for Protocol Road
25	1.570	1.502			68	<b>68</b>					10 Jan 10	2nd cycle for Protocol Road
26	1.388	1.265							123	<b>123</b>	03 Jan 10	2nd cycle for Protocol Road
27	1.165	1.140			25	<b>25</b>					09 Jan 10	2nd cycle for Protocol Road
28	1.140	1.105			35	<b>35</b>					09 Jan 10	2nd cycle for Protocol Road
29	1.105	1.080			25	<b>25</b>					09 Jan 10	2nd cycle for Protocol Road
30	1.080	1.020			60	<b>60</b>					09 Jan 10	2nd cycle for Protocol Road
<b>CARRIED FORWARD :</b>			1,967	0	1,583	<b>3,550</b>	1,088	0	467	<b>1,555</b>		

**LINTASAN RESOURCES SDN. BHD.**  
MAINTENANCE OF FEDERAL ROADS - WEST COAST, SABAH

**R07 DRAINAGE CLEARING RECORD**

**DISTRICT:** PENAMPANG

**ROUTE NO:** 500

**ROAD NAME:** JALAN KK-KENINGAU-TENOM

**MONTH:** JANUARY 2010

Item	CHAINAGE		Earth Drain				Lined Drain				Date of Clearing	REMARKS
	From	To	Left Side (m)	Median (m)	Right Side (m)	Total Length (m)	Left Side (m)	Median (m)	Right Side (m)	Total Length (m)		
<b>BROUGHT FORWARD :</b>			1,967	0	1,583	<b>3,550</b>	1,088	0	467	<b>1,555</b>		
31	1.020	0.965			55	<b>55</b>					08 Jan 10	2nd cycle for Protocol Road
32	0.965	0.870			95	<b>95</b>					08 Jan 10	2nd cycle for Protocol Road
33	0.870	0.810			60	<b>60</b>					07 Jan 10	2nd cycle for Protocol Road
34	0.810	0.755			55	<b>55</b>					07 Jan 10	2nd cycle for Protocol Road
35	0.755	0.48			275	<b>275</b>					06 Jan 10	2nd cycle for Protocol Road
36	0.480	0.360			120	<b>120</b>					06 Jan 10	2nd cycle for Protocol Road
37	0.360	0.155			205	<b>205</b>					05 Jan 10	2nd cycle for Protocol Road
38	0.155	0.000			155	<b>155</b>					05 Jan 10	2nd cycle for Protocol Road
<b>TOTAL :</b>			1,967	0	2,603	<b>4,570</b>	1,088	0	467	<b>1,555</b>		

**LINTASAN RESOURCES SDN. BHD.**  
 PRIVATISATION OF WEST COAST SABAH FEDERAL ROADS MAINTENANCE

***SUMMARY - DRAINAGE CLEARING***

*Month : JANUARY 2010*

ITEM	DISTRICT	ROUTE NO	ROAD NAME	Earth Drain			Lined Drain		
				Previous	Current	Cumm.	Previous	Current	Cumm.
				(m)	(m)	(m)	(m)	(m)	(m)
1	Tambunan	500	Jalan Kota Kinabalu - Keningau - Tenom	-	6,106	6,106	-	25,424	25,424
2	Keningau	500	Jalan Kota Kinabalu - Keningau - Tenom	-	-	-	-	-	-
3	Tenom	500	Jalan Kota Kinabalu - Keningau - Tenom	-	-	-	-	-	-
<b>TOTAL :</b>				-	<b>6,106</b>	<b>6,106</b>	-	<b>25,424</b>	<b>25,424</b>

**LINTASAN RESOURCES SDN. BHD.**  
MAINTENANCE OF FEDERAL ROADS - WEST COAST, SABAH  
**R07 DRAINAGE CLEARING RECORD**

**DISTRICT:** TAMBUNAN

**ROUTE NO:** 500

**ROAD NAME:** JLN KOTA KINABALU - KENINGAU - TENOM

**MONTH:** January 2010

Item	CHAINAGE		Earth Drain				Lined Drain				Date of Clearing	REMARKS
	From	To	Left Side (m)	Median (m)	Right Side (m)	Total Length (m)	Left Side (m)	Median (m)	Right Side (m)	Total Length (m)		
<b>BROUGHT FORWARD :</b>			<b>0</b>	<b>0</b>	<b>0</b>	<b>0</b>	<b>0</b>	<b>0</b>	<b>0</b>	<b>0</b>		
1	100.080	100.420				0	340			340	04 Jan 10	1st cycle normal road
2	100.030	100.080				0			50	50	06 Jan 10	1st cycle normal road
3	99.550	100.040				0	490			490	07 Jan 10	1st cycle normal road
4	99.517	100.050				0			533	533	07 Jan 10	1st cycle normal road
5	99.100	99.170				0	70			70	07 Jan 10	1st cycle normal road
6	98.900	99.050				0	150			150	08 Jan 10	1st cycle normal road
7	98.580	98.800				0	220			220	08 Jan 10	1st cycle normal road
8	98.115	98.500				0	385			385	11 Jan 10	1st cycle normal road
9	97.812	97.911				0			99	99	11 Jan 10	1st cycle normal road
10	97.810	97.925				0	115			115	12 Jan 10	1st cycle normal road
11	97.595	97.800				0	205			205	12 Jan 10	1st cycle normal road
12	97.450	97.550				0	100			100	13 Jan 10	1st cycle normal road
13	97.422	97.590				0			168	168	13 Jan 10	1st cycle normal road
14	97.274	97.422				0			148	148	14 Jan 10	1st cycle normal road
15	96.800	97.270				0			470	470	14 Jan 10	1st cycle normal road
<b>CARRIED FORWARD :</b>			<b>0</b>	<b>0</b>	<b>0</b>	<b>0</b>	<b>2,075</b>	<b>0</b>	<b>1,468</b>	<b>3,543</b>		

**LINTASAN RESOURCES SDN. BHD.**  
MAINTENANCE OF FEDERAL ROADS - WEST COAST, SABAH  
**R07 DRAINAGE CLEARING RECORD**

**DISTRICT:** TAMBUNAN

**ROUTE NO:** 500

**ROAD NAME:** JLN KOTA KINABALU - KENINGAU - TENOM

**MONTH:** January 2010

Item	CHAINAGE		Earth Drain				Lined Drain				Date of Clearing	REMARKS
	From	To	Left Side (m)	Median (m)	Right Side (m)	Total Length (m)	Left Side (m)	Median (m)	Right Side (m)	Total Length (m)		
<b>BROUGHT FORWARD :</b>			<b>0</b>	<b>0</b>	<b>0</b>	<b>0</b>	<b>2,075</b>	<b>0</b>	<b>1,468</b>	<b>3,543</b>		
16	96.485	96.695				0	210			210	16 Jan 10	1st cycle normal road
17	95.850	96.450				0	600			600	16 Jan 10	1st cycle normal road
18	95.450	95.710				0	260			260	17 Jan 10	1st cycle normal road
19	95.000	95.520				0			520	520	18 Jan 10	<b>Portion of drain collapse</b>
20	95.000	95.300				0	300			300	19 Jan 10	1st cycle normal road
21	94.475	95.000				0			525	525	19 Jan 10	1st cycle normal road
22	93.460	93.700				0			240	240	20 Jan 10	1st cycle normal road
23	93.400	94.300				0	900			900	20 Jan 10	1st cycle normal road
24	93.190	93.350				0	160			160	20 Jan 10	1st cycle normal road
25	93.190	93.350				0			160	160	20 Jan 10	1st cycle normal road
26	93.100	93.150				0	50			50	20 Jan 10	1st cycle normal road
27	92.908	93.070				0	162			162	20 Jan 10	1st cycle normal road
28	92.850	92.908	58			58				0	21 Jan 10	1st cycle normal road
29	92.840	93.050				0			210	210	21 Jan 10	1st cycle normal road
30	92.380	92.800				0			420	420	21 Jan 10	1st cycle normal road
<b>CARRIED FORWARD :</b>			<b>58</b>	<b>0</b>	<b>0</b>	<b>58</b>	<b>4,717</b>	<b>0</b>	<b>3,543</b>	<b>8,260</b>		

**LINTASAN RESOURCES SDN. BHD.**  
MAINTENANCE OF FEDERAL ROADS - WEST COAST, SABAH  
**R07 DRAINAGE CLEARING RECORD**

**DISTRICT:** TAMBUNAN

**ROUTE NO:** 500

**ROAD NAME:** JLN KOTA KINABALU - KENINGAU - TENOM

**MONTH:** January 2010

Item	CHAINAGE		Earth Drain				Lined Drain				Date of Clearing	REMARKS
	From	To	Left Side (m)	Median (m)	Right Side (m)	Total Length (m)	Left Side (m)	Median (m)	Right Side (m)	Total Length (m)		
<b>BROUGHT FORWARD :</b>			<b>58</b>	<b>0</b>	<b>0</b>	<b>58</b>	<b>4,717</b>	<b>0</b>	<b>3,543</b>	<b>8,260</b>		
31	91.970	92.200				0			230	230	21 Jan 10	1st cycle normal road
32	91.920	92.850				0	930			930	21 Jan 10	1st cycle normal road
33	91.880	91.920	40			40				0	21 Jan 10	1st cycle normal road
34	91.490	91.800				0			310	310	21 Jan 10	1st cycle normal road
35	91.450	91.830				0	380			380	21 Jan 10	1st cycle normal road
36	91.224	91.312			88	88				0	21 Jan 10	1st cycle normal road
37	91.175	91.224				0			49	49	21 Jan 10	1st cycle normal road
38	90.970	91.250				0	280			280	21 Jan 10	1st cycle normal road
39	90.610	91.175				0			565	565	21 Jan 10	1st cycle normal road
40	90.140	90.515				0			375	375	21 Jan 10	1st cycle normal road
41	89.600	90.550				0	950			950	22 Jan 10	1st cycle normal road
42	89.575	89.900				0			325	325	22 Jan 10	1st cycle normal road
43	89.225	89.420				0	195			195	22 Jan 10	1st cycle normal road
44	89.155	89.420				0			265	265	22 Jan 10	1st cycle normal road
45	88.940	89.110				0	170			170	22 Jan 10	1st cycle normal road
<b>CARRIED FORWARD :</b>			<b>98</b>	<b>0</b>	<b>88</b>	<b>186</b>	<b>7,622</b>	<b>0</b>	<b>5,662</b>	<b>13,284</b>		

**LINTASAN RESOURCES SDN. BHD.**  
MAINTENANCE OF FEDERAL ROADS - WEST COAST, SABAH  
**R07 DRAINAGE CLEARING RECORD**

**DISTRICT:** TAMBUNAN

**ROUTE NO:** 500

**ROAD NAME:** JLN KOTA KINABALU - KENINGAU - TENOM

**MONTH:** January 2010

Item	CHAINAGE		Earth Drain				Lined Drain				Date of Clearing	REMARKS
	From	To	Left Side (m)	Median (m)	Right Side (m)	Total Length (m)	Left Side (m)	Median (m)	Right Side (m)	Total Length (m)		
<b>BROUGHT FORWARD :</b>			<b>98</b>	<b>0</b>	<b>88</b>	<b>186</b>	<b>7,622</b>	<b>0</b>	<b>5,662</b>	<b>13,284</b>		
46	88.750	89.180				0			430	430	22 Jan 10	1st cycle normal road
47	88.250	88.580				0	330			330	22 Jan 10	1st cycle normal road
48	88.200	88.650				0			450	450	22 Jan 10	1st cycle normal road
49	87.930	88.150				0	220			220	22 Jan 10	1st cycle normal road
50	87.470	87.660				0			190	190	22 Jan 10	1st cycle normal road
51	87.360	87.800				0	440			440	22 Jan 10	1st cycle normal road
52	87.150	87.360				0			210	210	22 Jan 10	1st cycle normal road
53	87.150	87.300				0	150			150	22 Jan 10	1st cycle normal road
54	86.260	86.815				0	555			555	23 Jan 10	1st cycle normal road
55	86.250	86.454				0			204	204	23 Jan 10	1st cycle normal road
56	85.910	86.042				0			132	132	23 Jan 10	1st cycle normal road
57	85.500	85.980				0	480			480	23 Jan 10	1st cycle normal road
58	85.480	85.880				0			400	400	23 Jan 10	1st cycle normal road
59	85.450	85.500				0	50			50	23 Jan 10	Portion of drain collapse
60	85.282	85.300				0	18			18	23 Jan 10	1st cycle normal road
<b>CARRIED FORWARD :</b>			<b>98</b>	<b>0</b>	<b>88</b>	<b>186</b>	<b>9,865</b>	<b>0</b>	<b>7,678</b>	<b>17,543</b>		

**LINTASAN RESOURCES SDN. BHD.**  
MAINTENANCE OF FEDERAL ROADS - WEST COAST, SABAH  
**R07 DRAINAGE CLEARING RECORD**

**DISTRICT:** TAMBUNAN

**ROUTE NO:** 500

**ROAD NAME:** JLN KOTA KINABALU - KENINGAU - TENOM

**MONTH:** January 2010

Item	CHAINAGE		Earth Drain				Lined Drain				Date of Clearing	REMARKS
	From	To	Left Side (m)	Median (m)	Right Side (m)	Total Length (m)	Left Side (m)	Median (m)	Right Side (m)	Total Length (m)		
<b>BROUGHT FORWARD :</b>			<b>98</b>	<b>0</b>	<b>88</b>	<b>186</b>	<b>9,865</b>	<b>0</b>	<b>7,678</b>	<b>17,543</b>		
61	85.000	85.282				0	282			282	23 Jan 10	1st cycle normal road
62	84.705	84.815				0	110			110	23 Jan 10	1st cycle normal road
63	84.520	84.870				0			350	350	23 Jan 10	1st cycle normal road
64	83.979	84.150				0			171	171	23 Jan 10	1st cycle normal road
65	83.947	84.648				0	701			701	23 Jan 10	1st cycle normal road
66	83.700	83.800				0			100	100	25 Jan 10	1st cycle normal road
67	82.920	83.520				0			600	600	25 Jan 10	1st cycle normal road
68	82.825	83.803				0	978			978	25 Jan 10	1st cycle normal road
69	82.710	82.823				0	113			113	25 Jan 10	1st cycle normal road
70	82.150	82.570				0			420	420	25 Jan 10	1st cycle normal road
71	82.100	82.570				0	470			470	25 Jan 10	1st cycle normal road
72	80.670	81.900				0			1230	1230	25 Jan 10	1st cycle normal road
73	80.670	81.000				0	330			330	25 Jan 10	1st cycle normal road
74	80.445	80.605	160			160				0	26 Jan 10	1st cycle normal road
75	80.349	80.523				0			174	174	26 Jan 10	1st cycle normal road
<b>CARRIED FORWARD :</b>			<b>258</b>	<b>0</b>	<b>88</b>	<b>346</b>	<b>12,849</b>	<b>0</b>	<b>10,723</b>	<b>23,572</b>		

**LINTASAN RESOURCES SDN. BHD.**  
MAINTENANCE OF FEDERAL ROADS - WEST COAST, SABAH  
**R07 DRAINAGE CLEARING RECORD**

**DISTRICT:** TAMBUNAN

**ROUTE NO:** 500

**ROAD NAME:** JLN KOTA KINABALU - KENINGAU - TENOM

**MONTH:** January 2010

Item	CHAINAGE		Earth Drain				Lined Drain				Date of Clearing	REMARKS
	From	To	Left Side (m)	Median (m)	Right Side (m)	Total Length (m)	Left Side (m)	Median (m)	Right Side (m)	Total Length (m)		
<b>BROUGHT FORWARD :</b>			<b>258</b>	<b>0</b>	<b>88</b>	<b>346</b>	<b>12,849</b>	<b>0</b>	<b>10,723</b>	<b>23,572</b>		
76	80.015	80.349				0			334	334	26 Jan 10	1st cycle normal road
77	79.856	79.971				0	115			115	26 Jan 10	1st cycle normal road
78	79.730	79.971				0			241	241	26 Jan 10	1st cycle normal road
79	79.500	79.711				0	211			211	26 Jan 10	1st cycle normal road
80	79.324	79.730				0			406	406	26 Jan 10	1st cycle normal road
81	79.160	79.247				0			87	87	26 Jan 10	1st cycle normal road
82	79.123	79.347				0	224			224	26 Jan 10	1st cycle normal road
83	79.050	79.122	72			72				0	26 Jan 10	1st cycle normal road
84	78.700	78.750			50	50				0	26 Jan 10	1st cycle normal road
85	78.350	78.650	300			300				0	26 Jan 10	1st cycle normal road
86	78.300	78.650			350	350				0	26 Jan 10	1st cycle normal road
87	78.236	78.300				0	64			64	26 Jan 10	1st cycle normal road
88	78.100	78.200			100	100				0	26 Jan 10	1st cycle normal road
89	77.990	78.223	233			233				0	26 Jan 10	1st cycle normal road
90	76.700	77.980	1280			1280				0	27 Jan 10	1st cycle normal road
<b>CARRIED FORWARD :</b>			<b>2,143</b>	<b>0</b>	<b>588</b>	<b>2,731</b>	<b>13,463</b>	<b>0</b>	<b>11,791</b>	<b>25,254</b>		

**LINTASAN RESOURCES SDN. BHD.**  
MAINTENANCE OF FEDERAL ROADS - WEST COAST, SABAH  
**R07 DRAINAGE CLEARING RECORD**

**DISTRICT:** TAMBUNAN

**ROUTE NO:** 500

**ROAD NAME:** JLN KOTA KINABALU - KENINGAU - TENOM

**MONTH:** January 2010

Item	CHAINAGE		Earth Drain				Lined Drain				Date of Clearing	REMARKS
	From	To	Left Side (m)	Median (m)	Right Side (m)	Total Length (m)	Left Side (m)	Median (m)	Right Side (m)	Total Length (m)		
<b>BROUGHT FORWARD :</b>			<b>2,143</b>	<b>0</b>	<b>588</b>	<b>2,731</b>	<b>13,463</b>	<b>0</b>	<b>11,791</b>	<b>25,254</b>		
92	76.500	76.600	100			100				0	27 Jan 10	1st cycle normal road
93	76.250	76.900			650	650				0	27 Jan 10	1st cycle normal road
94	76.150	76.250	100			100				0	27 Jan 10	1st cycle normal road
95	75.700	76.150			450	450				0	27 Jan 10	1st cycle normal road
96	75.700	76.010	310			310				0	27 Jan 10	1st cycle normal road
97	75.400	75.440			40	40				0	27 Jan 10	1st cycle normal road
98	75.120	75.170				0	50			50	27 Jan 10	1st cycle normal road
99	74.950	75.120	170			170				0	28 Jan 10	1st cycle normal road
100	74.730	75.140			410	410				0	28 Jan 10	1st cycle normal road
101	74.230	74.660	430			430				0	28 Jan 10	1st cycle normal road
102	74.150	74.575			425	425				0	28 Jan 10	1st cycle normal road
103	74.000	74.130	130			130				0	28 Jan 10	1st cycle normal road
104	74.000	74.100			100	100				0	28 Jan 10	1st cycle normal road
105	73.940	74.000	60			60				0	28 Jan 10	1st cycle normal road
106	73.800	73.920				0	120			120	28 Jan 10	1st cycle normal road
<b>TOTAL :</b>			<b>3,443</b>	<b>0</b>	<b>2,663</b>	<b>6,106</b>	<b>13,633</b>	<b>0</b>	<b>11,791</b>	<b>25,424</b>		

**LINTASAN RESOURCES SDN. BHD.**  
PRIVATISATION OF WEST COAST SABAH FEDERAL ROADS MAINTENANCE

***SUMMARY - DRAINAGE CLEARING***

Month : JANUARY 2010

ITEM	DISTRICT	ROUTE NO	ROAD NAME	Earth Drain			Lined Drain		
				Previous	Current	Cumm.	Previous	Current	Cumm.
				(m)	(m)	(m)	(m)	(m)	(m)
1	Beaufort	01	Jalan Kota Kinabalu - Sindumin	-	-	-	-	-	-
2	Sipitang	01	Jalan Kota Kinabalu - Sindumin	-	-	-	-	-	-
3	Beaufort	502	Jalan Beaufort - Menumbok	-	21,695.00	21,695.00	-	-	-
4	Kuala Penyu	502	Jalan Beaufort - Menumbok	-	2,809.00	2,809.00	-	4,536.00	4,536.00
<b>TOTAL :</b>				-	<b>24,504.00</b>	<b>24,504.00</b>	-	<b>4,536.00</b>	<b>4,536.00</b>

**LINTASAN RESOURCES SDN. BHD.**  
MAINTENANCE OF FEDERAL ROADS - WEST COAST, SABAH  
**R07 DRAINAGE CLEARING RECORD**

**DISTRICT:** BEAUFORT

**ROUTE NO:** 502

**ROAD NAME:** JALAN BEAUFORT - MENUMBOK

**MONTH:** JANUARY 2010

Item	CHAINAGE		Earth Drain				Lined Drain				Date of Clearing	REMARKS
	From	To	Left Side (m)	Median (m)	Right Side (m)	Total Length (m)	Left Side (m)	Median (m)	Right Side (m)	Total Length (m)		
<b>BROUGHT FORWARD :</b>			0.00		0.00	0.00	0.00		0.00	0.00		
1	8.200	9.370	1,170.00			1,170.00				0.00	02-Jan-10	1st cycle for normal road
2	8.200	9.150			950.00	950.00				0.00	03-Jan-10	1st cycle for normal road
3	9.200	9.400			200.00	200.00				0.00	03-Jan-10	1st cycle for normal road
4	9.370	9.700	330.00			330.00				0.00	04-Jan-10	1st cycle for normal road
5	9.700	10.500	800.00			800.00				0.00	04-Jan-10	1st cycle for normal road
6	9.880	10.000			120.00	120.00				0.00	04-Jan-10	1st cycle for normal road
7	10.500	11.800	1,300.00			1,300.00				0.00	05-Jan-10	1st cycle for normal road
8	10.447	11.780			1,333.00	1,333.00				0.00	06-Jan-10	1st cycle for normal road
9	11.800	13.180	1,380.00			1,380.00				0.00	07-Jan-10	1st cycle for normal road
10	11.850	13.240			1,390.00	1,390.00				0.00	08-Jan-10	1st cycle for normal road
11	13.240	14.590			1,350.00	1,350.00				0.00	09-Jan-10	1st cycle for normal road
12	13.180	14.590	1,410.00			1,410.00				0.00	10-Jan-10	1st cycle for normal road
13	14.627	15.960	1,333.00			1,333.00				0.00	11-Jan-10	1st cycle for normal road
14	14.640	15.920			1,280.00	1,280.00				0.00	12-Jan-10	1st cycle for normal road
15	15.920	16.400			480.00	480.00				0.00	13-Jan-10	1st cycle for normal road
<b>CARRIED FORWARD :</b>			<b>7,723.00</b>	<b>0.00</b>	<b>7,103.00</b>	<b>14,826.00</b>	<b>0.00</b>	<b>0.00</b>	<b>0.00</b>	<b>0.00</b>		

**LINTASAN RESOURCES SDN. BHD.**  
MAINTENANCE OF FEDERAL ROADS - WEST COAST, SABAH  
**R07 DRAINAGE CLEARING RECORD**

**DISTRICT:** BEAUFORT

**ROUTE NO:** 502

**ROAD NAME:** JALAN BEAUFORT - MENUMBOK

**MONTH:** JANUARY 2010

Item	CHAINAGE		Earth Drain				Lined Drain				Date of Clearing	REMARKS
	From	To	Left Side (m)	Median (m)	Right Side (m)	Total Length (m)	Left Side (m)	Median (m)	Right Side (m)	Total Length (m)		
<b>BROUGHT FORWARD :</b>			7,723.00		7,103.00	14,826.00	0.00		0.00	0.00		
16	15.960	16.395	435.00			435.00				0.00	13-Jan-10	1st cycle for normal road
17	16.416	16.750	334.00			334.00				0.00	13-Jan-10	1st cycle for normal road
18	16.750	17.000	250.00			250.00				0.00	14-Jan-10	1st cycle for normal road
19	16.455	17.000			545.00	545.00				0.00	14-Jan-10	1st cycle for normal road
20	17.400	17.900	500.00			500.00				0.00	14-Jan-10	1st cycle for normal road
21	17.450	17.900			450.00	450.00				0.00	15-Jan-10	1st cycle for normal road
22	17.915	18.760	845.00			845.00				0.00	15-Jan-10	1st cycle for normal road
23	18.000	19.300			1,300.00	1,300.00				0.00	16-Jan-10	1st cycle for normal road
24	18.760	19.300	540.00			540.00				0.00	17-Jan-10	1st cycle for normal road
25	19.800	20.220			420.00	420.00				0.00	17-Jan-10	1st cycle for normal road
26	20.020	20.200	180.00			180.00				0.00	17-Jan-10	1st cycle for normal road
27	21.120	21.400	280.00			280.00				0.00	18-Jan-10	1st cycle for normal road
28	21.110	21.900			790.00	790.00				0.00	18-Jan-10	1st cycle for normal road
29												
30												
<b>CARRIED FORWARD :</b>			<b>11,087.00</b>	<b>0.00</b>	<b>10,608.00</b>	<b>21,695.00</b>	<b>0.00</b>	<b>0.00</b>	<b>0.00</b>	<b>0.00</b>		





**B**

**PEMERIKSAAN  
RUTIN  
(INSPECTION)**

DISTRICT : KOTA KINABALU  
ROUTE NO : 01 JALAN KK-SINDUMIN  
LOCATION : CH0.000-CH2.276

### ROUTINE INSPECTION



BEFORE



IN PROGRESS



AFTER

DISTRICT : KENINGAU  
ROUTE NO : 500 - JALAN KOTA KINABALU - KENINGAU - TENOM  
LOCATION : CH 108.548 / KM 118.548 @ RHS

### B ROUTINE INSPECTION



BEFORE



IN PROGRESS



AFTER

DISTRICT : TENOM  
ROUTE NO : 500 - JALAN KOTA KINABALU - KENINGAU - TENOM  
LOCATION : CH 145.000 / KM 155.000 @ LHS

## B ROUTINE INSPECTION



BEFORE



IN PROGRESS



AFTER

DISTRICT : BEAUFORT  
ROUTE NO : 502 JALAN BEAUFORT - MENUMBOK  
LOCATION : CH0.550 (KM0.550) - RHS

### ROUTINE INSPECTION



BEFORE



IN PROGRESS



AFTER

DISTRICT : BEAUFORT  
ROUTE NO : 502 JALAN BEAUFORT - MENUMBOK  
LOCATION : CH10.383 (KM10.383) - LHS

### ROUTINE INSPECTION



**BEFORE**



**IN PROGRESS**



**AFTER**

DISTRICT : KUALA PENYU  
ROUTE NO : 502 JALAN BEAUFORT - MENUMBOK  
LOCATION : CH59.560 (KM59.560) - RHS

### ROUTINE INSPECTION



**BEFORE**



**IN PROGRESS**



**AFTER**

**KERJA-KERJA KECEMASAN**  
**(EMERGENCY WORKS)**

***PENYERAHAN BERASINGAN***

**KERJA-KERJA BERKALA  
PAVEMEN DAN  
BUKAN PAVEMEN  
(PAVEMENT AND NON PAVEMENT)**

## 2010 PERIODIC PROGRAMME

(West Coast & Interior of Sabah)

### PROGRESS UP TO 31ST JANUARY 2010

Item No.	DISTRICT	ROUTE NO.	ROAD NAME	CHAINAGE		DESCRIPTION	ARAHAN KERJA NO.	CONTRACT SUM	Contract Period		Physical Progress Status	REMARKS
				FROM	TO				Start	Complete		
<u>PAVEMENT (2010)</u>												
1												
2						<b>PENDING APPROVAL</b>						
3												
4												
5												
								0.00				