

PENSWASTAAN PENYENGGARAAN  
JALAN-JALAN PERSEKUTUAN DI SABAH  
(PANTAI BARAT & PENDALAMAN)



**THE GOVERNMENT OF MALAYSIA**

LAPORAN KEMAJUAN BULANAN

**FEBRUARY 2010**



*Jabatan Kerja Raya, Negeri Sabah*

*Concessionaire: Lintasan Resources Sdn. Bhd. 566483-H*

# **LINTASAN RESOURCES SDN. BHD.**

PENSWASTAAN PENYENGGARAAN JALAN-JALAN  
PERSEKUTUAN DI SABAH (PANTAI BARAT & PENDALAMAN)

---

## **LAPORAN KEMAJUAN BULANAN FEBRUARY 2010**

---

### **ISI KANDUNGAN**

<b><u>Bil:</u></b>	<b><u>PERKARA</u></b>
--------------------	-----------------------

- |     |  |
|-----|--|
| 1.  | Laporan Eksekutif Projek                     |
| 2.  | Carta Organisasi Syarikat                    |
| 3.  | Lokasi Jalan Persekutuan                     |
| 4.  | Ringkasan Laporan Kemajuan Bulanan           |
| 5.  | R 01 - Penyenggaraan Permukaan Jalan         |
| 6.  | R 02 - Penyenggaraan Bahu Jalan              |
| 7.  | R 03 - Pemetongan Rumput                     |
| 8.  | R 04 - Penyenggaraan Perabot Jalan           |
| 9.  | R 05 - Penyenggaraan Jambatan dan Pembentung |
| 10. | R 07 - Penyenggaraan Longkang                |
| 11. | B - Pemeriksaan Rutin                        |

**LAPORAN  
EKSEKUTIF PROJEK**

## **LAPORAN EKSEKUTIF PROJEK FEBRUARY 2010**

---

<b>TAJUK KONTRAK</b>	:	Penswastaan Penyelenggaraan Jalan-Jalan Persekutuan Di Sabah (Pantai Barat & Pendalaman)
<b>KLIEN</b>	:	Jabatan Kerja Raya, Sabah
<b>SYARIKAT</b>	:	Lintasan Resources Sdn. Bhd. Lot 1, Block A, Ground Floor, Wisma TP Mile 1 ½, Tuaran Road 88400 Kota Kinabalu, Sabah, Malaysia.
<b>TEMPOH</b>	:	15 Tahun
<b>TARIKH MULA</b>	:	01hb September 2003
<b>TARIKH TAMAT</b>	:	31hb August 2018
<b>KAWASAN</b>	:	Pantai Barat & Pendalaman
<b>JALAN TERLIBAT</b>	:	Semua Jalan-Jalan Persekutuan Yang Diwartakan Dibawah Akta Jalan Persekutuan 1959
<b>PANJANG JALAN</b>	:	764.85 Kilometer
<b>KATOGORI JALAN</b>	:	a) Jalan Protocol b) Jalan Utama c) Jalan Sekunder
<b>SKOP KERJA</b>	:	a) Penyelenggaraan Rutin b) Kerja-Kerja Kecemasan

### **RINGKASAN LAPORAN :**

#### ROUTINE MAINTENANCE

All scheduled routine maintenance activities were carried out to satisfaction according to the approved programme.

#### PERIODIC MAINTENANCE

The 2010 Periodic Works are pending approval.

#### EMERGENCY WORK

There was no major emergency works for the month of February, only some regulating works on pavement settlement.

**CARTA  
ORGANISASI SYARIKAT**

# LINTASAN RESOURCES SDN BHD

## ORGANISATION CHART

EFFECTIVE DATE: 1 JANUARY 2009

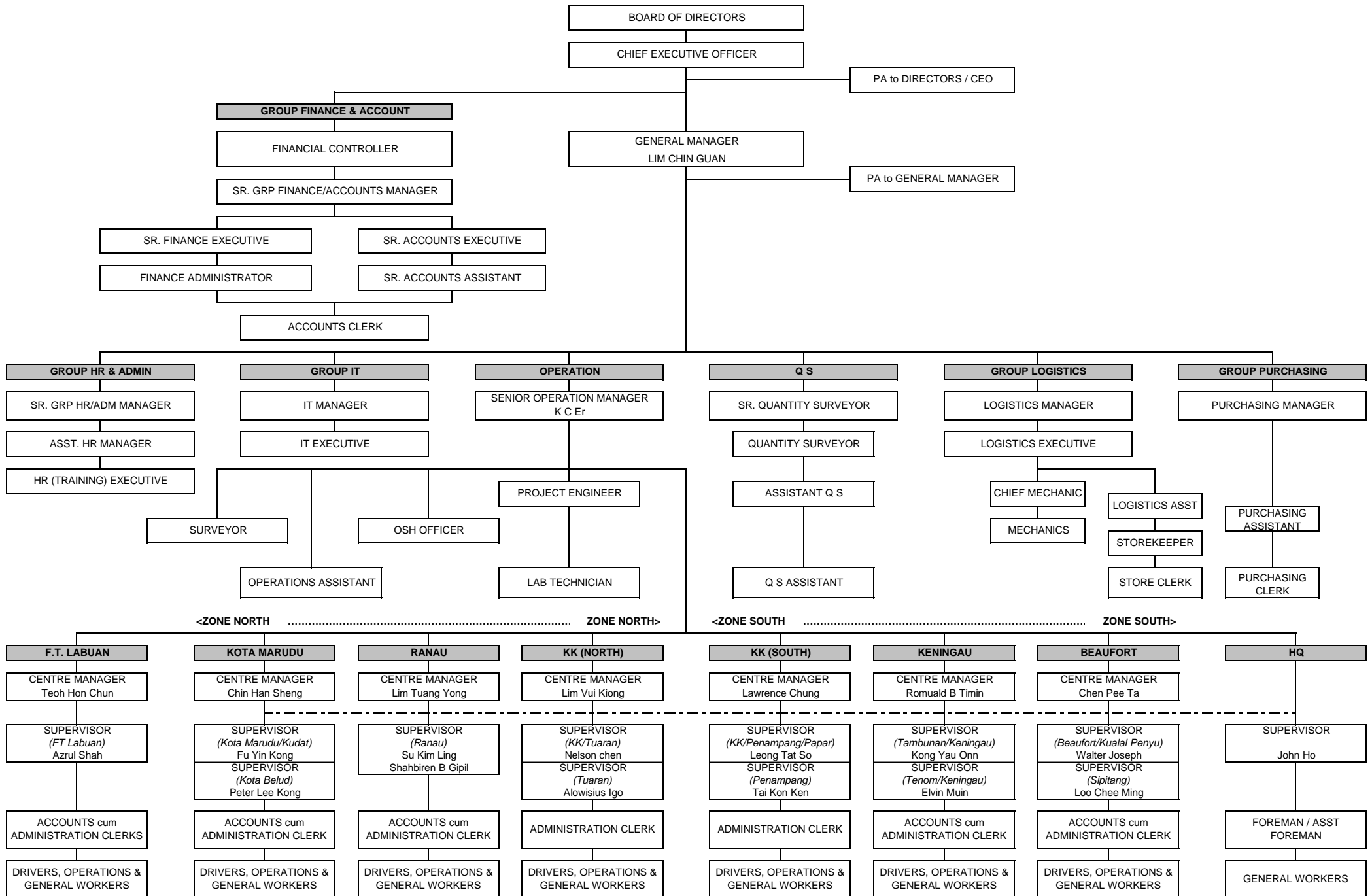

**LOKASI**  
**JALAN PERSEKUTUAN**  
**DI**  
**SABAH**  
(PANTAI BARAT & PENDALAMAN)

# CONCESSION AREA FOR THE DIVISION OF PANTAI BARAT & PENDALAMAN OF THE STATE OF SABAH

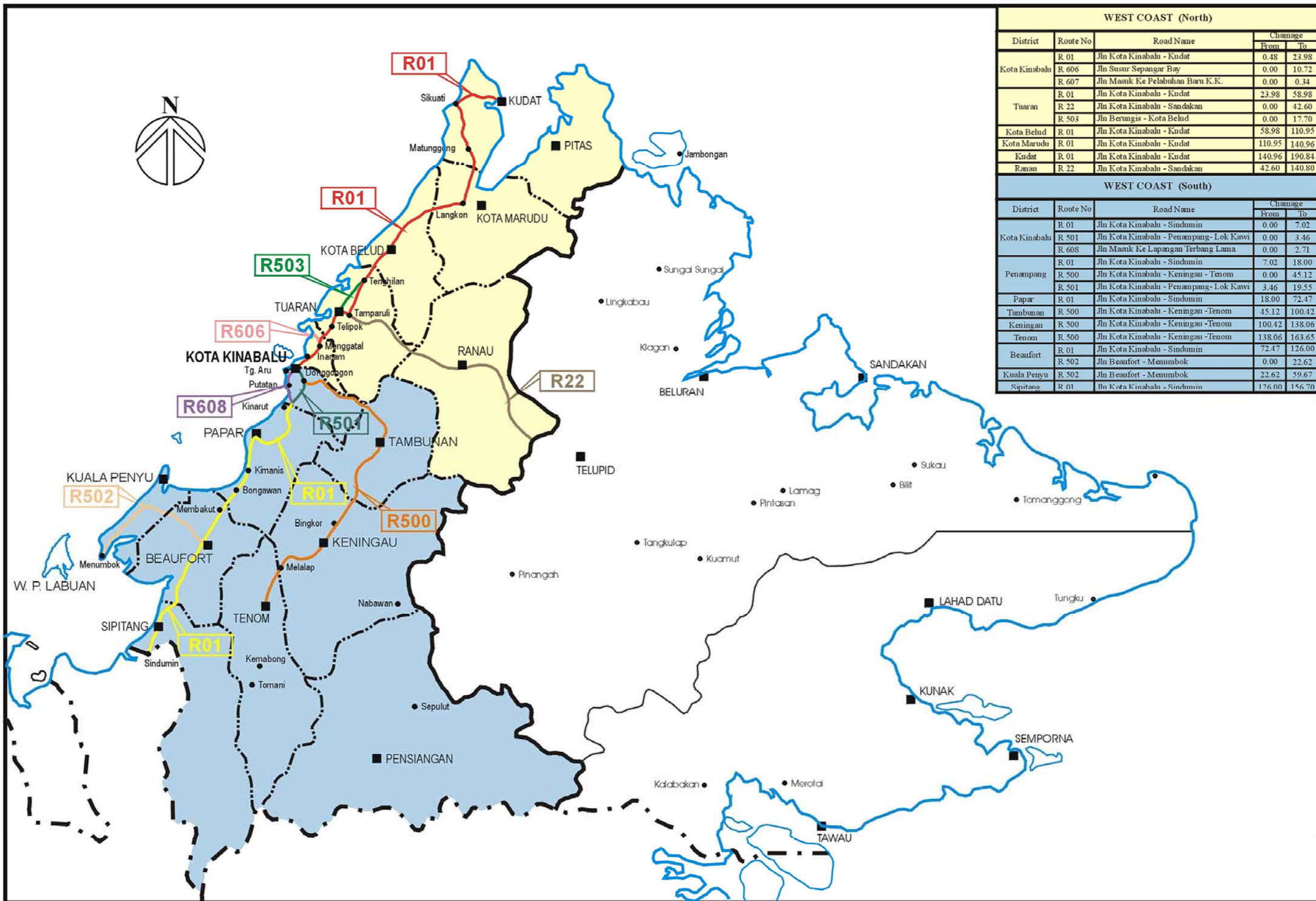

WEST COAST (North)				
District	Route No	Road Name	Change	
			From	To
Kota Kinabalu	R 01	Jln Kota Kinabalu - Kudat	0.48	23.98
	R 606	Jln Susur Sepangar Bay	0.00	10.72
	R 607	Jln Masuk Ke Pelabuhan Baru K.K.	0.00	0.34
Tuaran	R 01	Jln Kota Kinabalu - Kudat	23.98	58.98
	R 22	Jln Kota Kinabalu - Sandakan	0.00	42.60
	R 503	Jln Berungis - Kota Belud	0.00	17.70
Kota Belud	R 01	Jln Kota Kinabalu - Kudat	58.98	110.95
Kota Marudu	R 01	Jln Kota Kinabalu - Kudat	110.95	140.96
	R 01	Jln Kota Kinabalu - Kudat	140.96	190.84
Ranau	R 22	Jln Kota Kinabalu - Sandakan	42.60	140.80

WEST COAST (South)				
District	Route No	Road Name	Change	
			From	To
Kota Kinabalu	R 01	Jln Kota Kinabalu - Sindumin	0.00	7.02
	R 501	Jln Kota Kinabalu - Penampang - Lok Kawi	0.00	3.46
	R 608	Jln Masuk Ke Lapangan Terbang Lama	0.00	2.71
Penampang	R 01	Jln Kota Kinabalu - Sindumin	7.02	18.00
	R 500	Jln Kota Kinabalu - Keningau - Tenom	0.00	45.12
	R 501	Jln Kota Kinabalu - Penampang - Lok Kawi	3.46	19.55
Papar	R 01	Jln Kota Kinabalu - Sindumin	18.00	72.47
Tambunan	R 500	Jln Kota Kinabalu - Keningau - Tenom	45.12	100.42
Keningau	R 500	Jln Kota Kinabalu - Keningau - Tenom	100.42	138.06
Tenom	R 500	Jln Kota Kinabalu - Keningau - Tenom	138.06	163.65
Beaufort	R 01	Jln Kota Kinabalu - Sindumin	72.47	126.00
	R 502	Jln Beaufort - Menumbok	0.00	22.62
Kuala Penyu	R 502	Jln Beaufort - Menumbok	22.62	59.67
Sipitang	R 01	Jln Kota Kinabalu - Sindumin	126.00	156.70

**RINGKASAN  
LAPORAN KEMAJUAN  
BULANAN**

# **KERJA-KERJA RUTIN**

(ROUTINE MAINTENANCE)

**R 01**

**PENYENGGARAAN  
PERMUKAAN JALAN  
(POTHOLE PATCHING)**

DISTRICT : KUDAT  
ROUTE NO : 01 - JALAN KOTA KINABALU - KUDAT  
LOCATION : CH154.882

### R01 - POTHOLE PATCHING



**BEFORE**



**IN PROGRESS**



**AFTER**

DISTRICT : BEAUFORT  
ROUTE NO : 502 JALAN BEAUFORT - MENUMBOK  
LOCATION : CH9.365 (KM9.365) - RHS

### R01 POTHOLE PATCHING



**BEFORE**



**IN PROGRESS**



**AFTER**

**LINTASAN RESOURCES SDN. BHD.**  
**POTHOLE PATCHING**  
**GRAND SUMMARY**

MONTH: FEBRUARY 2010

DISTRICT	ROUTE NO.	ROAD NAME	PREMIX QUANTITY		
			Previous Month	Current Month	Cummulative
			(Ton)	(Ton)	(Ton)
Kota Belud	01	Jalan Kota Kinabalu-Kudat	6.31	7.49	13.80
Kota Marudu	01	Jalan Kota Kinabalu-Kudat	3.00	7.70	10.70
Kudat	01	Jalan Kota Kinabalu-Kudat	3.27	3.11	6.38
Tuaran	01	Jalan Kota Kinabalu-Kudat	27.53	51.69	79.22
	22	Jalan Kota Kinabalu-Sandakan	107.73	71.18	178.91
	503	Jalan Berungis-Kota Belud	15.90	31.63	47.53
Kota Kinabalu	01	Jalan Kota Kinabalu-Kudat	21.53	71.86	93.39
	01	Jalan Kota Kinabalu-Sindumin	1.21	0.00	1.21
	606	Jalan Susur Sepangar Bay	13.17	16.88	30.05
	607	Jalan Masuk Ke Pelabuhan Baru	0.00	0.00	0.00
	608	Jalan Masuk Ke Lapangan Terbang Lama	1.67	0.00	1.67
Penampang	01	Jalan Kota Kinabalu-Sindumin	6.50	0.24	6.74
	500	Jalan Kota Kinabalu-Keningau-Tenom	17.34	26.93	44.27
	501	Jalan Kota Kinabalu-Penampang-Lok Kawi	18.41	17.48	35.89
Papar	01	Jalan Kota Kinabalu-Sindumin	40.87	2.88	43.75
Ranau	22	Jalan Kota Kinabalu-Sandakan	42.35	24.33	66.68
Tambunam	500	Jalan Kota Kinabalu-Keningau-Tenom	7.92	8.01	15.93
Keningau	500	Jalan Kota Kinabalu-Keningau-Tenom	3.70	0.40	4.10
Tenom	500	Jalan Kota Kinabalu-Keningau-Tenom	1.25	2.26	3.51
Beaufort	01	Jalan Kota Kinabalu-Sindumin	1.72	0.76	2.47
	502	Jalan Beaufort-Menumbok	3.71	0.40	4.11
Sipitang	01	Jalan Kota Kinabalu-Sindumin	1.53	0.39	1.92
Kuala Penyu	502	Jalan Beaufort-Menumbok	1.40	0.13	1.53
<b>TOTAL</b>			<b>348.02</b>	<b>345.75</b>	<b>693.76</b>

**LINTASAN RESOURCES SDN BHD.**  
MAINTENANCE OF FEDERAL ROADS - WEST COAST, SABAH

***SUMMARY - POTHOLE PATCHING RECORD***

**MONTH : FEBRUARY 2010**

ITEM	DISTRICT	ROUTE NO.	ROAD NAME	AREA (m <sup>2</sup> )			VOLUME (m <sup>3</sup> )			PREMIX QUANTITY ( TON )		
				PREVIOUS MONTH	CURRENT MONTH	CUM. MONTH	PREVIOUS MONTH	CURRENT MONTH	CUM. MONTH	PREVIOUS MONTH	CURRENT MONTH	CUM. MONTH
1	Kota Belud	01	Jalan Kota Kinabalu - Kudat.	54.40	64.57	118.97	2.72	3.23	5.95	6.31	7.49	13.80
2	Kota Marudu	01	Jalan Kota Kinabalu - Kudat	25.88	66.36	92.24	1.29	3.32	4.61	3.00	7.70	10.70
3	Kudat	01	Jalan Kota Kinabalu - Kudat	28.20	26.79	54.99	1.41	1.34	2.75	3.27	3.11	6.38
<b>TOTAL:</b>				<b>108.48</b>	<b>157.72</b>	<b>266.20</b>	<b>5.42</b>	<b>7.89</b>	<b>13.31</b>	<b>12.58</b>	<b>18.30</b>	<b>30.88</b>

**LINTASAN RESOURCES SDN. BHD.**  
MAINTENANCE OF FEDERAL ROADS - WEST COAST, SABAH

**R01 POTHOLE PATCHING RECORD**

**DISTRICT:** KOTA BELUD  

---

**ROUTE NO.** 01  

---

**ROAD NAME:** JALAN KOTA KINABALU - KUDAT  

---

**MONTH:** FEBRUARY 2010  

---

ITEM	DATE	CHAINAGE	Length (m)	Width (m)	Depth (m)	AREA (m2)	VOLUME (m3)	PREMIX QUANTITY (ton)	REMARKS
<b>BROUGHT FORWARD:</b>			-	-	-	<b>54.40</b>	<b>2.72</b>	<b>6.31</b>	
1	02 Feb 10	100.781	0.90	0.45	0.05	0.41	0.02	0.05	KG. TIMBANG
2	02 Feb 10	100.785	0.82	0.50	0.05	0.41	0.02	0.05	
3	02 Feb 10	100.789	0.87	0.60	0.05	0.52	0.03	0.06	
4	02 Feb 10	100.961	0.75	0.55	0.05	0.41	0.02	0.05	
5	02 Feb 10	102.284	0.70	0.48	0.05	0.34	0.02	0.04	KG. MANTANAU
6	02 Feb 10	102.286	0.78	0.56	0.05	0.44	0.02	0.05	
7	02 Feb 10	102.289	0.80	0.61	0.05	0.49	0.02	0.06	
8	02 Feb 10	102.305	0.84	0.65	0.05	0.55	0.03	0.06	
9	04 Feb 10	105.080	0.65	0.50	0.05	0.33	0.02	0.04	
10	04 Feb 10	105.083	0.73	0.60	0.05	0.44	0.02	0.05	
11	04 Feb 10	105.086	0.78	0.62	0.05	0.48	0.02	0.06	
12	04 Feb 10	105.090	0.72	0.45	0.05	0.32	0.02	0.04	
13	04 Feb 10	105.480	0.81	0.62	0.05	0.50	0.03	0.06	
14	04 Feb 10	105.491	0.94	0.60	0.05	0.56	0.03	0.07	
15	04 Feb 10	105.494	0.86	0.65	0.05	0.56	0.03	0.06	
16	04 Feb 10	105.500	0.76	0.49	0.05	0.37	0.02	0.04	
17	04 Feb 10	105.504	0.89	0.65	0.05	0.58	0.03	0.07	
18	04 Feb 10	105.516	0.70	0.55	0.05	0.39	0.02	0.04	
19	04 Feb 10	105.580	0.90	0.60	0.05	0.54	0.03	0.06	
20	06 Feb 10	105.601	0.84	0.62	0.05	0.52	0.03	0.06	
21	06 Feb 10	105.604	0.74	0.53	0.05	0.39	0.02	0.05	
22	06 Feb 10	105.609	0.68	0.45	0.05	0.31	0.02	0.04	
23	06 Feb 10	105.613	0.85	0.60	0.05	0.51	0.03	0.06	
24	06 Feb 10	105.680	0.93	0.55	0.05	0.51	0.03	0.06	
25	06 Feb 10	105.691	0.80	0.62	0.05	0.50	0.02	0.06	
26	06 Feb 10	105.694	0.73	0.56	0.05	0.41	0.02	0.05	
27	06 Feb 10	105.698	0.75	0.50	0.05	0.38	0.02	0.04	
28	06 Feb 10	105.701	0.96	0.55	0.05	0.53	0.03	0.06	
29	06 Feb 10	105.708	0.76	0.60	0.05	0.46	0.02	0.05	
30	06 Feb 10	105.711	0.80	0.65	0.05	0.52	0.03	0.06	
<b>CARRIED FORWARD:</b>						<b>68.05</b>	<b>3.40</b>	<b>7.89</b>	

**LINTASAN RESOURCES SDN. BHD.**  
MAINTENANCE OF FEDERAL ROADS - WEST COAST, SABAH

**R01 POTHOLE PATCHING RECORD**

**DISTRICT:** KOTA BELUD  

---

**ROUTE NO.** 01  

---

**ROAD NAME:** JALAN KOTA KINABALU - KUDAT  

---

**MONTH:** FEBRUARY 2010  

---

ITEM	DATE	CHAINAGE	Length (m)	Width (m)	Depth (m)	AREA (m2)	VOLUME (m3)	PREMIX QUANTITY (ton)	REMARKS	
<b>BROUGHT FORWARD:</b>			-	-	-	<b>68.05</b>	<b>3.40</b>	<b>7.89</b>		
31	08 Feb 10	105.780	0.70	0.53	0.05	0.37	0.02	0.04	ULU KUKUT	
32	08 Feb 10	105.791	0.76	0.60	0.05	0.46	0.02	0.05		
33	08 Feb 10	105.798	0.79	0.62	0.05	0.49	0.02	0.06		
34	08 Feb 10	105.803	0.81	0.65	0.05	0.53	0.03	0.06		
35	08 Feb 10	105.821	0.85	0.70	0.05	0.60	0.03	0.07		
36	08 Feb 10	105.880	0.65	0.55	0.05	0.36	0.02	0.04		
37	08 Feb 10	105.892	0.68	0.60	0.05	0.41	0.02	0.05		
38	08 Feb 10	105.895	0.65	0.45	0.05	0.29	0.01	0.03		
39	09 Feb 10	105.901	0.75	0.62	0.05	0.47	0.02	0.05		
40	09 Feb 10	105.918	0.78	0.70	0.05	0.55	0.03	0.06		
41	09 Feb 10	105.923	0.86	0.55	0.05	0.47	0.02	0.05		
42	09 Feb 10	105.934	0.91	0.58	0.05	0.53	0.03	0.06		
43	09 Feb 10	105.980	0.86	0.48	0.05	0.41	0.02	0.05		
44	12 Feb 10	106.001	0.71	0.45	0.05	0.32	0.02	0.04		
45	12 Feb 10	106.014	0.73	0.51	0.05	0.37	0.02	0.04		
46	12 Feb 10	106.047	0.81	0.60	0.05	0.49	0.02	0.06		
47	12 Feb 10	106.049	0.68	0.48	0.05	0.33	0.02	0.04		
48	12 Feb 10	106.058	0.74	0.56	0.05	0.41	0.02	0.05		
49	12 Feb 10	106.061	0.83	0.61	0.05	0.51	0.03	0.06		
50	12 Feb 10	106.080	0.93	0.52	0.05	0.48	0.02	0.06		
51	12 Feb 10	106.099	0.78	0.60	0.05	0.47	0.02	0.05		
52	13 Feb 10	106.104	0.76	0.58	0.05	0.44	0.02	0.05		
53	13 Feb 10	106.107	0.69	0.50	0.05	0.35	0.02	0.04		
54	13 Feb 10	106.116	0.87	0.49	0.05	0.43	0.02	0.05		
55	13 Feb 10	106.128	0.72	0.45	0.05	0.32	0.02	0.04		
56	13 Feb 10	106.149	0.79	0.55	0.05	0.43	0.02	0.05		
57	13 Feb 10	106.298	0.68	0.60	0.05	0.41	0.02	0.05		
58	13 Feb 10	106.304	0.86	0.53	0.05	0.46	0.02	0.05		
59	13 Feb 10	106.317	0.95	0.45	0.05	0.43	0.02	0.05		
60	13 Feb 10	106.327	0.70	0.51	0.05	0.36	0.02	0.04		ULU KUKUT
<b>CARRIED FORWARD:</b>						<b>80.97</b>	<b>4.05</b>	<b>9.39</b>		

**LINTASAN RESOURCES SDN. BHD.**  
MAINTENANCE OF FEDERAL ROADS - WEST COAST, SABAH

**R01 POTHOLE PATCHING RECORD**

**DISTRICT:** KOTA BELUD  

---

**ROUTE NO.** 01  

---

**ROAD NAME:** JALAN KOTA KINABALU - KUDAT  

---

**MONTH:** FEBRUARY 2010  

---

ITEM	DATE	CHAINAGE	Length (m)	Width (m)	Depth (m)	AREA (m2)	VOLUME (m3)	PREMIX QUANTITY (ton)	REMARKS
<b>BROUGHT FORWARD:</b>			-	-	-	<b>80.97</b>	<b>4.05</b>	<b>9.39</b>	
61	17 Feb 10	106.338	0.87	0.57	0.05	0.50	0.02	0.06	ULU KUKUT
62	17 Feb 10	106.380	0.85	0.60	0.05	0.51	0.03	0.06	
63	17 Feb 10	106.418	0.80	0.45	0.05	0.36	0.02	0.04	
64	17 Feb 10	106.420	0.76	0.51	0.05	0.39	0.02	0.04	
65	17 Feb 10	106.431	0.70	0.50	0.05	0.35	0.02	0.04	
66	17 Feb 10	106.461	0.65	0.45	0.05	0.29	0.01	0.03	
67	17 Feb 10	106.479	0.68	0.51	0.05	0.35	0.02	0.04	
68	17 Feb 10	106.480	0.75	0.60	0.05	0.45	0.02	0.05	
69	17 Feb 10	106.493	0.77	0.56	0.05	0.43	0.02	0.05	
70	17 Feb 10	106.499	0.86	0.62	0.05	0.53	0.03	0.06	
71	18 Feb 10	106.514	0.81	0.60	0.05	0.49	0.02	0.06	
72	18 Feb 10	106.519	0.78	0.54	0.05	0.42	0.02	0.05	
73	18 Feb 10	106.528	0.92	0.55	0.05	0.51	0.03	0.06	
74	18 Feb 10	106.680	0.90	0.45	0.05	0.41	0.02	0.05	
75	18 Feb 10	106.728	0.76	0.47	0.05	0.36	0.02	0.04	
76	18 Feb 10	106.731	0.70	0.43	0.05	0.30	0.02	0.03	
77	18 Feb 10	106.742	0.75	0.61	0.05	0.46	0.02	0.05	
78	18 Feb 10	106.764	0.80	0.56	0.05	0.45	0.02	0.05	
79	18 Feb 10	106.771	0.83	0.63	0.05	0.52	0.03	0.06	
80	18 Feb 10	106.780	0.63	0.42	0.05	0.26	0.01	0.03	
81	20 Feb 10	106.818	0.71	0.51	0.05	0.36	0.02	0.04	
82	20 Feb 10	106.828	0.96	0.50	0.05	0.48	0.02	0.06	
83	20 Feb 10	106.831	0.84	0.70	0.05	0.59	0.03	0.07	
84	20 Feb 10	106.851	0.86	0.48	0.05	0.41	0.02	0.05	
85	20 Feb 10	106.880	0.77	0.62	0.05	0.48	0.02	0.06	
86	20 Feb 10	106.929	0.73	0.48	0.05	0.35	0.02	0.04	
87	20 Feb 10	106.964	0.64	0.50	0.05	0.32	0.02	0.04	
88	20 Feb 10	106.974	0.87	0.61	0.05	0.53	0.03	0.06	
89	20 Feb 10	106.980	0.80	0.63	0.05	0.50	0.03	0.06	
90	20 Feb 10	106.999	0.92	0.60	0.05	0.55	0.03	0.06	
<b>CARRIED FORWARD :</b>						<b>93.87</b>	<b>4.69</b>	<b>10.89</b>	

**LINTASAN RESOURCES SDN. BHD.**  
MAINTENANCE OF FEDERAL ROADS - WEST COAST, SABAH

**R01 POTHOLE PATCHING RECORD**

**DISTRICT:** KOTA BELUD  

---

**ROUTE NO.** 01  

---

**ROAD NAME:** JALAN KOTA KINABALU - KUDAT  

---

**MONTH:** FEBRUARY 2010  

---

ITEM	DATE	CHAINAGE	Length (m)	Width (m)	Depth (m)	AREA (m2)	VOLUME (m3)	PREMIX QUANTITY (ton)	REMARKS
<b>BROUGHT FORWARD:</b>			-	-	-	<b>93.87</b>	<b>4.69</b>	<b>10.89</b>	
91	22 Feb 10	107.002	0.69	0.54	0.05	0.37	0.02	0.04	ULU KUKUT
92	22 Feb 10	107.008	0.72	0.60	0.05	0.43	0.02	0.05	
93	22 Feb 10	107.011	0.79	0.62	0.05	0.49	0.02	0.06	
94	22 Feb 10	107.480	0.70	0.45	0.05	0.32	0.02	0.04	
95	22 Feb 10	107.495	0.76	0.55	0.05	0.42	0.02	0.05	
96	22 Feb 10	107.503	0.84	0.60	0.05	0.50	0.03	0.06	
97	22 Feb 10	107.514	0.86	0.62	0.05	0.53	0.03	0.06	
98	22 Feb 10	107.528	0.68	0.46	0.05	0.31	0.02	0.04	
99	22 Feb 10	107.536	0.78	0.56	0.05	0.44	0.02	0.05	
100	22 Feb 10	107.480	0.75	0.62	0.05	0.47	0.02	0.05	
101	23 Feb 10	107.511	0.77	0.53	0.05	0.41	0.02	0.05	
102	23 Feb 10	107.518	0.96	0.58	0.05	0.56	0.03	0.06	
103	23 Feb 10	107.527	0.80	0.60	0.05	0.48	0.02	0.06	
104	23 Feb 10	107.548	0.65	0.51	0.05	0.33	0.02	0.04	
105	23 Feb 10	107.580	0.81	0.62	0.05	0.50	0.03	0.06	
106	23 Feb 10	107.618	0.74	0.52	0.05	0.38	0.02	0.04	
107	23 Feb 10	107.627	0.93	0.45	0.05	0.42	0.02	0.05	
108	23 Feb 10	107.657	0.67	0.51	0.05	0.34	0.02	0.04	
109	23 Feb 10	107.678	0.64	0.42	0.05	0.27	0.01	0.03	
110	23 Feb 10	107.680	0.73	0.54	0.05	0.39	0.02	0.05	
111	24 Feb 10	107.706	0.71	0.48	0.05	0.34	0.02	0.04	
112	24 Feb 10	107.719	0.63	0.45	0.05	0.28	0.01	0.03	
113	24 Feb 10	107.728	0.76	0.50	0.05	0.38	0.02	0.04	
114	24 Feb 10	107.780	0.90	0.56	0.05	0.50	0.03	0.06	
115	24 Feb 10	107.785	0.84	0.52	0.05	0.44	0.02	0.05	
116	24 Feb 10	107.791	0.70	0.60	0.05	0.42	0.02	0.05	
117	24 Feb 10	107.796	0.76	0.56	0.05	0.43	0.02	0.05	
118	24 Feb 10	107.800	0.79	0.61	0.05	0.48	0.02	0.06	
119	24 Feb 10	107.807	0.94	0.50	0.05	0.47	0.02	0.05	
120	24 Feb 10	107.811	0.86	0.60	0.05	0.52	0.03	0.06	ULU KUKUT
<b>CARRIED FORWARD :</b>						<b>106.50</b>	<b>5.32</b>	<b>12.35</b>	

**LINTASAN RESOURCES SDN. BHD.**  
MAINTENANCE OF FEDERAL ROADS - WEST COAST, SABAH

**R01 POTHOLE PATCHING RECORD**

**DISTRICT:** KOTA BELUD  

---

**ROUTE NO.** 01  

---

**ROAD NAME:** JALAN KOTA KINABALU - KUDAT  

---

**MONTH:** FEBRUARY 2010  

---

ITEM	DATE	CHAINAGE	Length (m)	Width (m)	Depth (m)	AREA (m2)	VOLUME (m3)	PREMIX QUANTITY (ton)	REMARKS
<b>BROUGHT FORWARD:</b>			-	-	-	<b>106.50</b>	<b>5.32</b>	<b>12.35</b>	
121	25 Feb 10	107.880	0.75	0.55	0.05	0.41	0.02	0.05	ULU KUKUT
122	25 Feb 10	107.882	0.84	0.60	0.05	0.50	0.03	0.06	
123	25 Feb 10	107.885	0.80	0.65	0.05	0.52	0.03	0.06	
124	25 Feb 10	107.889	0.73	0.48	0.05	0.35	0.02	0.04	
125	25 Feb 10	107.905	0.72	0.54	0.05	0.39	0.02	0.05	
126	25 Feb 10	107.918	0.69	0.42	0.05	0.29	0.01	0.03	
127	25 Feb 10	107.929	0.71	0.55	0.05	0.39	0.02	0.05	
128	25 Feb 10	107.954	0.76	0.60	0.05	0.46	0.02	0.05	
129	25 Feb 10	107.980	0.79	0.54	0.05	0.43	0.02	0.05	
130	25 Feb 10	107.983	0.86	0.61	0.05	0.52	0.03	0.06	
131	25 Feb 10	107.988	0.70	0.48	0.05	0.34	0.02	0.04	
132	25 Feb 10	107.993	0.77	0.62	0.05	0.48	0.02	0.06	
133	25 Feb 10	107.999	0.86	0.70	0.05	0.60	0.03	0.07	
134	27 Feb 10	108.008	0.95	0.50	0.05	0.48	0.02	0.06	
135	27 Feb 10	108.021	0.68	0.48	0.05	0.33	0.02	0.04	
136	27 Feb 10	108.080	0.78	0.56	0.05	0.44	0.02	0.05	
137	27 Feb 10	108.086	0.87	0.61	0.05	0.53	0.03	0.06	
138	27 Feb 10	108.089	0.89	0.54	0.05	0.48	0.02	0.06	
139	27 Feb 10	108.103	0.93	0.45	0.05	0.42	0.02	0.05	
140	27 Feb 10	108.122	0.76	0.62	0.05	0.47	0.02	0.05	
141	27 Feb 10	108.133	0.74	0.56	0.05	0.41	0.02	0.05	
142	27 Feb 10	108.155	0.81	0.62	0.05	0.50	0.03	0.06	
143	27 Feb 10	108.180	0.69	0.48	0.05	0.33	0.02	0.04	
144	27 Feb 10	108.184	0.65	0.50	0.05	0.33	0.02	0.04	
145	27 Feb 10	108.198	0.80	0.56	0.05	0.45	0.02	0.05	
146	27 Feb 10	108.205	0.84	0.61	0.05	0.51	0.03	0.06	
147	27 Feb 10	108.216	0.63	0.42	0.05	0.26	0.01	0.03	
148	27 Feb 10	108.280	0.78	0.56	0.05	0.44	0.02	0.05	
149	27 Feb 10	108.292	0.72	0.58	0.05	0.42	0.02	0.05	ULU KUKUT
150									
<b>BALANCE END OF FEB :</b>						<b>118.97</b>	<b>5.95</b>	<b>13.80</b>	

**LINTASAN RESOURCES SDN. BHD.**  
MAINTENANCE OF FEDERAL ROADS - WEST COAST, SABAH

**R01 POTHOLE PATCHING RECORD**

**DISTRICT:** KOTA MARUDU  
**ROUTE NO.** 01  
**ROAD NAME:** JALAN KOTA KINABALU - KUDAT  
**MONTH:** FEBRUARY 2010

ITEM	DATE	CHAINAGE	Length (m)	Width (m)	Depth (m)	AREA (m2)	VOLUME (m3)	PREMIX QUANTITY (ton)	REMARKS
<b>BROUGHT FORWARD:</b>			-	-	-	<b>25.88</b>	<b>1.29</b>	<b>3.00</b>	
1	03 Feb 10	116.286	0.72	0.60	0.05	0.43	0.02	0.05	MANGARIS
2	03 Feb 10	116.287	0.80	0.65	0.05	0.52	0.03	0.06	
3	03 Feb 10	116.288	0.85	0.70	0.05	0.60	0.03	0.07	
4	03 Feb 10	116.289	0.75	0.62	0.05	0.47	0.02	0.05	
5	03 Feb 10	116.290	0.70	0.55	0.05	0.39	0.02	0.04	
6	03 Feb 10	116.291	0.68	0.45	0.05	0.31	0.02	0.04	
7	03 Feb 10	116.083	0.65	0.43	0.05	0.28	0.01	0.03	
8	03 Feb 10	116.085	0.60	0.48	0.05	0.29	0.01	0.03	
9	03 Feb 10	116.187	0.83	0.65	0.05	0.54	0.03	0.06	
10	03 Feb 10	116.188	0.87	0.60	0.05	0.52	0.03	0.06	
11	03 Feb 10	116.189	0.78	0.57	0.05	0.44	0.02	0.05	
12	05 Feb 10	116.274	0.76	0.65	0.05	0.49	0.02	0.06	
13	05 Feb 10	116.275	0.69	0.56	0.05	0.39	0.02	0.04	
14	05 Feb 10	116.276	0.82	0.70	0.05	0.57	0.03	0.07	
15	05 Feb 10	116.277	0.71	0.48	0.05	0.34	0.02	0.04	
16	05 Feb 10	116.175	0.75	0.62	0.05	0.47	0.02	0.05	
17	05 Feb 10	116.176	0.74	0.55	0.05	0.41	0.02	0.05	
18	05 Feb 10	116.177	0.86	0.70	0.05	0.60	0.03	0.07	
19	05 Feb 10	116.178	0.80	0.67	0.05	0.54	0.03	0.06	
20	05 Feb 10	116.179	0.78	0.65	0.05	0.51	0.03	0.06	
21	10 Feb 10	115.083	0.87	0.70	0.05	0.61	0.03	0.07	
22	10 Feb 10	115.084	0.63	0.55	0.05	0.35	0.02	0.04	
23	10 Feb 10	115.085	0.69	0.48	0.05	0.33	0.02	0.04	
24	10 Feb 10	115.086	0.63	0.45	0.05	0.28	0.01	0.03	
25	10 Feb 10	119.476	0.72	0.56	0.05	0.40	0.02	0.05	KG TONSOM
26	10 Feb 10	119.447	0.70	0.54	0.05	0.38	0.02	0.04	
27	10 Feb 10	119.478	0.93	0.68	0.05	0.63	0.03	0.07	
28	10 Feb 10	119.479	0.89	60.00	0.05	53.40	2.67	6.19	
29	10 Feb 10	119.481	0.73	0.55	0.05	0.40	0.02	0.05	
30	10 Feb 10	119.492	0.81	0.60	0.05	0.49	0.02	0.06	
<b>BALANCE END OF FEB :</b>						<b>92.24</b>	<b>4.61</b>	<b>10.70</b>	

**LINTASAN RESOURCES SDN. BHD.**  
MAINTENANCE OF FEDERAL ROADS - WEST COAST, SABAH

**R01 POTHOLE PATCHING RECORD**

**DISTRICT:** KUDAT  

---

**ROUTE NO.** 01  

---

**ROAD NAME:** JALAN KOTA KINABALU - KUDAT  

---

**MONTH:** FEBRUARY 2010  

---

ITEM	DATE	CHAINAGE	Length (m)	Width (m)	Depth (m)	AREA (m2)	VOLUME (m3)	PREMIX QUANTITY (ton)	REMARKS
<b>BROUGHT FORWARD:</b>			-	-	-	<b>28.20</b>	<b>1.41</b>	<b>3.27</b>	
1	11 Feb 10	171.942	0.85	0.55	0.05	0.47	0.02	0.05	SIKUATI
2	11 Feb 10	171.943	0.72	0.50	0.05	0.36	0.02	0.04	
3	11 Feb 10	171.944	0.68	0.53	0.05	0.36	0.02	0.04	
4	11 Feb 10	172.186	0.75	0.60	0.05	0.45	0.02	0.05	
5	11 Feb 10	172.187	0.70	0.62	0.05	0.43	0.02	0.05	
6	11 Feb 10	172.189	0.63	0.52	0.05	0.33	0.02	0.04	
7	11 Feb 10	172.190	0.67	0.45	0.05	0.30	0.02	0.03	
8	11 Feb 10	172.192	0.83	0.63	0.05	0.52	0.03	0.06	
9	11 Feb 10	172.195	0.86	0.54	0.05	0.46	0.02	0.05	
10	13 Feb 10	170.581	0.78	0.70	0.05	0.55	0.03	0.06	
11	13 Feb 10	170.582	0.74	0.46	0.05	0.34	0.02	0.04	
12	13 Feb 10	170.583	0.87	0.61	0.05	0.53	0.03	0.06	
13	13 Feb 10	170.587	0.77	0.52	0.05	0.40	0.02	0.05	
14	13 Feb 10	170.589	0.65	0.42	0.05	0.27	0.01	0.03	
15	13 Feb 10	170.390	0.90	0.51	0.05	0.46	0.02	0.05	
16	17 Feb 10	172.683	0.81	0.62	0.05	0.50	0.03	0.06	
17	17 Feb 10	172.685	0.94	0.48	0.05	0.45	0.02	0.05	
18	17 Feb 10	172.687	0.66	0.42	0.05	0.28	0.01	0.03	
19	17 Feb 10	171.435	0.89	0.65	0.05	0.58	0.03	0.07	
20	17 Feb 10	171.439	0.76	0.64	0.05	0.49	0.02	0.06	
21	17 Feb 10	171.440	0.73	0.53	0.05	0.39	0.02	0.04	
22	17 Feb 10	171.443	0.96	0.55	0.05	0.53	0.03	0.06	
23	17 Feb 10	171.444	0.84	0.48	0.05	0.40	0.02	0.05	
24	19 Feb 10	169.631	0.71	0.56	0.05	0.40	0.02	0.05	
25	19 Feb 10	169.634	0.84	0.70	0.05	0.59	0.03	0.07	
26	19 Feb 10	169.638	0.80	0.49	0.05	0.39	0.02	0.05	
27	19 Feb 10	169.641	0.68	0.51	0.05	0.35	0.02	0.04	
28	19 Feb 10	169.646	0.73	0.56	0.05	0.41	0.02	0.05	
29	19 Feb 10	169.651	0.70	0.54	0.05	0.38	0.02	0.04	
30	19 Feb 10	169.658	0.91	0.60	0.05	0.55	0.03	0.06	
<b>CARRIED FORWARD :</b>						<b>41.11</b>	<b>2.06</b>	<b>4.77</b>	

**LINTASAN RESOURCES SDN. BHD.**  
MAINTENANCE OF FEDERAL ROADS - WEST COAST, SABAH

**R01 POTHOLE PATCHING RECORD**

**DISTRICT:** KUDAT  

---

**ROUTE NO.** 01  

---

**ROAD NAME:** JALAN KOTA KINABALU - KUDAT  

---

**MONTH:** FEBRUARY 2010  

---

ITEM	DATE	CHAINAGE	Length (m)	Width (m)	Depth (m)	AREA (m2)	VOLUME (m3)	PREMIX QUANTITY (ton)	REMARKS
<b>BROUGHT FORWARD:</b>			-	-	-	<b>41.11</b>	<b>2.06</b>	<b>4.77</b>	
31	23 Feb 10	168.482	0.81	0.65	0.05	0.53	0.03	0.06	TAMBARULAN
32	23 Feb 10	168.483	0.76	0.55	0.05	0.42	0.02	0.05	
33	23 Feb 10	168.487	0.70	0.60	0.05	0.42	0.02	0.05	
34	23 Feb 10	168.489	0.86	0.55	0.05	0.47	0.02	0.05	
35	23 Feb 10	157.082	0.68	0.45	0.05	0.31	0.02	0.04	
36	23 Feb 10	157.086	0.65	0.50	0.05	0.33	0.02	0.04	
37	23 Feb 10	157.089	0.75	0.60	0.05	0.45	0.02	0.05	
38	23 Feb 10	157.091	0.85	0.65	0.05	0.55	0.03	0.06	
39	23 Feb 10	157.094	0.80	0.70	0.05	0.56	0.03	0.06	
40	23 Feb 10	157.096	0.87	0.68	0.05	0.59	0.03	0.07	
41	23 Feb 10	157.098	0.95	0.53	0.05	0.50	0.03	0.06	
42	25 Feb 10	154.812	0.77	0.63	0.05	0.49	0.02	0.06	
43	25 Feb 10	154.817	0.73	0.56	0.05	0.41	0.02	0.05	
44	25 Feb 10	154.825	0.84	0.60	0.05	0.50	0.03	0.06	
45	25 Feb 10	154.835	0.68	0.50	0.05	0.34	0.02	0.04	
46	25 Feb 10	154.841	0.65	0.45	0.05	0.29	0.01	0.03	
47	25 Feb 10	154.851	0.84	0.65	0.05	0.55	0.03	0.06	
48	25 Feb 10	154.853	0.82	0.70	0.05	0.57	0.03	0.07	
49	25 Feb 10	154.864	0.76	0.56	0.05	0.43	0.02	0.05	
50	25 Feb 10	154.873	0.79	0.60	0.05	0.47	0.02	0.05	
51	25 Feb 10	154.875	0.65	0.45	0.05	0.29	0.01	0.03	
52	25 Feb 10	154.879	0.92	0.65	0.05	0.60	0.03	0.07	
53	27 Feb 10	154.882	0.71	0.56	0.05	0.40	0.02	0.05	
54	27 Feb 10	154.885	0.78	0.65	0.05	0.51	0.03	0.06	
55	27 Feb 10	154.887	0.70	0.54	0.05	0.38	0.02	0.04	
56	27 Feb 10	154.889	0.81	0.60	0.05	0.49	0.02	0.06	
57	27 Feb 10	154.890	0.85	0.65	0.05	0.55	0.03	0.06	
58	27 Feb 10	154.899	0.76	0.56	0.05	0.43	0.02	0.05	
59	27 Feb 10	154.982	0.89	0.70	0.05	0.62	0.03	0.07	
60	27 Feb 10	154.986	0.68	0.65	0.05	0.44	0.02	0.05	TAMBARULAN
<b>BALANCE END OF FEB :</b>						<b>54.99</b>	<b>2.75</b>	<b>6.38</b>	

**LINTASAN RESOURCES SDN BHD.**  
MAINTENANCE OF FEDERAL ROADS - WEST COAST, SABAH

***SUMMARY - POTHOLE PATCHING RECORD***

*Month: February 2010*

ITEM	DISTRICT	ROUTE NO.	ROAD NAME	AREA (m <sup>2</sup> )			VOLUME (m <sup>3</sup> )			PREMIX QUANTITY (TON)		
				PREVIOUS MONTH	CURRENT MONTH	CUM. MONTH	PREVIOUS MONTH	CURRENT MONTH	CUM. MONTH	PREVIOUS MONTH	CURRENT MONTH	CUM. MONTH
1	Kota Kinabalu	01	Jalan Kota Kinabalu - Kudat	370.21	1,013.59	1,383.80	9.28	30.97	40.25	21.53	71.86	93.39
2	Tuaran	01	Jalan Kota Kinabalu - Kudat	460.89	850.20	1,311.09	11.86	22.28	34.14	27.53	51.69	79.22
3	Tuaran	22	Jalan Kota Kinabalu - Sandakan	1,667.80	1,181.49	2,849.29	46.44	30.68	77.12	107.73	71.18	178.91
4	Tuaran	503	Jalan Berungis - Kota Belud	269.50	544.04	813.54	6.85	13.63	20.48	15.90	31.63	47.53
5	Kota Kinabalu	606	Jalan Susur Sepangar Bay	227.02	280.88	507.90	5.68	7.28	12.96	13.17	16.88	30.05
6	Kota Kinabalu	607	Jalan Masuk Ke Pelabuhan Baru, KK	-	-	-	-	-	-	-	-	-
<b>TOTAL:</b>				<b>2,995.42</b>	<b>3,870.20</b>	<b>6,865.62</b>	<b>80.11</b>	<b>104.84</b>	<b>184.95</b>	<b>185.86</b>	<b>243.24</b>	<b>429.10</b>

**LINTASAN RESOURCES SDN. BHD.**  
MAINTENANCE OF FEDERAL ROADS - WEST COAST, SABAH

**R01 POTHOLE PATCHING RECORD**

**DISTRICT:** KOTA KINABALU

**ROUTE NO.** 01

**ROAD NAME:** JALAN KOTA KINABALU - KUDAT

**MONTH:** FEBRUARY 2010

ITEM	DATE	CHAINAGE	Length (m)	Width (m)	Depth (m)	AREA (m2)	VOLUME (m3)	PREMIX QUANTITY (ton)	REMARKS
<b>BROUGHT FORWARD:</b>						<b>370.21</b>	<b>9.28</b>	<b>21.53</b>	
1	01 Feb 10	12.460	4.00	1.60	0.050	6.40	0.32	0.74	LHS
2	01 Feb 10	12.463	3.70	2.10	0.050	7.77	0.39	0.90	LHS
3	01 Feb 10	12.466	3.10	1.90	0.050	5.89	0.29	0.68	LHS
4	01 Feb 10	12.466	4.50	4.60	0.050	20.70	1.04	2.40	LHS
5	01 Feb 10	14.830	2.60	3.70	0.025	9.62	0.24	0.56	LHS
6	02 Feb 10	7.090	0.50	0.20	0.050	0.10	0.01	0.01	LHS
7	02 Feb 10	7.090	0.50	0.30	0.050	0.15	0.01	0.02	LHS
8	02 Feb 10	7.090	0.50	0.30	0.050	0.15	0.01	0.02	LHS
9	02 Feb 10	7.091	0.50	0.40	0.025	0.20	0.01	0.01	LHS
10	02 Feb 10	7.091	0.50	0.40	0.025	0.20	0.01	0.01	LHS
11	02 Feb 10	7.092	1.20	0.30	0.025	0.36	0.01	0.02	LHS
12	02 Feb 10	7.092	0.50	0.40	0.025	0.20	0.01	0.01	LHS
13	02 Feb 10	7.092	0.50	0.40	0.025	0.20	0.01	0.01	LHS
14	02 Feb 10	7.093	2.10	2.10	0.025	4.41	0.11	0.26	LHS
15	02 Feb 10	7.093	3.00	1.00	0.025	3.00	0.08	0.17	LHS
16	02 Feb 10	7.094	1.60	1.00	0.025	1.60	0.04	0.09	LHS
17	02 Feb 10	7.160	0.50	0.50	0.025	0.25	0.01	0.01	LHS
18	02 Feb 10	7.161	0.50	0.50	0.025	0.25	0.01	0.01	LHS
19	02 Feb 10	7.161	0.50	0.50	0.025	0.25	0.01	0.01	LHS
20	02 Feb 10	7.162	0.50	0.50	0.025	0.25	0.01	0.01	LHS
21	02 Feb 10	7.162	0.50	0.50	0.025	0.25	0.01	0.01	LHS
22	02 Feb 10	7.163	0.50	0.50	0.025	0.25	0.01	0.01	LHS
23	02 Feb 10	7.163	0.50	0.50	0.025	0.25	0.01	0.01	LHS
24	02 Feb 10	7.164	0.50	0.50	0.050	0.25	0.01	0.03	LHS
25	02 Feb 10	7.165	0.50	0.50	0.050	0.25	0.01	0.03	LHS
26	02 Feb 10	7.165	0.50	0.50	0.050	0.25	0.01	0.03	LHS
27	02 Feb 10	7.160	1.90	1.30	0.050	2.47	0.12	0.29	RHS
28	02 Feb 10	7.162	2.90	1.90	0.050	5.51	0.28	0.64	RHS
29	02 Feb 10	7.165	1.40	1.00	0.025	1.40	0.04	0.08	RHS
30	02 Feb 10	13.170	2.40	1.50	0.025	3.60	0.09	0.21	RHS
<b>CARRIED FORWARD :</b>						<b>446.64</b>	<b>12.44</b>	<b>28.86</b>	

**LINTASAN RESOURCES SDN. BHD.**  
MAINTENANCE OF FEDERAL ROADS - WEST COAST, SABAH

**R01 POTHOLE PATCHING RECORD**

**DISTRICT:** KOTA KINABALU  

---

**ROUTE NO.** 01  

---

**ROAD NAME:** JALAN KOTA KINABALU - KUDAT  

---

**MONTH:** FEBRUARY 2010  

---

ITEM	DATE	CHAINAGE	Length (m)	Width (m)	Depth (m)	AREA (m2)	VOLUME (m3)	PREMIX QUANTITY (ton)	REMARKS
<b>BROUGHT FORWARD:</b>			-	-	-	<b>446.64</b>	<b>12.44</b>	<b>28.86</b>	
31	02 Feb 10	15.355	3.20	2.10	0.050	6.72	0.34	0.78	RHS
32	02 Feb 10	16.132	1.50	1.20	0.050	1.80	0.09	0.21	RHS
33	04 Feb 10	7.426	1.20	1.10	0.025	1.32	0.03	0.08	RHS
34	04 Feb 10	7.427	3.20	1.10	0.025	3.52	0.09	0.20	RHS
35	04 Feb 10	7.431	3.60	1.30	0.025	4.68	0.12	0.27	RHS
36	04 Feb 10	7.435	3.40	1.20	0.025	4.08	0.10	0.24	RHS
37	04 Feb 10	7.442	1.30	1.30	0.025	1.69	0.04	0.10	RHS
38	04 Feb 10	7.275	2.00	1.40	0.025	2.80	0.07	0.16	RHS
39	04 Feb 10	7.150	2.50	1.20	0.025	3.00	0.08	0.17	RHS
40	04 Feb 10	7.037	1.60	1.00	0.025	1.60	0.04	0.09	RHS
41	04 Feb 10	7.039	0.90	0.90	0.025	0.81	0.02	0.05	RHS
42	04 Feb 10	7.039	0.50	0.40	0.025	0.20	0.01	0.01	RHS
43	04 Feb 10	7.057	1.00	0.80	0.025	0.80	0.02	0.05	RHS
44	04 Feb 10	7.058	0.90	0.70	0.025	0.63	0.02	0.04	RHS
45	04 Feb 10	2.505	1.20	1.00	0.025	1.20	0.03	0.07	LHS
46	04 Feb 10	2.507	1.50	1.00	0.025	1.50	0.04	0.09	LHS
47	04 Feb 10	2.508	1.20	1.10	0.025	1.32	0.03	0.08	LHS
48	04 Feb 10	2.511	2.50	1.00	0.025	2.50	0.06	0.15	LHS
49	04 Feb 10	1.223	1.60	0.80	0.025	1.28	0.03	0.07	LHS
50	04 Feb 10	1.223	1.20	1.00	0.025	1.20	0.03	0.07	LHS
51	04 Feb 10	0.918	1.40	0.80	0.025	1.12	0.03	0.06	LHS
52	04 Feb 10	0.887	1.60	1.00	0.025	1.60	0.04	0.09	LHS
53	04 Feb 10	0.880	1.10	1.10	0.025	1.21	0.03	0.07	LHS
54	04 Feb 10	0.880	1.20	1.10	0.025	1.32	0.03	0.08	LHS
55	04 Feb 10	0.880	1.90	0.70	0.025	1.33	0.03	0.08	LHS
56	04 Feb 10	0.880	0.80	0.90	0.025	0.72	0.02	0.04	LHS
57	04 Feb 10	0.880	1.30	0.90	0.025	1.17	0.03	0.07	LHS
58	04 Feb 10	0.878	4.80	1.40	0.025	6.72	0.17	0.39	LHS
59	04 Feb 10	0.877	1.60	0.90	0.025	1.44	0.04	0.08	LHS
60	04 Feb 10	0.866	1.40	1.30	0.025	1.82	0.05	0.11	LHS
<b>CARRIED FORWARD :</b>						<b>507.74</b>	<b>14.18</b>	<b>32.89</b>	

**LINTASAN RESOURCES SDN. BHD.**  
MAINTENANCE OF FEDERAL ROADS - WEST COAST, SABAH

**R01 POTHOLE PATCHING RECORD**

**DISTRICT:** KOTA KINABALU  
**ROUTE NO.** 01  
**ROAD NAME:** JALAN KOTA KINABALU - KUDAT  
**MONTH:** FEBRUARY 2010

ITEM	DATE	CHAINAGE	Length (m)	Width (m)	Depth (m)	AREA (m2)	VOLUME (m3)	PREMIX QUANTITY (ton)	REMARKS
<b>BROUGHT FORWARD:</b>			-	-	-	<b>507.74</b>	<b>14.18</b>	<b>32.89</b>	
61	04 Feb 10	0.955	0.90	0.80	0.025	0.72	0.02	0.04	LHS
62	05 Feb 10	1.050	1.60	1.20	0.025	1.92	0.05	0.11	LHS
63	05 Feb 10	1.051	1.50	1.50	0.025	2.25	0.06	0.13	LHS
64	05 Feb 10	1.550	0.80	0.60	0.025	0.48	0.01	0.03	LHS
65	05 Feb 10	1.551	1.70	1.00	0.025	1.70	0.04	0.10	LHS
66	05 Feb 10	1.552	0.60	0.60	0.050	0.36	0.02	0.04	LHS
67	05 Feb 10	1.552	1.10	1.00	0.025	1.10	0.03	0.06	LHS
68	05 Feb 10	2.460	1.20	0.90	0.025	1.08	0.03	0.06	LHS
69	05 Feb 10	2.465	0.80	0.50	0.025	0.40	0.01	0.02	LHS
70	05 Feb 10	2.499	1.00	0.90	0.025	0.90	0.02	0.05	LHS
71	05 Feb 10	2.499	1.80	0.90	0.025	1.62	0.04	0.09	LHS
72	05 Feb 10	2.501	1.50	1.10	0.025	1.65	0.04	0.10	LHS
73	05 Feb 10	2.580	1.60	0.70	0.025	1.12	0.03	0.06	LHS
74	05 Feb 10	2.583	2.00	0.90	0.025	1.80	0.05	0.10	LHS
75	05 Feb 10	2.585	1.70	0.80	0.025	1.36	0.03	0.08	LHS
76	06 Feb 10	17.123	3.60	1.10	0.025	3.96	0.10	0.23	LHS
77	06 Feb 10	17.130	3.30	1.10	0.025	3.63	0.09	0.21	LHS
78	06 Feb 10	17.249	1.70	0.80	0.025	1.36	0.03	0.08	LHS
79	06 Feb 10	17.252	1.90	0.90	0.025	1.71	0.04	0.10	LHS
80	06 Feb 10	17.257	2.30	0.90	0.025	2.07	0.05	0.12	LHS
81	06 Feb 10	17.260	5.60	1.00	0.025	5.60	0.14	0.32	LHS
82	06 Feb 10	17.273	1.20	0.80	0.025	0.96	0.02	0.06	LHS
83	06 Feb 10	17.280	0.60	0.20	0.025	0.12	0.00	0.01	LHS
84	06 Feb 10	17.310	4.60	0.90	0.025	4.14	0.10	0.24	LHS
85	06 Feb 10	17.310	3.10	0.80	0.025	2.48	0.06	0.14	LHS
86	06 Feb 10	19.840	2.20	1.00	0.025	2.20	0.06	0.13	LHS
87	06 Feb 10	19.856	2.50	0.50	0.025	1.25	0.03	0.07	LHS
88	06 Feb 10	19.858	2.60	1.00	0.025	2.60	0.07	0.15	LHS
89	06 Feb 10	19.868	1.20	1.00	0.025	1.20	0.03	0.07	LHS
90	06 Feb 10	19.870	2.70	1.00	0.025	2.70	0.07	0.16	LHS
<b>CARRIED FORWARD :</b>						<b>562.18</b>	<b>15.55</b>	<b>36.07</b>	

**LINTASAN RESOURCES SDN. BHD.**  
MAINTENANCE OF FEDERAL ROADS - WEST COAST, SABAH

**R01 POTHOLE PATCHING RECORD**

**DISTRICT:** KOTA KINABALU

**ROUTE NO.** 01

**ROAD NAME:** JALAN KOTA KINABALU - KUDAT

**MONTH:** FEBRUARY 2010

ITEM	DATE	CHAINAGE	Length (m)	Width (m)	Depth (m)	AREA (m2)	VOLUME (m3)	PREMIX QUANTITY (ton)	REMARKS
<b>BROUGHT FORWARD:</b>			-	-	-	<b>562.18</b>	<b>15.55</b>	<b>36.07</b>	
91	06 Feb 10	19.874	1.50	0.90	0.025	1.35	0.03	0.08	LHS
92	06 Feb 10	19.880	1.10	1.10	0.025	1.21	0.03	0.07	LHS
93	06 Feb 10	19.880	13.60	1.40	0.025	19.04	0.48	1.10	LHS
94	06 Feb 10	19.910	3.10	1.00	0.025	3.10	0.08	0.18	LHS
95	06 Feb 10	21.219	1.60	1.40	0.025	2.24	0.06	0.13	LHS
96	06 Feb 10	21.274	0.80	0.80	0.025	0.64	0.02	0.04	LHS
97	06 Feb 10	21.283	1.40	0.90	0.025	1.26	0.03	0.07	LHS
98	06 Feb 10	21.297	8.40	1.30	0.025	10.92	0.27	0.63	LHS
99	06 Feb 10	21.307	4.70	1.10	0.025	5.17	0.13	0.30	LHS
100	06 Feb 10	21.314	3.80	1.00	0.025	3.80	0.10	0.22	LHS
101	06 Feb 10	21.320	1.80	0.80	0.025	1.44	0.04	0.08	LHS
102	06 Feb 10	21.719	3.60	1.60	0.025	5.76	0.14	0.33	LHS
103	06 Feb 10	21.719	1.60	1.60	0.025	2.56	0.06	0.15	LHS
104	06 Feb 10	21.730	4.50	1.50	0.025	6.75	0.17	0.39	LHS
105	06 Feb 10	21.732	1.50	1.20	0.025	1.80	0.05	0.10	LHS
106	07 Feb 10	14.500	2.10	1.20	0.050	2.52	0.13	0.29	RHS
107	07 Feb 10	14.490	7.80	1.30	0.050	10.14	0.51	1.18	RHS
108	07 Feb 10	14.486	2.40	1.10	0.050	2.64	0.13	0.31	RHS
109	07 Feb 10	14.477	3.00	1.00	0.050	3.00	0.15	0.35	RHS
110	07 Feb 10	14.460	3.50	1.10	0.050	3.85	0.19	0.45	RHS
111	07 Feb 10	14.458	2.60	1.00	0.050	2.60	0.13	0.30	RHS
112	07 Feb 10	14.455	1.70	0.90	0.050	1.53	0.08	0.18	RHS
113	07 Feb 10	14.450	1.20	1.00	0.050	1.20	0.06	0.14	RHS
114	07 Feb 10	14.443	1.80	1.00	0.050	1.80	0.09	0.21	RHS
115	07 Feb 10	14.440	1.10	0.90	0.050	0.99	0.05	0.11	RHS
116	07 Feb 10	14.430	3.00	1.10	0.050	3.30	0.17	0.38	RHS
117	07 Feb 10	14.425	3.20	1.00	0.050	3.20	0.16	0.37	RHS
118	07 Feb 10	14.413	1.00	0.90	0.050	0.90	0.05	0.10	RHS
119	07 Feb 10	14.410	1.60	1.00	0.050	1.60	0.08	0.19	RHS
120	07 Feb 10	14.407	1.50	0.90	0.050	1.35	0.07	0.16	RHS
<b>CARRIED FORWARD :</b>						<b>669.84</b>	<b>19.26</b>	<b>44.67</b>	

**LINTASAN RESOURCES SDN. BHD.**  
MAINTENANCE OF FEDERAL ROADS - WEST COAST, SABAH

**R01 POTHOLE PATCHING RECORD**

**DISTRICT:** KOTA KINABALU

**ROUTE NO.** 01

**ROAD NAME:** JALAN KOTA KINABALU - KUDAT

**MONTH:** FEBRUARY 2010

ITEM	DATE	CHAINAGE	Length (m)	Width (m)	Depth (m)	AREA (m2)	VOLUME (m3)	PREMIX QUANTITY (ton)	REMARKS
<b>BROUGHT FORWARD:</b>			-	-	-	<b>669.84</b>	<b>19.26</b>	<b>44.67</b>	
121	07 Feb 10	14.400	2.30	1.10	0.050	2.53	0.13	0.29	RHS
122	07 Feb 10	14.397	2.10	1.20	0.050	2.52	0.13	0.29	RHS
123	07 Feb 10	14.390	1.40	1.20	0.050	1.68	0.08	0.19	RHS
124	07 Feb 10	14.270	3.20	1.50	0.050	4.80	0.24	0.56	RHS
125	07 Feb 10	14.268	0.80	0.80	0.050	0.64	0.03	0.07	RHS
126	07 Feb 10	14.265	2.90	1.20	0.050	3.48	0.17	0.40	RHS
127	07 Feb 10	14.263	1.20	1.20	0.050	1.44	0.07	0.17	RHS
128	07 Feb 10	14.260	1.20	1.00	0.050	1.20	0.06	0.14	RHS
129	07 Feb 10	14.257	2.40	0.90	0.050	2.16	0.11	0.25	RHS
130	07 Feb 10	14.255	1.00	0.80	0.050	0.80	0.04	0.09	RHS
131	07 Feb 10	14.218	2.50	1.00	0.050	2.50	0.13	0.29	RHS
132	07 Feb 10	14.178	2.70	1.20	0.050	3.24	0.16	0.38	RHS
133	07 Feb 10	14.175	1.90	1.00	0.025	1.90	0.05	0.11	RHS
134	07 Feb 10	14.160	1.90	1.20	0.025	2.28	0.06	0.13	RHS
135	07 Feb 10	12.730	1.30	1.00	0.025	1.30	0.03	0.08	RHS
136	07 Feb 10	12.725	1.40	1.20	0.025	1.68	0.04	0.10	RHS
137	07 Feb 10	12.718	1.80	0.80	0.025	1.44	0.04	0.08	RHS
138	07 Feb 10	12.710	2.40	1.00	0.025	2.40	0.06	0.14	RHS
139	07 Feb 10	12.703	1.60	1.40	0.025	2.24	0.06	0.13	RHS
140	07 Feb 10	12.700	1.10	1.00	0.050	1.10	0.06	0.13	RHS
141	07 Feb 10	12.697	0.90	0.80	0.050	0.72	0.04	0.08	RHS
142	07 Feb 10	12.695	1.20	0.90	0.050	1.08	0.05	0.13	RHS
143	07 Feb 10	12.690	1.30	1.10	0.050	1.43	0.07	0.17	RHS
144	08 Feb 10	23.935	0.90	0.80	0.050	0.72	0.04	0.08	RHS
145	09 Feb 10	16.842	1.90	1.20	0.050	2.28	0.11	0.26	RHS
146	09 Feb 10	16.790	1.00	0.10	0.050	0.10	0.01	0.01	RHS
147	09 Feb 10	16.730	1.90	1.00	0.050	1.90	0.10	0.22	RHS
148	09 Feb 10	16.710	1.50	1.00	0.050	1.50	0.08	0.17	RHS
149	09 Feb 10	16.680	2.00	0.90	0.050	1.80	0.09	0.21	RHS
150	09 Feb 10	16.670	1.10	0.90	0.050	0.99	0.05	0.11	RHS
<b>CARRIED FORWARD :</b>						<b>723.69</b>	<b>21.62</b>	<b>50.15</b>	

**LINTASAN RESOURCES SDN. BHD.**  
MAINTENANCE OF FEDERAL ROADS - WEST COAST, SABAH

**R01 POTHOLE PATCHING RECORD**

**DISTRICT:** KOTA KINABALU  
**ROUTE NO.** 01  
**ROAD NAME:** JALAN KOTA KINABALU - KUDAT  
**MONTH:** FEBRUARY 2010

ITEM	DATE	CHAINAGE	Length (m)	Width (m)	Depth (m)	AREA (m2)	VOLUME (m3)	PREMIX QUANTITY (ton)	REMARKS
<b>BROUGHT FORWARD:</b>			-	-	-	<b>723.69</b>	<b>21.62</b>	<b>50.15</b>	
151	09 Feb 10	16.660	1.30	1.00	0.050	1.30	0.07	0.15	RHS
152	09 Feb 10	16.620	1.70	1.00	0.050	1.70	0.09	0.20	RHS
153	09 Feb 10	16.610	1.20	0.80	0.050	0.96	0.05	0.11	RHS
154	09 Feb 10	16.605	1.20	0.80	0.050	0.96	0.05	0.11	RHS
155	09 Feb 10	16.550	0.90	0.80	0.050	0.72	0.04	0.08	RHS
156	09 Feb 10	16.540	0.90	0.80	0.050	0.72	0.04	0.08	RHS
157	09 Feb 10	16.480	1.00	0.90	0.050	0.90	0.05	0.10	RHS
158	09 Feb 10	16.440	1.60	1.00	0.050	1.60	0.08	0.19	RHS
159	09 Feb 10	16.370	1.10	0.90	0.050	0.99	0.05	0.11	RHS
160	09 Feb 10	16.320	2.40	1.10	0.050	2.64	0.13	0.31	RHS
161	09 Feb 10	16.310	2.10	0.80	0.050	1.68	0.08	0.19	RHS
162	09 Feb 10	16.290	6.10	1.00	0.050	6.10	0.31	0.71	RHS
163	09 Feb 10	16.285	2.00	0.90	0.050	1.80	0.09	0.21	RHS
164	09 Feb 10	16.270	1.60	1.40	0.050	2.24	0.11	0.26	RHS
165	09 Feb 10	16.270	0.90	0.80	0.050	0.72	0.04	0.08	RHS
166	09 Feb 10	16.220	1.90	1.10	0.050	2.09	0.10	0.24	RHS
167	09 Feb 10	16.175	1.50	1.00	0.050	1.50	0.08	0.17	RHS
168	09 Feb 10	16.160	3.10	1.30	0.050	4.03	0.20	0.47	RHS
169	09 Feb 10	16.155	1.00	0.90	0.050	0.90	0.05	0.10	RHS
170	09 Feb 10	16.150	1.10	0.80	0.050	0.88	0.04	0.10	RHS
171	09 Feb 10	16.110	1.10	0.80	0.050	0.88	0.04	0.10	RHS
172	09 Feb 10	16.070	1.30	0.80	0.050	1.04	0.05	0.12	RHS
173	09 Feb 10	16.065	1.60	1.10	0.050	1.76	0.09	0.20	RHS
174	09 Feb 10	16.050	1.40	0.90	0.050	1.26	0.06	0.15	RHS
175	09 Feb 10	16.045	0.90	0.80	0.050	0.72	0.04	0.08	RHS
176	09 Feb 10	16.045	1.10	0.80	0.050	0.88	0.04	0.10	RHS
177	09 Feb 10	16.045	1.10	1.00	0.050	1.10	0.06	0.13	RHS
178	09 Feb 10	16.030	0.90	0.80	0.050	0.72	0.04	0.08	RHS
179	09 Feb 10	16.025	1.00	0.80	0.050	0.80	0.04	0.09	RHS
180	09 Feb 10	16.010	1.00	0.80	0.050	0.80	0.04	0.09	RHS
<b>CARRIED FORWARD :</b>						<b>768.08</b>	<b>23.84</b>	<b>55.30</b>	

**LINTASAN RESOURCES SDN. BHD.**  
MAINTENANCE OF FEDERAL ROADS - WEST COAST, SABAH

**R01 POTHOLE PATCHING RECORD**

**DISTRICT:** KOTA KINABALU  
**ROUTE NO.** 01  
**ROAD NAME:** JALAN KOTA KINABALU - KUDAT  
**MONTH:** FEBRUARY 2010

ITEM	DATE	CHAINAGE	Length (m)	Width (m)	Depth (m)	AREA (m2)	VOLUME (m3)	PREMIX QUANTITY (ton)	REMARKS
<b>BROUGHT FORWARD:</b>			-	-	-	<b>768.08</b>	<b>23.84</b>	<b>55.30</b>	
181	09 Feb 10	16.000	1.30	0.90	0.050	1.17	0.06	0.14	RHS
182	09 Feb 10	14.850	1.00	0.80	0.050	0.80	0.04	0.09	RHS
183	09 Feb 10	13.110	1.00	0.90	0.050	0.90	0.05	0.10	RHS
184	09 Feb 10	13.080	1.70	1.00	0.050	1.70	0.09	0.20	RHS
185	09 Feb 10	13.080	2.10	1.00	0.050	2.10	0.11	0.24	RHS
186	09 Feb 10	13.045	0.80	0.70	0.050	0.56	0.03	0.06	RHS
187	09 Feb 10	13.040	1.10	0.80	0.050	0.88	0.04	0.10	RHS
188	09 Feb 10	13.035	1.70	1.00	0.050	1.70	0.09	0.20	RHS
189	09 Feb 10	13.035	1.20	0.80	0.050	0.96	0.05	0.11	RHS
190	09 Feb 10	13.000	0.70	0.50	0.050	0.35	0.02	0.04	RHS
191	09 Feb 10	12.975	1.60	0.80	0.050	1.28	0.06	0.15	RHS
192	09 Feb 10	12.910	1.60	1.10	0.050	1.76	0.09	0.20	RHS
193	09 Feb 10	12.905	1.30	1.10	0.050	1.43	0.07	0.17	RHS
194	10 Feb 10	14.058	1.00	1.00	0.050	1.00	0.05	0.12	LHS
195	10 Feb 10	14.060	1.40	1.10	0.050	1.54	0.08	0.18	LHS
196	10 Feb 10	14.061	1.00	0.90	0.025	0.90	0.02	0.05	LHS
197	10 Feb 10	14.062	1.40	1.10	0.025	1.54	0.04	0.09	LHS
198	10 Feb 10	14.063	2.30	0.80	0.025	1.84	0.05	0.11	LHS
199	10 Feb 10	14.101	1.60	1.00	0.025	1.60	0.04	0.09	LHS
200	10 Feb 10	14.107	1.10	1.50	0.025	1.65	0.04	0.10	LHS
201	10 Feb 10	14.108	1.80	0.90	0.025	1.62	0.04	0.09	LHS
202	10 Feb 10	14.110	1.80	0.70	0.025	1.26	0.03	0.07	LHS
203	10 Feb 10	14.119	1.90	0.80	0.025	1.52	0.04	0.09	LHS
204	10 Feb 10	14.115	1.50	0.60	0.025	0.90	0.02	0.05	LHS
205	10 Feb 10	14.127	1.20	1.00	0.025	1.20	0.03	0.07	LHS
206	10 Feb 10	14.129	0.90	0.70	0.025	0.63	0.02	0.04	LHS
207	10 Feb 10	14.140	1.40	1.00	0.025	1.40	0.04	0.08	LHS
208	10 Feb 10	14.140	1.40	1.00	0.025	1.40	0.04	0.08	LHS
209	10 Feb 10	14.142	1.10	1.10	0.025	1.21	0.03	0.07	LHS
210	10 Feb 10	14.143	1.00	0.50	0.025	0.50	0.01	0.03	LHS
<b>CARRIED FORWARD :</b>						<b>805.38</b>	<b>25.22</b>	<b>58.52</b>	

**LINTASAN RESOURCES SDN. BHD.**  
MAINTENANCE OF FEDERAL ROADS - WEST COAST, SABAH

**R01 POTHOLE PATCHING RECORD**

**DISTRICT:** KOTA KINABALU  
**ROUTE NO.** 01  
**ROAD NAME:** JALAN KOTA KINABALU - KUDAT  
**MONTH:** FEBRUARY 2010

ITEM	DATE	CHAINAGE	Length (m)	Width (m)	Depth (m)	AREA (m2)	VOLUME (m3)	PREMIX QUANTITY (ton)	REMARKS
<b>BROUGHT FORWARD:</b>			-	-	-	<b>805.38</b>	<b>25.22</b>	<b>58.52</b>	
211	10 Feb 10	14.152	1.00	0.80	0.025	0.80	0.02	0.05	LHS
212	10 Feb 10	14.153	0.50	0.40	0.025	0.20	0.01	0.01	LHS
213	10 Feb 10	14.153	1.90	0.70	0.025	1.33	0.03	0.08	LHS
214	10 Feb 10	14.137	1.40	1.00	0.025	1.40	0.04	0.08	LHS
215	10 Feb 10	14.144	1.00	0.90	0.025	0.90	0.02	0.05	LHS
216	10 Feb 10	14.144	1.90	0.70	0.025	1.33	0.03	0.08	LHS
217	10 Feb 10	14.146	0.80	0.80	0.025	0.64	0.02	0.04	LHS
218	10 Feb 10	14.214	0.50	0.20	0.050	0.10	0.01	0.01	LHS
219	10 Feb 10	14.223	1.00	0.70	0.025	0.70	0.02	0.04	LHS
220	10 Feb 10	14.224	1.30	1.30	0.025	1.69	0.04	0.10	LHS
221	10 Feb 10	14.228	0.40	0.40	0.050	0.16	0.01	0.02	LHS
222	10 Feb 10	14.228	0.40	0.30	0.050	0.12	0.01	0.01	LHS
223	10 Feb 10	14.235	0.90	0.70	0.025	0.63	0.02	0.04	LHS
224	10 Feb 10	14.236	0.50	0.20	0.050	0.10	0.01	0.01	LHS
225	10 Feb 10	14.236	0.60	0.20	0.050	0.12	0.01	0.01	LHS
226	10 Feb 10	14.240	1.00	0.20	0.050	0.20	0.01	0.02	LHS
227	10 Feb 10	14.244	1.00	0.20	0.050	0.20	0.01	0.02	LHS
228	10 Feb 10	14.250	1.70	0.80	0.025	1.36	0.03	0.08	LHS
229	10 Feb 10	14.253	1.00	0.20	0.050	0.20	0.01	0.02	LHS
230	10 Feb 10	14.253	1.00	0.20	0.050	0.20	0.01	0.02	LHS
231	10 Feb 10	14.257	1.40	0.70	0.025	0.98	0.02	0.06	LHS
232	10 Feb 10	14.259	1.00	0.20	0.050	0.20	0.01	0.02	LHS
233	10 Feb 10	14.259	1.00	0.20	0.050	0.20	0.01	0.02	LHS
234	10 Feb 10	14.263	1.00	0.20	0.025	0.20	0.01	0.01	LHS
235	10 Feb 10	14.267	1.00	0.60	0.025	0.60	0.02	0.03	LHS
236	10 Feb 10	14.268	0.80	0.50	0.025	0.40	0.01	0.02	LHS
237	10 Feb 10	14.271	0.70	0.70	0.025	0.49	0.01	0.03	LHS
238	10 Feb 10	14.273	1.00	0.20	0.025	0.20	0.01	0.01	LHS
239	10 Feb 10	14.273	1.00	0.20	0.050	0.20	0.01	0.02	LHS
240	10 Feb 10	14.276	1.00	0.20	0.050	0.20	0.01	0.02	LHS
<b>CARRIED FORWARD :</b>						<b>821.43</b>	<b>25.68</b>	<b>59.57</b>	

**LINTASAN RESOURCES SDN. BHD.**  
MAINTENANCE OF FEDERAL ROADS - WEST COAST, SABAH

**R01 POTHOLE PATCHING RECORD**

**DISTRICT:** KOTA KINABALU

**ROUTE NO.** 01

**ROAD NAME:** JALAN KOTA KINABALU - KUDAT

**MONTH:** FEBRUARY 2010

ITEM	DATE	CHAINAGE	Length (m)	Width (m)	Depth (m)	AREA (m2)	VOLUME (m3)	PREMIX QUANTITY (ton)	REMARKS
<b>BROUGHT FORWARD:</b>			-	-	-	<b>821.43</b>	<b>25.68</b>	<b>59.57</b>	
241	10 Feb 10	14.276	1.00	0.20	0.050	0.20	0.01	0.02	LHS
242	10 Feb 10	14.283	1.10	0.40	0.025	0.44	0.01	0.03	LHS
243	10 Feb 10	14.325	1.20	1.10	0.025	1.32	0.03	0.08	LHS
244	10 Feb 10	14.327	1.00	0.70	0.025	0.70	0.02	0.04	LHS
245	10 Feb 10	14.327	1.30	1.10	0.025	1.43	0.04	0.08	LHS
246	10 Feb 10	14.328	0.50	0.50	0.050	0.25	0.01	0.03	LHS
247	10 Feb 10	14.328	0.70	0.50	0.025	0.35	0.01	0.02	LHS
248	10 Feb 10	14.330	1.20	0.80	0.025	0.96	0.02	0.06	LHS
249	10 Feb 10	14.332	1.00	0.70	0.025	0.70	0.02	0.04	LHS
250	10 Feb 10	14.350	0.70	0.50	0.025	0.35	0.01	0.02	LHS
251	10 Feb 10	14.352	0.80	0.70	0.025	0.56	0.01	0.03	LHS
252	10 Feb 10	14.352	1.20	0.70	0.025	0.84	0.02	0.05	LHS
253	10 Feb 10	14.353	2.30	1.20	0.025	2.76	0.07	0.16	LHS
254	10 Feb 10	14.358	1.10	0.90	0.025	0.99	0.02	0.06	LHS
255	10 Feb 10	14.360	1.10	0.70	0.025	0.77	0.02	0.04	LHS
256	10 Feb 10	14.402	1.80	0.90	0.025	1.62	0.04	0.09	LHS
257	10 Feb 10	14.425	1.10	0.90	0.025	0.99	0.02	0.06	LHS
258	10 Feb 10	14.426	1.30	0.70	0.025	0.91	0.02	0.05	LHS
259	10 Feb 10	14.428	2.00	0.80	0.025	1.60	0.04	0.09	LHS
260	10 Feb 10	14.431	1.10	0.90	0.025	0.99	0.02	0.06	LHS
261	10 Feb 10	14.540	0.70	0.50	0.050	0.35	0.02	0.04	LHS
262	10 Feb 10	14.627	0.70	0.50	0.050	0.35	0.02	0.04	LHS
263	10 Feb 10	14.647	1.00	0.80	0.025	0.80	0.02	0.05	LHS
264	10 Feb 10	14.670	3.00	0.80	0.050	2.40	0.12	0.28	LHS
265	11 Feb 10	10.407	1.00	0.70	0.050	0.70	0.04	0.08	LHS
266	11 Feb 10	15.245	2.10	1.00	0.025	2.10	0.05	0.12	LHS
267	11 Feb 10	15.247	2.30	1.60	0.050	3.68	0.18	0.43	LHS
268	11 Feb 10	15.253	2.00	1.00	0.025	2.00	0.05	0.12	LHS
269	11 Feb 10	15.281	2.70	1.10	0.050	2.97	0.15	0.34	LHS
270	11 Feb 10	15.440	0.70	0.70	0.050	0.49	0.02	0.06	LHS
<b>CARRIED FORWARD :</b>						<b>856.00</b>	<b>26.83</b>	<b>62.24</b>	

**LINTASAN RESOURCES SDN. BHD.**  
MAINTENANCE OF FEDERAL ROADS - WEST COAST, SABAH

**R01 POTHOLE PATCHING RECORD**

**DISTRICT:** KOTA KINABALU

**ROUTE NO.** 01

**ROAD NAME:** JALAN KOTA KINABALU - KUDAT

**MONTH:** FEBRUARY 2010

ITEM	DATE	CHAINAGE	Length (m)	Width (m)	Depth (m)	AREA (m2)	VOLUME (m3)	PREMIX QUANTITY (ton)	REMARKS
<b>BROUGHT FORWARD:</b>			-	-	-	<b>856.00</b>	<b>26.83</b>	<b>62.24</b>	
271	11 Feb 10	15.847	8.30	0.90	0.025	7.47	0.19	0.43	LHS
272	11 Feb 10	16.000	0.70	0.60	0.050	0.42	0.02	0.05	LHS
273	11 Feb 10	16.076	1.10	1.00	0.025	1.10	0.03	0.06	LHS
274	11 Feb 10	16.079	1.00	0.50	0.050	0.50	0.03	0.06	LHS
275	11 Feb 10	16.086	1.60	0.90	0.025	1.44	0.04	0.08	LHS
276	11 Feb 10	16.071	1.10	0.60	0.025	0.66	0.02	0.04	LHS
277	11 Feb 10	16.072	1.70	0.90	0.025	1.53	0.04	0.09	LHS
278	11 Feb 10	16.079	0.90	0.90	0.025	0.81	0.02	0.05	LHS
279	11 Feb 10	16.079	1.50	0.90	0.025	1.35	0.03	0.08	LHS
280	11 Feb 10	16.097	1.30	0.90	0.025	1.17	0.03	0.07	LHS
281	11 Feb 10	16.098	1.60	0.60	0.025	0.96	0.02	0.06	LHS
282	11 Feb 10	16.100	1.40	0.60	0.025	0.84	0.02	0.05	LHS
283	11 Feb 10	16.101	0.70	0.70	0.025	0.49	0.01	0.03	LHS
284	11 Feb 10	16.102	1.60	0.70	0.025	1.12	0.03	0.06	LHS
285	11 Feb 10	16.129	0.90	0.90	0.025	0.81	0.02	0.05	LHS
286	11 Feb 10	16.131	0.80	0.70	0.025	0.56	0.01	0.03	LHS
287	11 Feb 10	16.131	1.00	0.80	0.025	0.80	0.02	0.05	LHS
288	11 Feb 10	16.132	0.90	0.60	0.025	0.54	0.01	0.03	LHS
289	11 Feb 10	16.138	1.30	0.80	0.025	1.04	0.03	0.06	LHS
290	11 Feb 10	16.138	0.90	0.70	0.025	0.63	0.02	0.04	LHS
291	11 Feb 10	16.144	1.10	0.70	0.025	0.77	0.02	0.04	LHS
292	11 Feb 10	16.171	0.80	0.70	0.025	0.56	0.01	0.03	LHS
293	11 Feb 10	16.172	0.80	0.80	0.025	0.64	0.02	0.04	LHS
294	11 Feb 10	16.172	1.00	0.20	0.050	0.20	0.01	0.02	LHS
295	11 Feb 10	16.173	0.80	0.60	0.025	0.48	0.01	0.03	LHS
296	11 Feb 10	16.173	1.10	0.90	0.025	0.99	0.02	0.06	LHS
297	11 Feb 10	16.174	1.00	0.70	0.025	0.70	0.02	0.04	LHS
298	11 Feb 10	16.175	1.00	0.20	0.050	0.20	0.01	0.02	LHS
299	11 Feb 10	16.178	1.30	0.70	0.025	0.91	0.02	0.05	LHS
300	11 Feb 10	16.184	1.00	0.20	0.025	0.20	0.01	0.01	LHS
<b>CARRIED FORWARD :</b>						<b>885.89</b>	<b>27.61</b>	<b>64.05</b>	

**LINTASAN RESOURCES SDN. BHD.**  
MAINTENANCE OF FEDERAL ROADS - WEST COAST, SABAH

**R01 POTHOLE PATCHING RECORD**

**DISTRICT:** KOTA KINABALU  
**ROUTE NO.** 01  
**ROAD NAME:** JALAN KOTA KINABALU - KUDAT  
**MONTH:** FEBRUARY 2010

ITEM	DATE	CHAINAGE	Length (m)	Width (m)	Depth (m)	AREA (m2)	VOLUME (m3)	PREMIX QUANTITY (ton)	REMARKS
<b>BROUGHT FORWARD:</b>			-	-	-	<b>885.89</b>	<b>27.61</b>	<b>64.05</b>	
301	11 Feb 10	16.183	1.10	0.80	0.025	0.88	0.02	0.05	LHS
302	11 Feb 10	16.183	1.00	0.50	0.050	0.50	0.03	0.06	LHS
303	11 Feb 10	16.186	1.80	0.70	0.025	1.26	0.03	0.07	LHS
304	11 Feb 10	16.188	1.10	0.70	0.025	0.77	0.02	0.04	LHS
305	11 Feb 10	16.211	0.80	0.70	0.050	0.56	0.03	0.06	LHS
306	11 Feb 10	16.213	0.90	0.70	0.050	0.63	0.03	0.07	LHS
307	11 Feb 10	16.221	0.70	0.60	0.050	0.42	0.02	0.05	LHS
308	11 Feb 10	16.224	1.00	0.20	0.050	0.20	0.01	0.02	LHS
309	11 Feb 10	16.229	1.00	0.20	0.050	0.20	0.01	0.02	LHS
310	11 Feb 10	16.230	1.00	0.60	0.050	0.60	0.03	0.07	LHS
311	17 Feb 10	23.910	1.50	1.10	0.025	1.65	0.04	0.10	RHS
312	17 Feb 10	22.960	0.80	0.90	0.025	0.72	0.02	0.04	RHS
313	17 Feb 10	22.957	1.50	0.80	0.025	1.20	0.03	0.07	RHS
314	17 Feb 10	22.953	2.20	1.10	0.025	2.42	0.06	0.14	RHS
315	17 Feb 10	14.440	3.20	1.70	0.025	5.44	0.14	0.32	RHS
316	17 Feb 10	14.436	1.70	0.90	0.025	1.53	0.04	0.09	RHS
317	17 Feb 10	14.430	1.30	0.90	0.025	1.17	0.03	0.07	RHS
318	17 Feb 10	14.420	1.20	1.00	0.025	1.20	0.03	0.07	RHS
319	17 Feb 10	14.417	1.00	0.90	0.025	0.90	0.02	0.05	RHS
320	18 Feb 10	10.720	1.00	1.30	0.025	1.30	0.03	0.08	LHS
321	18 Feb 10	10.730	0.60	2.40	0.025	1.44	0.04	0.08	LHS
322	18 Feb 10	10.730	1.40	1.50	0.025	2.10	0.05	0.12	LHS
323	18 Feb 10	10.730	0.90	1.70	0.025	1.53	0.04	0.09	LHS
324	18 Feb 10	10.733	1.10	1.30	0.025	1.43	0.04	0.08	LHS
325	18 Feb 10	10.740	1.00	1.40	0.025	1.40	0.04	0.08	LHS
326	18 Feb 10	10.740	2.10	1.00	0.025	2.10	0.05	0.12	LHS
327	18 Feb 10	10.743	1.10	1.20	0.025	1.32	0.03	0.08	LHS
328	18 Feb 10	10.745	2.50	0.80	0.025	2.00	0.05	0.12	LHS
329	18 Feb 10	10.750	1.00	1.00	0.025	1.00	0.03	0.06	LHS
330	18 Feb 10	10.840	1.10	0.80	0.025	0.88	0.02	0.05	LHS
<b>CARRIED FORWARD :</b>						<b>924.64</b>	<b>28.65</b>	<b>66.48</b>	

**LINTASAN RESOURCES SDN. BHD.**  
MAINTENANCE OF FEDERAL ROADS - WEST COAST, SABAH

**R01 POTHOLE PATCHING RECORD**

**DISTRICT:** KOTA KINABALU

**ROUTE NO.** 01

**ROAD NAME:** JALAN KOTA KINABALU - KUDAT

**MONTH:** FEBRUARY 2010

ITEM	DATE	CHAINAGE	Length (m)	Width (m)	Depth (m)	AREA (m2)	VOLUME (m3)	PREMIX QUANTITY (ton)	REMARKS
<b>BROUGHT FORWARD:</b>			-	-	-	<b>924.64</b>	<b>28.65</b>	<b>66.48</b>	
331	18 Feb 10	10.903	0.80	1.30	0.025	1.04	0.03	0.06	LHS
332	18 Feb 10	10.905	1.70	1.10	0.025	1.87	0.05	0.11	LHS
333	18 Feb 10	10.905	2.20	0.70	0.025	1.54	0.04	0.09	LHS
334	18 Feb 10	10.910	1.70	1.10	0.025	1.87	0.05	0.11	LHS
335	18 Feb 10	10.915	0.70	1.00	0.025	0.70	0.02	0.04	LHS
336	18 Feb 10	10.916	1.00	1.00	0.025	1.00	0.03	0.06	LHS
337	18 Feb 10	10.925	1.20	1.00	0.025	1.20	0.03	0.07	LHS
338	18 Feb 10	10.925	0.90	1.10	0.025	0.99	0.02	0.06	LHS
339	18 Feb 10	10.926	1.40	1.10	0.025	1.54	0.04	0.09	LHS
340	18 Feb 10	10.929	0.70	0.70	0.025	0.49	0.01	0.03	LHS
341	18 Feb 10	10.930	1.20	1.00	0.025	1.20	0.03	0.07	LHS
342	18 Feb 10	10.930	0.90	0.90	0.025	0.81	0.02	0.05	LHS
343	18 Feb 10	10.931	1.30	0.70	0.025	0.91	0.02	0.05	LHS
344	18 Feb 10	10.936	0.80	0.70	0.025	0.56	0.01	0.03	LHS
345	18 Feb 10	10.950	1.80	0.80	0.025	1.44	0.04	0.08	LHS
346	18 Feb 10	10.955	4.70	1.10	0.025	5.17	0.13	0.30	LHS
347	18 Feb 10	10.955	1.60	0.60	0.025	0.96	0.02	0.06	LHS
348	18 Feb 10	10.985	1.50	1.20	0.025	1.80	0.05	0.10	LHS
349	18 Feb 10	10.986	3.60	1.10	0.025	3.96	0.10	0.23	LHS
350	18 Feb 10	10.988	1.60	1.40	0.025	2.24	0.06	0.13	LHS
351	18 Feb 10	10.988	3.30	1.20	0.025	3.96	0.10	0.23	LHS
352	18 Feb 10	10.990	3.60	1.00	0.025	3.60	0.09	0.21	LHS
353	18 Feb 10	10.990	1.80	1.20	0.025	2.16	0.05	0.13	LHS
354	18 Feb 10	11.000	1.60	1.10	0.025	1.76	0.04	0.10	LHS
355	18 Feb 10	11.000	1.10	0.80	0.025	0.88	0.02	0.05	LHS
356	18 Feb 10	11.010	1.30	1.70	0.025	2.21	0.06	0.13	LHS
357	18 Feb 10	11.010	2.20	1.00	0.025	2.20	0.06	0.13	LHS
358	18 Feb 10	11.012	2.00	1.00	0.025	2.00	0.05	0.12	LHS
359	18 Feb 10	11.012	1.10	1.00	0.025	1.10	0.03	0.06	LHS
360	18 Feb 10	11.140	2.20	1.10	0.025	2.42	0.06	0.14	LHS
<b>CARRIED FORWARD :</b>						<b>978.22</b>	<b>29.99</b>	<b>69.59</b>	

**LINTASAN RESOURCES SDN. BHD.**  
MAINTENANCE OF FEDERAL ROADS - WEST COAST, SABAH

**R01 POTHOLE PATCHING RECORD**

**DISTRICT:** KOTA KINABALU  
**ROUTE NO.** 01  
**ROAD NAME:** JALAN KOTA KINABALU - KUDAT  
**MONTH:** FEBRUARY 2010

ITEM	DATE	CHAINAGE	Length (m)	Width (m)	Depth (m)	AREA (m2)	VOLUME (m3)	PREMIX QUANTITY (ton)	REMARKS
<b>BROUGHT FORWARD:</b>			-	-	-	<b>978.22</b>	<b>29.99</b>	<b>69.59</b>	
361	18 Feb 10	11.150	1.70	1.10	0.025	1.87	0.05	0.11	LHS
362	18 Feb 10	11.155	2.50	1.10	0.025	2.75	0.07	0.16	LHS
363	18 Feb 10	11.157	1.30	1.00	0.025	1.30	0.03	0.08	LHS
364	18 Feb 10	11.158	2.20	1.10	0.025	2.42	0.06	0.14	LHS
365	18 Feb 10	11.160	1.40	1.10	0.025	1.54	0.04	0.09	LHS
366	18 Feb 10	11.180	1.30	1.10	0.025	1.43	0.04	0.08	LHS
367	18 Feb 10	16.255	1.80	1.10	0.025	1.98	0.05	0.11	LHS
368	18 Feb 10	16.280	1.40	1.10	0.025	1.54	0.04	0.09	LHS
369	18 Feb 10	16.285	1.20	1.10	0.025	1.32	0.03	0.08	LHS
370	18 Feb 10	16.286	1.10	1.00	0.025	1.10	0.03	0.06	LHS
371	18 Feb 10	16.287	1.00	1.00	0.025	1.00	0.03	0.06	LHS
372	18 Feb 10	16.292	1.90	1.20	0.025	2.28	0.06	0.13	LHS
373	18 Feb 10	16.305	1.10	1.30	0.025	1.43	0.04	0.08	LHS
374	18 Feb 10	16.305	0.70	1.00	0.025	0.70	0.02	0.04	LHS
375	19 Feb 10	11.376	2.40	1.60	0.025	3.84	0.10	0.22	LHS
376	19 Feb 10	11.378	2.80	1.10	0.025	3.08	0.08	0.18	LHS
377	19 Feb 10	11.378	1.80	1.80	0.025	3.24	0.08	0.19	LHS
378	19 Feb 10	11.382	2.50	1.10	0.025	2.75	0.07	0.16	LHS
379	19 Feb 10	11.387	1.50	1.00	0.025	1.50	0.04	0.09	LHS
380	19 Feb 10	11.389	1.70	1.10	0.025	1.87	0.05	0.11	LHS
381	19 Feb 10	11.394	1.60	0.80	0.025	1.28	0.03	0.07	LHS
382	19 Feb 10	11.395	1.30	0.90	0.025	1.17	0.03	0.07	LHS
383	19 Feb 10	11.398	1.00	0.90	0.025	0.90	0.02	0.05	LHS
384	19 Feb 10	11.400	1.10	0.90	0.025	0.99	0.02	0.06	LHS
385	19 Feb 10	11.417	1.50	1.00	0.025	1.50	0.04	0.09	LHS
386	19 Feb 10	11.420	1.10	1.00	0.025	1.10	0.03	0.06	LHS
387	19 Feb 10	11.436	1.90	1.10	0.025	2.09	0.05	0.12	LHS
388	19 Feb 10	11.440	1.50	0.90	0.025	1.35	0.03	0.08	LHS
389	19 Feb 10	11.442	1.10	1.00	0.025	1.10	0.03	0.06	LHS
390	19 Feb 10	11.443	3.80	1.60	0.025	6.08	0.15	0.35	LHS
<b>CARRIED FORWARD :</b>						<b>1,034.72</b>	<b>31.41</b>	<b>72.86</b>	

**LINTASAN RESOURCES SDN. BHD.**  
MAINTENANCE OF FEDERAL ROADS - WEST COAST, SABAH

**R01 POTHOLE PATCHING RECORD**

**DISTRICT:** KOTA KINABALU  
**ROUTE NO.** 01  
**ROAD NAME:** JALAN KOTA KINABALU - KUDAT  
**MONTH:** FEBRUARY 2010

ITEM	DATE	CHAINAGE	Length (m)	Width (m)	Depth (m)	AREA (m2)	VOLUME (m3)	PREMIX QUANTITY (ton)	REMARKS
<b>BROUGHT FORWARD:</b>			-	-	-	<b>1,034.72</b>	<b>31.41</b>	<b>72.86</b>	
391	19 Feb 10	11.443	1.00	1.00	0.025	1.00	0.03	0.06	LHS
392	19 Feb 10	11.444	1.10	1.00	0.025	1.10	0.03	0.06	LHS
393	19 Feb 10	11.445	0.80	0.60	0.025	0.48	0.01	0.03	LHS
394	19 Feb 10	11.457	0.90	0.90	0.025	0.81	0.02	0.05	LHS
395	19 Feb 10	11.459	1.50	1.00	0.025	1.50	0.04	0.09	LHS
396	19 Feb 10	11.460	0.80	0.60	0.025	0.48	0.01	0.03	LHS
397	19 Feb 10	11.462	1.00	1.00	0.025	1.00	0.03	0.06	LHS
398	19 Feb 10	11.463	0.90	0.80	0.025	0.72	0.02	0.04	LHS
399	19 Feb 10	11.500	1.20	0.60	0.025	0.72	0.02	0.04	LHS
400	19 Feb 10	11.500	1.10	0.80	0.025	0.88	0.02	0.05	LHS
401	19 Feb 10	11.503	1.50	1.00	0.025	1.50	0.04	0.09	LHS
402	19 Feb 10	11.507	0.90	0.70	0.025	0.63	0.02	0.04	LHS
403	19 Feb 10	11.508	1.40	0.90	0.025	1.26	0.03	0.07	LHS
404	19 Feb 10	11.519	0.90	0.90	0.025	0.81	0.02	0.05	LHS
405	19 Feb 10	11.524	1.40	0.90	0.025	1.26	0.03	0.07	LHS
406	19 Feb 10	11.524	4.80	0.90	0.025	4.32	0.11	0.25	LHS
407	19 Feb 10	11.526	1.10	0.70	0.025	0.77	0.02	0.04	LHS
408	19 Feb 10	11.529	0.90	0.70	0.025	0.63	0.02	0.04	LHS
409	19 Feb 10	11.530	0.90	0.90	0.025	0.81	0.02	0.05	LHS
410	19 Feb 10	11.535	1.50	0.90	0.025	1.35	0.03	0.08	LHS
411	19 Feb 10	11.541	0.90	0.90	0.025	0.81	0.02	0.05	LHS
412	19 Feb 10	11.542	0.80	0.80	0.025	0.64	0.02	0.04	LHS
413	19 Feb 10	11.542	1.90	0.70	0.025	1.33	0.03	0.08	LHS
414	19 Feb 10	11.544	2.20	0.70	0.025	1.54	0.04	0.09	LHS
415	19 Feb 10	11.547	1.10	0.70	0.025	0.77	0.02	0.04	LHS
416	19 Feb 10	11.548	1.30	0.70	0.025	0.91	0.02	0.05	LHS
417	19 Feb 10	11.551	1.00	0.80	0.025	0.80	0.02	0.05	LHS
418	19 Feb 10	11.553	0.70	0.70	0.025	0.49	0.01	0.03	LHS
419	19 Feb 10	11.556	0.80	0.70	0.025	0.56	0.01	0.03	LHS
420	19 Feb 10	11.556	1.40	0.90	0.025	1.26	0.03	0.07	LHS
<b>CARRIED FORWARD :</b>						<b>1,065.86</b>	<b>32.18</b>	<b>74.67</b>	

**LINTASAN RESOURCES SDN. BHD.**  
MAINTENANCE OF FEDERAL ROADS - WEST COAST, SABAH

**R01 POTHOLE PATCHING RECORD**

**DISTRICT:** KOTA KINABALU

**ROUTE NO.** 01

**ROAD NAME:** JALAN KOTA KINABALU - KUDAT

**MONTH:** FEBRUARY 2010

ITEM	DATE	CHAINAGE	Length (m)	Width (m)	Depth (m)	AREA (m2)	VOLUME (m3)	PREMIX QUANTITY (ton)	REMARKS
<b>BROUGHT FORWARD:</b>			-	-	-	<b>1,065.86</b>	<b>32.18</b>	<b>74.67</b>	
421	19 Feb 10	11.557	2.00	0.80	0.025	1.60	0.04	0.09	LHS
422	19 Feb 10	11.559	1.20	0.50	0.025	0.60	0.02	0.03	LHS
423	19 Feb 10	11.560	0.90	0.70	0.025	0.63	0.02	0.04	LHS
424	19 Feb 10	11.560	0.70	0.50	0.025	0.35	0.01	0.02	LHS
425	19 Feb 10	11.560	1.20	1.10	0.025	1.32	0.03	0.08	LHS
426	19 Feb 10	11.561	2.00	0.90	0.025	1.80	0.05	0.10	LHS
427	19 Feb 10	11.561	1.90	0.90	0.025	1.71	0.04	0.10	LHS
428	19 Feb 10	11.563	1.10	1.00	0.025	1.10	0.03	0.06	LHS
429	19 Feb 10	11.565	1.20	0.80	0.025	0.96	0.02	0.06	LHS
430	19 Feb 10	11.569	1.20	0.70	0.025	0.84	0.02	0.05	LHS
431	19 Feb 10	11.570	1.30	1.20	0.025	1.56	0.04	0.09	LHS
432	19 Feb 10	11.576	0.90	0.70	0.025	0.63	0.02	0.04	LHS
433	19 Feb 10	11.577	0.70	0.60	0.025	0.42	0.01	0.02	LHS
434	19 Feb 10	11.578	1.50	0.80	0.025	1.20	0.03	0.07	LHS
435	19 Feb 10	11.756	0.50	0.30	0.025	0.15	0.00	0.01	LHS
436	19 Feb 10	11.757	1.20	0.80	0.025	0.96	0.02	0.06	LHS
437	19 Feb 10	11.757	0.50	0.50	0.025	0.25	0.01	0.01	LHS
438	19 Feb 10	11.758	1.30	1.00	0.025	1.30	0.03	0.08	LHS
439	19 Feb 10	11.760	1.30	1.00	0.025	1.30	0.03	0.08	LHS
440	19 Feb 10	11.760	1.60	0.90	0.025	1.44	0.04	0.08	LHS
441	19 Feb 10	11.762	1.20	0.70	0.025	0.84	0.02	0.05	LHS
442	19 Feb 10	11.764	1.50	1.00	0.025	1.50	0.04	0.09	LHS
443	19 Feb 10	11.768	2.30	1.00	0.025	2.30	0.06	0.13	LHS
444	19 Feb 10	11.771	0.80	0.80	0.025	0.64	0.02	0.04	LHS
445	19 Feb 10	11.771	1.60	0.50	0.025	0.80	0.02	0.05	LHS
446	19 Feb 10	11.772	1.40	1.00	0.025	1.40	0.04	0.08	LHS
447	19 Feb 10	11.773	1.30	0.60	0.025	0.78	0.02	0.05	LHS
448	19 Feb 10	11.774	1.20	1.00	0.025	1.20	0.03	0.07	LHS
449	19 Feb 10	11.775	1.00	0.70	0.025	0.70	0.02	0.04	LHS
450	19 Feb 10	11.776	1.50	1.20	0.025	1.80	0.05	0.10	LHS
<b>CARRIED FORWARD :</b>						<b>1,097.94</b>	<b>32.99</b>	<b>76.53</b>	

**LINTASAN RESOURCES SDN. BHD.**  
MAINTENANCE OF FEDERAL ROADS - WEST COAST, SABAH

**R01 POTHOLE PATCHING RECORD**

**DISTRICT:** KOTA KINABALU  
**ROUTE NO.** 01  
**ROAD NAME:** JALAN KOTA KINABALU - KUDAT  
**MONTH:** FEBRUARY 2010

ITEM	DATE	CHAINAGE	Length (m)	Width (m)	Depth (m)	AREA (m2)	VOLUME (m3)	PREMIX QUANTITY (ton)	REMARKS
<b>BROUGHT FORWARD:</b>			-	-	-	<b>1,097.94</b>	<b>32.99</b>	<b>76.53</b>	
451	19 Feb 10	11.776	1.10	0.90	0.025	0.99	0.02	0.06	LHS
452	19 Feb 10	11.777	1.10	0.70	0.025	0.77	0.02	0.04	LHS
453	19 Feb 10	11.778	1.70	0.80	0.025	1.36	0.03	0.08	LHS
454	19 Feb 10	11.780	1.00	0.80	0.025	0.80	0.02	0.05	LHS
455	19 Feb 10	11.781	1.80	0.90	0.025	1.62	0.04	0.09	LHS
456	19 Feb 10	11.786	0.90	0.70	0.025	0.63	0.02	0.04	LHS
457	19 Feb 10	11.788	2.00	0.90	0.025	1.80	0.05	0.10	LHS
458	19 Feb 10	11.789	1.00	0.90	0.025	0.90	0.02	0.05	LHS
459	22 Feb 10	11.991	1.00	0.70	0.025	0.70	0.02	0.04	LHS
460	22 Feb 10	11.996	2.20	1.20	0.025	2.64	0.07	0.15	LHS
461	22 Feb 10	12.001	1.10	0.70	0.025	0.77	0.02	0.04	LHS
462	22 Feb 10	12.003	1.90	1.00	0.025	1.90	0.05	0.11	LHS
463	22 Feb 10	12.006	1.20	1.10	0.025	1.32	0.03	0.08	LHS
464	22 Feb 10	12.006	1.40	0.70	0.025	0.98	0.02	0.06	LHS
465	22 Feb 10	12.007	2.40	0.80	0.025	1.92	0.05	0.11	LHS
466	22 Feb 10	12.008	1.00	0.70	0.025	0.70	0.02	0.04	LHS
467	22 Feb 10	12.026	1.40	0.90	0.025	1.26	0.03	0.07	LHS
468	22 Feb 10	12.037	1.60	1.20	0.025	1.92	0.05	0.11	LHS
469	22 Feb 10	11.992	0.50	0.40	0.025	0.20	0.01	0.01	LHS
470	22 Feb 10	11.996	1.20	1.00	0.025	1.20	0.03	0.07	LHS
471	22 Feb 10	12.003	1.10	0.90	0.025	0.99	0.02	0.06	LHS
472	22 Feb 10	12.005	1.10	0.90	0.025	0.99	0.02	0.06	LHS
473	22 Feb 10	12.005	1.40	1.00	0.025	1.40	0.04	0.08	LHS
474	22 Feb 10	12.007	0.70	0.50	0.025	0.35	0.01	0.02	LHS
475	22 Feb 10	12.011	0.50	0.50	0.025	0.25	0.01	0.01	LHS
476	22 Feb 10	12.016	1.30	0.80	0.025	1.04	0.03	0.06	LHS
477	22 Feb 10	12.016	0.90	0.80	0.025	0.72	0.02	0.04	LHS
478	22 Feb 10	12.045	0.50	0.40	0.025	0.20	0.01	0.01	LHS
479	22 Feb 10	12.049	0.50	0.40	0.025	0.20	0.01	0.01	LHS
480	22 Feb 10	12.057	0.50	0.50	0.025	0.25	0.01	0.01	LHS
<b>CARRIED FORWARD :</b>						<b>1,128.71</b>	<b>33.76</b>	<b>78.31</b>	

**LINTASAN RESOURCES SDN. BHD.**  
MAINTENANCE OF FEDERAL ROADS - WEST COAST, SABAH

**R01 POTHOLE PATCHING RECORD**

**DISTRICT:** KOTA KINABALU  
**ROUTE NO.** 01  
**ROAD NAME:** JALAN KOTA KINABALU - KUDAT  
**MONTH:** FEBRUARY 2010

ITEM	DATE	CHAINAGE	Length (m)	Width (m)	Depth (m)	AREA (m2)	VOLUME (m3)	PREMIX QUANTITY (ton)	REMARKS
<b>BROUGHT FORWARD:</b>			-	-	-	<b>1,128.71</b>	<b>33.76</b>	<b>78.31</b>	
481	22 Feb 10	12.071	1.50	1.00	0.025	1.50	0.04	0.09	LHS
482	22 Feb 10	12.081	1.20	0.90	0.025	1.08	0.03	0.06	LHS
483	22 Feb 10	12.086	1.00	0.80	0.025	0.80	0.02	0.05	LHS
484	22 Feb 10	12.087	2.70	0.90	0.025	2.43	0.06	0.14	LHS
485	22 Feb 10	12.088	1.20	0.90	0.025	1.08	0.03	0.06	LHS
486	22 Feb 10	12.083	1.70	0.90	0.025	1.53	0.04	0.09	LHS
487	22 Feb 10	12.087	1.10	0.70	0.025	0.77	0.02	0.04	LHS
488	22 Feb 10	12.089	2.20	1.00	0.025	2.20	0.06	0.13	LHS
489	22 Feb 10	12.090	1.00	0.50	0.025	0.50	0.01	0.03	LHS
490	22 Feb 10	12.098	1.20	0.80	0.025	0.96	0.02	0.06	LHS
491	22 Feb 10	12.100	0.50	0.40	0.025	0.20	0.01	0.01	LHS
492	22 Feb 10	12.102	0.90	0.80	0.025	0.72	0.02	0.04	LHS
493	22 Feb 10	12.109	1.30	1.10	0.025	1.43	0.04	0.08	LHS
494	22 Feb 10	12.111	0.80	0.60	0.050	0.48	0.02	0.06	LHS
495	22 Feb 10	12.112	1.20	0.80	0.025	0.96	0.02	0.06	LHS
496	22 Feb 10	12.112	1.00	0.90	0.025	0.90	0.02	0.05	LHS
497	22 Feb 10	12.115	1.20	0.70	0.025	0.84	0.02	0.05	LHS
498	22 Feb 10	12.115	1.00	0.90	0.025	0.90	0.02	0.05	LHS
499	22 Feb 10	12.438	1.20	1.00	0.025	1.20	0.03	0.07	LHS
500	22 Feb 10	12.439	1.30	0.90	0.025	1.17	0.03	0.07	LHS
501	22 Feb 10	12.440	1.40	1.10	0.025	1.54	0.04	0.09	LHS
502	22 Feb 10	12.442	1.10	1.00	0.025	1.10	0.03	0.06	LHS
503	22 Feb 10	12.443	1.00	1.00	0.025	1.00	0.03	0.06	LHS
504	22 Feb 10	12.451	0.90	0.80	0.025	0.72	0.02	0.04	LHS
505	22 Feb 10	12.461	1.30	1.10	0.025	1.43	0.04	0.08	LHS
506	22 Feb 10	12.466	1.20	1.00	0.025	1.20	0.03	0.07	LHS
507	22 Feb 10	12.470	1.30	1.10	0.025	1.43	0.04	0.08	LHS
508	22 Feb 10	12.520	0.50	0.50	0.050	0.25	0.01	0.03	LHS
509	22 Feb 10	12.537	0.50	0.50	0.050	0.25	0.01	0.03	LHS
510	22 Feb 10	12.538	0.50	0.40	0.050	0.20	0.01	0.02	LHS
<b>CARRIED FORWARD :</b>						<b>1,159.48</b>	<b>34.55</b>	<b>80.17</b>	

**LINTASAN RESOURCES SDN. BHD.**  
MAINTENANCE OF FEDERAL ROADS - WEST COAST, SABAH

**R01 POTHOLE PATCHING RECORD**

**DISTRICT:** KOTA KINABALU

**ROUTE NO.** 01

**ROAD NAME:** JALAN KOTA KINABALU - KUDAT

**MONTH:** FEBRUARY 2010

ITEM	DATE	CHAINAGE	Length (m)	Width (m)	Depth (m)	AREA (m2)	VOLUME (m3)	PREMIX QUANTITY (ton)	REMARKS
<b>BROUGHT FORWARD:</b>			-	-	-	<b>1,159.48</b>	<b>34.55</b>	<b>80.17</b>	
511	22 Feb 10	12.560	0.50	0.40	0.050	0.20	0.01	0.02	LHS
512	22 Feb 10	12.577	0.50	0.40	0.050	0.20	0.01	0.02	LHS
513	22 Feb 10	12.581	1.00	0.90	0.025	0.90	0.02	0.05	LHS
514	22 Feb 10	12.582	1.20	0.90	0.050	1.08	0.05	0.13	LHS
515	22 Feb 10	12.585	1.40	1.10	0.025	1.54	0.04	0.09	LHS
516	22 Feb 10	12.587	1.50	1.00	0.025	1.50	0.04	0.09	LHS
517	22 Feb 10	12.605	0.90	0.80	0.050	0.72	0.04	0.08	LHS
518	22 Feb 10	12.610	0.50	0.30	0.050	0.15	0.01	0.02	LHS
519	23 Feb 10	16.296	1.30	1.10	0.025	1.43	0.04	0.08	LHS
520	23 Feb 10	16.297	1.40	1.00	0.025	1.40	0.04	0.08	LHS
521	23 Feb 10	16.310	3.40	0.40	0.025	1.36	0.03	0.08	LHS
522	23 Feb 10	16.313	1.00	1.00	0.025	1.00	0.03	0.06	LHS
523	23 Feb 10	16.314	1.20	1.10	0.025	1.32	0.03	0.08	LHS
524	23 Feb 10	16.303	1.50	1.00	0.025	1.50	0.04	0.09	LHS
525	23 Feb 10	16.303	0.50	0.50	0.025	0.25	0.01	0.01	LHS
526	23 Feb 10	16.308	1.40	1.00	0.025	1.40	0.04	0.08	LHS
527	23 Feb 10	16.309	0.50	0.50	0.025	0.25	0.01	0.01	LHS
528	23 Feb 10	16.310	3.40	0.80	0.025	2.72	0.07	0.16	LHS
529	23 Feb 10	16.315	2.50	1.20	0.025	3.00	0.08	0.17	LHS
530	23 Feb 10	16.320	1.30	1.20	0.025	1.56	0.04	0.09	LHS
531	23 Feb 10	16.499	2.30	1.40	0.025	3.22	0.08	0.19	LHS
532	23 Feb 10	16.501	2.30	1.00	0.025	2.30	0.06	0.13	LHS
533	23 Feb 10	16.502	1.70	1.30	0.025	2.21	0.06	0.13	LHS
534	23 Feb 10	16.503	1.50	1.20	0.025	1.80	0.05	0.10	LHS
535	23 Feb 10	16.601	1.60	1.00	0.025	1.60	0.04	0.09	LHS
536	23 Feb 10	16.605	0.50	0.50	0.025	0.25	0.01	0.01	LHS
537	23 Feb 10	16.611	1.50	1.10	0.025	1.65	0.04	0.10	LHS
538	23 Feb 10	16.612	1.30	1.20	0.025	1.56	0.04	0.09	LHS
539	23 Feb 10	16.620	1.40	1.10	0.025	1.54	0.04	0.09	LHS
540	23 Feb 10	16.631	0.90	0.50	0.025	0.45	0.01	0.03	LHS
<b>CARRIED FORWARD :</b>						<b>1,199.54</b>	<b>35.62</b>	<b>82.63</b>	

**LINTASAN RESOURCES SDN. BHD.**  
MAINTENANCE OF FEDERAL ROADS - WEST COAST, SABAH

**R01 POTHOLE PATCHING RECORD**

**DISTRICT:** KOTA KINABALU

**ROUTE NO.** 01

**ROAD NAME:** JALAN KOTA KINABALU - KUDAT

**MONTH:** FEBRUARY 2010

ITEM	DATE	CHAINAGE	Length (m)	Width (m)	Depth (m)	AREA (m2)	VOLUME (m3)	PREMIX QUANTITY (ton)	REMARKS
<b>BROUGHT FORWARD:</b>			-	-	-	<b>1,199.54</b>	<b>35.62</b>	<b>82.63</b>	
541	23 Feb 10	16.632	2.00	1.00	0.025	2.00	0.05	0.12	LHS
542	23 Feb 10	16.636	1.40	0.90	0.025	1.26	0.03	0.07	LHS
543	23 Feb 10	16.636	1.10	1.00	0.025	1.10	0.03	0.06	LHS
544	23 Feb 10	16.637	0.70	0.50	0.025	0.35	0.01	0.02	LHS
545	23 Feb 10	16.930	0.50	0.50	0.025	0.25	0.01	0.01	LHS
546	23 Feb 10	16.939	0.50	0.50	0.025	0.25	0.01	0.01	LHS
547	23 Feb 10	17.020	2.30	1.10	0.025	2.53	0.06	0.15	LHS
548	23 Feb 10	17.021	1.00	1.00	0.025	1.00	0.03	0.06	LHS
549	23 Feb 10	17.021	0.70	0.50	0.025	0.35	0.01	0.02	LHS
550	23 Feb 10	17.022	2.00	1.10	0.025	2.20	0.06	0.13	LHS
551	23 Feb 10	17.025	1.00	1.00	0.025	1.00	0.03	0.06	LHS
552	23 Feb 10	17.030	1.10	1.10	0.025	1.21	0.03	0.07	LHS
553	23 Feb 10	17.031	0.90	0.80	0.025	0.72	0.02	0.04	LHS
554	23 Feb 10	17.033	1.30	1.00	0.025	1.30	0.03	0.08	LHS
555	23 Feb 10	17.033	1.30	1.00	0.025	1.30	0.03	0.08	LHS
556	23 Feb 10	17.038	1.40	1.00	0.025	1.40	0.04	0.08	LHS
557	23 Feb 10	17.040	0.50	0.50	0.025	0.25	0.01	0.01	LHS
558	23 Feb 10	17.041	0.90	0.90	0.025	0.81	0.02	0.05	LHS
559	23 Feb 10	17.041	2.10	1.10	0.025	2.31	0.06	0.13	LHS
560	23 Feb 10	17.042	1.10	1.00	0.025	1.10	0.03	0.06	LHS
561	23 Feb 10	17.043	1.60	1.00	0.025	1.60	0.04	0.09	LHS
562	23 Feb 10	17.045	0.90	0.40	0.025	0.36	0.01	0.02	LHS
563	24 Feb 10	23.340	4.60	0.90	0.025	4.14	0.10	0.24	RHS
564	24 Feb 10	23.328	2.50	1.00	0.025	2.50	0.06	0.15	RHS
565	24 Feb 10	23.313	4.20	1.00	0.025	4.20	0.11	0.24	RHS
566	24 Feb 10	21.375	2.00	1.00	0.025	2.00	0.05	0.12	RHS
567	24 Feb 10	21.373	0.50	0.50	0.050	0.25	0.01	0.03	RHS
568	24 Feb 10	21.367	3.40	1.10	0.025	3.74	0.09	0.22	RHS
569	24 Feb 10	21.366	1.00	1.00	0.025	1.00	0.03	0.06	RHS
570	24 Feb 10	21.355	4.10	0.90	0.025	3.69	0.09	0.21	RHS
<b>CARRIED FORWARD :</b>						<b>1,245.71</b>	<b>36.78</b>	<b>85.32</b>	

**LINTASAN RESOURCES SDN. BHD.**  
MAINTENANCE OF FEDERAL ROADS - WEST COAST, SABAH

**R01 POTHOLE PATCHING RECORD**

**DISTRICT:** KOTA KINABALU  
**ROUTE NO.** 01  
**ROAD NAME:** JALAN KOTA KINABALU - KUDAT  
**MONTH:** FEBRUARY 2010

ITEM	DATE	CHAINAGE	Length (m)	Width (m)	Depth (m)	AREA (m2)	VOLUME (m3)	PREMIX QUANTITY (ton)	REMARKS
<b>BROUGHT FORWARD:</b>			-	-	-	<b>1,245.71</b>	<b>36.78</b>	<b>85.32</b>	
571	25 Feb 10	2.302	0.50	0.40	0.025	0.20	0.01	0.01	LHS
572	25 Feb 10	2.303	0.50	0.50	0.025	0.25	0.01	0.01	LHS
573	25 Feb 10	21.395	1.20	1.00	0.025	1.20	0.03	0.07	RHS
574	25 Feb 10	21.393	1.10	0.90	0.025	0.99	0.02	0.06	RHS
575	25 Feb 10	21.208	1.00	1.00	0.025	1.00	0.03	0.06	RHS
576	25 Feb 10	21.207	1.00	0.70	0.025	0.70	0.02	0.04	RHS
577	25 Feb 10	21.201	2.40	0.60	0.025	1.44	0.04	0.08	RHS
578	25 Feb 10	21.198	1.10	0.50	0.025	0.55	0.01	0.03	RHS
579	25 Feb 10	21.197	5.80	1.00	0.025	5.80	0.15	0.34	RHS
580	25 Feb 10	21.191	1.20	0.60	0.025	0.72	0.02	0.04	RHS
581	25 Feb 10	21.186	1.90	0.90	0.025	1.71	0.04	0.10	RHS
582	25 Feb 10	21.183	2.10	0.60	0.025	1.26	0.03	0.07	RHS
583	25 Feb 10	21.181	0.90	0.50	0.025	0.45	0.01	0.03	RHS
584	25 Feb 10	21.176	1.00	0.50	0.025	0.50	0.01	0.03	RHS
585	25 Feb 10	19.910	0.90	0.90	0.050	0.81	0.04	0.09	RHS
586	26 Feb 10	19.290	1.40	0.90	0.025	1.26	0.03	0.07	RHS
587	26 Feb 10	19.280	3.80	0.90	0.025	3.42	0.09	0.20	RHS
588	26 Feb 10	19.240	1.00	0.90	0.025	0.90	0.02	0.05	RHS
589	26 Feb 10	19.239	0.80	0.40	0.025	0.32	0.01	0.02	RHS
590	26 Feb 10	19.228	2.90	0.50	0.025	1.45	0.04	0.08	RHS
591	26 Feb 10	19.224	2.50	0.50	0.025	1.25	0.03	0.07	RHS
592	26 Feb 10	19.209	3.00	0.90	0.025	2.70	0.07	0.16	RHS
593	26 Feb 10	19.204	1.20	0.80	0.025	0.96	0.02	0.06	RHS
594	26 Feb 10	19.197	7.40	0.50	0.025	3.70	0.09	0.21	RHS
595	26 Feb 10	19.197	1.00	0.50	0.025	0.50	0.01	0.03	RHS
596	26 Feb 10	19.193	5.00	0.50	0.025	2.50	0.06	0.15	RHS
597	26 Feb 10	19.187	6.10	1.00	0.025	6.10	0.15	0.35	RHS
598	26 Feb 10	19.182	5.00	0.90	0.025	4.50	0.11	0.26	RHS
599	26 Feb 10	19.177	5.10	1.00	0.025	5.10	0.13	0.30	RHS
600	26 Feb 10	19.175	1.20	0.50	0.025	0.60	0.02	0.03	RHS
<b>CARRIED FORWARD :</b>						<b>1,298.55</b>	<b>38.12</b>	<b>88.43</b>	

**LINTASAN RESOURCES SDN. BHD.**  
MAINTENANCE OF FEDERAL ROADS - WEST COAST, SABAH

**R01 POTHOLE PATCHING RECORD**

**DISTRICT:** KOTA KINABALU

**ROUTE NO.** 01

**ROAD NAME:** JALAN KOTA KINABALU - KUDAT

**MONTH:** FEBRUARY 2010

ITEM	DATE	CHAINAGE	Length (m)	Width (m)	Depth (m)	AREA (m2)	VOLUME (m3)	PREMIX QUANTITY (ton)	REMARKS
<b>BROUGHT FORWARD:</b>			-	-	-	<b>1,298.55</b>	<b>38.12</b>	<b>88.43</b>	
601	26 Feb 10	19.115	3.20	0.50	0.025	1.60	0.04	0.09	RHS
602	26 Feb 10	19.104	1.00	0.40	0.025	0.40	0.01	0.02	RHS
603	26 Feb 10	19.104	1.50	0.50	0.025	0.75	0.02	0.04	RHS
604	26 Feb 10	19.102	2.00	0.50	0.025	1.00	0.03	0.06	RHS
605	26 Feb 10	19.092	2.40	0.50	0.025	1.20	0.03	0.07	RHS
606	26 Feb 10	19.087	1.20	0.70	0.025	0.84	0.02	0.05	RHS
607	26 Feb 10	19.079	4.50	0.50	0.025	2.25	0.06	0.13	RHS
608	26 Feb 10	19.076	2.50	1.00	0.025	2.50	0.06	0.15	RHS
609	27 Feb 10	7.640	4.20	1.00	0.025	4.20	0.11	0.24	RHS
610	27 Feb 10	7.636	3.20	1.40	0.025	4.48	0.11	0.26	RHS
611	27 Feb 10	7.622	5.20	1.10	0.025	5.72	0.14	0.33	RHS
612	27 Feb 10	7.615	3.40	0.90	0.025	3.06	0.08	0.18	RHS
613	27 Feb 10	7.562	2.00	1.00	0.025	2.00	0.05	0.12	RHS
614	27 Feb 10	7.563	2.20	0.90	0.025	1.98	0.05	0.11	RHS
615	27 Feb 10	7.553	4.10	1.00	0.025	4.10	0.10	0.24	RHS
616	27 Feb 10	7.548	3.00	1.00	0.025	3.00	0.08	0.17	RHS
617	27 Feb 10	7.548	1.20	0.90	0.025	1.08	0.03	0.06	RHS
618	27 Feb 10	7.540	1.50	1.10	0.025	1.65	0.04	0.10	RHS
619	27 Feb 10	7.536	2.30	2.00	0.025	4.60	0.12	0.27	RHS
620	27 Feb 10	7.512	1.60	1.10	0.025	1.76	0.04	0.10	RHS
621	27 Feb 10	7.509	1.20	1.00	0.025	1.20	0.03	0.07	RHS
622	27 Feb 10	7.502	2.20	1.20	0.025	2.64	0.07	0.15	RHS
623	27 Feb 10	7.486	0.40	0.40	0.050	0.16	0.01	0.02	RHS
624	27 Feb 10	7.480	1.50	1.00	0.025	1.50	0.04	0.09	RHS
625	27 Feb 10	7.490	2.00	1.10	0.025	2.20	0.06	0.13	RHS
626	27 Feb 10	7.488	1.40	0.90	0.025	1.26	0.03	0.07	RHS
627	27 Feb 10	7.480	1.20	1.00	0.025	1.20	0.03	0.07	RHS
628	27 Feb 10	7.474	1.50	1.00	0.025	1.50	0.04	0.09	RHS
629	27 Feb 10	7.472	2.10	1.10	0.025	2.31	0.06	0.13	RHS
630	27 Feb 10	7.419	1.40	1.00	0.025	1.40	0.04	0.08	RHS
<b>CARRIED FORWARD :</b>						<b>1,362.09</b>	<b>39.71</b>	<b>92.13</b>	

**LINTASAN RESOURCES SDN. BHD.**  
 MAINTENANCE OF FEDERAL ROADS - WEST COAST, SABAH

**R01 POTHOLE PATCHING RECORD**

**DISTRICT:** KOTA KINABALU

**ROUTE NO.** 01

**ROAD NAME:** JALAN KOTA KINABALU - KUDAT

**MONTH:** FEBRUARY 2010

ITEM	DATE	CHAINAGE	Length (m)	Width (m)	Depth (m)	AREA (m2)	VOLUME (m3)	PREMIX QUANTITY (ton)	REMARKS
<b>BROUGHT FORWARD:</b>			-	-	-	<b>1,362.09</b>	<b>39.71</b>	<b>92.13</b>	
631	27 Feb 10	7.415	5.00	1.20	0.025	6.00	0.15	0.35	RHS
632	27 Feb 10	7.411	3.10	0.90	0.025	2.79	0.07	0.16	RHS
633	27 Feb 10	7.360	5.20	1.40	0.025	7.28	0.18	0.42	RHS
634	27 Feb 10	7.340	4.70	1.20	0.025	5.64	0.14	0.33	RHS
<b>TOTAL :</b>						<b>1,383.80</b>	<b>40.25</b>	<b>93.39</b>	

**LINTASAN RESOURCES SDN. BHD.**  
MAINTENANCE OF FEDERAL ROADS - WEST COAST, SABAH

**R01 POTHOLE PATCHING RECORD**

**DISTRICT:** TUARAN

**ROUTE NO.** 01

**ROAD NAME:** JALAN KOTA KINABALU - KUDAT

**MONTH:** FEBRUARY 2010

ITEM	DATE	CHAINAGE	Length (m)	Width (m)	Depth (m)	AREA (m2)	VOLUME (m3)	PREMIX QUANTITY (ton)	REMARKS
<b>BROUGHT FORWARD:</b>						<b>460.89</b>	<b>11.86</b>	<b>27.53</b>	
1	01 Feb 10	31.734	2.40	0.80	0.025	1.92	0.05	0.11	RHS
2	01 Feb 10	31.731	2.20	0.80	0.025	1.76	0.04	0.10	RHS
3	01 Feb 10	31.727	1.10	1.00	0.025	1.10	0.03	0.06	RHS
4	01 Feb 10	31.725	6.30	0.80	0.025	5.04	0.13	0.29	RHS
5	01 Feb 10	31.718	6.50	0.70	0.025	4.55	0.11	0.26	RHS
6	01 Feb 10	31.718	12.80	1.00	0.025	12.80	0.32	0.74	RHS
7	01 Feb 10	31.695	5.20	0.90	0.025	4.68	0.12	0.27	RHS
8	01 Feb 10	31.694	1.20	0.50	0.025	0.60	0.02	0.03	RHS
9	01 Feb 10	31.689	3.60	0.90	0.025	3.24	0.08	0.19	RHS
10	01 Feb 10	31.670	3.10	1.00	0.025	3.10	0.08	0.18	RHS
11	01 Feb 10	31.667	1.70	1.10	0.025	1.87	0.05	0.11	RHS
12	01 Feb 10	31.664	1.40	0.80	0.025	1.12	0.03	0.06	RHS
13	01 Feb 10	31.659	0.70	0.80	0.025	0.56	0.01	0.03	RHS
14	01 Feb 10	31.657	1.40	0.90	0.025	1.26	0.03	0.07	RHS
15	01 Feb 10	31.656	1.30	1.00	0.025	1.30	0.03	0.08	RHS
16	01 Feb 10	31.655	0.90	0.90	0.025	0.81	0.02	0.05	RHS
17	01 Feb 10	31.652	2.70	1.10	0.025	2.97	0.07	0.17	RHS
18	01 Feb 10	31.648	1.60	1.00	0.025	1.60	0.04	0.09	RHS
19	01 Feb 10	31.617	1.40	0.70	0.025	0.98	0.02	0.06	RHS
20	01 Feb 10	31.613	1.60	0.60	0.025	0.96	0.02	0.06	RHS
21	01 Feb 10	31.611	0.70	0.70	0.025	0.49	0.01	0.03	RHS
22	01 Feb 10	31.607	2.10	0.90	0.025	1.89	0.05	0.11	RHS
23	01 Feb 10	31.597	1.70	0.60	0.025	1.02	0.03	0.06	RHS
24	01 Feb 10	31.596	1.70	0.90	0.025	1.53	0.04	0.09	RHS
25	01 Feb 10	31.595	0.60	0.60	0.025	0.36	0.01	0.02	RHS
26	01 Feb 10	31.594	2.20	0.80	0.025	1.76	0.04	0.10	RHS
27	01 Feb 10	31.582	3.30	0.90	0.050	2.97	0.15	0.34	RHS
28	01 Feb 10	31.580	2.20	0.80	0.050	1.76	0.09	0.20	RHS
29	01 Feb 10	31.566	1.60	0.70	0.025	1.12	0.03	0.06	RHS
30	01 Feb 10	31.564	1.70	1.00	0.025	1.70	0.04	0.10	RHS
<b>CARRIED FORWARD :</b>						<b>527.71</b>	<b>13.65</b>	<b>31.68</b>	

**LINTASAN RESOURCES SDN. BHD.**  
MAINTENANCE OF FEDERAL ROADS - WEST COAST, SABAH

**R01 POTHOLE PATCHING RECORD**

**DISTRICT:** TUARAN

**ROUTE NO.** 01

**ROAD NAME:** JALAN KOTA KINABALU - KUDAT

**MONTH:** FEBRUARY 2010

ITEM	DATE	CHAINAGE	Length (m)	Width (m)	Depth (m)	AREA (m2)	VOLUME (m3)	PREMIX QUANTITY (ton)	REMARKS
<b>BROUGHT FORWARD:</b>			-	-	-	<b>527.71</b>	<b>13.65</b>	<b>31.68</b>	
31	01 Feb 10	31.548	2.60	0.90	0.025	2.34	0.06	0.14	RHS
32	01 Feb 10	31.518	1.30	0.70	0.025	0.91	0.02	0.05	RHS
33	01 Feb 10	31.516	2.30	1.00	0.025	2.30	0.06	0.13	RHS
34	01 Feb 10	31.516	1.30	0.80	0.025	1.04	0.03	0.06	RHS
35	01 Feb 10	31.496	1.20	0.90	0.025	1.08	0.03	0.06	RHS
36	01 Feb 10	31.494	2.10	1.10	0.025	2.31	0.06	0.13	RHS
37	01 Feb 10	31.444	2.40	0.80	0.025	1.92	0.05	0.11	RHS
38	01 Feb 10	31.443	1.10	1.00	0.025	1.10	0.03	0.06	RHS
39	01 Feb 10	31.442	1.50	0.70	0.025	1.05	0.03	0.06	RHS
40	01 Feb 10	31.440	1.10	1.00	0.025	1.10	0.03	0.06	RHS
41	01 Feb 10	31.440	1.70	0.90	0.025	1.53	0.04	0.09	RHS
42	02 Feb 10	31.430	5.10	0.80	0.025	4.08	0.10	0.24	LHS
43	02 Feb 10	31.426	3.70	1.00	0.025	3.70	0.09	0.21	LHS
44	02 Feb 10	31.424	1.10	0.60	0.025	0.66	0.02	0.04	LHS
45	02 Feb 10	31.420	2.10	0.90	0.025	1.89	0.05	0.11	LHS
46	02 Feb 10	31.416	9.10	1.00	0.025	9.10	0.23	0.53	LHS
47	02 Feb 10	31.411	1.20	0.60	0.025	0.72	0.02	0.04	LHS
48	02 Feb 10	31.376	3.70	1.10	0.025	4.07	0.10	0.24	LHS
49	02 Feb 10	31.369	2.50	1.00	0.025	2.50	0.06	0.15	LHS
50	02 Feb 10	31.278	5.00	0.90	0.025	4.50	0.11	0.26	LHS
51	02 Feb 10	31.271	2.30	1.00	0.025	2.30	0.06	0.13	LHS
52	02 Feb 10	31.268	2.00	1.10	0.025	2.20	0.06	0.13	LHS
53	02 Feb 10	31.262	1.90	0.80	0.025	1.52	0.04	0.09	LHS
54	02 Feb 10	31.258	1.70	0.90	0.025	1.53	0.04	0.09	LHS
55	02 Feb 10	31.235	1.50	0.90	0.025	1.35	0.03	0.08	LHS
56	02 Feb 10	31.232	2.10	0.90	0.025	1.89	0.05	0.11	LHS
57	02 Feb 10	31.222	4.60	1.00	0.025	4.60	0.12	0.27	LHS
58	02 Feb 10	31.212	3.70	1.10	0.025	4.07	0.10	0.24	LHS
59	02 Feb 10	31.208	1.00	0.70	0.025	0.70	0.02	0.04	LHS
60	02 Feb 10	31.207	1.30	1.00	0.025	1.30	0.03	0.08	LHS
<b>CARRIED FORWARD :</b>						<b>597.07</b>	<b>15.38</b>	<b>35.70</b>	

**LINTASAN RESOURCES SDN. BHD.**  
MAINTENANCE OF FEDERAL ROADS - WEST COAST, SABAH

**R01 POTHOLE PATCHING RECORD**

**DISTRICT:** TUARAN

**ROUTE NO.** 01

**ROAD NAME:** JALAN KOTA KINABALU - KUDAT

**MONTH:** FEBRUARY 2010

ITEM	DATE	CHAINAGE	Length (m)	Width (m)	Depth (m)	AREA (m2)	VOLUME (m3)	PREMIX QUANTITY (ton)	REMARKS
<b>BROUGHT FORWARD:</b>						<b>597.07</b>	<b>15.38</b>	<b>35.70</b>	
61	02 Feb 10	31.198	7.90	1.00	0.025	7.90	0.20	0.46	LHS
62	02 Feb 10	31.167	2.50	1.00	0.025	2.50	0.06	0.15	LHS
63	02 Feb 10	31.165	1.50	0.70	0.025	1.05	0.03	0.06	LHS
64	02 Feb 10	31.158	5.30	1.00	0.025	5.30	0.13	0.31	LHS
65	02 Feb 10	31.094	1.50	0.80	0.025	1.20	0.03	0.07	LHS
66	02 Feb 10	31.092	1.30	0.70	0.025	0.91	0.02	0.05	LHS
67	02 Feb 10	31.085	4.90	1.00	0.025	4.90	0.12	0.28	LHS
68	04 Feb 10	32.475	6.90	1.50	0.025	10.35	0.26	0.60	LHS
69	04 Feb 10	32.477	2.30	0.50	0.025	1.15	0.03	0.07	LHS
70	04 Feb 10	32.576	3.40	1.60	0.025	5.44	0.14	0.32	LHS
71	04 Feb 10	36.645	5.30	1.10	0.025	5.83	0.15	0.34	LHS
72	04 Feb 10	36.654	1.10	0.90	0.025	0.99	0.02	0.06	LHS
73	04 Feb 10	36.654	3.70	1.60	0.025	5.92	0.15	0.34	LHS
74	04 Feb 10	37.293	1.50	0.90	0.025	1.35	0.03	0.08	LHS
75	04 Feb 10	37.298	1.40	1.00	0.025	1.40	0.04	0.08	LHS
76	04 Feb 10	37.313	2.10	0.80	0.025	1.68	0.04	0.10	LHS
77	04 Feb 10	38.373	1.10	0.80	0.025	0.88	0.02	0.05	LHS
78	04 Feb 10	38.377	1.60	0.70	0.025	1.12	0.03	0.06	LHS
79	04 Feb 10	38.379	1.00	0.70	0.025	0.70	0.02	0.04	LHS
80	04 Feb 10	38.379	0.90	0.70	0.025	0.63	0.02	0.04	LHS
81	04 Feb 10	38.382	0.80	0.80	0.025	0.64	0.02	0.04	LHS
82	04 Feb 10	38.388	0.90	0.70	0.025	0.63	0.02	0.04	LHS
83	04 Feb 10	38.390	0.90	0.80	0.025	0.72	0.02	0.04	LHS
84	04 Feb 10	38.392	0.90	0.70	0.025	0.63	0.02	0.04	LHS
85	04 Feb 10	38.394	0.90	0.80	0.025	0.72	0.02	0.04	LHS
86	04 Feb 10	38.396	1.80	0.90	0.025	1.62	0.04	0.09	LHS
87	04 Feb 10	38.399	1.10	0.90	0.025	0.99	0.02	0.06	LHS
88	04 Feb 10	38.404	1.40	1.00	0.025	1.40	0.04	0.08	LHS
89	04 Feb 10	38.406	0.90	0.70	0.025	0.63	0.02	0.04	LHS
90	04 Feb 10	38.408	10.00	0.90	0.025	9.00	0.23	0.52	LHS
<b>CARRIED FORWARD :</b>						<b>675.25</b>	<b>17.34</b>	<b>40.24</b>	

**LINTASAN RESOURCES SDN. BHD.**  
MAINTENANCE OF FEDERAL ROADS - WEST COAST, SABAH

## R01 POTHOLE PATCHING RECORD

**DISTRICT:** TUARAN

**ROUTE NO.** 01

**ROAD NAME:** JALAN KOTA KINABALU - KUDAT

**MONTH:** FEBRUARY 2010

ITEM	DATE	CHAINAGE	Length (m)	Width (m)	Depth (m)	AREA (m2)	VOLUME (m3)	PREMIX QUANTITY (ton)	REMARKS
<b>BROUGHT FORWARD:</b>						<b>675.25</b>	<b>17.34</b>	<b>40.24</b>	
91	04 Feb 10	38.419	1.20	0.80	0.025	0.96	0.02	0.06	LHS
92	04 Feb 10	38.421	1.50	0.80	0.025	1.20	0.03	0.07	LHS
93	04 Feb 10	38.432	1.50	0.90	0.025	1.35	0.03	0.08	LHS
94	04 Feb 10	38.442	1.00	1.00	0.025	1.00	0.03	0.06	LHS
95	04 Feb 10	38.443	0.90	0.70	0.025	0.63	0.02	0.04	LHS
96	07 Feb 10	30.925	0.50	0.50	0.050	0.25	0.01	0.03	RHS
97	07 Feb 10	30.929	0.50	0.50	0.050	0.25	0.01	0.03	RHS
98	08 Feb 10	30.720	0.50	0.50	0.050	0.25	0.01	0.03	RHS
99	08 Feb 10	30.520	0.70	0.50	0.050	0.35	0.02	0.04	RHS
100	08 Feb 10	30.512	0.50	0.50	0.050	0.25	0.01	0.03	RHS
101	08 Feb 10	30.510	0.50	0.50	0.050	0.25	0.01	0.03	RHS
102	08 Feb 10	30.431	4.00	0.90	0.025	3.60	0.09	0.21	RHS
103	08 Feb 10	25.885	1.00	0.60	0.075	0.60	0.05	0.10	RHS
104	09 Feb 10	31.696	2.30	1.50	0.025	3.45	0.09	0.20	LHS
105	09 Feb 10	31.704	2.40	1.30	0.025	3.12	0.08	0.18	LHS
106	09 Feb 10	31.867	3.40	1.10	0.025	3.74	0.09	0.22	LHS
107	09 Feb 10	31.868	1.50	0.90	0.025	1.35	0.03	0.08	LHS
108	09 Feb 10	31.870	0.80	0.60	0.025	0.48	0.01	0.03	LHS
109	09 Feb 10	31.871	1.20	0.80	0.025	0.96	0.02	0.06	LHS
110	09 Feb 10	31.878	1.00	0.90	0.025	0.90	0.02	0.05	LHS
111	09 Feb 10	31.880	1.80	1.10	0.025	1.98	0.05	0.11	LHS
112	09 Feb 10	31.886	1.10	1.00	0.025	1.10	0.03	0.06	LHS
113	09 Feb 10	31.887	1.10	1.00	0.025	1.10	0.03	0.06	LHS
114	09 Feb 10	31.887	0.60	0.60	0.025	0.36	0.01	0.02	LHS
115	09 Feb 10	31.943	1.70	1.30	0.025	2.21	0.06	0.13	LHS
116	09 Feb 10	31.961	1.20	0.90	0.025	1.08	0.03	0.06	LHS
117	09 Feb 10	31.963	2.40	1.00	0.025	2.40	0.06	0.14	LHS
118	09 Feb 10	32.019	2.40	1.00	0.025	2.40	0.06	0.14	LHS
119	09 Feb 10	32.034	1.00	0.80	0.025	0.80	0.02	0.05	LHS
120	09 Feb 10	32.035	1.10	1.10	0.025	1.21	0.03	0.07	LHS
<b>CARRIED FORWARD :</b>						<b>714.83</b>	<b>18.40</b>	<b>42.70</b>	

**LINTASAN RESOURCES SDN. BHD.**  
MAINTENANCE OF FEDERAL ROADS - WEST COAST, SABAH

**R01 POTHOLE PATCHING RECORD**

**DISTRICT:** TUARAN

**ROUTE NO.** 01

**ROAD NAME:** JALAN KOTA KINABALU - KUDAT

**MONTH:** FEBRUARY 2010

ITEM	DATE	CHAINAGE	Length (m)	Width (m)	Depth (m)	AREA (m2)	VOLUME (m3)	PREMIX QUANTITY (ton)	REMARKS
<b>BROUGHT FORWARD:</b>						<b>714.83</b>	<b>18.40</b>	<b>42.70</b>	
121	09 Feb 10	32.037	0.20	0.20	0.025	0.04	0.00	0.00	LHS
122	09 Feb 10	32.039	1.70	0.90	0.025	1.53	0.04	0.09	LHS
123	09 Feb 10	32.041	1.20	1.10	0.025	1.32	0.03	0.08	LHS
124	09 Feb 10	32.042	1.10	1.10	0.025	1.21	0.03	0.07	LHS
125	09 Feb 10	32.043	1.40	1.10	0.025	1.54	0.04	0.09	LHS
126	09 Feb 10	32.044	1.10	0.60	0.025	0.66	0.02	0.04	LHS
127	09 Feb 10	32.475	0.70	0.40	0.025	0.28	0.01	0.02	LHS
128	09 Feb 10	32.484	0.70	0.30	0.025	0.21	0.01	0.01	LHS
129	09 Feb 10	32.485	0.20	0.20	0.025	0.04	0.00	0.00	LHS
130	09 Feb 10	32.485	0.20	0.20	0.025	0.04	0.00	0.00	LHS
131	09 Feb 10	32.486	0.20	0.20	0.025	0.04	0.00	0.00	LHS
132	09 Feb 10	32.917	2.00	1.20	0.025	2.40	0.06	0.14	LHS
133	09 Feb 10	32.919	5.80	0.70	0.025	4.06	0.10	0.24	LHS
134	09 Feb 10	32.924	3.10	1.20	0.025	3.72	0.09	0.22	LHS
135	09 Feb 10	32.925	1.40	0.70	0.025	0.98	0.02	0.06	LHS
136	09 Feb 10	32.925	1.30	0.70	0.075	0.91	0.07	0.16	LHS
137	09 Feb 10	32.937	0.70	0.70	0.025	0.49	0.01	0.03	LHS
138	09 Feb 10	32.943	0.80	0.30	0.025	0.24	0.01	0.01	LHS
139	09 Feb 10	32.944	1.20	0.60	0.025	0.72	0.02	0.04	LHS
140	09 Feb 10	32.945	1.30	0.90	0.025	1.17	0.03	0.07	LHS
141	09 Feb 10	32.949	0.90	0.80	0.025	0.72	0.02	0.04	LHS
142	09 Feb 10	33.312	0.80	0.60	0.025	0.48	0.01	0.03	LHS
143	09 Feb 10	33.345	0.70	0.20	0.025	0.14	0.00	0.01	LHS
144	09 Feb 10	33.355	0.80	0.30	0.025	0.24	0.01	0.01	LHS
145	09 Feb 10	33.403	0.90	0.70	0.025	0.63	0.02	0.04	LHS
146	09 Feb 10	33.418	1.40	0.50	0.025	0.70	0.02	0.04	LHS
147	09 Feb 10	33.419	1.80	0.90	0.025	1.62	0.04	0.09	LHS
148	09 Feb 10	33.433	1.40	0.90	0.025	1.26	0.03	0.07	LHS
149	09 Feb 10	33.437	1.40	0.90	0.025	1.26	0.03	0.07	LHS
150	09 Feb 10	33.446	1.00	0.90	0.025	0.90	0.02	0.05	LHS
<b>CARRIED FORWARD :</b>						<b>744.38</b>	<b>19.18</b>	<b>44.51</b>	

**LINTASAN RESOURCES SDN. BHD.**  
MAINTENANCE OF FEDERAL ROADS - WEST COAST, SABAH

**R01 POTHOLE PATCHING RECORD**

**DISTRICT:** TUARAN

**ROUTE NO.** 01

**ROAD NAME:** JALAN KOTA KINABALU - KUDAT

**MONTH:** FEBRUARY 2010

ITEM	DATE	CHAINAGE	Length (m)	Width (m)	Depth (m)	AREA (m2)	VOLUME (m3)	PREMIX QUANTITY (ton)	REMARKS
<b>BROUGHT FORWARD:</b>						<b>744.38</b>	<b>19.18</b>	<b>44.51</b>	
151	09 Feb 10	33.456	3.20	1.00	0.025	3.20	0.08	0.19	LHS
152	09 Feb 10	33.460	0.90	0.60	0.025	0.54	0.01	0.03	LHS
153	09 Feb 10	33.460	1.60	0.70	0.025	1.12	0.03	0.06	LHS
154	09 Feb 10	33.463	2.90	1.20	0.025	3.48	0.09	0.20	LHS
155	09 Feb 10	33.469	1.20	0.70	0.025	0.84	0.02	0.05	LHS
156	09 Feb 10	33.471	1.00	1.00	0.025	1.00	0.03	0.06	LHS
157	09 Feb 10	33.473	1.10	1.00	0.025	1.10	0.03	0.06	LHS
158	09 Feb 10	33.474	1.00	0.60	0.025	0.60	0.02	0.03	LHS
159	09 Feb 10	33.475	0.80	0.80	0.050	0.64	0.03	0.07	LHS
160	09 Feb 10	33.476	1.10	0.90	0.025	0.99	0.02	0.06	LHS
161	09 Feb 10	33.477	0.80	0.80	0.050	0.64	0.03	0.07	LHS
162	09 Feb 10	33.478	2.30	1.00	0.025	2.30	0.06	0.13	LHS
163	09 Feb 10	33.478	0.70	0.70	0.025	0.49	0.01	0.03	LHS
164	09 Feb 10	33.479	1.00	0.90	0.050	0.90	0.05	0.10	LHS
165	09 Feb 10	33.479	0.70	0.70	0.075	0.49	0.04	0.09	LHS
166	09 Feb 10	33.480	1.00	0.80	0.025	0.80	0.02	0.05	LHS
167	09 Feb 10	33.481	1.10	0.90	0.025	0.99	0.02	0.06	LHS
168	09 Feb 10	33.481	1.30	0.80	0.025	1.04	0.03	0.06	LHS
169	09 Feb 10	33.482	0.50	0.40	0.075	0.20	0.02	0.03	LHS
170	09 Feb 10	33.483	2.40	1.10	0.025	2.64	0.07	0.15	LHS
171	09 Feb 10	33.485	0.70	0.60	0.075	0.42	0.03	0.07	LHS
172	11 Feb 10	33.645	1.20	1.10	0.025	1.32	0.03	0.08	LHS
173	11 Feb 10	33.646	3.70	1.30	0.025	4.81	0.12	0.28	LHS
174	11 Feb 10	33.649	2.00	1.10	0.025	2.20	0.06	0.13	LHS
175	11 Feb 10	33.658	1.30	1.00	0.025	1.30	0.03	0.08	LHS
176	11 Feb 10	34.167	1.10	0.80	0.025	0.88	0.02	0.05	LHS
177	11 Feb 10	34.167	2.30	0.80	0.025	1.84	0.05	0.11	LHS
178	11 Feb 10	34.174	1.40	0.50	0.025	0.70	0.02	0.04	LHS
179	11 Feb 10	34.175	1.00	0.70	0.025	0.70	0.02	0.04	LHS
180	11 Feb 10	34.176	1.00	0.60	0.025	0.60	0.02	0.03	LHS
<b>CARRIED FORWARD :</b>						<b>783.15</b>	<b>20.26</b>	<b>47.02</b>	

**LINTASAN RESOURCES SDN. BHD.**  
MAINTENANCE OF FEDERAL ROADS - WEST COAST, SABAH

## R01 POTHOLE PATCHING RECORD

**DISTRICT:** TUARAN

**ROUTE NO.** 01

**ROAD NAME:** JALAN KOTA KINABALU - KUDAT

**MONTH:** FEBRUARY 2010

ITEM	DATE	CHAINAGE	Length (m)	Width (m)	Depth (m)	AREA (m2)	VOLUME (m3)	PREMIX QUANTITY (ton)	REMARKS
<b>BROUGHT FORWARD:</b>						<b>783.15</b>	<b>20.26</b>	<b>47.02</b>	
181	11 Feb 10	34.184	2.00	1.10	0.025	2.20	0.06	0.13	LHS
182	11 Feb 10	34.186	0.70	0.70	0.025	0.49	0.01	0.03	LHS
183	11 Feb 10	34.187	1.10	0.90	0.025	0.99	0.02	0.06	LHS
184	11 Feb 10	34.244	0.80	0.70	0.025	0.56	0.01	0.03	LHS
185	11 Feb 10	34.247	0.80	0.70	0.025	0.56	0.01	0.03	LHS
186	11 Feb 10	34.248	1.00	0.90	0.025	0.90	0.02	0.05	LHS
187	11 Feb 10	34.249	0.80	0.70	0.025	0.56	0.01	0.03	LHS
188	11 Feb 10	34.254	0.70	0.70	0.025	0.49	0.01	0.03	LHS
189	11 Feb 10	34.267	1.20	1.00	0.025	1.20	0.03	0.07	LHS
190	11 Feb 10	34.268	0.50	0.40	0.050	0.20	0.01	0.02	LHS
191	11 Feb 10	34.363	2.40	1.40	0.025	3.36	0.08	0.19	LHS
192	11 Feb 10	35.172	1.00	1.00	0.050	1.00	0.05	0.12	RHS
193	11 Feb 10	35.172	1.50	0.90	0.025	1.35	0.03	0.08	RHS
194	11 Feb 10	35.173	1.00	0.90	0.025	0.90	0.02	0.05	RHS
195	11 Feb 10	35.174	1.50	0.70	0.025	1.05	0.03	0.06	RHS
196	11 Feb 10	36.482	5.10	1.00	0.050	5.10	0.26	0.59	RHS
197	11 Feb 10	36.488	0.80	0.60	0.025	0.48	0.01	0.03	RHS
198	11 Feb 10	35.231	0.90	0.70	0.025	0.63	0.02	0.04	RHS
199	11 Feb 10	35.231	0.90	0.60	0.025	0.54	0.01	0.03	RHS
200	11 Feb 10	35.232	1.60	0.80	0.025	1.28	0.03	0.07	RHS
201	11 Feb 10	35.240	0.60	0.40	0.050	0.24	0.01	0.03	RHS
202	11 Feb 10	34.115	0.50	0.50	0.025	0.25	0.01	0.01	RHS
203	11 Feb 10	25.880	1.90	1.10	0.050	2.09	0.10	0.24	RHS
204	11 Feb 10	25.881	0.80	0.80	0.050	0.64	0.03	0.07	RHS
205	13 Feb 10	56.162	4.50	0.70	0.025	3.15	0.08	0.18	LHS
206	13 Feb 10	56.187	1.70	0.70	0.025	1.19	0.03	0.07	LHS
207	13 Feb 10	56.187	1.40	1.30	0.025	1.82	0.05	0.11	LHS
208	13 Feb 10	56.190	4.70	0.70	0.025	3.29	0.08	0.19	LHS
209	13 Feb 10	56.196	6.70	0.60	0.025	4.02	0.10	0.23	LHS
210	13 Feb 10	56.202	1.30	0.70	0.025	0.91	0.02	0.05	LHS
<b>CARRIED FORWARD :</b>						<b>824.59</b>	<b>21.53</b>	<b>49.96</b>	

**LINTASAN RESOURCES SDN. BHD.**  
MAINTENANCE OF FEDERAL ROADS - WEST COAST, SABAH

## R01 POT HOLE PATCHING RECORD

**DISTRICT:** TUARAN

**ROUTE NO.** 01

**ROAD NAME:** JALAN KOTA KINABALU - KUDAT

**MONTH:** FEBRUARY 2010

ITEM	DATE	CHAINAGE	Length (m)	Width (m)	Depth (m)	AREA (m2)	VOLUME (m3)	PREMIX QUANTITY (ton)	REMARKS
<b>BROUGHT FORWARD:</b>						<b>824.59</b>	<b>21.53</b>	<b>49.96</b>	
211	13 Feb 10	56.208	1.90	0.80	0.025	1.52	0.04	0.09	LHS
212	13 Feb 10	56.222	1.40	0.80	0.025	1.12	0.03	0.06	LHS
213	13 Feb 10	56.242	2.20	0.80	0.025	1.76	0.04	0.10	LHS
214	13 Feb 10	56.252	1.50	1.30	0.025	1.95	0.05	0.11	LHS
215	13 Feb 10	56.252	1.40	1.50	0.025	2.10	0.05	0.12	LHS
216	13 Feb 10	56.255	1.80	0.50	0.025	0.90	0.02	0.05	LHS
217	13 Feb 10	56.255	1.60	1.40	0.025	2.24	0.06	0.13	LHS
218	13 Feb 10	56.255	1.10	1.00	0.025	1.10	0.03	0.06	LHS
219	13 Feb 10	56.262	5.00	0.70	0.025	3.50	0.09	0.20	LHS
220	13 Feb 10	56.694	0.50	0.50	0.025	0.25	0.01	0.01	LHS
221	13 Feb 10	56.732	0.50	0.40	0.025	0.20	0.01	0.01	RHS
222	13 Feb 10	56.002	1.80	1.30	0.025	2.34	0.06	0.14	RHS
223	13 Feb 10	55.999	0.90	0.80	0.025	0.72	0.02	0.04	RHS
224	13 Feb 10	55.992	1.20	0.80	0.025	0.96	0.02	0.06	RHS
225	13 Feb 10	55.987	1.20	1.00	0.025	1.20	0.03	0.07	RHS
226	13 Feb 10	55.962	1.10	0.90	0.025	0.99	0.02	0.06	RHS
227	13 Feb 10	55.955	1.00	0.90	0.025	0.90	0.02	0.05	RHS
228	13 Feb 10	55.952	2.00	1.20	0.025	2.40	0.06	0.14	RHS
229	13 Feb 10	55.947	3.80	1.10	0.025	4.18	0.10	0.24	RHS
230	13 Feb 10	55.944	1.20	1.60	0.025	1.92	0.05	0.11	RHS
231	13 Feb 10	55.942	1.50	0.80	0.025	1.20	0.03	0.07	RHS
232	13 Feb 10	55.940	4.70	0.80	0.025	3.76	0.09	0.22	RHS
233	13 Feb 10	55.940	1.50	1.10	0.025	1.65	0.04	0.10	RHS
234	13 Feb 10	55.937	2.00	0.80	0.025	1.60	0.04	0.09	RHS
235	13 Feb 10	55.936	1.20	0.90	0.025	1.08	0.03	0.06	RHS
236	13 Feb 10	55.932	1.30	1.60	0.025	2.08	0.05	0.12	RHS
237	13 Feb 10	55.927	0.90	1.50	0.025	1.35	0.03	0.08	RHS
238	13 Feb 10	55.927	2.00	0.80	0.025	1.60	0.04	0.09	RHS
239	13 Feb 10	55.927	1.10	1.10	0.025	1.21	0.03	0.07	RHS
240	13 Feb 10	55.922	2.50	1.40	0.025	3.50	0.09	0.20	RHS
<b>CARRIED FORWARD :</b>						<b>875.87</b>	<b>22.81</b>	<b>52.93</b>	

**LINTASAN RESOURCES SDN. BHD.**  
MAINTENANCE OF FEDERAL ROADS - WEST COAST, SABAH

**R01 POTHOLE PATCHING RECORD**

**DISTRICT:** TUARAN

**ROUTE NO.** 01

**ROAD NAME:** JALAN KOTA KINABALU - KUDAT

**MONTH:** FEBRUARY 2010

ITEM	DATE	CHAINAGE	Length (m)	Width (m)	Depth (m)	AREA (m2)	VOLUME (m3)	PREMIX QUANTITY (ton)	REMARKS
<b>BROUGHT FORWARD:</b>						<b>875.87</b>	<b>22.81</b>	<b>52.93</b>	
241	13 Feb 10	55.920	1.20	1.10	0.025	1.32	0.03	0.08	RHS
242	13 Feb 10	55.920	2.00	1.50	0.025	3.00	0.08	0.17	RHS
243	13 Feb 10	55.920	1.00	1.00	0.025	1.00	0.03	0.06	RHS
244	13 Feb 10	55.912	2.30	0.70	0.025	1.61	0.04	0.09	RHS
245	13 Feb 10	55.902	1.10	0.90	0.025	0.99	0.02	0.06	RHS
246	13 Feb 10	55.900	1.40	0.90	0.025	1.26	0.03	0.07	RHS
247	13 Feb 10	55.900	0.90	1.70	0.025	1.53	0.04	0.09	RHS
248	13 Feb 10	55.862	0.80	3.70	0.025	2.96	0.07	0.17	RHS
249	13 Feb 10	55.857	1.00	0.90	0.025	0.90	0.02	0.05	RHS
250	13 Feb 10	55.832	1.90	0.70	0.025	1.33	0.03	0.08	RHS
251	13 Feb 10	55.827	1.70	0.90	0.025	1.53	0.04	0.09	RHS
252	13 Feb 10	55.827	1.00	0.90	0.025	0.90	0.02	0.05	RHS
253	13 Feb 10	55.822	1.70	0.70	0.025	1.19	0.03	0.07	RHS
254	13 Feb 10	55.821	1.20	0.80	0.025	0.96	0.02	0.06	RHS
255	13 Feb 10	55.820	1.20	1.20	0.025	1.44	0.04	0.08	RHS
256	13 Feb 10	55.819	2.40	0.70	0.025	1.68	0.04	0.10	RHS
257	13 Feb 10	55.817	3.40	0.90	0.025	3.06	0.08	0.18	RHS
258	13 Feb 10	55.807	3.10	0.90	0.025	2.79	0.07	0.16	RHS
259	13 Feb 10	55.727	2.20	0.80	0.025	1.76	0.04	0.10	RHS
260	16 Feb 10	54.797	1.90	1.50	0.025	2.85	0.07	0.17	LHS
261	16 Feb 10	54.797	1.40	1.10	0.025	1.54	0.04	0.09	LHS
262	16 Feb 10	54.802	1.40	1.20	0.025	1.68	0.04	0.10	LHS
263	16 Feb 10	54.804	1.10	1.20	0.025	1.32	0.03	0.08	LHS
264	16 Feb 10	54.807	1.40	1.30	0.025	1.82	0.05	0.11	LHS
265	16 Feb 10	54.812	1.60	1.30	0.025	2.08	0.05	0.12	LHS
266	16 Feb 10	54.817	2.30	1.40	0.025	3.22	0.08	0.19	LHS
267	16 Feb 10	54.818	1.30	1.10	0.025	1.43	0.04	0.08	LHS
268	16 Feb 10	54.827	2.70	0.80	0.025	2.16	0.05	0.13	LHS
269	16 Feb 10	54.827	4.90	1.00	0.025	4.90	0.12	0.28	LHS
270	16 Feb 10	54.832	1.20	1.00	0.025	1.20	0.03	0.07	LHS
<b>CARRIED FORWARD :</b>						<b>931.28</b>	<b>24.20</b>	<b>56.15</b>	

**LINTASAN RESOURCES SDN. BHD.**  
MAINTENANCE OF FEDERAL ROADS - WEST COAST, SABAH

**R01 POTHOLE PATCHING RECORD**

**DISTRICT:** TUARAN

**ROUTE NO.** 01

**ROAD NAME:** JALAN KOTA KINABALU - KUDAT

**MONTH:** FEBRUARY 2010

ITEM	DATE	CHAINAGE	Length (m)	Width (m)	Depth (m)	AREA (m2)	VOLUME (m3)	PREMIX QUANTITY (ton)	REMARKS
<b>BROUGHT FORWARD:</b>						<b>931.28</b>	<b>24.20</b>	<b>56.15</b>	
271	16 Feb 10	54.835	1.20	1.10	0.025	1.32	0.03	0.08	LHS
272	16 Feb 10	54.837	1.40	1.10	0.025	1.54	0.04	0.09	LHS
273	16 Feb 10	54.842	2.00	1.10	0.025	2.20	0.06	0.13	LHS
274	16 Feb 10	54.844	1.50	1.30	0.025	1.95	0.05	0.11	LHS
275	16 Feb 10	54.844	2.70	1.10	0.025	2.97	0.07	0.17	LHS
276	16 Feb 10	54.845	3.50	0.80	0.025	2.80	0.07	0.16	LHS
277	16 Feb 10	54.847	1.40	1.40	0.025	1.96	0.05	0.11	LHS
278	16 Feb 10	54.848	1.20	0.70	0.025	0.84	0.02	0.05	LHS
279	16 Feb 10	54.857	3.10	0.80	0.025	2.48	0.06	0.14	LHS
280	16 Feb 10	54.862	2.90	0.70	0.025	2.03	0.05	0.12	LHS
281	16 Feb 10	54.867	2.10	1.10	0.025	2.31	0.06	0.13	LHS
282	16 Feb 10	54.877	1.10	1.00	0.025	1.10	0.03	0.06	LHS
283	16 Feb 10	54.882	1.20	1.20	0.025	1.44	0.04	0.08	LHS
284	16 Feb 10	54.887	4.00	0.70	0.025	2.80	0.07	0.16	LHS
285	16 Feb 10	54.890	0.80	1.20	0.025	0.96	0.02	0.06	LHS
286	16 Feb 10	54.892	1.30	1.40	0.025	1.82	0.05	0.11	LHS
287	16 Feb 10	54.892	1.90	1.00	0.025	1.90	0.05	0.11	LHS
288	16 Feb 10	55.387	1.40	0.90	0.025	1.26	0.03	0.07	RHS
289	16 Feb 10	55.382	2.90	0.70	0.025	2.03	0.05	0.12	RHS
290	16 Feb 10	55.377	1.20	0.90	0.025	1.08	0.03	0.06	RHS
291	16 Feb 10	55.372	1.00	0.90	0.025	0.90	0.02	0.05	RHS
292	16 Feb 10	55.362	1.10	0.90	0.025	0.99	0.02	0.06	RHS
293	16 Feb 10	55.342	1.20	1.00	0.025	1.20	0.03	0.07	RHS
294	16 Feb 10	55.337	1.30	0.80	0.025	1.04	0.03	0.06	RHS
295	16 Feb 10	55.332	1.00	0.70	0.025	0.70	0.02	0.04	RHS
296	16 Feb 10	55.331	1.00	0.90	0.025	0.90	0.02	0.05	RHS
297	16 Feb 10	55.327	1.50	0.90	0.025	1.35	0.03	0.08	RHS
298	16 Feb 10	55.327	1.50	0.70	0.025	1.05	0.03	0.06	RHS
299	16 Feb 10	55.309	1.50	1.00	0.025	1.50	0.04	0.09	RHS
300	16 Feb 10	55.297	1.00	0.90	0.025	0.90	0.02	0.05	RHS
<b>CARRIED FORWARD :</b>						<b>978.60</b>	<b>25.38</b>	<b>58.89</b>	

**LINTASAN RESOURCES SDN. BHD.**  
MAINTENANCE OF FEDERAL ROADS - WEST COAST, SABAH

**R01 POTHOLE PATCHING RECORD**

**DISTRICT:** TUARAN

**ROUTE NO.** 01

**ROAD NAME:** JALAN KOTA KINABALU - KUDAT

**MONTH:** FEBRUARY 2010

ITEM	DATE	CHAINAGE	Length (m)	Width (m)	Depth (m)	AREA (m2)	VOLUME (m3)	PREMIX QUANTITY (ton)	REMARKS
<b>BROUGHT FORWARD:</b>						<b>978.60</b>	<b>25.38</b>	<b>58.89</b>	
301	16 Feb 10	55.292	1.50	0.90	0.025	1.35	0.03	0.08	RHS
302	16 Feb 10	55.286	4.70	0.80	0.025	3.76	0.09	0.22	RHS
303	16 Feb 10	55.286	3.00	0.60	0.025	1.80	0.05	0.10	RHS
304	16 Feb 10	55.222	2.60	0.90	0.025	2.34	0.06	0.14	RHS
305	16 Feb 10	55.197	1.20	1.00	0.025	1.20	0.03	0.07	RHS
306	16 Feb 10	55.022	3.50	0.80	0.025	2.80	0.07	0.16	RHS
307	16 Feb 10	55.022	1.00	0.70	0.025	0.70	0.02	0.04	RHS
308	16 Feb 10	55.020	1.70	0.90	0.025	1.53	0.04	0.09	RHS
309	16 Feb 10	55.014	1.50	0.80	0.025	1.20	0.03	0.07	RHS
310	16 Feb 10	55.014	1.80	1.30	0.025	2.34	0.06	0.14	RHS
311	16 Feb 10	55.012	1.20	0.90	0.025	1.08	0.03	0.06	RHS
312	16 Feb 10	55.012	4.70	1.10	0.025	5.17	0.13	0.30	RHS
313	16 Feb 10	55.012	2.70	1.00	0.025	2.70	0.07	0.16	RHS
314	16 Feb 10	55.008	1.10	1.00	0.025	1.10	0.03	0.06	RHS
315	16 Feb 10	55.006	2.20	1.10	0.025	2.42	0.06	0.14	RHS
316	17 Feb 10	54.897	4.60	1.20	0.025	5.52	0.14	0.32	LHS
317	17 Feb 10	54.902	0.90	1.80	0.025	1.62	0.04	0.09	LHS
318	17 Feb 10	54.902	3.70	1.30	0.025	4.81	0.12	0.28	LHS
319	17 Feb 10	54.907	3.10	1.30	0.025	4.03	0.10	0.23	LHS
320	17 Feb 10	54.909	0.70	1.30	0.025	0.91	0.02	0.05	LHS
321	17 Feb 10	54.909	2.40	1.70	0.025	4.08	0.10	0.24	LHS
322	17 Feb 10	54.911	1.30	1.10	0.025	1.43	0.04	0.08	LHS
323	17 Feb 10	54.912	1.10	1.10	0.025	1.21	0.03	0.07	LHS
324	17 Feb 10	54.916	1.20	1.80	0.025	2.16	0.05	0.13	LHS
325	17 Feb 10	54.917	1.90	1.40	0.025	2.66	0.07	0.15	LHS
326	17 Feb 10	54.918	1.60	2.00	0.025	3.20	0.08	0.19	LHS
327	17 Feb 10	54.920	1.10	1.70	0.025	1.87	0.05	0.11	LHS
328	17 Feb 10	54.920	1.60	1.10	0.025	1.76	0.04	0.10	LHS
329	17 Feb 10	54.922	5.40	0.80	0.025	4.32	0.11	0.25	LHS
330	17 Feb 10	54.926	2.20	0.90	0.025	1.98	0.05	0.11	LHS
<b>CARRIED FORWARD :</b>						<b>1,051.65</b>	<b>27.20</b>	<b>63.13</b>	

**LINTASAN RESOURCES SDN. BHD.**  
MAINTENANCE OF FEDERAL ROADS - WEST COAST, SABAH

**R01 POTHOLE PATCHING RECORD**

**DISTRICT:** TUARAN

**ROUTE NO.** 01

**ROAD NAME:** JALAN KOTA KINABALU - KUDAT

**MONTH:** FEBRUARY 2010

ITEM	DATE	CHAINAGE	Length (m)	Width (m)	Depth (m)	AREA (m2)	VOLUME (m3)	PREMIX QUANTITY (ton)	REMARKS
<b>BROUGHT FORWARD:</b>						<b>1,051.65</b>	<b>27.20</b>	<b>63.13</b>	
331	17 Feb 10	54.942	1.20	1.30	0.025	1.56	0.04	0.09	LHS
332	17 Feb 10	54.942	1.00	0.90	0.025	0.90	0.02	0.05	LHS
333	17 Feb 10	54.945	2.40	0.70	0.025	1.68	0.04	0.10	LHS
334	17 Feb 10	54.945	2.70	0.90	0.025	2.43	0.06	0.14	LHS
335	17 Feb 10	54.946	1.50	0.70	0.025	1.05	0.03	0.06	LHS
336	17 Feb 10	54.952	2.00	0.90	0.025	1.80	0.05	0.10	LHS
337	17 Feb 10	54.960	1.30	1.20	0.025	1.56	0.04	0.09	LHS
338	17 Feb 10	54.972	1.80	0.80	0.025	1.44	0.04	0.08	LHS
339	17 Feb 10	54.977	1.20	1.10	0.025	1.32	0.03	0.08	LHS
340	17 Feb 10	54.982	1.70	0.90	0.025	1.53	0.04	0.09	LHS
341	17 Feb 10	55.002	6.10	1.10	0.025	6.71	0.17	0.39	RHS
342	17 Feb 10	54.982	1.80	0.80	0.025	1.44	0.04	0.08	RHS
343	17 Feb 10	54.980	0.90	0.70	0.025	0.63	0.02	0.04	RHS
344	17 Feb 10	54.980	1.00	1.30	0.025	1.30	0.03	0.08	RHS
345	17 Feb 10	54.952	1.40	0.90	0.025	1.26	0.03	0.07	RHS
346	17 Feb 10	54.942	2.70	0.70	0.025	1.89	0.05	0.11	RHS
347	17 Feb 10	54.582	0.60	0.50	0.025	0.30	0.01	0.02	RHS
348	17 Feb 10	52.796	6.10	0.50	0.025	3.05	0.08	0.18	RHS
349	17 Feb 10	52.792	2.60	0.60	0.025	1.56	0.04	0.09	RHS
350	17 Feb 10	52.787	6.80	0.60	0.025	4.08	0.10	0.24	RHS
351	17 Feb 10	52.787	1.20	0.80	0.025	0.96	0.02	0.06	RHS
352	17 Feb 10	52.784	1.60	1.10	0.025	1.76	0.04	0.10	RHS
353	17 Feb 10	52.783	1.50	0.90	0.025	1.35	0.03	0.08	RHS
354	17 Feb 10	52.782	1.20	1.00	0.025	1.20	0.03	0.07	RHS
355	17 Feb 10	52.780	2.20	0.60	0.025	1.32	0.03	0.08	RHS
356	17 Feb 10	52.777	2.80	0.80	0.025	2.24	0.06	0.13	RHS
357	17 Feb 10	52.774	1.20	0.70	0.025	0.84	0.02	0.05	RHS
358	17 Feb 10	52.773	1.40	0.60	0.025	0.84	0.02	0.05	RHS
359	18 Feb 10	53.512	0.90	1.30	0.025	1.17	0.03	0.07	LHS
360	18 Feb 10	53.532	2.30	0.80	0.025	1.84	0.05	0.11	LHS
<b>CARRIED FORWARD :</b>						<b>1,102.66</b>	<b>28.48</b>	<b>66.09</b>	

**LINTASAN RESOURCES SDN. BHD.**  
MAINTENANCE OF FEDERAL ROADS - WEST COAST, SABAH

**R01 POT HOLE PATCHING RECORD**

**DISTRICT:** TUARAN

**ROUTE NO.** 01

**ROAD NAME:** JALAN KOTA KINABALU - KUDAT

**MONTH:** FEBRUARY 2010

ITEM	DATE	CHAINAGE	Length (m)	Width (m)	Depth (m)	AREA (m2)	VOLUME (m3)	PREMIX QUANTITY (ton)	REMARKS
<b>BROUGHT FORWARD:</b>						<b>1,102.66</b>	<b>28.48</b>	<b>66.09</b>	
361	18 Feb 10	53.534	1.90	1.10	0.025	2.09	0.05	0.12	LHS
362	18 Feb 10	53.535	1.60	1.40	0.025	2.24	0.06	0.13	LHS
363	18 Feb 10	53.536	1.50	1.10	0.025	1.65	0.04	0.10	LHS
364	18 Feb 10	53.537	2.10	0.60	0.025	1.26	0.03	0.07	LHS
365	18 Feb 10	53.539	0.90	0.90	0.025	0.81	0.02	0.05	LHS
366	18 Feb 10	53.562	2.20	0.90	0.025	1.98	0.05	0.11	LHS
367	18 Feb 10	53.565	1.60	1.30	0.025	2.08	0.05	0.12	LHS
368	18 Feb 10	53.566	2.60	0.90	0.025	2.34	0.06	0.14	LHS
369	18 Feb 10	53.572	1.90	1.20	0.025	2.28	0.06	0.13	LHS
370	18 Feb 10	53.572	0.70	1.50	0.025	1.05	0.03	0.06	LHS
371	18 Feb 10	53.597	2.60	0.90	0.025	2.34	0.06	0.14	LHS
372	18 Feb 10	53.662	2.00	0.50	0.025	1.00	0.03	0.06	LHS
373	18 Feb 10	53.664	1.20	0.70	0.025	0.84	0.02	0.05	LHS
374	18 Feb 10	53.672	3.80	0.80	0.025	3.04	0.08	0.18	LHS
375	18 Feb 10	54.012	4.30	1.50	0.025	6.45	0.16	0.37	LHS
376	18 Feb 10	54.012	1.00	1.30	0.025	1.30	0.03	0.08	LHS
377	18 Feb 10	54.012	1.00	1.40	0.025	1.40	0.04	0.08	LHS
378	18 Feb 10	54.862	3.40	0.80	0.025	2.72	0.07	0.16	RHS
379	18 Feb 10	54.860	1.30	1.00	0.025	1.30	0.03	0.08	RHS
380	18 Feb 10	54.852	3.90	0.80	0.025	3.12	0.08	0.18	RHS
381	18 Feb 10	54.852	1.50	1.40	0.025	2.10	0.05	0.12	RHS
382	18 Feb 10	54.852	1.70	0.80	0.025	1.36	0.03	0.08	RHS
383	18 Feb 10	54.852	1.40	1.20	0.025	1.68	0.04	0.10	RHS
384	18 Feb 10	54.842	1.70	0.90	0.025	1.53	0.04	0.09	RHS
385	18 Feb 10	54.842	1.20	0.90	0.025	1.08	0.03	0.06	RHS
386	18 Feb 10	54.827	2.70	0.80	0.025	2.16	0.05	0.13	RHS
387	18 Feb 10	54.827	2.80	0.80	0.025	2.24	0.06	0.13	RHS
388	18 Feb 10	54.825	1.70	1.20	0.025	2.04	0.05	0.12	RHS
389	18 Feb 10	54.824	1.00	1.10	0.025	1.10	0.03	0.06	RHS
390	18 Feb 10	54.823	1.90	1.40	0.025	2.66	0.07	0.15	RHS
<b>CARRIED FORWARD :</b>						<b>1,161.90</b>	<b>29.96</b>	<b>69.52</b>	

**LINTASAN RESOURCES SDN. BHD.**  
MAINTENANCE OF FEDERAL ROADS - WEST COAST, SABAH

**R01 POTHOLE PATCHING RECORD**

**DISTRICT:** TUARAN

**ROUTE NO.** 01

**ROAD NAME:** JALAN KOTA KINABALU - KUDAT

**MONTH:** FEBRUARY 2010

ITEM	DATE	CHAINAGE	Length (m)	Width (m)	Depth (m)	AREA (m2)	VOLUME (m3)	PREMIX QUANTITY (ton)	REMARKS
<b>BROUGHT FORWARD:</b>						<b>1,161.90</b>	<b>29.96</b>	<b>69.52</b>	
391	18 Feb 10	54.820	3.40	0.70	0.025	2.38	0.06	0.14	RHS
392	18 Feb 10	54.802	1.80	1.00	0.025	1.80	0.05	0.10	RHS
393	18 Feb 10	54.783	1.00	0.90	0.025	0.90	0.02	0.05	RHS
394	18 Feb 10	54.782	0.90	0.90	0.025	0.81	0.02	0.05	RHS
395	18 Feb 10	54.772	1.20	0.80	0.025	0.96	0.02	0.06	RHS
396	18 Feb 10	54.772	1.50	0.80	0.025	1.20	0.03	0.07	RHS
397	18 Feb 10	54.771	1.30	0.80	0.025	1.04	0.03	0.06	RHS
398	18 Feb 10	54.771	1.50	0.80	0.025	1.20	0.03	0.07	RHS
399	18 Feb 10	54.766	1.50	0.90	0.025	1.35	0.03	0.08	RHS
400	18 Feb 10	53.702	1.20	0.70	0.025	0.84	0.02	0.05	RHS
401	18 Feb 10	53.697	1.10	0.70	0.025	0.77	0.02	0.04	RHS
402	18 Feb 10	53.672	1.80	0.60	0.025	1.08	0.03	0.06	RHS
403	18 Feb 10	53.665	1.00	0.60	0.025	0.60	0.02	0.03	RHS
404	18 Feb 10	53.665	1.00	0.90	0.025	0.90	0.02	0.05	RHS
405	18 Feb 10	53.662	1.00	0.60	0.025	0.60	0.02	0.03	RHS
406	18 Feb 10	53.662	1.10	1.00	0.025	1.10	0.03	0.06	RHS
407	18 Feb 10	53.622	2.10	0.90	0.025	1.89	0.05	0.11	RHS
408	18 Feb 10	53.596	1.00	0.90	0.025	0.90	0.02	0.05	RHS
409	18 Feb 10	53.596	2.80	0.60	0.025	1.68	0.04	0.10	RHS
410	18 Feb 10	53.592	2.10	0.60	0.025	1.26	0.03	0.07	RHS
411	18 Feb 10	53.587	1.10	0.50	0.025	0.55	0.01	0.03	RHS
412	22 Feb 10	54.982	4.20	1.10	0.025	4.62	0.12	0.27	LHS
413	22 Feb 10	54.987	2.50	0.70	0.025	1.75	0.04	0.10	LHS
414	22 Feb 10	54.994	1.50	1.20	0.025	1.80	0.05	0.10	LHS
415	22 Feb 10	54.996	1.80	0.90	0.025	1.62	0.04	0.09	LHS
416	22 Feb 10	54.996	2.50	0.70	0.025	1.75	0.04	0.10	LHS
417	22 Feb 10	55.000	1.10	1.00	0.025	1.10	0.03	0.06	LHS
418	22 Feb 10	55.002	1.10	1.00	0.025	1.10	0.03	0.06	LHS
419	22 Feb 10	55.004	1.00	0.90	0.025	0.90	0.02	0.05	LHS
420	22 Feb 10	55.008	1.10	0.90	0.025	0.99	0.02	0.06	LHS
<b>CARRIED FORWARD :</b>						<b>1,201.34</b>	<b>30.95</b>	<b>71.81</b>	

**LINTASAN RESOURCES SDN. BHD.**  
MAINTENANCE OF FEDERAL ROADS - WEST COAST, SABAH

**R01 POTHOLE PATCHING RECORD**

**DISTRICT:** TUARAN

**ROUTE NO.** 01

**ROAD NAME:** JALAN KOTA KINABALU - KUDAT

**MONTH:** FEBRUARY 2010

ITEM	DATE	CHAINAGE	Length (m)	Width (m)	Depth (m)	AREA (m2)	VOLUME (m3)	PREMIX QUANTITY (ton)	REMARKS
<b>BROUGHT FORWARD:</b>						<b>1,201.34</b>	<b>30.95</b>	<b>71.81</b>	
421	22 Feb 10	55.112	1.30	1.00	0.025	1.30	0.03	0.08	LHS
422	22 Feb 10	55.114	3.00	1.40	0.025	4.20	0.11	0.24	LHS
423	22 Feb 10	55.122	1.20	1.50	0.025	1.80	0.05	0.10	LHS
424	22 Feb 10	55.122	1.50	0.80	0.025	1.20	0.03	0.07	LHS
425	23 Feb 10	30.702	1.30	1.00	0.025	1.30	0.03	0.08	RHS
426	23 Feb 10	30.698	0.40	0.40	0.025	0.16	0.00	0.01	RHS
427	23 Feb 10	30.695	1.20	0.90	0.025	1.08	0.03	0.06	RHS
428	23 Feb 10	30.685	8.00	1.00	0.025	8.00	0.20	0.46	RHS
429	23 Feb 10	30.678	3.50	1.30	0.025	4.55	0.11	0.26	RHS
430	23 Feb 10	30.673	2.80	1.00	0.025	2.80	0.07	0.16	RHS
431	23 Feb 10	30.664	2.10	0.90	0.025	1.89	0.05	0.11	RHS
432	24 Feb 10	30.201	5.40	1.20	0.025	6.48	0.16	0.38	RHS
433	24 Feb 10	25.495	1.40	0.60	0.025	0.84	0.02	0.05	RHS
434	24 Feb 10	25.483	1.10	1.00	0.025	1.10	0.03	0.06	RHS
435	24 Feb 10	25.478	1.30	0.70	0.025	0.91	0.02	0.05	RHS
436	24 Feb 10	25.473	4.10	1.00	0.025	4.10	0.10	0.24	RHS
437	24 Feb 10	25.469	2.10	1.10	0.025	2.31	0.06	0.13	RHS
438	25 Feb 10	27.765	6.00	1.00	0.025	6.00	0.15	0.35	LHS
439	25 Feb 10	27.770	5.60	1.10	0.025	6.16	0.15	0.36	LHS
440	25 Feb 10	27.900	6.30	1.00	0.025	6.30	0.16	0.37	LHS
441	25 Feb 10	27.978	5.50	1.30	0.025	7.15	0.18	0.41	LHS
442	25 Feb 10	27.980	3.90	0.50	0.025	1.95	0.05	0.11	LHS
443	26 Feb 10	45.725	0.50	0.50	0.075	0.25	0.02	0.04	LHS
444	26 Feb 10	45.725	1.10	1.00	0.050	1.10	0.06	0.13	LHS
445	26 Feb 10	45.722	1.00	1.00	0.050	1.00	0.05	0.12	RHS
446	26 Feb 10	45.718	2.10	1.00	0.050	2.10	0.11	0.24	LHS
447	26 Feb 10	45.717	1.20	1.00	0.025	1.20	0.03	0.07	LHS
448	26 Feb 10	45.711	1.10	0.80	0.025	0.88	0.02	0.05	LHS
449	26 Feb 10	45.691	2.00	0.70	0.075	1.40	0.11	0.24	RHS
450	26 Feb 10	45.662	1.30	1.00	0.050	1.30	0.07	0.15	LHS
<b>CARRIED FORWARD :</b>						<b>1,282.15</b>	<b>33.19</b>	<b>77.01</b>	

**LINTASAN RESOURCES SDN. BHD.**  
MAINTENANCE OF FEDERAL ROADS - WEST COAST, SABAH

**R01 POTHOLE PATCHING RECORD**

**DISTRICT:** TUARAN

**ROUTE NO.** 01

**ROAD NAME:** JALAN KOTA KINABALU - KUDAT

**MONTH:** FEBRUARY 2010

ITEM	DATE	CHAINAGE	Length (m)	Width (m)	Depth (m)	AREA (m2)	VOLUME (m3)	PREMIX QUANTITY (ton)	REMARKS
<b>BROUGHT FORWARD:</b>						<b>1,282.15</b>	<b>33.19</b>	<b>77.01</b>	
451	26 Feb 10	45.661	0.90	0.50	0.025	0.45	0.01	0.03	LHS
452	26 Feb 10	45.659	1.20	0.50	0.050	0.60	0.03	0.07	LHS
453	26 Feb 10	45.522	1.20	1.10	0.075	1.32	0.10	0.23	LHS
454	26 Feb 10	56.332	0.50	0.20	0.050	0.10	0.01	0.01	RHS
455	26 Feb 10	56.276	0.50	0.20	0.050	0.10	0.01	0.01	RHS
456	26 Feb 10	56.272	2.50	0.90	0.025	2.25	0.06	0.13	RHS
457	26 Feb 10	56.270	1.10	1.00	0.025	1.10	0.03	0.06	RHS
458	26 Feb 10	56.220	0.50	0.50	0.050	0.25	0.01	0.03	RHS
459	26 Feb 10	56.152	0.50	0.30	0.050	0.15	0.01	0.02	RHS
460	26 Feb 10	56.196	1.20	1.10	0.025	1.32	0.03	0.08	RHS
461	26 Feb 10	56.092	3.20	1.10	0.025	3.52	0.09	0.20	RHS
462	26 Feb 10	56.090	1.30	1.00	0.025	1.30	0.03	0.08	RHS
463	26 Feb 10	54.696	2.20	1.10	0.025	2.42	0.06	0.14	RHS
464	26 Feb 10	54.696	1.10	1.10	0.075	1.21	0.09	0.21	RHS
465	26 Feb 10	54.502	2.50	1.20	0.050	3.00	0.15	0.35	RHS
466	26 Feb 10	54.452	2.00	1.10	0.025	2.20	0.06	0.13	RHS
467	26 Feb 10	54.450	2.50	0.90	0.025	2.25	0.06	0.13	RHS
468	26 Feb 10	53.692	3.60	1.50	0.025	5.40	0.14	0.31	RHS
<b>TOTAL :</b>						<b>1,311.09</b>	<b>34.14</b>	<b>79.22</b>	

**LINTASAN RESOURCES SDN. BHD.**  
MAINTENANCE OF FEDERAL ROADS - WEST COAST, SABAH

## R01 POTHOLE PATCHING RECORD

**DISTRICT:** TUARAN

**ROUTE NO.** 22

**ROAD NAME:** JALAN KOTA KINABALU - SANDAKAN

**MONTH:** FEBRUARY 2010

ITEM	DATE	CHAINAGE	Length (m)	Width (m)	Depth (m)	AREA (m2)	VOLUME (m3)	PREMIX QUANTITY (ton)	REMARKS
<b>BROUGHT FORWARD:</b>						<b>1,667.80</b>	<b>46.44</b>	<b>107.73</b>	
1	05 Feb 10	41.920	0.50	0.40	0.050	0.20	0.01	0.02	LHS
2	05 Feb 10	41.921	0.40	0.30	0.050	0.12	0.01	0.01	LHS
3	05 Feb 10	41.960	0.40	0.30	0.050	0.12	0.01	0.01	LHS
4	05 Feb 10	41.961	0.60	0.30	0.050	0.18	0.01	0.02	LHS
5	05 Feb 10	42.001	4.10	1.10	0.025	4.51	0.11	0.26	LHS
6	05 Feb 10	42.005	4.10	1.00	0.025	4.10	0.10	0.24	LHS
7	05 Feb 10	42.007	0.80	0.80	0.025	0.64	0.02	0.04	LHS
8	05 Feb 10	42.016	0.50	0.30	0.050	0.15	0.01	0.02	LHS
9	05 Feb 10	42.032	1.50	0.90	0.025	1.35	0.03	0.08	LHS
10	05 Feb 10	42.034	2.30	0.80	0.025	1.84	0.05	0.11	LHS
11	05 Feb 10	42.042	1.50	1.00	0.025	1.50	0.04	0.09	LHS
12	05 Feb 10	42.042	0.50	0.20	0.050	0.10	0.01	0.01	LHS
13	05 Feb 10	42.043	1.90	0.90	0.025	1.71	0.04	0.10	LHS
14	05 Feb 10	42.043	0.50	0.30	0.050	0.15	0.01	0.02	LHS
15	05 Feb 10	42.047	1.50	0.80	0.025	1.20	0.03	0.07	LHS
16	05 Feb 10	42.047	0.40	0.30	0.050	0.12	0.01	0.01	LHS
17	05 Feb 10	42.103	2.80	1.00	0.025	2.80	0.07	0.16	LHS
18	05 Feb 10	42.104	0.40	0.30	0.050	0.12	0.01	0.01	LHS
19	05 Feb 10	42.105	0.40	0.30	0.050	0.12	0.01	0.01	LHS
20	05 Feb 10	42.109	1.30	0.90	0.025	1.17	0.03	0.07	LHS
21	05 Feb 10	41.223	2.30	0.90	0.025	2.07	0.05	0.12	RHS
22	05 Feb 10	41.156	1.80	1.20	0.025	2.16	0.05	0.13	RHS
23	05 Feb 10	41.153	1.80	1.10	0.025	1.98	0.05	0.11	RHS
24	05 Feb 10	41.137	9.00	1.20	0.025	10.80	0.27	0.63	RHS
25	05 Feb 10	41.735	2.90	1.20	0.025	3.48	0.09	0.20	LHS
26	05 Feb 10	41.739	4.10	1.40	0.025	5.74	0.14	0.33	LHS
27	05 Feb 10	41.744	1.00	0.90	0.025	0.90	0.02	0.05	LHS
28	05 Feb 10	41.759	1.30	0.90	0.025	1.17	0.03	0.07	LHS
29	05 Feb 10	41.760	3.80	0.70	0.025	2.66	0.07	0.15	LHS
30	05 Feb 10	41.760	0.90	0.70	0.050	0.63	0.03	0.07	LHS
<b>CARRIED FORWARD :</b>						<b>1,721.59</b>	<b>47.84</b>	<b>110.97</b>	

**LINTASAN RESOURCES SDN. BHD.**  
MAINTENANCE OF FEDERAL ROADS - WEST COAST, SABAH

**R01 POTHOLE PATCHING RECORD**

**DISTRICT:** TUARAN

**ROUTE NO.** 22

**ROAD NAME:** JALAN KOTA KINABALU - SANDAKAN

**MONTH:** FEBRUARY 2010

ITEM	DATE	CHAINAGE	Length (m)	Width (m)	Depth (m)	AREA (m2)	VOLUME (m3)	PREMIX QUANTITY (ton)	REMARKS
<b>BROUGHT FORWARD:</b>			-	-	-	<b>1,721.59</b>	<b>47.84</b>	<b>110.97</b>	
31	05 Feb 10	41.761	0.90	0.90	0.050	0.81	0.04	0.09	LHS
32	05 Feb 10	41.754	2.10	0.80	0.025	1.68	0.04	0.10	RHS
33	05 Feb 10	41.753	1.50	1.00	0.025	1.50	0.04	0.09	RHS
34	05 Feb 10	41.752	1.00	0.80	0.025	0.80	0.02	0.05	RHS
35	05 Feb 10	41.738	3.40	0.90	0.025	3.06	0.08	0.18	RHS
36	05 Feb 10	41.732	2.40	0.90	0.025	2.16	0.05	0.13	RHS
37	06 Feb 10	20.391	1.80	1.20	0.025	2.16	0.05	0.13	LHS
38	06 Feb 10	20.392	0.80	0.70	0.050	0.56	0.03	0.06	LHS
39	06 Feb 10	20.716	2.80	1.10	0.025	3.08	0.08	0.18	LHS
40	06 Feb 10	20.720	1.00	0.80	0.025	0.80	0.02	0.05	LHS
41	06 Feb 10	20.721	5.00	1.30	0.025	6.50	0.16	0.38	LHS
42	06 Feb 10	20.993	1.40	0.80	0.025	1.12	0.03	0.06	LHS
43	06 Feb 10	20.993	1.50	0.80	0.025	1.20	0.03	0.07	LHS
44	06 Feb 10	20.993	1.30	1.20	0.025	1.56	0.04	0.09	LHS
45	06 Feb 10	21.459	2.10	1.00	0.025	2.10	0.05	0.12	LHS
46	06 Feb 10	21.459	1.50	1.00	0.025	1.50	0.04	0.09	LHS
47	06 Feb 10	21.459	1.00	0.40	0.025	0.40	0.01	0.02	RHS
48	06 Feb 10	21.481	2.90	1.50	0.025	4.35	0.11	0.25	LHS
49	06 Feb 10	22.170	1.50	1.00	0.025	1.50	0.04	0.09	LHS
50	06 Feb 10	22.171	1.30	0.90	0.025	1.17	0.03	0.07	LHS
51	06 Feb 10	22.172	1.50	1.10	0.025	1.65	0.04	0.10	LHS
52	06 Feb 10	22.175	1.20	0.80	0.025	0.96	0.02	0.06	LHS
53	06 Feb 10	22.176	1.70	0.80	0.025	1.36	0.03	0.08	LHS
54	06 Feb 10	22.177	0.90	0.80	0.025	0.72	0.02	0.04	LHS
55	06 Feb 10	22.569	0.70	0.50	0.050	0.35	0.02	0.04	LHS
56	06 Feb 10	22.574	0.80	0.90	0.050	0.72	0.04	0.08	LHS
57	06 Feb 10	22.645	2.10	1.10	0.025	2.31	0.06	0.13	LHS
58	06 Feb 10	22.646	1.70	0.90	0.025	1.53	0.04	0.09	LHS
59	06 Feb 10	22.680	0.40	0.30	0.050	0.12	0.01	0.01	LHS
60	06 Feb 10	22.689	0.40	0.30	0.050	0.12	0.01	0.01	LHS
<b>CARRIED FORWARD :</b>						<b>1,769.44</b>	<b>49.10</b>	<b>113.90</b>	

**LINTASAN RESOURCES SDN. BHD.**  
MAINTENANCE OF FEDERAL ROADS - WEST COAST, SABAH

**R01 POTHOLE PATCHING RECORD**

**DISTRICT:** TUARAN

**ROUTE NO.** 22

**ROAD NAME:** JALAN KOTA KINABALU - SANDAKAN

**MONTH:** FEBRUARY 2010

ITEM	DATE	CHAINAGE	Length (m)	Width (m)	Depth (m)	AREA (m2)	VOLUME (m3)	PREMIX QUANTITY (ton)	REMARKS
<b>BROUGHT FORWARD:</b>			-	-	-	<b>1,769.44</b>	<b>49.10</b>	<b>113.90</b>	
61	06 Feb 10	22.818	4.10	1.00	0.025	4.10	0.10	0.24	LHS
62	06 Feb 10	22.819	0.80	0.80	0.050	0.64	0.03	0.07	LHS
63	06 Feb 10	22.823	5.40	1.00	0.025	5.40	0.14	0.31	LHS
64	06 Feb 10	22.828	5.70	1.10	0.025	6.27	0.16	0.36	LHS
65	06 Feb 10	22.835	6.70	1.10	0.025	7.37	0.18	0.43	LHS
66	06 Feb 10	22.857	4.10	1.10	0.025	4.51	0.11	0.26	LHS
67	06 Feb 10	22.899	3.10	0.80	0.025	2.48	0.06	0.14	LHS
68	06 Feb 10	22.899	0.90	0.60	0.025	0.54	0.01	0.03	LHS
69	06 Feb 10	25.445	0.40	0.40	0.050	0.16	0.01	0.02	LHS
70	06 Feb 10	26.435	0.50	0.40	0.050	0.20	0.01	0.02	LHS
71	06 Feb 10	26.890	3.10	0.10	0.025	0.31	0.01	0.02	LHS
72	06 Feb 10	26.893	2.20	0.10	0.025	0.22	0.01	0.01	LHS
73	06 Feb 10	26.903	1.50	0.30	0.025	0.45	0.01	0.03	LHS
74	06 Feb 10	30.191	2.40	1.00	0.025	2.40	0.06	0.14	LHS
75	06 Feb 10	30.728	1.80	0.80	0.025	1.44	0.04	0.08	LHS
76	06 Feb 10	30.808	0.50	0.40	0.025	0.20	0.01	0.01	LHS
77	06 Feb 10	30.826	1.10	0.90	0.050	0.99	0.05	0.11	LHS
78	06 Feb 10	30.835	3.00	1.30	0.025	3.90	0.10	0.23	RHS
79	06 Feb 10	31.344	1.50	1.10	0.025	1.65	0.04	0.10	LHS
80	06 Feb 10	31.351	1.40	1.30	0.025	1.82	0.05	0.11	LHS
81	06 Feb 10	31.380	1.30	1.30	0.025	1.69	0.04	0.10	LHS
82	06 Feb 10	31.383	1.30	1.00	0.025	1.30	0.03	0.08	LHS
83	06 Feb 10	31.385	2.80	1.10	0.025	3.08	0.08	0.18	LHS
84	06 Feb 10	31.393	2.10	1.10	0.025	2.31	0.06	0.13	LHS
85	06 Feb 10	31.402	6.30	1.10	0.025	6.93	0.17	0.40	LHS
86	06 Feb 10	31.414	7.00	1.10	0.025	7.70	0.19	0.45	LHS
87	06 Feb 10	31.417	2.90	1.00	0.025	2.90	0.07	0.17	LHS
88	06 Feb 10	31.426	3.20	1.20	0.025	3.84	0.10	0.22	LHS
89	06 Feb 10	31.435	7.40	1.30	0.025	9.62	0.24	0.56	LHS
90	06 Feb 10	31.630	2.00	1.10	0.025	2.20	0.06	0.13	LHS
<b>CARRIED FORWARD :</b>						<b>1,856.06</b>	<b>51.31</b>	<b>119.04</b>	

**LINTASAN RESOURCES SDN. BHD.**  
MAINTENANCE OF FEDERAL ROADS - WEST COAST, SABAH

**R01 POTHOLE PATCHING RECORD**

**DISTRICT:** TUARAN

**ROUTE NO.** 22

**ROAD NAME:** JALAN KOTA KINABALU - SANDAKAN

**MONTH:** FEBRUARY 2010

ITEM	DATE	CHAINAGE	Length (m)	Width (m)	Depth (m)	AREA (m2)	VOLUME (m3)	PREMIX QUANTITY (ton)	REMARKS
<b>BROUGHT FORWARD:</b>			-	-	-	<b>1,856.06</b>	<b>51.31</b>	<b>119.04</b>	
91	06 Feb 10	31.677	1.80	1.30	0.050	2.34	0.12	0.27	LHS
92	06 Feb 10	31.679	3.70	1.00	0.025	3.70	0.09	0.21	LHS
93	06 Feb 10	31.683	3.90	1.10	0.025	4.29	0.11	0.25	LHS
94	06 Feb 10	31.688	1.70	1.00	0.025	1.70	0.04	0.10	LHS
95	08 Feb 10	41.800	5.10	1.20	0.025	6.12	0.15	0.35	LHS
96	08 Feb 10	41.807	4.00	1.10	0.025	4.40	0.11	0.26	LHS
97	08 Feb 10	41.816	3.80	1.30	0.025	4.94	0.12	0.29	LHS
98	08 Feb 10	41.828	2.70	1.30	0.025	3.51	0.09	0.20	LHS
99	08 Feb 10	41.830	3.00	1.00	0.025	3.00	0.08	0.17	LHS
100	08 Feb 10	41.843	5.00	1.00	0.025	5.00	0.13	0.29	LHS
101	08 Feb 10	41.850	6.40	0.90	0.025	5.76	0.14	0.33	LHS
102	08 Feb 10	41.856	4.70	0.90	0.025	4.23	0.11	0.25	LHS
103	08 Feb 10	41.862	6.00	0.80	0.025	4.80	0.12	0.28	LHS
104	08 Feb 10	41.875	2.10	1.00	0.025	2.10	0.05	0.12	LHS
105	08 Feb 10	41.454	3.20	1.80	0.075	5.76	0.43	1.00	LHS
106	08 Feb 10	41.461	2.60	1.30	0.025	3.38	0.08	0.20	LHS
107	09 Feb 10	16.182	1.70	1.60	0.025	2.72	0.07	0.16	LHS
108	09 Feb 10	16.182	1.10	1.00	0.025	1.10	0.03	0.06	LHS
109	09 Feb 10	15.710	0.90	1.80	0.025	1.62	0.04	0.09	LHS
110	09 Feb 10	15.712	5.70	0.40	0.025	2.28	0.06	0.13	LHS
111	09 Feb 10	15.717	0.50	2.10	0.025	1.05	0.03	0.06	LHS
112	09 Feb 10	15.721	0.90	0.70	0.025	0.63	0.02	0.04	LHS
113	09 Feb 10	15.722	0.70	1.90	0.025	1.33	0.03	0.08	LHS
114	09 Feb 10	15.724	1.10	1.30	0.025	1.43	0.04	0.08	LHS
115	09 Feb 10	15.725	1.40	0.50	0.025	0.70	0.02	0.04	LHS
116	09 Feb 10	15.726	0.60	2.20	0.025	1.32	0.03	0.08	LHS
117	09 Feb 10	21.857	2.80	1.40	0.025	3.92	0.10	0.23	LHS
118	09 Feb 10	21.842	3.10	1.30	0.025	4.03	0.10	0.23	LHS
119	09 Feb 10	21.839	3.50	0.90	0.025	3.15	0.08	0.18	LHS
120	09 Feb 10	21.839	2.80	1.00	0.025	2.80	0.07	0.16	RHS
<b>CARRIED FORWARD :</b>						<b>1,949.17</b>	<b>53.99</b>	<b>125.24</b>	

**LINTASAN RESOURCES SDN. BHD.**  
MAINTENANCE OF FEDERAL ROADS - WEST COAST, SABAH

**R01 POTHOLE PATCHING RECORD**

**DISTRICT:** TUARAN

**ROUTE NO.** 22

**ROAD NAME:** JALAN KOTA KINABALU - SANDAKAN

**MONTH:** FEBRUARY 2010

ITEM	DATE	CHAINAGE	Length (m)	Width (m)	Depth (m)	AREA (m2)	VOLUME (m3)	PREMIX QUANTITY (ton)	REMARKS
<b>BROUGHT FORWARD:</b>			-	-	-	<b>1,949.17</b>	<b>53.99</b>	<b>125.24</b>	
121	09 Feb 10	21.834	4.00	1.80	0.025	7.20	0.18	0.42	RHS
122	09 Feb 10	21.833	1.40	0.90	0.025	1.26	0.03	0.07	RHS
123	09 Feb 10	21.809	1.80	1.10	0.025	1.98	0.05	0.11	RHS
124	09 Feb 10	21.804	1.50	0.90	0.025	1.35	0.03	0.08	RHS
125	09 Feb 10	21.803	1.40	0.80	0.025	1.12	0.03	0.06	RHS
126	09 Feb 10	21.802	0.50	0.40	0.025	0.20	0.01	0.01	RHS
127	09 Feb 10	21.794	1.10	0.80	0.025	0.88	0.02	0.05	RHS
128	09 Feb 10	21.792	0.50	0.40	0.025	0.20	0.01	0.01	RHS
129	09 Feb 10	21.787	1.50	0.80	0.025	1.20	0.03	0.07	RHS
130	09 Feb 10	21.787	0.80	1.00	0.025	0.80	0.02	0.05	RHS
131	09 Feb 10	21.775	2.40	1.00	0.025	2.40	0.06	0.14	RHS
132	09 Feb 10	21.770	1.70	1.20	0.025	2.04	0.05	0.12	RHS
133	09 Feb 10	21.770	1.00	0.70	0.025	0.70	0.02	0.04	RHS
134	09 Feb 10	21.765	1.30	1.10	0.025	1.43	0.04	0.08	RHS
135	09 Feb 10	21.755	1.20	0.90	0.025	1.08	0.03	0.06	RHS
136	09 Feb 10	21.735	1.00	0.40	0.025	0.40	0.01	0.02	RHS
137	09 Feb 10	18.155	1.70	1.50	0.025	2.55	0.06	0.15	RHS
138	11 Feb 10	20.689	3.30	1.80	0.025	5.94	0.15	0.34	RHS
139	11 Feb 10	20.685	3.30	1.10	0.025	3.63	0.09	0.21	RHS
140	11 Feb 10	20.672	4.30	1.30	0.025	5.59	0.14	0.32	RHS
141	11 Feb 10	20.313	1.80	1.70	0.025	3.06	0.08	0.18	RHS
142	11 Feb 10	20.318	2.90	1.90	0.025	5.51	0.14	0.32	RHS
143	11 Feb 10	20.296	3.20	1.10	0.025	3.52	0.09	0.20	RHS
144	11 Feb 10	20.281	9.00	0.90	0.025	8.10	0.20	0.47	RHS
145	11 Feb 10	20.277	2.20	0.90	0.025	1.98	0.05	0.11	RHS
146	11 Feb 10	20.274	3.30	0.70	0.025	2.31	0.06	0.13	RHS
147	11 Feb 10	20.022	3.40	0.70	0.025	2.38	0.06	0.14	RHS
148	11 Feb 10	20.019	2.50	0.80	0.025	2.00	0.05	0.12	RHS
149	11 Feb 10	20.016	3.20	1.20	0.025	3.84	0.10	0.22	RHS
150	11 Feb 10	20.005	2.10	0.80	0.025	1.68	0.04	0.10	RHS
<b>CARRIED FORWARD :</b>						<b>2,025.50</b>	<b>55.90</b>	<b>129.67</b>	

**LINTASAN RESOURCES SDN. BHD.**  
MAINTENANCE OF FEDERAL ROADS - WEST COAST, SABAH

**R01 POTHOLE PATCHING RECORD**

**DISTRICT:** TUARAN

**ROUTE NO.** 22

**ROAD NAME:** JALAN KOTA KINABALU - SANDAKAN

**MONTH:** FEBRUARY 2010

ITEM	DATE	CHAINAGE	Length (m)	Width (m)	Depth (m)	AREA (m2)	VOLUME (m3)	PREMIX QUANTITY (ton)	REMARKS
<b>BROUGHT FORWARD:</b>			-	-	-	<b>2,025.50</b>	<b>55.90</b>	<b>129.67</b>	
151	11 Feb 10	20.002	3.20	0.80	0.025	2.56	0.06	0.15	RHS
152	11 Feb 10	15.035	8.50	1.10	0.025	9.35	0.23	0.54	RHS
153	11 Feb 10	15.053	7.20	1.20	0.025	8.64	0.22	0.50	RHS
154	11 Feb 10	13.176	9.50	0.80	0.025	7.60	0.19	0.44	LHS
155	11 Feb 10	13.167	6.20	0.70	0.025	4.34	0.11	0.25	LHS
156	11 Feb 10	13.101	2.80	1.50	0.025	4.20	0.11	0.24	LHS
157	11 Feb 10	13.098	1.20	0.80	0.025	0.96	0.02	0.06	LHS
158	13 Feb 10	19.880	10.50	0.60	0.025	6.30	0.16	0.37	RHS
159	13 Feb 10	19.875	1.70	0.70	0.025	1.19	0.03	0.07	RHS
160	13 Feb 10	19.805	4.70	0.60	0.025	2.82	0.07	0.16	RHS
161	13 Feb 10	19.805	1.50	1.10	0.025	1.65	0.04	0.10	RHS
162	13 Feb 10	19.830	4.30	1.50	0.025	6.45	0.16	0.37	RHS
163	13 Feb 10	19.825	2.80	1.20	0.025	3.36	0.08	0.19	RHS
164	13 Feb 10	19.824	3.20	1.30	0.025	4.16	0.10	0.24	RHS
165	13 Feb 10	19.823	1.80	0.90	0.025	1.62	0.04	0.09	RHS
166	13 Feb 10	19.810	6.80	0.90	0.025	6.12	0.15	0.35	RHS
167	13 Feb 10	19.806	2.70	0.70	0.025	1.89	0.05	0.11	RHS
168	13 Feb 10	19.804	1.80	1.30	0.075	2.34	0.18	0.41	RHS
169	13 Feb 10	19.800	4.80	0.80	0.025	3.84	0.10	0.22	RHS
170	13 Feb 10	19.800	1.70	1.00	0.025	1.70	0.04	0.10	RHS
171	13 Feb 10	19.790	3.10	0.80	0.025	2.48	0.06	0.14	RHS
172	13 Feb 10	19.785	1.80	0.90	0.025	1.62	0.04	0.09	RHS
173	13 Feb 10	19.783	1.70	1.20	0.025	2.04	0.05	0.12	RHS
174	13 Feb 10	19.782	2.70	0.80	0.025	2.16	0.05	0.13	RHS
175	13 Feb 10	19.780	1.20	1.40	0.025	1.68	0.04	0.10	RHS
176	13 Feb 10	19.778	1.70	1.00	0.025	1.70	0.04	0.10	RHS
177	13 Feb 10	19.777	2.00	0.60	0.025	1.20	0.03	0.07	RHS
178	13 Feb 10	19.760	2.40	0.90	0.025	2.16	0.05	0.13	RHS
179	13 Feb 10	19.760	1.90	1.40	0.025	2.66	0.07	0.15	RHS
180	13 Feb 10	19.755	7.10	0.70	0.025	4.97	0.12	0.29	RHS
<b>CARRIED FORWARD :</b>						<b>2,129.26</b>	<b>58.61</b>	<b>135.96</b>	

**LINTASAN RESOURCES SDN. BHD.**  
MAINTENANCE OF FEDERAL ROADS - WEST COAST, SABAH

**R01 POTHOLE PATCHING RECORD**

**DISTRICT:** TUARAN

**ROUTE NO.** 22

**ROAD NAME:** JALAN KOTA KINABALU - SANDAKAN

**MONTH:** FEBRUARY 2010

ITEM	DATE	CHAINAGE	Length (m)	Width (m)	Depth (m)	AREA (m2)	VOLUME (m3)	PREMIX QUANTITY (ton)	REMARKS
<b>BROUGHT FORWARD:</b>			-	-	-	<b>2,129.26</b>	<b>58.61</b>	<b>135.96</b>	
181	13 Feb 10	19.750	2.70	0.70	0.025	1.89	0.05	0.11	RHS
182	13 Feb 10	19.743	3.00	0.70	0.025	2.10	0.05	0.12	RHS
183	13 Feb 10	19.740	2.30	0.80	0.025	1.84	0.05	0.11	RHS
184	13 Feb 10	19.728	2.20	0.70	0.025	1.54	0.04	0.09	RHS
185	13 Feb 10	19.725	1.20	0.80	0.025	0.96	0.02	0.06	RHS
186	13 Feb 10	19.725	2.00	1.20	0.025	2.40	0.06	0.14	RHS
187	13 Feb 10	19.723	1.20	1.30	0.025	1.56	0.04	0.09	RHS
188	13 Feb 10	19.720	2.30	0.80	0.025	1.84	0.05	0.11	RHS
189	13 Feb 10	19.710	6.20	0.70	0.025	4.34	0.11	0.25	RHS
190	13 Feb 10	19.707	1.50	1.40	0.025	2.10	0.05	0.12	RHS
191	13 Feb 10	19.706	3.30	0.60	0.025	1.98	0.05	0.11	RHS
192	13 Feb 10	19.706	3.70	1.10	0.025	4.07	0.10	0.24	RHS
193	13 Feb 10	19.705	1.40	1.40	0.025	1.96	0.05	0.11	RHS
194	13 Feb 10	19.705	1.60	0.60	0.025	0.96	0.02	0.06	RHS
195	13 Feb 10	19.705	2.70	0.70	0.025	1.89	0.05	0.11	RHS
196	13 Feb 10	19.695	3.20	1.20	0.025	3.84	0.10	0.22	RHS
197	13 Feb 10	19.693	2.60	1.10	0.025	2.86	0.07	0.17	RHS
198	13 Feb 10	19.690	3.80	0.70	0.025	2.66	0.07	0.15	RHS
199	13 Feb 10	19.688	2.10	1.30	0.025	2.73	0.07	0.16	RHS
200	16 Feb 10	19.680	5.10	1.30	0.025	6.63	0.17	0.38	RHS
201	16 Feb 10	19.675	5.50	0.80	0.025	4.40	0.11	0.26	RHS
202	16 Feb 10	19.675	1.50	0.90	0.025	1.35	0.03	0.08	RHS
203	16 Feb 10	19.673	1.30	1.70	0.025	2.21	0.06	0.13	RHS
204	16 Feb 10	19.672	1.70	0.90	0.025	1.53	0.04	0.09	RHS
205	16 Feb 10	19.670	2.20	1.70	0.025	3.74	0.09	0.22	RHS
206	16 Feb 10	19.668	1.50	0.80	0.025	1.20	0.03	0.07	RHS
207	16 Feb 10	19.666	5.30	0.60	0.025	3.18	0.08	0.18	RHS
208	16 Feb 10	19.660	1.40	1.10	0.025	1.54	0.04	0.09	RHS
209	16 Feb 10	19.658	1.40	1.20	0.025	1.68	0.04	0.10	RHS
210	16 Feb 10	19.650	1.80	0.80	0.025	1.44	0.04	0.08	RHS
<b>CARRIED FORWARD :</b>						<b>2,201.68</b>	<b>60.42</b>	<b>140.16</b>	

**LINTASAN RESOURCES SDN. BHD.**  
MAINTENANCE OF FEDERAL ROADS - WEST COAST, SABAH

**R01 POTHOLE PATCHING RECORD**

**DISTRICT:** TUARAN

**ROUTE NO.** 22

**ROAD NAME:** JALAN KOTA KINABALU - SANDAKAN

**MONTH:** FEBRUARY 2010

ITEM	DATE	CHAINAGE	Length (m)	Width (m)	Depth (m)	AREA (m2)	VOLUME (m3)	PREMIX QUANTITY (ton)	REMARKS
<b>BROUGHT FORWARD:</b>			-	-	-	<b>2,201.68</b>	<b>60.42</b>	<b>140.16</b>	
211	16 Feb 10	19.640	3.40	1.00	0.025	3.40	0.09	0.20	RHS
212	16 Feb 10	19.610	2.60	1.00	0.025	2.60	0.07	0.15	RHS
213	16 Feb 10	19.600	1.80	1.30	0.025	2.34	0.06	0.14	RHS
214	16 Feb 10	19.600	7.00	0.90	0.025	6.30	0.16	0.37	RHS
215	16 Feb 10	19.593	2.20	1.10	0.025	2.42	0.06	0.14	RHS
216	16 Feb 10	19.580	1.50	0.90	0.025	1.35	0.03	0.08	RHS
217	16 Feb 10	19.574	2.10	1.10	0.025	2.31	0.06	0.13	RHS
218	16 Feb 10	19.540	2.00	0.80	0.025	1.60	0.04	0.09	RHS
219	16 Feb 10	19.530	1.50	1.20	0.025	1.80	0.05	0.10	RHS
220	16 Feb 10	19.520	1.30	0.40	0.025	0.52	0.01	0.03	RHS
221	16 Feb 10	19.515	2.90	1.10	0.025	3.19	0.08	0.19	RHS
222	16 Feb 10	19.508	1.60	0.90	0.025	1.44	0.04	0.08	RHS
223	16 Feb 10	19.495	2.10	0.90	0.025	1.89	0.05	0.11	RHS
224	16 Feb 10	19.488	5.90	0.80	0.025	4.72	0.12	0.27	RHS
225	16 Feb 10	19.484	2.10	0.70	0.025	1.47	0.04	0.09	RHS
226	16 Feb 10	19.482	3.00	1.20	0.025	3.60	0.09	0.21	RHS
227	16 Feb 10	19.480	3.30	0.80	0.025	2.64	0.07	0.15	RHS
228	16 Feb 10	19.480	2.60	0.80	0.025	2.08	0.05	0.12	RHS
229	16 Feb 10	19.480	1.20	1.30	0.025	1.56	0.04	0.09	RHS
230	16 Feb 10	19.478	3.70	0.70	0.025	2.59	0.06	0.15	RHS
231	16 Feb 10	19.470	1.50	1.00	0.025	1.50	0.04	0.09	RHS
232	16 Feb 10	19.470	2.70	1.20	0.025	3.24	0.08	0.19	RHS
233	16 Feb 10	19.450	19.60	0.70	0.025	13.72	0.34	0.80	RHS
234	16 Feb 10	19.430	10.00	1.30	0.025	13.00	0.33	0.75	RHS
235	17 Feb 10	19.345	1.60	0.90	0.025	1.44	0.04	0.08	LHS
236	17 Feb 10	19.347	4.50	0.90	0.025	4.05	0.10	0.23	LHS
237	17 Feb 10	19.370	1.50	0.80	0.025	1.20	0.03	0.07	LHS
238	17 Feb 10	19.375	1.30	0.70	0.025	0.91	0.02	0.05	LHS
239	17 Feb 10	19.379	1.10	0.60	0.025	0.66	0.02	0.04	LHS
240	17 Feb 10	19.381	5.00	0.70	0.025	3.50	0.09	0.20	LHS
<b>CARRIED FORWARD :</b>						<b>2,294.72</b>	<b>62.74</b>	<b>145.55</b>	

**LINTASAN RESOURCES SDN. BHD.**  
MAINTENANCE OF FEDERAL ROADS - WEST COAST, SABAH

**R01 POTHOLE PATCHING RECORD**

**DISTRICT:** TUARAN

**ROUTE NO.** 22

**ROAD NAME:** JALAN KOTA KINABALU - SANDAKAN

**MONTH:** FEBRUARY 2010

ITEM	DATE	CHAINAGE	Length (m)	Width (m)	Depth (m)	AREA (m2)	VOLUME (m3)	PREMIX QUANTITY (ton)	REMARKS
<b>BROUGHT FORWARD:</b>			-	-	-	<b>2,294.72</b>	<b>62.74</b>	<b>145.55</b>	
241	17 Feb 10	19.382	1.50	1.10	0.025	1.65	0.04	0.10	LHS
242	17 Feb 10	19.383	4.00	0.90	0.025	3.60	0.09	0.21	LHS
243	17 Feb 10	19.384	2.00	1.50	0.025	3.00	0.08	0.17	LHS
244	17 Feb 10	19.385	1.50	1.10	0.025	1.65	0.04	0.10	LHS
245	17 Feb 10	19.386	2.00	1.10	0.025	2.20	0.06	0.13	LHS
246	17 Feb 10	19.387	2.10	1.00	0.025	2.10	0.05	0.12	LHS
247	17 Feb 10	19.389	2.50	0.60	0.025	1.50	0.04	0.09	LHS
248	17 Feb 10	19.390	3.20	0.60	0.025	1.92	0.05	0.11	LHS
249	17 Feb 10	19.392	9.00	1.00	0.025	9.00	0.23	0.52	LHS
250	17 Feb 10	19.400	3.50	0.60	0.025	2.10	0.05	0.12	LHS
251	17 Feb 10	19.408	4.50	0.90	0.025	4.05	0.10	0.23	LHS
252	17 Feb 10	19.570	4.00	1.30	0.025	5.20	0.13	0.30	RHS
253	17 Feb 10	19.564	4.00	1.00	0.025	4.00	0.10	0.23	RHS
254	17 Feb 10	19.550	7.00	0.80	0.025	5.60	0.14	0.32	RHS
255	17 Feb 10	19.403	3.10	0.90	0.025	2.79	0.07	0.16	RHS
256	17 Feb 10	19.401	3.00	1.00	0.025	3.00	0.08	0.17	RHS
257	17 Feb 10	19.395	2.50	0.90	0.025	2.25	0.06	0.13	RHS
258	17 Feb 10	19.393	2.30	0.50	0.025	1.15	0.03	0.07	RHS
259	17 Feb 10	19.390	3.00	1.10	0.025	3.30	0.08	0.19	RHS
260	17 Feb 10	19.380	4.00	1.00	0.025	4.00	0.10	0.23	RHS
261	17 Feb 10	19.475	3.00	0.90	0.025	2.70	0.07	0.16	RHS
262	17 Feb 10	19.468	1.50	0.70	0.025	1.05	0.03	0.06	RHS
263	17 Feb 10	19.455	1.20	0.60	0.025	0.72	0.02	0.04	RHS
264	18 Feb 10	30.721	5.00	2.10	0.025	10.50	0.26	0.61	RHS
265	18 Feb 10	30.720	4.80	0.90	0.075	4.32	0.32	0.75	RHS
266	18 Feb 10	30.715	2.00	1.20	0.025	2.40	0.06	0.14	RHS
267	18 Feb 10	30.712	2.40	2.00	0.025	4.80	0.12	0.28	RHS
268	18 Feb 10	30.712	2.00	0.90	0.025	1.80	0.05	0.10	RHS
269	18 Feb 10	30.710	2.40	1.50	0.025	3.60	0.09	0.21	RHS
270	18 Feb 10	30.709	3.00	1.00	0.025	3.00	0.08	0.17	RHS
<b>CARRIED FORWARD :</b>						<b>2,393.67</b>	<b>65.43</b>	<b>151.79</b>	

**LINTASAN RESOURCES SDN. BHD.**  
MAINTENANCE OF FEDERAL ROADS - WEST COAST, SABAH

**R01 POTHOLE PATCHING RECORD**

**DISTRICT:** TUARAN

**ROUTE NO.** 22

**ROAD NAME:** JALAN KOTA KINABALU - SANDAKAN

**MONTH:** FEBRUARY 2010

ITEM	DATE	CHAINAGE	Length (m)	Width (m)	Depth (m)	AREA (m2)	VOLUME (m3)	PREMIX QUANTITY (ton)	REMARKS
<b>BROUGHT FORWARD:</b>			-	-	-	<b>2,393.67</b>	<b>65.43</b>	<b>151.79</b>	
271	18 Feb 10	30.532	2.10	1.00	0.025	2.10	0.05	0.12	RHS
272	18 Feb 10	30.525	3.80	1.00	0.025	3.80	0.10	0.22	RHS
273	19 Feb 10	17.578	2.60	0.50	0.025	1.30	0.03	0.08	RHS
274	19 Feb 10	17.579	7.70	0.60	0.025	4.62	0.12	0.27	RHS
275	19 Feb 10	17.287	12.80	0.60	0.025	7.68	0.19	0.45	RHS
276	19 Feb 10	17.302	12.10	0.50	0.025	6.05	0.15	0.35	RHS
277	19 Feb 10	17.303	1.00	0.80	0.025	0.80	0.02	0.05	RHS
278	19 Feb 10	17.314	5.90	0.70	0.025	4.13	0.10	0.24	RHS
279	19 Feb 10	17.318	0.80	0.70	0.025	0.56	0.01	0.03	RHS
280	19 Feb 10	17.321	1.50	0.70	0.025	1.05	0.03	0.06	RHS
281	19 Feb 10	17.326	1.00	0.60	0.025	0.60	0.02	0.03	RHS
282	19 Feb 10	17.327	1.00	0.80	0.025	0.80	0.02	0.05	RHS
283	19 Feb 10	17.329	0.70	0.70	0.025	0.49	0.01	0.03	RHS
284	19 Feb 10	17.342	0.90	0.50	0.025	0.45	0.01	0.03	RHS
285	19 Feb 10	17.203	2.00	0.80	0.025	1.60	0.04	0.09	RHS
286	19 Feb 10	17.206	2.20	0.50	0.025	1.10	0.03	0.06	RHS
287	19 Feb 10	17.209	4.90	0.70	0.025	3.43	0.09	0.20	RHS
288	19 Feb 10	17.216	2.50	0.70	0.025	1.75	0.04	0.10	RHS
289	19 Feb 10	17.220	3.70	0.80	0.025	2.96	0.07	0.17	RHS
290	19 Feb 10	17.224	1.90	0.50	0.025	0.95	0.02	0.06	RHS
291	19 Feb 10	17.231	1.70	0.70	0.025	1.19	0.03	0.07	RHS
292	19 Feb 10	27.000	1.80	1.40	0.025	2.52	0.06	0.15	LHS
293	19 Feb 10	27.000	2.20	1.30	0.025	2.86	0.07	0.17	LHS
294	19 Feb 10	27.005	2.50	1.10	0.025	2.75	0.07	0.16	LHS
295	19 Feb 10	27.006	4.30	1.40	0.025	6.02	0.15	0.35	LHS
296	19 Feb 10	27.560	2.80	1.30	0.025	3.64	0.09	0.21	LHS
297	19 Feb 10	27.560	1.30	1.00	0.025	1.30	0.03	0.08	LHS
298	19 Feb 10	27.570	3.70	1.10	0.025	4.07	0.10	0.24	LHS
299	19 Feb 10	27.600	1.70	1.30	0.025	2.21	0.06	0.13	LHS
300	19 Feb 10	27.600	1.10	1.00	0.025	1.10	0.03	0.06	LHS
<b>CARRIED FORWARD :</b>						<b>2,467.55</b>	<b>67.28</b>	<b>156.08</b>	

**LINTASAN RESOURCES SDN. BHD.**  
MAINTENANCE OF FEDERAL ROADS - WEST COAST, SABAH

**R01 POTHOLE PATCHING RECORD**

**DISTRICT:** TUARAN

**ROUTE NO.** 22

**ROAD NAME:** JALAN KOTA KINABALU - SANDAKAN

**MONTH:** FEBRUARY 2010

ITEM	DATE	CHAINAGE	Length (m)	Width (m)	Depth (m)	AREA (m2)	VOLUME (m3)	PREMIX QUANTITY (ton)	REMARKS
<b>BROUGHT FORWARD:</b>			-	-	-	<b>2,467.55</b>	<b>67.28</b>	<b>156.08</b>	
301	19 Feb 10	27.770	1.60	1.40	0.025	2.24	0.06	0.13	LHS
302	19 Feb 10	27.771	1.00	1.00	0.025	1.00	0.03	0.06	LHS
303	19 Feb 10	27.772	2.40	1.40	0.025	3.36	0.08	0.19	LHS
304	19 Feb 10	27.774	3.20	0.80	0.025	2.56	0.06	0.15	LHS
305	19 Feb 10	27.776	1.40	1.40	0.025	1.96	0.05	0.11	LHS
306	19 Feb 10	27.777	1.00	0.80	0.025	0.80	0.02	0.05	LHS
307	19 Feb 10	27.782	6.20	0.70	0.025	4.34	0.11	0.25	LHS
308	19 Feb 10	27.788	1.30	1.00	0.025	1.30	0.03	0.08	LHS
309	19 Feb 10	27.708	3.20	1.20	0.025	3.84	0.10	0.22	LHS
310	19 Feb 10	27.993	3.60	1.10	0.025	3.96	0.10	0.23	LHS
311	19 Feb 10	28.000	1.40	1.00	0.025	1.40	0.04	0.08	LHS
312	19 Feb 10	28.005	3.80	1.10	0.025	4.18	0.10	0.24	LHS
313	19 Feb 10	28.008	1.80	0.80	0.025	1.44	0.04	0.08	LHS
314	19 Feb 10	28.015	1.60	0.90	0.025	1.44	0.04	0.08	LHS
315	19 Feb 10	28.092	1.90	1.30	0.025	2.47	0.06	0.14	LHS
316	19 Feb 10	28.092	1.50	0.90	0.025	1.35	0.03	0.08	LHS
317	19 Feb 10	28.160	2.40	1.20	0.025	2.88	0.07	0.17	LHS
318	19 Feb 10	28.165	1.40	1.20	0.025	1.68	0.04	0.10	LHS
319	19 Feb 10	28.190	2.20	1.00	0.025	2.20	0.06	0.13	LHS
320	20 Feb 10	17.180	1.20	0.90	0.025	1.08	0.03	0.06	RHS
321	20 Feb 10	17.179	1.30	1.00	0.025	1.30	0.03	0.08	RHS
322	20 Feb 10	17.177	1.60	0.80	0.025	1.28	0.03	0.07	RHS
323	20 Feb 10	17.171	5.00	0.80	0.025	4.00	0.10	0.23	RHS
324	20 Feb 10	17.164	2.10	0.80	0.025	1.68	0.04	0.10	RHS
325	20 Feb 10	17.150	1.00	1.10	0.025	1.10	0.03	0.06	RHS
326	20 Feb 10	17.146	2.20	0.80	0.025	1.76	0.04	0.10	RHS
327	20 Feb 10	17.144	3.20	0.90	0.025	2.88	0.07	0.17	LHS
328	20 Feb 10	17.132	5.70	1.30	0.025	7.41	0.19	0.43	LHS
329	20 Feb 10	17.128	3.50	0.90	0.025	3.15	0.08	0.18	LHS
330	20 Feb 10	17.006	10.10	1.20	0.025	12.12	0.30	0.70	LHS
<b>CARRIED FORWARD :</b>						<b>2,549.71</b>	<b>69.33</b>	<b>160.84</b>	

**LINTASAN RESOURCES SDN. BHD.**  
MAINTENANCE OF FEDERAL ROADS - WEST COAST, SABAH

**R01 POTHOLE PATCHING RECORD**

**DISTRICT:** TUARAN

**ROUTE NO.** 22

**ROAD NAME:** JALAN KOTA KINABALU - SANDAKAN

**MONTH:** FEBRUARY 2010

ITEM	DATE	CHAINAGE	Length (m)	Width (m)	Depth (m)	AREA (m2)	VOLUME (m3)	PREMIX QUANTITY (ton)	REMARKS
<b>BROUGHT FORWARD:</b>			-	-	-	<b>2,549.71</b>	<b>69.33</b>	<b>160.84</b>	
331	20 Feb 10	28.195	1.20	1.20	0.025	1.44	0.04	0.08	LHS
332	20 Feb 10	28.195	3.40	1.00	0.025	3.40	0.09	0.20	LHS
333	20 Feb 10	28.207	2.20	1.20	0.025	2.64	0.07	0.15	LHS
334	20 Feb 10	28.215	1.80	1.20	0.025	2.16	0.05	0.13	LHS
335	20 Feb 10	28.216	1.50	1.30	0.025	1.95	0.05	0.11	LHS
336	20 Feb 10	28.260	1.80	1.20	0.025	2.16	0.05	0.13	LHS
337	20 Feb 10	28.262	1.20	1.80	0.025	2.16	0.05	0.13	LHS
338	20 Feb 10	28.263	2.80	3.60	0.025	10.08	0.25	0.58	LHS
339	20 Feb 10	28.265	1.20	1.70	0.025	2.04	0.05	0.12	LHS
340	20 Feb 10	28.266	1.40	1.30	0.025	1.82	0.05	0.11	LHS
341	20 Feb 10	29.090	0.70	0.50	0.025	0.35	0.01	0.02	LHS
342	20 Feb 10	32.260	0.90	0.80	0.025	0.72	0.02	0.04	LHS
343	20 Feb 10	32.261	2.20	1.40	0.025	3.08	0.08	0.18	LHS
344	20 Feb 10	32.270	1.60	1.30	0.025	2.08	0.05	0.12	LHS
345	20 Feb 10	32.285	1.40	1.30	0.025	1.82	0.05	0.11	LHS
346	20 Feb 10	32.285	2.20	1.00	0.025	2.20	0.06	0.13	LHS
347	20 Feb 10	32.300	1.00	0.80	0.025	0.80	0.02	0.05	LHS
348	20 Feb 10	32.300	2.40	1.40	0.025	3.36	0.08	0.19	LHS
349	20 Feb 10	32.312	5.20	0.90	0.025	4.68	0.12	0.27	LHS
350	20 Feb 10	32.315	2.40	1.10	0.025	2.64	0.07	0.15	LHS
351	20 Feb 10	32.317	1.70	1.20	0.025	2.04	0.05	0.12	LHS
352	20 Feb 10	32.395	1.80	1.40	0.025	2.52	0.06	0.15	LHS
353	20 Feb 10	32.405	1.30	1.40	0.025	1.82	0.05	0.11	LHS
354	20 Feb 10	32.406	2.20	1.40	0.025	3.08	0.08	0.18	LHS
355	20 Feb 10	32.406	1.70	1.20	0.025	2.04	0.05	0.12	LHS
356	20 Feb 10	32.408	1.30	1.10	0.025	1.43	0.04	0.08	LHS
357	20 Feb 10	32.412	1.80	1.20	0.025	2.16	0.05	0.13	LHS
358	20 Feb 10	32.420	1.20	1.10	0.025	1.32	0.03	0.08	LHS
359	20 Feb 10	32.422	3.40	1.00	0.025	3.40	0.09	0.20	LHS
360	22 Feb 10	33.050	7.40	1.20	0.025	8.88	0.22	0.52	LHS
<b>CARRIED FORWARD :</b>						<b>2,629.98</b>	<b>71.34</b>	<b>165.50</b>	

**LINTASAN RESOURCES SDN. BHD.**  
MAINTENANCE OF FEDERAL ROADS - WEST COAST, SABAH

**R01 POTHOLE PATCHING RECORD**

**DISTRICT:** TUARAN

**ROUTE NO.** 22

**ROAD NAME:** JALAN KOTA KINABALU - SANDAKAN

**MONTH:** FEBRUARY 2010

ITEM	DATE	CHAINAGE	Length (m)	Width (m)	Depth (m)	AREA (m2)	VOLUME (m3)	PREMIX QUANTITY (ton)	REMARKS
<b>BROUGHT FORWARD:</b>			-	-	-	<b>2,629.98</b>	<b>71.34</b>	<b>165.50</b>	
361	22 Feb 10	33.060	2.20	1.30	0.025	2.86	0.07	0.17	LHS
362	22 Feb 10	33.060	1.10	1.00	0.025	1.10	0.03	0.06	LHS
363	22 Feb 10	33.075	3.00	0.90	0.025	2.70	0.07	0.16	LHS
364	22 Feb 10	33.080	1.30	1.10	0.025	1.43	0.04	0.08	LHS
365	22 Feb 10	33.081	10.20	0.60	0.025	6.12	0.15	0.35	LHS
366	22 Feb 10	33.082	8.80	0.90	0.025	7.92	0.20	0.46	LHS
367	22 Feb 10	33.085	2.80	1.10	0.025	3.08	0.08	0.18	LHS
368	22 Feb 10	33.090	8.90	1.00	0.025	8.90	0.22	0.52	LHS
369	22 Feb 10	33.103	1.30	1.80	0.025	2.34	0.06	0.14	LHS
370	22 Feb 10	33.105	4.20	0.80	0.025	3.36	0.08	0.19	LHS
371	22 Feb 10	33.110	6.20	1.20	0.025	7.44	0.19	0.43	LHS
372	22 Feb 10	33.115	5.30	1.00	0.025	5.30	0.13	0.31	LHS
373	22 Feb 10	33.118	0.90	1.60	0.025	1.44	0.04	0.08	LHS
374	22 Feb 10	33.126	16.40	0.80	0.025	13.12	0.33	0.76	LHS
375	22 Feb 10	33.140	3.20	1.10	0.025	3.52	0.09	0.20	LHS
376	22 Feb 10	33.160	4.60	1.00	0.025	4.60	0.12	0.27	LHS
377	22 Feb 10	33.165	5.40	1.10	0.075	5.94	0.45	1.03	RHS
378	23 Feb 10	33.185	2.00	1.30	0.025	2.60	0.07	0.15	LHS
379	23 Feb 10	33.186	4.50	0.60	0.025	2.70	0.07	0.16	LHS
380	23 Feb 10	33.215	6.70	0.80	0.025	5.36	0.13	0.31	LHS
381	23 Feb 10	33.220	7.80	0.80	0.025	6.24	0.16	0.36	LHS
382	23 Feb 10	33.230	5.30	0.50	0.025	2.65	0.07	0.15	LHS
383	23 Feb 10	33.265	1.40	0.90	0.025	1.26	0.03	0.07	LHS
384	23 Feb 10	33.270	0.80	1.50	0.025	1.20	0.03	0.07	LHS
385	23 Feb 10	33.290	6.40	0.50	0.025	3.20	0.08	0.19	LHS
386	23 Feb 10	33.308	5.20	0.70	0.025	3.64	0.09	0.21	LHS
387	23 Feb 10	33.315	1.50	1.20	0.025	1.80	0.05	0.10	LHS
388	23 Feb 10	33.316	5.00	0.80	0.025	4.00	0.10	0.23	LHS
389	23 Feb 10	33.340	9.00	1.00	0.025	9.00	0.23	0.52	LHS
390	23 Feb 10	33.345	4.60	1.10	0.025	5.06	0.13	0.29	LHS
<b>CARRIED FORWARD :</b>						<b>2,759.86</b>	<b>74.89</b>	<b>173.72</b>	

**LINTASAN RESOURCES SDN. BHD.**  
MAINTENANCE OF FEDERAL ROADS - WEST COAST, SABAH

**R01 POTHOLE PATCHING RECORD**

**DISTRICT:** TUARAN

**ROUTE NO.** 22

**ROAD NAME:** JALAN KOTA KINABALU - SANDAKAN

**MONTH:** FEBRUARY 2010

ITEM	DATE	CHAINAGE	Length (m)	Width (m)	Depth (m)	AREA (m2)	VOLUME (m3)	PREMIX QUANTITY (ton)	REMARKS
<b>BROUGHT FORWARD:</b>			-	-	-	<b>2,759.86</b>	<b>74.89</b>	<b>173.72</b>	
391	23 Feb 10	33.350	8.30	1.30	0.025	10.79	0.27	0.63	LHS
392	23 Feb 10	33.358	7.20	0.70	0.025	5.04	0.13	0.29	LHS
393	23 Feb 10	33.360	5.40	1.00	0.025	5.40	0.14	0.31	LHS
394	23 Feb 10	33.770	2.20	0.90	0.025	1.98	0.05	0.11	LHS
395	23 Feb 10	33.772	4.30	0.70	0.025	3.01	0.08	0.17	LHS
396	23 Feb 10	33.775	3.40	0.80	0.025	2.72	0.07	0.16	LHS
397	23 Feb 10	33.779	2.00	0.90	0.025	1.80	0.05	0.10	LHS
398	23 Feb 10	33.781	2.10	0.80	0.025	1.68	0.04	0.10	LHS
399	23 Feb 10	33.782	5.20	0.80	0.025	4.16	0.10	0.24	LHS
400	23 Feb 10	33.794	2.00	1.10	0.025	2.20	0.06	0.13	LHS
401	23 Feb 10	33.794	2.20	0.90	0.025	1.98	0.05	0.11	LHS
402	23 Feb 10	33.796	2.00	0.90	0.025	1.80	0.05	0.10	LHS
403	23 Feb 10	33.798	3.20	1.20	0.025	3.84	0.10	0.22	LHS
404	23 Feb 10	33.801	3.50	1.30	0.025	4.55	0.11	0.26	LHS
405	23 Feb 10	33.806	1.00	1.00	0.025	1.00	0.03	0.06	LHS
406	23 Feb 10	33.808	2.00	1.00	0.025	2.00	0.05	0.12	LHS
407	23 Feb 10	33.810	5.00	0.90	0.025	4.50	0.11	0.26	LHS
408	23 Feb 10	33.821	6.00	1.00	0.025	6.00	0.15	0.35	LHS
409	23 Feb 10	33.827	5.10	1.10	0.025	5.61	0.14	0.33	LHS
410	23 Feb 10	33.832	4.60	1.10	0.025	5.06	0.13	0.29	LHS
411	23 Feb 10	33.841	1.10	1.00	0.025	1.10	0.03	0.06	LHS
412	23 Feb 10	33.845	4.20	0.80	0.025	3.36	0.08	0.19	LHS
413	23 Feb 10	33.846	2.20	1.10	0.025	2.42	0.06	0.14	LHS
414	23 Feb 10	33.853	2.10	1.20	0.025	2.52	0.06	0.15	LHS
415	23 Feb 10	33.855	1.20	1.30	0.025	1.56	0.04	0.09	LHS
416	23 Feb 10	33.859	4.30	0.50	0.025	2.15	0.05	0.12	LHS
417	23 Feb 10	33.863	2.00	0.60	0.025	1.20	0.03	0.07	LHS
<b>TOTAL :</b>						<b>2,849.29</b>	<b>77.12</b>	<b>178.91</b>	

**LINTASAN RESOURCES SDN. BHD.**  
MAINTENANCE OF FEDERAL ROADS - WEST COAST, SABAH

**R01 POTHOLE PATCHING RECORD**

**DISTRICT:** TUARAN

**ROUTE NO.** 503

**ROAD NAME:** JALAN BERUNGIS - KOTA BELUD

**MONTH:** FEBRUARY 2010

ITEM	DATE	CHAINAGE	Length (m)	Width (m)	Depth (m)	AREA (m2)	VOLUME (m3)	PREMIX QUANTITY (ton)	REMARKS
<b>BROUGHT FORWARD:</b>						<b>269.50</b>	<b>6.85</b>	<b>15.90</b>	
1	02 Feb 10	15.630	1.20	1.10	0.025	1.32	0.03	0.08	LHS
2	02 Feb 10	15.640	1.50	1.00	0.025	1.50	0.04	0.09	LHS
3	02 Feb 10	15.645	1.10	1.00	0.025	1.10	0.03	0.06	LHS
4	02 Feb 10	15.660	2.00	1.10	0.025	2.20	0.06	0.13	LHS
5	02 Feb 10	15.660	4.90	0.80	0.025	3.92	0.10	0.23	LHS
6	02 Feb 10	15.680	1.70	1.50	0.025	2.55	0.06	0.15	LHS
7	02 Feb 10	15.680	7.10	1.10	0.025	7.81	0.20	0.45	LHS
8	02 Feb 10	15.686	1.30	1.00	0.025	1.30	0.03	0.08	LHS
9	02 Feb 10	15.700	4.70	0.80	0.025	3.76	0.09	0.22	LHS
10	02 Feb 10	15.700	1.00	1.30	0.025	1.30	0.03	0.08	LHS
11	02 Feb 10	15.700	1.20	1.10	0.025	1.32	0.03	0.08	LHS
12	02 Feb 10	15.705	1.60	1.10	0.025	1.76	0.04	0.10	LHS
13	02 Feb 10	15.707	1.40	1.30	0.025	1.82	0.05	0.11	LHS
14	02 Feb 10	15.708	1.40	1.20	0.025	1.68	0.04	0.10	LHS
15	02 Feb 10	15.712	1.20	1.50	0.025	1.80	0.05	0.10	LHS
16	02 Feb 10	15.712	1.60	2.30	0.025	3.68	0.09	0.21	LHS
17	02 Feb 10	15.712	0.80	1.80	0.025	1.44	0.04	0.08	LHS
18	02 Feb 10	17.320	3.20	0.50	0.025	1.60	0.04	0.09	RHS
19	02 Feb 10	17.317	2.20	0.60	0.025	1.32	0.03	0.08	RHS
20	02 Feb 10	17.315	2.20	0.60	0.025	1.32	0.03	0.08	RHS
21	02 Feb 10	17.313	1.50	1.00	0.025	1.50	0.04	0.09	RHS
22	02 Feb 10	17.310	1.60	0.60	0.025	0.96	0.02	0.06	RHS
23	02 Feb 10	17.306	2.10	0.70	0.025	1.47	0.04	0.09	RHS
24	02 Feb 10	17.304	1.00	0.70	0.025	0.70	0.02	0.04	RHS
25	02 Feb 10	17.304	1.40	0.90	0.025	1.26	0.03	0.07	RHS
26	02 Feb 10	17.270	3.40	0.90	0.025	3.06	0.08	0.18	RHS
27	02 Feb 10	17.270	0.80	0.90	0.025	0.72	0.02	0.04	RHS
28	02 Feb 10	17.270	1.70	1.00	0.025	1.70	0.04	0.10	RHS
29	02 Feb 10	17.267	0.80	3.40	0.025	2.72	0.07	0.16	RHS
30	02 Feb 10	17.265	1.00	1.20	0.025	1.20	0.03	0.07	RHS
<b>CARRIED FORWARD :</b>						<b>329.29</b>	<b>8.34</b>	<b>19.37</b>	

**LINTASAN RESOURCES SDN. BHD.**  
MAINTENANCE OF FEDERAL ROADS - WEST COAST, SABAH

**R01 POTHOLE PATCHING RECORD**

**DISTRICT:** TUARAN

**ROUTE NO.** 503

**ROAD NAME:** JALAN BERUNGIS - KOTA BELUD

**MONTH:** FEBRUARY 2010

ITEM	DATE	CHAINAGE	Length (m)	Width (m)	Depth (m)	AREA (m2)	VOLUME (m3)	PREMIX QUANTITY (ton)	REMARKS
<b>BROUGHT FORWARD:</b>			-	-	-	<b>329.29</b>	<b>8.34</b>	<b>19.37</b>	
31	02 Feb 10	17.260	0.80	1.30	0.025	1.04	0.03	0.06	RHS
32	02 Feb 10	17.260	1.10	1.10	0.025	1.21	0.03	0.07	RHS
33	02 Feb 10	17.260	1.20	1.20	0.025	1.44	0.04	0.08	RHS
34	02 Feb 10	17.255	1.30	0.90	0.025	1.17	0.03	0.07	RHS
35	02 Feb 10	17.250	0.80	0.80	0.025	0.64	0.02	0.04	RHS
36	02 Feb 10	17.250	1.20	0.50	0.025	0.60	0.02	0.03	RHS
37	02 Feb 10	15.710	1.00	2.20	0.025	2.20	0.06	0.13	RHS
38	02 Feb 10	15.710	1.90	1.10	0.025	2.09	0.05	0.12	RHS
39	02 Feb 10	15.705	0.90	0.80	0.025	0.72	0.02	0.04	RHS
40	02 Feb 10	15.705	2.50	1.30	0.025	3.25	0.08	0.19	RHS
41	02 Feb 10	15.705	1.00	0.80	0.025	0.80	0.02	0.05	RHS
42	02 Feb 10	15.700	2.20	1.10	0.025	2.42	0.06	0.14	RHS
43	02 Feb 10	15.700	2.30	0.80	0.025	1.84	0.05	0.11	RHS
44	02 Feb 10	15.698	1.20	1.30	0.025	1.56	0.04	0.09	RHS
45	02 Feb 10	15.685	1.20	1.20	0.025	1.44	0.04	0.08	RHS
46	02 Feb 10	15.685	1.40	1.20	0.025	1.68	0.04	0.10	RHS
47	02 Feb 10	15.680	1.20	1.00	0.025	1.20	0.03	0.07	RHS
48	02 Feb 10	15.680	1.20	1.10	0.025	1.32	0.03	0.08	RHS
49	02 Feb 10	15.660	0.90	2.50	0.025	2.25	0.06	0.13	RHS
50	02 Feb 10	15.650	1.40	0.90	0.025	1.26	0.03	0.07	RHS
51	03 Feb 10	16.160	1.20	1.10	0.025	1.32	0.03	0.08	RHS
52	03 Feb 10	16.160	2.20	1.20	0.025	2.64	0.07	0.15	RHS
53	03 Feb 10	16.158	2.80	3.40	0.025	9.52	0.24	0.55	RHS
54	03 Feb 10	16.140	1.90	1.50	0.025	2.85	0.07	0.17	RHS
55	03 Feb 10	16.140	1.50	1.30	0.025	1.95	0.05	0.11	RHS
56	03 Feb 10	16.140	1.30	1.00	0.025	1.30	0.03	0.08	RHS
57	03 Feb 10	16.139	1.60	1.20	0.025	1.92	0.05	0.11	RHS
58	03 Feb 10	16.138	1.60	1.10	0.025	1.76	0.04	0.10	RHS
59	03 Feb 10	16.136	2.60	1.00	0.025	2.60	0.07	0.15	RHS
60	03 Feb 10	16.076	1.30	1.40	0.025	1.82	0.05	0.11	RHS
<b>CARRIED FORWARD :</b>						<b>387.10</b>	<b>9.79</b>	<b>22.72</b>	

**LINTASAN RESOURCES SDN. BHD.**  
MAINTENANCE OF FEDERAL ROADS - WEST COAST, SABAH

**R01 POTHOLE PATCHING RECORD**

**DISTRICT:** TUARAN

**ROUTE NO.** 503

**ROAD NAME:** JALAN BERUNGIS - KOTA BELUD

**MONTH:** FEBRUARY 2010

ITEM	DATE	CHAINAGE	Length (m)	Width (m)	Depth (m)	AREA (m2)	VOLUME (m3)	PREMIX QUANTITY (ton)	REMARKS
<b>BROUGHT FORWARD:</b>			-	-	-	<b>387.10</b>	<b>9.79</b>	<b>22.72</b>	
61	03 Feb 10	16.075	2.50	1.10	0.025	2.75	0.07	0.16	RHS
62	03 Feb 10	16.074	2.80	1.30	0.025	3.64	0.09	0.21	RHS
63	03 Feb 10	16.072	1.50	1.10	0.025	1.65	0.04	0.10	RHS
64	03 Feb 10	16.060	2.50	1.40	0.025	3.50	0.09	0.20	RHS
65	03 Feb 10	16.059	1.00	1.00	0.025	1.00	0.03	0.06	RHS
66	03 Feb 10	16.056	1.10	0.70	0.025	0.77	0.02	0.04	RHS
67	03 Feb 10	16.030	1.90	1.20	0.025	2.28	0.06	0.13	RHS
68	03 Feb 10	16.025	2.00	1.20	0.025	2.40	0.06	0.14	RHS
69	03 Feb 10	16.020	3.60	1.50	0.025	5.40	0.14	0.31	RHS
70	03 Feb 10	16.020	2.40	1.20	0.025	2.88	0.07	0.17	RHS
71	03 Feb 10	16.010	3.20	1.00	0.025	3.20	0.08	0.19	RHS
72	03 Feb 10	16.005	6.20	1.20	0.025	7.44	0.19	0.43	RHS
73	03 Feb 10	15.995	2.30	1.20	0.025	2.76	0.07	0.16	RHS
74	03 Feb 10	15.993	1.20	1.10	0.025	1.32	0.03	0.08	RHS
75	03 Feb 10	15.992	1.20	1.20	0.025	1.44	0.04	0.08	RHS
76	03 Feb 10	5.330	0.50	0.50	0.025	0.25	0.01	0.01	RHS
77	03 Feb 10	5.105	0.40	0.30	0.025	0.12	0.00	0.01	RHS
78	03 Feb 10	4.898	2.10	0.80	0.025	1.68	0.04	0.10	RHS
79	03 Feb 10	4.896	1.20	0.90	0.025	1.08	0.03	0.06	RHS
80	03 Feb 10	4.895	1.10	1.00	0.025	1.10	0.03	0.06	RHS
81	03 Feb 10	4.892	1.40	1.00	0.025	1.40	0.04	0.08	RHS
82	03 Feb 10	4.880	0.80	0.80	0.025	0.64	0.02	0.04	RHS
83	03 Feb 10	4.875	0.70	0.70	0.025	0.49	0.01	0.03	RHS
84	03 Feb 10	4.873	1.00	0.80	0.025	0.80	0.02	0.05	RHS
85	03 Feb 10	4.850	0.80	0.80	0.025	0.64	0.02	0.04	RHS
86	03 Feb 10	4.848	0.80	0.90	0.025	0.72	0.02	0.04	RHS
87	03 Feb 10	4.848	2.20	0.80	0.025	1.76	0.04	0.10	RHS
88	03 Feb 10	4.846	1.70	0.90	0.025	1.53	0.04	0.09	RHS
89	03 Feb 10	4.845	1.30	0.80	0.025	1.04	0.03	0.06	RHS
90	03 Feb 10	4.844	1.30	1.00	0.025	1.30	0.03	0.08	RHS
<b>CARRIED FORWARD :</b>						<b>444.08</b>	<b>11.21</b>	<b>26.03</b>	

**LINTASAN RESOURCES SDN. BHD.**  
MAINTENANCE OF FEDERAL ROADS - WEST COAST, SABAH

**R01 POTHOLE PATCHING RECORD**

**DISTRICT:** TUARAN

**ROUTE NO.** 503

**ROAD NAME:** JALAN BERUNGIS - KOTA BELUD

**MONTH:** FEBRUARY 2010

ITEM	DATE	CHAINAGE	Length (m)	Width (m)	Depth (m)	AREA (m2)	VOLUME (m3)	PREMIX QUANTITY (ton)	REMARKS
<b>BROUGHT FORWARD:</b>			-	-	-	<b>444.08</b>	<b>11.21</b>	<b>26.03</b>	
91	03 Feb 10	4.843	1.40	1.30	0.025	1.82	0.05	0.11	RHS
92	03 Feb 10	4.842	1.70	0.90	0.025	1.53	0.04	0.09	RHS
93	03 Feb 10	4.820	0.80	1.00	0.025	0.80	0.02	0.05	RHS
94	03 Feb 10	4.819	0.90	0.90	0.025	0.81	0.02	0.05	RHS
95	03 Feb 10	4.808	3.40	0.80	0.025	2.72	0.07	0.16	RHS
96	03 Feb 10	4.802	1.20	0.90	0.025	1.08	0.03	0.06	RHS
97	03 Feb 10	4.790	1.10	0.90	0.025	0.99	0.02	0.06	RHS
98	03 Feb 10	4.789	0.90	0.90	0.025	0.81	0.02	0.05	RHS
99	04 Feb 10	15.985	2.20	1.10	0.025	2.42	0.06	0.14	RHS
100	04 Feb 10	15.985	4.70	1.00	0.025	4.70	0.12	0.27	RHS
101	04 Feb 10	15.980	1.50	1.00	0.025	1.50	0.04	0.09	RHS
102	04 Feb 10	15.980	4.40	1.20	0.025	5.28	0.13	0.31	RHS
103	04 Feb 10	15.975	3.40	1.10	0.025	3.74	0.09	0.22	RHS
104	04 Feb 10	15.975	2.30	0.70	0.025	1.61	0.04	0.09	RHS
105	04 Feb 10	15.975	4.10	0.70	0.025	2.87	0.07	0.17	RHS
106	04 Feb 10	15.970	3.30	0.90	0.025	2.97	0.07	0.17	RHS
107	04 Feb 10	15.970	1.20	1.10	0.025	1.32	0.03	0.08	RHS
108	04 Feb 10	15.968	1.70	1.10	0.025	1.87	0.05	0.11	RHS
109	04 Feb 10	15.968	1.30	1.20	0.025	1.56	0.04	0.09	RHS
110	04 Feb 10	15.960	1.60	1.00	0.025	1.60	0.04	0.09	RHS
111	04 Feb 10	15.955	1.50	0.90	0.025	1.35	0.03	0.08	RHS
112	04 Feb 10	15.955	0.80	0.90	0.025	0.72	0.02	0.04	RHS
113	04 Feb 10	15.953	1.60	1.00	0.025	1.60	0.04	0.09	RHS
114	04 Feb 10	15.952	3.40	1.10	0.025	3.74	0.09	0.22	RHS
115	04 Feb 10	15.945	0.90	0.80	0.025	0.72	0.02	0.04	RHS
116	04 Feb 10	15.943	1.40	0.90	0.025	1.26	0.03	0.07	RHS
117	04 Feb 10	15.943	0.90	0.80	0.025	0.72	0.02	0.04	RHS
118	04 Feb 10	15.937	3.70	1.10	0.025	4.07	0.10	0.24	RHS
119	04 Feb 10	15.930	2.80	1.00	0.025	2.80	0.07	0.16	RHS
120	04 Feb 10	15.930	1.30	0.90	0.025	1.17	0.03	0.07	RHS
<b>CARRIED FORWARD :</b>						<b>504.23</b>	<b>12.72</b>	<b>29.51</b>	

**LINTASAN RESOURCES SDN. BHD.**  
MAINTENANCE OF FEDERAL ROADS - WEST COAST, SABAH

**R01 POTHOLE PATCHING RECORD**

**DISTRICT:** TUARAN

**ROUTE NO.** 503

**ROAD NAME:** JALAN BERUNGIS - KOTA BELUD

**MONTH:** FEBRUARY 2010

ITEM	DATE	CHAINAGE	Length (m)	Width (m)	Depth (m)	AREA (m2)	VOLUME (m3)	PREMIX QUANTITY (ton)	REMARKS
<b>BROUGHT FORWARD:</b>			-	-	-	<b>504.23</b>	<b>12.72</b>	<b>29.51</b>	
121	04 Feb 10	15.930	1.40	1.10	0.025	1.54	0.04	0.09	RHS
122	04 Feb 10	15.927	2.20	1.00	0.025	2.20	0.06	0.13	RHS
123	04 Feb 10	15.908	2.90	1.00	0.025	2.90	0.07	0.17	RHS
124	04 Feb 10	15.908	1.40	1.00	0.025	1.40	0.04	0.08	RHS
125	04 Feb 10	15.900	3.40	0.60	0.025	2.04	0.05	0.12	RHS
126	04 Feb 10	15.845	2.20	0.80	0.025	1.76	0.04	0.10	RHS
127	04 Feb 10	15.845	3.10	1.00	0.025	3.10	0.08	0.18	RHS
128	04 Feb 10	15.893	1.10	0.50	0.025	0.55	0.01	0.03	RHS
129	04 Feb 10	15.890	1.20	1.00	0.025	1.20	0.03	0.07	RHS
130	04 Feb 10	15.880	1.00	1.20	0.025	1.20	0.03	0.07	RHS
131	04 Feb 10	15.880	2.00	1.20	0.025	2.40	0.06	0.14	RHS
132	04 Feb 10	15.878	1.80	0.90	0.025	1.62	0.04	0.09	RHS
133	04 Feb 10	15.877	1.50	1.00	0.025	1.50	0.04	0.09	RHS
134	04 Feb 10	15.870	2.50	1.00	0.025	2.50	0.06	0.15	RHS
135	04 Feb 10	15.870	2.60	1.40	0.025	3.64	0.09	0.21	RHS
136	04 Feb 10	15.855	11.30	0.80	0.025	9.04	0.23	0.52	RHS
137	04 Feb 10	15.855	1.70	0.60	0.025	1.02	0.03	0.06	RHS
138	04 Feb 10	15.850	2.10	1.00	0.025	2.10	0.05	0.12	RHS
139	04 Feb 10	15.830	1.30	1.00	0.025	1.30	0.03	0.08	RHS
140	04 Feb 10	15.820	2.50	1.00	0.025	2.50	0.06	0.15	RHS
141	04 Feb 10	15.810	1.80	1.10	0.025	1.98	0.05	0.11	RHS
142	04 Feb 10	15.810	3.50	1.00	0.025	3.50	0.09	0.20	RHS
143	04 Feb 10	15.800	1.30	1.20	0.025	1.56	0.04	0.09	RHS
144	04 Feb 10	15.796	4.90	0.90	0.025	4.41	0.11	0.26	RHS
145	05 Feb 10	17.225	1.20	0.90	0.025	1.08	0.03	0.06	RHS
146	05 Feb 10	17.225	3.40	0.80	0.025	2.72	0.07	0.16	RHS
147	05 Feb 10	17.210	7.20	0.90	0.025	6.48	0.16	0.38	RHS
148	05 Feb 10	17.210	1.50	1.00	0.025	1.50	0.04	0.09	RHS
149	05 Feb 10	17.203	2.30	1.20	0.025	2.76	0.07	0.16	RHS
150	05 Feb 10	17.200	2.60	1.20	0.025	3.12	0.08	0.18	RHS
<b>CARRIED FORWARD :</b>						<b>578.85</b>	<b>14.58</b>	<b>33.84</b>	

**LINTASAN RESOURCES SDN. BHD.**  
MAINTENANCE OF FEDERAL ROADS - WEST COAST, SABAH

**R01 POTHOLE PATCHING RECORD**

**DISTRICT:** TUARAN

**ROUTE NO.** 503

**ROAD NAME:** JALAN BERUNGIS - KOTA BELUD

**MONTH:** FEBRUARY 2010

ITEM	DATE	CHAINAGE	Length (m)	Width (m)	Depth (m)	AREA (m2)	VOLUME (m3)	PREMIX QUANTITY (ton)	REMARKS
<b>BROUGHT FORWARD:</b>			-	-	-	<b>578.85</b>	<b>14.58</b>	<b>33.84</b>	
151	05 Feb 10	17.200	1.70	0.80	0.025	1.36	0.03	0.08	RHS
152	05 Feb 10	17.200	4.10	1.00	0.025	4.10	0.10	0.24	RHS
153	05 Feb 10	17.197	1.20	1.00	0.025	1.20	0.03	0.07	RHS
154	05 Feb 10	17.197	1.80	1.30	0.025	2.34	0.06	0.14	RHS
155	05 Feb 10	17.195	4.00	0.70	0.025	2.80	0.07	0.16	RHS
156	05 Feb 10	17.193	0.80	0.80	0.025	0.64	0.02	0.04	RHS
157	05 Feb 10	17.193	0.80	0.70	0.025	0.56	0.01	0.03	RHS
158	05 Feb 10	17.180	2.20	0.90	0.025	1.98	0.05	0.11	RHS
159	05 Feb 10	17.175	0.90	0.90	0.025	0.81	0.02	0.05	RHS
160	05 Feb 10	17.170	1.70	1.00	0.025	1.70	0.04	0.10	RHS
161	05 Feb 10	17.160	1.00	0.90	0.025	0.90	0.02	0.05	RHS
162	05 Feb 10	17.150	3.50	1.00	0.025	3.50	0.09	0.20	RHS
163	05 Feb 10	17.145	2.00	0.70	0.025	1.40	0.04	0.08	RHS
164	05 Feb 10	17.137	1.30	1.00	0.025	1.30	0.03	0.08	RHS
165	05 Feb 10	17.130	1.70	0.80	0.025	1.36	0.03	0.08	RHS
166	05 Feb 10	17.125	0.80	0.70	0.025	0.56	0.01	0.03	RHS
167	05 Feb 10	17.120	4.80	0.80	0.025	3.84	0.10	0.22	RHS
168	05 Feb 10	17.115	0.90	0.80	0.025	0.72	0.02	0.04	RHS
169	05 Feb 10	17.110	2.80	0.70	0.025	1.96	0.05	0.11	RHS
170	05 Feb 10	17.106	5.80	0.60	0.025	3.48	0.09	0.20	RHS
171	05 Feb 10	17.106	1.50	0.80	0.025	1.20	0.03	0.07	RHS
172	05 Feb 10	17.099	0.90	0.70	0.025	0.63	0.02	0.04	RHS
173	05 Feb 10	17.099	1.50	0.80	0.025	1.20	0.03	0.07	RHS
174	05 Feb 10	17.090	1.80	0.70	0.025	1.26	0.03	0.07	RHS
175	05 Feb 10	17.090	1.40	0.90	0.025	1.26	0.03	0.07	RHS
176	05 Feb 10	17.085	2.20	0.70	0.025	1.54	0.04	0.09	RHS
177	05 Feb 10	17.083	1.20	0.60	0.025	0.72	0.02	0.04	RHS
178	05 Feb 10	17.075	0.80	1.00	0.025	0.80	0.02	0.05	RHS
179	05 Feb 10	17.074	2.00	0.80	0.025	1.60	0.04	0.09	RHS
180	05 Feb 10	17.072	1.40	0.70	0.025	0.98	0.02	0.06	RHS
<b>CARRIED FORWARD :</b>						<b>626.55</b>	<b>15.78</b>	<b>36.61</b>	

**LINTASAN RESOURCES SDN. BHD.**  
MAINTENANCE OF FEDERAL ROADS - WEST COAST, SABAH

## R01 POTHOLE PATCHING RECORD

**DISTRICT:** TUARAN

**ROUTE NO.** 503

**ROAD NAME:** JALAN BERUNGIS - KOTA BELUD

**MONTH:** FEBRUARY 2010

ITEM	DATE	CHAINAGE	Length (m)	Width (m)	Depth (m)	AREA (m2)	VOLUME (m3)	PREMIX QUANTITY (ton)	REMARKS
<b>BROUGHT FORWARD:</b>			-	-	-	<b>626.55</b>	<b>15.78</b>	<b>36.61</b>	
181	05 Feb 10	17.072	1.50	1.10	0.025	1.65	0.04	0.10	RHS
182	05 Feb 10	17.065	0.80	0.80	0.025	0.64	0.02	0.04	RHS
183	05 Feb 10	17.062	1.10	0.60	0.025	0.66	0.02	0.04	RHS
184	05 Feb 10	17.058	1.80	0.70	0.025	1.26	0.03	0.07	RHS
185	05 Feb 10	17.053	1.30	0.80	0.025	1.04	0.03	0.06	RHS
186	05 Feb 10	17.050	2.00	0.70	0.025	1.40	0.04	0.08	RHS
187	05 Feb 10	17.048	1.80	0.60	0.025	1.08	0.03	0.06	RHS
188	05 Feb 10	17.048	1.90	0.80	0.025	1.52	0.04	0.09	RHS
189	05 Feb 10	17.046	2.80	1.20	0.025	3.36	0.08	0.19	RHS
190	05 Feb 10	17.046	0.90	0.60	0.025	0.54	0.01	0.03	RHS
191	05 Feb 10	17.043	1.30	0.70	0.025	0.91	0.02	0.05	RHS
192	05 Feb 10	17.042	2.80	0.80	0.025	2.24	0.06	0.13	RHS
193	05 Feb 10	17.023	2.40	0.90	0.025	2.16	0.05	0.13	RHS
194	05 Feb 10	17.015	1.90	0.60	0.025	1.14	0.03	0.07	RHS
195	05 Feb 10	17.014	2.30	0.80	0.025	1.84	0.05	0.11	RHS
196	05 Feb 10	17.010	1.10	0.90	0.025	0.99	0.02	0.06	RHS
197	05 Feb 10	17.008	1.40	0.80	0.025	1.12	0.03	0.06	RHS
198	05 Feb 10	17.008	2.30	1.10	0.025	2.53	0.06	0.15	RHS
199	05 Feb 10	17.006	3.90	0.40	0.025	1.56	0.04	0.09	RHS
200	05 Feb 10	17.004	1.80	1.20	0.025	2.16	0.05	0.13	RHS
201	05 Feb 10	13.710	1.10	0.90	0.025	0.99	0.02	0.06	RHS
202	05 Feb 10	13.711	1.40	1.00	0.025	1.40	0.04	0.08	RHS
203	05 Feb 10	13.711	2.20	1.00	0.025	2.20	0.06	0.13	RHS
204	05 Feb 10	13.693	1.00	0.80	0.025	0.80	0.02	0.05	RHS
205	05 Feb 10	13.680	1.00	0.70	0.025	0.70	0.02	0.04	RHS
206	05 Feb 10	13.678	2.00	1.10	0.025	2.20	0.06	0.13	RHS
207	05 Feb 10	13.677	1.60	1.00	0.025	1.60	0.04	0.09	RHS
208	05 Feb 10	13.676	1.00	1.00	0.025	1.00	0.03	0.06	RHS
209	05 Feb 10	13.676	3.40	1.00	0.025	3.40	0.09	0.20	RHS
210	05 Feb 10	13.675	0.80	0.70	0.025	0.56	0.01	0.03	RHS
<b>CARRIED FORWARD :</b>						<b>671.20</b>	<b>16.89</b>	<b>39.20</b>	

**LINTASAN RESOURCES SDN. BHD.**  
MAINTENANCE OF FEDERAL ROADS - WEST COAST, SABAH

**R01 POTHOLE PATCHING RECORD**

**DISTRICT:** TUARAN

**ROUTE NO.** 503

**ROAD NAME:** JALAN BERUNGIS - KOTA BELUD

**MONTH:** FEBRUARY 2010

ITEM	DATE	CHAINAGE	Length (m)	Width (m)	Depth (m)	AREA (m2)	VOLUME (m3)	PREMIX QUANTITY (ton)	REMARKS
<b>BROUGHT FORWARD:</b>			-	-	-	<b>671.20</b>	<b>16.89</b>	<b>39.20</b>	
211	05 Feb 10	13.674	1.20	0.90	0.025	1.08	0.03	0.06	RHS
212	05 Feb 10	13.673	2.00	2.00	0.025	4.00	0.10	0.23	RHS
213	05 Feb 10	13.673	1.00	0.90	0.025	0.90	0.02	0.05	RHS
214	05 Feb 10	13.670	1.10	0.90	0.025	0.99	0.02	0.06	RHS
215	05 Feb 10	13.668	2.10	1.00	0.025	2.10	0.05	0.12	RHS
216	05 Feb 10	13.668	0.70	0.60	0.050	0.42	0.02	0.05	RHS
217	05 Feb 10	13.667	0.80	0.70	0.050	0.56	0.03	0.06	RHS
218	05 Feb 10	13.666	0.50	0.50	0.050	0.25	0.01	0.03	RHS
219	05 Feb 10	13.665	0.90	0.90	0.025	0.81	0.02	0.05	RHS
220	05 Feb 10	13.665	1.30	0.80	0.025	1.04	0.03	0.06	RHS
221	05 Feb 10	13.635	1.00	0.80	0.025	0.80	0.02	0.05	RHS
222	05 Feb 10	13.616	1.10	0.90	0.025	0.99	0.02	0.06	RHS
223	05 Feb 10	13.615	1.00	1.00	0.025	1.00	0.03	0.06	RHS
224	05 Feb 10	13.614	0.80	0.80	0.025	0.64	0.02	0.04	RHS
225	05 Feb 10	13.613	0.90	0.70	0.025	0.63	0.02	0.04	RHS
226	05 Feb 10	13.608	3.90	1.00	0.025	3.90	0.10	0.23	RHS
227	05 Feb 10	13.574	1.00	0.80	0.025	0.80	0.02	0.05	RHS
228	05 Feb 10	13.573	0.80	0.50	0.025	0.40	0.01	0.02	RHS
229	05 Feb 10	13.572	2.50	0.90	0.025	2.25	0.06	0.13	RHS
230	05 Feb 10	13.571	2.50	1.00	0.025	2.50	0.06	0.15	RHS
231	05 Feb 10	13.570	1.50	1.10	0.025	1.65	0.04	0.10	RHS
232	05 Feb 10	13.562	1.10	0.80	0.025	0.88	0.02	0.05	RHS
233	05 Feb 10	13.529	1.00	0.80	0.025	0.80	0.02	0.05	RHS
234	05 Feb 10	13.528	0.90	0.80	0.025	0.72	0.02	0.04	RHS
235	05 Feb 10	13.527	2.00	1.30	0.025	2.60	0.07	0.15	RHS
236	05 Feb 10	13.523	1.00	0.90	0.025	0.90	0.02	0.05	RHS
237	05 Feb 10	13.522	1.10	0.90	0.025	0.99	0.02	0.06	RHS
238	05 Feb 10	13.521	2.10	0.80	0.025	1.68	0.04	0.10	RHS
239	05 Feb 10	13.520	1.10	1.00	0.025	1.10	0.03	0.06	RHS
240	05 Feb 10	13.520	2.10	0.90	0.025	1.89	0.05	0.11	RHS
<b>CARRIED FORWARD :</b>						<b>710.47</b>	<b>17.91</b>	<b>41.55</b>	

**LINTASAN RESOURCES SDN. BHD.**  
MAINTENANCE OF FEDERAL ROADS - WEST COAST, SABAH

**R01 POTHOLE PATCHING RECORD**

**DISTRICT:** TUARAN

**ROUTE NO.** 503

**ROAD NAME:** JALAN BERUNGIS - KOTA BELUD

**MONTH:** FEBRUARY 2010

ITEM	DATE	CHAINAGE	Length (m)	Width (m)	Depth (m)	AREA (m2)	VOLUME (m3)	PREMIX QUANTITY (ton)	REMARKS
<b>BROUGHT FORWARD:</b>			-	-	-	<b>710.47</b>	<b>17.91</b>	<b>41.55</b>	
241	05 Feb 10	13.520	1.50	0.90	0.025	1.35	0.03	0.08	RHS
242	05 Feb 10	13.512	1.10	0.80	0.025	0.88	0.02	0.05	RHS
243	05 Feb 10	13.509	2.10	0.90	0.025	1.89	0.05	0.11	RHS
244	05 Feb 10	13.507	0.80	0.80	0.025	0.64	0.02	0.04	RHS
245	05 Feb 10	13.465	2.00	0.90	0.025	1.80	0.05	0.10	RHS
246	05 Feb 10	13.463	3.10	1.10	0.025	3.41	0.09	0.20	RHS
247	05 Feb 10	13.462	1.40	1.00	0.025	1.40	0.04	0.08	RHS
248	05 Feb 10	13.462	1.10	0.70	0.025	0.77	0.02	0.04	RHS
249	05 Feb 10	13.454	1.20	1.00	0.025	1.20	0.03	0.07	RHS
250	05 Feb 10	13.453	1.20	0.90	0.025	1.08	0.03	0.06	RHS
251	05 Feb 10	13.452	1.00	1.00	0.025	1.00	0.03	0.06	RHS
252	05 Feb 10	13.432	1.00	0.90	0.025	0.90	0.02	0.05	RHS
253	05 Feb 10	13.397	1.20	1.00	0.025	1.20	0.03	0.07	RHS
254	05 Feb 10	13.396	1.30	0.90	0.025	1.17	0.03	0.07	RHS
255	05 Feb 10	13.396	1.40	1.00	0.025	1.40	0.04	0.08	RHS
256	05 Feb 10	13.394	1.20	0.90	0.025	1.08	0.03	0.06	RHS
257	05 Feb 10	13.393	0.90	0.80	0.025	0.72	0.02	0.04	RHS
258	05 Feb 10	13.391	2.10	1.20	0.025	2.52	0.06	0.15	RHS
259	05 Feb 10	13.390	1.10	1.00	0.025	1.10	0.03	0.06	RHS
260	05 Feb 10	13.390	1.00	0.90	0.025	0.90	0.02	0.05	RHS
261	05 Feb 10	13.389	1.40	1.00	0.025	1.40	0.04	0.08	RHS
262	05 Feb 10	13.380	1.00	0.90	0.025	0.90	0.02	0.05	RHS
263	05 Feb 10	13.380	1.00	0.90	0.025	0.90	0.02	0.05	RHS
264	05 Feb 10	13.376	1.10	1.00	0.025	1.10	0.03	0.06	RHS
265	06 Feb 10	16.830	1.50	0.70	0.025	1.05	0.03	0.06	LHS
266	06 Feb 10	16.831	1.60	1.20	0.025	1.92	0.05	0.11	LHS
267	06 Feb 10	16.837	1.30	0.80	0.025	1.04	0.03	0.06	LHS
268	06 Feb 10	16.840	1.90	1.10	0.025	2.09	0.05	0.12	LHS
269	06 Feb 10	16.860	5.80	0.90	0.025	5.22	0.13	0.30	LHS
270	06 Feb 10	16.860	2.30	1.10	0.025	2.53	0.06	0.15	LHS
<b>CARRIED FORWARD :</b>						<b>755.03</b>	<b>19.02</b>	<b>44.13</b>	

**LINTASAN RESOURCES SDN. BHD.**  
MAINTENANCE OF FEDERAL ROADS - WEST COAST, SABAH

**R01 POTHOLE PATCHING RECORD**

**DISTRICT:** TUARAN

**ROUTE NO.** 503

**ROAD NAME:** JALAN BERUNGIS - KOTA BELUD

**MONTH:** FEBRUARY 2010

ITEM	DATE	CHAINAGE	Length (m)	Width (m)	Depth (m)	AREA (m2)	VOLUME (m3)	PREMIX QUANTITY (ton)	REMARKS
<b>BROUGHT FORWARD:</b>			-	-	-	<b>755.03</b>	<b>19.02</b>	<b>44.13</b>	
271	06 Feb 10	16.870	1.80	1.40	0.025	2.52	0.06	0.15	LHS
272	06 Feb 10	16.870	1.40	1.30	0.025	1.82	0.05	0.11	LHS
273	06 Feb 10	16.870	0.90	0.70	0.025	0.63	0.02	0.04	LHS
274	06 Feb 10	16.885	1.10	0.80	0.025	0.88	0.02	0.05	LHS
275	06 Feb 10	16.894	2.20	0.90	0.025	1.98	0.05	0.11	LHS
276	06 Feb 10	16.900	0.80	0.80	0.025	0.64	0.02	0.04	LHS
277	06 Feb 10	16.910	1.10	0.80	0.025	0.88	0.02	0.05	LHS
278	06 Feb 10	16.911	1.20	0.80	0.025	0.96	0.02	0.06	LHS
279	06 Feb 10	16.916	0.90	0.80	0.025	0.72	0.02	0.04	LHS
280	06 Feb 10	16.918	3.10	0.80	0.025	2.48	0.06	0.14	LHS
281	06 Feb 10	16.920	2.50	0.60	0.025	1.50	0.04	0.09	LHS
282	06 Feb 10	16.920	1.90	0.70	0.025	1.33	0.03	0.08	LHS
283	06 Feb 10	16.926	4.70	1.10	0.025	5.17	0.13	0.30	LHS
284	06 Feb 10	16.936	1.30	1.10	0.025	1.43	0.04	0.08	LHS
285	06 Feb 10	16.936	2.10	0.70	0.025	1.47	0.04	0.09	LHS
286	06 Feb 10	16.940	1.10	0.60	0.025	0.66	0.02	0.04	LHS
287	06 Feb 10	16.945	2.10	0.70	0.025	1.47	0.04	0.09	LHS
288	06 Feb 10	16.947	1.60	0.60	0.025	0.96	0.02	0.06	LHS
289	06 Feb 10	16.955	1.20	0.70	0.025	0.84	0.02	0.05	LHS
290	06 Feb 10	16.957	5.10	1.00	0.025	5.10	0.13	0.30	LHS
291	06 Feb 10	16.957	1.60	0.70	0.025	1.12	0.03	0.06	LHS
292	06 Feb 10	16.960	1.40	0.90	0.025	1.26	0.03	0.07	LHS
293	06 Feb 10	16.961	1.80	1.00	0.025	1.80	0.05	0.10	LHS
294	06 Feb 10	16.962	2.30	1.00	0.025	2.30	0.06	0.13	LHS
295	06 Feb 10	16.963	2.40	0.80	0.025	1.92	0.05	0.11	LHS
296	06 Feb 10	16.964	1.00	0.80	0.025	0.80	0.02	0.05	LHS
297	06 Feb 10	16.965	0.90	0.70	0.025	0.63	0.02	0.04	LHS
298	06 Feb 10	16.995	3.40	0.80	0.025	2.72	0.07	0.16	LHS
299	06 Feb 10	17.005	2.40	0.90	0.025	2.16	0.05	0.13	LHS
300	06 Feb 10	17.010	3.10	0.80	0.025	2.48	0.06	0.14	LHS
<b>CARRIED FORWARD :</b>						<b>805.66</b>	<b>20.28</b>	<b>47.07</b>	

**LINTASAN RESOURCES SDN. BHD.**  
 MAINTENANCE OF FEDERAL ROADS - WEST COAST, SABAH

**R01 POTHOLE PATCHING RECORD**

**DISTRICT:** TUARAN

**ROUTE NO.** 503

**ROAD NAME:** JALAN BERUNGIS - KOTA BELUD

**MONTH:** FEBRUARY 2010

ITEM	DATE	CHAINAGE	Length (m)	Width (m)	Depth (m)	AREA (m2)	VOLUME (m3)	PREMIX QUANTITY (ton)	REMARKS
<b>BROUGHT FORWARD:</b>			-	-	-	<b>805.66</b>	<b>20.28</b>	<b>47.07</b>	
301	06 Feb 10	17.030	1.90	1.10	0.025	2.09	0.05	0.12	LHS
302	06 Feb 10	17.030	3.20	0.80	0.025	2.56	0.06	0.15	LHS
303	06 Feb 10	17.080	3.40	0.60	0.025	2.04	0.05	0.12	LHS
304	06 Feb 10	17.085	1.70	0.70	0.025	1.19	0.03	0.07	LHS
<b>TOTAL :</b>						<b>813.54</b>	<b>20.48</b>	<b>47.53</b>	

**LINTASAN RESOURCES SDN. BHD.**  
MAINTENANCE OF FEDERAL ROADS - WEST COAST, SABAH

**R01 POTHOLE PATCHING RECORD**

**DISTRICT:** KOTA KINABALU  
**ROUTE NO.** 606  
**ROAD NAME:** JALAN SUSUR SEPANGAR BAY  
**MONTH:** FEBRUARY 2010

ITEM	DATE	CHAINAGE	Length (m)	Width (m)	Depth (m)	AREA (m2)	VOLUME (m3)	PREMIX QUANTITY (ton)	REMARKS
<b>BROUGHT FORWARD:</b>						<b>227.02</b>	<b>5.68</b>	<b>13.17</b>	
1	01 Feb 10	4.160	3.60	1.20	0.025	4.32	0.11	0.25	RHS
2	01 Feb 10	4.160	8.40	1.10	0.025	9.24	0.23	0.54	RHS
3	01 Feb 10	4.155	6.00	1.20	0.025	7.20	0.18	0.42	RHS
4	01 Feb 10	4.150	1.60	1.40	0.025	2.24	0.06	0.13	RHS
5	01 Feb 10	4.148	5.80	1.10	0.025	6.38	0.16	0.37	RHS
6	01 Feb 10	4.140	10.20	1.20	0.025	12.24	0.31	0.71	RHS
7	01 Feb 10	4.140	4.70	1.10	0.025	5.17	0.13	0.30	RHS
8	01 Feb 10	4.120	1.80	1.10	0.025	1.98	0.05	0.11	RHS
9	01 Feb 10	4.110	11.90	1.20	0.025	14.28	0.36	0.83	RHS
10	01 Feb 10	4.105	1.40	1.40	0.025	1.96	0.05	0.11	RHS
11	01 Feb 10	5.640	1.10	1.30	0.075	1.43	0.11	0.25	LHS
12	01 Feb 10	5.642	1.30	1.40	0.075	1.82	0.14	0.32	LHS
13	01 Feb 10	5.646	1.30	0.90	0.075	1.17	0.09	0.20	LHS
14	03 Feb 10	5.196	2.10	1.50	0.025	3.15	0.08	0.18	LHS
15	03 Feb 10	5.196	1.40	1.20	0.025	1.68	0.04	0.10	LHS
16	03 Feb 10	5.360	1.40	1.00	0.025	1.40	0.04	0.08	LHS
17	03 Feb 10	5.365	1.20	1.10	0.025	1.32	0.03	0.08	LHS
18	03 Feb 10	5.366	0.70	0.60	0.025	0.42	0.01	0.02	LHS
19	03 Feb 10	5.390	0.70	0.70	0.025	0.49	0.01	0.03	LHS
20	03 Feb 10	5.393	1.00	0.80	0.025	0.80	0.02	0.05	LHS
21	03 Feb 10	5.397	0.80	0.80	0.025	0.64	0.02	0.04	LHS
22	03 Feb 10	5.398	0.70	0.70	0.025	0.49	0.01	0.03	LHS
23	03 Feb 10	5.555	1.30	1.10	0.025	1.43	0.04	0.08	LHS
24	03 Feb 10	5.564	1.30	0.90	0.025	1.17	0.03	0.07	LHS
25	03 Feb 10	5.575	1.00	0.80	0.025	0.80	0.02	0.05	LHS
26	03 Feb 10	5.582	0.80	0.70	0.025	0.56	0.01	0.03	LHS
27	03 Feb 10	5.593	0.80	0.60	0.025	0.48	0.01	0.03	LHS
28	03 Feb 10	5.594	0.80	0.60	0.025	0.48	0.01	0.03	LHS
29	03 Feb 10	5.595	0.80	0.50	0.025	0.40	0.01	0.02	LHS
30	03 Feb 10	5.596	0.80	0.50	0.025	0.40	0.01	0.02	LHS
<b>CARRIED FORWARD :</b>						<b>312.56</b>	<b>8.04</b>	<b>18.64</b>	

**LINTASAN RESOURCES SDN. BHD.**  
MAINTENANCE OF FEDERAL ROADS - WEST COAST, SABAH

**R01 POTHOLE PATCHING RECORD**

**DISTRICT:** KOTA KINABALU  
**ROUTE NO.** 606  
**ROAD NAME:** JALAN SUSUR SEPANGAR BAY  
**MONTH:** FEBRUARY 2010

ITEM	DATE	CHAINAGE	Length (m)	Width (m)	Depth (m)	AREA (m2)	VOLUME (m3)	PREMIX QUANTITY (ton)	REMARKS
<b>BROUGHT FORWARD:</b>						<b>312.56</b>	<b>8.04</b>	<b>18.64</b>	
31	03 Feb 10	5.600	0.80	0.60	0.025	0.48	0.01	0.03	LHS
32	03 Feb 10	5.579	0.50	0.50	0.025	0.25	0.01	0.01	LHS
33	03 Feb 10	5.585	0.50	0.50	0.025	0.25	0.01	0.01	LHS
34	03 Feb 10	5.589	0.50	0.40	0.025	0.20	0.01	0.01	LHS
35	04 Feb 10	0.050	1.70	1.20	0.025	2.04	0.05	0.12	LHS
36	04 Feb 10	0.052	2.80	1.70	0.025	4.76	0.12	0.28	LHS
37	04 Feb 10	0.508	3.50	2.00	0.025	7.00	0.18	0.41	RHS
38	04 Feb 10	0.508	1.10	0.70	0.025	0.77	0.02	0.04	RHS
39	04 Feb 10	0.509	0.90	0.60	0.025	0.54	0.01	0.03	RHS
40	04 Feb 10	0.050	1.40	0.50	0.025	0.70	0.02	0.04	RHS
41	04 Feb 10	0.057	1.90	1.50	0.025	2.85	0.07	0.17	RHS
42	04 Feb 10	0.058	1.00	0.80	0.025	0.80	0.02	0.05	RHS
43	04 Feb 10	0.063	3.00	1.00	0.025	3.00	0.08	0.17	RHS
44	04 Feb 10	3.771	2.20	1.00	0.025	2.20	0.06	0.13	LHS
45	04 Feb 10	3.772	0.90	0.70	0.025	0.63	0.02	0.04	LHS
46	04 Feb 10	3.780	1.20	1.00	0.025	1.20	0.03	0.07	LHS
47	04 Feb 10	3.783	2.10	1.10	0.025	2.31	0.06	0.13	LHS
48	04 Feb 10	3.795	1.60	1.00	0.025	1.60	0.04	0.09	LHS
49	04 Feb 10	3.744	1.80	1.30	0.025	2.34	0.06	0.14	RHS
50	04 Feb 10	3.745	0.60	0.60	0.025	0.36	0.01	0.02	RHS
51	04 Feb 10	3.398	1.40	1.20	0.025	1.68	0.04	0.10	RHS
52	04 Feb 10	3.398	0.50	0.50	0.025	0.25	0.01	0.01	RHS
53	04 Feb 10	3.340	2.90	1.30	0.025	3.77	0.09	0.22	RHS
54	04 Feb 10	3.343	1.00	1.00	0.025	1.00	0.03	0.06	RHS
55	04 Feb 10	3.344	1.10	1.10	0.025	1.21	0.03	0.07	RHS
56	09 Feb 10	6.070	1.00	0.70	0.025	0.70	0.02	0.04	Roundabout
57	09 Feb 10	6.070	1.10	1.10	0.025	1.21	0.03	0.07	Roundabout
58	09 Feb 10	6.070	2.20	1.20	0.025	2.64	0.07	0.15	Roundabout
59	09 Feb 10	6.070	1.00	0.80	0.025	0.80	0.02	0.05	Roundabout
60	09 Feb 10	6.070	1.30	1.30	0.025	1.69	0.04	0.10	Roundabout
<b>CARRIED FORWARD :</b>						<b>361.79</b>	<b>9.27</b>	<b>21.50</b>	

**LINTASAN RESOURCES SDN. BHD.**  
MAINTENANCE OF FEDERAL ROADS - WEST COAST, SABAH

**R01 POTHOLE PATCHING RECORD**

**DISTRICT:** KOTA KINABALU  
**ROUTE NO.** 606  
**ROAD NAME:** JALAN SUSUR SEPANGAR BAY  
**MONTH:** FEBRUARY 2010

ITEM	DATE	CHAINAGE	Length (m)	Width (m)	Depth (m)	AREA (m2)	VOLUME (m3)	PREMIX QUANTITY (ton)	REMARKS
<b>BROUGHT FORWARD:</b>						<b>361.79</b>	<b>9.27</b>	<b>21.50</b>	
61	09 Feb 10	6.070	2.10	1.10	0.025	2.31	0.06	0.13	Roundabout
62	09 Feb 10	6.070	3.50	1.20	0.025	4.20	0.11	0.24	Roundabout
63	09 Feb 10	6.070	2.20	1.10	0.025	2.42	0.06	0.14	Roundabout
64	09 Feb 10	6.070	2.00	1.20	0.025	2.40	0.06	0.14	Roundabout
65	09 Feb 10	6.070	1.60	1.00	0.025	1.60	0.04	0.09	Roundabout
66	09 Feb 10	6.115	1.50	1.50	0.025	2.25	0.06	0.13	RHS
67	09 Feb 10	6.110	2.50	1.20	0.025	3.00	0.08	0.17	RHS
68	09 Feb 10	6.107	2.00	1.10	0.025	2.20	0.06	0.13	RHS
69	09 Feb 10	6.105	2.10	1.10	0.025	2.31	0.06	0.13	RHS
70	09 Feb 10	6.104	1.10	1.00	0.025	1.10	0.03	0.06	RHS
71	09 Feb 10	6.102	4.50	1.40	0.025	6.30	0.16	0.37	RHS
72	09 Feb 10	6.096	5.00	1.40	0.025	7.00	0.18	0.41	RHS
73	09 Feb 10	6.045	0.50	0.40	0.025	0.20	0.01	0.01	RHS
74	09 Feb 10	6.050	0.50	0.50	0.025	0.25	0.01	0.01	RHS
75	10 Feb 10	6.090	10.00	1.30	0.025	13.00	0.33	0.75	RHS
76	10 Feb 10	6.060	10.50	1.00	0.025	10.50	0.26	0.61	RHS
77	10 Feb 10	6.058	1.40	1.10	0.025	1.54	0.04	0.09	RHS
78	10 Feb 10	6.055	3.20	1.20	0.025	3.84	0.10	0.22	RHS
79	10 Feb 10	5.655	1.20	1.10	0.025	1.32	0.03	0.08	RHS
80	10 Feb 10	5.650	1.30	0.60	0.025	0.78	0.02	0.05	RHS
81	10 Feb 10	5.650	0.90	0.80	0.025	0.72	0.02	0.04	RHS
82	10 Feb 10	5.648	0.90	0.90	0.025	0.81	0.02	0.05	RHS
83	10 Feb 10	5.675	2.50	0.80	0.025	2.00	0.05	0.12	RHS
84	10 Feb 10	5.666	1.50	0.80	0.025	1.20	0.03	0.07	RHS
85	10 Feb 10	5.665	2.20	1.00	0.025	2.20	0.06	0.13	RHS
86	10 Feb 10	5.663	1.00	0.90	0.025	0.90	0.02	0.05	RHS
87	10 Feb 10	5.662	1.10	1.00	0.025	1.10	0.03	0.06	RHS
88	10 Feb 10	5.660	1.00	1.00	0.025	1.00	0.03	0.06	RHS
89	10 Feb 10	5.660	1.00	0.90	0.025	0.90	0.02	0.05	RHS
90	10 Feb 10	5.656	0.80	0.80	0.025	0.64	0.02	0.04	RHS
<b>CARRIED FORWARD :</b>						<b>441.78</b>	<b>11.27</b>	<b>26.14</b>	

**LINTASAN RESOURCES SDN. BHD.**  
MAINTENANCE OF FEDERAL ROADS - WEST COAST, SABAH

**R01 POTHOLE PATCHING RECORD**

**DISTRICT:** KOTA KINABALU  
**ROUTE NO.** 606  
**ROAD NAME:** JALAN SUSUR SEPANGAR BAY  
**MONTH:** FEBRUARY 2010

ITEM	DATE	CHAINAGE	Length (m)	Width (m)	Depth (m)	AREA (m2)	VOLUME (m3)	PREMIX QUANTITY (ton)	REMARKS
<b>BROUGHT FORWARD:</b>						<b>441.78</b>	<b>11.27</b>	<b>26.14</b>	
91	10 Feb 10	5.655	2.00	1.20	0.025	2.40	0.06	0.14	RHS
92	10 Feb 10	5.655	1.20	1.20	0.025	1.44	0.04	0.08	RHS
93	10 Feb 10	5.654	1.10	1.10	0.025	1.21	0.03	0.07	RHS
94	10 Feb 10	5.653	0.90	0.80	0.025	0.72	0.02	0.04	RHS
95	10 Feb 10	5.652	0.90	0.60	0.025	0.54	0.01	0.03	RHS
96	10 Feb 10	5.651	0.90	0.60	0.025	0.54	0.01	0.03	RHS
97	10 Feb 10	5.649	2.00	1.00	0.025	2.00	0.05	0.12	RHS
98	10 Feb 10	5.645	1.70	1.00	0.025	1.70	0.04	0.10	RHS
99	10 Feb 10	5.644	1.60	1.10	0.025	1.76	0.04	0.10	RHS
100	10 Feb 10	5.644	1.10	0.70	0.025	0.77	0.02	0.04	RHS
101	10 Feb 10	5.643	1.10	0.80	0.025	0.88	0.02	0.05	RHS
102	10 Feb 10	5.641	1.10	1.00	0.025	1.10	0.03	0.06	RHS
103	10 Feb 10	5.630	2.00	1.00	0.025	2.00	0.05	0.12	RHS
104	10 Feb 10	5.628	1.30	1.20	0.025	1.56	0.04	0.09	RHS
105	10 Feb 10	5.625	1.10	0.70	0.025	0.77	0.02	0.04	RHS
106	10 Feb 10	5.623	2.80	0.90	0.025	2.52	0.06	0.15	RHS
107	10 Feb 10	5.621	1.00	0.70	0.025	0.70	0.02	0.04	RHS
108	10 Feb 10	5.614	2.00	1.20	0.025	2.40	0.06	0.14	RHS
109	10 Feb 10	5.611	0.90	0.80	0.025	0.72	0.02	0.04	RHS
110	10 Feb 10	5.611	1.60	0.90	0.025	1.44	0.04	0.08	RHS
111	10 Feb 10	5.610	1.00	1.00	0.025	1.00	0.03	0.06	RHS
112	10 Feb 10	5.608	1.20	0.70	0.025	0.84	0.02	0.05	RHS
113	10 Feb 10	5.607	1.90	1.10	0.025	2.09	0.05	0.12	RHS
114	10 Feb 10	5.606	1.10	0.70	0.025	0.77	0.02	0.04	RHS
115	10 Feb 10	5.603	3.00	1.30	0.025	3.90	0.10	0.23	RHS
116	10 Feb 10	5.602	1.40	0.90	0.025	1.26	0.03	0.07	RHS
117	10 Feb 10	5.601	0.90	0.90	0.025	0.81	0.02	0.05	RHS
118	10 Feb 10	5.600	1.20	0.70	0.025	0.84	0.02	0.05	RHS
119	10 Feb 10	6.703	1.40	1.00	0.025	1.40	0.04	0.08	RHS
120	10 Feb 10	6.703	2.50	0.90	0.025	2.25	0.06	0.13	RHS
<b>CARRIED FORWARD :</b>						<b>484.11</b>	<b>12.33</b>	<b>28.59</b>	

**LINTASAN RESOURCES SDN. BHD.**  
MAINTENANCE OF FEDERAL ROADS - WEST COAST, SABAH

**R01 POTHOLE PATCHING RECORD**

**DISTRICT:** KOTA KINABALU  
**ROUTE NO.** 606  
**ROAD NAME:** JALAN SUSUR SEPANGAR BAY  
**MONTH:** FEBRUARY 2010

ITEM	DATE	CHAINAGE	Length (m)	Width (m)	Depth (m)	AREA (m2)	VOLUME (m3)	PREMIX QUANTITY (ton)	REMARKS
<b>BROUGHT FORWARD:</b>						<b>484.11</b>	<b>12.33</b>	<b>28.59</b>	
121	10 Feb 10	6.617	1.80	1.30	0.025	2.34	0.06	0.14	RHS
122	10 Feb 10	6.240	1.00	0.90	0.025	0.90	0.02	0.05	RHS
123	10 Feb 10	6.240	0.50	0.50	0.025	0.25	0.01	0.01	RHS
124	10 Feb 10	5.575	1.30	1.00	0.025	1.30	0.03	0.08	RHS
125	10 Feb 10	5.570	1.30	1.00	0.025	1.30	0.03	0.08	RHS
126	10 Feb 10	5.565	0.50	0.50	0.025	0.25	0.01	0.01	RHS
127	10 Feb 10	5.565	0.90	0.50	0.025	0.45	0.01	0.03	RHS
128	10 Feb 10	5.565	1.10	1.00	0.025	1.10	0.03	0.06	RHS
129	10 Feb 10	5.564	1.00	1.00	0.025	1.00	0.03	0.06	RHS
130	10 Feb 10	5.490	0.50	0.50	0.025	0.25	0.01	0.01	RHS
131	10 Feb 10	5.485	1.00	0.90	0.025	0.90	0.02	0.05	RHS
132	10 Feb 10	5.484	1.30	0.90	0.025	1.17	0.03	0.07	RHS
133	10 Feb 10	5.483	0.90	0.90	0.025	0.81	0.02	0.05	RHS
134	10 Feb 10	5.481	1.00	0.80	0.025	0.80	0.02	0.05	RHS
135	10 Feb 10	5.480	1.00	0.90	0.025	0.90	0.02	0.05	RHS
136	10 Feb 10	5.479	1.00	0.90	0.025	0.90	0.02	0.05	RHS
137	10 Feb 10	5.478	1.10	1.00	0.025	1.10	0.03	0.06	RHS
138	10 Feb 10	5.477	0.60	0.60	0.025	0.36	0.01	0.02	RHS
139	10 Feb 10	5.476	1.50	0.80	0.025	1.20	0.03	0.07	RHS
140	10 Feb 10	5.445	2.10	0.90	0.025	1.89	0.05	0.11	RHS
141	10 Feb 10	1.350	0.90	0.90	0.025	0.81	0.02	0.05	RHS
142	10 Feb 10	1.351	1.00	0.90	0.025	0.90	0.02	0.05	RHS
143	10 Feb 10	1.352	0.80	0.80	0.025	0.64	0.02	0.04	RHS
144	11 Feb 10	2.299	0.50	0.50	0.050	0.25	0.01	0.03	RHS
145	11 Feb 10	2.290	0.90	0.40	0.050	0.36	0.02	0.04	RHS
146	11 Feb 10	2.290	0.60	0.50	0.050	0.30	0.02	0.03	RHS
147	11 Feb 10	2.112	0.60	0.50	0.050	0.30	0.02	0.03	RHS
148	11 Feb 10	1.770	0.40	0.40	0.050	0.16	0.01	0.02	RHS
149	11 Feb 10	1.758	1.00	0.40	0.025	0.40	0.01	0.02	RHS
150	11 Feb 10	1.736	1.00	0.50	0.025	0.50	0.01	0.03	RHS
<b>TOTAL :</b>						<b>507.90</b>	<b>12.96</b>	<b>30.05</b>	

**LINTASAN RESOURCES SDN. BHD.**  
 MAINTENANCE OF FEDERAL ROADS - WEST COAST, SABAH

**R01 POTHOLE PATCHING RECORD**

**DISTRICT:** KOTA KINABALU

**ROUTE NO.** 607

**ROAD NAME:** JALAN MASUK KE PELABUHAN BARU KK

**MONTH:** FEBRUARY 2010

ITEM	DATE	CHAINAGE	Length (m)	Width (m)	Depth (m)	AREA (m2)	VOLUME (m3)	PREMIX QUANTITY (ton)	REMARKS
<b>BROUGHT FORWARD:</b>						0.00	0.00	0.00	
<b>TOTAL :</b>						0.00	0.00	0.00	

**LINTASAN RESOURCES SDN BHD.**  
MAINTENANCE OF FEDERAL ROADS - WEST COAST, SABAH

***SUMMARY - POTHOLE PATCHING RECORD***

*Month : February 2010*

ITEM	DISTRICT	ROUTE NO.	ROAD NAME	AREA (m <sup>2</sup> )			VOLUME (m <sup>3</sup> )			PREMIX QUANTITY (TON)		
				PREVIOUS MONTH	CURRENT MONTH	CUM. MONTH	PREVIOUS MONTH	CURRENT MONTH	CUM. MONTH	PREVIOUS MONTH	CURRENT MONTH	CUM. MONTH
1	Ranau	22	Jalan Kota Kinabalu - Sandakan	364.96	211.53	576.49	18.29	10.57	28.86	42.35	24.33	66.68
			<b>TOTAL:</b>	<b>364.96</b>	<b>211.53</b>	<b>576.49</b>	<b>18.29</b>	<b>10.57</b>	<b>28.86</b>	<b>42.35</b>	<b>24.33</b>	<b>66.68</b>

**LINTASAN RESOURCES SDN. BHD.**  
MAINTENANCE OF FEDERAL ROADS - WEST COAST, SABAH

**R01 POTHOLE PATCHING RECORD**

**DISTRICT:** Ranau

**ROUTE NO.** 22

**ROAD NAME:** Jalan Kota Kinabalu - Sandakan

**MONTH:** February 2010

ITEM	DATE	CHAINAGE	Length (m)	Width (m)	Depth (m)	AREA (m <sup>2</sup> )	VOLUME (m <sup>3</sup> )	PREMIX QUANTITY (ton)	REMARKS
<b>BROUGHT FORWARD FROM JANUARY 2010:</b>						<b>364.96</b>	<b>18.29</b>	<b>42.35</b>	
1	1-Feb-10	94.800	0.40	0.40	0.05	0.16	0.01	0.02	LHS
2	1-Feb-10	94.800	0.40	0.40	0.05	0.16	0.01	0.02	LHS
3	1-Feb-10	94.800	0.50	0.40	0.05	0.20	0.01	0.02	LHS
4	1-Feb-10	94.900	0.40	0.30	0.05	0.12	0.01	0.02	LHS
5	1-Feb-10	94.900	0.30	0.30	0.05	0.09	0.00	0.00	LHS
6	1-Feb-10	94.900	0.80	0.50	0.05	0.40	0.02	0.05	LHS
7	1-Feb-10	94.900	0.70	0.20	0.05	0.14	0.01	0.02	LHS
8	1-Feb-10	94.900	0.90	0.20	0.05	0.18	0.01	0.02	LHS
9	1-Feb-10	94.900	0.30	0.30	0.05	0.09	0.00	0.00	LHS
10	1-Feb-10	94.900	0.40	0.30	0.05	0.12	0.01	0.02	LHS
11	1-Feb-10	94.900	0.40	0.30	0.05	0.12	0.01	0.02	LHS
12	1-Feb-10	94.900	0.60	0.40	0.05	0.24	0.01	0.02	LHS
13	1-Feb-10	94.900	0.40	0.40	0.05	0.16	0.01	0.02	LHS
14	1-Feb-10	94.900	1.20	0.40	0.05	0.48	0.02	0.05	LHS
15	1-Feb-10	94.900	1.00	0.40	0.05	0.40	0.02	0.05	LHS
16	1-Feb-10	95.000	1.10	0.40	0.05	0.44	0.02	0.05	LHS
17	1-Feb-10	95.000	0.60	0.30	0.05	0.18	0.01	0.02	LHS
18	1-Feb-10	95.000	1.40	0.40	0.05	0.56	0.03	0.07	LHS
19	1-Feb-10	95.000	0.50	0.40	0.05	0.20	0.01	0.02	LHS
20	1-Feb-10	95.000	0.60	0.50	0.05	0.30	0.02	0.05	LHS
21	1-Feb-10	95.000	0.40	0.40	0.05	0.16	0.01	0.02	LHS
22	1-Feb-10	95.000	0.30	0.30	0.05	0.09	0.00	0.00	LHS
23	1-Feb-10	98.400	0.80	0.40	0.05	0.32	0.02	0.05	RHS
24	1-Feb-10	98.400	0.40	0.20	0.05	0.08	0.00	0.00	RHS
25	1-Feb-10	100.700	1.40	1.20	0.05	1.68	0.08	0.19	LHS
26	1-Feb-10	100.700	2.40	1.00	0.05	2.40	0.12	0.28	LHS
27	1-Feb-10	100.700	1.00	0.80	0.05	0.80	0.04	0.09	RHS
28	1-Feb-10	100.700	0.50	0.50	0.05	0.25	0.01	0.02	RHS
29	1-Feb-10	100.700	2.00	0.90	0.05	1.80	0.09	0.21	RHS
30	1-Feb-10	101.200	3.40	1.50	0.05	5.10	0.26	0.60	LHS
<b>CARRIED FORWARD:</b>						<b>382.38</b>	<b>19.17</b>	<b>44.37</b>	

**LINTASAN RESOURCES SDN. BHD.**  
MAINTENANCE OF FEDERAL ROADS - WEST COAST, SABAH

**R01 POTHOLE PATCHING RECORD**

**DISTRICT:** Ranau

**ROUTE NO.** 22

**ROAD NAME:** Jalan Kota Kinabalu - Sandakan

**MONTH:** February 2010

ITEM	DATE	CHAINAGE	Length (m)	Width (m)	Depth (m)	AREA (m <sup>2</sup> )	VOLUME (m <sup>3</sup> )	PREMIX QUANTITY (ton)	REMARKS
<b>BROUGHT FORWARD:</b>						<b>382.38</b>	<b>19.17</b>	<b>44.37</b>	
31	2-Feb-10	113.850	0.40	0.40	0.05	0.16	0.01	0.02	RHS
32	2-Feb-10	113.850	0.40	0.30	0.05	0.12	0.01	0.02	RHS
33	2-Feb-10	113.850	0.30	0.20	0.05	0.06	0.00	0.00	RHS
34	2-Feb-10	113.850	0.30	0.20	0.05	0.06	0.00	0.00	RHS
35	2-Feb-10	113.850	0.20	0.20	0.05	0.04	0.00	0.00	RHS
36	2-Feb-10	113.850	1.10	0.80	0.05	0.88	0.04	0.09	LHS
37	2-Feb-10	113.850	1.20	0.50	0.05	0.60	0.03	0.07	LHS
38	2-Feb-10	113.800	1.20	0.60	0.05	0.72	0.04	0.09	LHS
39	2-Feb-10	113.800	0.60	0.30	0.05	0.18	0.01	0.02	LHS
40	2-Feb-10	113.800	0.80	0.30	0.05	0.24	0.01	0.02	RHS
41	2-Feb-10	113.800	0.30	0.20	0.05	0.06	0.00	0.00	RHS
42	2-Feb-10	113.800	0.50	0.30	0.05	0.15	0.01	0.02	RHS
43	2-Feb-10	113.800	0.20	0.20	0.05	0.04	0.00	0.00	RHS
44	2-Feb-10	113.800	0.60	0.40	0.05	0.24	0.01	0.02	RHS
45	2-Feb-10	113.800	1.10	1.10	0.05	1.21	0.06	0.14	RHS
46	2-Feb-10	113.760	0.20	0.20	0.05	0.04	0.00	0.00	LHS
47	2-Feb-10	113.760	0.20	0.20	0.05	0.04	0.00	0.00	LHS
48	2-Feb-10	113.760	0.30	0.20	0.05	0.06	0.00	0.00	LHS
49	2-Feb-10	113.760	0.30	0.30	0.05	0.09	0.00	0.00	LHS
50	2-Feb-10	113.760	0.30	0.20	0.05	0.06	0.00	0.00	LHS
51	2-Feb-10	113.760	0.40	0.20	0.05	0.08	0.00	0.00	LHS
52	2-Feb-10	113.760	0.40	0.40	0.05	0.16	0.01	0.02	LHS
53	2-Feb-10	111.000	0.30	0.30	0.05	0.09	0.00	0.00	LHS
54	2-Feb-10	111.000	0.40	0.30	0.05	0.12	0.01	0.02	LHS
55	2-Feb-10	111.000	0.80	0.20	0.05	0.16	0.01	0.02	LHS
56	2-Feb-10	110.000	0.50	0.40	0.05	0.20	0.01	0.02	LHS
57	2-Feb-10	109.900	0.50	0.40	0.05	0.20	0.01	0.02	RHS
58	2-Feb-10	109.900	0.40	0.40	0.05	0.16	0.01	0.02	LHS
59	2-Feb-10	109.900	0.70	0.40	0.05	0.28	0.01	0.02	LHS
60	2-Feb-10	107.400	0.80	0.70	0.05	0.56	0.03	0.07	RHS
<b>CARRIED FORWARD:</b>						<b>389.44</b>	<b>19.50</b>	<b>45.09</b>	

**LINTASAN RESOURCES SDN. BHD.**  
MAINTENANCE OF FEDERAL ROADS - WEST COAST, SABAH

**R01 POTHOLE PATCHING RECORD**

**DISTRICT:** Ranau

**ROUTE NO.** 22

**ROAD NAME:** Jalan Kota Kinabalu - Sandakan

**MONTH:** February 2010

ITEM	DATE	CHAINAGE	Length (m)	Width (m)	Depth (m)	AREA (m <sup>2</sup> )	VOLUME (m <sup>3</sup> )	PREMIX QUANTITY (ton)	REMARKS
<b>BROUGHT FORWARD:</b>						<b>389.44</b>	<b>19.50</b>	<b>45.09</b>	
61	2-Feb-10	107.400	0.50	0.50	0.05	0.25	0.01	0.02	RHS
62	2-Feb-10	107.400	0.80	0.50	0.05	0.40	0.02	0.05	RHS
63	2-Feb-10	105.900	0.90	0.60	0.05	0.54	0.03	0.07	LHS
64	2-Feb-10	105.900	0.30	0.30	0.05	0.09	0.00	0.00	LHS
65	2-Feb-10	105.850	0.40	0.40	0.05	0.16	0.01	0.02	LHS
66	2-Feb-10	105.850	0.20	0.10	0.05	0.02	0.00	0.00	LHS
67	2-Feb-10	105.300	1.80	0.50	0.05	0.90	0.05	0.12	RHS
68	3-Feb-10	101.900	2.40	0.80	0.05	1.92	0.10	0.23	LHS
69	3-Feb-10	101.900	0.60	0.40	0.05	0.24	0.01	0.02	LHS
70	3-Feb-10	101.900	2.80	1.10	0.05	3.08	0.15	0.35	LHS
71	3-Feb-10	103.300	0.80	0.40	0.05	0.32	0.02	0.05	LHS
72	3-Feb-10	103.300	1.30	0.70	0.05	0.91	0.05	0.12	LHS
73	3-Feb-10	103.300	1.40	0.60	0.05	0.84	0.04	0.09	LHS
74	4-Feb-10	71.560	3.50	0.80	0.05	2.80	0.14	0.32	RHS
75	4-Feb-10	71.560	0.70	0.60	0.05	0.42	0.02	0.05	RHS
76	4-Feb-10	71.560	0.80	0.60	0.05	0.48	0.02	0.05	RHS
77	4-Feb-10	71.560	0.30	0.30	0.05	0.09	0.00	0.00	RHS
78	4-Feb-10	71.900	0.80	0.40	0.05	0.32	0.02	0.05	LHS
79	4-Feb-10	71.900	0.40	0.40	0.05	0.16	0.01	0.02	LHS
80	4-Feb-10	71.900	0.40	0.30	0.05	0.12	0.01	0.02	LHS
81	4-Feb-10	71.900	0.40	0.30	0.05	0.12	0.01	0.02	LHS
82	4-Feb-10	71.900	0.30	0.30	0.05	0.09	0.00	0.00	LHS
83	11-Feb-10	137.700	2.40	5.50	0.05	13.20	0.66	1.53	RHS
84	11-Feb-10	137.700	0.60	0.40	0.05	0.24	0.01	0.02	RHS
85	11-Feb-10	137.700	0.60	0.20	0.05	0.12	0.01	0.02	RHS
86	11-Feb-10	137.700	0.40	0.40	0.05	0.16	0.01	0.02	RHS
87	11-Feb-10	137.700	0.30	0.30	0.05	0.09	0.00	0.00	RHS
88	12-Feb-10	132.200	0.50	0.40	0.05	0.20	0.01	0.02	LHS
89	12-Feb-10	132.200	1.50	1.10	0.05	1.65	0.08	0.19	LHS
90	12-Feb-10	132.200	1.40	0.90	0.05	1.26	0.06	0.14	LHS
<b>CARRIED FORWARD:</b>						<b>420.63</b>	<b>21.06</b>	<b>48.70</b>	

**LINTASAN RESOURCES SDN. BHD.**  
MAINTENANCE OF FEDERAL ROADS - WEST COAST, SABAH

**R01 POTHOLE PATCHING RECORD**

**DISTRICT:** Ranau

**ROUTE NO.** 22

**ROAD NAME:** Jalan Kota Kinabalu - Sandakan

**MONTH:** February 2010

ITEM	DATE	CHAINAGE	Length (m)	Width (m)	Depth (m)	AREA (m <sup>2</sup> )	VOLUME (m <sup>3</sup> )	PREMIX QUANTITY (ton)	REMARKS
<b>BROUGHT FORWARD:</b>						<b>420.63</b>	<b>21.06</b>	<b>48.70</b>	
91	12-Feb-10	132.200	1.50	1.00	0.05	1.50	0.08	0.19	LHS
92	12-Feb-10	132.600	1.00	0.80	0.05	0.80	0.04	0.09	LHS
93	12-Feb-10	132.600	0.30	0.20	0.05	0.06	0.00	0.00	RHS
94	12-Feb-10	132.840	0.80	0.70	0.05	0.56	0.03	0.07	RHS
95	12-Feb-10	132.840	0.40	0.30	0.05	0.12	0.01	0.02	RHS
96	12-Feb-10	132.840	3.40	0.90	0.05	3.06	0.15	0.35	RHS
97	12-Feb-10	132.840	1.00	0.60	0.05	0.60	0.03	0.07	RHS
98	12-Feb-10	133.000	0.80	0.60	0.05	0.48	0.02	0.05	LHS
99	12-Feb-10	133.000	0.80	0.30	0.05	0.24	0.01	0.02	LHS
100	12-Feb-10	134.700	1.30	0.70	0.05	0.91	0.05	0.12	LHS
101	12-Feb-10	134.700	0.60	0.50	0.05	0.30	0.02	0.05	LHS
102	12-Feb-10	134.700	0.40	0.40	0.05	0.16	0.01	0.02	LHS
103	12-Feb-10	134.800	0.30	0.20	0.05	0.06	0.00	0.00	LHS
104	12-Feb-10	134.800	0.40	0.40	0.05	0.16	0.01	0.02	LHS
105	12-Feb-10	134.800	0.50	0.40	0.05	0.20	0.01	0.02	LHS
106	12-Feb-10	134.800	1.00	1.00	0.05	1.00	0.05	0.12	LHS
107	12-Feb-10	134.800	1.10	1.00	0.05	1.10	0.06	0.14	LHS
108	12-Feb-10	134.900	0.50	0.30	0.05	0.15	0.01	0.02	LHS
109	12-Feb-10	134.900	1.00	0.70	0.05	0.70	0.04	0.09	LHS
110	12-Feb-10	134.900	1.60	0.90	0.05	1.44	0.07	0.16	LHS
111	12-Feb-10	128.200	0.60	0.40	0.05	0.24	0.01	0.02	LHS
112	12-Feb-10	128.200	0.80	0.80	0.05	0.64	0.03	0.07	LHS
113	12-Feb-10	128.000	0.50	0.30	0.05	0.15	0.01	0.02	RHS
114	12-Feb-10	128.000	0.40	0.30	0.05	0.12	0.01	0.02	RHS
115	12-Feb-10	128.000	0.90	0.80	0.05	0.72	0.04	0.09	RHS
116	12-Feb-10	127.900	0.60	0.40	0.05	0.24	0.01	0.02	LHS
117	12-Feb-10	127.900	0.50	0.50	0.05	0.25	0.01	0.02	LHS
118	12-Feb-10	127.900	0.60	0.50	0.05	0.30	0.02	0.05	LHS
119	12-Feb-10	127.900	0.80	0.60	0.05	0.48	0.02	0.05	RHS
120	12-Feb-10	127.900	0.60	0.60	0.05	0.36	0.02	0.05	RHS
<b>CARRIED FORWARD:</b>						<b>437.73</b>	<b>21.94</b>	<b>50.73</b>	

**LINTASAN RESOURCES SDN. BHD.**  
MAINTENANCE OF FEDERAL ROADS - WEST COAST, SABAH

**R01 POTHOLE PATCHING RECORD**

**DISTRICT:** Ranau

**ROUTE NO.** 22

**ROAD NAME:** Jalan Kota Kinabalu - Sandakan

**MONTH:** February 2010

ITEM	DATE	CHAINAGE	Length (m)	Width (m)	Depth (m)	AREA (m <sup>2</sup> )	VOLUME (m <sup>3</sup> )	PREMIX QUANTITY (ton)	REMARKS
<b>BROUGHT FORWARD:</b>						<b>437.73</b>	<b>21.94</b>	<b>50.73</b>	
121	12-Feb-10	127.700	0.60	0.40	0.05	0.24	0.01	0.02	LHS
122	12-Feb-10	127.700	0.50	0.50	0.05	0.25	0.01	0.02	LHS
123	12-Feb-10	127.700	0.60	0.50	0.05	0.30	0.02	0.05	LHS
124	12-Feb-10	127.700	0.80	0.60	0.05	0.48	0.02	0.05	RHS
125	12-Feb-10	127.700	0.60	0.60	0.05	0.36	0.02	0.05	RHS
126	12-Feb-10	127.700	0.30	0.30	0.05	0.09	0.00	0.00	RHS
127	13-Feb-10	134.070	0.70	0.60	0.05	0.42	0.02	0.05	LHS
128	13-Feb-10	134.070	0.80	0.60	0.05	0.48	0.02	0.05	LHS
129	13-Feb-10	134.070	0.20	0.20	0.05	0.04	0.00	0.00	LHS
130	13-Feb-10	133.400	2.90	1.00	0.05	2.90	0.15	0.35	RHS
131	13-Feb-10	133.400	1.30	0.70	0.05	0.91	0.05	0.12	RHS
132	13-Feb-10	133.400	0.80	0.40	0.05	0.32	0.02	0.05	RHS
133	13-Feb-10	133.400	0.70	0.30	0.05	0.21	0.01	0.02	RHS
134	13-Feb-10	133.400	0.40	0.30	0.05	0.12	0.01	0.02	LHS
135	13-Feb-10	133.300	0.50	0.40	0.05	0.20	0.01	0.02	RHS
136	13-Feb-10	133.300	1.40	0.60	0.05	0.84	0.04	0.09	RHS
137	13-Feb-10	133.300	2.20	0.90	0.05	1.98	0.10	0.23	RHS
138	13-Feb-10	133.300	0.60	0.50	0.05	0.30	0.02	0.05	RHS
139	13-Feb-10	133.250	1.20	0.50	0.05	0.60	0.03	0.07	RHS
140	13-Feb-10	133.250	0.90	0.50	0.05	0.45	0.02	0.05	RHS
141	13-Feb-10	127.600	0.40	0.40	0.05	0.16	0.01	0.02	LHS
142	13-Feb-10	127.600	0.30	0.20	0.05	0.06	0.00	0.00	LHS
143	13-Feb-10	127.600	0.20	0.20	0.05	0.04	0.00	0.00	LHS
144	13-Feb-10	127.600	0.40	0.40	0.05	0.16	0.01	0.02	LHS
145	13-Feb-10	127.300	0.50	0.50	0.05	0.25	0.01	0.02	RHS
146	13-Feb-10	127.300	0.30	0.30	0.05	0.09	0.00	0.00	LHS
147	13-Feb-10	127.300	0.20	0.20	0.05	0.04	0.00	0.00	LHS
148	13-Feb-10	127.200	0.20	0.20	0.05	0.04	0.00	0.00	LHS
149	13-Feb-10	127.200	0.30	0.20	0.05	0.06	0.00	0.00	LHS
150	13-Feb-10	127.200	0.60	0.40	0.05	0.24	0.01	0.02	RHS
<b>CARRIED FORWARD:</b>						<b>450.36</b>	<b>22.56</b>	<b>52.17</b>	

**LINTASAN RESOURCES SDN. BHD.**  
MAINTENANCE OF FEDERAL ROADS - WEST COAST, SABAH

**R01 POTHOLE PATCHING RECORD**

**DISTRICT:** Ranau

**ROUTE NO.** 22

**ROAD NAME:** Jalan Kota Kinabalu - Sandakan

**MONTH:** February 2010

ITEM	DATE	CHAINAGE	Length (m)	Width (m)	Depth (m)	AREA (m <sup>2</sup> )	VOLUME (m <sup>3</sup> )	PREMIX QUANTITY (ton)	REMARKS
<b>BROUGHT FORWARD:</b>						<b>450.36</b>	<b>22.56</b>	<b>52.17</b>	
151	13-Feb-10	127.200	0.50	0.50	0.05	0.25	0.01	0.02	RHS
152	13-Feb-10	127.200	0.70	0.60	0.05	0.42	0.02	0.05	RHS
153	13-Feb-10	127.200	0.40	0.20	0.05	0.08	0.00	0.00	RHS
154	13-Feb-10	127.200	0.40	0.30	0.05	0.12	0.01	0.02	RHS
155	13-Feb-10	127.100	0.50	0.50	0.05	0.25	0.01	0.02	LHS
156	13-Feb-10	127.100	1.30	0.50	0.05	0.65	0.03	0.07	LHS
157	13-Feb-10	127.100	1.10	0.60	0.05	0.66	0.03	0.07	LHS
158	13-Feb-10	127.100	0.30	0.30	0.05	0.09	0.00	0.00	LHS
159	13-Feb-10	127.100	0.80	0.50	0.05	0.40	0.02	0.05	LHS
160	13-Feb-10	127.100	0.80	0.50	0.05	0.40	0.02	0.05	LHS
161	13-Feb-10	127.100	0.30	0.30	0.05	0.09	0.00	0.00	LHS
162	13-Feb-10	127.100	0.50	0.30	0.05	0.15	0.01	0.02	LHS
163	13-Feb-10	127.100	0.40	0.40	0.05	0.16	0.01	0.02	LHS
164	13-Feb-10	127.050	0.50	0.40	0.05	0.20	0.01	0.02	RHS
165	13-Feb-10	127.050	0.40	0.40	0.05	0.16	0.01	0.02	RHS
166	13-Feb-10	126.800	0.60	0.40	0.05	0.24	0.01	0.02	RHS
167	13-Feb-10	126.800	0.40	0.30	0.05	0.12	0.01	0.02	LHS
168	13-Feb-10	126.700	0.80	0.80	0.05	0.64	0.03	0.07	RHS
169	13-Feb-10	126.700	0.60	0.40	0.05	0.24	0.01	0.02	LHS
170	17-Feb-10	126.800	0.20	0.20	0.05	0.04	0.00	0.00	RHS
171	17-Feb-10	126.800	0.20	0.20	0.05	0.04	0.00	0.00	RHS
172	17-Feb-10	126.800	0.30	0.20	0.05	0.06	0.00	0.00	RHS
173	17-Feb-10	126.800	0.30	0.30	0.05	0.09	0.00	0.00	RHS
174	17-Feb-10	126.800	0.30	0.20	0.05	0.06	0.00	0.00	RHS
175	17-Feb-10	126.600	1.20	0.80	0.05	0.96	0.05	0.12	LHS
176	17-Feb-10	126.600	0.50	0.40	0.05	0.20	0.01	0.02	LHS
177	17-Feb-10	126.600	0.40	0.40	0.05	0.16	0.01	0.02	LHS
178	17-Feb-10	126.600	1.60	0.60	0.05	0.96	0.05	0.12	LHS
179	17-Feb-10	126.600	0.90	0.50	0.05	0.45	0.02	0.05	LHS
180	17-Feb-10	126.600	0.60	0.30	0.05	0.18	0.01	0.02	LHS
<b>CARRIED FORWARD:</b>						<b>458.88</b>	<b>22.96</b>	<b>53.08</b>	

**LINTASAN RESOURCES SDN. BHD.**  
MAINTENANCE OF FEDERAL ROADS - WEST COAST, SABAH

**R01 POTHOLE PATCHING RECORD**

**DISTRICT:** Ranau

**ROUTE NO.** 22

**ROAD NAME:** Jalan Kota Kinabalu - Sandakan

**MONTH:** February 2010

ITEM	DATE	CHAINAGE	Length (m)	Width (m)	Depth (m)	AREA (m <sup>2</sup> )	VOLUME (m <sup>3</sup> )	PREMIX QUANTITY (ton)	REMARKS
<b>BROUGHT FORWARD:</b>						<b>458.88</b>	<b>22.96</b>	<b>53.08</b>	
181	17-Feb-10	126.500	0.40	0.30	0.05	0.12	0.01	0.02	LHS
182	17-Feb-10	126.500	0.50	0.40	0.05	0.20	0.01	0.02	LHS
183	17-Feb-10	126.500	0.30	0.20	0.05	0.06	0.00	0.00	LHS
184	17-Feb-10	126.500	0.50	0.40	0.05	0.20	0.01	0.02	LHS
185	17-Feb-10	126.500	1.50	0.70	0.05	1.05	0.05	0.12	LHS
186	17-Feb-10	126.500	1.60	0.50	0.05	0.80	0.04	0.09	LHS
187	17-Feb-10	126.400	0.40	0.20	0.05	0.08	0.00	0.00	LHS
188	17-Feb-10	126.400	0.60	0.40	0.05	0.24	0.01	0.02	LHS
189	17-Feb-10	126.400	1.50	0.80	0.05	1.20	0.06	0.14	LHS
190	17-Feb-10	126.400	1.00	0.40	0.05	0.40	0.02	0.05	LHS
191	17-Feb-10	126.400	0.60	0.50	0.05	0.30	0.02	0.05	LHS
192	17-Feb-10	126.400	1.40	0.80	0.05	1.12	0.06	0.14	LHS
193	17-Feb-10	126.400	0.70	0.40	0.05	0.28	0.01	0.02	LHS
194	17-Feb-10	126.400	0.40	0.30	0.05	0.12	0.01	0.02	LHS
195	17-Feb-10	126.400	0.50	0.30	0.05	0.15	0.01	0.02	LHS
196	17-Feb-10	126.400	1.40	0.70	0.05	0.98	0.05	0.12	LHS
197	17-Feb-10	126.400	0.40	0.30	0.05	0.12	0.01	0.02	LHS
198	17-Feb-10	126.400	0.80	0.50	0.05	0.40	0.02	0.05	LHS
199	17-Feb-10	126.400	0.60	0.50	0.05	0.30	0.02	0.05	LHS
200	17-Feb-10	126.400	0.30	0.20	0.05	0.06	0.00	0.00	LHS
201	17-Feb-10	126.400	1.40	0.50	0.05	0.70	0.04	0.09	LHS
202	17-Feb-10	126.400	0.60	0.30	0.05	0.18	0.01	0.02	LHS
203	17-Feb-10	126.400	0.80	0.80	0.05	0.64	0.03	0.07	LHS
204	17-Feb-10	126.400	0.50	0.40	0.05	0.20	0.01	0.02	LHS
205	17-Feb-10	126.400	0.70	0.50	0.05	0.35	0.02	0.05	LHS
206	17-Feb-10	126.400	0.60	0.40	0.05	0.24	0.01	0.02	LHS
207	17-Feb-10	126.400	1.00	0.50	0.05	0.50	0.03	0.07	LHS
208	17-Feb-10	126.400	0.60	0.50	0.05	0.30	0.02	0.05	LHS
209	17-Feb-10	126.400	1.10	0.50	0.05	0.55	0.03	0.07	LHS
210	17-Feb-10	126.400	0.80	0.50	0.05	0.40	0.02	0.05	LHS
<b>CARRIED FORWARD:</b>						<b>471.12</b>	<b>23.60</b>	<b>54.56</b>	

**LINTASAN RESOURCES SDN. BHD.**  
MAINTENANCE OF FEDERAL ROADS - WEST COAST, SABAH

## R01 POTHOLE PATCHING RECORD

**DISTRICT:** Ranau

**ROUTE NO.** 22

**ROAD NAME:** Jalan Kota Kinabalu - Sandakan

**MONTH:** February 2010

ITEM	DATE	CHAINAGE	Length (m)	Width (m)	Depth (m)	AREA (m <sup>2</sup> )	VOLUME (m <sup>3</sup> )	PREMIX QUANTITY (ton)	REMARKS
<b>BROUGHT FORWARD:</b>						<b>471.12</b>	<b>23.60</b>	<b>54.56</b>	
211	17-Feb-10	126.300	0.60	0.60	0.05	0.36	0.02	0.05	LHS
212	17-Feb-10	126.300	0.80	0.80	0.05	0.64	0.03	0.07	LHS
213	17-Feb-10	126.300	0.60	0.40	0.05	0.24	0.01	0.02	LHS
214	17-Feb-10	126.300	1.30	0.60	0.05	0.78	0.04	0.09	LHS
215	17-Feb-10	126.300	0.60	0.20	0.05	0.12	0.01	0.02	LHS
216	17-Feb-10	126.300	0.60	0.20	0.05	0.12	0.01	0.02	LHS
217	17-Feb-10	126.300	0.40	0.20	0.05	0.08	0.00	0.00	LHS
218	17-Feb-10	126.300	0.80	0.60	0.05	0.48	0.02	0.05	LHS
219	18-Feb-10	126.200	0.50	0.50	0.05	0.25	0.01	0.02	LHS
220	18-Feb-10	126.200	1.40	0.70	0.05	0.98	0.05	0.12	LHS
221	18-Feb-10	126.200	1.00	0.60	0.05	0.60	0.03	0.07	LHS
222	18-Feb-10	126.200	0.60	0.40	0.05	0.24	0.01	0.02	LHS
223	18-Feb-10	124.900	1.00	1.00	0.05	1.00	0.05	0.12	LHS
224	18-Feb-10	124.900	0.70	0.60	0.05	0.42	0.02	0.05	LHS
225	18-Feb-10	124.900	0.70	0.50	0.05	0.35	0.02	0.05	LHS
226	18-Feb-10	124.900	0.50	0.40	0.05	0.20	0.01	0.02	LHS
227	18-Feb-10	124.900	0.70	0.50	0.05	0.35	0.02	0.05	LHS
228	18-Feb-10	124.900	0.70	0.50	0.05	0.35	0.02	0.05	LHS
229	18-Feb-10	124.300	0.50	0.40	0.05	0.20	0.01	0.02	LHS
230	18-Feb-10	124.300	0.90	0.60	0.05	0.54	0.03	0.07	LHS
231	18-Feb-10	124.300	0.50	0.30	0.05	0.15	0.01	0.02	LHS
232	18-Feb-10	124.200	1.40	0.70	0.05	0.98	0.05	0.12	LHS
233	18-Feb-10	124.200	0.80	0.80	0.05	0.64	0.03	0.07	LHS
234	18-Feb-10	124.200	1.60	0.70	0.05	1.12	0.06	0.14	LHS
235	18-Feb-10	123.900	0.50	0.50	0.05	0.25	0.01	0.02	LHS
236	18-Feb-10	123.900	0.20	0.20	0.05	0.04	0.00	0.00	LHS
237	18-Feb-10	123.900	0.80	0.70	0.05	0.56	0.03	0.07	LHS
238	18-Feb-10	123.700	1.00	0.80	0.05	0.80	0.04	0.09	LHS
239	18-Feb-10	123.700	0.50	0.30	0.05	0.15	0.01	0.02	LHS
240	18-Feb-10	122.800	0.60	0.40	0.05	0.24	0.01	0.02	RHS
<b>CARRIED FORWARD:</b>						<b>484.35</b>	<b>24.27</b>	<b>56.11</b>	

**LINTASAN RESOURCES SDN. BHD.**  
MAINTENANCE OF FEDERAL ROADS - WEST COAST, SABAH

## R01 POTHOLE PATCHING RECORD

**DISTRICT:** Ranau

**ROUTE NO.** 22

**ROAD NAME:** Jalan Kota Kinabalu - Sandakan

**MONTH:** February 2010

ITEM	DATE	CHAINAGE	Length (m)	Width (m)	Depth (m)	AREA (m <sup>2</sup> )	VOLUME (m <sup>3</sup> )	PREMIX QUANTITY (ton)	REMARKS
<b>BROUGHT FORWARD:</b>						<b>484.35</b>	<b>24.27</b>	<b>56.11</b>	
241	18-Feb-10	122.000	1.40	0.20	0.05	0.28	0.01	0.02	LHS
242	18-Feb-10	122.000	2.00	0.40	0.05	0.80	0.04	0.09	LHS
243	18-Feb-10	122.000	1.30	0.70	0.05	0.91	0.05	0.12	LHS
244	18-Feb-10	122.000	0.50	0.40	0.05	0.20	0.01	0.02	RHS
245	18-Feb-10	122.000	1.50	0.70	0.05	1.05	0.05	0.12	LHS
246	19-Feb-10	120.250	1.60	1.20	0.05	1.92	0.10	0.23	LHS
247	19-Feb-10	120.250	0.30	0.30	0.05	0.09	0.00	0.00	LHS
248	19-Feb-10	120.250	0.30	0.20	0.05	0.06	0.00	0.00	LHS
249	19-Feb-10	120.250	0.20	0.20	0.05	0.04	0.00	0.00	LHS
250	19-Feb-10	120.250	1.20	1.10	0.05	1.32	0.07	0.16	LHS
251	19-Feb-10	120.250	0.90	0.60	0.05	0.54	0.03	0.07	RHS
252	19-Feb-10	120.250	0.80	0.50	0.05	0.40	0.02	0.05	RHS
253	19-Feb-10	120.060	1.30	1.00	0.05	1.30	0.07	0.16	RHS
254	19-Feb-10	120.060	1.40	1.10	0.05	1.54	0.08	0.19	RHS
255	19-Feb-10	120.060	1.60	1.20	0.05	1.92	0.10	0.23	LHS
256	19-Feb-10	120.060	0.30	0.20	0.05	0.06	0.00	0.00	RHS
257	19-Feb-10	120.060	0.30	0.20	0.05	0.06	0.00	0.00	RHS
258	19-Feb-10	119.900	1.40	1.00	0.05	1.40	0.07	0.16	LHS
259	19-Feb-10	119.900	1.50	0.80	0.05	1.20	0.06	0.14	LHS
260	19-Feb-10	119.900	0.20	0.20	0.05	0.04	0.00	0.00	LHS
261	19-Feb-10	119.300	0.40	0.30	0.05	0.12	0.01	0.02	RHS
262	19-Feb-10	119.300	1.40	1.00	0.05	1.40	0.07	0.16	RHS
263	19-Feb-10	119.300	1.30	1.30	0.05	1.69	0.08	0.19	RHS
264	19-Feb-10	118.500	0.60	0.40	0.05	0.24	0.01	0.02	RHS
265	19-Feb-10	118.500	1.00	0.70	0.05	0.70	0.04	0.09	RHS
266	19-Feb-10	118.500	1.00	0.60	0.05	0.60	0.03	0.07	RHS
267	19-Feb-10	118.500	0.90	0.70	0.05	0.63	0.03	0.07	RHS
268	19-Feb-10	118.500	0.50	0.40	0.05	0.20	0.01	0.02	RHS
269	19-Feb-10	118.500	1.10	0.90	0.05	0.99	0.05	0.12	RHS
270	19-Feb-10	118.500	1.30	0.60	0.05	0.78	0.04	0.09	RHS
<b>CARRIED FORWARD:</b>						<b>506.83</b>	<b>25.40</b>	<b>58.72</b>	

**LINTASAN RESOURCES SDN. BHD.**  
MAINTENANCE OF FEDERAL ROADS - WEST COAST, SABAH

**R01 POTHOLE PATCHING RECORD**

**DISTRICT:** Ranau

**ROUTE NO.** 22

**ROAD NAME:** Jalan Kota Kinabalu - Sandakan

**MONTH:** February 2010

ITEM	DATE	CHAINAGE	Length (m)	Width (m)	Depth (m)	AREA (m <sup>2</sup> )	VOLUME (m <sup>3</sup> )	PREMIX QUANTITY (ton)	REMARKS
<b>BROUGHT FORWARD:</b>						<b>506.83</b>	<b>25.40</b>	<b>58.72</b>	
271	20-Feb-10	141.200	0.80	0.60	0.05	0.48	0.02	0.05	LHS
272	20-Feb-10	141.200	0.80	0.50	0.05	0.40	0.02	0.05	RHS
273	20-Feb-10	141.200	0.60	0.60	0.05	0.36	0.02	0.05	RHS
274	20-Feb-10	141.200	0.80	0.60	0.05	0.48	0.02	0.05	LHS
275	20-Feb-10	141.200	0.90	0.50	0.05	0.45	0.02	0.05	LHS
276	20-Feb-10	141.200	0.40	0.30	0.05	0.12	0.01	0.02	LHS
277	20-Feb-10	141.200	0.90	0.90	0.05	0.81	0.04	0.09	LHS
278	20-Feb-10	139.000	0.70	0.70	0.05	0.49	0.02	0.05	RHS
279	20-Feb-10	139.000	0.60	0.30	0.05	0.18	0.01	0.02	RHS
280	20-Feb-10	139.000	1.00	0.90	0.05	0.90	0.05	0.12	RHS
281	20-Feb-10	138.900	0.70	0.40	0.05	0.28	0.01	0.02	LHS
282	20-Feb-10	138.900	0.40	0.30	0.05	0.12	0.01	0.02	LHS
283	20-Feb-10	138.900	0.30	0.30	0.05	0.09	0.00	0.00	RHS
284	20-Feb-10	138.900	0.90	0.60	0.05	0.54	0.03	0.07	RHS
285	20-Feb-10	138.900	0.40	0.40	0.05	0.16	0.01	0.02	RHS
286	20-Feb-10	138.900	0.50	0.40	0.05	0.20	0.01	0.02	RHS
287	20-Feb-10	138.900	0.40	0.30	0.05	0.12	0.01	0.02	RHS
288	20-Feb-10	138.900	0.40	0.30	0.05	0.12	0.01	0.02	RHS
289	20-Feb-10	138.900	0.30	0.30	0.05	0.09	0.00	0.00	RHS
290	20-Feb-10	138.900	0.60	0.40	0.05	0.24	0.01	0.02	RHS
291	20-Feb-10	138.900	0.50	0.40	0.05	0.20	0.01	0.02	RHS
292	20-Feb-10	138.900	0.80	0.80	0.05	0.64	0.03	0.07	RHS
293	20-Feb-10	138.900	0.40	0.30	0.05	0.12	0.01	0.02	RHS
294	20-Feb-10	138.900	0.40	0.30	0.05	0.12	0.01	0.02	RHS
295	20-Feb-10	138.700	3.50	0.40	0.05	1.40	0.07	0.16	LHS
296	20-Feb-10	138.700	0.60	0.50	0.05	0.30	0.02	0.05	LHS
297	20-Feb-10	138.400	1.00	0.70	0.05	0.70	0.04	0.09	LHS
298	20-Feb-10	138.400	0.60	0.40	0.05	0.24	0.01	0.02	LHS
299	20-Feb-10	138.400	0.80	0.60	0.05	0.48	0.02	0.05	LHS
300	20-Feb-10	138.400	3.90	0.50	0.05	1.95	0.10	0.23	LHS
<b>CARRIED FORWARD:</b>						<b>519.61</b>	<b>26.05</b>	<b>60.21</b>	

**LINTASAN RESOURCES SDN. BHD.**  
MAINTENANCE OF FEDERAL ROADS - WEST COAST, SABAH

**R01 POTHOLE PATCHING RECORD**

**DISTRICT:** Ranau

**ROUTE NO.** 22

**ROAD NAME:** Jalan Kota Kinabalu - Sandakan

**MONTH:** February 2010

ITEM	DATE	CHAINAGE	Length (m)	Width (m)	Depth (m)	AREA (m <sup>2</sup> )	VOLUME (m <sup>3</sup> )	PREMIX QUANTITY (ton)	REMARKS
<b>BROUGHT FORWARD:</b>						<b>519.61</b>	<b>26.05</b>	<b>60.21</b>	
301	22-Feb-10	111.600	2.80	1.00	0.05	2.80	0.14	0.32	LHS
302	22-Feb-10	111.600	3.30	0.50	0.05	1.65	0.08	0.19	LHS
303	22-Feb-10	111.600	0.30	0.20	0.05	0.06	0.00	0.00	LHS
304	22-Feb-10	111.600	0.20	0.20	0.05	0.04	0.00	0.00	LHS
305	22-Feb-10	105.900	0.50	0.40	0.05	0.20	0.01	0.02	LHS
306	22-Feb-10	105.900	0.40	0.30	0.05	0.12	0.01	0.02	LHS
307	22-Feb-10	105.900	0.70	0.70	0.05	0.49	0.02	0.05	LHS
308	22-Feb-10	105.900	1.40	1.20	0.05	1.68	0.08	0.19	LHS
309	22-Feb-10	104.870	2.80	0.60	0.05	1.68	0.08	0.19	LHS
310	22-Feb-10	104.870	1.60	0.60	0.05	0.96	0.05	0.12	LHS
311	22-Feb-10	104.870	0.90	0.50	0.05	0.45	0.02	0.05	LHS
312	22-Feb-10	104.870	2.60	1.10	0.05	2.86	0.14	0.32	LHS
313	22-Feb-10	104.870	0.40	0.40	0.05	0.16	0.01	0.02	LHS
314	22-Feb-10	104.870	3.60	1.10	0.05	3.96	0.20	0.46	LHS
315	22-Feb-10	104.870	0.70	0.50	0.05	0.35	0.02	0.05	LHS
316	22-Feb-10	104.870	0.50	0.40	0.05	0.20	0.01	0.02	LHS
317	22-Feb-10	104.870	0.30	0.30	0.05	0.09	0.00	0.00	LHS
318	22-Feb-10	104.870	0.50	0.30	0.05	0.15	0.01	0.02	LHS
319	22-Feb-10	104.870	0.20	0.20	0.05	0.04	0.00	0.00	LHS
320	22-Feb-10	104.870	0.40	0.40	0.05	0.16	0.01	0.02	LHS
321	22-Feb-10	104.870	0.20	0.20	0.05	0.04	0.00	0.00	LHS
322	22-Feb-10	104.870	0.40	0.30	0.05	0.12	0.01	0.02	LHS
323	22-Feb-10	104.870	1.20	1.10	0.05	1.32	0.07	0.16	LHS
324	22-Feb-10	103.620	0.90	0.70	0.05	0.63	0.03	0.07	LHS
325	22-Feb-10	103.620	1.60	0.90	0.05	1.44	0.07	0.16	LHS
326	22-Feb-10	103.620	0.80	0.80	0.05	0.64	0.03	0.07	LHS
327	22-Feb-10	101.950	7.30	1.20	0.05	8.76	0.44	1.02	LHS
328	22-Feb-10	80.540	0.30	0.20	0.05	0.06	0.00	0.00	RHS
329	22-Feb-10	80.540	0.90	0.70	0.05	0.63	0.03	0.07	RHS
330	22-Feb-10	80.540	0.40	0.40	0.05	0.16	0.01	0.02	RHS
<b>CARRIED FORWARD:</b>						<b>551.51</b>	<b>27.63</b>	<b>63.86</b>	

**LINTASAN RESOURCES SDN. BHD.**  
MAINTENANCE OF FEDERAL ROADS - WEST COAST, SABAH

**R01 POTHOLE PATCHING RECORD**

**DISTRICT:** Ranau

**ROUTE NO.** 22

**ROAD NAME:** Jalan Kota Kinabalu - Sandakan

**MONTH:** February 2010

ITEM	DATE	CHAINAGE	Length (m)	Width (m)	Depth (m)	AREA (m <sup>2</sup> )	VOLUME (m <sup>3</sup> )	PREMIX QUANTITY (ton)	REMARKS
<b>BROUGHT FORWARD:</b>						<b>551.51</b>	<b>27.63</b>	<b>63.86</b>	
331	22-Feb-10	80.540	0.70	0.70	0.05	0.49	0.02	0.05	RHS
332	22-Feb-10	80.540	0.50	0.40	0.05	0.20	0.01	0.02	RHS
333	22-Feb-10	80.540	0.90	0.40	0.05	0.36	0.02	0.05	RHS
334	22-Feb-10	80.540	1.00	0.60	0.05	0.60	0.03	0.07	RHS
335	22-Feb-10	80.540	0.20	0.20	0.05	0.04	0.00	0.00	RHS
336	22-Feb-10	80.540	0.40	0.30	0.05	0.12	0.01	0.02	RHS
337	22-Feb-10	80.540	0.30	0.30	0.05	0.09	0.00	0.00	RHS
338	22-Feb-10	77.700	0.80	0.60	0.05	0.48	0.02	0.05	LHS
339	22-Feb-10	77.700	0.60	0.30	0.05	0.18	0.01	0.02	RHS
340	22-Feb-10	77.700	0.50	0.40	0.05	0.20	0.01	0.02	RHS
341	22-Feb-10	77.670	0.40	0.40	0.05	0.16	0.01	0.02	LHS
342	22-Feb-10	77.670	0.30	0.30	0.05	0.09	0.00	0.00	LHS
343	22-Feb-10	77.670	0.30	0.20	0.05	0.06	0.00	0.00	RHS
344	22-Feb-10	76.250	0.90	0.80	0.05	0.72	0.04	0.09	LHS
345	22-Feb-10	76.250	0.30	0.30	0.05	0.09	0.00	0.00	LHS
346	22-Feb-10	76.180	0.50	0.40	0.05	0.20	0.01	0.02	LHS
347	22-Feb-10	76.180	0.30	0.30	0.05	0.09	0.00	0.00	LHS
348	22-Feb-10	76.180	0.40	0.40	0.05	0.16	0.01	0.02	LHS
349	22-Feb-10	76.180	1.00	0.90	0.05	0.90	0.05	0.12	LHS
350	22-Feb-10	76.040	0.40	0.40	0.05	0.16	0.01	0.02	LHS
351	23-Feb-10	67.350	1.00	0.90	0.05	0.90	0.05	0.12	LHS
352	23-Feb-10	67.350	1.10	0.90	0.05	0.99	0.05	0.12	LHS
353	23-Feb-10	67.350	0.70	0.20	0.05	0.14	0.01	0.02	LHS
354	23-Feb-10	67.350	0.60	0.40	0.05	0.24	0.01	0.02	LHS
355	23-Feb-10	67.350	1.30	0.90	0.05	1.17	0.06	0.14	LHS
356	23-Feb-10	67.350	1.10	0.70	0.05	0.77	0.04	0.09	LHS
357	23-Feb-10	67.350	1.50	1.00	0.05	1.50	0.08	0.19	LHS
358	23-Feb-10	67.350	1.00	0.80	0.05	0.80	0.04	0.09	LHS
359	23-Feb-10	67.350	0.40	0.30	0.05	0.12	0.01	0.02	LHS
360	23-Feb-10	67.350	0.40	0.40	0.05	0.16	0.01	0.02	LHS
<b>CARRIED FORWARD:</b>						<b>563.69</b>	<b>28.25</b>	<b>65.28</b>	

**LINTASAN RESOURCES SDN. BHD.**  
MAINTENANCE OF FEDERAL ROADS - WEST COAST, SABAH

**R01 POTHOLE PATCHING RECORD**

**DISTRICT:** Ranau

**ROUTE NO.** 22

**ROAD NAME:** Jalan Kota Kinabalu - Sandakan

**MONTH:** February 2010

ITEM	DATE	CHAINAGE	Length (m)	Width (m)	Depth (m)	AREA (m <sup>2</sup> )	VOLUME (m <sup>3</sup> )	PREMIX QUANTITY (ton)	REMARKS
<b>BROUGHT FORWARD:</b>						<b>563.69</b>	<b>28.25</b>	<b>65.28</b>	
361	23-Feb-10	67.280	0.30	0.20	0.05	0.06	0.00	0.00	LHS
362	23-Feb-10	67.280	1.30	1.10	0.05	1.43	0.07	0.16	RHS
363	23-Feb-10	67.280	1.00	0.80	0.05	0.80	0.04	0.09	LHS
364	23-Feb-10	67.280	0.30	0.30	0.05	0.09	0.00	0.00	RHS
365	23-Feb-10	66.350	0.50	0.40	0.05	0.20	0.01	0.02	LHS
366	23-Feb-10	66.350	0.30	0.30	0.05	0.09	0.00	0.00	LHS
367	23-Feb-10	66.350	0.30	0.20	0.05	0.06	0.00	0.00	LHS
368	23-Feb-10	66.350	0.20	0.20	0.05	0.04	0.00	0.00	LHS
369	23-Feb-10	66.350	0.60	0.30	0.05	0.18	0.01	0.02	LHS
370	23-Feb-10	66.350	0.80	0.80	0.05	0.64	0.03	0.07	LHS
371	23-Feb-10	66.350	2.10	0.90	0.05	1.89	0.09	0.21	LHS
372	23-Feb-10	66.350	0.30	0.30	0.05	0.09	0.00	0.00	RHS
373	23-Feb-10	62.630	0.90	0.80	0.05	0.72	0.04	0.09	LHS
374	23-Feb-10	62.630	0.50	0.50	0.05	0.25	0.01	0.02	LHS
375	23-Feb-10	62.630	0.90	0.70	0.05	0.63	0.03	0.07	LHS
376	23-Feb-10	62.630	0.70	0.60	0.05	0.42	0.02	0.05	LHS
377	23-Feb-10	62.630	1.00	0.80	0.05	0.80	0.04	0.09	LHS
378	23-Feb-10	62.630	0.50	0.50	0.05	0.25	0.01	0.02	LHS
379	23-Feb-10	62.630	0.30	0.30	0.05	0.09	0.00	0.00	LHS
380	23-Feb-10	58.090	0.60	0.50	0.05	0.30	0.02	0.05	RHS
381	23-Feb-10	58.090	0.40	0.40	0.05	0.16	0.01	0.02	RHS
382	23-Feb-10	58.090	0.50	0.50	0.05	0.25	0.01	0.02	RHS
383	23-Feb-10	58.090	0.30	0.30	0.05	0.09	0.00	0.00	RHS
384	23-Feb-10	58.090	0.50	0.50	0.05	0.25	0.01	0.02	RHS
385	23-Feb-10	58.090	0.50	0.40	0.05	0.20	0.01	0.02	RHS
386	23-Feb-10	58.090	0.70	0.60	0.05	0.42	0.02	0.05	RHS
387	23-Feb-10	58.090	0.80	0.60	0.05	0.48	0.02	0.05	RHS
388	23-Feb-10	58.060	0.90	0.80	0.05	0.72	0.04	0.09	RHS
389	23-Feb-10	58.060	1.00	0.90	0.05	0.90	0.05	0.12	RHS
390	23-Feb-10	58.060	0.60	0.50	0.05	0.30	0.02	0.05	RHS
<b>CARRIED FORWARD:</b>						<b>576.49</b>	<b>28.86</b>	<b>66.68</b>	

**LINTASAN RESOURCES SDN BHD.**  
MAINTENANCE OF FEDERAL ROADS - WEST COAST, SABAH

***SUMMARY - POTHOLE PATCHING RECORD***

*Month : FEBRUARY 2010*

ITEM	DISTRICT	ROUTE NO.	ROAD NAME	AREA (m <sup>2</sup> )			VOLUME (m <sup>3</sup> )			PREMIX QUANTITY (TON)		
				PREVIOUS MONTH	CURRENT MONTH	CUM. MONTH	PREVIOUS MONTH	CURRENT MONTH	CUM. MONTH	PREVIOUS MONTH	CURRENT MONTH	CUM. MONTH
1	TAMBUNAN	500	Jalan Kota Kinabalu - Keningau - Tenom	59.22	45.17	104.39	3.41	2.24	5.65	7.92	5.20	13.12
2	KENINGAU	500	Jalan Kota Kinabalu - Keningau - Tenom	29.36	3.21	32.57	1.58	0.17	1.75	3.70	0.40	4.10
3	TENOM	500	Jalan Kota Kinabalu - Keningau - Tenom	8.06	19.12	27.18	0.54	0.96	1.50	1.25	2.26	3.51
<b>TOTAL:</b>				<b>96.64</b>	<b>67.50</b>	<b>164.14</b>	<b>5.53</b>	<b>3.37</b>	<b>8.90</b>	<b>12.87</b>	<b>7.86</b>	<b>20.73</b>

**LINTASAN RESOURCES SDN. BHD.**  
MAINTENANCE OF FEDERAL ROADS - WEST COAST, SABAH

**R01 POTHOLE PATCHING RECORD**

**DISTRICT:** TAMBUNAN

**ROUTE NO.** 500

**ROAD NAME:** JLN K. KINABALU - KENINGAU-TENOM

**MONTH:** February 2010

ITEM	DATE	CHAINAGE	Length (m)	Width (m)	Depth (m)	AREA (m2)	VOLUME (m3)	PREMIX QUANTITY (ton)	REMARKS
<b>BROUGHT FORWARD:</b>						<b>59.22</b>	<b>3.41</b>	<b>7.92</b>	
1	01 Feb 10	47.950	1.10	0.90	0.050	0.99	0.05	0.12	RHS
2	01 Feb 10	51.990	1.40	1.20	0.075	1.68	0.13	0.30	RHS
3	01 Feb 10	78.050	0.90	0.80	0.050	0.72	0.04	0.09	LHS
4	01 Feb 10	78.055	0.80	0.70	0.050	0.56	0.03	0.07	LHS
5	03 Feb 10	91.540	3.00	1.90	0.050	5.70	0.29	0.67	RHS
6	03 Feb 10	93.140	0.60	0.50	0.025	0.30	0.01	0.02	RHS
7	03 Feb 10	93.140	0.50	0.40	0.025	0.20	0.01	0.02	LHS
8	03 Feb 10	98.522	2.00	1.00	0.025	2.00	0.05	0.12	RHS
9	11 Feb 10	96.195	1.60	1.20	0.050	1.92	0.10	0.23	RHS
10	11 Feb 10	96.192	1.70	1.40	0.050	2.38	0.12	0.28	RHS
11	11 Feb 10	78.430	1.20	1.10	0.050	1.32	0.07	0.16	LHS
12	11 Feb 10	77.809	1.40	1.20	0.050	1.68	0.08	0.19	RHS
13	11 Feb 10	76.050	1.50	1.10	0.050	1.65	0.08	0.19	RHS
14	11 Feb 10	66.555	1.20	1.10	0.050	1.32	0.07	0.16	RHS
15	11 Feb 10	66.550	1.10	0.90	0.050	0.99	0.05	0.12	RHS
16	11 Feb 10	66.192	2.10	1.60	0.050	3.36	0.17	0.39	RHS
17	13 Feb 10	79.150	1.20	1.10	0.050	1.32	0.07	0.16	LHS
18	13 Feb 10	78.750	1.40	1.20	0.050	1.68	0.08	0.19	RHS
19	13 Feb 10	78.690	1.20	1.10	0.050	1.32	0.07	0.16	RHS
20	13 Feb 10	66.062	2.20	1.60	0.050	3.52	0.18	0.42	RHS
21	25 Feb 10	65.010	3.20	1.80	0.050	5.76	0.29	0.67	RHS
22	25 Feb 10	66.750	1.20	1.10	0.050	1.32	0.07	0.16	LHS
23	25 Feb 10	66.760	1.40	1.20	0.050	1.68	0.08	0.19	LHS
24	25 Feb 10	96.225	1.80	1.00	0.025	1.80	0.05	0.12	RHS
25									
26									
27									
28									
29									
30									
<b>TOTAL :</b>						<b>104.39</b>	<b>5.65</b>	<b>13.12</b>	

**LINTASAN RESOURCES SDN. BHD.**  
MAINTENANCE OF FEDERAL ROADS - WEST COAST, SABAH

**R01 POTHOLE PATCHING RECORD**

**DISTRICT:** KENINGAU  
**ROUTE NO.** 500  
**ROAD NAME:** JLN K. KINABALU - KENINGAU-TENOM  
**MONTH:** February 2010

ITEM	DATE	CHAINAGE	Length (m)	Width (m)	Depth (m)	AREA (m2)	VOLUME (m3)	PREMIX QUANTITY (ton)	REMARKS
<b>BROUGHT FORWARD:</b>						<b>29.36</b>	<b>1.58</b>	<b>3.70</b>	
1	03 Feb 10	101.999	0.90	0.70	0.025	0.63	0.02	0.05	RHS
2	03 Feb 10	102.000	1.00	0.90	0.025	0.90	0.02	0.05	RHS
3	11 Feb 10	118.795	1.20	1.40	0.075	1.68	0.13	0.30	RHS
4									
5									
6									
7									
8									
9									
10									
11									
12									
13									
14									
15									
16									
17									
18									
19									
20									
21									
22									
23									
24									
25									
26									
27									
28									
29									
30									
<b>TOTAL</b>						<b>32.57</b>	<b>1.75</b>	<b>4.10</b>	

**LINTASAN RESOURCES SDN. BHD.**  
MAINTENANCE OF FEDERAL ROADS - WEST COAST, SABAH

**R01 POTHOLE PATCHING RECORD**

**DISTRICT:** TENOM

**ROUTE NO.** 500

**ROAD NAME:** JLN K. KINABALU - KENINGAU-TENOM

**MONTH:** February 2010

ITEM	DATE	CHAINAGE	Length (m)	Width (m)	Depth (m)	AREA (m2)	VOLUME (m3)	PREMIX QUANTITY (ton)	REMARKS
<b>BROUGHT FORWARD:</b>						<b>8.06</b>	<b>0.54</b>	<b>1.25</b>	
1	10 Feb 10	142.195	0.90	0.80	0.050	0.72	0.04	0.09	RHS
2	10 Feb 10	143.509	1.20	1.10	0.050	1.32	0.07	0.16	LHS
3	10 Feb 10	143.609	0.80	0.70	0.050	0.56	0.03	0.07	LHS
4	10 Feb 10	145.295	1.40	1.20	0.050	1.68	0.08	0.19	LHS
5	10 Feb 10	146.675	1.40	1.10	0.050	1.54	0.08	0.19	RHS
6	10 Feb 10	147.342	0.60	0.50	0.050	0.30	0.02	0.05	LHS
7	10 Feb 10	147.346	1.60	1.20	0.050	1.92	0.10	0.23	LHS
8	10 Feb 10	147.348	0.80	0.60	0.050	0.48	0.02	0.05	LHS
9	10 Feb 10	148.256	0.90	0.70	0.050	0.63	0.03	0.07	LHS
10	10 Feb 10	148.259	0.80	0.60	0.050	0.48	0.02	0.05	LHS
11	10 Feb 10	148.557	0.90	0.70	0.050	0.63	0.03	0.07	LHS
12	10 Feb 10	149.350	1.10	0.90	0.050	0.99	0.05	0.12	LHS
13	10 Feb 10	151.550	0.90	0.80	0.050	0.72	0.04	0.09	LHS
14	10 Feb 10	151.552	1.40	1.10	0.050	1.54	0.08	0.19	LHS
15	10 Feb 10	151.554	1.20	0.90	0.050	1.08	0.05	0.12	LHS
16	10 Feb 10	152.648	1.40	1.10	0.050	1.54	0.08	0.19	RHS
17	10 Feb 10	152.649	1.20	0.90	0.050	1.08	0.05	0.12	RHS
18	10 Feb 10	152.650	1.30	1.10	0.050	1.43	0.07	0.16	RHS
19	10 Feb 10	160.000	0.80	0.60	0.050	0.48	0.02	0.05	RHS
20									
21									
22									
23									
24									
25									
26									
27									
28									
29									
30									
<b>TOTAL</b>						<b>27.18</b>	<b>1.50</b>	<b>3.51</b>	

**LINTASAN RESOURCES SDN BHD.**  
MAINTENANCE OF FEDERAL ROADS - WEST COAST, SABAH

***SUMMARY - POTHOLE PATCHING RECORD***

*Month: FEBRUARY 2010*

ITEM	DISTRICT	ROUTE NO.	ROAD NAME	AREA (m <sup>2</sup> )			VOLUME (m <sup>3</sup> )			PREMIX QUANTITY (TON)		
				PREVIOUS MONTH	CURRENT MONTH	CUM. MONTH	PREVIOUS MONTH	CURRENT MONTH	CUM. MONTH	PREVIOUS MONTH	CURRENT MONTH	CUM. MONTH
1	Kota Kinabalu	01	Jalan Kota Kinabalu - Sindumin	10.40	-	10.40	0.52	-	0.52	1.21	-	1.21
2	Penampang	01	Jalan Kota Kinabalu - Sindumin	56.01	2.10	58.11	2.80	0.11	2.91	6.50	0.24	6.74
3	Papar	01	Jalan Kota Kinabalu - Sindumin	352.35	24.83	377.18	17.62	1.24	18.86	40.87	2.88	43.75
4	Penampang	500	Jalan Kota Kinabalu - Keningau - Tenom	149.44	232.16	381.60	7.47	11.61	19.08	17.34	26.93	44.27
5	Penampang	501	Jalan Kota Kinabalu - Penampang - Lok Kawi	158.68	150.72	309.40	7.93	7.54	15.47	18.41	17.48	35.89
6	Kota Kinabalu	608	Jalan masuk ke Lapangan Terbang Lama, K.K.	14.37	-	14.37	0.72	-	0.72	1.67	-	1.67
<b>TOTAL:</b>				<b>741.25</b>	<b>409.81</b>	<b>1,151.06</b>	<b>37.06</b>	<b>20.50</b>	<b>57.56</b>	<b>86.00</b>	<b>47.53</b>	<b>133.53</b>

**LINTASAN RESOURCES SDN. BHD.**  
MAINTENANCE OF FEDERAL ROADS - WEST COAST, SABAH

**R01 POTHOLE PATCHING RECORD**

DISTRICT: KOTA KINABALU  
ROUTE NO. 01  
ROAD NAME: JALAN KK - SINDUMIN  
MONTH: FEBRUARY 2010

ITEM	DATE	CHAINAGE	Length (m)	Width (m)	Depth (m)	AREA (m2)	VOLUME (m3)	PREMIX QUANTITY (ton)	REMARKS
BROUGHT FORWARD:						10.40	0.52	1.21	
TOTAL:						10.40	0.52	1.21	

**LINTASAN RESOURCES SDN. BHD.**  
 MAINTENANCE OF FEDERAL ROADS - WEST COAST, SABAH

**R01 POTHOLE PATCHING RECORD**

**DISTRICT:** PENAMPANG

**ROUTE NO.** 01

**ROAD NAME:** JALAN KK - SINDUMIN

**MONTH:** FEBRUARY 2010

ITEM	DATE	CHAINAGE	Length (m)	Width (m)	Depth (m)	AREA (m2)	VOLUME (m3)	PREMIX QUANTITY (ton)	REMARKS
<b>BROUGHT FORWARD:</b>						<b>56.01</b>	<b>2.80</b>	<b>6.50</b>	
1	27 Feb 10	12.370	1.00	0.90	0.050	0.90	0.05	0.10	LHS
2	27 Feb 10	12.372	1.20	1.00	0.050	1.20	0.06	0.14	LHS
<b>TOTAL:</b>						<b>58.11</b>	<b>2.91</b>	<b>6.74</b>	

**LINTASAN RESOURCES SDN. BHD.**  
MAINTENANCE OF FEDERAL ROADS - WEST COAST, SABAH

**R01 POTHOLE PATCHING RECORD**

**DISTRICT:** PAPAR

**ROUTE NO.** 01

**ROAD NAME:** JALAN KK - SINDUMIN

**MONTH:** FEBRUARY 2010

ITEM	DATE	CHAINAGE	Length (m)	Width (m)	Depth (m)	AREA (m2)	VOLUME (m3)	PREMIX QUANTITY (ton)	REMARKS
<b>BROUGHT FORWARD:</b>						<b>352.35</b>	<b>17.62</b>	<b>40.87</b>	
1	02 Feb 10	30.180	3.40	1.80	0.050	6.12	0.31	0.71	RHS
2	03 Feb 10	41.097	4.70	1.70	0.050	7.99	0.40	0.93	LHS
3	04 Feb 10	41.183	6.70	1.60	0.050	10.72	0.54	1.24	RHS
<b>TOTAL:</b>						<b>377.18</b>	<b>18.86</b>	<b>43.75</b>	

**LINTASAN RESOURCES SDN. BHD.**  
MAINTENANCE OF FEDERAL ROADS - WEST COAST, SABAH

**R01 POT HOLE PATCHING RECORD**

**DISTRICT:** PENAMPANG

**ROUTE NO.** 500

**ROAD NAME:** JALAN KK - KENINGAU - TENOM

**MONTH:** FEBRUARY 2010

ITEM	DATE	CHAINAGE	Length (m)	Width (m)	Depth (m)	AREA (m2)	VOLUME (m3)	PREMIX QUANTITY (ton)	REMARKS
<b>BROUGHT FORWARD:</b>						<b>149.44</b>	<b>7.47</b>	<b>17.34</b>	
1	04 Feb 10	26.123	2.40	0.80	0.050	1.92	0.10	0.22	LHS
2	04 Feb 10	26.125	2.40	0.60	0.050	1.44	0.07	0.17	LHS
3	04 Feb 10	26.128	4.80	1.00	0.050	4.80	0.24	0.56	LHS
4	04 Feb 10	26.133	4.60	0.80	0.050	3.68	0.18	0.43	LHS
5	04 Feb 10	26.136	4.40	0.80	0.050	3.52	0.18	0.41	LHS
6	04 Feb 10	26.138	4.00	0.60	0.050	2.40	0.12	0.28	LHS
7	04 Feb 10	26.140	3.60	0.80	0.050	2.88	0.14	0.33	LHS
8	04 Feb 10	26.144	3.40	0.60	0.050	2.04	0.10	0.24	LHS
9	04 Feb 10	26.113	1.40	0.40	0.050	0.56	0.03	0.06	LHS
10	04 Feb 10	26.146	0.80	0.40	0.050	0.32	0.02	0.04	LHS
11	04 Feb 10	26.148	0.60	0.40	0.050	0.24	0.01	0.03	LHS
12	04 Feb 10	26.153	1.80	0.40	0.050	0.72	0.04	0.08	LHS
13	04 Feb 10	26.156	0.40	0.40	0.050	0.16	0.01	0.02	LHS
14	04 Feb 10	26.158	0.60	0.40	0.050	0.24	0.01	0.03	LHS
15	04 Feb 10	26.152	0.40	0.40	0.050	0.16	0.01	0.02	LHS
16	05 Feb 10	31.270	1.40	0.40	0.050	0.56	0.03	0.06	RHS
17	05 Feb 10	31.215	2.40	0.40	0.050	0.96	0.05	0.11	RHS
18	05 Feb 10	31.218	3.00	0.40	0.050	1.20	0.06	0.14	RHS
19	05 Feb 10	28.970	0.60	0.40	0.050	0.24	0.01	0.03	RHS
20	05 Feb 10	28.964	0.60	0.40	0.050	0.24	0.01	0.03	RHS
21	05 Feb 10	28.962	1.40	0.40	0.050	0.56	0.03	0.06	RHS
22	05 Feb 10	28.913	0.60	0.40	0.050	0.24	0.01	0.03	RHS
23	05 Feb 10	28.915	0.60	0.40	0.050	0.24	0.01	0.03	RHS
24	05 Feb 10	28.918	0.80	0.40	0.050	0.32	0.02	0.04	RHS
25	05 Feb 10	28.921	1.40	0.40	0.050	0.56	0.03	0.06	RHS
26	05 Feb 10	28.923	0.40	0.40	0.050	0.16	0.01	0.02	RHS
27	08 Feb 10	37.213	0.40	0.40	0.050	0.16	0.01	0.02	LHS
28	08 Feb 10	37.814	0.40	0.40	0.050	0.16	0.01	0.02	RHS
29	08 Feb 10	40.560	0.40	0.40	0.050	0.16	0.01	0.02	RHS
30	08 Feb 10	40.558	0.60	0.40	0.050	0.24	0.01	0.03	RHS
<b>CARRIED FORWARD:</b>						<b>180.52</b>	<b>9.02</b>	<b>20.95</b>	

**LINTASAN RESOURCES SDN. BHD.**  
MAINTENANCE OF FEDERAL ROADS - WEST COAST, SABAH

**R01 POTHOLE PATCHING RECORD**

**DISTRICT:** PENAMPANG

**ROUTE NO.** 500

**ROAD NAME:** JALAN KK - KENINGAU - TENOM

**MONTH:** FEBRUARY 2010

ITEM	DATE	CHAINAGE	Length (m)	Width (m)	Depth (m)	AREA (m2)	VOLUME (m3)	PREMIX QUANTITY (ton)	REMARKS
<b>BROUGHT FORWARD:</b>						<b>180.52</b>	<b>9.02</b>	<b>20.95</b>	
31	08 Feb 10	40.556	1.60	0.40	0.050	0.64	0.03	0.07	RHS
32	08 Feb 10	40.553	0.60	0.40	0.050	0.24	0.01	0.03	RHS
33	08 Feb 10	40.550	1.80	0.40	0.050	0.72	0.04	0.08	RHS
34	08 Feb 10	41.248	3.60	0.40	0.050	1.44	0.07	0.17	LHS
35	08 Feb 10	41.246	4.80	0.60	0.050	2.88	0.14	0.33	LHS
36	08 Feb 10	41.244	4.80	0.60	0.050	2.88	0.14	0.33	LHS
37	08 Feb 10	41.242	5.00	0.60	0.050	3.00	0.15	0.35	LHS
38	08 Feb 10	41.240	7.40	0.60	0.050	4.44	0.22	0.52	LHS
39	08 Feb 10	41.238	6.80	0.40	0.050	2.72	0.14	0.32	LHS
40	08 Feb 10	41.180	5.80	2.60	0.050	15.08	0.75	1.75	RHS
41	08 Feb 10	41.176	0.40	0.40	0.050	0.16	0.01	0.02	RHS
42	08 Feb 10	41.173	0.60	0.40	0.050	0.24	0.01	0.03	RHS
43	09 Feb 10	21.315	0.60	0.40	0.050	0.24	0.01	0.03	LHS
44	09 Feb 10	21.317	0.40	0.40	0.050	0.16	0.01	0.02	LHS
45	09 Feb 10	21.319	0.60	0.40	0.050	0.24	0.01	0.03	LHS
46	09 Feb 10	21.322	0.40	0.40	0.050	0.16	0.01	0.02	LHS
47	09 Feb 10	21.324	1.40	0.40	0.050	0.56	0.03	0.06	LHS
48	09 Feb 10	21.413	0.60	0.40	0.050	0.24	0.01	0.03	LHS
49	09 Feb 10	21.416	2.60	0.40	0.050	1.04	0.05	0.12	LHS
50	09 Feb 10	21.418	0.80	0.40	0.050	0.32	0.02	0.04	LHS
51	09 Feb 10	21.421	0.40	0.40	0.050	0.16	0.01	0.02	LHS
52	09 Feb 10	21.615	0.60	0.40	0.050	0.24	0.01	0.03	LHS
53	09 Feb 10	21.780	3.80	0.40	0.050	1.52	0.08	0.18	LHS
54	09 Feb 10	21.776	1.80	0.40	0.050	0.72	0.04	0.08	LHS
55	09 Feb 10	21.814	0.80	0.40	0.050	0.32	0.02	0.04	RHS
56	09 Feb 10	21.817	0.60	0.40	0.050	0.24	0.01	0.03	RHS
57	10 Feb 10	41.115	10.60	1.40	0.050	14.84	0.74	1.72	RHS
58	10 Feb 10	41.118	3.40	1.00	0.050	3.40	0.17	0.39	RHS
59	10 Feb 10	41.121	9.60	2.60	0.050	24.96	1.25	2.90	RHS
60	10 Feb 10	41.124	7.40	2.60	0.050	19.24	0.96	2.23	RHS
<b>CARRIED FORWARD:</b>						<b>283.56</b>	<b>14.18</b>	<b>32.90</b>	

**LINTASAN RESOURCES SDN. BHD.**  
MAINTENANCE OF FEDERAL ROADS - WEST COAST, SABAH

**R01 POT HOLE PATCHING RECORD**

**DISTRICT:** PENAMPANG

**ROUTE NO.** 500

**ROAD NAME:** JALAN KK - KENINGAU - TENOM

**MONTH:** FEBRUARY 2010

ITEM	DATE	CHAINAGE	Length (m)	Width (m)	Depth (m)	AREA (m <sup>2</sup> )	VOLUME (m <sup>3</sup> )	PREMIX QUANTITY (ton)	REMARKS
<b>BROUGHT FORWARD:</b>						<b>283.56</b>	<b>14.18</b>	<b>32.90</b>	
61	10 Feb 10	39.330	2.60	0.40	0.050	1.04	0.05	0.12	RHS
62	10 Feb 10	39.328	2.40	0.40	0.050	0.96	0.05	0.11	RHS
63	10 Feb 10	39.326	1.40	0.40	0.050	0.56	0.03	0.06	RHS
64	10 Feb 10	39.325	0.80	0.40	0.050	0.32	0.02	0.04	RHS
65	10 Feb 10	39.323	3.80	0.40	0.050	1.52	0.08	0.18	RHS
66	10 Feb 10	38.480	1.80	0.60	0.050	1.08	0.05	0.13	RHS
67	10 Feb 10	38.476	1.80	0.60	0.050	1.08	0.05	0.13	RHS
68	10 Feb 10	36.680	2.80	0.40	0.050	1.12	0.06	0.13	RHS
69	10 Feb 10	36.676	2.80	0.40	0.050	1.12	0.06	0.13	RHS
70	25 Feb 10	19.312	4.60	1.00	0.050	4.60	0.23	0.53	RHS
71	25 Feb 10	19.315	0.40	0.40	0.050	0.16	0.01	0.02	RHS
72	25 Feb 10	19.318	3.60	1.00	0.050	3.60	0.18	0.42	LHS
73	25 Feb 10	19.323	5.60	2.60	0.050	14.56	0.73	1.69	LHS
74	25 Feb 10	19.325	7.80	2.80	0.050	21.84	1.09	2.53	LHS
75	25 Feb 10	19.328	6.80	1.80	0.050	12.24	0.61	1.42	LHS
76	26 Feb 10	19.713	0.60	0.40	0.050	0.24	0.01	0.03	RHS
77	26 Feb 10	19.716	0.40	0.40	0.050	0.16	0.01	0.02	LHS
78	26 Feb 10	19.711	0.60	0.40	0.050	0.24	0.01	0.03	RHS
79	26 Feb 10	19.719	0.40	0.40	0.050	0.16	0.01	0.02	RHS
80	26 Feb 10	19.880	0.60	0.40	0.050	0.24	0.01	0.03	RHS
81	26 Feb 10	19.876	0.40	0.40	0.050	0.16	0.01	0.02	RHS
82	26 Feb 10	20.014	0.60	0.40	0.050	0.24	0.01	0.03	RHS
83	26 Feb 10	20.017	3.60	0.40	0.050	1.44	0.07	0.17	RHS
84	27 Feb 10	15.813	0.40	0.40	0.050	0.16	0.01	0.02	LHS
85	27 Feb 10	15.815	0.60	0.40	0.050	0.24	0.01	0.03	LHS
86	27 Feb 10	17.175	2.40	0.40	0.050	0.96	0.05	0.11	RHS
87	27 Feb 10	17.180	0.60	0.40	0.050	0.24	0.01	0.03	RHS
88	27 Feb 10	19.280	6.60	2.40	0.050	15.84	0.79	1.84	LHS
89	27 Feb 10	19.276	3.40	1.60	0.050	5.44	0.27	0.63	LHS
90	27 Feb 10	19.313	3.40	0.40	0.050	1.36	0.07	0.16	LHS
<b>CARRIED FORWARD:</b>						<b>376.48</b>	<b>18.82</b>	<b>43.68</b>	

**LINTASAN RESOURCES SDN. BHD.**  
MAINTENANCE OF FEDERAL ROADS - WEST COAST, SABAH

**R01 POTHOLE PATCHING RECORD**

**DISTRICT:** PENAMPANG

**ROUTE NO.** 500

**ROAD NAME:** JALAN KK - KENINGAU - TENOM

**MONTH:** FEBRUARY 2010

ITEM	DATE	CHAINAGE	Length (m)	Width (m)	Depth (m)	AREA (m2)	VOLUME (m3)	PREMIX QUANTITY (ton)	REMARKS
<b>BROUGHT FORWARD:</b>						<b>376.48</b>	<b>18.82</b>	<b>43.68</b>	
91	27 Feb 10	19.315	0.60	0.40	0.050	0.24	0.01	0.03	LHS
92	27 Feb 10	19.318	2.60	0.40	0.050	1.04	0.05	0.12	LHS
93	28 Feb 10	26.313	1.40	0.40	0.050	0.56	0.03	0.06	RHS
94	28 Feb 10	26.315	0.40	0.40	0.050	0.16	0.01	0.02	RHS
95	28 Feb 10	26.311	0.40	0.40	0.050	0.16	0.01	0.02	RHS
96	28 Feb 10	26.318	0.60	0.40	0.050	0.24	0.01	0.03	RHS
97	28 Feb 10	26.280	0.40	0.40	0.050	0.16	0.01	0.02	RHS
98	28 Feb 10	26.278	0.40	0.40	0.050	0.16	0.01	0.02	RHS
99	28 Feb 10	26.276	0.80	0.40	0.050	0.32	0.02	0.04	LHS
100	28 Feb 10	26.274	0.60	0.40	0.050	0.24	0.01	0.03	LHS
101	28 Feb 10	26.272	2.00	0.40	0.050	0.80	0.04	0.09	RHS
102	28 Feb 10	26.270	1.40	0.40	0.050	0.56	0.03	0.06	RHS
103	28 Feb 10	26.268	0.80	0.40	0.050	0.32	0.02	0.04	RHS
104	28 Feb 10	26.268	0.40	0.40	0.050	0.16	0.01	0.02	RHS
<b>TOTAL:</b>						<b>381.60</b>	<b>19.08</b>	<b>44.27</b>	

**LINTASAN RESOURCES SDN. BHD.**  
MAINTENANCE OF FEDERAL ROADS - WEST COAST, SABAH

**R01 POTHOLE PATCHING RECORD**

**DISTRICT:** PENAMPANG

**ROUTE NO.** 501

**ROAD NAME:** JALAN KK - PENAMPANG - LOKKAWI

**MONTH:** FEBRUARY 2010

ITEM	DATE	CHAINAGE	Length (m)	Width (m)	Depth (m)	AREA (m2)	VOLUME (m3)	PREMIX QUANTITY (ton)	REMARKS
<b>BROUGHT FORWARD:</b>						<b>158.68</b>	<b>7.93</b>	<b>18.41</b>	
1	01 Feb 10	6.645	4.40	0.60	0.050	2.64	0.13	0.31	LHS
2	01 Feb 10	6.647	3.00	0.40	0.050	1.20	0.06	0.14	LHS
3	01 Feb 10	6.650	6.40	0.60	0.050	3.84	0.19	0.45	LHS
4	01 Feb 10	6.654	5.60	0.40	0.050	2.24	0.11	0.26	LHS
5	01 Feb 10	6.657	5.80	0.60	0.050	3.48	0.17	0.40	LHS
6	01 Feb 10	6.660	5.40	0.60	0.050	3.24	0.16	0.38	LHS
7	01 Feb 10	6.770	14.60	0.60	0.050	8.76	0.44	1.02	LHS
8	01 Feb 10	6.773	9.40	0.60	0.050	5.64	0.28	0.65	LHS
9	01 Feb 10	6.776	7.60	0.40	0.050	3.04	0.15	0.35	LHS
10	02 Feb 10	6.813	7.60	0.60	0.050	4.56	0.23	0.53	LHS
11	02 Feb 10	6.815	7.00	0.60	0.050	4.20	0.21	0.49	LHS
12	02 Feb 10	6.818	6.00	0.40	0.050	2.40	0.12	0.28	LHS
13	02 Feb 10	6.820	5.60	0.40	0.050	2.24	0.11	0.26	LHS
14	02 Feb 10	6.823	5.40	0.40	0.050	2.16	0.11	0.25	LHS
15	03 Feb 10	2.615	10.40	0.60	0.050	6.24	0.31	0.72	LHS
16	03 Feb 10	2.618	7.40	0.60	0.050	4.44	0.22	0.52	LHS
17	03 Feb 10	2.623	9.80	0.40	0.050	3.92	0.20	0.45	LHS
18	03 Feb 10	2.625	7.60	0.40	0.050	3.04	0.15	0.35	LHS
19	03 Feb 10	2.627	7.40	0.40	0.050	2.96	0.15	0.34	LHS
20	03 Feb 10	2.620	7.00	0.40	0.050	2.80	0.14	0.32	LHS
21	06 Feb 10	2.616	0.60	0.40	0.050	0.24	0.01	0.03	RHS
22	06 Feb 10	2.613	0.40	0.40	0.050	0.16	0.01	0.02	RHS
23	06 Feb 10	6.216	6.40	0.40	0.050	2.56	0.13	0.30	RHS
24	06 Feb 10	6.218	9.60	0.40	0.050	3.84	0.19	0.45	RHS
25	06 Feb 10	6.221	5.60	0.40	0.050	2.24	0.11	0.26	RHS
26	06 Feb 10	6.213	1.00	0.40	0.050	0.40	0.02	0.05	RHS
27	06 Feb 10	0.111	0.60	0.40	0.050	0.24	0.01	0.03	RHS
28	06 Feb 10	0.113	5.40	0.40	0.050	2.16	0.11	0.25	RHS
29	06 Feb 10	0.014	1.40	0.40	0.050	0.56	0.03	0.06	RHS
30	07 Feb 10	7.680	6.60	0.40	0.050	2.64	0.13	0.31	LHS
<b>CARRIED FORWARD:</b>						<b>246.76</b>	<b>12.33</b>	<b>28.63</b>	

**LINTASAN RESOURCES SDN. BHD.**  
MAINTENANCE OF FEDERAL ROADS - WEST COAST, SABAH

**R01 POTHOLE PATCHING RECORD**

**DISTRICT:** PENAMPANG

**ROUTE NO.** 501

**ROAD NAME:** JALAN KK - PENAMPANG - LOKKAWI

**MONTH:** FEBRUARY 2010

ITEM	DATE	CHAINAGE	Length (m)	Width (m)	Depth (m)	AREA (m2)	VOLUME (m3)	PREMIX QUANTITY (ton)	REMARKS
<b>BROUGHT FORWARD:</b>						<b>246.76</b>	<b>12.33</b>	<b>28.63</b>	
31	07 Feb 10	7.683	6.40	0.40	0.050	2.56	0.13	0.30	LHS
32	07 Feb 10	7.676	3.80	0.40	0.050	1.52	0.08	0.18	LHS
33	07 Feb 10	7.673	2.80	0.40	0.050	1.12	0.06	0.13	LHS
34	07 Feb 10	7.670	2.80	0.40	0.050	1.12	0.06	0.13	LHS
35	07 Feb 10	6.216	5.80	0.40	0.050	2.32	0.12	0.27	LHS
36	07 Feb 10	6.218	0.80	0.40	0.050	0.32	0.02	0.04	LHS
37	07 Feb 10	6.223	1.80	0.40	0.050	0.72	0.04	0.08	LHS
38	08 Feb 10	6.021	0.60	0.40	0.050	0.24	0.01	0.03	LHS
39	28 Feb 10	6.023	0.60	0.40	0.050	0.24	0.01	0.03	LHS
40	28 Feb 10	6.380	0.60	0.40	0.050	0.24	0.01	0.03	LHS
41	28 Feb 10	6.376	3.60	0.40	0.050	1.44	0.07	0.17	LHS
42	28 Feb 10	6.674	4.40	0.40	0.050	1.76	0.09	0.20	LHS
43	28 Feb 10	6.613	7.60	0.40	0.050	3.04	0.15	0.35	LHS
44	28 Feb 10	5.513	0.40	0.40	0.050	0.16	0.01	0.02	RHS
45	28 Feb 10	5.480	0.60	0.40	0.050	0.24	0.01	0.03	RHS
46	28 Feb 10	5.476	0.60	0.40	0.050	0.24	0.01	0.03	RHS
47	28 Feb 10	5.473	4.80	0.40	0.050	1.92	0.10	0.22	RHS
48	28 Feb 10	9.913	1.40	0.40	0.050	0.56	0.03	0.06	RHS
49	28 Feb 10	9.880	6.80	1.00	0.050	6.80	0.34	0.79	RHS
50	28 Feb 10	6.215	9.80	0.60	0.050	5.88	0.29	0.68	RHS
51	28 Feb 10	6.218	9.80	0.60	0.050	5.88	0.29	0.68	RHS
52	28 Feb 10	6.222	8.60	0.60	0.050	5.16	0.26	0.60	RHS
53	28 Feb 10	6.224	13.60	0.60	0.050	8.16	0.41	0.95	RHS
54	28 Feb 10	6.226	7.40	0.40	0.050	2.96	0.15	0.34	RHS
55	28 Feb 10	6.228	7.40	0.60	0.050	4.44	0.22	0.52	RHS
56	28 Feb 10	6.231	6.00	0.60	0.050	3.60	0.18	0.42	RHS
<b>TOTAL:</b>						<b>309.40</b>	<b>15.47</b>	<b>35.89</b>	

**LINTASAN RESOURCES SDN. BHD.**  
MAINTENANCE OF FEDERAL ROADS - WEST COAST, SABAH

**R01 POTHOLE PATCHING RECORD**

DISTRICT: KOTA KINABALU  
ROUTE NO. 608  
ROAD NAME: JALAN MASUK KE LAPANGAN TERBANG LAMA  
MONTH: FEBRUARY 2010

ITEM	DATE	CHAINAGE	Length (m)	Width (m)	Depth (m)	AREA (m2)	VOLUME (m3)	PREMIX QUANTITY (ton)	REMARKS
<b>BROUGHT FORWARD:</b>						14.37	0.72	1.67	
<b>TOTAL:</b>						14.37	0.72	1.67	

**LINTASAN RESOURCES SDN BHD.**  
MAINTENANCE OF FEDERAL ROADS - WEST COAST, SABAH

***SUMMARY - POTHOLE PATCHING RECORD***

*Month: FEBRUARY 2010*

ITEM	DISTRICT	ROUTE NO.	ROAD NAME	AREA (m <sup>2</sup> )			VOLUME (m <sup>3</sup> )			PREMIX QUANTITY (TON)		
				PREVIOUS MONTH	CURRENT MONTH	CUM. MONTH	PREVIOUS MONTH	CURRENT MONTH	CUM. MONTH	PREVIOUS MONTH	CURRENT MONTH	CUM. MONTH
1	Beaufort	01	Jalan Kota Kinabalu - Sindumin	14.750	6.460	21.210	0.740	0.326	1.066	1.717	0.757	2.474
2	Sipitang	01	Jalan Kota Kinabalu - Sindumin	12.980	3.300	16.280	0.656	0.167	0.823	1.528	0.388	1.916
3	Beaufort	502	Jalan Beaufort - Menumbok	31.890	3.420	35.310	1.598	0.171	1.769	3.710	0.398	4.108
4	Kuala Penyu	502	Jalan Beaufort - Menumbok	12.040	1.130	13.170	0.605	0.057	0.662	1.401	0.133	1.534
<b>TOTAL:</b>				<b>71.660</b>	<b>14.310</b>	<b>85.970</b>	<b>3.599</b>	<b>0.721</b>	<b>4.320</b>	<b>8.356</b>	<b>1.676</b>	<b>10.032</b>

**LINTASAN RESOURCES SDN. BHD.**  
MAINTENANCE OF FEDERAL ROADS - WEST COAST, SABAH

**R01 POTHOLE PATCHING RECORD**

**DISTRICT:** BEAUFORT

**ROUTE NO.** 01

**ROAD NAME:** JALAN KOTA KINABALU - SINDUMIN

**MONTH:** FEBRUARY 2010

ITEM	DATE	CHAINAGE	Length (m)	Width (m)	Depth (m)	AREA (m2)	VOLUME (m3)	PREMIX QUANTITY (ton)	REMARKS
<b>BROUGHT FORWARD:</b>			-	-	-	<b>14.750</b>	<b>0.740</b>	<b>1.717</b>	
1	06 Feb 10	72.685	1.10	0.90	0.050	0.990	0.050	0.116	RHS
2	06 Feb 10	72.690	1.00	0.80	0.050	0.800	0.040	0.093	RHS
3	06 Feb 10	73.710	1.50	0.90	0.050	1.350	0.068	0.158	RHS
4	06 Feb 10	95.530	0.70	0.40	0.050	0.280	0.014	0.032	M
5	06 Feb 10	121.670	0.40	0.40	0.050	0.160	0.008	0.019	LHS
6	06 Feb 10	121.673	0.50	0.40	0.050	0.200	0.010	0.023	LHS
7	06 Feb 10	121.675	0.50	0.50	0.050	0.250	0.013	0.030	RHS
8	06 Feb 10	121.730	0.70	0.50	0.050	0.350	0.018	0.042	LHS
9	06 Feb 10	121.735	0.50	0.30	0.050	0.150	0.008	0.019	LHS
10	06 Feb 10	121.736	0.40	0.50	0.050	0.200	0.010	0.023	RHS
11	06 Feb 10	121.834	0.70	0.50	0.050	0.350	0.018	0.042	RHS
12	06 Feb 10	121.925	0.60	0.40	0.050	0.240	0.012	0.028	RHS
13	06 Feb 10	123.000	0.30	0.40	0.050	0.120	0.006	0.014	LHS
14	06 Feb 10	123.005	0.50	0.40	0.050	0.200	0.010	0.023	LHS
15	06 Feb 10	123.140	0.80	0.50	0.050	0.400	0.020	0.046	LHS
16	06 Feb 10	123.141	0.70	0.60	0.050	0.420	0.021	0.049	LHS
17									
18									
19									
20									
21									
22									
23									
24									
25									
26									
27									
28									
29									
30									
<b>CARRIED FORWARD:</b>						<b>21.210</b>	<b>1.066</b>	<b>2.474</b>	

**LINTASAN RESOURCES SDN. BHD.**  
MAINTENANCE OF FEDERAL ROADS - WEST COAST, SABAH

**R01 POTHOLE PATCHING RECORD**

**DISTRICT:** SIPITANG

**ROUTE NO.** 01

**ROAD NAME:** JALAN KOTA KINABALU - SINDUMIN

**MONTH:** FEBRUARY 2010

ITEM	DATE	CHAINAGE	Length (m)	Width (m)	Depth (m)	AREA (m2)	VOLUME (m3)	PREMIX QUANTITY (ton)	REMARKS
<b>BROUGHT FORWARD:</b>			-	-	-	<b>12.980</b>	<b>0.656</b>	<b>1.528</b>	-
1	08 Feb 10	139.510	0.50	0.40	0.050	0.200	0.010	0.023	RHS
2	08 Feb 10	139.512	0.40	0.40	0.050	0.160	0.008	0.019	RHS
3	08 Feb 10	139.530	0.40	0.50	0.050	0.200	0.010	0.023	RHS
4	08 Feb 10	139.538	0.30	0.40	0.050	0.120	0.006	0.014	RHS
5	08 Feb 10	139.540	0.50	0.30	0.050	0.150	0.008	0.019	LHS
6	08 Feb 10	139.556	0.50	0.50	0.050	0.250	0.013	0.030	RHS
7	08 Feb 10	139.560	0.40	0.70	0.050	0.280	0.014	0.032	RHS
8	08 Feb 10	139.563	0.50	0.40	0.050	0.200	0.010	0.023	LHS
9	08 Feb 10	139.565	0.40	0.40	0.050	0.160	0.008	0.019	LHS
10	08 Feb 10	139.571	0.40	0.50	0.050	0.200	0.010	0.023	RHS
11	08 Feb 10	139.574	0.70	0.40	0.050	0.280	0.014	0.032	RHS
12	08 Feb 10	139.579	0.40	0.30	0.050	0.120	0.006	0.014	RHS
13	08 Feb 10	139.582	0.40	0.40	0.050	0.160	0.008	0.019	RHS
14	08 Feb 10	139.590	0.40	0.40	0.050	0.160	0.008	0.019	RHS
15	08 Feb 10	139.595	0.50	0.50	0.050	0.250	0.013	0.030	RHS
16	08 Feb 10	139.605	0.40	0.40	0.050	0.160	0.008	0.019	RHS
17	08 Feb 10	139.607	0.50	0.50	0.050	0.250	0.013	0.030	RHS
18									
19									
20									
21									
22									
23									
24									
25									
26									
27									
28									
29									
30									
<b>CARRIED FORWARD:</b>						<b>16.280</b>	<b>0.823</b>	<b>1.916</b>	

**LINTASAN RESOURCES SDN. BHD.**  
MAINTENANCE OF FEDERAL ROADS - WEST COAST, SABAH

**R01 POTHOLE PATCHING RECORD**

**DISTRICT:** BEAUFORT

**ROUTE NO.** 502

**ROAD NAME:** JALAN BEAUFORT - MENUK

**MONTH:** FEBRUARY 2010

ITEM	DATE	CHAINAGE	Length (m)	Width (m)	Depth (m)	AREA (m2)	VOLUME (m3)	PREMIX QUANTITY (ton)	REMARKS
<b>BROUGHT FORWARD:</b>			-	-	-	<b>31.890</b>	<b>1.598</b>	<b>3.710</b>	
1	09 Feb 10	0.505	1.50	1.00	0.050	1.500	0.075	0.174	LHS
2	09 Feb 10	9.360	0.40	0.40	0.050	0.160	0.008	0.019	RHS
3	09 Feb 10	9.362	0.30	0.40	0.050	0.120	0.006	0.014	RHS
4	09 Feb 10	9.365	0.60	0.40	0.050	0.240	0.012	0.028	RHS
5	09 Feb 10	9.405	0.40	0.30	0.050	0.120	0.006	0.014	LHS
6	09 Feb 10	9.438	0.40	0.40	0.050	0.160	0.008	0.019	LHS
7	09 Feb 10	9.450	0.50	0.40	0.050	0.200	0.010	0.023	LHS
8	09 Feb 10	9.465	0.40	0.50	0.050	0.200	0.010	0.023	LHS
9	09 Feb 10	10.702	0.70	0.60	0.050	0.420	0.021	0.049	LHS
10	09 Feb 10	13.008	0.60	0.50	0.050	0.300	0.015	0.035	LHS
11									
12									
13									
14									
15									
16									
17									
18									
19									
20									
21									
22									
23									
24									
25									
26									
27									
28									
29									
30									
<b>CARRIED FORWARD:</b>						<b>35.310</b>	<b>1.769</b>	<b>4.108</b>	

**LINTASAN RESOURCES SDN. BHD.**  
 MAINTENANCE OF FEDERAL ROADS - WEST COAST, SABAH

**R01 POTHOLE PATCHING RECORD**

**DISTRICT:** KUALA PENYU  
**ROUTE NO.** 502  
**ROAD NAME:** JALAN BEAUFORT - MENUKOK  
**MONTH:** FEBRUARY 2010

ITEM	DATE	CHAINAGE	Length (m)	Width (m)	Depth (m)	AREA (m2)	VOLUME (m3)	PREMIX QUANTITY (ton)	REMARKS
<b>BROUGHT FORWARD:</b>			-	-	-	<b>12.040</b>	<b>0.605</b>	<b>1.401</b>	
1	09 Feb 10	27.660	0.60	0.50	0.050	0.300	0.015	0.035	LHS
2	09 Feb 10	29.300	0.50	0.40	0.050	0.200	0.010	0.023	LHS
3	09 Feb 10	30.736	0.50	0.30	0.050	0.150	0.008	0.019	LHS
4	09 Feb 10	30.768	0.40	0.40	0.050	0.160	0.008	0.019	RHS
5	09 Feb 10	32.000	0.40	0.30	0.050	0.120	0.006	0.014	LHS
6	09 Feb 10	34.656	0.50	0.40	0.050	0.200	0.010	0.023	RHS
7									
8									
9									
10									
11									
12									
13									
14									
15									
16									
17									
18									
19									
20									
21									
22									
23									
24									
25									
26									
27									
28									
29									
30									
<b>CARRIED FORWARD:</b>						<b>13.170</b>	<b>0.662</b>	<b>1.534</b>	

DISTRICT : PENAMPANG  
ROUTE NO : 01 JLN KK-SINDUMIN  
LOCATION : CH9.300 -CH9.400(LHS)

**R01 PAVEMENT TREATMENT**



**BEFORE**



**IN PROGRESS**



**AFTER**

DISTRICT : BEAUFORT  
ROUTE NO : 01 JALAN KOTA KINABALU - SINDUMIN  
LOCATION : CH80.975 (KM82.735) - LHS

### R01 PAVEMENT TREATMENT



**BEFORE**



**IN PROGRESS**



**AFTER**

DISTRICT : BEAUFORT  
ROUTE NO : 01 JALAN KOTA KINABALU - SINDUMIN  
LOCATION : CH82.802 (KM84.562) - LHS

### R01 PAVEMENT TREATMENT



**BEFORE**



**IN PROGRESS**



**AFTER**

DISTRICT : BEAUFORT  
ROUTE NO : 502 JALAN BEAUFORT - MENUMBOK  
LOCATION : CH13.060 (KM13.060) - LHS

### R01 PAVEMENT TREATMENT



**BEFORE**



**IN PROGRESS**



**AFTER**

**LINTASAN RESOURCES SDN. BHD.**  
**PAVEMENT TREATMENT**  
**GRAND SUMMARY**

MONTH:   FEBRUARY 2010  

DISTRICT	ROUTE NO.	ROAD NAME	Previous Month	Current Month	Cummulative
			(m <sup>2</sup> )	(m <sup>2</sup> )	(m <sup>2</sup> )
Kota Belud	01	Jalan Kota Kinabalu-Kudat	0.00	0.00	0.00
Kota Marudu	01	Jalan Kota Kinabalu-Kudat	0.00	0.00	0.00
Kudat	01	Jalan Kota Kinabalu-Kudat	0.00	0.00	0.00
Tuaran	01	Jalan Kota Kinabalu-Kudat	0.00	0.00	0.00
	22	Jalan Kota Kinabalu-Sandakan	0.00	0.00	0.00
	503	Jalan Berungis-Kota Belud	0.00	0.00	0.00
Kota Kinabalu	01	Jalan Kota Kinabalu-Kudat	0.00	0.00	0.00
	01	Jalan Kota Kinabalu-Sindumin	0.07	0.00	0.07
	606	Jalan Susur Sepangar Bay	0.00	0.00	0.00
	607	Jalan Masuk Ke Pelabuhan Baru	0.00	0.00	0.00
	608	Jalan K Masuk Ke Lapangan Terbang Lama	0.50	0.00	0.50
Penampang	01	Jalan Kota Kinabalu-Sindumin	0.50	239.27	239.77
	500	Jalan Kota Kinabalu-Keningau-Tenom	0.00	0.00	0.00
	501	Jalan Kota Kinabalu-Penampang-Lok Kawi	25.12	0.00	25.12
Papar	01	Jalan Kota Kinabalu-Sindumin	0.00	0.00	0.00
Ranau	22	Jalan Kota Kinabalu-Sandakan	0.00	0.00	0.00
Tambunan	500	Jalan Kota Kinabalu-Keningau-Tenom	0.00	0.00	0.00
Keningau	500	Jalan Kota Kinabalu-Keningau-Tenom	261.24	0.00	261.24
Tenom	500	Jalan Kota Kinabalu-Keningau-Tenom	0.00	0.00	0.00
Beaufort	01	Jalan Kota Kinabalu-Sindumin	484.98	207.53	692.51
	502	Jalan Beaufort-Menumbok	63.37	89.79	153.16
Sipitang	01	Jalan Kota Kinabalu-Sindumin	244.63	59.07	303.70
Kuala Penyu	502	Jalan Beaufort-Menumbok	67.00	15.44	82.44
<b>TOTAL</b>			<b>1,147.41</b>	<b>611.10</b>	<b>1,758.51</b>

**LINTASAN RESOURCES SDN. BHD.**  
MAINTENANCE OF FEDERAL ROADS - WEST COAST, SABAH

***SUMMARY - PAVEMENT TREATMENT RECORD***

Month : JANUARY 2010

ITEM	DISTRICT	ROUTE NO.	ROAD NAME	AREA (m <sup>2</sup> )		
				PREVIOUS MONTH	CURRENT MONTH	CUM. MONTH
1	KOTA BELUD	01	JALAN KOTA KINABALU - KUDAT	-	-	-
2	KOTA MARUDU	01	JALAN KOTA KINABALU - KUDAT	-	-	-
3	KUDAT	01	JALAN KOTA KINABALU - KUDAT	-	-	-
<b>TOTAL</b>				-	-	-

**LINTASAN RESOURCES SDN. BHD.**  
MAINTENANCE OF FEDERAL ROADS - WEST COAST, SABAH

***SUMMARY - PAVEMENT TREATMENT RECORD***

*Month: February 2010*

ITEM	DISTRICT	ROUTE NO.	ROAD NAME	AREA ( m <sup>2</sup> )		
				PREVIOUS MONTH	CURRENT MONTH	CUM. MONTH
1	Kota Kinabalu	01	Jalan Kota Kinabalu - Kudat	-	-	-
2	Tuaran	01	Jalan Kota Kinabalu - Kudat	-	-	-
3	Tuaran	22	Jalan Kota Kinabalu - Sandakan	-	-	-
4	Tuaran	503	Jalan Berungis - Kota Belud	-	-	-
5	Kota Kinabalu	606	Jalan Susur Sepangar Bay	-	-	-
6	Kota Kinabalu	607	Jalan Masuk Ke Pelabuhan Baru, KK	-	-	-
<b>TOTAL</b>				-	-	-

**LINTASAN RESOURCES SDN. BHD.**  
MAINTENANCE OF FEDERAL ROADS - WEST COAST, SABAH

***SUMMARY - PAVEMENT TREATMENT RECORD***

*Month : February 2010*

ITEM	DISTRICT	ROUTE NO.	ROAD NAME	AREA (m <sup>2</sup> )		
				PREVIOUS MONTH	CURRENT MONTH	CUM. MONTH
1	Ranau	22	Jalan Kota Kinabalu - Sandakan	0.00	0.00	0.00
<b>TOTAL</b>				<b>0.00</b>	<b>0.00</b>	<b>0.00</b>

**LINTASAN RESOURCES SDN. BHD.**  
MAINTENANCE OF FEDERAL ROADS - WEST COAST, SABAH

***SUMMARY - PAVEMENT TREATMENT RECORD***

*Month: FEBRUARY 2010*

ITEM	DISTRICT	ROUTE NO.	ROAD NAME	AREA ( m <sup>2</sup> )		
				PREVIOUS MONTH	CURRENT MONTH	CUM. MONTH
1	Kota Kinabalu	01	Jalan Kota Kinabalu - Sindumin	0.07	-	0.07
2	Penampang	01	Jalan Kota Kinabalu - Sindumin	0.50	239.27	239.77
3	Papar	01	Jalan Kota Kinabalu - Sindumin	-	-	-
4	Penampang	500	Jalan Kota Kinabalu - Keningau - Tenom	-	-	-
5	Penampang	501	Jalan Kota Kinabalu - Penampang - Lok Kawi	25.12	-	25.12
6	Kota Kinabalu	608	Jalan masuk ke Lapangan Terbang Lama, K.K.	0.50	-	0.50
<b>TOTAL</b>				<b>26.12</b>	<b>239.27</b>	<b>265.39</b>

**LINTASAN RESOURCES SDN. BHD.**  
MAINTENANCE OF FEDERAL ROADS - WEST COAST, SABAH

**R01 PAVEMENT TREATMENT RECORD**

DISTRICT: KOTA KINABALU  
ROUTE NO. 01  
ROAD NAME: JLN KK-SINDUMIN  
MONTH: FEBRUARY 2010

ITEM	DATE	LOCATION (CH)	LENGTH (m)	WIDTH (m)	AREA (m <sup>2</sup> )	REMARKS
BROUGHT FORWARD:					0.07	
TOTAL					0.07	

**LINTASAN RESOURCES SDN. BHD.**  
MAINTENANCE OF FEDERAL ROADS - WEST COAST, SABAH

**R01 PAVEMENT TREATMENT RECORD**

**DISTRICT:** PENAMPANG

**ROUTE NO.** 01

**ROAD NAME:** JLN KK-SINDUMIN

**MONTH:** FEBRUARY 2010

ITEM	DATE	LOCATION (CH)	LENGTH (m)	WIDTH (m)	AREA (m <sup>2</sup> )	REMARKS
<b>BROUGHT FORWARD:</b>					<b>0.50</b>	
1	27 Feb 10	9.342	3.80	0.70	2.66	LHS
2	27 Feb 10	9.345	34.80	0.90	31.32	LHS
3	27 Feb 10	9.343	6.40	1.10	7.04	LHS
4	27 Feb 10	9.360	15.90	1.20	19.08	LHS
5	27 Feb 10	9.380	10.80	1.00	10.80	LHS
6	27 Feb 10	9.388	25.80	1.10	28.38	LHS
7	27 Feb 10	9.390	35.50	1.30	46.15	LHS
8	27 Feb 10	9.405	11.00	1.10	12.10	LHS
9	27 Feb 10	9.418	5.90	1.00	5.90	LHS
10	27 Feb 10	9.413	5.70	1.30	7.41	LHS
11	27 Feb 10	9.430	19.70	1.10	21.67	LHS
12	27 Feb 10	9.432	10.30	1.00	10.30	LHS
13	27 Feb 10	9.445	13.40	1.10	14.74	LHS
14	27 Feb 10	9.450	18.10	1.20	21.72	LHS
<b>TOTAL</b>					<b>239.77</b>	

**LINTASAN RESOURCES SDN. BHD.**  
MAINTENANCE OF FEDERAL ROADS - WEST COAST, SABAH

**R01 PAVEMENT TREATMENT RECORD**

**DISTRICT:** PENAMPANG  
**ROUTE NO.** 501  
**ROAD NAME:** JLN KK-PENAMPANG-LOK KAWI  
**MONTH:** FEBRUARY 2010

ITEM	DATE	LOCATION (CH)	LENGTH (m)	WIDTH (m)	AREA (m <sup>2</sup> )	REMARKS
					25.12	
<b>BROUGHT FORWARD:</b>						
<b>TOTAL</b>					25.12	

**LINTASAN RESOURCES SDN. BHD.**  
MAINTENANCE OF FEDERAL ROADS - WEST COAST, SABAH

**R01 PAVEMENT TREATMENT RECORD**

DISTRICT: KOTA KINABALU  
ROUTE NO. 608  
ROAD NAME: JALAN KE LAPANGAN TERBANG LAMA KK  
MONTH: FEBRUARY 2010

ITEM	DATE	LOCATION (CH)	LENGTH (m)	WIDTH (m)	AREA (m <sup>2</sup> )	REMARKS
BROUGHT FORWARD:					0.50	
TOTAL					0.50	

**LINTASAN RESOURCES SDN. BHD.**  
 MAINTENANCE OF FEDERAL ROADS - WEST COAST, SABAH

***SUMMARY - PAVEMENT TREATMENT RECORD***

*Month : FEBRUARY 2010*

ITEM	DISTRICT	ROUTE NO.	ROAD NAME	AREA ( m <sup>2</sup> )		
				PREVIOUS MONTH	CURRENT MONTH	CUM. MONTH
1	TAMBUNAN	500	Jalan Kota Kinabalu - Keningau - Tenom	-	-	-
2	KENINGAU	500	Jalan Kota Kinabalu - Keningau - Tenom	261.24	-	261.24
3	TENOM	500	Jalan Kota Kinabalu - Keningau - Tenom	-	-	-
<b>TOTAL</b>				<b>261.24</b>	<b>-</b>	<b>261.24</b>

**LINTASAN RESOURCES SDN. BHD.**  
 MAINTENANCE OF FEDERAL ROADS - WEST COAST, SABAH

**R01 PAVEMENT TREATMENT RECORD**

**DISTRICT:** KENINGAU  
**ROUTE NO.** 500  
**ROAD NAME:** JLN KOTA KINABALU -KENINGAU-TENOM  
**MONTH:** February 2010

ITEM	DATE	LOCATION (CH)	LENGTH (m)	WIDTH (m)	AREA (m <sup>2</sup> )	REMARKS
<b>BROUGHT FORWARD:</b>					<b>261.24</b>	
1						
2						
3						
4						
5						
6						
7						
8						
9						
10						
11						
12						
13						
14						
15						
16						
17						
18						
19						
20						
21						
22						
23						
24						
25						
26						
27						
28						
29						
30						
<b>TOTAL :</b>					<b>261.24</b>	

**LINTASAN RESOURCES SDN. BHD.**  
 MAINTENANCE OF FEDERAL ROADS - WEST COAST, SABAH

***SUMMARY - PAVEMENT TREATMENT RECORD***

*Month : FEBRUARY 2010*

ITEM	DISTRICT	ROUTE NO.	ROAD NAME	AREA ( m <sup>2</sup> )		
				PREVIOUS MONTH	CURRENT MONTH	CUM. MONTH
1	Beaufort	01	Jalan Kota Kinabalu - Sindumin	484.98	207.53	692.51
2	Sipitang	01	Jalan Kota Kinabalu - Sindumin	244.63	59.07	303.70
3	Beaufort	502	Jalan Beaufort - Menumbok	63.37	89.79	153.16
4	Kuala Penyu	502	Jalan Beaufort - Menumbok	67.00	15.44	82.44
<b>TOTAL</b>				<b>859.98</b>	<b>371.83</b>	<b>1,231.81</b>

**LINTASAN RESOURCES SDN. BHD.**  
MAINTENANCE OF FEDERAL ROADS - WEST COAST, SABAH

**R01 PAVEMENT TREATMENT RECORD**

**DISTRICT:** BEAUFORT

**ROUTE NO.** 01

**ROAD NAME:** JLN KK-SINDUMIN

**MONTH:** FEBRUARY 2010

ITEM	DATE	LOCATION (CH)	LENGTH (m)	WIDTH (m)	AREA (m <sup>2</sup> )	REMARKS
<b>BROUGHT FORWARD:</b>					<b>484.98</b>	
1	03 Feb 10	72.705	1.50	1.00	1.50	RHS
2	03 Feb 10	72.900	8.80	1.30	11.44	LHS
3	03 Feb 10	74.130	2.00	1.70	3.40	LHS
4	03 Feb 10	75.020	3.10	1.20	3.72	LHS
5	03 Feb 10	75.060	5.70	1.80	10.26	LHS
6	03 Feb 10	82.575	7.60	1.30	9.88	LHS
7	03 Feb 10	82.582	9.40	0.70	6.58	LHS
8	03 Feb 10	82.590	4.20	1.60	6.72	RHS
9	03 Feb 10	82.772	6.10	1.70	10.37	LHS
10	13 Feb 10	77.584	7.20	1.20	8.64	LHS
11	13 Feb 10	86.330	10.10	1.70	17.17	RHS
12	13 Feb 10	89.310	16.80	1.20	20.16	LHS
13	13 Feb 10	89.935	4.80	1.50	7.20	LHS
14	13 Feb 10	89.945	8.20	1.30	10.66	LHS
15	22 Feb 10	80.975	24.60	1.60	39.36	LHS
16	22 Feb 10	80.983	5.40	1.20	6.48	LHS
17	22 Feb 10	82.776	6.40	1.20	7.68	LHS
18	22 Feb 10	82.802	4.00	1.20	4.80	LHS
19	22 Feb 10	83.368	4.60	1.20	5.52	RHS
20	22 Feb 10	83.374	12.30	1.30	15.99	LHS
21						
22						
23						
24						
25						
26						
27						
28						
29						
30						
<b>TOTAL:</b>					<b>692.51</b>	

LINTASAN RESOURCES SDN. BHD.  
MAINTENANCE OF FEDERAL ROADS - WEST COAST, SABAH

**R01 PAVEMENT TREATMENT RECORD**

DISTRICT: SIPITANG  
ROUTE NO. 01  
ROAD NAME: JLN KK-SINDUMIN  
MONTH: FEBRUARY 2010

ITEM	DATE	LOCATION (CH)	LENGTH (m)	WIDTH (m)	AREA (m <sup>2</sup> )	REMARKS
<b>BROUGHT FORWARD:</b>					<b>244.63</b>	
1	23 Feb 10	145.595	21.90	1.30	28.47	LHS
2	23 Feb 10	145.600	20.40	1.50	30.60	LHS
3						
4						
5						
6						
7						
8						
9						
10						
11						
12						
13						
14						
15						
16						
17						
18						
19						
20						
21						
22						
23						
24						
25						
26						
27						
28						
29						
30						
<b>TOTAL:</b>					<b>303.70</b>	

**LINTASAN RESOURCES SDN. BHD.**  
 MAINTENANCE OF FEDERAL ROADS - WEST COAST, SABAH

**R01 PAVEMENT TREATMENT RECORD**

**DISTRICT:** BEAUFORT

**ROUTE NO.** 502

**ROAD NAME:** JLN BEAUFORT - MENUMBOK

**MONTH:** FEBRUARY 2010

ITEM	DATE	LOCATION (CH)	LENGTH (m)	WIDTH (m)	AREA (m <sup>2</sup> )	REMARKS
<b>BROUGHT FORWARD:</b>					<b>63.37</b>	
1	18 Feb 10	10.300	2.10	10.00	21.00	RHS
2	18 Feb 10	11.670	13.60	1.50	20.40	LHS
3	18 Feb 10	13.060	7.20	1.40	10.08	LHS
4	18 Feb 10	13.140	5.00	1.30	6.50	LHS
5	18 Feb 10	13.146	4.30	1.30	5.59	LHS
6	20 Feb 10	0.490	5.70	0.30	1.71	RHS
7	20 Feb 10	2.680	8.70	1.30	11.31	LHS
8	20 Feb 10	3.188	11.00	1.20	13.20	RHS
9						
10						
11						
12						
13						
14						
15						
16						
17						
18						
19						
20						
21						
22						
23						
24						
25						
26						
27						
28						
29						
30						
<b>TOTAL:</b>					<b>153.16</b>	

**LINTASAN RESOURCES SDN. BHD.**  
MAINTENANCE OF FEDERAL ROADS - WEST COAST, SABAH

**R01 PAVEMENT TREATMENT RECORD**

**DISTRICT:** KUALA PENYU

**ROUTE NO.** 502

**ROAD NAME:** JLN BEAUFORT - MENUMBOK

**MONTH:** FEBRUARY 2010

ITEM	DATE	LOCATION (CH)	LENGTH (m)	WIDTH (m)	AREA (m <sup>2</sup> )	REMARKS
<b>BROUGHT FORWARD:</b>					<b>67.00</b>	
1	20 Feb 10	23.800	5.60	2.10	11.76	LHS
2	20 Feb 10	30.737	2.80	0.50	1.40	LHS
3	20 Feb 10	40.000	1.90	1.20	2.28	LHS
4						
5						
6						
7						
8						
9						
10						
11						
12						
13						
14						
15						
16						
17						
18						
19						
20						
21						
22						
23						
24						
25						
26						
27						
28						
29						
30						
<b>TOTAL:</b>					<b>82.44</b>	

DISTRICT : TENOM  
ROUTE NO : 500 - JALAN KOTA KINABALU - KENINGAU - TENOM  
LOCATION : CH 162.002-162.037 / KM 172.002-172.037 @ RHS

### R01 VEGETATION CLEARING



**BEFORE**



**IN PROGRESS**



**AFTER**

DISTRICT : TENOM  
ROUTE NO : 500 - JALAN KOTA KINABALU - KENINGAU - TENOM  
LOCATION : CH 162.752 - CH 163.288 / KM 172.752 - KM 173.288 @ LHS

### R01 VEGETATION CLEARING



**BEFORE**



**IN PROGRESS**



**AFTER**

DISTRICT : KOTA BELUD  
ROUTE NO : 01 - JALAN KOTA KINABALU - KUDAT  
LOCATION : CH73.270(LHS)

### R01 - VEGETATION CLEARING



**BEFORE**



**IN PROGRESS**

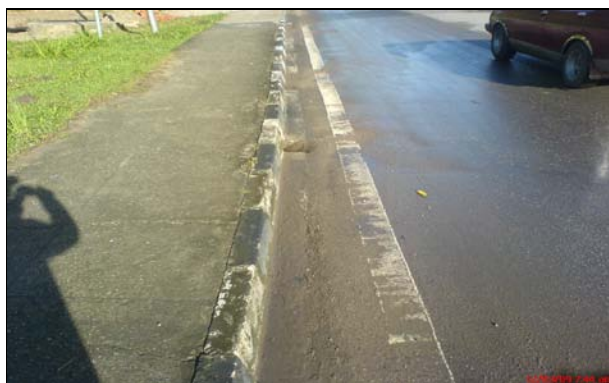

**AFTER**

**LINTASAN RESOURCES SDN. BHD.**  
**VEGETATION CLEARING**  
**GRAND SUMMARY**

MONTH: FEBRUARY 2010

DISTRICT	ROUTE NO.	ROAD NAME	Previous Month	Current Month	Cummulative
			(m <sup>2</sup> )	(m <sup>2</sup> )	(m <sup>2</sup> )
Kota Belud	01	Jalan Kota Kinabalu-Kudat	1,613.00	4,479.50	6,092.50
Kota Marudu	01	Jalan Kota Kinabalu-Kudat	0.00	882.00	882.00
Kudat	01	Jalan Kota Kinabalu-Kudat	0.00	0.00	0.00
Tuaran	01	Jalan Kota Kinabalu-Kudat	0.00	0.00	0.00
	22	Jalan Kota Kinabalu-Sandakan	0.00	0.00	0.00
	503	Jalan Berungis-Kota Belud	0.00	0.00	0.00
Kota Kinabalu	01	Jalan Kota Kinabalu-Kudat	0.00	0.00	0.00
	01	Jalan Kota Kinabalu-Sindumin	0.00	0.00	0.00
	606	Jalan Susur Sepangar Bay	0.00	0.00	0.00
	607	Jalan Masuk Ke Pelabuhan Baru	0.00	0.00	0.00
	608	Jalan K Masuk Ke Lapangan Terbang Lama	0.00	0.00	0.00
Penampang	01	Jalan Kota Kinabalu-Sindumin	0.00	0.00	0.00
	500	Jalan Kota Kinabalu-Keningau-Tenom	0.00	0.00	0.00
	501	Jalan Kota Kinabalu-Penampang-Lok Kawi	0.00	0.00	0.00
Papar	01	Jalan Kota Kinabalu-Sindumin	0.00	0.00	0.00
Ranau	22	Jalan Kota Kinabalu-Sandakan	0.00	0.00	0.00
Tambunam	500	Jalan Kota Kinabalu-Keningau-Tenom	0.00	88.45	88.45
Keningau	500	Jalan Kota Kinabalu-Keningau-Tenom	2.80	206.15	208.95
Tenom	500	Jalan Kota Kinabalu-Keningau-Tenom	2.10	169.25	171.35
Beaufort	01	Jalan Kota Kinabalu-Sindumin	0.00	0.00	0.00
	502	Jalan Beaufort-Menumbok	76.80	0.00	76.80
Sipitang	01	Jalan Kota Kinabalu-Sindumin	0.00	0.00	0.00
Kuala Penyu	502	Jalan Beaufort-Menumbok	0.00	0.00	0.00
<b>TOTAL</b>			<b>1,694.70</b>	<b>5,825.35</b>	<b>7,520.05</b>

**LINTASAN RESOURCES SDN. BHD.**  
MAINTENANCE OF FEDERAL ROADS - WEST COAST, SABAH

***SUMMARY - VEGETATION CLEARING RECORD***

*Month : FEBRUARY 2010*

ITEM	DISTRICT	ROUTE NO.	ROAD NAME	AREA ( m <sup>2</sup> )		
				PREVIOUS MONTH	CURRENT MONTH	CUM. MONTH
1	KOTA BELUD	01	JALAN KOTA KINABALU - KUDAT	1,613.00	4,479.50	6,092.50
2	KOTA MARUDU	01	JALAN KOTA KINABALU - KUDAT	-	882.00	882.00
3	KUDAT	01	JALAN KOTA KINABALU - KUDAT	-	-	-
<b>TOTAL</b>				<b>1,613.00</b>	<b>5,361.50</b>	<b>6,974.50</b>

**LINTASAN RESOURCES SDN. BHD.**  
 MAINTENANCE OF FEDERAL ROADS - WEST COAST, SABAH

**R01 VEGETATION CLEARING RECORD**

**DISTRICT:** KOTA BELUD

**ROUTE NO.** 01

**ROAD NAME:** JALAN KOTA KINABALU - KUDAT

**MONTH:** FEBRUARY 2010

ITEM	DATE	LOCATION (CH)	LENGTH (m)	WIDTH (m)	AREA (m <sup>2</sup> )	REMARKS
<b>BROUGHT FORWARD:</b>					<b>1,613.00</b>	
1	04 Feb 10	75.030-74.750	1,861.00	1.00	1,861.00	ROAD JUNCTION
2	08 Feb 10	74.750-73.670	1,008.00	1.00	1,008.00	K.BELUD TOWN
3	09 Feb 10	73.190-72.580	1,247.50	1.00	1,247.50	
4	10 Feb 10	69.180-68.080	363	1.00	363.00	
5						
6						
7						
8						
9						
10						
11						
12						
13						
14						
15						
16						
17						
18						
19						
20						
21						
22						
23						
24						
25						
26						
27						
28						
29						
30						
<b>BALANCE END OF FEB :</b>					<b>6,092.50</b>	

**LINTASAN RESOURCES SDN. BHD.**  
 MAINTENANCE OF FEDERAL ROADS - WEST COAST, SABAH

**R01 VEGETATION CLEARING RECORD**

**DISTRICT:** KOTA MARUDU

**ROUTE NO.** 01

**ROAD NAME:** JALAN KOTA KINABALU - KUDAT

**MONTH:** FEBRUARY 2010

ITEM	DATE	LOCATION (CH)	LENGTH (m)	WIDTH (m)	AREA (m <sup>2</sup> )	REMARKS
<b>BROUGHT FORWARD:</b>						
1	14 Feb 10	119.880-120.698	882.00	1.00	882.00	ROAD JUNCTION
2						
3						
4						
5						
6						
7						
8						
9						
10						
11						
12						
13						
14						
15						
16						
17						
18						
19						
20						
21						
22						
23						
24						
25						
26						
27						
28						
29						
30						
<b>BALANCE END OF FEB :</b>					<b>882.00</b>	

**LINTASAN RESOURCES SDN. BHD.**  
MAINTENANCE OF FEDERAL ROADS - WEST COAST, SABAH

***SUMMARY - VEGETATION CLEARING RECORD***

*Month: February 2010*

ITEM	DISTRICT	ROUTE NO.	ROAD NAME	AREA (m <sup>2</sup> )		
				PREVIOUS MONTH	CURRENT MONTH	CUM. MONTH
1	Kota Kinabalu	01	Jalan Kota Kinabalu - Kudat	-	-	-
2	Tuaran	01	Jalan Kota Kinabalu - Kudat	-	-	-
3	Tuaran	22	Jalan Kota Kinabalu - Sandakan	-	-	-
4	Tuaran	503	Jalan Berungis - Kota Belud	-	-	-
5	Kota Kinabalu	606	Jalan Susur Sepangar Bay	-	-	-
6	Kota Kinabalu	607	Jalan Masuk Ke Pelabuhan Baru, KK	-	-	-
<b>TOTAL</b>				-	-	-

**LINTASAN RESOURCES SDN. BHD.**  
MAINTENANCE OF FEDERAL ROADS - WEST COAST, SABAH

***SUMMARY - VEGETATION CLEARING RECORD***

*Month : February 2010*

ITEM	DISTRICT	ROUTE NO.	ROAD NAME	AREA (m <sup>2</sup> )		
				PREVIOUS MONTH	CURRENT MONTH	CUM. MONTH
1	Ranau	22	Jalan Kota Kinabalu - Sandakan	0.00	0.00	0.00
<b>TOTAL</b>				<b>0.00</b>	<b>0.00</b>	<b>0.00</b>

**LINTASAN RESOURCES SDN. BHD.**  
 MAINTENANCE OF FEDERAL ROADS - WEST COAST, SABAH

***SUMMARY - VEGETATION CLEARING RECORD***

*Month: FEBRUARY 2010*

ITEM	DISTRICT	ROUTE NO.	ROAD NAME	AREA ( m <sup>2</sup> )		
				PREVIOUS MONTH	CURRENT MONTH	CUM. MONTH
1	Kota Kinabalu	01	Jalan Kota Kinabalu - Sindumin	-	-	-
2	Penampang	01	Jalan Kota Kinabalu - Sindumin	-	-	-
3	Papar	01	Jalan Kota Kinabalu - Sindumin	-	-	-
4	Penampang	500	Jalan Kota Kinabalu - Keningau - Tenom	-	-	-
5	Penampang	501	Jalan Kota Kinabalu - Penampang - Lok Kawi	-	-	-
6	Kota Kinabalu	608	Jalan masuk ke Lapangan Terbang Lama, K.K.	-	-	-
<b>TOTAL</b>				-	-	-

**LINTASAN RESOURCES SDN. BHD.**  
MAINTENANCE OF FEDERAL ROADS - WEST COAST, SABAH

***SUMMARY - VEGETATION CLEARING RECORD***

*Month : FEBRUARY 2010*

ITEM	DISTRICT	ROUTE NO.	ROAD NAME	AREA ( m <sup>2</sup> )		
				PREVIOUS MONTH	CURRENT MONTH	CUM. MONTH
1	Tambunan	500	Jalan Kota Kinabalu - Keningau - Tenom	-	88.45	88.45
2	Keningau	500	Jalan Kota Kinabalu - Keningau - Tenom	2.80	206.15	208.95
3	Tenom	500	Jalan Kota Kinabalu - Keningau - Tenom	2.10	169.25	171.35
<b>TOTAL</b>				<b>4.90</b>	<b>463.85</b>	<b>468.75</b>

**LINTASAN RESOURCES SDN. BHD.**  
MAINTENANCE OF FEDERAL ROADS - WEST COAST, SABAH

**R01 VEGETATION CLEARING RECORD**

**DISTRICT:** TAMBUNAN

**ROUTE NO.** 500

**ROAD NAME:** JLN K. KINABALU - KENINGAU-TENOM

**MONTH:** February 2010

ITEM	DATE	LOCATION (CH)	LENGTH (m)	WIDTH (m)	AREA (m <sup>2</sup> )	REMARKS
<b>BROUGHT FORWARD:</b>					<b>0.00</b>	
1	24 Feb 10	70.476-70.522	46.00	0.05	2.30	Edge of pavement to kerbs @ RHS
2	24 Feb 10	70.505-70.638	133.00	0.05	6.65	Edge of pavement to kerbs @ LHS
3	24 Feb 10	70.530-70.593	63.00	0.05	3.15	Edge of pavement to kerbs @ RHS
4	24 Feb 10	70.602-70.653	51.00	0.05	2.55	Edge of pavement to kerbs @ RHS
5	24 Feb 10	70.644-70.710	66.00	0.05	3.30	Edge of pavement to kerbs @ LHS
6	24 Feb 10	70.667-70.695	28.00	0.05	1.40	Edge of pavement to kerbs @ RHS
7	24 Feb 10	70.714-70.727	13.00	0.05	0.65	Edge of pavement to kerbs @ LHS
8	24 Feb 10	70.725-70.801	76.00	0.05	3.80	Edge of pavement to kerbs @ RHS
9	24 Feb 10	70.733-70.785	52.00	0.05	2.60	Edge of pavement to kerbs @ LHS
10	24 Feb 10	70.815-70.931	116.00	0.05	5.80	Edge of pavement to kerbs @ RHS
11	24 Feb 10	71.024-71.085	61.00	0.05	3.05	Edge of pavement to kerbs @ LHS
12	24 Feb 10	71.030-71.089	59.00	0.05	2.95	Edge of pavement to kerbs @ RHS
13	24 Feb 10	71.051-71.070	19.00	0.05	0.95	Edge of pavement to kerbs @ MED
14	24 Feb 10	71.088-71.093	5.00	0.05	0.25	Edge of pavement to kerbs @ MED
15	24 Feb 10	71.097-71.100	3.00	0.05	0.15	Edge of pavement to kerbs @ MED
16	24 Feb 10	71.100-71.171	71.00	0.05	3.55	Edge of pavement to kerbs @ LHS
17	24 Feb 10	71.110-71.116	6.00	0.05	0.30	Edge of pavement to kerbs @ RHS
18	24 Feb 10	71.112-71.132	20.00	0.05	1.00	Edge of pavement to kerbs @ MED
19	24 Feb 10	71.116-71.328	212.00	0.05	10.60	Edge of pavement to kerbs @ RHS
20	24 Feb 10	71.346-71.550	204.00	0.05	10.20	Edge of pavement to kerbs @ RHS
21	24 Feb 10	71.555-71.647	92.00	0.05	4.60	Edge of pavement to kerbs @ RHS
22	24 Feb 10	71.653-71.783	130.00	0.05	6.50	Edge of pavement to kerbs @ RHS
23	24 Feb 10	71.792-71.839	47.00	0.05	2.35	Edge of pavement to kerbs @ RHS
24	24 Feb 10	71.846-71.927	81.00	0.05	4.05	Edge of pavement to kerbs @ LHS
25	24 Feb 10	71.858-71.953	92.00	0.05	4.60	Edge of pavement to kerbs @ RHS
26	24 Feb 10	71.935-71.958	23.00	0.05	1.15	Edge of pavement to kerbs @ LHS
27						
28						
29						
30						
<b>TOTAL :</b>					<b>88.45</b>	

**LINTASAN RESOURCES SDN. BHD.**  
MAINTENANCE OF FEDERAL ROADS - WEST COAST, SABAH

**R01 VEGETATION CLEARING RECORD**

**DISTRICT:** KENINGAU

**ROUTE NO.** 500

**ROAD NAME:** JLN K. KINABALU - KENINGAU-TENOM

**MONTH:** February 2010

ITEM	DATE	LOCATION (CH)	LENGTH (m)	WIDTH (m)	AREA (m <sup>2</sup> )	REMARKS
<b>BROUGHT FORWARD:</b>					<b>2.80</b>	
1	23 Feb 10	119.724-119.730	6.00	0.05	0.30	Edge of pavement to kerbs @ LHS Junction
2	23 Feb 10	119.727-119.731	4.00	0.05	0.20	Edge of pavement to kerbs @ RHS Junction
3	23 Feb 10	119.740-120.110	370.00	0.05	18.50	Edge of pavement to kerbs @ LHS
4	23 Feb 10	119.738-119.800	62.00	0.05	3.10	Edge of pavement to kerbs @ RHS
5	23 Feb 10	119.755-120.429	674.00	0.05	33.70	Edge of pavement to kerbs @ MED
6	23 Feb 10	119.807-120.087	280.00	0.05	14.00	Edge of pavement to kerbs @ RHS
7	23 Feb 10	120.093-120.104	11.00	0.05	0.55	Edge of pavement to kerbs @ RHS
8	23 Feb 10	120.121-120.260	139.00	0.05	6.95	Edge of pavement to kerbs @ RHS
9	23 Feb 10	120.120-120.230	110.00	0.05	5.50	Edge of pavement to kerbs @ LHS
10	23 Feb 10	120.247-120.287	40.00	0.05	2.00	Edge of pavement to kerbs @ LHS
11	23 Feb 10	120.278-120.303	25.00	0.05	1.25	Edge of pavement to kerbs @ RHS
12	23 Feb 10	120.293-120.316	23.00	0.05	1.15	Edge of pavement to kerbs @ LHS
13	23 Feb 10	120.316-120.343	27.00	0.05	1.35	Edge of pavement to kerbs @ RHS
14	23 Feb 10	120.321-120.325	4.00	0.05	0.20	Edge of pavement to kerbs @ LHS
15	23 Feb 10	120.343-120.346	3.00	0.05	0.15	Edge of pavement to kerbs @ LHS
16	23 Feb 10	120.370-120.500	130.00	0.05	6.50	Edge of pavement to kerbs @ LHS
17	23 Feb 10	120.381-120.402	21.00	0.05	1.05	Edge of pavement to kerbs @ RHS
18	23 Feb 10	120.418-120.436	18.00	0.05	0.90	Edge of pavement to kerbs @ RHS
19	23 Feb 10	120.441-120.453	12.00	0.05	0.60	Edge of pavement to kerbs @ R/About
20	23 Feb 10	120.445-120.448	3.00	0.05	0.15	Edge of pavement to kerbs @ RHS
21	23 Feb 10	120.466-120.711	245.00	0.05	12.25	Edge of pavement to kerbs @ MED
22	23 Feb 10	120.456-120.670	214.00	0.05	10.70	Edge of pavement to kerbs @ RHS
23	23 Feb 10	120.511-120.527	16.00	0.05	0.80	Edge of pavement to kerbs @ LHS
24	23 Feb 10	120.577-120.597	20.00	0.05	1.00	Edge of pavement to kerbs @ LHS
25	23 Feb 10	120.624-120.631	7.00	0.05	0.35	Edge of pavement to kerbs @ LHS
26	23 Feb 10	120.648-120.655	7.00	0.05	0.35	Edge of pavement to kerbs @ LHS
27	23 Feb 10	120.662-120.692	30.00	0.05	1.50	Edge of pavement to kerbs @ LHS
28	23 Feb 10	120.680-120.709	29.00	0.05	1.45	Edge of pavement to kerbs @ RHS
29	23 Feb 10	120.699-120.711	12.00	0.05	0.60	Edge of pavement to kerbs @ LHS
30	23 Feb 10	120.716-120.951	235.00	0.05	11.75	Edge of pavement to kerbs @ MED
<b>CARRIED FORWARD :</b>					<b>141.65</b>	

**LINTASAN RESOURCES SDN. BHD.**  
MAINTENANCE OF FEDERAL ROADS - WEST COAST, SABAH

**R01 VEGETATION CLEARING RECORD**

**DISTRICT:** KENINGAU

**ROUTE NO.** 500

**ROAD NAME:** JLN K. KINABALU - KENINGAU-TENOM

**MONTH:** February 2010

ITEM	DATE	LOCATION (CH)	LENGTH (m)	WIDTH (m)	AREA (m <sup>2</sup> )	REMARKS
<b>BROUGHT FORWARD:</b>					<b>141.65</b>	
31	23 Feb 10	120.719-120.776	57.00	0.05	2.85	Edge of pavement to kerbs @ LHS
32	23 Feb 10	120.719-120.754	35.00	0.05	1.75	Edge of pavement to kerbs @ RHS
33	23 Feb 10	120.793-120.844	51.00	0.05	2.55	Edge of pavement to kerbs @ LHS
34	23 Feb 10	120.861-120.935	74.00	0.05	3.70	Edge of pavement to kerbs @ LHS
35	23 Feb 10	120.912-120.959	47.00	0.05	2.35	Edge of pavement to kerbs @ RHS
36	23 Feb 10	120.942-120.992	50.00	0.05	2.50	Edge of pavement to kerbs @ LHS
37	23 Feb 10	120.963-120.978	15.00	0.05	0.75	Edge of pavement to kerbs @ R/About
38	23 Feb 10	120.967-120.971	4.00	0.05	0.20	Edge of pavement to kerbs @ RHS
39	23 Feb 10	120.978-121.213	235.00	0.05	11.75	Edge of pavement to kerbs @ MED
40	23 Feb 10	120.984-121.062	78.00	0.05	3.90	Edge of pavement to kerbs @ RHS
41	23 Feb 10	120.998-121.027	29.00	0.05	1.45	Edge of pavement to kerbs @ LHS
42	23 Feb 10	121.062-121.079	17.00	0.05	0.85	Edge of pavement to kerbs @ LHS
43	23 Feb 10	121.079-121.218	139.00	0.05	6.95	Edge of pavement to kerbs @ RHS
44	23 Feb 10	121.090-121.236	146.00	0.05	7.30	Edge of pavement to kerbs @ LHS
45	23 Feb 10	121.226-121.231	5.00	0.05	0.25	Edge of pavement to kerbs @ RHS
46	23 Feb 10	121.226-121.242	16.00	0.05	0.80	Edge of pavement to kerbs @ MED
47	23 Feb 10	121.242-121.288	46.00	0.05	2.30	Edge of pavement to kerbs @ LHS
48	23 Feb 10	121.242-121.378	136.00	0.05	6.80	Edge of pavement to kerbs @ RHS
49	23 Feb 10	121.257-121.282	25.00	0.05	1.25	Edge of pavement to kerbs @ T/Light Junction
50	23 Feb 10	121.293-121.434	141.00	0.05	7.05	Edge of pavement to kerbs @ LHS
21						
22						
23						
24						
25						
26						
27						
28						
29						
30						
<b>TOTAL :</b>					<b>208.95</b>	

**LINTASAN RESOURCES SDN. BHD.**  
MAINTENANCE OF FEDERAL ROADS - WEST COAST, SABAH

**R01 VEGETATION CLEARING RECORD**

**DISTRICT:** TENOM

**ROUTE NO.** 500

**ROAD NAME:** JLN K. KINABALU - KENINGAU-TENOM

**MONTH:** February 2010

ITEM	DATE	LOCATION (CH)	LENGTH (m)	WIDTH (m)	AREA (m <sup>2</sup> )	REMARKS
<b>BROUGHT FORWARD:</b>					<b>2.10</b>	
1	22 Feb 10	160.748-160.842	94.00	0.05	4.70	Edge of pavement to kerbs @ RHS
2	22 Feb 10	160.852-160.906	54.00	0.05	2.70	Edge of pavement to kerbs @ RHS
3	22 Feb 10	160.911-160.966	55.00	0.05	2.75	Edge of pavement to kerbs @ RHS
4	22 Feb 10	160.974-161.144	170.00	0.05	8.50	Edge of pavement to kerbs @ RHS
5	22 Feb 10	161.159-161.182	23.00	0.05	1.15	Edge of pavement to kerbs @ RHS
6	22 Feb 10	161.221-161.599	378.00	0.05	18.90	Edge of pavement to kerbs @ RHS
7	22 Feb 10	161.599-161.647	48.00	0.05	2.40	Edge of pavement to kerbs @ RHS
8	22 Feb 10	161.680-161.704	24.00	0.05	1.20	Edge of pavement to kerbs @ RHS
9	22 Feb 10	161.716-161.736	20.00	0.05	1.00	Edge of pavement to kerbs @ RHS
10	22 Feb 10	161.745-161.769	24.00	0.05	1.20	Edge of pavement to kerbs @ RHS
11	22 Feb 10	161.779-161.794	15.00	0.05	0.75	Edge of pavement to kerbs @ RHS
12	22 Feb 10	161.802-161.865	63.00	0.05	3.15	Edge of pavement to kerbs @ RHS
13	22 Feb 10	161.808-161.831	23.00	0.05	1.15	Edge of pavement to kerbs @ LHS
14	22 Feb 10	161.840-161.878	38.00	0.05	1.90	Edge of pavement to kerbs @ LHS
15	22 Feb 10	161.865-161.909	44.00	0.05	2.20	Edge of pavement to kerbs @ RHS
16	22 Feb 10	161.887-161.935	48.00	0.05	2.40	Edge of pavement to kerbs @ LHS
17	22 Feb 10	161.909-161.995	86.00	0.05	4.30	Edge of pavement to kerbs @ RHS
18	22 Feb 10	161.945-162.040	95.00	0.05	4.75	Edge of pavement to kerbs @ LHS
19	22 Feb 10	162.002-162.037	35.00	0.05	1.75	Edge of pavement to kerbs @ RHS
20	22 Feb 10	162.048-162.058	10.00	0.05	0.50	Edge of pavement to kerbs @ LHS
21	22 Feb 10	162.048-162.117	69.00	0.05	3.45	Edge of pavement to kerbs @ RHS
22	22 Feb 10	162.086-162.116	30.00	0.05	1.50	Edge of pavement to kerbs @ LHS
23	22 Feb 10	162.137-162.275	138.00	0.05	6.90	Edge of pavement to kerbs @ LHS
24	22 Feb 10	162.137-162.194	57.00	0.05	2.85	Edge of pavement to kerbs @ RHS
25	22 Feb 10	162.194-162.365	171.00	0.05	8.55	Edge of pavement to kerbs @ RHS
26	22 Feb 10	162.275-162.294	19.00	0.05	0.95	Edge of pavement to kerbs @ LHS
27	22 Feb 10	162.294-162.307	13.00	0.05	0.65	Edge of pavement to kerbs @ LHS
28	22 Feb 10	162.307-162.329	22.00	0.05	1.10	Edge of pavement to kerbs @ LHS
29	22 Feb 10	162.329-162.350	21.00	0.05	1.05	Edge of pavement to kerbs @ LHS
30	22 Feb 10	162.350-162.365	15.00	0.05	0.75	Edge of pavement to kerbs @ LHS
<b>CARRIED FORWARD :</b>					<b>97.20</b>	

**LINTASAN RESOURCES SDN. BHD.**  
MAINTENANCE OF FEDERAL ROADS - WEST COAST, SABAH

**R01 VEGETATION CLEARING RECORD**

**DISTRICT:** TENOM  
**ROUTE NO.** 500  
**ROAD NAME:** JLN K. KINABALU - KENINGAU-TENOM  
**MONTH:** February 2010

ITEM	DATE	LOCATION (CH)	LENGTH (m)	WIDTH (m)	AREA (m <sup>2</sup> )	REMARKS
<b>BROUGHT FORWARD:</b>					<b>97.20</b>	
31	22 Feb 10	162.365-162.399	34.00	0.05	1.70	Edge of pavement to kerbs @ LHS
32	22 Feb 10	162.386-162.477	91.00	0.05	4.55	Edge of pavement to kerbs @ RHS
33	22 Feb 10	162.399-162.414	15.00	0.05	0.75	Edge of pavement to kerbs @ LHS
34	22 Feb 10	162.414-162.543	129.00	0.05	6.45	Edge of pavement to kerbs @ LHS
35	22 Feb 10	162.477-162.575	98.00	0.05	4.90	Edge of pavement to kerbs @ RHS
36	22 Feb 10	162.546-162.588	42.00	0.05	2.10	Edge of pavement to kerbs @ LHS
37	22 Feb 10	162.597-162.629	32.00	0.05	1.60	Edge of pavement to kerbs @ RHS
38	22 Feb 10	162.646-162.672	26.00	0.05	1.30	Edge of pavement to kerbs @ RHS
39	22 Feb 10	162.666-162.688	22.00	0.05	1.10	Edge of pavement to kerbs @ LHS
40	22 Feb 10	162.672-162.719	47.00	0.05	2.35	Edge of pavement to kerbs @ RHS
41	22 Feb 10	162.699-162.719	20.00	0.05	1.00	Edge of pavement to kerbs @ LHS
42	22 Feb 10	162.725-162.752	27.00	0.05	1.35	Edge of pavement to kerbs @ LHS
43	22 Feb 10	162.739-162.752	13.00	0.05	0.65	Edge of pavement to kerbs @ RHS
14	22 Feb 10	162.752-163.288	536.00	0.05	26.80	Edge of pavement to kerbs @ LHS
15	22 Feb 10	162.755-162.767	12.00	0.05	0.60	Edge of pavement to kerbs @ RHS
16	22 Feb 10	162.775-162.785	10.00	0.05	0.50	Edge of pavement to kerbs @ RHS
17	22 Feb 10	162.820-162.970	150.00	0.05	7.50	Edge of pavement to kerbs @ RHS
18	22 Feb 10	162.980-163.039	59.00	0.05	2.95	Edge of pavement to kerbs @ RHS
19	22 Feb 10	163.042-163.053	11.00	0.05	0.55	Edge of pavement to kerbs @ RHS
20	22 Feb 10	163.056-163.061	5.00	0.05	0.25	Edge of pavement to kerbs @ RHS
21	22 Feb 10	163.064-163.087	23.00	0.05	1.15	Edge of pavement to kerbs @ RHS
22	22 Feb 10	163.090-163.095	5.00	0.05	0.25	Edge of pavement to kerbs @ RHS
23	22 Feb 10	163.098-163.137	39.00	0.05	1.95	Edge of pavement to kerbs @ RHS
24	22 Feb 10	163.147-163.184	37.00	0.05	1.85	Edge of pavement to kerbs @ RHS
25						
26						
27						
28						
29						
30						
<b>TOTAL :</b>					<b>171.35</b>	

**LINTASAN RESOURCES SDN. BHD.**  
 MAINTENANCE OF FEDERAL ROADS - WEST COAST, SABAH

***SUMMARY - VEGETATION CLEARING RECORD***

*Month : FEBRUARY 2010*

ITEM	DISTRICT	ROUTE NO.	ROAD NAME	AREA ( m <sup>2</sup> )		
				PREVIOUS MONTH	CURRENT MONTH	CUM. MONTH
1	Beaufort	01	Jalan Kota Kinabalu - Sindumin	-	-	-
2	Sipitang	01	Jalan Kota Kinabalu - Sindumin	-	-	-
3	Beaufort	502	Jalan Beaufort - Menumbok	76.80	-	76.80
4	Kuala Penyu	502	Jalan Beaufort - Menumbok	-	-	-
<b>TOTAL</b>				<b>76.80</b>	<b>-</b>	<b>76.80</b>

**LINTASAN RESOURCES SDN. BHD.**  
 MAINTENANCE OF FEDERAL ROADS - WEST COAST, SABAH

**R01 VEGETATION CLEARING RECORD**

**DISTRICT:** BEAUFORT

**ROUTE NO.** 502

**ROAD NAME:** JALAN BEAUFORT - MENUMBOK

**MONTH:** FEBRUARY 2010

ITEM	DATE	LOCATION (CH)	LENGTH (m)	WIDTH (m)	AREA (m <sup>2</sup> )	REMARKS
<b>BROUGHT FORWARD:</b>					<b>76.80</b>	
1						
2						
3						
4						
5						
6						
7						
8						
9						
10						
11						
12						
13						
14						
15						
16						
17						
18						
19						
20						
21						
22						
23						
24						
25						
26						
27						
28						
29						
30						
<b>CARRIED FORWARD:</b>					<b>76.80</b>	

**R 02**

**PENYENGGARAAN  
BAHU JALAN  
(SHOULDER)**

DISTRICT : KENINGAU  
ROUTE NO : 500 - JALAN KOTA KINABALU - KENINGAU - TENOM  
LOCATION : CH 114.715 - CH 114.910 / KM 124.715 - KM 124.910 @ RHS

## R02 SHOULDER



**BEFORE**



**IN PROGRESS**



**AFTER**

LINTASAN RESOURCES SDN. BHD.  
**SHOULDER REPAIR**  
**GRAND SUMMARY**

MONTH: FEBRUARY 2010

DISTRICT	ROUTE NO	ROAD NAME	EARTH SHOULDER			GRAVEL SHOULDER					
			Previous	Current	Cumm.	Previous		Current		Cumm.	
			Area (m <sup>2</sup> )	Area (m <sup>2</sup> )	Area (m <sup>2</sup> )	Area (m <sup>2</sup> )	Vol (m <sup>3</sup> )	Area (m <sup>2</sup> )	Vol (m <sup>3</sup> )	Area (m <sup>2</sup> )	Vol (m <sup>3</sup> )
Kota Belud	01	Jalan Kota Kinabalu-Kudat	0.00	697.50	697.50	0.00	0.00	0.00	0.00	0.00	0.00
Kota Marudu	01	Jalan Kota Kinabalu-Kudat	0.00	320.00	320.00	0.00	0.00	0.00	0.00	0.00	0.00
Kudat	01	Jalan Kota Kinabalu-Kudat	0.00	0.00	0.00	0.00	0.00	270.00	27.00	270.00	27.00
Tuaran	01	Jalan Kota Kinabalu-Kudat	0.00	0.00	0.00	0.00	0.00	0.00	0.00	0.00	0.00
	22	Jalan Kota Kinabalu-Sandakan	0.00	0.00	0.00	0.00	0.00	0.00	0.00	0.00	0.00
	503	Jalan Berungis-Kota Belud	0.00	0.00	0.00	0.00	0.00	0.00	0.00	0.00	0.00
Kota Kinabalu	01	Jalan Kota Kinabalu-Kudat	0.00	0.00	0.00	0.00	0.00	0.00	0.00	0.00	0.00
	01	Jalan Kota Kinabalu-Sindumin	0.00	0.00	0.00	0.00	0.00	0.00	0.00	0.00	0.00
	606	Jalan Susur Sepangar Bay	0.00	0.00	0.00	0.00	0.00	0.00	0.00	0.00	0.00
	607	Jalan Masuk Ke Pelabuhan Baru	0.00	0.00	0.00	0.00	0.00	0.00	0.00	0.00	0.00
	608	Jalan Masuk ke Lapangan Terbang Lama	0.00	0.00	0.00	0.00	0.00	0.00	0.00	0.00	0.00
Penampang	01	Jalan Kota Kinabalu-Sindumin	0.00	0.00	0.00	0.00	0.00	0.00	0.00	0.00	0.00
	500	Jalan Kota Kinabalu-Keningau-Tenom	0.00	0.00	0.00	0.00	0.00	0.00	0.00	0.00	0.00
	501	Jalan Kota Kinabalu-Penampang-Lokkawi	0.00	0.00	0.00	0.00	0.00	0.00	0.00	0.00	0.00
Papar	01	Jalan Kota Kinabalu-Sindumin	0.00	0.00	0.00	0.00	0.00	0.00	0.00	0.00	0.00
Ranau	22	Jalan Kota Kinabalu-Sandakan	5,044.52	110.40	5,154.92	0.00	0.00	0.00	0.00	0.00	0.00
Tambunan	500	Jalan Kota Kinabalu-Keningau-Tenom	34,737.50	1,965.00	36,702.50	0.00	0.00	0.00	0.00	0.00	0.00
Keningau	500	Jalan Kota Kinabalu-Keningau-Tenom	542.30	41,486.90	42,029.20	0.00	0.00	2,420.00	0.00	2,420.00	0.00
Tenom	500	Jalan Kota Kinabalu-Keningau-Tenom	1,196.80	0.00	1,196.80	0.00	0.00	0.00	0.00	0.00	0.00
Beaufort	01	Jalan Kota Kinabalu-Sindumin	0.00	0.00	0.00	51.00	0.00	0.00	0.00	51.00	0.00
	502	Jalan Beaufort-Menumbok	0.00	0.00	0.00	0.00	0.00	0.00	0.00	0.00	0.00
Sipitang	01	Jalan Kota Kinabalu-Sindumin	0.00	0.00	0.00	3,978.30	0.00	0.00	0.00	3,978.30	0.00
Kuala Penyu	502	Jalan Beaufort-Menumbok	0.00	0.00	0.00	0.00	0.00	0.00	0.00	0.00	0.00
<b>TOTAL</b>			41,521.12	44,579.80	86,100.92	4,029.30	0.00	2,690.00	27.00	6,719.30	27.00

**LINTASAN RESOURCES SDN. BHD.**  
 PRIVATISATION OF WEST COAST SABAH FEDERAL ROADS MAINTENANCE

**SUMMARY- SHOULDER REPAIR RECORD**

MONTH : FEBRUARY 2010

ITEM	DISTRICT	ROUTE NO.	ROAD NAME	EARTH SHOULDER			GRAVEL SHOULDER					
				PREVIOUS MONTH	CURRENT MONTH	CUM. MONTH	PREVIOUS MONTH		CURRENT MONTH		CUM. MONTH	
				Area (m <sup>2</sup> )	Area (m <sup>2</sup> )	Area (m <sup>2</sup> )	Area (m <sup>2</sup> )	Volume (m <sup>3</sup> )	Area (m <sup>2</sup> )	Volume (m <sup>3</sup> )	Area (m <sup>2</sup> )	Volume (m <sup>3</sup> )
1	Kota Belud	01	Jalan Kota Kinabalu - Kudat	-	697.50	697.50	-	-	-	-	-	-
2	Kota Marudu	01	Jalan Kota Kinabalu - Kudat	-	320.00	320.00	-	-	270.00	27.00	270.00	27.00
3	Kudat	01	Jalan Kota Kinabalu - Kudat	-	-	-	-	-	-	-	-	-
<b>TOTAL</b>				-	<b>1,017.50</b>	<b>1,017.50</b>	-	-	<b>270.00</b>	<b>27.00</b>	<b>270.00</b>	<b>27.00</b>

LINTASAN RESOURCES SDN. BHD.  
 MAINTENANCE OF FEDERAL ROADS - WEST COAST, SABAH

**R02 SHOULDER REPAIR RECORD**

DISTRICT: KOTA BELUD  
 ROUTE NO. 01  
 ROAD NAME: JALAN KOTA KINABALU- KUDAT  
 MONTH: FEBRUARY 2010

ITEM	DATE	CHAINAGE		EARTH SHOULDER				GRAVEL SHOULDER					REMARKS
		From	To	Length (m)	Width (m)	Depth (m)	Area (m2)	Length (m)	Width (m)	Depth (m)	Area (m2)	Volume (m3)	
<b>BROUGHT FORWARD:</b>							-				0.00	0.00	
1	02 Feb 10	90.323	90.450	127.00	2.50		317.50						RHS
2	04 Feb 10	104.270	104.380	110.00	2.00		220.00						RHS
3	04 Feb 10	104.320	104.400	80.00	2.00		160.00						LHS
4													
5													
6													
7													
8													
9													
10													
11													
12													
13													
14													
15													
16													
17													
18													
19													
20													
21													
22													
23													
24													
25													
26													
27													
28													
29													
30													
<b>BALANCE END OF FEB :</b>							697.50				0.00	0.00	

LINTASAN RESOURCES SDN. BHD.  
 MAINTENANCE OF FEDERAL ROADS - WEST COAST, SABAH

**R02 SHOULDER REPAIR RECORD**

DISTRICT: KOTA MARUDU  
 ROUTE NO. 01  
 ROAD NAME: JALAN KOTA KINABALU - KUDAT  
 MONTH: FEBRUARY 2010

ITEM	DATE	CHAINAGE		EARTH SHOULDER				GRAVEL SHOULDER					REMARKS
		From	To	Length (m)	Width (m)	Depth (m)	Area (m2)	Length (m)	Width (m)	Depth (m)	Area (m2)	Volume (m3)	
<b>BROUGHT FORWARD:</b>				-	-	-	<b>0.00</b>	-	-	-	<b>0.00</b>	<b>0.00</b>	
1	01 Feb 10	116.100	116.790					90.00	3.00	0.100	270.00	27.00	RHS
2	06 Feb 10	138.900	138.980	80.00	4.00		320.00						RHS
3													
4													
5													
6													
7													
8													
9													
10													
11													
12													
13													
14													
15													
16													
17													
18													
19													
20													
21													
22													
23													
24													
25													
26													
27													
28													
29													
30													
<b>BALANCE END OF FEB :</b>							<b>320.00</b>				<b>270.00</b>	<b>27.00</b>	



**LINTASAN RESOURCES SDN. BHD.**  
 PRIVATISATION OF WEST COAST SABAH FEDERAL ROADS MAINTENANCE

***SUMMARY- SHOULDER REPAIR RECORD***

Month : February 2010

ITEM	DISTRICT	ROUTE NO.	ROAD NAME	EARTH SHOULDER			GRAVEL SHOULDER					
				PREVIOUS MONTH	CURRENT MONTH	CUM. MONTH	PREVIOUS MONTH		CURRENT MONTH		CUM. MONTH	
				Area (m <sup>2</sup> )	Area (m <sup>2</sup> )	Area (m <sup>2</sup> )	Area (m <sup>2</sup> )	Volume (m <sup>3</sup> )	Area (m <sup>2</sup> )	Volume (m <sup>3</sup> )	Area (m <sup>2</sup> )	Volume (m <sup>3</sup> )
1	Ranau	22	Jalan Kota Kinabalu - Sandakan	5,044.52	110.40	5,154.92	-	-	-	-	-	-
			<b>TOTAL</b>	<b>5,044.52</b>	<b>110.40</b>	<b>5,154.92</b>	-	-	-	-	-	-

**LINTASAN RESOURCES SDN. BHD.**  
 MAINTENANCE OF FEDERAL ROADS - WEST COAST, SABAH

**R02 SHOULDER REPAIR RECORD**

DISTRICT: Ranau  
 ROUTE NO. 22  
 ROAD NAME: Jalan Kota Kinabalu - Sandakan  
 MONTH: February 2010

ITEM	DATE	CHAINAGE		EARTH SHOULDER				GRAVEL SHOULDER					REMARKS
		From	To	Length (m)	Width (m)	Depth (m)	Area (m <sup>2</sup> )	Length (m)	Width (m)	Depth (m)	Area (m <sup>2</sup> )	Volume (m <sup>3</sup> )	
<b>BROUGHT FORWARD FROM JANUARY 2010:</b>							<b>5,044.52</b>				<b>0.00</b>	<b>0.00</b>	
1	11-Feb-10	63.400	63.420	20.00	1.00		20.00						LHS
2	12-Feb-10	63.200	63.230	30.00	1.00		30.00						RHS
3	12-Feb-10	63.600	63.622	22.00	1.00		22.00						LHS
4	13-Feb-10	63.800	63.832	32.00	1.20		38.40						LHS
5													
6													
7													
8													
9													
10													
11													
12													
13													
14													
15													
16													
17													
18													
19													
20													
21													
22													
23													
24													
25													
26													
27													
28													
29													
30													
<b>CARRIED FORWARD:</b>							<b>5,154.92</b>				<b>0.00</b>	<b>0.00</b>	



**LINTASAN RESOURCES SDN. BHD.**  
 PRIVATISATION OF WEST COAST SABAH FEDERAL ROADS MAINTENANCE

***SUMMARY - SHOULDER REPAIR RECORD***

Month : FEBRUARY 2010

ITEM	DISTRICT	ROUTE NO.	ROAD NAME	EARTH SHOULDER			GRAVEL SHOULDER					
				PREVIOUS MONTH	CURRENT MONTH	CUM. MONTH	PREVIOUS MONTH		CURRENT MONTH		CUM. MONTH	
				Area (m <sup>2</sup> )	Area (m <sup>2</sup> )	Area (m <sup>2</sup> )	Area (m <sup>2</sup> )	Volume (m <sup>3</sup> )	Area (m <sup>2</sup> )	Volume (m <sup>3</sup> )	Area (m <sup>2</sup> )	Volume (m <sup>3</sup> )
1	TAMBUNAN	500	Jalan Kota Kinabalu - Keningau - Tenom	34,737.50	1,965.00	36,702.50	-	-	-	-	-	-
2	KENINGAU	500	Jalan Kota Kinabalu - Keningau - Tenom	542.30	41,486.90	42,029.20	-	-	2,420.00	-	2,420.00	-
3	TENOM	500	Jalan Kota Kinabalu - Keningau - Tenom	1,196.80	-	1,196.80	-	-	-	-	-	-
<b>TOTAL</b>				<b>36,476.60</b>	<b>43,451.90</b>	<b>79,928.50</b>	-	-	<b>2,420.00</b>	-	<b>2,420.00</b>	-

**LINTASAN RESOURCES SDN. BHD.**  
MAINTENANCE OF FEDERAL ROADS - WEST COAST, SABAH

**R02 SHOULDER REPAIR RECORD**

**DISTRICT:** TAMBUNAN

**ROUTE NO.** 500

**ROAD NAME:** JLN K. KINABALU - KENINGAU - TENOM

**MONTH:** February 2010

ITEM	DATE	CHAINAGE		EARTH SHOULDER				GRAVEL SHOULDER					REMARKS
		From	To	Length (m)	Width (m)	Depth (m)	Area (m2)	Length (m)	Width (m)	Depth (m)	Area (m2)	Volume (m3)	
<b>BROUGHT FORWARD:</b>							<b>34,737.50</b>				<b>0.00</b>	<b>0.00</b>	
1	19 Feb 10	99.200	99.250	50.00	3.00		150.00						Reshaped/RHS
2	19 Feb 10	99.260	99.515	255.00	2.00	-	510.00						Trimming/LHS
3	19 Feb 10	99.280	99.385	105.00	3.00		315.00						Reshaped/LHS
4	19 Feb 10	99.630	99.760	130.00	3.00	-	390.00						Trimming/RHS
5	19 Feb 10	99.755	99.805	50.00	2.00	-	100.00						Trimming/RHS
6	19 Feb 10	99.840	99.925	85.00	2.00	-	170.00						Trimming/RHS
7	19 Feb 10	99.840	99.915	75.00	2.00	-	150.00						Trimming/LHS
8	19 Feb 10	100.085	100.150	65.00	2.00	-	130.00						Trimming/LHS
9	19 Feb 10	100.100	100.150	50.00	1.00	-	50.00						Trimming/RHS
10													
11													
12													
13													
14													
15													
16													
17													
18													
19													
20													
21													
22													
23													
24													
25													
26													
27													
28													
29													
30													
<b>TOTAL</b>							<b>36,702.50</b>				<b>0.00</b>	<b>0.00</b>	

LINTASAN RESOURCES SDN. BHD.  
 MAINTENANCE OF FEDERAL ROADS - WEST COAST, SABAH

**R02 SHOULDER REPAIR RECORD**

DISTRICT: KENINGAU  
 ROUTE NO. 500  
 ROAD NAME: JLN K. KINABALU - KENINGAU - TENOM  
 MONTH: February 2010

ITEM	DATE	CHAINAGE		EARTH SHOULDER				GRAVEL SHOULDER					REMARKS
		From	To	Length (m)	Width (m)	Depth (m)	Area (m2)	Length (m)	Width (m)	Depth (m)	Area (m2)	Volume (m3)	
<b>BROUGHT FORWARD:</b>							<b>542.30</b>				<b>0.00</b>	<b>0.00</b>	
1	01 Feb 10	123.217	123.274	57.00	1.50	-	85.50						Trimming/LHS
2	01 Feb 10	123.282	123.390	108.00	3.00	-	324.00						Trimming/RHS
3	01 Feb 10	123.287	123.313	26.00	1.50	-	39.00						Trimming/LHS
4	01 Feb 10	123.313	123.344	31.00	2.90	-	89.90						Trimming/LHS
5	01 Feb 10	123.400	123.434	34.00	3.00	-	102.00						Trimming/LHS
6	01 Feb 10	123.405	123.710	305.00	3.00	-	915.00						Trimming/RHS
7	01 Feb 10	123.456	123.580	124.00	2.00	-	248.00						Trimming/LHS
8	01 Feb 10	123.782	123.974	192.00	2.40	-	460.80						Trimming/RHS
9	02 Feb 10	121.760	122.160	400.00	3.00	-	1,200.00						Trimming/LHS
10	02 Feb 10	121.854	121.904	50.00	13.40	-	670.00						Trimming/RHS
11	02 Feb 10	121.926	121.969	43.00	8.00	-	344.00						Trimming/RHS
12	02 Feb 10	122.178	122.238	60.00	3.00	-	180.00						Trimming/RHS
13	02 Feb 10	122.200	122.225	25.00	3.00	-	75.00						Trimming/LHS
14	02 Feb 10	122.435	122.485	50.00	2.50	-	125.00						Trimming/LHS
15	02 Feb 10	122.495	122.517	22.00	3.00	-	66.00						Trimming/LHS
16	02 Feb 10	122.519	122.615	96.00	3.00	-	288.00						Trimming/RHS
17	02 Feb 10	122.661	122.686	25.00	3.00	-	75.00						Trimming/RHS
18	02 Feb 10	122.818	123.200	382.00	3.00	-	1,146.00						Trimming/RHS
19	06 Feb 10	128.074	128.950	876.00	3.00	-	2,628.00						Trimming/RHS
20	09 Feb 10	114.605	114.710	105.00	3.00	-	315.00						Trimming/RHS
21	09 Feb 10	114.715	114.910	195.00	3.00	-	585.00						Trimming/RHS
22	09 Feb 10	115.030	115.130	100.00	2.50	-	250.00						Trimming/LHS
23	09 Feb 10	115.200	115.235	35.00	3.00	-	105.00						Trimming/LHS
24	09 Feb 10	115.325	115.420					95.00	3.00		285.00	0.00	Reshaped/LHS
25	09 Feb 10	115.600	115.670	70.00	3.00	-	210.00						Trimming/LHS
26	09 Feb 10	115.840	116.050	210.00	1.50	-	315.00						Trimming/RHS
27	09 Feb 10	116.100	116.210	110.00	3.00	-	330.00						Trimming/LHS
28	09 Feb 10	116.293	116.550	257.00	3.00	-	771.00						Trimming/RHS
29	09 Feb 10	116.580	116.645	65.00	3.00	-	195.00						Trimming/RHS
30	10 Feb 10	116.960	117.000	40.00	1.00	-	40.00						Trimming/LHS
<b>CARRIED FORWARD :</b>							<b>12,719.50</b>				<b>285.00</b>	<b>0.00</b>	

LINTASAN RESOURCES SDN. BHD.  
MAINTENANCE OF FEDERAL ROADS - WEST COAST, SABAH

**R02 SHOULDER REPAIR RECORD**

DISTRICT: KENINGAU  
ROUTE NO. 500  
ROAD NAME: JLN K. KINABALU - KENINGAU - TENOM  
MONTH: February 2010

ITEM	DATE	CHAINAGE		EARTH SHOULDER				GRAVEL SHOULDER					REMARKS
		From	To	Length (m)	Width (m)	Depth (m)	Area (m2)	Length (m)	Width (m)	Depth (m)	Area (m2)	Volume (m3)	
<b>BROUGHT FORWARD:</b>							<b>12,719.50</b>				<b>285.00</b>	<b>0.00</b>	
31	10 Feb 10	117.015	117.050	35.00	1.00	-	35.00						Trimming/LHS
32	10 Feb 10	117.094	117.184	90.00	2.00	0.100	180.00						Drop off/RHS
33	10 Feb 10	117.430	117.535	105.00	1.50	-	157.50						Trimming/RHS
34	10 Feb 10	117.990	118.100	110.00	2.50	-	275.00						Trimming/LHS
35	11 Feb 10	111.015	111.040	25.00	3.00	-	75.00						Trimming/RHS
36	11 Feb 10	111.060	111.200	140.00	3.00	-	420.00						Trimming/RHS
37	11 Feb 10	111.230	111.300	70.00	3.00	-	210.00						Trimming/LHS
38	11 Feb 10	111.230	111.425	195.00	3.00	-	585.00						Trimming/RHS
39	11 Feb 10	111.420	111.540	120.00	3.00	-	360.00						Trimming/LHS
40	11 Feb 10	111.480	111.500	20.00	3.00	-	60.00						Trimming/RHS
41	11 Feb 10	111.560	111.575	15.00	3.00	-	45.00						Trimming/RHS
42	11 Feb 10	111.580	111.705	125.00	3.00	-	375.00						Trimming/LHS
43	11 Feb 10	111.630	111.715	85.00	3.00	-	255.00						Trimming/RHS
44	11 Feb 10	111.760	111.855	95.00	3.00	-	285.00						Trimming/RHS
45	11 Feb 10	111.840	111.900	60.00	3.00	-	180.00						Trimming/LHS
46	11 Feb 10	112.145	112.260	115.00	3.00	-	345.00						Trimming/RHS
47	12 Feb 10	112.660	112.695	35.00	3.00	-	105.00						Trimming/LHS
48	12 Feb 10	112.680	112.710	30.00	3.00	-	90.00						Trimming/RHS
49	12 Feb 10	112.725	112.770	45.00	3.00	-	135.00						Trimming/LHS
50	12 Feb 10	112.820	112.900	80.00	3.00	-	240.00						Trimming/LHS
51	12 Feb 10	113.175	113.235	60.00	3.00	-	180.00						Trimming/LHS
52	12 Feb 10	113.315	113.370					55.00	3.00		165.00	0.00	Reshaped/RHS
53	12 Feb 10	113.400	113.440	40.00	3.00	-	120.00						Trimming/LHS
54	12 Feb 10	113.540	113.760	220.00	3.00	-	660.00						Trimming/LHS
55	12 Feb 10	113.580	113.825	245.00	2.50	-	612.50						Trimming/RHS
56	13 Feb 10	113.790	113.825	35.00	3.00	-	105.00						Trimming/LHS
57	13 Feb 10	114.015	114.075			-	-	60.00	3.00		180.00	0.00	Trimming/LHS
58	13 Feb 10	114.470	114.490					20.00	3.00		60.00	0.00	Reshaped/RHS
59	13 Feb 10	114.500	114.595					95.00	3.00		285.00	0.00	Reshaped/RHS
60	13 Feb 10	114.500	114.915	415.00	3.00	-	1,245.00						Trimming/LHS
<b>CARRIED FORWARD :</b>							<b>20,054.50</b>				<b>975.00</b>	<b>0.00</b>	

LINTASAN RESOURCES SDN. BHD.  
MAINTENANCE OF FEDERAL ROADS - WEST COAST, SABAH

**R02 SHOULDER REPAIR RECORD**

DISTRICT: KENINGAU  
ROUTE NO. 500  
ROAD NAME: JLN K. KINABALU - KENINGAU - TENOM  
MONTH: February 2010

ITEM	DATE	CHAINAGE		EARTH SHOULDER				GRAVEL SHOULDER					REMARKS
		From	To	Length (m)	Width (m)	Depth (m)	Area (m2)	Length (m)	Width (m)	Depth (m)	Area (m2)	Volume (m3)	
<b>BROUGHT FORWARD:</b>							<b>20,054.50</b>				<b>975.00</b>	<b>0.00</b>	
61	13 Feb 10	119.030	119.271	241.00	2.00	-	482.00						Trimming/LHS
62	13 Feb 10	119.173	119.280	107.00	2.00	-	214.00						Trimming/RHS
63	13 Feb 10	119.308	119.415	107.00	2.60	-	278.20						Trimming/RHS
64	13 Feb 10	119.430	119.608	178.00	3.00	-	534.00						Trimming/RHS
65	17 Feb 10	106.000	106.350	350.00	3.00	-	1,050.00						Trimming/RHS
66	17 Feb 10	106.345	106.385	40.00	3.00	-	120.00						Trimming/LHS
67	17 Feb 10	106.440	106.455	15.00	3.00	-	45.00						Trimming/RHS
68	17 Feb 10	106.480	106.565	85.00	3.00	-	255.00						Trimming/RHS
69	17 Feb 10	106.500	106.560	60.00	3.00	-	180.00						Trimming/LHS
70	17 Feb 10	106.620	106.785	165.00	3.00	-	495.00						Trimming/RHS
71	17 Feb 10	106.720	106.750	30.00	3.00	-	90.00						Trimming/LHS
72	17 Feb 10	106.800	107.060	260.00	3.00	-	780.00						Trimming/RHS
73	17 Feb 10	106.820	107.020	200.00	3.00	-	600.00						Trimming/LHS
74	17 Feb 10	107.185	107.370	185.00	3.00	-	555.00						Trimming/LHS
75	17 Feb 10	107.190	107.385	195.00	3.00	-	585.00						Trimming/RHS
76	17 Feb 10	107.460	107.500	40.00	3.00	-	120.00						Trimming/LHS
77	17 Feb 10	107.675	107.880	205.00	3.00	-	615.00						Trimming/RHS
78	17 Feb 10	108.105	108.130	25.00	3.00	-	75.00						Trimming/RHS
79	17 Feb 10	108.150	108.165	15.00	3.00	-	45.00						Trimming/LHS
80	17 Feb 10	108.230	108.270	40.00	3.00	-	120.00						Trimming/LHS
81	17 Feb 10	108.240	108.300	60.00	3.00	-	180.00						Trimming/RHS
82	17 Feb 10	109.765	109.960	195.00	3.00	-	585.00						Trimming/LHS
83	17 Feb 10	109.800	109.920	120.00	3.00	-	360.00						Trimming/RHS
84	17 Feb 10	109.970	110.135			-	-	165.00	3.00		495.00	0.00	Reshaped/RHS
85	17 Feb 10	109.995	110.230			-	-	235.00	3.00		705.00	0.00	Reshaped/LHS
86	19 Feb 10	100.620	100.680	60.00	2.50	-	150.00						Trimming/RHS
87	19 Feb 10	100.710	100.770	60.00	2.00	-	120.00						Trimming/RHS
88	19 Feb 10	100.800	100.825	25.00	2.00	-	50.00						Trimming/RHS
89	19 Feb 10	100.975	101.020	45.00	2.50	-	112.50						Trimming/LHS
90	19 Feb 10	101.090	101.165	75.00	2.00	-	150.00						Trimming/LHS
<b>CARRIED FORWARD :</b>							<b>29,000.20</b>				<b>2,175.00</b>	<b>0.00</b>	

**LINTASAN RESOURCES SDN. BHD.**  
MAINTENANCE OF FEDERAL ROADS - WEST COAST, SABAH

**R02 SHOULDER REPAIR RECORD**

**DISTRICT:** KENINGAU  
**ROUTE NO.** 500  
**ROAD NAME:** JLN K. KINABALU - KENINGAU - TENOM  
**MONTH:** February 2010

ITEM	DATE	CHAINAGE		EARTH SHOULDER				GRAVEL SHOULDER					REMARKS
		From	To	Length (m)	Width (m)	Depth (m)	Area (m2)	Length (m)	Width (m)	Depth (m)	Area (m2)	Volume (m3)	
<b>BROUGHT FORWARD:</b>							<b>29,000.20</b>				<b>2,175.00</b>	<b>0.00</b>	
91	19 Feb 10	101.193	101.225	32.00	2.00	-	64.00						Trimming/LHS
92	19 Feb 10	101.252	101.275	23.00	2.00	-	46.00						Trimming/LHS
93	19 Feb 10	101.350	101.390	40.00	2.50	-	100.00						Trimming/LHS
94	19 Feb 10	101.352	101.460	108.00	3.00	-	324.00						Trimming/RHS
95	19 Feb 10	101.475	101.630	155.00	2.50	-	387.50						Trimming/LHS
96	19 Feb 10	101.500	101.530	30.00	2.00	-	60.00						Trimming/RHS
97	19 Feb 10	101.645	101.695	50.00	2.50	-	125.00						Trimming/RHS
98	19 Feb 10	101.800	101.825	25.00	3.00	-	75.00						Trimming/LHS
99	20 Feb 10	103.025	103.320	295.00	3.00	-	885.00						Trimming/RHS
100	20 Feb 10	103.040	103.200	160.00	3.00	-	480.00						Trimming/LHS
101	20 Feb 10	103.370	103.665	295.00	3.00	-	885.00						Trimming/RHS
102	20 Feb 10	103.435	103.645	210.00	3.00	-	630.00						Trimming/LHS
103	20 Feb 10	103.720	103.780	60.00	3.00	-	180.00						Trimming/RHS
104	20 Feb 10	103.725	103.930	205.00	3.00	-	615.00						Trimming/LHS
105	20 Feb 10	103.790	103.855	65.00	3.00	-	195.00						Trimming/RHS
106	20 Feb 10	103.900	103.970	70.00	3.00	-	210.00						Trimming/RHS
107	20 Feb 10	104.000	104.100	100.00	3.00	-	300.00						Trimming/LHS
108	20 Feb 10	104.200	104.225	25.00	3.00	-	75.00						Trimming/RHS
109	20 Feb 10	104.200	104.225	25.00	3.00	-	75.00						Trimming/LHS
110	20 Feb 10	104.295	104.350	55.00	3.00	-	165.00						Trimming/RHS
111	20 Feb 10	104.345	104.405	60.00	3.00	-	180.00						Trimming/LHS
112	20 Feb 10	104.440	104.470	30.00	2.00	-	60.00						Trimming/LHS
113	20 Feb 10	104.500	104.550	50.00	3.00	-	150.00						Trimming/RHS
114	20 Feb 10	105.000	105.045	45.00	3.00	-	135.00						Trimming/RHS
115	20 Feb 10	105.140	105.200	60.00	3.00	-	180.00						Trimming/RHS
116	20 Feb 10	105.380	105.510	130.00	3.00	-	390.00						Trimming/RHS
117	20 Feb 10	105.415	105.560	145.00	3.00	-	435.00						Trimming/LHS
118	20 Feb 10	105.545	105.590	45.00	3.00	-	135.00						Trimming/RHS
119	20 Feb 10	105.605	105.685	80.00	3.00	-	240.00						Trimming/LHS
120	20 Feb 10	105.610	105.660	50.00	3.00	-	150.00						Trimming/RHS
<b>CARRIED FORWARD :</b>							<b>36,931.70</b>				<b>2,175.00</b>	<b>0.00</b>	

LINTASAN RESOURCES SDN. BHD.  
 MAINTENANCE OF FEDERAL ROADS - WEST COAST, SABAH

**R02 SHOULDER REPAIR RECORD**

DISTRICT: KENINGAU  
 ROUTE NO. 500  
 ROAD NAME: JLN K. KINABALU - KENINGAU - TENOM  
 MONTH: February 2010

ITEM	DATE	CHAINAGE		EARTH SHOULDER				GRAVEL SHOULDER					REMARKS
		From	To	Length (m)	Width (m)	Depth (m)	Area (m2)	Length (m)	Width (m)	Depth (m)	Area (m2)	Volume (m3)	
<b>BROUGHT FORWARD:</b>							<b>36,931.70</b>				<b>2,175.00</b>	<b>0.00</b>	
121	20 Feb 10	105.680	105.720	40.00	3.00	-	120.00						Trimming/RHS
122	20 Feb 10	105.750	105.770	20.00	3.00	-	60.00						Trimming/LHS
123	20 Feb 10	105.750	105.780	30.00	3.00	-	90.00						Trimming/RHS
124	20 Feb 10	105.900	105.980	80.00	3.00	-	240.00						Trimming/RHS
125	20 Feb 10	105.930	105.950	20.00	3.00	-	60.00						Trimming/LHS
126	21 Feb 10	118.240	118.300					60.00	2.50		150.00	0.00	Reshaped/RHS
127	21 Feb 10	118.312	118.350					38.00	2.50		95.00	0.00	Reshaped/RHS
128	21 Feb 10	118.500	118.680	180.00	2.00	-	360.00						Trimming/RHS
129	21 Feb 10	118.525	118.665	140.00	1.00	-	140.00						Trimming/LHS
130	21 Feb 10	118.985	119.010	25.00	1.50	-	37.50						Trimming/LHS
131	22 Feb 10	102.010	102.225	215.00	3.00	-	645.00						Trimming/LHS
132	22 Feb 10	102.025	102.250	225.00	3.00	-	675.00						Trimming/RHS
133	22 Feb 10	102.280	102.320	40.00	3.00	-	120.00						Trimming/RHS
134	22 Feb 10	102.350	102.730	380.00	3.00	-	1,140.00						Trimming/LHS
135	22 Feb 10	102.500	102.700	200.00	3.00	-	600.00						Trimming/RHS
136	22 Feb 10	102.710	102.885	175.00	3.00	-	525.00						Trimming/RHS
137	22 Feb 10	102.815	102.860	45.00	3.00	-	135.00						Trimming/LHS
138	22 Feb 10	102.910	102.960	50.00	3.00	-	150.00						Trimming/RHS
139													
140													
141													
142													
143													
144													
145													
146													
147													
148													
149													
150													
<b>TOTAL</b>							<b>42,029.20</b>				<b>2,420.00</b>	<b>0.00</b>	

LINTASAN RESOURCES SDN. BHD.  
 MAINTENANCE OF FEDERAL ROADS - WEST COAST, SABAH

**R02 SHOULDER REPAIR RECORD**

DISTRICT: TENOM  
 ROUTE NO. 500  
 ROAD NAME: JLN K. KINABALU - KENINGAU - TENOM  
 MONTH: February 2010

ITEM	DATE	CHAINAGE		EARTH SHOULDER				GRAVEL SHOULDER					REMARKS
		From	To	Length	Width	Depth	Area	Length	Width	Depth	Area	Volume	
				(m)	(m)	(m)	(m <sup>2</sup> )	(m)	(m)	(m)	(m <sup>2</sup> )	(m <sup>3</sup> )	
<b>BROUGHT FORWARD:</b>							1,196.80				0.00	0.00	
1													
2													
3													
4													
5													
6													
7													
8													
9													
10													
11													
12													
13													
14													
15													
16													
17													
18													
19													
20													
21													
22													
23													
24													
25													
26													
27													
28													
29													
30													
<b>TOTAL</b>							1,196.80				0.00	0.00	

**LINTASAN RESOURCES SDN. BHD.**  
PRIVATISATION OF WEST COAST SABAH FEDERAL ROADS MAINTENANCE

**SUMMARY- SHOULDER REPAIR RECORD**

Month : FEBRUARY 2010

ITEM	DISTRICT	ROUTE NO.	ROAD NAME	EARTH SHOULDER			GRAVEL SHOULDER					
				PREVIOUS MONTH	CURRENT MONTH	CUM. MONTH	PREVIOUS MONTH		CURRENT MONTH		CUM. MONTH	
				Area (m <sup>2</sup> )	Area (m <sup>2</sup> )	Area (m <sup>2</sup> )	Area (m <sup>2</sup> )	Volume (m <sup>3</sup> )	Area (m <sup>2</sup> )	Volume (m <sup>3</sup> )	Area (m <sup>2</sup> )	Volume (m <sup>3</sup> )
1	Beaufort	01	Jalan Kota Kinabalu - Sindumin	-	-	-	51.00	5.24	-	-	51.00	5.24
2	Beaufort	502	Jalan Beaufort - Menumbok	-	-	-	-	-	-	-	-	-
3	Sipitang	01	Jalan Kota Kinabalu - Sindumin	-	-	-	3,978.30	460.71	-	-	3,978.30	460.71
4	Kuala Penyu	502	Jalan Beaufort - Menumbok	-	-	-	-	-	-	-	-	-
<b>TOTAL</b>				-	-	-	<b>4,029.30</b>	<b>465.95</b>	-	-	<b>4,029.30</b>	<b>465.95</b>

LINTASAN RESOURCES SDN. BHD.  
 MAINTENANCE OF FEDERAL ROADS - WEST COAST, SABAH

**R02 SHOULDER REPAIR RECORD**

DISTRICT: BEAUFORT  
 ROUTE NO. 01  
 ROAD NAME: JALAN KOTA KINABALU - SINDUMIN  
 MONTH: FEBRUARY 2010

ITEM	DATE	CHAINAGE		EARTH SHOULDER				GRAVEL SHOULDER					REMARKS	
		From	To	Length	Width	Depth	Area	Length	Width	Depth	Area	Volume		
				(m)	(m)	(m)	(m <sup>2</sup> )	(m)	(m)	(m)	(m <sup>2</sup> )	(m <sup>3</sup> )		
<b>BROUGHT FORWARD:</b>				-	-	-	0.00	-	-	-	51.00	5.24		
1														
2														
3														
4														
5														
6														
7														
8														
9														
10														
11														
12														
13														
14														
15														
16														
17														
18														
19														
20														
21														
22														
23														
24														
25														
26														
27														
28														
29														
30														
<b>CARRIED FORWARD:</b>							0.00				51.00	5.24		

LINTASAN RESOURCES SDN. BHD.  
 MAINTENANCE OF FEDERAL ROADS - WEST COAST, SABAH

**R02 SHOULDER REPAIR RECORD**

DISTRICT: SIPITANG  
 ROUTE NO. 01  
 ROAD NAME: JALAN KOTA KINABALU - SINDUMIN  
 MONTH: FEBRUARY 2010

ITEM	DATE	CHAINAGE		EARTH SHOULDER				GRAVEL SHOULDER					REMARKS	
		From	To	Length (m)	Width (m)	Depth (m)	Area (m <sup>2</sup> )	Length (m)	Width (m)	Depth (m)	Area (m <sup>2</sup> )	Volume (m <sup>3</sup> )		
<b>BROUGHT FORWARD:</b>				-	-	-	0.00	-	-	-	3,978.30	460.71	-	
1														
2														
3														
4														
5														
6														
7														
8														
9														
10														
11														
12														
13														
14														
15														
16														
17														
18														
19														
20														
21														
22														
23														
24														
25														
26														
27														
28														
29														
30														
<b>CARRIED FORWARD:</b>							0.00				3,978.30	460.71		

**R 03**

**PEMOTONGAN  
RUMPUT  
(GRASS CUTTING)**

DISTRICT : BEAUFORT  
ROUTE NO : 01 JALAN KOTA KINABALU - SINDUMIN  
LOCATION : CH105.135 (KM106.895) - LHS

### R03 GRASS CUTTING



**BEFORE**



**IN PROGRESS**



**AFTER**

DISTRICT : SIPITANG  
ROUTE NO : 01 JALAN KOTA KINABALU - SINDUMIN  
LOCATION : CH128.100 (KM129.860) - LHS

### R03 GRASS CUTTING



**BEFORE**



**IN PROGRESS**



**AFTER**

DISTRICT : TAMBUNAN  
ROUTE NO : 500 - JALAN KOTA KINABALU - KENINGAU - TENOM  
LOCATION : CH 90.350 / KM 100.350 @ LHS

### R03 GRASS CUTTING



**BEFORE**



**IN PROGRESS**



**AFTER**

DISTRICT : KUDAT  
ROUTE NO : 01 - JALAN KOTA KINABALU - KUDAT  
LOCATION : CH172.670(LHS)

### R03 - GRASS CUTTING



**BEFORE**



**IN PROGRESS**



**AFTER**

LINTASAN RESOURCES SDN. BHD.

**GRASS CUTTING  
GRAND SUMMARY**

MONTH: FEBRUARY 2010

DISTRICT	ROUTE NO.	ROAD NAME	Previous Mths	Current Mth	Cummulative
			(Km)	(Km)	(Km)
Kota Belud	01	Jalan Kota Kinabalu-Kudat	55.970	55.970	111.940
Kota Marudu	01	Jalan Kota Kinabalu-Kudat	32.010	32.010	64.020
Kudat	01	Jalan Kota Kinabalu-Kudat	54.990	54.990	109.980
Tuaran	01	Jalan Kota Kinabalu-Kudat	38.970	38.370	77.340
	22	Jalan Kota Kinabalu-Sandakan	42.580	42.580	85.160
	503	Jalan Berungis-Kota Belud	17.700	17.700	35.400
Kota Kinabalu	01	Jalan Kota Kinabalu-Kudat	42.680	42.680	85.360
	01	Jalan Kota Kinabalu-Sindumin	14.040	14.040	28.080
	606	Jalan Susur Sepangar Bay	10.720	10.720	21.440
	607	Jalan Masuk Ke Pelabuhan Baru	0.680	0.680	1.360
	608	Jalan K Masuk Ke Lapangan Terbang Lama	2.514	2.514	5.028
Penampang	01	Jalan Kota Kinabalu-Sindumin	10.980	10.980	21.960
	500	Jalan Kota Kinabalu-Keningau-Tenom	45.170	45.170	90.340
	501	Jalan Kota Kinabalu-Penampang-Lok Kawi	23.010	23.010	46.020
Papar	01	Jalan Kota Kinabalu-Sindumin	54.470	54.470	108.940
Ranau	22	Jalan Kota Kinabalu-Sandakan	102.200	102.200	204.400
Tambunam	500	Jalan Kota Kinabalu-Keningau-Tenom	58.400	58.400	116.800
Keningau	500	Jalan Kota Kinabalu-Keningau-Tenom	44.970	44.970	89.940
Tenom	500	Jalan Kota Kinabalu-Keningau-Tenom	28.470	28.470	56.940
Beaufort	01	Jalan Kota Kinabalu-Sindumin	57.088	57.088	114.176
	502	Jalan Beaufort-Menumbok	22.515	22.515	45.030
Sipitang	01	Jalan Kota Kinabalu-Sindumin	33.806	33.806	67.612
Kuala Penyu	502	Jalan Beaufort-Menumbok	37.050	37.050	74.100
<b>TOTAL</b>			<b>830.983</b>	<b>830.383</b>	<b>1,661.366</b>

**LINTASAN RESOURCES SDN. BHD.**  
PRIVATISATION OF WEST COAST SABAH FEDERAL ROADS MAINTENANCE

***SUMMARY - GRASS CUTTING***

**MONTH: FEBRUARY 2010**

ITEM	DISTRICT	ROUTE NO.	ROAD NAME	LENGTH ( km )		
				PREVIOUS MONTH	CURRENT MONTH	CUM. MONTH
1	Kota Belud	01	Jalan Kota Kinabalu - Kudat	55.970	55.970	111.940
2	Kota Marudu	01	Jalan Kota Kinabalu - Kudat	32.010	32.010	64.020
3	Kudat	01	Jalan Kota Kinabalu - Kudat	54.990	54.990	109.980
<b>TOTAL:</b>				<b>142.970</b>	<b>142.970</b>	<b>285.940</b>

**LINTASAN RESOURCES SDN. BHD.**  
MAINTENANCE OF FEDERAL ROADS - WEST COAST, SABAH

**R03 GRASS CUTTING**

**DISTRICT:** KOTA BELUD

**ROUTE NO:** 01

**ROAD NAME:** JALAN KOTA KINABALU - KUDAT

**MONTH:** FEBRUARY 2010

DATE OF CUTTING	CHAINAGE		Length (km)	REMARKS
	From	To		
<b>BROUGHT FORWARD :</b>			<b>55.970</b>	
01 Feb 10	58.980	61.050	2.070	
02 Feb 10	61.050	64.380	3.330	
04 Feb 10	64.380	68.552	4.172	
06 Feb 10	68.552	76.970	8.418	Protocol 1 <sup>st</sup> cycle
07 Feb 10	76.970	80.150	3.180	
09 Feb 10	80.150	93.120	12.970	
11 Feb 10	93.120	102.570	9.450	
12 Feb 10	102.570	107.110	4.540	
13 Feb 10	107.110	110.950	3.840	
17 Feb 10	72.970	76.970	4.000	Protocol 2 <sup>nd</sup> cycle
<b>BALANCE END OF FEB :</b>			<b>111.940</b>	

**LINTASAN RESOURCES SDN. BHD.**  
 MAINTENANCE OF FEDERAL ROADS - WEST COAST, SABAH

**R03 GRASS CUTTING**

**DISTRICT:** KOTA MARUDU  
**ROUTE NO:** 01  
**ROAD NAME:** JALAN KOTA KINABALU - KUDAT  
**MONTH:** FEBRUARY 2010

DATE OF CUTTING	CHAINAGE			REMARKS
	From	To		
<b>BROUGHT FORWARD :</b>			<b>32.010</b>	
01 Feb 10	119.115	120.115	1.000	Protocol 1 <sup>st</sup> cycle
09 Feb 10	140.960	132.660	8.300	
10 Feb 10	132.660	128.120	4.540	
11 Feb 10	128.120	125.380	2.740	
13 Feb 10	110.950	118.210	7.260	
14 Feb 10	118.210	121.115	2.905	Protocol 2 <sup>nd</sup> cycle
15 Feb 10	120.115	125.380	5.265	
<b>BALANCE END OF FEB :</b>			64.020	

**LINTASAN RESOURCES SDN. BHD.**  
 MAINTENANCE OF FEDERAL ROADS - WEST COAST, SABAH

**R03 GRASS CUTTING**

**DISTRICT:** KUDAT  
**ROUTE NO:** 01  
**ROAD NAME:** JALAN KOTA KINABALU - KUDAT  
**MONTH:** FEBRUARY 2010

DATE OF CUTTING	CHAINAGE		Length (km)	REMARKS
	From	To		
<b>BROUGHT FORWARD :</b>			<b>54.990</b>	
01 Feb 10	190.840	185.730	5.110	Protocol 1 <sup>st</sup> cycle
03 Feb 10	185.730	174.340	11.390	
05 Feb 10	174.340	162.170	12.170	
07 Feb 10	162.170	148.625	13.545	
09 Feb 10	148.625	140.960	7.665	
16 Feb 10	190.840	185.730	5.110	Protocol 2 <sup>nd</sup> cycle
<b>BALANCE END OF FEB :</b>			<b>109.980</b>	

**LINTASAN RESOURCES SDN. BHD.**  
PRIVATISATION OF WEST COAST SABAH FEDERAL ROADS MAINTENANCE

***SUMMARY - GRASS CUTTING***

*Month: February 2010*

ITEM	DISTRICT	ROUTE NO.	ROAD NAME	LENGTH ( km )		
				PREVIOUS MONTH	CURRENT MONTH	CUM. MONTH
1	Kota Kinabalu	01	Jalan Kota Kinabalu - Kudat	42.680	42.680	85.360
2	Tuaran	01	Jalan Kota Kinabalu - Kudat	38.970	38.370	77.340
3	Tuaran	22	Jalan Kota Kinabalu - Sandakan	42.580	42.580	85.160
4	Tuaran	503	Jalan Berungis - Kota Belud	17.700	17.700	35.400
5	Kota Kinabalu	606	Jalan Susur Sepangar Bay	10.720	10.720	21.440
6	Kota Kinabalu	607	Jalan Masuk Ke Pelabuhan Baru, KK	0.680	0.680	1.360
<b>TOTAL:</b>				<b>153.330</b>	<b>152.730</b>	<b>306.060</b>

**LINTASAN RESOURCES SDN. BHD.**  
 MAINTENANCE OF FEDERAL ROADS - WEST COAST, SABAH

**R03 GRASS CUTTING RECORD**

**DISTRICT:** KOTA KINABALU  
**ROUTE NO:** 01  
**ROAD NAME:** JALAN KOTA KINABALU - KUDAT  
**MONTH:** FEBRUARY 2010

ITEM	DATE OF CUTTING	CHAINAGE		Length (km)	REMARKS
		From	To		
<b>BROUGHT FORWARD :</b>				<b>42.680</b>	
1	04 Feb 10	0.400	3.100	2.700	Protocol
2	06 Feb 10	3.100	7.000	3.900	Protocol
3	08 Feb 10	7.000	11.000	4.000	Protocol
4	12 Feb 10	11.000	16.500	5.500	Protocol
5	13 Feb 10	16.500	19.500	3.000	Protocol
6	18 Feb 10	0.400	2.800	2.400	Protocol
7	20 Feb 10	2.800	5.000	2.200	Protocol
8	22 Feb 10	5.000	8.800	3.800	Protocol
9	25 Feb 10	8.800	15.000	6.200	Protocol
10	27 Feb 10	15.000	19.500	4.500	Protocol
11	13 Feb 10	23.980	19.500	4.480	Normal
<b>TOTAL :</b>				<b>85.360</b>	

**LINTASAN RESOURCES SDN. BHD.**  
 MAINTENANCE OF FEDERAL ROADS - WEST COAST, SABAH

**R03 GRASS CUTTING RECORD**

**DISTRICT:** TUARAN  
**ROUTE NO:** 01  
**ROAD NAME:** JALAN KOTA KINABALU - KUDAT  
**MONTH:** FEBRUARY 2010

ITEM	DATE OF CUTTING	CHAINAGE		Length (km)	REMARKS
		From	To		
<b>BROUGHT FORWARD :</b>				<b>38.970</b>	
1	02 Feb 10	36.602	32.720	3.882	Normal
2	07 Feb 10	32.720	28.720	4.000	Protocol
3	11 Feb 10	28.720	23.980	4.740	Normal
4	19 Feb 10	28.720	31.000	2.280	Protocol
5	20 Feb 10	31.000	32.700	1.700	Protocol
6	01 Feb 10	36.602	41.102	4.500	
7	03 Feb 10	41.102	48.602	7.500	
8	06 Feb 10	49.202	53.602	4.400	
9	10 Feb 10	53.602	58.102	4.500	
10	13 Feb 10	58.102	58.970	0.868	
<b>TOTAL :</b>				<b>77.340</b>	

**LINTASAN RESOURCES SDN. BHD.**  
 MAINTENANCE OF FEDERAL ROADS - WEST COAST, SABAH  
**R03 GRASS CUTTING RECORD**

**DISTRICT:** TUARAN  
**ROUTE NO:** 22  
**ROAD NAME:** JALAN KOTA KINABALU - SANDAKAN  
**MONTH:** FEBRUARY 2010

ITEM	DATE OF CUTTING	CHAINAGE		Length (km)	REMARKS
		From	To		
<b>BROUGHT FORWARD :</b>				<b>42.580</b>	
1	01 Feb 10	0.000	9.500	9.500	
2	04 Feb 10	9.500	18.500	9.000	
3	08 Feb 10	18.500	25.000	6.500	
4	10 Feb 10	25.000	39.500	14.500	
5	13 Feb 10	39.500	42.580	3.080	
<b>TOTAL :</b>				<b>85.160</b>	

**LINTASAN RESOURCES SDN. BHD.**  
MAINTENANCE OF FEDERAL ROADS - WEST COAST, SABAH

**R03 GRASS CUTTING RECORD**

**DISTRICT:** TUARAN  
**ROUTE NO:** 503  
**ROAD NAME:** JALAN BERUNGIS - KOTA BELUD  
**MONTH:** FEBRUARY 2010

ITEM	DATE OF CUTTING	CHAINAGE		Length (km)	REMARKS
		From	To		
<b>BROUGHT FORWARD :</b>				<b>17.700</b>	
1	02 Feb 10	0.000	5.500	5.500	
2	05 Feb 10	5.500	11.000	5.500	
3	08 Feb 10	11.000	14.500	3.500	
4	12 Feb 10	14.500	17.700	3.200	
<b>TOTAL :</b>				<b>35.400</b>	

**LINTASAN RESOURCES SDN. BHD.**  
 MAINTENANCE OF FEDERAL ROADS - WEST COAST, SABAH

**R03 GRASS CUTTING RECORD**

**DISTRICT:** KOTA KINABALU  
**ROUTE NO:** 606  
**ROAD NAME:** JALAN SUSUR SEPANGAR BAY  
**MONTH:** FEBRUARY 2010

ITEM	DATE OF CUTTING	CHAINAGE		Length (km)	REMARKS
		From	To		
<b>BROUGHT FORWARD :</b>				<b>10.720</b>	
1	03 Feb 10	0.000	3.000	3.000	Normal
2	06 Feb 10	3.000	6.500	3.500	Normal
3	09 Feb 10	6.500	8.500	2.000	Normal
4	11 Feb 10	8.500	10.720	2.220	Normal
<b>TOTAL :</b>				<b>21.440</b>	



**LINTASAN RESOURCES SDN. BHD.**  
PRIVATISATION OF WEST COAST SABAH FEDERAL ROADS MAINTENANCE

***SUMMARY - GRASS CUTTING***

**MONTH: FEBRUARY 2010**

ITEM	DISTRICT	ROUTE NO.	ROAD NAME	LENGTH ( km )		
				PREVIOUS MONTH	CURRENT MONTH	CUM. MONTH
1	Ranau	22	Jalan Kota Kinabalu - Sandakan	102.20	102.20	204.40
<b>TOTAL:</b>				<b>102.20</b>	<b>102.20</b>	<b>204.40</b>

**LINTASAN RESOURCES SDN. BHD.**  
MAINTENANCE OF FEDERAL ROADS - WEST COAST, SABAH

**R03 GRASS CUTTING**

**DISTRICT:** Ranau  
**ROUTE NO:** 22  
**ROAD NAME:** Jalan Kota Kinabalu - Sandakan  
**MONTH:** February 2010

ITEM	DATE OF CUTTING	CHAINAGE		Length (km)	REMARKS
		From	To		
<b>BROUGHT FORWARD FROM JANUARY 2010:</b>				<b>102.20</b>	
1	1-Feb-10	42.60	49.10	6.50	
2	2-Feb-10	49.10	55.60	6.50	
3	3-Feb-10	55.60	62.10	6.50	
4	4-Feb-10	62.10	68.60	6.50	
5	5-Feb-10	68.60	72.60	4.00	Protocol Road - 1st Cycle
6	5-Feb-10	72.60	75.10	2.50	
7	6-Feb-10	75.10	81.60	6.50	
8	7-Feb-10	81.60	88.10	6.50	
9	8-Feb-10	88.10	94.60	6.50	
10	9-Feb-10	94.60	101.10	6.50	
11	10-Feb-10	101.10	107.60	6.50	
12	11-Feb-10	107.60	114.10	6.50	
13	12-Feb-10	114.10	120.60	6.50	
14	13-Feb-10	120.60	127.10	6.50	
15	14-Feb-10	127.10	133.60	6.50	
16	15-Feb-10	133.60	140.80	7.20	
17	19-Feb-10	68.60	72.60	4.00	Protocol Road - 2nd Cycle
<b>CARRIED FORWARD :</b>				<b>204.40</b>	

**LINTASAN RESOURCES SDN. BHD.**  
PRIVATISATION OF WEST COAST SABAH FEDERAL ROADS MAINTENANCE

***SUMMARY - GRASS CUTTING***

**Month: FEBRUARY 2010**

ITEM	DISTRICT	ROUTE NO.	ROAD NAME	LENGTH ( km )		
				PREVIOUS MONTH	CURRENT MONTH	CUM. MONTH
1	Kota Kinabalu	01	Jalan Kota Kinabalu - Sindumin	14.040	14.040	28.080
2	Penampang	01	Jalan Kota Kinabalu - Sindumin	10.980	10.980	21.960
3	Papar	01	Jalan Kota Kinabalu - Sindumin	54.470	54.470	108.940
4	Penampang	500	Jalan Kota Kinabalu - Keningau - Tenom	45.170	45.170	90.340
5	Penampang	501	Jalan Kota Kinabalu - Penampang - Lok Kawi	23.010	23.010	46.020
6	Kota Kinabalu	608	Jalan Masuk Ke Lapangan Terbang Lama, KK	2.514	2.514	5.028
<b>TOTAL:</b>				<b>150.184</b>	<b>150.184</b>	<b>300.368</b>

**LINTASAN RESOURCES SDN. BHD.**  
 MAINTENANCE OF FEDERAL ROADS - WEST COAST, SABAH

**R03 GRASS CUTTING RECORD**

**DISTRICT:** KOTA KINABALU

**ROUTE NO:** 01

**ROAD NAME:** JALAN KK-SINDUMIN

**MONTH:** FEBRUARY 2010

ITEM	DATE OF CUTTING	CHAINAGE		Length (km)	REMARKS
		From	To		
<b>BROUGHT FORWARD :</b>				<b>14.040</b>	
1	01 Feb 10	0.000	2.500	2.500	Protocol Road
2	02 Feb 10	2.500	5.000	2.500	Protocol Road
3	03 Feb 10	5.000	7.020	2.020	Protocol Road
1	17 Feb 10	0.000	2.500	2.500	Protocol Road
2	18 Feb 10	2.500	5.000	2.500	Protocol Road
3	18 Feb 10	5.000	7.020	2.020	Protocol Road
<b>TOTAL :</b>				<b>28.080</b>	

**LINTASAN RESOURCES SDN. BHD.**  
 MAINTENANCE OF FEDERAL ROADS - WEST COAST, SABAH

**R03 GRASS CUTTING RECORD**

**DISTRICT:** PENAMPANG

**ROUTE NO:** 01

**ROAD NAME:** JALAN KK-SINDUMIN

**MONTH:** FEBRUARY 2010

ITEM	DATE OF CUTTING	CHAINAGE		Length (km)	REMARKS
		From	To		
<b>BROUGHT FORWARD :</b>				<b>10.980</b>	
1	04 Feb 10	18.000	17.200	0.800	Normal Road
2	05 Feb 10	17.200	15.820	1.380	Normal Road
3	06 Feb 10	15.820	14.370	1.450	Normal Road
4	07 Feb 10	14.370	12.830	1.540	Normal Road
5	08 Feb 10	12.830	11.420	1.410	Normal Road
6	09 Feb 10	11.420	10.100	1.320	Normal Road
7	11 Feb 10	10.100	8.550	1.550	Normal Road
8	12 Feb 10	8.550	7.020	1.530	Normal Road
<b>TOTAL :</b>				<b>21.960</b>	

**LINTASAN RESOURCES SDN. BHD.**  
MAINTENANCE OF FEDERAL ROADS - WEST COAST, SABAH

**R03 GRASS CUTTING RECORD**

**DISTRICT:** PAPAR

**ROUTE NO:** 01

**ROAD NAME:** JALAN KK-SINDUMIN

**MONTH:** FEBRUARY 2010

ITEM	DATE OF CUTTING	CHAINAGE		Length (km)	REMARKS
		From	To		
<b>BROUGHT FORWARD :</b>				<b>54.470</b>	
1	01 Feb 10	44.800	46.900	2.100	Normal Road
2	02 Feb 10	46.900	49.100	2.200	Normal Road
3	04 Feb 10	49.100	51.200	2.100	Normal Road
4	05 Feb 10	51.200	53.450	2.250	Normal Road
5	06 Feb 10	53.450	55.450	2.000	Normal Road
6	07 Feb 10	55.450	57.400	1.950	Normal Road
7	08 Feb 10	57.400	59.250	1.850	Normal Road
8	09 Feb 10	59.250	61.650	2.400	Normal Road
9	10 Feb 10	61.650	63.900	2.250	Normal Road
10	12 Feb 10	63.900	66.300	2.400	Normal Road
11	13 Feb 10	66.300	68.500	2.200	Normal Road
12	14 Feb 10	68.500	70.780	2.280	Normal Road
13	15 Feb 10	70.780	72.470	1.690	Normal Road
14	01 Feb 10	44.800	43.200	1.600	Normal Road
15	02 Feb 10	43.200	41.200	2.000	Normal Road
16	04 Feb 10	41.200	38.900	2.300	Normal Road
17	05 Feb 10	38.900	36.500	2.400	Normal Road
18	06 Feb 10	36.500	34.200	2.300	Normal Road
19	07 Feb 10	34.200	31.950	2.250	Normal Road
20	08 Feb 10	31.950	29.750	2.200	Normal Road
21	09 Feb 10	29.750	27.400	2.350	Normal Road
22	10 Feb 10	27.400	25.000	2.400	Normal Road
23	12 Feb 10	25.000	22.550	2.450	Normal Road
24	13 Feb 10	22.550	20.050	2.500	Normal Road
25	14 Feb 10	20.050	18.000	2.050	Normal Road
<b>TOTAL :</b>				<b>108.940</b>	

**LINTASAN RESOURCES SDN. BHD.**  
MAINTENANCE OF FEDERAL ROADS - WEST COAST, SABAH

**R03 GRASS CUTTING RECORD**

**DISTRICT:** PENAMPANG

**ROUTE NO:** 500

**ROAD NAME:** JALAN KK - KENINGAU - TENOM

**MONTH:** FEBRUARY 2010

ITEM	DATE OF CUTTING	CHAINAGE		Length (km)	REMARKS
		From	To		
<b>BROUGHT FORWARD :</b>				<b>45.170</b>	
1	01 Feb 10	0.000	0.650	0.650	Protocol Road
2	02 Feb 10	0.650	1.700	1.050	Protocol Road
3	03 Feb 10	1.700	2.910	1.210	Protocol Road
4	04 Feb 10	2.910	4.000	1.090	Protocol Road
5	05 Feb 10	4.000	6.420	2.420	Normal Road
6	06 Feb 10	6.420	9.620	3.200	Normal Road
7	07 Feb 10	9.620	13.170	3.550	Normal Road
8	08 Feb 10	13.170	16.820	3.650	Normal Road
9	09 Feb 10	16.820	20.870	4.050	Normal Road
10	10 Feb 10	20.870	24.820	3.950	Normal Road
11	12 Feb 10	24.820	28.670	3.850	Normal Road
12	13 Feb 10	28.670	32.770	4.100	Normal Road
13	14 Feb 10	32.770	36.670	3.900	Normal Road
14	15 Feb 10	36.670	40.970	4.300	Normal Road
15	16 Feb 10	40.970	45.170	4.200	Normal Road
<b>TOTAL :</b>				<b>90.340</b>	

**LINTASAN RESOURCES SDN. BHD.**  
MAINTENANCE OF FEDERAL ROADS - WEST COAST, SABAH

**R03 GRASS CUTTING RECORD**

**DISTRICT:** PENAMPANG  
**ROUTE NO:** 501  
**ROAD NAME:** JALAN KK-PENAMPANG-LOK KAWI  
**MONTH:** FEBRUARY 2010

ITEM	DATE OF CUTTING	CHAINAGE		Length (km)	REMARKS
		From	To		
<b>BROUGHT FORWARD :</b>				<b>23.010</b>	
1	01 Feb 10	0.000	1.140	1.140	Normal Road
2	02 Feb 10	1.140	2.290	1.150	Normal Road
3	03 Feb 10	2.290	3.460	1.170	Normal Road
4	04 Feb 10	3.460	4.575	1.115	Protocol Road
5	05 Feb 10	4.575	5.675	1.100	Protocol Road
6	06 Feb 10	5.675	6.920	1.245	Protocol Road
7	07 Feb 10	6.920	8.500	1.580	Normal Road
8	08 Feb 10	8.500	10.000	1.500	Normal Road
9	09 Feb 10	10.000	11.500	1.500	Normal Road
10	10 Feb 10	11.500	13.050	1.550	Normal Road
11	12 Feb 10	13.050	14.650	1.600	Normal Road
12	13 Feb 10	14.650	16.200	1.550	Normal Road
13	14 Feb 10	16.200	17.880	1.680	Normal Road
14	15 Feb 10	17.880	19.550	1.670	Normal Road
15	19 Feb 10	3.460	4.650	1.190	Protocol Road
16	20 Feb 10	4.650	5.800	1.150	Protocol Road
17	21 Feb 10	5.800	6.920	1.120	Protocol Road
<b>TOTAL :</b>				<b>46.020</b>	

**LINTASAN RESOURCES SDN. BHD.**  
MAINTENANCE OF FEDERAL ROADS - WEST COAST, SABAH

**R03 GRASS CUTTING RECORD**

**DISTRICT:** KOTA KINABALU

**ROUTE NO:** 608

**ROAD NAME:** JLN MASUK KE LAPANGAN TERBANG LAMA

**MONTH:** FEBRUARY 2010

ITEM	DATE OF CUTTING	CHAINAGE		Length (km)	REMARKS
		From	To		
<b>BROUGHT FORWARD :</b>				<b>2.514</b>	
1	13 Feb 10	0.043	1.300	1.257	Protocol Road
2	19 Feb 10	0.043	1.300	1.257	Protocol Road
<b>TOTAL :</b>				<b>5.028</b>	

**LINTASAN RESOURCES SDN. BHD.**  
PRIVATISATION OF WEST COAST SABAH FEDERAL ROADS MAINTENANCE

***SUMMARY - GRASS CUTTING***

**MONTH : FEBRUARY 2010**

ITEM	DISTRICT	ROUTE NO.	ROAD NAME	LENGTH ( km )		
				PREVIOUS MONTH	CURRENT MONTH	CUM. MONTH
1	Tambunan	500	Jalan Kota Kinabalu - Keningau - Tenom	58.400	58.400	116.800
2	Keningau	500	Jalan Kota Kinabalu - Keningau - Tenom	44.970	44.970	89.940
3	Tenom	500	Jalan Kota Kinabalu - Keningau - Tenom	28.470	28.470	56.940
<b>TOTAL:</b>				<b>131.840</b>	<b>131.840</b>	<b>263.680</b>

**LINTASAN RESOURCES SDN. BHD.**  
MAINTENANCE OF FEDERAL ROADS - WEST COAST, SABAH

**R03 GRASS CUTTING**

**DISTRICT:** TAMBUNAN  
**ROUTE NO:** 500  
**ROAD NAME:** JLN KOTA KINABALU - KENINGAU - TENOM  
**MONTH:** February 2010

DATE OF CUTTING	CHAINAGE		Length (km)	REMARKS
	From	To		
<b>BROUGHT FORWARD :</b>			<b>58.400</b>	
01 Feb 10	69.310	73.310	4.00	1st cycle protocol road
02 Feb 10	45.120	50.000	4.88	Normal road
03 Feb 10	50.000	55.000	5.00	Normal road
04 Feb 10	55.000	59.000	4.00	Normal road
05 Feb 10	59.000	63.000	4.00	Normal road
06 Feb 10	63.000	66.000	3.00	Normal road
07 Feb 10	66.000	69.310	3.31	Normal road
08 Feb 10	73.310	78.000	4.69	Normal road
09 Feb 10	78.000	82.300	4.30	Normal road
10 Feb 10	82.300	83.200	-	<b>0.9km is Under Slope Project</b>
11 Feb 10	83.200	88.000	4.80	Normal road
12 Feb 10	88.000	92.000	4.00	Normal road
16 Feb 10	92.000	96.200	4.20	Normal road
17 Feb 10	96.200	100.420	4.22	Normal road
18 Feb 10	69.310	73.310	4.00	2nd cycle protocol road
<b>TOTAL :</b>			<b>116.800</b>	

**LINTASAN RESOURCES SDN. BHD.**  
 MAINTENANCE OF FEDERAL ROADS - WEST COAST, SABAH

**R03 GRASS CUTTING**

**DISTRICT:** KENINGAU  
**ROUTE NO:** 500  
**ROAD NAME:** JLN KOTA KINABALU - KENINGAU - TENOM  
**MONTH:** February 2010

DATE OF CUTTING	CHAINAGE		Length (km)	REMARKS
	From	To		
<b>BROUGHT FORWARD :</b>			<b>44.970</b>	
02 Feb 10	121.785	118.000	3.785	1st Cycle Protocol Road
03 Feb 10	118.000	114.475	3.525	1st Cycle Protocol Road
08 Feb 10	138.080	136.000	2.080	Normal Road
09 Feb 10	136.000	130.000	6.000	Normal Road
10 Feb 10	130.000	125.000	5.000	Normal Road
11 Feb 10	125.000	121.785	3.215	Normal Road
12 Feb 10	114.475	112.000	2.475	Normal Road
16 Feb 10	112.000	107.000	5.000	Normal Road
17 Feb 10	107.000	103.000	4.000	Normal Road
18 Feb 10	103.000	100.420	2.580	Normal Road
18 Feb 10	121.785	118.000	3.785	2nd Cycle Protocol Road
19 Feb 10	118.000	114.475	3.525	2nd Cycle Protocol Road
<b>TOTAL :</b>			<b>89.940</b>	

**LINTASAN RESOURCES SDN. BHD.**  
MAINTENANCE OF FEDERAL ROADS - WEST COAST, SABAH

**R03 GRASS CUTTING**

**DISTRICT:** TENOM  
**ROUTE NO:** 500  
**ROAD NAME:** JLN KOTA KINABALU - KENINGAU - TENOM  
**MONTH:** February 2010

DATE OF CUTTING	CHAINAGE		Length (km)	REMARKS
	From	To		
<b>BROUGHT FORWARD :</b>			<b>28.470</b>	
01 Feb 10	163.650	163.485	0.165	Normal Road
01 Feb 10	163.485	160.585	2.900	1st Cycle Protocol Road
02 Feb 10	160.585	158.000	2.585	Normal Road
03 Feb 10	158.000	155.000	3.000	Normal Road
04 Feb 10	155.000	152.000	3.000	Normal Road
05 Feb 10	152.000	149.000	3.000	Normal Road
06 Feb 10	149.000	144.000	5.000	Normal Road
07 Feb 10	144.000	141.000	3.000	Normal Road
08 Feb 10	141.000	138.080	2.920	Normal Road
20 Feb 10	163.485	160.585	2.900	2nd Cycle Protocol Road
<b>TOTAL :</b>			<b>56.940</b>	

**LINTASAN RESOURCES SDN. BHD.**  
PRIVATISATION OF WEST COAST SABAH FEDERAL ROADS MAINTENANCE

***SUMMARY - GRASS CUTTING***

**MONTH: FEBRUARY 2010**

ITEM	DISTRICT	ROUTE NO.	ROAD NAME	LENGTH ( km )		
				PREVIOUS MONTH	CURRENT MONTH	CUM. MONTH
1	Beaufort	01	Jalan Kota Kinabalu - Sindumin	57.088	57.088	114.176
2	Sipitang	01	Jalan Kota Kinabalu - Sindumin	33.806	33.806	67.612
3	Beaufort	502	Jalan Beaufort - Menumbok	22.515	22.515	45.030
4	Kuala Penyu	502	Jalan Beaufort - Menumbok	37.050	37.050	74.100
<b>TOTAL:</b>				<b>150.459</b>	<b>150.459</b>	<b>300.918</b>

**LINTASAN RESOURCES SDN. BHD.**  
MAINTENANCE OF FEDERAL ROADS - WEST COAST, SABAH

**R03 GRASS CUTTING RECORD**

**DISTRICT:** BEAUFORT

**ROUTE NO:** 01

**ROAD NAME:** JALAN KOTA KINABALU - SINDUMIN

**MONTH:** FEBRUARY 2010

ITEM	DATE OF CUTTING	CHAINAGE		Length (km)	REMARKS
		From	To		
<b>BROUGHT FORWARD :</b>				<b>57.088</b>	
1	02-Feb-10	72.470	72.510	0.040	
2		72.510	72.535		Bridge
3	02-Feb-10	72.535	75.360	2.825	
4	03-Feb-10	75.360	77.300	1.940	
5		77.300	77.330		Bridge
6	03-Feb-10	77.330	80.250	2.920	
7		80.250	80.296		Bridge
8	03-Feb-10	80.296	82.160	1.864	
9	04-Feb-10	82.160	88.780	6.620	
10	05-Feb-10	88.780	89.550	0.770	
11		89.550	89.571		Bridge
12	05-Feb-10	89.571	92.000	2.429	
13	01-Feb-10	92.000	95.410	3.410	1st cycle for protocol road
14		95.410	95.538		Bridge
15	01-Feb-10	95.538	96.000	0.462	1st cycle for protocol road
16	01-Feb-10	96.000	98.880	2.880	
17	05-Feb-10	98.880	105.550	6.670	
18	06-Feb-10	105.550	110.341	4.791	
19		110.341	110.405		Bridge
20	06-Feb-10	110.405	112.590	2.185	
21	07-Feb-10	112.590	119.380	6.790	
22	08-Feb-10	119.380	126.000	6.620	
23	04-Feb-10	92.000	95.410	3.410	2nd cycle for protocol road
24		95.410	95.538		Bridge
25	14-Feb-10	95.538	96.000	0.462	2nd cycle for protocol road
<b>CARRIED FORWARD :</b>				<b>114.176</b>	

**LINTASAN RESOURCES SDN. BHD.**  
MAINTENANCE OF FEDERAL ROADS - WEST COAST, SABAH

**R03 GRASS CUTTING RECORD**

**DISTRICT:** SIPITANG

**ROUTE NO:** 01

**ROAD NAME:** JALAN KOTA KINABALU - SINDUMIN

**MONTH:** FEBRUARY 2010

ITEM	DATE OF CUTTING	CHAINAGE		Length (km)	REMARKS
		From	To		
				<b>33.806</b>	
1	02-Feb-10	136.290	138.924	2.634	1st cycle for protocol road
2		138.924	138.998		Bridge
3	02-Feb-10	138.998	140.290	1.292	1st cycle for protocol road
4	09-Feb-10	126.000	132.470	6.470	
5		132.470	132.584		Bridge
6	10-Feb-10	132.584	136.290	3.706	
7	10-Feb-10	140.290	142.950	2.660	
8	11-Feb-10	142.950	149.333	6.383	
9		149.333	149.415		Bridge
10	12-Feb-10	149.415	156.150	6.735	
11	15-Feb-10	136.290	138.924	2.634	2nd cycle for protocol road
12		138.924	138.998		Bridge
13	15-Feb-10	138.998	140.290	1.292	2nd cycle for protocol road
14					
15					
16					
17					
18					
19					
20					
21					
22					
23					
24					
25					
<b>CARRIED FORWARD :</b>				67.612	

**LINTASAN RESOURCES SDN. BHD.**  
MAINTENANCE OF FEDERAL ROADS - WEST COAST, SABAH

**R03 GRASS CUTTING RECORD**

**DISTRICT:** BEAUFORT

**ROUTE NO:** 502

**ROAD NAME:** JALAN BEAUFORT - MENUMBOK

**MONTH:** FEBRUARY 2010

ITEM	DATE OF CUTTING	CHAINAGE		Length (km)	REMARKS
		From	To		
<b>BROUGHT FORWARD :</b>				<b>22.515</b>	
1	06-Feb-10	0.000	3.410	3.410	
2	07-Feb-10	3.410	9.670	6.260	
3	08-Feb-10	9.670	14.597	4.927	
4		14.597	14.612		Bridge
5	08-Feb-10	14.612	16.000	1.388	
6	09-Feb-10	16.000	16.400	0.400	
7		16.400	16.415		Bridge
8	09-Feb-10	16.415	17.182	0.767	
9		17.182	17.238		Bridge
10	09-Feb-10	17.238	17.833	0.595	
11		17.833	17.852		Bridge
12	09-Feb-10	17.852	22.620	4.768	
13					
14					
15					
16					
17					
18					
19					
20					
21					
22					
23					
24					
25					
<b>CARRIED FORWARD :</b>				<b>45.030</b>	

**LINTASAN RESOURCES SDN. BHD.**  
MAINTENANCE OF FEDERAL ROADS - WEST COAST, SABAH  
**R03 GRASS CUTTING RECORD**

**DISTRICT:** KUALA PENYU  
**ROUTE NO:** 502  
**ROAD NAME:** JALAN BEAUFORT - MENUMBOK  
**MONTH:** FEBRUARY 2010

ITEM	DATE OF CUTTING	CHAINAGE		Length (km)	REMARKS
		From	To		
<b>BROUGHT FORWARD :</b>				<b>37.050</b>	
1	10-Feb-10	22.620	28.960	6.340	
2	11-Feb-10	28.960	35.220	6.260	
3	12-Feb-10	35.220	41.650	6.430	
4	13-Feb-10	41.650	47.820	6.170	
5	16-Feb-10	47.820	54.150	6.330	
6	17-Feb-10	54.150	59.670	5.520	
7					
8					
9					
10					
11					
12					
13					
14					
15					
16					
17					
18					
19					
20					
21					
22					
23					
24					
25					
<b>CARRIED FORWARD :</b>				<b>74.100</b>	

**R 04**

**PENYENGGARAAN  
PERABOT JALAN  
(ROAD FURNITURE)**

DISTRICT : TENOM  
ROUTE NO : 500 - JALAN KOTA KINABALU - KENINGAU - TENOM  
LOCATION : CH 138.810 - CH 138.910 / KM 148.810 - KM 148.910 @ LHS

### R04 ROAD FURNITURE



**BEFORE**



**IN PROGRESS**



**AFTER**

DISTRICT : BEAUFORT  
ROUTE NO : 01 JALAN KOTA KINABALU - SINDUMIN  
LOCATION : CH100.327 (KM102.087) - LHS

### R04 ROAD FURNITURE



**BEFORE**



**IN PROGRESS**



**AFTER**

DISTRICT : KUALA PENYU  
ROUTE NO : 502 JALAN BEAUFORT - MENUMBOK  
LOCATION : CH47.365 (KM47.365) - RHS

### R04 ROAD FURNITURE



BEFORE



IN PROGRESS



AFTER

DISTRICT : PENAMPANG  
ROUTE NO : 500 JALAN KK-KENINGAU-TENOM  
LOCATION : CH38.000 (LHS)

**R04 ROAD FURNITURE**



**BEFORE**



**IN PROGRESS**



**AFTER**

DISTRICT : PENAMPANG  
ROUTE NO : 500 JALAN KK-KENINGAU-TENOM  
LOCATION : CH37.000 (LHS)

### R04 ROAD FURNITURE



**BEFORE**



**IN PROGRESS**



**AFTER**

LINTASAN RESOURCES SDN. BHD.

**ROAD FURNITURE  
GRAND SUMMARY**

MONTH: **FEBRUARY 2010**

DISTRICT	ROUTE NO.	ROAD NAME	FURNITURE TYPE	UNIT	CLEANING			PAINTING		
					Previous	Current	Cumm.	Previous	Current	Cumm.
Kota Belud	01	Jalan Kota Kinabalu-Kudat	Guardrail/Barriers	m	0.00	0.00	0.00	0.00	0.00	0.00
			Road Kerb	m	0.00	0.00	0.00	0.00	0.00	0.00
			Signage	No.	0	0	0	0	0	0
			Traffic Signal	No.	0	0	0	0	0	0
			Kilometer Post	No.	0	0	0	0	0	0
			Delineator Post	No.	0	0	0	0	0	0
Kota Marudu	01	Jalan Kota Kinabalu-Kudat	Guardrail/Barriers	m	0.00	0.00	0.00	0.00	0.00	0.00
			Road Kerb	m	0.00	0.00	0.00	0.00	0.00	0.00
			Signage	No.	0	0	0	0	0	0
			Traffic Signal	No.	0	0	0	0	0	0
			Kilometer Post	No.	0	0	0	0	0	0
			Delineator Post	No.	0	0	0	0	0	0
Kudat	01	Jalan Kota Kinabalu-Kudat	Guardrail/Barriers	m	4,545.96	2,058.00	6,603.96	0.00	0.00	0.00
			Road Kerb	m	0.00	0.00	0.00	0.00	0.00	0.00
			Signage	No.	147	274	421	0	0	0
			Traffic Signal	No.	0	0	0	0	0	0
			Kilometer Post	No.	27	23	50	0	0	0
			Delineator Post	No.	0	0	0	0	0	0
Tuaran	01	Jalan Kota Kinabalu-Kudat	Guardrail/Barriers	m	3,168.00	798.00	3,966.00	0.00	0.00	0.00
			Road Kerb	m	0.00	0.00	0.00	0.00	0.00	0.00
			Signage	No.	72	100	172	0	0	0
			Traffic Signal	No.	0	0	0	0	0	0
			Kilometer Post	No.	8	6	14	0	0	0
			Delineator Post	No.	0	0	0	0	0	0
	22	Jalan Kota Kinabalu-Sandakan	Guardrail/Barriers	m	0.00	0.00	0.00	0.00	0.00	0.00
			Road Kerb	m	0.00	0.00	0.00	0.00	0.00	0.00
			Signage	No.	0	0	0	0	0	0
			Traffic Signal	No.	0	0	0	0	0	0
			Kilometer Post	No.	0	0	0	0	0	0
			Delineator Post	No.	0	0	0	0	0	0
	503	Jalan Berungis-Kota Belud	Guardrail/Barriers	m	52.00	4,500.00	4,552.00	0.00	0.00	0.00
			Road Kerb	m	0.00	0.00	0.00	0.00	0.00	0.00
			Signage	No.	33	72	105	0	0	0
			Traffic Signal	No.	0	0	0	0	0	0
			Kilometer Post	No.	0	0	0	0	0	0
			Delineator Post	No.	0	0	0	0	0	0
Kota Kinabalu	01	Jalan Kota Kinabalu-Kudat	Guardrail/Barriers	m	994.00	0.00	994.00	0.00	0.00	0.00
			Road Kerb	m	0.00	0.00	0.00	0.00	0.00	0.00
			Signage	No.	135	0	135	0	0	0
			Traffic Signal	No.	0	0	0	0	0	0
			Kilometer Post	No.	8	0	8	0	0	0
			Delineator Post	No.	0	0	0	0	0	0
	01	Jalan Kota Kinabalu-Sindumin	Guardrail/Barriers	m	0.00	0.00	0.00	0.00	0.00	0.00
			Road Kerb	m	0.00	0.00	0.00	0.00	0.00	0.00
			Signage	No.	0	0	0	0	0	0
			Traffic Signal	No.	0	0	0	0	0	0
			Kilometer Post	No.	0	0	0	0	0	0
			Delineator Post	No.	0	0	0	0	0	0
	501	Jalan Kota Kinabalu-Penampang-Lok Kawi	Guardrail/Barriers	m	0.00	0.00	0.00	0.00	0.00	0.00
			Road Kerb	m	0.00	0.00	0.00	0.00	0.00	0.00
			Signage	No.	0	0	0	0	0	0
			Traffic Signal	No.	0	0	0	0	0	0
			Kilometer Post	No.	0	0	0	0	0	0
			Delineator Post	No.	0	0	0	0	0	0
606	Jalan Susur Sepangar Bay	Guardrail/Barriers	m	0.00	0.00	0.00	0.00	0.00	0.00	
		Road Kerb	m	0.00	0.00	0.00	0.00	0.00	0.00	
		Signage	No.	0	0	0	0	0	0	
		Traffic Signal	No.	0	0	0	0	0	0	
		Kilometer Post	No.	0	0	0	0	0	0	
		Delineator Post	No.	0	0	0	0	0	0	
607	Jalan Masuk Ke Pelabuhan Baru	Guardrail/Barriers	m	0.00	0.00	0.00	0.00	0.00	0.00	
		Road Kerb	m	0.00	0.00	0.00	0.00	0.00	0.00	
		Signage	No.	0	0	0	0	0	0	
		Traffic Signal	No.	0	0	0	0	0	0	
		Kilometer Post	No.	0	0	0	0	0	0	
		Delineator Post	No.	0	0	0	0	0	0	
608	Jalan Masuk Ke Lapangan Terbang Lama	Guardrail/Barriers	m	0.00	0.00	0.00	0.00	0.00	0.00	
		Road Kerb	m	0.00	0.00	0.00	0.00	0.00	0.00	
		Signage	No.	0	0	0	0	0	0	
		Traffic Signal	No.	0	0	0	0	0	0	
		Kilometer Post	No.	0	0	0	0	0	0	
		Delineator Post	No.	0	0	0	0	0	0	

LINTASAN RESOURCES SDN. BHD.

**ROAD FURNITURE  
GRAND SUMMARY**

MONTH: **FEBRUARY 2010**

DISTRICT	ROUTE NO.	ROAD NAME	FURNITURE TYPE	UNIT	CLEANING			PAINTING		
					Previous	Current	Cumm.	Previous	Current	Cumm.
Penampang	01	Jalan Kota Kinabalu-Sindumin	Guardrail/Barriers	m	0.00	0.00	0.00	0.00	0.00	0.00
			Road Kerb	m	0.00	0.00	0.00	0.00	0.00	0.00
			Signage	No.	0	0	0	0	0	0
			Traffic Signal	No.	0	0	0	0	0	0
			Kilometer Post	No.	0	0	0	0	0	0
			Delineator Post	No.	0	0	0	0	0	0
	500	Jalan Kota Kinabalu-Keningau-Tenom	Guardrail/Barriers	m	0.00	5,861.00	5,861.00	0.00	0.00	0.00
			Road Kerb	m	0.00	0.00	0.00	0.00	0.00	0.00
			Signage	No.	45	111	156	0	0	0
Traffic Signal			No.	0	0	0	0	0	0	
Kilometer Post			No.	3	10	13	0	0	0	
Delineator Post			No.	0	0	0	0	0	0	
501	Jalan Kota Kinabalu-Penampang-Lok Kawi	Guardrail/Barriers	m	0.00	0.00	0.00	0.00	0.00	0.00	
		Road Kerb	m	0.00	0.00	0.00	0.00	0.00	0.00	
		Signage	No.	0	0	0	0	0	0	
		Traffic Signal	No.	0	0	0	0	0	0	
		Kilometer Post	No.	0	0	0	0	0	0	
		Delineator Post	No.	0	0	0	0	0	0	
Papar	01	Jalan Kota Kinabalu-Sindumin	Guardrail/Barriers	m	650.00	1,473.00	2,123.00	0.00	0.00	0.00
			Road Kerb	m	0.00	0.00	0.00	0.00	0.00	0.00
			Signage	No.	143	174	317	0	0	0
			Traffic Signal	No.	0	0	0	0	0	0
			Kilometer Post	No.	8	27	35	0	0	0
			Delineator Post	No.	85	172	257	0	0	0
Ranau	22	Jalan Kota Kinabalu-Sandakan	Guardrail/Barriers	m	2,573.00	2,462.00	5,035.00	0.00	0.00	0.00
			Road Kerb	m	0.00	0.00	0.00	0.00	0.00	0.00
			Signage	No.	73	45	118	0	0	0
			Traffic Signal	No.	0	0	0	0	0	0
			Kilometer Post	No.	20	19	39	0	0	0
			Delineator Post	No.	261	425	686	0	0	0
Tambunan	500	Jalan Kota Kinabalu-Keningau-Tenom	Guardrail/Barriers	m	0.00	0.00	0.00	0.00	0.00	0.00
			Road Kerb	m	0.00	0.00	0.00	0.00	0.00	0.00
			Signage	No.	0	0	0	0	0	0
			Traffic Signal	No.	0	0	0	0	0	0
			Kilometer Post	No.	0	0	0	0	0	0
			Delineator Post	No.	0	0	0	0	0	0
Keningau	500	Jalan Kota Kinabalu-Keningau-Tenom	Guardrail/Barriers	m	5,998.00	0.00	5,998.00	0.00	0.00	0.00
			Road Kerb	m	0.00	0.00	0.00	0.00	0.00	0.00
			Signage	No.	85	0	85	0	0	0
			Traffic Signal	No.	0	0	0	0	0	0
			Kilometer Post	No.	26	0	26	0	0	0
			Delineator Post	No.	0	0	0	0	0	0
Tenom	500	Jalan Kota Kinabalu-Keningau-Tenom	Guardrail/Barriers	m	0.00	2,073.00	2,073.00	0.00	0.00	0.00
			Road Kerb	m	0.00	0.00	0.00	0.00	0.00	0.00
			Signage	No.	0	78	78	0	0	0
			Traffic Signal	No.	0	0	0	0	0	0
			Kilometer Post	No.	0	22	22	0	0	0
			Delineator Post	No.	0	106	106	0	0	0
Beaufort	01	Jalan Kota Kinabalu-Sindumin	Guardrail/Barriers	m	0.00	0.00	0.00	0.00	93.00	93.00
			Road Kerb	m	0.00	0.00	0.00	0.00	0.00	0.00
			Signage	No.	0	0	0	0	73	73
			Traffic Signal	No.	0	0	0	0	0	0
			Kilometer Post	No.	0	0	0	0	9	9
			Delineator Post	No.	0	0	0	0	0	0
	502	Jalan Beaufort-Menumbok	Guardrail/Barriers	m	1,125.00	0.00	1,125.00	0.00	0.00	0.00
			Road Kerb	m	0.00	0.00	0.00	0.00	0.00	0.00
			Signage	No.	212	0	212	0	0	0
Sipitang	01	Jalan Kota Kinabalu-Sindumin	Guardrail/Barriers	m	0.00	0.00	0.00	0.00	0.00	0.00
			Road Kerb	m	0.00	0.00	0.00	0.00	0.00	0.00
			Signage	No.	0	0	0	0	0	0
			Traffic Signal	No.	0	0	0	0	0	0
			Kilometer Post	No.	0	0	0	0	0	0
			Delineator Post	No.	0	0	0	0	0	0
Kuala Penyu	502	Jalan Beaufort-Menumbok	Guardrail/Barriers	m	93.00	1,098.00	1,191.00	0.00	0.00	0.00
			Road Kerb	m	0.00	0.00	0.00	0.00	0.00	0.00
			Signage	No.	106	283	389	0	0	0
			Traffic Signal	No.	0	0	0	0	0	0
			Kilometer Post	No.	9	21	30	0	0	0
			Delineator Post	No.	0	0	0	0	0	0

**LINTASAN RESOURCES SDN. BHD.**  
PRIVATISATION OF WEST COAST SABAH FEDERAL ROADS MAINTENANCE

***SUMMARY - ROAD FURNITURE***

**MONTH: FEBRUARY 2010**

ITEM	DISTRICT	ROUTE NO.	ROAD NAME	FURNITURE TYPE	CLEANING			PAINTING		
					Previous	Current	Cumm.	Previous	Current	Cumm.
1	Kota Belud	01	Jalan Kota Kinabalu-Kudat	Guardrail	0.00	0.00	0.00	0.00		0.00
				Road Kerb	0.00		0.00	0.00		0.00
				Signage	0	0	0	0		0
				Traffic Signal	0		0	0		0
				Kilometer Post	0	0	0	0		0
				Delineator Post	0	0	0	0		0
2	Kota Marudu	01	Jalan Kota Kinabalu-Kudat	Guardrail	0.00	0.00	0.00	0.00		0.00
				Road Kerb	0.00		0.00	0.00		0.00
				Signage	0	0	0	0		0
				Traffic Signal	0		0	0		0
				Kilometer Post	0	10	10	0		0
				Delineator Post	0	0	0	0		0
3	Kudat	01	Jalan Kota Kinabalu-Kudat	Guardrail	4,545.96	2,058.000	6,603.96	0.00		0.00
				Road Kerb	0.00		0.00	0.00		0.00
				Signage	147	274	421	0		0
				Traffic Signal	0		0	0		0
				Kilometer Post	27	23	50	0		0
				Delineator Post	0	0	0	0		0

**LINTASAN RESOURCES SDN. BHD.**  
MAINTENANCE OF FEDERAL ROADS - WEST COAST, SABAH

**R04 ROAD FURNITURE**

**DISTRICT:** KUDAT  
**ROUTE NO:** 01  
**ROAD NAME:** JALAN KOTA KINABALU - KUDAT  
**DATE OF INSPECTION:** FEBRUARY 2010

CHAINAGE		CLEANING	PAINTING	REMARKS
From	To			
167.740	183.440	Guardrails <u>1301.00</u> Metre Barriers _____ Metre  Signages & Posts <u>106</u> No. Traffic Signal _____ No. Kilometer Posts <u>17</u> No. Delineator Post _____ No. _____	Guardrails _____ Metre Barriers _____ Metre Road Kerbs _____ Metre Sign Posts _____ No. Traffic Light Posts _____ No. Kilometer Posts _____ No. Delineator Posts _____ No. _____	
183.440	190.840	Guardrails <u>757.00</u> Metre Barriers _____ Metre  Signages & Posts <u>168</u> No. Traffic Signal _____ No. Kilometer Posts <u>6</u> No. Delineator Post _____ No. _____	Guardrails _____ Metre Barriers _____ Metre Road Kerbs _____ Metre Sign Posts _____ No. Traffic Light Posts _____ No. Kilometer Posts _____ No. Delineator Posts _____ No. _____	
		Guardrails _____ Metre Barriers _____ Metre  Signages & Posts _____ No. Traffic Signal _____ No. Kilometer Posts _____ No. Delineator Post _____ No. _____	Guardrails _____ Metre Barriers _____ Metre Road Kerbs _____ Metre Sign Posts _____ No. Traffic Light Posts _____ No. Kilometer Posts _____ No. Delineator Posts _____ No. _____	

**LINTASAN RESOURCES SDN. BHD.**  
PRIVATISATION OF WEST COAST SABAH FEDERAL ROADS MAINTENANCE

***SUMMARY - ROAD FURNITURE***

***Month: February 2010***

ITEM	DISTRICT	ROUTE NO.	ROAD NAME	FURNITURE TYPE	UNIT	CLEANING			PAINTING		
						Previous	Current	Cumm.	Previous	Current	Cumm.
1	Kota Kinabalu	01	Jalan Kota Kinabalu-Kudat	Guardrail	m	994.00	0.00	994.00	0.00	0.00	0.00
				Road Kerb	m	0.00	0.00	0.00	0.00	0.00	0.00
				Signage	No.	135	0	135	0	0	0
				Traffic Signal	No.	0	0	0	0	0	0
				Kilometer Post	No.	8	0	8	0	0	0
				Delineator Post	No.	0	0	0	0	0	0
2	Tuaran	01	Jalan Kota Kinabalu-Kudat	Guardrail	m	3,168.00	798.00	3,966.00	0.00	0.00	0.00
				Road Kerb	m	0.00	0.00	0.00	0.00	0.00	0.00
				Signage	No.	72	100	172	0	0	0
				Traffic Signal	No.	0	0	0	0	0	0
				Kilometer Post	No.	8	6	14	0	0	0
				Delineator Post	No.	0	0	0	0	0	0
3	Tuaran	22	Jalan Kota Kinabalu-Sandakan	Guardrail	m	0.00	0.00	0.00	0.00	0.00	0.00
				Road Kerb	m	0.00	0.00	0.00	0.00	0.00	0.00
				Signage	No.	0	0	0	0	0	0
				Traffic Signal	No.	0	0	0	0	0	0
				Kilometer Post	No.	0	0	0	0	0	0
				Delineator Post	No.	0	0	0	0	0	0

**LINTASAN RESOURCES SDN. BHD.**  
PRIVATISATION OF WEST COAST SABAH FEDERAL ROADS MAINTENANCE

***SUMMARY - ROAD FURNITURE***

*Month: February 2010*

ITEM	DISTRICT	ROUTE NO.	ROAD NAME	FURNITURE TYPE	UNIT	CLEANING			PAINTING		
						Previous	Current	Cumm.	Previous	Current	Cumm.
4	Tuaran	503	Jalan Berungis-Kota Belud	Guardrail	m	52.00	4,500.00	4,552.00	0.00	0.00	0.00
				Road Kerb	m	0.00	0.00	0.00	0.00	0.00	0.00
				Signage	No.	33	72	105	0	0	0
				Traffic Signal	No.	0	0	0	0	0	0
				Kilometer Post	No.	0	0	0	0	0	0
				Delineator Post	No.	0	0	0	0	0	0
5	Kota Kinabalu	606	Jalan Susur Sepangar Bay	Guardrail	m	0.00	0.00	0.00	0.00	0.00	0.00
				Road Kerb	m	0.00	0.00	0.00	0.00	0.00	0.00
				Signage	No.	0	0	0	0	0	0
				Traffic Signal	No.	0	0	0	0	0	0
				Kilometer Post	No.	0	0	0	0	0	0
				Delineator Post	No.	0	0	0	0	0	0
6	Kota Kinabalu	607	Jalan Masuk Ke Pelabuhan Baru	Guardrail	m	0.00	0.00	0.00	0.00	0.00	0.00
				Road Kerb	m	0.00	0.00	0.00	0.00	0.00	0.00
				Signage	No.	0	0	0	0	0	0
				Traffic Signal	No.	0	0	0	0	0	0
				Kilometer Post	No.	0	0	0	0	0	0
				Delineator Post	No.	0	0	0	0	0	0

**LINTASAN RESOURCES SDN. BHD.**  
MAINTENANCE OF FEDERAL ROADS - WEST COAST, SABAH

**R04 ROAD FURNITURE RECORD**

**DISTRICT:** TUARAN  
**ROUTE NO:** 01  
**ROAD NAME:** JALAN KOTA KINABALU - KUDAT  
**DATE OF INSPECTION:** FEBRUARY 2010

CHAINAGE		CLEANING	PAINTING	REMARKS
From	To			
28.720	32.720	Guardrails <u>542</u> Metre Barriers <u>-</u> Metre Signages & Posts <u>38</u> No. Traffic Signal <u>-</u> No. Kilometer Posts <u>3</u> No. Delineator Post <u>-</u> No.	Guardrails <u>-</u> Metre Barriers <u>-</u> Metre Road Kerbs <u>-</u> Metre Sign Posts <u>-</u> No. Traffic Light Posts <u>-</u> No. Kilometer Posts <u>-</u> No. Delineator Posts <u>-</u> No.	02 Feb 10 LHS,M,RHS
32.720	36.602	Guardrails <u>256</u> Metre Barriers <u>-</u> Metre Signages & Posts <u>62</u> No. Traffic Signal <u>-</u> No. Kilometer Posts <u>3</u> No. Delineator Post <u>-</u> No.	Guardrails <u>-</u> Metre Barriers <u>-</u> Metre Road Kerbs <u>-</u> Metre Sign Posts <u>-</u> No. Traffic Light Posts <u>-</u> No. Kilometer Posts <u>-</u> No. Delineator Posts <u>-</u> No.	27 Feb 10 LHS,M,RHS
		Guardrails <u>-</u> Metre Barriers <u>-</u> Metre Signages & Posts <u>-</u> No. Traffic Signal <u>-</u> No. Kilometer Posts <u>-</u> No. Delineator Post <u>-</u> No.	Guardrails <u>-</u> Metre Barriers <u>-</u> Metre Road Kerbs <u>-</u> Metre Sign Posts <u>-</u> No. Traffic Light Posts <u>-</u> No. Kilometer Posts <u>-</u> No. Delineator Posts <u>-</u> No.	

**LINTASAN RESOURCES SDN. BHD.**  
MAINTENANCE OF FEDERAL ROADS - WEST COAST, SABAH

**R04 ROAD FURNITURE RECORD**

**DISTRICT:** TUARAN

**ROUTE NO:** 503

**ROAD NAME:** JALAN BERUNGIS - KOTA BELUD

**DATE OF INSPECTION:** FEBRUARY 2010

CHAINAGE		CLEANING	PAINTING	REMARKS
From	To			
3.000	4.500	Guardrails <u>992</u> Metre	Guardrails <u>-</u> Metre	02 Feb 10 LHS,RHS
		Barriers <u>-</u> Metre	Barriers <u>-</u> Metre	
		Signages & Posts <u>8</u> No.	Road Kerbs <u>-</u> Metre	
		Traffic Signal <u>-</u> No.	Sign Posts <u>-</u> No.	
		Kilometer Posts <u>-</u> No.	Traffic Light Posts <u>-</u> No.	
		Delineator Post <u>-</u> No.	Kilometer Posts <u>-</u> No.	
			Delineator Posts <u>-</u> No.	
4.500	6.000	Guardrails <u>44</u> Metre	Guardrails <u>-</u> Metre	05 Feb 10 LHS,RHS
		Barriers <u>-</u> Metre	Barriers <u>-</u> Metre	
		Signages & Posts <u>12</u> No.	Road Kerbs <u>-</u> Metre	
		Traffic Signal <u>-</u> No.	Sign Posts <u>-</u> No.	
		Kilometer Posts <u>-</u> No.	Traffic Light Posts <u>-</u> No.	
		Delineator Post <u>-</u> No.	Kilometer Posts <u>-</u> No.	
			Delineator Posts <u>-</u> No.	
6.000	7.500	Guardrails <u>276</u> Metre	Guardrails <u>-</u> Metre	09 Feb 10 LHS,RHS
		Barriers <u>-</u> Metre	Barriers <u>-</u> Metre	
		Signages & Posts <u>6</u> No.	Road Kerbs <u>-</u> Metre	
		Traffic Signal <u>-</u> No.	Sign Posts <u>-</u> No.	
		Kilometer Posts <u>-</u> No.	Traffic Light Posts <u>-</u> No.	
		Delineator Post <u>-</u> No.	Kilometer Posts <u>-</u> No.	
			Delineator Posts <u>-</u> No.	

**LINTASAN RESOURCES SDN. BHD.**  
MAINTENANCE OF FEDERAL ROADS - WEST COAST, SABAH

**R04 ROAD FURNITURE RECORD**

**DISTRICT:** TUARAN  
**ROUTE NO:** 503  
**ROAD NAME:** JALAN BERUNGIS - KOTA BELUD  
**DATE OF INSPECTION:** FEBRUARY 2010

CHAINAGE		CLEANING	PAINTING	REMARKS
From	To			
7.500	9.000	Guardrails <u>712</u> Metre Barriers <u>-</u> Metre  Signages & Posts <u>-</u> No. Traffic Signal <u>-</u> No. Kilometer Posts <u>-</u> No. Delineator Post <u>-</u> No.	Guardrails <u>-</u> Metre Barriers <u>-</u> Metre Road Kerbs <u>-</u> Metre Sign Posts <u>-</u> No. Traffic Light Posts <u>-</u> No. Kilometer Posts <u>-</u> No. Delineator Posts <u>-</u> No.	12 Feb 10 LHS,RHS
9.000	10.500	Guardrails <u>668</u> Metre Barriers <u>-</u> Metre  Signages & Posts <u>14</u> No. Traffic Signal <u>-</u> No. Kilometer Posts <u>-</u> No. Delineator Post <u>-</u> No.	Guardrails <u>-</u> Metre Barriers <u>-</u> Metre Road Kerbs <u>-</u> Metre Sign Posts <u>-</u> No. Traffic Light Posts <u>-</u> No. Kilometer Posts <u>-</u> No. Delineator Posts <u>-</u> No.	16 Feb 10 LHS,RHS
10.500	12.000	Guardrails <u>132</u> Metre Barriers <u>-</u> Metre  Signages & Posts <u>11</u> No. Traffic Signal <u>-</u> No. Kilometer Posts <u>-</u> No. Delineator Post <u>-</u> No.	Guardrails <u>-</u> Metre Barriers <u>-</u> Metre Road Kerbs <u>-</u> Metre Sign Posts <u>-</u> No. Traffic Light Posts <u>-</u> No. Kilometer Posts <u>-</u> No. Delineator Posts <u>-</u> No.	19 Feb 10 LHS,RHS

**LINTASAN RESOURCES SDN. BHD.**  
MAINTENANCE OF FEDERAL ROADS - WEST COAST, SABAH

**R04 ROAD FURNITURE RECORD**

**DISTRICT:** TUARAN

**ROUTE NO:** 503

**ROAD NAME:** JALAN BERUNGIS - KOTA BELUD

**DATE OF INSPECTION:** FEBRUARY 2010

CHAINAGE		CLEANING	PAINTING	REMARKS
From	To			
12.000	13.500	Guardrails <u>360</u> Metre Barriers <u>-</u> Metre  Signages & Posts <u>17</u> No. Traffic Signal <u>-</u> No. Kilometer Posts <u>-</u> No. Delineator Post <u>-</u> No.	Guardrails <u>-</u> Metre Barriers <u>-</u> Metre Road Kerbs <u>-</u> Metre Sign Posts <u>-</u> No. Traffic Light Posts <u>-</u> No. Kilometer Posts <u>-</u> No. Delineator Posts <u>-</u> No.	22 Feb 10 LHS,RHS
13.500	15.000	Guardrails <u>356</u> Metre Barriers <u>-</u> Metre  Signages & Posts <u>-</u> No. Traffic Signal <u>-</u> No. Kilometer Posts <u>-</u> No. Delineator Post <u>-</u> No.	Guardrails <u>-</u> Metre Barriers <u>-</u> Metre Road Kerbs <u>-</u> Metre Sign Posts <u>-</u> No. Traffic Light Posts <u>-</u> No. Kilometer Posts <u>-</u> No. Delineator Posts <u>-</u> No.	25 Feb 10 LHS,RHS
15.000	17.700	Guardrails <u>960</u> Metre Barriers <u>-</u> Metre  Signages & Posts <u>4</u> No. Traffic Signal <u>-</u> No. Kilometer Posts <u>-</u> No. Delineator Post <u>-</u> No.	Guardrails <u>-</u> Metre Barriers <u>-</u> Metre Road Kerbs <u>-</u> Metre Sign Posts <u>-</u> No. Traffic Light Posts <u>-</u> No. Kilometer Posts <u>-</u> No. Delineator Posts <u>-</u> No.	27 Feb 10 LHS,RHS

**LINTASAN RESOURCES SDN. BHD.**  
PRIVATISATION OF WEST COAST SABAH FEDERAL ROADS MAINTENANCE

***SUMMARY - ROAD FURNITURE***

**MONTH: FEBRUARY 2010**

ITEM	DISTRICT	ROUTE NO.	ROAD NAME	FURNITURE TYPE	UNIT	CLEANING			PAINTING		
						Previous	Current	Cumm.	Previous	Current	Cumm.
1	Ranau	22	Jalan Kota Kinabalu-Sandakan	Guardrail	m	2,573.00	2,462.00	5,035.00	0.00	0.00	0.00
				Road Kerb	m	0.00	0.00	0.00	0.00	0.00	0.00
				Signage	No.	73	45	118	0	0	0
				Traffic Signal	No.	0	0	0	0	0	0
				Kilometer Post	No.	20	19	39	0	0	0
				Delineator Post	No.	261	425	686	0	0	0

**LINTASAN RESOURCES SDN. BHD.**  
MAINTENANCE OF FEDERAL ROADS - WEST COAST, SABAH

**R04 ROAD FURNITURE**

**DISTRICT:** Ranau

**ROUTE NO:** 22

**ROAD NAME:** Jalan Kota Kinabalu - Sandakan

**DATE OF INSPECTION:** February 2010

CHAINAGE		CLEANING	PAINTING	REMARKS
From	To			
Ch 121.60 (Km 158.20)	Ch 128.95 (Km 165.55)	Guardrails <u>875</u> Metre Barriers _____ Metre  Signages & Posts <u>9</u> No. Traffic Signal _____ No. Kilometer Posts <u>7</u> No. Delineator Post <u>113</u> No.	Guardrails _____ Metre Barriers _____ Metre Road Kerbs _____ Metre Sign Posts _____ No. Traffic Light Posts _____ No. Kilometer Posts _____ No. Delineator Posts _____ No.	
Ch 128.95 (Km 165.55)	Ch 136.30 (Km 172.90)	Guardrails <u>617</u> Metre Barriers _____ Metre  Signages & Posts <u>23</u> No. Traffic Signal _____ No. Kilometer Posts <u>7</u> No. Delineator Post <u>197</u> No.	Guardrails _____ Metre Barriers _____ Metre Road Kerbs _____ Metre Sign Posts _____ No. Traffic Light Posts _____ No. Kilometer Posts _____ No. Delineator Posts _____ No.	
Ch 136.30 (Km 172.90)	Ch 140.80 (Km 177.40)	Guardrails <u>970</u> Metre Barriers _____ Metre  Signages & Posts <u>13</u> No. Traffic Signal _____ No. Kilometer Posts <u>5</u> No. Delineator Post <u>115</u> No.	Guardrails _____ Metre Barriers _____ Metre Road Kerbs _____ Metre Sign Posts _____ No. Traffic Light Posts _____ No. Kilometer Posts _____ No. Delineator Posts _____ No.	

**LINTASAN RESOURCES SDN. BHD.**  
PRIVATISATION OF WEST COAST SABAH FEDERAL ROADS MAINTENANCE

**SUMMARY - ROAD FURNITURE**

**Month: FEBRUARY 2010**

ITEM	DISTRICT	ROUTE NO.	ROAD NAME	FURNITURE TYPE	UNIT	CLEANING			PAINTING		
						Previous	Current	Cumm.	Previous	Current	Cumm.
1	Kota Kinabalu	01	Jalan Kota Kinabalu-Sindumin	Guardrail	m		-			-	
				Road Kerb	m		-			-	
				Signage	No.		-			-	
				Traffic Signal	No.		-			-	
				Kilometer Post	No.		-			-	
				Delineator Post	No.		-			-	
2	Penampang	01	Jalan Kota Kinabalu-Sindumin	Guardrail	m		-			-	
				Road Kerb	m		-			-	
				Signage	No.		-			-	
				Traffic Signal	No.		-			-	
				Kilometer Post	No.		-			-	
				Delineator Post	No.		-			-	
3	Papar	01	Jalan Kota Kinabalu-Sindumin	Guardrail	m	650.00	1,473.00	2,123.00		-	
				Road Kerb	m		-			-	
				Signage	No.	143	174	317		-	
				Traffic Signal	No.		-			-	
				Kilometer Post	No.	8	27	35		-	
				Delineator Post	No.	85	172	257		-	
4	Penampang	500	Jalan Kota Kinabalu-Keningau-Tenom	Guardrail	m		5,861.00	5,861.00		-	
				Road Kerb	m		-			-	
				Signage	No.	45	111	156		-	
				Traffic Signal	No.		-			-	
				Kilometer Post	No.	3	10	13		-	
				Delineator Post	No.		-			-	
5	Kota Kinabalu	501	Jalan Kota Kinabalu-Penampang-Lok Kawi	Guardrail	m		-			-	
				Road Kerb	m		-			-	
				Signage	No.		-			-	
				Traffic Signal	No.		-			-	
				Kilometer Post	No.		-			-	
				Delineator Post	No.		-			-	
6	Penampang	501	Jalan Kota Kinabalu-Penampang-Lok Kawi	Guardrail	m		-			-	
				Road Kerb	m		-			-	
				Signage	No.		-			-	
				Traffic Signal	No.		-			-	
				Kilometer Post	No.		-			-	
				Delineator Post	No.		-			-	
7	Kota Kinabalu	608	Jalan Masuk Ke Lapangan Terbang Lama	Guardrail	m		-			-	
				Road Kerb	m		-			-	
				Signage	No.		-			-	
				Traffic Signal	No.		-			-	
				Kilometer Post	No.		-			-	
				Delineator Post	No.		-			-	

**LINTASAN RESOURCES SDN. BHD.**  
MAINTENANCE OF FEDERAL ROADS - WEST COAST, SABAH

**R04 ROAD FURNITURE**

**DISTRICT:** PAPAR  
**ROUTE NO:** 01  
**ROAD NAME:** JLN KOTA KINABALU-SINDUMIN  
**DATE OF INSPECTION:** FEBRUARY 2010

CHAINAGE		CLEANING	PAINTING	REMARKS
From	To			
44.800	72.470	Guardrails <u>504</u> Metre Barriers _____ Metre  Signages & Posts <u>93</u> No. Traffic Signal _____ No. Kilometer Posts _____ No. Delineator Post <u>118</u> No.	Guardrails _____ Metre Barriers _____ Metre Road Kerbs _____ Metre Sign Posts _____ No. Traffic Light Posts _____ No. Kilometer Posts _____ No. Delineator Posts _____ No.	1st cycle for Cleaning Work  (Normal Road) RHS
44.800	72.470	Guardrails <u>969</u> Metre Barriers _____ Metre  Signages & Posts <u>75</u> No. Traffic Signal _____ No. Kilometer Posts <u>27</u> No. Delineator Post <u>54</u> No.	Guardrails _____ Metre Barriers _____ Metre Road Kerbs _____ Metre Sign Posts _____ No. Traffic Light Posts _____ No. Kilometer Posts _____ No. Delineator Posts _____ No.	1st cycle for Cleaning Work  (Normal Road) LHS
44.800	72.470	Guardrails _____ Metre Barriers _____ Metre  Signages & Posts <u>6</u> No. Traffic Signal _____ No. Kilometer Posts _____ No. Delineator Post _____ No.	Guardrails _____ Metre Barriers _____ Metre Road Kerbs _____ Metre Sign Posts _____ No. Traffic Light Posts _____ No. Kilometer Posts _____ No. Delineator Posts _____ No.	1st cycle for Cleaning Work  (Normal Road) MEDIAN

**LINTASAN RESOURCES SDN. BHD.**  
MAINTENANCE OF FEDERAL ROADS - WEST COAST, SABAH

**R04 ROAD FURNITURE**

**DISTRICT:** PENAMPANG

**ROUTE NO:** 500

**ROAD NAME:** JLN KK-KENINGAU-TENOM

**DATE OF INSPECTION:** FEBRUARY 2010

CHAINAGE		CLEANING	PAINTING	REMARKS
From	To			
17.622	45.120	Guardrails <u>4736</u> Metre Barriers _____ Metre  Signages & Posts <u>61</u> No. Traffic Signal _____ No. Kilometer Posts _____ No. Delineator Post _____ No. _____	Guardrails _____ Metre Barriers _____ Metre Road Kerbs _____ Metre Sign Posts _____ No. Traffic Light Posts _____ No. Kilometer Posts _____ No. Delineator Posts _____ No.	1st cycle for Cleaning Work  (Normal Road) RHS
17.622	45.120	Guardrails <u>1125</u> Metre Barriers _____ Metre  Signages & Posts <u>50</u> No. Traffic Signal _____ No. Kilometer Posts <u>10</u> No. Delineator Post _____ No. _____	Guardrails _____ Metre Barriers _____ Metre Road Kerbs _____ Metre Sign Posts _____ No. Traffic Light Posts _____ No. Kilometer Posts _____ No. Delineator Posts _____ No.	1st cycle for Cleaning Work  (Normal Road) LHS
		Guardrails _____ Metre Barriers _____ Metre  Signages & Posts _____ No. Traffic Signal _____ No. Kilometer Posts _____ No. Delineator Post _____ No.	Guardrails _____ Metre Barriers _____ Metre Road Kerbs _____ Metre Sign Posts _____ No. Traffic Light Posts _____ No. Kilometer Posts _____ No. Delineator Posts _____ No.	

**LINTASAN RESOURCES SDN. BHD.**  
PRIVATISATION OF WEST COAST SABAH FEDERAL ROADS MAINTENANCE

***SUMMARY - ROAD FURNITURE***

***MONTH : FEBRUARY 2010***

ITEM	DISTRICT	ROUTE NO.	ROAD NAME	FURNITURE TYPE	UNIT	CLEANING			PAINTING		
						Previous	Current	Cumm.	Previous	Current	Cumm.
1	Tambunan	500	Jalan Kota Kinabalu-Keningau-Tenom	Guardrail	m	0.00		0.00	0.00		0.00
				Road Kerb	m	0.00		0.00	0.00		0.00
				Signage	No.	0		0	0		0
				Traffic Signal	No.	0		0	0		0
				Kilometer Post	No.	0		0	0		0
				Delineator Post	No.	0		0	0		0
2	Keningau	500	Jalan Kota Kinabalu-Keningau-Tenom	Guardrail	m	5,998.00		5,998.00	0.00		0.00
				Road Kerb	m	0.00		0.00	0.00		0.00
				Signage	No.	85		85	0		0
				Traffic Signal	No.	0		0	0		0
				Kilometer Post	No.	26		26	0		0
				Delineator Post	No.	0		0	0		0
3	Tenom	500	Jalan Kota Kinabalu-Keningau-Tenom	Guardrail	m	0.00	2,073.00	2,073.00	0.00		0.00
				Road Kerb	m	0.00		0.00	0.00		0.00
				Signage	No.	0	78	78	0		0
				Traffic Signal	No.	0		0	0		0
				Kilometer Post	No.	0	22	22	0		0
				Delineator Post	No.	0	106	106	0		0

**LINTASAN RESOURCES SDN. BHD.**  
MAINTENANCE OF FEDERAL ROADS - WEST COAST, SABAH

**R04 ROAD FURNITURE**

**DISTRICT:** TENOM  
**ROUTE NO:** 500  
**ROAD NAME:** JLN KOTA KINABALU - KENINGAU - TENOM  
**DATE OF INSPECTION:** February 2010

CHAINAGE		CLEANING	PAINTING	REMARKS
From	To			
138.080	160.585	Guardrails <u>2,073</u> Metre Barriers <u>-</u> Metre Signages & Posts <u>78</u> No. Traffic Signal <u>-</u> No. Kilometer Posts <u>22</u> No. Delineator Post <u>106</u> No. <u>-</u>	Guardrails <u>-</u> Metre Barriers <u>-</u> Metre Road Kerbs <u>-</u> Metre Sign Posts <u>-</u> No. Traffic Light Posts <u>-</u> No. Kilometer Posts <u>-</u> No. Delineator Posts <u>-</u> No. <u>-</u>	1st cycle normal road
163.485	163.650	Guardrails <u>-</u> Metre Barriers <u>-</u> Metre Signages & Posts <u>-</u> No. Traffic Signal <u>-</u> No. Kilometer Posts <u>-</u> No. Delineator Post <u>-</u> No. <u>-</u>	Guardrails <u>-</u> Metre Barriers <u>-</u> Metre Road Kerbs <u>-</u> Metre Sign Posts <u>-</u> No. Traffic Light Posts <u>-</u> No. Kilometer Posts <u>-</u> No. Delineator Posts <u>-</u> No. <u>-</u>	1st cycle normal road
		Guardrails _____ Metre Barriers _____ Metre Signages & Posts _____ No. Traffic Signal _____ No. Kilometer Posts _____ No. Delineator Post _____ No. _____	Guardrails _____ Metre Barriers _____ Metre Road Kerbs _____ Metre Sign Posts _____ No. Traffic Light Posts _____ No. Kilometer Posts _____ No. Delineator Posts _____ No. _____	

**LINTASAN RESOURCES SDN. BHD.**  
PRIVATISATION OF WEST COAST SABAH FEDERAL ROADS MAINTENANCE

***SUMMARY - ROAD FURNITURE***

**MONTH: FEBRUARY 2010**

ITEM	DISTRICT	ROUTE NO.	ROAD NAME	FURNITURE TYPE	UNIT	CLEANING			PAINTING		
						Previous	Current	Cumm.	Previous	Current	Cumm.
1	Beaufort	01	Jalan Kota Kinabalu-Sindumin	Guardrail	m	0.00	0.00	0.00	0.00	93.00	93.00
				Road Kerb	m	0.00		0.00	0.00		0.00
				Signage	No.	0	0	0	0	73	73
				Traffic Signal	No.	0		0	0		0
				Kilometer Post	No.	0	0	0	0	9	9
				Delineator Post	No.	0	0	0	0	0	0
2	Sipitang	01	Jalan Kota Kinabalu-Sindumin	Guardrail	m	0.00	0.00	0.00	0.00	0.00	0.00
				Road Kerb	m	0.00		0.00	0.00		0.00
				Signage	No.	0	0	0	0	0	0
				Traffic Signal	No.	0		0	0		0
				Kilometer Post	No.	0	0	0	0	0	0
				Delineator Post	No.	0	0	0	0	0	0
3	Beaufort	502	Jalan Beaufort-Menumbok	Guardrail	m	1,125.00	0.00	1,125.00	0.00	0.00	0.00
				Road Kerb	m	0.00		0.00	0.00		0.00
				Signage	No.	212	0	212	0	0	0
				Traffic Signal	No.	0		0	0		0
				Kilometer Post	No.	22	0	22	0	0	0
				Delineator Post	No.	0		0	0		0
4	Kuala Penyu	502	Jalan Beaufort-Menumbok	Guardrail	m	93.00	1,098.00	1,191.00	0.00	0.00	0.00
				Road Kerb	m	0.00		0.00	0.00		0.00
				Signage	No.	106	283	389	0	0	0
				Traffic Signal	No.	0		0	0		0
				Kilometer Post	No.	9	21	30	0	0	0
				Delineator Post	No.	0		0	0		0

**LINTASAN RESOURCES SDN. BHD.**  
MAINTENANCE OF FEDERAL ROADS - WEST COAST, SABAH  
**R04 ROAD FURNITURE RECORD**

**DISTRICT:** BEAUFORT

**ROUTE NO:** 01

**ROAD NAME:** JALAN KOTA KINABALU - SINDUMIN

**DATE OF INSPECTION:** FEBRUARY 2010

CHAINAGE		CLEANING	PAINTING	REMARKS
From	To			
93.419	94.980	Guardrails _____ Metre Barriers _____ Metre	Guardrails _____ Metre Barriers _____ Metre Road Kerbs _____ Metre	2nd cycle for protocol road
	93.416	94.414	Signages & Posts _____ No. Traffic Signal _____ No. Kilometer Posts _____ No. Delineator Post _____ No.	
95.045	96.002	Guardrails _____ Metre Barriers _____ Metre	Guardrails _____ Metre Barriers _____ Metre Road Kerbs _____ Metre	2nd cycle for protocol road
		Signages & Posts _____ No. Traffic Signal _____ No. Kilometer Posts _____ No. Delineator Post _____ No.	Sign Posts <u>22</u> No. Traffic Light Posts _____ No. Kilometer Posts _____ No. Delineator Posts _____ No.	
99.970	100.063	Guardrails _____ Metre Barriers _____ Metre	Guardrails <u>93</u> Metre Barriers _____ Metre Road Kerbs _____ Metre	2nd cycle for normal road
97.500	106.296	Signages & Posts _____ No. Traffic Signal _____ No.	Sign Posts <u>17</u> No. Traffic Light Posts _____ No.	2nd cycle for normal road
98.330	104.310	Kilometer Posts _____ No. Delineator Post _____ No.	Kilometer Posts <u>7</u> No. Delineator Posts _____ No.	2nd cycle for normal road

**LINTASAN RESOURCES SDN. BHD.**  
MAINTENANCE OF FEDERAL ROADS - WEST COAST, SABAH  
**R04 ROAD FURNITURE RECORD**

**DISTRICT:** KUALA PENYU

**ROUTE NO:** 502

**ROAD NAME:** JALAN BEAUFORT - MENUMBOK

**DATE OF INSPECTION:** FEBRUARY 2010

CHAINAGE		CLEANING	PAINTING	REMARKS
From	To			
34.410	34.620	Guardrails <u>210</u> Metre Barriers _____ Metre	Guardrails _____ Metre Barriers _____ Metre Road Kerbs _____ Metre	1st cycle for normal road
33.010	34.980	Signages & Posts <u>16</u> No. Traffic Signal _____ No.	Sign Posts _____ No. Traffic Light Posts _____ No.	9 nos. need to replace
33.010	34.015	Kilometer Posts <u>2</u> No. Delineator Post _____ No.	Kilometer Posts _____ No. Delineator Posts _____ No.	1st cycle for normal road
35.050	35.845	Guardrails <u>152</u> Metre Barriers _____ Metre	Guardrails _____ Metre Barriers _____ Metre Road Kerbs _____ Metre	1st cycle for normal road
35.040	38.680	Signages & Posts <u>29</u> No. Traffic Signal _____ No.	Sign Posts _____ No. Traffic Light Posts _____ No.	4 nos. need to replace
35.015	38.005	Kilometer Posts <u>3</u> No. Delineator Post _____ No.	Kilometer Posts _____ No. Delineator Posts _____ No.	1st cycle for normal road
40.050	41.890	Guardrails _____ Metre Barriers _____ Metre Signages & Posts <u>28</u> No. Traffic Signal _____ No.	Guardrails _____ Metre Barriers _____ Metre Road Kerbs _____ Metre Sign Posts _____ No. Traffic Light Posts _____ No.	47 nos. need to replace
39.000	42.000	Kilometer Posts <u>2</u> No. Delineator Post _____ No.	Kilometer Posts _____ No. Delineator Posts _____ No.	2 nos. need to replace

**LINTASAN RESOURCES SDN. BHD.**  
MAINTENANCE OF FEDERAL ROADS - WEST COAST, SABAH  
**R04 ROAD FURNITURE RECORD**

**DISTRICT:** KUALA PENYU

**ROUTE NO:** 502

**ROAD NAME:** JALAN BEAUFORT - MENUMBOK

**DATE OF INSPECTION:** FEBRUARY 2010

CHAINAGE		CLEANING	PAINTING	REMARKS
From	To			
45.850	45.981	Guardrails <u>174</u> Metre Barriers _____ Metre	Guardrails _____ Metre Barriers _____ Metre Road Kerbs _____ Metre	1st cycle for normal road
44.800	45.912	Signages & Posts <u>23</u> No. Traffic Signal _____ No.	Sign Posts _____ No. Traffic Light Posts _____ No.	14 nos. need to replace
43.000	45.000	Kilometer Posts <u>3</u> No. Delineator Post _____ No.	Kilometer Posts _____ No. Delineator Posts _____ No.	1st cycle for normal road
46.550	46.631	Guardrails <u>81</u> Metre Barriers _____ Metre	Guardrails _____ Metre Barriers _____ Metre Road Kerbs _____ Metre	1st cycle for normal road
46.005	47.950	Signages & Posts <u>19</u> No. Traffic Signal _____ No.	Sign Posts _____ No. Traffic Light Posts _____ No.	16 nos. need to replace
46.000	47.990	Kilometer Posts <u>3</u> No. Delineator Post _____ No.	Kilometer Posts _____ No. Delineator Posts _____ No.	1st cycle for normal road
48.450	48.490	Guardrails <u>40</u> Metre Barriers _____ Metre	Guardrails _____ Metre Barriers _____ Metre Road Kerbs _____ Metre	1st cycle for normal road
48.375	48.855	Signages & Posts <u>27</u> No. Traffic Signal _____ No. Kilometer Posts _____ No. Delineator Post _____ No.	Sign Posts _____ No. Traffic Light Posts _____ No. Kilometer Posts _____ No. Delineator Posts _____ No.	16 nos. need to replace

**LINTASAN RESOURCES SDN. BHD.**  
MAINTENANCE OF FEDERAL ROADS - WEST COAST, SABAH  
**R04 ROAD FURNITURE RECORD**

**DISTRICT:** KUALA PENYU

**ROUTE NO:** 502

**ROAD NAME:** JALAN BEAUFORT - MENUMBOK

**DATE OF INSPECTION:** FEBRUARY 2010

CHAINAGE		CLEANING	PAINTING	REMARKS
From	To			
49.910	49.991	Guardrails <u>81</u> Metre Barriers _____ Metre	Guardrails _____ Metre Barriers _____ Metre Road Kerbs _____ Metre	1st cycle for normal road
49.827	49.979	Signages & Posts <u>12</u> No. Traffic Signal _____ No.	Sign Posts _____ No. Traffic Light Posts _____ No.	1st cycle for normal road
49.990		Kilometer Posts <u>1</u> No. Delineator Post _____ No.	Kilometer Posts _____ No. Delineator Posts _____ No.	1st cycle for normal road
50.057	50.419	Guardrails <u>161</u> Metre Barriers _____ Metre	Guardrails _____ Metre Barriers _____ Metre Road Kerbs _____ Metre	1st cycle for normal road
50.044	50.936	Signages & Posts <u>60</u> No. Traffic Signal _____ No.	Sign Posts _____ No. Traffic Light Posts _____ No.	9 nos. need to replace
50.090	52.990	Kilometer Posts <u>3</u> No. Delineator Post _____ No.	Kilometer Posts _____ No. Delineator Posts _____ No.	1st cycle for normal road
54.960	54.979	Guardrails <u>19</u> Metre Barriers _____ Metre	Guardrails _____ Metre Barriers _____ Metre Road Kerbs _____ Metre	1st cycle for normal road
51.132	54.875	Signages & Posts <u>9</u> No. Traffic Signal _____ No.	Sign Posts _____ No. Traffic Light Posts _____ No.	1st cycle for normal road
53.990	54.985	Kilometer Posts <u>2</u> No. Delineator Post _____ No.	Kilometer Posts _____ No. Delineator Posts _____ No.	1st cycle for normal road

**LINTASAN RESOURCES SDN. BHD.**  
MAINTENANCE OF FEDERAL ROADS - WEST COAST, SABAH  
**R04 ROAD FURNITURE RECORD**

**DISTRICT:** KUALA PENYU

**ROUTE NO:** 502

**ROAD NAME:** JALAN BEAUFORT - MENUMBOK

**DATE OF INSPECTION:** FEBRUARY 2010

CHAINAGE		CLEANING	PAINTING	REMARKS
From	To			
55.370	55.852	Guardrails <u>84</u> Metre Barriers _____ Metre	Guardrails _____ Metre Barriers _____ Metre Road Kerbs _____ Metre	1st cycle for normal road
55.330	55.997	Signages & Posts <u>7</u> No. Traffic Signal _____ No. Kilometer Posts _____ No. Delineator Post _____ No.	Sign Posts _____ No. Traffic Light Posts _____ No. Kilometer Posts _____ No. Delineator Posts _____ No.	1st cycle for normal road
56.020	56.040	Guardrails <u>20</u> Metre Barriers _____ Metre	Guardrails _____ Metre Barriers _____ Metre Road Kerbs _____ Metre	1st cycle for normal road
56.000	57.745	Signages & Posts <u>7</u> No. Traffic Signal _____ No.	Sign Posts _____ No. Traffic Light Posts _____ No.	12 nos. need to replace
56.984	57.985	Kilometer Posts <u>1</u> No. Delineator Post _____ No.	Kilometer Posts _____ No. Delineator Posts _____ No.	1no. need to replace
58.910	58.988	Guardrails <u>76</u> Metre Barriers _____ Metre	Guardrails _____ Metre Barriers _____ Metre Road Kerbs _____ Metre	1st cycle for normal road
58.385	59.650	Signages & Posts <u>46</u> No. Traffic Signal _____ No.	Sign Posts _____ No. Traffic Light Posts _____ No.	9 nos. need to replace
58.980		Kilometer Posts <u>1</u> No. Delineator Post _____ No.	Kilometer Posts _____ No. Delineator Posts _____ No.	1no. need to replace

**R 05**

**PENYENGGARAAN  
JAMBATAN & PEMBENTUNG  
(BRIDGES & CULVERTS)**

DISTRICT : KOTA BELUD  
ROUTE NO : 01 - JALAN KOTA KINABALU - KUDAT  
LOCATION : CH66.270

### R05 - CULVERT CLEARING



**BEFORE**



**IN PROGRESS**



**AFTER**

DISTRICT : RANAU  
ROUTE NO : 22 - JALAN KOTA KINABALU - SANDAKAN  
LOCATION : CH 130.949 (KM 167.549-RHS) - OUT LET

**R05 CULVERT CLEARING**



DISTRICT : PENAMPANG  
ROUTE NO : 501 JALAN KK-PENAMPANG-LOK KAWI  
LOCATION : CH6.039 (C9)

### R05 CULVERT CLEARING



BEFORE



IN PROGRESS



AFTER

DISTRICT : TAMBUNAN  
ROUTE NO : 500 - JALAN KOTA KINABALU - KENINGAU - TENOM  
LOCATION : CH 63.950 / KM 73.950 (TBN 70)

### R05 CULVERT CLEARING



BEFORE



DISTRICT : KUALA PENYU  
ROUTE NO : 502 JALAN BEAUFORT - MENUMBOK  
LOCATION : CH48.918 (KM48.918) - LHS

### R05 CULVERT CLEARING



**BEFORE**



**IN PROGRESS**



**AFTER**

LINTASAN RESOURCES SDN. BHD.  
CULVERT CLEARING  
GRAND SUMMARY

MONTH: FEBRUARY 2010

DISTRICT	ROUTE NO.	ROAD NAME	Single Cell			Twin Cell			Multi Cell		
			Previous	Current	Cumm.	Previous	Current	Cumm.	Previous	Current	Cumm.
			(No.)	(No.)	(No.)	(No.)	(No.)	(No.)	(No.)	(No.)	(No.)
Kota Belud	01	Jalan Kota Kinabalu-Kudat	39	48	87	3	0	3	1	0	1
Kota Marudu	01	Jalan Kota Kinabalu-Kudat	0	0	0	0	0	0	0	1	1
Kudat	01	Jalan Kota Kinabalu-Kudat	0	0	0	0	0	0	0	0	0
Tuaran	01	Jalan Kota Kinabalu-Kudat	47	0	47	1	0	1	1	0	1
	22	Jalan Kota Kinabalu-Sandakan	0	0	0	0	0	0	0	0	0
	503	Jalan Berungis-Kota Belud	11	60	71	0	3	3	1	1	2
Kota Kinabalu	01	Jalan Kota Kinabalu-Kudat	29	38	67	10	2	12	6	1	7
	01	Jalan Kota Kinabalu-Sindumin	0	0	0	0	0	0	0	0	0
	501	Jalan Kota Kinabalu-Penampang-Lok Kawi	0	7	7	0	0	0	0	0	0
	606	Jalan Susur Sepangar Bay	0	0	0	0	0	0	0	0	0
	607	Jalan Masuk Ke Pelabuhan Baru	0	0	0	0	0	0	0	0	0
	608	Jalan Masuk Ke Lapangan Terbang Lama	0	0	0	0	0	0	0	0	0
Penampang	01	Jalan Kota Kinabalu-Sindumin	17	9	26	0	0	0	4	0	4
	500	Jalan Kota Kinabalu-Keningau-Tenom	6	54	60	0	3	3	0	0	0
	501	Jalan Kota Kinabalu-Penampang-Lok Kawi	0	0	0	0	0	0	0	0	0
Papar	01	Jalan Kota Kinabalu-Sindumin	0	14	14	0	27	27	0	7	7
Ranau	22	Jalan Kota Kinabalu-Sandakan	62	34	96	2	3	5	3	0	3
Tambunam	500	Jalan Kota Kinabalu-Keningau-Tenom	47	98	145	8	1	9	0	5	5
Keningau	500	Jalan Kota Kinabalu-Keningau-Tenom	0	0	0	0	0	0	0	0	0
Tenom	500	Jalan Kota Kinabalu-Keningau-Tenom	0	0	0	0	0	0	0	0	0
Beaufort	01	Jalan Kota Kinabalu-Sindumin	0	0	0	0	0	0	0	0	0
	502	Jalan Beaufort-Menumbok	18	0	18	5	0	5	0	0	0
Sipitang	01	Jalan Kota Kinabalu-Sindumin	0	0	0	0	0	0	0	0	0
Kuala Penyu	502	Jalan Beaufort-Menumbok	11	62	73	7	20	27	0	1	1
<b>TOTAL</b>			<b>287</b>	<b>424</b>	<b>711</b>	<b>36</b>	<b>59</b>	<b>95</b>	<b>16</b>	<b>16</b>	<b>32</b>

**LINTASAN RESOURCES SDN. BHD.**  
PRIVATISATION OF WEST COAST SABAH FEDERAL ROADS MAINTENANCE

***SUMMARY - CULVERT CLEARING***

*MONTH : FEBRUARY 2010*

ITEM	DISTRICT	ROUTE NO	ROAD NAME	Single Cell			Twin Cell			3 / 4 / 5 / 6-Cell		
				Previous	Current	Cumm.	Previous	Current	Cumm.	Previous	Current	Cumm.
				(No.)	(No.)	(No.)	(No.)	(No.)	(No.)	(No.)	(No.)	(No.)
1	Kota Belud	01	Jalan Kota Kinabalu - Kudat	39	48	87	3	-	3	1	-	1
2	Kota Marudu	01	Jalan Kota Kinabalu - Kudat	-	-	-	-	-	-	-	1	1
3	Kudat	01	Jalan Kota Kinabalu - Kudat	-	-	-	-	-	-	-	-	-
<b>TOTAL :</b>				<b>39</b>	<b>48</b>	<b>87</b>	<b>3</b>	<b>-</b>	<b>3</b>	<b>1</b>	<b>1</b>	<b>2</b>

**LINTASAN RESOURCES SDN. BHD.**  
MAINTENANCE OF FEDERAL ROADS - WEST COAST, SABAH  
**R05 CULVERT CLEARING RECORD**

**DISTRICT:** KOTA BELUD  
**ROUTE NO:** 01  
**ROAD NAME:** JALAN KOTA KINABALU - KUDAT  
**MONTH:** FEBRUARY 2010

Item	Chainage	Culvert No.	Single Cell				Twin Cell				Multi Cell				Date of Clearing	REMARKS
			RCP (No.)	BC (No.)	CMP (No.)	Total (No.)	RCP (No.)	BC (No.)	CMP (No.)	Total (No.)	RCP (No.)	BC (No.)	CMP (No.)	Total (No.)		
<b>BROUGHT FORWARD:</b>			28	1	10	39	1	1	1	3	1	0	0	1		
1	73.980	1				0				0				0	02 Feb 10	
2	73.770	1				0				0				0	02 Feb 10	
3	73.580	1				0				0				0	02 Feb 10	
4	73.470	1				0				0				0	02 Feb 10	
5	73.270	1				0				0				0	03 Feb 10	
6	72.980	1				0				0				0	03 Feb 10	
7	72.670		1			1				0				0	03 Feb 10	
8	72.380	1				0				0				0	03 Feb 10	
9	72.120	1				0				0				0	04 Feb 10	
10	72.070	1				0				0				0	04 Feb 10	
11	71.870	1				0				0				0	04 Feb 10	
12	71.170	1				0				0				0	05 Feb 10	
13	71.080	1				0				0				0	05 Feb 10	
14	71.070	1				0				0				0	05 Feb 10	
15	70.670	1				0				0				0	06 Feb 10	
<b>CARRIED FORWARD :</b>			29	1	10	40	1	1	1	3	1	0	0	1		

**LINTASAN RESOURCES SDN. BHD.**  
MAINTENANCE OF FEDERAL ROADS - WEST COAST, SABAH  
**R05 CULVERT CLEARING RECORD**

**DISTRICT:** KOTA BELUD

**ROUTE NO:** 01

**ROAD NAME:** JALAN KOTA KINABALU - KUDAT

**MONTH:** FEBRUARY 2010

Item	Chainage	Culvert No.	Single Cell				Twin Cell				Multi Cell				Date of Clearing	REMARKS
			RCP (No.)	BC (No.)	CMP (No.)	Total (No.)	RCP (No.)	BC (No.)	CMP (No.)	Total (No.)	RCP (No.)	BC (No.)	CMP (No.)	Total (No.)		
<b>BROUGHT FORWARD:</b>			29	1	10	40	1	1	1	3	1	0	0	1		
16	70.270		1			1			0				0	06 Feb 10		
17	70.170		1			1			0				0	06 Feb 10		
18	69.770		1			1			0				0	08 Feb 10		
19	69.570		1			1			0				0	08 Feb 10		
20	69.370		1			1			0				0	08 Feb 10		
21	69.070		1			1			0				0	08 Feb 10		
22	68.770		1			1			0				0	10 Feb 10		
23	68.570		1			1			0				0	10 Feb 10		
24	68.300		1			1			0				0	10 Feb 10		
25	68.270		1			1			0				0	10 Feb 10		
26	68.070		1			1			0				0	11 Feb 10		
27	67.870		1			1			0				0	11 Feb 10		
28	67.350		1			1			0				0	11 Feb 10		
29	67.240		1			1			0				0	12 Feb 10		
30	67.070		1			1			0				0	12 Feb 10		
<b>CARRIED FORWARD :</b>			44	1	10	55	1	1	1	3	1	0	0	1		

**LINTASAN RESOURCES SDN. BHD.**  
MAINTENANCE OF FEDERAL ROADS - WEST COAST, SABAH  
**R05 CULVERT CLEARING RECORD**

**DISTRICT:** KOTA BELUD  
**ROUTE NO:** 01  
**ROAD NAME:** JALAN KOTA KINABALU - KUDAT  
**MONTH:** FEBRUARY 2010

Item	Chainage	Culvert No.	Single Cell				Twin Cell				Multi Cell				Date of Clearing	REMARKS
			RCP (No.)	BC (No.)	CMP (No.)	Total (No.)	RCP (No.)	BC (No.)	CMP (No.)	Total (No.)	RCP (No.)	BC (No.)	CMP (No.)	Total (No.)		
<b>BROUGHT FORWARD:</b>			44	1	10	55	1	1	1	3	1	0	0	1		
31	66.775		1			1			0				0	12 Feb 10		
32	66.770		1			1			0				0	13 Feb 10		
33	66.270		1			1			0				0	13 Feb 10		
34	66.180		1			1			0				0	13 Feb 10		
35	65.955		1			1			0				0	18 Feb 10		
36	65.870		1			1			0				0	18 Feb 10		
37	65.530		1			1			0				0	18 Feb 10		
38	65.420		1			1			0				0	18 Feb 10		
39	65.370		1			1			0				0	19 Feb 10		
40	64.770		1			1			0				0	19 Feb 10		
41	64.570		1			1			0				0	19 Feb 10		
42	64.270		1			1			0				0	19 Feb 10		
43	64.170		1			1			0				0	19 Feb 10		
44	63.770		1			1			0				0	20 Feb 10		
45	63.660		1			1			0				0	20 Feb 10		
<b>CARRIED FORWARD :</b>			59	1	10	70	1	1	1	3	1	0	0	1		

**LINTASAN RESOURCES SDN. BHD.**  
MAINTENANCE OF FEDERAL ROADS - WEST COAST, SABAH  
**R05 CULVERT CLEARING RECORD**

**DISTRICT:** KOTA BELUD  
**ROUTE NO:** 01  
**ROAD NAME:** JALAN KOTA KINABALU - KUDAT  
**MONTH:** FEBRUARY 2010

Item	Chainage	Culvert No.	Single Cell				Twin Cell				Multi Cell				Date of Clearing	REMARKS
			RCP (No.)	BC (No.)	CMP (No.)	Total (No.)	RCP (No.)	BC (No.)	CMP (No.)	Total (No.)	RCP (No.)	BC (No.)	CMP (No.)	Total (No.)		
<b>BROUGHT FORWARD:</b>			59	1	10	70	1	1	1	3	1	0	0	1		
46	63.560		1			1			0				0	20 Feb 10		
47	63.370		1			1			0				0	20 Feb 10		
48	63.170		1			1			0				0	22 Feb 10		
49	62.870			1		1			0				0	22 Feb 10		
50	62.570		1			1			0				0	22 Feb 10		
51	62.470			1		1			0				0	22 Feb 10		
52	62.370		1			1			0				0	23 Feb 10		
53	61.970		1			1			0				0	23 Feb 10		
54	61.770		1			1			0				0	23 Feb 10		
55	61.570		1			1			0				0	23 Feb 10		
56	61.470		1			1			0				0	24 Feb 10		
57	61.370		1			1			0				0	24 Feb 10		
58	61.170		1			1			0				0	24 Feb 10		
59	61.070		1			1			0				0	24 Feb 10		
60	60.680		1			1			0				0	25 Feb 10		
<b>CARRIED FORWARD :</b>			72	3	10	85	1	1	1	3	1	0	0	1		

**LINTASAN RESOURCES SDN. BHD.**  
MAINTENANCE OF FEDERAL ROADS - WEST COAST, SABAH  
**R05 CULVERT CLEARING RECORD**

**DISTRICT:** KOTA BELUD

**ROUTE NO:** 01

**ROAD NAME:** JALAN KOTA KINABALU - KUDAT

**MONTH:** FEBRUARY 2010

Item	Chainage	Culvert No.	Single Cell				Twin Cell				Multi Cell				Date of Clearing	REMARKS
			RCP (No.)	BC (No.)	CMP (No.)	Total (No.)	RCP (No.)	BC (No.)	CMP (No.)	Total (No.)	RCP (No.)	BC (No.)	CMP (No.)	Total (No.)		
<b>BROUGHT FORWARD:</b>			72	3	10	85	1	1	1	3	1	0	0	1		
61	60.170		1			1			0				0	25 Feb 10		
62	59.770		1			1			0				0	25 Feb 10		
63																
64																
65																
66																
67																
68																
69																
70																
71																
72																
73																
74																
75																
<b>BALANCE END OF FEB :</b>			74	3	10	87	1	1	1	3	1	0	0	1		

**LINTASAN RESOURCES SDN. BHD.**  
MAINTENANCE OF FEDERAL ROADS - WEST COAST, SABAH  
**R05 CULVERT CLEARING RECORD**

**DISTRICT:** KOTA MARUDU

**ROUTE NO:** 01

**ROAD NAME:** JALAN KOTA KINABALU - KUDAT

**MONTH:** FEBRUARY 2010

Item	Chainage	Culvert No.	Single Cell				Twin Cell				Multi Cell				Date of Clearing	REMARKS
			RCP (No.)	BC (No.)	CMP (No.)	Total (No.)	RCP (No.)	BC (No.)	CMP (No.)	Total (No.)	RCP (No.)	BC (No.)	CMP (No.)	Total (No.)		
<b>BROUGHT FORWARD:</b>			0	0	0	0	0	0	0	0	0	0	0	0		
1	120.760												1	1	21 Feb 10	
2																
3																
4																
5																
6																
7																
8																
9																
10																
11																
12																
13																
14																
15																
<b>BALANCE END OF FEB :</b>			0	0	0	0	0	0	0	0	0	0	1	1		

**LINTASAN RESOURCES SDN. BHD.**  
MAINTENANCE OF FEDERAL ROADS - WEST COAST, SABAH  
**R05 CULVERT CLEARING RECORD**

**DISTRICT:**           KUDAT            
**ROUTE NO:**           01            
**ROAD NAME:**           JALAN KOTA KINABALI - KUDAT            
**MONTH:**           FEBRUARY 2010          

Item	Chainage	Culvert No.	Single Cell				Twin Cell				Multi Cell				Date of Clearing	REMARKS
			RCP (No.)	BC (No.)	CMP (No.)	Total (No.)	RCP (No.)	BC (No.)	CMP (No.)	Total (No.)	RCP (No.)	BC (No.)	CMP (No.)	Total (No.)		
<b>BROUGHT FORWARD:</b>			0	0	0	0	0	0	0	0	0	0	0	0		
1																
2																
3																
4																
5																
6																
7																
8																
9																
10																
11																
12																
13																
14																
15																
<b>BALANCE END OF FEB :</b>			0	0	0	0	0	0	0	0	0	0	0	0		

**LINTASAN RESOURCES SDN. BHD.**  
 PRIVATISATION OF WEST COAST SABAH FEDERAL ROADS MAINTENANCE

***SUMMARY - CULVERT CLEARING***

*Month: February 2010*

ITEM	DISTRICT	ROUTE NO	ROAD NAME	Single Cell			Twin Cell			Multi Cell		
				Previous	Current	Cumm.	Previous	Current	Cumm.	Previous	Current	Cumm.
				(No.)	(No.)	(No.)	(No.)	(No.)	(No.)	(No.)	(No.)	(No.)
1	Kota Kinabalu	01	Jalan Kota Kinabalu - Kudat	29	38	67	10	2	12	6	1	7
2	Tuaran	01	Jalan Kota Kinabalu - Kudat	47	-	47	1	-	1	1	-	1
3	Tuaran	22	Jalan Kota Kinabalu - Sandakan	-	-	-	-	-	-	-	-	-
4	Tuaran	503	Jalan Berungis - Kota Belud	11	60	71	-	3	3	1	1	2
5	Kota Kinabalu	606	Jalan Susur Sepangar Bay	-	-	-	-	-	-	-	-	-
6	Kota Kinabalu	607	Jalan Masuk Ke Pelabuhan Baru, KK	-	-	-	-	-	-	-	-	-
<b>TOTAL :</b>				<b>87</b>	<b>98</b>	<b>185</b>	<b>11</b>	<b>5</b>	<b>16</b>	<b>8</b>	<b>2</b>	<b>10</b>

**LINTASAN RESOURCES SDN. BHD.**  
 MAINTENANCE OF FEDERAL ROADS - WEST COAST, SABAH  
**R05 CULVERT CLEARING RECORD**

**DISTRICT:** KOTA KINABALU  
**ROUTE NO:** 01  
**ROAD NAME:** JALAN KOTA KINABALU - KUDAT  
**MONTH:** FEBRUARY 2010

Item	Chainage	Culvert No.	Single Cell				Twin Cell				Multi Cell				Date of Clearing	REMARKS
			RCP (No.)	BC (No.)	CMP (No.)	Total (No.)	RCP (No.)	BC (No.)	CMP (No.)	Total (No.)	RCP (No.)	BC (No.)	CMP (No.)	Total (No.)		
<b>BROUGHT FORWARD:</b>			26	3	0	29	6	4	0	10	2	4	0	6		
1	12.266		1			1								02 Feb 10		
2	12.297		1			1								02 Feb 10		
3	12.409		1			1								02 Feb 10		
4	12.716		1			1								02 Feb 10		
5	12.924		1			1								02 Feb 10		
6	13.517		1			1								02 Feb 10		
7	13.566		1			1								06 Feb 10		
8	13.895		1			1								06 Feb 10		
9	14.268		1			1								06 Feb 10		
10	14.278		1			1								06 Feb 10		
11	14.502		1			1								06 Feb 10		
12	14.542		1			1								06 Feb 10		
13	14.980		1			1								06 Feb 10		
14	15.075		1			1								10 Feb 10		
15	15.160		1			1								10 Feb 10		
<b>CARRIED FORWARD :</b>			41	3	0	44	6	4	0	10	2	4	0	6		

**LINTASAN RESOURCES SDN. BHD.**  
 MAINTENANCE OF FEDERAL ROADS - WEST COAST, SABAH  
**R05 CULVERT CLEARING RECORD**

**DISTRICT:**                     KOTA KINABALU                      
**ROUTE NO:**                                     01                                      
**ROAD NAME:**                     JALAN KOTA KINABALU - KUDAT                      
**MONTH:**                                     FEBRUARY 2010                                    

Item	Chainage	Culvert No.	Single Cell				Twin Cell				Multi Cell				Date of Clearing	REMARKS
			RCP (No.)	BC (No.)	CMP (No.)	Total (No.)	RCP (No.)	BC (No.)	CMP (No.)	Total (No.)	RCP (No.)	BC (No.)	CMP (No.)	Total (No.)		
<b>BROUGHT FORWARD:</b>			41	3	0	44	6	4	0	10	2	4	0	6		
16	15.414		1			1									10 Feb 10	
17	15.520	A1015410	1			1									10 Feb 10	
18	15.660		1			1									10 Feb 10	
19	15.660		1			1									10 Feb 10	
20	15.785		1			1									10 Feb 10	
21	15.800		1			1									10 Feb 10	
22	16.125		1			1									18 Feb 10	
23	16.151		1			1									18 Feb 10	
24	16.237		1			1									18 Feb 10	
25	16.694		1			1									18 Feb 10	
26	16.957		1			1									18 Feb 10	
27	16.958		1			1									18 Feb 10	
28	17.000	8.007					1			1					20 Feb 10	
29	17.088											1		1	20 Feb 10	
30	17.111		1			1									20 Feb 10	
<b>CARRIED FORWARD :</b>			54	3	0	57	7	4	0	11	2	5	0	7		



**LINTASAN RESOURCES SDN. BHD.**  
 MAINTENANCE OF FEDERAL ROADS - WEST COAST, SABAH  
**R05 CULVERT CLEARING RECORD**

**DISTRICT:** TUARAN

**ROUTE NO:** 01

**ROAD NAME:** JALAN KOTA KINABALU - KUDAT

**MONTH:** FEBRUARY 2010

Item	Chainage	Culvert No.	Single Cell				Twin Cell				Multi Cell				Date of Clearing	REMARKS
			RCP (No.)	BC (No.)	CMP (No.)	Total (No.)	RCP (No.)	BC (No.)	CMP (No.)	Total (No.)	RCP (No.)	BC (No.)	CMP (No.)	Total (No.)		
<b>BROUGHT FORWARD:</b>			45	1	1	47	0	1	0	1	0	1	0	1		
<b>TOTAL :</b>			45	1	1	47	0	1	0	1	0	1	0	1		

**LINTASAN RESOURCES SDN. BHD.**  
MAINTENANCE OF FEDERAL ROADS - WEST COAST, SABAH  
**R05 CULVERT CLEARING RECORD**

**DISTRICT:** TUARAN

**ROUTE NO:** 503

**ROAD NAME:** JALAN BERUNGIS - KOTA BELUD

**MONTH:** FEBRUARY 2010

Item	Chainage	Culvert No.	Single Cell				Twin Cell				Multi Cell				Date of Clearing	REMARKS
			RCP (No.)	BC (No.)	CMP (No.)	Total (No.)	RCP (No.)	BC (No.)	CMP (No.)	Total (No.)	RCP (No.)	BC (No.)	CMP (No.)	Total (No.)		
<b>BROUGHT FORWARD:</b>			11	0	0	11	0	0	0	0	0	1	0	1		
1	3.025		1			1									02 Feb 10	
2	3.125		1			1									02 Feb 10	
3	3.155		1			1									02 Feb 10	
4	3.255			1		1									02 Feb 10	
5	3.314		1			1									02 Feb 10	
6	4.865		1			1									02 Feb 10	
7	5.175		1			1									05 Feb 10	
8	5.277		1			1									05 Feb 10	
9	5.685		1			1									05 Feb 10	
10	5.930		1			1									05 Feb 10	
11	6.160		1			1									08 Feb 10	
12	6.645		1			1									08 Feb 10	
13	6.920		1			1									08 Feb 10	
14	6.990		1			1									08 Feb 10	
15	7.076		1			1									08 Feb 10	
<b>CARRIED FORWARD :</b>			25	1	0	26	0	0	0	0	0	1	0	1		

**LINTASAN RESOURCES SDN. BHD.**  
MAINTENANCE OF FEDERAL ROADS - WEST COAST, SABAH  
**R05 CULVERT CLEARING RECORD**

**DISTRICT:** TUARAN

**ROUTE NO:** 503

**ROAD NAME:** JALAN BERUNGIS - KOTA BELUD

**MONTH:** FEBRUARY 2010

Item	Chainage	Culvert No.	Single Cell				Twin Cell				Multi Cell				Date of Clearing	REMARKS
			RCP (No.)	BC (No.)	CMP (No.)	Total (No.)	RCP (No.)	BC (No.)	CMP (No.)	Total (No.)	RCP (No.)	BC (No.)	CMP (No.)	Total (No.)		
<b>BROUGHT FORWARD:</b>			25	1	0	26	0	0	0	0	0	1	0	1		
16	7.380		1			1								08 Feb 10		
17	7.570		1			1								08 Feb 10		
18	7.780		1			1								11 Feb 10		
19	7.930		1			1								11 Feb 10		
20	8.100		1			1								11 Feb 10		
21	8.200		1			1								11 Feb 10		
22	8.555										1		1	11 Feb 10		
23	8.670		1			1								11 Feb 10		
24	8.775		1			1								11 Feb 10		
25	8.923		1			1								11 Feb 10		
26	9.040		1			1								13 Feb 10		
27	9.390		1			1								13 Feb 10		
28	9.670		1			1								13 Feb 10		
29	9.935							1		1				13 Feb 10		
30	10.427		1			1								13 Feb 10		
<b>CARRIED FORWARD :</b>			38	1	0	39	0	1	0	1	0	2	0	2		

**LINTASAN RESOURCES SDN. BHD.**  
MAINTENANCE OF FEDERAL ROADS - WEST COAST, SABAH  
**R05 CULVERT CLEARING RECORD**

**DISTRICT:** TUARAN

**ROUTE NO:** 503

**ROAD NAME:** JALAN BERUNGIS - KOTA BELUD

**MONTH:** FEBRUARY 2010

Item	Chainage	Culvert No.	Single Cell				Twin Cell				Multi Cell				Date of Clearing	REMARKS
			RCP (No.)	BC (No.)	CMP (No.)	Total (No.)	RCP (No.)	BC (No.)	CMP (No.)	Total (No.)	RCP (No.)	BC (No.)	CMP (No.)	Total (No.)		
<b>BROUGHT FORWARD:</b>			38	1	0	39	0	1	0	1	0	2	0	2		
31	10.625		1			1								17 Feb 10		
32	10.707		1			1								17 Feb 10		
33	10.860		1			1								17 Feb 10		
34	11.000		1			1								17 Feb 10		
35	11.116						1		1					17 Feb 10		
36	11.230		1			1								17 Feb 10		
37	11.505		1			1								17 Feb 10		
38	11.730		1			1								17 Feb 10		
39	11.830		1			1								17 Feb 10		
40	12.080		1			1								20 Feb 10		
41	12.170		1			1								20 Feb 10		
42	12.300		1			1								20 Feb 10		
43	12.440		1			1								20 Feb 10		
44	13.175		1			1								20 Feb 10		
45	13.270		1			1								20 Feb 10		
<b>CARRIED FORWARD :</b>			52	1	0	53	0	2	0	2	0	2	0	2		

**LINTASAN RESOURCES SDN. BHD.**  
MAINTENANCE OF FEDERAL ROADS - WEST COAST, SABAH  
**R05 CULVERT CLEARING RECORD**

**DISTRICT:** TUARAN

**ROUTE NO:** 503

**ROAD NAME:** JALAN BERUNGIS - KOTA BELUD

**MONTH:** FEBRUARY 2010

Item	Chainage	Culvert No.	Single Cell				Twin Cell				Multi Cell				Date of Clearing	REMARKS
			RCP (No.)	BC (No.)	CMP (No.)	Total (No.)	RCP (No.)	BC (No.)	CMP (No.)	Total (No.)	RCP (No.)	BC (No.)	CMP (No.)	Total (No.)		
<b>BROUGHT FORWARD:</b>			52	1	0	53	0	2	0	2	0	2	0	2		
46	13.370		1			1								20 Feb 10		
47	13.450		1			1								20 Feb 10		
48	13.530		1			1								23 Feb 10		
49	13.700		1			1								23 Feb 10		
50	13.840		1			1								23 Feb 10		
51	14.005		1			1								23 Feb 10		
52	14.125		1			1								23 Feb 10		
53	14.215		1			1								23 Feb 10		
54	14.350		1			1								23 Feb 10		
55	14.450		1			1								23 Feb 10		
56	14.550		1			1								23 Feb 10		
57	14.696		1			1								23 Feb 10		
58	14.980		1			1								23 Feb 10		
59	15.170		1			1								27 Feb 10		
60	15.235		1			1								27 Feb 10		
<b>CARRIED FORWARD :</b>			67	1	0	68	0	2	0	2	0	2	0	2		

**LINTASAN RESOURCES SDN. BHD.**  
MAINTENANCE OF FEDERAL ROADS - WEST COAST, SABAH  
**R05 CULVERT CLEARING RECORD**

**DISTRICT:** TUARAN

**ROUTE NO:** 503

**ROAD NAME:** JALAN BERUNGIS - KOTA BELUD

**MONTH:** FEBRUARY 2010

Item	Chainage	Culvert No.	Single Cell				Twin Cell				Multi Cell				Date of Clearing	REMARKS
			RCP (No.)	BC (No.)	CMP (No.)	Total (No.)	RCP (No.)	BC (No.)	CMP (No.)	Total (No.)	RCP (No.)	BC (No.)	CMP (No.)	Total (No.)		
<b>BROUGHT FORWARD:</b>			67	1	0	68	0	2	0	2	0	2	0	2		
61	15.315		1			1								27 Feb 10		
62	15.680						1		1					27 Feb 10		
63	15.830		1			1								27 Feb 10		
64	16.740		1			1								27 Feb 10		
<b>TOTAL :</b>			70	1	0	71	0	3	0	3	0	2	0	2		

**LINTASAN RESOURCES SDN. BHD.**  
PRIVATISATION OF WEST COAST SABAH FEDERAL ROADS MAINTENANCE

***SUMMARY - CULVERT CLEARING***

**MONTH: FEBRUARY 2010**

ITEM	DISTRICT	ROUTE NO	ROAD NAME	Single Cell			Twin Cell			Multi Cell		
				Previous	Current	Cumm.	Previous	Current	Cumm.	Previous	Current	Cumm.
				(No.)	(No.)	(No.)	(No.)	(No.)	(No.)	(No.)	(No.)	(No.)
1	Ranau	22	Jalan Kota Kinabalu - Sandakan	62	34	96	2	3	5	3	0	3
<b>TOTAL :</b>				<b>62</b>	<b>34</b>	<b>96</b>	<b>2</b>	<b>3</b>	<b>5</b>	<b>3</b>	<b>0</b>	<b>3</b>

**LINTASAN RESOURCES SDN. BHD.**  
MAINTENANCE OF FEDERAL ROADS - WEST COAST, SABAH  
**R05 CULVERT CLEARING RECORD**

**DISTRICT:** Ranau

**ROUTE NO:** 22

**ROAD NAME:** Jalan Kota Kinabalu - Sandakan

**MONTH:** February 2010

Item	Chainage	Culvert No.	Single Cell				Twin Cell				Multi Cell				Date of Clearing	REMARKS
			RCP (No.)	BC (No.)	CMP (No.)	Total (No.)	RCP (No.)	BC (No.)	CMP (No.)	Total (No.)	RCP (No.)	BC (No.)	CMP (No.)	Total (No.)		
<b>BROUGHT FORWARD FROM JANUARY 2010:</b>			<b>53</b>	<b>4</b>	<b>5</b>	<b>62</b>	<b>2</b>	<b>0</b>	<b>0</b>	<b>2</b>	<b>1</b>	<b>1</b>	<b>1</b>	<b>3</b>		
1	68.997	A4.069.600	1			1			0				0	1-Feb-10	Protocol Road (2nd Cycle)	
2	69.255	A4.069.860	1			1			0				0	1-Feb-10	Protocol Road (2nd Cycle)	
3	69.548	A4.070.150	1			1			0				0	1-Feb-10	Protocol Road (2nd Cycle)	
4	69.807	FS 022/069/79				0	1		1				0	2-Feb-10	Protocol Road (2nd Cycle)	
5	70.120	-	1			1			0				0	2-Feb-10	Protocol Road (2nd Cycle)	
6	71.140	A4.070.740	1			1			0				0	2-Feb-10	Protocol Road (2nd Cycle)	
7	70.445	-	1			1			0				0	3-Feb-10	Protocol Road (2nd Cycle)	
8	70.710	A4.071.310	1			1			0				0	3-Feb-10	Protocol Road (2nd Cycle)	
9	71.096	A4.071.690	1			1			0				0	4-Feb-10	Protocol Road (2nd Cycle)	
10	72.370	A4.108.970				0	1		1				0	4-Feb-10	Protocol Road (2nd Cycle)	
11	72.510	A4.011.520			1	1			0				0	4-Feb-10	Protocol Road (2nd Cycle)	
12	130.600	-	1			1			0				0	6-Feb-10		
13	130.949	-	1			1			0				0	6-Feb-10		
14	131.224	-				0		1	1				0	6-Feb-10		
15	131.508	-	1			1			0				0	7-Feb-10		
<b>CARRIED FORWARD :</b>			<b>64</b>	<b>4</b>	<b>6</b>	<b>74</b>	<b>4</b>	<b>1</b>	<b>0</b>	<b>5</b>	<b>1</b>	<b>1</b>	<b>1</b>	<b>3</b>		

**LINTASAN RESOURCES SDN. BHD.**  
MAINTENANCE OF FEDERAL ROADS - WEST COAST, SABAH  
**R05 CULVERT CLEARING RECORD**

**DISTRICT:** Ranau

**ROUTE NO:** 22

**ROAD NAME:** Jalan Kota Kinabalu - Sandakan

**MONTH:** February 2010

Item	Chainage	Culvert No.	Single Cell				Twin Cell				Multi Cell				Date of Clearing	REMARKS
			RCP (No.)	BC (No.)	CMP (No.)	Total (No.)	RCP (No.)	BC (No.)	CMP (No.)	Total (No.)	RCP (No.)	BC (No.)	CMP (No.)	Total (No.)		
<b>BROUGHT FORWARD:</b>			<b>64</b>	<b>4</b>	<b>6</b>	<b>74</b>	<b>4</b>	<b>1</b>	<b>0</b>	<b>5</b>	<b>1</b>	<b>1</b>	<b>1</b>	<b>3</b>		
16	131.667	-	1			1			0				0	7-Feb-10		
17	131.846	-	1			1			0				0	7-Feb-10		
18	132.100	-	1			1			0				0	10-Feb-10		
19	132.375	-			1	1			0				0	10-Feb-10		
20	132.473	-			1	1			0				0	10-Feb-10		
21	132.664	-	1			1			0				0	13-Feb-10		
22	133.441	-		1		1			0				0	13-Feb-10		
23	133.636	-	1			1			0				0	13-Feb-10		
24	133.881	-	1			1			0				0	14-Feb-10		
25	135.505	-			1	1			0				0	14-Feb-10		
26	136.000	-	1			1			0				0	14-Feb-10		
27	136.020	-	1			1			0				0	16-Feb-10		
28	136.200	-			1	1			0				0	16-Feb-10		
29	136.834	-			1	1			0				0	18-Feb-10		
30	137.174	-			1	1			0				0	18-Feb-10		
<b>CARRIED FORWARD :</b>			<b>72</b>	<b>5</b>	<b>12</b>	<b>89</b>	<b>4</b>	<b>1</b>	<b>0</b>	<b>5</b>	<b>1</b>	<b>1</b>	<b>1</b>	<b>3</b>		

**LINTASAN RESOURCES SDN. BHD.**  
MAINTENANCE OF FEDERAL ROADS - WEST COAST, SABAH  
**R05 CULVERT CLEARING RECORD**

**DISTRICT:** Ranau  
**ROUTE NO:** 22  
**ROAD NAME:** Jalan Kota Kinabalu - Sandakan  
**MONTH:** February 2010

Item	Chainage	Culvert No.	Single Cell				Twin Cell				Multi Cell				Date of Clearing	REMARKS
			RCP (No.)	BC (No.)	CMP (No.)	Total (No.)	RCP (No.)	BC (No.)	CMP (No.)	Total (No.)	RCP (No.)	BC (No.)	CMP (No.)	Total (No.)		
<b>BROUGHT FORWARD:</b>			<b>72</b>	<b>5</b>	<b>12</b>	<b>89</b>	<b>4</b>	<b>1</b>	<b>0</b>	<b>5</b>	<b>1</b>	<b>1</b>	<b>1</b>	<b>3</b>		
31	137.867	A4.175.630	1			1			0					0	20-Feb-10	
32	138.107	-			1	1			0					0	20-Feb-10	
33	139.026	-			1	1			0					0	21-Feb-10	
34	139.196	-			1	1			0					0	21-Feb-10	
35	139.967	-			1	1			0					0	22-Feb-10	
36	140.418	-			1	1			0					0	22-Feb-10	
37	140.993	A4.177.600			1	1			0					0	22-Feb-10	
38																
39																
40																
41																
42																
43																
44																
45																
<b>CARRIED FORWARD :</b>			<b>73</b>	<b>5</b>	<b>18</b>	<b>96</b>	<b>4</b>	<b>1</b>	<b>0</b>	<b>5</b>	<b>1</b>	<b>1</b>	<b>1</b>	<b>3</b>		

**LINTASAN RESOURCES SDN. BHD.**  
PRIVATISATION OF WEST COAST SABAH FEDERAL ROADS MAINTENANCE

***SUMMARY - CULVERT CLEARING***

Month: FEBRUARY 2010

ITEM	DISTRICT	ROUTE NO	ROAD NAME	Single Cell			Twin Cell			Multi Cell		
				Previous	Current	Cumm.	Previous	Current	Cumm.	Previous	Current	Cumm.
				(No.)	(No.)	(No.)	(No.)	(No.)	(No.)	(No.)	(No.)	(No.)
1	Kota Kinabalu	01	Jalan Kota Kinabalu - Sindumin	-	-	-	-	-	-	-	-	-
2	Penampang	01	Jalan Kota Kinabalu - Sindumin	17	9	26	-	-	-	4	-	4
3	Papar	01	Jalan Kota Kinabalu - Sindumin	-	14	14	-	27	27	-	7	7
4	Penampang	500	Jalan Kota Kinabalu - Keningau - Tenom	6	54	60	-	3	3	-	-	-
5	Kota Kinabalu	501	Jalan Kota Kinabalu - Penampang - Lok Kawi	-	7	7	-	-	-	-	-	-
6	Penampang	501	Jalan Kota Kinabalu - Penampang - Lok Kawi	-	-	-	-	-	-	-	-	-
7	Kota Kinabalu	608	Jalan Masuk Ke Lapangan Terbang Lama, KK	-	-	-	-	-	-	-	-	-
<b>TOTAL :</b>				<b>23</b>	<b>84</b>	<b>107</b>	<b>-</b>	<b>30</b>	<b>30</b>	<b>4</b>	<b>7</b>	<b>11</b>

**LINTASAN RESOURCES SDN. BHD.**  
MAINTENANCE OF FEDERAL ROADS - WEST COAST, SABAH

**R05 CULVERT CLEARING RECORD**

**DISTRICT:** PENAMPANG  
**ROUTE NO:** 01  
**ROAD NAME:** JALAN KOTA KINABALU-SINDUMIN  
**MONTH:** FEBRUARY 2010

Item	Chainage	Culvert No.	Single Cell				Twin Cell				Multi Cell				Date of Clearing	REMARKS
			RCP (No.)	BC (No.)	CMP (No.)	Total (No.)	RCP (No.)	BC (No.)	CMP (No.)	Total (No.)	RCP (No.)	BC (No.)	CMP (No.)	Total (No.)		
<b>BROUGHT FORWARD:</b>			15	2	0	17	0	0	0	0	0	4	0	4		
1	16.234	C45	1			1								03 Feb 10	1st cycle for Normal Road	
2	16.290	C46		1		1								03 Feb 10	1st cycle for Normal Road	
3	16.490	C47			1	1								05 Feb 10	1st cycle for Normal Road	
4	16.641	C48	1			1								05 Feb 10	1st cycle for Normal Road	
5	16.753	C49	1			1								06 Feb 10	1st cycle for Normal Road	
6	17.052	C50	1			1								10 Feb 10	1st cycle for Normal Road	
7	17.390	C51	1			1								10 Feb 10	1st cycle for Normal Road	
8	17.679	C52	1			1								12 Feb 10	1st cycle for Normal Road	
9	17.818	C53	1			1								12 Feb 10	1st cycle for Normal Road	
<b>TOTAL :</b>			22	3	1	26	0	0	0	0	0	4	0	4		

**LINTASAN RESOURCES SDN. BHD.**  
MAINTENANCE OF FEDERAL ROADS - WEST COAST, SABAH

## R05 CULVERT CLEARING RECORD

**DISTRICT:** PAPAR  
**ROUTE NO:** 01  
**ROAD NAME:** JALAN KOTA KINABALU-SINDUMIN  
**MONTH:** FEBRUARY 2010

Item	Chainage	Culvert No.	Single Cell				Twin Cell				Multi Cell				Date of Clearing	REMARKS
			RCP (No.)	BC (No.)	CMP (No.)	Total (No.)	RCP (No.)	BC (No.)	CMP (No.)	Total (No.)	RCP (No.)	BC (No.)	CMP (No.)	Total (No.)		
<b>BROUGHT FORWARD:</b>			0	0	0	0	0	0	0	0	0	0	0	0		
1	44.840	C152	1			1									17 Feb 10	1st cycle for Normal Road
2	44.870	C153	1			1									17 Feb 10	1st cycle for Normal Road
3	45.000	C154					1			1					18 Feb 10	1st cycle for Normal Road
4	45.360	C155					1			1					18 Feb 10	1st cycle for Normal Road
5	45.656	C156						1		1					18 Feb 10	1st cycle for Normal Road
6	45.798	C157					1			1					18 Feb 10	1st cycle for Normal Road
7	46.074	C158					1			1					19 Feb 10	1st cycle for Normal Road
8	46.293	C159					1			1					19 Feb 10	1st cycle for Normal Road
9	46.528	C160					1			1					19 Feb 10	1st cycle for Normal Road
10	46.898	C161	1			1									19 Feb 10	1st cycle for Normal Road
11	46.968	C162	1			1									19 Feb 10	1st cycle for Normal Road
12	46.982	C163		1		1									19 Feb 10	1st cycle for Normal Road
13	47.241	C164		1		1									20 Feb 10	1st cycle for Normal Road
14	47.621	C165	1			1									20 Feb 10	1st cycle for Normal Road
15	48.177	C166	1			1									20 Feb 10	1st cycle for Normal Road
<b>CARRIED FORWARD:</b>			6	2	0	8	6	1	0	7	0	0	0	0		

**LINTASAN RESOURCES SDN. BHD.**  
MAINTENANCE OF FEDERAL ROADS - WEST COAST, SABAH  
**R05 CULVERT CLEARING RECORD**

**DISTRICT:** PAPAR  
**ROUTE NO:** 01  
**ROAD NAME:** JALAN KOTA KINABALU-SINDUMIN  
**MONTH:** FEBRUARY 2010

Item	Chainage	Culvert No.	Single Cell				Twin Cell				Multi Cell				Date of Clearing	REMARKS
			RCP (No.)	BC (No.)	CMP (No.)	Total (No.)	RCP (No.)	BC (No.)	CMP (No.)	Total (No.)	RCP (No.)	BC (No.)	CMP (No.)	Total (No.)		
<b>BROUGHT FORWARD:</b>			6	2	0	8	6	1	0	7	0	0	0	0		
16	49.350	C167	1			1								21 Feb 10	1st cycle for Normal Road	
17	49.847	C168	1			1								21 Feb 10	1st cycle for Normal Road	
18	50.074	C169	1			1								21 Feb 10	1st cycle for Normal Road	
19	50.880	C170		1		1								21 Feb 10	1st cycle for Normal Road	
20	52.138	C171					1		1					22 Feb 10	1st cycle for Normal Road	
21	52.672	C172					1		1					22 Feb 10	1st cycle for Normal Road	
22	53.280	C173	1			1								22 Feb 10	1st cycle for Normal Road	
23	53.870	C174									1		1	22 Feb 10	(4) 1st cycle for Normal Road	
24	54.130	C175									1		1	22 Feb 10	(3) 1st cycle for Normal Road	
25	54.196	C176									1		1	23 Feb 10	(3) 1st cycle for Normal Road	
26	54.643	C177									1		1	23 Feb 10	(4) 1st cycle for Normal Road	
27	54.885	C178					1		1					23 Feb 10	1st cycle for Normal Road	
28	55.398	C179	1			1								23 Feb 10	1st cycle for Normal Road	
29	55.814	C180					1		1					23 Feb 10	1st cycle for Normal Road	
30	56.044	C181					1		1					23 Feb 10	1st cycle for Normal Road	
<b>CARRIED FORWARD:</b>			11	3	0	14	11	1	0	12	0	4	0	4		

**LINTASAN RESOURCES SDN. BHD.**  
MAINTENANCE OF FEDERAL ROADS - WEST COAST, SABAH  
**R05 CULVERT CLEARING RECORD**

**DISTRICT:** PAPAR  
**ROUTE NO:** 01  
**ROAD NAME:** JALAN KOTA KINABALU-SINDUMIN  
**MONTH:** FEBRUARY 2010

Item	Chainage	Culvert No.	Single Cell				Twin Cell				Multi Cell				Date of Clearing	REMARKS
			RCP (No.)	BC (No.)	CMP (No.)	Total (No.)	RCP (No.)	BC (No.)	CMP (No.)	Total (No.)	RCP (No.)	BC (No.)	CMP (No.)	Total (No.)		
<b>BROUGHT FORWARD:</b>			11	3	0	14	11	1	0	12	0	4	0	4		
31	56.443	C182						1		1					24 Feb 10	1st cycle for Normal Road
32	56.851	C183						1		1					24 Feb 10	1st cycle for Normal Road
33	56.985	C184					1			1					24 Feb 10	1st cycle for Normal Road
34	57.243	C185					1			1					25 Feb 10	1st cycle for Normal Road
35	57.505	C186					1			1					25 Feb 10	1st cycle for Normal Road
36	57.570	C187					1			1					25 Feb 10	1st cycle for Normal Road
37	57.630	C188					1			1					25 Feb 10	1st cycle for Normal Road
38	57.673	C189					1			1					25 Feb 10	1st cycle for Normal Road
39	58.385	C190									1		1		25 Feb 10	(4) 1st cycle for Normal Road
40	59.005	C191						1		1					26 Feb 10	1st cycle for Normal Road
41	59.365	C192									1		1		26 Feb 10	(4) 1st cycle for Normal Road
42	61.033	C193						1		1					26 Feb 10	1st cycle for Normal Road
43	61.340	C194						1		1					26 Feb 10	1st cycle for Normal Road
44	61.405	C195						1		1					27 Feb 10	1st cycle for Normal Road
45	61.647	C196									1		1		27 Feb 10	(3) 1st cycle for Normal Road
<b>CARRIED FORWARD:</b>			11	3	0	14	17	7	0	24	0	7	0	7		

**LINTASAN RESOURCES SDN. BHD.**  
MAINTENANCE OF FEDERAL ROADS - WEST COAST, SABAH  
**R05 CULVERT CLEARING RECORD**

**DISTRICT:** PAPAR  
**ROUTE NO:** 01  
**ROAD NAME:** JALAN KOTA KINABALU-SINDUMIN  
**MONTH:** FEBRUARY 2010

Item	Chainage	Culvert No.	Single Cell				Twin Cell				Multi Cell				Date of Clearing	REMARKS
			RCP (No.)	BC (No.)	CMP (No.)	Total (No.)	RCP (No.)	BC (No.)	CMP (No.)	Total (No.)	RCP (No.)	BC (No.)	CMP (No.)	Total (No.)		
<b>BROUGHT FORWARD:</b>			11	3	0	14	17	7	0	24	0	7	0	7		
46	62.220	C197						1		1					28 Feb 10	1st cycle for Normal Road
47	62.525	C198						1		1					28 Feb 10	1st cycle for Normal Road
48	62.970	C199						1		1					28 Feb 10	1st cycle for Normal Road
<b>TOTAL :</b>			11	3	0	14	17	10	0	27	0	7	0	7		

**LINTASAN RESOURCES SDN. BHD.**  
MAINTENANCE OF FEDERAL ROADS - WEST COAST, SABAH

## R05 CULVERT CLEARING RECORD

**DISTRICT:** PENAMPANG

**ROUTE NO:** 500

**ROAD NAME:** JALAN KK-KENINGAU-TENOM

**MONTH:** FEBRUARY 2010

Item	Chainage	Culvert No.	Single Cell				Twin Cell				Multi Cell				Date of Clearing	REMARKS
			RCP (No.)	BC (No.)	CMP (No.)	Total (No.)	RCP (No.)	BC (No.)	CMP (No.)	Total (No.)	RCP (No.)	BC (No.)	CMP (No.)	Total (No.)		
<b>BROUGHT FORWARD:</b>			4	2	0	6	0	0	0	0	0	0	0	0		
1	43.689	C116			1	1									12 Feb 10	2nd cycle for Normal Road
2	43.340	C115	1			1									12 Feb 10	2nd cycle for Normal Road
3	43.148	C114			1	1									12 Feb 10	2nd cycle for Normal Road
4	42.845	C113			1	1									17 Feb 10	2nd cycle for Normal Road
5	42.482	C112	1			1									17 Feb 10	2nd cycle for Normal Road
6	42.382	C111	1			1									17 Feb 10	2nd cycle for Normal Road
7	42.265	C110	1			1									17 Feb 10	2nd cycle for Normal Road
8	42.045	C109	1			1									19 Feb 10	2nd cycle for Normal Road
9	41.810	C108	1			1									19 Feb 10	2nd cycle for Normal Road
10	41.670	C107	1			1									19 Feb 10	2nd cycle for Normal Road
11	41.520	C106	1			1									19 Feb 10	2nd cycle for Normal Road
12	41.310	C105	1			1									20 Feb 10	2nd cycle for Normal Road
13	40.970	C104			1	1									20 Feb 10	2nd cycle for Normal Road
14	40.913	C103	1			1									20 Feb 10	2nd cycle for Normal Road
15	40.600	C102	1			1									20 Feb 10	2nd cycle for Normal Road
<b>CARRIED FORWARD:</b>			15	2	4	21	0	0	0	0	0	0	0	0		

**LINTASAN RESOURCES SDN. BHD.**  
MAINTENANCE OF FEDERAL ROADS - WEST COAST, SABAH  
**R05 CULVERT CLEARING RECORD**

**DISTRICT:** PENAMPANG  
**ROUTE NO:** 500  
**ROAD NAME:** JALAN KK-KENINGAU-TENOM  
**MONTH:** FEBRUARY 2010

Item	Chainage	Culvert No.	Single Cell				Twin Cell				Multi Cell				Date of Clearing	REMARKS
			RCP (No.)	BC (No.)	CMP (No.)	Total (No.)	RCP (No.)	BC (No.)	CMP (No.)	Total (No.)	RCP (No.)	BC (No.)	CMP (No.)	Total (No.)		
<b>BROUGHT FORWARD:</b>			15	2	4	21	0	0	0	0	0	0	0	0		
16	40.435	C101			1	1									21 Feb 10	2nd cycle for Normal Road
17	40.260	C100			1	1									21 Feb 10	2nd cycle for Normal Road
18	40.061	C99			1	1									21 Feb 10	2nd cycle for Normal Road
19	39.898	C98			1	1									22 Feb 10	2nd cycle for Normal Road
20	39.665	C97			1	1									22 Feb 10	2nd cycle for Normal Road
21	39.520	C96	1			1									22 Feb 10	2nd cycle for Normal Road
22	39.297	C95			1	1									22 Feb 10	2nd cycle for Normal Road
23	39.160	C94	1			1									23 Feb 10	2nd cycle for Normal Road
24	38.880	C93			1	1									23 Feb 10	2nd cycle for Normal Road
25	38.685	C92			1	1									23 Feb 10	2nd cycle for Normal Road
26	38.515	C91			1	1									23 Feb 10	2nd cycle for Normal Road
27	38.340	C90			1	1									24 Feb 10	2nd cycle for Normal Road
28	37.910	C89			1	1									24 Feb 10	2nd cycle for Normal Road
29	36.720	C88					1			1					24 Feb 10	2nd cycle for Normal Road
30	36.420	C87	1			1									24 Feb 10	2nd cycle for Normal Road
<b>CARRIED FORWARD:</b>			18	2	15	35	1	0	0	1	0	0	0	0		

**LINTASAN RESOURCES SDN. BHD.**  
MAINTENANCE OF FEDERAL ROADS - WEST COAST, SABAH  
**R05 CULVERT CLEARING RECORD**

**DISTRICT:** PENAMPANG  
**ROUTE NO:** 500  
**ROAD NAME:** JALAN KK-KENINGAU-TENOM  
**MONTH:** FEBRUARY 2010

Item	Chainage	Culvert No.	Single Cell				Twin Cell				Multi Cell				Date of Clearing	REMARKS
			RCP (No.)	BC (No.)	CMP (No.)	Total (No.)	RCP (No.)	BC (No.)	CMP (No.)	Total (No.)	RCP (No.)	BC (No.)	CMP (No.)	Total (No.)		
<b>BROUGHT FORWARD:</b>			18	2	15	35	1	0	0	1	0	0	0	0		
31	36.378	C86	1			1								25 Feb 10	2nd cycle for Normal Road	
32	36.250	C85					1		1					25 Feb 10	2nd cycle for Normal Road	
33	36.243	C84			1	1								25 Feb 10	2nd cycle for Normal Road	
34	35.897	C83	1			1								25 Feb 10	2nd cycle for Normal Road	
35	35.706	C82	1			1								25 Feb 10	2nd cycle for Normal Road	
36	35.593	C81	1			1								25 Feb 10	2nd cycle for Normal Road	
37	35.213	C80	1			1								26 Feb 10	2nd cycle for Normal Road	
38	35.050	C79	1			1								26 Feb 10	2nd cycle for Normal Road	
39	34.870	C78					1		1					26 Feb 10	2nd cycle for Normal Road	
40	34.650	C77	1			1								26 Feb 10	2nd cycle for Normal Road	
41	34.495	C76			1	1								26 Feb 10	2nd cycle for Normal Road	
42	33.995	C75	1			1								26 Feb 10	2nd cycle for Normal Road	
43	33.685	C74			1	1								27 Feb 10	2nd cycle for Normal Road	
44	33.580	C73			1	1								27 Feb 10	2nd cycle for Normal Road	
45	33.523	C72	1			1								27 Feb 10	2nd cycle for Normal Road	
<b>CARRIED FORWARD:</b>			27	2	19	48	3	0	0	3	0	0	0			

**LINTASAN RESOURCES SDN. BHD.**  
MAINTENANCE OF FEDERAL ROADS - WEST COAST, SABAH  
**R05 CULVERT CLEARING RECORD**

**DISTRICT:** PENAMPANG  
**ROUTE NO:** 500  
**ROAD NAME:** JALAN KK-KENINGAU-TENOM  
**MONTH:** FEBRUARY 2010

Item	Chainage	Culvert No.	Single Cell				Twin Cell				Multi Cell				Date of Clearing	REMARKS
			RCP (No.)	BC (No.)	CMP (No.)	Total (No.)	RCP (No.)	BC (No.)	CMP (No.)	Total (No.)	RCP (No.)	BC (No.)	CMP (No.)	Total (No.)		
<b>BROUGHT FORWARD:</b>			27	2	19	48	3	0	0	3	0	0	0	0		
46	33.360	C71	1			1								27 Feb 10	2nd cycle for Normal Road	
47	33.250	C70	1			1								27 Feb 10	2nd cycle for Normal Road	
48	33.176	C69	1			1								27 Feb 10	2nd cycle for Normal Road	
49	33.050	C68			1	1								27 Feb 10	2nd cycle for Normal Road	
50	32.951	C67	1			1								27 Feb 10	2nd cycle for Normal Road	
51	32.730	C66			1	1								27 Feb 10	2nd cycle for Normal Road	
52	32.460	C65			1	1								28 Feb 10	2nd cycle for Normal Road	
53	31.540	C64			1	1								28 Feb 10	2nd cycle for Normal Road	
54	31.340	C63			1	1								28 Feb 10	2nd cycle for Normal Road	
55	31.057	C62			1	1								28 Feb 10	2nd cycle for Normal Road	
56	30.250	C61	1			1								28 Feb 10	2nd cycle for Normal Road	
57	30.125	C60			1	1								28 Feb 10	2nd cycle for Normal Road	
<b>TOTAL :</b>			32	2	26	60	3	0	0	3	0	0	0	0		

**LINTASAN RESOURCES SDN. BHD.**  
MAINTENANCE OF FEDERAL ROADS - WEST COAST, SABAH

## R05 CULVERT CLEARING RECORD

**DISTRICT:** PENAMPANG

**ROUTE NO:** 501

**ROAD NAME:** JALAN KK-PENAMPANG-LOK KAWI

**MONTH:** FEBRUARY 2010

Item	Chainage	Culvert No.	Single Cell				Twin Cell				Multi Cell				Date of Clearing	REMARKS
			RCP (No.)	BC (No.)	CMP (No.)	Total (No.)	RCP (No.)	BC (No.)	CMP (No.)	Total (No.)	RCP (No.)	BC (No.)	CMP (No.)	Total (No.)		
<b>BROUGHT FORWARD:</b>			0	0	0	0	0	0	0	0	0	0	0	0		
1	5.169	C5	1			1									08 Feb 10	2nd cycle for Protocol Road
2	5.403	C6	1			1									09 Feb 10	2nd cycle for Protocol Road
3	5.689	C7	1			1									10 Feb 10	2nd cycle for Protocol Road
4	6.029	C8	1			1									12 Feb 10	2nd cycle for Protocol Road
5	6.039	C9	1			1									13 Feb 10	2nd cycle for Protocol Road
6	6.214	C10	1			1									16 Feb 10	2nd cycle for Protocol Road
7	6.644	C11	1			1									16 Feb 10	2nd cycle for Protocol Road
<b>TOTAL :</b>			7	0	0	7	0	0	0	0	0	0	0	0		

**LINTASAN RESOURCES SDN. BHD.**  
PRIVATISATION OF WEST COAST SABAH FEDERAL ROADS MAINTENANCE

***SUMMARY - CULVERT CLEARING***

*Month : FEBRUARY 2010*

ITEM	DISTRICT	ROUTE NO	ROAD NAME	Single Cell			Twin Cell			Multi Cell		
				Previous	Current	Cumm.	Previous	Current	Cumm.	Previous	Current	Cumm.
				(No.)	(No.)	(No.)	(No.)	(No.)	(No.)	(No.)	(No.)	(No.)
1	Tambunan	500	Jalan Kota Kinabalu - Keningau - Tenom	47	98	145	8	1	9	-	5	5
2	Keningau	500	Jalan Kota Kinabalu - Keningau - Tenom	-	-	-	-	-	-	-	-	-
3	Tenom	500	Jalan Kota Kinabalu - Keningau - Tenom	-	-	-	-	-	-	-	-	-
<b>TOTAL :</b>				<b>47</b>	<b>98</b>	<b>145</b>	<b>8</b>	<b>1</b>	<b>9</b>	<b>-</b>	<b>5</b>	<b>5</b>

**LINTASAN RESOURCES SDN. BHD.**  
MAINTENANCE OF FEDERAL ROADS - WEST COAST, SABAH  
**R05 CULVERT CLEARING RECORD**

**DISTRICT:** TAMBUNAN

**ROUTE NO:** 500

**ROAD NAME:** JLN KOTA KINABALU - KENINGAU - TENOM

**MONTH:** February 2010

Item	Chainage	Culvert No.	Single Cell				Twin Cell				Multi Cell				Date of Clearing	REMARKS
			RCP (No.)	BC (No.)	CMP (No.)	Total (No.)	RCP (No.)	BC (No.)	CMP (No.)	Total (No.)	RCP (No.)	BC (No.)	CMP (No.)	Total (No.)		
<b>BROUGHT FORWARD :</b>			<b>26</b>	<b>4</b>	<b>17</b>	<b>47</b>	<b>6</b>	<b>0</b>	<b>2</b>	<b>8</b>	<b>0</b>	<b>0</b>	<b>0</b>	<b>0</b>		
1	68.780	TBN 104			1	1				0				0	01 Feb 10	1st cycle normal road
2	68.690	TBN 103			1	1				0				0	01 Feb 10	1st cycle normal road
3	68.200	TBN 102			1	1				0				0	02 Feb 10	1st cycle normal road
4	68.120	TBN 101			1	1				0				0	02 Feb 10	1st cycle normal road
5	67.470	TBN 100				0				0			1	1	03 Feb 10	1st cycle normal road
6	67.460	TBN 99			1	1				0				0	03 Feb 10	1st cycle normal road
7	67.320	TBN 98			1	1				0				0	03 Feb 10	1st cycle normal road
8	67.160	TBN 97			1	1				0				0	04 Feb 10	1st cycle normal road
9	66.900	TBN 96			1	1				0				0	04 Feb 10	1st cycle normal road
10	66.680	TBN 95			1	1				0				0	04 Feb 10	1st cycle normal road
11	66.600	TBN 94				0				0		1	1	1	04 Feb 10	1st cycle normal road
12	66.380	TBN 93	1			1				0				0	04 Feb 10	1st cycle normal road
13	66.150	TBN 92			1	1				0				0	04 Feb 10	1st cycle normal road
14	65.890	TBN 91	1			1				0				0	05 Feb 10	1st cycle normal road
15	65.880	TBN 90	1			1				0				0	05 Feb 10	1st cycle normal road
<b>CARRIED FORWARD :</b>			<b>29</b>	<b>4</b>	<b>27</b>	<b>60</b>	<b>6</b>	<b>0</b>	<b>2</b>	<b>8</b>	<b>0</b>	<b>1</b>	<b>1</b>	<b>2</b>		

**LINTASAN RESOURCES SDN. BHD.**  
MAINTENANCE OF FEDERAL ROADS - WEST COAST, SABAH  
**R05 CULVERT CLEARING RECORD**

**DISTRICT:** TAMBUNAN

**ROUTE NO:** 500

**ROAD NAME:** JLN KOTA KINABALU - KENINGAU - TENOM

**MONTH:** February 2010

Item	Chainage	Culvert No.	Single Cell				Twin Cell				Multi Cell				Date of Clearing	REMARKS
			RCP (No.)	BC (No.)	CMP (No.)	Total (No.)	RCP (No.)	BC (No.)	CMP (No.)	Total (No.)	RCP (No.)	BC (No.)	CMP (No.)	Total (No.)		
<b>BROUGHT FORWARD :</b>			<b>29</b>	<b>4</b>	<b>27</b>	<b>60</b>	<b>6</b>	<b>0</b>	<b>2</b>	<b>8</b>	<b>0</b>	<b>1</b>	<b>1</b>	<b>2</b>		
16	65.700	TBN 89	1			1				0				0	05 Feb 10	1st cycle normal road
17	65.600	TBN 88			1	1				0				0	05 Feb 10	1st cycle normal road
18	65.400	TBN 87	1			1				0				0	06 Feb 10	1st cycle normal road
19	65.250	TBN 86	1			1				0				0	06 Feb 10	1st cycle normal road
20	65.100	TBN 85			1	1				0				0	06 Feb 10	1st cycle normal road
21	64.930	TBN 84			1	1				0				0	07 Feb 10	1st cycle normal road
22	64.900	TBN 83			1	1				0				0	07 Feb 10	1st cycle normal road
23	64.800	TBN 82				0				0		1		1	07 Feb 10	1st cycle normal road
24	64.790	TBN 81			1	1				0				0	07 Feb 10	1st cycle normal road
25	64.760	TBN 80			1	1				0				0	07 Feb 10	1st cycle normal road
26	64.730	TBN 79			1	1				0				0	07 Feb 10	1st cycle normal road
27	64.700	TBN 78			1	1				0				0	07 Feb 10	1st cycle normal road
28	64.550	TBN 77			1	1				0				0	08 Feb 10	1st cycle normal road
29	64.315	TBN 76			1	1				0				0	08 Feb 10	1st cycle normal road
30	64.283	TBN 75				0				0		1		1	08 Feb 10	1st cycle normal road
<b>CARRIED FORWARD :</b>			<b>32</b>	<b>4</b>	<b>37</b>	<b>73</b>	<b>6</b>	<b>0</b>	<b>2</b>	<b>8</b>	<b>0</b>	<b>3</b>	<b>1</b>	<b>4</b>		

**LINTASAN RESOURCES SDN. BHD.**  
MAINTENANCE OF FEDERAL ROADS - WEST COAST, SABAH  
**R05 CULVERT CLEARING RECORD**

**DISTRICT:** TAMBUNAN

**ROUTE NO:** 500

**ROAD NAME:** JLN KOTA KINABALU - KENINGAU - TENOM

**MONTH:** February 2010

Item	Chainage	Culvert No.	Single Cell				Twin Cell				Multi Cell				Date of Clearing	REMARKS
			RCP (No.)	BC (No.)	CMP (No.)	Total (No.)	RCP (No.)	BC (No.)	CMP (No.)	Total (No.)	RCP (No.)	BC (No.)	CMP (No.)	Total (No.)		
<b>BROUGHT FORWARD :</b>			<b>32</b>	<b>4</b>	<b>37</b>	<b>73</b>	<b>6</b>	<b>0</b>	<b>2</b>	<b>8</b>	<b>0</b>	<b>3</b>	<b>1</b>	<b>4</b>		
31	64.200	TBN 74			1	1				0				0	09 Feb 10	1st cycle normal road
32	64.160	TBN 73			1	1				0				0	09 Feb 10	1st cycle normal road
33	64.130	TBN 72			1	1				0				0	09 Feb 10	1st cycle normal road
34	64.050	TBN 71			1	1				0				0	09 Feb 10	1st cycle normal road
35	63.950	TBN 70				0				0		1	1	1	10 Feb 10	1st cycle normal road
36	63.650	TBN 69	1			1				0				0	10 Feb 10	1st cycle normal road
37	63.250	TBN 68	1			1				0				0	10 Feb 10	1st cycle normal road
38	63.150	TBN 67	1			1				0				0	10 Feb 10	1st cycle normal road
39	62.650	TBN 66	1			1				0				0	10 Feb 10	1st cycle normal road
40	62.350	TBN 65	1			1				0				0	10 Feb 10	1st cycle normal road
41	62.108	TBN 64			1	1				0				0	10 Feb 10	1st cycle normal road
42	62.060	TBN 63			1	1				0				0	10 Feb 10	1st cycle normal road
43	61.980	TBN 62			1	1				0				0	11 Feb 10	1st cycle normal road
44	61.970	TBN 61			1	1				0				0	11 Feb 10	1st cycle normal road
45	61.800	TBN 60			1	1				0				0	11 Feb 10	1st cycle normal road
<b>CARRIED FORWARD :</b>			<b>37</b>	<b>4</b>	<b>46</b>	<b>87</b>	<b>6</b>	<b>0</b>	<b>2</b>	<b>8</b>	<b>0</b>	<b>4</b>	<b>1</b>	<b>5</b>		

**LINTASAN RESOURCES SDN. BHD.**  
MAINTENANCE OF FEDERAL ROADS - WEST COAST, SABAH  
**R05 CULVERT CLEARING RECORD**

**DISTRICT:** TAMBUNAN

**ROUTE NO:** 500

**ROAD NAME:** JLN KOTA KINABALU - KENINGAU - TENOM

**MONTH:** February 2010

Item	Chainage	Culvert No.	Single Cell				Twin Cell				Multi Cell				Date of Clearing	REMARKS
			RCP (No.)	BC (No.)	CMP (No.)	Total (No.)	RCP (No.)	BC (No.)	CMP (No.)	Total (No.)	RCP (No.)	BC (No.)	CMP (No.)	Total (No.)		
<b>BROUGHT FORWARD :</b>			<b>37</b>	<b>4</b>	<b>46</b>	<b>87</b>	<b>6</b>	<b>0</b>	<b>2</b>	<b>8</b>	<b>0</b>	<b>4</b>	<b>1</b>	<b>5</b>		
46	60.150	TBN 59			1	1				0				0	11 Feb 10	1st cycle normal road
47	59.940	TBN 58			1	1				0				0	12 Feb 10	1st cycle normal road
48	59.750	TBN 57	1			1				0				0	12 Feb 10	1st cycle normal road
49	59.575	TBN 56			1	1				0				0	12 Feb 10	1st cycle normal road
50	59.200	TBN 55			1	1				0				0	12 Feb 10	1st cycle normal road
51	59.100	TBN 54			1	1				0				0	12 Feb 10	1st cycle normal road
52	59.000	TBN 53			1	1				0				0	12 Feb 10	1st cycle normal road
53	58.700	TBN 52			1	1				0				0	16 Feb 10	1st cycle normal road
54	58.400	TBN 51			1	1				0				0	16 Feb 10	1st cycle normal road
55	58.150	TBN 50			1	1				0				0	16 Feb 10	1st cycle normal road
56	58.100	TBN 49	1			1				0				0	16 Feb 10	1st cycle normal road
57	58.000	TBN 48			1	1				0				0	16 Feb 10	1st cycle normal road
58	57.650	TBN 47			1	1				0				0	17 Feb 10	1st cycle normal road
59	56.850	TBN 46			1	1				0				0	17 Feb 10	1st cycle normal road
60	56.350	TBN 45			1	1				0				0	18 Feb 10	1st cycle normal road
<b>CARRIED FORWARD :</b>			<b>39</b>	<b>4</b>	<b>59</b>	<b>102</b>	<b>6</b>	<b>0</b>	<b>2</b>	<b>8</b>	<b>0</b>	<b>4</b>	<b>1</b>	<b>5</b>		

**LINTASAN RESOURCES SDN. BHD.**  
MAINTENANCE OF FEDERAL ROADS - WEST COAST, SABAH  
**R05 CULVERT CLEARING RECORD**

**DISTRICT:** TAMBUNAN

**ROUTE NO:** 500

**ROAD NAME:** JLN KOTA KINABALU - KENINGAU - TENOM

**MONTH:** February 2010

Item	Chainage	Culvert No.	Single Cell				Twin Cell				Multi Cell				Date of Clearing	REMARKS
			RCP (No.)	BC (No.)	CMP (No.)	Total (No.)	RCP (No.)	BC (No.)	CMP (No.)	Total (No.)	RCP (No.)	BC (No.)	CMP (No.)	Total (No.)		
<b>BROUGHT FORWARD :</b>			<b>39</b>	<b>4</b>	<b>59</b>	<b>102</b>	<b>6</b>	<b>0</b>	<b>2</b>	<b>8</b>	<b>0</b>	<b>4</b>	<b>1</b>	<b>5</b>		
61	56.100	TBN 44	1			1			0				0	18 Feb 10	1st cycle normal road	
62	55.900	TBN 43	1			1			0				0	19 Feb 10	1st cycle normal road	
63	55.500	TBN 42	1			1			0				0	19 Feb 10	1st cycle normal road	
64	55.250	TBN 41	1			1			0				0	20 Feb 10	1st cycle normal road	
65	55.050	TBN 40	1			1			0				0	20 Feb 10	1st cycle normal road	
66	54.850	TBN 39			1	1			0				0	20 Feb 10	1st cycle normal road	
67	54.450	TBN 38	1			1			0				0	22 Feb 10	1st cycle normal road	
68	54.260	TBN 37			1	1			0				0	22 Feb 10	1st cycle normal road	
69	53.450	TBN 36	1			1			0				0	22 Feb 10	1st cycle normal road	
70	53.200	TBN 35	1			1			0				0	22 Feb 10	1st cycle normal road	
71	52.850	TBN 34	1			1			0				0	23 Feb 10	1st cycle normal road	
72	52.550	TBN 33			1	1			0				0	23 Feb 10	1st cycle normal road	
73	52.400	TBN 32	1			1			0				0	23 Feb 10	1st cycle normal road	
74	52.300	TBN 31	1			1			0				0	23 Feb 10	1st cycle normal road	
75	52.100	TBN 30	1			1			0				0	23 Feb 10	1st cycle normal road	
<b>CARRIED FORWARD :</b>			<b>51</b>	<b>4</b>	<b>62</b>	<b>117</b>	<b>6</b>	<b>0</b>	<b>2</b>	<b>8</b>	<b>0</b>	<b>4</b>	<b>1</b>	<b>5</b>		

**LINTASAN RESOURCES SDN. BHD.**  
MAINTENANCE OF FEDERAL ROADS - WEST COAST, SABAH  
**R05 CULVERT CLEARING RECORD**

**DISTRICT:** TAMBUNAN

**ROUTE NO:** 500

**ROAD NAME:** JLN KOTA KINABALU - KENINGAU - TENOM

**MONTH:** February 2010

Item	Chainage	Culvert No.	Single Cell				Twin Cell				Multi Cell				Date of Clearing	REMARKS
			RCP (No.)	BC (No.)	CMP (No.)	Total (No.)	RCP (No.)	BC (No.)	CMP (No.)	Total (No.)	RCP (No.)	BC (No.)	CMP (No.)	Total (No.)		
<b>BROUGHT FORWARD :</b>			<b>51</b>	<b>4</b>	<b>62</b>	<b>117</b>	<b>6</b>	<b>0</b>	<b>2</b>	<b>8</b>	<b>0</b>	<b>4</b>	<b>1</b>	<b>5</b>		
76	51.950	TBN 29			1	1				0				0	23 Feb 10	1st cycle normal road
77	51.500	TBN 28	1			1				0				0	23 Feb 10	1st cycle normal road
78	51.350	TBN 27	1			1				0				0	23 Feb 10	1st cycle normal road
79	51.040	TBN 26			1	1				0				0	23 Feb 10	1st cycle normal road
80	50.850	TBN 25			1	1				0				0	23 Feb 10	1st cycle normal road
81	50.500	TBN 24	1			1				0				0	23 Feb 10	1st cycle normal road
82	50.100	TBN 23	1			1				0				0	23 Feb 10	1st cycle normal road
83	49.910	TBN 22			1	1				0				0	23 Feb 10	1st cycle normal road
84	49.750	TBN 21			1	1				0				0	23 Feb 10	1st cycle normal road
85	49.620	TBN 20	1			1				0				0	24 Feb 10	1st cycle normal road
86	49.450	TBN 19	1			1				0				0	24 Feb 10	1st cycle normal road
87	49.200	TBN 18			1	1				0				0	24 Feb 10	1st cycle normal road
88	48.700	TBN 17				0		1	1					0	24 Feb 10	1st cycle normal road
89	48.500	TBN 16			1	1				0				0	24 Feb 10	1st cycle normal road
90	48.300	TBN 15	1			1				0				0	25 Feb 10	1st cycle normal road
<b>CARRIED FORWARD :</b>			<b>58</b>	<b>4</b>	<b>69</b>	<b>131</b>	<b>6</b>	<b>1</b>	<b>2</b>	<b>9</b>	<b>0</b>	<b>4</b>	<b>1</b>	<b>5</b>		

**LINTASAN RESOURCES SDN. BHD.**  
MAINTENANCE OF FEDERAL ROADS - WEST COAST, SABAH  
**R05 CULVERT CLEARING RECORD**

**DISTRICT:** TAMBUNAN

**ROUTE NO:** 500

**ROAD NAME:** JLN KOTA KINABALU - KENINGAU - TENOM

**MONTH:** February 2010

Item	Chainage	Culvert No.	Single Cell				Twin Cell				Multi Cell				Date of Clearing	REMARKS
			RCP (No.)	BC (No.)	CMP (No.)	Total (No.)	RCP (No.)	BC (No.)	CMP (No.)	Total (No.)	RCP (No.)	BC (No.)	CMP (No.)	Total (No.)		
<b>BROUGHT FORWARD :</b>			<b>58</b>	<b>4</b>	<b>69</b>	<b>131</b>	<b>6</b>	<b>1</b>	<b>2</b>	<b>9</b>	<b>0</b>	<b>4</b>	<b>1</b>	<b>5</b>		
91	47.995	TBN 14	1			1			0				0	25 Feb 10	1st cycle normal road	
92	47.800	TBN 13			1	1			0				0	25 Feb 10	1st cycle normal road	
93	47.700	TBN 12			1	1			0				0	25 Feb 10	1st cycle normal road	
94	47.300	TBN 11	1			1			0				0	25 Feb 10	1st cycle normal road	
95	47.200	TBN 10	1			1			0				0	25 Feb 10	1st cycle normal road	
96	46.990	TBN 9	1			1			0				0	25 Feb 10	1st cycle normal road	
97	46.800	TBN 8		1		1			0				0	25 Feb 10	1st cycle normal road	
98	46.640	TBN 7		1		1			0				0	25 Feb 10	1st cycle normal road	
99	46.450	TBN 6	1			1			0				0	25 Feb 10	1st cycle normal road	
100	46.150	TBN 5			1	1			0				0	25 Feb 10	1st cycle normal road	
101	45.600	TBN 4	1			1			0				0	26 Feb 10	1st cycle normal road	
102	45.550	TBN 3	1			1			0				0	26 Feb 10	1st cycle normal road	
103	45.300	TBN 2	1			1			0				0	26 Feb 10	1st cycle normal road	
104	45.120	TBN 1			1	1			0				0	26 Feb 10	1st cycle normal road	
105																
<b>TOTAL :</b>			<b>66</b>	<b>6</b>	<b>73</b>	<b>145</b>	<b>6</b>	<b>1</b>	<b>2</b>	<b>9</b>	<b>0</b>	<b>4</b>	<b>1</b>	<b>5</b>		

**LINTASAN RESOURCES SDN. BHD.**  
PRIVATISATION OF WEST COAST SABAH FEDERAL ROADS MAINTENANCE

***SUMMARY - CULVERT CLEARING***

Month : FEBRUARY 2010

ITEM	DISTRICT	ROUTE NO	ROAD NAME	Single Cell			Twin Cell			Multi Cell		
				Previous	Current	Cumm.	Previous	Current	Cumm.	Previous	Current	Cumm.
				(No.)	(No.)	(No.)	(No.)	(No.)	(No.)	(No.)	(No.)	(No.)
1	Beaufort	01	Jalan Kota Kinabalu - Sindumin	-	-	-	-	-	-	-	-	-
2	Sipitang	01	Jalan Kota Kinabalu - Sindumin	-	-	-	-	-	-	-	-	-
3	Beaufort	502	Jalan Beaufort - Menumbok	18	-	18	5	-	5	-	-	-
4	Kuala Penyu	502	Jalan Beaufort - Menumbok	11	62	73	7	20	27	-	1	1
<b>TOTAL :</b>				<b>29</b>	<b>62</b>	<b>91</b>	<b>12</b>	<b>20</b>	<b>32</b>	<b>-</b>	<b>1</b>	<b>1</b>

**LINTASAN RESOURCES SDN. BHD.**  
MAINTENANCE OF FEDERAL ROADS - WEST COAST, SABAH  
**R05 CULVERT CLEARING RECORD**

**DISTRICT:** BEAUFORT

**ROUTE NO:** 502

**ROAD NAME:** JALAN BEAUFORT - MENUMBOK

**MONTH:** FEBRUARY 2010

Item	Chainage	Culvert No.	Single Cell				Twin Cell				Multi Cell				Date of Clearing	REMARKS
			RCP (No.)	BC (No.)	CMP (No.)	Total (No.)	RCP (No.)	BC (No.)	CMP (No.)	Total (No.)	RCP (No.)	BC (No.)	CMP (No.)	Total (No.)		
<b>BROUGHT FORWARD:</b>			18	0	0	18	3	2	0	5	0	0	0	0		
1																
2																
3																
4																
5																
6																
7																
8																
9																
10																
11																
12																
13																
14																
15																
<b>CARRIED FORWARD :</b>			18	0	0	18	3	2	0	5	0	0	0	0		



**LINTASAN RESOURCES SDN. BHD.**  
MAINTENANCE OF FEDERAL ROADS - WEST COAST, SABAH

**R05 CULVERT CLEARING RECORD**

**DISTRICT:** KUALA PENYU

**ROUTE NO:** 502

**ROAD NAME:** JALAN BEAUFORT - MENUKOK

**MONTH:** FEBRUARY 2010

Item	Chainage	Culvert No.	Single Cell				Twin Cell				Multi Cell				Date of Clearing	REMARKS
			RCP (No.)	BC (No.)	CMP (No.)	Total (No.)	RCP (No.)	BC (No.)	CMP (No.)	Total (No.)	RCP (No.)	BC (No.)	CMP (No.)	Total (No.)		
<b>BROUGHT FORWARD:</b>			19	0	0	19	14	0	0	14	0	0	0	0		
31	37.440	73	1			1									11-Feb-10	1st cycle for normal road
32	37.936	74					1			1					11-Feb-10	1st cycle for normal road
33	38.262	75	1			1									12-Feb-10	1st cycle for normal road
34	38.415	76	1			1									12-Feb-10	1st cycle for normal road
35	38.425	77	1			1									12-Feb-10	1st cycle for normal road
36	38.632	78	1			1									12-Feb-10	1st cycle for normal road
37	38.665	79	1			1									13-Feb-10	1st cycle for normal road
38	38.926	80	1			1									13-Feb-10	1st cycle for normal road
39	39.455	81	1			1									13-Feb-10	1st cycle for normal road
40	39.550	82	1			1									13-Feb-10	1st cycle for normal road
41	39.900	83	1			1									14-Feb-10	1st cycle for normal road
42	40.030	84					1			1					14-Feb-10	1st cycle for normal road
43	40.371	85					1			1					14-Feb-10	1st cycle for normal road
44	40.612	86	1			1									15-Feb-10	1st cycle for normal road
45	40.890	87					1			1					15-Feb-10	1st cycle for normal road
<b>CARRIED FORWARD :</b>			<b>30</b>	<b>0</b>	<b>0</b>	<b>30</b>	<b>18</b>	<b>0</b>	<b>0</b>	<b>18</b>	<b>0</b>	<b>0</b>	<b>0</b>	<b>0</b>		



**LINTASAN RESOURCES SDN. BHD.**  
 MAINTENANCE OF FEDERAL ROADS - WEST COAST, SABAH  
**R05 CULVERT CLEARING RECORD**

**DISTRICT:** KUALA PENYU

**ROUTE NO:** 502

**ROAD NAME:** JALAN BEAUFORT - MENUMBOK

**MONTH:** FEBRUARY 2010

Item	Chainage	Culvert No.	Single Cell				Twin Cell				Multi Cell				Date of Clearing	REMARKS
			RCP (No.)	BC (No.)	CMP (No.)	Total (No.)	RCP (No.)	BC (No.)	CMP (No.)	Total (No.)	RCP (No.)	BC (No.)	CMP (No.)	Total (No.)		
<b>BROUGHT FORWARD:</b>			42	0	0	42	21	0	0	21	0	0	0	0		
46	46.645	103	1			1								20-Feb-10	1st cycle for normal road	
47	47.072	104	1			1								20-Feb-10	1st cycle for normal road	
48	47.440	105	1			1								20-Feb-10	1st cycle for normal road	
49	47.620	106	1			1								20-Feb-10	1st cycle for normal road	
50	48.220	107					1		1					21-Feb-10	1st cycle for normal road	
51	48.480	108	1			1								21-Feb-10	1st cycle for normal road	
52	48.918	109	1			1								21-Feb-10	1st cycle for normal road	
53	49.100	110	1			1								21-Feb-10	1st cycle for normal road	
54	49.280	111	1			1								22-Feb-10	1st cycle for normal road	
55	49.395	112	1			1								22-Feb-10	1st cycle for normal road	
56	49.513	113	1			1								22-Feb-10	1st cycle for normal road	
57	49.950	114	1			1								22-Feb-10	1st cycle for normal road	
58	50.123	115	1			1								22-Feb-10	1st cycle for normal road	
59	50.290	116	1			1								23-Feb-10	1st cycle for normal road	
60	50.395	117	1			1								23-Feb-10	1st cycle for normal road	
<b>CARRIED FORWARD :</b>			<b>56</b>	<b>0</b>	<b>0</b>	<b>56</b>	<b>22</b>	<b>0</b>	<b>0</b>	<b>22</b>	<b>0</b>	<b>0</b>	<b>0</b>	<b>0</b>		

LINTASAN RESOURCES SDN. BHD.  
MAINTENANCE OF FEDERAL ROADS - WEST COAST, SABAH  
**R05 CULVERT CLEARING RECORD**

DISTRICT: KUALA PENYU  
ROUTE NO: 502  
ROAD NAME: JALAN BEAUFORT - MENUMBOK  
MONTH: FEBRUARY 2010

Item	Chainage	Culvert No.	Single Cell				Twin Cell				Multi Cell				Date of Clearing	REMARKS
			RCP (No.)	BC (No.)	CMP (No.)	Total (No.)	RCP (No.)	BC (No.)	CMP (No.)	Total (No.)	RCP (No.)	BC (No.)	CMP (No.)	Total (No.)		
<b>BROUGHT FORWARD:</b>			56	0	0	56	22	0	0	22	0	0	0	0		
61	50.793	118					1							23-Feb-10	1st cycle for normal road	
62	51.110	119	1											23-Feb-10	1st cycle for normal road	
63	51.390	120	1											23-Feb-10	1st cycle for normal road	
64	51.620	121	1											24-Feb-10	1st cycle for normal road	
65	51.870	122	1											24-Feb-10	1st cycle for normal road	
66	52.460	123	1											24-Feb-10	1st cycle for normal road	
67	53.153	124	1											24-Feb-10	1st cycle for normal road	
68	53.465	125					1							24-Feb-10	1st cycle for normal road	
69	53.960	126	1											25-Feb-10	1st cycle for normal road	
70	54.225	127					1							25-Feb-10	1st cycle for normal road	
71	54.860	128	1											25-Feb-10	1st cycle for normal road	
72	54.961	129	1											25-Feb-10	1st cycle for normal road	
73	55.387	130					1							25-Feb-10	1st cycle for normal road	
74	55.867	131	1											25-Feb-10	1st cycle for normal road	
75	56.050	132	1											27-Feb-10	1st cycle for normal road	
<b>CARRIED FORWARD :</b>			67	0	0	67	26	0	0	26	0	0	0	0		

**LINTASAN RESOURCES SDN. BHD.**  
MAINTENANCE OF FEDERAL ROADS - WEST COAST, SABAH  
**R05 CULVERT CLEARING RECORD**

DISTRICT: KUALA PENYU  
ROUTE NO: 502  
ROAD NAME: JALAN BEAUFORT - MENUMBOK  
MONTH: FEBRUARY 2010

Item	Chainage	Culvert No.	Single Cell				Twin Cell				Multi Cell				Date of Clearing	REMARKS
			RCP (No.)	BC (No.)	CMP (No.)	Total (No.)	RCP (No.)	BC (No.)	CMP (No.)	Total (No.)	RCP (No.)	BC (No.)	CMP (No.)	Total (No.)		
<b>BROUGHT FORWARD:</b>			67	0	0	67	26	0	0	26	0	0	0	0		
76	56.722	133					1			1					27-Feb-10	1st cycle for normal road
77	57.758	134	1			1									27-Feb-10	1st cycle for normal road
78	57.922	135	1			1									27-Feb-10	1st cycle for normal road
79	58.090	136	1			1									27-Feb-10	1st cycle for normal road
80	58.390	137	1			1									28-Feb-10	1st cycle for normal road
81	58.555	138	1			1									28-Feb-10	1st cycle for normal road
82	58.955	139										1		1	28-Feb-10	1st cycle for normal road
83	59.178	140	1			1									28-Feb-10	1st cycle for normal road
84																
85																
86																
87																
88																
89																
90																
<b>CARRIED FORWARD :</b>			73	0	0	73	27	0	0	27	0	1	0	1		

DISTRICT : RANAU  
ROUTE NO : 22 - JALAN KOTA KINABALU - SANDAKAN  
LOCATION : CH 72.600 (KM 109.200)  
( Sg. Liwagu Bridge)

### R05 BRIDGES



**BEFORE**



**IN PROGRESS**



**AFTER**

DISTRICT : PAPAR  
ROUTE NO : 01 JLN KK-SINDUMIN  
LOCATION : CH51.950 (Benoni Bridge)

**R05 BRIDGES**



**BEFORE**



**IN PROGRESS**



**AFTER**

DISTRICT : PAPAR  
ROUTE NO : 01 JLN KK-SINDUMIN  
LOCATION : CH56.200 (Sg. Lanas Bridge/Kimanis/ Flood Relief)

**R05 BRIDGES**



**BEFORE**



**IN PROGRESS**



**AFTER**

**LINTASAN RESOURCES SDN. BHD.**  
**BRIDGES**  
**GRAND SUMMARY**

**MONTH: FEBRUARY 2010**

DISTRICT	ROUTE NO.	ROAD NAME	General Cleaning			Painting		
			Previous	Current	Cumm.	Previous	Current	Cumm.
			(No.)	(No.)	(No.)	(No.)	(No.)	(No.)
Kota Belud	01	Jalan Kota Kinabalu-Kudat	9	2	11	0	0	0
Kota Marudu	01	Jalan Kota Kinabalu-Kudat	0	0	0	0	0	0
Kudat	01	Jalan Kota Kinabalu-Kudat	0	0	0	0	0	0
Tuaran	01	Jalan Kota Kinabalu-Kudat	0	0	0	0	0	0
	22	Jalan Kota Kinabalu-Sandakan	0	0	0	0	0	0
	503	Jalan Berungis-Kota Belud	0	0	0	0	0	0
Kota Kinabalu	01	Jalan Kota Kinabalu-Kudat	0	2	2	0	0	0
	01	Jalan Kota Kinabalu-Sindumin	0	0	0	0	0	0
	501	Jalan Kota Kinabalu-Penampang-Lok Kawi	0	0	0	0	0	0
	606	Jalan Susur Sepangar Bay	0	0	0	0	0	0
	607	Jalan Masuk Ke Pelabuhan Baru	0	0	0	0	0	0
	608	Jalan Masuk Ke Lapangan Terbang Lama	0	0	0	0	0	0
Penampang	01	Jalan Kota Kinabalu-Sindumin	3	0	3	0	0	0
	500	Jalan Kota Kinabalu-Keningau-Tenom	2	0	2	0	0	0
	501	Jalan Kota Kinabalu-Penampang-Lok Kawi	0	0	0	0	0	0
Papar	01	Jalan Kota Kinabalu-Sindumin	0	5	5	0	0	0
Ranau	22	Jalan Kota Kinabalu-Sandakan	3	1	4	0	0	0
Tambunam	500	Jalan Kota Kinabalu-Keningau-Tenom	2	2	4	0	0	0
Keningau	500	Jalan Kota Kinabalu-Keningau-Tenom	0	0	0	0	0	0
Tenom	500	Jalan Kota Kinabalu-Keningau-Tenom	0	0	0	0	0	0
Beaufort	01	Jalan Kota Kinabalu-Sindumin	0	0	0	0	1	1
	502	Jalan Beaufort-Menumbok	4	0	4	0	0	0
Sipitang	01	Jalan Kota Kinabalu-Sindumin	0	0	0	0	0	0
Kuala Penyu	502	Jalan Beaufort-Menumbok	0	0	0	0	0	0
<b>TOTAL</b>			<b>23</b>	<b>12</b>	<b>35</b>	<b>0</b>	<b>1</b>	<b>1</b>

**LINTASAN RESOURCES SDN. BHD.**  
PRIVATISATION OF WEST COAST SABAH FEDERAL ROADS MAINTENANCE

***SUMMARY - BRIDGES***

MONTH : FEBRUARY 2010

ITEM	DISTRICT	ROUTE NO	ROAD NAME	General Maintenance			Painting		
				Previous	Current	Cumm.	Previous	Current	Cumm.
				(No.)	(No.)	(No.)	(No.)	(No.)	(No.)
1	Kota Belud	01	Jalan Kota Kinabalu - Kudat	9	2	11	-	-	-
2	Kota Marudu	01	Jalan Kota Kinabalu - Kudat	-	-	-	-	-	-
3	Kudat	01	Jalan Kota Kinabalu - Kudat	-	-	-	-	-	-
<b>TOTAL :</b>				<b>9</b>	<b>2</b>	<b>11</b>	<b>-</b>	<b>-</b>	<b>-</b>

**LINTASAN RESOURCES SDN. BHD.**  
MAINTENANCE OF FEDERAL ROADS - WEST COAST, SABAH

**R05 BRIDGES**

**DISTRICT:** KOTA BELUD

**ROUTE NO:** 01

**ROAD NAME:** JALAN KOTA KINABALU - KUDAT

**MONTH:** FEBRUARY 2010

Item	Chainage	Bridge Name	Cleaning						Greasing	Localised Painting (No.)	Date of Work Done	REMARKS
			Expansion Joints	Weep Holes	Parapets	Bearing Shelves	Markings	Vegetation	Steel Bearings	Steel Bridges		
<b>BROUGHT FORWARD:</b>		<b>9</b>										
1	74.243	GURUNG-GURUNG	1	√	√	√	√	√	√		04 Feb 10	
2	62.570	KELAWAT	1	√	√	√	√	√	√		06 Feb 10	
3												
4												
5												
6												
7												
8												
9												
10												
11												
12												
13												
14												
15												
<b>BALANCE END OF FEB :</b>		<b>11</b>								<b>0</b>		

**LINTASAN RESOURCES SDN. BHD.**  
PRIVATISATION OF WEST COAST SABAH FEDERAL ROADS MAINTENANCE

***SUMMARY - BRIDGES***

*Month: February 2010*

ITEM	DISTRICT	ROUTE NO	ROAD NAME	General Maintenance			Painting		
				Previous	Current	Cumm.	Previous	Current	Cumm.
				(No.)	(No.)	(No.)	(No.)	(No.)	(No.)
1	Kota Kinabalu	01	Jalan Kota Kinabalu - Kudat	-	-	-	-	-	-
2	Tuaran	01	Jalan Kota Kinabalu - Kudat	-	-	-	-	-	-
3	Tuaran	22	Jalan Kota Kinabalu - Sandakan	-	-	-	-	-	-
4	Tuaran	503	Jalan Berungis - Kota Belud	-	2	2	-	-	-
5	Kota Kinabalu	606	Jalan Susur Sepangar Bay	-	-	-	-	-	-
6	Kota Kinabalu	607	Jalan Masuk Ke Pelabuhan Baru, KK	-	-	-	-	-	-
<b>TOTAL :</b>				-	2	2	-	-	-

**LINTASAN RESOURCES SDN. BHD.**  
 MAINTENANCE OF FEDERAL ROADS - WEST COAST, SABAH

**R05 BRIDGES**

**DISTRICT:** TUARAN

**ROUTE NO:** 503

**ROAD NAME:** JALAN BERUNGIS - KOTA BELUD

**MONTH:** FEBRUARY 2010

Item	Chainage	Bridge Name	Cleaning						Greasing	Localised Painting (No.)	Date of Work Done	REMARKS
			Expansion Joints	Weep Holes	Parapets	Bearing Shelves	Markings	Vegetation	Steel Bearings	Steel Bridges		
<b>BROUGHT FORWARD:</b>		<b>0</b>								<b>0</b>		
1	3.750	Tuaran Bridge	1	√	√	√	√	√	√		03 Feb 10	
2	12.800	Sg. Betutai Bridge	1	√	√	√	√	√	√		19 Feb 10	
<b>TOTAL :</b>		<b>2</b>								<b>0</b>		

**LINTASAN RESOURCES SDN. BHD.**  
 PRIVATISATION OF WEST COAST SABAH FEDERAL ROADS MAINTENANCE

***SUMMARY - BRIDGES***

**MONTH: FEBRUARY 2010**

ITEM	DISTRICT	ROUTE NO	ROAD NAME	General Maintenance			Painting		
				Previous	Current	Cumm.	Previous	Current	Cumm.
				(No.)	(No.)	(No.)	(No.)	(No.)	(No.)
1	Ranau	22	Jalan Kota Kinabalu - Sandakan	3	1	4	0	0	0
<b>TOTAL :</b>				<b>3</b>	<b>1</b>	<b>4</b>	<b>0</b>	<b>0</b>	<b>0</b>



**LINTASAN RESOURCES SDN. BHD.**  
 PRIVATISATION OF WEST COAST SABAH FEDERAL ROADS MAINTENANCE

***SUMMARY - BRIDGES***

***Month : FEBRUARY 2010***

ITEM	DISTRICT	ROUTE NO	ROAD NAME	General Maintenance			Painting		
				Previous	Current	Cumm.	Previous	Current	Cumm.
				(No.)	(No.)	(No.)	(No.)	(No.)	(No.)
1	Tambunan	500	Jalan Kota Kinabalu - Keningau - Tenom	2	2	4	-	-	-
2	Keningau	500	Jalan Kota Kinabalu - Keningau - Tenom	-	-	-	-	-	-
3	Tenom	500	Jalan Kota Kinabalu - Keningau - Tenom	-	-	-	-	-	-
<b>TOTAL :</b>				<b>2</b>	<b>2</b>	<b>4</b>	<b>-</b>	<b>-</b>	<b>-</b>

**LINTASAN RESOURCES SDN. BHD.**  
MAINTENANCE OF FEDERAL ROADS - WEST COAST, SABAH

**R05 BRIDGES**

**DISTRICT:** TAMBUNAN

**ROUTE NO:** 500

**ROAD NAME:** JALAN KOTA KINABALU - KENINGAU - TENOM

**MONTH:** February 2010

Item	Chainage	Bridge Name	Cleaning						Greasing	Localised Painting (No.)	Date of Work Done	REMARKS
			Expansion Joints	Weep Holes	Parapets	Bearing Shelves	Markings	Vegetation	Steel Bearings	Steel Bridges		
<b>BROUGHT FORWARD :</b>		2										
1	63.540	Jambatan Tambatuon	1	✓	✓	✓	✓	✓	✓		12 Feb 10	1st cycle normal road
2	61.200	Jambatan Sunsuron	1	✓	✓	✓	✓	✓	✓		14 Feb 10	1st cycle normal road
<b>TOTAL :</b>		4								0		

**LINTASAN RESOURCES SDN. BHD.**  
PRIVATISATION OF WEST COAST SABAH FEDERAL ROADS MAINTENANCE

***SUMMARY - BRIDGES***

*Month : FEBRUARY 2010*

ITEM	DISTRICT	ROUTE NO	ROAD NAME	General Maintenance			Painting		
				Previous	Current	Cumm.	Previous	Current	Cumm.
				(No.)	(No.)	(No.)	(No.)	(No.)	(No.)
1	Beaufort	01	Jalan Kota Kinabalu - Sindumin	-	-	-	-	1	1
2	Sipitang	01	Jalan Kota Kinabalu - Sindumin	-	-	-	-	-	-
3	Beaufort	502	Jalan Beaufort - Menumbok	4	-	4	-	-	-
4	Kuala Penyu	502	Jalan Beaufort - Menumbok (no bridge)	-	-	-	-	-	-
<b>TOTAL :</b>				<b>4</b>	<b>-</b>	<b>4</b>	<b>-</b>	<b>1</b>	<b>1</b>

**LINTASAN RESOURCES SDN. BHD.**  
 MAINTENANCE OF FEDERAL ROADS - WEST COAST, SABAH

**R05 BRIDGES**

**DISTRICT:** BEAUFORT

**ROUTE NO:** 01

**ROAD NAME:** JALAN KOTA KINABALU - SINDUMIN

**MONTH:** FEBRUARY 2010

Item	Chainage	Bridge Name	Cleaning						Greasing	Localised Painting (No.)	Date of Work Done	REMARKS
			Expansion Joints	Weep Holes	Parapets	Bearing Shelves	Markings	Vegetation	Steel Bearings	Steel Bridges		
<b>BROUGHT FORWARD:</b>		<b>0</b>								<b>0</b>		
1	95.410	Sungai Padas Bridge								1	10-Feb-10	2nd cycle for protocol road
<b>CARRIED FORWARD:</b>		<b>0</b>								<b>1</b>		

**LINTASAN RESOURCES SDN. BHD.**  
 MAINTENANCE OF FEDERAL ROADS - WEST COAST, SABAH

**R05 BRIDGES**

**DISTRICT:** BEAUFORT

**ROUTE NO:** 502

**ROAD NAME:** JALAN BEAUFORT - MENUMBOK

**MONTH:** FEBRUARY 2010

Item	Chainage	Bridge Name	Cleaning					Greasing	Localised Painting (No.)	Date of Work Done	REMARKS
			Expansion Joints	Weep Holes	Parapets	Bearing Shelves	Markings	Vegetation	Steel Bearings		
<b>BROUGHT FORWARD:</b>		4							0		
<b>CARRIED FORWARD:</b>		4							0		

**LINTASAN RESOURCES SDN. BHD.**  
PRIVATISATION OF WEST COAST SABAH FEDERAL ROADS MAINTENANCE

***SUMMARY - BRIDGES***

*Month: FEBRUARY 2010*

ITEM	DISTRICT	ROUTE NO	ROAD NAME	General Maintenance			Painting		
				Previous	Current	Cumm.	Previous	Current	Cumm.
				(No.)	(No.)	(No.)	(No.)	(No.)	(No.)
1	Kota Kinabalu	01	Jalan Kota Kinabalu - Sindumin	-	-	-	-	-	-
2	Penampang	01	Jalan Kota Kinabalu - Sindumin	3	-	3	-	-	-
3	Papar	01	Jalan Kota Kinabalu - Sindumin	-	5	5	-	-	-
4	Penampang	500	Jalan Kota Kinabalu - Keningau - Tenom	2	-	2	-	-	-
5	Kota Kinabalu	501	Jalan Kota Kinabalu - Penampang - Lok Kawi	-	-	-	-	-	-
6	Penampang	501	Jalan Kota Kinabalu - Penampang - Lok Kawi	-	-	-	-	-	-
7	Kota Kinabalu	608	Jalan Masuk Ke Lapangan Terbang Lama, KK	-	-	-	-	-	-
<b>TOTAL :</b>				<b>5</b>	<b>5</b>	<b>10</b>	<b>-</b>	<b>-</b>	<b>-</b>



**LINTASAN RESOURCES SDN. BHD.**  
MAINTENANCE OF FEDERAL ROADS - WEST COAST, SABAH

**R05 BRIDGES**

**DISTRICT:** PAPAR  
**ROUTE NO:** 01  
**ROAD NAME:** JALAN KOTA KINABALU-SINDUMIN  
**MONTH:** FEBRUARY 2010

Item	Chainage	Bridge Name	Cleaning						Greasing	Localised Painting (No.)	Date of Work Done	REMARKS	
			Expansion Joints	Weep Holes	Parapets	Bearing Shelves	Markings	Vegetation	Steel Bearings	Steel Bridges			
<b>BROUGHT FORWARD:</b>		<b>0</b>								<b>0</b>			
1	51.950	Benoni Bridge	1	√	√	√	√	√	√	N/A	-	18 Feb 10	2nd cycle for Normal Road
2	53.590	Irrigation Channel/Kimanis	1	√	√	√	√	√	√	N/A	-	19 Feb 10	2nd cycle for Normal Road
3	56.200	Sg. Lanas Bridge/Kimanis/ Floc	1	√	√	√	√	√	√	N/A	-	20 Feb 10	2nd cycle for Normal Road
4	56.500	Sg. Kimanis Bridge	1	√	√	√	√	√	√	N/A	-	21 Feb 10	2nd cycle for Normal Road
5	60.300	Sg. Tarih Bridge / Mandahan	1	√	√	√	√	√	√	N/A	-	22 Feb 10	2nd cycle for Normal Road
<b>TOTAL:</b>		<b>5</b>									<b>0</b>		

**LINTASAN RESOURCES SDN. BHD.**  
 MAINTENANCE OF FEDERAL ROADS - WEST COAST, SABAH

**R05 BRIDGES**

**DISTRICT:** PENAMPANG  
**ROUTE NO:** 500  
**ROAD NAME:** JALAN KK-KENINGAU-TENOM  
**MONTH:** FEBRUARY 2010

Item	Chainage	Bridge Name	Cleaning						Greasing	Localised Painting (No.)	Date of Work Done	REMARKS
			Expansion Joints	Weep Holes	Parapets	Bearing Shelves	Markings	Vegetation	Steel Bearings	Steel Bridges		
<b>BROUGHT FORWARD:</b>		2							0			
<b>TOTAL:</b>		2							0			

**R 07**

**PENYENGGARAAN  
LONGKANG  
(DRAINAGE)**

DISTRICT : KOTA BELUD  
ROUTE NO : 01 - JALAN KOTA KINABALU - KUDAT  
LOCATION : CH67.850(RHS)

### R07 - DRAINAGE CLEARING



**BEFORE**



**IN PROGRESS**



**AFTER**

DISTRICT : RANAU  
ROUTE NO : 22 - JALAN KOTA KINABALU - SANDAKAN  
LOCATION : CH 131.900 (KM 168.500) - LHS

### R07 DRAINAGE CLEARING



**BEFORE**



**IN PROGRESS**



**AFTER**

DISTRICT : RANAU  
ROUTE NO : 22 - JALAN KOTA KINABALU - SANDAKAN  
LOCATION : CH 136.600 (KM 173.200) - LHS

**R07 DRAINAGE CLEARING**



**BEFORE**



**IN PROGRESS**



**AFTER**

DISTRICT : PENAMPANG  
ROUTE NO : 500 JALAN KK-KENINGAU-TENOM  
LOCATION : CH44.300 (LHS)

**R07 DRAINAGE CLEARING**



**BEFORE**



**IN PROGRESS**



**AFTER**

DISTRICT : TAMBUNAN  
ROUTE NO : 500 - JALAN KOTA KINABALU - KENINGAU - TENOM  
LOCATION : CH 48.800 / KM 58.800 @ LHS

### R07 DRAINAGE CLEARING



**BEFORE**



**IN PROGRESS**



**AFTER**

DISTRICT : KUALA PENYU  
ROUTE NO : 502 JALAN BEAUFORT - MENUMBOK  
LOCATION : CH39.400 (KM39.400) - LHS

### R05 DRAINAGE



**BEFORE**



**IN PROGRESS**



**AFTER**

DISTRICT : KUALA PENYU  
ROUTE NO : 502 JALAN BEAUFORT - MENUMBOK  
LOCATION : CH51.970 (KM51.970) - RHS

### R05 DRAINAGE



**BEFORE**



**IN PROGRESS**



**AFTER**

**LINTASAN RESOURCES SDN. BHD.**  
**DRAINAGE CLEARING**  
**GRAND SUMMARY**

**MONTH: FEBRUARY 2010**

DISTRICT	ROUTE NO.	ROAD NAME	Earth Drain			Lined Drain		
			Previous	Current	Cumm.	Previous	Current	Cumm.
			(m)	(m)	(m)	(m)	(m)	(m)
Kota Belud	01	Jalan Kota Kinabalu-Kudat	34,862	3,530	38,392	7,710	21,602	29,312.0
Kota Marudu	01	Jalan Kota Kinabalu-Kudat	0	3,700	3,700	0	0	0
Kudat	01	Jalan Kota Kinabalu-Kudat	0	0	0	0	0	0
Tuaran	01	Jalan Kota Kinabalu-Kudat	7,559	0	7,559	25,076	0	25,076
	22	Jalan Kota Kinabalu-Sandakan	0	0	0	0	0	0
	503	Jalan Berungis-Kota Belud	3,000	0	3,000	6,000	29,400	35,400
Kota Kinabalu	01	Jalan Kota Kinabalu-Kudat	3,471	6,984	10,455	22,117	7,052	29,169
	01	Jalan Kota Kinabalu-Sindumin	0	0	0	0	0	0
	501	Jalan Kota Kinabalu-Penampang-Lok Kawi	0	112	112	0	6,159	6,159
	606	Jalan Susur Sepangar Bay	0	0	0	0	0	0
	607	Jalan Masuk Ke Pelabuhan Baru	0	0	0	516	0	516
	608	Jalan Masuk Ke Lapangan Terbang Lama	0	0	0	0	0	0
Penampang	01	Jalan Kota Kinabalu-Sindumin	6,265	2,839	9,104	9,245	1,472	10,717
	500	Jalan Kota Kinabalu-Keningau-Tenom	4,570	372	4,942	1,555	17,131	18,686
	501	Jalan Kota Kinabalu-Penampang-Lok Kawi	0	0	0	0	0	0
Papar	01	Jalan Kota Kinabalu-Sindumin	0	4,579	4,579	0	484	484
Ranau	22	Jalan Kota Kinabalu-Sandakan	5,743	8,272	14,015	12,125	12,572	24,697
Tambunam	500	Jalan Kota Kinabalu-Keningau-Tenom	6,106	10,826	16,932	25,424	17,589	43,013
Keningau	500	Jalan Kota Kinabalu-Keningau-Tenom	0	0	0	0	0	0
Tenom	500	Jalan Kota Kinabalu-Keningau-Tenom	0	0	0	0	0	0
Beaufort	01	Jalan Kota Kinabalu-Sindumin	0	0	0	0	0	0
	502	Jalan Beaufort-Menumbok	21,695	0	21,695	0	0	0
Sipitang	01	Jalan Kota Kinabalu-Sindumin	0	0	0	0	0	0
Kuala Penyu	502	Jalan Beaufort-Menumbok	2,809	23,140	25,949	4,536	16,418	20,954
<b>TOTAL</b>			<b>96,080</b>	<b>64,354</b>	<b>160,434</b>	<b>114,304</b>	<b>129,879</b>	<b>244,183</b>

**LINTASAN RESOURCES SDN. BHD.**  
PRIVATISATION OF WEST COAST SABAH FEDERAL ROADS MAINTENANCE

***SUMMARY - DRAINAGE CLEARING***

*MONTH : FEBRUARY 2010*

ITEM	DISTRICT	ROUTE NO	ROAD NAME	Earth Drain			Lined Drain		
				Previous	Current	Cumm.	Previous	Current	Cumm.
				(m)	(m)	(m)	(m)	(m)	(m)
1	Kota Belud	01	Jalan Kota Kinabalu - Kudat	34,862	3,530	38,392	7,710.0	21,602	29,312
2	Kota Marudu	01	Jalan Kota Kinabalu - Kudat	-	3,700	3,700	-	-	-
3	Kudat	01	Jalan Kota Kinabalu - Kudat	-	-	-	-	-	-
<b>TOTAL :</b>				<b>34,862</b>	<b>7,230</b>	<b>42,092</b>	<b>7,710</b>	<b>21,602.0</b>	<b>29,312.0</b>

**LINTASAN RESOURCES SDN. BHD.**  
MAINTENANCE OF FEDERAL ROADS - WEST COAST, SABAH  
**R07 DRAINAGE CLEARING RECORD**

**DISTRICT:** KOTA BELUD

**ROUTE NO:** 01

**ROAD NAME:** JALAN KOTA KINABALU - KUDAT

**MONTH:** FEBRUARY 2010

Item	CHAINAGE		Earth Drain				Lined Drain				Date of Clearing	REMARKS
	From	To	Left Side (m)	Median (m)	Right Side (m)	Total Length (m)	Left Side (m)	Median (m)	Right Side (m)	Total Length (m)		
<b>BROUGHT FORWARD :</b>			23460	0	11402	34862	5310	0	2400	7710		
1	75.220	80.640			3530	3530				0	01 Feb 10	
2	75.099	74.573				0	110		405	515	06 Feb 10	
3	74.480	73.990				0	181		460	641	08 Feb 10	
4	73.990	70.720				0	711		600	1311	09 Feb 10	
5	70.720	68.170				0	1288		968	2256	11 Feb 10	
6	68.170	67.047				0	802		1671	2473	13 Feb 10	
7	67.047	63.040				0	2937		1370	4307	16 Feb 10	
8	61.950	60.170				0		779	300	1079	18 Feb 10	
9	59.600	67.880				0	880		8140	9020	21 Feb 10	CASCADE/ BERM & BENCH DRAIN
10												
11												
12												
13												
14												
15												
<b>BALANCE END OF FEB :</b>			23460	0	14932	38392	12219	779.0	16314	29312		

**LINTASAN RESOURCES SDN. BHD.**  
 MAINTENANCE OF FEDERAL ROADS - WEST COAST, SABAH  
**R07 DRAINAGE CLEARING RECORD**

**DISTRICT:** KOTA MARUDU  
**ROUTE NO:** 01  
**ROAD NAME:** JALAN KOTA KINABALU - KUDAT  
**MONTH:** FEBRUARY 2010

Item	CHAINAGE		Earth Drain				Lined Drain				Date of Clearing	REMARKS
	From	To	Left Side (m)	Median (m)	Right Side (m)	Total Length (m)	Left Side (m)	Median (m)	Right Side (m)	Total Length (m)		
<b>BROUGHT FORWARD :</b>			0	0	0	0	0	0	0	0		
1	119.115	121.115	2000		1700	3700				0	08 Feb 10	
2												
3												
4												
5												
6												
7												
8												
9												
10												
11												
12												
13												
14												
15												
<b>BALANCE END OF FEB :</b>			2000	0	1700	3700	0	0	0	0		

**LINTASAN RESOURCES SDN. BHD.**  
 PRIVATISATION OF WEST COAST SABAH FEDERAL ROADS MAINTENANCE

***SUMMARY - DRAINAGE CLEARING***

MONTH: FEBRUARY 2010

ITEM	DISTRICT	ROUTE NO	ROAD NAME	Earth Drain			Lined Drain		
				Previous	Current	Cumm.	Previous	Current	Cumm.
				(m)	(m)	(m)	(m)	(m)	(m)
1	Ranau	22	Jalan Kota Kinabalu - Sandakan	5,743.00	8,272.00	14,015.00	12,125.00	12,572.00	24,697.00
<b>TOTAL :</b>				<b>5,743.00</b>	<b>8,272.00</b>	<b>14,015.00</b>	<b>12,125.00</b>	<b>12,572.00</b>	<b>24,697.00</b>

**LINTASAN RESOURCES SDN. BHD.**  
MAINTENANCE OF FEDERAL ROADS - WEST COAST, SABAH  
**R07 DRAINAGE CLEARING RECORD**

**DISTRICT:** Ranau

**ROUTE NO:** 22

**ROAD NAME:** Jalan Kota Kinabalu - Sandakan

**MONTH:** February 2010

Item	CHAINAGE		Earth Drain				Lined Drain				Date of Clearing	REMARKS
	From	To	Left Side (m)	Median (m)	Right Side (m)	Total Length (m)	Left Side (m)	Median (m)	Right Side (m)	Total Length (m)		
<b>BROUGHT FORWARD FROM JANUARY 2010:</b>			<b>4,903.00</b>	<b>0.00</b>	<b>840.00</b>	<b>5,743.00</b>	<b>10,172.00</b>	<b>0.00</b>	<b>1,953.00</b>	<b>12,125.00</b>		
1	68.600	68.638				0.00	38.00			38.00	1-Feb-10	Protocol Road (2nd Cycle)
2	68.638	68.997				0.00	359.00			359.00	1-Feb-10	Protocol Road (2nd Cycle)
3	68.997	69.255				0.00	258.00			258.00	1-Feb-10	Protocol Road (2nd Cycle)
4	69.255	69.400				0.00	145.00			145.00	1-Feb-10	Protocol Road (2nd Cycle)
5	69.265	69.400				0.00			135.00	135.00	2-Feb-10	Protocol Road (2nd Cycle)
6	69.400	69.447				0.00	47.00			47.00	2-Feb-10	Protocol Road (2nd Cycle)
7	69.447	69.480				0.00	33.00			33.00	2-Feb-10	Protocol Road (2nd Cycle)
8	69.480	69.540				0.00	60.00			60.00	2-Feb-10	Protocol Road (2nd Cycle)
9	69.540	69.750				0.00	210.00			210.00	2-Feb-10	Protocol Road (2nd Cycle)
10	69.675	69.693				0.00			18.00	18.00	2-Feb-10	Protocol Road (2nd Cycle)
11	69.693	70.000				0.00			307.00	307.00	3-Feb-10	Protocol Road (2nd Cycle)
12	69.750	69.900				0.00	150.00			150.00	3-Feb-10	Protocol Road (2nd Cycle)
13	69.900	70.140				0.00	240.00			240.00	3-Feb-10	Protocol Road (2nd Cycle)
14	70.000	70.090				0.00			90.00	90.00	4-Feb-10	Protocol Road (2nd Cycle)
15	70.140	70.400				0.00	260.00			260.00	4-Feb-10	Protocol Road (2nd Cycle)
<b>CARRIED FORWARD :</b>			<b>4,903.00</b>	<b>0.00</b>	<b>840.00</b>	<b>5,743.00</b>	<b>11,972.00</b>	<b>0.00</b>	<b>2,503.00</b>	<b>14,475.00</b>		

**LINTASAN RESOURCES SDN. BHD.**  
MAINTENANCE OF FEDERAL ROADS - WEST COAST, SABAH  
**R07 DRAINAGE CLEARING RECORD**

**DISTRICT:** Ranau

**ROUTE NO:** 22

**ROAD NAME:** Jalan Kota Kinabalu - Sandakan

**MONTH:** February 2010

Item	CHAINAGE		Earth Drain				Lined Drain				Date of Clearing	REMARKS
	From	To	Left Side (m)	Median (m)	Right Side (m)	Total Length (m)	Left Side (m)	Median (m)	Right Side (m)	Total Length (m)		
<b>BROUGHT FORWARD :</b>			<b>4,903.00</b>	<b>0.00</b>	<b>840.00</b>	<b>5,743.00</b>	<b>11,972.00</b>	<b>0.00</b>	<b>2,503.00</b>	<b>14,475.00</b>		
16	70.390	70.415				0.00			25.00	25.00	6-Feb-10	Protocol Road (2nd Cycle)
17	70.415	70.710				0.00	295.00			295.00	6-Feb-10	Protocol Road (2nd Cycle)
18	70.710	71.090				0.00	380.00			380.00	6-Feb-10	Protocol Road (2nd Cycle)
19	70.923	71.002				0.00			79.00	79.00	6-Feb-10	Protocol Road (2nd Cycle)
20	71.009	71.100				0.00			91.00	91.00	6-Feb-10	Protocol Road (2nd Cycle)
21	71.100	71.218				0.00			118.00	118.00	7-Feb-10	Protocol Road (2nd Cycle)
22	71.119	71.181	62.00			62.00				0.00	7-Feb-10	Protocol Road (2nd Cycle)
23	71.186	71.250				0.00	64.00			64.00	7-Feb-10	Protocol Road (2nd Cycle)
24	71.500	71.776				0.00	276.00			276.00	7-Feb-10	Protocol Road (2nd Cycle)
25	71.744	71.994				0.00			250.00	250.00	7-Feb-10	Protocol Road (2nd Cycle)
26	71.779	72.489				0.00	710.00			710.00	8-Feb-10	Protocol Road (2nd Cycle)
27	72.370	72.489				0.00	119.00			119.00	8-Feb-10	Protocol Road (2nd Cycle)
28	72.500	72.600				0.00	100.00			100.00	8-Feb-10	Protocol Road (2nd Cycle)
29	126.500	126.544				0.00	44.00			44.00	9-Feb-10	
30	126.500	126.700				200.00				0.00	9-Feb-10	
<b>CARRIED FORWARD :</b>			<b>4,965.00</b>	<b>0.00</b>	<b>1,040.00</b>	<b>6,005.00</b>	<b>13,960.00</b>	<b>0.00</b>	<b>3,066.00</b>	<b>17,026.00</b>		

**LINTASAN RESOURCES SDN. BHD.**  
MAINTENANCE OF FEDERAL ROADS - WEST COAST, SABAH  
**R07 DRAINAGE CLEARING RECORD**

**DISTRICT:** Ranau  
**ROUTE NO:** 22  
**ROAD NAME:** Jalan Kota Kinabalu - Sandakan  
**MONTH:** February 2010

Item	CHAINAGE		Earth Drain				Lined Drain				Date of Clearing	REMARKS
	From	To	Left Side (m)	Median (m)	Right Side (m)	Total Length (m)	Left Side (m)	Median (m)	Right Side (m)	Total Length (m)		
<b>BROUGHT FORWARD :</b>			<b>4,965.00</b>	<b>0.00</b>	<b>1,040.00</b>	<b>6,005.00</b>	<b>13,960.00</b>	<b>0.00</b>	<b>3,066.00</b>	<b>17,026.00</b>		
31	126.563	126.650	87.00			87.00				0.00	9-Feb-10	
32	126.743	126.841			98.00	98.00				0.00	9-Feb-10	
33	127.100	127.286	186.00			186.00				0.00	9-Feb-10	
34	127.125	127.170			45.00	45.00				0.00	9-Feb-10	
35	127.465	127.600	135.00			135.00				0.00	10-Feb-10	
36	127.465	127.784			319.00	319.00				0.00	10-Feb-10	
37	127.666	127.733	67.00			67.00				0.00	10-Feb-10	
38	127.733	128.783	1,050.00			1,050.00				0.00	11-Feb-10	
39	128.046	128.062			16.00	16.00				0.00	13-Feb-10	
40	128.070	128.243			173.00	173.00				0.00	13-Feb-10	
41	128.500	128.550			50.00	50.00				0.00	13-Feb-10	
42	128.848	129.166				0.00	318.00			318.00	13-Feb-10	
43	128.870	129.200				0.00			330.00	330.00	14-Feb-10	
44	128.871	128.937				0.00	66.00			66.00	14-Feb-10	
45	129.000	129.141	141.00			141.00				0.00	14-Feb-10	
<b>CARRIED FORWARD :</b>			<b>6,631.00</b>	<b>0.00</b>	<b>1,741.00</b>	<b>8,372.00</b>	<b>14,344.00</b>	<b>0.00</b>	<b>3,396.00</b>	<b>17,740.00</b>		

**LINTASAN RESOURCES SDN. BHD.**  
MAINTENANCE OF FEDERAL ROADS - WEST COAST, SABAH  
**R07 DRAINAGE CLEARING RECORD**

**DISTRICT:** Ranau

**ROUTE NO:** 22

**ROAD NAME:** Jalan Kota Kinabalu - Sandakan

**MONTH:** February 2010

Item	CHAINAGE		Earth Drain				Lined Drain				Date of Clearing	REMARKS
	From	To	Left Side (m)	Median (m)	Right Side (m)	Total Length (m)	Left Side (m)	Median (m)	Right Side (m)	Total Length (m)		
<b>BROUGHT FORWARD :</b>			<b>6,631.00</b>	<b>0.00</b>	<b>1,741.00</b>	<b>8,372.00</b>	<b>14,344.00</b>	<b>0.00</b>	<b>3,396.00</b>	<b>17,740.00</b>		
46	129.102	129.225			123.00	123.00				0.00	14-Feb-10	
47	129.298	130.182				0.00	884.00			884.00	14-Feb-10	
48	129.300	129.500	200.00			200.00				0.00	15-Feb-10	
49	129.519	129.796				0.00			277.00	277.00	15-Feb-10	
50	129.689	129.840	151.00			151.00				0.00	15-Feb-10	
51	129.962	130.137	175.00			175.00				0.00	15-Feb-10	
52	129.995	130.227				0.00			232.00	232.00	16-Feb-10	
53	130.266	130.455				0.00	189.00			189.00	16-Feb-10	
54	130.250	130.400				0.00			150.00	150.00	16-Feb-10	
55	130.400	130.600				0.00			200.00	200.00	16-Feb-10	
56	130.633	130.861				0.00			228.00	228.00	18-Feb-10	
57	130.455	130.850				0.00	395.00			395.00	18-Feb-10	
58	130.887	130.955				0.00	68.00			68.00	18-Feb-10	
59	131.040	131.320				0.00	280.00			280.00	18-Feb-10	
60	130.920	131.270				0.00			350.00	350.00	18-Feb-10	
<b>CARRIED FORWARD :</b>			<b>7,157.00</b>	<b>0.00</b>	<b>1,864.00</b>	<b>9,021.00</b>	<b>16,160.00</b>	<b>0.00</b>	<b>4,833.00</b>	<b>20,993.00</b>		

**LINTASAN RESOURCES SDN. BHD.**  
MAINTENANCE OF FEDERAL ROADS - WEST COAST, SABAH  
**R07 DRAINAGE CLEARING RECORD**

**DISTRICT:** Ranau  
**ROUTE NO:** 22  
**ROAD NAME:** Jalan Kota Kinabalu - Sandakan  
**MONTH:** February 2010

Item	CHAINAGE		Earth Drain				Lined Drain				Date of Clearing	REMARKS
	From	To	Left Side (m)	Median (m)	Right Side (m)	Total Length (m)	Left Side (m)	Median (m)	Right Side (m)	Total Length (m)		
<b>BROUGHT FORWARD :</b>			<b>7,157.00</b>	<b>0.00</b>	<b>1,864.00</b>	<b>9,021.00</b>	<b>16,160.00</b>	<b>0.00</b>	<b>4,833.00</b>	<b>20,993.00</b>		
61	131.325	131.423	98.00			98.00				0.00	19-Feb-10	
62	131.300	131.400			100.00	100.00				0.00	19-Feb-10	
63	131.520	131.700				0.00	180.00			180.00	19-Feb-10	
64	131.550	131.600			50.00	50.00				0.00	19-Feb-10	
65	131.750	131.846				0.00	96.00			96.00	19-Feb-10	
66	131.750	131.800			50.00	50.00				0.00	20-Feb-10	
67	131.846	132.068				0.00	222.00			222.00	20-Feb-10	
68	132.048	132.127				0.00			79.00	79.00	20-Feb-10	
69	132.200	132.319			119.00	119.00				0.00	20-Feb-10	
70	132.203	132.500	297.00			297.00				0.00	20-Feb-10	
71	132.500	132.612				0.00			112.00	112.00	21-Feb-10	
72	132.500	132.658				0.00	158.00			158.00	21-Feb-10	
73	132.674	133.116				0.00	442.00			442.00	21-Feb-10	
74	133.183	133.600			417.00	417.00				0.00	22-Feb-10	
75	133.200	133.295	95.00			95.00				0.00	22-Feb-10	
<b>CARRIED FORWARD :</b>			<b>7,647.00</b>	<b>0.00</b>	<b>2,600.00</b>	<b>10,247.00</b>	<b>17,258.00</b>	<b>0.00</b>	<b>5,024.00</b>	<b>22,282.00</b>		

**LINTASAN RESOURCES SDN. BHD.**  
MAINTENANCE OF FEDERAL ROADS - WEST COAST, SABAH  
**R07 DRAINAGE CLEARING RECORD**

**DISTRICT:** Ranau  
**ROUTE NO:** 22  
**ROAD NAME:** Jalan Kota Kinabalu - Sandakan  
**MONTH:** February 2010

Item	CHAINAGE		Earth Drain				Lined Drain				Date of Clearing	REMARKS
	From	To	Left Side (m)	Median (m)	Right Side (m)	Total Length (m)	Left Side (m)	Median (m)	Right Side (m)	Total Length (m)		
<b>BROUGHT FORWARD :</b>			<b>7,647.00</b>	<b>0.00</b>	<b>2,600.00</b>	<b>10,247.00</b>	<b>17,258.00</b>	<b>0.00</b>	<b>5,024.00</b>	<b>22,282.00</b>		
76	133.631	133.881				0.00	250.00			250.00	23-Feb-10	
77	133.631	134.238				0.00			607.00	607.00	23-Feb-10	
78	134.250	135.100			850.00	850.00				0.00	24-Feb-10	
79	135.100	135.266	166.00			166.00				0.00	24-Feb-10	
80	135.340	135.850	510.00			510.00				0.00	24-Feb-10	
81	136.583	136.834				0.00	251.00			251.00	24-Feb-10	
82	136.841	137.000				0.00	159.00			159.00	25-Feb-10	
83	137.100	137.300	200.00			200.00				0.00	25-Feb-10	
84	137.260	137.467				0.00			207.00	207.00	25-Feb-10	
85	137.300	137.466				0.00	166.00			166.00	25-Feb-10	
86	137.466	137.511				0.00	45.00			45.00	26-Feb-10	
87	137.800	138.107	307.00			307.00				0.00	26-Feb-10	
88	138.200	138.600	400.00			400.00				0.00	26-Feb-10	
89	138.640	138.705				0.00			65.00	65.00	26-Feb-10	
90	138.660	138.727				0.00	67.00			67.00	26-Feb-10	
<b>CARRIED FORWARD :</b>			<b>9,230.00</b>	<b>0.00</b>	<b>3,450.00</b>	<b>12,680.00</b>	<b>18,196.00</b>	<b>0.00</b>	<b>5,903.00</b>	<b>24,099.00</b>		

**LINTASAN RESOURCES SDN. BHD.**  
 MAINTENANCE OF FEDERAL ROADS - WEST COAST, SABAH  
**R07 DRAINAGE CLEARING RECORD**

**DISTRICT:** Ranau  
**ROUTE NO:** 22  
**ROAD NAME:** Jalan Kota Kinabalu - Sandakan  
**MONTH:** February 2010

Item	CHAINAGE		Earth Drain				Lined Drain				Date of Clearing	REMARKS
	From	To	Left Side (m)	Median (m)	Right Side (m)	Total Length (m)	Left Side (m)	Median (m)	Right Side (m)	Total Length (m)		
<b>BROUGHT FORWARD :</b>			<b>9,230.00</b>	<b>0.00</b>	<b>3,450.00</b>	<b>12,680.00</b>	<b>18,196.00</b>	<b>0.00</b>	<b>5,903.00</b>	<b>24,099.00</b>		
91	139.000	139.026	26.00			26.00				0.00	27-Feb-10	
92	139.081	139.400	319.00			319.00				0.00	27-Feb-10	
93	139.130	139.196			66.00	66.00				0.00	27-Feb-10	
94	139.450	139.500	50.00			50.00				0.00	27-Feb-10	
95	139.459	140.100			641.00	641.00				0.00	27-Feb-10	
96	139.660	139.680	20.00			20.00				0.00	27-Feb-10	
97	139.892	139.967	75.00			75.00				0.00	28-Feb-10	
98	140.243	140.381			138.00	138.00				0.00	28-Feb-10	
99	140.453	140.768				0.00	315.00			315.00	28-Feb-10	
100	140.549	140.768				0.00			219.00	219.00	28-Feb-10	
101	140.768	140.800				0.00	32.00			32.00	28-Feb-10	
102	140.768	140.800				0.00			32.00	32.00	28-Feb-10	
103												
104												
105												
<b>CARRIED FORWARD :</b>			<b>9,720.00</b>	<b>0.00</b>	<b>4,295.00</b>	<b>14,015.00</b>	<b>18,543.00</b>	<b>0.00</b>	<b>6,154.00</b>	<b>24,697.00</b>		

**LINTASAN RESOURCES SDN. BHD.**  
PRIVATISATION OF WEST COAST SABAH FEDERAL ROADS MAINTENANCE

***SUMMARY - DRAINAGE CLEARING***

*Month: February 2010*

ITEM	DISTRICT	ROUTE NO	ROAD NAME	Earth Drain			Lined Drain		
				Previous	Current	Cumm.	Previous	Current	Cumm.
				(m)	(m)	(m)	(m)	(m)	(m)
1	Kota Kinabalu	01	Jalan Kota Kinabalu - Kudat	3,471.00	6,984.00	10,455.00	22,117.00	7,052.00	29,169.00
2	Tuaran	01	Jalan Kota Kinabalu - Kudat	7,559.00	-	7,559.00	25,076.00	-	25,076.00
3	Tuaran	22	Jalan Kota Kinabalu - Sandakan	-	-	-	-	-	-
4	Tuaran	503	Jalan Berungis - Kota Belud	3,000.00	-	3,000.00	6,000.00	29,400.00	35,400.00
5	Kota Kinabalu	606	Jalan Susur Sepangar Bay	-	-	-	-	-	-
6	Kota Kinabalu	607	Jalan Masuk Ke Pelabuhan Baru, KK	-	-	-	516.00	-	516.00
<b>TOTAL :</b>				<b>14,030.00</b>	<b>6,984.00</b>	<b>21,014.00</b>	<b>53,709.00</b>	<b>36,452.00</b>	<b>90,161.00</b>

**LINTASAN RESOURCES SDN. BHD.**  
MAINTENANCE OF FEDERAL ROADS - WEST COAST, SABAH  
**R07 DRAINAGE CLEARING RECORD**

**DISTRICT:** KOTA KINABALU

**ROUTE NO:** 01

**ROAD NAME:** JALAN KOTA KINABALU - KUDAT

**MONTH:** FEBRUARY 2010

Item	CHAINAGE		Earth Drain				Lined Drain				Date of Clearing	REMARKS
	From	To	Left Side (m)	Median (m)	Right Side (m)	Total Length (m)	Left Side (m)	Median (m)	Right Side (m)	Total Length (m)		
<b>BROUGHT FORWARD :</b>			1,245	0	2,226	3,471	8,838	4,935	8,344	22,117		
1	12.754	13.267	513			513					02 Feb 10	
2	13.280	13.509					229			229	02 Feb 10	
3	13.509	13.634					125			125	02 Feb 10	
4	13.634	13.789					155			155	02 Feb 10	
5	13.789	14.265					476			476	06 Feb 10	
6	14.289	14.500					211			211	06 Feb 10	
7	14.500	14.514	14			14					06 Feb 10	
8	14.824	15.072	248			248					06 Feb 10	
9	15.146	15.315	169			169					10 Feb 10	
10	15.336	15.403	67			67					10 Feb 10	
11	15.413	15.476	63			63					10 Feb 10	
12	15.492	15.537	45			45					10 Feb 10	
13	15.548	15.662	114			114					10 Feb 10	
14	16.003	16.068					65			65	10 Feb 10	
15	16.068	17.000	932			932					18 Feb 10	
<b>CARRIED FORWARD :</b>			<b>3,410</b>	<b>0</b>	<b>2,226</b>	<b>5,636</b>	<b>10,099</b>	<b>4,935</b>	<b>8,344</b>	<b>23,378</b>		

**LINTASAN RESOURCES SDN. BHD.**  
 MAINTENANCE OF FEDERAL ROADS - WEST COAST, SABAH  
**R07 DRAINAGE CLEARING RECORD**

**DISTRICT:** KOTA KINABALU  
**ROUTE NO:** 01  
**ROAD NAME:** JALAN KOTA KINABALU - KUDAT  
**MONTH:** FEBRUARY 2010

Item	CHAINAGE		Earth Drain				Lined Drain				Date of Clearing	REMARKS
	From	To	Left Side (m)	Median (m)	Right Side (m)	Total Length (m)	Left Side (m)	Median (m)	Right Side (m)	Total Length (m)		
<b>BROUGHT FORWARD :</b>			3,410	0	2,226	5,636	10,099	4,935	8,344	23,378		
16	16.911	17.037					126			126	18 Feb 10	
17	17.100	17.330					230			230	20 Feb 10	
18	17.330	17.355					25			25	20 Feb 10	
19	17.380	17.390					10			10	20 Feb 10	
20	17.400	17.452					52			52	20 Feb 10	
21	17.476	17.589					113			113	20 Feb 10	
22	17.609	17.728					119			119	23 Feb 10	
23	17.728	17.856	128			128					23 Feb 10	
24	17.856	18.132					276			276	23 Feb 10	
25	18.132	18.192	60			60					23 Feb 10	
26	18.192	18.356					164			164	23 Feb 10	
27	18.356	18.408					52			52	23 Feb 10	
28	18.537	18.676					139			139	25 Feb 10	
29	18.910	18.972					62			62	25 Feb 10	
30	18.977	19.236					259			259	25 Feb 10	
<b>CARRIED FORWARD :</b>			<b>3,598</b>	<b>0</b>	<b>2,226</b>	<b>5,824</b>	<b>11,726</b>	<b>4,935</b>	<b>8,344</b>	<b>25,005</b>		

**LINTASAN RESOURCES SDN. BHD.**  
 MAINTENANCE OF FEDERAL ROADS - WEST COAST, SABAH  
**R07 DRAINAGE CLEARING RECORD**

**DISTRICT:** KOTA KINABALU  
**ROUTE NO:** 01  
**ROAD NAME:** JALAN KOTA KINABALU - KUDAT  
**MONTH:** FEBRUARY 2010

Item	CHAINAGE		Earth Drain				Lined Drain				Date of Clearing	REMARKS
	From	To	Left Side (m)	Median (m)	Right Side (m)	Total Length (m)	Left Side (m)	Median (m)	Right Side (m)	Total Length (m)		
<b>BROUGHT FORWARD :</b>			3,598	0	2,226	5,824	11,726	4,935	8,344	25,005		
31	12.731	13.165						434		434	02 Feb 10	
32	13.467	13.573						106		106	02 Feb 10	
33	13.850	13.929						79		79	06 Feb 10	
34	14.300	14.353						53		53	06 Feb 10	
35	14.542	14.700						158		158	10 Feb 10	
36	14.830	15.105						275		275	10 Feb 10	
37	15.400	15.900						500		500	18 Feb 10	
38	16.038	16.138						100		100	18 Feb 10	
39	16.167	16.238						71		71	18 Feb 10	
40	16.886	16.986						100		100	18 Feb 10	
41	17.090	17.280						190		190	18 Feb 10	
42	12.709	12.818							109	109	02 Feb 10	
43	12.818	13.257			439	439					02 Feb 10	
44	13.270	13.704			434	434					06 Feb 10	
45	13.704	13.771			67	67					06 Feb 10	
<b>CARRIED FORWARD :</b>			<b>3,598</b>	<b>0</b>	<b>3,166</b>	<b>6,764</b>	<b>11,726</b>	<b>7,001</b>	<b>8,453</b>	<b>27,180</b>		

**LINTASAN RESOURCES SDN. BHD.**  
MAINTENANCE OF FEDERAL ROADS - WEST COAST, SABAH  
**R07 DRAINAGE CLEARING RECORD**

**DISTRICT:** KOTA KINABALU

**ROUTE NO:** 01

**ROAD NAME:** JALAN KOTA KINABALU - KUDAT

**MONTH:** FEBRUARY 2010

Item	CHAINAGE		Earth Drain				Lined Drain				Date of Clearing	REMARKS
	From	To	Left Side (m)	Median (m)	Right Side (m)	Total Length (m)	Left Side (m)	Median (m)	Right Side (m)	Total Length (m)		
<b>BROUGHT FORWARD :</b>			3,598	0	3,166	6,764	11,726	7,001	8,453	27,180		
46	13.893	13.912			19	19					10 Feb 10	
47	13.912	14.083							171	171	10 Feb 10	
48	14.083	14.254							171	171	10 Feb 10	
49	14.293	14.320							27	27	18 Feb 10	
50	14.380	14.445							65	65	18 Feb 10	
51	14.445	14.539			94	94					18 Feb 10	
52	14.924	15.137			213	213					18 Feb 10	
53	15.137	15.276							139	139	18 Feb 10	
54	15.276	15.431			155	155					18 Feb 10	
55	15.457	15.548							91	91	18 Feb 10	
56	15.548	15.736			188	188					18 Feb 10	
57	15.796	16.973			1,177	1,177					18 Feb 10	
58	15.973	17.325			1,352	1,352					20 Feb 10	
59	16.968	17.115			147	147					20 Feb 10	
60	16.968	17.050							82	82	20 Feb 10	
<b>CARRIED FORWARD :</b>			<b>3,598</b>	<b>0</b>	<b>6,511</b>	<b>10,109</b>	<b>11,726</b>	<b>7,001</b>	<b>9,199</b>	<b>27,926</b>		

**LINTASAN RESOURCES SDN. BHD.**  
 MAINTENANCE OF FEDERAL ROADS - WEST COAST, SABAH  
**R07 DRAINAGE CLEARING RECORD**

**DISTRICT:** KOTA KINABALU  
**ROUTE NO:** 01  
**ROAD NAME:** JALAN KOTA KINABALU - KUDAT  
**MONTH:** FEBRUARY 2010

Item	CHAINAGE		Earth Drain				Lined Drain				Date of Clearing	REMARKS
	From	To	Left Side (m)	Median (m)	Right Side (m)	Total Length (m)	Left Side (m)	Median (m)	Right Side (m)	Total Length (m)		
<b>BROUGHT FORWARD :</b>			3,598	0	6,511	10,109	11,726	7,001	9,199	27,926		
61	17.392	17.728							336	336	23 Feb 10	
62	17.740	17.946							206	206	23 Feb 10	
63	17.946	18.090							144	144	23 Feb 10	
64	18.090	18.270			180	180					25 Feb 10	
65	18.270	18.411							141	141	25 Feb 10	
66	18.550	18.646							96	96	25 Feb 10	
67	18.925	19.020			95	95					25 Feb 10	
68	19.044	19.175							131	131	25 Feb 10	
69	19.200	19.389							189	189	25 Feb 10	
70	19.404	19.475			71	71					25 Feb 10	
<b>TOTAL :</b>			<b>3,598</b>	<b>0</b>	<b>6,857</b>	<b>10,455</b>	<b>11,726</b>	<b>7,001</b>	<b>10,442</b>	<b>29,169</b>		

**LINTASAN RESOURCES SDN. BHD.**  
 MAINTENANCE OF FEDERAL ROADS - WEST COAST, SABAH  
**R07 DRAINAGE CLEARING RECORD**

**DISTRICT:** TUARAN  
**ROUTE NO:** 01  
**ROAD NAME:** JALAN KOTA KINABALU - KUDAT  
**MONTH:** FEBRUARY 2010

Item	CHAINAGE		Earth Drain				Lined Drain				Date of Clearing	REMARKS
	From	To	Left Side (m)	Median (m)	Right Side (m)	Total Length (m)	Left Side (m)	Median (m)	Right Side (m)	Total Length (m)		
<b>BROUGHT FORWARD :</b>			3,753	0	3,806	7,559	8,890	4,641	11,545	25,076		
<b>TOTAL :</b>			<b>3,753</b>	<b>0</b>	<b>3,806</b>	<b>7,559</b>	<b>8,890</b>	<b>4,641</b>	<b>11,545</b>	<b>25,076</b>		

**LINTASAN RESOURCES SDN. BHD.**  
 MAINTENANCE OF FEDERAL ROADS - WEST COAST, SABAH  
**R07 DRAINAGE CLEARING RECORD**

**DISTRICT:** TUARAN  
**ROUTE NO:** 503  
**ROAD NAME:** JALAN BERUNGIS - KOTA BELUD  
**MONTH:** FEBRUARY 2010

Item	CHAINAGE		Earth Drain				Lined Drain				Date of Clearing	REMARKS
	From	To	Left Side (m)	Median (m)	Right Side (m)	Total Length (m)	Left Side (m)	Median (m)	Right Side (m)	Total Length (m)		
<b>BROUGHT FORWARD :</b>			1,500	0	1,500	3,000	3,000	0	3,000	6,000		
1	3.000	4.500					1,500		1,500	3,000	01 Feb 10	
2	4.500	6.000					1,500		1,500	3,000	04 Feb 10	
3	6.000	7.500					1,500		1,500	3,000	08 Feb 10	
4	7.500	9.000					1,500		1,500	3,000	11 Feb 10	
5	9.000	10.500					1,500		1,500	3,000	13 Feb 10	
6	10.500	12.000					1,500		1,500	3,000	17 Feb 10	
7	12.000	13.500					1,500		1,500	3,000	20 Feb 10	
8	13.500	15.000					1,500		1,500	3,000	23 Feb 10	
9	15.000	17.700					2,700		2,700	5,400	27 Feb 10	
<b>TOTAL :</b>			<b>1,500</b>	<b>0</b>	<b>1,500</b>	<b>3,000</b>	<b>17,700</b>	<b>0</b>	<b>17,700</b>	<b>35,400</b>		

**LINTASAN RESOURCES SDN. BHD.**  
 MAINTENANCE OF FEDERAL ROADS - WEST COAST, SABAH  
**R07 DRAINAGE CLEARING RECORD**

**DISTRICT:** KOTA KINABALU

**ROUTE NO:** 607

**ROAD NAME:** JALAN MASUK KE PELABUHAN BARU, KK

**MONTH:** FEBRUARY 2010

Item	CHAINAGE		Earth Drain				Lined Drain				Date of Clearing	REMARKS
	From	To	Left Side (m)	Median (m)	Right Side (m)	Total Length (m)	Left Side (m)	Median (m)	Right Side (m)	Total Length (m)		
<b>BROUGHT FORWARD :</b>			0	0	0	0	286	0	230	516		
<b>TOTAL :</b>			0	0	0	0	286	0	230	516		

**LINTASAN RESOURCES SDN. BHD.**  
PRIVATISATION OF WEST COAST SABAH FEDERAL ROADS MAINTENANCE

***SUMMARY - DRAINAGE CLEARING***

Month: FEBRUARY 2010

ITEM	DISTRICT	ROUTE NO	ROAD NAME	Earth Drain			Lined Drain		
				Previous	Current	Cumm.	Previous	Current	Cumm.
				(m)	(m)	(m)	(m)	(m)	(m)
1	Kota Kinabalu	01	Jalan Kota Kinabalu - Sindumin	-	-	-	-	-	-
2	Penampang	01	Jalan Kota Kinabalu - Sindumin	6,265	2,839	9,104	9,245	1,472	10,717
3	Papar	01	Jalan Kota Kinabalu - Sindumin	-	4,579	4,579	-	484	484
4	Penampang	500	Jalan Kota Kinabalu - Keningau - Tenom	4,570	372	4,942	1,555	17,131	18,686
5	Kota Kinabalu	501	Jalan Kota Kinabalu - Penampang - Lok Kawi	-	223	223	-	6,159	6,159
6	Penampang	501	Jalan Kota Kinabalu - Penampang - Lok Kawi	-	-	-	-	-	-
7	Kota Kinabalu	608	Jalan Masuk Ke Lapangan Terbang Lama, KK	-	-	-	-	-	-
<b>TOTAL :</b>				<b>10,835</b>	<b>8,013</b>	<b>18,848</b>	<b>10,800</b>	<b>25,246</b>	<b>36,046</b>

**LINTASAN RESOURCES SDN. BHD.**  
MAINTENANCE OF FEDERAL ROADS - WEST COAST, SABAH

**R07 DRAINAGE CLEARING RECORD**

**DISTRICT:**                                 PENAMPANG                                  
**ROUTE NO:**   01    
**ROAD NAME:**   JALAN KOTA KINABALU-SINDUMIN    
**MONTH:**   FEBRUARY 2010  

Item	CHAINAGE		Earth Drain				Lined Drain				Date of Clearing	REMARKS
	From	To	Left Side (m)	Median (m)	Right Side (m)	Total Length (m)	Left Side (m)	Median (m)	Right Side (m)	Total Length (m)		
<b>BROUGHT FORWARD :</b>			5,964	0	301	<b>6,265</b>	1,455	2,490	5,300	<b>9,245</b>		
1	15.655	16.174						519		<b>519</b>	01 Feb 10	1st cycle for Normal Road
2	16.174	17.345			1171	<b>1171</b>					08 Feb 10	1st cycle for Normal Road
3	17.390	17.548			158	<b>158</b>					09 Feb 10	1st cycle for Normal Road
4	17.635	18.000			365	<b>365</b>					09 Feb 10	1st cycle for Normal Road
5	15.795	16.135					340			<b>340</b>	02 Feb 10	1st cycle for Normal Road
6	16.135	16.284	149			<b>149</b>					10 Feb 10	1st cycle for Normal Road
7	16.405	16.895	490			<b>490</b>					10 Feb 10	1st cycle for Normal Road
8	16.998	17.135	137			<b>137</b>					11 Feb 10	1st cycle for Normal Road
9	17.135	17.390					255			<b>255</b>	03 Feb 10	1st cycle for Normal Road
10	17.390	17.588	168			<b>168</b>					11 Feb 10	1st cycle for Normal Road
11	17.799	18.000	201			<b>201</b>					12 Feb 10	1st cycle for Normal Road
12	15.682	16.040						358		<b>358</b>	05 Feb 10	1st cycle for Normal Road
<b>TOTAL :</b>			7,109	0	1,995	<b>9,104</b>	2,050	2,848	5,819	<b>10,717</b>		

**LINTASAN RESOURCES SDN. BHD.**  
MAINTENANCE OF FEDERAL ROADS - WEST COAST, SABAH

**R07 DRAINAGE CLEARING RECORD**

**DISTRICT:** PAPAR  
**ROUTE NO:** 01  
**ROAD NAME:** JALAN KOTA KINABALU-SINDUMIN  
**MONTH:** FEBRUARY 2010

Item	CHAINAGE		Earth Drain				Lined Drain				Date of Clearing	REMARKS
	From	To	Left Side (m)	Median (m)	Right Side (m)	Total Length (m)	Left Side (m)	Median (m)	Right Side (m)	Total Length (m)		
<b>BROUGHT FORWARD :</b>			0	0	0	0	0	0	0	0		
1	44.840	44.840						94		94	06 Feb 10	(R'dabout) 1st cycle for Normal Road
2	52.931	52.985					54			54	16 Feb 10	1st cycle for Normal Road
3	53.050	53.087					37			37	16 Feb 10	1st cycle for Normal Road
4	54.235	55.000	765			765					17 Feb 10	1st cycle for Normal Road
5	55.000	55.835	835			835					18 Feb 10	1st cycle for Normal Road
6	57.735	58.035	300			300					19 Feb 10	1st cycle for Normal Road
7	59.485	59.601	116			116					20 Feb 10	1st cycle for Normal Road
8	51.553	52.116			563	563					02 Feb 10	1st cycle for Normal Road
9	52.794	53.093							299	299	17 Feb 10	1st cycle for Normal Road
10	54.235	54.685			450	450					22 Feb 10	1st cycle for Normal Road
11	54.685	55.185			500	500					23 Feb 10	1st cycle for Normal Road
12	55.185	55.695			510	510					25 Feb 10	1st cycle for Normal Road
13	55.695	56.235			540	540					27 Feb 10	1st cycle for Normal Road
<b>TOTAL :</b>			2,016	0	2,563	4,579	91	94	299	484		

**LINTASAN RESOURCES SDN. BHD.**  
MAINTENANCE OF FEDERAL ROADS - WEST COAST, SABAH

**R07 DRAINAGE CLEARING RECORD**

**DISTRICT:** PENAMPANG  
**ROUTE NO:** 500  
**ROAD NAME:** JALAN KK-KENINGAU-TENOM  
**MONTH:** FEBRUARY 2010

Item	CHAINAGE		Earth Drain				Lined Drain				Date of Clearing	REMARKS
	From	To	Left Side (m)	Median (m)	Right Side (m)	Total Length (m)	Left Side (m)	Median (m)	Right Side (m)	Total Length (m)		
<b>BROUGHT FORWARD :</b>			1,967	0	2,603	<b>4,570</b>	1,088	0	467	<b>1,555</b>		
1	45.050	44.400					650			<b>650</b>	10 Feb 10	2nd cycle for Normal Road
2	44.400	44.283	117			<b>117</b>					26 Feb 10	2nd cycle for Normal Road
3	44.283	44.150					133			<b>133</b>	10 Feb 10	2nd cycle for Normal Road
4	44.150	44.075	75			<b>75</b>					26 Feb 10	2nd cycle for Normal Road
5	44.075	43.992					83			<b>83</b>	10 Feb 10	2nd cycle for Normal Road
6	43.992	43.842	150			<b>150</b>					26 Feb 10	2nd cycle for Normal Road
7	43.842	43.580					262			<b>262</b>	11 Feb 10	2nd cycle for Normal Road
8	43.498	43.098					400			<b>400</b>	11 Feb 10	2nd cycle for Normal Road
9	43.098	42.768					330			<b>330</b>	11 Feb 10	2nd cycle for Normal Road
10	42.768	41.738					1030			<b>1030</b>	12 Feb 10	2nd cycle for Normal Road
11	41.738	40.178					1560			<b>1560</b>	13 Feb 10	2nd cycle for Normal Road
12	41.178	40.698					480			<b>480</b>	16 Feb 10	2nd cycle for Normal Road
13	40.698	39.589					1109			<b>1109</b>	16 Feb 10	2nd cycle for Normal Road
14	39.589	38.419					1170			<b>1170</b>	17 Feb 10	2nd cycle for Normal Road
15	38.419	36.829					1590			<b>1590</b>	18 Feb 10	2nd cycle for Normal Road
<b>CARRIED FORWARD :</b>			2,309	0	2,603	<b>4,912</b>	9,885	0	467	<b>10,352</b>		

**LINTASAN RESOURCES SDN. BHD.**  
MAINTENANCE OF FEDERAL ROADS - WEST COAST, SABAH

**R07 DRAINAGE CLEARING RECORD**

**DISTRICT:** PENAMPANG  
**ROUTE NO:** 500  
**ROAD NAME:** JALAN KK-KENINGAU-TENOM  
**MONTH:** FEBRUARY 2010

Item	CHAINAGE		Earth Drain				Lined Drain				Date of Clearing	REMARKS
	From	To	Left Side (m)	Median (m)	Right Side (m)	Total Length (m)	Left Side (m)	Median (m)	Right Side (m)	Total Length (m)		
<b>BROUGHT FORWARD :</b>			2,309	0	2,603	<b>4,912</b>	9,885	0	467	<b>10,352</b>		
16	36.799	36.019					780			<b>780</b>	19 Feb 10	2nd cycle for Normal Road
17	36.019	35.809					210			<b>210</b>	20 Feb 10	2nd cycle for Normal Road
18	35.809	33.619					2040			<b>2040</b>	21 Feb 10	2nd cycle for Normal Road
19	33.619	31.909					1710			<b>1710</b>	22 Feb 10	2nd cycle for Normal Road
20	31.789	30.889					900			<b>900</b>	23 Feb 10	2nd cycle for Normal Road
21	45.170	45.000							170	<b>170</b>	11 Feb 10	2nd cycle for Normal Road
22	42.650	42.410							240	<b>240</b>	13 Feb 10	2nd cycle for Normal Road
23	41.671	41.521							150	<b>150</b>	13 Feb 10	2nd cycle for Normal Road
24	38.551	38.401							150	<b>150</b>	18 Feb 10	2nd cycle for Normal Road
25	38.116	38.041							75	<b>75</b>	18 Feb 10	2nd cycle for Normal Road
26	36.361	36.301							60	<b>60</b>	19 Feb 10	2nd cycle for Normal Road
27	35.191	35.011							180	<b>180</b>	20 Feb 10	2nd cycle for Normal Road
28	34.936	34.861							75	<b>75</b>	21 Feb 10	2nd cycle for Normal Road
29	34.321	34.231							90	<b>90</b>	22 Feb 10	2nd cycle for Normal Road
<b>CARRIED FORWARD :</b>			2,309	0	2,603	<b>4,912</b>	15,525	0	1,657	<b>17,182</b>		

**LINTASAN RESOURCES SDN. BHD.**  
MAINTENANCE OF FEDERAL ROADS - WEST COAST, SABAH

**R07 DRAINAGE CLEARING RECORD**

**DISTRICT:** PENAMPANG  
**ROUTE NO:** 500  
**ROAD NAME:** JALAN KK-KENINGAU-TENOM  
**MONTH:** FEBRUARY 2010

Item	CHAINAGE		Earth Drain				Lined Drain				Date of Clearing	REMARKS
	From	To	Left Side (m)	Median (m)	Right Side (m)	Total Length (m)	Left Side (m)	Median (m)	Right Side (m)	Total Length (m)		
<b>BROUGHT FORWARD :</b>			2,309	0	2,603	<b>4,912</b>	15,525	0	1,657	<b>17,182</b>		
30	34.201	34.081							120	<b>120</b>	22 Feb 10	2nd cycle for Normal Road
31	33.991	33.811							180	<b>180</b>	22 Feb 10	2nd cycle for Normal Road
32	32.671	32.581							90	<b>90</b>	23 Feb 10	2nd cycle for Normal Road
33	32.521	32.461							60	<b>60</b>	23 Feb 10	2nd cycle for Normal Road
34	32.045	31.921							124	<b>124</b>	24 Feb 10	2nd cycle for Normal Road
35	31.831	31.771							60	<b>60</b>	24 Feb 10	2nd cycle for Normal Road
36	31.577	31.547			30	<b>30</b>					27 Feb 10	2nd cycle for Normal Road
37	30.917	30.737							180	<b>180</b>	25 Feb 10	2nd cycle for Normal Road
38	30.647	30.527							120	<b>120</b>	26 Feb 10	2nd cycle for Normal Road
39	30.497	30.287							210	<b>210</b>	26 Feb 10	2nd cycle for Normal Road
40	30.257	29.897							360	<b>360</b>	26 Feb 10	2nd cycle for Normal Road
<b>TOTAL :</b>			2,309	0	2,633	<b>4,942</b>	15,525	0	3,161	<b>18,686</b>		

**LINTASAN RESOURCES SDN. BHD.**  
MAINTENANCE OF FEDERAL ROADS - WEST COAST, SABAH

**R07 DRAINAGE CLEARING RECORD**

**DISTRICT:** PENAMPANG  
**ROUTE NO:** 501  
**ROAD NAME:** JALAN KK-PENAMPANG-LOK KAWI  
**MONTH:** FEBRUARY 2010

Item	CHAINAGE		Earth Drain				Lined Drain				Date of Clearing	REMARKS
	From	To	Left Side (m)	Median (m)	Right Side (m)	Total Length (m)	Left Side (m)	Median (m)	Right Side (m)	Total Length (m)		
<b>BROUGHT FORWARD :</b>			0	0	0	0	0	0	0	0		
1	4.164	4.201	37			37				0	16 Feb 10	2nd cycle for Protocol Road
2	4.201	4.255				0	54			54	03 Feb 10	2nd cycle for Protocol Road
3	4.749	4.849				0	100			100	04 Feb 10	2nd cycle for Protocol Road
4	5.459	5.854				0	395			395	07 Feb 10	2nd cycle for Protocol Road
5	5.929	6.239				0	310			310	10 Feb 10	2nd cycle for Protocol Road
6	6.019	6.324				0	305			305	13 Feb 10	2nd cycle for Protocol Road
7	6.324	6.579				0	255			255	13 Feb 10	2nd cycle for Protocol Road
8	6.349	6.499				0	150			150	15 Feb 10	2nd cycle for Protocol Road
9	6.597	6.801				0	204			204	15 Feb 10	2nd cycle for Protocol Road
10	6.649	6.920				0	271			271	16 Feb 10	2nd cycle for Protocol Road
11	6.838	6.949				0	111			111	16 Feb 10	2nd cycle for Protocol Road
12	3.729	3.829				0			100	100	01 Feb 10	2nd cycle for Protocol Road
13	4.449	4.534				0			85	85	03 Feb 10	2nd cycle for Protocol Road
14	4.534	4.574				0			40	40	04 Feb 10	2nd cycle for Protocol Road
<b>CARRIED FORWARD :</b>			37	0	0	37	2,155	0	225	2,380		

**LINTASAN RESOURCES SDN. BHD.**  
MAINTENANCE OF FEDERAL ROADS - WEST COAST, SABAH

**R07 DRAINAGE CLEARING RECORD**

**DISTRICT:** PENAMPANG  
**ROUTE NO:** 501  
**ROAD NAME:** JALAN KK-PENAMPANG-LOK KAWI  
**MONTH:** FEBRUARY 2010

Item	CHAINAGE		Earth Drain				Lined Drain				Date of Clearing	REMARKS
	From	To	Left Side (m)	Median (m)	Right Side (m)	Total Length (m)	Left Side (m)	Median (m)	Right Side (m)	Total Length (m)		
<b>BROUGHT FORWARD :</b>			37	0	0	37	2,155	0	225	2,380		
15	4.574	4.639			65	65				0	05 Feb 10	2nd cycle for Protocol Road
16	4.644	5.264				0		620	620		06 Feb 10	2nd cycle for Protocol Road
17	4.800	4.947				0		147	147		08 Feb 10	2nd cycle for Protocol Road
18	5.274	5.566				0		292	292		09 Feb 10	2nd cycle for Protocol Road
19	5.669	6.009				0		340	340		11 Feb 10	2nd cycle for Protocol Road
20	6.022	6.339				0		317	317		13 Feb 10	2nd cycle for Protocol Road
21	6.264	6.474				0		210	210		13 Feb 10	2nd cycle for Protocol Road
22	6.357	6.456				0		99	99		15 Feb 10	2nd cycle for Protocol Road
23	6.799	6.920			121	121			0		16 Feb 10	2nd cycle for Protocol Road
24	3.849	3.900				0		51	51		01 Feb 10	2nd cycle for Protocol Road
25	4.311	4.725				0		414	414		02 Feb 10	2nd cycle for Protocol Road
26	4.733	4.760				0		27	27		04 Feb 10	2nd cycle for Protocol Road
27	4.799	4.964				0		165	165		05 Feb 10	2nd cycle for Protocol Road
28	4.989	5.195				0		206	206		05 Feb 10	2nd cycle for Protocol Road
<b>CARRIED FORWARD :</b>			37	0	186	223	2,155	863	2,250	5,268		

**LINTASAN RESOURCES SDN. BHD.**  
MAINTENANCE OF FEDERAL ROADS - WEST COAST, SABAH

**R07 DRAINAGE CLEARING RECORD**

**DISTRICT:** PENAMPANG  
**ROUTE NO:** 501  
**ROAD NAME:** JALAN KK-PENAMPANG-LOK KAWI  
**MONTH:** FEBRUARY 2010

Item	CHAINAGE		Earth Drain				Lined Drain				Date of Clearing	REMARKS
	From	To	Left Side (m)	Median (m)	Right Side (m)	Total Length (m)	Left Side (m)	Median (m)	Right Side (m)	Total Length (m)		
<b>BROUGHT FORWARD :</b>			37	0	186	223	2,155	863	2,250	5,268		
29	5.223	5.266				0		43		43	07 Feb 10	2nd cycle for Protocol Road
30	5.275	5.363				0		88		88	08 Feb 10	2nd cycle for Protocol Road
31	5.679	5.816				0		137		137	10 Feb 10	2nd cycle for Protocol Road
32	5.859	6.023				0		164		164	11 Feb 10	2nd cycle for Protocol Road
33	6.023	6.087				0		64		64	12 Feb 10	2nd cycle for Protocol Road
34	6.213	6.349				0		136		136	13 Feb 10	2nd cycle for Protocol Road
35	6.575	6.693				0		118		118	13 Feb 10	2nd cycle for Protocol Road
36	6.692	6.792				0		100		100	15 Feb 10	2nd cycle for Protocol Road
37	6.849	6.890				0		41		41	15 Feb 10	2nd cycle for Protocol Road
<b>TOTAL :</b>			37	0	186	223	2,155	1,754	2,250	6,159		

**LINTASAN RESOURCES SDN. BHD.**  
PRIVATISATION OF WEST COAST SABAH FEDERAL ROADS MAINTENANCE

***SUMMARY - DRAINAGE CLEARING***

Month : FEBRUARY 2010

ITEM	DISTRICT	ROUTE NO	ROAD NAME	Earth Drain			Lined Drain		
				Previous	Current	Cumm.	Previous	Current	Cumm.
				(m)	(m)	(m)	(m)	(m)	(m)
1	Tambunan	500	Jalan Kota Kinabalu - Keningau - Tenom	6,106	10,826	16,932	25,424	17,589	43,013
2	Keningau	500	Jalan Kota Kinabalu - Keningau - Tenom	-	-	-	-	-	-
3	Tenom	500	Jalan Kota Kinabalu - Keningau - Tenom	-	-	-	-	-	-
<b>TOTAL :</b>				<b>6,106</b>	<b>10,826</b>	<b>16,932</b>	<b>25,424</b>	<b>17,589</b>	<b>43,013</b>

**LINTASAN RESOURCES SDN. BHD.**  
MAINTENANCE OF FEDERAL ROADS - WEST COAST, SABAH  
**R07 DRAINAGE CLEARING RECORD**

**DISTRICT:** TAMBUNAN

**ROUTE NO:** 500

**ROAD NAME:** JLN KOTA KINABALU - KENINGAU - TENOM

**MONTH:** February 2010

Item	CHAINAGE		Earth Drain				Lined Drain				Date of Clearing	REMARKS
	From	To	Left Side (m)	Median (m)	Right Side (m)	Total Length (m)	Left Side (m)	Median (m)	Right Side (m)	Total Length (m)		
<b>BROUGHT FORWARD :</b>			<b>3,443</b>	<b>0</b>	<b>2,663</b>	<b>6,106</b>	<b>13,633</b>	<b>0</b>	<b>11,791</b>	<b>25,424</b>		
1	68.900	69.310				0			410	410	01 Feb 10	1st cycle normal road
2	68.710	69.180	470			470				0	01 Feb 10	1st cycle normal road
3	68.400	68.690	290			290				0	01 Feb 10	1st cycle normal road
4	68.366	68.900			534	534				0	02 Feb 10	1st cycle normal road
5	68.300	68.350	50			50				0	02 Feb 10	1st cycle normal road
6	68.200	68.330			130	130				0	02 Feb 10	1st cycle normal road
7	67.950	68.100	150			150				0	03 Feb 10	1st cycle normal road
8	67.510	68.100			590	590				0	03 Feb 10	1st cycle normal road
9	67.224	67.417			193	193				0	04 Feb 10	1st cycle normal road
10	67.200	67.240	40			40				0	04 Feb 10	1st cycle normal road
11	67.100	67.224			124	124				0	04 Feb 10	1st cycle normal road
12	66.990	67.150	160			160				0	04 Feb 10	1st cycle normal road
13	66.900	67.070			170	170				0	04 Feb 10	1st cycle normal road
14	66.700	66.850	150			150				0	05 Feb 10	1st cycle normal road
15	66.600	66.880			280	280				0	05 Feb 10	1st cycle normal road
<b>CARRIED FORWARD :</b>			<b>4,753</b>	<b>0</b>	<b>4,684</b>	<b>9,437</b>	<b>13,633</b>	<b>0</b>	<b>12,201</b>	<b>25,834</b>		

**LINTASAN RESOURCES SDN. BHD.**  
MAINTENANCE OF FEDERAL ROADS - WEST COAST, SABAH  
**R07 DRAINAGE CLEARING RECORD**

**DISTRICT:** TAMBUNAN

**ROUTE NO:** 500

**ROAD NAME:** JLN KOTA KINABALU - KENINGAU - TENOM

**MONTH:** February 2010

Item	CHAINAGE		Earth Drain				Lined Drain				Date of Clearing	REMARKS
	From	To	Left Side (m)	Median (m)	Right Side (m)	Total Length (m)	Left Side (m)	Median (m)	Right Side (m)	Total Length (m)		
<b>BROUGHT FORWARD :</b>			<b>4,753</b>	<b>0</b>	<b>4,684</b>	<b>9,437</b>	<b>13,633</b>	<b>0</b>	<b>12,201</b>	<b>25,834</b>		
16	66.280	66.600	320			320				0	05 Feb 10	1st cycle normal road
17	66.100	66.526			426	426				0	06 Feb 10	1st cycle normal road
18	66.100	66.225	125			125				0	06 Feb 10	1st cycle normal road
19	66.060	66.100				0			40	40	06 Feb 10	1st cycle normal road
20	65.925	65.943				0	18			18	06 Feb 10	1st cycle normal road
21	65.480	66.050			570	570				0	07 Feb 10	1st cycle normal road
22	65.220	65.470			250	250				0	07 Feb 10	1st cycle normal road
23	64.975	65.915	940			940				0	08 Feb 10	1st cycle normal road
24	64.960	65.200			240	240				0	08 Feb 10	1st cycle normal road
25	64.865	64.876	11			11				0	09 Feb 10	1st cycle normal road
26	64.830	64.900			70	70				0	09 Feb 10	1st cycle normal road
27	64.450	64.740	290			290				0	09 Feb 10	1st cycle normal road
28	64.360	64.400	40			40				0	09 Feb 10	1st cycle normal road
29	64.300	64.750			450	450				0	09 Feb 10	1st cycle normal road
30	64.300	64.350	50			50				0	09 Feb 10	1st cycle normal road
<b>CARRIED FORWARD :</b>			<b>6,529</b>	<b>0</b>	<b>6,690</b>	<b>13,219</b>	<b>13,651</b>	<b>0</b>	<b>12,241</b>	<b>25,892</b>		

**LINTASAN RESOURCES SDN. BHD.**  
MAINTENANCE OF FEDERAL ROADS - WEST COAST, SABAH  
**R07 DRAINAGE CLEARING RECORD**

**DISTRICT:** TAMBUNAN

**ROUTE NO:** 500

**ROAD NAME:** JLN KOTA KINABALU - KENINGAU - TENOM

**MONTH:** February 2010

Item	CHAINAGE		Earth Drain				Lined Drain				Date of Clearing	REMARKS
	From	To	Left Side (m)	Median (m)	Right Side (m)	Total Length (m)	Left Side (m)	Median (m)	Right Side (m)	Total Length (m)		
<b>BROUGHT FORWARD :</b>			<b>6,529</b>	<b>0</b>	<b>6,690</b>	<b>13,219</b>	<b>13,651</b>	<b>0</b>	<b>12,241</b>	<b>25,892</b>		
31	64.100	64.200	100			100				0	10 Feb 10	1st cycle normal road
32	63.953	64.165			212	212				0	10 Feb 10	1st cycle normal road
33	63.900	63.950	50			50				0	10 Feb 10	1st cycle normal road
34	63.770	63.870				0	100			100	10 Feb 10	1st cycle normal road
35	63.754	63.930			176	176				0	10 Feb 10	1st cycle normal road
36	63.650	63.750				0	100			100	10 Feb 10	1st cycle normal road
37	63.618	-				0		94		94	10 Feb 10	1st cycle normal road
38	63.550	63.650				0			100	100	11 Feb 10	1st cycle normal road
39	63.550	63.621				0	71			71	11 Feb 10	1st cycle normal road
40	63.500	63.536			36	36				0	11 Feb 10	1st cycle normal road
41	63.300	63.531				0	231			231	11 Feb 10	1st cycle normal road
42	63.275	63.500				0			225	225	11 Feb 10	1st cycle normal road
43	62.657	63.200	543			543				0	12 Feb 10	1st cycle normal road
44	62.370	62.643	273			273				0	12 Feb 10	1st cycle normal road
45	62.250	63.273			1023	1023				0	12 Feb 10	1st cycle normal road
<b>CARRIED FORWARD :</b>			<b>7,495</b>	<b>0</b>	<b>8,137</b>	<b>15,632</b>	<b>14,153</b>	<b>94</b>	<b>12,566</b>	<b>26,813</b>		

**LINTASAN RESOURCES SDN. BHD.**  
MAINTENANCE OF FEDERAL ROADS - WEST COAST, SABAH  
**R07 DRAINAGE CLEARING RECORD**

**DISTRICT:** TAMBUNAN

**ROUTE NO:** 500

**ROAD NAME:** JLN KOTA KINABALU - KENINGAU - TENOM

**MONTH:** February 2010

Item	CHAINAGE		Earth Drain				Lined Drain				Date of Clearing	REMARKS
	From	To	Left Side (m)	Median (m)	Right Side (m)	Total Length (m)	Left Side (m)	Median (m)	Right Side (m)	Total Length (m)		
<b>BROUGHT FORWARD :</b>			<b>7,495</b>	<b>0</b>	<b>8,137</b>	<b>15,632</b>	<b>14,153</b>	<b>94</b>	<b>12,566</b>	<b>26,813</b>		
46	62.220	62.315	95			95				0	13 Feb 10	1st cycle normal road
47	62.100	62.200	100			100				0	13 Feb 10	1st cycle normal road
48	61.800	61.850	50			50				0	13 Feb 10	1st cycle normal road
49	61.300	61.530				0	230			230	13 Feb 10	1st cycle normal road
50	60.470	60.600	130			130				0	13 Feb 10	1st cycle normal road
51	59.820	60.205			385	385				0	16 Feb 10	1st cycle normal road
52	59.480	59.775			295	295				0	16 Feb 10	1st cycle normal road
53	59.166	59.300	134			134				0	16 Feb 10	1st cycle normal road
54	58.817	59.000				0	183			183	16 Feb 10	1st cycle normal road
55	58.750	58.817				0	67			67	16 Feb 10	1st cycle normal road
56	58.157	58.650				0	493			493	16 Feb 10	1st cycle normal road
57	57.745	57.980				0			235	235	17 Feb 10	1st cycle normal road
58	57.650	57.745				0			95	95	17 Feb 10	1st cycle normal road
59	56.920	57.000				0	80			80	17 Feb 10	1st cycle normal road
60	56.900	57.590				0			690	690	17 Feb 10	1st cycle normal road
<b>CARRIED FORWARD :</b>			<b>8,004</b>	<b>0</b>	<b>8,817</b>	<b>16,821</b>	<b>15,206</b>	<b>94</b>	<b>13,586</b>	<b>28,886</b>		

**LINTASAN RESOURCES SDN. BHD.**  
MAINTENANCE OF FEDERAL ROADS - WEST COAST, SABAH  
**R07 DRAINAGE CLEARING RECORD**

**DISTRICT:** TAMBUNAN

**ROUTE NO:** 500

**ROAD NAME:** JLN KOTA KINABALU - KENINGAU - TENOM

**MONTH:** February 2010

Item	CHAINAGE		Earth Drain				Lined Drain				Date of Clearing	REMARKS
	From	To	Left Side (m)	Median (m)	Right Side (m)	Total Length (m)	Left Side (m)	Median (m)	Right Side (m)	Total Length (m)		
<b>BROUGHT FORWARD :</b>			<b>8,004</b>	<b>0</b>	<b>8,817</b>	<b>16,821</b>	<b>15,206</b>	<b>94</b>	<b>13,586</b>	<b>28,886</b>		
61	56.660	56.847				0			187	187	18 Feb 10	1st cycle normal road
62	56.590	56.660				0			70	70	18 Feb 10	1st cycle normal road
63	56.405	56.590				0			185	185	18 Feb 10	1st cycle normal road
64	56.350	56.405				0			55	55	19 Feb 10	1st cycle normal road
65	55.887	56.345				0			458	458	19 Feb 10	1st cycle normal road
66	55.477	55.857				0			380	380	19 Feb 10	1st cycle normal road
67	55.252	55.477				0			225	225	20 Feb 10	1st cycle normal road
68	54.882	55.252				0			370	370	20 Feb 10	1st cycle normal road
69	52.742	52.860				0	118			118	22 Feb 10	1st cycle normal road
70	52.105	54.832				0			2727	2727	22 Feb 10	1st cycle normal road
71	51.993	52.105				0			112	112	23 Feb 10	1st cycle normal road
72	51.243	51.920				0			677	677	23 Feb 10	1st cycle normal road
73	51.050	51.127				0	77			77	23 Feb 10	1st cycle normal road
74	49.648	51.243				0			1595	1595	24 Feb 10	1st cycle normal road
75	49.198	49.648				0			450	450	24 Feb 10	1st cycle normal road
<b>CARRIED FORWARD :</b>			<b>8,004</b>	<b>0</b>	<b>8,817</b>	<b>16,821</b>	<b>15,401</b>	<b>94</b>	<b>21,077</b>	<b>36,572</b>		

**LINTASAN RESOURCES SDN. BHD.**  
MAINTENANCE OF FEDERAL ROADS - WEST COAST, SABAH  
**R07 DRAINAGE CLEARING RECORD**

**DISTRICT:** TAMBUNAN

**ROUTE NO:** 500

**ROAD NAME:** JLN KOTA KINABALU - KENINGAU - TENOM

**MONTH:** February 2010

Item	CHAINAGE		Earth Drain				Lined Drain				Date of Clearing	REMARKS
	From	To	Left Side (m)	Median (m)	Right Side (m)	Total Length (m)	Left Side (m)	Median (m)	Right Side (m)	Total Length (m)		
<b>BROUGHT FORWARD :</b>			<b>8,004</b>	<b>0</b>	<b>8,817</b>	<b>16,821</b>	<b>15,401</b>	<b>94</b>	<b>21,077</b>	<b>36,572</b>		
76	48.837	49.198				0			361	361	24 Feb 10	1st cycle normal road
77	48.800	48.964				0	164			164	24 Feb 10	Bench - 1
78	48.800	48.955				0	155			155	24 Feb 10	Bench - 2
79	48.800	48.930				0	130			130	24 Feb 10	Bench - 3
80	48.800	48.896				0	96			96	24 Feb 10	Bench - 4
81	48.800	48.868				0	68			68	24 Feb 10	Bench - 5
82	48.800	48.850				0	50			50	24 Feb 10	Bench - 6
83	48.800	48.837				0	37			37	24 Feb 10	Bench - 7
84	48.800	48.826				0	26			26	24 Feb 10	Bench - 8
85	48.800	-				0	130			130	24 Feb 10	Cascade Drain at slope
86	48.718	48.910				0	192			192	24 Feb 10	1st cycle normal road
87	48.072	48.737				0			665	665	25 Feb 10	1st cycle normal road
88	48.017	48.100				0	83			83	25 Feb 10	1st cycle normal road
89	48.002	48.072				0			70	70	26 Feb 10	1st cycle normal road
90	47.750	48.002				0			252	252	26 Feb 10	1st cycle normal road
<b>CARRIED FORWARD :</b>			<b>8,004</b>	<b>0</b>	<b>8,817</b>	<b>16,821</b>	<b>16,532</b>	<b>94</b>	<b>22,425</b>	<b>39,051</b>		

**LINTASAN RESOURCES SDN. BHD.**  
MAINTENANCE OF FEDERAL ROADS - WEST COAST, SABAH  
**R07 DRAINAGE CLEARING RECORD**

**DISTRICT:** TAMBUNAN

**ROUTE NO:** 500

**ROAD NAME:** JLN KOTA KINABALU - KENINGAU - TENOM

**MONTH:** February 2010

Item	CHAINAGE		Earth Drain				Lined Drain				Date of Clearing	REMARKS
	From	To	Left Side (m)	Median (m)	Right Side (m)	Total Length (m)	Left Side (m)	Median (m)	Right Side (m)	Total Length (m)		
<b>BROUGHT FORWARD :</b>			<b>8,004</b>	<b>0</b>	<b>8,817</b>	<b>16,821</b>	<b>16,532</b>	<b>94</b>	<b>22,425</b>	<b>39,051</b>		
91	47.475	47.680				0			205	205	26 Feb 10	1st cycle normal road
92	47.364	47.475			111	111				0	26 Feb 10	1st cycle normal road
93	46.830	47.192				0			362	362	26 Feb 10	1st cycle normal road
94	46.705	46.815				0			110	110	27 Feb 10	1st cycle normal road
95	46.830	-				0	100			100	27 Feb 10	Cascade drain to discharge drain
96	46.749	-				0	15			15	27 Feb 10	Main discharge drain at slope
97	46.667	-				0	135			135	27 Feb 10	Cascade drain to discharge drain
98	46.667	46.830				0	163			163	27 Feb 10	Roadside drain
99	46.667	46.825				0	158			158	27 Feb 10	Bench drain - 1
100	46.667	46.800				0	133			133	27 Feb 10	Bench drain - 2
101	46.667	46.780				0	113			113	27 Feb 10	Bench drain - 3
102	46.667	46.760				0	93			93	27 Feb 10	Bench drain - 4
103	46.667	46.750				0	83			83	27 Feb 10	Bench drain - 5
104	46.667	46.720				0	53			53	27 Feb 10	Bench drain - 6
105	46.660	-				0			100	100	27 Feb 10	Perimeter drain at hill slope
<b>CARRIED FORWARD :</b>			<b>8,004</b>	<b>0</b>	<b>8,928</b>	<b>16,932</b>	<b>17,578</b>	<b>94</b>	<b>23,202</b>	<b>40,874</b>		

**LINTASAN RESOURCES SDN. BHD.**  
 MAINTENANCE OF FEDERAL ROADS - WEST COAST, SABAH  
**R07 DRAINAGE CLEARING RECORD**

**DISTRICT:** TAMBUNAN  
**ROUTE NO:** 500  
**ROAD NAME:** JLN KOTA KINABALU - KENINGAU - TENOM  
**MONTH:** February 2010

Item	CHAINAGE		Earth Drain				Lined Drain				Date of Clearing	REMARKS
	From	To	Left Side (m)	Median (m)	Right Side (m)	Total Length (m)	Left Side (m)	Median (m)	Right Side (m)	Total Length (m)		
<b>BROUGHT FORWARD :</b>			<b>8,004</b>	<b>0</b>	<b>8,928</b>	<b>16,932</b>	<b>17,578</b>	<b>94</b>	<b>23,202</b>	<b>40,874</b>		
106	46.654	46.705				0			51	51	27 Feb 10	1st cycle normal road
107	46.060	46.190				0	130			130	27 Feb 10	1st cycle normal road
108	45.720	46.000				0	280			280	27 Feb 10	1st cycle normal road
109	45.580	45.633				0	53			53	28 Feb 10	1st cycle normal road
110	45.020	46.645				0			1625	1625	28 Feb 10	1st cycle normal road
111												
112												
113												
114												
115												
116												
117												
118												
119												
120												
<b>TOTAL :</b>			<b>8,004</b>	<b>0</b>	<b>8,928</b>	<b>16,932</b>	<b>18,041</b>	<b>94</b>	<b>24,878</b>	<b>43,013</b>		

**LINTASAN RESOURCES SDN. BHD.**  
PRIVATISATION OF WEST COAST SABAH FEDERAL ROADS MAINTENANCE

***SUMMARY - DRAINAGE CLEARING***

Month : FEBRUARY 2010

ITEM	DISTRICT	ROUTE NO	ROAD NAME	Earth Drain			Lined Drain		
				Previous	Current	Cumm.	Previous	Current	Cumm.
				(m)	(m)	(m)	(m)	(m)	(m)
1	Beaufort	01	Jalan Kota Kinabalu - Sindumin	-	-	-	-	-	-
2	Sipitang	01	Jalan Kota Kinabalu - Sindumin	-	-	-	-	-	-
3	Beaufort	502	Jalan Beaufort - Menumbok	21,695.00	-	21,695.00	-	-	-
4	Kuala Penyu	502	Jalan Beaufort - Menumbok	2,809.00	23,140.00	25,949.00	4,536.00	16,418.00	20,954.00
<b>TOTAL :</b>				<b>24,504.00</b>	<b>23,140.00</b>	<b>47,644.00</b>	<b>4,536.00</b>	<b>16,418.00</b>	<b>20,954.00</b>

**LINTASAN RESOURCES SDN. BHD.**  
 MAINTENANCE OF FEDERAL ROADS - WEST COAST, SABAH  
**R07 DRAINAGE CLEARING RECORD**

**DISTRICT:** BEAUFORT

**ROUTE NO:** 502

**ROAD NAME:** JALAN BEAUFORT - MENUMBOK

**MONTH:** FEBRUARY 2010

Item	CHAINAGE		Earth Drain				Lined Drain				Date of Clearing	REMARKS
	From	To	Left Side (m)	Median (m)	Right Side (m)	Total Length (m)	Left Side (m)	Median (m)	Right Side (m)	Total Length (m)		
<b>BROUGHT FORWARD :</b>			11,087.00		10,608.00	21,695.00	0.00		0.00	0.00		
1												
2												
3												
4												
5												
6												
7												
8												
9												
10												
11												
12												
13												
14												
15												
<b>CARRIED FORWARD :</b>			<b>11,087.00</b>	<b>0.00</b>	<b>10,608.00</b>	<b>21,695.00</b>	<b>0.00</b>	<b>0.00</b>	<b>0.00</b>	<b>0.00</b>		

**LINTASAN RESOURCES SDN. BHD.**  
MAINTENANCE OF FEDERAL ROADS - WEST COAST, SABAH  
**R07 DRAINAGE CLEARING RECORD**

**DISTRICT:** KUALA PENYU

**ROUTE NO:** 502

**ROAD NAME:** JALAN BEAUFORT - MENUMBOK

**MONTH:** FEBRUARY 2010

Item	CHAINAGE		Earth Drain				Lined Drain				Date of Clearing	REMARKS
	From	To	Left Side (m)	Median (m)	Right Side (m)	Total Length (m)	Left Side (m)	Median (m)	Right Side (m)	Total Length (m)		
<b>BROUGHT FORWARD :</b>			1,144.00		1,665.00	2,809.00	2,172.00	50.00	2,314.00	4,536.00		
1	31.610	31.778			168.00	168.00				0.00	01-Feb-10	1st cycle for normal road
2	31.778	32.428				0.00			650.00	650.00	01-Feb-10	1st cycle for normal road
3	32.205	33.042	837.00			837.00				0.00	01-Feb-10	1st cycle for normal road
4	32.464	32.644			180.00	180.00				0.00	01-Feb-10	1st cycle for normal road
5	32.644	32.830				0.00			186.00	186.00	02-Feb-10	1st cycle for normal road
6	32.830	33.054			224.00	224.00				0.00	01-Feb-10	1st cycle for normal road
7	33.054	33.420				0.00			366.00	366.00	02-Feb-10	1st cycle for normal road
8	33.420	33.685				0.00			265.00	265.00	03-Feb-10	1st cycle for normal road
9	33.042	33.380				0.00	338.00			338.00	03-Feb-10	1st cycle for normal road
10	33.380	33.960				0.00	580.00			580.00	04-Feb-10	1st cycle for normal road
11	33.960	34.410				0.00	450.00			450.00	05-Feb-10	1st cycle for normal road
12	33.685	34.290			605.00	605.00				0.00	03-Feb-10	1st cycle for normal road
13	34.290	34.406				0.00			116.00	116.00	06-Feb-10	1st cycle for normal road
14	34.425	34.720				0.00	295.00			295.00	06-Feb-10	1st cycle for normal road
15	34.720	35.108				0.00	388.00			388.00	07-Feb-10	1st cycle for normal road
<b>CARRIED FORWARD :</b>			<b>1,981.00</b>	<b>0.00</b>	<b>2,842.00</b>	<b>4,823.00</b>	<b>4,223.00</b>	<b>50.00</b>	<b>3,897.00</b>	<b>8,170.00</b>		





**LINTASAN RESOURCES SDN. BHD.**  
MAINTENANCE OF FEDERAL ROADS - WEST COAST, SABAH  
**R07 DRAINAGE CLEARING RECORD**

**DISTRICT:** KUALA PENYU

**ROUTE NO:** 502

**ROAD NAME:** JALAN BEAUFORT - MENUMBOK

**MONTH:** FEBRUARY 2010

Item	CHAINAGE		Earth Drain				Lined Drain				Date of Clearing	REMARKS
	From	To	Left Side (m)	Median (m)	Right Side (m)	Total Length (m)	Left Side (m)	Median (m)	Right Side (m)	Total Length (m)		
<b>BROUGHT FORWARD :</b>			5,329.00		8,418.00	13,747.00	5,126.00	50.00	5,154.00	10,330.00		
46	44.664	44.870	206.00			206.00				0.00	11-Feb-10	1st cycle for normal road
47	44.870	45.050				0.00			180.00	180.00	11-Feb-10	1st cycle for normal road
48	45.130	45.480				0.00			350.00	350.00	11-Feb-10	1st cycle for normal road
49	45.505	45.576			71.00	71.00				0.00	11-Feb-10	1st cycle for normal road
50	45.576	45.890				0.00			314.00	314.00	12-Feb-10	1st cycle for normal road
51	45.910	46.005				0.00			95.00	95.00	12-Feb-10	1st cycle for normal road
52	45.990	46.500				0.00	510.00			510.00	13-Feb-10	1st cycle for normal road
53	46.005	46.440				0.00			435.00	435.00	14-Feb-10	1st cycle for normal road
54	46.554	46.917				0.00	363.00			363.00	15-Feb-10	1st cycle for normal road
55	46.594	46.950				0.00			356.00	356.00	15-Feb-10	1st cycle for normal road
56	47.110	48.480			1,370.00	1,370.00				0.00	15-Feb-10	1st cycle for normal road
57	47.630	47.792	162.00			162.00				0.00	16-Feb-10	1st cycle for normal road
58	47.800	47.960			160.00	160.00				0.00	16-Feb-10	1st cycle for normal road
59	47.850	48.070	220.00			220.00				0.00	16-Feb-10	1st cycle for normal road
60	48.250	48.400	150.00		150.00	300.00				0.00	16-Feb-10	1st cycle for normal road
<b>CARRIED FORWARD :</b>			<b>6,067.00</b>	<b>0.00</b>	<b>10,169.00</b>	<b>16,236.00</b>	<b>5,999.00</b>	<b>50.00</b>	<b>6,884.00</b>	<b>12,933.00</b>		

**LINTASAN RESOURCES SDN. BHD.**  
MAINTENANCE OF FEDERAL ROADS - WEST COAST, SABAH  
**R07 DRAINAGE CLEARING RECORD**

**DISTRICT:** KUALA PENYU  
**ROUTE NO:** 502  
**ROAD NAME:** JALAN BEAUFORT - MENUMBOK  
**MONTH:** FEBRUARY 2010

Item	CHAINAGE		Earth Drain				Lined Drain				Date of Clearing	REMARKS
	From	To	Left Side (m)	Median (m)	Right Side (m)	Total Length (m)	Left Side (m)	Median (m)	Right Side (m)	Total Length (m)		
<b>BROUGHT FORWARD :</b>			6,067.00		10,169.00	16,236.00	5,999.00	50.00	6,884.00	12,933.00		
61	48.480	48.800			320.00	320.00				0.00	16-Feb-10	1st cycle for normal road
62	48.480	48.865				0.00	385.00			385.00	16-Feb-10	1st cycle for normal road
63	48.515	48.912				0.00	397.00			397.00	16-Feb-10	1st cycle for normal road
64	48.945	49.200	255.00			255.00				0.00	17-Feb-10	1st cycle for normal road
65	48.945	49.100			155.00	155.00				0.00	17-Feb-10	1st cycle for normal road
66	49.300	49.500			200.00	200.00				0.00	17-Feb-10	1st cycle for normal road
67	49.536	49.930				0.00	394.00			394.00	17-Feb-10	1st cycle for normal road
68	49.540	49.900				0.00			360.00	360.00	17-Feb-10	1st cycle for normal road
69	49.930	50.090				0.00	160.00			160.00	18-Feb-10	1st cycle for normal road
70	49.900	50.050				0.00			150.00	150.00	18-Feb-10	1st cycle for normal road
71	50.050	50.070				0.00			20.00	20.00	18-Feb-10	1st cycle for normal road
72	50.130	50.250	120.00			120.00				0.00	17-Feb-10	1st cycle for normal road
73	50.130	50.363			233.00	233.00				0.00	17-Feb-10	1st cycle for normal road
74	50.342	50.464				0.00	122.00			122.00	18-Feb-10	1st cycle for normal road
75	50.363	50.436				0.00			73.00	73.00	18-Feb-10	1st cycle for normal road
<b>CARRIED FORWARD :</b>			<b>6,442.00</b>	<b>0.00</b>	<b>11,077.00</b>	<b>17,519.00</b>	<b>7,457.00</b>	<b>50.00</b>	<b>7,487.00</b>	<b>14,994.00</b>		

**LINTASAN RESOURCES SDN. BHD.**  
MAINTENANCE OF FEDERAL ROADS - WEST COAST, SABAH  
**R07 DRAINAGE CLEARING RECORD**

**DISTRICT:** KUALA PENYU

**ROUTE NO:** 502

**ROAD NAME:** JALAN BEAUFORT - MENUMBOK

**MONTH:** FEBRUARY 2010

Item	CHAINAGE		Earth Drain				Lined Drain				Date of Clearing	REMARKS
	From	To	Left Side (m)	Median (m)	Right Side (m)	Total Length (m)	Left Side (m)	Median (m)	Right Side (m)	Total Length (m)		
<b>BROUGHT FORWARD :</b>			6,442.00		11,077.00	17,519.00	7,457.00	50.00	7,487.00	14,994.00		
76	50.464	50.780				0.00	316.00			316.00	19-Feb-10	1st cycle for normal road
77	50.490	50.685			195.00	195.00				0.00	17-Feb-10	1st cycle for normal road
78	50.695	50.784				0.00			89.00	89.00	19-Feb-10	1st cycle for normal road
79	50.880	51.030			150.00	150.00				0.00	17-Feb-10	1st cycle for normal road
80	50.870	51.100	230.00			230.00				0.00	17-Feb-10	1st cycle for normal road
81	51.186	51.315			129.00	129.00				0.00	18-Feb-10	1st cycle for normal road
82	51.415	51.880			465.00	465.00				0.00	18-Feb-10	1st cycle for normal road
83	51.460	51.615	155.00			155.00				0.00	18-Feb-10	1st cycle for normal road
84	51.785	51.880	95.00			95.00				0.00	18-Feb-10	1st cycle for normal road
85	51.985	52.200			215.00	215.00				0.00	18-Feb-10	1st cycle for normal road
86	52.045	52.419				0.00	374.00			374.00	19-Feb-10	1st cycle for normal road
87	52.585	52.880				0.00			295.00	295.00	20-Feb-10	1st cycle for normal road
88	52.600	52.950				0.00	350.00		350.00	700.00	20-Feb-10	1st cycle for normal road
89	53.024	53.224			200.00	200.00				0.00	19-Feb-10	1st cycle for normal road
90	53.160	53.400	240.00			240.00				0.00	19-Feb-10	1st cycle for normal road
<b>CARRIED FORWARD :</b>			<b>7,162.00</b>	<b>0.00</b>	<b>12,431.00</b>	<b>19,593.00</b>	<b>8,497.00</b>	<b>50.00</b>	<b>8,221.00</b>	<b>16,768.00</b>		



**LINTASAN RESOURCES SDN. BHD.**  
MAINTENANCE OF FEDERAL ROADS - WEST COAST, SABAH  
**R07 DRAINAGE CLEARING RECORD**

**DISTRICT:** KUALA PENYU

**ROUTE NO:** 502

**ROAD NAME:** JALAN BEAUFORT - MENUMBOK

**MONTH:** FEBRUARY 2010

Item	CHAINAGE		Earth Drain				Lined Drain				Date of Clearing	REMARKS
	From	To	Left Side (m)	Median (m)	Right Side (m)	Total Length (m)	Left Side (m)	Median (m)	Right Side (m)	Total Length (m)		
<b>BROUGHT FORWARD :</b>			8,336.00		12,831.00	21,167.00	10,025.00	50.00	9,732.00	19,807.00		
106	56.310	56.715			405.00	405.00				0.00	23-Feb-10	1st cycle for normal road
107	56.726	57.200	474.00		474.00	948.00				0.00	23-Feb-10	1st cycle for normal road
108	56.935	58.640			1,705.00	1,705.00				0.00	24-Feb-10	1st cycle for normal road
109	57.424	57.713	289.00			289.00				0.00	25-Feb-10	1st cycle for normal road
110	57.760	58.865	1,105.00			1,105.00				0.00	25-Feb-10	1st cycle for normal road
111	58.720	58.920			200.00	200.00				0.00	25-Feb-10	1st cycle for normal road
112	58.980	59.060			80.00	80.00				0.00	25-Feb-10	1st cycle for normal road
113	59.000	59.020				0.00	20.00			20.00	27-Feb-10	1st cycle for normal road
114	59.020	59.070	50.00			50.00				0.00	25-Feb-10	1st cycle for normal road
115	59.100	59.144				0.00	44.00		44.00	88.00	27-Feb-10	1st cycle for normal road
116	59.115	59.185				0.00	70.00			70.00	27-Feb-10	1st cycle for normal road
117	59.144	59.206				0.00			62.00	62.00	27-Feb-10	1st cycle for normal road
118	59.185	59.210				0.00	25.00			25.00	27-Feb-10	1st cycle for normal road
119	59.206	59.450				0.00			244.00	244.00	27-Feb-10	1st cycle for normal road
120	59.251	59.670				0.00	419.00			419.00	28-Feb-10	1st cycle for normal road
<b>CARRIED FORWARD :</b>			<b>10,254.00</b>	<b>0.00</b>	<b>15,695.00</b>	<b>25,949.00</b>	<b>10,603.00</b>	<b>50.00</b>	<b>10,082.00</b>	<b>20,735.00</b>		

**LINTASAN RESOURCES SDN. BHD.**  
 MAINTENANCE OF FEDERAL ROADS - WEST COAST, SABAH  
**R07 DRAINAGE CLEARING RECORD**

**DISTRICT:** KUALA PENYU  
**ROUTE NO:** 502  
**ROAD NAME:** JALAN BEAUFORT - MENUMBOK  
**MONTH:** FEBRUARY 2010

Item	CHAINAGE		Earth Drain				Lined Drain				Date of Clearing	REMARKS
	From	To	Left Side (m)	Median (m)	Right Side (m)	Total Length (m)	Left Side (m)	Median (m)	Right Side (m)	Total Length (m)		
<b>BROUGHT FORWARD :</b>			10,254.00		15,695.00	25,949.00	10,603.00	50.00	10,082.00	20,735.00		
121	59.451	59.670				0.00			219.00	219.00	28-Feb-10	1st cycle for normal road
122												
123												
124												
125												
126												
127												
128												
129												
130												
131												
132												
133												
134												
135												
<b>CARRIED FORWARD :</b>			10,254.00	0.00	15,695.00	25,949.00	10,603.00	50.00	10,301.00	20,954.00		

**B**

**PEMERIKSAAN  
RUTIN  
(INSPECTION)**

DISTRICT : PENAMPANG  
ROUTE NO : 01 JALAN KK-SINDUMIN  
LOCATION : CH11.800 (LHS)

### ROUTINE INSPECTION



**BEFORE**



**IN PROGRESS**



**AFTER**

DISTRICT : TAMBUNAN  
ROUTE NO : 500 - JALAN KOTA KINABALU - KENINGAU - TENOM  
LOCATION : CH 58.260 / KM 68.260 @ RHS

## B ROUTINE INSPECTION



BEFORE



IN PROGRESS



AFTER

DISTRICT : TAMBUNAN  
ROUTE NO : 500 - JALAN KOTA KINABALU - KENINGAU - TENOM  
LOCATION : CH 64.550 / KM 74.550 @ LHS

## B ROUTINE INSPECTION



BEFORE



IN PROGRESS



AFTER

DISTRICT : BEAUFORT  
ROUTE NO : 502 JALAN BEAUFORT - MENUMBOK  
LOCATION : CH9.120 (KM9.120) - RHS

### ROUTINE INSPECTION



**BEFORE**



**IN PROGRESS**



**AFTER**

**KERJA-KERJA KECEMASAN**  
**(EMERGENCY WORKS)**

***PENYERAHAN BERASINGAN***

**KERJA-KERJA BERKALA  
PAVEMEN DAN  
BUKAN PAVEMEN  
(PAVEMENT AND NON PAVEMENT)**

## 2010 PERIODIC PROGRAMME

(West Coast & Interior of Sabah)

### PROGRESS UP TO 28TH FEBRUARY 2010

Item No.	DISTRICT	ROUTE NO.	ROAD NAME	CHAINAGE		DESCRIPTION	ARAHAN KERJA NO.	CONTRACT SUM	Contract Period		Physical Progress Status	REMARKS
				FROM	TO				Start	Complete		
<u>PAVEMENT (2010)</u>												
1												
2						<b>PENDING APPROVAL</b>						
3												
4												
5												
								0.00				