

PENSWASTAAN PENYENGGARAAN  
JALAN-JALAN PERSEKUTUAN DI SABAH  
(PANTAI BARAT & PENDALAMAN)



**THE GOVERNMENT OF MALAYSIA**

LAPORAN KEMAJUAN BULANAN

**DECEMBER 2010**



*Jabatan Kerja Raya, Negeri Sabah*

*Concessionaire: Lintasan Resources Sdn. Bhd. 566483-H*

# **LINTASAN RESOURCES SDN. BHD.**

PENSWASTAAN PENYENGGARAAN JALAN-JALAN  
PERSEKUTUAN DI SABAH (PANTAI BARAT & PENDALAMAN)

---

## **LAPORAN KEMAJUAN BULANAN DECEMBER 2010**

---

### **ISI KANDUNGAN**

<b><u>Bil:</u></b>	<b><u>PERKARA</u></b>
1.	Laporan Eksekutif Projek
2.	Carta Organisasi Syarikat
3.	Lokasi Jalan Persekutuan
4.	Ringkasan Laporan Kemajuan Bulanan
5.	R 01 - Penyenggaraan Permukaan Jalan
6.	R 02 - Penyenggaraan Bahu Jalan
7.	R 03 - Pemetongan Rumput
8.	R 04 - Penyenggaraan Perabot Jalan
9.	R 05 - Penyenggaraan Jambatan dan Pembentung
10.	R 07 - Penyenggaraan Longkang
11.	B - Pemeriksaan Rutin

# **LAPORAN EKSEKUTIF PROJEK**

## **LAPORAN EKSEKUTIF PROJEK DECEMBER 2010**

---

<b>TAJUK KONTRAK</b>	:	Penswastaaan Penyelenggaraan Jalan-Jalan Persekutuan Di Sabah (Pantai Barat & Pendalaman)
<b>KLIEN</b>	:	Jabatan Kerja Raya, Sabah
<b>SYARIKAT</b>	:	Lintasan Resources Sdn. Bhd. Lot 1, Block A, Ground Floor, Wisma TP Mile 1 ½, Tuaran Road 88400 Kota Kinabalu, Sabah, Malaysia.
<b>TEMPOH</b>	:	15 Tahun
<b>TARIKH MULA</b>	:	01hb September 2003
<b>TARIKH TAMAT</b>	:	31hb August 2018
<b>KAWASAN</b>	:	Pantai Barat & Pendalaman
<b>JALAN TERLIBAT</b>	:	Semua Jalan-Jalan Persekutuan Yang Diwartakan Dibawah Akta Jalan Persekutuan 1959
<b>PANJANG JALAN</b>	:	761.29 Kilometer
<b>KATOGORI JALAN</b>	:	a) Jalan Protocol b) Jalan Utama c) Jalan Sekunder
<b>SKOP KERJA</b>	:	a) Penyelenggaraan Rutin b) Kerja-Kerja Kecemasan

### **RINGKASAN LAPORAN :**

#### ROUTINE MAINTENANCE

All scheduled routine maintenance activities were carried out to satisfaction according to the approved programme.

#### PERIODIC MAINTENANCE

All 12 nos. of Arahan Kerja have been completed.

#### EMERGENCY WORK

There were a few minor landslides along Jalan Kota Kinabalu – Keningau – Tenom and Jalan Kota Kinabalu – Kudat due to the rainy weather. The intermittent landslide/rockfall at KM80.500, Jalan Kota Kinabalu - Sandakan is still continued to be monitored.

**CARTA  
ORGANISASI SYARIKAT**

# LINTASAN RESOURCES SDN BHD

## ORGANISATION CHART

EFFECTIVE DATE: 1 AUGUST 2010

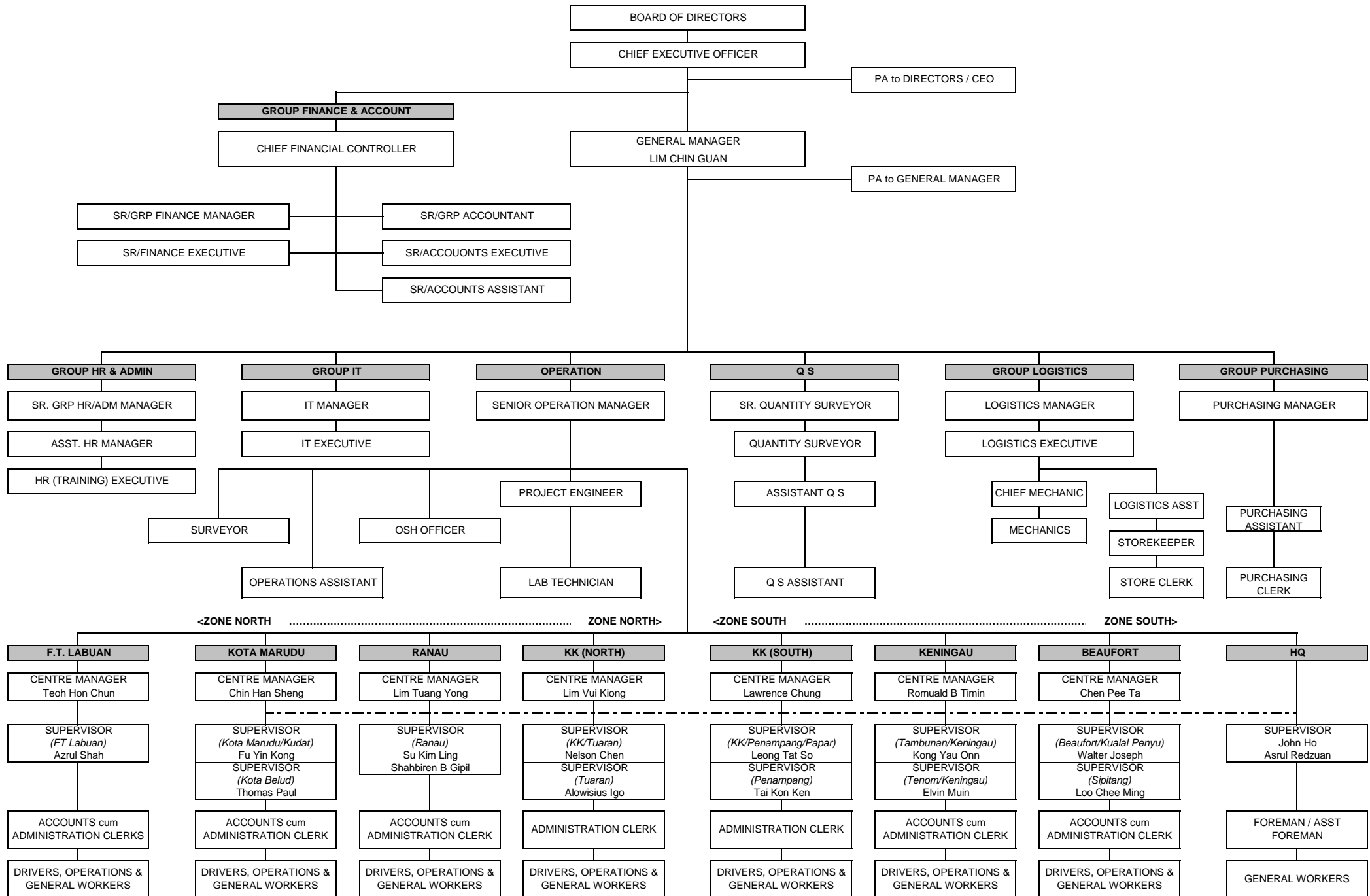

**LOKASI**  
**JALAN PERSEKUTUAN**  
**DI**  
**SABAH**  
(PANTAI BARAT & PENDALAMAN)

# CONCESSION AREA FOR THE DIVISION OF PANTAI BARAT & PENDALAMAN OF THE STATE OF SABAH

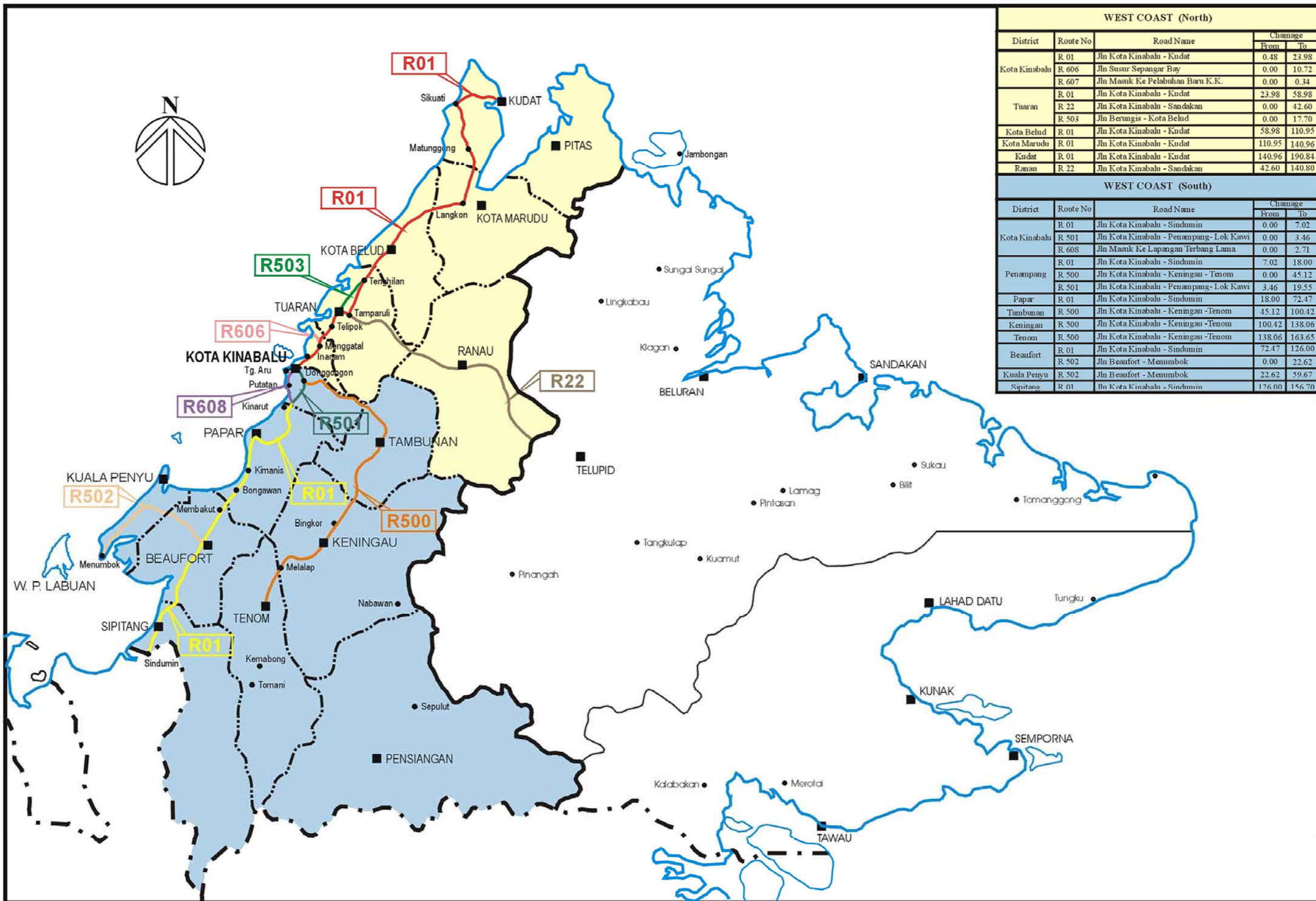

WEST COAST (North)				
District	Route No	Road Name	Change	
			From	To
Kota Kinabalu	R 01	Jln Kota Kinabalu - Kudat	0.48	23.98
	R 606	Jln Susur Sepangar Bay	0.00	10.72
	R 607	Jln Masuk Ke Pelabuhan Baru K.K.	0.00	0.34
Tuaran	R 01	Jln Kota Kinabalu - Kudat	23.98	58.98
	R 22	Jln Kota Kinabalu - Sandakan	0.00	42.60
	R 503	Jln Berungis - Kota Belud	0.00	17.70
Kota Belud	R 01	Jln Kota Kinabalu - Kudat	58.98	110.95
Kota Marudu	R 01	Jln Kota Kinabalu - Kudat	110.95	140.96
	R 01	Jln Kota Kinabalu - Kudat	140.96	190.84
Ranau	R 22	Jln Kota Kinabalu - Sandakan	42.60	140.80

WEST COAST (South)				
District	Route No	Road Name	Change	
			From	To
Kota Kinabalu	R 01	Jln Kota Kinabalu - Sindumin	0.00	7.02
	R 501	Jln Kota Kinabalu - Penampang - Lok Kawi	0.00	3.46
	R 608	Jln Masuk Ke Lapangan Terbang Lama	0.00	2.71
Penampang	R 01	Jln Kota Kinabalu - Sindumin	7.02	18.00
	R 500	Jln Kota Kinabalu - Keningau - Tenom	0.00	45.12
	R 501	Jln Kota Kinabalu - Penampang - Lok Kawi	3.46	19.55
Papar	R 01	Jln Kota Kinabalu - Sindumin	18.00	72.47
Tambunan	R 500	Jln Kota Kinabalu - Keningau - Tenom	45.12	100.42
Keningau	R 500	Jln Kota Kinabalu - Keningau - Tenom	100.42	138.06
Tenom	R 500	Jln Kota Kinabalu - Keningau - Tenom	138.06	163.65
Beaufort	R 01	Jln Kota Kinabalu - Sindumin	72.47	126.00
	R 502	Jln Beaufort - Menumbok	0.00	22.62
Kuala Penyu	R 502	Jln Beaufort - Menumbok	22.62	59.67
Sipitang	R 01	Jln Kota Kinabalu - Sindumin	126.00	156.70

**RINGKASAN  
LAPORAN KEMAJUAN  
BULANAN**

# KERJA-KERJA RUTIN

(ROUTINE MAINTENANCE)

**R 01**

**PENYENGGARAAN  
PERMUKAAN JALAN  
(POTHOLE PATCHING)**

DISTRICT : KUDAT  
ROUTE NO : 01 - JALAN KOTA KINABALU - KUDAT  
LOCATION : CH155.288

### R01 - POTHOLE PATCHING



**BEFORE**



**IN PROGRESS**



**AFTER**

DISTRICT : KOTA BELUD  
ROUTE NO : 01 - JALAN KOTA KINABALU - KUDAT  
LOCATION : CH108.975

### R01 - POTHOLE PATCHING



**BEFORE**



**IN PROGRESS**



**AFTER**

DISTRICT : BEAUFORT  
ROUTE NO : 01 JALAN KOTA KINABALU - SINDUMIN  
LOCATION : CH121.798 (KM123.558) - RHS

### R01 POTHOLE PATCHING



**BEFORE**



**IN PROGRESS**



**AFTER**

DISTRICT : BEAUFORT  
ROUTE NO : 502 JALAN BEAUFORT - MENUMBOK  
LOCATION : CH2.270 (KM2.270) - RHS

### R01 POTHOLE PATCHING



**BEFORE**



**IN PROGRESS**



**AFTER**

**LINTASAN RESOURCES SDN. BHD.**  
**POTHOLE PATCHING**  
**GRAND SUMMARY**

MONTH: DECEMBER 2010

DISTRICT	ROUTE NO.	ROAD NAME	PREMIX QUANTITY		
			Previous Month	Current Month	Cummulative
			(Ton)	(Ton)	(Ton)
Kota Belud	01	Jalan Kota Kinabalu-Kudat	99.78	11.87	111.65
Kota Marudu	01	Jalan Kota Kinabalu-Kudat	44.49	5.37	49.86
Kudat	01	Jalan Kota Kinabalu-Kudat	53.87	4.77	58.64
Tuaran	01	Jalan Kota Kinabalu-Kudat	213.86	5.79	219.65
	22	Jalan Kota Kinabalu-Sandakan	479.95	43.37	523.32
	503	Jalan Berungis-Kota Belud	116.98	0.00	116.98
Kota Kinabalu	01	Jalan Kota Kinabalu-Kudat	346.18	19.07	365.25
	01	Jalan Kota Kinabalu-Sindumin	15.03	4.67	19.70
	606	Jalan Susur Sepangar Bay	117.34	7.13	124.47
	607	Jalan Masuk Ke Pelabuhan Baru	2.32	0.00	2.32
	608	Jalan Masuk Ke Lapangan Terbang Lama	9.49	3.83	13.32
Penampang	01	Jalan Kota Kinabalu-Sindumin	57.94	10.56	68.50
	500	Jalan Kota Kinabalu-Keningau-Tenom	543.58	1.99	545.57
	501	Jalan Kota Kinabalu-Penampang-Lok Kawi	159.34	4.65	163.99
Papar	01	Jalan Kota Kinabalu-Sindumin	309.89	86.35	396.24
Ranau	22	Jalan Kota Kinabalu-Sandakan	302.13	18.92	321.05
Tambunam	500	Jalan Kota Kinabalu-Keningau-Tenom	94.69	5.77	100.46
Keningau	500	Jalan Kota Kinabalu-Keningau-Tenom	49.36	4.15	53.51
Tenom	500	Jalan Kota Kinabalu-Keningau-Tenom	42.61	3.39	46.00
Beaufort	01	Jalan Kota Kinabalu-Sindumin	52.33	5.83	58.16
	502	Jalan Beaufort-Menumbok	14.88	2.51	17.39
Sipitang	01	Jalan Kota Kinabalu-Sindumin	15.80	3.56	19.36
Kuala Penyu	502	Jalan Beaufort-Menumbok	10.59	1.78	12.37
<b>TOTAL</b>			<b>3,152.43</b>	<b>255.33</b>	<b>3,407.76</b>

**LINTASAN RESOURCES SDN BHD.**  
MAINTENANCE OF FEDERAL ROADS - WEST COAST, SABAH

***SUMMARY - POTHOLE PATCHING RECORD***

**MONTH : DECEMBER 2010**

ITEM	DISTRICT	ROUTE NO.	ROAD NAME	AREA (m <sup>2</sup> )			VOLUME (m <sup>3</sup> )			PREMIX QUANTITY (TON)		
				PREVIOUS MONTH	CURRENT MONTH	CUM. MONTH	PREVIOUS MONTH	CURRENT MONTH	CUM. MONTH	PREVIOUS MONTH	CURRENT MONTH	CUM. MONTH
1	Kota Belud	01	Jalan Kota Kinabalu - Kudat.	860.10	102.35	962.45	43.02	7.57	50.59	99.78	17.57	117.35
2	Kota Marudu	01	Jalan Kota Kinabalu - Kudat	383.50	46.29	429.79	19.18	2.31	21.49	44.49	5.37	49.86
3	Kudat	01	Jalan Kota Kinabalu - Kudat	464.35	41.12	505.47	23.21	2.06	25.27	53.87	4.77	58.64
<b>TOTAL:</b>				<b>1,707.95</b>	<b>189.76</b>	<b>1,897.71</b>	<b>85.41</b>	<b>11.94</b>	<b>97.35</b>	<b>198.14</b>	<b>27.71</b>	<b>225.85</b>

**LINTASAN RESOURCES SDN. BHD.**  
MAINTENANCE OF FEDERAL ROADS - WEST COAST, SABAH

**R01 POTHOLE PATCHING RECORD**

**DISTRICT:** KOTA BELUD  

---

**ROUTE NO.** 01  

---

**ROAD NAME:** JALAN KOTA KINABALU - KUDAT  

---

**MONTH:** DECEMBER 2010  

---

ITEM	DATE	CHAINAGE	Length (m)	Width (m)	Depth (m)	AREA (m2)	VOLUME (m3)	PREMIX QUANTITY (ton)	REMARKS
<b>BROUGHT FORWARD:</b>			-	-	-	<b>860.10</b>	<b>43.02</b>	<b>99.78</b>	
1	01 Dec 10	59.551	0.98	0.64	0.05	0.63	0.03	0.07	KELAWAT
2	01 Dec 10	59.552	0.86	0.56	0.05	0.48	0.02	0.06	
3	01 Dec 10	59.555	1.00	1.00	0.05	1.00	0.05	0.12	
4	01 Dec 10	59.556	1.00	0.60	0.05	0.60	0.03	0.07	
5	01 Dec 10	59.557	1.00	0.55	0.05	0.55	0.03	0.06	
6	01 Dec 10	59.559	0.87	0.68	0.05	0.59	0.03	0.07	
7	03 Dec 10	59.543	1.00	0.72	0.05	0.72	0.04	0.08	
8	03 Dec 10	59.544	0.95	0.48	0.05	0.46	0.02	0.05	
9	03 Dec 10	59.546	0.80	0.50	0.05	0.40	0.02	0.05	
10	03 Dec 10	59.547	0.90	0.45	0.05	0.41	0.02	0.05	
11	03 Dec 10	59.530	1.00	1.00	0.05	1.00	0.05	0.12	
12	03 Dec 10	59.531	1.00	1.00	0.05	1.00	0.05	0.12	
13	03 Dec 10	59.534	0.97	0.60	0.05	0.58	0.03	0.07	
14	03 Dec 10	59.535	1.00	0.75	0.05	0.75	0.04	0.09	
15	03 Dec 10	59.538	1.00	0.86	0.05	0.86	0.04	0.10	
16	03 Dec 10	59.539	0.83	0.76	0.05	0.63	0.03	0.07	
17	04 Dec 10	59.524	1.00	0.42	0.05	0.42	0.02	0.05	
18	04 Dec 10	59.525	1.00	0.81	0.05	0.81	0.04	0.09	
19	04 Dec 10	59.527	1.00	0.46	0.05	0.46	0.02	0.05	
20	04 Dec 10	59.528	0.93	0.40	0.05	0.37	0.02	0.04	
21	04 Dec 10	59.529	1.00	0.38	0.05	0.38	0.02	0.04	
22	04 Dec 10	59.511	1.00	0.30	0.05	0.30	0.02	0.03	
23	06 Dec 10	59.512	0.84	0.35	0.05	0.29	0.01	0.03	
24	06 Dec 10	59.515	1.00	0.43	0.05	0.43	0.02	0.05	
25	06 Dec 10	59.516	1.00	0.86	0.05	0.86	0.04	0.10	
26	06 Dec 10	59.518	0.91	0.58	0.05	0.53	0.03	0.06	
27	06 Dec 10	59.519	1.00	1.00	0.05	1.00	0.05	0.12	
28	06 Dec 10	59.504	0.94	0.38	0.05	0.36	0.02	0.04	
29	06 Dec 10	59.505	1.00	1.00	0.05	1.00	0.05	0.12	
30	06 Dec 10	59.507	1.00	0.63	0.05	0.63	0.03	0.07	
<b>CARRIED FORWARD:</b>						<b>878.60</b>	<b>43.94</b>	<b>101.93</b>	

**LINTASAN RESOURCES SDN. BHD.**  
MAINTENANCE OF FEDERAL ROADS - WEST COAST, SABAH

**R01 POTHOLE PATCHING RECORD**

**DISTRICT:** KOTA BELUD  

---

**ROUTE NO.** 01  

---

**ROAD NAME:** JALAN KOTA KINABALU - KUDAT  

---

**MONTH:** DECEMBER 2010  

---

ITEM	DATE	CHAINAGE	Length (m)	Width (m)	Depth (m)	AREA (m2)	VOLUME (m3)	PREMIX QUANTITY (ton)	REMARKS	
<b>BROUGHT FORWARD:</b>			-	-	-	<b>878.60</b>	<b>43.94</b>	<b>101.93</b>		
31	08 Dec 10	59.832	0.88	0.68	0.05	0.60	0.03	0.07	KELAWAT	
32	08 Dec 10	59.833	1.00	0.45	0.05	0.45	0.02	0.05		
33	08 Dec 10	59.835	1.00	0.55	0.05	0.55	0.03	0.06		
34	08 Dec 10	59.801	0.92	0.60	0.05	0.55	0.03	0.06		
35	10 Dec 10	59.759	1.00	1.00	0.05	1.00	0.05	0.12		
36	10 Dec 10	59.691	1.00	0.62	0.05	0.62	0.03	0.07		
37	10 Dec 10	59.692	0.86	0.45	0.05	0.39	0.02	0.04		
38	10 Dec 10	59.693	0.95	0.72	0.05	0.68	0.03	0.08		
39	10 Dec 10	59.695	1.00	0.47	0.05	0.47	0.02	0.05		
40	10 Dec 10	59.696	1.00	0.68	0.05	0.68	0.03	0.08		
41	10 Dec 10	59.698	1.00	0.52	0.05	0.52	0.03	0.06		
42	10 Dec 10	59.699	0.96	0.43	0.05	0.41	0.02	0.05		
43	13 Dec 10	59.669	0.86	0.47	0.05	0.40	0.02	0.05		
44	13 Dec 10	59.670	1.00	1.00	0.05	1.00	0.05	0.12		
45	13 Dec 10	59.671	1.00	0.58	0.05	0.58	0.03	0.07		
46	13 Dec 10	59.673	0.93	0.64	0.05	0.60	0.03	0.07		
47	13 Dec 10	59.674	1.00	0.75	0.05	0.75	0.04	0.09		
48	13 Dec 10	59.675	1.00	0.67	0.05	0.67	0.03	0.08		
49	13 Dec 10	59.678	1.00	0.84	0.05	0.84	0.04	0.10		
50	13 Dec 10	59.679	0.97	0.60	0.05	0.58	0.03	0.07		
51	13 Dec 10	59.572	0.87	0.51	0.05	0.44	0.02	0.05		
52	13 Dec 10	59.573	0.94	0.72	0.05	0.68	0.03	0.08		
53	13 Dec 10	59.576	1.00	1.00	0.05	1.00	0.05	0.12		
54	13 Dec 10	59.577	1.00	0.63	0.05	0.63	0.03	0.07		
55	13 Dec 10	59.578	0.90	0.84	0.05	0.76	0.04	0.09		
56	13 Dec 10	59.563	1.00	0.78	0.05	0.78	0.04	0.09		
57	13 Dec 10	59.564	0.83	0.61	0.05	0.51	0.03	0.06		
58	13 Dec 10	59.565	1.00	0.73	0.05	0.73	0.04	0.08		
59	13 Dec 10	59.568	1.00	0.47	0.05	0.47	0.02	0.05		
60	13 Dec 10	59.569	1.00	0.57	0.05	0.57	0.03	0.07		
<b>CARRIED FORWARD:</b>						<b>897.50</b>	<b>44.89</b>	<b>104.12</b>		

**LINTASAN RESOURCES SDN. BHD.**  
MAINTENANCE OF FEDERAL ROADS - WEST COAST, SABAH

**R01 POTHOLE PATCHING RECORD**

**DISTRICT:** KOTA BELUD  

---

**ROUTE NO.** 01  

---

**ROAD NAME:** JALAN KOTA KINABALU - KUDAT  

---

**MONTH:** DECEMBER 2010  

---

ITEM	DATE	CHAINAGE	Length (m)	Width (m)	Depth (m)	AREA (m2)	VOLUME (m3)	PREMIX QUANTITY (ton)	REMARKS
<b>BROUGHT FORWARD:</b>			-	-	-	<b>897.50</b>	<b>44.89</b>	<b>104.12</b>	
61	15 Dec 10	90.881	1.00	0.40	0.05	0.40	0.02	0.05	KAWANG-KAWANG
62	15 Dec 10	90.882	1.00	0.45	0.05	0.45	0.02	0.05	
63	15 Dec 10	90.883	1.00	0.51	0.05	0.51	0.03	0.06	
64	15 Dec 10	90.884	0.90	0.48	0.05	0.43	0.02	0.05	
65	15 Dec 10	90.885	0.80	0.45	0.05	0.36	0.02	0.04	
66	15 Dec 10	90.886	0.85	0.54	0.05	0.46	0.02	0.05	
67	15 Dec 10	90.887	0.96	0.55	0.05	0.53	0.03	0.06	
68	16 Dec 10	60.901	1.00	0.60	0.05	0.60	0.03	0.07	KELAWAT
69	16 Dec 10	60.902	1.00	0.65	0.05	0.65	0.03	0.08	
70	16 Dec 10	60.903	0.88	0.60	0.05	0.53	0.03	0.06	
71	16 Dec 10	60.904	1.00	0.42	0.05	0.42	0.02	0.05	
72	16 Dec 10	60.905	1.00	0.70	0.05	0.70	0.04	0.08	
73	16 Dec 10	60.881	1.00	0.65	0.05	0.65	0.03	0.08	
74	16 Dec 10	60.882	0.95	0.80	0.05	0.76	0.04	0.09	
75	16 Dec 10	60.883	0.86	0.46	0.05	0.40	0.02	0.05	
76	17 Dec 10	60.581	1.00	0.48	0.05	0.48	0.02	0.06	
77	17 Dec 10	60.582	1.00	0.52	0.05	0.52	0.03	0.06	
78	17 Dec 10	60.583	1.00	0.43	0.05	0.43	0.02	0.05	
79	17 Dec 10	60.584	1.00	0.47	0.05	0.47	0.02	0.05	
80	17 Dec 10	60.504	0.98	0.57	0.05	0.56	0.03	0.06	
81	17 Dec 10	60.231	0.91	0.65	0.05	0.59	0.03	0.07	
82	17 Dec 10	60.232	1.00	0.41	0.05	0.41	0.02	0.05	
83	17 Dec 10	60.233	1.00	0.46	0.05	0.46	0.02	0.05	
84	17 Dec 10	60.234	1.00	0.58	0.05	0.58	0.03	0.07	
85	17 Dec 10	60.235	0.93	0.47	0.05	0.44	0.02	0.05	
86	17 Dec 10	60.236	0.87	0.40	0.05	0.35	0.02	0.04	
87	17 Dec 10	59.875	1.00	0.56	0.05	0.56	0.03	0.06	
88	17 Dec 10	59.876	1.00	0.50	0.05	0.50	0.03	0.06	
89	17 Dec 10	59.877	0.92	0.48	0.05	0.44	0.02	0.05	
90	17 Dec 10	59.831	1.00	0.51	0.05	0.51	0.03	0.06	
<b>CARRIED FORWARD:</b>						<b>912.64</b>	<b>45.65</b>	<b>105.87</b>	

**LINTASAN RESOURCES SDN. BHD.**  
MAINTENANCE OF FEDERAL ROADS - WEST COAST, SABAH

## R01 POTHOLE PATCHING RECORD

**DISTRICT:** KOTA BELUD  

---

**ROUTE NO.** 01  

---

**ROAD NAME:** JALAN KOTA KINABALU - KUDAT  

---

**MONTH:** DECEMBER 2010  

---

ITEM	DATE	CHAINAGE	Length (m)	Width (m)	Depth (m)	AREA (m2)	VOLUME (m3)	PREMIX QUANTITY (ton)	REMARKS
<b>BROUGHT FORWARD:</b>			-	-	-	<b>912.64</b>	<b>45.65</b>	<b>105.87</b>	
91	18 Dec 10	60.484	1.00	0.61	0.05	0.61	0.03	0.07	KELAWAT
92	18 Dec 10	60.485	1.00	0.52	0.05	0.52	0.03	0.06	
93	18 Dec 10	60.486	1.00	0.46	0.05	0.46	0.02	0.05	
94	18 Dec 10	60.488	0.96	0.58	0.05	0.56	0.03	0.06	
95	18 Dec 10	60.489	0.89	0.60	0.05	0.53	0.03	0.06	
96	18 Dec 10	60.490	0.86	0.55	0.05	0.47	0.02	0.05	
97	18 Dec 10	60.491	1.00	0.80	0.05	0.80	0.04	0.09	
98	20 Dec 10	97.782	1.00	0.68	0.05	0.68	0.03	0.08	TIMBANG
99	20 Dec 10	97.783	1.00	0.70	0.05	0.70	0.04	0.08	
100	20 Dec 10	97.784	0.93	0.46	0.05	0.43	0.02	0.05	
101	20 Dec 10	97.785	0.87	0.56	0.05	0.49	0.02	0.06	
102	20 Dec 10	97.786	1.00	0.71	0.05	0.71	0.04	0.08	
103	20 Dec 10	97.787	1.00	0.82	0.05	0.82	0.04	0.10	PANDASAN
104	20 Dec 10	97.788	0.88	0.43	0.05	0.38	0.02	0.04	
105	20 Dec 10	97.789	0.94	0.57	0.05	0.54	0.03	0.06	
106	20 Dec 10	95.571	1.00	0.65	0.05	0.65	0.03	0.08	
107	20 Dec 10	95.572	1.00	0.59	0.05	0.59	0.03	0.07	
108	20 Dec 10	95.573	1.00	0.47	0.05	0.47	0.02	0.05	KAWANG-KAWANG
109	20 Dec 10	95.557	0.85	0.56	0.05	0.48	0.02	0.06	
110	20 Dec 10	95.558	0.91	0.63	0.05	0.57	0.03	0.07	
111	21 Dec 10	93.332	1.00	0.59	0.05	0.59	0.03	0.07	
112	21 Dec 10	93.334	0.83	0.61	0.05	0.51	0.03	0.06	
113	21 Dec 10	93.336	1.00	0.82	0.05	0.82	0.04	0.10	
114	21 Dec 10	93.337	0.81	0.46	0.05	0.37	0.02	0.04	
115	21 Dec 10	93.339	1.00	1.00	0.05	1.00	0.05	0.12	
116	21 Dec 10	93.341	1.00	0.71	0.05	0.71	0.04	0.08	
117	21 Dec 10	93.342	1.00	0.62	0.05	0.62	0.03	0.07	
118	21 Dec 10	91.916	1.00	0.58	0.05	0.58	0.03	0.07	
119	21 Dec 10	91.508	1.00	0.64	0.05	0.64	0.03	0.07	
120	21 Dec 10	90.880	0.98	0.60	0.05	0.59	0.03	0.07	
<b>CARRIED FORWARD:</b>						<b>930.52</b>	<b>46.54</b>	<b>107.95</b>	

**LINTASAN RESOURCES SDN. BHD.**  
MAINTENANCE OF FEDERAL ROADS - WEST COAST, SABAH

**R01 POTHOLE PATCHING RECORD**

**DISTRICT:** KOTA BELUD  
**ROUTE NO.** 01  
**ROAD NAME:** JALAN KOTA KINABALU - KUDAT  
**MONTH:** DECEMBER 2010

ITEM	DATE	CHAINAGE	Length (m)	Width (m)	Depth (m)	AREA (m2)	VOLUME (m3)	PREMIX QUANTITY (ton)	REMARKS
<b>BROUGHT FORWARD:</b>			-	-	-	<b>930.52</b>	<b>46.54</b>	<b>107.95</b>	
121	23 Dec 10	69.977	0.89	0.56	0.05	0.50	0.02	0.06	PAKA-PAKA
122	23 Dec 10	69.978	0.92	0.61	0.05	0.56	0.03	0.07	
123	23 Dec 10	69.979	0.96	0.48	0.05	0.46	0.02	0.05	
124	23 Dec 10	69.961	1.00	0.57	0.05	0.57	0.03	0.07	
125	23 Dec 10	69.962	1.00	0.78	0.05	0.78	0.04	0.09	
126	23 Dec 10	69.963	1.00	0.68	0.05	0.68	0.03	0.08	
127	23 Dec 10	69.964	0.90	0.45	0.05	0.41	0.02	0.05	
128	23 Dec 10	69.965	1.00	0.60	0.05	0.60	0.03	0.07	
129	23 Dec 10	69.966	1.00	0.76	0.05	0.76	0.04	0.09	
130	23 Dec 10	69.967	1.00	0.55	0.05	0.55	0.03	0.06	
131	23 Dec 10	69.709	1.00	0.58	0.05	0.58	0.03	0.07	
132	23 Dec 10	69.711	0.86	0.51	0.05	0.44	0.02	0.05	
133	24 Dec 10	69.611	0.81	0.60	0.05	0.49	0.02	0.06	
134	24 Dec 10	69.612	1.00	0.75	0.05	0.75	0.04	0.09	
135	24 Dec 10	69.613	1.00	0.62	0.05	0.62	0.03	0.07	
136	24 Dec 10	69.658	0.98	0.42	0.05	0.41	0.02	0.05	
137	24 Dec 10	60.688	1.00	0.80	0.05	0.80	0.04	0.09	KELAWAT
138	24 Dec 10	60.698	1.00	0.67	0.05	0.67	0.03	0.08	
139	24 Dec 10	60.699	1.00	0.83	0.05	0.83	0.04	0.10	
140	27 Dec 10	60.700	0.94	0.59	0.05	0.55	0.03	0.06	
141	27 Dec 10	60.701	0.84	0.50	0.05	0.42	0.02	0.05	
142	27 Dec 10	64.969	1.00	0.63	0.05	0.63	0.03	0.07	
143	27 Dec 10	64.970	1.00	0.71	0.05	0.71	0.04	0.08	
144	27 Dec 10	64.971	1.00	0.90	0.05	0.90	0.05	0.10	
145	27 Dec 10	64.972	1.00	0.42	0.05	0.42	0.02	0.05	
146	27 Dec 10	64.973	0.91	0.46	0.05	0.42	0.02	0.05	
147	27 Dec 10	64.974	0.88	0.47	0.05	0.41	0.02	0.05	
148	27 Dec 10	60.481	1.00	1.00	0.05	1.00	0.05	0.12	
149	27 Dec 10	60.482	1.00	0.61	0.05	0.61	0.03	0.07	
150	27 Dec 10	60.483	1.00	0.58	0.05	0.58	0.03	0.07	
<b>CARRIED FORWARD:</b>						<b>948.63</b>	<b>47.45</b>	<b>110.05</b>	

**LINTASAN RESOURCES SDN. BHD.**  
MAINTENANCE OF FEDERAL ROADS - WEST COAST, SABAH

**R01 POTHOLE PATCHING RECORD**

**DISTRICT:** KOTA BELUD  

---

**ROUTE NO.** 01  

---

**ROAD NAME:** JALAN KOTA KINABALU - KUDAT  

---

**MONTH:** DECEMBER 2010  

---

ITEM	DATE	CHAINAGE	Length (m)	Width (m)	Depth (m)	AREA (m2)	VOLUME (m3)	PREMIX QUANTITY (ton)	REMARKS
<b>BROUGHT FORWARD:</b>			-	-	-	<b>948.63</b>	<b>47.45</b>	<b>110.05</b>	
151	28 Dec 10	109.012	0.94	0.60	0.05	0.56	0.03	0.07	KUKUT
152	28 Dec 10	109.013	0.86	0.55	0.05	0.47	0.02	0.05	
153	28 Dec 10	109.014	1.00	1.00	0.05	1.00	0.05	0.12	
154	28 Dec 10	109.015	1.00	1.00	0.05	1.00	0.05	0.12	
155	28 Dec 10	109.016	1.00	0.56	0.05	0.56	0.03	0.06	
156	28 Dec 10	109.017	1.00	0.40	0.05	0.40	0.02	0.05	
157	28 Dec 10	109.018	0.80	0.62	0.05	0.50	0.02	0.06	
158	28 Dec 10	109.985	1.00	0.58	0.05	0.58	0.03	0.07	
159	28 Dec 10	109.986	0.90	0.50	0.05	0.45	0.02	0.05	
160	28 Dec 10	109.987	1.00	1.00	0.05	1.00	0.05	0.12	
161	29 Dec 10	108.971	1.00	1.00	0.05	1.00	0.05	0.12	
162	29 Dec 10	108.972	1.00	1.00	0.05	1.00	0.05	0.12	
163	29 Dec 10	108.973	1.00	1.00	0.05	1.00	0.05	0.12	
164	29 Dec 10	108.974	1.00	1.00	0.05	1.00	0.05	0.12	
165	29 Dec 10	108.975	0.87	0.76	0.05	0.66	0.03	0.08	
166	29 Dec 10	108.976	0.95	0.68	0.05	0.65	0.03	0.07	
167	29 Dec 10	108.977	1.00	0.54	0.05	0.54	0.03	0.06	
168	29 Dec 10	108.978	1.00	0.60	0.05	0.60	0.03	0.07	
169	29 Dec 10	108.595	1.00	0.47	0.05	0.47	0.02	0.05	
170	29 Dec 10	108.598	1.00	0.38	0.05	0.38	0.02	0.04	
171									
172									
173									
174									
175									
176									
177									
178									
179									
180									
<b>BALANCE END OF DEC:</b>						<b>962.45</b>	<b>48.14</b>	<b>111.65</b>	

**LINTASAN RESOURCES SDN. BHD.**  
MAINTENANCE OF FEDERAL ROADS - WEST COAST, SABAH

**R01 POTHOLE PATCHING RECORD**

**DISTRICT:** KOTA MARUDU  
**ROUTE NO.** 01  
**ROAD NAME:** JALAN KOTA KINABALU - KUDAT  
**MONTH:** DECEMBER 2010

ITEM	DATE	CHAINAGE	Length (m)	Width (m)	Depth (m)	AREA (m2)	VOLUME (m3)	PREMIX QUANTITY (ton)	REMARKS
<b>BROUGHT FORWARD:</b>			-	-	-	<b>383.50</b>	<b>19.18</b>	<b>44.49</b>	
1	04 Dec 10	112.905	0.80	0.50	0.05	0.40	0.02	0.05	MANGARIS
2	04 Dec 10	112.906	0.83	0.72	0.05	0.60	0.03	0.07	
3	04 Dec 10	112.907	0.96	0.77	0.05	0.74	0.04	0.09	
4	04 Dec 10	112.931	1.00	1.00	0.05	1.00	0.05	0.12	
5	04 Dec 10	112.932	1.00	1.00	0.05	1.00	0.05	0.12	
6	04 Dec 10	112.933	1.00	0.80	0.05	0.80	0.04	0.09	
7	04 Dec 10	112.967	1.00	0.52	0.05	0.52	0.03	0.06	
8	04 Dec 10	112.969	1.00	0.90	0.05	0.90	0.05	0.10	
9	09 Dec 10	113.092	0.95	0.50	0.05	0.48	0.02	0.06	
10	09 Dec 10	113.093	0.86	0.60	0.05	0.52	0.03	0.06	
11	09 Dec 10	113.116	1.00	1.00	0.05	1.00	0.05	0.12	
12	09 Dec 10	113.119	1.00	1.00	0.05	1.00	0.05	0.12	
13	09 Dec 10	113.259	1.00	0.42	0.05	0.42	0.02	0.05	
14	09 Dec 10	113.317	1.00	0.63	0.05	0.63	0.03	0.07	
15	09 Dec 10	113.318	1.00	0.75	0.05	0.75	0.04	0.09	
16	09 Dec 10	113.407	0.88	0.54	0.05	0.48	0.02	0.06	
17	09 Dec 10	113.408	0.94	0.48	0.05	0.45	0.02	0.05	
18	11 Dec 10	114.293	1.00	0.55	0.05	0.55	0.03	0.06	
19	11 Dec 10	114.298	1.00	1.00	0.05	1.00	0.05	0.12	
20	11 Dec 10	114.299	1.00	0.71	0.05	0.71	0.04	0.08	
21	11 Dec 10	114.425	1.00	1.00	0.05	1.00	0.05	0.12	
22	11 Dec 10	114.426	1.00	0.88	0.05	0.88	0.04	0.10	
23	11 Dec 10	114.451	0.90	0.90	0.05	0.81	0.04	0.09	
24	14 Dec 10	114.472	0.96	0.45	0.05	0.43	0.02	0.05	
25	14 Dec 10	114.593	1.00	1.00	0.05	1.00	0.05	0.12	
26	14 Dec 10	114.702	1.00	1.00	0.05	1.00	0.05	0.12	
27	14 Dec 10	114.703	1.00	0.46	0.05	0.46	0.02	0.05	
28	14 Dec 10	114.826	1.00	0.57	0.05	0.57	0.03	0.07	
29	14 Dec 10	114.827	0.89	0.51	0.05	0.45	0.02	0.05	
30	14 Dec 10	114.828	1.00	0.67	0.05	0.67	0.03	0.08	
<b>CARRIED FORWARD :</b>						<b>404.71</b>	<b>20.24</b>	<b>46.95</b>	

**LINTASAN RESOURCES SDN. BHD.**  
MAINTENANCE OF FEDERAL ROADS - WEST COAST, SABAH

**R01 POTHOLE PATCHING RECORD**

**DISTRICT:** KOTA MARUDU  
**ROUTE NO.** 01  
**ROAD NAME:** JALAN KOTA KINABALU - KUDAT  
**MONTH:** DECEMBER 2010

ITEM	DATE	CHAINAGE	Length (m)	Width (m)	Depth (m)	AREA (m2)	VOLUME (m3)	PREMIX QUANTITY (ton)	REMARKS
<b>BROUGHT FORWARD:</b>			-	-	-	<b>404.71</b>	<b>20.24</b>	<b>46.95</b>	
31	16 Dec 10	119.470	1.00	0.90	0.05	0.90	0.05	0.10	KG TONSOM
32	16 Dec 10	119.471	0.80	0.80	0.05	0.64	0.03	0.07	
33	16 Dec 10	119.472	1.00	1.00	0.05	1.00	0.05	0.12	
34	16 Dec 10	119.473	1.00	1.00	0.05	1.00	0.05	0.12	
35	16 Dec 10	119.474	1.00	1.00	0.05	1.00	0.05	0.12	
36	16 Dec 10	119.475	1.00	1.00	0.05	1.00	0.05	0.12	
37	16 Dec 10	119.480	1.00	0.70	0.05	0.70	0.04	0.08	
38	16 Dec 10	119.481	1.00	0.80	0.05	0.80	0.04	0.09	
39	16 Dec 10	119.482	1.00	1.00	0.05	1.00	0.05	0.12	
40	21 Dec 10	120.670	1.00	1.00	0.05	1.00	0.05	0.12	
41	21 Dec 10	120.671	1.00	1.00	0.05	1.00	0.05	0.12	
42	21 Dec 10	120.672	0.90	0.80	0.05	0.72	0.04	0.08	
43	21 Dec 10	120.673	0.90	0.90	0.05	0.81	0.04	0.09	
44	21 Dec 10	120.674	1.00	1.00	0.05	1.00	0.05	0.12	
45	21 Dec 10	120.680	1.00	1.00	0.05	1.00	0.05	0.12	
46	21 Dec 10	120.681	0.80	0.80	0.05	0.64	0.03	0.07	
47	21 Dec 10	120.682	1.00	0.90	0.05	0.90	0.05	0.10	KARAGAWAN
48	24 Dec 10	129.630	1.00	0.80	0.05	0.80	0.04	0.09	
49	24 Dec 10	129.631	1.00	0.85	0.05	0.85	0.04	0.10	
50	24 Dec 10	129.632	1.00	1.00	0.05	1.00	0.05	0.12	
51	24 Dec 10	129.633	1.00	0.88	0.05	0.88	0.04	0.10	
52	24 Dec 10	130.380	1.00	0.55	0.05	0.55	0.03	0.06	
53	24 Dec 10	130.381	1.00	0.61	0.05	0.61	0.03	0.07	
54	24 Dec 10	130.382	0.80	0.56	0.05	0.45	0.02	0.05	
55	24 Dec 10	130.383	0.92	0.45	0.05	0.41	0.02	0.05	
56	24 Dec 10	130.384	1.00	1.00	0.05	1.00	0.05	0.12	
57	24 Dec 10	130.385	1.00	1.00	0.05	1.00	0.05	0.12	
58	24 Dec 10	130.387	1.00	0.62	0.05	0.62	0.03	0.07	
59	24 Dec 10	130.388	1.00	0.80	0.05	0.80	0.04	0.09	
60	24 Dec 10	130.389	1.00	1.00	0.05	1.00	0.05	0.12	
<b>BALANCE END OF DEC :</b>						<b>429.79</b>	<b>21.49</b>	<b>49.86</b>	

**LINTASAN RESOURCES SDN. BHD.**  
MAINTENANCE OF FEDERAL ROADS - WEST COAST, SABAH

**R01 POTHOLE PATCHING RECORD**

**DISTRICT:** KUDAT  

---

**ROUTE NO.** 01  

---

**ROAD NAME:** JALAN KOTA KINABALU - KUDAT  

---

**MONTH:** DECEMBER 2010  

---

ITEM	DATE	CHAINAGE	Length (m)	Width (m)	Depth (m)	AREA (m2)	VOLUME (m3)	PREMIX QUANTITY (ton)	REMARKS
<b>BROUGHT FORWARD:</b>			-	-	-	<b>464.35</b>	<b>23.21</b>	<b>53.87</b>	
1	10 Dec 10	155.263	1.00	0.80	0.05	0.80	0.04	0.09	TAMBARULAN
2	10 Dec 10	155.264	1.00	0.52	0.05	0.52	0.03	0.06	
3	10 Dec 10	155.270	0.86	0.61	0.05	0.52	0.03	0.06	
4	10 Dec 10	155.271	0.80	0.40	0.05	0.32	0.02	0.04	
5	10 Dec 10	155.273	1.00	1.00	0.05	1.00	0.05	0.12	
6	10 Dec 10	155.274	1.00	1.00	0.05	1.00	0.05	0.12	
7	10 Dec 10	155.275	1.00	1.00	0.05	1.00	0.05	0.12	
8	10 Dec 10	155.276	1.00	0.50	0.05	0.50	0.03	0.06	
9	10 Dec 10	155.283	1.00	0.65	0.05	0.65	0.03	0.08	
10	10 Dec 10	155.284	1.00	0.45	0.05	0.45	0.02	0.05	
11	10 Dec 10	155.288	0.85	0.76	0.05	0.65	0.03	0.07	
12	10 Dec 10	155.289	0.90	0.40	0.05	0.36	0.02	0.04	
13	10 Dec 10	155.295	1.00	0.55	0.05	0.55	0.03	0.06	
14	15 Dec 10	155.296	1.00	0.64	0.05	0.64	0.03	0.07	
15	15 Dec 10	155.297	1.00	0.37	0.05	0.37	0.02	0.04	
16	15 Dec 10	155.298	0.92	0.58	0.05	0.53	0.03	0.06	
17	15 Dec 10	155.299	0.96	0.43	0.05	0.41	0.02	0.05	
18	15 Dec 10	155.304	0.81	0.47	0.05	0.38	0.02	0.04	
19	15 Dec 10	155.305	1.00	1.00	0.05	1.00	0.05	0.12	
20	15 Dec 10	155.306	1.00	1.00	0.05	1.00	0.05	0.12	
21	15 Dec 10	155.307	1.00	0.75	0.05	0.75	0.04	0.09	
22	15 Dec 10	155.308	1.00	1.00	0.05	1.00	0.05	0.12	
23	17 Dec 10	155.310	1.00	1.00	0.05	1.00	0.05	0.12	
24	17 Dec 10	155.311	1.00	1.00	0.05	1.00	0.05	0.12	
25	17 Dec 10	155.313	0.88	0.56	0.05	0.49	0.02	0.06	
26	17 Dec 10	155.314	1.00	0.85	0.05	0.85	0.04	0.10	
27	17 Dec 10	155.315	1.00	0.78	0.05	0.78	0.04	0.09	
28	17 Dec 10	155.316	0.96	0.55	0.05	0.53	0.03	0.06	
29	17 Dec 10	155.317	1.00	1.00	0.05	1.00	0.05	0.12	
30	17 Dec 10	155.318	1.00	1.00	0.05	1.00	0.05	0.12	
<b>CARRIED FORWARD :</b>						<b>485.41</b>	<b>24.26</b>	<b>56.31</b>	

**LINTASAN RESOURCES SDN. BHD.**  
MAINTENANCE OF FEDERAL ROADS - WEST COAST, SABAH

**R01 POTHOLE PATCHING RECORD**

**DISTRICT:** KUDAT  

---

**ROUTE NO.** 01  

---

**ROAD NAME:** JALAN KOTA KINABALU - KUDAT  

---

**MONTH:** DECEMBER 2010  

---

ITEM	DATE	CHAINAGE	Length (m)	Width (m)	Depth (m)	AREA (m2)	VOLUME (m3)	PREMIX QUANTITY (ton)	REMARKS
<b>BROUGHT FORWARD:</b>			-	-	-	<b>485.41</b>	<b>24.26</b>	<b>56.31</b>	
31	28 Dec 10	174.853	0.87	0.45	0.05	0.39	0.02	0.05	SIKUATI
32	28 Dec 10	174.854	0.82	0.38	0.05	0.31	0.02	0.04	
33	28 Dec 10	174.855	1.00	1.00	0.05	1.00	0.05	0.12	
34	28 Dec 10	175.193	1.00	1.00	0.05	1.00	0.05	0.12	
35	28 Dec 10	175.194	1.00	0.47	0.05	0.47	0.02	0.05	
36	28 Dec 10	175.195	1.00	0.56	0.05	0.56	0.03	0.06	
37	28 Dec 10	175.196	1.00	0.60	0.05	0.60	0.03	0.07	
38	28 Dec 10	180.285	0.95	0.47	0.05	0.45	0.02	0.05	
39	28 Dec 10	180.286	1.00	0.55	0.05	0.55	0.03	0.06	
40	28 Dec 10	180.287	1.00	0.71	0.05	0.71	0.04	0.08	
41	28 Dec 10	180.288	1.00	0.62	0.05	0.62	0.03	0.07	TAMBARULAN
42	29 Dec 10	155.153	1.00	0.47	0.05	0.47	0.02	0.05	
43	29 Dec 10	155.154	0.80	0.64	0.05	0.51	0.03	0.06	
44	29 Dec 10	155.168	0.86	0.66	0.05	0.57	0.03	0.07	
45	29 Dec 10	155.169	1.00	1.00	0.05	1.00	0.05	0.12	
46	29 Dec 10	155.176	1.00	1.00	0.05	1.00	0.05	0.12	
47	29 Dec 10	155.177	1.00	1.00	0.05	1.00	0.05	0.12	
48	29 Dec 10	155.189	1.00	1.00	0.05	1.00	0.05	0.12	
49	30 Dec 10	155.190	1.00	1.00	0.05	1.00	0.05	0.12	
50	30 Dec 10	155.200	0.94	0.38	0.05	0.36	0.02	0.04	
51	30 Dec 10	155.201	0.88	0.40	0.05	0.35	0.02	0.04	
52	30 Dec 10	155.207	0.96	0.52	0.05	0.50	0.02	0.06	
53	30 Dec 10	155.208	1.00	0.42	0.05	0.42	0.02	0.05	
54	30 Dec 10	155.220	1.00	0.57	0.05	0.57	0.03	0.07	
55	30 Dec 10	155.221	1.00	0.66	0.05	0.66	0.03	0.08	
56	30 Dec 10	155.223	0.81	0.40	0.05	0.32	0.02	0.04	
57	30 Dec 10	155.224	0.98	0.68	0.05	0.67	0.03	0.08	
58	30 Dec 10	155.258	1.00	1.00	0.05	1.00	0.05	0.12	
59	30 Dec 10	155.259	1.00	1.00	0.05	1.00	0.05	0.12	
60	30 Dec 10	155.260	1.00	1.00	0.05	1.00	0.05	0.12	
<b>BALANCE END OF DEC :</b>						<b>505.47</b>	<b>25.27</b>	<b>58.64</b>	

**LINTASAN RESOURCES SDN BHD.**  
MAINTENANCE OF FEDERAL ROADS - WEST COAST, SABAH

***SUMMARY - POTHOLE PATCHING RECORD***

*Month: DECEMBER 2010*

ITEM	DISTRICT	ROUTE NO.	ROAD NAME	AREA (m <sup>2</sup> )			VOLUME (m <sup>3</sup> )			PREMIX QUANTITY (TON)		
				PREVIOUS MONTH	CURRENT MONTH	CUM. MONTH	PREVIOUS MONTH	CURRENT MONTH	CUM. MONTH	PREVIOUS MONTH	CURRENT MONTH	CUM. MONTH
1	Kota Kinabalu	01	Jalan Kota Kinabalu - Kudat	4,406.80	278.10	4,684.90	149.21	8.22	157.43	346.18	19.07	365.25
2	Tuaran	01	Jalan Kota Kinabalu - Kudat	2,936.91	81.47	3,018.38	92.28	2.50	94.78	213.87	5.79	219.66
3	Tuaran	22	Jalan Kota Kinabalu - Sandakan	7,005.45	653.76	7,659.21	206.88	18.69	225.57	479.95	43.37	523.32
4	Tuaran	503	Jalan Berungis - Kota Belud	1,515.81	-	1,515.81	50.40	-	50.40	116.98	-	116.98
5	Kota Kinabalu	606	Jalan Susur Sepangar Bay	1,912.81	112.58	2,025.39	50.56	3.07	53.63	117.34	7.13	124.47
6	Kota Kinabalu	607	Jalan Masuk Ke Pelabuhan Baru, KK	34.64	-	34.64	1.00	-	1.00	2.32	-	2.32
<b>TOTAL:</b>				<b>17,812.42</b>	<b>1,125.90</b>	<b>18,938.32</b>	<b>550.33</b>	<b>32.48</b>	<b>582.81</b>	<b>1,276.64</b>	<b>75.36</b>	<b>1,352.00</b>

**LINTASAN RESOURCES SDN. BHD.**  
MAINTENANCE OF FEDERAL ROADS - WEST COAST, SABAH

**R01 POTHOLE PATCHING RECORD**

**DISTRICT:** KOTA KINABALU  
**ROUTE NO.** 01  
**ROAD NAME:** JALAN KOTA KINABALU - KUDAT  
**MONTH:** DECEMBER 2010

ITEM	DATE	CHAINAGE	Length (m)	Width (m)	Depth (m)	AREA (m2)	VOLUME (m3)	PREMIX QUANTITY (ton)	REMARKS
<b>BROUGHT FORWARD:</b>						<b>4,406.80</b>	<b>149.21</b>	<b>346.18</b>	
1	10 Dec 10	23.280	1.00	1.20	0.075	1.20	0.09	0.21	RHS
2	10 Dec 10	23.280	0.50	0.60	0.025	0.30	0.01	0.02	RHS
3	10 Dec 10	23.280	0.70	0.70	0.050	0.49	0.02	0.06	RHS
4	10 Dec 10	23.280	0.40	0.60	0.050	0.24	0.01	0.03	RHS
5	11 Dec 10	19.890	1.00	1.90	0.075	1.90	0.14	0.33	LHS
6	11 Dec 10	19.891	1.20	2.60	0.075	3.12	0.23	0.54	LHS
7	11 Dec 10	19.892	1.70	2.70	0.075	4.59	0.34	0.80	LHS
8	11 Dec 10	19.893	1.30	0.80	0.050	1.04	0.05	0.12	LHS
9	11 Dec 10	19.894	2.30	1.50	0.050	3.45	0.17	0.40	LHS
10	11 Dec 10	19.900	1.90	0.80	0.050	1.52	0.08	0.18	LHS
11	12 Dec 10	2.292	2.10	1.40	0.025	2.94	0.07	0.17	LHS
12	12 Dec 10	2.300	2.80	1.40	0.025	3.92	0.10	0.23	LHS
13	12 Dec 10	2.300	2.50	1.10	0.025	2.75	0.07	0.16	LHS
14	12 Dec 10	2.300	2.10	2.20	0.025	4.62	0.12	0.27	LHS
15	12 Dec 10	2.470	0.50	0.50	0.025	0.25	0.01	0.01	LHS
16	12 Dec 10	2.500	2.30	1.20	0.025	2.76	0.07	0.16	LHS
17	12 Dec 10	2.500	2.50	1.20	0.025	3.00	0.08	0.17	LHS
18	12 Dec 10	2.502	3.10	1.30	0.025	4.03	0.10	0.23	LHS
19	12 Dec 10	2.505	1.90	1.50	0.025	2.85	0.07	0.17	LHS
20	12 Dec 10	2.570	1.40	1.10	0.025	1.54	0.04	0.09	LHS
21	12 Dec 10	2.580	3.00	1.30	0.025	3.90	0.10	0.23	LHS
22	12 Dec 10	2.598	1.10	0.90	0.025	0.99	0.02	0.06	LHS
23	12 Dec 10	2.598	1.40	0.90	0.025	1.26	0.03	0.07	LHS
24	12 Dec 10	2.600	1.70	1.10	0.025	1.87	0.05	0.11	LHS
25	12 Dec 10	2.601	1.80	1.10	0.025	1.98	0.05	0.11	LHS
26	12 Dec 10	2.608	3.20	0.90	0.025	2.88	0.07	0.17	LHS
27	12 Dec 10	2.612	1.30	1.10	0.025	1.43	0.04	0.08	LHS
28	12 Dec 10	2.613	1.10	1.30	0.025	1.43	0.04	0.08	LHS
29	12 Dec 10	2.614	1.90	1.00	0.025	1.90	0.05	0.11	LHS
30	12 Dec 10	2.614	2.50	0.90	0.025	2.25	0.06	0.13	LHS
<b>CARRIED FORWARD :</b>						<b>4,473.20</b>	<b>151.58</b>	<b>351.68</b>	

**LINTASAN RESOURCES SDN. BHD.**  
MAINTENANCE OF FEDERAL ROADS - WEST COAST, SABAH

**R01 POTHOLE PATCHING RECORD**

**DISTRICT:** KOTA KINABALU  
**ROUTE NO.** 01  
**ROAD NAME:** JALAN KOTA KINABALU - KUDAT  
**MONTH:** DECEMBER 2010

ITEM	DATE	CHAINAGE	Length (m)	Width (m)	Depth (m)	AREA (m2)	VOLUME (m3)	PREMIX QUANTITY (ton)	REMARKS
<b>BROUGHT FORWARD:</b>			-	-	-	<b>4,473.20</b>	<b>151.58</b>	<b>351.68</b>	
31	12 Dec 10	2.616	1.20	1.20	0.025	1.44	0.04	0.08	LHS
32	12 Dec 10	2.616	2.10	0.90	0.025	1.89	0.05	0.11	LHS
33	12 Dec 10	2.618	1.40	1.00	0.025	1.40	0.04	0.08	LHS
34	12 Dec 10	2.625	2.20	1.00	0.025	2.20	0.06	0.13	LHS
35	12 Dec 10	2.627	1.20	1.00	0.025	1.20	0.03	0.07	LHS
36	12 Dec 10	10.400	2.50	1.10	0.025	2.75	0.07	0.16	LHS
37	12 Dec 10	10.400	1.30	1.00	0.025	1.30	0.03	0.08	LHS
38	12 Dec 10	10.406	1.00	3.20	0.025	3.20	0.08	0.19	LHS
39	13 Dec 10	23.280	1.20	1.40	0.025	1.68	0.04	0.10	RHS
40	13 Dec 10	23.280	1.10	1.00	0.025	1.10	0.03	0.06	RHS
41	13 Dec 10	23.280	0.70	0.80	0.025	0.56	0.01	0.03	RHS
42	13 Dec 10	22.900	3.10	1.10	0.025	3.41	0.09	0.20	RHS
43	13 Dec 10	22.760	2.80	1.10	0.025	3.08	0.08	0.18	RHS
44	13 Dec 10	22.750	2.20	1.30	0.025	2.86	0.07	0.17	RHS
45	13 Dec 10	22.748	3.20	1.10	0.025	3.52	0.09	0.20	RHS
46	13 Dec 10	22.745	2.70	1.20	0.025	3.24	0.08	0.19	RHS
47	13 Dec 10	22.743	2.70	0.70	0.025	1.89	0.05	0.11	RHS
48	13 Dec 10	22.300	0.80	0.80	0.025	0.64	0.02	0.04	RHS
49	13 Dec 10	22.300	0.60	0.50	0.050	0.30	0.02	0.03	RHS
50	14 Dec 10	21.380	2.70	1.20	0.025	3.24	0.08	0.19	RHS
51	14 Dec 10	21.377	2.10	1.30	0.025	2.73	0.07	0.16	RHS
52	14 Dec 10	21.377	1.40	1.10	0.025	1.54	0.04	0.09	RHS
53	14 Dec 10	21.360	1.30	1.00	0.025	1.30	0.03	0.08	RHS
54	14 Dec 10	21.295	2.50	1.20	0.025	3.00	0.08	0.17	RHS
55	14 Dec 10	21.197	1.80	0.80	0.025	1.44	0.04	0.08	RHS
56	14 Dec 10	21.192	1.50	1.20	0.025	1.80	0.05	0.10	RHS
57	14 Dec 10	21.190	1.40	1.20	0.025	1.68	0.04	0.10	RHS
58	14 Dec 10	21.185	1.80	1.30	0.025	2.34	0.06	0.14	RHS
59	14 Dec 10	20.910	0.50	0.40	0.050	0.20	0.01	0.02	RHS
60	14 Dec 10	19.914	1.70	1.80	0.050	3.06	0.15	0.35	RHS
<b>CARRIED FORWARD :</b>						<b>4,533.19</b>	<b>153.17</b>	<b>355.36</b>	

**LINTASAN RESOURCES SDN. BHD.**  
MAINTENANCE OF FEDERAL ROADS - WEST COAST, SABAH

**R01 POTHOLE PATCHING RECORD**

**DISTRICT:** KOTA KINABALU  
**ROUTE NO.** 01  
**ROAD NAME:** JALAN KOTA KINABALU - KUDAT  
**MONTH:** DECEMBER 2010

ITEM	DATE	CHAINAGE	Length (m)	Width (m)	Depth (m)	AREA (m2)	VOLUME (m3)	PREMIX QUANTITY (ton)	REMARKS
<b>BROUGHT FORWARD:</b>			-	-	-	<b>4,533.19</b>	<b>153.17</b>	<b>355.36</b>	
61	14 Dec 10	19.910	0.90	1.20	0.025	1.08	0.03	0.06	RHS
62	14 Dec 10	19.910	0.70	0.50	0.025	0.35	0.01	0.02	RHS
63	14 Dec 10	19.907	2.10	1.10	0.025	2.31	0.06	0.13	RHS
64	14 Dec 10	19.905	1.00	1.00	0.025	1.00	0.03	0.06	RHS
65	14 Dec 10	19.897	2.40	1.60	0.025	3.84	0.10	0.22	RHS
66	14 Dec 10	19.890	2.00	1.10	0.025	2.20	0.06	0.13	RHS
67	14 Dec 10	19.660	1.50	0.70	0.025	1.05	0.03	0.06	RHS
68	14 Dec 10	19.655	1.10	0.80	0.025	0.88	0.02	0.05	RHS
69	14 Dec 10	19.615	1.20	1.10	0.025	1.32	0.03	0.08	RHS
70	14 Dec 10	19.560	1.20	1.30	0.025	1.56	0.04	0.09	RHS
71	14 Dec 10	19.555	1.00	1.60	0.025	1.60	0.04	0.09	RHS
72	14 Dec 10	19.515	2.70	0.90	0.025	2.43	0.06	0.14	RHS
73	14 Dec 10	19.490	1.60	0.90	0.025	1.44	0.04	0.08	RHS
74	14 Dec 10	19.480	0.90	0.90	0.025	0.81	0.02	0.05	RHS
75	14 Dec 10	19.405	1.00	0.90	0.025	0.90	0.02	0.05	RHS
76	14 Dec 10	19.393	0.90	0.80	0.025	0.72	0.02	0.04	RHS
77	15 Dec 10	7.430	3.00	0.90	0.025	2.70	0.07	0.16	RHS
78	15 Dec 10	7.425	1.10	0.90	0.025	0.99	0.02	0.06	RHS
79	15 Dec 10	7.420	3.20	1.60	0.025	5.12	0.13	0.30	RHS
80	15 Dec 10	7.415	0.80	0.80	0.025	0.64	0.02	0.04	RHS
81	15 Dec 10	7.412	2.30	1.20	0.025	2.76	0.07	0.16	RHS
82	15 Dec 10	7.250	2.40	1.20	0.025	2.88	0.07	0.17	RHS
83	15 Dec 10	7.248	1.00	1.30	0.025	1.30	0.03	0.08	RHS
84	15 Dec 10	7.243	1.20	1.30	0.025	1.56	0.04	0.09	RHS
85	15 Dec 10	7.243	1.70	2.60	0.025	4.42	0.11	0.26	RHS
86	15 Dec 10	5.050	1.00	1.20	0.025	1.20	0.03	0.07	RHS
87	15 Dec 10	5.050	1.00	2.70	0.025	2.70	0.07	0.16	RHS
88	15 Dec 10	2.249	3.50	0.80	0.025	2.80	0.07	0.16	RHS
89	15 Dec 10	2.230	0.70	0.60	0.025	0.42	0.01	0.02	RHS
90	15 Dec 10	2.230	4.50	1.00	0.050	4.50	0.23	0.52	RHS
<b>CARRIED FORWARD :</b>						<b>4,590.67</b>	<b>154.72</b>	<b>358.96</b>	

**LINTASAN RESOURCES SDN. BHD.**  
MAINTENANCE OF FEDERAL ROADS - WEST COAST, SABAH

**R01 POTHOLE PATCHING RECORD**

**DISTRICT:** KOTA KINABALU  
**ROUTE NO.** 01  
**ROAD NAME:** JALAN KOTA KINABALU - KUDAT  
**MONTH:** DECEMBER 2010

ITEM	DATE	CHAINAGE	Length (m)	Width (m)	Depth (m)	AREA (m2)	VOLUME (m3)	PREMIX QUANTITY (ton)	REMARKS
<b>BROUGHT FORWARD:</b>			-	-	-	<b>4,590.67</b>	<b>154.72</b>	<b>358.96</b>	
91	15 Dec 10	2.224	1.20	1.10	0.025	1.32	0.03	0.08	RHS
92	15 Dec 10	2.730	3.00	1.30	0.050	3.90	0.20	0.45	LHS
93	15 Dec 10	2.736	2.70	1.20	0.025	3.24	0.08	0.19	LHS
94	15 Dec 10	5.810	1.50	0.90	0.025	1.35	0.03	0.08	LHS
95	16 Dec 10	21.218	1.60	1.20	0.025	1.92	0.05	0.11	LHS
96	16 Dec 10	21.219	1.00	0.90	0.025	0.90	0.02	0.05	LHS
97	16 Dec 10	21.226	2.20	0.60	0.025	1.32	0.03	0.08	LHS
98	16 Dec 10	21.270	1.10	1.30	0.025	1.43	0.04	0.08	LHS
99	16 Dec 10	21.276	4.20	1.20	0.025	5.04	0.13	0.29	LHS
100	16 Dec 10	21.280	3.70	0.80	0.025	2.96	0.07	0.17	LHS
101	16 Dec 10	21.300	2.30	1.30	0.025	2.99	0.07	0.17	LHS
102	16 Dec 10	21.300	1.20	0.70	0.025	0.84	0.02	0.05	LHS
103	16 Dec 10	21.312	1.70	1.00	0.025	1.70	0.04	0.10	LHS
104	16 Dec 10	21.315	1.10	0.80	0.025	0.88	0.02	0.05	LHS
105	16 Dec 10	18.098	2.60	1.10	0.025	2.86	0.07	0.17	RHS
106	16 Dec 10	18.098	2.60	1.20	0.025	3.12	0.08	0.18	RHS
107	16 Dec 10	18.095	2.50	1.30	0.025	3.25	0.08	0.19	RHS
108	16 Dec 10	18.080	1.70	1.10	0.025	1.87	0.05	0.11	RHS
109	16 Dec 10	18.010	1.50	1.10	0.025	1.65	0.04	0.10	RHS
110	16 Dec 10	18.004	2.00	1.30	0.025	2.60	0.07	0.15	RHS
111	16 Dec 10	17.950	3.70	0.80	0.025	2.96	0.07	0.17	RHS
112	16 Dec 10	17.940	3.50	1.30	0.025	4.55	0.11	0.26	RHS
113	17 Dec 10	17.850	4.50	0.80	0.025	3.60	0.09	0.21	RHS
114	17 Dec 10	17.846	4.30	1.10	0.025	4.73	0.12	0.27	RHS
115	17 Dec 10	17.842	1.30	0.70	0.025	0.91	0.02	0.05	RHS
116	17 Dec 10	17.660	1.50	1.10	0.025	1.65	0.04	0.10	RHS
117	17 Dec 10	17.653	2.30	1.00	0.025	2.30	0.06	0.13	RHS
118	17 Dec 10	17.645	2.30	1.10	0.025	2.53	0.06	0.15	RHS
119	17 Dec 10	17.642	2.50	0.80	0.025	2.00	0.05	0.12	RHS
120	17 Dec 10	17.630	0.90	0.80	0.025	0.72	0.02	0.04	RHS
<b>CARRIED FORWARD :</b>						<b>4,661.76</b>	<b>156.59</b>	<b>363.31</b>	

**LINTASAN RESOURCES SDN. BHD.**  
MAINTENANCE OF FEDERAL ROADS - WEST COAST, SABAH

**R01 POTHOLE PATCHING RECORD**

**DISTRICT:** KOTA KINABALU

**ROUTE NO.** 01

**ROAD NAME:** JALAN KOTA KINABALU - KUDAT

**MONTH:** DECEMBER 2010

ITEM	DATE	CHAINAGE	Length (m)	Width (m)	Depth (m)	AREA (m2)	VOLUME (m3)	PREMIX QUANTITY (ton)	REMARKS
<b>BROUGHT FORWARD:</b>			-	-	-	<b>4,661.76</b>	<b>156.59</b>	<b>363.31</b>	
121	17 Dec 10	17.005	0.90	0.80	0.025	0.72	0.02	0.04	RHS
122	17 Dec 10	16.250	1.30	1.20	0.025	1.56	0.04	0.09	RHS
123	17 Dec 10	16.245	1.00	0.90	0.025	0.90	0.02	0.05	RHS
124	17 Dec 10	16.240	0.80	0.80	0.025	0.64	0.02	0.04	RHS
125	17 Dec 10	16.230	1.90	0.80	0.025	1.52	0.04	0.09	RHS
126	17 Dec 10	16.223	0.70	0.70	0.025	0.49	0.01	0.03	RHS
127	17 Dec 10	16.222	0.70	0.60	0.025	0.42	0.01	0.02	RHS
128	17 Dec 10	16.212	1.00	0.90	0.025	0.90	0.02	0.05	RHS
129	17 Dec 10	16.200	0.80	0.70	0.025	0.56	0.01	0.03	RHS
130	17 Dec 10	16.170	0.80	0.70	0.025	0.56	0.01	0.03	RHS
131	17 Dec 10	16.169	0.70	0.60	0.025	0.42	0.01	0.02	RHS
132	17 Dec 10	16.167	0.80	0.70	0.025	0.56	0.01	0.03	RHS
133	17 Dec 10	16.045	0.60	0.50	0.025	0.30	0.01	0.02	RHS
134	17 Dec 10	16.040	1.10	1.00	0.025	1.10	0.03	0.06	RHS
135	17 Dec 10	16.012	0.80	0.70	0.025	0.56	0.01	0.03	RHS
136	17 Dec 10	16.011	0.90	0.80	0.025	0.72	0.02	0.04	RHS
137	17 Dec 10	15.360	0.50	0.50	0.050	0.25	0.01	0.03	RHS
138	17 Dec 10	15.354	0.60	0.50	0.050	0.30	0.02	0.03	RHS
139	17 Dec 10	15.352	1.00	0.90	0.025	0.90	0.02	0.05	RHS
140	17 Dec 10	15.240	0.70	0.87	0.050	0.61	0.03	0.07	RHS
141	17 Dec 10	14.940	0.50	0.50	0.050	0.25	0.01	0.03	RHS
142	17 Dec 10	14.750	0.80	0.70	0.050	0.56	0.03	0.06	RHS
143	17 Dec 10	5.396	1.50	0.70	0.050	1.05	0.05	0.12	RHS
144	17 Dec 10	16.215	0.50	0.50	0.050	0.25	0.01	0.03	LHS
145	17 Dec 10	16.401	0.50	0.20	0.050	0.10	0.01	0.01	LHS
146	17 Dec 10	17.160	0.70	0.50	0.050	0.35	0.02	0.04	LHS
147	17 Dec 10	17.300	0.50	0.50	0.050	0.25	0.01	0.03	LHS
148	17 Dec 10	17.470	0.50	0.50	0.050	0.25	0.01	0.03	LHS
149	17 Dec 10	17.920	0.50	0.50	0.050	0.25	0.01	0.03	LHS
150	17 Dec 10	18.006	0.70	0.50	0.050	0.35	0.02	0.04	LHS
<b>CARRIED FORWARD :</b>						<b>4,679.41</b>	<b>157.15</b>	<b>364.61</b>	

**LINTASAN RESOURCES SDN. BHD.**  
MAINTENANCE OF FEDERAL ROADS - WEST COAST, SABAH

**R01 POTHOLE PATCHING RECORD**

**DISTRICT:** KOTA KINABALU

**ROUTE NO.** 01

**ROAD NAME:** JALAN KOTA KINABALU - KUDAT

**MONTH:** DECEMBER 2010

ITEM	DATE	CHAINAGE	Length (m)	Width (m)	Depth (m)	AREA (m2)	VOLUME (m3)	PREMIX QUANTITY (ton)	REMARKS
<b>BROUGHT FORWARD:</b>			-	-	-	<b>4,679.41</b>	<b>157.15</b>	<b>364.61</b>	
151	17 Dec 10	18.105	1.00	0.50	0.050	0.50	0.03	0.06	LHS
152	17 Dec 10	18.910	0.50	0.50	0.050	0.25	0.01	0.03	LHS
153	17 Dec 10	18.912	0.50	0.50	0.050	0.25	0.01	0.03	LHS
154	17 Dec 10	18.935	1.00	0.50	0.050	0.50	0.03	0.06	LHS
155	17 Dec 10	19.294	1.00	0.50	0.050	0.50	0.03	0.06	LHS
156	17 Dec 10	19.295	0.50	0.50	0.050	0.25	0.01	0.03	LHS
157	17 Dec 10	19.940	0.50	0.50	0.050	0.25	0.01	0.03	LHS
158	17 Dec 10	19.950	0.50	0.50	0.050	0.25	0.01	0.03	LHS
159	17 Dec 10	21.730	1.20	0.70	0.050	0.84	0.04	0.10	LHS
160	17 Dec 10	21.730	0.70	0.70	0.050	0.49	0.02	0.06	LHS
161	17 Dec 10	21.990	0.70	0.60	0.050	0.42	0.02	0.05	LHS
162	17 Dec 10	22.675	0.70	0.70	0.050	0.49	0.02	0.06	LHS
163	17 Dec 10	23.780	0.50	0.50	0.050	0.25	0.01	0.03	LHS
164	17 Dec 10	23.780	0.50	0.50	0.050	0.25	0.01	0.03	LHS
<b>TOTAL :</b>						<b>4,684.90</b>	<b>157.43</b>	<b>365.25</b>	

**LINTASAN RESOURCES SDN. BHD.**  
MAINTENANCE OF FEDERAL ROADS - WEST COAST, SABAH

**R01 POTHOLE PATCHING RECORD**

**DISTRICT:** TUARAN

**ROUTE NO.** 01

**ROAD NAME:** JALAN KOTA KINABALU - KUDAT

**MONTH:** DECEMBER 2010

ITEM	DATE	CHAINAGE	Length (m)	Width (m)	Depth (m)	AREA (m2)	VOLUME (m3)	PREMIX QUANTITY (ton)	REMARKS
<b>BROUGHT FORWARD:</b>						<b>2,936.91</b>	<b>92.28</b>	<b>213.87</b>	
1	10 Dec 10	30.530	3.90	1.20	0.025	4.68	0.12	0.27	RHS
2	10 Dec 10	30.494	4.80	1.10	0.025	5.28	0.13	0.31	RHS
3	10 Dec 10	30.450	1.80	1.30	0.025	2.34	0.06	0.14	RHS
4	10 Dec 10	30.448	3.10	1.30	0.025	4.03	0.10	0.23	RHS
5	10 Dec 10	30.445	3.50	1.30	0.025	4.55	0.11	0.26	RHS
6	10 Dec 10	30.440	1.10	1.00	0.025	1.10	0.03	0.06	RHS
7	10 Dec 10	30.430	1.30	1.00	0.025	1.30	0.03	0.08	RHS
8	10 Dec 10	30.429	1.10	1.10	0.025	1.21	0.03	0.07	RHS
9	10 Dec 10	30.420	2.40	1.40	0.025	3.36	0.08	0.19	RHS
10	10 Dec 10	27.550	1.10	1.00	0.025	1.10	0.03	0.06	RHS
11	10 Dec 10	27.545	0.90	0.80	0.025	0.72	0.02	0.04	RHS
12	10 Dec 10	27.543	0.70	0.40	0.025	0.28	0.01	0.02	RHS
13	10 Dec 10	27.205	1.40	1.10	0.025	1.54	0.04	0.09	RHS
14	10 Dec 10	27.200	2.90	1.20	0.025	3.48	0.09	0.20	RHS
15	10 Dec 10	27.200	3.00	1.10	0.025	3.30	0.08	0.19	RHS
16	10 Dec 10	27.198	1.10	1.10	0.025	1.21	0.03	0.07	RHS
17	10 Dec 10	27.185	2.20	0.90	0.025	1.98	0.05	0.11	RHS
18	10 Dec 10	27.157	2.30	1.00	0.025	2.30	0.06	0.13	RHS
19	10 Dec 10	27.130	2.60	0.90	0.025	2.34	0.06	0.14	RHS
20	10 Dec 10	24.670	2.50	1.20	0.025	3.00	0.08	0.17	RHS
21	10 Dec 10	24.665	3.40	1.00	0.025	3.40	0.09	0.20	RHS
22	10 Dec 10	24.662	3.30	1.70	0.025	5.61	0.14	0.33	RHS
23	13 Dec 10	26.140	4.20	1.40	0.075	5.88	0.44	1.02	LHS
24	13 Dec 10	26.170	2.40	1.60	0.025	3.84	0.10	0.22	LHS
25	17 Dec 10	30.180	2.30	0.50	0.050	1.15	0.06	0.13	LHS
26	17 Dec 10	30.182	0.70	0.50	0.050	0.35	0.02	0.04	LHS
27	17 Dec 10	30.200	0.50	0.50	0.050	0.25	0.01	0.03	RHS
28	17 Dec 10	30.185	0.50	0.50	0.050	0.25	0.01	0.03	RHS
29	17 Dec 10	30.185	0.50	0.50	0.050	0.25	0.01	0.03	RHS
30	17 Dec 10	27.720	1.00	0.50	0.050	0.50	0.03	0.06	RHS
<b>CARRIED FORWARD :</b>						<b>3,007.49</b>	<b>94.41</b>	<b>218.81</b>	

**LINTASAN RESOURCES SDN. BHD.**  
MAINTENANCE OF FEDERAL ROADS - WEST COAST, SABAH

**R01 POTHOLE PATCHING RECORD**

**DISTRICT:** TUARAN

**ROUTE NO.** 01

**ROAD NAME:** JALAN KOTA KINABALU - KUDAT

**MONTH:** DECEMBER 2010

ITEM	DATE	CHAINAGE	Length (m)	Width (m)	Depth (m)	AREA (m2)	VOLUME (m3)	PREMIX QUANTITY (ton)	REMARKS
<b>BROUGHT FORWARD:</b>						<b>3,007.49</b>	<b>94.41</b>	<b>218.81</b>	
31	17 Dec 10	27.220	0.50	0.50	0.050	0.25	0.01	0.03	RHS
32	17 Dec 10	27.200	0.50	0.50	0.050	0.25	0.01	0.03	RHS
33	17 Dec 10	27.200	0.50	0.50	0.050	0.25	0.01	0.03	RHS
34	17 Dec 10	27.200	0.50	0.50	0.050	0.25	0.01	0.03	RHS
35	17 Dec 10	27.200	0.50	0.50	0.050	0.25	0.01	0.03	RHS
36	17 Dec 10	27.200	0.50	0.50	0.050	0.25	0.01	0.03	RHS
37	17 Dec 10	27.200	0.50	0.50	0.050	0.25	0.01	0.03	RHS
38	17 Dec 10	27.189	0.50	0.50	0.050	0.25	0.01	0.03	RHS
39	17 Dec 10	26.500	4.00	0.50	0.025	2.00	0.05	0.12	RHS
40	17 Dec 10	26.522	1.00	1.00	0.025	1.00	0.03	0.06	RHS
41	17 Dec 10	25.885	0.50	0.50	0.050	0.25	0.01	0.03	RHS
42	17 Dec 10	25.885	0.50	0.50	0.050	0.25	0.01	0.03	RHS
43	17 Dec 10	25.455	1.00	0.70	0.050	0.70	0.04	0.08	RHS
44	17 Dec 10	25.390	0.50	0.50	0.050	0.25	0.01	0.03	RHS
45	17 Dec 10	24.290	0.80	0.50	0.050	0.40	0.02	0.05	RHS
46	17 Dec 10	24.380	1.00	0.50	0.025	0.50	0.01	0.03	LHS
47	17 Dec 10	24.485	0.50	0.50	0.025	0.25	0.01	0.01	LHS
48	17 Dec 10	24.509	0.50	0.50	0.025	0.25	0.01	0.01	LHS
49	17 Dec 10	27.130	1.00	0.50	0.025	0.50	0.01	0.03	LHS
50	17 Dec 10	27.978	2.00	0.50	0.025	1.00	0.03	0.06	LHS
51	17 Dec 10	28.895	2.20	0.70	0.025	1.54	0.04	0.09	LHS
<b>TOTAL :</b>						<b>3,018.38</b>	<b>94.78</b>	<b>219.66</b>	

**LINTASAN RESOURCES SDN. BHD.**  
MAINTENANCE OF FEDERAL ROADS - WEST COAST, SABAH

**R01 POTHOLE PATCHING RECORD**

**DISTRICT:** TUARAN

**ROUTE NO.** 22

**ROAD NAME:** JALAN KOTA KINABALU - SANDAKAN

**MONTH:** DECEMBER 2010

ITEM	DATE	CHAINAGE	Length (m)	Width (m)	Depth (m)	AREA (m2)	VOLUME (m3)	PREMIX QUANTITY (ton)	REMARKS
<b>BROUGHT FORWARD:</b>						<b>7,005.45</b>	<b>206.88</b>	<b>479.95</b>	
1	02 Dec 10	11.260	0.90	0.50	0.050	0.45	0.02	0.05	LHS
2	02 Dec 10	11.261	2.00	0.90	0.050	1.80	0.09	0.21	LHS
3	02 Dec 10	11.263	1.50	1.30	0.050	1.95	0.10	0.23	LHS
4	02 Dec 10	11.280	2.70	2.50	0.025	6.75	0.17	0.39	LHS
5	02 Dec 10	11.470	1.30	0.90	0.025	1.17	0.03	0.07	LHS
6	02 Dec 10	9.290	1.50	1.00	0.025	1.50	0.04	0.09	LHS
7	02 Dec 10	9.302	2.10	1.70	0.025	3.57	0.09	0.21	RHS
8	02 Dec 10	9.304	1.30	1.10	0.025	1.43	0.04	0.08	RHS
9	02 Dec 10	11.230	1.60	1.00	0.025	1.60	0.04	0.09	LHS
10	02 Dec 10	11.231	0.90	0.80	0.025	0.72	0.02	0.04	LHS
11	02 Dec 10	11.237	1.70	0.90	0.025	1.53	0.04	0.09	LHS
12	02 Dec 10	11.240	0.80	0.90	0.025	0.72	0.02	0.04	LHS
13	02 Dec 10	0.020	1.50	1.40	0.025	2.10	0.05	0.12	RHS
14	02 Dec 10	0.000	3.20	0.90	0.025	2.88	0.07	0.17	LHS
15	02 Dec 10	1.035	2.30	0.90	0.025	2.07	0.05	0.12	LHS
16	03 Dec 10	5.452	1.60	0.60	0.025	0.96	0.02	0.06	RHS
17	03 Dec 10	5.453	1.20	0.70	0.025	0.84	0.02	0.05	RHS
18	03 Dec 10	5.456	0.80	1.00	0.025	0.80	0.02	0.05	RHS
19	03 Dec 10	5.457	1.60	0.70	0.025	1.12	0.03	0.06	RHS
20	03 Dec 10	5.459	1.00	1.50	0.025	1.50	0.04	0.09	RHS
21	03 Dec 10	5.460	1.00	0.90	0.025	0.90	0.02	0.05	RHS
22	03 Dec 10	5.462	0.40	1.00	0.025	0.40	0.01	0.02	RHS
23	03 Dec 10	5.467	0.70	0.40	0.025	0.28	0.01	0.02	RHS
24	03 Dec 10	11.413	1.10	2.10	0.025	2.31	0.06	0.13	RHS
25	03 Dec 10	11.415	1.00	1.80	0.025	1.80	0.05	0.10	RHS
26	03 Dec 10	11.418	0.80	3.40	0.025	2.72	0.07	0.16	RHS
27	03 Dec 10	11.422	0.70	0.50	0.025	0.35	0.01	0.02	RHS
28	03 Dec 10	11.426	0.70	2.10	0.025	1.47	0.04	0.09	RHS
29	03 Dec 10	11.428	0.80	0.50	0.025	0.40	0.01	0.02	RHS
30	03 Dec 10	11.430	0.90	8.30	0.025	7.47	0.19	0.43	RHS
<b>CARRIED FORWARD :</b>						<b>7,059.01</b>	<b>208.32</b>	<b>483.30</b>	

**LINTASAN RESOURCES SDN. BHD.**  
MAINTENANCE OF FEDERAL ROADS - WEST COAST, SABAH

**R01 POTHOLE PATCHING RECORD**

**DISTRICT:** TUARAN

**ROUTE NO.** 22

**ROAD NAME:** JALAN KOTA KINABALU - SANDAKAN

**MONTH:** DECEMBER 2010

ITEM	DATE	CHAINAGE	Length (m)	Width (m)	Depth (m)	AREA (m2)	VOLUME (m3)	PREMIX QUANTITY (ton)	REMARKS
<b>BROUGHT FORWARD:</b>			-	-	-	<b>7,059.01</b>	<b>208.32</b>	<b>483.30</b>	
31	03 Dec 10	11.431	0.60	1.70	0.025	1.02	0.03	0.06	RHS
32	03 Dec 10	11.434	1.30	3.60	0.025	4.68	0.12	0.27	RHS
33	03 Dec 10	11.411	1.20	3.50	0.025	4.20	0.11	0.24	RHS
34	03 Dec 10	11.442	1.20	3.10	0.025	3.72	0.09	0.22	RHS
35	03 Dec 10	11.446	1.00	0.80	0.025	0.80	0.02	0.05	RHS
36	03 Dec 10	11.454	0.60	1.90	0.025	1.14	0.03	0.07	RHS
37	03 Dec 10	11.476	1.20	0.80	0.025	0.96	0.02	0.06	RHS
38	03 Dec 10	11.477	0.80	2.90	0.025	2.32	0.06	0.13	RHS
39	03 Dec 10	11.372	1.00	2.20	0.025	2.20	0.06	0.13	LHS
40	03 Dec 10	11.381	1.30	2.30	0.025	2.99	0.07	0.17	LHS
41	03 Dec 10	11.383	1.10	1.70	0.025	1.87	0.05	0.11	LHS
42	03 Dec 10	11.384	1.30	1.90	0.025	2.47	0.06	0.14	LHS
43	04 Dec 10	11.977	1.30	1.00	0.025	1.30	0.03	0.08	LHS
44	04 Dec 10	11.978	1.20	2.00	0.025	2.40	0.06	0.14	LHS
45	04 Dec 10	11.980	1.60	0.90	0.025	1.44	0.04	0.08	LHS
46	04 Dec 10	11.982	1.20	0.80	0.025	0.96	0.02	0.06	LHS
47	04 Dec 10	11.984	1.30	2.30	0.025	2.99	0.07	0.17	LHS
48	04 Dec 10	11.991	0.90	1.10	0.025	0.99	0.02	0.06	LHS
49	04 Dec 10	13.081	0.60	1.30	0.025	0.78	0.02	0.05	LHS
50	04 Dec 10	13.084	1.30	1.10	0.025	1.43	0.04	0.08	LHS
51	04 Dec 10	13.085	1.20	1.90	0.025	2.28	0.06	0.13	LHS
52	04 Dec 10	13.088	1.40	2.00	0.025	2.80	0.07	0.16	LHS
53	04 Dec 10	13.090	1.40	2.70	0.025	3.78	0.09	0.22	LHS
54	04 Dec 10	13.091	0.90	1.30	0.025	1.17	0.03	0.07	LHS
55	04 Dec 10	13.093	0.80	1.20	0.025	0.96	0.02	0.06	LHS
56	04 Dec 10	13.095	0.90	0.80	0.025	0.72	0.02	0.04	LHS
57	04 Dec 10	13.097	0.70	1.60	0.025	1.12	0.03	0.06	LHS
58	04 Dec 10	13.098	1.10	2.40	0.025	2.64	0.07	0.15	LHS
59	04 Dec 10	13.099	0.70	2.30	0.025	1.61	0.04	0.09	LHS
60	04 Dec 10	13.106	0.80	3.20	0.025	2.56	0.06	0.15	LHS
<b>CARRIED FORWARD :</b>						<b>7,119.31</b>	<b>209.83</b>	<b>486.80</b>	

**LINTASAN RESOURCES SDN. BHD.**  
MAINTENANCE OF FEDERAL ROADS - WEST COAST, SABAH

**R01 POTHOLE PATCHING RECORD**

**DISTRICT:** TUARAN

**ROUTE NO.** 22

**ROAD NAME:** JALAN KOTA KINABALU - SANDAKAN

**MONTH:** DECEMBER 2010

ITEM	DATE	CHAINAGE	Length (m)	Width (m)	Depth (m)	AREA (m2)	VOLUME (m3)	PREMIX QUANTITY (ton)	REMARKS
<b>BROUGHT FORWARD:</b>			-	-	-	<b>7,119.31</b>	<b>209.83</b>	<b>486.80</b>	
61	04 Dec 10	13.110	1.00	1.50	0.025	1.50	0.04	0.09	LHS
62	04 Dec 10	13.112	1.70	0.70	0.025	1.19	0.03	0.07	LHS
63	04 Dec 10	13.114	1.30	2.70	0.025	3.51	0.09	0.20	LHS
64	04 Dec 10	13.116	0.70	8.60	0.025	6.02	0.15	0.35	LHS
65	04 Dec 10	13.122	1.30	1.40	0.025	1.82	0.05	0.11	LHS
66	04 Dec 10	13.172	0.70	0.90	0.025	0.63	0.02	0.04	LHS
67	04 Dec 10	13.223	1.00	0.80	0.025	0.80	0.02	0.05	LHS
68	04 Dec 10	13.611	1.60	1.20	0.025	1.92	0.05	0.11	LHS
69	04 Dec 10	13.613	0.80	1.10	0.025	0.88	0.02	0.05	LHS
70	04 Dec 10	13.625	1.40	0.80	0.025	1.12	0.03	0.06	LHS
71	04 Dec 10	13.626	0.90	1.50	0.025	1.35	0.03	0.08	LHS
72	04 Dec 10	13.628	1.40	1.30	0.025	1.82	0.05	0.11	LHS
73	04 Dec 10	13.631	1.40	1.00	0.025	1.40	0.04	0.08	LHS
74	04 Dec 10	13.633	0.60	1.60	0.025	0.96	0.02	0.06	LHS
75	04 Dec 10	13.648	0.70	0.90	0.025	0.63	0.02	0.04	LHS
76	04 Dec 10	13.650	1.60	1.70	0.025	2.72	0.07	0.16	LHS
77	04 Dec 10	14.115	1.30	1.40	0.025	1.82	0.05	0.11	RHS
78	04 Dec 10	14.117	0.70	1.10	0.025	0.77	0.02	0.04	RHS
79	06 Dec 10	2.576	1.20	3.10	0.025	3.72	0.09	0.22	RHS
80	06 Dec 10	2.592	1.30	0.90	0.025	1.17	0.03	0.07	RHS
81	06 Dec 10	2.595	1.00	8.70	0.025	8.70	0.22	0.50	RHS
82	06 Dec 10	2.609	1.90	1.80	0.025	3.42	0.09	0.20	RHS
83	06 Dec 10	8.172	1.40	2.50	0.025	3.50	0.09	0.20	LHS
84	06 Dec 10	8.176	1.10	0.90	0.025	0.99	0.02	0.06	LHS
85	06 Dec 10	13.125	1.20	1.80	0.025	2.16	0.05	0.13	LHS
86	06 Dec 10	13.127	1.00	1.10	0.025	1.10	0.03	0.06	LHS
87	06 Dec 10	13.129	1.00	1.70	0.025	1.70	0.04	0.10	LHS
88	06 Dec 10	13.130	0.80	1.40	0.025	1.12	0.03	0.06	LHS
89	06 Dec 10	13.138	0.70	1.40	0.025	0.98	0.02	0.06	LHS
90	06 Dec 10	13.141	0.80	3.40	0.025	2.72	0.07	0.16	LHS
<b>CARRIED FORWARD :</b>						<b>7,181.45</b>	<b>211.39</b>	<b>490.40</b>	

**LINTASAN RESOURCES SDN. BHD.**  
MAINTENANCE OF FEDERAL ROADS - WEST COAST, SABAH

**R01 POTHOLE PATCHING RECORD**

**DISTRICT:** TUARAN

**ROUTE NO.** 22

**ROAD NAME:** JALAN KOTA KINABALU - SANDAKAN

**MONTH:** DECEMBER 2010

ITEM	DATE	CHAINAGE	Length (m)	Width (m)	Depth (m)	AREA (m2)	VOLUME (m3)	PREMIX QUANTITY (ton)	REMARKS
<b>BROUGHT FORWARD:</b>			-	-	-	<b>7,181.45</b>	<b>211.39</b>	<b>490.40</b>	
91	06 Dec 10	13.146	0.60	1.50	0.025	0.90	0.02	0.05	LHS
92	06 Dec 10	13.148	1.10	1.50	0.025	1.65	0.04	0.10	LHS
93	06 Dec 10	13.152	0.80	1.40	0.025	1.12	0.03	0.06	LHS
94	06 Dec 10	13.157	1.10	3.50	0.025	3.85	0.10	0.22	LHS
95	06 Dec 10	13.170	1.20	2.00	0.025	2.40	0.06	0.14	LHS
96	06 Dec 10	13.183	1.30	1.30	0.025	1.69	0.04	0.10	LHS
97	06 Dec 10	13.185	1.40	1.10	0.025	1.54	0.04	0.09	LHS
98	06 Dec 10	13.188	0.70	1.00	0.025	0.70	0.02	0.04	LHS
99	06 Dec 10	21.485	0.80	1.30	0.075	1.04	0.08	0.18	LHS
100	06 Dec 10	21.485	2.50	1.50	0.075	3.75	0.28	0.65	LHS
101	06 Dec 10	38.650	3.10	1.00	0.025	3.10	0.08	0.18	LHS
102	06 Dec 10	38.660	2.90	1.30	0.025	3.77	0.09	0.22	LHS
103	06 Dec 10	38.666	1.80	1.20	0.025	2.16	0.05	0.13	LHS
104	06 Dec 10	38.685	2.70	1.10	0.025	2.97	0.07	0.17	LHS
105	06 Dec 10	38.690	2.00	1.00	0.025	2.00	0.05	0.12	LHS
106	06 Dec 10	38.693	2.60	1.20	0.025	3.12	0.08	0.18	LHS
107	06 Dec 10	38.695	3.40	0.90	0.025	3.06	0.08	0.18	LHS
108	06 Dec 10	38.700	3.30	1.00	0.025	3.30	0.08	0.19	LHS
109	06 Dec 10	38.705	1.50	1.20	0.025	1.80	0.05	0.10	LHS
110	06 Dec 10	38.706	1.40	0.80	0.025	1.12	0.03	0.06	LHS
111	06 Dec 10	38.708	4.10	1.00	0.025	4.10	0.10	0.24	LHS
112	08 Dec 10	11.650	2.70	1.00	0.025	2.70	0.07	0.16	LHS
113	08 Dec 10	11.670	3.00	0.60	0.025	1.80	0.05	0.10	LHS
114	08 Dec 10	11.740	2.10	1.00	0.025	2.10	0.05	0.12	RHS
115	08 Dec 10	11.730	2.10	1.00	0.025	2.10	0.05	0.12	RHS
116	08 Dec 10	11.725	2.10	1.80	0.025	3.78	0.09	0.22	RHS
117	08 Dec 10	11.725	1.20	1.30	0.025	1.56	0.04	0.09	RHS
118	08 Dec 10	11.720	2.30	1.00	0.025	2.30	0.06	0.13	RHS
119	08 Dec 10	11.718	2.10	1.30	0.025	2.73	0.07	0.16	RHS
120	08 Dec 10	11.715	0.60	0.90	0.025	0.54	0.01	0.03	RHS
<b>CARRIED FORWARD :</b>						<b>7,250.20</b>	<b>213.34</b>	<b>494.94</b>	

**LINTASAN RESOURCES SDN. BHD.**  
MAINTENANCE OF FEDERAL ROADS - WEST COAST, SABAH

**R01 POTHOLE PATCHING RECORD**

**DISTRICT:** TUARAN

**ROUTE NO.** 22

**ROAD NAME:** JALAN KOTA KINABALU - SANDAKAN

**MONTH:** DECEMBER 2010

ITEM	DATE	CHAINAGE	Length (m)	Width (m)	Depth (m)	AREA (m2)	VOLUME (m3)	PREMIX QUANTITY (ton)	REMARKS
<b>BROUGHT FORWARD:</b>			-	-	-	<b>7,250.20</b>	<b>213.34</b>	<b>494.94</b>	
121	08 Dec 10	11.714	2.00	1.70	0.025	3.40	0.09	0.20	RHS
122	08 Dec 10	11.712	1.80	1.40	0.025	2.52	0.06	0.15	RHS
123	08 Dec 10	11.710	2.50	0.70	0.025	1.75	0.04	0.10	RHS
124	08 Dec 10	11.650	1.80	0.70	0.025	1.26	0.03	0.07	RHS
125	08 Dec 10	11.685	1.00	0.90	0.025	0.90	0.02	0.05	LHS
126	08 Dec 10	11.688	2.00	1.30	0.025	2.60	0.07	0.15	LHS
127	08 Dec 10	11.692	1.90	1.10	0.025	2.09	0.05	0.12	LHS
128	08 Dec 10	11.692	1.70	0.60	0.025	1.02	0.03	0.06	LHS
129	08 Dec 10	11.694	1.90	1.10	0.025	2.09	0.05	0.12	LHS
130	08 Dec 10	11.715	2.80	1.50	0.025	4.20	0.11	0.24	LHS
131	08 Dec 10	13.605	0.80	1.20	0.025	0.96	0.02	0.06	RHS
132	08 Dec 10	13.605	4.00	1.50	0.025	6.00	0.15	0.35	RHS
133	08 Dec 10	13.250	1.80	1.10	0.025	1.98	0.05	0.11	RHS
134	08 Dec 10	13.245	3.70	1.20	0.025	4.44	0.11	0.26	RHS
135	08 Dec 10	13.240	1.20	1.10	0.025	1.32	0.03	0.08	RHS
136	08 Dec 10	13.240	3.70	1.10	0.025	4.07	0.10	0.24	RHS
137	08 Dec 10	13.228	1.30	1.10	0.025	1.43	0.04	0.08	RHS
138	08 Dec 10	13.025	2.00	0.60	0.025	1.20	0.03	0.07	RHS
139	09 Dec 10	13.855	3.80	1.30	0.025	4.94	0.12	0.29	LHS
140	09 Dec 10	13.860	2.50	1.30	0.025	3.25	0.08	0.19	LHS
141	09 Dec 10	13.860	2.60	1.70	0.025	4.42	0.11	0.26	LHS
142	09 Dec 10	16.182	1.70	1.80	0.025	3.06	0.08	0.18	LHS
143	09 Dec 10	16.183	2.00	1.30	0.025	2.60	0.07	0.15	LHS
144	09 Dec 10	16.186	0.60	0.90	0.025	0.54	0.01	0.03	LHS
145	09 Dec 10	16.186	0.50	1.20	0.075	0.60	0.05	0.10	LHS
146	09 Dec 10	16.180	0.70	1.50	0.025	1.05	0.03	0.06	RHS
147	09 Dec 10	16.180	1.70	0.80	0.025	1.36	0.03	0.08	RHS
148	09 Dec 10	16.178	1.70	0.80	0.025	1.36	0.03	0.08	RHS
149	09 Dec 10	16.177	1.10	2.00	0.025	2.20	0.06	0.13	RHS
150	09 Dec 10	16.176	0.90	0.80	0.025	0.72	0.02	0.04	RHS
<b>CARRIED FORWARD :</b>						<b>7,319.53</b>	<b>215.11</b>	<b>499.04</b>	

**LINTASAN RESOURCES SDN. BHD.**  
MAINTENANCE OF FEDERAL ROADS - WEST COAST, SABAH

**R01 POTHOLE PATCHING RECORD**

**DISTRICT:** TUARAN

**ROUTE NO.** 22

**ROAD NAME:** JALAN KOTA KINABALU - SANDAKAN

**MONTH:** DECEMBER 2010

ITEM	DATE	CHAINAGE	Length (m)	Width (m)	Depth (m)	AREA (m2)	VOLUME (m3)	PREMIX QUANTITY (ton)	REMARKS
<b>BROUGHT FORWARD:</b>			-	-	-	<b>7,319.53</b>	<b>215.11</b>	<b>499.04</b>	
151	09 Dec 10	12.180	1.80	1.10	0.025	1.98	0.05	0.11	RHS
152	09 Dec 10	12.170	2.00	1.00	0.025	2.00	0.05	0.12	RHS
153	09 Dec 10	12.165	1.40	1.50	0.025	2.10	0.05	0.12	RHS
154	09 Dec 10	12.165	0.80	1.40	0.025	1.12	0.03	0.06	RHS
155	09 Dec 10	28.625	1.10	0.70	0.025	0.77	0.02	0.04	LHS
156	09 Dec 10	29.295	1.00	0.80	0.025	0.80	0.02	0.05	LHS
157	09 Dec 10	32.210	1.30	0.80	0.025	1.04	0.03	0.06	LHS
158	09 Dec 10	36.640	1.20	0.90	0.025	1.08	0.03	0.06	LHS
159	09 Dec 10	38.910	0.60	0.60	0.050	0.36	0.02	0.04	LHS
160	09 Dec 10	39.000	0.80	0.80	0.025	0.64	0.02	0.04	LHS
161	09 Dec 10	39.090	4.00	1.20	0.025	4.80	0.12	0.28	LHS
162	09 Dec 10	39.093	2.90	1.20	0.025	3.48	0.09	0.20	LHS
163	09 Dec 10	39.095	1.10	1.10	0.025	1.21	0.03	0.07	LHS
164	09 Dec 10	39.098	3.50	0.90	0.025	3.15	0.08	0.18	LHS
165	09 Dec 10	39.100	2.10	0.90	0.025	1.89	0.05	0.11	LHS
166	09 Dec 10	39.120	1.10	1.20	0.025	1.32	0.03	0.08	LHS
167	09 Dec 10	39.125	1.80	1.10	0.025	1.98	0.05	0.11	LHS
168	09 Dec 10	39.127	3.40	0.70	0.025	2.38	0.06	0.14	LHS
169	09 Dec 10	39.604	1.60	1.00	0.025	1.60	0.04	0.09	LHS
170	09 Dec 10	39.608	0.80	0.80	0.050	0.64	0.03	0.07	LHS
171	09 Dec 10	39.610	1.50	0.70	0.025	1.05	0.03	0.06	LHS
172	09 Dec 10	39.610	2.40	1.10	0.025	2.64	0.07	0.15	LHS
173	09 Dec 10	39.610	1.80	1.60	0.025	2.88	0.07	0.17	LHS
174	09 Dec 10	32.490	1.50	1.00	0.025	1.50	0.04	0.09	RHS
175	11 Dec 10	29.505	0.60	0.50	0.050	0.30	0.02	0.03	LHS
176	11 Dec 10	29.594	1.40	0.70	0.025	0.98	0.02	0.06	LHS
177	11 Dec 10	29.800	0.50	0.50	0.050	0.25	0.01	0.03	LHS
178	11 Dec 10	29.815	0.60	0.50	0.050	0.30	0.02	0.03	LHS
179	11 Dec 10	31.160	1.70	1.30	0.025	2.21	0.06	0.13	LHS
180	11 Dec 10	31.165	2.90	1.30	0.025	3.77	0.09	0.22	LHS
<b>CARRIED FORWARD :</b>						<b>7,369.75</b>	<b>216.41</b>	<b>502.06</b>	

**LINTASAN RESOURCES SDN. BHD.**  
MAINTENANCE OF FEDERAL ROADS - WEST COAST, SABAH

**R01 POTHOLE PATCHING RECORD**

**DISTRICT:** TUARAN

**ROUTE NO.** 22

**ROAD NAME:** JALAN KOTA KINABALU - SANDAKAN

**MONTH:** DECEMBER 2010

ITEM	DATE	CHAINAGE	Length (m)	Width (m)	Depth (m)	AREA (m2)	VOLUME (m3)	PREMIX QUANTITY (ton)	REMARKS
<b>BROUGHT FORWARD:</b>			-	-	-	<b>7,369.75</b>	<b>216.41</b>	<b>502.06</b>	
181	11 Dec 10	31.185	1.60	1.10	0.025	1.76	0.04	0.10	LHS
182	11 Dec 10	31.195	1.50	1.10	0.025	1.65	0.04	0.10	LHS
183	11 Dec 10	31.205	1.50	1.10	0.025	1.65	0.04	0.10	LHS
184	11 Dec 10	31.360	3.60	1.30	0.025	4.68	0.12	0.27	LHS
185	11 Dec 10	31.364	1.40	1.30	0.025	1.82	0.05	0.11	LHS
186	11 Dec 10	31.365	2.60	1.30	0.025	3.38	0.08	0.20	LHS
187	11 Dec 10	31.367	3.50	1.30	0.025	4.55	0.11	0.26	LHS
188	11 Dec 10	31.372	3.50	1.40	0.025	4.90	0.12	0.28	LHS
189	11 Dec 10	31.375	4.10	1.50	0.025	6.15	0.15	0.36	LHS
190	11 Dec 10	39.140	3.70	1.40	0.025	5.18	0.13	0.30	LHS
191	11 Dec 10	39.143	1.90	1.10	0.025	2.09	0.05	0.12	LHS
192	11 Dec 10	39.152	1.70	1.30	0.025	2.21	0.06	0.13	LHS
193	11 Dec 10	39.160	2.60	1.10	0.025	2.86	0.07	0.17	LHS
194	11 Dec 10	31.212	0.70	0.60	0.025	0.42	0.01	0.02	RHS
195	11 Dec 10	31.130	0.50	0.50	0.050	0.25	0.01	0.03	RHS
196	11 Dec 10	32.450	2.60	1.70	0.075	4.42	0.33	0.77	LHS
197	11 Dec 10	39.615	1.80	1.40	0.025	2.52	0.06	0.15	LHS
198	11 Dec 10	39.616	2.20	1.30	0.025	2.86	0.07	0.17	LHS
199	11 Dec 10	39.622	2.50	1.30	0.025	3.25	0.08	0.19	LHS
200	11 Dec 10	39.637	2.70	1.10	0.025	2.97	0.07	0.17	LHS
201	11 Dec 10	39.650	2.60	1.20	0.025	3.12	0.08	0.18	LHS
202	11 Dec 10	39.652	4.10	1.10	0.025	4.51	0.11	0.26	LHS
203	11 Dec 10	39.660	1.10	1.10	0.025	1.21	0.03	0.07	LHS
204	11 Dec 10	39.662	1.10	1.00	0.025	1.10	0.03	0.06	LHS
205	18 Dec 10	37.240	3.70	1.20	0.025	4.44	0.11	0.26	LHS
206	18 Dec 10	37.246	2.80	1.40	0.025	3.92	0.10	0.23	LHS
207	18 Dec 10	37.278	3.50	1.30	0.025	4.55	0.11	0.26	LHS
208	18 Dec 10	37.278	1.70	1.10	0.025	1.87	0.05	0.11	LHS
209	18 Dec 10	37.283	3.60	1.30	0.025	4.68	0.12	0.27	LHS
210	18 Dec 10	36.706	0.90	1.00	0.025	0.90	0.02	0.05	RHS
<b>CARRIED FORWARD :</b>						<b>7,459.62</b>	<b>218.88</b>	<b>507.80</b>	

**LINTASAN RESOURCES SDN. BHD.**  
MAINTENANCE OF FEDERAL ROADS - WEST COAST, SABAH

**R01 POTHOLE PATCHING RECORD**

**DISTRICT:** TUARAN

**ROUTE NO.** 22

**ROAD NAME:** JALAN KOTA KINABALU - SANDAKAN

**MONTH:** DECEMBER 2010

ITEM	DATE	CHAINAGE	Length (m)	Width (m)	Depth (m)	AREA (m2)	VOLUME (m3)	PREMIX QUANTITY (ton)	REMARKS
<b>BROUGHT FORWARD:</b>			-	-	-	<b>7,459.62</b>	<b>218.88</b>	<b>507.80</b>	
211	18 Dec 10	36.706	0.60	0.60	0.050	0.36	0.02	0.04	RHS
212	18 Dec 10	41.600	1.00	0.90	0.050	0.90	0.05	0.10	LHS
213	18 Dec 10	42.030	1.00	0.50	0.050	0.50	0.03	0.06	LHS
214	18 Dec 10	42.031	0.60	0.50	0.050	0.30	0.02	0.03	LHS
215	18 Dec 10	42.032	0.70	0.50	0.050	0.35	0.02	0.04	LHS
216	18 Dec 10	42.034	1.00	0.50	0.050	0.50	0.03	0.06	LHS
217	18 Dec 10	42.035	0.50	0.50	0.050	0.25	0.01	0.03	LHS
218	18 Dec 10	42.067	0.50	0.50	0.050	0.25	0.01	0.03	LHS
219	18 Dec 10	42.113	2.00	0.90	0.050	1.80	0.09	0.21	LHS
220	18 Dec 10	40.119	0.50	0.50	0.050	0.25	0.01	0.03	LHS
221	18 Dec 10	40.121	0.50	0.50	0.050	0.25	0.01	0.03	LHS
222	18 Dec 10	40.126	0.50	0.50	0.050	0.25	0.01	0.03	LHS
223	18 Dec 10	40.375	0.50	0.50	0.050	0.25	0.01	0.03	LHS
224	18 Dec 10	40.376	1.00	0.50	0.050	0.50	0.03	0.06	LHS
225	18 Dec 10	40.382	0.50	0.50	0.050	0.25	0.01	0.03	LHS
226	18 Dec 10	40.386	1.00	0.60	0.050	0.60	0.03	0.07	LHS
227	18 Dec 10	40.388	1.00	0.70	0.050	0.70	0.04	0.08	LHS
228	18 Dec 10	40.398	2.00	0.80	0.050	1.60	0.08	0.19	LHS
229	18 Dec 10	40.399	0.50	0.50	0.050	0.25	0.01	0.03	LHS
230	18 Dec 10	40.411	0.50	0.50	0.050	0.25	0.01	0.03	LHS
231	18 Dec 10	40.440	0.90	0.50	0.050	0.45	0.02	0.05	LHS
232	18 Dec 10	40.460	0.50	0.50	0.050	0.25	0.01	0.03	LHS
233	18 Dec 10	40.509	1.00	0.50	0.050	0.50	0.03	0.06	LHS
234	18 Dec 10	40.511	0.50	0.50	0.050	0.25	0.01	0.03	LHS
235	18 Dec 10	40.513	1.00	0.50	0.050	0.50	0.03	0.06	LHS
236	18 Dec 10	40.560	1.30	0.70	0.050	0.91	0.05	0.11	LHS
237	18 Dec 10	40.570	0.90	0.90	0.050	0.81	0.04	0.09	LHS
238	18 Dec 10	40.581	0.50	0.50	0.050	0.25	0.01	0.03	LHS
239	18 Dec 10	41.000	0.50	0.50	0.050	0.25	0.01	0.03	LHS
240	18 Dec 10	41.001	0.60	0.50	0.050	0.30	0.02	0.03	LHS
<b>CARRIED FORWARD :</b>						<b>7,474.45</b>	<b>219.62</b>	<b>509.52</b>	

**LINTASAN RESOURCES SDN. BHD.**  
MAINTENANCE OF FEDERAL ROADS - WEST COAST, SABAH

**R01 POTHOLE PATCHING RECORD**

**DISTRICT:** TUARAN

**ROUTE NO.** 22

**ROAD NAME:** JALAN KOTA KINABALU - SANDAKAN

**MONTH:** DECEMBER 2010

ITEM	DATE	CHAINAGE	Length (m)	Width (m)	Depth (m)	AREA (m2)	VOLUME (m3)	PREMIX QUANTITY (ton)	REMARKS
<b>BROUGHT FORWARD:</b>			-	-	-	<b>7,474.45</b>	<b>219.62</b>	<b>509.52</b>	
241	18 Dec 10	41.004	1.30	0.50	0.050	0.65	0.03	0.08	LHS
242	18 Dec 10	41.005	1.10	0.50	0.050	0.55	0.03	0.06	LHS
243	18 Dec 10	41.007	1.00	0.50	0.050	0.50	0.03	0.06	LHS
244	18 Dec 10	41.009	0.50	0.50	0.050	0.25	0.01	0.03	LHS
245	18 Dec 10	41.186	1.00	1.00	0.050	1.00	0.05	0.12	LHS
246	18 Dec 10	41.460	0.50	0.50	0.050	0.25	0.01	0.03	LHS
247	18 Dec 10	38.985	0.50	0.50	0.050	0.25	0.01	0.03	LHS
248	18 Dec 10	38.990	0.50	0.50	0.050	0.25	0.01	0.03	LHS
249	18 Dec 10	39.292	2.00	0.50	0.050	1.00	0.05	0.12	LHS
250	18 Dec 10	39.679	1.00	0.60	0.050	0.60	0.03	0.07	LHS
251	18 Dec 10	39.684	0.80	0.80	0.050	0.64	0.03	0.07	LHS
252	18 Dec 10	39.727	0.50	0.50	0.050	0.25	0.01	0.03	LHS
253	18 Dec 10	39.731	1.00	0.50	0.050	0.50	0.03	0.06	LHS
254	18 Dec 10	39.734	0.70	0.50	0.050	0.35	0.02	0.04	LHS
255	18 Dec 10	39.769	0.50	0.60	0.050	0.30	0.02	0.03	LHS
256	18 Dec 10	39.809	0.50	0.50	0.050	0.25	0.01	0.03	LHS
257	18 Dec 10	39.838	0.50	0.50	0.050	0.25	0.01	0.03	LHS
258	18 Dec 10	39.847	0.70	0.50	0.050	0.35	0.02	0.04	LHS
259	18 Dec 10	39.895	1.00	0.60	0.050	0.60	0.03	0.07	LHS
260	18 Dec 10	40.011	1.00	1.00	0.050	1.00	0.05	0.12	LHS
261	18 Dec 10	40.012	0.60	0.60	0.050	0.36	0.02	0.04	LHS
262	18 Dec 10	10.013	0.50	0.50	0.050	0.25	0.01	0.03	LHS
263	18 Dec 10	40.039	1.00	0.50	0.050	0.50	0.03	0.06	LHS
264	18 Dec 10	40.035	0.90	0.60	0.050	0.54	0.03	0.06	LHS
265	18 Dec 10	40.071	0.50	0.70	0.050	0.35	0.02	0.04	LHS
266	18 Dec 10	40.103	0.50	0.50	0.050	0.25	0.01	0.03	LHS
267	18 Dec 10	40.104	0.50	0.50	0.050	0.25	0.01	0.03	LHS
268	18 Dec 10	40.107	0.50	0.50	0.050	0.25	0.01	0.03	LHS
269	18 Dec 10	40.114	0.80	0.50	0.050	0.40	0.02	0.05	LHS
270	18 Dec 10	40.115	0.90	0.70	0.050	0.63	0.03	0.07	LHS
<b>CARRIED FORWARD :</b>						<b>7,488.02</b>	<b>220.30</b>	<b>511.09</b>	

**LINTASAN RESOURCES SDN. BHD.**  
MAINTENANCE OF FEDERAL ROADS - WEST COAST, SABAH

## R01 POTHOLE PATCHING RECORD

**DISTRICT:** TUARAN

**ROUTE NO.** 22

**ROAD NAME:** JALAN KOTA KINABALU - SANDAKAN

**MONTH:** DECEMBER 2010

ITEM	DATE	CHAINAGE	Length (m)	Width (m)	Depth (m)	AREA (m2)	VOLUME (m3)	PREMIX QUANTITY (ton)	REMARKS
<b>BROUGHT FORWARD:</b>			-	-	-	<b>7,488.02</b>	<b>220.30</b>	<b>511.09</b>	
271	18 Dec 10	40.117	0.90	0.50	0.025	0.45	0.01	0.03	LHS
272	18 Dec 10	38.005	0.90	0.50	0.025	0.45	0.01	0.03	LHS
273	18 Dec 10	38.007	2.50	0.50	0.025	1.25	0.03	0.07	LHS
274	18 Dec 10	38.015	2.00	0.50	0.025	1.00	0.03	0.06	LHS
275	18 Dec 10	38.025	4.50	0.90	0.025	4.05	0.10	0.23	LHS
276	18 Dec 10	38.396	1.00	0.50	0.025	0.50	0.01	0.03	LHS
277	18 Dec 10	38.578	2.00	0.50	0.025	1.00	0.03	0.06	LHS
278	18 Dec 10	38.588	0.50	0.50	0.025	0.25	0.01	0.01	LHS
279	18 Dec 10	38.619	3.00	0.70	0.025	2.10	0.05	0.12	LHS
280	18 Dec 10	38.620	0.90	0.50	0.025	0.45	0.01	0.03	LHS
281	18 Dec 10	38.622	0.70	0.50	0.025	0.35	0.01	0.02	LHS
282	18 Dec 10	38.623	0.90	0.70	0.025	0.63	0.02	0.04	LHS
283	18 Dec 10	38.815	0.70	0.70	0.025	0.49	0.01	0.03	LHS
284	18 Dec 10	38.821	0.50	0.50	0.025	0.25	0.01	0.01	LHS
285	18 Dec 10	38.824	0.60	0.60	0.025	0.36	0.01	0.02	LHS
286	18 Dec 10	38.860	0.50	0.50	0.025	0.25	0.01	0.01	LHS
287	18 Dec 10	38.889	1.50	0.70	0.025	1.05	0.03	0.06	LHS
288	18 Dec 10	38.889	0.50	0.50	0.025	0.25	0.01	0.01	LHS
289	18 Dec 10	38.895	0.50	0.50	0.025	0.25	0.01	0.01	LHS
290	18 Dec 10	38.896	0.50	0.50	0.025	0.25	0.01	0.01	LHS
291	18 Dec 10	38.896	0.50	0.50	0.025	0.25	0.01	0.01	LHS
292	18 Dec 10	38.897	0.50	0.50	0.025	0.25	0.01	0.01	LHS
293	18 Dec 10	38.899	0.70	0.50	0.025	0.35	0.01	0.02	LHS
294	18 Dec 10	38.900	0.50	0.50	0.025	0.25	0.01	0.01	LHS
295	18 Dec 10	38.907	0.50	0.50	0.025	0.25	0.01	0.01	LHS
296	18 Dec 10	38.907	0.50	0.50	0.025	0.25	0.01	0.01	LHS
297	18 Dec 10	38.930	0.80	0.50	0.025	0.40	0.01	0.02	LHS
298	19 Dec 10	6.450	0.80	0.70	0.025	0.56	0.01	0.03	LHS
299	19 Dec 10	6.451	0.60	0.50	0.025	0.30	0.01	0.02	LHS
300	19 Dec 10	7.925	1.10	1.70	0.025	1.87	0.05	0.11	LHS
<b>CARRIED FORWARD :</b>						<b>7,508.38</b>	<b>220.81</b>	<b>512.27</b>	

**LINTASAN RESOURCES SDN. BHD.**  
MAINTENANCE OF FEDERAL ROADS - WEST COAST, SABAH

## R01 POTHOLE PATCHING RECORD

**DISTRICT:** TUARAN

**ROUTE NO.** 22

**ROAD NAME:** JALAN KOTA KINABALU - SANDAKAN

**MONTH:** DECEMBER 2010

ITEM	DATE	CHAINAGE	Length (m)	Width (m)	Depth (m)	AREA (m2)	VOLUME (m3)	PREMIX QUANTITY (ton)	REMARKS
<b>BROUGHT FORWARD:</b>			-	-	-	<b>7,508.38</b>	<b>220.81</b>	<b>512.27</b>	
301	19 Dec 10	7.925	1.50	1.30	0.025	1.95	0.05	0.11	LHS
302	19 Dec 10	8.530	1.10	1.10	0.025	1.21	0.03	0.07	LHS
303	19 Dec 10	8.775	2.00	1.20	0.025	2.40	0.06	0.14	LHS
304	19 Dec 10	8.775	1.00	0.90	0.025	0.90	0.02	0.05	LHS
305	19 Dec 10	8.775	2.60	1.30	0.025	3.38	0.08	0.20	LHS
306	19 Dec 10	9.006	1.10	1.00	0.025	1.10	0.03	0.06	LHS
307	19 Dec 10	9.015	1.10	0.80	0.025	0.88	0.02	0.05	LHS
308	19 Dec 10	10.580	0.70	0.60	0.025	0.42	0.01	0.02	LHS
309	19 Dec 10	11.001	1.20	1.00	0.025	1.20	0.03	0.07	LHS
310	19 Dec 10	11.003	0.90	1.30	0.025	1.17	0.03	0.07	LHS
311	19 Dec 10	11.004	1.20	0.90	0.025	1.08	0.03	0.06	LHS
312	19 Dec 10	11.460	0.70	0.60	0.025	0.42	0.01	0.02	LHS
313	19 Dec 10	19.990	1.30	0.90	0.025	1.17	0.03	0.07	LHS
314	19 Dec 10	20.990	1.20	1.00	0.025	1.20	0.03	0.07	LHS
315	19 Dec 10	21.012	1.10	1.00	0.025	1.10	0.03	0.06	LHS
316	19 Dec 10	21.855	1.80	0.90	0.025	1.62	0.04	0.09	LHS
317	19 Dec 10	21.850	1.00	1.00	0.025	1.00	0.03	0.06	RHS
318	19 Dec 10	36.940	1.00	0.50	0.025	0.50	0.01	0.03	LHS
319	19 Dec 10	39.939	1.00	0.50	0.025	0.50	0.01	0.03	LHS
320	19 Dec 10	36.938	1.00	0.50	0.050	0.50	0.03	0.06	LHS
321	19 Dec 10	36.525	0.50	0.50	0.050	0.25	0.01	0.03	RHS
322	19 Dec 10	32.330	0.50	0.50	0.025	0.25	0.01	0.01	RHS
323	19 Dec 10	32.070	1.30	0.70	0.050	0.91	0.05	0.11	RHS
324	19 Dec 10	32.069	0.50	0.50	0.025	0.25	0.01	0.01	LHS
325	19 Dec 10	32.065	2.10	0.70	0.025	1.47	0.04	0.09	LHS
326	19 Dec 10	32.050	1.40	0.90	0.025	1.26	0.03	0.07	LHS
327	19 Dec 10	32.046	2.20	0.90	0.050	1.98	0.10	0.23	RHS
328	19 Dec 10	32.040	1.20	0.70	0.025	0.84	0.02	0.05	RHS
329	19 Dec 10	32.038	2.40	0.90	0.025	2.16	0.05	0.13	RHS
330	19 Dec 10	32.028	1.00	0.90	0.025	0.90	0.02	0.05	LHS
<b>CARRIED FORWARD :</b>						<b>7,542.35</b>	<b>221.75</b>	<b>514.45</b>	

**LINTASAN RESOURCES SDN. BHD.**  
MAINTENANCE OF FEDERAL ROADS - WEST COAST, SABAH

## R01 POTHOLE PATCHING RECORD

**DISTRICT:** TUARAN

**ROUTE NO.** 22

**ROAD NAME:** JALAN KOTA KINABALU - SANDAKAN

**MONTH:** DECEMBER 2010

ITEM	DATE	CHAINAGE	Length (m)	Width (m)	Depth (m)	AREA (m2)	VOLUME (m3)	PREMIX QUANTITY (ton)	REMARKS
<b>BROUGHT FORWARD:</b>			-	-	-	<b>7,542.35</b>	<b>221.75</b>	<b>514.45</b>	
331	19 Dec 10	32.027	1.80	0.90	0.025	1.62	0.04	0.09	LHS
332	19 Dec 10	31.970	0.50	0.50	0.025	0.25	0.01	0.01	RHS
333	19 Dec 10	31.969	0.50	0.50	0.025	0.25	0.01	0.01	LHS
334	19 Dec 10	31.966	0.50	0.50	0.025	0.25	0.01	0.01	LHS
335	19 Dec 10	41.819	2.00	0.50	0.025	1.00	0.03	0.06	RHS
336	19 Dec 10	41.818	0.50	0.50	0.025	0.25	0.01	0.01	RHS
337	19 Dec 10	41.802	1.00	0.50	0.025	0.50	0.01	0.03	RHS
338	19 Dec 10	41.795	0.60	0.50	0.025	0.30	0.01	0.02	RHS
339	19 Dec 10	41.150	2.00	0.50	0.025	1.00	0.03	0.06	RHS
340	19 Dec 10	41.148	1.50	0.50	0.025	0.75	0.02	0.04	RHS
341	19 Dec 10	41.148	1.20	0.50	0.025	0.60	0.02	0.03	RHS
342	19 Dec 10	40.858	2.00	0.50	0.025	1.00	0.03	0.06	RHS
343	19 Dec 10	40.577	0.60	0.50	0.025	0.30	0.01	0.02	RHS
344	19 Dec 10	40.577	0.50	0.50	0.025	0.25	0.01	0.01	RHS
345	19 Dec 10	40.576	0.60	0.50	0.025	0.30	0.01	0.02	RHS
346	19 Dec 10	40.575	0.60	0.50	0.025	0.30	0.01	0.02	RHS
347	19 Dec 10	40.550	0.90	0.50	0.025	0.45	0.01	0.03	RHS
348	19 Dec 10	40.149	1.00	0.50	0.025	0.50	0.01	0.03	RHS
349	19 Dec 10	40.104	0.70	0.50	0.025	0.35	0.01	0.02	RHS
350	19 Dec 10	40.104	0.50	0.50	0.025	0.25	0.01	0.01	RHS
351	19 Dec 10	39.780	1.60	0.50	0.025	0.80	0.02	0.05	RHS
352	19 Dec 10	39.769	0.70	0.50	0.025	0.35	0.01	0.02	RHS
353	19 Dec 10	39.769	1.20	0.50	0.025	0.60	0.02	0.03	RHS
354	19 Dec 10	38.940	0.50	0.50	0.025	0.25	0.01	0.01	RHS
355	19 Dec 10	38.928	0.50	0.50	0.025	0.25	0.01	0.01	RHS
356	19 Dec 10	38.780	0.80	0.50	0.025	0.40	0.01	0.02	RHS
357	19 Dec 10	38.777	3.00	0.50	0.025	1.50	0.04	0.09	RHS
358	19 Dec 10	38.332	0.60	0.50	0.025	0.30	0.01	0.02	RHS
359	19 Dec 10	38.310	0.50	0.50	0.025	0.25	0.01	0.01	RHS
360	19 Dec 10	38.275	0.50	0.50	0.025	0.25	0.01	0.01	RHS
<b>CARRIED FORWARD :</b>						<b>7,557.77</b>	<b>222.14</b>	<b>515.35</b>	

**LINTASAN RESOURCES SDN. BHD.**  
MAINTENANCE OF FEDERAL ROADS - WEST COAST, SABAH

## R01 POTHOLE PATCHING RECORD

**DISTRICT:** TUARAN

**ROUTE NO.** 22

**ROAD NAME:** JALAN KOTA KINABALU - SANDAKAN

**MONTH:** DECEMBER 2010

ITEM	DATE	CHAINAGE	Length (m)	Width (m)	Depth (m)	AREA (m2)	VOLUME (m3)	PREMIX QUANTITY (ton)	REMARKS
<b>BROUGHT FORWARD:</b>			-	-	-	<b>7,557.77</b>	<b>222.14</b>	<b>515.35</b>	
361	19 Dec 10	38.250	0.50	0.50	0.025	0.25	0.01	0.01	RHS
362	19 Dec 10	40.787	0.70	0.70	0.025	0.49	0.01	0.03	LHS
363	19 Dec 10	40.850	2.20	1.00	0.025	2.20	0.06	0.13	LHS
364	19 Dec 10	40.860	0.50	0.50	0.025	0.25	0.01	0.01	LHS
365	19 Dec 10	40.865	0.90	0.90	0.025	0.81	0.02	0.05	LHS
366	19 Dec 10	40.865	0.80	0.80	0.025	0.64	0.02	0.04	LHS
367	19 Dec 10	40.866	0.50	0.50	0.025	0.25	0.01	0.01	LHS
368	19 Dec 10	41.655	0.70	0.70	0.025	0.49	0.01	0.03	LHS
369	19 Dec 10	41.660	0.50	0.50	0.025	0.25	0.01	0.01	LHS
370	19 Dec 10	41.660	0.70	0.70	0.025	0.49	0.01	0.03	LHS
371	19 Dec 10	41.660	0.50	0.50	0.025	0.25	0.01	0.01	LHS
372	19 Dec 10	41.687	1.00	0.60	0.025	0.60	0.02	0.03	LHS
373	19 Dec 10	41.689	2.00	0.70	0.025	1.40	0.04	0.08	LHS
374	19 Dec 10	42.176	1.00	0.70	0.025	0.70	0.02	0.04	LHS
375	19 Dec 10	42.112	0.50	0.50	0.025	0.25	0.01	0.01	LHS
376	19 Dec 10	41.840	0.80	0.50	0.025	0.40	0.01	0.02	LHS
377	19 Dec 10	41.840	0.60	0.50	0.075	0.30	0.02	0.05	LHS
378	19 Dec 10	41.836	1.20	0.70	0.025	0.84	0.02	0.05	LHS
379	19 Dec 10	41.825	1.20	0.60	0.025	0.72	0.02	0.04	LHS
380	20 Dec 10	8.705	1.80	1.60	0.025	2.88	0.07	0.17	LHS
381	20 Dec 10	8.708	2.00	1.60	0.025	3.20	0.08	0.19	LHS
382	20 Dec 10	10.340	0.90	0.90	0.025	0.81	0.02	0.05	RHS
383	20 Dec 10	10.335	1.50	0.70	0.025	1.05	0.03	0.06	RHS
384	20 Dec 10	10.312	1.50	1.10	0.025	1.65	0.04	0.10	RHS
385	20 Dec 10	10.300	2.30	1.00	0.025	2.30	0.06	0.13	RHS
386	20 Dec 10	0.000	0.70	0.50	0.025	0.35	0.01	0.02	LHS
387	20 Dec 10	0.375	0.50	0.50	0.025	0.25	0.01	0.01	LHS
388	20 Dec 10	0.386	0.50	0.50	0.025	0.25	0.01	0.01	LHS
389	20 Dec 10	0.387	1.00	0.50	0.025	0.50	0.01	0.03	LHS
390	20 Dec 10	0.389	1.00	0.50	0.025	0.50	0.01	0.03	LHS
<b>CARRIED FORWARD :</b>						<b>7,583.09</b>	<b>222.78</b>	<b>516.85</b>	

**LINTASAN RESOURCES SDN. BHD.**  
MAINTENANCE OF FEDERAL ROADS - WEST COAST, SABAH

**R01 POTHOLE PATCHING RECORD**

**DISTRICT:** TUARAN

**ROUTE NO.** 22

**ROAD NAME:** JALAN KOTA KINABALU - SANDAKAN

**MONTH:** DECEMBER 2010

ITEM	DATE	CHAINAGE	Length (m)	Width (m)	Depth (m)	AREA (m2)	VOLUME (m3)	PREMIX QUANTITY (ton)	REMARKS
<b>BROUGHT FORWARD:</b>			-	-	-	<b>7,583.09</b>	<b>222.78</b>	<b>516.85</b>	
391	20 Dec 10	0.389	0.50	0.50	0.025	0.25	0.01	0.01	LHS
392	20 Dec 10	0.390	0.70	0.50	0.025	0.35	0.01	0.02	LHS
393	20 Dec 10	0.393	0.50	0.50	0.025	0.25	0.01	0.01	LHS
394	20 Dec 10	0.396	0.50	0.50	0.025	0.25	0.01	0.01	LHS
395	20 Dec 10	0.396	0.60	0.50	0.025	0.30	0.01	0.02	LHS
396	20 Dec 10	0.410	0.70	0.50	0.025	0.35	0.01	0.02	LHS
397	20 Dec 10	0.411	0.80	0.80	0.025	0.64	0.02	0.04	LHS
398	20 Dec 10	0.411	0.60	0.60	0.025	0.36	0.01	0.02	LHS
399	20 Dec 10	0.597	1.40	0.50	0.025	0.70	0.02	0.04	LHS
400	20 Dec 10	0.607	1.50	0.50	0.025	0.75	0.02	0.04	LHS
401	20 Dec 10	0.608	1.40	0.60	0.025	0.84	0.02	0.05	LHS
402	20 Dec 10	0.690	1.30	0.50	0.025	0.65	0.02	0.04	LHS
403	20 Dec 10	0.691	0.70	0.50	0.025	0.35	0.01	0.02	LHS
404	20 Dec 10	1.040	0.50	0.50	0.025	0.25	0.01	0.01	LHS
405	20 Dec 10	1.560	2.00	1.50	0.025	3.00	0.08	0.17	LHS
406	20 Dec 10	13.250	0.50	0.50	0.025	0.25	0.01	0.01	LHS
407	20 Dec 10	13.304	0.50	0.50	0.025	0.25	0.01	0.01	LHS
408	20 Dec 10	13.310	0.50	0.50	0.025	0.25	0.01	0.01	LHS
409	20 Dec 10	14.960	0.60	0.60	0.025	0.36	0.01	0.02	LHS
410	20 Dec 10	15.212	0.70	0.70	0.025	0.49	0.01	0.03	LHS
411	20 Dec 10	15.235	0.80	0.60	0.025	0.48	0.01	0.03	LHS
412	20 Dec 10	15.250	0.80	0.60	0.025	0.48	0.01	0.03	LHS
413	20 Dec 10	15.285	0.50	0.50	0.025	0.25	0.01	0.01	LHS
414	20 Dec 10	15.286	0.60	0.60	0.025	0.36	0.01	0.02	LHS
415	20 Dec 10	15.360	0.50	0.50	0.025	0.25	0.01	0.01	LHS
416	20 Dec 10	3.703	0.90	0.70	0.025	0.63	0.02	0.04	RHS
417	20 Dec 10	3.705	0.50	0.50	0.025	0.25	0.01	0.01	RHS
418	21 Dec 10	36.240	4.50	2.00	0.025	9.00	0.23	0.52	RHS
419	21 Dec 10	31.470	1.20	0.60	0.025	0.72	0.02	0.04	RHS
420	21 Dec 10	31.460	1.10	0.70	0.025	0.77	0.02	0.04	RHS
<b>CARRIED FORWARD :</b>						<b>7,607.17</b>	<b>223.39</b>	<b>518.25</b>	

**LINTASAN RESOURCES SDN. BHD.**  
MAINTENANCE OF FEDERAL ROADS - WEST COAST, SABAH

## R01 POTHOLE PATCHING RECORD

**DISTRICT:** TUARAN

**ROUTE NO.** 22

**ROAD NAME:** JALAN KOTA KINABALU - SANDAKAN

**MONTH:** DECEMBER 2010

ITEM	DATE	CHAINAGE	Length (m)	Width (m)	Depth (m)	AREA (m2)	VOLUME (m3)	PREMIX QUANTITY (ton)	REMARKS
<b>BROUGHT FORWARD:</b>			-	-	-	<b>7,607.17</b>	<b>223.39</b>	<b>518.25</b>	
421	21 Dec 10	31.455	0.70	0.40	0.025	0.28	0.01	0.02	LHS
422	21 Dec 10	31.445	0.50	0.50	0.025	0.25	0.01	0.01	LHS
423	21 Dec 10	31.414	0.80	0.70	0.025	0.56	0.01	0.03	LHS
424	21 Dec 10	31.410	0.70	0.60	0.025	0.42	0.01	0.02	LHS
425	21 Dec 10	31.400	0.50	0.50	0.025	0.25	0.01	0.01	LHS
426	21 Dec 10	31.390	0.70	0.60	0.025	0.42	0.01	0.02	LHS
427	21 Dec 10	18.605	1.20	1.60	0.025	1.92	0.05	0.11	LHS
428	21 Dec 10	18.600	3.60	1.20	0.025	4.32	0.11	0.25	LHS
429	21 Dec 10	18.592	2.80	1.10	0.025	3.08	0.08	0.18	LHS
430	21 Dec 10	18.582	2.50	1.30	0.050	3.25	0.16	0.38	RHS
431	21 Dec 10	21.752	0.60	0.50	0.050	0.30	0.02	0.03	RHS
432	21 Dec 10	21.749	1.00	0.60	0.050	0.60	0.03	0.07	RHS
433	21 Dec 10	21.747	0.90	0.60	0.050	0.54	0.03	0.06	RHS
434	21 Dec 10	21.718	0.50	0.50	0.050	0.25	0.01	0.03	RHS
435	21 Dec 10	21.706	0.50	0.50	0.050	0.25	0.01	0.03	RHS
436	21 Dec 10	22.178	0.50	0.50	0.050	0.25	0.01	0.03	RHS
437	21 Dec 10	22.179	0.50	0.50	0.050	0.25	0.01	0.03	LHS
438	21 Dec 10	22.180	0.50	0.50	0.050	0.25	0.01	0.03	RHS
439	21 Dec 10	22.180	0.50	0.50	0.050	0.25	0.01	0.03	LHS
440	21 Dec 10	22.395	0.50	0.50	0.050	0.25	0.01	0.03	LHS
441	21 Dec 10	22.395	1.00	0.50	0.050	0.50	0.03	0.06	LHS
442	21 Dec 10	22.398	1.00	0.50	0.050	0.50	0.03	0.06	LHS
443	21 Dec 10	22.408	0.50	0.50	0.050	0.25	0.01	0.03	LHS
444	21 Dec 10	22.416	0.80	0.60	0.050	0.48	0.02	0.06	LHS
445	21 Dec 10	22.416	0.90	0.70	0.050	0.63	0.03	0.07	LHS
446	21 Dec 10	22.446	0.50	0.50	0.050	0.25	0.01	0.03	LHS
447	21 Dec 10	22.447	1.00	0.80	0.050	0.80	0.04	0.09	LHS
448	21 Dec 10	22.456	0.60	0.50	0.050	0.30	0.02	0.03	RHS
449	21 Dec 10	22.496	0.50	0.50	0.050	0.25	0.01	0.03	LHS
450	21 Dec 10	22.499	0.50	0.50	0.050	0.25	0.01	0.03	LHS
<b>CARRIED FORWARD :</b>						<b>7,629.32</b>	<b>224.21</b>	<b>520.15</b>	

**LINTASAN RESOURCES SDN. BHD.**  
MAINTENANCE OF FEDERAL ROADS - WEST COAST, SABAH

## R01 POTHOLE PATCHING RECORD

**DISTRICT:** TUARAN

**ROUTE NO.** 22

**ROAD NAME:** JALAN KOTA KINABALU - SANDAKAN

**MONTH:** DECEMBER 2010

ITEM	DATE	CHAINAGE	Length (m)	Width (m)	Depth (m)	AREA (m2)	VOLUME (m3)	PREMIX QUANTITY (ton)	REMARKS
<b>BROUGHT FORWARD:</b>			-	-	-	<b>7,629.32</b>	<b>224.21</b>	<b>520.15</b>	
451	21 Dec 10	22.500	0.50	0.50	0.050	0.25	0.01	0.03	LHS
452	21 Dec 10	22.501	0.50	0.50	0.050	0.25	0.01	0.03	LHS
453	21 Dec 10	22.503	0.50	0.50	0.050	0.25	0.01	0.03	LHS
454	21 Dec 10	22.510	0.50	0.50	0.050	0.25	0.01	0.03	LHS
455	21 Dec 10	22.511	0.50	0.50	0.050	0.25	0.01	0.03	LHS
456	21 Dec 10	22.512	0.50	0.50	0.050	0.25	0.01	0.03	LHS
457	21 Dec 10	22.513	0.50	0.50	0.050	0.25	0.01	0.03	LHS
458	21 Dec 10	22.514	0.50	0.50	0.050	0.25	0.01	0.03	LHS
459	21 Dec 10	22.514	0.50	0.50	0.050	0.25	0.01	0.03	LHS
460	21 Dec 10	22.515	0.50	0.50	0.050	0.25	0.01	0.03	LHS
461	21 Dec 10	22.517	0.50	0.50	0.050	0.25	0.01	0.03	LHS
462	21 Dec 10	22.518	0.50	0.50	0.050	0.25	0.01	0.03	LHS
463	21 Dec 10	21.812	0.50	0.50	0.025	0.25	0.01	0.01	LHS
464	21 Dec 10	21.814	0.50	0.50	0.025	0.25	0.01	0.01	LHS
465	21 Dec 10	21.818	0.50	0.50	0.025	0.25	0.01	0.01	LHS
466	21 Dec 10	21.820	1.00	0.50	0.025	0.50	0.01	0.03	LHS
467	21 Dec 10	21.822	0.50	0.50	0.025	0.25	0.01	0.01	LHS
468	21 Dec 10	21.825	0.50	0.50	0.025	0.25	0.01	0.01	LHS
469	21 Dec 10	21.835	0.70	0.60	0.025	0.42	0.01	0.02	LHS
470	21 Dec 10	21.836	0.05	0.50	0.025	0.03	0.00	0.00	LHS
471	21 Dec 10	21.840	0.05	0.50	0.025	0.03	0.00	0.00	LHS
472	21 Dec 10	21.841	0.05	0.50	0.025	0.03	0.00	0.00	LHS
473	21 Dec 10	21.845	0.05	0.50	0.025	0.03	0.00	0.00	LHS
474	21 Dec 10	21.852	0.05	0.50	0.025	0.03	0.00	0.00	LHS
475	21 Dec 10	21.855	0.60	0.60	0.025	0.36	0.01	0.02	LHS
476	21 Dec 10	21.859	0.50	0.50	0.025	0.25	0.01	0.01	LHS
477	21 Dec 10	21.860	0.50	0.50	0.025	0.25	0.01	0.01	LHS
478	21 Dec 10	21.860	2.20	0.50	0.025	1.10	0.03	0.06	LHS
479	21 Dec 10	21.862	1.10	0.50	0.025	0.55	0.01	0.03	LHS
480	21 Dec 10	21.862	0.50	0.50	0.025	0.25	0.01	0.01	RHS
<b>CARRIED FORWARD :</b>						<b>7,637.38</b>	<b>224.48</b>	<b>520.79</b>	

**LINTASAN RESOURCES SDN. BHD.**  
MAINTENANCE OF FEDERAL ROADS - WEST COAST, SABAH

## R01 POTHOLE PATCHING RECORD

**DISTRICT:** TUARAN

**ROUTE NO.** 22

**ROAD NAME:** JALAN KOTA KINABALU - SANDAKAN

**MONTH:** DECEMBER 2010

ITEM	DATE	CHAINAGE	Length (m)	Width (m)	Depth (m)	AREA (m2)	VOLUME (m3)	PREMIX QUANTITY (ton)	REMARKS
<b>BROUGHT FORWARD:</b>			-	-	-	<b>7,637.38</b>	<b>224.48</b>	<b>520.79</b>	
481	21 Dec 10	21.861	0.50	0.50	0.050	0.25	0.01	0.03	RHS
482	21 Dec 10	21.860	0.50	0.50	0.050	0.25	0.01	0.03	RHS
483	21 Dec 10	21.860	0.50	0.50	0.050	0.25	0.01	0.03	RHS
484	21 Dec 10	21.850	0.90	0.50	0.050	0.45	0.02	0.05	RHS
485	21 Dec 10	21.820	0.50	0.50	0.050	0.25	0.01	0.03	RHS
486	21 Dec 10	21.818	0.50	0.50	0.050	0.25	0.01	0.03	RHS
487	21 Dec 10	21.815	0.50	0.50	0.050	0.25	0.01	0.03	RHS
488	21 Dec 10	21.811	0.50	0.50	0.050	0.25	0.01	0.03	RHS
489	21 Dec 10	21.802	0.50	0.50	0.050	0.25	0.01	0.03	RHS
490	21 Dec 10	21.799	1.00	0.50	0.050	0.50	0.03	0.06	RHS
491	21 Dec 10	21.775	0.50	0.50	0.050	0.25	0.01	0.03	RHS
492	21 Dec 10	21.773	0.50	0.50	0.050	0.25	0.01	0.03	RHS
493	21 Dec 10	21.770	0.60	0.50	0.050	0.30	0.02	0.03	RHS
494	21 Dec 10	21.769	0.50	0.50	0.050	0.25	0.01	0.03	RHS
495	21 Dec 10	21.767	0.50	0.50	0.050	0.25	0.01	0.03	RHS
496	21 Dec 10	21.760	0.50	0.50	0.050	0.25	0.01	0.03	RHS
497	21 Dec 10	15.565	1.40	0.50	0.050	0.70	0.04	0.08	LHS
498	21 Dec 10	15.710	1.00	0.50	0.050	0.50	0.03	0.06	LHS
499	21 Dec 10	15.710	0.50	0.50	0.050	0.25	0.01	0.03	LHS
500	21 Dec 10	15.750	0.50	0.50	0.050	0.25	0.01	0.03	LHS
501	21 Dec 10	15.755	1.20	1.00	0.050	1.20	0.06	0.14	LHS
502	21 Dec 10	15.759	0.60	0.60	0.050	0.36	0.02	0.04	LHS
503	21 Dec 10	15.812	0.70	0.70	0.050	0.49	0.02	0.06	LHS
504	21 Dec 10	15.814	0.50	0.50	0.050	0.25	0.01	0.03	LHS
505	21 Dec 10	15.912	0.50	0.50	0.050	0.25	0.01	0.03	LHS
506	21 Dec 10	15.915	0.70	0.50	0.050	0.35	0.02	0.04	LHS
507	21 Dec 10	15.921	0.60	0.60	0.050	0.36	0.02	0.04	LHS
508	21 Dec 10	16.181	0.50	0.50	0.050	0.25	0.01	0.03	LHS
509	21 Dec 10	16.181	0.50	0.50	0.050	0.25	0.01	0.03	LHS
510	21 Dec 10	16.187	1.00	0.50	0.050	0.50	0.03	0.06	LHS
<b>CARRIED FORWARD :</b>						<b>7,647.84</b>	<b>225.01</b>	<b>522.00</b>	

**LINTASAN RESOURCES SDN. BHD.**  
MAINTENANCE OF FEDERAL ROADS - WEST COAST, SABAH

## R01 POTHOLE PATCHING RECORD

**DISTRICT:** TUARAN

**ROUTE NO.** 22

**ROAD NAME:** JALAN KOTA KINABALU - SANDAKAN

**MONTH:** DECEMBER 2010

ITEM	DATE	CHAINAGE	Length (m)	Width (m)	Depth (m)	AREA (m2)	VOLUME (m3)	PREMIX QUANTITY (ton)	REMARKS
<b>BROUGHT FORWARD:</b>			-	-	-	<b>7,647.84</b>	<b>225.01</b>	<b>522.00</b>	
511	21 Dec 10	16.187	0.90	0.70	0.050	0.63	0.03	0.07	LHS
512	21 Dec 10	16.870	0.50	0.50	0.050	0.25	0.01	0.03	LHS
513	21 Dec 10	16.874	0.80	0.50	0.050	0.40	0.02	0.05	LHS
514	21 Dec 10	16.876	1.00	0.50	0.050	0.50	0.03	0.06	LHS
515	21 Dec 10	16.877	2.00	0.60	0.050	1.20	0.06	0.14	LHS
516	21 Dec 10	16.878	2.00	0.60	0.050	1.20	0.06	0.14	LHS
517	21 Dec 10	16.965	0.50	0.50	0.050	0.25	0.01	0.03	LHS
518	21 Dec 10	16.999	0.50	0.50	0.050	0.25	0.01	0.03	LHS
519	21 Dec 10	17.145	0.50	0.50	0.050	0.25	0.01	0.03	LHS
520	21 Dec 10	17.388	1.00	0.50	0.050	0.50	0.03	0.06	LHS
521	21 Dec 10	17.388	1.20	0.50	0.050	0.60	0.03	0.07	LHS
522	21 Dec 10	17.389	1.20	0.50	0.050	0.60	0.03	0.07	LHS
523	21 Dec 10	19.660	2.40	0.90	0.050	2.16	0.11	0.25	LHS
524	21 Dec 10	19.910	1.20	0.90	0.050	1.08	0.05	0.13	LHS
525	21 Dec 10	21.750	0.50	0.50	0.050	0.25	0.01	0.03	LHS
526	21 Dec 10	21.795	0.50	0.50	0.050	0.25	0.01	0.03	LHS
527	21 Dec 10	21.798	0.50	0.50	0.050	0.25	0.01	0.03	LHS
528	21 Dec 10	21.810	0.50	0.50	0.050	0.25	0.01	0.03	LHS
529	21 Dec 10	21.810	0.50	0.50	0.050	0.25	0.01	0.03	LHS
530	21 Dec 10	21.812	0.50	0.50	0.050	0.25	0.01	0.03	LHS
<b>TOTAL :</b>						<b>7,659.21</b>	<b>225.57</b>	<b>523.32</b>	

**LINTASAN RESOURCES SDN. BHD.**  
 MAINTENANCE OF FEDERAL ROADS - WEST COAST, SABAH

**R01 POTHOLE PATCHING RECORD**

**DISTRICT:** TUARAN

**ROUTE NO.** 503

**ROAD NAME:** JALAN BERUNGIS - KOTA BELUD

**MONTH:** DECEMBER 2010

ITEM	DATE	CHAINAGE	Length (m)	Width (m)	Depth (m)	AREA (m2)	VOLUME (m3)	PREMIX QUANTITY (ton)	REMARKS
<b>BROUGHT FORWARD:</b>						<b>1,515.81</b>	<b>50.40</b>	<b>116.98</b>	
<b>TOTAL :</b>						<b>1,515.81</b>	<b>50.40</b>	<b>116.98</b>	

**LINTASAN RESOURCES SDN. BHD.**  
MAINTENANCE OF FEDERAL ROADS - WEST COAST, SABAH

**R01 POTHOLE PATCHING RECORD**

**DISTRICT:** KOTA KINABALU  
**ROUTE NO.** 606  
**ROAD NAME:** JALAN SUSUR SEPANGAR BAY  
**MONTH:** DECEMBER 2010

ITEM	DATE	CHAINAGE	Length (m)	Width (m)	Depth (m)	AREA (m2)	VOLUME (m3)	PREMIX QUANTITY (ton)	REMARKS
<b>BROUGHT FORWARD:</b>						<b>1,912.81</b>	<b>50.56</b>	<b>117.34</b>	
1	02 Dec 10	7.391	1.00	1.20	0.025	1.20	0.03	0.07	RHS
2	02 Dec 10	7.383	0.50	0.40	0.025	0.20	0.01	0.01	RHS
3	02 Dec 10	7.380	1.30	1.30	0.025	1.69	0.04	0.10	RHS
4	02 Dec 10	7.370	1.00	1.30	0.025	1.30	0.03	0.08	RHS
5	02 Dec 10	7.367	0.80	1.40	0.025	1.12	0.03	0.06	RHS
6	02 Dec 10	7.366	1.10	1.20	0.025	1.32	0.03	0.08	RHS
7	02 Dec 10	7.355	1.40	2.10	0.025	2.94	0.07	0.17	RHS
8	02 Dec 10	7.351	1.20	1.40	0.025	1.68	0.04	0.10	RHS
9	02 Dec 10	7.348	1.00	1.30	0.025	1.30	0.03	0.08	RHS
10	02 Dec 10	7.330	1.50	1.80	0.025	2.70	0.07	0.16	RHS
11	02 Dec 10	7.321	0.90	1.70	0.025	1.53	0.04	0.09	RHS
12	02 Dec 10	7.300	2.10	1.60	0.025	3.36	0.08	0.19	RHS
13	02 Dec 10	7.255	1.20	4.80	0.025	5.76	0.14	0.33	RHS
14	02 Dec 10	7.220	1.30	1.80	0.025	2.34	0.06	0.14	RHS
15	02 Dec 10	7.210	0.90	1.10	0.025	0.99	0.02	0.06	RHS
16	02 Dec 10	7.058	3.20	1.30	0.025	4.16	0.10	0.24	LHS
17	02 Dec 10	7.975	1.30	1.60	0.025	2.08	0.05	0.12	LHS
18	02 Dec 10	6.625	1.00	1.60	0.025	1.60	0.04	0.09	RHS
19	02 Dec 10	6.628	1.10	1.40	0.025	1.54	0.04	0.09	RHS
20	02 Dec 10	6.630	1.30	2.40	0.025	3.12	0.08	0.18	RHS
21	02 Dec 10	6.632	1.20	1.30	0.025	1.56	0.04	0.09	RHS
22	02 Dec 10	6.634	1.20	1.00	0.025	1.20	0.03	0.07	RHS
23	02 Dec 10	6.650	0.90	1.10	0.025	0.99	0.02	0.06	RHS
24	02 Dec 10	6.660	1.30	0.50	0.025	0.65	0.02	0.04	RHS
25	02 Dec 10	6.665	1.00	4.60	0.025	4.60	0.12	0.27	RHS
26	03 Dec 10	5.353	0.80	3.40	0.025	2.72	0.07	0.16	LHS
27	03 Dec 10	5.361	1.10	1.90	0.025	2.09	0.05	0.12	LHS
28	03 Dec 10	5.371	1.20	1.50	0.025	1.80	0.05	0.10	LHS
29	03 Dec 10	5.375	1.00	1.20	0.025	1.20	0.03	0.07	LHS
30	03 Dec 10	8.635	0.50	0.50	0.050	0.25	0.01	0.03	LHS
<b>CARRIED FORWARD :</b>						<b>1,971.80</b>	<b>52.04</b>	<b>120.78</b>	

**LINTASAN RESOURCES SDN. BHD.**  
MAINTENANCE OF FEDERAL ROADS - WEST COAST, SABAH

**R01 POTHOLE PATCHING RECORD**

**DISTRICT:** KOTA KINABALU  
**ROUTE NO.** 606  
**ROAD NAME:** JALAN SUSUR SEPANGAR BAY  
**MONTH:** DECEMBER 2010

ITEM	DATE	CHAINAGE	Length (m)	Width (m)	Depth (m)	AREA (m2)	VOLUME (m3)	PREMIX QUANTITY (ton)	REMARKS
<b>BROUGHT FORWARD:</b>						<b>1,971.80</b>	<b>52.04</b>	<b>120.78</b>	
31	03 Dec 10	8.715	0.80	0.60	0.025	0.48	0.01	0.03	RHS
32	03 Dec 10	8.655	0.40	0.50	0.025	0.20	0.01	0.01	RHS
33	03 Dec 10	6.681	1.10	2.30	0.050	2.53	0.13	0.29	RHS
34	03 Dec 10	6.670	1.10	3.30	0.025	3.63	0.09	0.21	RHS
35	03 Dec 10	6.665	0.90	5.10	0.025	4.59	0.11	0.27	RHS
36	03 Dec 10	6.545	1.10	3.50	0.025	3.85	0.10	0.22	RHS
37	03 Dec 10	6.530	1.20	2.10	0.025	2.52	0.06	0.15	RHS
38	03 Dec 10	6.529	1.30	7.50	0.025	9.75	0.24	0.57	RHS
39	03 Dec 10	5.452	1.20	1.90	0.025	2.28	0.06	0.13	RHS
40	03 Dec 10	5.450	1.10	1.20	0.025	1.32	0.03	0.08	RHS
41	03 Dec 10	5.447	1.10	1.00	0.025	1.10	0.03	0.06	RHS
42	03 Dec 10	5.443	1.10	2.60	0.025	2.86	0.07	0.17	RHS
43	03 Dec 10	5.440	1.20	1.30	0.025	1.56	0.04	0.09	RHS
44	03 Dec 10	5.435	1.10	1.70	0.025	1.87	0.05	0.11	RHS
45	03 Dec 10	5.430	1.00	1.30	0.025	1.30	0.03	0.08	RHS
46	03 Dec 10	5.425	1.40	1.30	0.025	1.82	0.05	0.11	RHS
47	03 Dec 10	5.415	1.30	2.80	0.025	3.64	0.09	0.21	RHS
48	03 Dec 10	5.410	0.70	1.00	0.025	0.70	0.02	0.04	RHS
49	17 Dec 10	0.010	0.50	0.50	0.050	0.25	0.01	0.03	LHS
50	17 Dec 10	0.040	0.50	0.50	0.050	0.25	0.01	0.03	LHS
51	17 Dec 10	0.605	0.50	0.50	0.050	0.25	0.01	0.03	LHS
52	17 Dec 10	2.240	0.50	0.50	0.050	0.25	0.01	0.03	LHS
53	17 Dec 10	3.300	0.50	0.50	0.050	0.25	0.01	0.03	LHS
54	17 Dec 10	3.770	0.50	0.50	0.050	0.25	0.01	0.03	LHS
55	17 Dec 10	3.771	0.50	0.50	0.050	0.25	0.01	0.03	LHS
56	17 Dec 10	3.780	0.90	0.60	0.050	0.54	0.03	0.06	LHS
57	17 Dec 10	5.385	0.50	0.50	0.050	0.25	0.01	0.03	LHS
58	17 Dec 10	5.390	0.50	0.50	0.050	0.25	0.01	0.03	LHS
59	17 Dec 10	5.470	0.50	0.50	0.050	0.25	0.01	0.03	LHS
60	17 Dec 10	5.471	0.50	0.50	0.050	0.25	0.01	0.03	LHS
<b>CARRIED FORWARD :</b>						<b>2,021.09</b>	<b>53.42</b>	<b>123.97</b>	

**LINTASAN RESOURCES SDN. BHD.**  
MAINTENANCE OF FEDERAL ROADS - WEST COAST, SABAH

**R01 POTHOLE PATCHING RECORD**

**DISTRICT:** KOTA KINABALU

**ROUTE NO.** 606

**ROAD NAME:** JALAN SUSUR SEPANGAR BAY

**MONTH:** DECEMBER 2010

ITEM	DATE	CHAINAGE	Length (m)	Width (m)	Depth (m)	AREA (m2)	VOLUME (m3)	PREMIX QUANTITY (ton)	REMARKS
<b>BROUGHT FORWARD:</b>						<b>2,021.09</b>	<b>53.42</b>	<b>123.97</b>	
61	17 Dec 10	5.473	0.50	0.50	0.050	0.25	0.01	0.03	LHS
62	17 Dec 10	5.476	0.50	0.50	0.050	0.25	0.01	0.03	LHS
63	17 Dec 10	5.477	0.50	0.50	0.050	0.25	0.01	0.03	LHS
64	17 Dec 10	5.600	0.50	0.50	0.050	0.25	0.01	0.03	LHS
65	17 Dec 10	5.610	0.50	0.50	0.050	0.25	0.01	0.03	LHS
66	17 Dec 10	5.612	0.50	0.50	0.050	0.25	0.01	0.03	LHS
67	17 Dec 10	5.688	1.00	0.80	0.050	0.80	0.04	0.09	LHS
68	17 Dec 10	5.689	0.50	0.50	0.050	0.25	0.01	0.03	LHS
69	17 Dec 10	5.692	0.50	0.50	0.050	0.25	0.01	0.03	LHS
70	17 Dec 10	5.692	0.50	0.50	0.050	0.25	0.01	0.03	LHS
71	17 Dec 10	5.694	0.50	0.50	0.050	0.25	0.01	0.03	LHS
72	17 Dec 10	5.695	0.50	0.50	0.050	0.25	0.01	0.03	LHS
73	17 Dec 10	6.700	0.50	0.50	0.050	0.25	0.01	0.03	LHS
74	17 Dec 10	6.750	0.50	0.50	0.050	0.25	0.01	0.03	LHS
75	17 Dec 10	5.610	0.50	0.50	0.050	0.25	0.01	0.03	LHS
<b>TOTAL :</b>						<b>2,025.39</b>	<b>53.63</b>	<b>124.47</b>	

**LINTASAN RESOURCES SDN. BHD.**  
 MAINTENANCE OF FEDERAL ROADS - WEST COAST, SABAH

**R01 POTHOLE PATCHING RECORD**

**DISTRICT:** KOTA KINABALU  
**ROUTE NO.** 607  
**ROAD NAME:** JALAN MASUK KE PELABUHAN BARU KK  
**MONTH:** DECEMBER 2010

ITEM	DATE	CHAINAGE	Length (m)	Width (m)	Depth (m)	AREA (m2)	VOLUME (m3)	PREMIX QUANTITY (ton)	REMARKS
		<b>BROUGHT FORWARD:</b>				34.64	1.00	2.32	
<b>TOTAL :</b>						34.64	1.00	2.32	

**LINTASAN RESOURCES SDN BHD.**  
 MAINTENANCE OF FEDERAL ROADS - WEST COAST, SABAH

***SUMMARY - POTHOLE PATCHING RECORD***

**MONTH : DECEMBER 2010**

ITEM	DISTRICT	ROUTE NO.	ROAD NAME	AREA (m <sup>2</sup> )			VOLUME (m <sup>3</sup> )			PREMIX QUANTITY ( TON )		
				PREVIOUS MONTH	CURRENT MONTH	CUM. MONTH	PREVIOUS MONTH	CURRENT MONTH	CUM. MONTH	PREVIOUS MONTH	CURRENT MONTH	CUM. MONTH
1	Ranau	22	Jalan Kota Kinabalu - Sandakan	2,468.31	160.68	2,628.99	130.40	8.16	138.56	302.13	18.92	321.05
			<b>TOTAL:</b>	<b>2,468.31</b>	<b>160.68</b>	<b>2,628.99</b>	<b>130.40</b>	<b>8.16</b>	<b>138.56</b>	<b>302.13</b>	<b>18.92</b>	<b>321.05</b>

**LINTASAN RESOURCES SDN. BHD.**  
MAINTENANCE OF FEDERAL ROADS - WEST COAST, SABAH

**R01 POTHOLE PATCHING RECORD**

**DISTRICT:** Ranau

**ROUTE NO.** 22

**ROAD NAME:** Jalan Kota Kinabalu - Sandakan

**MONTH:** December 2010

ITEM	DATE	CHAINAGE	Length (m)	Width (m)	Depth (m)	AREA (m <sup>2</sup> )	VOLUME (m <sup>3</sup> )	PREMIX QUANTITY (ton)	REMARKS
<b>BROUGHT FORWARD FROM NOVEMBER 2010:</b>						<b>2,468.31</b>	<b>130.40</b>	<b>302.13</b>	
1	01 Dec 10	47.500	0.70	0.50	0.05	0.35	0.02	0.05	LHS
2	01 Dec 10	47.500	1.20	0.10	0.05	0.12	0.01	0.02	LHS
3	01 Dec 10	47.500	2.00	1.80	0.05	3.60	0.18	0.42	LHS
4	01 Dec 10	47.500	0.50	0.30	0.05	0.15	0.01	0.02	LHS
5	01 Dec 10	47.500	0.80	0.90	0.05	0.72	0.04	0.09	LHS
6	01 Dec 10	47.500	2.10	1.60	0.05	3.36	0.17	0.39	LHS
7	01 Dec 10	48.400	1.50	1.20	0.05	1.80	0.09	0.21	RHS
8	01 Dec 10	48.400	0.80	0.60	0.05	0.48	0.02	0.05	RHS
9	01 Dec 10	48.400	1.00	0.60	0.05	0.60	0.03	0.07	RHS
10	01 Dec 10	48.400	1.20	0.90	0.05	1.08	0.05	0.12	RHS
11	02 Dec 10	124.860	0.50	0.40	0.05	0.20	0.01	0.02	LHS
12	02 Dec 10	124.860	0.30	0.30	0.05	0.09	0.00	0.00	LHS
13	02 Dec 10	124.860	0.40	0.20	0.05	0.08	0.00	0.00	RHS
14	02 Dec 10	124.860	0.30	0.20	0.05	0.06	0.00	0.00	RHS
15	02 Dec 10	126.400	2.40	1.10	0.05	2.64	0.13	0.30	LHS
16	02 Dec 10	126.400	1.80	0.90	0.05	1.62	0.08	0.19	LHS
17	03 Dec 10	135.000	0.70	0.60	0.05	0.42	0.02	0.05	LHS
18	03 Dec 10	135.000	0.60	0.50	0.05	0.30	0.02	0.05	LHS
19	03 Dec 10	138.300	1.00	0.90	0.05	0.90	0.05	0.12	LHS
20	03 Dec 10	138.300	0.80	0.60	0.05	0.48	0.02	0.05	RHS
21	03 Dec 10	138.300	0.60	0.60	0.05	0.36	0.02	0.05	RHS
22	03 Dec 10	138.300	0.80	0.70	0.05	0.56	0.03	0.07	RHS
23	03 Dec 10	138.300	0.50	0.50	0.05	0.25	0.01	0.02	RHS
24	03 Dec 10	138.300	0.60	0.50	0.05	0.30	0.02	0.05	RHS
25	03 Dec 10	138.300	0.60	0.50	0.05	0.30	0.02	0.05	RHS
26	03 Dec 10	138.300	0.90	0.60	0.05	0.54	0.03	0.07	LHS
27	03 Dec 10	137.800	1.40	1.20	0.05	1.68	0.08	0.19	LHS
28	03 Dec 10	137.800	0.50	0.40	0.05	0.20	0.01	0.02	LHS
29	03 Dec 10	137.800	1.10	1.00	0.05	1.10	0.06	0.14	LHS
30	03 Dec 10	137.800	0.80	0.80	0.05	0.64	0.03	0.07	LHS
<b>CARRIED FORWARD:</b>						<b>2,493.29</b>	<b>131.66</b>	<b>305.08</b>	

**LINTASAN RESOURCES SDN. BHD.**  
MAINTENANCE OF FEDERAL ROADS - WEST COAST, SABAH

**R01 POTHOLE PATCHING RECORD**

**DISTRICT:** Ranau

**ROUTE NO.** 22

**ROAD NAME:** Jalan Kota Kinabalu - Sandakan

**MONTH:** December 2010

ITEM	DATE	CHAINAGE	Length (m)	Width (m)	Depth (m)	AREA (m <sup>2</sup> )	VOLUME (m <sup>3</sup> )	PREMIX QUANTITY (ton)	REMARKS
<b>BROUGHT FORWARD:</b>						<b>2,493.29</b>	<b>131.66</b>	<b>305.08</b>	
31	03 Dec 10	134.800	0.70	0.60	0.05	0.42	0.02	0.05	LHS
32	03 Dec 10	134.800	0.40	0.40	0.05	0.16	0.01	0.02	LHS
33	03 Dec 10	134.800	1.80	1.20	0.05	2.16	0.11	0.26	LHS
34	04 Dec 10	118.500	1.00	0.60	0.05	0.60	0.03	0.07	LHS
35	04 Dec 10	118.500	1.00	0.50	0.05	0.50	0.03	0.07	LHS
36	04 Dec 10	118.500	0.70	0.50	0.05	0.35	0.02	0.05	LHS
37	04 Dec 10	118.500	0.40	0.30	0.05	0.12	0.01	0.02	LHS
38	04 Dec 10	118.500	0.50	0.40	0.05	0.20	0.01	0.02	LHS
39	04 Dec 10	118.500	0.90	0.70	0.05	0.63	0.03	0.07	LHS
40	04 Dec 10	118.500	0.80	0.40	0.05	0.32	0.02	0.05	LHS
41	04 Dec 10	118.580	1.30	1.20	0.05	1.56	0.08	0.19	RHS
42	04 Dec 10	119.050	0.60	0.40	0.05	0.24	0.01	0.02	LHS
43	04 Dec 10	119.050	0.40	0.40	0.05	0.16	0.01	0.02	LHS
44	04 Dec 10	119.050	0.50	0.40	0.05	0.20	0.01	0.02	LHS
45	04 Dec 10	119.050	0.50	0.50	0.05	0.25	0.01	0.02	LHS
46	04 Dec 10	119.050	0.30	0.30	0.05	0.09	0.00	0.00	LHS
47	04 Dec 10	119.400	0.40	0.30	0.05	0.12	0.01	0.02	LHS
48	04 Dec 10	120.000	0.80	0.80	0.05	0.64	0.03	0.07	LHS
49	04 Dec 10	120.000	0.30	0.20	0.05	0.06	0.00	0.00	LHS
50	04 Dec 10	120.000	0.30	0.30	0.05	0.09	0.00	0.00	LHS
51	04 Dec 10	126.600	1.10	0.50	0.05	0.55	0.03	0.07	LHS
52	04 Dec 10	126.600	1.60	1.10	0.05	1.76	0.09	0.21	LHS
53	04 Dec 10	126.600	0.50	0.40	0.05	0.20	0.01	0.02	LHS
54	04 Dec 10	126.600	0.50	0.40	0.05	0.20	0.01	0.02	LHS
55	04 Dec 10	126.600	0.90	0.70	0.05	0.63	0.03	0.07	LHS
56	04 Dec 10	126.600	1.00	0.60	0.05	0.60	0.03	0.07	LHS
57	04 Dec 10	126.600	0.90	0.60	0.05	0.54	0.03	0.07	LHS
58	04 Dec 10	126.600	0.40	0.30	0.05	0.12	0.01	0.02	LHS
59	04 Dec 10	126.600	1.30	1.10	0.05	1.43	0.07	0.16	LHS
60	04 Dec 10	126.600	0.40	0.40	0.05	0.16	0.01	0.02	LHS
<b>CARRIED FORWARD:</b>						<b>2,508.35</b>	<b>132.43</b>	<b>306.85</b>	

**LINTASAN RESOURCES SDN. BHD.**  
MAINTENANCE OF FEDERAL ROADS - WEST COAST, SABAH

**R01 POTHOLE PATCHING RECORD**

**DISTRICT:** Ranau

**ROUTE NO.** 22

**ROAD NAME:** Jalan Kota Kinabalu - Sandakan

**MONTH:** December 2010

ITEM	DATE	CHAINAGE	Length (m)	Width (m)	Depth (m)	AREA (m <sup>2</sup> )	VOLUME (m <sup>3</sup> )	PREMIX QUANTITY (ton)	REMARKS
<b>BROUGHT FORWARD:</b>						<b>2,508.35</b>	<b>132.43</b>	<b>306.85</b>	
61	04 Dec 10	126.625	1.00	0.70	0.05	0.70	0.04	0.09	LHS
62	04 Dec 10	126.625	0.80	0.30	0.05	0.24	0.01	0.02	LHS
63	04 Dec 10	126.625	1.00	0.80	0.05	0.80	0.04	0.09	LHS
64	04 Dec 10	126.625	0.40	0.30	0.05	0.12	0.01	0.02	LHS
65	04 Dec 10	126.625	1.30	0.80	0.05	1.04	0.05	0.12	LHS
66	04 Dec 10	126.625	1.20	0.90	0.05	1.08	0.05	0.12	LHS
67	04 Dec 10	126.625	0.40	0.40	0.05	0.16	0.01	0.02	LHS
68	04 Dec 10	126.625	0.70	0.50	0.05	0.35	0.02	0.05	LHS
69	04 Dec 10	126.625	0.60	0.40	0.05	0.24	0.01	0.02	LHS
70	06 Dec 10	137.100	1.00	1.00	0.05	1.00	0.05	0.12	LHS
71	06 Dec 10	137.100	1.80	1.60	0.05	2.88	0.14	0.32	LHS
72	06 Dec 10	134.600	2.90	0.80	0.05	2.32	0.12	0.28	LHS
73	06 Dec 10	134.400	0.30	0.40	0.05	0.12	0.01	0.02	LHS
74	06 Dec 10	134.400	0.50	0.30	0.05	0.15	0.01	0.02	LHS
75	06 Dec 10	134.400	0.60	0.40	0.05	0.24	0.01	0.02	LHS
76	06 Dec 10	133.100	0.70	0.50	0.05	0.35	0.02	0.05	LHS
77	06 Dec 10	133.100	1.00	0.70	0.05	0.70	0.04	0.09	LHS
78	06 Dec 10	133.100	1.00	0.50	0.05	0.50	0.03	0.07	LHS
79	06 Dec 10	133.100	0.50	0.30	0.05	0.15	0.01	0.02	LHS
80	06 Dec 10	133.100	0.20	0.20	0.05	0.04	0.00	0.00	LHS
81	06 Dec 10	133.100	0.30	0.30	0.05	0.09	0.00	0.00	LHS
82	06 Dec 10	133.000	1.30	0.60	0.05	0.78	0.04	0.09	LHS
83	06 Dec 10	133.000	0.80	0.40	0.05	0.32	0.02	0.05	LHS
84	08 Dec 10	132.300	1.10	0.80	0.05	0.88	0.04	0.09	LHS
85	08 Dec 10	132.300	1.10	0.90	0.05	0.99	0.05	0.12	LHS
86	08 Dec 10	132.300	1.10	0.90	0.05	0.99	0.05	0.12	LHS
87	08 Dec 10	132.300	0.90	0.60	0.05	0.54	0.03	0.07	LHS
88	08 Dec 10	132.300	3.20	1.00	0.05	3.20	0.16	0.37	LHS
89	08 Dec 10	132.200	1.40	0.40	0.05	0.56	0.03	0.07	LHS
90	08 Dec 10	132.200	0.80	0.60	0.05	0.48	0.02	0.05	LHS
<b>CARRIED FORWARD:</b>						<b>2,530.36</b>	<b>133.55</b>	<b>309.44</b>	

**LINTASAN RESOURCES SDN. BHD.**  
MAINTENANCE OF FEDERAL ROADS - WEST COAST, SABAH

**R01 POTHOLE PATCHING RECORD**

**DISTRICT:** Ranau

**ROUTE NO.** 22

**ROAD NAME:** Jalan Kota Kinabalu - Sandakan

**MONTH:** December 2010

ITEM	DATE	CHAINAGE	Length (m)	Width (m)	Depth (m)	AREA (m <sup>2</sup> )	VOLUME (m <sup>3</sup> )	PREMIX QUANTITY (ton)	REMARKS
<b>BROUGHT FORWARD:</b>						<b>2,530.36</b>	<b>133.55</b>	<b>309.44</b>	
91	08 Dec 10	132.200	0.40	0.40	0.05	0.16	0.01	0.02	LHS
92	08 Dec 10	132.200	1.80	0.80	0.05	1.44	0.07	0.16	LHS
93	08 Dec 10	132.200	1.80	0.50	0.05	0.90	0.05	0.12	LHS
94	08 Dec 10	132.200	1.30	0.40	0.05	0.52	0.03	0.07	LHS
95	08 Dec 10	132.200	1.30	0.80	0.05	1.04	0.05	0.12	LHS
96	08 Dec 10	132.200	0.80	0.60	0.05	0.48	0.02	0.05	LHS
97	08 Dec 10	132.200	0.60	0.50	0.05	0.30	0.02	0.05	LHS
98	08 Dec 10	132.200	1.10	0.70	0.05	0.77	0.04	0.09	LHS
99	08 Dec 10	132.200	0.90	0.70	0.05	0.63	0.03	0.07	LHS
100	08 Dec 10	132.200	1.90	0.30	0.05	0.57	0.03	0.07	LHS
101	08 Dec 10	132.200	0.90	0.40	0.05	0.36	0.02	0.05	LHS
102	08 Dec 10	132.200	2.40	0.70	0.05	1.68	0.08	0.19	LHS
103	08 Dec 10	132.200	1.00	0.80	0.05	0.80	0.04	0.09	LHS
104	08 Dec 10	132.200	0.80	0.60	0.05	0.48	0.02	0.05	LHS
105	08 Dec 10	132.200	0.90	0.40	0.05	0.36	0.02	0.05	LHS
106	08 Dec 10	132.200	0.50	0.50	0.05	0.25	0.01	0.02	LHS
107	08 Dec 10	132.200	0.60	0.50	0.05	0.30	0.02	0.05	LHS
108	08 Dec 10	128.100	1.30	0.70	0.05	0.91	0.05	0.12	RHS
109	08 Dec 10	128.100	0.80	0.50	0.05	0.40	0.02	0.05	RHS
110	08 Dec 10	128.100	0.40	0.30	0.05	0.12	0.01	0.02	LHS
111	08 Dec 10	128.100	0.50	0.40	0.05	0.20	0.01	0.02	LHS
112	08 Dec 10	128.100	0.40	0.40	0.05	0.16	0.01	0.02	LHS
113	08 Dec 10	128.000	0.20	0.20	0.05	0.04	0.00	0.00	LHS
114	08 Dec 10	128.000	0.60	0.50	0.05	0.30	0.02	0.05	RHS
115	08 Dec 10	128.000	0.40	0.40	0.05	0.16	0.01	0.02	LHS
116	08 Dec 10	128.000	0.40	0.30	0.05	0.12	0.01	0.02	LHS
117	08 Dec 10	128.000	0.40	0.40	0.05	0.16	0.01	0.02	LHS
118	09 Dec 10	132.200	1.60	0.70	0.05	1.12	0.06	0.14	LHS
119	09 Dec 10	132.200	0.70	0.70	0.05	0.49	0.02	0.05	LHS
120	09 Dec 10	132.200	1.50	0.70	0.05	1.05	0.05	0.12	LHS
<b>CARRIED FORWARD:</b>						<b>2,546.63</b>	<b>134.39</b>	<b>311.41</b>	

**LINTASAN RESOURCES SDN. BHD.**  
MAINTENANCE OF FEDERAL ROADS - WEST COAST, SABAH

**R01 POTHOLE PATCHING RECORD**

**DISTRICT:** Ranau

**ROUTE NO.** 22

**ROAD NAME:** Jalan Kota Kinabalu - Sandakan

**MONTH:** December 2010

ITEM	DATE	CHAINAGE	Length (m)	Width (m)	Depth (m)	AREA (m <sup>2</sup> )	VOLUME (m <sup>3</sup> )	PREMIX QUANTITY (ton)	REMARKS
<b>BROUGHT FORWARD:</b>						<b>2,546.63</b>	<b>134.39</b>	<b>311.41</b>	
121	09 Dec 10	132.200	1.10	0.90	0.05	0.99	0.05	0.12	LHS
122	09 Dec 10	132.200	0.80	0.30	0.05	0.24	0.01	0.02	LHS
123	09 Dec 10	132.200	1.20	0.40	0.05	0.48	0.02	0.05	LHS
124	09 Dec 10	132.200	1.90	1.00	0.05	1.90	0.10	0.23	LHS
125	09 Dec 10	132.200	0.60	0.60	0.05	0.36	0.02	0.05	LHS
126	09 Dec 10	132.100	0.70	0.40	0.05	0.28	0.01	0.02	LHS
127	09 Dec 10	132.100	1.00	0.40	0.05	0.40	0.02	0.05	LHS
128	09 Dec 10	128.000	0.40	0.30	0.05	0.12	0.01	0.02	LHS
129	11 Dec 10	127.000	0.30	0.20	0.05	0.06	0.00	0.00	RHS
130	11 Dec 10	127.000	0.20	0.20	0.05	0.04	0.00	0.00	LHS
131	11 Dec 10	127.000	0.30	0.20	0.05	0.06	0.00	0.00	LHS
132	11 Dec 10	111.600	0.80	0.30	0.05	0.24	0.01	0.02	LHS
133	11 Dec 10	111.600	1.80	0.20	0.05	0.36	0.02	0.05	LHS
134	11 Dec 10	111.600	1.00	0.50	0.05	0.50	0.03	0.07	LHS
135	11 Dec 10	111.600	1.00	0.20	0.05	0.20	0.01	0.02	LHS
136	11 Dec 10	111.600	0.70	0.40	0.05	0.28	0.01	0.02	LHS
137	11 Dec 10	106.500	0.30	0.30	0.05	0.09	0.00	0.00	RHS
138	11 Dec 10	106.500	0.60	0.20	0.05	0.12	0.01	0.02	RHS
139	11 Dec 10	106.500	0.40	0.30	0.05	0.12	0.01	0.02	RHS
140	11 Dec 10	103.300	0.50	0.30	0.05	0.15	0.01	0.02	RHS
141	11 Dec 10	103.300	1.30	1.00	0.05	1.30	0.07	0.16	LHS
142	13 Dec 10	101.560	1.00	0.50	0.05	0.50	0.03	0.07	LHS
143	13 Dec 10	101.560	1.10	1.00	0.05	1.10	0.06	0.14	LHS
144	13 Dec 10	101.560	1.10	0.40	0.05	0.44	0.02	0.05	LHS
145	13 Dec 10	101.560	1.00	1.00	0.05	1.00	0.05	0.12	LHS
146	13 Dec 10	101.560	1.70	0.90	0.05	1.53	0.08	0.19	LHS
147	13 Dec 10	101.560	3.80	0.60	0.05	2.28	0.11	0.26	LHS
148	13 Dec 10	101.560	3.90	0.90	0.05	3.51	0.18	0.42	LHS
149	13 Dec 10	101.560	0.30	0.30	0.05	0.09	0.00	0.00	LHS
150	13 Dec 10	101.560	0.80	0.50	0.05	0.40	0.02	0.05	LHS
<b>CARRIED FORWARD:</b>						<b>2,565.77</b>	<b>135.36</b>	<b>313.67</b>	

**LINTASAN RESOURCES SDN. BHD.**  
MAINTENANCE OF FEDERAL ROADS - WEST COAST, SABAH

**R01 POTHOLE PATCHING RECORD**

**DISTRICT:** Ranau

**ROUTE NO.** 22

**ROAD NAME:** Jalan Kota Kinabalu - Sandakan

**MONTH:** December 2010

ITEM	DATE	CHAINAGE	Length (m)	Width (m)	Depth (m)	AREA (m <sup>2</sup> )	VOLUME (m <sup>3</sup> )	PREMIX QUANTITY (ton)	REMARKS
<b>BROUGHT FORWARD:</b>						<b>2,565.77</b>	<b>135.36</b>	<b>313.67</b>	
151	13 Dec 10	101.560	0.60	0.50	0.05	0.30	0.02	0.05	LHS
152	13 Dec 10	101.560	0.40	3.00	0.05	1.20	0.06	0.14	LHS
153	13 Dec 10	101.560	0.80	0.70	0.05	0.56	0.03	0.07	LHS
154	13 Dec 10	101.640	0.90	0.70	0.05	0.63	0.03	0.07	LHS
155	13 Dec 10	101.640	0.40	0.30	0.05	0.12	0.01	0.02	LHS
156	13 Dec 10	101.640	0.90	0.60	0.05	0.54	0.03	0.07	LHS
157	13 Dec 10	101.640	0.50	0.50	0.05	0.25	0.01	0.02	LHS
158	13 Dec 10	101.640	0.90	0.80	0.05	0.72	0.04	0.09	LHS
159	13 Dec 10	101.640	0.60	0.50	0.05	0.30	0.02	0.05	LHS
160	13 Dec 10	101.640	1.10	0.60	0.05	0.66	0.03	0.07	LHS
161	13 Dec 10	101.640	0.60	0.30	0.05	0.18	0.01	0.02	LHS
162	13 Dec 10	101.800	0.80	0.30	0.05	0.24	0.01	0.02	LHS
163	13 Dec 10	101.800	0.50	0.40	0.05	0.20	0.01	0.02	RHS
164	13 Dec 10	95.900	0.70	0.50	0.05	0.35	0.02	0.05	LHS
165	13 Dec 10	95.900	0.90	0.60	0.05	0.54	0.03	0.07	LHS
166	13 Dec 10	96.800	0.80	0.60	0.05	0.48	0.02	0.05	LHS
167	13 Dec 10	88.100	1.00	0.90	0.05	0.90	0.05	0.12	RHS
168	13 Dec 10	88.100	0.90	0.90	0.05	0.81	0.04	0.09	RHS
169	13 Dec 10	88.100	0.70	0.50	0.05	0.35	0.02	0.05	RHS
170	15 Dec 10	42.900	0.90	0.80	0.05	0.72	0.04	0.09	LHS
171	15 Dec 10	42.900	0.80	0.50	0.05	0.40	0.02	0.05	LHS
172	15 Dec 10	42.900	0.70	0.40	0.05	0.28	0.01	0.02	LHS
173	15 Dec 10	48.900	2.00	1.00	0.05	2.00	0.10	0.23	LHS
174	15 Dec 10	48.900	0.30	0.30	0.05	0.09	0.00	0.00	LHS
175	15 Dec 10	48.900	0.90	0.60	0.05	0.54	0.03	0.07	LHS
176	15 Dec 10	48.900	0.90	0.70	0.05	0.63	0.03	0.07	LHS
177	15 Dec 10	48.900	0.50	0.40	0.05	0.20	0.01	0.02	LHS
178	15 Dec 10	48.900	0.60	0.40	0.05	0.24	0.01	0.02	LHS
179	15 Dec 10	48.900	0.80	0.40	0.05	0.32	0.02	0.05	LHS
180	15 Dec 10	48.900	0.90	0.70	0.05	0.63	0.03	0.07	LHS
<b>CARRIED FORWARD:</b>						<b>2,581.15</b>	<b>136.15</b>	<b>315.50</b>	

**LINTASAN RESOURCES SDN. BHD.**  
MAINTENANCE OF FEDERAL ROADS - WEST COAST, SABAH

**R01 POTHOLE PATCHING RECORD**

**DISTRICT:** Ranau

**ROUTE NO.** 22

**ROAD NAME:** Jalan Kota Kinabalu - Sandakan

**MONTH:** December 2010

ITEM	DATE	CHAINAGE	Length (m)	Width (m)	Depth (m)	AREA (m <sup>2</sup> )	VOLUME (m <sup>3</sup> )	PREMIX QUANTITY (ton)	REMARKS
<b>BROUGHT FORWARD:</b>						<b>2,581.15</b>	<b>136.15</b>	<b>315.50</b>	
181	15 Dec 10	48.900	0.50	0.40	0.05	0.20	0.01	0.02	LHS
182	15 Dec 10	48.900	0.70	0.40	0.05	0.28	0.01	0.02	LHS
183	15 Dec 10	48.900	0.30	0.20	0.05	0.06	0.00	0.00	LHS
184	15 Dec 10	48.900	0.70	0.60	0.05	0.42	0.02	0.05	LHS
185	15 Dec 10	48.900	0.60	0.50	0.05	0.30	0.02	0.05	LHS
186	15 Dec 10	48.900	0.50	0.40	0.05	0.20	0.01	0.02	LHS
187	15 Dec 10	48.900	0.60	0.40	0.05	0.24	0.01	0.02	LHS
188	15 Dec 10	48.900	0.70	0.60	0.05	0.42	0.02	0.05	LHS
189	16 Dec 10	43.000	1.10	0.70	0.05	0.77	0.04	0.09	LHS
190	16 Dec 10	43.000	1.40	0.80	0.05	1.12	0.06	0.14	LHS
191	16 Dec 10	43.300	2.00	0.80	0.05	1.60	0.08	0.19	LHS
192	16 Dec 10	43.300	1.80	0.40	0.05	0.72	0.04	0.09	LHS
193	16 Dec 10	43.300	1.10	0.80	0.05	0.88	0.04	0.09	LHS
194	16 Dec 10	43.300	0.80	0.40	0.05	0.32	0.02	0.05	LHS
195	16 Dec 10	43.300	0.40	0.20	0.05	0.08	0.00	0.00	LHS
196	16 Dec 10	43.300	2.40	0.80	0.05	1.92	0.10	0.23	LHS
197	16 Dec 10	43.300	3.80	0.80	0.05	3.04	0.15	0.35	LHS
198	16 Dec 10	43.300	7.40	0.70	0.05	5.18	0.26	0.60	LHS
199	16 Dec 10	43.400	4.80	0.80	0.05	3.84	0.19	0.44	LHS
200	16 Dec 10	43.500	0.60	0.40	0.05	0.24	0.01	0.02	LHS
201	16 Dec 10	43.600	7.40	0.70	0.05	5.18	0.26	0.60	LHS
202	16 Dec 10	44.000	0.90	0.40	0.05	0.36	0.02	0.05	LHS
203	16 Dec 10	46.300	0.60	0.40	0.05	0.24	0.01	0.02	LHS
204	16 Dec 10	46.400	0.40	0.30	0.05	0.12	0.01	0.02	LHS
205	16 Dec 10	46.400	0.50	0.40	0.05	0.20	0.01	0.02	LHS
206	16 Dec 10	46.400	0.50	0.40	0.05	0.20	0.01	0.02	LHS
207	20 Dec 10	67.200	0.40	0.40	0.05	0.16	0.01	0.02	LHS
208	20 Dec 10	67.200	1.10	0.70	0.05	0.77	0.04	0.09	RHS
209	20 Dec 10	67.200	0.30	0.20	0.05	0.06	0.00	0.00	RHS
210	20 Dec 10	64.600	0.60	0.80	0.05	0.48	0.02	0.05	LHS
<b>CARRIED FORWARD:</b>						<b>2,610.75</b>	<b>137.63</b>	<b>318.91</b>	

**LINTASAN RESOURCES SDN. BHD.**  
MAINTENANCE OF FEDERAL ROADS - WEST COAST, SABAH

**R01 POTHOLE PATCHING RECORD**

**DISTRICT:** Ranau

**ROUTE NO.** 22

**ROAD NAME:** Jalan Kota Kinabalu - Sandakan

**MONTH:** December 2010

ITEM	DATE	CHAINAGE	Length (m)	Width (m)	Depth (m)	AREA (m <sup>2</sup> )	VOLUME (m <sup>3</sup> )	PREMIX QUANTITY (ton)	REMARKS
<b>BROUGHT FORWARD:</b>						<b>2,610.75</b>	<b>137.63</b>	<b>318.91</b>	
211	20 Dec 10	64.200	0.40	0.40	0.05	0.16	0.01	0.02	RHS
212	20 Dec 10	64.200	0.50	0.40	0.05	0.20	0.01	0.02	RHS
213	20 Dec 10	64.200	0.80	0.60	0.05	0.48	0.02	0.05	LHS
214	20 Dec 10	64.200	0.80	0.40	0.05	0.32	0.02	0.05	LHS
215	20 Dec 10	64.200	0.70	0.50	0.05	0.35	0.02	0.05	LHS
216	20 Dec 10	63.400	1.20	0.70	0.05	0.84	0.04	0.09	LHS
217	20 Dec 10	63.400	0.50	0.40	0.05	0.20	0.01	0.02	LHS
218	20 Dec 10	62.100	0.70	0.30	0.05	0.21	0.01	0.02	RHS
219	20 Dec 10	62.100	0.90	0.80	0.05	0.72	0.04	0.09	RHS
220	20 Dec 10	60.000	1.60	1.10	0.05	1.76	0.09	0.21	RHS
221	20 Dec 10	60.000	0.30	0.20	0.05	0.06	0.00	0.00	RHS
222	20 Dec 10	54.000	1.50	0.90	0.05	1.35	0.07	0.16	LHS
223	20 Dec 10	58.000	0.70	0.40	0.05	0.28	0.01	0.02	RHS
224	20 Dec 10	58.800	1.00	0.60	0.05	0.60	0.03	0.07	RHS
225	20 Dec 10	58.900	0.30	0.20	0.05	0.06	0.00	0.00	RHS
226	20 Dec 10	58.900	0.70	0.60	0.05	0.42	0.02	0.05	RHS
227	20 Dec 10	59.000	0.90	0.80	0.05	0.72	0.04	0.09	RHS
228	20 Dec 10	59.000	1.00	0.70	0.05	0.70	0.04	0.09	RHS
229	20 Dec 10	59.000	0.50	0.50	0.05	0.25	0.01	0.02	RHS
230	21 Dec 10	49.100	1.80	0.70	0.05	1.26	0.06	0.14	LHS
231	21 Dec 10	49.100	1.20	0.80	0.05	0.96	0.05	0.12	LHS
232	21 Dec 10	49.100	1.70	0.90	0.05	1.53	0.08	0.19	LHS
233	21 Dec 10	49.100	1.80	0.70	0.05	1.26	0.06	0.14	LHS
234	21 Dec 10	49.100	0.40	0.30	0.05	0.12	0.01	0.02	RHS
235	21 Dec 10	49.100	0.50	0.40	0.05	0.20	0.01	0.02	RHS
236	21 Dec 10	49.100	0.50	0.50	0.05	0.25	0.01	0.02	RHS
237	21 Dec 10	49.200	0.60	0.50	0.05	0.30	0.02	0.05	LHS
238	21 Dec 10	49.200	0.40	0.30	0.05	0.12	0.01	0.02	LHS
239	21 Dec 10	49.200	0.50	0.50	0.05	0.25	0.01	0.02	LHS
240	21 Dec 10	49.400	1.10	2.10	0.05	2.31	0.12	0.28	LHS
<b>CARRIED FORWARD:</b>						<b>2,628.99</b>	<b>138.56</b>	<b>321.05</b>	

**LINTASAN RESOURCES SDN BHD.**  
MAINTENANCE OF FEDERAL ROADS - WEST COAST, SABAH

***SUMMARY - POTHOLE PATCHING RECORD***

*Month: DECEMBER 2010*

ITEM	DISTRICT	ROUTE NO.	ROAD NAME	AREA (m <sup>2</sup> )			VOLUME (m <sup>3</sup> )			PREMIX QUANTITY (TON)		
				PREVIOUS MONTH	CURRENT MONTH	CUM. MONTH	PREVIOUS MONTH	CURRENT MONTH	CUM. MONTH	PREVIOUS MONTH	CURRENT MONTH	CUM. MONTH
1	Kota Kinabalu	01	Jalan Kota Kinabalu - Sindumin	129.52	40.24	169.76	6.49	2.01	8.50	15.03	4.67	19.70
2	Penampang	01	Jalan Kota Kinabalu - Sindumin	499.46	91.02	590.48	24.98	4.55	29.53	57.94	10.56	68.50
3	Papar	01	Jalan Kota Kinabalu - Sindumin	2,671.56	744.39	3,415.95	133.58	37.22	170.80	309.89	86.35	396.24
4	Penampang	500	Jalan Kota Kinabalu - Keningau - Tenom	4,686.03	17.15	4,703.18	232.29	0.86	233.15	543.58	1.99	545.57
5	Penampang	501	Jalan Kota Kinabalu - Penampang - Lok Kawi	1,373.67	40.08	1,413.75	68.68	2.00	70.68	159.34	4.65	163.99
6	Kota Kinabalu	608	Jalan masuk ke Lapangan Terbang Lama, K.K.	81.78	33.01	114.79	4.09	1.65	5.74	9.49	3.83	13.32
<b>TOTAL:</b>				<b>9,442.02</b>	<b>965.89</b>	<b>10,407.91</b>	<b>470.11</b>	<b>48.29</b>	<b>518.40</b>	<b>1,095.27</b>	<b>112.05</b>	<b>1,207.32</b>

**LINTASAN RESOURCES SDN. BHD.**  
MAINTENANCE OF FEDERAL ROADS - WEST COAST, SABAH

**R01 POTHOLE PATCHING RECORD**

**DISTRICT:** KOTA KINABALU

**ROUTE NO.** 01

**ROAD NAME:** JALAN KK - SINDUMIN

**MONTH:** DECEMBER 2010

ITEM	DATE	CHAINAGE	Length (m)	Width (m)	Depth (m)	AREA (m2)	VOLUME (m3)	PREMIX QUANTITY (ton)	REMARKS
<b>BROUGHT FORWARD:</b>						<b>129.52</b>	<b>6.49</b>	<b>15.03</b>	
1	03 Dec 10	0.420	1.70	1.20	0.050	2.04	0.10	0.24	LHS
2	03 Dec 10	0.425	1.40	1.10	0.050	1.54	0.08	0.18	LHS
3	03 Dec 10	0.428	2.40	1.10	0.050	2.64	0.13	0.31	LHS
4	03 Dec 10	0.433	2.30	1.20	0.050	2.76	0.14	0.32	LHS
5	03 Dec 10	1.430	1.30	1.10	0.050	1.43	0.07	0.17	LHS
6	03 Dec 10	1.437	1.00	1.90	0.050	1.90	0.10	0.22	LHS
7	08 Dec 10	1.255	3.20	0.90	0.050	2.88	0.14	0.33	RHS
8	08 Dec 10	1.247	2.00	0.70	0.050	1.40	0.07	0.16	RHS
9	08 Dec 10	1.245	2.70	1.10	0.050	2.97	0.15	0.34	RHS
10	08 Dec 10	1.023	3.60	2.70	0.050	9.72	0.49	1.13	RHS
11	08 Dec 10	0.615	2.20	1.00	0.050	2.20	0.11	0.26	RHS
12	08 Dec 10	0.583	1.00	0.90	0.050	0.90	0.05	0.10	RHS
13	08 Dec 10	0.115	3.20	0.70	0.050	2.24	0.11	0.26	LHS
14	08 Dec 10	0.903	1.30	1.00	0.050	1.30	0.07	0.15	LHS
15	08 Dec 10	0.995	1.60	1.20	0.050	1.92	0.10	0.22	LHS
16	08 Dec 10	1.000	2.40	1.00	0.050	2.40	0.12	0.28	LHS
<b>TOTAL:</b>						<b>169.76</b>	<b>8.50</b>	<b>19.70</b>	

**LINTASAN RESOURCES SDN. BHD.**  
MAINTENANCE OF FEDERAL ROADS - WEST COAST, SABAH

**R01 POTHOLE PATCHING RECORD**

**DISTRICT:** PENAMPANG

**ROUTE NO.** 01

**ROAD NAME:** JALAN KK - SINDUMIN

**MONTH:** DECEMBER 2010

ITEM	DATE	CHAINAGE	Length (m)	Width (m)	Depth (m)	AREA (m2)	VOLUME (m3)	PREMIX QUANTITY (ton)	REMARKS
<b>BROUGHT FORWARD:</b>						<b>499.46</b>	<b>24.98</b>	<b>57.94</b>	
1	08 Dec 10	12.365	2.40	1.20	0.050	2.88	0.14	0.33	RHS
2	08 Dec 10	12.367	2.70	1.40	0.050	3.78	0.19	0.44	RHS
3	08 Dec 10	12.370	0.90	0.80	0.050	0.72	0.04	0.08	RHS
4	08 Dec 10	12.415	2.40	1.20	0.050	2.88	0.14	0.33	RHS
5	08 Dec 10	12.392	1.40	1.00	0.050	1.40	0.07	0.16	RHS
6	08 Dec 10	12.390	1.70	1.00	0.050	1.70	0.09	0.20	RHS
7	12 Dec 10	10.042	6.00	1.00	0.050	6.00	0.30	0.70	RHS
8	12 Dec 10	10.040	2.00	1.10	0.050	2.20	0.11	0.26	RHS
9	14 Dec 10	9.680	1.00	0.90	0.050	0.90	0.05	0.10	RHS
10	14 Dec 10	9.655	1.00	0.90	0.050	0.90	0.05	0.10	RHS
11	14 Dec 10	9.650	0.80	0.80	0.050	0.64	0.03	0.07	RHS
12	14 Dec 10	9.647	0.90	0.80	0.050	0.72	0.04	0.08	RHS
13	14 Dec 10	9.590	1.10	1.10	0.050	1.21	0.06	0.14	RHS
14	14 Dec 10	9.540	1.30	1.00	0.050	1.30	0.07	0.15	RHS
15	14 Dec 10	9.510	1.30	1.10	0.050	1.43	0.07	0.17	RHS
16	14 Dec 10	9.487	1.50	1.00	0.050	1.50	0.08	0.17	RHS
17	14 Dec 10	9.440	1.70	1.10	0.050	1.87	0.09	0.22	RHS
18	14 Dec 10	9.097	1.50	1.00	0.050	1.50	0.08	0.17	RHS
19	14 Dec 10	9.095	1.70	1.10	0.050	1.87	0.09	0.22	RHS
20	14 Dec 10	9.040	2.10	1.20	0.050	2.52	0.13	0.29	RHS
21	14 Dec 10	9.037	1.00	0.80	0.050	0.80	0.04	0.09	RHS
22	14 Dec 10	0.255	1.10	1.00	0.050	1.10	0.06	0.13	LHS
23	14 Dec 10	8.855	1.10	0.90	0.050	0.99	0.05	0.11	RHS
24	14 Dec 10	8.857	2.00	1.00	0.050	2.00	0.10	0.23	RHS
25	14 Dec 10	9.037	1.70	1.00	0.050	1.70	0.09	0.20	RHS
26	14 Dec 10	9.040	1.00	1.00	0.050	1.00	0.05	0.12	RHS
27	14 Dec 10	9.043	1.20	1.00	0.050	1.20	0.06	0.14	RHS
28	14 Dec 10	9.150	1.80	1.10	0.050	1.98	0.10	0.23	RHS
29	14 Dec 10	9.155	1.60	1.00	0.050	1.60	0.08	0.19	RHS
30	14 Dec 10	9.610	2.90	2.80	0.050	8.12	0.41	0.94	RHS
<b>CARRIED FORWARD:</b>						<b>557.87</b>	<b>27.90</b>	<b>64.72</b>	

**LINTASAN RESOURCES SDN. BHD.**  
MAINTENANCE OF FEDERAL ROADS - WEST COAST, SABAH

**R01 POTHOLE PATCHING RECORD**

**DISTRICT:** PENAMPANG

**ROUTE NO.** 01

**ROAD NAME:** JALAN KK - SINDUMIN

**MONTH:** DECEMBER 2010

ITEM	DATE	CHAINAGE	Length (m)	Width (m)	Depth (m)	AREA (m2)	VOLUME (m3)	PREMIX QUANTITY (ton)	REMARKS
<b>BROUGHT FORWARD:</b>						<b>557.87</b>	<b>27.90</b>	<b>64.72</b>	
31	14 Dec 10	9.617	2.10	1.10	0.050	2.31	0.12	0.27	RHS
32	16 Dec 10	16.040	1.60	0.90	0.050	1.44	0.07	0.17	RHS
33	16 Dec 10	16.040	1.30	1.00	0.050	1.30	0.07	0.15	RHS
34	16 Dec 10	16.038	1.50	0.80	0.050	1.20	0.06	0.14	RHS
35	16 Dec 10	16.037	4.60	1.00	0.050	4.60	0.23	0.53	RHS
36	16 Dec 10	9.095	3.70	1.10	0.050	4.07	0.20	0.47	RHS
37	19 Dec 10	17.085	2.00	1.00	0.050	2.00	0.10	0.23	RHS
38	19 Dec 10	17.087	2.80	0.90	0.050	2.52	0.13	0.29	RHS
39	19 Dec 10	17.107	2.60	1.00	0.050	2.60	0.13	0.30	RHS
40	19 Dec 10	17.117	4.50	1.00	0.050	4.50	0.23	0.52	LHS
41	19 Dec 10	17.120	2.90	1.00	0.050	2.90	0.15	0.34	RHS
42	19 Dec 10	17.125	1.30	0.90	0.050	1.17	0.06	0.14	LHS
43	19 Dec 10	17.127	2.00	1.00	0.050	2.00	0.10	0.23	LHS
<b>TOTAL:</b>						<b>590.48</b>	<b>29.53</b>	<b>68.50</b>	

**LINTASAN RESOURCES SDN. BHD.**  
MAINTENANCE OF FEDERAL ROADS - WEST COAST, SABAH

**R01 POTHOLE PATCHING RECORD**

**DISTRICT:** PAPAR

**ROUTE NO.** 01

**ROAD NAME:** JALAN KK - SINDUMIN

**MONTH:** DECEMBER 2010

ITEM	DATE	CHAINAGE	Length (m)	Width (m)	Depth (m)	AREA (m2)	VOLUME (m3)	PREMIX QUANTITY (ton)	REMARKS
<b>BROUGHT FORWARD:</b>						<b>2,671.56</b>	<b>133.58</b>	<b>309.89</b>	
1	01 Dec 10	23.875	2.80	1.00	0.050	2.80	0.14	0.32	RHS
2	01 Dec 10	23.872	3.60	0.90	0.050	3.24	0.16	0.38	RHS
3	01 Dec 10	23.868	13.60	1.20	0.050	16.32	0.82	1.89	RHS
4	01 Dec 10	23.865	6.00	1.20	0.050	7.20	0.36	0.84	RHS
5	01 Dec 10	46.835	13.60	1.20	0.050	16.32	0.82	1.89	LHS
6	01 Dec 10	24.085	2.20	1.00	0.050	2.20	0.11	0.26	RHS
7	01 Dec 10	24.080	4.80	1.10	0.050	5.28	0.26	0.61	RHS
8	01 Dec 10	24.075	19.40	1.10	0.050	21.34	1.07	2.48	RHS
9	01 Dec 10	34.697	6.50	1.20	0.050	7.80	0.39	0.90	RHS
10	01 Dec 10	34.683	2.80	1.20	0.050	3.36	0.17	0.39	RHS
11	02 Dec 10	46.740	4.80	1.20	0.050	5.76	0.29	0.67	LHS
12	02 Dec 10	46.742	2.60	0.80	0.050	2.08	0.10	0.24	LHS
13	02 Dec 10	46.745	3.10	0.90	0.050	2.79	0.14	0.32	LHS
14	02 Dec 10	46.750	2.60	1.10	0.050	2.86	0.14	0.33	LHS
15	02 Dec 10	46.758	4.40	1.10	0.050	4.84	0.24	0.56	LHS
16	02 Dec 10	46.787	4.40	1.20	0.050	5.28	0.26	0.61	LHS
17	02 Dec 10	46.875	4.10	1.40	0.050	5.74	0.29	0.67	LHS
18	02 Dec 10	46.912	3.20	1.10	0.050	3.52	0.18	0.41	LHS
19	02 Dec 10	46.915	10.50	1.30	0.050	13.65	0.68	1.58	LHS
20	02 Dec 10	46.925	2.90	1.10	0.050	3.19	0.16	0.37	LHS
21	02 Dec 10	46.928	8.80	1.30	0.050	11.44	0.57	1.33	LHS
22	02 Dec 10	34.705	9.40	1.40	0.050	13.16	0.66	1.53	RHS
23	02 Dec 10	34.690	4.30	1.10	0.050	4.73	0.24	0.55	RHS
24	02 Dec 10	34.677	2.50	1.00	0.050	2.50	0.13	0.29	RHS
25	02 Dec 10	34.670	7.40	1.30	0.050	9.62	0.48	1.12	RHS
26	02 Dec 10	34.665	3.30	0.90	0.050	2.97	0.15	0.34	RHS
27	02 Dec 10	34.630	10.20	1.10	0.050	11.22	0.56	1.30	RHS
28	02 Dec 10	68.470	1.80	1.10	0.050	1.98	0.10	0.23	LHS
29	02 Dec 10	68.480	2.20	1.10	0.050	2.42	0.12	0.28	LHS
30	02 Dec 10	68.485	2.90	1.00	0.050	2.90	0.15	0.34	LHS
<b>CARRIED FORWARD:</b>						<b>2,870.07</b>	<b>143.51</b>	<b>332.92</b>	

**LINTASAN RESOURCES SDN. BHD.**  
MAINTENANCE OF FEDERAL ROADS - WEST COAST, SABAH

**R01 POTHOLE PATCHING RECORD**

**DISTRICT:** PAPAR

**ROUTE NO.** 01

**ROAD NAME:** JALAN KK - SINDUMIN

**MONTH:** DECEMBER 2010

ITEM	DATE	CHAINAGE	Length (m)	Width (m)	Depth (m)	AREA (m2)	VOLUME (m3)	PREMIX QUANTITY (ton)	REMARKS
<b>BROUGHT FORWARD:</b>						<b>2,870.07</b>	<b>143.51</b>	<b>332.92</b>	
31	02 Dec 10	68.520	1.40	1.00	0.050	1.40	0.07	0.16	LHS
32	02 Dec 10	68.668	3.20	1.00	0.050	3.20	0.16	0.37	RHS
33	02 Dec 10	68.665	2.10	0.90	0.050	1.89	0.09	0.22	RHS
34	03 Dec 10	67.675	2.40	1.10	0.050	2.64	0.13	0.31	RHS
35	03 Dec 10	67.695	1.80	1.00	0.050	1.80	0.09	0.21	LHS
36	03 Dec 10	68.823	1.30	1.20	0.050	1.56	0.08	0.18	LHS
37	03 Dec 10	68.825	2.00	1.00	0.050	2.00	0.10	0.23	LHS
38	03 Dec 10	68.830	2.70	1.10	0.050	2.97	0.15	0.34	LHS
39	03 Dec 10	68.833	4.00	0.90	0.050	3.60	0.18	0.42	RHS
40	03 Dec 10	68.830	2.00	1.00	0.050	2.00	0.10	0.23	RHS
41	03 Dec 10	68.820	1.90	1.00	0.050	1.90	0.10	0.22	RHS
42	03 Dec 10	68.817	1.40	0.90	0.050	1.26	0.06	0.15	RHS
43	03 Dec 10	68.945	3.20	1.00	0.050	3.20	0.16	0.37	LHS
44	03 Dec 10	68.948	2.20	1.10	0.050	2.42	0.12	0.28	LHS
45	03 Dec 10	68.953	2.30	0.90	0.050	2.07	0.10	0.24	LHS
46	03 Dec 10	68.975	1.30	1.20	0.050	1.56	0.08	0.18	LHS
47	03 Dec 10	68.978	1.60	0.90	0.050	1.44	0.07	0.17	LHS
48	03 Dec 10	69.067	1.20	1.00	0.050	1.20	0.06	0.14	LHS
49	03 Dec 10	69.070	1.40	0.90	0.050	1.26	0.06	0.15	LHS
50	03 Dec 10	69.075	2.70	1.00	0.050	2.70	0.14	0.31	LHS
51	03 Dec 10	69.080	1.60	1.10	0.050	1.76	0.09	0.20	RHS
52	03 Dec 10	69.215	2.70	1.10	0.050	2.97	0.15	0.34	RHS
53	03 Dec 10	69.270	1.20	1.10	0.050	1.32	0.07	0.15	RHS
54	03 Dec 10	69.275	3.30	1.00	0.050	3.30	0.17	0.38	RHS
55	03 Dec 10	69.295	3.00	1.10	0.050	3.30	0.17	0.38	RHS
56	04 Dec 10	69.490	1.70	1.10	0.050	1.87	0.09	0.22	LHS
57	04 Dec 10	69.493	1.80	1.00	0.050	1.80	0.09	0.21	LHS
58	04 Dec 10	69.497	1.80	1.20	0.050	2.16	0.11	0.25	LHS
59	04 Dec 10	69.507	1.40	1.10	0.050	1.54	0.08	0.18	LHS
60	04 Dec 10	69.510	1.80	1.30	0.050	2.34	0.12	0.27	LHS
<b>CARRIED FORWARD:</b>						<b>2,934.50</b>	<b>146.73</b>	<b>340.39</b>	

**LINTASAN RESOURCES SDN. BHD.**  
MAINTENANCE OF FEDERAL ROADS - WEST COAST, SABAH

**R01 POTHOLE PATCHING RECORD**

**DISTRICT:** PAPAR

**ROUTE NO.** 01

**ROAD NAME:** JALAN KK - SINDUMIN

**MONTH:** DECEMBER 2010

ITEM	DATE	CHAINAGE	Length (m)	Width (m)	Depth (m)	AREA (m2)	VOLUME (m3)	PREMIX QUANTITY (ton)	REMARKS
<b>BROUGHT FORWARD:</b>						<b>2,934.50</b>	<b>146.73</b>	<b>340.39</b>	
61	04 Dec 10	69.517	2.40	1.20	0.050	2.88	0.14	0.33	LHS
62	04 Dec 10	69.593	1.70	1.30	0.050	2.21	0.11	0.26	LHS
63	04 Dec 10	69.593	1.60	1.20	0.050	1.92	0.10	0.22	LHS
64	04 Dec 10	69.605	4.80	1.20	0.050	5.76	0.29	0.67	LHS
65	04 Dec 10	69.607	2.90	1.00	0.050	2.90	0.15	0.34	LHS
66	04 Dec 10	70.670	1.10	1.00	0.050	1.10	0.06	0.13	RHS
67	04 Dec 10	70.658	1.20	1.10	0.050	1.32	0.07	0.15	RHS
68	04 Dec 10	70.653	1.10	1.00	0.050	1.10	0.06	0.13	RHS
69	04 Dec 10	70.650	1.20	1.00	0.050	1.20	0.06	0.14	RHS
70	04 Dec 10	70.630	1.20	1.00	0.050	1.20	0.06	0.14	RHS
71	04 Dec 10	70.610	2.00	1.10	0.050	2.20	0.11	0.26	RHS
72	04 Dec 10	70.590	3.80	1.00	0.050	3.80	0.19	0.44	LHS
73	04 Dec 10	70.560	1.30	1.10	0.050	1.43	0.07	0.17	LHS
74	04 Dec 10	70.545	1.40	1.00	0.050	1.40	0.07	0.16	RHS
75	04 Dec 10	70.530	1.20	0.90	0.050	1.08	0.05	0.13	RHS
76	04 Dec 10	70.523	1.80	1.10	0.050	1.98	0.10	0.23	RHS
77	04 Dec 10	70.520	4.20	1.00	0.050	4.20	0.21	0.49	LHS
78	04 Dec 10	70.503	2.80	1.10	0.050	3.08	0.15	0.36	LHS
79	04 Dec 10	70.500	2.40	1.00	0.050	2.40	0.12	0.28	LHS
80	06 Dec 10	53.465	1.70	1.20	0.050	2.04	0.10	0.24	RHS
81	06 Dec 10	53.450	1.90	1.30	0.050	2.47	0.12	0.29	LHS
82	06 Dec 10	53.448	1.00	0.90	0.050	0.90	0.05	0.10	LHS
83	06 Dec 10	53.445	2.00	1.20	0.050	2.40	0.12	0.28	LHS
84	06 Dec 10	53.420	3.00	1.30	0.050	3.90	0.20	0.45	LHS
85	06 Dec 10	53.415	1.40	1.20	0.050	1.68	0.08	0.19	RHS
86	06 Dec 10	53.355	2.70	1.20	0.050	3.24	0.16	0.38	LHS
87	06 Dec 10	53.293	1.30	1.10	0.050	1.43	0.07	0.17	RHS
88	06 Dec 10	72.433	2.20	1.40	0.050	3.08	0.15	0.36	LHS
89	06 Dec 10	72.430	1.90	1.00	0.050	1.90	0.10	0.22	LHS
90	06 Dec 10	72.395	1.40	1.00	0.050	1.40	0.07	0.16	RHS
<b>CARRIED FORWARD:</b>						<b>3,002.10</b>	<b>150.11</b>	<b>348.23</b>	

**LINTASAN RESOURCES SDN. BHD.**  
MAINTENANCE OF FEDERAL ROADS - WEST COAST, SABAH

**R01 POTHOLE PATCHING RECORD**

**DISTRICT:** PAPAR

**ROUTE NO.** 01

**ROAD NAME:** JALAN KK - SINDUMIN

**MONTH:** DECEMBER 2010

ITEM	DATE	CHAINAGE	Length (m)	Width (m)	Depth (m)	AREA (m2)	VOLUME (m3)	PREMIX QUANTITY (ton)	REMARKS
<b>BROUGHT FORWARD:</b>						<b>3,002.10</b>	<b>150.11</b>	<b>348.23</b>	
91	06 Dec 10	72.307	1.00	0.90	0.050	0.90	0.05	0.10	LHS
92	06 Dec 10	72.297	1.30	1.10	0.050	1.43	0.07	0.17	RHS
93	06 Dec 10	72.295	1.40	1.30	0.050	1.82	0.09	0.21	RHS
94	06 Dec 10	72.255	2.40	1.10	0.050	2.64	0.13	0.31	LHS
95	06 Dec 10	72.100	2.10	1.20	0.050	2.52	0.13	0.29	RHS
96	06 Dec 10	72.098	1.20	1.10	0.050	1.32	0.07	0.15	RHS
97	06 Dec 10	55.825	3.20	1.00	0.050	3.20	0.16	0.37	LHS
98	06 Dec 10	55.828	1.70	1.00	0.050	1.70	0.09	0.20	LHS
99	06 Dec 10	55.833	1.90	1.20	0.050	2.28	0.11	0.26	LHS
100	08 Dec 10	61.890	3.30	1.30	0.050	4.29	0.21	0.50	LHS
101	08 Dec 10	62.040	2.00	1.10	0.050	2.20	0.11	0.26	LHS
102	08 Dec 10	62.070	1.10	1.00	0.050	1.10	0.06	0.13	RHS
103	08 Dec 10	62.120	1.70	1.00	0.050	1.70	0.09	0.20	LHS
104	08 Dec 10	62.133	1.20	1.00	0.050	1.20	0.06	0.14	RHS
105	08 Dec 10	62.180	2.20	1.00	0.050	2.20	0.11	0.26	RHS
106	08 Dec 10	62.183	1.80	1.00	0.050	1.80	0.09	0.21	RHS
107	08 Dec 10	62.190	1.30	1.10	0.050	1.43	0.07	0.17	RHS
108	08 Dec 10	62.198	1.00	0.90	0.050	0.90	0.05	0.10	LHS
109	08 Dec 10	62.200	1.00	0.90	0.050	0.90	0.05	0.10	LHS
110	08 Dec 10	62.240	1.40	1.10	0.050	1.54	0.08	0.18	LHS
111	08 Dec 10	62.255	2.00	1.00	0.050	2.00	0.10	0.23	RHS
112	08 Dec 10	62.645	1.80	1.10	0.050	1.98	0.10	0.23	RHS
113	08 Dec 10	62.797	2.10	1.10	0.050	2.31	0.12	0.27	LHS
114	08 Dec 10	64.600	1.80	1.20	0.050	2.16	0.11	0.25	LHS
115	08 Dec 10	46.620	15.90	1.40	0.050	22.26	1.11	2.58	LHS
116	09 Dec 10	58.280	1.40	1.00	0.050	1.40	0.07	0.16	LHS
117	09 Dec 10	58.290	3.60	1.40	0.050	5.04	0.25	0.58	LHS
118	09 Dec 10	62.350	1.60	0.09	0.050	0.14	0.01	0.02	LHS
119	09 Dec 10	62.357	2.70	1.00	0.050	2.70	0.14	0.31	LHS
120	09 Dec 10	62.360	2.00	0.80	0.050	1.60	0.08	0.19	LHS
<b>CARRIED FORWARD:</b>						<b>3,080.76</b>	<b>154.04</b>	<b>357.36</b>	

**LINTASAN RESOURCES SDN. BHD.**  
MAINTENANCE OF FEDERAL ROADS - WEST COAST, SABAH

**R01 POTHOLE PATCHING RECORD**

**DISTRICT:** PAPAR

**ROUTE NO.** 01

**ROAD NAME:** JALAN KK - SINDUMIN

**MONTH:** DECEMBER 2010

ITEM	DATE	CHAINAGE	Length (m)	Width (m)	Depth (m)	AREA (m2)	VOLUME (m3)	PREMIX QUANTITY (ton)	REMARKS
<b>BROUGHT FORWARD:</b>						<b>3,080.76</b>	<b>154.04</b>	<b>357.36</b>	
121	09 Dec 10	62.440	2.00	1.00	0.050	2.00	0.10	0.23	LHS
122	09 Dec 10	62.455	2.00	0.90	0.050	1.80	0.09	0.21	LHS
123	09 Dec 10	62.460	1.20	0.90	0.050	1.08	0.05	0.13	LHS
124	09 Dec 10	62.468	1.40	0.90	0.050	1.26	0.06	0.15	LHS
125	09 Dec 10	62.480	1.30	1.10	0.050	1.43	0.07	0.17	LHS
126	09 Dec 10	63.040	2.10	1.40	0.050	2.94	0.15	0.34	LHS
127	10 Dec 10	46.547	2.30	1.20	0.050	2.76	0.14	0.32	LHS
128	10 Dec 10	46.550	1.40	1.10	0.050	1.54	0.08	0.18	LHS
129	10 Dec 10	46.555	1.30	1.10	0.050	1.43	0.07	0.17	LHS
130	10 Dec 10	47.450	1.70	1.00	0.050	1.70	0.09	0.20	RHS
131	10 Dec 10	47.665	4.60	1.00	0.050	4.60	0.23	0.53	LHS
132	10 Dec 10	47.670	3.00	1.10	0.050	3.30	0.17	0.38	LHS
133	10 Dec 10	47.740	1.70	0.90	0.050	1.53	0.08	0.18	LHS
134	10 Dec 10	47.760	2.60	1.20	0.050	3.12	0.16	0.36	LHS
135	10 Dec 10	47.810	2.30	1.60	0.050	3.68	0.18	0.43	LHS
136	10 Dec 10	47.815	2.50	1.50	0.050	3.75	0.19	0.44	LHS
137	10 Dec 10	47.847	1.50	1.00	0.050	1.50	0.08	0.17	LHS
138	10 Dec 10	47.850	1.40	1.00	0.050	1.40	0.07	0.16	RHS
139	10 Dec 10	47.853	2.10	1.20	0.050	2.52	0.13	0.29	RHS
140	10 Dec 10	49.905	11.00	1.10	0.050	12.10	0.61	1.40	LHS
141	11 Dec 10	52.065	1.60	1.10	0.050	1.76	0.09	0.20	RHS
142	11 Dec 10	52.077	1.40	1.00	0.050	1.40	0.07	0.16	LHS
143	11 Dec 10	53.000	1.40	1.10	0.050	1.54	0.08	0.18	LHS
144	11 Dec 10	52.990	2.80	1.10	0.050	3.08	0.15	0.36	LHS
145	11 Dec 10	52.975	3.00	1.00	0.050	3.00	0.15	0.35	LHS
146	11 Dec 10	52.940	1.20	1.00	0.050	1.20	0.06	0.14	LHS
147	11 Dec 10	52.797	1.70	1.10	0.050	1.87	0.09	0.22	LHS
148	11 Dec 10	52.795	1.30	1.00	0.050	1.30	0.07	0.15	LHS
149	11 Dec 10	48.215	6.90	1.30	0.050	8.97	0.45	1.04	LHS
150	11 Dec 10	48.225	3.20	1.20	0.050	3.84	0.19	0.45	LHS
<b>CARRIED FORWARD:</b>						<b>3,164.16</b>	<b>158.21</b>	<b>367.03</b>	

**LINTASAN RESOURCES SDN. BHD.**  
MAINTENANCE OF FEDERAL ROADS - WEST COAST, SABAH

**R01 POTHOLE PATCHING RECORD**

**DISTRICT:** PAPAR

**ROUTE NO.** 01

**ROAD NAME:** JALAN KK - SINDUMIN

**MONTH:** DECEMBER 2010

ITEM	DATE	CHAINAGE	Length (m)	Width (m)	Depth (m)	AREA (m2)	VOLUME (m3)	PREMIX QUANTITY (ton)	REMARKS
<b>BROUGHT FORWARD:</b>						<b>3,164.16</b>	<b>158.21</b>	<b>367.03</b>	
151	11 Dec 10	48.228	3.20	1.00	0.050	3.20	0.16	0.37	LHS
152	12 Dec 10	53.990	2.60	1.10	0.050	2.86	0.14	0.33	LHS
153	12 Dec 10	54.955	2.60	1.10	0.050	2.86	0.14	0.33	RHS
154	12 Dec 10	54.960	1.20	0.90	0.050	1.08	0.05	0.13	RHS
155	12 Dec 10	54.963	1.80	1.00	0.050	1.80	0.09	0.21	RHS
156	12 Dec 10	55.023	1.10	0.90	0.050	0.99	0.05	0.11	RHS
157	12 Dec 10	55.220	1.30	1.00	0.050	1.30	0.07	0.15	RHS
158	12 Dec 10	55.315	1.40	1.00	0.050	1.40	0.07	0.16	RHS
159	12 Dec 10	55.493	1.00	0.90	0.050	0.90	0.05	0.10	RHS
160	12 Dec 10	55.495	1.30	0.90	0.050	1.17	0.06	0.14	RHS
161	12 Dec 10	55.795	1.50	1.00	0.050	1.50	0.08	0.17	RHS
162	12 Dec 10	55.803	1.90	1.20	0.050	2.28	0.11	0.26	RHS
163	12 Dec 10	55.820	1.50	1.00	0.050	1.50	0.08	0.17	RHS
164	12 Dec 10	54.505	1.90	1.70	0.050	3.23	0.16	0.37	RHS
165	12 Dec 10	54.508	2.40	1.30	0.050	3.12	0.16	0.36	RHS
166	13 Dec 10	48.803	1.70	1.10	0.050	1.87	0.09	0.22	LHS
167	13 Dec 10	48.810	2.80	1.10	0.050	3.08	0.15	0.36	LHS
168	13 Dec 10	48.820	1.40	1.00	0.050	1.40	0.07	0.16	RHS
169	13 Dec 10	48.875	1.30	0.90	0.050	1.17	0.06	0.14	RHS
170	13 Dec 10	48.878	1.20	1.00	0.050	1.20	0.06	0.14	RHS
171	13 Dec 10	49.013	0.90	0.80	0.050	0.72	0.04	0.08	LHS
172	13 Dec 10	49.025	1.40	1.20	0.050	1.68	0.08	0.19	LHS
173	13 Dec 10	49.097	1.20	1.00	0.050	1.20	0.06	0.14	LHS
174	13 Dec 10	49.100	2.00	1.00	0.050	2.00	0.10	0.23	LHS
175	13 Dec 10	49.120	2.50	1.00	0.050	2.50	0.13	0.29	LHS
176	15 Dec 10	72.100	1.90	1.30	0.050	2.47	0.12	0.29	RHS
177	15 Dec 10	72.097	2.20	1.20	0.050	2.64	0.13	0.31	RHS
178	15 Dec 10	71.050	1.60	1.10	0.050	1.76	0.09	0.20	LHS
179	15 Dec 10	70.893	1.60	1.30	0.050	2.08	0.10	0.24	LHS
180	15 Dec 10	70.885	1.70	1.10	0.050	1.87	0.09	0.22	LHS
<b>CARRIED FORWARD:</b>						<b>3,220.99</b>	<b>161.05</b>	<b>373.62</b>	

**LINTASAN RESOURCES SDN. BHD.**  
MAINTENANCE OF FEDERAL ROADS - WEST COAST, SABAH

**R01 POTHOLE PATCHING RECORD**

**DISTRICT:** PAPAR

**ROUTE NO.** 01

**ROAD NAME:** JALAN KK - SINDUMIN

**MONTH:** DECEMBER 2010

ITEM	DATE	CHAINAGE	Length (m)	Width (m)	Depth (m)	AREA (m2)	VOLUME (m3)	PREMIX QUANTITY (ton)	REMARKS
<b>BROUGHT FORWARD:</b>						<b>3,220.99</b>	<b>161.05</b>	<b>373.62</b>	
181	15 Dec 10	70.880	1.90	1.10	0.050	2.09	0.10	0.24	LHS
182	15 Dec 10	70.890	1.20	1.00	0.050	1.20	0.06	0.14	RHS
183	15 Dec 10	70.887	1.90	1.00	0.050	1.90	0.10	0.22	RHS
184	15 Dec 10	70.863	1.70	1.00	0.050	1.70	0.09	0.20	LHS
185	15 Dec 10	70.860	1.10	1.10	0.050	1.21	0.06	0.14	LHS
186	15 Dec 10	70.850	1.60	1.10	0.050	1.76	0.09	0.20	RHS
187	15 Dec 10	70.825	1.40	1.10	0.050	1.54	0.08	0.18	LHS
188	15 Dec 10	70.790	1.10	1.00	0.050	1.10	0.06	0.13	RHS
189	15 Dec 10	70.715	1.70	1.20	0.050	2.04	0.10	0.24	LHS
190	15 Dec 10	70.700	1.40	1.10	0.050	1.54	0.08	0.18	RHS
191	15 Dec 10	70.697	1.30	1.00	0.050	1.30	0.07	0.15	RHS
192	15 Dec 10	70.630	5.90	1.30	0.050	7.67	0.38	0.89	LHS
193	15 Dec 10	70.615	1.20	1.10	0.050	1.32	0.07	0.15	LHS
194	15 Dec 10	70.610	2.20	1.00	0.050	2.20	0.11	0.26	LHS
195	15 Dec 10	70.607	1.00	0.90	0.050	0.90	0.05	0.10	LHS
196	15 Dec 10	70.605	1.30	1.00	0.050	1.30	0.07	0.15	LHS
197	15 Dec 10	70.597	3.80	1.00	0.050	3.80	0.19	0.44	LHS
198	15 Dec 10	70.550	2.20	1.20	0.050	2.64	0.13	0.31	LHS
199	15 Dec 10	70.545	1.40	1.20	0.050	1.68	0.08	0.19	LHS
200	15 Dec 10	70.537	3.20	1.10	0.050	3.52	0.18	0.41	LHS
201	16 Dec 10	44.770	2.00	1.50	0.050	3.00	0.15	0.35	RHS
202	16 Dec 10	44.773	1.80	1.40	0.050	2.52	0.13	0.29	RHS
203	16 Dec 10	67.675	2.20	1.30	0.050	2.86	0.14	0.33	RHS
204	16 Dec 10	67.678	2.30	1.10	0.050	2.53	0.13	0.29	RHS
205	16 Dec 10	68.550	3.30	0.90	0.050	2.97	0.15	0.34	LHS
206	16 Dec 10	68.555	3.10	1.00	0.050	3.10	0.16	0.36	LHS
207	16 Dec 10	63.183	3.80	1.20	0.050	4.56	0.23	0.53	LHS
208	16 Dec 10	63.187	5.80	1.00	0.050	5.80	0.29	0.67	LHS
209	16 Dec 10	63.193	8.60	1.00	0.050	8.60	0.43	1.00	LHS
210	16 Dec 10	63.195	1.50	0.90	0.050	1.35	0.07	0.16	LHS
<b>CARRIED FORWARD:</b>						<b>3,300.69</b>	<b>165.04</b>	<b>382.87</b>	

**LINTASAN RESOURCES SDN. BHD.**  
MAINTENANCE OF FEDERAL ROADS - WEST COAST, SABAH

**R01 POTHOLE PATCHING RECORD**

**DISTRICT:** PAPAR

**ROUTE NO.** 01

**ROAD NAME:** JALAN KK - SINDUMIN

**MONTH:** DECEMBER 2010

ITEM	DATE	CHAINAGE	Length (m)	Width (m)	Depth (m)	AREA (m2)	VOLUME (m3)	PREMIX QUANTITY (ton)	REMARKS
<b>BROUGHT FORWARD:</b>						<b>3,300.69</b>	<b>165.04</b>	<b>382.87</b>	
211	16 Dec 10	63.225	2.40	1.20	0.050	2.88	0.14	0.33	LHS
212	16 Dec 10	63.228	1.50	1.30	0.050	1.95	0.10	0.23	LHS
213	17 Dec 10	63.365	1.70	1.00	0.050	1.70	0.09	0.20	LHS
214	17 Dec 10	63.370	1.10	0.90	0.050	0.99	0.05	0.11	LHS
215	17 Dec 10	63.380	1.60	1.10	0.050	1.76	0.09	0.20	LHS
216	17 Dec 10	63.400	2.30	1.10	0.050	2.53	0.13	0.29	LHS
217	17 Dec 10	63.403	3.40	1.20	0.050	4.08	0.20	0.47	LHS
218	17 Dec 10	69.733	2.00	1.10	0.050	2.20	0.11	0.26	RHS
219	17 Dec 10	69.730	1.10	1.10	0.050	1.21	0.06	0.14	RHS
220	17 Dec 10	69.595	1.70	1.30	0.050	2.21	0.11	0.26	LHS
221	17 Dec 10	69.590	2.10	1.10	0.050	2.31	0.12	0.27	LHS
222	17 Dec 10	69.505	1.30	1.10	0.050	1.43	0.07	0.17	LHS
223	17 Dec 10	69.500	4.80	1.10	0.050	5.28	0.26	0.61	LHS
224	17 Dec 10	69.497	1.40	1.30	0.050	1.82	0.09	0.21	LHS
225	17 Dec 10	69.475	1.30	1.20	0.050	1.56	0.08	0.18	LHS
226	17 Dec 10	69.473	1.20	1.10	0.050	1.32	0.07	0.15	LHS
227	17 Dec 10	69.455	1.80	1.20	0.050	2.16	0.11	0.25	LHS
228	17 Dec 10	69.383	2.40	1.10	0.050	2.64	0.13	0.31	RHS
229	17 Dec 10	69.380	1.40	1.00	0.050	1.40	0.07	0.16	RHS
230	17 Dec 10	69.285	1.60	1.00	0.050	1.60	0.08	0.19	RHS
231	17 Dec 10	69.280	1.70	1.00	0.050	1.70	0.09	0.20	RHS
232	17 Dec 10	69.277	1.30	1.10	0.050	1.43	0.07	0.17	RHS
233	17 Dec 10	68.895	1.50	1.00	0.050	1.50	0.08	0.17	RHS
234	17 Dec 10	68.880	2.20	1.10	0.050	2.42	0.12	0.28	RHS
235	17 Dec 10	68.850	2.30	1.10	0.050	2.53	0.13	0.29	LHS
236	17 Dec 10	68.840	2.10	1.00	0.050	2.10	0.11	0.24	LHS
237	17 Dec 10	68.805	2.00	1.10	0.050	2.20	0.11	0.26	LHS
238	17 Dec 10	68.797	1.70	1.10	0.050	1.87	0.09	0.22	LHS
239	18 Dec 10	58.150	1.40	1.00	0.050	1.40	0.07	0.16	LHS
240	18 Dec 10	58.165	2.60	1.30	0.050	3.38	0.17	0.39	LHS
<b>CARRIED FORWARD:</b>						<b>3,364.25</b>	<b>168.21</b>	<b>390.24</b>	

**LINTASAN RESOURCES SDN. BHD.**  
MAINTENANCE OF FEDERAL ROADS - WEST COAST, SABAH

**R01 POTHOLE PATCHING RECORD**

**DISTRICT:** PAPAR

**ROUTE NO.** 01

**ROAD NAME:** JALAN KK - SINDUMIN

**MONTH:** DECEMBER 2010

ITEM	DATE	CHAINAGE	Length (m)	Width (m)	Depth (m)	AREA (m2)	VOLUME (m3)	PREMIX QUANTITY (ton)	REMARKS
<b>BROUGHT FORWARD:</b>						<b>3,364.25</b>	<b>168.21</b>	<b>390.24</b>	
241	18 Dec 10	58.168	3.00	1.20	0.050	3.60	0.18	0.42	LHS
242	18 Dec 10	58.240	2.80	1.10	0.050	3.08	0.15	0.36	LHS
243	18 Dec 10	58.465	1.60	1.00	0.050	1.60	0.08	0.19	LHS
244	18 Dec 10	58.490	3.20	1.30	0.050	4.16	0.21	0.48	LHS
245	18 Dec 10	58.495	2.00	1.30	0.050	2.60	0.13	0.30	LHS
246	18 Dec 10	59.595	3.60	0.90	0.050	3.24	0.16	0.38	LHS
247	18 Dec 10	63.545	1.70	1.00	0.050	1.70	0.09	0.20	LHS
248	18 Dec 10	63.547	2.10	0.90	0.050	1.89	0.09	0.22	LHS
249	18 Dec 10	63.550	1.20	0.90	0.050	1.08	0.05	0.13	LHS
250	18 Dec 10	63.568	2.10	1.20	0.050	2.52	0.13	0.29	LHS
251	18 Dec 10	63.580	1.80	1.20	0.050	2.16	0.11	0.25	LHS
252	18 Dec 10	63.585	1.90	1.00	0.050	1.90	0.10	0.22	LHS
253	18 Dec 10	53.345	7.50	1.10	0.050	8.25	0.41	0.96	LHS
254	18 Dec 10	53.353	4.00	0.90	0.050	3.60	0.18	0.42	LHS
255	18 Dec 10	53.357	3.20	1.10	0.050	3.52	0.18	0.41	LHS
256	18 Dec 10	53.370	4.80	1.00	0.050	4.80	0.24	0.56	LHS
257	19 Dec 10	18.380	2.00	1.00	0.050	2.00	0.10	0.23	RHS
<b>TOTAL:</b>						<b>3,415.95</b>	<b>170.80</b>	<b>396.24</b>	

**LINTASAN RESOURCES SDN. BHD.**  
MAINTENANCE OF FEDERAL ROADS - WEST COAST, SABAH

**R01 POT HOLE PATCHING RECORD**

**DISTRICT:** PENAMPANG

**ROUTE NO.** 500

**ROAD NAME:** JALAN KK - KENINGAU - TENOM

**MONTH:** DECEMBER 2010

ITEM	DATE	CHAINAGE	Length (m)	Width (m)	Depth (m)	AREA (m2)	VOLUME (m3)	PREMIX QUANTITY (ton)	REMARKS
<b>BROUGHT FORWARD:</b>						<b>4,686.03</b>	<b>232.29</b>	<b>543.58</b>	
1	11 Dec 10	32.296	1.20	0.60	0.050	0.72	0.04	0.08	LHS
2	11 Dec 10	29.260	1.50	0.70	0.050	1.05	0.05	0.12	RHS
3	11 Dec 10	28.330	0.70	0.60	0.050	0.42	0.02	0.05	RHS
4	11 Dec 10	26.125	2.20	0.70	0.050	1.54	0.08	0.18	RHS
5	11 Dec 10	26.121	2.00	0.50	0.050	1.00	0.05	0.12	RHS
6	11 Dec 10	26.116	1.20	0.50	0.050	0.60	0.03	0.07	RHS
7	11 Dec 10	26.082	4.50	1.20	0.050	5.40	0.27	0.63	RHS
8	11 Dec 10	26.080	1.10	1.00	0.050	1.10	0.06	0.13	RHS
9	20 Dec 10	19.226	0.20	0.20	0.050	0.04	0.00	0.00	RHS
10	20 Dec 10	19.228	0.20	0.20	0.050	0.04	0.00	0.00	RHS
11	20 Dec 10	19.230	0.20	0.20	0.050	0.04	0.00	0.00	LHS
12	20 Dec 10	19.232	0.40	0.20	0.050	0.08	0.00	0.01	LHS
13	20 Dec 10	19.234	0.40	0.20	0.050	0.08	0.00	0.01	LHS
14	20 Dec 10	19.236	0.60	0.40	0.050	0.24	0.01	0.03	LHS
15	20 Dec 10	19.238	0.60	0.40	0.050	0.24	0.01	0.03	LHS
16	20 Dec 10	19.240	0.20	0.20	0.050	0.04	0.00	0.00	LHS
17	21 Dec 10	19.214	0.60	0.60	0.050	0.36	0.02	0.04	LHS
18	21 Dec 10	19.216	0.60	0.60	0.050	0.36	0.02	0.04	LHS
19	21 Dec 10	19.218	0.60	0.60	0.050	0.36	0.02	0.04	LHS
20	21 Dec 10	19.224	0.20	0.20	0.050	0.04	0.00	0.00	LHS
21	21 Dec 10	19.230	0.40	0.40	0.050	0.16	0.01	0.02	LHS
22	21 Dec 10	19.232	0.40	0.40	0.050	0.16	0.01	0.02	LHS
23	21 Dec 10	19.234	0.60	0.40	0.050	0.24	0.01	0.03	RHS
24	21 Dec 10	19.236	0.60	0.40	0.050	0.24	0.01	0.03	RHS
25	21 Dec 10	19.238	0.60	0.40	0.050	0.24	0.01	0.03	RHS
26	21 Dec 10	19.240	0.60	0.20	0.050	0.12	0.01	0.01	RHS
27	21 Dec 10	19.242	0.40	0.20	0.050	0.08	0.00	0.01	LHS
28	21 Dec 10	19.244	0.40	0.20	0.050	0.08	0.00	0.01	LHS
29	21 Dec 10	19.618	0.40	0.40	0.050	0.16	0.01	0.02	RHS
30	21 Dec 10	19.620	0.40	0.40	0.050	0.16	0.01	0.02	RHS
<b>CARRIED FORWARD:</b>						<b>4,701.42</b>	<b>233.06</b>	<b>545.37</b>	

**LINTASAN RESOURCES SDN. BHD.**  
MAINTENANCE OF FEDERAL ROADS - WEST COAST, SABAH

**R01 POTHOLE PATCHING RECORD**

**DISTRICT:** PENAMPANG

**ROUTE NO.** 500

**ROAD NAME:** JALAN KK - KENINGAU - TENOM

**MONTH:** DECEMBER 2010

ITEM	DATE	CHAINAGE	Length (m)	Width (m)	Depth (m)	AREA (m2)	VOLUME (m3)	PREMIX QUANTITY (ton)	REMARKS
<b>BROUGHT FORWARD:</b>						<b>4,701.42</b>	<b>233.06</b>	<b>545.37</b>	
31	22 Dec 10	23.492	0.40	0.40	0.050	0.16	0.01	0.02	LHS
32	22 Dec 10	23.494	0.40	0.40	0.050	0.16	0.01	0.02	LHS
33	22 Dec 10	29.168	0.60	0.40	0.050	0.24	0.01	0.03	LHS
34	22 Dec 10	29.170	0.60	0.40	0.050	0.24	0.01	0.03	LHS
35	22 Dec 10	29.172	0.60	0.40	0.050	0.24	0.01	0.03	LHS
36	22 Dec 10	29.990	0.60	0.40	0.050	0.24	0.01	0.03	LHS
37	22 Dec 10	29.992	0.60	0.40	0.050	0.24	0.01	0.03	LHS
38	22 Dec 10	29.994	0.60	0.40	0.050	0.24	0.01	0.03	LHS
<b>TOTAL:</b>						<b>4,703.18</b>	<b>233.15</b>	<b>545.57</b>	

**LINTASAN RESOURCES SDN. BHD.**  
 MAINTENANCE OF FEDERAL ROADS - WEST COAST, SABAH

**R01 POTHOLE PATCHING RECORD**

**DISTRICT:** PENAMPANG

**ROUTE NO.** 501

**ROAD NAME:** JALAN KK - PENAMPANG - LOKKAWI

**MONTH:** DECEMBER 2010

ITEM	DATE	CHAINAGE	Length (m)	Width (m)	Depth (m)	AREA (m2)	VOLUME (m3)	PREMIX QUANTITY (ton)	REMARKS
<b>BROUGHT FORWARD:</b>						<b>1,373.67</b>	<b>68.68</b>	<b>159.34</b>	
1	18 Dec 10	9.974	11.00	1.20	0.050	13.20	0.66	1.53	RHS
2	18 Dec 10	9.976	11.00	1.20	0.050	13.20	0.66	1.53	RHS
3	18 Dec 10	9.978	11.00	1.20	0.050	13.20	0.66	1.53	RHS
4	18 Dec 10	8.780	0.60	0.40	0.050	0.24	0.01	0.03	LHS
5	18 Dec 10	8.782	0.60	0.40	0.050	0.24	0.01	0.03	LHS
<b>TOTAL:</b>						<b>1,413.75</b>	<b>70.68</b>	<b>163.99</b>	

**LINTASAN RESOURCES SDN. BHD.**  
MAINTENANCE OF FEDERAL ROADS - WEST COAST, SABAH

**R01 POTHOLE PATCHING RECORD**

**DISTRICT:** KOTA KINABALU

**ROUTE NO.** 608

**ROAD NAME:** JALAN MASUK KE LAPANGAN TERBANG LAMA

**MONTH:** DECEMBER 2010

ITEM	DATE	CHAINAGE	Length (m)	Width (m)	Depth (m)	AREA (m2)	VOLUME (m3)	PREMIX QUANTITY (ton)	REMARKS
<b>BROUGHT FORWARD:</b>						<b>81.78</b>	<b>4.09</b>	<b>9.49</b>	
1	23 Dec 10	0.265	1.60	1.20	0.050	1.92	0.10	0.22	LHS
2	23 Dec 10	0.106	1.50	1.20	0.050	1.80	0.09	0.21	LHS
3	23 Dec 10	0.110	1.30	1.10	0.050	1.43	0.07	0.17	LHS
4	23 Dec 10	0.113	1.40	1.20	0.050	1.68	0.08	0.19	LHS
5	23 Dec 10	0.118	1.00	1.00	0.050	1.00	0.05	0.12	LHS
6	23 Dec 10	0.120	1.10	1.00	0.050	1.10	0.06	0.13	LHS
7	23 Dec 10	0.123	1.00	1.00	0.050	1.00	0.05	0.12	LHS
8	23 Dec 10	0.127	1.30	1.00	0.050	1.30	0.07	0.15	LHS
9	23 Dec 10	0.130	1.80	1.10	0.050	1.98	0.10	0.23	LHS
10	23 Dec 10	0.140	1.70	1.00	0.050	1.70	0.09	0.20	LHS
11	23 Dec 10	0.143	4.30	1.00	0.050	4.30	0.22	0.50	LHS
12	23 Dec 10	0.150	8.40	1.50	0.050	12.60	0.63	1.46	LHS
13	23 Dec 10	0.290	1.20	1.00	0.050	1.20	0.06	0.14	LHS
<b>TOTAL:</b>						<b>114.79</b>	<b>5.74</b>	<b>13.32</b>	

**LINTASAN RESOURCES SDN BHD.**  
 MAINTENANCE OF FEDERAL ROADS - WEST COAST, SABAH

***SUMMARY - POTHOLE PATCHING RECORD***

*Month : DECEMBER 2010*

ITEM	DISTRICT	ROUTE NO.	ROAD NAME	AREA (m <sup>2</sup> )			VOLUME (m <sup>3</sup> )			PREMIX QUANTITY (TON)		
				PREVIOUS MONTH	CURRENT MONTH	CUM. MONTH	PREVIOUS MONTH	CURRENT MONTH	CUM. MONTH	PREVIOUS MONTH	CURRENT MONTH	CUM. MONTH
1	TAMBUNAN	500	Jalan Kota Kinabalu - Keningau - Tenom	769.21	44.95	814.16	40.76	2.49	43.25	94.69	5.77	100.46
2	KENINGAU	500	Jalan Kota Kinabalu - Keningau - Tenom	338.43	26.42	364.85	21.23	1.79	23.02	49.36	4.15	53.51
3	TENOM	500	Jalan Kota Kinabalu - Keningau - Tenom	317.73	25.85	343.58	18.34	1.46	19.80	42.61	3.39	46.00
<b>TOTAL:</b>				<b>1,425.37</b>	<b>97.22</b>	<b>1,522.59</b>	<b>80.33</b>	<b>5.74</b>	<b>86.07</b>	<b>186.66</b>	<b>13.31</b>	<b>199.97</b>

**LINTASAN RESOURCES SDN. BHD.**  
MAINTENANCE OF FEDERAL ROADS - WEST COAST, SABAH

**R01 POTHOLE PATCHING RECORD**

**DISTRICT:** TAMBUNAN  
**ROUTE NO.** 500  
**ROAD NAME:** JLN K. KINABALU - KENINGAU-TENOM  
**MONTH:** December 2010

ITEM	DATE	CHAINAGE	Length (m)	Width (m)	Depth (m)	AREA (m2)	VOLUME (m3)	PREMIX QUANTITY (ton)	REMARKS
<b>BROUGHT FORWARD:</b>						<b>769.21</b>	<b>40.76</b>	<b>94.69</b>	
1	14 Dec 10	98.705	3.60	1.10	0.050	3.96	0.20	0.46	RHS
2	14 Dec 10	98.620	6.40	1.00	0.050	6.40	0.32	0.74	RHS
3	14 Dec 10	82.956	0.40	0.30	0.050	0.12	0.01	0.02	LHS
4	14 Dec 10	82.955	1.70	0.50	0.050	0.85	0.04	0.09	LHS
5	14 Dec 10	82.941	1.20	1.40	0.050	1.68	0.08	0.19	LHS
6	14 Dec 10	69.808	1.70	1.00	0.050	1.70	0.09	0.21	LHS
7	14 Dec 10	68.687	2.90	0.60	0.050	1.74	0.09	0.21	LHS
8	14 Dec 10	68.616	4.00	0.60	0.050	2.40	0.12	0.28	RHS
9	14 Dec 10	64.350	1.70	0.70	0.050	1.19	0.06	0.14	RHS
10	14 Dec 10	64.300	3.20	0.40	0.075	1.28	0.10	0.23	LHS
11	14 Dec 10	64.076	4.00	0.60	0.050	2.40	0.12	0.28	LHS
12	14 Dec 10	64.073	2.10	0.50	0.050	1.05	0.05	0.12	LHS
13	14 Dec 10	63.632	1.30	0.70	0.025	0.91	0.02	0.05	RHS
14	16 Dec 10	57.727	3.90	1.40	0.075	5.46	0.41	0.95	RHS
15	16 Dec 10	57.730	1.90	0.40	0.050	0.76	0.04	0.09	RHS
16	16 Dec 10	58.825	2.40	0.60	0.050	1.44	0.07	0.16	LHS
17	16 Dec 10	58.915	1.80	0.90	0.075	1.62	0.12	0.28	LHS
18	16 Dec 10	58.927	5.80	1.00	0.050	5.80	0.29	0.67	LHS
19	16 Dec 10	64.020	1.90	1.00	0.075	1.90	0.14	0.32	LHS
20	16 Dec 10	68.512	1.60	0.70	0.050	1.12	0.06	0.14	RHS
21	16 Dec 10	68.513	1.30	0.90	0.050	1.17	0.06	0.14	RHS
22									
23									
24									
25									
26									
27									
28									
29									
30									
<b>TOTAL :</b>						<b>814.16</b>	<b>43.25</b>	<b>100.46</b>	

**LINTASAN RESOURCES SDN. BHD.**  
MAINTENANCE OF FEDERAL ROADS - WEST COAST, SABAH

**R01 POTHOLE PATCHING RECORD**

**DISTRICT:** KENINGAU

**ROUTE NO.** 500

**ROAD NAME:** JLN K. KINABALU - KENINGAU-TENOM

**MONTH:** December 2010

ITEM	DATE	CHAINAGE	Length (m)	Width (m)	Depth (m)	AREA (m2)	VOLUME (m3)	PREMIX QUANTITY (ton)	REMARKS
<b>BROUGHT FORWARD:</b>						<b>338.43</b>	<b>21.23</b>	<b>49.36</b>	
1	06 Dec 10	135.292	3.10	1.40	0.100	4.34	0.43	1.00	RHS
2	13 Dec 10	138.034	1.20	1.50	0.075	1.80	0.14	0.32	RHS
3	13 Dec 10	120.400	2.10	1.00	0.050	2.10	0.11	0.26	RHS
4	13 Dec 10	120.401	1.20	0.60	0.050	0.72	0.04	0.09	RHS
5	13 Dec 10	119.700	1.30	0.70	0.050	0.91	0.05	0.12	LHS
6	13 Dec 10	119.619	1.40	0.60	0.050	0.84	0.04	0.09	LHS
7	21 Dec 10	100.341	0.40	0.50	0.075	0.20	0.02	0.05	RHS
8	21 Dec 10	100.345	0.40	0.30	0.050	0.12	0.01	0.02	LHS
9	21 Dec 10	100.345	0.50	0.40	0.050	0.20	0.01	0.02	RHS
10	21 Dec 10	101.007	2.80	1.10	0.025	3.08	0.08	0.19	LHS
11	21 Dec 10	101.087	0.70	0.60	0.050	0.42	0.02	0.05	RHS
12	21 Dec 10	101.089	1.50	1.00	0.025	1.50	0.04	0.09	RHS
13	21 Dec 10	101.830	0.40	0.30	0.050	0.12	0.01	0.02	RHS
14	21 Dec 10	101.849	0.50	0.40	0.050	0.20	0.01	0.02	RHS
15	21 Dec 10	101.869	3.00	1.40	0.075	4.20	0.32	0.74	RHS
16	23 Dec 10	110.690	1.20	1.10	0.050	1.32	0.07	0.16	LHS
17	23 Dec 10	110.680	1.10	0.90	0.050	0.99	0.05	0.12	LHS
18	23 Dec 10	111.250	2.10	1.60	0.100	3.36	0.34	0.79	RHS
19									
20									
21									
22									
23									
24									
25									
26									
27									
28									
29									
30									
<b>TOTAL</b>						<b>364.85</b>	<b>23.02</b>	<b>53.51</b>	

**LINTASAN RESOURCES SDN. BHD.**  
MAINTENANCE OF FEDERAL ROADS - WEST COAST, SABAH

**R01 POTHOLE PATCHING RECORD**

**DISTRICT:** TENOM  
**ROUTE NO.** 500  
**ROAD NAME:** JLN K. KINABALU - KENINGAU-TENOM  
**MONTH:** December 2010

ITEM	DATE	CHAINAGE	Length (m)	Width (m)	Depth (m)	AREA (m2)	VOLUME (m3)	PREMIX QUANTITY (ton)	REMARKS
<b>BROUGHT FORWARD:</b>						<b>317.73</b>	<b>18.34</b>	<b>42.61</b>	
1	06 Dec 10	148.100	3.10	3.90	0.050	12.09	0.60	1.39	RHS
2	10 Dec 10	153.500	6.50	1.10	0.075	7.15	0.54	1.25	LHS
3	10 Dec 10	161.405	1.30	0.60	0.050	0.78	0.04	0.09	LHS
4	10 Dec 10	161.485	0.90	0.40	0.050	0.36	0.02	0.05	LHS
5	10 Dec 10	161.486	1.60	0.70	0.025	1.12	0.03	0.07	LHS
6	10 Dec 10	161.741	0.80	0.10	0.050	0.08	0.00	0.00	RHS
7	10 Dec 10	161.844	0.40	0.10	0.050	0.04	0.00	0.00	RHS
8	10 Dec 10	162.396	0.50	0.70	0.050	0.35	0.02	0.05	RHS
9	10 Dec 10	162.491	1.40	1.10	0.050	1.54	0.08	0.19	RHS
10	10 Dec 10	162.597	0.90	0.20	0.050	0.18	0.01	0.02	RHS
11	10 Dec 10	162.699	14.40	0.10	0.050	1.44	0.07	0.16	RHS
12	10 Dec 10	162.754	7.20	0.10	0.075	0.72	0.05	0.12	RHS
13									
14									
15									
16									
17									
18									
19									
20									
21									
22									
23									
24									
25									
26									
27									
28									
29									
30									
<b>TOTAL</b>						<b>343.58</b>	<b>19.80</b>	<b>46.00</b>	

**LINTASAN RESOURCES SDN BHD.**  
MAINTENANCE OF FEDERAL ROADS - WEST COAST, SABAH

***SUMMARY - POTHOLE PATCHING RECORD***

*Month: DECEMBER 2010*

ITEM	DISTRICT	ROUTE NO.	ROAD NAME	AREA (m <sup>2</sup> )			VOLUME (m <sup>3</sup> )			PREMIX QUANTITY (TON)		
				PREVIOUS MONTH	CURRENT MONTH	CUM. MONTH	PREVIOUS MONTH	CURRENT MONTH	CUM. MONTH	PREVIOUS MONTH	CURRENT MONTH	CUM. MONTH
1	Beaufort	01	Jalan Kota Kinabalu - Sindumin	443.610	51.800	495.410	22.558	2.515	25.073	52.359	5.834	58.193
2	Sipitang	01	Jalan Kota Kinabalu - Sindumin	152.995	30.290	183.285	7.337	1.529	8.866	17.060	3.555	20.615
3	Beaufort	502	Jalan Beaufort - Menumbok	127.870	21.610	149.480	6.427	1.082	7.509	14.878	2.509	17.387
4	Kuala Penyu	502	Jalan Beaufort - Menumbok	78.700	15.335	94.035	4.564	0.768	5.332	10.590	1.781	12.371
<b>TOTAL:</b>				<b>803.175</b>	<b>119.035</b>	<b>922.210</b>	<b>40.886</b>	<b>5.894</b>	<b>46.780</b>	<b>94.887</b>	<b>13.679</b>	<b>108.566</b>

**LINTASAN RESOURCES SDN. BHD.**  
MAINTENANCE OF FEDERAL ROADS - WEST COAST, SABAH

## R01 POTHOLE PATCHING RECORD

**DISTRICT:** BEAUFORT

**ROUTE NO.** 01

**ROAD NAME:** JALAN KOTA KINABALU - SINDUMIN

**MONTH:** DECEMBER 2010

ITEM	DATE	CHAINAGE	Length (m)	Width (m)	Depth (m)	AREA (m2)	VOLUME (m3)	PREMIX QUANTITY (ton)	REMARKS
<b>BROUGHT FORWARD:</b>					-	<b>443.61</b>	<b>22.558</b>	<b>52.359</b>	
1	08-Dec-10	72.820	0.500	0.400	0.050	0.200	0.010	0.023	LHS
2	08-Dec-10	72.870	1.500	0.900	0.050	1.350	0.068	0.158	LHS
3	08-Dec-10	72.902	1.200	0.900	0.050	1.080	0.054	0.125	LHS
4	08-Dec-10	74.970	0.900	0.700	0.050	0.630	0.032	0.074	LHS
5	08-Dec-10	74.980	0.700	0.400	0.050	0.280	0.014	0.032	RHS
6	08-Dec-10	75.000	0.400	0.300	0.050	0.120	0.006	0.014	LHS
7	08-Dec-10	75.000	0.700	0.400	0.050	0.280	0.014	0.032	RHS
8	08-Dec-10	75.010	0.400	0.400	0.050	0.160	0.008	0.019	RHS
9	08-Dec-10	75.015	0.500	0.400	0.050	0.200	0.010	0.023	RHS
10	08-Dec-10	75.040	0.400	0.400	0.050	0.160	0.008	0.019	LHS
11	08-Dec-10	77.260	0.700	0.500	0.050	0.350	0.018	0.042	LHS
12	08-Dec-10	77.260	0.500	0.400	0.050	0.200	0.010	0.023	RHS
13	08-Dec-10	89.534	0.900	1.400	0.050	1.260	0.063	0.146	RHS
14	08-Dec-10	90.350	1.200	0.600	0.050	0.720	0.036	0.084	RHS
15	08-Dec-10	90.420	3.800	1.000	0.025	3.800	0.095	0.220	RHS
16	09-Dec-10	95.230	0.400	0.400	0.050	0.160	0.008	0.019	RHS
17	09-Dec-10	95.231	0.400	0.300	0.050	0.120	0.006	0.014	RHS
18	09-Dec-10	95.400	0.400	0.400	0.050	0.160	0.008	0.019	LHS
19	09-Dec-10	95.530	0.600	1.100	0.050	0.660	0.033	0.077	M
20	09-Dec-10	98.290	2.800	2.500	0.050	7.000	0.350	0.812	LHS
21	13-Dec-10	98.300	3.100	4.200	0.050	13.020	0.651	1.510	LHS
22	16-Dec-10	101.940	0.500	0.500	0.100	0.250	0.025	0.058	LHS
23	16-Dec-10	101.945	0.500	0.500	0.050	0.250	0.013	0.030	RHS
24	16-Dec-10	121.730	0.500	0.400	0.050	0.200	0.010	0.023	LHS
25	16-Dec-10	121.732	0.500	0.500	0.050	0.250	0.013	0.030	LHS
26	16-Dec-10	121.740	0.400	0.400	0.050	0.160	0.008	0.019	LHS
27	16-Dec-10	121.798	0.600	0.400	0.050	0.240	0.012	0.028	RHS
28	16-Dec-10	121.805	0.400	0.400	0.050	0.160	0.008	0.019	RHS
29	16-Dec-10	122.360	0.500	0.500	0.050	0.250	0.013	0.030	RHS
30	16-Dec-10	122.362	0.500	0.300	0.050	0.150	0.008	0.019	RHS
<b>CARRIED FORWARD:</b>						<b>477.430</b>	<b>24.170</b>	<b>56.100</b>	

**LINTASAN RESOURCES SDN. BHD.**  
MAINTENANCE OF FEDERAL ROADS - WEST COAST, SABAH

## R01 POTHOLE PATCHING RECORD

**DISTRICT:** BEAUFORT

**ROUTE NO.** 01

**ROAD NAME:** JALAN KOTA KINABALU - SINDUMIN

**MONTH:** DECEMBER 2010

ITEM	DATE	CHAINAGE	Length (m)	Width (m)	Depth (m)	AREA (m2)	VOLUME (m3)	PREMIX QUANTITY (ton)	REMARKS
<b>BROUGHT FORWARD:</b>			-	-	-	<b>477.430</b>	<b>24.170</b>	<b>56.100</b>	
31	16-Dec-10	122.365	0.700	0.400	0.050	0.280	0.014	0.032	RHS
32	16-Dec-10	122.370	0.500	0.500	0.050	0.250	0.013	0.030	RHS
33	16-Dec-10	123.100	0.400	0.500	0.050	0.200	0.010	0.023	LHS
34	16-Dec-10	123.140	0.900	0.600	0.050	0.540	0.027	0.063	LHS
35	16-Dec-10	123.141	1.900	1.000	0.050	1.900	0.095	0.220	LHS
36	16-Dec-10	123.142	0.800	0.600	0.050	0.480	0.024	0.056	LHS
37	16-Dec-10	123.438	1.200	1.200	0.050	1.440	0.072	0.167	LHS
38	28-Dec-10	75.030	0.500	0.500	0.050	0.250	0.013	0.030	LHS
39	28-Dec-10	75.031	0.400	0.400	0.050	0.160	0.008	0.019	RHS
40	28-Dec-10	75.035	1.900	1.500	0.050	2.850	0.143	0.332	RHS
41	28-Dec-10	75.040	0.700	0.500	0.050	0.350	0.018	0.042	RHS
42	28-Dec-10	75.040	0.600	0.400	0.050	0.240	0.012	0.028	LHS
43	28-Dec-10	75.043	0.500	0.400	0.050	0.200	0.010	0.023	LHS
44	28-Dec-10	75.030	0.700	0.400	0.050	0.280	0.014	0.032	LHS
45	28-Dec-10	75.030	1.000	0.900	0.050	0.900	0.045	0.104	RHS
46	28-Dec-10	75.036	0.700	0.600	0.050	0.420	0.021	0.049	LHS
47	28-Dec-10	75.040	0.500	0.500	0.050	0.250	0.013	0.030	LHS
48	28-Dec-10	75.054	1.000	0.600	0.050	0.600	0.030	0.070	LHS
49	29-Dec-10	75.061	1.100	0.800	0.050	0.880	0.044	0.102	LHS
50	29-Dec-10	75.080	0.500	0.500	0.050	0.250	0.013	0.030	RHS
51	29-Dec-10	75.080	0.700	0.600	0.050	0.420	0.021	0.049	LHS
52	29-Dec-10	75.087	1.000	0.800	0.050	0.800	0.040	0.093	RHS
53	29-Dec-10	75.090	0.900	0.500	0.050	0.450	0.023	0.053	RHS
54	29-Dec-10	99.308	1.000	1.000	0.050	1.000	0.050	0.116	RHS
55	29-Dec-10	99.410	1.300	0.600	0.050	0.780	0.039	0.090	LHS
56	29-Dec-10	99.412	1.000	0.400	0.050	0.400	0.020	0.046	LHS
57	29-Dec-10	99.500	0.500	0.400	0.050	0.200	0.010	0.023	LHS
58	29-Dec-10	99.730	0.700	0.400	0.050	0.280	0.014	0.032	LHS
59	29-Dec-10	99.732	0.900	0.700	0.050	0.630	0.032	0.074	LHS
60	29-Dec-10	99.735	0.600	0.500	0.050	0.300	0.015	0.035	LHS
<b>CARRIED FORWARD:</b>						<b>495.410</b>	<b>25.073</b>	<b>58.193</b>	

**LINTASAN RESOURCES SDN. BHD.**  
MAINTENANCE OF FEDERAL ROADS - WEST COAST, SABAH

**R01 POTHOLE PATCHING RECORD**

**DISTRICT:** SIPITANG

**ROUTE NO.** 01

**ROAD NAME:** JALAN KOTA KINABALU - SINDUMIN

**MONTH:** DECEMBER 2010

ITEM	DATE	CHAINAGE	Length (m)	Width (m)	Depth (m)	AREA (m2)	VOLUME (m3)	PREMIX QUANTITY (ton)	REMARKS
<b>BROUGHT FORWARD:</b>			-	-	-	<b>152.995</b>	<b>7.337</b>	<b>17.060</b>	-
1	02-Dec-10	130.090	1.000	0.400	0.050	0.400	0.020	0.046	LHS
2	02-Dec-10	130.100	0.800	0.400	0.050	0.320	0.016	0.037	LHS
3	02-Dec-10	130.110	0.500	0.500	0.050	0.250	0.013	0.030	LHS
4	02-Dec-10	130.113	0.600	0.400	0.050	0.240	0.012	0.028	LHS
5	02-Dec-10	131.808	0.400	0.400	0.050	0.160	0.008	0.019	RHS
6	02-Dec-10	131.821	0.700	0.600	0.050	0.420	0.021	0.049	LHS
7	02-Dec-10	132.090	0.700	0.700	0.050	0.490	0.025	0.058	LHS
8	02-Dec-10	132.095	0.900	0.600	0.050	0.540	0.027	0.063	LHS
9	02-Dec-10	132.360	0.500	0.400	0.050	0.200	0.010	0.023	LHS
10	02-Dec-10	132.640	0.400	0.400	0.050	0.160	0.008	0.019	RHS
11	02-Dec-10	132.641	0.500	0.500	0.050	0.250	0.013	0.030	RHS
12	02-Dec-10	132.645	1.000	0.400	0.050	0.400	0.020	0.046	RHS
13	02-Dec-10	132.680	0.400	0.400	0.050	0.160	0.008	0.019	RHS
14	02-Dec-10	132.681	0.500	0.400	0.050	0.200	0.010	0.023	RHS
15	02-Dec-10	132.683	1.100	0.400	0.050	0.440	0.022	0.051	RHS
16	02-Dec-10	137.599	1.000	0.800	0.050	0.800	0.040	0.093	LHS
17	02-Dec-10	137.600	1.200	0.600	0.050	0.720	0.036	0.084	LHS
18	02-Dec-10	137.695	0.900	0.800	0.050	0.720	0.036	0.084	LHS
19	02-Dec-10	137.700	0.700	0.500	0.050	0.350	0.018	0.042	LHS
20	02-Dec-10	137.720	0.700	0.600	0.050	0.420	0.021	0.049	LHS
21	02-Dec-10	137.750	0.900	0.900	0.050	0.810	0.041	0.095	LHS
22	02-Dec-10	137.755	0.600	0.500	0.050	0.300	0.015	0.035	LHS
23	02-Dec-10	139.430	1.000	0.900	0.050	0.900	0.045	0.104	RHS
24	02-Dec-10	139.435	0.900	0.700	0.050	0.630	0.032	0.074	RHS
25	02-Dec-10	139.437	0.800	1.000	0.050	0.800	0.040	0.093	RHS
26	02-Dec-10	139.440	0.700	0.800	0.050	0.560	0.028	0.065	RHS
27	02-Dec-10	139.442	0.500	0.500	0.050	0.250	0.013	0.030	RHS
28	02-Dec-10	139.445	0.600	0.700	0.050	0.420	0.021	0.049	RHS
29	03-Dec-10	139.510	0.500	0.500	0.050	0.250	0.013	0.030	RHS
30	03-Dec-10	139.512	0.300	0.400	0.050	0.120	0.006	0.014	RHS
<b>CARRIED FORWARD:</b>						<b>165.675</b>	<b>7.975</b>	<b>18.542</b>	

**LINTASAN RESOURCES SDN. BHD.**  
MAINTENANCE OF FEDERAL ROADS - WEST COAST, SABAH

**R01 POTHOLE PATCHING RECORD**

**DISTRICT:** SIPITANG

**ROUTE NO.** 01

**ROAD NAME:** JALAN KOTA KINABALU - SINDUMIN

**MONTH:** DECEMBER 2010

ITEM	DATE	CHAINAGE	Length (m)	Width (m)	Depth (m)	AREA (m2)	VOLUME (m3)	PREMIX QUANTITY (ton)	REMARKS
<b>BROUGHT FORWARD:</b>			-	-	-	<b>165.675</b>	<b>7.975</b>	<b>18.542</b>	-
31	03-Dec-10	139.515	0.600	0.400	0.050	0.240	0.012	0.028	RHS
32	03-Dec-10	139.516	0.700	0.400	0.050	0.280	0.014	0.032	RHS
33	03-Dec-10	139.520	0.700	0.500	0.050	0.350	0.018	0.042	RHS
34	03-Dec-10	139.530	0.500	0.500	0.050	0.250	0.013	0.030	RHS
35	03-Dec-10	139.534	1.000	0.400	0.050	0.400	0.020	0.046	RHS
36	03-Dec-10	139.536	0.800	0.500	0.050	0.400	0.020	0.046	RHS
37	03-Dec-10	139.540	0.400	0.400	0.050	0.160	0.008	0.019	RHS
38	03-Dec-10	139.542	0.500	0.300	0.050	0.150	0.008	0.019	RHS
39	03-Dec-10	139.550	0.900	0.600	0.050	0.540	0.027	0.063	RHS
40	03-Dec-10	139.551	0.500	0.500	0.050	0.250	0.013	0.030	RHS
41	03-Dec-10	139.553	0.700	0.400	0.050	0.280	0.014	0.032	RHS
42	03-Dec-10	139.558	0.800	0.600	0.050	0.480	0.024	0.056	RHS
43	03-Dec-10	139.560	1.100	0.700	0.050	0.770	0.039	0.090	RHS
44	03-Dec-10	139.561	0.700	0.400	0.050	0.280	0.014	0.032	RHS
45	03-Dec-10	139.564	0.800	0.500	0.050	0.400	0.020	0.046	RHS
46	03-Dec-10	139.567	0.700	0.500	0.050	0.350	0.018	0.042	RHS
47	03-Dec-10	139.570	0.500	0.300	0.050	0.150	0.008	0.019	RHS
48	03-Dec-10	139.572	0.700	0.600	0.050	0.420	0.021	0.049	RHS
49	03-Dec-10	139.576	0.500	0.500	0.050	0.250	0.013	0.030	RHS
50	03-Dec-10	139.582	1.000	0.800	0.050	0.800	0.040	0.093	RHS
51	03-Dec-10	139.865	0.600	0.400	0.050	0.240	0.012	0.028	RHS
52	03-Dec-10	139.866	0.400	0.400	0.050	0.160	0.008	0.019	LHS
53	03-Dec-10	139.867	0.400	0.400	0.050	0.160	0.008	0.019	LHS
54	03-Dec-10	139.869	1.000	1.000	0.050	1.000	0.050	0.116	LHS
55	03-Dec-10	139.871	0.400	0.400	0.050	0.160	0.008	0.019	LHS
56	03-Dec-10	139.873	0.400	0.400	0.050	0.160	0.008	0.019	LHS
57	03-Dec-10	139.890	1.000	1.000	0.050	1.000	0.050	0.116	LHS
58	03-Dec-10	139.925	0.400	0.400	0.050	0.160	0.008	0.019	LHS
59	14-Dec-10	139.430	0.400	0.400	0.050	0.160	0.008	0.019	RHS
60	14-Dec-10	139.432	0.500	0.400	0.050	0.200	0.010	0.023	RHS
<b>CARRIED FORWARD:</b>						<b>176.275</b>	<b>8.509</b>	<b>19.783</b>	

**LINTASAN RESOURCES SDN. BHD.**  
MAINTENANCE OF FEDERAL ROADS - WEST COAST, SABAH

**R01 POTHOLE PATCHING RECORD**

**DISTRICT:** SIPITANG

**ROUTE NO.** 01

**ROAD NAME:** JALAN KOTA KINABALU - SINDUMIN

**MONTH:** DECEMBER 2010

ITEM	DATE	CHAINAGE	Length (m)	Width (m)	Depth (m)	AREA (m2)	VOLUME (m3)	PREMIX QUANTITY (ton)	REMARKS
<b>BROUGHT FORWARD:</b>			-	-	-	<b>176.275</b>	<b>8.509</b>	<b>19.783</b>	-
61	14-Dec-10	139.435	0.500	0.500	0.050	0.250	0.013	0.030	RHS
62	14-Dec-10	139.440	0.500	0.500	0.050	0.250	0.013	0.030	RHS
63	14-Dec-10	139.510	0.400	0.300	0.050	0.120	0.006	0.014	RHS
64	14-Dec-10	139.515	0.500	0.500	0.050	0.250	0.013	0.030	RHS
65	14-Dec-10	139.530	0.600	0.400	0.050	0.240	0.012	0.028	RHS
66	14-Dec-10	139.550	0.700	0.300	0.050	0.210	0.011	0.026	RHS
67	14-Dec-10	139.555	0.400	0.500	0.050	0.200	0.010	0.023	RHS
68	14-Dec-10	139.554	0.500	0.400	0.050	0.200	0.010	0.023	LHS
69	14-Dec-10	139.560	0.400	0.400	0.050	0.160	0.008	0.019	LHS
70	14-Dec-10	139.580	0.700	0.500	0.050	0.350	0.018	0.042	RHS
71	14-Dec-10	139.581	0.500	0.500	0.050	0.250	0.013	0.030	RHS
72	14-Dec-10	139.860	0.400	0.500	0.050	0.200	0.010	0.023	LHS
73	14-Dec-10	139.868	0.500	0.500	0.050	0.250	0.013	0.030	LHS
74	14-Dec-10	139.890	0.400	0.400	0.050	0.160	0.008	0.019	RHS
75	21-Dec-10	139.430	0.400	0.400	0.050	0.160	0.008	0.019	RHS
76	21-Dec-10	139.435	0.500	0.300	0.050	0.150	0.008	0.019	RHS
77	21-Dec-10	139.437	0.500	0.400	0.050	0.200	0.010	0.023	RHS
78	21-Dec-10	139.440	0.400	0.300	0.050	0.120	0.006	0.014	LHS
79	21-Dec-10	139.505	0.400	0.400	0.050	0.160	0.008	0.019	LHS
80	21-Dec-10	139.510	1.000	0.300	0.050	0.300	0.015	0.035	RHS
81	21-Dec-10	139.516	0.500	0.400	0.050	0.200	0.010	0.023	RHS
82	21-Dec-10	139.555	0.500	0.300	0.050	0.150	0.008	0.019	RHS
83	21-Dec-10	139.561	1.000	0.500	0.050	0.500	0.025	0.058	RHS
84	21-Dec-10	139.567	0.500	0.400	0.050	0.200	0.010	0.023	RHS
85	21-Dec-10	139.570	0.400	0.400	0.050	0.160	0.008	0.019	RHS
86	21-Dec-10	139.582	0.500	0.500	0.050	0.250	0.013	0.030	RHS
87	21-Dec-10	139.590	0.400	0.300	0.050	0.120	0.006	0.014	RHS
88	21-Dec-10	139.594	0.900	0.500	0.050	0.450	0.023	0.053	RHS
89	21-Dec-10	149.180	0.300	0.300	0.050	0.090	0.005	0.012	LHS
90	21-Dec-10	149.181	0.300	0.400	0.050	0.120	0.006	0.014	RHS
<b>CARRIED FORWARD:</b>						<b>182.695</b>	<b>8.836</b>	<b>20.544</b>	

**LINTASAN RESOURCES SDN. BHD.**  
 MAINTENANCE OF FEDERAL ROADS - WEST COAST, SABAH

**R01 POTHOLE PATCHING RECORD**

**DISTRICT:** SIPITANG  
**ROUTE NO.** 01  
**ROAD NAME:** JALAN KOTA KINABALU - SINDUMIN  
**MONTH:** DECEMBER 2010

ITEM	DATE	CHAINAGE	Length (m)	Width (m)	Depth (m)	AREA (m2)	VOLUME (m3)	PREMIX QUANTITY (ton)	REMARKS
<b>BROUGHT FORWARD:</b>			-	-	-	<b>182.695</b>	<b>8.836</b>	<b>20.544</b>	-
91	21-Dec-10	149.220	0.400	0.300	0.050	0.120	0.006	0.014	LHS
92	21-Dec-10	149.390	0.400	0.400	0.050	0.160	0.008	0.019	LHS
93	21-Dec-10	149.430	0.400	0.400	0.050	0.160	0.008	0.019	RHS
94	21-Dec-10	149.431	0.500	0.300	0.050	0.150	0.008	0.019	RHS
95									
96									
97									
98									
99									
100									
101									
102									
103									
104									
105									
106									
107									
108									
109									
110									
111									
112									
113									
114									
115									
116									
117									
118									
119									
120									
<b>CARRIED FORWARD:</b>						<b>183.285</b>	<b>8.866</b>	<b>20.615</b>	

**LINTASAN RESOURCES SDN. BHD.**  
MAINTENANCE OF FEDERAL ROADS - WEST COAST, SABAH

**R01 POTHOLE PATCHING RECORD**

**DISTRICT:** BEAUFORT

**ROUTE NO.** 502

**ROAD NAME:** JALAN BEAUFORT - MENUK

**MONTH:** DECEMBER 2010

ITEM	DATE	CHAINAGE	Length (m)	Width (m)	Depth (m)	AREA (m2)	VOLUME (m3)	PREMIX QUANTITY (ton)	REMARKS
<b>BROUGHT FORWARD:</b>			-	-	-	<b>127.870</b>	<b>6.427</b>	<b>14.878</b>	
1	11-Dec-10	0.440	3.000	1.500	0.050	4.500	0.225	0.522	LHS
2	11-Dec-10	17.200	0.500	0.500	0.050	0.250	0.013	0.030	LHS
3	11-Dec-10	17.200	0.500	0.500	0.050	0.250	0.013	0.030	RHS
4	11-Dec-10	17.220	0.400	0.400	0.050	0.160	0.008	0.019	LHS
5	11-Dec-10	17.220	0.400	0.400	0.050	0.160	0.008	0.019	LHS
6	11-Dec-10	17.231	0.600	0.600	0.050	0.360	0.018	0.042	LHS
7	11-Dec-10	17.231	0.500	0.500	0.050	0.250	0.013	0.030	RHS
8	18-Dec-10	2.270	1.800	0.600	0.050	1.080	0.054	0.125	RHS
9	18-Dec-10	2.275	0.600	0.400	0.050	0.240	0.012	0.028	RHS
10	18-Dec-10	2.280	0.500	0.400	0.050	0.200	0.010	0.023	RHS
11	27-Dec-10	10.328	4.600	2.000	0.050	9.200	0.460	1.067	LHS
12	27-Dec-10	10.340	2.000	1.500	0.050	3.000	0.150	0.348	LHS
13	27-Dec-10	10.370	1.000	0.500	0.050	0.500	0.025	0.058	LHS
14	27-Dec-10	10.408	0.700	0.400	0.050	0.280	0.014	0.032	RHS
15	27-Dec-10	10.807	1.000	0.400	0.050	0.400	0.020	0.046	LHS
16	27-Dec-10	10.810	1.300	0.600	0.050	0.780	0.039	0.090	LHS
17									
18									
19									
20									
21									
22									
23									
24									
25									
26									
27									
28									
29									
30									
<b>CARRIED FORWARD:</b>						<b>149.480</b>	<b>7.509</b>	<b>17.387</b>	

**LINTASAN RESOURCES SDN. BHD.**  
MAINTENANCE OF FEDERAL ROADS - WEST COAST, SABAH

**R01 POTHOLE PATCHING RECORD**

**DISTRICT:** KUALA PENYU

**ROUTE NO.** 502

**ROAD NAME:** JALAN BEAUFORT - MENUKOK

**MONTH:** DECEMBER 2010

ITEM	DATE	CHAINAGE	Length (m)	Width (m)	Depth (m)	AREA (m2)	VOLUME (m3)	PREMIX QUANTITY (ton)	REMARKS
<b>BROUGHT FORWARD:</b>			-	-	-	<b>78.700</b>	<b>4.564</b>	<b>10.590</b>	
1	04-Dec-10	41.140	5.800	2.000	0.050	11.600	0.580	1.346	LHS
2	17-Dec-10	53.230	0.750	0.500	0.050	0.375	0.019	0.044	LHS
3	17-Dec-10	53.982	1.500	0.600	0.050	0.900	0.045	0.104	RHS
4	17-Dec-10	55.850	0.500	0.500	0.050	0.250	0.013	0.030	LHS
5	17-Dec-10	55.855	0.700	0.400	0.050	0.280	0.014	0.032	LHS
6	17-Dec-10	55.870	0.400	0.300	0.050	0.120	0.006	0.014	LHS
7	17-Dec-10	55.900	0.400	0.400	0.050	0.160	0.008	0.019	RHS
8	17-Dec-10	55.910	0.600	0.300	0.050	0.180	0.009	0.021	RHS
9	17-Dec-10	55.922	0.700	0.400	0.050	0.280	0.014	0.032	RHS
10	17-Dec-10	55.930	1.000	0.500	0.050	0.500	0.025	0.058	RHS
11	17-Dec-10	55.945	0.500	0.500	0.050	0.250	0.013	0.030	RHS
12	17-Dec-10	56.397	0.600	0.400	0.050	0.240	0.012	0.028	LHS
13	17-Dec-10	57.040	0.500	0.400	0.050	0.200	0.010	0.023	LHS
14									
15									
16									
17									
18									
19									
20									
21									
22									
23									
24									
25									
26									
27									
28									
29									
30									
<b>CARRIED FORWARD:</b>						<b>94.035</b>	<b>5.332</b>	<b>12.371</b>	

DISTRICT : PAPAR  
ROUTE NO : 01 JALAN KOTA KINABALU-SINDUMIN  
LOCATION : CH49.902 (LHS)

**R01 PAVEMENT TREATMENT**



**BEFORE**



**IN PROGRESS**



**AFTER**

DISTRICT : TAMBUNAN  
ROUTE NO : 500 - JALAN KOTA KINABALU - KENINGAU - TENOM  
LOCATION : CH 98.620 / KM 108.620 @ RHS

### R01 PAVEMENT



**BEFORE**



**IN PROGRESS**



**AFTER**

DISTRICT : KENINGAU  
ROUTE NO : 500 - JALAN KOTA KINABALU - KENINGAU - TENOM  
LOCATION : CH 138.034 / KM 148.034 @ RHS

### R01 PAVEMENT



BEFORE



IN PROGRESS



AFTER

DISTRICT : BEAUFORT  
ROUTE NO : 01 JALAN KOTA KINABALU - SINDUMIN  
LOCATION : CH95.290 (KM97.050) - LHS

### R01 PAVEMENT TREATMENT



**BEFORE**



**IN PROGRESS**



**AFTER**

DISTRICT : SIPITANG  
ROUTE NO : 01 JALAN KOTA KINABALU - SINDUMIN  
LOCATION : CH154.912 (KM156.672) - RHS

### R01 PAVEMENT TREATMENT



**BEFORE**



**IN PROGRESS**



**AFTER**

DISTRICT : KUALA PENYU  
ROUTE NO : 502 JALAN BEAUFORT - MENUMBOK  
LOCATION : CH53.218 (KM53.218) - LHS

### R01 PAVEMENT TREATMENT



**BEFORE**



**IN PROGRESS**



**AFTER**

**LINTASAN RESOURCES SDN. BHD.**  
**PAVEMENT TREATMENT**  
**GRAND SUMMARY**

MONTH: DECEMBER 2010

DISTRICT	ROUTE NO.	ROAD NAME	Previous Month	Current Month	Cummulative
			(m <sup>2</sup> )	(m <sup>2</sup> )	(m <sup>2</sup> )
Kota Belud	01	Jalan Kota Kinabalu-Kudat	561.10	0.00	561.10
Kota Marudu	01	Jalan Kota Kinabalu-Kudat	482.80	0.00	482.80
Kudat	01	Jalan Kota Kinabalu-Kudat	446.40	0.00	446.40
Tuaran	01	Jalan Kota Kinabalu-Kudat	396.29	20.17	416.46
	22	Jalan Kota Kinabalu-Sandakan	3,175.31	65.55	3,240.86
	503	Jalan Berungis-Kota Belud	62.64	0.00	62.64
Kota Kinabalu	01	Jalan Kota Kinabalu-Kudat	736.12	87.86	823.98
	01	Jalan Kota Kinabalu-Sindumin	15.98	0.00	15.98
	606	Jalan Susur Sepangar Bay	500.28	0.00	500.28
	607	Jalan Masuk Ke Pelabuhan Baru	0.00	0.00	0.00
	608	Jalan K Masuk Ke Lapangan Terbang Lama	3.23	0.00	3.23
Penampang	01	Jalan Kota Kinabalu-Sindumin	872.04	0.00	872.04
	500	Jalan Kota Kinabalu-Keningau-Tenom	5,664.68	0.00	5,664.68
	501	Jalan Kota Kinabalu-Penampang-Lok Kawi	1,230.36	385.68	1,616.04
Papar	01	Jalan Kota Kinabalu-Sindumin	1,484.81	0.00	1,484.81
Ranau	22	Jalan Kota Kinabalu-Sandakan	1,552.35	34.12	1,586.47
Tambunan	500	Jalan Kota Kinabalu-Keningau-Tenom	3,944.16	0.00	3,944.16
Keningau	500	Jalan Kota Kinabalu-Keningau-Tenom	975.91	0.00	975.91
Tenom	500	Jalan Kota Kinabalu-Keningau-Tenom	81.13	0.00	81.13
Beaufort	01	Jalan Kota Kinabalu-Sindumin	3,485.05	197.78	3,682.83
	502	Jalan Beaufort-Menumbok	614.93	33.79	648.72
Sipitang	01	Jalan Kota Kinabalu-Sindumin	829.41	29.46	858.87
Kuala Penyu	502	Jalan Beaufort-Menumbok	577.91	169.01	746.92
<b>TOTAL</b>			<b>27,692.89</b>	<b>1,023.41</b>	<b>28,716.30</b>

**LINTASAN RESOURCES SDN. BHD.**  
MAINTENANCE OF FEDERAL ROADS - WEST COAST, SABAH

***SUMMARY - PAVEMENT TREATMENT RECORD***

*Month : DECEMBER 2010*

ITEM	DISTRICT	ROUTE NO.	ROAD NAME	AREA ( m <sup>2</sup> )		
				PREVIOUS MONTH	CURRENT MONTH	CUM. MONTH
1	KOTA BELUD	01	JALAN KOTA KINABALU - KUDAT	561.10	-	561.10
2	KOTA MARUDU	01	JALAN KOTA KINABALU - KUDAT	482.80	-	482.80
3	KUDAT	01	JALAN KOTA KINABALU - KUDAT	446.40	-	446.40
<b>TOTAL</b>				<b>1,490.30</b>	<b>-</b>	<b>1,490.30</b>

**LINTASAN RESOURCES SDN. BHD.**  
 MAINTENANCE OF FEDERAL ROADS - WEST COAST, SABAH

**R01 PAVEMENT TREATMENT RECORD**

**DISTRICT:** KOTA BELUD

**ROUTE NO.** 01

**ROAD NAME:** JALAN KOTA KINABALU- KUDAT

**MONTH:** DECEMBER 2010

ITEM	DATE	LOCATION (CH)	LENGTH (m)	WIDTH (m)	AREA (m <sup>2</sup> )	REMARKS
<b>BROUGHT FORWARD:</b>					<b>561.10</b>	
1						
2						
3						
4						
5						
6						
7						
8						
9						
10						
11						
12						
13						
14						
15						
16						
17						
18						
19						
20						
21						
22						
23						
24						
25						
26						
27						
28						
29						
30						
<b>BALANCE END OF DEC :</b>					<b>561.10</b>	

**LINTASAN RESOURCES SDN. BHD.**  
 MAINTENANCE OF FEDERAL ROADS - WEST COAST, SABAH

**R01 PAVEMENT TREATMENT RECORD**

**DISTRICT:**                     KOTA MARUDU                      
**ROUTE NO.**   01    
**ROAD NAME:**                           JALAN KOTA KINABALU- KUDAT                            
**MONTH:**   DECEMBER 2010  

ITEM	DATE	LOCATION (CH)	LENGTH (m)	WIDTH (m)	AREA (m <sup>2</sup> )	REMARKS
<b>BROUGHT FORWARD:</b>					<b>482.80</b>	
1						
2						
3						
4						
5						
6						
7						
8						
9						
10						
11						
12						
13						
14						
15						
16						
17						
18						
19						
20						
21						
22						
23						
24						
25						
26						
27						
28						
29						
30						
<b>BALANCE END OF DEC:</b>					<b>482.80</b>	

**LINTASAN RESOURCES SDN. BHD.**  
MAINTENANCE OF FEDERAL ROADS - WEST COAST, SABAH

### R01 PAVEMENT TREATMENT RECORD

**DISTRICT:** KUDAT

**ROUTE NO.** 01

**ROAD NAME:** JALAN KOTA KINABALU - KUDAT

**MONTH:** DECEMBER 2010

ITEM	DATE	LOCATION (CH)	LENGTH (m)	WIDTH (m)	AREA (m <sup>2</sup> )	REMARKS
<b>BROUGHT FORWARD:</b>					<b>446.40</b>	
1						
2						
3						
4						
5						
6						
7						
8						
9						
10						
11						
12						
13						
14						
15						
16						
17						
18						
19						
20						
21						
22						
23						
24						
25						
26						
27						
28						
29						
30						
<b>BALANCE END OF DEC :</b>					<b>446.40</b>	

**LINTASAN RESOURCES SDN. BHD.**  
 MAINTENANCE OF FEDERAL ROADS - WEST COAST, SABAH

***SUMMARY - PAVEMENT TREATMENT RECORD***

Month: DECEMBER 2010

ITEM	DISTRICT	ROUTE NO.	ROAD NAME	AREA ( m <sup>2</sup> )		
				PREVIOUS MONTH	CURRENT MONTH	CUM. MONTH
1	Kota Kinabalu	01	Jalan Kota Kinabalu - Kudat	736.12	87.86	823.98
2	Tuaran	01	Jalan Kota Kinabalu - Kudat	396.29	20.17	416.46
3	Tuaran	22	Jalan Kota Kinabalu - Sandakan	3,175.31	65.55	3,240.86
4	Tuaran	503	Jalan Berungis - Kota Belud	62.64	-	62.64
5	Kota Kinabalu	606	Jalan Susur Sepangar Bay	500.28	-	500.28
6	Kota Kinabalu	607	Jalan Masuk Ke Pelabuhan Baru, KK	-	-	-
<b>TOTAL</b>				<b>4,870.64</b>	<b>173.58</b>	<b>5,044.22</b>

**LINTASAN RESOURCES SDN. BHD.**  
 MAINTENANCE OF FEDERAL ROADS - WEST COAST, SABAH

**R01 PAVEMENT TREATMENT RECORD**

**DISTRICT:** KOTA KINABALU

**ROUTE NO.** 01

**ROAD NAME:** JALAN KOTA KINABALU - KUDAT

**MONTH:** DECEMBER 2010

ITEM	DATE	LOCATION (CH)	LENGTH (m)	WIDTH (m)	AREA (m <sup>2</sup> )	REMARKS
<b>BROUGHT FORWARD:</b>					<b>736.12</b>	
1	12 Dec 10	2.590	6.80	1.10	7.48	LHS
2	13 Dec 10	22.900	10.70	1.50	16.05	RHS
3	13 Dec 10	26.150	6.80	0.90	6.12	LHS
4	14 Dec 10	21.210	7.10	1.10	7.81	RHS
5	14 Dec 10	21.185	5.20	0.80	4.16	RHS
6	15 Dec 10	7.425	5.00	1.20	6.00	RHS
7	16 Dec 10	21.220	5.40	1.00	5.40	LHS
8	16 Dec 10	21.284	7.70	1.10	8.47	LHS
9	16 Dec 10	18.180	9.00	1.10	9.90	RHS
10	16 Dec 10	18.170	5.50	0.90	4.95	RHS
11	17 Dec 10	17.655	5.40	1.20	6.48	RHS
12	17 Dec 10	17.650	5.60	0.90	5.04	RHS
<b>TOTAL:</b>					<b>823.98</b>	

**LINTASAN RESOURCES SDN. BHD.**  
 MAINTENANCE OF FEDERAL ROADS - WEST COAST, SABAH

**R01 PAVEMENT TREATMENT RECORD**

**DISTRICT:** TUARAN

**ROUTE NO.** 01

**ROAD NAME:** JALAN KOTA KINABALU - KUDAT

**MONTH:** DECEMBER 2010

ITEM	DATE	LOCATION (CH)	LENGTH (m)	WIDTH (m)	AREA (m <sup>2</sup> )	REMARKS
<b>BROUGHT FORWARD:</b>					<b>396.29</b>	
1	10 Dec 10	30.525	6.60	1.20	7.92	RHS
2	10 Dec 10	27.170	5.10	1.10	0.75	RHS
3	10 Dec 10	27.160	8.50	1.00	8.50	RHS
4	17 Dec 10	26.520	5.00	0.60	3.00	RHS
<b>TOTAL :</b>					<b>416.46</b>	

**LINTASAN RESOURCES SDN. BHD.**  
 MAINTENANCE OF FEDERAL ROADS - WEST COAST, SABAH

**R01 PAVEMENT TREATMENT RECORD**

**DISTRICT:** TUARAN

**ROUTE NO.** 22

**ROAD NAME:** JALAN KOTA KINABALU - SANDAKAN

**MONTH:** DECEMBER 2010

ITEM	DATE	LOCATION (CH)	LENGTH (m)	WIDTH (m)	AREA (m <sup>2</sup> )	REMARKS
<b>BROUGHT FORWARD:</b>					<b>3,175.31</b>	
1	08 Dec 10	11.650	2.70	1.00	2.70	LHS
2	08 Dec 10	11.665	5.40	1.00	5.40	LHS
3	08 Dec 10	11.680	8.90	0.80	7.12	LHS
4	08 Dec 10	11.688	5.00	0.90	4.50	LHS
5	11 Dec 10	39.145	7.10	1.20	8.52	LHS
6	11 Dec 10	39.625	7.70	1.10	8.47	LHS
7	21 Dec 10	37.260	8.50	1.30	11.05	LHS
8	21 Dec 10	37.268	6.10	1.20	7.32	LHS
9	21 Dec 10	37.268	5.70	1.10	6.27	LHS
10	21 Dec 10	18.590	6.00	0.70	4.20	RHS
<b>TOTAL:</b>					<b>3,240.86</b>	

**LINTASAN RESOURCES SDN. BHD.**  
MAINTENANCE OF FEDERAL ROADS - WEST COAST, SABAH

**R01 PAVEMENT TREATMENT RECORD**

**DISTRICT:** TUARAN  
**ROUTE NO.** 503  
**ROAD NAME:** JALAN BERUNGIS - KOTA BELUD  
**MONTH:** DECEMBER 2010

ITEM	DATE	LOCATION (CH)	LENGTH (m)	WIDTH (m)	AREA (m <sup>2</sup> )	REMARKS
<b>BROUGHT FORWARD:</b>					<b>62.64</b>	
<b>TOTAL :</b>					<b>62.64</b>	

**LINTASAN RESOURCES SDN. BHD.**  
MAINTENANCE OF FEDERAL ROADS - WEST COAST, SABAH

**R01 PAVEMENT TREATMENT RECORD**

**DISTRICT:** KOTA KINABALU  
**ROUTE NO.** 606  
**ROAD NAME:** JALAN SUSUR SEPANGAR BAY  
**MONTH:** DECEMBER 2010

ITEM	DATE	LOCATION (CH)	LENGTH (m)	WIDTH (m)	AREA (m <sup>2</sup> )	REMARKS
<b>BROUGHT FORWARD:</b>					<b>500.28</b>	
<b>TOTAL:</b>					<b>500.28</b>	

**LINTASAN RESOURCES SDN. BHD.**  
MAINTENANCE OF FEDERAL ROADS - WEST COAST, SABAH

***SUMMARY - PAVEMENT TREATMENT RECORD***

**MONTH : DECEMBER 2010**

ITEM	DISTRICT	ROUTE NO.	ROAD NAME	AREA (m <sup>2</sup> )		
				PREVIOUS MONTH	CURRENT MONTH	CUM. MONTH
1	Ranau	22	Jalan Kota Kinabalu - Sandakan	1,552.35	34.12	1,586.47
<b>TOTAL</b>				<b>1,552.35</b>	<b>34.12</b>	<b>1,586.47</b>

**LINTASAN RESOURCES SDN. BHD.**  
 MAINTENANCE OF FEDERAL ROADS - WEST COAST, SABAH

**R01 PAVEMENT TREATMENT RECORD**

**DISTRICT:** Ranau  
**ROUTE NO.** 22  
**ROAD NAME:** Jalan Kota Kinabalu - Sandakan  
**MONTH:** December 2010

ITEM	DATE	LOCATION (CH)	LENGTH (m)	WIDTH (m)	AREA (m <sup>2</sup> )	REMARKS
<b>BROUGHT FORWARD FROM NOVEMBER 2010:</b>					<b>1,552.35</b>	
1	02 Dec 10	124.500	0.70	0.50	0.35	LHS Pavement Treatment
2	02 Dec 10	124.500	5.00	2.00	10.00	RHS Pavement Treatment
3	02 Dec 10	124.500	3.80	0.60	2.28	LHS Pavement Treatment
4	02 Dec 10	124.600	4.90	1.60	7.84	RHS Pavement Treatment
5	09 Dec 10	118.300	1.20	1.10	1.32	RHS Pavement Treatment
6	09 Dec 10	118.300	2.80	0.50	1.40	RHS Pavement Treatment
7	09 Dec 10	118.300	1.50	0.40	0.60	RHS Pavement Treatment
8	09 Dec 10	118.300	1.60	0.40	0.64	RHS Pavement Treatment
9	09 Dec 10	118.300	3.50	1.90	6.65	RHS Pavement Treatment
10	09 Dec 10	118.300	3.80	0.80	3.04	RHS Pavement Treatment
11						
12						
13						
14						
15						
16						
17						
18						
19						
20						
21						
22						
23						
24						
25						
26						
27						
28						
29						
30						
<b>CARRIED FORWARD:</b>					<b>1,586.47</b>	

**LINTASAN RESOURCES SDN. BHD.**  
MAINTENANCE OF FEDERAL ROADS - WEST COAST, SABAH

***SUMMARY - PAVEMENT TREATMENT RECORD***

*Month: DECEMBER 2010*

ITEM	DISTRICT	ROUTE NO.	ROAD NAME	AREA ( m <sup>2</sup> )		
				PREVIOUS MONTH	CURRENT MONTH	CUM. MONTH
1	Kota Kinabalu	01	Jalan Kota Kinabalu - Sindumin	15.98	-	15.98
2	Penampang	01	Jalan Kota Kinabalu - Sindumin	872.04	-	872.04
3	Papar	01	Jalan Kota Kinabalu - Sindumin	1,484.81	-	1,484.81
4	Penampang	500	Jalan Kota Kinabalu - Keningau - Tenom	5,664.68	-	5,664.68
5	Penampang	501	Jalan Kota Kinabalu - Penampang - Lok Kawi	1,230.36	385.68	1,616.04
6	Kota Kinabalu	608	Jalan masuk ke Lapangan Terbang Lama, K.K.	3.23	-	3.23
<b>TOTAL</b>				<b>9,255.12</b>	<b>385.68</b>	<b>9,640.80</b>

**LINTASAN RESOURCES SDN. BHD.**  
MAINTENANCE OF FEDERAL ROADS - WEST COAST, SABAH

**R01 PAVEMENT TREATMENT RECORD**

DISTRICT: KOTA KINABALU  
ROUTE NO. 01  
ROAD NAME: JLN KK-SINDUMIN  
MONTH: DECEMBER 2010

ITEM	DATE	LOCATION (CH)	LENGTH (m)	WIDTH (m)	AREA (m <sup>2</sup> )	REMARKS
BROUGHT FORWARD:					15.98	
TOTAL					15.98	

**LINTASAN RESOURCES SDN. BHD.**  
MAINTENANCE OF FEDERAL ROADS - WEST COAST, SABAH

**R01 PAVEMENT TREATMENT RECORD**

**DISTRICT:** PENAMPANG  
**ROUTE NO.** 01  
**ROAD NAME:** JLN KK-SINDUMIN  
**MONTH:** DECEMBER 2010

ITEM	DATE	LOCATION (CH)	LENGTH (m)	WIDTH (m)	AREA (m <sup>2</sup> )	REMARKS
BROUGHT FORWARD:					872.04	
<b>TOTAL</b>					872.04	

**LINTASAN RESOURCES SDN. BHD.**  
 MAINTENANCE OF FEDERAL ROADS - WEST COAST, SABAH

**R01 PAVEMENT TREATMENT RECORD**

**DISTRICT:** PAPAR

**ROUTE NO.** 01

**ROAD NAME:** JLN KK-SINDUMIN

**MONTH:** DECEMBER 2010

ITEM	DATE	LOCATION (CH)	LENGTH (m)	WIDTH (m)	AREA (m <sup>2</sup> )	REMARKS
<b>BROUGHT FORWARD:</b>					<b>1,484.81</b>	
<b>TOTAL</b>					<b>1,484.81</b>	

**LINTASAN RESOURCES SDN. BHD.**  
MAINTENANCE OF FEDERAL ROADS - WEST COAST, SABAH

**R01 PAVEMENT TREATMENT RECORD**

**DISTRICT:** PENAMPANG  
**ROUTE NO.** 500  
**ROAD NAME:** JLN KK-KENINGAU-TENOM  
**MONTH:** DECEMBER 2010

ITEM	DATE	LOCATION (CH)	LENGTH (m)	WIDTH (m)	AREA (m <sup>2</sup> )	REMARKS
					5,664.68	
<b>BROUGHT FORWARD:</b>						
<b>TOTAL</b>						5,664.68

**LINTASAN RESOURCES SDN. BHD.**  
MAINTENANCE OF FEDERAL ROADS - WEST COAST, SABAH

**R01 PAVEMENT TREATMENT RECORD**

**DISTRICT:** PENAMPANG

**ROUTE NO.** 501

**ROAD NAME:** JLN KK-PENAMPANG-LOK KAWI

**MONTH:** DECEMBER 2010

ITEM	DATE	LOCATION (CH)	LENGTH (m)	WIDTH (m)	AREA (m <sup>2</sup> )	REMARKS
<b>BROUGHT FORWARD:</b>					<b>1,230.36</b>	
1	20 Dec 10	7.602	0.60	0.40	0.24	RHS
2	20 Dec 10	7.604	0.60	0.40	0.24	RHS
3	20 Dec 10	6.328	11.40	1.20	13.68	RHS
4	20 Dec 10	6.330	11.40	1.20	13.68	RHS
5	20 Dec 10	6.332	11.40	1.20	13.68	RHS
6	20 Dec 10	6.334	11.40	1.20	13.68	RHS
7	20 Dec 10	6.336	8.40	1.40	11.76	RHS
8	20 Dec 10	6.338	8.40	1.40	11.76	RHS
9	20 Dec 10	6.340	8.40	1.40	11.76	RHS
10	20 Dec 10	5.924	2.60	1.20	3.12	RHS
11	20 Dec 10	5.926	2.60	1.20	3.12	RHS
12	20 Dec 10	5.918	1.00	0.80	0.80	RHS
13	20 Dec 10	5.912	3.00	1.00	3.00	RHS
14	20 Dec 10	5.914	3.00	1.00	3.00	RHS
15	20 Dec 10	5.892	1.00	0.60	0.60	RHS
16	20 Dec 10	5.894	1.40	0.40	0.56	RHS
17	20 Dec 10	5.862	2.20	1.00	2.20	RHS
18	20 Dec 10	5.864	2.20	1.00	2.20	RHS
19	20 Dec 10	5.858	2.60	2.20	5.72	RHS
20	20 Dec 10	5.860	2.60	2.20	5.72	RHS
21	20 Dec 10	5.558	7.20	1.40	10.08	RHS
22	20 Dec 10	5.560	7.20	1.40	10.08	RHS
23	20 Dec 10	5.562	7.20	1.40	10.08	RHS
24	20 Dec 10	5.488	2.20	1.60	3.52	RHS
25	20 Dec 10	5.490	2.20	1.60	3.52	RHS
26	21 Dec 10	5.634	2.40	1.20	2.88	LHS
27	21 Dec 10	5.636	2.40	1.20	2.88	LHS
28	21 Dec 10	5.638	7.80	1.20	9.36	LHS
29	21 Dec 10	5.640	7.80	1.20	9.36	LHS
30	21 Dec 10	5.642	7.80	1.20	9.36	LHS
<b>CARRIED FORWARD:</b>					<b>1,422.00</b>	

**LINTASAN RESOURCES SDN. BHD.**  
MAINTENANCE OF FEDERAL ROADS - WEST COAST, SABAH

**R01 PAVEMENT TREATMENT RECORD**

**DISTRICT:** PENAMPANG

**ROUTE NO.** 501

**ROAD NAME:** JLN KK-PENAMPANG-LOK KAWI

**MONTH:** DECEMBER 2010

ITEM	DATE	LOCATION (CH)	LENGTH (m)	WIDTH (m)	AREA (m <sup>2</sup> )	REMARKS
<b>BROUGHT FORWARD:</b>					<b>1,422.00</b>	
31	21 Dec 10	5.646	2.60	1.00	2.60	LHS
32	21 Dec 10	5.648	2.60	1.00	2.60	LHS
33	21 Dec 10	5.652	12.20	1.00	12.20	LHS
34	21 Dec 10	5.654	12.20	1.00	12.20	LHS
35	21 Dec 10	5.656	12.20	1.00	12.20	LHS
36	21 Dec 10	5.658	12.20	1.00	12.20	LHS
37	21 Dec 10	5.660	12.20	1.00	12.20	LHS
38	21 Dec 10	5.712	3.40	1.20	4.08	LHS
39	21 Dec 10	5.714	3.40	1.20	4.08	LHS
40	21 Dec 10	5.720	4.20	1.00	4.20	LHS
41	21 Dec 10	5.722	4.20	1.00	4.20	LHS
42	22 Dec 10	5.804	1.40	0.80	1.12	LHS
43	22 Dec 10	5.806	1.40	0.80	1.12	LHS
44	22 Dec 10	5.810	1.60	0.80	1.28	LHS
45	22 Dec 10	5.812	1.60	0.80	1.28	LHS
46	22 Dec 10	5.834	1.60	1.00	1.60	LHS
47	22 Dec 10	5.836	1.60	1.00	1.60	LHS
48	22 Dec 10	5.848	3.40	0.80	2.72	LHS
49	22 Dec 10	5.850	3.40	0.80	2.72	LHS
50	22 Dec 10	5.852	3.40	0.80	2.72	LHS
51	22 Dec 10	5.948	6.00	1.00	6.00	LHS
52	22 Dec 10	5.950	6.00	1.00	6.00	LHS
53	22 Dec 10	5.954	6.00	1.00	6.00	LHS
54	22 Dec 10	5.956	6.00	1.00	6.00	LHS
55	22 Dec 10	5.958	1.20	1.00	1.20	LHS
56	22 Dec 10	5.960	1.20	1.00	1.20	LHS
57	22 Dec 10	6.112	2.20	1.00	2.20	LHS
58	22 Dec 10	6.114	2.20	1.00	2.20	LHS
59	22 Dec 10	6.296	17.80	0.60	10.68	LHS
60	22 Dec 10	6.298	17.80	0.60	10.68	LHS
<b>CARRIED FORWARD:</b>					<b>1,573.08</b>	

**LINTASAN RESOURCES SDN. BHD.**

MAINTENANCE OF FEDERAL ROADS - WEST COAST, SABAH

**R01 PAVEMENT TREATMENT RECORD**

**DISTRICT:** PENAMPANG

**ROUTE NO.** 501

**ROAD NAME:** JLN KK-PENAMPANG-LOK KAWI

**MONTH:** DECEMBER 2010

ITEM	DATE	LOCATION (CH)	LENGTH (m)	WIDTH (m)	AREA (m <sup>2</sup> )	REMARKS
<b>BROUGHT FORWARD:</b>					<b>1,573.08</b>	
61	22 Dec 10	6.300	17.80	0.60	10.68	LHS
62	22 Dec 10	6.302	17.80	0.60	10.68	LHS
63	22 Dec 10	6.304	17.80	0.60	10.68	LHS
64	22 Dec 10	6.306	17.80	0.60	10.68	LHS
65	22 Dec 10	3.068	0.60	0.20	0.12	LHS
66	22 Dec 10	3.070	0.60	0.20	0.12	LHS
<b>TOTAL</b>					<b>1,616.04</b>	

**LINTASAN RESOURCES SDN. BHD.**  
MAINTENANCE OF FEDERAL ROADS - WEST COAST, SABAH

**R01 PAVEMENT TREATMENT RECORD**

**DISTRICT:** KOTA KINABALU  
**ROUTE NO.** 608  
**ROAD NAME:** JALAN KE LAPANGAN TERBANG LAMA KK  
**MONTH:** DECEMBER 2010

<b>ITEM</b>	<b>DATE</b>	<b>LOCATION (CH)</b>	<b>LENGTH (m)</b>	<b>WIDTH (m)</b>	<b>AREA (m<sup>2</sup>)</b>	<b>REMARKS</b>
<b>BROUGHT FORWARD:</b>					3.23	
<b>TOTAL</b>					3.23	

**LINTASAN RESOURCES SDN. BHD.**  
MAINTENANCE OF FEDERAL ROADS - WEST COAST, SABAH

***SUMMARY - PAVEMENT TREATMENT RECORD***

*Month : DECEMBER 2010*

ITEM	DISTRICT	ROUTE NO.	ROAD NAME	AREA ( m <sup>2</sup> )		
				PREVIOUS MONTH	CURRENT MONTH	CUM. MONTH
1	TAMBUNAN	500	Jalan Kota Kinabalu - Keningau - Tenom	3,944.16	-	3,944.16
2	KENINGAU	500	Jalan Kota Kinabalu - Keningau - Tenom	975.91	-	975.91
3	TENOM	500	Jalan Kota Kinabalu - Keningau - Tenom	81.13	-	81.13
<b>TOTAL</b>				<b>5,001.20</b>	<b>-</b>	<b>5,001.20</b>

**LINTASAN RESOURCES SDN. BHD.**  
 MAINTENANCE OF FEDERAL ROADS - WEST COAST, SABAH

**R01 PAVEMENT TREATMENT RECORD**

**DISTRICT:** TAMBUNAN  
**ROUTE NO.** 500  
**ROAD NAME:** JLN KOTA KINABALU -KENINGAU-TENOM  
**MONTH:** December 2010

ITEM	DATE	LOCATION (CH)	LENGTH (m)	WIDTH (m)	AREA (m <sup>2</sup> )	REMARKS
<b>BROUGHT FORWARD:</b>					<b>3,944.16</b>	
1						
2						
3						
4						
5						
6						
7						
8						
9						
10						
11						
12						
13						
14						
15						
16						
17						
18						
19						
20						
21						
22						
23						
24						
25						
26						
27						
28						
29						
30						
<b>TOTAL :</b>					<b>3,944.16</b>	

**LINTASAN RESOURCES SDN. BHD.**  
 MAINTENANCE OF FEDERAL ROADS - WEST COAST, SABAH

**R01 PAVEMENT TREATMENT RECORD**

**DISTRICT:** KENINGAU  
**ROUTE NO.** 500  
**ROAD NAME:** JLN KOTA KINABALU -KENINGAU-TENOM  
**MONTH:** December 2010

ITEM	DATE	LOCATION (CH)	LENGTH (m)	WIDTH (m)	AREA (m <sup>2</sup> )	REMARKS
<b>BROUGHT FORWARD:</b>					<b>975.91</b>	
1						
2						
3						
4						
5						
6						
7						
8						
9						
10						
11						
12						
13						
14						
15						
16						
17						
18						
19						
20						
21						
22						
23						
24						
25						
26						
27						
28						
29						
30						
<b>TOTAL :</b>					<b>975.91</b>	

**LINTASAN RESOURCES SDN. BHD.**  
MAINTENANCE OF FEDERAL ROADS - WEST COAST, SABAH

**R01 PAVEMENT TREATMENT RECORD**

**DISTRICT:** TENOM

**ROUTE NO.** 500

**ROAD NAME:** JLN KOTA KINABALU -KENINGAU-TENOM

**MONTH:** December 2010

ITEM	DATE	LOCATION (CH)	LENGTH (m)	WIDTH (m)	AREA (m <sup>2</sup> )	REMARKS
<b>BROUGHT FORWARD:</b>					<b>81.13</b>	
1						
2						
3						
4						
5						
6						
7						
8						
9						
10						
11						
12						
13						
14						
15						
16						
17						
18						
19						
20						
21						
22						
23						
24						
25						
26						
27						
28						
29						
30						
<b>TOTAL :</b>					<b>81.13</b>	

**LINTASAN RESOURCES SDN. BHD.**  
MAINTENANCE OF FEDERAL ROADS - WEST COAST, SABAH

***SUMMARY - PAVEMENT TREATMENT RECORD***

*Month : DECEMBER 2010*

ITEM	DISTRICT	ROUTE NO.	ROAD NAME	AREA ( m <sup>2</sup> )		
				PREVIOUS MONTH	CURRENT MONTH	CUM. MONTH
1	Beaufort	01	Jalan Kota Kinabalu - Sindumin	3,485.050	197.775	3,682.825
2	Sipitang	01	Jalan Kota Kinabalu - Sindumin	829.410	29.458	858.868
3	Beaufort	502	Jalan Beaufort - Menumbok	614.930	33.790	648.720
4	Kuala Penyu	502	Jalan Beaufort - Menumbok	577.910	169.010	746.920
<b>TOTAL</b>				<b>5,507.300</b>	<b>430.033</b>	<b>5,937.333</b>

**LINTASAN RESOURCES SDN. BHD.**  
 MAINTENANCE OF FEDERAL ROADS - WEST COAST, SABAH

**R01 PAVEMENT TREATMENT RECORD**

**DISTRICT:** BEAUFORT

**ROUTE NO.** 01

**ROAD NAME:** JLN KK-SINDUMIN

**MONTH:** DECEMBER 2010

ITEM	DATE	LOCATION (CH)	LENGTH (m)	WIDTH (m)	AREA (m <sup>2</sup> )	REMARKS
<b>BROUGHT FORWARD:</b>					<b>3485.050</b>	
1	18-Dec-10	75.000	2.400	1.400	3.360	RHS
2	18-Dec-10	75.290	9.000	1.200	10.800	LHS
3	18-Dec-10	75.310	0.600	0.500	0.300	LHS
4	18-Dec-10	75.980	5.000	1.800	9.000	LHS
5	18-Dec-10	77.332	5.700	1.400	7.980	RHS
6	24-Dec-10	72.530	12.500	1.400	17.500	LHS
7	24-Dec-10	72.620	7.900	1.300	10.270	LHS
8	24-Dec-10	72.538	1.000	1.000	1.000	LHS
9	24-Dec-10	72.540	5.000	1.300	6.500	LHS
10	24-Dec-10	72.708	1.800	1.100	1.980	LHS
11	24-Dec-10	72.709	6.000	1.450	8.700	LHS
12	24-Dec-10	73.430	3.400	1.400	4.760	RHS
13	24-Dec-10	80.710	8.900	1.600	14.240	LHS
14	24-Dec-10	92.100	1.200	1.200	1.440	RHS
15	24-Dec-10	95.290	7.200	1.400	10.080	LHS
16	24-Dec-10	95.400	3.400	1.300	4.420	LHS
17	24-Dec-10	95.400	3.500	1.400	4.900	RHS
18	24-Dec-10	95.530	21.800	1.200	26.160	RHS
19	30-Dec-10	98.276	6.800	1.800	12.240	LHS
20	30-Dec-10	98.280	1.600	1.000	1.600	LHS
21	30-Dec-10	99.305	7.900	1.800	14.220	LHS
22	30-Dec-10	99.350	2.000	1.900	3.800	LHS
23	30-Dec-10	99.738	1.600	1.000	1.600	LHS
24	30-Dec-10	102.525	13.900	0.750	10.425	LHS
25	30-Dec-10	122.480	2.200	1.300	2.860	LHS
26	30-Dec-10	122.485	1.100	0.800	0.880	LHS
27	30-Dec-10	123.440	5.200	1.300	6.760	LHS
28						
29						
30						
<b>TOTAL:</b>					<b>3682.825</b>	

**LINTASAN RESOURCES SDN. BHD.**  
 MAINTENANCE OF FEDERAL ROADS - WEST COAST, SABAH

**R01 PAVEMENT TREATMENT RECORD**

**DISTRICT:** SIPITANG

**ROUTE NO.** 01

**ROAD NAME:** JLN KK-SINDUMIN

**MONTH:** DECEMBER 2010

ITEM	DATE	LOCATION (CH)	LENGTH (m)	WIDTH (m)	AREA (m <sup>2</sup> )	REMARKS
<b>BROUGHT FORWARD:</b>					<b>829.410</b>	
1	06 Dec 10	127.518	1.180	0.600	0.708	LHS
2	06 Dec 10	137.590	1.900	0.700	1.330	LHS
3	06 Dec 10	140.296	5.000	1.850	9.250	LHS
4	06 Dec 10	140.300	6.000	1.500	9.000	LHS
5	06 Dec 10	154.912	6.000	0.500	3.000	RHS
6	15 Dec 10	139.660	0.700	0.500	0.350	RHS
7	15 Dec 10	139.664	0.700	0.700	0.490	RHS
8	15 Dec 10	139.667	2.500	0.500	1.250	RHS
9	15 Dec 10	139.800	3.400	1.200	4.080	LHS
10						
11						
12						
13						
14						
15						
16						
17						
18						
19						
20						
21						
22						
23						
24						
25						
26						
27						
28						
29						
30						
<b>TOTAL:</b>					<b>858.868</b>	

**LINTASAN RESOURCES SDN. BHD.**  
 MAINTENANCE OF FEDERAL ROADS - WEST COAST, SABAH

**R01 PAVEMENT TREATMENT RECORD**

**DISTRICT:** BEAUFORT

**ROUTE NO.** 502

**ROAD NAME:** JLN BEAUFORT - MENUMBOK

**MONTH:** DECEMBER 2010

ITEM	DATE	LOCATION (CH)	LENGTH (m)	WIDTH (m)	AREA (m <sup>2</sup> )	REMARKS
<b>BROUGHT FORWARD:</b>					<b>614.930</b>	
1	22-Dec-10	2.205	2.300	1.800	4.140	RHS
2	22-Dec-10	2.210	2.200	0.900	1.980	RHS
3	22-Dec-10	2.898	5.000	1.500	7.500	LHS
4	22-Dec-10	2.930	3.400	1.500	5.100	LHS
5	22-Dec-10	10.390	3.000	1.000	3.000	LHS
6	22-Dec-10	19.200	7.100	1.700	12.070	LHS
7						
8						
9						
10						
11						
12						
13						
14						
15						
16						
17						
18						
19						
20						
21						
22						
23						
24						
25						
26						
27						
28						
29						
30						
<b>TOTAL:</b>					<b>648.720</b>	

**LINTASAN RESOURCES SDN. BHD.**  
 MAINTENANCE OF FEDERAL ROADS - WEST COAST, SABAH

**R01 PAVEMENT TREATMENT RECORD**

**DISTRICT:** KUALA PENYU

**ROUTE NO.** 502

**ROAD NAME:** JLN BEAUFORT - MENUMBOK

**MONTH:** DECEMBER 2010

ITEM	DATE	LOCATION (CH)	LENGTH (m)	WIDTH (m)	AREA (m <sup>2</sup> )	REMARKS
<b>BROUGHT FORWARD:</b>					<b>577.910</b>	
1	10-Dec-10	29.780	5.000	1.600	8.000	RHS
2	10-Dec-10	29.820	4.000	1.800	7.200	RHS
3	10-Dec-10	30.500	4.500	1.800	8.100	RHS
4	10-Dec-10	40.050	2.100	1.300	2.730	RHS
5	10-Dec-10	49.950	11.000	1.100	12.100	LHS
6	10-Dec-10	49.955	9.100	0.900	8.190	M
7	10-Dec-10	49.960	9.000	1.000	9.000	RHS
8	10-Dec-10	49.980	15.000	1.300	19.500	LHS
9	18-Dec-10	33.060	4.500	1.900	8.550	RHS
10	18-Dec-10	33.590	4.300	1.300	5.590	LHS
11	18-Dec-10	33.610	6.700	1.400	9.380	LHS
12	23-Dec-10	33.910	2.100	1.300	2.730	LHS
13	23-Dec-10	34.500	2.400	1.900	4.560	LHS
14	23-Dec-10	34.510	1.300	1.000	1.300	LHS
15	23-Dec-10	34.720	2.900	1.600	4.640	LHS
16	23-Dec-10	34.732	4.100	1.900	7.790	LHS
17	23-Dec-10	34.765	6.500	1.300	8.450	LHS
18	23-Dec-10	39.380	2.100	1.400	2.940	RHS
19	23-Dec-10	39.580	1.900	1.400	2.660	RHS
20	23-Dec-10	39.650	4.300	1.600	6.880	RHS
21	23-Dec-10	53.218	5.700	1.600	9.120	LHS
22	23-Dec-10	53.985	4.400	1.400	6.160	RHS
23	23-Dec-10	53.988	4.600	0.900	4.140	RHS
24	23-Dec-10	57.047	6.200	1.500	9.300	LHS
25						
26						
27						
28						
29						
30						
<b>TOTAL:</b>					<b>746.920</b>	

DISTRICT : TENOM  
ROUTE NO : 500 - JALAN KOTA KINABALU - KENINGAU - TENOM  
LOCATION : CH 158.500 / KM 168.500 @ At Naluyan Bridge

### R01 VEGETATION CLEARING



BEFORE



IN PROGRESS



AFTER

**LINTASAN RESOURCES SDN. BHD.**  
**VEGETATION CLEARING**  
**GRAND SUMMARY**

MONTH: DECEMBER 2010

DISTRICT	ROUTE NO.	ROAD NAME	Previous Month	Current Month	Cummulative
			(m <sup>2</sup> )	(m <sup>2</sup> )	(m <sup>2</sup> )
Kota Belud	01	Jalan Kota Kinabalu-Kudat	16,644.10	0.00	16,644.10
Kota Marudu	01	Jalan Kota Kinabalu-Kudat	1,764.00	882.00	2,646.00
Kudat	01	Jalan Kota Kinabalu-Kudat	14,589.50	0.00	14,589.50
Tuaran	01	Jalan Kota Kinabalu-Kudat	0.00	0.00	0.00
	22	Jalan Kota Kinabalu-Sandakan	0.00	0.00	0.00
	503	Jalan Berungis-Kota Belud	0.00	0.00	0.00
Kota Kinabalu	01	Jalan Kota Kinabalu-Kudat	0.00	0.00	0.00
	01	Jalan Kota Kinabalu-Sindumin	0.00	0.00	0.00
	606	Jalan Susur Sepangar Bay	0.00	0.00	0.00
	607	Jalan Masuk Ke Pelabuhan Baru	0.00	0.00	0.00
	608	Jalan K Masuk Ke Lapangan Terbang Lama	0.00	0.00	0.00
Penampang	01	Jalan Kota Kinabalu-Sindumin	12.84	0.00	12.84
	500	Jalan Kota Kinabalu-Keningau-Tenom	0.00	0.00	0.00
	501	Jalan Kota Kinabalu-Penampang-Lok Kawi	0.00	0.00	0.00
Papar	01	Jalan Kota Kinabalu-Sindumin	0.00	0.00	0.00
Ranau	22	Jalan Kota Kinabalu-Sandakan	60.00	37.50	97.50
Tambunam	500	Jalan Kota Kinabalu-Keningau-Tenom	1,232.58	175.69	1,408.27
Keningau	500	Jalan Kota Kinabalu-Keningau-Tenom	2,207.53	234.10	2,441.63
Tenom	500	Jalan Kota Kinabalu-Keningau-Tenom	1,592.08	191.23	1,783.31
Beaufort	01	Jalan Kota Kinabalu-Sindumin	639.92	0.00	639.92
	502	Jalan Beaufort-Menumbok	468.43	0.00	468.43
Sipitang	01	Jalan Kota Kinabalu-Sindumin	112.64	0.00	112.64
Kuala Penyu	502	Jalan Beaufort-Menumbok	277.90	0.00	277.90
<b>TOTAL</b>			<b>39,601.52</b>	<b>1,520.52</b>	<b>41,122.04</b>

**LINTASAN RESOURCES SDN. BHD.**  
MAINTENANCE OF FEDERAL ROADS - WEST COAST, SABAH

***SUMMARY - VEGETATION CLEARING RECORD***

*Month : DECEMBER 2010*

ITEM	DISTRICT	ROUTE NO.	ROAD NAME	AREA ( m <sup>2</sup> )		
				PREVIOUS MONTH	CURRENT MONTH	CUM. MONTH
1	KOTA BELUD	01	JALAN KOTA KINABALU - KUDAT	16,644.10	-	16,644.10
2	KOTA MARUDU	01	JALAN KOTA KINABALU - KUDAT	1,764.00	882.00	2,646.00
3	KUDAT	01	JALAN KOTA KINABALU - KUDAT	14,589.50	-	14,589.50
<b>TOTAL</b>				<b>32,997.60</b>	<b>882.00</b>	<b>33,879.60</b>

**LINTASAN RESOURCES SDN. BHD.**  
 MAINTENANCE OF FEDERAL ROADS - WEST COAST, SABAH

**R01 VEGETATION CLEARING RECORD**

**DISTRICT:** KOTA BELUD

**ROUTE NO.** 01

**ROAD NAME:** JALAN KOTA KINABALU - KUDAT

**MONTH:** DECEMBER 2010

ITEM	DATE	LOCATION (CH)	LENGTH (m)	WIDTH (m)	AREA (m <sup>2</sup> )	REMARKS
<b>BROUGHT FORWARD:</b>					<b>16,644.10</b>	
1						
2						
3						
4						
5						
6						
7						
8						
9						
10						
11						
12						
13						
14						
15						
16						
17						
18						
19						
20						
21						
22						
23						
24						
25						
26						
27						
28						
29						
30						
<b>BALANCE END OF DEC :</b>					<b>16,644.10</b>	

**LINTASAN RESOURCES SDN. BHD.**  
 MAINTENANCE OF FEDERAL ROADS - WEST COAST, SABAH

**R01 VEGETATION CLEARING RECORD**

**DISTRICT:** KOTA MARUDU

**ROUTE NO.** 01

**ROAD NAME:** JALAN KOTA KINABALU - KUDAT

**MONTH:** DECEMBER 2010

ITEM	DATE	LOCATION (CH)	LENGTH (m)	WIDTH (m)	AREA (m <sup>2</sup> )	REMARKS
<b>BROUGHT FORWARD:</b>					<b>1,764.00</b>	
1	21 Dec 10	119-717-121.717	882.000	1.00	882.00	Protocol Road
2						
3						
4						
5						
6						
7						
8						
9						
10						
11						
12						
13						
14						
15						
16						
17						
18						
19						
20						
21						
22						
23						
24						
25						
26						
27						
28						
29						
30						
<b>BALANCE END OF DEC :</b>					<b>2,646.00</b>	

LINTASAN RESOURCES SDN. BHD.  
MAINTENANCE OF FEDERAL ROADS - WEST COAST, SABAH

**R01 VEGETATION CLEARING RECORD**

DISTRICT: KUDAT  
ROUTE NO. 01  
ROAD NAME: JALAN KOTA KINABALU - KUDAT  
MONTH: DECEMBER 2010

ITEM	DATE	LOCATION (CH)	LENGTH (m)	WIDTH (m)	AREA (m <sup>2</sup> )	REMARKS
<b>BROUGHT FORWARD:</b>					<b>14,589.50</b>	
1						
2						
3						
4						
5						
6						
7						
8						
9						
10						
11						
12						
13						
14						
15						
16						
17						
18						
19						
20						
21						
22						
23						
24						
25						
26						
27						
28						
29						
30						
<b>BALANCE END OF DEC :</b>					<b>14,589.50</b>	

**LINTASAN RESOURCES SDN. BHD.**  
MAINTENANCE OF FEDERAL ROADS - WEST COAST, SABAH

***SUMMARY - VEGETATION CLEARING RECORD***

Month: DECEMBER 2010

ITEM	DISTRICT	ROUTE NO.	ROAD NAME	AREA (m <sup>2</sup> )		
				PREVIOUS MONTH	CURRENT MONTH	CUM. MONTH
1	Kota Kinabalu	01	Jalan Kota Kinabalu - Kudat	-	-	-
2	Tuaran	01	Jalan Kota Kinabalu - Kudat	-	-	-
3	Tuaran	22	Jalan Kota Kinabalu - Sandakan	-	-	-
4	Tuaran	503	Jalan Berungis - Kota Belud	-	-	-
5	Kota Kinabalu	606	Jalan Susur Sepangar Bay	-	-	-
6	Kota Kinabalu	607	Jalan Masuk Ke Pelabuhan Baru, KK	-	-	-
<b>TOTAL</b>				-	-	-

**LINTASAN RESOURCES SDN. BHD.**  
MAINTENANCE OF FEDERAL ROADS - WEST COAST, SABAH

***SUMMARY - VEGETATION CLEARING RECORD***

**MONTH : DECEMBER 2010**

ITEM	DISTRICT	ROUTE NO.	ROAD NAME	AREA ( m <sup>2</sup> )		
				PREVIOUS MONTH	CURRENT MONTH	CUM. MONTH
1	Ranau	22	Jalan Kota Kinabalu - Sandakan	60.00	37.50	97.50
<b>TOTAL</b>				<b>60.00</b>	<b>37.50</b>	<b>97.50</b>

**LINTASAN RESOURCES SDN. BHD.**  
 MAINTENANCE OF FEDERAL ROADS - WEST COAST, SABAH

**R01 VEGETATION CLEARING RECORD**

**DISTRICT:** Ranau

**ROUTE NO.** 22

**ROAD NAME:** Jalan Kota Kinabalu - Sandakan

**MONTH:** December 2010

ITEM	DATE	LOCATION (CH)	LENGTH (m)	WIDTH (m)	AREA (m <sup>2</sup> )	REMARKS
<b>BROUGHT FORWARD FROM NOVEMBER 2010:</b>					<b>60.00</b>	
1	01 Dec 10	91.600	25.00	1.50	37.50	RHS
2						
3						
4						
5						
6						
7						
8						
9						
10						
11						
12						
13						
14						
15						
16						
17						
18						
19						
20						
21						
22						
23						
24						
25						
26						
27						
28						
29						
30						
<b>CARRIED FORWARD:</b>					<b>97.50</b>	

**LINTASAN RESOURCES SDN. BHD.**  
 MAINTENANCE OF FEDERAL ROADS - WEST COAST, SABAH

***SUMMARY - VEGETATION CLEARING RECORD***

*Month: DECEMBER 2010*

ITEM	DISTRICT	ROUTE NO.	ROAD NAME	AREA ( m <sup>2</sup> )		
				PREVIOUS MONTH	CURRENT MONTH	CUM. MONTH
1	Kota Kinabalu	01	Jalan Kota Kinabalu - Sindumin	-	-	-
2	Penampang	01	Jalan Kota Kinabalu - Sindumin	12.84	-	12.84
3	Papar	01	Jalan Kota Kinabalu - Sindumin	-	-	-
4	Penampang	500	Jalan Kota Kinabalu - Keningau - Tenom	-	-	-
5	Penampang	501	Jalan Kota Kinabalu - Penampang - Lok Kawi	-	-	-
6	Kota Kinabalu	608	Jalan masuk ke Lapangan Terbang Lama, K.K.	-	-	-
<b>TOTAL</b>				<b>12.84</b>	<b>-</b>	<b>12.84</b>

**LINTASAN RESOURCES SDN. BHD.**  
MAINTENANCE OF FEDERAL ROADS - WEST COAST, SABAH

**R01 VEGETATION CLEARING RECORD**

DISTRICT: PENAMPANG  
ROUTE NO. 01  
ROAD NAME: JALAN KOTA KINABALU-SINDUMIN  
MONTH: DECEMBER 2010

ITEM	DATE	LOCATION (CH)	LENGTH (m)	WIDTH (m)	AREA (m <sup>2</sup> )	REMARKS
<b>BROUGHT FORWARD:</b>					<b>12.84</b>	
<b>TOTAL:</b>					<b>12.84</b>	

**LINTASAN RESOURCES SDN. BHD.**  
MAINTENANCE OF FEDERAL ROADS - WEST COAST, SABAH

***SUMMARY - VEGETATION CLEARING RECORD***

***Month : DECEMBER 2010***

ITEM	DISTRICT	ROUTE NO.	ROAD NAME	AREA ( m <sup>2</sup> )		
				PREVIOUS MONTH	CURRENT MONTH	CUM. MONTH
1	Tambunan	500	Jalan Kota Kinabalu - Keningau - Tenom	1,232.58	175.69	1,408.27
2	Keningau	500	Jalan Kota Kinabalu - Keningau - Tenom	2,207.53	234.10	2,441.63
3	Tenom	500	Jalan Kota Kinabalu - Keningau - Tenom	1,592.08	191.23	1,783.31
<b>TOTAL</b>				<b>5,032.19</b>	<b>601.02</b>	<b>5,633.21</b>

**LINTASAN RESOURCES SDN. BHD.**  
MAINTENANCE OF FEDERAL ROADS - WEST COAST, SABAH

**R01 VEGETATION CLEARING RECORD**

**DISTRICT:** TAMBUNAN

**ROUTE NO.** 500

**ROAD NAME:** JLN K. KINABALU - KENINGAU-TENOM

**MONTH:** December 2010

ITEM	DATE	LOCATION (CH)	LENGTH (m)	WIDTH (m)	AREA (m <sup>2</sup> )	REMARKS
<b>BROUGHT FORWARD:</b>					<b>1,232.58</b>	
1	09 Dec 10	63.540	9.400	0.05	0.47	At Tambatuon Bridge
2	09 Dec 10	63.564-63.622	58.000	0.05	2.90	Edge of pavement to kerbs @ LHS
3	09 Dec 10	63.564-63.638	74.000	0.05	3.70	Edge of pavement to kerbs @ RHS
4	09 Dec 10	63.582-63.600	45.000	0.05	2.25	Edge of pavement to kerbs @ MED
5	09 Dec 10	63.624-63.631	15.000	0.05	0.75	Edge of pavement to kerbs @ MED
6	09 Dec 10	63.638-63.681	43.000	0.05	2.15	Edge of pavement to kerbs @ LHS
7	09 Dec 10	63.690-63.705	45.000	0.05	2.25	Edge of pavement to kerbs @ MED
8	09 Dec 10	63.690-63.725	35.000	0.05	1.75	Edge of pavement to kerbs @ LHS
9	09 Dec 10	63.712-63.725	13.000	0.05	0.65	Edge of pavement to kerbs @ RHS
10	09 Dec 10	69.478-69.511	33.000	0.05	1.65	Edge of pavement to kerbs @ RHS
11	09 Dec 10	69.524-69.560	36.000	0.05	1.80	Edge of pavement to kerbs @ RHS
12	09 Dec 10	69.567-69.579	12.000	0.05	0.60	Edge of pavement to kerbs @ RHS
13	09 Dec 10	69.590-69.604	14.000	0.05	0.70	Edge of pavement to kerbs @ LHS
14	09 Dec 10	69.611-69.613	2.000	0.05	0.10	Edge of pavement to kerbs @ LHS
15	09 Dec 10	69.633-69.828	195.000	0.05	9.75	Edge of pavement to kerbs @ LHS
16	09 Dec 10	69.837-69.853	16.000	0.05	0.80	Edge of pavement to kerbs @ LHS
17	09 Dec 10	69.863-69.880	17.000	0.05	0.85	Edge of pavement to kerbs @ LHS
18	09 Dec 10	69.890-69.901	11.000	0.05	0.55	Edge of pavement to kerbs @ LHS
19	09 Dec 10	69.910-69.918	8.000	0.05	0.40	Edge of pavement to kerbs @ LHS
20	09 Dec 10	69.935-69.957	22.000	0.05	1.10	Edge of pavement to kerbs @ LHS
21	09 Dec 10	69.966-69.977	11.000	0.05	0.55	Edge of pavement to kerbs @ LHS
22	16 Dec 10	71.024-71.082	61.000	0.05	3.05	Edge of pavement to kerbs @ LHS
23	16 Dec 10	71.030-71.089	59.000	0.05	2.95	Edge of pavement to kerbs @ RHS
24	16 Dec 10	71.051-71.070	19.000	0.05	0.95	Edge of pavement to kerbs @ MED
25	16 Dec 10	71.088-71.093	5.000	0.05	0.25	Edge of pavement to kerbs @ MED
26	16 Dec 10	71.097-71.100	3.000	0.05	0.15	Edge of pavement to kerbs @ MED
27	16 Dec 10	71.100-71.171	71.000	0.05	3.55	Edge of pavement to kerbs @ LHS
28	16 Dec 10	71.110-71.116	6.000	0.05	0.30	Edge of pavement to kerbs @ RHS
29	16 Dec 10	71.112-71.132	20.000	0.05	1.00	Edge of pavement to kerbs @ MED
30	16 Dec 10	71.116-71.328	212.000	0.05	10.60	Edge of pavement to kerbs @ RHS
<b>CARRIED FORWARD :</b>					<b>1,291.10</b>	

**LINTASAN RESOURCES SDN. BHD.**  
MAINTENANCE OF FEDERAL ROADS - WEST COAST, SABAH

**R01 VEGETATION CLEARING RECORD**

**DISTRICT:** TAMBUNAN

**ROUTE NO.** 500

**ROAD NAME:** JLN K. KINABALU - KENINGAU-TENOM

**MONTH:** December 2010

ITEM	DATE	LOCATION (CH)	LENGTH (m)	WIDTH (m)	AREA (m <sup>2</sup> )	REMARKS
<b>BROUGHT FORWARD:</b>					<b>1,291.10</b>	
31	16 Dec 10	71.346-71.550	204.000	0.05	10.20	Edge of pavement to kerbs @ RHS
32	16 Dec 10	71.555-71.647	92.000	0.05	4.60	Edge of pavement to kerbs @ RHS
33	16 Dec 10	71.653-71.783	130.000	0.05	6.50	Edge of pavement to kerbs @ RHS
34	16 Dec 10	71.792-71.839	47.000	0.05	2.35	Edge of pavement to kerbs @ RHS
35	16 Dec 10	71.846-71.927	81.000	0.05	4.05	Edge of pavement to kerbs @ LHS
36	16 Dec 10	71.858-71.953	95.000	0.05	4.75	Edge of pavement to kerbs @ RHS
37	16 Dec 10	71.935-71.958	23.000	0.05	1.15	Edge of pavement to kerbs @ LHS
38	16 Dec 10	71.963-72.085	122.000	0.05	6.10	Edge of pavement to kerbs @ LHS
39	17 Dec 10	72.091-72.106	15.000	0.05	0.75	Edge of pavement to kerbs @ LHS
40	17 Dec 10	72.124-72.197	73.000	0.05	3.65	Edge of pavement to kerbs @ LHS
41	17 Dec 10	72.206-72.238	32.000	0.05	1.60	Edge of pavement to kerbs @ LHS
42	17 Dec 10	72.246-72.547	301.000	0.05	15.05	Edge of pavement to kerbs @ LHS
43	17 Dec 10	72.550-72.568	18.000	0.05	0.90	Edge of pavement to kerbs @ LHS
44	17 Dec 10	72.575-72.619	44.000	0.05	2.20	Edge of pavement to kerbs @ LHS
45	17 Dec 10	70.000-70.061	61.000	0.05	3.05	Edge of pavement to kerbs @ LHS
46	17 Dec 10	70.104-70.233	129.000	0.05	6.45	Edge of pavement to kerbs @ LHS
47	17 Dec 10	70.247-70.393	146.000	0.05	7.30	Edge of pavement to kerbs @ LHS
48	17 Dec 10	70.476-70.522	46.000	0.05	2.30	Edge of pavement to kerbs @ RHS
49	17 Dec 10	70.505-70.638	133.000	0.05	6.65	Edge of pavement to kerbs @ LHS
50	17 Dec 10	70.530-70.593	63.000	0.05	3.15	Edge of pavement to kerbs @ RHS
51	17 Dec 10	70.602-70.653	51.000	0.05	2.55	Edge of pavement to kerbs @ RHS
52	17 Dec 10	70.644-70.710	66.000	0.05	3.30	Edge of pavement to kerbs @ LHS
53	17 Dec 10	70.667-70.695	28.000	0.05	1.40	Edge of pavement to kerbs @ RHS
54	17 Dec 10	70.714-70.727	13.000	0.05	0.65	Edge of pavement to kerbs @ LHS
55	17 Dec 10	70.725-70.801	76.000	0.05	3.80	Edge of pavement to kerbs @ RHS
56	17 Dec 10	70.733-70.785	52.000	0.05	2.60	Edge of pavement to kerbs @ LHS
57	17 Dec 10	70.815-70.931	116.000	0.05	5.80	Edge of pavement to kerbs @ RHS
58	17 Dec 10	61.200	37.100	0.05	1.86	At Sunsuron Bridge
59	17 Dec 10	80.750	24.500	0.05	1.23	At Tikolod Bridge
60	17 Dec 10	81.850	24.500	0.05	1.23	At Monsurulung Bridge
<b>TOTAL :</b>					<b>1,408.27</b>	

**LINTASAN RESOURCES SDN. BHD.**  
MAINTENANCE OF FEDERAL ROADS - WEST COAST, SABAH

## R01 VEGETATION CLEARING RECORD

**DISTRICT:** KENINGAU

**ROUTE NO.** 500

**ROAD NAME:** JLN K. KINABALU - KENINGAU-TENOM

**MONTH:** December 2010

ITEM	DATE	LOCATION (CH)	LENGTH (m)	WIDTH (m)	AREA (m <sup>2</sup> )	REMARKS
<b>BROUGHT FORWARD:</b>					<b>2,207.53</b>	
1	13 Dec 10	110.662	24.11	0.05	1.21	At Bayayo B Bridge
2	13 Dec 10	110.350	57.38	0.05	2.87	At Bayayo A Bridge
3	13 Dec 10	100.420	56.35	0.05	2.82	At Apin-Apin Bridge
4	13 Dec 10	119.311-119.692	381.00	0.05	19.05	Edge of pavement to kerbs @ MED
5	13 Dec 10	119.608-119.707	99.00	0.05	4.95	Edge of pavement to kerbs @ RHS
6	13 Dec 10	119.608-119.715	107.00	0.05	5.35	Edge of pavement to kerbs @ LHS
7	13 Dec 10	119.724-119.730	6.00	0.05	0.30	Edge of pavement to kerbs @ LHS
8	13 Dec 10	119.727-119.731	4.00	0.05	0.20	Edge of pavement to kerbs @ RHS
9	13 Dec 10	119.740-120.110	370.00	0.05	18.50	Edge of pavement to kerbs @ LHS
10	13 Dec 10	119.738-119.800	62.00	0.05	3.10	Edge of pavement to kerbs @ RHS
11	13 Dec 10	119.755-120.429	674.00	0.05	33.70	Edge of pavement to kerbs @ MED
12	13 Dec 10	119.807-120.087	280.00	0.05	14.00	Edge of pavement to kerbs @ RHS
13	15 Dec 10	120.093-120.104	11.00	0.05	0.55	Edge of pavement to kerbs @ RHS
14	15 Dec 10	120.121-120.260	139.00	0.05	6.95	Edge of pavement to kerbs @ RHS
15	15 Dec 10	120.120-120.230	110.00	0.05	5.50	Edge of pavement to kerbs @ LHS
16	15 Dec 10	120.247-120.287	40.00	0.05	2.00	Edge of pavement to kerbs @ LHS
17	15 Dec 10	120.278-120.303	25.00	0.05	1.25	Edge of pavement to kerbs @ RHS
18	15 Dec 10	120.293-120.316	23.00	0.05	1.15	Edge of pavement to kerbs @ LHS
19	15 Dec 10	120.316-120.343	27.00	0.05	1.35	Edge of pavement to kerbs @ RHS
20	15 Dec 10	120.321-120.325	4.00	0.05	0.20	Edge of pavement to kerbs @ LHS
21	15 Dec 10	120.343-120.346	3.00	0.05	0.15	Edge of pavement to kerbs @ LHS
22	15 Dec 10	120.370-120.500	130.00	0.05	6.50	Edge of pavement to kerbs @ LHS
23	15 Dec 10	120.381-120.402	21.00	0.05	1.05	Edge of pavement to kerbs @ RHS
24	15 Dec 10	120.418-120.436	18.00	0.05	0.90	Edge of pavement to kerbs @ RHS
25	15 Dec 10	120.441-120.453	12.00	0.05	0.60	Edge of pavement to kerbs @ MED
26	15 Dec 10	120.445-120.448	3.00	0.05	0.15	Edge of pavement to kerbs @ RHS
27	15 Dec 10	120.466-120.711	245.00	0.05	12.25	Edge of pavement to kerbs @ MED
28	15 Dec 10	120.456-120.670	214.00	0.05	10.70	Edge of pavement to kerbs @ RHS
29	15 Dec 10	120.511-120.527	16.00	0.05	0.80	Edge of pavement to kerbs @ LHS
30	15 Dec 10	120.577-120.597	20.00	0.05	1.00	Edge of pavement to kerbs @ LHS
<b>CARRIED FORWARD :</b>					<b>2,366.63</b>	

**LINTASAN RESOURCES SDN. BHD.**  
MAINTENANCE OF FEDERAL ROADS - WEST COAST, SABAH

**R01 VEGETATION CLEARING RECORD**

**DISTRICT:** KENINGAU

**ROUTE NO.** 500

**ROAD NAME:** JLN K. KINABALU - KENINGAU-TENOM

**MONTH:** December 2010

ITEM	DATE	LOCATION (CH)	LENGTH (m)	WIDTH (m)	AREA (m <sup>2</sup> )	REMARKS
<b>BROUGHT FORWARD:</b>					<b>2,366.63</b>	
31	15 Dec 10	120.624-120.631	7.00	0.05	0.35	Edge of pavement to kerbs @ LHS
32	15 Dec 10	120.648-120.655	7.00	0.05	0.35	Edge of pavement to kerbs @ LHS
33	15 Dec 10	120.662-120.692	30.00	0.05	1.50	Edge of pavement to kerbs @ LHS
34	15 Dec 10	120.680-120.709	29.00	0.05	1.45	Edge of pavement to kerbs @ RHS
35	15 Dec 10	120.699-120.711	12.00	0.05	0.60	Edge of pavement to kerbs @ LHS
36	15 Dec 10	120.716-120.951	235.00	0.05	11.75	Edge of pavement to kerbs @ MED
37	15 Dec 10	120.719-120.776	57.00	0.05	2.85	Edge of pavement to kerbs @ LHS
38	15 Dec 10	120.719-120.754	35.00	0.05	1.75	Edge of pavement to kerbs @ RHS
39	15 Dec 10	120.793-120.844	51.00	0.05	2.55	Edge of pavement to kerbs @ LHS
40	15 Dec 10	120.861-120.935	74.00	0.05	3.70	Edge of pavement to kerbs @ LHS
41	15 Dec 10	120.912-120.959	47.00	0.05	2.35	Edge of pavement to kerbs @ RHS
42	15 Dec 10	120.942-120.992	50.00	0.05	2.50	Edge of pavement to kerbs @ LHS
43	15 Dec 10	120.963-120.978	15.00	0.05	0.75	Edge of pavement to kerbs @ MED
44	15 Dec 10	120.967-120.971	4.00	0.05	0.20	Edge of pavement to kerbs @ RHS
45	15 Dec 10	120.978-121.213	235.00	0.05	11.75	Edge of pavement to kerbs @ MED
46	15 Dec 10	120.984-121.062	78.00	0.05	3.90	Edge of pavement to kerbs @ RHS
47	15 Dec 10	120.998-121.027	29.00	0.05	1.45	Edge of pavement to kerbs @ LHS
48	15 Dec 10	121.062-121.079	17.00	0.05	0.85	Edge of pavement to kerbs @ LHS
49	15 Dec 10	121.079-121.218	139.00	0.05	6.95	Edge of pavement to kerbs @ RHS
50	15 Dec 10	121.090-121.236	146.00	0.05	7.30	Edge of pavement to kerbs @ LHS
51	15 Dec 10	121.226-121.231	5.00	0.05	0.25	Edge of pavement to kerbs @ RHS
52	15 Dec 10	121.226-121.242	16.00	0.05	0.80	Edge of pavement to kerbs @ MED
53	15 Dec 10	121.242-121.288	46.00	0.05	2.30	Edge of pavement to kerbs @ LHS
54	15 Dec 10	121.242-121.378	136.00	0.05	6.80	Edge of pavement to kerbs @ RHS
55						
56						
57						
58						
59						
60						
<b>TOTAL :</b>					<b>2,441.63</b>	

**LINTASAN RESOURCES SDN. BHD.**  
MAINTENANCE OF FEDERAL ROADS - WEST COAST, SABAH

## R01 VEGETATION CLEARING RECORD

**DISTRICT:** TENOM

**ROUTE NO.** 500

**ROAD NAME:** JLN K. KINABALU - KENINGAU-TENOM

**MONTH:** December 2010

ITEM	DATE	LOCATION (CH)	LENGTH (m)	WIDTH (m)	AREA (m <sup>2</sup> )	REMARKS
<b>BROUGHT FORWARD:</b>					<b>1,592.08</b>	
1	20 Dec 10	163.485-163.650	165.00	0.05	8.25	Tun Mustafa Bridge @ RHS
2	20 Dec 10	163.485-163.650	165.00	0.05	8.25	Tun Mustafa Bridge @ LHS
3	20 Dec 10	163.042-163.053	11.00	0.05	0.55	Edge of pavement to kerbs @ RHS
4	20 Dec 10	163.056-163.061	5.00	0.05	0.25	Edge of pavement to kerbs @ RHS
5	20 Dec 10	163.064-163.087	23.00	0.05	1.15	Edge of pavement to kerbs @ RHS
6	20 Dec 10	163.090-163.095	5.00	0.05	0.25	Edge of pavement to kerbs @ RHS
7	20 Dec 10	163.098-163.137	39.00	0.05	1.95	Edge of pavement to kerbs @ RHS
8	20 Dec 10	163.147-163.184	37.00	0.05	1.85	Edge of pavement to kerbs @ RHS
9	20 Dec 10	162.137-162.194	57.00	0.05	2.85	Edge of pavement to kerbs @ RHS
10	20 Dec 10	162.137-162.275	138.00	0.05	6.90	Edge of pavement to kerbs @ LHS
11	20 Dec 10	162.194-162.365	171.00	0.05	8.55	Edge of pavement to kerbs @ RHS
12	20 Dec 10	162.275-162.294	19.00	0.05	0.95	Edge of pavement to kerbs @ LHS
13	20 Dec 10	162.294-162.307	13.00	0.05	0.65	Edge of pavement to kerbs @ LHS
14	20 Dec 10	162.307-162.329	22.00	0.05	1.10	Edge of pavement to kerbs @ LHS
15	20 Dec 10	162.329-162.350	21.00	0.05	1.05	Edge of pavement to kerbs @ LHS
16	20 Dec 10	162.350-162.365	15.00	0.05	0.75	Edge of pavement to kerbs @ LHS
17	20 Dec 10	162.002-162.037	35.00	0.05	1.75	Edge of pavement to kerbs @ RHS
18	20 Dec 10	162.048-162.058	10.00	0.05	0.50	Edge of pavement to kerbs @ LHS
19	20 Dec 10	162.048-162.117	69.00	0.05	3.45	Edge of pavement to kerbs @ RHS
20	20 Dec 10	162.086-162.116	30.00	0.05	1.50	Edge of pavement to kerbs @ LHS
21	20 Dec 10	162.365-162.399	34.00	0.05	1.70	Edge of pavement to kerbs @ LHS
22	20 Dec 10	162.386-162.477	91.00	0.05	4.55	Edge of pavement to kerbs @ RHS
23	20 Dec 10	162.399-162.414	15.00	0.05	0.75	Edge of pavement to kerbs @ LHS
24	20 Dec 10	162.414-162.543	129.00	0.05	6.45	Edge of pavement to kerbs @ LHS
25	20 Dec 10	162.477-162.575	98.00	0.05	4.90	Edge of pavement to kerbs @ RHS
26	20 Dec 10	162.546-162.588	42.00	0.05	2.10	Edge of pavement to kerbs @ LHS
27	20 Dec 10	162.597-162.629	32.00	0.05	1.60	Edge of pavement to kerbs @ RHS
28	20 Dec 10	162.646-162.672	26.00	0.05	1.30	Edge of pavement to kerbs @ RHS
29	20 Dec 10	162.666-162.688	22.00	0.05	1.10	Edge of pavement to kerbs @ LHS
30	20 Dec 10	162.672-162.719	47.00	0.05	2.35	Edge of pavement to kerbs @ RHS
<b>CARRIED FORWARD :</b>					<b>1,671.38</b>	

**LINTASAN RESOURCES SDN. BHD.**  
MAINTENANCE OF FEDERAL ROADS - WEST COAST, SABAH

**R01 VEGETATION CLEARING RECORD**

**DISTRICT:** TENOM  
**ROUTE NO.** 500  
**ROAD NAME:** JLN K. KINABALU - KENINGAU-TENOM  
**MONTH:** December 2010

ITEM	DATE	LOCATION (CH)	LENGTH (m)	WIDTH (m)	AREA (m <sup>2</sup> )	REMARKS
<b>BROUGHT FORWARD:</b>					<b>1,671.38</b>	
31	20 Dec 10	162.699-162.719	20.00	0.05	1.00	Edge of pavement to kerbs @ LHS
32	20 Dec 10	162.725-162.752	27.00	0.05	1.35	Edge of pavement to kerbs @ LHS
33	20 Dec 10	162.739-162.752	13.00	0.05	0.65	Edge of pavement to kerbs @ RHS
34	20 Dec 10	162.752-163.288	536.00	0.05	26.80	Edge of pavement to kerbs @ LHS
35	20 Dec 10	162.755-162.767	12.00	0.05	0.60	Edge of pavement to kerbs @ RHS
36	20 Dec 10	162.775-162.785	10.00	0.05	0.50	Edge of pavement to kerbs @ RHS
37	20 Dec 10	162.820-162.970	150.00	0.05	7.50	Edge of pavement to kerbs @ RHS
38	20 Dec 10	162.980-163.039	59.00	0.05	2.95	Edge of pavement to kerbs @ RHS
39	20 Dec 10	139.980	19.95	0.05	1.00	At Pamilan Bridge
40	20 Dec 10	145.050	29.50	0.05	1.48	At Tepoh Bridge
41	20 Dec 10	148.133	32.46	0.05	1.62	At Melalap Bridge
42	20 Dec 10	158.500	27.60	0.05	1.38	At Naluyan Bridge
43	23 Dec 10	161.159-161.182	23.00	0.05	1.15	Edge of pavement to kerbs @ RHS
44	23 Dec 10	161.221-161.599	378.00	0.05	18.90	Edge of pavement to kerbs @ RHS
45	23 Dec 10	161.599-161.647	48.00	0.05	2.40	Edge of pavement to kerbs @ RHS
46	23 Dec 10	161.680-161.704	24.00	0.05	1.20	Edge of pavement to kerbs @ RHS
47	23 Dec 10	161.716-161.736	20.00	0.05	1.00	Edge of pavement to kerbs @ RHS
48	23 Dec 10	161.745-161.769	24.00	0.05	1.20	Edge of pavement to kerbs @ RHS
49	23 Dec 10	161.779-161.794	15.00	0.05	0.75	Edge of pavement to kerbs @ RHS
50	23 Dec 10	161.802-161.865	63.00	0.05	3.15	Edge of pavement to kerbs @ RHS
51	23 Dec 10	161.808-161.831	23.00	0.05	1.15	Edge of pavement to kerbs @ LHS
52	23 Dec 10	161.840-161.878	38.00	0.05	1.90	Edge of pavement to kerbs @ LHS
53	23 Dec 10	161.865-161.909	44.00	0.05	2.20	Edge of pavement to kerbs @ RHS
54	23 Dec 10	161.887-161.935	48.00	0.05	2.40	Edge of pavement to kerbs @ LHS
55	23 Dec 10	161.909-161.995	86.00	0.05	4.30	Edge of pavement to kerbs @ RHS
56	23 Dec 10	161.945-162.040	95.00	0.05	4.75	Edge of pavement to kerbs @ LHS
57	23 Dec 10	160.748-160.842	94.00	0.05	4.70	Edge of pavement to kerbs @ RHS
58	23 Dec 10	160.852-160.906	54.00	0.05	2.70	Edge of pavement to kerbs @ RHS
59	23 Dec 10	160.911-160.966	55.00	0.05	2.75	Edge of pavement to kerbs @ RHS
60	23 Dec 10	160.974-161.144	170.00	0.05	8.50	Edge of pavement to kerbs @ RHS
<b>TOTAL :</b>					<b>1,783.31</b>	

**LINTASAN RESOURCES SDN. BHD.**  
 MAINTENANCE OF FEDERAL ROADS - WEST COAST, SABAH

***SUMMARY - VEGETATION CLEARING RECORD***

*Month : December 2010*

ITEM	DISTRICT	ROUTE NO.	ROAD NAME	AREA ( m <sup>2</sup> )		
				PREVIOUS MONTH	CURRENT MONTH	CUM. MONTH
1	Beaufort	01	Jalan Kota Kinabalu - Sindumin	639.92	-	639.92
2	Sipitang	01	Jalan Kota Kinabalu - Sindumin	112.64	-	112.64
3	Beaufort	502	Jalan Beaufort - Menumbok	468.43	-	468.43
4	Kuala Penyu	502	Jalan Beaufort - Menumbok	277.90	-	277.90
<b>TOTAL</b>				<b>858.97</b>	<b>-</b>	<b>858.97</b>

**LINTASAN RESOURCES SDN. BHD.**  
 MAINTENANCE OF FEDERAL ROADS - WEST COAST, SABAH

**R01 VEGETATION CLEARING RECORD**

**DISTRICT:** BEAUFORT

**ROUTE NO.** 01

**ROAD NAME:** JALAN KOTA KINABALU - SINDUMIN

**MONTH:** DECEMBER 2010

ITEM	DATE	LOCATION (CH)	LENGTH (m)	WIDTH (m)	AREA (m <sup>2</sup> )	REMARKS
<b>BROUGHT FORWARD:</b>					<b>639.92</b>	
1						
2						
3						
4						
5						
6						
7						
8						
9						
10						
11						
12						
13						
14						
15						
16						
17						
18						
19						
20						
21						
22						
23						
24						
25						
26						
27						
28						
29						
30						
<b>CARRIED FORWARD:</b>					<b>639.92</b>	

**LINTASAN RESOURCES SDN. BHD.**  
 MAINTENANCE OF FEDERAL ROADS - WEST COAST, SABAH

**R01 VEGETATION CLEARING RECORD**

**DISTRICT:** SIPITANG

**ROUTE NO.** 01

**ROAD NAME:** JALAN KOTA KINABALU - SINDUMIN

**MONTH:** DECEMBER 2010

ITEM	DATE	LOCATION (CH)	LENGTH (m)	WIDTH (m)	AREA (m <sup>2</sup> )	REMARKS
<b>BROUGHT FORWARD:</b>					<b>112.64</b>	
1						
2						
3						
4						
5						
6						
7						
8						
9						
10						
11						
12						
13						
14						
15						
16						
17						
18						
19						
20						
21						
22						
23						
24						
25						
26						
27						
28						
29						
30						
<b>CARRIED FORWARD:</b>					<b>112.64</b>	

**LINTASAN RESOURCES SDN. BHD.**  
 MAINTENANCE OF FEDERAL ROADS - WEST COAST, SABAH

**R01 VEGETATION CLEARING RECORD**

**DISTRICT:** BEAUFORT

**ROUTE NO.** 502

**ROAD NAME:** JALAN BEAUFORT - MENUMBOK

**MONTH:** DECEMBER 2010

ITEM	DATE	LOCATION (CH)	LENGTH (m)	WIDTH (m)	AREA (m <sup>2</sup> )	REMARKS
<b>BROUGHT FORWARD:</b>					<b>468.43</b>	
1						
2						
3						
4						
5						
6						
7						
8						
9						
10						
11						
12						
13						
14						
15						
16						
17						
18						
19						
20						
21						
22						
23						
24						
25						
26						
27						
28						
29						
30						
<b>CARRIED FORWARD:</b>					<b>468.43</b>	

**LINTASAN RESOURCES SDN. BHD.**  
MAINTENANCE OF FEDERAL ROADS - WEST COAST, SABAH

**R01 VEGETATION CLEARING RECORD**

<b>DISTRICT:</b>	KUALA PENYU
<b>ROUTE NO.</b>	502
<b>ROAD NAME:</b>	JALAN BEAUFORT - MENUMBOK
<b>MONTH:</b>	DECEMBER 2010

ITEM	DATE	LOCATION (CH)	LENGTH (m)	WIDTH (m)	AREA (m <sup>2</sup> )	REMARKS
<b>BROUGHT FORWARD:</b>					<b>277.90</b>	
1						
2						
3						
4						
5						
6						
7						
8						
9						
10						
11						
12						
13						
14						
15						
16						
17						
18						
19						
20						
21						
22						
23						
24						
25						
26						
27						
28						
29						
30						
<b>CARRIED FORWARD:</b>					<b>277.90</b>	

**R 02**

**PENYENGGARAAN  
BAHU JALAN  
(SHOULDER)**

DISTRICT : RANAU  
ROUTE NO : 22 - JALAN KOTA KINABALU - SANDAKAN  
LOCATION : CH 79.000 (KM 115.600) - RHS

### R02 ROAD SHOULDER



BEFORE



IN PROGRESS



AFTER

DISTRICT : PENAMPANG  
ROUTE NO : 01 JALAN KK-SINDUMIN  
LOCATION : CH9.600-CH9.700 (LHS)

### R02 SHOULDER REPAIR



**BEFORE**



**IN PROGRESS**



**AFTER**

DISTRICT : BEAUFORT  
ROUTE NO : 01 JALAN KOTA KINABALU - SINDUMIN  
LOCATION : CH93.230 (KM94.990) - LHS

### R02 SHOULDER REPAIR



**BEFORE**



**IN PROGRESS**



**AFTER**

LINTASAN RESOURCES SDN. BHD.  
**SHOULDER REPAIR**  
**GRAND SUMMARY**

MONTH: DECEMBER 2010

DISTRICT	ROUTE NO	ROAD NAME	EARTH SHOULDER			GRAVEL SHOULDER					
			Previous	Current	Cumm.	Previous		Current		Cumm.	
			Area (m <sup>2</sup> )	Area (m <sup>2</sup> )	Area (m <sup>2</sup> )	Area (m <sup>2</sup> )	Vol (m <sup>3</sup> )	Area (m <sup>2</sup> )	Vol (m <sup>3</sup> )	Area (m <sup>2</sup> )	Vol (m <sup>3</sup> )
Kota Belud	01	Jalan Kota Kinabalu-Kudat	5,777.50	0.00	5,777.50	300.00	0.00	0.00	0.00	300.00	0.00
Kota Marudu	01	Jalan Kota Kinabalu-Kudat	3,308.60	0.00	3,308.60	1,195.50	46.55	0.00	0.00	1,195.50	46.55
Kudat	01	Jalan Kota Kinabalu-Kudat	7,400.00	0.00	7,400.00	0.00	0.00	0.00	0.00	0.00	0.00
Tuaran	01	Jalan Kota Kinabalu-Kudat	0.00	0.00	0.00	0.00	0.00	0.00	0.00	0.00	0.00
	22	Jalan Kota Kinabalu-Sandakan	0.00	0.00	0.00	2,600.40	0.00	0.00	0.00	2,600.40	0.00
	503	Jalan Berungis-Kota Belud	0.00	0.00	0.00	0.00	0.00	0.00	0.00	0.00	0.00
Kota Kinabalu	01	Jalan Kota Kinabalu-Kudat	0.00	0.00	0.00	0.00	0.00	0.00	0.00	0.00	0.00
	01	Jalan Kota Kinabalu-Sindumin	0.00	0.00	0.00	0.00	0.00	0.00	0.00	0.00	0.00
	606	Jalan Susur Sepangar Bay	0.00	0.00	0.00	0.00	0.00	0.00	0.00	0.00	0.00
	607	Jalan Masuk Ke Pelabuhan Baru	0.00	0.00	0.00	0.00	0.00	0.00	0.00	0.00	0.00
	608	Jalan Masuk ke Lapangan Terbang Lama	0.00	0.00	0.00	0.00	0.00	0.00	0.00	0.00	0.00
Penampang	01	Jalan Kota Kinabalu-Sindumin	179.29	0.00	179.29	0.00	0.00	200.00	20.00	200.00	20.00
	500	Jalan Kota Kinabalu-Keningau-Tenom	0.00	0.00	0.00	0.00	0.00	0.00	0.00	0.00	0.00
	501	Jalan Kota Kinabalu-Penampang-Lokkawi	250.00	0.00	250.00	0.00	0.00	0.00	0.00	0.00	0.00
Papar	01	Jalan Kota Kinabalu-Sindumin	16,071.00	677.69	16,748.69	2,540.55	251.02	418.50	67.95	2,959.05	318.97
Ranau	22	Jalan Kota Kinabalu-Sandakan	47,177.71	1,541.00	48,718.71	0.00	0.00	0.00	0.00	0.00	0.00
Tambunan	500	Jalan Kota Kinabalu-Keningau-Tenom	57,915.70	0.00	57,915.70	1,024.30	49.50	0.00	0.00	1,024.30	49.50
Keningau	500	Jalan Kota Kinabalu-Keningau-Tenom	68,867.70	0.00	68,867.70	2,760.30	35.88	0.00	0.00	2,760.30	35.88
Tenom	500	Jalan Kota Kinabalu-Keningau-Tenom	22,382.90	0.00	22,382.90	789.00	78.90	0.00	0.00	789.00	78.90
Beaufort	01	Jalan Kota Kinabalu-Sindumin	5,088.65	0.00	5,088.65	58,767.96	5,536.25	78.00	7.80	58,845.96	5,544.05
	502	Jalan Beaufort-Menumbok	63.00	0.00	63.00	504.97	52.60	0.00	0.00	504.97	52.60
Sipitang	01	Jalan Kota Kinabalu-Sindumin	4,083.00	0.00	4,083.00	3,978.30	460.71	0.00	0.00	3,978.30	460.71
Kuala Penyu	502	Jalan Beaufort-Menumbok	0.00	0.00	0.00	13.64	2.73	0.00	0.00	13.64	2.73
<b>TOTAL</b>			238,565.05	2,218.69	240,783.74	74,474.92	6,514.14	696.50	95.75	75,171.42	6,609.89

**LINTASAN RESOURCES SDN. BHD.**  
 PRIVATISATION OF WEST COAST SABAH FEDERAL ROADS MAINTENANCE

***SUMMARY- SHOULDER REPAIR RECORD***

MONTH : DECEMBER 2010

ITEM	DISTRICT	ROUTE NO.	ROAD NAME	EARTH SHOULDER			GRAVEL SHOULDER					
				PREVIOUS MONTH	CURRENT MONTH	CUM. MONTH	PREVIOUS MONTH		CURRENT MONTH		CUM. MONTH	
				Area (m <sup>2</sup> )	Area (m <sup>2</sup> )	Area (m <sup>2</sup> )	Area (m <sup>2</sup> )	Volume (m <sup>3</sup> )	Area (m <sup>2</sup> )	Volume (m <sup>3</sup> )	Area (m <sup>2</sup> )	Volume (m <sup>3</sup> )
1	Kota Belud	01	Jalan Kota Kinabalu - Kudat	5,777.50	-	5,777.50	300.00	-	-	-	300.00	-
2	Kota Marudu	01	Jalan Kota Kinabalu - Kudat	3,308.60	-	3,308.60	1,195.50	46.55	-	-	1,195.50	46.55
3	Kudat	01	Jalan Kota Kinabalu - Kudat	7,400.00	-	7,400.00	-	-	-	-	-	-
<b>TOTAL</b>				<b>16,486.10</b>	<b>-</b>	<b>16,486.10</b>	<b>1,495.50</b>	<b>46.55</b>	<b>-</b>	<b>-</b>	<b>1,495.50</b>	<b>46.55</b>

LINTASAN RESOURCES SDN. BHD.  
 MAINTENANCE OF FEDERAL ROADS - WEST COAST, SABAH

**R02 SHOULDER REPAIR RECORD**

DISTRICT: KOTA BELUD  
 ROUTE NO. 01  
 ROAD NAME: JALAN KOTA KINABALU- KUDAT  
 MONTH: DECEMBER 2010

ITEM	DATE	CHAINAGE		EARTH SHOULDER				GRAVEL SHOULDER					REMARKS
		From	To	Length	Width	Depth	Area	Length	Width	Depth	Area	Volume	
				(m)	(m)	(m)	(m2)	(m)	(m)	(m)	(m2)	(m3)	
<b>BROUGHT FORWARD:</b>							5,777.50				300.00	0.00	
1													
2													
3													
4													
5													
6													
7													
8													
9													
10													
11													
12													
13													
14													
15													
16													
17													
18													
19													
20													
21													
22													
23													
24													
25													
26													
27													
28													
29													
30													
<b>BALANCE END OF DEC :</b>							5,777.50				300.00	0.00	

LINTASAN RESOURCES SDN. BHD.  
 MAINTENANCE OF FEDERAL ROADS - WEST COAST, SABAH

**R02 SHOULDER REPAIR RECORD**

DISTRICT: KOTA MARUDU  
 ROUTE NO. 01  
 ROAD NAME: JALAN KOTA KINABALU - KUDAT  
 MONTH: DECEMBER 2010

ITEM	DATE	CHAINAGE		EARTH SHOULDER				GRAVEL SHOULDER					REMARKS	
		From	To	Length	Width	Depth	Area	Length	Width	Depth	Area	Volume		
				(m)	(m)	(m)	(m2)	(m)	(m)	(m)	(m2)	(m3)		
<b>BROUGHT FORWARD:</b>				-	-	-	3,308.60	-	-	-	1195.50	46.55		
1														
2														
3														
4														
5														
6														
7														
8														
9														
10														
11														
12														
13														
14														
15														
16														
17														
18														
19														
20														
21														
22														
23														
24														
25														
26														
27														
28														
29														
30														
<b>BALANCE END OF DEC :</b>							3,308.60				1,195.50	46.55		

LINTASAN RESOURCES SDN. BHD.  
 MAINTENANCE OF FEDERAL ROADS - WEST COAST, SABAH

**R02 SHOULDER REPAIR RECORD**

DISTRICT: KUDAT  
 ROUTE NO. 01  
 ROAD NAME: JALAN KOTA KINABALU - KUDAT  
 MONTH: DECEMBER 2010

ITEM	DATE	CHAINAGE		EARTH SHOULDER				GRAVEL SHOULDER					REMARKS
		From	To	Length	Width	Depth	Area	Length	Width	Depth	Area	Volume	
				(m)	(m)	(m)	(m2)	(m)	(m)	(m)	(m2)	(m3)	
<b>BROUGHT FORWARD:</b>				-	-	-	7,400.00	-	-	-	0	0.00	
1													
2													
3													
4													
5													
6													
7													
8													
9													
10													
11													
12													
13													
14													
15													
16													
17													
18													
19													
20													
21													
22													
23													
24													
25													
26													
27													
28													
29													
30													
<b>BALANCE END OF DEC :</b>							7,400.00				0.00	0.00	

**LINTASAN RESOURCES SDN. BHD.**  
PRIVATISATION OF WEST COAST SABAH FEDERAL ROADS MAINTENANCE

***SUMMARY- SHOULDER REPAIR RECORD***

*Month: DECEMBER 2010*

ITEM	DISTRICT	ROUTE NO.	ROAD NAME	EARTH SHOULDER			GRAVEL SHOULDER						
				PREVIOUS MONTH	CURRENT MONTH	CUM. MONTH	PREVIOUS MONTH		CURRENT MONTH		CUM. MONTH		
				Area (m <sup>2</sup> )	Area (m <sup>2</sup> )	Area (m <sup>2</sup> )	Area (m <sup>2</sup> )	Volume (m <sup>3</sup> )	Area (m <sup>2</sup> )	Volume (m <sup>3</sup> )	Area (m <sup>2</sup> )	Volume (m <sup>3</sup> )	
1	Kota Kinabalu	01	Jalan Kota Kinabalu - Kudat	-	-	-	-	-	-	-	-	-	-
2	Tuaran	01	Jalan Kota Kinabalu - Kudat	-	-	-	-	-	-	-	-	-	-
3	Tuaran	22	Jalan Kota Kinabalu - Sandakan	-	-	-	2,600.40	-	-	-	-	2,600.40	-
4	Tuaran	503	Jalan Berungis - Kota Belud	-	-	-	-	-	-	-	-	-	-
5	Kota Kinabalu	606	Jalan Susur Sepangar Bay	-	-	-	-	-	-	-	-	-	-
6	Kota Kinabalu	607	Jalan Masuk Ke Pelabuhan Baru, KK	-	-	-	-	-	-	-	-	-	-
<b>TOTAL</b>				-	-	-	<b>2,600.40</b>	-	-	-	-	<b>2,600.40</b>	-

**LINTASAN RESOURCES SDN. BHD.**  
 MAINTENANCE OF FEDERAL ROADS - WEST COAST, SABAH  
**R02 SHOULDER REPAIR RECORD**

DISTRICT: TUARAN  
 ROUTE NO. 22  
 ROAD NAME: JALAN KK -SANDAKAN  
 MONTH: DECEMBER 2010

ITEM	DATE	CHAINAGE		EARTH SHOULDER				GRAVEL SHOULDER					REMARKS
		From	To	Length	Width	Depth	Area	Length	Width	Depth	Area	Volume	
				(m)	(m)	(m)	(m2)	(m)	(m)	(m)	(m2)	(m3)	
		<b>BROUGHT FORWARD:</b>					0.00				2,600.40	0.00	
<b>TOTAL :</b>							0.00				2,600.40	0.00	



**LINTASAN RESOURCES SDN. BHD.**  
 MAINTENANCE OF FEDERAL ROADS - WEST COAST, SABAH

**R02 SHOULDER REPAIR RECORD**

DISTRICT: Ranau  
 ROUTE NO. 22  
 ROAD NAME: Jalan Kota Kinabalu - Sandakan  
 MONTH: December 2010

ITEM	DATE	CHAINAGE		EARTH SHOULDER				GRAVEL SHOULDER					REMARKS
				Length	Width	Depth	Area	Length	Width	Depth	Area	Volume	
		From	To	(m)	(m)	(m)	(m <sup>2</sup> )	(m)	(m)	(m)	(m <sup>2</sup> )	(m <sup>3</sup> )	
<b>BROUGHT FORWARD FROM NOVEMBER 2010:</b>						<b>47,177.71</b>							
1	09 Dec 10	85.900	86.000	100.00	2.00		200.00						LHS
2	09 Dec 10	84.800	84.930	130.00	2.00		260.00						LHS
3	09 Dec 10	82.900	82.960	60.00	2.00		120.00						LHS
4	10 Dec 10	82.500	82.560	60.00	2.50		150.00						LHS
5	10 Dec 10	81.000	81.043	43.00	2.00		86.00						LHS
6	10 Dec 10	80.300	80.430	130.00	2.00		260.00						RHS
7	11 Dec 10	79.600	79.655	55.50	1.00		55.50						RHS
8	13 Dec 10	79.400	79.480	80.00	1.50		120.00						LHS
9	13 Dec 10	79.000	79.087	87.50	1.00		87.50						RHS
10	13 Dec 10	79.000	79.082	82.00	1.00		82.00						LHS
11	13 Dec 10	78.700	78.820	120.00	1.00		120.00						RHS
12													
13													
14													
15													
16													
17													
18													
19													
20													
21													
22													
23													
24													
25													
26													
27													
28													
29													
30													
<b>CARRIED FORWARD:</b>						<b>48,718.71</b>							

**LINTASAN RESOURCES SDN. BHD.**  
PRIVATISATION OF WEST COAST SABAH FEDERAL ROADS MAINTENANCE

**SUMMARY- SHOULDER REPAIR RECORD**

Month: DECEMBER 2010

ITEM	DISTRICT	ROUTE NO.	ROAD NAME	EARTH SHOULDER			GRAVEL SHOULDER					
				PREVIOUS MONTH	CURRENT MONTH	CUM. MONTH	PREVIOUS MONTH		CURRENT MONTH		CUM. MONTH	
				Area (m <sup>2</sup> )	Area (m <sup>2</sup> )	Area (m <sup>2</sup> )	Area (m <sup>2</sup> )	Volume (m <sup>3</sup> )	Area (m <sup>2</sup> )	Volume (m <sup>3</sup> )	Area (m <sup>2</sup> )	Volume (m <sup>3</sup> )
1	Kota Kinabalu	01	Jalan Kota Kinabalu - Sindumin	-	-	-	-	-	-	-	-	-
2	Penampang	01	Jalan Kota Kinabalu - Sindumin	179.29	-	179.29	-	-	200.00	20.00	200.00	20.00
3	Papar	01	Jalan Kota Kinabalu - Sindumin	16,071.00	677.69	16,748.69	2,540.55	251.02	418.50	67.95	2,959.05	318.97
4	Penampang	500	Jalan Kota Kinabalu - Keningau - Tenom	-	-	-	-	-	-	-	-	-
5	Penampang	501	Jalan Kota Kinabalu - Penampang - Lok Kawi	250.00	-	250.00	-	-	-	-	-	-
6	Kota Kinabalu	608	Jalan Masuk Ke Lapangan Terbang Lama, KK	-	-	-	-	-	-	-	-	-
<b>TOTAL</b>				<b>16,500.29</b>	<b>677.69</b>	<b>17,177.98</b>	<b>2,540.55</b>	<b>251.02</b>	<b>618.50</b>	<b>87.95</b>	<b>3,159.05</b>	<b>338.97</b>

LINTASAN RESOURCES SDN. BHD.  
 MAINTENANCE OF FEDERAL ROADS - WEST COAST, SABAH

**R02 SHOULDER REPAIR RECORD**

DISTRICT: PENAMPANG  
 ROUTE NO.: 01  
 ROAD NAME: JALAN KK-SINDUMIN  
 MONTH: DECEMBER 2010

ITEM	DATE	CHAINAGE		EARTH SHOULDER				GRAVEL SHOULDER					REMARKS
		From	To	Length (m)	Width (m)	Depth (m)	Area (m2)	Length (m)	Width (m)	Depth (m)	Area (m2)	Volume (m3)	
<b>BROUGHT FORWARD:</b>							<b>179.29</b>				<b>0.00</b>	<b>0.00</b>	
1	01 Dec 10	9.600	9.700	-	-	0.000	0.00	100.00	2.00	0.10	200.00	20.00	LHS
<b>TOTAL:</b>							<b>179.29</b>				<b>200.00</b>	<b>20.00</b>	

LINTASAN RESOURCES SDN. BHD.  
 MAINTENANCE OF FEDERAL ROADS - WEST COAST, SABAH

**R02 SHOULDER REPAIR RECORD**

DISTRICT: PAPAR  
 ROUTE NO.: 01  
 ROAD NAME: JALAN KK-SINDUMIN  
 MONTH: DECEMBER 2010

ITEM	DATE	CHAINAGE		EARTH SHOULDER				GRAVEL SHOULDER					REMARKS
		From	To	Length (m)	Width (m)	Depth (m)	Area (m2)	Length (m)	Width (m)	Depth (m)	Area (m2)	Volume (m3)	
<b>BROUGHT FORWARD:</b>							<b>16,071.00</b>				<b>2,540.55</b>	<b>251.02</b>	
1	01 Dec 10	59.180	59.297	-	-	-	0.00	117.00	1.50	0.150	175.50	26.33	LHS
2	01 Dec 10	34.311	34.411	-	-	-	0.00	65.00	1.50	0.100	97.50	9.75	LHS
3	01 Dec 10	34.235	34.295	-	-	-	0.00	60.00	1.50	0.200	90.00	18.00	LHS
4	01 Dec 10	33.754	33.791	-	-	-	0.00	37.00	1.50	0.250	55.50	13.88	LHS
5	02 Dec 10	19.740	19.790	50.40	2.00	0.070	100.80	-	-	-	0.00	0.00	Top up-LHS
6	02 Dec 10	19.838	19.916	78.60	2.00	0.100	157.20	-	-	-	0.00	0.00	Top up-LHS
7	02 Dec 10	20.160	20.249	89.80	1.90	0.070	170.62	-	-	-	0.00	0.00	Top up-RHS
8	02 Dec 10	20.200	20.254	54.40	2.00	0.070	108.80	-	-	-	0.00	0.00	Top up-LHS
9	02 Dec 10	20.340	20.399	59.30	0.20	0.100	11.86	-	-	-	0.00	0.00	Top up-LHS
10	02 Dec 10	26.630	26.688	58.20	1.00	0.070	58.20	-	-	-	0.00	0.00	Top up-LHS
11	02 Dec 10	33.760	33.801	41.30	1.70	0.700	70.21	-	-	-	0.00	0.00	Top up-LHS
<b>TOTAL:</b>							<b>16,748.69</b>				<b>2,959.05</b>	<b>318.97</b>	

LINTASAN RESOURCES SDN. BHD.  
 MAINTENANCE OF FEDERAL ROADS - WEST COAST, SABAH

**R02 SHOULDER REPAIR RECORD**

DISTRICT: PENAMPANG

ROUTE NO.: 501

ROAD NAME: JALAN KK - PENAMPANG - LOKKAWI

MONTH: DECEMBER 2010

ITEM	DATE	CHAINAGE		EARTH SHOULDER				GRAVEL SHOULDER					REMARKS
		From	To	Length (m)	Width (m)	Depth (m)	Area (m2)	Length (m)	Width (m)	Depth (m)	Area (m2)	Volume (m3)	
		<b>BROUGHT FORWARD:</b>					<b>250.00</b>				<b>0.00</b>	<b>0.00</b>	
<b>TOTAL:</b>							<b>250.00</b>				<b>0.00</b>	<b>0.00</b>	

**LINTASAN RESOURCES SDN. BHD.**  
 PRIVATISATION OF WEST COAST SABAH FEDERAL ROADS MAINTENANCE

**SUMMARY - SHOULDER REPAIR RECORD**

Month : DECEMBER 2010

ITEM	DISTRICT	ROUTE NO.	ROAD NAME	EARTH SHOULDER			GRAVEL SHOULDER					
				PREVIOUS MONTH	CURRENT MONTH	CUM. MONTH	PREVIOUS MONTH		CURRENT MONTH		CUM. MONTH	
				Area (m <sup>2</sup> )	Area (m <sup>2</sup> )	Area (m <sup>2</sup> )	Area (m <sup>2</sup> )	Volume (m)	Area (m <sup>2</sup> )	Volume (m)	Area (m <sup>2</sup> )	Volume (m <sup>3</sup> )
1	TAMBUNAN	500	Jalan Kota Kinabalu - Keningau - Tenom	57,915.70	-	57,915.70	1,024.30	49.50	-	-	1,024.30	49.50
2	KENINGAU	500	Jalan Kota Kinabalu - Keningau - Tenom	68,867.70	-	68,867.70	2,760.30	35.88	-	-	2,760.30	35.88
3	TENOM	500	Jalan Kota Kinabalu - Keningau - Tenom	22,382.90	-	22,382.90	789.00	78.90	-	-	789.00	78.90
<b>TOTAL</b>				<b>149,166.30</b>	<b>-</b>	<b>149,166.30</b>	<b>4,573.60</b>	<b>164.28</b>	<b>-</b>	<b>-</b>	<b>4,573.60</b>	<b>164.28</b>

LINTASAN RESOURCES SDN. BHD.  
 MAINTENANCE OF FEDERAL ROADS - WEST COAST, SABAH

**R02 SHOULDER REPAIR RECORD**

DISTRICT: TAMBUNAN  
 ROUTE NO. 500  
 ROAD NAME: JLN K. KINABALU - KENINGAU - TENOM  
 MONTH: December 2010

ITEM	DATE	CHAINAGE		EARTH SHOULDER				GRAVEL SHOULDER					REMARKS
		From	To	Length (m)	Width (m)	Depth (m)	Area (m2)	Length (m)	Width (m)	Depth (m)	Area (m2)	Volume (m3)	
<b>BROUGHT FORWARD:</b>							57,915.70				1,024.30	49.50	
1													
2													
3													
4													
5													
6													
7													
8													
9													
10													
11													
12													
13													
14													
15													
16													
17													
18													
19													
20													
21													
22													
23													
24													
25													
26													
27													
28													
29													
30													
<b>TOTAL</b>							57,915.70				1,024.30	49.50	

**LINTASAN RESOURCES SDN. BHD.**  
 MAINTENANCE OF FEDERAL ROADS - WEST COAST, SABAH

**R02 SHOULDER REPAIR RECORD**

DISTRICT: KENINGAU  
 ROUTE NO. 500  
 ROAD NAME: JLN K. KINABALU - KENINGAU - TENOM  
 MONTH: December 2010

ITEM	DATE	CHAINAGE		EARTH SHOULDER				GRAVEL SHOULDER					REMARKS
		From	To	Length (m)	Width (m)	Depth (m)	Area (m2)	Length (m)	Width (m)	Depth (m)	Area (m2)	Volume (m3)	
<b>BROUGHT FORWARD:</b>							<b>68,867.70</b>				<b>2,760.30</b>	<b>35.88</b>	
1													
2													
3													
4													
5													
6													
7													
8													
9													
10													
11													
12													
13													
14													
15													
16													
17													
18													
19													
20													
21													
22													
23													
24													
25													
26													
27													
28													
29													
30													
<b>TOTAL :</b>							<b>68,867.70</b>				<b>2,760.30</b>	<b>35.88</b>	

**LINTASAN RESOURCES SDN. BHD.**  
 MAINTENANCE OF FEDERAL ROADS - WEST COAST, SABAH

**R02 SHOULDER REPAIR RECORD**

DISTRICT: TENOM  
 ROUTE NO. 500  
 ROAD NAME: JLN K. KINABALU - KENINGAU - TENOM  
 MONTH: December 2010

ITEM	DATE	CHAINAGE		EARTH SHOULDER				GRAVEL SHOULDER					REMARKS
		From	To	Length	Width	Depth	Area	Length	Width	Depth	Area	Volume	
				(m)	(m)	(m)	(m2)	(m)	(m)	(m)	(m2)	(m3)	
<b>BROUGHT FORWARD:</b>							<b>22,382.90</b>				<b>789.00</b>	<b>78.90</b>	
1													
2													
3													
4													
5													
6													
7													
8													
9													
10													
11													
12													
13													
14													
15													
16													
17													
18													
19													
20													
21													
22													
23													
24													
25													
26													
27													
28													
29													
30													
<b>TOTAL</b>							<b>22,382.90</b>				<b>789.00</b>	<b>78.90</b>	

**LINTASAN RESOURCES SDN. BHD.**  
PRIVATISATION OF WEST COAST SABAH FEDERAL ROADS MAINTENANCE

***SUMMARY- SHOULDER REPAIR RECORD***

*Month : DECEMBER 2010*

ITEM	DISTRICT	ROUTE NO.	ROAD NAME	EARTH SHOULDER			GRAVEL SHOULDER					
				PREVIOUS MONTH	CURRENT MONTH	CUM. MONTH	PREVIOUS MONTH		CURRENT MONTH		CUM. MONTH	
				Area (m <sup>2</sup> )	Area (m <sup>2</sup> )	Area (m <sup>2</sup> )	Area (m <sup>2</sup> )	Volume (m <sup>3</sup> )	Area (m <sup>2</sup> )	Volume (m <sup>3</sup> )	Area (m <sup>2</sup> )	Volume (m <sup>3</sup> )
1	Beaufort	01	Jalan Kota Kinabalu - Sindumin	5,088.65	-	5,088.65	58,767.96	5,536.25	78.00	7.80	58,845.96	5,544.05
2	Beaufort	502	Jalan Beaufort - Menumbok	63.00	-	63.00	504.97	52.60	-	-	504.97	52.60
3	Sipitang	01	Jalan Kota Kinabalu - Sindumin	4,083.00	-	4,083.00	3,978.30	460.71	-	-	3,978.30	460.71
4	Kuala Penyu	502	Jalan Beaufort - Menumbok	-	-	-	13.64	2.73	-	-	13.64	2.73
<b>TOTAL</b>				<b>9,234.65</b>	<b>-</b>	<b>9,234.65</b>	<b>63,264.87</b>	<b>6,052.29</b>	<b>78.00</b>	<b>7.80</b>	<b>63,342.87</b>	<b>6,060.09</b>

LINTASAN RESOURCES SDN. BHD.  
 MAINTENANCE OF FEDERAL ROADS - WEST COAST, SABAH

**R02 SHOULDER REPAIR RECORD**

DISTRICT: BEAUFORT  
 ROUTE NO. 01  
 ROAD NAME: JALAN KOTA KINABALU - SINDUMIN  
 MONTH: DECEMBER 2010

ITEM	DATE	CHAINAGE		EARTH SHOULDER				GRAVEL SHOULDER					REMARKS
		From	To	Length	Width	Depth	Area	Length	Width	Depth	Area	Volume	
				(m)	(m)	(m)	(m <sup>2</sup> )	(m)	(m)	(m)	(m <sup>2</sup> )	(m <sup>3</sup> )	
<b>BROUGHT FORWARD:</b>				-	-	-	5,088.65	-	-	-	58767.96	5,536.25	
1	23 Dec 10	93.230	93.295					65.00	1.20	0.100	78.00	7.80	LHS
2													
3													
4													
5													
6													
7													
8													
9													
10													
11													
12													
13													
14													
15													
16													
17													
18													
19													
20													
21													
22													
23													
24													
25													
26													
27													
28													
29													
30													
<b>CARRIED FORWARD:</b>							5,088.65				58,845.96	5,544.05	

LINTASAN RESOURCES SDN. BHD.  
 MAINTENANCE OF FEDERAL ROADS - WEST COAST, SABAH

**R02 SHOULDER REPAIR RECORD**

DISTRICT: SIPITANG  
 ROUTE NO. 01  
 ROAD NAME: JALAN KOTA KINABALU - SINDUMIN  
 MONTH: DECEMBER 2010

ITEM	DATE	CHAINAGE		EARTH SHOULDER				GRAVEL SHOULDER					REMARKS
		From	To	Length	Width	Depth	Area	Length	Width	Depth	Area	Volume	
				(m)	(m)	(m)	(m <sup>2</sup> )	(m)	(m)	(m)	(m <sup>2</sup> )	(m <sup>3</sup> )	
<b>BROUGHT FORWARD:</b>				-	-	-	4,083.00	-	-	-	3,978.30	460.71	-
1													
2													
3													
4													
5													
6													
7													
8													
9													
10													
11													
12													
13													
14													
15													
16													
17													
18													
19													
20													
21													
22													
23													
24													
25													
26													
27													
28													
29													
30													
<b>CARRIED FORWARD:</b>							4,083.00				3,978.30	460.71	

LINTASAN RESOURCES SDN. BHD.  
 MAINTENANCE OF FEDERAL ROADS - WEST COAST, SABAH

**R02 SHOULDER REPAIR RECORD**

DISTRICT: BEAUFORT  
 ROUTE NO. 502  
 ROAD NAME: JALAN BEAUFORT - MENUMBOK  
 MONTH: DECEMBER 2010

ITEM	DATE	CHAINAGE		EARTH SHOULDER				GRAVEL SHOULDER					REMARKS	
		From	To	Length	Width	Depth	Area	Length	Width	Depth	Area	Volume		
				(m)	(m)	(m)	(m <sup>2</sup> )	(m)	(m)	(m)	(m <sup>2</sup> )	(m <sup>3</sup> )		
<b>BROUGHT FORWARD:</b>				-	-	-	63.00	-	-	-	504.97	52.60	-	
1														
2														
3														
4														
5														
6														
7														
8														
9														
10														
11														
12														
13														
14														
15														
16														
17														
18														
19														
20														
21														
22														
23														
24														
25														
26														
27														
28														
29														
30														
<b>CARRIED FORWARD:</b>							63.00				504.97	52.60		

LINTASAN RESOURCES SDN. BHD.  
 MAINTENANCE OF FEDERAL ROADS - WEST COAST, SABAH

**R02 SHOULDER REPAIR RECORD**

DISTRICT: KUALA PENYU  
 ROUTE NO. 502  
 ROAD NAME: JALAN BEAUFORT - MENUMBOK  
 MONTH: DECEMBER 2010

ITEM	DATE	CHAINAGE		EARTH SHOULDER				GRAVEL SHOULDER					REMARKS	
		From	To	Length	Width	Depth	Area	Length	Width	Depth	Area	Volume		
				(m)	(m)	(m)	(m <sup>2</sup> )	(m)	(m)	(m)	(m <sup>2</sup> )	(m <sup>3</sup> )		
<b>BROUGHT FORWARD:</b>				-	-	-	0.00	-	-	-	13.64	2.73	-	
1														
2														
3														
4														
5														
6														
7														
8														
9														
10														
11														
12														
13														
14														
15														
16														
17														
18														
19														
20														
21														
22														
23														
24														
25														
26														
27														
28														
29														
30														
<b>CARRIED FORWARD:</b>							0.00				13.64	2.73		

**R 03**

**PEMOTONGAN  
RUMPUT  
(GRASS CUTTING)**

DISTRICT : KOTA BELUD  
ROUTE NO : 01 - JALAN KOTA KINABALU - KUDAT  
LOCATION : CH78.150(LHS)

### R03 - GRASS CUTTING



**BEFORE**



**IN PROGRESS**



**AFTER**

DISTRICT : KOTA MARUDU  
ROUTE NO : 01 - JALAN KOTA KINABALU - KUDAT  
LOCATION : CH118.140(LHS)

### R03 - GRASS CUTTING



**BEFORE**



**IN PROGRESS**



**AFTER**

DISTRICT : KOTA KINABALU  
ROUTE NO : 01 JALAN KOTA KINABALU - KUDAT  
LOCATION : CH20.300 (M)

### R03 GRASS CUTTING



**BEFORE**



**IN PROGRESS**



**AFTER**

DISTRICT : RANAU  
ROUTE NO : 22 - JALAN KOTA KINABALU - SANDAKAN  
LOCATION : CH 119.000 (KM 155.600) - RHS

### R03 GRASS CUTTING



**BEFORE**



**IN PROGRESS**



**AFTER**

DISTRICT : KENINGAU  
ROUTE NO : 500 - JALAN KOTA KINABALU - KENINGAU - TENOM  
LOCATION : CH 109.900 / KM 119.900 @ LHS

### R03 GRASS CUTTING



**BEFORE**



**IN PROGRESS**



**AFTER**

DISTRICT : BEAUFORT  
ROUTE NO : 01 JALAN KOTA KINABALU - SINDUMIN  
LOCATION : CH121.170 (KM122.930) - RHS

### R03 GRASS CUTTING



**BEFORE**



**IN PROGRESS**



**AFTER**

LINTASAN RESOURCES SDN. BHD.

**GRASS CUTTING  
GRAND SUMMARY**

MONTH: DECEMBER 2010

DISTRICT	ROUTE NO.	ROAD NAME	Previous Mths	Current Mth	Cummulative
			(Km)	(Km)	(Km)
Kota Belud	01	Jalan Kota Kinabalu-Kudat	615.670	55.970	671.640
Kota Marudu	01	Jalan Kota Kinabalu-Kudat	352.110	32.010	384.120
Kudat	01	Jalan Kota Kinabalu-Kudat	604.890	54.990	659.880
Tuaran	01	Jalan Kota Kinabalu-Kudat	422.110	38.990	461.100
	22	Jalan Kota Kinabalu-Sandakan	467.880	42.580	510.460
	503	Jalan Berungis-Kota Belud	194.700	17.700	212.400
Kota Kinabalu	01	Jalan Kota Kinabalu-Kudat	469.480	42.680	512.160
	01	Jalan Kota Kinabalu-Sindumin	154.440	14.040	168.480
	606	Jalan Susur Sepangar Bay	117.920	10.720	128.640
	607	Jalan Masuk Ke Pelabuhan Baru	7.480	0.680	8.160
	608	Jalan K Masuk Ke Lapangan Terbang Lama	27.654	2.514	30.168
Penampang	01	Jalan Kota Kinabalu-Sindumin	120.780	10.980	131.760
	500	Jalan Kota Kinabalu-Keningau-Tenom	524.870	49.170	574.040
	501	Jalan Kota Kinabalu-Penampang-Lok Kawi	253.200	23.010	276.210
Papar	01	Jalan Kota Kinabalu-Sindumin	599.170	54.470	653.640
Ranau	22	Jalan Kota Kinabalu-Sandakan	1,124.200	102.200	1,226.400
Tambunam	500	Jalan Kota Kinabalu-Keningau-Tenom	648.700	59.300	708.000
Keningau	500	Jalan Kota Kinabalu-Keningau-Tenom	417.750	35.355	453.105
Tenom	500	Jalan Kota Kinabalu-Keningau-Tenom	313.170	28.470	341.640
Beaufort	01	Jalan Kota Kinabalu-Sindumin	627.938	57.088	685.026
	502	Jalan Beaufort-Menumbok	247.665	22.515	270.180
Sipitang	01	Jalan Kota Kinabalu-Sindumin	371.866	33.806	405.672
Kuala Penyu	502	Jalan Beaufort-Menumbok	407.550	37.050	444.600
<b>TOTAL</b>			<b>9,091.193</b>	<b>826.288</b>	<b>9,917.481</b>

**LINTASAN RESOURCES SDN. BHD.**  
PRIVATISATION OF WEST COAST SABAH FEDERAL ROADS MAINTENANCE

***SUMMARY - GRASS CUTTING***

**MONTH: DECEMBER 2010**

ITEM	DISTRICT	ROUTE NO.	ROAD NAME	LENGTH ( km )		
				PREVIOUS MONTH	CURRENT MONTH	CUM. MONTH
1	Kota Belud	01	Jalan Kota Kinabalu - Kudat	635.670	55.970	691.640
2	Kota Marudu	01	Jalan Kota Kinabalu - Kudat	352.110	32.010	384.120
3	Kudat	01	Jalan Kota Kinabalu - Kudat	604.890	54.990	659.880
<b>TOTAL:</b>				<b>1,592.670</b>	<b>142.970</b>	<b>1,735.640</b>

**LINTASAN RESOURCES SDN. BHD.**  
 MAINTENANCE OF FEDERAL ROADS - WEST COAST, SABAH

**R03 GRASS CUTTING**

**DISTRICT:** KOTA BELUD  
**ROUTE NO:** 01  
**ROAD NAME:** JALAN KOTA KINABALU - KUDAT  
**MONTH:** DECEMBER 2010

DATE OF CUTTING	CHAINAGE		Length (km)	REMARKS
	From	To		
<b>BROUGHT FORWARD :</b>			<b>635.670</b>	
01 Dec 10	58.980	63.980	5.000	
02 Dec 10	63.980	67.980	4.000	
04 Dec 10	67.980	72.970	4.990	
06 Dec 10	72.970	76.970	4.000	Protocol 1 <sup>st</sup> cycle
10 Dec 10	76.970	80.770	3.800	
11 Dec 10	80.770	86.270	5.500	
13 Dec 10	86.270	91.770	5.500	
14 Dec 10	91.770	96.270	4.500	
15 Dec 10	96.270	102.270	6.000	
17 Dec 10	102.270	107.770	5.500	
18 Dec 10	107.770	110.950	3.180	
19 Dec 10	72.970	76.970	4.000	Protocol 2 <sup>nd</sup> cycle
<b>BALANCE END OF DEC :</b>			691.640	



**LINTASAN RESOURCES SDN. BHD.**  
MAINTENANCE OF FEDERAL ROADS - WEST COAST, SABAH

**R03 GRASS CUTTING**

**DISTRICT:** KUDAT  
**ROUTE NO:** 01  
**ROAD NAME:** JALAN KOTA KINABALU - KUDAT  
**MONTH:** DECEMBER 2010

DATE OF CUTTING	CHAINAGE		Length (km)	REMARKS
	From	To		
<b>BROUGHT FORWARD :</b>			<b>604.890</b>	
01 Dec 10	190.840	185.730	5.110	Protocol 1 <sup>st</sup> cycle
03 Dec 10	185.730	181.300	4.430	
04 Dec 10	181.300	176.500	4.800	
06 Dec 10	176.500	172.000	4.500	
08 Dec 10	172.000	167.500	4.500	
09 Dec 10	167.500	164.000	3.500	
11 Dec 10	164.000	158.850	5.150	
13 Dec 10	158.850	154.350	4.500	
15 Dec 10	154.350	150.700	3.650	
16 Dec 10	150.700	145.800	4.900	
18 Dec 10	145.800	140.960	4.840	
19 Dec 10	190.840	185.730	5.110	Protocol 2 <sup>nd</sup> cycle
<b>BALANCE END OF DEC :</b>			<b>659.880</b>	

**LINTASAN RESOURCES SDN. BHD.**  
PRIVATISATION OF WEST COAST SABAH FEDERAL ROADS MAINTENANCE

***SUMMARY - GRASS CUTTING***

***Month: DECEMBER 2010***

ITEM	DISTRICT	ROUTE NO.	ROAD NAME	LENGTH ( km )		
				PREVIOUS MONTH	CURRENT MONTH	CUM. MONTH
1	Kota Kinabalu	01	Jalan Kota Kinabalu - Kudat	469.480	42.680	512.160
2	Tuaran	01	Jalan Kota Kinabalu - Kudat	422.110	38.990	461.100
3	Tuaran	22	Jalan Kota Kinabalu - Sandakan	467.880	42.580	510.460
4	Tuaran	503	Jalan Berungis - Kota Belud	194.700	17.700	212.400
5	Kota Kinabalu	606	Jalan Susur Sepangar Bay	117.920	10.720	128.640
6	Kota Kinabalu	607	Jalan Masuk Ke Pelabuhan Baru, KK	7.480	0.680	8.160
<b>TOTAL:</b>				<b>1,679.570</b>	<b>153.350</b>	<b>1,832.920</b>

**LINTASAN RESOURCES SDN. BHD.**  
 MAINTENANCE OF FEDERAL ROADS - WEST COAST, SABAH

**R03 GRASS CUTTING RECORD**

**DISTRICT:** KOTA KINABALU  
**ROUTE NO:** 01  
**ROAD NAME:** JALAN KOTA KINABALU - KUDAT  
**MONTH:** DECEMBER 2010

ITEM	DATE OF CUTTING	CHAINAGE		Length (km)	REMARKS
		From	To		
<b>BROUGHT FORWARD :</b>				<b>469.480</b>	
1	03 Dec 10	0.400	3.000	2.600	Protocol
2	06 Dec 10	3.000	6.000	3.000	Protocol
3	09 Dec 10	6.000	11.000	5.000	Protocol
4	11 Dec 10	11.000	17.000	6.000	Protocol
5	15 Dec 10	17.000	19.500	2.500	Protocol
6	18 Dec 10	0.400	2.500	2.100	Protocol
7	21 Dec 10	2.500	5.000	2.500	Protocol
8	22 Dec 10	5.000	9.800	4.800	Protocol
9	24 Dec 10	9.800	15.000	5.200	Protocol
10	28 Dec 10	15.000	19.500	4.500	Protocol
11	16 Dec 10	23.980	19.500	4.480	Normal
<b>TOTAL :</b>				<b>512.160</b>	

**LINTASAN RESOURCES SDN. BHD.**  
 MAINTENANCE OF FEDERAL ROADS - WEST COAST, SABAH

**R03 GRASS CUTTING RECORD**

**DISTRICT:** TUARAN  
**ROUTE NO:** 01  
**ROAD NAME:** JALAN KOTA KINABALU - KUDAT  
**MONTH:** DECEMBER 2010

ITEM	DATE OF CUTTING	CHAINAGE		Length (km)	REMARKS
		From	To		
<b>BROUGHT FORWARD :</b>				<b>422.110</b>	
1	02 Dec 10	36.602	42.602	6.000	
2	06 Dec 10	42.602	50.102	7.500	
3	10 Dec 10	50.102	56.202	6.100	
4	14 Dec 10	56.202	58.970	2.768	
5	01 Dec 10	36.602	32.720	3.882	Normal
6	04 Dec 10	32.720	28.720	4.000	Protocol
7	14 Dec 10	28.720	23.980	4.740	Normal
8	18 Dec 10	28.720	31.000	2.280	Protocol
9	21 Dec 10	31.000	32.720	1.720	Protocol
<b>TOTAL :</b>				<b>461.100</b>	

**LINTASAN RESOURCES SDN. BHD.**  
 MAINTENANCE OF FEDERAL ROADS - WEST COAST, SABAH

**R03 GRASS CUTTING RECORD**

**DISTRICT:** TUARAN  
**ROUTE NO:** 22  
**ROAD NAME:** JALAN KOTA KINABALU - SANDAKAN  
**MONTH:** DECEMBER 2010

ITEM	DATE OF CUTTING	CHAINAGE		Length (km)	REMARKS
		From	To		
<b>BROUGHT FORWARD :</b>				<b>467.880</b>	
1	01 Dec 10	0.000	9.000	9.000	
2	03 Dec 10	9.000	16.500	7.500	
3	08 Dec 10	16.500	24.000	7.500	
4	11 Dec 10	24.000	34.500	10.500	
5	15 Dec 10	34.500	42.580	8.080	
<b>TOTAL :</b>				<b>510.460</b>	

**LINTASAN RESOURCES SDN. BHD.**  
 MAINTENANCE OF FEDERAL ROADS - WEST COAST, SABAH

**R03 GRASS CUTTING RECORD**

**DISTRICT:** TUARAN  
**ROUTE NO:** 503  
**ROAD NAME:** JALAN BERUNGIS - KOTA BELUD  
**MONTH:** DECEMBER 2010

ITEM	DATE OF CUTTING	CHAINAGE		Length (km)	REMARKS
		From	To		
<b>BROUGHT FORWARD :</b>				<b>194.700</b>	
1	01 Dec 10	0.000	5.500	5.500	
2	04 Dec 10	5.500	11.000	5.500	
3	09 Dec 10	11.000	14.500	3.500	
4	13 Dec 10	14.500	17.700	3.200	
<b>TOTAL :</b>				<b>212.400</b>	

**LINTASAN RESOURCES SDN. BHD.**  
 MAINTENANCE OF FEDERAL ROADS - WEST COAST, SABAH

**R03 GRASS CUTTING RECORD**

**DISTRICT:** KOTA KINABALU  
**ROUTE NO:** 606  
**ROAD NAME:** JALAN SUSUR SEPANGAR BAY  
**MONTH:** DECEMBER 2010

ITEM	DATE OF CUTTING	CHAINAGE		Length (km)	REMARKS
		From	To		
<b>BROUGHT FORWARD :</b>				<b>117.920</b>	
1	03 Dec 10	0.000	2.700	2.700	Normal
2	06 Dec 10	2.700	6.000	3.300	Normal
3	11 Dec 10	6.000	9.000	3.000	Normal
4	17 Dec 10	9.000	10.720	1.720	Normal
<b>TOTAL :</b>				<b>128.640</b>	

**LINTASAN RESOURCES SDN. BHD.**  
 MAINTENANCE OF FEDERAL ROADS - WEST COAST, SABAH

## R03 GRASS CUTTING RECORD

**DISTRICT:** KOTA KINABALU  
**ROUTE NO:** 607  
**ROAD NAME:** JALAN MASUK KE PELABUHAN BARU, KK  
**MONTH:** DECEMBER 2010

ITEM	DATE OF CUTTING	CHAINAGE		Length (km)	REMARKS
		From	To		
<b>BROUGHT FORWARD :</b>				<b>7.480</b>	
1	03 Dec 10	0.000	0.340	0.340	Protocol
2	18 Dec 10	0.000	0.340	0.340	Protocol
<b>TOTAL :</b>				<b>8.160</b>	

**LINTASAN RESOURCES SDN. BHD.**  
PRIVATISATION OF WEST COAST SABAH FEDERAL ROADS MAINTENANCE

***SUMMARY - GRASS CUTTING***

**MONTH: DECEMBER 2010**

ITEM	DISTRICT	ROUTE NO.	ROAD NAME	LENGTH ( km )		
				PREVIOUS MONTH	CURRENT MONTH	CUM. MONTH
1	Ranau	22	Jalan Kota Kinabalu - Sandakan	1,124.20	102.20	1,226.40
<b>TOTAL:</b>				<b>1,124.20</b>	<b>102.20</b>	<b>1,226.40</b>

**LINTASAN RESOURCES SDN. BHD.**  
MAINTENANCE OF FEDERAL ROADS - WEST COAST, SABAH

**R03 GRASS CUTTING**

**DISTRICT:** Ranau  
**ROUTE NO:** 22  
**ROAD NAME:** Jalan Kota Kinabalu - Sandakan  
**MONTH:** December 2010

ITEM	DATE OF CUTTING	CHAINAGE		Length (km)	REMARKS
		From	To		
<b>BROUGHT FORWARD FROM NOVEMBER 2010:</b>				<b>1,124.20</b>	
1	01 Oct 10	42.60	46.32	3.72	
2	02 Oct 10	46.32	50.04	3.72	
3	03 Oct 10	50.04	53.76	3.72	
4	04 Oct 10	53.76	57.48	3.72	
5	05 Oct 10	57.48	61.20	3.72	
6	06 Oct 10	61.20	64.92	3.72	
7	07 Oct 10	64.92	68.60	3.68	
8	08 Oct 10	68.60	72.60	4.00	Protocol Road - 1st Cycle
9	10 Oct 10	72.60	78.29	5.69	
10	10 Oct 10	78.29	83.98	5.69	
11	11 Oct 10	83.98	89.67	5.69	
12	12 Oct 10	89.67	95.36	5.69	
13	13 Oct 10	95.36	101.05	5.69	
14	14 Oct 10	101.05	106.74	5.69	
15	15 Oct 10	106.74	112.43	5.69	
16	16 Oct 10	112.43	118.12	5.69	
17	17 Oct 10	118.12	123.81	5.69	
18	18 Oct 10	123.81	129.50	5.69	
19	19 Oct 10	129.50	135.19	5.69	
20	20 Oct 10	135.19	140.80	5.61	
21	22 Oct 10	68.60	72.60	4.00	Protocol Road - 2nd Cycle
<b>CARRIED FORWARD :</b>				<b>1,226.40</b>	

**LINTASAN RESOURCES SDN. BHD.**  
PRIVATISATION OF WEST COAST SABAH FEDERAL ROADS MAINTENANCE

***SUMMARY - GRASS CUTTING***

***Month: DECEMBER 2010***

ITEM	DISTRICT	ROUTE NO.	ROAD NAME	LENGTH ( km )		
				PREVIOUS MONTH	CURRENT MONTH	CUM. MONTH
1	Kota Kinabalu	01	Jalan Kota Kinabalu - Sindumin	154.440	14.040	168.480
2	Penampang	01	Jalan Kota Kinabalu - Sindumin	120.780	10.980	131.760
3	Papar	01	Jalan Kota Kinabalu - Sindumin	599.170	54.470	653.640
4	Penampang	500	Jalan Kota Kinabalu - Keningau - Tenom	524.870	49.170	574.040
5	Penampang	501	Jalan Kota Kinabalu - Penampang - Lok Kawi	253.110	23.010	276.120
6	Kota Kinabalu	608	Jalan Masuk Ke Lapangan Terbang Lama, KK	27.654	2.514	30.168
<b>TOTAL:</b>				<b>1,680.024</b>	<b>154.184</b>	<b>1,834.208</b>

**LINTASAN RESOURCES SDN. BHD.**  
 MAINTENANCE OF FEDERAL ROADS - WEST COAST, SABAH

**R03 GRASS CUTTING RECORD**

**DISTRICT:** KOTA KINABALU  
**ROUTE NO:** 01  
**ROAD NAME:** JALAN KK-SINDUMIN  
**MONTH:** DECEMBER 2010

ITEM	DATE OF CUTTING	CHAINAGE		Length (km)	REMARKS
		From	To		
<b>BROUGHT FORWARD :</b>				<b>154.440</b>	
1	01 Dec 10	0.000	2.500	2.500	1st cycle - Protocol Road
2	02 Dec 10	2.500	5.000	2.500	1st cycle - Protocol Road
3	03 Dec 10	5.000	7.020	2.020	1st cycle - Protocol Road
4	18 Dec 10	0.000	2.500	2.500	2nd cycle - Protocol Road
5	19 Dec 10	2.500	5.000	2.500	2nd cycle - Protocol Road
6	20 Dec 10	5.000	7.020	2.020	2nd cycle - Protocol Road
<b>TOTAL :</b>				<b>168.480</b>	

**LINTASAN RESOURCES SDN. BHD.**  
MAINTENANCE OF FEDERAL ROADS - WEST COAST, SABAH

**R03 GRASS CUTTING RECORD**

DISTRICT: PENAMPANG  
 ROUTE NO: 01  
 ROAD NAME: JALAN KK-SINDUMIN  
 MONTH: DECEMBER 2010

ITEM	DATE OF CUTTING	CHAINAGE		Length (km)	REMARKS
		From	To		
<b>BROUGHT FORWARD :</b>				<b>120.780</b>	
1	04 Dec 10	7.020	8.550	1.530	Normal Road
2	04 Dec 10	8.550	10.100	1.550	Normal Road
3	05 Dec 10	10.100	11.420	1.320	Normal Road
4	05 Dec 10	11.420	12.830	1.410	Normal Road
5	06 Dec 10	12.830	14.370	1.540	Normal Road
6	06 Dec 10	14.370	15.820	1.450	Normal Road
7	07 Dec 10	15.820	17.200	1.380	Normal Road
8	07 Dec 10	17.200	18.000	0.800	Normal Road
<b>TOTAL :</b>				<b>131.760</b>	

**LINTASAN RESOURCES SDN. BHD.**  
MAINTENANCE OF FEDERAL ROADS - WEST COAST, SABAH

**R03 GRASS CUTTING RECORD**

**DISTRICT:** PAPAR

**ROUTE NO:** 01

**ROAD NAME:** JALAN KK-SINDUMIN

**MONTH:** DECEMBER 2010

ITEM	DATE OF CUTTING	CHAINAGE		Length (km)	REMARKS
		From	To		
<b>BROUGHT FORWARD :</b>				<b>599.170</b>	
1	01 Dec 10	44.800	46.900	2.100	Normal Road
2	02 Dec 10	46.900	49.100	2.200	Normal Road
3	03 Dec 10	49.100	51.200	2.100	Normal Road
4	04 Dec 10	51.200	53.450	2.250	Normal Road
5	05 Dec 10	53.450	55.450	2.000	Normal Road
6	06 Dec 10	55.450	57.400	1.950	Normal Road
7	07 Dec 10	57.400	59.250	1.850	Normal Road
8	08 Dec 10	59.250	61.650	2.400	Normal Road
9	09 Dec 10	61.650	63.900	2.250	Normal Road
10	12 Dec 10	63.900	66.300	2.400	Normal Road
11	13 Dec 10	66.300	68.500	2.200	Normal Road
12	14 Dec 10	68.500	70.780	2.280	Normal Road
13	15 Dec 10	70.780	72.470	1.690	Normal Road
14	08 Dec 10	18.000	20.050	2.050	Normal Road
15	08 Dec 10	20.050	22.550	2.500	Normal Road
16	09 Dec 10	22.550	25.000	2.450	Normal Road
17	09 Dec 10	25.000	27.400	2.400	Normal Road
18	12 Dec 10	27.400	29.750	2.350	Normal Road
19	12 Dec 10	29.750	31.950	2.200	Normal Road
20	13 Dec 10	31.950	34.200	2.250	Normal Road
21	13 Dec 10	34.200	36.500	2.300	Normal Road
22	14 Dec 10	36.500	38.900	2.400	Normal Road
23	14 Dec 10	38.900	41.200	2.300	Normal Road
24	15 Dec 10	41.200	43.200	2.000	Normal Road
25	16 Dec 10	43.200	44.800	1.600	Normal Road
<b>TOTAL :</b>				<b>653.640</b>	

**LINTASAN RESOURCES SDN. BHD.**  
MAINTENANCE OF FEDERAL ROADS - WEST COAST, SABAH

**R03 GRASS CUTTING RECORD**

**DISTRICT:** PENAMPANG

**ROUTE NO:** 500

**ROAD NAME:** JALAN KK - KENINGAU - TENOM

**MONTH:** DECEMBER 2010

ITEM	DATE OF CUTTING	CHAINAGE		Length (km)	REMARKS
		From	To		
<b>BROUGHT FORWARD :</b>				<b>524.870</b>	
1	01 Dec 10	0.000	0.650	0.650	1st cycle - Protocol Road
2	02 Dec 10	0.650	1.700	1.050	1st cycle - Protocol Road
3	03 Dec 10	1.700	2.910	1.210	1st cycle - Protocol Road
4	04 Dec 10	2.910	4.000	1.090	1st cycle - Protocol Road
5	05 Dec 10	4.000	6.420	2.420	Normal Road
6	06 Dec 10	6.420	9.620	3.200	Normal Road
7	07 Dec 10	9.620	13.170	3.550	Normal Road
8	08 Dec 10	13.170	16.820	3.650	Normal Road
9	09 Dec 10	16.820	19.470	2.650	Normal Road
10	10 Dec 10	19.470	22.420	2.950	Normal Road
11	11 Dec 10	22.420	24.820	2.400	Normal Road
12	12 Dec 10	24.820	27.470	2.650	Normal Road
13	13 Dec 10	27.470	30.320	2.850	Normal Road
14	14 Dec 10	30.320	32.770	2.450	Normal Road
15	15 Dec 10	32.770	35.720	2.950	Normal Road
16	16 Dec 10	35.720	38.820	3.100	Normal Road
17	17 Dec 10	38.820	42.020	3.200	Normal Road
18	18 Dec 10	42.020	45.170	3.150	Normal Road
19	19 Dec 10	0.000	0.650	0.650	2nd cycle - Protocol Road
20	20 Dec 10	0.650	1.700	1.050	2nd cycle - Protocol Road
21	21 Dec 10	1.700	2.910	1.210	2nd cycle - Protocol Road
22	22 Dec 10	2.910	4.000	1.090	2nd cycle - Protocol Road
<b>TOTAL :</b>				<b>574.040</b>	

**LINTASAN RESOURCES SDN. BHD.**  
MAINTENANCE OF FEDERAL ROADS - WEST COAST, SABAH

**R03 GRASS CUTTING RECORD**

**DISTRICT:** PENAMPANG  
**ROUTE NO:** 501  
**ROAD NAME:** JALAN KK-PENAMPANG-LOK KAWI  
**MONTH:** DECEMBER 2010

ITEM	DATE OF CUTTING	CHAINAGE		Length (km)	REMARKS
		From	To		
<b>BROUGHT FORWARD :</b>				<b>253.110</b>	
1	01 Dec 10	0.000	1.140	1.140	Normal Road
2	02 Dec 10	1.140	2.290	1.150	Normal Road
3	03 Dec 10	2.290	3.460	1.170	Normal Road
4	04 Dec 10	3.460	4.575	1.115	Protocol Road
5	05 Dec 10	4.575	5.675	1.100	Protocol Road
6	06 Dec 10	5.675	6.920	1.245	Protocol Road
7	07 Dec 10	6.920	8.500	1.580	Normal Road
8	08 Dec 10	8.500	10.000	1.500	Normal Road
9	09 Dec 10	10.000	11.500	1.500	Normal Road
10	12 Dec 10	11.500	13.050	1.550	Normal Road
11	13 Dec 10	13.050	14.650	1.600	Normal Road
12	14 Dec 10	14.650	16.200	1.550	Normal Road
13	15 Dec 10	16.200	17.880	1.680	Normal Road
14	16 Dec 10	17.880	19.550	1.670	Normal Road
15	17 Dec 10	3.460	4.650	1.190	Protocol Road
16	18 Dec 10	4.650	5.800	1.150	Protocol Road
17	19 Dec 10	5.800	6.920	1.120	Protocol Road
<b>TOTAL :</b>				<b>276.120</b>	



**LINTASAN RESOURCES SDN. BHD.**  
PRIVATISATION OF WEST COAST SABAH FEDERAL ROADS MAINTENANCE

***SUMMARY - GRASS CUTTING***

**MONTH : DECEMBER 2010**

ITEM	DISTRICT	ROUTE NO.	ROAD NAME	LENGTH ( km )		
				PREVIOUS MONTH	CURRENT MONTH	CUM. MONTH
1	Tambunan	500	Jalan Kota Kinabalu - Keningau - Tenom	648.700	59.300	708.000
2	Keningau	500	Jalan Kota Kinabalu - Keningau - Tenom	417.750	35.355	453.105
3	Tenom	500	Jalan Kota Kinabalu - Keningau - Tenom	313.170	28.470	341.640
<b>TOTAL:</b>				<b>1,379.620</b>	<b>123.125</b>	<b>1,502.745</b>

**LINTASAN RESOURCES SDN. BHD.**  
MAINTENANCE OF FEDERAL ROADS - WEST COAST, SABAH

**R03 GRASS CUTTING**

**DISTRICT:** TAMBUNAN  
**ROUTE NO:** 500  
**ROAD NAME:** JLN KOTA KINABALU - KENINGAU - TENOM  
**MONTH:** December 2010

DATE OF CUTTING	CHAINAGE		Length (km)	REMARKS
	From	To		
<b>BROUGHT FORWARD :</b>			<b>648.700</b>	
01 Dec 10	69.310	73.310	4.00	1st cycle protocol road
02 Dec 10	45.120	50.000	4.88	Normal road
03 Dec 10	50.000	55.000	5.00	Normal road
04 Dec 10	55.000	60.000	5.00	Normal road
06 Dec 10	60.000	66.000	6.00	Normal road
08 Dec 10	66.000	69.310	3.31	Normal road
09 Dec 10	73.310	76.000	2.69	Normal road
10 Dec 10	76.000	80.000	4.00	Normal road
11 Dec 10	80.000	83.000	3.00	Normal road
13 Dec 10	83.000	88.000	5.00	Normal road
14 Dec 10	88.000	93.000	5.00	Normal road
15 Dec 10	93.000	95.000	2.00	Normal road
16 Dec 10	69.310	73.310	4.00	2nd cycle protocol road
17 Dec 10	95.000	99.000	4.00	Normal road
18 Dec 10	99.000	100.420	1.42	Normal road
<b>TOTAL :</b>			<b>708.000</b>	

**LINTASAN RESOURCES SDN. BHD.**  
MAINTENANCE OF FEDERAL ROADS - WEST COAST, SABAH

**R03 GRASS CUTTING**

**DISTRICT:** KENINGAU  
**ROUTE NO:** 500  
**ROAD NAME:** JLN KOTA KINABALU - KENINGAU - TE  
**MONTH:** December 2010

DATE OF CUTTING	CHAINAGE		Length (km)	REMARKS
	From	To		
<b>BROUGHT FORWARD :</b>			<b>417.750</b>	
-	121.785	121.190	-	<b>Under dual carriageway upgrading project</b>
01 Dec 10	121.190	119.150	2.040	1st Cycle Protocol Road
-	119.150	115.570	-	<b>Under dual carriageway upgrading project</b>
01 Dec 10	115.570	114.475	1.095	1st Cycle Protocol Road
09 Dec 10	138.080	135.000	3.080	Normal Road
10 Dec 10	135.000	131.000	4.000	Normal Road
11 Dec 10	131.000	126.000	5.000	Normal Road
12 Dec 10	126.000	123.050	2.950	Normal Road
-	123.050	121.785	-	<b>Under dual carriageway upgrading project</b>
13 Dec 10	112.000	100.420	11.580	Normal Road
15 Dec 10	121.190	119.150	2.040	2nd Cycle Protocol Road
15 Dec 10	115.570	112.000	3.570	2nd Cycle Protocol Road
<b>TOTAL :</b>			<b>453.105</b>	

**LINTASAN RESOURCES SDN. BHD.**  
MAINTENANCE OF FEDERAL ROADS - WEST COAST, SABAH

**R03 GRASS CUTTING**

**DISTRICT:** TENOM  
**ROUTE NO:** 500  
**ROAD NAME:** JLN KOTA KINABALU - KENINGAU - TENOM  
**MONTH:** December 2010

DATE OF CUTTING	CHAINAGE		Length (km)	REMARKS
	From	To		
<b>BROUGHT FORWARD :</b>			<b>313.170</b>	
02 Dec 10	163.650	163.485	0.165	Normal Road
02 Dec 10	163.485	160.585	2.900	1st Cycle Protocol Road
03 Dec 10	160.585	157.000	3.585	Normal Road
04 Dec 10	157.000	153.000	4.000	Normal Road
05 Dec 10	153.000	148.000	5.000	Normal Road
06 Dec 10	148.000	143.100	4.900	Normal Road
08 Dec 10	143.100	138.080	5.020	Normal Road
14 Dec 10	163.485	160.585	2.900	2nd Cycle Protocol Road
<b>TOTAL :</b>			<b>341.640</b>	

**LINTASAN RESOURCES SDN. BHD.**  
PRIVATISATION OF WEST COAST SABAH FEDERAL ROADS MAINTENANCE

***SUMMARY - GRASS CUTTING***

**MONTH: DECEMBER 2010**

ITEM	DISTRICT	ROUTE NO.	ROAD NAME	LENGTH ( km )		
				PREVIOUS MONTH	CURRENT MONTH	CUM. MONTH
1	Beaufort	01	Jalan Kota Kinabalu - Sindumin	627.938	57.088	685.026
2	Sipitang	01	Jalan Kota Kinabalu - Sindumin	371.866	33.806	405.672
3	Beaufort	502	Jalan Beaufort - Menumbok	247.665	22.515	270.180
4	Kuala Penyu	502	Jalan Beaufort - Menumbok	407.550	37.050	444.600
<b>TOTAL:</b>				<b>1,655.019</b>	<b>150.459</b>	<b>1,805.478</b>

**LINTASAN RESOURCES SDN. BHD.**  
MAINTENANCE OF FEDERAL ROADS - WEST COAST, SABAH

**R03 GRASS CUTTING RECORD**

**DISTRICT:** BEAUFORT

**ROUTE NO:** 01

**ROAD NAME:** JALAN KOTA KINABALU - SINDUMIN

**MONTH:** DECEMBER 2010

ITEM	DATE OF CUTTING	CHAINAGE		Length (km)	REMARKS
		From	To		
<b>BROUGHT FORWARD :</b>				<b>627.938</b>	
1	03 Dec 10	72.470	72.510	0.040	
2		72.510	72.535		Bridge
3	03 Dec 10	72.535	75.850	3.315	
4	04 Dec 10	75.850	77.300	1.450	
5		77.300	77.330		Bridge
6	04 Dec 10	77.330	80.250	2.920	
7		80.250	80.296		Bridge
8	04 Dec 10	80.296	81.580	1.284	
9	05 Dec 10	81.580	86.920	5.340	
10	06 Dec 10	86.920	89.550	2.630	
11		89.550	89.571		Bridge
12	06 Dec 10	89.571	92.000	2.429	
13	01 Dec 10	92.000	95.410	3.410	1st cycle for protocol road
14		95.410	95.538		Bridge
15	01 Dec 10	95.538	96.000	0.462	1st cycle for protocol road
16	01 Dec 10	96.000	98.260	2.260	
17	08 Dec 10	98.260	104.220	5.960	
18	09 Dec 10	104.220	110.341	6.121	
19		110.341	110.405		Bridge
20	10 Dec 10	110.405	115.650	5.245	
21	11 Dec 10	115.650	120.960	5.310	
22	12 Dec 10	120.960	126.000	5.040	
23	15 Dec 10	92.000	95.410	3.410	2nd cycle for protocol road
24		95.410	95.538		Bridge
25	15 Dec 10	95.538	96.000	0.462	2nd cycle for protocol road
<b>CARRIED FORWARD :</b>				<b>685.026</b>	

**LINTASAN RESOURCES SDN. BHD.**  
 MAINTENANCE OF FEDERAL ROADS - WEST COAST, SABAH

**R03 GRASS CUTTING RECORD**

**DISTRICT:** SIPITANG  
**ROUTE NO:** 01  
**ROAD NAME:** JALAN KOTA KINABALU - SINDUMIN  
**MONTH:** DECEMBER 2010

ITEM	DATE OF CUTTING	CHAINAGE		Length (km)	REMARKS
		From	To		
<b>BROUGHT FORWARD :</b>				<b>371.866</b>	
1	02 Dec 10	136.290	138.924	2.634	1st cycle for protocol road
2		138.924	138.998		Bridge
3	02 Dec 10	138.998	140.290	1.292	1st cycle for protocol road
4	13 Dec 10	126.000	131.180	5.180	
5	14 Dec 10	131.180	132.470	1.290	
6		132.470	132.584		Bridge
7	14 Dec 10	132.584	136.290	3.706	
8	17 Dec 10	140.290	145.530	5.240	
9	18 Dec 10	145.530	149.333	3.803	
10		149.333	149.415		Bridge
11	18 Dec 10	149.415	150.760	1.345	
12	19 Dec 10	150.760	156.150	5.390	
13	16 Dec 10	136.290	138.924	2.634	2nd cycle for protocol road
14		138.924	138.998		Bridge
15	16 Dec 10	138.998	140.290	1.292	2nd cycle for protocol road
16					
17					
18					
19					
20					
21					
22					
23					
24					
25					
<b>CARRIED FORWARD :</b>				<b>405.672</b>	

**LINTASAN RESOURCES SDN. BHD.**  
MAINTENANCE OF FEDERAL ROADS - WEST COAST, SABAH

**R03 GRASS CUTTING RECORD**

**DISTRICT:** BEAUFORT

**ROUTE NO:** 502

**ROAD NAME:** JALAN BEAUFORT - MENUKOK

**MONTH:** DECEMBER 2010

ITEM	DATE OF CUTTING	CHAINAGE		Length (km)	REMARKS
		From	To		
<b>BROUGHT FORWARD :</b>				<b>247.665</b>	
1	08 Dec 10	0.000	5.250	5.250	
2	09 Dec 10	5.250	10.680	5.430	
3	10 Dec 10	10.680	14.597	3.917	
4		14.597	14.612		Bridge
5	10 Dec 10	14.612	16.000	1.388	
6	11 Dec 10	16.000	16.400	0.400	
7		16.400	16.415		Bridge
8	11 Dec 10	16.415	17.182	0.767	
9		17.182	17.238		Bridge
10	11 Dec 10	17.238	17.833	0.595	
11		17.833	17.852		Bridge
12	11 Dec 10	17.852	21.550	3.698	
13	12 Dec 10	21.550	22.620	1.070	
14					
15					
16					
17					
18					
19					
20					
21					
22					
23					
24					
25					
<b>CARRIED FORWARD :</b>				<b>270.180</b>	

**LINTASAN RESOURCES SDN. BHD.**  
MAINTENANCE OF FEDERAL ROADS - WEST COAST, SABAH  
**R03 GRASS CUTTING RECORD**

**DISTRICT:** KUALA PENYU  
**ROUTE NO:** 502  
**ROAD NAME:** JALAN BEAUFORT - MENUMBOK  
**MONTH:** DECEMBER 2010

ITEM	DATE OF CUTTING	CHAINAGE		Length (km)	REMARKS
		From	To		
<b>BROUGHT FORWARD :</b>				<b>407.550</b>	
1	12 Dec 10	22.620	26.950	4.330	
2	13 Dec 10	26.950	32.460	5.510	
3	14 Dec 10	32.460	38.000	5.540	
4	17 Dec 10	38.000	43.560	5.560	
5	18 Dec 10	43.560	49.000	5.440	
6	19 Dec 10	49.000	54.380	5.380	
7	20 Dec 10	54.380	59.670	5.290	
8					
9					
10					
11					
12					
13					
14					
15					
16					
17					
18					
19					
20					
21					
22					
23					
24					
25					
<b>CARRIED FORWARD :</b>				<b>444.600</b>	

**R 04**

**PENYENGGARAAN  
PERABOT JALAN  
(ROAD FURNITURE)**

DISTRICT : KENINGAU  
ROUTE NO : 500 - JALAN KOTA KINABALU - KENINGAU - TENOM  
LOCATION : CH 120.548 / KM 130.548 @ RHS

### R04 ROAD FURNITURE



BEFORE



IN PROGRESS



AFTER

DISTRICT : TENOM  
ROUTE NO : 500 - JALAN KOTA KINABALU - KENINGAU - TENOM  
LOCATION : CH 160.543 / KM 170.543 @ LHS

### R04 ROAD FURNITURE



BEFORE



IN PROGRESS



AFTER

DISTRICT : KOTA KINABALU  
ROUTE NO : 01 JALAN KK-SINDUMIN  
LOCATION : CH1.400 (LHS)

### R04 ROAD FURNITURE



BEFORE



IN PROGRESS



AFTER

DISTRICT : KOTA KINABALU  
ROUTE NO : 01 JALAN KK-SINDUMIN  
LOCATION : CH0.713 (LHS)

### R04 ROAD FURNITURE



BEFORE



IN PROGRESS



AFTER

LINTASAN RESOURCES SDN. BHD.

**ROAD FURNITURE  
GRAND SUMMARY**

MONTH: NOVEMBER 2010

DISTRICT	ROUTE NO.	ROAD NAME	FURNITURE TYPE	UNIT	CLEANING			PAINTING		
					Previous	Current	Cumm.	Previous	Current	Cumm.
Kota Belud	01	Jalan Kota Kinabalu-Kudat	Guardrail/Barriers	m	18,243.00	459.00	18,702.00	0.00	0.00	0.00
			Road Kerb	m	0.00	0.00	0.00	830.88	0.00	830.88
			Signage	No.	617	53	670	334	0	334
			Traffic Signal	No.	0	0	0	0	0	0
			Kilometer Post	No.	71	4	75	27	0	27
			Delineator Post	No.	101	11	112	49	0	49
Kota Marudu	01	Jalan Kota Kinabalu-Kudat	Guardrail/Barriers	m	8,372.00	1,959.00	10,331.00	0.00	0.00	0.00
			Road Kerb	m	0.00	0.00	0.00	1,764.00	0.00	1,764.00
			Signage	No.	396	68	464	172	0	172
			Traffic Signal	No.	0	0	0	0	0	0
			Kilometer Post	No.	67	15	82	30	0	30
			Delineator Post	No.	57	16	73	22	0	22
Kudat	01	Jalan Kota Kinabalu-Kudat	Guardrail/Barriers	m	12,073.35	0.00	12,073.35	0.00	0.00	0.00
			Road Kerb	m	0.00	0.00	0.00	7,103.20	0.00	7,103.20
			Signage	No.	871	0	871	433	0	433
			Traffic Signal	No.	0	0	0	0	0	0
			Kilometer Post	No.	99	0	99	56	0	56
			Delineator Post	No.	12	0	12	12	0	12
Tuaran	01	Jalan Kota Kinabalu-Kudat	Guardrail/Barriers	m	18,706.00	6,888.84	25,594.84	0.00	0.00	0.00
			Road Kerb	m	0.00	0.00	0.00	0.00	0.00	0.00
			Signage	No.	511	184	695	0	0	0
			Traffic Signal	No.	6	0	6	0	0	0
			Kilometer Post	No.	58	25	83	0	0	0
			Delineator Post	No.	0	0	0	0	0	0
	22	Jalan Kota Kinabalu-Sandakan	Guardrail/Barriers	m	20,497.00	0.00	20,497.00	0.00	0.00	0.00
			Road Kerb	m	0.00	0.00	0.00	0.00	0.00	0.00
			Signage	No.	161	0	161	0	0	0
			Traffic Signal	No.	0	0	0	0	0	0
			Kilometer Post	No.	80	0	80	0	0	0
			Delineator Post	No.	0	0	0	0	0	0
	503	Jalan Berungis-Kota Belud	Guardrail/Barriers	m	4,656.00	0.00	4,656.00	0.00	0.00	0.00
			Road Kerb	m	0.00	0.00	0.00	0.00	0.00	0.00
Kota Kinabalu	01	Jalan Kota Kinabalu-Kudat	Guardrail/Barriers	m	7,255.00	676.00	7,931.00	0.00	0.00	0.00
			Road Kerb	m	0.00	0.00	0.00	0.00	0.00	0.00
			Signage	No.	1485	157	1642	0	0	0
			Traffic Signal	No.	0	0	0	0	0	0
			Kilometer Post	No.	62	7	69	0	0	0
			Delineator Post	No.	0	0	0	0	0	0
	01	Jalan Kota Kinabalu-Sindumin	Guardrail/Barriers	m	0.00	0.00	0.00	0.00	0.00	0.00
			Road Kerb	m	0.00	0.00	0.00	0.00	0.00	0.00
			Signage	No.	114	38	152	38	0	38
			Traffic Signal	No.	3	1	4	1	0	1
			Kilometer Post	No.	12	4	16	4	0	4
			Delineator Post	No.	0	0	0	0	0	0
	501	Jalan Kota Kinabalu-Penampang-Lok Kawi	Guardrail/Barriers	m	2,398.00	0.00	2,398.00	870.00	0.00	870.00
			Road Kerb	m	0.00	0.00	0.00	0.00	0.00	0.00
			Signage	No.	214	0	214	73	0	73
			Traffic Signal	No.	98	0	98	49	0	49
			Kilometer Post	No.	29	0	29	8	0	8
			Delineator Post	No.	0	0	0	0	0	0
	606	Jalan Susur Sepangar Bay	Guardrail/Barriers	m	1,512.00	0.00	1,512.00	0.00	0.00	0.00
			Road Kerb	m	0.00	0.00	0.00	0.00	0.00	0.00
Signage			No.	110	0	110	0	0	0	
Traffic Signal			No.	0	0	0	0	0	0	
Kilometer Post			No.	7	0	7	0	0	0	
Delineator Post			No.	0	0	0	0	0	0	
607	Jalan Masuk Ke Pelabuhan Baru	Guardrail/Barriers	m	0.00	0.00	0.00	0.00	0.00	0.00	
		Road Kerb	m	0.00	0.00	0.00	0.00	0.00	0.00	
		Signage	No.	24	8	32	0	0	0	
		Traffic Signal	No.	0	0	0	0	0	0	
		Kilometer Post	No.	0	0	0	0	0	0	
		Delineator Post	No.	0	0	0	0	0	0	
608	Jalan Masuk Ke Lapangan Terbang Lama	Guardrail/Barriers	m	0.00	0.00	0.00	0.00	0.00	0.00	
		Road Kerb	m	0.00	0.00	0.00	0.00	0.00	0.00	
		Signage	No.	69	23	92	23	0	23	
		Traffic Signal	No.	0	0	0	0	0	0	
		Kilometer Post	No.	0	0	0	0	0	0	
		Delineator Post	No.	0	0	0	0	0	0	

LINTASAN RESOURCES SDN. BHD.

**ROAD FURNITURE  
GRAND SUMMARY**

MONTH: NOVEMBER 2010

DISTRICT	ROUTE NO.	ROAD NAME	FURNITURE TYPE	UNIT	CLEANING			PAINTING		
					Previous	Current	Cumm.	Previous	Current	Cumm.
Penampang	01	Jalan Kota Kinabalu-Sindumin	Guardrail/Barriers	m	1,538.00	0.00	1,538.00	769.00	0.00	769.00
			Road Kerb	m	0.00	0.00	0.00	0.00	0.00	0.00
			Signage	No.	230		230	115	0	115
			Traffic Signal	No.	32	0	32	16	0	16
			Kilometer Post	No.	28	0	28	14	0	14
			Delineator Post	No.	0	0	0	0	0	0
	500	Jalan Kota Kinabalu-Keningau-Tenom	Guardrail/Barriers	m	14,526.00	0.00	14,526.00	7,623.00	0.00	7,623.00
			Road Kerb	m	0.00	0.00	0.00	0.00	0.00	0.00
			Signage	No.	512	0	512	211	0	211
Traffic Signal			No.	0	0	0	0	0	0	
Kilometer Post			No.	60	0	60	23	0	23	
Delineator Post			No.	0	0	0	0	0	0	
501	Jalan Kota Kinabalu-Penampang-Lok Kawi	Guardrail/Barriers	m	1,375.00	239.00	1,614.00	897.00	0.00	897.00	
		Road Kerb	m	0.00	0.00	0.00	0.00	0.00	0.00	
		Signage	No.	260	64	324	139	0	139	
		Traffic Signal	No.	60	20	80	20	0	20	
		Kilometer Post	No.	31	6	37	19	0	19	
		Delineator Post	No.	0	0	0	0	0	0	
Papar	01	Jalan Kota Kinabalu-Sindumin	Guardrail/Barriers	m	4,246.00	0.00	4,246.00	2,123.00	0.00	2,123.00
			Road Kerb	m	0.00	0.00	0.00	0.00	0.00	0.00
			Signage	No.	634	0	634	317	0	317
			Traffic Signal	No.	0	0	0	0	0	0
			Kilometer Post	No.	70	0	70	225	0	225
			Delineator Post	No.	514	0	514	257	0	257
Ranau	22	Jalan Kota Kinabalu-Sandakan	Guardrail/Barriers	m	33,287.00	2,924.00	36,211.00	0.00	0.00	0.00
			Road Kerb	m	0.00	0.00	0.00	0.00	0.00	0.00
			Signage	No.	653	54	707	0	0	0
			Traffic Signal	No.	0	0	0	0	0	0
			Kilometer Post	No.	181	18	199	0	0	0
			Delineator Post	No.	3401	2	3403	0	0	0
Tambunam	500	Jalan Kota Kinabalu-Keningau-Tenom	Guardrail/Barriers	m	17,545.00	487.00	18,032.00	0.00	0.00	0.00
			Road Kerb	m	0.00	0.00	0.00	0.00	0.00	0.00
			Signage	No.	547	31	578	0	0	0
			Traffic Signal	No.	0	0	0	0	0	0
			Kilometer Post	No.	100	4	104	0	0	0
			Delineator Post	No.	0	0	0	0	0	0
Keningau	500	Jalan Kota Kinabalu-Keningau-Tenom	Guardrail/Barriers	m	12,889.00	0.00	12,889.00	0.00	0.00	0.00
			Road Kerb	m	0.00	0.00	0.00	0.00	0.00	0.00
			Signage	No.	380	43	423	0	0	0
			Traffic Signal	No.	18	0	18	0	0	0
			Kilometer Post	No.	67	2	69	0	0	0
			Delineator Post	No.	0	0	0	0	0	0
Tenom	500	Jalan Kota Kinabalu-Keningau-Tenom	Guardrail/Barriers	m	4,613.00	30.00	4,643.00	0.00	0.00	0.00
			Road Kerb	m	0.00	0.00	0.00	0.00	0.00	0.00
			Signage	No.	249	31	280	0	0	0
			Traffic Signal	No.	0	0	0	0	0	0
			Kilometer Post	No.	53	3	56	0	0	0
			Delineator Post	No.	212	0	212	0	0	0
Beaufort	01	Jalan Kota Kinabalu-Sindumin	Guardrail/Barriers	m	3,738.00	0.00	3,738.00	93.00	0.00	93.00
			Road Kerb	m	0.00	0.00	0.00	0.00	0.00	0.00
			Signage	No.	490	38	528	139	0	139
			Traffic Signal	No.	0	0	0	0	0	0
			Kilometer Post	No.	96	3	99	27	0	27
			Delineator Post	No.	74	23	97	0	0	0
502	Jalan Beaufort-Menumbok	Guardrail/Barriers	m	2,250.00	0.00	2,250.00	0.00	0.00	0.00	
		Road Kerb	m	0.00	0.00	0.00	0.00	0.00	0.00	
		Signage	No.	438	0	438	0	0	0	
		Traffic Signal	No.	0	0	0	0	0	0	
		Kilometer Post	No.	44	0	44	0	0	0	
		Delineator Post	No.	0	0	0	0	0	0	
Sipitang	01	Jalan Kota Kinabalu-Sindumin	Guardrail/Barriers	m	5,342.00	1,994.00	7,336.00	301.00	0.00	301.00
			Road Kerb	m	0.00	0.00	0.00	3,035.00	0.00	3,035.00
			Signage	No.	324	78	402	200	0	200
			Traffic Signal	No.	0	0	0	0	0	0
			Kilometer Post	No.	32	9	41	21	0	21
			Delineator Post	No.	0	0	0	0	0	0
Kuala Penyu	502	Jalan Beaufort-Menumbok	Guardrail/Barriers	m	2,517.00	0.00	2,517.00	0.00	0.00	0.00
			Road Kerb	m	0.00	0.00	0.00	0.00	0.00	0.00
			Signage	No.	728	0	728	0	0	0
			Traffic Signal	No.	0	0	0	0	0	0
			Kilometer Post	No.	59	0	59	0	0	0
			Delineator Post	No.	0	0	0	0	0	0

**LINTASAN RESOURCES SDN. BHD.**  
PRIVATISATION OF WEST COAST SABAH FEDERAL ROADS MAINTENANCE

***SUMMARY - ROAD FURNITURE***

**MONTH: DECEMBER 2010**

ITEM	DISTRICT	ROUTE NO.	ROAD NAME	FURNITURE TYPE	CLEANING			PAINTING		
					Previous	Current	Cumm.	Previous	Current	Cumm.
1	Kota Belud	01	Jalan Kota Kinabalu-Kudat	Guardrail	24,663.00	459.00	25,122.00	0.00		0.00
				Road Kerb	0.00		0.00	415.44	0.00	415.44
				Signage	720	53	773	334	0	334
				Traffic Signal	0		0	0		0
				Kilometer Post	76	4	80	27	0	27
				Delineator Post	131	11	142	49	0	49
2	Kota Marudu	01	Jalan Kota Kinabalu-Kudat	Guardrail	7,056.00	1,959.00	9,015.00	0.00		0.00
				Road Kerb	0.00		0.00	882.00	0.00	882.00
				Signage	325	68	393	156	0	156
				Traffic Signal	0		0	0		0
				Kilometer Post	66	15	81	28	0	28
				Delineator Post	51	16	67	22	0	22
3	Kudat	01	Jalan Kota Kinabalu-Kudat	Guardrail	12,073.35	0.000	12,073.35	0.00		0.00
				Road Kerb	0.00		0.00	3,551.60	0.00	3,551.60
				Signage	871	0	871	433	0	433
				Traffic Signal	0		0	0		0
				Kilometer Post	99	0	99	56	0	56
				Delineator Post	12	0	12	12	0	12

**LINTASAN RESOURCES SDN. BHD.**  
MAINTENANCE OF FEDERAL ROADS - WEST COAST, SABAH

**R04 ROAD FURNITURE**

**DISTRICT:** KOTA BELUD

**ROUTE NO:** 01

**ROAD NAME:** JALAN KOTA KINABALU - KUDAT

**DATE OF INSPECTION:** DECEMBER 2010

CHAINAGE		CLEANING			PAINTING			REMARKS
From	To							
74.280	75.808	Guardrails	459.00	Metre	Guardrails	_____	Metre	Protocol 1st Cycle
		Barriers	_____	Metre	Barriers	_____	Metre	
74.190	76.480	Signages & Post	53	No.	Road Kerbs	_____	Metre	
		Traffic Signal	_____	No.	Sign Posts	_____	No.	
72.980	75.980	Kilometer Posts	4	No.	Traffic Light Posts	_____	No.	
73.360	75.280	Delineator Post	11	No.	Kilometer Posts	_____	No.	
			_____		Delineator Posts	_____	No.	
		Guardrails	_____	Metre	Guardrails	_____	Metre	
		Barriers	_____	Metre	Barriers	_____	Metre	
		Signages & Posts	_____	No.	Road Kerbs	_____	Metre	
		Traffic Signal	_____	No.	Sign Posts	_____	No.	
		Kilometer Posts	_____	No.	Traffic Light Posts	_____	No.	
		Delineator Post	_____	No.	Kilometer Posts	_____	No.	
			_____		Delineator Posts	_____	No.	
		Guardrails	_____	Metre	Guardrails	_____	Metre	
		Barriers	_____	Metre	Barriers	_____	Metre	
		Signages & Posts	_____	No.	Road Kerbs	_____	Metre	
		Traffic Signal	_____	No.	Sign Posts	_____	No.	
		Kilometer Posts	_____	No.	Traffic Light Posts	_____	No.	
		Delineator Post	_____	No.	Kilometer Posts	_____	No.	
			_____		Delineator Posts	_____	No.	

**LINTASAN RESOURCES SDN. BHD.**  
MAINTENANCE OF FEDERAL ROADS - WEST COAST, SABAH

**R04 ROAD FURNITURE**

**DISTRICT:** KOTA MARUDU

**ROUTE NO:** 01

**ROAD NAME:** JALAN KOTA KINABALU - KUDAT

**DATE OF INSPECTION:** DECEMBER 2010

CHAINAGE		CLEANING	PAINTING	REMARKS
From	To			
125.770	139.693	Guardrails <u>1,959.00</u> Metre Barriers _____ Metre	Guardrails _____ Metre Barriers _____ Metre Road Kerbs _____ Metre	
122.430	140.920	Signages & Posts <u>68</u> No. Traffic Signal _____ No.	Sign Posts _____ No. Traffic Light Posts _____ No.	
125.980	139.980	Kilometer Posts <u>15</u> No.	Kilometer Posts _____ No.	
122.732	122.732	Delineator Post <u>16</u> No. _____	Delineator Posts _____ No. _____	
		Guardrails _____ Metre Barriers _____ Metre  Signages & Posts _____ No. Traffic Signal _____ No. Kilometer Posts _____ No. Delineator Post _____ No. _____	Guardrails _____ Metre Barriers _____ Metre Road Kerbs _____ Metre Sign Posts _____ No. Traffic Light Posts _____ No. Kilometer Posts _____ No. Delineator Posts _____ No. _____	
		Guardrails _____ Metre Barriers _____ Metre  Signages & Posts _____ No. Traffic Signal _____ No. Kilometer Posts _____ No. Delineator Post _____ No. _____	Guardrails _____ Metre Barriers _____ Metre Road Kerbs _____ Metre Sign Posts _____ No. Traffic Light Posts _____ No. Kilometer Posts _____ No. Delineator Posts _____ No. _____	

**LINTASAN RESOURCES SDN. BHD.**  
PRIVATISATION OF WEST COAST SABAH FEDERAL ROADS MAINTENANCE

***SUMMARY - ROAD FURNITURE***

***Month: DECEMBER 2010***

ITEM	DISTRICT	ROUTE NO.	ROAD NAME	FURNITURE TYPE	UNIT	CLEANING			PAINTING		
						Previous	Current	Cumm.	Previous	Current	Cumm.
1	Kota Kinabalu	01	Jalan Kota Kinabalu-Kudat	Guardrail	m	6,285.00	676.00	6,961.00	0.00	0.00	0.00
				Road Kerb	m	0.00	0.00	0.00	0.00	0.00	0.00
				Signage	No.	1,205	157	1,362	0	0	0
				Traffic Signal	No.	0	0	0	0	0	0
				Kilometer Post	No.	52	7	59	0	0	0
				Delineator Post	No.	0	0	0	0	0	0
2	Tuaran	01	Jalan Kota Kinabalu-Kudat	Guardrail	m	18,706.00	6,888.84	25,594.84	0.00	0.00	0.00
				Road Kerb	m	0.00	0.00	0.00	0.00	0.00	0.00
				Signage	No.	470	184	654	0	0	0
				Traffic Signal	No.	2	0	2	0	0	0
				Kilometer Post	No.	53	25	78	0	0	0
				Delineator Post	No.	0	0	0	0	0	0
3	Tuaran	22	Jalan Kota Kinabalu-Sandakan	Guardrail	m	20,497.00	0.00	20,497.00	0.00	0.00	0.00
				Road Kerb	m	0.00	0.00	0.00	0.00	0.00	0.00
				Signage	No.	161	0	161	0	0	0
				Traffic Signal	No.	0	0	0	0	0	0
				Kilometer Post	No.	80	0	80	0	0	0
				Delineator Post	No.	0	0	0	0	0	0

**LINTASAN RESOURCES SDN. BHD.**  
PRIVATISATION OF WEST COAST SABAH FEDERAL ROADS MAINTENANCE

***SUMMARY - ROAD FURNITURE***

**Month: DECEMBER 2010**

ITEM	DISTRICT	ROUTE NO.	ROAD NAME	FURNITURE TYPE	UNIT	CLEANING			PAINTING		
						Previous	Current	Cumm.	Previous	Current	Cumm.
4	Tuaran	503	Jalan Berungis-Kota Belud	Guardrail	m	4,656.00	0.00	4,656.00	0.00	0.00	0.00
				Road Kerb	m	0.00	0.00	0.00	0.00	0.00	0.00
				Signage	No.	171	0	171	0	0	0
				Traffic Signal	No.	0	0	0	0	0	0
				Kilometer Post	No.	0	0	0	0	0	0
				Delineator Post	No.	0	0	0	0	0	0
5	Kota Kinabalu	606	Jalan Susur Sepangar Bay	Guardrail	m	1,512.00	0.00	1,512.00	0.00	0.00	0.00
				Road Kerb	m	0.00	0.00	0.00	0.00	0.00	0.00
				Signage	No.	91	0	91	0	0	0
				Traffic Signal	No.	0	0	0	0	0	0
				Kilometer Post	No.	4	0	4	0	0	0
				Delineator Post	No.	0	0	0	0	0	0
6	Kota Kinabalu	607	Jalan Masuk Ke Pelabuhan Baru	Guardrail	m	0.00	0.00	0.00	0.00	0.00	0.00
				Road Kerb	m	0.00	0.00	0.00	0.00	0.00	0.00
				Signage	No.	24	8	32	0	0	0
				Traffic Signal	No.	0	0	0	0	0	0
				Kilometer Post	No.	0	0	0	0	0	0
				Delineator Post	No.	0	0	0	0	0	0

**LINTASAN RESOURCES SDN. BHD.**  
MAINTENANCE OF FEDERAL ROADS - WEST COAST, SABAH

**R04 ROAD FURNITURE RECORD**

**KOTA KINABALU**

**DISTRICT:** \_\_\_\_\_  
**ROUTE NO:** 01  
**ROAD NAME:** JALAN KOTA KINABALU - KUDAT  
**DATE OF INSPECTION:** DECEMBER 2010

CHAINAGE		CLEANING	PAINTING	REMARKS
From	To			
0.530	6.000	Guardrails <u>676</u> Metre Barriers <u>-</u> Metre <u>-</u> Signages & Posts <u>157</u> No. Traffic Signal <u>-</u> No. Kilometer Posts <u>7</u> No. Delineator Post <u>-</u> No. <u>-</u>	Guardrails <u>-</u> Metre Barriers <u>-</u> Metre Road Kerbs <u>-</u> Metre Sign Posts <u>-</u> No. Traffic Light Posts <u>-</u> No. Kilometer Posts <u>-</u> No. Delineator Posts <u>-</u> No. <u>-</u>	30 Dec 10 LHS,M,RHS
		Guardrails <u>-</u> Metre Barriers <u>-</u> Metre <u>-</u> Signages & Posts <u>-</u> No. Traffic Signal <u>-</u> No. Kilometer Posts <u>-</u> No. Delineator Post <u>-</u> No. <u>-</u>	Guardrails <u>-</u> Metre Barriers <u>-</u> Metre Road Kerbs <u>-</u> Metre Sign Posts <u>-</u> No. Traffic Light Posts <u>-</u> No. Kilometer Posts <u>-</u> No. Delineator Posts <u>-</u> No. <u>-</u>	
		Guardrails <u>-</u> Metre Barriers <u>-</u> Metre <u>-</u> Signages & Posts <u>-</u> No. Traffic Signal <u>-</u> No. Kilometer Posts <u>-</u> No. Delineator Post <u>-</u> No. <u>-</u>	Guardrails <u>-</u> Metre Barriers <u>-</u> Metre Road Kerbs <u>-</u> Metre Sign Posts <u>-</u> No. Traffic Light Posts <u>-</u> No. Kilometer Posts <u>-</u> No. Delineator Posts <u>-</u> No. <u>-</u>	

**LINTASAN RESOURCES SDN. BHD.**  
MAINTENANCE OF FEDERAL ROADS - WEST COAST, SABAH

**R04 ROAD FURNITURE RECORD**

**DISTRICT:** TUARAN

**ROUTE NO:** 01

**ROAD NAME:** JALAN KOTA KINABALU - KUDAT

**DATE OF INSPECTION:** DECEMBER 2010

CHAINAGE		CLEANING	PAINTING	REMARKS
From	To			
36.702	38.102	Guardrails <u>11</u> Metre Barriers <u>-</u> Metre  Signages & Posts <u>19</u> No. Traffic Signal <u>-</u> No. Kilometer Posts <u>2</u> No. Delineator Post <u>-</u> No.	Guardrails <u>-</u> Metre Barriers <u>-</u> Metre Road Kerbs <u>-</u> Metre Sign Posts <u>-</u> No. Traffic Light Posts <u>-</u> No. Kilometer Posts <u>-</u> No. Delineator Posts <u>-</u> No.	02 Dec 10 LHS,RHS
38.102	39.602	Guardrails <u>64</u> Metre Barriers <u>-</u> Metre  Signages & Posts <u>16</u> No. Traffic Signal <u>-</u> No. Kilometer Posts <u>2</u> No. Delineator Post <u>-</u> No.	Guardrails <u>-</u> Metre Barriers <u>-</u> Metre Road Kerbs <u>-</u> Metre Sign Posts <u>-</u> No. Traffic Light Posts <u>-</u> No. Kilometer Posts <u>-</u> No. Delineator Posts <u>-</u> No.	04 Dec 10 LHS,RHS
39.602	41.102	Guardrails <u>796</u> Metre Barriers <u>-</u> Metre  Signages & Posts <u>14</u> No. Traffic Signal <u>-</u> No. Kilometer Posts <u>2</u> No. Delineator Post <u>-</u> No.	Guardrails <u>-</u> Metre Barriers <u>-</u> Metre Road Kerbs <u>-</u> Metre Sign Posts <u>-</u> No. Traffic Light Posts <u>-</u> No. Kilometer Posts <u>-</u> No. Delineator Posts <u>-</u> No.	09 Dec 10 LHS,RHS

**LINTASAN RESOURCES SDN. BHD.**  
MAINTENANCE OF FEDERAL ROADS - WEST COAST, SABAH

**R04 ROAD FURNITURE RECORD**

**DISTRICT:** TUARAN

**ROUTE NO:** 01

**ROAD NAME:** JALAN KOTA KINABALU - KUDAT

**DATE OF INSPECTION:** DECEMBER 2010

CHAINAGE		CLEANING	PAINTING	REMARKS
From	To			
41.102	42.602	Guardrails <u>1,156</u> Metre Barriers <u>-</u> Metre Signages & Posts <u>-</u> No. Traffic Signal <u>-</u> No. Kilometer Posts <u>2</u> No. Delineator Post <u>-</u> No.	Guardrails <u>-</u> Metre Barriers <u>-</u> Metre Road Kerbs <u>-</u> Metre Sign Posts <u>-</u> No. Traffic Light Posts <u>-</u> No. Kilometer Posts <u>-</u> No. Delineator Posts <u>-</u> No.	13 Dec 10 LHS,RHS
42.602	44.102	Guardrails <u>964</u> Metre Barriers <u>-</u> Metre Signages & Posts <u>1</u> No. Traffic Signal <u>-</u> No. Kilometer Posts <u>2</u> No. Delineator Post <u>-</u> No.	Guardrails <u>-</u> Metre Barriers <u>-</u> Metre Road Kerbs <u>-</u> Metre Sign Posts <u>-</u> No. Traffic Light Posts <u>-</u> No. Kilometer Posts <u>-</u> No. Delineator Posts <u>-</u> No.	16 Dec 10 LHS,RHS
44.102	45.602	Guardrails <u>1,252</u> Metre Barriers <u>-</u> Metre Signages & Posts <u>14</u> No. Traffic Signal <u>-</u> No. Kilometer Posts <u>2</u> No. Delineator Post <u>-</u> No.	Guardrails <u>-</u> Metre Barriers <u>-</u> Metre Road Kerbs <u>-</u> Metre Sign Posts <u>-</u> No. Traffic Light Posts <u>-</u> No. Kilometer Posts <u>-</u> No. Delineator Posts <u>-</u> No.	20 Dec 10 LHS,RHS

LINTASAN RESOURCES SDN. BHD.  
 MAINTENANCE OF FEDERAL ROADS - WEST COAST, SABAH

**R04 ROAD FURNITURE RECORD**

DISTRICT: TUARAN  
 ROUTE NO: 01  
 ROAD NAME: JALAN KOTA KINABALU - KUDAT  
 DATE OF INSPECTION: DECEMBER 2010

CHAINAGE		CLEANING	PAINTING	REMARKS
From	To			
45.602	47.102	Guardrails <u>844</u> Metre Barriers <u>-</u> Metre Signages & Posts <u>20</u> No. Traffic Signal <u>-</u> No. Kilometer Posts <u>2</u> No. Delineator Post <u>-</u> No.	Guardrails <u>-</u> Metre Barriers <u>-</u> Metre Road Kerbs <u>-</u> Metre Sign Posts <u>-</u> No. Traffic Light Posts <u>-</u> No. Kilometer Posts <u>-</u> No. Delineator Posts <u>-</u> No.	23 Dec 10 LHS,RHS
47.102	48.602	Guardrails <u>324</u> Metre Barriers <u>-</u> Metre Signages & Posts <u>2</u> No. Traffic Signal <u>-</u> No. Kilometer Posts <u>2</u> No. Delineator Post <u>-</u> No.	Guardrails <u>-</u> Metre Barriers <u>-</u> Metre Road Kerbs <u>-</u> Metre Sign Posts <u>-</u> No. Traffic Light Posts <u>-</u> No. Kilometer Posts <u>-</u> No. Delineator Posts <u>-</u> No.	27 Dec 10 LHS,RHS
48.602	50.822	Guardrails <u>348</u> Metre Barriers <u>-</u> Metre Signages & Posts <u>-</u> No. Traffic Signal <u>-</u> No. Kilometer Posts <u>-</u> No. Delineator Post <u>-</u> No.	Guardrails <u>-</u> Metre Barriers <u>-</u> Metre Road Kerbs <u>-</u> Metre Sign Posts <u>-</u> No. Traffic Light Posts <u>-</u> No. Kilometer Posts <u>-</u> No. Delineator Posts <u>-</u> No.	30 Dec 10 LHS,RHS

**LINTASAN RESOURCES SDN. BHD.**  
MAINTENANCE OF FEDERAL ROADS - WEST COAST, SABAH

**R04 ROAD FURNITURE RECORD**

**DISTRICT:** TUARAN  
**ROUTE NO:** 01  
**ROAD NAME:** JALAN KOTA KINABALU - KUDAT  
**DATE OF INSPECTION:** DECEMBER 2010

CHAINAGE		CLEANING	PAINTING	REMARKS
From	To			
19.500	28.720	Guardrails <u>1130</u> Metre Barriers <u>-</u> Metre  Signages & Posts <u>98</u> No. Traffic Signal <u>-</u> No. Kilometer Posts <u>9</u> No. Delineator Post <u>-</u> No. <u>                    </u>	Guardrails <u>-</u> Metre Barriers <u>-</u> Metre Road Kerbs <u>-</u> Metre Sign Posts <u>-</u> No. Traffic Light Posts <u>-</u> No. Kilometer Posts <u>-</u> No. Delineator Posts <u>-</u> No. <u>                    </u>	29 Dec 10 LHS,M,RHS
		Guardrails <u>-</u> Metre Barriers <u>-</u> Metre  Signages & Posts <u>-</u> No. Traffic Signal <u>-</u> No. Kilometer Posts <u>-</u> No. Delineator Post <u>-</u> No. <u>                    </u>	Guardrails <u>-</u> Metre Barriers <u>-</u> Metre Road Kerbs <u>-</u> Metre Sign Posts <u>-</u> No. Traffic Light Posts <u>-</u> No. Kilometer Posts <u>-</u> No. Delineator Posts <u>-</u> No. <u>                    </u>	
		Guardrails <u>-</u> Metre Barriers <u>-</u> Metre  Signages & Posts <u>-</u> No. Traffic Signal <u>-</u> No. Kilometer Posts <u>-</u> No. Delineator Post <u>-</u> No. <u>                    </u>	Guardrails <u>-</u> Metre Barriers <u>-</u> Metre Road Kerbs <u>-</u> Metre Sign Posts <u>-</u> No. Traffic Light Posts <u>-</u> No. Kilometer Posts <u>-</u> No. Delineator Posts <u>-</u> No. <u>                    </u>	

**LINTASAN RESOURCES SDN. BHD.**  
MAINTENANCE OF FEDERAL ROADS - WEST COAST, SABAH

**R04 ROAD FURNITURE RECORD**

**DISTRICT:** TUARAN

**ROUTE NO:** 503

**ROAD NAME:** JALAN BERUNGIS - KOTA BELUD

**DATE OF INSPECTION:** DECEMBER 2010

CHAINAGE		CLEANING	PAINTING	REMARKS
From	To			
		Guardrails _____ - Metre Barriers _____ - Metre  Signages & Posts _____ - No. Traffic Signal _____ - No. Kilometer Posts _____ - No. Delineator Post _____ - No. _____	Guardrails _____ - Metre Barriers _____ - Metre Road Kerbs _____ - Metre Sign Posts _____ - No. Traffic Light Posts _____ - No. Kilometer Posts _____ - No. Delineator Posts _____ - No. _____	
		Guardrails _____ - Metre Barriers _____ - Metre  Signages & Posts _____ - No. Traffic Signal _____ - No. Kilometer Posts _____ - No. Delineator Post _____ - No. _____	Guardrails _____ - Metre Barriers _____ - Metre Road Kerbs _____ - Metre Sign Posts _____ - No. Traffic Light Posts _____ - No. Kilometer Posts _____ - No. Delineator Posts _____ - No. _____	
		Guardrails _____ - Metre Barriers _____ - Metre  Signages & Posts _____ - No. Traffic Signal _____ - No. Kilometer Posts _____ - No. Delineator Post _____ - No. _____	Guardrails _____ - Metre Barriers _____ - Metre Road Kerbs _____ - Metre Sign Posts _____ - No. Traffic Light Posts _____ - No. Kilometer Posts _____ - No. Delineator Posts _____ - No. _____	

**LINTASAN RESOURCES SDN. BHD.**  
MAINTENANCE OF FEDERAL ROADS - WEST COAST, SABAH

**R04 ROAD FURNITURE RECORD**

**DISTRICT:** KOTA KINABALU

**ROUTE NO:** 607

**ROAD NAME:** JALAN MASUK KE PELABUHAN BARU, KK

**DATE OF INSPECTION:** DECEMBER 2010

CHAINAGE		CLEANING	PAINTING	REMARKS
From	To			
0.000	0.340	Guardrails            -    Metre Barriers                -    Metre  Signages & Posts        8    No. Traffic Signal           -    No. Kilometer Posts       -    No. Delineator Post        -    No.   	Guardrails            -    Metre Barriers                -    Metre Road Kerbs             -    Metre Sign Posts              -    No. Traffic Light Posts    -    No. Kilometer Posts       -    No. Delineator Posts      -    No.   	03 Dec 10 M,LHS,RHS
		Guardrails            -    Metre Barriers                -    Metre  Signages & Posts       -    No. Traffic Signal           -    No. Kilometer Posts       -    No. Delineator Post       -    No.   	Guardrails            -    Metre Barriers                -    Metre Road Kerbs             -    Metre Sign Posts              -    No. Traffic Light Posts    -    No. Kilometer Posts       -    No. Delineator Posts      -    No.   	
		Guardrails            -    Metre Barriers                -    Metre  Signages & Posts       -    No. Traffic Signal           -    No. Kilometer Posts       -    No. Delineator Post       -    No.   	Guardrails            -    Metre Barriers                -    Metre Road Kerbs             -    Metre Sign Posts              -    No. Traffic Light Posts    -    No. Kilometer Posts       -    No. Delineator Posts      -    No.   	

**LINTASAN RESOURCES SDN. BHD.**  
PRIVATISATION OF WEST COAST SABAH FEDERAL ROADS MAINTENANCE

***SUMMARY - ROAD FURNITURE***

**MONTH: DECEMBER 2010**

ITEM	DISTRICT	ROUTE NO.	ROAD NAME	FURNITURE TYPE	UNIT	CLEANING			PAINTING		
						Previous	Current	Cumm.	Previous	Current	Cumm.
1	Ranau	22	Jalan Kota Kinabalu-Sandakan	Guardrail	m	33,287.00	2,924.00	36,211.00	0	0	0
				Road Kerb	m	0.00	0.00	0.00	0	0	0
				Signage	No.	653	54	707	0	0	0
				Traffic Signal	No.	0	0	0	0	0	0
				Kilometer Post	No.	181	18	199	0	0	0
				Delineator Post	No.	3,401	2	3,403	0	0	0

**LINTASAN RESOURCES SDN. BHD.**  
MAINTENANCE OF FEDERAL ROADS - WEST COAST, SABAH

**R04 ROAD FURNITURE**

**DISTRICT:** Ranau  
**ROUTE NO:** 22  
**ROAD NAME:** Jalan Kota Kinabalu - Sandakan  
**DATE OF INSPECTION:** December 2010

CHAINAGE		CLEANING	PAINTING	REMARKS
From	To			
Ch 90.800 (Km 127.400)	Ch 95.350 (Km 131.950)	Guardrails <u>814</u> Metre Barriers _____ Metre  Signages & Posts <u>22</u> No. Traffic Signal _____ No. Kilometer Posts <u>4</u> No. Delineator Post <u>0</u> No.	Guardrails _____ Metre Barriers _____ Metre Road Kerbs _____ Metre Sign Posts _____ No. Traffic Light Posts _____ No. Kilometer Posts _____ No. Delineator Posts _____ No.	
Ch 95.350 (Km 131.950)	Ch 104.450 (Km 141.050)	Guardrails <u>1,879</u> Metre Barriers _____ Metre  Signages & Posts <u>26</u> No. Traffic Signal _____ No. Kilometer Posts <u>10</u> No. Delineator Post <u>1</u> No.	Guardrails _____ Metre Barriers _____ Metre Road Kerbs _____ Metre Sign Posts _____ No. Traffic Light Posts _____ No. Kilometer Posts _____ No. Delineator Posts _____ No.	
Ch 104.450 (Km 141.050)	Ch 109.000 (Km 145.600)	Guardrails <u>231</u> Metre Barriers _____ Metre  Signages & Posts <u>6</u> No. Traffic Signal _____ No. Kilometer Posts <u>4</u> No. Delineator Post <u>1</u> No.	Guardrails _____ Metre Barriers _____ Metre Road Kerbs _____ Metre Sign Posts _____ No. Traffic Light Posts _____ No. Kilometer Posts _____ No. Delineator Posts _____ No.	

**LINTASAN RESOURCES SDN. BHD.**  
PRIVATISATION OF WEST COAST SABAH FEDERAL ROADS MAINTENANCE

**SUMMARY - ROAD FURNITURE**

**Month: DECEMBER 2010**

ITEM	DISTRICT	ROUTE NO.	ROAD NAME	FURNITURE TYPE	UNIT	CLEANING			PAINTING		
						Previous	Current	Cumm.	Previous	Current	Cumm.
1	Kota Kinabalu	01	Jalan Kota Kinabalu-Sindumin	Guardrail	m		-			-	
				Road Kerb	m		-			-	
				Signage	No.	114	38	152	38	-	38
				Traffic Signal	No.	3	1	4	1	-	1
				Kilometer Post	No.	12	4	16	4	-	4
				Delineator Post	No.		-			-	
2	Penampang	01	Jalan Kota Kinabalu-Sindumin	Guardrail	m	1,538.00	-	1,538.00	769.00	-	769.00
				Road Kerb	m		-			-	
				Signage	No.	230	-	230	115	-	115
				Traffic Signal	No.	32	-	32	16	-	16
				Kilometer Post	No.	28	-	28	14	-	14
				Delineator Post	No.		-			-	
3	Papar	01	Jalan Kota Kinabalu-Sindumin	Guardrail	m	4,246.00	-	4,246.00	2,123.00	-	2,123.00
				Road Kerb	m		-			-	
				Signage	No.	634	-	634	317	-	317
				Traffic Signal	No.	-	-			-	
				Kilometer Post	No.	70	-	70	35	-	35
				Delineator Post	No.	514	-	514	257	-	257
4	Penampang	500	Jalan Kota Kinabalu-Keningau-Tenom	Guardrail	m	14,526.00	-	14,526.00	7,263.00	-	7,263.00
				Road Kerb	m		-			-	
				Signage	No.	512	-	512	211	-	211
				Traffic Signal	No.		-			-	
				Kilometer Post	No.	60	-	60	23	-	23
				Delineator Post	No.		-			-	
5	Kota Kinabalu	501	Jalan Kota Kinabalu-Penampang-Lok Kawi	Guardrail	m	2,398.00	-	2,398.00	870.00	-	870.00
				Road Kerb	m		-			-	
				Signage	No.	214	-	214	73	-	73
				Traffic Signal	No.	98	-	98	49	-	49
				Kilometer Post	No.	29	-	29	8	-	8
				Delineator Post	No.		-			-	
6	Penampang	501	Jalan Kota Kinabalu-Penampang-Lok Kawi	Guardrail	m	1,375.00	239.00	1,614.00	897.00	-	897.00
				Road Kerb	m		-			-	
				Signage	No.	260	64	324	139	-	139
				Traffic Signal	No.	60	20	80	20	-	20
				Kilometer Post	No.	31	6	37	19	-	19
				Delineator Post	No.		-			-	
7	Kota Kinabalu	608	Jalan Masuk Ke Lapangan Terbang Lama	Guardrail	m		-			-	
				Road Kerb	m		-			-	
				Signage	No.	69	23	92	23	-	23
				Traffic Signal	No.		-			-	
				Kilometer Post	No.		-			-	
				Delineator Post	No.		-			-	

**LINTASAN RESOURCES SDN. BHD.**  
MAINTENANCE OF FEDERAL ROADS - WEST COAST, SABAH

**R04 ROAD FURNITURE**

**DISTRICT:** KOTA KINABALU  
**ROUTE NO:** 01  
**ROAD NAME:** JLN KOTA KINABALU-SINDUMIN  
**DATE OF INSPECTION:** DECEMBER 2010

CHAINAGE		CLEANING	PAINTING	REMARKS
From	To			
0.000	2.276	Guardrails _____ Metre Barriers _____ Metre Signages & Posts <u>11</u> No. Traffic Signal _____ No. Kilometer Posts <u>2</u> No. Delineator Post _____ No.	Guardrails _____ Metre Barriers _____ Metre Road Kerbs _____ Metre Sign Posts _____ No. Traffic Light Posts _____ No. Kilometer Posts _____ No. Delineator Posts _____ No.	2nd cycle-Cleaning  (Protocol Road) RHS
0.000	2.276	Guardrails _____ Metre Barriers _____ Metre Signages & Posts <u>19</u> No. Traffic Signal _____ No. Kilometer Posts <u>2</u> No. Delineator Post _____ No.	Guardrails _____ Metre Barriers _____ Metre Road Kerbs _____ Metre Sign Posts _____ No. Traffic Light Posts _____ No. Kilometer Posts _____ No. Delineator Posts _____ No.	2nd cycle-Cleaning  (Protocol Road) LHS
0.000	2.276	Guardrails _____ Metre Barriers _____ Metre Signages & Posts <u>8</u> No. Traffic Signal <u>1</u> No. Kilometer Posts _____ No. Delineator Post _____ No.	Guardrails _____ Metre Barriers _____ Metre Road Kerbs _____ Metre Sign Posts _____ No. Traffic Light Posts _____ No. Kilometer Posts _____ No. Delineator Posts _____ No.	2nd cycle-Cleaning  (Protocol Road) MEDIAN

**LINTASAN RESOURCES SDN. BHD.**  
MAINTENANCE OF FEDERAL ROADS - WEST COAST, SABAH

**R04 ROAD FURNITURE**

**DISTRICT:** PENAMPANG  
**ROUTE NO:** 501  
**ROAD NAME:** JLN KK-PENAMPANG-LOK KAWI  
**DATE OF INSPECTION:** DECEMBER 2010

CHAINAGE		CLEANING	PAINTING	REMARKS
From	To			
3.460	6.920	Guardrails _____ Metre Barriers _____ Metre Signages & Posts <u>14</u> No. Traffic Signal _____ No. Kilometer Posts <u>3</u> No. Delineator Post _____ No.	Guardrails _____ Metre Barriers _____ Metre Road Kerbs _____ Metre Sign Posts _____ No. Traffic Light Posts _____ No. Kilometer Posts _____ No. Delineator Posts _____ No.	2nd cycle for Cleaning Work  (Protocol Road) RHS
3.460	6.920	Guardrails <u>239</u> Metre Barriers _____ Metre Signages & Posts <u>31</u> No. Traffic Signal _____ No. Kilometer Posts <u>3</u> No. Delineator Post _____ No.	Guardrails _____ Metre Barriers _____ Metre Road Kerbs _____ Metre Sign Posts _____ No. Traffic Light Posts _____ No. Kilometer Posts _____ No. Delineator Posts _____ No.	2nd cycle for Cleaning Work  (Protocol Road) LHS
3.460	6.920	Guardrails _____ Metre Barriers _____ Metre Signages & Posts <u>19</u> No. Traffic Signal <u>20</u> No. Kilometer Posts _____ No. Delineator Post _____ No.	Guardrails _____ Metre Barriers _____ Metre Road Kerbs _____ Metre Sign Posts _____ No. Traffic Light Posts _____ No. Kilometer Posts _____ No. Delineator Posts _____ No.	2nd cycle for Cleaning Work  (Protocol Road) MEDIAN

**LINTASAN RESOURCES SDN. BHD.**  
MAINTENANCE OF FEDERAL ROADS - WEST COAST, SABAH

**R04 ROAD FURNITURE**

**DISTRICT:** KOTA KINABALU  
**ROUTE NO:** 608  
**ROAD NAME:** JLN MASUK KE LAPANGAN TERBANG LAMA KK  
**DATE OF INSPECTION:** DECEMBER 2010

CHAINAGE		CLEANING	PAINTING	REMARKS
From	To			
0.000	1.000	Guardrails _____ Metre Barriers _____ Metre Signages & Posts <u>12</u> No. Traffic Signal _____ No. Kilometer Posts _____ No. Delineator Post _____ No.	Guardrails _____ Metre Barriers _____ Metre Road Kerbs _____ Metre Sign Posts _____ No. Traffic Light Posts _____ No. Kilometer Posts _____ No. Delineator Posts _____ No.	2nd cycle-Cleaning  (Protocol Road) RHS
0.000	1.000	Guardrails _____ Metre Barriers _____ Metre Signages & Posts <u>6</u> No. Traffic Signal _____ No. Kilometer Posts _____ No. Delineator Post _____ No.	Guardrails _____ Metre Barriers _____ Metre Road Kerbs _____ Metre Sign Posts _____ No. Traffic Light Posts _____ No. Kilometer Posts _____ No. Delineator Posts _____ No.	2nd cycle-Cleaning  (Protocol Road) LHS
0.000	1.000	Guardrails _____ Metre Barriers _____ Metre Signages & Posts <u>5</u> No. Traffic Signal _____ No. Kilometer Posts _____ No. Delineator Post _____ No.	Guardrails _____ Metre Barriers _____ Metre Road Kerbs _____ Metre Sign Posts _____ No. Traffic Light Posts _____ No. Kilometer Posts _____ No. Delineator Posts _____ No.	2nd cycle-Cleaning  (Protocol Road) MEDIAN

**LINTASAN RESOURCES SDN. BHD.**  
PRIVATISATION OF WEST COAST SABAH FEDERAL ROADS MAINTENANCE

***SUMMARY - ROAD FURNITURE***

**MONTH : DECEMBER 2010**

ITEM	DISTRICT	ROUTE NO.	ROAD NAME	FURNITURE TYPE	UNIT	CLEANING			PAINTING		
						Previous	Current	Cumm.	Previous	Current	Cumm.
1	Tambunan	500	Jalan Kota Kinabalu-Keningau-Tenom	Guardrail	m	17,545.00	487.00	18,032.00	0.00		0.00
				Road Kerb	m	0.00		0.00	0.00		0.00
				Signage	No.	547	31	578	0		0
				Traffic Signal	No.	0		0	0		0
				Kilometer Post	No.	100	4	104	0		0
				Delineator Post	No.	0		0	0		0
2	Keningau	500	Jalan Kota Kinabalu-Keningau-Tenom	Guardrail	m	12,889.00		12,889.00	0.00		0.00
				Road Kerb	m	0.00		0.00	0.00		0.00
				Signage	No.	383	43	426	0		0
				Traffic Signal	No.	18		18	0		0
				Kilometer Post	No.	67	2	69	0		0
				Delineator Post	No.	0		0	0		0
3	Tenom	500	Jalan Kota Kinabalu-Keningau-Tenom	Guardrail	m	4,613.00	30.00	4,643.00	0.00		0.00
				Road Kerb	m	0.00		0.00	0.00		0.00
				Signage	No.	249	31	280	0		0
				Traffic Signal	No.	0		0	0		0
				Kilometer Post	No.	53	3	56	0		0
				Delineator Post	No.	212		212	0		0

**LINTASAN RESOURCES SDN. BHD.**  
MAINTENANCE OF FEDERAL ROADS - WEST COAST, SABAH

**R04 ROAD FURNITURE**

**DISTRICT:** TAMBUNAN  
**ROUTE NO:** 500  
**ROAD NAME:** JLN KOTA KINABALU - KENINGAU - TENOM  
**DATE OF INSPECTION:** December 2010

CHAINAGE		CLEANING	PAINTING	REMARKS
From	To			
69.310	73.310	Guardrails <u>487</u> Metre Barriers <u>-</u> Metre Signages & Posts <u>31</u> No. Traffic Signal <u>-</u> No. Kilometer Posts <u>4</u> No. Delineator Post <u>-</u> No. <u>-</u>	Guardrails <u>-</u> Metre Barriers <u>-</u> Metre Road Kerbs <u>-</u> Metre Sign Posts <u>-</u> No. Traffic Light Posts <u>-</u> No. Kilometer Posts <u>-</u> No. Delineator Posts <u>-</u> No. <u>-</u>	2nd cycle protocol road
		Guardrails _____ Metre Barriers _____ Metre Signages & Posts _____ No. Traffic Signal _____ No. Kilometer Posts _____ No. Delineator Post _____ No. _____	Guardrails _____ Metre Barriers _____ Metre Road Kerbs _____ Metre Sign Posts _____ No. Traffic Light Posts _____ No. Kilometer Posts _____ No. Delineator Posts _____ No. _____	
		Guardrails _____ Metre Barriers _____ Metre Signages & Posts _____ No. Traffic Signal _____ No. Kilometer Posts _____ No. Delineator Post _____ No. _____	Guardrails _____ Metre Barriers _____ Metre Road Kerbs _____ Metre Sign Posts _____ No. Traffic Light Posts _____ No. Kilometer Posts _____ No. Delineator Posts _____ No. _____	

**LINTASAN RESOURCES SDN. BHD.**  
MAINTENANCE OF FEDERAL ROADS - WEST COAST, SABAH

**R04 ROAD FURNITURE**

**DISTRICT:** KENINGAU  
**ROUTE NO:** 500  
**ROAD NAME:** JLN KOTA KINABALU - KENINGAU - TENOM  
**DATE OF INSPECTION:** December 2010

CHAINAGE		CLEANING	PAINTING	REMARKS
From	To			
114.475	121.785	Guardrails - Metre Barriers - Metre Signages & Posts 43 No. Traffic Signal - No. Kilometer Posts 2 No. Delineator Post - No. -	Guardrails - Metre Barriers - Metre Road Kerbs - Metre Sign Posts - No. Traffic Light Posts - No. Kilometer Posts - No. Delineator Posts - No. -	2nd cycle protocol road
		Guardrails _____ Metre Barriers _____ Metre Signages & Posts _____ No. Traffic Signal _____ No. Kilometer Posts _____ No. Delineator Post _____ No. _____	Guardrails _____ Metre Barriers _____ Metre Road Kerbs _____ Metre Sign Posts _____ No. Traffic Light Posts _____ No. Kilometer Posts _____ No. Delineator Posts _____ No. _____	
		Guardrails _____ Metre Barriers _____ Metre Signages & Posts _____ No. Traffic Signal _____ No. Kilometer Posts _____ No. Delineator Post _____ No. _____	Guardrails _____ Metre Barriers _____ Metre Road Kerbs _____ Metre Sign Posts _____ No. Traffic Light Posts _____ No. Kilometer Posts _____ No. Delineator Posts _____ No. _____	

**LINTASAN RESOURCES SDN. BHD.**  
MAINTENANCE OF FEDERAL ROADS - WEST COAST, SABAH

**R04 ROAD FURNITURE**

**DISTRICT:** TENOM  
**ROUTE NO:** 500  
**ROAD NAME:** JLN KOTA KINABALU - KENINGAU - TENOM  
**DATE OF INSPECTION:** December 2010

CHAINAGE		CLEANING	PAINTING	REMARKS
From	To			
160.585	163.485	Guardrails <u>30</u> Metre Barriers <u>-</u> Metre Signages & Posts <u>31</u> No. Traffic Signal <u>-</u> No. Kilometer Posts <u>3</u> No. Delineator Post <u>-</u> No. <u>-</u>	Guardrails <u>-</u> Metre Barriers <u>-</u> Metre Road Kerbs <u>-</u> Metre Sign Posts <u>-</u> No. Traffic Light Posts <u>-</u> No. Kilometer Posts <u>-</u> No. Delineator Posts <u>-</u> No. <u>-</u>	2nd cycle protocol road
		Guardrails _____ Metre Barriers _____ Metre Signages & Posts _____ No. Traffic Signal _____ No. Kilometer Posts _____ No. Delineator Post _____ No. _____	Guardrails _____ Metre Barriers _____ Metre Road Kerbs _____ Metre Sign Posts _____ No. Traffic Light Posts _____ No. Kilometer Posts _____ No. Delineator Posts _____ No. _____	
		Guardrails _____ Metre Barriers _____ Metre Signages & Posts _____ No. Traffic Signal _____ No. Kilometer Posts _____ No. Delineator Post _____ No. _____	Guardrails _____ Metre Barriers _____ Metre Road Kerbs _____ Metre Sign Posts _____ No. Traffic Light Posts _____ No. Kilometer Posts _____ No. Delineator Posts _____ No. _____	

**LINTASAN RESOURCES SDN. BHD.**  
PRIVATISATION OF WEST COAST SABAH FEDERAL ROADS MAINTENANCE

***SUMMARY - ROAD FURNITURE***

**MONTH: DECEMBER 2010**

ITEM	DISTRICT	ROUTE NO.	ROAD NAME	FURNITURE TYPE	UNIT	CLEANING			PAINTING		
						Previous	Current	Cumm.	Previous	Current	Cumm.
1	Beaufort	01	Jalan Kota Kinabalu-Sindumin	Guardrail	m	3,738.00	0.00	3,738.00	96.00	0.00	96.00
				Road Kerb	m	0.00		0.00	0.00	0.00	0.00
				Signage	No.	490	38	528	138	0	138
				Traffic Signal	No.	0		0	0		0
				Kilometer Post	No.	96	3	99	27	0	27
				Delineator Post	No.	74	23	97	0	0	0
2	Sipitang	01	Jalan Kota Kinabalu-Sindumin	Guardrail	m	5,342.00	1,994.00	7,336.00	301.00	0.00	301.00
				Road Kerb	m	0.00		0.00	3,035.00	0.00	3,035.00
				Signage	No.	390	78	468	200	0	200
				Traffic Signal	No.	0		0	0		0
				Kilometer Post	No.	36	9	45	21	0	21
				Delineator Post	No.	0		0	0		0
3	Beaufort	502	Jalan Beaufort-Menumbok	Guardrail	m	2,250.00	0.00	2,250.00	0.00	0.00	0.00
				Road Kerb	m	0.00		0.00	0.00		0.00
				Signage	No.	438	0	438	0	0	0
				Traffic Signal	No.	0		0	0		0
				Kilometer Post	No.	44	0	44	0	0	0
				Delineator Post	No.	0		0	0		0
4	Kuala Penyu	502	Jalan Beaufort-Menumbok	Guardrail	m	2,517.00	0.00	2,517.00	0.00	0.00	0.00
				Road Kerb	m	0.00		0.00	0.00	0.00	0.00
				Signage	No.	728	0	728	0	0	0
				Traffic Signal	No.	0		0	0		0
				Kilometer Post	No.	59	0	59	0	0	0
				Delineator Post	No.	0		0	0		0

**LINTASAN RESOURCES SDN. BHD.**  
MAINTENANCE OF FEDERAL ROADS - WEST COAST, SABAH  
**R04 ROAD FURNITURE RECORD**

**DISTRICT:** BEAUFORT

**ROUTE NO:** 01

**ROAD NAME:** JALAN KOTA KINABALU - SINDUMIN

**DATE OF INSPECTION:** DECEMBER 2010

CHAINAGE		CLEANING	PAINTING	REMARKS
From	To			
92.810	96.002	Guardrails _____ Metre Barriers _____ Metre Signages & Posts <u>38</u> No. Traffic Signal _____ No.	Guardrails _____ Metre Barriers _____ Metre Road Kerbs _____ Metre Sign Posts _____ No. Traffic Light Posts _____ No.	2nd cycle for protocol road
92.470	94.414	Kilometer Posts <u>3</u> No.	Kilometer Posts _____ No.	2nd cycle for protocol road
93.766	94.810	Delineator Post <u>23</u> No.	Delineator Posts _____ No.	8 nos. need to replace
		_____	_____	
		Guardrails _____ Metre Barriers _____ Metre Signages & Posts _____ No. Traffic Signal _____ No. Kilometer Posts _____ No. Delineator Post _____ No.	Guardrails _____ Metre Barriers _____ Metre Road Kerbs _____ Metre Sign Posts _____ No. Traffic Light Posts _____ No. Kilometer Posts _____ No. Delineator Posts _____ No.	
		_____	_____	
		Guardrails _____ Metre Barriers _____ Metre Signages & Posts _____ No. Traffic Signal _____ No. Kilometer Posts _____ No. Delineator Post _____ No.	Guardrails _____ Metre Barriers _____ Metre Road Kerbs _____ Metre Sign Posts _____ No. Traffic Light Posts _____ No. Kilometer Posts _____ No. Delineator Posts _____ No.	
		_____	_____	

**LINTASAN RESOURCES SDN. BHD.**  
MAINTENANCE OF FEDERAL ROADS - WEST COAST, SABAH  
**R04 ROAD FURNITURE RECORD**

**DISTRICT:** SIPITANG

**ROUTE NO:** 01

**ROAD NAME:** JALAN KOTA KINABALU - SINDUMIN

**DATE OF INSPECTION:** DECEMBER 2010

CHAINAGE		CLEANING	PAINTING	REMARKS
From	To			
140.800	140.816	Guardrails <u>32</u> Metre Barriers _____ Metre	Guardrails _____ Metre Barriers _____ Metre Road Kerbs _____ Metre	1st cycle for normal road
140.340	140.612	Signages & Posts <u>4</u> No. Traffic Signal _____ No. Kilometer Posts _____ No. Delineator Post _____ No.	Sign Posts _____ No. Traffic Light Posts _____ No. Kilometer Posts _____ No. Delineator Posts _____ No.	1st cycle for normal road
141.380	141.755	Guardrails <u>238</u> Metre Barriers _____ Metre	Guardrails _____ Metre Barriers _____ Metre Road Kerbs _____ Metre	1st cycle for normal road
141.744		Signages & Posts <u>1</u> No. Traffic Signal _____ No.	Sign Posts _____ No. Traffic Light Posts _____ No.	1st cycle for normal road
141.915		Kilometer Posts <u>1</u> No. Delineator Post _____ No.	Kilometer Posts _____ No. Delineator Posts _____ No.	1st cycle for normal road
142.855	142.871	Guardrails <u>32</u> Metre Barriers _____ Metre	Guardrails _____ Metre Barriers _____ Metre Road Kerbs _____ Metre	1st cycle for normal road
142.683	142.747	Signages & Posts <u>2</u> No. Traffic Signal _____ No.	Sign Posts _____ No. Traffic Light Posts _____ No.	1st cycle for normal road
142.950		Kilometer Posts <u>1</u> No. Delineator Post _____ No.	Kilometer Posts _____ No. Delineator Posts _____ No.	1st cycle for normal road

**LINTASAN RESOURCES SDN. BHD.**  
MAINTENANCE OF FEDERAL ROADS - WEST COAST, SABAH  
**R04 ROAD FURNITURE RECORD**

**DISTRICT:** SIPITANG  
**ROUTE NO:** 01  
**ROAD NAME:** JALAN KOTA KINABALU - SINDUMIN  
**DATE OF INSPECTION:** DECEMBER 2010

CHAINAGE		CLEANING	PAINTING	REMARKS
From	To			
143.656	143.710	Guardrails <u>54</u> Metre Barriers _____ Metre	Guardrails _____ Metre Barriers _____ Metre Road Kerbs _____ Metre	1st cycle for normal road
143.006	143.504	Signages & Posts <u>8</u> No. Traffic Signal _____ No.	Sign Posts _____ No. Traffic Light Posts _____ No.	1st cycle for normal road
143.882		Kilometer Posts <u>1</u> No. Delineator Post _____ No.	Kilometer Posts _____ No. Delineator Posts _____ No.	1st cycle for normal road
145.340	145.616	Guardrails <u>226</u> Metre Barriers _____ Metre	Guardrails _____ Metre Barriers _____ Metre Road Kerbs _____ Metre	8m need to replace
144.709	145.902	Signages & Posts <u>7</u> No. Traffic Signal _____ No.	Sign Posts _____ No. Traffic Light Posts _____ No.	1st cycle for normal road
144.846		Kilometer Posts <u>1</u> No. Delineator Post _____ No.	Kilometer Posts _____ No. Delineator Posts _____ No.	1st cycle for normal road
146.060	146.137	Guardrails <u>77</u> Metre Barriers _____ Metre	Guardrails _____ Metre Barriers _____ Metre Road Kerbs _____ Metre	1st cycle for normal road
146.632	146.841	Signages & Posts <u>2</u> No. Traffic Signal _____ No.	Sign Posts _____ No. Traffic Light Posts _____ No.	1st cycle for normal road
146.747		Kilometer Posts <u>1</u> No. Delineator Post _____ No.	Kilometer Posts _____ No. Delineator Posts _____ No.	1st cycle for normal road

**LINTASAN RESOURCES SDN. BHD.**  
MAINTENANCE OF FEDERAL ROADS - WEST COAST, SABAH  
**R04 ROAD FURNITURE RECORD**

**DISTRICT:** SIPITANG

**ROUTE NO:** 01

**ROAD NAME:** JALAN KOTA KINABALU - SINDUMIN

**DATE OF INSPECTION:** DECEMBER 2010

CHAINAGE		CLEANING	PAINTING	REMARKS
From	To			
147.070	147.791	Guardrails <u>433</u> Metre Barriers _____ Metre	Guardrails _____ Metre Barriers _____ Metre Road Kerbs _____ Metre	24m, 3 post need to replace & add four end wing
147.001	147.923	Signages & Posts <u>7</u> No. Traffic Signal _____ No.	Sign Posts _____ No. Traffic Light Posts _____ No.	1st cycle for normal road
147.717		Kilometer Posts <u>1</u> No. Delineator Post _____ No.	Kilometer Posts _____ No. Delineator Posts _____ No.	1st cycle for normal road
148.283	148.395	Guardrails <u>116</u> Metre Barriers _____ Metre	Guardrails _____ Metre Barriers _____ Metre Road Kerbs _____ Metre	Need to add four end wing
148.340	148.592	Signages & Posts <u>3</u> No. Traffic Signal _____ No. Kilometer Posts _____ No. Delineator Post _____ No.	Sign Posts _____ No. Traffic Light Posts _____ No. Kilometer Posts _____ No. Delineator Posts _____ No.	1st cycle for normal road
149.228	149.931	Guardrails <u>403</u> Metre Barriers _____ Metre	Guardrails _____ Metre Barriers _____ Metre Road Kerbs _____ Metre	1st cycle for normal road
149.223	149.941	Signages & Posts <u>31</u> No. Traffic Signal _____ No. Kilometer Posts _____ No. Delineator Post _____ No.	Sign Posts _____ No. Traffic Light Posts _____ No. Kilometer Posts _____ No. Delineator Posts _____ No.	1st cycle for normal road

**LINTASAN RESOURCES SDN. BHD.**  
MAINTENANCE OF FEDERAL ROADS - WEST COAST, SABAH  
**R04 ROAD FURNITURE RECORD**

**DISTRICT:** SIPITANG

**ROUTE NO:** 01

**ROAD NAME:** JALAN KOTA KINABALU - SINDUMIN

**DATE OF INSPECTION:** DECEMBER 2010

CHAINAGE		CLEANING	PAINTING	REMARKS
From	To			
150.310	150.922	Guardrails <u>60</u> Metre Barriers _____ Metre	Guardrails _____ Metre Barriers _____ Metre Road Kerbs _____ Metre	4m need to replace & add eight end wing
150.802	150.900	Signages & Posts <u>3</u> No. Traffic Signal _____ No. Kilometer Posts _____ No. Delineator Post _____ No.	Sign Posts _____ No. Traffic Light Posts _____ No. Kilometer Posts _____ No. Delineator Posts _____ No.	1st cycle for normal road
154.980	155.418	Guardrails <u>323</u> Metre Barriers _____ Metre	Guardrails _____ Metre Barriers _____ Metre Road Kerbs _____ Metre	20m need to replace
151.091	155.268	Signages & Posts <u>10</u> No. Traffic Signal _____ No.	Sign Posts _____ No. Traffic Light Posts _____ No.	1st cycle for normal road
151.544	154.446	Kilometer Posts <u>3</u> No. Delineator Post _____ No.	Kilometer Posts _____ No. Delineator Posts _____ No.	1st cycle for normal road
		Guardrails _____ Metre Barriers _____ Metre Signages & Posts _____ No. Traffic Signal _____ No. Kilometer Posts _____ No. Delineator Post _____ No.	Guardrails _____ Metre Barriers _____ Metre Road Kerbs _____ Metre Sign Posts _____ No. Traffic Light Posts _____ No. Kilometer Posts _____ No. Delineator Posts _____ No.	

**R 05**

**PENYENGGARAAN  
JAMBATAN & PEMBENTUNG  
(BRIDGES & CULVERTS)**

DISTRICT : KOTA MARUDU  
ROUTE NO : 01 - JALAN KOTA KINABALU - KUDAT  
LOCATION : CH112.900

### R05 - CULVERT CLEARING



**BEFORE**



**IN PROGRESS**



**AFTER**

DISTRICT : KOTA MARUDU  
ROUTE NO : 01 - JALAN KOTA KINABALU - KUDAT  
LOCATION : CH115.870

### R05 - CULVERT CLEARING



**BEFORE**



**IN PROGRESS**



**AFTER**

DISTRICT : PENAMPANG  
ROUTE NO : 501 JALAN KK-PENAMPANG-LOK KAWI  
LOCATION : CH7.049 (C12)

**R05 CULVERT CLEARING**



**BEFORE**



**IN PROGRESS**



**AFTER**

DISTRICT : TAMBUNAN  
ROUTE NO : 500 - JALAN KOTA KINABALU - KENINGAU - TENOM  
LOCATION : CH 72.450 / KM 82.450 ( TBN 120 )

### R05 CULVERT CLEARING



BEFORE



BEFORE



IN PROGRESS



IN PROGRESS



AFTER



AFTER

DISTRICT : KENINGAU  
ROUTE NO : 500 - JALAN KOTA KINABALU - KENINGAU - TENOM  
LOCATION : CH 101.880 / KM 111.880 ( KGU 18 )

### R05 CULVERT CLEARING



**BEFORE**



**BEFORE**



**IN PROGRESS**



**IN PROGRESS**



**AFTER**



**AFTER**

LINTASAN RESOURCES SDN. BHD.  
CULVERT CLEARING  
GRAND SUMMARY

MONTH: DECEMBER 2010

DISTRICT	ROUTE NO.	ROAD NAME	Single Cell			Twin Cell			Multi Cell		
			Previous	Current	Cumm.	Previous	Current	Cumm.	Previous	Current	Cumm.
			(No.)	(No.)	(No.)	(No.)	(No.)	(No.)	(No.)	(No.)	(No.)
Kota Belud	01	Jalan Kota Kinabalu-Kudat	198	0	198	16	0	16	3	0	3
Kota Marudu	01	Jalan Kota Kinabalu-Kudat	50	14	64	29	18	47	7	1	8
Kudat	01	Jalan Kota Kinabalu-Kudat	266	0	266	70	0	70	6	0	6
Tuaran	01	Jalan Kota Kinabalu-Kudat	213	70	283	7	5	12	3	1	4
	22	Jalan Kota Kinabalu-Sandakan	150	19	169	6	0	6	0	0	0
	503	Jalan Berungis-Kota Belud	157	0	157	6	0	6	4	0	4
Kota Kinabalu	01	Jalan Kota Kinabalu-Kudat	291	0	291	51	0	51	24	0	24
	01	Jalan Kota Kinabalu-Sindumin	30	10	40	0	0	0	0	0	0
	501	Jalan Kota Kinabalu-Penampang-Lok Kawi	4	0	4	4	0	4	0	0	0
	606	Jalan Susur Sepangar Bay	76	12	88	6	2	8	1	1	2
	607	Jalan Masuk Ke Pelabuhan Baru	6	0	6	0	0	0	0	0	0
	608	Jalan Masuk Ke Lapangan Terbang Lama	3	1	4	0	0	0	0	0	0
Penampang	01	Jalan Kota Kinabalu-Sindumin	52	0	52	0	0	0	8	0	8
	500	Jalan Kota Kinabalu-Keningau-Tenom	238	0	238	8	0	8	0	0	0
	501	Jalan Kota Kinabalu-Penampang-Lok Kawi	71	20	91	3	1	4	0	0	0
Papar	01	Jalan Kota Kinabalu-Sindumin	212		212	102	0	102	28	0	28
Ranau	22	Jalan Kota Kinabalu-Sandakan	534	66	600	30	2	32	10	0	10
Tambunam	500	Jalan Kota Kinabalu-Keningau-Tenom	349	19	368	21	1	22	10	0	10
Keningau	500	Jalan Kota Kinabalu-Keningau-Tenom	168	38	206	22	4	26	7	0	7
Tenom	500	Jalan Kota Kinabalu-Keningau-Tenom	85	8	93	19	1	20	9	0	9
Beaufort	01	Jalan Kota Kinabalu-Sindumin	181	9	190	107	3	110	71	1	72
	502	Jalan Beaufort-Menumbok	52	13	65	11	1	12	0	0	0
Sipitang	01	Jalan Kota Kinabalu-Sindumin	86	44	130	17	15	32	5	1	6
Kuala Penyu	502	Jalan Beaufort-Menumbok	147	0	147	54	0	54	2	0	2
<b>TOTAL</b>			<b>3619</b>	<b>343</b>	<b>3962</b>	<b>589</b>	<b>53</b>	<b>642</b>	<b>198</b>	<b>5</b>	<b>203</b>

**PROGRESS REPORT**

Form: LRSB-OP-F058-R05S(C)

Rev: 0

**LINTASAN RESOURCES SDN. BHD.**  
PRIVATISATION OF WEST COAST SABAH FEDERAL ROADS MAINTENANCE***SUMMARY - CULVERT CLEARING******MONTH : DECEMBER 2010***

ITEM	DISTRICT	ROUTE NO	ROAD NAME	Single Cell			Twin Cell			3 / 4 / 5 / 6-Cell		
				Previous	Current	Cumm.	Previous	Current	Cumm.	Previous	Current	Cumm.
				(No.)	(No.)	(No.)	(No.)	(No.)	(No.)	(No.)	(No.)	(No.)
1	Kota Belud	01	Jalan Kota Kinabalu - Kudat	198	-	198	16	-	16	2	-	2
2	Kota Marudu	01	Jalan Kota Kinabalu - Kudat	50	14	64	29	18	47	7	1	8
3	Kudat	01	Jalan Kota Kinabalu - Kudat	266	-	266	70	-	70	6	-	6
<b>TOTAL :</b>				<b>514</b>	<b>14</b>	<b>528</b>	<b>115</b>	<b>18</b>	<b>133</b>	<b>15</b>	<b>1</b>	<b>16</b>

**LINTASAN RESOURCES SDN. BHD.**  
MAINTENANCE OF FEDERAL ROADS - WEST COAST, SABAH  
**R05 CULVERT CLEARING RECORD**

**DISTRICT:** KOTA BELUD

**ROUTE NO:** 01

**ROAD NAME:** JALAN KOTA KINABALU - KUDAT

**MONTH:** DECEMBER 2010

Item	Chainage	Culvert No.	Single Cell				Twin Cell				Multi Cell				Date of Clearing	REMARKS
			RCP (No.)	BC (No.)	CMP (No.)	Total (No.)	RCP (No.)	BC (No.)	CMP (No.)	Total (No.)	RCP (No.)	BC (No.)	CMP (No.)	Total (No.)		
<b>BROUGHT FORWARD:</b>			163	9	26	198	11	4	1	16	2	0	0	2		
1																
2																
3																
4																
5																
6																
7																
8																
9																
10																
11																
12																
13																
14																
15																
<b>BALANCE END OF DEC :</b>			163	9	26	198	11	4	1	16	2	0	0	2		

**LINTASAN RESOURCES SDN. BHD.**  
MAINTENANCE OF FEDERAL ROADS - WEST COAST, SABAH  
**R05 CULVERT CLEARING RECORD**

**DISTRICT:** KOTA MARUDU

**ROUTE NO:** 01

**ROAD NAME:** JALAN KOTA KINABALU - KUDAT

**MONTH:** DECEMBER 2010

Item	Chainage	Culvert No.	Single Cell				Twin Cell				Multi Cell				Date of Clearing	REMARKS
			RCP (No.)	BC (No.)	CMP (No.)	Total (No.)	RCP (No.)	BC (No.)	CMP (No.)	Total (No.)	RCP (No.)	BC (No.)	CMP (No.)	Total (No.)		
<b>BROUGHT FORWARD:</b>			37	2	11	50	26	2	1	29	4	0	3	7		
1	122.300					0	1			1				0	01 Dec 10	
2	121.280					0			1	1				0	01 Dec 10	Protocol Road 1st Cycle
3	120.809					0				0		1	1	0	01 Dec 10	Protocol Road 1st Cycle
4	120.760					0			1	1				0	02 Dec 10	Protocol Road 1st Cycle
5	118.860		1			1				0				0	02 Dec 10	
6	118.580		1			1				0				0	03 Dec 10	
7	118.180		1			1				0				0	03 Dec 10	
8	118.080					0	1			1				0	03 Dec 10	
9	117.980		1			1				0				0	03 Dec 10	
10	117.770					0	1			1				0	03 Dec 10	
11	117.720					0	1			1				0	06 Dec 10	
12	117.370		1			1				0				0	06 Dec 10	
13	116.970					0	1			1				0	08 Dec 10	
14	116.500					0	1			1				0	08 Dec 10	
15	116.480					0	1			1				0	08 Dec 10	
<b>CARRIED FORWARD :</b>			42	2	11	55	33	2	3	38	4	0	4	8		

**LINTASAN RESOURCES SDN. BHD.**  
MAINTENANCE OF FEDERAL ROADS - WEST COAST, SABAH  
**R05 CULVERT CLEARING RECORD**

**DISTRICT:** KOTA MARUDU  
**ROUTE NO:** 01  
**ROAD NAME:** JALAN KOTA KINABALU - KUDAT  
**MONTH:** DECEMBER 2010

Item	Chainage	Culvert No.	Single Cell				Twin Cell				Multi Cell				Date of Clearing	REMARKS
			RCP (No.)	BC (No.)	CMP (No.)	Total (No.)	RCP (No.)	BC (No.)	CMP (No.)	Total (No.)	RCP (No.)	BC (No.)	CMP (No.)	Total (No.)		
<b>BROUGHT FORWARD:</b>			42	2	11	55	33	2	3	38	4	0	4	8		
16	116.460		1			1			0				0	09 Dec 10		
17	116.380		1			1			0				0	09 Dec 10		
18	115.970					0	1		1				0	09 Dec 10		
19	115.870		1			1			0				0	11 Dec 10		
20	115.420					0	1		1				0	11 Dec 10		
21	115.050				1	1			0				0	11 Dec 10		
22	114.675					0	1		1				0	13 Dec 10		
23	114.480					0	1		1				0	13 Dec 10		
24	114.380					0	1		1				0	13 Dec 10		
25	114.080		1			1			0				0	14 Dec 10		
26	113.880					0	1		1				0	14 Dec 10		
27	113.850					0	1		1				0	14 Dec 10		
28	113.770		1			1			0				0	15 Dec 10		
29	112.900					0		1	1				0	15 Dec 10		
30	112.570					0		1	1				0	15 Dec 10		
<b>BALANCE END OF DEC :</b>			47	2	12	61	40	3	4	47	4	0	4	8		

**LINTASAN RESOURCES SDN. BHD.**  
MAINTENANCE OF FEDERAL ROADS - WEST COAST, SABAH  
**R05 CULVERT CLEARING RECORD**

**DISTRICT:** KOTA MARUDU  
**ROUTE NO:** 01  
**ROAD NAME:** JALAN KOTA KINABALU - KUDAT  
**MONTH:** DECEMBER 2010

Item	Chainage	Culvert No.	Single Cell				Twin Cell				Multi Cell				Date of Clearing	REMARKS
			RCP (No.)	BC (No.)	CMP (No.)	Total (No.)	RCP (No.)	BC (No.)	CMP (No.)	Total (No.)	RCP (No.)	BC (No.)	CMP (No.)	Total (No.)		
<b>BROUGHT FORWARD:</b>			47	2	12	61	40	3	4	47	4	0	4	8		
31	112.410				1	1				0				0	20 Dec 10	
32	112.170		1			1				0				0	20 Dec 10	
33	110.960		1			1				0				0	20 Dec 10	
34																
35																
36																
37																
38																
39																
40																
41																
42																
43																
44																
45																
<b>BALANCE END OF DEC :</b>			49	2	13	64	40	3	4	47	4	0	4	8		

**LINTASAN RESOURCES SDN. BHD.**  
MAINTENANCE OF FEDERAL ROADS - WEST COAST, SABAH  
**R05 CULVERT CLEARING RECORD**

**DISTRICT:**           KUDAT            
**ROUTE NO:**           01            
**ROAD NAME:**           JALAN KOTA KINABALI - KUDAT            
**MONTH:**           DECEMBER 2010          

Item	Chainage	Culvert No.	Single Cell				Twin Cell				Multi Cell				Date of Clearing	REMARKS
			RCP (No.)	BC (No.)	CMP (No.)	Total (No.)	RCP (No.)	BC (No.)	CMP (No.)	Total (No.)	RCP (No.)	BC (No.)	CMP (No.)	Total (No.)		
<b>BROUGHT FORWARD:</b>			239	19	8	266	33	36	1	70	0	6	0	6		
1																
2																
3																
4																
5																
6																
7																
8																
9																
10																
11																
12																
13																
14																
15																
<b>BALANCE END OF DEC :</b>			239	19	8	266	33	36	1	70	0	6	0	6		

**LINTASAN RESOURCES SDN. BHD.**  
 PRIVATISATION OF WEST COAST SABAH FEDERAL ROADS MAINTENANCE

***SUMMARY - CULVERT CLEARING***

*Month: DECEMBER 2010*

ITEM	DISTRICT	ROUTE NO	ROAD NAME	Single Cell			Twin Cell			Multi Cell		
				Previous	Current	Cumm.	Previous	Current	Cumm.	Previous	Current	Cumm.
				(No.)	(No.)	(No.)	(No.)	(No.)	(No.)	(No.)	(No.)	(No.)
1	Kota Kinabalu	01	Jalan Kota Kinabalu - Kudat	291	-	291	51	-	51	24	-	24
2	Tuaran	01	Jalan Kota Kinabalu - Kudat	213	70	283	7	5	12	3	1	4
3	Tuaran	22	Jalan Kota Kinabalu - Sandakan	131	19	150	6	-	6	-	-	-
4	Tuaran	503	Jalan Berungis - Kota Belud	157	-	157	6	-	6	4	-	4
5	Kota Kinabalu	606	Jalan Susur Sepangar Bay	76	12	88	6	2	8	1	1	2
6	Kota Kinabalu	607	Jalan Masuk Ke Pelabuhan Baru, KK	6	-	6	-	-	-	-	-	-
<b>TOTAL :</b>				<b>874</b>	<b>101</b>	<b>975</b>	<b>76</b>	<b>7</b>	<b>83</b>	<b>32</b>	<b>2</b>	<b>34</b>



**LINTASAN RESOURCES SDN. BHD.**  
MAINTENANCE OF FEDERAL ROADS - WEST COAST, SABAH  
**R05 CULVERT CLEARING RECORD**

**DISTRICT:** TUARAN

**ROUTE NO:** 01

**ROAD NAME:** JALAN KOTA KINABALU - KUDAT

**MONTH:** DECEMBER 2010

Item	Chainage	Culvert No.	Single Cell				Twin Cell				Multi Cell				Date of Clearing	REMARKS
			RCP (No.)	BC (No.)	CMP (No.)	Total (No.)	RCP (No.)	BC (No.)	CMP (No.)	Total (No.)	RCP (No.)	BC (No.)	CMP (No.)	Total (No.)		
<b>BROUGHT FORWARD:</b>			189	18	6	213	3	4	0	7	0	3	0	3		
1	24.091		1			1								06 Dec 10		
2	24.194	A1024130	1			1								06 Dec 10		
3	24.361		1			1								06 Dec 10		
4	24.519		1			1								06 Dec 10		
5	24.754		1			1								06 Dec 10		
6	24.953		1			1								06 Dec 10		
7	24.975	A1024940	1			1								06 Dec 10		
8	25.231	A1025190	1			1								13 Dec 10		
9	25.412	A1025250	1			1								13 Dec 10		
10	26.254						1			1				20 Dec 10		
11	26.364		1			1								20 Dec 10		
12	26.527						1			1				20 Dec 10		
13	26.555	A102650									1		1	20 Dec 10		
14	26.725		1			1								20 Dec 10		
15	27.027						1			1				20 Dec 10		
<b>CARRIED FORWARD :</b>			200	18	6	224	6	4	0	10	1	3	0	4		

**LINTASAN RESOURCES SDN. BHD.**  
MAINTENANCE OF FEDERAL ROADS - WEST COAST, SABAH  
**R05 CULVERT CLEARING RECORD**

**DISTRICT:** TUARAN

**ROUTE NO:** 01

**ROAD NAME:** JALAN KOTA KINABALU - KUDAT

**MONTH:** DECEMBER 2010

Item	Chainage	Culvert No.	Single Cell				Twin Cell				Multi Cell				Date of Clearing	REMARKS
			RCP (No.)	BC (No.)	CMP (No.)	Total (No.)	RCP (No.)	BC (No.)	CMP (No.)	Total (No.)	RCP (No.)	BC (No.)	CMP (No.)	Total (No.)		
<b>BROUGHT FORWARD:</b>			200	18	6	224	6	4	0	10	1	3	0	4		
16	27.361		1			1								20 Dec 10		
17	27.388	A1027370	1			1								20 Dec 10		
18	27.620		1			1								20 Dec 10		
19	27.765		1			1								20 Dec 10		
20	27.787		1			1								20 Dec 10		
21	27.946		1			1								20 Dec 10		
22	28.092		1			1								29 Dec 10		
23	28.108		1			1								29 Dec 10		
24	28.332		1			1								29 Dec 10		
25	28.494		1			1								29 Dec 10		
26	28.716		1			1								29 Dec 10		
27	28.846	A1028840	1			1								29 Dec 10		
28	28.950	A1028950	1			1								29 Dec 10		
29	28.950		1			1								29 Dec 10		
30	29.150		1			1								29 Dec 10		
<b>CARRIED FORWARD :</b>			215	18	6	239	6	4	0	10	1	3	0	4		

**LINTASAN RESOURCES SDN. BHD.**  
MAINTENANCE OF FEDERAL ROADS - WEST COAST, SABAH  
**R05 CULVERT CLEARING RECORD**

**DISTRICT:** TUARAN

**ROUTE NO:** 01

**ROAD NAME:** JALAN KOTA KINABALU - KUDAT

**MONTH:** DECEMBER 2010

Item	Chainage	Culvert No.	Single Cell				Twin Cell				Multi Cell				Date of Clearing	REMARKS
			RCP (No.)	BC (No.)	CMP (No.)	Total (No.)	RCP (No.)	BC (No.)	CMP (No.)	Total (No.)	RCP (No.)	BC (No.)	CMP (No.)	Total (No.)		
<b>BROUGHT FORWARD:</b>			215	18	6	239	6	4	0	10	1	3	0	4		
31	36.782		1			1								02 Dec 10		
32	37.262		1			1								02 Dec 10		
33	37.422	A1/037.350	1			1								02 Dec 10		
34	37.762	A1/037.650	1			1								02 Dec 10		
35	37.962				1	1								02 Dec 10		
36	38.067						1		1					02 Dec 10		
37	38.672	A1/038.560	1			1								04 Dec 10		
38	38.878	A1/038.780	1			1								04 Dec 10		
39	39.162		1			1								04 Dec 10		
40	39.412		1			1								04 Dec 10		
41	39.652	A1/039.530	1			1								04 Dec 10		
42	39.872		1			1								08 Dec 10		
43	40.132		1			1								08 Dec 10		
44	40.277	A1/040.140	1			1								08 Dec 10		
45	40.607		1			1								08 Dec 10		
<b>CARRIED FORWARD :</b>			228	18	7	253	6	5	0	11	1	3	0	4		

**LINTASAN RESOURCES SDN. BHD.**  
MAINTENANCE OF FEDERAL ROADS - WEST COAST, SABAH  
**R05 CULVERT CLEARING RECORD**

**DISTRICT:** TUARAN  
**ROUTE NO:** 01  
**ROAD NAME:** JALAN KOTA KINABALU - KUDAT  
**MONTH:** DECEMBER 2010

Item	Chainage	Culvert No.	Single Cell				Twin Cell				Multi Cell				Date of Clearing	REMARKS
			RCP (No.)	BC (No.)	CMP (No.)	Total (No.)	RCP (No.)	BC (No.)	CMP (No.)	Total (No.)	RCP (No.)	BC (No.)	CMP (No.)	Total (No.)		
<b>BROUGHT FORWARD:</b>			228	18	7	253	6	5	0	11	1	3	0	4		
46	40.872	A1/040.700						1		1					08 Dec 10	
47	41.172	A1/040.050	1			1									11 Dec 10	
48	41.222			1		1									11 Dec 10	
49	41.452	A1/041.340	1			1									11 Dec 10	
50	41.997	A1/041.900	1			1									11 Dec 10	
51	42.272	A1/042.190		1		1									11 Dec 10	
52	42.862		1			1									14 Dec 10	
53	43.052		1			1									14 Dec 10	
54	43.352		1			1									14 Dec 10	
55	43.742		1			1									14 Dec 10	
56	43.832			1		1									14 Dec 10	
57	44.967		1			1									17 Dec 10	
58	45.197	A1/045.100		1		1									17 Dec 10	
59	45.497	A1/045.200	1			1									17 Dec 10	
60	46.742		1			1									20 Dec 10	
<b>CARRIED FORWARD :</b>			238	22	7	267	6	6	0	12	1	3	0	4		

**LINTASAN RESOURCES SDN. BHD.**  
MAINTENANCE OF FEDERAL ROADS - WEST COAST, SABAH  
**R05 CULVERT CLEARING RECORD**

**DISTRICT:** TUARAN

**ROUTE NO:** 01

**ROAD NAME:** JALAN KOTA KINABALU - KUDAT

**MONTH:** DECEMBER 2010

Item	Chainage	Culvert No.	Single Cell				Twin Cell				Multi Cell				Date of Clearing	REMARKS
			RCP (No.)	BC (No.)	CMP (No.)	Total (No.)	RCP (No.)	BC (No.)	CMP (No.)	Total (No.)	RCP (No.)	BC (No.)	CMP (No.)	Total (No.)		
<b>BROUGHT FORWARD:</b>			238	22	7	267	6	6	0	12	1	3	0	4		
61	46.847	A1/046.740	1			1									20 Dec 10	
62	46.952		1			1									20 Dec 10	
63	47.052		1			1									20 Dec 10	
64	47.112	A1/047.010	1			1									23 Dec 10	
65	47.317	A1/047.220	1			1									23 Dec 10	
66	47.402		1			1									23 Dec 10	
67	47.712	A1/047.610	1			1									23 Dec 10	
68	47.917			1		1									23 Dec 10	
69	48.422				1	1									27 Dec 10	
70	48.947	A1/048.790		1		1									27 Dec 10	
71	49.027			1		1									27 Dec 10	
72	49.382		1			1									27 Dec 10	
73	49.932	A1/049.86	1			1									29 Dec 10	
74	50.472				1	1									29 Dec 10	
75	50.715		1			1									31 Dec 10	
<b>CARRIED FORWARD :</b>			248	25	9	282	6	6	0	12	1	3	0	4		



**LINTASAN RESOURCES SDN. BHD.**  
MAINTENANCE OF FEDERAL ROADS - WEST COAST, SABAH

**R05 CULVERT CLEARING RECORD**

**DISTRICT:** TUARAN

**ROUTE NO:** 22

**ROAD NAME:** JALAN KOTA KINABALU - SANDAKAN

**MONTH:** DECEMBER 2010

Item	Chainage	Culvert No.	Single Cell				Twin Cell				Multi Cell				Date of Clearing	REMARKS
			RCP (No.)	BC (No.)	CMP (No.)	Total (No.)	RCP (No.)	BC (No.)	CMP (No.)	Total (No.)	RCP (No.)	BC (No.)	CMP (No.)	Total (No.)		
<b>BROUGHT FORWARD:</b>			109	2	20	131	4	0	2	6	0	0	0	0		
1	34.461		1			1									02 Nov 10	
2	34.830	A4/035.430	1			1									02 Nov 10	
3	35.246		1			1									02 Nov 10	
4	35.275	A4/035.880	1			1									02 Nov 10	
5	36.183	A4/036.780	1			1									02 Nov 10	
6	36.472	A4/037.070	1			1									06 Nov 10	
7	36.653	A4/037.250	1			1									06 Nov 10	
8	36.942	A4/037.540	1			1									06 Nov 10	
9	37.180	A4/037.760	1			1									06 Nov 10	
10	37.771		1			1									10 Nov 10	
11	37.775	A4/036.380	1			1									10 Nov 10	
12	38.048	A4/038.630	1			1									10 Nov 10	
13	38.393	A4/039.020	1			1									10 Nov 10	
14	38.690	A4/039.290	1			1									10 Nov 10	
15	39.124		1			1									15 Nov 10	
<b>CARRIED FORWARD :</b>			124	2	20	146	4	0	2	6	0	0	0	0		

**LINTASAN RESOURCES SDN. BHD.**  
MAINTENANCE OF FEDERAL ROADS - WEST COAST, SABAH

**R05 CULVERT CLEARING RECORD**

**DISTRICT:** TUARAN

**ROUTE NO:** 22

**ROAD NAME:** JALAN KOTA KINABALU - SANDAKAN

**MONTH:** DECEMBER 2010

Item	Chainage	Culvert No.	Single Cell				Twin Cell				Multi Cell				Date of Clearing	REMARKS
			RCP (No.)	BC (No.)	CMP (No.)	Total (No.)	RCP (No.)	BC (No.)	CMP (No.)	Total (No.)	RCP (No.)	BC (No.)	CMP (No.)	Total (No.)		
<b>BROUGHT FORWARD:</b>			124	2	20	146	4	0	2	6	0	0	0	0		
16	39.232		1			1									15 Nov 10	
17	39.369	A4/039.940	1			1									15 Nov 10	
18	39.669		1			1									15 Nov 10	
19	39.976		1			1									15 Nov 10	
<b>TOTAL :</b>			128	2	20	150	4	0	2	6	0	0	0	0		

**LINTASAN RESOURCES SDN. BHD.**  
MAINTENANCE OF FEDERAL ROADS - WEST COAST, SABAH  
**R05 CULVERT CLEARING RECORD**

**DISTRICT:** TUARAN

**ROUTE NO:** 503

**ROAD NAME:** JALAN BERUNGIS - KOTA BELUD

**MONTH:** DECEMBER 2010

Item	Chainage	Culvert No.	Single Cell				Twin Cell				Multi Cell				Date of Clearing	REMARKS
			RCP (No.)	BC (No.)	CMP (No.)	Total (No.)	RCP (No.)	BC (No.)	CMP (No.)	Total (No.)	RCP (No.)	BC (No.)	CMP (No.)	Total (No.)		
<b>BROUGHT FORWARD:</b>			155	2	0	157	0	6	0	6	1	3	0	4		
<b>TOTAL :</b>			155	2	0	157	0	6	0	6	1	3	0	4		

**LINTASAN RESOURCES SDN. BHD.**  
MAINTENANCE OF FEDERAL ROADS - WEST COAST, SABAH  
**R05 CULVERT CLEARING RECORD**

**DISTRICT:** KOTA KINABALU

**ROUTE NO:** 606

**ROAD NAME:** JALAN SUSUR SEPANGAR BAY

**MONTH:** DECEMBER 2010

Item	Chainage	Culvert No.	Single Cell				Twin Cell				Multi Cell				Date of Clearing	REMARKS
			RCP (No.)	BC (No.)	CMP (No.)	Total (No.)	RCP (No.)	BC (No.)	CMP (No.)	Total (No.)	RCP (No.)	BC (No.)	CMP (No.)	Total (No.)		
<b>BROUGHT FORWARD:</b>			76	0	0	76	6	0	0	6	1	0	0	1		
1	7.341		1			1								03 Dec 10		
2	7.608		1			1								03 Dec 10		
3	7.849		1			1								03 Dec 10		
4	8.160		1			1								06 Dec 10		
5	8.307		1			1								06 Dec 10		
6	8.621		1			1								06 Dec 10		
7	9.169						1			1				15 Dec 10		
8	9.305		1			1								15 Dec 10		
9	9.409						1			1				15 Dec 10		
10	9.610		1			1								21 Dec 10		
11	9.871										1		1	21 Dec 10		
12	9.921		1			1								21 Dec 10		
13	9.926		1			1								21 Dec 10		
14	10.552		1			1								30 Dec 10		
15	10.619		1			1								30 Dec 10		
<b>TOTAL :</b>			88	0	0	88	8	0	0	8	2	0	0	2		

**LINTASAN RESOURCES SDN. BHD.**  
MAINTENANCE OF FEDERAL ROADS - WEST COAST, SABAH  
**R05 CULVERT CLEARING RECORD**

DISTRICT: KOTA KINABALU

ROUTE NO: 607

ROAD NAME: JALAN MASUK KE PELABUHAN BARU, KK

MONTH: DECEMBER 2010

Item	Chainage	Culvert No.	Single Cell				Twin Cell				Multi Cell				Date of Clearing	REMARKS
			RCP (No.)	BC (No.)	CMP (No.)	Total (No.)	RCP (No.)	BC (No.)	CMP (No.)	Total (No.)	RCP (No.)	BC (No.)	CMP (No.)	Total (No.)		
<b>BROUGHT FORWARD:</b>			0	6	0	6	0	0	0	0	0	0	0	0		
<b>TOTAL :</b>			0	6	0	6	0	0	0	0	0	0	0			

**LINTASAN RESOURCES SDN. BHD.**  
 PRIVATISATION OF WEST COAST SABAH FEDERAL ROADS MAINTENANCE

***SUMMARY - CULVERT CLEARING***

**MONTH: DECEMBER 2010**

ITEM	DISTRICT	ROUTE NO	ROAD NAME	Single Cell			Twin Cell			Multi Cell		
				Previous	Current	Cumm.	Previous	Current	Cumm.	Previous	Current	Cumm.
				(No.)	(No.)	(No.)	(No.)	(No.)	(No.)	(No.)	(No.)	(No.)
1	Ranau	22	Jalan Kota Kinabalu - Sandakan	534	66	600	30	2	32	10	0	10
<b>TOTAL :</b>				<b>534</b>	<b>66</b>	<b>600</b>	<b>30</b>	<b>2</b>	<b>32</b>	<b>10</b>	<b>0</b>	<b>10</b>

**LINTASAN RESOURCES SDN. BHD.**  
MAINTENANCE OF FEDERAL ROADS - WEST COAST, SABAH  
**R05 CULVERT CLEARING RECORD**

**DISTRICT:** Ranau  
**ROUTE NO:** 22  
**ROAD NAME:** Jalan Kota Kinabalu - Sandakan  
**MONTH:** December 2010

Item	Chainage	Culvert No.	Single Cell				Twin Cell				Multi Cell				Date of Clearing	REMARKS
			RCP (No.)	BC (No.)	CMP (No.)	Total (No.)	RCP (No.)	BC (No.)	CMP (No.)	Total (No.)	RCP (No.)	BC (No.)	CMP (No.)	Total (No.)		
<b>BROUGHT FORWARD FROM NOVEMBER 2010:</b>			<b>356</b>	<b>18</b>	<b>160</b>	<b>534</b>	<b>21</b>	<b>4</b>	<b>5</b>	<b>30</b>	<b>2</b>	<b>3</b>	<b>5</b>	<b>10</b>		
1	91.298	-	1			1			0				0	01 Dec 10		
2	91.638	-	1			1			0				0	01 Dec 10		
3	92.395	-	1			1			0				0	02 Dec 10		
4	92.591	-	1			1			0				0	02 Dec 10		
5	92.823	-	1			1			0				0	03 Dec 10		
6	93.158	-			1	1			0				0	03 Dec 10		
7	93.232	-	1			1			0				0	04 Dec 10		
8	93.688	-	1			1			0				0	04 Dec 10		
9	94.075	-	1			1			0				0	05 Dec 10		
10	94.331	-	1			1			0				0	05 Dec 10		
11	94.360	-				0		1	1				0	06 Dec 10		
12	95.081	-		1		1			0				0	06 Dec 10		
13	95.100	-	1			1			0				0	07 Dec 10		
14	95.220	-	1			1			0				0	07 Dec 10		
15	95.430	-	1			1			0				0	08 Dec 10		
<b>CARRIED FORWARD :</b>			<b>368</b>	<b>19</b>	<b>161</b>	<b>548</b>	<b>21</b>	<b>5</b>	<b>5</b>	<b>31</b>	<b>2</b>	<b>3</b>	<b>5</b>	<b>10</b>		

**LINTASAN RESOURCES SDN. BHD.**  
MAINTENANCE OF FEDERAL ROADS - WEST COAST, SABAH  
**R05 CULVERT CLEARING RECORD**

**DISTRICT:** Ranau  
**ROUTE NO:** 22  
**ROAD NAME:** Jalan Kota Kinabalu - Sandakan  
**MONTH:** December 2010

Item	Chainage	Culvert No.	Single Cell				Twin Cell				Multi Cell				Date of Clearing	REMARKS
			RCP (No.)	BC (No.)	CMP (No.)	Total (No.)	RCP (No.)	BC (No.)	CMP (No.)	Total (No.)	RCP (No.)	BC (No.)	CMP (No.)	Total (No.)		
<b>BROUGHT FORWARD:</b>			<b>368</b>	<b>19</b>	<b>161</b>	<b>548</b>	<b>21</b>	<b>5</b>	<b>5</b>	<b>31</b>	<b>2</b>	<b>3</b>	<b>5</b>	<b>10</b>		
16	95.606	-	1			1				0				0	08 Dec 10	
17	95.853	-			1	1				0				0	08 Dec 10	
18	96.094	-	1			1				0				0	09 Dec 10	
19	96.340	-	1			1				0				0	09 Dec 10	
20	96.453	-	1			1				0				0	09 Dec 10	
21	96.681	-	1			1				0				0	10 Dec 10	
22	97.017	-	1			1				0				0	10 Dec 10	
23	97.149	-	1			1				0				0	10 Dec 10	
24	97.337	-		1		1				0				0	11 Dec 10	
25	97.440	-		1		1				0				0	11 Dec 10	
26	97.982	-		1		1				0				0	11 Dec 10	
27	98.028	-	1			1				0				0	12 Dec 10	
28	98.260	-		1		1				0				0	12 Dec 10	
29	98.385	-	1			1				0				0	12 Dec 10	
30	98.390	-		1		1				0				0	13 Dec 10	
<b>CARRIED FORWARD :</b>			<b>377</b>	<b>24</b>	<b>162</b>	<b>563</b>	<b>21</b>	<b>5</b>	<b>5</b>	<b>31</b>	<b>2</b>	<b>3</b>	<b>5</b>	<b>10</b>		

**LINTASAN RESOURCES SDN. BHD.**  
MAINTENANCE OF FEDERAL ROADS - WEST COAST, SABAH  
**R05 CULVERT CLEARING RECORD**

**DISTRICT:** Ranau  
**ROUTE NO:** 22  
**ROAD NAME:** Jalan Kota Kinabalu - Sandakan  
**MONTH:** December 2010

Item	Chainage	Culvert No.	Single Cell				Twin Cell				Multi Cell				Date of Clearing	REMARKS
			RCP (No.)	BC (No.)	CMP (No.)	Total (No.)	RCP (No.)	BC (No.)	CMP (No.)	Total (No.)	RCP (No.)	BC (No.)	CMP (No.)	Total (No.)		
<b>BROUGHT FORWARD:</b>			<b>377</b>	<b>24</b>	<b>162</b>	<b>563</b>	<b>21</b>	<b>5</b>	<b>5</b>	<b>31</b>	<b>2</b>	<b>3</b>	<b>5</b>	<b>10</b>		
31	98.649	-	1			1			0				0	13 Dec 10		
32	99.417	-	1			1			0				0	13 Dec 10		
33	99.617	-	1			1			0				0	14 Dec 10		
34	99.892	-	1			1			0				0		Under Construction / JKR Repair	
35	100.051	-	1			1			0				0	15 Dec 10		
36	100.170	-	1			1			0				0	15 Dec 10		
37	100.338	-	1			1			0				0	15 Dec 10		
38	100.532	-	1			1			0				0	16 Dec 10		
39	100.672	-	1			1			0				0	16 Dec 10		
40	100.752	-	1			1			0				0	16 Dec 10		
41	101.006	-	1			1			0				0	17 Dec 10		
42	101.600	-		1		1			0				0	17 Dec 10		
43	101.625	-	1			1			0				0	17 Dec 10		
44	101.776	-	1			1			0				0	18 Dec 10		
45	102.063	-	1			1			0				0	18 Dec 10		
<b>CARRIED FORWARD :</b>			<b>391</b>	<b>25</b>	<b>162</b>	<b>578</b>	<b>21</b>	<b>5</b>	<b>5</b>	<b>31</b>	<b>2</b>	<b>3</b>	<b>5</b>	<b>10</b>		

**LINTASAN RESOURCES SDN. BHD.**  
MAINTENANCE OF FEDERAL ROADS - WEST COAST, SABAH  
**R05 CULVERT CLEARING RECORD**

**DISTRICT:** Ranau  
**ROUTE NO:** 22  
**ROAD NAME:** Jalan Kota Kinabalu - Sandakan  
**MONTH:** December 2010

Item	Chainage	Culvert No.	Single Cell				Twin Cell				Multi Cell				Date of Clearing	REMARKS
			RCP (No.)	BC (No.)	CMP (No.)	Total (No.)	RCP (No.)	BC (No.)	CMP (No.)	Total (No.)	RCP (No.)	BC (No.)	CMP (No.)	Total (No.)		
<b>BROUGHT FORWARD:</b>			<b>391</b>	<b>25</b>	<b>162</b>	<b>578</b>	<b>21</b>	<b>5</b>	<b>5</b>	<b>31</b>	<b>2</b>	<b>3</b>	<b>5</b>	<b>10</b>		
46	102.267	-	1			1			0				0	18 Dec 10		
47	102.435	-				0	1		1				0	19 Dec 10		
48	102.948	-	1			1			0				0	19 Dec 10		
49	103.624	-	1			1			0				0	19 Dec 10		
50	103.828	-	1			1			0				0	20 Dec 10		
51	104.264	-	1			1			0				0	20 Dec 10		
52	104.375	-	1			1			0				0	21 Dec 10		
53	104.427	-	1			1			0				0	21 Dec 10		
54	104.683	-	1			1			0				0	22 Dec 10		
55	104.857	-	1			1			0				0	22 Dec 10		
56	105.037	-	1			1			0				0	22 Dec 10		
57	105.446	-			1	1			0				0	23 Dec 10		
58	105.900	-	1			1			0				0	23 Dec 10		
59	106.153	-	1			1			0				0	23 Dec 10		
60	106.319	-	1			1			0				0	24 Dec 10		
<b>CARRIED FORWARD :</b>			<b>404</b>	<b>25</b>	<b>163</b>	<b>592</b>	<b>22</b>	<b>5</b>	<b>5</b>	<b>32</b>	<b>2</b>	<b>3</b>	<b>5</b>	<b>10</b>		

**LINTASAN RESOURCES SDN. BHD.**  
MAINTENANCE OF FEDERAL ROADS - WEST COAST, SABAH  
**R05 CULVERT CLEARING RECORD**

**DISTRICT:** Ranau  
**ROUTE NO:** 22  
**ROAD NAME:** Jalan Kota Kinabalu - Sandakan  
**MONTH:** December 2010

Item	Chainage	Culvert No.	Single Cell				Twin Cell				Multi Cell				Date of Clearing	REMARKS
			RCP (No.)	BC (No.)	CMP (No.)	Total (No.)	RCP (No.)	BC (No.)	CMP (No.)	Total (No.)	RCP (No.)	BC (No.)	CMP (No.)	Total (No.)		
<b>BROUGHT FORWARD:</b>			<b>404</b>	<b>25</b>	<b>163</b>	<b>592</b>	<b>22</b>	<b>5</b>	<b>5</b>	<b>32</b>	<b>2</b>	<b>3</b>	<b>5</b>	<b>10</b>		
61	106.714	-	1			1			0				0	24 Dec 10		
62	107.798	-	1			1			0				0	27 Dec 10		
63	108.047	-	1			1			0				0	27 Dec 10		
64	108.180	-	1			1			0				0	27 Dec 10		
65	108.200	-	1			1			0				0	28 Dec 10		
66	108.520	-	1			1			0				0	28 Dec 10		
67	108.714	-	1			1			0				0	28 Dec 10		
68	108.947	-	1			1			0				0	28 Dec 10		
69																
70																
71																
72																
73																
74																
75																
<b>CARRIED FORWARD :</b>			<b>412</b>	<b>25</b>	<b>163</b>	<b>600</b>	<b>22</b>	<b>5</b>	<b>5</b>	<b>32</b>	<b>2</b>	<b>3</b>	<b>5</b>	<b>10</b>		

**LINTASAN RESOURCES SDN. BHD.**  
PRIVATISATION OF WEST COAST SABAH FEDERAL ROADS MAINTENANCE

***SUMMARY - CULVERT CLEARING***

*Month : DECEMBER 2010*

ITEM	DISTRICT	ROUTE NO	ROAD NAME	Single Cell			Twin Cell			Multi Cell		
				Previous	Current	Cumm.	Previous	Current	Cumm.	Previous	Current	Cumm.
				(No.)	(No.)	(No.)	(No.)	(No.)	(No.)	(No.)	(No.)	(No.)
1	Tambunan	500	Jalan Kota Kinabalu - Keningau - Tenom	349	19	368	21	1	22	10	-	10
2	Keningau	500	Jalan Kota Kinabalu - Keningau - Tenom	168	38	206	22	4	26	7	-	7
3	Tenom	500	Jalan Kota Kinabalu - Keningau - Tenom	85	8	93	19	1	20	9	-	9
<b>TOTAL :</b>				<b>602</b>	<b>65</b>	<b>667</b>	<b>62</b>	<b>6</b>	<b>68</b>	<b>26</b>	<b>-</b>	<b>26</b>

**LINTASAN RESOURCES SDN. BHD.**  
MAINTENANCE OF FEDERAL ROADS - WEST COAST, SABAH  
**R05 CULVERT CLEARING RECORD**

**DISTRICT:** TAMBUNAN

**ROUTE NO:** 500

**ROAD NAME:** JLN KOTA KINABALU - KENINGAU - TENOM

**MONTH:** December 2010

Item	Chainage	Culvert No.	Single Cell				Twin Cell				Multi Cell				Date of Clearing	REMARKS
			RCP (No.)	BC (No.)	CMP (No.)	Total (No.)	RCP (No.)	BC (No.)	CMP (No.)	Total (No.)	RCP (No.)	BC (No.)	CMP (No.)	Total (No.)		
<b>BROUGHT FORWARD :</b>			<b>161</b>	<b>21</b>	<b>167</b>	<b>349</b>	<b>12</b>	<b>5</b>	<b>4</b>	<b>21</b>	<b>0</b>	<b>8</b>	<b>2</b>	<b>10</b>		
1	73.150	TBN 124	1			1				0				0	20 Dec 10	2nd cycle protocol road
2	72.950	TBN 123			1	1				0				0	21 Dec 10	2nd cycle protocol road
3	72.800	TBN 122			1	1				0				0	21 Dec 10	2nd cycle protocol road
4	72.600	TBN 121	1			1				0				0	21 Dec 10	2nd cycle protocol road
5	72.450	TBN 120	1			1				0				0	22 Dec 10	2nd cycle protocol road
6	72.300	TBN 119	1			1				0				0	22 Dec 10	2nd cycle protocol road
7	72.100	TBN 118			1	1				0				0	22 Dec 10	2nd cycle protocol road
8	71.830	TBN 117	1			1				0				0	23 Dec 10	2nd cycle protocol road
9	71.700	TBN 116			1	1				0				0	23 Dec 10	2nd cycle protocol road
10	71.600	TBN 115	1			1				0				0	23 Dec 10	2nd cycle protocol road
11	71.300	TBN 114	1			1				0				0	23 Dec 10	2nd cycle protocol road
12	71.250	TBN 113				0		1	1					0	23 Dec 10	2nd cycle protocol road
13	70.950	TBN 112	1			1				0				0	23 Dec 10	2nd cycle protocol road
14	70.900	TBN 111			1	1				0				0	23 Dec 10	2nd cycle protocol road
15	70.600	TBN 110		1		1				0				0	23 Dec 10	2nd cycle protocol road
<b>CARRIED FORWARD :</b>			<b>169</b>	<b>22</b>	<b>172</b>	<b>363</b>	<b>12</b>	<b>6</b>	<b>4</b>	<b>22</b>	<b>0</b>	<b>8</b>	<b>2</b>	<b>10</b>		

**LINTASAN RESOURCES SDN. BHD.**  
MAINTENANCE OF FEDERAL ROADS - WEST COAST, SABAH  
**R05 CULVERT CLEARING RECORD**

**DISTRICT:** TAMBUNAN

**ROUTE NO:** 500

**ROAD NAME:** JLN KOTA KINABALU - KENINGAU - TENOM

**MONTH:** December 2010

Item	Chainage	Culvert No.	Single Cell				Twin Cell				Multi Cell				Date of Clearing	REMARKS
			RCP (No.)	BC (No.)	CMP (No.)	Total (No.)	RCP (No.)	BC (No.)	CMP (No.)	Total (No.)	RCP (No.)	BC (No.)	CMP (No.)	Total (No.)		
<b>BROUGHT FORWARD :</b>			<b>169</b>	<b>22</b>	<b>172</b>	<b>363</b>	<b>12</b>	<b>6</b>	<b>4</b>	<b>22</b>	<b>0</b>	<b>8</b>	<b>2</b>	<b>10</b>		
16	70.550	TBN 109			1	1				0				0	24 Dec 10	2nd cycle protocol road
17	70.250	TBN 108			1	1				0				0	27 Dec 10	2nd cycle protocol road
18	70.080	TBN 107	1			1				0				0	27 Dec 10	2nd cycle protocol road
19	69.780	TBN 106		1		1				0				0	27 Dec 10	2nd cycle protocol road
20	69.580	TBN 105		1		1				0				0	27 Dec 10	2nd cycle protocol road
21																
22																
23																
24																
25																
26																
27																
28																
29																
30																
<b>TOTAL :</b>			<b>170</b>	<b>24</b>	<b>174</b>	<b>368</b>	<b>12</b>	<b>6</b>	<b>4</b>	<b>22</b>	<b>0</b>	<b>8</b>	<b>2</b>	<b>10</b>		

**LINTASAN RESOURCES SDN. BHD.**  
MAINTENANCE OF FEDERAL ROADS - WEST COAST, SABAH  
**R05 CULVERT CLEARING RECORD**

**DISTRICT:** KENINGAU

**ROUTE NO:** 500

**ROAD NAME:** JLN KOTA KINABALU - KENINGAU - TENOM

**MONTH:** December 2010

Item	Chainage	Culvert No.	Single Cell				Twin Cell				Multi Cell				Date of Clearing	REMARKS
			RCP (No.)	BC (No.)	CMP (No.)	Total (No.)	RCP (No.)	BC (No.)	CMP (No.)	Total (No.)	RCP (No.)	BC (No.)	CMP (No.)	Total (No.)		
<b>BROUGHT FORWARD :</b>			<b>65</b>	<b>20</b>	<b>83</b>	<b>168</b>	<b>8</b>	<b>8</b>	<b>6</b>	<b>22</b>	<b>3</b>	<b>4</b>	<b>0</b>	<b>7</b>		
1	104.900	KGU 31			1	1			0				0	01 Dec 10	1st cycle normal road	
2	104.680	KGU 30			1	1			0				0	01 Dec 10	1st cycle normal road	
3	104.400	KGU 29			1	1			0				0	01 Dec 10	1st cycle normal road	
4	104.070	KGU 28			1	1			0				0	01 Dec 10	1st cycle normal road	
5	103.900	KGU 27			1	1			0				0	02 Dec 10	1st cycle normal road	
6	103.550	KGU 26			1	1			0				0	02 Dec 10	1st cycle normal road	
7	103.200	KGU 25			1	1			0				0	03 Dec 10	1st cycle normal road	
8	103.042	KGU 24			1	1			0				0	03 Dec 10	1st cycle normal road	
9	102.849	KGU 23			1	1			0				0	06 Dec 10	1st cycle normal road	
10	102.578	KGU 22			1	1			0				0	06 Dec 10	1st cycle normal road	
11	102.519	KGU 21			1	1			0				0	06 Dec 10	1st cycle normal road	
12	102.357	KGU 20			1	1			0				0	06 Dec 10	1st cycle normal road	
13	102.025	KGU 19			1	1			0				0	08 Dec 10	1st cycle normal road	
14	101.880	KGU 18	1			1			0				0	08 Dec 10	1st cycle normal road	
15	101.722	KGU 17	1			1			0				0	09 Dec 10	1st cycle normal road	
<b>CARRIED FORWARD :</b>			<b>67</b>	<b>20</b>	<b>96</b>	<b>183</b>	<b>8</b>	<b>8</b>	<b>6</b>	<b>22</b>	<b>3</b>	<b>4</b>	<b>0</b>	<b>7</b>		

**LINTASAN RESOURCES SDN. BHD.**  
MAINTENANCE OF FEDERAL ROADS - WEST COAST, SABAH  
**R05 CULVERT CLEARING RECORD**

**DISTRICT:** KENINGAU  
**ROUTE NO:** 500  
**ROAD NAME:** JLN KOTA KINABALU - KENINGAU - TENOM  
**MONTH:** December 2010

Item	Chainage	Culvert No.	Single Cell				Twin Cell				Multi Cell				Date of Clearing	REMARKS
			RCP (No.)	BC (No.)	CMP (No.)	Total (No.)	RCP (No.)	BC (No.)	CMP (No.)	Total (No.)	RCP (No.)	BC (No.)	CMP (No.)	Total (No.)		
<b>BROUGHT FORWARD :</b>			<b>67</b>	<b>20</b>	<b>96</b>	<b>183</b>	<b>8</b>	<b>8</b>	<b>6</b>	<b>22</b>	<b>3</b>	<b>4</b>	<b>0</b>	<b>7</b>		
16	101.500	KGU 16	1			1			0				0	09 Dec 10	1st cycle normal road	
17	101.390	KGU 15	1			1			0				0	10 Dec 10	1st cycle normal road	
18	101.260	KGU 14				0	1		1				0	10 Dec 10	1st cycle normal road	
19	101.250	KGU 13	1			1			0				0	10 Dec 10	1st cycle normal road	
20	101.200	KGU 12	1			1			0				0	10 Dec 10	1st cycle normal road	
21	101.068	KGU 11	1			1			0				0	11 Dec 10	1st cycle normal road	
22	101.058	KGU 10	1			1			0				0	11 Dec 10	1st cycle normal road	
23	101.010	KGU 9	1			1			0				0	11 Dec 10	1st cycle normal road	
24	100.900	KGU 8	1			1			0				0	13 Dec 10	1st cycle normal road	
25	100.892	KGU 7	1			1			0				0	13 Dec 10	1st cycle normal road	
26	100.880	KGU 6	1			1			0				0	13 Dec 10	1st cycle normal road	
27	100.725	KGU 5	1			1			0				0	13 Dec 10	1st cycle normal road	
28	100.608	KGU 4	1			1			0				0	14 Dec 10	1st cycle normal road	
29	100.537	KGU 3	1			1			0				0	14 Dec 10	1st cycle normal road	
30	100.459	KGU 2	1			1			0				0	15 Dec 10	1st cycle normal road	
<b>CARIED FORWARD :</b>			<b>81</b>	<b>20</b>	<b>96</b>	<b>197</b>	<b>9</b>	<b>8</b>	<b>6</b>	<b>23</b>	<b>3</b>	<b>4</b>	<b>0</b>	<b>7</b>		

**LINTASAN RESOURCES SDN. BHD.**  
MAINTENANCE OF FEDERAL ROADS - WEST COAST, SABAH  
**R05 CULVERT CLEARING RECORD**

**DISTRICT:** KENINGAU  
**ROUTE NO:** 500  
**ROAD NAME:** JLN KOTA KINABALU - KENINGAU - TENOM  
**MONTH:** December 2010

Item	Chainage	Culvert No.	Single Cell				Twin Cell				Multi Cell				Date of Clearing	REMARKS
			RCP (No.)	BC (No.)	CMP (No.)	Total (No.)	RCP (No.)	BC (No.)	CMP (No.)	Total (No.)	RCP (No.)	BC (No.)	CMP (No.)	Total (No.)		
<b>BROUGHT FORWARD :</b>			<b>81</b>	<b>20</b>	<b>96</b>	<b>197</b>	<b>9</b>	<b>8</b>	<b>6</b>	<b>23</b>	<b>3</b>	<b>4</b>	<b>0</b>	<b>7</b>		
31	100.430	KGU 1	1			1			0				0	15 Dec 10	1st cycle normal road	
32	120.900	KGU 86	1			1			0				0	16 Dec 10	2nd cycle protocol road	
33	120.750	KGU 85				0		1	1				0	16 Dec 10	2nd cycle protocol road	
34	120.400	KGU 84	1			1			0				0	16 Dec 10	2nd cycle protocol road	
35	120.200	KGU 83				0		1	1				0	20 Dec 10	2nd cycle protocol road	
36	120.100	KGU 82	1			1			0				0	20 Dec 10	2nd cycle protocol road	
37	119.780	KGU 81				0	1		1				0	21 Dec 10	2nd cycle protocol road	
38	119.750	KGU 80	1			1			0				0	21 Dec 10	2nd cycle protocol road	
39	119.350	KGU 79	1			1			0				0	21 Dec 10	2nd cycle protocol road	
40	119.100	KGU 78				0			0				0	-	Under Dual Carriageway Upgrading Project	
41	118.950	KGU 77				0			0				0	-	Under Dual Carriageway Upgrading Project	
42	118.650	KGU 76				0			0				0	-	Under Dual Carriageway Upgrading Project	
43	118.050	KGU 75				0			0				0	-	Under Dual Carriageway Upgrading Project	
44	117.250	KGU 74				0			0				0	-	Under Dual Carriageway Upgrading Project	
45	117.150	KGU 73				0			0				0	-	Under Dual Carriageway Upgrading Project	
<b>CARIED FORWARD :</b>			<b>87</b>	<b>20</b>	<b>96</b>	<b>203</b>	<b>10</b>	<b>10</b>	<b>6</b>	<b>26</b>	<b>3</b>	<b>4</b>	<b>0</b>	<b>7</b>		

**LINTASAN RESOURCES SDN. BHD.**  
MAINTENANCE OF FEDERAL ROADS - WEST COAST, SABAH  
**R05 CULVERT CLEARING RECORD**

**DISTRICT:** KENINGAU  
**ROUTE NO:** 500  
**ROAD NAME:** JLN KOTA KINABALU - KENINGAU - TENOM  
**MONTH:** December 2010

Item	Chainage	Culvert No.	Single Cell				Twin Cell				Multi Cell				Date of Clearing	REMARKS
			RCP (No.)	BC (No.)	CMP (No.)	Total (No.)	RCP (No.)	BC (No.)	CMP (No.)	Total (No.)	RCP (No.)	BC (No.)	CMP (No.)	Total (No.)		
<b>BROUGHT FORWARD :</b>			<b>87</b>	<b>20</b>	<b>96</b>	<b>203</b>	<b>10</b>	<b>10</b>	<b>6</b>	<b>26</b>	<b>3</b>	<b>4</b>	<b>0</b>	<b>7</b>		
46	116.550	KGU 72				0			0				0	-	Under Dual Carriageway Upgrading Project	
47	116.400	KGU 71				0			0				0	-	Under Dual Carriageway Upgrading Project	
48	116.300	KGU 70				0			0				0	-	Under Dual Carriageway Upgrading Project	
49	116.100	KGU 69				0			0				0	-	Under Dual Carriageway Upgrading Project	
50	115.560	KGU 68			1	1			0				0	22 Dec 10	2nd cycle protocol road	
51	115.010	KGU 67		1		1			0				0	22 Dec 10	2nd cycle protocol road	
52	114.900	KGU 66		1		1			0				0	22 Dec 10	2nd cycle protocol road	
53																
54																
55																
56																
57																
58																
59																
60																
<b>TOTAL :</b>			<b>87</b>	<b>22</b>	<b>97</b>	<b>206</b>	<b>10</b>	<b>10</b>	<b>6</b>	<b>26</b>	<b>3</b>	<b>4</b>	<b>0</b>	<b>7</b>		

**LINTASAN RESOURCES SDN. BHD.**  
MAINTENANCE OF FEDERAL ROADS - WEST COAST, SABAH  
**R05 CULVERT CLEARING RECORD**

**DISTRICT:** TENOM

**ROUTE NO:** 500

**ROAD NAME:** JLN KOTA KINABALU - KENINGAU - TENOM

**MONTH:** December 2010

Item	Chainage	Culvert No.	Single Cell				Twin Cell				Multi Cell				Date of Clearing	REMARKS
			RCP (No.)	BC (No.)	CMP (No.)	Total (No.)	RCP (No.)	BC (No.)	CMP (No.)	Total (No.)	RCP (No.)	BC (No.)	CMP (No.)	Total (No.)		
<b>BROUGHT FORWARD :</b>			<b>33</b>	<b>44</b>	<b>8</b>	<b>85</b>	<b>8</b>	<b>11</b>	<b>0</b>	<b>19</b>	<b>0</b>	<b>9</b>	<b>0</b>	<b>9</b>		
1	162.980	TNM 52		1		1				0				0	08 Dec 10	2nd cycle protocol road
2	162.760	TNM 51				0		1		1				0	08 Dec 10	2nd cycle protocol road
3	162.620	TNM 50		1		1				0				0	09 Dec 10	2nd cycle protocol road
4	162.520	TNM 49		1		1				0				0	10 Dec 10	2nd cycle protocol road
5	162.035	TNM 48		1		1				0				0	13 Dec 10	2nd cycle protocol road
6	161.841	TNM 47		1		1				0				0	13 Dec 10	2nd cycle protocol road
7	161.128	TNM 46	1			1				0				0	14 Dec 10	2nd cycle protocol road
8	161.102	TNM 45	1			1				0				0	14 Dec 10	2nd cycle protocol road
9	160.844	TNM 44	1			1				0				0	15 Dec 10	2nd cycle protocol road
10																
11																
12																
13																
14																
15																
<b>TOTAL :</b>			<b>36</b>	<b>49</b>	<b>8</b>	<b>93</b>	<b>8</b>	<b>12</b>	<b>0</b>	<b>20</b>	<b>0</b>	<b>9</b>	<b>0</b>	<b>9</b>		

**LINTASAN RESOURCES SDN. BHD.**  
PRIVATISATION OF WEST COAST SABAH FEDERAL ROADS MAINTENANCE

***SUMMARY - CULVERT CLEARING***

Month: DECEMBER 2010

ITEM	DISTRICT	ROUTE NO	ROAD NAME	Single Cell			Twin Cell			Multi Cell		
				Previous	Current	Cumm.	Previous	Current	Cumm.	Previous	Current	Cumm.
				(No.)	(No.)	(No.)	(No.)	(No.)	(No.)	(No.)	(No.)	(No.)
1	Kota Kinabalu	01	Jalan Kota Kinabalu - Sindumin	30	10	40	-	-	-	-	-	-
2	Penampang	01	Jalan Kota Kinabalu - Sindumin	52	-	52	-	-	-	8	-	8
3	Papar	01	Jalan Kota Kinabalu - Sindumin	212	-	212	102	-	102	28	-	28
4	Penampang	500	Jalan Kota Kinabalu - Keningau - Tenom	238	-	238	8	-	8	-	-	-
5	Kota Kinabalu	501	Jalan Kota Kinabalu - Penampang - Lok Kawi	4	-	4	4	-	4	-	-	-
6	Penampang	501	Jalan Kota Kinabalu - Penampang - Lok Kawi	71	20	91	3	1	4	-	-	-
7	Kota Kinabalu	608	Jalan Masuk Ke Lapangan Terbang Lama, KK	3	1	4	-	-	-	-	-	-
<b>TOTAL :</b>				<b>610</b>	<b>31</b>	<b>641</b>	<b>117</b>	<b>1</b>	<b>118</b>	<b>36</b>	<b>-</b>	<b>36</b>

**LINTASAN RESOURCES SDN. BHD.**  
MAINTENANCE OF FEDERAL ROADS - WEST COAST, SABAH

**R05 CULVERT CLEARING RECORD**

**DISTRICT:** KOTA KINABALU  
**ROUTE NO:** 01  
**ROAD NAME:** JALAN KK-SINDUMIN  
**MONTH:** DECEMBER 2010

Item	Chainage	Culvert No.	Single Cell				Twin Cell				Multi Cell				Date of Clearing	REMARKS
			RCP (No.)	BC (No.)	CMP (No.)	Total (No.)	RCP (No.)	BC (No.)	CMP (No.)	Total (No.)	RCP (No.)	BC (No.)	CMP (No.)	Total (No.)		
<b>BROUGHT FORWARD:</b>			18	6	6	30	0	0	0	0	0	0	0	0		
1	0.233	C2			1	1								08 Dec 10	2nd cycle for Protocol Road	
2	0.435	C3			1	1								08 Dec 10	2nd cycle for Protocol Road	
3	0.568	C4	1			1								08 Dec 10	2nd cycle for Protocol Road	
4	0.807	C5	1			1								08 Dec 10	2nd cycle for Protocol Road	
5	1.136	C6		1		1								09 Dec 10	2nd cycle for Protocol Road	
6	1.258	C7	1			1								09 Dec 10	2nd cycle for Protocol Road	
7	1.636	C8	1			1								09 Dec 10	2nd cycle for Protocol Road	
8	1.801	C9		1		1								10 Dec 10	2nd cycle for Protocol Road	
9	1.941	C10	1			1								10 Dec 10	2nd cycle for Protocol Road	
10	1.983	C11	1			1								10 Dec 10	2nd cycle for Protocol Road	
<b>TOTAL :</b>			24	8	8	40	0	0	0	0	0	0	0			

LINTASAN RESOURCES SDN. BHD.  
 MAINTENANCE OF FEDERAL ROADS - WEST COAST, SABAH

**R05 CULVERT CLEARING RECORD**

DISTRICT: PENAMPANG  
 ROUTE NO: 01  
 ROAD NAME: JALAN KOTA KINABALU-SINDUMIN  
 MONTH: DECEMBER 2010

Item	Chainage	Culvert No.	Single Cell				Twin Cell				Multi Cell				Date of Clearing	REMARKS
			RCP (No.)	BC (No.)	CMP (No.)	Total (No.)	RCP (No.)	BC (No.)	CMP (No.)	Total (No.)	RCP (No.)	BC (No.)	CMP (No.)	Total (No.)		
<b>BROUGHT FORWARD:</b>			44	6	2	52	0	0	0	0	0	8	0	8		
<b>TOTAL :</b>			44	6	2	52	0	0	0	0	0	8	0	8		

LINTASAN RESOURCES SDN. BHD.  
 MAINTENANCE OF FEDERAL ROADS - WEST COAST, SABAH

**R05 CULVERT CLEARING RECORD**

DISTRICT: PAPAR  
 ROUTE NO: 01  
 ROAD NAME: JALAN KK-SINDUMIN  
 MONTH: DECEMBER 2010

Item	Chainage	Culvert No.	Single Cell				Twin Cell				Multi Cell				Date of Clearing	REMARKS
			RCP (No.)	BC (No.)	CMP (No.)	Total (No.)	RCP (No.)	BC (No.)	CMP (No.)	Total (No.)	RCP (No.)	BC (No.)	CMP (No.)	Total (No.)		
<b>BROUGHT FORWARD:</b>			116	32	64	212	66	34	2	102	0	28	0	28		
<b>TOTAL :</b>			116	32	64	212	66	34	2	102	0	28	0	28		

LINTASAN RESOURCES SDN. BHD.  
 MAINTENANCE OF FEDERAL ROADS - WEST COAST, SABAH

**R05 CULVERT CLEARING RECORD**

DISTRICT: PENAMPANG  
 ROUTE NO: 500  
 ROAD NAME: JALAN KK-KENINGAU-TENOM  
 MONTH: DECEMBER 2010

Item	Chainage	Culvert No.	Single Cell				Twin Cell				Multi Cell				Date of Clearing	REMARKS
			RCP (No.)	BC (No.)	CMP (No.)	Total (No.)	RCP (No.)	BC (No.)	CMP (No.)	Total (No.)	RCP (No.)	BC (No.)	CMP (No.)	Total (No.)		
<b>BROUGHT FORWARD:</b>			112	10	116	238	8	0	0	8	0	0	0	0		
<b>TOTAL :</b>			112	10	116	238	8	0	0	8	0	0	0	0		

LINTASAN RESOURCES SDN. BHD.  
 MAINTENANCE OF FEDERAL ROADS - WEST COAST, SABAH

**R05 CULVERT CLEARING RECORD**

DISTRICT: KOTA KINABALU  
 ROUTE NO: 501  
 ROAD NAME: JALAN KK-PENAMPANG-LOK KAWI  
 MONTH: DECEMBER 2010

Item	Chainage	Culvert No.	Single Cell				Twin Cell				Multi Cell				Date of Clearing	REMARKS
			RCP (No.)	BC (No.)	CMP (No.)	Total (No.)	RCP (No.)	BC (No.)	CMP (No.)	Total (No.)	RCP (No.)	BC (No.)	CMP (No.)	Total (No.)		
<b>BROUGHT FORWARD:</b>			2	2	0	4	2	2	0	4	0	0	0	0		
<b>TOTAL :</b>			2	2	0	4	2	2	0	4	0	0	0	0		

**LINTASAN RESOURCES SDN. BHD.**  
MAINTENANCE OF FEDERAL ROADS - WEST COAST, SABAH

## R05 CULVERT CLEARING RECORD

**DISTRICT:** PENAMPANG

**ROUTE NO:** 501

**ROAD NAME:** JALAN KK-PENAMPANG-LOK KAWI

**MONTH:** DECEMBER 2010

Item	Chainage	Culvert No.	Single Cell				Twin Cell				Multi Cell				Date of Clearing	REMARKS
			RCP (No.)	BC (No.)	CMP (No.)	Total (No.)	RCP (No.)	BC (No.)	CMP (No.)	Total (No.)	RCP (No.)	BC (No.)	CMP (No.)	Total (No.)		
<b>BROUGHT FORWARD:</b>			49	9	13	71	2	1	0	3	0	0	0	0		
1	15.174	C34			1	1								04 Dec 10	1st cycle for Normal Road	
2	15.102	C33	1			1								04 Dec 10	1st cycle for Normal Road	
3	14.961	C32	1			1								04 Dec 10	1st cycle for Normal Road	
4	14.759	C31			1	1								10 Dec 10	1st cycle for Normal Road	
5	14.644	C30	1			1								10 Dec 10	1st cycle for Normal Road	
6	13.119	C29	1			1								13 Dec 10	1st cycle for Normal Road	
7	12.075	C28		1		1								13 Dec 10	1st cycle for Normal Road	
8	11.964	C27	1			1								15 Dec 10	1st cycle for Normal Road	
9	11.859	C26		1		1								15 Dec 10	1st cycle for Normal Road	
10	11.749	C25	1			1								17 Dec 10	1st cycle for Normal Road	
11	11.664	C25A			1	1								17 Dec 10	1st cycle for Normal Road	
12	11.500	C24		1		1								17 Dec 10	1st cycle for Normal Road	
13	11.136	C23		1		1								17 Dec 10	1st cycle for Normal Road	
14	10.857	C22	1			1								22 Dec 10	1st cycle for Normal Road	
15	10.829	C21			1	1								22 Dec 10	1st cycle for Normal Road	
<b>CARRIED FORWARD:</b>			56	13	17	86	2	1	0	3	0	0	0	0		

**LINTASAN RESOURCES SDN. BHD.**  
MAINTENANCE OF FEDERAL ROADS - WEST COAST, SABAH

**R05 CULVERT CLEARING RECORD**

**DISTRICT:** PENAMPANG  
**ROUTE NO:** 501  
**ROAD NAME:** JALAN KK-PENAMPANG-LOK KAWI  
**MONTH:** DECEMBER 2010

Item	Chainage	Culvert No.	Single Cell				Twin Cell				Multi Cell				Date of Clearing	REMARKS
			RCP (No.)	BC (No.)	CMP (No.)	Total (No.)	RCP (No.)	BC (No.)	CMP (No.)	Total (No.)	RCP (No.)	BC (No.)	CMP (No.)	Total (No.)		
<b>BROUGHT FORWARD:</b>			56	13	17	86	2	1	0	3	0	0	0	0		
16	10.449	C20					1			1					27 Dec 10	1st cycle for Normal Road
17	10.165	C19	1			1									27 Dec 10	1st cycle for Normal Road
18	10.086	C18			1	1									28 Dec 10	1st cycle for Normal Road
19	10.100	C17	1			1									28 Dec 10	1st cycle for Normal Road
20	9.789	C16	1			1									30 Dec 10	1st cycle for Normal Road
21	9.349	C15	1			1									30 Dec 10	1st cycle for Normal Road
<b>TOTAL :</b>			60	13	18	91	3	1	0	4	0	0	0	0		

LINTASAN RESOURCES SDN. BHD.  
 MAINTENANCE OF FEDERAL ROADS - WEST COAST, SABAH

**R05 CULVERT CLEARING RECORD**

DISTRICT: KOTA KINABALU  
 ROUTE NO: 608  
 ROAD NAME: JLN MASUK KE LAPANGAN TERBANG LAMA  
 MONTH: DECEMBER 2010

Item	Chainage	Culvert No.	Single Cell				Twin Cell				Multi Cell				Date of Clearing	REMARKS
			RCP (No.)	BC (No.)	CMP (No.)	Total (No.)	RCP (No.)	BC (No.)	CMP (No.)	Total (No.)	RCP (No.)	BC (No.)	CMP (No.)	Total (No.)		
<b>BROUGHT FORWARD:</b>			3	0	0	3	0	0	0	0	0	0	0	0		
1	0.550	C1A	1			1								13 Dec 10	2nd cycle for Protocol Road	
<b>TOTAL :</b>			4	0	0	4	0	0	0	0	0	0	0			

**LINTASAN RESOURCES SDN. BHD.**  
 PRIVATISATION OF WEST COAST SABAH FEDERAL ROADS MAINTENANCE

***SUMMARY - CULVERT CLEARING***

Month : DECEMBER 2010

ITEM	DISTRICT	ROUTE NO	ROAD NAME	Single Cell			Twin Cell			Multi Cell		
				Previous	Current	Cumm.	Previous	Current	Cumm.	Previous	Current	Cumm.
				(No.)	(No.)	(No.)	(No.)	(No.)	(No.)	(No.)	(No.)	(No.)
1	Beaufort	01	Jalan Kota Kinabalu - Sindumin	181	9	190	107	3	110	71	1	72
2	Sipitang	01	Jalan Kota Kinabalu - Sindumin	86	44	130	17	15	32	5	1	6
3	Beaufort	502	Jalan Beaufort - Menumbok	52	13	65	11	1	12	-	-	-
4	Kuala Penyu	502	Jalan Beaufort - Menumbok	147	-	147	54	-	54	2	-	2
<b>TOTAL :</b>				<b>466</b>	<b>66</b>	<b>532</b>	<b>189</b>	<b>19</b>	<b>208</b>	<b>78</b>	<b>2</b>	<b>80</b>

**LINTASAN RESOURCES SDN. BHD.**  
MAINTENANCE OF FEDERAL ROADS - WEST COAST, SABAH  
**R05 CULVERT CLEARING RECORD**

**DISTRICT:** BEAUFORT

**ROUTE NO:** 01

**ROAD NAME:** JALAN KOTA KINABALU - SINDUMIN

**MONTH:** DECEMBER 2010

Item	Chainage	Culvert No.	Single Cell				Twin Cell				Multi Cell				Date of Clearing	REMARKS
			RCP (No.)	BC (No.)	CMP (No.)	Total (No.)	RCP (No.)	BC (No.)	CMP (No.)	Total (No.)	RCP (No.)	BC (No.)	CMP (No.)	Total (No.)		
<b>BROUGHT FORWARD:</b>			105	76	0	181	54	53	0	107	2	69	0	71		
1	92.070	83	1			1								23-Dec-10	2nd cycle for protocol road	
2	92.090	84									1		1	23-Dec-10	2nd cycle for protocol road	
3	92.655	85					1		1					23-Dec-10	2nd cycle for protocol road	
4	92.865	86					1		1					24-Dec-10	2nd cycle for protocol road	
5	93.376	87	1			1								24-Dec-10	2nd cycle for protocol road	
6	93.587	88	1			1								24-Dec-10	2nd cycle for protocol road	
7	93.678	89	1			1								25-Dec-10	2nd cycle for protocol road	
8	93.791	90					1		1					27-Dec-10	2nd cycle for protocol road	
9	94.046	91	1			1								27-Dec-10	2nd cycle for protocol road	
10	94.662	92	1			1								27-Dec-10	2nd cycle for protocol road	
11	94.914	93	1			1								28-Dec-10	2nd cycle for protocol road	
12	95.148	94	1			1								28-Dec-10	2nd cycle for protocol road	
13	95.753	95	1			1								28-Dec-10	2nd cycle for protocol road	
14																
15																
<b>CARRIED FORWARD :</b>			<b>114</b>	<b>76</b>	<b>0</b>	<b>190</b>	<b>54</b>	<b>56</b>	<b>0</b>	<b>110</b>	<b>2</b>	<b>70</b>	<b>0</b>	<b>72</b>		

**LINTASAN RESOURCES SDN. BHD.**  
MAINTENANCE OF FEDERAL ROADS - WEST COAST, SABAH  
**R05 CULVERT CLEARING RECORD**

**DISTRICT:** SIPITANG

**ROUTE NO:** 01

**ROAD NAME:** JALAN KOTA KINABALU - SINDUMIN

**MONTH:** DECEMBER 2010

Item	Chainage	Culvert No.	Single Cell				Twin Cell				Multi Cell				Date of Clearing	REMARKS
			RCP (No.)	BC (No.)	CMP (No.)	Total (No.)	RCP (No.)	BC (No.)	CMP (No.)	Total (No.)	RCP (No.)	BC (No.)	CMP (No.)	Total (No.)		
<b>BROUGHT FORWARD:</b>			63	18	5	86	7	10	0	17	0	5	0	5		
1	133.743	189		1		1								02-Dec-10	1st cycle for normal road	
2	134.104	190	1			1								02-Dec-10	1st cycle for normal road	
3	134.607	191	1			1								02-Dec-10	1st cycle for normal road	
4	134.781	192					1		1					02-Dec-10	1st cycle for normal road	
5	135.044	193	1			1								03-Dec-10	1st cycle for normal road	
6	135.433	194		1		1								03-Dec-10	1st cycle for normal road	
7	135.435	195	1			1								03-Dec-10	1st cycle for normal road	
8	136.355	196	1			1								03-Dec-10	2nd cycle for protocol road	
9	136.383	197	1			1								04-Dec-10	2nd cycle for protocol road	
10	136.614	198	1			1								04-Dec-10	2nd cycle for protocol road	
11	137.625	199	1			1								04-Dec-10	2nd cycle for protocol road	
12	137.772	200	1			1								05-Dec-10	2nd cycle for protocol road	
13	137.862	201	1			1								05-Dec-10	2nd cycle for protocol road	
14	138.204	202			1	1								05-Dec-10	2nd cycle for protocol road	
15	138.441	203	1			1								09-Dec-10	2nd cycle for protocol road	
<b>CARRIED FORWARD :</b>			<b>74</b>	<b>20</b>	<b>6</b>	<b>100</b>	<b>7</b>	<b>11</b>	<b>0</b>	<b>18</b>	<b>0</b>	<b>5</b>	<b>0</b>	<b>5</b>		

**LINTASAN RESOURCES SDN. BHD.**  
MAINTENANCE OF FEDERAL ROADS - WEST COAST, SABAH  
**R05 CULVERT CLEARING RECORD**

**DISTRICT:** SIPITANG

**ROUTE NO:** 01

**ROAD NAME:** JALAN KOTA KINABALU - SINDUMIN

**MONTH:** DECEMBER 2010

Item	Chainage	Culvert No.	Single Cell				Twin Cell				Multi Cell				Date of Clearing	REMARKS
			RCP (No.)	BC (No.)	CMP (No.)	Total (No.)	RCP (No.)	BC (No.)	CMP (No.)	Total (No.)	RCP (No.)	BC (No.)	CMP (No.)	Total (No.)		
<b>BROUGHT FORWARD:</b>			74	20	6	100	7	11	0	18	0	5	0	5		
16	138.814	204	1			1								09-Dec-10	2nd cycle for protocol road	
17	139.280	205	1			1								09-Dec-10	2nd cycle for protocol road	
18	139.600	206					1		1					10-Dec-10	2nd cycle for protocol road	
19	139.892	207	1			1								10-Dec-10	2nd cycle for protocol road	
20	140.019	208	1			1								10-Dec-10	1st cycle for normal road	
21	140.805	209									1			15-Dec-10	1st cycle for normal road	
22	141.007	210	1			1								15-Dec-10	1st cycle for normal road	
23	141.898	211	1			1								15-Dec-10	1st cycle for normal road	
24	142.129	212			1	1								16-Dec-10	1st cycle for normal road	
25	142.490	213						1	1					16-Dec-10	1st cycle for normal road	
26	142.607	214	1			1								16-Dec-10	1st cycle for normal road	
27	142.865	215			1	1								17-Dec-10	1st cycle for normal road	
28	143.166	216	1			1								17-Dec-10	1st cycle for normal road	
29	143.451	217	1			1								17-Dec-10	1st cycle for normal road	
30	144.123	218						1	1					18-Dec-10	1st cycle for normal road	
<b>CARRIED FORWARD :</b>			<b>83</b>	<b>20</b>	<b>8</b>	<b>111</b>	<b>8</b>	<b>13</b>	<b>0</b>	<b>21</b>	<b>0</b>	<b>6</b>	<b>0</b>	<b>5</b>		

**LINTASAN RESOURCES SDN. BHD.**  
MAINTENANCE OF FEDERAL ROADS - WEST COAST, SABAH  
**R05 CULVERT CLEARING RECORD**

**DISTRICT:** SIPITANG

**ROUTE NO:** 01

**ROAD NAME:** JALAN KOTA KINABALU - SINDUMIN

**MONTH:** DECEMBER 2010

Item	Chainage	Culvert No.	Single Cell				Twin Cell				Multi Cell				Date of Clearing	REMARKS
			RCP (No.)	BC (No.)	CMP (No.)	Total (No.)	RCP (No.)	BC (No.)	CMP (No.)	Total (No.)	RCP (No.)	BC (No.)	CMP (No.)	Total (No.)		
<b>BROUGHT FORWARD:</b>			83	20	8	111	8	13	0	21	0	6	0	6		
31	144.600	219						1	1					18-Dec-10	1st cycle for normal road	
32	145.349	220						1	1					22-Dec-10	1st cycle for normal road	
33	146.133	221	1			1								22-Dec-10	1st cycle for normal road	
34	146.515	222	1			1								22-Dec-10	1st cycle for normal road	
35	147.198	223	1			1								23-Dec-10	1st cycle for normal road	
36	147.778	224						1	1					23-Dec-10	1st cycle for normal road	
37	147.907	225	1			1								23-Dec-10	1st cycle for normal road	
38	148.337	226	1			1								24-Dec-10	1st cycle for normal road	
39	148.559	227	1			1								24-Dec-10	1st cycle for normal road	
40	148.660	228	1			1								24-Dec-10	1st cycle for normal road	
41	148.798	229	1			1								24-Dec-10	1st cycle for normal road	
42	149.112	230	1			1								27-Dec-10	1st cycle for normal road	
43	149.624	231	1			1								27-Dec-10	1st cycle for normal road	
44	149.904	232	1			1								27-Dec-10	1st cycle for normal road	
45	150.034	233	1			1								27-Dec-10	1st cycle for normal road	
<b>CARRIED FORWARD :</b>			<b>95</b>	<b>20</b>	<b>8</b>	<b>123</b>	<b>8</b>	<b>16</b>	<b>0</b>	<b>24</b>	<b>0</b>	<b>6</b>	<b>0</b>	<b>6</b>		

**LINTASAN RESOURCES SDN. BHD.**  
MAINTENANCE OF FEDERAL ROADS - WEST COAST, SABAH  
**R05 CULVERT CLEARING RECORD**

**DISTRICT:** SIPITANG

**ROUTE NO:** 01

**ROAD NAME:** JALAN KOTA KINABALU - SINDUMIN

**MONTH:** DECEMBER 2010

Item	Chainage	Culvert No.	Single Cell				Twin Cell				Multi Cell				Date of Clearing	REMARKS
			RCP (No.)	BC (No.)	CMP (No.)	Total (No.)	RCP (No.)	BC (No.)	CMP (No.)	Total (No.)	RCP (No.)	BC (No.)	CMP (No.)	Total (No.)		
<b>BROUGHT FORWARD:</b>			95	20	8	123	8	16	0	24	0	6	0	6		
46	150.323	234						1	1					28-Dec-10	1st cycle for normal road	
47	150.907	235	1			1								28-Dec-10	1st cycle for normal road	
48	151.081	236	1			1								28-Dec-10	1st cycle for normal road	
49	151.234	237	1			1								28-Dec-10	1st cycle for normal road	
50	151.420	238						1	1					29-Dec-10	1st cycle for normal road	
51	151.826	239					1		1					29-Dec-10	1st cycle for normal road	
52	152.372	240					1		1					29-Dec-10	1st cycle for normal road	
53	152.795	241	1			1								30-Dec-10	1st cycle for normal road	
54	152.885	242	1			1								30-Dec-10	1st cycle for normal road	
55	153.024	243	1			1								30-Dec-10	1st cycle for normal road	
56	153.495	244					1		1					30-Dec-10	1st cycle for normal road	
57	153.984	245					1		1					31-Dec-10	1st cycle for normal road	
58	154.489	246					1		1					31-Dec-10	1st cycle for normal road	
59	154.959	247	1			1								31-Dec-10	1st cycle for normal road	
60	155.350	248					1		1					31-Dec-10	1st cycle for normal road	
<b>CARRIED FORWARD :</b>			<b>102</b>	<b>20</b>	<b>8</b>	<b>130</b>	<b>14</b>	<b>18</b>	<b>0</b>	<b>32</b>	<b>0</b>	<b>6</b>	<b>0</b>	<b>6</b>		

**LINTASAN RESOURCES SDN. BHD.**  
MAINTENANCE OF FEDERAL ROADS - WEST COAST, SABAH  
**R05 CULVERT CLEARING RECORD**

**DISTRICT:** BEAUFORT

**ROUTE NO:** 502

**ROAD NAME:** JALAN BEAUFORT - MENUMBOK

**MONTH:** DECEMBER 2010

Item	Chainage	Culvert No.	Single Cell				Twin Cell				Multi Cell				Date of Clearing	REMARKS
			RCP (No.)	BC (No.)	CMP (No.)	Total (No.)	RCP (No.)	BC (No.)	CMP (No.)	Total (No.)	RCP (No.)	BC (No.)	CMP (No.)	Total (No.)		
<b>BROUGHT FORWARD:</b>			49	1	2	52	6	5	0	11	0	0	0	0		
1	0.350	01	1			1								18-Dec-10	1st cycle for normal road	
2	0.698	02	1			1								18-Dec-10	1st cycle for normal road	
3	0.812	03	1			1								18-Dec-10	1st cycle for normal road	
4	1.095	04	1			1								19-Dec-10	1st cycle for normal road	
5	1.408	05	1			1								19-Dec-10	1st cycle for normal road	
6	1.933	06			1	1								19-Dec-10	1st cycle for normal road	
7	3.925	07			1	1								28-Dec-10	1st cycle for normal road	
8	4.850	08	1			1								28-Dec-10	1st cycle for normal road	
9	5.362	09	1			1								28-Dec-10	1st cycle for normal road	
10	5.560	10	1			1								29-Dec-10	1st cycle for normal road	
11	6.170	11		1		1								29-Dec-10	1st cycle for normal road	
12	7.037	12					1		1					29-Dec-10	1st cycle for normal road	
13	7.391	13	1			1								31-Dec-10	1st cycle for normal road	
14	8.048	14	1			1								31-Dec-10	1st cycle for normal road	
15																
<b>CARRIED FORWARD :</b>			<b>59</b>	<b>2</b>	<b>4</b>	<b>65</b>	<b>6</b>	<b>6</b>	<b>0</b>	<b>12</b>	<b>0</b>	<b>0</b>	<b>0</b>	<b>0</b>		



DISTRICT : KOTA MARUDU  
ROUTE NO : 01 - JALAN KOTA KINABALU - KUDAT  
LOCATION : CH111.450(LUGU BRIDGE)

### R05 - BRIDGES



**BEFORE**



**IN PROGRESS**



**AFTER**

DISTRICT : KOTA MARUDU  
ROUTE NO : 01 - JALAN KOTA KINABALU - KUDAT  
LOCATION : CH117.830(MANGARIS BRIDGE)

### R05 - BRIDGES



BEFORE



IN PROGRESS



AFTER

DISTRICT : BEAUFORT  
ROUTE NO : 01 JALAN KOTA KINABALU - SINDUMIN  
LOCATION : CH95.410 (KM97.170) - LHS

### R05 BRIDGE



**BEFORE**



**IN PROGRESS**



**AFTER**

DISTRICT : SIPITANG  
ROUTE NO : 01 JALAN KOTA KINABALU - SINDUMIN  
LOCATION : CH138.924 (KM140.684) - LHS

### R05 BRIDGE



**BEFORE**



**IN PROGRESS**



**AFTER**

DISTRICT : SIPITANG  
ROUTE NO : 01 JALAN KOTA KINABALU - SINDUMIN  
LOCATION : CH149.333 (KM151.093) - LHS

### R05 BRIDGE



**BEFORE**



**IN PROGRESS**



**AFTER**

DISTRICT : SIPITANG  
ROUTE NO : 01 JALAN KOTA KINABALU - SINDUMIN  
LOCATION : CH149.333 (KM151.093) - LHS

### R05 BRIDGE



**BEFORE**



**IN PROGRESS**



**AFTER**

**LINTASAN RESOURCES SDN. BHD.**  
**BRIDGES**  
**GRAND SUMMARY**

MONTH: DECEMBER 2010

DISTRICT	ROUTE NO.	ROAD NAME	General Cleaning			Painting		
			Previous	Current	Cumm.	Previous	Current	Cumm.
			(No.)	(No.)	(No.)	(No.)	(No.)	(No.)
Kota Belud	01	Jalan Kota Kinabalu-Kudat	26	0	26	0	0	0
Kota Marudu	01	Jalan Kota Kinabalu-Kudat	18	2	20	0	0	0
Kudat	01	Jalan Kota Kinabalu-Kudat	4	0	4	0	0	0
Tuaran	01	Jalan Kota Kinabalu-Kudat	5	3	8	0	0	0
	22	Jalan Kota Kinabalu-Sandakan	0	0	0	0	0	0
	503	Jalan Berungis-Kota Belud	4	0	4	0	0	0
Kota Kinabalu	01	Jalan Kota Kinabalu-Kudat	4	0	4	0	0	0
	01	Jalan Kota Kinabalu-Sindumin	0	0	0	0	0	0
	501	Jalan Kota Kinabalu-Penampang-Lok Kawi	3	0	3	3	0	3
	606	Jalan Susur Sepangar Bay	1	0	1	0	0	0
	607	Jalan Masuk Ke Pelabuhan Baru	0	0	0	0	0	0
	608	Jalan Masuk Ke Lapangan Terbang Lama	0	0	0	0	0	0
Penampang	01	Jalan Kota Kinabalu-Sindumin	6	0	6	3	0	3
	500	Jalan Kota Kinabalu-Keningau-Tenom	16	0	16	8	0	8
	501	Jalan Kota Kinabalu-Penampang-Lok Kawi	1	0	1	1	0	1
Papar	01	Jalan Kota Kinabalu-Sindumin	21	0	21	11	0	11
Ranau	22	Jalan Kota Kinabalu-Sandakan	15	1	16	0	0	0
Tambunam	500	Jalan Kota Kinabalu-Keningau-Tenom	8	0	8	0	0	0
Keningau	500	Jalan Kota Kinabalu-Keningau-Tenom	10	1	11	0	0	0
Tenom	500	Jalan Kota Kinabalu-Keningau-Tenom	12	0	12	1	0	1
Beaufort	01	Jalan Kota Kinabalu-Sindumin	17	1	18	4	0	4
	502	Jalan Beaufort-Menumbok	8	0	8	0	0	0
Sipitang	01	Jalan Kota Kinabalu-Sindumin	6	2	8	0	0	0
Kuala Penyu	502	Jalan Beaufort-Menumbok	0	0	0	0	0	0
<b>TOTAL</b>			<b>185</b>	<b>10</b>	<b>195</b>	<b>31</b>	<b>0</b>	<b>31</b>

**LINTASAN RESOURCES SDN. BHD.**  
PRIVATISATION OF WEST COAST SABAH FEDERAL ROADS MAINTENANCE

***SUMMARY - BRIDGES***

MONTH : DECEMBER 2010

ITEM	DISTRICT	ROUTE NO	ROAD NAME	General Maintenance			Painting		
				Previous	Current	Cumm.	Previous	Current	Cumm.
				(No.)	(No.)	(No.)	(No.)	(No.)	(No.)
1	Kota Belud	01	Jalan Kota Kinabalu - Kudat	26	-	26	-	-	-
2	Kota Marudu	01	Jalan Kota Kinabalu - Kudat	18	2	20	-	-	-
3	Kudat	01	Jalan Kota Kinabalu - Kudat	4	-	4	-	-	-
<b>TOTAL :</b>				<b>48</b>	<b>2</b>	<b>50</b>	<b>-</b>	<b>-</b>	<b>-</b>

**LINTASAN RESOURCES SDN. BHD.**  
MAINTENANCE OF FEDERAL ROADS - WEST COAST, SABAH

**R05 BRIDGES**

**DISTRICT:** KOTA BELUD

**ROUTE NO:** 01

**ROAD NAME:** JALAN KOTA KINABALU - KUDAT

**MONTH:** DECEMBER 2010

Item	Chainage	Bridge Name	Cleaning					Removal	Greasing	Localised Painting		Date of Work Done	REMARKS
			Expansion Joints	Weep Holes	Graffiti & Markings	Parapets	Bearing Shelves	Vegetation	Steel Bearings	Peeling Paint	Rusting of Structural Steelwork		
<b>BROUGHT FORWARD:</b>			26										
1													
2													
3													
4													
5													
6													
7													
8													
9													
10													
11													
12													
13													
14													
15													
<b>BALANCE END OF DEC :</b>			26										

**LINTASAN RESOURCES SDN. BHD.**  
MAINTENANCE OF FEDERAL ROADS - WEST COAST, SABAH

**R05 BRIDGES**

**DISTRICT:** KOTA MARUDU

**ROUTE NO:** 01

**ROAD NAME:** JALAN KOTA KINABALU - KUDAT

**MONTH:** DECEMBER 2010

Item	Chainage	Bridge Name	Cleaning					Removal	Greasing	Localised Painting		Date of Work Done	REMARKS
			Expansion Joints	Weep Holes	Graffiti & Markings	Parapets	Bearing Shelves	Vegetation	Steel Bearings	Peeling Paint	Rusting of Structural Steelwork		
<b>BROUGHT FORWARD:</b>			<b>18</b>										
1	111.450	LUGU	1	√	√	√	√	√	√			04 Dec 10	
2	117.830	MANGARIS	1	√	√	√	√	√	√			22 Dec 10	
3													
4													
5													
6													
7													
8													
9													
10													
11													
12													
13													
14													
15													
<b>BALANCE END OF DEC :</b>			<b>20</b>										

**LINTASAN RESOURCES SDN. BHD.**  
 MAINTENANCE OF FEDERAL ROADS - WEST COAST, SABAH

**R05 BRIDGES**

**DISTRICT:** KUDAT

**ROUTE NO:** 01

**ROAD NAME:** JALAN KOTA KINABALU - KUDAT

**MONTH:** DECEMBER 2010

Item	Chainage	Bridge Name	Cleaning					Removal	Greasing	Localised Painting		Date of Work Done	REMARKS
			Expansion Joints	Weep Holes	Graffiti & Markings	Parapets	Bearing Shelves	Vegetation	Steel Bearings	Peeling Paint	Rusting of Structural Steelwork		
<b>BROUGHT FORWARD:</b>			4										
1													
2													
3													
4													
5													
6													
7													
8													
9													
10													
11													
12													
13													
14													
15													
<b>BALANCE END OF DEC :</b>			4										

**LINTASAN RESOURCES SDN. BHD.**  
PRIVATISATION OF WEST COAST SABAH FEDERAL ROADS MAINTENANCE

***SUMMARY - BRIDGES***

*Month: DECEMBER 2010*

ITEM	DISTRICT	ROUTE NO	ROAD NAME	General Maintenance			Painting		
				Previous	Current	Cumm.	Previous	Current	Cumm.
				(No.)	(No.)	(No.)	(No.)	(No.)	(No.)
1	Kota Kinabalu	01	Jalan Kota Kinabalu - Kudat	4	-	4	-	-	-
2	Tuaran	01	Jalan Kota Kinabalu - Kudat	5	3	8	-	-	-
3	Tuaran	22	Jalan Kota Kinabalu - Sandakan	-	-	-	-	-	-
4	Tuaran	503	Jalan Berungis - Kota Belud	4	-	4	-	-	-
5	Kota Kinabalu	606	Jalan Susur Sepangar Bay	1	-	1	-	-	-
6	Kota Kinabalu	607	Jalan Masuk Ke Pelabuhan Baru, KK	-	-	-	-	-	-
<b>TOTAL :</b>				<b>14</b>	<b>3</b>	<b>17</b>	<b>-</b>	<b>-</b>	<b>-</b>



**LINTASAN RESOURCES SDN. BHD.**  
 MAINTENANCE OF FEDERAL ROADS - WEST COAST, SABAH

**R05 BRIDGES**

**DISTRICT:** TUARAN  
**ROUTE NO:** 01  
**ROAD NAME:** JALAN KOTA KINABALU - KUDAT  
**MONTH:** DECEMBER 2010

Item	Chainage	Bridge Name	Cleaning					Removal	Greasing	Localised Painting		Date of Work Done	REMARKS
			Expansion Joints	Weep Holes	Graffiti & Markings	Parapets	Bearing Shelves	Vegetation	Steel Bearings	Peeling Paint	Rusting of Structural Steelwork		
<b>BROUGHT FORWARD:</b>		5								-	-		
1	40.562	Mengkaladoi Bridge	1	√	√	√	√	√	√			08 Dec 10	
2	45.562	Topokon Bridge	1	√	√	√	√	√	√			16 Dec 10	LHS
3	45.562	Topokon Bridge	1	√	√	√	√	√	√			17 Dec 10	RHS
<b>TOTAL:</b>		8											

**LINTASAN RESOURCES SDN. BHD.**  
 MAINTENANCE OF FEDERAL ROADS - WEST COAST, SABAH

**R05 BRIDGES**

**DISTRICT:** TUARAN

**ROUTE NO:** 503

**ROAD NAME:** JALAN BERUNGIS - KOTA BELUD

**MONTH:** DECEMBER 2010

Item	Chainage	Bridge Name	Cleaning					Removal	Greasing	Localised Painting		Date of Work Done	REMARKS
			Expansion Joints	Weep Holes	Graffiti & Markings	Parapets	Bearing Shelves	Vegetation	Steel Bearings	Peeling Paint	Rusting of Structural Steelwork		
<b>BROUGHT FORWARD:</b>		4											
<b>TOTAL:</b>		4											



**LINTASAN RESOURCES SDN. BHD.**  
 PRIVATISATION OF WEST COAST SABAH FEDERAL ROADS MAINTENANCE

***SUMMARY - BRIDGES***

**MONTH: DECEMBER 2010**

ITEM	DISTRICT	ROUTE NO	ROAD NAME	General Maintenance			Painting		
				Previous	Current	Cumm.	Previous	Current	Cumm.
				(No.)	(No.)	(No.)	(No.)	(No.)	(No.)
1	Ranau	22	Jalan Kota Kinabalu - Sandakan	15	1	16	0	0	0
<b>TOTAL :</b>				<b>15</b>	<b>1</b>	<b>16</b>	<b>0</b>	<b>0</b>	<b>0</b>

**LINTASAN RESOURCES SDN. BHD.**  
 MAINTENANCE OF FEDERAL ROADS - WEST COAST, SABAH

**R05 BRIDGES**

**DISTRICT:** Ranau

**ROUTE NO:** 22

**ROAD NAME:** Jalan Kota Kinabalu - Sandakan

**MONTH:** December 2010

Item	Chainage	Bridge Name	Cleaning					Removal	Greasing	Localised Painting		Date of Work Done	REMARKS
			Expansion Joints	Weep Holes	Graffiti & Markings	Parapets	Bearing Shelves	Vegetation	Steel Bearings	Peeling Paint	Rusting of Structural Steelwork		
<b>BROUGHT FORWARD FROM NOVEMBER 2010:</b>		15											
1	103.300	Bridge - Sg. Vulcanut	1	√	√	√	√	√			0	16 Dec 10	
<b>CARRIED FORWARD:</b>		16											

**LINTASAN RESOURCES SDN. BHD.**  
PRIVATISATION OF WEST COAST SABAH FEDERAL ROADS MAINTENANCE

***SUMMARY - BRIDGES***

*Month: DECEMBER 2010*

ITEM	DISTRICT	ROUTE NO	ROAD NAME	General Maintenance			Painting		
				Previous	Current	Cumm.	Previous	Current	Cumm.
				(No.)	(No.)	(No.)	(No.)	(No.)	(No.)
1	Kota Kinabalu	01	Jalan Kota Kinabalu - Sindumin	-	-	-	-	-	-
2	Penampang	01	Jalan Kota Kinabalu - Sindumin	6	-	6	3	-	3
3	Papar	01	Jalan Kota Kinabalu - Sindumin	21	-	21	11	-	11
4	Penampang	500	Jalan Kota Kinabalu - Keningau - Tenom	16	-	16	8	-	8
5	Kota Kinabalu	501	Jalan Kota Kinabalu - Penampang - Lok Kawi	3	-	3	3	-	3
6	Penampang	501	Jalan Kota Kinabalu - Penampang - Lok Kawi	1	-	1	1	-	1
7	Kota Kinabalu	608	Jalan Masuk Ke Lapangan Terbang Lama, KK	-	-	-	-	-	-
<b>TOTAL :</b>				<b>47</b>	<b>-</b>	<b>47</b>	<b>26</b>	<b>-</b>	<b>26</b>











**LINTASAN RESOURCES SDN. BHD.**  
 PRIVATISATION OF WEST COAST SABAH FEDERAL ROADS MAINTENANCE

***SUMMARY - BRIDGES***

*Month : DECEMBER 2010*

ITEM	DISTRICT	ROUTE NO	ROAD NAME	General Maintenance			Painting		
				Previous	Current	Cumm.	Previous	Current	Cumm.
				(No.)	(No.)	(No.)	(No.)	(No.)	(No.)
1	Tambunan	500	Jalan Kota Kinabalu - Keningau - Tenom	8	-	8	-	-	-
2	Keningau	500	Jalan Kota Kinabalu - Keningau - Tenom	10	1	11	-	-	-
3	Tenom	500	Jalan Kota Kinabalu - Keningau - Tenom	12	-	12	1	-	1
<b>TOTAL :</b>				<b>30</b>	<b>1</b>	<b>31</b>	<b>1</b>	<b>-</b>	<b>1</b>

**LINTASAN RESOURCES SDN. BHD.**  
 MAINTENANCE OF FEDERAL ROADS - WEST COAST, SABAH

**R05 BRIDGES**

**DISTRICT:** TAMBUNAN

**ROUTE NO:** 500

**ROAD NAME:** JALAN KOTA KINABALU - KENINGAU - TENOM

**MONTH:** December 2010

Item	Chainage	Bridge Name	Cleaning					Removal	Greasing	Localised Painting		Date of Work Done	REMARKS
			Expansion Joints	Weep Holes	Graffiti & Markings	Parapets	Bearing Shelves	Vegetation	Steel Bearings	Peeling Paint	Rusting of Structural Steelwork		
<b>BROUGHT FORWARD:</b>		<b>8</b>											
<b>TOTAL :</b>		<b>8</b>											

**LINTASAN RESOURCES SDN. BHD.**  
MAINTENANCE OF FEDERAL ROADS - WEST COAST, SABAH

**R05 BRIDGES**

**DISTRICT:** KENINGAU

**ROUTE NO:** 500

**ROAD NAME:** JALAN KOTA KINABALU - KENINGAU - TENOM

**MONTH:** December 2010

Item	Chainage	Bridge Name	Cleaning					Removal	Greasing	Localised Painting		Date of Work Done	REMARKS
			Expansion Joints	Weep Holes	Graffiti & Markings	Parapets	Bearing Shelves	Vegetation	Steel Bearings	Peeling Paint	Rusting of Structural Steelwork		
<b>BROUGHT FORWARD:</b>		<b>10</b>											
1	100.420	Jambatan Apin-Apin	1	✓	✓	✓	✓	✓		✓	✓	15 Dec 10	1st cycle normal road
2	121.486	Jambatan Pampang	0									-	Under Dual Carriageway Upgrading Project
3	118.762	Jambatan Liawan	0									-	Under Dual Carriageway Upgrading Project
<b>TOTAL :</b>		<b>11</b>											

**LINTASAN RESOURCES SDN. BHD.**  
 MAINTENANCE OF FEDERAL ROADS - WEST COAST, SABAH

**R05 BRIDGES**

**DISTRICT:** TENOM

**ROUTE NO:** 500

**ROAD NAME:** JALAN KOTA KINABALU - KENINGAU - TENOM

**MONTH:** December 2010

Item	Chainage	Bridge Name	Cleaning					Removal	Greasing	Localised Painting		Date of Work Done	REMARKS
			Expansion Joints	Weep Holes	Graffiti & Markings	Parapets	Bearing Shelves	Vegetation	Steel Bearings	Peeling Paint	Rusting of Structural Steelwork		
<b>BROUGHT FORWARD:</b>		12											
<b>TOTAL :</b>		12								0			

**LINTASAN RESOURCES SDN. BHD.**  
PRIVATISATION OF WEST COAST SABAH FEDERAL ROADS MAINTENANCE

***SUMMARY - BRIDGES***

Month : DECEMBER 2010

ITEM	DISTRICT	ROUTE NO	ROAD NAME	General Maintenance			Painting		
				Previous	Current	Cumm.	Previous	Current	Cumm.
				(No.)	(No.)	(No.)	(No.)	(No.)	(No.)
1	Beaufort	01	Jalan Kota Kinabalu - Sindumin	17	1	18	4	-	4
2	Sipitang	01	Jalan Kota Kinabalu - Sindumin	6	2	8	-	-	-
3	Beaufort	502	Jalan Beaufort - Menumbok	8	-	8	-	-	-
4	Kuala Penyu	502	Jalan Beaufort - Menumbok (no bridge)	-	-	-	-	-	-
<b>TOTAL :</b>				<b>31</b>	<b>3</b>	<b>34</b>	<b>4</b>	<b>-</b>	<b>4</b>

**LINTASAN RESOURCES SDN. BHD.**  
 MAINTENANCE OF FEDERAL ROADS - WEST COAST, SABAH

**R05 BRIDGES**

**DISTRICT:** BEAUFORT

**ROUTE NO:** 01

**ROAD NAME:** JALAN KOTA KINABALU - SINDUMIN

**MONTH:** DECEMBER 2010

Item	Chainage	Bridge Name	Cleaning					Removal	Greasing	Localised Painting		Date of Work Done	REMARKS
			Expansion Joints	Weep Holes	Graffiti & Markings	Parapets	Bearing Shelves	Vegetation	Steel Bearings	Peeling Paint	Rusting of Structural Steelwork		
<b>BROUGHT FORWARD:</b>		17									4		
1	95.410	Sungai Padas Bridge	√	√	√	√	√	√				26-Dec-10	2nd cycle for protocol road
<b>CARRIED FORWARD:</b>		18									4		

**LINTASAN RESOURCES SDN. BHD.**  
 MAINTENANCE OF FEDERAL ROADS - WEST COAST, SABAH

**R05 BRIDGES**

**DISTRICT:** SIPITANG

**ROUTE NO:** 01

**ROAD NAME:** JALAN KOTA KINABALU - SINDUMIN

**MONTH:** DECEMBER 2010

Item	Chainage	Bridge Name	Cleaning					Removal	Greasing	Localised Painting		Date of Work Done	REMARKS
			Expansion Joints	Weep Holes	Graffiti & Markings	Parapets	Bearing Shelves	Vegetation	Steel Bearings	Peeling Paint	Rusting of Structural Steelwork		
<b>BROUGHT FORWARD:</b>		<b>6</b>									<b>0</b>		
1	138.924	Sg. Sipitang Bridge	√	√	√	√	√	√	√			31-Dec-10	2nd cycle for protocol road
2	149.333	Sg. Mengalong Bridge	√	√	√	√	√	√	√			31-Dec-10	1st cycle for normal road
<b>CARRIED FORWARD:</b>		<b>8</b>									<b>0</b>		

**LINTASAN RESOURCES SDN. BHD.**  
 MAINTENANCE OF FEDERAL ROADS - WEST COAST, SABAH

**R05 BRIDGES**

**DISTRICT:** BEAUFORT

**ROUTE NO:** 502

**ROAD NAME:** JALAN BEAUFORT - MENUMBOK

**MONTH:** DECEMBER 2010

Item	Chainage	Bridge Name	Cleaning					Removal	Greasing	Localised Painting		Date of Work Done	REMARKS
			Expansion Joints	Weep Holes	Graffiti & Markings	Parapets	Bearing Shelves	Vegetation	Steel Bearings	Peeling Paint	Rusting of Structural Steelwork		
<b>BROUGHT FORWARD:</b>		<b>8</b>									<b>0</b>		
<b>CARRIED FORWARD:</b>		<b>8</b>									<b>0</b>		

**R 07**

**PENYENGGARAAN  
LONGKANG  
(DRAINAGE)**

DISTRICT : KOTA MARUDU  
ROUTE NO : 01 - JALAN KOTA KINABALU - KUDAT  
LOCATION : CH115..680(LHS)

### R07 - DRAINAGE CLEARING



**BEFORE**



**IN PROGRESS**



**AFTER**

DISTRICT : TUARAN  
ROUTE NO : 01 JALAN KOTA KINABALU - KUDAT  
LOCATION : CH 25.050 (LHS)

### R07 DRAINAGE CLEARING



**BEFORE**



**IN PROGRESS**



**AFTER**

DISTRICT : KENINGAU  
ROUTE NO : 500 - JALAN KOTA KINABALU - KENINGAU - TENOM  
LOCATION : CH 120.470 - CH 120.570 / KM 130.470 - KM 130.570 @ RHS

### R07 DRAINAGE CLEARING



**BEFORE**



**IN PROGRESS**



**AFTER**

DISTRICT : KENINGAU  
ROUTE NO : 500 - JALAN KOTA KINABALU - KENINGAU - TENOM  
LOCATION : CH 121.080 - CH 121.200 / KM 131.080 - KM 131.200 @ RHS

### R07 DRAINAGE CLEARING



**BEFORE**



**IN PROGRESS**



**AFTER**

DISTRICT : SIPITANG  
ROUTE NO : 01 JALAN KOTA KINABALU - SINDUMIN  
LOCATION : CH137.120 (KM138.880) - RHS

### R07 DRAINAGE CLEARING



**BEFORE**



**IN PROGRESS**



**AFTER**

DISTRICT : BEAUFORT  
ROUTE NO : 01 JALAN KOTA KINABALU - SINDUMIN  
LOCATION : CH93.160 (KM94.920) - LHS

### R07 DRAINAGE CLEARING



**BEFORE**



**IN PROGRESS**



**AFTER**

**LINTASAN RESOURCES SDN. BHD.**  
**DRAINAGE CLEARING**  
**GRAND SUMMARY**

**MONTH: DECEMBER 2010**

DISTRICT	ROUTE NO.	ROAD NAME	Earth Drain			Lined Drain		
			Previous	Current	Cumm.	Previous	Current	Cumm.
			(m)	(m)	(m)	(m)	(m)	(m)
Kota Belud	01	Jalan Kota Kinabalu-Kudat	76,067	0	76,067	77,656	0	77,656.0
Kota Marudu	01	Jalan Kota Kinabalu-Kudat	46,700	15,530	62,230	6,118	4,218	10,336
Kudat	01	Jalan Kota Kinabalu-Kudat	57,661	0	57,661	34,824	0	34,824
Tuaran	01	Jalan Kota Kinabalu-Kudat	33,082	17,236	50,318	77,255	32,347	109,602
	22	Jalan Kota Kinabalu-Sandakan	0	0	0	170,320	0	170,320
	503	Jalan Berungis-Kota Belud	6,000	0	6,000	53,100	0	53,100
Kota Kinabalu	01	Jalan Kota Kinabalu-Kudat	44,401	0	44,401	122,380	0	122,380
	01	Jalan Kota Kinabalu-Sindumin	165	55	220	9,910	4,955	14,865
	501	Jalan Kota Kinabalu-Penampang-Lok Kawi	608	0	608	7,816	0	7,816
	606	Jalan Susur Sepangar Bay	3,104	1,313	4,417	29,812	10,141	39,953
	607	Jalan Masuk Ke Pelabuhan Baru	0	0	0	1,548	0	1,548
	608	Jalan Masuk Ke Lapangan Terbang Lama	0	0	0	4,326	1,442	5,768
Penampang	01	Jalan Kota Kinabalu-Sindumin	18,208	0	18,208	21,434	0	21,434
	500	Jalan Kota Kinabalu-Keningau-Tenom	20,254	0	20,254	85,540	0	85,540
	501	Jalan Kota Kinabalu-Penampang-Lok Kawi	14,373	7,422	21,795	28,580	2,025	30,605
Papar	01	Jalan Kota Kinabalu-Sindumin	58,989	0	58,989	1,568	0	1,568
Ranau	22	Jalan Kota Kinabalu-Sandakan	60,180	6,052	66,232	134,216	13,457	147,673
Tambunam	500	Jalan Kota Kinabalu-Keningau-Tenom	38,844	1,660	40,504	98,115	3,019	101,134
Keningau	500	Jalan Kota Kinabalu-Keningau-Tenom	51,203	6,930	58,133	37,541	2,350	39,891
Tenom	500	Jalan Kota Kinabalu-Keningau-Tenom	10,780	292	11,072	34,344	4,004	38,348
Beaufort	01	Jalan Kota Kinabalu-Sindumin	103,737	2,902	106,639	18,642	903	19,545
	502	Jalan Beaufort-Menumbok	54,045	4,594	58,639	452	395	847
Sipitang	01	Jalan Kota Kinabalu-Sindumin	31,648	10,263	41,911	23,432	8,363	31,794
Kuala Penyu	502	Jalan Beaufort-Menumbok	51,000	0	51,000	41,543	0	41,543
<b>TOTAL</b>			<b>781,049</b>	<b>74,249</b>	<b>855,298</b>	<b>1,120,472</b>	<b>87,619</b>	<b>1,208,090</b>

**LINTASAN RESOURCES SDN. BHD.**  
PRIVATISATION OF WEST COAST SABAH FEDERAL ROADS MAINTENANCE

***SUMMARY - DRAINAGE CLEARING***

MONTH : DECEMBER 2010

ITEM	DISTRICT	ROUTE NO	ROAD NAME	Earth Drain			Lined Drain		
				Previous	Current	Cumm.	Previous	Current	Cumm.
				(m)	(m)	(m)	(m)	(m)	(m)
1	Kota Belud	01	Jalan Kota Kinabalu - Kudat	76,067	-	76,067.00	77,656.0	-	77,656.00
2	Kota Marudu	01	Jalan Kota Kinabalu - Kudat	46,700	15,530	62,230.00	6,118	4,218	10,336.00
3	Kudat	01	Jalan Kota Kinabalu - Kudat	57,661	-	57,661.00	34,824	-	34,824.00
<b>TOTAL :</b>				<b>180,428</b>	<b>15,530</b>	<b>195,958</b>	<b>118,598</b>	<b>4,218.0</b>	<b>122,816.0</b>

**LINTASAN RESOURCES SDN. BHD.**  
MAINTENANCE OF FEDERAL ROADS - WEST COAST, SABAH

**R07 DRAINAGE CLEARING RECORD**

**DISTRICT:** KOTA BELUD

**ROUTE NO:** 01

**ROAD NAME:** JALAN KOTA KINABALU - KUDAT

**MONTH:** DECEMBER 2010

Item	CHAINAGE		Earth Drain				Lined Drain				Date of Clearing	REMARKS
	From	To	Left Side (m)	Median (m)	Right Side (m)	Total Length (m)	Left Side (m)	Median (m)	Right Side (m)	Total Length (m)		
<b>BROUGHT FORWARD :</b>			40089	0	35978	76067.00	28923	2552	46181	77656.00		
1												
2												
3												
4												
5												
6												
7												
8												
9												
10												
11												
12												
13												
14												
15												
<b>BALANCE END OF DEC :</b>			40089.00	0.00	35978.00	76067.00	28923.00	2552.00	46181.00	77656.00		

**LINTASAN RESOURCES SDN. BHD.**  
MAINTENANCE OF FEDERAL ROADS - WEST COAST, SABAH

**R07 DRAINAGE CLEARING RECORD**

**DISTRICT:** KOTA MARUDU

**ROUTE NO:** 01

**ROAD NAME:** JALAN KOTA KINABALU - KUDAT

**MONTH:** DECEMBER 2010

Item	CHAINAGE		Earth Drain				Lined Drain				Date of Clearing	REMARKS
	From	To	Left Side (m)	Median (m)	Right Side (m)	Total Length (m)	Left Side (m)	Median (m)	Right Side (m)	Total Length (m)		
<b>BROUGHT FORWARD :</b>			27,216.00	0	19,484.00	46,700.00	4,040.00	0	2078	6,118.00		
01	124.152	121.717	2,230.00		1,600.00	3,830.000	150.00			150.000	03 Dec 10	
02	121.717	119.717	2,000.0000		1,700.0000	3,700.0000					01 Dec 10	Protocol 1st Cycle
03	119.717	116.280	2,260.00		2,100.00	4,360.00	330.00			330.00	13 Dec 10	
04	116.400	115.900							500.00	500.00	20 Dec 10	Cascading and Berm Drain
05	116.280	110.950	1,230.00		2,410.00	3,640.00	1,360.00		1,878.00	3,238.00	22 Dec 10	
06												
07												
08												
09												
10												
11												
12												
13												
14												
15												
<b>BALANCE END OF DEC :</b>			34,936.00	0	27,294.00	62,230.00	5,880.00	0	4456	10,336.00		

**LINTASAN RESOURCES SDN. BHD.**  
 MAINTENANCE OF FEDERAL ROADS - WEST COAST, SABAH  
**R07 DRAINAGE CLEARING RECORD**

DISTRICT: KUDAT  
 ROUTE NO: 01  
 ROAD NAME: JALAN KOTA KINABALU - KUDAT  
 MONTH: DECEMBER 2010

Item	CHAINAGE		Earth Drain				Lined Drain				Date of Clearing	REMARKS
	From	To	Left Side (m)	Median (m)	Right Side (m)	Total Length (m)	Left Side (m)	Median (m)	Right Side (m)	Total Length (m)		
<b>BROUGHT FORWARD :</b>			29,650.00	0,000	28,011.00	57,661.00	17,548.00	30.00	17,246.00	34,824.00		
1												
2												
3												
4												
5												
6												
7												
8												
9												
10												
11												
12												
13												
14												
15												
<b>BALANCE END OF DEC :</b>			<b>29,650.000</b>	<b>0.000</b>	<b>28,011.000</b>	<b>57,661.000</b>	<b>17,548.000</b>	<b>30.000</b>	<b>17,246.000</b>	<b>34,824.000</b>		

**LINTASAN RESOURCES SDN. BHD.**  
PRIVATISATION OF WEST COAST SABAH FEDERAL ROADS MAINTENANCE

***SUMMARY - DRAINAGE CLEARING***

Month: DECEMBER 2010

ITEM	DISTRICT	ROUTE NO	ROAD NAME	Earth Drain			Lined Drain		
				Previous	Current	Cumm.	Previous	Current	Cumm.
				(m)	(m)	(m)	(m)	(m)	(m)
1	Kota Kinabalu	01	Jalan Kota Kinabalu - Kudat	44,401.00	-	44,401.00	122,380.00	-	122,380.00
2	Tuaran	01	Jalan Kota Kinabalu - Kudat	33,082.00	17,236.00	50,318.00	77,255.00	32,347.00	109,602.00
3	Tuaran	22	Jalan Kota Kinabalu - Sandakan	-	-	-	170,320.00	-	170,320.00
4	Tuaran	503	Jalan Berungis - Kota Belud	6,000.00	-	6,000.00	53,100.00	-	53,100.00
5	Kota Kinabalu	606	Jalan Susur Sepangar Bay	2,088.00	1,313.00	3,401.00	29,812.00	10,141.00	39,953.00
6	Kota Kinabalu	607	Jalan Masuk Ke Pelabuhan Baru, KK	-	-	-	1,548.00	-	1,548.00
			<b>TOTAL :</b>	<b>85,571.00</b>	<b>18,549.00</b>	<b>104,120.00</b>	<b>454,415.00</b>	<b>42,488.00</b>	<b>496,903.00</b>

**LINTASAN RESOURCES SDN. BHD.**  
 MAINTENANCE OF FEDERAL ROADS - WEST COAST, SABAH  
**R07 DRAINAGE CLEARING RECORD**

**DISTRICT:** KOTA KINABALU  
**ROUTE NO:** 01  
**ROAD NAME:** JALAN KOTA KINABALU - KUDAT  
**MONTH:** DECEMBER 2010

Item	CHAINAGE		Earth Drain				Lined Drain				Date of Clearing	REMARKS
	From	To	Left Side (m)	Median (m)	Right Side (m)	Total Length (m)	Left Side (m)	Median (m)	Right Side (m)	Total Length (m)		
<b>BROUGHT FORWARD :</b>			14,296	0	30,105	44,401	51,219	31,083	40,078	122,380		
<b>TOTAL :</b>			<b>14,296</b>	<b>0</b>	<b>30,105</b>	<b>44,401</b>	<b>51,219</b>	<b>31,083</b>	<b>40,078</b>	<b>122,380</b>		

**LINTASAN RESOURCES SDN. BHD.**  
MAINTENANCE OF FEDERAL ROADS - WEST COAST, SABAH  
**R07 DRAINAGE CLEARING RECORD**

**DISTRICT:** TUARAN

**ROUTE NO:** 01

**ROAD NAME:** JALAN KOTA KINABALU - KUDAT

**MONTH:** DECEMBER 2010

Item	CHAINAGE		Earth Drain				Lined Drain				Date of Clearing	REMARKS
	From	To	Left Side (m)	Median (m)	Right Side (m)	Total Length (m)	Left Side (m)	Median (m)	Right Side (m)	Total Length (m)		
<b>BROUGHT FORWARD :</b>			16,458	0	16,624	33,082	30,203	10,659	36,393	77,255		
1	36.602	38.102	1,500			1,500	1,500		1,500	3,000	01 Dec 10	
2	38.102	39.602	1,500		1,500	3,000			1,500	1,500	04 Dec 10	
3	39.602	41.102			1,500	1,500	1,500		1,500	3,000	08 Dec 10	
4	41.102	42.602					1,500		1,500	3,000	11 Dec 10	
5	42.602	44.102					1,500		1,500	3,000	14 Dec 10	
6	44.102	45.602	1,500			1,500	1,500		1,500	3,000	17 Dec 10	
7	45.602	47.102	1,500		1,500	3,000			1,500	1,500	21 Dec 10	
8	47.102	48.602					1,500		1,500	3,000	24 Dec 10	
9	48.602	51.247					2,645		2,645	5,290	29 Dec 10	
10	24.019	24.086					67			67	06 Dec 10	
11	24.086	24.200	114			114					06 Dec 10	
12	24.248	24.336					88			88	06 Dec 10	
13	24.382	24.526					144			144	06 Dec 10	
14	24.558	24.720	162			162					06 Dec 10	
15	24.785	24.887					102			102	06 Dec 10	
<b>CARRIED FORWARD :</b>			<b>22,734</b>	<b>0</b>	<b>21,124</b>	<b>43,858</b>	<b>42,249</b>	<b>10,659</b>	<b>51,038</b>	<b>103,946</b>		

**LINTASAN RESOURCES SDN. BHD.**  
 MAINTENANCE OF FEDERAL ROADS - WEST COAST, SABAH  
**R07 DRAINAGE CLEARING RECORD**

**DISTRICT:** TUARAN  
**ROUTE NO:** 01  
**ROAD NAME:** JALAN KOTA KINABALU - KUDAT  
**MONTH:** DECEMBER 2010

Item	CHAINAGE		Earth Drain				Lined Drain				Date of Clearing	REMARKS
	From	To	Left Side (m)	Median (m)	Right Side (m)	Total Length (m)	Left Side (m)	Median (m)	Right Side (m)	Total Length (m)		
<b>BROUGHT FORWARD :</b>			22,734	0	21,124	43,858	42,249	10,659	51,038	103,946		
16	24.874	24.916					42			42	06 Dec 10	
17	24.928	24.969					41			41	06 Dec 10	
18	24.960	25.042	82			82					06 Dec 10	
19	25.042	25.169					127			127	13 Dec 10	
20	25.169	25.231	62			62					13 Dec 10	
21	25.419	25.547					128			128	13 Dec 10	
22	25.567	25.632					65			65	13 Dec 10	
23	25.632	25.667	35			35					13 Dec 10	
24	25.695	26.430	735			735					13 Dec 10	
25	26.430	26.557	127			127					20 Dec 10	
26	26.557	26.652	95			95					20 Dec 10	
27	26.742	26.826	84			84					20 Dec 10	
28	26.918	26.982	64			64					20 Dec 10	
29	27.080	27.280	200			200					20 Dec 10	
30	27.388	27.620					232			232	20 Dec 10	
<b>CARRIED FORWARD :</b>			<b>24,218</b>	<b>0</b>	<b>21,124</b>	<b>45,342</b>	<b>42,884</b>	<b>10,659</b>	<b>51,038</b>	<b>104,581</b>		

**LINTASAN RESOURCES SDN. BHD.**  
MAINTENANCE OF FEDERAL ROADS - WEST COAST, SABAH  
**R07 DRAINAGE CLEARING RECORD**

**DISTRICT:** TUARAN

**ROUTE NO:** 01

**ROAD NAME:** JALAN KOTA KINABALU - KUDAT

**MONTH:** DECEMBER 2010

Item	CHAINAGE		Earth Drain				Lined Drain				Date of Clearing	REMARKS
	From	To	Left Side (m)	Median (m)	Right Side (m)	Total Length (m)	Left Side (m)	Median (m)	Right Side (m)	Total Length (m)		
<b>BROUGHT FORWARD :</b>			24,218	0	21,124	45,342	42,884	10,659	51,038	104,581		
31	27.620	27.900	280			280					20 Dec 10	
32	27.900	28.154	254			254					20 Dec 10	
33	27.847	28.552					705			705	29 Dec 10	
34	28.552	28.636					84			84	29 Dec 10	
35	28.684	28.733	49			49					29 Dec 10	
36	28.733	28.760					27			27	29 Dec 10	
37	28.860	28.900	40			40					29 Dec 10	
38	28.913	28.950	37			37					29 Dec 10	
39	28.982	29.084					102			102	29 Dec 10	
40	23.982	24.200							218	218	06 Dec 10	
41	24.290	24.385			95	95					06 Dec 10	
42	24.385	24.470			85	85					06 Dec 10	
43	24.470	24.748			278	278					06 Dec 10	
44	24.656	24.836							180	180	06 Dec 10	
45	24.846	24.907			61	61					06 Dec 10	
<b>CARRIED FORWARD :</b>			<b>24,878</b>	<b>0</b>	<b>21,643</b>	<b>46,521</b>	<b>43,802</b>	<b>10,659</b>	<b>51,436</b>	<b>105,897</b>		

**LINTASAN RESOURCES SDN. BHD.**  
 MAINTENANCE OF FEDERAL ROADS - WEST COAST, SABAH  
**R07 DRAINAGE CLEARING RECORD**

**DISTRICT:** TUARAN  
**ROUTE NO:** 01  
**ROAD NAME:** JALAN KOTA KINABALU - KUDAT  
**MONTH:** DECEMBER 2010

Item	CHAINAGE		Earth Drain				Lined Drain				Date of Clearing	REMARKS
	From	To	Left Side (m)	Median (m)	Right Side (m)	Total Length (m)	Left Side (m)	Median (m)	Right Side (m)	Total Length (m)		
<b>BROUGHT FORWARD :</b>			24,878	0	21,643	46,521	43,802	10,659	51,436	105,897		
46	24.920	24.995							75	75	06 Dec 10	
47	24.920	25.077			157	157					06 Dec 10	
48	25.007	25.252							245	245	13 Dec 10	
49	25.444	25.650			206	206					13 Dec 10	
50	25.650	25.880			230	230					13 Dec 10	
51	25.897	26.000			103	103					13 Dec 10	
52	26.000	27.025			1,025	1,025					20 Dec 10	
53	27.050	27.280			230	230					20 Dec 10	
54	27.400	27.556			156	156					20 Dec 10	
55	27.572	28.944			1,372	1,372					29 Dec 10	
56	28.944	28.984			40	40					29 Dec 10	
57	28.984	29.222							238	238	29 Dec 10	
58	29.222	29.410							188	188	29 Dec 10	
59	29.410	29.500							90	90	29 Dec 10	
60	29.500	29.778			278	278					29 Dec 10	
<b>CARRIED FORWARD :</b>			<b>24,878</b>	<b>0</b>	<b>25,440</b>	<b>50,318</b>	<b>43,802</b>	<b>10,659</b>	<b>52,272</b>	<b>106,733</b>		

**LINTASAN RESOURCES SDN. BHD.**  
 MAINTENANCE OF FEDERAL ROADS - WEST COAST, SABAH  
**R07 DRAINAGE CLEARING RECORD**

**DISTRICT:** TUARAN  
**ROUTE NO:** 01  
**ROAD NAME:** JALAN KOTA KINABALU - KUDAT  
**MONTH:** DECEMBER 2010

Item	CHAINAGE		Earth Drain				Lined Drain				Date of Clearing	REMARKS
	From	To	Left Side (m)	Median (m)	Right Side (m)	Total Length (m)	Left Side (m)	Median (m)	Right Side (m)	Total Length (m)		
<b>BROUGHT FORWARD :</b>			24,878	0	25,440	50,318	43,802	10,659	52,272	106,733		
61	29.778	30.160						382	382	29 Dec 10		
62	24.022	24.280						258	258	07 Dec 10		
63	24.291	24.592						301	301	07 Dec 10		
64	26.256	26.352						96	96	14 Dec 10		
65	26.360	26.787						427	427	21 Dec 10		
66	27.350	27.425						75	75	21 Dec 10		
67	27.755	28.166						411	411	21 Dec 10		
68	28.772	29.181						409	409	30 Dec 10		
69	29.274	29.650						376	376	30 Dec 10		
70	30.400	30.534						134	134	30 Dec 10		
<b>TOTAL :</b>			<b>24,878</b>	<b>0</b>	<b>25,440</b>	<b>50,318</b>	<b>43,802</b>	<b>13,146</b>	<b>52,654</b>	<b>109,602</b>		

**LINTASAN RESOURCES SDN. BHD.**  
 MAINTENANCE OF FEDERAL ROADS - WEST COAST, SABAH  
**R07 DRAINAGE CLEARING RECORD**

**DISTRICT:** TUARAN  
**ROUTE NO:** 22  
**ROAD NAME:** JALAN KOTA KINABALU - SANDAKAN  
**MONTH:** DECEMBER 2010

Item	CHAINAGE		Earth Drain				Lined Drain				Date of Clearing	REMARKS
	From	To	Left Side (m)	Median (m)	Right Side (m)	Total Length (m)	Left Side (m)	Median (m)	Right Side (m)	Total Length (m)		
<b>BROUGHT FORWARD :</b>			0	0	0	0	85,160	0	85,160	170,320		
<b>TOTAL :</b>			0	0	0	0	85,160	0	85,160	170,320		

**LINTASAN RESOURCES SDN. BHD.**  
 MAINTENANCE OF FEDERAL ROADS - WEST COAST, SABAH  
**R07 DRAINAGE CLEARING RECORD**

**DISTRICT:** TUARAN  
**ROUTE NO:** 503  
**ROAD NAME:** JALAN BERUNGIS - KOTA BELUD  
**MONTH:** DECEMBER 2010

Item	CHAINAGE		Earth Drain				Lined Drain				Date of Clearing	REMARKS
	From	To	Left Side (m)	Median (m)	Right Side (m)	Total Length (m)	Left Side (m)	Median (m)	Right Side (m)	Total Length (m)		
<b>BROUGHT FORWARD :</b>			3,000	0	3,000	6,000	35,400	0	17,700	53,100		
<b>TOTAL :</b>			<b>3,000</b>	<b>0</b>	<b>3,000</b>	<b>6,000</b>	<b>35,400</b>	<b>0</b>	<b>17,700</b>	<b>53,100</b>		

**LINTASAN RESOURCES SDN. BHD.**  
MAINTENANCE OF FEDERAL ROADS - WEST COAST, SABAH  
**R07 DRAINAGE CLEARING RECORD**

**DISTRICT:** KOTA KINABALU

**ROUTE NO:** 606

**ROAD NAME:** JALAN SUSUR SEPANGAR BAY

**MONTH:** DECEMBER 2010

Item	CHAINAGE		Earth Drain				Lined Drain				Date of Clearing	REMARKS
	From	To	Left Side (m)	Median (m)	Right Side (m)	Total Length (m)	Left Side (m)	Median (m)	Right Side (m)	Total Length (m)		
<b>BROUGHT FORWARD :</b>			1,176	0	1,928	3,104	11,559	9,604	8,649	29,812		
1	6.535	6.716					181			181	06 Dec 10	
2	6.767	8.657					1890			1,890	15 Dec 10	
3	8.840	8.860					20			20	15 Dec 10	
4	8.860	8.922					62			62	15 Dec 10	
5	8.922	9.175					253			253	15 Dec 10	
6	9.175	10.466					1291			1,291	30 Dec 10	
7	10.466	10.490	24			24					30 Dec 10	
8	10.490	10.780					290			290	30 Dec 10	
9	6.104	6.130							26	26	06 Dec 10	
10	6.123	6.270							147	147	06 Dec 10	
11	6.442	6.541			99	99					06 Dec 10	
12	6.668	6.710							42	42	06 Dec 10	
13	6.790	6.859			69	69					06 Dec 10	
14	6.859	7.137							278	278	06 Dec 10	
15	7.286	7.477							191	191	15 Dec 10	
<b>CARRIED FORWARD :</b>			<b>1,200</b>	<b>0</b>	<b>2,096</b>	<b>3,296</b>	<b>15,546</b>	<b>9,604</b>	<b>9,333</b>	<b>34,483</b>		

**LINTASAN RESOURCES SDN. BHD.**  
MAINTENANCE OF FEDERAL ROADS - WEST COAST, SABAH  
**R07 DRAINAGE CLEARING RECORD**

**DISTRICT:** KOTA KINABALU  
**ROUTE NO:** 606  
**ROAD NAME:** JALAN SUSUR SEPANGAR BAY  
**MONTH:** DECEMBER 2010

Item	CHAINAGE		Earth Drain				Lined Drain				Date of Clearing	REMARKS
	From	To	Left Side (m)	Median (m)	Right Side (m)	Total Length (m)	Left Side (m)	Median (m)	Right Side (m)	Total Length (m)		
<b>BROUGHT FORWARD :</b>			1,200	0	2,096	3,296	15,546	9,604	9,333	34,483		
16	7.508	7.834							326	326	15 Dec 10	
17	7.864	8.000							136	136	15 Dec 10	
18	8.042	8.180							138	138	15 Dec 10	
19	8.850	8.926			76	76					15 Dec 10	
20	9.036	9.387							351	351	15 Dec 10	
21	9.411	9.440			29	29					30 Dec 10	
22	9.440	9.685							245	245	30 Dec 10	
23	9.705	9.883							178	178	30 Dec 10	
24	9.894	10.200							306	306	30 Dec 10	
25	10.218	10.389							171	171	30 Dec 10	
26	10.405	10.780							375	375	30 Dec 10	
27	6.210	6.396						186		186	06 Dec 10	
28	6.762	7.093						331		331	06 Dec 10	
29	7.165	7.800						635		635	15 Dec 10	
30	8.308	8.726						418		418	15 Dec 10	
<b>CARRIED FORWARD :</b>			<b>1,200</b>	<b>0</b>	<b>2,201</b>	<b>3,401</b>	<b>15,546</b>	<b>11,174</b>	<b>11,559</b>	<b>38,279</b>		

**LINTASAN RESOURCES SDN. BHD.**  
MAINTENANCE OF FEDERAL ROADS - WEST COAST, SABAH  
**R07 DRAINAGE CLEARING RECORD**

**DISTRICT:** KOTA KINABALU

**ROUTE NO:** 606

**ROAD NAME:** JALAN SUSUR SEPANGAR BAY

**MONTH:** DECEMBER 2010

Item	CHAINAGE		Earth Drain				Lined Drain				Date of Clearing	REMARKS
	From	To	Left Side (m)	Median (m)	Right Side (m)	Total Length (m)	Left Side (m)	Median (m)	Right Side (m)	Total Length (m)		
<b>BROUGHT FORWARD :</b>			1,200	0	2,201	3,401	15,546	11,174	11,559	38,279		
31	8.809	9.308						499		499	15 Dec 10	
32	9.446	10.621						1175		1175	30 Dec 10	
<b>TOTAL :</b>			<b>1,200</b>	<b>0</b>	<b>2,201</b>	<b>3,401</b>	<b>15,546</b>	<b>12,848</b>	<b>11,559</b>	<b>39,953</b>		

**LINTASAN RESOURCES SDN. BHD.**  
 MAINTENANCE OF FEDERAL ROADS - WEST COAST, SABAH  
**R07 DRAINAGE CLEARING RECORD**

**DISTRICT:** KOTA KINABALU

**ROUTE NO:** 607

**ROAD NAME:** JALAN MASUK KE PELABUHAN BARU, KK

**MONTH:** DECEMBER 2010

Item	CHAINAGE		Earth Drain				Lined Drain				Date of Clearing	REMARKS
	From	To	Left Side (m)	Median (m)	Right Side (m)	Total Length (m)	Left Side (m)	Median (m)	Right Side (m)	Total Length (m)		
<b>BROUGHT FORWARD :</b>			0	0	0	0	858	0	690	1,548		
<b>TOTAL :</b>			0	0	0	0	858	0	690	1,548		

**LINTASAN RESOURCES SDN. BHD.**  
 PRIVATISATION OF WEST COAST SABAH FEDERAL ROADS MAINTENANCE

***SUMMARY - DRAINAGE CLEARING***

MONTH: DECEMBER 2010

ITEM	DISTRICT	ROUTE NO	ROAD NAME	Earth Drain			Lined Drain		
				Previous	Current	Cumm.	Previous	Current	Cumm.
				(m)	(m)	(m)	(m)	(m)	(m)
1	Ranau	22	Jalan Kota Kinabalu - Sandakan	60,180.00	6,052.00	66,232.00	134,216.00	13,457.00	147,673.00
<b>TOTAL :</b>				<b>60,180.00</b>	<b>6,052.00</b>	<b>66,232.00</b>	<b>134,216.00</b>	<b>13,457.00</b>	<b>147,673.00</b>

**LINTASAN RESOURCES SDN. BHD.**  
 MAINTENANCE OF FEDERAL ROADS - WEST COAST, SABAH  
**R07 DRAINAGE CLEARING RECORD**

**DISTRICT:** Ranau  
**ROUTE NO:** 22  
**ROAD NAME:** Jalan Kota Kinabalu - Sandakan  
**MONTH:** December 2010

Item	CHAINAGE		Earth Drain				Lined Drain				Date of Clearing	REMARKS
	From	To	Left Side (m)	Median (m)	Right Side (m)	Total Length (m)	Left Side (m)	Median (m)	Right Side (m)	Total Length (m)		
<b>BROUGHT FORWARD FROM NOVEMBER 2010:</b>			<b>31,859.00</b>	<b>0.00</b>	<b>28,321.00</b>	<b>60,180.00</b>	<b>76,883.00</b>	<b>0.00</b>	<b>57,333.00</b>	<b>134,216.00</b>		
1	91.028	91.311			283.00	283.00				283.00	01 Dec 10	
2	91.398	91.638			240.00	240.00				240.00	01 Dec 10	
3	91.700	92.100			400.00	400.00				400.00	01 Dec 10	
4	92.180	92.310				0.00			130.00	923.00	01 Dec 10	
5	92.200	92.250				0.00	50.00			50.00	02 Dec 10	
6	92.310	92.350				0.00			40.00	40.00	02 Dec 10	
7	92.350	92.395				0.00			45.00	90.00	02 Dec 10	
8	92.500	92.700			200.00	200.00				200.00	02 Dec 10	
9	92.823	93.232			409.00	409.00				409.00	03 Dec 10	
10	93.158	93.400	242.00			242.00				242.00	03 Dec 10	
11	93.232	93.300				0.00			68.00	851.00	03 Dec 10	
12	93.300	93.690				0.00			390.00	390.00	03 Dec 10	
13	93.500	93.534	34.00			34.00				34.00	04 Dec 10	
14	93.608	93.712				0.00	104.00			104.00	04 Dec 10	
15	93.712	93.829				0.00	117.00				04 Dec 10	
<b>CARRIED FORWARD :</b>			<b>32,135.00</b>	<b>0.00</b>	<b>29,853.00</b>	<b>61,988.00</b>	<b>77,154.00</b>	<b>0.00</b>	<b>58,006.00</b>	<b>135,160.00</b>		

**LINTASAN RESOURCES SDN. BHD.**  
MAINTENANCE OF FEDERAL ROADS - WEST COAST, SABAH  
**R07 DRAINAGE CLEARING RECORD**

**DISTRICT:** Ranau

**ROUTE NO:** 22

**ROAD NAME:** Jalan Kota Kinabalu - Sandakan

**MONTH:** December 2010

Item	CHAINAGE		Earth Drain				Lined Drain				Date of Clearing	REMARKS
	From	To	Left Side (m)	Median (m)	Right Side (m)	Total Length (m)	Left Side (m)	Median (m)	Right Side (m)	Total Length (m)		
<b>BROUGHT FORWARD :</b>			<b>32,135.00</b>	<b>0.00</b>	<b>29,853.00</b>	<b>61,988.00</b>	<b>77,154.00</b>	<b>0.00</b>	<b>58,006.00</b>	<b>135,160.00</b>		
16	93.700	93.826			126.00	126.00				0.00	04 Dec 10	
17	93.826	94.100				0.00			274.00	274.00	05 Dec 10	
18	93.935	94.114				0.00	179.00			179.00	05 Dec 10	
19	94.100	94.335				0.00			235.00	235.00	05 Dec 10	
20	94.335	94.567				0.00			232.00	232.00	05 Dec 10	
21	94.567	94.678			111.00	111.00				0.00	06 Dec 10	
22	94.570	94.760	190.00			190.00				0.00	06 Dec 10	
23	94.678	94.760				0.00			82.00	82.00	06 Dec 10	
24	94.760	94.894				0.00	134.00			134.00	06 Dec 10	
25	94.760	95.100				0.00			340.00	340.00	07 Dec 10	
26	94.900	95.100				0.00	200.00			200.00	07 Dec 10	
27	95.100	95.220				0.00			120.00	120.00	07 Dec 10	
28	95.220	95.425				0.00			205.00	205.00	07 Dec 10	
29	95.450	95.606				0.00			156.00	156.00	08 Dec 10	
30	95.466	95.540	74.00			74.00				0.00	08 Dec 10	
<b>CARRIED FORWARD :</b>			<b>32,399.00</b>	<b>0.00</b>	<b>30,090.00</b>	<b>62,489.00</b>	<b>77,667.00</b>	<b>0.00</b>	<b>59,650.00</b>	<b>137,317.00</b>		

**LINTASAN RESOURCES SDN. BHD.**  
MAINTENANCE OF FEDERAL ROADS - WEST COAST, SABAH  
**R07 DRAINAGE CLEARING RECORD**

**DISTRICT:** Ranau

**ROUTE NO:** 22

**ROAD NAME:** Jalan Kota Kinabalu - Sandakan

**MONTH:** December 2010

Item	CHAINAGE		Earth Drain				Lined Drain				Date of Clearing	REMARKS
	From	To	Left Side (m)	Median (m)	Right Side (m)	Total Length (m)	Left Side (m)	Median (m)	Right Side (m)	Total Length (m)		
<b>BROUGHT FORWARD :</b>			<b>32,399.00</b>	<b>0.00</b>	<b>30,090.00</b>	<b>62,489.00</b>	<b>77,667.00</b>	<b>0.00</b>	<b>59,650.00</b>	<b>137,317.00</b>		
31	95.606	95.853				0.00			247.00	247.00	08 Dec 10	
32	95.630	95.735	105.00			105.00				0.00	08 Dec 10	
33	95.735	95.820	85.00			85.00				0.00	08 Dec 10	
34	95.853	96.000	147.00			147.00				0.00	09 Dec 10	
35	95.853	96.052				0.00			199.00	199.00	09 Dec 10	
36	96.052	96.138			86.00	86.00				0.00	09 Dec 10	
37	96.140	96.340				0.00	200.00			200.00	09 Dec 10	
38	96.340	96.453				0.00	113.00			113.00	09 Dec 10	
39	96.453	96.584				0.00	131.00			131.00	10 Dec 10	
40	96.600	96.681				0.00	81.00			81.00	10 Dec 10	
41	96.690	96.800				0.00	110.00			110.00	10 Dec 10	
42	96.696	96.836			140.00	140.00				0.00	10 Dec 10	
43	96.681	96.933				0.00	252.00			252.00	10 Dec 10	
44	97.017	97.100	83.00			83.00				0.00	11 Dec 10	
45	97.149	97.200				0.00	51.00			51.00	11 Dec 10	
<b>CARRIED FORWARD :</b>			<b>32,819.00</b>	<b>0.00</b>	<b>30,316.00</b>	<b>63,135.00</b>	<b>78,605.00</b>	<b>0.00</b>	<b>60,096.00</b>	<b>138,701.00</b>		

**LINTASAN RESOURCES SDN. BHD.**  
 MAINTENANCE OF FEDERAL ROADS - WEST COAST, SABAH  
**R07 DRAINAGE CLEARING RECORD**

**DISTRICT:** Ranau  
**ROUTE NO:** 22  
**ROAD NAME:** Jalan Kota Kinabalu - Sandakan  
**MONTH:** December 2010

Item	CHAINAGE		Earth Drain				Lined Drain				Date of Clearing	REMARKS
	From	To	Left Side (m)	Median (m)	Right Side (m)	Total Length (m)	Left Side (m)	Median (m)	Right Side (m)	Total Length (m)		
<b>BROUGHT FORWARD :</b>			<b>32,819.00</b>	<b>0.00</b>	<b>30,316.00</b>	<b>63,135.00</b>	<b>78,605.00</b>	<b>0.00</b>	<b>60,096.00</b>	<b>138,701.00</b>		
46	97.200	97.600				0.00	400.00			400.00	11 Dec 10	
47	97.220	98.257				0.00			1,037.00	1,037.00	11 Dec 10	
48	97.337	97.714	377.00			377.00				0.00	11 Dec 10	
49	97.714	97.910				0.00	196.00			196.00	12 Dec 10	
50	98.028	98.238	210.00			210.00				0.00	12 Dec 10	
51	98.260	98.375				0.00			115.00	115.00	12 Dec 10	
52	98.150	98.310			160.00	160.00				0.00	12 Dec 10	
53	98.300	98.390				0.00	90.00			90.00	12 Dec 10	
54	98.390	98.649				0.00	259.00			259.00	13 Dec 10	
55	98.390	98.600				0.00			210.00	210.00	13 Dec 10	
56	98.649	98.900				0.00	251.00			251.00	13 Dec 10	
57	98.900	99.004				0.00	104.00			104.00	13 Dec 10	
58	99.162	99.193	31.00			31.00				0.00	13 Dec 10	
59	99.200	99.300	100.00			100.00				0.00	14 Dec 10	
60	99.417	99.461	44.00			44.00				0.00	14 Dec 10	
<b>CARRIED FORWARD :</b>			<b>33,581.00</b>	<b>0.00</b>	<b>30,476.00</b>	<b>64,057.00</b>	<b>79,905.00</b>	<b>0.00</b>	<b>61,458.00</b>	<b>141,363.00</b>		

**LINTASAN RESOURCES SDN. BHD.**  
MAINTENANCE OF FEDERAL ROADS - WEST COAST, SABAH  
**R07 DRAINAGE CLEARING RECORD**

**DISTRICT:** Ranau  
**ROUTE NO:** 22  
**ROAD NAME:** Jalan Kota Kinabalu - Sandakan  
**MONTH:** December 2010

**PROGRESS REPORT**

Item	CHAINAGE		Earth Drain				Lined Drain				Date of Clearing	REMARKS
	From	To	Left Side (m)	Median (m)	Right Side (m)	Total Length (m)	Left Side (m)	Median (m)	Right Side (m)	Total Length (m)		
<b>BROUGHT FORWARD :</b>			<b>33,581.00</b>	<b>0.00</b>	<b>30,476.00</b>	<b>64,057.00</b>	<b>79,905.00</b>	<b>0.00</b>	<b>61,458.00</b>	<b>141,363.00</b>		
61	99.500	99.600	100.00			100.00				0.00	14 Dec 10	
62	99.643	99.892				0.00	249.00			249.00	14 Dec 10	
63	99.669	99.739				0.00			70.00	70.00	14 Dec 10	
64	99.750	99.851				0.00			101.00	101.00	14 Dec 10	
65	99.900	100.769				0.00	869.00			869.00	15 Dec 10	
66	100.638	100.752				0.00			114.00	114.00	15 Dec 10	
67	101.006	101.100				0.00	94.00			94.00	15 Dec 10	
68	101.046	101.100				0.00			54.00	54.00	15 Dec 10	
69	101.100	101.200				0.00	100.00			100.00	16 Dec 10	
70	101.100	101.308				0.00			208.00	208.00	16 Dec 10	
71	101.200	101.300				0.00	100.00			100.00	16 Dec 10	
72	101.300	101.400				0.00	100.00			100.00	16 Dec 10	
73	101.400	101.500				0.00	100.00			100.00	17 Dec 10	
74	101.521	101.538				0.00	17.00			17.00	17 Dec 10	
75	101.672	101.700	28.00			28.00				0.00	17 Dec 10	
<b>CARRIED FORWARD :</b>			<b>33,709.00</b>	<b>0.00</b>	<b>30,476.00</b>	<b>64,185.00</b>	<b>81,534.00</b>	<b>0.00</b>	<b>62,005.00</b>	<b>143,539.00</b>		

**LINTASAN RESOURCES SDN. BHD.**  
 MAINTENANCE OF FEDERAL ROADS - WEST COAST, SABAH  
**R07 DRAINAGE CLEARING RECORD**

**DISTRICT:** Ranau  
**ROUTE NO:** 22  
**ROAD NAME:** Jalan Kota Kinabalu - Sandakan  
**MONTH:** December 2010

Item	CHAINAGE		Earth Drain				Lined Drain				Date of Clearing	REMARKS
	From	To	Left Side (m)	Median (m)	Right Side (m)	Total Length (m)	Left Side (m)	Median (m)	Right Side (m)	Total Length (m)		
<b>BROUGHT FORWARD :</b>			<b>33,709.00</b>	<b>0.00</b>	<b>30,476.00</b>	<b>64,185.00</b>	<b>81,534.00</b>	<b>0.00</b>	<b>62,005.00</b>	<b>143,539.00</b>		
76	101.585	102.000				0.00	415.00			415.00	18 Dec 10	
77	101.931	102.028				0.00			97.00	97.00	18 Dec 10	
78	102.000	102.216				0.00	216.00			216.00	18 Dec 10	
79	102.267	102.400				0.00	133.00			133.00	19 Dec 10	
80	102.435	102.948				0.00			513.00	513.00	19 Dec 10	
81	102.480	102.600				0.00	120.00			120.00	19 Dec 10	
82	102.800	102.947				0.00	147.00			147.00	19 Dec 10	
83	102.947	103.200	253.00			253.00				0.00	20 Dec 10	
84	103.450	103.600	150.00			150.00				0.00	20 Dec 10	
85	103.828	103.854	26.00			26.00				0.00	20 Dec 10	
86	103.854	104.100				0.00	246.00			246.00	20 Dec 10	
87	103.986	104.080				0.00			94.00	94.00	21 Dec 10	
88	104.363	104.375				0.00			12.00	12.00	21 Dec 10	
89	104.400	104.427	27.00			27.00				0.00	21 Dec 10	
90	104.427	104.574				0.00	147.00			147.00	21 Dec 10	
<b>CARRIED FORWARD :</b>			<b>34,165.00</b>	<b>0.00</b>	<b>30,476.00</b>	<b>64,641.00</b>	<b>82,958.00</b>	<b>0.00</b>	<b>62,721.00</b>	<b>145,679.00</b>		

**LINTASAN RESOURCES SDN. BHD.**  
MAINTENANCE OF FEDERAL ROADS - WEST COAST, SABAH  
**R07 DRAINAGE CLEARING RECORD**

**DISTRICT:** Ranau

**ROUTE NO:** 22

**ROAD NAME:** Jalan Kota Kinabalu - Sandakan

**MONTH:** December 2010

Item	CHAINAGE		Earth Drain				Lined Drain				Date of Clearing	REMARKS
	From	To	Left Side (m)	Median (m)	Right Side (m)	Total Length (m)	Left Side (m)	Median (m)	Right Side (m)	Total Length (m)		
<b>BROUGHT FORWARD :</b>			<b>34,165.00</b>	<b>0.00</b>	<b>30,476.00</b>	<b>64,641.00</b>	<b>82,958.00</b>	<b>0.00</b>	<b>62,721.00</b>	<b>145,679.00</b>		
91	104.600	104.669				0.00	69.00			69.00	22 Dec 10	
92	104.683	105.037	354.00			354.00				0.00	22 Dec 10	
93	105.150	105.300	150.00			150.00				0.00	22 Dec 10	
94	105.212	105.305			93.00	93.00				0.00	22 Dec 10	
95	105.400	105.468				0.00			68.00	68.00	23 Dec 10	
96	105.468	105.710				0.00	242.00			242.00	23 Dec 10	
97	105.815	105.900	85.00			85.00				0.00	23 Dec 10	
98	105.921	106.106				0.00	185.00			185.00	23 Dec 10	
99	106.764	106.900				0.00	136.00			136.00	24 Dec 10	
100	106.803	106.900			97.00	97.00				0.00	24 Dec 10	
101	106.900	107.183	0.00	0.00	0.00	0.00	283.00	0.00	0.00	283.00	24 Dec 10	
102	106.803	106.900	0.00	0.00	97.00	97.00	0.00	0.00	0.00	0.00	24 Dec 10	
103	107.131	107.231	100.00	0.00	0.00	100.00	0.00	0.00	0.00	0.00	27 Dec 10	
104	107.313	107.476	163.00	0.00	0.00	163.00	0.00	0.00	0.00	0.00	27 Dec 10	
105	107.476	107.751				0.00	275.00			275.00	27 Dec 10	
<b>CARRIED FORWARD :</b>			<b>35,017.00</b>	<b>0.00</b>	<b>30,763.00</b>	<b>65,780.00</b>	<b>84,148.00</b>	<b>0.00</b>	<b>62,789.00</b>	<b>146,937.00</b>		

**LINTASAN RESOURCES SDN. BHD.**  
 MAINTENANCE OF FEDERAL ROADS - WEST COAST, SABAH  
**R07 DRAINAGE CLEARING RECORD**

**DISTRICT:** Ranau  
**ROUTE NO:** 22  
**ROAD NAME:** Jalan Kota Kinabalu - Sandakan  
**MONTH:** December 2010

Item	CHAINAGE		Earth Drain				Lined Drain				Date of Clearing	REMARKS
	From	To	Left Side (m)	Median (m)	Right Side (m)	Total Length (m)	Left Side (m)	Median (m)	Right Side (m)	Total Length (m)		
<b>BROUGHT FORWARD :</b>			<b>35,017.00</b>	<b>0.00</b>	<b>30,763.00</b>	<b>65,780.00</b>	<b>84,148.00</b>	<b>0.00</b>	<b>62,789.00</b>	<b>146,937.00</b>		
106	107.800	108.047	247.00			247.00				0.00	27 Dec 10	
107	108.062	108.368				0.00	306.00			306.00	28 Dec 10	
108	108.368	108.400				0.00	32.00			32.00	28 Dec 10	
109	108.400	108.695				0.00	295.00			295.00	28 Dec 10	
110	108.714	108.802	88.00			88.00				0.00	29 Dec 10	
111	108.830	108.947	117.00			117.00				0.00	29 Dec 10	
112	108.947	109.050				0.00	103.00			103.00	29 Dec 10	
113												
114												
115												
116												
117												
118												
119												
120												
<b>CARRIED FORWARD :</b>			<b>35,469.00</b>	<b>0.00</b>	<b>30,763.00</b>	<b>66,232.00</b>	<b>84,884.00</b>	<b>0.00</b>	<b>62,789.00</b>	<b>147,673.00</b>		

**LINTASAN RESOURCES SDN. BHD.**  
PRIVATISATION OF WEST COAST SABAH FEDERAL ROADS MAINTENANCE

***SUMMARY - DRAINAGE CLEARING***

*Month: DECEMBER 2010*

ITEM	DISTRICT	ROUTE NO	ROAD NAME	Earth Drain			Lined Drain		
				Previous	Current	Cumm.	Previous	Current	Cumm.
				(m)	(m)	(m)	(m)	(m)	(m)
1	Kota Kinabalu	01	Jalan Kota Kinabalu - Sindumin	165	55	220	14,865	4,955	19,820
2	Penampang	01	Jalan Kota Kinabalu - Sindumin	18,208	-	18,208	21,434	-	21,434
3	Papar	01	Jalan Kota Kinabalu - Sindumin	58,989	-	58,989	1,568	-	1,568
4	Penampang	500	Jalan Kota Kinabalu - Keningau - Tenom	20,254	-	20,254	85,540	-	85,540
5	Kota Kinabalu	501	Jalan Kota Kinabalu - Penampang - Lok Kawi	608	-	608	7,816	-	7,816
6	Penampang	501	Jalan Kota Kinabalu - Penampang - Lok Kawi	14,373	7,422	21,795	28,580	2,025	30,605
7	Kota Kinabalu	608	Jalan Masuk Ke Lapangan Terbang Lama, KK	-	-	-	4,326	1,442	5,768
<b>TOTAL :</b>				<b>112,597</b>	<b>7,477</b>	<b>120,074</b>	<b>164,129</b>	<b>8,422</b>	<b>172,551</b>

**LINTASAN RESOURCES SDN. BHD.**  
MAINTENANCE OF FEDERAL ROADS - WEST COAST, SABAH

**R07 DRAINAGE CLEARING RECORD**

**DISTRICT:** KOTA KINABALU  
**ROUTE NO:** 01  
**ROAD NAME:** JALAN KOTA KINABALU-SINDUMIN  
**MONTH:** DECEMBER 2010

Item	CHAINAGE		Earth Drain				Lined Drain				Date of Clearing	REMARKS
	From	To	Left Side (m)	Median (m)	Right Side (m)	Total Length (m)	Left Side (m)	Median (m)	Right Side (m)	Total Length (m)		
<b>BROUGHT FORWARD :</b>			0	0	165	165	5,277	2,841	6,747	14,865		
1	0.032	0.845							813	813	03 Dec 10	2nd cycle for Protocol Road
2	0.845	0.900			55	55					02 Dec 10	2nd cycle for Protocol Road
3	0.963	1.526							563	563	06 Dec 10	2nd cycle for Protocol Road
4	1.566	2.312							746	746	17 Dec 10	2nd cycle for Protocol Road
5	2.312	2.362							50	50	20 Dec 10	2nd cycle for Protocol Road
6	2.362	2.439							77	77	20 Dec 10	2nd cycle for Protocol Road
7	0.090	0.486						396		396	08 Dec 10	2nd cycle for Protocol Road
8	0.715	0.919						204		204	09 Dec 10	2nd cycle for Protocol Road
9	1.273	1.486						195		195	09 Dec 10	2nd cycle for Protocol Road
10	1.525	1.677						152		152	15 Dec 10	2nd cycle for Protocol Road
11	0.032	0.802					770			770	12 Dec 10	2nd cycle for Protocol Road
12	0.829	1.095					266			266	14 Dec 10	2nd cycle for Protocol Road
13	1.110	1.133					23			23	14 Dec 10	2nd cycle for Protocol Road
<b>CARRIED FORWARD :</b>			0	0	220	220	6,336	3,788	8,996	19,120		

**LINTASAN RESOURCES SDN. BHD.**  
MAINTENANCE OF FEDERAL ROADS - WEST COAST, SABAH

**R07 DRAINAGE CLEARING RECORD**

**DISTRICT:** KOTA KINABALU  
**ROUTE NO:** 01  
**ROAD NAME:** JALAN KOTA KINABALU-SINDUMIN  
**MONTH:** DECEMBER 2010

Item	CHAINAGE		Earth Drain				Lined Drain				Date of Clearing	REMARKS
	From	To	Left Side (m)	Median (m)	Right Side (m)	Total Length (m)	Left Side (m)	Median (m)	Right Side (m)	Total Length (m)		
<b>BROUGHT FORWARD :</b>			0	0	220	220	6,336	3,788	8,996	19,120		
14	1.337	1.535					198			198	14 Dec 10	2nd cycle for Protocol Road
15	1.598	1.890					292			292	15 Dec 10	2nd cycle for Protocol Road
16	2.204	2.414					210			210	20 Dec 10	2nd cycle for Protocol Road
<b>TOTAL :</b>			0	0	220	220	7,036	3,788	8,996	19,820		

**LINTASAN RESOURCES SDN. BHD.**  
 MAINTENANCE OF FEDERAL ROADS - WEST COAST, SABAH

**R07 DRAINAGE CLEARING RECORD**

**DISTRICT:** PENAMPANG  
**ROUTE NO:** 01  
**ROAD NAME:** JALAN KOTA KINABALU-SINDUMIN  
**MONTH:** DECEMBER 2010

Item	CHAINAGE		Earth Drain				Lined Drain				Date of Clearing	REMARKS
	From	To	Left Side (m)	Median (m)	Right Side (m)	Total Length (m)	Left Side (m)	Median (m)	Right Side (m)	Total Length (m)		
<b>BROUGHT FORWARD :</b>			14,218	0	3,990	<b>18,208</b>	4,100	5,696	11,638	<b>21,434</b>		
<b>TOTAL :</b>			14,218	0	3,990	<b>18,208</b>	4,100	5,696	11,638	<b>21,434</b>		

**LINTASAN RESOURCES SDN. BHD.**  
 MAINTENANCE OF FEDERAL ROADS - WEST COAST, SABAH

**R07 DRAINAGE CLEARING RECORD**

**DISTRICT:** PAPAR  
**ROUTE NO:** 01  
**ROAD NAME:** JALAN KOTA KINABALU-SINDUMIN  
**MONTH:** DECEMBER 2010

Item	CHAINAGE		Earth Drain				Lined Drain				Date of Clearing	REMARKS
	From	To	Left Side (m)	Median (m)	Right Side (m)	Total Length (m)	Left Side (m)	Median (m)	Right Side (m)	Total Length (m)		
<b>BROUGHT FORWARD :</b>			24,309	0	34,680	<b>58,989</b>	694	188	686	<b>1,568</b>		
<b>TOTAL :</b>			24,309	0	34,680	<b>58,989</b>	694	188	686	<b>1,568</b>		

**LINTASAN RESOURCES SDN. BHD.**  
 MAINTENANCE OF FEDERAL ROADS - WEST COAST, SABAH

**R07 DRAINAGE CLEARING RECORD**

**DISTRICT:** PENAMPANG  
**ROUTE NO:** 500  
**ROAD NAME:** JALAN KK-KENINGAU-TENOM  
**MONTH:** DECEMBER 2010

Item	CHAINAGE		Earth Drain				Lined Drain				Date of Clearing	REMARKS
	From	To	Left Side (m)	Median (m)	Right Side (m)	Total Length (m)	Left Side (m)	Median (m)	Right Side (m)	Total Length (m)		
<b>BROUGHT FORWARD :</b>			9,272	0	10,982	20,254	62,268	0	23,272	85,540		
<b>TOTAL :</b>			9,272	0	10,982	20,254	62,268	0	23,272	85,540		

**LINTASAN RESOURCES SDN. BHD.**  
 MAINTENANCE OF FEDERAL ROADS - WEST COAST, SABAH

**R07 DRAINAGE CLEARING RECORD**

**DISTRICT:** KOTA KINABALU  
**ROUTE NO:** 501  
**ROAD NAME:** JALAN KK-PENAMPANG-LOK KAWI  
**MONTH:** DECEMBER 2010

Item	CHAINAGE		Earth Drain				Lined Drain				Date of Clearing	REMARKS
	From	To	Left Side (m)	Median (m)	Right Side (m)	Total Length (m)	Left Side (m)	Median (m)	Right Side (m)	Total Length (m)		
<b>BROUGHT FORWARD :</b>			0	0	608	608	2,684	1,242	3,890	7,816		
<b>TOTAL :</b>			0	0	608	608	2,684	1,242	3,890	7,816		

**LINTASAN RESOURCES SDN. BHD.**  
MAINTENANCE OF FEDERAL ROADS - WEST COAST, SABAH

## R07 DRAINAGE CLEARING RECORD

**DISTRICT:** PENAMPANG  
**ROUTE NO:** 501  
**ROAD NAME:** JALAN KK-PENAMPANG-LOK KAWI  
**MONTH:** DECEMBER 2010

Item	CHAINAGE		Earth Drain				Lined Drain				Date of Clearing	REMARKS
	From	To	Left Side (m)	Median (m)	Right Side (m)	Total Length (m)	Left Side (m)	Median (m)	Right Side (m)	Total Length (m)		
<b>BROUGHT FORWARD :</b>			7,293	0	7,080	14,373	6,631	7,130	14,819	28,580		
1	15.159	14.749				0	410			410	02 Dec 10	1st cycle for Normal Road
2	14.644	14.489				0	155			155	04 Dec 10	1st cycle for Normal Road
3	13.999	13.899				0	100			100	07 Dec 10	1st cycle for Normal Road
4	13.849	12.069	1780			1780				0	08 Dec 10	1st cycle for Normal Road
5	11.989	11.969				0	20			20	22 Dec 10	1st cycle for Normal Road
6	11.959	11.734	225			225				0	26 Dec 10	1st cycle for Normal Road
7	11.669	11.589	80			80				0	27 Dec 10	1st cycle for Normal Road
8	11.499	11.139	360			360				0	29 Dec 10	1st cycle for Normal Road
9	11.049	10.939				0	110			110	30 Dec 10	1st cycle for Normal Road
10	10.939	10.549	390			390				0	30 Dec 10	1st cycle for Normal Road
11	10.549	10.069				0	480			480	31 Dec 10	1st cycle for Normal Road
12	10.019	8.598	1421			1421				0	31 Dec 10	1st cycle for Normal Road
13	14.749	14.639				0			110	110	03 Dec 10	1st cycle for Normal Road
14	14.449	14.009				0			440	440	06 Dec 10	1st cycle for Normal Road
<b>CARRIED FORWARD :</b>			11,549	0	7,080	18,629	7,906	7,130	15,369	30,405		

**LINTASAN RESOURCES SDN. BHD.**  
MAINTENANCE OF FEDERAL ROADS - WEST COAST, SABAH

**R07 DRAINAGE CLEARING RECORD**

**DISTRICT:** PENAMPANG  
**ROUTE NO:** 501  
**ROAD NAME:** JALAN KK-PENAMPANG-LOK KAWI  
**MONTH:** DECEMBER 2010

Item	CHAINAGE		Earth Drain				Lined Drain				Date of Clearing	REMARKS
	From	To	Left Side (m)	Median (m)	Right Side (m)	Total Length (m)	Left Side (m)	Median (m)	Right Side (m)	Total Length (m)		
<b>BROUGHT FORWARD :</b>			11,549	0	7,080	<b>18,629</b>	7,906	7,130	15,369	<b>30,405</b>		
15	13.899	12.069			1830	<b>1830</b>				<b>0</b>	15 Dec 10	1st cycle for Normal Road
16	11.955	11.079			876	<b>876</b>				<b>0</b>	20 Dec 10	1st cycle for Normal Road
17	11.029	10.569			460	<b>460</b>				<b>0</b>	23 Dec 10	1st cycle for Normal Road
18	10.369	10.569				<b>0</b>			200	<b>200</b>	28 Dec 10	1st cycle for Normal Road
<b>TOTAL :</b>			11,549	0	10,246	<b>21,795</b>	7,906	7,130	15,569	<b>30,605</b>		

**LINTASAN RESOURCES SDN. BHD.**  
MAINTENANCE OF FEDERAL ROADS - WEST COAST, SABAH

**R07 DRAINAGE CLEARING RECORD**

**DISTRICT:** KOTA KINABALU  
**ROUTE NO:** 608  
**ROAD NAME:** JJLN MASUK KE LAPANGAN TERBANG LAMA KK  
**MONTH:** DECEMBER 2010

Item	CHAINAGE		Earth Drain				Lined Drain				Date of Clearing	REMARKS
	From	To	Left Side (m)	Median (m)	Right Side (m)	Total Length (m)	Left Side (m)	Median (m)	Right Side (m)	Total Length (m)		
<b>BROUGHT FORWARD :</b>			0	0	0	0	1,722	0	2,604	4,326		
1	0.043	0.183							140	140	14 Dec 10	2nd cycle for Protocol Road
2	0.183	0.420							237	237	14 Dec 10	2nd cycle for Protocol Road
3	0.420	0.558							138	138	15 Dec 10	2nd cycle for Protocol Road
4	0.647	0.655							8	8	15 Dec 10	2nd cycle for Protocol Road
5	0.655	0.690							35	35	15 Dec 10	2nd cycle for Protocol Road
6	0.690	0.832							142	142	16 Dec 10	2nd cycle for Protocol Road
7	0.832	1.000							168	168	16 Dec 10	2nd cycle for Protocol Road
8	0.047	0.067					20			20	11 Dec 10	2nd cycle for Protocol Road
9	0.067	0.391					324			324	11 Dec 10	2nd cycle for Protocol Road
10	0.391	0.554					163			163	13 Dec 10	2nd cycle for Protocol Road
11	0.593	0.660					67			67	13 Dec 10	2nd cycle for Protocol Road
<b>TOTAL :</b>			0	0	0	0	2,296	0	3,472	5,768		

**LINTASAN RESOURCES SDN. BHD.**  
PRIVATISATION OF WEST COAST SABAH FEDERAL ROADS MAINTENANCE

***SUMMARY - DRAINAGE CLEARING***

*Month : DECEMBER 2010*

ITEM	DISTRICT	ROUTE NO	ROAD NAME	Earth Drain			Lined Drain		
				Previous	Current	Cumm.	Previous	Current	Cumm.
				(m)	(m)	(m)	(m)	(m)	(m)
1	Tambunan	500	Jalan Kota Kinabalu - Keningau - Tenom	38,844	1,660	40,504	98,115	3,019	101,134
2	Keningau	500	Jalan Kota Kinabalu - Keningau - Tenom	51,203	6,930	58,133	37,541	2,350	39,891
3	Tenom	500	Jalan Kota Kinabalu - Keningau - Tenom	10,780	292	11,072	34,344	4,004	38,348
<b>TOTAL :</b>				<b>100,827</b>	<b>8,882</b>	<b>109,709</b>	<b>170,000</b>	<b>9,373</b>	<b>179,373</b>

**LINTASAN RESOURCES SDN. BHD.**  
MAINTENANCE OF FEDERAL ROADS - WEST COAST, SABAH  
**R07 DRAINAGE CLEARING RECORD**

**DISTRICT:** TAMBUNAN

**ROUTE NO:** 500

**ROAD NAME:** JLN KOTA KINABALU - KENINGAU - TENOM

**MONTH:** December 2010

Item	CHAINAGE		Earth Drain				Lined Drain				Date of Clearing	REMARKS
	From	To	Left Side (m)	Median (m)	Right Side (m)	Total Length (m)	Left Side (m)	Median (m)	Right Side (m)	Total Length (m)		
<b>BROUGHT FORWARD :</b>			17,253	0	21,591	38,844	40,618	188	57,309	98,115		
1	72.738	73.490			752	752				0	20 Dec 10	2nd cycle protocol road
2	72.618	72.738				0			120	120	21 Dec 10	2nd cycle protocol road
3	72.450	72.540			90	90				0	22 Dec 10	2nd cycle protocol road
4	72.024	72.320			296	296				0	22 Dec 10	2nd cycle protocol road
5	72.000	72.280	280			280				0	22 Dec 10	2nd cycle protocol road
6	71.973	72.024				0			51	51	23 Dec 10	2nd cycle protocol road
7	71.350	71.582				0			232	232	23 Dec 10	2nd cycle protocol road
8	70.985	71.088				0			103	103	23 Dec 10	2nd cycle protocol road
9	70.930	70.985				0			55	55	23 Dec 10	2nd cycle protocol road
10	70.819	70.930				0			111	111	23 Dec 10	2nd cycle protocol road
11	70.731	70.805				0			74	74	23 Dec 10	2nd cycle protocol road
12	70.487	70.524				0	37			37	24 Dec 10	2nd cycle protocol road
13	70.347	70.731				0			384	384	24 Dec 10	2nd cycle protocol road
14	70.245	70.282				0	37			37	27 Dec 10	2nd cycle protocol road
15	70.240	70.347			107	107				0	27 Dec 10	2nd cycle protocol road
<b>CARRIED FORWARD :</b>			17,533	0	22,836	40,369	40,692	188	58,439	99,319		

**LINTASAN RESOURCES SDN. BHD.**  
MAINTENANCE OF FEDERAL ROADS - WEST COAST, SABAH  
**R07 DRAINAGE CLEARING RECORD**

**DISTRICT:** TAMBUNAN

**ROUTE NO:** 500

**ROAD NAME:** JLN KOTA KINABALU - KENINGAU - TENOM

**MONTH:** December 2010

Item	CHAINAGE		Earth Drain				Lined Drain				Date of Clearing	REMARKS
	From	To	Left Side (m)	Median (m)	Right Side (m)	Total Length (m)	Left Side (m)	Median (m)	Right Side (m)	Total Length (m)		
<b>BROUGHT FORWARD :</b>			17,533	0	22,836	40,369	40,692	188	58,439	99,319		
16	70.110	70.245	135			135				0	27 Dec 10	2nd cycle protocol road
17	69.310	70.230				0			920	920	27 Dec 10	2nd cycle protocol road
18	69.180	70.075				0	895			895	28 Dec 10	2nd cycle protocol road
19												
20												
21												
22												
23												
24												
25												
26												
27												
28												
29												
30												
<b>TOTAL :</b>			17,668	0	22,836	40,504	41,587	188	59,359	101,134		

**LINTASAN RESOURCES SDN. BHD.**  
MAINTENANCE OF FEDERAL ROADS - WEST COAST, SABAH  
**R07 DRAINAGE CLEARING RECORD**

**DISTRICT:** KENINGAU

**ROUTE NO:** 500

**ROAD NAME:** JLN KOTA KINABALU - KENINGAU - TENOM

**MONTH:** December 2010

Item	CHAINAGE		Earth Drain				Lined Drain				Date of Clearing	REMARKS
	From	To	Left Side (m)	Median (m)	Right Side (m)	Total Length (m)	Left Side (m)	Median (m)	Right Side (m)	Total Length (m)		
<b>BROUGHT FORWARD :</b>			<b>23,743</b>	<b>0</b>	<b>27,460</b>	<b>51,203</b>	<b>17,556</b>	<b>1,170</b>	<b>18,815</b>	<b>37,541</b>		
1	104.100	105.000	900			900				0	01 Dec 10	1st cycle normal road
2	103.700	103.900	200			200				0	02 Dec 10	1st cycle normal road
3	103.150	105.450			2300	2300				0	3&4 Dec 10	1st cycle normal road
4	103.150	103.400	250			250				0	04 Dec 10	1st cycle normal road
5	102.650	102.800			150	150				0	06 Dec 10	1st cycle normal road
6	102.000	102.480			480	480				0	08 Dec 10	1st cycle normal road
7	101.700	101.715				0			15	15	09 Dec 10	1st cycle normal road
8	121.670	121.785				0				0	-	Under Dual Carriageway Upgrading Project
9	121.630	121.670				0				0	-	Under Dual Carriageway Upgrading Project
10	121.590	121.630				0				0	-	Under Dual Carriageway Upgrading Project
11	121.465	121.500				0				0	-	Under Dual Carriageway Upgrading Project
12	121.445	121.486				0				0	-	Under Dual Carriageway Upgrading Project
13	121.390	121.465				0				0	-	Under Dual Carriageway Upgrading Project
14	121.330	121.390				0				0	-	Under Dual Carriageway Upgrading Project
15	121.300	121.430				0				0	-	Under Dual Carriageway Upgrading Project
<b>CARRIED FORWARD :</b>			<b>25,093</b>	<b>0</b>	<b>30,390</b>	<b>55,483</b>	<b>17,556</b>	<b>1,170</b>	<b>18,830</b>	<b>37,556</b>		

**LINTASAN RESOURCES SDN. BHD.**  
MAINTENANCE OF FEDERAL ROADS - WEST COAST, SABAH  
**R07 DRAINAGE CLEARING RECORD**

**DISTRICT:** KENINGAU

**ROUTE NO:** 500

**ROAD NAME:** JLN KOTA KINABALU - KENINGAU - TENOM

**MONTH:** December 2010

Item	CHAINAGE		Earth Drain				Lined Drain				Date of Clearing	REMARKS
	From	To	Left Side (m)	Median (m)	Right Side (m)	Total Length (m)	Left Side (m)	Median (m)	Right Side (m)	Total Length (m)		
<b>BROUGHT FORWARD :</b>			<b>25,093</b>	<b>0</b>	<b>30,390</b>	<b>55,483</b>	<b>17,556</b>	<b>1,170</b>	<b>18,830</b>	<b>37,556</b>		
16	121.300	121.330				0				0	-	Under Dual Carriageway Upgrading Project
17	121.250	121.300				0				0	-	Under Dual Carriageway Upgrading Project
18	121.200	121.300				0				0	-	Under Dual Carriageway Upgrading Project
19	121.120	121.190				0	70			70	16 Dec 10	2nd cycle protocol road
20	121.080	121.200				0			120	120	16 Dec 10	2nd cycle protocol road
21	121.000	121.060				0			60	60	16 Dec 10	2nd cycle protocol road
22	120.850	120.910				0			60	60	17 Dec 10	2nd cycle protocol road
23	120.765	120.830				0			65	65	17 Dec 10	2nd cycle protocol road
24	120.708	120.768				0	60			60	17 Dec 10	2nd cycle protocol road
25	120.646	120.708				0	62			62	17 Dec 10	2nd cycle protocol road
26	120.607	120.646				0	39			39	18 Dec 10	2nd cycle protocol road
27	120.595	120.756				0			161	161	18 Dec 10	2nd cycle protocol road
28	120.570	120.595				0			25	25	18 Dec 10	2nd cycle protocol road
29	120.562	120.607				0	45			45	18 Dec 10	2nd cycle protocol road
30	120.560	120.600				0		40		40	18 Dec 10	2nd cycle protocol road
<b>CARRIED FORWARD :</b>			<b>25,093</b>	<b>0</b>	<b>30,390</b>	<b>55,483</b>	<b>17,832</b>	<b>1,210</b>	<b>19,321</b>	<b>38,363</b>		

**LINTASAN RESOURCES SDN. BHD.**  
MAINTENANCE OF FEDERAL ROADS - WEST COAST, SABAH  
**R07 DRAINAGE CLEARING RECORD**

**DISTRICT:** KENINGAU

**ROUTE NO:** 500

**ROAD NAME:** JLN KOTA KINABALU - KENINGAU - TENOM

**MONTH:** December 2010

Item	CHAINAGE		Earth Drain				Lined Drain				Date of Clearing	REMARKS
	From	To	Left Side (m)	Median (m)	Right Side (m)	Total Length (m)	Left Side (m)	Median (m)	Right Side (m)	Total Length (m)		
<b>BROUGHT FORWARD :</b>			<b>25,093</b>	<b>0</b>	<b>30,390</b>	<b>55,483</b>	<b>17,832</b>	<b>1,210</b>	<b>19,321</b>	<b>38,363</b>		
31	120.526	120.562				0	36			36	18 Dec 10	2nd cycle protocol road
32	120.470	120.570				0			100	100	20 Dec 10	2nd cycle protocol road
33	120.310	120.432				0	122			122	20 Dec 10	2nd cycle protocol road
34	120.290	120.330				0		40		40	20 Dec 10	2nd cycle protocol road
35	120.210	120.400				0			190	190	20 Dec 10	2nd cycle protocol road
36	120.160	120.220				0		60		60	20 Dec 10	2nd cycle protocol road
37	120.050	120.200			150	150				0	20 Dec 10	2nd cycle protocol road
38	119.950	120.050				0			100	100	21 Dec 10	2nd cycle protocol road
39	119.910	119.950				0			40	40	21 Dec 10	2nd cycle protocol road
40	119.850	120.180				0	330			330	21 Dec 10	2nd cycle protocol road
41	119.840	120.020				0		180		180	21 Dec 10	2nd cycle protocol road
42	119.810	119.910				0			100	100	21 Dec 10	2nd cycle protocol road
43	119.600	-				0		60		60	21 Dec 10	2nd cycle protocol road
44	119.500	119.600				0			100	100	21 Dec 10	2nd cycle protocol road
45	119.200	119.500	300			300				0	21 Dec 10	2nd cycle protocol road
<b>CARRIED FORWARD :</b>			<b>25,393</b>	<b>0</b>	<b>30,540</b>	<b>55,933</b>	<b>18,320</b>	<b>1,550</b>	<b>19,951</b>	<b>39,821</b>		

**LINTASAN RESOURCES SDN. BHD.**  
MAINTENANCE OF FEDERAL ROADS - WEST COAST, SABAH  
**R07 DRAINAGE CLEARING RECORD**

**DISTRICT:** KENINGAU  
**ROUTE NO:** 500  
**ROAD NAME:** JLN KOTA KINABALU - KENINGAU - TENOM  
**MONTH:** December 2010

Item	CHAINAGE		Earth Drain				Lined Drain				Date of Clearing	REMARKS
	From	To	Left Side (m)	Median (m)	Right Side (m)	Total Length (m)	Left Side (m)	Median (m)	Right Side (m)	Total Length (m)		
<b>BROUGHT FORWARD :</b>			<b>25,393</b>	<b>0</b>	<b>30,540</b>	<b>55,933</b>	<b>18,320</b>	<b>1,550</b>	<b>19,951</b>	<b>39,821</b>		
46	119.150	119.600			450	450				0	21 Dec 10	2nd cycle protocol road
47	118.600	118.710				0				0	-	Under Dual Carriageway Upgrading Project
48	118.200	118.600				0				0	-	Under Dual Carriageway Upgrading Project
49	118.000	118.050				0				0	-	Under Dual Carriageway Upgrading Project
50	117.650	117.900				0				0	-	Under Dual Carriageway Upgrading Project
51	117.380	117.520				0				0	-	Under Dual Carriageway Upgrading Project
52	117.280	117.900				0				0	-	Under Dual Carriageway Upgrading Project
53	117.150	117.200				0				0	-	Under Dual Carriageway Upgrading Project
54	116.450	117.100				0				0	-	Under Dual Carriageway Upgrading Project
55	116.450	117.050				0				0	-	Under Dual Carriageway Upgrading Project
56	116.120	116.310				0				0	-	Under Dual Carriageway Upgrading Project
57	116.020	116.120				0				0	-	Under Dual Carriageway Upgrading Project
58	115.930	116.080				0				0	-	Under Dual Carriageway Upgrading Project
59	115.850	116.000				0				0	-	Under Dual Carriageway Upgrading Project
60	115.840	115.930				0				0	-	Under Dual Carriageway Upgrading Project
<b>CARRIED FORWARD :</b>			<b>25,393</b>	<b>0</b>	<b>30,990</b>	<b>56,383</b>	<b>18,320</b>	<b>1,550</b>	<b>19,951</b>	<b>39,821</b>		

**LINTASAN RESOURCES SDN. BHD.**  
MAINTENANCE OF FEDERAL ROADS - WEST COAST, SABAH  
**R07 DRAINAGE CLEARING RECORD**

**DISTRICT:** KENINGAU

**ROUTE NO:** 500

**ROAD NAME:** JLN KOTA KINABALU - KENINGAU - TENOM

**MONTH:** December 2010

Item	CHAINAGE		Earth Drain				Lined Drain				Date of Clearing	REMARKS
	From	To	Left Side (m)	Median (m)	Right Side (m)	Total Length (m)	Left Side (m)	Median (m)	Right Side (m)	Total Length (m)		
<b>BROUGHT FORWARD :</b>			<b>25,393</b>	<b>0</b>	<b>30,990</b>	<b>56,383</b>	<b>18,320</b>	<b>1,550</b>	<b>19,951</b>	<b>39,821</b>		
61	115.720	115.850				0				0	-	Under Dual Carriageway Upgrading Project
62	115.700	-				0				0	-	Under Dual Carriageway Upgrading Project
63	115.500	115.570				0			70	70	22 Dec 10	2nd cycle protocol road
64	115.000	115.550			550	550				0	22 Dec 10	2nd cycle protocol road
65	115.000	115.500	500			500				0	22 Dec 10	2nd cycle protocol road
66	114.100	114.800	700			700				0	22 Dec 10	2nd cycle protocol road
67												
68												
69												
70												
71												
72												
73												
74												
75												
<b>TOTAL :</b>			<b>26,593</b>	<b>0</b>	<b>31,540</b>	<b>58,133</b>	<b>18,320</b>	<b>1,550</b>	<b>20,021</b>	<b>39,891</b>		

**LINTASAN RESOURCES SDN. BHD.**  
MAINTENANCE OF FEDERAL ROADS - WEST COAST, SABAH  
**R07 DRAINAGE CLEARING RECORD**

**DISTRICT:** TENOM

**ROUTE NO:** 500

**ROAD NAME:** JLN KOTA KINABALU - KENINGAU - TENOM

**MONTH:** December 2010

Item	CHAINAGE		Earth Drain				Lined Drain				Date of Clearing	REMARKS
	From	To	Left Side (m)	Median (m)	Right Side (m)	Total Length (m)	Left Side (m)	Median (m)	Right Side (m)	Total Length (m)		
<b>BROUGHT FORWARD :</b>			<b>4,030</b>	<b>0</b>	<b>6,750</b>	<b>10,780</b>	<b>18,540</b>	<b>0</b>	<b>15,804</b>	<b>34,344</b>		
1	163.364	163.401				0	37			37	06 Dec 10	2nd cycle protocol road
2	163.259	163.364				0	105			105	06 Dec 10	2nd cycle protocol road
3	163.211	163.304				0			93	93	06 Dec 10	2nd cycle protocol road
4	163.149	163.187				0			38	38	06 Dec 10	2nd cycle protocol road
5	163.142	163.253	111			111				0	08 Dec 10	2nd cycle protocol road
6	163.104	163.149				0			45	45	08 Dec 10	2nd cycle protocol road
7	162.961	163.141				0	180			180	08 Dec 10	2nd cycle protocol road
8	162.941	163.103				0			162	162	08 Dec 10	2nd cycle protocol road
9	162.823	162.921				0			98	98	09 Dec 10	2nd cycle protocol road
10	162.773	162.948				0	175			175	09 Dec 10	2nd cycle protocol road
11	162.761	162.773				0	12			12	09 Dec 10	2nd cycle protocol road
12	162.658	162.811				0			153	153	09 Dec 10	2nd cycle protocol road
13	162.639	162.737				0	98			98	09 Dec 10	2nd cycle protocol road
14	162.631	162.658				0			27	27	09 Dec 10	2nd cycle protocol road
15	162.532	162.618				0	86			86	10 Dec 10	2nd cycle protocol road
<b>CARRIED FORWARD :</b>			<b>4,141</b>	<b>0</b>	<b>6,750</b>	<b>10,891</b>	<b>19,233</b>	<b>0</b>	<b>16,420</b>	<b>35,653</b>		

**LINTASAN RESOURCES SDN. BHD.**  
MAINTENANCE OF FEDERAL ROADS - WEST COAST, SABAH  
**R07 DRAINAGE CLEARING RECORD**

**DISTRICT:** TENOM  
**ROUTE NO:** 500  
**ROAD NAME:** JLN KOTA KINABALU - KENINGAU - TENOM  
**MONTH:** December 2010

Item	CHAINAGE		Earth Drain				Lined Drain				Date of Clearing	REMARKS
	From	To	Left Side (m)	Median (m)	Right Side (m)	Total Length (m)	Left Side (m)	Median (m)	Right Side (m)	Total Length (m)		
<b>BROUGHT FORWARD :</b>			<b>4,141</b>	<b>0</b>	<b>6,750</b>	<b>10,891</b>	<b>19,233</b>	<b>0</b>	<b>16,420</b>	<b>35,653</b>		
16	162.461	162.630				0			169	169	10 Dec 10	2nd cycle protocol road
17	162.460	162.524				0	64			64	10 Dec 10	2nd cycle protocol road
18	162.415	162.460				0	45			45	10 Dec 10	2nd cycle protocol road
19	162.240	162.280				0	40			40	11 Dec 10	2nd cycle protocol road
20	162.211	162.460				0			249	249	11 Dec 10	2nd cycle protocol road
21	162.136	162.200				0			64	64	11 Dec 10	2nd cycle protocol road
22	162.042	162.126				0			84	84	13 Dec 10	2nd cycle protocol road
23	162.040	162.123				0	83			83	13 Dec 10	2nd cycle protocol road
24	162.010	162.035				0			25	25	13 Dec 10	2nd cycle protocol road
25	161.964	162.007				0			43	43	13 Dec 10	2nd cycle protocol road
26	161.913	161.964				0			51	51	13 Dec 10	2nd cycle protocol road
27	161.867	162.037				0	170			170	13 Dec 10	2nd cycle protocol road
28	161.848	161.901				0			53	53	13 Dec 10	2nd cycle protocol road
29	161.721	161.839				0			118	118	13 Dec 10	2nd cycle protocol road
30	161.569	161.689				0	120			120	14 Dec 10	2nd cycle protocol road
<b>CARRIED FORWARD :</b>			<b>4,141</b>	<b>0</b>	<b>6,750</b>	<b>10,891</b>	<b>19,755</b>	<b>0</b>	<b>17,276</b>	<b>37,031</b>		

**LINTASAN RESOURCES SDN. BHD.**  
MAINTENANCE OF FEDERAL ROADS - WEST COAST, SABAH  
**R07 DRAINAGE CLEARING RECORD**

**DISTRICT:** TENOM

**ROUTE NO:** 500

**ROAD NAME:** JLN KOTA KINABALU - KENINGAU - TENOM

**MONTH:** December 2010

Item	CHAINAGE		Earth Drain				Lined Drain				Date of Clearing	REMARKS
	From	To	Left Side (m)	Median (m)	Right Side (m)	Total Length (m)	Left Side (m)	Median (m)	Right Side (m)	Total Length (m)		
<b>BROUGHT FORWARD :</b>			4,141	0	6,750	10,891	19,755	0	17,276	37,031		
31	161.562	161.721				0			159	159	14 Dec 10	2nd cycle protocol road
32	161.513	161.562				0			49	49	14 Dec 10	2nd cycle protocol road
33	161.163	161.496				0			333	333	14 Dec 10	2nd cycle protocol road
34	161.132	161.565				0	433			433	14 Dec 10	2nd cycle protocol road
35	161.077	161.132	55			55				0	14 Dec 10	2nd cycle protocol road
36	160.893	161.161				0			268	268	15 Dec 10	2nd cycle protocol road
37	160.767	160.893			126	126				0	15 Dec 10	2nd cycle protocol road
38	160.692	160.767				0			75	75	15 Dec 10	2nd cycle protocol road
39												
40												
41												
42												
43												
44												
45												
<b>TOTAL :</b>			4,196	0	6,876	11,072	20,188	0	18,160	38,348		

**LINTASAN RESOURCES SDN. BHD.**  
PRIVATISATION OF WEST COAST SABAH FEDERAL ROADS MAINTENANCE

***SUMMARY - DRAINAGE CLEARING***

Month : DECEMBER 2010

ITEM	DISTRICT	ROUTE NO	ROAD NAME	Earth Drain			Lined Drain		
				Previous	Current	Cumm.	Previous	Current	Cumm.
				(m)	(m)	(m)	(m)	(m)	(m)
1	Beaufort	01	Jalan Kota Kinabalu - Sindumin	103,737.00	2,902.00	106,639.00	18,642.00	903.00	19,545.00
2	Sipitang	01	Jalan Kota Kinabalu - Sindumin	31,648.00	10,263.00	41,911.00	23,431.70	8,362.70	31,794.40
3	Beaufort	502	Jalan Beaufort - Menumbok	54,045.00	4,594.00	58,639.00	452.00	395.00	847.00
4	Kuala Penyu	502	Jalan Beaufort - Menumbok	51,000.00	-	51,000.00	41,543.00	-	41,543.00
<b>TOTAL :</b>				<b>240,430.00</b>	<b>17,759.00</b>	<b>258,189.00</b>	<b>84,068.70</b>	<b>9,660.70</b>	<b>93,729.40</b>

**LINTASAN RESOURCES SDN. BHD.**  
MAINTENANCE OF FEDERAL ROADS - WEST COAST, SABAH  
**R07 DRAINAGE CLEARING RECORD**

**DISTRICT:** BEAUFORT

**ROUTE NO:** 01

**ROAD NAME:** JALAN KOTA KINABALU - SINDUMIN

**MONTH:** DECEMBER 2010

Item	CHAINAGE		Earth Drain				Lined Drain				Date of Clearing	REMARKS
	From	To	Left Side (m)	Median (m)	Right Side (m)	Total Length (m)	Left Side (m)	Median (m)	Right Side (m)	Total Length (m)		
<b>BROUGHT FORWARD :</b>			57,356.00		46,381.00	103,737.00	11,848.00	78.00	6,716.00	18,642.00		
1	92.000	92.630	630.00			630.00				0.00	20-Dec-10	2nd cycle for protocol road
2	92.000	92.600			600.00	600.00				0.00	21-Dec-10	2nd cycle for protocol road
3	92.600	93.100			500.00	500.00				0.00	22-Dec-10	2nd cycle for protocol road
4	92.630	93.292	662.00			662.00				0.00	23-Dec-10	2nd cycle for protocol road
5	93.292	93.380				0.00	88.00			88.00	24-Dec-10	2nd cycle for protocol road
6	93.300	93.350			50.00	50.00				0.00	24-Dec-10	2nd cycle for protocol road
7	93.380	93.482	102.00			102.00				0.00	24-Dec-10	2nd cycle for protocol road
8	93.685	93.765				0.00			80.00	80.00	24-Dec-10	2nd cycle for protocol road
9	93.790	93.810				0.00			20.00	20.00	24-Dec-10	2nd cycle for protocol road
10	94.423	94.662	239.00			239.00				0.00	24-Dec-10	2nd cycle for protocol road
11	94.662	95.165				0.00	503.00			503.00	27-Dec-10	2nd cycle for protocol road
12	94.863	95.021				0.00			158.00	158.00	27-Dec-10	2nd cycle for protocol road
13	95.165	95.180				0.00			15.00	15.00	28-Dec-10	2nd cycle for protocol road
14	95.300	95.339				0.00		39.00		39.00	28-Dec-10	2nd cycle for protocol road
15	95.941	96.060			119.00	119.00				0.00	28-Dec-10	2nd cycle for protocol road
<b>CARRIED FORWARD :</b>			<b>58,989.00</b>	<b>0.00</b>	<b>47,650.00</b>	<b>106,639.00</b>	<b>12,439.00</b>	<b>117.00</b>	<b>6,989.00</b>	<b>19,545.00</b>		

**LINTASAN RESOURCES SDN. BHD.**  
MAINTENANCE OF FEDERAL ROADS - WEST COAST, SABAH  
**R07 DRAINAGE CLEARING RECORD**

**DISTRICT:** BEAUFORT

**ROUTE NO:** 01

**ROAD NAME:** JALAN KOTA KINABALU - SINDUMIN

**MONTH:** DECEMBER 2010

Item	CHAINAGE		Earth Drain				Lined Drain				Date of Clearing	REMARKS
	From	To	Left Side (m)	Median (m)	Right Side (m)	Total Length (m)	Left Side (m)	Median (m)	Right Side (m)	Total Length (m)		
<b>BROUGHT FORWARD :</b>			58,989.00		47,650.00	106,639.00	12,439.00	117.00	6,989.00	19,545.00		
16	95.941	95.961	20.00			20.00				0.00	28-Dec-10	2nd cycle for protocol road
17	95.961	96.174				0.00	213.00			213.00	28-Dec-10	2nd cycle for protocol road
18												
19												
20												
21												
22												
23												
24												
25												
26												
27												
28												
29												
30												
<b>CARRIED FORWARD :</b>			<b>59,009.00</b>	<b>0.00</b>	<b>47,650.00</b>	<b>106,659.00</b>	<b>12,652.00</b>	<b>117.00</b>	<b>6,989.00</b>	<b>19,758.00</b>		

**LINTASAN RESOURCES SDN. BHD.**  
MAINTENANCE OF FEDERAL ROADS - WEST COAST, SABAH  
**R07 DRAINAGE CLEARING RECORD**

**DISTRICT:** SIPITANG  
**ROUTE NO:** 01  
**ROAD NAME:** JALAN KOTA KINABALU - SINDUMIN  
**MONTH:** DECEMBER 2010

Item	CHAINAGE		Earth Drain				Lined Drain				Date of Clearing	REMARKS
	From	To	Left Side (m)	Median (m)	Right Side (m)	Total Length (m)	Left Side (m)	Median (m)	Right Side (m)	Total Length (m)		
<b>BROUGHT FORWARD :</b>			14,974.00		16,674.00	31,648.00	11,578.00		11,853.70	23,431.70		
1	133.470	133.600			130.00	130.00				0.00	01-Dec-10	1st cycle for normal road
2	134.350	134.450			100.00	100.00				0.00	01-Dec-10	1st cycle for normal road
3	134.312	134.600				0.00			288.00	288.00	01-Dec-10	1st cycle for normal road
4	135.667	135.920				0.00	253.00			253.00	01-Dec-10	1st cycle for normal road
5	135.920	136.100				0.00	180.00			180.00	02-Dec-10	1st cycle for normal road
6	135.827	136.144				0.00			316.70	316.70	02-Dec-10	1st cycle for normal road
7	136.100	136.425	325.00			325.00				0.00	03-Dec-10	1st cycle for normal road
8	136.144	136.300			156.00	156.00				0.00	03-Dec-10	1st cycle for normal road
9	136.425	136.472				0.00	47.00			47.00	03-Dec-10	2nd cycle for protocol road
10	136.472	136.560	88.00			88.00				0.00	03-Dec-10	2nd cycle for protocol road
11	136.550	136.920				0.00			370.00	370.00	03-Dec-10	2nd cycle for protocol road
12	136.920	137.650			730.00	730.00				0.00	03-Dec-10	2nd cycle for protocol road
13	136.970	137.960	990.00			990.00				0.00	04-Dec-10	2nd cycle for protocol road
14	137.960	138.390	430.00			430.00				0.00	05-Dec-10	2nd cycle for protocol road
15	137.650	138.301			651.00	651.00				0.00	05-Dec-10	2nd cycle for protocol road
<b>CARRIED FORWARD :</b>			<b>16,807.00</b>	<b>0.00</b>	<b>18,441.00</b>	<b>35,248.00</b>	<b>12,058.00</b>	<b>0.00</b>	<b>12,828.40</b>	<b>24,886.40</b>		

**LINTASAN RESOURCES SDN. BHD.**  
MAINTENANCE OF FEDERAL ROADS - WEST COAST, SABAH  
**R07 DRAINAGE CLEARING RECORD**

**DISTRICT:** SIPITANG

**ROUTE NO:** 01

**ROAD NAME:** JALAN KOTA KINABALU - SINDUMIN

**MONTH:** DECEMBER 2010

Item	CHAINAGE		Earth Drain				Lined Drain				Date of Clearing	REMARKS
	From	To	Left Side (m)	Median (m)	Right Side (m)	Total Length (m)	Left Side (m)	Median (m)	Right Side (m)	Total Length (m)		
<b>BROUGHT FORWARD :</b>			16,807.00		18,441.00	35,248.00	12,058.00		12,828.40	24,886.40		
16	138.305	138.924				0.00			619.00	619.00	06-Dec-10	2nd cycle for protocol road
17	138.390	138.810				0.00	420.00			420.00	08-Dec-10	2nd cycle for protocol road
18	138.982	139.006				0.00	24.00			24.00	09-Dec-10	2nd cycle for protocol road
19	139.030	139.111				0.00	81.00			81.00	09-Dec-10	2nd cycle for protocol road
20	139.030	139.115				0.00			85.00	85.00	09-Dec-10	2nd cycle for protocol road
21	139.120	139.181				0.00	61.00			61.00	09-Dec-10	2nd cycle for protocol road
22	139.404	139.720				0.00	316.00			316.00	09-Dec-10	2nd cycle for protocol road
23	139.890	140.310				0.00			420.00	420.00	10-Dec-10	2nd cycle for protocol road
24	139.897	140.290				0.00	393.00			393.00	11-Dec-10	2nd cycle for protocol road
25	140.300	140.340	40.00			40.00				0.00	11-Dec-10	1st cycle for normal road
26	140.310	140.580			270.00	270.00				0.00	11-Dec-10	1st cycle for normal road
27	140.820	141.000	180.00			180.00				0.00	11-Dec-10	1st cycle for normal road
28	140.850	140.920			70.00	70.00				0.00	11-Dec-10	1st cycle for normal road
29	140.920	141.006				0.00			86.00	86.00	12-Dec-10	1st cycle for normal road
30	141.000	141.140	140.00			140.00				0.00	13-Dec-10	1st cycle for normal road
<b>CARRIED FORWARD :</b>			<b>17,167.00</b>	<b>0.00</b>	<b>18,781.00</b>	<b>35,948.00</b>	<b>13,353.00</b>	<b>0.00</b>	<b>14,038.40</b>	<b>27,391.40</b>		

**LINTASAN RESOURCES SDN. BHD.**  
MAINTENANCE OF FEDERAL ROADS - WEST COAST, SABAH  
**R07 DRAINAGE CLEARING RECORD**

**DISTRICT:** SIPITANG

**ROUTE NO:** 01

**ROAD NAME:** JALAN KOTA KINABALU - SINDUMIN

**MONTH:** DECEMBER 2010

Item	CHAINAGE		Earth Drain				Lined Drain				Date of Clearing	REMARKS
	From	To	Left Side (m)	Median (m)	Right Side (m)	Total Length (m)	Left Side (m)	Median (m)	Right Side (m)	Total Length (m)		
<b>BROUGHT FORWARD :</b>			17,167.00		18,781.00	35,948.00	13,353.00		14,038.40	27,391.40		
31	141.006	141.050			44.00	44.00				0.00	13-Dec-10	1st cycle for normal road
32	141.050	141.210				0.00	160.00			160.00	13-Dec-10	1st cycle for normal road
33	141.210	141.458			248.00	248.00				0.00	13-Dec-10	1st cycle for normal road
34	141.458	141.900				0.00			442.00	442.00	13-Dec-10	1st cycle for normal road
35	141.880	142.720	840.00			840.00				0.00	14-Dec-10	1st cycle for normal road
36	141.900	142.400			500.00	500.00				0.00	15-Dec-10	1st cycle for normal road
37	142.870	143.400			530.00	530.00				0.00	15-Dec-10	1st cycle for normal road
38	143.167	143.240				0.00	73.00			73.00	16-Dec-10	1st cycle for normal road
39	143.280	143.450				0.00	170.00			170.00	16-Dec-10	1st cycle for normal road
40	143.565	143.700				0.00			135.00	135.00	16-Dec-10	1st cycle for normal road
41	143.900	144.050	150.00			150.00				0.00	16-Dec-10	1st cycle for normal road
42	143.950	144.070			120.00	120.00				0.00	16-Dec-10	1st cycle for normal road
43	144.200	144.530	330.00			330.00				0.00	16-Dec-10	1st cycle for normal road
44	144.200	144.800			600.00	600.00				0.00	17-Dec-10	1st cycle for normal road
45	144.788	145.240				0.00	452.00			452.00	18-Dec-10	1st cycle for normal road
<b>CARRIED FORWARD :</b>			<b>18,487.00</b>	<b>0.00</b>	<b>20,823.00</b>	<b>39,310.00</b>	<b>14,208.00</b>	<b>0.00</b>	<b>14,615.40</b>	<b>28,823.40</b>		

**LINTASAN RESOURCES SDN. BHD.**  
MAINTENANCE OF FEDERAL ROADS - WEST COAST, SABAH  
**R07 DRAINAGE CLEARING RECORD**

**DISTRICT:** SIPITANG

**ROUTE NO:** 01

**ROAD NAME:** JALAN KOTA KINABALU - SINDUMIN

**MONTH:** DECEMBER 2010

Item	CHAINAGE		Earth Drain				Lined Drain				Date of Clearing	REMARKS
	From	To	Left Side (m)	Median (m)	Right Side (m)	Total Length (m)	Left Side (m)	Median (m)	Right Side (m)	Total Length (m)		
<b>BROUGHT FORWARD :</b>			18,487.00		20,823.00	39,310.00	14,208.00		14,615.40	28,823.40		
46	144.820	145.330				0.00			510.00	510.00	19-Dec-10	1st cycle for normal road
47	145.480	146.050				0.00	570.00			570.00	20-Dec-10	1st cycle for normal road
48	145.716	146.300				0.00			584.00	584.00	21-Dec-10	1st cycle for normal road
49	146.300	146.450				0.00			150.00	150.00	22-Dec-10	1st cycle for normal road
50	146.140	146.400				0.00	260.00			260.00	22-Dec-10	1st cycle for normal road
51	146.450	147.050			600.00	600.00				0.00	22-Dec-10	1st cycle for normal road
52	146.515	146.800	285.00			285.00				0.00	22-Dec-10	1st cycle for normal road
53	146.950	147.100				0.00	150.00			150.00	22-Dec-10	1st cycle for normal road
54	146.984	147.188				0.00			204.00	204.00	22-Dec-10	1st cycle for normal road
55	147.206	147.420			214.00	214.00				0.00	23-Dec-10	1st cycle for normal road
56	147.400	147.720	320.00			320.00				0.00	23-Dec-10	1st cycle for normal road
57	147.780	148.350			570.00	570.00				0.00	23-Dec-10	1st cycle for normal road
58	148.200	148.610	410.00			410.00				0.00	24-Dec-10	1st cycle for normal road
59	149.410	149.470				0.00			60.00	60.00	24-Dec-10	1st cycle for normal road
60	149.410	149.470	60.00			60.00				0.00	24-Dec-10	1st cycle for normal road
<b>CARRIED FORWARD :</b>			<b>19,562.00</b>	<b>0.00</b>	<b>22,207.00</b>	<b>41,769.00</b>	<b>15,188.00</b>	<b>0.00</b>	<b>16,123.40</b>	<b>31,311.40</b>		

**LINTASAN RESOURCES SDN. BHD.**  
MAINTENANCE OF FEDERAL ROADS - WEST COAST, SABAH  
**R07 DRAINAGE CLEARING RECORD**

**DISTRICT:** SIPITANG  
**ROUTE NO:** 01  
**ROAD NAME:** JALAN KOTA KINABALU - SINDUMIN  
**MONTH:** DECEMBER 2010

Item	CHAINAGE		Earth Drain				Lined Drain				Date of Clearing	REMARKS
	From	To	Left Side (m)	Median (m)	Right Side (m)	Total Length (m)	Left Side (m)	Median (m)	Right Side (m)	Total Length (m)		
<b>BROUGHT FORWARD :</b>			19,562.00		22,207.00	41,769.00	15,188.00		16,123.40	31,311.40		
61	149.481	149.488			7.00	7.00				0.00	24-Dec-10	1st cycle for normal road
62	149.488	149.670				0.00			182.00	182.00	24-Dec-10	1st cycle for normal road
63	149.492	149.535	43.00			43.00				0.00	24-Dec-10	1st cycle for normal road
64	149.624	149.657				0.00		33.00		33.00	24-Dec-10	1st cycle for normal road
65	149.688	149.780	92.00			92.00				0.00	24-Dec-10	1st cycle for normal road
66	149.670	149.810				0.00			140.00	140.00	24-Dec-10	1st cycle for normal road
67	149.780	149.808				0.00	28.00			28.00	24-Dec-10	1st cycle for normal road
68	149.900	150.000				0.00			100.00	100.00	24-Dec-10	1st cycle for normal road
69												
70												
71												
72												
73												
74												
75												
<b>CARRIED FORWARD :</b>			19,697.00	0.00	22,214.00	41,911.00	15,216.00	33.00	16,545.40	31,794.40		

**LINTASAN RESOURCES SDN. BHD.**  
MAINTENANCE OF FEDERAL ROADS - WEST COAST, SABAH  
**R07 DRAINAGE CLEARING RECORD**

**DISTRICT:** BEAUFORT

**ROUTE NO:** 502

**ROAD NAME:** JALAN BEAUFORT - MENUMBOK

**MONTH:** DECEMBER 2010

Item	CHAINAGE		Earth Drain				Lined Drain				Date of Clearing	REMARKS
	From	To	Left Side (m)	Median (m)	Right Side (m)	Total Length (m)	Left Side (m)	Median (m)	Right Side (m)	Total Length (m)		
<b>BROUGHT FORWARD :</b>			26,943.00		27,102.00	54,045.00	97.00		355.00	452.00		
1	0.260	0.410				0.00			150.00	150.00	15-Dec-10	1st cycle for normal road
2	0.410	0.600			190.00	190.00				0.00	15-Dec-10	1st cycle for normal road
3	0.528	0.570	42.00			42.00				0.00	15-Dec-10	1st cycle for normal road
4	0.600	0.805				0.00			205.00	205.00	15-Dec-10	1st cycle for normal road
5	0.660	0.700				0.00	40.00			40.00	15-Dec-10	1st cycle for normal road
6	0.805	1.110			305.00	305.00				0.00	16-Dec-10	1st cycle for normal road
7	0.990	1.250	260.00			260.00				0.00	16-Dec-10	1st cycle for normal road
8	1.200	1.700			500.00	500.00				0.00	17-Dec-10	1st cycle for normal road
9	1.250	1.670	420.00			420.00				0.00	17-Dec-10	1st cycle for normal road
10	1.670	2.410	740.00			740.00				0.00	18-Dec-10	1st cycle for normal road
11	1.700	2.660			960.00	960.00				0.00	19-Dec-10	1st cycle for normal road
12	2.410	2.700	290.00			290.00				0.00	20-Dec-10	1st cycle for normal road
13	2.713	3.200			487.00	487.00				0.00	20-Dec-10	1st cycle for normal road
14	2.920	3.170	250.00			250.00				0.00	20-Dec-10	1st cycle for normal road
15	3.200	3.350			150.00	150.00				0.00	21-Dec-10	1st cycle for normal road
<b>CARRIED FORWARD :</b>			<b>28,945.00</b>	<b>0.00</b>	<b>29,694.00</b>	<b>58,639.00</b>	<b>137.00</b>	<b>0.00</b>	<b>710.00</b>	<b>847.00</b>		

**LINTASAN RESOURCES SDN. BHD.**  
MAINTENANCE OF FEDERAL ROADS - WEST COAST, SABAH  
**R07 DRAINAGE CLEARING RECORD**

**DISTRICT:** BEAUFORT

**ROUTE NO:** 502

**ROAD NAME:** JALAN BEAUFORT - MENUMBOK

**MONTH:** DECEMBER 2010

Item	CHAINAGE		Earth Drain				Lined Drain				Date of Clearing	REMARKS
	From	To	Left Side (m)	Median (m)	Right Side (m)	Total Length (m)	Left Side (m)	Median (m)	Right Side (m)	Total Length (m)		
<b>BROUGHT FORWARD :</b>			28,945.00		29,694.00	58,639.00	137.00		710.00	847.00		
16	3.200	3.850	650.00			650.00				0.00	21-Dec-10	1st cycle for normal road
17	3.350	3.900			550.00	550.00				0.00	22-Dec-10	1st cycle for normal road
18	3.850	3.907				0.00	57.00			57.00	22-Dec-10	1st cycle for normal road
19	3.900	4.200			300.00	300.00				0.00	22-Dec-10	1st cycle for normal road
20	3.907	4.450	543.00			543.00				0.00	23-Dec-10	1st cycle for normal road
21	4.200	4.400			200.00	200.00				0.00	23-Dec-10	1st cycle for normal road
22	4.496	5.500	1,004.00			1,004.00				0.00	24-Dec-10	1st cycle for normal road
23	4.530	5.540			1,010.00	1,010.00				0.00	27-Dec-10	1st cycle for normal road
24	5.500	6.100	600.00			600.00				0.00	28-Dec-10	1st cycle for normal road
25	5.610	6.000			390.00	390.00				0.00	28-Dec-10	1st cycle for normal road
26	6.000	6.312			312.00	312.00				0.00	29-Dec-10	1st cycle for normal road
27	6.370	7.050			680.00	680.00				0.00	29-Dec-10	1st cycle for normal road
28	7.050	8.052			1,002.00	1,002.00				0.00	30-Dec-10	1st cycle for normal road
29	7.400	8.110	710.00			710.00				0.00	31-Dec-10	1st cycle for normal road
30												
<b>CARRIED FORWARD :</b>			<b>32,452.00</b>	<b>0.00</b>	<b>34,138.00</b>	<b>66,590.00</b>	<b>194.00</b>	<b>0.00</b>	<b>710.00</b>	<b>904.00</b>		

**LINTASAN RESOURCES SDN. BHD.**  
 MAINTENANCE OF FEDERAL ROADS - WEST COAST, SABAH  
**R07 DRAINAGE CLEARING RECORD**

**DISTRICT:** KUALA PENYU  
**ROUTE NO:** 502  
**ROAD NAME:** JALAN BEAUFORT - MENUMBOK  
**MONTH:** DECEMBER 2010

Item	CHAINAGE		Earth Drain				Lined Drain				Date of Clearing	REMARKS
	From	To	Left Side (m)	Median (m)	Right Side (m)	Total Length (m)	Left Side (m)	Median (m)	Right Side (m)	Total Length (m)		
<b>BROUGHT FORWARD :</b>			20,290.00		30,710.00	51,000.00	21,206.00		20,337.00	41,543.00		
1												
2												
3												
4												
5												
6												
7												
8												
9												
10												
11												
12												
13												
14												
15												
<b>CARRIED FORWARD :</b>			20,290.00	0.00	30,710.00	51,000.00	21,206.00	0.00	20,337.00	41,543.00		

**B**

**PEMERIKSAAN  
RUTIN  
(INSPECTION)**

DISTRICT : RANAU  
ROUTE NO : 22 - JALAN KOTA KINABALU - SANDAKAN  
LOCATION : CH 107.800 (KM 144.400) - RHS

### ROUTINE INSPECTION



BEFORE



IN PROGRESS



AFTER

DISTRICT : RANAU  
ROUTE NO : 22 - JALAN KOTA KINABALU - SANDAKAN  
LOCATION : CH 113.100 (KM 149.700) - RHS

### ROUTINE INSPECTION



**BEFORE**



**IN PROGRESS**



**AFTER**

DISTRICT : PAPAR  
ROUTE NO : 01 JALAN KOTA KINABALU-SINDUMIN  
LOCATION : CH67.657 (BONGAWAN ROUNDABOUT)

### ROUTINE INSPECTION



**BEFORE**



**IN PROGRESS**



**AFTER**

DISTRICT : TAMBUNAN  
ROUTE NO : 500 - JALAN KOTA KINABALU - KENINGAU - TENOM  
LOCATION : CH 63.400 / KM 73.400 @ RHS

### B ROUTINE INSPECTION



**BEFORE**



**IN PROGRESS**



**AFTER**

**KERJA-KERJA KECEMASAN**  
**(EMERGENCY WORKS)**

***PENYERAHAN BERASINGAN***

**KERJA-KERJA BERKALA  
PAVEMEN DAN  
BUKAN PAVEMEN  
(PAVEMENT AND NON PAVEMENT)**

## 2010 PERIODIC PROGRAMME

### PROGRESS UP TO 31ST DECEMBER 2010

Item No.	DISTRICT	ROUTE NO.	ROAD NAME	CHAINAGE		DESCRIPTION	ARAHAN KERJA NO.	CONTRACT SUM	Contract Period		Physical Progress Status	REMARKS
				FROM	TO				Start	Complete		
<b>PAVEMENT</b>												
1	Kota Belud	01	Jalan Kota Kinabalu - Kudat	103.200	103.200	Kerja2 Memasang Bailey Bridge Utk Kegagalan Jambatan Telupid	AK(F)/2010/002	649,359.29	15/04/10	31/12/10	100.00%	
2	Penampang	500	Jalan Kota Kinabalu - Keningau - Tenom	22.600	23.000	Heavy Patching Works	AK(F)/2010/003	112,184.85	01/07/10	31/12/10	100.00%	
	Tambunan	500	Jalan Kota Kinabalu - Keningau - Tenom	45.120	100.420							
	Beaufort	502	Jalan Beaufort - Menumbok	9.000	9.400							
3	Kota Belud	01	Jalan Kota Kinabalu - Kudat	110.650	110.950	Heavy Patching Works	AK(F)/2010/004	287,676.63	01/07/10	31/12/10	100.00%	
	Kudat	01	Jalan Kota Kinabalu - Kudat	140.960	165.000							
	Kota Kinabalu	01	Jalan Kota Kinabalu - Kudat	12.300	12.700							
	Ranau	22	Jalan Kota Kinabalu - Sandakan	75.400	75.800							
4	Ranau	22	Jln Kota Kinabalu- Sandakan	57.600	59.000	Heavy Patching Works & Gravel Shoulder Works	AK(F)/2010/010	406,961.71	23/08/10	31/12/10	100.00%	
	Ranau	22	Jln Kota Kinabalu- Sandakan	76.100	77.000							
	Kota Kinabalu	01	Jln Kota Kinabalu- Kudat	17.100	21.300							
	Ranau	22	Jln Kota Kinabalu- Sandakan	76.900	112.000							
5	Penampang	500	Jln Kota Kinabalu - Keningau - Tenom	25.500	28.000	Heavy Patching Works & Gravel Shoulder Works	AK(F)/2010/011	593,037.74	31/07/10	31/12/10	100.00%	
	Papar	01	Jln Kota Kinabalu - Sindumin	34.605	72.123							
	Penampang	500	Jln Kota Kinabalu - Keningau - Tenom	0.200	27.400							
	Tambunan	500	Jln Kota Kinabalu - Keningau - Tenom	45.000	68.000							
	Keningau	500	Jln Kota Kinabalu - Keningau - Tenom	100.420	115.000							
	Beaufort	502	Jln Beaufort - Menumbok	4.500	17.500							
	Sipitang	01	Jln Kota Kinabalu - Sindumin	131.512	137.165							
	Sipitang	01	Jln Kota Kinabalu - Sindumin	141.420	147.225							
Beaufort	01	Jln Kota Kinabalu - Sindumin	123.210	124.135								
6	Tuaran	01	Jalan Kota Kinabalu - Kudat	36.200		Reinstatement of Cross Culvert	AK(F)/2010/012	353,194.50	23/08/10	31/12/10	100.00%	
7	Kota Belud	01	Jalan Kota Kinabalu - Kudat	117.840		Reinstatement of Damaged Abutment & Foundation at Sg. Mangaris	AK(F)/2010/017	49,825.75	13/10/10	31/12/10	100.00%	
								2,452,240.47				

## 2010 PERIODIC PROGRAMME

### PROGRESS UP TO 31ST DECEMBER 2010

Item No.	DISTRICT	ROUTE NO.	ROAD NAME	CHAINAGE		DESCRIPTION	ARAHAN KERJA NO.	CONTRACT SUM	Contract Period		Physical Progress Status	REMARKS
				FROM	TO				Start	Complete		
<b><u>NON PAVEMENT</u></b>												
1	Ranau	22	Jalan Kota Kinabalu - Sandakan	43.600	141.200	Road Line Marking	AK(F)/2010/008	36,652.82	02/08/10	31/12/10	100.00%	
2	Beaufort	01	Jalan Kota Kinabalu - Sindumin	93.500	94.850	Road Line Marking	AK(F)/2010/009	121,680.80	02/08/10	31/12/10	100.00%	
				95.400	95.560							
				95.723	96.100							
				115.205	120.750							
	Sipitang	01	Jalan Kota Kinabalu - Sindumin	130.500	136.300							
				136.950	156.100							
Tambunan	500	Jalan Kota Kinabalu - Keningau - Tenom	54.000	69.500								
3	Tenom	500	Jalan Kota Kinabalu - Keningau - Tenom	138.080	163.650	Clearing of Vegetaion Obstructions	AK(F)/2010/016	13,630.08	02/08/10	31/12/10	100.00%	
4	Kota Kinabalu	01	Jalan Kota Kinabalu - Kudat	4.600	17.700	Replacement of Damaged Guardrails	AK(F)/2010/018	120,856.80	01/10/10	31/12/10	100.00%	
	Tuaran	22	Jalan Kota Kinabalu - Sandakan	10.700	20.600							
	Ranau	22	Jalan Kota Kinabalu - Sandakan	83.450	176.800							
5	Beaufort	01	Jalan Kota Kinabalu - Sindumin	72.535	122.271	Replacement of Damaged Guardrails	AK(F)/2010/019	116,543.98	01/10/10	31/12/10	100.00%	
	Sipitang	01	Jalan Kota Kinabalu - Sindumin	129.807	150.922							
	Penampang	500	Jalan Kota Kinabalu - Keningau - Tenom	30.860	44.265							
	Tambunan	500	Jalan Kota Kinabalu - Keningau - Tenom	48.540	61.480							
	Keningau	500	Jalan Kota Kinabalu - Keningau - Tenom	124.000	124.075							
	Tenom	500	Jalan Kota Kinabalu - Keningau - Tenom	138.200	138.220							
	Beaufort	502	Jalan Beaufort - Menumbok	1.000	21.854							
Kuala Penyu	502	Jalan Beaufort - Menumbok	54.896	59.000								
							409,364.48					
							<b>2,861,604.95</b>					