

PENSWASTAAN PENYENGGARAAN
JALAN-JALAN PERSEKUTUAN DI SABAH
(PANTAI BARAT & PENDALAMAN)



THE GOVERNMENT OF MALAYSIA

LAPORAN KEMAJUAN BULANAN

AUGUST 2010



Jabatan Kerja Raya, Negeri Sabah

Concessionaire: Lintasan Resources Sdn. Bhd. 566483-H

LINTASAN RESOURCES SDN. BHD.

PENSWASTAAN PENYENGGARAAN JALAN-JALAN
PERSEKUTUAN DI SABAH (PANTAI BARAT & PENDALAMAN)

LAPORAN KEMAJUAN BULANAN AUGUST 2010

ISI KANDUNGAN

<u>Bil:</u>	<u>PERKARA</u>
1.	Laporan Eksekutif Projek
2.	Carta Organisasi Syarikat
3.	Lokasi Jalan Persekutuan
4.	Ringkasan Laporan Kemajuan Bulanan
5.	R 01 - Penyenggaraan Permukaan Jalan
6.	R 02 - Penyenggaraan Bahu Jalan
7.	R 03 - Pemetongan Rumput
8.	R 04 - Penyenggaraan Perabot Jalan
9.	R 05 - Penyenggaraan Jambatan dan Pembentung
10.	R 07 - Penyenggaraan Longkang
11.	B - Pemeriksaan Rutin

LAPORAN EKSEKUTIF PROJEK

LAPORAN EKSEKUTIF PROJEK AUGUST 2010

TAJUK KONTRAK	:	Penswastan Penyelenggaraan Jalan-Jalan Persekutuan Di Sabah (Pantai Barat & Pendalaman)
KLIEN	:	Jabatan Kerja Raya, Sabah
SYARIKAT	:	Lintasan Resources Sdn. Bhd. Lot 1, Block A, Ground Floor, Wisma TP Mile 1 ½, Tuaran Road 88400 Kota Kinabalu, Sabah, Malaysia.
TEMPOH	:	15 Tahun
TARIKH MULA	:	01hb September 2003
TARIKH TAMAT	:	31hb August 2018
KAWASAN	:	Pantai Barat & Pendalaman
JALAN TERLIBAT	:	Semua Jalan-Jalan Persekutuan Yang Diwartakan Dibawah Akta Jalan Persekutuan 1959
PANJANG JALAN	:	761.29 Kilometer
KATEGORI JALAN	:	a) Jalan Protocol b) Jalan Utama c) Jalan Sekunder
SKOP KERJA	:	a) Penyelenggaraan Rutin b) Kerja-Kerja Kecemasan

RINGKASAN LAPORAN :

ROUTINE MAINTENANCE

All scheduled routine maintenance activities were carried out to satisfaction according to the approved programme.

PERIODIC MAINTENANCE

3 nos. of Arahan Kerja have been approved and work has been commenced. One of the arahan kerja has been completed. An additional 2 nos. of Arahan Kerja for road line marking works have been approved and works has commenced. 2 nos. of Arahan Kerja for heavy patching works and gravel shoulder works are pending for approval.

EMERGENCY WORK

There were a few minor landslides along Jalan Kota Kinabalu – Kudat, Jalan Kota Kinabalu – Sandakan and Jalan Kota Kinabalu – Keningau – Tenom due to the rainy weather in August 2010.

**CARTA
ORGANISASI SYARIKAT**

LINTASAN RESOURCES SDN BHD

ORGANISATION CHART

EFFECTIVE DATE: 1 AUGUST 2010

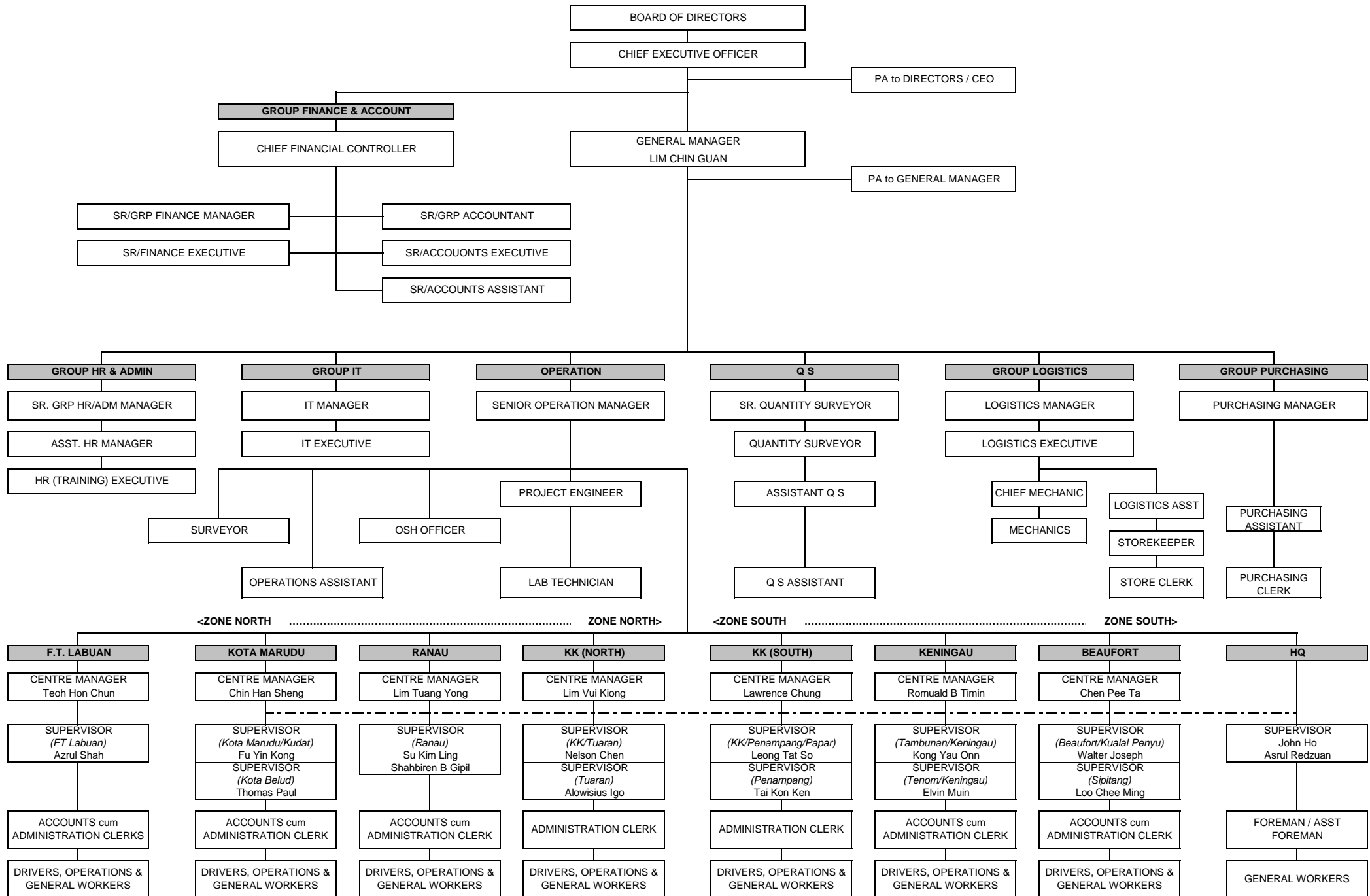

LOKASI
JALAN PERSEKUTUAN
DI
SABAH
(PANTAI BARAT & PENDALAMAN)

CONCESSION AREA FOR THE DIVISION OF PANTAI BARAT & PENDALAMAN OF THE STATE OF SABAH

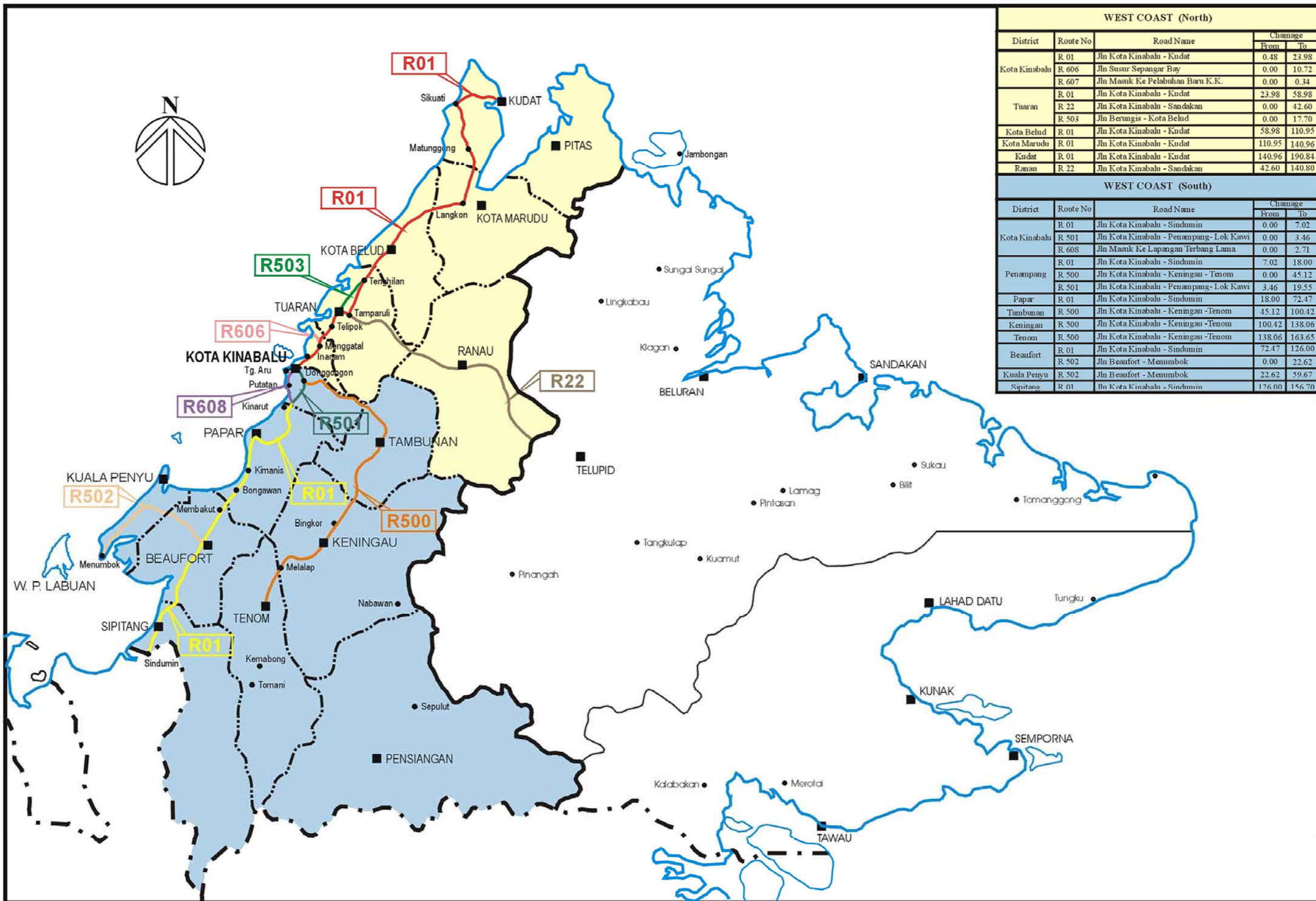

WEST COAST (North)				
District	Route No	Road Name	Change	
			From	To
Kota Kinabalu	R 01	Jln Kota Kinabalu - Kudat	0.48	23.98
	R 606	Jln Susur Sepangar Bay	0.00	10.72
	R 607	Jln Masuk Ke Pelabuhan Baru K.K.	0.00	0.34
Tuaran	R 01	Jln Kota Kinabalu - Kudat	23.98	58.98
	R 22	Jln Kota Kinabalu - Sandakan	0.00	42.60
	R 503	Jln Berungis - Kota Belud	0.00	17.70
Kota Belud	R 01	Jln Kota Kinabalu - Kudat	58.98	110.95
Kota Marudu	R 01	Jln Kota Kinabalu - Kudat	110.95	140.96
	R 01	Jln Kota Kinabalu - Kudat	140.96	190.84
Ranau	R 22	Jln Kota Kinabalu - Sandakan	42.60	140.80
WEST COAST (South)				
District	Route No	Road Name	Change	
			From	To
Kota Kinabalu	R 01	Jln Kota Kinabalu - Sindumin	0.00	7.02
	R 501	Jln Kota Kinabalu - Penampang - Lok Kawi	0.00	3.46
	R 608	Jln Masuk Ke Lapangan Terbang Lama	0.00	2.71
Penampang	R 01	Jln Kota Kinabalu - Sindumin	7.02	18.00
	R 500	Jln Kota Kinabalu - Keningau - Tenom	0.00	45.12
	R 501	Jln Kota Kinabalu - Penampang - Lok Kawi	3.46	19.55
Papar	R 01	Jln Kota Kinabalu - Sindumin	18.00	72.47
Tambunan	R 500	Jln Kota Kinabalu - Keningau - Tenom	45.12	100.42
Keningau	R 500	Jln Kota Kinabalu - Keningau - Tenom	100.42	138.06
Tenom	R 500	Jln Kota Kinabalu - Keningau - Tenom	138.06	163.65
Beaufort	R 01	Jln Kota Kinabalu - Sindumin	72.47	126.00
	R 502	Jln Beaufort - Menumbok	0.00	22.62
Kuala Penyu	R 502	Jln Beaufort - Menumbok	22.62	59.67
Sipitang	R 01	Jln Kota Kinabalu - Sindumin	126.00	156.70

**RINGKASAN
LAPORAN KEMAJUAN
BULANAN**

KERJA-KERJA RUTIN

(ROUTINE MAINTENANCE)

R 01

**PENYENGGARAAN
PERMUKAAN JALAN
(POTHOLE PATCHING)**

DISTRICT : KUDAT
ROUTE NO : 01 - JALAN KOTA KINABALU - KUDAT
LOCATION : CH182.356

R01 - POTHOLE PATCHING



BEFORE



IN PROGRESS



AFTER

DISTRICT : TAMBUNAN
ROUTE NO : 500 - JALAN KOTA KINABALU - KENINGAU - TENOM
LOCATION : CH 92.318 / KM 102.318 @ LHS

R01 POTHOLE



BEFORE



IN PROGRESS



AFTER

LINTASAN RESOURCES SDN. BHD.
POTHOLE PATCHING
GRAND SUMMARY

MONTH: AUGUST 2010

DISTRICT	ROUTE NO.	ROAD NAME	PREMIX QUANTITY		
			Previous Month	Current Month	Cummulative
			(Ton)	(Ton)	(Ton)
Kota Belud	01	Jalan Kota Kinabalu-Kudat	48.11	12.82	60.93
Kota Marudu	01	Jalan Kota Kinabalu-Kudat	27.54	1.90	29.44
Kudat	01	Jalan Kota Kinabalu-Kudat	35.58	5.68	41.26
Tuaran	01	Jalan Kota Kinabalu-Kudat	120.40	24.17	144.57
	22	Jalan Kota Kinabalu-Sandakan	354.97	26.55	381.52
	503	Jalan Berungis-Kota Belud	57.02	8.28	65.30
Kota Kinabalu	01	Jalan Kota Kinabalu-Kudat	207.41	75.89	283.30
	01	Jalan Kota Kinabalu-Sindumin	9.16	0.00	9.16
	606	Jalan Susur Sepangar Bay	63.46	1.84	65.30
	607	Jalan Masuk Ke Pelabuhan Baru	0.42	0.00	0.42
	608	Jalan Masuk Ke Lapangan Terbang Lama	4.68	0.00	4.68
Penampang	01	Jalan Kota Kinabalu-Sindumin	31.09	2.29	33.38
	500	Jalan Kota Kinabalu-Keningau-Tenom	271.95	55.80	327.75
	501	Jalan Kota Kinabalu-Penampang-Lok Kawi	135.41	0.74	136.15
Papar	01	Jalan Kota Kinabalu-Sindumin	173.64	26.65	200.29
Ranau	22	Jalan Kota Kinabalu-Sandakan	173.96	37.36	211.32
Tambunam	500	Jalan Kota Kinabalu-Keningau-Tenom	50.50	22.37	72.87
Keningau	500	Jalan Kota Kinabalu-Keningau-Tenom	25.66	2.06	27.72
Tenom	500	Jalan Kota Kinabalu-Keningau-Tenom	26.69	0.00	26.69
Beaufort	01	Jalan Kota Kinabalu-Sindumin	34.98	4.98	39.97
	502	Jalan Beaufort-Menumbok	7.46	1.40	8.85
Sipitang	01	Jalan Kota Kinabalu-Sindumin	6.68	3.53	10.21
Kuala Penyu	502	Jalan Beaufort-Menumbok	6.93	0.18	7.11
TOTAL			1,873.70	314.49	2,188.19

LINTASAN RESOURCES SDN BHD.
 MAINTENANCE OF FEDERAL ROADS - WEST COAST, SABAH

SUMMARY - POTHOLE PATCHING RECORD

MONTH : AUGUST 2010

ITEM	DISTRICT	ROUTE NO.	ROAD NAME	AREA (m ²)			VOLUME (m ³)			PREMIX QUANTITY (TON)		
				PREVIOUS MONTH	CURRENT MONTH	CUM. MONTH	PREVIOUS MONTH	CURRENT MONTH	CUM. MONTH	PREVIOUS MONTH	CURRENT MONTH	CUM. MONTH
1	Kota Belud	01	Jalan Kota Kinabalu - Kudat.	414.72	110.50	525.22	20.75	5.53	26.28	48.11	12.82	60.93
2	Kota Marudu	01	Jalan Kota Kinabalu - Kudat	237.35	16.40	253.75	11.87	0.82	12.69	27.54	1.90	29.44
3	Kudat	01	Jalan Kota Kinabalu - Kudat	306.75	48.90	355.65	15.34	2.44	17.78	35.58	5.68	41.26
TOTAL:				958.82	175.80	1,134.62	47.96	8.79	56.75	111.23	20.40	131.63

LINTASAN RESOURCES SDN. BHD.
MAINTENANCE OF FEDERAL ROADS - WEST COAST, SABAH

R01 POTHOLE PATCHING RECORD

DISTRICT: KOTA BELUD

ROUTE NO. 01

ROAD NAME: JALAN KOTA KINABALU - KUDAT

MONTH: AUGUST 2010

ITEM	DATE	CHAINAGE	Length (m)	Width (m)	Depth (m)	AREA (m2)	VOLUME (m3)	PREMIX QUANTITY (ton)	REMARKS
BROUGHT FORWARD:			-	-	-	414.72	20.75	48.11	
1	02 Aug 10	100.559	1.00	0.64	0.05	0.64	0.03	0.07	KG TIMBANG
2	02 Aug 10	100.560	1.00	0.70	0.05	0.70	0.04	0.08	
3	02 Aug 10	100.561	1.00	0.80	0.05	0.80	0.04	0.09	
4	02 Aug 10	100.767	1.00	0.55	0.05	0.55	0.03	0.06	
5	02 Aug 10	100.768	0.96	0.48	0.05	0.46	0.02	0.05	
6	02 Aug 10	100.769	0.87	0.51	0.05	0.44	0.02	0.05	
7	02 Aug 10	101.325	0.92	0.56	0.05	0.52	0.03	0.06	
8	02 Aug 10	101.326	1.00	0.62	0.05	0.62	0.03	0.07	
9	02 Aug 10	101.327	1.00	0.81	0.05	0.81	0.04	0.09	
10	02 Aug 10	101.328	1.00	0.73	0.05	0.73	0.04	0.08	
11	02 Aug 10	101.329	0.60	0.50	0.05	0.30	0.02	0.03	
12	05 Aug 10	104.478	0.90	0.52	0.05	0.47	0.02	0.05	ULU KUKUT
13	05 Aug 10	104.479	1.00	0.81	0.05	0.81	0.04	0.09	
14	05 Aug 10	104.781	1.00	0.56	0.05	0.56	0.03	0.06	
15	05 Aug 10	104.782	0.86	0.52	0.05	0.45	0.02	0.05	
16	05 Aug 10	104.784	1.00	1.00	0.05	1.00	0.05	0.12	
17	05 Aug 10	104.785	0.98	0.72	0.05	0.71	0.04	0.08	
18	05 Aug 10	104.791	1.00	0.48	0.05	0.48	0.02	0.06	
19	05 Aug 10	104.792	1.00	0.55	0.05	0.55	0.03	0.06	
20	05 Aug 10	104.790	0.83	0.60	0.05	0.50	0.02	0.06	
21	05 Aug 10	104.544	0.94	0.45	0.05	0.42	0.02	0.05	
22	05 Aug 10	105.554	1.00	0.61	0.05	0.61	0.03	0.07	
23	05 Aug 10	105.600	1.00	0.90	0.05	0.90	0.05	0.10	
24	05 Aug 10	105.592	1.00	0.46	0.05	0.46	0.02	0.05	
25	05 Aug 10	105.593	0.93	0.54	0.05	0.50	0.03	0.06	
26	05 Aug 10	105.594	0.90	0.44	0.05	0.40	0.02	0.05	
27	05 Aug 10	105.595	1.00	0.61	0.05	0.61	0.03	0.07	
28	05 Aug 10	105.596	1.00	0.43	0.05	0.43	0.02	0.05	
29	05 Aug 10	105.599	1.00	0.55	0.05	0.55	0.03	0.06	
30	05 Aug 10	105.754	1.00	0.58	0.05	0.58	0.03	0.07	
CARRIED FORWARD:						432.27	21.63	50.15	

LINTASAN RESOURCES SDN. BHD.
MAINTENANCE OF FEDERAL ROADS - WEST COAST, SABAH

R01 POTHOLE PATCHING RECORD

DISTRICT: KOTA BELUD

ROUTE NO. 01

ROAD NAME: JALAN KOTA KINABALU - KUDAT

MONTH: AUGUST 2010

ITEM	DATE	CHAINAGE	Length (m)	Width (m)	Depth (m)	AREA (m2)	VOLUME (m3)	PREMIX QUANTITY (ton)	REMARKS
BROUGHT FORWARD:			-	-	-	432.27	21.63	50.15	
31	09 Aug 10	69.407	0.96	0.50	0.05	0.48	0.02	0.06	KG PAKA-PAKA
32	09 Aug 10	69.418	0.91	0.45	0.05	0.41	0.02	0.05	
33	09 Aug 10	69.432	1.00	1.00	0.05	1.00	0.05	0.12	
34	09 Aug 10	69.456	1.00	0.61	0.05	0.61	0.03	0.07	
35	09 Aug 10	74.405	0.86	0.51	0.05	0.44	0.02	0.05	
36	09 Aug 10	74.414	1.00	0.50	0.05	0.50	0.03	0.06	
37	09 Aug 10	75.461	1.00	0.70	0.05	0.70	0.04	0.08	TEMPASUK
38	09 Aug 10	75.580	1.00	0.90	0.05	0.90	0.05	0.10	
39	09 Aug 10	75.641	1.00	0.80	0.05	0.80	0.04	0.09	
40	09 Aug 10	88.618	0.81	0.42	0.05	0.34	0.02	0.04	
41	09 Aug 10	91.984	0.86	0.51	0.05	0.44	0.02	0.05	BATU ENAM
42	09 Aug 10	91.989	1.00	0.60	0.05	0.60	0.03	0.07	
43	09 Aug 10	92.005	1.00	0.92	0.05	0.92	0.05	0.11	
44	09 Aug 10	92.011	1.00	0.82	0.05	0.82	0.04	0.10	
45	09 Aug 10	92.012	0.84	0.56	0.05	0.47	0.02	0.05	
46	09 Aug 10	106.888	1.00	0.48	0.05	0.48	0.02	0.06	ULU KUKUT
47	09 Aug 10	106.891	0.92	0.50	0.05	0.46	0.02	0.05	
48	09 Aug 10	106.892	0.86	0.60	0.05	0.52	0.03	0.06	
49	09 Aug 10	106.915	1.00	0.75	0.05	0.75	0.04	0.09	
50	09 Aug 10	106.917	1.00	0.65	0.05	0.65	0.03	0.08	
51	09 Aug 10	106.941	1.00	0.40	0.05	0.40	0.02	0.05	
52	09 Aug 10	107.188	1.00	0.56	0.05	0.56	0.03	0.06	
53	10 Aug 10	108.281	0.91	0.65	0.05	0.59	0.03	0.07	
54	10 Aug 10	108.206	0.84	0.41	0.05	0.34	0.02	0.04	
55	10 Aug 10	108.207	1.00	1.00	0.05	1.00	0.05	0.12	
56	10 Aug 10	108.211	0.97	0.51	0.05	0.49	0.02	0.06	
57	10 Aug 10	108.280	1.00	0.70	0.05	0.70	0.04	0.08	
58	10 Aug 10	108.281	1.00	0.61	0.05	0.61	0.03	0.07	
59	10 Aug 10	108.282	1.00	0.80	0.05	0.80	0.04	0.09	
60	10 Aug 10	108.289	0.94	0.57	0.05	0.54	0.03	0.06	
CARRIED FORWARD:						450.59	22.54	52.27	

LINTASAN RESOURCES SDN. BHD.
MAINTENANCE OF FEDERAL ROADS - WEST COAST, SABAH

R01 POTHOLE PATCHING RECORD

DISTRICT: KOTA BELUD

ROUTE NO. 01

ROAD NAME: JALAN KOTA KINABALU - KUDAT

MONTH: AUGUST 2010

ITEM	DATE	CHAINAGE	Length (m)	Width (m)	Depth (m)	AREA (m2)	VOLUME (m3)	PREMIX QUANTITY (ton)	REMARKS	
BROUGHT FORWARD:			-	-	-	450.59	22.54	52.27		
61	10 Aug 10	108.341	0.60	0.50	0.05	0.30	0.02	0.03	ULU KUKUT	
62	10 Aug 10	108.378	0.91	0.45	0.05	0.41	0.02	0.05		
63	10 Aug 10	108.581	1.00	0.85	0.05	0.85	0.04	0.10		
64	10 Aug 10	108.583	1.00	0.70	0.05	0.70	0.04	0.08		
65	10 Aug 10	108.585	1.00	0.81	0.05	0.81	0.04	0.09		
66	10 Aug 10	108.589	1.00	0.54	0.05	0.54	0.03	0.06		
67	10 Aug 10	108.592	1.00	0.60	0.05	0.60	0.03	0.07		
68	10 Aug 10	108.683	0.86	0.51	0.05	0.44	0.02	0.05		
69	10 Aug 10	108.684	0.90	0.62	0.05	0.56	0.03	0.06		
70	10 Aug 10	108.689	1.00	1.00	0.05	1.00	0.05	0.12		
71	10 Aug 10	108.694	1.00	0.90	0.05	0.90	0.05	0.10		
72	10 Aug 10	108.696	1.00	0.48	0.05	0.48	0.02	0.06		
73	10 Aug 10	108.698	0.96	0.56	0.05	0.54	0.03	0.06		
74	10 Aug 10	108.699	0.82	0.42	0.05	0.34	0.02	0.04		
75	10 Aug 10	108.703	0.97	0.51	0.05	0.49	0.02	0.06		
76	13 Aug 10	106.464	1.00	1.00	0.05	1.00	0.05	0.12		
77	13 Aug 10	106.358	1.60	1.00	0.05	1.60	0.08	0.19		
78	13 Aug 10	106.359	1.00	0.80	0.05	0.80	0.04	0.09		
79	13 Aug 10	106.361	1.00	0.91	0.05	0.91	0.05	0.11		
80	13 Aug 10	105.909	1.00	0.60	0.05	0.60	0.03	0.07		
81	13 Aug 10	105.818	0.85	0.46	0.05	0.39	0.02	0.05		
82	13 Aug 10	105.821	0.94	0.55	0.05	0.52	0.03	0.06		
83	13 Aug 10	105.822	0.80	0.48	0.05	0.38	0.02	0.04		
84	13 Aug 10	105.825	0.99	0.56	0.05	0.55	0.03	0.06		
85	13 Aug 10	105.384	0.95	0.43	0.05	0.41	0.02	0.05		
86	13 Aug 10	105.286	1.00	0.90	0.05	0.90	0.05	0.10		
87	13 Aug 10	105.287	1.00	0.56	0.05	0.56	0.03	0.06		
88	13 Aug 10	104.875	1.00	0.41	0.05	0.41	0.02	0.05		
89	13 Aug 10	104.954	1.00	0.51	0.05	0.51	0.03	0.06		
90	13 Aug 10	104.956	1.00	0.70	0.05	0.70	0.04	0.08		ULU KUKUT
CARRIED FORWARD:						469.80	23.50	54.50		

LINTASAN RESOURCES SDN. BHD.
MAINTENANCE OF FEDERAL ROADS - WEST COAST, SABAH

R01 POTHOLE PATCHING RECORD

DISTRICT: KOTA BELUD

ROUTE NO. 01

ROAD NAME: JALAN KOTA KINABALU - KUDAT

MONTH: AUGUST 2010

ITEM	DATE	CHAINAGE	Length (m)	Width (m)	Depth (m)	AREA (m2)	VOLUME (m3)	PREMIX QUANTITY (ton)	REMARKS
BROUGHT FORWARD:			-	-	-	469.80	23.50	54.50	
91	17 Aug 10	59.685	0.85	0.40	0.05	0.34	0.02	0.04	KELAWAT
92	17 Aug 10	59.686	1.00	1.00	0.05	1.00	0.05	0.12	
93	17 Aug 10	59.687	1.00	0.55	0.05	0.55	0.03	0.06	
94	17 Aug 10	59.688	1.00	0.63	0.05	0.63	0.03	0.07	
95	17 Aug 10	59.698	0.95	0.45	0.05	0.43	0.02	0.05	
96	17 Aug 10	59.708	0.90	0.40	0.05	0.36	0.02	0.04	
97	17 Aug 10	59.710	1.00	0.72	0.05	0.72	0.04	0.08	
98	17 Aug 10	59.855	1.00	0.84	0.05	0.84	0.04	0.10	
99	17 Aug 10	60.378	0.86	0.56	0.05	0.48	0.02	0.06	
100	17 Aug 10	60.571	1.00	0.50	0.05	0.50	0.03	0.06	
101	17 Aug 10	60.574	1.00	0.48	0.05	0.48	0.02	0.06	
102	17 Aug 10	60.575	1.00	0.56	0.05	0.56	0.03	0.06	
103	17 Aug 10	60.576	0.84	0.51	0.05	0.43	0.02	0.05	
104	17 Aug 10	60.577	0.96	0.65	0.05	0.62	0.03	0.07	
105	17 Aug 10	60.789	1.00	1.00	0.05	1.00	0.05	0.12	
106	17 Aug 10	60.791	1.00	1.00	0.05	1.00	0.05	0.12	
107	17 Aug 10	60.792	1.00	0.58	0.05	0.58	0.03	0.07	
108	19 Aug 10	62.001	1.00	0.76	0.05	0.76	0.04	0.09	
109	19 Aug 10	62.002	1.00	0.52	0.05	0.52	0.03	0.06	
110	19 Aug 10	62.003	0.92	0.45	0.05	0.41	0.02	0.05	
111	19 Aug 10	62.004	0.87	0.60	0.05	0.52	0.03	0.06	
112	19 Aug 10	62.005	1.00	1.00	0.05	1.00	0.05	0.12	
113	19 Aug 10	62.006	1.00	0.66	0.05	0.66	0.03	0.08	KELAWAT KG PAKA-PAKA
114	19 Aug 10	70.288	0.94	0.70	0.05	0.66	0.03	0.08	
115	19 Aug 10	70.289	0.83	0.59	0.05	0.49	0.02	0.06	
116	19 Aug 10	70.341	1.00	0.57	0.05	0.57	0.03	0.07	
117	19 Aug 10	70.342	1.00	1.00	0.05	1.00	0.05	0.12	
118	19 Aug 10	70.343	0.91	0.46	0.05	0.42	0.02	0.05	
119	19 Aug 10	70.344	1.00	1.00	0.05	1.00	0.05	0.12	
120	19 Aug 10	70.345	1.00	0.37	0.05	0.37	0.02	0.04	
CARRIED FORWARD:						488.70	24.45	56.69	

LINTASAN RESOURCES SDN. BHD.
MAINTENANCE OF FEDERAL ROADS - WEST COAST, SABAH

R01 POTHOLE PATCHING RECORD

DISTRICT: KOTA BELUD
ROUTE NO. 01
ROAD NAME: JALAN KOTA KINABALU - KUDAT
MONTH: AUGUST 2010

ITEM	DATE	CHAINAGE	Length (m)	Width (m)	Depth (m)	AREA (m2)	VOLUME (m3)	PREMIX QUANTITY (ton)	REMARKS	
BROUGHT FORWARD:			-	-	-	488.70	24.45	56.69		
121	19 Aug 10	70.346	1.00	1.00	0.05	1.00	0.05	0.12	KG PAKA-PAKA	
122	19 Aug 10	70.347	0.85	0.45	0.05	0.38	0.02	0.04		
123	19 Aug 10	70.348	0.96	0.61	0.05	0.59	0.03	0.07		
124	19 Aug 10	70.349	1.00	0.55	0.05	0.55	0.03	0.06		
125	19 Aug 10	70.685	1.00	0.60	0.05	0.60	0.03	0.07		
126	19 Aug 10	70.686	1.00	0.48	0.05	0.48	0.02	0.06		
127	19 Aug 10	70.728	0.90	0.40	0.05	0.36	0.02	0.04		
128	19 Aug 10	70.778	0.81	0.61	0.05	0.49	0.02	0.06		
129	19 Aug 10	70.779	1.00	0.68	0.05	0.68	0.03	0.08		
130	23 Aug 10	105.280	0.84	0.56	0.05	0.47	0.02	0.05		ULU KUKUT
131	23 Aug 10	105.281	1.00	1.00	0.05	1.00	0.05	0.12		
132	23 Aug 10	105.282	0.94	0.57	0.05	0.54	0.03	0.06		
133	23 Aug 10	105.283	1.00	0.39	0.05	0.39	0.02	0.05		
134	23 Aug 10	105.284	1.00	0.64	0.05	0.64	0.03	0.07		
135	23 Aug 10	105.285	1.00	0.80	0.05	0.80	0.04	0.09		
136	23 Aug 10	105.286	1.00	0.75	0.05	0.75	0.04	0.09		
137	23 Aug 10	105.287	0.92	0.54	0.05	0.50	0.02	0.06		
138	23 Aug 10	105.288	0.86	0.65	0.05	0.56	0.03	0.06		
139	23 Aug 10	105.289	1.00	0.57	0.05	0.57	0.03	0.07		
140	23 Aug 10	105.290	1.00	0.49	0.05	0.49	0.02	0.06		
141	23 Aug 10	105.309	1.00	0.56	0.05	0.56	0.03	0.06		
142	23 Aug 10	105.303	0.87	0.47	0.05	0.41	0.02	0.05		
143	23 Aug 10	105.311	0.97	0.68	0.05	0.66	0.03	0.08		
144	23 Aug 10	109.181	1.00	1.00	0.05	1.00	0.05	0.12		
145	23 Aug 10	109.183	0.91	0.57	0.05	0.52	0.03	0.06		
146	23 Aug 10	109.184	1.00	1.00	0.05	1.00	0.05	0.12		
147	23 Aug 10	109.185	1.00	0.50	0.05	0.50	0.03	0.06		
148	23 Aug 10	109.187	1.00	0.44	0.05	0.44	0.02	0.05		
149	25 Aug 10	108.907	1.00	0.58	0.05	0.58	0.03	0.07		
150	25 Aug 10	108.908	1.00	0.68	0.05	0.68	0.03	0.08	ULU KUKUT	
CARRIED FORWARD:						506.88	25.36	58.80		

LINTASAN RESOURCES SDN. BHD.
MAINTENANCE OF FEDERAL ROADS - WEST COAST, SABAH

R01 POTHOLE PATCHING RECORD

DISTRICT: KOTA BELUD
ROUTE NO. 01
ROAD NAME: JALAN KOTA KINABALU - KUDAT
MONTH: AUGUST 2010

ITEM	DATE	CHAINAGE	Length (m)	Width (m)	Depth (m)	AREA (m2)	VOLUME (m3)	PREMIX QUANTITY (ton)	REMARKS
BROUGHT FORWARD:			-	-	-	506.88	25.36	58.80	
151	25 Aug 10	108.914	0.94	0.60	0.05	0.57	0.03	0.07	ULU KUKUT
152	25 Aug 10	108.915	1.00	0.54	0.05	0.54	0.03	0.06	
153	25 Aug 10	108.916	1.00	1.00	0.05	1.00	0.05	0.12	
154	25 Aug 10	108.852	0.84	0.55	0.05	0.46	0.02	0.05	
155	25 Aug 10	108.853	1.00	0.40	0.05	0.40	0.02	0.05	
156	25 Aug 10	108.846	0.90	0.65	0.05	0.59	0.03	0.07	
157	25 Aug 10	108.847	0.92	0.48	0.05	0.44	0.02	0.05	
158	25 Aug 10	108.848	1.00	0.42	0.05	0.42	0.02	0.05	
159	25 Aug 10	108.849	1.00	0.76	0.05	0.76	0.04	0.09	
160	25 Aug 10	108.854	0.85	0.40	0.05	0.34	0.02	0.04	
161	25 Aug 10	108.855	1.00	1.00	0.05	1.00	0.05	0.12	
162	25 Aug 10	108.856	1.00	1.00	0.05	1.00	0.05	0.12	
163	25 Aug 10	108.857	0.93	0.47	0.05	0.44	0.02	0.05	
164	25 Aug 10	108.713	0.86	0.60	0.05	0.52	0.03	0.06	
165	30 Aug 10	106.793	1.00	0.72	0.05	0.72	0.04	0.08	
166	30 Aug 10	106.794	1.00	0.43	0.05	0.43	0.02	0.05	
167	30 Aug 10	106.801	1.00	0.58	0.05	0.58	0.03	0.07	
168	30 Aug 10	106.802	0.81	0.63	0.05	0.51	0.03	0.06	
169	30 Aug 10	105.331	1.00	0.84	0.05	0.84	0.04	0.10	
170	30 Aug 10	105.332	1.00	0.75	0.05	0.75	0.04	0.09	
171	30 Aug 10	105.333	1.00	0.43	0.05	0.43	0.02	0.05	
172	30 Aug 10	105.334	1.00	0.68	0.05	0.68	0.03	0.08	
173	30 Aug 10	105.335	0.95	0.41	0.05	0.39	0.02	0.05	
174	30 Aug 10	105.336	0.87	0.53	0.05	0.46	0.02	0.05	
175	30 Aug 10	105.337	1.00	1.00	0.05	1.00	0.05	0.12	
176	30 Aug 10	105.338	1.00	0.57	0.05	0.57	0.03	0.07	
177	30 Aug 10	105.339	1.00	0.47	0.05	0.47	0.02	0.05	
178	30 Aug 10	105.340	0.92	0.65	0.05	0.60	0.03	0.07	
179	30 Aug 10	105.341	0.88	0.51	0.05	0.45	0.02	0.05	
180	30 Aug 10	105.342	1.00	1.00	0.05	1.00	0.05	0.12	ULU KUKUT
BALANCE END OF AUGUST:						525.22	26.28	60.93	

LINTASAN RESOURCES SDN. BHD.
MAINTENANCE OF FEDERAL ROADS - WEST COAST, SABAH

R01 POTHOLE PATCHING RECORD

DISTRICT: KOTA MARUDU
ROUTE NO. 01
ROAD NAME: JALAN KOTA KINABALU - KUDAT
MONTH: AUGUST 2010

ITEM	DATE	CHAINAGE	Length (m)	Width (m)	Depth (m)	AREA (m2)	VOLUME (m3)	PREMIX QUANTITY (ton)	REMARKS
BROUGHT FORWARD:			-	-	-	237.35	11.87	27.54	
1	02 Aug 10	110.961	0.88	0.60	0.05	0.53	0.03	0.06	MANGARIS
2	02 Aug 10	110.962	0.92	0.50	0.05	0.46	0.02	0.05	
3	02 Aug 10	110.964	1.00	0.45	0.05	0.45	0.02	0.05	
4	05 Aug 10	110.965	1.00	0.55	0.05	0.55	0.03	0.06	
5	05 Aug 10	110.966	0.90	0.48	0.05	0.43	0.02	0.05	
6	05 Aug 10	110.967	0.95	0.65	0.05	0.62	0.03	0.07	
7	05 Aug 10	110.969	1.00	0.60	0.05	0.60	0.03	0.07	
8	09 Aug 10	110.991	1.00	0.65	0.05	0.65	0.03	0.08	
9	09 Aug 10	110.992	1.00	0.70	0.05	0.70	0.04	0.08	
10	09 Aug 10	110.993	0.87	0.61	0.05	0.53	0.03	0.06	
11	10 Aug 10	110.995	1.00	0.68	0.05	0.68	0.03	0.08	
12	10 Aug 10	110.997	0.85	0.41	0.05	0.35	0.02	0.04	
13	10 Aug 10	110.999	1.00	0.56	0.05	0.56	0.03	0.06	
14	13 Aug 10	111.789	0.91	0.72	0.05	0.66	0.03	0.08	
15	13 Aug 10	111.781	0.84	0.51	0.05	0.43	0.02	0.05	
16	13 Aug 10	111.783	1.00	1.00	0.05	1.00	0.05	0.12	
17	17 Aug 10	112.284	1.00	0.48	0.05	0.48	0.02	0.06	
18	17 Aug 10	112.285	1.00	0.75	0.05	0.75	0.04	0.09	
19	17 Aug 10	112.286	0.97	0.42	0.05	0.41	0.02	0.05	
20	19 Aug 10	112.991	0.86	0.50	0.05	0.43	0.02	0.05	
21	19 Aug 10	112.992	1.00	0.47	0.05	0.47	0.02	0.05	
22	23 Aug 10	113.059	1.00	0.76	0.05	0.76	0.04	0.09	
23	23 Aug 10	114.367	1.00	0.55	0.05	0.55	0.03	0.06	
24	23 Aug 10	114.368	0.80	0.50	0.05	0.40	0.02	0.05	
25	25 Aug 10	134.755	0.96	0.48	0.05	0.46	0.02	0.05	BIRAAN
26	25 Aug 10	134.756	1.00	0.58	0.05	0.58	0.03	0.07	
27	25 Aug 10	134.757	1.00	0.40	0.05	0.40	0.02	0.05	
28	30 Aug 10	134.761	0.81	0.42	0.05	0.34	0.02	0.04	
29	30 Aug 10	134.762	1.00	0.64	0.05	0.64	0.03	0.07	
30	30 Aug 10	134.763	1.00	0.54	0.05	0.54	0.03	0.06	
BALANCE END OF AUGUST:						253.75	12.69	29.44	

LINTASAN RESOURCES SDN. BHD.
MAINTENANCE OF FEDERAL ROADS - WEST COAST, SABAH

R01 POTHOLE PATCHING RECORD

DISTRICT: KUDAT

ROUTE NO. 01

ROAD NAME: JALAN KOTA KINABALU - KUDAT

MONTH: AUGUST 2010

ITEM	DATE	CHAINAGE	Length (m)	Width (m)	Depth (m)	AREA (m2)	VOLUME (m3)	PREMIX QUANTITY (ton)	REMARKS
BROUGHT FORWARD:			-	-	-	306.74	15.34	35.58	
1	03 Aug 10	141.097	0.80	0.40	0.05	0.32	0.02	0.04	MOLONGKOLONG
2	03 Aug 10	141.098	1.00	0.52	0.05	0.52	0.03	0.06	
3	03 Aug 10	144.936	0.92	0.63	0.05	0.58	0.03	0.07	BUANOG
4	03 Aug 10	145.032	1.00	0.45	0.05	0.45	0.02	0.05	
5	03 Aug 10	147.263	1.00	1.00	0.05	1.00	0.05	0.12	MATUNGGONG
6	03 Aug 10	147.263	0.84	0.72	0.05	0.61	0.03	0.07	
7	03 Aug 10	147.264	0.91	0.45	0.05	0.41	0.02	0.05	
8	03 Aug 10	147.265	1.00	0.41	0.05	0.41	0.02	0.05	
9	03 Aug 10	147.632	1.00	0.56	0.05	0.56	0.03	0.06	
10	03 Aug 10	147.634	1.00	0.35	0.05	0.35	0.02	0.04	
11	04 Aug 10	150.433	0.82	0.61	0.05	0.50	0.03	0.06	
12	04 Aug 10	150.434	0.93	0.56	0.05	0.52	0.03	0.06	
13	04 Aug 10	153.008	1.00	1.00	0.05	1.00	0.05	0.12	TAMBULURAN
14	04 Aug 10	153.864	1.00	0.68	0.05	0.68	0.03	0.08	
15	04 Aug 10	153.850	1.00	0.70	0.05	0.70	0.04	0.08	
16	04 Aug 10	155.030	0.85	0.48	0.05	0.41	0.02	0.05	
17	04 Aug 10	155.283	0.88	0.57	0.05	0.50	0.03	0.06	
18	04 Aug 10	155.284	1.00	0.47	0.05	0.47	0.02	0.05	
19	04 Aug 10	155.285	1.00	0.45	0.05	0.45	0.02	0.05	
20	04 Aug 10	155.286	1.00	0.62	0.05	0.62	0.03	0.07	
21	04 Aug 10	155.287	0.98	0.44	0.05	0.43	0.02	0.05	
22	04 Aug 10	155.633	0.86	0.47	0.05	0.40	0.02	0.05	
23	07 Aug 10	162.367	1.00	0.42	0.05	0.42	0.02	0.05	LAJONG
24	07 Aug 10	162.368	1.00	1.00	0.05	1.00	0.05	0.12	
25	07 Aug 10	167.227	1.00	0.46	0.05	0.46	0.02	0.05	SIKUATI
26	07 Aug 10	167.228	0.87	0.55	0.05	0.48	0.02	0.06	
27	07 Aug 10	171.481	0.81	0.61	0.05	0.49	0.02	0.06	
28	07 Aug 10	171.483	1.00	0.76	0.05	0.76	0.04	0.09	
29	07 Aug 10	171.669	1.00	0.52	0.05	0.52	0.03	0.06	
30	07 Aug 10	171.673	0.95	0.42	0.05	0.40	0.02	0.05	
CARRIED FORWARD :						323.17	16.16	37.49	

LINTASAN RESOURCES SDN. BHD.
MAINTENANCE OF FEDERAL ROADS - WEST COAST, SABAH

R01 POTHOLE PATCHING RECORD

DISTRICT: KUDAT

ROUTE NO. 01

ROAD NAME: JALAN KOTA KINABALU - KUDAT

MONTH: AUGUST 2010

ITEM	DATE	CHAINAGE	Length (m)	Width (m)	Depth (m)	AREA (m2)	VOLUME (m3)	PREMIX QUANTITY (ton)	REMARKS	
BROUGHT FORWARD:			-	-	-	323.17	16.16	37.49		
31	07 Aug 10	172.216	0.80	0.40	0.05	0.32	0.02	0.04	SIKUATI	
32	07 Aug 10	172.217	0.86	0.51	0.05	0.44	0.02	0.05		
33	07 Aug 10	172.719	1.00	0.42	0.05	0.42	0.02	0.05		
34	11 Aug 10	180.190	1.00	0.55	0.05	0.55	0.03	0.06		
35	11 Aug 10	180.213	0.90	0.60	0.05	0.54	0.03	0.06		
36	11 Aug 10	180.214	0.85	0.70	0.05	0.60	0.03	0.07		
37	11 Aug 10	180.215	1.00	0.61	0.05	0.61	0.03	0.07		
38	11 Aug 10	181.155	1.00	0.65	0.05	0.65	0.03	0.08		
39	14 Aug 10	182.267	1.00	1.00	0.05	1.00	0.05	0.12		
40	14 Aug 10	182.270	1.00	0.40	0.05	0.40	0.02	0.05		
41	14 Aug 10	182.273	0.91	0.62	0.05	0.56	0.03	0.07		
42	14 Aug 10	182.274	0.84	0.55	0.05	0.46	0.02	0.05		
43	14 Aug 10	182.283	1.00	0.48	0.05	0.48	0.02	0.06		
44	14 Aug 10	182.285	1.00	0.56	0.05	0.56	0.03	0.06		
45	14 Aug 10	182.286	0.83	0.46	0.05	0.38	0.02	0.04		
46	14 Aug 10	182.293	0.92	0.70	0.05	0.64	0.03	0.07		
47	14 Aug 10	182.296	0.95	0.61	0.05	0.58	0.03	0.07		
48	14 Aug 10	182.297	1.00	0.52	0.05	0.52	0.03	0.06		
49	16 Aug 10	182.313	1.00	0.60	0.05	0.60	0.03	0.07		
50	16 Aug 10	182.345	1.00	0.47	0.05	0.47	0.02	0.05		
51	16 Aug 10	182.347	1.00	0.42	0.05	0.42	0.02	0.05		
52	16 Aug 10	182.348	0.87	0.57	0.05	0.50	0.02	0.06		
53	16 Aug 10	182.349	0.94	0.48	0.05	0.45	0.02	0.05		
54	16 Aug 10	182.351	1.00	0.68	0.05	0.68	0.03	0.08		
55	16 Aug 10	182.352	1.00	0.56	0.05	0.56	0.03	0.06		
56	16 Aug 10	182.353	1.00	0.58	0.05	0.58	0.03	0.07		
57	16 Aug 10	182.356	0.88	0.41	0.05	0.36	0.02	0.04		
58	16 Aug 10	182.357	1.00	0.75	0.05	0.75	0.04	0.09		
59	16 Aug 10	182.361	1.00	0.63	0.05	0.63	0.03	0.07		
60	16 Aug 10	182.364	1.00	0.50	0.05	0.50	0.03	0.06		SIKUATI
CARRIED FORWARD :						339.38	16.97	39.37		

LINTASAN RESOURCES SDN. BHD.
MAINTENANCE OF FEDERAL ROADS - WEST COAST, SABAH

R01 POTHOLE PATCHING RECORD

DISTRICT: KUDAT

ROUTE NO. 01

ROAD NAME: JALAN KOTA KINABALU - KUDAT

MONTH: AUGUST 2010

ITEM	DATE	CHAINAGE	Length (m)	Width (m)	Depth (m)	AREA (m2)	VOLUME (m3)	PREMIX QUANTITY (ton)	REMARKS	
BROUGHT FORWARD:			-	-	-	339.38	16.97	39.37		
1	20 Aug 10	182.419	1.00	0.51	0.05	0.51	0.03	0.06	SIKUATI	
2	20 Aug 10	182.420	0.90	0.43	0.05	0.39	0.02	0.04		
3	20 Aug 10	182.421	0.84	0.45	0.05	0.38	0.02	0.04		
4	20 Aug 10	182.423	1.00	0.50	0.05	0.50	0.03	0.06		
5	20 Aug 10	182.424	0.88	0.41	0.05	0.36	0.02	0.04		
6	20 Aug 10	182.435	1.00	0.62	0.05	0.62	0.03	0.07		
7	20 Aug 10	182.437	1.00	0.46	0.05	0.46	0.02	0.05		
8	20 Aug 10	182.439	1.00	0.57	0.05	0.57	0.03	0.07		
9	24 Aug 10	182.441	0.98	0.47	0.05	0.46	0.02	0.05		
10	24 Aug 10	182.444	0.87	0.60	0.05	0.52	0.03	0.06		
11	24 Aug 10	182.445	1.00	0.47	0.05	0.47	0.02	0.05		
12	24 Aug 10	182.447	0.86	0.68	0.05	0.58	0.03	0.07		
13	24 Aug 10	182.449	1.00	1.00	0.05	1.00	0.05	0.12		
14	24 Aug 10	182.451	1.00	0.61	0.05	0.61	0.03	0.07		
15	24 Aug 10	182.453	1.00	0.54	0.05	0.54	0.03	0.06		
16	24 Aug 10	182.457	0.91	0.51	0.05	0.46	0.02	0.05		
17	26 Aug 10	182.462	0.95	0.48	0.05	0.46	0.02	0.05		
18	26 Aug 10	182.463	1.00	0.42	0.05	0.42	0.02	0.05		
19	26 Aug 10	182.466	1.00	0.63	0.05	0.63	0.03	0.07		
20	26 Aug 10	184.483	0.92	0.40	0.05	0.37	0.02	0.04		LAU SAN
21	26 Aug 10	184.487	0.85	0.61	0.05	0.52	0.03	0.06		
22	26 Aug 10	184.489	1.00	0.72	0.05	0.72	0.04	0.08		
23	26 Aug 10	184.491	1.00	0.48	0.05	0.48	0.02	0.06		
24	26 Aug 10	184.493	1.00	0.56	0.05	0.56	0.03	0.06		
25	26 Aug 10	184.494	0.82	0.42	0.05	0.34	0.02	0.04		
26	28 Aug 10	184.506	1.00	0.78	0.05	0.78	0.04	0.09		
27	28 Aug 10	184.509	1.00	0.82	0.05	0.82	0.04	0.10		
28	28 Aug 10	184.511	1.00	0.67	0.05	0.67	0.03	0.08		
29	28 Aug 10	184.532	1.00	0.60	0.05	0.60	0.03	0.07		
30	28 Aug 10	184.581	0.94	0.50	0.05	0.47	0.02	0.05		
BALANCE END OF AUGUST:						355.65	17.78	41.26		

LINTASAN RESOURCES SDN BHD.
MAINTENANCE OF FEDERAL ROADS - WEST COAST, SABAH

SUMMARY - POTHOLE PATCHING RECORD

Month: AUGUST 2010

ITEM	DISTRICT	ROUTE NO.	ROAD NAME	AREA (m ²)			VOLUME (m ³)			PREMIX QUANTITY (TON)		
				PREVIOUS MONTH	CURRENT MONTH	CUM. MONTH	PREVIOUS MONTH	CURRENT MONTH	CUM. MONTH	PREVIOUS MONTH	CURRENT MONTH	CUM. MONTH
1	Kota Kinabalu	01	Jalan Kota Kinabalu - Kudat	2,954.34	679.36	3,633.70	89.40	32.71	122.11	207.41	75.89	283.30
2	Tuaran	01	Jalan Kota Kinabalu - Kudat	1,904.12	213.18	2,117.30	51.90	10.42	62.32	120.40	24.17	144.57
3	Tuaran	22	Jalan Kota Kinabalu - Sandakan	5,629.72	317.50	5,947.22	153.01	11.44	164.45	354.97	26.55	381.52
4	Tuaran	503	Jalan Berungis - Kota Belud	977.12	129.98	1,107.10	24.56	3.57	28.13	57.02	8.28	65.30
5	Kota Kinabalu	606	Jalan Susur Sepangar Bay	947.92	281.89	1,229.81	27.36	0.77	28.13	63.46	1.84	65.30
6	Kota Kinabalu	607	Jalan Masuk Ke Pelabuhan Baru, KK	3.92	-	3.92	0.18	-	0.18	0.42	-	0.42
TOTAL:				12,417.14	1,621.91	14,039.05	346.41	58.91	405.32	803.68	136.73	940.41

LINTASAN RESOURCES SDN. BHD.
MAINTENANCE OF FEDERAL ROADS - WEST COAST, SABAH

R01 POTHOLE PATCHING RECORD

DISTRICT: KOTA KINABALU
ROUTE NO. 01
ROAD NAME: JALAN KOTA KINABALU - KUDAT
MONTH: AUGUST 2010

ITEM	DATE	CHAINAGE	Length (m)	Width (m)	Depth (m)	AREA (m2)	VOLUME (m3)	PREMIX QUANTITY (ton)	REMARKS
BROUGHT FORWARD:						2,954.34	89.40	207.41	
1	02 Aug 10	14.093	1.10	0.90	0.025	0.99	0.02	0.06	LHS
2	02 Aug 10	14.105	2.80	1.10	0.025	3.08	0.08	0.18	LHS
3	02 Aug 10	14.110	2.00	1.10	0.025	2.20	0.06	0.13	LHS
4	02 Aug 10	14.130	2.10	1.40	0.025	2.94	0.07	0.17	LHS
5	02 Aug 10	14.140	1.40	1.20	0.025	1.68	0.04	0.10	LHS
6	02 Aug 10	14.145	1.80	1.30	0.025	2.34	0.06	0.14	LHS
7	02 Aug 10	14.146	3.00	1.70	0.025	5.10	0.13	0.30	LHS
8	02 Aug 10	14.146	1.40	1.20	0.075	1.68	0.13	0.29	LHS
9	02 Aug 10	14.146	2.00	1.00	0.075	2.00	0.15	0.35	LHS
10	02 Aug 10	14.148	3.20	1.60	0.075	5.12	0.38	0.89	LHS
11	02 Aug 10	14.150	1.80	1.60	0.025	2.88	0.07	0.17	LHS
12	02 Aug 10	14.150	1.60	1.30	0.025	2.08	0.05	0.12	LHS
13	02 Aug 10	14.155	2.00	1.30	0.025	2.60	0.07	0.15	LHS
14	02 Aug 10	14.155	1.60	1.60	0.025	2.56	0.06	0.15	LHS
15	02 Aug 10	14.155	1.90	1.30	0.025	2.47	0.06	0.14	LHS
16	02 Aug 10	14.165	2.70	1.20	0.025	3.24	0.08	0.19	LHS
17	02 Aug 10	14.165	1.20	1.00	0.025	1.20	0.03	0.07	LHS
18	02 Aug 10	14.168	2.40	1.40	0.025	3.36	0.08	0.19	LHS
19	02 Aug 10	14.168	1.10	1.10	0.025	1.21	0.03	0.07	LHS
20	02 Aug 10	14.185	2.20	1.20	0.025	2.64	0.07	0.15	LHS
21	02 Aug 10	14.187	2.30	1.10	0.025	2.53	0.06	0.15	LHS
22	02 Aug 10	14.190	1.00	0.90	0.025	0.90	0.02	0.05	LHS
23	02 Aug 10	14.210	2.00	1.00	0.025	2.00	0.05	0.12	LHS
24	02 Aug 10	14.212	2.20	1.40	0.025	3.08	0.08	0.18	LHS
25	02 Aug 10	14.220	2.30	1.30	0.025	2.99	0.07	0.17	LHS
26	02 Aug 10	14.260	1.60	1.30	0.025	2.08	0.05	0.12	LHS
27	02 Aug 10	14.263	2.30	1.30	0.025	2.99	0.07	0.17	LHS
28	02 Aug 10	14.280	2.10	1.00	0.025	2.10	0.05	0.12	LHS
29	02 Aug 10	14.283	2.30	1.10	0.025	2.53	0.06	0.15	LHS
30	03 Aug 10	12.930	2.20	1.20	0.025	2.64	0.07	0.15	RHS
CARRIED FORWARD :						3,029.55	91.72	212.79	

LINTASAN RESOURCES SDN. BHD.
MAINTENANCE OF FEDERAL ROADS - WEST COAST, SABAH

R01 POTHOLE PATCHING RECORD

DISTRICT: KOTA KINABALU

ROUTE NO. 01

ROAD NAME: JALAN KOTA KINABALU - KUDAT

MONTH: AUGUST 2010

ITEM	DATE	CHAINAGE	Length (m)	Width (m)	Depth (m)	AREA (m2)	VOLUME (m3)	PREMIX QUANTITY (ton)	REMARKS
BROUGHT FORWARD:			-	-	-	3,029.55	91.72	212.79	
31	03 Aug 10	12.925	2.20	1.10	0.025	2.42	0.06	0.14	RHS
32	03 Aug 10	12.920	2.80	1.10	0.025	3.08	0.08	0.18	RHS
33	03 Aug 10	12.912	3.10	0.80	0.025	2.48	0.06	0.14	RHS
34	03 Aug 10	12.912	1.30	1.00	0.025	1.30	0.03	0.08	RHS
35	03 Aug 10	12.910	1.70	1.10	0.025	1.87	0.05	0.11	RHS
36	03 Aug 10	12.910	1.00	1.30	0.025	1.30	0.03	0.08	RHS
37	03 Aug 10	12.909	1.10	0.90	0.025	0.99	0.02	0.06	RHS
38	03 Aug 10	12.900	2.20	1.10	0.025	2.42	0.06	0.14	RHS
39	03 Aug 10	12.885	1.80	0.90	0.025	1.62	0.04	0.09	RHS
40	03 Aug 10	12.882	2.40	0.80	0.025	1.92	0.05	0.11	RHS
41	03 Aug 10	12.876	1.10	0.50	0.025	0.55	0.01	0.03	RHS
42	03 Aug 10	12.870	0.60	1.10	0.025	0.66	0.02	0.04	RHS
43	03 Aug 10	12.867	1.20	0.80	0.025	0.96	0.02	0.06	RHS
44	03 Aug 10	12.760	2.70	0.90	0.025	2.43	0.06	0.14	RHS
45	03 Aug 10	12.755	2.10	1.00	0.025	2.10	0.05	0.12	RHS
46	03 Aug 10	12.730	2.80	1.30	0.025	3.64	0.09	0.21	RHS
47	03 Aug 10	12.723	1.40	1.20	0.025	1.68	0.04	0.10	RHS
48	03 Aug 10	12.705	2.00	1.10	0.025	2.20	0.06	0.13	RHS
49	03 Aug 10	12.700	1.60	1.10	0.025	1.76	0.04	0.10	RHS
50	03 Aug 10	12.697	3.40	1.00	0.025	3.40	0.09	0.20	RHS
51	03 Aug 10	12.696	1.20	0.80	0.025	0.96	0.02	0.06	RHS
52	03 Aug 10	12.695	3.60	1.30	0.025	4.68	0.12	0.27	RHS
53	03 Aug 10	12.690	1.30	1.30	0.025	1.69	0.04	0.10	RHS
54	03 Aug 10	12.690	4.70	0.60	0.025	2.82	0.07	0.16	RHS
55	03 Aug 10	12.685	1.40	1.10	0.025	1.54	0.04	0.09	RHS
56	03 Aug 10	12.683	1.30	1.20	0.025	1.56	0.04	0.09	RHS
57	03 Aug 10	12.682	1.40	1.10	0.025	1.54	0.04	0.09	RHS
58	03 Aug 10	12.681	1.30	1.10	0.025	1.43	0.04	0.08	RHS
59	03 Aug 10	12.676	2.00	1.30	0.025	2.60	0.07	0.15	RHS
60	03 Aug 10	12.676	1.30	0.80	0.025	1.04	0.03	0.06	RHS
CARRIED FORWARD :						3,088.19	93.19	216.19	

LINTASAN RESOURCES SDN. BHD.
MAINTENANCE OF FEDERAL ROADS - WEST COAST, SABAH

R01 POTHOLE PATCHING RECORD

DISTRICT: KOTA KINABALU

ROUTE NO. 01

ROAD NAME: JALAN KOTA KINABALU - KUDAT

MONTH: AUGUST 2010

ITEM	DATE	CHAINAGE	Length (m)	Width (m)	Depth (m)	AREA (m2)	VOLUME (m3)	PREMIX QUANTITY (ton)	REMARKS
BROUGHT FORWARD:			-	-	-	3,088.19	93.19	216.19	
61	03 Aug 10	13.460	2.10	1.10	0.075	2.31	0.17	0.40	LHS
62	05 Aug 10	14.300	2.30	1.20	0.050	2.76	0.14	0.32	RHS
63	05 Aug 10	14.290	3.10	1.20	0.050	3.72	0.19	0.43	RHS
64	05 Aug 10	14.285	1.20	1.00	0.050	1.20	0.06	0.14	RHS
65	05 Aug 10	14.283	1.80	1.00	0.050	1.80	0.09	0.21	RHS
66	05 Aug 10	14.280	2.00	1.60	0.050	3.20	0.16	0.37	RHS
67	05 Aug 10	14.280	0.80	0.70	0.050	0.56	0.03	0.06	RHS
68	05 Aug 10	14.273	2.10	1.00	0.050	2.10	0.11	0.24	RHS
69	05 Aug 10	14.270	1.20	0.80	0.050	0.96	0.05	0.11	RHS
70	05 Aug 10	14.267	1.00	0.80	0.050	0.80	0.04	0.09	RHS
71	05 Aug 10	14.190	1.20	1.00	0.050	1.20	0.06	0.14	RHS
72	05 Aug 10	14.170	1.30	1.10	0.050	1.43	0.07	0.17	RHS
73	05 Aug 10	14.150	1.40	1.10	0.050	1.54	0.08	0.18	RHS
74	05 Aug 10	14.120	2.20	1.10	0.050	2.42	0.12	0.28	RHS
75	05 Aug 10	14.035	1.80	1.10	0.050	1.98	0.10	0.23	RHS
76	05 Aug 10	14.030	1.10	0.90	0.050	0.99	0.05	0.11	RHS
77	05 Aug 10	13.608	1.60	1.20	0.050	1.92	0.10	0.22	RHS
78	05 Aug 10	13.330	1.10	0.90	0.050	0.99	0.05	0.11	RHS
79	05 Aug 10	13.325	1.90	1.00	0.050	1.90	0.10	0.22	RHS
80	05 Aug 10	13.290	1.80	0.90	0.050	1.62	0.08	0.19	RHS
81	05 Aug 10	13.037	1.30	0.90	0.050	1.17	0.06	0.14	RHS
82	05 Aug 10	13.035	1.00	1.80	0.050	1.80	0.09	0.21	RHS
83	05 Aug 10	13.000	1.40	1.10	0.050	1.54	0.08	0.18	RHS
84	05 Aug 10	12.998	1.50	1.00	0.050	1.50	0.08	0.17	RHS
85	05 Aug 10	12.970	1.60	1.00	0.050	1.60	0.08	0.19	RHS
86	05 Aug 10	12.420	1.60	1.10	0.050	1.76	0.09	0.20	RHS
87	05 Aug 10	12.418	1.30	1.10	0.050	1.43	0.07	0.17	RHS
88	05 Aug 10	12.415	1.50	1.00	0.050	1.50	0.08	0.17	RHS
89	05 Aug 10	12.413	1.90	1.40	0.050	2.66	0.13	0.31	RHS
90	06 Aug 10	14.880	1.80	1.50	0.050	2.70	0.14	0.31	RHS
CARRIED FORWARD :						3,141.25	95.90	222.48	

LINTASAN RESOURCES SDN. BHD.
MAINTENANCE OF FEDERAL ROADS - WEST COAST, SABAH

R01 POTHOLE PATCHING RECORD

DISTRICT: KOTA KINABALU
ROUTE NO. 01
ROAD NAME: JALAN KOTA KINABALU - KUDAT
MONTH: AUGUST 2010

ITEM	DATE	CHAINAGE	Length (m)	Width (m)	Depth (m)	AREA (m2)	VOLUME (m3)	PREMIX QUANTITY (ton)	REMARKS
BROUGHT FORWARD:			-	-	-	3,141.25	95.90	222.48	
91	06 Aug 10	14.878	2.30	1.30	0.050	2.99	0.15	0.35	RHS
92	06 Aug 10	14.875	1.70	1.20	0.050	2.04	0.10	0.24	RHS
93	06 Aug 10	14.815	1.40	1.20	0.050	1.68	0.08	0.19	RHS
94	06 Aug 10	14.813	1.30	1.20	0.050	1.56	0.08	0.18	RHS
95	06 Aug 10	14.813	1.50	1.40	0.050	2.10	0.11	0.24	RHS
96	06 Aug 10	14.810	1.30	1.10	0.050	1.43	0.07	0.17	RHS
97	06 Aug 10	14.818	1.40	1.20	0.050	1.68	0.08	0.19	RHS
98	06 Aug 10	14.815	1.50	1.30	0.050	1.95	0.10	0.23	RHS
99	06 Aug 10	14.780	1.40	1.10	0.050	1.54	0.08	0.18	RHS
100	06 Aug 10	14.765	1.60	1.10	0.050	1.76	0.09	0.20	RHS
101	06 Aug 10	14.735	1.00	0.90	0.050	0.90	0.05	0.10	RHS
102	06 Aug 10	11.210	1.30	1.20	0.050	1.56	0.08	0.18	RHS
103	06 Aug 10	10.950	1.70	1.00	0.050	1.70	0.09	0.20	RHS
104	06 Aug 10	10.945	1.20	0.90	0.050	1.08	0.05	0.13	RHS
105	06 Aug 10	10.943	1.70	0.90	0.050	1.53	0.08	0.18	RHS
106	06 Aug 10	10.923	1.50	1.10	0.050	1.65	0.08	0.19	RHS
107	06 Aug 10	10.918	1.10	0.90	0.050	0.99	0.05	0.11	RHS
108	06 Aug 10	10.915	1.40	0.80	0.050	1.12	0.06	0.13	RHS
109	06 Aug 10	10.910	1.40	1.00	0.050	1.40	0.07	0.16	RHS
110	06 Aug 10	10.855	1.50	1.00	0.050	1.50	0.08	0.17	RHS
111	06 Aug 10	10.852	2.20	1.20	0.050	2.64	0.13	0.31	RHS
112	06 Aug 10	10.745	2.60	1.10	0.050	2.86	0.14	0.33	RHS
113	06 Aug 10	10.743	1.20	1.00	0.050	1.20	0.06	0.14	RHS
114	06 Aug 10	9.335	1.20	1.10	0.050	1.32	0.07	0.15	RHS
115	06 Aug 10	9.330	2.00	1.20	0.050	2.40	0.12	0.28	RHS
116	06 Aug 10	9.055	2.40	1.20	0.050	2.88	0.14	0.33	RHS
117	06 Aug 10	13.250	1.60	1.20	0.750	1.92	1.44	3.34	LHS
118	06 Aug 10	13.250	2.00	2.20	0.750	4.40	3.30	7.66	LHS
119	06 Aug 10	0.420	3.20	1.10	0.025	3.52	0.09	0.20	LHS
120	06 Aug 10	1.230	0.70	0.60	0.025	0.42	0.01	0.02	LHS
CARRIED FORWARD :						3,196.97	103.01	238.98	

LINTASAN RESOURCES SDN. BHD.
MAINTENANCE OF FEDERAL ROADS - WEST COAST, SABAH

R01 POTHOLE PATCHING RECORD

DISTRICT: KOTA KINABALU
ROUTE NO. 01
ROAD NAME: JALAN KOTA KINABALU - KUDAT
MONTH: AUGUST 2010

ITEM	DATE	CHAINAGE	Length (m)	Width (m)	Depth (m)	AREA (m2)	VOLUME (m3)	PREMIX QUANTITY (ton)	REMARKS
BROUGHT FORWARD:			-	-	-	3,196.97	103.01	238.98	
121	06 Aug 10	1.260	3.10	0.60	0.025	1.86	0.05	0.11	LHS
122	07 Aug 10	13.260	3.20	2.20	0.075	7.04	0.53	1.22	LHS
123	07 Aug 10	13.260	3.10	1.20	0.075	3.72	0.28	0.65	LHS
124	07 Aug 10	13.660	1.00	1.00	0.050	1.00	0.05	0.12	LHS
125	07 Aug 10	13.663	4.20	1.60	0.025	6.72	0.17	0.39	LHS
126	07 Aug 10	13.666	1.10	1.00	0.025	1.10	0.03	0.06	LHS
127	07 Aug 10	13.667	1.00	2.50	0.025	2.50	0.06	0.15	LHS
128	07 Aug 10	13.668	1.10	1.00	0.025	1.10	0.03	0.06	LHS
129	07 Aug 10	14.008	2.20	1.60	0.025	3.52	0.09	0.20	LHS
130	07 Aug 10	14.014	1.50	1.30	0.025	1.95	0.05	0.11	LHS
131	07 Aug 10	14.015	1.40	0.60	0.025	0.84	0.02	0.05	LHS
132	07 Aug 10	14.016	1.50	1.50	0.025	2.25	0.06	0.13	LHS
133	07 Aug 10	14.018	4.70	1.00	0.025	4.70	0.12	0.27	LHS
134	07 Aug 10	14.018	1.00	0.80	0.025	0.80	0.02	0.05	LHS
135	07 Aug 10	14.022	2.20	1.00	0.025	2.20	0.06	0.13	LHS
136	07 Aug 10	14.140	1.20	0.90	0.025	1.08	0.03	0.06	LHS
137	07 Aug 10	14.140	1.10	1.00	0.025	1.10	0.03	0.06	LHS
138	07 Aug 10	14.145	3.00	1.50	0.025	4.50	0.11	0.26	LHS
139	07 Aug 10	14.148	1.00	1.90	0.050	1.90	0.10	0.22	LHS
140	07 Aug 10	14.149	2.10	0.80	0.025	1.68	0.04	0.10	LHS
141	07 Aug 10	14.150	1.80	1.50	0.025	2.70	0.07	0.16	LHS
142	07 Aug 10	14.153	3.40	0.80	0.025	2.72	0.07	0.16	LHS
143	07 Aug 10	14.155	1.40	1.70	0.025	2.38	0.06	0.14	LHS
144	07 Aug 10	14.156	1.30	1.00	0.025	1.30	0.03	0.08	LHS
145	07 Aug 10	14.158	1.20	0.90	0.025	1.08	0.03	0.06	LHS
146	09 Aug 10	3.260	0.50	0.50	0.050	0.25	0.01	0.03	RHS
147	09 Aug 10	2.240	0.60	0.50	0.050	0.30	0.02	0.03	LHS
148	09 Aug 10	12.020	1.00	1.20	0.050	1.20	0.06	0.14	LHS
149	09 Aug 10	12.023	2.00	1.10	0.050	2.20	0.11	0.26	LHS
150	09 Aug 10	12.025	1.10	0.90	0.050	0.99	0.05	0.11	LHS
CARRIED FORWARD :						3,263.65	105.41	244.55	

LINTASAN RESOURCES SDN. BHD.
MAINTENANCE OF FEDERAL ROADS - WEST COAST, SABAH

R01 POTHOLE PATCHING RECORD

DISTRICT: KOTA KINABALU
ROUTE NO. 01
ROAD NAME: JALAN KOTA KINABALU - KUDAT
MONTH: AUGUST 2010

ITEM	DATE	CHAINAGE	Length (m)	Width (m)	Depth (m)	AREA (m2)	VOLUME (m3)	PREMIX QUANTITY (ton)	REMARKS
BROUGHT FORWARD:			-	-	-	3,263.65	105.41	244.55	
151	09 Aug 10	12.027	0.90	1.10	0.050	0.99	0.05	0.11	LHS
152	09 Aug 10	12.027	0.90	1.10	0.050	0.99	0.05	0.11	LHS
153	09 Aug 10	12.027	1.00	2.80	0.050	2.80	0.14	0.32	LHS
154	09 Aug 10	12.029	1.80	0.90	0.050	1.62	0.08	0.19	LHS
155	09 Aug 10	12.030	1.70	1.20	0.050	2.04	0.10	0.24	LHS
156	09 Aug 10	12.037	2.00	0.70	0.050	1.40	0.07	0.16	LHS
157	09 Aug 10	12.038	1.60	0.70	0.050	1.12	0.06	0.13	LHS
158	09 Aug 10	12.043	2.00	1.00	0.050	2.00	0.10	0.23	LHS
159	09 Aug 10	12.046	0.60	0.40	0.050	0.24	0.01	0.03	LHS
160	09 Aug 10	12.053	0.60	0.60	0.050	0.36	0.02	0.04	LHS
161	09 Aug 10	12.056	0.70	0.60	0.050	0.42	0.02	0.05	LHS
162	09 Aug 10	14.250	0.60	0.50	0.050	0.30	0.02	0.03	LHS
163	09 Aug 10	14.260	0.50	0.50	0.050	0.25	0.01	0.03	LHS
164	09 Aug 10	14.270	0.60	0.50	0.050	0.30	0.02	0.03	LHS
165	09 Aug 10	14.275	1.00	1.00	0.050	1.00	0.05	0.12	LHS
166	09 Aug 10	15.232	1.50	1.40	0.050	2.10	0.11	0.24	LHS
167	09 Aug 10	15.234	1.30	0.80	0.050	1.04	0.05	0.12	LHS
168	09 Aug 10	15.310	2.40	1.10	0.025	2.64	0.07	0.15	LHS
169	09 Aug 10	15.330	2.60	1.10	0.025	2.86	0.07	0.17	LHS
170	09 Aug 10	15.340	2.60	1.10	0.050	2.86	0.14	0.33	LHS
171	09 Aug 10	15.343	1.00	0.80	0.050	0.80	0.04	0.09	LHS
172	09 Aug 10	15.345	1.70	1.50	0.050	2.55	0.13	0.30	LHS
173	09 Aug 10	15.346	1.00	0.90	0.050	0.90	0.05	0.10	LHS
174	09 Aug 10	15.346	2.10	2.00	0.025	4.20	0.11	0.24	LHS
175	09 Aug 10	15.348	1.40	2.30	0.050	3.22	0.16	0.37	LHS
176	09 Aug 10	15.348	2.00	1.40	0.025	2.80	0.07	0.16	LHS
177	09 Aug 10	15.352	1.50	1.60	0.050	2.40	0.12	0.28	LHS
178	09 Aug 10	15.358	3.10	1.80	0.075	5.58	0.42	0.97	LHS
179	09 Aug 10	15.360	1.00	1.30	0.075	1.30	0.10	0.23	LHS
180	09 Aug 10	15.610	1.00	0.90	0.050	0.90	0.05	0.10	LHS
CARRIED FORWARD :						3,315.63	107.87	250.26	

LINTASAN RESOURCES SDN. BHD.
MAINTENANCE OF FEDERAL ROADS - WEST COAST, SABAH

R01 POTHOLE PATCHING RECORD

DISTRICT: KOTA KINABALU

ROUTE NO. 01

ROAD NAME: JALAN KOTA KINABALU - KUDAT

MONTH: AUGUST 2010

ITEM	DATE	CHAINAGE	Length (m)	Width (m)	Depth (m)	AREA (m2)	VOLUME (m3)	PREMIX QUANTITY (ton)	REMARKS
BROUGHT FORWARD:			-	-	-	3,315.63	107.87	250.26	
181	09 Aug 10	15.680	3.80	1.10	0.050	4.18	0.21	0.48	LHS
182	09 Aug 10	15.700	2.00	1.50	0.050	3.00	0.15	0.35	LHS
183	09 Aug 10	15.702	3.90	0.90	0.050	3.51	0.18	0.41	LHS
184	09 Aug 10	15.705	1.30	0.70	0.050	0.91	0.05	0.11	LHS
185	09 Aug 10	15.705	2.10	1.10	0.050	2.31	0.12	0.27	LHS
186	09 Aug 10	16.140	1.40	2.10	0.075	2.94	0.22	0.51	LHS
187	09 Aug 10	16.142	4.10	1.00	0.025	4.10	0.10	0.24	LHS
188	09 Aug 10	16.142	2.10	1.00	0.025	2.10	0.05	0.12	LHS
189	09 Aug 10	16.160	0.90	0.80	0.050	0.72	0.04	0.08	LHS
190	09 Aug 10	16.163	1.30	0.90	0.050	1.17	0.06	0.14	LHS
191	09 Aug 10	16.165	1.90	1.10	0.050	2.09	0.10	0.24	LHS
192	09 Aug 10	16.180	3.50	1.10	0.025	3.85	0.10	0.22	LHS
193	09 Aug 10	16.183	0.90	0.90	0.050	0.81	0.04	0.09	LHS
194	09 Aug 10	16.184	1.50	0.90	0.050	1.35	0.07	0.16	LHS
195	09 Aug 10	16.184	1.00	1.00	0.025	1.00	0.03	0.06	LHS
196	09 Aug 10	14.390	0.60	0.50	0.050	0.30	0.02	0.03	LHS
197	09 Aug 10	14.430	0.90	0.90	0.050	0.81	0.04	0.09	LHS
198	09 Aug 10	14.508	0.90	0.80	0.050	0.72	0.04	0.08	LHS
199	09 Aug 10	14.580	0.50	0.40	0.050	0.20	0.01	0.02	LHS
200	09 Aug 10	14.700	0.50	0.80	0.050	0.40	0.02	0.05	LHS
201	09 Aug 10	14.810	0.70	1.00	0.050	0.70	0.04	0.08	LHS
202	09 Aug 10	14.810	0.50	1.10	0.050	0.55	0.03	0.06	LHS
203	09 Aug 10	14.820	0.70	1.00	0.050	0.70	0.04	0.08	LHS
204	09 Aug 10	16.185	1.00	0.80	0.050	0.80	0.04	0.09	LHS
205	09 Aug 10	16.186	0.80	0.80	0.050	0.64	0.03	0.07	LHS
206	09 Aug 10	16.188	1.90	1.10	0.050	2.09	0.10	0.24	LHS
207	09 Aug 10	16.230	1.80	1.00	0.050	1.80	0.09	0.21	LHS
208	09 Aug 10	16.230	1.80	1.00	0.050	1.80	0.09	0.21	LHS
209	09 Aug 10	16.230	3.10	1.10	0.050	3.41	0.17	0.40	LHS
210	09 Aug 10	16.235	1.70	1.00	0.050	1.70	0.09	0.20	LHS
CARRIED FORWARD :						3,366.29	110.20	255.66	

LINTASAN RESOURCES SDN. BHD.
MAINTENANCE OF FEDERAL ROADS - WEST COAST, SABAH

R01 POTHOLE PATCHING RECORD

DISTRICT: KOTA KINABALU

ROUTE NO. 01

ROAD NAME: JALAN KOTA KINABALU - KUDAT

MONTH: AUGUST 2010

ITEM	DATE	CHAINAGE	Length (m)	Width (m)	Depth (m)	AREA (m2)	VOLUME (m3)	PREMIX QUANTITY (ton)	REMARKS
BROUGHT FORWARD:			-	-	-	3,366.29	110.20	255.66	
211	09 Aug 10	16.236	1.80	1.10	0.050	1.98	0.10	0.23	LHS
212	10 Aug 10	12.130	1.10	1.00	0.050	1.10	0.06	0.13	LHS
213	10 Aug 10	12.135	1.40	1.00	0.050	1.40	0.07	0.16	LHS
214	10 Aug 10	12.136	0.70	0.40	0.050	0.28	0.01	0.03	LHS
215	10 Aug 10	12.143	0.60	0.50	0.050	0.30	0.02	0.03	LHS
216	10 Aug 10	12.160	2.10	1.20	0.050	2.52	0.13	0.29	LHS
217	10 Aug 10	12.167	2.30	1.10	0.050	2.53	0.13	0.29	LHS
218	10 Aug 10	12.168	1.80	1.30	0.050	2.34	0.12	0.27	LHS
219	10 Aug 10	12.170	1.10	0.80	0.050	0.88	0.04	0.10	LHS
220	10 Aug 10	12.173	1.50	1.10	0.050	1.65	0.08	0.19	LHS
221	10 Aug 10	12.183	3.80	1.30	0.050	4.94	0.25	0.57	LHS
222	10 Aug 10	12.184	1.40	1.00	0.050	1.40	0.07	0.16	LHS
223	10 Aug 10	12.490	1.10	1.10	0.050	1.21	0.06	0.14	LHS
224	10 Aug 10	12.520	1.50	1.10	0.050	1.65	0.08	0.19	LHS
225	10 Aug 10	12.527	2.30	1.20	0.075	2.76	0.21	0.48	LHS
226	10 Aug 10	12.550	1.20	1.10	0.050	1.32	0.07	0.15	LHS
227	10 Aug 10	12.570	1.10	1.00	0.050	1.10	0.06	0.13	LHS
228	10 Aug 10	12.572	1.80	1.00	0.050	1.80	0.09	0.21	LHS
229	10 Aug 10	12.576	0.50	0.40	0.050	0.20	0.01	0.02	LHS
230	10 Aug 10	12.590	1.90	1.30	0.050	2.47	0.12	0.29	LHS
231	10 Aug 10	12.790	3.20	1.10	0.050	3.52	0.18	0.41	LHS
232	10 Aug 10	12.791	1.70	1.10	0.050	1.87	0.09	0.22	LHS
233	10 Aug 10	12.795	0.40	0.50	0.050	0.20	0.01	0.02	LHS
234	10 Aug 10	12.797	4.20	1.30	0.050	5.46	0.27	0.63	LHS
235	10 Aug 10	12.810	2.00	1.20	0.050	2.40	0.12	0.28	LHS
236	10 Aug 10	12.811	2.80	1.10	0.050	3.08	0.15	0.36	LHS
237	10 Aug 10	13.180	0.90	0.80	0.050	0.72	0.04	0.08	LHS
238	10 Aug 10	13.250	0.70	0.60	0.050	0.42	0.02	0.05	LHS
239	10 Aug 10	13.270	0.80	0.70	0.050	0.56	0.03	0.06	LHS
240	10 Aug 10	13.272	0.50	0.50	0.050	0.25	0.01	0.03	LHS
CARRIED FORWARD :						3,418.60	112.88	261.89	

LINTASAN RESOURCES SDN. BHD.
MAINTENANCE OF FEDERAL ROADS - WEST COAST, SABAH

R01 POTHOLE PATCHING RECORD

DISTRICT: KOTA KINABALU
ROUTE NO. 01
ROAD NAME: JALAN KOTA KINABALU - KUDAT
MONTH: AUGUST 2010

ITEM	DATE	CHAINAGE	Length (m)	Width (m)	Depth (m)	AREA (m2)	VOLUME (m3)	PREMIX QUANTITY (ton)	REMARKS
BROUGHT FORWARD:			-	-	-	3,418.60	112.88	261.89	
241	10 Aug 10	13.285	0.80	3.40	0.025	2.72	0.07	0.16	LHS
242	10 Aug 10	13.292	0.60	0.50	0.050	0.30	0.02	0.03	LHS
243	10 Aug 10	13.890	0.50	0.50	0.050	0.25	0.01	0.03	LHS
244	10 Aug 10	13.950	0.60	0.50	0.025	0.30	0.01	0.02	LHS
245	10 Aug 10	13.980	0.50	0.50	0.025	0.25	0.01	0.01	LHS
246	10 Aug 10	14.160	0.60	0.50	0.025	0.30	0.01	0.02	LHS
247	10 Aug 10	14.200	0.70	0.60	0.025	0.42	0.01	0.02	LHS
248	10 Aug 10	14.202	0.60	0.60	0.025	0.36	0.01	0.02	LHS
249	10 Aug 10	14.220	1.00	0.80	0.025	0.80	0.02	0.05	LHS
250	10 Aug 10	14.220	1.40	1.10	0.050	1.54	0.08	0.18	LHS
251	10 Aug 10	14.240	0.50	0.50	0.050	0.25	0.01	0.03	LHS
252	10 Aug 10	14.260	2.60	1.10	0.050	2.86	0.14	0.33	LHS
253	10 Aug 10	14.270	1.20	0.60	0.050	0.72	0.04	0.08	LHS
254	10 Aug 10	17.980	1.40	0.90	0.075	1.26	0.09	0.22	RHS
255	11 Aug 10	17.980	3.80	1.30	0.050	4.94	0.25	0.57	RHS
256	11 Aug 10	17.980	1.90	1.10	0.050	2.09	0.10	0.24	RHS
257	11 Aug 10	16.860	0.50	0.50	0.050	0.25	0.01	0.03	RHS
258	11 Aug 10	16.825	0.80	0.80	0.050	0.64	0.03	0.07	RHS
259	11 Aug 10	16.823	0.60	0.50	0.050	0.30	0.02	0.03	RHS
260	11 Aug 10	16.785	1.60	1.20	0.050	1.92	0.10	0.22	RHS
261	11 Aug 10	16.783	3.60	1.40	0.075	5.04	0.38	0.88	RHS
262	11 Aug 10	16.783	3.30	1.20	0.050	3.96	0.20	0.46	RHS
263	11 Aug 10	16.550	0.60	0.50	0.050	0.30	0.02	0.03	RHS
264	11 Aug 10	16.547	0.70	0.50	0.050	0.35	0.02	0.04	RHS
265	11 Aug 10	16.546	0.40	0.60	0.050	0.24	0.01	0.03	RHS
266	11 Aug 10	16.430	0.50	0.50	0.050	0.25	0.01	0.03	RHS
267	11 Aug 10	16.415	2.20	1.10	0.050	2.42	0.12	0.28	RHS
268	11 Aug 10	16.413	2.90	1.20	0.050	3.48	0.17	0.40	RHS
269	11 Aug 10	16.390	2.30	0.90	0.050	2.07	0.10	0.24	RHS
270	11 Aug 10	16.390	2.20	1.80	0.025	3.96	0.10	0.23	RHS
CARRIED FORWARD :						3,463.14	115.04	266.89	

LINTASAN RESOURCES SDN. BHD.
MAINTENANCE OF FEDERAL ROADS - WEST COAST, SABAH

R01 POTHOLE PATCHING RECORD

DISTRICT: KOTA KINABALU
ROUTE NO. 01
ROAD NAME: JALAN KOTA KINABALU - KUDAT
MONTH: AUGUST 2010

ITEM	DATE	CHAINAGE	Length (m)	Width (m)	Depth (m)	AREA (m2)	VOLUME (m3)	PREMIX QUANTITY (ton)	REMARKS
BROUGHT FORWARD:			-	-	-	3,463.14	115.04	266.89	
271	11 Aug 10	16.384	3.00	0.80	0.025	2.40	0.06	0.14	RHS
272	11 Aug 10	16.380	1.50	0.70	0.050	1.05	0.05	0.12	RHS
273	11 Aug 10	16.370	1.80	0.80	0.050	1.44	0.07	0.17	RHS
274	11 Aug 10	16.369	2.40	1.00	0.025	2.40	0.06	0.14	RHS
275	11 Aug 10	16.368	1.50	0.70	0.025	1.05	0.03	0.06	RHS
276	11 Aug 10	16.367	1.10	1.10	0.050	1.21	0.06	0.14	RHS
277	11 Aug 10	16.365	4.00	0.70	0.050	2.80	0.14	0.32	RHS
278	11 Aug 10	16.397	1.20	0.70	0.025	0.84	0.02	0.05	LHS
279	11 Aug 10	16.397	1.60	1.30	0.050	2.08	0.10	0.24	LHS
280	11 Aug 10	16.400	1.10	0.60	0.050	0.66	0.03	0.08	LHS
281	11 Aug 10	16.400	1.80	1.40	0.050	2.52	0.13	0.29	LHS
282	11 Aug 10	16.490	2.10	1.30	0.050	2.73	0.14	0.32	LHS
283	11 Aug 10	16.800	1.80	1.20	0.050	2.16	0.11	0.25	LHS
284	11 Aug 10	14.660	0.60	0.50	0.050	0.30	0.02	0.03	RHS
285	11 Aug 10	14.640	0.70	0.50	0.050	0.35	0.02	0.04	RHS
286	11 Aug 10	14.630	0.60	0.40	0.050	0.24	0.01	0.03	RHS
287	11 Aug 10	14.580	0.60	0.50	0.050	0.30	0.02	0.03	RHS
288	11 Aug 10	14.570	0.70	0.50	0.050	0.35	0.02	0.04	RHS
289	11 Aug 10	14.565	1.00	0.60	0.050	0.60	0.03	0.07	RHS
290	11 Aug 10	14.480	0.80	0.40	0.050	0.32	0.02	0.04	RHS
291	11 Aug 10	14.480	0.60	0.50	0.050	0.30	0.02	0.03	RHS
292	11 Aug 10	14.450	0.50	0.50	0.050	0.25	0.01	0.03	RHS
293	11 Aug 10	14.430	0.60	0.50	0.050	0.30	0.02	0.03	RHS
294	11 Aug 10	14.420	0.50	0.50	0.050	0.25	0.01	0.03	RHS
295	11 Aug 10	14.400	1.00	0.60	0.050	0.60	0.03	0.07	RHS
296	11 Aug 10	14.398	0.60	0.50	0.050	0.30	0.02	0.03	RHS
297	11 Aug 10	14.396	0.50	0.50	0.050	0.25	0.01	0.03	RHS
298	11 Aug 10	14.700	0.80	0.40	0.050	0.32	0.02	0.04	RHS
299	11 Aug 10	14.365	0.60	0.50	0.050	0.30	0.02	0.03	RHS
300	12 Aug 10	10.920	1.30	0.90	0.050	1.17	0.06	0.14	LHS
CARRIED FORWARD :						3,492.98	116.36	269.97	

LINTASAN RESOURCES SDN. BHD.
MAINTENANCE OF FEDERAL ROADS - WEST COAST, SABAH

R01 POTHOLE PATCHING RECORD

DISTRICT: KOTA KINABALU

ROUTE NO. 01

ROAD NAME: JALAN KOTA KINABALU - KUDAT

MONTH: AUGUST 2010

ITEM	DATE	CHAINAGE	Length (m)	Width (m)	Depth (m)	AREA (m2)	VOLUME (m3)	PREMIX QUANTITY (ton)	REMARKS
BROUGHT FORWARD:			-	-	-	3,492.98	116.36	269.97	
301	12 Aug 10	10.921	1.20	1.00	0.050	1.20	0.06	0.14	LHS
302	12 Aug 10	10.930	3.20	1.00	0.050	3.20	0.16	0.37	LHS
303	12 Aug 10	10.931	1.30	1.20	0.025	1.56	0.04	0.09	LHS
304	12 Aug 10	10.933	1.00	0.90	0.025	0.90	0.02	0.05	LHS
305	12 Aug 10	10.940	1.20	1.10	0.050	1.32	0.07	0.15	LHS
306	12 Aug 10	10.945	0.80	0.80	0.050	0.64	0.03	0.07	LHS
307	12 Aug 10	10.950	2.40	2.00	0.050	4.80	0.24	0.56	LHS
308	12 Aug 10	12.080	0.70	0.50	0.025	0.35	0.01	0.02	LHS
309	12 Aug 10	12.088	0.70	0.60	0.050	0.42	0.02	0.05	LHS
310	12 Aug 10	12.090	0.90	0.70	0.050	0.63	0.03	0.07	LHS
311	12 Aug 10	12.120	0.50	0.50	0.050	0.25	0.01	0.03	LHS
312	12 Aug 10	12.128	0.60	0.70	0.050	0.42	0.02	0.05	LHS
313	12 Aug 10	12.128	2.20	1.20	0.025	2.64	0.07	0.15	LHS
314	12 Aug 10	12.140	2.60	1.20	0.025	3.12	0.08	0.18	LHS
315	12 Aug 10	12.250	2.50	2.20	0.025	5.50	0.14	0.32	LHS
316	12 Aug 10	12.273	3.20	3.00	0.025	9.60	0.24	0.56	LHS
317	13 Aug 10	10.950	1.20	1.00	0.500	1.20	0.60	1.39	LHS
318	13 Aug 10	10.950	2.40	1.20	0.025	2.88	0.07	0.17	LHS
319	13 Aug 10	10.954	1.00	1.10	0.050	1.10	0.06	0.13	LHS
320	13 Aug 10	10.955	1.60	1.10	0.050	1.76	0.09	0.20	LHS
321	13 Aug 10	10.957	3.40	1.30	0.025	4.42	0.11	0.26	LHS
322	13 Aug 10	10.960	1.30	1.10	0.050	1.43	0.07	0.17	LHS
323	13 Aug 10	11.040	0.80	0.70	0.050	0.56	0.03	0.06	LHS
324	13 Aug 10	11.120	0.70	0.50	0.050	0.35	0.02	0.04	LHS
325	13 Aug 10	11.380	0.70	0.60	0.050	0.42	0.02	0.05	LHS
326	13 Aug 10	11.385	0.60	0.50	0.050	0.30	0.02	0.03	LHS
327	13 Aug 10	11.550	0.50	0.50	0.050	0.25	0.01	0.03	LHS
328	13 Aug 10	11.560	0.60	0.60	0.050	0.36	0.02	0.04	LHS
329	13 Aug 10	11.950	0.90	0.70	0.050	0.63	0.03	0.07	LHS
330	13 Aug 10	11.957	0.50	0.50	0.050	0.25	0.01	0.03	LHS
CARRIED FORWARD :						3,545.44	118.75	275.51	

LINTASAN RESOURCES SDN. BHD.
MAINTENANCE OF FEDERAL ROADS - WEST COAST, SABAH

R01 POTHOLE PATCHING RECORD

DISTRICT: KOTA KINABALU
ROUTE NO. 01
ROAD NAME: JALAN KOTA KINABALU - KUDAT
MONTH: AUGUST 2010

ITEM	DATE	CHAINAGE	Length (m)	Width (m)	Depth (m)	AREA (m2)	VOLUME (m3)	PREMIX QUANTITY (ton)	REMARKS
BROUGHT FORWARD:			-	-	-	3,545.44	118.75	275.51	
331	13 Aug 10	12.097	1.30	1.10	0.050	1.43	0.07	0.17	LHS
332	13 Aug 10	12.097	2.40	1.10	0.025	2.64	0.07	0.15	LHS
333	13 Aug 10	12.107	1.20	1.10	0.050	1.32	0.07	0.15	LHS
334	13 Aug 10	12.108	2.20	1.20	0.025	2.64	0.07	0.15	LHS
335	13 Aug 10	12.108	2.30	1.00	0.025	2.30	0.06	0.13	LHS
336	13 Aug 10	12.110	2.40	1.00	0.025	2.40	0.06	0.14	LHS
337	13 Aug 10	12.111	0.80	0.50	0.050	0.40	0.02	0.05	LHS
338	13 Aug 10	12.113	0.80	0.70	0.050	0.56	0.03	0.06	LHS
339	13 Aug 10	12.120	1.20	0.90	0.050	1.08	0.05	0.13	LHS
340	13 Aug 10	12.122	1.30	1.00	0.050	1.30	0.07	0.15	LHS
341	13 Aug 10	12.123	0.50	0.50	0.050	0.25	0.01	0.03	LHS
342	13 Aug 10	10.995	1.20	0.80	0.025	0.96	0.02	0.06	LHS
343	13 Aug 10	10.995	1.40	1.20	0.025	1.68	0.04	0.10	LHS
344	13 Aug 10	11.010	0.40	0.50	0.025	0.20	0.01	0.01	LHS
345	13 Aug 10	11.030	1.20	1.20	0.025	1.44	0.04	0.08	LHS
346	13 Aug 10	11.093	1.60	1.20	0.025	1.92	0.05	0.11	LHS
347	13 Aug 10	11.095	1.10	0.80	0.025	0.88	0.02	0.05	LHS
348	13 Aug 10	11.095	1.50	1.00	0.025	1.50	0.04	0.09	LHS
349	13 Aug 10	11.120	2.40	1.00	0.025	2.40	0.06	0.14	LHS
350	13 Aug 10	11.130	2.40	1.00	0.025	2.40	0.06	0.14	LHS
351	13 Aug 10	11.135	1.10	0.90	0.025	0.99	0.02	0.06	LHS
352	13 Aug 10	11.136	0.60	0.60	0.025	0.36	0.01	0.02	LHS
353	13 Aug 10	11.138	2.40	1.10	0.025	2.64	0.07	0.15	LHS
354	13 Aug 10	11.140	1.00	1.00	0.025	1.00	0.03	0.06	LHS
355	13 Aug 10	11.250	0.50	0.50	0.025	0.25	0.01	0.01	LHS
356	13 Aug 10	11.640	0.50	0.60	0.025	0.30	0.01	0.02	LHS
357	13 Aug 10	12.005	1.10	1.20	0.025	1.32	0.03	0.08	LHS
358	13 Aug 10	12.010	0.90	0.80	0.025	0.72	0.02	0.04	LHS
359	13 Aug 10	12.015	1.20	1.10	0.025	1.32	0.03	0.08	LHS
360	13 Aug 10	12.020	1.30	1.10	0.025	1.43	0.04	0.08	LHS
CARRIED FORWARD :						3,585.47	119.91	278.20	

LINTASAN RESOURCES SDN. BHD.
MAINTENANCE OF FEDERAL ROADS - WEST COAST, SABAH

R01 POTHOLE PATCHING RECORD

DISTRICT: KOTA KINABALU

ROUTE NO. 01

ROAD NAME: JALAN KOTA KINABALU - KUDAT

MONTH: AUGUST 2010

ITEM	DATE	CHAINAGE	Length (m)	Width (m)	Depth (m)	AREA (m2)	VOLUME (m3)	PREMIX QUANTITY (ton)	REMARKS
BROUGHT FORWARD:			-	-	-	3,585.47	119.91	278.20	
361	14 Aug 10	12.020	1.10	1.10	0.050	1.21	0.06	0.14	LHS
362	14 Aug 10	12.021	1.70	0.80	0.050	1.36	0.07	0.16	LHS
363	14 Aug 10	12.022	1.40	1.60	0.025	2.24	0.06	0.13	LHS
364	14 Aug 10	12.026	1.80	1.20	0.025	2.16	0.05	0.13	LHS
365	14 Aug 10	12.035	1.20	1.00	0.050	1.20	0.06	0.14	LHS
366	14 Aug 10	12.036	1.40	1.10	0.050	1.54	0.08	0.18	LHS
367	14 Aug 10	12.040	0.50	0.50	0.050	0.25	0.01	0.03	LHS
368	14 Aug 10	12.045	0.60	0.50	0.050	0.30	0.02	0.03	LHS
369	14 Aug 10	12.140	1.70	0.70	0.050	1.19	0.06	0.14	LHS
370	14 Aug 10	12.141	1.80	0.80	0.050	1.44	0.07	0.17	LHS
371	14 Aug 10	12.156	1.90	1.20	0.050	2.28	0.11	0.26	LHS
372	14 Aug 10	12.162	1.80	0.70	0.050	1.26	0.06	0.15	LHS
373	14 Aug 10	12.163	2.00	0.90	0.050	1.80	0.09	0.21	LHS
374	14 Aug 10	12.166	1.00	0.90	0.050	0.90	0.05	0.10	LHS
375	14 Aug 10	12.166	1.30	1.00	0.050	1.30	0.07	0.15	LHS
376	16 Aug 10	12.750	0.70	0.60	0.025	0.42	0.01	0.02	LHS
377	16 Aug 10	12.750	0.60	0.50	0.025	0.30	0.01	0.02	LHS
378	16 Aug 10	12.754	0.60	0.50	0.025	0.30	0.01	0.02	LHS
379	16 Aug 10	12.758	0.70	0.60	0.025	0.42	0.01	0.02	LHS
380	16 Aug 10	12.762	0.60	0.40	0.025	0.24	0.01	0.01	LHS
381	16 Aug 10	12.770	0.60	0.40	0.025	0.24	0.01	0.01	LHS
382	16 Aug 10	12.820	0.60	0.50	0.025	0.30	0.01	0.02	LHS
383	16 Aug 10	12.825	0.50	0.30	0.025	0.15	0.00	0.01	LHS
384	16 Aug 10	12.831	0.40	0.30	0.025	0.12	0.00	0.01	LHS
385	16 Aug 10	12.835	0.50	0.40	0.025	0.20	0.01	0.01	LHS
386	16 Aug 10	12.841	0.40	0.30	0.025	0.12	0.00	0.01	LHS
387	16 Aug 10	12.843	0.30	0.30	0.025	0.09	0.00	0.01	LHS
388	16 Aug 10	12.850	0.50	0.30	0.025	0.15	0.00	0.01	LHS
389	16 Aug 10	12.857	0.40	0.30	0.025	0.12	0.00	0.01	LHS
390	16 Aug 10	12.861	0.30	0.20	0.025	0.06	0.00	0.00	LHS
CARRIED FORWARD :						3,609.13	120.90	280.50	

LINTASAN RESOURCES SDN. BHD.
MAINTENANCE OF FEDERAL ROADS - WEST COAST, SABAH

R01 POTHOLE PATCHING RECORD

DISTRICT: KOTA KINABALU
ROUTE NO. 01
ROAD NAME: JALAN KOTA KINABALU - KUDAT
MONTH: AUGUST 2010

ITEM	DATE	CHAINAGE	Length (m)	Width (m)	Depth (m)	AREA (m2)	VOLUME (m3)	PREMIX QUANTITY (ton)	REMARKS
BROUGHT FORWARD:			-	-	-	3,609.13	120.90	280.50	
391	16 Aug 10	12.870	0.40	0.30	0.050	0.12	0.01	0.01	LHS
392	16 Aug 10	12.876	0.30	0.20	0.050	0.06	0.00	0.01	LHS
393	19 Aug 10	14.140	0.50	0.50	0.050	0.25	0.01	0.03	LHS
394	19 Aug 10	14.150	1.40	1.40	0.075	1.96	0.15	0.34	LHS
395	19 Aug 10	16.950	0.70	0.60	0.075	0.42	0.03	0.07	LHS
396	19 Aug 10	16.952	0.80	0.60	0.050	0.48	0.02	0.06	LHS
397	19 Aug 10	14.050	2.70	1.40	0.050	3.78	0.19	0.44	LHS
398	19 Aug 10	14.000	2.50	1.30	0.050	3.25	0.16	0.38	LHS
399	19 Aug 10	14.040	2.40	1.20	0.050	2.88	0.14	0.33	LHS
400	19 Aug 10	14.250	0.90	0.80	0.050	0.72	0.04	0.08	LHS
401	19 Aug 10	14.340	0.80	0.70	0.050	0.56	0.03	0.06	LHS
402	19 Aug 10	14.360	0.70	0.60	0.050	0.42	0.02	0.05	LHS
403	19 Aug 10	14.370	0.80	0.70	0.025	0.56	0.01	0.03	LHS
404	19 Aug 10	4.010	0.50	0.50	0.025	0.25	0.01	0.01	LHS
405	19 Aug 10	5.192	0.60	0.50	0.025	0.30	0.01	0.02	LHS
406	19 Aug 10	5.200	0.40	0.40	0.025	0.16	0.00	0.01	LHS
407	20 Aug 10	10.410	0.60	0.50	0.050	0.30	0.02	0.03	LHS
408	20 Aug 10	22.860	1.30	1.20	0.050	1.56	0.08	0.18	RHS
409	20 Aug 10	22.860	3.30	1.40	0.050	4.62	0.23	0.54	RHS
410	20 Aug 10	22.850	1.60	1.20	0.025	1.92	0.05	0.11	RHS
TOTAL :						3,633.70	122.11	283.30	

LINTASAN RESOURCES SDN. BHD.
MAINTENANCE OF FEDERAL ROADS - WEST COAST, SABAH

R01 POTHOLE PATCHING RECORD

DISTRICT: TUARAN

ROUTE NO. 01

ROAD NAME: JALAN KOTA KINABALU - KUDAT

MONTH: AUGUST 2010

ITEM	DATE	CHAINAGE	Length (m)	Width (m)	Depth (m)	AREA (m2)	VOLUME (m3)	PREMIX QUANTITY (ton)	REMARKS
BROUGHT FORWARD:						1,904.12	51.90	120.40	
1	06 Aug 10	53.972	0.70	0.50	0.050	0.35	0.02	0.04	LHS
2	06 Aug 10	54.252	0.50	0.40	0.050	0.20	0.01	0.02	LHS
3	06 Aug 10	54.462	3.00	0.80	0.050	2.40	0.12	0.28	LHS
4	06 Aug 10	54.467	4.90	0.80	0.025	3.92	0.10	0.23	LHS
5	06 Aug 10	54.470	1.80	1.20	0.025	2.16	0.05	0.13	LHS
6	06 Aug 10	54.471	2.00	1.00	0.025	2.00	0.05	0.12	LHS
7	06 Aug 10	54.477	3.00	0.70	0.050	2.10	0.11	0.24	LHS
8	06 Aug 10	54.494	1.20	0.80	0.025	0.96	0.02	0.06	LHS
9	06 Aug 10	54.492	1.40	1.80	0.025	2.52	0.06	0.15	LHS
10	06 Aug 10	54.510	2.40	0.70	0.025	1.68	0.04	0.10	LHS
11	06 Aug 10	54.520	2.70	1.60	0.025	4.32	0.11	0.25	LHS
12	07 Aug 10	54.612	2.10	1.10	0.050	2.31	0.12	0.27	LHS
13	07 Aug 10	54.610	3.70	1.00	0.050	3.70	0.19	0.43	LHS
14	07 Aug 10	54.602	4.80	0.90	0.025	4.32	0.11	0.25	RHS
15	07 Aug 10	54.600	1.60	0.60	0.025	0.96	0.02	0.06	RHS
16	07 Aug 10	54.600	2.70	1.10	0.025	2.97	0.07	0.17	RHS
17	07 Aug 10	54.599	1.80	1.00	0.025	1.80	0.05	0.10	RHS
18	07 Aug 10	54.597	2.00	0.90	0.025	1.80	0.05	0.10	RHS
19	07 Aug 10	54.596	1.50	0.60	0.025	0.90	0.02	0.05	RHS
20	07 Aug 10	54.594	2.10	0.80	0.025	1.68	0.04	0.10	RHS
21	07 Aug 10	54.592	1.50	2.40	0.025	3.60	0.09	0.21	RHS
22	07 Aug 10	54.590	1.10	0.80	0.025	0.88	0.02	0.05	RHS
23	07 Aug 10	54.585	3.70	0.80	0.025	2.96	0.07	0.17	RHS
24	07 Aug 10	54.581	1.30	1.10	0.025	1.43	0.04	0.08	RHS
25	09 Aug 10	54.552	1.60	1.00	0.025	1.60	0.04	0.09	RHS
26	09 Aug 10	54.547	1.60	1.10	0.025	1.76	0.04	0.10	RHS
27	09 Aug 10	54.545	3.50	0.60	0.045	2.10	0.09	0.22	RHS
28	09 Aug 10	56.542	2.80	1.00	0.025	2.80	0.07	0.16	RHS
29	09 Aug 10	56.540	2.20	0.60	0.045	1.32	0.06	0.14	RHS
30	09 Aug 10	54.539	2.10	1.10	0.030	2.31	0.07	0.16	RHS
CARRIED FORWARD :						1,967.93	53.85	124.93	

LINTASAN RESOURCES SDN. BHD.
MAINTENANCE OF FEDERAL ROADS - WEST COAST, SABAH

R01 POTHOLE PATCHING RECORD

DISTRICT: TUARAN

ROUTE NO. 01

ROAD NAME: JALAN KOTA KINABALU - KUDAT

MONTH: AUGUST 2010

ITEM	DATE	CHAINAGE	Length (m)	Width (m)	Depth (m)	AREA (m2)	VOLUME (m3)	PREMIX QUANTITY (ton)	REMARKS
BROUGHT FORWARD:						1,967.93	53.85	124.93	
31	09 Aug 10	54.537	3.70	1.10	0.025	4.07	0.10	0.24	RHS
32	09 Aug 10	54.532	4.20	1.60	0.025	6.72	0.17	0.39	RHS
33	09 Aug 10	54.531	2.80	1.30	0.025	3.64	0.09	0.21	RHS
34	09 Aug 10	54.530	2.20	1.40	0.025	3.08	0.08	0.18	RHS
35	09 Aug 10	54.528	1.60	1.10	0.025	1.76	0.04	0.10	RHS
36	09 Aug 10	54.527	1.40	1.70	0.025	2.38	0.06	0.14	RHS
37	19 Aug 10	32.030	1.80	1.40	0.050	2.52	0.13	0.29	RHS
38	19 Aug 10	31.904	2.50	0.90	0.050	2.25	0.11	0.26	RHS
39	19 Aug 10	31.903	2.30	1.30	0.050	2.99	0.15	0.35	RHS
40	19 Aug 10	31.903	2.40	1.10	0.050	2.64	0.13	0.31	RHS
41	19 Aug 10	31.900	2.00	0.70	0.050	1.40	0.07	0.16	RHS
42	19 Aug 10	31.875	3.30	2.00	0.025	6.60	0.17	0.38	RHS
43	19 Aug 10	31.870	1.70	1.20	0.025	2.04	0.05	0.12	RHS
44	19 Aug 10	31.850	1.50	1.20	0.050	1.80	0.09	0.21	RHS
45	19 Aug 10	30.530	2.00	1.40	0.050	2.80	0.14	0.32	RHS
46	19 Aug 10	30.520	2.00	1.50	0.050	3.00	0.15	0.35	RHS
47	19 Aug 10	30.520	2.00	1.30	0.025	2.60	0.07	0.15	RHS
48	19 Aug 10	30.515	2.80	1.00	0.025	2.80	0.07	0.16	RHS
49	19 Aug 10	30.513	3.00	1.30	0.025	3.90	0.10	0.23	RHS
50	19 Aug 10	30.410	1.50	1.00	0.050	1.50	0.08	0.17	RHS
51	19 Aug 10	30.410	1.90	0.90	0.050	1.71	0.09	0.20	RHS
52	19 Aug 10	30.408	2.50	1.40	0.050	3.50	0.18	0.41	RHS
53	20 Aug 10	33.368	0.50	0.40	0.050	0.20	0.01	0.02	LHS
54	20 Aug 10	33.420	0.50	0.50	0.050	0.25	0.01	0.03	LHS
55	20 Aug 10	33.453	3.40	1.00	0.025	3.40	0.09	0.20	LHS
56	20 Aug 10	33.455	1.30	0.80	0.025	1.04	0.03	0.06	LHS
57	20 Aug 10	33.456	2.00	0.70	0.025	1.40	0.04	0.08	LHS
58	20 Aug 10	33.460	2.80	1.30	0.025	3.64	0.09	0.21	LHS
59	20 Aug 10	33.462	1.40	1.20	0.050	1.68	0.08	0.19	LHS
60	20 Aug 10	33.464	1.80	1.30	0.025	2.34	0.06	0.14	LHS
CARRIED FORWARD :						2,047.58	56.55	131.19	

LINTASAN RESOURCES SDN. BHD.
MAINTENANCE OF FEDERAL ROADS - WEST COAST, SABAH

R01 POTHOLE PATCHING RECORD

DISTRICT: TUARAN

ROUTE NO. 01

ROAD NAME: JALAN KOTA KINABALU - KUDAT

MONTH: AUGUST 2010

ITEM	DATE	CHAINAGE	Length (m)	Width (m)	Depth (m)	AREA (m2)	VOLUME (m3)	PREMIX QUANTITY (ton)	REMARKS
BROUGHT FORWARD:						2,047.58	56.55	131.19	
61	20 Aug 10	33.470	1.60	0.70	0.050	1.12	0.06	0.13	LHS
62	20 Aug 10	33.471	1.30	1.10	0.050	1.43	0.07	0.17	LHS
63	20 Aug 10	33.476	2.50	1.60	0.025	4.00	0.10	0.23	LHS
64	20 Aug 10	33.480	2.50	1.10	0.025	2.75	0.07	0.16	LHS
65	20 Aug 10	33.482	1.70	1.20	0.025	2.04	0.05	0.12	LHS
66	20 Aug 10	33.485	1.90	0.40	0.050	0.76	0.04	0.09	LHS
67	20 Aug 10	33.485	1.80	0.40	0.050	0.72	0.04	0.08	LHS
68	20 Aug 10	33.500	1.80	1.30	0.050	2.34	0.12	0.27	LHS
69	20 Aug 10	33.605	0.70	0.50	0.050	0.35	0.02	0.04	LHS
70	20 Aug 10	33.800	0.70	0.60	0.050	0.42	0.02	0.05	LHS
71	20 Aug 10	33.806	2.10	2.10	0.050	4.41	0.22	0.51	LHS
72	20 Aug 10	33.860	2.10	2.10	0.025	4.41	0.11	0.26	LHS
73	21 Aug 10	33.960	1.40	0.70	0.500	0.98	0.49	1.14	LHS
74	21 Aug 10	34.180	0.50	0.50	0.500	0.25	0.13	0.29	LHS
75	21 Aug 10	34.190	0.50	0.40	0.500	0.20	0.10	0.23	LHS
76	21 Aug 10	34.195	1.60	0.80	0.500	1.28	0.64	1.48	LHS
77	21 Aug 10	34.240	0.50	0.40	0.500	0.20	0.10	0.23	LHS
78	21 Aug 10	34.243	0.60	0.40	0.500	0.24	0.12	0.28	LHS
79	21 Aug 10	34.243	1.00	0.60	0.500	0.60	0.30	0.70	LHS
80	21 Aug 10	34.250	0.50	0.40	0.500	0.20	0.10	0.23	LHS
81	21 Aug 10	34.260	0.50	0.30	0.500	0.15	0.08	0.17	LHS
82	21 Aug 10	34.300	0.60	0.70	0.500	0.42	0.21	0.49	LHS
83	21 Aug 10	34.308	2.20	0.90	0.500	1.98	0.99	2.30	LHS
84	21 Aug 10	34.315	1.20	0.90	0.500	1.08	0.54	1.25	LHS
85	21 Aug 10	34.360	3.80	1.10	0.025	4.18	0.10	0.24	LHS
86	21 Aug 10	34.363	1.80	1.50	0.025	2.70	0.07	0.16	LHS
87	21 Aug 10	34.368	4.30	1.30	0.025	5.59	0.14	0.32	LHS
88	21 Aug 10	34.368	1.40	1.50	0.050	2.10	0.11	0.24	LHS
89	21 Aug 10	34.368	1.10	1.20	0.050	1.32	0.07	0.15	LHS
90	21 Aug 10	34.760	2.70	1.20	0.025	3.24	0.08	0.19	LHS
CARRIED FORWARD :						2,099.04	61.81	143.39	

LINTASAN RESOURCES SDN. BHD.
 MAINTENANCE OF FEDERAL ROADS - WEST COAST, SABAH

R01 POTHOLE PATCHING RECORD

DISTRICT: TUARAN
ROUTE NO. 01
ROAD NAME: JALAN KOTA KINABALU - KUDAT
MONTH: AUGUST 2010

ITEM	DATE	CHAINAGE	Length (m)	Width (m)	Depth (m)	AREA (m2)	VOLUME (m3)	PREMIX QUANTITY (ton)	REMARKS
BROUGHT FORWARD:						2,099.04	61.81	143.39	
91	21 Aug 10	34.763	4.50	1.20	0.025	5.40	0.14	0.31	LHS
92	21 Aug 10	35.470	2.20	0.80	0.025	1.76	0.04	0.10	RHS
93	21 Aug 10	34.826	1.20	1.30	0.050	1.56	0.08	0.18	RHS
94	21 Aug 10	34.820	4.80	1.20	0.025	5.76	0.14	0.33	RHS
95	21 Aug 10	34.656	4.80	0.70	0.025	3.36	0.08	0.19	RHS
96	21 Aug 10	34.460	0.60	0.70	0.050	0.42	0.02	0.05	RHS
TOTAL :						2,117.30	62.32	144.57	

LINTASAN RESOURCES SDN. BHD.
MAINTENANCE OF FEDERAL ROADS - WEST COAST, SABAH

R01 POTHOLE PATCHING RECORD

DISTRICT: TUARAN

ROUTE NO. 22

ROAD NAME: JALAN KOTA KINABALU - SANDAKAN

MONTH: AUGUST 2010

ITEM	DATE	CHAINAGE	Length (m)	Width (m)	Depth (m)	AREA (m2)	VOLUME (m3)	PREMIX QUANTITY (ton)	REMARKS
BROUGHT FORWARD:						5,629.72	153.01	354.97	
1	04 Aug 10	32.340	2.50	1.70	0.075	4.25	0.32	0.74	LHS
2	04 Aug 10	32.343	2.00	1.70	0.075	3.40	0.26	0.59	LHS
3	04 Aug 10	32.355	2.00	1.20	0.025	2.40	0.06	0.14	LHS
4	04 Aug 10	32.360	1.00	0.80	0.025	0.80	0.02	0.05	LHS
5	04 Aug 10	32.361	4.40	0.90	0.025	3.96	0.10	0.23	LHS
6	04 Aug 10	32.365	1.80	1.10	0.025	1.98	0.05	0.11	LHS
7	04 Aug 10	32.365	2.20	1.40	0.025	3.08	0.08	0.18	LHS
8	04 Aug 10	32.465	3.80	1.80	0.075	6.84	0.51	1.19	LHS
9	05 Aug 10	16.070	1.00	1.60	0.075	1.60	0.12	0.28	RHS
10	05 Aug 10	16.070	4.30	1.90	0.075	8.17	0.61	1.42	RHS
11	05 Aug 10	16.060	1.70	1.80	0.075	3.06	0.23	0.53	RHS
12	05 Aug 10	16.060	2.10	1.10	0.075	2.31	0.17	0.40	RHS
13	06 Aug 10	8.120	1.80	1.80	0.025	3.24	0.08	0.19	LHS
14	06 Aug 10	8.122	2.70	1.20	0.025	3.24	0.08	0.19	LHS
15	06 Aug 10	10.320	1.50	1.50	0.075	2.25	0.17	0.39	LHS
16	06 Aug 10	11.007	1.50	1.20	0.025	1.80	0.05	0.10	LHS
17	06 Aug 10	11.008	0.90	0.60	0.025	0.54	0.01	0.03	LHS
18	12 Aug 10	15.215	1.00	1.00	0.050	1.00	0.05	0.12	LHS
19	12 Aug 10	15.216	1.30	1.00	0.025	1.30	0.03	0.08	LHS
20	12 Aug 10	15.217	2.50	1.50	0.025	3.75	0.09	0.22	LHS
21	12 Aug 10	15.219	1.00	0.80	0.025	0.80	0.02	0.05	LHS
22	12 Aug 10	15.226	3.00	0.90	0.025	2.70	0.07	0.16	LHS
23	12 Aug 10	15.232	2.60	1.40	0.025	3.64	0.09	0.21	LHS
24	12 Aug 10	15.236	4.00	1.20	0.025	4.80	0.12	0.28	LHS
25	12 Aug 10	15.240	3.10	1.50	0.025	4.65	0.12	0.27	LHS
26	12 Aug 10	15.243	1.10	1.10	0.025	1.21	0.03	0.07	LHS
27	12 Aug 10	15.245	1.30	1.10	0.025	1.43	0.04	0.08	LHS
28	12 Aug 10	38.950	0.90	0.80	0.025	0.72	0.02	0.04	LHS
29	12 Aug 10	38.990	0.70	0.60	0.025	0.42	0.01	0.02	LHS
30	12 Aug 10	39.000	0.80	0.80	0.050	0.64	0.03	0.07	LHS
CARRIED FORWARD :						5,709.70	156.64	363.40	

LINTASAN RESOURCES SDN. BHD.
MAINTENANCE OF FEDERAL ROADS - WEST COAST, SABAH

R01 POTHOLE PATCHING RECORD

DISTRICT: TUARAN

ROUTE NO. 22

ROAD NAME: JALAN KOTA KINABALU - SANDAKAN

MONTH: AUGUST 2010

ITEM	DATE	CHAINAGE	Length (m)	Width (m)	Depth (m)	AREA (m2)	VOLUME (m3)	PREMIX QUANTITY (ton)	REMARKS
BROUGHT FORWARD:			-	-	-	5,709.70	156.64	363.40	
31	12 Aug 10	39.060	0.60	0.50	0.050	0.30	0.02	0.03	LHS
32	12 Aug 10	39.447	1.30	0.70	0.050	0.91	0.05	0.11	LHS
33	12 Aug 10	39.455	2.30	1.20	0.025	2.76	0.07	0.16	LHS
34	12 Aug 10	39.470	1.40	1.00	0.025	1.40	0.04	0.08	LHS
35	12 Aug 10	39.496	3.20	1.30	0.025	4.16	0.10	0.24	LHS
36	12 Aug 10	39.500	3.40	1.10	0.025	3.74	0.09	0.22	LHS
37	12 Aug 10	39.525	1.60	1.10	0.025	1.76	0.04	0.10	LHS
38	12 Aug 10	39.526	2.10	3.10	0.025	6.51	0.16	0.38	LHS
39	12 Aug 10	39.528	3.60	1.00	0.025	3.60	0.09	0.21	LHS
40	13 Aug 10	39.550	0.70	0.60	0.050	0.42	0.02	0.05	LHS
41	13 Aug 10	39.552	0.80	0.70	0.075	0.56	0.04	0.10	LHS
42	13 Aug 10	39.560	0.60	0.60	0.050	0.36	0.02	0.04	LHS
43	13 Aug 10	39.600	1.80	1.50	0.025	2.70	0.07	0.16	LHS
44	13 Aug 10	39.608	3.70	1.00	0.050	3.70	0.19	0.43	LHS
45	13 Aug 10	39.611	3.30	1.70	0.050	5.61	0.28	0.65	LHS
46	13 Aug 10	39.611	3.20	1.10	0.025	3.52	0.09	0.20	LHS
47	13 Aug 10	39.650	2.30	1.10	0.025	2.53	0.06	0.15	LHS
48	13 Aug 10	39.660	3.10	1.30	0.025	4.03	0.10	0.23	LHS
49	13 Aug 10	39.720	2.30	1.20	0.050	2.76	0.14	0.32	LHS
50	13 Aug 10	39.725	1.70	1.20	0.050	2.04	0.10	0.24	LHS
51	14 Aug 10	39.727	1.90	1.30	0.050	2.47	0.12	0.29	LHS
52	14 Aug 10	39.727	2.60	1.40	0.050	3.64	0.18	0.42	LHS
53	14 Aug 10	39.740	2.10	1.00	0.025	2.10	0.05	0.12	LHS
54	14 Aug 10	39.740	1.20	1.20	0.050	1.44	0.07	0.17	LHS
55	14 Aug 10	39.850	2.10	1.00	0.050	2.10	0.11	0.24	LHS
56	14 Aug 10	39.851	2.50	1.10	0.050	2.75	0.14	0.32	LHS
57	14 Aug 10	39.860	4.10	1.10	0.025	4.51	0.11	0.26	LHS
58	14 Aug 10	39.862	2.40	1.20	0.050	2.88	0.14	0.33	LHS
59	14 Aug 10	39.867	4.70	1.10	0.050	5.17	0.26	0.60	LHS
60	16 Aug 10	39.890	3.60	1.20	0.025	4.32	0.11	0.25	LHS
CARRIED FORWARD :						5,794.45	159.71	370.50	

LINTASAN RESOURCES SDN. BHD.
MAINTENANCE OF FEDERAL ROADS - WEST COAST, SABAH

R01 POTHOLE PATCHING RECORD

DISTRICT: TUARAN

ROUTE NO. 22

ROAD NAME: JALAN KOTA KINABALU - SANDAKAN

MONTH: AUGUST 2010

ITEM	DATE	CHAINAGE	Length (m)	Width (m)	Depth (m)	AREA (m2)	VOLUME (m3)	PREMIX QUANTITY (ton)	REMARKS
BROUGHT FORWARD:			-	-	-	5,794.45	159.71	370.50	
61	16 Aug 10	39.890	3.60	1.00	0.025	3.60	0.09	0.21	LHS
62	16 Aug 10	39.894	2.70	0.90	0.025	2.43	0.06	0.14	LHS
63	16 Aug 10	39.895	2.60	1.00	0.025	2.60	0.07	0.15	LHS
64	16 Aug 10	39.905	1.30	1.20	0.025	1.56	0.04	0.09	LHS
65	16 Aug 10	39.925	2.90	0.90	0.025	2.61	0.07	0.15	LHS
66	16 Aug 10	40.020	0.60	0.50	0.050	0.30	0.02	0.03	LHS
67	16 Aug 10	40.080	0.50	0.50	0.050	0.25	0.01	0.03	LHS
68	16 Aug 10	40.123	0.50	0.40	0.050	0.20	0.01	0.02	LHS
69	16 Aug 10	40.130	0.90	0.50	0.050	0.45	0.02	0.05	LHS
70	16 Aug 10	40.135	0.80	0.70	0.050	0.56	0.03	0.06	LHS
71	16 Aug 10	40.710	0.60	0.50	0.050	0.30	0.02	0.03	LHS
72	16 Aug 10	40.870	0.50	0.50	0.050	0.25	0.01	0.03	LHS
73	16 Aug 10	40.880	0.60	0.50	0.050	0.30	0.02	0.03	LHS
74	16 Aug 10	41.000	0.50	0.50	0.050	0.25	0.01	0.03	LHS
75	16 Aug 10	41.736	1.50	1.20	0.025	1.80	0.05	0.10	LHS
76	16 Aug 10	41.737	3.40	2.00	0.075	6.80	0.51	1.18	LHS
77	16 Aug 10	41.738	1.70	1.40	0.050	2.38	0.12	0.28	LHS
78	16 Aug 10	41.745	1.50	1.70	0.050	2.55	0.13	0.30	LHS
79	16 Aug 10	41.746	2.10	1.80	0.075	3.78	0.28	0.66	LHS
80	16 Aug 10	36.390	1.80	1.30	0.025	2.34	0.06	0.14	LHS
81	16 Aug 10	36.392	1.90	1.20	0.025	2.28	0.06	0.13	LHS
82	16 Aug 10	36.397	1.40	1.10	0.025	1.54	0.04	0.09	LHS
83	16 Aug 10	36.600	3.70	1.30	0.025	4.81	0.12	0.28	LHS
84	16 Aug 10	36.670	3.00	1.40	0.025	4.20	0.11	0.24	LHS
85	16 Aug 10	37.235	1.90	1.30	0.025	2.47	0.06	0.14	LHS
86	16 Aug 10	37.250	2.40	0.90	0.025	2.16	0.05	0.13	LHS
87	16 Aug 10	37.250	1.10	1.10	0.075	1.21	0.09	0.21	LHS
88	16 Aug 10	41.535	2.70	1.60	0.025	4.32	0.11	0.25	LHS
89	16 Aug 10	41.541	3.40	1.20	0.025	4.08	0.10	0.24	LHS
90	16 Aug 10	41.549	1.10	1.00	0.025	1.10	0.03	0.06	LHS
CARRIED FORWARD :						5,857.93	162.08	376.00	

LINTASAN RESOURCES SDN. BHD.
MAINTENANCE OF FEDERAL ROADS - WEST COAST, SABAH

R01 POTHOLE PATCHING RECORD

DISTRICT: TUARAN

ROUTE NO. 22

ROAD NAME: JALAN KOTA KINABALU - SANDAKAN

MONTH: AUGUST 2010

ITEM	DATE	CHAINAGE	Length (m)	Width (m)	Depth (m)	AREA (m2)	VOLUME (m3)	PREMIX QUANTITY (ton)	REMARKS
BROUGHT FORWARD:			-	-	-	5,857.93	162.08	376.00	
91	16 Aug 10	41.551	1.80	1.20	0.025	2.16	0.05	0.13	LHS
92	16 Aug 10	41.553	3.30	1.60	0.025	5.28	0.13	0.31	LHS
93	16 Aug 10	41.560	1.40	1.10	0.025	1.54	0.04	0.09	LHS
94	16 Aug 10	41.561	1.30	1.00	0.025	1.30	0.03	0.08	LHS
95	16 Aug 10	41.567	2.40	1.30	0.025	3.12	0.08	0.18	LHS
96	16 Aug 10	41.570	2.20	1.20	0.025	2.64	0.07	0.15	LHS
97	16 Aug 10	41.573	2.20	1.00	0.025	2.20	0.06	0.13	LHS
98	16 Aug 10	41.583	1.20	1.10	0.025	1.32	0.03	0.08	LHS
99	16 Aug 10	41.586	1.30	1.20	0.025	1.56	0.04	0.09	LHS
100	16 Aug 10	41.587	1.80	1.00	0.025	1.80	0.05	0.10	LHS
101	16 Aug 10	41.515	1.70	1.40	0.025	2.38	0.06	0.14	LHS
102	16 Aug 10	41.535	1.10	1.00	0.025	1.10	0.03	0.06	LHS
103	16 Aug 10	41.539	2.80	1.10	0.025	3.08	0.08	0.18	LHS
104	16 Aug 10	41.542	1.40	1.00	0.025	1.40	0.04	0.08	LHS
105	16 Aug 10	41.543	1.20	1.00	0.025	1.20	0.03	0.07	LHS
106	16 Aug 10	41.590	1.30	1.30	0.025	1.69	0.04	0.10	LHS
107	17 Aug 10	11.250	1.70	1.20	0.025	2.04	0.05	0.12	LHS
108	17 Aug 10	11.254	2.60	1.40	0.025	3.64	0.09	0.21	LHS
109	17 Aug 10	11.255	4.70	1.10	0.025	5.17	0.13	0.30	LHS
110	17 Aug 10	11.256	1.60	1.20	0.025	1.92	0.05	0.11	LHS
111	17 Aug 10	11.305	0.60	0.40	0.025	0.24	0.01	0.01	LHS
112	17 Aug 10	11.380	0.60	0.40	0.025	0.24	0.01	0.01	LHS
113	17 Aug 10	11.445	0.70	0.50	0.025	0.35	0.01	0.02	LHS
114	17 Aug 10	12.260	2.40	1.10	0.025	2.64	0.07	0.15	LHS
115	17 Aug 10	12.271	3.50	1.10	0.025	3.85	0.10	0.22	LHS
116	17 Aug 10	12.280	3.70	1.30	0.025	4.81	0.12	0.28	LHS
117	17 Aug 10	12.299	3.80	1.10	0.025	4.18	0.10	0.24	LHS
118	17 Aug 10	12.300	1.00	0.80	0.025	0.80	0.02	0.05	LHS
119	17 Aug 10	18.550	0.60	0.40	0.025	0.24	0.01	0.01	RHS
120	17 Aug 10	18.407	1.20	0.70	0.025	0.84	0.02	0.05	RHS
CARRIED FORWARD :						5,922.66	163.69	379.76	

LINTASAN RESOURCES SDN. BHD.
MAINTENANCE OF FEDERAL ROADS - WEST COAST, SABAH

R01 POTHOLE PATCHING RECORD

DISTRICT: TUARAN

ROUTE NO. 22

ROAD NAME: JALAN KOTA KINABALU - SANDAKAN

MONTH: AUGUST 2010

ITEM	DATE	CHAINAGE	Length (m)	Width (m)	Depth (m)	AREA (m2)	VOLUME (m3)	PREMIX QUANTITY (ton)	REMARKS
BROUGHT FORWARD:			-	-	-	5,922.66	163.69	379.76	
121	18 Aug 10	38.373	4.50	1.00	0.025	4.50	0.11	0.26	LHS
122	18 Aug 10	38.376	1.70	0.80	0.025	1.36	0.03	0.08	LHS
123	18 Aug 10	38.378	1.80	0.80	0.025	1.44	0.04	0.08	LHS
124	18 Aug 10	38.390	2.30	0.80	0.025	1.84	0.05	0.11	LHS
125	18 Aug 10	38.397	2.30	0.80	0.025	1.84	0.05	0.11	LHS
126	18 Aug 10	38.400	1.90	1.30	0.025	2.47	0.06	0.14	LHS
127	18 Aug 10	38.410	2.50	1.00	0.025	2.50	0.06	0.15	LHS
128	18 Aug 10	38.540	1.00	0.90	0.025	0.90	0.02	0.05	LHS
129	18 Aug 10	38.545	0.90	0.80	0.025	0.72	0.02	0.04	LHS
130	18 Aug 10	38.560	1.20	1.00	0.025	1.20	0.03	0.07	LHS
131	18 Aug 10	38.562	0.50	0.50	0.050	0.25	0.01	0.03	LHS
132	18 Aug 10	38.576	0.60	0.60	0.050	0.36	0.02	0.04	LHS
133	18 Aug 10	38.596	2.20	0.60	0.050	1.32	0.07	0.15	LHS
134	18 Aug 10	38.600	1.30	0.60	0.050	0.78	0.04	0.09	LHS
135	18 Aug 10	38.602	1.20	0.50	0.050	0.60	0.03	0.07	LHS
136	18 Aug 10	38.615	0.50	0.50	0.050	0.25	0.01	0.03	LHS
137	18 Aug 10	38.615	0.60	0.50	0.050	0.30	0.02	0.03	LHS
138	18 Aug 10	38.660	0.50	0.50	0.050	0.25	0.01	0.03	LHS
139	18 Aug 10	38.692	0.60	0.40	0.050	0.24	0.01	0.03	LHS
140	18 Aug 10	38.740	0.60	0.50	0.050	0.30	0.02	0.03	RHS
141	18 Aug 10	38.575	0.70	0.60	0.050	0.42	0.02	0.05	RHS
142	18 Aug 10	38.414	0.90	0.80	0.050	0.72	0.04	0.08	RHS
TOTAL :						5,947.22	164.45	381.52	

LINTASAN RESOURCES SDN. BHD.
MAINTENANCE OF FEDERAL ROADS - WEST COAST, SABAH

R01 POTHOLE PATCHING RECORD

DISTRICT: TUARAN

ROUTE NO. 503

ROAD NAME: JALAN BERUNGIS - KOTA BELUD

MONTH: AUGUST 2010

ITEM	DATE	CHAINAGE	Length (m)	Width (m)	Depth (m)	AREA (m2)	VOLUME (m3)	PREMIX QUANTITY (ton)	REMARKS
BROUGHT FORWARD:						977.12	24.56	57.02	
1	04 Aug 10	2.040	2.60	1.20	0.025	3.12	0.08	0.18	LHS
2	04 Aug 10	2.042	3.10	0.70	0.025	2.17	0.05	0.13	LHS
3	04 Aug 10	2.045	1.50	0.80	0.025	1.20	0.03	0.07	LHS
4	04 Aug 10	2.046	1.40	1.30	0.025	1.82	0.05	0.11	LHS
5	04 Aug 10	2.050	1.60	0.80	0.025	1.28	0.03	0.07	LHS
6	04 Aug 10	2.051	1.50	0.70	0.025	1.05	0.03	0.06	LHS
7	04 Aug 10	2.063	3.30	0.70	0.025	2.31	0.06	0.13	LHS
8	04 Aug 10	2.064	3.70	0.70	0.025	2.59	0.06	0.15	LHS
9	04 Aug 10	2.064	1.30	0.80	0.025	1.04	0.03	0.06	LHS
10	04 Aug 10	2.350	0.60	0.50	0.025	0.30	0.01	0.02	LHS
11	04 Aug 10	2.600	0.50	0.50	0.050	0.25	0.01	0.03	LHS
12	04 Aug 10	2.680	0.60	0.50	0.050	0.30	0.02	0.03	LHS
13	04 Aug 10	2.760	0.50	0.40	0.050	0.20	0.01	0.02	LHS
14	04 Aug 10	2.815	0.60	0.50	0.050	0.30	0.02	0.03	LHS
15	04 Aug 10	3.370	0.60	0.40	0.050	0.24	0.01	0.03	LHS
16	04 Aug 10	4.560	0.60	0.60	0.025	0.36	0.01	0.02	LHS
17	04 Aug 10	5.300	0.50	0.40	0.025	0.20	0.01	0.01	LHS
18	04 Aug 10	5.550	2.00	1.00	0.025	2.00	0.05	0.12	LHS
19	04 Aug 10	5.660	0.70	0.60	0.025	0.42	0.01	0.02	LHS
20	04 Aug 10	5.110	0.40	0.40	0.050	0.16	0.01	0.02	RHS
21	04 Aug 10	3.740	1.20	3.40	0.050	4.08	0.20	0.47	RHS
22	04 Aug 10	3.730	1.50	0.90	0.025	1.35	0.03	0.08	RHS
23	04 Aug 10	3.725	2.20	1.00	0.025	2.20	0.06	0.13	RHS
24	04 Aug 10	3.710	1.20	0.90	0.025	1.08	0.03	0.06	RHS
25	04 Aug 10	3.705	1.80	1.20	0.025	2.16	0.05	0.13	RHS
26	04 Aug 10	3.702	1.80	1.20	0.025	2.16	0.05	0.13	RHS
27	04 Aug 10	3.700	1.80	1.20	0.025	2.16	0.05	0.13	RHS
28	04 Aug 10	3.692	3.70	1.10	0.025	4.07	0.10	0.24	RHS
29	04 Aug 10	3.692	1.20	0.90	0.025	1.08	0.03	0.06	RHS
30	04 Aug 10	3.690	1.70	0.90	0.025	1.53	0.04	0.09	RHS
CARRIED FORWARD :						1,020.30	25.78	59.85	

LINTASAN RESOURCES SDN. BHD.
MAINTENANCE OF FEDERAL ROADS - WEST COAST, SABAH

R01 POTHOLE PATCHING RECORD

DISTRICT: TUARAN

ROUTE NO. 503

ROAD NAME: JALAN BERUNGIS - KOTA BELUD

MONTH: AUGUST 2010

ITEM	DATE	CHAINAGE	Length (m)	Width (m)	Depth (m)	AREA (m2)	VOLUME (m3)	PREMIX QUANTITY (ton)	REMARKS
BROUGHT FORWARD:			-	-	-	1,020.30	25.78	59.85	
31	04 Aug 10	3.250	1.30	1.20	0.025	1.56	0.04	0.09	RHS
32	04 Aug 10	3.250	2.20	1.30	0.025	2.86	0.07	0.17	RHS
33	04 Aug 10	3.100	2.50	1.40	0.025	3.50	0.09	0.20	RHS
34	04 Aug 10	3.095	3.90	1.40	0.025	5.46	0.14	0.32	RHS
35	05 Aug 10	2.817	2.10	0.90	0.025	1.89	0.05	0.11	RHS
36	05 Aug 10	2.793	2.60	1.00	0.025	2.60	0.07	0.15	RHS
37	05 Aug 10	2.399	1.20	0.80	0.025	0.96	0.02	0.06	RHS
38	05 Aug 10	2.396	1.10	0.80	0.025	0.88	0.02	0.05	RHS
39	05 Aug 10	2.394	1.70	0.70	0.025	1.19	0.03	0.07	RHS
40	05 Aug 10	2.393	1.30	0.80	0.025	1.04	0.03	0.06	RHS
41	05 Aug 10	2.370	3.60	1.20	0.025	4.32	0.11	0.25	RHS
42	05 Aug 10	2.350	3.70	0.80	0.025	2.96	0.07	0.17	RHS
43	05 Aug 10	2.250	3.60	0.80	0.025	2.88	0.07	0.17	RHS
44	05 Aug 10	2.245	1.60	1.20	0.025	1.92	0.05	0.11	RHS
45	05 Aug 10	2.240	2.20	0.90	0.025	1.98	0.05	0.11	RHS
46	05 Aug 10	2.202	2.20	0.90	0.025	1.98	0.05	0.11	RHS
47	05 Aug 10	2.197	5.50	1.30	0.025	7.15	0.18	0.41	RHS
48	05 Aug 10	2.197	1.30	1.00	0.025	1.30	0.03	0.08	RHS
49	05 Aug 10	2.160	2.20	0.90	0.025	1.98	0.05	0.11	RHS
50	05 Aug 10	2.155	2.20	0.70	0.025	1.54	0.04	0.09	RHS
51	05 Aug 10	2.155	1.80	0.70	0.025	1.26	0.03	0.07	RHS
52	05 Aug 10	2.150	3.00	0.80	0.025	2.40	0.06	0.14	RHS
53	05 Aug 10	2.148	1.00	0.90	0.025	0.90	0.02	0.05	RHS
54	05 Aug 10	2.147	0.90	0.90	0.025	0.81	0.02	0.05	RHS
55	06 Aug 10	1.895	0.60	0.50	0.050	0.30	0.02	0.03	LHS
56	06 Aug 10	1.910	0.60	0.50	0.050	0.30	0.02	0.03	LHS
57	06 Aug 10	7.270	0.50	0.50	0.050	0.25	0.01	0.03	LHS
58	06 Aug 10	7.275	0.70	0.50	0.050	0.35	0.02	0.04	LHS
59	06 Aug 10	7.500	0.60	0.50	0.050	0.30	0.02	0.03	LHS
60	06 Aug 10	8.500	0.60	0.40	0.050	0.24	0.01	0.03	LHS
CARRIED FORWARD :						1,077.36	27.25	63.26	

LINTASAN RESOURCES SDN. BHD.
MAINTENANCE OF FEDERAL ROADS - WEST COAST, SABAH

R01 POTHOLE PATCHING RECORD

DISTRICT: TUARAN

ROUTE NO. 503

ROAD NAME: JALAN BERUNGIS - KOTA BELUD

MONTH: AUGUST 2010

ITEM	DATE	CHAINAGE	Length (m)	Width (m)	Depth (m)	AREA (m2)	VOLUME (m3)	PREMIX QUANTITY (ton)	REMARKS
BROUGHT FORWARD:						1,077.36	27.25	63.26	
61	06 Aug 10	8.610	0.50	0.05	0.050	0.03	0.00	0.00	LHS
62	06 Aug 10	8.630	0.40	0.40	0.050	0.16	0.01	0.02	LHS
63	06 Aug 10	12.170	0.80	0.60	0.050	0.48	0.02	0.06	LHS
64	06 Aug 10	12.175	0.70	0.50	0.050	0.35	0.02	0.04	LHS
65	06 Aug 10	12.350	0.50	0.50	0.050	0.25	0.01	0.03	LHS
66	06 Aug 10	14.260	1.20	0.60	0.050	0.72	0.04	0.08	LHS
67	06 Aug 10	14.400	0.50	0.50	0.050	0.25	0.01	0.03	LHS
68	06 Aug 10	2.090	0.70	0.60	0.050	0.42	0.02	0.05	LHS
69	06 Aug 10	2.005	0.50	0.50	0.050	0.25	0.01	0.03	LHS
70	06 Aug 10	1.970	0.60	0.40	0.050	0.24	0.01	0.03	LHS
71	06 Aug 10	1.968	0.50	0.50	0.050	0.25	0.01	0.03	LHS
72	06 Aug 10	1.860	0.60	0.50	0.050	0.30	0.02	0.03	LHS
73	06 Aug 10	1.810	0.50	0.40	0.050	0.20	0.01	0.02	LHS
74	07 Aug 10	14.545	0.70	0.60	0.050	0.42	0.02	0.05	LHS
75	07 Aug 10	14.785	0.80	0.80	0.050	0.64	0.03	0.07	LHS
76	07 Aug 10	17.370	0.70	0.50	0.050	0.35	0.02	0.04	LHS
77	07 Aug 10	17.650	0.50	0.40	0.050	0.20	0.01	0.02	LHS
78	09 Aug 10	16.000	2.10	1.30	0.025	2.73	0.07	0.16	LHS
79	09 Aug 10	16.008	1.30	1.20	0.025	1.56	0.04	0.09	LHS
80	09 Aug 10	16.004	4.40	1.50	0.025	6.60	0.17	0.38	LHS
81	09 Aug 10	16.006	1.80	1.10	0.025	1.98	0.05	0.11	LHS
82	09 Aug 10	16.007	2.50	0.50	0.025	1.25	0.03	0.07	LHS
83	09 Aug 10	16.009	1.30	1.30	0.025	1.69	0.04	0.10	LHS
84	09 Aug 10	16.010	3.00	1.00	0.025	3.00	0.08	0.17	LHS
85	09 Aug 10	16.011	1.30	1.20	0.025	1.56	0.04	0.09	LHS
86	09 Aug 10	16.140	1.50	0.80	0.025	1.20	0.03	0.07	LHS
87	09 Aug 10	16.141	1.40	1.90	0.025	2.66	0.07	0.15	LHS
TOTAL :						1,107.10	28.13	65.30	

LINTASAN RESOURCES SDN. BHD.
MAINTENANCE OF FEDERAL ROADS - WEST COAST, SABAH

R01 POTHOLE PATCHING RECORD

DISTRICT: KOTA KINABALU
ROUTE NO. 606
ROAD NAME: JALAN SUSUR SEPANGAR BAY
MONTH: AUGUST 2010

ITEM	DATE	CHAINAGE	Length (m)	Width (m)	Depth (m)	AREA (m2)	VOLUME (m3)	PREMIX QUANTITY (ton)	REMARKS
BROUGHT FORWARD:						947.92	27.36	63.46	
1	05 Aug 10	1.970	4.10	0.80	0.025	3.28	0.08	0.19	RHS
2	05 Aug 10	1.835	4.40	1.00	0.025	4.40	0.11	0.26	RHS
3	05 Aug 10	1.832	3.50	1.00	0.025	3.50	0.09	0.20	RHS
4	05 Aug 10	1.820	3.80	0.80	0.025	3.04	0.08	0.18	RHS
5	05 Aug 10	1.795	3.60	1.00	0.025	3.60	0.09	0.21	RHS
6	05 Aug 10	1.760	3.10	1.20	0.025	3.72	0.09	0.22	RHS
7	05 Aug 10	1.755	3.30	1.20	0.025	3.96	0.10	0.23	RHS
8	05 Aug 10	1.730	3.50	0.70	0.025	2.45	0.06	0.14	RHS
9	05 Aug 10	1.710	1.80	1.00	0.025	1.80	0.05	0.10	RHS
10	05 Aug 10	1.707	4.10	0.90	0.025	3.69	0.09	0.21	RHS
11	05 Aug 10	1.700	3.40	0.90	0.025	3.06	0.08	0.18	RHS
12	05 Aug 10	1.695	3.10	0.90	0.025	2.79	0.07	0.16	RHS
13	05 Aug 10	1.680	4.50	1.10	0.025	4.95	0.12	0.29	RHS
14	05 Aug 10	1.675	1.90	1.20	0.025	2.28	0.06	0.13	RHS
15	05 Aug 10	1.640	4.80	0.80	0.025	3.84	0.10	0.22	RHS
16	05 Aug 10	1.340	1.20	1.20	0.025	1.44	0.04	0.08	RHS
17	05 Aug 10	1.340	2.00	0.90	0.025	1.80	0.05	0.10	RHS
18	05 Aug 10	1.340	2.70	2.20	0.025	5.94	0.15	0.34	RHS
19	09 Aug 10	5.340	0.50	0.40	0.050	0.20	0.01	0.02	LHS
20	09 Aug 10	5.360	0.60	0.50	0.050	0.30	0.02	0.03	LHS
21	09 Aug 10	5.510	0.90	1.00	0.025	0.90	0.02	0.05	LHS
22	09 Aug 10	5.560	0.80	0.90	0.025	0.72	0.02	0.04	LHS
23	09 Aug 10	5.580	0.70	1.00	0.025	0.70	0.02	0.04	LHS
24	09 Aug 10	5.600	1.80	1.00	0.025	1.80	0.05	0.10	LHS
25	09 Aug 10	5.602	1.70	1.20	0.025	2.04	0.05	0.12	LHS
26	09 Aug 10	5.603	1.70	1.00	0.050	1.70	0.09	0.20	LHS
27	09 Aug 10	5.605	2.70	1.80	0.050	4.86	0.24	0.56	LHS
28	09 Aug 10	5.607	2.40	1.80	0.025	4.32	0.11	0.25	LHS
29	09 Aug 10	5.610	2.40	0.90	0.025	2.16	0.05	0.13	LHS
30	09 Aug 10	5.613	1.10	1.10	0.025	1.21	0.03	0.07	LHS
CARRIED FORWARD :						1,028.37	29.55	68.54	

LINTASAN RESOURCES SDN. BHD.
MAINTENANCE OF FEDERAL ROADS - WEST COAST, SABAH

R01 POTHOLE PATCHING RECORD

DISTRICT: KOTA KINABALU
ROUTE NO. 606
ROAD NAME: JALAN SUSUR SEPANGAR BAY
MONTH: AUGUST 2010

ITEM	DATE	CHAINAGE	Length (m)	Width (m)	Depth (m)	AREA (m2)	VOLUME (m3)	PREMIX QUANTITY (ton)	REMARKS
BROUGHT FORWARD:						1,028.37	29.55	68.54	
31	09 Aug 10	5.605	1.40	1.30	0.025	1.82	0.05	0.11	LHS
32	09 Aug 10	5.616	4.00	0.90	0.025	3.60	0.09	0.21	LHS
33	09 Aug 10	5.618	2.60	1.20	0.025	3.12	0.08	0.18	LHS
34	09 Aug 10	5.633	0.90	0.90	0.025	0.81	0.02	0.05	LHS
35	09 Aug 10	5.634	0.90	0.80	0.025	0.72	0.02	0.04	LHS
36	09 Aug 10	5.635	1.60	0.80	0.025	1.28	0.03	0.07	LHS
37	09 Aug 10	5.690	2.20	1.10	0.025	2.42	0.06	0.14	LHS
38	09 Aug 10	5.692	1.30	1.60	0.025	2.08	0.05	0.12	LHS
39	09 Aug 10	5.696	1.50	1.00	0.025	1.50	0.04	0.09	LHS
40	09 Aug 10	5.700	2.30	1.20	0.025	2.76	0.07	0.16	RHS
41	09 Aug 10	6.625	1.30	1.70	0.025	2.21	0.06	0.13	RHS
42	10 Aug 10	5.695	1.30	1.00	0.025	1.30	0.03	0.08	LHS
43	10 Aug 10	5.710	1.10	1.10	0.025	1.21	0.03	0.07	LHS
44	10 Aug 10	5.712	1.10	1.20	0.025	1.32	0.03	0.08	LHS
45	10 Aug 10	5.718	1.30	1.10	0.025	1.43	0.04	0.08	LHS
46	10 Aug 10	5.718	2.10	1.50	0.025	3.15	0.08	0.18	LHS
47	10 Aug 10	5.725	1.20	1.20	0.025	1.44	0.04	0.08	LHS
48	10 Aug 10	5.727	3.70	1.40	0.025	5.18	0.13	0.30	LHS
49	10 Aug 10	5.727	1.20	1.10	0.025	1.32	0.03	0.08	LHS
50	10 Aug 10	5.730	1.80	1.10	0.025	1.98	0.05	0.11	LHS
51	10 Aug 10	5.731	2.30	1.00	0.025	2.30	0.06	0.13	LHS
52	10 Aug 10	6.055	3.50	1.00	0.025	3.50	0.09	0.20	RHS
53	10 Aug 10	6.053	3.40	1.10	0.025	3.74	0.09	0.22	RHS
54	10 Aug 10	6.045	3.70	1.00	0.025	3.70	0.09	0.21	RHS
55	10 Aug 10	5.680	1.50	2.20	0.025	3.30	0.08	0.19	RHS
56	10 Aug 10	5.670	2.00	1.90	0.025	3.80	0.10	0.22	RHS
57	10 Aug 10	5.640	3.00	1.70	0.025	5.10	0.13	0.30	RHS
58	10 Aug 10	5.600	1.50	1.40	0.025	2.10	0.05	0.12	RHS
59	10 Aug 10	5.590	1.10	1.10	0.025	1.21	0.03	0.07	RHS
60	10 Aug 10	5.588	2.50	1.20	0.025	3.00	0.08	0.17	RHS
CARRIED FORWARD :						1,100.77	31.36	72.73	

LINTASAN RESOURCES SDN. BHD.
MAINTENANCE OF FEDERAL ROADS - WEST COAST, SABAH

R01 POTHOLE PATCHING RECORD

DISTRICT: KOTA KINABALU

ROUTE NO. 606

ROAD NAME: JALAN SUSUR SEPANGAR BAY

MONTH: AUGUST 2010

ITEM	DATE	CHAINAGE	Length (m)	Width (m)	Depth (m)	AREA (m2)	VOLUME (m3)	PREMIX QUANTITY (ton)	REMARKS
BROUGHT FORWARD:						1,100.77	31.36	72.73	
61	10 Aug 10	5.587	1.80	1.50	0.025	2.70	0.07	0.16	RHS
62	10 Aug 10	5.586	1.50	1.30	0.025	1.95	0.05	0.11	RHS
63	10 Aug 10	5.584	1.10	1.10	0.025	1.21	0.03	0.07	RHS
64	10 Aug 10	5.576	1.40	1.20	0.025	1.68	0.04	0.10	RHS
65	10 Aug 10	5.575	1.00	1.10	0.025	1.10	0.03	0.06	RHS
66	10 Aug 10	5.570	1.20	1.70	0.025	2.04	0.05	0.12	RHS
67	10 Aug 10	5.565	2.00	0.90	0.025	1.80	0.05	0.10	RHS
68	10 Aug 10	5.560	1.10	1.20	0.025	1.32	0.03	0.08	RHS
69	10 Aug 10	5.555	0.80	0.90	0.025	0.72	0.02	0.04	RHS
70	10 Aug 10	5.554	1.20	1.00	0.025	1.20	0.03	0.07	RHS
71	10 Aug 10	5.530	1.30	1.30	0.025	1.69	0.04	0.10	RHS
72	12 Aug 10	5.700	2.20	1.20	0.025	2.64	0.07	0.15	RHS
73	12 Aug 10	5.698	1.40	1.10	0.025	1.54	0.04	0.09	RHS
74	12 Aug 10	5.690	2.80	1.10	0.025	3.08	0.08	0.18	RHS
75	12 Aug 10	5.680	2.80	1.50	0.025	4.20	0.11	0.24	RHS
76	12 Aug 10	5.680	1.40	1.10	0.025	1.54	0.04	0.09	RHS
77	12 Aug 10	5.650	1.10	1.20	0.025	1.32	0.03	0.08	RHS
78	12 Aug 10	5.648	1.00	1.00	0.025	1.00	0.03	0.06	RHS
79	12 Aug 10	5.640	2.20	1.40	0.025	3.08	0.08	0.18	RHS
80	12 Aug 10	5.640	1.60	1.30	0.025	2.08	0.05	0.12	RHS
81	12 Aug 10	5.638	1.10	1.00	0.025	1.10	0.03	0.06	RHS
82	12 Aug 10	5.637	1.00	0.90	0.025	0.90	0.02	0.05	RHS
83	12 Aug 10	5.635	1.60	1.30	0.025	2.08	0.05	0.12	RHS
84	12 Aug 10	5.630	2.80	1.30	0.025	3.64	0.09	0.21	RHS
85	12 Aug 10	5.625	2.40	1.20	0.025	2.88	0.07	0.17	RHS
86	12 Aug 10	5.623	1.30	1.20	0.025	1.56	0.04	0.09	RHS
87	12 Aug 10	5.620	1.30	1.30	0.025	1.69	0.04	0.10	RHS
88	12 Aug 10	5.600	2.40	1.20	0.025	2.88	0.07	0.17	RHS
89	12 Aug 10	5.597	1.10	1.10	0.025	1.21	0.03	0.07	RHS
90	12 Aug 10	5.585	4.50	1.30	0.025	5.85	0.15	0.34	RHS
CARRIED FORWARD :						1,162.45	32.90	76.31	

LINTASAN RESOURCES SDN. BHD.
MAINTENANCE OF FEDERAL ROADS - WEST COAST, SABAH

R01 POTHOLE PATCHING RECORD

DISTRICT: KOTA KINABALU

ROUTE NO. 606

ROAD NAME: JALAN SUSUR SEPANGAR BAY

MONTH: AUGUST 2010

ITEM	DATE	CHAINAGE	Length (m)	Width (m)	Depth (m)	AREA (m2)	VOLUME (m3)	PREMIX QUANTITY (ton)	REMARKS
BROUGHT FORWARD:						1,162.45	32.90	76.31	
91	12 Aug 10	5.582	1.20	1.30	0.025	1.56	0.04	0.09	RHS
92	12 Aug 10	5.580	1.20	1.00	0.025	1.20	0.03	0.07	RHS
93	12 Aug 10	5.560	2.80	0.80	0.025	2.24	0.06	0.13	RHS
94	12 Aug 10	5.555	1.50	0.80	0.025	1.20	0.03	0.07	RHS
95	12 Aug 10	5.555	3.10	1.00	0.025	3.10	0.08	0.18	RHS
96	12 Aug 10	5.510	3.00	1.30	0.025	3.90	0.10	0.23	RHS
97	12 Aug 10	5.508	1.00	1.50	0.025	1.50	0.04	0.09	RHS
98	12 Aug 10	5.508	3.20	1.00	0.025	3.20	0.08	0.19	RHS
99	13 Aug 10	5.260	0.60	0.50	0.050	0.30	0.02	0.03	RHS
100	13 Aug 10	5.260	0.60	1.00	0.050	0.60	0.03	0.07	RHS
101	13 Aug 10	5.220	0.40	1.10	0.050	0.44	0.02	0.05	RHS
102	13 Aug 10	5.220	0.30	0.80	0.050	0.24	0.01	0.03	RHS
103	13 Aug 10	5.190	2.30	1.10	0.025	2.53	0.06	0.15	RHS
104	13 Aug 10	5.190	2.60	1.10	0.025	2.86	0.07	0.17	RHS
105	13 Aug 10	5.180	4.70	1.30	0.025	6.11	0.15	0.35	RHS
106	13 Aug 10	5.175	1.80	0.90	0.025	1.62	0.04	0.09	RHS
107	13 Aug 10	5.175	3.10	1.10	0.025	3.41	0.09	0.20	RHS
108	13 Aug 10	5.172	1.70	1.20	0.025	2.04	0.05	0.12	RHS
109	13 Aug 10	5.165	3.30	1.20	0.025	3.96	0.10	0.23	RHS
110	13 Aug 10	5.162	1.40	1.40	0.025	1.96	0.05	0.11	RHS
111	13 Aug 10	5.145	1.20	1.00	0.025	1.20	0.03	0.07	RHS
112	13 Aug 10	5.143	2.80	1.50	0.025	4.20	0.11	0.24	RHS
113	13 Aug 10	5.143	4.20	0.90	0.025	3.78	0.09	0.22	RHS
114	13 Aug 10	5.143	1.70	2.20	0.050	3.74	0.19	0.43	RHS
115	13 Aug 10	4.985	3.80	1.80	0.025	6.84	0.17	0.40	RHS
116	13 Aug 10	4.984	1.10	1.10	0.025	1.21	0.03	0.07	RHS
117	13 Aug 10	4.983	1.10	1.10	0.025	1.21	0.03	0.07	RHS
118	13 Aug 10	4.965	1.10	1.10	0.025	1.21	0.03	0.07	RHS
TOTAL :						1,229.81	34.72	80.53	

LINTASAN RESOURCES SDN. BHD.
 MAINTENANCE OF FEDERAL ROADS - WEST COAST, SABAH

R01 POTHOLE PATCHING RECORD

DISTRICT: KOTA KINABALU
ROUTE NO. 607
ROAD NAME: JALAN MASUK KE PELABUHAN BARU KK
MONTH: AUGUST 2010

ITEM	DATE	CHAINAGE	Length (m)	Width (m)	Depth (m)	AREA (m2)	VOLUME (m3)	PREMIX QUANTITY (ton)	REMARKS
BROUGHT FORWARD:						3.92	0.18	0.42	
TOTAL :						3.92	0.18	0.42	

LINTASAN RESOURCES SDN BHD.
 MAINTENANCE OF FEDERAL ROADS - WEST COAST, SABAH

SUMMARY - POTHOLE PATCHING RECORD

MONTH : AUGUST 2010

ITEM	DISTRICT	ROUTE NO.	ROAD NAME	AREA (m ²)			VOLUME (m ³)			PREMIX QUANTITY (TON)		
				PREVIOUS MONTH	CURRENT MONTH	CUM. MONTH	PREVIOUS MONTH	CURRENT MONTH	CUM. MONTH	PREVIOUS MONTH	CURRENT MONTH	CUM. MONTH
1	Ranau	22	Jalan Kota Kinabalu - Sandakan	1,498.23	323.07	1,821.30	75.18	16.15	91.33	173.96	37.36	211.32
			TOTAL:	1,498.23	323.07	1,821.30	75.18	16.15	91.33	173.96	37.36	211.32

LINTASAN RESOURCES SDN. BHD.
MAINTENANCE OF FEDERAL ROADS - WEST COAST, SABAH

R01 POTHOLE PATCHING RECORD

DISTRICT: Ranau

ROUTE NO. 22

ROAD NAME: Jalan Kota Kinabalu - Sandakan

MONTH: August 2010

ITEM	DATE	CHAINAGE	Length (m)	Width (m)	Depth (m)	AREA (m ²)	VOLUME (m ³)	PREMIX QUANTITY (ton)	REMARKS
BROUGHT FORWARD FROM JULY 2010:						1,498.23	75.18	173.96	
1	03Aug10	43.000	2.20	0.90	0.05	1.98	0.10	0.23	LHS
2	03Aug10	43.000	0.70	0.50	0.05	0.35	0.02	0.05	LHS
3	03Aug10	43.200	1.40	0.50	0.05	0.70	0.04	0.09	LHS
4	03Aug10	43.200	0.20	0.20	0.05	0.04	0.00	0.00	LHS
5	03Aug10	43.300	1.70	0.30	0.05	0.51	0.03	0.07	LHS
6	03Aug10	43.400	0.50	0.50	0.05	0.25	0.01	0.02	LHS
7	03Aug10	43.400	0.40	0.30	0.05	0.12	0.01	0.02	LHS
8	03Aug10	43.400	0.40	0.40	0.05	0.16	0.01	0.02	LHS
9	03Aug10	43.400	0.40	0.40	0.05	0.16	0.01	0.02	LHS
10	03Aug10	43.600	0.50	0.40	0.05	0.20	0.01	0.02	LHS
11	03Aug10	43.600	2.20	0.90	0.05	1.98	0.10	0.23	LHS
12	03Aug10	64.500	0.80	0.20	0.05	0.16	0.01	0.02	RHS
13	03Aug10	64.500	1.20	0.70	0.05	0.84	0.04	0.09	RHS
14	05Aug10	56.400	1.10	0.50	0.05	0.55	0.03	0.07	RHS
15	05Aug10	71.850	0.80	0.80	0.05	0.64	0.03	0.07	LHS
16	05Aug10	71.850	0.70	0.60	0.05	0.42	0.02	0.05	LHS
17	05Aug10	71.850	1.50	1.00	0.05	1.50	0.08	0.19	LHS
18	05Aug10	71.850	1.80	0.60	0.05	1.08	0.05	0.12	LHS
19	05Aug10	71.850	1.10	0.70	0.05	0.77	0.04	0.09	LHS
20	05Aug10	71.920	0.40	0.40	0.05	0.16	0.01	0.02	LHS
21	05Aug10	71.920	0.50	0.40	0.05	0.20	0.01	0.02	LHS
22	05Aug10	71.920	0.40	0.30	0.05	0.12	0.01	0.02	LHS
23	05Aug10	71.920	0.40	0.40	0.05	0.16	0.01	0.02	LHS
24	05Aug10	71.920	0.20	0.20	0.05	0.04	0.00	0.00	LHS
25	05Aug10	71.920	0.20	0.20	0.05	0.04	0.00	0.00	LHS
26	05Aug10	72.000	0.80	0.70	0.05	0.56	0.03	0.07	LHS
27	05Aug10	72.000	1.00	0.80	0.05	0.80	0.04	0.09	LHS
28	05Aug10	72.200	0.70	0.60	0.05	0.42	0.02	0.05	LHS
29	05Aug10	72.200	0.70	0.60	0.05	0.42	0.02	0.05	LHS
30	05Aug10	72.200	1.60	0.80	0.05	1.28	0.06	0.14	LHS
CARRIED FORWARD:						1,514.84	76.03	175.91	

LINTASAN RESOURCES SDN. BHD.
MAINTENANCE OF FEDERAL ROADS - WEST COAST, SABAH

R01 POTHOLE PATCHING RECORD

DISTRICT: Ranau
ROUTE NO. 22
ROAD NAME: Jalan Kota Kinabalu - Sandakan
MONTH: August 2010

ITEM	DATE	CHAINAGE	Length (m)	Width (m)	Depth (m)	AREA (m ²)	VOLUME (m ³)	PREMIX QUANTITY (ton)	REMARKS
BROUGHT FORWARD:						1,514.84	76.03	175.91	
31	05Aug10	72.200	0.20	0.20	0.05	0.04	0.00	0.00	LHS
32	05Aug10	72.200	0.60	0.50	0.05	0.30	0.02	0.05	LHS
33	05Aug10	72.200	0.30	0.30	0.05	0.09	0.00	0.00	LHS
34	05Aug10	72.200	0.30	0.30	0.05	0.09	0.00	0.00	LHS
35	05Aug10	72.200	0.40	0.30	0.05	0.12	0.01	0.02	LHS
36	05Aug10	72.200	0.40	0.40	0.05	0.16	0.01	0.02	LHS
37	05Aug10	72.200	0.40	0.40	0.05	0.16	0.01	0.02	LHS
38	05Aug10	72.200	1.10	0.30	0.05	0.33	0.02	0.05	LHS
39	05Aug10	72.200	0.40	0.30	0.05	0.12	0.01	0.02	LHS
40	05Aug10	72.200	0.30	0.30	0.05	0.09	0.00	0.00	LHS
41	05Aug10	76.900	0.60	0.50	0.05	0.30	0.02	0.05	LHS
42	05Aug10	76.850	2.50	0.90	0.05	2.25	0.11	0.26	LHS
43	05Aug10	76.700	0.80	0.50	0.05	0.40	0.02	0.05	LHS
44	05Aug10	76.700	3.10	0.80	0.05	2.48	0.12	0.28	LHS
45	05Aug10	76.700	1.30	1.10	0.05	1.43	0.07	0.16	LHS
46	05Aug10	76.700	0.60	0.50	0.05	0.30	0.02	0.05	LHS
47	05Aug10	76.580	1.60	1.00	0.05	1.60	0.08	0.19	LHS
48	05Aug10	76.580	1.10	0.90	0.05	0.99	0.05	0.12	LHS
49	05Aug10	76.580	0.90	0.80	0.05	0.72	0.04	0.09	LHS
50	05Aug10	76.580	0.90	0.60	0.05	0.54	0.03	0.07	LHS
51	06Aug10	72.340	2.20	0.80	0.05	1.76	0.09	0.21	LHS
52	06Aug10	72.340	0.40	0.30	0.05	0.12	0.01	0.02	LHS
53	06Aug10	72.340	0.60	0.40	0.05	0.24	0.01	0.02	LHS
54	06Aug10	72.340	1.80	0.60	0.05	1.08	0.05	0.12	LHS
55	06Aug10	72.340	1.60	0.40	0.05	0.64	0.03	0.07	RHS
56	06Aug10	72.340	5.70	0.40	0.05	2.28	0.11	0.26	RHS
57	06Aug10	76.100	0.90	0.80	0.05	0.72	0.04	0.09	LHS
58	06Aug10	76.100	1.20	1.00	0.05	1.20	0.06	0.14	LHS
59	06Aug10	77.000	0.80	0.80	0.05	0.64	0.03	0.07	LHS
60	06Aug10	76.530	1.00	0.90	0.05	0.90	0.05	0.12	LHS
61	06Aug10	76.530	0.50	0.40	0.05	0.20	0.01	0.02	LHS
62	06Aug10	76.530	0.40	0.40	0.05	0.16	0.01	0.02	LHS
CARRIED FORWARD:						1,537.29	77.17	178.57	

LINTASAN RESOURCES SDN. BHD.
MAINTENANCE OF FEDERAL ROADS - WEST COAST, SABAH

R01 POTHOLE PATCHING RECORD

DISTRICT: Ranau

ROUTE NO. 22

ROAD NAME: Jalan Kota Kinabalu - Sandakan

MONTH: August 2010

ITEM	DATE	CHAINAGE	Length (m)	Width (m)	Depth (m)	AREA (m ²)	VOLUME (m ³)	PREMIX QUANTITY (ton)	REMARKS
BROUGHT FORWARD:						1,537.29	77.17	178.57	
63	06Aug10	76.600	1.10	1.00	0.05	1.10	0.06	0.14	LHS
64	06Aug10	77.700	0.30	0.30	0.05	0.09	0.00	0.00	RHS
65	06Aug10	77.600	0.70	0.50	0.05	0.35	0.02	0.05	RHS
66	06Aug10	77.600	1.10	1.00	0.05	1.10	0.06	0.14	RHS
67	06Aug10	77.600	0.70	0.60	0.05	0.42	0.02	0.05	RHS
68	06Aug10	77.600	1.30	0.80	0.05	1.04	0.05	0.12	RHS
69	06Aug10	77.600	1.50	1.40	0.05	2.10	0.11	0.26	RHS
70	06Aug10	69.700	2.20	1.40	0.05	3.08	0.15	0.35	LHS
71	07Aug10	43.500	1.30	0.70	0.05	0.91	0.05	0.12	LHS
72	07Aug10	43.500	6.70	1.00	0.05	6.70	0.34	0.79	LHS
73	07Aug10	43.700	2.80	0.80	0.05	2.24	0.11	0.26	RHS
74	07Aug10	43.700	0.90	0.60	0.05	0.54	0.03	0.07	RHS
75	07Aug10	43.700	0.60	0.50	0.05	0.30	0.02	0.05	RHS
76	07Aug10	43.700	1.40	1.30	0.05	1.82	0.09	0.21	RHS
77	07Aug10	46.200	0.30	0.20	0.05	0.06	0.00	0.00	RHS
78	07Aug10	46.200	0.40	0.30	0.05	0.12	0.01	0.02	RHS
79	07Aug10	46.200	0.00	0.20	0.05	0.00	0.00	0.00	RHS
80	07Aug10	46.200	1.20	0.50	0.05	0.60	0.03	0.07	RHS
81	07Aug10	48.300	0.30	0.20	0.05	0.06	0.00	0.00	LHS
82	07Aug10	48.300	0.20	0.20	0.05	0.04	0.00	0.00	LHS
83	07Aug10	48.900	1.10	0.80	0.05	0.88	0.04	0.09	RHS
84	07Aug10	49.000	0.70	0.50	0.05	0.35	0.02	0.05	LHS
85	07Aug10	49.000	1.80	0.60	0.05	1.08	0.05	0.12	LHS
86	10Aug10	67.300	0.90	0.90	0.05	0.81	0.04	0.09	LHS
87	10Aug10	67.300	0.70	0.50	0.05	0.35	0.02	0.05	LHS
88	10Aug10	67.300	0.60	0.50	0.05	0.30	0.02	0.05	LHS
89	10Aug10	67.300	0.50	0.40	0.05	0.20	0.01	0.02	LHS
90	10Aug10	67.300	1.10	0.70	0.05	0.77	0.04	0.09	LHS
91	10Aug10	67.300	0.80	0.80	0.05	0.64	0.03	0.07	LHS
92	10Aug10	67.300	0.60	0.20	0.05	0.12	0.01	0.02	LHS
93	10Aug10	67.300	0.40	0.30	0.05	0.12	0.01	0.02	LHS
CARRIED FORWARD:						1,565.58	78.61	181.94	

LINTASAN RESOURCES SDN. BHD.
MAINTENANCE OF FEDERAL ROADS - WEST COAST, SABAH

R01 POTHOLE PATCHING RECORD

DISTRICT: Ranau
ROUTE NO. 22
ROAD NAME: Jalan Kota Kinabalu - Sandakan
MONTH: August 2010

ITEM	DATE	CHAINAGE	Length (m)	Width (m)	Depth (m)	AREA (m ²)	VOLUME (m ³)	PREMIX QUANTITY (ton)	REMARKS
BROUGHT FORWARD:						1,565.58	78.61	181.94	
94	10Aug10	67.300	0.70	0.60	0.05	0.42	0.02	0.05	LHS
95	10Aug10	67.300	0.70	0.40	0.05	0.28	0.01	0.02	LHS
96	10Aug10	67.300	0.80	0.60	0.05	0.48	0.02	0.05	LHS
97	10Aug10	67.300	0.60	0.40	0.05	0.24	0.01	0.02	LHS
98	10Aug10	67.300	0.30	0.30	0.05	0.09	0.00	0.00	LHS
99	10Aug10	67.300	0.30	0.30	0.05	0.09	0.00	0.00	LHS
100	10Aug10	67.300	0.50	0.30	0.05	0.15	0.01	0.02	LHS
101	10Aug10	67.300	0.30	0.30	0.05	0.09	0.00	0.00	LHS
102	10Aug10	67.300	0.90	0.70	0.05	0.63	0.03	0.07	LHS
103	10Aug10	67.300	1.10	0.80	0.05	0.88	0.04	0.09	LHS
104	10Aug10	67.300	1.40	0.80	0.05	1.12	0.06	0.14	RHS
105	10Aug10	67.300	0.90	0.50	0.05	0.45	0.02	0.05	RHS
106	10Aug10	67.300	0.70	0.50	0.05	0.35	0.02	0.05	RHS
107	10Aug10	66.900	0.20	0.20	0.05	0.04	0.00	0.00	LHS
108	10Aug10	66.900	0.20	0.20	0.05	0.04	0.00	0.00	LHS
109	10Aug10	66.900	0.30	0.20	0.05	0.06	0.00	0.00	LHS
110	10Aug10	66.800	0.30	0.20	0.05	0.06	0.00	0.00	LHS
111	10Aug10	64.400	2.00	0.90	0.05	1.80	0.09	0.21	LHS
112	10Aug10	64.400	1.20	0.70	0.05	0.84	0.04	0.09	LHS
113	10Aug10	64.300	0.50	0.40	0.05	0.20	0.01	0.02	RHS
114	10Aug10	64.300	0.50	0.40	0.05	0.20	0.01	0.02	RHS
115	10Aug10	63.200	0.30	0.20	0.05	0.06	0.00	0.00	LHS
116	10Aug10	63.200	0.20	0.20	0.05	0.04	0.00	0.00	LHS
117	10Aug10	63.200	0.90	0.70	0.05	0.63	0.03	0.07	LHS
118	10Aug10	63.200	1.00	0.50	0.05	0.50	0.03	0.07	LHS
119	10Aug10	63.200	1.50	0.60	0.05	0.90	0.05	0.12	RHS
120	10Aug10	63.100	1.10	0.70	0.05	0.77	0.04	0.09	LHS
121	10Aug10	63.100	0.40	0.30	0.05	0.12	0.01	0.02	LHS
122	10Aug10	63.100	0.50	0.30	0.05	0.15	0.01	0.02	LHS
123	10Aug10	62.300	0.30	0.20	0.05	0.06	0.00	0.00	LHS
124	10Aug10	62.300	0.30	0.20	0.05	0.06	0.00	0.00	LHS
125	10Aug10	61.900	0.20	0.20	0.05	0.04	0.00	0.00	RHS
CARRIED FORWARD:						1,577.42	79.17	183.23	

LINTASAN RESOURCES SDN. BHD.
MAINTENANCE OF FEDERAL ROADS - WEST COAST, SABAH

R01 POTHOLE PATCHING RECORD

DISTRICT: Ranau

ROUTE NO. 22

ROAD NAME: Jalan Kota Kinabalu - Sandakan

MONTH: August 2010

ITEM	DATE	CHAINAGE	Length (m)	Width (m)	Depth (m)	AREA (m ²)	VOLUME (m ³)	PREMIX QUANTITY (ton)	REMARKS
BROUGHT FORWARD:						1,577.42	79.17	183.23	
126	10Aug10	59.800	0.30	0.20	0.05	0.06	0.00	0.00	LHS
127	10Aug10	58.700	0.50	0.30	0.05	0.15	0.01	0.02	RHS
128	10Aug10	57.800	0.50	0.30	0.05	0.15	0.01	0.02	RHS
129	10Aug10	57.800	0.50	0.40	0.05	0.20	0.01	0.02	RHS
130	10Aug10	57.800	2.30	1.20	0.05	2.76	0.14	0.32	RHS
131	10Aug10	57.500	1.40	0.80	0.05	1.12	0.06	0.14	LHS
132	10Aug10	46.000	0.50	0.30	0.05	0.15	0.01	0.02	RHS
133	10Aug10	46.000	0.70	0.60	0.05	0.42	0.02	0.05	RHS
134	10Aug10	46.000	0.40	0.30	0.05	0.12	0.01	0.02	RHS
135	11Aug10	113.200	2.30	1.50	0.05	3.45	0.17	0.39	RHS
136	11Aug10	113.200	2.10	1.50	0.05	3.15	0.16	0.37	RHS
137	11Aug10	118.500	2.20	0.70	0.05	1.54	0.08	0.19	RHS
138	11Aug10	118.500	1.00	0.60	0.05	0.60	0.03	0.07	RHS
139	11Aug10	118.500	0.80	0.40	0.05	0.32	0.02	0.05	RHS
140	11Aug10	118.500	0.90	0.60	0.05	0.54	0.03	0.07	RHS
141	11Aug10	118.500	1.10	0.80	0.05	0.88	0.04	0.09	RHS
142	11Aug10	118.500	0.60	0.40	0.05	0.24	0.01	0.02	RHS
143	11Aug10	118.500	0.40	0.40	0.05	0.16	0.01	0.02	RHS
144	11Aug10	113.700	0.60	0.40	0.05	0.24	0.01	0.02	LHS
145	11Aug10	113.700	1.60	0.30	0.05	0.48	0.02	0.05	LHS
146	11Aug10	111.900	0.70	0.60	0.05	0.42	0.02	0.05	LHS
147	11Aug10	111.900	1.20	0.80	0.05	0.96	0.05	0.12	LHS
148	11Aug10	111.400	0.30	0.30	0.05	0.09	0.00	0.00	LHS
149	11Aug10	111.400	0.40	0.30	0.05	0.12	0.01	0.02	LHS
150	11Aug10	108.300	1.20	1.10	0.05	1.32	0.07	0.16	LHS
151	11Aug10	108.300	2.90	1.40	0.05	4.06	0.20	0.46	LHS
152	12Aug10	43.000	1.80	1.00	0.05	1.80	0.09	0.21	LHS
153	12Aug10	43.000	2.60	1.00	0.05	2.60	0.13	0.30	LHS
154	12Aug10	43.000	2.40	0.90	0.05	2.16	0.11	0.26	LHS
155	12Aug10	43.400	2.20	0.60	0.05	1.32	0.07	0.16	LHS
156	12Aug10	43.400	1.60	0.50	0.05	0.80	0.04	0.09	LHS
157	12Aug10	43.400	2.60	0.80	0.05	2.08	0.10	0.23	LHS
CARRIED FORWARD:						1,611.88	80.91	187.24	

LINTASAN RESOURCES SDN. BHD.
MAINTENANCE OF FEDERAL ROADS - WEST COAST, SABAH

R01 POTHOLE PATCHING RECORD

DISTRICT: Ranau

ROUTE NO. 22

ROAD NAME: Jalan Kota Kinabalu - Sandakan

MONTH: August 2010

ITEM	DATE	CHAINAGE	Length (m)	Width (m)	Depth (m)	AREA (m ²)	VOLUME (m ³)	PREMIX QUANTITY (ton)	REMARKS
BROUGHT FORWARD:						1,611.88	80.91	187.24	
158	12Aug10	49.000	1.70	0.60	0.05	1.02	0.05	0.12	LHS
159	12Aug10	49.900	0.40	0.30	0.05	0.12	0.01	0.02	LHS
160	12Aug10	49.900	0.30	0.20	0.05	0.06	0.00	0.00	LHS
161	12Aug10	49.900	0.50	0.50	0.05	0.25	0.01	0.02	LHS
162	12Aug10	49.900	0.40	0.30	0.05	0.12	0.01	0.02	LHS
163	12Aug10	49.900	0.40	0.40	0.05	0.16	0.01	0.02	LHS
164	12Aug10	49.900	1.10	0.40	0.05	0.44	0.02	0.05	LHS
165	12Aug10	49.900	0.30	0.20	0.05	0.06	0.00	0.00	RHS
166	12Aug10	49.900	0.60	0.50	0.05	0.30	0.02	0.05	RHS
167	12Aug10	49.900	0.60	0.50	0.05	0.30	0.02	0.05	RHS
168	12Aug10	49.900	1.40	0.50	0.05	0.70	0.04	0.09	LHS
169	12Aug10	49.900	0.30	0.20	0.05	0.06	0.00	0.00	LHS
170	12Aug10	49.900	0.50	0.30	0.05	0.15	0.01	0.02	LHS
171	12Aug10	49.900	0.40	0.30	0.05	0.12	0.01	0.02	LHS
172	12Aug10	49.900	0.60	0.20	0.05	0.12	0.01	0.02	LHS
173	12Aug10	49.900	1.50	0.40	0.05	0.60	0.03	0.07	RHS
174	12Aug10	49.900	0.40	0.30	0.05	0.12	0.01	0.02	RHS
175	12Aug10	50.000	0.60	0.30	0.05	0.18	0.01	0.02	RHS
176	12Aug10	50.000	0.60	0.40	0.05	0.24	0.01	0.02	RHS
177	12Aug10	50.000	1.80	0.50	0.05	0.90	0.05	0.12	RHS
178	12Aug10	50.000	0.70	0.50	0.05	0.35	0.02	0.05	RHS
179	12Aug10	50.000	0.80	0.40	0.05	0.32	0.02	0.05	RHS
180	12Aug10	50.000	0.90	0.50	0.05	0.45	0.02	0.05	RHS
181	12Aug10	50.000	0.30	0.20	0.05	0.06	0.00	0.00	RHS
182	12Aug10	50.000	0.20	0.20	0.05	0.04	0.00	0.00	RHS
183	12Aug10	50.100	0.60	0.40	0.05	0.24	0.01	0.02	RHS
184	12Aug10	50.100	0.40	0.30	0.05	0.12	0.01	0.02	RHS
185	12Aug10	50.200	0.70	0.30	0.05	0.21	0.01	0.02	RHS
186	12Aug10	50.200	0.40	0.30	0.05	0.12	0.01	0.02	RHS
187	12Aug10	50.200	0.70	0.30	0.05	0.21	0.01	0.02	RHS
188	12Aug10	50.200	0.40	0.40	0.05	0.16	0.01	0.02	LHS
189	12Aug10	50.200	0.30	0.20	0.05	0.06	0.00	0.00	RHS
CARRIED FORWARD:						1,620.24	81.36	188.26	

LINTASAN RESOURCES SDN. BHD.
MAINTENANCE OF FEDERAL ROADS - WEST COAST, SABAH

R01 POTHOLE PATCHING RECORD

DISTRICT: Ranau

ROUTE NO. 22

ROAD NAME: Jalan Kota Kinabalu - Sandakan

MONTH: August 2010

ITEM	DATE	CHAINAGE	Length (m)	Width (m)	Depth (m)	AREA (m ²)	VOLUME (m ³)	PREMIX QUANTITY (ton)	REMARKS
BROUGHT FORWARD:						1,620.24	81.36	188.26	
190	12Aug10	50.200	0.30	0.30	0.05	0.09	0.00	0.00	RHS
191	12Aug10	50.200	0.70	0.40	0.05	0.28	0.01	0.02	RHS
192	12Aug10	50.200	1.00	1.00	0.05	1.00	0.05	0.12	LHS
193	13Aug10	138.000	0.80	0.60	0.05	0.48	0.02	0.05	RHS
194	13Aug10	137.800	2.40	1.30	0.05	3.12	0.16	0.37	RHS
195	13Aug10	137.800	1.80	0.70	0.05	1.26	0.06	0.14	RHS
196	13Aug10	137.500	2.40	0.90	0.05	2.16	0.11	0.26	LHS
197	13Aug10	137.200	4.80	1.10	0.05	5.28	0.26	0.60	RHS
198	14Aug10	137.200	0.20	0.20	0.05	0.04	0.00	0.00	RHS
199	14Aug10	137.200	0.40	0.30	0.05	0.12	0.01	0.02	RHS
200	14Aug10	137.200	4.90	1.20	0.05	5.88	0.29	0.67	RHS
201	14Aug10	137.200	4.40	0.60	0.05	2.64	0.13	0.30	RHS
202	14Aug10	133.300	0.30	0.20	0.05	0.06	0.00	0.00	LHS
203	14Aug10	133.300	0.20	0.20	0.05	0.04	0.00	0.00	LHS
204	14Aug10	133.300	0.50	0.20	0.05	0.10	0.01	0.02	RHS
205	14Aug10	133.300	0.40	0.40	0.05	0.16	0.01	0.02	RHS
206	14Aug10	133.300	0.20	0.20	0.05	0.04	0.00	0.00	RHS
207	14Aug10	133.260	1.00	0.80	0.05	0.80	0.04	0.09	RHS
208	14Aug10	133.260	1.20	0.70	0.05	0.84	0.04	0.09	RHS
209	14Aug10	133.260	0.70	0.60	0.05	0.42	0.02	0.05	RHS
210	14Aug10	133.260	1.20	0.60	0.05	0.72	0.04	0.09	RHS
211	14Aug10	133.260	0.80	0.80	0.05	0.64	0.03	0.07	RHS
212	14Aug10	133.260	2.30	0.90	0.05	2.07	0.10	0.23	RHS
213	14Aug10	133.260	1.00	0.40	0.05	0.40	0.02	0.05	RHS
214	14Aug10	133.260	1.80	0.80	0.05	1.44	0.07	0.16	RHS
215	14Aug10	133.260	1.10	0.40	0.05	0.44	0.02	0.05	RHS
216	14Aug10	133.260	1.20	0.90	0.05	1.08	0.05	0.12	RHS
217	14Aug10	133.260	0.50	0.40	0.05	0.20	0.01	0.02	RHS
218	14Aug10	133.260	1.00	0.60	0.05	0.60	0.03	0.07	RHS
219	14Aug10	133.260	1.20	0.40	0.05	0.48	0.02	0.05	RHS
220	14Aug10	133.100	1.10	1.00	0.05	1.10	0.06	0.14	RHS
221	14Aug10	133.100	0.30	0.30	0.05	0.09	0.00	0.00	LHS
CARRIED FORWARD:						1,654.31	83.03	192.13	

LINTASAN RESOURCES SDN. BHD.
MAINTENANCE OF FEDERAL ROADS - WEST COAST, SABAH

R01 POTHOLE PATCHING RECORD

DISTRICT: Ranau

ROUTE NO. 22

ROAD NAME: Jalan Kota Kinabalu - Sandakan

MONTH: August 2010

ITEM	DATE	CHAINAGE	Length (m)	Width (m)	Depth (m)	AREA (m ²)	VOLUME (m ³)	PREMIX QUANTITY (ton)	REMARKS
BROUGHT FORWARD:						1,654.31	83.03	192.13	
222	14Aug10	133.020	0.90	0.90	0.05	0.81	0.04	0.09	LHS
223	14Aug10	133.020	1.30	0.70	0.05	0.91	0.05	0.12	LHS
224	16Aug10	132.540	0.30	0.20	0.05	0.06	0.00	0.00	LHS
225	16Aug10	132.540	1.10	0.80	0.05	0.88	0.04	0.09	LHS
226	16Aug10	132.540	0.20	0.20	0.05	0.04	0.00	0.00	LHS
227	16Aug10	132.400	0.20	0.20	0.05	0.04	0.00	0.00	LHS
228	16Aug10	132.400	0.40	0.20	0.05	0.08	0.00	0.00	LHS
229	16Aug10	132.300	1.30	0.80	0.05	1.04	0.05	0.12	LHS
230	16Aug10	132.300	1.00	0.60	0.05	0.60	0.03	0.07	LHS
231	16Aug10	132.300	1.20	0.70	0.05	0.84	0.04	0.09	LHS
232	16Aug10	132.300	0.40	0.30	0.05	0.12	0.01	0.02	LHS
233	16Aug10	132.300	0.30	0.30	0.05	0.09	0.00	0.00	LHS
234	16Aug10	132.200	0.70	0.40	0.05	0.28	0.01	0.02	LHS
235	16Aug10	132.200	0.40	0.40	0.05	0.16	0.01	0.02	LHS
236	16Aug10	132.200	0.60	0.50	0.05	0.30	0.02	0.05	LHS
237	16Aug10	132.200	1.30	0.80	0.05	1.04	0.05	0.12	LHS
238	16Aug10	128.250	0.50	0.40	0.05	0.20	0.01	0.02	LHS
239	16Aug10	128.250	0.60	0.40	0.05	0.24	0.01	0.02	LHS
240	16Aug10	128.000	0.60	0.40	0.05	0.24	0.01	0.02	RHS
241	16Aug10	128.000	2.50	0.80	0.05	2.00	0.10	0.23	RHS
242	16Aug10	128.000	1.60	0.80	0.05	1.28	0.06	0.14	RHS
243	16Aug10	128.000	0.30	0.20	0.05	0.06	0.00	0.00	RHS
244	16Aug10	128.000	0.20	0.20	0.05	0.04	0.00	0.00	RHS
245	16Aug10	128.000	0.30	0.30	0.05	0.09	0.00	0.00	RHS
246	16Aug10	128.000	2.00	1.10	0.05	2.20	0.11	0.26	RHS
247	16Aug10	128.000	1.00	0.70	0.05	0.70	0.04	0.09	RHS
248	16Aug10	128.000	2.80	1.10	0.05	3.08	0.15	0.35	RHS
249	16Aug10	128.000	0.40	0.30	0.05	0.12	0.01	0.02	RHS
250	16Aug10	128.000	0.30	0.30	0.05	0.09	0.00	0.00	RHS
251	16Aug10	127.900	3.40	0.80	0.05	2.72	0.14	0.32	RHS
252	16Aug10	128.900	2.60	0.80	0.05	2.08	0.10	0.23	RHS
253	16Aug10	129.900	2.70	0.70	0.05	1.89	0.09	0.21	RHS
CARRIED FORWARD:						1,678.63	84.21	194.85	

LINTASAN RESOURCES SDN. BHD.
MAINTENANCE OF FEDERAL ROADS - WEST COAST, SABAH

R01 POTHOLE PATCHING RECORD

DISTRICT: Ranau

ROUTE NO. 22

ROAD NAME: Jalan Kota Kinabalu - Sandakan

MONTH: August 2010

ITEM	DATE	CHAINAGE	Length (m)	Width (m)	Depth (m)	AREA (m ²)	VOLUME (m ³)	PREMIX QUANTITY (ton)	REMARKS
BROUGHT FORWARD:						1,678.63	84.21	194.85	
254	16Aug10	127.900	6.20	1.00	0.05	6.20	0.31	0.72	RHS
255	16Aug10	128.900	1.10	0.80	0.05	0.88	0.04	0.09	RHS
256	16Aug10	129.900	0.70	0.50	0.05	0.35	0.02	0.05	RHS
257	16Aug10	130.900	1.80	0.50	0.05	0.90	0.05	0.12	RHS
258	16Aug10	131.900	0.30	0.30	0.05	0.09	0.00	0.00	RHS
259	16Aug10	132.900	0.50	0.30	0.05	0.15	0.01	0.02	RHS
260	17Aug10	127.900	9.90	0.90	0.05	8.91	0.45	1.04	RHS
261	17Aug10	127.900	2.70	0.90	0.05	2.43	0.12	0.28	RHS
262	17Aug10	127.900	5.00	0.70	0.05	3.50	0.18	0.42	RHS
263	17Aug10	127.900	0.50	0.50	0.05	0.25	0.01	0.02	RHS
264	17Aug10	127.900	0.70	0.50	0.05	0.35	0.02	0.05	RHS
265	17Aug10	127.900	0.30	0.30	0.05	0.09	0.00	0.00	RHS
266	17Aug10	127.900	0.20	0.20	0.05	0.04	0.00	0.00	RHS
267	17Aug10	127.700	0.40	0.20	0.05	0.08	0.00	0.00	RHS
268	17Aug10	127.700	0.20	0.20	0.05	0.04	0.00	0.00	RHS
269	17Aug10	127.700	0.30	0.20	0.05	0.06	0.00	0.00	RHS
270	17Aug10	127.700	0.30	0.30	0.05	0.09	0.00	0.00	RHS
271	17Aug10	127.700	0.40	0.40	0.05	0.16	0.01	0.02	RHS
272	17Aug10	127.660	2.10	0.70	0.05	1.47	0.07	0.16	LHS
273	17Aug10	127.660	0.60	0.20	0.05	0.12	0.01	0.02	LHS
274	17Aug10	127.660	0.30	0.20	0.05	0.06	0.00	0.00	LHS
275	17Aug10	127.660	0.50	0.20	0.05	0.10	0.01	0.02	LHS
276	17Aug10	127.100	0.80	0.50	0.05	0.40	0.02	0.05	LHS
277	17Aug10	127.100	0.40	0.30	0.05	0.12	0.01	0.02	LHS
278	17Aug10	127.100	0.60	0.50	0.05	0.30	0.02	0.05	LHS
279	17Aug10	127.080	0.60	0.30	0.05	0.18	0.01	0.02	LHS
280	17Aug10	126.550	0.60	0.40	0.05	0.24	0.01	0.02	LHS
281	17Aug10	126.550	0.30	0.30	0.05	0.09	0.00	0.00	LHS
282	17Aug10	126.400	0.40	0.40	0.05	0.16	0.01	0.02	LHS
283	17Aug10	126.400	0.40	0.40	0.05	0.16	0.01	0.02	LHS
284	17Aug10	126.400	0.40	0.30	0.05	0.12	0.01	0.02	LHS
285	17Aug10	125.800	0.30	0.30	0.05	0.09	0.00	0.00	LHS
CARRIED FORWARD:						1,706.81	85.62	198.10	

LINTASAN RESOURCES SDN. BHD.
MAINTENANCE OF FEDERAL ROADS - WEST COAST, SABAH

R01 POTHOLE PATCHING RECORD

DISTRICT: Ranau

ROUTE NO. 22

ROAD NAME: Jalan Kota Kinabalu - Sandakan

MONTH: August 2010

ITEM	DATE	CHAINAGE	Length (m)	Width (m)	Depth (m)	AREA (m ²)	VOLUME (m ³)	PREMIX QUANTITY (ton)	REMARKS
BROUGHT FORWARD:						1,706.81	85.62	198.10	
286	17Aug10	125.200	0.40	0.30	0.05	0.12	0.01	0.02	LHS
287	17Aug10	125.200	0.30	0.20	0.05	0.06	0.00	0.00	LHS
288	17Aug10	124.850	0.80	0.70	0.05	0.56	0.03	0.07	LHS
289	17Aug10	124.850	0.80	0.80	0.05	0.64	0.03	0.07	LHS
290	17Aug10	124.700	1.10	0.80	0.05	0.88	0.04	0.09	RHS
291	18Aug10	124.450	1.70	1.10	0.05	1.87	0.09	0.21	LHS
292	18Aug10	124.450	3.10	0.70	0.05	2.17	0.11	0.26	LHS
293	18Aug10	124.450	2.40	0.90	0.05	2.16	0.11	0.26	LHS
294	18Aug10	124.450	2.90	0.90	0.05	2.61	0.13	0.30	LHS
295	18Aug10	124.450	1.20	1.10	0.05	1.32	0.07	0.16	LHS
296	18Aug10	124.450	3.00	1.00	0.05	3.00	0.15	0.35	LHS
297	18Aug10	123.960	0.40	0.40	0.05	0.16	0.01	0.02	LHS
298	18Aug10	123.960	0.20	0.20	0.05	0.04	0.00	0.00	LHS
299	18Aug10	121.000	0.30	0.30	0.05	0.09	0.00	0.00	LHS
300	18Aug10	121.000	0.30	0.20	0.05	0.06	0.00	0.00	LHS
301	18Aug10	121.000	0.30	0.20	0.05	0.06	0.00	0.00	LHS
302	18Aug10	118.100	0.80	0.50	0.05	0.40	0.02	0.05	RHS
303	18Aug10	111.600	1.60	1.40	0.05	2.24	0.11	0.26	LHS
304	18Aug10	111.600	0.30	0.30	0.05	0.09	0.00	0.00	LHS
305	18Aug10	111.600	0.60	0.50	0.05	0.30	0.02	0.05	RHS
306	18Aug10	111.600	0.30	0.20	0.05	0.06	0.00	0.00	LHS
307	18Aug10	111.600	0.20	0.20	0.05	0.04	0.00	0.00	LHS
308	18Aug10	109.200	0.40	0.30	0.05	0.12	0.01	0.02	LHS
309	18Aug10	107.450	0.60	0.40	0.05	0.24	0.01	0.02	LHS
310	18Aug10	103.900	0.80	0.80	0.05	0.64	0.03	0.07	RHS
311	18Aug10	103.900	1.20	0.60	0.05	0.72	0.04	0.09	RHS
312	18Aug10	100.700	2.30	1.50	0.05	3.45	0.17	0.39	LHS
313	18Aug10	100.700	0.80	0.70	0.05	0.56	0.03	0.07	LHS
314	18Aug10	100.700	1.80	1.60	0.05	2.88	0.14	0.32	LHS
315	18Aug10	100.700	2.00	1.10	0.05	2.20	0.11	0.26	LHS
316	18Aug10	100.700	2.60	1.30	0.05	3.38	0.17	0.39	LHS
317	19Aug10	79.900	0.80	0.60	0.05	0.48	0.02	0.05	LHS
CARRIED FORWARD:						1,740.41	87.28	201.95	

LINTASAN RESOURCES SDN. BHD.
MAINTENANCE OF FEDERAL ROADS - WEST COAST, SABAH

R01 POTHOLE PATCHING RECORD

DISTRICT: Ranau

ROUTE NO. 22

ROAD NAME: Jalan Kota Kinabalu - Sandakan

MONTH: August 2010

ITEM	DATE	CHAINAGE	Length (m)	Width (m)	Depth (m)	AREA (m ²)	VOLUME (m ³)	PREMIX QUANTITY (ton)	REMARKS
BROUGHT FORWARD:						1,740.41	87.28	201.95	
318	19Aug10	79.900	1.10	0.60	0.05	0.66	0.03	0.07	LHS
319	19Aug10	79.900	2.30	0.50	0.05	1.15	0.06	0.14	LHS
320	19Aug10	79.900	0.90	0.70	0.05	0.63	0.03	0.07	LHS
321	19Aug10	79.900	0.40	0.30	0.05	0.12	0.01	0.02	LHS
322	19Aug10	79.900	0.50	0.40	0.05	0.20	0.01	0.02	RHS
323	19Aug10	77.880	0.60	0.40	0.05	0.24	0.01	0.02	RHS
324	19Aug10	77.880	0.20	0.20	0.05	0.04	0.00	0.00	RHS
325	19Aug10	77.550	0.30	0.30	0.05	0.09	0.00	0.00	RHS
326	19Aug10	77.500	0.90	0.60	0.05	0.54	0.03	0.07	RHS
327	19Aug10	77.500	0.60	0.50	0.05	0.30	0.02	0.05	LHS
328	19Aug10	77.500	0.50	0.50	0.05	0.25	0.01	0.02	LHS
329	19Aug10	77.500	0.80	0.60	0.05	0.48	0.02	0.05	LHS
330	19Aug10	67.800	0.50	0.40	0.05	0.20	0.01	0.02	LHS
331	19Aug10	66.700	2.20	0.90	0.05	1.98	0.10	0.23	LHS
332	19Aug10	66.700	0.60	0.50	0.05	0.30	0.02	0.05	LHS
333	19Aug10	66.700	3.30	1.00	0.05	3.30	0.17	0.39	LHS
334	19Aug10	66.700	0.40	0.20	0.05	0.08	0.00	0.00	LHS
335	19Aug10	66.650	2.80	1.20	0.05	3.36	0.17	0.39	LHS
336	19Aug10	66.650	5.20	1.20	0.05	6.24	0.31	0.72	LHS
337	19Aug10	66.650	1.70	1.30	0.05	2.21	0.11	0.26	LHS
338	19Aug10	66.560	2.90	1.10	0.05	3.19	0.16	0.37	LHS
339	19Aug10	66.560	1.00	0.80	0.05	0.80	0.04	0.09	LHS
340	19Aug10	66.560	1.40	1.10	0.05	1.54	0.08	0.19	LHS
341	19Aug10	66.560	0.70	0.70	0.05	0.49	0.02	0.05	LHS
342	19Aug10	66.560	0.50	0.50	0.05	0.25	0.01	0.02	LHS
343	19Aug10	66.560	1.20	1.00	0.05	1.20	0.06	0.14	LHS
344	19Aug10	66.560	0.90	0.80	0.05	0.72	0.04	0.09	LHS
345	21Aug10	76.900	1.10	0.90	0.05	0.99	0.05	0.12	LHS
346	21Aug10	76.900	0.60	0.50	0.05	0.30	0.02	0.05	LHS
347	21Aug10	76.900	0.90	0.70	0.05	0.63	0.03	0.07	LHS
348	21Aug10	76.800	1.80	0.90	0.05	1.62	0.08	0.19	LHS
349	21Aug10	76.800	0.80	0.60	0.05	0.48	0.02	0.05	LHS
CARRIED FORWARD:						1,774.99	89.01	205.97	

LINTASAN RESOURCES SDN. BHD.
MAINTENANCE OF FEDERAL ROADS - WEST COAST, SABAH

R01 POTHOLE PATCHING RECORD

DISTRICT: Ranau

ROUTE NO. 22

ROAD NAME: Jalan Kota Kinabalu - Sandakan

MONTH: August 2010

ITEM	DATE	CHAINAGE	Length (m)	Width (m)	Depth (m)	AREA (m ²)	VOLUME (m ³)	PREMIX QUANTITY (ton)	REMARKS
BROUGHT FORWARD:						1,774.99	89.01	205.97	
350	21Aug10	76.800	1.80	0.80	0.05	1.44	0.07	0.16	LHS
351	21Aug10	76.800	1.30	0.80	0.05	1.04	0.05	0.12	LHS
352	21Aug10	76.800	2.00	1.00	0.05	2.00	0.10	0.23	LHS
353	21Aug10	76.800	0.80	0.70	0.05	0.56	0.03	0.07	LHS
354	21Aug10	76.800	1.20	1.00	0.05	1.20	0.06	0.14	LHS
355	21Aug10	76.760	1.00	0.90	0.05	0.90	0.05	0.12	LHS
356	21Aug10	76.760	0.90	0.80	0.05	0.72	0.04	0.09	LHS
357	21Aug10	76.760	0.60	0.40	0.05	0.24	0.01	0.02	LHS
358	21Aug10	76.650	0.40	0.20	0.05	0.08	0.00	0.00	RHS
359	21Aug10	76.650	0.60	0.30	0.05	0.18	0.01	0.02	RHS
360	21Aug10	76.650	2.50	0.80	0.05	2.00	0.10	0.23	LHS
361	21Aug10	76.650	1.00	0.50	0.05	0.50	0.03	0.07	LHS
362	21Aug10	76.650	2.20	0.80	0.05	1.76	0.09	0.21	RHS
363	21Aug10	76.650	1.50	1.10	0.05	1.65	0.08	0.19	RHS
364	21Aug10	76.650	0.60	0.20	0.05	0.12	0.01	0.02	RHS
365	21Aug10	76.650	0.80	0.70	0.05	0.56	0.03	0.07	RHS
366	21Aug10	76.600	0.40	0.30	0.05	0.12	0.01	0.02	RHS
367	21Aug10	76.600	0.80	0.70	0.05	0.56	0.03	0.07	RHS
368	21Aug10	76.600	0.30	0.30	0.05	0.09	0.00	0.00	RHS
369	21Aug10	76.600	0.50	0.50	0.05	0.25	0.01	0.02	LHS
370	21Aug10	59.950	1.00	0.80	0.05	0.80	0.04	0.09	LHS
371	21Aug10	59.950	2.00	0.40	0.05	0.80	0.04	0.09	LHS
372	21Aug10	59.950	0.60	0.50	0.05	0.30	0.02	0.05	LHS
373	21Aug10	59.950	0.90	0.80	0.05	0.72	0.04	0.09	LHS
374	21Aug10	59.950	1.80	1.00	0.05	1.80	0.09	0.21	LHS
375	21Aug10	59.950	1.90	1.20	0.05	2.28	0.11	0.26	RHS
376	21Aug10	59.950	0.40	0.30	0.05	0.12	0.01	0.02	RHS
377	21Aug10	59.950	0.20	0.20	0.05	0.04	0.00	0.00	RHS
378	23Aug10	59.900	0.70	0.40	0.05	0.28	0.01	0.02	LHS
379	23Aug10	59.900	0.40	0.30	0.05	0.12	0.01	0.02	LHS
380	23Aug10	59.900	0.50	0.50	0.05	0.25	0.01	0.02	LHS
381	23Aug10	59.900	0.30	0.30	0.05	0.09	0.00	0.00	LHS
CARRIED FORWARD:						1,798.56	90.20	208.71	

LINTASAN RESOURCES SDN. BHD.
MAINTENANCE OF FEDERAL ROADS - WEST COAST, SABAH

R01 POTHOLE PATCHING RECORD

DISTRICT: Ranau

ROUTE NO. 22

ROAD NAME: Jalan Kota Kinabalu - Sandakan

MONTH: August 2010

ITEM	DATE	CHAINAGE	Length (m)	Width (m)	Depth (m)	AREA (m ²)	VOLUME (m ³)	PREMIX QUANTITY (ton)	REMARKS
BROUGHT FORWARD:						1,798.56	90.20	208.71	
382	23Aug10	59.800	0.50	0.30	0.05	0.15	0.01	0.02	RHS
383	23Aug10	59.700	0.70	0.70	0.05	0.49	0.02	0.05	RHS
384	23Aug10	59.700	0.80	0.80	0.05	0.64	0.03	0.07	RHS
385	23Aug10	59.000	3.70	1.40	0.05	5.18	0.26	0.60	RHS
386	23Aug10	58.300	0.90	0.50	0.05	0.45	0.02	0.05	LHS
387	23Aug10	58.300	0.30	0.30	0.05	0.09	0.00	0.00	LHS
388	23Aug10	58.300	0.50	0.40	0.05	0.20	0.01	0.02	LHS
389	23Aug10	58.200	1.10	0.80	0.05	0.88	0.04	0.09	LHS
390	23Aug10	58.200	1.60	0.90	0.05	1.44	0.07	0.16	LHS
391	23Aug10	58.200	1.90	1.10	0.05	2.09	0.10	0.23	LHS
392	24Aug10	73.690	1.90	0.90	0.05	1.71	0.09	0.21	RHS
393	24Aug10	72.300	3.40	1.00	0.05	3.40	0.17	0.39	LHS
394	24Aug10	72.300	1.10	1.00	0.05	1.10	0.06	0.14	LHS
395	24Aug10	72.200	1.20	0.60	0.05	0.72	0.04	0.09	LHS
396	24Aug10	72.200	1.20	0.50	0.05	0.60	0.03	0.07	LHS
397	24Aug10	72.200	1.50	0.80	0.05	1.20	0.06	0.14	LHS
398	24Aug10	72.200	1.20	0.40	0.05	0.48	0.02	0.05	LHS
399	24Aug10	72.200	2.40	0.80	0.05	1.92	0.10	0.23	LHS
400									
401									
402									
403									
404									
405									
406									
407									
408									
409									
410									
411									
412									
413									
CARRIED FORWARD:						1,821.30	91.33	211.32	

LINTASAN RESOURCES SDN BHD.
MAINTENANCE OF FEDERAL ROADS - WEST COAST, SABAH

SUMMARY - POTHOLE PATCHING RECORD

Month: AUGUST 2010

ITEM	DISTRICT	ROUTE NO.	ROAD NAME	AREA (m ²)			VOLUME (m ³)			PREMIX QUANTITY (TON)		
				PREVIOUS MONTH	CURRENT MONTH	CUM. MONTH	PREVIOUS MONTH	CURRENT MONTH	CUM. MONTH	PREVIOUS MONTH	CURRENT MONTH	CUM. MONTH
1	Kota Kinabalu	01	Jalan Kota Kinabalu - Sindumin	78.91	-	78.91	3.95	-	3.95	9.16	-	9.16
2	Penampang	01	Jalan Kota Kinabalu - Sindumin	267.96	19.78	287.74	13.40	0.99	14.39	31.09	2.29	33.38
3	Papar	01	Jalan Kota Kinabalu - Sindumin	1,496.96	229.73	1,726.69	74.85	11.49	86.34	173.64	26.65	200.29
4	Penampang	500	Jalan Kota Kinabalu - Keningau - Tenom	2,344.41	481.04	2,825.45	117.22	24.05	141.27	271.95	55.80	327.75
5	Penampang	501	Jalan Kota Kinabalu - Penampang - Lok Kawi	1,167.32	6.40	1,173.72	58.36	0.32	58.68	135.41	0.74	136.15
6	Kota Kinabalu	608	Jalan masuk ke Lapangan Terbang Lama, K.K.	40.34	-	40.34	2.02	-	2.02	4.68	-	4.68
TOTAL:				5,395.90	736.95	6,132.85	269.80	36.85	306.65	625.93	85.48	711.41

LINTASAN RESOURCES SDN. BHD.
MAINTENANCE OF FEDERAL ROADS - WEST COAST, SABAH

R01 POT HOLE PATCHING RECORD

DISTRICT: KOTA KINABALU
ROUTE NO. 01
ROAD NAME: JALAN KK - SINDUMIN
MONTH: AUGUST 2010

ITEM	DATE	CHAINAGE	Length (m)	Width (m)	Depth (m)	AREA (m2)	VOLUME (m3)	PREMIX QUANTITY (ton)	REMARKS
BROUGHT FORWARD:						78.91	3.95	9.16	
TOTAL:						78.91	3.95	9.16	

LINTASAN RESOURCES SDN. BHD.
MAINTENANCE OF FEDERAL ROADS - WEST COAST, SABAH

R01 POTHOLE PATCHING RECORD

DISTRICT: PENAMPANG

ROUTE NO. 01

ROAD NAME: JALAN KK - SINDUMIN

MONTH: AUGUST 2010

ITEM	DATE	CHAINAGE	Length (m)	Width (m)	Depth (m)	AREA (m2)	VOLUME (m3)	PREMIX QUANTITY (ton)	REMARKS
BROUGHT FORWARD:						267.96	13.40	31.09	
1	10 Aug 10	9.020	1.30	1.20	0.050	1.56	0.08	0.18	LHS
2	10 Aug 10	9.020	1.50	1.20	0.050	1.80	0.09	0.21	LHS
3	10 Aug 10	9.025	1.20	1.20	0.050	1.44	0.07	0.17	LHS
4	10 Aug 10	9.025	1.20	1.10	0.050	1.32	0.07	0.15	LHS
5	10 Aug 10	9.480	1.80	1.30	0.050	2.34	0.12	0.27	LHS
6	10 Aug 10	9.485	1.50	1.30	0.050	1.95	0.10	0.23	LHS
7	10 Aug 10	12.250	1.40	1.00	0.050	1.40	0.07	0.16	LHS
8	10 Aug 10	15.220	1.40	1.10	0.050	1.54	0.08	0.18	LHS
9	10 Aug 10	10.370	1.70	0.80	0.050	1.36	0.07	0.16	LHS
10	10 Aug 10	10.390	0.90	0.70	0.050	0.63	0.03	0.07	LHS
11	10 Aug 10	10.390	1.30	0.80	0.050	1.04	0.05	0.12	LHS
12	10 Aug 10	12.380	1.50	1.40	0.050	2.10	0.11	0.24	RHS
13	10 Aug 10	8.485	1.30	1.00	0.050	1.30	0.07	0.15	LHS
TOTAL:						287.74	14.39	33.38	

LINTASAN RESOURCES SDN. BHD.
MAINTENANCE OF FEDERAL ROADS - WEST COAST, SABAH

R01 POTHOLE PATCHING RECORD

DISTRICT: PAPAR

ROUTE NO. 01

ROAD NAME: JALAN KK - SINDUMIN

MONTH: AUGUST 2010

ITEM	DATE	CHAINAGE	Length (m)	Width (m)	Depth (m)	AREA (m2)	VOLUME (m3)	PREMIX QUANTITY (ton)	REMARKS
BROUGHT FORWARD:						1,496.96	74.85	173.64	
1	03 Aug 10	23.048	2.00	1.70	0.050	3.40	0.17	0.39	LHS
2	03 Aug 10	23.050	1.30	1.10	0.050	1.43	0.07	0.17	LHS
3	04 Aug 10	47.375	1.90	1.10	0.050	2.09	0.10	0.24	LHS
4	04 Aug 10	47.380	1.70	1.10	0.050	1.87	0.09	0.22	LHS
5	04 Aug 10	47.395	1.60	1.00	0.050	1.60	0.08	0.19	LHS
6	04 Aug 10	47.400	1.60	1.20	0.050	1.92	0.10	0.22	LHS
7	04 Aug 10	47.987	1.70	1.30	0.050	2.21	0.11	0.26	LHS
8	04 Aug 10	48.000	2.00	1.20	0.050	2.40	0.12	0.28	LHS
9	04 Aug 10	48.003	1.80	1.20	0.050	2.16	0.11	0.25	LHS
10	04 Aug 10	48.010	2.80	1.30	0.050	3.64	0.18	0.42	LHS
11	04 Aug 10	48.810	1.80	1.10	0.050	1.98	0.10	0.23	RHS
12	04 Aug 10	48.813	1.20	1.20	0.050	1.44	0.07	0.17	RHS
13	04 Aug 10	48.818	1.10	1.00	0.050	1.10	0.06	0.13	RHS
14	04 Aug 10	48.830	1.20	1.10	0.050	1.32	0.07	0.15	RHS
15	04 Aug 10	48.915	1.40	1.20	0.050	1.68	0.08	0.19	RHS
16	04 Aug 10	48.970	2.80	1.20	0.050	3.36	0.17	0.39	LHS
17	04 Aug 10	49.580	2.20	1.10	0.050	2.42	0.12	0.28	LHS
18	04 Aug 10	49.583	1.30	1.00	0.050	1.30	0.07	0.15	LHS
19	04 Aug 10	49.700	1.00	0.90	0.050	0.90	0.05	0.10	LHS
20	04 Aug 10	52.660	1.30	1.00	0.050	1.30	0.07	0.15	LHS
21	04 Aug 10	52.663	1.00	0.90	0.050	0.90	0.05	0.10	LHS
22	04 Aug 10	52.667	1.70	1.30	0.050	2.21	0.11	0.26	LHS
23	04 Aug 10	52.665	2.40	1.20	0.050	2.88	0.14	0.33	RHS
24	04 Aug 10	52.720	2.00	1.20	0.050	2.40	0.12	0.28	LHS
25	04 Aug 10	52.990	2.40	1.40	0.050	3.36	0.17	0.39	RHS
26	05 Aug 10	44.987	1.00	0.80	0.050	0.80	0.04	0.09	LHS
27	05 Aug 10	44.990	0.90	0.70	0.050	0.63	0.03	0.07	LHS
28	05 Aug 10	45.013	1.30	1.00	0.050	1.30	0.07	0.15	LHS
29	05 Aug 10	45.027	1.50	1.10	0.050	1.65	0.08	0.19	LHS
30	05 Aug 10	45.030	1.10	0.70	0.050	0.77	0.04	0.09	LHS
CARRIED FORWARD:						1,553.38	77.67	180.18	

LINTASAN RESOURCES SDN. BHD.
MAINTENANCE OF FEDERAL ROADS - WEST COAST, SABAH

R01 POTHOLE PATCHING RECORD

DISTRICT: PAPAR

ROUTE NO. 01

ROAD NAME: JALAN KK - SINDUMIN

MONTH: AUGUST 2010

ITEM	DATE	CHAINAGE	Length (m)	Width (m)	Depth (m)	AREA (m2)	VOLUME (m3)	PREMIX QUANTITY (ton)	REMARKS
BROUGHT FORWARD:						1,553.38	77.67	180.18	
31	05 Aug 10	45.033	1.30	1.00	0.050	1.30	0.07	0.15	LHS
32	05 Aug 10	45.040	1.10	1.00	0.050	1.10	0.06	0.13	LHS
33	05 Aug 10	45.395	1.50	1.00	0.050	1.50	0.08	0.17	RHS
34	05 Aug 10	52.160	1.40	1.00	0.050	1.40	0.07	0.16	RHS
35	05 Aug 10	52.170	1.40	1.00	0.050	1.40	0.07	0.16	RHS
36	05 Aug 10	52.190	1.10	1.00	0.050	1.10	0.06	0.13	RHS
37	05 Aug 10	53.170	1.90	1.00	0.050	1.90	0.10	0.22	LHS
38	05 Aug 10	53.280	2.80	1.10	0.050	3.08	0.15	0.36	LHS
39	05 Aug 10	53.340	1.30	1.00	0.050	1.30	0.07	0.15	LHS
40	05 Aug 10	53.342	1.30	0.80	0.050	1.04	0.05	0.12	LHS
41	05 Aug 10	53.350	1.70	1.20	0.050	2.04	0.10	0.24	RHS
42	05 Aug 10	54.250	2.20	1.30	0.050	2.86	0.14	0.33	LHS
43	05 Aug 10	55.160	1.10	1.00	0.050	1.10	0.06	0.13	RHS
44	05 Aug 10	55.170	1.20	1.00	0.050	1.20	0.06	0.14	RHS
45	05 Aug 10	55.175	1.20	1.10	0.050	1.32	0.07	0.15	RHS
46	05 Aug 10	55.880	1.60	1.10	0.050	1.76	0.09	0.20	LHS
47	05 Aug 10	59.930	2.00	1.40	0.050	2.80	0.14	0.32	LHS
48	05 Aug 10	54.508	1.80	1.40	0.050	2.52	0.13	0.29	RHS
49	06 Aug 10	72.430	1.00	0.80	0.050	0.80	0.04	0.09	LHS
50	06 Aug 10	72.428	1.50	1.30	0.050	1.95	0.10	0.23	LHS
51	06 Aug 10	72.428	1.60	1.10	0.050	1.76	0.09	0.20	LHS
52	06 Aug 10	72.390	1.20	1.00	0.050	1.20	0.06	0.14	RHS
53	06 Aug 10	72.387	1.10	1.00	0.050	1.10	0.06	0.13	RHS
54	06 Aug 10	72.242	1.80	1.40	0.050	2.52	0.13	0.29	LHS
55	06 Aug 10	72.240	0.90	0.70	0.050	0.63	0.03	0.07	LHS
56	06 Aug 10	72.100	1.00	0.80	0.050	0.80	0.04	0.09	RHS
57	06 Aug 10	72.090	0.90	0.80	0.050	0.72	0.04	0.08	RHS
58	06 Aug 10	72.088	1.20	0.90	0.050	1.08	0.05	0.13	RHS
59	06 Aug 10	72.086	0.90	0.70	0.050	0.63	0.03	0.07	RHS
60	06 Aug 10	71.180	1.10	0.90	0.050	0.99	0.05	0.11	LHS
CARRIED FORWARD:						1,598.28	79.92	185.39	

LINTASAN RESOURCES SDN. BHD.
MAINTENANCE OF FEDERAL ROADS - WEST COAST, SABAH

R01 POTHOLE PATCHING RECORD

DISTRICT: PAPAR

ROUTE NO. 01

ROAD NAME: JALAN KK - SINDUMIN

MONTH: AUGUST 2010

ITEM	DATE	CHAINAGE	Length (m)	Width (m)	Depth (m)	AREA (m2)	VOLUME (m3)	PREMIX QUANTITY (ton)	REMARKS
BROUGHT FORWARD:						1,598.28	79.92	185.39	
61	06 Aug 10	71.175	0.80	0.70	0.050	0.56	0.03	0.06	LHS
62	06 Aug 10	70.897	1.00	0.80	0.050	0.80	0.04	0.09	RHS
63	06 Aug 10	70.885	1.10	1.00	0.050	1.10	0.06	0.13	RHS
64	06 Aug 10	70.745	0.90	0.80	0.050	0.72	0.04	0.08	RHS
65	06 Aug 10	70.737	0.90	0.90	0.050	0.81	0.04	0.09	RHS
66	06 Aug 10	70.710	0.90	0.80	0.050	0.72	0.04	0.08	RHS
67	06 Aug 10	70.695	1.10	1.00	0.050	1.10	0.06	0.13	RHS
68	06 Aug 10	70.670	1.20	1.00	0.050	1.20	0.06	0.14	RHS
69	06 Aug 10	70.625	2.00	1.50	0.050	3.00	0.15	0.35	LHS
70	06 Aug 10	70.600	1.80	0.90	0.050	1.62	0.08	0.19	RHS
71	07 Aug 10	70.325	1.90	1.20	0.050	2.28	0.11	0.26	LHS
72	07 Aug 10	70.197	1.40	1.00	0.050	1.40	0.07	0.16	RHS
73	07 Aug 10	70.185	1.30	1.00	0.050	1.30	0.07	0.15	RHS
74	07 Aug 10	70.020	1.70	1.10	0.050	1.87	0.09	0.22	RHS
75	07 Aug 10	70.013	1.40	1.10	0.050	1.54	0.08	0.18	RHS
76	07 Aug 10	69.965	1.30	1.00	0.050	1.30	0.07	0.15	RHS
77	07 Aug 10	69.883	1.70	1.30	0.050	2.21	0.11	0.26	RHS
78	07 Aug 10	69.880	1.50	1.40	0.050	2.10	0.11	0.24	RHS
79	07 Aug 10	69.573	1.60	1.20	0.050	1.92	0.10	0.22	LHS
80	07 Aug 10	69.570	1.20	1.00	0.050	1.20	0.06	0.14	LHS
81	07 Aug 10	69.500	1.50	1.20	0.050	1.80	0.09	0.21	LHS
82	07 Aug 10	69.495	1.60	1.30	0.050	2.08	0.10	0.24	LHS
83	07 Aug 10	69.440	1.30	1.10	0.050	1.43	0.07	0.17	LHS
84	07 Aug 10	69.383	1.50	1.10	0.050	1.65	0.08	0.19	LHS
85	07 Aug 10	69.380	1.60	1.20	0.050	1.92	0.10	0.22	LHS
86	07 Aug 10	69.370	1.80	1.30	0.050	2.34	0.12	0.27	LHS
87	07 Aug 10	69.365	1.40	1.20	0.050	1.68	0.08	0.19	LHS
88	07 Aug 10	69.280	1.10	1.10	0.050	1.21	0.06	0.14	RHS
89	07 Aug 10	69.277	1.60	1.00	0.050	1.60	0.08	0.19	RHS
90	08 Aug 10	69.085	2.40	1.20	0.050	2.88	0.14	0.33	RHS
CARRIED FORWARD:						1,645.62	82.28	190.88	

LINTASAN RESOURCES SDN. BHD.
MAINTENANCE OF FEDERAL ROADS - WEST COAST, SABAH

R01 POTHOLE PATCHING RECORD

DISTRICT: PAPAR

ROUTE NO. 01

ROAD NAME: JALAN KK - SINDUMIN

MONTH: AUGUST 2010

ITEM	DATE	CHAINAGE	Length (m)	Width (m)	Depth (m)	AREA (m2)	VOLUME (m3)	PREMIX QUANTITY (ton)	REMARKS
BROUGHT FORWARD:						1,645.62	82.28	190.88	
91	08 Aug 10	69.010	1.30	1.00	0.050	1.30	0.07	0.15	RHS
92	08 Aug 10	68.960	1.70	1.20	0.050	2.04	0.10	0.24	RHS
93	08 Aug 10	68.840	1.10	1.10	0.050	1.21	0.06	0.14	LHS
94	08 Aug 10	68.837	1.10	1.10	0.050	1.21	0.06	0.14	LHS
95	08 Aug 10	68.830	1.20	1.10	0.050	1.32	0.07	0.15	LHS
96	08 Aug 10	68.785	2.30	1.10	0.050	2.53	0.13	0.29	LHS
97	08 Aug 10	67.985	1.20	0.90	0.050	1.08	0.05	0.13	RHS
98	08 Aug 10	67.665	1.30	1.20	0.050	1.56	0.08	0.18	LHS
99	08 Aug 10	67.547	1.20	0.80	0.050	0.96	0.05	0.11	LHS
100	08 Aug 10	67.545	1.70	1.20	0.050	2.04	0.10	0.24	LHS
101	08 Aug 10	67.540	0.90	0.80	0.050	0.72	0.04	0.08	LHS
102	08 Aug 10	67.330	1.20	0.90	0.050	1.08	0.05	0.13	RHS
103	08 Aug 10	65.415	2.10	1.10	0.050	2.31	0.12	0.27	LHS
104	08 Aug 10	65.410	1.60	1.00	0.050	1.60	0.08	0.19	LHS
105	08 Aug 10	63.700	1.40	1.20	0.050	1.68	0.08	0.19	RHS
106	08 Aug 10	61.650	2.10	1.20	0.050	2.52	0.13	0.29	LHS
107	08 Aug 10	61.630	1.50	0.90	0.050	1.35	0.07	0.16	LHS
108	08 Aug 10	61.625	2.00	1.00	0.050	2.00	0.10	0.23	LHS
109	09 Aug 10	58.405	1.80	1.20	0.050	2.16	0.11	0.25	LHS
110	09 Aug 10	58.435	1.60	1.30	0.050	2.08	0.10	0.24	LHS
111	09 Aug 10	58.440	2.20	1.20	0.050	2.64	0.13	0.31	LHS
112	09 Aug 10	58.450	2.50	1.10	0.050	2.75	0.14	0.32	LHS
113	09 Aug 10	58.458	2.10	1.20	0.050	2.52	0.13	0.29	LHS
114	09 Aug 10	62.080	1.30	1.10	0.050	1.43	0.07	0.17	LHS
115	09 Aug 10	62.370	1.60	1.00	0.050	1.60	0.08	0.19	LHS
116	09 Aug 10	62.375	1.30	1.00	0.050	1.30	0.07	0.15	LHS
117	09 Aug 10	62.378	1.20	1.00	0.050	1.20	0.06	0.14	LHS
118	09 Aug 10	62.385	1.30	1.00	0.050	1.30	0.07	0.15	LHS
119	09 Aug 10	46.385	1.20	1.00	0.050	1.20	0.06	0.14	RHS
120	09 Aug 10	46.380	1.20	1.00	0.050	1.20	0.06	0.14	RHS
CARRIED FORWARD:						1,695.51	84.78	196.67	

LINTASAN RESOURCES SDN. BHD.
MAINTENANCE OF FEDERAL ROADS - WEST COAST, SABAH

R01 POTHOLE PATCHING RECORD

DISTRICT: PAPAR

ROUTE NO. 01

ROAD NAME: JALAN KK - SINDUMIN

MONTH: AUGUST 2010

ITEM	DATE	CHAINAGE	Length (m)	Width (m)	Depth (m)	AREA (m2)	VOLUME (m3)	PREMIX QUANTITY (ton)	REMARKS
BROUGHT FORWARD:						1,695.51	84.78	196.67	
121	09 Aug 10	46.377	1.30	0.90	0.050	1.17	0.06	0.14	RHS
122	09 Aug 10	54.510	7.00	0.70	0.050	4.90	0.25	0.57	RHS
123	09 Aug 10	46.805	8.70	1.00	0.050	8.70	0.44	1.01	RHS
124	11 Aug 10	26.687	2.90	1.70	0.050	4.93	0.25	0.57	RHS
125	11 Aug 10	26.370	3.60	1.00	0.050	3.60	0.18	0.42	LHS
126	12 Aug 10	28.360	4.80	1.20	0.050	5.76	0.29	0.67	RHS
127	12 Aug 10	23.170	1.20	0.90	0.050	1.08	0.05	0.13	LHS
128	12 Aug 10	23.172	1.30	0.80	0.050	1.04	0.05	0.12	LHS
TOTAL:						1,726.69	86.34	200.29	

LINTASAN RESOURCES SDN. BHD.
MAINTENANCE OF FEDERAL ROADS - WEST COAST, SABAH

R01 POTHOLE PATCHING RECORD

DISTRICT: PENAMPANG

ROUTE NO. 500

ROAD NAME: JALAN KK - KENINGAU - TENOM

MONTH: AUGUST 2010

ITEM	DATE	CHAINAGE	Length (m)	Width (m)	Depth (m)	AREA (m2)	VOLUME (m3)	PREMIX QUANTITY (ton)	REMARKS
BROUGHT FORWARD:						2,344.41	117.22	271.95	
1	03 Aug 10	23.080	1.80	1.00	0.050	1.80	0.09	0.21	RHS
2	03 Aug 10	24.813	3.00	1.40	0.050	4.20	0.21	0.49	RHS
3	03 Aug 10	24.816	3.00	1.40	0.050	4.20	0.21	0.49	RHS
4	03 Aug 10	25.730	0.40	0.40	0.050	0.16	0.01	0.02	LHS
5	03 Aug 10	25.733	0.40	0.40	0.050	0.16	0.01	0.02	LHS
6	03 Aug 10	25.970	1.40	0.40	0.050	0.56	0.03	0.06	LHS
7	03 Aug 10	25.974	0.60	0.40	0.050	0.24	0.01	0.03	LHS
8	03 Aug 10	25.977	1.00	0.40	0.050	0.40	0.02	0.05	LHS
9	03 Aug 10	25.980	0.60	0.40	0.050	0.24	0.01	0.03	RHS
10	03 Aug 10	25.983	0.40	0.40	0.050	0.16	0.01	0.02	RHS
11	03 Aug 10	25.213	3.40	1.00	0.050	3.40	0.17	0.39	LHS
12	03 Aug 10	26.216	3.00	1.00	0.050	3.00	0.15	0.35	LHS
13	04 Aug 10	8.870	1.80	1.00	0.050	1.80	0.09	0.21	LHS
14	04 Aug 10	10.470	1.40	0.80	0.050	1.12	0.06	0.13	RHS
15	04 Aug 10	10.473	2.00	1.40	0.050	2.80	0.14	0.32	RHS
16	04 Aug 10	10.476	5.00	1.40	0.050	7.00	0.35	0.81	RHS
17	04 Aug 10	10.483	14.00	0.60	0.050	8.40	0.42	0.97	RHS
18	04 Aug 10	26.380	1.80	0.60	0.050	1.08	0.05	0.13	LHS
19	04 Aug 10	26.330	1.40	0.60	0.050	0.84	0.04	0.10	RHS
20	04 Aug 10	26.418	1.60	0.60	0.050	0.96	0.05	0.11	RHS
21	04 Aug 10	26.421	1.80	0.40	0.050	0.72	0.04	0.08	RHS
22	04 Aug 10	26.516	1.60	0.60	0.050	0.96	0.05	0.11	LHS
23	04 Aug 10	26.424	2.40	0.40	0.050	0.96	0.05	0.11	RHS
24	05 Aug 10	1.860	0.80	0.40	0.050	0.32	0.02	0.04	LHS
25	05 Aug 10	1.840	0.80	0.40	0.050	0.32	0.02	0.04	LHS
26	05 Aug 10	16.862	0.40	0.40	0.050	0.16	0.01	0.02	RHS
27	05 Aug 10	16.864	0.60	0.40	0.050	0.24	0.01	0.03	LHS
28	05 Aug 10	20.320	0.40	0.40	0.050	0.16	0.01	0.02	LHS
29	05 Aug 10	20.318	1.40	0.80	0.050	1.12	0.06	0.13	LHS
30	05 Aug 10	20.316	1.40	0.80	0.050	1.12	0.06	0.13	LHS
CARRIED FORWARD:						2,393.01	119.65	277.59	

LINTASAN RESOURCES SDN. BHD.
MAINTENANCE OF FEDERAL ROADS - WEST COAST, SABAH

R01 POTHOLE PATCHING RECORD

DISTRICT: PENAMPANG

ROUTE NO. 500

ROAD NAME: JALAN KK - KENINGAU - TENOM

MONTH: AUGUST 2010

ITEM	DATE	CHAINAGE	Length (m)	Width (m)	Depth (m)	AREA (m2)	VOLUME (m3)	PREMIX QUANTITY (ton)	REMARKS
BROUGHT FORWARD:						2,393.01	119.65	277.59	
31	06 Aug 10	0.013	0.40	0.40	0.050	0.16	0.01	0.02	RHS
32	06 Aug 10	1.213	4.80	0.60	0.050	2.88	0.14	0.33	LHS
33	06 Aug 10	1.180	1.00	0.60	0.050	0.60	0.03	0.07	RHS
34	06 Aug 10	2.870	1.40	0.60	0.050	0.84	0.04	0.10	LHS
35	06 Aug 10	2.873	2.00	0.80	0.050	1.60	0.08	0.19	LHS
36	06 Aug 10	6.280	0.60	0.40	0.050	0.24	0.01	0.03	RHS
37	06 Aug 10	19.713	0.40	0.40	0.050	0.16	0.01	0.02	RHS
38	06 Aug 10	19.716	0.60	0.40	0.050	0.24	0.01	0.03	RHS
39	06 Aug 10	19.719	0.60	0.40	0.050	0.24	0.01	0.03	RHS
40	06 Aug 10	19.723	1.40	0.60	0.050	0.84	0.04	0.10	RHS
41	06 Aug 10	19.726	0.40	0.40	0.050	0.16	0.01	0.02	RHS
42	06 Aug 10	19.313	3.40	1.00	0.050	3.40	0.17	0.39	LHS
43	06 Aug 10	19.316	0.80	0.40	0.050	0.32	0.02	0.04	LHS
44	06 Aug 10	19.319	2.00	0.60	0.050	1.20	0.06	0.14	LHS
45	06 Aug 10	25.480	6.80	2.40	0.050	16.32	0.82	1.89	RHS
46	18 Aug 10	38.270	0.40	0.40	0.050	0.16	0.01	0.02	LHS
47	18 Aug 10	35.513	1.40	0.80	0.050	1.12	0.06	0.13	LHS
48	18 Aug 10	33.880	1.00	0.60	0.050	0.60	0.03	0.07	RHS
49	18 Aug 10	33.876	0.60	0.40	0.050	0.24	0.01	0.03	LHS
50	18 Aug 10	33.873	0.40	0.40	0.050	0.16	0.01	0.02	LHS
51	19 Aug 10	41.430	1.40	1.40	0.050	1.96	0.10	0.23	LHS
52	19 Aug 10	40.960	2.40	2.40	0.050	5.76	0.29	0.67	LHS
53	19 Aug 10	40.580	3.60	3.60	0.050	12.96	0.65	1.50	RHS
54	19 Aug 10	40.870	3.00	3.00	0.050	9.00	0.45	1.04	RHS
55	19 Aug 10	40.576	3.60	3.60	0.050	12.96	0.65	1.50	RHS
56	19 Aug 10	30.080	5.80	5.80	0.050	33.64	1.68	3.90	LHS
57	19 Aug 10	30.076	3.60	3.60	0.050	12.96	0.65	1.50	LHS
58	20 Aug 10	32.380	11.40	1.40	0.050	15.96	0.80	1.85	RHS
59	20 Aug 10	32.376	1.40	0.60	0.050	0.84	0.04	0.10	LHS
60	20 Aug 10	36.060	1.00	0.40	0.050	0.40	0.02	0.05	LHS
CARRIED FORWARD:						2,530.93	126.55	293.59	

LINTASAN RESOURCES SDN. BHD.
MAINTENANCE OF FEDERAL ROADS - WEST COAST, SABAH

R01 POTHOLE PATCHING RECORD

DISTRICT: PENAMPANG

ROUTE NO. 500

ROAD NAME: JALAN KK - KENINGAU - TENOM

MONTH: AUGUST 2010

ITEM	DATE	CHAINAGE	Length (m)	Width (m)	Depth (m)	AREA (m2)	VOLUME (m3)	PREMIX QUANTITY (ton)	REMARKS
BROUGHT FORWARD:						2,530.93	126.55	293.59	
61	20 Aug 10	36.064	0.40	0.40	0.050	0.16	0.01	0.02	LHS
62	20 Aug 10	36.070	0.60	0.60	0.050	0.36	0.02	0.04	LHS
63	20 Aug 10	36.080	6.40	1.40	0.050	8.96	0.45	1.04	RHS
64	20 Aug 10	36.113	5.60	1.40	0.050	7.84	0.39	0.91	RHS
65	20 Aug 10	36.016	2.40	1.40	0.050	3.36	0.17	0.39	RHS
66	20 Aug 10	33.580	1.40	0.40	0.050	0.56	0.03	0.06	RHS
67	20 Aug 10	31.170	0.80	0.40	0.050	0.32	0.02	0.04	RHS
68	20 Aug 10	31.174	0.80	0.40	0.050	0.32	0.02	0.04	RHS
69	20 Aug 10	31.176	1.80	0.60	0.050	1.08	0.05	0.13	RHS
70	20 Aug 10	31.030	2.60	1.60	0.050	4.16	0.21	0.48	RHS
71	20 Aug 10	31.034	1.60	1.00	0.050	1.60	0.08	0.19	RHS
72	20 Aug 10	30.000	2.00	1.00	0.050	2.00	0.10	0.23	RHS
73	22 Aug 10	29.580	4.80	1.40	0.050	6.72	0.34	0.78	LHS
74	22 Aug 10	28.514	1.40	0.60	0.050	0.84	0.04	0.10	RHS
75	22 Aug 10	27.413	0.40	0.40	0.050	0.16	0.01	0.02	RHS
76	22 Aug 10	21.311	0.40	0.40	0.050	0.16	0.01	0.02	RHS
77	22 Aug 10	21.013	0.40	0.40	0.050	0.16	0.01	0.02	RHS
78	22 Aug 10	21.016	0.40	0.40	0.050	0.16	0.01	0.02	RHS
79	22 Aug 10	20.013	0.40	0.40	0.050	0.16	0.01	0.02	RHS
80	22 Aug 10	20.016	0.40	0.40	0.050	0.16	0.01	0.02	RHS
81	26 Aug 10	26.013	16.40	8.60	0.050	141.04	7.05	16.36	RHS
82	26 Aug 10	26.016	13.60	8.40	0.050	114.24	5.71	13.25	RHS
TOTAL:						2,825.45	141.27	327.75	

LINTASAN RESOURCES SDN. BHD.
MAINTENANCE OF FEDERAL ROADS - WEST COAST, SABAH

R01 POTHOLE PATCHING RECORD

DISTRICT: PENAMPANG

ROUTE NO. 501

ROAD NAME: JALAN KK - PENAMPANG - LOKKAWI

MONTH: AUGUST 2010

ITEM	DATE	CHAINAGE	Length (m)	Width (m)	Depth (m)	AREA (m2)	VOLUME (m3)	PREMIX QUANTITY (ton)	REMARKS
BROUGHT FORWARD:						1,167.32	58.36	135.41	
1	04 Aug 10	3.380	0.40	0.40	0.050	0.16	0.01	0.02	RHS
2	04 Aug 10	2.800	0.80	0.40	0.050	0.32	0.02	0.04	RHS
3	21 Aug 10	0.213	0.60	0.40	0.050	0.24	0.01	0.03	RHS
4	21 Aug 10	3.180	0.60	0.40	0.050	0.24	0.01	0.03	LHS
5	21 Aug 10	3.176	1.00	0.40	0.050	0.40	0.02	0.05	LHS
6	21 Aug 10	3.213	1.00	0.40	0.050	0.40	0.02	0.05	RHS
7	21 Aug 10	3.216	2.80	1.60	0.050	4.48	0.22	0.52	RHS
8	21 Aug 10	3.219	0.40	0.40	0.050	0.16	0.01	0.02	RHS
TOTAL:						1,173.72	58.68	136.15	

LINTASAN RESOURCES SDN. BHD.
 MAINTENANCE OF FEDERAL ROADS - WEST COAST, SABAH

R01 POTHOLE PATCHING RECORD

DISTRICT: KOTA KINABALU

ROUTE NO. 608

ROAD NAME: JALAN MASUK KE LAPANGAN TERBANG LAMA

MONTH: AUGUST 2010

ITEM	DATE	CHAINAGE	Length (m)	Width (m)	Depth (m)	AREA (m2)	VOLUME (m3)	PREMIX QUANTITY (ton)	REMARKS
BROUGHT FORWARD:						40.34	2.02	4.68	
TOTAL:						40.34	2.02	4.68	

LINTASAN RESOURCES SDN BHD.
MAINTENANCE OF FEDERAL ROADS - WEST COAST, SABAH

SUMMARY - POTHOLE PATCHING RECORD

Month : AUGUST 2010

ITEM	DISTRICT	ROUTE NO.	ROAD NAME	AREA (m ²)			VOLUME (m ³)			PREMIX QUANTITY (TON)		
				PREVIOUS MONTH	CURRENT MONTH	CUM. MONTH	PREVIOUS MONTH	CURRENT MONTH	CUM. MONTH	PREVIOUS MONTH	CURRENT MONTH	CUM. MONTH
1	TAMBUNAN	500	Jalan Kota Kinabalu - Keningau - Tenom	424.00	180.45	604.45	21.75	9.63	31.38	50.50	22.37	72.87
2	KENINGAU	500	Jalan Kota Kinabalu - Keningau - Tenom	215.41	12.99	228.40	11.02	0.89	11.91	25.66	2.06	27.72
3	TENOM	500	Jalan Kota Kinabalu - Keningau - Tenom	226.13	-	226.13	11.49	-	11.49	26.69	-	26.69
TOTAL:				865.54	193.44	1,058.98	44.26	10.52	54.78	102.85	24.43	127.28

LINTASAN RESOURCES SDN. BHD.
MAINTENANCE OF FEDERAL ROADS - WEST COAST, SABAH

R01 POT HOLE PATCHING RECORD

DISTRICT: TAMBUNAN

ROUTE NO. 500

ROAD NAME: JLN K. KINABALU - KENINGAU-TENOM

MONTH: August 2010

ITEM	DATE	CHAINAGE	Length (m)	Width (m)	Depth (m)	AREA (m2)	VOLUME (m3)	PREMIX QUANTITY (ton)	REMARKS
BROUGHT FORWARD:						424.00	21.75	50.50	
1	02 Aug 10	49.720	3.40	2.60	0.050	8.84	0.44	1.02	LHS
2	02 Aug 10	63.021	1.80	1.20	0.050	2.16	0.11	0.26	RHS
3	02 Aug 10	63.031	1.90	1.30	0.050	2.47	0.12	0.28	RHS
4	02 Aug 10	63.821	5.40	1.30	0.050	7.02	0.35	0.81	RHS
5	02 Aug 10	64.043	5.70	1.20	0.050	6.84	0.34	0.79	RHS
6	07 Aug 10	64.516	0.90	0.70	0.050	0.63	0.03	0.07	RHS
7	07 Aug 10	64.551	2.30	0.80	0.050	1.84	0.09	0.21	RHS
8	07 Aug 10	64.723	3.90	2.60	0.050	10.14	0.51	1.18	LHS
9	07 Aug 10	49.720	4.60	2.70	0.050	12.42	0.62	1.44	LHS
10	07 Aug 10	49.730	3.60	2.50	0.050	9.00	0.45	1.04	LHS
11	07 Aug 10	49.859	6.50	0.80	0.050	5.20	0.26	0.60	LHS
12	11 Aug 10	92.318	1.40	0.70	0.050	0.98	0.05	0.12	LHS
13	11 Aug 10	93.125	0.60	0.50	0.050	0.30	0.02	0.05	RHS
14	11 Aug 10	100.350	0.50	0.40	0.050	0.20	0.01	0.02	RHS
15	12 Aug 10	80.650	2.10	0.60	0.050	1.26	0.06	0.14	RHS
16	12 Aug 10	80.650	2.50	0.80	0.050	2.00	0.10	0.23	LHS
17	12 Aug 10	80.660	0.60	0.50	0.050	0.30	0.02	0.05	RHS
18	12 Aug 10	80.668	1.20	0.70	0.050	0.84	0.04	0.09	LHS
19	12 Aug 10	81.849	0.90	0.70	0.050	0.63	0.03	0.07	LHS
20	12 Aug 10	81.860	1.70	0.90	0.050	1.53	0.08	0.19	LHS
21	12 Aug 10	81.863	1.30	0.40	0.050	0.52	0.03	0.07	LHS
22	12 Aug 10	81.864	1.20	0.90	0.050	1.08	0.05	0.12	LHS
23	12 Aug 10	81.847	0.90	0.80	0.050	0.72	0.04	0.09	RHS
24	12 Aug 10	81.875	1.60	0.90	0.050	1.44	0.07	0.16	LHS
25	13 Aug 10	67.557	3.70	1.10	0.075	4.07	0.31	0.72	RHS
26	14 Aug 10	45.243	12.70	1.50	0.050	19.05	0.95	2.20	LHS
27	14 Aug 10	45.520	17.70	0.90	0.050	15.93	0.80	1.86	LHS
28	14 Aug 10	45.530	9.40	0.70	0.050	6.58	0.33	0.77	LHS
29	14 Aug 10	45.622	3.70	1.20	0.050	4.44	0.22	0.51	RHS
30	14 Aug 10	45.632	11.70	0.90	0.050	10.53	0.53	1.23	LHS
CARRIED FORWARD :						562.96	28.81	66.89	

LINTASAN RESOURCES SDN. BHD.
MAINTENANCE OF FEDERAL ROADS - WEST COAST, SABAH

R01 POTHOLE PATCHING RECORD

DISTRICT: TAMBUNAN

ROUTE NO. 500

ROAD NAME: JLN K. KINABALU - KENINGAU-TENOM

MONTH: August 2010

ITEM	DATE	CHAINAGE	Length (m)	Width (m)	Depth (m)	AREA (m2)	VOLUME (m3)	PREMIX QUANTITY (ton)	REMARKS
BROUGHT FORWARD:						562.96	28.81	66.89	
31	27 Aug 10	45.450	0.80	0.50	0.050	0.40	0.02	0.05	LHS
32	27 Aug 10	46.750	4.10	1.10	0.050	4.51	0.23	0.53	LHS
33	27 Aug 10	47.415	9.10	1.40	0.050	12.74	0.64	1.48	LHS
34	27 Aug 10	47.420	2.20	1.20	0.050	2.64	0.13	0.30	LHS
35	27 Aug 10	47.430	2.80	1.10	0.050	3.08	0.15	0.35	LHS
36	27 Aug 10	47.436	4.10	1.30	0.050	5.33	0.27	0.63	LHS
37	27 Aug 10	52.590	0.80	0.70	0.050	0.56	0.03	0.07	RHS
38	27 Aug 10	53.300	3.10	1.40	0.100	4.34	0.43	1.00	LHS
39	27 Aug 10	66.215	2.10	1.40	0.125	2.94	0.37	0.86	RHS
40	30 Aug 10	49.945	0.80	0.50	0.050	0.40	0.02	0.05	LHS
41	30 Aug 10	53.300	0.70	0.50	0.050	0.35	0.02	0.05	LHS
42	30 Aug 10	53.310	1.10	0.70	0.050	0.77	0.04	0.09	LHS
43	30 Aug 10	54.100	0.60	0.50	0.050	0.30	0.02	0.05	LHS
44	30 Aug 10	54.200	0.70	0.60	0.050	0.42	0.02	0.05	LHS
45	30 Aug 10	54.800	0.50	0.40	0.050	0.20	0.01	0.02	LHS
46	30 Aug 10	54.820	0.80	0.60	0.050	0.48	0.02	0.05	LHS
47	30 Aug 10	54.950	0.70	0.50	0.050	0.35	0.02	0.05	RHS
48	30 Aug 10	64.582	1.40	1.20	0.075	1.68	0.13	0.30	RHS
49									
50									
51									
52									
53									
54									
55									
56									
57									
58									
59									
60									
TOTAL :						604.45	31.38	72.87	

LINTASAN RESOURCES SDN. BHD.
MAINTENANCE OF FEDERAL ROADS - WEST COAST, SABAH

R01 POTHOLE PATCHING RECORD

DISTRICT: KENINGAU
ROUTE NO. 500
ROAD NAME: JLN K. KINABALU - KENINGAU-TENOM
MONTH: August 2010

ITEM	DATE	CHAINAGE	Length (m)	Width (m)	Depth (m)	AREA (m2)	VOLUME (m3)	PREMIX QUANTITY (ton)	REMARKS
BROUGHT FORWARD:						215.41	11.02	25.66	
1	10 Aug 10	134.150	1.70	1.20	0.075	2.04	0.15	0.35	RHS
2	10 Aug 10	135.497	2.30	0.80	0.075	1.84	0.14	0.32	LHS
3	10 Aug 10	135.510	1.50	1.10	0.075	1.65	0.12	0.28	LHS
4	11 Aug 10	105.300	1.20	0.70	0.050	0.84	0.04	0.09	LHS
5	11 Aug 10	105.494	0.60	0.50	0.050	0.30	0.02	0.05	RHS
6	11 Aug 10	105.495	1.10	0.60	0.050	0.66	0.03	0.07	RHS
7	11 Aug 10	105.498	1.30	1.10	0.050	1.43	0.07	0.16	RHS
8	13 Aug 10	100.870	4.70	0.90	0.075	4.23	0.32	0.74	RHS
9									
10									
11									
12									
13									
14									
15									
16									
17									
18									
19									
20									
21									
22									
23									
24									
25									
26									
27									
28									
29									
30									
TOTAL						228.40	11.91	27.72	

LINTASAN RESOURCES SDN. BHD.
 MAINTENANCE OF FEDERAL ROADS - WEST COAST, SABAH

R01 POTHOLE PATCHING RECORD

DISTRICT: TENOM

ROUTE NO. 500

ROAD NAME: JLN K. KINABALU - KENINGAU-TENOM

MONTH: August 2010

ITEM	DATE	CHAINAGE	Length (m)	Width (m)	Depth (m)	AREA (m2)	VOLUME (m3)	PREMIX QUANTITY (ton)	REMARKS
BROUGHT FORWARD:						226.13	11.49	26.69	
1									
2									
3									
4									
5									
6									
7									
8									
9									
10									
11									
12									
13									
14									
15									
16									
17									
18									
19									
20									
21									
22									
23									
24									
25									
26									
27									
28									
29									
30									
TOTAL						226.13	11.49	26.69	

LINTASAN RESOURCES SDN BHD.
MAINTENANCE OF FEDERAL ROADS - WEST COAST, SABAH

SUMMARY - POTHOLE PATCHING RECORD

Month: AUGUST 2010

ITEM	DISTRICT	ROUTE NO.	ROAD NAME	AREA (m ²)			VOLUME (m ³)			PREMIX QUANTITY (TON)		
				PREVIOUS MONTH	CURRENT MONTH	CUM. MONTH	PREVIOUS MONTH	CURRENT MONTH	CUM. MONTH	PREVIOUS MONTH	CURRENT MONTH	CUM. MONTH
1	Beaufort	01	Jalan Kota Kinabalu - Sindumin	300.750	40.660	341.410	15.072	2.148	17.220	34.984	4.984	39.968
2	Sipitang	01	Jalan Kota Kinabalu - Sindumin	56.850	30.190	87.040	2.873	1.519	4.392	6.683	3.529	10.212
3	Beaufort	502	Jalan Beaufort - Menumbok	64.000	12.010	76.010	3.229	0.602	3.831	7.457	1.396	8.853
4	Kuala Penyu	502	Jalan Beaufort - Menumbok	59.610	1.560	61.170	2.985	0.078	3.063	6.925	0.182	7.107
TOTAL:				481.210	84.420	565.630	24.159	4.347	28.506	56.049	10.091	66.140

LINTASAN RESOURCES SDN. BHD.
MAINTENANCE OF FEDERAL ROADS - WEST COAST, SABAH

R01 POTHOLE PATCHING RECORD

DISTRICT: BEAUFORT

ROUTE NO. 01

ROAD NAME: JALAN KOTA KINABALU - SINDUMIN

MONTH: AUGUST 2010

ITEM	DATE	CHAINAGE	Length (m)	Width (m)	Depth (m)	AREA (m2)	VOLUME (m3)	PREMIX QUANTITY (ton)	REMARKS
BROUGHT FORWARD:			-	-	-	300.750	15.072	34.984	
1	03 Aug 10	72.770	1.00	0.80	0.050	0.800	0.040	0.093	LHS
2	03 Aug 10	72.779	0.40	0.40	0.050	0.160	0.008	0.019	LHS
3	03 Aug 10	72.730	0.40	0.40	0.050	0.160	0.008	0.019	LHS
4	03 Aug 10	72.881	1.20	0.90	0.050	1.080	0.054	0.125	LHS
5	03 Aug 10	72.760	2.00	1.80	0.050	3.600	0.180	0.418	LHS
6	03 Aug 10	72.870	2.10	1.40	0.050	2.940	0.147	0.341	LHS
7	03 Aug 10	75.000	0.40	0.40	0.050	0.160	0.008	0.019	LHS
8	03 Aug 10	75.072	0.50	0.50	0.050	0.250	0.013	0.030	RHS
9	03 Aug 10	75.076	0.50	0.40	0.050	0.200	0.010	0.023	RHS
10	03 Aug 10	75.080	0.40	0.50	0.050	0.200	0.010	0.023	RHS
11	03 Aug 10	75.035	1.00	0.80	0.050	0.800	0.040	0.093	LHS
12	03 Aug 10	75.050	0.50	0.40	0.050	0.200	0.010	0.023	LHS
13	03 Aug 10	75.058	1.30	0.50	0.050	0.650	0.033	0.077	LHS
14	03 Aug 10	75.070	0.40	0.50	0.050	0.200	0.010	0.023	LHS
15	04 Aug 10	77.275	1.20	0.70	0.050	0.840	0.042	0.097	RHS
16	04 Aug 10	92.260	0.40	0.40	0.050	0.160	0.008	0.019	LHS
17	04 Aug 10	92.263	0.50	0.40	0.050	0.200	0.010	0.023	LHS
18	04 Aug 10	92.268	0.50	0.50	0.050	0.250	0.013	0.030	LHS
19	04 Aug 10	92.430	1.00	1.00	0.050	1.000	0.050	0.116	LHS
20	04 Aug 10	95.040	2.00	1.50	0.050	3.000	0.150	0.348	LHS
21	04 Aug 10	95.026	0.50	0.40	0.050	0.200	0.010	0.023	RHS
22	04 Aug 10	95.171	0.90	0.40	0.050	0.360	0.018	0.042	LHS
23	04 Aug 10	95.490	0.40	0.40	0.050	0.160	0.008	0.019	LHS
24	04 Aug 10	95.100	1.00	1.00	0.050	1.000	0.050	0.116	LHS
25	10 Aug 10	81.281	0.40	0.40	0.050	0.160	0.008	0.019	LHS
26	10 Aug 10	81.290	0.50	0.40	0.050	0.200	0.010	0.023	LHS
27	10 Aug 10	81.300	0.50	0.50	0.050	0.250	0.013	0.030	LHS
28	10 Aug 10	81.376	0.50	0.50	0.050	0.250	0.013	0.030	LHS
29	10 Aug 10	81.420	0.40	0.30	0.050	0.120	0.006	0.014	LHS
30	10 Aug 10	81.930	0.60	0.40	0.050	0.240	0.012	0.028	RHS
CARRIED FORWARD:						320.540	16.064	37.287	

LINTASAN RESOURCES SDN. BHD.
MAINTENANCE OF FEDERAL ROADS - WEST COAST, SABAH

R01 POTHOLE PATCHING RECORD

DISTRICT: BEAUFORT

ROUTE NO. 01

ROAD NAME: JALAN KOTA KINABALU - SINDUMIN

MONTH: AUGUST 2010

ITEM	DATE	CHAINAGE	Length (m)	Width (m)	Depth (m)	AREA (m2)	VOLUME (m3)	PREMIX QUANTITY (ton)	REMARKS
BROUGHT FORWARD:			-	-	-	320.540	16.064	37.287	
31	10 Aug 10	81.932	1.10	0.50	0.050	0.550	0.028	0.065	RHS
32	10 Aug 10	81.933	1.50	0.90	0.050	1.350	0.068	0.158	RHS
33	11 Aug 10	122.430	2.10	1.70	0.080	3.570	0.286	0.664	RHS
34	11 Aug 10	122.980	1.30	1.00	0.050	1.300	0.065	0.151	RHS
35	11 Aug 10	122.990	2.00	1.70	0.050	3.400	0.170	0.394	RHS
36	16 Aug 10	100.750	0.40	0.50	0.050	0.200	0.010	0.023	LHS
37	16 Aug 10	100.754	0.50	0.50	0.050	0.250	0.013	0.030	LHS
38	16 Aug 10	100.760	0.40	0.40	0.050	0.160	0.008	0.019	LHS
39	16 Aug 10	100.781	0.60	0.50	0.050	0.300	0.015	0.035	LHS
40	16 Aug 10	100.810	0.50	0.50	0.050	0.250	0.013	0.030	LHS
41	24 Aug 10	99.280	0.70	0.50	0.050	0.350	0.018	0.042	LHS
42	24 Aug 10	99.312	1.00	1.00	0.050	1.000	0.050	0.116	RHS
43	24 Aug 10	99.750	1.00	0.40	0.050	0.400	0.020	0.046	LHS
44	24 Aug 10	99.753	0.50	0.40	0.050	0.200	0.010	0.023	LHS
45	24 Aug 10	99.760	0.50	0.50	0.050	0.250	0.013	0.030	LHS
46	24 Aug 10	99.767	0.70	0.40	0.050	0.280	0.014	0.032	LHS
47	24 Aug 10	99.870	0.60	0.70	0.050	0.420	0.021	0.049	RHS
48	24 Aug 10	99.876	1.00	0.90	0.050	0.900	0.045	0.104	RHS
49	24 Aug 10	99.890	0.50	0.40	0.050	0.200	0.010	0.023	LHS
50	24 Aug 10	99.910	0.40	0.40	0.050	0.160	0.008	0.019	LHS
51	25 Aug 10	114.010	2.40	0.80	0.050	1.920	0.096	0.223	LHS
52	25 Aug 10	121.190	0.50	0.40	0.050	0.200	0.010	0.023	LHS
53	25 Aug 10	121.209	0.50	0.50	0.050	0.250	0.013	0.030	LHS
54	25 Aug 10	121.230	0.70	0.50	0.050	0.350	0.018	0.042	LHS
55	25 Aug 10	123.360	1.40	1.40	0.050	1.960	0.098	0.227	LHS
56	25 Aug 10	122.800	0.50	0.50	0.050	0.250	0.013	0.030	LHS
57	25 Aug 10	122.820	0.40	0.50	0.050	0.200	0.010	0.023	RHS
58	25 Aug 10	122.831	0.50	0.50	0.050	0.250	0.013	0.030	RHS
59									
60									
CARRIED FORWARD:						341.410	17.220	39.968	

LINTASAN RESOURCES SDN. BHD.
MAINTENANCE OF FEDERAL ROADS - WEST COAST, SABAH

R01 POTHOLE PATCHING RECORD

DISTRICT: SIPITANG

ROUTE NO. 01

ROAD NAME: JALAN KOTA KINABALU - SINDUMIN

MONTH: AUGUST 2010

ITEM	DATE	CHAINAGE	Length (m)	Width (m)	Depth (m)	AREA (m2)	VOLUME (m3)	PREMIX QUANTITY (ton)	REMARKS
BROUGHT FORWARD:			-	-	-	56.850	2.873	6.683	-
1	05 Aug 10	139.420	0.50	0.50	0.050	0.250	0.013	0.030	RHS
2	05 Aug 10	139.423	0.40	0.40	0.050	0.160	0.008	0.019	RHS
3	05 Aug 10	139.430	0.40	0.30	0.050	0.120	0.006	0.014	RHS
4	05 Aug 10	139.432	0.60	0.40	0.050	0.240	0.012	0.028	RHS
5	05 Aug 10	139.435	0.80	0.50	0.050	0.400	0.020	0.046	LHS
6	05 Aug 10	139.510	0.50	0.50	0.050	0.250	0.013	0.030	RHS
7	05 Aug 10	139.512	0.50	0.40	0.050	0.200	0.010	0.023	RHS
8	05 Aug 10	139.517	0.60	0.50	0.050	0.300	0.015	0.035	RHS
9	05 Aug 10	139.520	0.40	0.30	0.050	0.120	0.006	0.014	RHS
10	05 Aug 10	139.522	0.30	0.40	0.050	0.120	0.006	0.014	RHS
11	05 Aug 10	139.523	0.40	0.40	0.050	0.160	0.008	0.019	RHS
12	05 Aug 10	139.525	0.50	0.50	0.050	0.250	0.013	0.030	LHS
13	05 Aug 10	139.530	0.70	0.50	0.050	0.350	0.018	0.042	RHS
14	05 Aug 10	139.536	0.50	0.50	0.050	0.250	0.013	0.030	RHS
15	05 Aug 10	139.540	0.90	0.60	0.050	0.540	0.027	0.063	RHS
16	05 Aug 10	139.541	0.40	0.40	0.050	0.160	0.008	0.019	LHS
17	05 Aug 10	139.544	0.50	0.50	0.050	0.250	0.013	0.030	RHS
18	06 Aug 10	139.548	0.50	0.50	0.050	0.250	0.013	0.030	RHS
19	06 Aug 10	139.554	1.00	0.70	0.050	0.700	0.035	0.081	RHS
20	06 Aug 10	139.570	0.70	0.50	0.050	0.350	0.018	0.042	RHS
21	06 Aug 10	139.870	0.50	0.50	0.050	0.250	0.013	0.030	LHS
22	06 Aug 10	139.872	1.40	1.00	0.050	1.400	0.070	0.162	LHS
23	06 Aug 10	139.874	0.50	0.40	0.050	0.200	0.010	0.023	LHS
24	06 Aug 10	139.876	1.00	0.60	0.050	0.600	0.030	0.070	LHS
25	06 Aug 10	140.005	0.50	0.70	0.050	0.350	0.018	0.042	RHS
26	06 Aug 10	140.007	0.70	1.00	0.050	0.700	0.035	0.081	RHS
27	06 Aug 10	140.010	1.00	0.60	0.050	0.600	0.030	0.070	RHS
28	06 Aug 10	140.014	0.50	0.40	0.050	0.200	0.010	0.023	RHS
29	06 Aug 10	140.280	0.40	0.40	0.050	0.160	0.008	0.019	RHS
30	06 Aug 10	140.300	0.40	0.40	0.050	0.160	0.008	0.019	LHS
CARRIED FORWARD:						66.890	3.380	7.861	

LINTASAN RESOURCES SDN. BHD.
MAINTENANCE OF FEDERAL ROADS - WEST COAST, SABAH

R01 POTHOLE PATCHING RECORD

DISTRICT: SIPITANG

ROUTE NO. 01

ROAD NAME: JALAN KOTA KINABALU - SINDUMIN

MONTH: AUGUST 2010

ITEM	DATE	CHAINAGE	Length (m)	Width (m)	Depth (m)	AREA (m2)	VOLUME (m3)	PREMIX QUANTITY (ton)	REMARKS
BROUGHT FORWARD:			-	-	-	66.890	3.380	7.861	-
31	07 Aug 10	149.420	1.60	1.40	0.050	2.240	0.112	0.260	LHS
32	07 Aug 10	149.490	3.00	2.60	0.050	7.800	0.390	0.905	RHS
33	18 Aug 10	126.788	0.90	0.50	0.050	0.450	0.023	0.053	RHS
34	18 Aug 10	126.789	0.50	0.40	0.050	0.200	0.010	0.023	RHS
35	18 Aug 10	126.792	0.40	0.40	0.050	0.160	0.008	0.019	RHS
36	18 Aug 10	126.870	1.00	0.80	0.050	0.800	0.040	0.093	RHS
37	18 Aug 10	126.872	0.90	0.80	0.050	0.720	0.036	0.084	RHS
38	18 Aug 10	131.730	0.40	0.40	0.050	0.160	0.008	0.019	LHS
39	18 Aug 10	131.890	0.40	0.40	0.050	0.160	0.008	0.019	LHS
40	18 Aug 10	132.030	1.10	1.00	0.050	1.100	0.055	0.128	LHS
41	18 Aug 10	132.032	0.70	0.50	0.050	0.350	0.018	0.042	LHS
42	18 Aug 10	132.035	0.40	0.50	0.050	0.200	0.010	0.023	LHS
43	18 Aug 10	132.040	0.40	0.40	0.050	0.160	0.008	0.019	LHS
44	18 Aug 10	137.590	0.50	0.40	0.050	0.200	0.010	0.023	LHS
45	18 Aug 10	137.628	0.40	0.40	0.050	0.160	0.008	0.019	RHS
46	18 Aug 10	137.880	1.00	0.50	0.050	0.500	0.025	0.058	RHS
47	18 Aug 10	138.010	0.40	0.40	0.050	0.160	0.008	0.019	LHS
48	18 Aug 10	138.250	1.00	0.90	0.050	0.900	0.045	0.104	LHS
49	18 Aug 10	138.270	0.70	0.50	0.050	0.350	0.018	0.042	LHS
50	19 Aug 10	139.143	0.50	1.70	0.050	0.850	0.043	0.100	RHS
51	19 Aug 10	139.403	0.50	0.50	0.050	0.250	0.013	0.030	RHS
52	19 Aug 10	139.410	0.50	0.50	0.050	0.250	0.013	0.030	LHS
53	19 Aug 10	139.411	0.50	0.40	0.050	0.200	0.010	0.023	RHS
54	19 Aug 10	139.413	0.40	0.30	0.050	0.120	0.006	0.014	RHS
55	19 Aug 10	139.420	0.50	0.70	0.050	0.350	0.018	0.042	RHS
56	19 Aug 10	139.510	0.70	0.40	0.050	0.280	0.014	0.032	RHS
57	19 Aug 10	139.512	0.50	0.50	0.050	0.250	0.013	0.030	RHS
58	19 Aug 10	139.514	0.50	0.50	0.050	0.250	0.013	0.030	LHS
59	19 Aug 10	139.515	0.70	0.60	0.050	0.420	0.021	0.049	LHS
60	19 Aug 10	139.520	0.40	0.40	0.050	0.160	0.008	0.019	RHS
CARRIED FORWARD:						87.040	4.392	10.212	

LINTASAN RESOURCES SDN. BHD.
MAINTENANCE OF FEDERAL ROADS - WEST COAST, SABAH

R01 POTHOLE PATCHING RECORD

DISTRICT: SIPITANG

ROUTE NO. 01

ROAD NAME: JALAN KOTA KINABALU - SINDUMIN

MONTH: AUGUST 2010

ITEM	DATE	CHAINAGE	Length (m)	Width (m)	Depth (m)	AREA (m2)	VOLUME (m3)	PREMIX QUANTITY (ton)	REMARKS
BROUGHT FORWARD:			-	-	-	87.040	4.392	10.212	-
61	19 Aug 10	139.522	0.50	0.50	0.050	0.250	0.013	0.030	RHS
62	19 Aug 10	139.530	0.60	0.40	0.050	0.240	0.012	0.028	RHS
63	19 Aug 10	139.531	0.40	0.30	0.050	0.120	0.006	0.014	RHS
64	19 Aug 10	139.535	0.40	0.40	0.050	0.160	0.008	0.019	RHS
65	19 Aug 10	139.540	0.40	0.40	0.050	0.160	0.008	0.019	RHS
66	19 Aug 10	139.561	0.40	0.50	0.050	0.200	0.010	0.023	LHS
67	19 Aug 10	139.570	0.60	0.40	0.050	0.240	0.012	0.028	RHS
68	19 Aug 10	139.573	0.40	0.40	0.050	0.160	0.008	0.019	RHS
69	19 Aug 10	139.575	0.50	0.30	0.050	0.150	0.008	0.019	RHS
70	19 Aug 10	139.577	0.50	0.50	0.050	0.250	0.013	0.030	LHS
71	19 Aug 10	139.580	0.50	0.50	0.050	0.250	0.013	0.030	RHS
72	19 Aug 10	139.585	0.70	0.50	0.050	0.350	0.018	0.042	RHS
73	19 Aug 10	139.599	0.40	0.50	0.050	0.200	0.010	0.023	RHS
74	19 Aug 10	139.600	0.50	0.50	0.050	0.250	0.013	0.030	RHS
75	19 Aug 10	139.607	0.40	0.50	0.050	0.200	0.010	0.023	RHS
76	19 Aug 10	139.609	0.40	0.40	0.050	0.160	0.008	0.019	LHS
77	19 Aug 10	139.612	0.40	0.40	0.050	0.160	0.008	0.019	LHS
78	19 Aug 10	139.661	0.60	0.40	0.050	0.240	0.012	0.028	LHS
79	19 Aug 10	139.750	0.50	0.40	0.050	0.200	0.010	0.023	LHS
80	19 Aug 10	139.870	0.40	0.40	0.050	0.160	0.008	0.019	RHS
81	19 Aug 10	139.880	0.40	0.40	0.050	0.160	0.008	0.019	RHS
82	26 Aug 10	130.400	2.30	0.60	0.050	1.380	0.069	0.160	RHS
83	26 Aug 10	139.241	1.00	1.00	0.050	1.000	0.050	0.116	RHS
84	26 Aug 10	139.243	0.60	1.20	0.050	0.720	0.036	0.084	RHS
85	26 Aug 10	139.430	0.50	0.30	0.050	0.150	0.008	0.019	LHS
86	26 Aug 10	139.433	0.40	0.40	0.050	0.160	0.008	0.019	RHS
87	26 Aug 10	139.437	0.50	0.50	0.050	0.250	0.013	0.030	RHS
88	26 Aug 10	139.438	0.40	0.30	0.050	0.120	0.006	0.014	RHS
89	26 Aug 10	139.515	0.30	0.40	0.050	0.120	0.006	0.014	RHS
90	26 Aug 10	139.530	0.30	0.30	0.050	0.090	0.005	0.012	RHS
CARRIED FORWARD:						95.290	4.809	11.184	

LINTASAN RESOURCES SDN. BHD.
 MAINTENANCE OF FEDERAL ROADS - WEST COAST, SABAH

R01 POTHOLE PATCHING RECORD

DISTRICT: SIPITANG
ROUTE NO. 01
ROAD NAME: JALAN KOTA KINABALU - SINDUMIN
MONTH: AUGUST 2010

ITEM	DATE	CHAINAGE	Length (m)	Width (m)	Depth (m)	AREA (m2)	VOLUME (m3)	PREMIX QUANTITY (ton)	REMARKS
BROUGHT FORWARD:			-	-	-	95.290	4.809	11.184	-
91	26 Aug 10	139.532	0.40	0.30	0.050	0.120	0.006	0.014	RHS
92	26 Aug 10	139.550	0.60	0.40	0.050	0.240	0.012	0.028	RHS
93	26 Aug 10	139.553	0.40	0.40	0.050	0.160	0.008	0.019	LHS
94	26 Aug 10	139.555	0.40	0.40	0.050	0.160	0.008	0.019	RHS
95	26 Aug 10	139.556	0.30	0.30	0.050	0.090	0.005	0.012	RHS
96	26 Aug 10	139.560	0.40	0.40	0.050	0.160	0.008	0.019	RHS
97	26 Aug 10	139.563	0.40	0.30	0.050	0.120	0.006	0.014	M
98	26 Aug 10	139.570	0.40	0.40	0.050	0.160	0.008	0.019	RHS
99	26 Aug 10	139.574	0.50	0.30	0.050	0.150	0.008	0.019	RHS
100	26 Aug 10	139.580	0.40	0.30	0.050	0.120	0.006	0.014	LHS
101	26 Aug 10	139.870	0.50	0.40	0.050	0.200	0.010	0.023	LHS
102	26 Aug 10	139.873	0.40	0.40	0.050	0.160	0.008	0.019	LHS
103	26 Aug 10	139.905	0.40	0.30	0.050	0.120	0.006	0.014	LHS
104	26 Aug 10	139.920	0.50	0.50	0.050	0.250	0.013	0.030	LHS
105	26 Aug 10	139.922	0.50	0.40	0.050	0.200	0.010	0.023	LHS
106									
107									
108									
109									
110									
111									
112									
113									
114									
115									
116									
117									
118									
119									
120									
CARRIED FORWARD:						97.700	4.931	11.470	

LINTASAN RESOURCES SDN. BHD.
MAINTENANCE OF FEDERAL ROADS - WEST COAST, SABAH

R01 POTHOLE PATCHING RECORD

DISTRICT: BEAUFORT

ROUTE NO. 502

ROAD NAME: JALAN BEAUFORT - MENUMBOK

MONTH: AUGUST 2010

ITEM	DATE	CHAINAGE	Length (m)	Width (m)	Depth (m)	AREA (m2)	VOLUME (m3)	PREMIX QUANTITY (ton)	REMARKS
BROUGHT FORWARD:			-	-	-	64.000	3.229	7.457	
1	13 Aug 10	3.013	0.90	0.70	0.050	0.630	0.032	0.074	LHS
2	13 Aug 10	4.450	0.40	0.40	0.050	0.160	0.008	0.019	LHS
3	13 Aug 10	6.180	1.00	0.50	0.050	0.500	0.025	0.058	LHS
4	13 Aug 10	6.700	0.40	0.40	0.050	0.160	0.008	0.019	RHS
5	13 Aug 10	6.705	0.40	0.40	0.050	0.160	0.008	0.019	RHS
6	13 Aug 10	6.990	0.80	0.40	0.050	0.320	0.016	0.037	LHS
7	13 Aug 10	7.120	0.40	0.40	0.050	0.160	0.008	0.019	LHS
8	13 Aug 10	7.142	0.40	0.50	0.050	0.200	0.010	0.023	LHS
9	13 Aug 10	8.261	1.00	1.00	0.050	1.000	0.050	0.116	RHS
10	13 Aug 10	11.950	1.20	0.90	0.050	1.080	0.054	0.125	LHS
11	14 Aug 10	12.275	0.50	0.50	0.050	0.250	0.013	0.030	RHS
12	14 Aug 10	12.848	0.50	0.40	0.050	0.200	0.010	0.023	RHS
13	14 Aug 10	12.870	2.90	1.00	0.050	2.900	0.145	0.336	RHS
14	14 Aug 10	12.895	4.30	0.80	0.050	3.440	0.172	0.399	RHS
15	14 Aug 10	17.180	0.50	0.40	0.050	0.200	0.010	0.023	LHS
16	14 Aug 10	17.210	1.00	0.40	0.050	0.400	0.020	0.046	LHS
17	14 Aug 10	17.230	0.50	0.50	0.050	0.250	0.013	0.030	LHS
18									
19									
20									
21									
22									
23									
24									
25									
26									
27									
28									
29									
30									
CARRIED FORWARD:						76.010	3.831	8.853	

LINTASAN RESOURCES SDN. BHD.
 MAINTENANCE OF FEDERAL ROADS - WEST COAST, SABAH

R01 POTHOLE PATCHING RECORD

DISTRICT: KUALA PENYU

ROUTE NO. 502

ROAD NAME: JALAN BEAUFORT - MENUMBOK

MONTH: AUGUST 2010

ITEM	DATE	CHAINAGE	Length (m)	Width (m)	Depth (m)	AREA (m2)	VOLUME (m3)	PREMIX QUANTITY (ton)	REMARKS
BROUGHT FORWARD:			-	-	-	59.610	2.985	6.925	
1	21 Aug 10	28.100	0.40	0.40	0.050	0.160	0.008	0.019	RHS
2	21 Aug 10	32.690	1.00	0.80	0.050	0.800	0.040	0.093	RHS
3	21 Aug 10	35.230	1.50	0.40	0.050	0.600	0.030	0.070	RHS
4									
5									
6									
7									
8									
9									
10									
11									
12									
13									
14									
15									
16									
17									
18									
19									
20									
21									
22									
23									
24									
25									
26									
27									
28									
29									
30									
CARRIED FORWARD:						61.170	3.063	7.107	

DISTRICT : BEAUFORT
ROUTE NO : 01 JALAN KOTA KINABALU - SINDUMIN
LOCATION : CH97.130 (KM98.890) - LHS

R01 PAVEMENT TREATMENT



BEFORE



IN PROGRESS



AFTER

DISTRICT : BEAUFORT
ROUTE NO : 01 JALAN KOTA KINABALU - SINDUMIN
LOCATION : CH98.740 (KM100.500) - LHS

R01 PAVEMENT TREATMENT



BEFORE



IN PROGRESS



AFTER

LINTASAN RESOURCES SDN. BHD.
PAVEMENT TREATMENT
GRAND SUMMARY

MONTH: AUGUST 2010

DISTRICT	ROUTE NO.	ROAD NAME	Previous Month	Current Month	Cummulative
			(m ²)	(m ²)	(m ²)
Kota Belud	01	Jalan Kota Kinabalu-Kudat	360.30	0.00	360.30
Kota Marudu	01	Jalan Kota Kinabalu-Kudat	192.33	0.00	192.33
Kudat	01	Jalan Kota Kinabalu-Kudat	51.93	0.00	51.93
Tuaran	01	Jalan Kota Kinabalu-Kudat	230.64	41.65	272.29
	22	Jalan Kota Kinabalu-Sandakan	2,510.15	124.17	2,634.32
	503	Jalan Berungis-Kota Belud	439.44	0.00	439.44
Kota Kinabalu	01	Jalan Kota Kinabalu-Kudat	356.78	31.51	388.29
	01	Jalan Kota Kinabalu-Sindumin	0.07	0.00	0.07
	606	Jalan Susur Sepangar Bay	368.85	94.75	463.60
	607	Jalan Masuk Ke Pelabuhan Baru	0.00	0.00	0.00
	608	Jalan K Masuk Ke Lapangan Terbang Lama	3.23	0.00	3.23
Penampang	01	Jalan Kota Kinabalu-Sindumin	805.91	43.39	849.30
	500	Jalan Kota Kinabalu-Keningau-Tenom	5,462.08	17.92	5,480.00
	501	Jalan Kota Kinabalu-Penampang-Lok Kawi	947.92	59.28	1,007.20
Papar	01	Jalan Kota Kinabalu-Sindumin	1,162.25	0.00	1,162.25
Ranau	22	Jalan Kota Kinabalu-Sandakan	1,492.01	16.39	1,508.40
Tambunan	500	Jalan Kota Kinabalu-Keningau-Tenom	3,478.72	0.00	3,478.72
Keningau	500	Jalan Kota Kinabalu-Keningau-Tenom	930.43	0.00	930.43
Tenom	500	Jalan Kota Kinabalu-Keningau-Tenom	59.30	0.00	59.30
Beaufort	01	Jalan Kota Kinabalu-Sindumin	2,590.12	207.38	2,797.50
	502	Jalan Beaufort-Menumbok	520.50	0.00	520.50
Sipitang	01	Jalan Kota Kinabalu-Sindumin	706.97	42.83	749.80
Kuala Penyu	502	Jalan Beaufort-Menumbok	431.88	0.00	431.88
TOTAL			23,101.81	679.27	23,781.08

LINTASAN RESOURCES SDN. BHD.
MAINTENANCE OF FEDERAL ROADS - WEST COAST, SABAH

SUMMARY - PAVEMENT TREATMENT RECORD

Month : AUGUST 2010

ITEM	DISTRICT	ROUTE NO.	ROAD NAME	AREA (m ²)		
				PREVIOUS MONTH	CURRENT MONTH	CUM. MONTH
1	KOTA BELUD	01	JALAN KOTA KINABALU - KUDAT	360.30	-	360.30
2	KOTA MARUDU	01	JALAN KOTA KINABALU - KUDAT	192.33	-	192.33
3	KUDAT	01	JALAN KOTA KINABALU - KUDAT	51.93	-	51.93
TOTAL				604.56	-	604.56

LINTASAN RESOURCES SDN. BHD.
MAINTENANCE OF FEDERAL ROADS - WEST COAST, SABAH

R01 PAVEMENT TREATMENT RECORD

DISTRICT: KOTA BELUD
ROUTE NO. 01
ROAD NAME: JALAN KOTA KINABALU- KUDAT
MONTH: AUGUST 2010

ITEM	DATE	LOCATION (CH)	LENGTH (m)	WIDTH (m)	AREA (m ²)	REMARKS
BROUGHT FORWARD:					360.30	
1						
2						
3						
4						
5						
6						
7						
8						
9						
10						
11						
12						
13						
14						
15						
16						
17						
18						
19						
20						
21						
22						
23						
24						
25						
26						
27						
28						
29						
30						
BALANCE END OF AUGUST:					360.30	

LINTASAN RESOURCES SDN. BHD.
MAINTENANCE OF FEDERAL ROADS - WEST COAST, SABAH

R01 PAVEMENT TREATMENT RECORD

DISTRICT: KOTA MARUDU
ROUTE NO.: 01
ROAD NAME: JALAN KOTA KINABALU- KUDAT
MONTH: AUGUST 2010

ITEM	DATE	LOCATION (CH)	LENGTH (m)	WIDTH (m)	AREA (m ²)	REMARKS
BROUGHT FORWARD:					192.33	
1						
2						
3						
4						
5						
6						
7						
8						
9						
10						
11						
12						
13						
14						
15						
16						
17						
18						
19						
20						
21						
22						
23						
24						
25						
26						
27						
28						
29						
30						
BALANCE END OF AUGUST:					192.33	

LINTASAN RESOURCES SDN. BHD.
MAINTENANCE OF FEDERAL ROADS - WEST COAST, SABAH

R01 PAVEMENT TREATMENT RECORD

DISTRICT: KUDAT

ROUTE NO. 01

ROAD NAME: JALAN KOTA KINABALU - KUDAT

MONTH: AUGUST 2010

ITEM	DATE	LOCATION (CH)	LENGTH (m)	WIDTH (m)	AREA (m ²)	REMARKS
BROUGHT FORWARD:					51.93	
1						
2						
3						
4						
5						
6						
7						
8						
9						
10						
11						
12						
13						
14						
15						
16						
17						
18						
19						
20						
21						
22						
23						
24						
25						
26						
27						
28						
29						
30						
BALANCE END OF AUGUST:					51.93	

LINTASAN RESOURCES SDN. BHD.
 MAINTENANCE OF FEDERAL ROADS - WEST COAST, SABAH

SUMMARY - PAVEMENT TREATMENT RECORD

Month: AUGUST 2010

ITEM	DISTRICT	ROUTE NO.	ROAD NAME	AREA (m ²)		
				PREVIOUS MONTH	CURRENT MONTH	CUM. MONTH
1	Kota Kinabalu	01	Jalan Kota Kinabalu - Kudat	479.83	31.51	511.34
2	Tuaran	01	Jalan Kota Kinabalu - Kudat	230.64	41.65	272.29
3	Tuaran	22	Jalan Kota Kinabalu - Sandakan	2,802.72	124.17	2,926.89
4	Tuaran	503	Jalan Berungis - Kota Belud	23.82	-	23.82
5	Kota Kinabalu	606	Jalan Susur Sepangar Bay	368.85	94.75	463.60
6	Kota Kinabalu	607	Jalan Masuk Ke Pelabuhan Baru, KK	-	-	-
TOTAL				3,905.86	292.08	4,197.94

LINTASAN RESOURCES SDN. BHD.
 MAINTENANCE OF FEDERAL ROADS - WEST COAST, SABAH

R01 PAVEMENT TREATMENT RECORD

DISTRICT: KOTA KINABALU

ROUTE NO. 01

ROAD NAME: JALAN KOTA KINABALU - KUDAT

MONTH: AUGUST 2010

ITEM	DATE	LOCATION (CH)	LENGTH (m)	WIDTH (m)	AREA (m ²)	REMARKS
BROUGHT FORWARD:					479.83	
1	02 Aug 10	14.187	7.60	1.00	7.60	LHS
2	03 Aug 10	13.450	6.00	1.10	0.75	LHS
3	11 Aug 10	16.790	5.20	1.10	5.72	RHS
4	11 Aug 10	16.375	11.40	0.80	9.12	RHS
5	11 Aug 10	16.500	6.40	1.30	8.32	LHS
TOTAL:					511.34	

LINTASAN RESOURCES SDN. BHD.
 MAINTENANCE OF FEDERAL ROADS - WEST COAST, SABAH

R01 PAVEMENT TREATMENT RECORD

DISTRICT: TUARAN
ROUTE NO. 01
ROAD NAME: JALAN KOTA KINABALU - KUDAT
MONTH: AUGUST 2010

ITEM	DATE	LOCATION (CH)	LENGTH (m)	WIDTH (m)	AREA (m ²)	REMARKS
BROUGHT FORWARD:					230.64	
1	07 Aug 10	54.585	5.30	0.70	3.71	RHS
2	07 Aug 10	54.577	5.30	1.10	5.83	RHS
3	07 Aug 10	54.577	5.30	1.10	5.83	RHS
4	20 Aug 10	33.450	5.70	1.10	6.27	LHS
5	20 Aug 10	33.865	7.30	1.50	10.95	LHS
6	21 Aug 10	34.365	5.00	1.20	6.00	LHS
7	21 Aug 10	34.660	5.10	0.60	3.06	RHS
TOTAL :					272.29	

17.983
 17.975
 17.975

LINTASAN RESOURCES SDN. BHD.
 MAINTENANCE OF FEDERAL ROADS - WEST COAST, SABAH

R01 PAVEMENT TREATMENT RECORD

DISTRICT: TUARAN

ROUTE NO. 22

ROAD NAME: JALAN KOTA KINABALU - SANDAKAN

MONTH: AUGUST 2010

ITEM	DATE	LOCATION (CH)	LENGTH (m)	WIDTH (m)	AREA (m ²)	REMARKS
BROUGHT FORWARD:					2,802.72	
1	04 Aug 10	32.445	7.60	1.20	9.12	LHS
2	04 Aug 10	32.450	5.70	1.80	10.26	LHS
3	12 Aug 10	15.220	6.00	1.50	9.00	LHS
4	12 Aug 10	39.420	5.80	1.10	6.38	LHS
5	12 Aug 10	39.440	5.00	1.00	5.00	LHS
6	12 Aug 10	39.490	6.80	1.20	8.16	LHS
7	13 Aug 10	39.590	6.10	1.20	7.32	LHS
8	13 Aug 10	39.655	6.80	1.20	8.16	LHS
9	13 Aug 10	39.666	9.20	1.20	11.04	LHS
10	15 Aug 10	39.896	8.40	1.30	10.92	RHS
11	15 Aug 10	41.730	6.00	1.30	7.80	LHS
12	18 Aug 10	38.360	11.10	1.10	12.21	LHS
13	18 Aug 10	38.370	5.80	1.10	6.38	LHS
14	18 Aug 10	38.373	5.20	0.90	4.68	LHS
15	18 Aug 10	38.390	8.60	0.90	7.74	LHS
TOTAL:					2,926.89	

LINTASAN RESOURCES SDN. BHD.
 MAINTENANCE OF FEDERAL ROADS - WEST COAST, SABAH

R01 PAVEMENT TREATMENT RECORD

DISTRICT: TUARAN

ROUTE NO. 503

ROAD NAME: JALAN BERUNGIS - KOTA BELUD

MONTH: AUGUST 2010

ITEM	DATE	LOCATION (CH)	LENGTH (m)	WIDTH (m)	AREA (m ²)	REMARKS
BROUGHT FORWARD:					23.82	
TOTAL :					23.82	

LINTASAN RESOURCES SDN. BHD.
 MAINTENANCE OF FEDERAL ROADS - WEST COAST, SABAH

R01 PAVEMENT TREATMENT RECORD

DISTRICT: KOTA KINABALU

ROUTE NO. 606

ROAD NAME: JALAN SUSUR SEPANGAR BAY

MONTH: AUGUST 2010

ITEM	DATE	LOCATION (CH)	LENGTH (m)	WIDTH (m)	AREA (m ²)	REMARKS
BROUGHT FORWARD:					368.85	
1	05 Aug 10	1.965	8.40	0.80	6.72	RHS
2	05 Aug 10	1.846	11.50	1.00	11.50	RHS
3	05 Aug 10	1.795	6.10	1.00	6.10	LHS
4	05 Aug 10	1.775	5.00	1.00	5.00	RHS
5	05 Aug 10	1.745	5.00	1.10	5.50	RHS
6	05 Aug 10	1.740	6.30	1.00	6.30	RHS
7	05 Aug 10	1.735	8.40	0.90	7.56	RHS
8	09 Aug 10	6.630	8.70	1.10	9.57	RHS
9	10 Aug 10	5.714	8.40	1.30	10.92	RHS
10	10 Aug 10	6.060	5.00	0.70	3.50	RHS
11	10 Aug 10	6.055	6.30	1.10	6.93	RHS
12	10 Aug 10	6.050	5.10	1.30	6.63	RHS
13	13 Aug 10	5.180	7.10	1.20	8.52	RHS
TOTAL:					463.60	

LINTASAN RESOURCES SDN. BHD.
MAINTENANCE OF FEDERAL ROADS - WEST COAST, SABAH

SUMMARY - PAVEMENT TREATMENT RECORD

MONTH : AUGUST 2010

ITEM	DISTRICT	ROUTE NO.	ROAD NAME	AREA (m ²)		
				PREVIOUS MONTH	CURRENT MONTH	CUM. MONTH
1	Ranau	22	Jalan Kota Kinabalu - Sandakan	1,492.01	16.39	1,508.40
TOTAL				1,492.01	16.39	1,508.40

LINTASAN RESOURCES SDN. BHD.
 MAINTENANCE OF FEDERAL ROADS - WEST COAST, SABAH

R01 PAVEMENT TREATMENT RECORD

DISTRICT: Ranau
ROUTE NO. 22
ROAD NAME: Jalan Kota Kinabalu - Sandakan
MONTH: August 2010

ITEM	DATE	LOCATION (CH)	LENGTH (m)	WIDTH (m)	AREA (m ²)	REMARKS
BROUGHT FORWARD FROM JULY 2010:					1,492.01	
1	24Aug10	65.300	7.00	0.80	5.60	RHS Pavement Treatment
2	24Aug10	65.300	8.30	1.30	10.79	RHS Pavement Treatment
3						
4						
5						
6						
7						
8						
9						
10						
11						
12						
13						
14						
15						
16						
17						
18						
19						
20						
21						
22						
23						
24						
25						
26						
27						
28						
29						
30						
CARRIED FORWARD:					1,508.40	

LINTASAN RESOURCES SDN. BHD.
 MAINTENANCE OF FEDERAL ROADS - WEST COAST, SABAH

SUMMARY - PAVEMENT TREATMENT RECORD

Month: AUGUST 2010

ITEM	DISTRICT	ROUTE NO.	ROAD NAME	AREA (m ²)		
				PREVIOUS MONTH	CURRENT MONTH	CUM. MONTH
1	Kota Kinabalu	01	Jalan Kota Kinabalu - Sindumin	0.07	-	0.07
2	Penampang	01	Jalan Kota Kinabalu - Sindumin	805.91	43.39	849.30
3	Papar	01	Jalan Kota Kinabalu - Sindumin	1,162.25	-	1,162.25
4	Penampang	500	Jalan Kota Kinabalu - Keningau - Tenom	5,462.08	17.92	5,480.00
5	Penampang	501	Jalan Kota Kinabalu - Penampang - Lok Kawi	947.92	59.28	1,007.20
6	Kota Kinabalu	608	Jalan masuk ke Lapangan Terbang Lama, K.K.	3.23	-	3.23
TOTAL				8,381.39	120.59	8,501.98

LINTASAN RESOURCES SDN. BHD.
MAINTENANCE OF FEDERAL ROADS - WEST COAST, SABAH

R01 PAVEMENT TREATMENT RECORD

DISTRICT: KOTA KINABALU
ROUTE NO. 01
ROAD NAME: JLN KK-SINDUMIN
MONTH: AUGUST 2010

ITEM	DATE	LOCATION (CH)	LENGTH (m)	WIDTH (m)	AREA (m ²)	REMARKS
BROUGHT FORWARD:					0.07	
TOTAL					0.07	

LINTASAN RESOURCES SDN. BHD.
 MAINTENANCE OF FEDERAL ROADS - WEST COAST, SABAH

R01 PAVEMENT TREATMENT RECORD

DISTRICT: PENAMPANG

ROUTE NO. 01

ROAD NAME: JLN KK-SINDUMIN

MONTH: AUGUST 2010

ITEM	DATE	LOCATION (CH)	LENGTH (m)	WIDTH (m)	AREA (m ²)	REMARKS
BROUGHT FORWARD:					805.91	
1	10 Aug 10	9.030	11.60	1.20	13.92	LHS
2	10 Aug 10	9.560	13.40	1.20	16.08	RHS
3	10 Aug 10	9.550	10.30	1.30	13.39	RHS
TOTAL					849.30	

LINTASAN RESOURCES SDN. BHD.
 MAINTENANCE OF FEDERAL ROADS - WEST COAST, SABAH

R01 PAVEMENT TREATMENT RECORD

DISTRICT: PAPAR

ROUTE NO. 01

ROAD NAME: JLN KK-SINDUMIN

MONTH: AUGUST 2010

ITEM	DATE	LOCATION (CH)	LENGTH (m)	WIDTH (m)	AREA (m ²)	REMARKS
BROUGHT FORWARD:					1,162.25	
TOTAL					1,162.25	

LINTASAN RESOURCES SDN. BHD.
 MAINTENANCE OF FEDERAL ROADS - WEST COAST, SABAH

R01 PAVEMENT TREATMENT RECORD

DISTRICT: PENAMPANG

ROUTE NO. 500

ROAD NAME: JLN KK-KENINGAU-TENOM

MONTH: AUGUST 2010

ITEM	DATE	LOCATION (CH)	LENGTH (m)	WIDTH (m)	AREA (m ²)	REMARKS
BROUGHT FORWARD:					5,462.08	
1	01 Aug 10	1.972	1.40	0.80	1.12	RHS
2	01 Aug 10	1.970	1.40	0.80	1.12	RHS
3	01 Aug 10	1.210	2.60	0.60	1.56	LHS
4	01 Aug 10	1.208	2.60	0.60	1.56	LHS
5	01 Aug 10	1.186	2.80	0.40	1.12	LHS
6	01 Aug 10	1.184	2.80	0.40	1.12	LHS
7	01 Aug 10	1.714	3.60	1.40	5.04	RHS
8	01 Aug 10	1.710	3.60	1.40	5.04	RHS
9	01 Aug 10	19.092	0.60	0.40	0.24	LHS
TOTAL					5,480.00	

LINTASAN RESOURCES SDN. BHD.
 MAINTENANCE OF FEDERAL ROADS - WEST COAST, SABAH

R01 PAVEMENT TREATMENT RECORD

DISTRICT: PENAMPANG

ROUTE NO. 501

ROAD NAME: JLN KK-PENAMPANG-LOK KAWI

MONTH: AUGUST 2010

ITEM	DATE	LOCATION (CH)	LENGTH (m)	WIDTH (m)	AREA (m ²)	REMARKS
BROUGHT FORWARD:					947.92	
1	01 Aug 10	6.613	4.40	1.40	6.16	RHS
2	01 Aug 10	6.616	3.00	1.40	4.20	RHS
3	01 Aug 10	6.619	4.40	1.40	6.16	RHS
4	01 Aug 10	6.621	6.80	1.00	6.80	RHS
5	01 Aug 10	5.580	4.40	1.40	6.16	LHS
6	01 Aug 10	5.613	16.60	1.00	16.60	LHS
7	01 Aug 10	5.880	4.60	1.00	4.60	LHS
8	01 Aug 10	5.870	8.60	1.00	8.60	LHS
TOTAL					1,007.20	

LINTASAN RESOURCES SDN. BHD.
MAINTENANCE OF FEDERAL ROADS - WEST COAST, SABAH

R01 PAVEMENT TREATMENT RECORD

DISTRICT: KOTA KINABALU
ROUTE NO. 608
ROAD NAME: JALAN KE LAPANGAN TERBANG LAMA KK
MONTH: AUGUST 2010

ITEM	DATE	LOCATION (CH)	LENGTH (m)	WIDTH (m)	AREA (m ²)	REMARKS
BROUGHT FORWARD:					3.23	
TOTAL					3.23	

LINTASAN RESOURCES SDN. BHD.
MAINTENANCE OF FEDERAL ROADS - WEST COAST, SABAH

SUMMARY - PAVEMENT TREATMENT RECORD

Month : AUGUST 2010

ITEM	DISTRICT	ROUTE NO.	ROAD NAME	AREA (m ²)		
				PREVIOUS MONTH	CURRENT MONTH	CUM. MONTH
1	TAMBUNAN	500	Jalan Kota Kinabalu - Keningau - Tenom	3,478.72	-	3,478.72
2	KENINGAU	500	Jalan Kota Kinabalu - Keningau - Tenom	930.43	-	930.43
3	TENOM	500	Jalan Kota Kinabalu - Keningau - Tenom	59.30	-	59.30
TOTAL				4,468.45	-	4,468.45

LINTASAN RESOURCES SDN. BHD.
 MAINTENANCE OF FEDERAL ROADS - WEST COAST, SABAH

R01 PAVEMENT TREATMENT RECORD

DISTRICT: TAMBUNAN
ROUTE NO. 500
ROAD NAME: JLN KOTA KINABALU -KENINGAU-TENOM
MONTH: August 2010

ITEM	DATE	LOCATION (CH)	LENGTH (m)	WIDTH (m)	AREA (m ²)	REMARKS
BROUGHT FORWARD:					3,478.72	
1						
2						
3						
4						
5						
6						
7						
8						
9						
10						
11						
12						
13						
14						
15						
16						
17						
18						
19						
20						
21						
22						
23						
24						
25						
26						
27						
28						
29						
30						
TOTAL :					3,478.72	

LINTASAN RESOURCES SDN. BHD.
 MAINTENANCE OF FEDERAL ROADS - WEST COAST, SABAH

R01 PAVEMENT TREATMENT RECORD

DISTRICT: KENINGAU
ROUTE NO. 500
ROAD NAME: JLN KOTA KINABALU -KENINGAU-TENOM
MONTH: August 2010

ITEM	DATE	LOCATION (CH)	LENGTH (m)	WIDTH (m)	AREA (m ²)	REMARKS
BROUGHT FORWARD:					930.43	
1						
2						
3						
4						
5						
6						
7						
8						
9						
10						
11						
12						
13						
14						
15						
16						
17						
18						
19						
20						
21						
22						
23						
24						
25						
26						
27						
28						
29						
30						
TOTAL :					930.43	

LINTASAN RESOURCES SDN. BHD.
 MAINTENANCE OF FEDERAL ROADS - WEST COAST, SABAH

R01 PAVEMENT TREATMENT RECORD

DISTRICT: TENOM

ROUTE NO. 500

ROAD NAME: JLN KOTA KINABALU -KENINGAU-TENOM

MONTH: August 2010

ITEM	DATE	LOCATION (CH)	LENGTH (m)	WIDTH (m)	AREA (m ²)	REMARKS
BROUGHT FORWARD:					59.30	
1						
2						
3						
4						
5						
6						
7						
8						
9						
10						
11						
12						
13						
14						
15						
16						
17						
18						
19						
20						
21						
22						
23						
24						
25						
26						
27						
28						
29						
30						
TOTAL :					59.30	

LINTASAN RESOURCES SDN. BHD.
MAINTENANCE OF FEDERAL ROADS - WEST COAST, SABAH

SUMMARY - PAVEMENT TREATMENT RECORD

Month : AUGUST 2010

ITEM	DISTRICT	ROUTE NO.	ROAD NAME	AREA (m ²)		
				PREVIOUS MONTH	CURRENT MONTH	CUM. MONTH
1	Beaufort	01	Jalan Kota Kinabalu - Sindumin	2,590.12	207.38	2797.50
2	Sipitang	01	Jalan Kota Kinabalu - Sindumin	706.97	42.83	749.80
3	Beaufort	502	Jalan Beaufort - Menumbok	520.50	-	520.50
4	Kuala Penyu	502	Jalan Beaufort - Menumbok	431.88	-	431.88
TOTAL				4,249.47	250.21	4,499.68

LINTASAN RESOURCES SDN. BHD.
MAINTENANCE OF FEDERAL ROADS - WEST COAST, SABAH

R01 PAVEMENT TREATMENT RECORD

DISTRICT: BEAUFORT

ROUTE NO. 01

ROAD NAME: JLN KK-SINDUMIN

MONTH: AUGUST 2010

ITEM	DATE	LOCATION (CH)	LENGTH (m)	WIDTH (m)	AREA (m ²)	REMARKS
BROUGHT FORWARD:					2590.12	
1	09 Aug 10	72.630	4.80	1.60	7.68	LHS
2	09 Aug 10	72.642	2.20	1.10	2.42	LHS
3	09 Aug 10	72.650	3.20	1.10	3.52	LHS
4	09 Aug 10	75.080	5.10	1.60	8.16	LHS
5	09 Aug 10	75.975	1.30	1.00	1.30	LHS
6	09 Aug 10	77.470	8.70	1.20	10.44	RHS
7	09 Aug 10	79.130	1.50	1.00	1.50	RHS
8	09 Aug 10	80.730	4.40	1.60	7.04	LHS
9	09 Aug 10	86.300	9.30	1.30	12.09	LHS
10	17 Aug 10	123.380	4.70	1.50	7.05	RHS
11	17 Aug 10	123.386	3.60	1.70	6.12	RHS
12	17 Aug 10	123.390	7.40	1.60	11.84	RHS
13	17 Aug 10	123.778	2.20	1.40	3.08	RHS
14	17 Aug 10	123.780	2.90	1.60	4.64	RHS
15	17 Aug 10	123.784	2.60	1.50	3.90	RHS
16	17 Aug 10	123.787	7.20	1.40	10.08	RHS
17	17 Aug 10	123.795	3.00	1.50	4.50	RHS
18	17 Aug 10	123.800	3.30	1.30	4.29	RHS
19	23 Aug 10	97.060	9.40	1.20	11.28	RHS
20	23 Aug 10	97.072	1.20	1.20	1.44	RHS
21	23 Aug 10	97.130	12.80	1.40	17.92	LHS
22	23 Aug 10	98.210	1.70	1.40	2.38	LHS
23	23 Aug 10	98.280	1.50	1.50	2.25	LHS
24	23 Aug 10	98.300	1.60	1.50	2.40	LHS
25	23 Aug 10	98.740	13.60	1.10	14.96	LHS
26	23 Aug 10	98.753	15.00	1.10	16.50	LHS
27	23 Aug 10	99.305	10.00	1.60	16.00	LHS
28	23 Aug 10	99.310	1.00	0.90	0.90	RHS
29	23 Aug 10	99.311	1.00	0.70	0.70	RHS
30	23 Aug 10	99.315	11.00	1.00	11.00	RHS
TOTAL:					2797.50	

LINTASAN RESOURCES SDN. BHD.
 MAINTENANCE OF FEDERAL ROADS - WEST COAST, SABAH

R01 PAVEMENT TREATMENT RECORD

DISTRICT: SIPITANG

ROUTE NO. 01

ROAD NAME: JLN KK-SINDUMIN

MONTH: AUGUST 2010

ITEM	DATE	LOCATION (CH)	LENGTH (m)	WIDTH (m)	AREA (m ²)	REMARKS
BROUGHT FORWARD:					706.97	
1	20 Aug 10	135.740	4.30	0.50	2.15	RHS
2	20 Aug 10	135.790	15.00	0.80	12.00	RHS
3	20 Aug 10	138.011	2.70	0.60	1.62	LHS
4	20 Aug 10	139.879	2.40	1.50	3.60	RHS
5	20 Aug 10	148.100	4.70	1.20	5.64	RHS
6	20 Aug 10	148.190	5.40	3.30	17.82	RHS
7						
8						
9						
10						
11						
12						
13						
14						
15						
16						
17						
18						
19						
20						
21						
22						
23						
24						
25						
26						
27						
28						
29						
30						
TOTAL:					749.80	

LINTASAN RESOURCES SDN. BHD.
 MAINTENANCE OF FEDERAL ROADS - WEST COAST, SABAH

R01 PAVEMENT TREATMENT RECORD

DISTRICT: BEAUFORT

ROUTE NO. 502

ROAD NAME: JLN BEAUFORT - MENUMBOK

MONTH: AUGUST 2010

ITEM	DATE	LOCATION (CH)	LENGTH (m)	WIDTH (m)	AREA (m ²)	REMARKS
BROUGHT FORWARD:					520.50	
1						
2						
3						
4						
5						
6						
7						
8						
9						
10						
11						
12						
13						
14						
15						
16						
17						
18						
19						
20						
21						
22						
23						
24						
25						
26						
27						
28						
29						
30						
TOTAL:					520.50	

LINTASAN RESOURCES SDN. BHD.
MAINTENANCE OF FEDERAL ROADS - WEST COAST, SABAH

R01 PAVEMENT TREATMENT RECORD

DISTRICT: KUALA PENYU
ROUTE NO. 502
ROAD NAME: JLN BEAUFORT - MENUMBOK
MONTH: AUGUST 2010

ITEM	DATE	LOCATION (CH)	LENGTH (m)	WIDTH (m)	AREA (m ²)	REMARKS
BROUGHT FORWARD:					431.88	
1						
2						
3						
4						
5						
6						
7						
8						
9						
10						
11						
12						
13						
14						
15						
16						
17						
18						
19						
20						
21						
22						
23						
24						
25						
26						
27						
28						
29						
30						
TOTAL:					431.88	

DISTRICT : RANAU
ROUTE NO : 22 - JALAN KOTA KINABALU - SANDAKAN
LOCATION : CH 72.300 (KM 108.900) - RHS

R01 VEGETATION CLEARING



BEFORE



IN PROGRESS



AFTER

DISTRICT : KENINGAU
ROUTE NO : 500 - JALAN KOTA KINABALU - KENINGAU - TENOM
LOCATION : CH129.490-CH129.574 / KM139.490-KM139.574 @ LHS

R01 VEGETATION CLEARING



BEFORE



IN PROGRESS



AFTER

DISTRICT : KENINGAU
ROUTE NO : 500 - JALAN KOTA KINABALU - KENINGAU - TENOM
LOCATION : CH 120.942 - CH 120.992 / KM KM 130.942 - KM 130.992 @ LHS

R01 VEGETATION CLEARING



BEFORE



IN PROGRESS



AFTER

LINTASAN RESOURCES SDN. BHD.
VEGETATION CLEARING
GRAND SUMMARY

MONTH: AUGUST 2010

DISTRICT	ROUTE NO.	ROAD NAME	Previous Month	Current Month	Cummulative
			(m ²)	(m ²)	(m ²)
Kota Belud	01	Jalan Kota Kinabalu-Kudat	6,092.50	5,275.80	11,368.30
Kota Marudu	01	Jalan Kota Kinabalu-Kudat	882.00	748.00	1,630.00
Kudat	01	Jalan Kota Kinabalu-Kudat	8,028.60	0.00	8,028.60
Tuaran	01	Jalan Kota Kinabalu-Kudat	0.00	0.00	0.00
	22	Jalan Kota Kinabalu-Sandakan	0.00	0.00	0.00
	503	Jalan Berungis-Kota Belud	0.00	0.00	0.00
Kota Kinabalu	01	Jalan Kota Kinabalu-Kudat	0.00	0.00	0.00
	01	Jalan Kota Kinabalu-Sindumin	0.00	0.00	0.00
	606	Jalan Susur Sepangar Bay	0.00	0.00	0.00
	607	Jalan Masuk Ke Pelabuhan Baru	0.00	0.00	0.00
	608	Jalan K Masuk Ke Lapangan Terbang Lama	0.00	0.00	0.00
Penampang	01	Jalan Kota Kinabalu-Sindumin	0.00	0.00	0.00
	500	Jalan Kota Kinabalu-Keningau-Tenom	0.00	0.00	0.00
	501	Jalan Kota Kinabalu-Penampang-Lok Kawi	0.00	0.00	0.00
Papar	01	Jalan Kota Kinabalu-Sindumin	0.00	0.00	0.00
Ranau	22	Jalan Kota Kinabalu-Sandakan	60.00	0.00	60.00
Tambunam	500	Jalan Kota Kinabalu-Keningau-Tenom	555.05	171.65	726.70
Keningau	500	Jalan Kota Kinabalu-Keningau-Tenom	1,426.77	197.85	1,624.62
Tenom	500	Jalan Kota Kinabalu-Keningau-Tenom	843.60	185.75	1,029.35
Beaufort	01	Jalan Kota Kinabalu-Sindumin	602.61	0.00	602.61
	502	Jalan Beaufort-Menumbok	466.10	0.00	466.10
Sipitang	01	Jalan Kota Kinabalu-Sindumin	19.00	0.00	19.00
Kuala Penyu	502	Jalan Beaufort-Menumbok	240.30	0.00	240.30
TOTAL			19,216.53	6,579.05	25,795.58

LINTASAN RESOURCES SDN. BHD.
MAINTENANCE OF FEDERAL ROADS - WEST COAST, SABAH

SUMMARY - VEGETATION CLEARING RECORD

Month : AUGUST 2010

ITEM	DISTRICT	ROUTE NO.	ROAD NAME	AREA (m ²)		
				PREVIOUS MONTH	CURRENT MONTH	CUM. MONTH
1	KOTA BELUD	01	JALAN KOTA KINABALU - KUDAT	6,092.50	5,275.80	11,368.30
2	KOTA MARUDU	01	JALAN KOTA KINABALU - KUDAT	882.00	748.00	1,630.00
3	KUDAT	01	JALAN KOTA KINABALU - KUDAT	8,028.60		8,028.60
TOTAL				15,003.10	6,023.80	21,026.90

LINTASAN RESOURCES SDN. BHD.
 MAINTENANCE OF FEDERAL ROADS - WEST COAST, SABAH

R01 VEGETATION CLEARING RECORD

DISTRICT: KOTA BELUD

ROUTE NO. 01

ROAD NAME: JALAN KOTA KINABALU - KUDAT

MONTH: AUGUST 2010

ITEM	DATE	LOCATION (CH)	LENGTH (m)	WIDTH (m)	AREA (m ²)	REMARKS
BROUGHT FORWARD:					6,092.50	
1	17 Aug 10	75.130-74.680	3,674.50	1.00	3,674.50	Protocol Road
2	18 Aug 10	74.580-72.717	1,601.30	1.00	1,601.30	Protocol Road
3						
4						
5						
6						
7						
8						
9						
10						
11						
12						
13						
14						
15						
16						
17						
18						
19						
20						
21						
22						
23						
24						
25						
26						
27						
28						
29						
30						
BALANCE END OF AUGUST:					11,368.30	

LINTASAN RESOURCES SDN. BHD.
 MAINTENANCE OF FEDERAL ROADS - WEST COAST, SABAH

R01 VEGETATION CLEARING RECORD

DISTRICT: KOTA MARUDU

ROUTE NO. 01

ROAD NAME: JALAN KOTA KINABALU - KUDAT

MONTH: AUGUST 2010

ITEM	DATE	LOCATION (CH)	LENGTH (m)	WIDTH (m)	AREA (m ²)	REMARKS
BROUGHT FORWARD:					882.00	
1	20 Aug 10	119.895-120.70	748.00	1.00	748.00	Protocol Road
2						
3						
4						
5						
6						
7						
8						
9						
10						
11						
12						
13						
14						
15						
16						
17						
18						
19						
20						
21						
22						
23						
24						
25						
26						
27						
28						
29						
30						
BALANCE END OF AUGUST :					1,630.00	

LINTASAN RESOURCES SDN. BHD.
 MAINTENANCE OF FEDERAL ROADS - WEST COAST, SABAH

R01 VEGETATION CLEARING RECORD

DISTRICT: KUDAT

ROUTE NO. 01

ROAD NAME: JALAN KOTA KINABALU - KUDAT

MONTH: AUGUST 2010

ITEM	DATE	LOCATION (CH)	LENGTH (m)	WIDTH (m)	AREA (m ²)	REMARKS
BROUGHT FORWARD:					8,028.60	
1						
2						
3						
4						
5						
6						
7						
8						
9						
10						
11						
12						
13						
14						
15						
16						
17						
18						
19						
20						
21						
22						
23						
24						
25						
26						
27						
28						
29						
30						
BALANCE END OF AUGUST:					8,028.60	

LINTASAN RESOURCES SDN. BHD.
MAINTENANCE OF FEDERAL ROADS - WEST COAST, SABAH

SUMMARY - VEGETATION CLEARING RECORD

Month: AUGUST 2010

ITEM	DISTRICT	ROUTE NO.	ROAD NAME	AREA (m ²)		
				PREVIOUS MONTH	CURRENT MONTH	CUM. MONTH
1	Kota Kinabalu	01	Jalan Kota Kinabalu - Kudat	-	-	-
2	Tuaran	01	Jalan Kota Kinabalu - Kudat	-	-	-
3	Tuaran	22	Jalan Kota Kinabalu - Sandakan	-	-	-
4	Tuaran	503	Jalan Berungis - Kota Belud	-	-	-
5	Kota Kinabalu	606	Jalan Susur Sepangar Bay	-	-	-
6	Kota Kinabalu	607	Jalan Masuk Ke Pelabuhan Baru, KK	-	-	-
TOTAL				-	-	-

LINTASAN RESOURCES SDN. BHD.
MAINTENANCE OF FEDERAL ROADS - WEST COAST, SABAH

SUMMARY - VEGETATION CLEARING RECORD

MONTH : AUGUST 2010

ITEM	DISTRICT	ROUTE NO.	ROAD NAME	AREA (m ²)		
				PREVIOUS MONTH	CURRENT MONTH	CUM. MONTH
1	Ranau	22	Jalan Kota Kinabalu - Sandakan	60.00	0.00	60.00
TOTAL				60.00	0.00	60.00

LINTASAN RESOURCES SDN. BHD.
 MAINTENANCE OF FEDERAL ROADS - WEST COAST, SABAH

R01 VEGETATION CLEARING RECORD

DISTRICT: Ranau

ROUTE NO. 22

ROAD NAME: Jalan Kota Kinabalu - Sandakan

MONTH: August 2010

ITEM	DATE	LOCATION (CH)	LENGTH (m)	WIDTH (m)	AREA (m ²)	REMARKS
BROUGHT FORWARD FROM JULY 2010:					60.00	
1						
2						
3						
4						
5						
6						
7						
8						
9						
10						
11						
12						
13						
14						
15						
16						
17						
18						
19						
20						
21						
22						
23						
24						
25						
26						
27						
28						
29						
30						
CARRIED FORWARD:					60.00	

LINTASAN RESOURCES SDN. BHD.
MAINTENANCE OF FEDERAL ROADS - WEST COAST, SABAH

SUMMARY - VEGETATION CLEARING RECORD

Month: AUGUST 2010

ITEM	DISTRICT	ROUTE NO.	ROAD NAME	AREA (m ²)		
				PREVIOUS MONTH	CURRENT MONTH	CUM. MONTH
1	Kota Kinabalu	01	Jalan Kota Kinabalu - Sindumin	-	-	-
2	Penampang	01	Jalan Kota Kinabalu - Sindumin	-	-	-
3	Papar	01	Jalan Kota Kinabalu - Sindumin	-	-	-
4	Penampang	500	Jalan Kota Kinabalu - Keningau - Tenom	-	-	-
5	Penampang	501	Jalan Kota Kinabalu - Penampang - Lok Kawi	-	-	-
6	Kota Kinabalu	608	Jalan masuk ke Lapangan Terbang Lama, K.K.	-	-	-
TOTAL				-	-	-

LINTASAN RESOURCES SDN. BHD.
MAINTENANCE OF FEDERAL ROADS - WEST COAST, SABAH

SUMMARY - VEGETATION CLEARING RECORD

Month : AUGUST 2010

ITEM	DISTRICT	ROUTE NO.	ROAD NAME	AREA (m ²)		
				PREVIOUS MONTH	CURRENT MONTH	CUM. MONTH
1	Tambunan	500	Jalan Kota Kinabalu - Keningau - Tenom	555.05	171.65	726.70
2	Keningau	500	Jalan Kota Kinabalu - Keningau - Tenom	1,426.77	197.85	1,624.62
3	Tenom	500	Jalan Kota Kinabalu - Keningau - Tenom	843.60	185.75	1,029.35
TOTAL				2,825.42	555.25	3,380.67

LINTASAN RESOURCES SDN. BHD.
MAINTENANCE OF FEDERAL ROADS - WEST COAST, SABAH

R01 VEGETATION CLEARING RECORD

DISTRICT: TAMBUNAN

ROUTE NO. 500

ROAD NAME: JLN K. KINABALU - KENINGAU-TENOM

MONTH: August 2010

ITEM	DATE	LOCATION (CH)	LENGTH (m)	WIDTH (m)	AREA (m ²)	REMARKS
BROUGHT FORWARD:					555.05	
1	02 Aug 10	63.564-63.622	58.000	0.05	2.90	Edge of pavement to kerbs @ LHS
2	02 Aug 10	63.564-63.638	74.000	0.05	3.70	Edge of pavement to kerbs @ RHS
3	02 Aug 10	63.582-63.600	45.000	0.05	2.25	Edge of pavement to kerbs @ MED
4	02 Aug 10	63.610	15.000	0.05	0.75	Edge of pavement to kerbs @ R/About
5	02 Aug 10	63.624-63.631	15.000	0.05	0.75	Edge of pavement to kerbs @ MED/LHS
6	02 Aug 10	63.638-63.681	43.000	0.05	2.15	Edge of pavement to kerbs @ LHS
7	02 Aug 10	63.690-63.705	45.000	0.05	2.25	Edge of pavement to kerbs @ MED
8	02 Aug 10	63.690-63.725	35.000	0.05	1.75	Edge of pavement to kerbs @ LHS
9	02 Aug 10	63.712-63.725	13.000	0.05	0.65	Edge of pavement to kerbs @ RHS
10	09 Aug 10	70.000-70.061	61.000	0.05	3.05	Edge of pavement to kerbs @ LHS
11	09 Aug 10	70.104-70.233	129.000	0.05	6.45	Edge of pavement to kerbs @ LHS
12	09 Aug 10	70.247-70.393	146.000	0.05	7.30	Edge of pavement to kerbs @ LHS
13	09 Aug 10	70.476-70.522	46.000	0.05	2.30	Edge of pavement to kerbs @ RHS
14	09 Aug 10	70.505-70.638	133.000	0.05	6.65	Edge of pavement to kerbs @ LHS
15	09 Aug 10	70.530-70.593	63.000	0.05	3.15	Edge of pavement to kerbs @ RHS
16	09 Aug 10	70.602-70.653	51.000	0.05	2.55	Edge of pavement to kerbs @ RHS
17	09 Aug 10	70.644-70.710	66.000	0.05	3.30	Edge of pavement to kerbs @ LHS
18	09 Aug 10	70.667-70.695	28.000	0.05	1.40	Edge of pavement to kerbs @ RHS
19	09 Aug 10	70.714-70.727	13.000	0.05	0.65	Edge of pavement to kerbs @ LHS
20	09 Aug 10	70.725-70.801	76.000	0.05	3.80	Edge of pavement to kerbs @ RHS
21	09 Aug 10	70.733-70.785	52.000	0.05	2.60	Edge of pavement to kerbs @ LHS
22	09 Aug 10	70.815-70.931	116.000	0.05	5.80	Edge of pavement to kerbs @ RHS
23	09 Aug 10	69.478-69.511	33.000	0.05	1.65	Edge of pavement to kerbs @ RHS
24	09 Aug 10	69.524-69.560	36.000	0.05	1.80	Edge of pavement to kerbs @ RHS
25	09 Aug 10	69.567-69.579	12.000	0.05	0.60	Edge of pavement to kerbs @ RHS
26	09 Aug 10	69.590-69.604	14.000	0.05	0.70	Edge of pavement to kerbs @ LHS
27	09 Aug 10	69.611-69.613	2.000	0.05	0.10	Edge of pavement to kerbs @ LHS
28	09 Aug 10	69.633-69.828	195.000	0.05	9.75	Edge of pavement to kerbs @ LHS
29	09 Aug 10	69.837-69.853	16.000	0.05	0.80	Edge of pavement to kerbs @ LHS
30	09 Aug 10	69.863-69.880	17.000	0.05	0.85	Edge of pavement to kerbs @ LHS
CARRIED FORWARD :					637.45	

LINTASAN RESOURCES SDN. BHD.
MAINTENANCE OF FEDERAL ROADS - WEST COAST, SABAH

R01 VEGETATION CLEARING RECORD

DISTRICT: TAMBUNAN

ROUTE NO. 500

ROAD NAME: JLN K. KINABALU - KENINGAU-TENOM

MONTH: August 2010

ITEM	DATE	LOCATION (CH)	LENGTH (m)	WIDTH (m)	AREA (m ²)	REMARKS
BROUGHT FORWARD:					637.45	
1	09 Aug 10	69.890-69.901	11.000	0.05	0.55	Edge of pavement to kerbs @ LHS
2	09 Aug 10	69.910-69.918	8.000	0.05	0.40	Edge of pavement to kerbs @ LHS
3	09 Aug 10	69.935-69.957	22.000	0.05	1.10	Edge of pavement to kerbs @ LHS
4	09 Aug 10	69.966-69.977	11.000	0.05	0.55	Edge of pavement to kerbs @ LHS
5	09 Aug 10	71.024-71.082	61.000	0.05	3.05	Edge of pavement to kerbs @ LHS
6	09 Aug 10	71.030-71.089	59.000	0.05	2.95	Edge of pavement to kerbs @ RHS
7	09 Aug 10	71.051-71.070	19.000	0.05	0.95	Edge of pavement to kerbs @ MED
8	09 Aug 10	71.088-71.093	5.000	0.05	0.25	Edge of pavement to kerbs @ MED
9	09 Aug 10	71.097-71.100	3.000	0.05	0.15	Edge of pavement to kerbs @ MED
10	09 Aug 10	71.100-71.171	71.000	0.05	3.55	Edge of pavement to kerbs @ LHS
11	09 Aug 10	71.110-71.116	6.000	0.05	0.30	Edge of pavement to kerbs @ RHS
12	09 Aug 10	71.112-71.132	20.000	0.05	1.00	Edge of pavement to kerbs @ MED
13	09 Aug 10	71.116-71.328	212.000	0.05	10.60	Edge of pavement to kerbs @ RHS
14	09 Aug 10	71.346-71.550	204.000	0.05	10.20	Edge of pavement to kerbs @ RHS
15	09 Aug 10	71.555-71.647	92.000	0.05	4.60	Edge of pavement to kerbs @ RHS
16	09 Aug 10	71.653-71.783	130.000	0.05	6.50	Edge of pavement to kerbs @ RHS
17	09 Aug 10	71.792-71.839	47.000	0.05	2.35	Edge of pavement to kerbs @ RHS
18	09 Aug 10	71.846-71.927	81.000	0.05	4.05	Edge of pavement to kerbs @ LHS
19	09 Aug 10	71.858-71.953	95.000	0.05	4.75	Edge of pavement to kerbs @ RHS
20	09 Aug 10	71.935-71.958	23.000	0.05	1.15	Edge of pavement to kerbs @ LHS
21	09 Aug 10	71.963-72.085	122.000	0.05	6.10	Edge of pavement to kerbs @ LHS
22	09 Aug 10	72.091-72.106	15.000	0.05	0.75	Edge of pavement to kerbs @ LHS
23	09 Aug 10	72.124-72.197	73.000	0.05	3.65	Edge of pavement to kerbs @ LHS
24	09 Aug 10	72.206-72.238	32.000	0.05	1.60	Edge of pavement to kerbs @ LHS
25	09 Aug 10	72.246-72.547	301.000	0.05	15.05	Edge of pavement to kerbs @ LHS
26	09 Aug 10	72.550-72.568	18.000	0.05	0.90	Edge of pavement to kerbs @ LHS
27	09 Aug 10	72.575-72.619	44.000	0.05	2.20	Edge of pavement to kerbs @ LHS
28						
29						
30						
TOTAL :					726.70	

LINTASAN RESOURCES SDN. BHD.
MAINTENANCE OF FEDERAL ROADS - WEST COAST, SABAH

R01 VEGETATION CLEARING RECORD

DISTRICT: KENINGAU

ROUTE NO. 500

ROAD NAME: JLN K. KINABALU - KENINGAU-TENOM

MONTH: August 2010

ITEM	DATE	LOCATION (CH)	LENGTH (m)	WIDTH (m)	AREA (m ²)	REMARKS
BROUGHT FORWARD:					1,426.77	
1	05 Aug 10	119.724-119.730	6.00	0.05	0.30	Edge of pavement to kerbs @ LHS
2	05 Aug 10	119.727-119.731	4.00	0.05	0.20	Edge of pavement to kerbs @ RHS
3	05 Aug 10	119.740-120.110	370.00	0.05	18.50	Edge of pavement to kerbs @ LHS
4	05 Aug 10	119.738-119.800	62.00	0.05	3.10	Edge of pavement to kerbs @ RHS
5	05 Aug 10	119.755-120.429	674.00	0.05	33.70	Edge of pavement to kerbs @ MED
6	05 Aug 10	119.807-120.087	280.00	0.05	14.00	Edge of pavement to kerbs @ RHS
7	12 Aug 10	120.093-120.104	11.00	0.05	0.55	Edge of pavement to kerbs @ RHS
8	12 Aug 10	120.121-120.260	139.00	0.05	6.95	Edge of pavement to kerbs @ RHS
9	12 Aug 10	120.120-120.230	110.00	0.05	5.50	Edge of pavement to kerbs @ LHS
10	12 Aug 10	120.247-120.287	40.00	0.05	2.00	Edge of pavement to kerbs @ LHS
11	12 Aug 10	120.278-120.303	25.00	0.05	1.25	Edge of pavement to kerbs @ RHS
12	12 Aug 10	120.293-120.316	23.00	0.05	1.15	Edge of pavement to kerbs @ LHS
13	12 Aug 10	120.316-120.343	27.00	0.05	1.35	Edge of pavement to kerbs @ RHS
14	12 Aug 10	120.321-120.325	4.00	0.05	0.20	Edge of pavement to kerbs @ LHS
15	12 Aug 10	120.343-120.346	3.00	0.05	0.15	Edge of pavement to kerbs @ LHS
16	12 Aug 10	120.370-120.500	130.00	0.05	6.50	Edge of pavement to kerbs @ LHS
17	12 Aug 10	120.381-120.402	21.00	0.05	1.05	Edge of pavement to kerbs @ RHS
18	12 Aug 10	120.418-120.436	18.00	0.05	0.90	Edge of pavement to kerbs @ RHS
19	12 Aug 10	120.441-120.453	12.00	0.05	0.60	Edge of pavement to kerbs @ MED
20	12 Aug 10	120.445-120.448	3.00	0.05	0.15	Edge of pavement to kerbs @ RHS
21	12 Aug 10	120.466-120.711	245.00	0.05	12.25	Edge of pavement to kerbs @ MED
22	12 Aug 10	120.456-120.670	214.00	0.05	10.70	Edge of pavement to kerbs @ RHS
23	12 Aug 10	120.511-120.527	16.00	0.05	0.80	Edge of pavement to kerbs @ LHS
24	12 Aug 10	120.577-120.597	20.00	0.05	1.00	Edge of pavement to kerbs @ LHS
25	12 Aug 10	120.624-120.631	7.00	0.05	0.35	Edge of pavement to kerbs @ LHS
26	12 Aug 10	120.648-120.655	7.00	0.05	0.35	Edge of pavement to kerbs @ LHS
27	12 Aug 10	120.662-120.692	30.00	0.05	1.50	Edge of pavement to kerbs @ LHS
28	12 Aug 10	120.680-120.709	29.00	0.05	1.45	Edge of pavement to kerbs @ RHS
29	12 Aug 10	120.699-120.711	12.00	0.05	0.60	Edge of pavement to kerbs @ LHS
30	12 Aug 10	120.716-120.951	235.00	0.05	11.75	Edge of pavement to kerbs @ MED
CARRIED FORWARD :					1,565.62	

LINTASAN RESOURCES SDN. BHD.
MAINTENANCE OF FEDERAL ROADS - WEST COAST, SABAH

R01 VEGETATION CLEARING RECORD

DISTRICT: TENOM

ROUTE NO. 500

ROAD NAME: JLN K. KINABALU - KENINGAU-TENOM

MONTH: August 2010

ITEM	DATE	LOCATION (CH)	LENGTH (m)	WIDTH (m)	AREA (m ²)	REMARKS
BROUGHT FORWARD:					843.60	
1	26 Aug 10	160.748-160.842	94.00	0.05	4.70	Edge of pavement to kerbs @ RHS
2	26 Aug 10	160.852-160.906	54.00	0.05	2.70	Edge of pavement to kerbs @ RHS
3	26 Aug 10	160.911-160.966	55.00	0.05	2.75	Edge of pavement to kerbs @ RHS
4	26 Aug 10	160.974-161.144	170.00	0.05	8.50	Edge of pavement to kerbs @ RHS
5	26 Aug 10	161.159-161.182	23.00	0.05	1.15	Edge of pavement to kerbs @ RHS
6	26 Aug 10	161.221-161.599	378.00	0.05	18.90	Edge of pavement to kerbs @ RHS
7	26 Aug 10	161.599-161.647	48.00	0.05	2.40	Edge of pavement to kerbs @ RHS
8	26 Aug 10	161.680-161.704	24.00	0.05	1.20	Edge of pavement to kerbs @ RHS
9	26 Aug 10	161.716-161.736	20.00	0.05	1.00	Edge of pavement to kerbs @ RHS
10	26 Aug 10	161.745-161.769	24.00	0.05	1.20	Edge of pavement to kerbs @ RHS
11	26 Aug 10	161.779-161.794	15.00	0.05	0.75	Edge of pavement to kerbs @ RHS
12	26 Aug 10	161.802-161.865	63.00	0.05	3.15	Edge of pavement to kerbs @ RHS
13	26 Aug 10	161.808-161.831	23.00	0.05	1.15	Edge of pavement to kerbs @ LHS
14	26 Aug 10	161.840-161.878	38.00	0.05	1.90	Edge of pavement to kerbs @ LHS
15	26 Aug 10	161.865-161.909	44.00	0.05	2.20	Edge of pavement to kerbs @ RHS
16	26 Aug 10	161.887-161.935	48.00	0.05	2.40	Edge of pavement to kerbs @ LHS
17	26 Aug 10	161.909-161.995	86.00	0.05	4.30	Edge of pavement to kerbs @ RHS
18	26 Aug 10	161.945-162.040	95.00	0.05	4.75	Edge of pavement to kerbs @ LHS
19	26 Aug 10	162.002-162.037	35.00	0.05	1.75	Edge of pavement to kerbs @ RHS
20	26 Aug 10	162.048-162.058	10.00	0.05	0.50	Edge of pavement to kerbs @ LHS
21	26 Aug 10	162.048-162.117	69.00	0.05	3.45	Edge of pavement to kerbs @ RHS
22	26 Aug 10	162.086-162.116	30.00	0.05	1.50	Edge of pavement to kerbs @ LHS
23	26 Aug 10	162.137-162.194	57.00	0.05	2.85	Edge of pavement to kerbs @ RHS
24	26 Aug 10	162.137-162.275	138.00	0.05	6.90	Edge of pavement to kerbs @ LHS
25	26 Aug 10	162.194-162.365	171.00	0.05	8.55	Edge of pavement to kerbs @ RHS
26	26 Aug 10	162.275-162.294	19.00	0.05	0.95	Edge of pavement to kerbs @ LHS
27	26 Aug 10	162.294-162.307	13.00	0.05	0.65	Edge of pavement to kerbs @ LHS
28	26 Aug 10	162.307-162.329	22.00	0.05	1.10	Edge of pavement to kerbs @ LHS
29	26 Aug 10	162.329-162.350	21.00	0.05	1.05	Edge of pavement to kerbs @ LHS
30	26 Aug 10	162.350-162.365	15.00	0.05	0.75	Edge of pavement to kerbs @ LHS
CARRIED FORWARD :					938.70	

LINTASAN RESOURCES SDN. BHD.
MAINTENANCE OF FEDERAL ROADS - WEST COAST, SABAH

R01 VEGETATION CLEARING RECORD

DISTRICT: TENOM
ROUTE NO. 500
ROAD NAME: JLN K. KINABALU - KENINGAU-TENOM
MONTH: August 2010

ITEM	DATE	LOCATION (CH)	LENGTH (m)	WIDTH (m)	AREA (m ²)	REMARKS
BROUGHT FORWARD:					938.70	
31	26 Aug 10	162.365-162.399	34.00	0.05	1.70	Edge of pavement to kerbs @ LHS
32	26 Aug 10	162.386-162.477	91.00	0.05	4.55	Edge of pavement to kerbs @ RHS
33	26 Aug 10	162.399-162.414	15.00	0.05	0.75	Edge of pavement to kerbs @ LHS
34	26 Aug 10	162.414-162.543	129.00	0.05	6.45	Edge of pavement to kerbs @ LHS
35	26 Aug 10	162.477-162.575	98.00	0.05	4.90	Edge of pavement to kerbs @ RHS
36	26 Aug 10	162.546-162.588	42.00	0.05	2.10	Edge of pavement to kerbs @ LHS
37	26 Aug 10	162.597-162.629	32.00	0.05	1.60	Edge of pavement to kerbs @ RHS
38	26 Aug 10	162.646-162.672	26.00	0.05	1.30	Edge of pavement to kerbs @ RHS
39	26 Aug 10	162.666-162.688	22.00	0.05	1.10	Edge of pavement to kerbs @ LHS
40	26 Aug 10	162.672-162.719	47.00	0.05	2.35	Edge of pavement to kerbs @ RHS
41	26 Aug 10	162.699-162.719	20.00	0.05	1.00	Edge of pavement to kerbs @ LHS
42	26 Aug 10	162.725-162.752	27.00	0.05	1.35	Edge of pavement to kerbs @ LHS
43	26 Aug 10	162.739-162.752	13.00	0.05	0.65	Edge of pavement to kerbs @ RHS
44	26 Aug 10	162.752-163.288	536.00	0.05	26.80	Edge of pavement to kerbs @ LHS
45	26 Aug 10	162.755-162.767	12.00	0.05	0.60	Edge of pavement to kerbs @ RHS
46	26 Aug 10	162.775-162.785	10.00	0.05	0.50	Edge of pavement to kerbs @ RHS
47	26 Aug 10	162.820-162.970	150.00	0.05	7.50	Edge of pavement to kerbs @ RHS
48	26 Aug 10	162.980-163.039	59.00	0.05	2.95	Edge of pavement to kerbs @ RHS
49	26 Aug 10	163.042-163.053	11.00	0.05	0.55	Edge of pavement to kerbs @ RHS
50	26 Aug 10	163.056-163.061	5.00	0.05	0.25	Edge of pavement to kerbs @ RHS
51	26 Aug 10	163.064-163.087	23.00	0.05	1.15	Edge of pavement to kerbs @ RHS
52	26 Aug 10	163.090-163.095	5.00	0.05	0.25	Edge of pavement to kerbs @ RHS
53	26 Aug 10	163.098-163.137	39.00	0.05	1.95	Edge of pavement to kerbs @ RHS
54	26 Aug 10	163.147-163.184	37.00	0.05	1.85	Edge of pavement to kerbs @ RHS
55	26 Aug 10	163.485-163.650	165.00	0.05	8.25	Tun Mustafa Bridge @ RHS
56	26 Aug 10	163.485-163.650	165.00	0.05	8.25	Tun Mustafa Bridge @ LHS
57						
58						
59						
60						
TOTAL :					1,029.35	

LINTASAN RESOURCES SDN. BHD.
 MAINTENANCE OF FEDERAL ROADS - WEST COAST, SABAH

SUMMARY - VEGETATION CLEARING RECORD

Month : August 2010

ITEM	DISTRICT	ROUTE NO.	ROAD NAME	AREA (m ²)		
				PREVIOUS MONTH	CURRENT MONTH	CUM. MONTH
1	Beaufort	01	Jalan Kota Kinabalu - Sindumin	602.61	-	602.61
2	Sipitang	01	Jalan Kota Kinabalu - Sindumin	19.00	-	19.00
3	Beaufort	502	Jalan Beaufort - Menumbok	466.10	-	466.10
4	Kuala Penyu	502	Jalan Beaufort - Menumbok	240.30	-	240.30
TOTAL				725.40	-	725.40

LINTASAN RESOURCES SDN. BHD.
 MAINTENANCE OF FEDERAL ROADS - WEST COAST, SABAH

R01 VEGETATION CLEARING RECORD

DISTRICT: BEAUFORT

ROUTE NO. 01

ROAD NAME: JALAN KOTA KINABALU - SINDUMIN

MONTH: AUGUST 2010

ITEM	DATE	LOCATION (CH)	LENGTH (m)	WIDTH (m)	AREA (m ²)	REMARKS
BROUGHT FORWARD:					602.61	
1						
2						
3						
4						
5						
6						
7						
8						
9						
10						
11						
12						
13						
14						
15						
16						
17						
18						
19						
20						
21						
22						
23						
24						
25						
26						
27						
28						
29						
30						
CARRIED FORWARD:					602.61	

LINTASAN RESOURCES SDN. BHD.
 MAINTENANCE OF FEDERAL ROADS - WEST COAST, SABAH

R01 VEGETATION CLEARING RECORD

DISTRICT: SIPITANG

ROUTE NO. 01

ROAD NAME: JALAN KOTA KINABALU - SINDUMIN

MONTH: AUGUST 2010

ITEM	DATE	LOCATION (CH)	LENGTH (m)	WIDTH (m)	AREA (m ²)	REMARKS
BROUGHT FORWARD:					19.00	
1						
2						
3						
4						
5						
6						
7						
8						
9						
10						
11						
12						
13						
14						
15						
16						
17						
18						
19						
20						
21						
22						
23						
24						
25						
26						
27						
28						
29						
30						
CARRIED FORWARD:					19.00	

LINTASAN RESOURCES SDN. BHD.
 MAINTENANCE OF FEDERAL ROADS - WEST COAST, SABAH

R01 VEGETATION CLEARING RECORD

DISTRICT: BEAUFORT

ROUTE NO. 502

ROAD NAME: JALAN BEAUFORT - MENUMBOK

MONTH: AUGUST 2010

ITEM	DATE	LOCATION (CH)	LENGTH (m)	WIDTH (m)	AREA (m ²)	REMARKS
BROUGHT FORWARD:					466.10	
1						
2						
3						
4						
5						
6						
7						
8						
9						
10						
11						
12						
13						
14						
15						
16						
17						
18						
19						
20						
21						
22						
23						
24						
25						
26						
27						
28						
29						
30						
CARRIED FORWARD:					466.10	

LINTASAN RESOURCES SDN. BHD.
 MAINTENANCE OF FEDERAL ROADS - WEST COAST, SABAH

R01 VEGETATION CLEARING RECORD

DISTRICT: KUALA PENYU

ROUTE NO. 502

ROAD NAME: JALAN BEAUFORT - MENUMBOK

MONTH: AUGUST 2010

ITEM	DATE	LOCATION (CH)	LENGTH (m)	WIDTH (m)	AREA (m ²)	REMARKS
BROUGHT FORWARD:					240.30	
1						
2						
3						
4						
5						
6						
7						
8						
9						
10						
11						
12						
13						
14						
15						
16						
17						
18						
19						
20						
21						
22						
23						
24						
25						
26						
27						
28						
29						
30						
CARRIED FORWARD:					240.30	

R 02

**PENYENGGARAAN
BAHU JALAN
(SHOULDER)**

DISTRICT : BEAUFORT
ROUTE NO : 01 JALAN KOTA KINABALU - SINDUMIN
LOCATION : CH95.831 (KM97.591) - RHS

R02 SHOULDER



BEFORE



IN PROGRESS



AFTER

DISTRICT : SIPITANG
ROUTE NO : 01 JALAN KOTA KINABALU - SINDUMIN
LOCATION : CH138.500 (KM140.260) - LHS

R02 SHOULDER



BEFORE



IN PROGRESS



AFTER

LINTASAN RESOURCES SDN. BHD.
SHOULDER REPAIR
GRAND SUMMARY

MONTH: AUGUST 2010

DISTRICT	ROUTE NO	ROAD NAME	EARTH SHOULDER			GRAVEL SHOULDER					
			Previous	Current	Cumm.	Previous		Current		Cumm.	
			Area (m ²)	Area (m ²)	Area (m ²)	Area (m ²)	Vol (m ³)	Area (m ²)	Vol (m ³)	Area (m ²)	Vol (m ³)
Kota Belud	01	Jalan Kota Kinabalu-Kudat	3,827.50	0.00	3,827.50	300.00	0.00	0.00	0.00	300.00	0.00
Kota Marudu	01	Jalan Kota Kinabalu-Kudat	3,058.60	0.00	3,058.60	1,000.00	27.00	0.00	0.00	1,000.00	27.00
Kudat	01	Jalan Kota Kinabalu-Kudat	1,140.00	0.00	1,140.00	0.00	0.00	0.00	0.00	0.00	0.00
Tuaran	01	Jalan Kota Kinabalu-Kudat	0.00	0.00	0.00	0.00	0.00	0.00	0.00	0.00	0.00
	22	Jalan Kota Kinabalu-Sandakan	0.00	0.00	0.00	2,600.40	0.00	0.00	0.00	2,600.40	0.00
	503	Jalan Berungis-Kota Belud	0.00	0.00	0.00	0.00	0.00	0.00	0.00	0.00	0.00
Kota Kinabalu	01	Jalan Kota Kinabalu-Kudat	0.00	0.00	0.00	0.00	0.00	0.00	0.00	0.00	0.00
	01	Jalan Kota Kinabalu-Sindumin	0.00	0.00	0.00	0.00	0.00	0.00	0.00	0.00	0.00
	606	Jalan Susur Sepangar Bay	0.00	0.00	0.00	0.00	0.00	0.00	0.00	0.00	0.00
	607	Jalan Masuk Ke Pelabuhan Baru	0.00	0.00	0.00	0.00	0.00	0.00	0.00	0.00	0.00
	608	Jalan Masuk ke Lapangan Terbang Lama	0.00	0.00	0.00	0.00	0.00	0.00	0.00	0.00	0.00
Penampang	01	Jalan Kota Kinabalu-Sindumin	0.00	0.00	0.00	0.00	0.00	0.00	0.00	0.00	0.00
	500	Jalan Kota Kinabalu-Keningau-Tenom	0.00	0.00	0.00	0.00	0.00	0.00	0.00	0.00	0.00
	501	Jalan Kota Kinabalu-Penampang-Lokkawi	250.00	0.00	250.00	0.00	0.00	0.00	0.00	0.00	0.00
Papar	01	Jalan Kota Kinabalu-Sindumin	14,512.50	0.00	14,512.50	0.00	0.00	0.00	0.00	0.00	0.00
Ranau	22	Jalan Kota Kinabalu-Sandakan	43,269.18	339.53	43,608.71	0.00	0.00	0.00	0.00	0.00	0.00
Tambunan	500	Jalan Kota Kinabalu-Keningau-Tenom	57,499.50	0.00	57,499.50	698.90	1.05	0.00	0.00	698.90	1.05
Keningau	500	Jalan Kota Kinabalu-Keningau-Tenom	68,853.00	0.00	68,853.00	2,420.00	0.00	0.00	0.00	2,420.00	0.00
Tenom	500	Jalan Kota Kinabalu-Keningau-Tenom	22,382.90	0.00	22,382.90	789.00	78.90	0.00	0.00	789.00	78.90
Beaufort	01	Jalan Kota Kinabalu-Sindumin	3,789.00	0.00	3,789.00	25,402.76	2,517.77	8.90	0.67	25,411.66	2,518.44
	502	Jalan Beaufort-Menumbok	63.00	0.00	63.00	504.97	52.60	0.00	0.00	504.97	52.60
Sipitang	01	Jalan Kota Kinabalu-Sindumin	0.00	4,083.00	4,083.00	3,978.30	460.71	0.00	0.00	3,978.30	460.71
Kuala Penyu	502	Jalan Beaufort-Menumbok	0.00	0.00	0.00	13.64	2.73	0.00	0.00	13.64	2.73
TOTAL			218,645.18	4,422.53	223,067.71	37,707.97	3,140.76	8.90	0.67	37,716.87	3,141.43

LINTASAN RESOURCES SDN. BHD.
 PRIVATISATION OF WEST COAST SABAH FEDERAL ROADS MAINTENANCE

SUMMARY- SHOULDER REPAIR RECORD

MONTH : AUGUST 2010

ITEM	DISTRICT	ROUTE NO.	ROAD NAME	EARTH SHOULDER			GRAVEL SHOULDER					
				PREVIOUS MONTH	CURRENT MONTH	CUM. MONTH	PREVIOUS MONTH		CURRENT MONTH		CUM. MONTH	
				Area (m ²)	Area (m ²)	Area (m ²)	Area (m ²)	Volume (m ³)	Area (m ²)	Volume (m ³)	Area (m ²)	Volume (m ³)
1	Kota Belud	01	Jalan Kota Kinabalu - Kudat	3,827.50		3,827.50	-	300.00			300.00	
2	Kota Marudu	01	Jalan Kota Kinabalu - Kudat	3,058.60		3,058.60	1,000.00	27.00			1,000.00	27.00
3	Kudat	01	Jalan Kota Kinabalu - Kudat	1,140.00	-	1,140.00	-	-	-	-	-	-
TOTAL				8,026.10	-	8,026.10	1,000.00	327.00	-	-	1,300.00	27.00

LINTASAN RESOURCES SDN. BHD.
 MAINTENANCE OF FEDERAL ROADS - WEST COAST, SABAH

R02 SHOULDER REPAIR RECORD

DISTRICT: KOTA BELUD
 ROUTE NO. 01
 ROAD NAME: JALAN KOTA KINABALU- KUDAT
 MONTH: AUGUST 2010

ITEM	DATE	CHAINAGE		EARTH SHOULDER				GRAVEL SHOULDER					REMARKS
		From	To	Length	Width	Depth	Area	Length	Width	Depth	Area	Volume	
				(m)	(m)	(m)	(m2)	(m)	(m)	(m)	(m2)	(m3)	
BROUGHT FORWARD:							3,827.50				300.00	0.00	
1													
2													
3													
4													
5													
6													
7													
8													
9													
10													
11													
12													
13													
14													
15													
16													
17													
18													
19													
20													
21													
22													
23													
24													
25													
26													
27													
28													
29													
30													
BALANCE END OF AUGUST :							3,827.50				300.00	0.00	

LINTASAN RESOURCES SDN. BHD.
 MAINTENANCE OF FEDERAL ROADS - WEST COAST, SABAH

R02 SHOULDER REPAIR RECORD

DISTRICT: KOTA MARUDU
 ROUTE NO. 01
 ROAD NAME: JALAN KOTA KINABALU - KUDAT
 MONTH: AUGUST 2010

ITEM	DATE	CHAINAGE		EARTH SHOULDER				GRAVEL SHOULDER					REMARKS	
		From	To	Length	Width	Depth	Area	Length	Width	Depth	Area	Volume		
				(m)	(m)	(m)	(m2)	(m)	(m)	(m)	(m2)	(m3)		
BROUGHT FORWARD:				-	-	-	3,058.60	-	-	-	1,000.00	27.00		
1														
2														
3														
4														
5														
6														
7														
8														
9														
10														
11														
12														
13														
14														
15														
16														
17														
18														
19														
20														
21														
22														
23														
24														
25														
26														
27														
28														
29														
30														
BALANCE END OF AUGUST :							3,058.60				1,000.00	27.00		

LINTASAN RESOURCES SDN. BHD.
 MAINTENANCE OF FEDERAL ROADS - WEST COAST, SABAH

R02 SHOULDER REPAIR RECORD

DISTRICT: KUDAT
 ROUTE NO. 01
 ROAD NAME: JALAN KOTA KINABALU - KUDAT
 MONTH: AUGUST 2010

ITEM	DATE	CHAINAGE		EARTH SHOULDER				GRAVEL SHOULDER					REMARKS
		From	To	Length	Width	Depth	Area	Length	Width	Depth	Area	Volume	
				(m)	(m)	(m)	(m2)	(m)	(m)	(m)	(m2)	(m3)	
BROUGHT FORWARD:				-	-	-	1,140.00	-	-	-	0	0.00	
1													
2													
3													
4													
5													
6													
7													
8													
9													
10													
11													
12													
13													
14													
15													
16													
17													
18													
19													
20													
21													
22													
23													
24													
25													
26													
27													
28													
29													
30													
BALANCE END OF AUGUST :							1,140.00				0.00	0.00	

LINTASAN RESOURCES SDN. BHD.
PRIVATISATION OF WEST COAST SABAH FEDERAL ROADS MAINTENANCE

SUMMARY- SHOULDER REPAIR RECORD

Month: AUGUST 2010

ITEM	DISTRICT	ROUTE NO.	ROAD NAME	EARTH SHOULDER			GRAVEL SHOULDER						
				PREVIOUS MONTH	CURRENT MONTH	CUM. MONTH	PREVIOUS MONTH		CURRENT MONTH		CUM. MONTH		
				Area (m ²)	Area (m ²)	Area (m ²)	Area (m ²)	Volume (m ³)	Area (m ²)	Volume (m ³)	Area (m ²)	Volume (m ³)	
1	Kota Kinabalu	01	Jalan Kota Kinabalu - Kudat	-	-	-	-	-	-	-	-	-	-
2	Tuaran	01	Jalan Kota Kinabalu - Kudat	-	-	-	-	-	-	-	-	-	-
3	Tuaran	22	Jalan Kota Kinabalu - Sandakan	-	-	-	2,600.40	-	-	-	-	2,600.40	-
4	Tuaran	503	Jalan Berungis - Kota Belud	-	-	-	-	-	-	-	-	-	-
5	Kota Kinabalu	606	Jalan Susur Sepangar Bay	-	-	-	-	-	-	-	-	-	-
6	Kota Kinabalu	607	Jalan Masuk Ke Pelabuhan Baru, KK	-	-	-	-	-	-	-	-	-	-
TOTAL				-	-	-	2,600.40	-	-	-	-	2,600.40	-

LINTASAN RESOURCES SDN. BHD.
 MAINTENANCE OF FEDERAL ROADS - WEST COAST, SABAH
R02 SHOULDER REPAIR RECORD

DISTRICT: KOTA KINABALU
 ROUTE NO. 01
 ROAD NAME: JALAN KOTA KINABALU - KUDAT
 MONTH: AUGUST 2010

ITEM	DATE	CHAINAGE		EARTH SHOULDER				GRAVEL SHOULDER					REMARKS
		From	To	Length (m)	Width (m)	Depth (m)	Area (m2)	Length (m)	Width (m)	Depth (m)	Area (m2)	Volume (m3)	
BROUGHT FORWARD:							0.00				0.00	0.00	
TOTAL							0.00				0.00	0.00	

LINTASAN RESOURCES SDN. BHD.
 MAINTENANCE OF FEDERAL ROADS - WEST COAST, SABAH
R02 SHOULDER REPAIR RECORD

DISTRICT: TUARAN
 ROUTE NO. 01
 ROAD NAME: JALAN KOTA KINABALU - KUDAT
 MONTH: AUGUST 2010

ITEM	DATE	CHAINAGE		EARTH SHOULDER				GRAVEL SHOULDER					REMARKS
		From	To	Length	Width	Depth	Area	Length	Width	Depth	Area	Volume	
				(m)	(m)	(m)	(m ²)	(m)	(m)	(m)	(m ²)	(m ³)	
		BROUGHT FORWARD:					0.00				0.00	0.00	
TOTAL :							0.00				0.00	0.00	

LINTASAN RESOURCES SDN. BHD.
 MAINTENANCE OF FEDERAL ROADS - WEST COAST, SABAH
R02 SHOULDER REPAIR RECORD

DISTRICT: TUARAN
 ROUTE NO. 22
 ROAD NAME: JALAN KK -SANDAKAN
 MONTH: AUGUST 2010

ITEM	DATE	CHAINAGE		EARTH SHOULDER				GRAVEL SHOULDER					REMARKS
		From	To	Length	Width	Depth	Area	Length	Width	Depth	Area	Volume	
				(m)	(m)	(m)	(m ²)	(m)	(m)	(m)	(m ²)	(m ³)	
		BROUGHT FORWARD:					0.00				2,600.40	0.00	
TOTAL :							0.00				2,600.40	0.00	

LINTASAN RESOURCES SDN. BHD.
 MAINTENANCE OF FEDERAL ROADS - WEST COAST, SABAH
R02 SHOULDER REPAIR RECORD

DISTRICT: TUARAN
 ROUTE NO. 503
 ROAD NAME: JALAN BERUNGIS - KOTA BELUD
 MONTH: AUGUST 2010

ITEM	DATE	CHAINAGE		EARTH SHOULDER				GRAVEL SHOULDER					REMARKS
		From	To	Length	Width	Depth	Area	Length	Width	Depth	Area	Volume	
				(m)	(m)	(m)	(m ²)	(m)	(m)	(m)	(m ²)	(m ³)	
		BROUGHT FORWARD:					0.00				0.00	0.00	
TOTAL :							0.00				0.00	0.00	

LINTASAN RESOURCES SDN. BHD.
 MAINTENANCE OF FEDERAL ROADS - WEST COAST, SABAH
R02 SHOULDER REPAIR RECORD

DISTRICT: KOTA KINABALU
 ROUTE NO. 606
 ROAD NAME: JALAN SUSUR SEPANGAR BAY
 MONTH: AUGUST 2010

ITEM	DATE	CHAINAGE		EARTH SHOULDER				GRAVEL SHOULDER					REMARKS
		From	To	Length	Width	Depth	Area	Length	Width	Depth	Area	Volume	
				(m)	(m)	(m)	(m ²)	(m)	(m)	(m)	(m ²)	(m ³)	
		BROUGHT FORWARD:					0.00				0.00	0.00	
TOTAL :							0.00				0.00	0.00	

LINTASAN RESOURCES SDN. BHD.
 MAINTENANCE OF FEDERAL ROADS - WEST COAST, SABAH

R02 SHOULDER REPAIR RECORD

DISTRICT: Ranau
 ROUTE NO. 22
 ROAD NAME: Jalan Kota Kinabalu - Sandakan
 MONTH: August 2010

ITEM	DATE	CHAINAGE		EARTH SHOULDER				GRAVEL SHOULDER					REMARKS
				Length	Width	Depth	Area	Length	Width	Depth	Area	Volume	
		From	To	(m)	(m)	(m)	(m ²)	(m)	(m)	(m)	(m ²)	(m ³)	
BROUGHT FORWARD FROM JULY 2010:						43,269.18							
1	05Aug10	126.600	126.620	20.00	1.80		36.00						LHS
2	06Aug10	127.000	127.030	30.40	1.30		39.52						RHS
3	10Aug10	135.800	135.864	64.30	1.20		77.16						RHS
4	12Aug10	137.300	137.329	29.80	2.00		59.60						RHS
5	13Aug10	137.800	137.860	60.50	1.30		78.65						LHS
6	14Aug10	141.100	141.140	40.50	1.20		48.60						RHS
7													
8													
9													
10													
11													
12													
13													
14													
15													
16													
17													
18													
19													
20													
21													
22													
23													
24													
25													
26													
27													
28													
29													
30													
CARRIED FORWARD:						43,608.71							

LINTASAN RESOURCES SDN. BHD.
 MAINTENANCE OF FEDERAL ROADS - WEST COAST, SABAH

R02 SHOULDER REPAIR RECORD

DISTRICT: PAPAR
 ROUTE NO.: 01
 ROAD NAME: JALAN KK-SINDUMIN
 MONTH: AUGUST 2010

ITEM	DATE	CHAINAGE		EARTH SHOULDER				GRAVEL SHOULDER					REMARKS
		From	To	Length (m)	Width (m)	Depth (m)	Area (m2)	Length (m)	Width (m)	Depth (m)	Area (m2)	Volume (m3)	
		BROUGHT FORWARD:					14,512.50				0.00	0.00	
TOTAL:							14,512.50				0.00	0.00	

LINTASAN RESOURCES SDN. BHD.
 MAINTENANCE OF FEDERAL ROADS - WEST COAST, SABAH

R02 SHOULDER REPAIR RECORD

DISTRICT: PENAMPANG
 ROUTE NO.: 501
 ROAD NAME: JALAN KK - PENAMPANG - LOKKAWI
 MONTH: AUGUST 2010

ITEM	DATE	CHAINAGE		EARTH SHOULDER				GRAVEL SHOULDER					REMARKS
		From	To	Length (m)	Width (m)	Depth (m)	Area (m2)	Length (m)	Width (m)	Depth (m)	Area (m2)	Volume (m3)	
		BROUGHT FORWARD:					250.00				0.00	0.00	
TOTAL:							250.00				0.00	0.00	

LINTASAN RESOURCES SDN. BHD.
 PRIVATISATION OF WEST COAST SABAH FEDERAL ROADS MAINTENANCE

SUMMARY - SHOULDER REPAIR RECORD

Month : AUGUST 2010

ITEM	DISTRICT	ROUTE NO.	ROAD NAME	EARTH SHOULDER			GRAVEL SHOULDER					
				PREVIOUS MONTH	CURRENT MONTH	CUM. MONTH	PREVIOUS MONTH		CURRENT MONTH		CUM. MONTH	
				Area (m ²)	Area (m ²)	Area (m ²)	Area (m ²)	Volume (m)	Area (m ²)	Volume (m)	Area (m ²)	Volume (m ³)
1	TAMBUNAN	500	Jalan Kota Kinabalu - Keningau - Tenom	57,499.50	-	57,499.50	698.90	1.05	-	-	698.90	1.05
2	KENINGAU	500	Jalan Kota Kinabalu - Keningau - Tenom	68,853.00	-	68,853.00	2,420.00	-	-	-	2,420.00	-
3	TENOM	500	Jalan Kota Kinabalu - Keningau - Tenom	22,382.90	-	22,382.90	789.00	78.90	-	-	789.00	78.90
TOTAL				148,735.40	-	148,735.40	3,907.90	79.95	-	-	3,907.90	79.95

LINTASAN RESOURCES SDN. BHD.
 MAINTENANCE OF FEDERAL ROADS - WEST COAST, SABAH

R02 SHOULDER REPAIR RECORD

DISTRICT: TAMBUNAN
 ROUTE NO. 500
 ROAD NAME: JLN K. KINABALU - KENINGAU - TENOM
 MONTH: August 2010

ITEM	DATE	CHAINAGE		EARTH SHOULDER				GRAVEL SHOULDER					REMARKS
		From	To	Length (m)	Width (m)	Depth (m)	Area (m2)	Length (m)	Width (m)	Depth (m)	Area (m2)	Volume (m3)	
BROUGHT FORWARD:							57,499.50				698.90	1.05	
1													
2													
3													
4													
5													
6													
7													
8													
9													
10													
11													
12													
13													
14													
15													
16													
17													
18													
19													
20													
21													
22													
23													
24													
25													
26													
27													
28													
29													
30													
TOTAL							57,499.50				698.90	1.05	

LINTASAN RESOURCES SDN. BHD.
 MAINTENANCE OF FEDERAL ROADS - WEST COAST, SABAH

R02 SHOULDER REPAIR RECORD

DISTRICT: KENINGAU
 ROUTE NO. 500
 ROAD NAME: JLN K. KINABALU - KENINGAU - TENOM
 MONTH: August 2010

ITEM	DATE	CHAINAGE		EARTH SHOULDER				GRAVEL SHOULDER					REMARKS
		From	To	Length (m)	Width (m)	Depth (m)	Area (m2)	Length (m)	Width (m)	Depth (m)	Area (m2)	Volume (m3)	
BROUGHT FORWARD:							68,853.00				2,420.00	0.00	
1													
2													
3													
4													
5													
6													
7													
8													
9													
10													
11													
12													
13													
14													
15													
16													
17													
18													
19													
20													
21													
22													
23													
24													
25													
26													
27													
28													
29													
30													
TOTAL :							68,853.00				2,420.00	0.00	

LINTASAN RESOURCES SDN. BHD.
MAINTENANCE OF FEDERAL ROADS - WEST COAST, SABAH

R02 SHOULDER REPAIR RECORD

DISTRICT: TENOM

ROUTE NO. 500

ROAD NAME: JLN K. KINABALU - KENINGAU - TENOM

MONTH: August 2010

ITEM	DATE	CHAINAGE		EARTH SHOULDER				GRAVEL SHOULDER					REMARKS
		From	To	Length (m)	Width (m)	Depth (m)	Area (m2)	Length (m)	Width (m)	Depth (m)	Area (m2)	Volume (m3)	
BROUGHT FORWARD:							22,382.90				789.00	78.90	
1													
2													
3													
4													
5													
6													
7													
8													
9													
10													
11													
12													
13													
14													
15													
16													
17													
18													
19													
20													
21													
22													
23													
24													
25													
26													
27													
28													
29													
30													
TOTAL							22,382.90				789.00	78.90	

LINTASAN RESOURCES SDN. BHD.
PRIVATISATION OF WEST COAST SABAH FEDERAL ROADS MAINTENANCE

SUMMARY- SHOULDER REPAIR RECORD

Month : AUGUST 2010

ITEM	DISTRICT	ROUTE NO.	ROAD NAME	EARTH SHOULDER			GRAVEL SHOULDER					
				PREVIOUS MONTH	CURRENT MONTH	CUM. MONTH	PREVIOUS MONTH		CURRENT MONTH		CUM. MONTH	
				Area (m ²)	Area (m ²)	Area (m ²)	Area (m ²)	Volume (m ³)	Area (m ²)	Volume (m ³)	Area (m ²)	Volume (m ³)
1	Beaufort	01	Jalan Kota Kinabalu - Sindumin	3,789.00	-	3,789.00	25,402.76	2,517.77	8.90	0.67	25,411.66	2,518.44
2	Beaufort	502	Jalan Beaufort - Menumbok	63.00	-	63.00	504.97	52.60	-	-	504.97	52.60
3	Sipitang	01	Jalan Kota Kinabalu - Sindumin	-	4,083.00	4,083.00	3,978.30	460.71	-	-	3,978.30	460.71
4	Kuala Penyu	502	Jalan Beaufort - Menumbok	-	-	-	13.64	2.73	-	-	13.64	2.73
TOTAL				3,852.00	4,083.00	7,935.00	29,899.67	3,033.81	8.90	0.67	29,908.57	3,034.48

LINTASAN RESOURCES SDN. BHD.
 MAINTENANCE OF FEDERAL ROADS - WEST COAST, SABAH

R02 SHOULDER REPAIR RECORD

DISTRICT: BEAUFORT
 ROUTE NO. 01
 ROAD NAME: JALAN KOTA KINABALU - SINDUMIN
 MONTH: AUGUST 2010

ITEM	DATE	CHAINAGE		EARTH SHOULDER				GRAVEL SHOULDER					REMARKS
		From	To	Length (m)	Width (m)	Depth (m)	Area (m ²)	Length (m)	Width (m)	Depth (m)	Area (m ²)	Volume (m ³)	
BROUGHT FORWARD:				-	-	-	3,789.00	-	-	-	25402.76	2,517.77	
1	20 Aug 10	95.780	95.781					1.00	0.80	0.065	0.80	0.05	RHS
2	20 Aug 10	95.800	95.802					2.00	0.60	0.065	1.20	0.08	RHS
3	20 Aug 10	95.810	95.813					3.00	0.70	0.075	2.10	0.16	RHS
4	20 Aug 10	95.831	95.834					3.00	0.80	0.080	2.40	0.19	RHS
5	20 Aug 10	95.842	95.845					3.00	0.80	0.080	2.40	0.19	RHS
6													
7													
8													
9													
10													
11													
12													
13													
14													
15													
16													
17													
18													
19													
20													
21													
22													
23													
24													
25													
26													
27													
28													
29													
30													
CARRIED FORWARD:							3,789.00				25,411.66	2,518.44	

LINTASAN RESOURCES SDN. BHD.
 MAINTENANCE OF FEDERAL ROADS - WEST COAST, SABAH

R02 SHOULDER REPAIR RECORD

DISTRICT: SIPITANG
 ROUTE NO. 01
 ROAD NAME: JALAN KOTA KINABALU - SINDUMIN
 MONTH: AUGUST 2010

ITEM	DATE	CHAINAGE		EARTH SHOULDER				GRAVEL SHOULDER					REMARKS
		From	To	Length (m)	Width (m)	Depth (m)	Area (m ²)	Length (m)	Width (m)	Depth (m)	Area (m ²)	Volume (m ³)	
BROUGHT FORWARD:				-	-	-	0.00	-	-	-	3,978.30	460.71	-
1	25 Aug 10	137.400	137.540	140.00	3.00	0.100	420.00						RHS
2	25 Aug 10	137.720	137.750	30.00	3.00	0.100	90.00						RHS
3	25 Aug 10	137.650	137.700	50.00	3.00	0.050	150.00						RHS
4	25 Aug 10	137.165	137.200	35.00	3.00	0.080	105.00						LHS
5	26 Aug 10	137.200	137.300	100.00	3.00	0.075	300.00						LHS
6	26 Aug 10	137.300	137.400	100.00	3.00	0.080	300.00						LHS
7	26 Aug 10	137.400	137.500	100.00	3.00	0.075	300.00						LHS
8	27 Aug 10	137.500	137.600	100.00	3.00	0.075	300.00						LHS
9	27 Aug 10	137.600	137.700	100.00	3.00	0.075	300.00						LHS
10	27 Aug 10	137.750	137.800	50.00	3.00	0.050	150.00						LHS
11	28 Aug 10	138.100	138.200	100.00	3.00	0.100	300.00						LHS
12	28 Aug 10	138.200	138.300	100.00	3.00	0.100	300.00						LHS
13	28 Aug 10	138.300	138.400	100.00	3.00	0.090	300.00						LHS
14	30 Aug 10	138.400	138.500	100.00	3.00	0.090	300.00						LHS
15	30 Aug 10	138.500	138.600	100.00	3.00	0.090	300.00						LHS
16	30 Aug 10	138.650	138.706	56.00	3.00	0.100	168.00						LHS
17													
18													
19													
20													
21													
22													
23													
24													
25													
26													
27													
28													
29													
30													
CARRIED FORWARD:							4,083.00				3,978.30	460.71	

LINTASAN RESOURCES SDN. BHD.
 MAINTENANCE OF FEDERAL ROADS - WEST COAST, SABAH

R02 SHOULDER REPAIR RECORD

DISTRICT: BEAUFORT
 ROUTE NO. 502
 ROAD NAME: JALAN BEAUFORT - MENUMBOK
 MONTH: AUGUST 2010

ITEM	DATE	CHAINAGE		EARTH SHOULDER				GRAVEL SHOULDER					REMARKS	
		From	To	Length	Width	Depth	Area	Length	Width	Depth	Area	Volume		
				(m)	(m)	(m)	(m ²)	(m)	(m)	(m)	(m ²)	(m ³)		
BROUGHT FORWARD:				-	-	-	63.00	-	-	-	504.97	52.60	-	
1														
2														
3														
4														
5														
6														
7														
8														
9														
10														
11														
12														
13														
14														
15														
16														
17														
18														
19														
20														
21														
22														
23														
24														
25														
26														
27														
28														
29														
30														
CARRIED FORWARD:							63.00				504.97	52.60		

LINTASAN RESOURCES SDN. BHD.
 MAINTENANCE OF FEDERAL ROADS - WEST COAST, SABAH

R02 SHOULDER REPAIR RECORD

DISTRICT: KUALA PENYU
 ROUTE NO. 502
 ROAD NAME: JALAN BEAUFORT - MENUMBOK
 MONTH: AUGUST 2010

ITEM	DATE	CHAINAGE		EARTH SHOULDER				GRAVEL SHOULDER					REMARKS	
		From	To	Length	Width	Depth	Area	Length	Width	Depth	Area	Volume		
				(m)	(m)	(m)	(m ²)	(m)	(m)	(m)	(m ²)	(m ³)		
BROUGHT FORWARD:				-	-	-	0.00	-	-	-	13.64	2.73	-	
1														
2														
3														
4														
5														
6														
7														
8														
9														
10														
11														
12														
13														
14														
15														
16														
17														
18														
19														
20														
21														
22														
23														
24														
25														
26														
27														
28														
29														
30														
CARRIED FORWARD:							0.00				13.64	2.73		

R 03

**PEMOTONGAN
RUMPUT
(GRASS CUTTING)**

DISTRICT : TUARAN
ROUTE NO : 22 JALAN KOTA KINABALU - SANDAKAN
LOCATION : CH 1.700

R03 GRASS CUTTING



BEFORE



IN PROGRESS



AFTER

DISTRICT : RANAU
ROUTE NO : 22 - JALAN KOTA KINABALU - SANDAKAN
LOCATION : CH 97.400 (KM 134.000)

R03 GRASS CUTTING (BERM DRAINS 1st)



BEFORE



IN PROGRESS



AFTER

DISTRICT : RANAU
ROUTE NO : 22 - JALAN KOTA KINABALU - SANDAKAN
LOCATION : CH 97.400 (KM 134.000)

R03 GRASS CUTTING (BERM DRAIN 2nd)



BEFORE



IN PROGRESS



AFTER

LINTASAN RESOURCES SDN. BHD.

**GRASS CUTTING
GRAND SUMMARY**

MONTH: AUGUST 2010

DISTRICT	ROUTE NO.	ROAD NAME	Previous Mths	Current Mth	Cummulative
			(Km)	(Km)	(Km)
Kota Belud	01	Jalan Kota Kinabalu-Kudat	391.790	55.970	447.760
Kota Marudu	01	Jalan Kota Kinabalu-Kudat	224.070	32.010	256.080
Kudat	01	Jalan Kota Kinabalu-Kudat	384.930	54.990	439.920
Tuaran	01	Jalan Kota Kinabalu-Kudat	266.210	38.970	305.180
	22	Jalan Kota Kinabalu-Sandakan	297.560	42.580	340.140
	503	Jalan Berungis-Kota Belud	123.900	17.700	141.600
Kota Kinabalu	01	Jalan Kota Kinabalu-Kudat	298.760	42.680	341.440
	01	Jalan Kota Kinabalu-Sindumin	98.280	14.040	112.320
	606	Jalan Susur Sepangar Bay	75.040	10.720	85.760
	607	Jalan Masuk Ke Pelabuhan Baru	4.760	0.680	5.440
	608	Jalan K Masuk Ke Lapangan Terbang Lama	17.598	2.514	20.112
Penampang	01	Jalan Kota Kinabalu-Sindumin	76.860	10.980	87.840
	500	Jalan Kota Kinabalu-Keningau-Tenom	328.190	49.170	377.360
	501	Jalan Kota Kinabalu-Penampang-Lok Kawi	161.160	23.010	184.170
Papar	01	Jalan Kota Kinabalu-Sindumin	381.290	54.470	435.760
Ranau	22	Jalan Kota Kinabalu-Sandakan	715.400	102.200	817.600
Tambunam	500	Jalan Kota Kinabalu-Keningau-Tenom	411.500	59.300	470.800
Keningau	500	Jalan Kota Kinabalu-Keningau-Tenom	276.330	35.355	311.685
Tenom	500	Jalan Kota Kinabalu-Keningau-Tenom	199.290	28.470	227.760
Beaufort	01	Jalan Kota Kinabalu-Sindumin	399.616	57.088	456.704
	502	Jalan Beaufort-Menumbok	157.605	22.515	180.120
Sipitang	01	Jalan Kota Kinabalu-Sindumin	236.642	33.806	270.448
Kuala Penyu	502	Jalan Beaufort-Menumbok	259.350	37.050	296.400
TOTAL			5,786.131	826.268	6,612.399

LINTASAN RESOURCES SDN. BHD.
PRIVATISATION OF WEST COAST SABAH FEDERAL ROADS MAINTENANCE

SUMMARY - GRASS CUTTING

MONTH: AUGUST 2010

ITEM	DISTRICT	ROUTE NO.	ROAD NAME	LENGTH (km)		
				PREVIOUS MONTH	CURRENT MONTH	CUM. MONTH
1	Kota Belud	01	Jalan Kota Kinabalu - Kudat	411.790	55.970	467.760
2	Kota Marudu	01	Jalan Kota Kinabalu - Kudat	224.070	32.010	256.080
3	Kudat	01	Jalan Kota Kinabalu - Kudat	384.930	54.990	439.920
TOTAL:				1,020.790	142.970	1,163.760

LINTASAN RESOURCES SDN. BHD.
 MAINTENANCE OF FEDERAL ROADS - WEST COAST, SABAH

R03 GRASS CUTTING

DISTRICT: KOTA BELUD
ROUTE NO: 01
ROAD NAME: JALAN KOTA KINABALU - KUDAT
MONTH: AUGUST 2010

DATE OF CUTTING	CHAINAGE		Length (km)	REMARKS
	From	To		
BROUGHT FORWARD :			411.790	
02 Aug 10	58.980	63.980	5.000	
03 Aug 10	63.980	67.980	4.000	
04 Aug 10	67.980	72.970	4.990	
05 Aug 10	72.970	76.970	4.000	Protocol 1 st cycle
06 Aug 10	76.970	80.770	3.800	
07 Aug 10	80.770	84.770	4.000	
09 Aug 10	84.770	90.200	5.430	
10 Aug 10	90.200	94.890	4.690	
11 Aug 10	94.890	97.500	2.610	
12 Aug 10	97.500	100.200	2.700	
13 Aug 10	100.200	105.550	5.350	
14 Aug 10	105.550	110.950	5.400	
15 Aug 10	72.970	76.970	4.000	Protocol 2 nd cycle
BALANCE END OF AUGUST :			467.760	

LINTASAN RESOURCES SDN. BHD.
 MAINTENANCE OF FEDERAL ROADS - WEST COAST, SABAH

R03 GRASS CUTTING

DISTRICT: KOTA MARUDU
ROUTE NO: 01
ROAD NAME: JALAN KOTA KINABALU - KUDAT
MONTH: AUGUST 2010

DATE OF CUTTING	CHAINAGE			REMARKS
	From	To		
BROUGHT FORWARD :			224.070	
03 Aug 10	110.950	113.500	2.550	
04 Aug 10	113.500	117.150	3.650	
05 Aug 10	117.150	120.350	3.200	
06 Aug 10	120.350	125.200	4.850	Protocol 1 nd cycle
07 Aug 10	125.200	128.980	3.780	
09 Aug 10	128.980	131.250	2.270	
10 Aug 10	131.250	135.600	4.350	
11 Aug 10	135.600	138.500	2.900	
12 Aug 10	138.500	140.960	2.460	
13 Aug 10	119.115	121.115	2.000	Protocol 2 nd cycle
BALANCE END OF AUGUST :			256.080	

LINTASAN RESOURCES SDN. BHD.
 MAINTENANCE OF FEDERAL ROADS - WEST COAST, SABAH

R03 GRASS CUTTING

DISTRICT: KUDAT
ROUTE NO: 01
ROAD NAME: JALAN KOTA KINABALU - KUDAT
MONTH: AUGUST 2010

DATE OF CUTTING	CHAINAGE		Length (km)	REMARKS
	From	To		
BROUGHT FORWARD :			384.930	
02 Aug 10	190.840	185.730	5.110	Protocol 1st cycle
03 Aug 10	185.730	181.300	4.430	
04 Aug 10	181.300	176.500	4.800	
05 Aug 10	176.500	172.000	4.500	
06 Aug 10	172.000	167.500	4.500	
07 Aug 10	167.500	164.000	3.500	
09 Aug 10	164.000	158.850	5.150	
10 Aug 10	158.850	154.350	4.500	
11 Aug 10	154.350	150.700	3.650	
12 Aug 10	150.700	145.800	4.900	
13 Aug 10	145.800	140.960	4.840	
14 Aug 10	190.840	185.730	5.110	Protocol 2nd cycle
BALANCE END OF AUGUST :			439.920	

LINTASAN RESOURCES SDN. BHD.
 PRIVATISATION OF WEST COAST SABAH FEDERAL ROADS MAINTENANCE

SUMMARY - GRASS CUTTING

Month: AUGUST 2010

ITEM	DISTRICT	ROUTE NO.	ROAD NAME	LENGTH (km)		
				PREVIOUS MONTH	CURRENT MONTH	CUM. MONTH
1	Kota Kinabalu	01	Jalan Kota Kinabalu - Kudat	298.760	42.680	341.440
2	Tuaran	01	Jalan Kota Kinabalu - Kudat	266.210	38.970	305.180
3	Tuaran	22	Jalan Kota Kinabalu - Sandakan	297.560	42.580	340.140
4	Tuaran	503	Jalan Berungis - Kota Belud	123.900	17.700	141.600
5	Kota Kinabalu	606	Jalan Susur Sepangar Bay	75.040	10.720	85.760
6	Kota Kinabalu	607	Jalan Masuk Ke Pelabuhan Baru, KK	4.760	0.680	5.440
TOTAL:				1,066.230	153.330	1,219.560

LINTASAN RESOURCES SDN. BHD.
MAINTENANCE OF FEDERAL ROADS - WEST COAST, SABAH

R03 GRASS CUTTING RECORD

DISTRICT: KOTA KINABALU
ROUTE NO: 01
ROAD NAME: JALAN KOTA KINABALU - KUDAT
MONTH: AUGUST 2010

ITEM	DATE OF CUTTING	CHAINAGE		Length (km)	REMARKS
		From	To		
BROUGHT FORWARD :				298.760	
1	04 Aug 10	0.400	3.000	2.600	Protocol
2	06 Aug 10	3.000	6.000	3.000	Protocol
3	10 Aug 10	6.000	11.000	5.000	Protocol
4	13 Aug 10	11.000	17.000	6.000	Protocol
5	16 Aug 10	17.000	19.500	2.500	Protocol
6	18 Aug 10	0.400	2.500	2.100	Protocol
7	20 Aug 10	2.500	5.000	2.500	Protocol
8	23 Aug 10	5.000	9.800	4.800	Protocol
9	25 Aug 10	9.800	15.000	5.200	Protocol
10	27 Aug 10	15.000	19.500	4.500	Protocol
11	16 Aug 10	23.980	19.500	4.480	Normal
TOTAL :				341.440	

LINTASAN RESOURCES SDN. BHD.
 MAINTENANCE OF FEDERAL ROADS - WEST COAST, SABAH

R03 GRASS CUTTING RECORD

DISTRICT: KOTA KINABALU
ROUTE NO: 606
ROAD NAME: JALAN SUSUR SEPANGAR BAY
MONTH: AUGUST 2010

ITEM	DATE OF CUTTING	CHAINAGE		Length (km)	REMARKS
		From	To		
BROUGHT FORWARD :				75.040	
1	04 Aug 10	0.000	2.700	2.700	Normal
2	07 Aug 10	2.700	6.000	3.300	Normal
3	11 Aug 10	6.000	9.000	3.000	Normal
4	13 Aug 10	9.000	10.720	1.720	Normal
TOTAL :				85.760	

LINTASAN RESOURCES SDN. BHD.
 MAINTENANCE OF FEDERAL ROADS - WEST COAST, SABAH

R03 GRASS CUTTING RECORD

DISTRICT: KOTA KINABALU
ROUTE NO: 607
ROAD NAME: JALAN MASUK KE PELABUHAN BARU, KK
MONTH: AUGUST 2010

ITEM	DATE OF CUTTING	CHAINAGE		Length (km)	REMARKS
		From	To		
BROUGHT FORWARD :				4.760	
1	03 Aug 10	0.000	0.340	0.340	Protocol
2	18 Aug 10	0.000	0.340	0.340	Protocol
TOTAL :				5.440	

LINTASAN RESOURCES SDN. BHD.
PRIVATISATION OF WEST COAST SABAH FEDERAL ROADS MAINTENANCE

SUMMARY - GRASS CUTTING

MONTH: AUGUST 2010

ITEM	DISTRICT	ROUTE NO.	ROAD NAME	LENGTH (km)		
				PREVIOUS MONTH	CURRENT MONTH	CUM. MONTH
1	Ranau	22	Jalan Kota Kinabalu - Sandakan	715.40	102.20	817.60
TOTAL:				715.40	102.20	817.60

LINTASAN RESOURCES SDN. BHD.
MAINTENANCE OF FEDERAL ROADS - WEST COAST, SABAH

R03 GRASS CUTTING

DISTRICT: Ranau
ROUTE NO: 22
ROAD NAME: Jalan Kota Kinabalu - Sandakan
MONTH: August 2010

ITEM	DATE OF CUTTING	CHAINAGE		Length (km)	REMARKS
		From	To		
BROUGHT FORWARD FROM JULY 2010:				715.40	
1	01Aug10	42.60	49.10	6.50	
2	02Aug10	49.10	55.60	6.50	
3	03Aug10	55.60	62.10	6.50	
4	04Aug10	62.10	68.60	6.50	
5	05Aug10	68.60	72.60	4.00	Protocol Road - 1st Cycle
6	05Aug10	72.60	75.10	2.50	
7	06Aug10	75.10	81.60	6.50	
8	07Aug10	81.60	88.10	6.50	
9	08Aug10	88.10	94.60	6.50	
10	09Aug10	94.60	101.10	6.50	
11	10Aug10	101.10	107.60	6.50	
12	11Aug10	107.60	114.10	6.50	
13	12Aug10	114.10	120.60	6.50	
14	13Aug10	120.60	127.10	6.50	
15	14Aug10	127.10	133.60	6.50	
16	15Aug10	133.60	140.80	7.20	
17	19Aug10	68.60	72.60	4.00	Protocol Road - 2nd Cycle
CARRIED FORWARD :				817.60	

LINTASAN RESOURCES SDN. BHD.
PRIVATISATION OF WEST COAST SABAH FEDERAL ROADS MAINTENANCE

SUMMARY - GRASS CUTTING

Month: AUGUST 2010

ITEM	DISTRICT	ROUTE NO.	ROAD NAME	LENGTH (km)		
				PREVIOUS MONTH	CURRENT MONTH	CUM. MONTH
1	Kota Kinabalu	01	Jalan Kota Kinabalu - Sindumin	98.280	14.040	112.320
2	Penampang	01	Jalan Kota Kinabalu - Sindumin	76.860	10.980	87.840
3	Papar	01	Jalan Kota Kinabalu - Sindumin	381.290	54.470	435.760
4	Penampang	500	Jalan Kota Kinabalu - Keningau - Tenom	328.190	49.170	377.360
5	Penampang	501	Jalan Kota Kinabalu - Penampang - Lok Kawi	161.070	23.010	184.080
6	Kota Kinabalu	608	Jalan Masuk Ke Lapangan Terbang Lama, KK	17.598	2.514	20.112
TOTAL:				1,063.288	154.184	1,217.472

LINTASAN RESOURCES SDN. BHD.
 MAINTENANCE OF FEDERAL ROADS - WEST COAST, SABAH

R03 GRASS CUTTING RECORD

DISTRICT: PENAMPANG
ROUTE NO: 01
ROAD NAME: JALAN KK-SINDUMIN
MONTH: AUGUST 2010

ITEM	DATE OF CUTTING	CHAINAGE		Length (km)	REMARKS
		From	To		
BROUGHT FORWARD :				76.860	
1	05 Aug 10	7.020	8.550	1.530	Normal Road
2	06 Aug 10	8.550	10.100	1.550	Normal Road
3	07 Aug 10	10.100	11.420	1.320	Normal Road
4	08 Aug 10	11.420	12.830	1.410	Normal Road
5	09 Aug 10	12.830	14.370	1.540	Normal Road
6	10 Aug 10	14.370	15.820	1.450	Normal Road
7	12 Aug 10	15.820	17.200	1.380	Normal Road
8	13 Aug 10	17.200	18.000	0.800	Normal Road
TOTAL :				87.840	

LINTASAN RESOURCES SDN. BHD.
MAINTENANCE OF FEDERAL ROADS - WEST COAST, SABAH

R03 GRASS CUTTING RECORD

DISTRICT: PAPAR
ROUTE NO: 01
ROAD NAME: JALAN KK-SINDUMIN
MONTH: AUGUST 2010

ITEM	DATE OF CUTTING	CHAINAGE		Length (km)	REMARKS
		From	To		
BROUGHT FORWARD :				381.290	
1	02 Aug 10	44.800	46.900	2.100	Normal Road
2	03 Aug 10	46.900	49.100	2.200	Normal Road
3	04 Aug 10	49.100	51.200	2.100	Normal Road
4	05 Aug 10	51.200	53.450	2.250	Normal Road
5	06 Aug 10	53.450	55.450	2.000	Normal Road
6	07 Aug 10	55.450	57.400	1.950	Normal Road
7	08 Aug 10	57.400	59.250	1.850	Normal Road
8	09 Aug 10	59.250	61.650	2.400	Normal Road
9	10 Aug 10	61.650	63.900	2.250	Normal Road
10	12 Aug 10	63.900	66.300	2.400	Normal Road
11	13 Aug 10	66.300	68.500	2.200	Normal Road
12	14 Aug 10	68.500	70.780	2.280	Normal Road
13	15 Aug 10	70.780	72.470	1.690	Normal Road
14	02 Aug 10	18.000	20.050	2.050	Normal Road
15	03 Aug 10	20.050	22.550	2.500	Normal Road
16	04 Aug 10	22.550	25.000	2.450	Normal Road
17	05 Aug 10	25.000	27.400	2.400	Normal Road
18	06 Aug 10	27.400	29.750	2.350	Normal Road
19	07 Aug 10	29.750	31.950	2.200	Normal Road
20	08 Aug 10	31.950	34.200	2.250	Normal Road
21	09 Aug 10	34.200	36.500	2.300	Normal Road
22	10 Aug 10	36.500	38.900	2.400	Normal Road
23	12 Aug 10	38.900	41.200	2.300	Normal Road
24	13 Aug 10	41.200	43.200	2.000	Normal Road
25	14 Aug 10	43.200	44.800	1.600	Normal Road
TOTAL :				435.760	

LINTASAN RESOURCES SDN. BHD.
MAINTENANCE OF FEDERAL ROADS - WEST COAST, SABAH

R03 GRASS CUTTING RECORD

DISTRICT: PENAMPANG
ROUTE NO: 500
ROAD NAME: JALAN KK - KENINGAU - TENOM
MONTH: AUGUST 2010

ITEM	DATE OF CUTTING	CHAINAGE		Length (km)	REMARKS
		From	To		
BROUGHT FORWARD :				328.190	
1	01 Aug 10	0.000	0.650	0.650	1st cycle - Protocol Road
2	02 Aug 10	0.650	1.700	1.050	1st cycle - Protocol Road
3	03 Aug 10	1.700	2.910	1.210	1st cycle - Protocol Road
4	04 Aug 10	2.910	4.000	1.090	1st cycle - Protocol Road
5	05 Aug 10	4.000	6.420	2.420	Normal Road
6	06 Aug 10	6.420	9.620	3.200	Normal Road
7	07 Aug 10	9.620	13.170	3.550	Normal Road
8	08 Aug 10	13.170	16.820	3.650	Normal Road
9	09 Aug 10	16.820	19.470	2.650	Normal Road
10	10 Aug 10	19.470	22.420	2.950	Normal Road
11	12 Aug 10	22.420	24.820	2.400	Normal Road
12	13 Aug 10	24.820	27.470	2.650	Normal Road
13	14 Aug 10	27.470	30.320	2.850	Normal Road
14	15 Aug 10	30.320	32.770	2.450	Normal Road
15	16 Aug 10	32.770	35.720	2.950	Normal Road
16	17 Aug 10	35.720	38.820	3.100	Normal Road
17	19 Aug 10	38.820	42.020	3.200	Normal Road
18	20 Aug 10	42.020	45.170	3.150	Normal Road
19	21 Aug 10	0.000	0.650	0.650	2nd cycle - Protocol Road
20	22 Aug 10	0.650	1.700	1.050	2nd cycle - Protocol Road
21	23 Aug 10	1.700	2.910	1.210	2nd cycle - Protocol Road
22	24 Aug 10	2.910	4.000	1.090	2nd cycle - Protocol Road
TOTAL :				377.360	

LINTASAN RESOURCES SDN. BHD.
MAINTENANCE OF FEDERAL ROADS - WEST COAST, SABAH

R03 GRASS CUTTING RECORD

DISTRICT: PENAMPANG
ROUTE NO: 501
ROAD NAME: JALAN KK-PENAMPANG-LOK KAWI
MONTH: AUGUST 2010

ITEM	DATE OF CUTTING	CHAINAGE		Length (km)	REMARKS
		From	To		
BROUGHT FORWARD :				161.070	
1	01 Aug 10	0.000	1.140	1.140	Normal Road
2	02 Aug 10	1.140	2.290	1.150	Normal Road
3	03 Aug 10	2.290	3.460	1.170	Normal Road
4	04 Aug 10	3.460	4.575	1.115	Protocol Road
5	05 Aug 10	4.575	5.675	1.100	Protocol Road
6	06 Aug 10	5.675	6.920	1.245	Protocol Road
7	07 Aug 10	6.920	8.500	1.580	Normal Road
8	08 Aug 10	8.500	10.000	1.500	Normal Road
9	09 Aug 10	10.000	11.500	1.500	Normal Road
10	10 Aug 10	11.500	13.050	1.550	Normal Road
11	12 Aug 10	13.050	14.650	1.600	Normal Road
12	13 Aug 10	14.650	16.200	1.550	Normal Road
13	14 Aug 10	16.200	17.880	1.680	Normal Road
14	15 Aug 10	17.880	19.550	1.670	Normal Road
15	19 Aug 10	3.460	4.650	1.190	Protocol Road
16	20 Aug 10	4.650	5.800	1.150	Protocol Road
17	21 Aug 10	5.800	6.920	1.120	Protocol Road
TOTAL :				184.080	

LINTASAN RESOURCES SDN. BHD.
MAINTENANCE OF FEDERAL ROADS - WEST COAST, SABAH

R03 GRASS CUTTING RECORD

DISTRICT: KOTA KINABALU
ROUTE NO: 608
ROAD NAME: JLN MASUK KE LAPANGAN TERBANG LAMA
MONTH: AUGUST 2010

ITEM	DATE OF CUTTING	CHAINAGE		Length (km)	REMARKS
		From	To		
BROUGHT FORWARD :				17.598	
1	03 Aug 10	0.043	1.300	1.257	1st cycle - Protocol Road
2	19 Aug 10	0.043	1.300	1.257	2nd cycle - Protocol Road
TOTAL :				20.112	

LINTASAN RESOURCES SDN. BHD.
PRIVATISATION OF WEST COAST SABAH FEDERAL ROADS MAINTENANCE

SUMMARY - GRASS CUTTING

MONTH : AUGUST 2010

ITEM	DISTRICT	ROUTE NO.	ROAD NAME	LENGTH (km)		
				PREVIOUS MONTH	CURRENT MONTH	CUM. MONTH
1	Tambunan	500	Jalan Kota Kinabalu - Keningau - Tenom	411.500	59.300	470.800
2	Keningau	500	Jalan Kota Kinabalu - Keningau - Tenom	276.330	35.355	311.685
3	Tenom	500	Jalan Kota Kinabalu - Keningau - Tenom	199.290	28.470	227.760
TOTAL:				887.120	123.125	1,010.245

LINTASAN RESOURCES SDN. BHD.
 MAINTENANCE OF FEDERAL ROADS - WEST COAST, SABAH

R03 GRASS CUTTING

DISTRICT: TAMBUNAN
ROUTE NO: 500
ROAD NAME: JLN KOTA KINABALU - KENINGAU - TENOM
MONTH: August 2010

DATE OF CUTTING	CHAINAGE		Length (km)	REMARKS
	From	To		
BROUGHT FORWARD :			411.500	
01 Aug 10	69.310	73.310	4.00	1st cycle protocol road
03 Aug 10	45.120	47.000	1.88	Normal road
04 Aug 10	47.000	53.000	6.00	Normal road
05 Aug 10	53.000	56.000	3.00	Normal road
06 Aug 10	56.000	59.000	3.00	Normal road
07 Aug 10	59.000	63.000	4.00	Normal road
09 Aug 10	63.000	66.000	3.00	Normal road
10 Aug 10	66.000	69.310	3.31	Normal road
10 Aug 10	73.310	74.000	0.69	Normal road
11 Aug 10	74.000	78.000	4.00	Normal road
12 Aug 10	78.000	82.000	4.00	Normal road
13 Aug 10	82.000	86.000	4.00	Normal road
14 Aug 10	86.000	90.000	4.00	Normal road
16 Aug 10	90.000	94.000	4.00	Normal road
17 Aug 10	94.000	100.420	6.42	Normal road
18 Aug 10	69.310	73.310	4.00	2nd cycle protocol road
TOTAL :			470.800	

LINTASAN RESOURCES SDN. BHD.
MAINTENANCE OF FEDERAL ROADS - WEST COAST, SABAH

R03 GRASS CUTTING

DISTRICT: KENINGAU
ROUTE NO: 500
ROAD NAME: JLN KOTA KINABALU - KENINGAU - TE
MONTH: August 2010

DATE OF CUTTING	CHAINAGE		Length (km)	REMARKS
	From	To		
BROUGHT FORWARD :			276.330	
-	121.785	121.190	-	Under dual carriageway upgrading project
02 Aug 10	121.190	119.150	2.040	1st Cycle Protocol Road
-	119.150	115.570	-	Under dual carriageway upgrading project
02 Aug 10	115.570	114.475	1.095	1st Cycle Protocol Road
11 Aug 10	138.080	135.000	3.080	Normal Road
12 Aug 10	135.000	131.000	4.000	Normal Road
13 Aug 10	131.000	126.000	5.000	Normal Road
14 Aug 10	126.000	123.050	2.950	Normal Road
-	123.050	121.785	-	Under dual carriageway upgrading project
16 Aug 10	114.475	111.000	3.475	Normal Road
18 Aug 10	111.000	107.000	4.000	Normal Road
19 Aug 10	107.000	100.420	6.580	Normal Road
20 Aug 10	121.190	119.150	2.040	2nd Cycle Protocol Road
20 Aug 10	115.570	114.475	1.095	2nd Cycle Protocol Road
TOTAL :			311.685	

LINTASAN RESOURCES SDN. BHD.
MAINTENANCE OF FEDERAL ROADS - WEST COAST, SABAH

R03 GRASS CUTTING

DISTRICT: TENOM
ROUTE NO: 500
ROAD NAME: JLN KOTA KINABALU - KENINGAU - TENOM
MONTH: August 2010

DATE OF CUTTING	CHAINAGE		Length (km)	REMARKS
	From	To		
BROUGHT FORWARD :			199.290	
03 Aug 10	163.650	163.485	0.165	Normal Road
03 Aug 10	163.485	160.585	2.900	1st Cycle Protocol Road
04 Aug 10	160.585	157.000	3.585	Normal Road
05 Aug 10	157.000	154.000	3.000	Normal Road
06 Aug 10	154.000	151.000	3.000	Normal Road
07 Aug 10	151.000	146.000	5.000	Normal Road
09 Aug 10	146.000	143.000	3.000	Normal Road
10 Aug 10	143.000	139.000	4.000	Normal Road
11 Aug 10	139.000	138.080	0.920	Normal Road
17 Aug 10	163.485	160.585	2.900	2nd Cycle Protocol Road
TOTAL :			227.760	

LINTASAN RESOURCES SDN. BHD.
PRIVATISATION OF WEST COAST SABAH FEDERAL ROADS MAINTENANCE

SUMMARY - GRASS CUTTING

MONTH: AUGUST 2010

ITEM	DISTRICT	ROUTE NO.	ROAD NAME	LENGTH (km)		
				PREVIOUS MONTH	CURRENT MONTH	CUM. MONTH
1	Beaufort	01	Jalan Kota Kinabalu - Sindumin	399.616	57.088	456.704
2	Sipitang	01	Jalan Kota Kinabalu - Sindumin	236.642	33.806	270.448
3	Beaufort	502	Jalan Beaufort - Menumbok	157.605	22.515	180.120
4	Kuala Penyu	502	Jalan Beaufort - Menumbok	259.350	37.050	296.400
TOTAL:				1,053.213	150.459	1,203.672

LINTASAN RESOURCES SDN. BHD.
MAINTENANCE OF FEDERAL ROADS - WEST COAST, SABAH

R03 GRASS CUTTING RECORD

DISTRICT: BEAUFORT

ROUTE NO: 01

ROAD NAME: JALAN KOTA KINABALU - SINDUMIN

MONTH: AUGUST 2010

ITEM	DATE OF CUTTING	CHAINAGE		Length (km)	REMARKS
		From	To		
BROUGHT FORWARD :				399.616	
1	03-Aug-10	72.470	72.510	0.040	
2		72.510	72.535		Bridge
3	03-Aug-10	72.535	75.850	3.315	
4	04-Aug-10	75.850	77.300	1.450	
5		77.300	77.330		Bridge
6	04-Aug-10	77.330	80.250	2.920	
7		80.250	80.296		Bridge
8	04-Aug-10	80.296	81.660	1.364	
9	05-Aug-10	81.660	87.210	5.550	
10	06-Aug-10	87.210	89.550	2.340	
11		89.550	89.571		Bridge
12	06-Aug-10	89.571	92.000	2.429	
13	01-Aug-10	92.000	95.410	3.410	1st cycle for protocol road
14		95.410	95.538		Bridge
15	01-Aug-10	95.538	96.000	0.462	1st cycle for protocol road
16	01-Aug-10	96.000	98.160	2.160	
17	07-Aug-10	98.160	104.520	6.360	
18	08-Aug-10	104.520	110.341	5.821	
19		110.341	110.405		Bridge
20	09-Aug-10	110.405	116.330	5.925	
21	10-Aug-10	116.330	122.000	5.670	
22	11-Aug-10	122.000	126.000	4.000	
23	14-Aug-10	92.000	95.410	3.410	2nd cycle for protocol road
24		95.410	95.538		Bridge
25	14-Aug-10	95.538	96.000	0.462	2nd cycle for protocol road
CARRIED FORWARD :				456.704	

LINTASAN RESOURCES SDN. BHD.
MAINTENANCE OF FEDERAL ROADS - WEST COAST, SABAH

R03 GRASS CUTTING RECORD

DISTRICT: SIPITANG

ROUTE NO: 01

ROAD NAME: JALAN KOTA KINABALU - SINDUMIN

MONTH: AUGUST 2010

ITEM	DATE OF CUTTING	CHAINAGE		Length (km)	REMARKS
		From	To		
BROUGHT FORWARD :				236.642	
1	02-Aug-10	136.290	138.924	2.634	1st cycle for protocol road
2		138.924	138.998		Bridge
3	02-Aug-10	138.998	140.290	1.292	1st cycle for protocol road
4	11-Aug-10	126.000	127.920	1.920	
5	12-Aug-10	127.920	132.470	4.550	
6		132.470	132.584		Bridge
7	12-Aug-10	132.584	133.320	0.736	
8	13-Aug-10	133.320	136.290	2.970	
9	13-Aug-10	140.290	142.760	2.470	
10	16-Aug-10	142.760	148.210	5.450	
11	17-Aug-10	148.210	149.333	1.123	
12		149.333	149.415		Bridge
13	17-Aug-10	149.415	153.660	4.245	
14	18-Aug-10	153.660	156.150	2.490	
15	15-Aug-10	136.290	138.924	2.634	2nd cycle for protocol road
16		138.924	138.998		Bridge
17	15-Aug-10	138.998	140.290	1.292	2nd cycle for protocol road
18					
19					
20					
21					
22					
23					
24					
25					
CARRIED FORWARD :				270.448	

LINTASAN RESOURCES SDN. BHD.
MAINTENANCE OF FEDERAL ROADS - WEST COAST, SABAH

R03 GRASS CUTTING RECORD

DISTRICT: BEAUFORT

ROUTE NO: 502

ROAD NAME: JALAN BEAUFORT - MENUMBOK

MONTH: AUGUST 2010

ITEM	DATE OF CUTTING	CHAINAGE		Length (km)	REMARKS
		From	To		
BROUGHT FORWARD :				157.605	
1	07 Aug 10	0.000	5.420	5.420	
2	09 Aug 10	5.420	11.260	5.840	
3	10 Aug 10	11.260	14.597	3.337	
4		14.597	14.612		Bridge
5	10 Aug 10	14.612	16.400	1.788	
6		16.400	16.415		Bridge
7	10 Aug 10	16.415	17.182	0.767	
8		17.182	17.238		Bridge
9	11 Aug 10	17.238	17.833	0.595	
10		17.833	17.852		Bridge
11	11 Aug 10	17.852	22.620	4.768	
12					
13					
14					
15					
16					
17					
18					
19					
20					
21					
22					
23					
24					
25					
CARRIED FORWARD :				180.120	

LINTASAN RESOURCES SDN. BHD.
MAINTENANCE OF FEDERAL ROADS - WEST COAST, SABAH
R03 GRASS CUTTING RECORD

DISTRICT: KUALA PENYU
ROUTE NO: 502
ROAD NAME: JALAN BEAUFORT - MENUMBOK
MONTH: AUGUST 2010

ITEM	DATE OF CUTTING	CHAINAGE		Length (km)	REMARKS
		From	To		
BROUGHT FORWARD :				259.350	
1	12 Aug 10	22.620	28.360	5.740	
2	13 Aug 10	28.360	33.620	5.260	
3	14 Aug 10	33.620	39.180	5.560	
4	15 Aug 10	39.180	44.320	5.140	
5	16 Aug 10	44.320	49.630	5.310	
6	17 Aug 10	49.630	54.960	5.330	
7	18 Aug 10	54.960	59.670	4.710	
8					
9					
10					
11					
12					
13					
14					
15					
16					
17					
18					
19					
20					
21					
22					
23					
24					
25					
CARRIED FORWARD :				296.400	

R 04

**PENYENGGARAAN
PERABOT JALAN
(ROAD FURNITURE)**

DISTRICT : KUDAT
ROUTE NO : 01 - JALAN KOTA KINABALU - KUDAT
LOCATION : CH190.840

R04 - ROAD FURNITURE



BEFORE



IN PROGRESS



AFTER

DISTRICT : KUDAT
ROUTE NO : 01 - JALAN KOTA KINABALU - KUDAT
LOCATION : CH187.880

R04 - ROAD FURNITURE



BEFORE



IN PROGRESS



AFTER

DISTRICT : KUDAT
ROUTE NO : 01 - JALAN KOTA KINABALU - KUDAT
LOCATION : CH175.980

R04 - ROAD FURNITURE



BEFORE



IN PROGRESS



AFTER

DISTRICT : PAPAR
ROUTE NO : 01 JALAN KOTA KINABALU-SINDUMIN
LOCATION : CH66.235 (LHS)

R04 ROAD FURNITURE



BEFORE



IN PROGRESS



AFTER

DISTRICT : TENOM
ROUTE NO : 500 - JALAN KOTA KINABALU - KENINGAU - TENOM
LOCATION : CH 146.860 / KM 156.860 @ LHS

R04 ROAD FURNITURE



BEFORE



IN PROGRESS



AFTER

DISTRICT : SIPITANG
ROUTE NO : 01 JALAN KOTA KINABALU - SINDUMIN
LOCATION : CH136.757 (KM138.517) - RHS

R04 ROAD FURNITURE



BEFORE



IN PROGRESS



AFTER

DISTRICT : SIPITANG
ROUTE NO : 01 JALAN KOTA KINABALU - SINDUMIN
LOCATION : CH139.098 (KM140.858) - M

R04 ROAD FURNITURE



BEFORE



IN PROGRESS



AFTER

LINTASAN RESOURCES SDN. BHD.

**ROAD FURNITURE
GRAND SUMMARY**

MONTH: AUGUST 2010

DISTRICT	ROUTE NO.	ROAD NAME	FURNITURE TYPE	UNIT	CLEANING			PAINTING		
					Previous	Current	Cumm.	Previous	Current	Cumm.
Kota Belud	01	Jalan Kota Kinabalu-Kudat	Guardrail/Barriers	m	14,190.00	0.00	14,190.00	0.00	0.00	0.00
			Road Kerb	m	0.00	0.00	0.00	415.44	415.44	830.88
			Signage	No.	407	0	407	34	55	89
			Traffic Signal	No.	0	0	0	0	0	0
			Kilometer Post	No.	47	0	47	0	5	5
			Delineator Post	No.	44	0	44	0	0	0
Kota Marudu	01	Jalan Kota Kinabalu-Kudat	Guardrail/Barriers	m	2,632.00	3,963.00	6,595.00	0.00	0.00	0.00
			Road Kerb	m	0.00	0.00	0.00	882.00	882.00	1,764.00
			Signage	No.	150	163	313	16	16	32
			Traffic Signal	No.	0	0	0	0	0	0
			Kilometer Post	No.	24	29	53	2	2	4
			Delineator Post	No.	12	23	35	0	0	0
Kudat	01	Jalan Kota Kinabalu-Kudat	Guardrail/Barriers	m	6,603.96	5,469.39	12,073.35	0.00	0.00	0.00
			Road Kerb	m	0.00	0.00	0.00	3,551.60	3,551.60	7,103.20
			Signage	No.	421	450	871	0	45	45
			Traffic Signal	No.	0	0	0	0	0	0
			Kilometer Post	No.	50	49	99	0	7	7
			Delineator Post	No.	0	12	12	0	0	0
Tuaran	01	Jalan Kota Kinabalu-Kudat	Guardrail/Barriers	m	15,077.00	3,168.00	18,245.00	0.00	0.00	0.00
			Road Kerb	m	0.00	0.00	0.00	0.00	0.00	0.00
			Signage	No.	413	57	470	0	0	0
			Traffic Signal	No.	4	2	6	0	0	0
			Kilometer Post	No.	47	6	53	0	0	0
			Delineator Post	No.	0	0	0	0	0	0
	22	Jalan Kota Kinabalu-Sandakan	Guardrail/Barriers	m	10,032.00	0.00	10,032.00	0.00	0.00	0.00
			Road Kerb	m	0.00	0.00	0.00	0.00	0.00	0.00
			Signage	No.	57	0	57	0	0	0
			Traffic Signal	No.	0	0	0	0	0	0
			Kilometer Post	No.	28	0	28	0	0	0
			Delineator Post	No.	0	0	0	0	0	0
	503	Jalan Berungis-Kota Belud	Guardrail/Barriers	m	4,604.00	52.00	4,656.00	0.00	0.00	0.00
			Road Kerb	m	0.00	0.00	0.00	0.00	0.00	0.00
			Signage	No.	138	33	171	0	0	0
			Traffic Signal	No.	0	0	0	0	0	0
			Kilometer Post	No.	0	0	0	0	0	0
			Delineator Post	No.	0	0	0	0	0	0
Kota Kinabalu	01	Jalan Kota Kinabalu-Kudat	Guardrail/Barriers	m	4,459.00	970.00	5,429.00	0.00	0.00	0.00
			Road Kerb	m	0.00	0.00	0.00	0.00	0.00	0.00
			Signage	No.	814	280	1094	0	0	0
			Traffic Signal	No.	0	0	0	0	0	0
			Kilometer Post	No.	34	10	44	0	0	0
			Delineator Post	No.	0	0	0	0	0	0
	01	Jalan Kota Kinabalu-Sindumin	Guardrail/Barriers	m	0.00	0.00	0.00	0.00	0.00	0.00
			Road Kerb	m	0.00	0.00	0.00	0.00	0.00	0.00
			Signage	No.	76	0	76	38	0	38
			Traffic Signal	No.	2	0	2	1	0	1
			Kilometer Post	No.	8	0	8	4	0	4
			Delineator Post	No.	0	0	0	0	0	0
	501	Jalan Kota Kinabalu-Penampang-Lok Kawi	Guardrail/Barriers	m	1,528.00	0.00	1,528.00	870.00	0.00	870.00
			Road Kerb	m	0.00	0.00	0.00	0.00	0.00	0.00
			Signage	No.	141	0	141	73	0	73
			Traffic Signal	No.	49	0	49	49	0	49
			Kilometer Post	No.	21	0	21	8	0	8
			Delineator Post	No.	0	0	0	0	0	0
	606	Jalan Susur Sepangar Bay	Guardrail/Barriers	m	592.00	0.00	592.00	0.00	0.00	0.00
			Road Kerb	m	0.00	0.00	0.00	0.00	0.00	0.00
			Signage	No.	19	0	19	0	0	0
			Traffic Signal	No.	0	0	0	0	0	0
			Kilometer Post	No.	3	0	3	0	0	0
			Delineator Post	No.	0	0	0	0	0	0
607	Jalan Masuk Ke Pelabuhan Baru	Guardrail/Barriers	m	0.00	0.00	0.00	0.00	0.00	0.00	
		Road Kerb	m	0.00	0.00	0.00	0.00	0.00	0.00	
		Signage	No.	16	0	16	0	0	0	
		Traffic Signal	No.	0	0	0	0	0	0	
		Kilometer Post	No.	0	0	0	0	0	0	
		Delineator Post	No.	0	0	0	0	0	0	
608	Jalan Masuk Ke Lapangan Terbang Lama	Guardrail/Barriers	m	0.00	0.00	0.00	0.00	0.00	0.00	
		Road Kerb	m	0.00	0.00	0.00	0.00	0.00	0.00	
		Signage	No.	46	0	46	23	0	23	
		Traffic Signal	No.	0	0	0	0	0	0	
		Kilometer Post	No.	0	0	0	0	0	0	
		Delineator Post	No.	0	0	0	0	0	0	

LINTASAN RESOURCES SDN. BHD.

**ROAD FURNITURE
GRAND SUMMARY**

MONTH: AUGUST 2010

DISTRICT	ROUTE NO.	ROAD NAME	FURNITURE TYPE	UNIT	CLEANING			PAINTING		
					Previous	Current	Cumm.	Previous	Current	Cumm.
Penampang	01	Jalan Kota Kinabalu-Sindumin	Guardrail/Barriers	m	769.00	0.00	769.00	769.00	0.00	769.00
			Road Kerb	m	0.00	0.00	0.00	0.00	0.00	0.00
			Signage	No.	115	0	115	115	0	115
			Traffic Signal	No.	16	0	16	16	0	16
			Kilometer Post	No.	14	0	14	14	0	14
			Delineator Post	No.	0	0	0	0	0	0
	500	Jalan Kota Kinabalu-Keningau-Tenom	Guardrail/Barriers	m	7,263.00	5,861.00	13,124.00	0.00	0.00	0.00
			Road Kerb	m	0.00	0.00	0.00	0.00	0.00	0.00
			Signage	No.	301	111	412	45	0	45
Traffic Signal			No.	0	0	0	0	0	0	
Kilometer Post			No.	33	10	43	3	0	3	
Delineator Post			No.	0	0	0	0	0	0	
501	Jalan Kota Kinabalu-Penampang-Lok Kawi	Guardrail/Barriers	m	478.00	0.00	478.00	897.00	0.00	897.00	
		Road Kerb	m	0.00	0.00	0.00	0.00	0.00	0.00	
		Signage	No.	128	0	128	139	0	139	
		Traffic Signal	No.	40	0	40	20	0	20	
		Kilometer Post	No.	12	0	12	19	0	19	
		Delineator Post	No.	0	0	0	0	0	0	
Papar	01	Jalan Kota Kinabalu-Sindumin	Guardrail/Barriers	m	2,773.00	1,473.00	4,246.00	650.00	1,473.00	2,123.00
			Road Kerb	m	0.00	0.00	0.00	0.00	0.00	0.00
			Signage	No.	460	174	634	143	174	317
			Traffic Signal	No.	0	0	0	0	0	0
			Kilometer Post	No.	43	27	70	8	217	225
			Delineator Post	No.	342	172	514	85	172	257
Ranau	22	Jalan Kota Kinabalu-Sandakan	Guardrail/Barriers	m	20,202.00	2,462.00	22,664.00	0.00	0.00	0.00
			Road Kerb	m	0.00	0.00	0.00	0.00	0.00	0.00
			Signage	No.	466	45	511	0	0	0
			Traffic Signal	No.	0	0	0	0	0	0
			Kilometer Post	No.	120	19	139	0	0	0
			Delineator Post	No.	2044	425	2469	0	0	0
Tambunan	500	Jalan Kota Kinabalu-Keningau-Tenom	Guardrail/Barriers	m	9,016.00	0.00	9,016.00	0.00	0.00	0.00
			Road Kerb	m	0.00	0.00	0.00	0.00	0.00	0.00
			Signage	No.	289	0	289	0	0	0
			Traffic Signal	No.	0	0	0	0	0	0
			Kilometer Post	No.	52	0	52	0	0	0
			Delineator Post	No.	0	0	0	0	0	0
Keningau	500	Jalan Kota Kinabalu-Keningau-Tenom	Guardrail/Barriers	m	12,889.00	0.00	12,889.00	0.00	0.00	0.00
			Road Kerb	m	0.00	0.00	0.00	0.00	0.00	0.00
			Signage	No.	337	0	337	0	0	0
			Traffic Signal	No.	18	0	18	0	0	0
			Kilometer Post	No.	65	0	65	0	0	0
			Delineator Post	No.	0	0	0	0	0	0
Tenom	500	Jalan Kota Kinabalu-Keningau-Tenom	Guardrail/Barriers	m	2,133.00	2,450.00	4,583.00	0.00	0.00	0.00
			Road Kerb	m	0.00	0.00	0.00	0.00	0.00	0.00
			Signage	No.	140	78	218	0	0	0
			Traffic Signal	No.	0	0	0	0	0	0
			Kilometer Post	No.	28	22	50	0	0	0
			Delineator Post	No.	106	106	212	0	0	0
Beaufort	01	Jalan Kota Kinabalu-Sindumin	Guardrail/Barriers	m	1,869.00	0.00	1,869.00	93.00	0.00	93.00
			Road Kerb	m	0.00	0.00	0.00	0.00	0.00	0.00
			Signage	No.	250	0	250	139	0	139
			Traffic Signal	No.	0	0	0	0	0	0
			Kilometer Post	No.	49	0	49	27	0	27
			Delineator Post	No.	52	0	52	0	0	0
502	Jalan Beaufort-Menumbok	Guardrail/Barriers	m	2,250.00	0.00	2,250.00	0.00	0.00	0.00	
		Road Kerb	m	0.00	0.00	0.00	0.00	0.00	0.00	
		Signage	No.	438	0	438	0	0	0	
		Traffic Signal	No.	0	0	0	0	0	0	
		Kilometer Post	No.	44	0	44	0	0	0	
		Delineator Post	No.	0	0	0	0	0	0	
Sipitang	01	Jalan Kota Kinabalu-Sindumin	Guardrail/Barriers	m	3,777.00	0.00	3,777.00	173.00	32.00	205.00
			Road Kerb	m	0.00	0.00	0.00	0.00	3,035.00	3,035.00
			Signage	No.	205	0	205	63	62	125
			Traffic Signal	No.	0	0	0	0	0	0
			Kilometer Post	No.	23	0	23	8	4	12
			Delineator Post	No.	0	0	0	0	0	0
Kuala Penyu	502	Jalan Beaufort-Menumbok	Guardrail/Barriers	m	1,284.00	1,233.00	2,517.00	0.00	0.00	0.00
			Road Kerb	m	0.00	0.00	0.00	0.00	0.00	0.00
			Signage	No.	466	262	728	0	0	0
			Traffic Signal	No.	0	0	0	0	0	0
			Kilometer Post	No.	38	21	59	0	0	0
			Delineator Post	No.	0	0	0	0	0	0

LINTASAN RESOURCES SDN. BHD.
PRIVATISATION OF WEST COAST SABAH FEDERAL ROADS MAINTENANCE

SUMMARY - ROAD FURNITURE

MONTH: AUGUST 2010

ITEM	DISTRICT	ROUTE NO.	ROAD NAME	FURNITURE TYPE	CLEANING			PAINTING		
					Previous	Current	Cumm.	Previous	Current	Cumm.
1	Kota Belud	01	Jalan Kota Kinabalu-Kudat	Guardrail	14,190.00	0.00	14,190.00	0.00		0.00
				Road Kerb	0.00		0.00	0.00	415.44	415.44
				Signage	407	0	407	34	55	89
				Traffic Signal	0		0	0		0
				Kilometer Post	47	0	47	0	5	5
				Delineator Post	44	0	44	0		0
2	Kota Marudu	01	Jalan Kota Kinabalu-Kudat	Guardrail	1,316.00	3,963.00	5,279.00	0.00		0.00
				Road Kerb	0.00		0.00	0.00	882.00	882.00
				Signage	79	163	242	0	16	16
				Traffic Signal	0		0	0		0
				Kilometer Post	23	29	52	0	2	2
				Delineator Post	6	23	29	0		0
3	Kudat	01	Jalan Kota Kinabalu-Kudat	Guardrail	6,603.96	5,469.390	12,073.35	0.00		0.00
				Road Kerb	0.00		0.00	0.00	3,551.60	3,551.60
				Signage	421	450	871	0	45	45
				Traffic Signal	0		0	0		0
				Kilometer Post	50	49	99	0	7	7
				Delineator Post	0	12	12	0		0

LINTASAN RESOURCES SDN. BHD.
MAINTENANCE OF FEDERAL ROADS - WEST COAST, SABAH

R04 ROAD FURNITURE

DISTRICT: KOTA BELUD

ROUTE NO: 01

ROAD NAME: JALAN KOTA KINABALU - KUDAT

DATE OF INSPECTION: AUGUST 2010

CHAINAGE		CLEANING	PAINTING	REMARKS
From	To			
67.980	74.380	Guardrails _____ Metre Barriers _____ Metre Signages & Posts _____ No. Traffic Signal _____ No.	Guardrails _____ Metre Barriers _____ Metre Road Kerbs _____ Metre Sign Posts <u>55</u> No. Traffic Light Posts _____ No.	
69.380	72.380	Kilometer Posts _____ No. Delineator Post _____ No.	Kilometer Posts <u>5</u> No. Delineator Posts _____ No.	
		Guardrails _____ Metre Barriers _____ Metre Signages & Posts _____ No. Traffic Signal _____ No. Kilometer Posts _____ No. Delineator Post _____ No.	Guardrails _____ Metre Barriers _____ Metre Road Kerbs _____ Metre Sign Posts _____ No. Traffic Light Posts _____ No. Kilometer Posts _____ No. Delineator Posts _____ No.	
		Guardrails _____ Metre Barriers _____ Metre Signages & Posts _____ No. Traffic Signal _____ No. Kilometer Posts _____ No. Delineator Post _____ No.	Guardrails _____ Metre Barriers _____ Metre Road Kerbs _____ Metre Sign Posts _____ No. Traffic Light Posts _____ No. Kilometer Posts _____ No. Delineator Posts _____ No.	

LINTASAN RESOURCES SDN. BHD.
MAINTENANCE OF FEDERAL ROADS - WEST COAST, SABAH

R04 ROAD FURNITURE

DISTRICT: KOTA MARUDU

ROUTE NO: 01

ROAD NAME: JALAN KOTA KINABALU - KUDAT

DATE OF INSPECTION: AUGUST 2010

CHAINAGE		CLEANING	PAINTING	REMARKS
From	To			
110.950	130.950	Guardrails <u>2,912</u> Metre Barriers _____ Metre Signages & Posts <u>130</u> No. Traffic Signal _____ No. Kilometer Posts <u>18</u> No. Delineator Post <u>23</u> No. _____	Guardrails _____ Metre Barriers _____ Metre Road Kerbs _____ Metre Sign Posts _____ No. Traffic Light Posts _____ No. Kilometer Posts _____ No. Delineator Posts _____ No. _____	
130.950	140.960	Guardrails <u>1,051</u> Metre Barriers _____ Metre Signages & Posts <u>33</u> No. Traffic Signal _____ No. Kilometer Posts <u>11</u> No. Delineator Post _____ No. _____	Guardrails _____ Metre Barriers _____ Metre Road Kerbs _____ Metre Sign Posts _____ No. Traffic Light Posts _____ No. Kilometer Posts _____ No. Delineator Posts _____ No. _____	
		Guardrails _____ Metre Barriers _____ Metre Signages & Posts _____ No. Traffic Signal _____ No. Kilometer Posts _____ No. Delineator Post _____ No. _____	Guardrails _____ Metre Barriers _____ Metre Road Kerbs _____ Metre Sign Posts _____ No. Traffic Light Posts _____ No. Kilometer Posts _____ No. Delineator Posts _____ No. _____	

LINTASAN RESOURCES SDN. BHD.
 MAINTENANCE OF FEDERAL ROADS - WEST COAST, SABAH

R04 ROAD FURNITURE

DISTRICT: KUDAT
ROUTE NO: 01
ROAD NAME: JALAN KOTA KINABALU - KUDAT
DATE OF INSPECTION: AUGUST 2010

CHAINAGE		CLEANING	PAINTING	REMARKS
From	To			
174.700	184.800	Guardrails _____ Metre Barriers _____ Metre Signages & Posts _____ No. Traffic Signal _____ No. Kilometer Posts _____ No. Delineator Post _____ No.	Guardrails _____ Metre Barriers _____ Metre Road Kerbs _____ Metre Sign Posts _____ 45 No. Traffic Light Posts _____ No. Kilometer Posts _____ 7 No. Delineator Posts _____ No.	
174.700	184.800	Guardrails _____ 3399 Metre Barriers _____ Metre Signages & Posts _____ 164 No. Traffic Signal _____ No. Kilometer Posts _____ 24 No. Delineator Post _____ 10 No.	Guardrails _____ Metre Barriers _____ Metre Road Kerbs _____ Metre Sign Posts _____ No. Traffic Light Posts _____ No. Kilometer Posts _____ No. Delineator Posts _____ No.	
165.860	190.840	Guardrails _____ 2,070.39 Metre Barriers _____ Metre Signages & Posts _____ 286 No. Traffic Signal _____ No. Kilometer Posts _____ 25 No. Delineator Post _____ 2 No.	Guardrails _____ Metre Barriers _____ Metre Road Kerbs _____ Metre Sign Posts _____ No. Traffic Light Posts _____ No. Kilometer Posts _____ No. Delineator Posts _____ No.	

LINTASAN RESOURCES SDN. BHD.
PRIVATISATION OF WEST COAST SABAH FEDERAL ROADS MAINTENANCE

SUMMARY - ROAD FURNITURE

Month: AUGUST 2010

ITEM	DISTRICT	ROUTE NO.	ROAD NAME	FURNITURE TYPE	UNIT	CLEANING			PAINTING		
						Previous	Current	Cumm.	Previous	Current	Cumm.
1	Kota Kinabalu	01	Jalan Kota Kinabalu-Kudat	Guardrail	m	4,459.00	0.00	4,459.00	0.00	0.00	0.00
				Road Kerb	m	0.00	0.00	0.00	0.00	0.00	0.00
				Signage	No.	814	0	814	0	0	0
				Traffic Signal	No.	0	0	0	0	0	0
				Kilometer Post	No.	34	0	34	0	0	0
				Delineator Post	No.	0	0	0	0	0	0
2	Tuaran	01	Jalan Kota Kinabalu-Kudat	Guardrail	m	15,077.00	965.00	16,042.00	0.00	0.00	0.00
				Road Kerb	m	0.00	0.00	0.00	0.00	0.00	0.00
				Signage	No.	372	50	422	0	0	0
				Traffic Signal	No.	4	0	4	0	0	0
				Kilometer Post	No.	42	9	51	0	0	0
				Delineator Post	No.	0	0	0	0	0	0
3	Tuaran	22	Jalan Kota Kinabalu-Sandakan	Guardrail	m	10,032.00	0.00	10,032.00	0.00	0.00	0.00
				Road Kerb	m	0.00	0.00	0.00	0.00	0.00	0.00
				Signage	No.	57	0	57	0	0	0
				Traffic Signal	No.	0	0	0	0	0	0
				Kilometer Post	No.	28	0	28	0	0	0
				Delineator Post	No.	0	0	0	0	0	0

LINTASAN RESOURCES SDN. BHD.
PRIVATISATION OF WEST COAST SABAH FEDERAL ROADS MAINTENANCE

SUMMARY - ROAD FURNITURE

Month: AUGUST 2010

ITEM	DISTRICT	ROUTE NO.	ROAD NAME	FURNITURE TYPE	UNIT	CLEANING			PAINTING		
						Previous	Current	Cumm.	Previous	Current	Cumm.
4	Tuaran	503	Jalan Berungis-Kota Belud	Guardrail	m	4,604.00	4,500.00	9,104.00	0.00	0.00	0.00
				Road Kerb	m	0.00	0.00	0.00	0.00	0.00	0.00
				Signage	No.	138	72	210	0	0	0
				Traffic Signal	No.	0	0	0	0	0	0
				Kilometer Post	No.	0	0	0	0	0	0
				Delineator Post	No.	0	0	0	0	0	0
5	Kota Kinabalu	606	Jalan Susur Sepangar Bay	Guardrail	m	592.00	0.00	592.00	0.00	0.00	0.00
				Road Kerb	m	0.00	0.00	0.00	0.00	0.00	0.00
				Signage	No.	0	0	0	0	0	0
				Traffic Signal	No.	0	0	0	0	0	0
				Kilometer Post	No.	0	0	0	0	0	0
				Delineator Post	No.	0	0	0	0	0	0
6	Kota Kinabalu	607	Jalan Masuk Ke Pelabuhan Baru	Guardrail	m	0.00	0.00	0.00	0.00	0.00	0.00
				Road Kerb	m	0.00	0.00	0.00	0.00	0.00	0.00
				Signage	No.	16	0	16	0	0	0
				Traffic Signal	No.	0	0	0	0	0	0
				Kilometer Post	No.	0	0	0	0	0	0
				Delineator Post	No.	0	0	0	0	0	0

LINTASAN RESOURCES SDN. BHD.
MAINTENANCE OF FEDERAL ROADS - WEST COAST, SABAH

R04 ROAD FURNITURE RECORD

DISTRICT: TUARAN

ROUTE NO: 01

ROAD NAME: JALAN KOTA KINABALU - KUDAT

DATE OF INSPECTION: AUGUST 2010

CHAINAGE		CLEANING	PAINTING	REMARKS
From	To			
28.720	32.720	Guardrails <u>701</u> Metre Barriers <u>-</u> Metre Signages & Posts <u>39</u> No. Traffic Signal <u>-</u> No. Kilometer Posts <u>7</u> No. Delineator Post <u>-</u> No.	Guardrails <u>-</u> Metre Barriers <u>-</u> Metre Road Kerbs <u>-</u> Metre Sign Posts <u>-</u> No. Traffic Light Posts <u>-</u> No. Kilometer Posts <u>-</u> No. Delineator Posts <u>-</u> No.	23 Aug 10 LHS,M,RHS
32.720	36.602	Guardrails <u>264</u> Metre Barriers <u>-</u> Metre Signages & Posts <u>11</u> No. Traffic Signal <u>-</u> No. Kilometer Posts <u>2</u> No. Delineator Post <u>-</u> No.	Guardrails <u>-</u> Metre Barriers <u>-</u> Metre Road Kerbs <u>-</u> Metre Sign Posts <u>-</u> No. Traffic Light Posts <u>-</u> No. Kilometer Posts <u>-</u> No. Delineator Posts <u>-</u> No.	27 Aug 10 LHS,M,RHS
		Guardrails <u>-</u> Metre Barriers <u>-</u> Metre Signages & Posts <u>-</u> No. Traffic Signal <u>-</u> No. Kilometer Posts <u>-</u> No. Delineator Post <u>-</u> No.	Guardrails <u>-</u> Metre Barriers <u>-</u> Metre Road Kerbs <u>-</u> Metre Sign Posts <u>-</u> No. Traffic Light Posts <u>-</u> No. Kilometer Posts <u>-</u> No. Delineator Posts <u>-</u> No.	

LINTASAN RESOURCES SDN. BHD.
MAINTENANCE OF FEDERAL ROADS - WEST COAST, SABAH

R04 ROAD FURNITURE RECORD

DISTRICT: TUARAN

ROUTE NO: 503

ROAD NAME: JALAN BERUNGIS - KOTA BELUD

DATE OF INSPECTION: AUGUST 2010

CHAINAGE		CLEANING		PAINTING		REMARKS	
From	To						
3.000	4.500	Guardrails	992	Metre	Guardrails	-	02 Aug 10 LHS,RHS
		Barriers	-	Metre	Barriers	-	
		Signages & Posts	8	No.	Road Kerbs	-	
		Traffic Signal	-	No.	Sign Posts	-	
		Kilometer Posts	-	No.	Traffic Light Posts	-	
		Delineator Post	-	No.	Kilometer Posts	-	
						Delineator Posts	
4.500	6.000	Guardrails	44	Metre	Guardrails	-	05 Aug 10 LHS,RHS
		Barriers	-	Metre	Barriers	-	
		Signages & Posts	12	No.	Road Kerbs	-	
		Traffic Signal	-	No.	Sign Posts	-	
		Kilometer Posts	-	No.	Traffic Light Posts	-	
		Delineator Post	-	No.	Kilometer Posts	-	
						Delineator Posts	
6.000	7.500	Guardrails	276	Metre	Guardrails	-	09 Aug 10 LHS,RHS
		Barriers	-	Metre	Barriers	-	
		Signages & Posts	6	No.	Road Kerbs	-	
		Traffic Signal	-	No.	Sign Posts	-	
		Kilometer Posts	-	No.	Traffic Light Posts	-	
		Delineator Post	-	No.	Kilometer Posts	-	
						Delineator Posts	

LINTASAN RESOURCES SDN. BHD.
MAINTENANCE OF FEDERAL ROADS - WEST COAST, SABAH

R04 ROAD FURNITURE RECORD

DISTRICT: TUARAN

ROUTE NO: 503

ROAD NAME: JALAN BERUNGIS - KOTA BELUD

DATE OF INSPECTION: AUGUST 2010

CHAINAGE		CLEANING	PAINTING	REMARKS
From	To			
7.500	9.000	Guardrails <u>712</u> Metre Barriers <u>-</u> Metre Signages & Posts <u>-</u> No. Traffic Signal <u>-</u> No. Kilometer Posts <u>-</u> No. Delineator Post <u>-</u> No.	Guardrails <u>-</u> Metre Barriers <u>-</u> Metre Road Kerbs <u>-</u> Metre Sign Posts <u>-</u> No. Traffic Light Posts <u>-</u> No. Kilometer Posts <u>-</u> No. Delineator Posts <u>-</u> No.	12 Aug 10 LHS,RHS
9.000	10.500	Guardrails <u>668</u> Metre Barriers <u>-</u> Metre Signages & Posts <u>14</u> No. Traffic Signal <u>-</u> No. Kilometer Posts <u>-</u> No. Delineator Post <u>-</u> No.	Guardrails <u>-</u> Metre Barriers <u>-</u> Metre Road Kerbs <u>-</u> Metre Sign Posts <u>-</u> No. Traffic Light Posts <u>-</u> No. Kilometer Posts <u>-</u> No. Delineator Posts <u>-</u> No.	16 Aug 10 LHS,RHS
10.500	12.000	Guardrails <u>132</u> Metre Barriers <u>-</u> Metre Signages & Posts <u>11</u> No. Traffic Signal <u>-</u> No. Kilometer Posts <u>-</u> No. Delineator Post <u>-</u> No.	Guardrails <u>-</u> Metre Barriers <u>-</u> Metre Road Kerbs <u>-</u> Metre Sign Posts <u>-</u> No. Traffic Light Posts <u>-</u> No. Kilometer Posts <u>-</u> No. Delineator Posts <u>-</u> No.	19 Aug 10 LHS,RHS

LINTASAN RESOURCES SDN. BHD.
MAINTENANCE OF FEDERAL ROADS - WEST COAST, SABAH

R04 ROAD FURNITURE RECORD

DISTRICT: TUARAN
ROUTE NO: 503
ROAD NAME: JALAN BERUNGIS - KOTA BELUD
DATE OF INSPECTION: AUGUST 2010

CHAINAGE		CLEANING	PAINTING	REMARKS
From	To			
12.000	13.500	Guardrails <u>360</u> Metre Barriers <u>-</u> Metre Signages & Posts <u>17</u> No. Traffic Signal <u>-</u> No. Kilometer Posts <u>-</u> No. Delineator Post <u>-</u> No.	Guardrails <u>-</u> Metre Barriers <u>-</u> Metre Road Kerbs <u>-</u> Metre Sign Posts <u>-</u> No. Traffic Light Posts <u>-</u> No. Kilometer Posts <u>-</u> No. Delineator Posts <u>-</u> No.	23 Aug 10 LHS,RHS
13.500	15.000	Guardrails <u>356</u> Metre Barriers <u>-</u> Metre Signages & Posts <u>-</u> No. Traffic Signal <u>-</u> No. Kilometer Posts <u>-</u> No. Delineator Post <u>-</u> No.	Guardrails <u>-</u> Metre Barriers <u>-</u> Metre Road Kerbs <u>-</u> Metre Sign Posts <u>-</u> No. Traffic Light Posts <u>-</u> No. Kilometer Posts <u>-</u> No. Delineator Posts <u>-</u> No.	26 Aug 10 LHS,RHS
15.000	17.700	Guardrails <u>960</u> Metre Barriers <u>-</u> Metre Signages & Posts <u>4</u> No. Traffic Signal <u>-</u> No. Kilometer Posts <u>-</u> No. Delineator Post <u>-</u> No.	Guardrails <u>-</u> Metre Barriers <u>-</u> Metre Road Kerbs <u>-</u> Metre Sign Posts <u>-</u> No. Traffic Light Posts <u>-</u> No. Kilometer Posts <u>-</u> No. Delineator Posts <u>-</u> No.	28 Aug 10 LHS,RHS

LINTASAN RESOURCES SDN. BHD.
PRIVATISATION OF WEST COAST SABAH FEDERAL ROADS MAINTENANCE

SUMMARY - ROAD FURNITURE

MONTH: AUGUST 2010

ITEM	DISTRICT	ROUTE NO.	ROAD NAME	FURNITURE TYPE	UNIT	CLEANING			PAINTING		
						Previous	Current	Cumm.	Previous	Current	Cumm.
1	Ranau	22	Jalan Kota Kinabalu-Sandakan	Guardrail	m	20,202.00	2,462.00	22,664.00	0.00	0.00	0.00
				Road Kerb	m	0.00	0.00	0.00	0.00	0.00	0.00
				Signage	No.	466	45	511	0	0	0
				Traffic Signal	No.	0	0	0	0	0	0
				Kilometer Post	No.	120	19	139	0	0	0
				Delineator Post	No.	2,044	425	2,469	0	0	0

LINTASAN RESOURCES SDN. BHD.
MAINTENANCE OF FEDERAL ROADS - WEST COAST, SABAH

R04 ROAD FURNITURE

DISTRICT: Ranau
ROUTE NO: 22
ROAD NAME: Jalan Kota Kinabalu - Sandakan
DATE OF INSPECTION: August 2010

CHAINAGE		CLEANING	PAINTING	REMARKS
From	To			
Ch 121.60 (Km 158.20)	Ch 128.95 (Km 165.55)	Guardrails <u>875</u> Metre Barriers _____ Metre Signages & Posts <u>9</u> No. Traffic Signal _____ No. Kilometer Posts <u>7</u> No. Delineator Post <u>113</u> No.	Guardrails _____ Metre Barriers _____ Metre Road Kerbs _____ Metre Sign Posts _____ No. Traffic Light Posts _____ No. Kilometer Posts _____ No. Delineator Posts _____ No.	
Ch 128.95 (Km 165.55)	Ch 136.30 (Km 172.90)	Guardrails <u>617</u> Metre Barriers _____ Metre Signages & Posts <u>23</u> No. Traffic Signal _____ No. Kilometer Posts <u>7</u> No. Delineator Post <u>197</u> No.	Guardrails _____ Metre Barriers _____ Metre Road Kerbs _____ Metre Sign Posts _____ No. Traffic Light Posts _____ No. Kilometer Posts _____ No. Delineator Posts _____ No.	
Ch 136.30 (Km 172.90)	Ch 140.80 (Km 177.40)	Guardrails <u>970</u> Metre Barriers _____ Metre Signages & Posts <u>13</u> No. Traffic Signal _____ No. Kilometer Posts <u>5</u> No. Delineator Post <u>115</u> No.	Guardrails _____ Metre Barriers _____ Metre Road Kerbs _____ Metre Sign Posts _____ No. Traffic Light Posts _____ No. Kilometer Posts _____ No. Delineator Posts _____ No.	

LINTASAN RESOURCES SDN. BHD.
PRIVATISATION OF WEST COAST SABAH FEDERAL ROADS MAINTENANCE

SUMMARY - ROAD FURNITURE

Month: AUGUST 2010

ITEM	DISTRICT	ROUTE NO.	ROAD NAME	FURNITURE TYPE	UNIT	CLEANING			PAINTING		
						Previous	Current	Cumm.	Previous	Current	Cumm.
1	Kota Kinabalu	01	Jalan Kota Kinabalu-Sindumin	Guardrail	m		-			-	
				Road Kerb	m		-			-	
				Signage	No.	76	-	76	38	-	38
				Traffic Signal	No.	2	-	2	1	-	1
				Kilometer Post	No.	8	-	8	4	-	4
				Delineator Post	No.		-			-	
2	Penampang	01	Jalan Kota Kinabalu-Sindumin	Guardrail	m	769.00	-	769.00	769.00	-	769.00
				Road Kerb	m		-			-	
				Signage	No.	115	-	115	115	-	115
				Traffic Signal	No.	16	-	16	16	-	16
				Kilometer Post	No.	14	-	14	14	-	14
				Delineator Post	No.		-			-	
3	Papar	01	Jalan Kota Kinabalu-Sindumin	Guardrail	m	2,773.00	1,473.00	4,246.00	650.00	1,473.00	2,123.00
				Road Kerb	m		-			-	
				Signage	No.	460	174	634	143	174	317
				Traffic Signal	No.	-	-			-	
				Kilometer Post	No.	43	27	70	8	27	35
				Delineator Post	No.	342	172	514	85	172	257
4	Penampang	500	Jalan Kota Kinabalu-Keningau-Tenom	Guardrail	m	7,263.00	5,861.00	13,124.00		-	
				Road Kerb	m		-			-	
				Signage	No.	301	111	412	45	-	45
				Traffic Signal	No.		-			-	
				Kilometer Post	No.	33	10	43	3	-	3
				Delineator Post	No.		-			-	
5	Kota Kinabalu	501	Jalan Kota Kinabalu-Penampang-Lok Kawi	Guardrail	m	1,528.00	-	1,528.00	870.00	-	870.00
				Road Kerb	m		-			-	
				Signage	No.	141	-	141	73	-	73
				Traffic Signal	No.	49	-	49	49	-	49
				Kilometer Post	No.	21	-	21	8	-	8
				Delineator Post	No.		-			-	
6	Penampang	501	Jalan Kota Kinabalu-Penampang-Lok Kawi	Guardrail	m	478.00	-	478.00	897.00	-	897.00
				Road Kerb	m		-			-	
				Signage	No.	128	-	128	139	-	139
				Traffic Signal	No.	40	-	40	20	-	20
				Kilometer Post	No.	12	-	12	19	-	19
				Delineator Post	No.		-			-	
7	Kota Kinabalu	608	Jalan Masuk Ke Lapangan Terbang Lama	Guardrail	m		-			-	
				Road Kerb	m		-			-	
				Signage	No.	46	-	46	23	-	23
				Traffic Signal	No.		-			-	
				Kilometer Post	No.		-			-	
				Delineator Post	No.		-			-	

LINTASAN RESOURCES SDN. BHD.
MAINTENANCE OF FEDERAL ROADS - WEST COAST, SABAH

R04 ROAD FURNITURE

DISTRICT: PAPAR

ROUTE NO: 01

ROAD NAME: JLN KOTA KINABALU-SINDUMIN

DATE OF INSPECTION: AUGUST 2010

CHAINAGE		CLEANING	PAINTING	REMARKS
From	To			
44.800	72.470	Guardrails <u>504</u> Metre Barriers _____ Metre Signages & Posts <u>93</u> No. Traffic Signal _____ No. Kilometer Posts _____ No. Delineator Post <u>118</u> No.	Guardrails <u>504</u> Metre Barriers _____ Metre Road Kerbs _____ Metre Sign Posts <u>93</u> No. Traffic Light Posts _____ No. Kilometer Posts _____ No. Delineator Posts <u>118</u> No.	2nd cycle for Cleaning Work (Normal Road) RHS 1st cycle for Painting Works
44.800	72.470	Guardrails <u>969</u> Metre Barriers _____ Metre Signages & Posts <u>75</u> No. Traffic Signal _____ No. Kilometer Posts <u>27</u> No. Delineator Post <u>54</u> No.	Guardrails <u>969</u> Metre Barriers _____ Metre Road Kerbs _____ Metre Sign Posts <u>75</u> No. Traffic Light Posts _____ No. Kilometer Posts <u>27</u> No. Delineator Posts <u>54</u> No.	2nd cycle for Cleaning Work (Normal Road) LHS 1st cycle for Painting Works
44.800	72.470	Guardrails _____ Metre Barriers _____ Metre Signages & Posts <u>6</u> No. Traffic Signal _____ No. Kilometer Posts _____ No. Delineator Post _____ No.	Guardrails _____ Metre Barriers _____ Metre Road Kerbs _____ Metre Sign Posts <u>6</u> No. Traffic Light Posts _____ No. Kilometer Posts _____ No. Delineator Posts _____ No.	2nd cycle for Cleaning Work (Normal Road) MEDIAN 1st cycle for Painting Works

LINTASAN RESOURCES SDN. BHD.
MAINTENANCE OF FEDERAL ROADS - WEST COAST, SABAH

R04 ROAD FURNITURE

DISTRICT: PENAMPANG
ROUTE NO: 500
ROAD NAME: JLN KK-KENINGAU-TENOM
DATE OF INSPECTION: AUGUST 2010

CHAINAGE		CLEANING	PAINTING	REMARKS
From	To			
17.622	45.120	Guardrails <u>4736</u> Metre Barriers _____ Metre Signages & Posts <u>61</u> No. Traffic Signal _____ No. Kilometer Posts _____ No. Delineator Post _____ No. _____	Guardrails _____ Metre Barriers _____ Metre Road Kerbs _____ Metre Sign Posts _____ No. Traffic Light Posts _____ No. Kilometer Posts _____ No. Delineator Posts _____ No. _____	2nd cycle for Cleaning Work (Normal Road) RHS
17.622	45.120	Guardrails <u>1125</u> Metre Barriers _____ Metre Signages & Posts <u>50</u> No. Traffic Signal _____ No. Kilometer Posts <u>10</u> No. Delineator Post _____ No. _____	Guardrails _____ Metre Barriers _____ Metre Road Kerbs _____ Metre Sign Posts _____ No. Traffic Light Posts _____ No. Kilometer Posts _____ No. Delineator Posts _____ No. _____	2nd cycle for Cleaning Work (Normal Road) LHS
		Guardrails _____ Metre Barriers _____ Metre Signages & Posts _____ No. Traffic Signal _____ No. Kilometer Posts _____ No. Delineator Post _____ No. _____	Guardrails _____ Metre Barriers _____ Metre Road Kerbs _____ Metre Sign Posts _____ No. Traffic Light Posts _____ No. Kilometer Posts _____ No. Delineator Posts _____ No. _____	

LINTASAN RESOURCES SDN. BHD.
PRIVATISATION OF WEST COAST SABAH FEDERAL ROADS MAINTENANCE

SUMMARY - ROAD FURNITURE

MONTH : AUGUST 2010

ITEM	DISTRICT	ROUTE NO.	ROAD NAME	FURNITURE TYPE	UNIT	CLEANING			PAINTING		
						Previous	Current	Cumm.	Previous	Current	Cumm.
1	Tambunan	500	Jalan Kota Kinabalu-Keningau-Tenom	Guardrail	m	9,016.00		9,016.00	0.00		0.00
				Road Kerb	m	0.00		0.00	0.00		0.00
				Signage	No.	289		289	0		0
				Traffic Signal	No.	0		0	0		0
				Kilometer Post	No.	52		52	0		0
				Delineator Post	No.	0		0	0		0
2	Keningau	500	Jalan Kota Kinabalu-Keningau-Tenom	Guardrail	m	12,889.00		12,889.00	0.00		0.00
				Road Kerb	m	0.00		0.00	0.00		0.00
				Signage	No.	340		340	0		0
				Traffic Signal	No.	18		18	0		0
				Kilometer Post	No.	65		65	0		0
				Delineator Post	No.	0		0	0		0
3	Tenom	500	Jalan Kota Kinabalu-Keningau-Tenom	Guardrail	m	2,133.00	2,450.00	4,583.00	0.00		0.00
				Road Kerb	m	0.00		0.00	0.00		0.00
				Signage	No.	140	78	218	0		0
				Traffic Signal	No.	0		0	0		0
				Kilometer Post	No.	28	22	50	0		0
				Delineator Post	No.	106	106	212	0		0

LINTASAN RESOURCES SDN. BHD.
MAINTENANCE OF FEDERAL ROADS - WEST COAST, SABAH

R04 ROAD FURNITURE

DISTRICT: TENOM
ROUTE NO: 500
ROAD NAME: JLN KOTA KINABALU - KENINGAU - TENOM
DATE OF INSPECTION: August 2010

CHAINAGE		CLEANING	PAINTING	REMARKS
From	To			
138.080	160.585	Guardrails <u>2,450</u> Metre Barriers <u>-</u> Metre Signages & Posts <u>78</u> No. Traffic Signal <u>-</u> No. Kilometer Posts <u>22</u> No. Delineator Post <u>106</u> No. <u>-</u>	Guardrails _____ Metre Barriers _____ Metre Road Kerbs _____ Metre Sign Posts _____ No. Traffic Light Posts _____ No. Kilometer Posts _____ No. Delineator Posts _____ No. _____	2nd cycle normal road
163.485	163.650	Guardrails <u>-</u> Metre Barriers <u>-</u> Metre Signages & Posts <u>-</u> No. Traffic Signal <u>-</u> No. Kilometer Posts <u>-</u> No. Delineator Post <u>-</u> No. <u>-</u>	Guardrails _____ Metre Barriers _____ Metre Road Kerbs _____ Metre Sign Posts _____ No. Traffic Light Posts _____ No. Kilometer Posts _____ No. Delineator Posts _____ No. _____	
		Guardrails _____ Metre Barriers _____ Metre Signages & Posts _____ No. Traffic Signal _____ No. Kilometer Posts _____ No. Delineator Post _____ No. _____	Guardrails _____ Metre Barriers _____ Metre Road Kerbs _____ Metre Sign Posts _____ No. Traffic Light Posts _____ No. Kilometer Posts _____ No. Delineator Posts _____ No. _____	

LINTASAN RESOURCES SDN. BHD.
PRIVATISATION OF WEST COAST SABAH FEDERAL ROADS MAINTENANCE

SUMMARY - ROAD FURNITURE

MONTH: AUGUST 2010

ITEM	DISTRICT	ROUTE NO.	ROAD NAME	FURNITURE TYPE	UNIT	CLEANING			PAINTING		
						Previous	Current	Cumm.	Previous	Current	Cumm.
1	Beaufort	01	Jalan Kota Kinabalu-Sindumin	Guardrail	m	1,869.00	0.00	1,869.00	96.00	0.00	96.00
				Road Kerb	m	0.00		0.00	0.00	0.00	0.00
				Signage	No.	250	0	250	138	0	138
				Traffic Signal	No.	0		0	0		0
				Kilometer Post	No.	49	0	49	27	0	27
				Delineator Post	No.	52	0	52	0	0	0
2	Sipitang	01	Jalan Kota Kinabalu-Sindumin	Guardrail	m	3,777.00	0.00	3,777.00	173.00	32.00	205.00
				Road Kerb	m	0.00		0.00	0.00	3,035.00	3,035.00
				Signage	No.	271	0	271	63	62	125
				Traffic Signal	No.	0		0	0		0
				Kilometer Post	No.	27	0	27	8	4	12
				Delineator Post	No.	0		0	0		0
3	Beaufort	502	Jalan Beaufort-Menumbok	Guardrail	m	2,250.00	0.00	2,250.00	0.00	0.00	0.00
				Road Kerb	m	0.00		0.00	0.00		0.00
				Signage	No.	438	0	438	0	0	0
				Traffic Signal	No.	0		0	0		0
				Kilometer Post	No.	44	0	44	0	0	0
				Delineator Post	No.	0		0	0		0
4	Kuala Penyu	502	Jalan Beaufort-Menumbok	Guardrail	m	1,284.00	1,233.00	2,517.00	0.00	0.00	0.00
				Road Kerb	m	0.00		0.00	0.00	0.00	0.00
				Signage	No.	466	262	728	0	0	0
				Traffic Signal	No.	0		0	0		0
				Kilometer Post	No.	38	21	59	0	0	0
				Delineator Post	No.	0		0	0		0

LINTASAN RESOURCES SDN. BHD.
MAINTENANCE OF FEDERAL ROADS - WEST COAST, SABAH
R04 ROAD FURNITURE RECORD

DISTRICT: SIPITANG
ROUTE NO: 01
ROAD NAME: JALAN KOTA KINABALU - SINDUMIN
DATE OF INSPECTION: AUGUST 2010

CHAINAGE		CLEANING	PAINTING	REMARKS
From	To			
136.360	136.864	Guardrails _____ Metre Barriers _____ Metre	Guardrails _____ Metre Barriers _____ Metre Road Kerbs <u>1,336</u> Metre	2nd cycle for normal road
136.331	136.920	Signages & Posts _____ No. Traffic Signal _____ No. Kilometer Posts _____ No. Delineator Post _____ No.	Sign Posts <u>17</u> No. Traffic Light Posts _____ No. Kilometer Posts _____ No. Delineator Posts _____ No.	2nd cycle for normal road 2nd cycle for normal road
137.070	138.914	Guardrails _____ Metre Barriers _____ Metre	Guardrails _____ Metre Barriers _____ Metre Road Kerbs _____ Metre	2nd cycle for normal road
137.132	138.084	Signages & Posts _____ No. Traffic Signal _____ No. Kilometer Posts _____ No. Delineator Post _____ No.	Sign Posts <u>22</u> No. Traffic Light Posts _____ No. Kilometer Posts <u>2</u> No. Delineator Posts _____ No.	2nd cycle for normal road 2nd cycle for normal road
140.800	140.816	Guardrails _____ Metre Barriers _____ Metre	Guardrails <u>32</u> Metre Barriers _____ Metre Road Kerbs <u>1,699</u> Metre	2nd cycle for normal road 2nd cycle for normal road
139.002	140.612	Signages & Posts _____ No. Traffic Signal _____ No.	Sign Posts <u>23</u> No. Traffic Light Posts _____ No.	2nd cycle for normal road
139.006	140.003	Kilometer Posts _____ No. Delineator Post _____ No.	Kilometer Posts <u>2</u> No. Delineator Posts _____ No.	2nd cycle for normal road

LINTASAN RESOURCES SDN. BHD.
MAINTENANCE OF FEDERAL ROADS - WEST COAST, SABAH
R04 ROAD FURNITURE RECORD

KUALA PENYU

DISTRICT: _____
ROUTE NO: 502
ROAD NAME: JALAN BEAUFORT - MENUMBOK
DATE OF INSPECTION: AUGUST 2010

CHAINAGE		CLEANING	PAINTING	REMARKS
From	To			
34.431	34.620	Guardrails <u>189</u> Metre Barriers _____ Metre	Guardrails _____ Metre Barriers _____ Metre Road Kerbs _____ Metre	2nd cycle for normal road
32.064	34.980	Signages & Posts <u>30</u> No. Traffic Signal _____ No.	Sign Posts _____ No. Traffic Light Posts _____ No.	9 nos. need to replace
33.010	34.015	Kilometer Posts <u>2</u> No. Delineator Post _____ No.	Kilometer Posts _____ No. Delineator Posts _____ No.	2nd cycle for normal road
35.054	35.855	Guardrails <u>199</u> Metre Barriers _____ Metre	Guardrails _____ Metre Barriers _____ Metre Road Kerbs _____ Metre	4m need to replace
35.040	38.680	Signages & Posts <u>28</u> No. Traffic Signal _____ No.	Sign Posts _____ No. Traffic Light Posts _____ No.	4 nos. need to replace
35.015	38.005	Kilometer Posts <u>3</u> No. Delineator Post _____ No.	Kilometer Posts _____ No. Delineator Posts _____ No.	2nd cycle for normal road
45.850	45.999	Guardrails <u>177</u> Metre Barriers _____ Metre	Guardrails _____ Metre Barriers _____ Metre Road Kerbs _____ Metre	144m need to replace
40.050	45.982	Signages & Posts <u>34</u> No. Traffic Signal _____ No.	Sign Posts _____ No. Traffic Light Posts _____ No.	15 nos. need to replace
39.000	45.000	Kilometer Posts <u>5</u> No. Delineator Post _____ No.	Kilometer Posts _____ No. Delineator Posts _____ No.	2 nos. need to replace

LINTASAN RESOURCES SDN. BHD.
MAINTENANCE OF FEDERAL ROADS - WEST COAST, SABAH
R04 ROAD FURNITURE RECORD

KUALA PENYU

DISTRICT:

ROUTE NO:

ROAD NAME:

DATE OF INSPECTION:

502

JALAN BEAUFORT - MENUMBOK

AUGUST 2010

CHAINAGE		CLEANING			PAINTING			REMARKS
From	To							
46.550	46.631	Guardrails	81	Metre	Guardrails	_____	Metre	Need to add 2 end wing
		Barriers	_____	Metre	Barriers	_____	Metre	
		Road Kerbs	_____	Metre	Road Kerbs	_____	Metre	
46.005	47.950	Signages & Posts	20	No.	Sign Posts	_____	No.	16 nos. need to replace
		Traffic Signal	_____	No.	Traffic Light Posts	_____	No.	
46.000	47.990	Kilometer Posts	3	No.	Kilometer Posts	_____	No.	2nd cycle for normal road
		Delineator Post	_____	No.	Delineator Posts	_____	No.	
48.450	48.470	Guardrails	20	Metre	Guardrails	_____	Metre	2nd cycle for normal road
		Barriers	_____	Metre	Barriers	_____	Metre	
		Road Kerbs	_____	Metre	Road Kerbs	_____	Metre	
48.705	48.855	Signages & Posts	19	No.	Sign Posts	_____	No.	10 nos. need to replace
		Traffic Signal	_____	No.	Traffic Light Posts	_____	No.	
		Kilometer Posts	_____	No.	Kilometer Posts	_____	No.	
		Delineator Post	_____	No.	Delineator Posts	_____	No.	
49.910	50.074	Guardrails	106	Metre	Guardrails	_____	Metre	12m need to replace
		Barriers	_____	Metre	Barriers	_____	Metre	
		Road Kerbs	_____	Metre	Road Kerbs	_____	Metre	
49.827	49.979	Signages & Posts	11	No.	Sign Posts	_____	No.	2nd cycle for normal road
		Traffic Signal	_____	No.	Traffic Light Posts	_____	No.	
49.990		Kilometer Posts	1	No.	Kilometer Posts	_____	No.	2nd cycle for normal road
		Delineator Post	_____	No.	Delineator Posts	_____	No.	

LINTASAN RESOURCES SDN. BHD.
MAINTENANCE OF FEDERAL ROADS - WEST COAST, SABAH
R04 ROAD FURNITURE RECORD

KUALA PENYU

DISTRICT: _____
ROUTE NO: 502
ROAD NAME: JALAN BEAUFORT - MENUMBOK
DATE OF INSPECTION: AUGUST 2010

CHAINAGE		CLEANING	PAINTING	REMARKS
From	To			
50.341	50.437	Guardrails <u>162</u> Metre Barriers _____ Metre	Guardrails _____ Metre Barriers _____ Metre Road Kerbs _____ Metre	2nd cycle for normal road
50.023	50.936	Signages & Posts <u>61</u> No. Traffic Signal _____ No.	Sign Posts _____ No. Traffic Light Posts _____ No.	9 nos. need to replace
50.090	52.990	Kilometer Posts <u>3</u> No. Delineator Post _____ No.	Kilometer Posts _____ No. Delineator Posts _____ No.	2nd cycle for normal road
54.960	54.979	Guardrails <u>19</u> Metre Barriers _____ Metre	Guardrails _____ Metre Barriers _____ Metre Road Kerbs _____ Metre	8m need to replace
51.132	54.875	Signages & Posts <u>9</u> No. Traffic Signal _____ No.	Sign Posts _____ No. Traffic Light Posts _____ No.	2nd cycle for normal road
53.990	54.985	Kilometer Posts <u>2</u> No. Delineator Post _____ No.	Kilometer Posts _____ No. Delineator Posts _____ No.	2nd cycle for normal road
55.370	55.898	Guardrails <u>180</u> Metre Barriers _____ Metre	Guardrails _____ Metre Barriers _____ Metre Road Kerbs _____ Metre	28 m need to reinstall & add 4 end wing
55.330	55.997	Signages & Posts <u>7</u> No. Traffic Signal _____ No. Kilometer Posts _____ No. Delineator Post _____ No.	Sign Posts _____ No. Traffic Light Posts _____ No. Kilometer Posts _____ No. Delineator Posts _____ No.	2nd cycle for normal road

LINTASAN RESOURCES SDN. BHD.
MAINTENANCE OF FEDERAL ROADS - WEST COAST, SABAH
R04 ROAD FURNITURE RECORD

KUALA PENYU

DISTRICT: _____
ROUTE NO: 502
ROAD NAME: JALAN BEAUFORT - MENUMBOK
DATE OF INSPECTION: AUGUST 2010

CHAINAGE		CLEANING	PAINTING	REMARKS
From	To			
56.020	56.040	Guardrails <u>20</u> Metre Barriers _____ Metre	Guardrails _____ Metre Barriers _____ Metre Road Kerbs _____ Metre	Need to add 4 end wing
56.000	57.745	Signages & Posts <u>7</u> No. Traffic Signal _____ No.	Sign Posts _____ No. Traffic Light Posts _____ No.	12 nos. need to replace
56.984	57.985	Kilometer Posts <u>1</u> No. Delineator Post _____ No.	Kilometer Posts _____ No. Delineator Posts _____ No.	1no. need to replace
58.910	59.000	Guardrails <u>80</u> Metre Barriers _____ Metre	Guardrails _____ Metre Barriers _____ Metre Road Kerbs _____ Metre	Need to add 4 end wing
58.385	59.650	Signages & Posts <u>36</u> No. Traffic Signal _____ No.	Sign Posts _____ No. Traffic Light Posts _____ No.	9 nos. need to replace
58.980		Kilometer Posts <u>1</u> No. Delineator Post _____ No.	Kilometer Posts _____ No. Delineator Posts _____ No.	1no. need to replace
		Guardrails _____ Metre Barriers _____ Metre Signages & Posts _____ No. Traffic Signal _____ No. Kilometer Posts _____ No. Delineator Post _____ No.	Guardrails _____ Metre Barriers _____ Metre Road Kerbs _____ Metre Sign Posts _____ No. Traffic Light Posts _____ No. Kilometer Posts _____ No. Delineator Posts _____ No.	

R 05

**PENYENGGARAAN
JAMBATAN & PEMBENTUNG
(BRIDGES & CULVERTS)**

DISTRICT : TUARAN
ROUTE NO : 503 JALAN BERUNGIS - KOTA BELUD
LOCATION : CH 9.935

R05 CULVERT CLEARING



BEFORE



IN PROGRESS



AFTER

DISTRICT : PENAMPANG
ROUTE NO : 01 JLN KOTA KINABALU-SINDUMIN
LOCATION : CH16.641 (C48)

R05 CULVERT CLEARING



BEFORE



IN PROGRESS



AFTER

DISTRICT : TAMBUNAN
ROUTE NO : 500 - JALAN KOTA KINABALU - KENINGAU - TENOM
LOCATION : CH 67.470 / KM 77.470 (TBN 100)



BEFORE



BEFORE



IN PROGRESS



IN PROGRESS



AFTER



AFTER

LINTASAN RESOURCES SDN. BHD.
CULVERT CLEARING
GRAND SUMMARY

MONTH: AUGUST 2010

DISTRICT	ROUTE NO.	ROAD NAME	Single Cell			Twin Cell			Multi Cell		
			Previous	Current	Cumm.	Previous	Current	Cumm.	Previous	Current	Cumm.
			(No.)	(No.)	(No.)	(No.)	(No.)	(No.)	(No.)	(No.)	(No.)
Kota Belud	01	Jalan Kota Kinabalu-Kudat	167	20	187	14	2	16	2	0	2
Kota Marudu	01	Jalan Kota Kinabalu-Kudat	32	0	32	23	0	23	5	0	5
Kudat	01	Jalan Kota Kinabalu-Kudat	132	0	132	36	0	36	3	0	3
Tuaran	01	Jalan Kota Kinabalu-Kudat	198	15	213	7	0	7	3	0	3
	22	Jalan Kota Kinabalu-Sandakan	75	0	75	3	0	3	0	0	0
	503	Jalan Berungis-Kota Belud	100	57	157	3	3	6	3	1	4
Kota Kinabalu	01	Jalan Kota Kinabalu-Kudat	163	50	213	30	8	38	16	1	17
	01	Jalan Kota Kinabalu-Sindumin	20	0	20	0	0	0	0	0	0
	501	Jalan Kota Kinabalu-Penampang-Lok Kawi	2	0	2	2	0	2	0	0	0
	606	Jalan Susur Sepangar Bay	44	0	44	4	0	4	1	0	1
	607	Jalan Masuk Ke Pelabuhan Baru	6	0	6	0	0	0	0	0	0
	608	Jalan Masuk Ke Lapangan Terbang Lama	2	0	2	0	0	0	0	0	0
Penampang	01	Jalan Kota Kinabalu-Sindumin	26	26	52	0	0	0	4	4	8
	500	Jalan Kota Kinabalu-Keningau-Tenom	123	33	156	4	2	6	0	0	0
	501	Jalan Kota Kinabalu-Penampang-Lok Kawi	46	7	53	3	0	3	0	0	0
Papar	01	Jalan Kota Kinabalu-Sindumin	106	0	106	51	0	51	14	0	14
Ranau	22	Jalan Kota Kinabalu-Sandakan	356	29	385	22	0	22	8	1	9
Tambunam	500	Jalan Kota Kinabalu-Keningau-Tenom	232	98	330	19	1	20	5	5	10
Keningau	500	Jalan Kota Kinabalu-Keningau-Tenom	107	0	107	13	0	13	4	0	4
Tenom	500	Jalan Kota Kinabalu-Keningau-Tenom	46	0	46	10	0	10	5	0	5
Beaufort	01	Jalan Kota Kinabalu-Sindumin	95	0	95	55	0	55	35	0	35
	502	Jalan Beaufort-Menumbok	45	7	52	9	2	11	0	0	0
Sipitang	01	Jalan Kota Kinabalu-Sindumin	64	0	64	15	0	15	3	0	3
Kuala Penyu	502	Jalan Beaufort-Menumbok	73	61	134	27	23	50	1	0	1
TOTAL			2260	403	2663	350	41	391	112	12	124

LINTASAN RESOURCES SDN. BHD.
PRIVATISATION OF WEST COAST SABAH FEDERAL ROADS MAINTENANCE

SUMMARY - CULVERT CLEARING

MONTH : AUGUST 2010

ITEM	DISTRICT	ROUTE NO	ROAD NAME	Single Cell			Twin Cell			3 / 4 / 5 / 6-Cell		
				Previous	Current	Cumm.	Previous	Current	Cumm.	Previous	Current	Cumm.
				(No.)	(No.)	(No.)	(No.)	(No.)	(No.)	(No.)	(No.)	(No.)
1	Kota Belud	01	Jalan Kota Kinabalu - Kudat	167	20	187	14	2	16	2	-	2
2	Kota Marudu	01	Jalan Kota Kinabalu - Kudat	32	-	32	23	-	23	5	-	5
3	Kudat	01	Jalan Kota Kinabalu - Kudat	132	-	132	36	-	36	3	-	3
TOTAL :				331	20	351	73	2	75	10	-	10

LINTASAN RESOURCES SDN. BHD.
MAINTENANCE OF FEDERAL ROADS - WEST COAST, SABAH
R05 CULVERT CLEARING RECORD

DISTRICT: KOTA BELUD

ROUTE NO: 01

ROAD NAME: JALAN KOTA KINABALU - KUDAT

MONTH: AUGUST 2010

Item	Chainage	Culvert No.	Single Cell				Twin Cell				Multi Cell				Date of Clearing	REMARKS
			RCP (No.)	BC (No.)	CMP (No.)	Total (No.)	RCP (No.)	BC (No.)	CMP (No.)	Total (No.)	RCP (No.)	BC (No.)	CMP (No.)	Total (No.)		
BROUGHT FORWARD:			135	7	25	167	11	2	1	14	2	0	0	2		
1	64.770		1											02 Aug 10		
2	64.570		1											02 Aug 10		
3	64.290		1											02 Aug 10		
4	64.190		1											03 Aug 10		
5	63.680		1											03 Aug 10		
6	63.580		1											03 Aug 10		
7	63.370		1											03 Aug 10		
8	63.170		1											03 Aug 10		
9	62.870							1						04 Aug 10		
10	62.570		1											04 Aug 10		
11	62.470							1						04 Aug 10		
12	62.370		1											04 Aug 10		
13	61.970		1											05 Aug 10		
14	61.770		1											05 Aug 10		
15	61.570		1											05 Aug 10		
CARRIED FORWARD:			148	7	25	180	11	4	1	16	2	0	0	2		

LINTASAN RESOURCES SDN. BHD.
MAINTENANCE OF FEDERAL ROADS - WEST COAST, SABAH
R05 CULVERT CLEARING RECORD

DISTRICT: KOTA BELUD
ROUTE NO: 01
ROAD NAME: JALAN KOTA KINABALU - KUDAT
MONTH: AUGUST 2010

Item	Chainage	Culvert No.	Single Cell				Twin Cell				Multi Cell				Date of Clearing	REMARKS
			RCP (No.)	BC (No.)	CMP (No.)	Total (No.)	RCP (No.)	BC (No.)	CMP (No.)	Total (No.)	RCP (No.)	BC (No.)	CMP (No.)	Total (No.)		
BROUGHT FORWARD:			148	7	25	180	11	4	1	16	2	0	0	2		
16	61.470		1											06 Aug 10		
17	61.370		1											06 Aug 10		
18	61.170		1											06 Aug 10		
19	61.070		1											07 Aug 10		
20	60.680		1											07 Aug 10		
21	60.170		1											07 Aug 10		
22	59.770		1											07 Aug 10		
23																
24																
25																
26																
27																
28																
29																
30																
BALANCE END OF AUGUST :			155	7	25	187	11	4	1	16	2	0	0	2		

LINTASAN RESOURCES SDN. BHD.
MAINTENANCE OF FEDERAL ROADS - WEST COAST, SABAH
R05 CULVERT CLEARING RECORD

DISTRICT: KOTA MARUDU

ROUTE NO: 01

ROAD NAME: JALAN KOTA KINABALU - KUDAT

MONTH: AUGUST 2010

Item	Chainage	Culvert No.	Single Cell				Twin Cell				Multi Cell				Date of Clearing	REMARKS
			RCP (No.)	BC (No.)	CMP (No.)	Total (No.)	RCP (No.)	BC (No.)	CMP (No.)	Total (No.)	RCP (No.)	BC (No.)	CMP (No.)	Total (No.)		
BROUGHT FORWARD:			25	1	6	32	19	2	1	22	2	0	3	5		
1																
2																
3																
4																
5																
6																
7																
8																
9																
10																
11																
12																
13																
14																
15																
BALANCE END OF AUGUST :			25	1	6	32	19	2	1	22	2	0	3	5		

LINTASAN RESOURCES SDN. BHD.
 MAINTENANCE OF FEDERAL ROADS - WEST COAST, SABAH
R05 CULVERT CLEARING RECORD

DISTRICT: KUDAT
ROUTE NO: 01
ROAD NAME: JALAN KOTA KINABALI - KUDAT
MONTH: AUGUST 2010

Item	Chainage	Culvert No.	Single Cell				Twin Cell				Multi Cell				Date of Clearing	REMARKS
			RCP (No.)	BC (No.)	CMP (No.)	Total (No.)	RCP (No.)	BC (No.)	CMP (No.)	Total (No.)	RCP (No.)	BC (No.)	CMP (No.)	Total (No.)		
BROUGHT FORWARD:			120	8	4	132	18	17	1	36	0	3	0	3		
1																
2																
3																
4																
5																
6																
7																
8																
9																
10																
11																
12																
13																
14																
15																
BALANCE END OF AUGUST:			120	8	4	132	18	17	1	36	0	3	0	3		

LINTASAN RESOURCES SDN. BHD.

PRIVATISATION OF WEST COAST SABAH FEDERAL ROADS MAINTENANCE

SUMMARY - CULVERT CLEARING

Month: AUGUST 2010

ITEM	DISTRICT	ROUTE NO	ROAD NAME	Single Cell			Twin Cell			Multi Cell		
				Previous	Current	Cumm.	Previous	Current	Cumm.	Previous	Current	Cumm.
				(No.)	(No.)	(No.)	(No.)	(No.)	(No.)	(No.)	(No.)	(No.)
1	Kota Kinabalu	01	Jalan Kota Kinabalu - Kudat	163	50	213	30	8	38	16	1	17
2	Tuaran	01	Jalan Kota Kinabalu - Kudat	198	15	213	7	-	7	3	-	3
3	Tuaran	22	Jalan Kota Kinabalu - Sandakan	75	-	75	3	-	3	-	-	-
4	Tuaran	503	Jalan Berungis - Kota Belud	100	57	157	3	3	6	3	1	4
5	Kota Kinabalu	606	Jalan Susur Sepangar Bay	44	-	44	4	-	4	1	-	1
6	Kota Kinabalu	607	Jalan Masuk Ke Pelabuhan Baru, KK	6	-	6	-	-	-	-	-	-
TOTAL :				586	122	708	47	11	58	23	2	25

LINTASAN RESOURCES SDN. BHD.
MAINTENANCE OF FEDERAL ROADS - WEST COAST, SABAH
R05 CULVERT CLEARING RECORD

DISTRICT: KOTA KINABALU
ROUTE NO: 01
ROAD NAME: JALAN KOTA KINABALU - KUDAT
MONTH: AUGUST 2010

Item	Chainage	Culvert No.	Single Cell				Twin Cell				Multi Cell				Date of Clearing	REMARKS
			RCP (No.)	BC (No.)	CMP (No.)	Total (No.)	RCP (No.)	BC (No.)	CMP (No.)	Total (No.)	RCP (No.)	BC (No.)	CMP (No.)	Total (No.)		
BROUGHT FORWARD:			154	9	0	163	18	12	0	30	5	11	0	16		
1	7.360						1			1				06 Aug 10		
2	7.612		1			1								06 Aug 10		
3	7.962		1			1								06 Aug 10		
4	8.044		1			1								06 Aug 10		
5	8.188						1			1				06 Aug 10		
6	8.431		1			1								06 Aug 10		
7	8.949		1			1								06 Aug 10		
8	9.165		1			1								06 Aug 10		
9	9.266		1			1								06 Aug 10		
10	9.571		1			1								06 Aug 10		
11	9.717		1			1								06 Aug 10		
12	10.370							1		1				11 Aug 10		
13	10.448		1			1								11 Aug 10		
14	10.535		1			1								11 Aug 10		
15	11.194		1			1								11 Aug 10		
CARRIED FORWARD :			166	9	0	175	20	13	0	33	5	11	0	16		

LINTASAN RESOURCES SDN. BHD.
MAINTENANCE OF FEDERAL ROADS - WEST COAST, SABAH
R05 CULVERT CLEARING RECORD

DISTRICT: TUARAN

ROUTE NO: 01

ROAD NAME: JALAN KOTA KINABALU - KUDAT

MONTH: AUGUST 2010

Item	Chainage	Culvert No.	Single Cell				Twin Cell				Multi Cell				Date of Clearing	REMARKS
			RCP (No.)	BC (No.)	CMP (No.)	Total (No.)	RCP (No.)	BC (No.)	CMP (No.)	Total (No.)	RCP (No.)	BC (No.)	CMP (No.)	Total (No.)		
BROUGHT FORWARD:			176	16	6	198	3	4	0	7	0	3	0	3		
1	28.716		1			1									21 Aug 10	
2	28.846	A1028840	1			1									21 Aug 10	
3	28.950	A1028950	1			1									21 Aug 10	
4	28.950		1			1									21 Aug 10	
5	29.150		1			1									21 Aug 10	
6	29.230		1			1									21 Aug 10	
7	29.405		1			1									21 Aug 10	
8	29.410	A1029410		1		1									21 Aug 10	
9	29.576		1			1									30 Aug 10	
10	29.748		1			1									30 Aug 10	
11	30.167	A1030140	1			1									30 Aug 10	
12	30.288	A1030290		1		1									30 Aug 10	
13	30.395		1			1									30 Aug 10	
14	30.423		1			1									30 Aug 10	
15	30.536		1			1									30 Aug 10	
TOTAL :			189	18	6	213	3	4	0	7	0	3	0	3		

LINTASAN RESOURCES SDN. BHD.
MAINTENANCE OF FEDERAL ROADS - WEST COAST, SABAH
R05 CULVERT CLEARING RECORD

DISTRICT: TUARAN

ROUTE NO: 22

ROAD NAME: JALAN KOTA KINABALU - SANDAKAN

MONTH: AUGUST 2010

Item	Chainage	Culvert No.	Single Cell				Twin Cell				Multi Cell				Date of Clearing	REMARKS
			RCP (No.)	BC (No.)	CMP (No.)	Total (No.)	RCP (No.)	BC (No.)	CMP (No.)	Total (No.)	RCP (No.)	BC (No.)	CMP (No.)	Total (No.)		
BROUGHT FORWARD:			64	1	10	75	2	0	1	3	0	0	0	0		
TOTAL :			64	1	10	75	2	0	1	3	0	0	0	0		

LINTASAN RESOURCES SDN. BHD.
MAINTENANCE OF FEDERAL ROADS - WEST COAST, SABAH
R05 CULVERT CLEARING RECORD

DISTRICT: TUARAN

ROUTE NO: 503

ROAD NAME: JALAN BERUNGIS - KOTA BELUD

MONTH: AUGUST 2010

Item	Chainage	Culvert No.	Single Cell				Twin Cell				Multi Cell				Date of Clearing	REMARKS
			RCP (No.)	BC (No.)	CMP (No.)	Total (No.)	RCP (No.)	BC (No.)	CMP (No.)	Total (No.)	RCP (No.)	BC (No.)	CMP (No.)	Total (No.)		
BROUGHT FORWARD:			99	1	0	100	0	3	0	3	1	2	0	3		
1	3.225			1		1									02 Aug 10	
2	3.314		1			1									02 Aug 10	
3	4.865		1			1									02 Aug 10	
4	5.175		1			1									05 Aug 10	
5	5.277		1			1									05 Aug 10	
6	5.685		1			1									05 Aug 10	
7	5.930		1			1									05 Aug 10	
8	6.160		1			1									09 Aug 10	
9	6.645		1			1									09 Aug 10	
10	6.920		1			1									09 Aug 10	
11	6.990		1			1									09 Aug 10	
12	7.076		1			1									09 Aug 10	
13	7.380		1			1									09 Aug 10	
14	7.570		1			1									09 Aug 10	
15	7.780		1			1									12 Aug 10	
CARRIED FORWARD :			113	2	0	115	0	3	0	3	1	2	0	3		

LINTASAN RESOURCES SDN. BHD.
MAINTENANCE OF FEDERAL ROADS - WEST COAST, SABAH
R05 CULVERT CLEARING RECORD

DISTRICT: TUARAN

ROUTE NO: 503

ROAD NAME: JALAN BERUNGIS - KOTA BELUD

MONTH: AUGUST 2010

Item	Chainage	Culvert No.	Single Cell				Twin Cell				Multi Cell				Date of Clearing	REMARKS
			RCP (No.)	BC (No.)	CMP (No.)	Total (No.)	RCP (No.)	BC (No.)	CMP (No.)	Total (No.)	RCP (No.)	BC (No.)	CMP (No.)	Total (No.)		
BROUGHT FORWARD:			113	2	0	115	0	3	0	3	1	2	0	3		
16	7.930		1			1									12 Aug 10	
17	8.100		1			1									12 Aug 10	
18	8.200		1			1									12 Aug 10	
19	8.555										1		1		12 Aug 10	
20	8.670		1			1									12 Aug 10	
21	8.775		1			1									12 Aug 10	
22	8.923		1			1									12 Aug 10	
23	9.040		1			1									16 Aug 10	
24	9.390		1			1									16 Aug 10	
25	9.670		1			1									16 Aug 10	
26	9.935							1	1						16 Aug 10	
27	10.427		1			1									16 Aug 10	
28	10.625		1			1									19 Aug 10	
29	10.707		1			1									19 Aug 10	
30	10.860		1			1									19 Aug 10	
CARRIED FORWARD :			126	2	0	128	0	4	0	4	1	3	0	4		

LINTASAN RESOURCES SDN. BHD.
MAINTENANCE OF FEDERAL ROADS - WEST COAST, SABAH
R05 CULVERT CLEARING RECORD

DISTRICT: TUARAN

ROUTE NO: 503

ROAD NAME: JALAN BERUNGIS - KOTA BELUD

MONTH: AUGUST 2010

Item	Chainage	Culvert No.	Single Cell				Twin Cell				Multi Cell				Date of Clearing	REMARKS
			RCP (No.)	BC (No.)	CMP (No.)	Total (No.)	RCP (No.)	BC (No.)	CMP (No.)	Total (No.)	RCP (No.)	BC (No.)	CMP (No.)	Total (No.)		
BROUGHT FORWARD:			126	2	0	128	0	4	0	4	1	3	0	4		
31	11.000		1			1									19 Aug 10	
32	11.116						1		1						19 Aug 10	
33	11.230		1			1									19 Aug 10	
34	11.505		1			1									19 Aug 10	
35	11.730		1			1									19 Aug 10	
36	11.830		1			1									19 Aug 10	
37	12.080		1			1									23 Aug 10	
38	12.170		1			1									23 Aug 10	
39	12.300		1			1									23 Aug 10	
40	12.440		1			1									23 Aug 10	
41	13.175		1			1									23 Aug 10	
42	13.270		1			1									23 Aug 10	
43	13.370		1			1									23 Aug 10	
44	13.450		1			1									23 Aug 10	
45	13.530		1			1									26 Aug 10	
CARRIED FORWARD :			140	2	0	142	0	5	0	5	1	3	0	4		

LINTASAN RESOURCES SDN. BHD.
MAINTENANCE OF FEDERAL ROADS - WEST COAST, SABAH
R05 CULVERT CLEARING RECORD

DISTRICT: TUARAN

ROUTE NO: 503

ROAD NAME: JALAN BERUNGIS - KOTA BELUD

MONTH: AUGUST 2010

Item	Chainage	Culvert No.	Single Cell				Twin Cell				Multi Cell				Date of Clearing	REMARKS
			RCP (No.)	BC (No.)	CMP (No.)	Total (No.)	RCP (No.)	BC (No.)	CMP (No.)	Total (No.)	RCP (No.)	BC (No.)	CMP (No.)	Total (No.)		
BROUGHT FORWARD:			140	2	0	142	0	5	0	5	1	3	0	4		
46	13.700		1			1									26 Aug 10	
47	13.840		1			1									26 Aug 10	
48	14.005		1			1									26 Aug 10	
49	14.125		1			1									26 Aug 10	
50	14.215		1			1									26 Aug 10	
51	14.350		1			1									26 Aug 10	
52	14.450		1			1									26 Aug 10	
53	14.550		1			1									26 Aug 10	
54	14.696		1			1									26 Aug 10	
55	14.980		1			1									26 Aug 10	
56	15.170		1			1									30 Aug 10	
57	15.235		1			1									30 Aug 10	
58	15.315		1			1									30 Aug 10	
59	15.680							1	1						30 Aug 10	
60	15.830		1			1									30 Aug 10	
CARRIED FORWARD :			154	2	0	156	0	6	0	6	1	3	0	4		

LINTASAN RESOURCES SDN. BHD.
MAINTENANCE OF FEDERAL ROADS - WEST COAST, SABAH
R05 CULVERT CLEARING RECORD

DISTRICT: TUARAN

ROUTE NO: 503

ROAD NAME: JALAN BERUNGIS - KOTA BELUD

MONTH: AUGUST 2010

Item	Chainage	Culvert No.	Single Cell				Twin Cell				Multi Cell				Date of Clearing	REMARKS
			RCP (No.)	BC (No.)	CMP (No.)	Total (No.)	RCP (No.)	BC (No.)	CMP (No.)	Total (No.)	RCP (No.)	BC (No.)	CMP (No.)	Total (No.)		
BROUGHT FORWARD:			154	2	0	156	0	6	0	6	1	3	0	4		
61	16.740		1			1									30 Aug 10	
TOTAL :			155	2	0	157	0	6	0	6	1	3	0	4		

LINTASAN RESOURCES SDN. BHD.
PRIVATISATION OF WEST COAST SABAH FEDERAL ROADS MAINTENANCE

SUMMARY - CULVERT CLEARING

MONTH: AUGUST 2010

ITEM	DISTRICT	ROUTE NO	ROAD NAME	Single Cell			Twin Cell			Multi Cell		
				Previous	Current	Cumm.	Previous	Current	Cumm.	Previous	Current	Cumm.
				(No.)	(No.)	(No.)	(No.)	(No.)	(No.)	(No.)	(No.)	(No.)
1	Ranau	22	Jalan Kota Kinabalu - Sandakan	356	29	385	22	0	22	8	1	9
TOTAL :				356	29	385	22	0	22	8	1	9

LINTASAN RESOURCES SDN. BHD.
MAINTENANCE OF FEDERAL ROADS - WEST COAST, SABAH
R05 CULVERT CLEARING RECORD

DISTRICT: Ranau
ROUTE NO: 22
ROAD NAME: Jalan Kota Kinabalu - Sandakan
MONTH: August 2010

Item	Chainage	Culvert No.	Single Cell				Twin Cell				Multi Cell				Date of Clearing	REMARKS
			RCP (No.)	BC (No.)	CMP (No.)	Total (No.)	RCP (No.)	BC (No.)	CMP (No.)	Total (No.)	RCP (No.)	BC (No.)	CMP (No.)	Total (No.)		
BROUGHT FORWARD FROM JULY 2010:			256	14	86	356	16	3	3	22	2	3	3	8		
1	123.816	-	1			1			0				0	01Aug10		
2	130.600	-	1			1			0				0	01Aug10		
3	130.949	-	1			1			0				0	02Aug10		
4	131.224	-		1		1			0				0	02Aug10		
5	131.300	-			1	1			0				0	03Aug10		
6	131.470	-				0			0			1	1	03Aug10		
7	131.518	-	1			1			0				0	04Aug10		
8	131.667	-	1			1			0				0	04Aug10		
9	131.846	-	1			1			0				0	05Aug10		
10	132.100	-	1			1			0				0	05Aug10		
11	132.375	-	1			1			0				0	05Aug10		
12	132.473	-			1	1			0				0	06Aug10		
13	132.664	-			1	1			0				0	06Aug10		
14	133.441	-			1	1			0				0	07Aug10		
15	133.636	-	1			1			0				0	07Aug10		
CARRIED FORWARD :			265	15	90	370	16	3	3	22	2	3	4	9		

LINTASAN RESOURCES SDN. BHD.
MAINTENANCE OF FEDERAL ROADS - WEST COAST, SABAH
R05 CULVERT CLEARING RECORD

DISTRICT: Ranau
ROUTE NO: 22
ROAD NAME: Jalan Kota Kinabalu - Sandakan
MONTH: August 2010

Item	Chainage	Culvert No.	Single Cell				Twin Cell				Multi Cell				Date of Clearing	REMARKS
			RCP (No.)	BC (No.)	CMP (No.)	Total (No.)	RCP (No.)	BC (No.)	CMP (No.)	Total (No.)	RCP (No.)	BC (No.)	CMP (No.)	Total (No.)		
BROUGHT FORWARD:			265	15	90	370	16	3	3	22	2	3	4	9		
16	133.881	-	1			1			0				0	09Aug10		
17	135.505	-			1	1			0				0	09Aug10		
18	136.000	-	1			1			0				0	10Aug10		
19	136.020	-	1			1			0				0	10Aug10		
20	136.200	-			1	1			0				0	11Aug10		
21	136.834	-			1	1			0				0	11Aug10		
22	137.174	-			1	1			0				0	12Aug10		
23	137.867	A4.175.630	1			1			0				0	12Aug10		
24	138.107	-			1	1			0				0	13Aug10		
25	139.026	-			1	1			0				0	13Aug10		
26	139.196	-			1	1			0				0	14Aug10		
27	139.367	-	1			1			0				0	14Aug10		
28	140.894	-			1	1			0				0	15Aug10		
29	140.993	A4.177.600			1	1			0				0	15Aug10		
30	139.600	-			1	1			0				0	15Aug10		
CARRIED FORWARD :			270	15	100	385	16	3	3	22	2	3	4	9		

LINTASAN RESOURCES SDN. BHD.
PRIVATISATION OF WEST COAST SABAH FEDERAL ROADS MAINTENANCE

SUMMARY - CULVERT CLEARING

Month: AUGUST 2010

ITEM	DISTRICT	ROUTE NO	ROAD NAME	Single Cell			Twin Cell			Multi Cell		
				Previous	Current	Cumm.	Previous	Current	Cumm.	Previous	Current	Cumm.
				(No.)	(No.)	(No.)	(No.)	(No.)	(No.)	(No.)	(No.)	(No.)
1	Kota Kinabalu	01	Jalan Kota Kinabalu - Sindumin	20	-	20	-	-	-	-	-	-
2	Penampang	01	Jalan Kota Kinabalu - Sindumin	26	26	52	-	-	-	4	4	8
3	Papar	01	Jalan Kota Kinabalu - Sindumin	106	-	106	51	-	51	14	-	14
4	Penampang	500	Jalan Kota Kinabalu - Keningau - Tenom	123	33	156	4	2	6	-	-	-
5	Kota Kinabalu	501	Jalan Kota Kinabalu - Penampang - Lok Kawi	2	-	2	2	-	2	-	-	-
6	Penampang	501	Jalan Kota Kinabalu - Penampang - Lok Kawi	46	7	53	3	-	3	-	-	-
7	Kota Kinabalu	608	Jalan Masuk Ke Lapangan Terbang Lama, KK	2	-	2	-	-	-	-	-	-
TOTAL :				325	66	391	60	2	62	18	4	22

LINTASAN RESOURCES SDN. BHD.
 MAINTENANCE OF FEDERAL ROADS - WEST COAST, SABAH

R05 CULVERT CLEARING RECORD

DISTRICT: KOTA KINABALU
 ROUTE NO: 01
 ROAD NAME: JALAN KK-SINDUMIN
 MONTH: AUGUST 2010

Item	Chainage	Culvert No.	Single Cell				Twin Cell				Multi Cell				Date of Clearing	REMARKS
			RCP (No.)	BC (No.)	CMP (No.)	Total (No.)	RCP (No.)	BC (No.)	CMP (No.)	Total (No.)	RCP (No.)	BC (No.)	CMP (No.)	Total (No.)		
BROUGHT FORWARD:			12	4	4	20	0	0	0	0	0	0	0	0		
TOTAL :			12	4	4	20	0	0	0	0	0	0	0			

LINTASAN RESOURCES SDN. BHD.
MAINTENANCE OF FEDERAL ROADS - WEST COAST, SABAH

R05 CULVERT CLEARING RECORD

DISTRICT: PENAMPANG

ROUTE NO: 01

ROAD NAME: JALAN KOTA KINABALU-SINDUMIN

MONTH: AUGUST 2010

Item	Chainage	Culvert No.	Single Cell				Twin Cell				Multi Cell				Date of Clearing	REMARKS
			RCP (No.)	BC (No.)	CMP (No.)	Total (No.)	RCP (No.)	BC (No.)	CMP (No.)	Total (No.)	RCP (No.)	BC (No.)	CMP (No.)	Total (No.)		
BROUGHT FORWARD:			22	3	1	26	0	0	0	0	0	4	0	4		
1	8.017	C24		1		1								08 Aug 10	2nd cycle for Normal Road	
2	8.524	C25	1			1								08 Aug 10	2nd cycle for Normal Road	
3	8.852	C26		1		1								09 Aug 10	2nd cycle for Normal Road	
4	9.095	C27	1			1								09 Aug 10	2nd cycle for Normal Road	
5	9.594	C28	1			1								10 Aug 10	2nd cycle for Normal Road	
6	9.846	C29	1			1								10 Aug 10	2nd cycle for Normal Road	
7	10.107	C30	1			1								11 Aug 10	2nd cycle for Normal Road	
8	10.676	C31	1			1								11 Aug 10	2nd cycle for Normal Road	
9	11.023	C32	1			1								12 Aug 10	2nd cycle for Normal Road	
10	11.707	C33	1			1								12 Aug 10	2nd cycle for Normal Road	
11	12.056	C34	1			1								13 Aug 10	2nd cycle for Normal Road	
12	12.664	C35	1			1								13 Aug 10	2nd cycle for Normal Road	
13	13.249	C36									1		1	14 Aug 10	(4) 2nd cycle for Normal Road	
14	13.380	C37	1			1								16 Aug 10	2nd cycle for Normal Road	
15	13.952	C38									1		1	17 Aug 10	(6) 2nd cycle for Normal Road	
CARRIED FORWARD:			33	5	1	39	0	0	0	0	0	6	0	6		

LINTASAN RESOURCES SDN. BHD.
MAINTENANCE OF FEDERAL ROADS - WEST COAST, SABAH

R05 CULVERT CLEARING RECORD

DISTRICT: PENAMPANG

ROUTE NO: 01

ROAD NAME: JALAN KOTA KINABALU-SINDUMIN

MONTH: AUGUST 2010

Item	Chainage	Culvert No.	Single Cell				Twin Cell				Multi Cell				Date of Clearing	REMARKS
			RCP (No.)	BC (No.)	CMP (No.)	Total (No.)	RCP (No.)	BC (No.)	CMP (No.)	Total (No.)	RCP (No.)	BC (No.)	CMP (No.)	Total (No.)		
BROUGHT FORWARD:			33	5	1	39	0	0	0	0	0	6	0	6		
16	14.388	C39	1			1								19 Aug 10	2nd cycle for Normal Road	
17	14.456	C40									1		1	20 Aug 10	(3) 2nd cycle for Normal Road	
18	15.041	C41									1		1	22 Aug 10	(7) 2nd cycle for Normal Road	
19	15.684	C42	1			1								24 Aug 10	2nd cycle for Normal Road	
20	16.041	C43	1			1								24 Aug 10	2nd cycle for Normal Road	
21	16.058	C44	1			1								25 Aug 10	2nd cycle for Normal Road	
22	16.234	C45	1			1								25 Aug 10	2nd cycle for Normal Road	
23	16.290	C46		1		1								26 Aug 10	2nd cycle for Normal Road	
24	16.490	C47			1	1								26 Aug 10	2nd cycle for Normal Road	
25	16.641	C48	1			1								27 Aug 10	2nd cycle for Normal Road	
26	16.753	C49	1			1								27 Aug 10	2nd cycle for Normal Road	
27	17.052	C50	1			1								28 Aug 10	2nd cycle for Normal Road	
28	17.390	C51	1			1								28 Aug 10	2nd cycle for Normal Road	
29	17.679	C52	1			1								30 Aug 10	2nd cycle for Normal Road	
30	17.818	C53	1			1								30 Aug 10	2nd cycle for Normal Road	
TOTAL :			44	6	2	52	0	0	0	0	0	8	0	8		

LINTASAN RESOURCES SDN. BHD.
 MAINTENANCE OF FEDERAL ROADS - WEST COAST, SABAH

R05 CULVERT CLEARING RECORD

DISTRICT: PAPAR
ROUTE NO: 01
ROAD NAME: JALAN KK-SINDUMIN
MONTH: AUGUST 2010

Item	Chainage	Culvert No.	Single Cell				Twin Cell				Multi Cell				Date of Clearing	REMARKS
			RCP (No.)	BC (No.)	CMP (No.)	Total (No.)	RCP (No.)	BC (No.)	CMP (No.)	Total (No.)	RCP (No.)	BC (No.)	CMP (No.)	Total (No.)		
BROUGHT FORWARD:			58	16	32	106	33	17	1	51	0	14	0	14		
TOTAL :			58	16	32	106	33	17	1	51	0	14	0	14		

LINTASAN RESOURCES SDN. BHD.
MAINTENANCE OF FEDERAL ROADS - WEST COAST, SABAH

R05 CULVERT CLEARING RECORD

DISTRICT: PENAMPANG

ROUTE NO: 500

ROAD NAME: JALAN KK-KENINGAU-TENOM

MONTH: AUGUST 2010

Item	Chainage	Culvert No.	Single Cell				Twin Cell				Multi Cell				Date of Clearing	REMARKS
			RCP (No.)	BC (No.)	CMP (No.)	Total (No.)	RCP (No.)	BC (No.)	CMP (No.)	Total (No.)	RCP (No.)	BC (No.)	CMP (No.)	Total (No.)		
BROUGHT FORWARD:			58	7	58	123	4	0	0	4	0	0	0	0		
1	2.217	C5	1			1								04 Aug 10	4th cycle for Protocol Road	
2	2.300	C5A	1			1								05 Aug 10	4th cycle for Protocol Road	
3	43.689	C116			1	1								18 Aug 10	2nd cycle for Normal Road	
4	43.340	C115	1			1								18 Aug 10	2nd cycle for Normal Road	
5	43.148	C114			1	1								18 Aug 10	2nd cycle for Normal Road	
6	42.845	C113			1	1								20 Aug 10	2nd cycle for Normal Road	
7	42.482	C112	1			1								20 Aug 10	2nd cycle for Normal Road	
8	42.382	C111	1			1								20 Aug 10	2nd cycle for Normal Road	
9	42.265	C110	1			1								20 Aug 10	2nd cycle for Normal Road	
10	42.045	C109	1			1								23 Aug 10	2nd cycle for Normal Road	
11	41.810	C108	1			1								23 Aug 10	2nd cycle for Normal Road	
12	41.670	C107	1			1								23 Aug 10	2nd cycle for Normal Road	
13	41.520	C106	1			1								23 Aug 10	2nd cycle for Normal Road	
14	41.310	C105	1			1								25 Aug 10	2nd cycle for Normal Road	
CARRIED FORWARD:			69	7	61	137	4	0	0	4	0	0	0			

LINTASAN RESOURCES SDN. BHD.
MAINTENANCE OF FEDERAL ROADS - WEST COAST, SABAH

R05 CULVERT CLEARING RECORD

DISTRICT: PENAMPANG

ROUTE NO: 500

ROAD NAME: JALAN KK-KENINGAU-TENOM

MONTH: AUGUST 2010

Item	Chainage	Culvert No.	Single Cell				Twin Cell				Multi Cell				Date of Clearing	REMARKS
			RCP (No.)	BC (No.)	CMP (No.)	Total (No.)	RCP (No.)	BC (No.)	CMP (No.)	Total (No.)	RCP (No.)	BC (No.)	CMP (No.)	Total (No.)		
BROUGHT FORWARD:			69	7	61	137	4	0	0	4	0	0	0	0		
15	40.970	C104			1	1									25 Aug 10	2nd cycle for Normal Road
16	40.913	C103	1			1									25 Aug 10	2nd cycle for Normal Road
17	40.600	C102	1			1									25 Aug 10	2nd cycle for Normal Road
18	40.435	C101			1	1									25 Aug 10	2nd cycle for Normal Road
19	40.260	C100			1	1									27 Aug 10	2nd cycle for Normal Road
20	40.061	C99			1	1									27 Aug 10	2nd cycle for Normal Road
21	39.898	C98			1	1									27 Aug 10	2nd cycle for Normal Road
22	39.665	C97			1	1									27 Aug 10	2nd cycle for Normal Road
23	39.520	C96	1			1									27 Aug 10	2nd cycle for Normal Road
24	39.297	C95			1	1									28 Aug 10	2nd cycle for Normal Road
25	39.160	C94	1			1									28 Aug 10	2nd cycle for Normal Road
26	38.880	C93			1	1									28 Aug 10	2nd cycle for Normal Road
27	38.685	C92			1	1									28 Aug 10	2nd cycle for Normal Road
28	38.515	C91			1	1									29 Aug 10	2nd cycle for Normal Road
29	38.340	C90			1	1									29 Aug 10	2nd cycle for Normal Road
CARRIED FORWARD:			73	7	72	152	4	0	0	4	0	0	0	0		

LINTASAN RESOURCES SDN. BHD.
MAINTENANCE OF FEDERAL ROADS - WEST COAST, SABAH

R05 CULVERT CLEARING RECORD

DISTRICT: PENAMPANG

ROUTE NO: 500

ROAD NAME: JALAN KK-KENINGAU-TENOM

MONTH: AUGUST 2010

Item	Chainage	Culvert No.	Single Cell				Twin Cell				Multi Cell				Date of Clearing	REMARKS
			RCP (No.)	BC (No.)	CMP (No.)	Total (No.)	RCP (No.)	BC (No.)	CMP (No.)	Total (No.)	RCP (No.)	BC (No.)	CMP (No.)	Total (No.)		
BROUGHT FORWARD:			73	7	72	152	4	0	0	4	0	0	0	0		
30	37.910	C89			1	1									29 Aug 10	2nd cycle for Normal Road
31	36.720	C88					1			1					29 Aug 10	2nd cycle for Normal Road
32	36.420	C87	1			1									30 Aug 10	2nd cycle for Normal Road
33	36.378	C86	1			1									30 Aug 10	2nd cycle for Normal Road
34	36.250	C85					1			1					30 Aug 10	2nd cycle for Normal Road
35	36.243	C84			1	1									30 Aug 10	2nd cycle for Normal Road
TOTAL :			75	7	74	156	6	0	0	6	0	0	0	0		

LINTASAN RESOURCES SDN. BHD.
 MAINTENANCE OF FEDERAL ROADS - WEST COAST, SABAH

R05 CULVERT CLEARING RECORD

DISTRICT: KOTA KINABALU
 ROUTE NO: 501
 ROAD NAME: JALAN KK-PENAMPANG-LOK KAWI
 MONTH: AUGUST 2010

Item	Chainage	Culvert No.	Single Cell				Twin Cell				Multi Cell				Date of Clearing	REMARKS
			RCP (No.)	BC (No.)	CMP (No.)	Total (No.)	RCP (No.)	BC (No.)	CMP (No.)	Total (No.)	RCP (No.)	BC (No.)	CMP (No.)	Total (No.)		
BROUGHT FORWARD:			1	1	0	2	1	1	0	2	0	0	0	0		
TOTAL :			1	1	0	2	1	1	0	2	0	0	0	0		

LINTASAN RESOURCES SDN. BHD.
MAINTENANCE OF FEDERAL ROADS - WEST COAST, SABAH

R05 CULVERT CLEARING RECORD

DISTRICT: PENAMPANG
ROUTE NO: 501
ROAD NAME: JALAN KK-PENAMPANG-LOK KAWI
MONTH: AUGUST 2010

Item	Chainage	Culvert No.	Single Cell				Twin Cell				Multi Cell				Date of Clearing	REMARKS
			RCP (No.)	BC (No.)	CMP (No.)	Total (No.)	RCP (No.)	BC (No.)	CMP (No.)	Total (No.)	RCP (No.)	BC (No.)	CMP (No.)	Total (No.)		
BROUGHT FORWARD:			30	7	9	46	2	1	0	3	0	0	0	0		
1	5.169	C5	1			1				0				0	11 Aug 10	4th cycle for Protocol Road
2	5.403	C6	1			1				0				0	13 Aug 10	4th cycle for Protocol Road
3	5.689	C7	1			1				0				0	13 Aug 10	4th cycle for Protocol Road
4	6.029	C8	1			1				0				0	16 Aug 10	4th cycle for Protocol Road
5	6.039	C9	1			1				0				0	16 Aug 10	4th cycle for Protocol Road
6	6.214	C10	1			1				0				0	19 Aug 10	4th cycle for Protocol Road
7	6.644	C11	1			1				0				0	19 Aug 10	4th cycle for Protocol Road
TOTAL :			37	7	9	53	2	1	0	3	0	0	0	0		

LINTASAN RESOURCES SDN. BHD.
 MAINTENANCE OF FEDERAL ROADS - WEST COAST, SABAH

R05 CULVERT CLEARING RECORD

DISTRICT: KOTA KINABALU
 ROUTE NO: 608
 ROAD NAME: JLN MASUK KE LAPANGAN TERBANG LAMA
 MONTH: AUGUST 2010

Item	Chainage	Culvert No.	Single Cell				Twin Cell				Multi Cell				Date of Clearing	REMARKS
			RCP (No.)	BC (No.)	CMP (No.)	Total (No.)	RCP (No.)	BC (No.)	CMP (No.)	Total (No.)	RCP (No.)	BC (No.)	CMP (No.)	Total (No.)		
BROUGHT FORWARD:			2	0	0	2	0	0	0	0	0	0	0	0		
TOTAL :			2	0	0	2	0	0	0	0	0	0	0			

LINTASAN RESOURCES SDN. BHD.
PRIVATISATION OF WEST COAST SABAH FEDERAL ROADS MAINTENANCE

SUMMARY - CULVERT CLEARING

Month : AUGUST 2010

ITEM	DISTRICT	ROUTE NO	ROAD NAME	Single Cell			Twin Cell			Multi Cell		
				Previous	Current	Cumm.	Previous	Current	Cumm.	Previous	Current	Cumm.
				(No.)	(No.)	(No.)	(No.)	(No.)	(No.)	(No.)	(No.)	(No.)
1	Tambunan	500	Jalan Kota Kinabalu - Keningau - Tenom	232	98	330	19	1	20	5	5	10
2	Keningau	500	Jalan Kota Kinabalu - Keningau - Tenom	107	-	107	13	-	13	4	-	4
3	Tenom	500	Jalan Kota Kinabalu - Keningau - Tenom	46	-	46	10	-	10	5	-	5
TOTAL :				385	98	483	42	1	43	14	5	19

LINTASAN RESOURCES SDN. BHD.
MAINTENANCE OF FEDERAL ROADS - WEST COAST, SABAH
R05 CULVERT CLEARING RECORD

DISTRICT: TAMBUNAN

ROUTE NO: 500

ROAD NAME: JLN KOTA KINABALU - KENINGAU - TENOM

MONTH: August 2010

Item	Chainage	Culvert No.	Single Cell				Twin Cell				Multi Cell				Date of Clearing	REMARKS
			RCP (No.)	BC (No.)	CMP (No.)	Total (No.)	RCP (No.)	BC (No.)	CMP (No.)	Total (No.)	RCP (No.)	BC (No.)	CMP (No.)	Total (No.)		
BROUGHT FORWARD :			112	16	104	232	12	3	4	19	0	4	1	5		
1	68.780	TBN-104			1	1				0				0	02 Aug 10	2nd cycle normal road
2	68.690	TBN-103			1	1				0				0	02 Aug 10	2nd cycle normal road
3	68.200	TBN-102			1	1				0				0	03 Aug 10	2nd cycle normal road
4	68.120	TBN-101			1	1				0				0	03 Aug 10	2nd cycle normal road
5	67.470	TBN-100				0				0		1		1	05 Aug 10	2nd cycle normal road
6	67.460	TBN-99			1	1				0				0	06 Aug 10	2nd cycle normal road
7	67.320	TBN-98			1	1				0				0	06 Aug 10	2nd cycle normal road
8	67.160	TBN-97			1	1				0				0	06 Aug 10	2nd cycle normal road
9	66.900	TBN-96			1	1				0				0	07 Aug 10	2nd cycle normal road
10	66.680	TBN-95			1	1				0				0	07 Aug 10	2nd cycle normal road
11	66.600	TBN-94				0				0		1		1	07 Aug 10	2nd cycle normal road
12	66.380	TBN-93	1			1				0				0	09 Aug 10	2nd cycle normal road
13	66.150	TBN-92			1	1				0				0	09 Aug 10	2nd cycle normal road
14	65.890	TBN-91	1			1				0				0	10 Aug 10	2nd cycle normal road
15	65.880	TBN-90	1			1				0				0	10 Aug 10	2nd cycle normal road
CARRIED FORWARD :			115	16	114	245	12	3	4	19	0	5	2	7		

LINTASAN RESOURCES SDN. BHD.
MAINTENANCE OF FEDERAL ROADS - WEST COAST, SABAH
R05 CULVERT CLEARING RECORD

DISTRICT: TAMBUNAN

ROUTE NO: 500

ROAD NAME: JLN KOTA KINABALU - KENINGAU - TENOM

MONTH: August 2010

Item	Chainage	Culvert No.	Single Cell				Twin Cell				Multi Cell				Date of Clearing	REMARKS
			RCP (No.)	BC (No.)	CMP (No.)	Total (No.)	RCP (No.)	BC (No.)	CMP (No.)	Total (No.)	RCP (No.)	BC (No.)	CMP (No.)	Total (No.)		
BROUGHT FORWARD :			115	16	114	245	12	3	4	19	0	5	2	7		
16	65.700	TBN-89	1			1				0				0	10 Aug 10	2nd cycle normal road
17	65.600	TBN-88			1	1				0				0	11 Aug 10	2nd cycle normal road
18	65.400	TBN-87	1			1				0				0	11 Aug 10	2nd cycle normal road
19	65.250	TBN-86	1			1				0				0	12 Aug 10	2nd cycle normal road
20	65.100	TBN-85			1	1				0				0	12 Aug 10	2nd cycle normal road
21	64.930	TBN-84			1	1				0				0	13 Aug 10	2nd cycle normal road
22	64.900	TBN-83			1	1				0				0	13 Aug 10	2nd cycle normal road
23	64.800	TBN-82				0				0	1			1	13 Aug 10	2nd cycle normal road
24	64.790	TBN-81			1	1				0				0	14 Aug 10	2nd cycle normal road
25	64.760	TBN-80			1	1				0				0	14 Aug 10	2nd cycle normal road
26	64.730	TBN-79			1	1				0				0	14 Aug 10	2nd cycle normal road
27	64.700	TBN-78			1	1				0				0	16 Aug 10	2nd cycle normal road
28	64.550	TBN-77			1	1				0				0	16 Aug 10	2nd cycle normal road
29	64.315	TBN-76			1	1				0				0	16 Aug 10	2nd cycle normal road
30	64.283	TBN-75				0				0	1			1	16 Aug 10	2nd cycle normal road
CARRIED FORWARD :			118	16	124	258	12	3	4	19	0	7	2	9		

LINTASAN RESOURCES SDN. BHD.
MAINTENANCE OF FEDERAL ROADS - WEST COAST, SABAH
R05 CULVERT CLEARING RECORD

DISTRICT: TAMBUNAN

ROUTE NO: 500

ROAD NAME: JLN KOTA KINABALU - KENINGAU - TENOM

MONTH: August 2010

Item	Chainage	Culvert No.	Single Cell				Twin Cell				Multi Cell				Date of Clearing	REMARKS
			RCP (No.)	BC (No.)	CMP (No.)	Total (No.)	RCP (No.)	BC (No.)	CMP (No.)	Total (No.)	RCP (No.)	BC (No.)	CMP (No.)	Total (No.)		
BROUGHT FORWARD :			118	16	124	258	12	3	4	19	0	7	2	9		
31	64.200	TBN-74			1	1				0				0	17 Aug 10	2nd cycle normal road
32	64.160	TBN-73			1	1				0				0	17 Aug 10	2nd cycle normal road
33	64.130	TBN-72			1	1				0				0	17 Aug 10	2nd cycle normal road
34	64.050	TBN-71			1	1				0				0	17 Aug 10	2nd cycle normal road
35	63.950	TBN-70				0				0		1		1	17 Aug 10	2nd cycle normal road
36	63.650	TBN-69	1			1				0				0	18 Aug 10	2nd cycle normal road
37	63.250	TBN-68	1			1				0				0	18 Aug 10	2nd cycle normal road
38	63.150	TBN-67	1			1				0				0	18 Aug 10	2nd cycle normal road
39	62.650	TBN-66	1			1				0				0	20 Aug 10	2nd cycle normal road
40	62.350	TBN-65	1			1				0				0	20 Aug 10	2nd cycle normal road
41	62.108	TBN-64			1	1				0				0	20 Aug 10	2nd cycle normal road
42	62.060	TBN-63			1	1				0				0	20 Aug 10	2nd cycle normal road
43	61.980	TBN-62			1	1				0				0	21 Aug 10	2nd cycle normal road
44	61.970	TBN-61			1	1				0				0	21 Aug 10	2nd cycle normal road
45	61.800	TBN-60			1	1				0				0	21 Aug 10	2nd cycle normal road
CARRIED FORWARD :			123	16	133	272	12	3	4	19	0	8	2	10		

LINTASAN RESOURCES SDN. BHD.
MAINTENANCE OF FEDERAL ROADS - WEST COAST, SABAH
R05 CULVERT CLEARING RECORD

DISTRICT: TAMBUNAN

ROUTE NO: 500

ROAD NAME: JLN KOTA KINABALU - KENINGAU - TENOM

MONTH: August 2010

Item	Chainage	Culvert No.	Single Cell				Twin Cell				Multi Cell				Date of Clearing	REMARKS
			RCP (No.)	BC (No.)	CMP (No.)	Total (No.)	RCP (No.)	BC (No.)	CMP (No.)	Total (No.)	RCP (No.)	BC (No.)	CMP (No.)	Total (No.)		
BROUGHT FORWARD :			123	16	133	272	12	3	4	19	0	8	2	10		
46	60.150	TBN-59			1	1				0				0	22 Aug 10	2nd cycle normal road
47	59.940	TBN-58			1	1				0				0	22 Aug 10	2nd cycle normal road
48	59.750	TBN-57	1			1				0				0	22 Aug 10	2nd cycle normal road
49	59.575	TBN-56			1	1				0				0	22 Aug 10	2nd cycle normal road
50	59.200	TBN-55			1	1				0				0	22 Aug 10	2nd cycle normal road
51	59.100	TBN-54			1	1				0				0	22 Aug 10	2nd cycle normal road
52	59.000	TBN-53			1	1				0				0	22 Aug 10	2nd cycle normal road
53	58.700	TBN-52			1	1				0				0	22 Aug 10	2nd cycle normal road
54	58.400	TBN-51			1	1				0				0	22 Aug 10	2nd cycle normal road
55	58.150	TBN-50			1	1				0				0	22 Aug 10	2nd cycle normal road
56	58.100	TBN-49	1			1				0				0	23 Aug 10	2nd cycle normal road
57	58.000	TBN-48			1	1				0				0	23 Aug 10	2nd cycle normal road
58	57.650	TBN-47			1	1				0				0	23 Aug 10	2nd cycle normal road
59	56.850	TBN-46			1	1				0				0	23 Aug 10	2nd cycle normal road
60	56.350	TBN-45			1	1				0				0	23 Aug 10	2nd cycle normal road
CARRIED FORWARD :			125	16	146	287	12	3	4	19	0	8	2	10		

LINTASAN RESOURCES SDN. BHD.
MAINTENANCE OF FEDERAL ROADS - WEST COAST, SABAH
R05 CULVERT CLEARING RECORD

DISTRICT: TAMBUNAN

ROUTE NO: 500

ROAD NAME: JLN KOTA KINABALU - KENINGAU - TENOM

MONTH: August 2010

Item	Chainage	Culvert No.	Single Cell				Twin Cell				Multi Cell				Date of Clearing	REMARKS
			RCP (No.)	BC (No.)	CMP (No.)	Total (No.)	RCP (No.)	BC (No.)	CMP (No.)	Total (No.)	RCP (No.)	BC (No.)	CMP (No.)	Total (No.)		
BROUGHT FORWARD :			125	16	146	287	12	3	4	19	0	8	2	10		
61	56.100	TBN-44	1			1			0				0	24 Aug 10	2nd cycle normal road	
62	55.900	TBN-43	1			1			0				0	24 Aug 10	2nd cycle normal road	
63	55.500	TBN-42	1			1			0				0	24 Aug 10	2nd cycle normal road	
64	55.250	TBN-41	1			1			0				0	24 Aug 10	2nd cycle normal road	
65	55.050	TBN-40	1			1			0				0	24 Aug 10	2nd cycle normal road	
66	54.850	TBN-39			1	1			0				0	25 Aug 10	2nd cycle normal road	
67	54.450	TBN-38	1			1			0				0	25 Aug 10	2nd cycle normal road	
68	54.260	TBN-37			1	1			0				0	25 Aug 10	2nd cycle normal road	
69	53.450	TBN-36	1			1			0				0	25 Aug 10	2nd cycle normal road	
70	53.200	TBN-35	1			1			0				0	25 Aug 10	2nd cycle normal road	
71	52.850	TBN-34	1			1			0				0	26 Aug 10	2nd cycle normal road	
72	52.550	TBN-33			1	1			0				0	26 Aug 10	2nd cycle normal road	
73	52.400	TBN-32	1			1			0				0	26 Aug 10	2nd cycle normal road	
74	52.300	TBN-31	1			1			0				0	26 Aug 10	2nd cycle normal road	
75	52.100	TBN-30	1			1			0				0	26 Aug 10	2nd cycle normal road	
CARRIED FORWARD :			137	16	149	302	12	3	4	19	0	8	2	10		

LINTASAN RESOURCES SDN. BHD.
MAINTENANCE OF FEDERAL ROADS - WEST COAST, SABAH
R05 CULVERT CLEARING RECORD

DISTRICT: TAMBUNAN

ROUTE NO: 500

ROAD NAME: JLN KOTA KINABALU - KENINGAU - TENOM

MONTH: August 2010

Item	Chainage	Culvert No.	Single Cell				Twin Cell				Multi Cell				Date of Clearing	REMARKS
			RCP (No.)	BC (No.)	CMP (No.)	Total (No.)	RCP (No.)	BC (No.)	CMP (No.)	Total (No.)	RCP (No.)	BC (No.)	CMP (No.)	Total (No.)		
BROUGHT FORWARD :			137	16	149	302	12	3	4	19	0	8	2	10		
76	51.950	TBN-29			1	1				0				0	26 Aug 10	2nd cycle normal road
77	51.500	TBN-28	1			1				0				0	26 Aug 10	2nd cycle normal road
78	51.350	TBN-27	1			1				0				0	26 Aug 10	2nd cycle normal road
79	51.040	TBN-26			1	1				0				0	26 Aug 10	2nd cycle normal road
80	50.850	TBN-25			1	1				0				0	26 Aug 10	2nd cycle normal road
81	50.500	TBN-24	1			1				0				0	27 Aug 10	2nd cycle normal road
82	50.100	TBN-23	1			1				0				0	27 Aug 10	2nd cycle normal road
83	49.910	TBN-22			1	1				0				0	27 Aug 10	2nd cycle normal road
84	49.750	TBN-21			1	1				0				0	27 Aug 10	2nd cycle normal road
85	49.620	TBN-20	1			1				0				0	27 Aug 10	2nd cycle normal road
86	49.450	TBN-19	1			1				0				0	27 Aug 10	2nd cycle normal road
87	49.200	TBN-18			1	1				0				0	27 Aug 10	2nd cycle normal road
88	48.700	TBN-17				0		1	1					0	27 Aug 10	2nd cycle normal road
89	48.500	TBN-16			1	1				0				0	27 Aug 10	2nd cycle normal road
90	48.300	TBN-15	1			1				0				0	27 Aug 10	2nd cycle normal road
CARRIED FORWARD :			144	16	156	316	12	4	4	20	0	8	2	10		

LINTASAN RESOURCES SDN. BHD.
MAINTENANCE OF FEDERAL ROADS - WEST COAST, SABAH
R05 CULVERT CLEARING RECORD

DISTRICT: TAMBUNAN
ROUTE NO: 500
ROAD NAME: JLN KOTA KINABALU - KENINGAU - TENOM
MONTH: August 2010

Item	Chainage	Culvert No.	Single Cell				Twin Cell				Multi Cell				Date of Clearing	REMARKS
			RCP (No.)	BC (No.)	CMP (No.)	Total (No.)	RCP (No.)	BC (No.)	CMP (No.)	Total (No.)	RCP (No.)	BC (No.)	CMP (No.)	Total (No.)		
BROUGHT FORWARD :			144	16	156	316	12	4	4	20	0	8	2	10		
91	47.995	TBN-14	1			1			0				0	28 Aug 10	2nd cycle normal road	
92	47.800	TBN-13			1	1			0				0	28 Aug 10	2nd cycle normal road	
93	47.700	TBN-12			1	1			0				0	28 Aug 10	2nd cycle normal road	
94	47.300	TBN-11	1			1			0				0	28 Aug 10	2nd cycle normal road	
95	47.200	TBN-10	1			1			0				0	28 Aug 10	2nd cycle normal road	
96	46.990	TBN-9	1			1			0				0	28 Aug 10	2nd cycle normal road	
97	46.800	TBN-8		1		1			0				0	29 Aug 10	2nd cycle normal road	
98	46.640	TBN-7		1		1			0				0	29 Aug 10	2nd cycle normal road	
99	46.450	TBN-6	1			1			0				0	29 Aug 10	2nd cycle normal road	
100	46.150	TBN-5			1	1			0				0	29 Aug 10	2nd cycle normal road	
101	45.600	TBN-4	1			1			0				0	30 Aug 10	2nd cycle normal road	
102	45.550	TBN-3	1			1			0				0	30 Aug 10	2nd cycle normal road	
103	45.300	TBN-2	1			1			0				0	30 Aug 10	2nd cycle normal road	
104	45.120	TBN-1			1	1			0				0	30 Aug 10	2nd cycle normal road	
105																
TOTAL :			152	18	160	330	12	4	4	20	0	8	2	10		

LINTASAN RESOURCES SDN. BHD.
MAINTENANCE OF FEDERAL ROADS - WEST COAST, SABAH
R05 CULVERT CLEARING RECORD

DISTRICT: KENINGAU

ROUTE NO: 500

ROAD NAME: JLN KOTA KINABALU - KENINGAU - TENOM

MONTH: August 2010

Item	Chainage	Culvert No.	Single Cell				Twin Cell				Multi Cell				Date of Clearing	REMARKS
			RCP (No.)	BC (No.)	CMP (No.)	Total (No.)	RCP (No.)	BC (No.)	CMP (No.)	Total (No.)	RCP (No.)	BC (No.)	CMP (No.)	Total (No.)		
BROUGHT FORWARD :			44	14	49	107	5	5	3	13	2	2	0	4		
TOTAL :			44	14	49	107	5	5	3	13	2	2	0	4		

LINTASAN RESOURCES SDN. BHD.
 MAINTENANCE OF FEDERAL ROADS - WEST COAST, SABAH
R05 CULVERT CLEARING RECORD

DISTRICT: TENOM

ROUTE NO: 500

ROAD NAME: JLN KOTA KINABALU - KENINGAU - TENOM

MONTH: August 2010

Item	Chainage	Culvert No.	Single Cell				Twin Cell				Multi Cell				Date of Clearing	REMARKS
			RCP (No.)	BC (No.)	CMP (No.)	Total (No.)	RCP (No.)	BC (No.)	CMP (No.)	Total (No.)	RCP (No.)	BC (No.)	CMP (No.)	Total (No.)		
BROUGHT FORWARD :			18	24	4	46	4	6	0	10	0	5	0	5		
TOTAL :			18	24	4	46	4	6	0	10	0	5	0	5		

LINTASAN RESOURCES SDN. BHD.
PRIVATISATION OF WEST COAST SABAH FEDERAL ROADS MAINTENANCE

SUMMARY - CULVERT CLEARING

Month : AUGUST 2010

ITEM	DISTRICT	ROUTE NO	ROAD NAME	Single Cell			Twin Cell			Multi Cell		
				Previous	Current	Cumm.	Previous	Current	Cumm.	Previous	Current	Cumm.
				(No.)	(No.)	(No.)	(No.)	(No.)	(No.)	(No.)	(No.)	(No.)
1	Beaufort	01	Jalan Kota Kinabalu - Sindumin	95	-	95	55	-	55	35	-	35
2	Sipitang	01	Jalan Kota Kinabalu - Sindumin	64	-	64	15	-	15	3	-	3
3	Beaufort	502	Jalan Beaufort - Menumbok	45	7	52	9	2	11	-	-	-
4	Kuala Penyu	502	Jalan Beaufort - Menumbok	73	61	134	27	23	50	1	-	1
TOTAL :				277	68	345	106	25	131	39	-	39

LINTASAN RESOURCES SDN. BHD.
MAINTENANCE OF FEDERAL ROADS - WEST COAST, SABAH
R05 CULVERT CLEARING RECORD

DISTRICT: BEAUFORT

ROUTE NO: 01

ROAD NAME: JALAN KOTA KINABALU - SINDUMIN

MONTH: AUGUST 2010

Item	Chainage	Culvert No.	Single Cell				Twin Cell				Multi Cell				Date of Clearing	REMARKS
			RCP (No.)	BC (No.)	CMP (No.)	Total (No.)	RCP (No.)	BC (No.)	CMP (No.)	Total (No.)	RCP (No.)	BC (No.)	CMP (No.)	Total (No.)		
BROUGHT FORWARD:			57	38	0	95	27	28	0	55	1	34	0	35		
1																
2																
3																
4																
5																
6																
7																
8																
9																
10																
11																
12																
13																
14																
15																
CARRIED FORWARD :			57	38	0	95	27	28	0	55	1	34	0	35		

LINTASAN RESOURCES SDN. BHD.
MAINTENANCE OF FEDERAL ROADS - WEST COAST, SABAH

R05 CULVERT CLEARING RECORD

DISTRICT: SIPITANG

ROUTE NO: 01

ROAD NAME: JALAN KOTA KINABALU - SINDUMIN

MONTH: AUGUST 2010

Item	Chainage	Culvert No.	Single Cell				Twin Cell				Multi Cell				Date of Clearing	REMARKS
			RCP (No.)	BC (No.)	CMP (No.)	Total (No.)	RCP (No.)	BC (No.)	CMP (No.)	Total (No.)	RCP (No.)	BC (No.)	CMP (No.)	Total (No.)		
BROUGHT FORWARD:			50	10	4	64	6	9	0	15	0	3	0	3		
1																
2																
3																
4																
5																
6																
7																
8																
9																
10																
11																
12																
13																
14																
15																
CARRIED FORWARD :			50	10	4	64	6	9	0	15	0	3	0	3		

LINTASAN RESOURCES SDN. BHD.
MAINTENANCE OF FEDERAL ROADS - WEST COAST, SABAH
R05 CULVERT CLEARING RECORD

DISTRICT: BEAUFORT

ROUTE NO: 502

ROAD NAME: JALAN BEAUFORT - MENUMBOK

MONTH: AUGUST 2010

Item	Chainage	Culvert No.	Single Cell				Twin Cell				Multi Cell				Date of Clearing	REMARKS
			RCP (No.)	BC (No.)	CMP (No.)	Total (No.)	RCP (No.)	BC (No.)	CMP (No.)	Total (No.)	RCP (No.)	BC (No.)	CMP (No.)	Total (No.)		
BROUGHT FORWARD:			42	1	2	45	6	3	0	9	0	0	0	0		
1	18.765	32	1			1								03-Aug-10	2nd cycle for normal road	
2	19.350	33	1			1								03-Aug-10	2nd cycle for normal road	
3	20.051	34	1			1								03-Aug-10	2nd cycle for normal road	
4	20.200	35					1		1					04-Aug-10	2nd cycle for normal road	
5	20.448	36	1			1								04-Aug-10	2nd cycle for normal road	
6	21.390	37					1		1					04-Aug-10	2nd cycle for normal road	
7	21.525	38	1			1								05-Aug-10	2nd cycle for normal road	
8	21.844	39	1			1								05-Aug-10	2nd cycle for normal road	
9	21.938	40	1			1								05-Aug-10	2nd cycle for normal road	
10																
11																
12																
13																
14																
15																
CARRIED FORWARD :			49	1	2	52	6	5	0	11	0	0	0	0		

LINTASAN RESOURCES SDN. BHD.
BRIDGES
GRAND SUMMARY

MONTH: AUGUST 2010

DISTRICT	ROUTE NO.	ROAD NAME	General Cleaning			Painting		
			Previous	Current	Cumm.	Previous	Current	Cumm.
			(No.)	(No.)	(No.)	(No.)	(No.)	(No.)
Kota Belud	01	Jalan Kota Kinabalu-Kudat	23	1	24	0	0	0
Kota Marudu	01	Jalan Kota Kinabalu-Kudat	10	0	10	0	0	0
Kudat	01	Jalan Kota Kinabalu-Kudat	2	0	2	0	0	0
Tuaran	01	Jalan Kota Kinabalu-Kudat	5	0	5	0	0	0
	22	Jalan Kota Kinabalu-Sandakan	0	0	0	0	0	0
	503	Jalan Berungis-Kota Belud	2	2	4	0	0	0
Kota Kinabalu	01	Jalan Kota Kinabalu-Kudat	4	0	4	0	0	0
	01	Jalan Kota Kinabalu-Sindumin	0	0	0	0	0	0
	501	Jalan Kota Kinabalu-Penampang-Lok Kawi	3	0	3	0	3	3
	606	Jalan Susur Sepangar Bay	1	0	1	0	0	0
	607	Jalan Masuk Ke Pelabuhan Baru	0	0	0	0	0	0
	608	Jalan Masuk Ke Lapangan Terbang Lama	0	0	0	0	0	0
Penampang	01	Jalan Kota Kinabalu-Sindumin	3	3	6	0	3	3
	500	Jalan Kota Kinabalu-Keningau-Tenom	10	0	10	2	0	2
	501	Jalan Kota Kinabalu-Penampang-Lok Kawi	1	0	1	1	0	1
Papar	01	Jalan Kota Kinabalu-Sindumin	10	0	10	0	0	0
Ranau	22	Jalan Kota Kinabalu-Sandakan	12	0	12	0	0	0
Tambunam	500	Jalan Kota Kinabalu-Keningau-Tenom	6	2	8	0	0	0
Keningau	500	Jalan Kota Kinabalu-Keningau-Tenom	7	0	7	0	0	0
Tenom	500	Jalan Kota Kinabalu-Keningau-Tenom	7	0	7	1	0	1
Beaufort	01	Jalan Kota Kinabalu-Sindumin	9	0	9	4	0	4
	502	Jalan Beaufort-Menumbok	8	0	8	0	0	0
Sipitang	01	Jalan Kota Kinabalu-Sindumin	4	0	4	0	0	0
Kuala Penyu	502	Jalan Beaufort-Menumbok	0	0	0	0	0	0
TOTAL			127	8	135	8	6	14

LINTASAN RESOURCES SDN. BHD.
PRIVATISATION OF WEST COAST SABAH FEDERAL ROADS MAINTENANCE

SUMMARY - BRIDGES

MONTH : AUGUST 2010

ITEM	DISTRICT	ROUTE NO	ROAD NAME	General Maintenance			Painting		
				Previous	Current	Cumm.	Previous	Current	Cumm.
				(No.)	(No.)	(No.)	(No.)	(No.)	(No.)
1	Kota Belud	01	Jalan Kota Kinabalu - Kudat	23	1	24	-	-	-
2	Kota Marudu	01	Jalan Kota Kinabalu - Kudat	10	-	10	-	-	-
3	Kudat	01	Jalan Kota Kinabalu - Kudat	2	-	2	-	-	-
TOTAL :				35	1	36	-	-	-

LINTASAN RESOURCES SDN. BHD.
 MAINTENANCE OF FEDERAL ROADS - WEST COAST, SABAH

R05 BRIDGES

DISTRICT: KOTA BELUD
ROUTE NO: 01
ROAD NAME: JALAN KOTA KINABALU - KUDAT
MONTH: AUGUST 2010

Item	Chainage	Bridge Name	Cleaning					Removal	Greasing	Localised Painting		Date of Work Done	REMARKS
			Expansion Joints	Weep Holes	Graffiti & Markings	Parapets	Bearing Shelves	Vegetation	Steel Bearings	Peeling Paint	Rusting of Structural Steelwork		
BROUGHT FORWARD:			23										
1	62.570	KELAWAT	1	√	√	√	√	√	√	√	√	10-Aug-10	
2													
3													
4													
5													
6													
7													
8													
9													
10													
11													
12													
13													
14													
15													
BALANCE END OF AUGUST :			24										

LINTASAN RESOURCES SDN. BHD.
 MAINTENANCE OF FEDERAL ROADS - WEST COAST, SABAH

R05 BRIDGES

DISTRICT: KOTA MARUDU

ROUTE NO: 01

ROAD NAME: JALAN KOTA KINABALU - KUDAT

MONTH: AUGUST 2010

Item	Chainage	Bridge Name	Cleaning					Removal	Greasing	Localised Painting		Date of Work Done	REMARKS
			Expansion Joints	Weep Holes	Graffiti & Markings	Parapets	Bearing Shelves	Vegetation	Steel Bearings	Peeling Paint	Rusting of Structural Steelwork		
BROUGHT FORWARD:			10										
1													
2													
3													
4													
5													
6													
7													
8													
9													
10													
11													
12													
13													
14													
15													
BALANCE END OF AUGUST :			10										

LINTASAN RESOURCES SDN. BHD.
 MAINTENANCE OF FEDERAL ROADS - WEST COAST, SABAH

R05 BRIDGES

DISTRICT: KUDAT

ROUTE NO: 01

ROAD NAME: JALAN KOTA KINABALU - KUDAT

MONTH: AUGUST 2010

Item	Chainage	Bridge Name	Cleaning					Removal	Greasing	Localised Painting		Date of Work Done	REMARKS
			Expansion Joints	Weep Holes	Graffiti & Markings	Parapets	Bearing Shelves	Vegetation	Steel Bearings	Peeling Paint	Rusting of Structural Steelwork		
BROUGHT FORWARD:			2										
1													
2													
3													
4													
5													
6													
7													
8													
9													
10													
11													
12													
13													
14													
15													
BALANCE END OF AUGUST :			2										

LINTASAN RESOURCES SDN. BHD.
PRIVATISATION OF WEST COAST SABAH FEDERAL ROADS MAINTENANCE

SUMMARY - BRIDGES

Month: AUGUST 2010

ITEM	DISTRICT	ROUTE NO	ROAD NAME	General Maintenance			Painting		
				Previous	Current	Cumm.	Previous	Current	Cumm.
				(No.)	(No.)	(No.)	(No.)	(No.)	(No.)
1	Kota Kinabalu	01	Jalan Kota Kinabalu - Kudat	4	-	4	-	-	-
2	Tuaran	01	Jalan Kota Kinabalu - Kudat	5	-	5	-	-	-
3	Tuaran	22	Jalan Kota Kinabalu - Sandakan	-	-	-	-	-	-
4	Tuaran	503	Jalan Berungis - Kota Belud	2	2	4	-	-	-
5	Kota Kinabalu	606	Jalan Susur Sepangar Bay	1	-	1	-	-	-
6	Kota Kinabalu	607	Jalan Masuk Ke Pelabuhan Baru, KK	-	-	-	-	-	-
TOTAL :				12	2	14	-	-	-

LINTASAN RESOURCES SDN. BHD.
 MAINTENANCE OF FEDERAL ROADS - WEST COAST, SABAH

R05 BRIDGES

DISTRICT: TUARAN

ROUTE NO: 503

ROAD NAME: JALAN BERUNGIS - KOTA BELUD

MONTH: AUGUST 2010

Item	Chainage	Bridge Name	Cleaning					Removal	Greasing	Localised Painting		Date of Work Done	REMARKS
			Expansion Joints	Weep Holes	Graffiti & Markings	Parapets	Bearing Shelves	Vegetation	Steel Bearings	Peeling Paint	Rusting of Structural Steelwork		
BROUGHT FORWARD:		2											
1	3.750	Tuaran Bridge	1	√	√	√	√	√					
2	12.800	Sg. Betutai Bridge	1	√	√	√	√	√					
TOTAL:		4											

LINTASAN RESOURCES SDN. BHD.
 PRIVATISATION OF WEST COAST SABAH FEDERAL ROADS MAINTENANCE

SUMMARY - BRIDGES

MONTH: AUGUST 2010

ITEM	DISTRICT	ROUTE NO	ROAD NAME	General Maintenance			Painting		
				Previous	Current	Cumm.	Previous	Current	Cumm.
				(No.)	(No.)	(No.)	(No.)	(No.)	(No.)
1	Ranau	22	Jalan Kota Kinabalu - Sandakan	12	0	12	0	0	0
TOTAL :				12	0	12	0	0	0

LINTASAN RESOURCES SDN. BHD.
 MAINTENANCE OF FEDERAL ROADS - WEST COAST, SABAH

R05 BRIDGES

DISTRICT: Ranau

ROUTE NO: 22

ROAD NAME: Jalan Kota Kinabalu - Sandakan

MONTH: August 2010

Item	Chainage	Bridge Name	Cleaning					Removal	Greasing	Localised Painting		Date of Work Done	REMARKS
			Expansion Joints	Weep Holes	Graffiti & Markings	Parapets	Bearing Shelves	Vegetation	Steel Bearings	Peeling Paint	Rusting of Structural Steelwork		
BROUGHT FORWARD FROM JULY 2010:		12											
CARRIED FORWARD:		12									0		

LINTASAN RESOURCES SDN. BHD.
PRIVATISATION OF WEST COAST SABAH FEDERAL ROADS MAINTENANCE

SUMMARY - BRIDGES

Month: AUGUST 2010

ITEM	DISTRICT	ROUTE NO	ROAD NAME	General Maintenance			Painting		
				Previous	Current	Cumm.	Previous	Current	Cumm.
				(No.)	(No.)	(No.)	(No.)	(No.)	(No.)
1	Kota Kinabalu	01	Jalan Kota Kinabalu - Sindumin	-	-	-	-	-	-
2	Penampang	01	Jalan Kota Kinabalu - Sindumin	3	3	6	-	3	3
3	Papar	01	Jalan Kota Kinabalu - Sindumin	10	-	10	-	-	-
4	Penampang	500	Jalan Kota Kinabalu - Keningau - Tenom	10	-	10	2	-	2
5	Kota Kinabalu	501	Jalan Kota Kinabalu - Penampang - Lok Kawi	3	-	3	-	3	3
6	Penampang	501	Jalan Kota Kinabalu - Penampang - Lok Kawi	1	-	1	1	-	1
7	Kota Kinabalu	608	Jalan Masuk Ke Lapangan Terbang Lama, KK	-	-	-	-	-	-
TOTAL :				27	3	30	3	6	9

LINTASAN RESOURCES SDN. BHD.
 MAINTENANCE OF FEDERAL ROADS - WEST COAST, SABAH

R05 BRIDGES

DISTRICT: PAPAR

ROUTE NO: 01

ROAD NAME: JALAN KOTA KINABALU-SINDUMIN

MONTH: AUGUST 2010

Item	Chainage	Bridge Name	Cleaning					Removal	Greasing	Localised Painting		Date of Work Done	REMARKS
			Expansion Joints	Weep Holes	Graffiti & Markings	Parapets	Bearing Shelves	Vegetation	Steel Bearings	Peeling Paint	Rusting of Structural Steelwork		
BROUGHT FORWARD:		10								0	0		
TOTAL:		10								0	0		

LINTASAN RESOURCES SDN. BHD.
 MAINTENANCE OF FEDERAL ROADS - WEST COAST, SABAH

R05 BRIDGES

DISTRICT: PENAMPANG
ROUTE NO: 500
ROAD NAME: JALAN KK-KENINGAU-TENOM
MONTH: AUGUST 2010

Item	Chainage	Bridge Name	Cleaning					Removal	Greasing	Localised Painting		Date of Work Done	REMARKS
			Expansion Joints	Weep Holes	Graffiti & Markings	Parapets	Bearing Shelves	Vegetation	Steel Bearings	Peeling Paint	Rusting of Structural Steelwork		
BROUGHT FORWARD:		10								0	2		
TOTAL:		10								0	2		

LINTASAN RESOURCES SDN. BHD.
PRIVATISATION OF WEST COAST SABAH FEDERAL ROADS MAINTENANCE

SUMMARY - BRIDGES

Month : AUGUST 2010

ITEM	DISTRICT	ROUTE NO	ROAD NAME	General Maintenance			Painting		
				Previous	Current	Cumm.	Previous	Current	Cumm.
				(No.)	(No.)	(No.)	(No.)	(No.)	(No.)
1	Beaufort	01	Jalan Kota Kinabalu - Sindumin	9	-	9	4	-	4
2	Sipitang	01	Jalan Kota Kinabalu - Sindumin	4	-	4	-	-	-
3	Beaufort	502	Jalan Beaufort - Menumbok	8	-	8	-	-	-
4	Kuala Penyu	502	Jalan Beaufort - Menumbok (no bridge)	-	-	-	-	-	-
TOTAL :				21	-	21	4	-	4

LINTASAN RESOURCES SDN. BHD.
 MAINTENANCE OF FEDERAL ROADS - WEST COAST, SABAH

R05 BRIDGES

DISTRICT: BEAUFORT

ROUTE NO: 01

ROAD NAME: JALAN KOTA KINABALU - SINDUMIN

MONTH: AUGUST 2010

Item	Chainage	Bridge Name	Cleaning					Removal	Greasing	Localised Painting		Date of Work Done	REMARKS
			Expansion Joints	Weep Holes	Graffiti & Markings	Parapets	Bearing Shelves	Vegetation	Steel Bearings	Peeling Paint	Rusting of Structural Steelwork		
BROUGHT FORWARD:		9									4		
1													
CARRIED FORWARD:		9									4		

LINTASAN RESOURCES SDN. BHD.
 MAINTENANCE OF FEDERAL ROADS - WEST COAST, SABAH

R05 BRIDGES

DISTRICT: BEAUFORT

ROUTE NO: 502

ROAD NAME: JALAN BEAUFORT - MENUMBOK

MONTH: AUGUST 2010

Item	Chainage	Bridge Name	Cleaning					Removal	Greasing	Localised Painting		Date of Work Done	REMARKS
			Expansion Joints	Weep Holes	Graffiti & Markings	Parapets	Bearing Shelves	Vegetation	Steel Bearings	Peeling Paint	Rusting of Structural Steelwork		
BROUGHT FORWARD:		8									0		
CARRIED FORWARD:		8									0		

LINTASAN RESOURCES SDN. BHD.
 PRIVATISATION OF WEST COAST SABAH FEDERAL ROADS MAINTENANCE

SUMMARY - BRIDGES

Month : AUGUST 2010

ITEM	DISTRICT	ROUTE NO	ROAD NAME	General Maintenance			Painting		
				Previous	Current	Cumm.	Previous	Current	Cumm.
				(No.)	(No.)	(No.)	(No.)	(No.)	(No.)
1	Tambunan	500	Jalan Kota Kinabalu - Keningau - Tenom	6	2	8	-	-	-
2	Keningau	500	Jalan Kota Kinabalu - Keningau - Tenom	7	-	7	-	-	-
3	Tenom	500	Jalan Kota Kinabalu - Keningau - Tenom	7	-	7	1	-	1
TOTAL :				20	2	22	1	-	1

LINTASAN RESOURCES SDN. BHD.
MAINTENANCE OF FEDERAL ROADS - WEST COAST, SABAH

R05 BRIDGES

DISTRICT: TAMBUNAN

ROUTE NO: 500

ROAD NAME: JALAN KOTA KINABALU - KENINGAU - TENOM

MONTH: August 2010

Item	Chainage	Bridge Name	Cleaning					Removal	Greasing	Localised Painting		Date of Work Done	REMARKS
			Expansion Joints	Weep Holes	Graffiti & Markings	Parapets	Bearing Shelves	Vegetation	Steel Bearings	Peeling Paint	Rusting of Structural Steelwork		
BROUGHT FORWARD:		6											
1	63.540	Jambatan Tambatuon	1	✓	✓	✓	✓	✓		✓	✓	18 Aug 10	2nd cycle normal road
2	61.200	Jambatan Sunsuron	1	✓	✓	✓	✓	✓		✓	✓	21 Aug 10	2nd cycle normal road
TOTAL :		8											

LINTASAN RESOURCES SDN. BHD.
 MAINTENANCE OF FEDERAL ROADS - WEST COAST, SABAH

R05 BRIDGES

DISTRICT: KENINGAU

ROUTE NO: 500

ROAD NAME: JALAN KOTA KINABALU - KENINGAU - TENOM

MONTH: August 2010

Item	Chainage	Bridge Name	Cleaning					Removal	Greasing	Localised Painting		Date of Work Done	REMARKS
			Expansion Joints	Weep Holes	Graffiti & Markings	Parapets	Bearing Shelves	Vegetation	Steel Bearings	Peeling Paint	Rusting of Structural Steelwork		
BROUGHT FORWARD:		7											
TOTAL :		7											

LINTASAN RESOURCES SDN. BHD.
 MAINTENANCE OF FEDERAL ROADS - WEST COAST, SABAH

R05 BRIDGES

DISTRICT: TENOM

ROUTE NO: 500

ROAD NAME: JALAN KOTA KINABALU - KENINGAU - TENOM

MONTH: August 2010

Item	Chainage	Bridge Name	Cleaning					Removal	Greasing	Localised Painting		Date of Work Done	REMARKS
			Expansion Joints	Weep Holes	Graffiti & Markings	Parapets	Bearing Shelves	Vegetation	Steel Bearings	Peeling Paint	Rusting of Structural Steelwork		
BROUGHT FORWARD:		7											
TOTAL :		7								0			

R 07

**PENYENGGARAAN
LONGKANG
(DRAINAGE)**

DISTRICT : KOTA BELUD
ROUTE NO : 01 - JALAN KOTA KINABALU - KUDAT
LOCATION : CH61.750(Median)

R07 - DRAINAGE CLEARING



BEFORE



IN PROGRESS



AFTER

DISTRICT : KOTA BELUD
ROUTE NO : 01 - JALAN KOTA KINABALU - KUDAT
LOCATION : CH61.510(LHS)

R07 - DRAINAGE CLEARING



BEFORE



IN PROGRESS



AFTER

DISTRICT : RANAU
ROUTE NO : 22 - JALAN KOTA KINABALU - SANDAKAN
LOCATION : CH 130.300 (KM 166.900) - LHS

R07 DRAINAGE CLEARING



BEFORE



IN PROGRESS



AFTER

DISTRICT : PENAMPANG
ROUTE NO : 01 JALAN KOTA KINABALU-SINDUMIN
LOCATION : CH13.700 (RHS)

R07 DRAINAGE CLEARING



BEFORE



IN PROGRESS



AFTER

LINTASAN RESOURCES SDN. BHD.
DRAINAGE CLEARING
GRAND SUMMARY

MONTH: AUGUST 2010

DISTRICT	ROUTE NO.	ROAD NAME	Earth Drain			Lined Drain		
			Previous	Current	Cumm.	Previous	Current	Cumm.
			(m)	(m)	(m)	(m)	(m)	(m)
Kota Belud	01	Jalan Kota Kinabalu-Kudat	76,067	0	76,067	57,713	8,463	66,176.0
Kota Marudu	01	Jalan Kota Kinabalu-Kudat	31,310	4,000	35,310	4,918	0	4,918
Kudat	01	Jalan Kota Kinabalu-Kudat	25,437	0	25,437	15,245	0	15,245
Tuaran	01	Jalan Kota Kinabalu-Kudat	32,638	444	33,082	75,309	1,946	77,255
	22	Jalan Kota Kinabalu-Sandakan	0	0	0	85,160	0	85,160
	503	Jalan Berungis-Kota Belud	6,000	0	6,000	38,400	14,700	53,100
Kota Kinabalu	01	Jalan Kota Kinabalu-Kudat	24,408	9,968	34,376	75,014	18,217	93,231
	01	Jalan Kota Kinabalu-Sindumin	110	0	110	9,910	0	9,910
	501	Jalan Kota Kinabalu-Penampang-Lok Kawi	304	0	304	3,908	0	3,908
	606	Jalan Susur Sepangar Bay	2,088	0	2,088	20,653	0	20,653
	607	Jalan Masuk Ke Pelabuhan Baru	0	0	0	1,548	0	1,548
	608	Jalan Masuk Ke Lapangan Terbang Lama	0	0	0	2,884	0	2,884
Penampang	01	Jalan Kota Kinabalu-Sindumin	9,104	9,104	18,208	10,717	10,717	21,434
	500	Jalan Kota Kinabalu-Keningau-Tenom	13,022	2,662	15,684	44,370	9,787	54,157
	501	Jalan Kota Kinabalu-Penampang-Lok Kawi	12,696	186	12,882	16,069	5,004	21,073
Papar	01	Jalan Kota Kinabalu-Sindumin	29,505	0	29,505	784	0	784
Ranau	22	Jalan Kota Kinabalu-Sandakan	38,515	8,210	46,725	89,146	7,715	96,861
Tambunam	500	Jalan Kota Kinabalu-Keningau-Tenom	26,358	10,826	37,184	77,507	17,589	95,096
Keningau	500	Jalan Kota Kinabalu-Keningau-Tenom	31,442	0	31,442	20,213	0	20,213
Tenom	500	Jalan Kota Kinabalu-Keningau-Tenom	5,536	0	5,536	19,174	0	19,174
Beaufort	01	Jalan Kota Kinabalu-Sindumin	53,384	0	53,384	9,924	0	9,924
	502	Jalan Beaufort-Menumbok	49,690	4,355	54,045	452	0	452
Sipitang	01	Jalan Kota Kinabalu-Sindumin	21,098	0	21,098	15,881	0	15,881
Kuala Penyu	502	Jalan Beaufort-Menumbok	25,949	18,255	44,204	20,954	15,034	35,988
TOTAL			514,661	68,010	582,671	715,853	109,172	825,025

LINTASAN RESOURCES SDN. BHD.
PRIVATISATION OF WEST COAST SABAH FEDERAL ROADS MAINTENANCE

SUMMARY - DRAINAGE CLEARING

MONTH :AUGUST 2010

ITEM	DISTRICT	ROUTE NO	ROAD NAME	Earth Drain			Lined Drain		
				Previous	Current	Cumm.	Previous	Current	Cumm.
				(m)	(m)	(m)	(m)	(m)	(m)
1	Kota Belud	01	Jalan Kota Kinabalu - Kudat	76,067		76,067	57,713.0	16,054	73,767
2	Kota Marudu	01	Jalan Kota Kinabalu - Kudat	31,310	4,000	35,310	4,918		4,918
3	Kudat	01	Jalan Kota Kinabalu - Kudat	25,437		25,437	15,245		15,245
TOTAL :				132,814	4,000	136,814	77,876	16,054.0	93,930.0

LINTASAN RESOURCES SDN. BHD.
MAINTENANCE OF FEDERAL ROADS - WEST COAST, SABAH
R07 DRAINAGE CLEARING RECORD

DISTRICT: KOTA BELUD
ROUTE NO: 01
ROAD NAME: JALAN KOTA KINABALU - KUDAT
MONTH: AUGUST 2010

Item	CHAINAGE		Earth Drain				Lined Drain				Date of Clearing	REMARKS
	From	To	Left Side (m)	Median (m)	Right Side (m)	Total Length (m)	Left Side (m)	Median (m)	Right Side (m)	Total Length (m)		
BROUGHT FORWARD :			40089	0	35978	76067	22058	779	34876	57713		
1	64.570	64.306					264.000			264.000	2-Aug-2010	Berm Drain
2	64.370	63.880					165.000		400.000	565.000	4-Aug-2010	
3	63.200	63.030					120.000		140.000	260.000	5-Aug-2010	Berm Drain
4	63.680	62.320					935.000		1,160.000	2,095.000	6-Aug-2010	
5	62.320	61.710					60.000		95.000	155.000	9-Aug-2010	Berm Drain
6	62.410	61.477					250.000	883.000		1,133.000	10-Aug-2010	
7	61.522	61.420					102.000			102.000	11-Aug-2010	Berm Drain
8	61.410	60.650					617.000	890.000	1,890.000	3,397.000	13-Aug-2010	
9	60.470	59.690					310.000		10.000	320.000	14-Aug-2010	Berm Drain
10	60.650	58.980					2,442.000		1,432.000	3,874.000	16-Aug-10	
11	76.480	74.250					290.000		919.000	1,209.000	17-Aug-10	Protocol Road
12	74.260	72.480					510.000		2,170.000	2,680.000	18-Aug-10	Protocol Road
13												
14												
15												
BALANCE END OF AUGUST			40089	0	35978	76067	28123	2552	43092	73767		

LINTASAN RESOURCES SDN. BHD.
 MAINTENANCE OF FEDERAL ROADS - WEST COAST, SABAH

R07 DRAINAGE CLEARING RECORD

DISTRICT: KOTA MARUDU
ROUTE NO: 01
ROAD NAME: JALAN KOTA KINABALU - KUDAT
MONTH: AUGUST 2010

Item	CHAINAGE		Earth Drain				Lined Drain				Date of Clearing	REMARKS
	From	To	Left Side (m)	Median (m)	Right Side (m)	Total Length (m)	Left Side (m)	Median (m)	Right Side (m)	Total Length (m)		
BROUGHT FORWARD :			17,563.00	0	13,747.00	31,310.00	2,940.00	0	1978	4,918.00		
01	119.717	121.717	2000.00		2000.00	4000.00					20-Aug-10	Protocol Road
02												
03												
04												
05												
06												
07												
08												
09												
10												
11												
12												
13												
14												
15												
BALANCE END OF AUGUST :			19,563.00	0	15,747.00	35,310.00	2,940.00	0	-	4,918.00		

LINTASAN RESOURCES SDN. BHD.
 MAINTENANCE OF FEDERAL ROADS - WEST COAST, SABAH
R07 DRAINAGE CLEARING RECORD

DISTRICT: KUDAT
ROUTE NO: 01
ROAD NAME: JALAN KOTA KINABALU - KUDAT
MONTH: AUGUST 2010

Item	CHAINAGE		Earth Drain				Lined Drain				Date of Clearing	REMARKS
	From	To	Left Side (m)	Median (m)	Right Side (m)	Total Length (m)	Left Side (m)	Median (m)	Right Side (m)	Total Length (m)		
BROUGHT FORWARD :			11,324.00	0,000	14,113.00	25,437.00	7,672.00	30.00	7,543.00	15,245.00		
1												
2												
3												
4												
5												
6												
7												
8												
9												
10												
11												
12												
13												
14												
15												
BALANCE END OF AUGUST :			11,324.000	0.000	14,113.000	25,437.000	7,672.000	30.000	7,543.000	15,245.000		

LINTASAN RESOURCES SDN. BHD.
PRIVATISATION OF WEST COAST SABAH FEDERAL ROADS MAINTENANCE

SUMMARY - DRAINAGE CLEARING

Month: AUGUST 2010

ITEM	DISTRICT	ROUTE NO	ROAD NAME	Earth Drain			Lined Drain		
				Previous	Current	Cumm.	Previous	Current	Cumm.
				(m)	(m)	(m)	(m)	(m)	(m)
1	Kota Kinabalu	01	Jalan Kota Kinabalu - Kudat	24,408.00	9,968.00	34,376.00	75,014.00	18,217.00	93,231.00
2	Tuaran	01	Jalan Kota Kinabalu - Kudat	32,638.00	444.00	33,082.00	75,309.00	1,946.00	77,255.00
3	Tuaran	22	Jalan Kota Kinabalu - Sandakan	-	-	-	85,160.00	-	85,160.00
4	Tuaran	503	Jalan Berungis - Kota Belud	6,000.00	-	6,000.00	38,400.00	14,700.00	53,100.00
5	Kota Kinabalu	606	Jalan Susur Sepangar Bay	2,088.00	-	2,088.00	20,653.00	-	20,653.00
6	Kota Kinabalu	607	Jalan Masuk Ke Pelabuhan Baru, KK	-	-	-	1,548.00	-	1,548.00
TOTAL :				65,134.00	10,412.00	75,546.00	296,084.00	34,863.00	330,947.00

LINTASAN RESOURCES SDN. BHD.
MAINTENANCE OF FEDERAL ROADS - WEST COAST, SABAH
R07 DRAINAGE CLEARING RECORD

DISTRICT: KOTA KINABALU

ROUTE NO: 01

ROAD NAME: JALAN KOTA KINABALU - KUDAT

MONTH: AUGUST 2010

Item	CHAINAGE		Earth Drain				Lined Drain				Date of Clearing	REMARKS
	From	To	Left Side (m)	Median (m)	Right Side (m)	Total Length (m)	Left Side (m)	Median (m)	Right Side (m)	Total Length (m)		
BROUGHT FORWARD :			7,945	0	16,463	24,408	30,914	19,577	24,523	75,014		
1	6.125	6.200					75			75	06 Aug 10	
2	6.200	6.877					677			677	06 Aug 10	
3	6.877	6.915					38			38	06 Aug 10	
4	6.915	6.942					27			27	06 Aug 10	
5	6.940	7.013					73			73	06 Aug 10	
6	7.097	7.116					19			19	06 Aug 10	
7	7.152	7.265					113			113	06 Aug 10	
8	7.345	7.578					233			233	06 Aug 10	
9	7.578	7.776					198			198	06 Aug 10	
10	7.790	8.033					243			243	06 Aug 10	
11	8.158	8.267					109			109	06 Aug 10	
12	8.279	8.298					19			19	06 Aug 10	
13	8.366	8.391					25			25	06 Aug 10	
14	8.391	8.448					57			57	06 Aug 10	
15	8.448	8.547					99			99	06 Aug 10	
CARRIED FORWARD :			7,945	0	16,463	24,408	32,919	19,577	24,523	77,019		

LINTASAN RESOURCES SDN. BHD.
MAINTENANCE OF FEDERAL ROADS - WEST COAST, SABAH
R07 DRAINAGE CLEARING RECORD

DISTRICT: KOTA KINABALU

ROUTE NO: 01

ROAD NAME: JALAN KOTA KINABALU - KUDAT

MONTH: AUGUST 2010

Item	CHAINAGE		Earth Drain				Lined Drain				Date of Clearing	REMARKS
	From	To	Left Side (m)	Median (m)	Right Side (m)	Total Length (m)	Left Side (m)	Median (m)	Right Side (m)	Total Length (m)		
BROUGHT FORWARD :			7,945	0	16,463	24,408	32,919	19,577	24,523	77,019		
16	8.572	8.729	157			157					06 Aug 10	
17	8.729	8.800					71			71	06 Aug 10	
18	8.931	9.219					288			288	06 Aug 10	
19	9.240	9.416					176			176	06 Aug 10	
20	9.521	9.679					158			158	06 Aug 10	
21	9.679	10.023					344			344	06 Aug 10	
22	10.023	10.203					180			180	11 Aug 10	
23	10.219	10.240	21			21					11 Aug 10	
24	10.275	10.350					75			75	11 Aug 10	
25	10.380	10.665					285			285	11 Aug 10	
26	10.777	11.501	724			724					11 Aug 10	
27	11.501	11.627					126			126	11 Aug 10	
28	11.627	11.970	343			343					11 Aug 10	
29	11.985	12.754					769			769	11 Aug 10	
30	12.754	13.267	513			513					16 Aug 10	
CARRIED FORWARD :			9,703	0	16,463	26,166	35,391	19,577	24,523	79,491		

LINTASAN RESOURCES SDN. BHD.
 MAINTENANCE OF FEDERAL ROADS - WEST COAST, SABAH
R07 DRAINAGE CLEARING RECORD

DISTRICT: KOTA KINABALU
ROUTE NO: 01
ROAD NAME: JALAN KOTA KINABALU - KUDAT
MONTH: AUGUST 2010

Item	CHAINAGE		Earth Drain				Lined Drain				Date of Clearing	REMARKS
	From	To	Left Side (m)	Median (m)	Right Side (m)	Total Length (m)	Left Side (m)	Median (m)	Right Side (m)	Total Length (m)		
BROUGHT FORWARD :			9,703	0	16,463	26,166	35,391	19,577	24,523	79,491		
31	13.280	13.509					229			229	16 Aug 10	
32	13.509	13.634					125			125	16 Aug 10	
33	13.634	13.789					155			155	16 Aug 10	
34	13.789	14.265					476			476	16 Aug 10	
35	14.289	14.500					211			211	23 Aug 10	
36	14.500	14.514	14			14					23 Aug 10	
37	14.824	15.072	248			248					23 Aug 10	
38	15.146	15.315	169			169					23 Aug 10	
39	15.336	15.403	67			67					23 Aug 10	
40	15.413	15.476	63			63					23 Aug 10	
41	15.492	15.537	45			45					23 Aug 10	
42	15.548	15.662	114			114					23 Aug 10	
43	16.003	16.068					65			65	23 Aug 10	
44	16.068	17.000	932			932					23 Aug 10	
45	16.911	17.037					126			126	23 Aug 10	
CARRIED FORWARD :			11,355	0	16,463	27,818	36,778	19,577	24,523	80,878		

LINTASAN RESOURCES SDN. BHD.
 MAINTENANCE OF FEDERAL ROADS - WEST COAST, SABAH
R07 DRAINAGE CLEARING RECORD

DISTRICT: KOTA KINABALU
ROUTE NO: 01
ROAD NAME: JALAN KOTA KINABALU - KUDAT
MONTH: AUGUST 2010

Item	CHAINAGE		Earth Drain				Lined Drain				Date of Clearing	REMARKS
	From	To	Left Side (m)	Median (m)	Right Side (m)	Total Length (m)	Left Side (m)	Median (m)	Right Side (m)	Total Length (m)		
BROUGHT FORWARD :			11,355	0	16,463	27,818	36,778	19,577	24,523	80,878		
46	17.100	17.330					230			230	30 Aug 10	
47	17.330	17.355					25			25	30 Aug 10	
48	17.380	17.390					10			10	30 Aug 10	
49	17.400	17.452					52			52	30 Aug 10	
50	17.476	17.589					113			113	30 Aug 10	
51	17.609	17.728					119			119	30 Aug 10	
52	17.728	17.856	128			128					30 Aug 10	
53	17.856	18.132					276			276	30 Aug 10	
54	18.132	18.192	60			60					30 Aug 10	
55	18.192	18.356					164			164	30 Aug 10	
56	18.356	18.408					52			52	30 Aug 10	
57	18.537	18.676					139			139	30 Aug 10	
58	18.910	18.972					62			62	30 Aug 10	
59	18.977	19.236					259			259	30 Aug 10	
60	19.440	19.644					204			204	30 Aug 10	
CARRIED FORWARD :			11,543	0	16,463	28,006	38,483	19,577	24,523	82,583		

LINTASAN RESOURCES SDN. BHD.
 MAINTENANCE OF FEDERAL ROADS - WEST COAST, SABAH
R07 DRAINAGE CLEARING RECORD

DISTRICT: KOTA KINABALU
ROUTE NO: 01
ROAD NAME: JALAN KOTA KINABALU - KUDAT
MONTH: AUGUST 2010

Item	CHAINAGE		Earth Drain				Lined Drain				Date of Clearing	REMARKS
	From	To	Left Side (m)	Median (m)	Right Side (m)	Total Length (m)	Left Side (m)	Median (m)	Right Side (m)	Total Length (m)		
BROUGHT FORWARD :			11,543	0	16,463	28,006	38,483	19,577	24,523	82,583		
61	6.242	6.436			194	194					06 Aug 10	
62	6.436	6.507						71	71		06 Aug 10	
63	6.507	6.983			476	476					06 Aug 10	
64	6.983	7.315						332	332		06 Aug 10	
65	7.326	7.335						9	9		06 Aug 10	
66	7.335	8.300						965	965		06 Aug 10	
67	8.364	8.375						11	11		06 Aug 10	
68	8.385	8.545						160	160		06 Aug 10	
69	8.570	8.845			275	275					06 Aug 10	
70	8.845	9.062						217	217		06 Aug 10	
71	9.050	9.370						320	320		06 Aug 10	
72	9.370	10.030						660	660		06 Aug 10	
73	10.030	10.182						152	152		11 Aug 10	
74	10.200	10.276						76	76		11 Aug 10	
75	10.276	10.360						84	84		11 Aug 10	
CARRIED FORWARD :			11,543	0	17,408	28,951	38,483	19,577	27,580	85,640		

LINTASAN RESOURCES SDN. BHD.
 MAINTENANCE OF FEDERAL ROADS - WEST COAST, SABAH
R07 DRAINAGE CLEARING RECORD

DISTRICT: KOTA KINABALU
ROUTE NO: 01
ROAD NAME: JALAN KOTA KINABALU - KUDAT
MONTH: AUGUST 2010

Item	CHAINAGE		Earth Drain				Lined Drain				Date of Clearing	REMARKS
	From	To	Left Side (m)	Median (m)	Right Side (m)	Total Length (m)	Left Side (m)	Median (m)	Right Side (m)	Total Length (m)		
BROUGHT FORWARD :			11,543	0	17,408	28,951	38,483	19,577	27,580	85,640		
76	10.400	10.430							30	30	11 Aug 10	
77	10.770	11.164			394	394					11 Aug 10	
78	11.164	11.437							273	273	11 Aug 10	
79	11.455	12.385							930	930	11 Aug 10	
80	12.400	12.575			175	175					16 Aug 10	
81	12.625	12.709							84	84	16 Aug 10	
82	12.709	12.818							109	109	16 Aug 10	
83	12.818	13.257			439	439					16 Aug 10	
84	13.270	13.704			434	434					16 Aug 10	
85	13.704	13.771			67	67					16 Aug 10	
86	13.893	13.912			19	19					16 Aug 10	
87	13.912	14.083							171	171	16 Aug 10	
88	14.083	14.254							171	171	23 Aug 10	
89	14.293	14.320							27	27	23 Aug 10	
90	14.380	14.445							65	65	23 Aug 10	
CARRIED FORWARD :			11,543	0	18,936	30,479	38,483	19,577	29,440	87,500		

LINTASAN RESOURCES SDN. BHD.
 MAINTENANCE OF FEDERAL ROADS - WEST COAST, SABAH
R07 DRAINAGE CLEARING RECORD

DISTRICT: KOTA KINABALU
ROUTE NO: 01
ROAD NAME: JALAN KOTA KINABALU - KUDAT
MONTH: AUGUST 2010

Item	CHAINAGE		Earth Drain				Lined Drain				Date of Clearing	REMARKS
	From	To	Left Side (m)	Median (m)	Right Side (m)	Total Length (m)	Left Side (m)	Median (m)	Right Side (m)	Total Length (m)		
BROUGHT FORWARD :			11,543	0	18,936	30,479	38,483	19,577	29,440	87,500		
91	14.445	14.539			94	94					23 Aug 10	
92	14.924	15.137			213	213					23 Aug 10	
93	15.137	15.276							139	139	23 Aug 10	
94	15.276	15.431			155	155					23 Aug 10	
95	15.457	15.548							91	91	23 Aug 10	
96	15.548	15.736			188	188					23 Aug 10	
97	15.796	16.973			1177	1177					23 Aug 10	
98	15.973	17.325			1352	1352					23 Aug 10	
99	16.968	17.115			147	147					23 Aug 10	
100	16.968	17.050							82	82	23 Aug 10	
101	17.392	17.728							336	336	30 Aug 10	
102	17.740	17.946							206	206	30 Aug 10	
103	17.946	18.090							144	144	30 Aug 10	
104	18.090	18.270			180	180					30 Aug 10	
105	18.270	18.411							141	141	30 Aug 10	
CARRIED FORWARD :			11,543	0	22,442	33,985	38,483	19,577	30,579	88,639		

LINTASAN RESOURCES SDN. BHD.
MAINTENANCE OF FEDERAL ROADS - WEST COAST, SABAH
R07 DRAINAGE CLEARING RECORD

DISTRICT: KOTA KINABALU

ROUTE NO: 01

ROAD NAME: JALAN KOTA KINABALU - KUDAT

MONTH: AUGUST 2010

Item	CHAINAGE		Earth Drain				Lined Drain				Date of Clearing	REMARKS
	From	To	Left Side (m)	Median (m)	Right Side (m)	Total Length (m)	Left Side (m)	Median (m)	Right Side (m)	Total Length (m)		
BROUGHT FORWARD :			11,543	0	22,442	33,985	38,483	19,577	30,579	88,639		
106	18.550	18.646							96	96	30 Aug 10	
107	18.925	19.020			95	95					30 Aug 10	
108	19.044	19.175							131	131	30 Aug 10	
109	19.200	19.389							189	189	30 Aug 10	
110	19.404	19.475			71	71					30 Aug 10	
111	19.475	19.584							109	109	30 Aug 10	
112	19.612	19.837			225	225					30 Aug 10	
113	7.325	7.405						80		80	06 Aug 10	
114	7.556	7.660						104		104	06 Aug 10	
115	7.945	8.152						207		207	06 Aug 10	
116	8.174	8.300						126		126	06 Aug 10	
117	8.334	8.481						147		147	06 Aug 10	
118	8.760	8.948						188		188	06 Aug 10	
119	9.084	9.313						229		229	06 Aug 10	
120	9.648	9.870						222		222	06 Aug 10	
CARRIED FORWARD :			11,543	0	22,833	34,376	38,483	20,880	31,104	90,467		

LINTASAN RESOURCES SDN. BHD.
 MAINTENANCE OF FEDERAL ROADS - WEST COAST, SABAH
R07 DRAINAGE CLEARING RECORD

DISTRICT: KOTA KINABALU
ROUTE NO: 01
ROAD NAME: JALAN KOTA KINABALU - KUDAT
MONTH: AUGUST 2010

Item	CHAINAGE		Earth Drain				Lined Drain				Date of Clearing	REMARKS
	From	To	Left Side (m)	Median (m)	Right Side (m)	Total Length (m)	Left Side (m)	Median (m)	Right Side (m)	Total Length (m)		
BROUGHT FORWARD :			11,543	0	22,833	34,376	38,483	20,880	31,104	90,467		
121	10.448	10.691						243		243	11 Aug 10	
122	10.723	10.853						130		130	11 Aug 10	
123	12.227	12.337						110		110	16 Aug 10	
124	12.450	12.665						215		215	16 Aug 10	
125	12.731	13.165						434		434	16 Aug 10	
126	13.467	13.573						106		106	16 Aug 10	
127	13.850	13.929						79		79	16 Aug 10	
128	14.300	14.353						53		53	16 Aug 10	
129	14.542	14.700						158		158	23 Aug 10	
130	14.830	15.105						275		275	23 Aug 10	
131	15.400	15.900						500		500	23 Aug 10	
132	16.038	16.138						100		100	23 Aug 10	
133	16.167	16.238						71		71	23 Aug 10	
134	16.886	16.986						100		100	23 Aug 10	
135	17.090	17.280						190		190	30 Aug 10	
TOTAL :			11,543	0	22,833	34,376	38,483	23,644	31,104	93,231		

LINTASAN RESOURCES SDN. BHD.
 MAINTENANCE OF FEDERAL ROADS - WEST COAST, SABAH
R07 DRAINAGE CLEARING RECORD

DISTRICT: TUARAN
ROUTE NO: 01
ROAD NAME: JALAN KOTA KINABALU - KUDAT
MONTH: AUGUST 2010

Item	CHAINAGE		Earth Drain				Lined Drain				Date of Clearing	REMARKS
	From	To	Left Side (m)	Median (m)	Right Side (m)	Total Length (m)	Left Side (m)	Median (m)	Right Side (m)	Total Length (m)		
BROUGHT FORWARD :			16,332	0	16,306	32,638	30,074	9,740	35,495	75,309		
1	28.684	28.733	49			49					21 Aug 10	
2	28.733	28.760					27			27	21 Aug 10	
3	28.860	28.900	40			40					21 Aug 10	
4	28.913	28.950	37			37					21 Aug 10	
5	28.982	29.084					102			102	21 Aug 10	
6	28.944	28.984			40	40					21 Aug 10	
7	28.984	29.222							238	238	21 Aug 10	
8	29.222	29.410							188	188	21 Aug 10	
9	29.410	29.500							90	90	30 Aug 10	
10	29.500	29.778			278	278					30 Aug 10	
11	29.778	30.160							382	382	30 Aug 10	
12	28.772	29.181						409		409	21 Aug 10	
13	29.274	29.650						376		376	21 Aug 10	
14	30.400	30.534						134		134	30 Aug 10	
TOTAL :			16,458	0	16,624	33,082	30,203	10,659	36,393	77,255		

LINTASAN RESOURCES SDN. BHD.
 MAINTENANCE OF FEDERAL ROADS - WEST COAST, SABAH
R07 DRAINAGE CLEARING RECORD

DISTRICT: TUARAN
ROUTE NO: 22
ROAD NAME: JALAN KOTA KINABALU - SANDAKAN
MONTH: AUGUST 2010

Item	CHAINAGE		Earth Drain				Lined Drain				Date of Clearing	REMARKS
	From	To	Left Side (m)	Median (m)	Right Side (m)	Total Length (m)	Left Side (m)	Median (m)	Right Side (m)	Total Length (m)		
BROUGHT FORWARD :			0	0	0	0	42,580	0	42,580	85,160		
TOTAL :			0	0	0	0	42,580	0	42,580	85,160		

LINTASAN RESOURCES SDN. BHD.
 MAINTENANCE OF FEDERAL ROADS - WEST COAST, SABAH
R07 DRAINAGE CLEARING RECORD

DISTRICT: TUARAN
ROUTE NO: 503
ROAD NAME: JALAN BERUNGIS - KOTA BELUD
MONTH: AUGUST 2010

Item	CHAINAGE		Earth Drain				Lined Drain				Date of Clearing	REMARKS
	From	To	Left Side (m)	Median (m)	Right Side (m)	Total Length (m)	Left Side (m)	Median (m)	Right Side (m)	Total Length (m)		
BROUGHT FORWARD :			3,000	0	3,000	6,000	20,700	0	17,700	38,400		
1	3.000	4.500					1,500			1,500	02 Aug 10	
2	4.500	6.000					1,500			1,500	05 Aug 10	
3	6.000	7.500					1,500			1,500	09 Aug 10	
4	7.500	9.000					1,500			1,500	12 Aug 10	
5	9.000	10.500					1,500			1,500	16 Aug 10	
6	10.500	12.000					1,500			1,500	19 Aug 10	
7	12.000	13.500					1,500			1,500	23 Aug 10	
8	13.500	15.000					1,500			1,500	26 Aug 10	
9	15.000	17.700					2,700			2,700	30 Aug 10	
TOTAL :			3,000	0	3,000	6,000	35,400	0	17,700	53,100		

LINTASAN RESOURCES SDN. BHD.
 MAINTENANCE OF FEDERAL ROADS - WEST COAST, SABAH
R07 DRAINAGE CLEARING RECORD

DISTRICT: KOTA KINABALU

ROUTE NO: 606

ROAD NAME: JALAN SUSUR SEPANGAR BAY

MONTH: AUGUST 2010

Item	CHAINAGE		Earth Drain				Lined Drain				Date of Clearing	REMARKS
	From	To	Left Side (m)	Median (m)	Right Side (m)	Total Length (m)	Left Side (m)	Median (m)	Right Side (m)	Total Length (m)		
BROUGHT FORWARD :			860	0	1,228	2,088	8,135	6,424	6,094	20,653		
TOTAL :			860	0	1,228	2,088	8,135	6,424	6,094	20,653		

LINTASAN RESOURCES SDN. BHD.
 MAINTENANCE OF FEDERAL ROADS - WEST COAST, SABAH
R07 DRAINAGE CLEARING RECORD

DISTRICT: KOTA KINABALU

ROUTE NO: 607

ROAD NAME: JALAN MASUK KE PELABUHAN BARU, KK

MONTH: AUGUST 2010

Item	CHAINAGE		Earth Drain				Lined Drain				Date of Clearing	REMARKS
	From	To	Left Side (m)	Median (m)	Right Side (m)	Total Length (m)	Left Side (m)	Median (m)	Right Side (m)	Total Length (m)		
BROUGHT FORWARD :			0	0	0	0	858	0	690	1,548		
TOTAL :			0	0	0	0	858	0	690	1,548		

LINTASAN RESOURCES SDN. BHD.
 PRIVATISATION OF WEST COAST SABAH FEDERAL ROADS MAINTENANCE

SUMMARY - DRAINAGE CLEARING

MONTH: AUGUST 2010

ITEM	DISTRICT	ROUTE NO	ROAD NAME	Earth Drain			Lined Drain		
				Previous	Current	Cumm.	Previous	Current	Cumm.
				(m)	(m)	(m)	(m)	(m)	(m)
1	Ranau	22	Jalan Kota Kinabalu - Sandakan	38,515.00	8,210.00	46,725.00	89,146.00	7,715.00	96,861.00
TOTAL :				38,515.00	8,210.00	46,725.00	89,146.00	7,715.00	96,861.00

LINTASAN RESOURCES SDN. BHD.
 MAINTENANCE OF FEDERAL ROADS - WEST COAST, SABAH
R07 DRAINAGE CLEARING RECORD

DISTRICT: Ranau
ROUTE NO: 22
ROAD NAME: Jalan Kota Kinabalu - Sandakan
MONTH: August 2010

Item	CHAINAGE		Earth Drain				Lined Drain				Date of Clearing	REMARKS
	From	To	Left Side (m)	Median (m)	Right Side (m)	Total Length (m)	Left Side (m)	Median (m)	Right Side (m)	Total Length (m)		
BROUGHT FORWARD FROM JULY 2010:			22,342.00	0.00	16,173.00	38,515.00	54,735.00	0.00	34,411.00	89,146.00		
1	126.500	126.544				0.00	44.00			44.00	02Aug10	
2	126.500	126.700			200.00	200.00				0.00	02Aug10	
3	126.563	126.650	87.00			87.00				0.00	02Aug10	
4	126.743	126.841			98.00	98.00				0.00	03Aug10	
5	127.100	127.286	186.00			186.00				0.00	03Aug10	
6	127.125	127.170			45.00	45.00				0.00	03Aug10	
7	127.465	127.600	135.00			135.00				0.00	04Aug10	
8	127.465	127.784			319.00	319.00				0.00	04Aug10	
9	127.666	127.733	67.00			67.00				0.00	04Aug10	
10	127.733	128.783	1,050.00			1,050.00				0.00	05Aug10	
11	128.046	128.062			16.00	16.00				0.00	05Aug10	
12	128.070	128.243			173.00	173.00				0.00	05Aug10	
13	128.500	128.550			50.00	50.00				0.00	06Aug10	
14	128.848	129.166				0.00	318.00			318.00	06Aug10	
15	128.870	129.200				0.00			330.00	330.00	06Aug10	
CARRIED FORWARD :			23,867.00	0.00	17,074.00	40,941.00	55,097.00	0.00	34,741.00	89,838.00		

LINTASAN RESOURCES SDN. BHD.
MAINTENANCE OF FEDERAL ROADS - WEST COAST, SABAH
R07 DRAINAGE CLEARING RECORD

DISTRICT: Ranau

ROUTE NO: 22

ROAD NAME: Jalan Kota Kinabalu - Sandakan

MONTH: August 2010

Item	CHAINAGE		Earth Drain				Lined Drain				Date of Clearing	REMARKS
	From	To	Left Side (m)	Median (m)	Right Side (m)	Total Length (m)	Left Side (m)	Median (m)	Right Side (m)	Total Length (m)		
BROUGHT FORWARD :			23,867.00	0.00	17,074.00	40,941.00	55,097.00	0.00	34,741.00	89,838.00		
16	128.871	128.937				0.00	66.00			66.00	07Aug10	
17	129.000	129.141	141.00			141.00				0.00	07Aug10	
18	129.102	129.225			123.00	123.00				0.00	07Aug10	
19	129.298	130.182				0.00	884.00			884.00	09Aug10	
20	129.300	129.500	200.00			200.00				0.00	09Aug10	
21	129.519	129.796				0.00			277.00	277.00	09Aug10	
22	129.689	129.840	151.00			151.00				0.00	10Aug10	
23	129.962	130.137	175.00			175.00				0.00	10Aug10	
24	129.995	130.227				0.00			232.00	232.00	10Aug10	
25	130.266	130.455				0.00	189.00			189.00	11Aug10	
26	130.250	130.400				0.00			150.00	150.00	11Aug10	
27	130.400	130.600				0.00			200.00	200.00	11Aug10	
28	130.633	130.861				0.00			228.00	228.00	12Aug10	
29	130.455	130.850				0.00	395.00			395.00	12Aug10	
30	130.887	130.955				0.00	68.00			68.00	12Aug10	
CARRIED FORWARD :			24,534.00	0.00	17,197.00	41,731.00	56,699.00	0.00	35,828.00	92,527.00		

LINTASAN RESOURCES SDN. BHD.
 MAINTENANCE OF FEDERAL ROADS - WEST COAST, SABAH
R07 DRAINAGE CLEARING RECORD

DISTRICT: Ranau
ROUTE NO: 22
ROAD NAME: Jalan Kota Kinabalu - Sandakan
MONTH: August 2010

Item	CHAINAGE		Earth Drain				Lined Drain				Date of Clearing	REMARKS
	From	To	Left Side (m)	Median (m)	Right Side (m)	Total Length (m)	Left Side (m)	Median (m)	Right Side (m)	Total Length (m)		
BROUGHT FORWARD :			24,534.00	0.00	17,197.00	41,731.00	56,699.00	0.00	35,828.00	92,527.00		
31	131.040	131.320				0.00	280.00			280.00	13Aug10	
32	130.920	131.270				0.00			350.00	350.00	13Aug10	
33	131.325	131.423	98.00			98.00				0.00	13Aug10	
34	131.300	131.400			100.00	100.00				0.00	14Aug10	
35	131.520	131.700				0.00	180.00			180.00	14Aug10	
36	131.550	131.600			50.00	50.00				0.00	14Aug10	
37	131.750	131.846				0.00	96.00			96.00	16Aug10	
38	131.750	131.800			50.00	50.00				0.00	16Aug10	
39	131.846	132.068				0.00	222.00			222.00	16Aug10	
40	132.048	132.127				0.00			79.00	79.00	17Aug10	
41	132.200	132.319			119.00	119.00				0.00	17Aug10	
42	132.203	132.500	297.00			297.00				0.00	17Aug10	
43	132.500	132.612				0.00			112.00	112.00	18Aug10	
44	132.500	132.658				0.00	158.00			158.00	18Aug10	
45	132.674	133.116				0.00	442.00			442.00	18Aug10	
CARRIED FORWARD :			24,929.00	0.00	17,516.00	42,445.00	58,077.00	0.00	36,369.00	94,446.00		

LINTASAN RESOURCES SDN. BHD.
MAINTENANCE OF FEDERAL ROADS - WEST COAST, SABAH
R07 DRAINAGE CLEARING RECORD

DISTRICT: Ranau

ROUTE NO: 22

ROAD NAME: Jalan Kota Kinabalu - Sandakan

MONTH: August 2010

Item	CHAINAGE		Earth Drain				Lined Drain				Date of Clearing	REMARKS
	From	To	Left Side (m)	Median (m)	Right Side (m)	Total Length (m)	Left Side (m)	Median (m)	Right Side (m)	Total Length (m)		
BROUGHT FORWARD :			24,929.00	0.00	17,516.00	42,445.00	58,077.00	0.00	36,369.00	94,446.00		
46	133.183	133.600			417.00	417.00				0.00	19Aug10	
47	133.200	133.295	95.00			95.00				0.00	19Aug10	
48	133.631	133.881				0.00	250.00			250.00	19Aug10	
49	133.631	134.238				0.00			607.00	607.00	20Aug10	
50	134.250	135.100			850.00	850.00				0.00	20Aug10	
51	135.100	135.266	166.00			166.00				0.00	20Aug10	
52	135.340	135.850	510.00			510.00				0.00	21Aug10	
53	136.583	136.834				0.00	251.00			251.00	21Aug10	
54	136.841	137.000				0.00	159.00			159.00	21Aug10	
55	137.100	137.300	200.00			200.00				0.00	23Aug10	
56	137.260	137.467				0.00			207.00	207.00	23Aug10	
57	137.300	137.466				0.00	166.00			166.00	23Aug10	
58	137.466	137.511				0.00	45.00			45.00	24Aug10	
59	137.800	138.107	307.00			307.00				0.00	24Aug10	
60	138.200	138.600	400.00			400.00				0.00	24Aug10	
CARRIED FORWARD :			26,607.00	0.00	18,783.00	45,390.00	58,948.00	0.00	37,183.00	96,131.00		

LINTASAN RESOURCES SDN. BHD.
 MAINTENANCE OF FEDERAL ROADS - WEST COAST, SABAH
R07 DRAINAGE CLEARING RECORD

DISTRICT: Ranau
ROUTE NO: 22
ROAD NAME: Jalan Kota Kinabalu - Sandakan
MONTH: August 2010

Item	CHAINAGE		Earth Drain				Lined Drain				Date of Clearing	REMARKS
	From	To	Left Side (m)	Median (m)	Right Side (m)	Total Length (m)	Left Side (m)	Median (m)	Right Side (m)	Total Length (m)		
BROUGHT FORWARD :			26,607.00	0.00	18,783.00	45,390.00	58,948.00	0.00	37,183.00	96,131.00		
61	138.640	138.705				0.00			65.00	65.00	25Aug10	
62	138.660	138.727				0.00	67.00			67.00	25Aug10	
63	139.000	139.026	26.00			26.00				0.00	25Aug10	
64	139.081	139.400	319.00			319.00				0.00	26Aug10	
65	139.130	139.196			66.00	66.00				0.00	26Aug10	
66	139.450	139.500	50.00			50.00				0.00	26Aug10	
67	139.459	140.100			641.00	641.00				0.00	27Aug10	
68	139.660	139.680	20.00			20.00				0.00	27Aug10	
69	139.892	139.967	75.00			75.00				0.00	27Aug10	
70	140.243	140.381			138.00	138.00				0.00	28Aug10	
71	140.453	140.768				0.00	315.00			315.00	28Aug10	
72	140.549	140.768				0.00			219.00	219.00	28Aug10	
73	140.768	140.800				0.00	32.00			32.00	28Aug10	
74	140.768	140.800				0.00			32.00	32.00	28Aug10	
75												
CARRIED FORWARD :			27,097.00	0.00	19,628.00	46,725.00	59,362.00	0.00	37,499.00	96,861.00		

LINTASAN RESOURCES SDN. BHD.
PRIVATISATION OF WEST COAST SABAH FEDERAL ROADS MAINTENANCE

SUMMARY - DRAINAGE CLEARING

Month: AUGUST 2010

ITEM	DISTRICT	ROUTE NO	ROAD NAME	Earth Drain			Lined Drain		
				Previous	Current	Cumm.	Previous	Current	Cumm.
				(m)	(m)	(m)	(m)	(m)	(m)
1	Kota Kinabalu	01	Jalan Kota Kinabalu - Sindumin	110	-	110	9,910	-	9,910
2	Penampang	01	Jalan Kota Kinabalu - Sindumin	9,104	9,104	18,208	10,717	10,717	21,434
3	Papar	01	Jalan Kota Kinabalu - Sindumin	29,505	-	29,505	784	-	784
4	Penampang	500	Jalan Kota Kinabalu - Keningau - Tenom	13,022	2,662	15,684	44,370	9,787	54,157
5	Kota Kinabalu	501	Jalan Kota Kinabalu - Penampang - Lok Kawi	304	-	304	3,908	-	3,908
6	Penampang	501	Jalan Kota Kinabalu - Penampang - Lok Kawi	12,696	186	12,882	16,069	5,004	21,073
7	Kota Kinabalu	608	Jalan Masuk Ke Lapangan Terbang Lama, KK	-	-	-	2,884	-	2,884
TOTAL :				64,741	11,952	76,693	88,642	25,508	114,150

LINTASAN RESOURCES SDN. BHD.
 MAINTENANCE OF FEDERAL ROADS - WEST COAST, SABAH

R07 DRAINAGE CLEARING RECORD

DISTRICT: KOTA KINABALU
ROUTE NO: 01
ROAD NAME: JALAN KOTA KINABALU-SINDUMIN
MONTH: AUGUST 2010

Item	CHAINAGE		Earth Drain				Lined Drain				Date of Clearing	REMARKS
	From	To	Left Side (m)	Median (m)	Right Side (m)	Total Length (m)	Left Side (m)	Median (m)	Right Side (m)	Total Length (m)		
BROUGHT FORWARD :			0	0	110	110	3,518	1,894	4,498	9,910		
TOTAL :			0	0	110	110	3,518	1,894	4,498	9,910		

LINTASAN RESOURCES SDN. BHD.
MAINTENANCE OF FEDERAL ROADS - WEST COAST, SABAH

R07 DRAINAGE CLEARING RECORD

DISTRICT: PENAMPANG
ROUTE NO: 01
ROAD NAME: JALAN KOTA KINABALU-SINDUMIN
MONTH: AUGUST 2010

Item	CHAINAGE		Earth Drain				Lined Drain				Date of Clearing	REMARKS
	From	To	Left Side (m)	Median (m)	Right Side (m)	Total Length (m)	Left Side (m)	Median (m)	Right Side (m)	Total Length (m)		
BROUGHT FORWARD :			7,109	0	1,995	9,104	2,050	2,848	5,819	10,717		
1	7.935	8.179							244	244	05 Aug 10	2nd cycle for Normal Road
2	8.179	8.844							665	665	06 Aug 10	2nd cycle for Normal Road
3	8.844	8.999							155	155	07 Aug 10	2nd cycle for Normal Road
4	8.999	9.745							746	746	08 Aug 10	2nd cycle for Normal Road
5	10.283	10.481			198	198					08 Aug 10	2nd cycle for Normal Road
6	10.481	10.670							189	189	08 Aug 10	2nd cycle for Normal Road
7	10.670	10.773			103	103					08 Aug 10	2nd cycle for Normal Road
8	11.148	11.777							629	629	09 Aug 10	2nd cycle for Normal Road
9	11.807	12.216							409	409	10 Aug 10	2nd cycle for Normal Road
10	12.365	13.375							1010	1010	18 Aug 10	2nd cycle for Normal Road
11	13.694	13.945							251	251	20 Aug 10	2nd cycle for Normal Road
12	14.382	14.864							482	482	20 Aug 10	2nd cycle for Normal Road
13	15.135	15.655							520	520	21 Aug 10	2nd cycle for Normal Road
14	15.655	16.174							519	519	22 Aug 10	2nd cycle for Normal Road
15	16.174	17.345			1171	1171					23 Aug 10	2nd cycle for Normal Road
CARRIED FORWARD :			7,109	0	3,467	10,576	2,050	2,848	11,638	16,536		

LINTASAN RESOURCES SDN. BHD.
MAINTENANCE OF FEDERAL ROADS - WEST COAST, SABAH

R07 DRAINAGE CLEARING RECORD

DISTRICT: PENAMPANG
ROUTE NO: 01
ROAD NAME: JALAN KOTA KINABALU-SINDUMIN
MONTH: AUGUST 2010

Item	CHAINAGE		Earth Drain				Lined Drain				Date of Clearing	REMARKS
	From	To	Left Side (m)	Median (m)	Right Side (m)	Total Length (m)	Left Side (m)	Median (m)	Right Side (m)	Total Length (m)		
BROUGHT FORWARD :			13,712	0	3,990	17,702	3,845	2,848	11,638	18,331		
30	16.998	17.135	137			137					29 Aug 10	2nd cycle for Normal Road
31	17.135	17.390					255			255	29 Aug 10	2nd cycle for Normal Road
32	17.390	17.588	168			168					31 Aug 10	2nd cycle for Normal Road
33	17.799	18.000	201			201					31 Aug 10	2nd cycle for Normal Road
34	8.421	8.609						188		188	04 Aug 10	2nd cycle for Normal Road
35	9.027	9.226						199		199	04 Aug 10	2nd cycle for Normal Road
36	9.542	9.665						123		123	04 Aug 10	2nd cycle for Normal Road
37	9.703	9.789						86		86	05 Aug 10	2nd cycle for Normal Road
38	10.109	10.283						174		174	05 Aug 10	2nd cycle for Normal Road
39	10.651	10.870						219		219	16 Aug 10	2nd cycle for Normal Road
40	11.451	11.757						306		306	16 Aug 10	2nd cycle for Normal Road
41	11.981	12.157						176		176	16 Aug 10	2nd cycle for Normal Road
42	12.407	12.657						250		250	17 Aug 10	2nd cycle for Normal Road
43	13.383	13.629						246		246	17 Aug 10	2nd cycle for Normal Road
CARRIED FORWARD :			14,218	0	3,990	18,208	4,100	4,815	11,638	20,553		

LINTASAN RESOURCES SDN. BHD.
MAINTENANCE OF FEDERAL ROADS - WEST COAST, SABAH

R07 DRAINAGE CLEARING RECORD

DISTRICT: PENAMPANG
ROUTE NO: 01
ROAD NAME: JALAN KOTA KINABALU-SINDUMIN
MONTH: AUGUST 2010

Item	CHAINAGE		Earth Drain				Lined Drain				Date of Clearing	REMARKS
	From	To	Left Side (m)	Median (m)	Right Side (m)	Total Length (m)	Left Side (m)	Median (m)	Right Side (m)	Total Length (m)		
BROUGHT FORWARD :			14,218	0	3,990	18,208	4,100	4,815	11,638	20,553		
44	14.056	14.202						146		146	25 Aug 10	2nd cycle for Normal Road
45	14.202	14.379						177		177	25 Aug 10	2nd cycle for Normal Road
46	14.870	15.070						200		200	25 Aug 10	2nd cycle for Normal Road
47	15.682	16.040						358		358	25 Aug 10	2nd cycle for Normal Road
TOTAL :			14,218	0	3,990	18,208	4,100	5,696	11,638	21,434		

LINTASAN RESOURCES SDN. BHD.
 MAINTENANCE OF FEDERAL ROADS - WEST COAST, SABAH

R07 DRAINAGE CLEARING RECORD

DISTRICT: PAPAR
ROUTE NO: 01
ROAD NAME: JALAN KOTA KINABALU-SINDUMIN
MONTH: AUGUST 2010

Item	CHAINAGE		Earth Drain				Lined Drain				Date of Clearing	REMARKS
	From	To	Left Side (m)	Median (m)	Right Side (m)	Total Length (m)	Left Side (m)	Median (m)	Right Side (m)	Total Length (m)		
BROUGHT FORWARD :			12,165	0	17,340	29,505	347	94	343	784		
TOTAL :			12,165	0	17,340	29,505	347	94	343	784		

LINTASAN RESOURCES SDN. BHD.
MAINTENANCE OF FEDERAL ROADS - WEST COAST, SABAH

R07 DRAINAGE CLEARING RECORD

DISTRICT: PENAMPANG
ROUTE NO: 500
ROAD NAME: JALAN KK-KENINGAU-TENOM
MONTH: AUGUST 2010

Item	CHAINAGE		Earth Drain				Lined Drain				Date of Clearing	REMARKS
	From	To	Left Side (m)	Median (m)	Right Side (m)	Total Length (m)	Left Side (m)	Median (m)	Right Side (m)	Total Length (m)		
BROUGHT FORWARD :			6,013	0	7,009	13,022	32,267	0	12,103	44,370		
1	2.090	2.630	540			540					02 Aug 10	4th cycle for Protocol Road
2	2.660	3.070	410			410					04 Aug 10	4th cycle for Protocol Road
3	1.999	2.539			540	540					03 Aug 10	4th cycle for Protocol Road
4	2.581	2.900			319	319					05 Aug 10	4th cycle for Protocol Road
5	3.105	3.135			30	30					06 Aug 10	4th cycle for Protocol Road
6	3.135	3.161			26	26					06 Aug 10	4th cycle for Protocol Road
7	3.224	3.273			49	49					07 Aug 10	4th cycle for Protocol Road
8	3.588	3.994			406	406					08 Aug 10	4th cycle for Protocol Road
9	45.050	44.400					650			650	16 Aug 10	1st cycle for Normal Road
10	44.400	44.283	117			117					17 Aug 10	1st cycle for Normal Road
11	44.283	44.150					133			133	18 Aug 10	1st cycle for Normal Road
12	44.150	44.075	75			75					18 Aug 10	1st cycle for Normal Road
13	44.075	43.992					83			83	19 Aug 10	1st cycle for Normal Road
14	43.992	43.842	150			150					19 Aug 10	1st cycle for Normal Road
CARRIED FORWARD :			7,305	0	8,379	15,684	33,133	0	12,103	45,236		

LINTASAN RESOURCES SDN. BHD.
MAINTENANCE OF FEDERAL ROADS - WEST COAST, SABAH

R07 DRAINAGE CLEARING RECORD

DISTRICT: PENAMPANG
ROUTE NO: 500
ROAD NAME: JALAN KK-KENINGAU-TENOM
MONTH: AUGUST 2010

Item	CHAINAGE		Earth Drain				Lined Drain				Date of Clearing	REMARKS
	From	To	Left Side (m)	Median (m)	Right Side (m)	Total Length (m)	Left Side (m)	Median (m)	Right Side (m)	Total Length (m)		
BROUGHT FORWARD :			7,305	0	8,379	15,684	33,133	0	12,103	45,236		
15	43.842	43.580					262			262	23 Aug 10	1st cycle for Normal Road
16	43.498	43.098					400			400	23 Aug 10	1st cycle for Normal Road
17	43.098	42.768					330			330	24 Aug 10	1st cycle for Normal Road
18	42.768	41.738					1030			1030	25 Aug 10	1st cycle for Normal Road
19	41.738	40.178					1560			1560	26 Aug 10	1st cycle for Normal Road
20	41.178	40.698					480			480	27 Aug 10	1st cycle for Normal Road
21	40.698	39.589					1109			1109	27 Aug 10	1st cycle for Normal Road
22	39.589	38.419					1170			1170	28 Aug 10	1st cycle for Normal Road
23	38.419	36.829					1590			1590	29 Aug 10	1st cycle for Normal Road
24	36.799	36.019					780			780	29 Aug 10	1st cycle for Normal Road
25	36.019	35.809					210			210	30 Aug 10	1st cycle for Normal Road
TOTAL :			7,305	0	8,379	15,684	42,054	0	12,103	54,157		

LINTASAN RESOURCES SDN. BHD.
 MAINTENANCE OF FEDERAL ROADS - WEST COAST, SABAH

R07 DRAINAGE CLEARING RECORD

DISTRICT: KOTA KINABALU
ROUTE NO: 501
ROAD NAME: JALAN KK-PENAMPANG-LOK KAWI
MONTH: AUGUST 2010

Item	CHAINAGE		Earth Drain				Lined Drain				Date of Clearing	REMARKS
	From	To	Left Side (m)	Median (m)	Right Side (m)	Total Length (m)	Left Side (m)	Median (m)	Right Side (m)	Total Length (m)		
BROUGHT FORWARD :			0	0	304	304	1,342	621	1,945	3,908		
TOTAL :			0	0	304	304	1,342	621	1,945	3,908		

LINTASAN RESOURCES SDN. BHD.
MAINTENANCE OF FEDERAL ROADS - WEST COAST, SABAH

R07 DRAINAGE CLEARING RECORD

DISTRICT: PENAMPANG
ROUTE NO: 501
ROAD NAME: JALAN KK-PENAMPANG-LOK KAWI
MONTH: AUGUST 2010

Item	CHAINAGE		Earth Drain				Lined Drain				Date of Clearing	REMARKS
	From	To	Left Side (m)	Median (m)	Right Side (m)	Total Length (m)	Left Side (m)	Median (m)	Right Side (m)	Total Length (m)		
BROUGHT FORWARD :			6,328	0	6,368	12,696	5,148	3,622	7,299	16,069		
1	3.729	3.829				0			100	100	02 Aug 10	4th cycle for Protocol Road
2	4.449	4.534				0			85	85	03 Aug 10	4th cycle for Protocol Road
3	4.534	4.574				0			40	40	04 Aug 10	4th cycle for Protocol Road
4	4.574	4.639			65	65				0	06 Aug 10	4th cycle for Protocol Road
5	4.644	6.264				0			1620	1620	05 Aug 10	4th cycle for Protocol Road
6	4.800	4.947				0			147	147	07 Aug 10	4th cycle for Protocol Road
7	5.274	5.566				0			292	292	10 Aug 10	4th cycle for Protocol Road
8	5.669	6.009				0			340	340	12 Aug 10	4th cycle for Protocol Road
9	6.022	6.339				0			317	317	15 Aug 10	4th cycle for Protocol Road
10	6.264	6.474				0			210	210	17 Aug 10	4th cycle for Protocol Road
11	6.357	6.456				0			99	99	18 Aug 10	4th cycle for Protocol Road
12	6.799	6.920			121	121				0	07 Aug 10	4th cycle for Protocol Road
13	3.849	3.900				0		51		51	02 Aug 10	4th cycle for Protocol Road
14	4.311	4.725				0		414		414	03 Aug 10	4th cycle for Protocol Road
CARRIED FORWARD :			6,328	0	6,554	12,882	5,148	4,087	10,549	19,784		

LINTASAN RESOURCES SDN. BHD.
MAINTENANCE OF FEDERAL ROADS - WEST COAST, SABAH

R07 DRAINAGE CLEARING RECORD

DISTRICT: PENAMPANG
ROUTE NO: 501
ROAD NAME: JALAN KK-PENAMPANG-LOK KAWI
MONTH: AUGUST 2010

Item	CHAINAGE		Earth Drain				Lined Drain				Date of Clearing	REMARKS
	From	To	Left Side (m)	Median (m)	Right Side (m)	Total Length (m)	Left Side (m)	Median (m)	Right Side (m)	Total Length (m)		
BROUGHT FORWARD :			6,328	0	6,554	12,882	5,148	4,087	10,549	19,784		
15	4.733	4.760				0		27		27	04 Aug 10	4th cycle for Protocol Road
16	4.799	4.964				0		165		165	07 Aug 10	4th cycle for Protocol Road
17	4.989	5.195				0		206		206	08 Aug 10	4th cycle for Protocol Road
18	5.223	5.266				0		43		43	09 Aug 10	4th cycle for Protocol Road
19	5.275	5.363				0		88		88	11 Aug 10	4th cycle for Protocol Road
20	5.679	5.816				0		137		137	13 Aug 10	4th cycle for Protocol Road
21	5.859	6.023				0		164		164	14 Aug 10	4th cycle for Protocol Road
22	6.023	6.087				0		64		64	16 Aug 10	4th cycle for Protocol Road
23	6.213	6.349				0		136		136	18 Aug 10	4th cycle for Protocol Road
24	6.575	6.693				0		118		118	19 Aug 10	4th cycle for Protocol Road
25	6.692	6.792				0		100		100	20 Aug 10	4th cycle for Protocol Road
26	6.849	6.890				0		41		41	20 Aug 10	4th cycle for Protocol Road
TOTAL :			6,328	0	6,554	12,882	5,148	5,376	10,549	21,073		

LINTASAN RESOURCES SDN. BHD.
MAINTENANCE OF FEDERAL ROADS - WEST COAST, SABAH

R07 DRAINAGE CLEARING RECORD

DISTRICT: KOTA KINABALU
ROUTE NO: 608
ROAD NAME: JJLN MASUK KE LAPANGAN TERBANG LAMA KK
MONTH: AUGUST 2010

Item	CHAINAGE		Earth Drain				Lined Drain				Date of Clearing	REMARKS
	From	To	Left Side (m)	Median (m)	Right Side (m)	Total Length (m)	Left Side (m)	Median (m)	Right Side (m)	Total Length (m)		
BROUGHT FORWARD :			0	0	0	0	1,148	0	1,736	2,884		
TOTAL :			0	0	0	0	1,148	0	1,736	2,884		

LINTASAN RESOURCES SDN. BHD.
PRIVATISATION OF WEST COAST SABAH FEDERAL ROADS MAINTENANCE

SUMMARY - DRAINAGE CLEARING

Month : AUGUST 2010

ITEM	DISTRICT	ROUTE NO	ROAD NAME	Earth Drain			Lined Drain		
				Previous	Current	Cumm.	Previous	Current	Cumm.
				(m)	(m)	(m)	(m)	(m)	(m)
1	Tambunan	500	Jalan Kota Kinabalu - Keningau - Tenom	26,358	10,826	37,184	77,507	17,589	95,096
2	Keningau	500	Jalan Kota Kinabalu - Keningau - Tenom	31,442	-	31,442	20,213	-	20,213
3	Tenom	500	Jalan Kota Kinabalu - Keningau - Tenom	5,536	-	5,536	19,174	-	19,174
TOTAL :				63,336	10,826	74,162	116,894	17,589	134,483

LINTASAN RESOURCES SDN. BHD.
MAINTENANCE OF FEDERAL ROADS - WEST COAST, SABAH
R07 DRAINAGE CLEARING RECORD

DISTRICT: TAMBUNAN

ROUTE NO: 500

ROAD NAME: JLN KOTA KINABALU - KENINGAU - TENOM

MONTH: August 2010

Item	CHAINAGE		Earth Drain				Lined Drain				Date of Clearing	REMARKS
	From	To	Left Side (m)	Median (m)	Right Side (m)	Total Length (m)	Left Side (m)	Median (m)	Right Side (m)	Total Length (m)		
BROUGHT FORWARD :			12,277	0	14,081	26,358	35,241	94	42,172	77,507		
1	68.900	69.310				0			410	410	02 Aug 10	2nd cycle normal road
2	68.710	69.180	470			470				0	02 Aug 10	2nd cycle normal road
3	68.400	68.690	290			290				0	02 Aug 10	2nd cycle normal road
4	68.366	68.900			534	534				0	03 Aug 10	2nd cycle normal road
5	68.300	68.350	50			50				0	04 Aug 10	2nd cycle normal road
6	68.200	68.330			130	130				0	04 Aug 10	2nd cycle normal road
7	67.950	68.100	150			150				0	05 Aug 10	2nd cycle normal road
8	67.510	68.100			590	590				0	06 Aug 10	2nd cycle normal road
9	67.224	67.417			193	193				0	06 Aug 10	2nd cycle normal road
10	67.200	67.240	40			40				0	07 Aug 10	2nd cycle normal road
11	67.100	67.224			124	124				0	07 Aug 10	2nd cycle normal road
12	66.990	67.150	160			160				0	07 Aug 10	2nd cycle normal road
13	66.900	67.070			170	170				0	09 Aug 10	2nd cycle normal road
14	66.700	66.850	150			150				0	09 Aug 10	2nd cycle normal road
15	66.600	66.880			280	280				0	10 Aug 10	2nd cycle normal road
CARRIED FORWARD :			13,587	0	16,102	29,689	35,241	94	42,582	77,917		

LINTASAN RESOURCES SDN. BHD.
MAINTENANCE OF FEDERAL ROADS - WEST COAST, SABAH
R07 DRAINAGE CLEARING RECORD

DISTRICT: TAMBUNAN

ROUTE NO: 500

ROAD NAME: JLN KOTA KINABALU - KENINGAU - TENOM

MONTH: August 2010

Item	CHAINAGE		Earth Drain				Lined Drain				Date of Clearing	REMARKS
	From	To	Left Side (m)	Median (m)	Right Side (m)	Total Length (m)	Left Side (m)	Median (m)	Right Side (m)	Total Length (m)		
BROUGHT FORWARD :			13,587	0	16,102	29,689	35,241	94	42,582	77,917		
16	66.280	66.600	320			320				0	10 Aug 10	2nd cycle normal road
17	66.100	66.526			426	426				0	11 Aug 10	2nd cycle normal road
18	66.100	66.225	125			125				0	11 Aug 10	2nd cycle normal road
19	66.060	66.100				0			40	40	11 Aug 10	2nd cycle normal road
20	65.925	65.943				0	18			18	11 Aug 10	2nd cycle normal road
21	65.480	66.050			570	570				0	12 Aug 10	2nd cycle normal road
22	65.220	65.470			250	250				0	12 Aug 10	2nd cycle normal road
23	64.975	65.915	940			940				0	13 Aug 10	2nd cycle normal road
24	64.960	65.200			240	240				0	13 Aug 10	2nd cycle normal road
25	64.865	64.876	11			11				0	13 Aug 10	2nd cycle normal road
26	64.830	64.900			70	70				0	13 Aug 10	2nd cycle normal road
27	64.450	64.740	290			290				0	14 Aug 10	2nd cycle normal road
28	64.360	64.400	40			40				0	14 Aug 10	2nd cycle normal road
29	64.300	64.750			450	450				0	14 Aug 10	2nd cycle normal road
30	64.300	64.350	50			50				0	14 Aug 10	2nd cycle normal road
CARRIED FORWARD :			15,363	0	18,108	33,471	35,259	94	42,622	77,975		

LINTASAN RESOURCES SDN. BHD.
MAINTENANCE OF FEDERAL ROADS - WEST COAST, SABAH
R07 DRAINAGE CLEARING RECORD

DISTRICT: TAMBUNAN

ROUTE NO: 500

ROAD NAME: JLN KOTA KINABALU - KENINGAU - TENOM

MONTH: August 2010

Item	CHAINAGE		Earth Drain				Lined Drain				Date of Clearing	REMARKS
	From	To	Left Side (m)	Median (m)	Right Side (m)	Total Length (m)	Left Side (m)	Median (m)	Right Side (m)	Total Length (m)		
BROUGHT FORWARD :			15,363	0	18,108	33,471	35,259	94	42,622	77,975		
31	64.100	64.200	100			100				0	16 Aug 10	2nd cycle normal road
32	63.953	64.165			212	212				0	16 Aug 10	2nd cycle normal road
33	63.900	63.950	50			50				0	16 Aug 10	2nd cycle normal road
34	63.770	63.870				0	100			100	17 Aug 10	2nd cycle normal road
35	63.754	63.930			176	176				0	17 Aug 10	2nd cycle normal road
36	63.650	63.750				0	100			100	17 Aug 10	2nd cycle normal road
37	63.618	-				0		94		94	17 Aug 10	2nd cycle normal road
38	63.550	63.650				0			100	100	17 Aug 10	2nd cycle normal road
39	63.550	63.621				0	71			71	17 Aug 10	2nd cycle normal road
40	63.500	63.536			36	36				0	17 Aug 10	2nd cycle normal road
41	63.300	63.531				0	231			231	18 Aug 10	2nd cycle normal road
42	63.275	63.500				0			225	225	18 Aug 10	2nd cycle normal road
43	62.657	63.200	543			543				0	19 Aug 10	2nd cycle normal road
44	62.370	62.643	273			273				0	19 Aug 10	2nd cycle normal road
45	62.250	63.273			1023	1023				0	20 Aug 10	2nd cycle normal road
CARRIED FORWARD :			16,329	0	19,555	35,884	35,761	188	42,947	78,896		

LINTASAN RESOURCES SDN. BHD.
MAINTENANCE OF FEDERAL ROADS - WEST COAST, SABAH
R07 DRAINAGE CLEARING RECORD

DISTRICT: TAMBUNAN

ROUTE NO: 500

ROAD NAME: JLN KOTA KINABALU - KENINGAU - TENOM

MONTH: August 2010

Item	CHAINAGE		Earth Drain				Lined Drain				Date of Clearing	REMARKS
	From	To	Left Side (m)	Median (m)	Right Side (m)	Total Length (m)	Left Side (m)	Median (m)	Right Side (m)	Total Length (m)		
BROUGHT FORWARD :			16,329	0	19,555	35,884	35,761	188	42,947	78,896		
46	62.220	62.315	95			95				0	20 Aug 10	2nd cycle normal road
47	62.100	62.200	100			100				0	20 Aug 10	2nd cycle normal road
48	61.800	61.850	50			50				0	20 Aug 10	2nd cycle normal road
49	61.300	61.530				0	230			230	21 Aug 10	2nd cycle normal road
50	60.470	60.600	130			130				0	21 Aug 10	2nd cycle normal road
51	59.820	60.205			385	385				0	21 Aug 10	2nd cycle normal road
52	59.480	59.775			295	295				0	21 Aug 10	2nd cycle normal road
53	59.166	59.300	134			134				0	22 Aug 10	2nd cycle normal road
54	58.817	59.000				0	183			183	22 Aug 10	2nd cycle normal road
55	58.750	58.817				0	67			67	22 Aug 10	2nd cycle normal road
56	58.157	58.650				0	493			493	22 Aug 10	2nd cycle normal road
57	57.745	57.980				0			235	235	23 Aug 10	2nd cycle normal road
58	57.650	57.745				0			95	95	23 Aug 10	2nd cycle normal road
59	56.920	57.000				0	80			80	23 Aug 10	2nd cycle normal road
60	56.900	57.590				0			690	690	23 Aug 10	2nd cycle normal road
CARRIED FORWARD :			16,838	0	20,235	37,073	36,814	188	43,967	80,969		

LINTASAN RESOURCES SDN. BHD.
MAINTENANCE OF FEDERAL ROADS - WEST COAST, SABAH
R07 DRAINAGE CLEARING RECORD

DISTRICT: TAMBUNAN

ROUTE NO: 500

ROAD NAME: JLN KOTA KINABALU - KENINGAU - TENOM

MONTH: August 2010

Item	CHAINAGE		Earth Drain				Lined Drain				Date of Clearing	REMARKS
	From	To	Left Side (m)	Median (m)	Right Side (m)	Total Length (m)	Left Side (m)	Median (m)	Right Side (m)	Total Length (m)		
BROUGHT FORWARD :			16,838	0	20,235	37,073	36,814	188	43,967	80,969		
61	56.660	56.847				0			187	187	24 Aug 10	2nd cycle normal road
62	56.590	56.660				0			70	70	24 Aug 10	2nd cycle normal road
63	56.405	56.590				0			185	185	24 Aug 10	2nd cycle normal road
64	56.350	56.405				0			55	55	24 Aug 10	2nd cycle normal road
65	55.887	56.345				0			458	458	24 Aug 10	2nd cycle normal road
66	55.477	55.857				0			380	380	25 Aug 10	2nd cycle normal road
67	55.252	55.477				0			225	225	25 Aug 10	2nd cycle normal road
68	54.882	55.252				0			370	370	25 Aug 10	2nd cycle normal road
69	52.742	52.860				0	118			118	26 Aug 10	2nd cycle normal road
70	52.105	54.832				0			2727	2727	26 Aug 10	2nd cycle normal road
71	51.993	52.105				0			112	112	26 Aug 10	2nd cycle normal road
72	51.243	51.920				0			677	677	26 Aug 10	2nd cycle normal road
73	51.050	51.127				0	77			77	27 Aug 10	2nd cycle normal road
74	49.648	51.243				0			1595	1595	27 Aug 10	2nd cycle normal road
75	49.198	49.648				0			450	450	27 Aug 10	2nd cycle normal road
CARRIED FORWARD :			16,838	0	20,235	37,073	37,009	188	51,458	88,655		

LINTASAN RESOURCES SDN. BHD.
MAINTENANCE OF FEDERAL ROADS - WEST COAST, SABAH
R07 DRAINAGE CLEARING RECORD

DISTRICT: TAMBUNAN

ROUTE NO: 500

ROAD NAME: JLN KOTA KINABALU - KENINGAU - TENOM

MONTH: August 2010

Item	CHAINAGE		Earth Drain				Lined Drain				Date of Clearing	REMARKS
	From	To	Left Side (m)	Median (m)	Right Side (m)	Total Length (m)	Left Side (m)	Median (m)	Right Side (m)	Total Length (m)		
BROUGHT FORWARD :			16,838	0	20,235	37,073	37,009	188	51,458	88,655		
76	48.837	49.198				0			361	361	27 Aug 10	2nd cycle normal road
77	48.800	-				0	130			130	27 Aug 10	Cascade Drain at slope
78	48.800	48.826				0	26			26	27 Aug 10	Bench - 8
79	48.800	48.837				0	37			37	27 Aug 10	Bench - 7
80	48.800	48.850				0	50			50	27 Aug 10	Bench - 6
81	48.800	48.868				0	68			68	27 Aug 10	Bench - 5
82	48.800	48.896				0	96			96	27 Aug 10	Bench - 4
83	48.800	48.930				0	130			130	27 Aug 10	Bench - 3
84	48.800	48.955				0	155			155	27 Aug 10	Bench - 2
85	48.800	48.964				0	164			164	27 Aug 10	Bench - 1
86	48.718	48.910				0	192			192	28 Aug 10	2nd cycle normal road
87	48.072	48.737				0			665	665	28 Aug 10	2nd cycle normal road
88	48.017	48.100				0	83			83	28 Aug 10	2nd cycle normal road
89	48.002	48.072				0			70	70	28 Aug 10	2nd cycle normal road
90	47.750	48.002				0			252	252	28 Aug 10	2nd cycle normal road
CARRIED FORWARD :			16,838	0	20,235	37,073	38,140	188	52,806	91,134		

LINTASAN RESOURCES SDN. BHD.
MAINTENANCE OF FEDERAL ROADS - WEST COAST, SABAH
R07 DRAINAGE CLEARING RECORD

DISTRICT: TAMBUNAN

ROUTE NO: 500

ROAD NAME: JLN KOTA KINABALU - KENINGAU - TENOM

MONTH: August 2010

Item	CHAINAGE		Earth Drain				Lined Drain				Date of Clearing	REMARKS
	From	To	Left Side (m)	Median (m)	Right Side (m)	Total Length (m)	Left Side (m)	Median (m)	Right Side (m)	Total Length (m)		
BROUGHT FORWARD :			16,838	0	20,235	37,073	38,140	188	52,806	91,134		
91	47.475	47.680				0			205	205	28 Aug 10	2nd cycle normal road
92	47.364	47.475			111	111				0	28 Aug 10	2nd cycle normal road
93	46.830	47.192				0			362	362	28 Aug 10	2nd cycle normal road
94	46.705	46.815				0			110	110	28 Aug 10	2nd cycle normal road
95	46.830	-				0	100			100	29 Aug 10	Cascade drain to discharge drain
96	46.749	-				0	15			15	29 Aug 10	Main discharge drain at slope
97	46.667	46.830				0	163			163	29 Aug 10	Roadside drain
98	46.667	-				0	135			135	29 Aug 10	Cascade drain to discharge drain
99	46.667	46.720				0	53			53	29 Aug 10	Bench drain - 6
100	46.667	46.750				0	83			83	29 Aug 10	Bench drain - 5
101	46.667	46.760				0	93			93	29 Aug 10	Bench drain - 4
102	46.667	46.780				0	113			113	29 Aug 10	Bench drain - 3
103	46.667	46.800				0	133			133	29 Aug 10	Bench drain - 2
104	46.667	46.825				0	158			158	29 Aug 10	Bench drain - 1
105	46.660	-				0			100	100	29 Aug 10	Perimeter drain at hill slope
CARRIED FORWARD :			16,838	0	20,346	37,184	39,186	188	53,583	92,957		

LINTASAN RESOURCES SDN. BHD.
MAINTENANCE OF FEDERAL ROADS - WEST COAST, SABAH
R07 DRAINAGE CLEARING RECORD

DISTRICT: TAMBUNAN

ROUTE NO: 500

ROAD NAME: JLN KOTA KINABALU - KENINGAU - TENOM

MONTH: August 2010

Item	CHAINAGE		Earth Drain				Lined Drain				Date of Clearing	REMARKS
	From	To	Left Side (m)	Median (m)	Right Side (m)	Total Length (m)	Left Side (m)	Median (m)	Right Side (m)	Total Length (m)		
BROUGHT FORWARD :			16,838	0	20,346	37,184	39,186	188	53,583	92,957		
106	46.654	46.705				0			51	51	30 Aug 10	2nd cycle normal road
107	46.060	46.190				0	130			130	30 Aug 10	2nd cycle normal road
108	45.720	46.000				0	280			280	30 Aug 10	2nd cycle normal road
109	45.580	45.633				0	53			53	30 Aug 10	2nd cycle normal road
110	45.020	46.645				0			1625	1625	30 Aug 10	2nd cycle normal road
111												
112												
113												
114												
115												
116												
117												
118												
119												
120												
TOTAL :			16,838	0	20,346	37,184	39,649	188	55,259	95,096		

LINTASAN RESOURCES SDN. BHD.
 MAINTENANCE OF FEDERAL ROADS - WEST COAST, SABAH
R07 DRAINAGE CLEARING RECORD

DISTRICT: KENINGAU
ROUTE NO: 500
ROAD NAME: JLN KOTA KINABALU - KENINGAU -
TENOM
MONTH: August 2010

Item	CHAINAGE		Earth Drain				Lined Drain				Date of Clearing	REMARKS
	From	To	Left Side (m)	Median (m)	Right Side (m)	Total Length (m)	Left Side (m)	Median (m)	Right Side (m)	Total Length (m)		
BROUGHT FORWARD :			14,297	0	17,145	31,442	8,930	790	10,493	20,213		
TOTAL :			14,297	0	17,145	31,442	8,930	790	10,493	20,213		

LINTASAN RESOURCES SDN. BHD.
 MAINTENANCE OF FEDERAL ROADS - WEST COAST, SABAH
R07 DRAINAGE CLEARING RECORD

DISTRICT: TENOM
ROUTE NO: 500
ROAD NAME: JLN KOTA KINABALU - KENINGAU - TENOM
MONTH: August 2010

Item	CHAINAGE		Earth Drain				Lined Drain				Date of Clearing	REMARKS
	From	To	Left Side (m)	Median (m)	Right Side (m)	Total Length (m)	Left Side (m)	Median (m)	Right Side (m)	Total Length (m)		
BROUGHT FORWARD :			2,098	0	3,438	5,536	10,094	0	9,080	19,174		
TOTAL :			2,098	0	3,438	5,536	10,094	0	9,080	19,174		

LINTASAN RESOURCES SDN. BHD.
PRIVATISATION OF WEST COAST SABAH FEDERAL ROADS MAINTENANCE

SUMMARY - DRAINAGE CLEARING

Month : AUGUST 2010

ITEM	DISTRICT	ROUTE NO	ROAD NAME	Earth Drain			Lined Drain		
				Previous	Current	Cumm.	Previous	Current	Cumm.
				(m)	(m)	(m)	(m)	(m)	(m)
1	Beaufort	01	Jalan Kota Kinabalu - Sindumin	53,384.00	-	53,384.00	9,924.00	-	9,924.00
2	Sipitang	01	Jalan Kota Kinabalu - Sindumin	21,098.00	-	21,098.00	15,880.70	-	15,880.70
3	Beaufort	502	Jalan Beaufort - Menumbok	49,690.00	4,355.00	54,045.00	452.00	-	452.00
4	Kuala Penyu	502	Jalan Beaufort - Menumbok	25,949.00	18,255.00	44,204.00	20,954.00	15,034.00	35,988.00
TOTAL :				150,121.00	22,610.00	172,731.00	47,210.70	15,034.00	62,244.70

LINTASAN RESOURCES SDN. BHD.
 MAINTENANCE OF FEDERAL ROADS - WEST COAST, SABAH
R07 DRAINAGE CLEARING RECORD

DISTRICT: BEAUFORT

ROUTE NO: 01

ROAD NAME: JALAN KOTA KINABALU - SINDUMIN

MONTH: AUGUST 2010

Item	CHAINAGE		Earth Drain				Lined Drain				Date of Clearing	REMARKS
	From	To	Left Side (m)	Median (m)	Right Side (m)	Total Length (m)	Left Side (m)	Median (m)	Right Side (m)	Total Length (m)		
BROUGHT FORWARD :			29,529.00		23,855.00	53,384.00	6,371.00	39.00	3,514.00	9,924.00		
1												
2												
3												
4												
5												
6												
7												
8												
9												
10												
11												
12												
13												
14												
15												
CARRIED FORWARD :			29,529.00	0.00	23,855.00	53,384.00	6,371.00	39.00	3,514.00	9,924.00		

LINTASAN RESOURCES SDN. BHD.
 MAINTENANCE OF FEDERAL ROADS - WEST COAST, SABAH
R07 DRAINAGE CLEARING RECORD

DISTRICT: SIPITANG

ROUTE NO: 01

ROAD NAME: JALAN KOTA KINABALU - SINDUMIN

MONTH: AUGUST 2010

Item	CHAINAGE		Earth Drain				Lined Drain				Date of Clearing	REMARKS
	From	To	Left Side (m)	Median (m)	Right Side (m)	Total Length (m)	Left Side (m)	Median (m)	Right Side (m)	Total Length (m)		
BROUGHT FORWARD :			9,916.00		11,182.00	21,098.00	7,608.00		8,272.70	15,880.70		
1												
2												
3												
4												
5												
6												
7												
8												
9												
10												
11												
12												
13												
14												
15												
CARRIED FORWARD :			9,916.00	0.00	11,182.00	21,098.00	7,608.00	0.00	8,272.70	15,880.70		

LINTASAN RESOURCES SDN. BHD.
 MAINTENANCE OF FEDERAL ROADS - WEST COAST, SABAH
R07 DRAINAGE CLEARING RECORD

DISTRICT: BEAUFORT

ROUTE NO: 502

ROAD NAME: JALAN BEAUFORT - MENUMBOK

MONTH: AUGUST 2010

Item	CHAINAGE		Earth Drain				Lined Drain				Date of Clearing	REMARKS
	From	To	Left Side (m)	Median (m)	Right Side (m)	Total Length (m)	Left Side (m)	Median (m)	Right Side (m)	Total Length (m)		
BROUGHT FORWARD :			25,098.00		24,592.00	49,690.00	97.00		355.00	452.00		
1	17.915	18.760	845.00			845.00				0.00	01-Aug-10	2nd cycle for normal road
2	18.000	19.300			1,300.00	1,300.00				0.00	02-Aug-10	2nd cycle for normal road
3	18.760	19.300	540.00			540.00				0.00	03-Aug-10	2nd cycle for normal road
4	19.800	20.220			420.00	420.00				0.00	03-Aug-10	2nd cycle for normal road
5	20.020	20.200	180.00			180.00				0.00	03-Aug-10	2nd cycle for normal road
6	21.120	21.400	280.00			280.00				0.00	04-Aug-10	2nd cycle for normal road
7	21.110	21.900			790.00	790.00				0.00	04-Aug-10	2nd cycle for normal road
8												
9												
10												
11												
12												
13												
14												
15												
CARRIED FORWARD :			26,943.00	0.00	27,102.00	54,045.00	97.00	0.00	355.00	452.00		

LINTASAN RESOURCES SDN. BHD.
MAINTENANCE OF FEDERAL ROADS - WEST COAST, SABAH
R07 DRAINAGE CLEARING RECORD

DISTRICT: KUALA PENYU

ROUTE NO: 502

ROAD NAME: JALAN BEAUFORT - MENUMBOK

MONTH: AUGUST 2010

Item	CHAINAGE		Earth Drain				Lined Drain				Date of Clearing	REMARKS
	From	To	Left Side (m)	Median (m)	Right Side (m)	Total Length (m)	Left Side (m)	Median (m)	Right Side (m)	Total Length (m)		
BROUGHT FORWARD :			10,457.00		16,035.00	26,492.00	11,950.00		11,735.00	23,785.00		
16	29.358	29.500			142.00	142.00				0.00	09-Aug-10	2nd cycle for normal road
17	29.363	30.188				0.00	825.00			825.00	10-Aug-10	2nd cycle for normal road
18	29.540	29.636			96.00	96.00				0.00	11-Aug-10	2nd cycle for normal road
19	29.636	29.836				0.00			200.00	200.00	11-Aug-10	2nd cycle for normal road
20	29.836	29.960			124.00	124.00				0.00	11-Aug-10	2nd cycle for normal road
21	30.000	30.708			708.00	708.00				0.00	11-Aug-10	2nd cycle for normal road
22	30.280	30.380	100.00			100.00				0.00	11-Aug-10	2nd cycle for normal road
23	30.564	30.700	136.00			136.00				0.00	11-Aug-10	2nd cycle for normal road
24	30.700	31.100				0.00			400.00	400.00	12-Aug-10	2nd cycle for normal road
25	30.705	31.080	375.00			375.00				0.00	12-Aug-10	2nd cycle for normal road
26	30.905	31.185				0.00			280.00	280.00	12-Aug-10	2nd cycle for normal road
27	31.100	31.430	330.00			330.00				0.00	12-Aug-10	2nd cycle for normal road
28	31.185	31.440			255.00	255.00				0.00	12-Aug-10	2nd cycle for normal road
29	31.610	31.778			168.00	168.00				0.00	12-Aug-10	2nd cycle for normal road
30	31.778	32.428				0.00			650.00	650.00	13-Aug-10	2nd cycle for normal road
CARRIED FORWARD :			11,398.00	0.00	17,528.00	28,926.00	12,775.00	0.00	13,265.00	26,140.00		

LINTASAN RESOURCES SDN. BHD.
MAINTENANCE OF FEDERAL ROADS - WEST COAST, SABAH
R07 DRAINAGE CLEARING RECORD

DISTRICT: KUALA PENYU

ROUTE NO: 502

ROAD NAME: JALAN BEAUFORT - MENUMBOK

MONTH: AUGUST 2010

Item	CHAINAGE		Earth Drain				Lined Drain				Date of Clearing	REMARKS
	From	To	Left Side (m)	Median (m)	Right Side (m)	Total Length (m)	Left Side (m)	Median (m)	Right Side (m)	Total Length (m)		
BROUGHT FORWARD :			16,203.00		25,859.00	42,062.00	17,778.00	0.00	17,280.00	35,058.00		
91	49.930	50.090				0.00	160.00			160.00	28-Aug-10	2nd cycle for normal road
92	49.900	50.050				0.00			150.00	150.00	28-Aug-10	2nd cycle for normal road
93	50.050	50.070				0.00			20.00	20.00	28-Aug-10	2nd cycle for normal road
94	50.130	50.250	120.00			120.00				0.00	29-Aug-10	2nd cycle for normal road
95	50.130	50.363			233.00	233.00				0.00	29-Aug-10	2nd cycle for normal road
96	50.342	50.464				0.00	122.00			122.00	29-Aug-10	2nd cycle for normal road
97	50.363	50.436				0.00			73.00	73.00	29-Aug-10	2nd cycle for normal road
98	50.464	50.780				0.00	316.00			316.00	29-Aug-10	2nd cycle for normal road
99	50.490	50.685			195.00	195.00				0.00	29-Aug-10	2nd cycle for normal road
100	50.695	50.784				0.00			89.00	89.00	29-Aug-10	2nd cycle for normal road
101	50.880	51.030			150.00	150.00				0.00	29-Aug-10	2nd cycle for normal road
102	50.870	51.100	230.00			230.00				0.00	29-Aug-10	2nd cycle for normal road
103	51.186	51.315			129.00	129.00				0.00	29-Aug-10	2nd cycle for normal road
104	51.415	51.880			465.00	465.00				0.00	30-Aug-10	2nd cycle for normal road
105	51.460	51.615	155.00			155.00				0.00	30-Aug-10	2nd cycle for normal road
CARRIED FORWARD :			16,708.00	0.00	27,031.00	43,739.00	18,376.00	0.00	17,612.00	35,988.00		

LINTASAN RESOURCES SDN. BHD.
 MAINTENANCE OF FEDERAL ROADS - WEST COAST, SABAH
R07 DRAINAGE CLEARING RECORD

DISTRICT: KUALA PENYU
ROUTE NO: 502
ROAD NAME: JALAN BEAUFORT - MENUMBOK
MONTH: AUGUST 2010

Item	CHAINAGE		Earth Drain				Lined Drain				Date of Clearing	REMARKS
	From	To	Left Side (m)	Median (m)	Right Side (m)	Total Length (m)	Left Side (m)	Median (m)	Right Side (m)	Total Length (m)		
BROUGHT FORWARD :			16,708.00		27,031.00	43,739.00	18,376.00	0.00	17,612.00	35,988.00		
106	51.460	51.615	155.00			155.00				0.00	30-Aug-10	2nd cycle for normal road
106	51.785	51.880	95.00			95.00				0.00	30-Aug-10	2nd cycle for normal road
106	51.985	52.200			215.00	215.00				0.00	30-Aug-10	2nd cycle for normal road
106												
106												
106												
106												
106												
106												
106												
106												
106												
106												
106												
107												
CARRIED FORWARD :			16,958.00	0.00	27,246.00	44,204.00	18,376.00	0.00	17,612.00	35,988.00		

B

**PEMERIKSAAN
RUTIN
(INSPECTION)**

DISTRICT : TENOM
ROUTE NO : 500 - JALAN KOTA KINABALU - KENINGAU - TENOM
LOCATION : CH 142.220 / KM 152.220 @ LHS

B ROUTINE INSPECTION



BEFORE



IN PROGRESS



AFTER

DISTRICT : SIPITANG
ROUTE NO : 01 JALAN KOTA KINABALU - SINDUMIN
LOCATION : CH138.400 (KM140.160) - LHS/RHS

ROUTINE INSPECTION



BEFORE



IN PROGRESS



AFTER

DISTRICT : BEAUFORT
ROUTE NO : 502 JALAN BEAUFORT - MENUMBOK
LOCATION : CH3.460 (KM3.460) - RHS

ROUTINE INSPECTION



BEFORE



IN PROGRESS



AFTER

DISTRICT : KUALA PENYU
ROUTE NO : 502 JALAN BEAUFORT - MENUMBOK
LOCATION : CH32.282 (KM32.282) - LHS

ROUTINE INSPECTION



BEFORE



IN PROGRESS



AFTER

KERJA-KERJA KECEMASAN
(EMERGENCY WORKS)

PENYERAHAN BERASINGAN

**KERJA-KERJA BERKALA
PAVEMEN DAN
BUKAN PAVEMEN
(PAVEMENT AND NON PAVEMENT)**

2010 PERIODIC PROGRAMME

(West Coast & Interior of Sabah)

PROGRESS UP TO 31ST AUGUST 2010

Item No.	DISTRICT	ROUTE NO.	ROAD NAME	CHAINAGE		DESCRIPTION	ARAHAN KERJA NO.	CONTRACT SUM	Contract Period		Physical Progress Status	REMARKS
				FROM	TO				Start	Complete		
<u>PAVEMENT</u>												
1	Kota Belud	01	Jalan Kota Kinabalu - Kudat	103.200	103.200	Kerja2 Memasang Bailey Bridge Utk Kegagalan Jambatan Telupid	AK(F)/2010/02	649,359.29	15/04/10	31/12/10	100.00%	
2	Penampang	500	Jalan Kota Kinabalu - Keningau - Tenom	22.600	23.000	Heavy Patching Works	AK(F)/2010/003	112,184.85	01/07/10	31/12/10	83.00%	
	Tambunan	500	Jalan Kota Kinabalu - Keningau - Tenom	45.120	100.420							
	Beaufort	502	Jalan Beaufort - Menumbok	9.000	9.400							
3	Kota Belud	01	Jalan Kota Kinabalu - Kudat	110.650	110.950	Heavy Patching Works	AK(F)/2010/004	287,676.63	01/07/10	31/12/10	49.00%	
	Kudat	01	Jalan Kota Kinabalu - Kudat	140.960	165.000							
	Kota Kinabalu	01	Jalan Kota Kinabalu - Kudat	12.300	12.700							
	Ranau	22	Jalan Kota Kinabalu - Sandakan	75.400	75.800							
								1,049,220.77				
<u>NON PAVEMENT</u>												
4	Ranau	22	Jalan Kota Kinabalu - Sandakan	43.600	141.200	Road Line Marking	AK(F)/2010/008	36,652.82	02/08/10	31/12/10		
5	Beaufort	01	Jalan Kota Kinabalu - Sindumin	93.500	94.850	Road Line Marking	AK(F)/2010/009	121,680.80	02/08/10	31/12/10		
				95.400	95.560							
				95.723	96.100							
				115.205	120.750							
	Sipitang	01	Jalan Kota Kinabalu - Sindumin	130.500	136.300							
				136.950	156.100							
Tambunan	500	Jalan Kota Kinabalu - Keningau - Tenom	54.000	69.500								
								158,333.62				
								1,207,554.39				