

PENSWASTAAN PENYENGGARAAN  
JALAN-JALAN PERSEKUTUAN DI SABAH  
(PANTAI BARAT & PENDALAMAN)



**THE GOVERNMENT OF MALAYSIA**

LAPORAN KEMAJUAN BULANAN

**APRIL 2010**



*Jabatan Kerja Raya, Negeri Sabah*

*Concessionaire: Lintasan Resources Sdn. Bhd. 566483-H*

# **LINTASAN RESOURCES SDN. BHD.**

PENSWASTAAN PENYENGGARAAN JALAN-JALAN  
PERSEKUTUAN DI SABAH (PANTAI BARAT & PENDALAMAN)

---

## **LAPORAN KEMAJUAN BULANAN APRIL 2010**

---

### **ISI KANDUNGAN**

<b><u>Bil:</u></b>	<b><u>PERKARA</u></b>
1.	Laporan Eksekutif Projek
2.	Carta Organisasi Syarikat
3.	Lokasi Jalan Persekutuan
4.	Ringkasan Laporan Kemajuan Bulanan
5.	R 01 - Penyenggaraan Permukaan Jalan
6.	R 02 - Penyenggaraan Bahu Jalan
7.	R 03 - Pemetongan Rumput
8.	R 04 - Penyenggaraan Perabot Jalan
9.	R 05 - Penyenggaraan Jambatan dan Pembentung
10.	R 07 - Penyenggaraan Longkang
11.	B - Pemeriksaan Rutin

# **LAPORAN EKSEKUTIF PROJEK**

## **LAPORAN EKSEKUTIF PROJEK APRIL 2010**

---

<b>TAJUK KONTRAK</b>	:	Penswastaan Penyelenggaraan Jalan-Jalan Persekutuan Di Sabah (Pantai Barat & Pendalaman)
<b>KLIEN</b>	:	Jabatan Kerja Raya, Sabah
<b>SYARIKAT</b>	:	Lintasan Resources Sdn. Bhd. Lot 1, Block A, Ground Floor, Wisma TP Mile 1 ½, Tuaran Road 88400 Kota Kinabalu, Sabah, Malaysia.
<b>TEMPOH</b>	:	15 Tahun
<b>TARIKH MULA</b>	:	01hb September 2003
<b>TARIKH TAMAT</b>	:	31hb August 2018
<b>KAWASAN</b>	:	Pantai Barat & Pendalaman
<b>JALAN TERLIBAT</b>	:	Semua Jalan-Jalan Persekutuan Yang Diwartakan Dibawah Akta Jalan Persekutuan 1959
<b>PANJANG JALAN</b>	:	764.85 Kilometer
<b>KATOGORI JALAN</b>	:	a) Jalan Protocol b) Jalan Utama c) Jalan Sekunder
<b>SKOP KERJA</b>	:	a) Penyelenggaraan Rutin b) Kerja-Kerja Kecemasan

### **RINGKASAN LAPORAN :**

#### ROUTINE MAINTENANCE

All scheduled routine maintenance activities were carried out to satisfaction according to the approved programme.

#### PERIODIC MAINTENANCE

The 2010 Periodic Works are pending approval.

#### EMERGENCY WORK

There was no major emergency works for the month of April.

**CARTA  
ORGANISASI SYARIKAT**

# LINTASAN RESOURCES SDN BHD

## ORGANISATION CHART

EFFECTIVE DATE: 1 JANUARY 2009

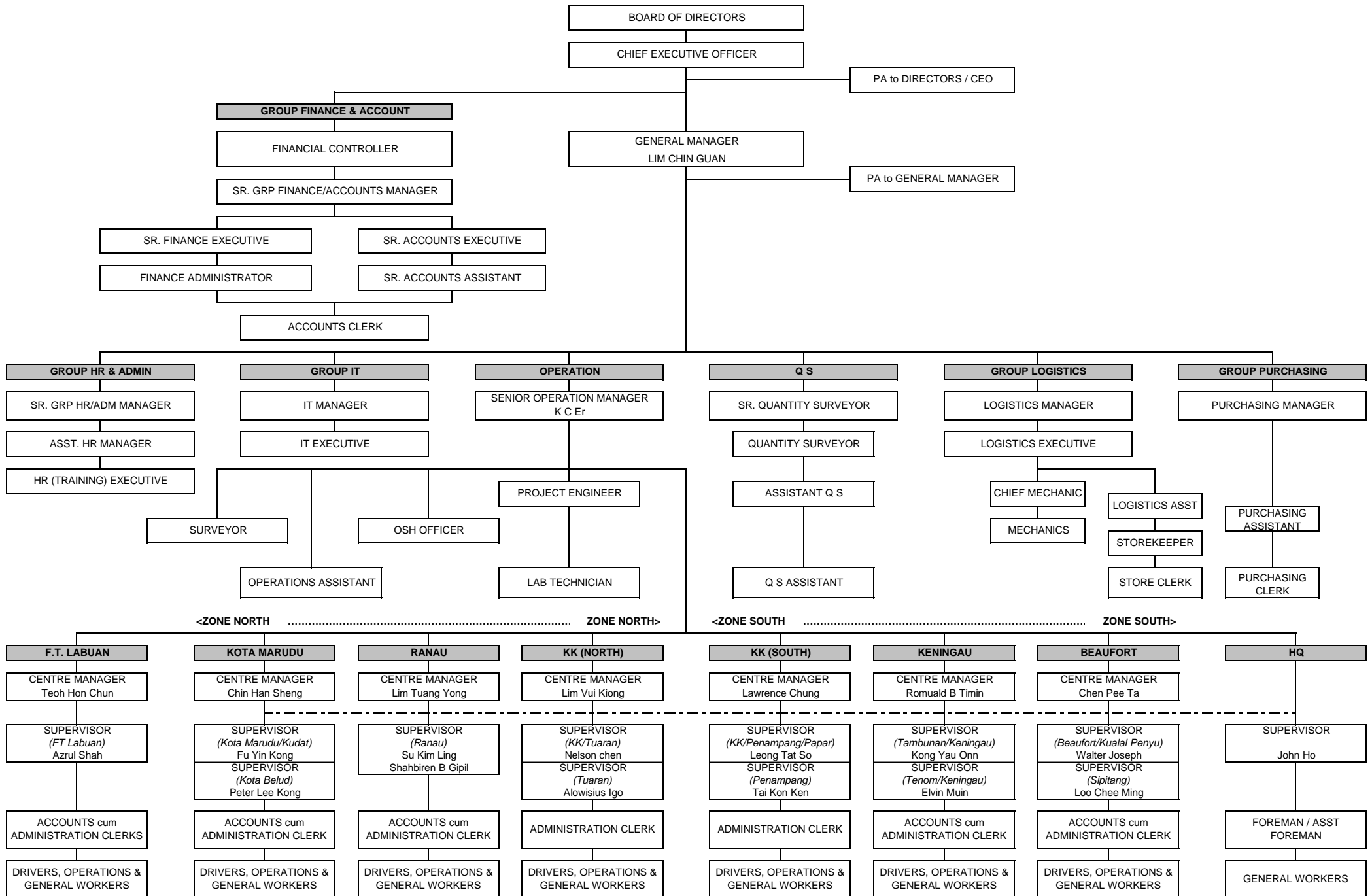

**LOKASI**  
**JALAN PERSEKUTUAN**  
**DI**  
**SABAH**  
(PANTAI BARAT & PENDALAMAN)

# CONCESSION AREA FOR THE DIVISION OF PANTAI BARAT & PENDALAMAN OF THE STATE OF SABAH

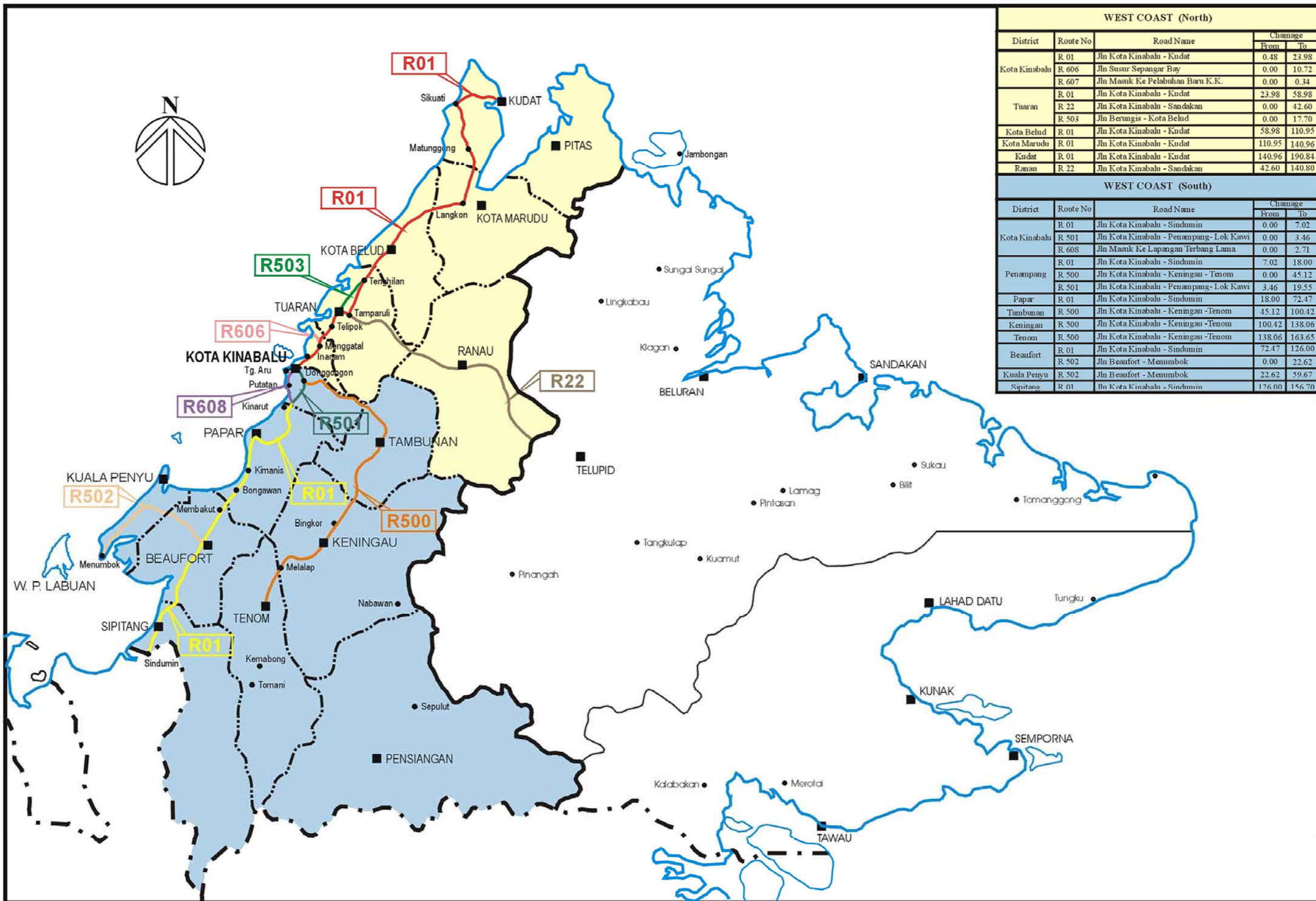

WEST COAST (North)				
District	Route No	Road Name	Change	
			From	To
Kota Kinabalu	R 01	Jln Kota Kinabalu - Kudat	0.48	23.98
	R 606	Jln Susur Sepangar Bay	0.00	10.72
	R 607	Jln Masuk Ke Pelabuhan Baru K.K.	0.00	0.34
Tuaran	R 01	Jln Kota Kinabalu - Kudat	23.98	58.98
	R 22	Jln Kota Kinabalu - Sandakan	0.00	42.60
	R 503	Jln Berungis - Kota Belud	0.00	17.70
Kota Belud	R 01	Jln Kota Kinabalu - Kudat	58.98	110.95
Kota Marudu	R 01	Jln Kota Kinabalu - Kudat	110.95	140.96
	R 01	Jln Kota Kinabalu - Kudat	140.96	190.84
Ranau	R 22	Jln Kota Kinabalu - Sandakan	42.60	140.80

WEST COAST (South)				
District	Route No	Road Name	Change	
			From	To
Kota Kinabalu	R 01	Jln Kota Kinabalu - Sindumin	0.00	7.02
	R 501	Jln Kota Kinabalu - Penampang - Lok Kawi	0.00	3.46
	R 608	Jln Masuk Ke Lapangan Terbang Lama	0.00	2.71
Penampang	R 01	Jln Kota Kinabalu - Sindumin	7.02	18.00
	R 500	Jln Kota Kinabalu - Keningau - Tenom	0.00	45.12
	R 501	Jln Kota Kinabalu - Penampang - Lok Kawi	3.46	19.55
Papar	R 01	Jln Kota Kinabalu - Sindumin	18.00	72.47
Tambunan	R 500	Jln Kota Kinabalu - Keningau - Tenom	45.12	100.42
Keningau	R 500	Jln Kota Kinabalu - Keningau - Tenom	100.42	138.06
Tenom	R 500	Jln Kota Kinabalu - Keningau - Tenom	138.06	163.65
Beaufort	R 01	Jln Kota Kinabalu - Sindumin	72.47	126.00
	R 502	Jln Beaufort - Menumbok	0.00	22.62
Kuala Penyu	R 502	Jln Beaufort - Menumbok	22.62	59.67
Sipitang	R 01	Jln Kota Kinabalu - Sindumin	126.00	156.70

**RINGKASAN  
LAPORAN KEMAJUAN  
BULANAN**

# **KERJA-KERJA RUTIN**

(ROUTINE MAINTENANCE)

**R 01**

**PENYENGGARAAN  
PERMUKAAN JALAN  
(POTHOLE PATCHING)**

DISTRICT : KUDAT  
ROUTE NO : 01 - JALAN KOTA KINABALU - KUDAT  
LOCATION : CH187.079

### R01 - POTHOLE PATCHING



**BEFORE**



**IN PROGRESS**



**AFTER**

DISTRICT : KOTA MARUDU  
ROUTE NO : 01 - JALAN KOTA KINABALU - KUDAT  
LOCATION : CH120.679

### R01 - POTHOLE PATCHING



**BEFORE**



**IN PROGRESS**



**AFTER**

DISTRICT : TAMBUNAN  
ROUTE NO : 500 - JALAN KOTA KINABALU - KENINGAU - TENOM  
LOCATION : CH 92.340 / KM 102.340 @ LHS

### R01 POTHOLE PATCHING



**BEFORE**



**IN PROGRESS**



**AFTER**

DISTRICT : BEAUFORT  
ROUTE NO : 01 JALAN KOTA KINABALU - SINDUMIN  
LOCATION : CH95.600 (KM97.360) - LHS

### R01 PAVEMENT TREATMENT



**BEFORE**



**IN PROGRESS**



**AFTER**

DISTRICT : BEAUFORT  
ROUTE NO : 01 JALAN KOTA KINABALU - SINDUMIN  
LOCATION : CH98.630 (KM100.390) - LHS

### R01 PAVEMENT TREATMENT



**BEFORE**



**IN PROGRESS**



**AFTER**

DISTRICT : BEAUFORT  
ROUTE NO : 01 JALAN KOTA KINABALU - SINDUMIN  
LOCATION : CH99.330 (KM101.090) - LHS

### R01 PAVEMENT TREATMENT



**BEFORE**



**IN PROGRESS**



**AFTER**

DISTRICT : SIPITANG  
ROUTE NO : 01 JALAN KOTA KINABALU - SINDUMIN  
LOCATION : CH139.870 (KM141.630) - LHS

### R01 PAVEMENT TREATMENT



**BEFORE**



**IN PROGRESS**



**AFTER**

**LINTASAN RESOURCES SDN. BHD.**  
**POTHOLE PATCHING**  
**GRAND SUMMARY**

MONTH: APRIL 2010

DISTRICT	ROUTE NO.	ROAD NAME	PREMIX QUANTITY		
			Previous Month	Current Month	Cummulative
			(Ton)	(Ton)	(Ton)
Kota Belud	01	Jalan Kota Kinabalu-Kudat	19.92	3.94	23.86
Kota Marudu	01	Jalan Kota Kinabalu-Kudat	13.68	2.00	15.68
Kudat	01	Jalan Kota Kinabalu-Kudat	9.34	10.50	19.84
Tuaran	01	Jalan Kota Kinabalu-Kudat	79.22	14.73	93.95
	22	Jalan Kota Kinabalu-Sandakan	233.11	44.40	277.51
	503	Jalan Berungis-Kota Belud	47.53	4.43	51.96
Kota Kinabalu	01	Jalan Kota Kinabalu-Kudat	96.70	0.36	97.06
	01	Jalan Kota Kinabalu-Sindumin	1.21	1.57	2.78
	606	Jalan Susur Sepangar Bay	42.89	0.11	43.00
	607	Jalan Masuk Ke Pelabuhan Baru	0.42	0.00	0.42
	608	Jalan Masuk Ke Lapangan Terbang Lama	1.67	0.00	1.67
Penampang	01	Jalan Kota Kinabalu-Sindumin	7.82	0.00	7.82
	500	Jalan Kota Kinabalu-Keningau-Tenom	50.68	20.95	71.63
	501	Jalan Kota Kinabalu-Penampang-Lok Kawi	36.41	13.00	49.41
Papar	01	Jalan Kota Kinabalu-Sindumin	79.07	25.41	104.48
Ranau	22	Jalan Kota Kinabalu-Sandakan	72.41	10.05	82.46
Tambunam	500	Jalan Kota Kinabalu-Keningau-Tenom	22.07	3.41	25.48
Keningau	500	Jalan Kota Kinabalu-Keningau-Tenom	14.39	0.84	15.23
Tenom	500	Jalan Kota Kinabalu-Keningau-Tenom	14.09	0.20	14.29
Beaufort	01	Jalan Kota Kinabalu-Sindumin	5.02	0.61	5.63
	502	Jalan Beaufort-Menumbok	4.47	1.33	5.80
Sipitang	01	Jalan Kota Kinabalu-Sindumin	1.92	1.05	2.97
Kuala Penyu	502	Jalan Beaufort-Menumbok	1.53	0.90	2.44
<b>TOTAL</b>			<b>855.57</b>	<b>159.80</b>	<b>1,015.36</b>

**LINTASAN RESOURCES SDN BHD.**  
MAINTENANCE OF FEDERAL ROADS - WEST COAST, SABAH

***SUMMARY - POTHOLE PATCHING RECORD***

**MONTH : APRIL 2010**

ITEM	DISTRICT	ROUTE NO.	ROAD NAME	AREA (m <sup>2</sup> )			VOLUME (m <sup>3</sup> )			PREMIX QUANTITY (TON)		
				PREVIOUS MONTH	CURRENT MONTH	CUM. MONTH	PREVIOUS MONTH	CURRENT MONTH	CUM. MONTH	PREVIOUS MONTH	CURRENT MONTH	CUM. MONTH
1	Kota Belud	01	Jalan Kota Kinabalu - Kudat.	171.72	33.98	205.70	8.59	1.70	10.29	19.92	3.94	23.86
2	Kota Marudu	01	Jalan Kota Kinabalu - Kudat	117.95	17.21	135.16	5.90	0.86	6.76	13.68	2.00	15.68
3	Kudat	01	Jalan Kota Kinabalu - Kudat	80.52	90.49	171.01	4.03	4.52	8.55	9.34	10.50	19.84
<b>TOTAL:</b>				<b>370.19</b>	<b>141.68</b>	<b>511.87</b>	<b>18.52</b>	<b>7.08</b>	<b>25.60</b>	<b>42.94</b>	<b>16.44</b>	<b>59.38</b>

**LINTASAN RESOURCES SDN. BHD.**  
MAINTENANCE OF FEDERAL ROADS - WEST COAST, SABAH

**R01 POTHOLE PATCHING RECORD**

**DISTRICT:** KOTA BELUD  

---

**ROUTE NO.** 01  

---

**ROAD NAME:** JALAN KOTA KINABALU - KUDAT  

---

**MONTH:** APRIL 2010  

---

ITEM	DATE	CHAINAGE	Length (m)	Width (m)	Depth (m)	AREA (m2)	VOLUME (m3)	PREMIX QUANTITY (ton)	REMARKS
<b>BROUGHT FORWARD:</b>			-	-	-	<b>171.72</b>	<b>8.59</b>	<b>19.92</b>	
1	07 Apr 10	58.980	1.00	0.61	0.05	0.61	0.03	0.07	KELAWAT
2	07 Apr 10	58.990	1.00	0.65	0.05	0.65	0.03	0.08	
3	07 Apr 10	58.996	1.00	0.55	0.05	0.55	0.03	0.06	
4	07 Apr 10	58.998	0.91	0.64	0.05	0.58	0.03	0.07	
5	07 Apr 10	58.999	0.96	0.70	0.05	0.67	0.03	0.08	
6	07 Apr 10	59.001	1.00	0.50	0.05	0.50	0.03	0.06	
7	07 Apr 10	59.004	1.00	0.67	0.05	0.67	0.03	0.08	
8	07 Apr 10	59.005	1.00	0.50	0.05	0.50	0.03	0.06	
9	07 Apr 10	59.006	1.00	0.67	0.05	0.67	0.03	0.08	
10	07 Apr 10	59.008	0.85	0.62	0.05	0.53	0.03	0.06	
11	10 Apr 10	59.011	1.00	0.55	0.05	0.55	0.03	0.06	
12	10 Apr 10	59.012	0.90	0.57	0.05	0.51	0.03	0.06	
13	10 Apr 10	59.013	1.00	0.51	0.05	0.51	0.03	0.06	
14	10 Apr 10	59.014	0.70	0.60	0.05	0.42	0.02	0.05	
15	10 Apr 10	59.031	0.84	0.53	0.05	0.45	0.02	0.05	
16	10 Apr 10	59.032	1.00	0.56	0.05	0.56	0.03	0.06	
17	10 Apr 10	59.033	0.91	0.60	0.05	0.55	0.03	0.06	
18	10 Apr 10	59.034	1.00	0.57	0.05	0.57	0.03	0.07	
19	10 Apr 10	59.036	1.00	0.54	0.05	0.54	0.03	0.06	
20	10 Apr 10	59.038	1.00	0.63	0.05	0.63	0.03	0.07	
21	10 Apr 10	59.039	1.00	0.50	0.05	0.50	0.03	0.06	
22	12 Apr 10	59.045	0.85	0.61	0.05	0.52	0.03	0.06	
23	12 Apr 10	59.047	0.93	0.64	0.05	0.60	0.03	0.07	
24	12 Apr 10	59.081	0.80	0.52	0.05	0.42	0.02	0.05	
25	12 Apr 10	59.085	1.00	0.68	0.05	0.68	0.03	0.08	
26	12 Apr 10	59.091	1.00	0.54	0.05	0.54	0.03	0.06	
27	12 Apr 10	59.093	1.00	0.50	0.05	0.50	0.03	0.06	
28	12 Apr 10	59.094	1.00	0.61	0.05	0.61	0.03	0.07	
29	12 Apr 10	59.096	0.90	0.63	0.05	0.57	0.03	0.07	
30	12 Apr 10	59.223	0.86	0.55	0.05	0.47	0.02	0.05	
<b>CARRIED FORWARD:</b>						<b>188.34</b>	<b>9.42</b>	<b>21.85</b>	

**LINTASAN RESOURCES SDN. BHD.**  
MAINTENANCE OF FEDERAL ROADS - WEST COAST, SABAH

**R01 POTHOLE PATCHING RECORD**

**DISTRICT:** KOTA BELUD  

---

**ROUTE NO.** 01  

---

**ROAD NAME:** JALAN KOTA KINABALU - KUDAT  

---

**MONTH:** APRIL 2010  

---

ITEM	DATE	CHAINAGE	Length (m)	Width (m)	Depth (m)	AREA (m2)	VOLUME (m3)	PREMIX QUANTITY (ton)	REMARKS	
<b>BROUGHT FORWARD:</b>			-	-	-	<b>188.34</b>	<b>9.42</b>	<b>21.85</b>		
31	15 Apr 10	105.330	0.86	0.61	0.05	0.52	0.03	0.06	ULU KUKUT	
32	15 Apr 10	105.659	0.92	0.64	0.05	0.59	0.03	0.07		
33	15 Apr 10	105.661	0.90	0.56	0.05	0.50	0.03	0.06		
34	15 Apr 10	105.662	0.95	0.65	0.05	0.62	0.03	0.07		
35	15 Apr 10	105.664	1.00	0.60	0.05	0.60	0.03	0.07		
36	15 Apr 10	105.667	1.00	0.70	0.05	0.70	0.04	0.08		
37	15 Apr 10	105.669	1.00	0.56	0.05	0.56	0.03	0.06		
38	15 Apr 10	105.685	1.00	0.61	0.05	0.61	0.03	0.07		
39	15 Apr 10	105.687	1.00	0.55	0.05	0.55	0.03	0.06		
40	17 Apr 10	107.091	0.85	0.60	0.05	0.51	0.03	0.06		
41	17 Apr 10	107.095	0.95	0.65	0.05	0.62	0.03	0.07		
42	17 Apr 10	107.099	1.00	0.57	0.05	0.57	0.03	0.07		
43	17 Apr 10	107.104	1.00	0.63	0.05	0.63	0.03	0.07		
44	17 Apr 10	107.106	0.80	0.50	0.05	0.40	0.02	0.05		
45	17 Apr 10	107.118	0.93	0.66	0.05	0.61	0.03	0.07		
46	17 Apr 10	107.131	1.00	0.60	0.05	0.60	0.03	0.07		
47	17 Apr 10	107.230	1.00	0.64	0.05	0.64	0.03	0.07		
48	17 Apr 10	107.232	1.00	0.71	0.05	0.71	0.04	0.08		
49	17 Apr 10	107.231	1.00	0.52	0.05	0.52	0.03	0.06		
50	17 Apr 10	107.232	0.90	0.66	0.05	0.59	0.03	0.07		
51	17 Apr 10	107.234	0.86	0.55	0.05	0.47	0.02	0.05		
52	17 Apr 10	107.236	0.88	0.60	0.05	0.53	0.03	0.06		
53	27 Apr 10	107.391	1.00	0.74	0.05	0.74	0.04	0.09		
54	27 Apr 10	107.395	0.92	0.56	0.05	0.52	0.03	0.06		
55	27 Apr 10	107.397	1.00	0.54	0.05	0.54	0.03	0.06		
56	27 Apr 10	107.401	1.00	0.52	0.05	0.52	0.03	0.06		
57	27 Apr 10	107.512	0.94	0.61	0.05	0.57	0.03	0.07		
58	27 Apr 10	107.428	1.00	0.56	0.05	0.56	0.03	0.06		
59	27 Apr 10	107.437	1.00	0.63	0.05	0.63	0.03	0.07		
60	27 Apr 10	107.441	1.00	0.62	0.05	0.62	0.03	0.07		ULU KUKUT
<b>BALANCE END OF APR :</b>						<b>205.70</b>	<b>10.29</b>	<b>23.86</b>		

**LINTASAN RESOURCES SDN. BHD.**  
MAINTENANCE OF FEDERAL ROADS - WEST COAST, SABAH

**R01 POTHOLE PATCHING RECORD**

**DISTRICT:** KOTA MARUDU  
**ROUTE NO.** 01  
**ROAD NAME:** JALAN KOTA KINABALU - KUDAT  
**MONTH:** APRIL 2010

ITEM	DATE	CHAINAGE	Length (m)	Width (m)	Depth (m)	AREA (m2)	VOLUME (m3)	PREMIX QUANTITY (ton)	REMARKS
<b>BROUGHT FORWARD:</b>			-	-	-	<b>117.95</b>	<b>5.90</b>	<b>13.68</b>	
1	12 Apr 10	119.483	1.00	0.54	0.05	0.54	0.03	0.06	KG.TONSOM
2	12 Apr 10	119.484	1.00	0.61	0.05	0.61	0.03	0.07	
3	12 Apr 10	119.485	1.00	0.56	0.05	0.56	0.03	0.06	
4	12 Apr 10	116.266	1.00	0.61	0.05	0.61	0.03	0.07	MANGARIS
5	12 Apr 10	116.267	0.90	0.65	0.05	0.59	0.03	0.07	
6	12 Apr 10	116.268	1.00	0.55	0.05	0.55	0.03	0.06	
7	12 Apr 10	116.269	0.93	0.61	0.05	0.57	0.03	0.07	
8	14 Apr 10	116.270	1.00	0.60	0.05	0.60	0.03	0.07	
9	14 Apr 10	116.271	1.00	0.52	0.05	0.52	0.03	0.06	
10	14 Apr 10	116.272	1.00	0.60	0.05	0.60	0.03	0.07	
11	14 Apr 10	116.273	1.00	0.62	0.05	0.62	0.03	0.07	
12	14 Apr 10	116.170	1.00	0.50	0.05	0.50	0.03	0.06	
13	14 Apr 10	116.171	1.00	0.65	0.05	0.65	0.03	0.08	
14	14 Apr 10	116.173	1.00	0.63	0.05	0.63	0.03	0.07	
15	16 Apr 10	120.675	0.96	0.68	0.05	0.65	0.03	0.08	KG. LANGKON
16	16 Apr 10	120.676	1.00	0.52	0.05	0.52	0.03	0.06	
17	16 Apr 10	120.677	1.00	0.70	0.05	0.70	0.04	0.08	
18	16 Apr 10	120.678	0.88	0.57	0.05	0.50	0.03	0.06	
19	16 Apr 10	120.679	0.70	0.52	0.05	0.36	0.02	0.04	
20	19 Apr 10	120.680	1.00	0.56	0.05	0.56	0.03	0.06	
21	19 Apr 10	120.681	0.91	0.50	0.05	0.46	0.02	0.05	
22	19 Apr 10	120.682	1.00	0.58	0.05	0.58	0.03	0.07	
23	19 Apr 10	120.683	1.00	0.54	0.05	0.54	0.03	0.06	
24	19 Apr 10	120.685	1.00	0.60	0.05	0.60	0.03	0.07	
25	19 Apr 10	120.687	1.00	0.71	0.05	0.71	0.04	0.08	
26	19 Apr 10	120.689	0.94	0.57	0.05	0.54	0.03	0.06	
27	19 Apr 10	122.886	0.82	0.61	0.05	0.50	0.03	0.06	
28	19 Apr 10	122.887	1.00	0.56	0.05	0.56	0.03	0.06	
29	19 Apr 10	122.888	1.00	0.71	0.05	0.71	0.04	0.08	
30	19 Apr 10	122.889	0.97	0.60	0.05	0.58	0.03	0.07	
<b>BALANCE END OF APR :</b>						<b>135.16</b>	<b>6.76</b>	<b>15.68</b>	

**LINTASAN RESOURCES SDN. BHD.**  
MAINTENANCE OF FEDERAL ROADS - WEST COAST, SABAH

**R01 POTHOLE PATCHING RECORD**

**DISTRICT:** KUDAT  

---

**ROUTE NO.** 01  

---

**ROAD NAME:** JALAN KOTA KINABALU - KUDAT  

---

**MONTH:** APRIL 2010  

---

ITEM	DATE	CHAINAGE	Length (m)	Width (m)	Depth (m)	AREA (m2)	VOLUME (m3)	PREMIX QUANTITY (ton)	REMARKS
<b>BROUGHT FORWARD:</b>			-	-	-	<b>80.52</b>	<b>4.03</b>	<b>9.34</b>	
1	02 Apr 10	158.332	1.00	0.75	0.05	0.75	0.04	0.09	KG. PARAPAT
2	02 Apr 10	158.333	0.86	0.65	0.05	0.56	0.03	0.06	
3	02 Apr 10	158.334	1.00	0.62	0.05	0.62	0.03	0.07	
4	02 Apr 10	158.335	1.00	0.60	0.05	0.60	0.03	0.07	
5	02 Apr 10	158.733	1.00	0.65	0.05	0.65	0.03	0.08	
6	02 Apr 10	158.734	0.80	0.55	0.05	0.44	0.02	0.05	
7	02 Apr 10	158.735	1.00	0.50	0.05	0.50	0.03	0.06	
8	02 Apr 10	158.736	1.00	0.60	0.05	0.60	0.03	0.07	
9	02 Apr 10	158.737	1.00	0.53	0.05	0.53	0.03	0.06	
10	05 Apr 10	158.742	1.00	0.70	0.05	0.70	0.04	0.08	
11	05 Apr 10	158.743	0.83	0.68	0.05	0.56	0.03	0.07	
12	05 Apr 10	158.744	0.95	0.55	0.05	0.52	0.03	0.06	
13	05 Apr 10	158.745	0.90	0.60	0.05	0.54	0.03	0.06	
14	05 Apr 10	158.982	1.00	0.70	0.05	0.70	0.04	0.08	
15	05 Apr 10	158.784	0.88	0.65	0.05	0.57	0.03	0.07	
16	05 Apr 10	158.776	0.98	0.72	0.05	0.71	0.04	0.08	
17	07 Apr 10	159.113	1.00	0.51	0.05	0.51	0.03	0.06	
18	07 Apr 10	159.114	1.00	0.62	0.05	0.62	0.03	0.07	
19	07 Apr 10	159.116	0.89	0.64	0.05	0.57	0.03	0.07	
20	07 Apr 10	159.118	0.93	0.71	0.05	0.66	0.03	0.08	
21	07 Apr 10	159.242	0.96	0.70	0.05	0.67	0.03	0.08	
22	07 Apr 10	159.245	1.00	0.55	0.05	0.55	0.03	0.06	
23	07 Apr 10	159.247	1.00	0.61	0.05	0.61	0.03	0.07	
24	08 Apr 10	159.250	1.00	0.59	0.05	0.59	0.03	0.07	
25	08 Apr 10	159.251	0.87	0.65	0.05	0.57	0.03	0.07	
26	08 Apr 10	159.252	1.00	0.56	0.05	0.56	0.03	0.06	
27	08 Apr 10	159.254	0.90	0.71	0.05	0.64	0.03	0.07	
28	08 Apr 10	159.255	1.00	0.75	0.05	0.75	0.04	0.09	
29	08 Apr 10	159.382	0.80	0.61	0.05	0.49	0.02	0.06	
30	08 Apr 10	159.383	0.93	0.65	0.05	0.60	0.03	0.07	
<b>CARRIED FORWARD :</b>						<b>98.46</b>	<b>4.93</b>	<b>11.42</b>	

**LINTASAN RESOURCES SDN. BHD.**  
MAINTENANCE OF FEDERAL ROADS - WEST COAST, SABAH

**R01 POTHOLE PATCHING RECORD**

**DISTRICT:** KUDAT  

---

**ROUTE NO.** 01  

---

**ROAD NAME:** JALAN KOTA KINABALU - KUDAT  

---

**MONTH:** APRIL 2010  

---

ITEM	DATE	CHAINAGE	Length (m)	Width (m)	Depth (m)	AREA (m2)	VOLUME (m3)	PREMIX QUANTITY (ton)	REMARKS	
<b>BROUGHT FORWARD:</b>			-	-	-	<b>98.46</b>	<b>4.93</b>	<b>11.42</b>		
31	10 Apr 10	159.384	0.60	0.50	0.05	0.30	0.02	0.03	KG. LAJONG	
32	10 Apr 10	159.385	0.95	0.70	0.05	0.67	0.03	0.08		
33	10 Apr 10	159.432	0.86	0.68	0.05	0.58	0.03	0.07		
34	10 Apr 10	159.433	1.00	0.75	0.05	0.75	0.04	0.09		
35	10 Apr 10	159.482	1.00	0.63	0.05	0.63	0.03	0.07		
36	10 Apr 10	159.483	1.00	0.65	0.05	0.65	0.03	0.08		
37	10 Apr 10	159.484	0.98	0.72	0.05	0.71	0.04	0.08		
38	10 Apr 10	159.485	1.00	0.68	0.05	0.68	0.03	0.08		
39	14 Apr 10	159.613	1.00	0.65	0.05	0.65	0.03	0.08		
40	14 Apr 10	159.614	0.94	0.70	0.05	0.66	0.03	0.08		
41	14 Apr 10	159.615	1.00	0.75	0.05	0.75	0.04	0.09		
42	14 Apr 10	159.616	0.96	0.61	0.05	0.59	0.03	0.07		
43	14 Apr 10	159.651	1.00	0.64	0.05	0.64	0.03	0.07		
44	14 Apr 10	159.652	1.00	0.60	0.05	0.60	0.03	0.07		
45	14 Apr 10	159.653	0.92	0.70	0.05	0.64	0.03	0.07		
46	14 Apr 10	159.654	1.00	0.64	0.05	0.64	0.03	0.07		
47	14 Apr 10	159.655	1.00	0.71	0.05	0.71	0.04	0.08		
48	14 Apr 10	159.656	0.84	0.60	0.05	0.50	0.03	0.06		
49	14 Apr 10	159.883	0.93	0.65	0.05	0.60	0.03	0.07		
50	14 Apr 10	159.892	0.90	0.68	0.05	0.61	0.03	0.07		
51	16 Apr 10	160.932	1.00	0.64	0.05	0.64	0.03	0.07		
52	16 Apr 10	161.011	0.96	0.62	0.05	0.60	0.03	0.07		KG. LAJONG
53	16 Apr 10	161.012	1.00	0.69	0.05	0.69	0.03	0.08		
54	16 Apr 10	154.150	1.00	0.72	0.05	0.72	0.04	0.08		TAMBARULAN
55	16 Apr 10	154.170	0.94	0.65	0.05	0.61	0.03	0.07		
56	16 Apr 10	154.682	0.87	0.70	0.05	0.61	0.03	0.07		
57	16 Apr 10	154.753	1.00	0.68	0.05	0.68	0.03	0.08		
58	16 Apr 10	154.754	0.90	0.70	0.05	0.63	0.03	0.07		
59	16 Apr 10	157.448	1.00	0.67	0.05	0.67	0.03	0.08		
60	16 Apr 10	158.114	1.00	0.55	0.05	0.55	0.03	0.06		
<b>CARRIED FORWARD :</b>						<b>117.42</b>	<b>5.88</b>	<b>13.62</b>		

**LINTASAN RESOURCES SDN. BHD.**  
MAINTENANCE OF FEDERAL ROADS - WEST COAST, SABAH

**R01 POTHOLE PATCHING RECORD**

**DISTRICT:** KUDAT  

---

**ROUTE NO.** 01  

---

**ROAD NAME:** JALAN KOTA KINABALU - KUDAT  

---

**MONTH:** APRIL 2010  

---

ITEM	DATE	CHAINAGE	Length (m)	Width (m)	Depth (m)	AREA (m2)	VOLUME (m3)	PREMIX QUANTITY (ton)	REMARKS
<b>BROUGHT FORWARD:</b>			-	-	-	<b>117.42</b>	<b>5.88</b>	<b>13.62</b>	
61	20 Apr 10	158.112	1.00	0.60	0.05	0.60	0.03	0.07	TAMBARULAN
62	20 Apr 10	158.182	1.00	0.63	0.05	0.63	0.03	0.07	
63	20 Apr 10	167.583	0.98	0.72	0.05	0.71	0.04	0.08	SIKUATI
64	20 Apr 10	167.627	0.90	0.68	0.05	0.61	0.03	0.07	
65	20 Apr 10	167.653	0.75	0.60	0.05	0.45	0.02	0.05	
66	20 Apr 10	167.750	1.00	0.70	0.05	0.70	0.04	0.08	
67	20 Apr 10	168.151	0.95	0.65	0.05	0.62	0.03	0.07	
68	20 Apr 10	168.243	0.89	0.69	0.05	0.61	0.03	0.07	
69	20 Apr 10	168.244	1.00	0.60	0.05	0.60	0.03	0.07	
70	22 Apr 10	171.732	1.00	0.64	0.05	0.64	0.03	0.07	
71	22 Apr 10	183.877	1.00	0.56	0.05	0.56	0.03	0.06	SIKUATI
72	22 Apr 10	183.902	0.80	0.55	0.05	0.44	0.02	0.05	
73	22 Apr 10	184.432	1.00	0.60	0.05	0.60	0.03	0.07	
74	22 Apr 10	182.832	1.00	0.57	0.05	0.57	0.03	0.07	
75	22 Apr 10	182.784	1.00	0.76	0.05	0.76	0.04	0.09	
76	22 Apr 10	182.785	0.92	0.70	0.05	0.64	0.03	0.07	
77	22 Apr 10	182.783	0.90	0.68	0.05	0.61	0.03	0.07	
78	22 Apr 10	182.791	1.00	0.65	0.05	0.65	0.03	0.08	
79	23 Apr 10	182.811	0.96	0.71	0.05	0.68	0.03	0.08	
80	23 Apr 10	184.710	1.00	0.68	0.05	0.68	0.03	0.08	
81	23 Apr 10	184.751	0.95	0.76	0.05	0.72	0.04	0.08	
82	23 Apr 10	185.982	0.81	0.61	0.05	0.49	0.02	0.06	
83	23 Apr 10	185.983	1.00	0.60	0.05	0.60	0.03	0.07	
84	23 Apr 10	185.984	0.90	0.68	0.05	0.61	0.03	0.07	
85	23 Apr 10	187.077	1.00	0.64	0.05	0.64	0.03	0.07	
86	23 Apr 10	187.078	0.86	0.60	0.05	0.52	0.03	0.06	
87	23 Apr 10	187.079	0.80	0.67	0.05	0.54	0.03	0.06	
88	23 Apr 10	189.132	1.00	0.60	0.05	0.60	0.03	0.07	
89	23 Apr 10	189.135	1.00	0.67	0.05	0.67	0.03	0.08	
90	23 Apr 10	189.248	0.95	0.70	0.05	0.67	0.03	0.08	
<b>CARRIED FORWARD :</b>						<b>135.84</b>	<b>6.80</b>	<b>15.76</b>	

**LINTASAN RESOURCES SDN. BHD.**  
MAINTENANCE OF FEDERAL ROADS - WEST COAST, SABAH

**R01 POTHOLE PATCHING RECORD**

**DISTRICT:** KUDAT  

---

**ROUTE NO.** 01  

---

**ROAD NAME:** JALAN KOTA KINABALU - KUDAT  

---

**MONTH:** APRIL 2010  

---

ITEM	DATE	CHAINAGE	Length (m)	Width (m)	Depth (m)	AREA (m2)	VOLUME (m3)	PREMIX QUANTITY (ton)	REMARKS
<b>BROUGHT FORWARD:</b>			-	-	-	<b>135.84</b>	<b>6.80</b>	<b>15.76</b>	
91	26 Apr 10	182.657	1.00	0.75	0.05	0.75	0.04	0.09	LAU SAN
92	26 Apr 10	182.732	1.00	0.63	0.05	0.63	0.03	0.07	
93	26 Apr 10	182.731	0.95	0.70	0.05	0.67	0.03	0.08	
94	26 Apr 10	182.730	0.90	0.63	0.05	0.57	0.03	0.07	
95	26 Apr 10	182.729	0.85	0.60	0.05	0.51	0.03	0.06	
96	26 Apr 10	182.728	1.00	0.55	0.05	0.55	0.03	0.06	
97	26 Apr 10	182.727	1.00	0.62	0.05	0.62	0.03	0.07	
98	26 Apr 10	181.973	1.00	0.61	0.05	0.61	0.03	0.07	
99	26 Apr 10	181.974	0.84	0.65	0.05	0.55	0.03	0.06	
100	26 Apr 10	181.971	1.00	0.70	0.05	0.70	0.04	0.08	
101	26 Apr 10	181.970	0.89	0.62	0.05	0.55	0.03	0.06	
102	27 Apr 10	181.623	1.00	0.55	0.05	0.55	0.03	0.06	
103	27 Apr 10	181.624	0.92	0.65	0.05	0.60	0.03	0.07	
104	27 Apr 10	181.625	1.00	0.60	0.05	0.60	0.03	0.07	
105	27 Apr 10	181.626	0.90	0.54	0.05	0.49	0.02	0.06	
106	27 Apr 10	180.947	1.00	0.70	0.05	0.70	0.04	0.08	
107	27 Apr 10	180.948	0.88	0.67	0.05	0.59	0.03	0.07	
108	27 Apr 10	180.949	1.00	0.50	0.05	0.50	0.03	0.06	
109	27 Apr 10	180.950	0.96	0.65	0.05	0.62	0.03	0.07	
110	27 Apr 10	180.962	1.00	0.55	0.05	0.55	0.03	0.06	
111	27 Apr 10	180.963	0.91	0.61	0.05	0.56	0.03	0.06	
112	27 Apr 10	180.964	1.00	0.55	0.05	0.55	0.03	0.06	
113	27 Apr 10	180.965	1.00	0.72	0.05	0.72	0.04	0.08	
114	27 Apr 10	180.982	0.80	0.61	0.05	0.49	0.02	0.06	
115	28 Apr 10	181.252	0.92	0.70	0.05	0.64	0.03	0.07	
116	28 Apr 10	180.207	1.00	0.60	0.05	0.60	0.03	0.07	
117	28 Apr 10	180.208	0.84	0.64	0.05	0.54	0.03	0.06	
118	28 Apr 10	180.183	1.00	0.68	0.05	0.68	0.03	0.08	
119	28 Apr 10	180.184	1.00	0.71	0.05	0.71	0.04	0.08	
120	29 Apr 10	182.213	1.00	0.62	0.05	0.62	0.03	0.07	
<b>CARRIED FORWARD :</b>						<b>153.85</b>	<b>7.70</b>	<b>17.85</b>	

**LINTASAN RESOURCES SDN. BHD.**  
MAINTENANCE OF FEDERAL ROADS - WEST COAST, SABAH

**R01 POTHOLE PATCHING RECORD**

**DISTRICT:** KUDAT  

---

**ROUTE NO.** 01  

---

**ROAD NAME:** JALAN KOTA KINABALU - KUDAT  

---

**MONTH:** APRIL 2010  

---

ITEM	DATE	CHAINAGE	Length (m)	Width (m)	Depth (m)	AREA (m2)	VOLUME (m3)	PREMIX QUANTITY (ton)	REMARKS
<b>BROUGHT FORWARD:</b>			-	-	-	<b>153.85</b>	<b>7.70</b>	<b>17.85</b>	
121	29 Apr 10	182.215	1.00	0.75	0.05	0.75	0.04	0.09	LAU SAN
122	29 Apr 10	182.217	0.92	0.70	0.05	0.64	0.03	0.07	
123	29 Apr 10	182.219	0.86	0.60	0.05	0.52	0.03	0.06	
124	29 Apr 10	182.224	1.00	0.55	0.05	0.55	0.03	0.06	
125	29 Apr 10	182.235	1.00	0.62	0.05	0.62	0.03	0.07	
126	29 Apr 10	182.241	0.90	0.61	0.05	0.55	0.03	0.06	
127	29 Apr 10	182.255	1.00	0.70	0.05	0.70	0.04	0.08	
128	29 Apr 10	182.264	0.85	0.56	0.05	0.48	0.02	0.06	
129	29 Apr 10	182.276	1.00	0.60	0.05	0.60	0.03	0.07	
130	29 Apr 10	182.285	0.93	0.56	0.05	0.52	0.03	0.06	
131	29 Apr 10	182.291	0.84	0.63	0.05	0.53	0.03	0.06	
132	30 Apr 10	181.232	1.00	0.56	0.05	0.56	0.03	0.06	
133	30 Apr 10	181.234	1.00	0.66	0.05	0.66	0.03	0.08	
134	30 Apr 10	181.235	0.94	0.65	0.05	0.61	0.03	0.07	
135	30 Apr 10	181.236	1.00	0.54	0.05	0.54	0.03	0.06	
136	30 Apr 10	181.238	0.95	0.70	0.05	0.67	0.03	0.08	
137	30 Apr 10	181.239	1.00	0.57	0.05	0.57	0.03	0.07	
138	30 Apr 10	181.240	1.00	0.63	0.05	0.63	0.03	0.07	
139	30 Apr 10	181.241	1.00	0.58	0.05	0.58	0.03	0.07	
140	30 Apr 10	181.242	1.00	0.70	0.05	0.70	0.04	0.08	
141	30 Apr 10	181.244	0.88	0.61	0.05	0.54	0.03	0.06	
142	30 Apr 10	181.245	0.81	0.55	0.05	0.45	0.02	0.05	
143	30 Apr 10	181.246	0.90	0.64	0.05	0.58	0.03	0.07	
144	30 Apr 10	181.248	1.00	0.63	0.05	0.63	0.03	0.07	
145	30 Apr 10	181.207	1.00	0.61	0.05	0.61	0.03	0.07	
146	30 Apr 10	181.208	0.80	0.65	0.05	0.52	0.03	0.06	
147	30 Apr 10	181.209	1.00	0.80	0.05	0.80	0.04	0.09	
148	30 Apr 10	181.210	0.83	0.56	0.05	0.46	0.02	0.05	
149	30 Apr 10	181.211	1.00	0.61	0.05	0.61	0.03	0.07	LAU SAN
150									
<b>BALANCE END OF APR :</b>						<b>171.01</b>	<b>8.55</b>	<b>19.84</b>	

**LINTASAN RESOURCES SDN BHD.**  
MAINTENANCE OF FEDERAL ROADS - WEST COAST, SABAH

***SUMMARY - POTHOLE PATCHING RECORD***

*Month: April 2010*

ITEM	DISTRICT	ROUTE NO.	ROAD NAME	AREA (m <sup>2</sup> )			VOLUME (m <sup>3</sup> )			PREMIX QUANTITY (TON)		
				PREVIOUS MONTH	CURRENT MONTH	CUM. MONTH	PREVIOUS MONTH	CURRENT MONTH	CUM. MONTH	PREVIOUS MONTH	CURRENT MONTH	CUM. MONTH
1	Kota Kinabalu	01	Jalan Kota Kinabalu - Kudat	1,415.22	6.26	1,421.48	41.68	0.16	41.84	96.70	0.36	97.06
2	Tuaran	01	Jalan Kota Kinabalu - Kudat	1,311.09	254.01	1,565.10	34.14	6.35	40.49	79.22	14.73	93.95
3	Tuaran	22	Jalan Kota Kinabalu - Sandakan	3,765.35	765.48	4,530.83	100.48	19.14	119.62	233.11	44.40	277.51
4	Tuaran	503	Jalan Berungis - Kota Belud	813.54	76.44	889.98	20.48	1.91	22.39	47.53	4.43	51.96
5	Kota Kinabalu	606	Jalan Susur Sepangar Bay	702.64	1.98	704.62	18.50	0.05	18.55	42.89	0.11	43.00
6	Kota Kinabalu	607	Jalan Masuk Ke Pelabuhan Baru, KK	3.92	-	3.92	0.18	-	0.18	0.42	-	0.42
<b>TOTAL:</b>				<b>8,011.76</b>	<b>1,104.17</b>	<b>9,115.93</b>	<b>215.46</b>	<b>27.60</b>	<b>243.06</b>	<b>499.87</b>	<b>64.04</b>	<b>563.91</b>

**LINTASAN RESOURCES SDN. BHD.**  
 MAINTENANCE OF FEDERAL ROADS - WEST COAST, SABAH

**R01 POTHOLE PATCHING RECORD**

**DISTRICT:** KOTA KINABALU

**ROUTE NO.** 01

**ROAD NAME:** JALAN KOTA KINABALU - KUDAT

**MONTH:** APRIL 2010

ITEM	DATE	CHAINAGE	Length (m)	Width (m)	Depth (m)	AREA (m2)	VOLUME (m3)	PREMIX QUANTITY (ton)	REMARKS
<b>BROUGHT FORWARD:</b>						<b>1,415.22</b>	<b>41.68</b>	<b>96.70</b>	
1	20 Apr 10	4.890	0.70	1.30	0.025	0.91	0.02	0.05	LHS
2	20 Apr 10	5.160	1.70	0.60	0.025	1.02	0.03	0.06	RHS
3	20 Apr 10	18.530	1.00	1.00	0.025	1.00	0.03	0.06	LHS
4	20 Apr 10	18.522	1.70	0.90	0.025	1.53	0.04	0.09	LHS
5	20 Apr 10	18.520	2.00	0.90	0.025	1.80	0.05	0.10	LHS
<b>TOTAL :</b>						<b>1,421.48</b>	<b>41.84</b>	<b>97.06</b>	

**LINTASAN RESOURCES SDN. BHD.**  
MAINTENANCE OF FEDERAL ROADS - WEST COAST, SABAH

**R01 POTHOLE PATCHING RECORD**

**DISTRICT:** TUARAN

**ROUTE NO.** 01

**ROAD NAME:** JALAN KOTA KINABALU - KUDAT

**MONTH:** APRIL 2010

ITEM	DATE	CHAINAGE	Length (m)	Width (m)	Depth (m)	AREA (m2)	VOLUME (m3)	PREMIX QUANTITY (ton)	REMARKS
<b>BROUGHT FORWARD:</b>						<b>1,311.09</b>	<b>34.14</b>	<b>79.22</b>	
1	01 Apr 10	32.980	2.10	0.90	0.025	1.89	0.05	0.11	RHS
2	01 Apr 10	32.975	2.00	1.00	0.025	2.00	0.05	0.12	RHS
3	01 Apr 10	32.974	1.40	1.60	0.025	2.24	0.06	0.13	RHS
4	01 Apr 10	32.973	1.50	1.00	0.025	1.50	0.04	0.09	RHS
5	01 Apr 10	32.970	2.60	1.20	0.025	3.12	0.08	0.18	RHS
6	01 Apr 10	32.970	2.90	1.60	0.025	4.64	0.12	0.27	RHS
7	01 Apr 10	32.968	1.80	1.00	0.025	1.80	0.05	0.10	RHS
8	01 Apr 10	32.965	3.00	1.40	0.025	4.20	0.11	0.24	RHS
9	01 Apr 10	32.964	1.80	1.50	0.025	2.70	0.07	0.16	RHS
10	01 Apr 10	32.962	2.60	1.30	0.025	3.38	0.08	0.20	RHS
11	01 Apr 10	32.962	3.50	1.70	0.025	5.95	0.15	0.35	RHS
12	01 Apr 10	32.955	4.00	1.50	0.025	6.00	0.15	0.35	RHS
13	01 Apr 10	32.953	2.20	1.40	0.025	3.08	0.08	0.18	RHS
14	01 Apr 10	32.952	2.80	1.40	0.025	3.92	0.10	0.23	RHS
15	01 Apr 10	32.947	3.00	1.70	0.025	5.10	0.13	0.30	RHS
16	01 Apr 10	32.943	4.10	1.40	0.025	5.74	0.14	0.33	RHS
17	01 Apr 10	32.940	2.10	1.20	0.025	2.52	0.06	0.15	RHS
18	05 Apr 10	32.935	2.40	1.30	0.025	3.12	0.08	0.18	RHS
19	05 Apr 10	32.933	2.50	0.90	0.025	2.25	0.06	0.13	RHS
20	05 Apr 10	32.933	2.60	1.50	0.025	3.90	0.10	0.23	RHS
21	05 Apr 10	32.933	3.60	0.90	0.025	3.24	0.08	0.19	RHS
22	05 Apr 10	32.907	1.60	0.70	0.025	1.12	0.03	0.06	RHS
23	05 Apr 10	32.988	2.20	0.80	0.025	1.76	0.04	0.10	RHS
24	05 Apr 10	32.887	4.90	1.20	0.025	5.88	0.15	0.34	RHS
25	05 Apr 10	32.870	2.00	0.90	0.025	1.80	0.05	0.10	RHS
26	05 Apr 10	32.865	2.30	1.40	0.025	3.22	0.08	0.19	RHS
27	18 Apr 10	33.712	3.80	1.10	0.025	4.18	0.10	0.24	LHS
28	18 Apr 10	33.722	2.60	0.80	0.025	2.08	0.05	0.12	LHS
29	18 Apr 10	33.748	2.70	1.00	0.025	2.70	0.07	0.16	LHS
30	18 Apr 10	32.985	2.00	1.00	0.025	2.00	0.05	0.12	RHS
<b>CARRIED FORWARD :</b>						<b>1,408.12</b>	<b>36.57</b>	<b>84.85</b>	

**LINTASAN RESOURCES SDN. BHD.**  
MAINTENANCE OF FEDERAL ROADS - WEST COAST, SABAH

**R01 POTHOLE PATCHING RECORD**

**DISTRICT:** TUARAN

**ROUTE NO.** 01

**ROAD NAME:** JALAN KOTA KINABALU - KUDAT

**MONTH:** APRIL 2010

ITEM	DATE	CHAINAGE	Length (m)	Width (m)	Depth (m)	AREA (m2)	VOLUME (m3)	PREMIX QUANTITY (ton)	REMARKS
<b>BROUGHT FORWARD:</b>			-	-	-	<b>1,408.12</b>	<b>36.57</b>	<b>84.85</b>	
31	18 Apr 10	32.987	1.30	0.90	0.025	1.17	0.03	0.07	RHS
32	19 Apr 10	34.007	2.70	1.10	0.025	2.97	0.07	0.17	LHS
33	19 Apr 10	34.050	3.30	1.10	0.025	3.63	0.09	0.21	LHS
34	19 Apr 10	34.175	4.90	1.30	0.025	6.37	0.16	0.37	LHS
35	19 Apr 10	34.190	4.80	1.40	0.025	6.72	0.17	0.39	LHS
36	19 Apr 10	34.190	2.90	0.90	0.025	2.61	0.07	0.15	LHS
37	19 Apr 10	34.193	3.40	1.20	0.025	4.08	0.10	0.24	LHS
38	19 Apr 10	34.255	2.90	1.60	0.025	4.64	0.12	0.27	LHS
39	19 Apr 10	36.256	2.70	1.20	0.025	3.24	0.08	0.19	LHS
40	19 Apr 10	34.260	2.40	1.20	0.025	2.88	0.07	0.17	LHS
41	19 Apr 10	34.262	1.90	1.50	0.025	2.85	0.07	0.17	LHS
42	19 Apr 10	34.264	3.50	1.30	0.025	4.55	0.11	0.26	LHS
43	20 Apr 10	57.302	1.70	0.70	0.025	1.19	0.03	0.07	LHS
44	20 Apr 10	57.306	1.50	1.00	0.025	1.50	0.04	0.09	LHS
45	20 Apr 10	58.043	1.90	1.00	0.025	1.90	0.05	0.11	LHS
46	20 Apr 10	58.047	1.00	0.90	0.025	0.90	0.02	0.05	LHS
47	20 Apr 10	58.062	4.70	0.70	0.025	3.29	0.08	0.19	LHS
48	20 Apr 10	58.067	3.20	1.00	0.025	3.20	0.08	0.19	LHS
49	20 Apr 10	58.072	3.20	1.10	0.025	3.52	0.09	0.20	LHS
50	20 Apr 10	58.075	3.30	1.10	0.025	3.63	0.09	0.21	LHS
51	20 Apr 10	58.616	2.90	1.00	0.025	2.90	0.07	0.17	LHS
52	20 Apr 10	58.617	1.80	0.90	0.025	1.62	0.04	0.09	LHS
53	20 Apr 10	58.624	1.70	0.80	0.025	1.36	0.03	0.08	LHS
54	20 Apr 10	58.630	2.10	0.90	0.025	1.89	0.05	0.11	LHS
55	20 Apr 10	58.633	1.70	0.80	0.025	1.36	0.03	0.08	LHS
56	20 Apr 10	58.641	2.90	0.80	0.025	2.32	0.06	0.13	LHS
57	20 Apr 10	58.774	2.70	1.70	0.025	4.59	0.11	0.27	LHS
58	20 Apr 10	58.780	0.90	1.00	0.025	0.90	0.02	0.05	LHS
59	20 Apr 10	58.811	3.10	1.00	0.025	3.10	0.08	0.18	LHS
60	20 Apr 10	32.306	2.40	2.80	0.025	6.72	0.17	0.39	LHS
<b>CARRIED FORWARD :</b>						<b>1,499.72</b>	<b>38.86</b>	<b>90.16</b>	

**LINTASAN RESOURCES SDN. BHD.**  
MAINTENANCE OF FEDERAL ROADS - WEST COAST, SABAH

**R01 POTHOLE PATCHING RECORD**

**DISTRICT:** TUARAN

**ROUTE NO.** 01

**ROAD NAME:** JALAN KOTA KINABALU - KUDAT

**MONTH:** APRIL 2010

ITEM	DATE	CHAINAGE	Length (m)	Width (m)	Depth (m)	AREA (m2)	VOLUME (m3)	PREMIX QUANTITY (ton)	REMARKS
<b>BROUGHT FORWARD:</b>						<b>1,499.72</b>	<b>38.86</b>	<b>90.16</b>	
61	20 Apr 10	32.308	2.40	0.80	0.025	1.92	0.05	0.11	LHS
62	20 Apr 10	32.312	3.00	0.90	0.025	2.70	0.07	0.16	LHS
63	20 Apr 10	32.318	1.80	0.90	0.025	1.62	0.04	0.09	LHS
64	20 Apr 10	32.545	2.10	1.00	0.025	2.10	0.05	0.12	LHS
65	20 Apr 10	32.550	2.00	1.10	0.025	2.20	0.06	0.13	LHS
66	20 Apr 10	32.561	2.50	0.90	0.025	2.25	0.06	0.13	LHS
67	20 Apr 10	32.604	1.40	1.00	0.025	1.40	0.04	0.08	LHS
68	20 Apr 10	32.607	2.60	0.90	0.025	2.34	0.06	0.14	LHS
69	20 Apr 10	32.612	3.30	0.90	0.025	2.97	0.07	0.17	LHS
70	20 Apr 10	32.615	1.60	1.00	0.025	1.60	0.04	0.09	LHS
71	20 Apr 10	32.628	1.40	1.00	0.025	1.40	0.04	0.08	LHS
72	20 Apr 10	32.670	2.30	1.10	0.025	2.53	0.06	0.15	LHS
73	20 Apr 10	32.674	3.60	1.10	0.025	3.96	0.10	0.23	LHS
74	20 Apr 10	33.190	3.00	1.30	0.025	3.90	0.10	0.23	LHS
75	21 Apr 10	34.270	1.70	1.40	0.025	2.38	0.06	0.14	LHS
76	21 Apr 10	34.271	1.30	1.70	0.025	2.21	0.06	0.13	LHS
77	21 Apr 10	34.278	2.30	3.00	0.025	6.90	0.17	0.40	LHS
78	21 Apr 10	34.290	3.40	1.00	0.025	3.40	0.09	0.20	LHS
79	21 Apr 10	34.296	1.80	1.00	0.025	1.80	0.05	0.10	LHS
80	21 Apr 10	34.308	1.40	0.80	0.025	1.12	0.03	0.06	LHS
81	21 Apr 10	34.309	3.80	1.20	0.025	4.56	0.11	0.26	LHS
82	21 Apr 10	34.310	1.20	0.80	0.025	0.96	0.02	0.06	LHS
83	21 Apr 10	34.315	3.90	1.40	0.025	5.46	0.14	0.32	LHS
84	21 Apr 10	34.318	3.70	1.00	0.025	3.70	0.09	0.21	LHS
<b>TOTAL :</b>						<b>1,565.10</b>	<b>40.49</b>	<b>93.95</b>	

**LINTASAN RESOURCES SDN. BHD.**  
MAINTENANCE OF FEDERAL ROADS - WEST COAST, SABAH

**R01 POTHOLE PATCHING RECORD**

**DISTRICT:** TUARAN

**ROUTE NO.** 22

**ROAD NAME:** JALAN KOTA KINABALU - SANDAKAN

**MONTH:** APRIL 2010

ITEM	DATE	CHAINAGE	Length (m)	Width (m)	Depth (m)	AREA (m2)	VOLUME (m3)	PREMIX QUANTITY (ton)	REMARKS
<b>BROUGHT FORWARD:</b>						<b>3,765.35</b>	<b>100.48</b>	<b>233.11</b>	
1	01 Apr 10	9.660	3.70	1.00	0.025	3.70	0.09	0.21	RHS
2	01 Apr 10	9.653	7.50	1.00	0.025	7.50	0.19	0.44	RHS
3	01 Apr 10	9.652	1.10	1.30	0.025	1.43	0.04	0.08	RHS
4	01 Apr 10	9.650	1.20	0.80	0.025	0.96	0.02	0.06	RHS
5	01 Apr 10	9.648	0.90	0.60	0.025	0.54	0.01	0.03	RHS
6	01 Apr 10	9.645	2.80	0.80	0.025	2.24	0.06	0.13	RHS
7	01 Apr 10	9.643	1.70	0.90	0.025	1.53	0.04	0.09	RHS
8	01 Apr 10	9.640	2.80	0.80	0.025	2.24	0.06	0.13	RHS
9	01 Apr 10	9.638	1.70	1.20	0.025	2.04	0.05	0.12	RHS
10	01 Apr 10	9.633	4.80	1.20	0.025	5.76	0.14	0.33	RHS
11	01 Apr 10	9.631	2.10	1.00	0.025	2.10	0.05	0.12	RHS
12	01 Apr 10	9.628	1.50	1.30	0.025	1.95	0.05	0.11	RHS
13	01 Apr 10	9.626	2.20	0.70	0.025	1.54	0.04	0.09	RHS
14	01 Apr 10	9.625	1.90	0.90	0.025	1.71	0.04	0.10	RHS
15	01 Apr 10	9.623	4.70	1.20	0.025	5.64	0.14	0.33	RHS
16	01 Apr 10	9.621	2.10	1.00	0.025	2.10	0.05	0.12	RHS
17	01 Apr 10	9.618	1.50	1.20	0.025	1.80	0.05	0.10	RHS
18	01 Apr 10	9.616	2.20	0.70	0.025	1.54	0.04	0.09	RHS
19	01 Apr 10	9.600	1.70	0.90	0.025	1.53	0.04	0.09	RHS
20	01 Apr 10	9.598	1.40	0.70	0.025	0.98	0.02	0.06	RHS
21	01 Apr 10	9.569	1.90	1.20	0.025	2.28	0.06	0.13	RHS
22	01 Apr 10	9.500	1.00	0.80	0.025	0.80	0.02	0.05	RHS
23	03 Apr 10	5.375	1.10	1.40	0.025	1.54	0.04	0.09	LHS
24	03 Apr 10	5.376	1.50	1.00	0.025	1.50	0.04	0.09	LHS
25	03 Apr 10	5.393	1.30	0.80	0.025	1.04	0.03	0.06	LHS
26	03 Apr 10	5.394	3.00	2.10	0.025	6.30	0.16	0.37	LHS
27	03 Apr 10	5.397	0.60	1.10	0.025	0.66	0.02	0.04	LHS
28	03 Apr 10	5.425	1.50	0.80	0.025	1.20	0.03	0.07	LHS
29	03 Apr 10	8.350	1.80	1.20	0.025	2.16	0.05	0.13	LHS
30	03 Apr 10	8.352	4.10	2.60	0.025	10.66	0.27	0.62	LHS
<b>CARRIED FORWARD :</b>						<b>3,842.32</b>	<b>102.40</b>	<b>237.57</b>	

**LINTASAN RESOURCES SDN. BHD.**  
MAINTENANCE OF FEDERAL ROADS - WEST COAST, SABAH

## R01 POTHOLE PATCHING RECORD

**DISTRICT:** TUARAN

**ROUTE NO.** 22

**ROAD NAME:** JALAN KOTA KINABALU - SANDAKAN

**MONTH:** APRIL 2010

ITEM	DATE	CHAINAGE	Length (m)	Width (m)	Depth (m)	AREA (m2)	VOLUME (m3)	PREMIX QUANTITY (ton)	REMARKS
<b>BROUGHT FORWARD:</b>			-	-	-	<b>3,842.32</b>	<b>102.40</b>	<b>237.57</b>	
31	03 Apr 10	8.356	1.30	1.90	0.025	2.47	0.06	0.14	LHS
32	03 Apr 10	8.362	0.60	0.50	0.025	0.30	0.01	0.02	LHS
33	03 Apr 10	8.364	0.50	0.50	0.025	0.25	0.01	0.01	LHS
34	03 Apr 10	8.366	0.60	0.40	0.025	0.24	0.01	0.01	LHS
35	03 Apr 10	5.441	4.60	1.20	0.025	5.52	0.14	0.32	LHS
36	03 Apr 10	5.448	4.10	1.00	0.025	4.10	0.10	0.24	LHS
37	03 Apr 10	6.385	4.40	0.50	0.025	2.20	0.06	0.13	RHS
38	03 Apr 10	6.366	2.30	0.40	0.025	0.92	0.02	0.05	RHS
39	03 Apr 10	6.352	4.30	0.60	0.025	2.58	0.06	0.15	RHS
40	03 Apr 10	6.340	2.00	0.90	0.025	1.80	0.05	0.10	RHS
41	03 Apr 10	6.335	2.10	0.50	0.025	1.05	0.03	0.06	RHS
42	03 Apr 10	1.264	2.40	1.00	0.025	2.40	0.06	0.14	RHS
43	05 Apr 10	31.472	2.10	1.00	0.025	2.10	0.05	0.12	LHS
44	05 Apr 10	31.482	1.30	1.10	0.025	1.43	0.04	0.08	LHS
45	05 Apr 10	31.495	2.20	1.10	0.025	2.42	0.06	0.14	LHS
46	05 Apr 10	31.510	1.10	0.70	0.025	0.77	0.02	0.04	LHS
47	05 Apr 10	31.525	2.40	0.80	0.025	1.92	0.05	0.11	LHS
48	05 Apr 10	31.528	2.40	0.60	0.025	1.44	0.04	0.08	LHS
49	05 Apr 10	31.547	3.60	1.10	0.025	3.96	0.10	0.23	LHS
50	05 Apr 10	31.549	2.50	0.40	0.025	1.00	0.03	0.06	LHS
51	05 Apr 10	31.552	4.20	1.00	0.025	4.20	0.11	0.24	LHS
52	05 Apr 10	32.268	1.00	2.00	0.025	2.00	0.05	0.12	RHS
53	05 Apr 10	32.267	0.80	1.30	0.025	1.04	0.03	0.06	RHS
54	05 Apr 10	32.265	1.00	1.00	0.025	1.00	0.03	0.06	RHS
55	05 Apr 10	32.241	2.00	1.30	0.025	2.60	0.07	0.15	RHS
56	05 Apr 10	32.240	3.00	1.60	0.025	4.80	0.12	0.28	RHS
57	05 Apr 10	32.237	2.40	1.30	0.025	3.12	0.08	0.18	RHS
58	05 Apr 10	32.236	1.80	1.00	0.025	1.80	0.05	0.10	RHS
59	05 Apr 10	32.232	2.30	1.00	0.025	2.30	0.06	0.13	RHS
60	05 Apr 10	32.230	1.70	1.70	0.025	2.89	0.07	0.17	RHS
<b>CARRIED FORWARD :</b>						<b>3,906.94</b>	<b>104.02</b>	<b>241.32</b>	

**LINTASAN RESOURCES SDN. BHD.**  
MAINTENANCE OF FEDERAL ROADS - WEST COAST, SABAH

**R01 POTHOLE PATCHING RECORD**

**DISTRICT:** TUARAN

**ROUTE NO.** 22

**ROAD NAME:** JALAN KOTA KINABALU - SANDAKAN

**MONTH:** APRIL 2010

ITEM	DATE	CHAINAGE	Length (m)	Width (m)	Depth (m)	AREA (m2)	VOLUME (m3)	PREMIX QUANTITY (ton)	REMARKS
<b>BROUGHT FORWARD:</b>			-	-	-	<b>3,906.94</b>	<b>104.02</b>	<b>241.32</b>	
61	05 Apr 10	32.216	2.00	0.90	0.025	1.80	0.05	0.10	RHS
62	05 Apr 10	32.212	2.70	0.90	0.025	2.43	0.06	0.14	RHS
63	05 Apr 10	32.190	4.60	1.20	0.025	5.52	0.14	0.32	RHS
64	05 Apr 10	32.041	4.30	1.00	0.025	4.30	0.11	0.25	RHS
65	06 Apr 10	5.788	4.20	1.50	0.025	6.30	0.16	0.37	RHS
66	06 Apr 10	5.758	2.90	1.40	0.025	4.06	0.10	0.24	RHS
67	06 Apr 10	5.442	2.10	1.00	0.025	2.10	0.05	0.12	RHS
68	06 Apr 10	5.379	0.50	3.10	0.025	1.55	0.04	0.09	RHS
69	06 Apr 10	5.354	4.20	0.70	0.025	2.94	0.07	0.17	LHS
70	06 Apr 10	5.338	4.20	1.00	0.025	4.20	0.11	0.24	LHS
71	06 Apr 10	5.280	2.10	1.00	0.025	2.10	0.05	0.12	LHS
72	06 Apr 10	5.227	3.10	1.20	0.025	3.72	0.09	0.22	LHS
73	06 Apr 10	5.197	1.80	1.30	0.025	2.34	0.06	0.14	LHS
74	06 Apr 10	5.153	0.70	1.70	0.025	1.19	0.03	0.07	LHS
75	06 Apr 10	5.107	5.20	1.10	0.025	5.72	0.14	0.33	RHS
76	06 Apr 10	3.605	3.00	1.10	0.025	3.30	0.08	0.19	RHS
77	06 Apr 10	3.253	2.10	1.20	0.025	2.52	0.06	0.15	LHS
78	06 Apr 10	3.222	5.20	1.20	0.025	6.24	0.16	0.36	RHS
79	07 Apr 10	7.933	5.00	1.00	0.025	5.00	0.13	0.29	LHS
80	07 Apr 10	7.923	4.10	1.20	0.025	4.92	0.12	0.29	LHS
81	07 Apr 10	7.832	4.70	1.20	0.025	5.64	0.14	0.33	LHS
82	07 Apr 10	7.779	2.10	1.10	0.025	2.31	0.06	0.13	LHS
83	07 Apr 10	7.752	3.70	1.00	0.025	3.70	0.09	0.21	LHS
84	07 Apr 10	7.638	2.10	0.90	0.025	1.89	0.05	0.11	RHS
85	07 Apr 10	7.558	0.70	2.50	0.025	1.75	0.04	0.10	RHS
86	07 Apr 10	7.000	4.60	2.00	0.025	9.20	0.23	0.53	RHS
87	07 Apr 10	7.288	2.10	1.20	0.025	2.52	0.06	0.15	RHS
88	07 Apr 10	7.271	3.70	0.90	0.025	3.33	0.08	0.19	LHS
89	08 Apr 10	12.287	0.90	1.20	0.025	1.08	0.03	0.06	LHS
90	08 Apr 10	11.625	1.80	1.00	0.025	1.80	0.05	0.10	LHS
<b>CARRIED FORWARD :</b>						<b>4,012.41</b>	<b>106.66</b>	<b>247.44</b>	

**LINTASAN RESOURCES SDN. BHD.**  
MAINTENANCE OF FEDERAL ROADS - WEST COAST, SABAH

**R01 POTHOLE PATCHING RECORD**

**DISTRICT:** TUARAN

**ROUTE NO.** 22

**ROAD NAME:** JALAN KOTA KINABALU - SANDAKAN

**MONTH:** APRIL 2010

ITEM	DATE	CHAINAGE	Length (m)	Width (m)	Depth (m)	AREA (m2)	VOLUME (m3)	PREMIX QUANTITY (ton)	REMARKS
<b>BROUGHT FORWARD:</b>			-	-	-	<b>4,012.41</b>	<b>106.66</b>	<b>247.44</b>	
91	08 Apr 10	10.311	2.50	1.20	0.025	3.00	0.08	0.17	RHS
92	08 Apr 10	10.153	2.80	1.10	0.025	3.08	0.08	0.18	RHS
93	08 Apr 10	9.829	1.60	1.20	0.025	1.92	0.05	0.11	LHS
94	08 Apr 10	32.849	4.60	1.10	0.025	5.06	0.13	0.29	RHS
95	08 Apr 10	32.821	2.10	1.10	0.025	2.31	0.06	0.13	RHS
96	08 Apr 10	31.779	4.70	1.50	0.025	7.05	0.18	0.41	RHS
97	08 Apr 10	31.772	4.50	1.00	0.025	4.50	0.11	0.26	RHS
98	08 Apr 10	31.753	2.10	1.00	0.025	2.10	0.05	0.12	RHS
99	09 Apr 10	16.170	0.70	3.10	0.025	2.17	0.05	0.13	RHS
100	09 Apr 10	16.163	4.10	0.50	0.025	2.05	0.05	0.12	RHS
101	09 Apr 10	16.162	2.10	1.00	0.025	2.10	0.05	0.12	LHS
102	09 Apr 10	15.761	2.30	1.20	0.025	2.76	0.07	0.16	LHS
103	09 Apr 10	15.435	2.00	1.10	0.025	2.20	0.06	0.13	LHS
104	09 Apr 10	14.332	2.00	1.20	0.025	2.40	0.06	0.14	LHS
105	09 Apr 10	14.316	3.10	0.90	0.025	2.79	0.07	0.16	LHS
106	09 Apr 10	13.076	1.00	1.00	0.025	1.00	0.03	0.06	LHS
107	09 Apr 10	13.023	3.10	1.20	0.025	3.72	0.09	0.22	LHS
108	09 Apr 10	12.741	2.50	1.10	0.025	2.75	0.07	0.16	LHS
109	09 Apr 10	12.690	1.00	0.70	0.025	0.70	0.02	0.04	LHS
110	09 Apr 10	12.571	1.00	1.00	0.025	1.00	0.03	0.06	LHS
111	09 Apr 10	12.562	0.70	0.40	0.025	0.28	0.01	0.02	LHS
112	09 Apr 10	12.555	1.10	0.90	0.025	0.99	0.02	0.06	LHS
113	09 Apr 10	12.501	2.40	1.10	0.025	2.64	0.07	0.15	LHS
114	10 Apr 10	9.046	0.50	0.90	0.025	0.45	0.01	0.03	LHS
115	10 Apr 10	8.998	2.90	1.40	0.025	4.06	0.10	0.24	RHS
116	10 Apr 10	7.755	4.20	2.10	0.025	8.82	0.22	0.51	LHS
117	10 Apr 10	8.885	3.40	0.50	0.025	1.70	0.04	0.10	RHS
118	10 Apr 10	8.882	2.60	0.90	0.025	2.34	0.06	0.14	RHS
119	10 Apr 10	8.880	4.40	0.80	0.025	3.52	0.09	0.20	RHS
120	10 Apr 10	8.876	1.10	1.90	0.025	2.09	0.05	0.12	RHS
<b>CARRIED FORWARD :</b>						<b>4,093.96</b>	<b>108.70</b>	<b>252.17</b>	

**LINTASAN RESOURCES SDN. BHD.**  
MAINTENANCE OF FEDERAL ROADS - WEST COAST, SABAH

**R01 POTHOLE PATCHING RECORD**

**DISTRICT:** TUARAN

**ROUTE NO.** 22

**ROAD NAME:** JALAN KOTA KINABALU - SANDAKAN

**MONTH:** APRIL 2010

ITEM	DATE	CHAINAGE	Length (m)	Width (m)	Depth (m)	AREA (m2)	VOLUME (m3)	PREMIX QUANTITY (ton)	REMARKS
<b>BROUGHT FORWARD:</b>			-	-	-	<b>4,093.96</b>	<b>108.70</b>	<b>252.17</b>	
121	10 Apr 10	2.553	4.40	2.10	0.025	9.24	0.23	0.54	LHS
122	10 Apr 10	2.530	2.20	1.20	0.025	2.64	0.07	0.15	LHS
123	10 Apr 10	2.571	3.10	1.20	0.025	3.72	0.09	0.22	RHS
124	10 Apr 10	2.553	0.70	0.40	0.025	0.28	0.01	0.02	RHS
125	10 Apr 10	2.501	0.90	1.20	0.025	1.08	0.03	0.06	RHS
126	12 Apr 10	8.845	0.30	2.20	0.025	0.66	0.02	0.04	RHS
127	12 Apr 10	8.847	2.20	0.40	0.025	0.88	0.02	0.05	RHS
128	12 Apr 10	8.851	3.80	0.30	0.025	1.14	0.03	0.07	RHS
129	12 Apr 10	8.852	0.40	2.20	0.025	0.88	0.02	0.05	RHS
130	12 Apr 10	8.790	0.90	1.90	0.025	1.71	0.04	0.10	LHS
131	12 Apr 10	8.792	2.10	1.00	0.025	2.10	0.05	0.12	LHS
132	12 Apr 10	8.769	4.00	1.10	0.025	4.40	0.11	0.26	RHS
133	12 Apr 10	8.775	1.00	2.20	0.025	2.20	0.06	0.13	RHS
134	12 Apr 10	8.777	1.70	0.90	0.025	1.53	0.04	0.09	RHS
135	12 Apr 10	8.769	1.70	1.10	0.025	1.87	0.05	0.11	LHS
136	12 Apr 10	8.770	4.20	2.10	0.025	8.82	0.22	0.51	LHS
137	12 Apr 10	8.774	0.90	2.20	0.025	1.98	0.05	0.11	LHS
138	13 Apr 10	8.762	4.20	1.70	0.025	7.14	0.18	0.41	LHS
139	13 Apr 10	8.755	2.40	1.70	0.025	4.08	0.10	0.24	LHS
140	13 Apr 10	8.744	4.00	1.40	0.025	5.60	0.14	0.32	LHS
141	13 Apr 10	8.741	2.80	1.10	0.025	3.08	0.08	0.18	LHS
142	13 Apr 10	8.706	4.60	1.50	0.025	6.90	0.17	0.40	LHS
143	13 Apr 10	8.668	4.60	1.40	0.025	6.44	0.16	0.37	RHS
144	13 Apr 10	8.666	1.30	2.00	0.025	2.60	0.07	0.15	RHS
145	13 Apr 10	8.665	0.30	2.00	0.025	0.60	0.02	0.03	RHS
146	13 Apr 10	8.600	3.00	1.70	0.025	5.10	0.13	0.30	LHS
147	13 Apr 10	8.603	3.30	0.80	0.025	2.64	0.07	0.15	LHS
148	13 Apr 10	8.324	2.40	1.70	0.025	4.08	0.10	0.24	LHS
149	13 Apr 10	8.326	2.40	1.30	0.025	3.12	0.08	0.18	LHS
150	13 Apr 10	8.325	1.00	0.60	0.025	0.60	0.02	0.03	LHS
<b>CARRIED FORWARD :</b>						<b>4,191.07</b>	<b>111.12</b>	<b>257.80</b>	

**LINTASAN RESOURCES SDN. BHD.**  
MAINTENANCE OF FEDERAL ROADS - WEST COAST, SABAH

**R01 POTHOLE PATCHING RECORD**

**DISTRICT:** TUARAN

**ROUTE NO.** 22

**ROAD NAME:** JALAN KOTA KINABALU - SANDAKAN

**MONTH:** APRIL 2010

ITEM	DATE	CHAINAGE	Length (m)	Width (m)	Depth (m)	AREA (m2)	VOLUME (m3)	PREMIX QUANTITY (ton)	REMARKS
<b>BROUGHT FORWARD:</b>			-	-	-	<b>4,191.07</b>	<b>111.12</b>	<b>257.80</b>	
151	14 Apr 10	8.760	2.20	1.60	0.025	3.52	0.09	0.20	RHS
152	14 Apr 10	8.762	2.20	1.40	0.025	3.08	0.08	0.18	RHS
153	14 Apr 10	8.744	1.60	2.10	0.025	3.36	0.08	0.19	RHS
154	14 Apr 10	8.745	1.10	1.50	0.025	1.65	0.04	0.10	RHS
155	14 Apr 10	8.737	2.90	1.50	0.025	4.35	0.11	0.25	RHS
156	14 Apr 10	8.739	0.50	0.90	0.025	0.45	0.01	0.03	RHS
157	14 Apr 10	8.561	1.50	1.30	0.025	1.95	0.05	0.11	RHS
158	14 Apr 10	8.256	4.10	1.70	0.025	6.97	0.17	0.40	LHS
159	14 Apr 10	8.263	1.90	1.20	0.025	2.28	0.06	0.13	LHS
160	14 Apr 10	8.266	0.70	0.80	0.025	0.56	0.01	0.03	LHS
161	15 Apr 10	6.580	1.70	1.10	0.025	1.87	0.05	0.11	LHS
162	15 Apr 10	6.569	1.00	0.80	0.025	0.80	0.02	0.05	LHS
163	15 Apr 10	6.565	2.40	1.50	0.025	3.60	0.09	0.21	LHS
164	15 Apr 10	6.564	1.30	1.20	0.025	1.56	0.04	0.09	LHS
165	15 Apr 10	6.559	3.40	1.20	0.025	4.08	0.10	0.24	LHS
166	15 Apr 10	6.559	4.10	1.30	0.025	5.33	0.13	0.31	LHS
167	15 Apr 10	6.556	1.80	1.20	0.025	2.16	0.05	0.13	LHS
168	15 Apr 10	6.554	3.50	1.50	0.025	5.25	0.13	0.30	LHS
169	15 Apr 10	6.556	5.90	1.10	0.025	6.49	0.16	0.38	RHS
170	15 Apr 10	6.561	3.30	7.00	0.025	23.10	0.58	1.34	RHS
171	15 Apr 10	6.445	3.20	1.00	0.025	3.20	0.08	0.19	LHS
172	15 Apr 10	6.451	1.40	0.80	0.025	1.12	0.03	0.06	LHS
173	15 Apr 10	6.448	2.00	1.00	0.025	2.00	0.05	0.12	LHS
174	15 Apr 10	6.444	4.20	3.20	0.025	13.44	0.34	0.78	LHS
175	15 Apr 10	4.050	1.20	0.70	0.025	0.84	0.02	0.05	LHS
176	15 Apr 10	4.043	4.40	0.80	0.025	3.52	0.09	0.20	LHS
177	15 Apr 10	4.036	0.70	0.70	0.025	0.49	0.01	0.03	LHS
178	15 Apr 10	4.034	2.40	1.50	0.025	3.60	0.09	0.21	LHS
179	15 Apr 10	4.029	4.60	0.80	0.025	3.68	0.09	0.21	LHS
180	15 Apr 10	4.019	1.50	0.90	0.025	1.35	0.03	0.08	LHS
<b>CARRIED FORWARD :</b>						<b>4,306.72</b>	<b>114.01</b>	<b>264.51</b>	

**LINTASAN RESOURCES SDN. BHD.**  
MAINTENANCE OF FEDERAL ROADS - WEST COAST, SABAH

**R01 POTHOLE PATCHING RECORD**

**DISTRICT:** TUARAN

**ROUTE NO.** 22

**ROAD NAME:** JALAN KOTA KINABALU - SANDAKAN

**MONTH:** APRIL 2010

ITEM	DATE	CHAINAGE	Length (m)	Width (m)	Depth (m)	AREA (m2)	VOLUME (m3)	PREMIX QUANTITY (ton)	REMARKS
<b>BROUGHT FORWARD:</b>			-	-	-	<b>4,306.72</b>	<b>114.01</b>	<b>264.51</b>	
181	16 Apr 10	4.051	3.00	1.10	0.025	3.30	0.08	0.19	RHS
182	16 Apr 10	4.048	2.00	1.00	0.025	2.00	0.05	0.12	RHS
183	16 Apr 10	4.021	2.90	0.90	0.025	2.61	0.07	0.15	LHS
184	16 Apr 10	4.019	1.40	1.00	0.025	1.40	0.04	0.08	LHS
185	16 Apr 10	4.014	2.10	1.10	0.025	2.31	0.06	0.13	LHS
186	16 Apr 10	4.012	1.20	0.90	0.025	1.08	0.03	0.06	LHS
187	16 Apr 10	3.955	1.70	1.30	0.025	2.21	0.06	0.13	LHS
188	16 Apr 10	3.955	1.40	1.00	0.025	1.40	0.04	0.08	LHS
189	17 Apr 10	25.088	3.70	0.70	0.025	2.59	0.06	0.15	RHS
190	17 Apr 10	25.091	2.50	1.20	0.025	3.00	0.08	0.17	RHS
191	17 Apr 10	25.028	4.80	1.30	0.025	6.24	0.16	0.36	RHS
192	17 Apr 10	25.034	4.70	1.20	0.025	5.64	0.14	0.33	LHS
193	17 Apr 10	25.026	2.40	0.80	0.025	1.92	0.05	0.11	LHS
194	17 Apr 10	25.022	4.80	1.30	0.025	6.24	0.16	0.36	LHS
195	17 Apr 10	25.017	4.70	0.90	0.025	4.23	0.11	0.25	LHS
196	17 Apr 10	25.015	2.40	0.60	0.025	1.44	0.04	0.08	LHS
197	17 Apr 10	20.987	3.10	1.50	0.025	4.65	0.12	0.27	LHS
198	17 Apr 10	20.969	4.50	2.00	0.025	9.00	0.23	0.52	LHS
199	17 Apr 10	20.810	4.80	1.30	0.025	6.24	0.16	0.36	LHS
200	17 Apr 10	20.798	2.10	1.30	0.025	2.73	0.07	0.16	RHS
201	19 Apr 10	35.135	1.70	3.30	0.025	5.61	0.14	0.33	RHS
202	19 Apr 10	35.137	1.30	1.90	0.025	2.47	0.06	0.14	RHS
203	19 Apr 10	35.143	1.20	1.50	0.025	1.80	0.05	0.10	RHS
204	19 Apr 10	35.144	2.30	1.20	0.025	2.76	0.07	0.16	RHS
205	19 Apr 10	35.146	0.80	2.00	0.025	1.60	0.04	0.09	RHS
206	19 Apr 10	35.147	0.70	0.80	0.025	0.56	0.01	0.03	RHS
207	19 Apr 10	35.147	4.50	1.80	0.025	8.10	0.20	0.47	RHS
208	19 Apr 10	35.152	0.70	1.60	0.025	1.12	0.03	0.06	RHS
209	19 Apr 10	35.154	1.40	0.70	0.025	0.98	0.02	0.06	RHS
210	19 Apr 10	31.223	4.30	0.90	0.025	3.87	0.10	0.22	RHS
<b>CARRIED FORWARD :</b>						<b>4,405.82</b>	<b>116.49</b>	<b>270.26</b>	

**LINTASAN RESOURCES SDN. BHD.**  
MAINTENANCE OF FEDERAL ROADS - WEST COAST, SABAH

**R01 POTHOLE PATCHING RECORD**

**DISTRICT:** TUARAN

**ROUTE NO.** 22

**ROAD NAME:** JALAN KOTA KINABALU - SANDAKAN

**MONTH:** APRIL 2010

ITEM	DATE	CHAINAGE	Length (m)	Width (m)	Depth (m)	AREA (m2)	VOLUME (m3)	PREMIX QUANTITY (ton)	REMARKS
<b>BROUGHT FORWARD:</b>			-	-	-	<b>4,405.82</b>	<b>116.49</b>	<b>270.26</b>	
211	19 Apr 10	31.228	2.20	0.90	0.025	1.98	0.05	0.11	RHS
212	19 Apr 10	31.231	1.40	0.80	0.025	1.12	0.03	0.06	RHS
213	19 Apr 10	31.233	2.90	0.80	0.025	2.32	0.06	0.13	RHS
214	19 Apr 10	31.235	1.20	1.10	0.025	1.32	0.03	0.08	RHS
215	19 Apr 10	31.235	1.60	0.80	0.025	1.28	0.03	0.07	RHS
216	20 Apr 10	24.778	2.30	0.60	0.025	1.38	0.03	0.08	RHS
217	20 Apr 10	24.775	2.90	0.50	0.025	1.45	0.04	0.08	RHS
218	20 Apr 10	24.773	2.80	1.00	0.025	2.80	0.07	0.16	RHS
219	20 Apr 10	24.770	2.60	0.30	0.025	0.78	0.02	0.05	RHS
220	20 Apr 10	24.769	1.20	0.80	0.025	0.96	0.02	0.06	RHS
221	20 Apr 10	24.727	4.60	1.30	0.025	5.98	0.15	0.35	RHS
222	20 Apr 10	24.722	4.50	1.00	0.025	4.50	0.11	0.26	RHS
223	20 Apr 10	24.713	3.60	1.00	0.025	3.60	0.09	0.21	RHS
224	20 Apr 10	24.714	4.40	0.80	0.025	3.52	0.09	0.20	RHS
225	20 Apr 10	24.711	2.50	0.60	0.025	1.50	0.04	0.09	RHS
226	20 Apr 10	24.710	2.10	0.70	0.025	1.47	0.04	0.09	RHS
227	20 Apr 10	24.710	4.30	0.80	0.025	3.44	0.09	0.20	RHS
228	20 Apr 10	24.705	4.40	0.70	0.025	3.08	0.08	0.18	RHS
229	21 Apr 10	42.182	4.60	1.30	0.025	5.98	0.15	0.35	LHS
230	21 Apr 10	42.185	1.20	0.60	0.025	0.72	0.02	0.04	RHS
231	21 Apr 10	42.183	1.10	0.40	0.025	0.44	0.01	0.03	RHS
232	21 Apr 10	42.181	1.20	0.60	0.025	0.72	0.02	0.04	RHS
233	21 Apr 10	42.092	3.60	1.30	0.025	4.68	0.12	0.27	LHS
234	21 Apr 10	42.094	3.10	1.20	0.025	3.72	0.09	0.22	LHS
235	21 Apr 10	35.125	1.70	1.40	0.025	2.38	0.06	0.14	LHS
236	21 Apr 10	35.182	2.40	1.70	0.025	4.08	0.10	0.24	LHS
237	22 Apr 10	35.182	1.10	0.80	0.025	0.88	0.02	0.05	LHS
238	22 Apr 10	30.880	4.60	1.30	0.025	5.98	0.15	0.35	RHS
239	22 Apr 10	30.876	3.20	1.20	0.025	3.84	0.10	0.22	RHS
240	22 Apr 10	30.864	2.30	1.10	0.025	2.53	0.06	0.15	RHS
<b>CARRIED FORWARD :</b>						<b>4,484.25</b>	<b>118.45</b>	<b>274.81</b>	

**LINTASAN RESOURCES SDN. BHD.**  
MAINTENANCE OF FEDERAL ROADS - WEST COAST, SABAH

**R01 POTHOLE PATCHING RECORD**

**DISTRICT:** TUARAN

**ROUTE NO.** 22

**ROAD NAME:** JALAN KOTA KINABALU - SANDAKAN

**MONTH:** APRIL 2010

ITEM	DATE	CHAINAGE	Length (m)	Width (m)	Depth (m)	AREA (m2)	VOLUME (m3)	PREMIX QUANTITY (ton)	REMARKS
<b>BROUGHT FORWARD:</b>			-	-	-	<b>4,484.25</b>	<b>118.45</b>	<b>274.81</b>	
241	22 Apr 10	30.863	1.20	1.00	0.025	1.20	0.03	0.07	RHS
242	22 Apr 10	30.843	2.60	1.60	0.025	4.16	0.10	0.24	RHS
243	22 Apr 10	34.533	4.00	1.10	0.025	4.40	0.11	0.26	RHS
244	22 Apr 10	34.678	3.60	2.00	0.025	7.20	0.18	0.42	RHS
245	22 Apr 10	34.241	4.10	1.20	0.025	4.92	0.12	0.29	RHS
246	23 Apr 10	31.423	1.00	0.90	0.025	0.90	0.02	0.05	RHS
247	23 Apr 10	31.490	1.50	0.80	0.025	1.20	0.03	0.07	RHS
248	23 Apr 10	30.752	4.40	1.00	0.025	4.40	0.11	0.26	RHS
249	23 Apr 10	30.757	2.20	1.20	0.025	2.64	0.07	0.15	RHS
250	23 Apr 10	30.760	4.40	1.00	0.025	4.40	0.11	0.26	RHS
251	23 Apr 10	30.750	1.70	1.30	0.025	2.21	0.06	0.13	RHS
252	23 Apr 10	30.748	2.50	1.00	0.025	2.50	0.06	0.15	RHS
253	23 Apr 10	30.744	1.50	1.00	0.025	1.50	0.04	0.09	RHS
254	23 Apr 10	30.751	4.50	1.10	0.025	4.95	0.12	0.29	RHS
<b>TOTAL :</b>						<b>4,530.83</b>	<b>119.62</b>	<b>277.51</b>	

**LINTASAN RESOURCES SDN. BHD.**  
MAINTENANCE OF FEDERAL ROADS - WEST COAST, SABAH

**R01 POTHOLE PATCHING RECORD**

**DISTRICT:** TUARAN

**ROUTE NO.** 503

**ROAD NAME:** JALAN BERUNGIS - KOTA BELUD

**MONTH:** APRIL 2010

ITEM	DATE	CHAINAGE	Length (m)	Width (m)	Depth (m)	AREA (m2)	VOLUME (m3)	PREMIX QUANTITY (ton)	REMARKS
<b>BROUGHT FORWARD:</b>						<b>813.54</b>	<b>20.48</b>	<b>47.53</b>	
1	21 Apr 10	16.742	1.40	0.80	0.025	1.12	0.03	0.06	RHS
2	21 Apr 10	16.736	3.40	1.60	0.025	5.44	0.14	0.32	RHS
3	21 Apr 10	16.735	3.00	1.30	0.025	3.90	0.10	0.23	RHS
4	21 Apr 10	16.733	1.40	0.50	0.025	0.70	0.02	0.04	RHS
5	21 Apr 10	16.707	4.40	1.10	0.025	4.84	0.12	0.28	RHS
6	21 Apr 10	16.706	4.60	1.20	0.025	5.52	0.14	0.32	RHS
7	21 Apr 10	16.703	2.70	0.80	0.025	2.16	0.05	0.13	RHS
8	21 Apr 10	16.704	2.70	0.60	0.025	1.62	0.04	0.09	RHS
9	21 Apr 10	16.700	1.70	0.90	0.025	1.53	0.04	0.09	RHS
10	21 Apr 10	13.294	1.30	1.20	0.025	1.56	0.04	0.09	RHS
11	21 Apr 10	13.290	4.10	1.00	0.025	4.10	0.10	0.24	RHS
12	21 Apr 10	13.289	1.80	1.30	0.025	2.34	0.06	0.14	RHS
13	21 Apr 10	13.291	0.80	0.40	0.025	0.32	0.01	0.02	RHS
14	21 Apr 10	13.268	1.50	1.00	0.025	1.50	0.04	0.09	LHS
15	21 Apr 10	11.336	1.80	0.80	0.025	1.44	0.04	0.08	LHS
16	21 Apr 10	11.335	0.70	1.20	0.025	0.84	0.02	0.05	LHS
17	21 Apr 10	11.327	3.80	1.10	0.025	4.18	0.10	0.24	LHS
18	22 Apr 10	4.029	4.80	1.20	0.025	5.76	0.14	0.33	LHS
19	22 Apr 10	4.034	1.00	1.50	0.025	1.50	0.04	0.09	LHS
20	22 Apr 10	4.029	4.60	1.60	0.025	7.36	0.18	0.43	LHS
21	22 Apr 10	4.034	1.80	1.40	0.025	2.52	0.06	0.15	LHS
22	22 Apr 10	4.043	1.40	1.00	0.025	1.40	0.04	0.08	LHS
23	22 Apr 10	4.023	2.50	0.80	0.025	2.00	0.05	0.12	RHS
24	22 Apr 10	4.536	2.30	0.90	0.025	2.07	0.05	0.12	LHS
25	22 Apr 10	4.552	2.00	1.60	0.025	3.20	0.08	0.19	RHS
26	22 Apr 10	4.555	0.70	0.70	0.025	0.49	0.01	0.03	RHS
27	22 Apr 10	4.558	1.00	0.80	0.025	0.80	0.02	0.05	RHS
28	22 Apr 10	4.609	1.60	1.00	0.025	1.60	0.04	0.09	RHS
29	22 Apr 10	4.612	1.10	0.90	0.025	0.99	0.02	0.06	RHS
30	22 Apr 10	4.666	2.80	1.30	0.025	3.64	0.09	0.21	RHS
<b>TOTAL :</b>						<b>889.98</b>	<b>22.39</b>	<b>51.96</b>	

**LINTASAN RESOURCES SDN. BHD.**  
 MAINTENANCE OF FEDERAL ROADS - WEST COAST, SABAH

**R01 POTHOLE PATCHING RECORD**

**DISTRICT:** KOTA KINABALU

**ROUTE NO.** 606

**ROAD NAME:** JALAN SUSUR SEPANGAR BAY

**MONTH:** APRIL 2010

ITEM	DATE	CHAINAGE	Length (m)	Width (m)	Depth (m)	AREA (m2)	VOLUME (m3)	PREMIX QUANTITY (ton)	REMARKS
<b>BROUGHT FORWARD:</b>						<b>702.64</b>	<b>18.50</b>	<b>42.89</b>	
1	03 Apr 10	2.400	2.20	0.90	0.025	1.98	0.05	0.11	RHS
<b>TOTAL :</b>						<b>704.62</b>	<b>18.55</b>	<b>43.00</b>	

**LINTASAN RESOURCES SDN. BHD.**  
 MAINTENANCE OF FEDERAL ROADS - WEST COAST, SABAH

**R01 POTHOLE PATCHING RECORD**

**DISTRICT:** KOTA KINABALU

**ROUTE NO.** 607

**ROAD NAME:** JALAN MASUK KE PELABUHAN BARU KK

**MONTH:** APRIL 2010

ITEM	DATE	CHAINAGE	Length (m)	Width (m)	Depth (m)	AREA (m2)	VOLUME (m3)	PREMIX QUANTITY (ton)	REMARKS
		<b>BROUGHT FORWARD:</b>				<b>3.92</b>	<b>0.18</b>	<b>0.42</b>	
<b>TOTAL :</b>						<b>3.92</b>	<b>0.18</b>	<b>0.42</b>	

**LINTASAN RESOURCES SDN BHD.**  
 MAINTENANCE OF FEDERAL ROADS - WEST COAST, SABAH

***SUMMARY - POTHOLE PATCHING RECORD***

*Month : April 2010*

ITEM	DISTRICT	ROUTE NO.	ROAD NAME	AREA (m <sup>2</sup> )			VOLUME (m <sup>3</sup> )			PREMIX QUANTITY (TON)		
				PREVIOUS MONTH	CURRENT MONTH	CUM. MONTH	PREVIOUS MONTH	CURRENT MONTH	CUM. MONTH	PREVIOUS MONTH	CURRENT MONTH	CUM. MONTH
1	Ranau	22	Jalan Kota Kinabalu - Sandakan	625.48	86.33	711.81	31.33	4.33	35.66	72.41	10.05	82.46
			<b>TOTAL:</b>	<b>625.48</b>	<b>86.33</b>	<b>711.81</b>	<b>31.33</b>	<b>4.33</b>	<b>35.66</b>	<b>72.41</b>	<b>10.05</b>	<b>82.46</b>

**LINTASAN RESOURCES SDN. BHD.**  
MAINTENANCE OF FEDERAL ROADS - WEST COAST, SABAH

**R01 POTHOLE PATCHING RECORD**

**DISTRICT:** Ranau

**ROUTE NO.** 22

**ROAD NAME:** Jalan Kota Kinabalu - Sandakan

**MONTH:** April 2010

ITEM	DATE	CHAINAGE	Length (m)	Width (m)	Depth (m)	AREA (m <sup>2</sup> )	VOLUME (m <sup>3</sup> )	PREMIX QUANTITY (ton)	REMARKS
<b>BROUGHT FORWARD FROM MARCH 2010:</b>						<b>625.48</b>	<b>31.33</b>	<b>72.41</b>	
1	7/Apr/10	141.000	0.90	0.70	0.05	0.63	0.03	0.07	RHS
2	7/Apr/10	141.000	1.10	1.00	0.05	1.10	0.06	0.14	RHS
3	7/Apr/10	139.300	0.80	0.50	0.05	0.40	0.02	0.05	LHS
4	7/Apr/10	138.400	0.90	0.60	0.05	0.54	0.03	0.07	LHS
5	7/Apr/10	138.150	0.40	0.30	0.05	0.12	0.01	0.02	RHS
6	7/Apr/10	138.150	1.20	0.90	0.05	1.08	0.05	0.12	RHS
7	7/Apr/10	137.800	0.40	0.30	0.05	0.12	0.01	0.02	RHS
8	7/Apr/10	137.800	0.90	0.80	0.05	0.72	0.04	0.09	RHS
9	7/Apr/10	137.800	0.30	0.30	0.05	0.09	0.00	0.00	RHS
10	7/Apr/10	137.750	1.40	1.00	0.05	1.40	0.07	0.16	LHS
11	7/Apr/10	137.600	0.60	0.40	0.05	0.24	0.01	0.02	RHS
12	7/Apr/10	135.700	1.60	1.10	0.05	1.76	0.09	0.21	LHS
13	22/Apr/10	51.100	12.20	0.90	0.05	10.98	0.55	1.28	LHS
14	22/Apr/10	51.100	13.60	2.00	0.05	27.20	1.36	3.16	LHS
15	22/Apr/10	51.870	1.00	0.80	0.05	0.80	0.04	0.09	RHS
16	22/Apr/10	51.870	0.80	0.80	0.05	0.64	0.03	0.07	RHS
17	22/Apr/10	51.910	3.30	1.00	0.05	3.30	0.17	0.39	RHS
18	22/Apr/10	51.910	4.10	1.50	0.05	6.15	0.31	0.72	RHS
19	22/Apr/10	51.910	8.40	0.60	0.05	5.04	0.25	0.58	RHS
20	22/Apr/10	51.910	0.50	0.50	0.05	0.25	0.01	0.02	RHS
21	22/Apr/10	51.910	1.70	0.90	0.05	1.53	0.08	0.19	RHS
22	22/Apr/10	51.910	2.80	0.80	0.05	2.24	0.11	0.26	RHS
23	22/Apr/10	51.910	2.40	0.80	0.05	1.92	0.10	0.23	RHS
24	22/Apr/10	51.910	8.50	1.20	0.05	10.20	0.51	1.18	RHS
25	23/Apr/10	52.200	1.10	0.80	0.05	0.88	0.04	0.09	RHS
26	23/Apr/10	52.200	0.80	0.60	0.05	0.48	0.02	0.05	RHS
27	23/Apr/10	52.200	0.90	0.60	0.05	0.54	0.03	0.07	RHS
28	23/Apr/10	52.200	2.10	0.70	0.05	1.47	0.07	0.16	RHS
29	23/Apr/10	52.200	1.30	0.70	0.05	0.91	0.05	0.12	RHS
30	23/Apr/10	53.100	4.50	0.80	0.05	3.60	0.18	0.42	LHS
<b>CARRIED FORWARD:</b>						<b>711.81</b>	<b>35.66</b>	<b>82.46</b>	

**LINTASAN RESOURCES SDN BHD.**  
MAINTENANCE OF FEDERAL ROADS - WEST COAST, SABAH

***SUMMARY - POTHOLE PATCHING RECORD***

*Month: APRIL 2010*

ITEM	DISTRICT	ROUTE NO.	ROAD NAME	AREA (m <sup>2</sup> )			VOLUME (m <sup>3</sup> )			PREMIX QUANTITY (TON)		
				PREVIOUS MONTH	CURRENT MONTH	CUM. MONTH	PREVIOUS MONTH	CURRENT MONTH	CUM. MONTH	PREVIOUS MONTH	CURRENT MONTH	CUM. MONTH
1	Kota Kinabalu	01	Jalan Kota Kinabalu - Sindumin	10.40	13.50	23.90	0.52	0.68	1.20	1.21	1.57	2.78
2	Penampang	01	Jalan Kota Kinabalu - Sindumin	67.35	-	67.35	3.37	-	3.37	7.82	-	7.82
3	Papar	01	Jalan Kota Kinabalu - Sindumin	681.69	219.03	900.72	34.09	10.95	45.04	79.07	25.41	104.48
4	Penampang	500	Jalan Kota Kinabalu - Keningau - Tenom	436.88	180.60	617.48	21.84	9.03	30.87	50.68	20.95	71.63
5	Penampang	501	Jalan Kota Kinabalu - Penampang - Lok Kawi	313.88	112.07	425.95	15.69	5.60	21.29	36.41	13.00	49.41
6	Kota Kinabalu	608	Jalan masuk ke Lapangan Terbang Lama, K.K.	14.37	-	14.37	0.72	-	0.72	1.67	-	1.67
<b>TOTAL:</b>				<b>1,524.57</b>	<b>525.20</b>	<b>2,049.77</b>	<b>76.23</b>	<b>26.26</b>	<b>102.49</b>	<b>176.86</b>	<b>60.93</b>	<b>237.79</b>

**LINTASAN RESOURCES SDN. BHD.**  
 MAINTENANCE OF FEDERAL ROADS - WEST COAST, SABAH

**R01 POTHOLE PATCHING RECORD**

**DISTRICT:** KOTA KINABALU

**ROUTE NO.** 01

**ROAD NAME:** JALAN KK - SINDUMIN

**MONTH:** APRIL 2010

ITEM	DATE	CHAINAGE	Length (m)	Width (m)	Depth (m)	AREA (m2)	VOLUME (m3)	PREMIX QUANTITY (ton)	REMARKS
<b>BROUGHT FORWARD:</b>						<b>10.40</b>	<b>0.52</b>	<b>1.21</b>	
1	21 Apr 10	1.497	7.30	1.00	0.050	7.30	0.37	0.85	LHS
2	24 Apr 10	1.493	3.40	1.00	0.050	3.40	0.17	0.39	LHS
3	25 Apr 10	1.490	2.00	1.40	0.050	2.80	0.14	0.32	LHS
<b>TOTAL:</b>						<b>23.90</b>	<b>1.20</b>	<b>2.78</b>	

**LINTASAN RESOURCES SDN. BHD.**  
 MAINTENANCE OF FEDERAL ROADS - WEST COAST, SABAH

**R01 POTHOLE PATCHING RECORD**

**DISTRICT:** PENAMPANG

**ROUTE NO.** 01

**ROAD NAME:** JALAN KK - SINDUMIN

**MONTH:** APRIL 2010

ITEM	DATE	CHAINAGE	Length (m)	Width (m)	Depth (m)	AREA (m <sup>2</sup> )	VOLUME (m <sup>3</sup> )	PREMIX QUANTITY (ton)	REMARKS
<b>BROUGHT FORWARD:</b>						67.35	3.37	7.82	
<b>TOTAL:</b>						67.35	3.37	7.82	

**LINTASAN RESOURCES SDN. BHD.**  
MAINTENANCE OF FEDERAL ROADS - WEST COAST, SABAH

**R01 POT HOLE PATCHING RECORD**

**DISTRICT:** PAPAR

**ROUTE NO.** 01

**ROAD NAME:** JALAN KK - SINDUMIN

**MONTH:** APRIL 2010

ITEM	DATE	CHAINAGE	Length (m)	Width (m)	Depth (m)	AREA (m2)	VOLUME (m3)	PREMIX QUANTITY (ton)	REMARKS
<b>BROUGHT FORWARD:</b>						<b>681.69</b>	<b>34.09</b>	<b>79.07</b>	
1	01 Apr 10	39.665	3.90	1.60	0.050	6.24	0.31	0.72	LHS
2	01 Apr 10	40.030	1.80	1.50	0.050	2.70	0.14	0.31	RHS
3	01 Apr 10	40.025	1.80	1.70	0.050	3.06	0.15	0.35	RHS
4	01 Apr 10	39.900	2.40	1.40	0.050	3.36	0.17	0.39	RHS
5	03 Apr 10	39.903	2.20	1.20	0.050	2.64	0.13	0.31	RHS
6	03 Apr 10	48.770	4.00	1.80	0.050	7.20	0.36	0.84	LHS
7	06 Apr 10	41.180	3.90	1.60	0.050	6.24	0.31	0.72	LHS
8	07 Apr 10	63.397	1.40	1.30	0.050	1.82	0.09	0.21	LHS
9	07 Apr 10	63.445	1.40	1.10	0.050	1.54	0.08	0.18	LHS
10	07 Apr 10	63.500	1.50	1.20	0.050	1.80	0.09	0.21	LHS
11	07 Apr 10	63.550	1.60	0.90	0.050	1.44	0.07	0.17	LHS
12	07 Apr 10	48.760	3.50	1.60	0.050	5.60	0.28	0.65	LHS
13	07 Apr 10	53.440	2.00	1.30	0.050	2.60	0.13	0.30	LHS
14	07 Apr 10	53.405	1.30	0.80	0.050	1.04	0.05	0.12	RHS
15	07 Apr 10	53.403	1.10	1.00	0.050	1.10	0.06	0.13	RHS
16	08 Apr 10	48.774	3.90	1.80	0.050	7.02	0.35	0.81	LHS
17	09 Apr 10	47.825	2.90	1.70	0.050	4.93	0.25	0.57	LHS
18	10 Apr 10	70.223	3.20	1.40	0.050	4.48	0.22	0.52	LHS
19	11 Apr 10	64.125	1.50	1.10	0.050	1.65	0.08	0.19	LHS
20	11 Apr 10	64.430	1.80	1.10	0.050	1.98	0.10	0.23	RHS
21	11 Apr 10	65.195	1.60	1.10	0.050	1.76	0.09	0.20	RHS
22	11 Apr 10	65.198	1.70	1.00	0.050	1.70	0.09	0.20	RHS
23	11 Apr 10	68.870	3.20	1.60	0.050	5.12	0.26	0.59	LHS
24	12 Apr 10	69.555	3.90	1.60	0.050	6.24	0.31	0.72	RHS
25	13 Apr 10	70.100	1.40	1.20	0.050	1.68	0.08	0.19	LHS
26	13 Apr 10	70.102	4.20	1.40	0.050	5.88	0.29	0.68	LHS
27	18 Apr 10	53.010	4.60	1.80	0.050	8.28	0.41	0.96	RHS
28	19 Apr 10	47.835	3.80	1.50	0.050	5.70	0.29	0.66	LHS
29	19 Apr 10	47.839	2.10	1.50	0.050	3.15	0.16	0.37	LHS
30	20 Apr 10	68.873	18.30	1.20	0.050	21.96	1.10	2.55	LHS
<b>CARRIED FORWARD:</b>						<b>811.60</b>	<b>40.59</b>	<b>94.14</b>	

**LINTASAN RESOURCES SDN. BHD.**  
MAINTENANCE OF FEDERAL ROADS - WEST COAST, SABAH

**R01 POTHOLE PATCHING RECORD**

**DISTRICT:** PAPAR

**ROUTE NO.** 01

**ROAD NAME:** JALAN KK - SINDUMIN

**MONTH:** APRIL 2010

ITEM	DATE	CHAINAGE	Length (m)	Width (m)	Depth (m)	AREA (m2)	VOLUME (m3)	PREMIX QUANTITY (ton)	REMARKS
<b>BROUGHT FORWARD:</b>						<b>811.60</b>	<b>40.59</b>	<b>94.14</b>	
31	20 Apr 10	68.893	13.20	1.30	0.050	17.16	0.86	1.99	LHS
32	20 Apr 10	68.907	4.80	0.90	0.050	4.32	0.22	0.50	LHS
33	20 Apr 10	68.913	5.50	1.40	0.050	7.70	0.39	0.89	LHS
34	20 Apr 10	68.920	8.80	1.30	0.050	11.44	0.57	1.33	LHS
35	20 Apr 10	68.933	12.03	1.20	0.050	14.44	0.72	1.67	LHS
36	22 Apr 10	39.710	5.90	1.20	0.050	7.08	0.35	0.82	RHS
37	22 Apr 10	39.670	3.60	1.30	0.050	4.68	0.23	0.54	RHS
38	22 Apr 10	39.380	4.80	1.40	0.050	6.72	0.34	0.78	LHS
39	22 Apr 10	39.377	2.10	1.00	0.050	2.10	0.11	0.24	RHS
40	22 Apr 10	39.697	3.90	1.60	0.050	6.24	0.31	0.72	LHS
41	24 Apr 10	41.035	2.30	1.00	0.050	2.30	0.12	0.27	RHS
42	24 Apr 10	41.000	3.80	1.30	0.050	4.94	0.25	0.57	RHS
<b>TOTAL:</b>						<b>900.72</b>	<b>45.04</b>	<b>104.48</b>	

**LINTASAN RESOURCES SDN. BHD.**  
MAINTENANCE OF FEDERAL ROADS - WEST COAST, SABAH

**R01 POTHOLE PATCHING RECORD**

**DISTRICT:** PENAMPANG

**ROUTE NO.** 500

**ROAD NAME:** JALAN KK - KENINGAU - TENOM

**MONTH:** APRIL 2010

ITEM	DATE	CHAINAGE	Length (m)	Width (m)	Depth (m)	AREA (m2)	VOLUME (m3)	PREMIX QUANTITY (ton)	REMARKS
<b>BROUGHT FORWARD:</b>						<b>436.88</b>	<b>21.84</b>	<b>50.68</b>	
1	05 Apr 10	6.580	1.60	0.40	0.050	0.64	0.03	0.07	RHS
2	05 Apr 10	6.584	0.40	0.40	0.050	0.16	0.01	0.02	RHS
3	05 Apr 10	6.586	1.80	0.40	0.050	0.72	0.04	0.08	RHS
4	05 Apr 10	6.613	0.40	0.40	0.050	0.16	0.01	0.02	RHS
5	05 Apr 10	6.714	1.00	0.40	0.050	0.40	0.02	0.05	RHS
6	05 Apr 10	6.770	1.40	0.40	0.050	0.56	0.03	0.06	RHS
7	06 Apr 10	3.913	2.60	3.40	0.050	8.84	0.44	1.03	RHS
8	06 Apr 10	3.918	4.80	1.00	0.050	4.80	0.24	0.56	RHS
9	06 Apr 10	3.880	12.40	1.00	0.050	12.40	0.62	1.44	RHS
10	06 Apr 10	3.878	5.40	1.00	0.050	5.40	0.27	0.63	RHS
11	06 Apr 10	3.863	16.80	1.60	0.050	26.88	1.34	3.12	RHS
12	06 Apr 10	3.860	7.40	2.00	0.050	14.80	0.74	1.72	RHS
13	09 Apr 10	20.015	1.80	0.40	0.050	0.72	0.04	0.08	LHS
14	09 Apr 10	20.017	0.80	0.40	0.050	0.32	0.02	0.04	LHS
15	09 Apr 10	20.023	19.80	1.80	0.050	35.64	1.78	4.13	LHS
16	09 Apr 10	20.013	12.40	1.40	0.050	17.36	0.87	2.01	LHS
17	12 Apr 10	26.380	0.60	0.40	0.050	0.24	0.01	0.03	RHS
18	12 Apr 10	26.378	0.40	0.40	0.050	0.16	0.01	0.02	RHS
19	12 Apr 10	26.376	0.40	0.40	0.050	0.16	0.01	0.02	RHS
20	12 Apr 10	26.373	0.40	0.40	0.050	0.16	0.01	0.02	RHS
21	13 Apr 10	26.370	1.00	0.40	0.050	0.40	0.02	0.05	RHS
22	13 Apr 10	26.367	1.00	0.40	0.050	0.40	0.02	0.05	RHS
23	13 Apr 10	26.365	4.80	1.40	0.050	6.72	0.34	0.78	RHS
24	13 Apr 10	26.363	1.60	0.40	0.050	0.64	0.03	0.07	RHS
25	13 Apr 10	26.360	2.00	1.00	0.050	2.00	0.10	0.23	RHS
26	14 Apr 10	25.980	4.40	2.40	0.050	10.56	0.53	1.22	RHS
27	14 Apr 10	25.978	3.80	2.40	0.050	9.12	0.46	1.06	RHS
28	14 Apr 10	25.775	1.60	0.40	0.050	0.64	0.03	0.07	RHS
29	14 Apr 10	25.772	1.40	0.80	0.050	1.12	0.06	0.13	RHS
30	14 Apr 10	25.768	0.80	0.40	0.050	0.32	0.02	0.04	RHS
<b>CARRIED FORWARD:</b>						<b>599.32</b>	<b>29.96</b>	<b>69.52</b>	

**LINTASAN RESOURCES SDN. BHD.**  
MAINTENANCE OF FEDERAL ROADS - WEST COAST, SABAH

**R01 POTHOLE PATCHING RECORD**

**DISTRICT:** PENAMPANG

**ROUTE NO.** 500

**ROAD NAME:** JALAN KK - KENINGAU - TENOM

**MONTH:** APRIL 2010

ITEM	DATE	CHAINAGE	Length (m)	Width (m)	Depth (m)	AREA (m2)	VOLUME (m3)	PREMIX QUANTITY (ton)	REMARKS
<b>BROUGHT FORWARD:</b>						<b>599.32</b>	<b>29.96</b>	<b>69.52</b>	
31	14 Apr 10	26.360	2.80	1.00	0.050	2.80	0.14	0.32	LHS
32	14 Apr 10	26.356	1.00	0.40	0.050	0.40	0.02	0.05	LHS
33	14 Apr 10	26.358	1.00	0.40	0.050	0.40	0.02	0.05	RHS
34	14 Apr 10	26.353	2.00	1.00	0.050	2.00	0.10	0.23	RHS
35	14 Apr 10	26.350	2.40	1.00	0.050	2.40	0.12	0.28	RHS
36	16 Apr 10	26.115	2.40	1.00	0.050	2.40	0.12	0.28	LHS
37	16 Apr 10	26.118	0.40	0.40	0.050	0.16	0.01	0.02	LHS
38	16 Apr 10	26.121	1.40	0.60	0.050	0.84	0.04	0.10	LHS
39	16 Apr 10	27.480	2.00	0.60	0.050	1.20	0.06	0.14	LHS
40	19 Apr 10	42.080	0.60	0.40	0.050	0.24	0.01	0.03	RHS
41	19 Apr 10	42.078	2.40	1.60	0.050	3.84	0.19	0.45	RHS
42	19 Apr 10	42.075	0.40	0.40	0.050	0.16	0.01	0.02	RHS
43	19 Apr 10	42.072	0.60	0.40	0.050	0.24	0.01	0.03	RHS
44	19 Apr 10	42.070	1.80	0.60	0.050	1.08	0.05	0.13	RHS
<b>TOTAL:</b>						<b>617.48</b>	<b>30.87</b>	<b>71.63</b>	

**LINTASAN RESOURCES SDN. BHD.**  
MAINTENANCE OF FEDERAL ROADS - WEST COAST, SABAH

**R01 POTHOLE PATCHING RECORD**

**DISTRICT:** PENAMPANG

**ROUTE NO.** 501

**ROAD NAME:** JALAN KK - PENAMPANG - LOKKAWI

**MONTH:** APRIL 2010

ITEM	DATE	CHAINAGE	Length (m)	Width (m)	Depth (m)	AREA (m2)	VOLUME (m3)	PREMIX QUANTITY (ton)	REMARKS
<b>BROUGHT FORWARD:</b>						<b>313.88</b>	<b>15.69</b>	<b>36.41</b>	
1	03 Apr 10	2.590	3.20	0.70	0.050	2.24	0.11	0.26	Lido Intersection
2	03 Apr 10	2.594	6.70	1.20	0.050	8.04	0.40	0.93	Lido Intersection
3	03 Apr 10	2.594	1.30	1.30	0.050	1.69	0.08	0.20	Lido Intersection
4	03 Apr 10	2.596	1.20	1.10	0.050	1.32	0.07	0.15	Lido Intersection
5	03 Apr 10	2.600	1.60	1.20	0.050	1.92	0.10	0.22	Lido Intersection
6	03 Apr 10	2.600	1.10	0.70	0.050	0.77	0.04	0.09	Lido Intersection
7	03 Apr 10	2.594	9.60	3.00	0.050	28.80	1.44	3.34	Lido Intersection
8	03 Apr 10	2.585	7.70	1.10	0.050	8.47	0.42	0.98	Lido Intersection
9	04 Apr 10	2.602	4.60	1.40	0.050	6.44	0.32	0.75	Lido Intersection
10	04 Apr 10	2.602	2.40	1.10	0.050	2.64	0.13	0.31	Lido Intersection
11	04 Apr 10	2.602	4.60	3.30	0.050	15.18	0.76	1.76	Lido Intersection
12	17 Apr 10	2.613	8.60	3.60	0.050	30.96	1.55	3.59	LHS
13	17 Apr 10	2.616	3.60	1.00	0.050	3.60	0.18	0.42	LHS
<b>TOTAL:</b>						<b>425.95</b>	<b>21.29</b>	<b>49.41</b>	

**LINTASAN RESOURCES SDN. BHD.**  
MAINTENANCE OF FEDERAL ROADS - WEST COAST, SABAH

**R01 POTHOLE PATCHING RECORD**

DISTRICT: KOTA KINABALU  
ROUTE NO. 608  
ROAD NAME: JALAN MASUK KE LAPANGAN TERBANG LAMA  
MONTH: APRIL 2010

ITEM	DATE	CHAINAGE	Length (m)	Width (m)	Depth (m)	AREA (m2)	VOLUME (m3)	PREMIX QUANTITY (ton)	REMARKS
<b>BROUGHT FORWARD:</b>						14.37	0.72	1.67	
<b>TOTAL:</b>						14.37	0.72	1.67	

**LINTASAN RESOURCES SDN BHD.**  
MAINTENANCE OF FEDERAL ROADS - WEST COAST, SABAH

***SUMMARY - POTHOLE PATCHING RECORD***

*Month : APRIL 2010*

ITEM	DISTRICT	ROUTE NO.	ROAD NAME	AREA (m <sup>2</sup> )			VOLUME (m <sup>3</sup> )			PREMIX QUANTITY (TON)		
				PREVIOUS MONTH	CURRENT MONTH	CUM. MONTH	PREVIOUS MONTH	CURRENT MONTH	CUM. MONTH	PREVIOUS MONTH	CURRENT MONTH	CUM. MONTH
1	TAMBUNAN	500	Jalan Kota Kinabalu - Keningau - Tenom	185.52	28.99	214.51	9.51	1.47	10.98	22.07	3.41	25.48
2	KENINGAU	500	Jalan Kota Kinabalu - Keningau - Tenom	126.69	6.11	132.80	6.18	0.36	6.54	14.39	0.84	15.23
3	TENOM	500	Jalan Kota Kinabalu - Keningau - Tenom	125.29	4.11	129.40	6.06	0.09	6.15	14.09	0.20	14.29
<b>TOTAL:</b>				<b>437.50</b>	<b>39.21</b>	<b>476.71</b>	<b>21.75</b>	<b>1.92</b>	<b>23.67</b>	<b>50.55</b>	<b>4.45</b>	<b>55.00</b>

**LINTASAN RESOURCES SDN. BHD.**  
MAINTENANCE OF FEDERAL ROADS - WEST COAST, SABAH

**R01 POTHOLE PATCHING RECORD**

**DISTRICT:** TAMBUNAN

**ROUTE NO.** 500

**ROAD NAME:** JLN K. KINABALU - KENINGAU-TENOM

**MONTH:** April 2010

ITEM	DATE	CHAINAGE	Length (m)	Width (m)	Depth (m)	AREA (m2)	VOLUME (m3)	PREMIX QUANTITY (ton)	REMARKS
<b>BROUGHT FORWARD:</b>						<b>185.52</b>	<b>9.51</b>	<b>22.07</b>	
1	06 Apr 10	99.450	1.10	0.90	0.050	0.99	0.05	0.12	RHS
2	06 Apr 10	93.360	1.20	1.10	0.050	1.32	0.07	0.16	RHS
3	06 Apr 10	92.340	3.40	0.80	0.050	2.72	0.14	0.32	LHS
4	23 Apr 10	47.510	1.20	0.90	0.050	1.08	0.05	0.12	LHS
5	23 Apr 10	48.445	1.40	1.10	0.050	1.54	0.08	0.19	RHS
6	23 Apr 10	51.500	0.90	0.70	0.050	0.63	0.03	0.07	LHS
7	23 Apr 10	51.510	1.20	1.10	0.050	1.32	0.07	0.16	RHS
8	23 Apr 10	64.200	1.60	1.20	0.050	1.92	0.10	0.23	LHS
9	23 Apr 10	64.250	1.20	0.90	0.050	1.08	0.05	0.12	LHS
10	23 Apr 10	64.450	1.60	0.80	0.050	1.28	0.06	0.14	LHS
11	23 Apr 10	64.455	1.20	0.90	0.050	1.08	0.05	0.12	LHS
12	23 Apr 10	64.720	2.20	1.30	0.050	2.86	0.14	0.32	RHS
13	23 Apr 10	65.550	2.10	1.20	0.050	2.52	0.13	0.30	RHS
14	23 Apr 10	65.720	0.90	0.80	0.050	0.72	0.04	0.09	RHS
15	23 Apr 10	66.010	1.20	1.10	0.050	1.32	0.07	0.16	RHS
16	27 Apr 10	89.000	1.30	0.90	0.050	1.17	0.06	0.14	RHS
17	27 Apr 10	89.547	3.30	0.80	0.050	2.64	0.13	0.30	RHS
18	27 Apr 10	89.549	1.30	0.70	0.050	0.91	0.05	0.12	RHS
19	28 Apr 10	63.815	1.30	0.90	0.050	1.17	0.06	0.14	LHS
20	28 Apr 10	84.000	0.90	0.80	0.050	0.72	0.04	0.09	LHS
21									
22									
23									
24									
25									
26									
27									
28									
29									
30									
<b>TOTAL :</b>						<b>214.51</b>	<b>10.98</b>	<b>25.48</b>	

**LINTASAN RESOURCES SDN. BHD.**  
MAINTENANCE OF FEDERAL ROADS - WEST COAST, SABAH

**R01 POTHOLE PATCHING RECORD**

**DISTRICT:** KENINGAU  
**ROUTE NO.** 500  
**ROAD NAME:** JLN K. KINABALU - KENINGAU-TENOM  
**MONTH:** April 2010

ITEM	DATE	CHAINAGE	Length (m)	Width (m)	Depth (m)	AREA (m2)	VOLUME (m3)	PREMIX QUANTITY (ton)	REMARKS
<b>BROUGHT FORWARD:</b>						<b>126.69</b>	<b>6.18</b>	<b>14.39</b>	
1	07 Apr 10	104.230	1.20	0.90	0.050	1.08	0.05	0.12	RHS
2	07 Apr 10	104.030	3.20	0.80	0.075	2.56	0.19	0.44	RHS
3	20 Apr 10	100.505	1.90	1.30	0.050	2.47	0.12	0.28	LHS
4									
5									
6									
7									
8									
9									
10									
11									
12									
13									
14									
15									
16									
17									
18									
19									
20									
21									
22									
23									
24									
25									
26									
27									
28									
29									
30									
<b>TOTAL</b>						<b>132.80</b>	<b>6.54</b>	<b>15.23</b>	

**LINTASAN RESOURCES SDN. BHD.**  
MAINTENANCE OF FEDERAL ROADS - WEST COAST, SABAH

**R01 POTHOLE PATCHING RECORD**

**DISTRICT:** TENOM

**ROUTE NO.** 500

**ROAD NAME:** JLN K. KINABALU - KENINGAU-TENOM

**MONTH:** April 2010

ITEM	DATE	CHAINAGE	Length (m)	Width (m)	Depth (m)	AREA (m2)	VOLUME (m3)	PREMIX QUANTITY (ton)	REMARKS
<b>BROUGHT FORWARD:</b>						<b>125.29</b>	<b>6.06</b>	<b>14.09</b>	
1	19 Apr 10	145.405	1.00	0.40	0.025	0.40	0.01	0.02	RHS
2	19 Apr 10	145.408	1.00	0.50	0.025	0.50	0.01	0.02	RHS
3	19 Apr 10	145.410	2.30	0.60	0.025	1.38	0.03	0.07	RHS
4	19 Apr 10	145.414	0.60	0.80	0.025	0.48	0.01	0.02	RHS
5	19 Apr 10	145.415	1.50	0.90	0.025	1.35	0.03	0.07	RHS
6									
7									
8									
9									
10									
11									
12									
13									
14									
15									
16									
17									
18									
19									
20									
21									
22									
23									
24									
25									
26									
27									
28									
29									
30									
<b>TOTAL</b>						<b>129.40</b>	<b>6.15</b>	<b>14.29</b>	

**LINTASAN RESOURCES SDN BHD.**  
MAINTENANCE OF FEDERAL ROADS - WEST COAST, SABAH

***SUMMARY - POTHOLE PATCHING RECORD***

*Month: APRIL 2010*

ITEM	DISTRICT	ROUTE NO.	ROAD NAME	AREA (m <sup>2</sup> )			VOLUME (m <sup>3</sup> )			PREMIX QUANTITY (TON)		
				PREVIOUS MONTH	CURRENT MONTH	CUM. MONTH	PREVIOUS MONTH	CURRENT MONTH	CUM. MONTH	PREVIOUS MONTH	CURRENT MONTH	CUM. MONTH
1	Beaufort	01	Jalan Kota Kinabalu - Sindumin	43.070	5.260	48.330	2.163	0.264	2.427	5.020	0.613	5.633
2	Sipitang	01	Jalan Kota Kinabalu - Sindumin	16.280	9.000	25.280	0.823	0.453	1.276	1.916	1.051	2.967
3	Beaufort	502	Jalan Beaufort - Menumbok	38.400	11.430	49.830	1.942	0.573	2.515	4.468	1.327	5.795
4	Kuala Penyu	502	Jalan Beaufort - Menumbok	13.170	7.760	20.930	0.662	0.389	1.051	1.534	0.904	2.438
<b>TOTAL:</b>				<b>110.920</b>	<b>33.450</b>	<b>144.370</b>	<b>5.590</b>	<b>1.679</b>	<b>7.269</b>	<b>12.938</b>	<b>3.895</b>	<b>16.833</b>

**LINTASAN RESOURCES SDN. BHD.**  
MAINTENANCE OF FEDERAL ROADS - WEST COAST, SABAH

**R01 POTHOLE PATCHING RECORD**

**DISTRICT:** BEAUFORT

**ROUTE NO.** 01

**ROAD NAME:** JALAN KOTA KINABALU - SINDUMIN

**MONTH:** APRIL 2010

ITEM	DATE	CHAINAGE	Length (m)	Width (m)	Depth (m)	AREA (m2)	VOLUME (m3)	PREMIX QUANTITY (ton)	REMARKS
<b>BROUGHT FORWARD:</b>			-	-	-	<b>43.070</b>	<b>2.163</b>	<b>5.020</b>	
1	08 Apr 10	72.740	0.40	0.30	0.050	0.120	0.006	0.014	LHS
2	08 Apr 10	73.450	1.70	1.00	0.050	1.700	0.085	0.197	RHS
3	08 Apr 10	95.230	1.20	0.60	0.050	0.720	0.036	0.084	RHS
4	24 Apr 10	84.420	0.40	0.40	0.050	0.160	0.008	0.019	LHS
5	24 Apr 10	84.908	0.80	0.30	0.050	0.240	0.012	0.028	LHS
6	24 Apr 10	90.680	1.10	0.50	0.050	0.550	0.028	0.065	LHS
7	24 Apr 10	92.983	1.00	1.00	0.050	1.000	0.050	0.116	RHS
8	24 Apr 10	96.890	0.50	0.40	0.050	0.200	0.010	0.023	LHS
9	24 Apr 10	99.840	0.50	0.40	0.050	0.200	0.010	0.023	LHS
10	24 Apr 10	99.842	0.40	0.30	0.050	0.120	0.006	0.014	LHS
11	24 Apr 10	100.455	0.50	0.50	0.050	0.250	0.013	0.030	LHS
12									
13									
14									
15									
16									
17									
18									
19									
20									
21									
22									
23									
24									
25									
26									
27									
28									
29									
30									
<b>CARRIED FORWARD:</b>						<b>48.330</b>	<b>2.427</b>	<b>5.633</b>	

**LINTASAN RESOURCES SDN. BHD.**  
MAINTENANCE OF FEDERAL ROADS - WEST COAST, SABAH

**R01 POTHOLE PATCHING RECORD**

**DISTRICT:** SIPITANG

**ROUTE NO.** 01

**ROAD NAME:** JALAN KOTA KINABALU - SINDUMIN

**MONTH:** APRIL 2010

ITEM	DATE	CHAINAGE	Length (m)	Width (m)	Depth (m)	AREA (m2)	VOLUME (m3)	PREMIX QUANTITY (ton)	REMARKS
<b>BROUGHT FORWARD:</b>			-	-	-	<b>16.280</b>	<b>0.823</b>	<b>1.916</b>	-
1	06 Apr 10	139.440	0.70	0.50	0.050	0.350	0.018	0.042	RHS
2	06 Apr 10	139.444	0.50	0.40	0.050	0.200	0.010	0.023	RHS
3	06 Apr 10	139.510	0.70	0.40	0.050	0.280	0.014	0.032	RHS
4	06 Apr 10	139.515	0.50	0.30	0.050	0.150	0.008	0.019	RHS
5	06 Apr 10	139.530	0.50	0.40	0.050	0.200	0.010	0.023	LHS
6	06 Apr 10	139.540	0.60	0.40	0.050	0.240	0.012	0.028	RHS
7	06 Apr 10	139.543	0.50	0.50	0.050	0.250	0.013	0.030	RHS
8	06 Apr 10	139.555	0.70	0.50	0.050	0.350	0.018	0.042	RHS
9	06 Apr 10	139.567	0.40	0.40	0.050	0.160	0.008	0.019	RHS
10	06 Apr 10	139.610	1.10	0.70	0.050	0.770	0.039	0.090	RHS
11	06 Apr 10	139.613	1.50	1.20	0.050	1.800	0.090	0.209	RHS
12	06 Apr 10	139.880	0.50	0.40	0.050	0.200	0.010	0.023	LHS
13	06 Apr 10	139.885	1.00	0.70	0.050	0.700	0.035	0.081	LHS
14	06 Apr 10	139.891	0.60	0.40	0.050	0.240	0.012	0.028	LHS
15	06 Apr 10	140.090	0.40	0.40	0.050	0.160	0.008	0.019	RHS
16	06 Apr 10	140.112	1.50	1.30	0.050	1.950	0.098	0.227	RHS
17	06 Apr 10	140.115	1.00	1.00	0.050	1.000	0.050	0.116	RHS
18									
19									
20									
21									
22									
23									
24									
25									
26									
27									
28									
29									
30									
<b>CARRIED FORWARD:</b>						<b>25.280</b>	<b>1.276</b>	<b>2.967</b>	

**LINTASAN RESOURCES SDN. BHD.**  
MAINTENANCE OF FEDERAL ROADS - WEST COAST, SABAH

**R01 POTHOLE PATCHING RECORD**

**DISTRICT:** BEAUFORT

**ROUTE NO.** 502

**ROAD NAME:** JALAN BEAUFORT - MENUMBOK

**MONTH:** APRIL 2010

ITEM	DATE	CHAINAGE	Length (m)	Width (m)	Depth (m)	AREA (m2)	VOLUME (m3)	PREMIX QUANTITY (ton)	REMARKS
<b>BROUGHT FORWARD:</b>			-	-	-	<b>38.400</b>	<b>1.942</b>	<b>4.468</b>	
1	07 Apr 10	0.705	3.50	0.40	0.050	1.400	0.070	0.162	LHS
2	07 Apr 10	2.233	2.30	0.60	0.050	1.380	0.069	0.160	RHS
3	07 Apr 10	2.237	1.90	0.60	0.050	1.140	0.057	0.132	RHS
4	07 Apr 10	2.240	2.00	0.60	0.050	1.200	0.060	0.139	RHS
5	07 Apr 10	2.731	1.00	0.70	0.050	0.700	0.035	0.081	RHS
6	07 Apr 10	2.736	1.60	0.60	0.050	0.960	0.048	0.111	RHS
7	07 Apr 10	2.738	2.60	0.30	0.050	0.780	0.039	0.090	RHS
8	07 Apr 10	2.738	2.30	0.30	0.050	0.690	0.035	0.081	LHS
9	07 Apr 10	2.752	2.10	0.30	0.050	0.630	0.032	0.074	RHS
10	07 Apr 10	6.140	2.10	1.10	0.050	2.310	0.116	0.269	LHS
11	07 Apr 10	6.142	0.60	0.40	0.050	0.240	0.012	0.028	RHS
12									
13									
14									
15									
16									
17									
18									
19									
20									
21									
22									
23									
24									
25									
26									
27									
28									
29									
30									
<b>CARRIED FORWARD:</b>						<b>49.830</b>	<b>2.515</b>	<b>5.795</b>	

**LINTASAN RESOURCES SDN. BHD.**  
MAINTENANCE OF FEDERAL ROADS - WEST COAST, SABAH

**R01 POTHOLE PATCHING RECORD**

**DISTRICT:** KUALA PENYU

**ROUTE NO.** 502

**ROAD NAME:** JALAN BEAUFORT - MENUKOK

**MONTH:** APRIL 2010

ITEM	DATE	CHAINAGE	Length (m)	Width (m)	Depth (m)	AREA (m2)	VOLUME (m3)	PREMIX QUANTITY (ton)	REMARKS
<b>BROUGHT FORWARD:</b>			-	-	-	<b>13.170</b>	<b>0.662</b>	<b>1.534</b>	
1	09 Apr 10	50.020	2.50	1.00	0.050	2.500	0.125	0.290	LHS
2	09 Apr 10	50.023	0.50	0.40	0.050	0.200	0.010	0.023	RHS
3	09 Apr 10	52.050	1.10	1.00	0.050	1.100	0.055	0.128	LHS
4	09 Apr 10	52.100	0.30	0.20	0.050	0.060	0.003	0.007	LHS
5	09 Apr 10	52.230	0.40	0.30	0.050	0.120	0.006	0.014	LHS
6	09 Apr 10	52.250	0.70	0.30	0.050	0.210	0.011	0.026	LHS
7	09 Apr 10	52.252	0.70	0.40	0.050	0.280	0.014	0.032	LHS
8	09 Apr 10	52.256	0.80	0.20	0.050	0.160	0.008	0.019	LHS
9	09 Apr 10	52.400	0.40	0.30	0.050	0.120	0.006	0.014	LHS
10	09 Apr 10	52.810	1.00	1.00	0.050	1.000	0.050	0.116	LHS
11	09 Apr 10	52.812	1.10	0.60	0.050	0.660	0.033	0.077	LHS
12	09 Apr 10	53.200	1.00	1.00	0.050	1.000	0.050	0.116	LHS
13	09 Apr 10	57.590	0.40	0.20	0.050	0.080	0.004	0.009	RHS
14	09 Apr 10	57.592	0.30	0.30	0.050	0.090	0.005	0.012	RHS
15	09 Apr 10	57.600	0.60	0.30	0.050	0.180	0.009	0.021	LHS
16									
17									
18									
19									
20									
21									
22									
23									
24									
25									
26									
27									
28									
29									
30									
<b>CARRIED FORWARD:</b>						<b>20.930</b>	<b>1.051</b>	<b>2.438</b>	

DISTRICT : KUDAT  
ROUTE NO : 01 - JALAN KOTA KINABALU - KUDAT  
LOCATION : CH142.854

### R01 - PAVEMENT TREATMENT



**BEFORE**



**IN PROGRESS**



**AFTER**

DISTRICT : RANAU  
ROUTE NO : 22 - JALAN KOTA KINABALU - SANDAKAN  
LOCATION : CH 73.200(KM 109.800) - LHS

### R01 - PAVEMENT TREATMENT



**BEFORE**



**IN PROGRESS**



**AFTER**

DISTRICT : RANAU  
ROUTE NO : 22 - JALAN KOTA KINABALU - SANDAKAN  
LOCATION : CH 74.400(KM 111.000) - LHS

### R01 - PAVEMENT TREATMENT



**BEFORE**



**IN PROGRESS**



**AFTER**

**LINTASAN RESOURCES SDN. BHD.**  
**PAVEMENT TREATMENT**  
**GRAND SUMMARY**

MONTH:     APRIL 2010    

DISTRICT	ROUTE NO.	ROAD NAME	Previous Month	Current Month	Cummulative
			(m <sup>2</sup> )	(m <sup>2</sup> )	(m <sup>2</sup> )
Kota Belud	01	Jalan Kota Kinabalu-Kudat	0.00	360.30	360.30
Kota Marudu	01	Jalan Kota Kinabalu-Kudat	96.24	96.09	192.33
Kudat	01	Jalan Kota Kinabalu-Kudat	0.00	51.93	51.93
Tuaran	01	Jalan Kota Kinabalu-Kudat	0.00	179.18	179.18
	22	Jalan Kota Kinabalu-Sandakan	839.51	623.42	1,462.93
	503	Jalan Berungis-Kota Belud	0.00	23.82	23.82
Kota Kinabalu	01	Jalan Kota Kinabalu-Kudat	0.00	34.02	34.02
	01	Jalan Kota Kinabalu-Sindumin	0.07	0.00	0.07
	606	Jalan Susur Sepangar Bay	237.53	58.86	296.39
	607	Jalan Masuk Ke Pelabuhan Baru	0.00	0.00	0.00
	608	Jalan K Masuk Ke Lapangan Terbang Lama	0.50	1.98	2.48
Penampang	01	Jalan Kota Kinabalu-Sindumin	412.19	0.00	412.19
	500	Jalan Kota Kinabalu-Keningau-Tenom	109.84	1,707.11	1,816.95
	501	Jalan Kota Kinabalu-Penampang-Lok Kawi	387.08	67.20	454.28
Papar	01	Jalan Kota Kinabalu-Sindumin	274.74	514.19	788.93
Ranau	22	Jalan Kota Kinabalu-Sandakan	541.81	805.62	1,347.43
Tambunan	500	Jalan Kota Kinabalu-Keningau-Tenom	190.00	598.86	788.86
Keningau	500	Jalan Kota Kinabalu-Keningau-Tenom	527.19	144.24	671.43
Tenom	500	Jalan Kota Kinabalu-Keningau-Tenom	0.00	34.90	34.90
Beaufort	01	Jalan Kota Kinabalu-Sindumin	976.73	600.98	1,577.71
	502	Jalan Beaufort-Menumbok	195.66	0.00	195.66
Sipitang	01	Jalan Kota Kinabalu-Sindumin	449.07	45.86	494.93
Kuala Penyu	502	Jalan Beaufort-Menumbok	241.53	60.82	302.35
<b>TOTAL</b>			<b>5,479.69</b>	<b>6,009.38</b>	<b>11,489.07</b>

**LINTASAN RESOURCES SDN. BHD.**  
MAINTENANCE OF FEDERAL ROADS - WEST COAST, SABAH

***SUMMARY - PAVEMENT TREATMENT RECORD***

*Month : APRIL 2010*

ITEM	DISTRICT	ROUTE NO.	ROAD NAME	AREA ( m <sup>2</sup> )		
				PREVIOUS MONTH	CURRENT MONTH	CUM. MONTH
1	KOTA BELUD	01	JALAN KOTA KINABALU - KUDAT	-	360.30	360.30
2	KOTA MARUDU	01	JALAN KOTA KINABALU - KUDAT	96.24	96.09	192.33
3	KUDAT	01	JALAN KOTA KINABALU - KUDAT	-	51.93	51.93
<b>TOTAL</b>				<b>96.24</b>	<b>508.32</b>	<b>604.56</b>

**LINTASAN RESOURCES SDN. BHD.**  
MAINTENANCE OF FEDERAL ROADS - WEST COAST, SABAH

**R01 PAVEMENT TREATMENT RECORD**

**DISTRICT:** KOTA BELUD

**ROUTE NO.** 01

**ROAD NAME:** JALAN KOTA KINABALU- KUDAT

**MONTH:** APRIL 2010

ITEM	DATE	LOCATION (CH)	LENGTH (m)	WIDTH (m)	AREA (m <sup>2</sup> )	REMARKS
<b>BROUGHT FORWARD:</b>						
1	01 Apr 10	107.823	48.00	0.70	33.60	KG.ULU KUKUT
2	01 Apr 10	107.378	126.00	1.40	176.40	
3	03 Apr 10	107.770	9.50	0.80	7.60	
4	05 Apr 10	105.180	4.80	2.10	10.08	
5	05 Apr 10	105.183	2.90	1.00	2.90	
6	05 Apr 10	105.188	3.00	0.60	1.80	
7	05 Apr 10	105.198	4.60	3.20	14.72	
8	05 Apr 10	105.280	2.80	1.30	3.64	
9	05 Apr 10	105.213	7.90	1.00	7.90	
10	06 Apr 10	103.284	5.40	1.10	5.94	KG. MANTANAU
11	06 Apr 10	103.292	4.80	1.20	5.76	
12	06 Apr 10	103.301	7.30	1.00	7.30	
13	06 Apr 10	103.347	8.60	0.50	4.30	
14	06 Apr 10	103.366	1.20	0.40	0.48	
15	06 Apr 10	103.368	2.80	1.50	4.20	
16	06 Apr 10	103.325	1.50	0.50	0.75	
17	06 Apr 10	103.330	6.50	0.40	2.60	
18	06 Apr 10	103.370	2.80	1.50	4.20	
19	06 Apr 10	103.397	7.50	0.50	3.75	
20	06 Apr 10	103.408	3.00	0.10	0.30	
21	06 Apr 10	103.411	1.50	0.20	0.30	
22	06 Apr 10	103.415	4.00	0.20	0.80	
23	06 Apr 10	103.460	18.50	0.20	3.70	
24	06 Apr 10	103.480	4.60	2.00	9.20	
25	06 Apr 10	103.508	12.10	1.90	22.99	
26	19 Apr 10	69.125	38.10	0.30	11.43	KG. PAKA-PAKA
27	22 Apr 10	98.659	3.20	0.20	0.64	KG. TIMBANG
28	22 Apr 10	98.680	12.10	0.30	3.63	
29	22 Apr 10	98.721	4.30	0.30	1.29	
30	22 Apr 10	98.730	16.80	0.30	5.04	
<b>CARRIED FORWARD :</b>					<b>357.24</b>	



**LINTASAN RESOURCES SDN. BHD.**  
MAINTENANCE OF FEDERAL ROADS - WEST COAST, SABAH

**R01 PAVEMENT TREATMENT RECORD**

**DISTRICT:** KOTA MARUDU

**ROUTE NO.** 01

**ROAD NAME:** JALAN KOTA KINABALU- KUDAT

**MONTH:** APRIL 2010

ITEM	DATE	LOCATION (CH)	LENGTH (m)	WIDTH (m)	AREA (m <sup>2</sup> )	REMARKS
<b>BROUGHT FORWARD:</b>					<b>96.24</b>	
1	02 Apr 10	112.950	5.00	0.30	1.50	KG. MANGARIS
2	02 Apr 10	112.780	16.50	0.30	4.95	
3	02 Apr 10	115.359	3.30	0.40	1.32	
4	08 Apr 10	112.222	1.20	0.40	0.48	
5	08 Apr 10	112.224	13.10	1.00	13.10	
6	08 Apr 10	112.265	6.20	0.60	3.72	
7	08 Apr 10	112.288	8.10	0.90	7.29	
8	08 Apr 10	112.300	16.20	0.80	12.96	
9	08 Apr 10	112.318	2.20	0.40	0.88	
10	08 Apr 10	112.321	5.30	0.40	2.12	
11	09 Apr 10	112.330	3.10	0.40	1.24	
12	09 Apr 10	112.680	5.50	0.40	2.20	
13	09 Apr 10	112.690	2.00	0.20	0.40	
14	09 Apr 10	112.694	1.20	0.30	0.36	
15	09 Apr 10	112.696	1.00	0.20	0.20	
16	09 Apr 10	112.705	5.50	0.50	2.75	
17	09 Apr 10	112.735	3.30	0.40	1.32	
18	09 Apr 10	112.740	2.80	0.30	0.84	
19	09 Apr 10	112.750	3.00	0.20	0.60	
20	09 Apr 10	112.771	5.80	0.50	2.90	
21	09 Apr 10	112.980	20.10	0.40	8.04	
22	09 Apr 10	113.002	1.00	0.50	0.50	
23	09 Apr 10	113.006	11.20	1.00	11.20	
24	09 Apr 10	113.017	3.50	0.60	2.10	
25	09 Apr 10	113.021	1.20	0.50	0.60	
26	09 Apr 10	113.023	5.80	0.40	2.32	
27	09 Apr 10	113.029	9.50	0.80	7.60	
28	09 Apr 10	113.039	2.10	1.00	2.10	
29	09 Apr 10	113.042	1.00	0.50	0.50	
30						
<b>BALANCE END OF APR :</b>					<b>192.33</b>	

**LINTASAN RESOURCES SDN. BHD.**  
MAINTENANCE OF FEDERAL ROADS - WEST COAST, SABAH

**R01 PAVEMENT TREATMENT RECORD**

**DISTRICT:** KUDAT

**ROUTE NO.** 01

**ROAD NAME:** JALAN KOTA KINABALU - KUDAT

**MONTH:** APRIL 2010

ITEM	DATE	LOCATION (CH)	LENGTH (m)	WIDTH (m)	AREA (m <sup>2</sup> )	REMARKS
<b>BROUGHT FORWARD:</b>						
1	12 Apr 10	141.442	39.00	0.30	11.700	MATUNGGONG LAMA
2	12 Apr 10	141.483	3.20	1.00	3.200	
3	13 Apr 10	142.854	8.50	0.30	2.550	
4	13 Apr 10	142.832	1.30	0.30	0.390	LAU SAN
5	13 Apr 10	142.834	5.10	0.50	2.550	
6	14 Apr 10	182.739	9.20	0.50	4.600	
7	14 Apr 10	182.743	10.10	0.20	2.020	
8	14 Apr 10	182.754	1.00	0.50	0.500	
9	14 Apr 10	182.756	34.10	0.20	6.820	
10	15 Apr 10	182.682	50.00	0.20	10.000	
11	15 Apr 10	182.432	38.00	0.20	7.600	
12						
13						
14						
15						
16						
17						
18						
19						
20						
21						
22						
23						
24						
25						
26						
27						
28						
29						
30						
<b>BALANCE END OF APR :</b>					<b>51.93</b>	

**LINTASAN RESOURCES SDN. BHD.**  
MAINTENANCE OF FEDERAL ROADS - WEST COAST, SABAH

***SUMMARY - PAVEMENT TREATMENT RECORD***

*Month: April 2010*

ITEM	DISTRICT	ROUTE NO.	ROAD NAME	AREA ( m <sup>2</sup> )		
				PREVIOUS MONTH	CURRENT MONTH	CUM. MONTH
1	Kota Kinabalu	01	Jalan Kota Kinabalu - Kudat	-	34.02	34.02
2	Tuaran	01	Jalan Kota Kinabalu - Kudat	-	179.18	179.18
3	Tuaran	22	Jalan Kota Kinabalu - Sandakan	839.51	623.42	1,462.93
4	Tuaran	503	Jalan Berungis - Kota Belud	-	23.82	23.82
5	Kota Kinabalu	606	Jalan Susur Sepangar Bay	237.53	58.86	296.39
6	Kota Kinabalu	607	Jalan Masuk Ke Pelabuhan Baru, KK	-	-	-
<b>TOTAL</b>				<b>1,077.04</b>	<b>919.30</b>	<b>1,996.34</b>

**LINTASAN RESOURCES SDN. BHD.**  
 MAINTENANCE OF FEDERAL ROADS - WEST COAST, SABAH

**R01 PAVEMENT TREATMENT RECORD**

**DISTRICT:** KOTA KINABALU

**ROUTE NO.** 01

**ROAD NAME:** JALAN KOTA KINABALU - KUDAT

**MONTH:** APRIL 2010

ITEM	DATE	LOCATION (CH)	LENGTH (m)	WIDTH (m)	AREA (m <sup>2</sup> )	REMARKS
<b>BROUGHT FORWARD:</b>					<b>0.00</b>	
1	20 Apr 10	21.451	8.80	0.70	6.16	LHS
2	20 Apr 10	18.524	6.00	1.80	10.80	LHS
3	20 Apr 10	18.515	5.00	0.60	3.00	LHS
4	20 Apr 10	18.512	7.40	1.90	14.06	LHS
<b>TOTAL:</b>					<b>34.02</b>	

**LINTASAN RESOURCES SDN. BHD.**  
 MAINTENANCE OF FEDERAL ROADS - WEST COAST, SABAH

**R01 PAVEMENT TREATMENT RECORD**

**DISTRICT:** TUARAN

**ROUTE NO.** 01

**ROAD NAME:** JALAN KOTA KINABALU - KUDAT

**MONTH:** APRIL 2010

ITEM	DATE	LOCATION (CH)	LENGTH (m)	WIDTH (m)	AREA (m <sup>2</sup> )	REMARKS
<b>BROUGHT FORWARD:</b>					<b>0.00</b>	
1	01 Apr 10	32.955	7.50	1.20	9.00	RHS
2	05 Apr 10	32.935	13.00	1.20	15.60	RHS
3	05 Apr 10	32.904	6.40	1.40	8.96	RHS
4	05 Apr 10	32.860	5.40	1.20	6.48	RHS
5	18 Apr 10	33.702	9.20	1.00	9.20	LHS
6	18 Apr 10	33.730	15.10	1.00	15.10	LHS
7	18 Apr 10	32.990	6.60	1.30	8.58	RHS
8	19 Apr 10	34.003	8.00	1.10	8.80	LHS
9	19 Apr 10	34.180	5.10	1.50	7.65	LHS
10	19 Apr 10	34.185	5.50	0.60	3.30	LHS
11	20 Apr 10	32.600	5.70	1.40	7.98	LHS
12	20 Apr 10	32.602	5.30	0.90	4.77	LHS
13	20 Apr 10	32.671	6.30	1.40	8.82	LHS
14	20 Apr 10	33.193	13.00	1.10	14.30	LHS
15	20 Apr 10	33.200	5.00	1.30	6.50	LHS
16	21 Apr 10	34.272	6.10	1.50	9.15	LHS
17	21 Apr 10	34.280	13.50	1.20	16.20	LHS
18	21 Apr 10	34.292	10.10	1.10	11.11	LHS
19	21 Apr 10	34.305	6.40	1.20	7.68	LHS
<b>TOTAL :</b>					<b>179.18</b>	

**LINTASAN RESOURCES SDN. BHD.**  
MAINTENANCE OF FEDERAL ROADS - WEST COAST, SABAH

**R01 PAVEMENT TREATMENT RECORD**

**DISTRICT:** TUARAN

**ROUTE NO.** 22

**ROAD NAME:** JALAN KOTA KINABALU - SANDAKAN

**MONTH:** APRIL 2010

ITEM	DATE	LOCATION (CH)	LENGTH (m)	WIDTH (m)	AREA (m <sup>2</sup> )	REMARKS
<b>BROUGHT FORWARD:</b>					<b>839.51</b>	
1	01 Apr 10	9.570	21.70	1.40	30.38	RHS
2	03 Apr 10	5.430	11.20	1.30	14.56	LHS
3	03 Apr 10	6.375	6.30	0.50	3.15	RHS
4	03 Apr 10	6.357	5.30	0.50	2.65	RHS
5	03 Apr 10	1.265	9.30	1.10	10.23	RHS
6	05 Apr 10	31.486	5.20	1.40	7.28	LHS
7	05 Apr 10	31.530	16.00	1.20	19.20	LHS
8	05 Apr 10	31.543	8.00	1.00	8.00	LHS
9	05 Apr 10	32.220	9.30	1.10	10.23	RHS
10	05 Apr 10	32.200	11.60	1.40	16.24	RHS
11	05 Apr 10	32.205	5.80	1.30	7.54	RHS
12	05 Apr 10	32.195	9.00	1.00	9.00	RHS
13	05 Apr 10	32.190	9.20	1.50	13.80	RHS
14	05 Apr 10	32.050	10.10	1.20	12.12	RHS
15	05 Apr 10	32.040	13.20	1.20	15.84	RHS
16	07 Apr 10	7.870	8.10	2.00	16.20	LHS
17	07 Apr 10	7.542	6.10	0.70	4.27	RHS
18	08 Apr 10	12.344	8.10	1.20	9.72	RHS
19	08 Apr 10	32.858	7.50	1.20	9.00	RHS
20	08 Apr 10	32.855	5.70	1.40	7.98	RHS
21	09 Apr 10	15.430	10.10	0.90	9.09	RHS
22	10 Apr 10	9.046	8.60	1.10	9.46	LHS
23	12 Apr 10	8.780	11.70	0.70	8.19	RHS
24	13 Apr 10	8.302	8.20	2.00	16.40	LHS
25	14 Apr 10	8.645	7.50	1.10	8.25	RHS
26	14 Apr 10	8.558	8.20	1.90	15.58	RHS
27	14 Apr 10	3.432	7.00	0.70	4.90	LHS
28	14 Apr 10	3.402	9.70	2.10	20.37	LHS
29	16 Apr 10	4.033	6.40	1.50	9.60	RHS
30	16 Apr 10	4.002	6.80	1.30	8.84	LHS
<b>CARRIED FORWARD:</b>					<b>1,177.58</b>	

**LINTASAN RESOURCES SDN. BHD.**  
 MAINTENANCE OF FEDERAL ROADS - WEST COAST, SABAH

**R01 PAVEMENT TREATMENT RECORD**

**DISTRICT:** TUARAN

**ROUTE NO.** 22

**ROAD NAME:** JALAN KOTA KINABALU - SANDAKAN

**MONTH:** APRIL 2010

ITEM	DATE	LOCATION (CH)	LENGTH (m)	WIDTH (m)	AREA (m <sup>2</sup> )	REMARKS
<b>BROUGHT FORWARD:</b>					<b>1,177.58</b>	
31	16 Apr 10	3.989	5.20	1.10	5.72	LHS
32	16 Apr 10	3.945	10.10	1.60	16.16	LHS
33	16 Apr 10	3.901	5.70	1.30	7.41	RHS
34	16 Apr 10	3.878	6.10	1.10	6.71	RHS
35	16 Apr 10	3.829	9.50	1.30	12.35	LHS
36	17 Apr 10	25.029	5.10	0.90	4.59	LHS
37	17 Apr 10	20.901	8.40	2.10	17.64	LHS
38	17 Apr 10	20.865	5.10	1.70	8.67	LHS
39	17 Apr 10	20.817	6.20	1.90	11.78	RHS
40	19 Apr 10	35.138	5.40	1.20	6.48	RHS
41	19 Apr 10	31.217	5.20	0.90	4.68	RHS
42	19 Apr 10	31.220	7.00	1.00	7.00	RHS
43	19 Apr 10	31.205	6.70	1.60	10.72	RHS
44	19 Apr 10	31.200	9.50	1.00	9.50	RHS
45	20 Apr 10	24.973	12.70	1.30	16.51	LHS
46	20 Apr 10	24.959	7.10	0.80	5.68	LHS
47	20 Apr 10	24.717	6.00	1.20	7.20	RHS
48	20 Apr 10	24.700	6.10	1.00	6.10	RHS
49	21 Apr 10	42.128	7.00	1.20	8.40	LHS
50	21 Apr 10	42.117	9.50	1.60	15.20	LHS
51	22 Apr 10	30.970	14.80	1.10	16.28	RHS
52	22 Apr 10	30.865	8.80	1.00	8.80	RHS
53	22 Apr 10	30.846	10.90	1.10	11.99	RHS
54	23 Apr 10	31.418	13.00	1.20	15.60	RHS
55	23 Apr 10	31.425	20.10	1.30	26.13	RHS
56	23 Apr 10	31.431	8.80	1.10	9.68	RHS
57	23 Apr 10	31.460	9.30	0.90	8.37	RHS
<b>TOTAL :</b>					<b>1,462.93</b>	

**LINTASAN RESOURCES SDN. BHD.**  
 MAINTENANCE OF FEDERAL ROADS - WEST COAST, SABAH

**R01 PAVEMENT TREATMENT RECORD**

**DISTRICT:** TUARAN

**ROUTE NO.** 503

**ROAD NAME:** JALAN BERUNGIS - KOTA BELUD

**MONTH:** APRIL 2010

ITEM	DATE	LOCATION (CH)	LENGTH (m)	WIDTH (m)	AREA (m <sup>2</sup> )	REMARKS
<b>BROUGHT FORWARD:</b>					<b>0.00</b>	
1	21 Apr 10	16.735	5.70	0.90	5.13	RHS
2	22 Apr 10	4.036	5.50	0.80	4.40	RHS
3	22 Apr 10	4.550	7.10	1.10	7.81	RHS
4	22 Apr 10	7.467	5.40	1.20	6.48	RHS
<b>TOTAL :</b>					<b>23.82</b>	

**LINTASAN RESOURCES SDN. BHD.**  
 MAINTENANCE OF FEDERAL ROADS - WEST COAST, SABAH

**R01 PAVEMENT TREATMENT RECORD**

**DISTRICT:** KOTA KINABALU

**ROUTE NO.** 606

**ROAD NAME:** JALAN SUSUR SEPANGAR BAY

**MONTH:** APRIL 2010

ITEM	DATE	LOCATION (CH)	LENGTH (m)	WIDTH (m)	AREA (m <sup>2</sup> )	REMARKS
<b>BROUGHT FORWARD:</b>					<b>237.53</b>	
1	03 Apr 10	2.430	13.10	1.20	15.72	RHS
2	03 Apr 10	2.417	28.20	1.10	31.02	RHS
3	03 Apr 10	2.410	5.10	0.80	4.08	RHS
4	03 Apr 10	2.405	6.70	1.20	8.04	RHS
<b>TOTAL:</b>					<b>296.39</b>	

**LINTASAN RESOURCES SDN. BHD.**  
MAINTENANCE OF FEDERAL ROADS - WEST COAST, SABAH

***SUMMARY - PAVEMENT TREATMENT RECORD***

*Month : April 2010*

ITEM	DISTRICT	ROUTE NO.	ROAD NAME	AREA ( m <sup>2</sup> )		
				PREVIOUS MONTH	CURRENT MONTH	CUM. MONTH
1	Ranau	22	Jalan Kota Kinabalu - Sandakan	541.81	805.62	1,347.43
<b>TOTAL</b>				<b>541.81</b>	<b>805.62</b>	<b>1,347.43</b>

**LINTASAN RESOURCES SDN. BHD.**  
MAINTENANCE OF FEDERAL ROADS - WEST COAST, SABAH

**R01 PAVEMENT TREATMENT RECORD**

**DISTRICT:** Ranau

**ROUTE NO.** 22

**ROAD NAME:** Jalan Kota Kinabalu - Sandakan

**MONTH:** April 2010

ITEM	DATE	LOCATION (CH)	LENGTH (m)	WIDTH (m)	AREA (m <sup>2</sup> )	REMARKS
<b>BROUGHT FORWARD FROM MARCH 2010:</b>					<b>541.81</b>	
1	05/04/10	43.330	6.70	1.00	6.70	RHS Crack Sealing
2	05/04/10	43.330	5.10	1.00	5.10	RHS Crack Sealing
3	05/04/10	43.330	26.00	1.00	26.00	LHS Crack Sealing
4	05/04/10	43.330	16.50	1.00	16.50	LHS Crack Sealing
5	05/04/10	43.330	5.00	1.00	5.00	RHS Crack Sealing
6	06/04/10	43.400	6.30	0.90	5.67	LHS Crack Sealing
7	06/04/10	43.450	3.10	1.00	3.10	LHS Crack Sealing
8	06/04/10	43.450	1.50	0.80	1.20	LHS Crack Sealing
9	06/04/10	43.450	4.90	0.70	3.43	LHS Crack Sealing
10	06/04/10	43.500	9.20	0.80	7.36	LHS Crack Sealing
11	06/04/10	43.500	5.00	0.50	2.50	LHS Crack Sealing
12	06/04/10	43.500	1.50	0.70	1.05	LHS Crack Sealing
13	06/04/10	43.500	0.30	0.80	0.24	LHS Crack Sealing
14	06/04/10	43.500	8.90	0.30	2.67	LHS Crack Sealing
15	06/04/10	43.500	2.80	0.90	2.52	LHS Crack Sealing
16	09/04/10	73.200	7.30	0.80	5.84	LHS Pavement Treatment
17	09/04/10	73.200	29.90	1.10	32.89	LHS Pavement Treatment
18	09/04/10	73.200	8.60	0.70	6.02	LHS Pavement Treatment
19	10/04/10	75.600	8.60	0.70	6.02	RHS Pavement Treatment
20	10/04/10	74.140	5.20	0.70	3.64	LHS Pavement Treatment
21	10/04/10	74.140	10.60	0.80	8.48	LHS Pavement Treatment
22	10/04/10	74.210	3.40	0.80	2.72	LHS Pavement Treatment
23	10/04/10	74.240	4.80	0.80	3.84	LHS Pavement Treatment
24	10/04/10	74.260	7.80	1.00	7.80	LHS Pavement Treatment
25	10/04/10	74.300	5.40	0.90	4.86	LHS Pavement Treatment
26	12/04/10	74.400	4.80	1.10	5.28	LHS Pavement Treatment
27	12/04/10	74.400	4.60	1.20	5.52	LHS Pavement Treatment
28	12/04/10	74.450	13.60	1.60	21.76	LHS Pavement Treatment
29	12/04/10	74.450	2.50	1.20	3.00	LHS Pavement Treatment
30	12/04/10	74.450	2.00	1.10	2.20	LHS Pavement Treatment
<b>CARRIED FORWARD:</b>					<b>750.72</b>	

**LINTASAN RESOURCES SDN. BHD.**  
MAINTENANCE OF FEDERAL ROADS - WEST COAST, SABAH

**R01 PAVEMENT TREATMENT RECORD**

**DISTRICT:** Ranau

**ROUTE NO.** 22

**ROAD NAME:** Jalan Kota Kinabalu - Sandakan

**MONTH:** April 2010

ITEM	DATE	LOCATION (CH)	LENGTH (m)	WIDTH (m)	AREA (m <sup>2</sup> )	REMARKS
<b>BROUGHT FORWARD:</b>					<b>750.72</b>	
31	12/04/10	74.450	19.90	1.10	21.89	LHS Pavement Treatment
32	12/04/10	75.100	5.30	1.00	5.30	LHS Pavement Treatment
33	13/04/10	75.250	10.10	0.80	8.08	RHS Pavement Treatment
34	13/04/10	75.300	0.40	0.30	0.12	LHS Pavement Treatment
35	13/04/10	75.300	3.30	0.80	2.64	LHS Pavement Treatment
36	13/04/10	75.300	7.50	0.90	6.75	LHS Pavement Treatment
37	13/04/10	75.500	5.20	1.00	5.20	RHS Pavement Treatment
38	13/04/10	75.500	5.70	0.70	3.99	LHS Pavement Treatment
39	13/04/10	73.400	5.40	0.90	4.86	LHS Pavement Treatment
40	14/04/10	73.600	5.60	1.10	6.16	LHS Pavement Treatment
41	14/04/10	72.500	30.50	1.00	30.50	LHS Pavement Treatment
42	14/04/10	72.400	4.80	1.20	5.76	RHS Pavement Treatment
43	14/04/10	72.400	3.40	0.90	3.06	RHS Pavement Treatment
44	15/04/10	68.950	23.90	0.90	21.51	LHS Pavement Treatment
45	15/04/10	68.950	23.60	0.90	21.24	LHS Pavement Treatment
46	15/04/10	68.950	10.60	0.80	8.48	LHS Pavement Treatment
47	15/04/10	68.950	28.10	9.00	252.90	LHS Pavement Treatment
48	15/04/10	69.000	27.50	1.00	27.50	LHS Pavement Treatment
49	15/04/10	69.000	28.30	0.80	22.64	LHS Pavement Treatment
50	20/04/10	44.390	11.90	3.20	38.08	LHS Crack Sealing
51	20/04/10	44.390	6.30	3.20	20.16	RHS Crack Sealing
52	20/04/10	44.390	3.20	2.80	8.96	LHS Crack Sealing
53	21/04/10	44.400	3.20	2.80	8.96	LHS Crack Sealing
54	21/04/10	44.400	2.60	1.30	3.38	RHS Crack Sealing
55	21/04/10	44.500	2.10	3.20	6.72	LHS Crack Sealing
56	21/04/10	44.500	3.20	2.10	6.72	RHS Crack Sealing
57	21/04/10	53.600	3.10	2.00	6.20	RHS Crack Sealing
58	21/04/10	53.600	21.30	1.50	31.95	RHS Crack Sealing
59	21/04/10	53.600	3.50	2.00	7.00	LHS Crack Sealing
60						
<b>CARRIED FORWARD:</b>					<b>1,347.43</b>	

**LINTASAN RESOURCES SDN. BHD.**  
MAINTENANCE OF FEDERAL ROADS - WEST COAST, SABAH

***SUMMARY - PAVEMENT TREATMENT RECORD***

*Month: APRIL 2010*

ITEM	DISTRICT	ROUTE NO.	ROAD NAME	AREA ( m <sup>2</sup> )		
				PREVIOUS MONTH	CURRENT MONTH	CUM. MONTH
1	Kota Kinabalu	01	Jalan Kota Kinabalu - Sindumin	0.07	-	0.07
2	Penampang	01	Jalan Kota Kinabalu - Sindumin	412.19	-	412.19
3	Papar	01	Jalan Kota Kinabalu - Sindumin	274.74	514.19	788.93
4	Penampang	500	Jalan Kota Kinabalu - Keningau - Tenom	109.84	1,707.11	1,816.95
5	Penampang	501	Jalan Kota Kinabalu - Penampang - Lok Kawi	387.08	67.20	454.28
6	Kota Kinabalu	608	Jalan masuk ke Lapangan Terbang Lama, K.K.	0.50	1.98	2.48
<b>TOTAL</b>				<b>1,184.35</b>	<b>2,290.48</b>	<b>3,474.83</b>

**LINTASAN RESOURCES SDN. BHD.**  
MAINTENANCE OF FEDERAL ROADS - WEST COAST, SABAH

**R01 PAVEMENT TREATMENT RECORD**

**DISTRICT:** KOTA KINABALU  
**ROUTE NO.** 01  
**ROAD NAME:** JLN KK-SINDUMIN  
**MONTH:** APRIL 2010

ITEM	DATE	LOCATION (CH)	LENGTH (m)	WIDTH (m)	AREA (m <sup>2</sup> )	REMARKS
<b>BROUGHT FORWARD:</b>					<b>0.07</b>	
<b>TOTAL</b>					<b>0.07</b>	

**LINTASAN RESOURCES SDN. BHD.**  
 MAINTENANCE OF FEDERAL ROADS - WEST COAST, SABAH

**R01 PAVEMENT TREATMENT RECORD**

**DISTRICT:** PENAMPANG

**ROUTE NO.** 01

**ROAD NAME:** JLN KK-SINDUMIN

**MONTH:** APRIL 2010

ITEM	DATE	LOCATION (CH)	LENGTH (m)	WIDTH (m)	AREA (m <sup>2</sup> )	REMARKS
<b>BROUGHT FORWARD:</b>					<b>239.77</b>	
1	15 Mar 10	9.478	22.60	1.30	29.38	LHS
2	15 Mar 10	9.480	30.30	1.20	36.36	LHS
3	15 Mar 10	9.515	5.40	1.30	7.02	LHS
4	16 Mar 10	9.510	14.00	1.20	16.80	LHS
5	16 Mar 10	9.518	24.60	1.30	31.98	LHS
6	16 Mar 10	9.524	11.40	1.30	14.82	LHS
7	16 Mar 10	9.530	4.60	1.50	6.90	LHS
8	16 Mar 10	9.554	24.30	1.20	29.16	LHS
<b>TOTAL</b>					<b>412.19</b>	

**LINTASAN RESOURCES SDN. BHD.**  
MAINTENANCE OF FEDERAL ROADS - WEST COAST, SABAH

**R01 PAVEMENT TREATMENT RECORD**

**DISTRICT:** PAPAR

**ROUTE NO.** 01

**ROAD NAME:** JLN KK-SINDUMIN

**MONTH:** APRIL 2010

ITEM	DATE	LOCATION (CH)	LENGTH (m)	WIDTH (m)	AREA (m <sup>2</sup> )	REMARKS
<b>BROUGHT FORWARD:</b>					<b>274.74</b>	
1	12 Apr 10	46.850	10.00	1.20	12.00	LHS
2	12 Apr 10	46.860	21.40	1.30	27.82	LHS
3	12 Apr 10	46.853	26.40	1.20	31.68	LHS
4	12 Apr 10	46.874	14.20	1.10	15.62	LHS
5	12 Apr 10	46.905	6.60	1.30	8.58	LHS
6	16 Apr 10	9.470	11.60	1.30	15.08	LHS
7	16 Apr 10	9.480	30.60	1.10	33.66	LHS
8	16 Apr 10	9.483	19.60	1.40	27.44	LHS
9	16 Apr 10	9.505	4.80	1.20	5.76	LHS
10	16 Apr 10	9.498	28.10	1.20	33.72	LHS
11	16 Apr 10	9.513	36.10	1.10	39.71	LHS
12	16 Apr 10	9.525	6.00	0.90	5.40	LHS
13	16 Apr 10	9.540	24.40	1.00	24.40	LHS
14	19 Apr 10	46.965	19.60	1.20	23.52	LHS
15	19 Apr 10	46.320	19.70	1.20	23.64	LHS
16	19 Apr 10	46.320	22.70	1.30	29.51	LHS
17	19 Apr 10	46.343	8.20	1.10	9.02	LHS
18	19 Apr 10	46.623	14.50	1.10	15.95	LHS
19	19 Apr 10	46.645	23.30	1.30	30.29	LHS
20	19 Apr 10	46.660	8.70	1.20	10.44	LHS
21	19 Apr 10	46.673	10.80	1.30	14.04	LHS
22	21 Apr 10	68.920	11.50	1.20	13.80	RHS
23	21 Apr 10	68.903	11.80	1.10	12.98	RHS
24	21 Apr 10	68.898	11.60	1.00	11.60	RHS
25	21 Apr 10	68.890	6.40	1.10	7.04	RHS
26	21 Apr 10	68.880	4.60	1.10	5.06	RHS
27	21 Apr 10	68.877	15.10	1.00	15.10	RHS
28	21 Apr 10	68.865	10.30	1.10	11.33	RHS
<b>TOTAL</b>					<b>788.93</b>	

**LINTASAN RESOURCES SDN. BHD.**  
MAINTENANCE OF FEDERAL ROADS - WEST COAST, SABAH

**R01 PAVEMENT TREATMENT RECORD**

**DISTRICT:** PENAMPANG

**ROUTE NO.** 500

**ROAD NAME:** JLN KK-KENINGAU-TENOM

**MONTH:** APRIL 2010

ITEM	DATE	LOCATION (CH)	LENGTH (m)	WIDTH (m)	AREA (m <sup>2</sup> )	REMARKS
<b>BROUGHT FORWARD:</b>					<b>109.84</b>	
1	01 Apr 10	19.605	16.10	1.30	20.93	RHS
2	01 Apr 10	19.624	6.20	1.40	8.68	RHS
3	01 Apr 10	19.634	5.50	1.00	5.50	RHS
4	01 Apr 10	19.635	4.10	0.80	3.28	LHS
5	01 Apr 10	19.666	7.00	1.30	9.10	RHS
6	01 Apr 10	19.675	2.90	1.20	3.48	RHS
7	01 Apr 10	19.689	2.80	0.80	2.24	RHS
8	01 Apr 10	19.717	3.80	0.90	3.42	LHS
9	01 Apr 10	19.748	7.30	1.50	10.95	RHS
10	01 Apr 10	19.755	13.20	2.90	38.28	RHS
11	01 Apr 10	19.768	6.80	0.80	5.44	RHS
12	01 Apr 10	19.785	14.80	1.50	22.20	RHS
13	01 Apr 10	19.762	5.40	0.70	3.78	LHS
14	01 Apr 10	19.794	0.90	0.20	0.18	LHS
15	01 Apr 10	19.802	6.40	1.00	6.40	LHS
16	01 Apr 10	19.806	5.50	0.60	3.30	LHS
17	03 Apr 10	20.647	2.10	1.00	2.10	RHS
18	03 Apr 10	20.652	22.30	1.10	24.53	LHS
19	03 Apr 10	20.652	24.40	0.90	21.96	LHS
20	03 Apr 10	20.654	7.60	1.10	8.36	RHS
21	03 Apr 10	20.659	13.00	1.30	16.90	RHS
22	03 Apr 10	20.666	10.80	1.00	10.80	RHS
23	03 Apr 10	20.676	8.80	1.10	9.68	RHS
24	03 Apr 10	20.677	10.10	0.90	9.09	LHS
25	03 Apr 10	20.685	5.20	1.50	7.80	RHS
26	03 Apr 10	20.689	4.00	1.10	4.40	LHS
27	03 Apr 10	20.690	9.20	1.00	9.20	LHS
28	07 Apr 10	1.160	0.60	0.40	0.24	LHS
29	07 Apr 10	1.154	29.40	1.40	41.16	LHS
30	07 Apr 10	1.156	2.60	1.40	3.64	LHS
<b>CARRIED FORWARD:</b>					<b>426.86</b>	

**LINTASAN RESOURCES SDN. BHD.**  
MAINTENANCE OF FEDERAL ROADS - WEST COAST, SABAH

**R01 PAVEMENT TREATMENT RECORD**

**DISTRICT:** PENAMPANG

**ROUTE NO.** 500

**ROAD NAME:** JLN KK-KENINGAU-TENOM

**MONTH:** APRIL 2010

ITEM	DATE	LOCATION (CH)	LENGTH (m)	WIDTH (m)	AREA (m <sup>2</sup> )	REMARKS
<b>BROUGHT FORWARD:</b>					<b>426.86</b>	
31	07 Apr 10	1.158	1.40	0.40	0.56	LHS
32	07 Apr 10	1.149	15.60	1.40	21.84	LHS
33	07 Apr 10	1.170	16.40	1.60	26.24	LHS
34	07 Apr 10	1.860	12.40	2.40	29.76	LHS
35	07 Apr 10	1.865	10.40	3.40	35.36	LHS
36	07 Apr 10	1.873	11.60	3.00	34.80	LHS
37	07 Apr 10	1.880	14.60	1.40	20.44	LHS
38	08 Apr 10	1.180	11.40	0.10	1.14	LHS
39	08 Apr 10	1.918	7.80	0.10	0.78	RHS
40	08 Apr 10	1.913	3.40	0.10	0.34	LHS
41	08 Apr 10	1.920	26.60	1.40	37.24	RHS
42	08 Apr 10	1.916	23.40	1.40	32.76	RHS
43	08 Apr 10	1.914	7.60	0.60	4.56	LHS
44	10 Apr 10	20.331	17.90	3.10	55.49	LHS
45	10 Apr 10	20.348	2.30	1.00	2.30	LHS
46	10 Apr 10	20.346	11.60	4.60	53.36	RHS
47	10 Apr 10	20.350	2.50	1.60	4.00	RHS
48	10 Apr 10	20.441	5.30	0.80	4.24	LHS
49	10 Apr 10	20.442	13.10	1.00	13.10	RHS
50	10 Apr 10	20.450	6.00	1.00	6.00	LHS
51	10 Apr 10	20.453	11.40	1.20	13.68	LHS
52	10 Apr 10	20.458	19.10	0.80	15.28	RHS
53	10 Apr 10	20.464	8.10	1.30	10.53	RHS
54	10 Apr 10	20.465	7.80	1.60	12.48	LHS
55	10 Apr 10	20.472	7.20	1.10	7.92	RHS
56	10 Apr 10	20.479	12.90	1.10	14.19	RHS
57	10 Apr 10	20.481	24.90	1.10	27.39	RHS
58	10 Apr 10	20.487	3.30	1.10	3.63	LHS
59	10 Apr 10	20.498	7.60	1.10	8.36	LHS
60	10 Apr 10	20.513	9.50	1.00	9.50	LHS
<b>CARRIED FORWARD:</b>					<b>934.13</b>	

**LINTASAN RESOURCES SDN. BHD.**  
MAINTENANCE OF FEDERAL ROADS - WEST COAST, SABAH

**R01 PAVEMENT TREATMENT RECORD**

**DISTRICT:** PENAMPANG

**ROUTE NO.** 500

**ROAD NAME:** JLN KK-KENINGAU-TENOM

**MONTH:** APRIL 2010

ITEM	DATE	LOCATION (CH)	LENGTH (m)	WIDTH (m)	AREA (m <sup>2</sup> )	REMARKS
<b>BROUGHT FORWARD:</b>					<b>934.13</b>	
61	10 Apr 10	20.517	27.50	1.40	38.50	RHS
62	10 Apr 10	20.524	8.60	1.30	11.18	LHS
63	10 Apr 10	20.535	3.10	1.20	3.72	LHS
64	10 Apr 10	20.550	8.20	1.00	8.20	RHS
65	10 Apr 10	20.555	2.70	1.00	2.70	RHS
66	15 Apr 10	22.216	14.60	1.60	23.36	LHS
67	15 Apr 10	27.416	10.80	1.40	15.12	LHS
68	20 Apr 10	45.113	13.80	7.40	102.12	LHS
69	20 Apr 10	45.116	5.40	3.60	19.44	LHS
70	20 Apr 10	45.119	7.60	5.40	41.04	LHS
71	21 Apr 10	45.113	35.40	1.40	49.56	RHS
72	21 Apr 10	45.080	2.40	1.00	2.40	RHS
73	22 Apr 10	45.080	1.40	0.40	0.56	RHS
74	22 Apr 10	45.076	15.00	1.40	21.00	RHS
75	22 Apr 10	45.012	9.40	1.40	13.16	LHS
76	22 Apr 10	32.016	11.60	5.60	64.96	RHS
77	22 Apr 10	32.013	3.60	1.40	5.04	RHS
78	23 Apr 10	35.712	11.40	1.00	11.40	RHS
79	23 Apr 10	35.715	4.00	1.00	4.00	RHS
80	23 Apr 10	35.718	6.40	1.40	8.96	RHS
81	23 Apr 10	33.313	2.40	0.40	0.96	RHS
82	23 Apr 10	33.316	7.40	1.00	7.40	RHS
83	24 Apr 10	20.572	8.50	1.40	11.90	RHS
84	24 Apr 10	20.574	2.40	1.10	2.64	RHS
85	24 Apr 10	20.582	3.90	1.20	4.68	RHS
86	24 Apr 10	20.595	3.00	1.20	3.60	RHS
87	24 Apr 10	20.605	3.40	1.20	4.08	RHS
88	24 Apr 10	20.610	17.90	1.20	21.48	RHS
89	24 Apr 10	20.619	4.10	1.30	5.33	RHS
90	24 Apr 10	20.628	15.80	1.30	20.54	RHS
<b>CARRIED FORWARD:</b>					<b>1,463.16</b>	

**LINTASAN RESOURCES SDN. BHD.**  
MAINTENANCE OF FEDERAL ROADS - WEST COAST, SABAH

**R01 PAVEMENT TREATMENT RECORD**

**DISTRICT:** PENAMPANG

**ROUTE NO.** 500

**ROAD NAME:** JLN KK-KENINGAU-TENOM

**MONTH:** APRIL 2010

ITEM	DATE	LOCATION (CH)	LENGTH (m)	WIDTH (m)	AREA (m <sup>2</sup> )	REMARKS
<b>BROUGHT FORWARD:</b>					<b>1,463.16</b>	
91	24 Apr 10	20.633	3.20	1.20	3.84	RHS
92	24 Apr 10	20.639	4.10	1.00	4.10	RHS
93	24 Apr 10	20.632	3.80	1.60	6.08	LHS
94	24 Apr 10	20.637	2.70	1.10	2.97	LHS
95	24 Apr 10	20.644	5.20	1.20	6.24	LHS
96	25 Apr 10	20.636	4.00	1.70	6.80	LHS
97	25 Apr 10	21.998	4.90	1.60	7.84	RHS
98	25 Apr 10	22.117	24.20	1.90	45.98	RHS
99	25 Apr 10	22.128	6.20	0.70	4.34	RHS
100	25 Apr 10	22.153	4.60	1.30	5.98	RHS
101	25 Apr 10	22.157	2.80	2.30	6.44	RHS
102	26 Apr 10	22.010	2.20	1.70	3.74	RHS
103	26 Apr 10	29.170	2.50	1.50	3.75	LHS
104	26 Apr 10	29.128	2.40	1.00	2.40	LHS
105	26 Apr 10	29.093	2.50	1.60	4.00	LHS
106	27 Apr 10	21.150	11.30	2.00	22.60	RHS
107	27 Apr 10	21.175	7.00	2.00	14.00	RHS
108	27 Apr 10	23.070	4.00	1.40	5.60	RHS
109	27 Apr 10	23.074	2.10	0.90	1.89	RHS
110	27 Apr 10	28.150	1.80	1.00	1.80	RHS
111	27 Apr 10	28.156	1.10	1.00	1.10	RHS
112	27 Apr 10	28.163	2.00	1.50	3.00	RHS
113	27 Apr 10	28.165	3.40	1.20	4.08	RHS
114	27 Apr 10	28.169	2.50	1.20	3.00	RHS
115	27 Apr 10	27.388	1.20	1.20	1.44	RHS
116	27 Apr 10	27.386	1.10	0.90	0.99	RHS
117	27 Apr 10	27.384	1.50	1.10	1.65	RHS
118	27 Apr 10	27.380	4.00	0.90	3.60	RHS
119	28 Apr 10	19.350	35.20	1.10	38.72	RHS
120	28 Apr 10	19.376	13.30	1.00	13.30	RHS
<b>CARRIED FORWARD:</b>					<b>1,694.43</b>	

**LINTASAN RESOURCES SDN. BHD.**  
MAINTENANCE OF FEDERAL ROADS - WEST COAST, SABAH

**R01 PAVEMENT TREATMENT RECORD**

**DISTRICT:** PENAMPANG

**ROUTE NO.** 500

**ROAD NAME:** JLN KK-KENINGAU-TENOM

**MONTH:** APRIL 2010

ITEM	DATE	LOCATION (CH)	LENGTH (m)	WIDTH (m)	AREA (m <sup>2</sup> )	REMARKS
<b>BROUGHT FORWARD:</b>					<b>1,694.43</b>	
121	28 Apr 10	19.398	13.00	1.30	16.90	RHS
122	28 Apr 10	19.426	2.20	1.20	2.64	RHS
123	28 Apr 10	19.432	1.40	0.90	1.26	RHS
124	28 Apr 10	19.436	7.50	1.20	9.00	RHS
125	28 Apr 10	19.444	4.40	1.30	5.72	RHS
126	28 Apr 10	19.450	4.00	1.30	5.20	RHS
127	28 Apr 10	19.465	4.50	1.00	4.50	RHS
128	28 Apr 10	19.473	1.20	1.10	1.32	RHS
129	28 Apr 10	19.484	4.10	1.20	4.92	RHS
130	29 Apr 10	19.518	1.80	1.10	1.98	RHS
131	29 Apr 10	19.522	1.90	1.20	2.28	RHS
132	29 Apr 10	19.526	8.80	1.40	12.32	RHS
133	29 Apr 10	19.537	4.20	1.20	5.04	RHS
134	29 Apr 10	19.540	4.00	0.90	3.60	RHS
135	29 Apr 10	19.545	2.80	0.80	2.24	RHS
136	29 Apr 10	19.545	18.30	1.40	25.62	RHS
137	29 Apr 10	19.557	5.40	0.90	4.86	RHS
138	29 Apr 10	19.567	8.40	1.30	10.92	RHS
139	29 Apr 10	19.600	2.20	1.00	2.20	RHS
<b>TOTAL</b>					<b>1,816.95</b>	

**LINTASAN RESOURCES SDN. BHD.**  
 MAINTENANCE OF FEDERAL ROADS - WEST COAST, SABAH

**R01 PAVEMENT TREATMENT RECORD**

**DISTRICT:** PENAMPANG

**ROUTE NO.** 501

**ROAD NAME:** JLN KK-PENAMPANG-LOK KAWI

**MONTH:** APRIL 2010

ITEM	DATE	LOCATION (CH)	LENGTH (m)	WIDTH (m)	AREA (m <sup>2</sup> )	REMARKS
<b>BROUGHT FORWARD:</b>					<b>387.08</b>	
1	11 Apr 10	2.570	9.80	2.00	19.60	LHS
2	11 Apr 10	2.580	3.40	1.60	5.44	LHS
3	18 Apr 10	3.113	14.60	1.00	14.60	RHS
4	18 Apr 10	2.616	10.60	2.60	27.56	LHS
<b>TOTAL</b>					<b>454.28</b>	

**LINTASAN RESOURCES SDN. BHD.**  
 MAINTENANCE OF FEDERAL ROADS - WEST COAST, SABAH

**R01 PAVEMENT TREATMENT RECORD**

**DISTRICT:** KOTA KINABALU

**ROUTE NO.** 608

**ROAD NAME:** JALAN KE LAPANGAN TERBANG LAMA KK

**MONTH:** APRIL 2010

ITEM	DATE	LOCATION (CH)	LENGTH (m)	WIDTH (m)	AREA (m <sup>2</sup> )	REMARKS
<b>BROUGHT FORWARD:</b>					<b>0.50</b>	
1	03 Apr 10	0.400	78.00	0.01	0.78	LHS
2	04 Apr 10	0.500	60.00	0.01	0.60	LHS
3	05 Apr 10	0.505	60.00	0.01	0.60	LHS
<b>TOTAL</b>					<b>2.48</b>	

**LINTASAN RESOURCES SDN. BHD.**  
MAINTENANCE OF FEDERAL ROADS - WEST COAST, SABAH

***SUMMARY - PAVEMENT TREATMENT RECORD***

***Month : APRIL 2010***

ITEM	DISTRICT	ROUTE NO.	ROAD NAME	AREA ( m <sup>2</sup> )		
				PREVIOUS MONTH	CURRENT MONTH	CUM. MONTH
1	TAMBUNAN	500	Jalan Kota Kinabalu - Keningau - Tenom	190.00	598.86	788.86
2	KENINGAU	500	Jalan Kota Kinabalu - Keningau - Tenom	527.19	144.24	671.43
3	TENOM	500	Jalan Kota Kinabalu - Keningau - Tenom	-	34.90	34.90
<b>TOTAL</b>				<b>717.19</b>	<b>778.00</b>	<b>1,495.19</b>

**LINTASAN RESOURCES SDN. BHD.**  
MAINTENANCE OF FEDERAL ROADS - WEST COAST, SABAH

**R01 PAVEMENT TREATMENT RECORD**

**DISTRICT:** TAMBUNAN

**ROUTE NO.** 500

**ROAD NAME:** JLN KOTA KINABALU -KENINGAU-TENOM

**MONTH:** April 2010

ITEM	DATE	LOCATION (CH)	LENGTH (m)	WIDTH (m)	AREA (m <sup>2</sup> )	REMARKS
<b>BROUGHT FORWARD:</b>					<b>190.00</b>	
1	01 Apr 10	54.000	10.60	2.10	22.26	Crocodile crack/LHS
2	05 Apr 10	79.750	12.20	1.80	21.96	Crocodile crack/LHS
3	05 Apr 10	79.710	3.90	2.10	8.19	Crocodile crack/LHS
4	05 Apr 10	79.720	5.60	1.60	8.96	Crocodile crack/LHS
5	05 Apr 10	79.730	8.90	1.50	13.35	Crocodile crack/LHS
6	05 Apr 10	79.740	9.70	1.20	11.64	Crocodile crack/LHS
7	05 Apr 10	79.750	11.60	1.80	20.88	Crocodile crack/LHS
8	05 Apr 10	79.765	12.10	1.60	19.36	Crocodile crack/LHS
9	05 Apr 10	79.780	15.70	1.50	23.55	Crocodile crack/LHS
10	05 Apr 10	79.795	6.70	1.40	9.38	Crocodile crack/LHS
11	06 Apr 10	99.449	12.10	0.90	10.89	Crocodile crack/RHS
12	06 Apr 10	99.400	2.60	1.60	4.16	Crocodile crack/RHS
13	06 Apr 10	93.290	4.20	0.90	3.78	Crocodile crack/RHS
14	06 Apr 10	93.158	1.70	1.50	2.55	Crocodile crack/RHS
15	06 Apr 10	93.150	3.20	1.50	4.80	Crocodile crack/RHS
16	06 Apr 10	93.095	4.10	1.10	4.51	Crocodile crack/RHS
17	07 Apr 10	92.640	5.20	1.60	8.32	Crocodile crack/LHS
18	07 Apr 10	92.650	6.40	1.20	7.68	Crocodile crack/LHS
19	07 Apr 10	93.056	12.60	1.20	15.12	Crocodile crack/RHS
20	20 Apr 10	89.905	3.10	1.20	3.72	Crocodile crack/RHS
21	20 Apr 10	89.910	2.50	1.60	4.00	Crocodile crack/RHS
22	20 Apr 10	89.920	10.10	1.30	13.13	Crocodile crack/RHS
23	20 Apr 10	89.935	9.60	1.40	13.44	Crocodile crack/RHS
24	20 Apr 10	89.945	7.90	1.30	10.27	Crocodile crack/RHS
25	20 Apr 10	89.953	8.80	1.20	10.56	Crocodile crack/RHS
26	23 Apr 10	64.712	6.20	3.10	19.22	Crocodile crack/RHS
27	23 Apr 10	64.725	3.20	1.60	5.12	Crocodile crack/RHS
28	23 Apr 10	65.740	2.90	1.40	4.06	Crocodile crack/RHS
29	25 Apr 10	86.573	12.10	1.80	21.78	Crocodile crack/RHS
30	27 Apr 10	89.547	5.40	0.80	4.32	Crocodile crack/RHS
<b>CARRIED FORWARD :</b>					<b>520.96</b>	

**LINTASAN RESOURCES SDN. BHD.**  
MAINTENANCE OF FEDERAL ROADS - WEST COAST, SABAH

**R01 PAVEMENT TREATMENT RECORD**

**DISTRICT:** TAMBUNAN

**ROUTE NO.** 500

**ROAD NAME:** JLN KOTA KINABALU -KENINGAU-TENOM

**MONTH:** April 2010

ITEM	DATE	LOCATION (CH)	LENGTH (m)	WIDTH (m)	AREA (m <sup>2</sup> )	REMARKS
<b>BROUGHT FORWARD:</b>					<b>520.96</b>	
31	27 Apr 10	89.562	16.10	1.10	17.71	Crocodile crack/RHS
32	27 Apr 10	89.737	30.20	1.20	36.24	Crocodile crack/RHS
33	27 Apr 10	89.808	11.50	1.60	18.40	Crocodile crack/RHS
34	27 Apr 10	89.810	1.40	1.10	1.54	Crocodile crack/RHS
35	27 Apr 10	89.815	1.50	0.90	1.35	Crocodile crack/RHS
36	27 Apr 10	89.820	1.80	1.30	0.00	Crocodile crack/RHS
37	27 Apr 10	89.829	1.90	1.20	2.28	Crocodile crack/RHS
38	27 Apr 10	89.830	3.10	1.40	4.34	Crocodile crack/RHS
39	27 Apr 10	89.836	1.80	0.80	1.44	Crocodile crack/RHS
40	27 Apr 10	89.838	2.90	1.20	3.48	Crocodile crack/RHS
41	27 Apr 10	89.845	1.90	0.80	1.52	Crocodile crack/RHS
42	27 Apr 10	89.847	1.20	0.90	1.08	Crocodile crack/RHS
43	27 Apr 10	89.855	2.50	1.10	2.75	Crocodile crack/RHS
44	27 Apr 10	93.185	11.50	1.60	18.40	Crocodile crack/RHS
45	28 Apr 10	63.800	4.30	0.90	3.87	Crocodile crack/RHS
46	28 Apr 10	63.810	13.10	1.10	14.41	Crocodile crack/LHS
47	28 Apr 10	65.980	4.30	1.50	6.45	Crocodile crack/RHS
48	28 Apr 10	83.993	6.60	0.90	5.94	Crocodile crack/LHS
49	29 Apr 10	63.750	1.80	1.20	2.16	Crocodile crack/RHS
50	29 Apr 10	63.757	1.90	1.10	0.00	Crocodile crack/RHS
51	29 Apr 10	63.760	3.70	1.60	5.92	Crocodile crack/RHS
52	29 Apr 10	63.762	2.40	1.40	3.36	Crocodile crack/IHS
53	29 Apr 10	63.764	2.70	1.20	3.24	Crocodile crack/IHS
54	29 Apr 10	63.768	1.70	2.90	4.93	Crocodile crack/RHS
55	29 Apr 10	63.770	2.90	1.60	4.64	Crocodile crack/RHS
56	29 Apr 10	63.775	3.70	1.70	6.29	Crocodile crack/RHS
57	29 Apr 10	63.785	2.10	1.20	2.52	Crocodile crack/RHS
58	29 Apr 10	63.800	11.70	1.30	15.21	Crocodile crack/RHS
59	29 Apr 10	63.820	8.20	1.10	9.02	Crocodile crack/RHS
60	29 Apr 10	63.918	1.80	1.20	2.16	Crocodile crack/LHS
<b>CARRIED FORWARD :</b>					<b>721.61</b>	

**LINTASAN RESOURCES SDN. BHD.**  
MAINTENANCE OF FEDERAL ROADS - WEST COAST, SABAH

**R01 PAVEMENT TREATMENT RECORD**

**DISTRICT:** TAMBUNAN  
**ROUTE NO.** 500  
**ROAD NAME:** JLN KOTA KINABALU -KENINGAU-TENOM  
**MONTH:** April 2010

ITEM	DATE	LOCATION (CH)	LENGTH (m)	WIDTH (m)	AREA (m <sup>2</sup> )	REMARKS
<b>BROUGHT FORWARD:</b>					<b>721.61</b>	
61	29 Apr 10	63.920	3.70	1.40	5.18	Crocodile crack/RHS
62	29 Apr 10	63.930	3.30	1.60	5.28	Crocodile crack/RHS
63	29 Apr 10	63.940	2.10	1.20	2.52	Crocodile crack/RHS
64	29 Apr 10	63.945	1.70	1.10	1.87	Crocodile crack/RHS
65	29 Apr 10	63.950	1.80	1.20	2.16	Crocodile crack/RHS
66	29 Apr 10	63.998	1.70	1.30	2.21	Crocodile crack/RHS
67	29 Apr 10	64.002	3.30	1.60	5.28	Crocodile crack/RHS
68	29 Apr 10	64.005	1.80	1.20	2.16	Crocodile crack/RHS
69	29 Apr 10	64.006	1.60	1.40	2.24	Crocodile crack/LHS
70	29 Apr 10	64.010	3.40	1.60	5.44	Crocodile crack/RHS
71	29 Apr 10	64.085	11.80	1.10	12.98	Crocodile crack/RHS
72	29 Apr 10	64.089	3.10	1.70	5.27	Crocodile crack/LHS
73	29 Apr 10	64.090	5.20	1.60	8.32	Crocodile crack/LHS
74	29 Apr 10	64.090	1.60	0.90	1.44	Crocodile crack/RHS
75	29 Apr 10	64.095	3.50	1.40	4.90	Crocodile crack/RHS
76						
77						
78						
79						
80						
81						
82						
83						
84						
85						
86						
87						
88						
89						
90						
<b>TOTAL :</b>					<b>788.86</b>	

**LINTASAN RESOURCES SDN. BHD.**  
MAINTENANCE OF FEDERAL ROADS - WEST COAST, SABAH

**R01 PAVEMENT TREATMENT RECORD**

**DISTRICT:** KENINGAU  
**ROUTE NO.** 500  
**ROAD NAME:** JLN KOTA KINABALU -KENINGAU-TENOM  
**MONTH:** April 2010

ITEM	DATE	LOCATION (CH)	LENGTH (m)	WIDTH (m)	AREA (m <sup>2</sup> )	REMARKS
<b>BROUGHT FORWARD:</b>					<b>527.19</b>	
1	03 Apr 10	114.650	0.70	3.90	2.73	Crocodile crack/RHS
2	03 Apr 10	114.820	2.80	0.80	2.24	Crocodile crack/RHS
3	03 Apr 10	114.830	3.00	0.90	2.70	Crocodile crack/RHS
4	03 Apr 10	114.840	4.10	0.80	3.28	Crocodile crack/LHS
5	03 Apr 10	114.850	6.80	0.90	6.12	Crocodile crack/LHS
6	03 Apr 10	117.407	7.60	1.90	14.44	Crocodile crack/RHS
7	03 Apr 10	117.175	9.10	1.60	14.56	Crocodile crack/LHS
8	03 Apr 10	117.097	12.50	1.80	22.50	Crocodile crack/RHS
9	03 Apr 10	117.127	7.60	1.20	9.12	Crocodile crack/RHS
10	14 Apr 10	128.014	9.80	1.60	15.68	Crocodile crack/RHS
11	20 Apr 10	100.509	6.90	1.40	9.66	Crocodile crack/LHS
12	20 Apr 10	100.520	7.80	1.20	9.36	Crocodile crack/LHS
13	20 Apr 10	100.535	8.20	1.40	11.48	Crocodile crack/LHS
14	20 Apr 10	100.547	9.50	1.20	11.40	Crocodile crack/LHS
15	20 Apr 10	100.559	6.90	1.30	8.97	Crocodile crack/LHS
16						
17						
18						
19						
20						
21						
22						
23						
24						
25						
26						
27						
28						
29						
30						
<b>TOTAL :</b>					<b>671.43</b>	

**LINTASAN RESOURCES SDN. BHD.**  
MAINTENANCE OF FEDERAL ROADS - WEST COAST, SABAH

**R01 PAVEMENT TREATMENT RECORD**

**DISTRICT:** TENOM

**ROUTE NO.** 500

**ROAD NAME:** JLN KOTA KINABALU -KENINGAU-TENOM

**MONTH:** April 2010

ITEM	DATE	LOCATION (CH)	LENGTH (m)	WIDTH (m)	AREA (m <sup>2</sup> )	REMARKS
<b>BROUGHT FORWARD:</b>					<b>0.00</b>	
1	19 Apr 10	145.400	3.20	1.90	6.08	Crocodile crack/RHS
2	19 Apr 10	145.418	2.80	2.70	7.56	Crocodile crack/RHS
3	19 Apr 10	145.422	1.40	2.50	3.50	Crocodile crack/RHS
4	19 Apr 10	145.424	2.00	2.00	4.00	Crocodile crack/RHS
5	19 Apr 10	148.977	4.30	3.20	13.76	Crocodile crack/RHS
6						
7						
8						
9						
10						
11						
12						
13						
14						
15						
16						
17						
18						
19						
20						
21						
22						
23						
24						
25						
26						
27						
28						
29						
30						
<b>TOTAL :</b>					<b>34.90</b>	

**LINTASAN RESOURCES SDN. BHD.**  
MAINTENANCE OF FEDERAL ROADS - WEST COAST, SABAH

***SUMMARY - PAVEMENT TREATMENT RECORD***

Month : APRIL 2010

ITEM	DISTRICT	ROUTE NO.	ROAD NAME	AREA ( m <sup>2</sup> )		
				PREVIOUS MONTH	CURRENT MONTH	CUM. MONTH
1	Beaufort	01	Jalan Kota Kinabalu - Sindumin	976.73	600.98	1577.71
2	Sipitang	01	Jalan Kota Kinabalu - Sindumin	449.07	45.86	494.93
3	Beaufort	502	Jalan Beaufort - Menumbok	195.66	-	195.66
4	Kuala Penyu	502	Jalan Beaufort - Menumbok	241.53	60.82	302.35
<b>TOTAL</b>				<b>1,862.99</b>	<b>707.66</b>	<b>2,570.65</b>

**LINTASAN RESOURCES SDN. BHD.**  
MAINTENANCE OF FEDERAL ROADS - WEST COAST, SABAH

**R01 PAVEMENT TREATMENT RECORD**

**DISTRICT:** BEAUFORT

**ROUTE NO.** 01

**ROAD NAME:** JLN KK-SINDUMIN

**MONTH:** APRIL 2010

ITEM	DATE	LOCATION (CH)	LENGTH (m)	WIDTH (m)	AREA (m <sup>2</sup> )	REMARKS
<b>BROUGHT FORWARD:</b>					<b>976.73</b>	
1	02 Apr 10	82.628	3.30	1.20	3.96	LHS
2	02 Apr 10	82.636	6.60	1.20	7.92	LHS
3	02 Apr 10	83.215	6.90	1.30	8.97	RHS
4	02 Apr 10	83.340	3.40	1.10	3.74	RHS
5	02 Apr 10	83.390	7.80	1.10	8.58	RHS
6	02 Apr 10	83.460	3.70	1.00	3.70	RHS
7	02 Apr 10	83.480	17.40	0.90	15.66	RHS
8	02 Apr 10	83.490	4.70	0.80	3.76	RHS
9	03 Apr 10	84.140	12.30	0.90	11.07	RHS
10	03 Apr 10	84.144	7.70	1.50	11.55	RHS
11	03 Apr 10	84.162	1.20	0.90	1.08	RHS
12	03 Apr 10	84.177	10.00	1.20	12.00	RHS
13	03 Apr 10	84.180	14.40	2.90	41.76	RHS
14	04 Apr 10	84.190	4.40	1.20	5.28	RHS
15	04 Apr 10	84.192	5.80	1.10	6.38	RHS
16	04 Apr 10	84.195	1.10	0.80	0.88	RHS
17	04 Apr 10	84.198	8.90	1.40	12.46	RHS
18	04 Apr 10	84.200	5.50	1.00	5.50	RHS
19	04 Apr 10	84.210	2.90	1.40	4.06	RHS
20	04 Apr 10	84.215	8.50	2.80	23.80	RHS
21	04 Apr 10	84.225	5.50	0.50	2.75	RHS
22	08 Apr 10	77.305	1.80	1.80	3.24	RHS
23	08 Apr 10	77.312	5.00	1.20	6.00	RHS
24	08 Apr 10	77.320	4.60	1.30	5.98	RHS
25	14 Apr 10	95.568	22.20	1.10	24.42	LHS
26	14 Apr 10	95.569	6.50	1.00	6.50	LHS
27	14 Apr 10	95.576	4.60	1.00	4.60	LHS
28	14 Apr 10	95.586	7.00	1.00	7.00	LHS
29	14 Apr 10	95.590	10.00	0.90	9.00	LHS
30	14 Apr 10	95.595	6.70	0.80	5.36	LHS
<b>TOTAL:</b>					<b>1243.69</b>	

**LINTASAN RESOURCES SDN. BHD.**  
MAINTENANCE OF FEDERAL ROADS - WEST COAST, SABAH

**R01 PAVEMENT TREATMENT RECORD**

**DISTRICT:** BEAUFORT

**ROUTE NO.** 01

**ROAD NAME:** JLN KK-SINDUMIN

**MONTH:** APRIL 2010

ITEM	DATE	LOCATION (CH)	LENGTH (m)	WIDTH (m)	AREA (m <sup>2</sup> )	REMARKS
<b>BROUGHT FORWARD:</b>					<b>1243.69</b>	
31	14 Apr 10	95.600	25.00	0.90	22.50	LHS
32	15 Apr 10	95.610	25.00	1.00	25.00	LHS
33	15 Apr 10	95.625	20.00	1.00	20.00	LHS
34	15 Apr 10	95.650	5.10	0.50	2.55	LHS
35	15 Apr 10	95.770	3.20	3.00	9.60	LHS
36	15 Apr 10	95.785	2.00	0.50	1.00	LHS
37	15 Apr 10	95.790	4.70	1.00	4.70	LHS
38	15 Apr 10	95.970	3.10	0.90	2.79	LHS
39	15 Apr 10	95.973	5.60	0.90	5.04	LHS
40	15 Apr 10	95.981	3.50	0.40	1.40	LHS
41	15 Apr 10	95.989	3.50	0.70	2.45	LHS
42	15 Apr 10	95.996	4.40	1.00	4.40	LHS
43	15 Apr 10	95.380	1.50	17.70	26.55	LHS/RHS
44	15 Apr 10	95.382	1.50	13.30	19.95	LHS/RHS
45	22 Apr 10	89.260	4.00	0.50	2.00	RHS
46	22 Apr 10	89.265	6.40	0.85	5.44	RHS
47	22 Apr 10	89.280	3.40	0.50	1.70	RHS
48	22 Apr 10	89.289	3.70	0.70	2.59	RHS
49	22 Apr 10	89.385	11.00	1.00	11.00	RHS
50	22 Apr 10	89.390	11.50	1.20	13.80	RHS
51	22 Apr 10	104.780	5.00	2.60	13.00	LHS
52	22 Apr 10	104.780	5.00	2.60	13.00	RHS
53	22 Apr 10	104.793	3.90	1.70	6.63	RHS
54	26 Apr 10	72.630	1.70	1.60	2.72	LHS
55	26 Apr 10	98.630	14.70	1.10	16.17	LHS
56	26 Apr 10	99.330	10.30	3.50	36.05	LHS
57	26 Apr 10	99.830	6.00	1.10	6.60	LHS
58	27 Apr 10	121.660	6.20	1.10	6.82	RHS
59	27 Apr 10	121.770	6.00	1.30	7.80	RHS
60	27 Apr 10	121.771	5.70	1.30	7.41	RHS
<b>TOTAL:</b>					<b>1544.35</b>	

**LINTASAN RESOURCES SDN. BHD.**  
 MAINTENANCE OF FEDERAL ROADS - WEST COAST, SABAH

**R01 PAVEMENT TREATMENT RECORD**

**DISTRICT:** BEAUFORT

**ROUTE NO.** 01

**ROAD NAME:** JLN KK-SINDUMIN

**MONTH:** APRIL 2010

ITEM	DATE	LOCATION (CH)	LENGTH (m)	WIDTH (m)	AREA (m <sup>2</sup> )	REMARKS
<b>BROUGHT FORWARD:</b>					<b>1544.35</b>	
61	27 Apr 10	122.960	10.00	1.40	14.00	LHS
62	27 Apr 10	122.965	1.50	1.20	1.80	LHS
63	27 Apr 10	122.970	2.70	0.80	2.16	LHS
64	27 Apr 10	122.982	11.00	1.40	15.40	LHS
65						
66						
67						
68						
69						
70						
71						
72						
73						
74						
75						
76						
77						
78						
79						
80						
81						
82						
83						
84						
85						
86						
87						
88						
89						
90						
<b>TOTAL:</b>					<b>1577.71</b>	

**LINTASAN RESOURCES SDN. BHD.**  
 MAINTENANCE OF FEDERAL ROADS - WEST COAST, SABAH

**R01 PAVEMENT TREATMENT RECORD**

**DISTRICT:** SIPITANG

**ROUTE NO.** 01

**ROAD NAME:** JLN KK-SINDUMIN

**MONTH:** APRIL 2010

ITEM	DATE	LOCATION (CH)	LENGTH (m)	WIDTH (m)	AREA (m <sup>2</sup> )	REMARKS
<b>BROUGHT FORWARD:</b>					<b>449.07</b>	
1	28 Apr 10	139.800	10.00	1.00	10.00	LHS
2	28 Apr 10	139.870	17.70	1.20	21.24	LHS
3	28 Apr 10	139.890	8.60	1.70	14.62	LHS
4						
5						
6						
7						
8						
9						
10						
11						
12						
13						
14						
15						
16						
17						
18						
19						
20						
21						
22						
23						
24						
25						
26						
27						
28						
29						
30						
<b>TOTAL:</b>					<b>494.93</b>	

**LINTASAN RESOURCES SDN. BHD.**  
 MAINTENANCE OF FEDERAL ROADS - WEST COAST, SABAH

**R01 PAVEMENT TREATMENT RECORD**

**DISTRICT:** BEAUFORT

**ROUTE NO.** 502

**ROAD NAME:** JLN BEAUFORT - MENUMBOK

**MONTH:** APRIL 2010

ITEM	DATE	LOCATION (CH)	LENGTH (m)	WIDTH (m)	AREA (m <sup>2</sup> )	REMARKS
<b>BROUGHT FORWARD:</b>					<b>195.66</b>	
1						
2						
3						
4						
5						
6						
7						
8						
9						
10						
11						
12						
13						
14						
15						
16						
17						
18						
19						
20						
21						
22						
23						
24						
25						
26						
27						
28						
29						
30						
<b>TOTAL:</b>					<b>195.66</b>	

**LINTASAN RESOURCES SDN. BHD.**  
MAINTENANCE OF FEDERAL ROADS - WEST COAST, SABAH

**R01 PAVEMENT TREATMENT RECORD**

**DISTRICT:** KUALA PENYU

**ROUTE NO.** 502

**ROAD NAME:** JLN BEAUFORT - MENUMBOK

**MONTH:** APRIL 2010

ITEM	DATE	LOCATION (CH)	LENGTH (m)	WIDTH (m)	AREA (m <sup>2</sup> )	REMARKS
<b>BROUGHT FORWARD:</b>					<b>241.53</b>	
1	13 Apr 10	45.730	18.40	0.40	7.36	LHS
2	13 Apr 10	45.750	11.30	0.40	4.52	LHS
3	13 Apr 10	45.750	5.00	0.40	2.00	RHS
4	13 Apr 10	45.755	10.00	0.60	6.00	RHS
5	13 Apr 10	45.758	3.00	1.30	3.90	RHS
6	13 Apr 10	45.770	15.00	1.70	25.50	RHS
7	13 Apr 10	45.775	6.10	0.30	1.83	LHS
8	13 Apr 10	45.790	5.30	1.50	7.95	LHS
9	13 Apr 10	45.800	4.40	0.40	1.76	LHS
10						
11						
12						
13						
14						
15						
16						
17						
18						
19						
20						
21						
22						
23						
24						
25						
26						
27						
28						
29						
30						
<b>TOTAL:</b>					<b>302.35</b>	

DISTRICT : RANAU  
ROUTE NO : 22 - JALAN KOTA KINABALU - SANDAKAN  
LOCATION : CH 54.100 (KM 90.700) - LHS

### R01 VEGETATION CLEARING



**BEFORE**



**IN PROGRESS**



**AFTER**

DISTRICT : RANAU  
ROUTE NO : 22 - JALAN KOTA KINABALU - SANDAKAN  
LOCATION : CH 67.300 (KM 103.900) - RHS

### R01 PAVEMENT- CLEAR VEGETATION



BEFORE



IN PROGRESS



AFTER

DISTRICT : TENOM  
ROUTE NO : 500 - JALAN KOTA KINABALU - KENINGAU - TENOM  
LOCATION : CH 162.002 - 162.037 / KM 1172.002 - 172.037 @ RHS

### R01 VEGETATION CLEARING



**BEFORE**



**IN PROGRESS**



**AFTER**

**LINTASAN RESOURCES SDN. BHD.**  
**VEGETATION CLEARING**  
**GRAND SUMMARY**

MONTH:     APRIL 2010    

DISTRICT	ROUTE NO.	ROAD NAME	Previous Month	Current Month	Cummulative
			(m <sup>2</sup> )	(m <sup>2</sup> )	(m <sup>2</sup> )
Kota Belud	01	Jalan Kota Kinabalu-Kudat	6,092.50	0.00	6,092.50
Kota Marudu	01	Jalan Kota Kinabalu-Kudat	882.00	0.00	882.00
Kudat	01	Jalan Kota Kinabalu-Kudat	3,010.60	524.00	3,534.60
Tuaran	01	Jalan Kota Kinabalu-Kudat	0.00	0.00	0.00
	22	Jalan Kota Kinabalu-Sandakan	0.00	0.00	0.00
	503	Jalan Berungis-Kota Belud	0.00	0.00	0.00
Kota Kinabalu	01	Jalan Kota Kinabalu-Kudat	0.00	0.00	0.00
	01	Jalan Kota Kinabalu-Sindumin	0.00	0.00	0.00
	606	Jalan Susur Sepangar Bay	0.00	0.00	0.00
	607	Jalan Masuk Ke Pelabuhan Baru	0.00	0.00	0.00
	608	Jalan K Masuk Ke Lapangan Terbang Lama	0.00	0.00	0.00
Penampang	01	Jalan Kota Kinabalu-Sindumin	0.00	0.00	0.00
	500	Jalan Kota Kinabalu-Keningau-Tenom	0.00	0.00	0.00
	501	Jalan Kota Kinabalu-Penampang-Lok Kawi	0.00	0.00	0.00
Papar	01	Jalan Kota Kinabalu-Sindumin	0.00	0.00	0.00
Ranau	22	Jalan Kota Kinabalu-Sandakan	0.00	60.00	60.00
Tambunam	500	Jalan Kota Kinabalu-Keningau-Tenom	127.25	32.20	159.45
Keningau	500	Jalan Kota Kinabalu-Keningau-Tenom	371.75	173.10	544.85
Tenom	500	Jalan Kota Kinabalu-Keningau-Tenom	357.10	158.90	516.00
Beaufort	01	Jalan Kota Kinabalu-Sindumin	246.80	0.00	246.80
	502	Jalan Beaufort-Menumbok	76.80	162.00	238.80
Sipitang	01	Jalan Kota Kinabalu-Sindumin	0.00	0.00	0.00
Kuala Penyu	502	Jalan Beaufort-Menumbok	0.00	0.00	0.00
<b>TOTAL</b>			<b>11,164.80</b>	<b>1,110.20</b>	<b>12,275.00</b>

**LINTASAN RESOURCES SDN. BHD.**  
 MAINTENANCE OF FEDERAL ROADS - WEST COAST, SABAH

***SUMMARY - VEGETATION CLEARING RECORD***

*Month : APRIL 2010*

ITEM	DISTRICT	ROUTE NO.	ROAD NAME	AREA ( m <sup>2</sup> )		
				PREVIOUS MONTH	CURRENT MONTH	CUM. MONTH
1	KOTA BELUD	01	JALAN KOTA KINABALU - KUDAT	6,092.50	-	6,092.50
2	KOTA MARUDU	01	JALAN KOTA KINABALU - KUDAT	882.00	-	882.00
3	KUDAT	01	JALAN KOTA KINABALU - KUDAT	3,010.60	524.00	3,534.60
<b>TOTAL</b>				<b>9,985.10</b>	<b>524.00</b>	<b>10,509.10</b>

**LINTASAN RESOURCES SDN. BHD.**  
 MAINTENANCE OF FEDERAL ROADS - WEST COAST, SABAH

**R01 VEGETATION CLEARING RECORD**

**DISTRICT:** KOTA BELUD

**ROUTE NO.** 01

**ROAD NAME:** JALAN KOTA KINABALU - KUDAT

**MONTH:** APRIL 2010

ITEM	DATE	LOCATION (CH)	LENGTH (m)	WIDTH (m)	AREA (m <sup>2</sup> )	REMARKS
<b>BROUGHT FORWARD:</b>					<b>6,092.50</b>	
1						
2						
3						
4						
5						
6						
7						
8						
9						
10						
11						
12						
13						
14						
15						
16						
17						
18						
19						
20						
21						
22						
23						
24						
25						
26						
27						
28						
29						
30						
<b>BALANCE END OF APR :</b>					<b>6,092.50</b>	

**LINTASAN RESOURCES SDN. BHD.**  
 MAINTENANCE OF FEDERAL ROADS - WEST COAST, SABAH

**R01 VEGETATION CLEARING RECORD**

**DISTRICT:** KOTA MARUDU

**ROUTE NO.** 01

**ROAD NAME:** JALAN KOTA KINABALU - KUDAT

**MONTH:** APRIL 2010

ITEM	DATE	LOCATION (CH)	LENGTH (m)	WIDTH (m)	AREA (m <sup>2</sup> )	REMARKS
<b>BROUGHT FORWARD:</b>					<b>882.00</b>	
1						
2						
3						
4						
5						
6						
7						
8						
9						
10						
11						
12						
13						
14						
15						
16						
17						
18						
19						
20						
21						
22						
23						
24						
25						
26						
27						
28						
29						
30						
<b>BALANCE END OF APR :</b>					<b>882.00</b>	

**LINTASAN RESOURCES SDN. BHD.**  
 MAINTENANCE OF FEDERAL ROADS - WEST COAST, SABAH

**R01 VEGETATION CLEARING RECORD**

**DISTRICT:** KUDAT  
**ROUTE NO.** 01  
**ROAD NAME:** JALAN KOTA KINABALU - KUDAT  
**MONTH:** APRIL 2010

ITEM	DATE	LOCATION (CH)	LENGTH (m)	WIDTH (m)	AREA (m <sup>2</sup> )	REMARKS
<b>BROUGHT FORWARD:</b>					<b>3,010.60</b>	
1	15 Apr 10	147.030-147.180	150.00	1.00	150.00	
2	21 Apr 10	147.060-147.160	100.00	1.00	100.00	
3	22 Apr 10	165.486-165.580	94.00	1.00	94.00	
4	26 Apr 10	165.700-165.760	60.00	1.00	60.00	
5	28 Apr 10	165.730-165.850	120.00	1.00	120.00	
6						
7						
8						
9						
10						
11						
12						
13						
14						
15						
16						
17						
18						
19						
20						
21						
22						
23						
24						
25						
26						
27						
28						
29						
30						
<b>BALANCE END OF APR :</b>					<b>3,534.60</b>	

**LINTASAN RESOURCES SDN. BHD.**  
MAINTENANCE OF FEDERAL ROADS - WEST COAST, SABAH

***SUMMARY - VEGETATION CLEARING RECORD***

Month: April 2010

ITEM	DISTRICT	ROUTE NO.	ROAD NAME	AREA (m <sup>2</sup> )		
				PREVIOUS MONTH	CURRENT MONTH	CUM. MONTH
1	Kota Kinabalu	01	Jalan Kota Kinabalu - Kudat	-	-	-
2	Tuaran	01	Jalan Kota Kinabalu - Kudat	-	-	-
3	Tuaran	22	Jalan Kota Kinabalu - Sandakan	-	-	-
4	Tuaran	503	Jalan Berungis - Kota Belud	-	-	-
5	Kota Kinabalu	606	Jalan Susur Sepangar Bay	-	-	-
6	Kota Kinabalu	607	Jalan Masuk Ke Pelabuhan Baru, KK	-	-	-
<b>TOTAL</b>				-	-	-

**LINTASAN RESOURCES SDN. BHD.**  
MAINTENANCE OF FEDERAL ROADS - WEST COAST, SABAH

***SUMMARY - VEGETATION CLEARING RECORD***

*Month : April 2010*

ITEM	DISTRICT	ROUTE NO.	ROAD NAME	AREA ( m <sup>2</sup> )		
				PREVIOUS MONTH	CURRENT MONTH	CUM. MONTH
1	Ranau	22	Jalan Kota Kinabalu - Sandakan	0.00	60.00	60.00
<b>TOTAL</b>				<b>0.00</b>	<b>60.00</b>	<b>60.00</b>

**LINTASAN RESOURCES SDN. BHD.**  
 MAINTENANCE OF FEDERAL ROADS - WEST COAST, SABAH

**R01 VEGETATION CLEARING RECORD**

**DISTRICT:** Ranau

**ROUTE NO.** 22

**ROAD NAME:** Jalan Kota Kinabalu - Sandakan

**MONTH:** April 2010

ITEM	DATE	LOCATION (CH)	LENGTH (m)	WIDTH (m)	AREA (m <sup>2</sup> )	REMARKS
<b>BROUGHT FORWARD FROM MARCH 2010:</b>					<b>0.00</b>	
1	03/Apr/10	54.100	50.00	0.40	20.00	LHS
2	05/Apr/10	91.300	50.00	0.40	20.00	LHS
3	06/Apr/10	67.300	50.00	0.40	20.00	RHS
4						
5						
6						
7						
8						
9						
10						
11						
12						
13						
14						
15						
16						
17						
18						
19						
20						
21						
22						
23						
24						
25						
26						
27						
28						
29						
30						
<b>CARRIED FORWARD:</b>					<b>60.00</b>	

**LINTASAN RESOURCES SDN. BHD.**  
MAINTENANCE OF FEDERAL ROADS - WEST COAST, SABAH

***SUMMARY - VEGETATION CLEARING RECORD***

*Month: APRIL 2010*

ITEM	DISTRICT	ROUTE NO.	ROAD NAME	AREA ( m <sup>2</sup> )		
				PREVIOUS MONTH	CURRENT MONTH	CUM. MONTH
1	Kota Kinabalu	01	Jalan Kota Kinabalu - Sindumin	-	-	-
2	Penampang	01	Jalan Kota Kinabalu - Sindumin	-	-	-
3	Papar	01	Jalan Kota Kinabalu - Sindumin	-	-	-
4	Penampang	500	Jalan Kota Kinabalu - Keningau - Tenom	-	-	-
5	Penampang	501	Jalan Kota Kinabalu - Penampang - Lok Kawi	-	-	-
6	Kota Kinabalu	608	Jalan masuk ke Lapangan Terbang Lama, K.K.	-	-	-
<b>TOTAL</b>				-	-	-

**LINTASAN RESOURCES SDN. BHD.**  
MAINTENANCE OF FEDERAL ROADS - WEST COAST, SABAH

**SUMMARY - VEGETATION CLEARING RECORD**

Month: APRIL 2010

ITEM	DISTRICT	ROUTE NO.	ROAD NAME	AREA ( m <sup>2</sup> )		
				PREVIOUS MONTH	CURRENT MONTH	CUM. MONTH
1	Tambunan	500	Jalan Kota Kinabalu - Keningau - Tenom	127.25	32.20	159.45
2	Keningau	500	Jalan Kota Kinabalu - Keningau - Tenom	371.75	173.10	544.85
3	Tenom	500	Jalan Kota Kinabalu - Keningau - Tenom	357.10	158.90	516.00
<b>TOTAL</b>				<b>856.10</b>	<b>364.20</b>	<b>1,220.30</b>

**LINTASAN RESOURCES SDN. BHD.**  
MAINTENANCE OF FEDERAL ROADS - WEST COAST, SABAH

**R01 VEGETATION CLEARING RECORD**

**DISTRICT:** TAMBUNAN

**ROUTE NO.** 500

**ROAD NAME:** JLN K. KINABALU - KENINGAU-TENOM

**MONTH:** April 2010

ITEM	DATE	LOCATION (CH)	LENGTH (m)	WIDTH (m)	AREA (m <sup>2</sup> )	REMARKS
<b>BROUGHT FORWARD:</b>					<b>127.25</b>	
1	15 Apr 10	70.476-70.522	46.00	0.05	2.30	Edge of pavement to kerbs @ RHS
2	15 Apr 10	70.505-70.638	133.00	0.05	6.65	Edge of pavement to kerbs @ LHS
3	15 Apr 10	70.530-70.593	63.00	0.05	3.15	Edge of pavement to kerbs @ RHS
4	15 Apr 10	70.602-70.653	51.00	0.05	2.55	Edge of pavement to kerbs @ RHS
5	15 Apr 10	70.644-70.710	66.00	0.05	3.30	Edge of pavement to kerbs @ LHS
6	15 Apr 10	70.667-70.695	28.00	0.05	1.40	Edge of pavement to kerbs @ RHS
7	15 Apr 10	70.714-70.727	13.00	0.05	0.65	Edge of pavement to kerbs @ LHS
8	15 Apr 10	70.725-70.801	76.00	0.05	3.80	Edge of pavement to kerbs @ RHS
9	15 Apr 10	70.733-70.785	52.00	0.05	2.60	Edge of pavement to kerbs @ LHS
10	15 Apr 10	70.815-70.931	116.00	0.05	5.80	Edge of pavement to kerbs @ RHS
11						
12						
13						
14						
15						
16						
17						
18						
19						
20						
21						
22						
23						
24						
25						
26						
27						
28						
29						
30						
<b>TOTAL :</b>					<b>159.45</b>	

**LINTASAN RESOURCES SDN. BHD.**  
MAINTENANCE OF FEDERAL ROADS - WEST COAST, SABAH

**R01 VEGETATION CLEARING RECORD**

**DISTRICT:** KENINGAU

**ROUTE NO.** 500

**ROAD NAME:** JLN K. KINABALU - KENINGAU-TENOM

**MONTH:** April 2010

ITEM	DATE	LOCATION (CH)	LENGTH (m)	WIDTH (m)	AREA (m <sup>2</sup> )	REMARKS
<b>BROUGHT FORWARD:</b>					<b>371.75</b>	
1	17 Apr 10	121.293-121.434	141.00	0.05	7.05	Edge of pavement to kerbs @ LHS
2	17 Apr 10	121.257-121.282	25.00	0.05	1.25	Edge of pavement to kerbs @ T/Light Junction
3	17 Apr 10	121.242-121.378	136.00	0.05	6.80	Edge of pavement to kerbs @ RHS
4	17 Apr 10	121.242-121.288	46.00	0.05	2.30	Edge of pavement to kerbs @ LHS
5	17 Apr 10	121.226-121.242	16.00	0.05	0.80	Edge of pavement to kerbs @ MED
6	17 Apr 10	121.226-121.231	5.00	0.05	0.25	Edge of pavement to kerbs @ RHS
7	17 Apr 10	121.090-121.236	146.00	0.05	7.30	Edge of pavement to kerbs @ LHS
8	17 Apr 10	121.079-121.218	139.00	0.05	6.95	Edge of pavement to kerbs @ RHS
9	17 Apr 10	121.062-121.079	17.00	0.05	0.85	Edge of pavement to kerbs @ LHS
10	17 Apr 10	120.998-121.027	29.00	0.05	1.45	Edge of pavement to kerbs @ LHS
11	17 Apr 10	120.984-121.062	78.00	0.05	3.90	Edge of pavement to kerbs @ RHS
12	17 Apr 10	120.978-121.213	235.00	0.05	11.75	Edge of pavement to kerbs @ MED
13	17 Apr 10	120.967-120.971	4.00	0.05	0.20	Edge of pavement to kerbs @ RHS
14	17 Apr 10	120.963-120.978	15.00	0.05	0.75	Edge of pavement to kerbs @ R/About
15	17 Apr 10	120.716-120.951	235.00	0.05	11.75	Edge of pavement to kerbs @ MED
16	28 Apr 10	120.466-120.711	245.00	0.05	12.25	Edge of pavement to kerbs @ MED
17	28 Apr 10	120.456-120.670	214.00	0.05	10.70	Edge of pavement to kerbs @ RHS
18	28 Apr 10	120.445-120.448	3.00	0.05	0.15	Edge of pavement to kerbs @ RHS
19	28 Apr 10	120.441-120.453	12.00	0.05	0.60	Edge of pavement to kerbs @ R/About
20	28 Apr 10	120.418-120.436	18.00	0.05	0.90	Edge of pavement to kerbs @ RHS
21	28 Apr 10	120.381-120.402	21.00	0.05	1.05	Edge of pavement to kerbs @ RHS
22	28 Apr 10	120.370-120.500	130.00	0.05	6.50	Edge of pavement to kerbs @ LHS
23	28 Apr 10	120.343-120.346	3.00	0.05	0.15	Edge of pavement to kerbs @ LHS
24	28 Apr 10	120.321-120.325	4.00	0.05	0.20	Edge of pavement to kerbs @ LHS
25	28 Apr 10	120.316-120.343	27.00	0.05	1.35	Edge of pavement to kerbs @ RHS
26	28 Apr 10	120.293-120.316	23.00	0.05	1.15	Edge of pavement to kerbs @ LHS
27	28 Apr 10	120.278-120.303	25.00	0.05	1.25	Edge of pavement to kerbs @ RHS
28	28 Apr 10	120.247-120.287	40.00	0.05	2.00	Edge of pavement to kerbs @ LHS
29	28 Apr 10	120.121-120.260	139.00	0.05	6.95	Edge of pavement to kerbs @ RHS
30	28 Apr 10	120.120-120.230	110.00	0.05	5.50	Edge of pavement to kerbs @ LHS
<b>CARRIED FORWARD :</b>					<b>485.80</b>	

**LINTASAN RESOURCES SDN. BHD.**  
MAINTENANCE OF FEDERAL ROADS - WEST COAST, SABAH

**R01 VEGETATION CLEARING RECORD**

**DISTRICT:** KENINGAU

**ROUTE NO.** 500

**ROAD NAME:** JLN K. KINABALU - KENINGAU-TENOM

**MONTH:** April 2010

ITEM	DATE	LOCATION (CH)	LENGTH (m)	WIDTH (m)	AREA (m <sup>2</sup> )	REMARKS
<b>BROUGHT FORWARD:</b>					<b>485.80</b>	
31	28 Apr 10	120.093-120.104	11.00	0.05	0.55	Edge of pavement to kerbs @ RHS
32	28 Apr 10	119.807-120.087	280.00	0.05	14.00	Edge of pavement to kerbs @ RHS
33	28 Apr 10	119.755-120.429	674.00	0.05	33.70	Edge of pavement to kerbs @ MED
34	28 Apr 10	119.727-119.731	4.00	0.05	0.20	Edge of pavement to kerbs @ RHS Junction
35	28 Apr 10	119.724-119.730	6.00	0.05	0.30	Edge of pavement to kerbs @ LHS Junction
36	28 Apr 10	119.608-119.715	107.00	0.05	5.35	Edge of pavement to kerbs @ LHS
37	28 Apr 10	119.608-119.707	99.00	0.05	4.95	Edge of pavement to kerbs @ RHS
38						
39						
40						
41						
42						
43						
44						
45						
46						
47						
48						
49						
50						
21						
22						
23						
24						
25						
26						
27						
28						
29						
30						
<b>TOTAL :</b>					<b>544.85</b>	

**LINTASAN RESOURCES SDN. BHD.**  
MAINTENANCE OF FEDERAL ROADS - WEST COAST, SABAH

**R01 VEGETATION CLEARING RECORD**

**DISTRICT:** TENOM

**ROUTE NO.** 500

**ROAD NAME:** JLN K. KINABALU - KENINGAU-TENOM

**MONTH:** April 2010

ITEM	DATE	LOCATION (CH)	LENGTH (m)	WIDTH (m)	AREA (m <sup>2</sup> )	REMARKS
<b>BROUGHT FORWARD:</b>					<b>357.10</b>	
1	17 Apr 10	161.159-161.182	23.00	0.05	1.15	Edge of pavement to kerbs @ RHS
2	17 Apr 10	161.221-161.599	378.00	0.05	18.90	Edge of pavement to kerbs @ RHS
3	17 Apr 10	161.599-161.647	48.00	0.05	2.40	Edge of pavement to kerbs @ RHS
4	17 Apr 10	161.680-161.704	24.00	0.05	1.20	Edge of pavement to kerbs @ RHS
5	17 Apr 10	161.716-161.736	20.00	0.05	1.00	Edge of pavement to kerbs @ RHS
6	17 Apr 10	161.745-161.769	24.00	0.05	1.20	Edge of pavement to kerbs @ RHS
7	17 Apr 10	161.779-161.794	15.00	0.05	0.75	Edge of pavement to kerbs @ RHS
8	17 Apr 10	161.802-161.865	63.00	0.05	3.15	Edge of pavement to kerbs @ RHS
9	17 Apr 10	161.808-161.831	23.00	0.05	1.15	Edge of pavement to kerbs @ LHS
10	17 Apr 10	161.840-161.878	38.00	0.05	1.90	Edge of pavement to kerbs @ LHS
11	17 Apr 10	161.865-161.909	44.00	0.05	2.20	Edge of pavement to kerbs @ RHS
12	17 Apr 10	161.887-161.935	48.00	0.05	2.40	Edge of pavement to kerbs @ LHS
13	17 Apr 10	161.909-161.995	86.00	0.05	4.30	Edge of pavement to kerbs @ RHS
14	17 Apr 10	161.945-162.040	95.00	0.05	4.75	Edge of pavement to kerbs @ LHS
15	17 Apr 10	162.002-162.037	35.00	0.05	1.75	Edge of pavement to kerbs @ RHS
16	17 Apr 10	162.048-162.058	10.00	0.05	0.50	Edge of pavement to kerbs @ LHS
17	17 Apr 10	162.048-162.117	69.00	0.05	3.45	Edge of pavement to kerbs @ RHS
18	17 Apr 10	162.086-162.116	30.00	0.05	1.50	Edge of pavement to kerbs @ LHS
19	17 Apr 10	162.137-162.275	138.00	0.05	6.90	Edge of pavement to kerbs @ LHS
20	17 Apr 10	162.137-162.194	57.00	0.05	2.85	Edge of pavement to kerbs @ RHS
21	17 Apr 10	162.194-162.365	171.00	0.05	8.55	Edge of pavement to kerbs @ RHS
22	17 Apr 10	162.275-162.294	19.00	0.05	0.95	Edge of pavement to kerbs @ LHS
23	21 Apr 10	163.485-163.650	165.00	0.05	8.25	Tun Mustafa Bridge @ RHS
24	21 Apr 10	163.485-163.650	165.00	0.05	8.25	Tun Mustafa Bridge @ LHS
25	21 Apr 10	163.147-163.184	37.00	0.05	1.85	Edge of pavement to kerbs @ RHS
26	21 Apr 10	163.098-163.137	39.00	0.05	1.95	Edge of pavement to kerbs @ RHS
27	21 Apr 10	163.090-163.095	5.00	0.05	0.25	Edge of pavement to kerbs @ RHS
28	21 Apr 10	163.064-163.087	23.00	0.05	1.15	Edge of pavement to kerbs @ RHS
29	21 Apr 10	163.056-163.061	5.00	0.05	0.25	Edge of pavement to kerbs @ RHS
30	21 Apr 10	163.042-163.053	11.00	0.05	0.55	Edge of pavement to kerbs @ RHS
<b>CARRIED FORWARD :</b>					<b>452.50</b>	

**LINTASAN RESOURCES SDN. BHD.**  
MAINTENANCE OF FEDERAL ROADS - WEST COAST, SABAH

**R01 VEGETATION CLEARING RECORD**

**DISTRICT:** TENOM  
**ROUTE NO.** 500  
**ROAD NAME:** JLN K. KINABALU - KENINGAU-TENOM  
**MONTH:** April 2010

ITEM	DATE	LOCATION (CH)	LENGTH (m)	WIDTH (m)	AREA (m <sup>2</sup> )	REMARKS
<b>BROUGHT FORWARD:</b>					<b>452.50</b>	
31	21 Apr 10	162.980-163.039	59.00	0.05	2.95	Edge of pavement to kerbs @ RHS
32	21 Apr 10	162.820-162.970	150.00	0.05	7.50	Edge of pavement to kerbs @ RHS
33	21 Apr 10	162.775-162.785	10.00	0.05	0.50	Edge of pavement to kerbs @ RHS
34	21 Apr 10	162.755-162.767	12.00	0.05	0.60	Edge of pavement to kerbs @ RHS
35	21 Apr 10	162.752-163.288	536.00	0.05	26.80	Edge of pavement to kerbs @ LHS
36	21 Apr 10	162.739-162.752	13.00	0.05	0.65	Edge of pavement to kerbs @ RHS
37	21 Apr 10	162.725-162.752	27.00	0.05	1.35	Edge of pavement to kerbs @ LHS
38	21 Apr 10	162.699-162.719	20.00	0.05	1.00	Edge of pavement to kerbs @ LHS
39	21 Apr 10	162.672-162.719	47.00	0.05	2.35	Edge of pavement to kerbs @ RHS
40	21 Apr 10	161.159-161.182	23.00	0.05	1.15	Edge of pavement to kerbs @ RHS
41	21 Apr 10	160.974-161.144	170.00	0.05	8.50	Edge of pavement to kerbs @ RHS
42	21 Apr 10	160.911-160.966	55.00	0.05	2.75	Edge of pavement to kerbs @ RHS
43	21 Apr 10	160.852-160.906	54.00	0.05	2.70	Edge of pavement to kerbs @ RHS
44	21 Apr 10	160.748-160.842	94.00	0.05	4.70	Edge of pavement to kerbs @ RHS
45						
46						
47						
48						
49						
50						
51						
52						
53						
54						
55						
56						
57						
58						
59						
60						
<b>TOTAL :</b>					<b>516.00</b>	

**LINTASAN RESOURCES SDN. BHD.**  
 MAINTENANCE OF FEDERAL ROADS - WEST COAST, SABAH

***SUMMARY - VEGETATION CLEARING RECORD***

*Month : APRIL 2010*

ITEM	DISTRICT	ROUTE NO.	ROAD NAME	AREA ( m <sup>2</sup> )		
				PREVIOUS MONTH	CURRENT MONTH	CUM. MONTH
1	Beaufort	01	Jalan Kota Kinabalu - Sindumin	246.80	-	246.80
2	Sipitang	01	Jalan Kota Kinabalu - Sindumin	-	-	-
3	Beaufort	502	Jalan Beaufort - Menumbok	76.80	162.00	238.80
4	Kuala Penyu	502	Jalan Beaufort - Menumbok	-	-	-
<b>TOTAL</b>				<b>76.80</b>	<b>162.00</b>	<b>238.80</b>

**LINTASAN RESOURCES SDN. BHD.**  
 MAINTENANCE OF FEDERAL ROADS - WEST COAST, SABAH

**R01 VEGETATION CLEARING RECORD**

**DISTRICT:** BEAUFORT

**ROUTE NO.** 01

**ROAD NAME:** JALAN KOTA KINABALU - SINDUMIN

**MONTH:** APRIL 2010

ITEM	DATE	LOCATION (CH)	LENGTH (m)	WIDTH (m)	AREA (m <sup>2</sup> )	REMARKS
<b>BROUGHT FORWARD:</b>					<b>246.80</b>	
1						
2						
3						
4						
5						
6						
7						
8						
9						
10						
11						
12						
13						
14						
15						
16						
17						
18						
19						
20						
21						
22						
23						
24						
25						
26						
27						
28						
29						
30						
<b>CARRIED FORWARD:</b>					<b>246.80</b>	

**LINTASAN RESOURCES SDN. BHD.**  
 MAINTENANCE OF FEDERAL ROADS - WEST COAST, SABAH

**R01 VEGETATION CLEARING RECORD**

**DISTRICT:** BEAUFORT

**ROUTE NO.** 502

**ROAD NAME:** JALAN BEAUFORT - MENUMBOK

**MONTH:** APRIL 2010

ITEM	DATE	LOCATION (CH)	LENGTH (m)	WIDTH (m)	AREA (m <sup>2</sup> )	REMARKS
<b>BROUGHT FORWARD:</b>					<b>76.80</b>	
1	17 Apr 10	4.400	72.00	0.400	28.80	LHS
2	17 Apr 10	4.400	41.00	0.400	16.40	RHS
3	17 Apr 10	4.440	98.60	0.400	39.44	M
4	17 Apr 10	4.446	96.00	0.400	38.40	RHS
5	17 Apr 10	4.452	79.00	0.40	31.60	LHS
6	17 Apr 10	4.500	18.40	0.40	7.360	RHS
7						
8						
9						
10						
11						
12						
13						
14						
15						
16						
17						
18						
19						
20						
21						
22						
23						
24						
25						
26						
27						
28						
29						
30						
<b>CARRIED FORWARD:</b>					<b>238.80</b>	

**R 02**

**PENYENGGARAAN  
BAHU JALAN  
(SHOULDER)**

DISTRICT : PAPAR  
ROUTE NO : 01 JALAN KOTA KINABALU- SINDUMIN  
LOCATION : CH19.800 (LHS)

**R02 SHOULDER REPAIR**



**BEFORE**



**IN PROGRESS**



**AFTER**

DISTRICT : TAMBUNAN  
ROUTE NO : 500 - JALAN KOTA KINABALU - KENINGAU - TENOM  
LOCATION : CH 57.875 - CH 57.960 / KM 67.897 - KM 57.960 @ RHS

### R02 SHOULDER



BEFORE



IN PROGRESS



AFTER

DISTRICT : BEAUFORT  
ROUTE NO : 01 JALAN KOTA KINABALU - SINDUMIN  
LOCATION : CH109.570 (KM111.330) - RHS

### R02 SHOULDER REPAIR



**BEFORE**



**IN PROGRESS**



**AFTER**

DISTRICT : BEAUFORT  
ROUTE NO : 01 JALAN KOTA KINABALU - SINDUMIN  
LOCATION : CH119.650 (KM121.410) - LHS

### R02 SHOULDER REPAIR



**BEFORE**



**IN PROGRESS**



**AFTER**

LINTASAN RESOURCES SDN. BHD.  
**SHOULDER REPAIR**  
**GRAND SUMMARY**

MONTH: APRIL 2010

DISTRICT	ROUTE NO	ROAD NAME	EARTH SHOULDER			GRAVEL SHOULDER					
			Previous	Current	Cumm.	Previous		Current		Cumm.	
			Area (m <sup>2</sup> )	Area (m <sup>2</sup> )	Area (m <sup>2</sup> )	Area (m <sup>2</sup> )	Vol (m <sup>3</sup> )	Area (m <sup>2</sup> )	Vol (m <sup>3</sup> )	Area (m <sup>2</sup> )	Vol (m <sup>3</sup> )
Kota Belud	01	Jalan Kota Kinabalu-Kudat	1,097.50	750.00	1,847.50	0.00	0.00	0.00	0.00	0.00	0.00
Kota Marudu	01	Jalan Kota Kinabalu-Kudat	320.00	2,555.00	2,875.00	0.00	0.00	0.00	0.00	0.00	0.00
Kudat	01	Jalan Kota Kinabalu-Kudat	1,140.00	0.00	1,140.00	270.00	27.00	0.00	0.00	270.00	27.00
Tuaran	01	Jalan Kota Kinabalu-Kudat	0.00	0.00	0.00	0.00	0.00	0.00	0.00	0.00	0.00
	22	Jalan Kota Kinabalu-Sandakan	0.00	0.00	0.00	0.00	0.00	0.00	0.00	0.00	0.00
	503	Jalan Berungis-Kota Belud	0.00	0.00	0.00	0.00	0.00	0.00	0.00	0.00	0.00
Kota Kinabalu	01	Jalan Kota Kinabalu-Kudat	0.00	0.00	0.00	0.00	0.00	0.00	0.00	0.00	0.00
	01	Jalan Kota Kinabalu-Sindumin	0.00	0.00	0.00	0.00	0.00	0.00	0.00	0.00	0.00
	606	Jalan Susur Sepangar Bay	0.00	0.00	0.00	0.00	0.00	0.00	0.00	0.00	0.00
	607	Jalan Masuk Ke Pelabuhan Baru	0.00	0.00	0.00	0.00	0.00	0.00	0.00	0.00	0.00
	608	Jalan Masuk ke Lapangan Terbang Lama	0.00	0.00	0.00	0.00	0.00	0.00	0.00	0.00	0.00
Penampang	01	Jalan Kota Kinabalu-Sindumin	0.00	0.00	0.00	0.00	0.00	0.00	0.00	0.00	0.00
	500	Jalan Kota Kinabalu-Keningau-Tenom	0.00	0.00	0.00	0.00	0.00	0.00	0.00	0.00	0.00
	501	Jalan Kota Kinabalu-Penampang-Lokkawi	0.00	0.00	0.00	0.00	0.00	0.00	0.00	0.00	0.00
Papar	01	Jalan Kota Kinabalu-Sindumin	0.00	10,662.50	10,662.50	0.00	0.00	0.00	0.00	0.00	0.00
Ranau	22	Jalan Kota Kinabalu-Sandakan	12,440.68	6,345.00	18,785.68	0.00	0.00	0.00	0.00	0.00	0.00
Tambunan	500	Jalan Kota Kinabalu-Keningau-Tenom	36,713.50	19,710.00	56,423.50	8.90	1.05	0.00	0.00	8.90	1.05
Keningau	500	Jalan Kota Kinabalu-Keningau-Tenom	68,853.00	0.00	68,853.00	2,420.00	0.00	0.00	0.00	2,420.00	0.00
Tenom	500	Jalan Kota Kinabalu-Keningau-Tenom	11,834.90	10,548.00	22,382.90	291.00	29.10	498.00	49.80	789.00	78.90
Beaufort	01	Jalan Kota Kinabalu-Sindumin	0.00	0.00	0.00	51.00	5.24	3,496.30	342.10	3,547.30	347.34
	502	Jalan Beaufort-Menumbok	0.00	0.00	0.00	504.97	52.60	0.00	0.00	504.97	52.60
Sipitang	01	Jalan Kota Kinabalu-Sindumin	0.00	0.00	0.00	3,978.30	460.71	0.00	0.00	3,978.30	460.71
Kuala Penyu	502	Jalan Beaufort-Menumbok	0.00	0.00	0.00	0.00	0.00	0.00	0.00	0.00	0.00
<b>TOTAL</b>			132,399.58	50,570.50	182,970.08	7,524.17	575.70	3,994.30	391.90	11,518.47	967.60

**LINTASAN RESOURCES SDN. BHD.**  
 PRIVATISATION OF WEST COAST SABAH FEDERAL ROADS MAINTENANCE

***SUMMARY- SHOULDER REPAIR RECORD***

MONTH : APRIL 2010

ITEM	DISTRICT	ROUTE NO.	ROAD NAME	EARTH SHOULDER			GRAVEL SHOULDER					
				PREVIOUS MONTH	CURRENT MONTH	CUM. MONTH	PREVIOUS MONTH		CURRENT MONTH		CUM. MONTH	
				Area (m <sup>2</sup> )	Area (m <sup>2</sup> )	Area (m <sup>2</sup> )	Area (m <sup>2</sup> )	Volume (m <sup>3</sup> )	Area (m <sup>2</sup> )	Volume (m <sup>3</sup> )	Area (m <sup>2</sup> )	Volume (m <sup>3</sup> )
1	Kota Belud	01	Jalan Kota Kinabalu - Kudat	1,097.50	750.00	1,847.50	-	-	-	-	-	-
2	Kota Marudu	01	Jalan Kota Kinabalu - Kudat	320.00	2,555.00	2,875.00	27.00	-	-	-	27.00	-
3	Kudat	01	Jalan Kota Kinabalu - Kudat	1,140.00	-	1,140.00	-	-	-	-	-	-
<b>TOTAL</b>				<b>2,557.50</b>	<b>3,305.00</b>	<b>5,862.50</b>	<b>27.00</b>	<b>-</b>	<b>-</b>	<b>-</b>	<b>27.00</b>	<b>-</b>

LINTASAN RESOURCES SDN. BHD.  
 MAINTENANCE OF FEDERAL ROADS - WEST COAST, SABAH

**R02 SHOULDER REPAIR RECORD**

DISTRICT: KOTA BELUD  
 ROUTE NO. 01  
 ROAD NAME: JALAN KOTA KINABALU- KUDAT  
 MONTH: APRIL 2010

ITEM	DATE	CHAINAGE		EARTH SHOULDER				GRAVEL SHOULDER					REMARKS
		From	To	Length (m)	Width (m)	Depth (m)	Area (m2)	Length (m)	Width (m)	Depth (m)	Area (m2)	Volume (m3)	
<b>BROUGHT FORWARD:</b>							<b>1,097.50</b>				<b>0.00</b>	<b>0.00</b>	
1	05 Apr 10	110.580	110.780	200.00	2.50		500.00						RHS
2	05 Apr 10	110.880	110.980	100.00	2.50		250.00						LHS
3													
4													
5													
6													
7													
8													
9													
10													
11													
12													
13													
14													
15													
16													
17													
18													
19													
20													
21													
22													
23													
24													
25													
26													
27													
28													
29													
30													
<b>BALANCE END OF APR :</b>							<b>1,847.50</b>				<b>0.00</b>	<b>0.00</b>	

LINTASAN RESOURCES SDN. BHD.  
 MAINTENANCE OF FEDERAL ROADS - WEST COAST, SABAH

**R02 SHOULDER REPAIR RECORD**

DISTRICT: KOTA MARUDU  
 ROUTE NO. 01  
 ROAD NAME: JALAN KOTA KINABALU - KUDAT  
 MONTH: APRIL 2010

ITEM	DATE	CHAINAGE		EARTH SHOULDER				GRAVEL SHOULDER					REMARKS
		From	To	Length	Width	Depth	Area	Length	Width	Depth	Area	Volume	
				(m)	(m)	(m)	(m2)	(m)	(m)	(m)	(m2)	(m3)	
<b>BROUGHT FORWARD:</b>				-	-	-	<b>320.00</b>	-	-	-	<b>0.00</b>	<b>27.00</b>	
1	07 Apr 10	112.080	112.100	20.00	2.50		50.00						LHS
2	07 Apr 10	112.280	112.580	300.00	2.50		750.00						LHS
3	08 Apr 10	113.480	113.580	100.00	2.50		250.00						LHS
4	09 Apr 10	114.480	114.500	20.00	2.50		50.00						LHS
5	09 Apr 10	114.180	115.280	100.00	2.50		250.00						LHS
6	10 Apr 10	115.530	115.680	150.00	2.50		375.00						RHS
7	11 Apr 10	117.480	117.580	100.00	2.50		250.00						LHS
8	12 Apr 10	117.680	117.780	100.00	2.50		250.00						LHS
9	15 Apr 10	129.980	131.080	110.00	3.00		330.00						RHS
10													
11													
12													
13													
14													
15													
16													
17													
18													
19													
20													
21													
22													
23													
24													
25													
26													
27													
28													
29													
30													
<b>BALANCE END OF APR :</b>							<b>2,875.00</b>				<b>0.00</b>	<b>27.00</b>	

LINTASAN RESOURCES SDN. BHD.  
 MAINTENANCE OF FEDERAL ROADS - WEST COAST, SABAH

**R02 SHOULDER REPAIR RECORD**

DISTRICT: KUDAT  
 ROUTE NO. 01  
 ROAD NAME: JALAN KOTA KINABALU - KUDAT  
 MONTH: APRIL 2010

ITEM	DATE	CHAINAGE		EARTH SHOULDER				GRAVEL SHOULDER					REMARKS
		From	To	Length	Width	Depth	Area	Length	Width	Depth	Area	Volume	
				(m)	(m)	(m)	(m2)	(m)	(m)	(m)	(m2)	(m3)	
<b>BROUGHT FORWARD:</b>				-	-	-	1,140.00	-	-	-	0	0.00	
1													
2													
3													
4													
5													
6													
7													
8													
9													
10													
11													
12													
13													
14													
15													
16													
17													
18													
19													
20													
21													
22													
23													
24													
25													
26													
27													
28													
29													
30													
<b>BALANCE END OF APR :</b>							1,140.00				0.00	0.00	





**LINTASAN RESOURCES SDN. BHD.**  
MAINTENANCE OF FEDERAL ROADS - WEST COAST, SABAH

**R02 SHOULDER REPAIR RECORD**

**DISTRICT:** Ranau

**ROUTE NO.** 22

**ROAD NAME:** Jalan Kota Kinabalu - Sandakan

**MONTH:** April 2010

ITEM	DATE	CHAINAGE		EARTH SHOULDER				GRAVEL SHOULDER				REMARKS	
				Length	Width	Depth	Area	Length	Width	Depth	Area		Volume
		From	To	(m)	(m)	(m)	(m <sup>2</sup> )	(m)	(m)	(m)	(m <sup>2</sup> )		(m <sup>3</sup> )
<b>BROUGHT FORWARD FROM MARCH 2010:</b>						<b>12,440.68</b>							
1	01/Apr/10	86.700	86.800	100.00	1.00		100.00						LHS
2	03/Apr/10	86.600	86.750	150.00	1.40		210.00						RHS
3	03/Apr/10	86.600	86.700	100.00	2.00		200.00						LHS
4	05/Apr/10	86.400	86.600	200.00	2.00		400.00						RHS
5	06/Apr/10	86.300	86.400	100.00	1.00		100.00						RHS
6	06/Apr/10	86.300	86.380	80.00	3.20		256.00						LHS
7	06/Apr/10	56.000	56.130	130.00	2.10		273.00						LHS
8	07/Apr/10	86.200	86.345	145.00	2.00		290.00						RHS
9	08/Apr/10	84.800	84.830	30.00	2.30		69.00						LHS
10	09/Apr/10	86.200	86.330	130.00	1.20		156.00						LHS
11	11/Apr/10	86.100	86.195	95.00	2.00		190.00						RHS
12	13/Apr/10	85.900	86.075	175.00	2.20		385.00						RHS
13	14/Apr/10	89.400	85.465	65.00	2.00		130.00						LHS
14	15/Apr/10	85.300	85.400	100.00	2.60		260.00						LHS
15	15/Apr/10	85.900	86.060	160.00	3.20		512.00						LHS
16	17/Apr/10	83.200	83.290	90.00	1.30		117.00						LHS
17	17/Apr/10	81.200	81.290	90.00	3.20		288.00						RHS
18	17/Apr/10	85.600	85.750	150.00	2.20		330.00						LHS
19	17/Apr/10	85.500	85.600	100.00	4.50		450.00						LHS
20	18/Apr/10	85.400	85.500	100.00	3.20		320.00						LHS
21	19/Apr/10	85.400	85.510	110.00	1.00		110.00						RHS
22	19/Apr/10	85.300	85.335	35.00	1.40		49.00						LHS
23	22/Apr/10	57.400	57.425	25.00	3.20		80.00						LHS
24	22/Apr/10	85.100	85.200	100.00	1.20		120.00						LHS
25	23/Apr/10	85.100	85.250	150.00	1.00		150.00						RHS
26	24/Apr/10	84.900	85.050	150.00	3.20		480.00						LHS
27	25/Apr/10	84.800	84.900	100.00	3.20		320.00						LHS
28													
29													
30													
<b>CARRIED FORWARD:</b>						<b>18,785.68</b>							

**LINTASAN RESOURCES SDN. BHD.**  
 PRIVATISATION OF WEST COAST SABAH FEDERAL ROADS MAINTENANCE

***SUMMARY- SHOULDER REPAIR RECORD***

*Month: APRIL 2010*

ITEM	DISTRICT	ROUTE NO.	ROAD NAME	EARTH SHOULDER			GRAVEL SHOULDER					
				PREVIOUS MONTH	CURRENT MONTH	CUM. MONTH	PREVIOUS MONTH		CURRENT MONTH		CUM. MONTH	
				Area (m <sup>2</sup> )	Area (m <sup>2</sup> )	Area (m <sup>2</sup> )	Area (m <sup>2</sup> )	Volume (m <sup>3</sup> )	Area (m <sup>2</sup> )	Volume (m <sup>3</sup> )	Area (m <sup>2</sup> )	Volume (m <sup>3</sup> )
1	Kota Kinabalu	01	Jalan Kota Kinabalu - Sindumin	-	-	-	-	-	-	-	-	-
2	Penampang	01	Jalan Kota Kinabalu - Sindumin	-	-	-	-	-	-	-	-	-
3	Papar	01	Jalan Kota Kinabalu - Sindumin	-	10,662.50	10,662.50	-	-	-	-	-	-
4	Penampang	500	Jalan Kota Kinabalu - Keningau - Tenom	-	-	-	-	-	-	-	-	-
5	Penampang	501	Jalan Kota Kinabalu - Penampang - Lok Kawi	-	-	-	-	-	-	-	-	-
6	Kota Kinabalu	608	Jalan Masuk Ke Lapangan Terbang Lama, KK	-	-	-	-	-	-	-	-	-
<b>TOTAL</b>				-	<b>10,662.50</b>	<b>10,662.50</b>	-	-	-	-	-	-

**LINTASAN RESOURCES SDN. BHD.**  
MAINTENANCE OF FEDERAL ROADS - WEST COAST, SABAH

**R02 SHOULDER REPAIR RECORD**

**DISTRICT:** PAPAR

**ROUTE NO.:** 01

**ROAD NAME:** JALAN KK-SINDUMIN

**MONTH:** APRIL 2010

ITEM	DATE	CHAINAGE		EARTH SHOULDER				GRAVEL SHOULDER					REMARKS
		From	To	Length (m)	Width (m)	Depth (m)	Area (m2)	Length (m)	Width (m)	Depth (m)	Area (m2)	Volume (m3)	
<b>BROUGHT FORWARD:</b>							<b>0.00</b>				<b>0.00</b>	<b>0.00</b>	
1	20 Apr 10	19.800	20.950	1,150.00	2.50		2,875.00				0.00	0.00	Topping-up-LHS
2	20 Apr 10	19.800	21.200	1,400.00	2.50		3,500.00				0.00	0.00	Topping-up-RHS
3	21 Apr 10	21.350	22.100	750.00	2.50		1,875.00				0.00	0.00	Topping-up-RHS
4	21 Apr 10	21.550	22.300	250.00	2.50		625.00				0.00	0.00	Topping-up-LHS
5	22 Apr 10	27.600	27.550	50.00	2.50		125.00				0.00	0.00	Topping-up-RHS
6	22 Apr 10	27.600	27.800	200.00	2.50		500.00				0.00	0.00	Topping-up-LHS
7	23 Apr 10	28.350	28.200	150.00	2.50		375.00				0.00	0.00	Topping-up-LHS
8	23 Apr 10	28.600	28.450	150.00	2.50		375.00				0.00	0.00	Topping-up-RHS
9	24 Apr 10	29.650	29.000	65.00	2.50		162.50				0.00	0.00	Topping-up-LHS
10	24 Apr 10	29.000	29.100	100.00	2.50		250.00				0.00	0.00	Topping-up-RHS
<b>TOTAL:</b>							<b>10,662.50</b>				<b>0.00</b>	<b>0.00</b>	

**LINTASAN RESOURCES SDN. BHD.**  
PRIVATISATION OF WEST COAST SABAH FEDERAL ROADS MAINTENANCE

***SUMMARY - SHOULDER REPAIR RECORD***

Month : APRIL 2010

ITEM	DISTRICT	ROUTE NO.	ROAD NAME	EARTH SHOULDER			GRAVEL SHOULDER					
				PREVIOUS MONTH	CURRENT MONTH	CUM. MONTH	PREVIOUS MONTH		CURRENT MONTH		CUM. MONTH	
				Area (m <sup>2</sup> )	Area (m <sup>2</sup> )	Area (m <sup>2</sup> )	Area (m <sup>2</sup> )	Volume (m)	Area (m <sup>2</sup> )	Volume (m)	Area (m <sup>2</sup> )	Volume (m <sup>3</sup> )
1	TAMBUNAN	500	Jalan Kota Kinabalu - Keningau - Tenom	36,713.50	19,710.00	56,423.50	8.90	1.05	-	-	8.90	1.05
2	KENINGAU	500	Jalan Kota Kinabalu - Keningau - Tenom	68,853.00	-	68,853.00	2,420.00	-	-	-	2,420.00	-
3	TENOM	500	Jalan Kota Kinabalu - Keningau - Tenom	11,834.90	10,548.00	22,382.90	291.00	29.10	498.00	49.80	789.00	78.90
<b>TOTAL</b>				<b>117,401.40</b>	<b>30,258.00</b>	<b>147,659.40</b>	<b>2,719.90</b>	<b>30.15</b>	<b>498.00</b>	<b>49.80</b>	<b>3,217.90</b>	<b>79.95</b>

LINTASAN RESOURCES SDN. BHD.  
 MAINTENANCE OF FEDERAL ROADS - WEST COAST, SABAH

**R02 SHOULDER REPAIR RECORD**

DISTRICT: TAMBUNAN  
 ROUTE NO. 500  
 ROAD NAME: JLN K. KINABALU - KENINGAU - TENOM  
 MONTH: April 2010

ITEM	DATE	CHAINAGE		EARTH SHOULDER				GRAVEL SHOULDER					REMARKS
		From	To	Length (m)	Width (m)	Depth (m)	Area (m2)	Length (m)	Width (m)	Depth (m)	Area (m2)	Volume (m3)	
<b>BROUGHT FORWARD:</b>							<b>36,713.50</b>				<b>8.90</b>	<b>1.05</b>	
1	12 Apr 10	62.450	62.530	80.00	3.00	-	240.00						Trimming/LHS
2	12 Apr 10	62.450	62.530	80.00	3.00	-	240.00						Trimming/RHS
3	12 Apr 10	65.750	65.870	120.00	2.50	-	300.00						Trimming/LHS
4	16 Apr 10	60.900	61.125	225.00	3.00	-	675.00						Trimming/RHS
5	16 Apr 10	60.900	61.075	175.00	3.00	-	525.00						Trimming/LHS
6	16 Apr 10	61.150	61.230	80.00	1.50	-	120.00						Trimming/LHS
7	16 Apr 10	61.150	61.230	80.00	1.50	-	120.00						Trimming/RHS
8	16 Apr 10	61.280	61.330	50.00	1.50	-	75.00						Trimming/LHS
9	16 Apr 10	61.280	61.330	50.00	1.50	-	75.00						Trimming/RHS
10	16 Apr 10	61.330	61.450	120.00	2.50	-	300.00						Trimming/RHS
11	16 Apr 10	61.790	61.925	135.00	3.00	-	405.00						Trimming/LHS
12	16 Apr 10	61.910	61.950	40.00	1.00	-	40.00						Trimming/RHS
13	16 Apr 10	61.975	62.730	755.00	2.50	-	1,887.50						Trimming/RHS
14	16 Apr 10	62.850	63.270	420.00	2.50	-	1,050.00						Trimming/LHS
15	16 Apr 10	64.350	64.600	250.00	2.00	-	500.00						Trimming/LHS
16	19 Apr 10	58.470	58.720	250.00	3.00	-	750.00						Trimming/LHS
17	19 Apr 10	58.500	58.750	250.00	2.00	-	500.00						Trimming/RHS
18	19 Apr 10	58.880	58.980	100.00	2.00	-	200.00						Trimming/RHS
19	19 Apr 10	59.075	59.125	50.00	2.00	-	100.00						Trimming/RHS
20	19 Apr 10	59.175	59.300	125.00	2.50	-	312.50						Trimming/RHS
21	19 Apr 10	59.460	59.480	20.00	3.00	0.075	60.00						Drop off/LHS
22	19 Apr 10	59.500	60.175	675.00	2.50	-	1,687.50						Trimming/RHS
23	19 Apr 10	60.000	60.010	10.00	3.00	0.100	30.00						Drop off/RHS
24	19 Apr 10	60.080	60.100	20.00	3.00	0.075	60.00						Drop off/RHS
25	19 Apr 10	60.275	60.375	100.00	3.00	-	300.00						Trimming/RHS
26	19 Apr 10	60.475	60.575	100.00	2.50	-	250.00						Trimming/LHS
27	19 Apr 10	60.700	60.800	100.00	3.00	-	300.00						Trimming/LHS
28	19 Apr 10	60.800	60.850	50.00	3.00	0.100	150.00						Drop off/LHS
29	20 Apr 10	57.580	57.650	70.00	3.00	0.075	210.00						Drop off/RHS
30	20 Apr 10	57.825	57.925	100.00	3.00	0.100	300.00						Drop off/LHS
<b>CARRIED FORWARD</b>							<b>48,476.00</b>				<b>8.90</b>	<b>1.05</b>	

LINTASAN RESOURCES SDN. BHD.  
 MAINTENANCE OF FEDERAL ROADS - WEST COAST, SABAH

**R02 SHOULDER REPAIR RECORD**

DISTRICT: TAMBUNAN  
 ROUTE NO. 500  
 ROAD NAME: JLN K. KINABALU - KENINGAU - TENOM  
 MONTH: April 2010

ITEM	DATE	CHAINAGE		EARTH SHOULDER				GRAVEL SHOULDER					REMARKS
		From	To	Length (m)	Width (m)	Depth (m)	Area (m2)	Length (m)	Width (m)	Depth (m)	Area (m2)	Volume (m3)	
<b>BROUGHT FORWARD:</b>							<b>48,476.00</b>				<b>8.90</b>	<b>1.05</b>	
31	20 Apr 10	57.875	57.960	85.00	1.50	-	127.50						Trimming/RHS
32	20 Apr 10	58.030	58.080	50.00	1.50	-	75.00						Trimming/RHS
33	20 Apr 10	58.125	58.200	75.00	3.00	-	225.00						Trimming/LHS
34	21 Apr 10	56.325	56.370	45.00	3.00	0.075	135.00						Drop off/LHS
35	21 Apr 10	56.550	56.560	10.00	3.00	0.100	30.00						Drop off/LHS
36	21 Apr 10	56.850	57.030	180.00	3.00	-	540.00						Trimming/LHS
37	21 Apr 10	56.950	57.030	80.00	3.00	0.100	240.00						Drop off/RHS
38	21 Apr 10	57.030	57.170	140.00	3.00	-	420.00						Trimming/LHS
39	21 Apr 10	57.130	57.170	40.00	3.00	0.100	120.00						Drop off/RHS
40	21 Apr 10	57.170	57.465	295.00	3.00	-	885.00						Trimming/RHS
41	21 Apr 10	57.500	57.580	80.00	3.00	-	240.00						Trimming/RHS
42	22 Apr 10	51.970	52.050	80.00	3.00	-	240.00						Trimming/LHS
43	22 Apr 10	52.180	52.275	95.00	3.00	-	285.00						Trimming/LHS
44	22 Apr 10	53.600	53.650	50.00	3.00	-	150.00						Trimming/LHS
45	22 Apr 10	54.250	54.350	100.00	3.00	-	300.00						Trimming/LHS
46	22 Apr 10	54.580	54.900	320.00	3.00	-	960.00						Trimming/LHS
47	22 Apr 10	55.030	55.100	70.00	3.00	-	210.00						Trimming/LHS
48	22 Apr 10	55.450	55.540	90.00	3.00	-	270.00						Trimming/LHS
49	22 Apr 10	55.800	55.920	120.00	3.00	-	360.00						Trimming/LHS
50	22 Apr 10	55.900	56.070	170.00	2.50	-	425.00						Trimming/RHS
51	23 Apr 10	47.200	47.300	100.00	3.00	-	300.00						Trimming/LHS
52	23 Apr 10	47.450	47.570	120.00	3.00	-	360.00						Trimming/LHS
53	23 Apr 10	48.150	48.400	250.00	3.00	-	750.00						Trimming/LHS
54	23 Apr 10	48.970	49.070	100.00	3.00	-	300.00						Trimming/RHS
55													
56													
57													
58													
59													
60													
<b>TOTAL</b>							<b>56,423.50</b>				<b>8.90</b>	<b>1.05</b>	

LINTASAN RESOURCES SDN. BHD.  
 MAINTENANCE OF FEDERAL ROADS - WEST COAST, SABAH

**R02 SHOULDER REPAIR RECORD**

DISTRICT: KENINGAU  
 ROUTE NO. 500  
 ROAD NAME: JLN K. KINABALU - KENINGAU - TENOM  
 MONTH: April 2010

ITEM	DATE	CHAINAGE		EARTH SHOULDER				GRAVEL SHOULDER					REMARKS
		From	To	Length (m)	Width (m)	Depth (m)	Area (m2)	Length (m)	Width (m)	Depth (m)	Area (m2)	Volume (m3)	
<b>BROUGHT FORWARD:</b>							68,853.00				2,420.00	0.00	
1													
2													
3													
4													
5													
6													
7													
8													
9													
10													
11													
12													
13													
14													
15													
16													
17													
18													
19													
20													
21													
22													
23													
24													
25													
26													
27													
28													
29													
30													
<b>TOTAL :</b>							68,853.00				2,420.00	0.00	

**LINTASAN RESOURCES SDN. BHD.**  
MAINTENANCE OF FEDERAL ROADS - WEST COAST, SABAH

## R02 SHOULDER REPAIR RECORD

**DISTRICT:** TENOM

**ROUTE NO.** 500

**ROAD NAME:** JLN K. KINABALU - KENINGAU - TENOM

**MONTH:** April 2010

ITEM	DATE	CHAINAGE		EARTH SHOULDER				GRAVEL SHOULDER					REMARKS
		From	To	Length (m)	Width (m)	Depth (m)	Area (m2)	Length (m)	Width (m)	Depth (m)	Area (m2)	Volume (m3)	
<b>BROUGHT FORWARD:</b>							<b>11,834.90</b>				<b>291.00</b>	<b>29.10</b>	
1	06 Apr 10	159.716	160.000	284.00	3.00	-	852.00						Trimming/RHS
2	06 Apr 10	159.470	160.000	530.00	3.00	-	1,590.00						Trimming/LHS
3	06 Apr 10	159.336	159.555	219.00	3.00	-	657.00						Trimming/RHS
4	07 Apr 10	158.900	159.284	384.00	3.00	-	1,152.00						Trimming/RHS
5	07 Apr 10	158.100	158.600	500.00	3.00	-	1,500.00						Trimming/RHS
6	07 Apr 10	158.462	158.504					42.00	3.00	0.100	126.00	12.60	Reshaped/LHS
7	07 Apr 10	158.100	158.462	362.00	3.00	-	1,086.00						Trimming/LHS
8	08 Apr 10	157.886	157.941	55.00	3.00	-	165.00						Trimming/RHS
9	08 Apr 10	152.613	152.699	86.00	3.00	-	258.00						Trimming/LHS
10	08 Apr 10	151.721	151.832	111.00	3.00	0.100	333.00						Trimming/LHS
11	08 Apr 10	151.700	151.791	91.00	3.00	-	273.00						Trimming/RHS
12	08 Apr 10	151.267	151.338	71.00	3.00	-	213.00						Trimming/RHS
13	08 Apr 10	151.000	151.124					124.00	3.00	0.100	372.00	37.20	Reshaped/LHS
14	09 Apr 10	147.400	147.576	176.00	3.00	0.100	528.00						Drop off/LHS
15	09 Apr 10	143.158	143.225	67.00	3.00	-	201.00						Trimming/LHS
16	09 Apr 10	143.014	143.158	144.00	3.00	0.125	432.00						Trimming/LHS
17	09 Apr 10	140.900	141.188	288.00	3.00	-	864.00						Trimming/RHS
18	09 Apr 10	139.976	140.000	24.00	3.00	-	72.00						Trimming/LHS
19	09 Apr 10	139.976	140.000	24.00	3.00	-	72.00						Trimming/RHS
20	09 Apr 10	139.939	139.955	16.00	3.00	-	48.00						Trimming/LHS
21	09 Apr 10	139.871	139.955	84.00	3.00	-	252.00						Trimming/RHS
22													
23													
24													
25													
26													
27													
28													
29													
30													
<b>TOTAL</b>							<b>22,382.90</b>				<b>789.00</b>	<b>78.90</b>	

**LINTASAN RESOURCES SDN. BHD.**  
PRIVATISATION OF WEST COAST SABAH FEDERAL ROADS MAINTENANCE

***SUMMARY- SHOULDER REPAIR RECORD***

*Month : APRIL 2010*

ITEM	DISTRICT	ROUTE NO.	ROAD NAME	EARTH SHOULDER			GRAVEL SHOULDER					
				PREVIOUS MONTH	CURRENT MONTH	CUM. MONTH	PREVIOUS MONTH		CURRENT MONTH		CUM. MONTH	
				Area (m <sup>2</sup> )	Area (m <sup>2</sup> )	Area (m <sup>2</sup> )	Area (m <sup>2</sup> )	Volume (m <sup>3</sup> )	Area (m <sup>2</sup> )	Volume (m <sup>3</sup> )	Area (m <sup>2</sup> )	Volume (m <sup>3</sup> )
1	Beaufort	01	Jalan Kota Kinabalu - Sindumin	-	-	-	51.00	5.24	3,496.30	342.10	3,547.30	347.34
2	Beaufort	502	Jalan Beaufort - Menumbok	-	-	-	504.97	52.60	-	-	504.97	52.60
3	Sipitang	01	Jalan Kota Kinabalu - Sindumin	-	-	-	3,978.30	460.71	-	-	3,978.30	460.71
4	Kuala Penyu	502	Jalan Beaufort - Menumbok	-	-	-	-	-	-	-	-	-
<b>TOTAL</b>				-	-	-	<b>4,534.27</b>	<b>518.55</b>	<b>3,496.30</b>	<b>342.10</b>	<b>8,030.57</b>	<b>860.65</b>

**LINTASAN RESOURCES SDN. BHD.**  
MAINTENANCE OF FEDERAL ROADS - WEST COAST, SABAH

**R02 SHOULDER REPAIR RECORD**

**DISTRICT:** BEAUFORT

**ROUTE NO.** 01

**ROAD NAME:** JALAN KOTA KINABALU - SINDUMIN

**MONTH:** APRIL 2010

ITEM	DATE	CHAINAGE		EARTH SHOULDER				GRAVEL SHOULDER					REMARKS
				Length	Width	Depth	Area	Length	Width	Depth	Area	Volume	
		From	To	(m)	(m)	(m)	(m <sup>2</sup> )	(m)	(m)	(m)	(m <sup>2</sup> )	(m <sup>3</sup> )	
<b>BROUGHT FORWARD:</b>				-	-	-	<b>0.00</b>	-	-	-	<b>51.00</b>	<b>5.24</b>	
1	10 Apr 10	97.205	97.210					5.00	0.70	0.100	3.50	0.35	LHS
2	10 Apr 10	97.209	97.213					4.00	0.40	0.050	1.60	0.08	LHS
3	10 Apr 10	97.360	97.366					6.00	0.40	0.080	2.40	0.19	LHS
4	10 Apr 10	97.375	97.378					3.00	0.40	0.080	1.20	0.10	LHS
5	10 Apr 10	97.380	97.384					4.00	0.40	0.080	1.60	0.13	LHS
6	26 Apr 10	109.570	109.630					60.00	3.00	0.120	180.00	21.60	RHS
7	26 Apr 10	109.740	109.764					24.00	3.00	0.150	72.00	10.80	RHS
8	27 Apr 10	119.330	119.400					70.00	3.00	0.080	210.00	16.80	LHS
9	27 Apr 10	119.400	119.500					100.00	3.00	0.080	300.00	24.00	LHS
10	27 Apr 10	119.500	119.650					150.00	3.00	0.085	450.00	38.25	LHS
11	28 Apr 10	119.650	119.750					100.00	3.00	0.090	300.00	27.00	LHS
12	28 Apr 10	119.750	119.850					100.00	3.00	0.086	300.00	25.80	LHS
13	28 Apr 10	119.850	119.950					100.00	3.00	0.082	300.00	24.60	LHS
14	29 Apr 10	119.950	120.050					100.00	3.00	0.110	300.00	33.00	LHS
15	29 Apr 10	120.050	120.150					100.00	3.00	0.130	300.00	39.00	LHS
16	30 Apr 10	120.150	120.250					100.00	3.00	0.110	300.00	33.00	LHS
17	30 Apr 10	120.252	120.276					24.00	3.00	0.100	72.00	7.20	LHS
18	30 Apr 10	120.306	120.440					134.00	3.00	0.100	402.00	40.20	LHS
19													
20													
21													
22													
23													
24													
25													
26													
27													
28													
29													
30													
<b>CARRIED FORWARD:</b>							<b>0.00</b>				<b>3,547.30</b>	<b>347.34</b>	

LINTASAN RESOURCES SDN. BHD.  
 MAINTENANCE OF FEDERAL ROADS - WEST COAST, SABAH

**R02 SHOULDER REPAIR RECORD**

DISTRICT: SIPITANG  
 ROUTE NO. 01  
 ROAD NAME: JALAN KOTA KINABALU - SINDUMIN  
 MONTH: APRIL 2010

ITEM	DATE	CHAINAGE		EARTH SHOULDER				GRAVEL SHOULDER					REMARKS	
		From	To	Length	Width	Depth	Area	Length	Width	Depth	Area	Volume		
				(m)	(m)	(m)	(m <sup>2</sup> )	(m)	(m)	(m)	(m <sup>2</sup> )	(m <sup>3</sup> )		
<b>BROUGHT FORWARD:</b>				-	-	-	0.00	-	-	-	3,978.30	460.71	-	
1														
2														
3														
4														
5														
6														
7														
8														
9														
10														
11														
12														
13														
14														
15														
16														
17														
18														
19														
20														
21														
22														
23														
24														
25														
26														
27														
28														
29														
30														
<b>CARRIED FORWARD:</b>							0.00				3,978.30	460.71		

LINTASAN RESOURCES SDN. BHD.  
 MAINTENANCE OF FEDERAL ROADS - WEST COAST, SABAH

**R02 SHOULDER REPAIR RECORD**

DISTRICT: BEAUFORT  
 ROUTE NO. 502  
 ROAD NAME: JALAN BEAUFORT - MENUMBOK  
 MONTH: APRIL 2010

ITEM	DATE	CHAINAGE		EARTH SHOULDER				GRAVEL SHOULDER					REMARKS	
		From	To	Length	Width	Depth	Area	Length	Width	Depth	Area	Volume		
				(m)	(m)	(m)	(m <sup>2</sup> )	(m)	(m)	(m)	(m <sup>2</sup> )	(m <sup>3</sup> )		
<b>BROUGHT FORWARD:</b>				-	-	-	0.00	-	-	-	504.97	52.60	-	
1														
2														
3														
4														
5														
6														
7														
8														
9														
10														
11														
12														
13														
14														
15														
16														
17														
18														
19														
20														
21														
22														
23														
24														
25														
26														
27														
28														
29														
30														
<b>CARRIED FORWARD:</b>							0.00				504.97	52.60		

**R 03**

**PEMOTONGAN  
RUMPUT  
(GRASS CUTTING)**

DISTRICT : RANAU  
ROUTE NO : 22 - JALAN KOTA KINABALU - SANDAKAN  
LOCATION : CH 44.6200 (KM 81.220) - LHS

### R03 GRASS CUTTING (BERM DRAIN)



BEFORE



IN PROGRESS



AFTER

DISTRICT : RANAU  
ROUTE NO : 22 - JALAN KOTA KINABALU - SANDAKAN  
LOCATION : CH 55.000 (KM 91.600) - RHS

### R03 GRASS CUTTING



BEFORE



IN PROGRESS



AFTER

DISTRICT : RANAU  
ROUTE NO : 22 - JALAN KOTA KINABALU - SANDAKAN  
LOCATION : CH 49.500 (KM 86.100) - LHS

**R03 GRASS CUTTING(BERM DRAIN)**



**BEFORE**



**IN PROGRESS**



**AFTER**

DISTRICT : RANAU  
ROUTE NO : 22 - JALAN KOTA KINABALU - SANDAKAN  
LOCATION : CH 63.800 (KM 100.400) - LHS

### R03 GRASS CUTTING



**BEFORE**



**IN PROGRESS**



**AFTER**

DISTRICT : RANAU  
ROUTE NO : 22 - JALAN KOTA KINABALU - SANDAKAN  
LOCATION : CH 94.950 (KM 131.550) - LHS

### R03 GRASS CUTTING



BEFORE



IN PROGRESS



AFTER

LINTASAN RESOURCES SDN. BHD.

**GRASS CUTTING  
GRAND SUMMARY**

MONTH:     APRIL 2010    

DISTRICT	ROUTE NO.	ROAD NAME	Previous Mths	Current Mth	Cummulative
			(Km)	(Km)	(Km)
Kota Belud	01	Jalan Kota Kinabalu-Kudat	167.910	55.970	223.880
Kota Marudu	01	Jalan Kota Kinabalu-Kudat	96.030	32.010	128.040
Kudat	01	Jalan Kota Kinabalu-Kudat	164.970	54.990	219.960
Tuaran	01	Jalan Kota Kinabalu-Kudat	116.310	38.970	155.280
	22	Jalan Kota Kinabalu-Sandakan	127.740	42.580	170.320
	503	Jalan Berungis-Kota Belud	53.100	17.700	70.800
Kota Kinabalu	01	Jalan Kota Kinabalu-Kudat	128.040	42.680	170.720
	01	Jalan Kota Kinabalu-Sindumin	42.120	14.040	56.160
	606	Jalan Susur Sepangar Bay	32.160	10.720	42.880
	607	Jalan Masuk Ke Pelabuhan Baru	2.040	0.680	2.720
	608	Jalan K Masuk Ke Lapangan Terbang Lama	7.542	2.514	10.056
Penampang	01	Jalan Kota Kinabalu-Sindumin	32.940	10.980	43.920
	500	Jalan Kota Kinabalu-Keningau-Tenom	135.510	45.170	180.680
	501	Jalan Kota Kinabalu-Penampang-Lok Kawi	69.030	23.010	92.040
Papar	01	Jalan Kota Kinabalu-Sindumin	163.410	54.470	217.880
Ranau	22	Jalan Kota Kinabalu-Sandakan	306.600	102.200	408.800
Tambunam	500	Jalan Kota Kinabalu-Keningau-Tenom	175.200	58.400	233.600
Keningau	500	Jalan Kota Kinabalu-Keningau-Tenom	134.910	35.355	170.265
Tenom	500	Jalan Kota Kinabalu-Keningau-Tenom	85.410	28.470	113.880
Beaufort	01	Jalan Kota Kinabalu-Sindumin	171.264	57.088	228.352
	502	Jalan Beaufort-Menumbok	67.545	22.515	90.060
Sipitang	01	Jalan Kota Kinabalu-Sindumin	101.418	33.806	135.224
Kuala Penyu	502	Jalan Beaufort-Menumbok	111.150	37.050	148.200
<b>TOTAL</b>			<b>2,492.349</b>	<b>821.368</b>	<b>3,313.717</b>

**LINTASAN RESOURCES SDN. BHD.**  
PRIVATISATION OF WEST COAST SABAH FEDERAL ROADS MAINTENANCE

***SUMMARY - GRASS CUTTING***

**MONTH: APRIL 2010**

ITEM	DISTRICT	ROUTE NO.	ROAD NAME	LENGTH ( km )		
				PREVIOUS MONTH	CURRENT MONTH	CUM. MONTH
1	Kota Belud	01	Jalan Kota Kinabalu - Kudat	167.910	55.970	223.880
2	Kota Marudu	01	Jalan Kota Kinabalu - Kudat	96.030	32.010	128.040
3	Kudat	01	Jalan Kota Kinabalu - Kudat	164.970	54.990	219.960
<b>TOTAL:</b>				<b>428.910</b>	<b>142.970</b>	<b>571.880</b>

**LINTASAN RESOURCES SDN. BHD.**  
 MAINTENANCE OF FEDERAL ROADS - WEST COAST, SABAH

**R03 GRASS CUTTING**

**DISTRICT:** KOTA BELUD  
**ROUTE NO:** 01  
**ROAD NAME:** JALAN KOTA KINABALU - KUDAT  
**MONTH:** APRIL 2010

DATE OF CUTTING	CHAINAGE		Length (km)	REMARKS
	From	To		
<b>BROUGHT FORWARD :</b>			<b>167.910</b>	
03 Apr 10	58.980	63.100	4.120	
05 Apr 10	63.100	72.970	9.870	
07 Apr 10	72.970	76.970	4.000	Protocol 1 <sup>st</sup> cycle
09 Apr 10	76.970	85.460	8.490	
10 Apr 10	85.460	93.880	8.420	
12 Apr 10	93.880	102.210	8.330	
14 Apr 10	102.210	110.950	8.740	
15 Apr 10	72.970	76.970	4.000	Protocol 2 <sup>nd</sup> cycle
<b>BALANCE END OF APR :</b>			223.880	

**LINTASAN RESOURCES SDN. BHD.**  
 MAINTENANCE OF FEDERAL ROADS - WEST COAST, SABAH

**R03 GRASS CUTTING**

**DISTRICT:** KOTA MARUDU  
**ROUTE NO:** 01  
**ROAD NAME:** JALAN KOTA KINABALU - KUDAT  
**MONTH:** APRIL 2010

DATE OF CUTTING	CHAINAGE		REMARKS
	From	To	
<b>BROUGHT FORWARD :</b>			<b>96.030</b>
01 Apr 10	119.115	121.115	2.000 Protocol 1 <sup>st</sup> cycle
11 Apr 10	110.950	119.115	8.165
13 Apr 10	140.960	130.240	10.720
15 Apr 10	130.240	121.115	9.125
15 Apr 10	119.115	121.115	2.000 Protocol 2 <sup>nd</sup> cycle
<b>BALANCE END OF APR :</b>			<b>128.040</b>

**LINTASAN RESOURCES SDN. BHD.**  
 MAINTENANCE OF FEDERAL ROADS - WEST COAST, SABAH

**R03 GRASS CUTTING**

**DISTRICT:** KUDAT  
**ROUTE NO:** 01  
**ROAD NAME:** JALAN KOTA KINABALU - KUDAT  
**MONTH:** APRIL 2010

DATE OF CUTTING	CHAINAGE		Length (km)	REMARKS
	From	To		
<b>BROUGHT FORWARD :</b>			<b>164.970</b>	
01 Apr 10	190.840	185.730	5.110	Protocol 1 <sup>st</sup> cycle
05 Apr 10	185.730	172.140	13.590	
07 Apr 10	172.140	158.850	13.290	
10 Apr 10	158.850	149.210	9.640	
12 Apr 10	149.210	140.960	8.250	
15 Apr 10	190.840	185.730	5.110	Protocol 2 <sup>nd</sup> cycle
<b>BALANCE END OF APR :</b>			<b>219.960</b>	

**LINTASAN RESOURCES SDN. BHD.**  
PRIVATISATION OF WEST COAST SABAH FEDERAL ROADS MAINTENANCE

***SUMMARY - GRASS CUTTING***

***Month: April 2010***

ITEM	DISTRICT	ROUTE NO.	ROAD NAME	LENGTH ( km )		
				PREVIOUS MONTH	CURRENT MONTH	CUM. MONTH
1	Kota Kinabalu	01	Jalan Kota Kinabalu - Kudat	128.040	42.680	170.720
2	Tuaran	01	Jalan Kota Kinabalu - Kudat	116.310	38.970	155.280
3	Tuaran	22	Jalan Kota Kinabalu - Sandakan	127.740	42.580	170.320
4	Tuaran	503	Jalan Berungis - Kota Belud	53.100	17.700	70.800
5	Kota Kinabalu	606	Jalan Susur Sepangar Bay	32.160	10.720	42.880
6	Kota Kinabalu	607	Jalan Masuk Ke Pelabuhan Baru, KK	2.040	0.680	2.720
<b>TOTAL:</b>				<b>459.390</b>	<b>153.330</b>	<b>612.720</b>

**LINTASAN RESOURCES SDN. BHD.**  
MAINTENANCE OF FEDERAL ROADS - WEST COAST, SABAH

**R03 GRASS CUTTING RECORD**

**DISTRICT:** KOTA KINABALU

**ROUTE NO:** 01

**ROAD NAME:** JALAN KOTA KINABALU - KUDAT

**MONTH:** APRIL 2010

ITEM	DATE OF CUTTING	CHAINAGE		Length (km)	REMARKS
		From	To		
<b>BROUGHT FORWARD :</b>				<b>128.040</b>	
1	01 Apr 10	0.400	2.500	2.100	Protocol
2	05 Apr 10	2.500	5.000	2.500	Protocol
3	07 Apr 10	5.000	10.000	5.000	Protocol
4	12 Apr 10	10.000	16.500	6.500	Protocol
5	16 Apr 10	16.500	19.500	3.000	Protocol
6	18 Apr 10	0.400	2.500	2.100	Protocol
7	20 Apr 10	2.500	4.500	2.000	Protocol
8	23 Apr 10	4.500	9.800	5.300	Protocol
9	26 Apr 10	9.800	15.000	5.200	Protocol
10	29 Apr 10	15.000	19.500	4.500	Protocol
11	15 Apr 10	23.980	19.500	4.480	Normal
<b>TOTAL :</b>				<b>170.720</b>	

**LINTASAN RESOURCES SDN. BHD.**  
 MAINTENANCE OF FEDERAL ROADS - WEST COAST, SABAH

**R03 GRASS CUTTING RECORD**

**DISTRICT:** TUARAN  
**ROUTE NO:** 01  
**ROAD NAME:** JALAN KOTA KINABALU - KUDAT  
**MONTH:** APRIL 2010

ITEM	DATE OF CUTTING	CHAINAGE		Length (km)	REMARKS
		From	To		
<b>BROUGHT FORWARD :</b>				<b>116.310</b>	
1	01 Apr 10	36.602	32.720	3.882	Normal
2	03 Apr 10	32.720	28.720	4.000	Protocol
3	07 Apr 10	28.720	23.980	4.740	Normal
4	17 Apr 10	28.720	31.000	2.280	Protocol
5	20 Apr 10	31.000	32.700	1.700	Protocol
6	03 Apr 10	36.602	44.202	7.600	
7	07 Apr 10	44.202	50.602	6.400	
8	10 Apr 10	50.602	56.102	5.500	
9	14 Apr 10	56.102	58.970	2.868	
<b>TOTAL :</b>				<b>155.280</b>	

**LINTASAN RESOURCES SDN. BHD.**  
 MAINTENANCE OF FEDERAL ROADS - WEST COAST, SABAH

**R03 GRASS CUTTING RECORD**

**DISTRICT:** TUARAN  
**ROUTE NO:** 22  
**ROAD NAME:** JALAN KOTA KINABALU - SANDAKAN  
**MONTH:** APRIL 2010

ITEM	DATE OF CUTTING	CHAINAGE		Length (km)	REMARKS
		From	To		
<b>BROUGHT FORWARD :</b>				<b>127.740</b>	
1	01 Apr 10	0.000	10.500	10.500	
2	05 Apr 10	10.500	21.000	10.500	
3	08 Apr 10	21.000	29.500	8.500	
4	12 Apr 10	29.500	37.000	7.500	
5	15 Apr 10	37.000	42.580	5.580	
<b>TOTAL :</b>				<b>170.320</b>	

**LINTASAN RESOURCES SDN. BHD.**  
MAINTENANCE OF FEDERAL ROADS - WEST COAST, SABAH

**R03 GRASS CUTTING RECORD**

**DISTRICT:** TUARAN  
**ROUTE NO:** 503  
**ROAD NAME:** JALAN BERUNGIS - KOTA BELUD  
**MONTH:** APRIL 2010

ITEM	DATE OF CUTTING	CHAINAGE		Length (km)	REMARKS
		From	To		
<b>BROUGHT FORWARD :</b>				<b>53.100</b>	
1	03 Apr 10	0.000	9.000	9.000	
2	07 Apr 10	9.000	13.500	4.500	
3	10 Apr 10	13.500	15.700	2.200	
4	14 Apr 10	15.700	17.700	2.000	
<b>TOTAL :</b>				<b>70.800</b>	

**LINTASAN RESOURCES SDN. BHD.**  
 MAINTENANCE OF FEDERAL ROADS - WEST COAST, SABAH

**R03 GRASS CUTTING RECORD**

**DISTRICT:** KOTA KINABALU  
**ROUTE NO:** 606  
**ROAD NAME:** JALAN SUSUR SEPANGAR BAY  
**MONTH:** APRIL 2010

ITEM	DATE OF CUTTING	CHAINAGE		Length (km)	REMARKS
		From	To		
<b>BROUGHT FORWARD :</b>				<b>32.160</b>	
1	03 Apr 10	0.000	2.700	2.700	Normal
2	05 Apr 10	2.700	7.000	4.300	Normal
3	08 Apr 10	7.000	9.500	2.500	Normal
4	12 Apr 10	9.500	10.720	1.220	Normal
<b>TOTAL :</b>				<b>42.880</b>	



**LINTASAN RESOURCES SDN. BHD.**  
PRIVATISATION OF WEST COAST SABAH FEDERAL ROADS MAINTENANCE

***SUMMARY - GRASS CUTTING***

**MONTH: APRIL 2010**

ITEM	DISTRICT	ROUTE NO.	ROAD NAME	LENGTH ( km )		
				PREVIOUS MONTH	CURRENT MONTH	CUM. MONTH
1	Ranau	22	Jalan Kota Kinabalu - Sandakan	306.60	102.20	408.80
<b>TOTAL:</b>				<b>306.60</b>	<b>102.20</b>	<b>408.80</b>

**LINTASAN RESOURCES SDN. BHD.**  
 MAINTENANCE OF FEDERAL ROADS - WEST COAST, SABAH

**R03 GRASS CUTTING**

**DISTRICT:** Ranau  
**ROUTE NO:** 22  
**ROAD NAME:** Jalan Kota Kinabalu - Sandakan  
**MONTH:** April 2010

ITEM	DATE OF CUTTING	CHAINAGE		Length (km)	REMARKS
		From	To		
<b>BROUGHT FORWARD FROM MARCH 2010:</b>				<b>306.60</b>	
1	01/Apr/10	42.60	49.10	6.50	
2	02/Apr/10	49.10	55.60	6.50	
3	03/Apr/10	55.60	62.10	6.50	
4	04/Apr/10	62.10	68.60	6.50	
5	05/Apr/10	68.60	72.60	4.00	Protocol Road - 1st Cycle
6	05/Apr/10	72.60	75.10	2.50	
7	06/Apr/10	75.10	81.60	6.50	
8	07/Apr/10	81.60	88.10	6.50	
9	08/Apr/10	88.10	94.60	6.50	
10	09/Apr/10	94.60	101.10	6.50	
11	10/Apr/10	101.10	107.60	6.50	
12	11/Apr/10	107.60	114.10	6.50	
13	12/Apr/10	114.10	120.60	6.50	
14	13/Apr/10	120.60	127.10	6.50	
15	14/Apr/10	127.10	133.60	6.50	
16	15/Apr/10	133.60	140.80	7.20	
17	19/Apr/10	68.60	72.60	4.00	Protocol Road - 2nd Cycle
<b>CARRIED FORWARD :</b>				<b>408.80</b>	

**LINTASAN RESOURCES SDN. BHD.**  
PRIVATISATION OF WEST COAST SABAH FEDERAL ROADS MAINTENANCE

***SUMMARY - GRASS CUTTING***

*Month: APRIL 2010*

ITEM	DISTRICT	ROUTE NO.	ROAD NAME	LENGTH ( km )		
				PREVIOUS MONTH	CURRENT MONTH	CUM. MONTH
1	Kota Kinabalu	01	Jalan Kota Kinabalu - Sindumin	42.120	14.040	56.160
2	Penampang	01	Jalan Kota Kinabalu - Sindumin	32.940	10.980	43.920
3	Papar	01	Jalan Kota Kinabalu - Sindumin	163.410	54.470	217.880
4	Penampang	500	Jalan Kota Kinabalu - Keningau - Tenom	135.510	45.170	180.680
5	Penampang	501	Jalan Kota Kinabalu - Penampang - Lok Kawi	69.030	23.010	92.040
6	Kota Kinabalu	608	Jalan Masuk Ke Lapangan Terbang Lama, KK	7.542	2.514	10.056
<b>TOTAL:</b>				<b>450.552</b>	<b>150.184</b>	<b>600.736</b>

**LINTASAN RESOURCES SDN. BHD.**  
 MAINTENANCE OF FEDERAL ROADS - WEST COAST, SABAH

**R03 GRASS CUTTING RECORD**

**DISTRICT:** KOTA KINABALU  
**ROUTE NO:** 01  
**ROAD NAME:** JALAN KK-SINDUMIN  
**MONTH:** APRIL 2010

ITEM	DATE OF CUTTING	CHAINAGE		Length (km)	REMARKS
		From	To		
<b>BROUGHT FORWARD :</b>				<b>42.120</b>	
1	01 Apr 10	0.000	2.500	2.500	Protocol Road
2	02 Apr 10	2.500	5.000	2.500	Protocol Road
3	03 Apr 10	5.000	7.020	2.020	Protocol Road
1	16 Apr 10	0.000	2.500	2.500	Protocol Road
2	17 Apr 10	2.500	5.000	2.500	Protocol Road
3	18 Apr 10	5.000	7.020	2.020	Protocol Road
<b>TOTAL :</b>				<b>56.160</b>	

**LINTASAN RESOURCES SDN. BHD.**  
 MAINTENANCE OF FEDERAL ROADS - WEST COAST, SABAH

**R03 GRASS CUTTING RECORD**

**DISTRICT:** PENAMPANG  
**ROUTE NO:** 01  
**ROAD NAME:** JALAN KK-SINDUMIN  
**MONTH:** APRIL 2010

ITEM	DATE OF CUTTING	CHAINAGE		Length (km)	REMARKS
		From	To		
<b>BROUGHT FORWARD :</b>				<b>32.940</b>	
1	04 May 10	18.000	17.200	0.800	Normal Road
2	06 Apr 10	17.200	15.820	1.380	Normal Road
3	07 Apr 10	15.820	14.370	1.450	Normal Road
4	08 Apr 10	14.370	12.830	1.540	Normal Road
5	09 Apr 10	12.830	11.420	1.410	Normal Road
6	10 Apr 10	11.420	10.100	1.320	Normal Road
7	12 Apr 10	10.100	8.550	1.550	Normal Road
8	13 Apr 10	8.550	7.020	1.530	Normal Road
<b>TOTAL :</b>				<b>43.920</b>	

**LINTASAN RESOURCES SDN. BHD.**  
MAINTENANCE OF FEDERAL ROADS - WEST COAST, SABAH

**R03 GRASS CUTTING RECORD**

**DISTRICT:** PAPAR  
**ROUTE NO:** 01  
**ROAD NAME:** JALAN KK-SINDUMIN  
**MONTH:** APRIL 2010

ITEM	DATE OF CUTTING	CHAINAGE		Length (km)	REMARKS
		From	To		
<b>BROUGHT FORWARD :</b>				<b>163.410</b>	
1	01 Apr 10	44.800	46.900	2.100	Normal Road
2	02 Apr 10	46.900	49.100	2.200	Normal Road
3	04 Apr 10	49.100	51.200	2.100	Normal Road
4	05 Apr 10	51.200	53.450	2.250	Normal Road
5	06 Apr 10	53.450	55.450	2.000	Normal Road
6	07 Apr 10	55.450	57.400	1.950	Normal Road
7	08 Apr 10	57.400	59.250	1.850	Normal Road
8	09 Apr 10	59.250	61.650	2.400	Normal Road
9	10 Apr 10	61.650	63.900	2.250	Normal Road
10	12 Apr 10	63.900	66.300	2.400	Normal Road
11	13 Apr 10	66.300	68.500	2.200	Normal Road
12	14 Apr 10	68.500	70.780	2.280	Normal Road
13	15 Apr 10	70.780	72.470	1.690	Normal Road
14	01 Apr 10	44.800	43.200	1.600	Normal Road
15	02 Apr 10	43.200	41.200	2.000	Normal Road
16	04 Apr 10	41.200	38.900	2.300	Normal Road
17	05 Apr 10	38.900	36.500	2.400	Normal Road
18	06 Apr 10	36.500	34.200	2.300	Normal Road
19	07 Apr 10	34.200	31.950	2.250	Normal Road
20	08 Apr 10	31.950	29.750	2.200	Normal Road
21	09 Apr 10	29.750	27.400	2.350	Normal Road
22	10 Apr 10	27.400	25.000	2.400	Normal Road
23	12 Apr 10	25.000	22.550	2.450	Normal Road
24	13 Apr 10	22.550	20.050	2.500	Normal Road
25	14 Apr 10	20.050	18.000	2.050	Normal Road
<b>TOTAL :</b>				<b>217.880</b>	

**LINTASAN RESOURCES SDN. BHD.**  
MAINTENANCE OF FEDERAL ROADS - WEST COAST, SABAH

**R03 GRASS CUTTING RECORD**

**DISTRICT:** PENAMPANG

**ROUTE NO:** 500

**ROAD NAME:** JALAN KK - KENINGAU - TENOM

**MONTH:** APRIL 2010

ITEM	DATE OF CUTTING	CHAINAGE		Length (km)	REMARKS
		From	To		
<b>BROUGHT FORWARD :</b>				<b>135.510</b>	
1	01 Apr 10	0.000	0.650	0.650	Protocol Road
2	02 Apr 10	0.650	1.700	1.050	Protocol Road
3	03 Apr 10	1.700	2.910	1.210	Protocol Road
4	04 Apr 10	2.910	4.000	1.090	Protocol Road
5	05 Apr 10	4.000	6.420	2.420	Normal Road
6	06 Apr 10	6.420	9.620	3.200	Normal Road
7	07 Apr 10	9.620	13.170	3.550	Normal Road
8	08 Apr 10	13.170	16.820	3.650	Normal Road
9	09 Apr 10	16.820	20.870	4.050	Normal Road
10	10 Apr 10	20.870	24.820	3.950	Normal Road
11	12 Apr 10	24.820	28.670	3.850	Normal Road
12	13 Apr 10	28.670	32.770	4.100	Normal Road
13	14 Apr 10	32.770	36.670	3.900	Normal Road
14	15 Apr 10	36.670	40.970	4.300	Normal Road
15	16 Apr 10	40.970	45.170	4.200	Normal Road
<b>TOTAL :</b>				<b>180.680</b>	

**LINTASAN RESOURCES SDN. BHD.**  
MAINTENANCE OF FEDERAL ROADS - WEST COAST, SABAH

**R03 GRASS CUTTING RECORD**

**DISTRICT:** PENAMPANG  
**ROUTE NO:** 501  
**ROAD NAME:** JALAN KK-PENAMPANG-LOK KAWI  
**MONTH:** APRIL 2010

ITEM	DATE OF CUTTING	CHAINAGE		Length (km)	REMARKS
		From	To		
<b>BROUGHT FORWARD :</b>				<b>69.030</b>	
1	01 Apr 10	0.000	1.140	1.140	Normal Road
2	02 Apr 10	1.140	2.290	1.150	Normal Road
3	03 Apr 10	2.290	3.460	1.170	Normal Road
4	04 Apr 10	3.460	4.575	1.115	Protocol Road
5	05 Apr 10	4.575	5.675	1.100	Protocol Road
6	06 Apr 10	5.675	6.920	1.245	Protocol Road
7	07 Apr 10	6.920	8.500	1.580	Normal Road
8	08 Apr 10	8.500	10.000	1.500	Normal Road
9	09 Apr 10	10.000	11.500	1.500	Normal Road
10	10 Apr 10	11.500	13.050	1.550	Normal Road
11	12 Apr 10	13.050	14.650	1.600	Normal Road
12	13 Apr 10	14.650	16.200	1.550	Normal Road
13	14 Apr 10	16.200	17.880	1.680	Normal Road
14	15 Apr 10	17.880	19.550	1.670	Normal Road
15	19 Apr 10	3.460	4.650	1.190	Protocol Road
16	20 Apr 10	4.650	5.800	1.150	Protocol Road
17	21 Apr 10	5.800	6.920	1.120	Protocol Road
<b>TOTAL :</b>				<b>92.040</b>	

**LINTASAN RESOURCES SDN. BHD.**  
 MAINTENANCE OF FEDERAL ROADS - WEST COAST, SABAH

**R03 GRASS CUTTING RECORD**

**DISTRICT:** KOTA KINABALU

**ROUTE NO:** 608

**ROAD NAME:** JLN MASUK KE LAPANGAN TERBANG LAMA

**MONTH:** APRIL 2010

ITEM	DATE OF CUTTING	CHAINAGE		Length (km)	REMARKS
		From	To		
<b>BROUGHT FORWARD :</b>				<b>7.542</b>	
1	05 Apr 10	0.043	1.300	1.257	Protocol Road
2	19 Apr 10	0.043	1.300	1.257	Protocol Road
<b>TOTAL :</b>				<b>10.056</b>	

**LINTASAN RESOURCES SDN. BHD.**  
PRIVATISATION OF WEST COAST SABAH FEDERAL ROADS MAINTENANCE

***SUMMARY - GRASS CUTTING***

**MONTH : APRIL 2010**

ITEM	DISTRICT	ROUTE NO.	ROAD NAME	LENGTH ( km )		
				PREVIOUS MONTH	CURRENT MONTH	CUM. MONTH
1	Tambunan	500	Jalan Kota Kinabalu - Keningau - Tenom	175.200	58.400	233.600
2	Keningau	500	Jalan Kota Kinabalu - Keningau - Tenom	134.910	35.355	170.265
3	Tenom	500	Jalan Kota Kinabalu - Keningau - Tenom	85.410	28.470	113.880
<b>TOTAL:</b>				<b>395.520</b>	<b>122.225</b>	<b>517.745</b>

**LINTASAN RESOURCES SDN. BHD.**  
MAINTENANCE OF FEDERAL ROADS - WEST COAST, SABAH

**R03 GRASS CUTTING**

**DISTRICT:** TAMBUNAN  
**ROUTE NO:** 500  
**ROAD NAME:** JLN KOTA KINABALU - KENINGAU - TENOM  
**MONTH:** April 2010

DATE OF CUTTING	CHAINAGE		Length (km)	REMARKS
	From	To		
<b>BROUGHT FORWARD :</b>			<b>175.200</b>	
01 Apr 10	69.310	73.310	4.00	1st cycle protocol road
05 Apr 10	45.120	50.000	4.88	Normal road
06 Apr 10	50.000	56.000	6.00	Normal road
07 Apr 10	56.000	59.000	3.00	Normal road
08 Apr 10	59.000	63.000	4.00	Normal road
09 Apr 10	63.000	69.310	6.31	Normal road
09 Apr 10	73.310	75.000	1.69	Normal road
10 Apr 10	75.000	79.000	4.00	Normal road
12 Apr 10	79.000	82.300	3.30	Normal road
-	82.300	83.200	-	<b>0.9km is Under Slope Project</b>
12 Apr 10	83.200	85.000	1.80	Normal road
13 Apr 10	85.000	91.000	6.00	Normal road
14 Apr 10	91.000	95.000	4.00	Normal road
15 Apr 10	95.000	98.000	3.00	Normal road
16 Apr 10	98.000	100.420	2.42	Normal road
17 Apr 10	69.310	73.310	4.00	2nd cycle protocol road
<b>TOTAL :</b>			<b>233.600</b>	

**LINTASAN RESOURCES SDN. BHD.**  
MAINTENANCE OF FEDERAL ROADS - WEST COAST, SABAH

**R03 GRASS CUTTING**

**DISTRICT:** KENINGAU  
**ROUTE NO:** 500  
**ROAD NAME:** JLN KOTA KINABALU - KENINGAU - TE  
**MONTH:** April 2010

DATE OF CUTTING	CHAINAGE		Length (km)	REMARKS
	From	To		
<b>BROUGHT FORWARD :</b>			<b>134.910</b>	
-	121.785	121.190	-	<b>Under dual carriageway upgrading project</b>
01 Apr 10	121.190	119.150	2.040	1st Cycle Protocol Road
-	119.150	115.570	-	<b>Under dual carriageway upgrading project</b>
01 Apr 10	115.570	114.475	1.095	1st Cycle Protocol Road
10 Apr 10	138.080	136.000	2.080	Normal Road
11 Apr 10	136.000	131.000	5.000	Normal Road
12 Apr 10	131.000	126.000	5.000	Normal Road
13 Apr 10	126.000	123.050	2.950	Normal Road
-	123.050	121.785	-	<b>Under dual carriageway upgrading project</b>
13 Apr 10	114.475	110.800	3.675	Normal Road
14 Apr 10	110.800	107.000	3.800	Normal Road
15 Apr 10	107.000	100.420	6.580	Normal Road
16 Apr 10	121.190	119.150	2.040	2nd Cycle Protocol Road
16 Apr 10	115.570	114.475	1.095	2nd Cycle Protocol Road
<b>TOTAL :</b>			<b>170.265</b>	

**LINTASAN RESOURCES SDN. BHD.**  
MAINTENANCE OF FEDERAL ROADS - WEST COAST, SABAH

**R03 GRASS CUTTING**

**DISTRICT:** TENOM  
**ROUTE NO:** 500  
**ROAD NAME:** JLN KOTA KINABALU - KENINGAU - TENOM  
**MONTH:** April 2010

DATE OF CUTTING	CHAINAGE		Length (km)	REMARKS
	From	To		
<b>BROUGHT FORWARD :</b>			<b>85.410</b>	
03 Apr 10	163.650	163.485	0.165	Normal Road
03 Apr 10	163.485	160.585	2.900	1st Cycle Protocol Road
05 Apr 10	160.585	158.000	2.585	Normal Road
06 Apr 10	158.000	155.000	3.000	Normal Road
07 Apr 10	155.000	151.000	4.000	Normal Road
08 Apr 10	151.000	146.000	5.000	Normal Road
09 Apr 10	146.000	140.000	6.000	Normal Road
10 Apr 10	140.000	138.080	1.920	Normal Road
17 Apr 10	163.485	160.585	2.900	2nd Cycle Protocol Road
<b>TOTAL :</b>			<b>113.880</b>	

**LINTASAN RESOURCES SDN. BHD.**  
PRIVATISATION OF WEST COAST SABAH FEDERAL ROADS MAINTENANCE

***SUMMARY - GRASS CUTTING***

**MONTH: APRIL 2010**

ITEM	DISTRICT	ROUTE NO.	ROAD NAME	LENGTH ( km )		
				PREVIOUS MONTH	CURRENT MONTH	CUM. MONTH
1	Beaufort	01	Jalan Kota Kinabalu - Sindumin	171.264	57.088	228.352
2	Sipitang	01	Jalan Kota Kinabalu - Sindumin	101.418	33.806	135.224
3	Beaufort	502	Jalan Beaufort - Menumbok	67.545	22.515	90.060
4	Kuala Penyu	502	Jalan Beaufort - Menumbok	111.150	37.050	148.200
<b>TOTAL:</b>				<b>451.377</b>	<b>150.459</b>	<b>601.836</b>

**LINTASAN RESOURCES SDN. BHD.**  
MAINTENANCE OF FEDERAL ROADS - WEST COAST, SABAH

**R03 GRASS CUTTING RECORD**

**DISTRICT:** BEAUFORT

**ROUTE NO:** 01

**ROAD NAME:** JALAN KOTA KINABALU - SINDUMIN

**MONTH:** APRIL 2010

ITEM	DATE OF CUTTING	CHAINAGE		Length (km)	REMARKS
		From	To		
<b>BROUGHT FORWARD :</b>				<b>171.264</b>	
1	02-Apr-10	72.470	72.510	0.040	
2		72.510	72.535		Bridge
3	02-Apr-10	72.535	75.330	2.795	
4	03-Apr-10	75.330	77.300	1.970	
5		77.300	77.330		Bridge
6	03-Apr-10	77.330	80.250	2.920	
7		80.250	80.296		Bridge
8	03-Apr-10	80.296	82.380	2.084	
9	04-Apr-10	82.380	89.120	6.740	
10	05-Apr-10	89.120	89.550	0.430	
11		89.550	89.571		Bridge
12	05-Apr-10	89.571	92.000	2.429	
13	01-Apr-10	92.000	95.410	3.410	1st cycle for protocol road
14		95.410	95.538		Bridge
15	01-Apr-10	95.538	96.000	0.462	1st cycle for protocol road
16	01-Apr-10	96.000	99.370	3.370	
17	05-Apr-10	99.370	105.730	6.360	
18	06-Apr-10	105.730	110.341	4.611	
19		110.341	110.405		Bridge
20	06-Apr-10	110.405	112.420	2.015	
21	07-Apr-10	112.420	119.180	6.760	
22	08-Apr-10	119.180	126.000	6.820	
23	14-Apr-10	92.000	95.410	3.410	2nd cycle for protocol road
24		95.410	95.538		Bridge
25	14-Apr-10	95.538	96.000	0.462	2nd cycle for protocol road
<b>CARRIED FORWARD :</b>				<b>228.352</b>	

**LINTASAN RESOURCES SDN. BHD.**  
MAINTENANCE OF FEDERAL ROADS - WEST COAST, SABAH

**R03 GRASS CUTTING RECORD**  
**SIPITANG**

**DISTRICT:** \_\_\_\_\_  
**ROUTE NO:** 01  
**ROAD NAME:** JALAN KOTA KINABALU - SINDUMIN  
**MONTH:** APRIL 2010

ITEM	DATE OF CUTTING	CHAINAGE		Length (km)	REMARKS
		From	To		
				<b>101.418</b>	
1	02-Apr-10	136.290	138.924	2.634	1st cycle for protocol road
2		138.924	138.998		Bridge
3	02-Apr-10	138.998	140.290	1.292	1st cycle for protocol road
4	09-Apr-10	126.000	132.470	6.470	
5		132.470	132.584		Bridge
6	10-Apr-10	132.584	136.290	3.706	
7	10-Apr-10	140.290	143.000	2.710	
8	11-Apr-10	143.000	149.333	6.333	
9		149.333	149.415		Bridge
10	12-Apr-10	149.415	156.150	6.735	
11	15-Apr-10	136.290	138.924	2.634	2nd cycle for protocol road
12		138.924	138.998		Bridge
13	15-Apr-10	138.998	140.290	1.292	2nd cycle for protocol road
14					
15					
16					
17					
18					
19					
20					
21					
22					
23					
24					
25					
<b>CARRIED FORWARD :</b>				135.224	

**LINTASAN RESOURCES SDN. BHD.**  
MAINTENANCE OF FEDERAL ROADS - WEST COAST, SABAH

**R03 GRASS CUTTING RECORD**

**BEAUFORT**

**DISTRICT:** \_\_\_\_\_  
**ROUTE NO:** 502  
**ROAD NAME:** JALAN BEAUFORT - MENUMBOK  
**MONTH:** APRIL 2010

ITEM	DATE OF CUTTING	CHAINAGE		Length (km)	REMARKS
		From	To		
<b>BROUGHT FORWARD :</b>				<b>67.545</b>	
1	05-Apr-10	0.000	3.860	3.860	
2	06-Apr-10	3.860	10.160	6.300	
3	07-Apr-10	10.160	14.597	4.437	
4		14.597	14.612		Bridge
5	07-Apr-10	14.612	16.400	1.788	
6		16.400	16.415		Bridge
7	08-Apr-10	16.415	17.182	0.767	
8		17.182	17.238		Bridge
9	08-Apr-10	17.238	17.833	0.595	
10		17.833	17.852		Bridge
11	08-Apr-10	17.852	22.620	4.768	
12					
13					
14					
15					
16					
17					
18					
19					
20					
21					
22					
23					
24					
25					
<b>CARRIED FORWARD :</b>				<b>90.060</b>	

**LINTASAN RESOURCES SDN. BHD.**  
 MAINTENANCE OF FEDERAL ROADS - WEST COAST, SABAH  
**R03 GRASS CUTTING RECORD**

**DISTRICT:** KUALA PENYU  
**ROUTE NO:** 502  
**ROAD NAME:** JALAN BEAUFORT - MENUMBOK  
**MONTH:** APRIL 2010

ITEM	DATE OF CUTTING	CHAINAGE		Length (km)	REMARKS
		From	To		
<b>BROUGHT FORWARD :</b>				<b>111.150</b>	
1	09-Apr-10	22.620	23.000	0.380	
2	10-Apr-10	23.000	29.330	6.330	
3	11-Apr-10	29.330	35.820	6.490	
4	12-Apr-10	35.820	42.460	6.640	
5	13-Apr-10	42.460	48.840	6.380	
6	16-Apr-10	48.840	55.220	6.380	
7	17-Apr-10	55.220	59.670	4.450	
8					
9					
10					
11					
12					
13					
14					
15					
16					
17					
18					
19					
20					
21					
22					
23					
24					
25					
<b>CARRIED FORWARD :</b>				<b>148.200</b>	

**R 04**

**PENYENGGARAAN  
PERABOT JALAN  
(ROAD FURNITURE)**

DISTRICT : PENAMPANG  
ROUTE NO : 501 JALAN KK-PENAMPANG-LOK KAWI  
LOCATION : CH6.649 (LHS)

### R04 ROAD FURNITURE



BEFORE



IN PROGRESS



AFTER

DISTRICT : BEAUFORT  
ROUTE NO : 01 JALAN KOTA KINABALU - SINDUMIN  
LOCATION : CH100.020 (KM101.780) - LHS

### R04 ROAD FURNITURE



**BEFORE**



**IN PROGRESS**



**AFTER**

DISTRICT : BEAUFORT  
ROUTE NO : 01 JALAN KOTA KINABALU - SINDUMIN  
LOCATION : CH110.275 (KM112.035) - LHS

### R04 ROAD FURNITURE



**BEFORE**



**IN PROGRESS**



**AFTER**

LINTASAN RESOURCES SDN. BHD.

**ROAD FURNITURE  
GRAND SUMMARY**

MONTH: APRIL 2010

DISTRICT	ROUTE NO.	ROAD NAME	FURNITURE TYPE	UNIT	CLEANING			PAINTING		
					Previous	Current	Cumm.	Previous	Current	Cumm.
Kota Belud	01	Jalan Kota Kinabalu-Kudat	Guardrail/Barriers	m	Cumm.	2,884.00	Cumm.	0.00	0.00	0.00
			Road Kerb	m	0.00	0.00	0.00	0.00	0.00	
			Signage	No.	134	203	337	0	0	0
			Traffic Signal	No.	0	0	0	0	0	0
			Kilometer Post	No.	26	14	40	0	0	0
			Delineator Post	No.	3	15	18	0	0	0
Kota Marudu	01	Jalan Kota Kinabalu-Kudat	Guardrail/Barriers	m	0.00	0.00	0.00	0.00	0.00	0.00
			Road Kerb	m	0.00	0.00	0.00	0.00	0.00	
			Signage	No.	8	0	8	0	0	0
			Traffic Signal	No.	0	0	0	0	0	0
			Kilometer Post	No.	2	0	2	0	0	0
			Delineator Post	No.	0	0	0	0	0	0
Kudat	01	Jalan Kota Kinabalu-Kudat	Guardrail/Barriers	m	6,603.96	0.00	6,603.96	0.00	0.00	0.00
			Road Kerb	m	0.00	0.00	0.00	0.00	0.00	
			Signage	No.	421	0	421	0	0	0
			Traffic Signal	No.	0	0	0	0	0	0
			Kilometer Post	No.	50	0	50	0	0	0
			Delineator Post	No.	0	0	0	0	0	0
Tuaran	01	Jalan Kota Kinabalu-Kudat	Guardrail/Barriers	m	3,966.00	0.00	3,966.00	0.00	0.00	0.00
			Road Kerb	m	0.00	0.00	0.00	0.00	0.00	
			Signage	No.	172	0	172	0	0	0
			Traffic Signal	No.	0	0	0	0	0	0
			Kilometer Post	No.	14	0	14	0	0	0
			Delineator Post	No.	0	0	0	0	0	0
	22	Jalan Kota Kinabalu-Sandakan	Guardrail/Barriers	m	3,896.00	3,121.00	7,017.00	0.00	0.00	0.00
			Road Kerb	m	0.00	0.00	0.00	0.00	0.00	
			Signage	No.	41	40	81	0	0	0
			Traffic Signal	No.	0	0	0	0	0	0
			Kilometer Post	No.	16	18	34	0	0	0
			Delineator Post	No.	0	0	0	0	0	0
	503	Jalan Berungis-Kota Belud	Guardrail/Barriers	m	4,552.00	0.00	4,552.00	0.00	0.00	0.00
			Road Kerb	m	0.00	0.00	0.00	0.00	0.00	
			Signage	No.	105	0	105	0	0	0
			Traffic Signal	No.	0	0	0	0	0	0
			Kilometer Post	No.	0	0	0	0	0	0
			Delineator Post	No.	0	0	0	0	0	0
Kota Kinabalu	01	Jalan Kota Kinabalu-Kudat	Guardrail/Barriers	m	1,554.00	1,095.00	2,649.00	0.00	0.00	0.00
			Road Kerb	m	0.00	0.00	0.00	0.00	0.00	
			Signage	No.	350	226	576	0	0	0
			Traffic Signal	No.	0	0	0	0	0	0
			Kilometer Post	No.	17	11	28	0	0	0
			Delineator Post	No.	0	0	0	0	0	0
	01	Jalan Kota Kinabalu-Sindumin	Guardrail/Barriers	m	0.00	0.00	0.00	0.00	0.00	0.00
			Road Kerb	m	0.00	0.00	0.00	0.00	0.00	
			Signage	No.	38	0	38	0	0	0
			Traffic Signal	No.	1	0	1	0	0	0
			Kilometer Post	No.	4	0	4	0	0	0
			Delineator Post	No.	0	0	0	0	0	0
	501	Jalan Kota Kinabalu-Penampang-Lok Kawi	Guardrail/Barriers	m	870.00	658.00	1,528.00	0.00	0.00	0.00
			Road Kerb	m	0.00	0.00	0.00	0.00	0.00	
			Signage	No.	73	68	141	0	0	0
			Traffic Signal	No.	49	0	49	0	0	0
			Kilometer Post	No.	8	13	21	0	0	0
			Delineator Post	No.	0	0	0	0	0	0
	606	Jalan Susur Sepangar Bay	Guardrail/Barriers	m	0.00	0.00	0.00	0.00	0.00	0.00
			Road Kerb	m	0.00	0.00	0.00	0.00	0.00	
			Signage	No.	0	0	0	0	0	0
			Traffic Signal	No.	0	0	0	0	0	0
			Kilometer Post	No.	0	0	0	0	0	0
			Delineator Post	No.	0	0	0	0	0	0
607	Jalan Masuk Ke Pelabuhan Baru	Guardrail/Barriers	m	0.00	0.00	0.00	0.00	0.00	0.00	
		Road Kerb	m	0.00	0.00	0.00	0.00	0.00		
		Signage	No.	8	0	8	0	0	0	
		Traffic Signal	No.	0	0	0	0	0	0	
		Kilometer Post	No.	0	0	0	0	0	0	
		Delineator Post	No.	0	0	0	0	0	0	
608	Jalan Masuk Ke Lapangan Terbang Lama	Guardrail/Barriers	m	0.00	0.00	0.00	0.00	0.00	0.00	
		Road Kerb	m	0.00	0.00	0.00	0.00	0.00		
		Signage	No.	23	0	23	0	0	0	
		Traffic Signal	No.	0	0	0	0	0	0	
		Kilometer Post	No.	0	0	0	0	0	0	
		Delineator Post	No.	0	0	0	0	0	0	

LINTASAN RESOURCES SDN. BHD.

**ROAD FURNITURE  
GRAND SUMMARY**

MONTH: APRIL 2010

DISTRICT	ROUTE NO.	ROAD NAME	FURNITURE TYPE	UNIT	CLEANING			PAINTING		
					Previous	Current	Cumm.	Previous	Current	Cumm.
Penampang	01	Jalan Kota Kinabalu-Sindumin	Guardrail/Barriers	m	0.00	0.00	0.00	0.00	0.00	0.00
			Road Kerb	m	0.00	0.00	0.00	0.00	0.00	0.00
			Signage	No.	0	0	0	0	0	0
			Traffic Signal	No.	0	0	0	0	0	0
			Kilometer Post	No.	0	0	0	0	0	0
			Delineator Post	No.	0	0	0	0	0	0
	500	Jalan Kota Kinabalu-Keningau-Tenom	Guardrail/Barriers	m	5,861.00	0.00	5,861.00	0.00	0.00	0.00
			Road Kerb	m	0.00	0.00	0.00	0.00	0.00	0.00
			Signage	No.	156	45	201	0	0	0
Traffic Signal			No.	0	0	0	0	0	0	
Kilometer Post			No.	13	3	16	0	0	0	
Delineator Post			No.	0	0	0	0	0	0	
501	Jalan Kota Kinabalu-Penampang-Lok Kawi	Guardrail/Barriers	m	239.00	0.00	239.00	0.00	0.00	0.00	
		Road Kerb	m	0.00	0.00	0.00	0.00	0.00	0.00	
		Signage	No.	64	0	64	0	0	0	
		Traffic Signal	No.	20	0	20	0	0	0	
		Kilometer Post	No.	6	0	6	0	0	0	
		Delineator Post	No.	0	0	0	0	0	0	
Papar	01	Jalan Kota Kinabalu-Sindumin	Guardrail/Barriers	m	2,123.00	0.00	2,123.00	0.00	0.00	0.00
			Road Kerb	m	0.00	0.00	0.00	0.00	0.00	0.00
			Signage	No.	317	0	317	0	0	0
			Traffic Signal	No.	0	0	0	0	0	0
			Kilometer Post	No.	35	0	35	0	0	0
			Delineator Post	No.	257	0	257	0	0	0
Ranau	22	Jalan Kota Kinabalu-Sandakan	Guardrail/Barriers	m	9,582.00	3,038.00	12,620.00	0.00	0.00	0.00
			Road Kerb	m	0.00	0.00	0.00	0.00	0.00	0.00
			Signage	No.	212	24	236	0	0	0
			Traffic Signal	No.	0	0	0	0	0	0
			Kilometer Post	No.	53	14	67	0	0	0
			Delineator Post	No.	924	347	1271	0	0	0
Tambunan	500	Jalan Kota Kinabalu-Keningau-Tenom	Guardrail/Barriers	m	487.00	2,721.00	3,208.00	0.00	0.00	0.00
			Road Kerb	m	0.00	0.00	0.00	0.00	0.00	0.00
			Signage	No.	31	114	145	0	0	0
			Traffic Signal	No.	0	0	0	0	0	0
			Kilometer Post	No.	4	22	26	0	0	0
			Delineator Post	No.	0	0	0	0	0	0
Keningau	500	Jalan Kota Kinabalu-Keningau-Tenom	Guardrail/Barriers	m	6,462.00	0.00	6,462.00	0.00	0.00	0.00
			Road Kerb	m	0.00	0.00	0.00	0.00	0.00	0.00
			Signage	No.	176	0	176	0	0	0
			Traffic Signal	No.	9	0	9	0	0	0
			Kilometer Post	No.	32	0	32	0	0	0
			Delineator Post	No.	0	0	0	0	0	0
Tenom	500	Jalan Kota Kinabalu-Keningau-Tenom	Guardrail/Barriers	m	2,103.00	0.00	2,103.00	0.00	0.00	0.00
			Road Kerb	m	0.00	0.00	0.00	0.00	0.00	0.00
			Signage	No.	109	0	109	0	0	0
			Traffic Signal	No.	0	0	0	0	0	0
			Kilometer Post	No.	25	0	25	0	0	0
			Delineator Post	No.	106	0	106	0	0	0
Beaufort	01	Jalan Kota Kinabalu-Sindumin	Guardrail/Barriers	m	816.00	750.00	1,566.00	93.00	0.00	93.00
			Road Kerb	m	0.00	0.00	0.00	0.00	0.00	0.00
			Signage	No.	137	57	194	73	46	119
			Traffic Signal	No.	0	0	0	0	0	0
			Kilometer Post	No.	22	15	37	9	9	18
			Delineator Post	No.	29	0	29	0	0	0
502	Jalan Beaufort-Menumbok	Guardrail/Barriers	m	1,125.00	0.00	1,125.00	0.00	0.00	0.00	
		Road Kerb	m	0.00	0.00	0.00	0.00	0.00	0.00	
		Signage	No.	212	0	212	0	0	0	
		Traffic Signal	No.	0	0	0	0	0	0	
		Kilometer Post	No.	22	0	22	0	0	0	
		Delineator Post	No.	0	0	0	0	0	0	
Sipitang	01	Jalan Kota Kinabalu-Sindumin	Guardrail/Barriers	m	0.00	0.00	0.00	0.00	0.00	0.00
			Road Kerb	m	0.00	0.00	0.00	0.00	0.00	0.00
			Signage	No.	0	0	0	0	0	0
			Traffic Signal	No.	0	0	0	0	0	0
			Kilometer Post	No.	0	0	0	0	0	0
			Delineator Post	No.	0	0	0	0	0	0
Kuala Penyu	502	Jalan Beaufort-Menumbok	Guardrail/Barriers	m	1,191.00	0.00	1,191.00	0.00	0.00	0.00
			Road Kerb	m	0.00	0.00	0.00	0.00	0.00	0.00
			Signage	No.	389	0	389	0	0	0
			Traffic Signal	No.	0	0	0	0	0	0
			Kilometer Post	No.	30	0	30	0	0	0
			Delineator Post	No.	0	0	0	0	0	0

**LINTASAN RESOURCES SDN. BHD.**  
PRIVATISATION OF WEST COAST SABAH FEDERAL ROADS MAINTENANCE

***SUMMARY - ROAD FURNITURE***

**MONTH: APRIL 2010**

ITEM	DISTRICT	ROUTE NO.	ROAD NAME	FURNITURE TYPE	CLEANING			PAINTING		
					Previous	Current	Cumm.	Previous	Current	Cumm.
1	Kota Belud	01	Jalan Kota Kinabalu-Kudat	Guardrail	9,340.00	2,884.00	12,224.00	0.00		0.00
				Road Kerb	0.00		0.00	0.00		0.00
				Signage	134	203	337	0		0
				Traffic Signal	0		0	0		0
				Kilometer Post	26	14	40	0		0
				Delineator Post	3	15	18	0		0
2	Kota Marudu	01	Jalan Kota Kinabalu-Kudat	Guardrail	0.00	0.00	0.00	0.00		0.00
				Road Kerb	0.00		0.00	0.00		0.00
				Signage	8	0	8	0		0
				Traffic Signal	0		0	0		0
				Kilometer Post	12	0	12	0		0
				Delineator Post	0	0	0	0		0
3	Kudat	01	Jalan Kota Kinabalu-Kudat	Guardrail	6,603.96	0.000	6,603.96	0.00		0.00
				Road Kerb	0.00		0.00	0.00		0.00
				Signage	421	0	421	0		0
				Traffic Signal	0		0	0		0
				Kilometer Post	50	0	50	0		0
				Delineator Post	0	0	0	0		0

**LINTASAN RESOURCES SDN. BHD.**  
MAINTENANCE OF FEDERAL ROADS - WEST COAST, SABAH

**R04 ROAD FURNITURE**

**DISTRICT:** KOTA BELUD

**ROUTE NO:** 01

**ROAD NAME:** JALAN KOTA KINABALU - KUDAT

**DATE OF INSPECTION:** APRIL 2010

CHAINAGE		CLEANING	PAINTING	REMARKS
From	To			
76.970	94.980	Guardrails <u>918.00</u> Metre Barriers _____ Metre  Signages & Posts <u>132</u> No. Traffic Signal _____ No. Kilometer Posts <u>8</u> No. Delineator Post <u>11</u> No. _____	Guardrails _____ Metre Barriers _____ Metre Road Kerbs _____ Metre Sign Posts _____ No. Traffic Light Posts _____ No. Kilometer Posts _____ No. Delineator Posts _____ No. _____	
72.970	76.970	Guardrails <u>1966.00</u> Metre Barriers _____ Metre  Signages & Posts <u>71</u> No. Traffic Signal _____ No. Kilometer Posts <u>6</u> No. Delineator Post <u>4</u> No. _____	Guardrails _____ Metre Barriers _____ Metre Road Kerbs _____ Metre Sign Posts _____ No. Traffic Light Posts _____ No. Kilometer Posts _____ No. Delineator Posts _____ No. _____	
		Guardrails _____ Metre Barriers _____ Metre  Signages & Posts _____ No. Traffic Signal _____ No. Kilometer Posts _____ No. Delineator Post _____ No. _____	Guardrails _____ Metre Barriers _____ Metre Road Kerbs _____ Metre Sign Posts _____ No. Traffic Light Posts _____ No. Kilometer Posts _____ No. Delineator Posts _____ No. _____	

**LINTASAN RESOURCES SDN. BHD.**  
PRIVATISATION OF WEST COAST SABAH FEDERAL ROADS MAINTENANCE

***SUMMARY - ROAD FURNITURE***

***Month: April 2010***

ITEM	DISTRICT	ROUTE NO.	ROAD NAME	FURNITURE TYPE	UNIT	CLEANING			PAINTING		
						Previous	Current	Cumm.	Previous	Current	Cumm.
1	Kota Kinabalu	01	Jalan Kota Kinabalu-Kudat	Guardrail	m	1,554.00	1,095.00	2,649.00	0.00	0.00	0.00
				Road Kerb	m	0.00	0.00	0.00	0.00	0.00	0.00
				Signage	No.	350	226	576	0	0	0
				Traffic Signal	No.	0	0	0	0	0	0
				Kilometer Post	No.	17	11	28	0	0	0
				Delineator Post	No.	0	0	0	0	0	0
2	Tuaran	01	Jalan Kota Kinabalu-Kudat	Guardrail	m	3,966.00	0.00	3,966.00	0.00	0.00	0.00
				Road Kerb	m	0.00	0.00	0.00	0.00	0.00	0.00
				Signage	No.	172	0	172	0	0	0
				Traffic Signal	No.	0	0	0	0	0	0
				Kilometer Post	No.	14	0	14	0	0	0
				Delineator Post	No.	0	0	0	0	0	0
3	Tuaran	22	Jalan Kota Kinabalu-Sandakan	Guardrail	m	3,896.00	3,121.00	7,017.00	0.00	0.00	0.00
				Road Kerb	m	0.00	0.00	0.00	0.00	0.00	0.00
				Signage	No.	41	40	81	0	0	0
				Traffic Signal	No.	0	0	0	0	0	0
				Kilometer Post	No.	16	18	34	0	0	0
				Delineator Post	No.	0	0	0	0	0	0

**LINTASAN RESOURCES SDN. BHD.**  
PRIVATISATION OF WEST COAST SABAH FEDERAL ROADS MAINTENANCE

***SUMMARY - ROAD FURNITURE***

***Month: April 2010***

ITEM	DISTRICT	ROUTE NO.	ROAD NAME	FURNITURE TYPE	UNIT	CLEANING			PAINTING		
						Previous	Current	Cumm.	Previous	Current	Cumm.
4	Tuaran	503	Jalan Berungis-Kota Belud	Guardrail	m	4,552.00	0.00	4,552.00	0.00	0.00	0.00
				Road Kerb	m	0.00	0.00	0.00	0.00	0.00	0.00
				Signage	No.	105	0	105	0	0	0
				Traffic Signal	No.	0	0	0	0	0	0
				Kilometer Post	No.	0	0	0	0	0	0
				Delineator Post	No.	0	0	0	0	0	0
5	Kota Kinabalu	606	Jalan Susur Sepangar Bay	Guardrail	m	0.00	0.00	0.00	0.00	0.00	0.00
				Road Kerb	m	0.00	0.00	0.00	0.00	0.00	0.00
				Signage	No.	0	0	0	0	0	0
				Traffic Signal	No.	0	0	0	0	0	0
				Kilometer Post	No.	0	0	0	0	0	0
				Delineator Post	No.	0	0	0	0	0	0
6	Kota Kinabalu	607	Jalan Masuk Ke Pelabuhan Baru	Guardrail	m	0.00	0.00	0.00	0.00	0.00	0.00
				Road Kerb	m	0.00	0.00	0.00	0.00	0.00	0.00
				Signage	No.	8	0	8	0	0	0
				Traffic Signal	No.	0	0	0	0	0	0
				Kilometer Post	No.	0	0	0	0	0	0
				Delineator Post	No.	0	0	0	0	0	0

**LINTASAN RESOURCES SDN. BHD.**  
MAINTENANCE OF FEDERAL ROADS - WEST COAST, SABAH

**R04 ROAD FURNITURE RECORD**

**DISTRICT:** KOTA KINABALU

**ROUTE NO:** 01

**ROAD NAME:** JALAN KOTA KINABALU - KUDAT

**DATE OF INSPECTION:** APRIL 2010

CHAINAGE		CLEANING	PAINTING	REMARKS
From	To			
7.500	19.500	Guardrails <u>1,095</u> Metre Barriers <u>-</u> Metre Signages & Posts <u>226</u> No. Traffic Signal <u>-</u> No. Kilometer Posts <u>11</u> No. Delineator Post <u>-</u> No.	Guardrails <u>-</u> Metre Barriers <u>-</u> Metre Road Kerbs <u>-</u> Metre Sign Posts <u>-</u> No. Traffic Light Posts <u>-</u> No. Kilometer Posts <u>-</u> No. Delineator Posts <u>-</u> No.	30 Apr 10 LHS,M,RHS
		Guardrails <u>-</u> Metre Barriers <u>-</u> Metre Signages & Posts <u>-</u> No. Traffic Signal <u>-</u> No. Kilometer Posts <u>-</u> No. Delineator Post <u>-</u> No.	Guardrails <u>-</u> Metre Barriers <u>-</u> Metre Road Kerbs <u>-</u> Metre Sign Posts <u>-</u> No. Traffic Light Posts <u>-</u> No. Kilometer Posts <u>-</u> No. Delineator Posts <u>-</u> No.	
		Guardrails <u>-</u> Metre Barriers <u>-</u> Metre Signages & Posts <u>-</u> No. Traffic Signal <u>-</u> No. Kilometer Posts <u>-</u> No. Delineator Post <u>-</u> No.	Guardrails <u>-</u> Metre Barriers <u>-</u> Metre Road Kerbs <u>-</u> Metre Sign Posts <u>-</u> No. Traffic Light Posts <u>-</u> No. Kilometer Posts <u>-</u> No. Delineator Posts <u>-</u> No.	

**LINTASAN RESOURCES SDN. BHD.**  
MAINTENANCE OF FEDERAL ROADS - WEST COAST, SABAH

**R04 ROAD FURNITURE RECORD**

**DISTRICT:** TUARAN

**ROUTE NO:** 22

**ROAD NAME:** JALAN KOTA KINABALU - SANDAKAN

**DATE OF INSPECTION** APRIL 2010

CHAINAGE		CLEANING	PAINTING	REMARKS
From	To			
14.488	17.000	Guardrails <u>400</u> Metre Barriers <u>-</u> Metre  Signages & Posts <u>6</u> No. Traffic Signal <u>-</u> No. Kilometer Posts <u>2</u> No. Delineator Post <u>-</u> No.	Guardrails <u>-</u> Metre Barriers <u>-</u> Metre Road Kerbs <u>-</u> Metre Sign Posts <u>-</u> No. Traffic Light Posts <u>-</u> No. Kilometer Posts <u>-</u> No. Delineator Posts <u>-</u> No.	01 Apr 10 LHS & RHS
17.000	18.500	Guardrails <u>488</u> Metre Barriers <u>-</u> Metre  Signages & Posts <u>-</u> No. Traffic Signal <u>-</u> No. Kilometer Posts <u>2</u> No. Delineator Post <u>-</u> No.	Guardrails <u>-</u> Metre Barriers <u>-</u> Metre Road Kerbs <u>-</u> Metre Sign Posts <u>-</u> No. Traffic Light Posts <u>-</u> No. Kilometer Posts <u>-</u> No. Delineator Posts <u>-</u> No.	05 Apr 10 LHS & RHS
18.500	20.000	Guardrails <u>100</u> Metre Barriers <u>-</u> Metre  Signages & Posts <u>1</u> No. Traffic Signal <u>-</u> No. Kilometer Posts <u>2</u> No. Delineator Post <u>-</u> No.	Guardrails <u>-</u> Metre Barriers <u>-</u> Metre Road Kerbs <u>-</u> Metre Sign Posts <u>-</u> No. Traffic Light Posts <u>-</u> No. Kilometer Posts <u>-</u> No. Delineator Posts <u>-</u> No.	08 Apr 10 LHS & RHS

**LINTASAN RESOURCES SDN. BHD.**  
MAINTENANCE OF FEDERAL ROADS - WEST COAST, SABAH

**R04 ROAD FURNITURE RECORD**

**DISTRICT:** TUARAN

**ROUTE NO:** 22

**ROAD NAME:** JALAN KOTA KINABALU - SANDAKAN

**DATE OF INSPECTION** APRIL 2010

CHAINAGE		CLEANING	PAINTING	REMARKS
From	To			
20.000	21.500	Guardrails <u>204</u> Metre Barriers <u>-</u> Metre Signages & Posts <u>-</u> No. Traffic Signal <u>-</u> No. Kilometer Posts <u>2</u> No. Delineator Post <u>-</u> No.	Guardrails <u>-</u> Metre Barriers <u>-</u> Metre Road Kerbs <u>-</u> Metre Sign Posts <u>-</u> No. Traffic Light Posts <u>-</u> No. Kilometer Posts <u>-</u> No. Delineator Posts <u>-</u> No.	12 Apr 10 LHS & RHS
21.500	23.000	Guardrails <u>356</u> Metre Barriers <u>-</u> Metre Signages & Posts <u>9</u> No. Traffic Signal <u>-</u> No. Kilometer Posts <u>2</u> No. Delineator Post <u>-</u> No.	Guardrails <u>-</u> Metre Barriers <u>-</u> Metre Road Kerbs <u>-</u> Metre Sign Posts <u>-</u> No. Traffic Light Posts <u>-</u> No. Kilometer Posts <u>-</u> No. Delineator Posts <u>-</u> No.	15 Apr 10 LHS & RHS
23.000	24.500	Guardrails <u>348</u> Metre Barriers <u>-</u> Metre Signages & Posts <u>14</u> No. Traffic Signal <u>-</u> No. Kilometer Posts <u>2</u> No. Delineator Post <u>-</u> No.	Guardrails <u>-</u> Metre Barriers <u>-</u> Metre Road Kerbs <u>-</u> Metre Sign Posts <u>-</u> No. Traffic Light Posts <u>-</u> No. Kilometer Posts <u>-</u> No. Delineator Posts <u>-</u> No.	19 Apr 10 LHS & RHS

**LINTASAN RESOURCES SDN. BHD.**  
MAINTENANCE OF FEDERAL ROADS - WEST COAST, SABAH

**R04 ROAD FURNITURE RECORD**

**DISTRICT:** TUARAN

**ROUTE NO:** 22

**ROAD NAME:** JALAN KOTA KINABALU - SANDAKAN

**DATE OF INSPECTION** APRIL 2010

CHAINAGE		CLEANING	PAINTING	REMARKS
From	To			
24.500	26.000	Guardrails <u>284</u> Metre Barriers <u>-</u> Metre Signages & Posts <u>4</u> No. Traffic Signal <u>-</u> No. Kilometer Posts <u>2</u> No. Delineator Post <u>-</u> No.	Guardrails <u>-</u> Metre Barriers <u>-</u> Metre Road Kerbs <u>-</u> Metre Sign Posts <u>-</u> No. Traffic Light Posts <u>-</u> No. Kilometer Posts <u>-</u> No. Delineator Posts <u>-</u> No.	22 Apr 10 LHS & RHS
26.000	27.500	Guardrails <u>497</u> Metre Barriers <u>-</u> Metre Signages & Posts <u>6</u> No. Traffic Signal <u>-</u> No. Kilometer Posts <u>2</u> No. Delineator Post <u>-</u> No.	Guardrails <u>-</u> Metre Barriers <u>-</u> Metre Road Kerbs <u>-</u> Metre Sign Posts <u>-</u> No. Traffic Light Posts <u>-</u> No. Kilometer Posts <u>-</u> No. Delineator Posts <u>-</u> No.	26 Apr 10 LHS & RHS
27.500	29.000	Guardrails <u>444</u> Metre Barriers <u>-</u> Metre Signages & Posts <u>-</u> No. Traffic Signal <u>-</u> No. Kilometer Posts <u>2</u> No. Delineator Post <u>-</u> No.	Guardrails <u>-</u> Metre Barriers <u>-</u> Metre Road Kerbs <u>-</u> Metre Sign Posts <u>-</u> No. Traffic Light Posts <u>-</u> No. Kilometer Posts <u>-</u> No. Delineator Posts <u>-</u> No.	29 Apr 10 LHS & RHS

**LINTASAN RESOURCES SDN. BHD.**  
PRIVATISATION OF WEST COAST SABAH FEDERAL ROADS MAINTENANCE

***SUMMARY - ROAD FURNITURE***

**MONTH: APRIL 2010**

ITEM	DISTRICT	ROUTE NO.	ROAD NAME	FURNITURE TYPE	UNIT	CLEANING			PAINTING		
						Previous	Current	Cumm.	Previous	Current	Cumm.
1	Ranau	22	Jalan Kota Kinabalu-Sandakan	Guardrail	m	9,582.00	3,038.00	12,620.00	0.00	0.00	0.00
				Road Kerb	m	0.00	0.00	0.00	0.00	0.00	0.00
				Signage	No.	212	24	236	0	0	0
				Traffic Signal	No.	0	0	0	0	0	0
				Kilometer Post	No.	53	14	67	0	0	0
				Delineator Post	No.	924	347	1,271	0	0	0

**LINTASAN RESOURCES SDN. BHD.**  
MAINTENANCE OF FEDERAL ROADS - WEST COAST, SABAH

**R04 ROAD FURNITURE**

**DISTRICT:** Ranau  
**ROUTE NO:** 22  
**ROAD NAME:** Jalan Kota Kinabalu - Sandakan  
**DATE OF INSPECTION:** April 2010

CHAINAGE		CLEANING	PAINTING	REMARKS
From	To			
Ch 52.40 (Km 89.00)	Ch 57.40 (Km 94.00)	Guardrails <u>1,030</u> Metre Barriers _____ Metre  Signages & Posts <u>10</u> No. Traffic Signal _____ No. Kilometer Posts <u>6</u> No. Delineator Post <u>96</u> No.	Guardrails _____ Metre Barriers _____ Metre Road Kerbs _____ Metre Sign Posts _____ No. Traffic Light Posts _____ No. Kilometer Posts _____ No. Delineator Posts _____ No.	
Ch 57.40 (Km 94.00)	Ch 62.10 (Km 98.70)	Guardrails <u>1,455</u> Metre Barriers _____ Metre  Signages & Posts <u>7</u> No. Traffic Signal _____ No. Kilometer Posts <u>4</u> No. Delineator Post <u>109</u> No.	Guardrails _____ Metre Barriers _____ Metre Road Kerbs _____ Metre Sign Posts _____ No. Traffic Light Posts _____ No. Kilometer Posts _____ No. Delineator Posts _____ No.	
Ch 62.10 (Km 98.70)	Ch 62.10 (Km 98.70)	Guardrails <u>553</u> Metre Barriers _____ Metre  Signages & Posts <u>7</u> No. Traffic Signal _____ No. Kilometer Posts <u>4</u> No. Delineator Post <u>142</u> No.	Guardrails _____ Metre Barriers _____ Metre Road Kerbs _____ Metre Sign Posts _____ No. Traffic Light Posts _____ No. Kilometer Posts _____ No. Delineator Posts _____ No.	

**LINTASAN RESOURCES SDN. BHD.**  
PRIVATISATION OF WEST COAST SABAH FEDERAL ROADS MAINTENANCE

***SUMMARY - ROAD FURNITURE***

***Month: APRIL 2010***

ITEM	DISTRICT	ROUTE NO.	ROAD NAME	FURNITURE TYPE	UNIT	CLEANING			PAINTING		
						Previous	Current	Cumm.	Previous	Current	Cumm.
1	Kota Kinabalu	01	Jalan Kota Kinabalu-Sindumin	Guardrail	m		-			-	
				Road Kerb	m		-			-	
				Signage	No.	38	-	38		-	
				Traffic Signal	No.	1	-	1		-	
				Kilometer Post	No.	4	-	4		-	
				Delineator Post	No.		-			-	
2	Penampang	01	Jalan Kota Kinabalu-Sindumin	Guardrail	m	-	-	-		-	
				Road Kerb	m		-			-	
				Signage	No.	-	-	-		-	
				Traffic Signal	No.	-	-	-		-	
				Kilometer Post	No.	-	-	-		-	
				Delineator Post	No.		-			-	
3	Papar	01	Jalan Kota Kinabalu-Sindumin	Guardrail	m	2,123.00	-	2,123.00		-	
				Road Kerb	m		-			-	
				Signage	No.	317	-	317		-	
				Traffic Signal	No.	-	-			-	
				Kilometer Post	No.	35	-	35		-	
				Delineator Post	No.	257	-	257		-	
4	Penampang	500	Jalan Kota Kinabalu-Keningau-Tenom	Guardrail	m	5,861.00	-	5,861.00		-	
				Road Kerb	m		-			-	
				Signage	No.	156	45	201		-	
				Traffic Signal	No.		-			-	
				Kilometer Post	No.	13	3	16		-	
				Delineator Post	No.		-			-	
5	Kota Kinabalu	501	Jalan Kota Kinabalu-Penampang-Lok Kawi	Guardrail	m	870.00	658.00	1,528.00		-	
				Road Kerb	m		-			-	
				Signage	No.	73	68	141		-	
				Traffic Signal	No.	49	-	49		-	
				Kilometer Post	No.	8	13	21		-	
				Delineator Post	No.		-			-	
6	Penampang	501	Jalan Kota Kinabalu-Penampang-Lok Kawi	Guardrail	m	239.00	-	239.00		-	
				Road Kerb	m		-			-	
				Signage	No.	64	-	64		-	
				Traffic Signal	No.	20	-	20		-	
				Kilometer Post	No.	6	-	6		-	
				Delineator Post	No.		-			-	
7	Kota Kinabalu	608	Jalan Masuk Ke Lapangan Terbang Lama	Guardrail	m		-			-	
				Road Kerb	m		-			-	
				Signage	No.	23	-	23		-	
				Traffic Signal	No.		-			-	
				Kilometer Post	No.		-			-	
				Delineator Post	No.		-			-	

**LINTASAN RESOURCES SDN. BHD.**  
MAINTENANCE OF FEDERAL ROADS - WEST COAST, SABAH

**R04 ROAD FURNITURE**

**DISTRICT:** PENAMPANG  
**ROUTE NO:** 500  
**ROAD NAME:** JLN KK-KENINGAU-TENOM  
**DATE OF INSPECTION:** APRIL 2010

CHAINAGE		CLEANING	PAINTING	REMARKS
From	To			
0.000	4.000	Guardrails _____ Metre Barriers _____ Metre Signages & Posts <u>24</u> No. Traffic Signal _____ No. Kilometer Posts _____ No. Delineator Post _____ No.	Guardrails _____ Metre Barriers _____ Metre Road Kerbs _____ Metre Sign Posts _____ No. Traffic Light Posts _____ No. Kilometer Posts _____ No. Delineator Posts _____ No.	3rd cycle (Protocol Road)  RHS
0.000	4.000	Guardrails _____ Metre Barriers _____ Metre Signages & Posts <u>19</u> No. Traffic Signal _____ No. Kilometer Posts <u>3</u> No. Delineator Post _____ No.	Guardrails _____ Metre Barriers _____ Metre Road Kerbs _____ Metre Sign Posts _____ No. Traffic Light Posts _____ No. Kilometer Posts _____ No. Delineator Posts _____ No.	3rd cycle for (Protocol Road)  LHS
0.000	4.000	Guardrails _____ Metre Barriers _____ Metre Signages & Posts <u>2</u> No. Traffic Signal _____ No. Kilometer Posts _____ No. Delineator Post _____ No.	Guardrails _____ Metre Barriers _____ Metre Road Kerbs _____ Metre Sign Posts _____ No. Traffic Light Posts _____ No. Kilometer Posts _____ No. Delineator Posts _____ No.	3rd cycle for (Protocol Road)  MEDIAN

**LINTASAN RESOURCES SDN. BHD.**  
MAINTENANCE OF FEDERAL ROADS - WEST COAST, SABAH

**R04 ROAD FURNITURE**

**DISTRICT:** PENAMPANG  
**ROUTE NO:** 501  
**ROAD NAME:** JLN KK-PENAMPANG-LOK KAWI  
**DATE OF INSPECTION:** APRIL 2010

CHAINAGE		CLEANING	PAINTING	REMARKS
From	To			
6.920	19.550	Guardrails <u>546</u> Metre Barriers _____ Metre  Signages & Posts <u>33</u> No. Traffic Signal _____ No. Kilometer Posts _____ No. Delineator Post _____ No.	Guardrails _____ Metre Barriers _____ Metre Road Kerbs _____ Metre Sign Posts _____ No. Traffic Light Posts _____ No. Kilometer Posts _____ No. Delineator Posts _____ No.	2nd cycle (Normal Road)  RHS
6.920	19.550	Guardrails <u>112</u> Metre Barriers _____ Metre  Signages & Posts <u>35</u> No. Traffic Signal _____ No. Kilometer Posts <u>13</u> No. Delineator Post _____ No.	Guardrails _____ Metre Barriers _____ Metre Road Kerbs _____ Metre Sign Posts _____ No. Traffic Light Posts _____ No. Kilometer Posts _____ No. Delineator Posts _____ No.	2nd cycle (Normal Road)  LHS
		Guardrails _____ Metre Barriers _____ Metre  Signages & Posts _____ No. Traffic Signal _____ No. Kilometer Posts _____ No. Delineator Post _____ No.	Guardrails _____ Metre Barriers _____ Metre Road Kerbs _____ Metre Sign Posts _____ No. Traffic Light Posts _____ No. Kilometer Posts _____ No. Delineator Posts _____ No.	MEDIAN

**LINTASAN RESOURCES SDN. BHD.**  
PRIVATISATION OF WEST COAST SABAH FEDERAL ROADS MAINTENANCE

***SUMMARY - ROAD FURNITURE***

***MONTH : APRIL 2010***

ITEM	DISTRICT	ROUTE NO.	ROAD NAME	FURNITURE TYPE	UNIT	CLEANING			PAINTING		
						Previous	Current	Cumm.	Previous	Current	Cumm.
1	Tambunan	500	Jalan Kota Kinabalu-Keningau-Tenom	Guardrail	m	487.00	2,721.00	3,208.00	0.00		0.00
				Road Kerb	m	0.00		0.00	0.00		0.00
				Signage	No.	31	114	145	0		0
				Traffic Signal	No.	0		0	0		0
				Kilometer Post	No.	4	22	26	0		0
				Delineator Post	No.	0		0	0		0
2	Keningau	500	Jalan Kota Kinabalu-Keningau-Tenom	Guardrail	m	6,462.00		6,462.00	0.00		0.00
				Road Kerb	m	0.00		0.00	0.00		0.00
				Signage	No.	179		179	0		0
				Traffic Signal	No.	9		9	0		0
				Kilometer Post	No.	32		32	0		0
				Delineator Post	No.	0		0	0		0
3	Tenom	500	Jalan Kota Kinabalu-Keningau-Tenom	Guardrail	m	2,103.00		2,103.00	0.00		0.00
				Road Kerb	m	0.00		0.00	0.00		0.00
				Signage	No.	109		109	0		0
				Traffic Signal	No.	0		0	0		0
				Kilometer Post	No.	25		25	0		0
				Delineator Post	No.	106		106	0		0

**LINTASAN RESOURCES SDN. BHD.**  
MAINTENANCE OF FEDERAL ROADS - WEST COAST, SABAH

**R04 ROAD FURNITURE**

**DISTRICT:** TAMBUNAN  
**ROUTE NO:** 500  
**ROAD NAME:** JLN KOTA KINABALU - KENINGAU - TENOM  
**DATE OF INSPECTION:** April 2010

CHAINAGE		CLEANING	PAINTING	REMARKS
From	To			
45.120	69.310	Guardrails <u>2,721</u> Metre Barriers <u>-</u> Metre  Signages & Posts <u>114</u> No. Traffic Signal <u>-</u> No. Kilometer Posts <u>22</u> No. Delineator Post <u>-</u> No. <u>-</u>	Guardrails <u>-</u> Metre Barriers <u>-</u> Metre Road Kerbs <u>-</u> Metre Sign Posts <u>-</u> No. Traffic Light Posts <u>-</u> No. Kilometer Posts <u>-</u> No. Delineator Posts <u>-</u> No. <u>-</u>	2nd cycle normal road (KM Post 58 & 59 missing)
		Guardrails _____ Metre Barriers _____ Metre  Signages & Posts _____ No. Traffic Signal _____ No. Kilometer Posts _____ No. Delineator Post _____ No. _____	Guardrails _____ Metre Barriers _____ Metre Road Kerbs _____ Metre Sign Posts _____ No. Traffic Light Posts _____ No. Kilometer Posts _____ No. Delineator Posts _____ No. _____	
		Guardrails _____ Metre Barriers _____ Metre  Signages & Posts _____ No. Traffic Signal _____ No. Kilometer Posts _____ No. Delineator Post _____ No. _____	Guardrails _____ Metre Barriers _____ Metre Road Kerbs _____ Metre Sign Posts _____ No. Traffic Light Posts _____ No. Kilometer Posts _____ No. Delineator Posts _____ No. _____	

**LINTASAN RESOURCES SDN. BHD.**  
MAINTENANCE OF FEDERAL ROADS - WEST COAST, SABAH

**R04 ROAD FURNITURE**

**DISTRICT:** KENINGAU  
**ROUTE NO:** 500  
**ROAD NAME:** JLN KOTA KINABALU - KENINGAU - TENOM  
**DATE OF INSPECTION:** April 2010

CHAINAGE		CLEANING	PAINTING	REMARKS
From	To			
		Guardrails _____ Metre Barriers _____ Metre  Signages & Posts _____ No. Traffic Signal _____ No. Kilometer Posts _____ No. Delineator Post _____ No. _____	Guardrails _____ Metre Barriers _____ Metre Road Kerbs _____ Metre Sign Posts _____ No. Traffic Light Posts _____ No. Kilometer Posts _____ No. Delineator Posts _____ No. _____	
		Guardrails _____ Metre Barriers _____ Metre  Signages & Posts _____ No. Traffic Signal _____ No. Kilometer Posts _____ No. Delineator Post _____ No. _____	Guardrails _____ Metre Barriers _____ Metre Road Kerbs _____ Metre Sign Posts _____ No. Traffic Light Posts _____ No. Kilometer Posts _____ No. Delineator Posts _____ No. _____	
		Guardrails _____ Metre Barriers _____ Metre  Signages & Posts _____ No. Traffic Signal _____ No. Kilometer Posts _____ No. Delineator Post _____ No. _____	Guardrails _____ Metre Barriers _____ Metre Road Kerbs _____ Metre Sign Posts _____ No. Traffic Light Posts _____ No. Kilometer Posts _____ No. Delineator Posts _____ No. _____	

**LINTASAN RESOURCES SDN. BHD.**  
MAINTENANCE OF FEDERAL ROADS - WEST COAST, SABAH

**R04 ROAD FURNITURE**

**DISTRICT:** TENOM  
**ROUTE NO:** 500  
**ROAD NAME:** JLN KOTA KINABALU - KENINGAU - TENOM  
**DATE OF INSPECTION:** April 2010

CHAINAGE		CLEANING	PAINTING	REMARKS
From	To			
		Guardrails _____ Metre Barriers _____ Metre  Signages & Posts _____ No. Traffic Signal _____ No. Kilometer Posts _____ No. Delineator Post _____ No. _____	Guardrails _____ Metre Barriers _____ Metre Road Kerbs _____ Metre Sign Posts _____ No. Traffic Light Posts _____ No. Kilometer Posts _____ No. Delineator Posts _____ No. _____	
		Guardrails _____ Metre Barriers _____ Metre  Signages & Posts _____ No. Traffic Signal _____ No. Kilometer Posts _____ No. Delineator Post _____ No. _____	Guardrails _____ Metre Barriers _____ Metre Road Kerbs _____ Metre Sign Posts _____ No. Traffic Light Posts _____ No. Kilometer Posts _____ No. Delineator Posts _____ No. _____	
		Guardrails _____ Metre Barriers _____ Metre  Signages & Posts _____ No. Traffic Signal _____ No. Kilometer Posts _____ No. Delineator Post _____ No. _____	Guardrails _____ Metre Barriers _____ Metre Road Kerbs _____ Metre Sign Posts _____ No. Traffic Light Posts _____ No. Kilometer Posts _____ No. Delineator Posts _____ No. _____	

**LINTASAN RESOURCES SDN. BHD.**  
PRIVATISATION OF WEST COAST SABAH FEDERAL ROADS MAINTENANCE

***SUMMARY - ROAD FURNITURE***

**MONTH: APRIL 2010**

ITEM	DISTRICT	ROUTE NO.	ROAD NAME	FURNITURE TYPE	UNIT	CLEANING			PAINTING		
						Previous	Current	Cumm.	Previous	Current	Cumm.
1	Beaufort	01	Jalan Kota Kinabalu-Sindumin	Guardrail	m	816.00	750.00	1,566.00	96.00	0.00	96.00
				Road Kerb	m	0.00		0.00	0.00		0.00
				Signage	No.	137	57	194	73	45	118
				Traffic Signal	No.	0		0	0		0
				Kilometer Post	No.	22	15	37	9	9	18
				Delineator Post	No.	29	0	29	0	0	0
2	Sipitang	01	Jalan Kota Kinabalu-Sindumin	Guardrail	m	0.00	0.00	0.00	0.00	0.00	0.00
				Road Kerb	m	0.00		0.00	0.00		0.00
				Signage	No.	66	0	66	0	0	0
				Traffic Signal	No.	0		0	0		0
				Kilometer Post	No.	4	0	4	0	0	0
				Delineator Post	No.	0	0	0	0	0	0
3	Beaufort	502	Jalan Beaufort-Menumbok	Guardrail	m	1,125.00	0.00	1,125.00	0.00	0.00	0.00
				Road Kerb	m	0.00		0.00	0.00		0.00
				Signage	No.	212	0	212	0	0	0
				Traffic Signal	No.	0		0	0		0
				Kilometer Post	No.	22	0	22	0	0	0
				Delineator Post	No.	0		0	0		0
4	Kuala Penyu	502	Jalan Beaufort-Menumbok	Guardrail	m	1,191.00	0.00	1,191.00	0.00	0.00	0.00
				Road Kerb	m	0.00		0.00	0.00		0.00
				Signage	No.	389	0	389	0	0	0
				Traffic Signal	No.	0		0	0		0
				Kilometer Post	No.	30	0	30	0	0	0
				Delineator Post	No.	0		0	0		0

**LINTASAN RESOURCES SDN. BHD.**  
MAINTENANCE OF FEDERAL ROADS - WEST COAST, SABAH  
**R04 ROAD FURNITURE RECORD**

**BEAUFORT**

**DISTRICT:**

**ROUTE NO:**

**ROAD NAME:**

**DATE OF INSPECTION:**

01

JALAN KOTA KINABALU - SINDUMIN

APRIL 2010

CHAINAGE		CLEANING	PAINTING	REMARKS
From	To			
99.970	100.056	Guardrails <u>129</u> Metre Barriers _____ Metre	Guardrails _____ Metre Barriers _____ Metre Road Kerbs _____ Metre	4 m & 4 post need to replace
98.056	102.235	Signages & Posts <u>8</u> No. Traffic Signal _____ No.	Sign Posts _____ No. Traffic Light Posts _____ No.	2nd cycle for normal road
98.330	102.319	Kilometer Posts <u>5</u> No. Delineator Post _____ No.	Kilometer Posts _____ No. Delineator Posts _____ No.	2nd cycle for normal road
104.211	104.246	Guardrails <u>64</u> Metre Barriers _____ Metre	Guardrails _____ Metre Barriers _____ Metre Road Kerbs _____ Metre	2nd cycle for normal road
105.405	108.805	Signages & Posts <u>9</u> No. Traffic Signal _____ No.	Sign Posts _____ No. Traffic Light Posts _____ No.	2nd cycle for normal road
104.310	108.275	Kilometer Posts <u>2</u> No. Delineator Post _____ No.	Kilometer Posts _____ No. Delineator Posts _____ No.	3 nos. need to replace
110.208	110.425	Guardrails <u>108</u> Metre Barriers _____ Metre	Guardrails _____ Metre Barriers _____ Metre Road Kerbs _____ Metre	2nd cycle for normal road
109.491	110.907	Signages & Posts <u>16</u> No. Traffic Signal _____ No.	Sign Posts _____ No. Traffic Light Posts _____ No.	3 nos. need to replace
109.295	110.275	Kilometer Posts <u>2</u> No. Delineator Post _____ No.	Kilometer Posts _____ No. Delineator Posts _____ No.	2nd cycle for normal road

**LINTASAN RESOURCES SDN. BHD.**  
MAINTENANCE OF FEDERAL ROADS - WEST COAST, SABAH  
**R04 ROAD FURNITURE RECORD**

**DISTRICT:** BEAUFORT

**ROUTE NO:** 01

**ROAD NAME:** JALAN KOTA KINABALU - SINDUMIN

**DATE OF INSPECTION:** APRIL 2010

CHAINAGE		CLEANING	PAINTING	REMARKS
From	To			
112.628	112.833	Guardrails <u>216</u> Metre Barriers _____ Metre	Guardrails _____ Metre Barriers _____ Metre Road Kerbs _____ Metre	2nd cycle for normal road
112.010	112.840	Signages & Posts <u>14</u> No. Traffic Signal _____ No.	Sign Posts _____ No. Traffic Light Posts _____ No.	1 no. need to replace
111.283	112.255	Kilometer Posts <u>2</u> No. Delineator Post _____ No.	Kilometer Posts _____ No. Delineator Posts _____ No.	2nd cycle for normal road
113.050	113.537	Guardrails <u>221</u> Metre Barriers _____ Metre	Guardrails _____ Metre Barriers _____ Metre Road Kerbs _____ Metre	2nd cycle for normal road
113.457	113.857	Signages & Posts <u>2</u> No. Traffic Signal _____ No.	Sign Posts _____ No. Traffic Light Posts _____ No.	2nd cycle for normal road
113.265		Kilometer Posts <u>1</u> No. Delineator Post _____ No.	Kilometer Posts _____ No. Delineator Posts _____ No.	2nd cycle for normal road
114.120	114.132	Guardrails <u>12</u> Metre Barriers _____ Metre	Guardrails _____ Metre Barriers _____ Metre Road Kerbs _____ Metre	2nd cycle for normal road
114.412	116.425	Signages & Posts <u>8</u> No. Traffic Signal _____ No.	Sign Posts _____ No. Traffic Light Posts _____ No.	2nd cycle for normal road
114.260	116.250	Kilometer Posts <u>3</u> No. Delineator Post _____ No.	Kilometer Posts _____ No. Delineator Posts _____ No.	2nd cycle for normal road

**LINTASAN RESOURCES SDN. BHD.**  
MAINTENANCE OF FEDERAL ROADS - WEST COAST, SABAH  
**R04 ROAD FURNITURE RECORD**

**DISTRICT:** BEAUFORT

**ROUTE NO:** 01

**ROAD NAME:** JALAN KOTA KINABALU - SINDUMIN

**DATE OF INSPECTION:** APRIL 2010

CHAINAGE		CLEANING	PAINTING	REMARKS
From	To			
108.060	110.907	Guardrails _____ Metre	Guardrails _____ Metre	2nd cycle for normal road
		Barriers _____ Metre	Barriers _____ Metre	
	Signages & Posts _____ No.	Road Kerbs _____ Metre		
	Traffic Signal _____ No.	Sign Posts _____ 21 No.		
108.275	110.275	Kilometer Posts _____ No.	Traffic Light Posts _____ No.	
		Delineator Post _____ No.	Kilometer Posts _____ 3 No.	
	_____	Delineator Posts _____ No.		
	_____	_____		
112.010	112.840	Guardrails _____ Metre	Guardrails _____ Metre	2nd cycle for normal road
		Barriers _____ Metre	Barriers _____ Metre	
	Signages & Posts _____ No.	Road Kerbs _____ Metre		
	Traffic Signal _____ No.	Sign Posts _____ 14 No.		
111.283	112.255	Kilometer Posts _____ No.	Traffic Light Posts _____ No.	
		Delineator Post _____ No.	Kilometer Posts _____ 2 No.	
	_____	Delineator Posts _____ No.		
	_____	_____		
113.457	116.425	Guardrails _____ Metre	Guardrails _____ Metre	2nd cycle for normal road
		Barriers _____ Metre	Barriers _____ Metre	
	Signages & Posts _____ No.	Road Kerbs _____ Metre		
	Traffic Signal _____ No.	Sign Posts _____ 10 No.		
113.265	116.250	Kilometer Posts _____ No.	Traffic Light Posts _____ No.	
		Delineator Post _____ No.	Kilometer Posts _____ 4 No.	
	_____	Delineator Posts _____ No.		
	_____	_____		

**LINTASAN RESOURCES SDN. BHD.**  
MAINTENANCE OF FEDERAL ROADS - WEST COAST, SABAH  
**R04 ROAD FURNITURE RECORD**

**DISTRICT:** SIPITANG

**ROUTE NO:** 01

**ROAD NAME:** JALAN KOTA KINABALU - SINDUMIN

**DATE OF INSPECTION:** APRIL 2010

CHAINAGE		CLEANING	PAINTING	REMARKS
From	To			
136.331	137.965	Guardrails _____ Metre Barriers _____ Metre Signages & Posts <u>28</u> No. Traffic Signal _____ No.	Guardrails _____ Metre Barriers _____ Metre Road Kerbs _____ Metre Sign Posts _____ No. Traffic Light Posts _____ No.	3rd cycle for protocol road
137.132		Kilometer Posts <u>1</u> No. Delineator Post _____ No.	Kilometer Posts _____ No. Delineator Posts _____ No.	3rd cycle for protocol road
138.096	140.290	Guardrails _____ Metre Barriers _____ Metre Signages & Posts <u>38</u> No. Traffic Signal _____ No.	Guardrails _____ Metre Barriers _____ Metre Road Kerbs _____ Metre Sign Posts _____ No. Traffic Light Posts _____ No.	3rd cycle for protocol road
138.084	140.003	Kilometer Posts <u>3</u> No. Delineator Post _____ No.	Kilometer Posts _____ No. Delineator Posts _____ No.	3rd cycle for protocol road
		Guardrails _____ Metre Barriers _____ Metre Signages & Posts _____ No. Traffic Signal _____ No. Kilometer Posts _____ No. Delineator Post _____ No.	Guardrails _____ Metre Barriers _____ Metre Road Kerbs _____ Metre Sign Posts _____ No. Traffic Light Posts _____ No. Kilometer Posts _____ No. Delineator Posts _____ No.	

**R 05**

**PENYENGGARAAN  
JAMBATAN & PEMBENTUNG  
(BRIDGES & CULVERTS)**

DISTRICT : KOTA MARUDU  
ROUTE NO : 01 - JALAN KOTA KINABALU - KUDAT  
LOCATION : CH137.830

### R05 - CULVERT CLEARING



**BEFORE**



**IN PROGRESS**



**AFTER**

DISTRICT : TENOM  
ROUTE NO : 500 - JALAN KOTA KINABALU - KENINGAU - TENOM  
LOCATION : CH 154.500 / KM 164.500 (TNM 23)

### R05 CULVERT CLEARING



BEFORE



IN PROGRESS



AFTER

DISTRICT : TENOM  
ROUTE NO : 500 - JALAN KOTA KINABALU - KENINGAU - TENOM  
LOCATION : CH 151.350 / KM 161.350 (TNM 18)

### R05 CULVERT CLEARING



**BEFORE**



**IN PROGRESS**



**AFTER**

LINTASAN RESOURCES SDN. BHD.  
CULVERT CLEARING  
GRAND SUMMARY

MONTH: APRIL 2010

DISTRICT	ROUTE NO.	ROAD NAME	Single Cell			Twin Cell			Multi Cell		
			Previous	Current	Cumm.	Previous	Current	Cumm.	Previous	Current	Cumm.
			(No.)	(No.)	(No.)	(No.)	(No.)	(No.)	(No.)	(No.)	(No.)
Kota Belud	01	Jalan Kota Kinabalu-Kudat	87	0	87	3	0	3	1	0	1
Kota Marudu	01	Jalan Kota Kinabalu-Kudat	0	10	10	0	1	1	1	0	1
Kudat	01	Jalan Kota Kinabalu-Kudat	63	61	124	23	7	30	1	1	2
Tuaran	01	Jalan Kota Kinabalu-Kudat	62	9	71	1	0	1	1	0	1
	22	Jalan Kota Kinabalu-Sandakan	29	27	56	1	2	3	0	0	0
	503	Jalan Berungis-Kota Belud	71	0	71	3	0	3	2	0	2
Kota Kinabalu	01	Jalan Kota Kinabalu-Kudat	67	19	86	12	5	17	7	6	13
	01	Jalan Kota Kinabalu-Sindumin	10	0	10	0	0	0	0	0	0
	501	Jalan Kota Kinabalu-Penampang-Lok Kawi	2	0	2	2	0	2	0	0	0
	606	Jalan Susur Sepangar Bay	0	15	15	0	0	0	0	0	0
	607	Jalan Masuk Ke Pelabuhan Baru	0	3	3	0	0	0	0	0	0
	608	Jalan Masuk Ke Lapangan Terbang Lama	1	0	1	0	0	0	0	0	0
Penampang	01	Jalan Kota Kinabalu-Sindumin	26	0	26	0	0	0	4	0	4
	500	Jalan Kota Kinabalu-Keningau-Tenom	101	18	119	4	0	4	0	0	0
	501	Jalan Kota Kinabalu-Penampang-Lok Kawi	7	0	7	0	0	0	0	0	0
Papar	01	Jalan Kota Kinabalu-Sindumin	51	36	87	47	2	49	14	0	14
Ranau	22	Jalan Kota Kinabalu-Sandakan	126	26	152	7	4	11	3	0	3
Tambunam	500	Jalan Kota Kinabalu-Keningau-Tenom	164	0	164	10	0	10	5	0	5
Keningau	500	Jalan Kota Kinabalu-Keningau-Tenom	17	14	31	3	1	4	1	0	1
Tenom	500	Jalan Kota Kinabalu-Keningau-Tenom	16	22	38	2	7	9	2	3	5
Beaufort	01	Jalan Kota Kinabalu-Sindumin	34	43	77	40	11	51	19	11	30
	502	Jalan Beaufort-Menumbok	18	0	18	5	0	5	0	0	0
Sipitang	01	Jalan Kota Kinabalu-Sindumin	11	0	11	1	0	1	0	0	0
Kuala Penyu	502	Jalan Beaufort-Menumbok	73	0	73	27	0	27	1	0	1
<b>TOTAL</b>			<b>1036</b>	<b>303</b>	<b>1339</b>	<b>191</b>	<b>40</b>	<b>231</b>	<b>62</b>	<b>21</b>	<b>83</b>

**LINTASAN RESOURCES SDN. BHD.**  
PRIVATISATION OF WEST COAST SABAH FEDERAL ROADS MAINTENANCE

***SUMMARY - CULVERT CLEARING***

MONTH : APRIL 2010

ITEM	DISTRICT	ROUTE NO	ROAD NAME	Single Cell			Twin Cell			3 / 4 / 5 / 6-Cell		
				Previous	Current	Cumm.	Previous	Current	Cumm.	Previous	Current	Cumm.
				(No.)	(No.)	(No.)	(No.)	(No.)	(No.)	(No.)	(No.)	(No.)
1	Kota Belud	01	Jalan Kota Kinabalu - Kudat	87	-	87	3	-	3	1	-	1
2	Kota Marudu	01	Jalan Kota Kinabalu - Kudat	-	10	10	-	1	1	1	-	1
3	Kudat	01	Jalan Kota Kinabalu - Kudat	63	61	124	23	7	30	1	1	2
<b>TOTAL :</b>				<b>150</b>	<b>71</b>	<b>221</b>	<b>26</b>	<b>8</b>	<b>34</b>	<b>3</b>	<b>1</b>	<b>4</b>

**LINTASAN RESOURCES SDN. BHD.**  
 MAINTENANCE OF FEDERAL ROADS - WEST COAST, SABAH  
**R05 CULVERT CLEARING RECORD**

**DISTRICT:** KOTA BELUD

**ROUTE NO:** 01

**ROAD NAME:** JALAN KOTA KINABALU - KUDAT

**MONTH:** APRIL 2010

Item	Chainage	Culvert No.	Single Cell				Twin Cell				Multi Cell				Date of Clearing	REMARKS
			RCP (No.)	BC (No.)	CMP (No.)	Total (No.)	RCP (No.)	BC (No.)	CMP (No.)	Total (No.)	RCP (No.)	BC (No.)	CMP (No.)	Total (No.)		
<b>BROUGHT FORWARD:</b>			74	3	10	87	1	1	1	3	1	0	0	1		
1																
2																
3																
4																
5																
6																
7																
8																
9																
10																
11																
12																
13																
14																
15																
<b>BALANCE END OF APR :</b>			74	3	10	87	1	1	1	3	1	0	0	1		

**LINTASAN RESOURCES SDN. BHD.**  
MAINTENANCE OF FEDERAL ROADS - WEST COAST, SABAH  
**R05 CULVERT CLEARING RECORD**

**DISTRICT:** KOTA MARUDU  
**ROUTE NO:** 01  
**ROAD NAME:** JALAN KOTA KINABALU - KUDAT  
**MONTH:** APRIL 2010

Item	Chainage	Culvert No.	Single Cell				Twin Cell				Multi Cell				Date of Clearing	REMARKS
			RCP (No.)	BC (No.)	CMP (No.)	Total (No.)	RCP (No.)	BC (No.)	CMP (No.)	Total (No.)	RCP (No.)	BC (No.)	CMP (No.)	Total (No.)		
<b>BROUGHT FORWARD:</b>			0	0	0	0	0	0	0	0	0	0	1	1		
1	139.900					0	1			1				0	20 Apr 10	
2	139.132		1			1				0				0	20 Apr 10	
3	138.882				1	1				0				0	20 Apr 10	
4	138.870				1	1				0				0	21 Apr 10	
5	138.580		1			1				0				0	21 Apr 10	
6	138.500		1			1				0				0	21 Apr 10	
7	138.130		1			1				0				0	21 Apr 10	
8	137.830		1			1				0				0	21 Apr 10	
9	137.470		1			1				0				0	22 Apr 10	
10	136.732				1	1				0				0	22 Apr 10	
11	135.900				1	1				0				0	22 Apr 10	
12																
13																
14																
15																
<b>BALANCE END OF APR :</b>			6	0	4	10	1	0	0	1	0	0	1	1		

**LINTASAN RESOURCES SDN. BHD.**  
MAINTENANCE OF FEDERAL ROADS - WEST COAST, SABAH  
**R05 CULVERT CLEARING RECORD**

**DISTRICT:**           KUDAT          

**ROUTE NO:**           01          

**ROAD NAME:**           JALAN KOTA KINABALI - KUDAT          

**MONTH:**           APRIL 2010          

Item	Chainage	Culvert No.	Single Cell				Twin Cell				Multi Cell				Date of Clearing	REMARKS
			RCP (No.)	BC (No.)	CMP (No.)	Total (No.)	RCP (No.)	BC (No.)	CMP (No.)	Total (No.)	RCP (No.)	BC (No.)	CMP (No.)	Total (No.)		
<b>BROUGHT FORWARD:</b>			55	7	1	63	8	15	0	23	0	1	0	1		
1	163.400		1			1				0				0	02 Apr 10	
2	162.950		1			1				0				0	02 Apr 10	
3	162.550		1			1				0				0	02 Apr 10	
4	162.010		1			1				0				0	02 Apr 10	
5	161.839		1			1				0				0	02 Apr 10	
6	161.300		1			1				0				0	02 Apr 10	
7	161.235		1			1				0				0	02 Apr 10	
8	161.168		1			1				0				0	02 Apr 10	
9	161.163		1			1				0				0	02 Apr 10	
10	160.950		1			1				0				0	02 Apr 10	
11	160.800		1			1				0				0	04 Apr 10	
12	160.433			1		1				0				0	04 Apr 10	
13	160.400		1			1				0				0	04 Apr 10	
14	160.033		1			1				0				0	04 Apr 10	
15	159.870		1			1				0				0	04 Apr 10	
<b>CARRIED FORWARD :</b>			69	8	1	78	8	15	0	23	0	1	0	1		

**LINTASAN RESOURCES SDN. BHD.**  
MAINTENANCE OF FEDERAL ROADS - WEST COAST, SABAH  
**R05 CULVERT CLEARING RECORD**

**DISTRICT:** KUDAT

**ROUTE NO:** 01

**ROAD NAME:** JALAN KOTA KINABALI - KUDAT

**MONTH:** APRIL 2010

Item	Chainage	Culvert No.	Single Cell				Twin Cell				Multi Cell				Date of Clearing	REMARKS
			RCP (No.)	BC (No.)	CMP (No.)	Total (No.)	RCP (No.)	BC (No.)	CMP (No.)	Total (No.)	RCP (No.)	BC (No.)	CMP (No.)	Total (No.)		
<b>BROUGHT FORWARD:</b>			69	8	1	78	8	15	0	23	0	1	0	1		
16	159.850					0	1		1				0	05 Apr 10		
17	159.551		1			1			0				0	06 Apr 10		
18	159.198		1			1			0				0	06 Apr 10		
19	159.145		1			1			0				0	06 Apr 10		
20	158.500					0	1		1				0	05 Apr 10		
21	158.390		1			1			0				0	05 Apr 10		
22	158.320		1			1			0				0	05 Apr 10		
23	158.000		1			1			0				0	05 Apr 10		
24	157.995		1			1			0				0	08 Apr 10		
25	157.758		1			1			0				0	08 Apr 10		
26	157.255		1			1			0				0	07 Apr 10		
27	156.767				1	1			0				0	07 Apr 10		
28	156.469		1			1			0				0	07 Apr 10		
29	155.478				1	1			0				0	07 Apr 10		
30	155.467		1			1			0				0	06 Apr 10		
<b>CARRIED FORWARD :</b>			80	8	3	91	10	15	0	25	0	1	0	1		

**LINTASAN RESOURCES SDN. BHD.**  
MAINTENANCE OF FEDERAL ROADS - WEST COAST, SABAH  
**R05 CULVERT CLEARING RECORD**

**DISTRICT:**           KUDAT            
**ROUTE NO:**           01            
**ROAD NAME:**           JALAN KOTA KINABALI - KUDAT            
**MONTH:**           APRIL 2010          

Item	Chainage	Culvert No.	Single Cell				Twin Cell				Multi Cell				Date of Clearing	REMARKS
			RCP (No.)	BC (No.)	CMP (No.)	Total (No.)	RCP (No.)	BC (No.)	CMP (No.)	Total (No.)	RCP (No.)	BC (No.)	CMP (No.)	Total (No.)		
<b>BROUGHT FORWARD:</b>			80	8	3	91	10	15	0	25	0	1	0	1		
31	155.878		1			1			0				0	08 Apr 10		
32	155.366		1			1			0				0	08 Apr 10		
33	155.208		1			1			0				0	08 Apr 10		
34	155.000		1			1			0				0	08 Apr 10		
35	154.768					0	1		1				0	08 Apr 10		
36	154.721		1			1			0				0	09 Apr 10		
37	154.553					0	1		1				0	09 Apr 10		
38	154.550					0	1		1				0	09 Apr 10		
39	151.980					0			1	1			0	09 Apr 10		
40	151.970		1			1			0				0	09 Apr 10		
41	151.500				1	1			0				0	10 Apr 10		
42	151.380		1			1			0				0	10 Apr 10		
43	149.900		1			1			0				0	10 Apr 10		
44	149.800		1			1			0				0	10 Apr 10		
45	149.473		1			1			0				0	11 Apr 10		
<b>CARRIED FORWARD :</b>			90	8	4	102	13	15	1	29	0	1	0	1		

**LINTASAN RESOURCES SDN. BHD.**  
MAINTENANCE OF FEDERAL ROADS - WEST COAST, SABAH  
**R05 CULVERT CLEARING RECORD**

**DISTRICT:**           KUDAT            
**ROUTE NO:**           01            
**ROAD NAME:**           JALAN KOTA KINABALI - KUDAT            
**MONTH:**           APRIL 2010          

Item	Chainage	Culvert No.	Single Cell				Twin Cell				Multi Cell				Date of Clearing	REMARKS
			RCP (No.)	BC (No.)	CMP (No.)	Total (No.)	RCP (No.)	BC (No.)	CMP (No.)	Total (No.)	RCP (No.)	BC (No.)	CMP (No.)	Total (No.)		
<b>BROUGHT FORWARD:</b>			90	8	4	102	13	15	1	29	0	1	0	1		
46	148.500		1			1			0				0	11 Apr 10		
47	148.450		1			1			0				0	12 Apr 10		
48	147.930		1			1			0				0	12 Apr 10		
49	147.230		1			1			0				0	12 Apr 10		
50	146.480					0			0		1		1	13 Apr 10		
51	145.914		1			1			0				0	13 Apr 10		
52	145.600					0	1		1				0	13 Apr 10		
53	145.460		1			1			0				0	14 Apr 10		
54	145.192		1			1			0				0	14 Apr 10		
55	145.122		1			1			0				0	14 Apr 10		
56	145.060		1			1			0				0	15 Apr 10		
57	144.760		1			1			0				0	15 Apr 10		
58	144.750		1			1			0				0	16 Apr 10		
59	144.480		1			1			0				0	16 Apr 10		
60	144.350		1			1			0				0	16 Apr 10		
<b>CARRIED FORWARD :</b>			103	8	4	115	14	15	1	30	0	2	0	2		

**LINTASAN RESOURCES SDN. BHD.**  
MAINTENANCE OF FEDERAL ROADS - WEST COAST, SABAH  
**R05 CULVERT CLEARING RECORD**

**DISTRICT:**           KUDAT            
**ROUTE NO:**           01            
**ROAD NAME:**           JALAN KOTA KINABALI - KUDAT            
**MONTH:**           APRIL 2010          

Item	Chainage	Culvert No.	Single Cell				Twin Cell				Multi Cell				Date of Clearing	REMARKS
			RCP (No.)	BC (No.)	CMP (No.)	Total (No.)	RCP (No.)	BC (No.)	CMP (No.)	Total (No.)	RCP (No.)	BC (No.)	CMP (No.)	Total (No.)		
<b>BROUGHT FORWARD:</b>			103	8	4	115	14	15	1	30	0	2	0	2		
61	144.245		1			1			0				0	17 Apr 10		
62	144.100		1			1			0				0	17 Apr 10		
63	144.050		1			1			0				0	17 Apr 10		
64	143.343		1			1			0				0	18 Apr 10		
65	143.040		1			1			0				0	18 Apr 10		
66	142.967		1			1			0				0	18 Apr 10		
67	142.814		1			1			0				0	19 Apr 10		
68	142.600		1			1			0				0	19 Apr 10		
69	142.145		1			1			0				0	19 Apr 10		
70																
71																
72																
73																
74																
75																
<b>BALANCE END OF APR :</b>			112	8	4	124	14	15	1	30	0	2	0	2		

**LINTASAN RESOURCES SDN. BHD.**

PRIVATISATION OF WEST COAST SABAH FEDERAL ROADS MAINTENANCE

***SUMMARY - CULVERT CLEARING***

*Month: April 2010*

ITEM	DISTRICT	ROUTE NO	ROAD NAME	Single Cell			Twin Cell			Multi Cell		
				Previous	Current	Cumm.	Previous	Current	Cumm.	Previous	Current	Cumm.
				(No.)	(No.)	(No.)	(No.)	(No.)	(No.)	(No.)	(No.)	(No.)
1	Kota Kinabalu	01	Jalan Kota Kinabalu - Kudat	67	19	86	12	5	17	7	6	13
2	Tuaran	01	Jalan Kota Kinabalu - Kudat	62	9	71	1	-	1	1	-	1
3	Tuaran	22	Jalan Kota Kinabalu - Sandakan	29	27	56	1	2	3	-	-	-
4	Tuaran	503	Jalan Berungis - Kota Belud	71	-	71	3	-	3	2	-	2
5	Kota Kinabalu	606	Jalan Susur Sepangar Bay	-	15	15	-	-	-	-	-	-
6	Kota Kinabalu	607	Jalan Masuk Ke Pelabuhan Baru, KK	-	3	3	-	-	-	-	-	-
<b>TOTAL :</b>				<b>229</b>	<b>73</b>	<b>302</b>	<b>17</b>	<b>7</b>	<b>24</b>	<b>10</b>	<b>6</b>	<b>16</b>





**LINTASAN RESOURCES SDN. BHD.**  
MAINTENANCE OF FEDERAL ROADS - WEST COAST, SABAH  
**R05 CULVERT CLEARING RECORD**

**DISTRICT:** TUARAN

**ROUTE NO:** 01

**ROAD NAME:** JALAN KOTA KINABALU - KUDAT

**MONTH:** APRIL 2010

Item	Chainage	Culvert No.	Single Cell				Twin Cell				Multi Cell				Date of Clearing	REMARKS
			RCP (No.)	BC (No.)	CMP (No.)	Total (No.)	RCP (No.)	BC (No.)	CMP (No.)	Total (No.)	RCP (No.)	BC (No.)	CMP (No.)	Total (No.)		
<b>BROUGHT FORWARD:</b>			58	3	1	62	0	1	0	1	0	1	0	1		
1	30.773		1			1									01 Apr 10	
2	30.927		1			1									01 Apr 10	
3	31.144		1			1									05 Apr 10	
4	31.365		1			1									05 Apr 10	
5	31.568		1			1									05 Apr 10	
6	31.829		1			1									05 Apr 10	
7	31.978		1			1									07 Apr 10	
8	32.305		1			1									07 Apr 10	
9	32.700		1			1									07 Apr 10	
<b>TOTAL :</b>			67	3	1	71	0	1	0	1	0	1	0	1		

**LINTASAN RESOURCES SDN. BHD.**  
MAINTENANCE OF FEDERAL ROADS - WEST COAST, SABAH  
**R05 CULVERT CLEARING RECORD**

**DISTRICT:** TUARAN

**ROUTE NO:** 22

**ROAD NAME:** JALAN KOTA KINABALU - SANDAKAN

**MONTH:** APRIL 2010

Item	Chainage	Culvert No.	Single Cell				Twin Cell				Multi Cell				Date of Clearing	REMARKS
			RCP (No.)	BC (No.)	CMP (No.)	Total (No.)	RCP (No.)	BC (No.)	CMP (No.)	Total (No.)	RCP (No.)	BC (No.)	CMP (No.)	Total (No.)		
<b>BROUGHT FORWARD:</b>			18	1	10	29	0	0	1	1	0	0	0	0		
1	16.790	A4/017.290	1			1									01 Apr 10	
2	16.870		1			1									01 Apr 10	
3	17.180	A4/017.780	1			1									01 Apr 10	
4	17.567	A4/018.190	1			1									05 Apr 10	
5	17.734	A4/018.330	1			1									05 Apr 10	
6	17.967	A4/018.570	1			1									05 Apr 10	
7	20.538	A4/021.140	1			1									08 Apr 10	
8	20.992		1			1									08 Apr 10	
9	21.451		1			1									08 Apr 10	
10	21.817	A4/022.420	1			1									08 Apr 10	
11	22.051	A4/022.650	1			1									08 Apr 10	
12	22.142	A4/022.750	1			1									08 Apr 10	
13	22.533	A4/023.130	1			1									12 Apr 10	
14	22.870	A4/023.480					1		1						12 Apr 10	
15	23.356	A4/012.960	1			1									12 Apr 10	
<b>CARRIED FORWARD :</b>			32	1	10	43	1	0	1	2	0	0	0	0		

**LINTASAN RESOURCES SDN. BHD.**  
MAINTENANCE OF FEDERAL ROADS - WEST COAST, SABAH  
**R05 CULVERT CLEARING RECORD**

**DISTRICT:** TUARAN

**ROUTE NO:** 22

**ROAD NAME:** JALAN KOTA KINABALU - SANDAKAN

**MONTH:** APRIL 2010

Item	Chainage	Culvert No.	Single Cell				Twin Cell				Multi Cell				Date of Clearing	REMARKS
			RCP (No.)	BC (No.)	CMP (No.)	Total (No.)	RCP (No.)	BC (No.)	CMP (No.)	Total (No.)	RCP (No.)	BC (No.)	CMP (No.)	Total (No.)		
<b>BROUGHT FORWARD:</b>			32	1	10	43	1	0	1	2	0	0	0	0		
16	23.424		1			1								15 Apr 10		
17	23.474	A4/024.080	1			1								15 Apr 10		
18	23.660	A4/024.270	1			1								19 Apr 10		
19	23.918	A4/024.530					1		1					19 Apr 10		
20	23.964	A4/024.570	1			1								19 Apr 10		
21	24.071	A4/024.680	1			1								19 Apr 10		
22	24.413	A4/025.010	1			1								22 Apr 10		
23	25.034	A4/025.640	1			1								22 Apr 10		
24	25.780	A4/026.380	1			1								26 Apr 10		
25	26.536		1			1								26 Apr 10		
26	26.681	A4/027.280	1			1								26 Apr 10		
27	26.932	A4/027.520	1			1								30 Apr 10		
28	27.425	A4/028.030	1			1								30 Apr 10		
29	28.643	A4/029.240	1			1								30 Apr 10		
<b>TOTAL :</b>			45	1	10	56	2	0	1	3	0	0	0			

**LINTASAN RESOURCES SDN. BHD.**  
 MAINTENANCE OF FEDERAL ROADS - WEST COAST, SABAH  
**R05 CULVERT CLEARING RECORD**

**DISTRICT:** TUARAN

**ROUTE NO:** 503

**ROAD NAME:** JALAN BERUNGIS - KOTA BELUD

**MONTH:** APRIL 2010

Item	Chainage	Culvert No.	Single Cell				Twin Cell				Multi Cell				Date of Clearing	REMARKS
			RCP (No.)	BC (No.)	CMP (No.)	Total (No.)	RCP (No.)	BC (No.)	CMP (No.)	Total (No.)	RCP (No.)	BC (No.)	CMP (No.)	Total (No.)		
<b>BROUGHT FORWARD:</b>			70	1	0	71	0	3	0	3	0	2	0	2		
<b>TOTAL :</b>			70	1	0	71	0	3	0	3	0	2	0	2		





**LINTASAN RESOURCES SDN. BHD.**  
 PRIVATISATION OF WEST COAST SABAH FEDERAL ROADS MAINTENANCE

***SUMMARY - CULVERT CLEARING***

**MONTH: APRIL 2010**

ITEM	DISTRICT	ROUTE NO	ROAD NAME	Single Cell			Twin Cell			Multi Cell		
				Previous	Current	Cumm.	Previous	Current	Cumm.	Previous	Current	Cumm.
				(No.)	(No.)	(No.)	(No.)	(No.)	(No.)	(No.)	(No.)	(No.)
1	Ranau	22	Jalan Kota Kinabalu - Sandakan	126	26	152	7	4	11	3	0	3
<b>TOTAL :</b>				<b>126</b>	<b>26</b>	<b>152</b>	<b>7</b>	<b>4</b>	<b>11</b>	<b>3</b>	<b>0</b>	<b>3</b>

**LINTASAN RESOURCES SDN. BHD.**  
MAINTENANCE OF FEDERAL ROADS - WEST COAST, SABAH  
**R05 CULVERT CLEARING RECORD**

**DISTRICT:** Ranau

**ROUTE NO:** 22

**ROAD NAME:** Jalan Kota Kinabalu - Sandakan

**MONTH:** April 2010

Item	Chainage	Culvert No.	Single Cell				Twin Cell				Multi Cell				Date of Clearing	REMARKS
			RCP (No.)	BC (No.)	CMP (No.)	Total (No.)	RCP (No.)	BC (No.)	CMP (No.)	Total (No.)	RCP (No.)	BC (No.)	CMP (No.)	Total (No.)		
<b>BROUGHT FORWARD FROM MARCH 2010:</b>			<b>103</b>	<b>5</b>	<b>18</b>	<b>126</b>	<b>6</b>	<b>1</b>	<b>0</b>	<b>7</b>	<b>1</b>	<b>1</b>	<b>1</b>	<b>3</b>		
1	55.955	A4.056.560	1			1				0				0	01/Apr/10	
2	56.264	A4.056.940	1			1				0				0	01/Apr/10	
3	56.443	-	1			1				0				0	03/Apr/10	
4	56.701	A4.057.000	1			1				0				0	03/Apr/10	
5	57.630	-	1			1				0				0	05/Apr/10	
6	57.837	-			1	1				0				0	06/Apr/10	
7	58.013	-	1			1				0				0	06/Apr/10	
8	58.227	A4.058.830	1			1				0				0	07/Apr/10	
9	58.781	A4.059.380	1			1				0				0	07/Apr/10	
10	59.085	A4.059.680		1		1				0				0	08/Apr/10	
11	59.426	-	1			1				0				0	08/Apr/10	
12	59.876	A4.060.480	1			1				0				0	09/Apr/10	
13	60.180		1			1				0				0	10/Apr/10	
14	60.438	-	1			1				0				0	12/Apr/10	
15	60.840	A4.061.410	1			1				0				0	13/Apr/10	
<b>CARRIED FORWARD :</b>			<b>116</b>	<b>6</b>	<b>19</b>	<b>141</b>	<b>6</b>	<b>1</b>	<b>0</b>	<b>7</b>	<b>1</b>	<b>1</b>	<b>1</b>	<b>3</b>		

**LINTASAN RESOURCES SDN. BHD.**  
MAINTENANCE OF FEDERAL ROADS - WEST COAST, SABAH  
**R05 CULVERT CLEARING RECORD**

**DISTRICT:** Ranau  
**ROUTE NO:** 22  
**ROAD NAME:** Jalan Kota Kinabalu - Sandakan  
**MONTH:** April 2010

Item	Chainage	Culvert No.	Single Cell				Twin Cell				Multi Cell				Date of Clearing	REMARKS
			RCP (No.)	BC (No.)	CMP (No.)	Total (No.)	RCP (No.)	BC (No.)	CMP (No.)	Total (No.)	RCP (No.)	BC (No.)	CMP (No.)	Total (No.)		
<b>BROUGHT FORWARD:</b>			<b>116</b>	<b>6</b>	<b>19</b>	<b>141</b>	<b>6</b>	<b>1</b>	<b>0</b>	<b>7</b>	<b>1</b>	<b>1</b>	<b>1</b>	<b>3</b>		
16	61.130	-	1			1			0				0	14/Apr/10		
17	61.372	-				0	1		1				0	15/Apr/10		
18	62.260	A4.062.0840	1			1			0				0	16/Apr/10		
19	62.458	A4.063.060	1			1			0				0	17/Apr/10		
20	62.810	A4.063.410	1			1			0				0	19/Apr/10		
21	63.096		1			1			0				0	20/Apr/10		
22	63.327	A4.063.970	1			1			0				0	21/Apr/10		
23	64.990	A4.065.590	1			1			0				0	22/Apr/10		
24	65.043	A4.065.640				0	1		1				0	23/Apr/10		
25	65.372	A4.065.970	1			1			0				0	24/Apr/10		
26	65.903	A4.066.500	1			1			0				0	26/Apr/10		
27	66.110	A4.066.710	1			1			0				0	26/Apr/10		
28	66.702	A4.067.300				0	1		1				0	27/Apr/10		
29	67.020	A4.067.620				0	1		1				0	28/Apr/10		
30	68.081	A4.068.680	1			1			0				0	28/Apr/10		
<b>CARRIED FORWARD :</b>			<b>127</b>	<b>6</b>	<b>19</b>	<b>152</b>	<b>10</b>	<b>1</b>	<b>0</b>	<b>11</b>	<b>1</b>	<b>1</b>	<b>1</b>	<b>3</b>		

**LINTASAN RESOURCES SDN. BHD.**  
PRIVATISATION OF WEST COAST SABAH FEDERAL ROADS MAINTENANCE

***SUMMARY - CULVERT CLEARING***

Month: APRIL 2010

ITEM	DISTRICT	ROUTE NO	ROAD NAME	Single Cell			Twin Cell			Multi Cell		
				Previous	Current	Cumm.	Previous	Current	Cumm.	Previous	Current	Cumm.
				(No.)	(No.)	(No.)	(No.)	(No.)	(No.)	(No.)	(No.)	(No.)
1	Kota Kinabalu	01	Jalan Kota Kinabalu - Sindumin	10	-	10	-	-	-	-	-	-
2	Penampang	01	Jalan Kota Kinabalu - Sindumin	26	-	26	-	-	-	4	-	4
3	Papar	01	Jalan Kota Kinabalu - Sindumin	51	36	87	47	2	49	14	-	14
4	Penampang	500	Jalan Kota Kinabalu - Keningau - Tenom	101	18	119	4	-	4	-	-	-
5	Kota Kinabalu	501	Jalan Kota Kinabalu - Penampang - Lok Kawi	2	-	2	2	-	2	-	-	-
6	Penampang	501	Jalan Kota Kinabalu - Penampang - Lok Kawi	7	-	7	-	-	-	-	-	-
7	Kota Kinabalu	608	Jalan Masuk Ke Lapangan Terbang Lama, KK	1	-	1	-	-	-	-	-	-
<b>TOTAL :</b>				<b>198</b>	<b>54</b>	<b>252</b>	<b>53</b>	<b>2</b>	<b>55</b>	<b>18</b>	<b>-</b>	<b>18</b>

LINTASAN RESOURCES SDN. BHD.  
 MAINTENANCE OF FEDERAL ROADS - WEST COAST, SABAH

**R05 CULVERT CLEARING RECORD**

DISTRICT: KOTA KINABALU  
 ROUTE NO: 01  
 ROAD NAME: JALAN KK-SINDUMIN  
 MONTH: APRIL 2010

Item	Chainage	Culvert No.	Single Cell				Twin Cell				Multi Cell				Date of Clearing	REMARKS
			RCP (No.)	BC (No.)	CMP (No.)	Total (No.)	RCP (No.)	BC (No.)	CMP (No.)	Total (No.)	RCP (No.)	BC (No.)	CMP (No.)	Total (No.)		
<b>BROUGHT FORWARD:</b>			6	2	2	10	0	0	0	0	0	0	0	0		
<b>TOTAL :</b>			6	2	2	10	0	0	0	0	0	0	0	0		

**LINTASAN RESOURCES SDN. BHD.**  
 MAINTENANCE OF FEDERAL ROADS - WEST COAST, SABAH

**R05 CULVERT CLEARING RECORD**

**DISTRICT:** PENAMPANG  
**ROUTE NO:** 01  
**ROAD NAME:** JALAN KOTA KINABALU-SINDUMIN  
**MONTH:** APRIL 2010

Item	Chainage	Culvert No.	Single Cell				Twin Cell				Multi Cell				Date of Clearing	REMARKS
			RCP (No.)	BC (No.)	CMP (No.)	Total (No.)	RCP (No.)	BC (No.)	CMP (No.)	Total (No.)	RCP (No.)	BC (No.)	CMP (No.)	Total (No.)		
<b>BROUGHT FORWARD:</b>			22	3	1	26	0	0	0	0	0	4	0	4		
<b>TOTAL :</b>			22	3	1	26	0	0	0	0	0	4	0	4		

**LINTASAN RESOURCES SDN. BHD.**  
MAINTENANCE OF FEDERAL ROADS - WEST COAST, SABAH

**R05 CULVERT CLEARING RECORD**

**DISTRICT:** PAPAR  
**ROUTE NO:** 01  
**ROAD NAME:** JALAN KK-SINDUMIN  
**MONTH:** APRIL 2010

Item	Chainage	Culvert No.	Single Cell				Twin Cell				Multi Cell				Date of Clearing	REMARKS
			RCP (No.)	BC (No.)	CMP (No.)	Total (No.)	RCP (No.)	BC (No.)	CMP (No.)	Total (No.)	RCP (No.)	BC (No.)	CMP (No.)	Total (No.)		
<b>BROUGHT FORWARD:</b>			33	16	2	51	30	16	1	47	0	14	0	14		
1	33.749	C112	1			1								03 Apr 10	2nd cycle for Normal Road	
2	33.518	C111	1			1								05 Apr 10	2nd cycle for Normal Road	
3	33.143	C110			1	1								05 Apr 10	2nd cycle for Normal Road	
4	32.870	C109	1			1								06 Apr 10	2nd cycle for Normal Road	
5	32.290	C108	1			1								06 Apr 10	2nd cycle for Normal Road	
6	31.942	C107	1			1								07 Apr 10	2nd cycle for Normal Road	
7	31.690	C106	1			1								07 Apr 10	2nd cycle for Normal Road	
8	31.217	C105	1			1								09 Apr 10	2nd cycle for Normal Road	
9	31.137	C104			1	1								09 Apr 10	2nd cycle for Normal Road	
10	31.000	C103			1	1								10 Apr 10	2nd cycle for Normal Road	
11	30.780	C102			1	1								10 Apr 10	2nd cycle for Normal Road	
12	30.680	C101			1	1								11 Apr 10	2nd cycle for Normal Road	
13	30.549	C100			1	1								12 Apr 10	2nd cycle for Normal Road	
14	30.325	C99			1	1								13 Apr 10	2nd cycle for Normal Road	
15	30.004	C98			1	1								13 Apr 10	2nd cycle for Normal Road	
<b>CARRIED FORWARD:</b>			40	16	10	66	30	16	1	47	0	14	0	14		

**LINTASAN RESOURCES SDN. BHD.**  
MAINTENANCE OF FEDERAL ROADS - WEST COAST, SABAH  
**R05 CULVERT CLEARING RECORD**

**DISTRICT:** PAPAR  
**ROUTE NO:** 01  
**ROAD NAME:** JALAN KOTA KINABALU-SINDUMIN  
**MONTH:** APRIL 2010

Item	Chainage	Culvert No.	Single Cell				Twin Cell				Multi Cell				Date of Clearing	REMARKS
			RCP (No.)	BC (No.)	CMP (No.)	Total (No.)	RCP (No.)	BC (No.)	CMP (No.)	Total (No.)	RCP (No.)	BC (No.)	CMP (No.)	Total (No.)		
<b>BROUGHT FORWARD:</b>			40	16	10	66	30	16	1	47	0	14	0	14		
16	29.910	C97			1	1								14 Apr 10	2nd cycle for Normal Road	
17	29.775	C96			1	1								14 Apr 10	2nd cycle for Normal Road	
18	28.961	C95			1	1								16 Apr 10	2nd cycle for Normal Road	
19	28.720	C94					1		1					16 Apr 10	2nd cycle for Normal Road	
20	28.555	C93			1	1								18 Apr 10	2nd cycle for Normal Road	
21	28.380	C92			1	1								18 Apr 10	2nd cycle for Normal Road	
22	28.001	C91	1			1								19 Apr 10	2nd cycle for Normal Road	
23	27.862	C90			1	1								19 Apr 10	2nd cycle for Normal Road	
24	27.773	C89			1	1								20 Apr 10	2nd cycle for Normal Road	
25	27.725	C88			1	1								21 Apr 10	2nd cycle for Normal Road	
26	27.530	C87			1	1								21 Apr 10	2nd cycle for Normal Road	
27	27.280	C86			1	1								23 Apr 10	2nd cycle for Normal Road	
28	26.902	C85			1	1								24 Apr 10	2nd cycle for Normal Road	
29	25.884	C84			1	1								25 Apr 10	2nd cycle for Normal Road	
30	25.690	C83			1	1								26 Apr 10	2nd cycle for Normal Road	
<b>CARRIED FORWARD:</b>			41	16	23	80	31	16	1	48	0	14	0	14		

**LINTASAN RESOURCES SDN. BHD.**  
MAINTENANCE OF FEDERAL ROADS - WEST COAST, SABAH  
**R05 CULVERT CLEARING RECORD**

**DISTRICT:** PAPAR  
**ROUTE NO:** 01  
**ROAD NAME:** JALAN KOTA KINABALU-SINDUMIN  
**MONTH:** APRIL 2010

Item	Chainage	Culvert No.	Single Cell				Twin Cell				Multi Cell				Date of Clearing	REMARKS
			RCP (No.)	BC (No.)	CMP (No.)	Total (No.)	RCP (No.)	BC (No.)	CMP (No.)	Total (No.)	RCP (No.)	BC (No.)	CMP (No.)	Total (No.)		
<b>BROUGHT FORWARD:</b>			41	16	23	80	31	16	1	48	0	14	0	14		
31	25.542	C82			1	1								26 Apr 10	2nd cycle for Normal Road	
32	24.832	C81	1			1								27 Apr 10	2nd cycle for Normal Road	
33	24.510	C80	1			1								27 Apr 10	2nd cycle for Normal Road	
34	24.360	C79			1	1								28 Apr 10	2nd cycle for Normal Road	
35	24.250	C78	1			1								29 Apr 10	2nd cycle for Normal Road	
36	23.840	C77					1		1					30 Apr 10	2nd cycle for Normal Road	
37	23.435	C76	1			1								30 Apr 10	2nd cycle for Normal Road	
38	23.295	C75	1			1								30 Apr 10	2nd cycle for Normal Road	
<b>TOTAL :</b>			46	16	25	87	32	16	1	49	0	14	0	14		

**LINTASAN RESOURCES SDN. BHD.**  
MAINTENANCE OF FEDERAL ROADS - WEST COAST, SABAH

**R05 CULVERT CLEARING RECORD**

**DISTRICT:** PENAMPANG

**ROUTE NO:** 500

**ROAD NAME:** JALAN KK-KENINGAU-TENOM

**MONTH:** APRIL 2010

Item	Chainage	Culvert No.	Single Cell				Twin Cell				Multi Cell				Date of Clearing	REMARKS
			RCP (No.)	BC (No.)	CMP (No.)	Total (No.)	RCP (No.)	BC (No.)	CMP (No.)	Total (No.)	RCP (No.)	BC (No.)	CMP (No.)	Total (No.)		
<b>BROUGHT FORWARD:</b>			42	3	56	101	4	0	0	4	0	0	0	0		
1	9.314	C17	1			1								01 Apr 10	2nd cycle for Normal Road	
2	8.338	C16	1			1								03 Apr 10	2nd cycle for Normal Road	
3	7.753	C15	1			1								05 Apr 10	2nd cycle for Normal Road	
4	7.331	C14			1	1								06 Apr 10	2nd cycle for Normal Road	
5	6.840	C13			1	1								06 Apr 10	2nd cycle for Normal Road	
6	6.156	C12	1			1								07 Apr 10	2nd cycle for Normal Road	
7	6.095	C11	1			1								07 Apr 10	2nd cycle for Normal Road	
8	5.673	C10	1			1								08 Apr 10	2nd cycle for Normal Road	
9	5.508	C9	1			1								08 Apr 10	2nd cycle for Normal Road	
10	5.292	C8	1			1								09 Apr 10	2nd cycle for Normal Road	
11	4.981	C7	1			1								10 Apr 10	2nd cycle for Normal Road	
12	4.527	C6	1			1								12 Apr 10	2nd cycle for Normal Road	
13	2.300	C5A	1			1								13 Apr 10	3rd cycle for Protocol Road	
14	2.217	C5	1			1								14 Apr 10	3rd cycle for Protocol Road	
15	1.620	C4		1		1								15 Apr 10	3rd cycle for Protocol Road	
<b>CARRIED FORWARD:</b>			54	4	58	116	4	0	0	4	0	0	0			

**LINTASAN RESOURCES SDN. BHD.**  
 MAINTENANCE OF FEDERAL ROADS - WEST COAST, SABAH  
**R05 CULVERT CLEARING RECORD**

**DISTRICT:** PENAMPANG  
**ROUTE NO:** 500  
**ROAD NAME:** JALAN KK-KENINGAU-TENOM  
**MONTH:** APRIL 2010

Item	Chainage	Culvert No.	Single Cell				Twin Cell				Multi Cell				Date of Clearing	REMARKS
			RCP (No.)	BC (No.)	CMP (No.)	Total (No.)	RCP (No.)	BC (No.)	CMP (No.)	Total (No.)	RCP (No.)	BC (No.)	CMP (No.)	Total (No.)		
<b>BROUGHT FORWARD:</b>			54	4	58	116	4	0	0	4	0	0	0	0		
16	1.479	C3		1		1								16 Apr 10	3rd cycle for Protocol Road	
17	1.350	C2	1			1								17 Apr 10	3rd cycle for Protocol Road	
18	1.165	C1	1			1								19 Apr 10	3rd cycle for Protocol Road	
<b>TOTAL :</b>			56	5	58	119	4	0	0	4	0	0	0	0		

**LINTASAN RESOURCES SDN. BHD.**  
 MAINTENANCE OF FEDERAL ROADS - WEST COAST, SABAH

**R05 CULVERT CLEARING RECORD**

DISTRICT: KOTA KINABALU  
 ROUTE NO: 501  
 ROAD NAME: JALAN KK-PENAMPANG-LOK KAWI  
 MONTH: APRIL 2010

Item	Chainage	Culvert No.	Single Cell				Twin Cell				Multi Cell				Date of Clearing	REMARKS
			RCP (No.)	BC (No.)	CMP (No.)	Total (No.)	RCP (No.)	BC (No.)	CMP (No.)	Total (No.)	RCP (No.)	BC (No.)	CMP (No.)	Total (No.)		
<b>BROUGHT FORWARD:</b>			1	1	0	2	1	1	0	2	0	0	0	0		
<b>TOTAL :</b>			1	1	0	2	1	1	0	2	0	0	0	0		

**LINTASAN RESOURCES SDN. BHD.**  
 MAINTENANCE OF FEDERAL ROADS - WEST COAST, SABAH  
**R05 CULVERT CLEARING RECORD**

**DISTRICT:** PENAMPANG  
**ROUTE NO:** 501  
**ROAD NAME:** JALAN KK-PENAMPANG-LOK KAWI  
**MONTH:** APRIL 2010

Item	Chainage	Culvert No.	Single Cell				Twin Cell				Multi Cell				Date of Clearing	REMARKS
			RCP (No.)	BC (No.)	CMP (No.)	Total (No.)	RCP (No.)	BC (No.)	CMP (No.)	Total (No.)	RCP (No.)	BC (No.)	CMP (No.)	Total (No.)		
<b>BROUGHT FORWARD:</b>			7	0	0	7	0	0	0	0	0	0	0			
<b>TOTAL :</b>			7	0	0	7	0	0	0	0	0	0	0			

**LINTASAN RESOURCES SDN. BHD.**  
 MAINTENANCE OF FEDERAL ROADS - WEST COAST, SABAH

**R05 CULVERT CLEARING RECORD**

DISTRICT: KOTA KINABALU  
 ROUTE NO: 608  
 ROAD NAME: JLN MASUK KE LAPANGAN TERBANG LAMA  
 MONTH: APRIL 2010

Item	Chainage	Culvert No.	Single Cell				Twin Cell				Multi Cell				Date of Clearing	REMARKS
			RCP (No.)	BC (No.)	CMP (No.)	Total (No.)	RCP (No.)	BC (No.)	CMP (No.)	Total (No.)	RCP (No.)	BC (No.)	CMP (No.)	Total (No.)		
<b>BROUGHT FORWARD:</b>			1	0	0	1	0	0	0	0	0	0	0	0		
<b>TOTAL :</b>			1	0	0	1	0	0	0	0	0	0	0			

**LINTASAN RESOURCES SDN. BHD.**  
PRIVATISATION OF WEST COAST SABAH FEDERAL ROADS MAINTENANCE

***SUMMARY - CULVERT CLEARING***

*Month : APRIL 2010*

ITEM	DISTRICT	ROUTE NO	ROAD NAME	Single Cell			Twin Cell			Multi Cell		
				Previous	Current	Cumm.	Previous	Current	Cumm.	Previous	Current	Cumm.
				(No.)	(No.)	(No.)	(No.)	(No.)	(No.)	(No.)	(No.)	(No.)
1	Tambunan	500	Jalan Kota Kinabalu - Keningau - Tenom	164	-	164	10	-	10	5	-	5
2	Keningau	500	Jalan Kota Kinabalu - Keningau - Tenom	17	14	31	3	1	4	1	-	1
3	Tenom	500	Jalan Kota Kinabalu - Keningau - Tenom	16	22	38	2	7	9	2	3	5
<b>TOTAL :</b>				<b>197</b>	<b>36</b>	<b>233</b>	<b>15</b>	<b>8</b>	<b>23</b>	<b>8</b>	<b>3</b>	<b>11</b>

**LINTASAN RESOURCES SDN. BHD.**  
MAINTENANCE OF FEDERAL ROADS - WEST COAST, SABAH  
**R05 CULVERT CLEARING RECORD**

**DISTRICT:** TAMBUNAN

**ROUTE NO:** 500

**ROAD NAME:** JLN KOTA KINABALU - KENINGAU - TENOM

**MONTH:** April 2010

Item	Chainage	Culvert No.	Single Cell				Twin Cell				Multi Cell				Date of Clearing	REMARKS
			RCP (No.)	BC (No.)	CMP (No.)	Total (No.)	RCP (No.)	BC (No.)	CMP (No.)	Total (No.)	RCP (No.)	BC (No.)	CMP (No.)	Total (No.)		
<b>BROUGHT FORWARD :</b>			75	9	80	164	6	2	2	10	0	4	1	5		
1																
2																
3																
4																
5																
6																
7																
8																
9																
10																
11																
12																
13																
14																
15																
<b>TOTAL :</b>			75	9	80	164	6	2	2	10	0	4	1	5		

**LINTASAN RESOURCES SDN. BHD.**  
MAINTENANCE OF FEDERAL ROADS - WEST COAST, SABAH  
**R05 CULVERT CLEARING RECORD**

**DISTRICT:** KENINGAU  
**ROUTE NO:** 500  
**ROAD NAME:** JLN KOTA KINABALU - KENINGAU - TENOM  
**MONTH:** April 2010

Item	Chainage	Culvert No.	Single Cell				Twin Cell				Multi Cell				Date of Clearing	REMARKS
			RCP (No.)	BC (No.)	CMP (No.)	Total (No.)	RCP (No.)	BC (No.)	CMP (No.)	Total (No.)	RCP (No.)	BC (No.)	CMP (No.)	Total (No.)		
<b>BROUGHT FORWARD :</b>			<b>7</b>	<b>8</b>	<b>2</b>	<b>17</b>	<b>1</b>	<b>2</b>	<b>0</b>	<b>3</b>	<b>1</b>	<b>0</b>	<b>0</b>	<b>1</b>		
1	137.900	KGU 116	1			1			0				0	22 Apr 10	2nd cycle normal road	
2	137.850	KGU 115	1			1			0				0	22 Apr 10	2nd cycle normal road	
3	137.400	KGU 114	1			1			0				0	22 Apr 10	2nd cycle normal road	
4	135.750	KGU 113	1			1			0				0	24 Apr 10	2nd cycle normal road	
5	135.600	KGU 112	1			1			0				0	24 Apr 10	2nd cycle normal road	
6	135.150	KGU 111	1			1			0				0	24 Apr 10	2nd cycle normal road	
7	133.400	KGU 110	1			1			0				0	27 Apr 10	2nd cycle normal road	
8	132.850	KGU 109				0	1		1				0	27 Apr 10	2nd cycle normal road	
9	132.180	KGU 108	1			1			0				0	29 Apr 10	2nd cycle normal road	
10	131.150	KGU 107			1	1			0				0	29 Apr 10	2nd cycle normal road	
11	130.950	KGU 106			1	1			0				0	30 Apr 10	2nd cycle normal road	
12	130.600	KGU 105			1	1			0				0	30 Apr 10	2nd cycle normal road	
13	130.350	KGU 104			1	1			0				0	30 Apr 10	2nd cycle normal road	
14	130.250	KGU 103			1	1			0				0	30 Apr 10	2nd cycle normal road	
15	130.000	KGU 102			1	1			0				0	30 Apr 10	2nd cycle normal road	
<b>TOTAL :</b>			<b>15</b>	<b>8</b>	<b>8</b>	<b>31</b>	<b>2</b>	<b>2</b>	<b>0</b>	<b>4</b>	<b>1</b>	<b>0</b>	<b>0</b>	<b>1</b>		

**LINTASAN RESOURCES SDN. BHD.**  
MAINTENANCE OF FEDERAL ROADS - WEST COAST, SABAH  
**R05 CULVERT CLEARING RECORD**

**DISTRICT:** TENOM  
**ROUTE NO:** 500  
**ROAD NAME:** JLN KOTA KINABALU - KENINGAU - TENOM  
**MONTH:** April 2010

Item	Chainage	Culvert No.	Single Cell				Twin Cell				Multi Cell				Date of Clearing	REMARKS
			RCP (No.)	BC (No.)	CMP (No.)	Total (No.)	RCP (No.)	BC (No.)	CMP (No.)	Total (No.)	RCP (No.)	BC (No.)	CMP (No.)	Total (No.)		
<b>BROUGHT FORWARD :</b>			<b>6</b>	<b>8</b>	<b>2</b>	<b>16</b>	<b>0</b>	<b>2</b>	<b>0</b>	<b>2</b>	<b>0</b>	<b>2</b>	<b>0</b>	<b>2</b>		
1	157.415	TNM 32				0		1		1				0	01 Apr 10	2nd cycle normal road
2	156.970	TNM 31			1	1								0	01 Apr 10	2nd cycle normal road
3	156.750	TNM 30				0		1		1				0	01 Apr 10	2nd cycle normal road
4	156.350	TNM 29				0						1		1	01 Apr 10	2nd cycle normal road
5	156.250	TNM 28		1		1								0	01 Apr 10	2nd cycle normal road
6	156.150	TNM 27	1			1								0	05 Apr 10	2nd cycle normal road
7	155.500	TNM 26			1	1								0	07 Apr 10	2nd cycle normal road
8	155.180	TNM 25				0	1			1				0	07 Apr 10	2nd cycle normal road
9	155.100	TNM 24		1		1								0	07 Apr 10	2nd cycle normal road
10	154.500	TNM 23				0						1		1	08 Apr 10	2nd cycle normal road
11	153.500	TNM 22	1			1								0	12 Apr 10	2nd cycle normal road
12	152.850	TNM 21		1		1								0	12 Apr 10	2nd cycle normal road
13	151.970	TNM 20	1			1								0	14 Apr 10	2nd cycle normal road
14	151.750	TNM 19	1			1								0	14 Apr 10	2nd cycle normal road
15	151.350	TNM 18				0						1		1	14 Apr 10	2nd cycle normal road
<b>CARRIED FORWARD :</b>			<b>10</b>	<b>11</b>	<b>4</b>	<b>25</b>	<b>1</b>	<b>4</b>	<b>0</b>	<b>5</b>	<b>0</b>	<b>5</b>	<b>0</b>	<b>5</b>		

**LINTASAN RESOURCES SDN. BHD.**  
MAINTENANCE OF FEDERAL ROADS - WEST COAST, SABAH  
**R05 CULVERT CLEARING RECORD**

**DISTRICT:** TENOM  
**ROUTE NO:** 500  
**ROAD NAME:** JLN KOTA KINABALU - KENINGAU - TENOM  
**MONTH:** April 2010

Item	Chainage	Culvert No.	Single Cell				Twin Cell				Multi Cell				Date of Clearing	REMARKS
			RCP (No.)	BC (No.)	CMP (No.)	Total (No.)	RCP (No.)	BC (No.)	CMP (No.)	Total (No.)	RCP (No.)	BC (No.)	CMP (No.)	Total (No.)		
<b>BROUGHT FORWARD:</b>			<b>10</b>	<b>11</b>	<b>4</b>	<b>25</b>	<b>1</b>	<b>4</b>	<b>0</b>	<b>5</b>	<b>0</b>	<b>5</b>	<b>0</b>	<b>5</b>		
16	150.700	TNM 17	1			1			0				0	15 Apr 10	2nd cycle normal road	
17	149.970	TNM 16				0	1		1				0	15 Apr 10	2nd cycle normal road	
18	149.350	TNM 15	1			1			0				0	15 Apr 10	2nd cycle normal road	
19	148.800	TNM 14				0	1		1				0	15 Apr 10	2nd cycle normal road	
20	148.350	TNM 13				0	1		1				0	15 Apr 10	2nd cycle normal road	
21	147.700	TNM 12		1		1			0				0	16 Apr 10	2nd cycle normal road	
22	146.600	TNM 11				0		1	1				0	16 Apr 10	2nd cycle normal road	
23	145.450	TNM 10		1		1			0				0	17 Apr 10	2nd cycle normal road	
24	144.720	TNM 9		1		1			0				0	17 Apr 10	2nd cycle normal road	
25	144.350	TNM 8		1		1			0				0	18 Apr 10	2nd cycle normal road	
26	143.500	TNM 7		1		1			0				0	18 Apr 10	2nd cycle normal road	
27	143.050	TNM 6	1			1			0				0	19 Apr 10	2nd cycle normal road	
28	142.400	TNM 5		1		1			0				0	19 Apr 10	2nd cycle normal road	
29	141.836	TNM 4		1		1			0				0	19 Apr 10	2nd cycle normal road	
30	141.000	TNM 3	1			1			0				0	20 Apr 10	2nd cycle normal road	
<b>CARRIED FORWARD :</b>			<b>14</b>	<b>18</b>	<b>4</b>	<b>36</b>	<b>4</b>	<b>5</b>	<b>0</b>	<b>9</b>	<b>0</b>	<b>5</b>	<b>0</b>	<b>5</b>		

**LINTASAN RESOURCES SDN. BHD.**  
MAINTENANCE OF FEDERAL ROADS - WEST COAST, SABAH  
**R05 CULVERT CLEARING RECORD**

**DISTRICT:** TENOM  
**ROUTE NO:** 500  
**ROAD NAME:** JLN KOTA KINABALU - KENINGAU - TENOM  
**MONTH:** April 2010

Item	Chainage	Culvert No.	Single Cell				Twin Cell				Multi Cell				Date of Clearing	REMARKS
			RCP (No.)	BC (No.)	CMP (No.)	Total (No.)	RCP (No.)	BC (No.)	CMP (No.)	Total (No.)	RCP (No.)	BC (No.)	CMP (No.)	Total (No.)		
<b>BROUGHT FORWARD:</b>			14	18	4	36	4	5	0	9	0	5	0	5		
31	140.900	TNM 2	1			1				0				0	20 Apr 10	2nd cycle normal road
32	139.250	TNM 1		1		1				0				0	22 Apr 10	2nd cycle normal road
33																
34																
35																
36																
37																
38																
39																
40																
41																
42																
43																
44																
45																
<b>TOTAL :</b>			15	19	4	38	4	5	0	9	0	5	0	5		

**LINTASAN RESOURCES SDN. BHD.**  
PRIVATISATION OF WEST COAST SABAH FEDERAL ROADS MAINTENANCE

***SUMMARY - CULVERT CLEARING***

Month : APRIL 2010

ITEM	DISTRICT	ROUTE NO	ROAD NAME	Single Cell			Twin Cell			Multi Cell		
				Previous	Current	Cumm.	Previous	Current	Cumm.	Previous	Current	Cumm.
				(No.)	(No.)	(No.)	(No.)	(No.)	(No.)	(No.)	(No.)	(No.)
1	Beaufort	01	Jalan Kota Kinabalu - Sindumin	34	43	77	40	11	51	19	11	30
2	Sipitang	01	Jalan Kota Kinabalu - Sindumin	11	-	11	1	-	1	-	-	-
3	Beaufort	502	Jalan Beaufort - Menumbok	18	-	18	5	-	5	-	-	-
4	Kuala Penyu	502	Jalan Beaufort - Menumbok	73	-	73	27	-	27	1	-	1
<b>TOTAL :</b>				<b>136</b>	<b>43</b>	<b>179</b>	<b>73</b>	<b>11</b>	<b>84</b>	<b>20</b>	<b>11</b>	<b>31</b>

**LINTASAN RESOURCES SDN. BHD.**  
MAINTENANCE OF FEDERAL ROADS - WEST COAST, SABAH  
**R05 CULVERT CLEARING RECORD**

**DISTRICT:** BEAUFORT

**ROUTE NO:** 01

**ROAD NAME:** JALAN KOTA KINABALU - SINDUMIN

**MONTH:** APRIL 2010

Item	Chainage	Culvert No.	Single Cell				Twin Cell				Multi Cell				Date of Clearing	REMARKS
			RCP (No.)	BC (No.)	CMP (No.)	Total (No.)	RCP (No.)	BC (No.)	CMP (No.)	Total (No.)	RCP (No.)	BC (No.)	CMP (No.)	Total (No.)		
<b>BROUGHT FORWARD:</b>			30	4	0	34	21	19	0	40	1	18	0	19		
1	87.374	65									1			01-Apr-10	2nd cycle for normal road	
2	87.705	66	1			1								01-Apr-10	2nd cycle for normal road	
3	87.922	67	1			1								01-Apr-10	2nd cycle for normal road	
4	88.096	68	1			1								02-Apr-10	2nd cycle for normal road	
5	88.588	69					1		1					02-Apr-10	2nd cycle for normal road	
6	89.047	70	1			1								05-Apr-10	2nd cycle for normal road	
7	89.370	71	1			1								05-Apr-10	2nd cycle for normal road	
8	89.996	72					1		1					05-Apr-10	2nd cycle for normal road	
9	90.178	73					1		1					05-Apr-10	2nd cycle for normal road	
10	90.300	74					1		1					06-Apr-10	2nd cycle for normal road	
11	90.465	75					1		1					06-Apr-10	2nd cycle for normal road	
12	90.859	76					1		1					06-Apr-10	2nd cycle for normal road	
13	91.137	77	1			1								07-Apr-10	2nd cycle for normal road	
14	91.165	78	1			1								07-Apr-10	2nd cycle for normal road	
15	91.220	79	1			1								07-Apr-10	2nd cycle for normal road	
<b>CARRIED FORWARD :</b>			<b>38</b>	<b>4</b>	<b>0</b>	<b>42</b>	<b>27</b>	<b>19</b>	<b>0</b>	<b>46</b>	<b>1</b>	<b>19</b>	<b>0</b>	<b>20</b>		

**LINTASAN RESOURCES SDN. BHD.**  
MAINTENANCE OF FEDERAL ROADS - WEST COAST, SABAH  
**R05 CULVERT CLEARING RECORD**

**DISTRICT:** BEAUFORT

**ROUTE NO:** 01

**ROAD NAME:** JALAN KOTA KINABALU - SINDUMIN

**MONTH:** APRIL 2010

Item	Chainage	Culvert No.	Single Cell				Twin Cell				Multi Cell				Date of Clearing	REMARKS
			RCP (No.)	BC (No.)	CMP (No.)	Total (No.)	RCP (No.)	BC (No.)	CMP (No.)	Total (No.)	RCP (No.)	BC (No.)	CMP (No.)	Total (No.)		
<b>BROUGHT FORWARD:</b>			38	4	0	42	27	19	0	46	1	19	0	20		
16	91.337	80		1		1								08-Apr-10	2nd cycle for normal road	
17	91.460	81	1			1								08-Apr-10	2nd cycle for normal road	
18	91.749	82	1			1								08-Apr-10	2nd cycle for normal road	
19	101.946	112					1		1					09-Apr-10	2nd cycle for normal road	
20	102.186	113	1			1								09-Apr-10	2nd cycle for normal road	
21	102.589	114	1			1								09-Apr-10	2nd cycle for normal road	
22	102.757	115	1			1								10-Apr-10	2nd cycle for normal road	
23	102.934	116									1		1	10-Apr-10	2nd cycle for normal road	
24	103.141	117									1		1	10-Apr-10	2nd cycle for normal road	
25	103.444	118	1			1								11-Apr-10	2nd cycle for normal road	
26	103.501	119		1		1								11-Apr-10	2nd cycle for normal road	
27	103.834	120									1		1	11-Apr-10	2nd cycle for normal road	
28	104.234	121					1		1					12-Apr-10	2nd cycle for normal road	
29	104.599	122		1		1								12-Apr-10	2nd cycle for normal road	
30	105.417	123		1		1								12-Apr-10	2nd cycle for normal road	
<b>CARRIED FORWARD :</b>			<b>44</b>	<b>8</b>	<b>0</b>	<b>52</b>	<b>27</b>	<b>21</b>	<b>0</b>	<b>48</b>	<b>1</b>	<b>22</b>	<b>0</b>	<b>23</b>		

**LINTASAN RESOURCES SDN. BHD.**  
MAINTENANCE OF FEDERAL ROADS - WEST COAST, SABAH  
**R05 CULVERT CLEARING RECORD**

**DISTRICT:** BEAUFORT

**ROUTE NO:** 01

**ROAD NAME:** JALAN KOTA KINABALU - SINDUMIN

**MONTH:** APRIL 2010

Item	Chainage	Culvert No.	Single Cell				Twin Cell				Multi Cell				Date of Clearing	REMARKS
			RCP (No.)	BC (No.)	CMP (No.)	Total (No.)	RCP (No.)	BC (No.)	CMP (No.)	Total (No.)	RCP (No.)	BC (No.)	CMP (No.)	Total (No.)		
<b>BROUGHT FORWARD:</b>			44	8	0	52	27	21	0	48	1	22	0	23		
31	105.650	124		1		1								13-Apr-10	2nd cycle for normal road	
32	106.397	125									1		1	13-Apr-10	2nd cycle for normal road	
33	106.782	126						1	1					13-Apr-10	2nd cycle for normal road	
34	107.116	127									1		1	14-Apr-10	2nd cycle for normal road	
35	107.525	128									1		1	14-Apr-10	2nd cycle for normal road	
36	107.664	129									1		1	14-Apr-10	2nd cycle for normal road	
37	108.009	130						1	1					19-Apr-10	2nd cycle for normal road	
38	108.838	131		1		1								19-Apr-10	2nd cycle for normal road	
39	109.157	132		1		1								19-Apr-10	2nd cycle for normal road	
40	110.215	133									1		1	20-Apr-10	2nd cycle for normal road	
41	111.494	134		1		1								20-Apr-10	2nd cycle for normal road	
42	111.984	135		1		1								20-Apr-10	2nd cycle for normal road	
43	112.227	136		1		1								21-Apr-10	2nd cycle for normal road	
44	112.554	137		1		1								21-Apr-10	2nd cycle for normal road	
45	112.647	138		1		1								21-Apr-10	2nd cycle for normal road	
<b>CARRIED FORWARD :</b>			<b>44</b>	<b>16</b>	<b>0</b>	<b>60</b>	<b>27</b>	<b>23</b>	<b>0</b>	<b>50</b>	<b>1</b>	<b>27</b>	<b>0</b>	<b>28</b>		

**LINTASAN RESOURCES SDN. BHD.**  
MAINTENANCE OF FEDERAL ROADS - WEST COAST, SABAH  
**R05 CULVERT CLEARING RECORD**

**DISTRICT:** BEAUFORT

**ROUTE NO:** 01

**ROAD NAME:** JALAN KOTA KINABALU - SINDUMIN

**MONTH:** APRIL 2010

Item	Chainage	Culvert No.	Single Cell				Twin Cell				Multi Cell				Date of Clearing	REMARKS
			RCP (No.)	BC (No.)	CMP (No.)	Total (No.)	RCP (No.)	BC (No.)	CMP (No.)	Total (No.)	RCP (No.)	BC (No.)	CMP (No.)	Total (No.)		
<b>BROUGHT FORWARD:</b>			44	16	0	60	27	23	0	50	1	27	0	28		
46	113.057	139		1		1								22-Apr-10	2nd cycle for normal road	
47	113.200	140		1		1								22-Apr-10	2nd cycle for normal road	
48	113.530	141		1		1								22-Apr-10	2nd cycle for normal road	
49	114.130	142		1		1								26-Apr-10	2nd cycle for normal road	
50	114.490	143		1		1								26-Apr-10	2nd cycle for normal road	
51	114.760	144		1		1								26-Apr-10	2nd cycle for normal road	
52	114.907	145		1		1								27-Apr-10	2nd cycle for normal road	
53	115.128	146		1		1								27-Apr-10	2nd cycle for normal road	
54	115.363	147		1		1								27-Apr-10	2nd cycle for normal road	
55	115.502	148		1		1								27-Apr-10	2nd cycle for normal road	
56	115.879	149									1		1	28-Apr-10	2nd cycle for normal road	
57	116.175	150		1		1								28-Apr-10	2nd cycle for normal road	
58	116.502	151		1		1								28-Apr-10	2nd cycle for normal road	
59	117.445	152		1		1								28-Apr-10	2nd cycle for normal road	
60	117.758	153		1		1								29-Apr-10	2nd cycle for normal road	
<b>CARRIED FORWARD :</b>			44	30	0	74	27	23	0	50	1	28	0	29		

**LINTASAN RESOURCES SDN. BHD.**  
MAINTENANCE OF FEDERAL ROADS - WEST COAST, SABAH  
**R05 CULVERT CLEARING RECORD**

**DISTRICT:** BEAUFORT

**ROUTE NO:** 01

**ROAD NAME:** JALAN KOTA KINABALU - SINDUMIN

**MONTH:** APRIL 2010

Item	Chainage	Culvert No.	Single Cell				Twin Cell				Multi Cell				Date of Clearing	REMARKS
			RCP (No.)	BC (No.)	CMP (No.)	Total (No.)	RCP (No.)	BC (No.)	CMP (No.)	Total (No.)	RCP (No.)	BC (No.)	CMP (No.)	Total (No.)		
<b>BROUGHT FORWARD:</b>			44	30	0	74	27	23	0	50	1	28	0	29		
61	118.148	154						1	1					29-Apr-10	2nd cycle for normal road	
62	118.299	155		1		1								29-Apr-10	2nd cycle for normal road	
63	119.222	156		1		1								30-Apr-10	2nd cycle for normal road	
64	119.951	157									1		1	30-Apr-10	2nd cycle for normal road	
65	120.768	158		1		1								30-Apr-10	2nd cycle for normal road	
66																
67																
68																
69																
70																
71																
72																
73																
74																
75																
<b>CARRIED FORWARD :</b>			44	33	0	77	27	24	0	51	1	29	0	30		



**LINTASAN RESOURCES SDN. BHD.**  
 MAINTENANCE OF FEDERAL ROADS - WEST COAST, SABAH  
**R05 CULVERT CLEARING RECORD**

**DISTRICT:** BEAUFORT

**ROUTE NO:** 502

**ROAD NAME:** JALAN BEAUFORT - MENUMBOK

**MONTH:** APRIL 2010

Item	Chainage	Culvert No.	Single Cell				Twin Cell				Multi Cell				Date of Clearing	REMARKS
			RCP (No.)	BC (No.)	CMP (No.)	Total (No.)	RCP (No.)	BC (No.)	CMP (No.)	Total (No.)	RCP (No.)	BC (No.)	CMP (No.)	Total (No.)		
<b>BROUGHT FORWARD:</b>			18	0	0	18	3	2	0	5	0	0	0	0		
1																
2																
3																
4																
5																
6																
7																
8																
9																
10																
11																
12																
13																
14																
15																
<b>CARRIED FORWARD :</b>			18	0	0	18	3	2	0	5	0	0	0	0		



DISTRICT : RANAU  
ROUTE NO : 22 - JALAN KOTA KINABALU - SANDAKAN  
LOCATION : CH 72.260 (KM 108.860)  
( Sg. Liwagu Bridge)

### R05 BRIDGES



BEFORE



IN PROGRESS



AFTER

DISTRICT : RANAU  
ROUTE NO : 22 - JALAN KOTA KINABALU - SANDAKAN  
LOCATION : CH 72.260 (KM 108.860)  
( Sg. Liwagu Bridge)

### R05 BRIDGES



**BEFORE**



**IN PROGRESS**



**AFTER**

DISTRICT : BEAUFORT  
ROUTE NO : 01 JALAN KOTA KINABALU - SINDUMIN  
LOCATION : CH110.341 (KM112.101) - LHS

### R05 BRIDGE



**BEFORE**



**IN PROGRESS**



**AFTER**

DISTRICT : BEAUFORT  
ROUTE NO : 01 JALAN KOTA KINABALU - SINDUMIN  
LOCATION : CH112.772 (KM114.532) - LHS

### R05 BRIDGE



**BEFORE**



**IN PROGRESS**



**AFTER**

**LINTASAN RESOURCES SDN. BHD.**  
**BRIDGES**  
**GRAND SUMMARY**

MONTH: APRIL 2010

DISTRICT	ROUTE NO.	ROAD NAME	General Cleaning			Painting		
			Previous	Current	Cumm.	Previous	Current	Cumm.
			(No.)	(No.)	(No.)	(No.)	(No.)	(No.)
Kota Belud	01	Jalan Kota Kinabalu-Kudat	11	0	11	0	0	0
Kota Marudu	01	Jalan Kota Kinabalu-Kudat	0	8	8	0	0	0
Kudat	01	Jalan Kota Kinabalu-Kudat	0	2	2	0	0	0
Tuaran	01	Jalan Kota Kinabalu-Kudat	0	0	0	0	0	0
	22	Jalan Kota Kinabalu-Sandakan	0	0	0	0	0	0
	503	Jalan Berungis-Kota Belud	0	0	0	0	0	0
Kota Kinabalu	01	Jalan Kota Kinabalu-Kudat	2	0	2	0	0	0
	01	Jalan Kota Kinabalu-Sindumin	0	0	0	0	0	0
	501	Jalan Kota Kinabalu-Penampang-Lok Kawi	3	0	3	0	0	0
	606	Jalan Susur Sepangar Bay	0	0	0	0	0	0
	607	Jalan Masuk Ke Pelabuhan Baru	0	0	0	0	0	0
	608	Jalan Masuk Ke Lapangan Terbang Lama	0	0	0	0	0	0
Penampang	01	Jalan Kota Kinabalu-Sindumin	3	0	3	0	0	0
	500	Jalan Kota Kinabalu-Keningau-Tenom	6	2	8	0	0	0
	501	Jalan Kota Kinabalu-Penampang-Lok Kawi	0	0	0	0	0	0
Papar	01	Jalan Kota Kinabalu-Sindumin	8	1	9	0	0	0
Ranau	22	Jalan Kota Kinabalu-Sandakan	4	1	5	0	0	0
Tambunam	500	Jalan Kota Kinabalu-Keningau-Tenom	4	0	4	0	0	0
Keningau	500	Jalan Kota Kinabalu-Keningau-Tenom	2	1	3	0	0	0
Tenom	500	Jalan Kota Kinabalu-Keningau-Tenom	2	3	5	0	1	1
Beaufort	01	Jalan Kota Kinabalu-Sindumin	5	2	7	1	2	3
	502	Jalan Beaufort-Menumbok	4	0	4	0	0	0
Sipitang	01	Jalan Kota Kinabalu-Sindumin	1	0	1	0	0	0
Kuala Penyu	502	Jalan Beaufort-Menumbok	0	0	0	0	0	0
<b>TOTAL</b>			<b>55</b>	<b>20</b>	<b>75</b>	<b>1</b>	<b>3</b>	<b>4</b>

**LINTASAN RESOURCES SDN. BHD.**  
PRIVATISATION OF WEST COAST SABAH FEDERAL ROADS MAINTENANCE

***SUMMARY - BRIDGES***

MONTH : APRIL 2010

ITEM	DISTRICT	ROUTE NO	ROAD NAME	General Maintenance			Painting		
				Previous	Current	Cumm.	Previous	Current	Cumm.
				(No.)	(No.)	(No.)	(No.)	(No.)	(No.)
1	Kota Belud	01	Jalan Kota Kinabalu - Kudat	11	-	11	-	-	-
2	Kota Marudu	01	Jalan Kota Kinabalu - Kudat	-	8	8	-	-	-
3	Kudat	01	Jalan Kota Kinabalu - Kudat	-	2	2	-	-	-
<b>TOTAL :</b>				<b>11</b>	<b>10</b>	<b>21</b>	<b>-</b>	<b>-</b>	<b>-</b>

**LINTASAN RESOURCES SDN. BHD.**  
 MAINTENANCE OF FEDERAL ROADS - WEST COAST, SABAH

**R05 BRIDGES**

**DISTRICT:** KOTA BELUD  
**ROUTE NO:** 01  
**ROAD NAME:** JALAN KOTA KINABALU - KUDAT  
**MONTH:** APRIL 2010

Item	Chainage	Bridge Name	Cleaning					Greasing	Localised Painting (No.)	Date of Work Done	REMARKS
			Expansion Joints	Weep Holes	Parapets	Bearing Shelves	Markings	Vegetation	Steel Bearings		
<b>BROUGHT FORWARD:</b>		11									
1											
2											
3											
4											
5											
6											
7											
8											
9											
10											
11											
12											
13											
14											
15											
<b>BALANCE END OF APR :</b>		11							0		

**LINTASAN RESOURCES SDN. BHD.**  
MAINTENANCE OF FEDERAL ROADS - WEST COAST, SABAH

**R05 BRIDGES**

**DISTRICT:** KOTA MARUDU

**ROUTE NO:** 01

**ROAD NAME:** JALAN KOTA KINABALU - KUDAT

**MONTH:** APRIL 2010

Item	Chainage	Bridge Name	Cleaning						Greasing	Localised Painting (No.)	Date of Work Done	REMARKS
			Expansion Joints	Weep Holes	Parapets	Bearing Shelves	Markings	Vegetation	Steel Bearings	Steel Bridges		
<b>BROUGHT FORWARD:</b>												
1	124.050	BINGKONGAN 1	√	√	√	√	√	√	√		07 Apr 10	
2	126.100	BINTASAN 1	√	√	√	√	√	√	√		07 Apr 10	
3	128.340	BATUTAI 1	√	√	√	√	√	√	√		08 Apr 10	
4	130.560	KARANGAWAN 1	√	√	√	√	√	√	√		10 Apr 10	
5	132.050	TIGAMAN RASAK 1	√	√	√	√	√	√	√		11 Apr 10	
6	133.000	TIGAMAN SAMPIR 1	√	√	√	√	√	√	√		12 Apr 10	
7	135.470	BIRAAN 1	√	√	√	√	√	√	√		13 Apr 10	
8	137.230	PANIKUAN 1	√	√	√	√	√	√	√		14 Apr 10	
9												
10												
11												
12												
13												
14												
15												
<b>BALANCE END OF APR :</b>		<b>8</b>								<b>0</b>		

**LINTASAN RESOURCES SDN. BHD.**  
MAINTENANCE OF FEDERAL ROADS - WEST COAST, SABAH

**R05 BRIDGES**

**DISTRICT:** KUDAT

**ROUTE NO:** 01

**ROAD NAME:** JALAN KOTA KINABALU - KUDAT

**MONTH:** APRIL 2010

Item	Chainage	Bridge Name	Cleaning						Greasing	Localised Painting (No.)	Date of Work Done	REMARKS
			Expansion Joints	Weep Holes	Parapets	Bearing Shelves	Markings	Vegetation	Steel Bearings	Steel Bridges		
<b>BROUGHT FORWARD:</b>		<b>0</b>										
1	141.149	MOLONG-KOLONG	1	√	√	√	√	√	√		05 Apr 10	
2	143.429	MATUNGGUNG	1	√	√	√	√	√	√		06 Apr 10	
3												
4												
5												
6												
7												
8												
9												
10												
11												
12												
13												
14												
15												
<b>BALANCE END OF APR :</b>		<b>2</b>								<b>0</b>		

**LINTASAN RESOURCES SDN. BHD.**  
PRIVATISATION OF WEST COAST SABAH FEDERAL ROADS MAINTENANCE

***SUMMARY - BRIDGES***

*Month: April 2010*

ITEM	DISTRICT	ROUTE NO	ROAD NAME	General Maintenance			Painting		
				Previous	Current	Cumm.	Previous	Current	Cumm.
				(No.)	(No.)	(No.)	(No.)	(No.)	(No.)
1	Kota Kinabalu	01	Jalan Kota Kinabalu - Kudat	-	-	-	-	-	-
2	Tuaran	01	Jalan Kota Kinabalu - Kudat	-	-	-	-	-	-
3	Tuaran	22	Jalan Kota Kinabalu - Sandakan	-	-	-	-	-	-
4	Tuaran	503	Jalan Berungis - Kota Belud	2	-	2	-	-	-
5	Kota Kinabalu	606	Jalan Susur Sepangar Bay	-	-	-	-	-	-
6	Kota Kinabalu	607	Jalan Masuk Ke Pelabuhan Baru, KK	-	-	-	-	-	-
<b>TOTAL :</b>				<b>2</b>	<b>-</b>	<b>2</b>	<b>-</b>	<b>-</b>	<b>-</b>





**LINTASAN RESOURCES SDN. BHD.**  
 PRIVATISATION OF WEST COAST SABAH FEDERAL ROADS MAINTENANCE

***SUMMARY - BRIDGES***

**MONTH: APRIL 2010**

ITEM	DISTRICT	ROUTE NO	ROAD NAME	General Maintenance			Painting		
				Previous	Current	Cumm.	Previous	Current	Cumm.
				(No.)	(No.)	(No.)	(No.)	(No.)	(No.)
1	Ranau	22	Jalan Kota Kinabalu - Sandakan	4	1	5	0	0	0
<b>TOTAL :</b>				<b>4</b>	<b>1</b>	<b>5</b>	<b>0</b>	<b>0</b>	<b>0</b>

**LINTASAN RESOURCES SDN. BHD.**  
MAINTENANCE OF FEDERAL ROADS - WEST COAST, SABAH

**R05 BRIDGES**

**DISTRICT:** Ranau

**ROUTE NO:** 22

**ROAD NAME:** Jalan Kota Kinabalu - Sandakan

**MONTH:** April 2010

Item	Chainage	Bridge Name	Cleaning						Greasing	Localised Painting (No.)	Date of Work Done	REMARKS
			Expansion Joints	Weep Holes	Parapets	Bearing Shelves	Markings	Vegetation	Steel Bearings	Steel Bridges		
<b>BROUGHT FORWARD FROM MARCH 2010:</b>		4							0			
1	72.260	Sg. Liwagu Bridge	1	√	√	√		√	√		26/04/10	Bridge- Sg. Liwagu
2												
3												
4												
5												
6												
7												
8												
9												
10												
11												
12												
13												
14												
15												
<b>CARRIED FORWARD :</b>		5								0		

**LINTASAN RESOURCES SDN. BHD.**  
PRIVATISATION OF WEST COAST SABAH FEDERAL ROADS MAINTENANCE

***SUMMARY - BRIDGES***

*Month: APRIL 2010*

ITEM	DISTRICT	ROUTE NO	ROAD NAME	General Maintenance			Painting		
				Previous	Current	Cumm.	Previous	Current	Cumm.
				(No.)	(No.)	(No.)	(No.)	(No.)	(No.)
1	Kota Kinabalu	01	Jalan Kota Kinabalu - Sindumin	-	-	-	-	-	-
2	Penampang	01	Jalan Kota Kinabalu - Sindumin	3	-	3	-	-	-
3	Papar	01	Jalan Kota Kinabalu - Sindumin	8	1	9	-	-	-
4	Penampang	500	Jalan Kota Kinabalu - Keningau - Tenom	6	2	8	-	-	-
5	Kota Kinabalu	501	Jalan Kota Kinabalu - Penampang - Lok Kawi	3	-	3	-	-	-
6	Penampang	501	Jalan Kota Kinabalu - Penampang - Lok Kawi	-	-	-	-	-	-
7	Kota Kinabalu	608	Jalan Masuk Ke Lapangan Terbang Lama, KK	-	-	-	-	-	-
<b>TOTAL :</b>				<b>20</b>	<b>3</b>	<b>23</b>	<b>-</b>	<b>-</b>	<b>-</b>



**LINTASAN RESOURCES SDN. BHD.**  
 MAINTENANCE OF FEDERAL ROADS - WEST COAST, SABAH

**R05 BRIDGES**

**DISTRICT:** PAPAR  
**ROUTE NO:** 01  
**ROAD NAME:** JALAN KOTA KINABALU-SINDUMIN  
**MONTH:** APRIL 2010

Item	Chainage	Bridge Name	Cleaning						Greasing	Localised Painting (No.)	Date of Work Done	REMARKS	
			Expansion Joints	Weep Holes	Parapets	Bearing Shelves	Markings	Vegetation	Steel Bearings	Steel Bridges			
<b>BROUGHT FORWARD:</b>		<b>8</b>								<b>0</b>			
1	26.540	Kawang Bridge	1	√	√	√	√	√	√	N/A	-	19 Apr 10	2nd cycle for Normal Road
<b>TOTAL:</b>		<b>9</b>									<b>0</b>		



**LINTASAN RESOURCES SDN. BHD.**  
MAINTENANCE OF FEDERAL ROADS - WEST COAST, SABAH

**R05 BRIDGES**

**DISTRICT:** PENAMPANG  
**ROUTE NO:** 500  
**ROAD NAME:** JALAN KK-KENINGAU-TENOM  
**MONTH:** APRIL 2010

Item	Chainage	Bridge Name	Cleaning						Greasing	Localised Painting (No.)	Date of Work Done	REMARKS	
			Expansion Joints	Weep Holes	Parapets	Bearing Shelves	Markings	Vegetation	Steel Bearings	Steel Bridges			
<b>BROUGHT FORWARD:</b>		<b>6</b>								<b>0</b>			
1	3.116	Sg. Koimadong Bridge / Kolopis	1	√	√	√	√	√	√	N/A	-	12 Apr 10	3rd cycle for Protocol Road
2	1.814	Sg. Kibabaig / Baku Bridge	1	√	√	√	√	√	√	N/A	-	19 Apr 10	3rd cycle for Protocol Road
<b>TOTAL:</b>		<b>8</b>									<b>0</b>		

**LINTASAN RESOURCES SDN. BHD.**  
 PRIVATISATION OF WEST COAST SABAH FEDERAL ROADS MAINTENANCE

***SUMMARY - BRIDGES***

*Month : APRIL 2010*

ITEM	DISTRICT	ROUTE NO	ROAD NAME	General Maintenance			Painting		
				Previous	Current	Cumm.	Previous	Current	Cumm.
				(No.)	(No.)	(No.)	(No.)	(No.)	(No.)
1	Tambunan	500	Jalan Kota Kinabalu - Keningau - Tenom	4	-	4	-	-	-
2	Keningau	500	Jalan Kota Kinabalu - Keningau - Tenom	2	1	3	-	-	-
3	Tenom	500	Jalan Kota Kinabalu - Keningau - Tenom	2	3	5	-	1	1
<b>TOTAL :</b>				<b>8</b>	<b>4</b>	<b>12</b>	<b>-</b>	<b>1</b>	<b>1</b>

**LINTASAN RESOURCES SDN. BHD.**  
 MAINTENANCE OF FEDERAL ROADS - WEST COAST, SABAH

**R05 BRIDGES**

**DISTRICT:** TAMBUNAN  
**ROUTE NO:** 500  
**ROAD NAME:** JALAN KOTA KINABALU - KENINGAU - TENOM  
**MONTH:** April 2010

Item	Chainage	Bridge Name	Cleaning					Greasing	Localised Painting (No.)	Date of Work Done	REMARKS
			Expansion Joints	Weep Holes	Parapets	Bearing Shelves	Markings	Vegetation	Steel Bearings		
<b>BROUGHT FORWARD :</b>		4									
<b>TOTAL :</b>		4							0		

**LINTASAN RESOURCES SDN. BHD.**  
MAINTENANCE OF FEDERAL ROADS - WEST COAST, SABAH

**R05 BRIDGES**

**DISTRICT:** KENINGAU

**ROUTE NO:** 500

**ROAD NAME:** JALAN KOTA KINABALU - KENINGAU - TENOM

**MONTH:** April 2010

Item	Chainage	Bridge Name	Cleaning						Greasing	Localised Painting (No.)	Date of Work Done	REMARKS
			Expansion Joints	Weep Holes	Parapets	Bearing Shelves	Markings	Vegetation	Steel Bearings	Steel Bridges		
<b>BROUGHT FORWARD :</b>		2								0		
1	138.055	Jambatan Mosolog	1	✓	✓	✓	✓	✓	✓		22 Apr 09	2nd cycle normal road
<b>TOTAL :</b>		3								0		

**LINTASAN RESOURCES SDN. BHD.**  
MAINTENANCE OF FEDERAL ROADS - WEST COAST, SABAH  
**R05 BRIDGES**

**DISTRICT:** TENOM  
**ROUTE NO:** 500  
**ROAD NAME:** JALAN KOTA KINABALU - KENINGAU - TENOM  
**MONTH:** April 2010

Item	Chainage	Bridge Name	Cleaning						Greasing	Localised Painting (No.)	Date of Work Done	REMARKS
			Expansion Joints	Weep Holes	Parapets	Bearing Shelves	Markings	Vegetation	Steel Bearings	Steel Bridges		
<b>BROUGHT FORWARD :</b>		2								0		
1	148.133	Jambatan Melalap	1	✓	✓	✓	✓	✓	✓		15 Apr 10	2nd cycle normal road
2	145.050	Jambatan Tepoh	1	✓	✓	✓	✓	✓	✓	1	17 Apr 10	Localised painting of rusty component
3	139.980	Jambatan Pamilaan	1	✓	✓	✓	✓	✓	✓		20 Apr 10	2nd cycle normal road
<b>TOTAL :</b>		5								1		

**LINTASAN RESOURCES SDN. BHD.**  
PRIVATISATION OF WEST COAST SABAH FEDERAL ROADS MAINTENANCE

***SUMMARY - BRIDGES***

Month : APRIL 2010

ITEM	DISTRICT	ROUTE NO	ROAD NAME	General Maintenance			Painting		
				Previous	Current	Cumm.	Previous	Current	Cumm.
				(No.)	(No.)	(No.)	(No.)	(No.)	(No.)
1	Beaufort	01	Jalan Kota Kinabalu - Sindumin	5	2	7	1	2	3
2	Sipitang	01	Jalan Kota Kinabalu - Sindumin	1	-	1	-	-	-
3	Beaufort	502	Jalan Beaufort - Menumbok	4	-	4	-	-	-
4	Kuala Penyu	502	Jalan Beaufort - Menumbok (no bridge)	-	-	-	-	-	-
<b>TOTAL :</b>				<b>10</b>	<b>2</b>	<b>12</b>	<b>1</b>	<b>2</b>	<b>3</b>

**LINTASAN RESOURCES SDN. BHD.**  
 MAINTENANCE OF FEDERAL ROADS - WEST COAST, SABAH

**R05 BRIDGES**

**DISTRICT:** BEAUFORT

**ROUTE NO:** 01

**ROAD NAME:** JALAN KOTA KINABALU - SINDUMIN

**MONTH:** APRIL 2010

Item	Chainage	Bridge Name	Cleaning						Greasing	Localised Painting (No.)	Date of Work Done	REMARKS	
			Expansion Joints	Weep Holes	Parapets	Bearing Shelves	Markings	Vegetation	Steel Bearings	Steel Bridges			
<b>BROUGHT FORWARD:</b>		<b>5</b>								<b>1</b>			
1	110.341	Sg. Bukau Bridge	1	√	√	√	√	√	√	√	1	18-Apr-09	2nd cycle for normal road
2	112.772	Sg. Maraba Bridge	1	√	√	√	√	√	√	√	1	19-Apr-09	2nd cycle for normal road
<b>CARRIED FORWARD:</b>		<b>7</b>								<b>3</b>			



**LINTASAN RESOURCES SDN. BHD.**  
 MAINTENANCE OF FEDERAL ROADS - WEST COAST, SABAH

**R05 BRIDGES**

**DISTRICT:** BEAUFORT

**ROUTE NO:** 502

**ROAD NAME:** JALAN BEAUFORT - MENUMBOK

**MONTH:** APRIL 2010

Item	Chainage	Bridge Name	Cleaning					Greasing	Localised Painting (No.)	Date of Work Done	REMARKS
			Expansion Joints	Weep Holes	Parapets	Bearing Shelves	Markings	Vegetation	Steel Bearings		
<b>BROUGHT FORWARD:</b>		4							0		
<b>CARRIED FORWARD:</b>		4							0		



**R 07**

**PENYENGGARAAN  
LONGKANG  
(DRAINAGE)**

DISTRICT : RANAU  
ROUTE NO : 22 - JALAN KOTA KINABALU - SANDAKAN  
LOCATION : CH 53.600 (KM 90.200) - LHS

### R07 DRAINAGE (REPAIR DAMAGED DRAIN)



**BEFORE**



**IN PROGRESS**



**AFTER**

DISTRICT : RANAU  
ROUTE NO : 22 - JALAN KOTA KINABALU - SANDAKAN  
LOCATION : CH 57.700 (KM 94.300) - LHS

### R07 DRAINAGE CLEARING



**BEFORE**



**IN PROGRESS**



**AFTER**

DISTRICT : RANAU  
ROUTE NO : 22 - JALAN KOTA KINABALU - SANDAKAN  
LOCATION : CH 63.000 (KM 99.600) - LHS

### R07 DRAINAGE CLEARING



**BEFORE**



**IN PROGRESS**



**AFTER**

DISTRICT : RANAU  
ROUTE NO : 22 - JALAN KOTA KINABALU - SANDAKAN  
LOCATION : CH 63.000 (KM 99.600) - RHS

### R07 DRAINAGE CLEARING(RETAINING WALL)



BEFORE



IN PROGRESS



AFTER

DISTRICT : RANAU  
ROUTE NO : 22 - JALAN KOTA KINABALU - SANDAKAN  
LOCATION : CH 68.200 (KM 104.800) - RHS

### R07 DRAINAGE (WHEEP HOLE)



**BEFORE**



**IN PROGRESS**



**AFTER**

DISTRICT : TENOM  
ROUTE NO : 500 - JALAN KOTA KINABALU - KENINGAU - TENOM  
LOCATION : CH 152.136 - CH 152.546 / KM 162.136 - KM 162.546 @ RHS

### R07 DRAINAGE CLEARING



**BEFORE**



**IN PROGRESS**



**AFTER**

**LINTASAN RESOURCES SDN. BHD.**  
**DRAINAGE CLEARING**  
**GRAND SUMMARY**

MONTH:     APRIL 2010    

DISTRICT	ROUTE NO.	ROAD NAME	Earth Drain			Lined Drain		
			Previous	Current	Cumm.	Previous	Current	Cumm.
			(m)	(m)	(m)	(m)	(m)	(m)
Kota Belud	01	Jalan Kota Kinabalu-Kudat	38,392	0	38,392	29,312	0	29,312.0
Kota Marudu	01	Jalan Kota Kinabalu-Kudat	3,700	2,340	6,040	0	1,020	1,020
Kudat	01	Jalan Kota Kinabalu-Kudat	18,176	2,270	20,446	6,595	902	7,497
Tuaran	01	Jalan Kota Kinabalu-Kudat	8,846	2,999	11,845	27,485	2,245	29,730
	22	Jalan Kota Kinabalu-Sandakan	0	0	0	30,586	27,414	58,000
	503	Jalan Berungis-Kota Belud	3,000	0	3,000	35,400	0	35,400
Kota Kinabalu	01	Jalan Kota Kinabalu-Kudat	10,455	1,382	11,837	29,169	14,740	43,909
	01	Jalan Kota Kinabalu-Sindumin	55	0	55	4,955	0	4,955
	501	Jalan Kota Kinabalu-Penampang-Lok Kawi	304	0	304	3,908	0	3,908
	606	Jalan Susur Sepangar Bay	0	489	489	0	3,037	3,037
	607	Jalan Masuk Ke Pelabuhan Baru	0	0	0	516	516	1,032
	608	Jalan Masuk Ke Lapangan Terbang Lama	0	0	0	1,442	0	1,442
Penampang	01	Jalan Kota Kinabalu-Sindumin	9,104	0	9,104	10,717	0	10,717
	500	Jalan Kota Kinabalu-Keningau-Tenom	4,942	5,830	10,772	41,260	1,555	42,815
	501	Jalan Kota Kinabalu-Penampang-Lok Kawi	223	0	223	6,159	0	6,159
Papar	01	Jalan Kota Kinabalu-Sindumin	12,788	4,337	17,125	484	256	740
Ranau	22	Jalan Kota Kinabalu-Sandakan	14,015	0	14,015	37,666	15,786	53,452
Tambunam	500	Jalan Kota Kinabalu-Keningau-Tenom	18,592	0	18,592	46,032	0	46,032
Keningau	500	Jalan Kota Kinabalu-Keningau-Tenom	6,031	2,138	8,169	3,700	9,977	13,677
Tenom	500	Jalan Kota Kinabalu-Keningau-Tenom	622	4,622	5,244	6,592	8,578	15,170
Beaufort	01	Jalan Kota Kinabalu-Sindumin	16,786	22,926	39,712	1,800	6,928	8,728
	502	Jalan Beaufort-Menumbok	21,695	0	21,695	0	0	0
Sipitang	01	Jalan Kota Kinabalu-Sindumin	3,214	0	3,214	2,836	0	2,836
Kuala Penyu	502	Jalan Beaufort-Menumbok	25,949	0	25,949	20,954	0	20,954
<b>TOTAL</b>			<b>216,889</b>	<b>49,333</b>	<b>266,222</b>	<b>347,568</b>	<b>92,954</b>	<b>440,522</b>

**LINTASAN RESOURCES SDN. BHD.**  
PRIVATISATION OF WEST COAST SABAH FEDERAL ROADS MAINTENANCE

***SUMMARY - DRAINAGE CLEARING***

MONTH : APRIL 2010

ITEM	DISTRICT	ROUTE NO	ROAD NAME	Earth Drain			Lined Drain		
				Previous	Current	Cumm.	Previous	Current	Cumm.
				(m)	(m)	(m)	(m)	(m)	(m)
1	Kota Belud	01	Jalan Kota Kinabalu - Kudat	38,392	-	38,392	29,312.0	-	29,312
2	Kota Marudu	01	Jalan Kota Kinabalu - Kudat	3,700	2,340	6,040	-	1,020	1,020
3	Kudat	01	Jalan Kota Kinabalu - Kudat	18,176	2,270	20,446	6,595	902	7,497
<b>TOTAL :</b>				<b>60,268</b>	<b>4,610</b>	<b>64,878</b>	<b>35,907</b>	<b>1,922.0</b>	<b>37,829.0</b>

**LINTASAN RESOURCES SDN. BHD.**  
 MAINTENANCE OF FEDERAL ROADS - WEST COAST, SABAH

**R07 DRAINAGE CLEARING RECORD**

**DISTRICT:** KOTA BELUD  
**ROUTE NO:** 01  
**ROAD NAME:** JALAN KOTA KINABALU - KUDAT  
**MONTH:** APRIL 2010

Item	CHAINAGE		Earth Drain				Lined Drain				Date of Clearing	REMARKS
	From	To	Left Side (m)	Median (m)	Right Side (m)	Total Length (m)	Left Side (m)	Median (m)	Right Side (m)	Total Length (m)		
<b>BROUGHT FORWARD :</b>			23460	0	14932	38392	12219	779	16314	29312		
1												
2												
3												
4												
5												
6												
7												
8												
9												
10												
11												
12												
13												
14												
15												
<b>BALANCE END OF APR :</b>			23460	0	14932	38392	12219	779.0	16314	29312		

**LINTASAN RESOURCES SDN. BHD.**  
 MAINTENANCE OF FEDERAL ROADS - WEST COAST, SABAH

**R07 DRAINAGE CLEARING RECORD**

DISTRICT: KOTA MARUDU  
 ROUTE NO: 01  
 ROAD NAME: JALAN KOTA KINABALU - KUDAT  
 MONTH: APRIL 2010

Item	CHAINAGE		Earth Drain				Lined Drain				Date of Clearing	REMARKS
	From	To	Left Side (m)	Median (m)	Right Side (m)	Total Length (m)	Left Side (m)	Median (m)	Right Side (m)	Total Length (m)		
<b>BROUGHT FORWARD :</b>			2000	0	1700	3700	0	0	0	0		
1	140.330	140.850					520			520	26 Apr 10	
2	140.030	140.270	240			240					26 Apr 10	
3	139.680	140.030					350			350	27 Apr 10	
4	137.880	139.080	1000			1000					27 Apr 10	
5	137.730	137.880					150			150	28 Apr 10	
6	135.680	137.730	400		700	1100						
7												
8												
9												
10												
11												
12												
13												
14												
15												
<b>BALANCE END OF APR :</b>			<b>3640</b>	<b>0</b>	<b>2400</b>	<b>6040</b>	<b>1020</b>	<b>0</b>	<b>0</b>	<b>1020</b>		

**LINTASAN RESOURCES SDN. BHD.**  
MAINTENANCE OF FEDERAL ROADS - WEST COAST, SABAH  
**R07 DRAINAGE CLEARING RECORD**

**DISTRICT:** KUDAT  
**ROUTE NO:** 01  
**ROAD NAME:** JALAN KOTA KINABALU - KUDAT  
**MONTH:** APRIL 2010

Item	CHAINAGE		Earth Drain				Lined Drain				Date of Clearing	REMARKS
	From	To	Left Side (m)	Median (m)	Right Side (m)	Total Length (m)	Left Side (m)	Median (m)	Right Side (m)	Total Length (m)		
<b>BROUGHT FORWARD :</b>			6440	0	11736	18176	2585	30	3980	6595		
1	159.690	159.780					90.000			90.000	01 Apr 10	
2	158.830	159.690	570.000		170.000	740.000					03 Apr 10	
3	158.560	158.780					220.000			220.000	05 Apr 10	
4	158.280	158.430	280.000		150.000	430.000					06 Apr 10	
5	157.980	158.250							270.000	270.000	07 Apr 10	
6	156.400	158.250	460.000		640.000	1100.000					09 Apr 10	
7	156.030	156.400					322.000			322.000	14 Apr 10	
8	156.630	154.832	700								16 Apr 10	
9	152.580	154.532					1000.000		848.000		18 Apr 10	
10	149.230	152.280	1750		800.000						19 Apr 10	
11	149.730	147.580					1300.000		500.000		22 Apr 10	
12	142.980	143.150					170.000				23 Apr 10	
13	140.980	142.180	190.000								24 Apr 10	
14												
15												
<b>BALANCE END OF APR :</b>			<b>10390</b>	<b>0</b>	<b>13496</b>	<b>20446</b>	<b>5687</b>	<b>30</b>	<b>5598</b>	<b>7497</b>		

**LINTASAN RESOURCES SDN. BHD.**  
 PRIVATISATION OF WEST COAST SABAH FEDERAL ROADS MAINTENANCE

***SUMMARY - DRAINAGE CLEARING***

*Month: April 2010*

ITEM	DISTRICT	ROUTE NO	ROAD NAME	Earth Drain			Lined Drain		
				Previous	Current	Cumm.	Previous	Current	Cumm.
				(m)	(m)	(m)	(m)	(m)	(m)
1	Kota Kinabalu	01	Jalan Kota Kinabalu - Kudat	10,455.00	1,382.00	11,837.00	29,169.00	14,740.00	43,909.00
2	Tuaran	01	Jalan Kota Kinabalu - Kudat	8,846.00	2,999.00	11,845.00	27,485.00	2,245.00	29,730.00
3	Tuaran	22	Jalan Kota Kinabalu - Sandakan	-	-	-	30,586.00	27,414.00	58,000.00
4	Tuaran	503	Jalan Berungis - Kota Belud	3,000.00	-	3,000.00	35,400.00	-	35,400.00
5	Kota Kinabalu	606	Jalan Susur Sepangar Bay	-	489.00	489.00	-	3,037.00	3,037.00
6	Kota Kinabalu	607	Jalan Masuk Ke Pelabuhan Baru, KK	-	-	-	516.00	516.00	1,032.00
<b>TOTAL :</b>				<b>22,301.00</b>	<b>4,870.00</b>	<b>27,171.00</b>	<b>123,156.00</b>	<b>47,952.00</b>	<b>171,108.00</b>

**LINTASAN RESOURCES SDN. BHD.**  
 MAINTENANCE OF FEDERAL ROADS - WEST COAST, SABAH  
**R07 DRAINAGE CLEARING RECORD**

**DISTRICT:** KOTA KINABALU  
**ROUTE NO:** 01  
**ROAD NAME:** JALAN KOTA KINABALU - KUDAT  
**MONTH:** APRIL 2010

Item	CHAINAGE		Earth Drain				Lined Drain				Date of Clearing	REMARKS
	From	To	Left Side (m)	Median (m)	Right Side (m)	Total Length (m)	Left Side (m)	Median (m)	Right Side (m)	Total Length (m)		
<b>BROUGHT FORWARD :</b>			3,598	0	6,857	10,455	11,726	7,001	10,442	29,169		
1	0.400	0.480					80			80	01 Apr 10	
2	0.480	0.844					364			364	01 Apr 10	
3	0.844	0.864					20			20	01 Apr 10	
4	0.900	0.980					80			80	01 Apr 10	
5	0.990	1.024					34			34	01 Apr 10	
6	1.046	1.085					39			39	05 Apr 10	
7	1.085	1.570					485			485	05 Apr 10	
8	1.585	1.600					15			15	05 Apr 10	
9	1.620	1.640					20			20	05 Apr 10	
10	1.640	1.660					20			20	05 Apr 10	
11	1.670	2.130					460			460	05 Apr 10	
12	2.133	2.200					67			67	12 Apr 10	
13	2.275	2.352					77			77	12 Apr 10	
14	2.352	2.377					25			25	12 Apr 10	
15	2.415	2.527					112			112	12 Apr 10	
<b>CARRIED FORWARD :</b>			3,598	0	6,857	10,455	13,624	7,001	10,442	31,067		

**LINTASAN RESOURCES SDN. BHD.**  
 MAINTENANCE OF FEDERAL ROADS - WEST COAST, SABAH  
**R07 DRAINAGE CLEARING RECORD**

**DISTRICT:** KOTA KINABALU  
**ROUTE NO:** 01  
**ROAD NAME:** JALAN KOTA KINABALU - KUDAT  
**MONTH:** APRIL 2010

Item	CHAINAGE		Earth Drain				Lined Drain				Date of Clearing	REMARKS
	From	To	Left Side (m)	Median (m)	Right Side (m)	Total Length (m)	Left Side (m)	Median (m)	Right Side (m)	Total Length (m)		
<b>BROUGHT FORWARD :</b>			3,598	0	6,857	10,455	13,624	7,001	10,442	31,067		
16	2.655	2.700					45			45	12 Apr 10	
17	2.725	2.972					247			247	12 Apr 10	
18	2.972	3.085					113			113	12 Apr 10	
19	3.085	3.191					106			106	12 Apr 10	
20	4.070	4.202					132			132	20 Apr 10	
21	4.202	4.330					128			128	20 Apr 10	
22	4.330	4.379					49			49	20 Apr 10	
23	4.379	4.482					103			103	20 Apr 10	
24	4.498	4.616					118			118	20 Apr 10	
25	4.616	5.002					386			386	24 Apr 10	
26	5.037	5.110					73			73	24 Apr 10	
27	5.110	5.235					125			125	24 Apr 10	
28	5.235	5.420					185			185	24 Apr 10	
29	5.432	5.795					363			363	24 Apr 10	
30	5.795	5.881					86			86	24 Apr 10	
<b>CARRIED FORWARD :</b>			<b>3,598</b>	<b>0</b>	<b>6,857</b>	<b>10,455</b>	<b>15,883</b>	<b>7,001</b>	<b>10,442</b>	<b>33,326</b>		

**LINTASAN RESOURCES SDN. BHD.**  
 MAINTENANCE OF FEDERAL ROADS - WEST COAST, SABAH  
**R07 DRAINAGE CLEARING RECORD**

**DISTRICT:** KOTA KINABALU  
**ROUTE NO:** 01  
**ROAD NAME:** JALAN KOTA KINABALU - KUDAT  
**MONTH:** APRIL 2010

Item	CHAINAGE		Earth Drain				Lined Drain				Date of Clearing	REMARKS
	From	To	Left Side (m)	Median (m)	Right Side (m)	Total Length (m)	Left Side (m)	Median (m)	Right Side (m)	Total Length (m)		
<b>BROUGHT FORWARD :</b>			3,598	0	6,857	10,455	15,883	7,001	10,442	33,326		
31	5.881	5.925					44			44	24 Apr 10	
32	5.965	6.125					160			160	28 Apr 10	
33	6.125	6.200					75			75	28 Apr 10	
34	6.200	6.877					677			677	28 Apr 10	
35	6.877	6.915					38			38	28 Apr 10	
36	6.915	6.942					27			27	28 Apr 10	
37	6.940	7.013					73			73	28 Apr 10	
38	7.097	7.116					19			19	30 Apr 10	
39	7.152	7.265					113			113	30 Apr 10	
40	7.345	7.578					233			233	30 Apr 10	
41	7.578	7.776					198			198	30 Apr 10	
42	7.790	8.033					243			243	30 Apr 10	
43	0.433	0.488						55		55	01 Apr 10	
44	0.548	0.636						88		88	01 Apr 10	
45	0.880	0.734						146		146	01 Apr 10	
<b>CARRIED FORWARD :</b>			3,598	0	6,857	10,455	17,783	7,290	10,442	35,515		

**LINTASAN RESOURCES SDN. BHD.**  
 MAINTENANCE OF FEDERAL ROADS - WEST COAST, SABAH  
**R07 DRAINAGE CLEARING RECORD**

**DISTRICT:** KOTA KINABALU  
**ROUTE NO:** 01  
**ROAD NAME:** JALAN KOTA KINABALU - KUDAT  
**MONTH:** APRIL 2010

Item	CHAINAGE		Earth Drain				Lined Drain				Date of Clearing	REMARKS
	From	To	Left Side (m)	Median (m)	Right Side (m)	Total Length (m)	Left Side (m)	Median (m)	Right Side (m)	Total Length (m)		
<b>BROUGHT FORWARD :</b>			3,598	0	6,857	10,455	17,783	7,290	10,442	35,515		
46	1.149	1.640						491		491	05 Apr 10	
47	1.800	1.809						9		9	05 Apr 10	
48	2.305	2.407						102		102	12 Apr 10	
49	2.407	2.625						218		218	12 Apr 10	
50	2.625	2.885						260		260	12 Apr 10	
51	2.894	3.200						306		306	12 Apr 10	
52	3.673	4.050						377		377	20 Apr 10	
53	4.182	4.260						78		78	20 Apr 10	
54	4.301	4.414						113		113	20 Apr 10	
55	4.454	4.540						86		86	20 Apr 10	
56	4.688	4.734						46		46	20 Apr 10	
57	5.105	5.344						239		239	20 Apr 10	
58	5.610	5.930						320		320	20 Apr 10	
59	7.325	7.405						80		80	28 Apr 10	
60	7.556	7.660						104		104	30 Apr 10	
<b>CARRIED FORWARD :</b>			<b>3,598</b>	<b>0</b>	<b>6,857</b>	<b>10,455</b>	<b>17,783</b>	<b>10,119</b>	<b>10,442</b>	<b>38,344</b>		



**LINTASAN RESOURCES SDN. BHD.**  
 MAINTENANCE OF FEDERAL ROADS - WEST COAST, SABAH  
**R07 DRAINAGE CLEARING RECORD**

**DISTRICT:** KOTA KINABALU  
**ROUTE NO:** 01  
**ROAD NAME:** JALAN KOTA KINABALU - KUDAT  
**MONTH:** APRIL 2010

Item	CHAINAGE		Earth Drain				Lined Drain				Date of Clearing	REMARKS
	From	To	Left Side (m)	Median (m)	Right Side (m)	Total Length (m)	Left Side (m)	Median (m)	Right Side (m)	Total Length (m)		
<b>BROUGHT FORWARD :</b>			3,598	0	6,857	10,455	17,783	10,326	11,602	39,711		
76	2.126	2.438							312	312	12 Apr 10	
77	2.438	2.497							59	59	12 Apr 10	
78	2.497	2.561							64	64	12 Apr 10	
79	2.561	2.648							87	87	12 Apr 10	
80	2.649	2.827							178	178	12 Apr 10	
81	2.827	2.875							48	48	12 Apr 10	
82	2.896	2.910							14	14	12 Apr 10	
83	2.910	3.064			154	154					12 Apr 10	
84	3.189	3.203							14	14	20 Apr 10	
85	3.203	3.468							265	265	20 Apr 10	
86	3.543	3.577			34	34					20 Apr 10	
87	3.577	3.686							109	109	20 Apr 10	
88	3.750	3.927							177	177	20 Apr 10	
89	4.200	4.462							262	262	20 Apr 10	
90	4.462	4.563							101	101	20 Apr 10	
<b>CARRIED FORWARD :</b>			<b>3,598</b>	<b>0</b>	<b>7,045</b>	<b>10,643</b>	<b>17,783</b>	<b>10,326</b>	<b>13,292</b>	<b>41,401</b>		

**LINTASAN RESOURCES SDN. BHD.**  
 MAINTENANCE OF FEDERAL ROADS - WEST COAST, SABAH  
**R07 DRAINAGE CLEARING RECORD**

**DISTRICT:** KOTA KINABALU  
**ROUTE NO:** 01  
**ROAD NAME:** JALAN KOTA KINABALU - KUDAT  
**MONTH:** APRIL 2010

Item	CHAINAGE		Earth Drain				Lined Drain				Date of Clearing	REMARKS
	From	To	Left Side (m)	Median (m)	Right Side (m)	Total Length (m)	Left Side (m)	Median (m)	Right Side (m)	Total Length (m)		
<b>BROUGHT FORWARD :</b>			3,598	0	7,045	10,643	17,783	10,326	13,292	41,401		
91	4.563	4.692							129	129	20 Apr 10	
92	4.692	5.010							318	318	20 Apr 10	
93	5.045	5.102							57	57	28 Apr 10	
94	5.102	5.465							363	363	28 Apr 10	
95	5.465	5.569							104	104	28 Apr 10	
96	5.569	5.895			326	326					28 Apr 10	
97	5.895	5.925							30	30	28 Apr 10	
98	5.925	6.123			198	198					28 Apr 10	
99	6.123	6.242							119	119	28 Apr 10	
100	6.242	6.436			194	194					28 Apr 10	
101	6.436	6.507							71	71	28 Apr 10	
102	6.507	6.983			476	476					28 Apr 10	
103	6.983	7.315							332	332	28 Apr 10	
104	7.326	7.335							9	9	30 Apr 10	
105	7.335	8.300							965	965	30 Apr 10	
<b>CARRIED FORWARD :</b>			<b>3,598</b>	<b>0</b>	<b>8,239</b>	<b>11,837</b>	<b>17,783</b>	<b>10,326</b>	<b>15,789</b>	<b>43,898</b>		

**LINTASAN RESOURCES SDN. BHD.**  
 MAINTENANCE OF FEDERAL ROADS - WEST COAST, SABAH  
**R07 DRAINAGE CLEARING RECORD**

**DISTRICT:** KOTA KINABALU  
**ROUTE NO:** 01  
**ROAD NAME:** JALAN KOTA KINABALU - KUDAT  
**MONTH:** APRIL 2010

Item	CHAINAGE		Earth Drain				Lined Drain				Date of Clearing	REMARKS
	From	To	Left Side (m)	Median (m)	Right Side (m)	Total Length (m)	Left Side (m)	Median (m)	Right Side (m)	Total Length (m)		
<b>BROUGHT FORWARD :</b>			3,598	0	8,239	11,837	17,783	10,326	15,789	43,898		
106	8.364	8.375							11	11	30 Apr 10	
<b>TOTAL :</b>			<b>3,598</b>	<b>0</b>	<b>8,239</b>	<b>11,837</b>	<b>17,783</b>	<b>10,326</b>	<b>15,800</b>	<b>43,909</b>		

**LINTASAN RESOURCES SDN. BHD.**  
 MAINTENANCE OF FEDERAL ROADS - WEST COAST, SABAH  
**R07 DRAINAGE CLEARING RECORD**

**DISTRICT:** TUARAN  
**ROUTE NO:** 01  
**ROAD NAME:** JALAN KOTA KINABALU - KUDAT  
**MONTH:** APRIL 2010

Item	CHAINAGE		Earth Drain				Lined Drain				Date of Clearing	REMARKS
	From	To	Left Side (m)	Median (m)	Right Side (m)	Total Length (m)	Left Side (m)	Median (m)	Right Side (m)	Total Length (m)		
<b>BROUGHT FORWARD :</b>			4,340	0	4,506	8,846	9,378	6,046	12,061	27,485		
1	30.207	30.291	84			84					01 Apr 10	
2	30.291	30.385					94			94	05 Apr 10	
3	30.385	30.425					40			40	05 Apr 10	
4	30.425	31.245	820			820					05 Apr 10	
5	31.256	31.867	611			611					07 Apr 10	
6	31.867	32.334					467			467	07 Apr 10	
7	31.965	32.659						694		694	07 Apr 10	
8	30.226	30.300							74	74	01 Apr 10	
9	30.300	30.635			335	335					01 Apr 10	
10	30.635	31.572			937	937					05 Apr 10	
11	31.572	31.784			212	212					07 Apr 10	
12	31.827	32.703							876	876	07 Apr 10	
<b>TOTAL :</b>			<b>5,855</b>	<b>0</b>	<b>5,990</b>	<b>11,845</b>	<b>9,979</b>	<b>6,740</b>	<b>13,011</b>	<b>29,730</b>		

**LINTASAN RESOURCES SDN. BHD.**  
MAINTENANCE OF FEDERAL ROADS - WEST COAST, SABAH  
**R07 DRAINAGE CLEARING RECORD**

**DISTRICT:** TUARAN

**ROUTE NO:** 22

**ROAD NAME:** JALAN KOTA KINABALU - SANDAKAN

**MONTH:** APRIL 2010

Item	CHAINAGE		Earth Drain				Lined Drain				Date of Clearing	REMARKS
	From	To	Left Side (m)	Median (m)	Right Side (m)	Total Length (m)	Left Side (m)	Median (m)	Right Side (m)	Total Length (m)		
<b>BROUGHT FORWARD :</b>			0	0	0	0	15,293	0	15,293	30,586		
1	15.293	17.000					1,707		1,707	3,414	02 Apr 10	
2	17.000	18.500					1,500		1,500	3,000	05 Apr 10	
3	18.500	20.000					1,500		1,500	3,000	09 Apr 10	
4	20.000	21.500					1,500		1,500	3,000	12 Apr 10	
5	21.500	23.000					1,500		1,500	3,000	15 Apr 10	
6	23.000	24.500					1,500		1,500	3,000	19 Apr 10	
7	24.500	26.000					1,500		1,500	3,000	22 Apr 10	
8	26.000	27.500					1,500		1,500	3,000	26 Apr 10	
9	27.500	29.000					1,500		1,500	3,000	30 Apr 10	
<b>TOTAL :</b>			<b>0</b>	<b>0</b>	<b>0</b>	<b>0</b>	<b>29,000</b>	<b>0</b>	<b>29,000</b>	<b>58,000</b>		

**LINTASAN RESOURCES SDN. BHD.**  
 MAINTENANCE OF FEDERAL ROADS - WEST COAST, SABAH  
**R07 DRAINAGE CLEARING RECORD**

**DISTRICT:** TUARAN  
**ROUTE NO:** 503  
**ROAD NAME:** JALAN BERUNGIS - KOTA BELUD  
**MONTH:** APRIL 2010

Item	CHAINAGE		Earth Drain				Lined Drain				Date of Clearing	REMARKS
	From	To	Left Side (m)	Median (m)	Right Side (m)	Total Length (m)	Left Side (m)	Median (m)	Right Side (m)	Total Length (m)		
<b>BROUGHT FORWARD :</b>			1,500	0	1,500	3,000	17,700	0	17,700	35,400		
<b>TOTAL :</b>			<b>1,500</b>	<b>0</b>	<b>1,500</b>	<b>3,000</b>	<b>17,700</b>	<b>0</b>	<b>17,700</b>	<b>35,400</b>		

**LINTASAN RESOURCES SDN. BHD.**  
MAINTENANCE OF FEDERAL ROADS - WEST COAST, SABAH  
**R07 DRAINAGE CLEARING RECORD**

**DISTRICT:** KOTA KINABALU

**ROUTE NO:** 606

**ROAD NAME:** JALAN SUSUR SEPANGAR BAY

**MONTH:** APRIL 2010

Item	CHAINAGE		Earth Drain				Lined Drain				Date of Clearing	REMARKS
	From	To	Left Side (m)	Median (m)	Right Side (m)	Total Length (m)	Left Side (m)	Median (m)	Right Side (m)	Total Length (m)		
<b>BROUGHT FORWARD :</b>			0	0	0	0	0	0	0	0		
1	0.000	0.022					22			22	22 Apr 10	
2	0.022	0.068					46			46	22 Apr 10	
3	0.068	0.086					18			18	22 Apr 10	
4	0.086	0.120					34			34	22 Apr 10	
5	0.151	0.254	103			103					22 Apr 10	
6	0.400	0.470					70			70	22 Apr 10	
7	0.502	0.686					184			184	22 Apr 10	
8	0.686	0.877	191			191					22 Apr 10	
9	0.877	0.945					68			68	22 Apr 10	
10	0.973	1.136	163			163					26 Apr 10	
11	0.973	1.136					163			163	26 Apr 10	
12	1.136	1.227					91			91	26 Apr 10	
13	1.234	1.312					78			78	26 Apr 10	
14	1.566	1.572					6			6	30 Apr 10	
15	1.593	1.600					7			7	30 Apr 10	
<b>CARRIED FORWARD :</b>			<b>457</b>	<b>0</b>	<b>0</b>	<b>457</b>	<b>787</b>	<b>0</b>	<b>0</b>	<b>787</b>		

**LINTASAN RESOURCES SDN. BHD.**  
MAINTENANCE OF FEDERAL ROADS - WEST COAST, SABAH  
**R07 DRAINAGE CLEARING RECORD**

**DISTRICT:** KOTA KINABALU  
**ROUTE NO:** 606  
**ROAD NAME:** JALAN SUSUR SEPANGAR BAY  
**MONTH:** APRIL 2010

Item	CHAINAGE		Earth Drain				Lined Drain				Date of Clearing	REMARKS
	From	To	Left Side (m)	Median (m)	Right Side (m)	Total Length (m)	Left Side (m)	Median (m)	Right Side (m)	Total Length (m)		
<b>BROUGHT FORWARD :</b>			457	0	0	457	787	0	0	787		
16	0.083	0.505						422		422	22 Apr 10	
17	0.536	1.220						684		684	22 Apr 10	
18	1.245	1.364						119		119	26 Apr 10	
19	1.389	1.436						47		47	26 Apr 10	
20	1.436	1.562						126		126	30 Apr 10	
21	0.000	0.021							21	21	22 Apr 10	
22	0.248	0.489							241	241	22 Apr 10	
23	0.489	0.516							27	27	22 Apr 10	
24	0.548	0.995							447	447	22 Apr 10	
25	1.467	1.569							102	102	26 Apr 10	
26	1.569	1.578							9	9	26 Apr 10	
27	1.595	1.600							5	5	30 Apr 10	
28	1.600	1.632			32	32					30 Apr 10	
<b>TOTAL :</b>			<b>457</b>	<b>0</b>	<b>32</b>	<b>489</b>	<b>787</b>	<b>1,398</b>	<b>852</b>	<b>3,037</b>		

**LINTASAN RESOURCES SDN. BHD.**  
 MAINTENANCE OF FEDERAL ROADS - WEST COAST, SABAH  
**R07 DRAINAGE CLEARING RECORD**

**DISTRICT:** KOTA KINABALU

**ROUTE NO:** 607

**ROAD NAME:** JALAN MASUK KE PELABUHAN BARU, KK

**MONTH:** APRIL 2010

Item	CHAINAGE		Earth Drain				Lined Drain				Date of Clearing	REMARKS
	From	To	Left Side (m)	Median (m)	Right Side (m)	Total Length (m)	Left Side (m)	Median (m)	Right Side (m)	Total Length (m)		
<b>BROUGHT FORWARD :</b>			0	0	0	0	286	0	230	516		
1	0.000	0.023					23			23	03 Apr 10	
2	0.048	0.199					151			151	03 Apr 10	
3	0.217	0.297					80			80	03 Apr 10	
4	0.308	0.340					32			32	03 Apr 10	
5	0.110	0.130							20	20	03 Apr 10	
6	0.130	0.340							210	210	03 Apr 10	
<b>TOTAL :</b>			<b>0</b>	<b>0</b>	<b>0</b>	<b>0</b>	<b>572</b>	<b>0</b>	<b>460</b>	<b>1,032</b>		

**LINTASAN RESOURCES SDN. BHD.**  
 PRIVATISATION OF WEST COAST SABAH FEDERAL ROADS MAINTENANCE

***SUMMARY - DRAINAGE CLEARING***

MONTH: APRIL 2010

ITEM	DISTRICT	ROUTE NO	ROAD NAME	Earth Drain			Lined Drain		
				Previous	Current	Cumm.	Previous	Current	Cumm.
				(m)	(m)	(m)	(m)	(m)	(m)
1	Ranau	22	Jalan Kota Kinabalu - Sandakan	14,015.00	0.00	14,015.00	37,666.00	15,786.00	53,452.00
<b>TOTAL :</b>				<b>14,015.00</b>	<b>0.00</b>	<b>14,015.00</b>	<b>37,666.00</b>	<b>15,786.00</b>	<b>53,452.00</b>

**LINTASAN RESOURCES SDN. BHD.**  
MAINTENANCE OF FEDERAL ROADS - WEST COAST, SABAH  
**R07 DRAINAGE CLEARING RECORD**

**DISTRICT:** Ranau

**ROUTE NO:** 22

**ROAD NAME:** Jalan Kota Kinabalu - Sandakan

**MONTH:** April 2010

Item	CHAINAGE		Earth Drain				Lined Drain				Date of Clearing	REMARKS
	From	To	Left Side (m)	Median (m)	Right Side (m)	Total Length (m)	Left Side (m)	Median (m)	Right Side (m)	Total Length (m)		
<b>BROUGHT FORWARD FROM MARCH 2010:</b>			<b>9,720.00</b>	<b>0.00</b>	<b>4,295.00</b>	<b>14,015.00</b>	<b>25,655.00</b>	<b>0.00</b>	<b>12,011.00</b>	<b>37,666.00</b>		
1	55.600	56.266				0.00	666.00			666.00	01/Apr/10	
2	56.266	56.400				0.00	134.00			134.00	01/Apr/10	
3	56.410	56.740				0.00	330.00			330.00	01/Apr/10	
4	56.420	56.670				0.00			250.00	250.00	01/Apr/10	
5	57.400	57.630				0.00	230.00			230.00	01/Apr/10	
6	57.400	57.630				0.00			230.00	230.00	03/Apr/10	
7	57.630	57.649				0.00	19.00			19.00	03/Apr/10	
8	57.630	57.685				0.00			55.00	55.00	03/Apr/10	
9	57.650	57.734				0.00	84.00			84.00	03/Apr/10	
10	57.685	58.013				0.00			328.00	328.00	03/Apr/10	
11	57.827	58.121				0.00	294.00			294.00	03/Apr/10	
12	59.684	59.804				0.00	120.00			120.00	05/Apr/10	
13	58.013	58.227				0.00			214.00	214.00	05/Apr/10	
14	60.170	60.219				0.00	49.00			49.00	05/Apr/10	
15	58.227	58.400				0.00			173.00	173.00	05/Apr/10	
<b>CARRIED FORWARD :</b>			<b>9,720.00</b>	<b>0.00</b>	<b>4,295.00</b>	<b>14,015.00</b>	<b>27,581.00</b>	<b>0.00</b>	<b>13,261.00</b>	<b>40,842.00</b>		

**LINTASAN RESOURCES SDN. BHD.**  
 MAINTENANCE OF FEDERAL ROADS - WEST COAST, SABAH  
**R07 DRAINAGE CLEARING RECORD**

**DISTRICT:** Ranau  
**ROUTE NO:** 22  
**ROAD NAME:** Jalan Kota Kinabalu - Sandakan  
**MONTH:** April 2010

Item	CHAINAGE		Earth Drain				Lined Drain				Date of Clearing	REMARKS
	From	To	Left Side (m)	Median (m)	Right Side (m)	Total Length (m)	Left Side (m)	Median (m)	Right Side (m)	Total Length (m)		
<b>BROUGHT FORWARD :</b>			<b>9,720.00</b>	<b>0.00</b>	<b>4,295.00</b>	<b>14,015.00</b>	<b>27,581.00</b>	<b>0.00</b>	<b>13,261.00</b>	<b>40,842.00</b>		
16	58.400	58.781				0.00			381.00	381.00	05/Apr/10	
17	58.781	58.876				0.00			95.00	95.00	05/Apr/10	
18	58.876	59.400				0.00			524.00	524.00	06/Apr/10	
19	59.400	59.426				0.00			26.00	26.00	06/Apr/10	
20	59.426	59.876				0.00			450.00	450.00	06/Apr/10	
21	59.876	60.170				0.00			294.00	294.00	06/Apr/10	
22	60.170	60.400				0.00			230.00	230.00	07/Apr/10	
23	60.400	60.460				0.00			60.00	60.00	07/Apr/10	
24	60.460	60.810				0.00			350.00	350.00	07/Apr/10	
25	60.648	60.736				0.00	88.00			88.00	07/Apr/10	
26	60.810	61.073				0.00			263.00	263.00	07/Apr/10	
27	60.915	61.039				0.00	124.00			124.00	07/Apr/10	
28	61.073	61.342				0.00			269.00	269.00	08/Apr/10	
29	61.075	61.125				0.00	50.00			50.00	08/Apr/10	
30	61.163	61.205				0.00	42.00			42.00	08/Apr/10	
<b>CARRIED FORWARD :</b>			<b>9,720.00</b>	<b>0.00</b>	<b>4,295.00</b>	<b>14,015.00</b>	<b>27,885.00</b>	<b>0.00</b>	<b>16,203.00</b>	<b>44,088.00</b>		

**LINTASAN RESOURCES SDN. BHD.**  
MAINTENANCE OF FEDERAL ROADS - WEST COAST, SABAH  
**R07 DRAINAGE CLEARING RECORD**

**DISTRICT:** Ranau

**ROUTE NO:** 22

**ROAD NAME:** Jalan Kota Kinabalu - Sandakan

**MONTH:** April 2010

Item	CHAINAGE		Earth Drain				Lined Drain				Date of Clearing	REMARKS
	From	To	Left Side (m)	Median (m)	Right Side (m)	Total Length (m)	Left Side (m)	Median (m)	Right Side (m)	Total Length (m)		
<b>BROUGHT FORWARD :</b>			<b>9,720.00</b>	<b>0.00</b>	<b>4,295.00</b>	<b>14,015.00</b>	<b>27,885.00</b>	<b>0.00</b>	<b>16,203.00</b>	<b>44,088.00</b>		
31	61.292	61.345				0.00	53.00			53.00	08/Apr/10	
32	61.342	61.400				0.00			58.00	58.00	08/Apr/10	
33	61.400	61.480				0.00			80.00	80.00	08/Apr/10	
34	61.480	61.973				0.00			493.00	493.00	08/Apr/10	
35	61.978	62.046				0.00	68.00			68.00	09/Apr/10	
36	61.978	62.028				0.00			50.00	50.00	09/Apr/10	
37	62.072	62.260				0.00	188.00			188.00	09/Apr/10	
38	62.028	62.072				0.00			44.00	44.00	09/Apr/10	
39	62.260	62.400				0.00	140.00			140.00	09/Apr/10	
40	62.260	62.350				0.00			90.00	90.00	09/Apr/10	
41	62.400	62.458				0.00	58.00			58.00	09/Apr/10	
42	62.458	62.497				0.00	39.00			39.00	09/Apr/10	
43	62.497	62.900				0.00	403.00			403.00	09/Apr/10	
44	62.900	63.082				0.00	182.00			182.00	10/Apr/10	
45	62.920	63.080				0.00			160.00	160.00	10/Apr/10	
<b>CARRIED FORWARD :</b>			<b>9,720.00</b>	<b>0.00</b>	<b>4,295.00</b>	<b>14,015.00</b>	<b>29,016.00</b>	<b>0.00</b>	<b>17,178.00</b>	<b>46,194.00</b>		

**LINTASAN RESOURCES SDN. BHD.**  
MAINTENANCE OF FEDERAL ROADS - WEST COAST, SABAH  
**R07 DRAINAGE CLEARING RECORD**

**DISTRICT:** Ranau  
**ROUTE NO:** 22  
**ROAD NAME:** Jalan Kota Kinabalu - Sandakan  
**MONTH:** April 2010

Item	CHAINAGE		Earth Drain				Lined Drain				Date of Clearing	REMARKS
	From	To	Left Side (m)	Median (m)	Right Side (m)	Total Length (m)	Left Side (m)	Median (m)	Right Side (m)	Total Length (m)		
<b>BROUGHT FORWARD :</b>			<b>9,720.00</b>	<b>0.00</b>	<b>4,295.00</b>	<b>14,015.00</b>	<b>29,016.00</b>	<b>0.00</b>	<b>17,178.00</b>	<b>46,194.00</b>		
46	62.900	63.114				0.00	214.00			214.00	10/Apr/10	
47	63.114	63.141				0.00	27.00			27.00	10/Apr/10	
48	63.141	63.237				0.00	96.00			96.00	10/Apr/10	
49	63.237	63.400				0.00	163.00			163.00	10/Apr/10	
50	63.400	63.449				0.00	49.00			49.00	10/Apr/10	
51	63.449	63.775				0.00	326.00			326.00	12/Apr/10	
52	63.775	64.036				0.00	261.00			261.00	12/Apr/10	
53	64.036	64.210				0.00	174.00			174.00	12/Apr/10	
54	64.267	64.385				0.00	118.00			118.00	12/Apr/10	
55	64.400	64.462				0.00	62.00			62.00	12/Apr/10	
56	64.400	64.548				0.00			148.00	148.00	12/Apr/10	
57	64.462	64.541				0.00	79.00			79.00	12/Apr/10	
58	64.659	64.988				0.00			329.00	329.00	13/Apr/10	
59	64.907	64.988				0.00	81.00			81.00	13/Apr/10	
60	64.990	65.043				0.00			53.00	53.00	13/Apr/10	
<b>CARRIED FORWARD :</b>			<b>9,720.00</b>	<b>0.00</b>	<b>4,295.00</b>	<b>14,015.00</b>	<b>30,666.00</b>	<b>0.00</b>	<b>17,708.00</b>	<b>48,374.00</b>		

**LINTASAN RESOURCES SDN. BHD.**  
 MAINTENANCE OF FEDERAL ROADS - WEST COAST, SABAH  
**R07 DRAINAGE CLEARING RECORD**

**DISTRICT:** Ranau  
**ROUTE NO:** 22  
**ROAD NAME:** Jalan Kota Kinabalu - Sandakan  
**MONTH:** April 2010

Item	CHAINAGE		Earth Drain				Lined Drain				Date of Clearing	REMARKS
	From	To	Left Side (m)	Median (m)	Right Side (m)	Total Length (m)	Left Side (m)	Median (m)	Right Side (m)	Total Length (m)		
<b>BROUGHT FORWARD :</b>			<b>9,720.00</b>	<b>0.00</b>	<b>4,295.00</b>	<b>14,015.00</b>	<b>30,666.00</b>	<b>0.00</b>	<b>17,708.00</b>	<b>48,374.00</b>		
61	65.043	65.372				0.00			329.00	329.00	14/Apr/10	
62	65.056	65.159				0.00	103.00			103.00	14/Apr/10	
63	65.372	65.400				0.00			28.00	28.00	14/Apr/10	
64	65.400	65.724				0.00			324.00	324.00	15/Apr/10	
65	65.457	65.498				0.00	41.00			41.00	15/Apr/10	
66	65.500	65.542				0.00	42.00			42.00	15/Apr/10	
67	65.724	65.903				0.00			179.00	179.00	16/Apr/10	
68	65.903	66.110				0.00			207.00	207.00	16/Apr/10	
69	66.110	66.400				0.00			290.00	290.00	16/Apr/10	
70	66.400	66.720				0.00			320.00	320.00	17/Apr/10	
71	66.434	66.491				0.00	57.00			57.00	17/Apr/10	
72	66.720	67.020				0.00			300.00	300.00	17/Apr/10	
73	67.020	67.087				0.00			67.00	67.00	19/Apr/10	
74	67.098	67.171				0.00			73.00	73.00	19/Apr/10	
75	67.171	67.350				0.00			179.00	179.00	19/Apr/10	
<b>CARRIED FORWARD :</b>			<b>9,720.00</b>	<b>0.00</b>	<b>4,295.00</b>	<b>14,015.00</b>	<b>30,909.00</b>	<b>0.00</b>	<b>20,004.00</b>	<b>50,913.00</b>		

**LINTASAN RESOURCES SDN. BHD.**  
MAINTENANCE OF FEDERAL ROADS - WEST COAST, SABAH  
**R07 DRAINAGE CLEARING RECORD**

**DISTRICT:** Ranau  
**ROUTE NO:** 22  
**ROAD NAME:** Jalan Kota Kinabalu - Sandakan  
**MONTH:** April 2010

Item	CHAINAGE		Earth Drain				Lined Drain				Date of Clearing	REMARKS
	From	To	Left Side (m)	Median (m)	Right Side (m)	Total Length (m)	Left Side (m)	Median (m)	Right Side (m)	Total Length (m)		
<b>BROUGHT FORWARD :</b>			<b>9,720.00</b>	<b>0.00</b>	<b>4,295.00</b>	<b>14,015.00</b>	<b>30,909.00</b>	<b>0.00</b>	<b>20,004.00</b>	<b>50,913.00</b>		
76	65.043	65.372				0.00			329.00	329.00	20/Apr/10	
77	65.056	65.159				0.00	103.00			103.00	20/Apr/10	
78	65.372	65.400				0.00			28.00	28.00	20/Apr/10	
79	65.400	65.724				0.00			324.00	324.00	21/Apr/10	
80	65.457	65.498				0.00	41.00			41.00	21/Apr/10	
81	65.500	65.542				0.00	42.00			42.00	21/Apr/10	
82	65.724	65.903				0.00			179.00	179.00	23/Apr/10	
83	65.903	66.110				0.00			207.00	207.00	23/Apr/10	
84	66.110	66.400				0.00			290.00	290.00	23/Apr/10	
85	66.400	66.720				0.00			320.00	320.00	24/Apr/10	
86	66.434	66.491				0.00	57.00			57.00	24/Apr/10	
87	66.720	67.020				0.00			300.00	300.00	24/Apr/10	
88	67.020	67.087				0.00			67.00	67.00	26/Apr/10	
89	67.098	67.171				0.00			73.00	73.00	26/Apr/10	
90	67.171	67.350				0.00			179.00	179.00	26/Apr/10	
<b>CARRIED FORWARD :</b>			<b>9,720.00</b>	<b>0.00</b>	<b>4,295.00</b>	<b>14,015.00</b>	<b>31,152.00</b>	<b>0.00</b>	<b>22,300.00</b>	<b>53,452.00</b>		

**LINTASAN RESOURCES SDN. BHD.**  
PRIVATISATION OF WEST COAST SABAH FEDERAL ROADS MAINTENANCE

***SUMMARY - DRAINAGE CLEARING***

Month: APRIL 2010

ITEM	DISTRICT	ROUTE NO	ROAD NAME	Earth Drain			Lined Drain		
				Previous	Current	Cumm.	Previous	Current	Cumm.
				(m)	(m)	(m)	(m)	(m)	(m)
1	Kota Kinabalu	01	Jalan Kota Kinabalu - Sindumin	55	-	55	4,955	-	4,955
2	Penampang	01	Jalan Kota Kinabalu - Sindumin	9,104	-	9,104	10,717	-	10,717
3	Papar	01	Jalan Kota Kinabalu - Sindumin	12,788	4,337	17,125	484	256	740
4	Penampang	500	Jalan Kota Kinabalu - Keningau - Tenom	4,942	5,830	10,772	41,260	1,555	42,815
5	Kota Kinabalu	501	Jalan Kota Kinabalu - Penampang - Lok Kawi	304	-	304	3,908	-	3,908
6	Penampang	501	Jalan Kota Kinabalu - Penampang - Lok Kawi	223	-	223	6,159	-	6,159
7	Kota Kinabalu	608	Jalan Masuk Ke Lapangan Terbang Lama, KK	-	-	-	1,442	-	1,442
<b>TOTAL :</b>				<b>27,416</b>	<b>10,167</b>	<b>37,583</b>	<b>68,925</b>	<b>1,811</b>	<b>70,736</b>

**LINTASAN RESOURCES SDN. BHD.**  
 MAINTENANCE OF FEDERAL ROADS - WEST COAST, SABAH

**R07 DRAINAGE CLEARING RECORD**

**DISTRICT:** KOTA KINABALU  
**ROUTE NO:** 01  
**ROAD NAME:** JALAN KOTA KINABALU-SINDUMIN  
**MONTH:** APRIL 2010

Item	CHAINAGE		Earth Drain				Lined Drain				Date of Clearing	REMARKS
	From	To	Left Side (m)	Median (m)	Right Side (m)	Total Length (m)	Left Side (m)	Median (m)	Right Side (m)	Total Length (m)		
<b>BROUGHT FORWARD :</b>			0	0	55	55	1,759	947	2,249	4,955		
<b>TOTAL :</b>			0	0	55	55	1,759	947	2,249	4,955		

**LINTASAN RESOURCES SDN. BHD.**  
 MAINTENANCE OF FEDERAL ROADS - WEST COAST, SABAH

**R07 DRAINAGE CLEARING RECORD**

**DISTRICT:** PENAMPANG  
**ROUTE NO:** 01  
**ROAD NAME:** JALAN KOTA KINABALU-SINDUMIN  
**MONTH:** APRIL 2010

Item	CHAINAGE		Earth Drain				Lined Drain				Date of Clearing	REMARKS
	From	To	Left Side (m)	Median (m)	Right Side (m)	Total Length (m)	Left Side (m)	Median (m)	Right Side (m)	Total Length (m)		
<b>BROUGHT FORWARD :</b>			7,109	0	1,995	<b>9,104</b>	2,050	2,848	5,819	<b>10,717</b>		
<b>TOTAL :</b>			7,109	0	1,995	<b>9,104</b>	2,050	2,848	5,819	<b>10,717</b>		

**LINTASAN RESOURCES SDN. BHD.**  
MAINTENANCE OF FEDERAL ROADS - WEST COAST, SABAH

**R07 DRAINAGE CLEARING RECORD**

**DISTRICT:** PAPAR  
**ROUTE NO:** 01  
**ROAD NAME:** JALAN KOTA KINABALU-SINDUMIN  
**MONTH:** APRIL 2010

Item	CHAINAGE		Earth Drain				Lined Drain				Date of Clearing	REMARKS
	From	To	Left Side (m)	Median (m)	Right Side (m)	Total Length (m)	Left Side (m)	Median (m)	Right Side (m)	Total Length (m)		
<b>BROUGHT FORWARD :</b>			4,605	0	8,183	12,788	91	94	299	484		
1	32.979	32.758	221			221					02 Apr 10	2nd cycle for Normal Road
2	32.758	32.502					256			256	02 Apr 10	2nd cycle for Normal Road
3	32.285	32.220	65			65					02 Apr 10	2nd cycle for Normal Road
4	31.235	30.535	700			700					03 Apr 10	2nd cycle for Normal Road
5	29.904	28.878	1026			1026					20 Apr 10	2nd cycle for Normal Road
6	26.555	25.982	573			573					23 Apr 10	2nd cycle for Normal Road
7	25.863	25.420	443			443					24 Apr 10	2nd cycle for Normal Road
8	25.185	25.135	50			50					25 Apr 10	2nd cycle for Normal Road
9	25.065	24.912	153			153					25 Apr 10	2nd cycle for Normal Road
10	24.835	24.269	566			566					26 Apr 10	2nd cycle for Normal Road
11	23.985	23.835	150			150					27 Oct 10	2nd cycle for Normal Road
12	23.748	23.635	113			113					27 Apr 10	2nd cycle for Normal Road
13	23.221	23.200	21			21					27 Apr 10	2nd cycle for Normal Road
14	34.000	33.744			256	256					05 Apr 10	2nd cycle for Normal Road
<b>TOTAL :</b>			8,686	0	8,439	17,125	347	94	299	740		

**LINTASAN RESOURCES SDN. BHD.**  
 MAINTENANCE OF FEDERAL ROADS - WEST COAST, SABAH

**R07 DRAINAGE CLEARING RECORD**

**DISTRICT:** KOTA KINABALU  
**ROUTE NO:** 501  
**ROAD NAME:** JALAN KK-PENAMPANG-LOK KAWI  
**MONTH:** APRIL 2010

Item	CHAINAGE		Earth Drain				Lined Drain				Date of Clearing	REMARKS
	From	To	Left Side (m)	Median (m)	Right Side (m)	Total Length (m)	Left Side (m)	Median (m)	Right Side (m)	Total Length (m)		
<b>BROUGHT FORWARD :</b>			0	0	304	304	1,342	621	1,945	3,908		
<b>TOTAL :</b>			0	0	304	304	1,342	621	1,945	3,908		

**LINTASAN RESOURCES SDN. BHD.**  
 MAINTENANCE OF FEDERAL ROADS - WEST COAST, SABAH

**R07 DRAINAGE CLEARING RECORD**

**DISTRICT:** PENAMPANG  
**ROUTE NO:** 501  
**ROAD NAME:** JALAN KK-PENAMPANG-LOK KAWI  
**MONTH:** APRIL 2010

Item	CHAINAGE		Earth Drain				Lined Drain				Date of Clearing	REMARKS
	From	To	Left Side (m)	Median (m)	Right Side (m)	Total Length (m)	Left Side (m)	Median (m)	Right Side (m)	Total Length (m)		
<b>BROUGHT FORWARD :</b>			37	0	186	223	2,155	1,754	2,250	6,159		
<b>TOTAL :</b>			37	0	186	223	2,155	1,754	2,250	6,159		

**LINTASAN RESOURCES SDN. BHD.**  
MAINTENANCE OF FEDERAL ROADS - WEST COAST, SABAH

**R07 DRAINAGE CLEARING RECORD**

**DISTRICT:** PENAMPANG  
**ROUTE NO:** 500  
**ROAD NAME:** JALAN KK-KENINGAU-TENOM  
**MONTH:** APRIL 2010

Item	CHAINAGE		Earth Drain				Lined Drain				Date of Clearing	REMARKS
	From	To	Left Side (m)	Median (m)	Right Side (m)	Total Length (m)	Left Side (m)	Median (m)	Right Side (m)	Total Length (m)		
<b>BROUGHT FORWARD :</b>			2,309	0	2,633	4,942	30,091	0	11,169	41,260		
1	21.429	21.339	90			90					03 Apr 10	2nd cycle for Normal Road
2	8.573	8.513	60			60					06 Apr 10	2nd cycle for Normal Road
3	8.483	8.273	210			210					06 Apr 10	2nd cycle for Normal Road
4	7.883	7.673	210			210					07 Apr 10	2nd cycle for Normal Road
5	6.083	5.933	150			150					09 Apr 10	2nd cycle for Normal Road
6	28.757	28.727			30	30					01 Apr 10	2nd cycle for Normal Road
7	22.929	22.869			60	60					03 Apr 10	2nd cycle for Normal Road
8	22.839	22.809			30	30					03 Apr 10	2nd cycle for Normal Road
9	22.509	22.479			30	30					03 Apr 10	2nd cycle for Normal Road
10	12.252	12.192			60	60					05 Apr 10	2nd cycle for Normal Road
11	12.162	12.012			150	150					05 Apr 10	2nd cycle for Normal Road
12	7.311	7.221			90	90					08 Apr 10	2nd cycle for Normal Road
13	5.541	5.451			90	90					10 Apr 10	2nd cycle for Normal Road
<b>CARRIED FORWARD :</b>			3,029	0	3,173	6,202	30,091	0	11,169	41,260		

**LINTASAN RESOURCES SDN. BHD.**  
MAINTENANCE OF FEDERAL ROADS - WEST COAST, SABAH

**R07 DRAINAGE CLEARING RECORD**

**DISTRICT:** PENAMPANG

**ROUTE NO:** 500

**ROAD NAME:** JALAN KK-KENINGAU-TENOM

**MONTH:** APRIL 2010

Item	CHAINAGE		Earth Drain				Lined Drain				Date of Clearing	REMARKS
	From	To	Left Side (m)	Median (m)	Right Side (m)	Total Length (m)	Left Side (m)	Median (m)	Right Side (m)	Total Length (m)		
<b>BROUGHT FORWARD :</b>			3,029	0	3,173	<b>6,202</b>	30,091	0	11,169	<b>41,260</b>		
14	4.000	3.936					64			<b>64</b>	12 Apr 10	3rd cycle for Protocol Road
15	3.906	3.785					121			<b>121</b>	12 Apr 10	3rd cycle for Protocol Road
16	3.185	3.155					30			<b>30</b>	13 Apr 10	3rd cycle for Protocol Road
17	3.070	2.660	410			<b>410</b>					15 Apr 10	3rd cycle for Protocol Road
18	2.660	2.630					30			<b>30</b>	13 Apr 10	3rd cycle for Protocol Road
19	2.630	2.090	540			<b>540</b>					16 Apr 10	3rd cycle for Protocol Road
20	2.090	2.000					90			<b>90</b>	13 Apr 10	3rd cycle for Protocol Road
21	2.000	1.910	90			<b>90</b>					17 Apr 10	3rd cycle for Protocol Road
22	1.910	1.847					63			<b>63</b>	13 Apr 10	3rd cycle for Protocol Road
23	1.748	1.497					251			<b>251</b>	15 Apr 10	3rd cycle for Protocol Road
24	1.497	1.441					56			<b>56</b>	17 Apr 10	3rd cycle for Protocol Road
25	1.374	1.223					151			<b>151</b>	17 Apr 10	3rd cycle for Protocol Road
26	1.159	1.068					91			<b>91</b>	19 Apr 10	3rd cycle for Protocol Road
27	1.068	0.141	927			<b>927</b>					21 Apr 10	3rd cycle for Protocol Road
28	0.141	0.000					141			<b>141</b>	20 Apr 10	3rd cycle for Protocol Road
<b>CARRIED FORWARD :</b>			4,996	0	3,173	<b>8,169</b>	31,179	0	11,169	<b>42,348</b>		

**LINTASAN RESOURCES SDN. BHD.**  
MAINTENANCE OF FEDERAL ROADS - WEST COAST, SABAH

**R07 DRAINAGE CLEARING RECORD**

**DISTRICT:** PENAMPANG  
**ROUTE NO:** 500  
**ROAD NAME:** JALAN KK-KENINGAU-TENOM  
**MONTH:** APRIL 2010

Item	CHAINAGE		Earth Drain				Lined Drain				Date of Clearing	REMARKS
	From	To	Left Side (m)	Median (m)	Right Side (m)	Total Length (m)	Left Side (m)	Median (m)	Right Side (m)	Total Length (m)		
<b>BROUGHT FORWARD :</b>			4,996	0	3,173	<b>8,169</b>	31,179	0	11,169	<b>42,348</b>		
29	3.994	3.588			406	<b>406</b>					12 Apr 10	3rd cycle for Protocol Road
30	3.273	3.224			49	<b>49</b>					13 Apr 10	3rd cycle for Protocol Road
31	3.161	3.135			26	<b>26</b>					13 Apr 10	3rd cycle for Protocol Road
32	3.135	3.105			30	<b>30</b>					13 Apr 10	3rd cycle for Protocol Road
33	2.900	2.581			319	<b>319</b>					14 Apr 10	3rd cycle for Protocol Road
34	2.539	1.999			540	<b>540</b>					19 Apr 10	3rd cycle for Protocol Road
35	1.999	1.947							52	<b>52</b>	14 Apr 10	3rd cycle for Protocol Road
36	1.892	1.660							232	<b>232</b>	14 Apr 10	3rd cycle for Protocol Road
37	1.660	1.600							60	<b>60</b>	16 Apr 10	3rd cycle for Protocol Road
38	1.570	1.502			68	<b>68</b>					20 Apr 10	3rd cycle for Protocol Road
39	1.388	1.265							123	<b>123</b>	19 Apr 10	3rd cycle for Protocol Road
40	1.165	1.140			25	<b>25</b>					20 Apr 10	3rd cycle for Protocol Road
41	1.140	1.105			35	<b>35</b>					20 Apr 10	3rd cycle for Protocol Road
42	1.105	1.080			25	<b>25</b>					20 Apr 10	3rd cycle for Protocol Road
43	1.080	1.020			60	<b>60</b>					20 Apr 10	3rd cycle for Protocol Road
<b>CARRIED FORWARD :</b>			4,996	0	4,756	<b>9,752</b>	31,179	0	11,636	<b>42,815</b>		

**LINTASAN RESOURCES SDN. BHD.**  
MAINTENANCE OF FEDERAL ROADS - WEST COAST, SABAH

**R07 DRAINAGE CLEARING RECORD**

**DISTRICT:** PENAMPANG  
**ROUTE NO:** 500  
**ROAD NAME:** JALAN KK-KENINGAU-TENOM  
**MONTH:** APRIL 2010

Item	CHAINAGE		Earth Drain				Lined Drain				Date of Clearing	REMARKS
	From	To	Left Side (m)	Median (m)	Right Side (m)	Total Length (m)	Left Side (m)	Median (m)	Right Side (m)	Total Length (m)		
<b>BROUGHT FORWARD :</b>			4,996	0	4,756	<b>9,752</b>	31,179	0	11,636	<b>42,815</b>		
44	1.020	0.965			55	<b>55</b>					20 Apr 10	3rd cycle for Protocol Road
45	0.965	0.870			95	<b>95</b>					22 Apr 10	3rd cycle for Protocol Road
46	0.870	0.810			60	<b>60</b>					22 Apr 10	3rd cycle for Protocol Road
47	0.810	0.755			55	<b>55</b>					22 Apr 10	3rd cycle for Protocol Road
48	0.755	0.480			275	<b>275</b>					23 Apr 10	3rd cycle for Protocol Road
49	0.480	0.360			120	<b>120</b>					23 Apr 10	3rd cycle for Protocol Road
50	0.360	0.155			205	<b>205</b>					24 Apr 10	3rd cycle for Protocol Road
51	0.155	0.000			155	<b>155</b>					26 Apr 10	3rd cycle for Protocol Road
<b>TOTAL :</b>			4,996	0	5,776	<b>10,772</b>	31,179	0	11,636	<b>42,815</b>		

**LINTASAN RESOURCES SDN. BHD.**  
 MAINTENANCE OF FEDERAL ROADS - WEST COAST, SABAH

**R07 DRAINAGE CLEARING RECORD**

**DISTRICT:** KOTA KINABALU  
**ROUTE NO:** 608  
**ROAD NAME:** JJLN MASUK KE LAPANGAN TERBANG LAMA KK  
**MONTH:** APRIL 2010

Item	CHAINAGE		Earth Drain				Lined Drain				Date of Clearing	REMARKS
	From	To	Left Side (m)	Median (m)	Right Side (m)	Total Length (m)	Left Side (m)	Median (m)	Right Side (m)	Total Length (m)		
<b>BROUGHT FORWARD :</b>			0	0	0	0	574	0	868	1,442		
<b>TOTAL :</b>			0	0	0	0	574	0	868	1,442		

**LINTASAN RESOURCES SDN. BHD.**  
PRIVATISATION OF WEST COAST SABAH FEDERAL ROADS MAINTENANCE

***SUMMARY - DRAINAGE CLEARING***

*Month: APRIL 2010*

ITEM	DISTRICT	ROUTE NO	ROAD NAME	Earth Drain			Lined Drain		
				Previous	Current	Cumm.	Previous	Current	Cumm.
				(m)	(m)	(m)	(m)	(m)	(m)
1	Tambunan	500	Jalan Kota Kinabalu - Keningau - Tenom	18,592	-	18,592	46,032	-	46,032
2	Keningau	500	Jalan Kota Kinabalu - Keningau - Tenom	6,031	2,138	8,169	3,700	9,977	13,677
3	Tenom	500	Jalan Kota Kinabalu - Keningau - Tenom	622	4,622	5,244	6,592	8,578	15,170
<b>TOTAL :</b>				<b>25,245</b>	<b>6,760</b>	<b>32,005</b>	<b>56,324</b>	<b>18,555</b>	<b>74,879</b>

**LINTASAN RESOURCES SDN. BHD.**  
 MAINTENANCE OF FEDERAL ROADS - WEST COAST, SABAH  
**R07 DRAINAGE CLEARING RECORD**

**DISTRICT:** TAMBUNAN  
**ROUTE NO:** 500  
**ROAD NAME:** JLN KOTA KINABALU - KENINGAU - TENOM  
**MONTH:** April 2010

Item	CHAINAGE		Earth Drain				Lined Drain				Date of Clearing	REMARKS
	From	To	Left Side (m)	Median (m)	Right Side (m)	Total Length (m)	Left Side (m)	Median (m)	Right Side (m)	Total Length (m)		
<b>BROUGHT FORWARD :</b>			8,419	0	10,173	18,592	19,010	94	26,928	46,032		
<b>TOTAL :</b>			8,419	0	10,173	18,592	19,010	94	26,928	46,032		

**LINTASAN RESOURCES SDN. BHD.**  
MAINTENANCE OF FEDERAL ROADS - WEST COAST, SABAH  
**R07 DRAINAGE CLEARING RECORD**

**DISTRICT:** KENINGAU  
**ROUTE NO:** 500  
**ROAD NAME:** JLN KOTA KINABALU - KENINGAU - TENOM  
**MONTH:** April 2010

Item	CHAINAGE		Earth Drain				Lined Drain				Date of Clearing	REMARKS
	From	To	Left Side (m)	Median (m)	Right Side (m)	Total Length (m)	Left Side (m)	Median (m)	Right Side (m)	Total Length (m)		
<b>BROUGHT FORWARD :</b>			<b>1,971</b>	<b>0</b>	<b>4,060</b>	<b>6,031</b>	<b>1,134</b>	<b>410</b>	<b>2,156</b>	<b>3,700</b>		
1	137.887	138.158			271	271				0	22 Apr 10	2nd cycle normal road
2	137.481	137.696				0	215			215	22 Apr 10	2nd cycle normal road
3	137.403	137.698			295	295				0	23 Apr 10	2nd cycle normal road
4	137.380	137.481	101			101				0	23 Apr 10	2nd cycle normal road
5	137.103	137.251	148			148				0	23 Apr 10	2nd cycle normal road
6	137.103	137.175			72	72				0	23 Apr 10	2nd cycle normal road
7	136.741	136.998	257			257				0	23 Apr 10	2nd cycle normal road
8	136.645	136.750			105	105				0	23 Apr 10	2nd cycle normal road
9	136.531	136.732				0	201			201	23 Apr 10	2nd cycle normal road
10	136.470	136.645				0			175	175	23 Apr 10	2nd cycle normal road
11	136.400	136.531				0	131			131	23 Apr 10	2nd cycle normal road
12	136.262	136.343				0	81			81	23 Apr 10	2nd cycle normal road
13	135.776	-				0	24			24	24 Apr 10	Perimeter Drain
14	135.765	136.243				0	478			478	24 Apr 10	2nd cycle normal road
15	135.631	-				0	145			145	24 Apr 10	Perimeter Drain
<b>CARRIED FORWARD :</b>			<b>2,477</b>	<b>0</b>	<b>4,803</b>	<b>7,280</b>	<b>2,409</b>	<b>410</b>	<b>2,331</b>	<b>5,150</b>		

**LINTASAN RESOURCES SDN. BHD.**  
MAINTENANCE OF FEDERAL ROADS - WEST COAST, SABAH  
**R07 DRAINAGE CLEARING RECORD**

**DISTRICT:** KENINGAU  
**ROUTE NO:** 500  
**ROAD NAME:** JLN KOTA KINABALU - KENINGAU - TENOM  
**MONTH:** April 2010

Item	CHAINAGE		Earth Drain				Lined Drain				Date of Clearing	REMARKS
	From	To	Left Side (m)	Median (m)	Right Side (m)	Total Length (m)	Left Side (m)	Median (m)	Right Side (m)	Total Length (m)		
<b>BROUGHT FORWARD :</b>			<b>2,477</b>	<b>0</b>	<b>4,803</b>	<b>7,280</b>	<b>2,409</b>	<b>410</b>	<b>2,331</b>	<b>5,150</b>		
16	135.768	-				0			39	39	24 Apr 10	Cascade drain to bench 2
17	135.760	-				0			228	228	24 Apr 10	Cascade drain bench 2 to outlet drain
18	135.580	-				0	51			51	24 Apr 10	Bench Drain 1
19	135.580	-				0			50	50	24 Apr 10	Bench Drain 5
20	135.580	-				0			54	54	24 Apr 10	Bench Drain 4
21	135.570	-				0			184	184	24 Apr 10	Cascade drain
22	135.570	-				0			101	101	24 Apr 10	Bench Drain 3
23	135.570	-				0			150	150	24 Apr 10	Bench Drain 2
24	135.570	-				0			198	198	24 Apr 10	Bench Drain 1
25	135.570	135.762				0	192			192	25 Apr 10	2nd cycle normal road
26	135.568	135.770				0			202	202	25 Apr 10	2nd cycle normal road
27	135.550	135.560				0			10	10	25 Apr 10	2nd cycle normal road
28	135.520	135.560				0	40			40	25 Apr 10	2nd cycle normal road
29	135.240	135.520				0	280			280	25 Apr 10	2nd cycle normal road
30	135.187	135.240				53	53			53	25 Apr 10	2nd cycle normal road
<b>CARRIED FORWARD :</b>			<b>2,477</b>	<b>0</b>	<b>4,856</b>	<b>7,333</b>	<b>3,025</b>	<b>410</b>	<b>3,547</b>	<b>6,982</b>		

**LINTASAN RESOURCES SDN. BHD.**  
MAINTENANCE OF FEDERAL ROADS - WEST COAST, SABAH  
**R07 DRAINAGE CLEARING RECORD**

**DISTRICT:** KENINGAU  
**ROUTE NO:** 500  
**ROAD NAME:** JLN KOTA KINABALU - KENINGAU - TENOM  
**MONTH:** April 2010

Item	CHAINAGE		Earth Drain				Lined Drain				Date of Clearing	REMARKS
	From	To	Left Side (m)	Median (m)	Right Side (m)	Total Length (m)	Left Side (m)	Median (m)	Right Side (m)	Total Length (m)		
<b>BROUGHT FORWARD :</b>			<b>2,477</b>	<b>0</b>	<b>4,856</b>	<b>7,333</b>	<b>3,025</b>	<b>410</b>	<b>3,547</b>	<b>6,982</b>		
31	135.150	135.550				0			400	400	25 Apr 10	2nd cycle normal road
32	135.150	135.187				0	37			37	25 Apr 10	2nd cycle normal road
33	135.040	135.132				0	92			92	26 Apr 10	2nd cycle normal road
34	134.996	135.137				0			141	141	26 Apr 10	2nd cycle normal road
35	134.865	135.137				0	272			272	26 Apr 10	2nd cycle normal road
36	134.478	134.709	231			231				0	26 Apr 10	2nd cycle normal road
37	134.240	134.750			510	510				0	26 Apr 10	2nd cycle normal road
38	134.204	134.478				0	274			274	27 Apr 10	2nd cycle normal road
39	134.109	134.204	95			95				0	27 Apr 10	2nd cycle normal road
40	133.824	134.000				0			176	176	27 Apr 10	2nd cycle normal road
41	133.771	133.959				0	188			188	27 Apr 10	2nd cycle normal road
42	133.346	133.800				0			454	454	27 Apr 10	2nd cycle normal road
43	133.006	133.251				0			245	245	27 Apr 10	2nd cycle normal road
44	132.958	133.771				0	813			813	28 Apr 10	2nd cycle normal road
45	132.833	132.945				0			112	112	28 Apr 10	2nd cycle normal road
<b>CARRIED FORWARD :</b>			<b>2,803</b>	<b>0</b>	<b>5,366</b>	<b>8,169</b>	<b>4,701</b>	<b>410</b>	<b>5,075</b>	<b>10,186</b>		

**LINTASAN RESOURCES SDN. BHD.**  
MAINTENANCE OF FEDERAL ROADS - WEST COAST, SABAH  
**R07 DRAINAGE CLEARING RECORD**

**DISTRICT:** KENINGAU  
**ROUTE NO:** 500  
**ROAD NAME:** JLN KOTA KINABALU - KENINGAU - TENOM  
**MONTH:** April 2010

Item	CHAINAGE		Earth Drain				Lined Drain				Date of Clearing	REMARKS
	From	To	Left Side (m)	Median (m)	Right Side (m)	Total Length (m)	Left Side (m)	Median (m)	Right Side (m)	Total Length (m)		
<b>BROUGHT FORWARD :</b>			<b>2,803</b>	<b>0</b>	<b>5,366</b>	<b>8,169</b>	<b>4,701</b>	<b>410</b>	<b>5,075</b>	<b>10,186</b>		
46	132.300	132.713				0	413			413	29 Apr 10	2nd cycle normal road
47	132.300	132.700				0			400	400	29 Apr 10	2nd cycle normal road
48	131.217	131.498				0			281	281	29 Apr 10	2nd cycle normal road
49	131.096	131.567				0	471			471	29 Apr 10	2nd cycle normal road
50	130.932	131.076				0			144	144	30 Apr 10	2nd cycle normal road
51	130.930	131.088				0	158			158	30 Apr 10	2nd cycle normal road
52	130.857	130.930				0	73			73	30 Apr 10	2nd cycle normal road
53	130.680	130.921				0			241	241	30 Apr 10	2nd cycle normal road
54	130.606	130.846				0	240			240	30 Apr 10	2nd cycle normal road
55	130.588	130.680				0			92	92	30 Apr 10	2nd cycle normal road
56	130.377	130.595				0	218			218	30 Apr 10	2nd cycle normal road
57	130.249	130.326				0	77			77	30 Apr 10	2nd cycle normal road
58	130.246	130.568				0			322	322	30 Apr 10	2nd cycle normal road
59	130.030	130.170				0	140			140	30 Apr 10	2nd cycle normal road
60	130.000	130.221				0			221	221	30 Apr 10	2nd cycle normal road
<b>TOTAL :</b>			<b>2,803</b>	<b>0</b>	<b>5,366</b>	<b>8,169</b>	<b>6,491</b>	<b>410</b>	<b>6,776</b>	<b>13,677</b>		

**LINTASAN RESOURCES SDN. BHD.**  
MAINTENANCE OF FEDERAL ROADS - WEST COAST, SABAH  
**R07 DRAINAGE CLEARING RECORD**

**DISTRICT:** TENOM  
**ROUTE NO:** 500  
**ROAD NAME:** JLN KOTA KINABALU - KENINGAU - TENOM  
**MONTH:** April 2010

Item	CHAINAGE		Earth Drain				Lined Drain				Date of Clearing	REMARKS
	From	To	Left Side (m)	Median (m)	Right Side (m)	Total Length (m)	Left Side (m)	Median (m)	Right Side (m)	Total Length (m)		
<b>BROUGHT FORWARD :</b>			<b>166</b>	<b>0</b>	<b>456</b>	<b>622</b>	<b>2,534</b>	<b>0</b>	<b>4,058</b>	<b>6,592</b>		
1	157.612	157.712				0			100	100	01 Apr 10	2nd cycle normal road
2	157.212	157.412				0			200	200	01 Apr 10	2nd cycle normal road
3	157.212	158.080				0	868			868	02 Apr 10	2nd cycle normal road
4	156.770	156.825			55	55				0	02 Apr 10	2nd cycle normal road
5	156.250	156.393			143	143				0	03 Apr 10	2nd cycle normal road
6	156.024	156.160			136	136				0	05 Apr 10	2nd cycle normal road
7	155.464	155.650	186			186				0	07 Apr 10	2nd cycle normal road
8	155.140	155.400	260			260				0	08 Apr 10	2nd cycle normal road
9	154.840	155.030				0	190			190	08 Apr 10	2nd cycle normal road
10	154.734	154.820	86			86				0	08 Apr 10	2nd cycle normal road
11	154.625	154.785			160	160				0	09 Apr 10	2nd cycle normal road
12	154.290	154.505				0			215	215	09 Apr 10	2nd cycle normal road
13	153.500	154.210			710	710				0	10 Apr 10	2nd cycle normal road
14	153.375	153.450	75			75				0	12 Apr 10	2nd cycle normal road
15	153.370	153.485			115	115				0	12 Apr 10	2nd cycle normal road
<b>CARRIED FORWARD :</b>			<b>773</b>	<b>0</b>	<b>1,775</b>	<b>2,548</b>	<b>3,592</b>	<b>0</b>	<b>4,573</b>	<b>8,165</b>		

**LINTASAN RESOURCES SDN. BHD.**  
MAINTENANCE OF FEDERAL ROADS - WEST COAST, SABAH  
**R07 DRAINAGE CLEARING RECORD**

**DISTRICT:** TENOM  
**ROUTE NO:** 500  
**ROAD NAME:** JLN KOTA KINABALU - KENINGAU - TENOM  
**MONTH:** April 2010

Item	CHAINAGE		Earth Drain				Lined Drain				Date of Clearing	REMARKS
	From	To	Left Side (m)	Median (m)	Right Side (m)	Total Length (m)	Left Side (m)	Median (m)	Right Side (m)	Total Length (m)		
<b>BROUGHT FORWARD :</b>			<b>773</b>	<b>0</b>	<b>1,775</b>	<b>2,548</b>	<b>3,592</b>	<b>0</b>	<b>4,573</b>	<b>8,165</b>		
16	152.850	153.010			160	160				0	13 Apr 10	2nd cycle normal road
17	152.146	152.596				0	450			450	13 Apr 10	2nd cycle normal road
18	152.136	152.546				0			410	410	13 Apr 10	2nd cycle normal road
19	151.644	151.744	100			100				0	14 Apr 10	2nd cycle normal road
20	150.994	151.174	180			180				0	14 Apr 10	2nd cycle normal road
21	150.662	150.994				0	332			332	15 Apr 10	2nd cycle normal road
22	150.430	150.650			220	220				0	15 Apr 10	2nd cycle normal road
23	148.500	148.560				0			60	60	15 Apr 10	2nd cycle normal road
24	147.240	147.470			230	230				0	16 Apr 10	2nd cycle normal road
25	146.807	147.070				0	263			263	16 Apr 10	2nd cycle normal road
26	145.940	145.970			30	30				0	16 Apr 10	2nd cycle normal road
27	145.490	145.930				0			440	440	17 Apr 10	2nd cycle normal road
28	145.100	145.300				0			200	200	17 Apr 10	2nd cycle normal road
29	144.742	145.085				0	343			343	17 Apr 10	2nd cycle normal road
30	144.542	144.742				0	200			200	17 Apr 10	2nd cycle normal road
<b>CARRIED FORWARD :</b>			<b>1,053</b>	<b>0</b>	<b>2,415</b>	<b>3,468</b>	<b>5,180</b>	<b>0</b>	<b>5,683</b>	<b>10,863</b>		

**LINTASAN RESOURCES SDN. BHD.**  
MAINTENANCE OF FEDERAL ROADS - WEST COAST, SABAH  
**R07 DRAINAGE CLEARING RECORD**

**DISTRICT:** TENOM  
**ROUTE NO:** 500  
**ROAD NAME:** JLN KOTA KINABALU - KENINGAU - TENOM  
**MONTH:** April 2010

Item	CHAINAGE		Earth Drain				Lined Drain				Date of Clearing	REMARKS
	From	To	Left Side (m)	Median (m)	Right Side (m)	Total Length (m)	Left Side (m)	Median (m)	Right Side (m)	Total Length (m)		
<b>BROUGHT FORWARD :</b>			<b>1,053</b>	<b>0</b>	<b>2,415</b>	<b>3,468</b>	<b>5,180</b>	<b>0</b>	<b>5,683</b>	<b>10,863</b>		
31	144.332	144.542	210			210				0	18 Apr 10	2nd cycle normal road
32	144.142	144.332				0	190			190	18 Apr 10	2nd cycle normal road
33	143.554	144.142				0	588			588	18 Apr 10	2nd cycle normal road
34	143.370	143.550	180			180				0	19 Apr 10	2nd cycle normal road
35	142.739	142.939				0	200			200	19 Apr 10	2nd cycle normal road
36	142.600	142.777			177	177				0	19 Apr 10	2nd cycle normal road
37	142.300	142.739	439			439				0	19 Apr 10	2nd cycle normal road
38	141.844	142.299				0	455			455	19 Apr 10	2nd cycle normal road
39	141.659	141.844				0	185			185	19 Apr 10	2nd cycle normal road
40	141.609	141.659	50			50				0	19 Apr 10	2nd cycle normal road
41	141.600	141.700			100	100				0	20 Apr 10	2nd cycle normal road
42	141.400	141.500			100	100				0	20 Apr 10	2nd cycle normal road
43	141.080	141.140			60	60				0	20 Apr 10	2nd cycle normal road
44	140.000	140.260			260	260				0	20 Apr 10	2nd cycle normal road
45	140.000	140.640				0	640			640	20 Apr 10	2nd cycle normal road
<b>CARRIED FORWARD :</b>			<b>1,932</b>	<b>0</b>	<b>3,112</b>	<b>5,044</b>	<b>7,438</b>	<b>0</b>	<b>5,683</b>	<b>13,121</b>		

**LINTASAN RESOURCES SDN. BHD.**  
MAINTENANCE OF FEDERAL ROADS - WEST COAST, SABAH  
**R07 DRAINAGE CLEARING RECORD**

**DISTRICT:** TENOM  
**ROUTE NO:** 500  
**ROAD NAME:** JLN KOTA KINABALU - KENINGAU - TENOM  
**MONTH:** April 2010

Item	CHAINAGE		Earth Drain				Lined Drain				Date of Clearing	REMARKS
	From	To	Left Side (m)	Median (m)	Right Side (m)	Total Length (m)	Left Side (m)	Median (m)	Right Side (m)	Total Length (m)		
<b>BROUGHT FORWARD :</b>			<b>1,932</b>	<b>0</b>	<b>3,112</b>	<b>5,044</b>	<b>7,438</b>	<b>0</b>	<b>5,683</b>	<b>13,121</b>		
46	139.900	139.950				0			50	50	20 Apr 10	2nd cycle normal road
47	139.875	139.980				0	105			105	20 Apr 10	2nd cycle normal road
48	139.550	139.700				0			150	150	20 Apr 10	2nd cycle normal road
49	139.400	139.550			150	150				0	21 Apr 10	2nd cycle normal road
50	139.296	-				0	41			41	21 Apr 10	Perimeter drain at bench 2
51	139.296	-				0	33			33	21 Apr 10	Cascade drain to main discharge point
52	139.285	-				0			35	35	21 Apr 10	Cascade drain to main discharge point
53	139.215	-				0			66	66	21 Apr 10	V-shape drain at Bench 3
54	139.215	-				0			70	70	21 Apr 10	V-shape drain at Bench 2
55	139.215	-				0			102	102	21 Apr 10	V-shape drain at Bench 1
56	139.200	-				0	40			40	21 Apr 10	V-shape drain at Bench 4
57	139.200	-				0	48			48	21 Apr 10	V-shape drain at Bench 3
58	139.200	-				0	111			111	21 Apr 10	V-shape drain at Bench 1
59	139.186	-				0	110			110	21 Apr 10	Perimeter drain at bench 2
60	138.955	139.043				0			88	88	22 Apr 10	2nd cycle normal road
<b>CARRIED FORWARD :</b>			<b>1,932</b>	<b>0</b>	<b>3,262</b>	<b>5,194</b>	<b>7,926</b>	<b>0</b>	<b>6,244</b>	<b>14,170</b>		

**LINTASAN RESOURCES SDN. BHD.**  
 MAINTENANCE OF FEDERAL ROADS - WEST COAST, SABAH  
**R07 DRAINAGE CLEARING RECORD**

**DISTRICT:** TENOM  
**ROUTE NO:** 500  
**ROAD NAME:** JLN KOTA KINABALU - KENINGAU - TENOM  
**MONTH:** April 2010

Item	CHAINAGE		Earth Drain				Lined Drain				Date of Clearing	REMARKS
	From	To	Left Side (m)	Median (m)	Right Side (m)	Total Length (m)	Left Side (m)	Median (m)	Right Side (m)	Total Length (m)		
<b>BROUGHT FORWARD :</b>			<b>1,932</b>	<b>0</b>	<b>3,262</b>	<b>5,194</b>	<b>7,926</b>	<b>0</b>	<b>6,244</b>	<b>14,170</b>		
61	138.730	138.780			50	50				0	22 Apr 10	2nd cycle normal road
62	138.220	138.700				0			480	480	22 Apr 10	2nd cycle normal road
63	138.080	138.600				0	520			520	22 Apr 10	2nd cycle normal road
64												
65												
66												
67												
68												
69												
70												
71												
72												
73												
74												
75												
<b>TOTAL :</b>			<b>1,932</b>	<b>0</b>	<b>3,312</b>	<b>5,244</b>	<b>8,446</b>	<b>0</b>	<b>6,724</b>	<b>15,170</b>		

**LINTASAN RESOURCES SDN. BHD.**  
PRIVATISATION OF WEST COAST SABAH FEDERAL ROADS MAINTENANCE

***SUMMARY - DRAINAGE CLEARING***

Month : APRIL 2010

ITEM	DISTRICT	ROUTE NO	ROAD NAME	Earth Drain			Lined Drain		
				Previous	Current	Cumm.	Previous	Current	Cumm.
				(m)	(m)	(m)	(m)	(m)	(m)
1	Beaufort	01	Jalan Kota Kinabalu - Sindumin	16,786.00	22,926.00	39,712.00	1,800.00	6,928.00	8,728.00
2	Sipitang	01	Jalan Kota Kinabalu - Sindumin	3,214.00	-	3,214.00	2,836.00	-	2,836.00
3	Beaufort	502	Jalan Beaufort - Menumbok	21,695.00	-	21,695.00	-	-	-
4	Kuala Penyu	502	Jalan Beaufort - Menumbok	25,949.00	-	25,949.00	20,954.00	-	20,954.00
<b>TOTAL :</b>				<b>67,644.00</b>	<b>22,926.00</b>	<b>90,570.00</b>	<b>25,590.00</b>	<b>6,928.00</b>	<b>32,518.00</b>

**LINTASAN RESOURCES SDN. BHD.**  
MAINTENANCE OF FEDERAL ROADS - WEST COAST, SABAH  
**R07 DRAINAGE CLEARING RECORD**

**DISTRICT:** BEAUFORT

**ROUTE NO:** 01

**ROAD NAME:** JALAN KOTA KINABALU - SINDUMIN

**MONTH:** APRIL 2010

Item	CHAINAGE		Earth Drain				Lined Drain				Date of Clearing	REMARKS
	From	To	Left Side (m)	Median (m)	Right Side (m)	Total Length (m)	Left Side (m)	Median (m)	Right Side (m)	Total Length (m)		
<b>BROUGHT FORWARD :</b>			10,960.00		5,826.00	16,786.00	1,345.00		455.00	1,800.00		
1	88.120	88.212				0.00			92.00	92.00	01-Apr-10	2nd cycle for normal road
2	88.375	88.388				0.00			13.00	13.00	01-Apr-10	2nd cycle for normal road
3	88.401	88.512				0.00			111.00	111.00	01-Apr-10	2nd cycle for normal road
4	88.120	88.566				0.00	446.00			446.00	02-Apr-10	2nd cycle for normal road
5	88.682	89.082				0.00			400.00	400.00	03-Apr-10	2nd cycle for normal road
6	88.695	89.143				0.00	448.00			448.00	04-Apr-10	2nd cycle for normal road
7	89.155	89.215				0.00			60.00	60.00	05-Apr-10	2nd cycle for normal road
8	91.350	92.000			650.00	650.00				0.00	05-Apr-10	2nd cycle for normal road
9	101.720	102.680			960.00	960.00				0.00	05-Apr-10	2nd cycle for normal road
10	101.680	102.700	1,020.00			1,020.00				0.00	06-Apr-10	2nd cycle for normal road
11	102.700	103.620	920.00			920.00				0.00	07-Apr-10	2nd cycle for normal road
12	102.680	103.720			1,040.00	1,040.00				0.00	08-Apr-10	2nd cycle for normal road
13	103.720	105.000			1,280.00	1,280.00				0.00	09-Apr-10	2nd cycle for normal road
14	103.620	104.378	758.00			758.00				0.00	10-Apr-10	2nd cycle for normal road
15	104.378	104.568				0.00	190.00			190.00	10-Apr-10	2nd cycle for normal road
<b>CARRIED FORWARD :</b>			<b>13,658.00</b>	<b>0.00</b>	<b>9,756.00</b>	<b>23,414.00</b>	<b>2,429.00</b>	<b>0.00</b>	<b>1,131.00</b>	<b>3,560.00</b>		

**LINTASAN RESOURCES SDN. BHD.**  
MAINTENANCE OF FEDERAL ROADS - WEST COAST, SABAH  
**R07 DRAINAGE CLEARING RECORD**

**DISTRICT:** BEAUFORT

**ROUTE NO:** 01

**ROAD NAME:** JALAN KOTA KINABALU - SINDUMIN

**MONTH:** APRIL 2010

Item	CHAINAGE		Earth Drain				Lined Drain				Date of Clearing	REMARKS
	From	To	Left Side (m)	Median (m)	Right Side (m)	Total Length (m)	Left Side (m)	Median (m)	Right Side (m)	Total Length (m)		
<b>BROUGHT FORWARD :</b>			13,658.00	0.00	9,756.00	23,414.00	2,429.00	0.00	1,131.00	3,560.00		
16	104.568	105.066	498.00			498.00				0.00	10-Apr-10	3rd cycle for protocol road
17	105.066	105.360				0.00	294.00			294.00	10-Apr-10	3rd cycle for protocol road
18	105.360	106.520	1,160.00			1,160.00				0.00	11-Apr-10	3rd cycle for protocol road
19	105.800	106.850			1,050.00	1,050.00				0.00	12-Apr-10	3rd cycle for protocol road
20	106.850	107.860			1,010.00	1,010.00				0.00	13-Apr-10	3rd cycle for protocol road
21	106.520	107.600	1,080.00			1,080.00				0.00	14-Apr-10	3rd cycle for protocol road
22	107.600	108.720	1,120.00			1,120.00				0.00	15-Apr-10	3rd cycle for protocol road
23	107.860	108.830			970.00	970.00				0.00	16-Apr-10	3rd cycle for protocol road
24	108.830	109.815			985.00	985.00				0.00	17-Apr-10	3rd cycle for protocol road
25	108.720	109.800	1,080.00			1,080.00				0.00	18-Apr-10	3rd cycle for protocol road
26	111.000	111.500	500.00			500.00				0.00	19-Apr-10	3rd cycle for protocol road
27	111.000	111.600			600.00	600.00				0.00	19-Apr-10	3rd cycle for protocol road
28	112.640	112.772				0.00	132.00		132.00	264.00	20-Apr-10	3rd cycle for protocol road
29	112.793	112.968				0.00	175.00			175.00	20-Apr-10	3rd cycle for protocol road
30	112.793	112.970				0.00			177.00	177.00	20-Apr-10	3rd cycle for protocol road
<b>CARRIED FORWARD :</b>			<b>19,096.00</b>	<b>0.00</b>	<b>14,371.00</b>	<b>33,467.00</b>	<b>3,030.00</b>	<b>0.00</b>	<b>1,440.00</b>	<b>4,470.00</b>		

**LINTASAN RESOURCES SDN. BHD.**  
MAINTENANCE OF FEDERAL ROADS - WEST COAST, SABAH  
**R07 DRAINAGE CLEARING RECORD**

**DISTRICT:** BEAUFORT

**ROUTE NO:** 01

**ROAD NAME:** JALAN KOTA KINABALU - SINDUMIN

**MONTH:** APRIL 2010

Item	CHAINAGE		Earth Drain				Lined Drain				Date of Clearing	REMARKS
	From	To	Left Side (m)	Median (m)	Right Side (m)	Total Length (m)	Left Side (m)	Median (m)	Right Side (m)	Total Length (m)		
<b>BROUGHT FORWARD :</b>			19,096.00	0.00	14,371.00	33,467.00	3,030.00	0.00	1,440.00	4,470.00		
31	113.000	113.380				0.00			380.00	380.00	21-Apr-10	3rd cycle for protocol road
32	113.380	113.700				0.00			320.00	320.00	22-Apr-10	3rd cycle for protocol road
33	113.050	113.200				0.00	150.00			150.00	22-Apr-10	3rd cycle for protocol road
34	113.854	114.360				0.00			506.00	506.00	23-Apr-10	3rd cycle for protocol road
35	113.833	114.260				0.00	427.00			427.00	24-Apr-10	2nd cycle for normal road
36	114.260	114.600				0.00	340.00			340.00	25-Apr-10	2nd cycle for normal road
37	114.600	115.900	1,300.00			1,300.00				0.00	25-Apr-10	2nd cycle for normal road
38	115.900	116.100				0.00	200.00			200.00	25-Apr-10	2nd cycle for normal road
39	115.975	116.440			465.00	465.00				0.00	26-Apr-10	2nd cycle for normal road
40	116.100	116.200	100.00			100.00				0.00	26-Apr-10	2nd cycle for normal road
41	116.200	116.440				0.00	240.00			240.00	26-Apr-10	2nd cycle for normal road
42	116.600	116.750	150.00			150.00				0.00	26-Apr-10	2nd cycle for normal road
43	116.750	117.075				0.00			325.00	325.00	26-Apr-10	2nd cycle for normal road
44	116.750	117.380				0.00	630.00			630.00	27-Apr-10	2nd cycle for normal road
45	117.160	117.300				0.00			140.00	140.00	28-Apr-10	2nd cycle for normal road
<b>CARRIED FORWARD :</b>			<b>20,646.00</b>	<b>0.00</b>	<b>14,836.00</b>	<b>35,482.00</b>	<b>5,017.00</b>	<b>0.00</b>	<b>3,111.00</b>	<b>8,128.00</b>		

**LINTASAN RESOURCES SDN. BHD.**  
MAINTENANCE OF FEDERAL ROADS - WEST COAST, SABAH  
**R07 DRAINAGE CLEARING RECORD**

**DISTRICT:** BEAUFORT

**ROUTE NO:** 01

**ROAD NAME:** JALAN KOTA KINABALU - SINDUMIN

**MONTH:** APRIL 2010

Item	CHAINAGE		Earth Drain				Lined Drain				Date of Clearing	REMARKS
	From	To	Left Side (m)	Median (m)	Right Side (m)	Total Length (m)	Left Side (m)	Median (m)	Right Side (m)	Total Length (m)		
<b>BROUGHT FORWARD :</b>			20,646.00	0.00	14,836.00	35,482.00	5,017.00	0.00	3,111.00	8,128.00		
46	117.550	117.800			250.00	250.00				0.00	27-Apr-10	2nd cycle for normal road
47	117.650	117.830	180.00			180.00				0.00	27-Apr-10	2nd cycle for normal road
48	117.830	118.030				0.00	200.00			200.00	28-Apr-10	2nd cycle for normal road
49	117.870	118.500			630.00	630.00				0.00	27-Apr-10	2nd cycle for normal road
50	118.600	118.700	100.00			100.00				0.00	27-Apr-10	2nd cycle for normal road
51	118.700	118.970				0.00	270.00			270.00	29-Apr-10	2nd cycle for normal road
52	118.970	119.200	230.00			230.00				0.00	28-Apr-10	2nd cycle for normal road
53	119.000	119.540			540.00	540.00				0.00	28-Apr-10	2nd cycle for normal road
54	119.540	119.670				0.00			130.00	130.00	29-Apr-10	2nd cycle for normal road
55	119.200	120.390	1,190.00			1,190.00				0.00	29-Apr-10	2nd cycle for normal road
56	119.670	120.780			1,110.00	1,110.00				0.00	30-Apr-10	2nd cycle for normal road
57												
58												
59												
60												
<b>CARRIED FORWARD :</b>			<b>22,346.00</b>	<b>0.00</b>	<b>17,366.00</b>	<b>39,712.00</b>	<b>5,487.00</b>	<b>0.00</b>	<b>3,241.00</b>	<b>8,728.00</b>		

**LINTASAN RESOURCES SDN. BHD.**  
MAINTENANCE OF FEDERAL ROADS - WEST COAST, SABAH  
**R07 DRAINAGE CLEARING RECORD**

**DISTRICT:** SIPITANG

**ROUTE NO:** 01

**ROAD NAME:** JALAN KOTA KINABALU - SINDUMIN

**MONTH:** APRIL 2010

Item	CHAINAGE		Earth Drain				Lined Drain				Date of Clearing	REMARKS
	From	To	Left Side (m)	Median (m)	Right Side (m)	Total Length (m)	Left Side (m)	Median (m)	Right Side (m)	Total Length (m)		
<b>BROUGHT FORWARD :</b>			1,833.00		1,381.00	3,214.00	1,342.00		1,494.00	2,836.00		
1												
2												
3												
4												
5												
6												
7												
8												
9												
10												
11												
12												
13												
14												
15												
<b>CARRIED FORWARD :</b>			1,833.00	0.00	1,381.00	3,214.00	1,342.00	0.00	1,494.00	2,836.00		

**LINTASAN RESOURCES SDN. BHD.**  
 MAINTENANCE OF FEDERAL ROADS - WEST COAST, SABAH  
**R07 DRAINAGE CLEARING RECORD**

**DISTRICT:** BEAUFORT

**ROUTE NO:** 502

**ROAD NAME:** JALAN BEAUFORT - MENUMBOK

**MONTH:** APRIL 2010

Item	CHAINAGE		Earth Drain				Lined Drain				Date of Clearing	REMARKS
	From	To	Left Side (m)	Median (m)	Right Side (m)	Total Length (m)	Left Side (m)	Median (m)	Right Side (m)	Total Length (m)		
<b>BROUGHT FORWARD :</b>			11,087.00		10,608.00	21,695.00	0.00		0.00	0.00		
1												
2												
3												
4												
5												
6												
7												
8												
9												
10												
11												
12												
13												
14												
15												
<b>CARRIED FORWARD :</b>			<b>11,087.00</b>	<b>0.00</b>	<b>10,608.00</b>	<b>21,695.00</b>	<b>0.00</b>	<b>0.00</b>	<b>0.00</b>	<b>0.00</b>		



**B**

**PEMERIKSAAN  
RUTIN  
(INSPECTION)**

DISTRICT : RANAU  
ROUTE NO : 22 - JALAN KOTA KINABALU - SANDAKAN  
LOCATION : CH 58.600 (KM 95.200) - RHS

### ROUTINE INSPECTION



**BEFORE**



**IN PROGRESS**



**AFTER**

DISTRICT : RANAU  
ROUTE NO : 22 - JALAN KOTA KINABALU - SANDAKAN  
LOCATION : CH 48.463 (KM 85.063) - RHS

### ROUTINE INSPECTION



**BEFORE**



**IN PROGRESS**



**AFTER**

DISTRICT : RANAU  
ROUTE NO : 22 - JALAN KOTA KINABALU - SANDAKAN  
LOCATION : CH 82.900 (KM 119.500) - RHS

### ROUTINE INSPECTION



BEFORE



IN PROGRESS



AFTER

DISTRICT : PENAMPANG  
ROUTE NO : 01 JALAN KK-SINDUMIN  
LOCATION : CH13.200 (LHS)

### ROUTINE INSPECTION



**BEFORE**

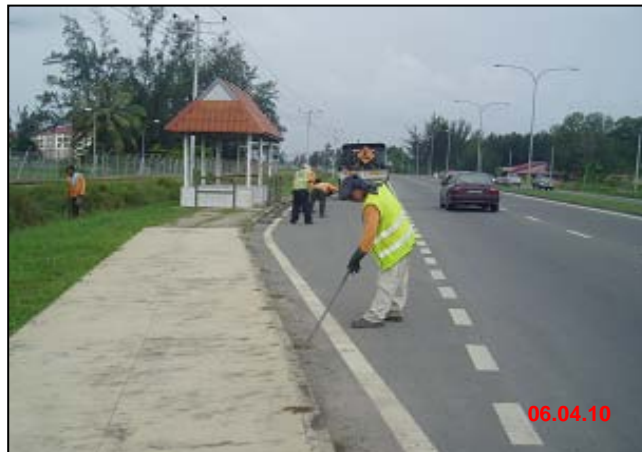

**IN PROGRESS**



**AFTER**

DISTRICT : KOTA KINABALU  
ROUTE NO : 01 JALAN KK-SINDUMIN  
LOCATION : CH1.300 (LHS)

**ROUTINE INSPECTION**



**BEFORE**



**IN PROGRESS**



**AFTER**

DISTRICT : PAPAR  
ROUTE NO : 01 JALAN KK-SINDUMIN  
LOCATION : CH67.000 (LHS)

### ROUTINE INSPECTION



**BEFORE**



**IN PROGRESS**



**AFTER**

DISTRICT : BEAUFORT  
ROUTE NO : 01 JALAN KOTA KINABALU - SINDUMIN  
LOCATION : CH95.350 (KM97.110) - M

### ROUTINE INSPECTION



**BEFORE**



**IN PROGRESS**



**AFTER**

DISTRICT : BEAUFORT  
ROUTE NO : 01 JALAN KOTA KINABALU - SINDUMIN  
LOCATION : CH95.800 (KM97.560) - LHS

### ROUTINE INSPECTION



**BEFORE**



**IN PROGRESS**



**AFTER**

DISTRICT : BEAUFORT  
ROUTE NO : 01 JALAN KOTA KINABALU - SINDUMIN  
LOCATION : CH126.000 (KM127.760) - RHS

### ROUTINE INSPECTION



**BEFORE**



**IN PROGRESS**



**AFTER**

DISTRICT : KUALA PENYU  
ROUTE NO : 502 JALAN BEAUFORT - MENUMBOK  
LOCATION : CH59.600 (KM59.600) - RHS

### ROUTINE INSPECTION



**BEFORE**



**IN PROGRESS**



**AFTER**

DISTRICT : KUALA PENYU  
ROUTE NO : 502 JALAN BEAUFORT - MENUMBOK  
LOCATION : CH59.700 (KM59.700) - RHS

### ROUTINE INSPECTION



**BEFORE**



**IN PROGRESS**



**AFTER**

**KERJA-KERJA KECEMASAN**  
**(EMERGENCY WORKS)**

***PENYERAHAN BERASINGAN***

**KERJA-KERJA BERKALA  
PAVEMEN DAN  
BUKAN PAVEMEN  
(PAVEMENT AND NON PAVEMENT)**

## 2010 PERIODIC PROGRAMME

(West Coast & Interior of Sabah)

### PROGRESS UP TO 30TH APRIL 2010

Item No.	DISTRICT	ROUTE NO.	ROAD NAME	CHAINAGE		DESCRIPTION	ARAHAN KERJA NO.	CONTRACT SUM	Contract Period		Physical Progress Status	REMARKS
				FROM	TO				Start	Complete		
<u>PAVEMENT (2010)</u>												
1												
2						<b>PENDING APPROVAL</b>						
3												
4												
5												
								0.00				