

PENSWASTAAN PENYENGGARAAN
JALAN-JALAN PERSEKUTUAN DI SABAH
(PANTAI BARAT & PENDALAMAN)



THE GOVERNMENT OF MALAYSIA

LAPORAN KEMAJUAN BULANAN

SEPTEMBER 2009



Jabatan Kerja Raya, Negeri Sabah

Concessionaire: Lintasan Resources Sdn. Bhd. 566483-H

LINTASAN RESOURCES SDN. BHD.

PENSWASTAAN PENYENGGARAAN JALAN-JALAN
PERSEKUTUAN DI SABAH (PANTAI BARAT & PENDALAMAN)

LAPORAN KEMAJUAN BULANAN SEPTEMBER 2009

ISI KANDUNGAN

<u>Bil:</u>	<u>PERKARA</u>
1.	Laporan Eksekutif Projek
2.	Carta Organisasi Syarikat
3.	Lokasi Jalan Persekutuan
4.	Ringkasan Laporan Kemajuan Bulanan
5.	R 01 - Penyenggaraan Permukaan Jalan
6.	R 02 - Penyenggaraan Bahu Jalan
7.	R 03 - Pemetongan Rumput
8.	R 04 - Penyenggaraan Perabot Jalan
9.	R 05 - Penyenggaraan Jambatan dan Pembentung
10.	R 07 - Penyenggaraan Longkang
11.	B - Pemeriksaan Rutin

LAPORAN EKSEKUTIF PROJEK

LAPORAN EKSEKUTIF PROJEK SEPTEMBER 2009

TAJUK KONTRAK	:	Penswastaaan Penyelenggaraan Jalan-Jalan Persekutuan Di Sabah (Pantai Barat & Pendalaman)
KLIEN	:	Jabatan Kerja Raya, Sabah
SYARIKAT	:	Lintasan Resources Sdn. Bhd. Lot 1, Block A, Ground Floor, Wisma TP Mile 1 ½, Tuaran Road 88400 Kota Kinabalu, Sabah, Malaysia.
TEMPOH	:	15 Tahun
TARIKH MULA	:	01hb September 2003
TARIKH TAMAT	:	31hb August 2018
KAWASAN	:	Pantai Barat & Pendalaman
JALAN TERLIBAT	:	Semua Jalan-Jalan Persekutuan Yang Diwartakan Dibawah Akta Jalan Persekutuan 1959
PANJANG JALAN	:	764.85 Kilometer
KATOGORI JALAN	:	a) Jalan Protocol b) Jalan Utama c) Jalan Sekunder
SKOP KERJA	:	a) Penyelenggaraan Rutin b) Kerja-Kerja Kecemasan

RINGKASAN LAPORAN :

ROUTINE MAINTENANCE

All scheduled routine maintenance activities were carried out to satisfaction according to the approved programme.

PERIODIC MAINTENANCE

The remaining 2 nos. of the 13 nos. of 2009 Arahan Kerja are closed to completion as per schedule.

- Pakej Rangsangan Ekonomi

The 4 nos. of Arahan Kerja under Pakej Rangsangan Ekonomi (Fasa 1) had been completed within the stipulated period.

The 7 nos. of Arahan Kerja under 'Pakej Program Keselamatan Jalan Yang dirancang dibawah Peruntukan Rangsangan Eknonomi' had been completed.

The 3 nos. of Arahan Kerja under Pakej Rangsangan Ekonomi (Fasa 2) had been completed while the remaining 3 nos. are closed to completion.

EMERGENCY WORK

There was no major emergency works for the month of September, only some regulating works on pavement settlement.

**CARTA
ORGANISASI SYARIKAT**

LINTASAN RESOURCES SDN BHD

ORGANISATION CHART

EFFECTIVE DATE: 1 JANUARY 2009

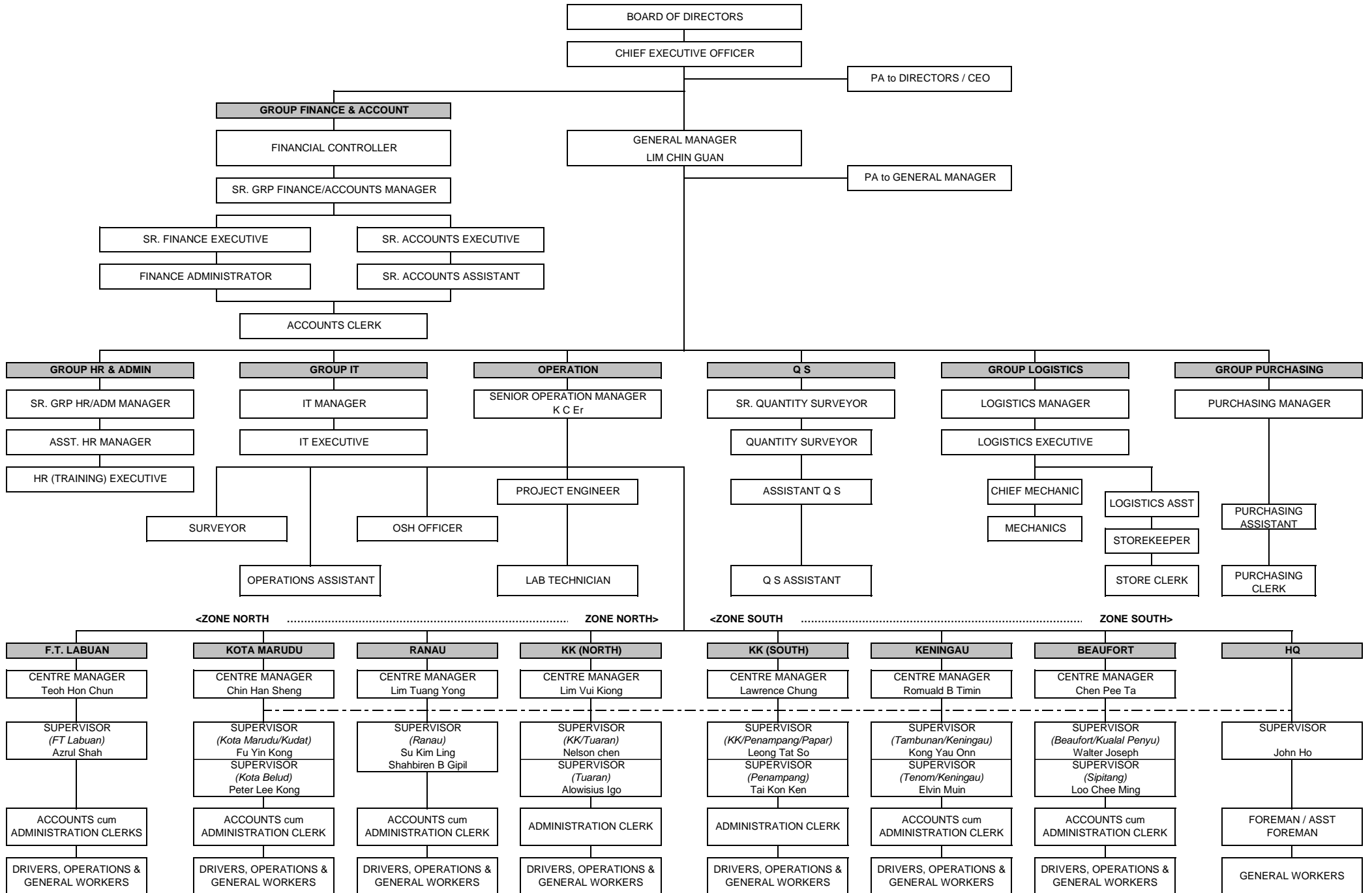

LOKASI
JALAN PERSEKUTUAN
DI
SABAH
(PANTAI BARAT & PENDALAMAN)

CONCESSION AREA FOR THE DIVISION OF PANTAI BARAT & PENDALAMAN OF THE STATE OF SABAH

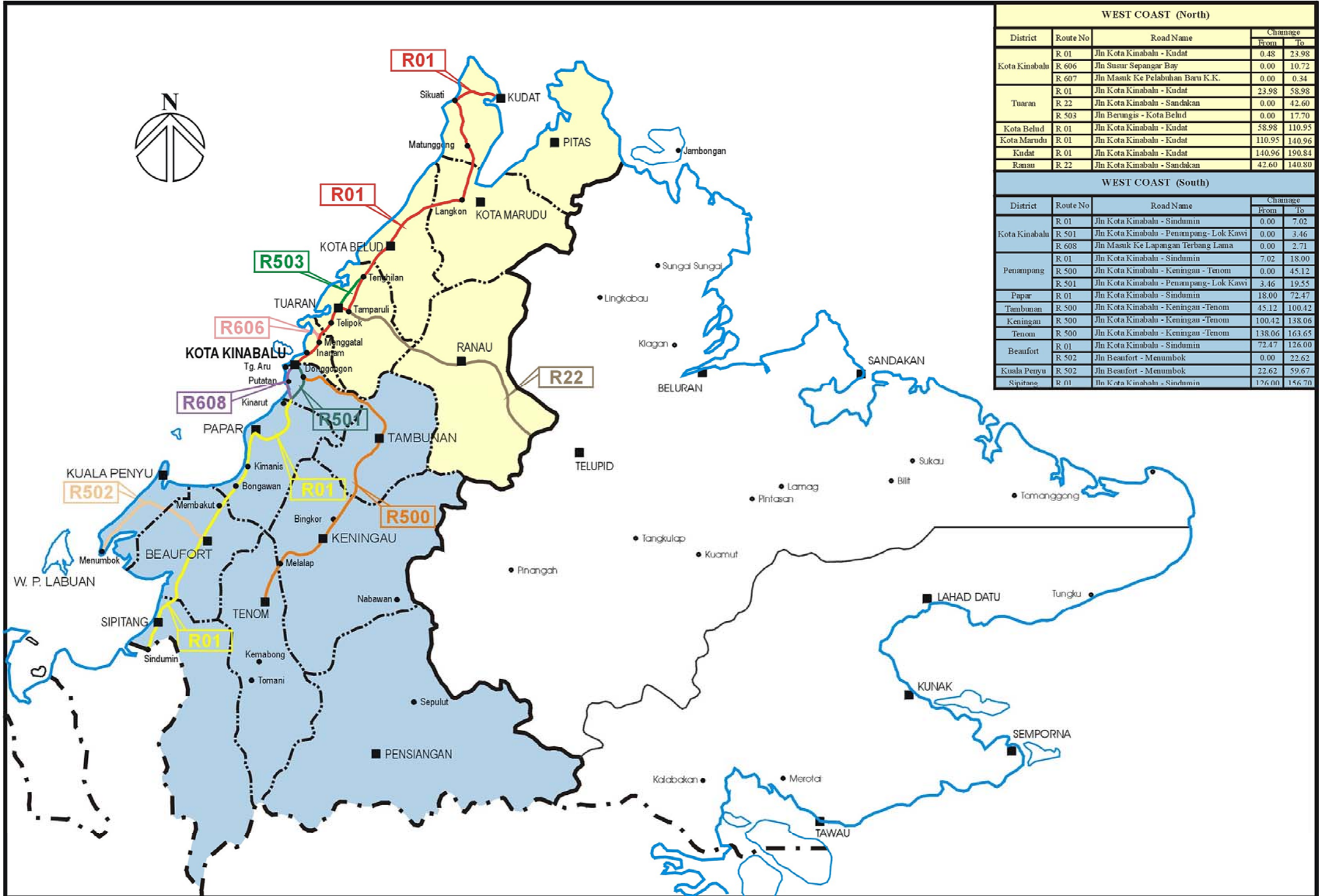

WEST COAST (North)				
District	Route No	Road Name	Change	
			From	To
Kota Kinabalu	R 01	Jln Kota Kinabalu - Kudat	0.48	23.98
	R 606	Jln Susur Sepangar Bay	0.00	10.72
	R 607	Jln Masuk Ke Pelabuhan Baru K.K.	0.00	0.34
Tuaran	R 01	Jln Kota Kinabalu - Kudat	23.98	58.98
	R 22	Jln Kota Kinabalu - Sandakan	0.00	42.60
	R 503	Jln Berungis - Kota Belud	0.00	17.70
Kota Belud	R 01	Jln Kota Kinabalu - Kudat	58.98	110.95
Kota Marudu	R 01	Jln Kota Kinabalu - Kudat	110.95	140.96
	R 01	Jln Kota Kinabalu - Kudat	140.96	190.84
Ranau	R 22	Jln Kota Kinabalu - Sandakan	42.60	140.80
WEST COAST (South)				
District	Route No	Road Name	Change	
			From	To
Kota Kinabalu	R 01	Jln Kota Kinabalu - Sindumin	0.00	7.02
	R 501	Jln Kota Kinabalu - Penampang - Lok Kawi	0.00	3.46
	R 608	Jln Masuk Ke Lapangan Terbang Lama	0.00	2.71
Penampang	R 01	Jln Kota Kinabalu - Sindumin	7.02	18.00
	R 500	Jln Kota Kinabalu - Keningau - Tenom	0.00	45.12
	R 501	Jln Kota Kinabalu - Penampang - Lok Kawi	3.46	19.55
Papar	R 01	Jln Kota Kinabalu - Sindumin	18.00	72.47
Tambunan	R 500	Jln Kota Kinabalu - Keningau - Tenom	45.12	100.42
Keningau	R 500	Jln Kota Kinabalu - Keningau - Tenom	100.42	138.06
Tenom	R 500	Jln Kota Kinabalu - Keningau - Tenom	138.06	163.65
Beaufort	R 01	Jln Kota Kinabalu - Sindumin	72.47	126.00
	R 502	Jln Beaufort - Menumbok	0.00	22.62
Kuala Penyu	R 502	Jln Beaufort - Menumbok	22.62	59.67
Sipitang	R 01	Jln Kota Kinabalu - Sindumin	126.00	156.70

**RINGKASAN
LAPORAN KEMAJUAN
BULANAN**

KERJA-KERJA RUTIN

(ROUTINE MAINTENANCE)

R 01

**PENYENGGARAAN
PERMUKAAN JALAN
(POTHOLE PATCHING)**

DISTRICT : KOTA MARUDU
ROUTE NO : 01 - JALAN KOTA KINABALU - KUDAT
LOCATION : CH115.000

R01 - POTHOLE PATCHING



BEFORE



IN PROGRESS



AFTER

DISTRICT : RANAU
ROUTE NO : 22 - JALAN KOTA KINABALU - SANDAKAN
LOCATION : CH 56.700 (KM 93.300) - LHS

R01 PAVEMENT



BEFORE



IN PROGRESS



AFTER

LINTASAN RESOURCES SDN. BHD.
POTHOLE PATCHING
GRAND SUMMARY

MONTH: SEPTEMBER 2009

DISTRICT	ROUTE NO.	ROAD NAME	PREMIX QUANTITY		
			Previous Month	Current Month	Cummulative
			(Ton)	(Ton)	(Ton)
Kota Belud	01	Jalan Kota Kinabalu-Kudat	961.19	12.31	973.50
Kota Marudu	01	Jalan Kota Kinabalu-Kudat	64.79	3.07	67.86
Kudat	01	Jalan Kota Kinabalu-Kudat	103.65	20.90	124.55
Tuaran	01	Jalan Kota Kinabalu-Kudat	186.91	32.19	219.10
	22	Jalan Kota Kinabalu-Sandakan	425.20	32.55	457.75
	503	Jalan Berungis-Kota Belud	222.67	0.00	222.67
Kota Kinabalu	01	Jalan Kota Kinabalu-Kudat	192.99	38.30	231.29
	01	Jalan Kota Kinabalu-Sindumin	20.64	0.00	20.64
	606	Jalan Susur Sepangar Bay	79.08	4.63	83.71
	607	Jalan Masuk Ke Pelabuhan Baru	1.17	0.00	1.17
	608	Jalan Masuk Ke Lapangan Terbang Lama	5.27	0.00	5.27
Penampang	01	Jalan Kota Kinabalu-Sindumin	24.00	0.00	24.00
	500	Jalan Kota Kinabalu-Keningau-Tenom	128.12	37.09	165.21
	501	Jalan Kota Kinabalu-Penampang-Lok Kawi	89.92	0.00	89.92
Papar	01	Jalan Kota Kinabalu-Sindumin	183.33	13.55	196.88
Ranau	22	Jalan Kota Kinabalu-Sandakan	465.86	51.29	517.15
Tambunam	500	Jalan Kota Kinabalu-Keningau-Tenom	51.75	13.52	65.27
Keningau	500	Jalan Kota Kinabalu-Keningau-Tenom	14.27	3.38	17.65
Tenom	500	Jalan Kota Kinabalu-Keningau-Tenom	7.19	0.00	7.19
Beaufort	01	Jalan Kota Kinabalu-Sindumin	48.94	1.23	50.17
	502	Jalan Beaufort-Menumbok	25.13	6.09	31.22
Sipitang	01	Jalan Kota Kinabalu-Sindumin	15.98	1.74	17.72
Kuala Penyu	502	Jalan Beaufort-Menumbok	10.18	0.00	10.18
TOTAL			3,328.24	271.83	3,600.07

LINTASAN RESOURCES SDN BHD.
MAINTENANCE OF FEDERAL ROADS - WEST COAST, SABAH

SUMMARY - POTHOLE PATCHING RECORD

MONTH : SEPTEMBER 2009

ITEM	DISTRICT	ROUTE NO.	ROAD NAME	AREA (m ²)			VOLUME (m ³)			PREMIX QUANTITY (TON)		
				PREVIOUS MONTH	CURRENT MONTH	CUM. MONTH	PREVIOUS MONTH	CURRENT MONTH	CUM. MONTH	PREVIOUS MONTH	CURRENT MONTH	CUM. MONTH
1	Kota Belud	01	Jalan Kota Kinabalu - Kudat.	1,505.23	106.09	1,611.32	414.31	5.30	419.61	961.19	12.31	973.50
2	Kota Marudu	01	Jalan Kota Kinabalu - Kudat	558.52	26.49	585.01	27.93	1.32	29.25	64.79	3.07	67.86
3	Kudat	01	Jalan Kota Kinabalu - Kudat	805.93	76.14	882.07	44.68	9.01	53.69	103.65	20.90	124.55
TOTAL:				2,869.68	208.72	3,078.40	486.92	15.63	502.55	1,129.63	36.28	1,165.91

LINTASAN RESOURCES SDN. BHD.
MAINTENANCE OF FEDERAL ROADS - WEST COAST, SABAH

R01 POTHOLE PATCHING RECORD

DISTRICT: KOTA BELUD
ROUTE NO. 01
ROAD NAME: JALAN KOTA KINABALU - KUDAT
MONTH: SEPTEMBER 2009

ITEM	DATE	CHAINAGE	Length (m)	Width (m)	Depth (m)	AREA (m2)	VOLUME (m3)	PREMIX QUANTITY (ton)	REMARKS
BROUGHT FORWARD:			-	-	-	1,505.23	414.31	961.19	
1	01 Sep 09	62.680	1.00	0.90	0.05	0.90	0.05	0.10	KELAWAT
2	01 Sep 09	62.679	1.00	0.80	0.05	0.80	0.04	0.09	
3	01 Sep 09	62.678	1.00	0.70	0.05	0.70	0.04	0.08	
4	01 Sep 09	62.677	0.90	0.80	0.05	0.72	0.04	0.08	
5	01 Sep 09	62.500	1.00	0.90	0.05	0.90	0.05	0.10	
6	01 Sep 09	62.501	1.00	0.80	0.05	0.80	0.04	0.09	
7	01 Sep 09	62.502	1.00	0.65	0.05	0.65	0.03	0.08	
8	01 Sep 09	62.510	1.00	0.70	0.05	0.70	0.04	0.08	
9	01 Sep 09	62.511	0.70	0.60	0.05	0.42	0.02	0.05	
10	01 Sep 09	62.512	1.00	1.00	0.05	1.00	0.05	0.12	
11	01 Sep 09	62.513	1.00	0.70	0.05	0.70	0.04	0.08	KINASARABAN
12	04 Sep 09	68.970	1.00	0.90	0.05	0.90	0.05	0.10	
13	04 Sep 09	68.971	0.90	0.80	0.05	0.72	0.04	0.08	
14	04 Sep 09	68.972	1.00	1.00	0.05	1.00	0.05	0.12	
15	04 Sep 09	69.380	1.00	1.00	0.05	1.00	0.05	0.12	
16	04 Sep 09	69.381	1.00	1.00	0.05	1.00	0.05	0.12	
17	04 Sep 09	69.382	1.00	1.00	0.05	1.00	0.05	0.12	
18	04 Sep 09	69.393	1.00	1.00	0.05	1.00	0.05	0.12	
19	04 Sep 09	69.384	1.00	0.90	0.05	0.90	0.05	0.10	
20	04 Sep 09	69.370	1.00	1.00	0.05	1.00	0.05	0.12	
21	04 Sep 09	69.370	1.00	1.00	0.05	1.00	0.05	0.12	
22	04 Sep 09	69.371	0.80	0.70	0.05	0.56	0.03	0.06	
23	04 Sep 09	69.372	0.70	0.60	0.05	0.42	0.02	0.05	
24	04 Sep 09	69.280	1.00	1.00	0.05	1.00	0.05	0.12	
25	04 Sep 09	69.281	1.00	1.00	0.05	1.00	0.05	0.12	
26	09 Sep 09	68.780	1.00	0.90	0.05	0.90	0.05	0.10	
27	09 Sep 09	68.781	1.00	0.80	0.05	0.80	0.04	0.09	
28	09 Sep 09	68.782	1.00	0.90	0.05	0.90	0.05	0.10	
29	09 Sep 09	68.783	1.00	1.00	0.05	1.00	0.05	0.12	
30	09 Sep 09	68.784	1.00	0.90	0.05	0.90	0.05	0.10	
CARRIED FORWARD:						1,530.52	415.57	964.12	

LINTASAN RESOURCES SDN. BHD.
MAINTENANCE OF FEDERAL ROADS - WEST COAST, SABAH

R01 POTHOLE PATCHING RECORD

DISTRICT: KOTA BELUD

ROUTE NO. 01

ROAD NAME: JALAN KOTA KINABALU - KUDAT

MONTH: SEPTEMBER 2009

ITEM	DATE	CHAINAGE	Length (m)	Width (m)	Depth (m)	AREA (m2)	VOLUME (m3)	PREMIX QUANTITY (ton)	REMARKS
BROUGHT FORWARD:			-	-	-	1,530.52	415.57	964.12	
31	09 Sep 09	68.785	0.90	0.80	0.05	0.72	0.04	0.08	
32	09 Sep 09	68.650	1.00	1.00	0.05	1.00	0.05	0.12	
33	09 Sep 09	68.651	1.00	1.00	0.05	1.00	0.05	0.12	
34	09 Sep 09	68.652	1.00	1.00	0.05	1.00	0.05	0.12	
35	11 Sep 09	108.680	0.80	0.70	0.05	0.56	0.03	0.06	
36	11 Sep 09	108.681	1.00	0.80	0.05	0.80	0.04	0.09	
37	11 Sep 09	108.682	1.00	0.70	0.05	0.70	0.04	0.08	
38	11 Sep 09	108.683	0.90	0.90	0.05	0.81	0.04	0.09	
39	11 Sep 09	108.780	1.00	1.00	0.05	1.00	0.05	0.12	
40	11 Sep 09	108.781	1.00	1.00	0.05	1.00	0.05	0.12	
41	11 Sep 09	108.880	1.00	0.95	0.05	0.95	0.05	0.11	
42	11 Sep 09	108.881	1.00	1.00	0.05	1.00	0.05	0.12	
43	11 Sep 09	108.882	0.53	0.51	0.05	0.27	0.01	0.03	
44	11 Sep 09	108.980	1.00	0.90	0.05	0.90	0.05	0.10	
45	14 Sep 09	90.180	1.00	0.80	0.05	0.80	0.04	0.09	
46	14 Sep 09	90.182	1.00	0.80	0.05	0.80	0.04	0.09	
47	14 Sep 09	90.183	0.90	0.80	0.05	0.72	0.04	0.08	
48	14 Sep 09	90.184	0.90	0.70	0.05	0.63	0.03	0.07	
49	14 Sep 09	90.270	1.00	0.60	0.05	0.60	0.03	0.07	
50	14 Sep 09	90.272	1.00	1.00	0.05	1.00	0.05	0.12	
51	14 Sep 09	90.280	1.00	0.80	0.05	0.80	0.04	0.09	
52	14 Sep 09	90.281	0.90	0.90	0.05	0.81	0.04	0.09	
53	14 Sep 09	90.282	1.00	0.80	0.05	0.80	0.04	0.09	
54	14 Sep 09	90.283	1.00	0.90	0.05	0.90	0.05	0.10	
55	16 Sep 09	100.870	1.00	0.80	0.05	0.80	0.04	0.09	KG TIMBANG
56	16 Sep 09	100.871	1.00	1.00	0.05	1.00	0.05	0.12	
57	16 Sep 09	100.872	1.00	1.00	0.05	1.00	0.05	0.12	
58	16 Sep 09	100.873	1.00	1.00	0.05	1.00	0.05	0.12	
59	17 Sep 09	100.873	1.00	1.00	0.05	1.00	0.05	0.12	
60	17 Sep 09	100.874	1.00	1.00	0.05	1.00	0.05	0.12	
CARRIED FORWARD:						1,555.89	416.84	967.07	

LINTASAN RESOURCES SDN. BHD.
MAINTENANCE OF FEDERAL ROADS - WEST COAST, SABAH

R01 POTHOLE PATCHING RECORD

DISTRICT: KOTA BELUD

ROUTE NO. 01

ROAD NAME: JALAN KOTA KINABALU - KUDAT

MONTH: SEPTEMBER 2009

ITEM	DATE	CHAINAGE	Length (m)	Width (m)	Depth (m)	AREA (m2)	VOLUME (m3)	PREMIX QUANTITY (ton)	REMARKS
BROUGHT FORWARD:			-	-	-	1,555.89	416.84	967.07	
61	17 Sep 09	100.880	1.00	0.80	0.05	0.80	0.04	0.09	
62	17 Sep 09	100.881	0.80	0.70	0.05	0.56	0.03	0.06	
63	17 Sep 09	100.882	0.90	0.90	0.05	0.81	0.04	0.09	
64	17 Sep 09	100.883	1.00	0.80	0.05	0.80	0.04	0.09	
65	17 Sep 09	100.884	0.60	0.60	0.05	0.36	0.02	0.04	
66	17 Sep 09	100.885	0.70	0.80	0.05	0.56	0.03	0.06	
67	19 Sep 09	107.470	1.00	0.70	0.05	0.70	0.04	0.08	MANTANAU
68	19 Sep 09	107.471	0.90	0.80	0.05	0.72	0.04	0.08	
69	19 Sep 09	107.472	1.00	0.90	0.05	0.90	0.05	0.10	
70	19 Sep 09	107.473	0.90	0.80	0.05	0.72	0.04	0.08	
71	19 Sep 09	107.480	1.00	1.00	0.05	1.00	0.05	0.12	
72	19 Sep 09	107.481	1.00	0.90	0.05	0.90	0.05	0.10	
73	19 Sep 09	107.482	1.00	0.80	0.05	0.80	0.04	0.09	
74	19 Sep 09	107.483	1.00	0.70	0.05	0.70	0.04	0.08	
75	23 Sep 09	107.670	1.00	0.70	0.05	0.70	0.04	0.08	
76	23 Sep 09	107.671	1.00	0.90	0.05	0.90	0.05	0.10	
77	23 Sep 09	107.672	1.00	0.80	0.05	0.80	0.04	0.09	
78	23 Sep 09	107.673	1.00	0.70	0.05	0.70	0.04	0.08	
79	23 Sep 09	107.674	0.80	0.70	0.05	0.56	0.03	0.06	
80	23 Sep 09	107.675	0.90	0.80	0.05	0.72	0.04	0.08	
81	23 Sep 09	107.780	1.00	1.00	0.05	1.00	0.05	0.12	
82	23 Sep 09	107.781	1.05	1.00	0.05	1.05	0.05	0.12	
83	23 Sep 09	107.782	0.90	0.90	0.05	0.81	0.04	0.09	
84	24 Sep 09	108.270	1.00	0.70	0.05	0.70	0.04	0.08	
85	24 Sep 09	108.271	1.00	1.00	0.05	1.00	0.05	0.12	
86	24 Sep 09	108.570	0.80	0.80	0.05	0.64	0.03	0.07	
87	24 Sep 09	108.571	1.00	1.00	0.05	1.00	0.05	0.12	
88	24 Sep 09	108.572	1.00	0.80	0.05	0.80	0.04	0.09	
89	24 Sep 09	108.573	1.00	0.70	0.05	0.70	0.04	0.08	
90	25 Sep 09	89.870	1.00	0.70	0.05	0.70	0.04	0.08	BATU ENAM
CARRIED FORWARD :						1,579.00	418.00	969.75	

LINTASAN RESOURCES SDN. BHD.
MAINTENANCE OF FEDERAL ROADS - WEST COAST, SABAH

R01 POTHOLE PATCHING RECORD

DISTRICT: KOTA BELUD

ROUTE NO. 01

ROAD NAME: JALAN KOTA KINABALU - KUDAT

MONTH: SEPTEMBER 2009

ITEM	DATE	CHAINAGE	Length (m)	Width (m)	Depth (m)	AREA (m2)	VOLUME (m3)	PREMIX QUANTITY (ton)	REMARKS
BROUGHT FORWARD:			-	-	-	1,579.00	418.00	969.75	
91	25 Sep 09	89.871	1.00	0.70	0.05	0.70	0.04	0.08	
92	25 Sep 09	89.872	1.00	0.80	0.05	0.80	0.04	0.09	
93	25 Sep 09	89.873	1.00	1.00	0.05	1.00	0.05	0.12	
94	25 Sep 09	89.874	1.00	1.00	0.05	1.00	0.05	0.12	
95	25 Sep 09	89.875	0.90	1.00	0.05	0.90	0.05	0.10	
96	25 Sep 09	89.880	0.90	0.80	0.05	0.72	0.04	0.08	
97	25 Sep 09	89.881	1.00	0.90	0.05	0.90	0.05	0.10	
98	25 Sep 09	89.882	1.00	1.00	0.05	1.00	0.05	0.12	
99	25 Sep 09	89.883	1.00	1.00	0.05	1.00	0.05	0.12	
100	26 Sep 09	90.470	1.00	0.80	0.05	0.80	0.04	0.09	
101	26 Sep 09	90.471	0.80	0.80	0.05	0.64	0.03	0.07	
102	26 Sep 09	90.472	1.00	0.90	0.05	0.90	0.05	0.10	
103	26 Sep 09	90.473	1.00	0.80	0.05	0.80	0.04	0.09	
104	26 Sep 09	90.474	1.00	1.00	0.05	1.00	0.05	0.12	
105	26 Sep 09	89.980	1.00	1.00	0.05	1.00	0.05	0.12	
106	26 Sep 09	89.981	1.00	1.00	0.05	1.00	0.05	0.12	
107	26 Sep 09	89.982	1.00	1.00	0.05	1.00	0.05	0.12	
108	28 Sep 09	90.080	1.00	0.90	0.05	0.90	0.05	0.10	
109	28 Sep 09	90.081	1.00	1.00	0.05	1.00	0.05	0.12	
110	28 Sep 09	90.082	1.00	1.00	0.05	1.00	0.05	0.12	
111	28 Sep 09	90.083	0.80	0.80	0.05	0.64	0.03	0.07	
112	28 Sep 09	90.084	0.70	0.60	0.05	0.42	0.02	0.05	
113	29 Sep 09	90.170	0.80	0.80	0.05	0.64	0.03	0.07	
114	29 Sep 09	90.171	0.80	0.50	0.05	0.40	0.02	0.05	
115	29 Sep 09	90.172	0.60	0.60	0.05	0.36	0.02	0.04	
116	29 Sep 09	90.173	0.70	0.70	0.05	0.49	0.02	0.06	
117	29 Sep 09	90.174	1.00	0.80	0.05	0.80	0.04	0.09	
118	29 Sep 09	96.480	0.80	0.50	0.05	0.40	0.02	0.05	KG PANDASAN
119	29 Sep 09	96.481	0.76	0.55	0.05	0.42	0.02	0.05	
120	29 Sep 09	96.482	0.83	0.72	0.05	0.60	0.03	0.07	
CARRIED FORWARD :						1,602.23	419.16	972.44	

LINTASAN RESOURCES SDN. BHD.
MAINTENANCE OF FEDERAL ROADS - WEST COAST, SABAH

R01 POTHOLE PATCHING RECORD

DISTRICT: KOTA BELUD
ROUTE NO. 01
ROAD NAME: JALAN KOTA KINABALU - KUDAT
MONTH: SEPTEMBER 2009

ITEM	DATE	CHAINAGE	Length (m)	Width (m)	Depth (m)	AREA (m2)	VOLUME (m3)	PREMIX QUANTITY (ton)	REMARKS
BROUGHT FORWARD:			-	-	-	1,602.23	419.16	972.44	
121	29 Sep 09	96.483	0.96	0.77	0.05	0.74	0.04	0.09	
122	29 Sep 09	96.484	0.66	0.63	0.05	0.42	0.02	0.05	
123	29 Sep 09	96.370	0.96	0.43	0.05	0.41	0.02	0.05	
124	29 Sep 09	96.371	0.65	0.47	0.05	0.31	0.02	0.04	
125	29 Sep 09	96.372	0.87	0.63	0.05	0.55	0.03	0.06	
126	29 Sep 09	96.373	0.88	0.54	0.05	0.48	0.02	0.06	
127	29 Sep 09	96.374	0.74	0.56	0.05	0.41	0.02	0.05	
128	30 Sep 09	60.180	1.20	1.00	0.05	1.20	0.06	0.14	
129	30 Sep 09	60.280	1.00	0.90	0.05	0.90	0.05	0.10	
130	30 Sep 09	60.680	0.80	0.80	0.05	0.64	0.03	0.07	
131	30 Sep 09	67.480	1.00	0.95	0.05	0.95	0.05	0.11	
132	30 Sep 09	67.481	0.90	0.90	0.05	0.81	0.04	0.09	
133	30 Sep 09	67.482	0.80	0.70	0.05	0.56	0.03	0.06	
134	30 Sep 09	67.483	0.90	0.80	0.05	0.72	0.04	0.08	
135									
136									
137									
138									
139									
140									
141									
142									
143									
144									
145									
146									
147									
148									
149									
150									
BALANCE END OF SEPT :						1,611.32	419.61	973.50	

LINTASAN RESOURCES SDN. BHD.
MAINTENANCE OF FEDERAL ROADS - WEST COAST, SABAH

R01 POTHOLE PATCHING RECORD

DISTRICT: KOTA MARUDU
ROUTE NO. 01
ROAD NAME: JALAN KOTA KINABALU - KUDAT
MONTH: SEPTEMBER 2009

ITEM	DATE	CHAINAGE	Length (m)	Width (m)	Depth (m)	AREA (m2)	VOLUME (m3)	PREMIX QUANTITY (ton)	REMARKS
BROUGHT FORWARD:			-	-	-	558.52	27.93	64.79	
1	08 Sep 09	111.080	1.00	1.00	0.05	1.00	0.05	0.12	MANGGARIS 3
2	08 Sep 09	111.081	1.00	1.00	0.05	1.00	0.05	0.12	
3	08 Sep 09	111.082	1.00	1.00	0.05	1.00	0.05	0.12	
4	08 Sep 09	111.083	1.00	1.00	0.05	1.00	0.05	0.12	
5	08 Sep 09	111.180	1.00	0.98	0.05	0.98	0.05	0.11	
6	08 Sep 09	111.181	1.00	0.83	0.05	0.83	0.04	0.10	
7	08 Sep 09	111.182	0.97	0.87	0.05	0.84	0.04	0.10	
8	08 Sep 09	111.183	1.00	0.85	0.05	0.85	0.04	0.10	
9	08 Sep 09	111.184	0.90	0.71	0.05	0.64	0.03	0.07	
10	10 Sep 09	113.970	1.00	1.00	0.05	1.00	0.05	0.12	
11	10 Sep 09	113.971	1.00	1.00	0.05	1.00	0.05	0.12	
12	10 Sep 09	113.973	1.00	1.00	0.05	1.00	0.05	0.12	
13	10 Sep 09	113.974	1.00	1.00	0.05	1.00	0.05	0.12	
14	10 Sep 09	113.960	1.00	0.90	0.05	0.90	0.05	0.10	
15	10 Sep 09	113.960	1.00	0.80	0.05	0.80	0.04	0.09	
16	10 Sep 09	113.961	0.90	0.80	0.05	0.72	0.04	0.08	
17	15 Sep 09	116.280	1.00	0.80	0.05	0.80	0.04	0.09	
18	15 Sep 09	116.281	1.00	1.00	0.05	1.00	0.05	0.12	
19	15 Sep 09	116.282	1.00	1.00	0.05	1.00	0.05	0.12	
20	15 Sep 09	116.283	1.00	1.00	0.05	1.00	0.05	0.12	
21	15 Sep 09	116.284	1.00	0.96	0.05	0.96	0.05	0.11	
22	15 Sep 09	116.285	0.95	0.80	0.05	0.76	0.04	0.09	
23	15 Sep 09	116.080	1.00	0.90	0.05	0.90	0.05	0.10	
24	15 Sep 09	116.081	1.00	1.00	0.05	1.00	0.05	0.12	
25	15 Sep 09	116.180	1.00	0.70	0.05	0.70	0.04	0.08	
26	15 Sep 09	116.181	1.00	0.85	0.05	0.85	0.04	0.10	
27	15 Sep 09	116.182	0.90	0.85	0.05	0.77	0.04	0.09	
28	16 Sep 09	115.080	0.70	0.70	0.05	0.49	0.02	0.06	
29	16 Sep 09	115.081	1.00	0.70	0.05	0.70	0.04	0.08	
30	16 Sep 09	115.082	1.00	1.00	0.05	1.00	0.05	0.12	
BALANCE END OF SEPT :						585.01	29.25	67.86	

LINTASAN RESOURCES SDN. BHD.
MAINTENANCE OF FEDERAL ROADS - WEST COAST, SABAH

R01 POTHOLE PATCHING RECORD

DISTRICT: KUDAT

ROUTE NO. 01

ROAD NAME: JALAN KOTA KINABALU - KUDAT

MONTH: SEPTEMBER 2009

ITEM	DATE	CHAINAGE	Length (m)	Width (m)	Depth (m)	AREA (m2)	VOLUME (m3)	PREMIX QUANTITY (ton)	REMARKS
BROUGHT FORWARD:			-	-	-	805.93	44.68	103.65	
1	02 Sep 09	154.197	0.90	0.90	0.05	0.81	0.04	0.09	TAMBARULAN
2	02 Sep 09	154.198	1.00	0.80	0.05	0.80	0.04	0.09	
3	02 Sep 09	154.199	1.00	0.70	0.05	0.70	0.04	0.08	
4	02 Sep 09	154.099	0.90	0.80	0.05	0.72	0.04	0.08	
5	02 Sep 09	154.100	1.00	0.90	0.05	0.90	0.05	0.10	
6	02 Sep 09	154.101	0.90	0.80	0.05	0.72	0.04	0.08	
7	05 Sep 09	163.165	0.80	0.70	0.05	0.56	0.03	0.06	LAJONG
8	05 Sep 09	163.166	1.00	0.80	0.05	0.80	0.04	0.09	
9	05 Sep 09	163.167	1.00	1.00	0.05	1.00	0.05	0.12	
10	05 Sep 09	161.284	1.00	0.60	0.05	0.60	0.03	0.07	
11	05 Sep 09	161.285	1.00	0.80	0.05	0.80	0.04	0.09	
12	05 Sep 09	161.209	0.90	0.90	0.05	0.81	0.04	0.09	
13	05 Sep 09	161.210	0.90	0.80	0.05	0.72	0.04	0.08	
14	05 Sep 09	161.211	1.00	0.85	0.05	0.85	0.04	0.10	
15	05 Sep 09	161.212	1.00	0.80	0.05	0.80	0.04	0.09	
16	05 Sep 09	161.202	1.00	1.00	0.05	1.00	0.05	0.12	
17	05 Sep 09	161.203	1.00	1.00	0.05	1.00	0.05	0.12	
18	05 Sep 09	161.204	1.00	1.00	0.05	1.00	0.05	0.12	
19	05 Sep 09	161.205	1.00	1.00	0.05	1.00	0.05	0.12	
20	07 Sep 09	161.196	1.00	1.00	0.05	1.00	0.05	0.12	
21	07 Sep 09	161.197	1.00	1.00	0.05	1.00	0.05	0.12	
22	07 Sep 09	161.198	1.00	0.90	0.05	0.90	0.05	0.10	
23	07 Sep 09	161.199	1.00	0.85	0.05	0.85	0.04	0.10	
24	07 Sep 09	161.200	0.90	0.70	0.05	0.63	0.03	0.07	
25	07 Sep 09	161.123	0.80	0.80	0.05	0.64	0.03	0.07	
26	07 Sep 09	161.124	1.00	0.70	0.05	0.70	0.04	0.08	
27	07 Sep 09	161.125	1.00	1.00	0.05	1.00	0.05	0.12	
28	07 Sep 09	161.126	1.00	1.00	0.05	1.00	0.05	0.12	
29	09 Sep 09	161.120	1.00	0.70	0.05	0.70	0.04	0.08	
30	09 Sep 09	161.121	1.00	0.50	0.05	0.50	0.03	0.06	
CARRIED FORWARD :						830.44	45.91	106.49	

LINTASAN RESOURCES SDN. BHD.
MAINTENANCE OF FEDERAL ROADS - WEST COAST, SABAH

R01 POTHOLE PATCHING RECORD

DISTRICT: KUDAT

ROUTE NO. 01

ROAD NAME: JALAN KOTA KINABALU - KUDAT

MONTH: SEPTEMBER 2009

ITEM	DATE	CHAINAGE	Length (m)	Width (m)	Depth (m)	AREA (m2)	VOLUME (m3)	PREMIX QUANTITY (ton)	REMARKS	
BROUGHT FORWARD:			-	-	-	830.44	45.91	106.49		
31	09 Sep 09	159.713	1.00	1.00	0.05	1.00	0.05	0.12	TAMBARULAN	
32	09 Sep 09	159.714	1.00	1.00	0.05	1.00	0.05	0.12		
33	09 Sep 09	159.715	0.90	0.80	0.05	0.72	0.04	0.08		
34	09 Sep 09	159.716	0.80	0.70	0.05	0.56	0.03	0.06		
35	09 Sep 09	159.411	1.00	0.90	0.05	0.90	0.05	0.10		
36	09 Sep 09	159.412	1.00	0.80	0.05	0.80	0.04	0.09		
37	09 Sep 09	159.413	1.00	1.00	0.05	1.00	0.05	0.12		
38	12 Sep 09	158.415	1.00	0.70	0.05	0.70	0.04	0.08		
39	12 Sep 09	158.416	1.00	0.60	0.05	0.60	0.03	0.07		
40	12 Sep 09	158.356	1.00	0.90	0.05	0.90	0.05	0.10		
41	12 Sep 09	158.357	1.00	0.90	0.05	0.90	0.05	0.10		
42	12 Sep 09	158.358	0.90	0.90	0.05	0.81	0.04	0.09		
43	12 Sep 09	158.340	0.80	0.70	0.05	0.56	0.03	0.06		
44	12 Sep 09	158.353	1.00	0.60	0.05	0.60	0.03	0.07		
45	12 Sep 09	158.354	1.00	0.50	0.05	0.50	0.03	0.06		
46	12 Sep 09	158.352	0.70	0.70	0.05	0.49	0.02	0.06		
47	12 Sep 09	158.351	0.80	0.60	0.05	0.48	0.02	0.06		
48	12 Sep 09	158.350	1.00	1.00	0.05	1.00	0.05	0.12		
49	14 Sep 09	158.349	1.00	1.00	0.05	1.00	0.05	0.12		
50	14 Sep 09	158.348	1.00	0.90	0.05	0.90	0.05	0.10		
51	14 Sep 09	158.347	1.00	0.80	0.05	0.80	0.04	0.09		
52	14 Sep 09	158.345	1.00	0.80	0.05	0.80	0.04	0.09		
53	14 Sep 09	158.346	0.90	0.90	0.05	0.81	0.04	0.09		
54	14 Sep 09	158.344	1.00	1.00	0.05	1.00	0.05	0.12		
55	14 Sep 09	158.343	1.00	0.75	0.05	0.75	0.04	0.09		
56	14 Sep 09	158.341	0.70	0.70	0.05	0.49	0.02	0.06		
57	16 Sep 09	156.630	1.00	0.70	0.05	0.70	0.04	0.08		
58	16 Sep 09	156.631	1.00	1.00	0.05	1.00	0.05	0.12		
59	16 Sep 09	161.257	1.00	0.80	0.05	0.80	0.04	0.09		
60	16 Sep 09	161.258	1.00	0.70	0.05	0.70	0.04	0.08		
CARRIED FORWARD :						853.71	47.07	109.19		

LINTASAN RESOURCES SDN. BHD.
MAINTENANCE OF FEDERAL ROADS - WEST COAST, SABAH

R01 POTHOLE PATCHING RECORD

DISTRICT: KUDAT

ROUTE NO. 01

ROAD NAME: JALAN KOTA KINABALU - KUDAT

MONTH: SEPTEMBER 2009

ITEM	DATE	CHAINAGE	Length (m)	Width (m)	Depth (m)	AREA (m2)	VOLUME (m3)	PREMIX QUANTITY (ton)	REMARKS
BROUGHT FORWARD:			-	-	-	853.71	47.07	109.19	
61	16 Sep 09	154.184	0.90	0.80	0.05	0.72	0.04	0.08	MATUNGGONG
62	16 Sep 09	154.185	1.00	0.70	0.05	0.70	0.04	0.08	
63	16 Sep 09	154.186	0.90	0.70	0.05	0.63	0.03	0.07	
64	16 Sep 09	154.190	1.00	1.00	0.05	1.00	0.05	0.12	
65	16 Sep 09	154.189	1.00	1.00	0.05	1.00	0.05	0.12	
66	19 Sep 09	147.680	1.00	0.90	0.05	0.90	0.05	0.10	
67	19 Sep 09	147.681	1.00	1.00	0.05	1.00	0.05	0.12	
68	19 Sep 09	147.682	1.00	1.00	0.05	1.00	0.05	0.12	
69	19 Sep 09	147.683	1.00	1.00	0.05	1.00	0.05	0.12	
70	19 Sep 09	147.684	1.00	0.80	0.05	0.80	0.04	0.09	
71	22 Sep 09	149.280	0.80	0.80	0.05	0.64	0.03	0.07	SIKUATI
72	22 Sep 09	149.281	1.00	1.00	0.05	1.00	0.05	0.12	
73	22 Sep 09	149.282	1.00	0.90	0.05	0.90	0.05	0.10	
74	22 Sep 09	149.283	0.90	1.00	0.05	0.90	0.05	0.10	
75	22 Sep 09	149.284	1.00	0.70	0.05	0.70	0.04	0.08	
76	25 Sep 09	170.380	1.00	1.00	0.05	1.00	0.05	0.12	
77	25 Sep 09	170.381	1.00	0.85	0.05	0.85	0.04	0.10	
78	25 Sep 09	170.382	1.00	0.80	0.05	0.80	0.04	0.09	
79	25 Sep 09	170.980	1.00	0.90	0.05	0.90	0.05	0.10	
80	25 Sep 09	170.981	1.00	1.00	0.05	1.00	0.05	0.12	
81	25 Sep 09	170.982	1.00	0.90	0.05	0.90	0.05	0.10	
82	25 Sep 09	171.980	1.00	0.80	0.05	0.80	0.04	0.09	
83	25 Sep 09	171.981	0.80	1.00	0.05	0.80	0.04	0.09	
84	28 Sep 09	172.180	1.00	0.80	0.05	0.80	0.04	0.09	
85	28 Sep 09	172.181	1.00	0.60	0.05	0.60	0.03	0.07	
86	28 Sep 09	172.380	1.00	0.60	0.05	0.60	0.03	0.07	
87	28 Sep 09	172.381	1.00	1.00	0.05	1.00	0.05	0.12	
88	28 Sep 09	172.382	1.00	1.00	1.05	1.00	1.05	2.44	
89	28 Sep 09	172.580	1.00	0.90	2.05	0.90	1.85	4.28	
90	30 Sep 09	172.588	1.00	0.80	3.05	0.80	2.44	5.66	
CARRIED FORWARD :						879.35	53.55	124.23	

LINTASAN RESOURCES SDN. BHD.
MAINTENANCE OF FEDERAL ROADS - WEST COAST, SABAH

R01 POTHOLE PATCHING RECORD

DISTRICT: KUDAT
ROUTE NO. 01
ROAD NAME: JALAN KOTA KINABALU - KUDAT
MONTH: SEPTEMBER 2009

ITEM	DATE	CHAINAGE	Length (m)	Width (m)	Depth (m)	AREA (m2)	VOLUME (m3)	PREMIX QUANTITY (ton)	REMARKS
BROUGHT FORWARD:			-	-	-	879.35	53.55	124.23	
91	30 Sep 09	172.589	1.00	1.00	0.05	1.00	0.05	0.12	
92	30 Sep 09	172.590	1.00	0.60	0.05	0.60	0.03	0.07	
93	30 Sep 09	172.591	1.00	0.70	0.05	0.70	0.04	0.08	
94	30 Sep 09	172.593	0.70	0.60	0.05	0.42	0.02	0.05	
95									
96									
97									
98									
99									
100									
101									
102									
103									
104									
105									
106									
107									
108									
109									
110									
111									
112									
113									
114									
115									
116									
117									
118									
119									
120									
BALANCE END OF SEPT :						882.07	53.69	124.55	

LINTASAN RESOURCES SDN BHD.
MAINTENANCE OF FEDERAL ROADS - WEST COAST, SABAH

SUMMARY - POTHOLE PATCHING RECORD

Month: September 2009

ITEM	DISTRICT	ROUTE NO.	ROAD NAME	AREA (m ²)			VOLUME (m ³)			PREMIX QUANTITY (TON)		
				PREVIOUS MONTH	CURRENT MONTH	CUM. MONTH	PREVIOUS MONTH	CURRENT MONTH	CUM. MONTH	PREVIOUS MONTH	CURRENT MONTH	CUM. MONTH
1	Kota Kinabalu	01	Jalan Kota Kinabalu - Kudat	3,004.60	623.47	3,628.07	83.19	16.51	99.70	192.99	38.30	231.29
2	Tuaran	01	Jalan Kota Kinabalu - Kudat	2,459.67	429.15	2,888.82	80.56	14.00	94.56	186.91	32.49	219.40
3	Tuaran	22	Jalan Kota Kinabalu - Sandakan	5,794.90	504.50	6,299.40	183.27	14.03	197.30	425.20	32.55	457.75
4	Tuaran	503	Jalan Berungis - Kota Belud	1,034.02	-	1,034.02	95.98	-	95.98	222.67	-	222.67
5	Kota Kinabalu	606	Jalan Susur Sepangar Bay	950.36	64.12	1,014.48	34.08	2.00	36.08	79.08	4.63	83.71
6	Kota Kinabalu	607	Jalan Masuk Ke Pelabuhan Baru, KK	20.22	-	20.22	0.51	-	0.51	1.17	-	1.17
TOTAL:				13,263.77	1,621.24	14,885.01	477.59	46.54	524.13	1,108.02	107.97	1,215.99

LINTASAN RESOURCES SDN. BHD.
MAINTENANCE OF FEDERAL ROADS - WEST COAST, SABAH

R01 POTHOLE PATCHING RECORD

DISTRICT: KOTA KINABALU

ROUTE NO. 01

ROAD NAME: JALAN KOTA KINABALU - KUDAT

MONTH: SEPTEMBER 2009

ITEM	DATE	CHAINAGE	Length (m)	Width (m)	Depth (m)	AREA (m2)	VOLUME (m3)	PREMIX QUANTITY (ton)	REMARKS
BROUGHT FORWARD:						3,004.60	83.19	192.99	
1	01 Sep 09	5.235	1.50	0.80	0.025	1.20	0.03	0.07	LHS
2	01 Sep 09	5.240	1.10	1.10	0.025	1.21	0.03	0.07	LHS
3	01 Sep 09	5.250	1.70	1.20	0.025	2.04	0.05	0.12	LHS
4	01 Sep 09	5.252	1.40	0.90	0.025	1.26	0.03	0.07	LHS
5	01 Sep 09	5.270	2.20	1.20	0.025	2.64	0.07	0.15	LHS
6	01 Sep 09	5.325	1.40	2.10	0.025	2.94	0.07	0.17	LHS
7	01 Sep 09	5.325	1.00	1.00	0.025	1.00	0.03	0.06	LHS
8	01 Sep 09	11.095	1.40	1.50	0.025	2.10	0.05	0.12	LHS
9	01 Sep 09	11.100	3.70	1.50	0.025	5.55	0.14	0.32	LHS
10	01 Sep 09	11.125	1.50	1.10	0.025	1.65	0.04	0.10	LHS
11	01 Sep 09	11.130	4.50	1.00	0.025	4.50	0.11	0.26	LHS
12	01 Sep 09	11.130	2.20	1.60	0.025	3.52	0.09	0.20	LHS
13	01 Sep 09	11.130	2.20	1.00	0.025	2.20	0.06	0.13	LHS
14	01 Sep 09	11.140	1.40	1.00	0.025	1.40	0.04	0.08	LHS
15	01 Sep 09	11.150	1.50	1.00	0.025	1.50	0.04	0.09	LHS
16	01 Sep 09	11.155	1.60	1.10	0.025	1.76	0.04	0.10	LHS
17	01 Sep 09	11.157	1.30	1.10	0.025	1.43	0.04	0.08	LHS
18	01 Sep 09	11.160	2.30	0.60	0.025	1.38	0.03	0.08	LHS
19	01 Sep 09	11.170	1.30	1.00	0.025	1.30	0.03	0.08	LHS
20	01 Sep 09	11.170	2.70	1.00	0.025	2.70	0.07	0.16	LHS
21	01 Sep 09	11.170	3.40	1.00	0.025	3.40	0.09	0.20	LHS
22	01 Sep 09	11.175	1.10	1.10	0.025	1.21	0.03	0.07	LHS
23	01 Sep 09	11.180	1.10	1.10	0.025	1.21	0.03	0.07	LHS
24	01 Sep 09	11.705	1.50	1.70	0.025	2.55	0.06	0.15	LHS
25	01 Sep 09	11.710	1.20	1.30	0.025	1.56	0.04	0.09	LHS
26	01 Sep 09	11.711	1.40	1.30	0.025	1.82	0.05	0.11	LHS
27	01 Sep 09	11.711	1.60	1.40	0.025	2.24	0.06	0.13	LHS
28	01 Sep 09	11.713	1.20	1.00	0.025	1.20	0.03	0.07	LHS
29	01 Sep 09	11.726	1.00	1.10	0.025	1.10	0.03	0.06	LHS
30	01 Sep 09	11.726	0.60	1.70	0.025	1.02	0.03	0.06	LHS
CARRIED FORWARD :						3,065.19	84.70	196.50	

LINTASAN RESOURCES SDN. BHD.
MAINTENANCE OF FEDERAL ROADS - WEST COAST, SABAH

R01 POTHOLE PATCHING RECORD

DISTRICT: KOTA KINABALU

ROUTE NO. 01

ROAD NAME: JALAN KOTA KINABALU - KUDAT

MONTH: SEPTEMBER 2009

ITEM	DATE	CHAINAGE	Length (m)	Width (m)	Depth (m)	AREA (m2)	VOLUME (m3)	PREMIX QUANTITY (ton)	REMARKS
BROUGHT FORWARD:			-	-	-	3,065.19	84.70	196.50	
31	01 Sep 09	12.003	2.80	0.90	0.025	2.52	0.06	0.15	LHS
32	01 Sep 09	12.005	1.30	1.20	0.025	1.56	0.04	0.09	LHS
33	01 Sep 09	12.006	1.90	0.70	0.025	1.33	0.03	0.08	LHS
34	01 Sep 09	12.007	1.70	1.20	0.025	2.04	0.05	0.12	LHS
35	01 Sep 09	12.008	1.40	0.80	0.025	1.12	0.03	0.06	LHS
36	01 Sep 09	16.320	0.80	0.90	0.050	0.72	0.04	0.08	RHS
37	01 Sep 09	16.051	1.10	1.00	0.025	1.10	0.03	0.06	RHS
38	01 Sep 09	16.050	1.10	1.10	0.025	1.21	0.03	0.07	RHS
39	01 Sep 09	16.047	1.10	1.10	0.025	1.21	0.03	0.07	RHS
40	01 Sep 09	16.040	3.50	0.90	0.025	3.15	0.08	0.18	RHS
41	01 Sep 09	16.040	1.20	1.20	0.025	1.44	0.04	0.08	RHS
42	01 Sep 09	16.036	2.20	0.80	0.025	1.76	0.04	0.10	RHS
43	01 Sep 09	16.034	2.10	1.10	0.025	2.31	0.06	0.13	RHS
44	01 Sep 09	16.034	6.10	0.70	0.025	4.27	0.11	0.25	RHS
45	01 Sep 09	16.024	4.40	1.40	0.025	6.16	0.15	0.36	RHS
46	01 Sep 09	16.018	1.40	1.20	0.025	1.68	0.04	0.10	RHS
47	01 Sep 09	12.903	1.60	1.10	0.025	1.76	0.04	0.10	RHS
48	01 Sep 09	12.900	4.70	1.30	0.025	6.11	0.15	0.35	RHS
49	01 Sep 09	12.900	1.20	1.20	0.025	1.44	0.04	0.08	RHS
50	01 Sep 09	12.900	2.20	1.40	0.025	3.08	0.08	0.18	RHS
51	01 Sep 09	12.895	1.60	1.10	0.025	1.76	0.04	0.10	RHS
52	01 Sep 09	12.893	1.50	1.30	0.025	1.95	0.05	0.11	RHS
53	01 Sep 09	12.890	1.70	1.40	0.025	2.38	0.06	0.14	RHS
54	01 Sep 09	12.070	0.50	0.40	0.025	0.20	0.01	0.01	RHS
55	01 Sep 09	11.892	1.70	1.10	0.025	1.87	0.05	0.11	RHS
56	01 Sep 09	11.886	3.00	1.20	0.025	3.60	0.09	0.21	RHS
57	01 Sep 09	11.450	7.30	1.00	0.025	7.30	0.18	0.42	RHS
58	01 Sep 09	11.360	1.60	0.90	0.025	1.44	0.04	0.08	RHS
59	01 Sep 09	11.352	2.00	1.30	0.025	2.60	0.07	0.15	RHS
60	01 Sep 09	11.352	1.30	0.80	0.025	1.04	0.03	0.06	RHS
CARRIED FORWARD :						3,135.30	86.48	200.61	

LINTASAN RESOURCES SDN. BHD.
MAINTENANCE OF FEDERAL ROADS - WEST COAST, SABAH

R01 POTHOLE PATCHING RECORD

DISTRICT: KOTA KINABALU
ROUTE NO. 01
ROAD NAME: JALAN KOTA KINABALU - KUDAT
MONTH: SEPTEMBER 2009

ITEM	DATE	CHAINAGE	Length (m)	Width (m)	Depth (m)	AREA (m2)	VOLUME (m3)	PREMIX QUANTITY (ton)	REMARKS
BROUGHT FORWARD:			-	-	-	3,135.30	86.48	200.61	
61	01 Sep 09	11.352	1.60	1.20	0.025	1.92	0.05	0.11	RHS
62	01 Sep 09	11.345	2.70	1.20	0.025	3.24	0.08	0.19	RHS
63	01 Sep 09	12.210	1.30	1.20	0.025	1.56	0.04	0.09	LHS
64	01 Sep 09	12.225	1.40	1.10	0.025	1.54	0.04	0.09	LHS
65	01 Sep 09	12.227	1.10	0.90	0.025	0.99	0.02	0.06	LHS
66	01 Sep 09	12.234	2.60	0.80	0.025	2.08	0.05	0.12	LHS
67	01 Sep 09	12.236	1.80	1.00	0.025	1.80	0.05	0.10	LHS
68	01 Sep 09	12.242	1.70	1.10	0.025	1.87	0.05	0.11	LHS
69	01 Sep 09	12.248	1.40	0.90	0.025	1.26	0.03	0.07	LHS
70	01 Sep 09	12.258	2.20	1.10	0.025	2.42	0.06	0.14	LHS
71	01 Sep 09	12.266	1.20	1.10	0.025	1.32	0.03	0.08	LHS
72	01 Sep 09	12.270	1.20	1.00	0.025	1.20	0.03	0.07	LHS
73	01 Sep 09	12.280	1.50	1.30	0.025	1.95	0.05	0.11	LHS
74	01 Sep 09	12.285	1.40	1.00	0.025	1.40	0.04	0.08	LHS
75	01 Sep 09	13.180	1.40	1.40	0.075	1.96	0.15	0.34	LHS
76	01 Sep 09	13.187	1.30	1.10	0.025	1.43	0.04	0.08	LHS
77	02 Sep 09	13.270	0.50	0.40	0.025	0.20	0.01	0.01	LHS
78	02 Sep 09	13.280	0.50	0.30	0.025	0.15	0.00	0.01	LHS
79	02 Sep 09	14.345	1.60	1.10	0.025	1.76	0.04	0.10	LHS
80	02 Sep 09	14.348	2.10	1.10	0.025	2.31	0.06	0.13	LHS
81	02 Sep 09	14.350	6.20	1.00	0.025	6.20	0.16	0.36	LHS
82	02 Sep 09	14.356	6.30	0.90	0.025	5.67	0.14	0.33	LHS
83	02 Sep 09	14.365	2.40	0.80	0.025	1.92	0.05	0.11	LHS
84	02 Sep 09	14.368	3.50	1.00	0.025	3.50	0.09	0.20	LHS
85	02 Sep 09	14.370	4.60	1.20	0.025	5.52	0.14	0.32	LHS
86	02 Sep 09	14.376	2.20	1.00	0.025	2.20	0.06	0.13	LHS
87	02 Sep 09	14.376	3.20	1.00	0.025	3.20	0.08	0.19	LHS
88	02 Sep 09	14.382	3.00	1.10	0.025	3.30	0.08	0.19	LHS
89	02 Sep 09	14.540	0.60	0.50	0.050	0.30	0.02	0.03	LHS
90	02 Sep 09	15.250	3.00	1.10	0.050	3.30	0.17	0.38	LHS
CARRIED FORWARD :						3,202.77	88.35	204.96	

LINTASAN RESOURCES SDN. BHD.
MAINTENANCE OF FEDERAL ROADS - WEST COAST, SABAH

R01 POTHOLE PATCHING RECORD

DISTRICT: KOTA KINABALU
ROUTE NO. 01
ROAD NAME: JALAN KOTA KINABALU - KUDAT
MONTH: SEPTEMBER 2009

ITEM	DATE	CHAINAGE	Length (m)	Width (m)	Depth (m)	AREA (m2)	VOLUME (m3)	PREMIX QUANTITY (ton)	REMARKS
BROUGHT FORWARD:			-	-	-	3,202.77	88.35	204.96	
91	02 Sep 09	15.250	2.70	1.70	0.025	4.59	0.11	0.27	LHS
92	02 Sep 09	15.256	2.30	1.00	0.025	2.30	0.06	0.13	LHS
93	02 Sep 09	15.285	3.60	1.30	0.025	4.68	0.12	0.27	LHS
94	02 Sep 09	15.355	1.00	0.30	0.025	0.30	0.01	0.02	LHS
95	02 Sep 09	16.010	1.60	1.20	0.025	1.92	0.05	0.11	LHS
96	02 Sep 09	16.014	2.50	1.20	0.025	3.00	0.08	0.17	LHS
97	02 Sep 09	16.016	1.20	0.90	0.025	1.08	0.03	0.06	LHS
98	02 Sep 09	16.023	1.50	0.90	0.025	1.35	0.03	0.08	LHS
99	02 Sep 09	16.030	2.40	1.10	0.025	2.64	0.07	0.15	LHS
100	02 Sep 09	16.038	3.80	1.00	0.025	3.80	0.10	0.22	LHS
101	02 Sep 09	16.045	1.00	1.00	0.025	1.00	0.03	0.06	LHS
102	02 Sep 09	16.050	1.40	1.00	0.025	1.40	0.04	0.08	LHS
103	02 Sep 09	16.053	1.30	1.00	0.025	1.30	0.03	0.08	LHS
104	02 Sep 09	16.060	5.20	0.80	0.025	4.16	0.10	0.24	LHS
105	02 Sep 09	16.065	2.80	1.30	0.025	3.64	0.09	0.21	LHS
106	02 Sep 09	16.065	3.00	1.10	0.025	3.30	0.08	0.19	LHS
107	02 Sep 09	16.070	2.80	1.00	0.025	2.80	0.07	0.16	LHS
108	02 Sep 09	16.070	2.60	0.70	0.025	1.82	0.05	0.11	LHS
109	02 Sep 09	16.073	1.20	1.00	0.025	1.20	0.03	0.07	LHS
110	02 Sep 09	16.082	2.30	1.10	0.025	2.53	0.06	0.15	LHS
111	03 Sep 09	16.060	0.50	0.50	0.050	0.25	0.01	0.03	LHS
112	03 Sep 09	16.064	0.40	0.30	0.050	0.12	0.01	0.01	LHS
113	03 Sep 09	16.080	0.50	0.40	0.050	0.20	0.01	0.02	LHS
114	03 Sep 09	16.130	0.40	0.30	0.050	0.12	0.01	0.01	LHS
115	03 Sep 09	16.135	0.50	0.40	0.025	0.20	0.01	0.01	LHS
116	03 Sep 09	16.160	0.30	0.30	0.050	0.09	0.00	0.01	LHS
117	03 Sep 09	16.230	0.50	0.50	0.050	0.25	0.01	0.03	LHS
118	03 Sep 09	16.240	0.40	0.50	0.050	0.20	0.01	0.02	LHS
119	03 Sep 09	16.250	0.60	0.50	0.050	0.30	0.02	0.03	LHS
120	03 Sep 09	16.860	0.50	0.50	0.050	0.25	0.01	0.03	LHS
CARRIED FORWARD :						3,253.56	89.66	208.01	

LINTASAN RESOURCES SDN. BHD.
MAINTENANCE OF FEDERAL ROADS - WEST COAST, SABAH

R01 POTHOLE PATCHING RECORD

DISTRICT: KOTA KINABALU
ROUTE NO. 01
ROAD NAME: JALAN KOTA KINABALU - KUDAT
MONTH: SEPTEMBER 2009

ITEM	DATE	CHAINAGE	Length (m)	Width (m)	Depth (m)	AREA (m2)	VOLUME (m3)	PREMIX QUANTITY (ton)	REMARKS
BROUGHT FORWARD:			-	-	-	3,253.56	89.66	208.01	
121	03 Sep 09	16.862	0.60	0.40	0.050	0.24	0.01	0.03	LHS
122	03 Sep 09	19.850	2.20	0.80	0.050	1.76	0.09	0.20	LHS
123	03 Sep 09	23.480	3.70	2.80	0.075	10.36	0.78	1.80	RHS
124	12 Sep 09	7.560	5.00	0.80	0.025	4.00	0.10	0.23	RHS
125	12 Sep 09	7.555	9.20	0.90	0.025	8.28	0.21	0.48	RHS
126	12 Sep 09	7.555	1.80	0.90	0.025	1.62	0.04	0.09	RHS
127	12 Sep 09	7.555	1.50	1.20	0.025	1.80	0.05	0.10	RHS
128	12 Sep 09	7.540	1.40	0.70	0.075	0.98	0.07	0.17	RHS
129	12 Sep 09	7.512	1.60	1.10	0.025	1.76	0.04	0.10	RHS
130	12 Sep 09	7.511	1.60	1.00	0.025	1.60	0.04	0.09	RHS
131	12 Sep 09	7.510	3.30	1.20	0.025	3.96	0.10	0.23	RHS
132	12 Sep 09	7.500	3.40	1.20	0.025	4.08	0.10	0.24	RHS
133	12 Sep 09	7.491	1.20	1.00	0.025	1.20	0.03	0.07	RHS
134	12 Sep 09	7.490	1.50	1.10	0.025	1.65	0.04	0.10	RHS
135	12 Sep 09	7.485	1.40	1.00	0.025	1.40	0.04	0.08	RHS
136	12 Sep 09	7.420	3.50	1.10	0.025	3.85	0.10	0.22	RHS
137	12 Sep 09	7.418	2.30	1.20	0.025	2.76	0.07	0.16	RHS
138	12 Sep 09	7.415	1.30	1.20	0.025	1.56	0.04	0.09	RHS
139	12 Sep 09	7.410	1.60	1.10	0.025	1.76	0.04	0.10	RHS
140	12 Sep 09	7.405	6.30	1.00	0.025	6.30	0.16	0.37	RHS
141	12 Sep 09	7.230	4.20	1.50	0.025	6.30	0.16	0.37	RHS
142	12 Sep 09	7.180	5.20	1.30	0.025	6.76	0.17	0.39	RHS
143	12 Sep 09	7.170	5.10	1.00	0.025	5.10	0.13	0.30	RHS
144	12 Sep 09	7.160	2.00	1.40	0.025	2.80	0.07	0.16	RHS
145	12 Sep 09	2.520	2.60	1.80	0.025	4.68	0.12	0.27	RHS
146	12 Sep 09	2.515	3.80	1.50	0.025	5.70	0.14	0.33	RHS
147	12 Sep 09	2.510	2.90	1.40	0.025	4.06	0.10	0.24	RHS
148	12 Sep 09	2.210	11.20	0.70	0.025	7.84	0.20	0.45	RHS
149	12 Sep 09	2.800	2.30	2.60	0.025	5.98	0.15	0.35	LHS
150	12 Sep 09	2.800	1.80	2.40	0.025	4.32	0.11	0.25	LHS
CARRIED FORWARD :						3,368.02	93.14	216.08	

LINTASAN RESOURCES SDN. BHD.
MAINTENANCE OF FEDERAL ROADS - WEST COAST, SABAH

R01 POTHOLE PATCHING RECORD

DISTRICT: KOTA KINABALU
ROUTE NO. 01
ROAD NAME: JALAN KOTA KINABALU - KUDAT
MONTH: SEPTEMBER 2009

ITEM	DATE	CHAINAGE	Length (m)	Width (m)	Depth (m)	AREA (m2)	VOLUME (m3)	PREMIX QUANTITY (ton)	REMARKS
BROUGHT FORWARD:			-	-	-	3,368.02	93.14	216.08	
151	13 Sep 09	23.730	5.80	1.40	0.025	8.12	0.20	0.47	RHS
152	13 Sep 09	7.460	0.50	0.30	0.025	0.15	0.00	0.01	RHS
153	13 Sep 09	7.380	1.20	0.70	0.025	0.84	0.02	0.05	RHS
154	13 Sep 09	7.379	0.70	0.60	0.025	0.42	0.01	0.02	RHS
155	13 Sep 09	7.370	0.50	0.50	0.025	0.25	0.01	0.01	RHS
156	13 Sep 09	7.116	0.50	0.40	0.025	0.20	0.01	0.01	RHS
157	13 Sep 09	7.114	0.40	0.30	0.025	0.12	0.00	0.01	RHS
158	13 Sep 09	6.910	1.10	1.20	0.025	1.32	0.03	0.08	RHS
159	13 Sep 09	6.900	6.50	1.00	0.025	6.50	0.16	0.38	RHS
160	13 Sep 09	6.900	4.30	1.10	0.025	4.73	0.12	0.27	RHS
161	13 Sep 09	6.870	5.90	1.10	0.025	6.49	0.16	0.38	RHS
162	13 Sep 09	6.712	3.80	1.10	0.025	4.18	0.10	0.24	RHS
163	13 Sep 09	6.711	2.80	1.10	0.025	3.08	0.08	0.18	RHS
164	13 Sep 09	6.711	1.50	1.10	0.025	1.65	0.04	0.10	RHS
165	13 Sep 09	6.660	9.20	0.90	0.025	8.28	0.21	0.48	RHS
166	13 Sep 09	6.520	7.80	0.70	0.025	5.46	0.14	0.32	RHS
167	13 Sep 09	6.500	22.90	0.60	0.025	13.74	0.34	0.80	RHS
168	13 Sep 09	6.480	5.60	1.00	0.025	5.60	0.14	0.32	RHS
169	13 Sep 09	6.425	2.20	0.60	0.025	1.32	0.03	0.08	RHS
170	13 Sep 09	6.423	2.50	1.10	0.025	2.75	0.07	0.16	RHS
171	13 Sep 09	6.416	5.60	1.00	0.025	5.60	0.14	0.32	RHS
172	13 Sep 09	2.560	1.00	1.10	0.025	1.10	0.03	0.06	LHS
173	13 Sep 09	4.880	2.80	1.10	0.025	3.08	0.08	0.18	LHS
174	13 Sep 09	4.880	1.10	1.40	0.025	1.54	0.04	0.09	LHS
175	13 Sep 09	4.888	1.90	3.40	0.025	6.46	0.16	0.37	LHS
176	14 Sep 09	16.850	2.70	1.20	0.025	3.24	0.08	0.19	RHS
177	14 Sep 09	16.845	3.00	1.10	0.025	3.30	0.08	0.19	RHS
178	14 Sep 09	16.830	2.10	1.20	0.025	2.52	0.06	0.15	RHS
179	14 Sep 09	16.820	1.50	1.00	0.025	1.50	0.04	0.09	RHS
180	14 Sep 09	16.800	3.10	1.00	0.025	3.10	0.08	0.18	RHS
CARRIED FORWARD :						3,474.66	95.81	222.27	

LINTASAN RESOURCES SDN. BHD.
MAINTENANCE OF FEDERAL ROADS - WEST COAST, SABAH

R01 POTHOLE PATCHING RECORD

DISTRICT: KOTA KINABALU
ROUTE NO. 01
ROAD NAME: JALAN KOTA KINABALU - KUDAT
MONTH: SEPTEMBER 2009

ITEM	DATE	CHAINAGE	Length (m)	Width (m)	Depth (m)	AREA (m2)	VOLUME (m3)	PREMIX QUANTITY (ton)	REMARKS
BROUGHT FORWARD:			-	-	-	3,474.66	95.81	222.27	
181	14 Sep 09	16.796	1.10	1.40	0.025	1.54	0.04	0.09	RHS
182	14 Sep 09	16.790	1.30	1.30	0.025	1.69	0.04	0.10	RHS
183	14 Sep 09	16.785	3.80	1.20	0.025	4.56	0.11	0.26	RHS
184	14 Sep 09	16.775	4.40	1.20	0.025	5.28	0.13	0.31	RHS
185	14 Sep 09	16.770	1.70	1.10	0.025	1.87	0.05	0.11	RHS
186	14 Sep 09	16.768	3.00	0.80	0.025	2.40	0.06	0.14	RHS
187	14 Sep 09	16.763	1.40	0.90	0.025	1.26	0.03	0.07	RHS
188	14 Sep 09	16.760	1.20	1.10	0.025	1.32	0.03	0.08	RHS
189	14 Sep 09	16.745	1.80	1.10	0.025	1.98	0.05	0.11	RHS
190	14 Sep 09	14.507	1.80	0.70	0.025	1.26	0.03	0.07	RHS
191	14 Sep 09	14.500	1.50	1.00	0.025	1.50	0.04	0.09	RHS
192	14 Sep 09	14.495	0.90	0.80	0.025	0.72	0.02	0.04	RHS
193	14 Sep 09	14.494	1.30	1.10	0.025	1.43	0.04	0.08	RHS
194	14 Sep 09	14.490	3.90	0.90	0.025	3.51	0.09	0.20	RHS
195	15 Sep 09	16.785	3.70	1.30	0.025	4.81	0.12	0.28	RHS
196	15 Sep 09	16.784	1.80	1.40	0.025	2.52	0.06	0.15	RHS
197	15 Sep 09	16.784	4.60	1.30	0.025	5.98	0.15	0.35	RHS
198	15 Sep 09	16.775	2.10	1.30	0.025	2.73	0.07	0.16	RHS
199	15 Sep 09	16.700	2.70	1.50	0.025	4.05	0.10	0.23	RHS
200	15 Sep 09	16.699	1.40	1.70	0.025	2.38	0.06	0.14	RHS
201	15 Sep 09	14.185	1.20	1.20	0.025	1.44	0.04	0.08	RHS
202	15 Sep 09	14.488	2.50	1.10	0.025	2.75	0.07	0.16	RHS
203	15 Sep 09	14.475	5.20	1.20	0.025	6.24	0.16	0.36	RHS
204	15 Sep 09	14.465	4.90	1.20	0.025	5.88	0.15	0.34	RHS
205	15 Sep 09	14.462	2.00	1.00	0.025	2.00	0.05	0.12	RHS
206	15 Sep 09	14.420	8.70	1.20	0.025	10.44	0.26	0.61	RHS
207	15 Sep 09	14.400	3.30	1.10	0.025	3.63	0.09	0.21	RHS
208	15 Sep 09	14.399	1.10	1.00	0.025	1.10	0.03	0.06	RHS
209	15 Sep 09	14.397	2.90	1.20	0.025	3.48	0.09	0.20	RHS
210	15 Sep 09	14.230	8.50	1.10	0.025	9.35	0.23	0.54	RHS
CARRIED FORWARD :						3,573.76	98.29	228.01	

LINTASAN RESOURCES SDN. BHD.
MAINTENANCE OF FEDERAL ROADS - WEST COAST, SABAH

R01 POTHOLE PATCHING RECORD

DISTRICT: KOTA KINABALU
ROUTE NO. 01
ROAD NAME: JALAN KOTA KINABALU - KUDAT
MONTH: SEPTEMBER 2009

ITEM	DATE	CHAINAGE	Length (m)	Width (m)	Depth (m)	AREA (m2)	VOLUME (m3)	PREMIX QUANTITY (ton)	REMARKS
BROUGHT FORWARD:			-	-	-	3,573.76	98.29	228.01	
211	15 Sep 09	14.220	1.20	1.90	0.025	2.28	0.06	0.13	RHS
212	15 Sep 09	14.220	1.00	1.00	0.025	1.00	0.03	0.06	RHS
213	15 Sep 09	14.220	1.60	1.50	0.025	2.40	0.06	0.14	RHS
214	15 Sep 09	14.216	1.00	1.20	0.025	1.20	0.03	0.07	RHS
215	15 Sep 09	14.213	1.20	1.10	0.025	1.32	0.03	0.08	RHS
216	15 Sep 09	10.950	2.80	1.30	0.025	3.64	0.09	0.21	RHS
217	15 Sep 09	10.850	2.70	1.30	0.025	3.51	0.09	0.20	RHS
218	16 Sep 09	10.952	4.00	1.20	0.025	4.80	0.12	0.28	RHS
219	16 Sep 09	10.950	1.60	3.00	0.025	4.80	0.12	0.28	RHS
220	16 Sep 09	10.950	3.30	1.30	0.025	4.29	0.11	0.25	RHS
221	16 Sep 09	10.945	2.40	2.00	0.025	4.80	0.12	0.28	RHS
222	16 Sep 09	10.895	0.80	0.70	0.025	0.56	0.01	0.03	RHS
223	16 Sep 09	10.894	0.40	0.30	0.025	0.12	0.00	0.01	RHS
224	16 Sep 09	10.893	0.30	0.30	0.050	0.09	0.00	0.01	RHS
225	16 Sep 09	10.890	1.20	1.00	0.050	1.20	0.06	0.14	RHS
226	16 Sep 09	10.888	0.80	1.20	0.050	0.96	0.05	0.11	RHS
227	16 Sep 09	10.888	1.70	0.70	0.025	1.19	0.03	0.07	RHS
228	16 Sep 09	10.885	1.60	1.00	0.025	1.60	0.04	0.09	RHS
229	16 Sep 09	10.883	2.60	1.80	0.025	4.68	0.12	0.27	RHS
230	16 Sep 09	10.882	1.50	1.10	0.025	1.65	0.04	0.10	RHS
231	16 Sep 09	10.880	2.10	0.70	0.025	1.47	0.04	0.09	RHS
232	16 Sep 09	10.943	2.10	1.10	0.025	2.31	0.06	0.13	LHS
233	16 Sep 09	10.950	1.60	0.90	0.025	1.44	0.04	0.08	LHS
234	16 Sep 09	10.950	1.20	2.50	0.025	3.00	0.08	0.17	LHS
TOTAL :						3,628.07	99.70	231.29	

LINTASAN RESOURCES SDN. BHD.
MAINTENANCE OF FEDERAL ROADS - WEST COAST, SABAH

R01 POTHOLE PATCHING RECORD

DISTRICT: TUARAN

ROUTE NO. 01

ROAD NAME: JALAN KOTA KINABALU - KUDAT

MONTH: SEPTEMBER 2009

ITEM	DATE	CHAINAGE	Length (m)	Width (m)	Depth (m)	AREA (m2)	VOLUME (m3)	PREMIX QUANTITY (ton)	REMARKS
BROUGHT FORWARD:						2,459.67	80.56	186.91	
1	03 Sep 09	32.160	0.90	0.80	0.050	0.72	0.04	0.08	RHS
2	03 Sep 09	32.040	0.80	1.10	0.025	0.88	0.02	0.05	RHS
3	03 Sep 09	32.040	3.20	1.30	0.025	4.16	0.10	0.24	RHS
4	03 Sep 09	32.015	1.70	1.20	0.025	2.04	0.05	0.12	RHS
5	03 Sep 09	32.010	5.20	1.30	0.025	6.76	0.17	0.39	RHS
6	03 Sep 09	32.005	2.40	1.20	0.025	2.88	0.07	0.17	RHS
7	03 Sep 09	31.990	1.60	1.40	0.025	2.24	0.06	0.13	RHS
8	03 Sep 09	31.990	2.40	1.00	0.025	2.40	0.06	0.14	RHS
9	03 Sep 09	31.988	2.30	1.40	0.025	3.22	0.08	0.19	RHS
10	03 Sep 09	31.986	1.80	1.40	0.025	2.52	0.06	0.15	RHS
11	03 Sep 09	31.980	1.40	1.30	0.025	1.82	0.05	0.11	RHS
12	03 Sep 09	31.978	1.60	0.70	0.025	1.12	0.03	0.06	RHS
13	03 Sep 09	31.976	2.80	1.20	0.025	3.36	0.08	0.19	RHS
14	03 Sep 09	31.550	2.50	1.10	0.025	2.75	0.07	0.16	RHS
15	03 Sep 09	31.548	1.30	1.30	0.025	1.69	0.04	0.10	RHS
16	03 Sep 09	31.540	1.80	1.20	0.025	2.16	0.05	0.13	RHS
17	03 Sep 09	31.538	7.60	0.90	0.025	6.84	0.17	0.40	RHS
18	03 Sep 09	31.536	3.80	1.20	0.025	4.56	0.11	0.26	RHS
19	03 Sep 09	31.530	1.30	1.20	0.025	1.56	0.04	0.09	RHS
20	03 Sep 09	31.525	1.70	0.90	0.025	1.53	0.04	0.09	RHS
21	03 Sep 09	31.296	0.90	0.80	0.025	0.72	0.02	0.04	RHS
22	03 Sep 09	31.285	2.00	1.10	0.025	2.20	0.06	0.13	RHS
23	03 Sep 09	31.282	4.80	1.10	0.025	5.28	0.13	0.31	RHS
24	03 Sep 09	31.276	4.20	0.90	0.025	3.78	0.09	0.22	RHS
25	03 Sep 09	31.273	3.00	1.30	0.025	3.90	0.10	0.23	RHS
26	03 Sep 09	31.270	1.80	1.20	0.025	2.16	0.05	0.13	RHS
27	03 Sep 09	31.265	4.50	0.80	0.025	3.60	0.09	0.21	RHS
28	03 Sep 09	31.260	2.20	1.00	0.025	2.20	0.06	0.13	RHS
29	04 Sep 09	31.070	0.80	0.80	0.025	0.64	0.02	0.04	LHS
30	04 Sep 09	31.315	0.50	0.50	0.025	0.25	0.01	0.01	LHS
CARRIED FORWARD :						2,539.61	82.58	191.59	

LINTASAN RESOURCES SDN. BHD.
MAINTENANCE OF FEDERAL ROADS - WEST COAST, SABAH

R01 POTHOLE PATCHING RECORD

DISTRICT: TUARAN

ROUTE NO. 01

ROAD NAME: JALAN KOTA KINABALU - KUDAT

MONTH: SEPTEMBER 2009

ITEM	DATE	CHAINAGE	Length (m)	Width (m)	Depth (m)	AREA (m2)	VOLUME (m3)	PREMIX QUANTITY (ton)	REMARKS
BROUGHT FORWARD:			-	-	-	2,539.61	82.58	191.59	
31	04 Sep 09	31.570	1.80	1.00	0.025	1.80	0.05	0.10	LHS
32	04 Sep 09	31.580	4.10	1.20	0.025	4.92	0.12	0.29	LHS
33	04 Sep 09	31.586	2.60	1.30	0.025	3.38	0.08	0.20	LHS
34	04 Sep 09	31.660	3.20	1.00	0.025	3.20	0.08	0.19	LHS
35	04 Sep 09	31.675	3.40	1.10	0.025	3.74	0.09	0.22	LHS
36	04 Sep 09	31.870	2.60	1.30	0.025	3.38	0.08	0.20	LHS
37	04 Sep 09	31.876	1.60	1.00	0.025	1.60	0.04	0.09	LHS
38	04 Sep 09	31.877	2.40	1.20	0.025	2.88	0.07	0.17	LHS
39	04 Sep 09	32.050	2.40	1.10	0.025	2.64	0.07	0.15	LHS
40	04 Sep 09	32.052	1.80	1.40	0.025	2.52	0.06	0.15	LHS
41	04 Sep 09	32.052	1.90	1.20	0.025	2.28	0.06	0.13	LHS
42	04 Sep 09	32.053	2.50	1.20	0.025	3.00	0.08	0.17	LHS
43	04 Sep 09	32.055	1.80	1.00	0.025	1.80	0.05	0.10	LHS
44	04 Sep 09	32.056	2.00	0.90	0.025	1.80	0.05	0.10	LHS
45	04 Sep 09	32.070	2.00	1.40	0.025	2.80	0.07	0.16	LHS
46	04 Sep 09	32.075	3.20	1.20	0.025	3.84	0.10	0.22	LHS
47	04 Sep 09	30.450	9.80	1.00	0.025	9.80	0.25	0.57	RHS
48	04 Sep 09	30.445	3.60	1.20	0.025	4.32	0.11	0.25	RHS
49	04 Sep 09	30.435	2.40	0.90	0.025	2.16	0.05	0.13	RHS
50	05 Sep 09	32.925	3.70	1.20	0.025	4.44	0.11	0.26	LHS
51	05 Sep 09	32.926	4.40	1.40	0.025	6.16	0.15	0.36	LHS
52	05 Sep 09	32.928	1.80	1.30	0.025	2.34	0.06	0.14	LHS
53	05 Sep 09	32.930	13.30	1.20	0.025	15.96	0.40	0.93	LHS
54	05 Sep 09	32.940	3.70	1.20	0.025	4.44	0.11	0.26	LHS
55	05 Sep 09	32.945	3.90	1.30	0.025	5.07	0.13	0.29	LHS
56	05 Sep 09	32.955	1.20	0.90	0.025	1.08	0.03	0.06	LHS
57	05 Sep 09	33.450	2.40	1.20	0.025	2.88	0.07	0.17	LHS
58	05 Sep 09	33.460	1.80	1.10	0.025	1.98	0.05	0.11	LHS
59	05 Sep 09	33.465	4.00	0.90	0.025	3.60	0.09	0.21	LHS
60	05 Sep 09	33.467	2.20	1.10	0.025	2.42	0.06	0.14	LHS
CARRIED FORWARD :						2,651.84	85.38	198.10	

LINTASAN RESOURCES SDN. BHD.
MAINTENANCE OF FEDERAL ROADS - WEST COAST, SABAH

R01 POTHOLE PATCHING RECORD

DISTRICT: TUARAN

ROUTE NO. 01

ROAD NAME: JALAN KOTA KINABALU - KUDAT

MONTH: SEPTEMBER 2009

ITEM	DATE	CHAINAGE	Length (m)	Width (m)	Depth (m)	AREA (m2)	VOLUME (m3)	PREMIX QUANTITY (ton)	REMARKS
BROUGHT FORWARD:						2,651.84	85.38	198.10	
61	05 Sep 09	33.468	1.70	1.40	0.025	2.38	0.06	0.14	LHS
62	05 Sep 09	33.468	1.80	1.30	0.025	2.34	0.06	0.14	LHS
63	05 Sep 09	33.470	1.00	1.30	0.025	1.30	0.03	0.08	LHS
64	05 Sep 09	33.480	5.60	0.90	0.025	5.04	0.13	0.29	LHS
65	05 Sep 09	33.485	1.00	1.20	0.025	1.20	0.03	0.07	LHS
66	05 Sep 09	33.485	1.60	0.60	0.025	0.96	0.02	0.06	LHS
67	05 Sep 09	33.490	2.20	1.10	0.025	2.42	0.06	0.14	LHS
68	05 Sep 09	33.540	0.50	0.60	0.025	0.30	0.01	0.02	LHS
69	05 Sep 09	33.540	0.40	0.60	0.025	0.24	0.01	0.01	LHS
70	05 Sep 09	33.805	1.40	1.20	0.025	1.68	0.04	0.10	LHS
71	05 Sep 09	33.806	5.20	1.10	0.025	5.72	0.14	0.33	LHS
72	05 Sep 09	34.250	1.00	1.40	0.025	1.40	0.04	0.08	LHS
73	05 Sep 09	34.255	0.90	0.70	0.025	0.63	0.02	0.04	LHS
74	05 Sep 09	34.256	2.40	0.80	0.025	1.92	0.05	0.11	LHS
75	05 Sep 09	34.258	1.00	0.80	0.025	0.80	0.02	0.05	LHS
76	05 Sep 09	34.262	0.90	0.80	0.025	0.72	0.02	0.04	LHS
77	05 Sep 09	34.270	1.00	1.30	0.025	1.30	0.03	0.08	LHS
78	05 Sep 09	34.270	1.40	1.20	0.025	1.68	0.04	0.10	LHS
79	05 Sep 09	34.270	1.50	0.70	0.025	1.05	0.03	0.06	LHS
80	05 Sep 09	33.150	1.80	1.00	0.025	1.80	0.05	0.10	RHS
81	05 Sep 09	33.150	2.50	1.30	0.025	3.25	0.08	0.19	RHS
82	05 Sep 09	33.148	3.40	1.30	0.025	4.42	0.11	0.26	RHS
83	05 Sep 09	33.148	3.50	1.00	0.025	3.50	0.09	0.20	RHS
84	05 Sep 09	33.145	1.70	0.90	0.025	1.53	0.04	0.09	RHS
85	05 Sep 09	33.140	1.00	0.90	0.025	0.90	0.02	0.05	RHS
86	07 Sep 09	35.200	3.40	1.10	0.025	3.74	0.09	0.22	LHS
87	07 Sep 09	35.205	4.50	1.20	0.025	5.40	0.14	0.31	LHS
88	07 Sep 09	35.207	11.50	1.20	0.025	13.80	0.35	0.80	LHS
89	07 Sep 09	35.212	1.10	1.00	0.025	1.10	0.03	0.06	LHS
90	07 Sep 09	35.213	1.40	1.00	0.025	1.40	0.04	0.08	LHS
CARRIED FORWARD :						2,725.76	87.23	202.38	

LINTASAN RESOURCES SDN. BHD.
MAINTENANCE OF FEDERAL ROADS - WEST COAST, SABAH

R01 POTHOLE PATCHING RECORD

DISTRICT: TUARAN

ROUTE NO. 01

ROAD NAME: JALAN KOTA KINABALU - KUDAT

MONTH: SEPTEMBER 2009

ITEM	DATE	CHAINAGE	Length (m)	Width (m)	Depth (m)	AREA (m2)	VOLUME (m3)	PREMIX QUANTITY (ton)	REMARKS
BROUGHT FORWARD:						2,725.76	87.23	202.38	
91	07 Sep 09	35.215	2.50	1.00	0.025	2.50	0.06	0.15	LHS
92	07 Sep 09	35.216	1.80	1.10	0.025	1.98	0.05	0.11	LHS
93	07 Sep 09	35.217	1.40	1.10	0.025	1.54	0.04	0.09	LHS
94	07 Sep 09	35.220	1.40	1.00	0.025	1.40	0.04	0.08	LHS
95	07 Sep 09	35.220	1.10	1.00	0.025	1.10	0.03	0.06	LHS
96	07 Sep 09	35.227	1.40	0.80	0.025	1.12	0.03	0.06	LHS
97	07 Sep 09	36.540	1.50	0.90	0.075	1.35	0.10	0.23	LHS
98	07 Sep 09	36.540	4.20	1.80	0.050	7.56	0.38	0.88	LHS
99	07 Sep 09	36.530	3.70	1.10	0.025	4.07	0.10	0.24	RHS
100	07 Sep 09	36.520	1.30	1.70	0.025	2.21	0.06	0.13	RHS
101	07 Sep 09	36.520	1.10	0.70	0.025	0.77	0.02	0.04	RHS
102	07 Sep 09	35.730	1.20	1.50	0.025	1.80	0.05	0.10	RHS
103	07 Sep 09	35.730	4.10	0.90	0.025	3.69	0.09	0.21	RHS
104	07 Sep 09	35.625	4.60	0.80	0.025	3.68	0.09	0.21	RHS
105	07 Sep 09	35.590	3.60	0.80	0.025	2.88	0.07	0.17	RHS
106	07 Sep 09	35.220	5.90	1.10	0.025	6.49	0.16	0.38	RHS
107	07 Sep 09	35.220	3.60	1.20	0.025	4.32	0.11	0.25	RHS
108	07 Sep 09	35.200	2.00	1.20	0.025	2.40	0.06	0.14	RHS
109	07 Sep 09	35.200	1.40	0.90	0.025	1.26	0.03	0.07	RHS
110	18 Sep 09	30.640	5.00	3.00	0.050	15.00	0.75	1.74	RHS
111	18 Sep 09	30.640	7.40	2.50	0.075	18.50	1.39	3.22	RHS
112	18 Sep 09	30.640	1.40	0.90	0.075	1.26	0.09	0.22	RHS
113	18 Sep 09	30.560	5.40	2.50	0.075	13.50	1.01	2.35	RHS
114	18 Sep 09	30.555	3.30	2.60	0.075	8.58	0.64	1.49	RHS
115	19 Sep 09	30.660	1.10	0.90	0.025	0.99	0.02	0.06	RHS
116	19 Sep 09	30.660	1.60	1.30	0.025	2.08	0.05	0.12	RHS
117	19 Sep 09	30.655	2.60	1.10	0.025	2.86	0.07	0.17	RHS
118	19 Sep 09	30.650	1.30	0.80	0.025	1.04	0.03	0.06	RHS
119	19 Sep 09	30.650	1.90	1.00	0.025	1.90	0.05	0.11	RHS
120	19 Sep 09	30.643	2.20	1.00	0.025	2.20	0.06	0.13	RHS
CARRIED FORWARD :						2,845.79	92.95	215.67	

LINTASAN RESOURCES SDN. BHD.
 MAINTENANCE OF FEDERAL ROADS - WEST COAST, SABAH

R01 POTHOLE PATCHING RECORD

DISTRICT: TUARAN

ROUTE NO. 01

ROAD NAME: JALAN KOTA KINABALU - KUDAT

MONTH: SEPTEMBER 2009

ITEM	DATE	CHAINAGE	Length (m)	Width (m)	Depth (m)	AREA (m2)	VOLUME (m3)	PREMIX QUANTITY (ton)	REMARKS
BROUGHT FORWARD:						2,845.79	92.95	215.67	
121	19 Sep 09	30.642	2.10	1.00	0.025	2.10	0.05	0.12	RHS
122	19 Sep 09	30.640	1.20	0.80	0.025	0.96	0.02	0.06	RHS
123	19 Sep 09	30.638	1.70	0.50	0.025	0.85	0.02	0.05	RHS
124	19 Sep 09	30.590	10.40	1.10	0.025	11.44	0.29	0.66	RHS
125	19 Sep 09	30.588	2.70	1.10	0.025	2.97	0.07	0.17	RHS
126	19 Sep 09	30.587	4.50	1.00	0.025	4.50	0.11	0.26	RHS
127	19 Sep 09	30.565	4.50	1.10	0.025	4.95	0.12	0.29	RHS
128	19 Sep 09	30.555	4.60	1.00	0.025	4.60	0.12	0.27	RHS
129	19 Sep 09	30.550	4.10	2.60	0.075	10.66	0.80	1.85	RHS
TOTAL :						2,888.82	94.56	219.40	

LINTASAN RESOURCES SDN. BHD.
MAINTENANCE OF FEDERAL ROADS - WEST COAST, SABAH

R01 POTHOLE PATCHING RECORD

DISTRICT: TUARAN

ROUTE NO. 22

ROAD NAME: JALAN KOTA KINABALU - SANDAKAN

MONTH: SEPTEMBER 2009

ITEM	DATE	CHAINAGE	Length (m)	Width (m)	Depth (m)	AREA (m2)	VOLUME (m3)	PREMIX QUANTITY (ton)	REMARKS
BROUGHT FORWARD:						5,794.90	183.27	425.20	
1	08 Sep 09	2.980	3.10	1.00	0.025	3.10	0.08	0.18	LHS
2	08 Sep 09	2.982	3.20	0.90	0.025	2.88	0.07	0.17	LHS
3	08 Sep 09	2.985	1.70	1.00	0.025	1.70	0.04	0.10	LHS
4	08 Sep 09	2.990	1.90	0.90	0.025	1.71	0.04	0.10	LHS
5	08 Sep 09	3.000	1.80	1.00	0.025	1.80	0.05	0.10	LHS
6	08 Sep 09	3.707	1.70	1.20	0.025	2.04	0.05	0.12	LHS
7	08 Sep 09	3.707	1.50	1.00	0.025	1.50	0.04	0.09	LHS
8	08 Sep 09	3.710	5.80	1.10	0.025	6.38	0.16	0.37	LHS
9	08 Sep 09	3.710	1.60	1.30	0.025	2.08	0.05	0.12	LHS
10	08 Sep 09	3.720	1.30	1.00	0.025	1.30	0.03	0.08	LHS
11	08 Sep 09	3.770	1.20	1.10	0.025	1.32	0.03	0.08	LHS
12	08 Sep 09	3.775	1.40	1.00	0.025	1.40	0.04	0.08	LHS
13	08 Sep 09	3.776	1.40	0.80	0.025	1.12	0.03	0.06	LHS
14	08 Sep 09	3.778	1.60	1.00	0.025	1.60	0.04	0.09	LHS
15	08 Sep 09	3.780	1.20	1.00	0.025	1.20	0.03	0.07	LHS
16	08 Sep 09	3.785	1.70	1.10	0.025	1.87	0.05	0.11	LHS
17	08 Sep 09	3.785	2.80	0.90	0.025	2.52	0.06	0.15	LHS
18	08 Sep 09	3.795	3.00	1.00	0.025	3.00	0.08	0.17	LHS
19	08 Sep 09	3.805	7.40	1.00	0.025	7.40	0.19	0.43	LHS
20	08 Sep 09	6.070	1.80	1.10	0.025	1.98	0.05	0.11	LHS
21	08 Sep 09	6.080	1.20	0.90	0.025	1.08	0.03	0.06	LHS
22	08 Sep 09	6.098	1.70	0.70	0.025	1.19	0.03	0.07	LHS
23	08 Sep 09	6.100	0.80	1.00	0.025	0.80	0.02	0.05	LHS
24	08 Sep 09	6.140	1.40	0.70	0.025	0.98	0.02	0.06	LHS
25	08 Sep 09	6.145	0.90	0.70	0.025	0.63	0.02	0.04	LHS
26	08 Sep 09	6.290	1.30	0.80	0.025	1.04	0.03	0.06	LHS
27	08 Sep 09	6.290	1.90	1.30	0.025	2.47	0.06	0.14	LHS
28	08 Sep 09	6.300	1.50	0.80	0.025	1.20	0.03	0.07	LHS
29	08 Sep 09	6.310	2.10	0.90	0.025	1.89	0.05	0.11	LHS
30	08 Sep 09	6.320	1.40	1.00	0.025	1.40	0.04	0.08	LHS
CARRIED FORWARD :						5,855.48	184.78	428.71	

LINTASAN RESOURCES SDN. BHD.
MAINTENANCE OF FEDERAL ROADS - WEST COAST, SABAH

R01 POTHOLE PATCHING RECORD

DISTRICT: TUARAN

ROUTE NO. 22

ROAD NAME: JALAN KOTA KINABALU - SANDAKAN

MONTH: SEPTEMBER 2009

ITEM	DATE	CHAINAGE	Length (m)	Width (m)	Depth (m)	AREA (m2)	VOLUME (m3)	PREMIX QUANTITY (ton)	REMARKS
BROUGHT FORWARD:			-	-	-	5,855.48	184.78	428.71	
31	08 Sep 09	6.325	6.70	1.00	0.025	6.70	0.17	0.39	LHS
32	08 Sep 09	6.325	1.00	0.90	0.025	0.90	0.02	0.05	LHS
33	08 Sep 09	6.325	1.00	0.70	0.025	0.70	0.02	0.04	LHS
34	08 Sep 09	6.336	2.20	0.80	0.025	1.76	0.04	0.10	LHS
35	08 Sep 09	6.350	1.10	1.10	0.025	1.21	0.03	0.07	LHS
36	08 Sep 09	6.356	1.10	1.10	0.025	1.21	0.03	0.07	LHS
37	08 Sep 09	6.357	1.70	1.00	0.025	1.70	0.04	0.10	LHS
38	08 Sep 09	6.480	3.10	0.90	0.025	2.79	0.07	0.16	LHS
39	08 Sep 09	6.497	1.20	0.70	0.025	2.17	0.05	0.13	LHS
40	08 Sep 09	6.498	1.10	0.60	0.025	0.72	0.02	0.04	LHS
41	08 Sep 09	6.505	1.90	0.60	0.025	0.66	0.02	0.04	LHS
42	08 Sep 09	6.507	0.80	0.90	0.025	1.71	0.04	0.10	LHS
43	08 Sep 09	6.508	1.90	0.70	0.025	0.56	0.01	0.03	LHS
44	08 Sep 09	6.509	1.10	0.80	0.025	1.52	0.04	0.09	LHS
45	08 Sep 09	6.540	3.20	0.70	0.025	0.77	0.02	0.04	LHS
46	09 Sep 09	4.990	1.20	1.60	0.025	5.12	0.13	0.30	LHS
47	09 Sep 09	4.992	1.60	1.60	0.025	1.92	0.05	0.11	LHS
48	09 Sep 09	4.994	1.40	1.70	0.025	2.72	0.07	0.16	LHS
49	09 Sep 09	5.008	1.00	1.70	0.050	2.38	0.12	0.28	LHS
50	09 Sep 09	5.098	1.10	2.20	0.050	2.20	0.11	0.26	LHS
51	09 Sep 09	5.100	1.30	3.00	0.050	3.30	0.17	0.38	LHS
52	09 Sep 09	5.350	0.90	1.20	0.025	1.56	0.04	0.09	LHS
53	09 Sep 09	5.332	1.00	1.00	0.025	0.90	0.02	0.05	LHS
54	09 Sep 09	5.354	0.90	2.50	0.025	2.50	0.06	0.15	LHS
55	09 Sep 09	5.357	1.00	1.50	0.025	1.35	0.03	0.08	LHS
56	09 Sep 09	5.358	0.90	1.40	0.025	1.40	0.04	0.08	LHS
57	09 Sep 09	5.360	0.70	1.80	0.025	1.62	0.04	0.09	LHS
58	09 Sep 09	5.363	0.90	1.00	0.025	0.70	0.02	0.04	LHS
59	09 Sep 09	5.366	0.80	1.20	0.025	1.08	0.03	0.06	LHS
60	09 Sep 09	5.368	1.10	1.50	0.025	1.20	0.03	0.07	LHS
CARRIED FORWARD :						5,910.51	186.36	432.36	

LINTASAN RESOURCES SDN. BHD.
MAINTENANCE OF FEDERAL ROADS - WEST COAST, SABAH

R01 POTHOLE PATCHING RECORD

DISTRICT: TUARAN

ROUTE NO. 22

ROAD NAME: JALAN KOTA KINABALU - SANDAKAN

MONTH: SEPTEMBER 2009

ITEM	DATE	CHAINAGE	Length (m)	Width (m)	Depth (m)	AREA (m2)	VOLUME (m3)	PREMIX QUANTITY (ton)	REMARKS
BROUGHT FORWARD:			-	-	-	5,910.51	186.36	432.36	
61	09 Sep 09	5.371	0.90	2.90	0.025	2.61	0.07	0.15	LHS
62	09 Sep 09	5.376	0.80	1.70	0.025	1.36	0.03	0.08	LHS
63	09 Sep 09	6.531	0.60	1.00	0.025	0.60	0.02	0.03	LHS
64	09 Sep 09	6.533	0.70	0.80	0.025	0.56	0.01	0.03	LHS
65	09 Sep 09	6.536	0.70	1.40	0.025	0.98	0.02	0.06	LHS
66	09 Sep 09	6.538	0.60	1.50	0.025	0.90	0.02	0.05	LHS
67	09 Sep 09	6.540	0.90	1.10	0.025	0.99	0.02	0.06	LHS
68	09 Sep 09	6.541	0.50	1.50	0.025	0.75	0.02	0.04	LHS
69	09 Sep 09	6.543	0.80	0.80	0.025	0.64	0.02	0.04	LHS
70	09 Sep 09	6.548	1.00	0.60	0.025	0.60	0.02	0.03	LHS
71	09 Sep 09	6.549	0.70	0.70	0.025	0.49	0.01	0.03	LHS
72	09 Sep 09	6.560	0.40	0.50	0.025	0.20	0.01	0.01	LHS
73	09 Sep 09	6.561	0.70	0.70	0.025	0.49	0.01	0.03	LHS
74	09 Sep 09	6.578	0.80	1.50	0.025	1.20	0.03	0.07	LHS
75	09 Sep 09	6.579	0.90	0.60	0.025	0.54	0.01	0.03	LHS
76	09 Sep 09	6.581	1.10	1.30	0.025	1.43	0.04	0.08	LHS
77	09 Sep 09	6.583	0.90	0.70	0.025	0.63	0.02	0.04	LHS
78	09 Sep 09	6.975	0.80	0.50	0.025	0.40	0.01	0.02	LHS
79	09 Sep 09	6.998	0.80	2.00	0.025	1.60	0.04	0.09	LHS
80	09 Sep 09	7.000	0.50	0.50	0.025	0.25	0.01	0.01	LHS
81	09 Sep 09	7.013	1.50	2.10	0.025	3.15	0.08	0.18	LHS
82	10 Sep 09	7.550	1.60	1.20	0.025	1.92	0.05	0.11	LHS
83	10 Sep 09	7.551	3.80	1.30	0.025	4.94	0.12	0.29	LHS
84	10 Sep 09	7.570	1.20	1.10	0.025	1.32	0.03	0.08	LHS
85	10 Sep 09	7.580	1.80	0.90	0.025	1.62	0.04	0.09	LHS
86	10 Sep 09	7.582	1.40	1.00	0.025	1.40	0.04	0.08	LHS
87	10 Sep 09	7.583	4.20	0.70	0.025	2.94	0.07	0.17	LHS
88	10 Sep 09	7.585	3.30	1.70	0.025	5.61	0.14	0.33	LHS
89	10 Sep 09	7.590	6.40	1.00	0.025	6.40	0.16	0.37	LHS
90	10 Sep 09	7.596	1.70	1.20	0.025	2.04	0.05	0.12	LHS
CARRIED FORWARD :						5,959.07	187.57	435.18	

LINTASAN RESOURCES SDN. BHD.
MAINTENANCE OF FEDERAL ROADS - WEST COAST, SABAH

R01 POTHOLE PATCHING RECORD

DISTRICT: TUARAN

ROUTE NO. 22

ROAD NAME: JALAN KOTA KINABALU - SANDAKAN

MONTH: SEPTEMBER 2009

ITEM	DATE	CHAINAGE	Length (m)	Width (m)	Depth (m)	AREA (m2)	VOLUME (m3)	PREMIX QUANTITY (ton)	REMARKS
BROUGHT FORWARD:			-	-	-	5,959.07	187.57	435.18	
91	10 Sep 09	7.640	1.70	0.80	0.025	1.36	0.03	0.08	LHS
92	10 Sep 09	7.645	1.90	0.70	0.025	1.33	0.03	0.08	LHS
93	10 Sep 09	7.650	1.90	0.80	0.025	1.52	0.04	0.09	LHS
94	10 Sep 09	7.695	2.20	0.80	0.025	1.76	0.04	0.10	LHS
95	10 Sep 09	7.860	1.00	0.80	0.025	0.80	0.02	0.05	LHS
96	10 Sep 09	7.865	1.00	0.80	0.025	0.80	0.02	0.05	LHS
97	10 Sep 09	7.875	3.20	1.20	0.025	3.84	0.10	0.22	LHS
98	10 Sep 09	7.880	3.90	1.30	0.025	5.07	0.13	0.29	LHS
99	10 Sep 09	7.885	2.80	0.80	0.025	2.24	0.06	0.13	LHS
100	10 Sep 09	7.890	3.40	1.00	0.025	3.40	0.09	0.20	LHS
101	10 Sep 09	9.320	2.10	1.50	0.025	3.15	0.08	0.18	LHS
102	10 Sep 09	9.330	1.40	1.30	0.025	1.82	0.05	0.11	LHS
103	10 Sep 09	9.332	1.10	1.30	0.025	1.43	0.04	0.08	RHS
104	10 Sep 09	9.332	2.40	0.60	0.025	1.44	0.04	0.08	RHS
105	10 Sep 09	9.332	1.40	1.30	0.025	1.82	0.05	0.11	RHS
106	10 Sep 09	9.332	3.70	0.70	0.025	2.59	0.06	0.15	RHS
107	10 Sep 09	9.320	2.10	1.60	0.025	3.36	0.08	0.19	RHS
108	10 Sep 09	9.320	1.90	1.00	0.025	1.90	0.05	0.11	RHS
109	10 Sep 09	8.825	1.80	2.10	0.025	3.78	0.09	0.22	RHS
110	10 Sep 09	8.816	0.50	0.60	0.050	0.30	0.02	0.03	RHS
111	10 Sep 09	8.813	0.50	0.50	0.050	0.25	0.01	0.03	RHS
112	11 Sep 09	7.960	0.50	0.30	0.050	0.15	0.01	0.02	LHS
113	11 Sep 09	9.750	3.90	1.50	0.075	5.85	0.44	1.02	LHS
114	11 Sep 09	11.240	2.80	1.80	0.075	5.04	0.38	0.88	LHS
115	11 Sep 09	12.430	0.80	0.70	0.050	0.56	0.03	0.06	LHS
116	11 Sep 09	12.840	1.10	0.50	0.050	0.55	0.03	0.06	LHS
117	11 Sep 09	16.850	0.80	0.90	0.050	0.72	0.04	0.08	RHS
118	11 Sep 09	12.550	1.20	1.00	0.050	1.20	0.06	0.14	RHS
119	11 Sep 09	12.261	1.10	1.00	0.050	1.10	0.06	0.13	RHS
120	11 Sep 09	12.260	2.40	1.20	0.025	2.88	0.07	0.17	RHS
CARRIED FORWARD :						6,021.08	189.79	440.32	

LINTASAN RESOURCES SDN. BHD.
MAINTENANCE OF FEDERAL ROADS - WEST COAST, SABAH

R01 POTHOLE PATCHING RECORD

DISTRICT: TUARAN

ROUTE NO. 22

ROAD NAME: JALAN KOTA KINABALU - SANDAKAN

MONTH: SEPTEMBER 2009

ITEM	DATE	CHAINAGE	Length (m)	Width (m)	Depth (m)	AREA (m2)	VOLUME (m3)	PREMIX QUANTITY (ton)	REMARKS
BROUGHT FORWARD:			-	-	-	6,021.08	189.79	440.32	
121	11 Sep 09	12.252	1.20	1.30	0.025	1.56	0.04	0.09	RHS
122	17 Sep 09	21.460	1.50	1.50	0.025	2.25	0.06	0.13	LHS
123	17 Sep 09	21.485	3.70	1.30	0.025	4.81	0.12	0.28	LHS
124	17 Sep 09	32.650	6.00	1.40	0.025	8.40	0.21	0.49	LHS
125	17 Sep 09	32.670	1.60	1.20	0.025	1.92	0.05	0.11	LHS
126	17 Sep 09	32.673	4.20	1.20	0.025	5.04	0.13	0.29	LHS
127	17 Sep 09	33.360	12.20	1.20	0.025	14.64	0.37	0.85	LHS
128	17 Sep 09	33.366	3.60	0.80	0.025	2.88	0.07	0.17	LHS
129	17 Sep 09	33.990	2.00	0.60	0.025	1.20	0.03	0.07	LHS
130	17 Sep 09	33.993	1.80	1.40	0.025	2.52	0.06	0.15	LHS
131	17 Sep 09	33.994	4.40	0.50	0.025	2.20	0.06	0.13	LHS
132	17 Sep 09	33.994	4.80	0.40	0.025	1.92	0.05	0.11	LHS
133	17 Sep 09	33.996	2.10	0.80	0.025	1.68	0.04	0.10	LHS
134	17 Sep 09	41.260	0.60	0.50	0.025	0.30	0.01	0.02	LHS
135	17 Sep 09	6.530	3.30	1.10	0.025	3.63	0.09	0.21	RHS
136	17 Sep 09	6.527	1.50	0.80	0.025	1.20	0.03	0.07	RHS
137	17 Sep 09	6.525	3.60	1.20	0.025	4.32	0.11	0.25	RHS
138	23 Sep 09	36.385	1.70	1.70	0.025	2.89	0.07	0.17	LHS
139	23 Sep 09	36.385	5.90	1.20	0.025	7.08	0.18	0.41	LHS
140	23 Sep 09	36.390	3.20	1.40	0.025	4.48	0.11	0.26	LHS
141	23 Sep 09	36.460	9.30	1.10	0.025	10.23	0.26	0.59	LHS
142	23 Sep 09	36.470	4.20	1.10	0.025	4.62	0.12	0.27	LHS
143	23 Sep 09	36.475	2.70	1.20	0.025	3.24	0.08	0.19	LHS
144	23 Sep 09	37.260	3.60	1.30	0.025	4.68	0.12	0.27	LHS
145	23 Sep 09	37.265	1.30	1.20	0.025	1.56	0.04	0.09	LHS
146	23 Sep 09	37.340	4.70	1.10	0.025	5.17	0.13	0.30	LHS
147	23 Sep 09	37.343	3.10	1.00	0.025	3.10	0.08	0.18	LHS
148	23 Sep 09	38.270	6.20	1.00	0.025	6.20	0.16	0.36	LHS
149	23 Sep 09	38.270	2.30	0.80	0.025	1.84	0.05	0.11	RHS
150	23 Sep 09	38.260	2.60	0.70	0.025	1.82	0.05	0.11	RHS
CARRIED FORWARD :						6,138.46	192.72	447.13	

LINTASAN RESOURCES SDN. BHD.
MAINTENANCE OF FEDERAL ROADS - WEST COAST, SABAH

R01 POTHOLE PATCHING RECORD

DISTRICT: TUARAN

ROUTE NO. 22

ROAD NAME: JALAN KOTA KINABALU - SANDAKAN

MONTH: SEPTEMBER 2009

ITEM	DATE	CHAINAGE	Length (m)	Width (m)	Depth (m)	AREA (m2)	VOLUME (m3)	PREMIX QUANTITY (ton)	REMARKS
BROUGHT FORWARD:			-	-	-	6,138.46	192.72	447.13	
151	23 Sep 09	38.255	1.90	0.90	0.025	1.71	0.04	0.10	RHS
152	23 Sep 09	38.225	4.20	1.10	0.025	4.62	0.12	0.27	RHS
153	23 Sep 09	38.225	1.30	1.10	0.025	1.43	0.04	0.08	RHS
154	23 Sep 09	38.200	3.70	0.70	0.025	2.59	0.06	0.15	RHS
155	23 Sep 09	37.812	5.90	1.00	0.025	5.90	0.15	0.34	RHS
156	24 Sep 09	38.359	4.30	0.90	0.025	3.87	0.10	0.22	LHS
157	24 Sep 09	38.360	5.10	0.90	0.025	4.59	0.11	0.27	LHS
158	24 Sep 09	38.361	3.70	1.20	0.025	4.44	0.11	0.26	LHS
159	24 Sep 09	38.362	2.00	1.00	0.025	2.00	0.05	0.12	LHS
160	24 Sep 09	38.365	2.20	0.90	0.025	1.98	0.05	0.11	LHS
161	24 Sep 09	38.365	3.70	1.20	0.025	4.44	0.11	0.26	LHS
162	24 Sep 09	38.376	1.50	0.70	0.025	1.05	0.03	0.06	LHS
163	24 Sep 09	38.376	1.50	0.90	0.025	1.35	0.03	0.08	LHS
164	24 Sep 09	38.380	2.50	0.80	0.025	2.00	0.05	0.12	LHS
165	24 Sep 09	38.385	3.50	1.10	0.025	3.85	0.10	0.22	LHS
166	24 Sep 09	38.407	3.30	1.00	0.025	3.30	0.08	0.19	LHS
167	24 Sep 09	38.912	3.30	1.10	0.025	3.63	0.09	0.21	LHS
168	24 Sep 09	38.913	3.20	0.70	0.025	2.24	0.06	0.13	LHS
169	24 Sep 09	38.922	3.40	1.00	0.025	3.40	0.09	0.20	LHS
170	24 Sep 09	38.995	3.30	1.10	0.025	3.63	0.09	0.21	LHS
171	24 Sep 09	39.010	8.90	1.30	0.025	11.57	0.29	0.67	LHS
172	24 Sep 09	39.025	3.80	0.90	0.025	3.42	0.09	0.20	LHS
173	24 Sep 09	39.031	2.00	0.90	0.025	1.80	0.05	0.10	LHS
174	24 Sep 09	39.035	3.10	0.90	0.025	2.79	0.07	0.16	LHS
175	24 Sep 09	39.039	1.20	1.10	0.025	1.32	0.03	0.08	LHS
176	24 Sep 09	39.060	2.80	1.10	0.025	3.08	0.08	0.18	LHS
177	24 Sep 09	39.065	2.30	1.00	0.025	2.30	0.06	0.13	LHS
178	24 Sep 09	39.075	4.60	1.10	0.025	5.06	0.13	0.29	LHS
179	24 Sep 09	39.090	2.10	1.00	0.025	2.10	0.05	0.12	LHS
180	24 Sep 09	39.093	2.10	1.00	0.025	2.10	0.05	0.12	LHS
CARRIED FORWARD :						6,236.02	195.16	452.79	

LINTASAN RESOURCES SDN. BHD.
MAINTENANCE OF FEDERAL ROADS - WEST COAST, SABAH

R01 POTHOLE PATCHING RECORD

DISTRICT: TUARAN

ROUTE NO. 22

ROAD NAME: JALAN KOTA KINABALU - SANDAKAN

MONTH: SEPTEMBER 2009

ITEM	DATE	CHAINAGE	Length (m)	Width (m)	Depth (m)	AREA (m2)	VOLUME (m3)	PREMIX QUANTITY (ton)	REMARKS
BROUGHT FORWARD:			-	-	-	6,236.02	195.16	452.79	
181	24 Sep 09	39.130	1.20	0.90	0.025	1.08	0.03	0.06	LHS
182	24 Sep 09	39.140	1.50	0.90	0.025	1.35	0.03	0.08	LHS
183	24 Sep 09	39.160	1.50	0.90	0.025	1.35	0.03	0.08	LHS
184	24 Sep 09	39.161	1.60	0.90	0.025	1.44	0.04	0.08	LHS
185	24 Sep 09	39.166	4.30	1.00	0.025	4.30	0.11	0.25	LHS
186	24 Sep 09	39.206	6.10	1.00	0.025	6.10	0.15	0.35	LHS
187	24 Sep 09	39.217	3.30	0.90	0.025	2.97	0.07	0.17	LHS
188	25 Sep 09	12.270	2.70	2.10	0.075	5.67	0.43	0.99	LHS
189	25 Sep 09	12.271	1.20	1.00	0.075	1.20	0.09	0.21	LHS
190	25 Sep 09	12.285	2.10	2.00	0.075	4.20	0.32	0.73	LHS
191	25 Sep 09	39.215	11.20	0.90	0.025	10.08	0.25	0.58	LHS
192	25 Sep 09	39.225	2.10	0.90	0.025	1.89	0.05	0.11	LHS
193	25 Sep 09	39.235	3.20	0.80	0.025	2.56	0.06	0.15	LHS
194	25 Sep 09	39.255	2.50	0.90	0.025	2.25	0.06	0.13	LHS
195	25 Sep 09	39.270	2.30	0.80	0.025	1.84	0.05	0.11	LHS
196	25 Sep 09	39.425	1.30	1.20	0.025	1.56	0.04	0.09	LHS
197	25 Sep 09	39.450	2.30	1.10	0.025	2.53	0.06	0.15	LHS
198	25 Sep 09	39.453	4.10	1.10	0.025	4.51	0.11	0.26	LHS
199	25 Sep 09	39.475	6.50	1.00	0.025	6.50	0.16	0.38	LHS
TOTAL :						6,299.40	197.30	457.75	

LINTASAN RESOURCES SDN. BHD.
 MAINTENANCE OF FEDERAL ROADS - WEST COAST, SABAH

R01 POTHOLE PATCHING RECORD

DISTRICT: TUARAN
ROUTE NO. 503
ROAD NAME: JALAN BERUNGIS - KOTA BELUD
MONTH: SEPTEMBER 2009

ITEM	DATE	CHAINAGE	Length (m)	Width (m)	Depth (m)	AREA (m2)	VOLUME (m3)	PREMIX QUANTITY (ton)	REMARKS
BROUGHT FORWARD:						1,034.02	95.98	222.67	
TOTAL :						1,034.02	95.98	222.67	

LINTASAN RESOURCES SDN. BHD.
MAINTENANCE OF FEDERAL ROADS - WEST COAST, SABAH

R01 POTHOLE PATCHING RECORD

DISTRICT: KOTA KINABALU
ROUTE NO. 606
ROAD NAME: JALAN SUSUR SEPANGAR BAY
MONTH: SEPTEMBER 2009

ITEM	DATE	CHAINAGE	Length (m)	Width (m)	Depth (m)	AREA (m2)	VOLUME (m3)	PREMIX QUANTITY (ton)	REMARKS
BROUGHT FORWARD:						950.36	34.08	79.08	
1	01 Sep 09	0.070	0.60	0.50	0.050	0.30	0.02	0.03	LHS
2	01 Sep 09	5.220	0.60	1.80	0.050	1.08	0.05	0.13	LHS
3	01 Sep 09	5.220	0.50	2.00	0.050	1.00	0.05	0.12	LHS
4	01 Sep 09	5.220	0.30	3.60	0.025	1.08	0.03	0.06	LHS
5	01 Sep 09	5.220	0.60	1.70	0.025	1.02	0.03	0.06	LHS
6	01 Sep 09	5.240	0.50	0.30	0.050	0.15	0.01	0.02	LHS
7	01 Sep 09	5.242	0.40	0.30	0.050	0.12	0.01	0.01	LHS
8	01 Sep 09	5.440	0.50	0.50	0.050	0.25	0.01	0.03	LHS
9	01 Sep 09	5.450	0.50	0.40	0.050	0.20	0.01	0.02	LHS
10	01 Sep 09	5.490	0.50	0.50	0.050	0.25	0.01	0.03	LHS
11	01 Sep 09	5.520	0.50	0.40	0.050	0.20	0.01	0.02	LHS
12	01 Sep 09	5.560	0.50	0.50	0.050	0.25	0.01	0.03	LHS
13	01 Sep 09	5.563	0.40	0.30	0.050	0.12	0.01	0.01	LHS
14	01 Sep 09	5.680	0.50	0.50	0.050	0.25	0.01	0.03	LHS
15	01 Sep 09	6.110	0.50	0.50	0.050	0.25	0.01	0.03	RHS
16	01 Sep 09	5.680	1.20	0.60	0.050	0.72	0.04	0.08	RHS
17	01 Sep 09	5.675	4.20	0.80	0.025	3.36	0.08	0.19	RHS
18	01 Sep 09	5.660	0.60	0.50	0.025	0.30	0.01	0.02	RHS
19	01 Sep 09	5.240	0.60	1.80	0.025	1.08	0.03	0.06	RHS
20	01 Sep 09	5.240	0.50	1.20	0.025	0.60	0.02	0.03	RHS
21	01 Sep 09	5.240	0.40	3.60	0.025	1.44	0.04	0.08	RHS
22	01 Sep 09	5.220	0.60	1.20	0.050	0.72	0.04	0.08	RHS
23	01 Sep 09	0.070	0.60	0.40	0.050	0.24	0.01	0.03	RHS
24	01 Sep 09	0.068	0.70	0.60	0.050	0.42	0.02	0.05	RHS
25	01 Sep 09	0.067	0.50	0.40	0.050	0.20	0.01	0.02	RHS
26	01 Sep 09	0.066	0.50	1.30	0.025	0.65	0.02	0.04	RHS
27	14 Sep 09	5.620	3.20	1.40	0.075	4.48	0.34	0.78	LHS
28	14 Sep 09	5.622	1.50	1.30	0.025	1.95	0.05	0.11	LHS
29	14 Sep 09	5.626	3.50	1.00	0.025	3.50	0.09	0.20	LHS
30	14 Sep 09	5.628	1.50	1.10	0.025	1.65	0.04	0.10	LHS
CARRIED FORWARD :						978.19	35.17	81.60	

LINTASAN RESOURCES SDN. BHD.
MAINTENANCE OF FEDERAL ROADS - WEST COAST, SABAH

R01 POTHOLE PATCHING RECORD

DISTRICT: KOTA KINABALU

ROUTE NO. 606

ROAD NAME: JALAN SUSUR SEPANGAR BAY

MONTH: SEPTEMBER 2009

ITEM	DATE	CHAINAGE	Length (m)	Width (m)	Depth (m)	AREA (m2)	VOLUME (m3)	PREMIX QUANTITY (ton)	REMARKS
BROUGHT FORWARD:						978.19	35.17	81.60	
31	14 Sep 09	5.628	3.20	1.00	0.025	3.20	0.08	0.19	LHS
32	14 Sep 09	5.628	2.60	1.20	0.025	3.12	0.08	0.18	LHS
33	14 Sep 09	5.630	1.90	1.60	0.025	3.04	0.08	0.18	LHS
34	14 Sep 09	5.630	1.70	1.30	0.025	2.21	0.06	0.13	LHS
35	14 Sep 09	5.632	3.40	1.30	0.025	4.42	0.11	0.26	LHS
36	14 Sep 09	5.639	3.50	1.20	0.025	4.20	0.11	0.24	LHS
37	14 Sep 09	5.639	2.60	1.30	0.025	3.38	0.08	0.20	LHS
38	16 Sep 09	11.000	2.50	2.40	0.025	6.00	0.15	0.35	RHS
39	16 Sep 09	10.995	4.80	1.40	0.025	6.72	0.17	0.39	RHS
TOTAL :						1,014.48	36.08	83.71	

LINTASAN RESOURCES SDN. BHD.
 MAINTENANCE OF FEDERAL ROADS - WEST COAST, SABAH

R01 POTHOLE PATCHING RECORD

DISTRICT: KOTA KINABALU
ROUTE NO. 607
ROAD NAME: JALAN MASUK KE PELABUHAN BARU KK
MONTH: SEPTEMBER 2009

ITEM	DATE	CHAINAGE	Length (m)	Width (m)	Depth (m)	AREA (m2)	VOLUME (m3)	PREMIX QUANTITY (ton)	REMARKS
		BROUGHT FORWARD:				20.22	0.51	1.17	
TOTAL :						20.22	0.51	1.17	

LINTASAN RESOURCES SDN BHD.
MAINTENANCE OF FEDERAL ROADS - WEST COAST, SABAH

SUMMARY - POTHOLE PATCHING RECORD

Month : September 2009

ITEM	DISTRICT	ROUTE NO.	ROAD NAME	AREA (m ²)			VOLUME (m ³)			PREMIX QUANTITY (TON)		
				PREVIOUS MONTH	CURRENT MONTH	CUM. MONTH	PREVIOUS MONTH	CURRENT MONTH	CUM. MONTH	PREVIOUS MONTH	CURRENT MONTH	CUM. MONTH
1	Ranau	22	Jalan Kota Kinabalu - Sandakan	3,993.16	438.55	4,431.71	200.72	22.08	222.80	465.86	51.29	517.15
			TOTAL:	3,993.16	438.55	4,431.71	200.72	22.08	222.80	465.86	51.29	517.15

LINTASAN RESOURCES SDN. BHD.
MAINTENANCE OF FEDERAL ROADS - WEST COAST, SABAH

R01 POTHOLE PATCHING RECORD

DISTRICT: Ranau

ROUTE NO. 22

ROAD NAME: Jalan Kota Kinabalu - Sandakan

MONTH: September 2009

ITEM	DATE	CHAINAGE	Length (m)	Width (m)	Depth (m)	AREA (m ²)	VOLUME (m ³)	PREMIX QUANTITY (ton)	REMARKS
BROUGHT FORWARD FROM AUGUST 2009:						3,993.16	200.72	465.86	
1	03-Sep-09	118.900	5.00	3.20	0.05	16.00	0.80	1.86	RHS
2	03-Sep-09	118.900	3.60	3.60	0.05	12.96	0.65	1.51	LHS
3	04-Sep-09	141.220	1.70	0.90	0.05	1.53	0.08	0.19	LHS
4	04-Sep-09	141.220	2.30	1.30	0.05	2.99	0.15	0.35	LHS
5	04-Sep-09	141.220	1.50	1.20	0.05	1.80	0.09	0.21	LHS
6	04-Sep-09	141.200	5.80	2.10	0.05	12.18	0.61	1.42	LHS
7	04-Sep-09	138.300	0.40	0.30	0.05	0.12	0.01	0.02	RHS
8	04-Sep-09	138.300	3.10	1.00	0.05	3.10	0.16	0.37	RHS
9	04-Sep-09	138.300	0.90	0.60	0.05	0.54	0.03	0.07	RHS
10	04-Sep-09	138.300	0.50	0.50	0.05	0.25	0.01	0.02	RHS
11	04-Sep-09	138.300	1.70	0.30	0.05	0.51	0.03	0.07	RHS
12	04-Sep-09	138.300	1.00	1.00	0.05	1.00	0.05	0.12	RHS
13	04-Sep-09	138.150	0.60	0.50	0.05	0.30	0.02	0.05	RHS
14	04-Sep-09	138.150	0.40	0.50	0.05	0.20	0.01	0.02	RHS
15	04-Sep-09	138.150	0.40	0.60	0.05	0.24	0.01	0.02	RHS
16	04-Sep-09	138.150	0.40	0.40	0.05	0.16	0.01	0.02	RHS
17	04-Sep-09	138.150	0.30	0.30	0.05	0.09	0.00	0.00	RHS
18	04-Sep-09	138.150	0.30	0.30	0.05	0.09	0.00	0.00	RHS
19	04-Sep-09	138.150	4.30	1.50	0.05	6.45	0.32	0.74	RHS
20	04-Sep-09	138.150	4.90	1.10	0.05	5.39	0.27	0.63	RHS
21	04-Sep-09	138.150	1.70	0.40	0.05	0.68	0.03	0.07	RHS
22	05-Sep-09	137.440	3.30	0.90	0.05	2.97	0.15	0.35	RHS
23	05-Sep-09	137.400	0.60	0.50	0.05	0.30	0.02	0.05	RHS
24	05-Sep-09	137.400	4.40	1.60	0.05	7.04	0.35	0.81	RHS
25	05-Sep-09	137.700	1.70	0.70	0.05	1.19	0.06	0.14	LHS
26	05-Sep-09	137.700	0.50	0.50	0.05	0.25	0.01	0.02	LHS
27	05-Sep-09	137.700	4.40	1.60	0.05	7.04	0.35	0.81	LHS
28	05-Sep-09	136.600	1.20	1.10	0.05	1.32	0.07	0.16	RHS
29	05-Sep-09	136.600	1.50	0.60	0.05	0.90	0.05	0.12	RHS
30	05-Sep-09	136.600	5.10	2.10	0.05	10.71	0.54	1.25	RHS
CARRIED FORWARD:						4,091.46	205.66	477.33	

LINTASAN RESOURCES SDN. BHD.
MAINTENANCE OF FEDERAL ROADS - WEST COAST, SABAH

R01 POTHOLE PATCHING RECORD

DISTRICT: Ranau

ROUTE NO. 22

ROAD NAME: Jalan Kota Kinabalu - Sandakan

MONTH: September 2009

ITEM	DATE	CHAINAGE	Length (m)	Width (m)	Depth (m)	AREA (m ²)	VOLUME (m ³)	PREMIX QUANTITY (ton)	REMARKS
BROUGHT FORWARD:						4,091.46	205.66	477.33	
31	07-Sep-09	58.000	3.10	1.00	0.05	3.10	0.16	0.37	LHS
32	07-Sep-09	58.000	0.40	0.30	0.05	0.12	0.01	0.02	LHS
33	07-Sep-09	58.000	0.20	0.20	0.05	0.04	0.00	0.00	LHS
34	07-Sep-09	58.000	1.20	0.50	0.05	0.60	0.03	0.07	LHS
35	07-Sep-09	58.000	1.20	0.60	0.05	0.72	0.04	0.09	LHS
36	07-Sep-09	58.000	0.50	0.50	0.05	0.25	0.01	0.02	LHS
37	07-Sep-09	58.000	0.60	0.50	0.05	0.30	0.02	0.05	LHS
38	07-Sep-09	58.000	0.40	0.30	0.05	0.12	0.01	0.02	RHS
39	07-Sep-09	58.000	0.30	0.20	0.05	0.06	0.00	0.00	RHS
40	07-Sep-09	58.000	0.50	0.30	0.05	0.15	0.01	0.02	RHS
41	07-Sep-09	58.000	0.40	0.50	0.05	0.20	0.01	0.02	RHS
42	07-Sep-09	58.000	0.20	0.20	0.05	0.04	0.00	0.00	RHS
43	07-Sep-09	58.000	3.40	1.00	0.05	3.40	0.17	0.39	RHS
44	07-Sep-09	58.000	1.10	0.70	0.05	0.77	0.04	0.09	RHS
45	07-Sep-09	58.000	0.40	0.40	0.05	0.16	0.01	0.02	RHS
46	07-Sep-09	57.700	2.50	0.70	0.05	1.75	0.09	0.21	LHS
47	07-Sep-09	56.700	1.10	0.70	0.05	0.77	0.04	0.09	LHS
48	07-Sep-09	56.700	1.50	1.20	0.05	1.80	0.09	0.21	LHS
49	07-Sep-09	56.700	0.40	0.30	0.05	0.12	0.01	0.02	LHS
50	07-Sep-09	56.700	0.40	0.40	0.05	0.16	0.01	0.02	LHS
51	07-Sep-09	56.500	1.60	0.60	0.05	0.96	0.05	0.12	RHS
52	07-Sep-09	57.800	5.90	3.20	0.05	18.88	0.94	2.18	LHS
53	08-Sep-09	50.200	2.00	0.90	0.05	1.80	0.09	0.21	LHS
54	08-Sep-09	50.200	2.20	0.70	0.05	1.54	0.08	0.19	LHS
55	08-Sep-09	50.200	3.70	1.00	0.05	3.70	0.19	0.44	RHS
56	08-Sep-09	50.200	3.60	0.90	0.05	3.24	0.16	0.37	RHS
57	08-Sep-09	50.200	0.60	0.50	0.05	0.30	0.02	0.05	RHS
58	08-Sep-09	50.200	6.00	0.70	0.05	4.20	0.21	0.49	RHS
59	08-Sep-09	50.200	1.70	0.90	0.05	1.53	0.08	0.19	RHS
60	08-Sep-09	50.200	9.90	1.20	0.05	11.88	0.59	1.37	RHS
CARRIED FORWARD:						4,154.12	208.83	484.67	

LINTASAN RESOURCES SDN. BHD.
MAINTENANCE OF FEDERAL ROADS - WEST COAST, SABAH

R01 POTHOLE PATCHING RECORD

DISTRICT: Ranau

ROUTE NO. 22

ROAD NAME: Jalan Kota Kinabalu - Sandakan

MONTH: September 2009

ITEM	DATE	CHAINAGE	Length (m)	Width (m)	Depth (m)	AREA (m ²)	VOLUME (m ³)	PREMIX QUANTITY (ton)	REMARKS
BROUGHT FORWARD:						4,154.12	208.83	484.67	
61	08-Sep-09	50.250	1.20	0.80	0.05	0.96	0.05	0.12	RHS
62	08-Sep-09	50.250	1.20	0.80	0.05	0.96	0.05	0.12	RHS
63	08-Sep-09	50.250	2.10	1.00	0.05	2.10	0.11	0.26	RHS
64	08-Sep-09	50.300	1.10	1.00	0.05	1.10	0.06	0.14	LHS
65	08-Sep-09	50.300	0.50	0.50	0.05	0.25	0.01	0.02	LHS
66	08-Sep-09	50.300	4.20	1.30	0.05	5.46	0.27	0.63	LHS
67	08-Sep-09	50.300	1.30	1.30	0.05	1.69	0.08	0.19	LHS
68	08-Sep-09	50.300	0.50	0.40	0.05	0.20	0.01	0.02	LHS
69	08-Sep-09	50.410	1.10	0.60	0.05	0.66	0.03	0.07	LHS
70	08-Sep-09	50.410	2.80	0.70	0.05	1.96	0.10	0.23	LHS
71	08-Sep-09	51.000	2.40	2.90	0.05	6.96	0.35	0.81	LHS
72	09-Sep-09	51.000	2.00	2.00	0.05	4.00	0.20	0.46	LHS
73	09-Sep-09	51.000	3.60	3.00	0.05	10.80	0.54	1.25	LHS
74	09-Sep-09	51.000	1.90	1.10	0.05	2.09	0.10	0.23	RHS
75	09-Sep-09	51.080	0.60	0.50	0.05	0.30	0.02	0.05	LHS
76	09-Sep-09	51.180	2.80	1.10	0.05	3.08	0.15	0.35	RHS
77	09-Sep-09	51.180	1.40	0.60	0.05	0.84	0.04	0.09	LHS
78	09-Sep-09	51.180	2.10	1.00	0.05	2.10	0.11	0.26	LHS
79	09-Sep-09	51.180	1.90	0.70	0.05	1.33	0.07	0.16	LHS
80	09-Sep-09	51.900	1.60	1.00	0.05	1.60	0.08	0.19	LHS
81	09-Sep-09	51.900	2.70	0.90	0.05	2.43	0.12	0.28	LHS
82	09-Sep-09	51.900	1.10	0.60	0.05	0.66	0.03	0.07	LHS
83	09-Sep-09	51.900	1.10	1.10	0.05	1.21	0.06	0.14	RHS
84	09-Sep-09	51.900	3.70	1.10	0.05	4.07	0.20	0.46	RHS
85	09-Sep-09	51.900	2.90	1.00	0.05	2.90	0.15	0.35	RHS
86	09-Sep-09	51.900	0.60	0.50	0.05	0.30	0.02	0.05	RHS
87	09-Sep-09	51.900	2.60	0.90	0.05	2.34	0.12	0.28	RHS
88	09-Sep-09	51.900	0.80	0.70	0.05	0.56	0.03	0.07	RHS
89	09-Sep-09	51.900	1.80	0.90	0.05	1.62	0.08	0.19	RHS
90	09-Sep-09	51.900	5.30	1.10	0.05	5.83	0.29	0.67	RHS
CARRIED FORWARD:						4,224.48	212.36	492.88	

LINTASAN RESOURCES SDN. BHD.
MAINTENANCE OF FEDERAL ROADS - WEST COAST, SABAH

R01 POTHOLE PATCHING RECORD

DISTRICT: Ranau

ROUTE NO. 22

ROAD NAME: Jalan Kota Kinabalu - Sandakan

MONTH: September 2009

ITEM	DATE	CHAINAGE	Length (m)	Width (m)	Depth (m)	AREA (m ²)	VOLUME (m ³)	PREMIX QUANTITY (ton)	REMARKS
BROUGHT FORWARD:						4,224.48	212.36	492.88	
91	09-Sep-09	51.900	1.20	0.80	0.05	0.96	0.05	0.12	RHS
92	09-Sep-09	51.900	0.50	0.40	0.05	0.20	0.01	0.02	RHS
93	09-Sep-09	51.900	1.00	0.70	0.05	0.70	0.04	0.09	RHS
94	09-Sep-09	51.900	1.70	1.40	0.05	2.38	0.12	0.28	RHS
95	09-Sep-09	51.900	2.60	0.60	0.05	1.56	0.08	0.19	RHS
96	09-Sep-09	51.900	0.40	0.40	0.05	0.16	0.01	0.02	RHS
97	09-Sep-09	51.900	0.50	0.40	0.05	0.20	0.01	0.02	RHS
98	09-Sep-09	51.900	4.50	1.30	0.05	5.85	0.29	0.67	LHS
99	09-Sep-09	51.900	2.20	0.60	0.05	1.32	0.07	0.16	LHS
100	10-Sep-09	52.100	1.90	0.90	0.05	1.71	0.09	0.21	RHS
101	10-Sep-09	52.100	0.60	0.70	0.05	0.42	0.02	0.05	RHS
102	10-Sep-09	52.900	1.50	1.10	0.05	1.65	0.08	0.19	LHS
103	10-Sep-09	52.900	3.20	1.10	0.05	3.52	0.18	0.42	LHS
104	10-Sep-09	52.900	3.60	1.10	0.05	3.96	0.20	0.46	LHS
105	10-Sep-09	52.900	0.50	0.50	0.05	0.25	0.01	0.02	LHS
106	10-Sep-09	52.900	0.60	0.30	0.05	0.18	0.01	0.02	LHS
107	10-Sep-09	52.900	1.00	0.90	0.05	0.90	0.05	0.12	LHS
108	10-Sep-09	52.900	0.30	0.20	0.05	0.06	0.00	0.00	LHS
109	10-Sep-09	52.900	0.40	0.30	0.05	0.12	0.01	0.02	LHS
110	10-Sep-09	52.900	5.70	1.10	0.05	6.27	0.31	0.72	LHS
111	10-Sep-09	52.900	1.70	1.70	0.05	2.89	0.14	0.32	LHS
112	10-Sep-09	52.900	0.60	0.40	0.05	0.24	0.01	0.02	LHS
113	10-Sep-09	52.900	3.90	0.90	0.05	3.51	0.18	0.42	LHS
114	10-Sep-09	53.450	4.30	0.70	0.05	3.01	0.15	0.35	LHS
115	10-Sep-09	53.450	0.30	0.30	0.05	0.09	0.00	0.00	LHS
116	10-Sep-09	59.080	3.60	1.30	0.05	4.68	0.23	0.53	RHS
117	10-Sep-09	62.000	0.90	0.80	0.05	0.72	0.04	0.09	LHS
118	10-Sep-09	62.000	0.90	0.80	0.05	0.72	0.04	0.09	LHS
119	10-Sep-09	62.000	0.40	0.30	0.05	0.12	0.01	0.02	LHS
120	10-Sep-09	62.000	0.30	0.30	0.05	0.09	0.00	0.00	LHS
CARRIED FORWARD:						4,272.92	214.80	498.52	

LINTASAN RESOURCES SDN. BHD.
MAINTENANCE OF FEDERAL ROADS - WEST COAST, SABAH

R01 POTHOLE PATCHING RECORD

DISTRICT: Ranau

ROUTE NO. 22

ROAD NAME: Jalan Kota Kinabalu - Sandakan

MONTH: September 2009

ITEM	DATE	CHAINAGE	Length (m)	Width (m)	Depth (m)	AREA (m ²)	VOLUME (m ³)	PREMIX QUANTITY (ton)	REMARKS
BROUGHT FORWARD:						4,272.92	214.80	498.52	
121	10-Sep-09	62.000	0.40	0.40	0.05	0.16	0.01	0.02	LHS
122	10-Sep-09	62.000	0.70	0.50	0.05	0.35	0.02	0.05	LHS
123	10-Sep-09	62.000	0.60		0.05	0.00	0.00	0.00	LHS
124	10-Sep-09	62.000	0.50	0.60	0.05	0.30	0.02	0.05	LHS
125	10-Sep-09	62.000	0.30	0.50	0.05	0.15	0.01	0.02	LHS
126	10-Sep-09	62.000	0.40	0.20	0.05	0.08	0.00	0.00	LHS
127	10-Sep-09	62.000	0.40	0.40	0.05	0.16	0.01	0.02	LHS
128	10-Sep-09	62.000	0.40	0.30	0.05	0.12	0.01	0.02	LHS
129	10-Sep-09	62.000	0.60	0.30	0.05	0.18	0.01	0.02	LHS
130	10-Sep-09	62.000	0.70	0.40	0.05	0.28	0.01	0.02	LHS
131	10-Sep-09	62.000	1.10	0.50	0.05	0.55	0.03	0.07	LHS
132	10-Sep-09	62.000	1.00	0.50	0.05	0.50	0.03	0.07	LHS
133	10-Sep-09	62.000	1.10	0.60	0.05	0.66	0.03	0.07	LHS
134	10-Sep-09	62.000	2.60	0.40	0.05	1.04	0.05	0.12	LHS
135	10-Sep-09	62.000	0.30	0.20	0.05	0.06	0.00	0.00	LHS
136	10-Sep-09	62.000	2.00	0.20	0.05	0.40	0.02	0.05	LHS
137	10-Sep-09	62.000	0.50	2.00	0.05	1.00	0.05	0.12	LHS
138	10-Sep-09	62.000	1.20	0.40	0.05	0.48	0.02	0.05	LHS
139	10-Sep-09	62.000	3.80	0.70	0.05	2.66	0.13	0.30	LHS
140	10-Sep-09	62.700	1.60	0.50	0.05	0.80	0.04	0.09	LHS
141	10-Sep-09	62.700	0.60	0.50	0.05	0.30	0.02	0.05	LHS
142	12-Sep-09	71.420	2.40	1.20	0.05	2.88	0.14	0.32	RHS
143	12-Sep-09	71.420	3.20	1.90	0.05	6.08	0.30	0.70	RHS
144	12-Sep-09	71.420	1.70	1.10	0.05	1.87	0.09	0.21	RHS
145	12-Sep-09	71.460	2.60	2.30	0.05	5.98	0.30	0.70	RHS
146	12-Sep-09	71.500	1.30	0.50	0.05	0.65	0.03	0.07	RHS
147	12-Sep-09	71.500	1.00	0.40	0.05	0.40	0.02	0.05	RHS
148	12-Sep-09	71.500	0.60	0.40	0.05	0.24	0.01	0.02	RHS
149	12-Sep-09	71.500	0.80	0.60	0.05	0.48	0.02	0.05	RHS
150	12-Sep-09	76.100	0.40	0.30	0.05	0.12	0.01	0.02	LHS
CARRIED FORWARD:						4,301.85	216.24	501.87	

LINTASAN RESOURCES SDN. BHD.
MAINTENANCE OF FEDERAL ROADS - WEST COAST, SABAH

R01 POTHOLE PATCHING RECORD

DISTRICT: Ranau

ROUTE NO. 22

ROAD NAME: Jalan Kota Kinabalu - Sandakan

MONTH: September 2009

ITEM	DATE	CHAINAGE	Length (m)	Width (m)	Depth (m)	AREA (m ²)	VOLUME (m ³)	PREMIX QUANTITY (ton)	REMARKS
BROUGHT FORWARD:						4,301.85	216.24	501.87	
151	12-Sep-09	76.500	2.70	0.80	0.05	2.16	0.11	0.26	RHS
152	12-Sep-09	76.500	3.70	1.00	0.05	3.70	0.19	0.44	RHS
153	12-Sep-09	79.640	0.30	0.20	0.05	0.06	0.00	0.00	LHS
154	12-Sep-09	79.640	0.20	0.20	0.05	0.04	0.00	0.00	RHS
155	12-Sep-09	79.640	0.30	0.30	0.05	0.09	0.00	0.00	RHS
156	12-Sep-09	79.640	0.70	0.20	0.05	0.14	0.01	0.02	LHS
157	12-Sep-09	79.640	0.20	0.20	0.05	0.04	0.00	0.00	LHS
158	12-Sep-09	82.680	0.30	0.20	0.05	0.06	0.00	0.00	LHS
159	14-Sep-09	82.715	0.80	0.40	0.05	0.32	0.02	0.05	LHS
160	14-Sep-09	82.715	0.30	0.30	0.05	0.09	0.00	0.00	LHS
161	14-Sep-09	82.750	0.90	0.50	0.05	0.45	0.02	0.05	LHS
162	14-Sep-09	83.000	0.60	0.50	0.05	0.30	0.02	0.05	LHS
163	14-Sep-09	83.020	0.30	0.20	0.05	0.06	0.00	0.00	RHS
164	14-Sep-09	83.020	0.20	0.20	0.05	0.04	0.00	0.00	RHS
165	14-Sep-09	83.020	0.30	0.10	0.05	0.03	0.00	0.00	RHS
166	14-Sep-09	84.300	1.40	0.70	0.05	0.98	0.05	0.12	LHS
167	14-Sep-09	84.300	2.10	1.00	0.05	2.10	0.11	0.26	LHS
168	14-Sep-09	84.300	0.70	0.60	0.05	0.42	0.02	0.05	LHS
169	14-Sep-09	84.400	0.80	0.50	0.05	0.40	0.02	0.05	RHS
170	14-Sep-09	84.400	0.30	0.30	0.05	0.09	0.00	0.00	RHS
171	14-Sep-09	84.400	7.50	0.40	0.05	3.00	0.15	0.35	RHS
172	14-Sep-09	84.400	5.00	0.30	0.05	1.50	0.08	0.19	RHS
173	14-Sep-09	84.400	1.30	0.40	0.05	0.52	0.03	0.07	RHS
174	14-Sep-09	84.400	0.50	0.40	0.05	0.20	0.01	0.02	RHS
175	14-Sep-09	84.400	0.40	0.40	0.05	0.16	0.01	0.02	RHS
176	14-Sep-09	84.580	2.60	0.90	0.05	2.34	0.12	0.28	RHS
177	14-Sep-09	85.000	1.30	1.10	0.05	1.43	0.07	0.16	LHS
178	14-Sep-09	85.590	0.60	0.50	0.05	0.30	0.02	0.05	LHS
179	14-Sep-09	85.590	5.00	0.70	0.05	3.50	0.18	0.42	LHS
180	14-Sep-09	86.600	2.20	1.70	0.05	3.74	0.19	0.44	LHS
CARRIED FORWARD:						4,330.11	217.67	505.22	

LINTASAN RESOURCES SDN. BHD.
MAINTENANCE OF FEDERAL ROADS - WEST COAST, SABAH

R01 POTHOLE PATCHING RECORD

DISTRICT: Ranau

ROUTE NO. 22

ROAD NAME: Jalan Kota Kinabalu - Sandakan

MONTH: September 2009

ITEM	DATE	CHAINAGE	Length (m)	Width (m)	Depth (m)	AREA (m ²)	VOLUME (m ³)	PREMIX QUANTITY (ton)	REMARKS
BROUGHT FORWARD:						4,330.11	217.67	505.22	
181	14-Sep-09	86.600	1.90	1.00	0.05	1.90	0.10	0.23	LHS
182	14-Sep-09	86.800	1.70	0.70	0.05	1.19	0.06	0.14	LHS
183	14-Sep-09	86.800	2.70	1.00	0.05	2.70	0.14	0.32	LHS
184	14-Sep-09	86.800	7.50	0.50	0.05	3.75	0.19	0.44	LHS
185	14-Sep-09	86.800	4.70	0.70	0.05	3.29	0.16	0.37	LHS
186	14-Sep-09	86.800	1.60	0.80	0.05	1.28	0.06	0.14	LHS
187	17-Sep-09	127.940	0.90	0.80	0.05	0.72	0.04	0.09	RHS
188	17-Sep-09	127.940	0.90	0.60	0.05	0.54	0.03	0.07	RHS
189	17-Sep-09	127.940	1.40	1.20	0.05	1.68	0.08	0.19	RHS
190	17-Sep-09	127.940	1.60	1.20	0.05	1.92	0.10	0.23	RHS
191	17-Sep-09	127.940	0.60	0.50	0.05	0.30	0.02	0.05	LHS
192	17-Sep-09	127.940	2.80	0.90	0.05	2.52	0.13	0.30	LHS
193	17-Sep-09	127.800	1.50	1.00	0.05	1.50	0.08	0.19	LHS
194	17-Sep-09	127.800	0.70	0.60	0.05	0.42	0.02	0.05	LHS
195	17-Sep-09	127.800	1.50	0.90	0.05	1.35	0.07	0.16	LHS
196	17-Sep-09	127.800	0.40	0.30	0.05	0.12	0.01	0.02	LHS
197	17-Sep-09	127.800	0.40	0.40	0.05	0.16	0.01	0.02	LHS
198	17-Sep-09	127.800	0.60	0.50	0.05	0.30	0.02	0.05	LHS
199	17-Sep-09	127.800	0.50	0.40	0.05	0.20	0.01	0.02	LHS
200	17-Sep-09	127.800	0.40	0.40	0.05	0.16	0.01	0.02	LHS
201	17-Sep-09	127.800	0.30	0.30	0.05	0.09	0.00	0.00	LHS
202	17-Sep-09	127.790	1.20	1.00	0.05	1.20	0.06	0.14	LHS
203	17-Sep-09	127.790	1.00	0.70	0.05	0.70	0.04	0.09	LHS
204	17-Sep-09	127.790	0.30	0.30	0.05	0.09	0.00	0.00	LHS
205	17-Sep-09	127.790	0.60	0.40	0.05	0.24	0.01	0.02	LHS
206	17-Sep-09	127.790	1.60	1.00	0.05	1.60	0.08	0.19	LHS
207	17-Sep-09	127.790	0.70	0.50	0.05	0.35	0.02	0.05	LHS
208	17-Sep-09	127.790	0.90	0.60	0.05	0.54	0.03	0.07	LHS
209	17-Sep-09	127.770	0.60	0.50	0.05	0.30	0.02	0.05	LHS
210	17-Sep-09	127.770	1.20	1.10	0.05	1.32	0.07	0.16	LHS
CARRIED FORWARD:						4,362.54	219.34	509.09	

LINTASAN RESOURCES SDN. BHD.
MAINTENANCE OF FEDERAL ROADS - WEST COAST, SABAH

R01 POTHOLE PATCHING RECORD

DISTRICT: Ranau

ROUTE NO. 22

ROAD NAME: Jalan Kota Kinabalu - Sandakan

MONTH: September 2009

ITEM	DATE	CHAINAGE	Length (m)	Width (m)	Depth (m)	AREA (m ²)	VOLUME (m ³)	PREMIX QUANTITY (ton)	REMARKS
BROUGHT FORWARD:						4,362.54	219.34	509.09	
211	17-Sep-09	127.770	3.60	0.90	0.05	3.24	0.16	0.37	LHS
212	17-Sep-09	127.770	1.20	1.00	0.05	1.20	0.06	0.14	LHS
213	17-Sep-09	127.770	0.60	0.40	0.05	0.24	0.01	0.02	LHS
214	17-Sep-09	127.770	0.30	0.30	0.05	0.09	0.00	0.00	LHS
215	17-Sep-09	127.720	0.60	0.50	0.05	0.30	0.02	0.05	LHS
216	17-Sep-09	127.720	1.00	1.00	0.05	1.00	0.05	0.12	LHS
217	17-Sep-09	127.720	0.60	0.50	0.05	0.30	0.02	0.05	LHS
218	17-Sep-09	127.720	0.50	0.50	0.05	0.25	0.01	0.02	RHS
219	17-Sep-09	127.700	0.30	0.30	0.05	0.09	0.00	0.00	RHS
220	17-Sep-09	127.700	0.50	0.40	0.05	0.20	0.01	0.02	RHS
221	17-Sep-09	127.700	0.40	0.30	0.05	0.12	0.01	0.02	LHS
222	18-Sep-09	123.930	1.90	0.80	0.05	1.52	0.08	0.19	LHS
223	18-Sep-09	123.930	0.30	0.30	0.05	0.09	0.00	0.00	LHS
224	18-Sep-09	123.930	0.20	0.20	0.05	0.04	0.00	0.00	LHS
225	18-Sep-09	123.930	0.20	0.10	0.05	0.02	0.00	0.00	LHS
226	18-Sep-09	123.930	0.50	0.40	0.05	0.20	0.01	0.02	LHS
227	18-Sep-09	123.930	1.40	0.70	0.05	0.98	0.05	0.12	LHS
228	18-Sep-09	123.930	1.20	0.70	0.05	0.84	0.04	0.09	LHS
229	18-Sep-09	123.930	1.20	0.70	0.05	0.84	0.04	0.09	LHS
230	18-Sep-09	123.990	1.80	0.60	0.05	1.08	0.05	0.12	LHS
231	19-Sep-09	124.530	0.60	0.50	0.05	0.30	0.02	0.05	LHS
232	19-Sep-09	124.530	0.40	0.30	0.05	0.12	0.01	0.02	RHS
233	19-Sep-09	124.530	0.60	0.40	0.05	0.24	0.01	0.02	RHS
234	19-Sep-09	124.530	0.50	0.40	0.05	0.20	0.01	0.02	LHS
235	19-Sep-09	124.620	0.70	0.60	0.05	0.42	0.02	0.05	RHS
236	19-Sep-09	124.620	0.30	0.20	0.05	0.06	0.00	0.00	RHS
237	19-Sep-09	124.620	0.60	0.40	0.05	0.24	0.01	0.02	RHS
238	19-Sep-09	124.620	0.50	0.40	0.05	0.20	0.01	0.02	RHS
239	19-Sep-09	125.100	0.50	0.50	0.05	0.25	0.01	0.02	RHS
240	19-Sep-09	125.100	0.40	0.30	0.05	0.12	0.01	0.02	RHS
CARRIED FORWARD:						4,377.33	220.07	510.77	

LINTASAN RESOURCES SDN. BHD.
MAINTENANCE OF FEDERAL ROADS - WEST COAST, SABAH

R01 POT HOLE PATCHING RECORD

DISTRICT: Ranau

ROUTE NO. 22

ROAD NAME: Jalan Kota Kinabalu - Sandakan

MONTH: September 2009

ITEM	DATE	CHAINAGE	Length (m)	Width (m)	Depth (m)	AREA (m ²)	VOLUME (m ³)	PREMIX QUANTITY (ton)	REMARKS
BROUGHT FORWARD:						4,377.33	220.07	510.77	
241	19-Sep-09	125.100	0.80	0.50	0.05	0.40	0.02	0.05	RHS
242	19-Sep-09	125.100	1.00	0.90	0.05	0.90	0.05	0.12	LHS
243	19-Sep-09	125.100	0.80	0.80	0.05	0.64	0.03	0.07	LHS
244	19-Sep-09	125.100	1.00	1.00	0.05	1.00	0.05	0.12	LHS
245	19-Sep-09	125.120	0.50	0.40	0.05	0.20	0.01	0.02	RHS
246	19-Sep-09	125.400	0.50	0.50	0.05	0.25	0.01	0.02	LHS
247	19-Sep-09	125.400	0.50	0.40	0.05	0.20	0.01	0.02	LHS
248	19-Sep-09	125.400	0.60	0.50	0.05	0.30	0.02	0.05	LHS
249	19-Sep-09	125.400	0.90	0.50	0.05	0.45	0.02	0.05	LHS
250	19-Sep-09	125.400	0.30	0.30	0.05	0.09	0.00	0.00	RHS
251	19-Sep-09	125.400	0.30	0.30	0.05	0.09	0.00	0.00	RHS
252	19-Sep-09	125.400	0.40	0.40	0.05	0.16	0.01	0.02	LHS
253	19-Sep-09	125.400	1.10	0.90	0.05	0.99	0.05	0.12	LHS
254	19-Sep-09	125.510	0.80	0.40	0.05	0.32	0.02	0.05	RHS
255	19-Sep-09	125.510	0.30	0.20	0.05	0.06	0.00	0.00	RHS
256	19-Sep-09	125.570	1.60	0.50	0.05	0.80	0.04	0.09	LHS
257	19-Sep-09	125.570	1.00	0.60	0.05	0.60	0.03	0.07	LHS
258	19-Sep-09	125.570	0.80	0.50	0.05	0.40	0.02	0.05	LHS
259	19-Sep-09	125.600	0.90	0.40	0.05	0.36	0.02	0.05	RHS
260	19-Sep-09	125.600	1.80	0.60	0.05	1.08	0.05	0.12	RHS
261	19-Sep-09	125.600	0.90	0.70	0.05	0.63	0.03	0.07	RHS
262	19-Sep-09	125.600	0.20	0.30	0.05	0.06	0.00	0.00	RHS
263	19-Sep-09	125.700	0.60	0.50	0.05	0.30	0.02	0.05	RHS
264	19-Sep-09	125.700	0.60	0.60	0.05	0.36	0.02	0.05	RHS
265	19-Sep-09	125.700	0.40	0.20	0.05	0.08	0.00	0.00	LHS
266	19-Sep-09	125.700	0.30	0.30	0.05	0.09	0.00	0.00	LHS
267	19-Sep-09	125.800	0.30	0.30	0.05	0.09	0.00	0.00	LHS
268	19-Sep-09	126.400	0.40	0.40	0.05	0.16	0.01	0.02	LHS
269	19-Sep-09	126.400	0.50	0.30	0.05	0.15	0.01	0.02	LHS
270	19-Sep-09	126.400	1.20	0.80	0.05	0.96	0.05	0.12	LHS
CARRIED FORWARD:						4,389.50	220.67	512.19	

LINTASAN RESOURCES SDN. BHD.
MAINTENANCE OF FEDERAL ROADS - WEST COAST, SABAH

R01 POTHOLE PATCHING RECORD

DISTRICT: Ranau

ROUTE NO. 22

ROAD NAME: Jalan Kota Kinabalu - Sandakan

MONTH: September 2009

ITEM	DATE	CHAINAGE	Length (m)	Width (m)	Depth (m)	AREA (m ²)	VOLUME (m ³)	PREMIX QUANTITY (ton)	REMARKS
BROUGHT FORWARD:						4,389.50	220.67	512.19	
271	19-Sep-09	126.400	0.90	0.90	0.05	0.81	0.04	0.09	LHS
272	19-Sep-09	126.400	0.30	0.30	0.05	0.09	0.00	0.00	LHS
273	19-Sep-09	126.400	0.70	0.40	0.05	0.28	0.01	0.02	LHS
274	19-Sep-09	126.400	0.50	0.40	0.05	0.20	0.01	0.02	LHS
275	19-Sep-09	126.590	1.60	1.40	0.05	2.24	0.11	0.26	LHS
276	19-Sep-09	126.590	0.90	0.60	0.05	0.54	0.03	0.07	LHS
277	19-Sep-09	126.590	0.60	0.40	0.05	0.24	0.01	0.02	LHS
278	25-Sep-09	127.600	1.80	0.80	0.05	1.44	0.07	0.16	LHS
279	25-Sep-09	127.600	0.80	0.40	0.05	0.32	0.02	0.05	LHS
280	25-Sep-09	127.600	0.50	0.50	0.05	0.25	0.01	0.02	RHS
281	25-Sep-09	127.600	1.90	0.90	0.05	1.71	0.09	0.21	RHS
282	25-Sep-09	127.600	0.60	0.60	0.05	0.36	0.02	0.05	RHS
283	25-Sep-09	127.550	0.60	0.50	0.05	0.30	0.02	0.05	LHS
284	25-Sep-09	127.550	2.90	0.60	0.05	1.74	0.09	0.21	LHS
285	25-Sep-09	127.550	2.00	0.70	0.05	1.40	0.07	0.16	LHS
286	25-Sep-09	127.550	3.00	0.50	0.05	1.50	0.08	0.19	LHS
287	25-Sep-09	127.410	0.80	0.80	0.05	0.64	0.03	0.07	LHS
288	25-Sep-09	127.410	0.80	0.70	0.05	0.56	0.03	0.07	LHS
289	25-Sep-09	127.300	1.70	0.90	0.05	1.53	0.08	0.19	LHS
290	25-Sep-09	127.300	0.50	0.40	0.05	0.20	0.01	0.02	LHS
291	25-Sep-09	127.300	1.30	1.30	0.05	1.69	0.08	0.19	LHS
292	25-Sep-09	127.300	1.00	0.50	0.05	0.50	0.03	0.07	LHS
293	25-Sep-09	127.300	0.90	0.70	0.05	0.63	0.03	0.07	LHS
294	25-Sep-09	127.290	1.40	0.80	0.05	1.12	0.06	0.14	RHS
295	25-Sep-09	127.290	0.80	0.40	0.05	0.32	0.02	0.05	RHS
296	25-Sep-09	127.290	0.30	0.30	0.05	0.09	0.00	0.00	RHS
297	25-Sep-09	127.290	0.20	0.20	0.05	0.04	0.00	0.00	RHS
298	25-Sep-09	127.290	0.20	0.20	0.05	0.04	0.00	0.00	RHS
299	25-Sep-09	127.170	1.40	0.90	0.05	1.26	0.06	0.14	LHS
300	25-Sep-09	127.170	1.00	0.80	0.05	0.80	0.04	0.09	LHS
CARRIED FORWARD:						4,412.34	221.82	514.87	

LINTASAN RESOURCES SDN. BHD.
MAINTENANCE OF FEDERAL ROADS - WEST COAST, SABAH

R01 POTHOLE PATCHING RECORD

DISTRICT: Ranau

ROUTE NO. 22

ROAD NAME: Jalan Kota Kinabalu - Sandakan

MONTH: September 2009

ITEM	DATE	CHAINAGE	Length (m)	Width (m)	Depth (m)	AREA (m ²)	VOLUME (m ³)	PREMIX QUANTITY (ton)	REMARKS
BROUGHT FORWARD:						4,412.34	221.82	514.87	
301	25-Sep-09	127.000	1.50	0.80	0.05	1.20	0.06	0.14	LHS
302	25-Sep-09	127.000	1.20	0.80	0.05	0.96	0.05	0.12	LHS
303	25-Sep-09	127.000	1.90	1.20	0.05	2.28	0.11	0.26	LHS
304	26-Sep-09	127.100	0.40	0.30	0.05	0.12	0.01	0.02	LHS
305	26-Sep-09	127.100	0.80	0.70	0.05	0.56	0.03	0.07	RHS
306	26-Sep-09	127.100	0.70	0.60	0.05	0.42	0.02	0.05	RHS
307	26-Sep-09	127.100	0.50	0.50	0.05	0.25	0.01	0.02	RHS
308	26-Sep-09	127.100	0.40	0.30	0.05	0.12	0.01	0.02	RHS
309	26-Sep-09	126.900	0.60	0.50	0.05	0.30	0.02	0.05	RHS
310	26-Sep-09	126.900	1.00	1.00	0.05	1.00	0.05	0.12	LHS
311	26-Sep-09	126.900	1.10	0.90	0.05	0.99	0.05	0.12	LHS
312	26-Sep-09	126.900	0.60	0.40	0.05	0.24	0.01	0.02	LHS
313	26-Sep-09	126.900	1.23	1.00	0.05	1.23	0.06	0.14	LHS
314	26-Sep-09	126.900	0.80	0.70	0.05	0.56	0.03	0.07	LHS
315	26-Sep-09	126.850	0.90	0.50	0.05	0.45	0.02	0.05	LHS
316	26-Sep-09	126.850	1.60	0.90	0.05	1.44	0.07	0.16	RHS
317	26-Sep-09	126.820	0.40	0.50	0.05	0.20	0.01	0.02	RHS
318	26-Sep-09	126.790	1.00	0.90	0.05	0.90	0.05	0.12	LHS
319	26-Sep-09	126.790	0.80	0.80	0.05	0.64	0.03	0.07	LHS
320	26-Sep-09	126.790	0.60	0.30	0.05	0.18	0.01	0.02	LHS
321	26-Sep-09	126.790	0.90	0.80	0.05	0.72	0.04	0.09	LHS
322	26-Sep-09	126.790	1.00	0.60	0.05	0.60	0.03	0.07	LHS
323	26-Sep-09	126.790	0.70	0.40	0.05	0.28	0.01	0.02	LHS
324	26-Sep-09	126.790	0.60	0.40	0.05	0.24	0.01	0.02	LHS
325	26-Sep-09	126.750	1.10	1.00	0.05	1.10	0.06	0.14	LHS
326	26-Sep-09	126.750	1.10	0.90	0.05	0.99	0.05	0.12	LHS
327	26-Sep-09	126.750	1.20	1.00	0.05	1.20	0.06	0.14	LHS
328	26-Sep-09	126.750	1.00	0.20	0.05	0.20	0.01	0.02	LHS
CARRIED FORWARD:						4,431.71	222.80	517.15	

LINTASAN RESOURCES SDN BHD.
MAINTENANCE OF FEDERAL ROADS - WEST COAST, SABAH

SUMMARY - POTHOLE PATCHING RECORD

Month: SEPTEMBER 2009

ITEM	DISTRICT	ROUTE NO.	ROAD NAME	AREA (m ²)			VOLUME (m ³)			PREMIX QUANTITY (TON)		
				PREVIOUS MONTH	CURRENT MONTH	CUM. MONTH	PREVIOUS MONTH	CURRENT MONTH	CUM. MONTH	PREVIOUS MONTH	CURRENT MONTH	CUM. MONTH
1	Kota Kinabalu	01	Jalan Kota Kinabalu - Sindumin	177.91	-	177.91	8.90	-	8.90	20.64	-	20.64
2	Penampang	01	Jalan Kota Kinabalu - Sindumin	206.84	-	206.84	10.35	-	10.35	24.00	-	24.00
3	Papar	01	Jalan Kota Kinabalu - Sindumin	1,605.01	116.84	1,721.85	79.09	5.84	84.93	183.33	13.55	196.88
4	Penampang	500	Jalan Kota Kinabalu - Keningau - Tenom	1,106.43	319.78	1,426.21	55.33	15.99	71.32	128.12	37.09	165.21
5	Penampang	501	Jalan Kota Kinabalu - Penampang - Lok Kawi	775.10	-	775.10	38.77	-	38.77	89.92	-	89.92
6	Kota Kinabalu	608	Jalan masuk ke Lapangan Terbang Lama, K.K.	45.49	-	45.49	2.28	-	2.28	5.27	-	5.27
TOTAL:				3,916.78	436.62	4,353.40	194.72	21.83	216.55	451.28	50.64	501.92

LINTASAN RESOURCES SDN. BHD.
 MAINTENANCE OF FEDERAL ROADS - WEST COAST, SABAH

R01 POTHOLE PATCHING RECORD

DISTRICT: KOTA KINABALU

ROUTE NO. 01

ROAD NAME: JALAN KK - SINDUMIN

MONTH: SEPTEMBER 2009

ITEM	DATE	CHAINAGE	Length (m)	Width (m)	Depth (m)	AREA (m2)	VOLUME (m3)	PREMIX QUANTITY (ton)	REMARKS
BROUGHT FORWARD:						177.91	8.90	20.64	
TOTAL:						177.91	8.90	20.64	

LINTASAN RESOURCES SDN. BHD.
 MAINTENANCE OF FEDERAL ROADS - WEST COAST, SABAH

R01 POTHOLE PATCHING RECORD

PENAMPANG

DISTRICT: _____
ROUTE NO. 01
ROAD NAME: JALAN KK - SINDUMIN
MONTH: SEPTEMBER 2009

ITEM	DATE	CHAINAGE	Length (m)	Width (m)	Depth (m)	AREA (m2)	VOLUME (m3)	PREMIX QUANTITY (ton)	REMARKS
BROUGHT FORWARD:						206.84	10.35	24.00	
TOTAL:						206.84	10.35	24.00	

LINTASAN RESOURCES SDN. BHD.
MAINTENANCE OF FEDERAL ROADS - WEST COAST, SABAH

R01 POTHOLE PATCHING RECORD

PAPAR

DISTRICT: _____
ROUTE NO. 01
ROAD NAME: JALAN KK - SINDUMIN
MONTH: SEPTEMBER 2009

ITEM	DATE	CHAINAGE	Length (m)	Width (m)	Depth (m)	AREA (m2)	VOLUME (m3)	PREMIX QUANTITY (ton)	REMARKS
BROUGHT FORWARD:						1,605.01	79.09	183.33	
1	10 Sep 09	57.720	2.40	0.90	0.050	2.16	0.11	0.25	LHS
2	10 Sep 09	57.722	2.50	0.80	0.050	2.00	0.10	0.23	LHS
3	10 Sep 09	57.723	3.60	1.00	0.050	3.60	0.18	0.42	LHS
4	10 Sep 09	57.726	1.00	0.80	0.050	0.80	0.04	0.09	LHS
5	10 Sep 09	58.230	2.90	1.10	0.050	3.19	0.16	0.37	LHS
6	10 Sep 09	58.240	1.90	0.80	0.050	1.52	0.08	0.18	LHS
7	10 Sep 09	58.242	1.30	0.90	0.050	1.17	0.06	0.14	LHS
8	10 Sep 09	60.270	1.00	0.80	0.050	0.80	0.04	0.09	LHS
9	10 Sep 09	61.340	1.50	1.10	0.050	1.65	0.08	0.19	RHS
10	10 Sep 09	61.342	5.00	0.90	0.050	4.50	0.23	0.52	RHS
11	10 Sep 09	61.347	2.90	0.90	0.050	2.61	0.13	0.30	RHS
12	10 Sep 09	61.390	1.00	0.90	0.050	0.90	0.05	0.10	RHS
13	10 Sep 09	61.410	4.00	0.90	0.050	3.60	0.18	0.42	RHS
14	10 Sep 09	61.440	1.50	1.00	0.050	1.50	0.08	0.17	RHS
15	10 Sep 09	61.445	1.60	1.00	0.050	1.60	0.08	0.19	RHS
16	10 Sep 09	61.500	2.60	0.90	0.050	2.34	0.12	0.27	LHS
17	10 Sep 09	61.505	1.90	0.90	0.050	1.71	0.09	0.20	LHS
18	10 Sep 09	62.895	1.10	1.00	0.050	1.10	0.06	0.13	LHS
19	10 Sep 09	62.975	1.00	0.80	0.050	0.80	0.04	0.09	RHS
20	10 Sep 09	62.980	1.50	1.00	0.050	1.50	0.08	0.17	RHS
21	12 Sep 09	47.688	0.90	0.70	0.050	0.63	0.03	0.07	LHS
22	12 Sep 09	68.580	13.40	1.20	0.050	16.08	0.80	1.87	RHS
23	12 Sep 09	68.595	4.70	1.10	0.050	5.17	0.26	0.60	RHS
24	12 Sep 09	69.310	19.10	1.20	0.050	22.92	1.15	2.66	RHS
25	12 Sep 09	69.337	9.00	1.10	0.050	9.90	0.50	1.15	RHS
26	12 Sep 09	69.345	7.50	1.00	0.050	7.50	0.38	0.87	RHS
27	19 Sep 09	57.705	3.70	1.60	0.050	5.92	0.30	0.69	LHS
28	19 Sep 09	57.760	1.00	0.80	0.050	0.80	0.04	0.09	LHS
29	24 Sep 09	70.655	1.80	1.10	0.050	1.98	0.10	0.23	RHS
30	24 Sep 09	70.657	0.90	0.80	0.050	0.72	0.04	0.08	RHS
CARRIED FORWARD:						1,715.68	84.62	196.17	

LINTASAN RESOURCES SDN. BHD.
MAINTENANCE OF FEDERAL ROADS - WEST COAST, SABAH

R01 POTHOLE PATCHING RECORD

PAPAR

DISTRICT: _____
ROUTE NO. 01
ROAD NAME: JALAN KK - SINDUMIN
MONTH: AUGUST 2009

ITEM	DATE	CHAINAGE	Length (m)	Width (m)	Depth (m)	AREA (m2)	VOLUME (m3)	PREMIX QUANTITY (ton)	REMARKS
BROUGHT FORWARD:						1,715.68	84.62	196.17	
31	24 Sep 09	70.660	2.10	1.00	0.050	2.10	0.11	0.24	RHS
32	24 Sep 09	70.798	3.70	1.10	0.050	4.07	0.20	0.47	LHS
TOTAL:						1,721.85	84.93	196.88	

LINTASAN RESOURCES SDN. BHD.
MAINTENANCE OF FEDERAL ROADS - WEST COAST, SABAH

R01 POT HOLE PATCHING RECORD

DISTRICT: PENAMPANG

ROUTE NO. 500

ROAD NAME: JALAN KK - KENINGAU - TENOM

MONTH: SEPTEMBER 2009

ITEM	DATE	CHAINAGE	Length (m)	Width (m)	Depth (m)	AREA (m2)	VOLUME (m3)	PREMIX QUANTITY (ton)	REMARKS
BROUGHT FORWARD:						1,106.43	55.33	128.12	
1	04 Sep 09	10.070	0.40	0.40	0.050	0.16	0.01	0.02	LHS
2	04 Sep 09	9.880	0.60	0.40	0.050	0.24	0.01	0.03	LHS
3	04 Sep 09	9.873	0.80	0.40	0.050	0.32	0.02	0.04	LHS
4	04 Sep 09	7.613	1.80	0.40	0.050	0.72	0.04	0.08	LHS
5	04 Sep 09	7.616	1.00	0.40	0.050	0.40	0.02	0.05	LHS
6	04 Sep 09	7.618	1.80	0.40	0.050	0.72	0.04	0.08	LHS
7	04 Sep 09	7.624	1.60	0.40	0.050	0.64	0.03	0.07	LHS
8	07 Sep 09	19.318	7.40	1.90	0.050	14.06	0.70	1.63	LHS
9	07 Sep 09	19.717	4.90	2.00	0.050	9.80	0.49	1.14	RHS
10	07 Sep 09	22.765	3.30	1.60	0.050	5.28	0.26	0.61	RHS
11	07 Sep 09	22.760	3.90	1.60	0.050	6.24	0.31	0.72	RHS
12	07 Sep 09	26.962	4.50	1.40	0.050	6.30	0.32	0.73	LHS
13	07 Sep 09	26.963	5.50	1.40	0.050	7.70	0.39	0.89	LHS
14	07 Sep 09	26.978	9.90	1.20	0.050	11.88	0.59	1.38	RHS
15	07 Sep 09	26.982	9.40	1.20	0.050	11.28	0.56	1.31	RHS
16	07 Sep 09	26.995	15.30	1.20	0.050	18.36	0.92	2.13	RHS
17	10 Sep 09	19.740	7.80	2.70	0.050	21.06	1.05	2.44	RHS
18	10 Sep 09	26.370	0.60	0.40	0.050	0.24	0.01	0.03	RHS
19	10 Sep 09	26.365	1.80	0.40	0.050	0.72	0.04	0.08	RHS
20	10 Sep 09	26.363	1.00	0.40	0.050	0.40	0.02	0.05	RHS
21	10 Sep 09	26.315	0.60	0.40	0.050	0.24	0.01	0.03	RHS
22	10 Sep 09	26.310	0.80	0.40	0.050	0.32	0.02	0.04	RHS
23	10 Sep 09	26.280	2.40	1.00	0.050	2.40	0.12	0.28	RHS
24	10 Sep 09	26.276	2.60	1.00	0.050	2.60	0.13	0.30	RHS
25	10 Sep 09	26.273	2.40	1.00	0.050	2.40	0.12	0.28	RHS
26	10 Sep 09	26.267	0.80	0.40	0.050	0.32	0.02	0.04	RHS
27	10 Sep 09	26.264	2.00	1.00	0.050	2.00	0.10	0.23	RHS
28	10 Sep 09	26.256	2.60	1.40	0.050	3.64	0.18	0.42	RHS
29	10 Sep 09	26.253	2.40	1.00	0.050	2.40	0.12	0.28	RHS
30	10 Sep 09	26.270	2.40	1.00	0.050	2.40	0.12	0.28	RHS
CARRIED FORWARD:						1,241.67	62.09	143.81	

LINTASAN RESOURCES SDN. BHD.
MAINTENANCE OF FEDERAL ROADS - WEST COAST, SABAH

R01 POT HOLE PATCHING RECORD

DISTRICT: PENAMPANG

ROUTE NO. 500

ROAD NAME: JALAN KK - KENINGAU - TENOM

MONTH: SEPTEMBER 2009

ITEM	DATE	CHAINAGE	Length (m)	Width (m)	Depth (m)	AREA (m2)	VOLUME (m3)	PREMIX QUANTITY (ton)	REMARKS
BROUGHT FORWARD:						1,241.67	62.09	143.81	
31	10 Sep 09	26.265	2.00	0.80	0.050	1.60	0.08	0.19	RHS
32	10 Sep 09	26.262	1.80	0.80	0.050	1.44	0.07	0.17	RHS
33	10 Sep 09	26.258	3.80	1.40	0.050	5.32	0.27	0.62	RHS
34	10 Sep 09	26.254	2.60	1.80	0.050	4.68	0.23	0.54	RHS
35	10 Sep 09	26.251	2.40	1.60	0.050	3.84	0.19	0.45	RHS
36	10 Sep 09	26.248	3.60	1.60	0.050	5.76	0.29	0.67	RHS
37	11 Sep 09	29.580	3.40	3.40	0.050	11.56	0.58	1.34	LHS
38	11 Sep 09	29.574	2.60	2.60	0.050	6.76	0.34	0.78	LHS
39	11 Sep 09	29.571	3.60	3.60	0.050	12.96	0.65	1.50	LHS
40	11 Sep 09	29.568	3.80	3.80	0.050	14.44	0.72	1.68	LHS
41	11 Sep 09	29.565	3.00	3.00	0.050	9.00	0.45	1.04	LHS
42	11 Sep 09	29.563	3.40	3.40	0.050	11.56	0.58	1.34	LHS
43	11 Sep 09	29.561	3.60	3.60	0.050	12.96	0.65	1.50	LHS
44	12 Sep 09	25.980	3.40	1.80	0.050	6.12	0.31	0.71	RHS
45	12 Sep 09	25.976	2.60	1.60	0.050	4.16	0.21	0.48	RHS
46	12 Sep 09	25.974	3.40	1.00	0.050	3.40	0.17	0.39	RHS
47	12 Sep 09	25.971	2.80	1.00	0.050	2.80	0.14	0.32	LHS
48	12 Sep 09	26.113	2.40	0.60	0.050	1.44	0.07	0.17	LHS
49	12 Sep 09	26.116	1.40	0.60	0.050	0.84	0.04	0.10	LHS
50	12 Sep 09	26.119	1.00	0.60	0.050	0.60	0.03	0.07	LHS
51	12 Sep 09	26.126	0.40	0.40	0.050	0.16	0.01	0.02	LHS
52	12 Sep 09	26.135	0.80	0.40	0.050	0.32	0.02	0.04	LHS
53	12 Sep 09	26.146	1.00	0.60	0.050	0.60	0.03	0.07	LHS
54	15 Sep 09	19.980	3.80	1.60	0.050	6.08	0.30	0.71	RHS
55	15 Sep 09	19.975	3.40	1.40	0.050	4.76	0.24	0.55	RHS
56	15 Sep 09	19.972	3.40	1.00	0.050	3.40	0.17	0.39	RHS
57	15 Sep 09	19.968	3.00	0.80	0.050	2.40	0.12	0.28	RHS
58	15 Sep 09	19.915	11.30	1.50	0.050	16.95	0.85	1.97	LHS
59	15 Sep 09	19.931	1.90	1.00	0.050	1.90	0.10	0.22	LHS
60	15 Sep 09	19.960	4.90	1.50	0.050	7.35	0.37	0.85	LHS
CARRIED FORWARD:						1,406.83	70.35	162.97	

LINTASAN RESOURCES SDN. BHD.
MAINTENANCE OF FEDERAL ROADS - WEST COAST, SABAH

R01 POTHOLE PATCHING RECORD

PENAMPANG

DISTRICT: _____
ROUTE NO. 500
ROAD NAME: JALAN KK - KENINGAU - TENOM
MONTH: SEPTEMBER 2009

ITEM	DATE	CHAINAGE	Length (m)	Width (m)	Depth (m)	AREA (m2)	VOLUME (m3)	PREMIX QUANTITY (ton)	REMARKS
BROUGHT FORWARD:									
61	15 Sep 09	27.378	11.40	1.70	0.050	19.38	0.97	2.25	RHS
TOTAL:						1,426.21	71.32	165.21	

LINTASAN RESOURCES SDN. BHD.
 MAINTENANCE OF FEDERAL ROADS - WEST COAST, SABAH

R01 POTHOLE PATCHING RECORD

DISTRICT: PENAMPANG

ROUTE NO. 501

ROAD NAME: JALAN KK - PENAMPANG - LOKKAWI

MONTH: SEPTEMBER 2009

ITEM	DATE	CHAINAGE	Length (m)	Width (m)	Depth (m)	AREA (m2)	VOLUME (m3)	PREMIX QUANTITY (ton)	REMARKS
BROUGHT FORWARD:						775.10	38.77	89.92	
TOTAL:						775.10	38.77	89.92	

LINTASAN RESOURCES SDN. BHD.
MAINTENANCE OF FEDERAL ROADS - WEST COAST, SABAH

R01 POT HOLE PATCHING RECORD

KOTA KINABALU

DISTRICT: _____
ROUTE NO. 608
ROAD NAME: JALAN MASUK KE LAPANGAN TERBANG LAMA
MONTH: SEPTEMBER 2009

ITEM	DATE	CHAINAGE	Length (m)	Width (m)	Depth (m)	AREA (m2)	VOLUME (m3)	PREMIX QUANTITY (ton)	REMARKS
BROUGHT FORWARD:						45.49	2.28	5.27	
TOTAL:						45.49	2.28	5.27	

LINTASAN RESOURCES SDN BHD.
MAINTENANCE OF FEDERAL ROADS - WEST COAST, SABAH

SUMMARY - POTHOLE PATCHING RECORD

Month : SEPTEMBER 2009

ITEM	DISTRICT	ROUTE NO.	ROAD NAME	AREA (m ²)			VOLUME (m ³)			PREMIX QUANTITY (TON)		
				PREVIOUS MONTH	CURRENT MONTH	CUM. MONTH	PREVIOUS MONTH	CURRENT MONTH	CUM. MONTH	PREVIOUS MONTH	CURRENT MONTH	CUM. MONTH
1	TAMBUNAN	500	Jalan Kota Kinabalu - Keningau - Tenom	595.11	121.71	716.82	22.34	5.83	28.17	51.75	13.52	65.27
2	KENINGAU	500	Jalan Kota Kinabalu - Keningau - Tenom	171.78	19.37	191.15	6.14	1.46	7.60	14.27	3.38	17.65
3	TENOM	500	Jalan Kota Kinabalu - Keningau - Tenom	112.87	-	112.87	3.09	-	3.09	7.19	-	7.19
TOTAL:				879.76	141.08	1,020.84	31.57	7.29	38.86	73.21	16.90	90.11

LINTASAN RESOURCES SDN. BHD.
MAINTENANCE OF FEDERAL ROADS - WEST COAST, SABAH

R01 POTHOLE PATCHING RECORD

DISTRICT: TAMBUNAN

ROUTE NO. 500

ROAD NAME: JLN K. KINABALU - KENINGAU-TENOM

MONTH: September 2009

ITEM	DATE	CHAINAGE	Length (m)	Width (m)	Depth (m)	AREA (m2)	VOLUME (m3)	PREMIX QUANTITY (ton)	REMARKS
BROUGHT FORWARD:						595.11	22.34	51.75	
1	02 Sep 09	93.280	17.00	3.30	0.050	56.10	2.81	6.52	LHS
2	02 Sep 09	93.282	9.00	1.00	0.025	9.00	0.23	0.53	MED
3	09 Sep 09	63.985	3.10	0.90	0.050	2.79	0.14	0.32	RHS
4	09 Sep 09	63.999	1.20	0.80	0.050	0.96	0.05	0.12	LHS
5	09 Sep 09	65.992	1.30	0.90	0.050	1.17	0.06	0.14	LHS
6	09 Sep 09	67.360	0.90	0.80	0.075	0.72	0.05	0.12	LHS
7	09 Sep 09	68.459	2.10	1.30	0.075	2.73	0.20	0.46	RHS
8	15 Sep 09	49.465	2.10	1.30	0.100	2.73	0.27	0.63	LHS
9	15 Sep 09	52.390	1.70	1.10	0.100	1.87	0.19	0.44	RHS
10	15 Sep 09	53.300	1.20	1.10	0.075	1.32	0.10	0.23	RHS
11	15 Sep 09	55.750	1.40	1.20	0.100	1.68	0.17	0.39	RHS
12	15 Sep 09	55.800	1.30	1.40	0.075	1.82	0.14	0.32	RHS
13	19 Sep 09	91.533	4.40	1.70	0.075	7.48	0.56	1.30	RHS
14	19 Sep 09	93.220	2.80	1.60	0.025	4.48	0.11	0.26	RHS
15	23 Sep 09	74.170	2.00	1.40	0.050	2.80	0.14	0.32	RHS
16	23 Sep 09	77.150	2.40	1.30	0.025	3.12	0.08	0.19	RHS
17	23 Sep 09	76.945	5.80	1.50	0.025	8.70	0.22	0.51	RHS
18	23 Sep 09	76.938	6.20	1.20	0.025	7.44	0.19	0.44	RHS
19	23 Sep 09	76.935	3.20	1.50	0.025	4.80	0.12	0.28	RHS
20									
21									
22									
23									
24									
25									
26									
27									
28									
29									
30									
TOTAL :						716.82	28.17	65.27	

LINTASAN RESOURCES SDN. BHD.
MAINTENANCE OF FEDERAL ROADS - WEST COAST, SABAH

R01 POTHOLE PATCHING RECORD

DISTRICT: KENINGAU

ROUTE NO. 500

ROAD NAME: JLN K. KINABALU - KENINGAU-TENOM

MONTH: September 2009

ITEM	DATE	CHAINAGE	Length (m)	Width (m)	Depth (m)	AREA (m2)	VOLUME (m3)	PREMIX QUANTITY (ton)	REMARKS
BROUGHT FORWARD:						171.78	6.14	14.27	
1	02 Sep 09	115.660	3.50	1.70	0.075	5.95	0.45	1.04	RHS
2	02 Sep 09	115.600	6.10	2.20	0.075	13.42	1.01	2.34	RHS
3									
4									
5									
6									
7									
8									
9									
10									
11									
12									
13									
14									
15									
16									
17									
18									
19									
20									
21									
22									
23									
24									
25									
26									
27									
28									
29									
30									
TOTAL						191.15	7.60	17.65	

LINTASAN RESOURCES SDN. BHD.
 MAINTENANCE OF FEDERAL ROADS - WEST COAST, SABAH

R01 POTHOLE PATCHING RECORD

DISTRICT: TENOM

ROUTE NO. 500

ROAD NAME: JLN K. KINABALU - KENINGAU-TENOM

MONTH: September 2009

ITEM	DATE	CHAINAGE	Length (m)	Width (m)	Depth (m)	AREA (m2)	VOLUME (m3)	PREMIX QUANTITY (ton)	REMARKS
BROUGHT FORWARD:						112.87	3.09	7.19	
1									
2									
3									
4									
5									
6									
7									
8									
9									
10									
11									
12									
13									
14									
15									
16									
17									
18									
19									
20									
21									
22									
23									
24									
25									
26									
27									
28									
29									
30									
TOTAL						112.87	3.09	7.19	

LINTASAN RESOURCES SDN BHD.
MAINTENANCE OF FEDERAL ROADS - WEST COAST, SABAH

SUMMARY - POTHOLE PATCHING RECORD

Month: SEPTEMBER 2009

ITEM	DISTRICT	ROUTE NO.	ROAD NAME	AREA (m ²)			VOLUME (m ³)			PREMIX QUANTITY (TON)		
				PREVIOUS MONTH	CURRENT MONTH	CUM. MONTH	PREVIOUS MONTH	CURRENT MONTH	CUM. MONTH	PREVIOUS MONTH	CURRENT MONTH	CUM. MONTH
1	Beaufort	01	Jalan Kota Kinabalu - Sindumin	421.657	10.518	432.175	21.086	0.530	21.616	48.942	1.229	50.171
2	Sipitang	01	Jalan Kota Kinabalu - Sindumin	137.640	23.504	161.144	6.880	1.182	8.062	15.983	2.748	18.731
3	Beaufort	502	Jalan Beaufort - Menumbok	216.190	52.470	268.660	10.826	2.624	13.450	25.131	6.088	31.219
4	Kuala Penyu	502	Jalan Beaufort - Menumbok	87.530	0.000	87.530	4.386	0.000	4.386	10.183	0.000	10.183
TOTAL:				863.017	86.492	949.509	43.178	4.336	47.514	100.239	10.065	110.304

LINTASAN RESOURCES SDN. BHD.
MAINTENANCE OF FEDERAL ROADS - WEST COAST, SABAH

R01 POTHOLE PATCHING RECORD

DISTRICT: BEAUFORT

ROUTE NO. 01

ROAD NAME: JALAN KOTA KINABALU - SINDUMIN

MONTH: SEPTEMBER 2009

ITEM	DATE	CHAINAGE	Length (m)	Width (m)	Depth (m)	AREA (m2)	VOLUME (m3)	PREMIX QUANTITY (ton)	REMARKS
BROUGHT FORWARD:			-	-	-	421.657	21.086	48.942	
1	09-Sep-09	121.832	1.00	0.60	0.050	0.600	0.030	0.070	RHS
2	09-Sep-09	122.980	0.50	0.40	0.050	0.200	0.010	0.023	LHS
3	09-Sep-09	123.678	1.40	1.00	0.050	1.400	0.070	0.162	LHS
4	09-Sep-09	123.685	0.50	0.40	0.050	0.200	0.010	0.023	LHS
5	09-Sep-09	123.687	0.50	0.50	0.050	0.250	0.013	0.030	LHS
6	09-Sep-09	123.690	0.70	0.50	0.050	0.350	0.018	0.042	LHS
7	09-Sep-09	123.776	0.70	0.50	0.050	0.350	0.018	0.042	RHS
8	09-Sep-09	123.818	0.40	0.40	0.050	0.160	0.008	0.019	LHS
9	09-Sep-09	123.820	1.00	1.00	0.050	1.000	0.050	0.116	LHS
10	09-Sep-09	123.823	0.90	0.70	0.050	0.630	0.032	0.074	LHS
11	15-Sep-09	72.890	0.60	0.50	0.050	0.300	0.015	0.035	LHS
12	15-Sep-09	72.892	0.50	0.50	0.050	0.250	0.013	0.030	LHS
13	15-Sep-09	75.020	0.50	0.50	0.050	0.250	0.013	0.030	RHS
14	15-Sep-09	75.025	1.50	1.30	0.050	1.950	0.098	0.227	LHS
15	15-Sep-09	75.315	0.50	0.40	0.050	0.200	0.010	0.023	LHS
16	15-Sep-09	75.318	0.40	0.40	0.050	0.160	0.008	0.019	LHS
17	15-Sep-09	80.715	0.50	0.40	0.050	0.200	0.010	0.023	LHS
18	15-Sep-09	93.300	3.50	0.40	0.050	1.400	0.070	0.162	RHS
19	15-Sep-09	93.340	0.40	0.40	0.050	0.160	0.008	0.019	RHS
20	25-Sep-09	75.030	0.35	0.25	0.050	0.088	0.004	0.009	RHS
21	25-Sep-09	89.930	0.50	0.30	0.050	0.150	0.008	0.019	LHS
22	25-Sep-09	89.933	0.60	0.45	0.050	0.270	0.014	0.032	LHS
23									
24									
25									
26									
27									
28									
29									
30									
CARRIED FORWARD:						432.175	21.616	50.171	

LINTASAN RESOURCES SDN. BHD.
MAINTENANCE OF FEDERAL ROADS - WEST COAST, SABAH

R01 POTHOLE PATCHING RECORD

DISTRICT: SIPITANG

ROUTE NO. 01

ROAD NAME: JALAN KOTA KINABALU - SINDUMIN

MONTH: SEPTEMBER 2009

ITEM	DATE	CHAINAGE	Length (m)	Width (m)	Depth (m)	AREA (m2)	VOLUME (m3)	PREMIX QUANTITY (ton)	REMARKS
BROUGHT FORWARD:			-	-	-	137.640	6.880	15.983	-
1	04-Sep-09	139.440	0.50	0.50	0.050	0.250	0.013	0.030	RHS
2	04-Sep-09	139.510	0.70	0.50	0.050	0.350	0.018	0.042	RHS
3	04-Sep-09	139.524	0.70	0.50	0.050	0.350	0.018	0.042	RHS
4	04-Sep-09	139.527	0.60	1.00	0.050	0.600	0.030	0.070	RHS
5	04-Sep-09	139.530	0.60	0.50	0.050	0.300	0.015	0.035	RHS
6	04-Sep-09	139.550	0.50	0.50	0.050	0.250	0.013	0.030	RHS
7	04-Sep-09	139.565	0.70	0.50	0.050	0.350	0.018	0.042	RHS
8	04-Sep-09	139.568	0.60	0.40	0.050	0.240	0.012	0.028	RHS
9	04-Sep-09	139.570	0.40	0.40	0.050	0.160	0.008	0.019	RHS
10	04-Sep-09	139.572	0.40	0.40	0.050	0.160	0.008	0.019	RHS
11	04-Sep-09	139.575	0.40	0.30	0.050	0.120	0.006	0.014	RHS
12	04-Sep-09	139.585	0.90	0.60	0.050	0.540	0.027	0.063	RHS
13	04-Sep-09	139.588	0.70	0.50	0.050	0.350	0.018	0.042	LHS
14	04-Sep-09	139.591	0.40	0.40	0.050	0.160	0.008	0.019	RHS
15	04-Sep-09	139.593	0.40	0.40	0.050	0.160	0.008	0.019	RHS
16	05-Sep-09	139.595	0.50	0.50	0.050	0.250	0.013	0.030	RHS
17	05-Sep-09	139.598	0.50	0.40	0.050	0.200	0.010	0.023	RHS
18	05-Sep-09	139.600	0.40	0.40	0.050	0.160	0.008	0.019	RHS
19	05-Sep-09	139.610	0.30	0.30	0.050	0.090	0.005	0.012	RHS
20	05-Sep-09	139.625	0.50	0.40	0.050	0.200	0.010	0.023	LHS
21	05-Sep-09	139.748	0.40	0.30	0.050	0.120	0.006	0.014	LHS
22	05-Sep-09	139.770	0.50	0.30	0.050	0.150	0.008	0.019	LHS
23	05-Sep-09	139.790	0.80	0.50	0.050	0.400	0.020	0.046	LHS
24	05-Sep-09	139.870	1.20	1.00	0.050	1.200	0.060	0.139	LHS
25	05-Sep-09	139.880	0.80	0.60	0.050	0.480	0.024	0.056	LHS
26	05-Sep-09	139.881	0.60	0.40	0.050	0.240	0.012	0.028	LHS
27	05-Sep-09	139.890	0.40	0.40	0.050	0.160	0.008	0.019	RHS
28	05-Sep-09	140.180	1.00	0.60	0.050	0.600	0.030	0.070	RHS
29	05-Sep-09	140.300	6.20	0.90	0.050	5.580	0.279	0.647	RHS
30	25-Sep-09	139.880	0.35	0.25	0.050	0.088	0.004	0.009	RHS
CARRIED FORWARD:						151.898	7.597	17.651	

LINTASAN RESOURCES SDN. BHD.
MAINTENANCE OF FEDERAL ROADS - WEST COAST, SABAH

R01 POTHOLE PATCHING RECORD

DISTRICT: SIPITANG

ROUTE NO. 01

ROAD NAME: JALAN KOTA KINABALU - SINDUMIN

MONTH: SEPTEMBER 2009

ITEM	DATE	CHAINAGE	Length (m)	Width (m)	Depth (m)	AREA (m2)	VOLUME (m3)	PREMIX QUANTITY (ton)	REMARKS
BROUGHT FORWARD:			-	-	-	151.898	7.597	17.651	-
31	25-Sep-09	139.885	0.25	0.20	0.050	0.050	0.003	0.007	LHS
32	25-Sep-09	139.915	0.45	0.37	0.050	0.167	0.008	0.019	LHS
33	25-Sep-09	139.920	0.30	0.20	0.050	0.060	0.003	0.007	LHS
34	25-Sep-09	140.008	0.30	0.30	0.050	0.090	0.005	0.012	RHS
35	25-Sep-09	140.010	0.30	0.25	0.050	0.075	0.004	0.009	RHS
36	25-Sep-09	153.480	0.35	0.25	0.050	0.088	0.004	0.009	LHS
37	25-Sep-09	153.485	0.20	0.18	0.050	0.036	0.002	0.005	LHS
38	28-Sep-09	139.430	0.70	0.50	0.050	0.350	0.018	0.042	LHS
39		139.432	0.50	0.40	0.050	0.200	0.010	0.023	LHS
40		139.439	0.50	0.40	0.050	0.200	0.010	0.023	LHS
41		139.544	0.50	0.40	0.050	0.200	0.010	0.023	RHS
42		139.545	0.40	0.40	0.050	0.160	0.008	0.019	RHS
43		139.547	0.40	0.50	0.050	0.200	0.010	0.023	LHS
44		139.548	0.40	0.40	0.050	0.160	0.008	0.019	RHS
45		139.550	1.50	1.10	0.050	1.650	0.083	0.193	RHS
46		139.555	1.30	1.00	0.050	1.300	0.065	0.151	RHS
47		139.562	1.50	0.70	0.050	1.050	0.053	0.123	RHS
48		139.570	0.50	0.40	0.050	0.200	0.010	0.023	LHS
49		139.570	0.90	0.50	0.050	0.450	0.023	0.053	RHS
50		139.586	0.50	0.40	0.050	0.200	0.010	0.023	RHS
51		139.587	0.40	0.40	0.050	0.160	0.008	0.019	LHS
52		139.588	1.00	1.00	0.050	1.000	0.050	0.116	RHS
53		139.590	1.20	1.00	0.050	1.200	0.060	0.139	RHS
54									
55									
56									
57									
58									
59									
60									
CARRIED FORWARD:						161.144	8.062	18.731	

LINTASAN RESOURCES SDN. BHD.
MAINTENANCE OF FEDERAL ROADS - WEST COAST, SABAH

R01 POTHOLE PATCHING RECORD

DISTRICT: BEAUFORT

ROUTE NO. 502

ROAD NAME: JALAN BEAUFORT - MENUK

MONTH: SEPTEMBER 2009

ITEM	DATE	CHAINAGE	Length (m)	Width (m)	Depth (m)	AREA (m2)	VOLUME (m3)	PREMIX QUANTITY (ton)	REMARKS
BROUGHT FORWARD:			-	-	-	216.190	10.826	25.131	
1	11-Sep-09	17.174	4.00	3.50	0.050	14.000	0.700	1.624	LHS
2	11-Sep-09	17.174	4.00	3.50	0.050	14.000	0.700	1.624	RHS
3	11-Sep-09	17.230	4.00	3.50	0.050	14.000	0.700	1.624	LHS
4	16-Sep-09	2.667	1.80	1.30	0.050	2.340	0.117	0.271	LHS
5	16-Sep-09	2.669	0.90	0.50	0.050	0.450	0.023	0.053	LHS
6	16-Sep-09	9.765	0.40	0.30	0.050	0.120	0.006	0.014	RHS
7	16-Sep-09	9.770	0.70	0.40	0.050	0.280	0.014	0.032	RHS
8	16-Sep-09	12.260	1.40	1.20	0.050	1.680	0.084	0.195	RHS
9	19-Sep-09	11.108	1.40	1.10	0.050	1.540	0.077	0.179	LHS
10	19-Sep-09	11.350	0.80	0.60	0.050	0.480	0.024	0.056	LHS
11	19-Sep-09	11.783	1.00	1.00	0.050	1.000	0.050	0.116	LHS
12	19-Sep-09	11.960	1.00	0.90	0.050	0.900	0.045	0.104	LHS
13	19-Sep-09	11.955	1.00	0.80	0.050	0.800	0.040	0.093	LHS
14	19-Sep-09	11.959	0.90	0.80	0.050	0.720	0.036	0.084	LHS
15	19-Sep-09	11.968	0.40	0.40	0.050	0.160	0.008	0.019	RHS
16									
17									
18									
19									
20									
21									
22									
23									
24									
25									
26									
27									
28									
29									
30									
CARRIED FORWARD:						268.660	13.450	31.219	

LINTASAN RESOURCES SDN. BHD.
 MAINTENANCE OF FEDERAL ROADS - WEST COAST, SABAH

R01 POTHOLE PATCHING RECORD

DISTRICT: KUALA PENYU

ROUTE NO. 502

ROAD NAME: JALAN BEAUFORT - MENUMBOK

MONTH: SEPTEMBER 2009

ITEM	DATE	CHAINAGE	Length (m)	Width (m)	Depth (m)	AREA (m2)	VOLUME (m3)	PREMIX QUANTITY (ton)	REMARKS
BROUGHT FORWARD:			-	-	-	87.530	4.386	10.183	
1									
2									
3									
4									
5									
6									
7									
8									
9									
10									
11									
12									
13									
14									
15									
16									
17									
18									
19									
20									
21									
22									
23									
24									
25									
26									
27									
28									
29									
30									
CARRIED FORWARD:						87.530	4.386	10.183	

LINTASAN RESOURCES SDN. BHD.
PRIVATISATION OF WEST COAST SABAH FEDERAL ROADS MAINTENANCE

SUMMARY - PAVING BLOCK RECORD

Month: SEPTEMBER 2009

ITEM	DISTRICT	ROUTE NO.	ROAD NAME	AREA (m ²)		
				PREVIOUS MONTH	CURRENT MONTH	CUM. MONTH
1	Kota Kinabalu	501	Jalan Kota Kinabalu - Penampang - Lok Kawi	48.26	-	48.26
TOTAL				48.26	-	48.26

LINTASAN RESOURCES SDN. BHD.
MAINTENANCE OF FEDERAL ROADS - WEST COAST, SABAH

R01 PAVING BLOCK RECORD

DISTRICT: KOTA KINABALU
ROUTE NO. 501
ROAD NAME: JLN KK - PENAMPANG - LOK KAWI
MONTH: SEPTEMBER 2009

ITEM	DATE	CHAINAGE	LENGTH (m)	WIDTH (m)	AREA (m2)	REMARKS
BROUGHT FORWARD:					48.26	
TOTAL:					48.26	

LINTASAN RESOURCES SDN. BHD.
PAVEMENT TREATMENT
GRAND SUMMARY

MONTH: SEPTEMBER 2009

DISTRICT	ROUTE NO.	ROAD NAME	Previous Month	Current Month	Cummulative
			(m ²)	(m ²)	(m ²)
Kota Belud	01	Jalan Kota Kinabalu-Kudat	0.00	0.00	0.00
Kota Marudu	01	Jalan Kota Kinabalu-Kudat	0.00	0.00	0.00
Kudat	01	Jalan Kota Kinabalu-Kudat	0.00	0.00	0.00
Tuaran	01	Jalan Kota Kinabalu-Kudat	0.00	0.00	0.00
	22	Jalan Kota Kinabalu-Sandakan	0.00	0.00	0.00
	503	Jalan Berungis-Kota Belud	0.00	0.00	0.00
Kota Kinabalu	01	Jalan Kota Kinabalu-Kudat	0.00	0.00	0.00
	01	Jalan Kota Kinabalu-Sindumin	178.52	0.00	178.52
	606	Jalan Susur Sepangar Bay	0.00	0.00	0.00
	607	Jalan Masuk Ke Pelabuhan Baru	0.00	0.00	0.00
	608	Jalan K Masuk Ke Lapangan Terbang Lama	52.37	0.00	52.37
Penampang	01	Jalan Kota Kinabalu-Sindumin	840.50	0.00	840.50
	500	Jalan Kota Kinabalu-Keningau-Tenom	61.52	0.00	61.52
	501	Jalan Kota Kinabalu-Penampang-Lok Kawi	529.80	0.00	529.80
Papar	01	Jalan Kota Kinabalu-Sindumin	1,169.94	156.42	1,326.36
Ranau	22	Jalan Kota Kinabalu-Sandakan	0.00	179.74	179.74
Tambunan	500	Jalan Kota Kinabalu-Keningau-Tenom	372.57	7.35	379.92
Keningau	500	Jalan Kota Kinabalu-Keningau-Tenom	186.62	0.00	186.62
Tenom	500	Jalan Kota Kinabalu-Keningau-Tenom	0.00	0.00	0.00
Beaufort	01	Jalan Kota Kinabalu-Sindumin	436.17	49.76	485.93
	502	Jalan Beaufort-Menumbok	95.73	0.00	95.73
Sipitang	01	Jalan Kota Kinabalu-Sindumin	154.12	82.83	236.95
Kuala Penyu	502	Jalan Beaufort-Menumbok	0.00	0.00	0.00
TOTAL			4,077.86	476.10	4,553.96

DISTRICT : PAPAR
ROUTE NO : 01 JLN KK-SINDUMIN
LOCATION : CH69.111 (LHS)

R01 PAVEMENT TREATMENT



BEFORE



IN PROGRESS



AFTER

DISTRICT : BEAUFORT
ROUTE NO : 01 JALAN KOTA KINABALU - SINDUMIN
LOCATION : CH72.600 (KM74.360) - LHS

R01 PAVEMENT TREATMENT



BEFORE



IN PROGRESS



AFTER

DISTRICT : BEAUFORT
ROUTE NO : 01 JALAN KOTA KINABALU - SINDUMIN
LOCATION : CH89.820 (KM91.580) - RHS

R01 PAVEMENT TREATMENT



BEFORE



IN PROGRESS



AFTER

DISTRICT : SIPITANG
ROUTE NO : 01 JALAN KOTA KINABALU - SINDUMIN
LOCATION : CH137.950 (KM139.710) - LHS

R01 PAVEMENT TREATMENT



BEFORE



IN PROGRESS



AFTER

LINTASAN RESOURCES SDN. BHD.
MAINTENANCE OF FEDERAL ROADS - WEST COAST, SABAH

SUMMARY - PAVEMENT TREATMENT RECORD

Month : SEPTEMBER 2009

ITEM	DISTRICT	ROUTE NO.	ROAD NAME	AREA (m ²)		
				PREVIOUS MONTH	CURRENT MONTH	CUM. MONTH
1	KOTA BELUD	01	JALAN KOTA KINABALU - KUDAT	-	-	-
2	KOTA MARUDU	01	JALAN KOTA KINABALU - KUDAT	-	-	-
3	KUDAT	01	JALAN KOTA KINABALU - KUDAT	-	-	-
TOTAL				-	-	-

LINTASAN RESOURCES SDN. BHD.
MAINTENANCE OF FEDERAL ROADS - WEST COAST, SABAH

SUMMARY - PAVEMENT TREATMENT RECORD

Month : SEPTEMBER 2009

ITEM	DISTRICT	ROUTE NO.	ROAD NAME	AREA (m ²)		
				PREVIOUS MONTH	CURRENT MONTH	CUM. MONTH
1	TAMBUNAN	500	Jalan Kota Kinabalu - Keningau - Tenom	372.57	7.35	379.92
2	KENINGAU	500	Jalan Kota Kinabalu - Keningau - Tenom	186.62	-	186.62
3	TENOM	500	Jalan Kota Kinabalu - Keningau - Tenom	-	-	-
TOTAL				559.19	7.35	566.54

LINTASAN RESOURCES SDN. BHD.
 MAINTENANCE OF FEDERAL ROADS - WEST COAST, SABAH

R01 PAVEMENT TREATMENT RECORD

DISTRICT: TAMBUNAN
ROUTE NO. 500
ROAD NAME: JLN KOTA KINABALU -KENINGAU-TENOM
MONTH: September 2009

ITEM	DATE	LOCATION (CH)	LENGTH (m)	WIDTH (m)	AREA (m ²)	REMARKS
BROUGHT FORWARD:					372.57	
1	04 Sep 09	93.220	1.60	0.70	1.12	Crocodile crack/RHS
2	04 Sep 09	93.231	1.70	0.90	1.53	Crocodile crack/RHS
3	04 Sep 09	93.237	2.00	0.70	1.40	Crocodile crack/RHS
4	04 Sep 09	93.238	3.30	1.00	3.30	Crocodile crack/RHS
5						
6						
7						
8						
9						
10						
11						
12						
13						
14						
15						
16						
17						
18						
19						
20						
21						
22						
23						
24						
25						
26						
27						
28						
29						
30						
TOTAL :					379.92	

LINTASAN RESOURCES SDN. BHD.
 MAINTENANCE OF FEDERAL ROADS - WEST COAST, SABAH

R01 PAVEMENT TREATMENT RECORD

DISTRICT: KENINGAU
ROUTE NO. 500
ROAD NAME: JLN KOTA KINABALU -KENINGAU-TENOM
MONTH: September 2009

ITEM	DATE	LOCATION (CH)	LENGTH (m)	WIDTH (m)	AREA (m ²)	REMARKS
BROUGHT FORWARD:					186.62	
1						
2						
3						
4						
5						
6						
7						
8						
9						
10						
11						
12						
13						
14						
15						
16						
17						
18						
19						
20						
21						
22						
23						
24						
25						
26						
27						
28						
29						
30						
TOTAL :					186.62	

LINTASAN RESOURCES SDN. BHD.
MAINTENANCE OF FEDERAL ROADS - WEST COAST, SABAH

SUMMARY - PAVEMENT TREATMENT RECORD

Month : September 2009

ITEM	DISTRICT	ROUTE NO.	ROAD NAME	AREA (m ²)		
				PREVIOUS MONTH	CURRENT MONTH	CUM. MONTH
1	Ranau	22	Jalan Kota Kinabalu - Sandakan	0.00	179.74	179.74
TOTAL				0.00	179.74	179.74

LINTASAN RESOURCES SDN. BHD.
 MAINTENANCE OF FEDERAL ROADS - WEST COAST, SABAH

R01 PAVEMENT TREATMENT RECORD

DISTRICT: Ranau

ROUTE NO. 22

ROAD NAME: Jalan Kota Kinabalu - Sandakan

MONTH: September 2009

ITEM	DATE	LOCATION (CH)	LENGTH (m)	WIDTH (m)	AREA (m ²)	REMARKS
BROUGHT FORWARD FROM AUGUST 2009:			0.00	0.00	0.00	
1	14-Sep-09	86.800	7.70	1.00	7.70	LHS
2	15-Sep-09	62.000	50.60	3.40	172.04	LHS
3						
4						
5						
6						
7						
8						
9						
10						
11						
12						
13						
14						
15						
16						
17						
18						
19						
20						
21						
22						
23						
24						
25						
26						
27						
28						
29						
30						
CARRIED FORWARD:					179.74	

LINTASAN RESOURCES SDN. BHD.
MAINTENANCE OF FEDERAL ROADS - WEST COAST, SABAH

SUMMARY - PAVEMENT TREATMENT RECORD

Month: SEPTEMBER 2009

ITEM	DISTRICT	ROUTE NO.	ROAD NAME	AREA (m ²)		
				PREVIOUS MONTH	CURRENT MONTH	CUM. MONTH
1	Kota Kinabalu	01	Jalan Kota Kinabalu - Sindumin	178.52	-	178.52
2	Penampang	01	Jalan Kota Kinabalu - Sindumin	840.50	-	840.50
3	Papar	01	Jalan Kota Kinabalu - Sindumin	1,169.94	156.42	1,326.36
4	Penampang	500	Jalan Kota Kinabalu - Keningau - Tenom	61.52	-	61.52
5	Penampang	501	Jalan Kota Kinabalu - Penampang - Lok Kawi	529.80	-	529.80
6	Kota Kinabalu	608	Jalan masuk ke Lapangan Terbang Lama, K.K.	52.37	-	52.37
TOTAL				2,654.13	156.42	2,810.55

LINTASAN RESOURCES SDN. BHD.
MAINTENANCE OF FEDERAL ROADS - WEST COAST, SABAH

R01 PAVEMENT TREATMENT RECORD

DISTRICT: KOTA KINABALU
ROUTE NO. 01
ROAD NAME: JLN KK-SINDUMIN
MONTH: SEPTEMBER 2009

ITEM	DATE	LOCATION (CH)	LENGTH (m)	WIDTH (m)	AREA (m ²)	REMARKS
BROUGHT FORWARD:					178.52	
TOTAL					178.52	

LINTASAN RESOURCES SDN. BHD.
 MAINTENANCE OF FEDERAL ROADS - WEST COAST, SABAH

R01 PAVEMENT TREATMENT RECORD

DISTRICT: PENAMPANG

ROUTE NO. 01

ROAD NAME: JLN KK-SINDUMIN

MONTH: SEPTEMBER 2009

ITEM	DATE	LOCATION (CH)	LENGTH (m)	WIDTH (m)	AREA (m ²)	REMARKS
BROUGHT FORWARD:					840.50	
TOTAL					840.50	

LINTASAN RESOURCES SDN. BHD.
MAINTENANCE OF FEDERAL ROADS - WEST COAST, SABAH

R01 PAVEMENT TREATMENT RECORD

DISTRICT: PAPAR

ROUTE NO. 01

ROAD NAME: JLN KK-SINDUMIN

MONTH: SEPTEMBER 2009

ITEM	DATE	LOCATION (CH)	LENGTH (m)	WIDTH (m)	AREA (m ²)	REMARKS
BROUGHT FORWARD:					1,169.94	
1	12 Sep 09	71.950	3.50	1.20	4.20	RHS
2	12 Sep 09	71.952	2.60	1.10	2.86	RHS
3	12 Sep 09	71.560	6.90	1.30	8.97	RHS
4	12 Sep 09	69.215	9.40	1.30	12.22	RHS
5	12 Sep 09	69.185	6.50	1.10	7.15	RHS
6	12 Sep 09	69.150	10.30	1.00	10.30	RHS
7	23 Sep 09	70.215	6.30	1.20	7.56	LHS
8	23 Sep 09	70.190	7.80	1.00	7.80	LHS
9	23 Sep 09	70.185	4.20	1.30	5.46	LHS
10	23 Sep 09	68.985	5.90	1.20	7.08	LHS
11	23 Sep 09	68.978	10.30	1.10	11.33	LHS
12	23 Sep 09	68.955	7.70	1.10	8.47	LHS
13	24 Sep 09	68.980	11.40	1.00	11.40	LHS
14	24 Sep 09	69.003	13.10	1.20	15.72	LHS
15	24 Sep 09	69.085	20.60	1.30	26.78	LHS
16	24 Sep 09	69.110	7.60	1.20	9.12	LHS
TOTAL					1,326.36	

LINTASAN RESOURCES SDN. BHD.
MAINTENANCE OF FEDERAL ROADS - WEST COAST, SABAH

R01 PAVEMENT TREATMENT RECORD

DISTRICT: PENAMPANG
ROUTE NO. 500
ROAD NAME: JLN KK-KENINGAU-TENOM
MONTH: SEPTEMBER 2009

ITEM	DATE	LOCATION (CH)	LENGTH (m)	WIDTH (m)	AREA (m ²)	REMARKS
		BROUGHT FORWARD:			61.52	
TOTAL					61.52	

LINTASAN RESOURCES SDN. BHD.
MAINTENANCE OF FEDERAL ROADS - WEST COAST, SABAH

R01 PAVEMENT TREATMENT RECORD

DISTRICT: PENAMPANG
ROUTE NO. 501
ROAD NAME: JLN KK-PENAMPANG-LOK KAWI
MONTH: SEPTEMBER 2009

ITEM	DATE	LOCATION (CH)	LENGTH (m)	WIDTH (m)	AREA (m ²)	REMARKS
BROUGHT FORWARD:					529.80	
TOTAL					529.80	

LINTASAN RESOURCES SDN. BHD.
MAINTENANCE OF FEDERAL ROADS - WEST COAST, SABAH

R01 PAVEMENT TREATMENT RECORD

DISTRICT: KOTA KINABALU

ROUTE NO. 608

ROAD NAME: JALAN KE LAPANGAN TERBANG LAMA KK

MONTH: SEPTEMBER 2009

ITEM	DATE	LOCATION (CH)	LENGTH (m)	WIDTH (m)	AREA (m ²)	REMARKS
BROUGHT FORWARD:					52.37	
TOTAL					52.37	

LINTASAN RESOURCES SDN. BHD.
 MAINTENANCE OF FEDERAL ROADS - WEST COAST, SABAH

SUMMARY - PAVEMENT TREATMENT RECORD

Month : SEPTEMBER 2009

ITEM	DISTRICT	ROUTE NO.	ROAD NAME	AREA (m ²)		
				PREVIOUS MONTH	CURRENT MONTH	CUM. MONTH
1	Beaufort	01	Jalan Kota Kinabalu - Sindumin	436.17	49.76	485.93
2	Sipitang	01	Jalan Kota Kinabalu - Sindumin	154.12	82.83	236.95
3	Beaufort	502	Jalan Beaufort - Menumbok	95.73	-	95.73
4	Kuala Penyu	502	Jalan Beaufort - Menumbok	-	-	-
TOTAL				686.02	132.59	818.61

LINTASAN RESOURCES SDN. BHD.
MAINTENANCE OF FEDERAL ROADS - WEST COAST, SABAH

R01 PAVEMENT TREATMENT RECORD

DISTRICT: BEAUFORT

ROUTE NO. 01

ROAD NAME: JLN KK-SINDUMIN

MONTH: SEPTEMBER 2009

ITEM	DATE	LOCATION (CH)	LENGTH (m)	WIDTH (m)	AREA (m ²)	REMARKS
BROUGHT FORWARD:					436.17	
1	10-Sep-09	72.480	6.20	1.10	6.82	LHS
2	10-Sep-09	72.500	2.50	1.40	3.50	LHS
3	10-Sep-09	72.600	2.76	1.40	3.86	LHS
4	10-Sep-09	72.700	7.70	1.50	11.55	LHS
5	10-Sep-09	75.298	2.10	1.40	2.94	LHS
6	10-Sep-09	75.510	2.20	1.30	2.86	LHS
7	10-Sep-09	75.790	4.80	1.20	5.76	LHS
8	29-Sep-09	89.820	12.30	0.90	11.07	RHS
9	29-Sep-09	121.828	2.80	0.50	1.40	RHS
10						
11						
12						
13						
14						
15						
16						
17						
18						
19						
20						
21						
22						
23						
24						
25						
26						
27						
28						
29						
30						
TOTAL:					485.93	

LINTASAN RESOURCES SDN. BHD.
 MAINTENANCE OF FEDERAL ROADS - WEST COAST, SABAH

R01 PAVEMENT TREATMENT RECORD

DISTRICT: SIPITANG

ROUTE NO. 01

ROAD NAME: JLN KK-SINDUMIN

MONTH: SEPTEMBER 2009

ITEM	DATE	LOCATION (CH)	LENGTH (m)	WIDTH (m)	AREA (m ²)	REMARKS
BROUGHT FORWARD:					154.12	
1	29-Sep-09	137.950	3.90	1.20	4.68	LHS
2	29-Sep-09	137.960	1.50	45.00	67.50	LHS
3	29-Sep-09	138.000	7.10	1.50	10.65	LHS
4						
5						
6						
7						
8						
9						
10						
11						
12						
13						
14						
15						
16						
17						
18						
19						
20						
21						
22						
23						
24						
25						
26						
27						
28						
29						
30						
TOTAL:					236.95	

LINTASAN RESOURCES SDN. BHD.
 MAINTENANCE OF FEDERAL ROADS - WEST COAST, SABAH

R01 PAVEMENT TREATMENT RECORD

DISTRICT: BEAUFORT

ROUTE NO. 502

ROAD NAME: JLN BEAUFORT - MENUMBOK

MONTH: SEPTEMBER 2009

ITEM	DATE	LOCATION (CH)	LENGTH (m)	WIDTH (m)	AREA (m ²)	REMARKS
BROUGHT FORWARD:					95.73	
1						
2						
3						
4						
5						
6						
7						
8						
9						
10						
11						
12						
13						
14						
15						
16						
17						
18						
19						
20						
21						
22						
23						
24						
25						
26						
27						
28						
29						
30						
TOTAL:					95.73	

LINTASAN RESOURCES SDN. BHD.
MAINTENANCE OF FEDERAL ROADS - WEST COAST, SABAH

SUMMARY - PAVEMENT TREATMENT RECORD

Month: September 2009

ITEM	DISTRICT	ROUTE NO.	ROAD NAME	AREA (m ²)		
				PREVIOUS MONTH	CURRENT MONTH	CUM. MONTH
1	Kota Kinabalu	01	Jalan Kota Kinabalu - Kudat	-	-	-
2	Tuaran	01	Jalan Kota Kinabalu - Kudat	-	-	-
3	Tuaran	22	Jalan Kota Kinabalu - Sandakan	-	-	-
4	Tuaran	503	Jalan Berungis - Kota Belud	-	-	-
5	Kota Kinabalu	606	Jalan Susur Sepangar Bay	-	-	-
6	Kota Kinabalu	607	Jalan Masuk Ke Pelabuhan Baru, KK	-	-	-
TOTAL				-	-	-

LINTASAN RESOURCES SDN. BHD.
VEGETATION CLEARING
GRAND SUMMARY

MONTH: SEPTEMBER 2009

DISTRICT	ROUTE NO.	ROAD NAME	Previous Month	Current Month	Cummulative
			(m ²)	(m ²)	(m ²)
Kota Belud	01	Jalan Kota Kinabalu-Kudat	10,931.87	0.00	10,931.87
Kota Marudu	01	Jalan Kota Kinabalu-Kudat	300.00	0.00	300.00
Kudat	01	Jalan Kota Kinabalu-Kudat	1,428.00	2,899.10	4,327.10
Tuaran	01	Jalan Kota Kinabalu-Kudat	0.00	0.00	0.00
	22	Jalan Kota Kinabalu-Sandakan	0.00	0.00	0.00
	503	Jalan Berungis-Kota Belud	0.00	0.00	0.00
Kota Kinabalu	01	Jalan Kota Kinabalu-Kudat	0.00	0.00	0.00
	01	Jalan Kota Kinabalu-Sindumin	15.70	0.00	15.70
	606	Jalan Susur Sepangar Bay	0.00	0.00	0.00
	607	Jalan Masuk Ke Pelabuhan Baru	0.00	0.00	0.00
	608	Jalan K Masuk Ke Lapangan Terbang Lama	0.00	0.00	0.00
Penampang	01	Jalan Kota Kinabalu-Sindumin	307.75	0.00	307.75
	500	Jalan Kota Kinabalu-Keningau-Tenom	0.00	0.00	0.00
	501	Jalan Kota Kinabalu-Penampang-Lok Kawi	0.00	0.00	0.00
Papar	01	Jalan Kota Kinabalu-Sindumin	135.92	0.00	135.92
Ranau	22	Jalan Kota Kinabalu-Sandakan	991.50	200.00	1,191.50
Tambunam	500	Jalan Kota Kinabalu-Keningau-Tenom	285.10	62.00	347.10
Keningau	500	Jalan Kota Kinabalu-Keningau-Tenom	609.05	114.75	723.80
Tenom	500	Jalan Kota Kinabalu-Keningau-Tenom	703.95	211.80	915.75
Beaufort	01	Jalan Kota Kinabalu-Sindumin	487.15	142.40	629.55
	502	Jalan Beaufort-Menumbok	48.78	0.00	48.78
Sipitang	01	Jalan Kota Kinabalu-Sindumin	0.00	0.00	0.00
Kuala Penyu	502	Jalan Beaufort-Menumbok	31.08	110.89	141.97
TOTAL			16,275.85	3,740.94	20,016.79

DISTRICT : KUDAT
ROUTE NO : 01 - JALAN KOTA KINABALU - KUDAT
LOCATION : CH190.670

R01 - VEGETATION CLEARING



BEFORE



IN PROGRESS



AFTER

DISTRICT : RANAU
ROUTE NO : 22 - JALAN KOTA KINABALU - SANDAKAN
LOCATION : CH 71.200 (KM 107.800) -RHS

R01 VEGETATION CLEARING



BEFORE



IN PROGRESS



AFTER

DISTRICT : KUALA PENYU
ROUTE NO : 502 JALAN BEAUFORT - MENUMBOK
LOCATION : CH59.683 (KM59.683) - LHS

RO1 VEGETATION CLEARING



BEFORE



IN PROGRESS



AFTER

LINTASAN RESOURCES SDN. BHD.
MAINTENANCE OF FEDERAL ROADS - WEST COAST, SABAH

SUMMARY - VEGETATION CLEARING RECORD

Month : SEPTEMBER 2009

ITEM	DISTRICT	ROUTE NO.	ROAD NAME	AREA (m ²)		
				PREVIOUS MONTH	CURRENT MONTH	CUM. MONTH
1	KOTA BELUD	01	JALAN KOTA KINABALU - KUDAT	10,931.87	-	10,931.87
2	KOTA MARUDU	01	JALAN KOTA KINABALU - KUDAT	300.00	-	300.00
3	KUDAT	01	JALAN KOTA KINABALU - KUDAT	1,428.00	2,899.10	4,327.10
TOTAL				12,659.87	2,899.10	15,558.97

LINTASAN RESOURCES SDN. BHD.
 MAINTENANCE OF FEDERAL ROADS - WEST COAST, SABAH

R01 VEGETATION CLEARING RECORD

DISTRICT: KOTA BELUD

ROUTE NO. 01

ROAD NAME: JALAN KOTA KINABALU - KUDAT

MONTH: SEPTEMBER 2009

ITEM	DATE	LOCATION (CH)	LENGTH (m)	WIDTH (m)	AREA (m ²)	REMARKS
BROUGHT FORWARD:					10,931.87	
1						
2						
3						
4						
5						
6						
7						
8						
9						
10						
11						
12						
13						
14						
15						
16						
17						
18						
19						
20						
21						
22						
23						
24						
25						
26						
27						
28						
29						
30						
BALANCE END OF SEPT :					10,931.87	

LINTASAN RESOURCES SDN. BHD.
 MAINTENANCE OF FEDERAL ROADS - WEST COAST, SABAH

R01 VEGETATION CLEARING RECORD

DISTRICT: KOTA MARUDU

ROUTE NO. 01

ROAD NAME: JALAN KOTA KINABALU - KUDAT

MONTH: SEPTEMBER 2009

ITEM	DATE	LOCATION (CH)	LENGTH (m)	WIDTH (m)	AREA (m ²)	REMARKS
BROUGHT FORWARD:					300.00	
1						
2						
3						
4						
5						
6						
7						
8						
9						
10						
11						
12						
13						
14						
15						
16						
17						
18						
19						
20						
21						
22						
23						
24						
25						
26						
27						
28						
29						
30						
BALANCE END OF SEPT :					300.00	

LINTASAN RESOURCES SDN. BHD.
 MAINTENANCE OF FEDERAL ROADS - WEST COAST, SABAH

R01 VEGETATION CLEARING RECORD

DISTRICT: KUDAT

ROUTE NO. 01

ROAD NAME: JALAN KOTA KINABALU - KUDAT

MONTH: SEPTEMBER 2009

ITEM	DATE	LOCATION (CH)	LENGTH (m)	WIDTH (m)	AREA (m ²)	REMARKS
BROUGHT FORWARD:					1,428.00	
1	09 Sep 09	190.770-189.016	1,085.20	1	1,085.20	
2	10 Sep 09	188.980-186.346	1,813.90	1	1,813.90	
3						
4						
5						
6						
7						
8						
9						
10						
11						
12						
13						
14						
15						
16						
17						
18						
19						
20						
21						
22						
23						
24						
25						
26						
27						
28						
29						
30						
BALANCE END OF SEPT :					4,327.10	

LINTASAN RESOURCES SDN. BHD.
MAINTENANCE OF FEDERAL ROADS - WEST COAST, SABAH

SUMMARY - VEGETATION CLEARING RECORD

Month: September 2009

ITEM	DISTRICT	ROUTE NO.	ROAD NAME	AREA (m ²)		
				PREVIOUS MONTH	CURRENT MONTH	CUM. MONTH
1	Kota Kinabalu	01	Jalan Kota Kinabalu - Kudat	-	-	-
2	Tuaran	01	Jalan Kota Kinabalu - Kudat	-	-	-
3	Tuaran	22	Jalan Kota Kinabalu - Sandakan	-	-	-
4	Tuaran	503	Jalan Berungis - Kota Belud	-	-	-
5	Kota Kinabalu	606	Jalan Susur Sepangar Bay	-	-	-
6	Kota Kinabalu	607	Jalan Masuk Ke Pelabuhan Baru, KK	-	-	-
TOTAL				-	-	-

LINTASAN RESOURCES SDN. BHD.
MAINTENANCE OF FEDERAL ROADS - WEST COAST, SABAH

SUMMARY - VEGETATION CLEARING RECORD

Month : September 2009

ITEM	DISTRICT	ROUTE NO.	ROAD NAME	AREA (m ²)		
				PREVIOUS MONTH	CURRENT MONTH	CUM. MONTH
1	Ranau	22	Jalan Kota Kinabalu - Sandakan	991.50	200.00	1,191.50
TOTAL				991.50	200.00	1,191.50

LINTASAN RESOURCES SDN. BHD.
 MAINTENANCE OF FEDERAL ROADS - WEST COAST, SABAH

R01 VEGETATION CLEARING RECORD

DISTRICT: Ranau

ROUTE NO. 22

ROAD NAME: Jalan Kota Kinabalu - Sandakan

MONTH: September 2009

ITEM	DATE	LOCATION (CH)	LENGTH (m)	WIDTH (m)	AREA (m ²)	REMARKS
BROUGHT FORWARD FROM AUGUST 2009:					991.50	
1	10-Sep-09	71.200	100.00	2.00	200.00	LHS
2						
3						
4						
5						
6						
7						
8						
9						
10						
11						
12						
13						
14						
15						
16						
17						
18						
19						
20						
21						
22						
23						
24						
25						
26						
27						
28						
29						
30						
CARRIED FORWARD:					1,191.50	

LINTASAN RESOURCES SDN. BHD.
 MAINTENANCE OF FEDERAL ROADS - WEST COAST, SABAH

SUMMARY - VEGETATION CLEARING RECORD

Month: SEPTEMBER 2009

ITEM	DISTRICT	ROUTE NO.	ROAD NAME	AREA (m ²)		
				PREVIOUS MONTH	CURRENT MONTH	CUM. MONTH
1	Kota Kinabalu	01	Jalan Kota Kinabalu - Sindumin	15.70	-	15.70
2	Penampang	01	Jalan Kota Kinabalu - Sindumin	307.75	-	307.75
3	Papar	01	Jalan Kota Kinabalu - Sindumin	135.92	-	135.92
4	Penampang	500	Jalan Kota Kinabalu - Keningau - Tenom	-	-	-
5	Penampang	501	Jalan Kota Kinabalu - Penampang - Lok Kawi	-	-	-
6	Kota Kinabalu	608	Jalan masuk ke Lapangan Terbang Lama, K.K.	-	-	-
TOTAL				459.37	-	459.37

LINTASAN RESOURCES SDN. BHD.
MAINTENANCE OF FEDERAL ROADS - WEST COAST, SABAH

R01 VEGETATION CLEARING RECORD

DISTRICT: KOTA KINABALU
ROUTE NO. 01
ROAD NAME: JALAN KOTA KINABALU-SINDUMIN
MONTH: SEPTEMBER 2009

ITEM	DATE	LOCATION (CH)	LENGTH (m)	WIDTH (m)	AREA (m ²)	REMARKS
BROUGHT FORWARD:					15.70	
TOTAL:					15.70	

LINTASAN RESOURCES SDN. BHD.
MAINTENANCE OF FEDERAL ROADS - WEST COAST, SABAH

R01 VEGETATION CLEARING RECORD

DISTRICT: PENAMPANG
ROUTE NO. 01
ROAD NAME: JALAN KOTA KINABALU-SINDUMIN
MONTH: SEPTEMBER 2009

ITEM	DATE	LOCATION (CH)	LENGTH (m)	WIDTH (m)	AREA (m ²)	REMARKS
BROUGHT FORWARD:					307.75	
TOTAL:					307.75	

LINTASAN RESOURCES SDN. BHD.
MAINTENANCE OF FEDERAL ROADS - WEST COAST, SABAH

R01 VEGETATION CLEARING RECORD

DISTRICT: PAPAR
ROUTE NO. 01
ROAD NAME: JALAN KOTA KINABALU-SINDUMIN
MONTH: SEPTEMBER 2009

ITEM	DATE	LOCATION (CH)	LENGTH (m)	WIDTH (m)	AREA (m ²)	REMARKS
BROUGHT FORWARD:					135.92	
TOTAL:					135.92	

LINTASAN RESOURCES SDN. BHD.
MAINTENANCE OF FEDERAL ROADS - WEST COAST, SABAH

SUMMARY - VEGETATION CLEARING RECORD

Month : SEPTEMBER 2009

ITEM	DISTRICT	ROUTE NO.	ROAD NAME	AREA (m ²)		
				PREVIOUS MONTH	CURRENT MONTH	CUM. MONTH
1	Tambunan	500	Jalan Kota Kinabalu - Keningau - Tenom	285.10	62.00	347.10
2	Keningau	500	Jalan Kota Kinabalu - Keningau - Tenom	609.05	114.75	723.80
3	Tenom	500	Jalan Kota Kinabalu - Keningau - Tenom	703.95	211.80	915.75
TOTAL				1,598.10	388.55	1,986.65

LINTASAN RESOURCES SDN. BHD.
MAINTENANCE OF FEDERAL ROADS - WEST COAST, SABAH

R01 VEGETATION CLEARING RECORD

DISTRICT: TAMBUNAN

ROUTE NO. 500

ROAD NAME: JLN K. KINABALU - KENINGAU-TENOM

MONTH: September 2009

ITEM	DATE	LOCATION (CH)	LENGTH (m)	WIDTH (m)	AREA (m ²)	REMARKS
BROUGHT FORWARD:					285.10	
1	11 Sep 09	71.792-71.839	47.00	0.05	2.35	Edge of pavement to kerbs @ RHS
2	11 Sep 09	71.653-71.783	130.00	0.05	6.50	Edge of pavement to kerbs @ RHS
3	11 Sep 09	71.555-71.647	92.00	0.05	4.60	Edge of pavement to kerbs @ RHS
4	11 Sep 09	71.166-71.324	158.00	0.05	7.90	Edge of pavement to kerbs @ RHS
5	23 Sep 09	71.110-71.166	56.00	0.05	2.80	Edge of pavement to kerbs @ RHS
6	23 Sep 09	71.100-71.171	71.00	0.05	3.55	Edge of pavement to kerbs @ LHS
7	24 Sep 09	71.030-70.089	59.00	0.05	2.95	Edge of pavement to kerbs @ RHS
8	24 Sep 09	71.024-71.085	61.00	0.05	3.05	Edge of pavement to kerbs @ LHS
9	25 Sep 09	70.815-70.931	116.00	0.05	5.80	Edge of pavement to kerbs @ RHS
10	25 Sep 09	70.733-70.785	52.00	0.05	2.60	Edge of pavement to kerbs @ LHS
11	25 Sep 09	70.725-70.801	76.00	0.05	3.80	Edge of pavement to kerbs @ RHS
12	25 Sep 09	70.714-70.727	13.00	0.05	0.65	Edge of pavement to kerbs @ LHS
13	25 Sep 09	70.667-70.695	28.00	0.05	1.40	Edge of pavement to kerbs @ RHS
14	27 Sep 09	70.644-70.710	66.00	0.05	3.30	Edge of pavement to kerbs @ LHS
15	27 Sep 09	70.602-70.653	51.00	0.05	2.55	Edge of pavement to kerbs @ RHS
16	27 Sep 09	70.530-70.593	63.00	0.05	3.15	Edge of pavement to kerbs @ RHS
17	27 Sep 09	70.476-70.522	46.00	0.05	2.30	Edge of pavement to kerbs @ RHS
18	28 Sep 09	69.524-69.560	36.00	0.05	1.80	Edge of pavement to kerbs @ RHS
19	28 Sep 09	69.492-69.511	19.00	0.05	0.95	Edge of pavement to kerbs @ RHS
20						
21						
22						
23						
24						
25						
26						
27						
28						
29						
30						
TOTAL :					347.10	

LINTASAN RESOURCES SDN. BHD.
MAINTENANCE OF FEDERAL ROADS - WEST COAST, SABAH

R01 VEGETATION CLEARING RECORD

DISTRICT: KENINGAU

ROUTE NO. 500

ROAD NAME: JLN K. KINABALU - KENINGAU-TENOM

MONTH: August 2009

ITEM	DATE	LOCATION (CH)	LENGTH (m)	WIDTH (m)	AREA (m ²)	REMARKS
BROUGHT FORWARD:					609.05	
1	04 Sep 09	121.685-121.788	103.00	0.05	5.15	Edge of pavement to kerbs @ MED
2	04 Sep 09	121.680-121.686	6.00	0.05	0.30	Edge of pavement to kerbs @ LHS
3	04 Sep 09	121.635-121.663	28.00	0.05	1.40	Edge of pavement to kerbs @ LHS
4	04 Sep 09	121.632-121.657	25.00	0.05	1.25	Edge of pavement to kerbs @ MED
5	04 Sep 09	121.528-121.644	116.00	0.05	5.80	Edge of pavement to kerbs @ LHS
6	04 Sep 09	121.520-121.571	51.00	0.05	2.55	Edge of pavement to kerbs @ LHS
7	10 Sep 09	120.719-120.777	58.00	0.05	2.90	Edge of pavement to kerbs @ LHS
8	10 Sep 09	120.719-120.771	52.00	0.05	2.60	Edge of pavement to kerbs @ RHS
9	10 Sep 09	120.700-120.711	11.00	0.05	0.55	Edge of pavement to kerbs @ LHS
10	11 Sep 09	120.681-120.704	23.00	0.05	1.15	Edge of pavement to kerbs @ RHS
11	11 Sep 09	120.662-120.692	30.00	0.05	1.50	Edge of pavement to kerbs @ LHS
12	11 Sep 09	120.649-120.658	9.00	0.05	0.45	Edge of pavement to kerbs @ LHS
13	11 Sep 09	120.625-120.634	9.00	0.05	0.45	Edge of pavement to kerbs @ LHS
14	11 Sep 09	120.578-120.595	17.00	0.05	0.85	Edge of pavement to kerbs @ LHS
15	11 Sep 09	120.542-120.561	19.00	0.05	0.95	Edge of pavement to kerbs @ LHS
16	12 Sep 09	120.514-120.528	14.00	0.05	0.70	Edge of pavement to kerbs @ LHS
17	14 Sep 09	120.022-120.084	62.00	0.05	3.10	Edge of pavement to kerbs @ RHS
18	15 Sep 09	120.462-120.668	206.00	0.05	10.30	Edge of pavement to kerbs @ RHS
19	15 Sep 09	120.414-120.431	17.00	0.05	0.85	Edge of pavement to kerbs @ RHS
20	15 Sep 09	120.375-120.395	20.00	0.05	1.00	Edge of pavement to kerbs @ RHS
21	15 Sep 09	120.371-120.502	131.00	0.05	6.55	Edge of pavement to kerbs @ LHS
22	15 Sep 09	120.344-120.346	2.00	0.05	0.10	Edge of pavement to kerbs @ LHS
23	15 Sep 09	120.323-120.327	4.00	0.05	0.20	Edge of pavement to kerbs @ LHS
24	15 Sep 09	120.312-120.334	22.00	0.05	1.10	Edge of pavement to kerbs @ RHS
25	15 Sep 09	120.278-120.296	18.00	0.05	0.90	Edge of pavement to kerbs @ RHS
26	15 Sep 09	120.249-120.290	41.00	0.05	2.05	Edge of pavement to kerbs @ LHS
27	15 Sep 09	120.127-120.231	104.00	0.05	5.20	Edge of pavement to kerbs @ LHS
28	15 Sep 09	120.119-120.251	132.00	0.05	6.60	Edge of pavement to kerbs @ RHS
29	18 Sep 09	119.724-119.730	6.00	0.05	0.30	Edge of pavement to kerbs @ LHS
30	18 Sep 09	119.608-119.707	99.00	0.05	4.95	Edge of pavement to kerbs @ RHS
CARRIED FORWARD :					680.80	

LINTASAN RESOURCES SDN. BHD.
MAINTENANCE OF FEDERAL ROADS - WEST COAST, SABAH

R01 VEGETATION CLEARING RECORD

DISTRICT: KENINGAU

ROUTE NO. 500

ROAD NAME: JLN K. KINABALU - KENINGAU-TENOM

MONTH: August 2009

ITEM	DATE	LOCATION (CH)	LENGTH (m)	WIDTH (m)	AREA (m ²)	REMARKS
BROUGHT FORWARD:					680.80	
31	18 Sep 09	119.311-119.692	381.00	0.05	19.05	Edge of pavement to kerbs @ MED
32	26 Sep 09	115.828-115.853	25.00	0.05	1.25	Edge of pavement to kerbs @ LHS
33	26 Sep 09	115.746-115.775	29.00	0.05	1.45	Edge of pavement to kerbs @ MED
34	26 Sep 09	115.738-115.840	102.00	0.05	5.10	Edge of pavement to kerbs @ RHS
35	26 Sep 09	115.715-115.733	18.00	0.05	0.90	Edge of pavement to kerbs @ RHS
36	26 Sep 09	115.679-115.709	30.00	0.05	1.50	Edge of pavement to kerbs @ MED
37	26 Sep 09	115.669-115.821	152.00	0.05	7.60	Edge of pavement to kerbs @ LHS
38	26 Sep 09	115.616-115.716	100.00	0.05	5.00	Edge of pavement to kerbs @ RHS
39	26 Sep 09	115.585-115.608	23.00	0.05	1.15	Edge of pavement to kerbs @ RHS
40						
41						
42						
43						
44						
45						
46						
47						
48						
49						
50						
51						
52						
53						
54						
55						
56						
57						
58						
59						
60						
TOTAL :					723.80	

LINTASAN RESOURCES SDN. BHD.
MAINTENANCE OF FEDERAL ROADS - WEST COAST, SABAH

R01 VEGETATION CLEARING RECORD

DISTRICT: TENOM

ROUTE NO. 500

ROAD NAME: JLN K. KINABALU - KENINGAU-TENOM

MONTH: September 2009

ITEM	DATE	LOCATION (CH)	LENGTH (m)	WIDTH (m)	AREA (m ²)	REMARKS
BROUGHT FORWARD:					703.95	
1	01 Sep 09	163.485-163.650	165.00	0.05	8.25	Edge of pavement to kerbs @ LHS
2	01 Sep 09	163.485-163.650	165.00	0.05	8.25	Edge of pavement to kerbs @ RHS
3	02 Sep 09	163.169-163.204	35.00	0.05	1.75	Edge of pavement to kerbs @ RHS
4	02 Sep 09	163.098-163.137	39.00	0.05	1.95	Edge of pavement to kerbs @ RHS
5	02 Sep 09	163.090-163.095	5.00	0.05	0.25	Edge of pavement to kerbs @ RHS
6	02 Sep 09	163.064-163.087	23.00	0.05	1.15	Edge of pavement to kerbs @ RHS
7	02 Sep 09	163.056-163.061	5.00	0.05	0.25	Edge of pavement to kerbs @ RHS
8	02 Sep 09	163.042-163.053	11.00	0.05	0.55	Edge of pavement to kerbs @ RHS
9	03 Sep 09	162.997-163.039	42.00	0.05	2.10	Edge of pavement to kerbs @ RHS
10	03 Sep 09	162.988-162.994	6.00	0.05	0.30	Edge of pavement to kerbs @ RHS
11	03 Sep 09	162.977-163.137	160.00	0.05	8.00	Edge of pavement to kerbs @ LHS
12	03 Sep 09	162.841-162.970	129.00	0.05	6.45	Edge of pavement to kerbs @ RHS
13	04 Sep 09	162.793-162.809	16.00	0.05	0.80	Edge of pavement to kerbs @ RHS
14	04 Sep 09	162.775-162.785	10.00	0.05	0.50	Edge of pavement to kerbs @ RHS
15	04 Sep 09	162.771-162.965	194.00	0.05	9.70	Edge of pavement to kerbs @ LHS
16	04 Sep 09	162.755-162.767	12.00	0.05	0.60	Edge of pavement to kerbs @ RHS
17	04 Sep 09	162.752-163.288	536.00	0.05	26.80	Edge of pavement to kerbs @ LHS
18	04 Sep 09	162.739-162.752	13.00	0.05	0.65	Edge of pavement to kerbs @ RHS
19	04 Sep 09	162.725-162.752	27.00	0.05	1.35	Edge of pavement to kerbs @ LHS
20	05 Sep 09	162.699-162.719	20.00	0.05	1.00	Edge of pavement to kerbs @ LHS
21	05 Sep 09	162.672-162.719	47.00	0.05	2.35	Edge of pavement to kerbs @ RHS
22	05 Sep 09	162.666-162.688	22.00	0.05	1.10	Edge of pavement to kerbs @ LHS
23	05 Sep 09	162.646-162.672	26.00	0.05	1.30	Edge of pavement to kerbs @ RHS
24	05 Sep 09	162.597-162.629	32.00	0.05	1.60	Edge of pavement to kerbs @ RHS
25	06 Sep 09	162.591-162.663	72.00	0.05	3.60	Edge of pavement to kerbs @ LHS
26	06 Sep 09	162.546-162.588	42.00	0.05	2.10	Edge of pavement to kerbs @ LHS
27	06 Sep 09	162.477-162.575	98.00	0.05	4.90	Edge of pavement to kerbs @ RHS
28	07 Sep 09	162.414-162.543	129.00	0.05	6.45	Edge of pavement to kerbs @ LHS
29	07 Sep 09	162.399-162.414	15.00	0.05	0.75	Edge of pavement to kerbs @ LHS
30	07 Sep 09	162.386-162.477	91.00	0.05	4.55	Edge of pavement to kerbs @ RHS
CARRIED FORWARD :					813.30	

LINTASAN RESOURCES SDN. BHD.
MAINTENANCE OF FEDERAL ROADS - WEST COAST, SABAH

R01 VEGETATION CLEARING RECORD

DISTRICT: TENOM

ROUTE NO. 500

ROAD NAME: JLN K. KINABALU - KENINGAU-TENOM

MONTH: September 2009

ITEM	DATE	LOCATION (CH)	LENGTH (m)	WIDTH (m)	AREA (m ²)	REMARKS
BROUGHT FORWARD:					813.30	
31	07 Sep 09	162.386-162.399	13.00	0.05	0.65	Edge of pavement to kerbs @ LHS
32	08 Sep 09	162.350-162.365	15.00	0.05	0.75	Edge of pavement to kerbs @ LHS
33	08 Sep 09	162.329-162.350	21.00	0.05	1.05	Edge of pavement to kerbs @ LHS
34	08 Sep 09	162.307-162.329	22.00	0.05	1.10	Edge of pavement to kerbs @ LHS
35	08 Sep 09	162.294-162.307	13.00	0.05	0.65	Edge of pavement to kerbs @ LHS
36	08 Sep 09	162.275-162.294	19.00	0.05	0.95	Edge of pavement to kerbs @ LHS
37	08 Sep 09	162.194-162.365	171.00	0.05	8.55	Edge of pavement to kerbs @ RHS
38	09 Sep 09	162.137-162.275	138.00	0.05	6.90	Edge of pavement to kerbs @ LHS
39	09 Sep 09	162.137-162.194	57.00	0.05	2.85	Edge of pavement to kerbs @ RHS
40	09 Sep 09	162.086-162.116	30.00	0.05	1.50	Edge of pavement to kerbs @ LHS
41	09 Sep 09	162.048-162.058	10.00	0.05	0.50	Edge of pavement to kerbs @ LHS
42	09 Sep 09	162.048-162.117	69.00	0.05	3.45	Edge of pavement to kerbs @ RHS
43	09 Sep 09	162.002-162.037	35.00	0.05	1.75	Edge of pavement to kerbs @ RHS
44	10 Sep 09	161.945-162.040	95.00	0.05	4.75	Edge of pavement to kerbs @ LHS
45	10 Sep 09	161.909-161.995	86.00	0.05	4.30	Edge of pavement to kerbs @ RHS
46	10 Sep 09	161.887-161.935	48.00	0.05	2.40	Edge of pavement to kerbs @ LHS
47	10 Sep 09	161.865-161.909	44.00	0.05	2.20	Edge of pavement to kerbs @ RHS
48	10 Sep 09	161.840-161.878	38.00	0.05	1.90	Edge of pavement to kerbs @ LHS
49	10 Sep 09	161.808-161.831	23.00	0.05	1.15	Edge of pavement to kerbs @ LHS
50	10 Sep 09	161.802-161.865	63.00	0.05	3.15	Edge of pavement to kerbs @ RHS
51	10 Sep 09	161.779-161.794	15.00	0.05	0.75	Edge of pavement to kerbs @ RHS
52	11 Sep 09	161.745-161.769	24.00	0.05	1.20	Edge of pavement to kerbs @ RHS
53	11 Sep 09	161.716-161.736	20.00	0.05	1.00	Edge of pavement to kerbs @ RHS
54	11 Sep 09	161.680-161.704	24.00	0.05	1.20	Edge of pavement to kerbs @ RHS
55	11 Sep 09	161.647-161.680	33.00	0.05	1.65	Edge of pavement to kerbs @ RHS
56	11 Sep 09	161.599-161.647	48.00	0.05	2.40	Edge of pavement to kerbs @ RHS
57	11 Sep 09	161.591-161.692	101.00	0.05	5.05	Edge of pavement to kerbs @ LHS
58	12 Sep 09	161.221-161.599	378.00	0.05	18.90	Edge of pavement to kerbs @ RHS
59	12 Sep 09	161.159-161.182	23.00	0.05	1.15	Edge of pavement to kerbs @ RHS
60	12 Sep 09	160.974-161.144	170.00	0.05	8.50	Edge of pavement to kerbs @ RHS
CARRIED FORWARD :					905.60	

LINTASAN RESOURCES SDN. BHD.
MAINTENANCE OF FEDERAL ROADS - WEST COAST, SABAH

R01 VEGETATION CLEARING RECORD

DISTRICT: TENOM
ROUTE NO. 500
ROAD NAME: JLN K. KINABALU - KENINGAU-TENOM
MONTH: September 2009

ITEM	DATE	LOCATION (CH)	LENGTH (m)	WIDTH (m)	AREA (m ²)	REMARKS
BROUGHT FORWARD:					905.60	
61	13 Sep 09	160.911-160.966	55.00	0.05	2.75	Edge of pavement to kerbs @ RHS
62	13 Sep 09	160.852-160.906	54.00	0.05	2.70	Edge of pavement to kerbs @ RHS
63	13 Sep 09	160.748-160.842	94.00	0.05	4.70	Edge of pavement to kerbs @ RHS
64						
65						
66						
67						
68						
69						
70						
71						
72						
73						
74						
75						
76						
77						
78						
79						
80						
81						
82						
83						
84						
85						
86						
87						
88						
89						
90						
TOTAL :					915.75	

LINTASAN RESOURCES SDN. BHD.
 MAINTENANCE OF FEDERAL ROADS - WEST COAST, SABAH

SUMMARY - VEGETATION CLEARING RECORD

Month : SEPTEMBER 2009

ITEM	DISTRICT	ROUTE NO.	ROAD NAME	AREA (m ²)		
				PREVIOUS MONTH	CURRENT MONTH	CUM. MONTH
1	Beaufort	01	Jalan Kota Kinabalu - Sindumin	487.15	142.40	629.55
2	Sipitang	01	Jalan Kota Kinabalu - Sindumin	-	-	-
3	Beaufort	502	Jalan Beaufort - Menumbok	48.78	-	48.78
4	Kuala Penyu	502	Jalan Beaufort - Menumbok	31.08	110.89	141.97
TOTAL				79.86	110.89	190.75

LINTASAN RESOURCES SDN. BHD.
 MAINTENANCE OF FEDERAL ROADS - WEST COAST, SABAH

R01 VEGETATION CLEARING RECORD

DISTRICT: BEAUFORT

ROUTE NO. 01

ROAD NAME: JALAN KOTA KINABALU - SINDUMIN

MONTH: SEPTEMBER 2009

ITEM	DATE	LOCATION (CH)	LENGTH (m)	WIDTH (m)	AREA (m ²)	REMARKS
BROUGHT FORWARD:					487.15	
1	28-Sep-09	77.380	25.00	0.40	10.00	LHS
2	28-Sep-09	77.400	173.00	0.40	69.20	LHS
3	28-Sep-09	77.518	113.00	0.40	45.20	LHS
4	28-Sep-09	77.635	45.00	0.40	18.00	LHS
5						
6						
7						
8						
9						
10						
11						
12						
13						
14						
15						
16						
17						
18						
19						
20						
21						
22						
23						
24						
25						
26						
27						
28						
29						
30						
CARRIED FORWARD:					629.55	

LINTASAN RESOURCES SDN. BHD.
 MAINTENANCE OF FEDERAL ROADS - WEST COAST, SABAH

R01 VEGETATION CLEARING RECORD

DISTRICT: SIPITANG

ROUTE NO. 01

ROAD NAME: JALAN KOTA KINABALU - SINDUMIN

MONTH: SEPTEMBER 2009

ITEM	DATE	LOCATION (CH)	LENGTH (m)	WIDTH (m)	AREA (m ²)	REMARKS
BROUGHT FORWARD:					0.00	
1						
2						
3						
4						
5						
6						
7						
8						
9						
10						
11						
12						
13						
14						
15						
16						
17						
18						
19						
20						
21						
22						
23						
24						
25						
26						
27						
28						
29						
30						
CARRIED FORWARD:					0.00	

LINTASAN RESOURCES SDN. BHD.
 MAINTENANCE OF FEDERAL ROADS - WEST COAST, SABAH

R01 VEGETATION CLEARING RECORD

DISTRICT: BEAUFORT

ROUTE NO. 502

ROAD NAME: JALAN BEAUFORT - MENUMBOK

MONTH: SEPTEMBER 2009

ITEM	DATE	LOCATION (CH)	LENGTH (m)	WIDTH (m)	AREA (m ²)	REMARKS
BROUGHT FORWARD:					48.78	
1						
2						
3						
4						
5						
6						
7						
8						
9						
10						
11						
12						
13						
14						
15						
16						
17						
18						
19						
20						
21						
22						
23						
24						
25						
26						
27						
28						
29						
30						
CARRIED FORWARD:					48.78	

LINTASAN RESOURCES SDN. BHD.
 MAINTENANCE OF FEDERAL ROADS - WEST COAST, SABAH

R01 VEGETATION CLEARING RECORD

DISTRICT: KUALA PENYU

ROUTE NO. 502

ROAD NAME: JALAN BEAUFORT - MENUMBOK

MONTH: SEPTEMBER 2009

ITEM	DATE	LOCATION (CH)	LENGTH (m)	WIDTH (m)	AREA (m ²)	REMARKS
BROUGHT FORWARD:					31.08	
1	24-Sep-09	59.410	27.70	0.40	11.08	RHS
2	24-Sep-09	59.542	28.50	0.43	12.26	RHS
3	24-Sep-09	59.550	19.30	0.45	8.69	LHS
4	24-Sep-09	59.580	16.20	0.39	6.32	RHS
5	24-Sep-09	59.592	34.30	0.40	13.72	LHS
6	24-Sep-09	59.635	26.10	0.50	13.05	LHS
7	24-Sep-09	59.640	19.90	0.40	7.96	RHS
8	24-Sep-09	59.671	16.80	0.40	6.72	RHS
9	24-Sep-09	59.683	17.40	0.50	8.70	LHS
10	24-Sep-09	59.710	26.30	0.40	10.52	RHS
11	24-Sep-09	59.735	29.70	0.40	11.88	RHS
12						
13						
14						
15						
16						
17						
18						
19						
20						
21						
22						
23						
24						
25						
26						
27						
28						
29						
30						
CARRIED FORWARD:					141.97	

LINTASAN RESOURCES SDN. BHD.
 PRIVATISATION OF WEST COAST SABAH FEDERAL ROADS MAINTENANCE

SUMMARY- SHOULDER REPAIR RECORD

MONTH : SEPTEMBER 2009

ITEM	DISTRICT	ROUTE NO.	ROAD NAME	EARTH SHOULDER			GRAVEL SHOULDER					
				PREVIOUS MONTH	CURRENT MONTH	CUM. MONTH	PREVIOUS MONTH		CURRENT MONTH		CUM. MONTH	
				Area (m ²)	Area (m ²)	Area (m ²)	Area (m ²)	Volume (m ³)	Area (m ²)	Volume (m ³)	Area (m ²)	Volume (m ³)
1	Kota Belud	01	Jalan Kota Kinabalu - Kudat	31,365.00	-	31,365.00	240.00	44.10	126.50	12.65	366.50	56.75
2	Kota Marudu	01	Jalan Kota Kinabalu - Kudat	2,000.00	-	2,000.00	285.27	91.86	787.80	78.78	1,073.07	170.64
3	Kudat	01	Jalan Kota Kinabalu - Kudat	2,300.00	-	2,300.00	73.60	11.04	-	-	73.60	11.04
TOTAL				35,665.00	-	35,665.00	598.87	147.00	914.30	91.43	1,513.17	238.43

LINTASAN RESOURCES SDN. BHD.
 MAINTENANCE OF FEDERAL ROADS - WEST COAST, SABAH

R02 SHOULDER REPAIR RECORD

DISTRICT: KOTA BELUD
 ROUTE NO. 01
 ROAD NAME: JALAN KOTA KINABALU- KUDAT
 MONTH: SEPTEMBER 2009

ITEM	DATE	CHAINAGE		EARTH SHOULDER				GRAVEL SHOULDER					REMARKS
		From	To	Length (m)	Width (m)	Depth (m)	Area (m2)	Length (m)	Width (m)	Depth (m)	Area (m2)	Volume (m3)	
BROUGHT FORWARD:							31,365.00				240.00	44.10	
1	23 Sep 09	105.980	106.034					55.00	2.30	0.100	126.50	12.65	RHS
2													
3													
4													
5													
6													
7													
8													
9													
10													
11													
12													
13													
14													
15													
16													
17													
18													
19													
20													
21													
22													
23													
24													
25													
26													
27													
28													
29													
30													
BALANCE END OF SEPT :							31,365.00				366.50	56.75	

LINTASAN RESOURCES SDN. BHD.
 MAINTENANCE OF FEDERAL ROADS - WEST COAST, SABAH

R02 SHOULDER REPAIR RECORD

DISTRICT: KOTA MARUDU
 ROUTE NO. 01
 ROAD NAME: JALAN KOTA KINABALU - KUDAT
 MONTH: SEPTEMBER 2009

ITEM	DATE	CHAINAGE		EARTH SHOULDER				GRAVEL SHOULDER					REMARKS
		From	To	Length (m)	Width (m)	Depth (m)	Area (m2)	Length (m)	Width (m)	Depth (m)	Area (m2)	Volume (m3)	
BROUGHT FORWARD:				-	-	-	2,000.00	-	-	-	285.27	91.86	
1	24 Sep 09	118.580	118.746					166.00	3.30	0.100	547.80	54.78	RHS
2	25 Sep 09	120.180	120.260					80.00	3.00	0.100	240.00	24.00	RHS
3													
4													
5													
6													
7													
8													
9													
10													
11													
12													
13													
14													
15													
16													
17													
18													
19													
20													
21													
22													
23													
24													
25													
26													
27													
28													
29													
30													
BALANCE END OF SEPT :							2,000.00				1,073.07	170.64	

LINTASAN RESOURCES SDN. BHD.
 MAINTENANCE OF FEDERAL ROADS - WEST COAST, SABAH

R02 SHOULDER REPAIR RECORD

DISTRICT: KUDAT
 ROUTE NO. 01
 ROAD NAME: JALAN KOTA KINABALU - KUDAT
 MONTH: SEPTEMBER 2009

ITEM	DATE	CHAINAGE		EARTH SHOULDER				GRAVEL SHOULDER					REMARKS	
		From	To	Length	Width	Depth	Area	Length	Width	Depth	Area	Volume		
				(m)	(m)	(m)	(m2)	(m)	(m)	(m)	(m2)	(m3)		
BROUGHT FORWARD:				-	-	-	2,300.00	-	-	-	73.6	11.04		
1														
2														
3														
4														
5														
6														
7														
8														
9														
10														
11														
12														
13														
14														
15														
16														
17														
18														
19														
20														
21														
22														
23														
24														
25														
26														
27														
28														
29														
30														
BALANCE END OF SEPT :							2,300.00				73.60	11.04		

R 02

**PENYENGGARAAN
BAHU JALAN
(SHOULDER)**

LINTASAN RESOURCES SDN. BHD.
SHOULDER REPAIR
GRAND SUMMARY

MONTH: SEPTEMBER 2009

DISTRICT	ROUTE NO	ROAD NAME	EARTH SHOULDER			GRAVEL SHOULDER					
			Previous	Current	Cumm.	Previous		Current		Cumm.	
			Area (m ²)	Area (m ²)	Area (m ²)	Area (m ²)	Vol (m ³)	Area (m ²)	Vol (m ³)	Area (m ²)	Vol (m ³)
Kota Belud	01	Jalan Kota Kinabalu-Kudat	31,365.00	0.00	31,365.00	240.00	44.10	126.50	12.65	366.50	56.75
Kota Marudu	01	Jalan Kota Kinabalu-Kudat	2,000.00	0.00	2,000.00	285.27	91.86	787.80	78.78	1,073.07	170.64
Kudat	01	Jalan Kota Kinabalu-Kudat	2,300.00	0.00	2,300.00	73.60	11.04	0.00	0.00	73.60	11.04
Tuaran	01	Jalan Kota Kinabalu-Kudat	0.00	0.00	0.00	0.00	0.00	0.00	0.00	0.00	0.00
	22	Jalan Kota Kinabalu-Sandakan	0.00	0.00	0.00	0.00	0.00	0.00	0.00	0.00	0.00
	503	Jalan Berungis-Kota Belud	0.00	0.00	0.00	0.00	0.00	0.00	0.00	0.00	0.00
Kota Kinabalu	01	Jalan Kota Kinabalu-Kudat	0.00	0.00	0.00	0.00	0.00	0.00	0.00	0.00	0.00
	01	Jalan Kota Kinabalu-Sindumin	0.00	0.00	0.00	0.00	0.00	0.00	0.00	0.00	0.00
	606	Jalan Susur Sepangar Bay	0.00	0.00	0.00	0.00	0.00	0.00	0.00	0.00	0.00
	607	Jalan Masuk Ke Pelabuhan Baru	0.00	0.00	0.00	0.00	0.00	0.00	0.00	0.00	0.00
	608	Jalan Masuk ke Lapangan Terbang Lama	0.00	0.00	0.00	0.00	0.00	0.00	0.00	0.00	0.00
Penampang	01	Jalan Kota Kinabalu-Sindumin	90.83	0.00	90.83	230.00	34.50	6,450.00	645.00	6,680.00	679.50
	500	Jalan Kota Kinabalu-Keningau-Tenom	0.00	0.00	0.00	0.00	0.00	0.00	0.00	0.00	0.00
	501	Jalan Kota Kinabalu-Penampang-Lokkawi	0.00	0.00	0.00	0.00	0.00	0.00	0.00	0.00	0.00
Papar	01	Jalan Kota Kinabalu-Sindumin	600.00	413.15	1,013.15	240.00	60.00	0.00	0.00	240.00	60.00
Ranau	22	Jalan Kota Kinabalu-Sandakan	41,686.63	7,198.96	48,885.59	63.00	9.45	0.00	0.00	63.00	9.45
Tambunan	500	Jalan Kota Kinabalu-Keningau-Tenom	26,868.20	0.00	26,868.20	504.30	71.37	0.00	0.00	504.30	71.37
Keningau	500	Jalan Kota Kinabalu-Keningau-Tenom	7,126.70	402.00	7,528.70	14.10	1.71	0.00	0.00	14.10	1.71
Tenom	500	Jalan Kota Kinabalu-Keningau-Tenom	0.00	0.00	0.00	0.00	0.00	0.00	0.00	0.00	0.00
Beaufort	01	Jalan Kota Kinabalu-Sindumin	12.40	3,690.50	3,702.90	3,974.80	361.49	0.00	0.00	3,974.80	361.49
	502	Jalan Beaufort-Menumbok	0.00	0.00	0.00	543.63	48.77	80.50	6.84	624.13	55.61
Sipitang	01	Jalan Kota Kinabalu-Sindumin	0.00	0.00	0.00	1,739.00	1,879.26	29.80	2.63	1,768.80	1,881.89
Kuala Penyu	502	Jalan Beaufort-Menumbok	0.00	0.00	0.00	0.00	0.00	0.00	0.00	0.00	0.00
TOTAL			112,049.76	11,704.61	123,754.37	7,907.70	2,613.55	7,474.60	745.90	15,382.30	3,359.45

DISTRICT : KOTA MARUDU
ROUTE NO : 01 - JALAN KOTA KINABALU - KUDAT
LOCATION : CH118.620(LHS)

R02 - SHOULDER REPAIR



BEFORE



IN PROGRESS



AFTER

DISTRICT : KOTA MARUDU
ROUTE NO : 01 - JALAN KOTA KINABALU - KUDAT
LOCATION : CH120.200(RHS)

R02 - SHOULDER REPAIR



DISTRICT : RANAU
ROUTE NO : 22 - JALAN KOTA KINABALU - SANDAKAN
LOCATION : CH 63.900 (KM 100.500) - RHS

R02 ROAD SHOULDER



BEFORE



IN PROGRESS



AFTER

DISTRICT : KENINGAU
ROUTE NO : 500 - JALAN KOTA KINABALU - KENINGAU - TENOM
LOCATION : CH 115.870 -CH 115.912 @ LHS

R02 SHOULDER REPAIR



BEFORE



IN PROGRESS



AFTER

DISTRICT : BEAUFORT
ROUTE NO : 01 JALAN KOTA KINABALU - SINDUMIN
LOCATION : CH77.301 (KM79.061) - LHS

RO2 SHOULDER REPAIR



BEFORE



IN PROGRESS



AFTER

LINTASAN RESOURCES SDN. BHD.
 PRIVATISATION OF WEST COAST SABAH FEDERAL ROADS MAINTENANCE

SUMMARY- SHOULDER REPAIR RECORD

Month : September 2009

ITEM	DISTRICT	ROUTE NO.	ROAD NAME	EARTH SHOULDER			GRAVEL SHOULDER					
				PREVIOUS MONTH	CURRENT MONTH	CUM. MONTH	PREVIOUS MONTH		CURRENT MONTH		CUM. MONTH	
				Area (m ²)	Area (m ²)	Area (m ²)	Area (m ²)	Volume (m ³)	Area (m ²)	Volume (m ³)	Area (m ²)	Volume (m ³)
1	Ranau	22	Jalan Kota Kinabalu - Sandakan	41,686.63	7,198.96	48,885.59	63.00	9.45	-	-	63.00	9.45
			TOTAL	41,686.63	7,198.96	48,885.59	63.00	9.45	-	-	63.00	9.45

LINTASAN RESOURCES SDN. BHD.
 MAINTENANCE OF FEDERAL ROADS - WEST COAST, SABAH

R02 SHOULDER REPAIR RECORD

DISTRICT: Ranau
ROUTE NO. 22
ROAD NAME: Jalan Kota Kinabalu - Sandakan
MONTH: September 2009

ITEM	DATE	CHAINAGE		EARTH SHOULDER				GRAVEL SHOULDER					REMARKS
				Length	Width	Depth	Area	Length	Width	Depth	Area	Volume	
		From	To	(m)	(m)	(m)	(m ²)	(m)	(m)	(m)	(m ²)	(m ³)	
BROUGHT FORWARD FROM AUGUST 2009:						41,686.63				63.00	9.45		
1	2-Sep-09	63.900	63.950	50.00	1.50		75.00					RHS	
2	2-Sep-09	64.900	64.945	45.00	1.50		67.50					RHS	
3	2-Sep-09	132.100	132.220	120.00	2.30		276.00					RHS	
4	2-Sep-09	132.100	132.235	135.00	2.60		351.00					LHS	
5	3-Sep-09	132.000	132.095	95.00	3.20		304.00					RHS	
6	4-Sep-09	131.900	131.965	65.00	2.80		182.00					LHS	
7	4-Sep-09	131.900	131.950	50.00	1.00		50.00					RHS	
8	4-Sep-09	131.800	131.855	55.00	1.10		60.50					RHS	
9	5-Sep-09	131.700	131.885	185.00	3.70		684.50					LHS	
10	6-Sep-09	131.500	131.575	75.00	1.20		90.00					RHS	
11	7-Sep-09	131.400	131.535	135.00	2.60		351.00					RHS	
12	9-Sep-09	131.300	131.330	30.00	3.20		96.00					RHS	
13	10-Sep-09	131.100	131.205	105.00	1.60		168.00					LHS	
14	10-Sep-09	131.100	131.250	150.00	2.80		420.00					RHS	
15	12-Sep-09	130.900	130.950	50.70	2.80		141.96					RHS	
16	12-Sep-09	130.900	131.085	185.00	2.10		388.50					LHS	
17	15-Sep-09	130.700	130.880	180.00	3.20		576.00					LHS	
18	17-Sep-09	130.600	130.700	100.00	1.60		160.00					RHS	
19	19-Sep-09	130.300	130.420	120.00	3.60		432.00					LHS	
20	23-Sep-09	130.100	130.290	190.00	2.80		532.00					LHS	
21	24-Sep-09	129.900	129.990	90.00	3.20		288.00					LHS	
22	24-Sep-09	130.200	130.250	50.00	3.20		160.00					LHS	
23	24-Sep-09	130.300	130.445	145.00	3.00		435.00					RHS	
24	24-Sep-09	130.300	130.390	90.00	3.00		270.00					LHS	
25	26-Sep-09	130.000	130.200	200.00	3.20		640.00					RHS	
CARRIED FORWARD:						48,885.59				63.00	9.45		

LINTASAN RESOURCES SDN. BHD.
PRIVATISATION OF WEST COAST SABAH FEDERAL ROADS MAINTENANCE

SUMMARY- SHOULDER REPAIR RECORD

Month: SEPTEMBER 2009

ITEM	DISTRICT	ROUTE NO.	ROAD NAME	EARTH SHOULDER			GRAVEL SHOULDER					
				PREVIOUS MONTH	CURRENT MONTH	CUM. MONTH	PREVIOUS MONTH		CURRENT MONTH		CUM. MONTH	
				Area (m ²)	Area (m ²)	Area (m ²)	Area (m ²)	Volume (m ³)	Area (m ²)	Volume (m ³)	Area (m ²)	Volume (m ³)
1	Kota Kinabalu	01	Jalan Kota Kinabalu - Sindumin	-	-	-	-	-	-	-	-	-
2	Penampang	01	Jalan Kota Kinabalu - Sindumin	90.83	-	90.83	230.00	34.50	6,450.00	645.00	6,680.00	679.50
3	Papar	01	Jalan Kota Kinabalu - Sindumin	600.00	413.15	1,013.15	240.00	60.00	-	-	240.00	60.00
4	Penampang	500	Jalan Kota Kinabalu - Keningau - Tenom	-	-	-	-	-	-	-	-	-
5	Penampang	501	Jalan Kota Kinabalu - Penampang - Lok Kawi	-	-	-	-	-	-	-	-	-
6	Kota Kinabalu	608	Jalan Masuk Ke Lapangan Terbang Lama, KK	-	-	-	-	-	-	-	-	-
TOTAL				690.83	413.15	1,103.98	470.00	94.50	6,450.00	645.00	6,920.00	739.50

LINTASAN RESOURCES SDN. BHD.
 MAINTENANCE OF FEDERAL ROADS - WEST COAST, SABAH

R02 SHOULDER REPAIR RECORD

DISTRICT: PENAMPANG
 ROUTE NO.: 01
 ROAD NAME: JALAN KK-SINDUMIN
 MONTH: SEPTEMBER 2009

ITEM	DATE	CHAINAGE		EARTH SHOULDER				GRAVEL SHOULDER					REMARKS
		From	To	Length (m)	Width (m)	Depth (m)	Area (m2)	Length (m)	Width (m)	Depth (m)	Area (m2)	Volume (m3)	
BROUGHT FORWARD:							90.83				230.00	34.50	
1	01 Sep 09	9.200	9.300					100.00	3.00	0.100	300.00	30.00	LHS
2	02 Sep 09	9.300	9.400					100.00	3.00	0.100	300.00	30.00	LHS
3	03 Sep 09	9.400	9.500					100.00	3.00	0.100	300.00	30.00	LHS
4	04 Sep 09	9.500	9.700					200.00	3.00	0.100	600.00	60.00	LHS
5	05 Sep 09	9.700	7.900					1,800.00	0.50	0.100	900.00	90.00	RHS
6	06 Sep 09	7.900	9.700					1,800.00	0.50	0.100	900.00	90.00	LHS
7	07 Sep 09	9.700	16.000					6,300.00	0.50	0.100	3,150.00	315.00	LHS
TOTAL:							90.83				6,680.00	679.50	

LINTASAN RESOURCES SDN. BHD.
 MAINTENANCE OF FEDERAL ROADS - WEST COAST, SABAH

R02 SHOULDER REPAIR RECORD

DISTRICT: PAPAR
 ROUTE NO.: 01
 ROAD NAME: JALAN KK-SINDUMIN
 MONTH: SEPTEMBER 2009

ITEM	DATE	CHAINAGE		EARTH SHOULDER				GRAVEL SHOULDER					REMARKS
		From	To	Length (m)	Width (m)	Depth (m)	Area (m2)	Length (m)	Width (m)	Depth (m)	Area (m2)	Volume (m3)	
BROUGHT FORWARD:							600.00				240.00	60.00	
1	02 Sep 09	54.560	55.160	60.00	2.00	0.000	120.00						Trimming-LHS
2	02 Sep 09	56.062	56.083	21.00	0.80	0.000	16.80						Trimming-LHS
3	02 Sep 09	57.555	57.682	127.00	0.70	0.000	88.90						Trimming-LHS
4	03 Sep 09	64.029	64.070	41.00	0.80	0.000	32.80						Trimming-RHS
5	03 Sep 09	60.335	60.363	28.00	1.00	0.000	28.00						Trimming-RHS
6	03 Sep 09	57.050	57.065	15.00	1.60	0.000	24.00						Trimming-RHS
7	03 Sep 09	56.892	56.998	106.00	0.80	0.000	84.80						Trimming-RHS
8	03 Sep 09	56.157	56.167	10.00	1.50	0.000	15.00						Trimming-RHS
9	03 Sep 09	56.063	56.120	57.00	0.05	0.000	2.85						Trimming-RHS
TOTAL:							1,013.15				240.00	60.00	

LINTASAN RESOURCES SDN. BHD.
 PRIVATISATION OF WEST COAST SABAH FEDERAL ROADS MAINTENANCE

SUMMARY - SHOULDER REPAIR RECORD

Month : SEPTEMBER 2009

ITEM	DISTRICT	ROUTE NO.	ROAD NAME	EARTH SHOULDER			GRAVEL SHOULDER					
				PREVIOUS MONTH	CURRENT MONTH	CUM. MONTH	PREVIOUS MONTH		CURRENT MONTH		CUM. MONTH	
				Area (m ²)	Area (m ²)	Area (m ²)	Area (m ²)	Volume (m ³)	Area (m ²)	Volume (m ³)	Area (m ²)	Volume (m ³)
1	TAMBUNAN	500	Jalan Kota Kinabalu - Keningau - Tenom	26,868.20	-	26,868.20	504.30	71.37	-	-	504.30	71.37
2	KENINGAU	500	Jalan Kota Kinabalu - Keningau - Tenom	7,126.70	402.00	7,528.70	14.10	1.71	-	-	14.10	1.71
3	TENOM	500	Jalan Kota Kinabalu - Keningau - Tenom	-	-	-	-	-	-	-	-	-
TOTAL				33,994.90	402.00	34,396.90	518.40	73.08	-	-	518.40	73.08

LINTASAN RESOURCES SDN. BHD.
 MAINTENANCE OF FEDERAL ROADS - WEST COAST, SABAH

R02 SHOULDER REPAIR RECORD

DISTRICT: TAMBUNAN
 ROUTE NO. 500
 ROAD NAME: JLN K. KINABALU - KENINGAU - TENOM
 MONTH: September 2009

ITEM	DATE	CHAINAGE		EARTH SHOULDER				GRAVEL SHOULDER					REMARKS
		From	To	Length (m)	Width (m)	Depth (m)	Area (m2)	Length (m)	Width (m)	Depth (m)	Area (m2)	Volume (m3)	
BROUGHT FORWARD:							26,868.20				504.30	71.37	
1													
2													
3													
4													
5													
6													
7													
8													
9													
10													
11													
12													
13													
14													
15													
16													
17													
18													
19													
20													
21													
22													
23													
24													
25													
26													
27													
28													
29													
30													
TOTAL							26,868.20				504.30	71.37	

LINTASAN RESOURCES SDN. BHD.
 MAINTENANCE OF FEDERAL ROADS - WEST COAST, SABAH

R02 SHOULDER REPAIR RECORD

DISTRICT: KENINGAU
 ROUTE NO. 500
 ROAD NAME: JLN K. KINABALU - KENINGAU - TENOM
 MONTH: September 2009

ITEM	DATE	CHAINAGE		EARTH SHOULDER				GRAVEL SHOULDER					REMARKS
		From	To	Length (m)	Width (m)	Depth (m)	Area (m2)	Length (m)	Width (m)	Depth (m)	Area (m2)	Volume (m3)	
BROUGHT FORWARD:							7,126.70				14.10	1.71	
1	17 Sep 09	115.870	115.912	42.00	3.00	-	126.00						Trimming/LHS
2	17 Sep 09	115.918	116.010	92.00	3.00	-	276.00						Trimming/LHS
3													
4													
5													
6													
7													
8													
9													
10													
11													
12													
13													
14													
15													
16													
17													
18													
19													
20													
21													
22													
23													
24													
25													
26													
27													
28													
29													
30													
TOTAL :							7,528.70				14.10	1.71	

LINTASAN RESOURCES SDN. BHD.
PRIVATISATION OF WEST COAST SABAH FEDERAL ROADS MAINTENANCE

SUMMARY- SHOULDER REPAIR RECORD

Month : SEPTEMBER 2009

ITEM	DISTRICT	ROUTE NO.	ROAD NAME	EARTH SHOULDER			GRAVEL SHOULDER					
				PREVIOUS MONTH	CURRENT MONTH	CUM. MONTH	PREVIOUS MONTH		CURRENT MONTH		CUM. MONTH	
				Area (m ²)	Area (m ²)	Area (m ²)	Area (m ²)	Volume (m ³)	Area (m ²)	Volume (m ³)	Area (m ²)	Volume (m ³)
1	Beaufort	01	Jalan Kota Kinabalu - Sindumin	12.40	3,690.50	3,702.90	3,974.80	361.59	-	-	3,974.80	361.59
2	Beaufort	502	Jalan Beaufort - Menumbok	-	-	-	543.63	48.77	80.50	6.84	624.13	55.61
3	Sipitang	01	Jalan Kota Kinabalu - Sindumin	-	-	-	1,739.00	182.48	29.80	2.63	1,768.80	185.11
4	Kuala Penyu	502	Jalan Beaufort - Menumbok	-	-	-	-	-	-	-	-	-
TOTAL				12.40	3,690.50	3,702.90	6,257.43	592.84	110.30	9.47	6,367.73	602.31

LINTASAN RESOURCES SDN. BHD.
 MAINTENANCE OF FEDERAL ROADS - WEST COAST, SABAH

R02 SHOULDER REPAIR RECORD

DISTRICT: BEAUFORT
 ROUTE NO. 01
 ROAD NAME: JALAN KOTA KINABALU - SINDUMIN
 MONTH: SEPTEMBER 2009

ITEM	DATE	CHAINAGE		EARTH SHOULDER				GRAVEL SHOULDER					REMARKS
		From	To	Length (m)	Width (m)	Depth (m)	Area (m ²)	Length (m)	Width (m)	Depth (m)	Area (m ²)	Volume (m ³)	
BROUGHT FORWARD:				-	-	-	12.40	-	-	-	3974.80	361.59	
1	03-Sep-09	95.750	95.802	52.00	1.60	0.105	83.20						RHS
2	03-Sep-09	95.965	95.992	27.00	1.20	0.102	32.40						LHS
3	03-Sep-09	96.573	96.591	18.00	1.50	0.095	27.00						LHS
4	03-Sep-09	96.755	96.789	34.00	2.10	0.105	71.40						LHS
5	03-Sep-09	96.805	96.822	17.00	1.80	0.092	30.60						LHS
6	03-Sep-09	96.830	96.852	22.00	2.00	0.085	44.00						LHS
7	03-Sep-09	96.842	96.894	52.00	2.20	0.088	114.40						LHS
8	08-Sep-09	76.652	76.677	25.00	2.60	0.092	65.00						RHS
9	08-Sep-09	76.250	76.375	125.00	0.30	0.096	37.50						LHS
10	08-Sep-09	76.720	76.785	65.00	0.30	0.090	19.50						LHS
11	08-Sep-09	77.017	77.051	34.00	2.00	0.090	68.00						LHS
12	08-Sep-09	77.301	77.342	41.00	1.80	0.093	73.80						LHS
13	08-Sep-09	77.365	77.399	34.00	2.00	0.100	68.00						RHS
14	08-Sep-09	77.860	77.920	60.00	0.80	0.098	48.00						LHS
15	08-Sep-09	77.912	77.969	57.00	1.90	0.112	108.30						RHS
16	08-Sep-09	78.296	78.315	19.00	1.80	0.108	34.20						RHS
17	08-Sep-09	78.328	78.379	51.00	3.00	0.092	153.00						LHS
18	14-Sep-09	80.708	80.733	25.00	1.50	0.096	37.50						LHS
19	14-Sep-09	80.712	80.780	68.00	2.10	0.090	142.80						RHS
20	14-Sep-09	80.736	80.845	109.00	3.90	0.108	425.10						RHS
21	14-Sep-09	80.810	80.886	76.00	3.80	0.115	288.80						LHS
22	14-Sep-09	80.904	80.942	38.00	0.40	0.093	15.20						LHS
23	14-Sep-09	82.272	82.306	34.00	0.50	0.100	17.00						LHS
24	14-Sep-09	82.674	82.693	19.00	0.20	0.105	3.80						LHS
25	14-Sep-09	82.972	82.987	15.00	0.40	0.092	6.00						RHS
26	14-Sep-09	83.972	83.985	13.00	1.60	0.085	20.80						LHS
27	14-Sep-09	83.973	83.991	18.00	3.10	0.088	55.80						RHS
28	25-Sep-09	84.070	84.139	69.00	3.00	0.105	207.00						RHS
29	25-Sep-09	84.572	84.619	47.00	1.60	0.092	75.20						LHS
30	25-Sep-09	84.574	84.580	6.00	6.00	0.085	36.00						RHS
CARRIED FORWARD:							2,421.70				3,974.80	361.59	

LINTASAN RESOURCES SDN. BHD.
 MAINTENANCE OF FEDERAL ROADS - WEST COAST, SABAH

R02 SHOULDER REPAIR RECORD

DISTRICT: BEAUFORT
 ROUTE NO. 01
 ROAD NAME: JALAN KOTA KINABALU - SINDUMIN
 MONTH: SEPTEMBER 2009

ITEM	DATE	CHAINAGE		EARTH SHOULDER				GRAVEL SHOULDER					REMARKS
		From	To	Length	Width	Depth	Area	Length	Width	Depth	Area	Volume	
				(m)	(m)	(m)	(m ²)	(m)	(m)	(m)	(m ²)	(m ³)	
BROUGHT FORWARD:				-	-	-	2,421.70	-	-	-	3974.80	361.59	
31	25-Sep-09	84.671	84.721	50.00	3.10	0.108	155.00						LHS
32	25-Sep-09	84.672	84.721	49.00	3.90	0.092	191.10						RHS
33	25-Sep-09	84.736	84.765	29.00	1.90	0.096	55.10						RHS
34	25-Sep-09	84.872	84.959	87.00	2.80	0.090	243.60						LHS
35	25-Sep-09	85.375	85.403	28.00	2.40	0.108	67.20						LHS
36	25-Sep-09	85.435	85.456	21.00	3.10	0.115	65.10						LHS
37	25-Sep-09	85.552	85.567	15.00	2.90	0.093	43.50						RHS
38	25-Sep-09	85.571	85.586	15.00	2.80	0.098	42.00						RHS
39	25-Sep-09	85.573	85.606	33.00	3.10	0.112	102.30						LHS
40	25-Sep-09	85.594	85.606	12.00	3.10	0.108	37.20						RHS
41	25-Sep-09	85.971	85.985	14.00	2.60	0.092	36.40						RHS
42	25-Sep-09	85.972	86.035	63.00	2.90	0.096	182.70						LHS
43	25-Sep-09	85.986	86.006	20.00	3.00	0.100	60.00						RHS
44													
45													
46													
47													
48													
49													
50													
51													
52													
53													
54													
55													
56													
57													
58													
59													
60													
CARRIED FORWARD:							3,702.90				3,974.80	361.59	

LINTASAN RESOURCES SDN. BHD.
 MAINTENANCE OF FEDERAL ROADS - WEST COAST, SABAH

R02 SHOULDER REPAIR RECORD

DISTRICT: SIPITANG
 ROUTE NO. 01
 ROAD NAME: JALAN KOTA KINABALU - SINDUMIN
 MONTH: SEPTEMBER 2009

ITEM	DATE	CHAINAGE		EARTH SHOULDER				GRAVEL SHOULDER					REMARKS
				Length (m)	Width (m)	Depth (m)	Area (m ²)	Length (m)	Width (m)	Depth (m)	Area (m ²)	Volume (m ³)	
		From	To										
BROUGHT FORWARD:				-	-	-	0.00	-	-	-	1,739.00	182.48	-
1	15-Sep-09	137.207	137.210					3.00	0.30	0.090	0.90	0.08	LHS
2	15-Sep-09	137.212	137.213					1.00	0.40	0.100	0.40	0.04	LHS
3	15-Sep-09	137.234	137.236					2.00	0.40	0.100	0.80	0.08	LHS
4	15-Sep-09	137.324	137.327					3.00	0.30	0.080	0.90	0.07	LHS
5	15-Sep-09	137.339	137.342					3.00	0.30	0.090	0.90	0.08	LHS
6	15-Sep-09	137.344	137.347					3.00	0.20	0.085	0.60	0.05	LHS
7	15-Sep-09	137.405	137.409					4.00	0.10	0.090	0.40	0.04	RHS
8	15-Sep-09	137.412	137.414					2.00	0.20	0.100	0.40	0.04	RHS
9	15-Sep-09	137.459	137.464					5.00	0.10	0.080	0.50	0.04	RHS
10	15-Sep-09	137.504	137.514					10.00	0.30	0.080	3.00	0.24	RHS
11	15-Sep-09	137.520	137.521					1.00	0.30	0.085	0.30	0.03	RHS
12	15-Sep-09	137.524	137.527					3.00	0.40	0.080	1.20	0.10	RHS
13	15-Sep-09	137.534	137.536					2.00	0.20	0.090	0.40	0.04	RHS
14	15-Sep-09	137.544	137.546					2.00	0.30	0.090	0.60	0.05	RHS
15	17-Sep-09	137.608	137.617					9.00	0.40	0.092	3.60	0.33	RHS
16	17-Sep-09	137.705	137.709					4.00	0.70	0.090	2.80	0.25	LHS
17	17-Sep-09	137.710	137.711					1.00	0.20	0.080	0.20	0.02	RHS
18	17-Sep-09	137.712	137.719					7.00	0.60	0.090	4.20	0.38	LHS
19	17-Sep-09	137.712	137.715					3.00	0.20	0.086	0.60	0.05	RHS
20	17-Sep-09	137.724	137.728					4.00	0.40	0.080	1.60	0.13	LHS
21	17-Sep-09	137.724	137.725					1.00	0.20	0.090	0.20	0.02	RHS
22	17-Sep-09	137.733	137.738					5.00	0.30	0.096	1.50	0.14	LHS
23	17-Sep-09	137.805	137.806					1.00	0.10	0.090	0.10	0.01	RHS
24	17-Sep-09	137.808	137.809					1.00	0.30	0.100	0.30	0.03	LHS
25	17-Sep-09	137.810	137.811					1.00	0.10	0.090	0.10	0.01	RHS
26	17-Sep-09	137.821	137.822					1.00	0.10	0.080	0.10	0.01	RHS
27	17-Sep-09	137.825	137.826					1.00	0.10	0.080	0.10	0.01	RHS
28	17-Sep-09	137.827	137.829					2.00	0.20	0.090	0.40	0.04	RHS
29	18-Sep-09	137.924	137.925					1.00	0.10	0.100	0.10	0.01	LHS
30	18-Sep-09	138.049	138.050					1.00	0.20	0.100	0.20	0.02	RHS
CARRIED FORWARD:							0.00				1,766.40	184.90	

LINTASAN RESOURCES SDN. BHD.
 MAINTENANCE OF FEDERAL ROADS - WEST COAST, SABAH

R02 SHOULDER REPAIR RECORD

DISTRICT: SIPITANG
 ROUTE NO. 01
 ROAD NAME: JALAN KOTA KINABALU - SINDUMIN
 MONTH: SEPTEMBER 2009

ITEM	DATE	CHAINAGE		EARTH SHOULDER				GRAVEL SHOULDER					REMARKS
				Length (m)	Width (m)	Depth (m)	Area (m ²)	Length (m)	Width (m)	Depth (m)	Area (m ²)	Volume (m ³)	
		From	To										
BROUGHT FORWARD:				-	-	-	0.00	-	-	-	1,766.40	184.90	-
31	18-Sep-09	138.101	138.102					1.00	0.20	0.090	0.20	0.02	RHS
32	18-Sep-09	138.104	138.107					3.00	0.40	0.088	1.20	0.11	RHS
33	18-Sep-09	138.108	138.110					2.00	0.20	0.082	0.40	0.03	LHS
34	18-Sep-09	138.128	138.130					2.00	0.10	0.095	0.20	0.02	LHS
35	18-Sep-09	138.131	138.132					1.00	0.20	0.090	0.20	0.02	LHS
36	18-Sep-09	138.134	138.135					1.00	0.20	0.080	0.20	0.02	LHS
37													
38													
39													
40													
41													
42													
43													
44													
45													
46													
47													
48													
49													
50													
51													
52													
53													
54													
55													
56													
57													
58													
59													
60													
CARRIED FORWARD:							0.00				1,768.80	185.11	

LINTASAN RESOURCES SDN. BHD.
MAINTENANCE OF FEDERAL ROADS - WEST COAST, SABAH

R02 SHOULDER REPAIR RECORD

DISTRICT: BEAUFORT
ROUTE NO. 502
ROAD NAME: JALAN BEAUFORT - MENUMBOK
MONTH: SEPTEMBER 2009

ITEM	DATE	CHAINAGE		EARTH SHOULDER				GRAVEL SHOULDER					REMARKS
		From	To	Length (m)	Width (m)	Depth (m)	Area (m ²)	Length (m)	Width (m)	Depth (m)	Area (m ²)	Volume (m ³)	
BROUGHT FORWARD:				-	-	-	0.00	-	-	-	543.63	48.77	-
1	11-Sep-09	0.528	0.544					16.00	1.20	0.090	19.20	1.73	RHS
2	11-Sep-09	0.617	0.623					6.00	0.20	0.080	1.20	0.10	RHS
3	11-Sep-09	0.626	0.634					8.00	0.20	0.080	1.60	0.13	RHS
4	11-Sep-09	0.631	0.635					4.00	0.20	0.090	0.80	0.07	RHS
5	11-Sep-09	0.632	0.634					2.00	0.20	0.090	0.40	0.04	RHS
6	11-Sep-09	0.640	0.642					2.00	0.30	0.090	0.60	0.05	RHS
7	11-Sep-09	0.641	0.643					2.00	0.20	0.090	0.40	0.04	RHS
8	11-Sep-09	0.650	0.654					4.00	0.30	0.090	1.20	0.11	RHS
9	12-Sep-09	0.710	0.712					2.00	0.20	0.080	0.40	0.03	RHS
10	12-Sep-09	0.715	0.716					1.00	0.20	0.090	0.20	0.02	RHS
11	12-Sep-09	0.725	0.731					6.00	0.20	0.075	1.20	0.09	RHS
12	12-Sep-09	0.729	0.738					9.00	0.20	0.090	1.80	0.16	RHS
13	12-Sep-09	0.731	0.737					6.00	0.20	0.090	1.20	0.11	RHS
14	12-Sep-09	0.732	0.734					2.00	0.40	0.090	0.80	0.07	RHS
15	12-Sep-09	0.749	0.751					2.00	0.30	0.090	0.60	0.05	RHS
16	12-Sep-09	0.800	0.810					10.00	0.20	0.090	2.00	0.18	RHS
17	12-Sep-09	0.803	0.807					4.00	0.20	0.090	0.80	0.07	RHS
18	12-Sep-09	0.815	0.819					4.00	0.20	0.090	0.80	0.07	RHS
19	12-Sep-09	0.940	0.965					25.00	0.10	0.090	2.50	0.23	RHS
20	24-Sep-09	2.015	2.016					1.00	0.20	0.090	0.20	0.02	RHS
21	24-Sep-09	2.019	2.023					4.00	0.20	0.090	0.80	0.07	RHS
22	24-Sep-09	2.331	2.339					8.00	0.20	0.090	1.60	0.14	RHS
23	24-Sep-09	2.836	2.839					3.00	0.30	0.070	0.90	0.06	RHS
24	24-Sep-09	4.035	4.039					4.00	0.20	0.080	0.80	0.06	RHS
25	24-Sep-09	4.720	4.745					25.00	1.30	0.080	32.50	2.60	RHS
26	24-Sep-09	4.720	4.725					5.00	1.20	0.090	6.00	0.54	RHS
27													
28													
29													
30													
CARRIED FORWARD:							0.00				624.13	55.61	

LINTASAN RESOURCES SDN. BHD.
 MAINTENANCE OF FEDERAL ROADS - WEST COAST, SABAH

R02 SHOULDER REPAIR RECORD

DISTRICT: KUALA PENYU
 ROUTE NO. 502
 ROAD NAME: JALAN BEAUFORT - MENUMBOK
 MONTH: SEPTEMBER 2009

ITEM	DATE	CHAINAGE		EARTH SHOULDER				GRAVEL SHOULDER					REMARKS
		From	To	Length	Width	Depth	Area	Length	Width	Depth	Area	Volume	
				(m)	(m)	(m)	(m ²)	(m)	(m)	(m)	(m ²)	(m ³)	
BROUGHT FORWARD:				-	-	-	0.00	-	-	-	0.00	0.00	-
1													
2													
3													
4													
5													
6													
7													
8													
9													
10													
11													
12													
13													
14													
15													
16													
17													
18													
19													
20													
21													
22													
23													
24													
25													
26													
27													
28													
29													
30													
CARRIED FORWARD:							0.00				0.00	0.00	

R 03

**PEMOTONGAN
RUMPUT
(GRASS CUTTING)**

DISTRICT : RANAU
ROUTE NO : 22 - JALAN KOTA KINABALU - SANDAKAN
LOCATION : CH 69.200 (KM 105.800) - LHS

R03 GRASS CUTTING



BEFORE



IN PROGRESS



AFTER

DISTRICT : RANAU
ROUTE NO : 22 - JALAN KOTA KINABALU - SANDAKAN
LOCATION : CH 69.400 (KM 106.400) - LHS

R03 GRASS CUTTING



BEFORE



IN PROGRESS



AFTER

DISTRICT : PENAMPANG
ROUTE NO : 01 JALAN KK-SINDUMIN
LOCATION : CH15.900 (MEDIAN)

R03 GRASS CUTTING



BEFORE



IN PROGRESS



AFTER

LINTASAN RESOURCES SDN. BHD.

**GRASS CUTTING
GRAND SUMMARY**

MONTH: SEPTEMBER 2009

DISTRICT	ROUTE NO.	ROAD NAME	Previous Mths	Current Mth	Cummulative
			(Km)	(Km)	(Km)
Kota Belud	01	Jalan Kota Kinabalu-Kudat	447.760	55.970	503.730
Kota Marudu	01	Jalan Kota Kinabalu-Kudat	255.080	32.010	287.090
Kudat	01	Jalan Kota Kinabalu-Kudat	439.920	54.990	494.910
Tuaran	01	Jalan Kota Kinabalu-Kudat	310.432	38.970	349.402
	22	Jalan Kota Kinabalu-Sandakan	340.660	42.580	383.240
	503	Jalan Berungis-Kota Belud	141.600	17.700	159.300
Kota Kinabalu	01	Jalan Kota Kinabalu-Kudat	336.240	42.680	378.920
	01	Jalan Kota Kinabalu-Sindumin	34.632	4.890	39.522
	606	Jalan Susur Sepangar Bay	85.760	10.720	96.480
	607	Jalan Masuk Ke Pelabuhan Baru	5.440	0.680	6.120
	608	Jalan K Masuk Ke Lapangan Terbang Lama	14.238	2.514	16.752
Penampang	01	Jalan Kota Kinabalu-Sindumin	80.520	10.065	90.585
	500	Jalan Kota Kinabalu-Keningau-Tenom	370.534	45.170	415.704
	501	Jalan Kota Kinabalu-Penampang-Lok Kawi	184.080	23.010	207.090
Papar	01	Jalan Kota Kinabalu-Sindumin	436.360	54.470	490.830
Ranau	22	Jalan Kota Kinabalu-Sandakan	817.600	102.200	919.800
Tambunam	500	Jalan Kota Kinabalu-Keningau-Tenom	471.700	58.400	530.100
Keningau	500	Jalan Kota Kinabalu-Keningau-Tenom	359.760	44.970	404.730
Tenom	500	Jalan Kota Kinabalu-Keningau-Tenom	227.760	28.470	256.230
Beaufort	01	Jalan Kota Kinabalu-Sindumin	456.704	57.085	513.789
	502	Jalan Beaufort-Menumbok	180.120	22.515	202.635
Sipitang	01	Jalan Kota Kinabalu-Sindumin	268.748	33.456	302.204
Kuala Penyu	502	Jalan Beaufort-Menumbok	296.400	37.050	333.450
TOTAL			6,562.048	820.565	7,382.613

LINTASAN RESOURCES SDN. BHD.
PRIVATISATION OF WEST COAST SABAH FEDERAL ROADS MAINTENANCE

SUMMARY - GRASS CUTTING

MONTH: SEPTEMBER 2009

ITEM	DISTRICT	ROUTE NO.	ROAD NAME	LENGTH (km)		
				PREVIOUS MONTH	CURRENT MONTH	CUM. MONTH
1	Kota Belud	01	Jalan Kota Kinabalu - Kudat	447.760	55.970	503.730
2	Kota Marudu	01	Jalan Kota Kinabalu - Kudat	256.080	32.010	288.090
3	Kudat	01	Jalan Kota Kinabalu - Kudat	439.920	54.990	494.910
TOTAL:				1,143.760	142.970	1,286.730

LINTASAN RESOURCES SDN. BHD.
MAINTENANCE OF FEDERAL ROADS - WEST COAST, SABAH

R03 GRASS CUTTING

DISTRICT: KOTA BELUD
ROUTE NO: 01
ROAD NAME: JALAN KOTA KINABALU - KUDAT
MONTH: SEPTEMBER 2009

DATE OF CUTTING	CHAINAGE		Length (km)	REMARKS
	From	To		
BROUGHT FORWARD :			447.760	
01 Sep 09	58.980	68.000	9.020	
02 Sep 09	68.000	72.970	4.970	
03 Sep 09	72.970	76.970	4.000	Protocol 1st Cycle
03 Sep 09	76.970	78.980	2.010	
07 Sep 09	78.980	86.980	8.000	
08 Sep 09	86.980	91.480	4.500	
10 Sep 09	91.480	100.180	8.700	
14 Sep 09	100.180	110.950	10.770	
15 Sep 09	72.970	76.970	4.000	Protocol 2nd Cycle
BALANCE END OF SEPT :			503.730	

LINTASAN RESOURCES SDN. BHD.
 MAINTENANCE OF FEDERAL ROADS - WEST COAST, SABAH

R03 GRASS CUTTING

DISTRICT: KOTA MARUDU
ROUTE NO: 01
ROAD NAME JALAN KOTA KINABALU - KUDAT
MONTH: SEPTEMBER 2009

DATE OF CUTTING	CHAINAGE		Length (km)	REMARKS
	From	To		
BROUGHT FORWARD :			256.080	
02 Sep 09	110.950	119.115	8.165	
05 Sep 09	119.115	121.115	2.000	Protocol 1 st cycle
05 Sep 09	121.115	124.115	3.000	
08 Sep 09	124.115	132.715	8.600	
11 Sep 09	132.715	136.215	3.500	
14 Sep 09	136.215	140.960	4.745	
15 Sep 09	119.115	121.115	2.000	Protocol 2 nd cycle
BALANCE END OF SEPT :			288.090	

LINTASAN RESOURCES SDN. BHD.
 MAINTENANCE OF FEDERAL ROADS - WEST COAST, SABAH

R03 GRASS CUTTING

DISTRICT: KUDAT
ROUTE NO: 01
ROAD NAME: JALAN KOTA KINABALU - KUDAT
MONTH: SEPTEMBER 2009

DATE OF CUTTING	CHAINAGE		Length (km)	REMARKS
	From	To		
BROUGHT FORWARD :			439.920	
01 Sep 09	190.840	188.000	2.840	Protocol 1 st cycle
02 Sep 09	188.000	185.730	2.270	Protocol 1 st cycle
02 Sep 09	185.730	180.780	4.950	
06 Sep 09	180.780	172.980	7.800	
12 Sep 09	172.980	160.000	12.980	
15 Sep 09	160.000	140.960	19.040	
15 Sep 09	190.840	188.340	2.500	Protocol 2 nd cycle
16 Sep 09	188.340	185.730	2.610	Protocol 2 nd cycle
BALANCE END OF SEPT :			494.910	

LINTASAN RESOURCES SDN. BHD.
PRIVATISATION OF WEST COAST SABAH FEDERAL ROADS MAINTENANCE

SUMMARY - GRASS CUTTING

Month: September 2009

ITEM	DISTRICT	ROUTE NO.	ROAD NAME	LENGTH (km)		
				PREVIOUS MONTH	CURRENT MONTH	CUM. MONTH
1	Kota Kinabalu	01	Jalan Kota Kinabalu - Kudat	336.240	42.680	378.920
2	Tuaran	01	Jalan Kota Kinabalu - Kudat	310.432	38.970	349.402
3	Tuaran	22	Jalan Kota Kinabalu - Sandakan	340.660	42.580	383.240
4	Tuaran	503	Jalan Berungis - Kota Belud	141.600	17.700	159.300
5	Kota Kinabalu	606	Jalan Susur Sepangar Bay	85.760	10.720	96.480
6	Kota Kinabalu	607	Jalan Masuk Ke Pelabuhan Baru, KK	5.440	0.680	6.120
TOTAL:				1,220.132	153.330	1,373.462

LINTASAN RESOURCES SDN. BHD.
 MAINTENANCE OF FEDERAL ROADS - WEST COAST, SABAH

R03 GRASS CUTTING RECORD

DISTRICT: KOTA KINABALU

ROUTE NO: 01

ROAD NAME: JALAN KOTA KINABALU - KUDAT

MONTH: SEPTEMBER 2009

ITEM	DATE OF CUTTING	CHAINAGE		Length (km)	REMARKS
		From	To		
BROUGHT FORWARD :				336.240	
1	01 Sep 09	0.400	3.100	2.700	Protocol
2	04 Sep 09	3.100	7.000	3.900	Protocol
3	08 Sep 09	7.000	11.000	4.000	Protocol
4	11 Sep 09	11.000	16.500	5.500	Protocol
5	14 Sep 09	16.500	19.500	3.000	Protocol
6	18 Sep 09	0.400	2.800	2.400	Protocol
7	24 Sep 09	2.800	5.000	2.200	Protocol
8	26 Sep 09	5.000	8.800	3.800	Protocol
9	28 Sep 09	8.800	15.000	6.200	Protocol
10	30 Sep 09	15.000	19.500	4.500	Protocol
11	14 Sep 09	23.980	19.500	4.480	Normal
TOTAL :				378.920	

LINTASAN RESOURCES SDN. BHD.
MAINTENANCE OF FEDERAL ROADS - WEST COAST, SABAH

R03 GRASS CUTTING RECORD

DISTRICT: TUARAN

ROUTE NO: 01

ROAD NAME: JALAN KOTA KINABALU - KUDAT

MONTH: SEPTEMBER 2009

ITEM	DATE OF CUTTING	CHAINAGE		Length (km)	REMARKS
		From	To		
BROUGHT FORWARD :				310.432	
1	01 Sep 09	36.602	32.720	3.882	Normal
2	04 Sep 09	32.720	28.720	4.000	Protocol
3	18 Sep 09	28.720	23.980	4.740	Normal
4	19 Sep 09	28.720	31.000	2.280	Protocol
5	24 Sep 09	31.000	32.700	1.700	Protocol
6	02 Sep 09	36.602	43.102	6.500	
7	05 Sep 09	43.102	49.602	6.500	
8	10 Sep 09	49.602	55.202	5.600	
9	14 Sep 09	55.202	58.970	3.768	
TOTAL :				349.402	

LINTASAN RESOURCES SDN. BHD.
MAINTENANCE OF FEDERAL ROADS - WEST COAST, SABAH

R03 GRASS CUTTING RECORD

DISTRICT: TUARAN
ROUTE NO: 22
ROAD NAME: JALAN KOTA KINABALU - SANDAKAN
MONTH: SEPTEMBER 2009

ITEM	DATE OF CUTTING	CHAINAGE		Length (km)	REMARKS
		From	To		
BROUGHT FORWARD :				340.660	
1	01 Sep 09	0.000	10.500	10.500	
2	04 Sep 09	10.500	19.000	8.500	
3	08 Sep 09	19.000	27.600	8.600	
4	11 Sep 09	27.600	35.000	7.400	
5	15 Sep 09	35.000	42.580	7.580	
TOTAL :				383.240	

LINTASAN RESOURCES SDN. BHD.
MAINTENANCE OF FEDERAL ROADS - WEST COAST, SABAH

R03 GRASS CUTTING RECORD

DISTRICT: KOTA KINABALU
ROUTE NO: 606
ROAD NAME: JALAN SUSUR SEPANGAR BAY
MONTH: SEPTEMBER 2009

ITEM	DATE OF CUTTING	CHAINAGE		Length (km)	REMARKS
		From	To		
BROUGHT FORWARD :				85.760	
1	02 Sep 09	0.000	3.000	3.000	Normal
2	05 Sep 09	3.000	6.500	3.500	Normal
3	09 Sep 09	6.500	8.500	2.000	Normal
4	12 Sep 09	8.500	10.720	2.220	Normal
TOTAL :				96.480	

LINTASAN RESOURCES SDN. BHD.
 MAINTENANCE OF FEDERAL ROADS - WEST COAST, SABAH

R03 GRASS CUTTING RECORD

DISTRICT: KOTA KINABALU
ROUTE NO: 607
ROAD NAME: JALAN MASUK KE PELABUHAN BARU, KK
MONTH: SEPTEMBER 2009

ITEM	DATE OF CUTTING	CHAINAGE		Length (km)	REMARKS
		From	To		
BROUGHT FORWARD :				5.440	
1	01 Sep 09	0.000	0.340	0.340	Protocol
2	17 Sep 09	0.000	0.340	0.340	Protocol
TOTAL :				6.120	

LINTASAN RESOURCES SDN. BHD.
PRIVATISATION OF WEST COAST SABAH FEDERAL ROADS MAINTENANCE

SUMMARY - GRASS CUTTING

MONTH: SEPTEMBER 2009

ITEM	DISTRICT	ROUTE NO.	ROAD NAME	LENGTH (km)		
				PREVIOUS MONTH	CURRENT MONTH	CUM. MONTH
1	Ranau	22	Jalan Kota Kinabalu - Sandakan	817.60	102.20	919.80
TOTAL:				817.60	102.20	919.80

LINTASAN RESOURCES SDN. BHD.
MAINTENANCE OF FEDERAL ROADS - WEST COAST, SABAH

R03 GRASS CUTTING

DISTRICT: Ranau

ROUTE NO: 22

ROAD NAME: Jalan Kota Kinabalu - Sandakan

MONTH: September 2009

ITEM	DATE OF CUTTING	CHAINAGE		Length (km)	REMARKS
		From	To		
BROUGHT FORWARD FROM AUGUST 2009:				817.60	
1	01/Sep/09	42.60	49.10	6.50	
2	02/Sep/09	49.10	55.60	6.50	
3	03/Sep/09	55.60	62.10	6.50	
4	04/Sep/09	62.10	68.60	6.50	
5	05/Sep/09	68.60	72.60	4.00	Protocol Road - 1st Cycle
6	05/Sep/09	72.60	75.10	2.50	
7	06/Sep/09	75.10	81.60	6.50	
8	07/Sep/09	81.60	88.10	6.50	
9	08/Sep/09	88.10	94.60	6.50	
10	09/Sep/09	94.60	101.10	6.50	
11	10/Sep/09	101.10	107.60	6.50	
12	11/Sep/09	107.60	114.10	6.50	
13	12/Sep/09	114.10	120.60	6.50	
14	13/Sep/09	120.60	127.10	6.50	
15	14/Sep/09	127.10	133.60	6.50	
16	15/Sep/09	133.60	140.80	7.20	
17	19/Sep/09	68.60	72.60	4.00	Protocol Road - 2nd Cycle
CARRIED FORWARD :				919.80	

LINTASAN RESOURCES SDN. BHD.
PRIVATISATION OF WEST COAST SABAH FEDERAL ROADS MAINTENANCE

SUMMARY - GRASS CUTTING

Month: SEPTEMBER 2009

ITEM	DISTRICT	ROUTE NO.	ROAD NAME	LENGTH (km)		
				PREVIOUS MONTH	CURRENT MONTH	CUM. MONTH
1	Kota Kinabalu	01	Jalan Kota Kinabalu - Sindumin	34.632	4.890	39.522
2	Penampang	01	Jalan Kota Kinabalu - Sindumin	80.520	10.065	90.585
3	Papar	01	Jalan Kota Kinabalu - Sindumin	436.360	54.470	490.830
4	Penampang	500	Jalan Kota Kinabalu - Keningau - Tenom	370.534	45.170	415.704
5	Penampang	501	Jalan Kota Kinabalu - Penampang - Lok Kawi	184.080	23.010	207.090
6	Kota Kinabalu	608	Jalan Masuk Ke Lapangan Terbang Lama, KK	14.238	2.514	16.752
TOTAL:				1,120.364	140.119	1,260.483

LINTASAN RESOURCES SDN. BHD.
 MAINTENANCE OF FEDERAL ROADS - WEST COAST, SABAH

R03 GRASS CUTTING RECORD

DISTRICT: KOTA KINABALU
ROUTE NO: 01
ROAD NAME: JALAN KK-SINDUMIN
MONTH: SEPTEMBER 2009

ITEM	DATE OF CUTTING	CHAINAGE		Length (km)	REMARKS
		From	To		
BROUGHT FORWARD :				34.632	
1	02 Sep 09	0.000	1.220	1.220	Protocol Road
2	03 Sep 09	1.220	2.445	1.225	Protocol Road
3	18 Sep 09	0.000	1.220	1.220	Protocol Road
4	19 Sep 09	1.220	2.445	1.225	Protocol Road
TOTAL :				39.522	

LINTASAN RESOURCES SDN. BHD.
MAINTENANCE OF FEDERAL ROADS - WEST COAST, SABAH

R03 GRASS CUTTING RECORD

DISTRICT: PENAMPANG

ROUTE NO: 01

ROAD NAME: JALAN KK-SINDUMIN

MONTH: SEPTEMBER 2009

ITEM	DATE OF CUTTING	CHAINAGE		Length (km)	REMARKS
		From	To		
BROUGHT FORWARD :				80.520	
1	06 Sep 09	7.935	9.135	1.200	Normal Road
2	08 Sep 09	9.135	10.435	1.300	Normal Road
3	09 Sep 09	10.435	11.535	1.100	Normal Road
4	10 Sep 09	11.535	12.935	1.400	Normal Road
5	11 Sep 09	12.935	14.185	1.250	Normal Road
6	12 Sep 09	14.185	15.415	1.230	Normal Road
7	13 Sep 09	15.415	16.615	1.200	Normal Road
8	14 Sep 09	16.615	18.000	1.385	Normal Road
TOTAL :				90.585	

LINTASAN RESOURCES SDN. BHD.
MAINTENANCE OF FEDERAL ROADS - WEST COAST, SABAH

R03 GRASS CUTTING RECORD

DISTRICT: PAPAR
ROUTE NO: 01
ROAD NAME: JALAN KK-SINDUMIN
MONTH: SEPTEMBER 2009

ITEM	DATE OF CUTTING	CHAINAGE		Length (km)	REMARKS
		From	To		
BROUGHT FORWARD :				436.360	
1	02 Sep 09	44.800	46.900	2.100	Normal Road
2	03 Sep 09	46.900	49.100	2.200	Normal Road
3	04 Sep 09	49.100	51.150	2.050	Normal Road
4	05 Sep 09	51.150	53.450	2.300	Normal Road
5	06 Sep 09	53.450	55.450	2.000	Normal Road
6	07 Sep 09	55.450	57.400	1.950	Normal Road
7	09 Sep 09	57.400	59.300	1.900	Normal Road
8	10 Sep 09	59.300	61.700	2.400	Normal Road
9	11 Sep 09	61.700	63.900	2.200	Normal Road
10	12 Sep 09	63.900	66.250	2.350	Normal Road
11	13 Sep 09	66.250	68.500	2.250	Normal Road
12	14 Sep 09	68.500	70.700	2.200	Normal Road
13	15 Sep 09	70.700	72.470	1.770	Normal Road
14	02 Sep 09	18.000	20.000	2.000	Normal Road
15	03 Sep 09	20.000	22.500	2.500	Normal Road
16	04 Sep 09	22.500	25.100	2.600	Normal Road
17	05 Sep 09	25.100	27.500	2.400	Normal Road
18	06 Sep 09	27.500	29.850	2.350	Normal Road
19	07 Sep 09	29.850	32.050	2.200	Normal Road
20	09 Sep 09	32.050	34.200	2.150	Normal Road
21	10 Sep 09	34.200	36.500	2.300	Normal Road
22	11 Sep 09	36.500	38.900	2.400	Normal Road
23	12 Sep 09	38.900	41.400	2.500	Normal Road
24	13 Sep 09	41.400	43.400	2.000	Normal Road
25	14 Sep 09	43.400	44.800	1.400	Normal Road
TOTAL :				490.830	

LINTASAN RESOURCES SDN. BHD.
MAINTENANCE OF FEDERAL ROADS - WEST COAST, SABAH

R03 GRASS CUTTING RECORD

DISTRICT: PENAMPANG

ROUTE NO: 500

ROAD NAME: JALAN KK - KENINGAU - TENOM

MONTH: SEPTEMBER 2009

ITEM	DATE OF CUTTING	CHAINAGE		Length (km)	REMARKS
		From	To		
BROUGHT FORWARD :				370.534	
1	01 Sep 09	0.000	0.650	0.650	Protocol Road
2	02 Sep 09	0.650	1.700	1.050	Protocol Road
3	03 Sep 09	1.700	2.910	1.210	Protocol Road
4	04 Sep 09	2.910	4.000	1.090	Protocol Road
5	05 Sep 09	4.000	6.420	2.420	Normal Road
6	06 Sep 09	6.420	9.620	3.200	Normal Road
7	07 Sep 09	9.620	13.170	3.550	Normal Road
8	08 Sep 09	13.170	16.820	3.650	Normal Road
9	09 Sep 09	16.820	20.870	4.050	Normal Road
10	11 Sep 09	20.870	24.820	3.950	Normal Road
11	12 Sep 09	24.820	28.670	3.850	Normal Road
12	13 Sep 09	28.670	32.770	4.100	Normal Road
13	14 Sep 09	32.770	36.670	3.900	Normal Road
14	15 Sep 09	36.670	40.970	4.300	Normal Road
15	16 Sep 09	40.970	45.170	4.200	Normal Road
TOTAL :				415.704	

LINTASAN RESOURCES SDN. BHD.
MAINTENANCE OF FEDERAL ROADS - WEST COAST, SABAH

R03 GRASS CUTTING RECORD

DISTRICT: PENAMPANG

ROUTE NO: 501

ROAD NAME: JALAN KK-PENAMPANG-LOK KAWI

MONTH: SEPTEMBER 2009

ITEM	DATE OF CUTTING	CHAINAGE		Length (km)	REMARKS
		From	To		
BROUGHT FORWARD :				184.080	
1	01 Sep 09	0.000	1.140	1.140	Normal Road
2	02 Sep 09	1.140	2.290	1.150	Normal Road
3	03 Sep 09	2.290	3.460	1.170	Normal Road
4	04 Sep 09	3.460	4.575	1.115	Protocol Road
5	05 Sep 09	4.575	5.675	1.100	Protocol Road
6	06 Sep 09	5.675	6.920	1.245	Protocol Road
7	07 Sep 09	6.920	8.500	1.580	Normal Road
8	08 Sep 09	8.500	10.000	1.500	Normal Road
9	09 Sep 09	10.000	11.500	1.500	Normal Road
10	11 Sep 09	11.500	13.050	1.550	Normal Road
11	12 Sep 09	13.050	14.650	1.600	Normal Road
12	13 Sep 09	14.650	16.200	1.550	Normal Road
13	14 Sep 09	16.200	17.880	1.680	Normal Road
14	15 Sep 09	17.880	19.550	1.670	Normal Road
15	16 Sep 09	3.460	4.650	1.190	Protocol Road
16	17 Sep 09	4.650	5.800	1.150	Protocol Road
17	18 Sep 09	5.800	6.920	1.120	Protocol Road
TOTAL :				207.090	

LINTASAN RESOURCES SDN. BHD.
PRIVATISATION OF WEST COAST SABAH FEDERAL ROADS MAINTENANCE

SUMMARY - GRASS CUTTING

MONTH : SEPTEMBER 2009

ITEM	DISTRICT	ROUTE NO.	ROAD NAME	LENGTH (km)		
				PREVIOUS MONTH	CURRENT MONTH	CUM. MONTH
1	Tambunan	500	Jalan Kota Kinabalu - Keningau - Tenom	471.700	58.400	530.100
2	Keningau	500	Jalan Kota Kinabalu - Keningau - Tenom	359.760	44.970	404.730
3	Tenom	500	Jalan Kota Kinabalu - Keningau - Tenom	227.760	28.470	256.230
TOTAL:				1,059.220	131.840	1,191.060

LINTASAN RESOURCES SDN. BHD.
 MAINTENANCE OF FEDERAL ROADS - WEST COAST, SABAH

R03 GRASS CUTTING

DISTRICT: TAMBUNAN
ROUTE NO: 500
ROAD NAME: JLN KOTA KINABALU - KENINGAU - TENOM
MONTH: September 2009

DATE OF CUTTING	CHAINAGE		Length (km)	REMARKS
	From	To		
BROUGHT FORWARD :			471.700	
01 Sep 09	69.310	73.310	4.00	1st cycle protocol road
02 Sep 09	45.120	50.000	4.88	Normal road
03 Sep 09	50.000	54.800	4.80	Normal road
04 Sep 09	54.800	59.600	4.80	Normal road
05 Sep 09	59.600	64.400	4.80	Normal road
07 Sep 09	64.400	69.310	4.91	Normal road
08 Sep 09	73.310	77.700	4.39	Normal road
09 Sep 09	77.700	82.300	4.60	Normal road
10 Sep 09	82.300	83.200	-	0.9km is Under Slope Project
11 Sep 09	83.200	87.500	4.30	Normal road
12 Sep 09	87.500	92.300	4.80	Normal road
13 Sep 09	92.300	96.700	4.40	Normal road
14 Sep 09	96.700	100.420	3.72	Normal road
15 Sep 09	69.310	73.310	4.00	2nd cycle protocol road
TOTAL :			530.100	

LINTASAN RESOURCES SDN. BHD.
MAINTENANCE OF FEDERAL ROADS - WEST COAST, SABAH

R03 GRASS CUTTING

DISTRICT: KENINGAU
ROUTE NO: 500
ROAD NAME: JLN KOTA KINABALU - KENINGAU - TENOM
MONTH: September 2009

DATE OF CUTTING	CHAINAGE		Length (km)	REMARKS
	From	To		
BROUGHT FORWARD :			359.760	
01 Sep 09	121.785	118.100	3.685	1st Cycle Protocol Road
02 Sep 09	118.100	114.475	3.625	1st Cycle Protocol Road
07 Sep 09	138.080	133.700	4.380	Normal Road
08 Sep 09	133.700	129.400	4.300	Normal Road
09 Sep 09	129.400	124.800	4.600	Normal Road
10 Sep 09	124.800	121.785	3.015	Normal Road
11 Sep 09	114.475	109.500	4.975	Normal Road
12 Sep 09	109.500	105.100	4.400	Normal Road
13 Sep 09	105.100	100.420	4.680	Normal Road
14 Sep 09	121.785	119.000	2.785	2nd Cycle Protocol Road
15 Sep 09	119.000	114.475	4.525	2nd Cycle Protocol Road
TOTAL :			404.730	

LINTASAN RESOURCES SDN. BHD.
MAINTENANCE OF FEDERAL ROADS - WEST COAST, SABAH

R03 GRASS CUTTING

DISTRICT: TENOM
ROUTE NO: 500
ROAD NAME: JLN KOTA KINABALU - KENINGAU - TENOM
MONTH: September 2009

DATE OF CUTTING	CHAINAGE		Length (km)	REMARKS
	From	To		
BROUGHT FORWARD :			227.760	
01 Sep 09	163.650	163.485	0.165	Normal Road
01 Sep 09	163.485	160.585	2.900	1st Cycle Protocol Road
03 Sep 09	160.585	155.800	4.785	Normal Road
04 Sep 09	155.800	150.700	5.100	Normal Road
05 Sep 09	150.700	145.200	5.500	Normal Road
06 Sep 09	145.200	140.200	5.000	Normal Road
07 Sep 09	140.200	138.080	2.120	Normal Road
14 Sep 09	163.485	160.585	2.900	2nd Cycle Protocol Road
TOTAL :			256.230	

LINTASAN RESOURCES SDN. BHD.
PRIVATISATION OF WEST COAST SABAH FEDERAL ROADS MAINTENANCE

SUMMARY - GRASS CUTTING

MONTH: SEPTEMBER 2009

ITEM	DISTRICT	ROUTE NO.	ROAD NAME	LENGTH (km)		
				PREVIOUS MONTH	CURRENT MONTH	CUM. MONTH
1	Beaufort	01	Jalan Kota Kinabalu - Sindumin	456.704	57.085	513.789
2	Sipitang	01	Jalan Kota Kinabalu - Sindumin	268.748	33.456	302.204
3	Beaufort	502	Jalan Beaufort - Menumbok	180.120	22.515	202.635
4	Kuala Penyu	502	Jalan Beaufort - Menumbok	296.400	37.050	333.450
TOTAL:				1,201.972	150.106	1,352.078

LINTASAN RESOURCES SDN. BHD.
MAINTENANCE OF FEDERAL ROADS - WEST COAST, SABAH

R03 GRASS CUTTING RECORD

BEAUFORT

DISTRICT: _____
ROUTE NO: 01
ROAD NAME: JALAN KOTA KINABALU - SINDUMIN
MONTH: SEPTEMBER 2009

ITEM	DATE OF CUTTING	CHAINAGE		Length (km)	REMARKS
		From	To		
BROUGHT FORWARD :				456.704	
1	02-Sep-09	72.470	72.510	0.040	
2		72.510	72.535		Bridge
3	02-Sep-09	72.535	75.680	3.145	
4	03-Sep-09	75.680	77.300	1.620	
5		77.300	77.330		Bridge
6	03-Sep-09	77.330	80.250	2.920	
7		80.250	80.296		Bridge
8	03-Sep-09	80.296	82.330	2.034	
9	04-Sep-09	82.330	88.560	6.230	
10	05-Sep-09	88.560	89.550	0.990	
11		89.550	89.571		Bridge
12	05-Sep-09	89.571	92.000	2.429	
13	01-Sep-09	92.000	95.410	3.410	1st cycle for protocol road
14		95.410	95.538		Bridge
15	01-Sep-09	95.538	96.000	0.462	1st cycle for protocol road
16	01-Sep-09	96.000	98.920	2.920	
17	05-Sep-09	98.920	105.680	6.760	
18	06-Sep-09	105.683	110.341	4.658	
19		110.341	110.405		Bridge
20	06-Sep-09	110.405	112.500	2.095	
21	07-Sep-09	112.500	119.210	6.710	
22	08-Sep-09	119.210	126.000	6.790	
23	14-Sep-09	92.000	95.410	3.410	2nd cycle for protocol road
24		95.410	95.538		Bridge
25	14-Sep-09	95.538	96.000	0.462	2nd cycle for protocol road
CARRIED FORWARD :				513.789	

LINTASAN RESOURCES SDN. BHD.
MAINTENANCE OF FEDERAL ROADS - WEST COAST, SABAH

R03 GRASS CUTTING RECORD
SIPITANG

DISTRICT: _____
ROUTE NO: 01
ROAD NAME: JALAN KOTA KINABALU - SINDUMIN
MONTH: SEPTEMBER 2009

ITEM	DATE OF CUTTING	CHAINAGE		Length (km)	REMARKS
		From	To		
BROUGHT FORWARD :				268.748	
1	02-Sep-09	136.290	138.924	2.634	1st cycle for protocol road
2		138.924	138.998		Bridge
3	02-Sep-09	138.998	140.290	1.292	1st cycle for protocol road
4	09-Sep-09	126.000	132.470	6.470	
5		132.470	132.584		Bridge
6	10-Sep-09	132.584	136.290	3.706	
7	10-Sep-09	140.290	142.930	2.640	
8	11-Sep-09	142.930	149.333	6.403	
9		149.333	149.415		Bridge
10	12-Sep-09	149.415	149.476	0.061	
11	12-Sep-09	149.826	156.150	6.324	
12	15-Sep-09	136.290	138.924	2.634	2nd cycle for protocol road
13		138.924	138.998		Bridge
14	15-Sep-09	138.998	140.290	1.292	2nd cycle for protocol road
15					
16					
17					
18					
19					
20					
21					
22					
23					
24					
25					
CARRIED FORWARD :				302.204	

LINTASAN RESOURCES SDN. BHD.
MAINTENANCE OF FEDERAL ROADS - WEST COAST, SABAH

R03 GRASS CUTTING RECORD

BEAUFORT

DISTRICT: _____
ROUTE NO: 502
ROAD NAME: JALAN BEAUFORT - MENUMBOK
MONTH: SEPTEMBER 2009

ITEM	DATE OF CUTTING	CHAINAGE		Length (km)	REMARKS
		From	To		
BROUGHT FORWARD :				180.120	
1	05-Sep-09	0.000	3.260	3.260	
2	06-Sep-09	3.260	9.480	6.220	
3	07-Sep-09	9.480	14.597	5.117	
4		14.597	14.612		Bridge
5	07-Sep-09	14.612	16.000	1.388	
6	08-Sep-09	16.000	16.400	0.400	
7		16.400	16.415		Bridge
8	08-Sep-09	16.415	17.182	0.767	
9		17.182	17.238		Bridge
10	08-Sep-09	17.238	17.833	0.595	
11		17.833	17.852		Bridge
12	08-Sep-09	17.852	22.620	4.768	
13					
14					
15					
16					
17					
18					
19					
20					
21					
22					
23					
24					
25					
CARRIED FORWARD :				202.635	

LINTASAN RESOURCES SDN. BHD.
MAINTENANCE OF FEDERAL ROADS - WEST COAST, SABAH

R03 GRASS CUTTING RECORD

KUALA PENYU

DISTRICT: _____
ROUTE NO: 502
ROAD NAME: JALAN BEAUFORT - MENUMBOK
MONTH: SEPTEMBER 2009

ITEM	DATE OF CUTTING	CHAINAGE		Length (km)	REMARKS
		From	To		
BROUGHT FORWARD :				296.400	
1	09-Sep-09	22.620	28.860	6.240	
2	10-Sep-09	28.860	35.080	6.220	
3	11-Sep-09	35.080	41.530	6.450	
4	12-Sep-09	41.530	47.820	6.290	
5	13-Sep-09	47.820	53.950	6.130	
6	14-Sep-09	53.950	59.670	5.720	
7					
8					
9					
10					
11					
12					
13					
14					
15					
16					
17					
18					
19					
20					
21					
22					
23					
24					
25					
CARRIED FORWARD :				333.450	

R 04

**PENYENGGARAAN
PERABOT JALAN
(ROAD FURNITURE)**

DISTRICT : KOTA BELUD
ROUTE NO : 01 - JALAN KOTA KINABALU - KUDAT
LOCATION : CH74.050

R04 - ROAD FURNITURE



BEFORE



IN PROGRESS



AFTER

DISTRICT : KOTA KINABALU
ROUTE NO : 01 JALAN KK-SINDUMIN
LOCATION : CH0.500 (MEDIAN)

R04 ROAD FURNITURE



BEFORE



IN PROGRESS



AFTER

DISTRICT : TENOM
ROUTE NO : 500 - JALAN KOTA KINABALU - KENINGAU - TENOM
LOCATION : CH 162.150 - CH 162.250 @ RHS

R04 ROAD FURNITURE



BEFORE



IN PROGRESS



AFTER

DISTRICT : TENOM
ROUTE NO : 500 - JALAN KOTA KINABALU - KENINGAU - TENOM
LOCATION : CH 144.000/KM 154.000 @ LHS

R04 ROAD FURNITURE



BEFORE



IN PROGRESS



AFTER

DISTRICT : BEAUFORT
ROUTE NO : 01 JALAN KOTA KINABALU - SINDUMIN
LOCATION : CH72.545 (KM74.305) - RHS

R04 ROAD FURNITURE



BEFORE



IN PROGRESS



AFTER

DISTRICT : KUALA PENYU
ROUTE NO : 502 JALAN BEAUFORT - MENUMBOK
LOCATION : CH48.000 (KM48.000) - LHS

RO4 ROAD FURNITURE



BEFORE



IN PROGRESS



AFTER

LINTASAN RESOURCES SDN. BHD.

**ROAD FURNITURE
GRAND SUMMARY**

MONTH: SEPTEMEBR 2009

DISTRICT	ROUTE NO.	ROAD NAME	FURNITURE TYPE	UNIT	CLEANING			PAINTING		
					Previous	Current	Cumm.	Previous	Current	Cumm.
Kota Belud	01	Jalan Kota Kinabalu-Kudat	Guardrail/Barriers	m	6,199.93	7,417.50	13,617.43	0.00	0.00	0.00
			Road Kerb	m	0.00	0.00	0.00	0.00	0.00	0.00
			Signage	No.	287	78	365	0	0	0
			Traffic Signal	No.	0	0	0	0	0	0
			Kilometer Post	No.	0	0	0	0	0	0
			Delineator Post	No.	93	0	93	0	0	0
Kota Marudu	01	Jalan Kota Kinabalu-Kudat	Guardrail/Barriers	m	3,379.50	0.00	3,379.50	0.00	0.00	0.00
			Road Kerb	m	0.00	0.00	0.00	0.00	0.00	0.00
			Signage	No.	194	0	194	0	0	0
			Traffic Signal	No.	0	0	0	0	0	0
			Kilometer Post	No.	27	0	27	0	0	0
			Delineator Post	No.	5	0	5	0	0	0
Kudat	01	Jalan Kota Kinabalu-Kudat	Guardrail/Barriers	m	7,358.42	0.00	7,358.42	0.00	0.00	0.00
			Road Kerb	m	0.00	0.00	0.00	0.00	0.00	0.00
			Signage	No.	464	0	464	0	0	0
			Traffic Signal	No.	0	0	0	0	0	0
			Kilometer Post	No.	74	0	74	0	0	0
			Delineator Post	No.	174	0	174	0	0	0
Tuaran	01	Jalan Kota Kinabalu-Kudat	Guardrail/Barriers	m	14,150.00	0.00	14,150.00	0.00	0.00	0.00
			Road Kerb	m	0.00	0.00	0.00	0.00	0.00	0.00
			Signage	No.	328	0	328	143	0	143
			Traffic Signal	No.	0	0	0	0	0	0
			Kilometer Post	No.	36	0	36	7	0	7
			Delineator Post	No.	0	0	0	0	0	0
	22	Jalan Kota Kinabalu-Sandakan	Guardrail/Barriers	m	10,435.00	3,896.00	14,331.00	0.00	0.00	0.00
			Road Kerb	m	0.00	0.00	0.00	0.00	0.00	0.00
			Signage	No.	104	41	145	0	0	0
			Traffic Signal	No.	0	0	0	0	0	0
			Kilometer Post	No.	50	16	66	0	0	0
			Delineator Post	No.	0	0	0	0	0	0
	503	Jalan Berungis-Kota Belud	Guardrail/Barriers	m	9,104.00	0.00	9,104.00	0.00	0.00	0.00
			Road Kerb	m	0.00	0.00	0.00	0.00	0.00	0.00
			Signage	No.	210	0	210	0	0	0
			Traffic Signal	No.	0	0	0	0	0	0
			Kilometer Post	No.	0	0	0	0	0	0
			Delineator Post	No.	0	0	0	0	0	0
Kota Kinabalu	01	Jalan Kota Kinabalu-Kudat	Guardrail/Barriers	m	3,542.00	760.00	4,302.00	0.00	0.00	0.00
			Road Kerb	m	0.00	0.00	0.00	0.00	0.00	0.00
			Signage	No.	1033	292	1325	437	39	476
			Traffic Signal	No.	12	0	12	0	0	0
			Kilometer Post	No.	22	5	27	0	4	4
			Delineator Post	No.	0	0	0	0	0	0
	01	Jalan Kota Kinabalu-Sindumin	Guardrail/Barriers	m	0.00	0.00	0.00	0.00	0.00	0.00
			Road Kerb	m	0.00	0.00	0.00	0.00	0.00	0.00
			Signage	No.	76	38	114	0	0	0
			Traffic Signal	No.	2	1	3	0	0	0
			Kilometer Post	No.	8	4	12	0	0	0
			Delineator Post	No.	0	0	0	0	0	0
	501	Jalan Kota Kinabalu-Penampang-Lok Kawi	Guardrail/Barriers	m	870.00	870.00	1,740.00	0.00	0.00	0.00
			Road Kerb	m	0.00	0.00	0.00	0.00	0.00	0.00
			Signage	No.	73	73	146	0	0	0
			Traffic Signal	No.	49	49	98	0	0	0
			Kilometer Post	No.	8	8	16	0	0	0
			Delineator Post	No.	0	0	0	0	0	0
	606	Jalan Susur Sepangar Bay	Guardrail/Barriers	m	592.00	0.00	592.00	0.00	828.00	828.00
			Road Kerb	m	0.00	0.00	0.00	0.00	0.00	0.00
			Signage	No.	19	0	19	0	113	113
			Traffic Signal	No.	0	0	0	0	0	0
			Kilometer Post	No.	3	0	3	0	0	0
			Delineator Post	No.	0	0	0	0	0	0
607	Jalan Masuk Ke Pelabuhan Baru	Guardrail/Barriers	m	0.00	0.00	0.00	0.00	0.00	0.00	
		Road Kerb	m	0.00	0.00	0.00	0.00	0.00	0.00	
		Signage	No.	8	8	16	8	0	8	
		Traffic Signal	No.	0	0	0	0	0	0	
		Kilometer Post	No.	0	0	0	0	0	0	
		Delineator Post	No.	0	0	0	0	0	0	
608	Jalan Masuk Ke Lapangan Terbang Lama	Guardrail/Barriers	m	0.00	0.00	0.00	0.00	0.00	0.00	
		Road Kerb	m	0.00	0.00	0.00	0.00	0.00	0.00	
		Signage	No.	46	23	69	0	0	0	
		Traffic Signal	No.	0	0	0	0	0	0	
		Kilometer Post	No.	0	0	0	0	0	0	
		Delineator Post	No.	0	0	0	0	0	0	

LINTASAN RESOURCES SDN. BHD.

**ROAD FURNITURE
GRAND SUMMARY**

MONTH: SEPTEMEBR 2009

DISTRICT	ROUTE NO.	ROAD NAME	FURNITURE TYPE	UNIT	CLEANING			PAINTING		
					Previous	Current	Cumm.	Previous	Current	Cumm.
Penampang	01	Jalan Kota Kinabalu-Sindumin	Guardrail/Barriers	m	769.00	0.00	769.00	0.00	0.00	0.00
			Road Kerb	m	0.00	0.00	0.00	0.00	0.00	0.00
			Signage	No.	115	0	115	0	0	0
			Traffic Signal	No.	16	0	16	0	0	0
			Kilometer Post	No.	14	0	14	0	0	0
			Delineator Post	No.	0	0	0	0	0	0
	500	Jalan Kota Kinabalu-Keningau-Tenom	Guardrail/Barriers	m	13,124.00	0.00	13,124.00	0.00	0.00	0.00
			Road Kerb	m	0.00	0.00	0.00	0.00	0.00	0.00
			Signage	No.	412	0	412	0	0	0
Traffic Signal			No.	0	0	0	0	0	0	
Kilometer Post			No.	43	0	43	0	0	0	
Delineator Post			No.	0	0	0	0	0	0	
501	Jalan Kota Kinabalu-Penampang-Lok Kawi	Guardrail/Barriers	m	1,136.00	239.00	1,375.00	0.00	0.00	0.00	
		Road Kerb	m	0.00	0.00	0.00	0.00	0.00	0.00	
		Signage	No.	196	64	260	0	0	0	
		Traffic Signal	No.	50	20	70	0	0	0	
		Kilometer Post	No.	25	6	31	0	0	0	
		Delineator Post	No.	0	0	0	0	0	0	
Papar	01	Jalan Kota Kinabalu-Sindumin	Guardrail/Barriers	m	4,246.00	0.00	4,246.00	0.00	0.00	0.00
			Road Kerb	m	0.00	0.00	0.00	0.00	0.00	0.00
			Signage	No.	634	0	634	0	0	0
			Traffic Signal	No.	0	0	0	0	0	0
			Kilometer Post	No.	70	0	70	0	0	0
			Delineator Post	No.	514	0	514	0	0	0
Ranau	22	Jalan Kota Kinabalu-Sandakan	Guardrail/Barriers	m	22,664.00	4,547.00	27,211.00	0.00	0.00	0.00
			Road Kerb	m	0.00	0.00	0.00	0.00	0.00	0.00
			Signage	No.	511	94	605	0	0	0
			Traffic Signal	No.	0	0	0	0	0	0
			Kilometer Post	No.	139	14	153	0	0	0
			Delineator Post	No.	2469	238	2,707	0	0	0
Tambunam	500	Jalan Kota Kinabalu-Keningau-Tenom	Guardrail/Barriers	m	7,540.00	467.00	8,007.00	3,162.00	0.00	3,162.00
			Road Kerb	m	0.00	0.00	0.00	1,579.00	0.00	1,579.00
			Signage	No.	233	38	271	204	0	204
			Traffic Signal	No.	0	0	0	0	0	0
			Kilometer Post	No.	48	4	52	45	0	45
			Delineator Post	No.	0	0	0	0	0	0
Keningau	500	Jalan Kota Kinabalu-Keningau-Tenom	Guardrail/Barriers	m	12,928.00	464.00	13,392.00	5,554.00	0.00	5,554.00
			Road Kerb	m	0.00	0.00	0.00	3,360.00	0.00	3,360.00
			Signage	No.	379	96	475	158	0	158
			Traffic Signal	No.	18	9	27	9	0	9
			Kilometer Post	No.	70	6	76	34	0	34
			Delineator Post	No.	0	0	0	0	0	0
Tenom	500	Jalan Kota Kinabalu-Keningau-Tenom	Guardrail/Barriers	m	4,310.00	30.00	4,340.00	1,698.00	0.00	1,698.00
			Road Kerb	m	0.00	0.00	0.00	0.00	2,886.00	2,886.00
			Signage	No.	341	32	373	172	0	172
			Traffic Signal	No.	0	0	0	0	0	0
			Kilometer Post	No.	77	3	80	25	0	25
			Delineator Post	No.	221	0	221	106	0	106
Beaufort	01	Jalan Kota Kinabalu-Sindumin	Guardrail/Barriers	m	1,823.00	816.00	2,639.00	0.00	0.00	0.00
			Road Kerb	m	0.00	0.00	0.00	0.00	0.00	0.00
			Signage	No.	234	111	345	0	0	0
			Traffic Signal	No.	0	0	0	0	0	0
			Kilometer Post	No.	40	19	59	0	0	0
			Delineator Post	No.	68	50	118	0	0	0
502	Jalan Beaufort-Menumbok	Guardrail/Barriers	m	1,594.00	0.00	1,594.00	71.00	0.00	71.00	
		Road Kerb	m	0.00	0.00	0.00	0.00	0.00	0.00	
		Signage	No.	530	0	530	148	0	148	
		Traffic Signal	No.	0	0	0	0	0	0	
		Kilometer Post	No.	38	0	38	8	0	8	
		Delineator Post	No.	0	0	0	0	0	0	
Sipitang	01	Jalan Kota Kinabalu-Sindumin	Guardrail/Barriers	m	3,383.00	0.00	3,383.00	0.00	0.00	0.00
			Road Kerb	m	0.00	0.00	0.00	0.00	0.00	0.00
			Signage	No.	248	0	248	0	0	0
			Traffic Signal	No.	0	0	0	0	0	0
			Kilometer Post	No.	30	0	30	0	0	0
			Delineator Post	No.	0	0	0	0	0	0
Kuala Penyu	502	Jalan Beaufort-Menumbok	Guardrail/Barriers	m	2,524.00	0.00	2,524.00	0.00	0.00	0.00
			Road Kerb	m	0.00	0.00	0.00	547.00	0.00	547.00
			Signage	No.	764	0	764	182	195	377
			Traffic Signal	No.	0	0	0	0	0	0
			Kilometer Post	No.	282	0	282	14	17	31
			Delineator Post	No.	0	0	0	0	0	0

LINTASAN RESOURCES SDN. BHD.
PRIVATISATION OF WEST COAST SABAH FEDERAL ROADS MAINTENANCE

SUMMARY - ROAD FURNITURE

MONTH: SEPTEMBER 2009

ITEM	DISTRICT	ROUTE NO.	ROAD NAME	FURNITURE TYPE	CLEANING			PAINTING		
					Previous	Current	Cumm.	Previous	Current	Cumm.
1	Kota Belud	01	Jalan Kota Kinabalu-Kudat	Guardrail	6,199.93	7,417.50	13,617.43	0.00		0.00
				Road Kerb	0.00		0.00	0.00		0.00
				Signage	287	78	365	0		0
				Traffic Signal	0		0	0		0
				Kilometer Post	0		0	0		0
				Delineator Post	93	0	93	0		0
2	Kota Marudu	01	Jalan Kota Kinabalu-Kudat	Guardrail	3,379.50	0.00	3,379.50	0.00		0.00
				Road Kerb	0.00		0.00	0.00		0.00
				Signage	194	0	194	0		0
				Traffic Signal	0		0	0		0
				Kilometer Post	27	0	27	0		0
				Delineator Post	5	0	5	0		0
3	Kudat	01	Jalan Kota Kinabalu-Kudat	Guardrail	7,358.42	0.000	7,358.42	0.00		0.00
				Road Kerb	0.00		0.00	0.00		0.00
				Signage	464	0	464	0		0
				Traffic Signal	0		0	0		0
				Kilometer Post	74	0	74	0		0
				Delineator Post	174	0	174	0		0

LINTASAN RESOURCES SDN. BHD.
MAINTENANCE OF FEDERAL ROADS - WEST COAST, SABAH

R04 ROAD FURNITURE

DISTRICT: KOTA BELUD
ROUTE NO: 01
ROAD NAME: JALAN KOTA KINABALU - KUDAT
DATE OF INSPECTION: SEPTEMBER 2009

CHAINAGE		CLEANING			PAINTING			REMARKS
From	To							
58.980	64.873	Guardrails	4825.500	Metre	Guardrails	_____	Metre	
		Barriers	_____	Metre	Barriers	_____	Metre	
					Road Kerbs	_____	Metre	
58.980	65.070	Signages & Posts	36	No.	Sign Posts	_____	No.	
		Traffic Signal	_____	No.	Traffic Light Posts	_____	No.	
		Kilometer Posts	_____	No.	Kilometer Posts	_____	No.	
		Delineator Post	_____	No.	Delineator Posts	_____	No.	
			_____			_____		
65.193	71.880	Guardrails	2592.00	Metre	Guardrails	_____	Metre	
		Barriers	_____	Metre	Barriers	_____	Metre	
					Road Kerbs	_____	Metre	
66.370	72.280	Signages & Posts	42	No.	Sign Posts	_____	No.	
		Traffic Signal	_____	No.	Traffic Light Posts	_____	No.	
		Kilometer Posts	_____	No.	Kilometer Posts	_____	No.	
		Delineator Post	_____	No.	Delineator Posts	_____	No.	
			_____			_____		
		Guardrails	_____	Metre	Guardrails	_____	Metre	
		Barriers	_____	Metre	Barriers	_____	Metre	
					Road Kerbs	_____	Metre	
		Signages & Posts	_____	No.	Sign Posts	_____	No.	
		Traffic Signal	_____	No.	Traffic Light Posts	_____	No.	
		Kilometer Posts	_____	No.	Kilometer Posts	_____	No.	
		Delineator Post	_____	No.	Delineator Posts	_____	No.	
			_____			_____		

LINTASAN RESOURCES SDN. BHD.
PRIVATISATION OF WEST COAST SABAH FEDERAL ROADS MAINTENANCE

SUMMARY - ROAD FURNITURE

Month: September 2009

ITEM	DISTRICT	ROUTE NO.	ROAD NAME	FURNITURE TYPE	UNIT	CLEANING			PAINTING		
						Previous	Current	Cumm.	Previous	Current	Cumm.
1	Kota Kinabalu	01	Jalan Kota Kinabalu-Kudat	Guardrail	m	3,542.00	760.00	4,302.00	0.00	0.00	0.00
				Road Kerb	m	0.00	0.00	0.00	0.00	0.00	0.00
				Signage	No.	1,033	292	1,325	437	39	476
				Traffic Signal	No.	12	0	12	0	0	0
				Kilometer Post	No.	22	5	27	0	4	4
				Delineator Post	No.	0	0	0	0	0	0
2	Tuaran	01	Jalan Kota Kinabalu-Kudat	Guardrail	m	14,150.00	0.00	14,150.00	0.00	0.00	0.00
				Road Kerb	m	0.00	0.00	0.00	0.00	0.00	0.00
				Signage	No.	328	0	328	143	0	143
				Traffic Signal	No.	0	0	0	0	0	0
				Kilometer Post	No.	36	0	36	7	0	7
				Delineator Post	No.	0	0	0	0	0	0
3	Tuaran	22	Jalan Kota Kinabalu-Sandakan	Guardrail	m	10,435.00	3,896.00	14,331.00	0.00	0.00	0.00
				Road Kerb	m	0.00	0.00	0.00	0.00	0.00	0.00
				Signage	No.	104	41	145	0	0	0
				Traffic Signal	No.	0	0	0	0	0	0
				Kilometer Post	No.	50	16	66	0	0	0
				Delineator Post	No.	0	0	0	0	0	0

LINTASAN RESOURCES SDN. BHD.
PRIVATISATION OF WEST COAST SABAH FEDERAL ROADS MAINTENANCE

SUMMARY - ROAD FURNITURE

Month: September 2009

ITEM	DISTRICT	ROUTE NO.	ROAD NAME	FURNITURE TYPE	UNIT	CLEANING			PAINTING		
						Previous	Current	Cumm.	Previous	Current	Cumm.
4	Tuaran	503	Jalan Berungis-Kota Belud	Guardrail	m	9,104.00	0.00	9,104.00	0.00	0.00	0.00
				Road Kerb	m	0.00	0.00	0.00	0.00	0.00	0.00
				Signage	No.	210	0	210	0	0	0
				Traffic Signal	No.	0	0	0	0	0	0
				Kilometer Post	No.	0	0	0	0	0	0
				Delineator Post	No.	0	0	0	0	0	0
5	Kota Kinabalu	606	Jalan Susur Sepangar Bay	Guardrail	m	592.00	0.00	592.00	0.00	828.00	828.00
				Road Kerb	m	0.00	0.00	0.00	0.00	0.00	0.00
				Signage	No.	19	0	19	0	113	113
				Traffic Signal	No.	0	0	0	0	0	0
				Kilometer Post	No.	3	0	3	0	0	0
				Delineator Post	No.	0	0	0	0	0	0
6	Kota Kinabalu	607	Jalan Masuk Ke Pelabuhan Baru	Guardrail	m	0.00	0.00	0.00	0.00	0.00	0.00
				Road Kerb	m	0.00	0.00	0.00	0.00	0.00	0.00
				Signage	No.	8	8	16	8	0	8
				Traffic Signal	No.	0	0	0	0	0	0
				Kilometer Post	No.	0	0	0	0	0	0
				Delineator Post	No.	0	0	0	0	0	0

LINTASAN RESOURCES SDN. BHD.
MAINTENANCE OF FEDERAL ROADS - WEST COAST, SABAH

R04 ROAD FURNITURE RECORD

DISTRICT: KOTA KINABALU

ROUTE NO: 01

ROAD NAME: JALAN KOTA KINABALU - KUDAT

DATE OF INSPECTION: SEPTEMBER 2009

CHAINAGE											REMARKS
From	To										
0.530	10.100	Guardrails	760	Metre	Guardrails	_____	Metre	24 Sept 09 LHS,M,RHS			
		Barriers	_____	Metre	Barriers	_____	Metre				
		Signages & Posts	292	No.	Road Kerbs	_____	Metre				
		Traffic Signal	_____	No.	Sign Posts	39	No.				
		Kilometer Posts	5	No.	Traffic Light Posts	_____	No.				
		Delineator Post	_____	No.	Kilometer Posts	4	No.				
			_____		Delineator Posts	_____	No.				
		Guardrails	-	Metre	Guardrails	-	Metre				
		Barriers	_____	Metre	Barriers	-	Metre				
		Signages & Posts	-	No.	Road Kerbs	-	Metre				
		Traffic Signal	_____	No.	Sign Posts	-	No.				
		Kilometer Posts	-	No.	Traffic Light Posts	-	No.				
		Delineator Post	_____	No.	Kilometer Posts	-	No.				
			_____		Delineator Posts	-	No.				
		Guardrails	-	Metre	Guardrails	-	Metre				
		Barriers	-	Metre	Barriers	-	Metre				
		Signages & Posts	-	No.	Road Kerbs	-	Metre				
		Traffic Signal	-	No.	Sign Posts	-	No.				
		Kilometer Posts	-	No.	Traffic Light Posts	-	No.				
		Delineator Post	-	No.	Kilometer Posts	-	No.				
			_____		Delineator Posts	-	No.				

LINTASAN RESOURCES SDN. BHD.
MAINTENANCE OF FEDERAL ROADS - WEST COAST, SABAH

R04 ROAD FURNITURE RECORD

DISTRICT: TUARAN
ROUTE NO: 22
ROAD NAME: JALAN KOTA KINABALU - SANDAKAN
DATE OF INSPECTION SEPTEMBER 2009

CHAINAGE		CLEANING	PAINTING	REMARKS
From	To			
0.000	1.500	Guardrails <u>296</u> Metre Barriers <u>-</u> Metre Signages & Posts <u>6</u> No. Traffic Signal <u>-</u> No. Kilometer Posts <u>2</u> No. Delineator Post <u>-</u> No.	Guardrails <u>-</u> Metre Barriers <u>-</u> Metre Road Kerbs <u>-</u> Metre Sign Posts <u>-</u> No. Traffic Light Posts <u>-</u> No. Kilometer Posts <u>-</u> No. Delineator Posts <u>-</u> No.	02 Sept 09 LHS & RHS
1.500	3.000	Guardrails <u>24</u> Metre Barriers <u>-</u> Metre Signages & Posts <u>7</u> No. Traffic Signal <u>-</u> No. Kilometer Posts <u>1</u> No. Delineator Post <u>-</u> No.	Guardrails <u>-</u> Metre Barriers <u>-</u> Metre Road Kerbs <u>-</u> Metre Sign Posts <u>-</u> No. Traffic Light Posts <u>-</u> No. Kilometer Posts <u>-</u> No. Delineator Posts <u>-</u> No.	05 Sept 09 LHS & RHS
3.000	4.500	Guardrails <u>448</u> Metre Barriers <u>-</u> Metre Signages & Posts <u>-</u> No. Traffic Signal <u>-</u> No. Kilometer Posts <u>2</u> No. Delineator Post <u>-</u> No.	Guardrails <u>-</u> Metre Barriers <u>-</u> Metre Road Kerbs <u>-</u> Metre Sign Posts <u>-</u> No. Traffic Light Posts <u>-</u> No. Kilometer Posts <u>-</u> No. Delineator Posts <u>-</u> No.	09 Sept 09 LHS & RHS

LINTASAN RESOURCES SDN. BHD.
MAINTENANCE OF FEDERAL ROADS - WEST COAST, SABAH

R04 ROAD FURNITURE RECORD

DISTRICT: TUARAN

ROUTE NO: 22

ROAD NAME: JALAN KOTA KINABALU - SANDAKAN

DATE OF INSPECTION SEPTEMBER 2009

CHAINAGE		CLEANING	PAINTING	REMARKS
From	To			
4.500	6.000	Guardrails <u>920</u> Metre Barriers <u>-</u> Metre Signages & Posts <u>9</u> No. Traffic Signal <u>-</u> No. Kilometer Posts <u>1</u> No. Delineator Post <u>-</u> No.	Guardrails <u>-</u> Metre Barriers <u>-</u> Metre Road Kerbs <u>-</u> Metre Sign Posts <u>-</u> No. Traffic Light Posts <u>-</u> No. Kilometer Posts <u>-</u> No. Delineator Posts <u>-</u> No.	12 Sept 09 LHS & RHS
6.000	7.500	Guardrails <u>248</u> Metre Barriers <u>-</u> Metre Signages & Posts <u>1</u> No. Traffic Signal <u>-</u> No. Kilometer Posts <u>2</u> No. Delineator Post <u>-</u> No.	Guardrails <u>-</u> Metre Barriers <u>-</u> Metre Road Kerbs <u>-</u> Metre Sign Posts <u>-</u> No. Traffic Light Posts <u>-</u> No. Kilometer Posts <u>-</u> No. Delineator Posts <u>-</u> No.	15 Sept 09 LHS & RHS
7.500	9.000	Guardrails <u>484</u> Metre Barriers <u>-</u> Metre Signages & Posts <u>4</u> No. Traffic Signal <u>-</u> No. Kilometer Posts <u>1</u> No. Delineator Post <u>-</u> No.	Guardrails <u>-</u> Metre Barriers <u>-</u> Metre Road Kerbs <u>-</u> Metre Sign Posts <u>-</u> No. Traffic Light Posts <u>-</u> No. Kilometer Posts <u>-</u> No. Delineator Posts <u>-</u> No.	18 Sept 09 LHS & RHS

LINTASAN RESOURCES SDN. BHD.
MAINTENANCE OF FEDERAL ROADS - WEST COAST, SABAH

R04 ROAD FURNITURE RECORD

DISTRICT: TUARAN
ROUTE NO: 22
ROAD NAME: JALAN KOTA KINABALU - SANDAKAN
DATE OF INSPECTION SEPTEMBER 2009

CHAINAGE		CLEANING	PAINTING	REMARKS
From	To			
9.000	10.500	Guardrails <u>344</u> Metre Barriers <u>-</u> Metre Signages & Posts <u>1</u> No. Traffic Signal <u>-</u> No. Kilometer Posts <u>2</u> No. Delineator Post <u>-</u> No.	Guardrails <u>-</u> Metre Barriers <u>-</u> Metre Road Kerbs <u>-</u> Metre Sign Posts <u>-</u> No. Traffic Light Posts <u>-</u> No. Kilometer Posts <u>-</u> No. Delineator Posts <u>-</u> No.	24 Sept 09 LHS & RHS
10.500	12.000	Guardrails <u>544</u> Metre Barriers <u>-</u> Metre Signages & Posts <u>10</u> No. Traffic Signal <u>-</u> No. Kilometer Posts <u>2</u> No. Delineator Post <u>-</u> No.	Guardrails <u>-</u> Metre Barriers <u>-</u> Metre Road Kerbs <u>-</u> Metre Sign Posts <u>-</u> No. Traffic Light Posts <u>-</u> No. Kilometer Posts <u>-</u> No. Delineator Posts <u>-</u> No.	28 Sept 09 LHS & RHS
12.000	14.488	Guardrails <u>588</u> Metre Barriers <u>-</u> Metre Signages & Posts <u>3</u> No. Traffic Signal <u>-</u> No. Kilometer Posts <u>3</u> No. Delineator Post <u>-</u> No.	Guardrails <u>-</u> Metre Barriers <u>-</u> Metre Road Kerbs <u>-</u> Metre Sign Posts <u>-</u> No. Traffic Light Posts <u>-</u> No. Kilometer Posts <u>-</u> No. Delineator Posts <u>-</u> No.	30 Sept 09 LHS & RHS

LINTASAN RESOURCES SDN. BHD.
MAINTENANCE OF FEDERAL ROADS - WEST COAST, SABAH

R04 ROAD FURNITURE RECORD

KOTA KINABALU

DISTRICT: _____
ROUTE NO: 606
ROAD NAME: JALAN SUSUR SEPANGAR BAY
DATE OF INSPECTION: SEPTEMBER 2009

CHAINAGE			CLEANING	PAINTING	REMARKS
From	To				
6.900	8.400		Guardrails - Metre Barriers - Metre Signages & Posts - No. Traffic Signal - No. Kilometer Posts - No. Delineator Post - No.	Guardrails 584 Metre Barriers - Metre Road Kerbs - Metre Sign Posts 96 No. Traffic Light Posts - No. Kilometer Posts - No. Delineator Posts - No.	04 Sept 09 LHS,M,RHS
8.400	9.100		Guardrails - Metre Barriers - Metre Signages & Posts - No. Traffic Signal - No. Kilometer Posts - No. Delineator Post - No.	Guardrails 244 Metre Barriers - Metre Road Kerbs - Metre Sign Posts 6 No. Traffic Light Posts - No. Kilometer Posts - No. Delineator Posts - No.	14 Sept 09 LHS,M,RHS
9.100	10.270		Guardrails - Metre Barriers - Metre Signages & Posts - No. Traffic Signal - No. Kilometer Posts - No. Delineator Post - No.	Guardrails - Metre Barriers - Metre Road Kerbs - Metre Sign Posts 11 No. Traffic Light Posts - No. Kilometer Posts - No. Delineator Posts - No.	25 Sept 09 LHS,M,RHS

LINTASAN RESOURCES SDN. BHD.
MAINTENANCE OF FEDERAL ROADS - WEST COAST, SABAH

R04 ROAD FURNITURE RECORD

DISTRICT: KOTA KINABALU

ROUTE NO: 607

ROAD NAME: JALAN MASUK KE PELABUHAN BARU, KK

DATE OF INSPECTION: SEPTEMBER 2009

CHAINAGE		CLEANING	PAINTING	REMARKS
From	To			
0.000	0.340	Guardrails _____ - Metre Barriers _____ - Metre Signages & Posts _____ 8 No. Traffic Signal _____ - No. Kilometer Posts _____ - No. Delineator Post _____ - No. _____	Guardrails _____ - Metre Barriers _____ - Metre Road Kerbs _____ - Metre Sign Posts _____ - No. Traffic Light Posts _____ - No. Kilometer Posts _____ - No. Delineator Posts _____ - No. _____	03 Sept 09 LHS,M,RHS
		Guardrails _____ - Metre Barriers _____ - Metre Signages & Posts _____ - No. Traffic Signal _____ - No. Kilometer Posts _____ - No. Delineator Post _____ - No. _____	Guardrails _____ - Metre Barriers _____ - Metre Road Kerbs _____ - Metre Sign Posts _____ - No. Traffic Light Posts _____ - No. Kilometer Posts _____ - No. Delineator Posts _____ - No. _____	
		Guardrails _____ - Metre Barriers _____ - Metre Signages & Posts _____ - No. Traffic Signal _____ - No. Kilometer Posts _____ - No. Delineator Post _____ - No. _____	Guardrails _____ - Metre Barriers _____ - Metre Road Kerbs _____ - Metre Sign Posts _____ - No. Traffic Light Posts _____ - No. Kilometer Posts _____ - No. Delineator Posts _____ - No. _____	

LINTASAN RESOURCES SDN. BHD.
PRIVATISATION OF WEST COAST SABAH FEDERAL ROADS MAINTENANCE

SUMMARY - ROAD FURNITURE

MONTH: SEPTEMBER 2009

ITEM	DISTRICT	ROUTE NO.	ROAD NAME	FURNITURE TYPE	UNIT	CLEANING			PAINTING		
						Previous	Current	Cumm.	Previous	Current	Cumm.
1	Ranau	22	Jalan Kota Kinabalu-Sandakan	Guardrail	m	22,664.00	4,547.00	27,211.00	0.00	0.00	0.00
				Road Kerb	m	0.00	0.00	0.00	0.00	0.00	0.00
				Signage	No.	511	94	605	0	0	0
				Traffic Signal	No.	0	0	0	0	0	0
				Kilometer Post	No.	139	14	153	0	0	0
				Delineator Post	No.	2,469	238	2,707	0	0	0

LINTASAN RESOURCES SDN. BHD.
MAINTENANCE OF FEDERAL ROADS - WEST COAST, SABAH

R04 ROAD FURNITURE

DISTRICT: Ranau

ROUTE NO: 22

ROAD NAME: Jalan Kota Kinabalu - Sandakan

DATE OF INSPECTION: September 2009

CHAINAGE		CLEANING	PAINTING	REMARKS
From	To			
Ch 68.60 (Km 105.20)	Ch 72.60 (Km 109.20)	Guardrails <u>1,139</u> Metre Barriers _____ Metre Signages & Posts <u>53</u> No. Traffic Signal _____ No. Kilometer Posts <u>4</u> No. Delineator Post <u>46</u> No.	Guardrails _____ Metre Barriers _____ Metre Road Kerbs _____ Metre Sign Posts _____ No. Traffic Light Posts _____ No. Kilometer Posts _____ No. Delineator Posts _____ No.	
Ch 42.60 (Km 79.20)	Ch 47.40 (Km 84.00)	Guardrails <u>1,635</u> Metre Barriers _____ Metre Signages & Posts <u>17</u> No. Traffic Signal _____ No. Kilometer Posts <u>5</u> No. Delineator Post <u>84</u> No.	Guardrails _____ Metre Barriers _____ Metre Road Kerbs _____ Metre Sign Posts _____ No. Traffic Light Posts _____ No. Kilometer Posts _____ No. Delineator Posts _____ No.	
Ch 47.40 (Km 84.00)	Ch 52.40 (Km 89.00)	Guardrails <u>1,773</u> Metre Barriers _____ Metre Signages & Posts <u>24</u> No. Traffic Signal _____ No. Kilometer Posts <u>5</u> No. Delineator Post <u>108</u> No.	Guardrails _____ Metre Barriers _____ Metre Road Kerbs _____ Metre Sign Posts _____ No. Traffic Light Posts _____ No. Kilometer Posts _____ No. Delineator Posts _____ No.	

LINTASAN RESOURCES SDN. BHD.
PRIVATISATION OF WEST COAST SABAH FEDERAL ROADS MAINTENANCE

SUMMARY - ROAD FURNITURE

Month: SEPTEMBER 2009

ITEM	DISTRICT	ROUTE NO.	ROAD NAME	FURNITURE TYPE	UNIT	CLEANING			PAINTING		
						Previous	Current	Cumm.	Previous	Current	Cumm.
1	Kota Kinabalu	01	Jalan Kota Kinabalu-Sindumin	Guardrail	m		-			-	
				Road Kerb	m		-			-	
				Signage	No.	76	38	114			
				Traffic Signal	No.	2	1	3			
				Kilometer Post	No.	8	4	12			
				Delineator Post	No.		-				
2	Penampang	01	Jalan Kota Kinabalu-Sindumin	Guardrail	m	769.00	-	769.00		-	
				Road Kerb	m		-			-	
				Signage	No.	115	-	115			
				Traffic Signal	No.	16	-	16			
				Kilometer Post	No.	14	-	14			
				Delineator Post	No.		-				
3	Papar	01	Jalan Kota Kinabalu-Sindumin	Guardrail	m	4,246.00	-	4,246.00		-	
				Road Kerb	m		-			-	
				Signage	No.	634	-	634			
				Traffic Signal	No.		-				
				Kilometer Post	No.	70	-	70			
				Delineator Post	No.	514	-	514			
4	Penampang	500	Jalan Kota Kinabalu-Keningau-Tenom	Guardrail	m	13,124.00	-	13,124.00		-	
				Road Kerb	m		-			-	
				Signage	No.	412	-	412			
				Traffic Signal	No.		-				
				Kilometer Post	No.	43	-	43			
				Delineator Post	No.		-				
5	Kota Kinabalu	501	Jalan Kota Kinabalu-Penampang-Lok Kawi	Guardrail	m	870.00	870.00	1,740.00		-	
				Road Kerb	m		-			-	
				Signage	No.	73	73	146			
				Traffic Signal	No.	49	49	98			
				Kilometer Post	No.	8	8	16			
				Delineator Post	No.		-				
6	Penampang	501	Jalan Kota Kinabalu-Penampang-Lok Kawi	Guardrail	m	1,136.00	239.00	1,375.00		-	
				Road Kerb	m		-			-	
				Signage	No.	196	64	260			
				Traffic Signal	No.	40	20	60			
				Kilometer Post	No.	25	6	31			
				Delineator Post	No.		-				
7	Kota Kinabalu	608	Jalan Masuk Ke Lapangan Terbang Lama	Guardrail	m		-			-	
				Road Kerb	m		-			-	
				Signage	No.	46	23	69			
				Traffic Signal	No.		-				
				Kilometer Post	No.		-				
				Delineator Post	No.		-				

LINTASAN RESOURCES SDN. BHD.
MAINTENANCE OF FEDERAL ROADS - WEST COAST, SABAH

R04 ROAD FURNITURE

DISTRICT: KOTA KINABALU
ROUTE NO: 01
ROAD NAME: JLN KOTA KINABALU-SINDUMIN
DATE OF INSPECTION: SEPTEMBER 2009

CHAINAGE		CLEANING	PAINTING	REMARKS
From	To			
0.000	2.276	Guardrails _____ Metre Barriers _____ Metre Signages & Posts <u>11</u> No. Traffic Signal _____ No. Kilometer Posts <u>2</u> No. Delineator Post _____ No.	Guardrails _____ Metre Barriers _____ Metre Road Kerbs _____ Metre Sign Posts _____ No. Traffic Light Posts _____ No. Kilometer Posts _____ No. Delineator Posts _____ No.	1st cycle (Protocol Road) RHS
0.000	2.276	Guardrails _____ Metre Barriers _____ Metre Signages & Posts <u>19</u> No. Traffic Signal _____ No. Kilometer Posts <u>2</u> No. Delineator Post _____ No.	Guardrails _____ Metre Barriers _____ Metre Road Kerbs _____ Metre Sign Posts _____ No. Traffic Light Posts _____ No. Kilometer Posts _____ No. Delineator Posts _____ No.	1st cycle (Protocol Road) LHS
0.000	2.276	Guardrails _____ Metre Barriers _____ Metre Signages & Posts <u>8</u> No. Traffic Signal <u>1</u> No. Kilometer Posts _____ No. Delineator Post _____ No.	Guardrails _____ Metre Barriers _____ Metre Road Kerbs _____ Metre Sign Posts _____ No. Traffic Light Posts _____ No. Kilometer Posts _____ No. Delineator Posts _____ No.	1st cycle (Protocol Road) MEDIAN

LINTASAN RESOURCES SDN. BHD.
MAINTENANCE OF FEDERAL ROADS - WEST COAST, SABAH

R04 ROAD FURNITURE

DISTRICT: KOTA KINABALU
ROUTE NO: 501
ROAD NAME: JLN KK-PENAMPANG-LOK KAWI
DATE OF INSPECTION: SEPTEMBER 2009

CHAINAGE		CLEANING	PAINTING	REMARKS
From	To			
0.000	3.460	Guardrails <u>622</u> Metre Barriers _____ Metre Signages & Posts <u>22</u> No. Traffic Signal _____ No. Kilometer Posts <u>4</u> No. Delineator Post _____ No.	Guardrails _____ Metre Barriers _____ Metre Road Kerbs _____ Metre Sign Posts _____ No. Traffic Light Posts _____ No. Kilometer Posts _____ No. Delineator Posts _____ No.	3rd cycle for Cleaning Work (Normal Road) RHS
0.000	3.460	Guardrails <u>248</u> Metre Barriers _____ Metre Signages & Posts <u>37</u> No. Traffic Signal _____ No. Kilometer Posts <u>4</u> No. Delineator Post _____ No.	Guardrails _____ Metre Barriers _____ Metre Road Kerbs _____ Metre Sign Posts _____ No. Traffic Light Posts _____ No. Kilometer Posts _____ No. Delineator Posts _____ No.	3rd cycle for Cleaning Work (Normal Road) LHS
0.000	3.460	Guardrails _____ Metre Barriers _____ Metre Signages & Posts <u>14</u> No. Traffic Signal <u>49</u> No. Kilometer Posts _____ No. Delineator Post _____ No.	Guardrails _____ Metre Barriers _____ Metre Road Kerbs _____ Metre Sign Posts _____ No. Traffic Light Posts _____ No. Kilometer Posts _____ No. Delineator Posts _____ No.	3rd cycle for Cleaning Work (Normal Road) MEDIAN

LINTASAN RESOURCES SDN. BHD.
MAINTENANCE OF FEDERAL ROADS - WEST COAST, SABAH

R04 ROAD FURNITURE

DISTRICT: PENAMPANG
ROUTE NO: 501
ROAD NAME: JLN KK-PENAMPANG-LOK KAWI
DATE OF INSPECTION: SEPTEMBER 2009

CHAINAGE		CLEANING	PAINTING	REMARKS
From	To			
3.460	6.920	Guardrails _____ Metre Barriers _____ Metre Signages & Posts <u>14</u> No. Traffic Signal _____ No. Kilometer Posts <u>3</u> No. Delineator Post _____ No.	Guardrails _____ Metre Barriers _____ Metre Road Kerbs _____ Metre Sign Posts _____ No. Traffic Light Posts _____ No. Kilometer Posts _____ No. Delineator Posts _____ No.	1st cycle (Protocol Road) RHS
3.460	6.920	Guardrails <u>239</u> Metre Barriers _____ Metre Signages & Posts <u>31</u> No. Traffic Signal _____ No. Kilometer Posts <u>3</u> No. Delineator Post _____ No.	Guardrails _____ Metre Barriers _____ Metre Road Kerbs _____ Metre Sign Posts _____ No. Traffic Light Posts _____ No. Kilometer Posts _____ No. Delineator Posts _____ No.	1st cycle (Protocol Road) LHS
3.460	6.920	Guardrails _____ Metre Barriers _____ Metre Signages & Posts <u>19</u> No. Traffic Signal <u>20</u> No. Kilometer Posts _____ No. Delineator Post _____ No.	Guardrails _____ Metre Barriers _____ Metre Road Kerbs _____ Metre Sign Posts _____ No. Traffic Light Posts _____ No. Kilometer Posts _____ No. Delineator Posts _____ No.	1st cycle (Protocol Road) MEDIAN

LINTASAN RESOURCES SDN. BHD.
MAINTENANCE OF FEDERAL ROADS - WEST COAST, SABAH

R04 ROAD FURNITURE

DISTRICT: KOTA KINABALU
ROUTE NO: 608
ROAD NAME: JLN MASUK KE LAPANGAN TERBANG LAMA KK
DATE OF INSPECTION: SEPTEMBER 2009

CHAINAGE		CLEANING	PAINTING	REMARKS
From	To			
0.000	1.000	Guardrails _____ Metre Barriers _____ Metre Signages & Posts <u>12</u> No. Traffic Signal _____ No. Kilometer Posts _____ No. Delineator Post _____ No.	Guardrails _____ Metre Barriers _____ Metre Road Kerbs _____ Metre Sign Posts _____ No. Traffic Light Posts _____ No. Kilometer Posts _____ No. Delineator Posts _____ No.	1st cycle (Protocol Road) RHS
0.000	1.000	Guardrails _____ Metre Barriers _____ Metre Signages & Posts <u>6</u> No. Traffic Signal _____ No. Kilometer Posts _____ No. Delineator Post _____ No.	Guardrails _____ Metre Barriers _____ Metre Road Kerbs _____ Metre Sign Posts _____ No. Traffic Light Posts _____ No. Kilometer Posts _____ No. Delineator Posts _____ No.	1st cycle (Protocol Road) LHS
0.000	1.000	Guardrails _____ Metre Barriers _____ Metre Signages & Posts <u>5</u> No. Traffic Signal _____ No. Kilometer Posts _____ No. Delineator Post _____ No.	Guardrails _____ Metre Barriers _____ Metre Road Kerbs _____ Metre Sign Posts _____ No. Traffic Light Posts _____ No. Kilometer Posts _____ No. Delineator Posts _____ No.	1st cycle (Protocol Road) MEDIAN

LINTASAN RESOURCES SDN. BHD.
PRIVATISATION OF WEST COAST SABAH FEDERAL ROADS MAINTENANCE

SUMMARY - ROAD FURNITURE

MONTH: SEPTEMBER 2009

ITEM	DISTRICT	ROUTE NO.	ROAD NAME	FURNITURE TYPE	UNIT	CLEANING			PAINTING		
						Previous	Current	Cumm.	Previous	Current	Cumm.
1	Beaufort	01	Jalan Kota Kinabalu-Sindumin	Guardrail	m	1,823.00	816.00	2,639.00	0.00	0.00	0.00
				Road Kerb	m	0.00		0.00	0.00		0.00
				Signage	No.	234	111	345	0	0	0
				Traffic Signal	No.	0		0	0		0
				Kilometer Post	No.	40	19	59	0	0	0
				Delineator Post	No.	68	50	118	0	0	0
2	Sipitang	01	Jalan Kota Kinabalu-Sindumin	Guardrail	m	3,383.00	0.00	3,383.00	0.00	0.00	0.00
				Road Kerb	m	0.00		0.00	0.00		0.00
				Signage	No.	248	0	248	0	0	0
				Traffic Signal	No.	0		0	0		0
				Kilometer Post	No.	30	0	30	0	0	0
				Delineator Post	No.	0	0	0	0		0
3	Beaufort	502	Jalan Beaufort-Menumbok	Guardrail	m	1,594.00	0.00	1,594.00	71.00	0.00	71.00
				Road Kerb	m	0.00		0.00	0.00		0.00
				Signage	No.	530	0	530	148	0	148
				Traffic Signal	No.	0		0	0		0
				Kilometer Post	No.	38	0	38	8	0	8
				Delineator Post	No.	0		0	0		0
4	Kuala Penyu	502	Jalan Beaufort-Menumbok	Guardrail	m	2,524.00	0.00	2,524.00	0.00	0.00	0.00
				Road Kerb	m	0.00		0.00	547.00	0.00	547.00
				Signage	No.	764	0	764	182	195	377
				Traffic Signal	No.	0		0	0		0
				Kilometer Post	No.	66	0	66	14	17	31
				Delineator Post	No.	0		0	0		0

LINTASAN RESOURCES SDN. BHD.
MAINTENANCE OF FEDERAL ROADS - WEST COAST, SABAH
R04 ROAD FURNITURE RECORD

DISTRICT: BEAUFORT

ROUTE NO: 01

ROAD NAME: JALAN KOTA KINABALU - SINDUMIN

DATE OF INSPECTION: SEPTEMBER 2009

CHAINAGE		CLEANING		PAINTING		REMARKS
From	To					
72.530	72.729	Guardrails	344 Metre	Guardrails	Metre	1st cycle for normal road
		Barriers	Metre	Barriers	Metre	
72.470	76.995	Signages & Posts	14 No.	Sign Posts	No.	4 nos. need to replace
		Traffic Signal	No.	Traffic Light Posts	No.	
72.470	76.470	Kilometer Posts	4 No.	Kilometer Posts	No.	1 no. need to replace
		Delineator Post	No.	Delineator Posts	No.	
77.175	84.840	Guardrails	Metre	Guardrails	Metre	3 nos. need to replace
		Barriers	Metre	Barriers	Metre	
		Signages & Posts	32 No.	Sign Posts	No.	1st cycle for normal road
		Traffic Signal	No.	Traffic Light Posts	No.	
77.470	80.470	Kilometer Posts	4 No.	Kilometer Posts	No.	10 nos. need to replace
77.970	79.600	Delineator Post	27 No.	Delineator Posts	No.	
81.742	81.844	Guardrails	80 Metre	Guardrails	Metre	1st cycle for normal road
		Barriers	Metre	Barriers	Metre	
81.320	88.620	Signages & Posts	9 No.	Sign Posts	No.	7 nos. need to replace
		Traffic Signal	No.	Traffic Light Posts	No.	
81.470	86.470	Kilometer Posts	4 No.	Kilometer Posts	No.	2 nos. need to replace
		Delineator Post	No.	Delineator Posts	No.	

LINTASAN RESOURCES SDN. BHD.
MAINTENANCE OF FEDERAL ROADS - WEST COAST, SABAH
R04 ROAD FURNITURE RECORD

DISTRICT: BEAUFORT

ROUTE NO: 01

ROAD NAME: JALAN KOTA KINABALU - SINDUMIN

DATE OF INSPECTION: SEPTEMBER 2009

CHAINAGE		CLEANING		PAINTING		REMARKS
From	To					
89.474	89.542	Guardrails	68 Metre	Guardrails	_____ Metre	1st cycle for normal road
		Barriers	_____ Metre	Barriers	_____ Metre	
				Road Kerbs	_____ Metre	
89.410	91.990	Signages & Posts	22 No.	Sign Posts	_____ No.	7 nos. need to replace
		Traffic Signal	_____ No.	Traffic Light Posts	_____ No.	
89.470	91.470	Kilometer Posts	3 No.	Kilometer Posts	_____ No.	1st cycle for normal road
		Delineator Post	_____ No.	Delineator Posts	_____ No.	
92.810	95.998	Guardrails	_____ Metre	Guardrails	_____ Metre	18 nos. need to replace
		Barriers	_____ Metre	Barriers	_____ Metre	
				Road Kerbs	_____ Metre	
		Signages & Posts	30 No.	Sign Posts	_____ No.	18 nos. need to replace
		Traffic Signal	_____ No.	Traffic Light Posts	_____ No.	
92.470	95.392	Kilometer Posts	4 No.	Kilometer Posts	_____ No.	1st cycle for protocol road
93.766	94.810	Delineator Post	23 No.	Delineator Posts	_____ No.	8 nos. need to replace
96.098	96.505	Guardrails	324 Metre	Guardrails	_____ Metre	1st cycle for normal road
		Barriers	_____ Metre	Barriers	_____ Metre	
				Road Kerbs	_____ Metre	
				Road Kerbs	_____ Metre	
96.031	97.730	Signages & Posts	4 No.	Sign Posts	_____ No.	1 no. need to replace
		Traffic Signal	_____ No.	Traffic Light Posts	_____ No.	
		Kilometer Posts	_____ No.	Kilometer Posts	_____ No.	
		Delineator Post	_____ No.	Delineator Posts	_____ No.	

LINTASAN RESOURCES SDN. BHD.
MAINTENANCE OF FEDERAL ROADS - WEST COAST, SABAH

R04 ROAD FURNITURE RECORD

DISTRICT: SIPITANG

ROUTE NO: 01

ROAD NAME: JALAN KOTA KINABALU - SINDUMIN

DATE OF INSPECTION: SEPTEMBER 2009

CHAINAGE		CLEANING	PAINTING	REMARKS
From	To			
		Guardrails _____ Metre Barriers _____ Metre Signages & Posts _____ No. Traffic Signal _____ No. Kilometer Posts _____ No. Delineator Post _____ No.	Guardrails _____ Metre Barriers _____ Metre Road Kerbs _____ Metre Sign Posts _____ No. Traffic Light Posts _____ No. Kilometer Posts _____ No. Delineator Posts _____ No.	
		Guardrails _____ Metre Barriers _____ Metre Signages & Posts _____ No. Traffic Signal _____ No. Kilometer Posts _____ No. Delineator Post _____ No.	Guardrails _____ Metre Barriers _____ Metre Road Kerbs _____ Metre Sign Posts _____ No. Traffic Light Posts _____ No. Kilometer Posts _____ No. Delineator Posts _____ No.	
		Guardrails _____ Metre Barriers _____ Metre Signages & Posts _____ No. Traffic Signal _____ No. Kilometer Posts _____ No. Delineator Post _____ No.	Guardrails _____ Metre Barriers _____ Metre Road Kerbs _____ Metre Sign Posts _____ No. Traffic Light Posts _____ No. Kilometer Posts _____ No. Delineator Posts _____ No.	

LINTASAN RESOURCES SDN. BHD.
MAINTENANCE OF FEDERAL ROADS - WEST COAST, SABAH
R04 ROAD FURNITURE RECORD

DISTRICT: BEAUFORT

ROUTE NO: 502

ROAD NAME: JALAN BEAUFORT - MENUMBOK

DATE OF INSPECTION: SEPTEMBER 2009

CHAINAGE							
From	To						
		Guardrails _____ Metre	Guardrails _____ Metre				
		Barriers _____ Metre	Barriers _____ Metre				
		Signages & Posts _____ No.	Road Kerbs _____ Metre	Sign Posts _____ No.			
		Traffic Signal _____ No.	Sign Posts _____ No.	Traffic Light Posts _____ No.			
		Kilometer Posts _____ No.	Traffic Light Posts _____ No.	Kilometer Posts _____ No.			
		Delineator Post _____ No.	Kilometer Posts _____ No.	Delineator Posts _____ No.			
		_____	Delineator Posts _____ No.	_____			
		Guardrails _____ Metre	Guardrails _____ Metre				
		Barriers _____ Metre	Barriers _____ Metre				
		Signages & Posts _____ No.	Road Kerbs _____ Metre	Sign Posts _____ No.			
		Traffic Signal _____ No.	Sign Posts _____ No.	Traffic Light Posts _____ No.			
		Kilometer Posts _____ No.	Traffic Light Posts _____ No.	Kilometer Posts _____ No.			
		Delineator Post _____ No.	Kilometer Posts _____ No.	Delineator Posts _____ No.			
		_____	Delineator Posts _____ No.	_____			
		Guardrails _____ Metre	Guardrails _____ Metre				
		Barriers _____ Metre	Barriers _____ Metre				
		Signages & Posts _____ No.	Road Kerbs _____ Metre	Sign Posts _____ No.			
		Traffic Signal _____ No.	Sign Posts _____ No.	Traffic Light Posts _____ No.			
		Kilometer Posts _____ No.	Traffic Light Posts _____ No.	Kilometer Posts _____ No.			
		Delineator Post _____ No.	Kilometer Posts _____ No.	Delineator Posts _____ No.			
		_____	Delineator Posts _____ No.	_____			

LINTASAN RESOURCES SDN. BHD.
MAINTENANCE OF FEDERAL ROADS - WEST COAST, SABAH

R04 ROAD FURNITURE RECORD

DISTRICT: KUALA PENYU

ROUTE NO: 502

ROAD NAME: JALAN BEAUFORT - MENUMBOK

DATE OF INSPECTION: SEPTEMBER 2009

CHAINAGE		CLEANING	PAINTING	REMARKS
From	To			
40.050	42.110	Guardrails _____ Metre	Guardrails _____ Metre	1st cycle for normal road
	40.000	42.000	Barriers _____ Metre	
			Signages & Posts _____ No.	Road Kerbs _____ Metre
		Traffic Signal _____ No.	Sign Posts _____ 28 No.	
		Kilometer Posts _____ No.	Traffic Light Posts _____ No.	
		Delineator Post _____ No.	Kilometer Posts _____ 3 No.	
		_____	Delineator Posts _____ No.	
		_____	_____	
44.880	46.685	Guardrails _____ Metre	Guardrails _____ Metre	1st cycle for normal road
	44.000	46.995	Barriers _____ Metre	
			Signages & Posts _____ No.	Road Kerbs _____ Metre
		Traffic Signal _____ No.	Sign Posts _____ 22 No.	
		Kilometer Posts _____ No.	Traffic Light Posts _____ No.	
		Delineator Post _____ No.	Kilometer Posts _____ 4 No.	
		_____	Delineator Posts _____ No.	
		_____	_____	
47.000	49.920	Guardrails _____ Metre	Guardrails _____ Metre	1st cycle for normal road
	47.990	49.990	Barriers _____ Metre	
			Signages & Posts _____ No.	Road Kerbs _____ Metre
		Traffic Signal _____ No.	Sign Posts _____ 43 No.	
		Kilometer Posts _____ No.	Traffic Light Posts _____ No.	
		Delineator Post _____ No.	Kilometer Posts _____ 3 No.	
		_____	Delineator Posts _____ No.	
		_____	_____	

LINTASAN RESOURCES SDN. BHD.
MAINTENANCE OF FEDERAL ROADS - WEST COAST, SABAH

R04 ROAD FURNITURE RECORD

DISTRICT: KUALA PENYU

ROUTE NO: 502

ROAD NAME: JALAN BEAUFORT - MENUMBOK

DATE OF INSPECTION: SEPTEMBER 2009

CHAINAGE		CLEANING	PAINTING	REMARKS
From	To			
50.090	50.685	Guardrails _____ Metre	Guardrails _____ Metre	1st cycle for normal road
		Barriers _____ Metre	Barriers _____ Metre	
50.990	50.990	Signages & Posts _____ No.	Road Kerbs _____ Metre	1st cycle for normal road
		Traffic Signal _____ No.	Sign Posts _____ 52 No.	
50.990	50.990	Kilometer Posts _____ No.	Traffic Light Posts _____ No.	1st cycle for normal road
		Delineator Post _____ No.	Kilometer Posts _____ 1 No.	
51.330	51.330	Guardrails _____ Metre	Guardrails _____ Metre	1st cycle for normal road
		Barriers _____ Metre	Barriers _____ Metre	
51.990	51.990	Signages & Posts _____ No.	Road Kerbs _____ Metre	1st cycle for normal road
		Traffic Signal _____ No.	Sign Posts _____ 14 No.	
51.990	51.990	Kilometer Posts _____ No.	Traffic Light Posts _____ No.	1st cycle for normal road
		Delineator Post _____ No.	Kilometer Posts _____ 5 No.	
58.385	58.385	Guardrails _____ Metre	Guardrails _____ Metre	1st cycle for normal road
		Barriers _____ Metre	Barriers _____ Metre	
58.980	58.980	Signages & Posts _____ No.	Road Kerbs _____ Metre	1st cycle for normal road
		Traffic Signal _____ No.	Sign Posts _____ 36 No.	
58.980	58.980	Kilometer Posts _____ No.	Traffic Light Posts _____ No.	1st cycle for normal road
		Delineator Post _____ No.	Kilometer Posts _____ 1 No.	
58.980	58.980	_____	Delineator Posts _____ No.	
		_____	_____	

LINTASAN RESOURCES SDN. BHD.
PRIVATISATION OF WEST COAST SABAH FEDERAL ROADS MAINTENANCE

SUMMARY - ROAD FURNITURE

MONTH: SEPTEMBER 2009

ITEM	DISTRICT	ROUTE NO.	ROAD NAME	FURNITURE TYPE	UNIT	CLEANING			PAINTING		
						Previous	Current	Cumm.	Previous	Current	Cumm.
1	Beaufort	01	Jalan Kota Kinabalu-Sindumin	Guardrail	m	1,823.00	816.00	2,639.00	0.00	0.00	0.00
				Road Kerb	m	0.00		0.00	0.00		0.00
				Signage	No.	234	111	345	0	0	0
				Traffic Signal	No.	0		0	0		0
				Kilometer Post	No.	40	19	59	0	0	0
				Delineator Post	No.	68	50	118	0	0	0
2	Sipitang	01	Jalan Kota Kinabalu-Sindumin	Guardrail	m	3,383.00	0.00	3,383.00	0.00	0.00	0.00
				Road Kerb	m	0.00		0.00	0.00		0.00
				Signage	No.	248	0	248	0	0	0
				Traffic Signal	No.	0		0	0		0
				Kilometer Post	No.	30	0	30	0	0	0
				Delineator Post	No.	0	0	0	0		0
3	Beaufort	502	Jalan Beaufort-Menumbok	Guardrail	m	1,594.00	0.00	1,594.00	71.00	0.00	71.00
				Road Kerb	m	0.00		0.00	0.00		0.00
				Signage	No.	530	0	530	148	0	148
				Traffic Signal	No.	0		0	0		0
				Kilometer Post	No.	38	0	38	8	0	8
				Delineator Post	No.	0		0	0		0
4	Kuala Penyu	502	Jalan Beaufort-Menumbok	Guardrail	m	2,524.00	0.00	2,524.00	0.00	0.00	0.00
				Road Kerb	m	0.00		0.00	547.00	0.00	547.00
				Signage	No.	764	0	764	182	195	377
				Traffic Signal	No.	0		0	0		0
				Kilometer Post	No.	66	0	66	14	17	31
				Delineator Post	No.	0		0	0		0

LINTASAN RESOURCES SDN. BHD.
MAINTENANCE OF FEDERAL ROADS - WEST COAST, SABAH
R04 ROAD FURNITURE RECORD

DISTRICT: BEAUFORT

ROUTE NO: 01

ROAD NAME: JALAN KOTA KINABALU - SINDUMIN

DATE OF INSPECTION: SEPTEMBER 2009

CHAINAGE		CLEANING		PAINTING		REMARKS
From	To					
72.530	72.729	Guardrails	344 Metre	Guardrails	Metre	1st cycle for normal road
		Barriers	Metre	Barriers	Metre	
				Road Kerbs	Metre	
72.470	76.995	Signages & Posts	14 No.	Sign Posts	No.	4 nos. need to replace
		Traffic Signal	No.	Traffic Light Posts	No.	
72.470	76.470	Kilometer Posts	4 No.	Kilometer Posts	No.	1 no. need to replace
		Delineator Post	No.	Delineator Posts	No.	
		Guardrails	Metre	Guardrails	Metre	
		Barriers	Metre	Barriers	Metre	
				Road Kerbs	Metre	
77.175	84.840	Signages & Posts	32 No.	Sign Posts	No.	3 nos. need to replace
		Traffic Signal	No.	Traffic Light Posts	No.	
77.470	80.470	Kilometer Posts	4 No.	Kilometer Posts	No.	1st cycle for normal road
77.970	79.600	Delineator Post	27 No.	Delineator Posts	No.	
81.742	81.844	Guardrails	80 Metre	Guardrails	Metre	1st cycle for normal road
		Barriers	Metre	Barriers	Metre	
				Road Kerbs	Metre	
81.320	88.620	Signages & Posts	9 No.	Sign Posts	No.	7 nos. need to replace
		Traffic Signal	No.	Traffic Light Posts	No.	
81.470	86.470	Kilometer Posts	4 No.	Kilometer Posts	No.	2 nos. need to replace
		Delineator Post	No.	Delineator Posts	No.	

LINTASAN RESOURCES SDN. BHD.
MAINTENANCE OF FEDERAL ROADS - WEST COAST, SABAH
R04 ROAD FURNITURE RECORD

DISTRICT: BEAUFORT

ROUTE NO: 01

ROAD NAME: JALAN KOTA KINABALU - SINDUMIN

DATE OF INSPECTION: SEPTEMBER 2009

CHAINAGE		CLEANING		PAINTING		REMARKS
From	To					
89.474	89.542	Guardrails	68 Metre	Guardrails	Metre	1st cycle for normal road
		Barriers	Metre	Barriers	Metre	
				Road Kerbs	Metre	
89.410	91.990	Signages & Posts	22 No.	Sign Posts	No.	7 nos. need to replace
		Traffic Signal	No.	Traffic Light Posts	No.	
89.470	91.470	Kilometer Posts	3 No.	Kilometer Posts	No.	1st cycle for normal road
		Delineator Post	No.	Delineator Posts	No.	
92.810	95.998	Guardrails	Metre	Guardrails	Metre	18 nos. need to replace
		Barriers	Metre	Barriers	Metre	
				Road Kerbs	Metre	
		Signages & Posts	30 No.	Sign Posts	No.	1st cycle for protocol road
		Traffic Signal	No.	Traffic Light Posts	No.	
92.470	95.392	Kilometer Posts	4 No.	Kilometer Posts	No.	8 nos. need to replace
93.766	94.810	Delineator Post	23 No.	Delineator Posts	No.	
96.098	96.505	Guardrails	324 Metre	Guardrails	Metre	1st cycle for normal road
		Barriers	Metre	Barriers	Metre	
				Road Kerbs	Metre	
				Road Kerbs	Metre	1 no. need to replace
96.031	97.730	Signages & Posts	4 No.	Sign Posts	No.	
		Traffic Signal	No.	Traffic Light Posts	No.	
		Kilometer Posts	No.	Kilometer Posts	No.	
		Delineator Post	No.	Delineator Posts	No.	

LINTASAN RESOURCES SDN. BHD.
MAINTENANCE OF FEDERAL ROADS - WEST COAST, SABAH

R04 ROAD FURNITURE RECORD

DISTRICT: KUALA PENYU

ROUTE NO: 502

ROAD NAME: JALAN BEAUFORT - MENUMBOK

DATE OF INSPECTION: SEPTEMBER 2009

CHAINAGE		CLEANING	PAINTING	REMARKS
From	To			
40.050	42.110	Guardrails _____ Metre	Guardrails _____ Metre	1st cycle for normal road
	40.000	42.000	Barriers _____ Metre	
			Signages & Posts _____ No.	Road Kerbs _____ Metre
		Traffic Signal _____ No.	Sign Posts _____ 28 No.	
		Kilometer Posts _____ No.	Traffic Light Posts _____ No.	
		Delineator Post _____ No.	Kilometer Posts _____ 3 No.	
		_____	Delineator Posts _____ No.	
		_____	_____	
44.880	46.685	Guardrails _____ Metre	Guardrails _____ Metre	1st cycle for normal road
	44.000	46.995	Barriers _____ Metre	
			Signages & Posts _____ No.	Road Kerbs _____ Metre
		Traffic Signal _____ No.	Sign Posts _____ 22 No.	
		Kilometer Posts _____ No.	Traffic Light Posts _____ No.	
		Delineator Post _____ No.	Kilometer Posts _____ 4 No.	
		_____	Delineator Posts _____ No.	
		_____	_____	
47.000	49.920	Guardrails _____ Metre	Guardrails _____ Metre	1st cycle for normal road
	47.990	49.990	Barriers _____ Metre	
			Signages & Posts _____ No.	Road Kerbs _____ Metre
		Traffic Signal _____ No.	Sign Posts _____ 43 No.	
		Kilometer Posts _____ No.	Traffic Light Posts _____ No.	
		Delineator Post _____ No.	Kilometer Posts _____ 3 No.	
		_____	Delineator Posts _____ No.	
		_____	_____	

LINTASAN RESOURCES SDN. BHD.
MAINTENANCE OF FEDERAL ROADS - WEST COAST, SABAH

R04 ROAD FURNITURE RECORD

DISTRICT: KUALA PENYU

ROUTE NO: 502

ROAD NAME: JALAN BEAUFORT - MENUMBOK

DATE OF INSPECTION: SEPTEMBER 2009

CHAINAGE		CLEANING	PAINTING	REMARKS
From	To			
50.090	50.685	Guardrails _____ Metre	Guardrails _____ Metre	1st cycle for normal road
		Barriers _____ Metre	Barriers _____ Metre	
50.990	50.990	Signages & Posts _____ No.	Road Kerbs _____ Metre	1st cycle for normal road
		Traffic Signal _____ No.	Sign Posts _____ 52 No.	
		Kilometer Posts _____ No.	Traffic Light Posts _____ No.	
		Delineator Post _____ No.	Kilometer Posts _____ 1 No.	
		_____	Delineator Posts _____ No.	
		_____	_____	
51.330	57.745	Guardrails _____ Metre	Guardrails _____ Metre	1st cycle for normal road
		Barriers _____ Metre	Barriers _____ Metre	
51.990	57.985	Signages & Posts _____ No.	Road Kerbs _____ Metre	1st cycle for normal road
		Traffic Signal _____ No.	Sign Posts _____ 14 No.	
		Kilometer Posts _____ No.	Traffic Light Posts _____ No.	
		Delineator Post _____ No.	Kilometer Posts _____ 5 No.	
		_____	Delineator Posts _____ No.	
		_____	_____	
58.385	59.670	Guardrails _____ Metre	Guardrails _____ Metre	1st cycle for normal road
		Barriers _____ Metre	Barriers _____ Metre	
58.980	58.980	Signages & Posts _____ No.	Road Kerbs _____ Metre	1st cycle for normal road
		Traffic Signal _____ No.	Sign Posts _____ 36 No.	
		Kilometer Posts _____ No.	Traffic Light Posts _____ No.	
		Delineator Post _____ No.	Kilometer Posts _____ 1 No.	
		_____	Delineator Posts _____ No.	
		_____	_____	

R 05

**PENYENGGARAAN
JAMBATAN & PEMBENTUNG
(BRIDGES & CULVERTS)**

DISTRICT : BEAUFORT
ROUTE NO : 01 JALAN KOTA KINABALU - SINDUMIN
LOCATION : CH73.163 (KM74.923) - LHS

R05 CULVERT



BEFORE



IN PROGRESS



AFTER

DISTRICT : BEAUFORT
ROUTE NO : 01 JALAN KOTA KINABALU - SINDUMIN
LOCATION : CH86.109 (KM87.869) - LHS

R05 CULVERT



BEFORE



IN PROGRESS



AFTER

DISTRICT : BEAUFORT
ROUTE NO : 01 JALAN KOTA KINABALU - SINDUMIN
LOCATION : CH89.047 (KM90.807) - RHS

R05 CULVERT



BEFORE



IN PROGRESS



AFTER

LINTASAN RESOURCES SDN. BHD.
CULVERT CLEARING
GRAND SUMMARY

MONTH: SEPTEMBER 2009

DISTRICT	ROUTE NO.	ROAD NAME	Single Cell			Twin Cell			Multi Cell		
			Previous	Current	Cumm.	Previous	Current	Cumm.	Previous	Current	Cumm.
			(No.)	(No.)	(No.)	(No.)	(No.)	(No.)	(No.)	(No.)	(No.)
Kota Belud	01	Jalan Kota Kinabalu-Kudat	192	0	192	22	0	22	2	0	2
Kota Marudu	01	Jalan Kota Kinabalu-Kudat	27	0	27	20	0	20	6	0	6
Kudat	01	Jalan Kota Kinabalu-Kudat	110	16	126	36	2	38	1	0	1
Tuaran	01	Jalan Kota Kinabalu-Kudat	225	15	240	6	0	6	2	0	2
	22	Jalan Kota Kinabalu-Sandakan	75	25	100	3	1	4	0	0	0
	503	Jalan Berungis-Kota Belud	142	0	142	6	0	6	4	0	4
Kota Kinabalu	01	Jalan Kota Kinabalu-Kudat	217	0	217	42	0	42	19	0	19
	01	Jalan Kota Kinabalu-Sindumin	20	10	30	0	0	0	0	0	0
	501	Jalan Kota Kinabalu-Penampang-Lok Kawi	2	2	4	2	2	4	0	0	0
	606	Jalan Susur Sepangar Bay	44	0	44	4	0	4	1	0	1
	607	Jalan Masuk Ke Pelabuhan Baru	6	0	6	0	0	0	0	0	0
	608	Jalan Masuk Ke Lapangan Terbang Lama	2	1	3	0	0	0	0	0	0
Penampang	01	Jalan Kota Kinabalu-Sindumin	52	0	52	0	0	0	6	0	6
	500	Jalan Kota Kinabalu-Keningau-Tenom	179	53	232	7	1	8	0	0	0
	501	Jalan Kota Kinabalu-Penampang-Lok Kawi	53	0	53	3	0	3	0	0	0
Papar	01	Jalan Kota Kinabalu-Sindumin	120	37	157	78	20	98	21	7	28
Ranau	22	Jalan Kota Kinabalu-Sandakan	396	29	425	23	2	25	7	0	7
Tambunam	500	Jalan Kota Kinabalu-Keningau-Tenom	331	9	340	22	1	23	10	0	10
Keningau	500	Jalan Kota Kinabalu-Keningau-Tenom	124	17	141	15	3	18	3	1	4
Tenom	500	Jalan Kota Kinabalu-Keningau-Tenom	47	8	55	10	1	11	4	0	4
Beaufort	01	Jalan Kota Kinabalu-Sindumin	95	6	101	55	5	60	35	4	39
	502	Jalan Beaufort-Menumbok	51	0	51	11	0	11	0	0	0
Sipitang	01	Jalan Kota Kinabalu-Sindumin	64	11	75	15	1	16	3	0	3
Kuala Penyu	502	Jalan Beaufort-Menumbok	146	0	146	54	0	54	2	0	2
TOTAL			2720	239	2959	434	39	473	126	12	138

LINTASAN RESOURCES SDN. BHD.
PRIVATISATION OF WEST COAST SABAH FEDERAL ROADS MAINTENANCE

SUMMARY - CULVERT CLEARING

MONTH : SEPTEMBER 2009

ITEM	DISTRICT	ROUTE NO	ROAD NAME	Single Cell			Twin Cell			3 / 4 / 5 / 6-Cell		
				Previous	Current	Cumm.	Previous	Current	Cumm.	Previous	Current	Cumm.
				(No.)	(No.)	(No.)	(No.)	(No.)	(No.)	(No.)	(No.)	(No.)
1	Kota Belud	01	Jalan Kota Kinabalu - Kudat	192	-	192	22	-	22	2	-	2
2	Kota Marudu	01	Jalan Kota Kinabalu - Kudat	27	-	27	20	-	20	5	1	6
3	Kudat	01	Jalan Kota Kinabalu - Kudat	110	16	126	36	2	38	1	-	1
TOTAL :				329	16	345	78	2	80	8	1	9

LINTASAN RESOURCES SDN. BHD.
MAINTENANCE OF FEDERAL ROADS - WEST COAST, SABAH
R05 CULVERT CLEARING RECORD

DISTRICT: KOTA BELUD

ROUTE NO: 01

ROAD NAME: JALAN KOTA KINABALU - KUDAT

MONTH: SEPTEMBER 2009

Item	Chainage	Culvert No.	Single Cell				Twin Cell				Multi Cell				Date of Clearing	REMARKS
			RCP (No.)	BC (No.)	CMP (No.)	Total (No.)	RCP (No.)	BC (No.)	CMP (No.)	Total (No.)	RCP (No.)	BC (No.)	CMP (No.)	Total (No.)		
BROUGHT FORWARD:			163	9	20	192	15	6	1	22	2	0	0	2		
1																
2																
3																
4																
5																
6																
7																
8																
9																
10																
11																
12																
13																
14																
15																
BALANCE END OF SEPT :			163	9	20	192	15	6	1	22	2	0	0	2		

LINTASAN RESOURCES SDN. BHD.
MAINTENANCE OF FEDERAL ROADS - WEST COAST, SABAH
R05 CULVERT CLEARING RECORD

DISTRICT: KOTA MARUDU

ROUTE NO: 01

ROAD NAME: JALAN KOTA KINABALU - KUDAT

MONTH: SEPTEMBER 2009

Item	Chainage	Culvert No.	Single Cell				Twin Cell				Multi Cell				Date of Clearing	REMARKS
			RCP (No.)	BC (No.)	CMP (No.)	Total (No.)	RCP (No.)	BC (No.)	CMP (No.)	Total (No.)	RCP (No.)	BC (No.)	CMP (No.)	Total (No.)		
BROUGHT FORWARD:			17	0	10	27	16	1	3	20	2	2	2	6		
1																
2																
3																
4																
5																
6																
7																
8																
9																
10																
11																
12																
13																
14																
15																
BALANCE END OF SEPT :			17	0	10	27	16	1	3	20	2	2	2	6		

LINTASAN RESOURCES SDN. BHD.
MAINTENANCE OF FEDERAL ROADS - WEST COAST, SABAH
R05 CULVERT CLEARING RECORD

DISTRICT: KUDAT
ROUTE NO: 01
ROAD NAME: JALAN KOTA KINABALI - KUDAT
MONTH: SEPTEMBER 2009

Item	Chainage	Culvert No.	Single Cell				Twin Cell				Multi Cell				Date of Clearing	REMARKS
			RCP (No.)	BC (No.)	CMP (No.)	Total (No.)	RCP (No.)	BC (No.)	CMP (No.)	Total (No.)	RCP (No.)	BC (No.)	CMP (No.)	Total (No.)		
BROUGHT FORWARD:			93	9	8	110	21	14	1	36	0	1	0	1		
1	190.170	161		1		1				0				0	10 Sep 09	Protocol 1st Cycle
2	190.155	160		1		1				0				0	10 Sep 09	"
3	190.155	159		1		1				0				0	10 Sep 09	"
4	189.835	158		1		1				0				0	10 Sep 09	"
5	189.630	157		1		1				0				0	15 Sep 09	"
6	189.620	156		1		1				0				0	15 Sep 09	"
7	188.920	155		1		1				0				0	15 Sep 09	"
8	188.890	154		1		1				0				0	15 Sep 09	"
9	188.620	153		1		1				0				0	15 Sep 09	"
10	188.595	152				0		1	1					0	18 Sep 09	"
11	188.430	151	1			1				0				0	18 Sep 09	"
12	188.305	150	1			1				0				0	18 Sep 09	"
13	187.920	149A	1			1				0				0	18 Sep 09	"
14	185.920	149	1			1				0				0	18 Sep 09	"
15	185.670	149B	1			1				0				0	19 Sep 09	
CARRIED FORWARD :			98	18	8	124	21	15	1	37	0	1	0	1		

LINTASAN RESOURCES SDN. BHD.
MAINTENANCE OF FEDERAL ROADS - WEST COAST, SABAH
R05 CULVERT CLEARING RECORD

DISTRICT: KUDAT
ROUTE NO: 01
ROAD NAME: JALAN KOTA KINABALI - KUDAT
MONTH: SEPTEMBER 2009

Item	Chainage	Culvert No.	Single Cell				Twin Cell				Multi Cell				Date of Clearing	REMARKS
			RCP (No.)	BC (No.)	CMP (No.)	Total (No.)	RCP (No.)	BC (No.)	CMP (No.)	Total (No.)	RCP (No.)	BC (No.)	CMP (No.)	Total (No.)		
BROUGHT FORWARD:			98	18	8	124	21	15	1	37	0	1	0	1		
16	185.670	148	1			1			0				0	19 Sep 09		
17	185.350	147	1			1			0				0	19 Sep 09		
18	184.390	145				0		1	1				0	19 Sep 09		
19																
20																
21																
22																
23																
24																
25																
26																
27																
28																
29																
30																
BALANCE END OF SEPT :			100	18	8	126	21	16	1	38	0	1	0	1		

LINTASAN RESOURCES SDN. BHD.

PRIVATISATION OF WEST COAST SABAH FEDERAL ROADS MAINTENANCE

SUMMARY - CULVERT CLEARING

Month: September 2009

ITEM	DISTRICT	ROUTE NO	ROAD NAME	Single Cell			Twin Cell			Multi Cell		
				Previous	Current	Cumm.	Previous	Current	Cumm.	Previous	Current	Cumm.
				(No.)	(No.)	(No.)	(No.)	(No.)	(No.)	(No.)	(No.)	(No.)
1	Kota Kinabalu	01	Jalan Kota Kinabalu - Kudat	217	-	217	42	-	42	19	-	19
2	Tuaran	01	Jalan Kota Kinabalu - Kudat	225	15	240	6	-	6	2	-	2
3	Tuaran	22	Jalan Kota Kinabalu - Sandakan	75	25	100	3	1	4	-	-	-
4	Tuaran	503	Jalan Berungis - Kota Belud	142	-	142	6	-	6	4	-	4
5	Kota Kinabalu	606	Jalan Susur Sepangar Bay	44	-	44	4	-	4	1	-	1
6	Kota Kinabalu	607	Jalan Masuk Ke Pelabuhan Baru, KK	6	-	6	-	-	-	-	-	-
TOTAL :				709	40	749	61	1	62	26	-	26

LINTASAN RESOURCES SDN. BHD.
MAINTENANCE OF FEDERAL ROADS - WEST COAST, SABAH

R05 CULVERT CLEARING RECORD

DISTRICT: KOTA KINABALU

ROUTE NO: 01

ROAD NAME: JALAN KOTA KINABALU - KUDAT

MONTH: SEPTEMBER 2009

Item	Chainage	Culvert No.	Single Cell				Twin Cell				Multi Cell				Date of Clearing	REMARKS
			RCP (No.)	BC (No.)	CMP (No.)	Total (No.)	RCP (No.)	BC (No.)	CMP (No.)	Total (No.)	RCP (No.)	BC (No.)	CMP (No.)	Total (No.)		
BROUGHT FORWARD:			208	9	0	217	24	18	0	42	6	13	0	19		
TOTAL :			208	9	0	217	24	18	0	42	6	13	0	19		

LINTASAN RESOURCES SDN. BHD.
MAINTENANCE OF FEDERAL ROADS - WEST COAST, SABAH
R05 CULVERT CLEARING RECORD

DISTRICT: TUARAN

ROUTE NO: 01

ROAD NAME: JALAN KOTA KINABALU - KUDAT

MONTH: SEPTEMBER 2009

Item	Chainage	Culvert No.	Single Cell				Twin Cell				Multi Cell				Date of Clearing	REMARKS
			RCP (No.)	BC (No.)	CMP (No.)	Total (No.)	RCP (No.)	BC (No.)	CMP (No.)	Total (No.)	RCP (No.)	BC (No.)	CMP (No.)	Total (No.)		
BROUGHT FORWARD:			205	15	5	225	2	4	0	6	0	2	0	2		
1	28.716		1			1								23 Sep 09		
2	28.846	A1028840	1			1								23 Sep 09		
3	28.950	A1028950	1			1								23 Sep 09		
4	28.950		1			1								23 Sep 09		
5	29.150		1			1								23 Sep 09		
6	29.230		1			1								27 Sep 09		
7	29.405		1			1								27 Sep 09		
8	29.410	A1029410		1		1								27 Sep 09		
9	29.576		1			1								27 Sep 09		
10	29.748		1			1								27 Sep 09		
11	30.167	A1030140	1			1								30 Sep 09		
12	30.288	A1030290		1		1								30 Sep 09		
13	30.395		1			1								30 Sep 09		
14	30.423		1			1								30 Sep 09		
15	30.536		1			1								30 Sep 09		
TOTAL :			218	17	5	240	2	4	0	6	0	2	0	2		

LINTASAN RESOURCES SDN. BHD.
MAINTENANCE OF FEDERAL ROADS - WEST COAST, SABAH
R05 CULVERT CLEARING RECORD

DISTRICT: TUARAN

ROUTE NO: 22

ROAD NAME: JALAN KOTA KINABALU - SANDAKAN

MONTH: SEPTEMBER 2009

Item	Chainage	Culvert No.	Single Cell				Twin Cell				Multi Cell				Date of Clearing	REMARKS
			RCP (No.)	BC (No.)	CMP (No.)	Total (No.)	RCP (No.)	BC (No.)	CMP (No.)	Total (No.)	RCP (No.)	BC (No.)	CMP (No.)	Total (No.)		
BROUGHT FORWARD:			64	1	10	75	2	0	1	3	0	0	0	0		
1	0.673				1	1									01 Sep 09	
2	1.147		1			1									01 Sep 09	
3	1.322		1			1									01 Sep 09	
4	2.217	A4/002.830	1			1									04 Sep 09	
5	2.740		1			1									04 Sep 09	
6	2.943		1			1									04 Sep 09	
7	3.280	A4/003.880			1	1									08 Sep 09	
8	3.540	A4/004.140			1	1									08 Sep 09	
9	3.740		1			1									08 Sep 09	
10	4.033		1			1									08 Sep 09	
11	4.165	A4/004.770			1	1									08 Sep 09	
12	4.290	A4/004.890			1	1									08 Sep 09	
13	6.963				1	1									12 Sep 09	
14	8.888			1		1									16 Sep 09	
15	9.048								1	1					16 Sep 09	
CARRIED FORWARD :			71	2	16	89	2	0	2	4	0	0	0	0		

LINTASAN RESOURCES SDN. BHD.
MAINTENANCE OF FEDERAL ROADS - WEST COAST, SABAH
R05 CULVERT CLEARING RECORD

DISTRICT: TUARAN

ROUTE NO: 22

ROAD NAME: JALAN KOTA KINABALU - SANDAKAN

MONTH: SEPTEMBER 2009

Item	Chainage	Culvert No.	Single Cell				Twin Cell				Multi Cell				Date of Clearing	REMARKS
			RCP (No.)	BC (No.)	CMP (No.)	Total (No.)	RCP (No.)	BC (No.)	CMP (No.)	Total (No.)	RCP (No.)	BC (No.)	CMP (No.)	Total (No.)		
BROUGHT FORWARD:			71	2	16	89	2	0	2	4	0	0	0	0		
16	10.071	A4/010.660			1	1									19 Sep 09	
17	10.800	A4/011.400			1	1									19 Sep 09	
18	11.023				1	1									24 Sep 09	
19	11.243		1			1									24 Sep 09	
20	11.550	A4/012.160	1			1									24 Sep 09	
21	11.959		1			1									24 Sep 09	
22	12.422	A4/013.020	1			1									28 Sep 09	
23	12.760	A4/013.360			1	1									28 Sep 09	
24	14.394	A4/014.990	1			1									30 Sep 09	
25	14.620	A4/015.220	1			1									30 Sep 09	
26	15.251	A4/015.850	1			1									30 Sep 09	
TOTAL :			78	2	20	100	2	0	2	4	0	0	0	0		

LINTASAN RESOURCES SDN. BHD.
MAINTENANCE OF FEDERAL ROADS - WEST COAST, SABAH
R05 CULVERT CLEARING RECORD

DISTRICT: TUARAN

ROUTE NO: 503

ROAD NAME: JALAN BERUNGIS - KOTA BELUD

MONTH: SEPTEMBER 2009

Item	Chainage	Culvert No.	Single Cell				Twin Cell				Multi Cell				Date of Clearing	REMARKS
			RCP (No.)	BC (No.)	CMP (No.)	Total (No.)	RCP (No.)	BC (No.)	CMP (No.)	Total (No.)	RCP (No.)	BC (No.)	CMP (No.)	Total (No.)		
BROUGHT FORWARD:			140	2	0	142	0	6	0	6	0	4	0	4		
TOTAL :			140	2	0	142	0	6	0	6	0	4	0	4		

LINTASAN RESOURCES SDN. BHD.
 MAINTENANCE OF FEDERAL ROADS - WEST COAST, SABAH
R05 CULVERT CLEARING RECORD

DISTRICT: KOTA KINABALU

ROUTE NO: 606

ROAD NAME: JALAN SUSUR SEPANGAR BAY

MONTH: SEPTEMBER 2009

Item	Chainage	Culvert No.	Single Cell				Twin Cell				Multi Cell				Date of Clearing	REMARKS
			RCP (No.)	BC (No.)	CMP (No.)	Total (No.)	RCP (No.)	BC (No.)	CMP (No.)	Total (No.)	RCP (No.)	BC (No.)	CMP (No.)	Total (No.)		
BROUGHT FORWARD:			44	0	0	44	4	0	0	4	1	0	0	1		
TOTAL :			44	0	0	44	4	0	0	4	1	0	0	1		

LINTASAN RESOURCES SDN. BHD.
 MAINTENANCE OF FEDERAL ROADS - WEST COAST, SABAH
R05 CULVERT CLEARING RECORD

DISTRICT: KOTA KINABALU

ROUTE NO: 607

ROAD NAME: JALAN MASUK KE PELABUHAN BARU, KK

MONTH: SEPTEMBER 2009

Item	Chainage	Culvert No.	Single Cell				Twin Cell				Multi Cell				Date of Clearing	REMARKS
			RCP (No.)	BC (No.)	CMP (No.)	Total (No.)	RCP (No.)	BC (No.)	CMP (No.)	Total (No.)	RCP (No.)	BC (No.)	CMP (No.)	Total (No.)		
BROUGHT FORWARD:			0	6	0	6	0	0	0	0	0	0	0			
TOTAL :			0	6	0	6	0	0	0	0	0	0	0			

LINTASAN RESOURCES SDN. BHD.
PRIVATISATION OF WEST COAST SABAH FEDERAL ROADS MAINTENANCE

SUMMARY - CULVERT CLEARING

MONTH: SEPTEMBER 2009

ITEM	DISTRICT	ROUTE NO	ROAD NAME	Single Cell			Twin Cell			Multi Cell		
				Previous	Current	Cumm.	Previous	Current	Cumm.	Previous	Current	Cumm.
				(No.)	(No.)	(No.)	(No.)	(No.)	(No.)	(No.)	(No.)	(No.)
1	Ranau	22	Jalan Kota Kinabalu - Sandakan	396	29	425	23	2	25	7	0	7
TOTAL :				396	29	425	23	2	25	7	0	7

LINTASAN RESOURCES SDN. BHD.
MAINTENANCE OF FEDERAL ROADS - WEST COAST, SABAH
R05 CULVERT CLEARING RECORD

DISTRICT: Ranau
ROUTE NO: 22
ROAD NAME: Jalan Kota Kinabalu - Sandakan
MONTH: September 2009

Item	Chainage	Culvert No.	Single Cell				Twin Cell				Multi Cell				Date of Clearing	REMARKS
			RCP (No.)	BC (No.)	CMP (No.)	Total (No.)	RCP (No.)	BC (No.)	CMP (No.)	Total (No.)	RCP (No.)	BC (No.)	CMP (No.)	Total (No.)		
BROUGHT FORWARD FROM AUGUST 2009:			283	15	98	396	16	5	2	23	2	2	3	7		
1	42.864	A4.043.470	1			1			0				0	#####		
2	43.098	A4.043.720	1			1			0				0	#####		
3	43.349	FS 022/043/35	1			1			0				0	#####		
4	43.530	A4.044.130				0	1		1				0	#####		
5	43.844	FS 022/043/84				0	1		1				0	#####		
6	44.120	A4.044.720	1			1			0				0	#####		
7	44.348	A4.044.940	1			1			0				0	#####		
8	46.144	A4.046.740	1			1			0				0	#####		
9	46.439	A4.047.040	1			1			0				0	#####		
10	46.772	A4.047.370	1			1			0				0	#####		
11	47.039	A4.047.620	1			1			0				0	#####		
12	47.349	-	1			1			0				0	#####		
13	47.582	A4.048.190	1			1			0				0	#####		
14	47.796	A4.048.430	1			1			0				0	#####		
15	48.115	A4.048.750	1			1			0				0	#####		
CARRIED FORWARD :			296	15	98	409	18	5	2	25	2	2	3	7		

LINTASAN RESOURCES SDN. BHD.
MAINTENANCE OF FEDERAL ROADS - WEST COAST, SABAH
R05 CULVERT CLEARING RECORD

DISTRICT: Ranau
ROUTE NO: 22
ROAD NAME: Jalan Kota Kinabalu - Sandakan
MONTH: September 2009

Item	Chainage	Culvert No.	Single Cell				Twin Cell				Multi Cell				Date of Clearing	REMARKS
			RCP (No.)	BC (No.)	CMP (No.)	Total (No.)	RCP (No.)	BC (No.)	CMP (No.)	Total (No.)	RCP (No.)	BC (No.)	CMP (No.)	Total (No.)		
BROUGHT FORWARD:			296	15	98	409	18	5	2	25	2	2	3	7		
16	48.444	A4.049.050	1			1				0				0	#####	
17	48.709	-	1			1				0				0	#####	
18	49.247	A4.049.820	1			1				0				0	#####	
19	49.577	A4.050.180	1			1				0				0	#####	
20	50.720	-	1			1				0				0	#####	
21	50.469	A4.051.070	1			1				0				0	#####	
22	51.015	A4.051.620	1			1				0				0	#####	
23	51.527	A4.052.130	1			1				0				0	#####	
24	51.805	A4.052.410	1			1				0				0	#####	
25	52.638	A4.053.240	1			1				0				0	#####	
26	53.500	A4.054.980	1			1				0				0	#####	
27	54.578	A4.055.180	1			1				0				0	#####	
28	55.063	-	1			1				0				0	#####	
29	55.955	A4.056.560	1			1				0				0	#####	
30	56.264	A4.056.940	1			1				0				0	#####	
CARRIED FORWARD :			311	15	98	424	18	5	2	25	2	2	3	7		

LINTASAN RESOURCES SDN. BHD.
MAINTENANCE OF FEDERAL ROADS - WEST COAST, SABAH
R05 CULVERT CLEARING RECORD

DISTRICT: Ranau

ROUTE NO: 22

ROAD NAME: Jalan Kota Kinabalu - Sandakan

MONTH: September 2009

Item	Chainage	Culvert No.	Single Cell				Twin Cell				Multi Cell				Date of Clearing	REMARKS
			RCP (No.)	BC (No.)	CMP (No.)	Total (No.)	RCP (No.)	BC (No.)	CMP (No.)	Total (No.)	RCP (No.)	BC (No.)	CMP (No.)	Total (No.)		
BROUGHT FORWARD:			311	15	98	424	18	5	2	25	2	2	3	7		
31	55.556	-	1			1			0				0	#####		
32																
33																
34																
35																
36																
37																
38																
39																
40																
41																
42																
43																
44																
45																
CARRIED FORWARD :			312	15	98	425	18	5	2	25	2	2	3	7		

LINTASAN RESOURCES SDN. BHD.
PRIVATISATION OF WEST COAST SABAH FEDERAL ROADS MAINTENANCE

SUMMARY - CULVERT CLEARING

Month: SEPTEMBER 2009

ITEM	DISTRICT	ROUTE NO	ROAD NAME	Single Cell			Twin Cell			Multi Cell		
				Previous	Current	Cumm.	Previous	Current	Cumm.	Previous	Current	Cumm.
				(No.)	(No.)	(No.)	(No.)	(No.)	(No.)	(No.)	(No.)	(No.)
1	Kota Kinabalu	01	Jalan Kota Kinabalu - Sindumin	20	10	30	-	-	-	-	-	-
2	Penampang	01	Jalan Kota Kinabalu - Sindumin	52	-	52	-	-	-	6	-	6
3	Papar	01	Jalan Kota Kinabalu - Sindumin	120	37	157	78	20	98	21	7	28
4	Penampang	500	Jalan Kota Kinabalu - Keningau - Tenom	179	53	232	7	1	8	-	-	-
5	Kota Kinabalu	501	Jalan Kota Kinabalu - Penampang - Lok Kawi	2	2	4	2	2	4	-	-	-
6	Penampang	501	Jalan Kota Kinabalu - Penampang - Lok Kawi	53	-	53	3	-	3	-	-	-
7	Kota Kinabalu	608	Jalan Masuk Ke Lapangan Terbang Lama, KK	2	1	3	-	-	-	-	-	-
TOTAL :				428	103	531	90	23	113	27	7	34

LINTASAN RESOURCES SDN. BHD.
 MAINTENANCE OF FEDERAL ROADS - WEST COAST, SABAH

R05 CULVERT CLEARING RECORD

DISTRICT: KOTA KINABALU
ROUTE NO: 01
ROAD NAME: JALAN KK-SINDUMIN
MONTH: SEPTEMBER 2009

Item	Chainage	Culvert No.	Single Cell				Twin Cell				Multi Cell				Date of Clearing	REMARKS
			RCP (No.)	BC (No.)	CMP (No.)	Total (No.)	RCP (No.)	BC (No.)	CMP (No.)	Total (No.)	RCP (No.)	BC (No.)	CMP (No.)	Total (No.)		
BROUGHT FORWARD:			13	4	3	20	0	0	0	0	0	0	0	0		
1	0.233	C2			1	1									09 Sep 09	1st cycle for Protocol Road
2	0.435	C3			1	1									09 Sep 09	1st cycle for Protocol Road
3	0.568	C4	1			1									10 Sep 09	1st cycle for Protocol Road
4	0.807	C5	1			1									10 Sep 09	1st cycle for Protocol Road
5	1.136	C6		1		1									11 Sep 09	1st cycle for Protocol Road
6	1.258	C7	1			1									11 Sep 09	1st cycle for Protocol Road
7	1.636	C8	1			1									12 Sep 09	1st cycle for Protocol Road
8	1.801	C9		1		1									12 Sep 09	1st cycle for Protocol Road
9	1.941	C10	1			1									13 Sep 09	1st cycle for Protocol Road
10	1.983	C11	1			1									13 Sep 09	1st cycle for Protocol Road
TOTAL :			19	6	5	30	0	0	0	0	0	0	0	0		

LINTASAN RESOURCES SDN. BHD.
 MAINTENANCE OF FEDERAL ROADS - WEST COAST, SABAH

R05 CULVERT CLEARING RECORD

DISTRICT: PENAMPANG
 ROUTE NO: 01
 ROAD NAME: JALAN KOTA KINABALU-SINDUMIN
 MONTH: SEPTEMBER 2009

Item	Chainage	Culvert No.	Single Cell				Twin Cell				Multi Cell				Date of Clearing	REMARKS
			RCP (No.)	BC (No.)	CMP (No.)	Total (No.)	RCP (No.)	BC (No.)	CMP (No.)	Total (No.)	RCP (No.)	BC (No.)	CMP (No.)	Total (No.)		
BROUGHT FORWARD:			44	6	2	52	0	0	0	0	0	6	0	6		
TOTAL:			44	6	2	52	0	0	0	0	0	6	0	6		

LINTASAN RESOURCES SDN. BHD.
MAINTENANCE OF FEDERAL ROADS - WEST COAST, SABAH

R05 CULVERT CLEARING RECORD

DISTRICT: PAPAR
ROUTE NO: 01
ROAD NAME: JALAN KK-SINDUMIN
MONTH: SEPTEMBER 2009

Item	Chainage	Culvert No.	Single Cell				Twin Cell				Multi Cell				Date of Clearing	REMARKS
			RCP (No.)	BC (No.)	CMP (No.)	Total (No.)	RCP (No.)	BC (No.)	CMP (No.)	Total (No.)	RCP (No.)	BC (No.)	CMP (No.)	Total (No.)		
BROUGHT FORWARD:			69	19	32	120	50	27	1	78	0	21	0	21		
1	63.897	C200									1			1	01 Sep 09	(4) 2nd cycle for Normal Road
2	64.447	C201									1			1	01 Sep 09	(4) 2nd cycle for Normal Road
3	64.500	C202									1			1	02 Sep 09	(4) 2nd cycle for Normal Road
4	64.690	C203									1			1	02 Sep 09	(4) 2nd cycle for Normal Road
5	65.190	C204									1			1	03 Sep 09	(4) 2nd cycle for Normal Road
6	65.520	C205									1			1	03 Sep 09	(4) 2nd cycle for Normal Road
7	66.110	C206					1		1						04 Sep 09	2nd cycle for Normal Road
8	66.280	C207					1		1						04 Sep 09	2nd cycle for Normal Road
9	66.510	C208					1		1						05 Sep 09	2nd cycle for Normal Road
10	66.880	C209						1	1						05 Sep 09	2nd cycle for Normal Road
11	67.035	C210						1	1						05 Sep 09	2nd cycle for Normal Road
12	67.300	C211					1		1						06 Sep 09	2nd cycle for Normal Road
13	67.550	C212					1		1						06 Sep 09	2nd cycle for Normal Road
14	67.640	C213					1		1						06 Sep 09	2nd cycle for Normal Road
15	67.811	C214					1		1						07 Sep 09	2nd cycle for Normal Road
CARRIED FORWARD:			69	19	32	120	57	29	1	87	0	27	0	27		

LINTASAN RESOURCES SDN. BHD.
MAINTENANCE OF FEDERAL ROADS - WEST COAST, SABAH
R05 CULVERT CLEARING RECORD

DISTRICT: PAPAR
ROUTE NO: 01
ROAD NAME: JALAN KK-SINDUMIN
MONTH: SEPTEMBER 2009

Item	Chainage	Culvert No.	Single Cell				Twin Cell				Multi Cell				Date of Clearing	REMARKS
			RCP (No.)	BC (No.)	CMP (No.)	Total (No.)	RCP (No.)	BC (No.)	CMP (No.)	Total (No.)	RCP (No.)	BC (No.)	CMP (No.)	Total (No.)		
BROUGHT FORWARD:			69	19	32	120	57	29	1	87	0	27	0	27		
16	68.080	C215	1			1								07 Sep 09	2nd cycle for Normal Road	
17	68.275	C216		1		1								08 Sep 09	2nd cycle for Normal Road	
18	68.366	C217		1		1								08 Sep 09	2nd cycle for Normal Road	
19	68.608	C218	1			1								09 Sep 09	2nd cycle for Normal Road	
20	68.800	C219	1			1								09 Sep 09	2nd cycle for Normal Road	
21	69.640	C220		1		1								10 Sep 09	2nd cycle for Normal Road	
22	69.900	C221		1		1								10 Sep 09	2nd cycle for Normal Road	
23	70.590	C222					1		1					11 Sep 09	2nd cycle for Normal Road	
24	71.260	C223					1		1					12 Sep 09	2nd cycle for Normal Road	
25	71.757	C224					1		1					12 Sep 09	2nd cycle for Normal Road	
26	44.732	C151					1		1					05 Sep 09	1st cycle for Normal Road	
27	44.544	C150					1		1					05 Sep 09	1st cycle for Normal Road	
28	43.765	C149	1			1								06 Sep 09	1st cycle for Normal Road	
29	43.715	C148					1		1					06 Sep 09	1st cycle for Normal Road	
CARRIED FORWARD:			73	23	32	128	60	32	1	93	0	27	0	27		

LINTASAN RESOURCES SDN. BHD.
MAINTENANCE OF FEDERAL ROADS - WEST COAST, SABAH
R05 CULVERT CLEARING RECORD

DISTRICT: PAPAR
ROUTE NO: 01
ROAD NAME: JALAN KK-SINDUMIN
MONTH: SEPTEMBER 2009

Item	Chainage	Culvert No.	Single Cell				Twin Cell				Multi Cell				Date of Clearing	REMARKS
			RCP (No.)	BC (No.)	CMP (No.)	Total (No.)	RCP (No.)	BC (No.)	CMP (No.)	Total (No.)	RCP (No.)	BC (No.)	CMP (No.)	Total (No.)		
BROUGHT FORWARD:			73	23	32	128	60	32	1	93	0	27	0	27		
30	43.269	C147		1		1								07 Sep 09	1st cycle for Normal Road	
31	43.182	C146	1			1								09 Sep 09	1st cycle for Normal Road	
32	42.651	C145					1		1					09 Sep 09	1st cycle for Normal Road	
33	42.450	C144	1			1								09 Sep 09	1st cycle for Normal Road	
34	42.177	C143						1	1					10 Sep 09	1st cycle for Normal Road	
35	42.050	C142		1		1								10 Sep 09	1st cycle for Normal Road	
36	41.744	C141					1		1					11 Sep 09	1st cycle for Normal Road	
37	41.671	C140		1		1								12 Sep 09	1st cycle for Normal Road	
38	41.514	C139									1		1	12 Sep 09	(3) 1st cycle for Normal Road	
39	41.342	C138	1			1								13 Sep 09	1st cycle for Normal Road	
40	41.236	C137	1			1								13 Sep 09	1st cycle for Normal Road	
41	40.914	C136		1		1								13 Sep 09	1st cycle for Normal Road	
42	40.772	C135	1			1								14 Sep 09	1st cycle for Normal Road	
43	40.691	C134	1			1								14 Sep 09	1st cycle for Normal Road	
44	40.496	C133	1			1								16 Sep 09	1st cycle for Normal Road	
CARRIED FORWARD:			80	27	32	139	62	33	1	96	0	28	0	28		

LINTASAN RESOURCES SDN. BHD.
MAINTENANCE OF FEDERAL ROADS - WEST COAST, SABAH
R05 CULVERT CLEARING RECORD

DISTRICT: PAPAR
ROUTE NO: 01
ROAD NAME: JALAN KK-SINDUMIN
MONTH: SEPTEMBER 2009

Item	Chainage	Culvert No.	Single Cell				Twin Cell				Multi Cell				Date of Clearing	REMARKS
			RCP (No.)	BC (No.)	CMP (No.)	Total (No.)	RCP (No.)	BC (No.)	CMP (No.)	Total (No.)	RCP (No.)	BC (No.)	CMP (No.)	Total (No.)		
BROUGHT FORWARD:			80	27	32	139	62	33	1	96	0	28	0	28		
45	40.391	C132		1		1								16 Sep 09	1st cycle for Normal Road	
46	39.992	C131		1		1								17 Sep 09	1st cycle for Normal Road	
47	39.382	C130		1		1								17 Sep 09	1st cycle for Normal Road	
48	39.081	C129	1			1								18 Sep 09	1st cycle for Normal Road	
49	38.847	C128		1		1								18 Sep 09	1st cycle for Normal Road	
50	38.810	C127	1			1								19 Sep 09	1st cycle for Normal Road	
51	38.258	C126						1	1					19 Sep 09	1st cycle for Normal Road	
52	37.886	C125					1		1					20 Sep 09	1st cycle for Normal Road	
53	37.587	C124	1			1								21 Sep 09	1st cycle for Normal Road	
54	37.184	C123			1	1								22 Sep 09	1st cycle for Normal Road	
55	36.748	C122	1			1								23 Sep 09	1st cycle for Normal Road	
56	36.493	C121	1			1								24 Sep 09	1st cycle for Normal Road	
57	36.218	C120	1			1								25 Sep 09	1st cycle for Normal Road	
58	36.021	C119		1		1								25 Sep 09	1st cycle for Normal Road	
59	35.798	C118	1			1								26 Sep 09	1st cycle for Normal Road	
CARRIED FORWARD:			87	32	33	152	63	33	2	98	0	28	0	28		

LINTASAN RESOURCES SDN. BHD.
MAINTENANCE OF FEDERAL ROADS - WEST COAST, SABAH
R05 CULVERT CLEARING RECORD

DISTRICT: PAPAR
ROUTE NO: 01
ROAD NAME: JALAN KK-SINDUMIN
MONTH: SEPTEMBER 2009

Item	Chainage	Culvert No.	Single Cell				Twin Cell				Multi Cell				Date of Clearing	REMARKS
			RCP (No.)	BC (No.)	CMP (No.)	Total (No.)	RCP (No.)	BC (No.)	CMP (No.)	Total (No.)	RCP (No.)	BC (No.)	CMP (No.)	Total (No.)		
BROUGHT FORWARD:			87	32	33	152	63	33	2	98	0	28	0	28		
60	35.376	C117	1			1								26 Sep 09	1st cycle for Normal Road	
61	34.740	C116	1			1								27 Sep 09	1st cycle for Normal Road	
62	34.463	C115	1			1								28 Sep 09	1st cycle for Normal Road	
63	34.332	C114	1			1								28 Sep 09	1st cycle for Normal Road	
64	34.080	C113			1	1								29 Sep 09	1st cycle for Normal Road	
TOTAL:			91	32	34	157	63	33	2	98	0	28	0	28		

LINTASAN RESOURCES SDN. BHD.
MAINTENANCE OF FEDERAL ROADS - WEST COAST, SABAH

R05 CULVERT CLEARING RECORD

DISTRICT: PENAMPANG
ROUTE NO: 500
ROAD NAME: JALAN KK-KENINGAU-TENOM
MONTH: SEPTEMBER 2009

Item	Chainage	Culvert No.	Single Cell				Twin Cell				Multi Cell				Date of Clearing	REMARKS
			RCP (No.)	BC (No.)	CMP (No.)	Total (No.)	RCP (No.)	BC (No.)	CMP (No.)	Total (No.)	RCP (No.)	BC (No.)	CMP (No.)	Total (No.)		
BROUGHT FORWARD:			88	7	84	179	7	0	0	7	0	0	0	0		
1	29.505	C59	1			1									03 Sep 09	1st cycle for Normal Road
2	29.330	C58			1	1									03 Sep 09	1st cycle for Normal Road
3	29.235	C57	1			1									03 Sep 09	1st cycle for Normal Road
4	29.050	C56			1	1									03 Sep 09	1st cycle for Normal Road
5	28.385	C55					1		1						05 Sep 09	1st cycle for Normal Road
6	28.080	C54	1			1									05 Sep 09	1st cycle for Normal Road
7	27.395	C53	1			1									05 Sep 09	1st cycle for Normal Road
8	26.707	C52			1	1									05 Sep 09	1st cycle for Normal Road
9	25.850	C51			1	1									07 Sep 09	1st cycle for Normal Road
10	25.550	C50	1			1									07 Sep 09	1st cycle for Normal Road
11	24.156	C49	1			1									07 Sep 09	1st cycle for Normal Road
12	24.094	C48			1	1									07 Sep 09	1st cycle for Normal Road
13	20.730	C47	1			1									10 Sep 09	1st cycle for Normal Road
14	20.288	C46			1	1									10 Sep 09	1st cycle for Normal Road
15	20.026	C45			1	1									10 Sep 09	1st cycle for Normal Road
CARRIED FORWARD:			95	7	91	193	8	0	0	8	0	0	0	0		

LINTASAN RESOURCES SDN. BHD.
MAINTENANCE OF FEDERAL ROADS - WEST COAST, SABAH
R05 CULVERT CLEARING RECORD

DISTRICT: PENAMPANG
ROUTE NO: 500
ROAD NAME: JALAN KK-KENINGAU-TENOM
MONTH: SEPTEMBER 2009

Item	Chainage	Culvert No.	Single Cell				Twin Cell				Multi Cell				Date of Clearing	REMARKS
			RCP (No.)	BC (No.)	CMP (No.)	Total (No.)	RCP (No.)	BC (No.)	CMP (No.)	Total (No.)	RCP (No.)	BC (No.)	CMP (No.)	Total (No.)		
BROUGHT FORWARD:			95	7	91	193	8	0	0	8	0	0	0	0		
16	20.031	C44			1	1								10 Sep 09	1st cycle for Normal Road	
17	18.850	C43			1	1								12 Sep 09	1st cycle for Normal Road	
18	18.730	C42			1	1								12 Sep 09	1st cycle for Normal Road	
19	17.938	C41			1	1								12 Sep 09	1st cycle for Normal Road	
20	17.770	C40			1	1								12 Sep 09	1st cycle for Normal Road	
21	17.395	C39			1	1								12 Sep 09	1st cycle for Normal Road	
22	16.798	C38			1	1								15 Sep 09	1st cycle for Normal Road	
23	15.879	C37			1	1								15 Sep 09	1st cycle for Normal Road	
24	15.730	C36			1	1								15 Sep 09	1st cycle for Normal Road	
25	15.431	C35			1	1								15 Sep 09	1st cycle for Normal Road	
26	15.316	C34			1	1								18 Sep 09	1st cycle for Normal Road	
27	15.289	C33			1	1								18 Sep 09	1st cycle for Normal Road	
28	15.107	C32	1			1								18 Sep 09	1st cycle for Normal Road	
29	14.948	C31		1		1								18 Sep 09	1st cycle for Normal Road	
30	14.470	C30			1	1								18 Sep 09	1st cycle for Normal Road	
CARRIED FORWARD:			96	8	104	208	8	0	0	8	0	0	0	0		

LINTASAN RESOURCES SDN. BHD.
MAINTENANCE OF FEDERAL ROADS - WEST COAST, SABAH
R05 CULVERT CLEARING RECORD

DISTRICT: PENAMPANG
ROUTE NO: 500
ROAD NAME: JALAN KK-KENINGAU-TENOM
MONTH: SEPTEMBER 2009

Item	Chainage	Culvert No.	Single Cell				Twin Cell				Multi Cell				Date of Clearing	REMARKS
			RCP (No.)	BC (No.)	CMP (No.)	Total (No.)	RCP (No.)	BC (No.)	CMP (No.)	Total (No.)	RCP (No.)	BC (No.)	CMP (No.)	Total (No.)		
BROUGHT FORWARD:			96	8	104	208	8	0	0	8	0	0	0	0		
31	14.394	C29			1	1								19 Sep 09	1st cycle for Normal Road	
32	13.885	C28	1			1								19 Sep 09	1st cycle for Normal Road	
33	13.530	C27			1	1								19 Sep 09	1st cycle for Normal Road	
34	13.455	C26			1	1								19 Sep 09	1st cycle for Normal Road	
35	12.910	C25			1	1								23 Sep 09	1st cycle for Normal Road	
36	12.543	C24			1	1								23 Sep 09	1st cycle for Normal Road	
37	12.396	C23			1	1								23 Sep 09	1st cycle for Normal Road	
38	12.357	C22			1	1								23 Sep 09	1st cycle for Normal Road	
39	11.810	C21			1	1								23 Sep 09	1st cycle for Normal Road	
40	11.230	C20	1			1								24 Sep 09	1st cycle for Normal Road	
41	11.059	C19			1	1								24 Sep 09	1st cycle for Normal Road	
42	10.481	C18			1	1								24 Sep 09	1st cycle for Normal Road	
43	9.314	C17	1			1								25 Sep 09	1st cycle for Normal Road	
44	8.338	C16	1			1								25 Sep 09	1st cycle for Normal Road	
45	7.753	C15	1			1								25 Sep 09	1st cycle for Normal Road	
CARRIED FORWARD:			101	8	114	223	8	0	0	8	0	0	0			

LINTASAN RESOURCES SDN. BHD.
MAINTENANCE OF FEDERAL ROADS - WEST COAST, SABAH
R05 CULVERT CLEARING RECORD

DISTRICT: PENAMPANG
ROUTE NO: 500
ROAD NAME: JALAN KK-KENINGAU-TENOM
MONTH: SEPTEMBER 2009

Item	Chainage	Culvert No.	Single Cell				Twin Cell				Multi Cell				Date of Clearing	REMARKS
			RCP (No.)	BC (No.)	CMP (No.)	Total (No.)	RCP (No.)	BC (No.)	CMP (No.)	Total (No.)	RCP (No.)	BC (No.)	CMP (No.)	Total (No.)		
BROUGHT FORWARD:			101	8	114	223	8	0	0	8	0	0	0	0		
46	7.331	C14			1	1								26 Sep 09	1st cycle for Normal Road	
47	6.840	C13			1	1								26 Sep 09	1st cycle for Normal Road	
48	6.156	C12	1			1								27 Sep 09	1st cycle for Normal Road	
49	6.095	C11	1			1								27 Sep 09	1st cycle for Normal Road	
50	5.673	C10	1			1								28 Sep 09	1st cycle for Normal Road	
51	5.508	C9	1			1								28 Sep 09	1st cycle for Normal Road	
52	5.292	C8	1			1								29 Sep 09	1st cycle for Normal Road	
53	4.981	C7	1			1								29 Sep 09	1st cycle for Normal Road	
54	4.527	C6	1			1								30 Sep 09	1st cycle for Normal Road	
TOTAL:			108	8	116	232	8	0	0	8	0	0	0	0		

LINTASAN RESOURCES SDN. BHD.
MAINTENANCE OF FEDERAL ROADS - WEST COAST, SABAH

R05 CULVERT CLEARING RECORD

DISTRICT: KOTA KINABALU
ROUTE NO: 501
ROAD NAME: JALAN KK-PENAMPANG-LOK KAWI
MONTH: SEPTEMBER 2009

Item	Chainage	Culvert No.	Single Cell				Twin Cell				Multi Cell				Date of Clearing	REMARKS
			RCP (No.)	BC (No.)	CMP (No.)	Total (No.)	RCP (No.)	BC (No.)	CMP (No.)	Total (No.)	RCP (No.)	BC (No.)	CMP (No.)	Total (No.)		
BROUGHT FORWARD:			1	1	0	2	1	1	0	2	0	0	0	0		
1	0.249	C1		1		1									05 Sep 09	1st cycle for Normal Road
2	0.459	C2						1	1						07 Sep 09	1st cycle for Normal Road
3	0.614	C3					1		1						10 Sep 09	1st cycle for Normal Road
4	0.831	C4	1			1									12 Sep 09	1st cycle for Normal Road
TOTAL :			2	2	0	4	2	2	0	4	0	0	0	0		

LINTASAN RESOURCES SDN. BHD.
 MAINTENANCE OF FEDERAL ROADS - WEST COAST, SABAH

R05 CULVERT CLEARING RECORD

DISTRICT: PENAMPANG
 ROUTE NO: 501
 ROAD NAME: JALAN KK-PENAMPANG-LOK KAWI
 MONTH: SEPTEMBER 2009

Item	Chainage	Culvert No.	Single Cell				Twin Cell				Multi Cell				Date of Clearing	REMARKS
			RCP (No.)	BC (No.)	CMP (No.)	Total (No.)	RCP (No.)	BC (No.)	CMP (No.)	Total (No.)	RCP (No.)	BC (No.)	CMP (No.)	Total (No.)		
BROUGHT FORWARD:			37	7	9	53	2	1	0	3	0	0	0	0		
TOTAL:			37	7	9	53	2	1	0	3	0	0	0	0		

LINTASAN RESOURCES SDN. BHD.
 MAINTENANCE OF FEDERAL ROADS - WEST COAST, SABAH

R05 CULVERT CLEARING RECORD

DISTRICT: KOTA KINABALU
 ROUTE NO: 608
 ROAD NAME: JJLN MASUK KE LAPANGAN TERBANG LAMA KK
 MONTH: SEPTEMBER 2009

Item	Chainage	Culvert No.	Single Cell				Twin Cell				Multi Cell				Date of Clearing	REMARKS
			RCP (No.)	BC (No.)	CMP (No.)	Total (No.)	RCP (No.)	BC (No.)	CMP (No.)	Total (No.)	RCP (No.)	BC (No.)	CMP (No.)	Total (No.)		
BROUGHT FORWARD:			2	0	0	2	0	0	0	0	0	0	0	0		
1	0.550	C1A	1			1								04 Sep 09	1st cycle for Protocol Road	
TOTAL :			3	0	0	3	0	0	0	0	0	0	0			

LINTASAN RESOURCES SDN. BHD.
PRIVATISATION OF WEST COAST SABAH FEDERAL ROADS MAINTENANCE

SUMMARY - CULVERT CLEARING

Month : SEPTEMBER 2009

ITEM	DISTRICT	ROUTE NO	ROAD NAME	Single Cell			Twin Cell			Multi Cell		
				Previous	Current	Cumm.	Previous	Current	Cumm.	Previous	Current	Cumm.
				(No.)	(No.)	(No.)	(No.)	(No.)	(No.)	(No.)	(No.)	(No.)
1	Tambunan	500	Jalan Kota Kinabalu - Keningau - Tenom	331	19	350	22	1	23	10	-	10
2	Keningau	500	Jalan Kota Kinabalu - Keningau - Tenom	124	17	141	15	3	18	3	1	4
3	Tenom	500	Jalan Kota Kinabalu - Keningau - Tenom	47	8	55	10	1	11	4	-	4
TOTAL :				502	44	546	47	5	52	17	1	18

LINTASAN RESOURCES SDN. BHD.
MAINTENANCE OF FEDERAL ROADS - WEST COAST, SABAH
R05 CULVERT CLEARING RECORD

DISTRICT: TAMBUNAN
ROUTE NO: 500
ROAD NAME: JLN KOTA KINABALU - KENINGAU - TENOM
MONTH: September 2009

Item	Chainage	Culvert No.	Single Cell				Twin Cell				Multi Cell				Date of Clearing	REMARKS
			RCP (No.)	BC (No.)	CMP (No.)	Total (No.)	RCP (No.)	BC (No.)	CMP (No.)	Total (No.)	RCP (No.)	BC (No.)	CMP (No.)	Total (No.)		
BROUGHT FORWARD :			147	19	165	331	14	4	4	22	0	8	2	10		
1	73.150	TBN 124	1			1			0				0	22 Sep 09	1st cycle protocol road	
2	72.950	TBN 123			1	1			0				0	22 Sep 09	1st cycle protocol road	
3	72.800	TBN 122			1	1			0				0	22 Sep 09	1st cycle protocol road	
4	72.600	TBN 121	1			1			0				0	22 Sep 09	1st cycle protocol road	
5	72.450	TBN 120	1			1			0				0	23 Sep 09	1st cycle protocol road	
6	72.300	TBN 119	1			1			0				0	23 Sep 09	1st cycle protocol road	
7	72.100	TBN 118			1	1			0				0	23 Sep 09	1st cycle protocol road	
8	71.830	TBN 117	1			1			0				0	23 Sep 09	1st cycle protocol road	
9	71.700	TBN 116			1	1			0				0	23 Sep 09	1st cycle protocol road	
10	71.600	TBN 115	1			1			0				0	23 Sep 09	1st cycle protocol road	
11	71.300	TBN 114	1			1			0				0	24 Sep 09	1st cycle protocol road	
12	71.250	TBN 113				0		1	1				0	24 Sep 09	1st cycle protocol road	
13	70.950	TBN 112	1			1			0				0	24 Sep 09	1st cycle protocol road	
14	70.900	TBN 111			1	1			0				0	24 Sep 09	1st cycle protocol road	
15	70.600	TBN 110		1		1			0				0	25 Sep 09	1st cycle protocol road	
CARRIED FORWARD :			155	20	170	345	14	5	4	23	0	8	2	10		

LINTASAN RESOURCES SDN. BHD.
MAINTENANCE OF FEDERAL ROADS - WEST COAST, SABAH
R05 CULVERT CLEARING RECORD

DISTRICT: TAMBUNAN
ROUTE NO: 500
ROAD NAME: JLN KOTA KINABALU - KENINGAU - TENOM
MONTH: September 2009

Item	Chainage	Culvert No.	Single Cell				Twin Cell				Multi Cell				Date of Clearing	REMARKS
			RCP (No.)	BC (No.)	CMP (No.)	Total (No.)	RCP (No.)	BC (No.)	CMP (No.)	Total (No.)	RCP (No.)	BC (No.)	CMP (No.)	Total (No.)		
BROUGHT FORWARD :			155	20	170	345	14	5	4	23	0	8	2	10		
16	70.550	TBN 109			1	1				0				0	25 Sep 09	1st cycle protocol road
17	70.250	TBN 108			1	1				0				0	27 Sep 09	1st cycle protocol road
18	70.080	TBN 107	1			1				0				0	27 Sep 09	1st cycle protocol road
19	69.780	TBN 106		1		1				0				0	28 Sep 09	1st cycle protocol road
20	69.580	TBN 105		1		1				0				0	28 Sep 09	1st cycle protocol road
21																
22																
23																
24																
25																
26																
27																
28																
29																
30																
TOTAL :			156	22	172	350	14	5	4	23	0	8	2	10		

LINTASAN RESOURCES SDN. BHD.
MAINTENANCE OF FEDERAL ROADS - WEST COAST, SABAH
R05 CULVERT CLEARING RECORD

DISTRICT: KENINGAU
ROUTE NO: 500
ROAD NAME: JLN KOTA KINABALU - KENINGAU - TENOM
MONTH: September 2009

Item	Chainage	Culvert No.	Single Cell				Twin Cell				Multi Cell				Date of Clearing	REMARKS
			RCP (No.)	BC (No.)	CMP (No.)	Total (No.)	RCP (No.)	BC (No.)	CMP (No.)	Total (No.)	RCP (No.)	BC (No.)	CMP (No.)	Total (No.)		
BROUGHT FORWARD:			51	23	50	124	5	6	4	15	3	0	0	3		
1	120.900	KGU 89	1			1			0				0	10 Sep 09	1st cycle protocol road	
2	120.750	KGU 88				0		1	1				0	10 Sep 09	1st cycle protocol road	
3	120.400	KGU 87	1			1			0				0	13 Sep 09	1st cycle protocol road	
4	120.200	KGU 86				0		1	1				0	13 Sep 09	1st cycle protocol road	
5	120.100	KGU 85	1			1			0				0	14 Sep 09	1st cycle protocol road	
6	119.780	KGU 84				0	1		1				0	16 Sep 09	1st cycle protocol road	
7	119.750	KGU 83	1			1			0				0	16 Sep 09	1st cycle protocol road	
8	119.350	KGU 82	1			1			0				0	17 Sep 09	1st cycle protocol road	
9	119.100	KGU 81	1			1			0				0	17 Sep 09	1st cycle protocol road	
10	118.950	KGU 80	1			1			0				0	18 Sep 09	1st cycle protocol road	
11	118.650	KGU 79				0			0	1			1	18 Sep 09	1st cycle protocol road	
12	118.050	KGU 78			1	1			0				0	18 Sep 09	1st cycle protocol road	
13	117.250	KGU 77		1		1			0				0	19 Sep 09	1st cycle protocol road	
14	117.150	KGU 76		1		1			0				0	19 Sep 09	1st cycle protocol road	
15	116.550	KGU 75		1		1			0				0	22 Sep 09	1st cycle protocol road	
CARRIED FORWARD :			58	26	51	135	6	8	4	18	4	0	0	4		

LINTASAN RESOURCES SDN. BHD.
MAINTENANCE OF FEDERAL ROADS - WEST COAST, SABAH
R05 CULVERT CLEARING RECORD

DISTRICT: KENINGAU
ROUTE NO: 500
ROAD NAME: JLN KOTA KINABALU - KENINGAU - TENOM
MONTH: September 2009

Item	Chainage	Culvert No.	Single Cell				Twin Cell				Multi Cell				Date of Clearing	REMARKS
			RCP (No.)	BC (No.)	CMP (No.)	Total (No.)	RCP (No.)	BC (No.)	CMP (No.)	Total (No.)	RCP (No.)	BC (No.)	CMP (No.)	Total (No.)		
BROUGHT FORWARD:			58	26	51	135	6	8	4	18	4	0	0	4		
16	116.400	KGU 74		1		1				0				0	22 Sep 09	1st cycle protocol road
17	116.300	KGU 73		1		1				0				0	22 Sep 09	1st cycle protocol road
18	116.100	KGU 72		1		1				0				0	22 Sep 09	1st cycle protocol road
19	115.560	KGU 71			1	1				0				0	24 Sep 09	1st cycle protocol road
20	115.010	KGU 70		1		1				0				0	26 Sep 09	1st cycle protocol road
21	114.900	KGU 69		1		1				0				0	26 Sep 09	1st cycle protocol road
22																
23																
24																
25																
26																
27																
28																
29																
30																
TOTAL :			58	31	52	141	6	8	4	18	4	0	0	4		

LINTASAN RESOURCES SDN. BHD.
MAINTENANCE OF FEDERAL ROADS - WEST COAST, SABAH
R05 CULVERT CLEARING RECORD

DISTRICT: TENOM
ROUTE NO: 500
ROAD NAME: JLN KOTA KINABALU - KENINGAU - TENOM
MONTH: September 2009

Item	Chainage	Culvert No.	Single Cell				Twin Cell				Multi Cell				Date of Clearing	REMARKS
			RCP (No.)	BC (No.)	CMP (No.)	Total (No.)	RCP (No.)	BC (No.)	CMP (No.)	Total (No.)	RCP (No.)	BC (No.)	CMP (No.)	Total (No.)		
BROUGHT FORWARD:			19	24	4	47	4	6	0	10	0	4	0	4		
1	162.980	TNM 52		1		1				0				0	02 Sep 09	1st cycle protocol road
2	162.760	TNM 51				0		1	1					0	04 Sep 09	1st cycle protocol road
3	162.620	TNM 50		1		1			0					0	04 Sep 09	1st cycle protocol road
4	162.520	TNM 49		1		1			0					0	05 Sep 09	1st cycle protocol road
5	162.035	TNM 48		1		1			0					0	09 Sep 09	1st cycle protocol road
6	161.841	TNM 47		1		1			0					0	10 Sep 09	1st cycle protocol road
7	161.128	TNM 46	1			1			0					0	12 Sep 09	1st cycle protocol road
8	161.102	TNM 45	1			1			0					0	12 Sep 09	1st cycle protocol road
9	160.844	TNM 44	1			1			0					0	13 Sep 09	1st cycle protocol road
TOTAL :			22	29	4	55	4	7	0	11	0	4	0	4		

LINTASAN RESOURCES SDN. BHD.
PRIVATISATION OF WEST COAST SABAH FEDERAL ROADS MAINTENANCE

SUMMARY - CULVERT CLEARING

Month : SEPTEMBER 2009

ITEM	DISTRICT	ROUTE NO	ROAD NAME	Single Cell			Twin Cell			Multi Cell		
				Previous	Current	Cumm.	Previous	Current	Cumm.	Previous	Current	Cumm.
				(No.)	(No.)	(No.)	(No.)	(No.)	(No.)	(No.)	(No.)	(No.)
1	Beaufort	01	Jalan Kota Kinabalu - Sindumin	95	6	101	55	5	60	35	4	39
2	Sipitang	01	Jalan Kota Kinabalu - Sindumin	64	11	75	15	1	16	3	-	3
3	Beaufort	502	Jalan Beaufort - Menumbok	51	-	51	11	-	11	-	-	-
4	Kuala Penyu	502	Jalan Beaufort - Menumbok	146	-	146	54	-	54	2	-	2
TOTAL :				356	17	373	135	6	141	40	4	44

LINTASAN RESOURCES SDN. BHD.
MAINTENANCE OF FEDERAL ROADS - WEST COAST, SABAH
R05 CULVERT CLEARING RECORD

DISTRICT: BEAUFORT

ROUTE NO: 01

ROAD NAME: JALAN KOTA KINABALU - SINDUMIN

MONTH: SEPTEMBER 2009

Item	Chainage	Culvert No.	Single Cell				Twin Cell				Multi Cell				Date of Clearing	REMARKS
			RCP (No.)	BC (No.)	CMP (No.)	Total (No.)	RCP (No.)	BC (No.)	CMP (No.)	Total (No.)	RCP (No.)	BC (No.)	CMP (No.)	Total (No.)		
BROUGHT FORWARD:			57	38	0	95	27	28	0	55	1	34	0	35		
1	72.660	01	1			1								02-Sep-09	1st cycle for normal road	
2	72.815	02	1			1								02-Sep-09	1st cycle for normal road	
3	73.071	03						1	1					02-Sep-09	1st cycle for normal road	
4	73.163	04						1	1					02-Sep-09	1st cycle for normal road	
5	73.714	05	1			1								02-Sep-09	1st cycle for normal road	
6	74.137	06									1		1	03-Sep-09	1st cycle for normal road	
7	74.382	07						1	1					03-Sep-09	1st cycle for normal road	
8	74.475	08						1	1					03-Sep-09	1st cycle for normal road	
9	74.522	09	1			1								03-Sep-09	1st cycle for normal road	
10	74.531	10	1			1								04-Sep-09	1st cycle for normal road	
11	74.842	11									1		1	04-Sep-09	1st cycle for normal road	
12	75.185	12	1			1								04-Sep-09	1st cycle for normal road	
13	75.301	13					1		1					04-Sep-09	1st cycle for normal road	
14	75.390	14									1		1	05-Sep-09	1st cycle for normal road	
15	75.451	15									1		1	05-Sep-09	1st cycle for normal road	
CARRIED FORWARD :			63	38	0	101	28	32	0	60	1	38	0	39		

LINTASAN RESOURCES SDN. BHD.
MAINTENANCE OF FEDERAL ROADS - WEST COAST, SABAH
R05 CULVERT CLEARING RECORD

DISTRICT: BEAUFORT

ROUTE NO: 01

ROAD NAME: JALAN KOTA KINABALU - SINDUMIN

MONTH: SEPTEMBER 2009

Item	Chainage	Culvert No.	Single Cell				Twin Cell				Multi Cell				Date of Clearing	REMARKS
			RCP (No.)	BC (No.)	CMP (No.)	Total (No.)	RCP (No.)	BC (No.)	CMP (No.)	Total (No.)	RCP (No.)	BC (No.)	CMP (No.)	Total (No.)		
BROUGHT FORWARD:			63	38	0	101	28	32	0	60	1	38	0	39		
16	75.496	16									1			1	05-Sep-09	1st cycle for normal road
17	75.987	17	1			1									05-Sep-09	1st cycle for normal road
18	76.087	18	1			1									06-Sep-09	1st cycle for normal road
19	76.260	19						1	1						06-Sep-09	1st cycle for normal road
20	76.404	20									1		1		06-Sep-09	1st cycle for normal road
21	76.617	21					1		1						06-Sep-09	1st cycle for normal road
22	76.707	22						1	1						08-Sep-09	1st cycle for normal road
23	76.753	23									1		1		08-Sep-09	1st cycle for normal road
24	77.686	24					1		1						08-Sep-09	1st cycle for normal road
25	77.804	25	1			1									08-Sep-09	1st cycle for normal road
26	77.888	26	1			1									08-Sep-09	1st cycle for normal road
27	78.073	27					1		1						09-Sep-09	1st cycle for normal road
28	78.172	28									1		1		09-Sep-09	1st cycle for normal road
29	78.463	29	1			1									09-Sep-09	1st cycle for normal road
30	78.773	30					1		1						09-Sep-09	1st cycle for normal road
CARRIED FORWARD :			68	38	0	106	32	34	0	66	2	41	0	43		

LINTASAN RESOURCES SDN. BHD.
MAINTENANCE OF FEDERAL ROADS - WEST COAST, SABAH
R05 CULVERT CLEARING RECORD

DISTRICT: BEAUFORT

ROUTE NO: 01

ROAD NAME: JALAN KOTA KINABALU - SINDUMIN

MONTH: SEPTEMBER 2009

Item	Chainage	Culvert No.	Single Cell				Twin Cell				Multi Cell				Date of Clearing	REMARKS
			RCP (No.)	BC (No.)	CMP (No.)	Total (No.)	RCP (No.)	BC (No.)	CMP (No.)	Total (No.)	RCP (No.)	BC (No.)	CMP (No.)	Total (No.)		
BROUGHT FORWARD:			68	38	0	106	32	34	0	66	2	41	0	43		
31	78.865	31	1			1								10-Sep-09	1st cycle for normal road	
32	79.071	32	1			1								10-Sep-09	1st cycle for normal road	
33	79.234	33	1			1								10-Sep-09	1st cycle for normal road	
34	79.510	34	1			1								10-Sep-09	1st cycle for normal road	
35	79.730	35	1			1								10-Sep-09	1st cycle for normal road	
36	79.890	36					1			1				11-Sep-09	1st cycle for normal road	
37	80.082	37					1			1				11-Sep-09	1st cycle for normal road	
38	80.394	38					1			1				11-Sep-09	1st cycle for normal road	
39	80.695	39	1			1								11-Sep-09	1st cycle for normal road	
40	80.847	40	1			1								12-Sep-09	1st cycle for normal road	
41	81.154	41	1			1								12-Sep-09	1st cycle for normal road	
42	81.550	42					1			1				12-Sep-09	1st cycle for normal road	
43	81.884	43									1		1	12-Sep-09	1st cycle for normal road	
44	82.035	44						1		1				13-Sep-09	1st cycle for normal road	
45	82.280	45						1		1				13-Sep-09	1st cycle for normal road	
CARRIED FORWARD :			76	38	0	114	36	36	0	72	2	42	0	44		

LINTASAN RESOURCES SDN. BHD.
MAINTENANCE OF FEDERAL ROADS - WEST COAST, SABAH
R05 CULVERT CLEARING RECORD

DISTRICT: BEAUFORT

ROUTE NO: 01

ROAD NAME: JALAN KOTA KINABALU - SINDUMIN

MONTH: SEPTEMBER 2009

Item	Chainage	Culvert No.	Single Cell				Twin Cell				Multi Cell				Date of Clearing	REMARKS
			RCP (No.)	BC (No.)	CMP (No.)	Total (No.)	RCP (No.)	BC (No.)	CMP (No.)	Total (No.)	RCP (No.)	BC (No.)	CMP (No.)	Total (No.)		
BROUGHT FORWARD:			76	38	0	114	36	36	0	72	2	42	0	44		
46	82.460	46		1		1								13-Sep-09	1st cycle for normal road	
47	82.616	47		1		1								13-Sep-09	1st cycle for normal road	
48	82.847	48		1		1								13-Sep-09	1st cycle for normal road	
49	83.128	49						1	1					14-Sep-09	1st cycle for normal road	
50	83.287	50									1		1	14-Sep-09	1st cycle for normal road	
51	83.564	51									1		1	14-Sep-09	1st cycle for normal road	
52	84.031	52					1		1					14-Sep-09	1st cycle for normal road	
53	84.278	53						1	1					15-Sep-09	1st cycle for normal road	
54	84.539	54						1	1					15-Sep-09	1st cycle for normal road	
55	84.885	55						1	1					15-Sep-09	1st cycle for normal road	
56	85.065	56					1		1					15-Sep-09	1st cycle for normal road	
57	85.284	57					1		1					16-Sep-09	1st cycle for normal road	
58	85.449	58						1	1					16-Sep-09	1st cycle for normal road	
59	85.494	59					1		1					16-Sep-09	1st cycle for normal road	
60	85.545	60					1		1					16-Sep-09	1st cycle for normal road	
CARRIED FORWARD :			76	41	0	117	41	41	0	82	2	44	0	46		

LINTASAN RESOURCES SDN. BHD.
MAINTENANCE OF FEDERAL ROADS - WEST COAST, SABAH
R05 CULVERT CLEARING RECORD

DISTRICT: BEAUFORT

ROUTE NO: 01

ROAD NAME: JALAN KOTA KINABALU - SINDUMIN

MONTH: SEPTEMBER 2009

Item	Chainage	Culvert No.	Single Cell				Twin Cell				Multi Cell				Date of Clearing	REMARKS
			RCP (No.)	BC (No.)	CMP (No.)	Total (No.)	RCP (No.)	BC (No.)	CMP (No.)	Total (No.)	RCP (No.)	BC (No.)	CMP (No.)	Total (No.)		
BROUGHT FORWARD:			76	41	0	117	41	41	0	82	2	44	0	46		
61	85.591	61					1			1				17-Sep-09	1st cycle for normal road	
62	85.778	62					1			1				17-Sep-09	1st cycle for normal road	
63	86.109	63					1			1				17-Sep-09	1st cycle for normal road	
64	86.751	64						1		1				17-Sep-09	1st cycle for normal road	
65	87.374	65									1		1	18-Sep-09	1st cycle for normal road	
66	87.705	66	1			1								18-Sep-09	1st cycle for normal road	
67	87.922	67	1			1								18-Sep-09	1st cycle for normal road	
68	88.096	68	1			1								18-Sep-09	1st cycle for normal road	
69	88.588	69					1			1				18-Sep-09	1st cycle for normal road	
70	89.047	70	1			1								19-Sep-09	1st cycle for normal road	
71	89.370	71	1			1								19-Sep-09	1st cycle for normal road	
72	89.996	72					1			1				19-Sep-09	1st cycle for normal road	
73	90.178	73					1			1				19-Sep-09	1st cycle for normal road	
74	90.300	74					1			1				19-Sep-09	1st cycle for normal road	
75	90.465	75					1			1				19-Sep-09	1st cycle for normal road	
CARRIED FORWARD :			81	41	0	122	49	42	0	91	2	45	0	47		

LINTASAN RESOURCES SDN. BHD.
MAINTENANCE OF FEDERAL ROADS - WEST COAST, SABAH
R05 CULVERT CLEARING RECORD

DISTRICT: BEAUFORT

ROUTE NO: 01

ROAD NAME: JALAN KOTA KINABALU - SINDUMIN

MONTH: SEPTEMBER 2009

Item	Chainage	Culvert No.	Single Cell				Twin Cell				Multi Cell				Date of Clearing	REMARKS
			RCP (No.)	BC (No.)	CMP (No.)	Total (No.)	RCP (No.)	BC (No.)	CMP (No.)	Total (No.)	RCP (No.)	BC (No.)	CMP (No.)	Total (No.)		
BROUGHT FORWARD:			81	41	0	122	49	42	0	91	2	45	0	47		
76	90.859	76					1			1				23-Sep-09	1st cycle for normal road	
77	91.137	77	1			1								23-Sep-09	1st cycle for normal road	
78	91.165	78	1			1								23-Sep-09	1st cycle for normal road	
79	91.220	79	1			1								23-Sep-09	1st cycle for normal road	
80	91.337	80		1		1								24-Sep-09	1st cycle for normal road	
81	91.460	81	1			1								24-Sep-09	1st cycle for normal road	
82	91.749	82	1			1								24-Sep-09	1st cycle for normal road	
83	92.070	83	1			1								05-Sep-09	1st cycle for protocol road	
84	92.090	84									1		1	05-Sep-09	1st cycle for protocol road	
85	92.655	85						1	1					05-Sep-09	1st cycle for protocol road	
86	92.865	86						1	1					05-Sep-09	1st cycle for protocol road	
87	93.376	87	1			1								06-Sep-09	1st cycle for protocol road	
88	93.587	88	1			1								06-Sep-09	1st cycle for protocol road	
89	93.678	89	1			1								06-Sep-09	1st cycle for protocol road	
90	93.791	90						1	1					06-Sep-09	1st cycle for protocol road	
CARRIED FORWARD :			90	42	0	132	50	45	0	95	2	46	0	48		

LINTASAN RESOURCES SDN. BHD.
MAINTENANCE OF FEDERAL ROADS - WEST COAST, SABAH
R05 CULVERT CLEARING RECORD

DISTRICT: BEAUFORT

ROUTE NO: 01

ROAD NAME: JALAN KOTA KINABALU - SINDUMIN

MONTH: SEPTEMBER 2009

Item	Chainage	Culvert No.	Single Cell				Twin Cell				Multi Cell				Date of Clearing	REMARKS
			RCP (No.)	BC (No.)	CMP (No.)	Total (No.)	RCP (No.)	BC (No.)	CMP (No.)	Total (No.)	RCP (No.)	BC (No.)	CMP (No.)	Total (No.)		
BROUGHT FORWARD:			90	42	0	132	50	45	0	95	2	46	0	48		
91	94.046	91	1			1								07-Sep-09	1st cycle for protocol road	
92	94.662	92	1			1								07-Sep-09	1st cycle for protocol road	
93	94.914	93	1			1								07-Sep-09	1st cycle for protocol road	
94	95.148	94	1			1								08-Sep-09	1st cycle for protocol road	
95	95.733	95	1			1								08-Sep-09	1st cycle for protocol road	
96	96.302	96	1			1								23-Sep-09	1st cycle for normal road	
97	96.374	97					1		1					23-Sep-09	1st cycle for normal road	
98	96.448	98					1		1					23-Sep-09	1st cycle for normal road	
99	96.864	99	1			1								23-Sep-09	1st cycle for normal road	
100	97.612	100					1		1					24-Sep-09	1st cycle for normal road	
101	97.896	101					1		1					24-Sep-09	1st cycle for normal road	
102	98.590	102									1		1	24-Sep-09	1st cycle for normal road	
103	99.013	103									1		1	26-Sep-09	1st cycle for normal road	
104	99.130	104									1		1	26-Sep-09	1st cycle for normal road	
105	99.609	105						1	1					26-Sep-09	1st cycle for normal road	
CARRIED FORWARD :			97	42	0	139	54	46	0	100	2	49	0	51		

LINTASAN RESOURCES SDN. BHD.
MAINTENANCE OF FEDERAL ROADS - WEST COAST, SABAH
R05 CULVERT CLEARING RECORD

DISTRICT: BEAUFORT

ROUTE NO: 01

ROAD NAME: JALAN KOTA KINABALU - SINDUMIN

MONTH: SEPTEMBER 2009

Item	Chainage	Culvert No.	Single Cell				Twin Cell				Multi Cell				Date of Clearing	REMARKS
			RCP (No.)	BC (No.)	CMP (No.)	Total (No.)	RCP (No.)	BC (No.)	CMP (No.)	Total (No.)	RCP (No.)	BC (No.)	CMP (No.)	Total (No.)		
BROUGHT FORWARD:			97	42	0	139	54	46	0	100	2	49	0	51		
106	100.005	106									1			1	29-Sep-09	1st cycle for normal road
107	100.824	107									1			1	29-Sep-09	1st cycle for normal road
108	100.950	108						1	1						30-Sep-09	1st cycle for normal road
109	101.006	109									1			1	30-Sep-09	1st cycle for normal road
110	101.235	110		1		1									30-Sep-09	1st cycle for normal road
111	101.656	111									1			1	30-Sep-09	1st cycle for normal road
112																
113																
114																
115																
116																
117																
118																
119																
120																
CARRIED FORWARD :			97	43	0	140	54	47	0	101	2	53	0	55		

LINTASAN RESOURCES SDN. BHD.
MAINTENANCE OF FEDERAL ROADS - WEST COAST, SABAH
R05 CULVERT CLEARING RECORD

DISTRICT: SIPITANG

ROUTE NO: 01

ROAD NAME: JALAN KOTA KINABALU - SINDUMIN

MONTH: SEPTEMBER 2009

Item	Chainage	Culvert No.	Single Cell				Twin Cell				Multi Cell				Date of Clearing	REMARKS
			RCP (No.)	BC (No.)	CMP (No.)	Total (No.)	RCP (No.)	BC (No.)	CMP (No.)	Total (No.)	RCP (No.)	BC (No.)	CMP (No.)	Total (No.)		
BROUGHT FORWARD:			49	10	5	64	6	9	0	15	0	3	0	3		
1	136.355	194	1			1								15-Sep-09	1st cycle for protocol road	
2	136.383	195	1			1								15-Sep-09	1st cycle for protocol road	
3	137.607	196	1			1								18-Sep-09	1st cycle for protocol road	
4	137.772	197	1			1								18-Sep-09	1st cycle for protocol road	
5	137.862	198	1			1								19-Sep-09	1st cycle for protocol road	
6	138.215	199			1	1								19-Sep-09	1st cycle for protocol road	
7	138.441	200	1			1								24-Sep-09	1st cycle for protocol road	
8	138.814	201	1			1								24-Sep-09	1st cycle for protocol road	
9	139.280	202	1			1								27-Sep-09	1st cycle for protocol road	
10	139.600	203					1		1					27-Sep-09	1st cycle for protocol road	
11	139.892	204	1			1								28-Sep-09	1st cycle for protocol road	
12	140.019	205	1			1								28-Sep-09	1st cycle for protocol road	
13																
14																
15																
CARRIED FORWARD :			59	10	6	75	7	9	0	16	0	3	0	3		

LINTASAN RESOURCES SDN. BHD.
MAINTENANCE OF FEDERAL ROADS - WEST COAST, SABAH
R05 CULVERT CLEARING RECORD

DISTRICT: BEAUFORT

ROUTE NO: 502

ROAD NAME: JALAN BEAUFORT - MENUKOK

MONTH: SEPTEMBER 2009

Item	Chainage	Culvert No.	Single Cell				Twin Cell				Multi Cell				Date of Clearing	REMARKS
			RCP (No.)	BC (No.)	CMP (No.)	Total (No.)	RCP (No.)	BC (No.)	CMP (No.)	Total (No.)	RCP (No.)	BC (No.)	CMP (No.)	Total (No.)		
BROUGHT FORWARD:			47	1	3	51	6	5	0	11	0	0	0	0		
1																
2																
3																
4																
5																
6																
7																
8																
9																
10																
11																
12																
13																
14																
15																
CARRIED FORWARD :			47	1	3	51	6	5	0	11	0	0	0	0		

LINTASAN RESOURCES SDN. BHD.
 MAINTENANCE OF FEDERAL ROADS - WEST COAST, SABAH

R05 CULVERT CLEARING RECORD

DISTRICT: KUALA PENYU

ROUTE NO: 502

ROAD NAME: JALAN BEAUFORT - MENUKOK

MONTH: SEPTEMBER 2009

Item	Chainage	Culvert No.	Single Cell				Twin Cell				Multi Cell				Date of Clearing	REMARKS
			RCP (No.)	BC (No.)	CMP (No.)	Total (No.)	RCP (No.)	BC (No.)	CMP (No.)	Total (No.)	RCP (No.)	BC (No.)	CMP (No.)	Total (No.)		
BROUGHT FORWARD:			146	0	0	146	54	0	0	54	0	2	0	2		
1																
2																
3																
4																
5																
6																
7																
8																
9																
10																
11																
12																
13																
14																
15																
CARRIED FORWARD :			146	0	0	146	54	0	0	54	0	2	0	2		

LINTASAN RESOURCES SDN. BHD.
BRIDGES
GRAND SUMMARY

MONTH: SEPTEMBER 2009

DISTRICT	ROUTE NO.	ROAD NAME	General Cleaning			Painting		
			Previous	Current	Cumm.	Previous	Current	Cumm.
			(No.)	(No.)	(No.)	(No.)	(No.)	(No.)
Kota Belud	01	Jalan Kota Kinabalu-Kudat	30	0	30	0	0	0
Kota Marudu	01	Jalan Kota Kinabalu-Kudat	9	0	9	0	0	0
Kudat	01	Jalan Kota Kinabalu-Kudat	2	0	2	0	0	0
Tuaran	01	Jalan Kota Kinabalu-Kudat	11	0	11	3	0	3
	22	Jalan Kota Kinabalu-Sandakan	0	0	0	0	0	0
	503	Jalan Berungis-Kota Belud	4	0	4	0	0	0
Kota Kinabalu	01	Jalan Kota Kinabalu-Kudat	12	0	12	4	0	4
	01	Jalan Kota Kinabalu-Sindumin	0	0	0	0	0	0
	501	Jalan Kota Kinabalu-Penampang-Lok Kawi	3	3	6	0	0	0
	606	Jalan Susur Sepangar Bay	1	1	2	0	1	1
	607	Jalan Masuk Ke Pelabuhan Baru	0	0	0	0	0	0
	608	Jalan Masuk Ke Lapangan Terbang Lama	0	0	0	0	0	0
Penampang	01	Jalan Kota Kinabalu-Sindumin	6	0	6	0	0	0
	500	Jalan Kota Kinabalu-Keningau-Tenom	10	4	14	0	0	0
	501	Jalan Kota Kinabalu-Penampang-Lok Kawi	1	0	1	0	0	0
Papar	01	Jalan Kota Kinabalu-Sindumin	15	3	18	0	0	0
Ranau	22	Jalan Kota Kinabalu-Sandakan	12	0	12	0	0	0
Tambunam	500	Jalan Kota Kinabalu-Keningau-Tenom	8	0	8	8	0	8
Keningau	500	Jalan Kota Kinabalu-Keningau-Tenom	9	2	11	9	0	9
Tenom	500	Jalan Kota Kinabalu-Keningau-Tenom	5	1	6	7	0	7
Beaufort	01	Jalan Kota Kinabalu-Sindumin	9	5	14	8	0	8
	502	Jalan Beaufort-Menumbok	8	0	8	4	0	4
Sipitang	01	Jalan Kota Kinabalu-Sindumin	3	0	3	3	0	3
Kuala Penyu	502	Jalan Beaufort-Menumbok	0	0	0	0	0	0
TOTAL			158	19	177	46	1	47

DISTRICT : PENAMPANG
ROUTE NO : 500 JALAN KK-KENINGAU-TENOM
LOCATION : CH11.544 (Sg. Babagon Bridge)

R05 BRIDGES



BEFORE



IN PROGRESS



AFTER

DISTRICT : BEAUFORT
ROUTE NO : 01 JALAN KOTA KINABALU - SINDUMIN
LOCATION : CH72.510 (KM74.270) - LHS

R05 BRIDGE



BEFORE



IN PROGRESS



AFTER

DISTRICT : BEAUFORT
ROUTE NO : 01 JALAN KOTA KINABALU - SINDUMIN
LOCATION : CH95.410 (KM97.170) - LHS

R05 BRIDGE



BEFORE



IN PROGRESS



AFTER

DISTRICT : SIPITANG
ROUTE NO : 01 JALAN KOTA KINABALU - SINDUMIN
LOCATION : CH138.924 (KM140.684) - RHS

R05 BRIDGE



BEFORE



IN PROGRESS



AFTER

LINTASAN RESOURCES SDN. BHD.
PRIVATISATION OF WEST COAST SABAH FEDERAL ROADS MAINTENANCE

SUMMARY - BRIDGES

MONTH : SEPTEMBER 2009

ITEM	DISTRICT	ROUTE NO	ROAD NAME	General Maintenance			Painting		
				Previous	Current	Cumm.	Previous	Current	Cumm.
				(No.)	(No.)	(No.)	(No.)	(No.)	(No.)
1	Kota Belud	01	Jalan Kota Kinabalu - Kudat	30	-	30	-	-	-
2	Kota Marudu	01	Jalan Kota Kinabalu - Kudat	9	-	9	-	-	-
3	Kudat	01	Jalan Kota Kinabalu - Kudat	2	-	2	-	-	-
TOTAL :				41	-	41	-	-	-

LINTASAN RESOURCES SDN. BHD.
 MAINTENANCE OF FEDERAL ROADS - WEST COAST, SABAH

R05 BRIDGES

DISTRICT: KOTA BELUD

ROUTE NO: 01

ROAD NAME: JALAN KOTA KINABALU - KUDAT

MONTH: SEPTEMBER 2009

Item	Chainage	Bridge Name	Cleaning					Greasing	Localised Painting (No.)	Date of Work Done	REMARKS
			Expansion Joints	Weep Holes	Parapets	Bearing Shelves	Markings	Vegetation	Steel Bearings		
BROUGHT FORWARD:		30									
1											
2											
3											
4											
5											
6											
7											
8											
9											
10											
11											
12											
13											
14											
15											
BALANCE END OF SEPT :		30							0		

LINTASAN RESOURCES SDN. BHD.
MAINTENANCE OF FEDERAL ROADS - WEST COAST, SABAH

R05 BRIDGES

DISTRICT: KOTA MARUDU

ROUTE NO: 01

ROAD NAME: JALAN KOTA KINABALU - KUDAT

MONTH: SEPTEMBER 2009

Item	Chainage	Bridge Name	Cleaning						Greasing	Localised Painting (No.)	Date of Work Done	REMARKS
			Expansion Joints	Weep Holes	Parapets	Bearing Shelves	Markings	Vegetation	Steel Bearings	Steel Bridges		
BROUGHT FORWARD:		9										
1												
2												
3												
4												
5												
6												
7												
8												
9												
10												
11												
12												
13												
14												
15												
BALANCE END OF SEPT :		9								0		

LINTASAN RESOURCES SDN. BHD.
 MAINTENANCE OF FEDERAL ROADS - WEST COAST, SABAH

R05 BRIDGES

DISTRICT: KUDAT

ROUTE NO: 01

ROAD NAME: JALAN KOTA KINABALU - KUDAT

MONTH: SEPTEMBER 2009

Item	Chainage	Bridge Name	Cleaning						Greasing	Localised Painting (No.)	Date of Work Done	REMARKS
			Expansion Joints	Weep Holes	Parapets	Bearing Shelves	Markings	Vegetation	Steel Bearings	Steel Bridges		
BROUGHT FORWARD:		2										
1												
2												
3												
4												
5												
6												
7												
8												
9												
10												
11												
12												
13												
14												
15												
BALANCE END OF SEPT :		2								0		

LINTASAN RESOURCES SDN. BHD.
PRIVATISATION OF WEST COAST SABAH FEDERAL ROADS MAINTENANCE

SUMMARY - BRIDGES

Month: September 2009

ITEM	DISTRICT	ROUTE NO	ROAD NAME	General Maintenance			Painting		
				Previous	Current	Cumm.	Previous	Current	Cumm.
				(No.)	(No.)	(No.)	(No.)	(No.)	(No.)
1	Kota Kinabalu	01	Jalan Kota Kinabalu - Kudat	12	-	12	4	-	4
2	Tuaran	01	Jalan Kota Kinabalu - Kudat	11	-	11	3	-	3
3	Tuaran	22	Jalan Kota Kinabalu - Sandakan	-	-	-	-	-	-
4	Tuaran	503	Jalan Berungis - Kota Belud	4	-	4	-	-	-
5	Kota Kinabalu	606	Jalan Susur Sepangar Bay	1	1	2	-	1	1
6	Kota Kinabalu	607	Jalan Masuk Ke Pelabuhan Baru, KK	-	-	-	-	-	-
TOTAL :				28	1	29	7	1	8

LINTASAN RESOURCES SDN. BHD.
 MAINTENANCE OF FEDERAL ROADS - WEST COAST, SABAH

R05 BRIDGES

DISTRICT: TUARAN
ROUTE NO: 01
ROAD NAME: JALAN KOTA KINABALU - KUDAT
MONTH: SEPTEMBER 2009

Item	Chainage	Bridge Name	Cleaning						Greasing	Localised Painting (No.)	Date of Work Done	REMARKS
			Expansion Joints	Weep Holes	Parapets	Bearing Shelves	Markings	Vegetation	Steel Bearings	Steel Bridges		
BROUGHT FORWARD:		11								3		
TOTAL :		11								3		

LINTASAN RESOURCES SDN. BHD.
MAINTENANCE OF FEDERAL ROADS - WEST COAST, SABAH

R05 BRIDGES

DISTRICT: TUARAN
ROUTE NO: 503
ROAD NAME: JALAN BERUNGIS - KOTA BELUD
MONTH: SEPTEMBER 2009

Item	Chainage	Bridge Name	Cleaning					Greasing	Localised Painting (No.)		Date of Work Done	REMARKS
			Expansion Joints	Weep Holes	Parapets	Bearing Shelves	Markings	Vegetation	Steel Bearings	Steel Bridges		
BROUGHT FORWARD:		4							-			
TOTAL :		4							-			

LINTASAN RESOURCES SDN. BHD.
 PRIVATISATION OF WEST COAST SABAH FEDERAL ROADS MAINTENANCE

SUMMARY - BRIDGES

MONTH: SEPTEMBER 2009

ITEM	DISTRICT	ROUTE NO	ROAD NAME	General Maintenance			Painting		
				Previous	Current	Cumm.	Previous	Current	Cumm.
				(No.)	(No.)	(No.)	(No.)	(No.)	(No.)
1	Ranau	22	Jalan Kota Kinabalu - Sandakan	12	0	12	0	0	0
TOTAL :				12	0	12	0	0	0

LINTASAN RESOURCES SDN. BHD.
PRIVATISATION OF WEST COAST SABAH FEDERAL ROADS MAINTENANCE

SUMMARY - BRIDGES

Month: SEPTEMBER 2009

ITEM	DISTRICT	ROUTE NO	ROAD NAME	General Maintenance			Painting		
				Previous	Current	Cumm.	Previous	Current	Cumm.
				(No.)	(No.)	(No.)	(No.)	(No.)	(No.)
1	Kota Kinabalu	01	Jalan Kota Kinabalu - Sindumin	-	-	-	-	-	-
2	Penampang	01	Jalan Kota Kinabalu - Sindumin	6	-	6	-	-	-
3	Papar	01	Jalan Kota Kinabalu - Sindumin	15	3	18	-	-	-
4	Penampang	500	Jalan Kota Kinabalu - Keningau - Tenom	10	4	14	-	-	-
5	Kota Kinabalu	501	Jalan Kota Kinabalu - Penampang - Lok Kawi	3	3	6	-	-	-
6	Penampang	501	Jalan Kota Kinabalu - Penampang - Lok Kawi	1	-	1	-	-	-
7	Kota Kinabalu	608	Jalan Masuk Ke Lapangan Terbang Lama, KK	-	-	-	-	-	-
TOTAL :				35	10	45	-	-	-

LINTASAN RESOURCES SDN. BHD.
MAINTENANCE OF FEDERAL ROADS - WEST COAST, SABAH

R05 BRIDGES

DISTRICT: PAPAR
ROUTE NO: 01
ROAD NAME: JALAN KOTA KINABALU-SINDUMIN
MONTH: SEPTEMBER 2009

Item	Chainage	Bridge Name	Cleaning						Greasing	Localised Painting (No.)	Date of Work Done	REMARKS	
			Expansion Joints	Weep Holes	Parapets	Bearing Shelves	Markings	Vegetation	Steel Bearings	Steel Bridges			
BROUGHT FORWARD:		15								0			
1	65.960	Bonggawan Kecil Bridge	1	√	√	√	√	√	√	N/A	-	11 Sep 09	2nd cycle for Normal Road
2	67.176	Bonggawan Besar Bridge	1	√	√	√	√	√	√	N/A	-	11 Sep 09	2nd cycle for Normal Road
3	38.410	Simpudu Bridge/Papar/Datuk Sallel	1	√	√	√	√	√	√	N/A	-	18 Sep 09	1st cycle for Normal Road
TOTAL:		18								0			

LINTASAN RESOURCES SDN. BHD.
MAINTENANCE OF FEDERAL ROADS - WEST COAST, SABAH

R05 BRIDGES

DISTRICT: PENAMPANG
ROUTE NO: 500
ROAD NAME: JALAN KK-KENINGAU-TENOM
MONTH: SEPTEMBER 2009

Item	Chainage	Bridge Name	Cleaning						Greasing	Localised Painting (No.)	Date of Work Done	REMARKS	
			Expansion Joints	Weep Holes	Parapets	Bearing Shelves	Markings	Vegetation	Steel Bearings	Steel Bridges			
BROUGHT FORWARD:		10								0			
1	19.020	Sg. Moyog Bridge	1	√	√	√	√	√	√	N/A	-	08 Sep 09	1st cycle for Normal Road
2	16.820	Sg. Kibunut Bridge	1	√	√	√	√	√	√	N/A	-	10 Sep 09	1st cycle for Normal Road
3	11.544	Sg. Babagon Bridge	1	√	√	√	√	√	√	N/A	-	14 Sep 09	1st cycle for Normal Road
4	8.024	Sg. Kipovo Bridge/Mansiang	1	√	√	√	√	√	√	N/A	-	17 Sep 09	1st cycle for Normal Road
TOTAL:		14									0		

LINTASAN RESOURCES SDN. BHD.
 MAINTENANCE OF FEDERAL ROADS - WEST COAST, SABAH

R05 BRIDGES

DISTRICT: KOTA KINABALU
ROUTE NO: 501
ROAD NAME: JALAN KK-PENAMPANG-LOK KAWI
MONTH: SEPTEMBER 2009

Item	Chainage	Bridge Name	Cleaning						Greasing	Localised Painting (No.)	Date of Work Done	REMARKS	
			Expansion Joints	Weep Holes	Parapets	Bearing Shelves	Markings	Vegetation	Steel Bearings	Steel Bridges			
BROUGHT FORWARD:		3								0			
1	1.265	Taman Fortuna Bridge A	1	√	√	√	√	√	√	N/A	-	14 Sep 09	1st cycle for Normal Road
2	1.345	Taman Fortuna Bridge B	1	√	√	√	√	√	√	N/A	-	15 Sep 09	1st cycle for Normal Road
3	1.965	Kinamount Bridge	1	√	√	√	√	√	√	N/A	-	16 Sep 09	1st cycle for Normal Road
TOTAL:		6								0			

LINTASAN RESOURCES SDN. BHD.
 MAINTENANCE OF FEDERAL ROADS - WEST COAST, SABAH

R05 BRIDGES

DISTRICT: PENAMPANG
ROUTE NO: 501
ROAD NAME: JALAN KK-PENAMPANG-LOK KAWI
MONTH: SEPTEMBER 2009

Item	Chainage	Bridge Name	Cleaning					Greasing	Localised Painting (No.)	Date of Work Done	REMARKS
			Expansion Joints	Weep Holes	Parapets	Bearing Shelves	Markings	Vegetation	Steel Bearings		
BROUGHT FORWARD:		1							0		
TOTAL:		1							0		

LINTASAN RESOURCES SDN. BHD.
PRIVATISATION OF WEST COAST SABAH FEDERAL ROADS MAINTENANCE

SUMMARY - BRIDGES

Month : SEPTEMBER 2009

ITEM	DISTRICT	ROUTE NO	ROAD NAME	General Maintenance			Painting		
				Previous	Current	Cumm.	Previous	Current	Cumm.
				(No.)	(No.)	(No.)	(No.)	(No.)	(No.)
1	Tambunan	500	Jalan Kota Kinabalu - Keningau - Tenom	8	-	8	8	-	8
2	Keningau	500	Jalan Kota Kinabalu - Keningau - Tenom	9	2	11	9	-	9
3	Tenom	500	Jalan Kota Kinabalu - Keningau - Tenom	5	1	6	7	-	7
TOTAL :				22	3	25	24	-	24

LINTASAN RESOURCES SDN. BHD.
 MAINTENANCE OF FEDERAL ROADS - WEST COAST, SABAH

R05 BRIDGES

DISTRICT: TAMBUNAN
ROUTE NO: 500
ROAD NAME: JALAN KOTA KINABALU - KENINGAU - TENOM
MONTH: September 2009

Item	Chainage	Bridge Name	Cleaning					Greasing	Localised Painting (No.)	Date of Work Done	REMARKS
			Expansion Joints	Weep Holes	Parapets	Bearing Shelves	Markings	Vegetation	Steel Bearings		
BROUGHT FORWARD :		8							8		
TOTAL :		8							8		

LINTASAN RESOURCES SDN. BHD.
 MAINTENANCE OF FEDERAL ROADS - WEST COAST, SABAH

R05 BRIDGES

DISTRICT: KENINGAU

ROUTE NO: 500

ROAD NAME: JALAN KOTA KINABALU - KENINGAU - TENOM

MONTH: September 2009

Item	Chainage	Bridge Name	Cleaning						Greasing	Localised Painting (No.)	Date of Work Done	REMARKS
			Expansion Joints	Weep Holes	Parapets	Bearing Shelves	Markings	Vegetation	Steel Bearings	Steel Bridges		
BROUGHT FORWARD:		9							9			
1	121.486	Jambatan Pampang	1	✓	✓	✓	✓	✓	✓		07 Sep 09	1st cycle protocol road
2	118.762	Jambatan Liawan	1	✓	✓	✓	✓	✓	✓		17 Sep 09	1st cycle protocol road
TOTAL :		11								9		

LINTASAN RESOURCES SDN. BHD.
MAINTENANCE OF FEDERAL ROADS - WEST COAST, SABAH
R05 BRIDGES

DISTRICT: TENOM
ROUTE NO: 500
ROAD NAME: JALAN KOTA KINABALU - KENINGAU - TENOM
MONTH: September 2009

Item	Chainage	Bridge Name	Cleaning						Greasing	Localised Painting (No.)	Date of Work Done	REMARKS
			Expansion Joints	Weep Holes	Parapets	Bearing Shelves	Markings	Vegetation	Steel Bearings	Steel Bridges		
BROUGHT FORWARD:		5							7			
1	163.485	Jambatan Tun Mustafa	1	✓	✓	✓	✓	✓			01 Sep 09	1st cycle protocol road
TOTAL :		6							7			

LINTASAN RESOURCES SDN. BHD.
PRIVATISATION OF WEST COAST SABAH FEDERAL ROADS MAINTENANCE

SUMMARY - BRIDGES

Month : SEPTEMBER 2009

ITEM	DISTRICT	ROUTE NO	ROAD NAME	General Maintenance			Painting		
				Previous	Current	Cumm.	Previous	Current	Cumm.
				(No.)	(No.)	(No.)	(No.)	(No.)	(No.)
1	Beaufort	01	Jalan Kota Kinabalu - Sindumin	9	5	14	8	-	8
2	Sipitang	01	Jalan Kota Kinabalu - Sindumin	3	1	4	3	-	3
3	Beaufort	502	Jalan Beaufort - Menumbok	8	-	8	4	-	4
4	Kuala Penyu	502	Jalan Beaufort - Menumbok (no bridge)	-	-	-	-	-	-
TOTAL :				20	6	26	15	-	15

LINTASAN RESOURCES SDN. BHD.
 MAINTENANCE OF FEDERAL ROADS - WEST COAST, SABAH

R05 BRIDGES

DISTRICT: BEAUFORT

ROUTE NO: 502

ROAD NAME: JALAN BEAUFORT - MENUMBOK

MONTH: SEPTEMBER 2009

Item	Chainage	Bridge Name	Cleaning					Greasing	Localised Painting (No.)	Date of Work Done	REMARKS
			Expansion Joints	Weep Holes	Parapets	Bearing Shelves	Markings	Vegetation	Steel Bearings		
BROUGHT FORWARD:		8							4		
CARRIED FORWARD:		8							4		

R 07

**PENYENGGARAAN
LONGKANG
(DRAINAGE)**

DISTRICT : KUDAT
ROUTE NO : 01 - JALAN KOTA KINABALU - KUDAT
LOCATION : CH189.400(RHS)

R07 - DRAINAGE CLEARING



BEFORE



IN PROGRESS



AFTER

DISTRICT : KUDAT
ROUTE NO : 01 - JALAN KOTA KINABALU - KUDAT
LOCATION : CH188.240(RHS)

R07 - DRAINAGE CLEARING



BEFORE



IN PROGRESS



AFTER

DISTRICT : KENINGAU
ROUTE NO : 500 - JALAN KOTA KINABALU - KENINGAU - TENOM
LOCATION : CH 118.200 - CH 118.600 @ RHS

R07 DRAINAGE CLEARING



BEFORE



IN PROGRESS



AFTER

DISTRICT : BEAUFORT
ROUTE NO : 01 JALAN KOTA KINABALU - SINDUMIN
LOCATION : CH92.250 (KM94.010) - LHS

R05 DRAINAGE



BEFORE



IN PROGRESS



AFTER

LINTASAN RESOURCES SDN. BHD.
DRAINAGE CLEARING
GRAND SUMMARY

MONTH: SEPTEMBER 2009

DISTRICT	ROUTE NO.	ROAD NAME	Earth Drain			Lined Drain		
			Previous	Current	Cumm.	Previous	Current	Cumm.
			(m)	(m)	(m)	(m)	(m)	(m)
Kota Belud	01	Jalan Kota Kinabalu-Kudat	76,776	0	76,776	49,279	0	49,278.6
Kota Marudu	01	Jalan Kota Kinabalu-Kudat	43,027	0	43,027	4,805	0	4,805
Kudat	01	Jalan Kota Kinabalu-Kudat	45,894	0	45,894	7,356	3,878	11,234
Tuaran	01	Jalan Kota Kinabalu-Kudat	34,199	1,023	35,222	82,881	2,814	85,695
	22	Jalan Kota Kinabalu-Sandakan	0	0	0	85,126	30,586	115,712
	503	Jalan Berungis-Kota Belud	6,000	0	6,000	70,800	0	70,800
Kota Kinabalu	01	Jalan Kota Kinabalu-Kudat	34,462	0	34,462	90,962	0	90,962
	01	Jalan Kota Kinabalu-Sindumin	110	55	165	8,734	4,955	13,689
	501	Jalan Kota Kinabalu-Penampang-Lok Kawi	304	0	304	3,908	0	3,908
	606	Jalan Susur Sepangar Bay	5,305	0	5,305	17,283	0	17,283
	607	Jalan Masuk Ke Pelabuhan Baru	0	0	0	1,032	0	1,032
	608	Jalan Masuk Ke Lapangan Terbang Lama	0	0	0	2,884	1,442	4,326
Penampang	01	Jalan Kota Kinabalu-Sindumin	18,208	0	18,208	22,116	0	22,116
	500	Jalan Kota Kinabalu-Keningau-Tenom	15,714	1,260	16,974	61,501	22,574	84,075
	501	Jalan Kota Kinabalu-Penampang-Lok Kawi	12,956	0	12,956	26,383	0	26,383
Papar	01	Jalan Kota Kinabalu-Sindumin	34,084	8,209	42,293	1,268	0	1,268
Ranau	22	Jalan Kota Kinabalu-Sandakan	46,787	0	46,787	101,718	12,969	114,687
Tambunam	500	Jalan Kota Kinabalu-Keningau-Tenom	37,989	1,570	39,559	86,903	3,109	90,012
Keningau	500	Jalan Kota Kinabalu-Keningau-Tenom	32,948	5,266	38,214	20,830	3,700	24,530
Tenom	500	Jalan Kota Kinabalu-Keningau-Tenom	5,735	447	6,182	17,839	3,862	21,701
Beaufort	01	Jalan Kota Kinabalu-Sindumin	55,478	19,268	74,746	9,078	2,471	11,549
	502	Jalan Beaufort-Menumbok	74,070	0	74,070	130	0	130
Sipitang	01	Jalan Kota Kinabalu-Sindumin	19,771	3,214	22,985	14,661	2,836	17,497
Kuala Penyu	502	Jalan Beaufort-Menumbok	41,740	0	41,740	46,400	0	46,400
TOTAL			641,557	40,312	681,869	833,876	95,196	929,072

LINTASAN RESOURCES SDN. BHD.
PRIVATISATION OF WEST COAST SABAH FEDERAL ROADS MAINTENANCE

SUMMARY - DRAINAGE CLEARING

MONTH : SEPTEMBER 2009

ITEM	DISTRICT	ROUTE NO	ROAD NAME	Earth Drain			Lined Drain		
				Previous	Current	Cumm.	Previous	Current	Cumm.
				(m)	(m)	(m)	(m)	(m)	(m)
1	Kota Belud	01	Jalan Kota Kinabalu - Kudat	76,776	-	76,776	49,278.6	-	49,278.6
2	Kota Marudu	01	Jalan Kota Kinabalu - Kudat	43,027	-	43,027	4,805	-	4,805
3	Kudat	01	Jalan Kota Kinabalu - Kudat	45,894	-	45,894	7,356	3,878	11,234
TOTAL :				165,697	-	165,697	61,440	3,878.0	65,317.6

LINTASAN RESOURCES SDN. BHD.
 MAINTENANCE OF FEDERAL ROADS - WEST COAST, SABAH

R07 DRAINAGE CLEARING RECORD

DISTRICT: KOTA BELUD
 ROUTE NO: 01
 ROAD NAME: JALAN KOTA KINABALU - KUDAT
 MONTH: SEPTEMBER 2009

Item	CHAINAGE		Earth Drain				Lined Drain				Date of Clearing	REMARKS
	From	To	Left Side (m)	Median (m)	Right Side (m)	Total Length (m)	Left Side (m)	Median (m)	Right Side (m)	Total Length (m)		
BROUGHT FORWARD :			35191	0	41585	76776	27866	2469.6	18943	49278.6		
1												
2												
3												
4												
5												
6												
7												
8												
9												
10												
11												
12												
13												
14												
15												
BALANCE END OF SEPT :			35191	0	41585	76776	27866	2469.6	18943	49278.6		

LINTASAN RESOURCES SDN. BHD.
 MAINTENANCE OF FEDERAL ROADS - WEST COAST, SABAH

R07 DRAINAGE CLEARING RECORD

DISTRICT: KOTA MARUDU
ROUTE NO: 01
ROAD NAME: JALAN KOTA KINABALU - KUDAT
MONTH: SEPTEMBER 2009

Item	CHAINAGE		Earth Drain				Lined Drain				Date of Clearing	REMARKS
	From	To	Left Side (m)	Median (m)	Right Side (m)	Total Length (m)	Left Side (m)	Median (m)	Right Side (m)	Total Length (m)		
BROUGHT FORWARD :			19485	0	23542	43027	805	0	4000	4805		
1												
2												
3												
4												
5												
6												
7												
8												
9												
10												
11												
12												
13												
14												
15												
BALANCE END OF SEPT :			19485	0	23542	43027	805	0	4000	4805		

LINTASAN RESOURCES SDN. BHD.
 MAINTENANCE OF FEDERAL ROADS - WEST COAST, SABAH

R07 DRAINAGE CLEARING RECORD

DISTRICT: KUDAT
 ROUTE NO: 01
 ROAD NAME: JALAN KOTA KINABALU - KUDAT
 MONTH: SEPTEMBER 2009

Item	CHAINAGE		Earth Drain				Lined Drain				Date of Clearing	REMARKS
	From	To	Left Side (m)	Median (m)	Right Side (m)	Total Length (m)	Left Side (m)	Median (m)	Right Side (m)	Total Length (m)		
BROUGHT FORWARD :			24404	0	21490	45894	3468	0	3888	7356		
1	190.570					0			30	30	14 Sep 09	Protocol 1st Cycle
2	189.480	189.300				0			100	100	14 Sep 09	"
3	189.480	189.000				0	480			480	15 Sep 09	"
4	188.090	187.030				0			60	60	16 Sep 09	"
5	187.930	187.880				0			50	50	16 Sep 09	"
6	188.382	188.102				0	275			275	16 Sep 09	"
7	187.830	185.727				0			2223	2223	17 Sep 09	"
8	187.192	186.632				0	660			660	18 Sep 09	"
9												
10												
11												
12												
13												
14												
15												
BALANCE END OF SEPT :			24404	0	21490	45894	4883	0	6351	11234		

LINTASAN RESOURCES SDN. BHD.
 PRIVATISATION OF WEST COAST SABAH FEDERAL ROADS MAINTENANCE

SUMMARY - DRAINAGE CLEARING

Month: September 2009

ITEM	DISTRICT	ROUTE NO	ROAD NAME	Earth Drain			Lined Drain		
				Previous	Current	Cumm.	Previous	Current	Cumm.
				(m)	(m)	(m)	(m)	(m)	(m)
1	Kota Kinabalu	01	Jalan Kota Kinabalu - Kudat	34,462.00	-	34,462.00	90,962.00	-	90,962.00
2	Tuaran	01	Jalan Kota Kinabalu - Kudat	34,199.00	1,023.00	35,222.00	82,881.00	2,814.00	85,695.00
3	Tuaran	22	Jalan Kota Kinabalu - Sandakan	-	-	-	85,126.00	30,586.00	115,712.00
4	Tuaran	503	Jalan Berungis - Kota Belud	6,000.00	-	6,000.00	70,800.00	-	70,800.00
5	Kota Kinabalu	606	Jalan Susur Sepangar Bay	5,305.00	-	5,305.00	17,283.00	-	17,283.00
6	Kota Kinabalu	607	Jalan Masuk Ke Pelabuhan Baru, KK	-	-	-	1,032.00	-	1,032.00
TOTAL :				79,966.00	1,023.00	80,989.00	348,084.00	33,400.00	381,484.00

LINTASAN RESOURCES SDN. BHD.
 MAINTENANCE OF FEDERAL ROADS - WEST COAST, SABAH
R07 DRAINAGE CLEARING RECORD

DISTRICT: KOTA KINABALU
ROUTE NO: 01
ROAD NAME: JALAN KOTA KINABALU - KUDAT
MONTH: SEPTEMBER 2009

Item	CHAINAGE		Earth Drain				Lined Drain				Date of Clearing	REMARKS
	From	To	Left Side (m)	Median (m)	Right Side (m)	Total Length (m)	Left Side (m)	Median (m)	Right Side (m)	Total Length (m)		
BROUGHT FORWARD :			11,880	0	22,582	34,462	37,888	22,073	31,001	90,962		
TOTAL :			11,880	0	22,582	34,462	37,888	22,073	31,001	90,962		

LINTASAN RESOURCES SDN. BHD.
MAINTENANCE OF FEDERAL ROADS - WEST COAST, SABAH
R07 DRAINAGE CLEARING RECORD

DISTRICT: TUARAN

ROUTE NO: 01

ROAD NAME: JALAN KOTA KINABALU - KUDAT

MONTH: SEPTEMBER 2009

Item	CHAINAGE		Earth Drain				Lined Drain				Date of Clearing	REMARKS
	From	To	Left Side (m)	Median (m)	Right Side (m)	Total Length (m)	Left Side (m)	Median (m)	Right Side (m)	Total Length (m)		
BROUGHT FORWARD :			17,310	0	16,889	34,199	32,411	12,848	37,622	82,881		
1	28.733	28.760					27			27	23 Sep 09	
2	28.860	28.900	40			40					23 Sep 09	
3	28.913	28.950	37			37					23 Sep 09	
4	28.982	29.084					102			102	23 Sep 09	
5	28.982	29.154	172			172					23 Sep 09	
6	29.154	29.223					69			69	27 Sep 09	
7	29.223	29.260	37			37					27 Sep 09	
8	29.260	29.340	80			80					27 Sep 09	
9	29.410	29.700					290			290	30 Sep 09	
10	29.948	30.169	221			221					30 Sep 09	
11	30.207	30.291	84			84					30 Sep 09	
12	30.291	30.385					94			94	30 Sep 09	
13	30.385	30.425					40			40	30 Sep 09	
14	28.772	29.181						409		409	30 Sep 09	
15	29.274	29.650						376		376	30 Sep 09	
CARRIED FORWARD :			17,981	0	16,889	34,870	33,033	13,633	37,622	84,288		

LINTASAN RESOURCES SDN. BHD.
 MAINTENANCE OF FEDERAL ROADS - WEST COAST, SABAH
R07 DRAINAGE CLEARING RECORD

DISTRICT: TUARAN
ROUTE NO: 01
ROAD NAME: JALAN KOTA KINABALU - KUDAT
MONTH: SEPTEMBER 2009

Item	CHAINAGE		Earth Drain				Lined Drain				Date of Clearing	REMARKS
	From	To	Left Side (m)	Median (m)	Right Side (m)	Total Length (m)	Left Side (m)	Median (m)	Right Side (m)	Total Length (m)		
BROUGHT FORWARD :			17,981	0	16,889	34,870	33,033	13,633	37,622	84,288		
16	30.400	30.534						134		134	30 Sep 09	
17	28.944	28.984						40		40	23 Sep 09	
18	28.984	29.222						238		238	23 Sep 09	
19	29.222	29.410						188		188	23 Sep 09	
20	29.410	29.500						90		90	27 Sep 09	
21	29.500	29.778			278	278					30 Sep 09	
22	29.778	30.160						382		382	30 Sep 09	
23	30.226	30.300			74	74					30 Sep 09	
24	30.300	30.635						335		335	30 Sep 09	
TOTAL :			17,981	0	17,241	35,222	33,033	13,767	38,895	85,695		

LINTASAN RESOURCES SDN. BHD.
 MAINTENANCE OF FEDERAL ROADS - WEST COAST, SABAH
R07 DRAINAGE CLEARING RECORD

DISTRICT: TUARAN
ROUTE NO: 22
ROAD NAME: JALAN KOTA KINABALU - SANDAKAN
MONTH: SEPTEMBER 2009

Item	CHAINAGE		Earth Drain				Lined Drain				Date of Clearing	REMARKS
	From	To	Left Side (m)	Median (m)	Right Side (m)	Total Length (m)	Left Side (m)	Median (m)	Right Side (m)	Total Length (m)		
BROUGHT FORWARD :			0	0	0	0	42,563	0	42,563	85,126		
1	0.000	1.500					1,500		1,500	3,000	01 Sep 09	
2	1.500	3.000					1,500		1,500	3,000	04 Sep 09	
3	3.000	4.500					1,500		1,500	3,000	08 Sep 09	
4	4.500	6.000					1,500		1,500	3,000	11 Sep 09	
5	6.000	7.500					1,500		1,500	3,000	14 Sep 09	
6	7.500	9.000					1,500		1,500	3,000	17 Sep 09	
7	9.000	11.500					2,500		2,500	5,000	24 Sep 09	
8	11.500	13.000					1,500		1,500	3,000	26 Sep 09	
9	13.000	15.293					2,293		2,293	4,586	30 Sep 09	
TOTAL :			0	0	0	0	57,856	0	57,856	115,712		

LINTASAN RESOURCES SDN. BHD.
 MAINTENANCE OF FEDERAL ROADS - WEST COAST, SABAH
R07 DRAINAGE CLEARING RECORD

DISTRICT: TUARAN
ROUTE NO: 503
ROAD NAME: JALAN BERUNGIS - KOTA BELUD
MONTH: SEPTEMBER 2009

Item	CHAINAGE		Earth Drain				Lined Drain				Date of Clearing	REMARKS
	From	To	Left Side (m)	Median (m)	Right Side (m)	Total Length (m)	Left Side (m)	Median (m)	Right Side (m)	Total Length (m)		
BROUGHT FORWARD :			3,000	0	3,000	6,000	35,400	0	35,400	70,800		
TOTAL :			3,000	0	3,000	6,000	35,400	0	35,400	70,800		

LINTASAN RESOURCES SDN. BHD.
 MAINTENANCE OF FEDERAL ROADS - WEST COAST, SABAH
R07 DRAINAGE CLEARING RECORD

DISTRICT: KOTA KINABALU

ROUTE NO: 606

ROAD NAME: JALAN SUSUR SEPANGAR BAY

MONTH: SEPTEMBER 2009

Item	CHAINAGE		Earth Drain				Lined Drain				Date of Clearing	REMARKS
	From	To	Left Side (m)	Median (m)	Right Side (m)	Total Length (m)	Left Side (m)	Median (m)	Right Side (m)	Total Length (m)		
BROUGHT FORWARD :			860	3,217	1,228	5,305	8,009	3,180	6,094	17,283		
TOTAL :			860	3,217	1,228	5,305	8,009	3,180	6,094	17,283		

LINTASAN RESOURCES SDN. BHD.
 MAINTENANCE OF FEDERAL ROADS - WEST COAST, SABAH
R07 DRAINAGE CLEARING RECORD

DISTRICT: KOTA KINABALU
ROUTE NO: 607
ROAD NAME: JALAN MASUK KE PELABUHAN BARU, KK
MONTH: SEPTEMBER 2009

Item	CHAINAGE		Earth Drain				Lined Drain				Date of Clearing	REMARKS
	From	To	Left Side (m)	Median (m)	Right Side (m)	Total Length (m)	Left Side (m)	Median (m)	Right Side (m)	Total Length (m)		
BROUGHT FORWARD :			0	0	0	0	572	0	460	1,032		
TOTAL :			0	0	0	0	572	0	460	1,032		

LINTASAN RESOURCES SDN. BHD.
 PRIVATISATION OF WEST COAST SABAH FEDERAL ROADS MAINTENANCE

SUMMARY - DRAINAGE CLEARING

MONTH: SEPTEMBER 2009

ITEM	DISTRICT	ROUTE NO	ROAD NAME	Earth Drain			Lined Drain		
				Previous	Current	Cumm.	Previous	Current	Cumm.
				(m)	(m)	(m)	(m)	(m)	(m)
1	Ranau	22	Jalan Kota Kinabalu - Sandakan	46,787.00	0.00	46,787.00	101,718.00	12,969.00	114,687.00
TOTAL :				46,787.00	0.00	46,787.00	101,718.00	12,969.00	114,687.00

LINTASAN RESOURCES SDN. BHD.
MAINTENANCE OF FEDERAL ROADS - WEST COAST, SABAH
R07 DRAINAGE CLEARING RECORD

DISTRICT: Ranau

ROUTE NO: 22

ROAD NAME: Jalan Kota Kinabalu - Sandakan

MONTH: September 2009

Item	CHAINAGE		Earth Drain				Lined Drain				Date of Clearing	REMARKS
	From	To	Left Side (m)	Median (m)	Right Side (m)	Total Length (m)	Left Side (m)	Median (m)	Right Side (m)	Total Length (m)		
BROUGHT FORWARD FROM AUGUST 2009:			27,159.00	0.00	19,628.00	46,787.00	63,106.00	0.00	38,612.00	101,718.00		
1	42.864	43.098				0.00	234.00			234.00	#####	
2	43.098	43.400				0.00	302.00			302.00	#####	
3	43.400	43.530				0.00	130.00			130.00	#####	
4	43.530	43.844				0.00	314.00			314.00	#####	
5	43.844	44.140				0.00	296.00			296.00	#####	
6	43.844	44.140				0.00			296.00	296.00	#####	
7	44.140	44.348				0.00	208.00			208.00	#####	
8	44.348	44.400				0.00			52.00	52.00	#####	
9	44.400	45.230				0.00			830.00	830.00	#####	
10	45.026	45.168				0.00	142.00			142.00	#####	
11	45.230	45.300				0.00			70.00	70.00	#####	
12	45.104	45.379				0.00	275.00			275.00	#####	
13	45.300	46.144				0.00			844.00	844.00	#####	
14	45.400	45.404				0.00	4.00			4.00	#####	
15	45.404	45.504				0.00	100.00			100.00	#####	
CARRIED FORWARD :			27,159.00	0.00	19,628.00	46,787.00	65,111.00	0.00	40,704.00	105,815.00		

LINTASAN RESOURCES SDN. BHD.
MAINTENANCE OF FEDERAL ROADS - WEST COAST, SABAH
R07 DRAINAGE CLEARING RECORD

DISTRICT: Ranau

ROUTE NO: 22

ROAD NAME: Jalan Kota Kinabalu - Sandakan

MONTH: September 2009

Item	CHAINAGE		Earth Drain				Lined Drain				Date of Clearing	REMARKS
	From	To	Left Side (m)	Median (m)	Right Side (m)	Total Length (m)	Left Side (m)	Median (m)	Right Side (m)	Total Length (m)		
BROUGHT FORWARD :			27,159.00	0.00	19,628.00	46,787.00	65,111.00	0.00	40,704.00	105,815.00		
16	45.615	45.696				0.00	81.00			81.00	#####	
17	45.930	46.044				0.00	114.00			114.00	#####	
18	46.144	46.400				0.00			256.00	256.00	#####	
19	46.225	46.400				0.00	175.00			175.00	#####	
20	46.400	46.439				0.00	39.00			39.00	#####	
21	46.400	46.439				0.00			39.00	39.00	#####	
22	46.439	46.772				0.00			333.00	333.00	#####	
23	46.772	47.039				0.00			267.00	267.00	#####	
24	47.039	47.349				0.00			310.00	310.00	#####	
25	47.349	47.400				0.00			51.00	51.00	#####	
26	47.400	47.554				0.00			154.00	154.00	#####	
27	47.554	47.671				0.00			117.00	117.00	#####	
28	47.671	47.795				0.00			124.00	124.00	#####	
29	47.795	48.115				0.00			320.00	320.00	#####	
30	48.115	48.339				0.00			224.00	224.00	#####	
CARRIED FORWARD :			27,159.00	0.00	19,628.00	46,787.00	65,520.00	0.00	42,899.00	108,419.00		

LINTASAN RESOURCES SDN. BHD.
MAINTENANCE OF FEDERAL ROADS - WEST COAST, SABAH
R07 DRAINAGE CLEARING RECORD

DISTRICT: Ranau

ROUTE NO: 22

ROAD NAME: Jalan Kota Kinabalu - Sandakan

MONTH: September 2009

Item	CHAINAGE		Earth Drain				Lined Drain				Date of Clearing	REMARKS
	From	To	Left Side (m)	Median (m)	Right Side (m)	Total Length (m)	Left Side (m)	Median (m)	Right Side (m)	Total Length (m)		
BROUGHT FORWARD :			27,159.00	0.00	19,628.00	46,787.00	65,520.00	0.00	42,899.00	108,419.00		
31	48.400	48.444				0.00			44.00	44.00	#####	
32	48.444	48.709				0.00			265.00	265.00	#####	
33	48.439	49.247				0.00			808.00	808.00	#####	
34	49.247	49.400				0.00			153.00	153.00	#####	
35	49.400	49.410				0.00	10.00			10.00	#####	
36	49.797	50.207				0.00	410.00			410.00	#####	
37	50.211	50.400				0.00	189.00			189.00	#####	
38	50.400	50.469				0.00	69.00			69.00	#####	
39	50.400	50.577				0.00			177.00	177.00	#####	
40	50.469	50.720				0.00	251.00			251.00	#####	
41	50.577	50.700				0.00			123.00	123.00	#####	
42	50.720	51.015				0.00	295.00			295.00	#####	
43	51.015	51.200				0.00	185.00			185.00	#####	
44	51.300	51.400				0.00	100.00			100.00	#####	
45	51.400	51.527				0.00	127.00			127.00	#####	
CARRIED FORWARD :			27,159.00	0.00	19,628.00	46,787.00	67,156.00	0.00	44,469.00	111,625.00		

LINTASAN RESOURCES SDN. BHD.
MAINTENANCE OF FEDERAL ROADS - WEST COAST, SABAH
R07 DRAINAGE CLEARING RECORD

DISTRICT: Ranau

ROUTE NO: 22

ROAD NAME: Jalan Kota Kinabalu - Sandakan

MONTH: September 2009

Item	CHAINAGE		Earth Drain				Lined Drain				Date of Clearing	REMARKS
	From	To	Left Side (m)	Median (m)	Right Side (m)	Total Length (m)	Left Side (m)	Median (m)	Right Side (m)	Total Length (m)		
BROUGHT FORWARD :			27,159.00	0.00	19,628.00	46,787.00	67,156.00	0.00	44,469.00	111,625.00		
46	51.527	51.805				0.00	278.00			278.00	#####	
47	51.805	52.021				0.00	216.00			216.00	#####	
48	52.021	52.086				0.00	65.00			65.00	#####	
49	52.086	52.389				0.00	303.00			303.00	#####	
50	53.400	53.585				0.00	185.00			185.00	#####	
51	53.585	53.707				0.00	122.00			122.00	#####	
52	53.707	53.805				0.00	98.00			98.00	#####	
53	53.805	54.000				0.00	195.00			195.00	#####	
54	54.000	54.070				0.00	70.00			70.00	#####	
55	54.070	54.400				0.00	330.00			330.00	#####	
56	54.400	54.578				0.00	178.00			178.00	#####	
57	54.578	54.696				0.00	118.00			118.00	#####	
58	54.696	55.017				0.00	321.00			321.00	#####	
59	55.017	55.070				0.00	53.00			53.00	#####	
60	55.070	55.400				0.00	330.00			330.00	#####	
CARRIED FORWARD :			27,159.00	0.00	19,628.00	46,787.00	70,018.00	0.00	44,469.00	114,487.00		

LINTASAN RESOURCES SDN. BHD.
 MAINTENANCE OF FEDERAL ROADS - WEST COAST, SABAH
R07 DRAINAGE CLEARING RECORD

DISTRICT: Ranau
ROUTE NO: 22
ROAD NAME: Jalan Kota Kinabalu - Sandakan
MONTH: September 2009

Item	CHAINAGE		Earth Drain				Lined Drain				Date of Clearing	REMARKS
	From	To	Left Side (m)	Median (m)	Right Side (m)	Total Length (m)	Left Side (m)	Median (m)	Right Side (m)	Total Length (m)		
BROUGHT FORWARD :			27,159.00	0.00	19,628.00	46,787.00	70,018.00	0.00	44,469.00	114,487.00		
61	55.400	55.493				0.00	93.00			93.00	#####	
62	55.493	55.526				0.00	33.00			33.00	#####	
63	55.526	55.600				0.00	74.00			74.00	#####	
64												
65												
66												
67												
68												
69												
70												
71												
72												
73												
74												
75												
CARRIED FORWARD :			27,159.00	0.00	19,628.00	46,787.00	70,218.00	0.00	44,469.00	114,687.00		

LINTASAN RESOURCES SDN. BHD.
PRIVATISATION OF WEST COAST SABAH FEDERAL ROADS MAINTENANCE

SUMMARY - DRAINAGE CLEARING

Month: SEPTEMBER 2009

ITEM	DISTRICT	ROUTE NO	ROAD NAME	Earth Drain			Lined Drain		
				Previous	Current	Cumm.	Previous	Current	Cumm.
				(m)	(m)	(m)	(m)	(m)	(m)
1	Kota Kinabalu	01	Jalan Kota Kinabalu - Sindumin	110	55	165	8,734	4,955	13,689
2	Penampang	01	Jalan Kota Kinabalu - Sindumin	18,208	-	18,208	22,116	-	22,116
3	Papar	01	Jalan Kota Kinabalu - Sindumin	34,084	8,209	42,293	1,268	-	1,268
4	Penampang	500	Jalan Kota Kinabalu - Keningau - Tenom	15,714	1,260	16,974	61,501	22,574	84,075
5	Kota Kinabalu	501	Jalan Kota Kinabalu - Penampang - Lok Kawi	304	304	608	3,908	3,908	7,816
6	Penampang	501	Jalan Kota Kinabalu - Penampang - Lok Kawi	12,956	-	12,956	26,383	-	26,383
7	Kota Kinabalu	608	Jalan Masuk Ke Lapangan Terbang Lama, KK	-	-	-	2,884	1,442	4,326
TOTAL :				81,376	9,828	91,204	126,794	32,879	159,673

LINTASAN RESOURCES SDN. BHD.
MAINTENANCE OF FEDERAL ROADS - WEST COAST, SABAH

R07 DRAINAGE CLEARING RECORD

DISTRICT: KOTA KINABALU
ROUTE NO: 01
ROAD NAME: JALAN KOTA KINABALU-SINDUMIN
MONTH: SEPTEMBER 2009

Item	CHAINAGE		Earth Drain				Lined Drain				Date of Clearing	REMARKS
	From	To	Left Side (m)	Median (m)	Right Side (m)	Total Length (m)	Left Side (m)	Median (m)	Right Side (m)	Total Length (m)		
BROUGHT FORWARD :			0	0	110	110	3,050	1,569	4,115	8,734		
1	0.090	0.486						396		396	04 Sep 09	1st cycle for Protocol Road
2	0.715	0.919						204		204	05 Sep 09	1st cycle for Protocol Road
3	1.273	1.486						195		195	05 Sep 09	1st cycle for Protocol Road
4	1.525	1.677						152		152	06 Sep 09	1st cycle for Protocol Road
5	0.032	0.845							813	813	01 Sep 09	1st cycle for Protocol Road
6	0.845	0.900			55	55					02 Sep 09	1st cycle for Protocol Road
7	0.963	1.526							563	563	03 Sep 09	1st cycle for Protocol Road
8	1.566	2.312							746	746	10 Sep 09	1st cycle for Protocol Road
9	2.312	2.362							50	50	12 Sep 09	1st cycle for Protocol Road
10	2.362	2.439							77	77	12 Sep 09	1st cycle for Protocol Road
11	0.032	0.802					770			770	07 Sep 09	1st cycle for Protocol Road
12	0.829	1.095					266			266	09 Sep 09	1st cycle for Protocol Road
13	1.110	1.133					23			23	09 Sep 09	1st cycle for Protocol Road
CARRIED FORWARD :			0	0	165	165	4,109	2,516	6,364	12,989		

LINTASAN RESOURCES SDN. BHD.
 MAINTENANCE OF FEDERAL ROADS - WEST COAST, SABAH

R07 DRAINAGE CLEARING RECORD

DISTRICT: PENAMPANG
ROUTE NO: 01
ROAD NAME: JALAN KOTA KINABALU-SINDUMIN
MONTH: SEPTEMBER 2009

Item	CHAINAGE		Earth Drain				Lined Drain				Date of Clearing	REMARKS
	From	To	Left Side (m)	Median (m)	Right Side (m)	Total Length (m)	Left Side (m)	Median (m)	Right Side (m)	Total Length (m)		
BROUGHT FORWARD :			14,218	0	3,990	18,208	4,100	5,696	12,320	22,116		
TOTAL :			14,218	0	3,990	18,208	4,100	5,696	12,320	22,116		

LINTASAN RESOURCES SDN. BHD.
MAINTENANCE OF FEDERAL ROADS - WEST COAST, SABAH

R07 DRAINAGE CLEARING RECORD

DISTRICT: PAPAR
ROUTE NO: 01
ROAD NAME: JALAN KOTA KINABALU-SINDUMIN
MONTH: SEPTEMBER 2009

Item	CHAINAGE		Earth Drain				Lined Drain				Date of Clearing	REMARKS
	From	To	Left Side (m)	Median (m)	Right Side (m)	Total Length (m)	Left Side (m)	Median (m)	Right Side (m)	Total Length (m)		
BROUGHT FORWARD :			14,181	0	19,903	34,084	438	188	642	1,268		
1	63.905	64.005			100	100					09 Sep 09	1st cycle for Normal Road
2	67.035	67.175			140	140					09 Sep 09	1st cycle for Normal Road
3	71.085	71.735	650			650					10 Sep 09	1st cycle for Normal Road
4	44.262	44.148	114			114					04 Sep 09	1st cycle for Normal Road
5	42.491	41.735	756			756					07 Sep 09	1st cycle for Normal Road
6	39.075	38.946	129			129					11 Sep 09	1st cycle for Normal Road
7	38.393	38.297	96			96					12 Sep 00	1st cycle for Normal Road
8	37.992	37.881	111			111					12 Sep 09	1st cycle for Normal Road
9	37.587	37.500	87			87					13 Sep 09	1st cycle for Normal Road
10	37.176	36.735	441			441					14 Sep 09	1st cycle for Normal Road
11	35.715	35.545	170			170					15 Sep 09	1st cycle for Normal Road
12	34.795	34.760	35			35					15 Sep 09	1st cycle for Normal Road
13	44.544	43.808			736	736					16 Sep 09	1st cycle for Normal Road
CARRIED FORWARD :			16,770	0	20,879	37,649	438	188	642	1,268		

LINTASAN RESOURCES SDN. BHD.
MAINTENANCE OF FEDERAL ROADS - WEST COAST, SABAH

R07 DRAINAGE CLEARING RECORD

DISTRICT: PAPAR
ROUTE NO: 01
ROAD NAME: JALAN KOTA KINABALU-SINDUMIN
MONTH: SEPTEMBER 2009

Item	CHAINAGE		Earth Drain				Lined Drain				Date of Clearing	REMARKS
	From	To	Left Side (m)	Median (m)	Right Side (m)	Total Length (m)	Left Side (m)	Median (m)	Right Side (m)	Total Length (m)		
BROUGHT FORWARD :			16,770	0	20,879	37,649	438	188	642	1,268		
14	43.178	43.035			143	143					17 Sep 09	1st cycle for Normal Road
15	42.893	41.620			1,273	1,273					18 Sep 09	1st cycle for Normal Road
16	39.020	38.946			74	74					24 Sep 09	1st cycle for Normal Road
17	38.847	38.720			127	127					24 Sep 09	1st cycle for Normal Road
18	37.690	35.970			1,720	1,720					26 Sep 09	1st cycle for Normal Road
19	35.846	35.768			78	78					29 Sep 09	1st cycle for Normal Road
20	35.488	35.019			469	469					29 Sep 09	1st cycle for Normal Road
21	34.760	34.000			760	760					30 Sep 09	1st cycle for Normal Road
TOTAL :			16,770	0	25,523	42,293	438	188	642	1,268		

LINTASAN RESOURCES SDN. BHD.
MAINTENANCE OF FEDERAL ROADS - WEST COAST, SABAH

R07 DRAINAGE CLEARING RECORD

DISTRICT: PENAMPANG
ROUTE NO: 500
ROAD NAME: JALAN KK-KENINGAU-TENOM
MONTH: SEPTEMBER 2009

Item	CHAINAGE		Earth Drain				Lined Drain				Date of Clearing	REMARKS
	From	To	Left Side (m)	Median (m)	Right Side (m)	Total Length (m)	Left Side (m)	Median (m)	Right Side (m)	Total Length (m)		
BROUGHT FORWARD :			7,305	0	8,409	15,714	46,704	0	14,797	61,501		
1	29.269	29.119					150			150	03 Sep 09	1st cycle for Normal Road
2	28.249	27.319					930			930	03 Sep 09	1st cycle for Normal Road
3	26.749	26.569					180			180	05 Sep 09	1st cycle for Normal Road
4	25.819	25.699					120			120	05 Sep 09	1st cycle for Normal Road
5	24.459	23.559					900			900	07 Sep 09	1st cycle for Normal Road
6	21.909	21.429					480			480	12 Sep 09	1st cycle for Normal Road
7	21.429	21.339	90			90					03 Sep 09	1st cycle for Normal Road
8	21.339	20.199					1140			1140	11 Sep 09	1st cycle for Normal Road
9	19.209	19.119					90			90	13 Sep 09	1st cycle for Normal Road
10	18.879	18.159					720			720	14 Sep 09	1st cycle for Normal Road
11	17.919	17.706					213			213	14 Sep 09	1st cycle for Normal Road
12	17.706	16.836					870			870	15 Sep 09	1st cycle for Normal Road
13	16.629	16.269					360			360	16 Sep 09	1st cycle for Normal Road
14	16.179	15.639					540			540	17 Sep 09	1st cycle for Normal Road
15	15.609	15.519					90			90	17 Sep 09	1st cycle for Normal Road
CARRIED FORWARD :			7,395	0	8,409	15,804	53,487	0	14,797	68,284		

LINTASAN RESOURCES SDN. BHD.
MAINTENANCE OF FEDERAL ROADS - WEST COAST, SABAH

R07 DRAINAGE CLEARING RECORD

DISTRICT: PENAMPANG
ROUTE NO: 500
ROAD NAME: JALAN KK-KENINGAU-TENOM
MONTH: SEPTEMBER 2009

Item	CHAINAGE		Earth Drain				Lined Drain				Date of Clearing	REMARKS
	From	To	Left Side (m)	Median (m)	Right Side (m)	Total Length (m)	Left Side (m)	Median (m)	Right Side (m)	Total Length (m)		
BROUGHT FORWARD :			7,395	0	8,409	15,804	57,837	0	14,797	72,634		
31	9.053	8.783					270			270	23 Sep 09	1st cycle for Normal Road
32	8.783	8.573					210			210	23 Sep 09	1st cycle for Normal Road
33	8.573	8.513	60			60					05 Sep 09	1st cycle for Normal Road
34	8.513	8.483					30			30	24 Sep 09	1st cycle for Normal Road
35	8.483	8.273	210			210					05 Sep 09	1st cycle for Normal Road
36	8.273	8.183					90			90	24 Sep 09	1st cycle for Normal Road
37	7.973	7.883					90			90	24 Sep 09	1st cycle for Normal Road
38	7.883	7.673	210			210					06 Sep 09	1st cycle for Normal Road
39	7.613	6.203					1080			1080	25 Sep 09	1st cycle for Normal Road
40	6.083	5.933	150			150					07 Sep 09	1st cycle for Normal Road
41	5.933	5.453					480			480	26 Sep 09	1st cycle for Normal Road
42	5.363	5.268					95			95	26 Sep 09	1st cycle for Normal Road
43	5.268	4.998					270			270	26 Sep 09	1st cycle for Normal Road
44	4.998	4.758					240			240	27 Sep 09	1st cycle for Normal Road
45	4.758	4.548					210			210	28 Sep 09	1st cycle for Normal Road
CARRIED FORWARD :			8,025	0	8,409	16,434	60,902	0	14,797	75,699		

LINTASAN RESOURCES SDN. BHD.
MAINTENANCE OF FEDERAL ROADS - WEST COAST, SABAH

R07 DRAINAGE CLEARING RECORD

DISTRICT: PENAMPANG
ROUTE NO: 500
ROAD NAME: JALAN KK-KENINGAU-TENOM
MONTH: SEPTEMBER 2009

Item	CHAINAGE		Earth Drain				Lined Drain				Date of Clearing	REMARKS
	From	To	Left Side (m)	Median (m)	Right Side (m)	Total Length (m)	Left Side (m)	Median (m)	Right Side (m)	Total Length (m)		
BROUGHT FORWARD :			8,025	0	8,409	16,434	60,902	0	14,797	75,699		
46	4.548	4.368					180			180	29 Sep 09	1st cycle for Normal Road
47	4.188	4.000					188			188	29 Sep 09	1st cycle for Normal Road
												1st cycle for Normal Road
48	29.777	28.757							1020	1020	02 Sep 09	1st cycle for Normal Road
49	28.757	28.727			30	30					02 Sep 09	1st cycle for Normal Road
50	28.727	28.452							275	275	04 Sep 09	1st cycle for Normal Road
51	28.452	27.252							1200	1200	04 Sep 09	1st cycle for Normal Road
52	26.262	25.872							390	390	06 Sep 09	1st cycle for Normal Road
53	25.842	24.629							1213	1213	08 Sep 09	1st cycle for Normal Road
54	23.589	23.559							30	30	09 Sep 09	1st cycle for Normal Road
55	23.409	22.929							480	480	09 Sep 09	1st cycle for Normal Road
56	22.929	22.869			60	60					02 Sep 09	1st cycle for Normal Road
57	22.869	22.839							30	30	10 Sep 09	1st cycle for Normal Road
58	22.839	22.809			30	30					10 Sep 09	1st cycle for Normal Road
59	22.809	22.749							60	60	03 Sep 09	1st cycle for Normal Road
CARRIED FORWARD :			8,025	0	8,529	16,554	61,270	0	19,495	80,765		

LINTASAN RESOURCES SDN. BHD.
MAINTENANCE OF FEDERAL ROADS - WEST COAST, SABAH

R07 DRAINAGE CLEARING RECORD

DISTRICT: PENAMPANG

ROUTE NO: 500

ROAD NAME: JALAN KK-KENINGAU-TENOM

MONTH: SEPTEMBER 2009

Item	CHAINAGE		Earth Drain				Lined Drain				Date of Clearing	REMARKS
	From	To	Left Side (m)	Median (m)	Right Side (m)	Total Length (m)	Left Side (m)	Median (m)	Right Side (m)	Total Length (m)		
BROUGHT FORWARD :			8,025	0	8,949	16,974	61,270	0	22,461	83,731		
75	4.851	4.731							120	120	27 Sep 09	1st cycle for Normal Road
76	4.701	4.641							60	60	27 Sep 09	1st cycle for Normal Road
77	4.491	4.371							120	120	28 Sep 09	1st cycle for Normal Road
78	4.068	4.024							44	44	28 Sep 09	1st cycle for Normal Road
TOTAL :			8,025	0	8,949	16,974	61,270	0	22,805	84,075		

LINTASAN RESOURCES SDN. BHD.
MAINTENANCE OF FEDERAL ROADS - WEST COAST, SABAH

R07 DRAINAGE CLEARING RECORD

DISTRICT: KOTA KINABALU
ROUTE NO: 501
ROAD NAME: JALAN KK-PENAMPANG-LOK KAWI
MONTH: SEPTEMBER 2009

Item	CHAINAGE		Earth Drain				Lined Drain				Date of Clearing	REMARKS
	From	To	Left Side (m)	Median (m)	Right Side (m)	Total Length (m)	Left Side (m)	Median (m)	Right Side (m)	Total Length (m)		
BROUGHT FORWARD :			0	0	304	304	1,342	621	1,945	3,908		
1	0.000	0.300							300	300	08 Sep 09	1st cycle for Normal Road
2	0.300	0.390							90	90	09 Sep 09	1st cycle for Normal Road
3	0.417	0.450							33	33	09 Sep 09	1st cycle for Normal Road
4	0.450	0.990							540	540	10 Sep 09	1st cycle for Normal Road
5	1.020	1.085							65	65	11 Sep 09	1st cycle for Normal Road
6	1.085	1.170							85	85	11 Sep 09	1st cycle for Normal Road
7	1.174	1.449							275	275	12 Sep 09	1st cycle for Normal Road
8	1.449	1.699							250	250	13 Sep 09	1st cycle for Normal Road
9	2.244	2.516							272	272	14 Sep 09	1st cycle for Normal Road
10	2.659	2.694							35	35	15 Sep 09	1st cycle for Normal Road
11	3.156	3.460			304	304					16 Sep 09	1st cycle for Normal Road
12	0.000	0.096					96			96	02 Sep 09	1st cycle for Normal Road
13	0.096	0.613					517			517	03 Sep 09	1st cycle for Normal Road
14	1.284	1.690					406			406	05 Sep 09	1st cycle for Normal Road
CARRIED FORWARD :			0	0	608	608	2,361	621	3,890	6,872		

LINTASAN RESOURCES SDN. BHD.
MAINTENANCE OF FEDERAL ROADS - WEST COAST, SABAH

R07 DRAINAGE CLEARING RECORD

DISTRICT: KOTA KINABALU
ROUTE NO: 501
ROAD NAME: JALAN KK-PENAMPANG-LOK KAWI
MONTH: SEPTEMBER 2009

Item	CHAINAGE		Earth Drain				Lined Drain				Date of Clearing	REMARKS
	From	To	Left Side (m)	Median (m)	Right Side (m)	Total Length (m)	Left Side (m)	Median (m)	Right Side (m)	Total Length (m)		
BROUGHT FORWARD :			0	0	608	608	2,361	621	3,890	6,872		
15	1.766	2.054					288			288	15 Sep 09	1st cycle for Normal Road
16	2.659	2.694					35			35	15 Sep 09	1st cycle for Normal Road
17	0.249	0.507						258		258	06 Sep 09	1st cycle for Normal Road
18	0.579	0.969						363		363	07 Sep 09	1st cycle for Normal Road
TOTAL :			0	0	608	608	2,684	1,242	3,890	7,816		

LINTASAN RESOURCES SDN. BHD.
 MAINTENANCE OF FEDERAL ROADS - WEST COAST, SABAH

R07 DRAINAGE CLEARING RECORD

DISTRICT: PENAMPANG
ROUTE NO: 501
ROAD NAME: JALAN KK-PENAMPANG-LOK KAWI
MONTH: SEPTEMBER 2009

Item	CHAINAGE		Earth Drain				Lined Drain				Date of Clearing	REMARKS
	From	To	Left Side (m)	Median (m)	Right Side (m)	Total Length (m)	Left Side (m)	Median (m)	Right Side (m)	Total Length (m)		
BROUGHT FORWARD :			6,402	0	6,554	12,956	9,458	5,376	11,549	26,383		
TOTAL :			6,402	0	6,554	12,956	9,458	5,376	11,549	26,383		

LINTASAN RESOURCES SDN. BHD.
MAINTENANCE OF FEDERAL ROADS - WEST COAST, SABAH

R07 DRAINAGE CLEARING RECORD

DISTRICT: KOTA KINABALU
ROUTE NO: 608
ROAD NAME: JJLN MASUK KE LAPANGAN TERBANG LAMA KK
MONTH: SEPTEMBER 2009

Item	CHAINAGE		Earth Drain				Lined Drain				Date of Clearing	REMARKS
	From	To	Left Side (m)	Median (m)	Right Side (m)	Total Length (m)	Left Side (m)	Median (m)	Right Side (m)	Total Length (m)		
BROUGHT FORWARD :			0	0	0	0	1,148	0	1,736	2,884		
1	0.043	0.183							140	140	15 Sep 09	1st cycle for Protocol Road
2	0.183	0.420							237	237	16 Sep 09	1st cycle for Protocol Road
3	0.420	0.558							138	138	17 Sep 09	1st cycle for Protocol Road
4	0.647	0.655							8	8	18 Sep 09	1st cycle for Protocol Road
5	0.655	0.690							35	35	18 Sep 09	1st cycle for Protocol Road
6	0.690	0.832							142	142	18 Sep 09	1st cycle for Protocol Road
7	0.832	1.000							168	168	19 Sep 09	1st cycle for Protocol Road
8	0.047	0.067					20			20	19 Sep 09	1st cycle for Protocol Road
9	0.067	0.391					324			324	20 Sep 09	1st cycle for Protocol Road
10	0.391	0.554					163			163	21 Sep 09	1st cycle for Protocol Road
11	0.593	0.660					67			67	21 Sep 09	1st cycle for Protocol Road
TOTAL :			0	0	0	0	1,722	0	2,604	4,326		

LINTASAN RESOURCES SDN. BHD.
PRIVATISATION OF WEST COAST SABAH FEDERAL ROADS MAINTENANCE

SUMMARY - DRAINAGE CLEARING

Month: SEPTEMBER 2009

ITEM	DISTRICT	ROUTE NO	ROAD NAME	Earth Drain			Lined Drain		
				Previous	Current	Cumm.	Previous	Current	Cumm.
				(m)	(m)	(m)	(m)	(m)	(m)
1	Tambunan	500	Jalan Kota Kinabalu - Keningau - Tenom	37,989	1,570	39,559	86,903	3,109	90,012
2	Keningau	500	Jalan Kota Kinabalu - Keningau - Tenom	32,948	5,266	38,214	20,830	3,700	24,530
3	Tenom	500	Jalan Kota Kinabalu - Keningau - Tenom	5,735	447	6,182	17,839	3,862	21,701
TOTAL :				76,672	7,283	83,955	125,572	10,671	136,243

LINTASAN RESOURCES SDN. BHD.
MAINTENANCE OF FEDERAL ROADS - WEST COAST, SABAH
R07 DRAINAGE CLEARING RECORD

DISTRICT: TAMBUNAN
ROUTE NO: 500
ROAD NAME: JLN KOTA KINABALU - KENINGAU - TENOM
MONTH: September 2009

Item	CHAINAGE		Earth Drain				Lined Drain				Date of Clearing	REMARKS
	From	To	Left Side (m)	Median (m)	Right Side (m)	Total Length (m)	Left Side (m)	Median (m)	Right Side (m)	Total Length (m)		
BROUGHT FORWARD :			16,554	0	21,435	37,989	34,545	188	52,170	86,903		
1	72.738	73.490			752	752				0	18 Sep 09	1st cycle protocol road
2	72.024	72.320			296	296				0	19 Sep 09	1st cycle protocol road
3	72.000	72.280	280			280				0	19 Sep 09	1st cycle protocol road
4	72.618	72.738				0			120	120	22 Sep 09	1st cycle protocol road
5	72.450	72.540				0			90	90	22 Sep 09	1st cycle protocol road
6	70.240	70.347			107	107				0	22 Sep 09	1st cycle protocol road
7	71.973	72.024				0			51	51	23 Sep 09	1st cycle protocol road
8	71.350	71.582				0			232	232	23 Sep 09	1st cycle protocol road
9	70.110	70.245	135			135				0	23 Sep 09	1st cycle protocol road
10	70.985	71.088				0			103	103	24 Sep 09	1st cycle protocol road
11	70.930	70.985				0			55	55	24 Sep 09	1st cycle protocol road
12	70.819	70.930				0			111	111	24 Sep 09	1st cycle protocol road
13	70.731	70.805				0			74	74	25 Sep 09	1st cycle protocol road
14	70.487	70.524				0	37			37	25 Sep 09	1st cycle protocol road
15	70.347	70.731				0			384	384	25 Sep 09	1st cycle protocol road
CARRIED FORWARD :			16,969	0	22,590	39,559	34,582	188	53,390	88,160		

LINTASAN RESOURCES SDN. BHD.
MAINTENANCE OF FEDERAL ROADS - WEST COAST, SABAH
R07 DRAINAGE CLEARING RECORD

DISTRICT: TAMBUNAN

ROUTE NO: 500

ROAD NAME: JLN KOTA KINABALU - KENINGAU - TENOM

MONTH: September 2009

Item	CHAINAGE		Earth Drain				Lined Drain				Date of Clearing	REMARKS
	From	To	Left Side (m)	Median (m)	Right Side (m)	Total Length (m)	Left Side (m)	Median (m)	Right Side (m)	Total Length (m)		
BROUGHT FORWARD :			16,969	0	22,590	39,559	34,582	188	53,390	88,160		
16	70.245	70.282				0	37			37	26 Sep 09	1st cycle protocol road
17	69.310	70.230				0			920	920	27 Sep 09	1st cycle protocol road
18	69.180	70.075				0	895			895	28 Sep 09	1st cycle protocol road
19												
20												
21												
22												
23												
24												
25												
26												
27												
28												
29												
30												
TOTAL :			16,969	0	22,590	39,559	35,514	188	54,310	90,012		

LINTASAN RESOURCES SDN. BHD.
MAINTENANCE OF FEDERAL ROADS - WEST COAST, SABAH
R07 DRAINAGE CLEARING RECORD

DISTRICT: KENINGAU
ROUTE NO: 500
ROAD NAME: JLN KOTA KINABALU - KENINGAU - TENOM
MONTH: September 2009

Item	CHAINAGE		Earth Drain				Lined Drain				Date of Clearing	REMARKS
	From	To	Left Side (m)	Median (m)	Right Side (m)	Total Length (m)	Left Side (m)	Median (m)	Right Side (m)	Total Length (m)		
BROUGHT FORWARD :			13,735	0	19,213	32,948	10,030	820	9,980	20,830		
1	121.670	121.785			115	115				0	07 Sep 09	1st cycle protocol road
2	121.620	121.670			50	50				0	07 Sep 09	1st cycle protocol road
3	121.590	121.630				0			40	40	07 Sep 09	1st cycle protocol road
4	121.465	121.500			35	35				0	07 Sep 09	1st cycle protocol road
5	121.445	121.486	41			41				0	07 Sep 09	1st cycle protocol road
6	121.390	121.465				0			75	75	07 Sep 09	1st cycle protocol road
7	121.330	121.390				0			60	60	07 Sep 09	1st cycle protocol road
8	121.300	121.430				0	130			130	08 Sep 09	1st cycle protocol road
9	121.300	121.330				0			30	30	08 Sep 09	1st cycle protocol road
10	121.250	121.300				0	50			50	09 Sep 09	1st cycle protocol road
11	121.200	121.300				0			100	100	09 Sep 09	1st cycle protocol road
12	121.120	121.230				0	110			110	09 Sep 09	1st cycle protocol road
13	121.080	121.200				0			120	120	09 Sep 09	1st cycle protocol road
14	121.000	121.060				0			60	60	10 Sep 09	1st cycle protocol road
15	120.850	120.910				0			60	60	10 Sep 09	1st cycle protocol road
CARRIED FORWARD :			13,776	0	19,413	33,189	10,320	820	10,525	21,665		

LINTASAN RESOURCES SDN. BHD.
MAINTENANCE OF FEDERAL ROADS - WEST COAST, SABAH
R07 DRAINAGE CLEARING RECORD

DISTRICT: KENINGAU
ROUTE NO: 500
ROAD NAME: JLN KOTA KINABALU - KENINGAU - TENOM
MONTH: September 2009

Item	CHAINAGE		Earth Drain				Lined Drain				Date of Clearing	REMARKS
	From	To	Left Side (m)	Median (m)	Right Side (m)	Total Length (m)	Left Side (m)	Median (m)	Right Side (m)	Total Length (m)		
BROUGHT FORWARD :			13,776	0	19,413	33,189	10,320	820	10,525	21,665		
16	120.765	120.830				0			65	65	10 Sep 09	1st cycle protocol road
17	120.708	120.768				0	60			60	10 Sep 09	1st cycle protocol road
18	120.646	120.708				0	62			62	11 Sep 09	1st cycle protocol road
19	120.607	120.646				0	39			39	11 Sep 09	1st cycle protocol road
20	120.595	120.756				0			161	161	11 Sep 09	1st cycle protocol road
21	120.570	120.595				0			25	25	11 Sep 09	1st cycle protocol road
22	120.562	120.607				0	45			45	12 Sep 09	1st cycle protocol road
23	120.560	120.600				0		40		40	12 Sep 09	1st cycle protocol road
24	120.526	120.562				0	36			36	12 Sep 09	1st cycle protocol road
25	120.470	120.570				0			100	100	12 Sep 09	1st cycle protocol road
26	120.310	120.432				0	122			122	13 Sep 09	1st cycle protocol road
27	120.290	120.330				0		40		40	13 Sep 09	1st cycle protocol road
28	120.210	120.400				0			190	190	13 Sep 09	1st cycle protocol road
29	120.160	120.220				0		60		60	13 Sep 09	1st cycle protocol road
30	120.050	120.200			150	150				0	14 Sep 09	1st cycle protocol road
CARRIED FORWARD :			13,776	0	19,563	33,339	10,684	960	11,066	22,710		

LINTASAN RESOURCES SDN. BHD.
MAINTENANCE OF FEDERAL ROADS - WEST COAST, SABAH
R07 DRAINAGE CLEARING RECORD

DISTRICT: KENINGAU
ROUTE NO: 500
ROAD NAME: JLN KOTA KINABALU - KENINGAU - TENOM
MONTH: September 2009

Item	CHAINAGE		Earth Drain				Lined Drain				Date of Clearing	REMARKS
	From	To	Left Side (m)	Median (m)	Right Side (m)	Total Length (m)	Left Side (m)	Median (m)	Right Side (m)	Total Length (m)		
BROUGHT FORWARD :			13,776	0	19,563	33,339	10,684	960	11,066	22,710		
31	119.950	120.050				0			100	100	14 Sep 09	1st cycle protocol road
32	119.910	119.950				0			40	40	14 Sep 09	1st cycle protocol road
33	119.850	120.180				0	330			330	15 Sep 09	1st cycle protocol road
34	119.840	120.020				0		180		180	15 Sep 09	1st cycle protocol road
35	119.810	119.910				0			100	100	15 Sep 09	1st cycle protocol road
36	119.700	-				0		60		60	16 Sep 09	1st cycle protocol road
37	119.500	119.600				0			100	100	16 Sep 09	1st cycle protocol road
38	119.200	119.400	200			200				0	16 Sep 09	1st cycle protocol road
39	119.000	119.600			600	600				0	17 Sep 09	1st cycle protocol road
40	118.600	118.710				0			110	110	18 Sep 09	1st cycle protocol road
41	118.200	118.600			400	400				0	18 Sep 09	1st cycle protocol road
42	118.000	118.050	50			50				0	19 Sep 09	1st cycle protocol road
43	117.650	117.900	250			250				0	19 Sep 09	1st cycle protocol road
44	117.380	117.520	140			140				0	19 Sep 09	1st cycle protocol road
45	117.280	117.900			620	620				0	19 Sep 09	1st cycle protocol road
CARRIED FORWARD :			14,416	0	21,183	35,599	11,014	1,200	11,516	23,730		

LINTASAN RESOURCES SDN. BHD.
MAINTENANCE OF FEDERAL ROADS - WEST COAST, SABAH
R07 DRAINAGE CLEARING RECORD

DISTRICT: KENINGAU
ROUTE NO: 500
ROAD NAME: JLN KOTA KINABALU - KENINGAU - TENOM
MONTH: September 2009

Item	CHAINAGE		Earth Drain				Lined Drain				Date of Clearing	REMARKS
	From	To	Left Side (m)	Median (m)	Right Side (m)	Total Length (m)	Left Side (m)	Median (m)	Right Side (m)	Total Length (m)		
BROUGHT FORWARD :			14,416	0	21,183	35,599	11,014	1,200	11,516	23,730		
46	117.150	117.200			50	50				0	19 Sep 09	1st cycle protocol road
47	116.450	117.100			650	650				0	22 Sep 09	1st cycle protocol road
48	116.450	117.050	600			600				0	22 Sep 09	1st cycle protocol road
49	116.120	116.310				0			190	190	22 Sep 09	1st cycle protocol road
50	116.020	116.120				0			100	100	22 Sep 09	1st cycle protocol road
51	115.930	116.080				0	150			150	23 Sep 09	1st cycle protocol road
52	115.850	116.000			150	150				0	23 Sep 09	1st cycle protocol road
53	115.840	115.930	90			90				0	23 Sep 09	1st cycle protocol road
54	115.720	115.850				0			130	130	24 Sep 09	1st cycle protocol road
55	115.700	-				0		30		30	24 Sep 09	1st cycle protocol road
56	115.500	115.700				0			200	200	24 Sep 09	1st cycle protocol road
57	115.000	115.550			550	550				0	25 Sep 09	1st cycle protocol road
58	115.000	115.500	500			500				0	26 Sep 09	1st cycle protocol road
59	114.450	114.475			25	25				0	26 Sep 09	1st cycle protocol road
TOTAL :			15,606	0	22,608	38,214	11,164	1,230	12,136	24,530		

LINTASAN RESOURCES SDN. BHD.
MAINTENANCE OF FEDERAL ROADS - WEST COAST, SABAH
R07 DRAINAGE CLEARING RECORD

DISTRICT: TENOM
ROUTE NO: 500
ROAD NAME: JLN KOTA KINABALU - KENINGAU - TENOM
MONTH: September 2009

Item	CHAINAGE		Earth Drain				Lined Drain				Date of Clearing	REMARKS
	From	To	Left Side (m)	Median (m)	Right Side (m)	Total Length (m)	Left Side (m)	Median (m)	Right Side (m)	Total Length (m)		
BROUGHT FORWARD :			2,132	0	3,603	5,735	8,204	0	9,635	17,839		
1	163.211	163.304				0			93	93	01 Sep 09	1st cycle protocol road
2	163.149	163.187				0			38	38	01 Sep 09	1st cycle protocol road
3	163.142	163.253	111			111				0	02 Sep 09	1st cycle protocol road
4	163.104	163.149				0			45	45	02 Sep 09	1st cycle protocol road
5	162.961	163.141				0	180			180	02 Sep 09	1st cycle protocol road
6	162.941	163.103				0			162	162	03 Sep 09	1st cycle protocol road
7	162.823	162.921				0			98	98	03 Sep 09	1st cycle protocol road
8	162.773	162.948				0	175			175	04 Sep 09	1st cycle protocol road
9	162.761	162.773				0	12			12	04 Sep 09	1st cycle protocol road
10	162.658	162.811				0			153	153	04 Sep 09	1st cycle protocol road
11	162.639	162.737				0	98			98	04 Sep 09	1st cycle protocol road
12	162.631	162.658				0			27	27	05 Sep 09	1st cycle protocol road
13	162.532	162.618				0	86			86	05 Sep 09	1st cycle protocol road
14	162.461	162.630				0			169	169	05 Sep 09	1st cycle protocol road
15	162.460	162.524				0	64			64	07 Sep 09	1st cycle protocol road
CARRIED FORWARD :			2,243	0	3,603	5,846	8,819	0	10,420	19,239		

LINTASAN RESOURCES SDN. BHD.
MAINTENANCE OF FEDERAL ROADS - WEST COAST, SABAH
R07 DRAINAGE CLEARING RECORD

DISTRICT: TENOM
ROUTE NO: 500
ROAD NAME: JLN KOTA KINABALU - KENINGAU - TENOM
MONTH: September 2009

Item	CHAINAGE		Earth Drain				Lined Drain				Date of Clearing	REMARKS
	From	To	Left Side (m)	Median (m)	Right Side (m)	Total Length (m)	Left Side (m)	Median (m)	Right Side (m)	Total Length (m)		
BROUGHT FORWARD :			2,243	0	3,603	5,846	8,819	0	10,420	19,239		
16	162.415	162.460				0	45			45	07 Sep 09	1st cycle protocol road
17	162.240	162.280				0	40			40	07 Sep 09	1st cycle protocol road
18	162.211	162.460				0			249	249	08 Sep 09	1st cycle protocol road
19	162.136	162.200				0			64	64	08 Sep 09	1st cycle protocol road
20	162.042	162.126				0			84	84	08 Sep 09	1st cycle protocol road
21	162.040	162.123				0	83			83	09 Sep 09	1st cycle protocol road
22	162.010	162.035				0			25	25	09 Sep 09	1st cycle protocol road
23	161.964	162.007				0			43	43	09 Sep 09	1st cycle protocol road
24	161.913	161.964				0			51	51	09 Sep 09	1st cycle protocol road
25	161.867	162.037				0	170			170	09 Sep 09	1st cycle protocol road
26	161.848	161.901				0			53	53	10 Sep 09	1st cycle protocol road
27	161.721	161.839				0			118	118	10 Sep 09	1st cycle protocol road
28	161.569	161.689				0	120			120	10 Sep 09	1st cycle protocol road
29	161.562	161.721				0			159	159	11 Sep 09	1st cycle protocol road
30	161.513	161.562				0			49	49	11 Sep 09	1st cycle protocol road
CARRIED FORWARD :			2,243	0	3,603	5,846	9,277	0	11,315	20,592		

LINTASAN RESOURCES SDN. BHD.
MAINTENANCE OF FEDERAL ROADS - WEST COAST, SABAH
R07 DRAINAGE CLEARING RECORD

DISTRICT: TENOM
ROUTE NO: 500
ROAD NAME: JLN KOTA KINABALU - KENINGAU - TENOM
MONTH: September 2009

Item	CHAINAGE		Earth Drain				Lined Drain				Date of Clearing	REMARKS
	From	To	Left Side (m)	Median (m)	Right Side (m)	Total Length (m)	Left Side (m)	Median (m)	Right Side (m)	Total Length (m)		
BROUGHT FORWARD :			2,243	0	3,603	5,846	9,277	0	11,315	20,592		
31	161.163	161.496				0			333	333	11 Sep 09	1st cycle protocol road
32	161.132	161.565				0	433			433	12 Sep 09	1st cycle protocol road
33	161.077	161.132	55			55				0	12 Sep 09	1st cycle protocol road
34	160.893	161.161				0			268	268	12 Sep 09	1st cycle protocol road
35	160.767	160.893			126	126				0	13 Sep 09	1st cycle protocol road
36	160.692	160.767				0			75	75	13 Sep 09	1st cycle protocol road
37	160.530	160.685			155	155				0	13 Sep 09	1st cycle protocol road
38												
39												
40												
41												
42												
43												
44												
45												
TOTAL :			2,298	0	3,884	6,182	9,710	0	11,991	21,701		

LINTASAN RESOURCES SDN. BHD.
PRIVATISATION OF WEST COAST SABAH FEDERAL ROADS MAINTENANCE

SUMMARY - DRAINAGE CLEARING

Month : SEPTEMBER 2009

ITEM	DISTRICT	ROUTE NO	ROAD NAME	Earth Drain			Lined Drain		
				Previous	Current	Cumm.	Previous	Current	Cumm.
				(m)	(m)	(m)	(m)	(m)	(m)
1	Beaufort	01	Jalan Kota Kinabalu - Sindumin	55,478.00	19,268.00	74,746.00	9,078.00	2,471.00	11,549.00
2	Sipitang	01	Jalan Kota Kinabalu - Sindumin	19,771.00	3,214.00	22,985.00	14,660.70	2,836.00	17,496.70
3	Beaufort	502	Jalan Beaufort - Menumbok	74,070.00	-	74,070.00	130.00	-	130.00
4	Kuala Penyu	502	Jalan Beaufort - Menumbok	41,740.00	-	41,740.00	46,400.00	-	46,400.00
TOTAL :				191,059.00	22,482.00	213,541.00	70,268.70	5,307.00	75,575.70

LINTASAN RESOURCES SDN. BHD.
MAINTENANCE OF FEDERAL ROADS - WEST COAST, SABAH
R07 DRAINAGE CLEARING RECORD

DISTRICT: BEAUFORT

ROUTE NO: 01

ROAD NAME: JALAN KOTA KINABALU - SINDUMIN

MONTH: SEPTEMBER 2009

Item	CHAINAGE		Earth Drain				Lined Drain				Date of Clearing	REMARKS
	From	To	Left Side (m)	Median (m)	Right Side (m)	Total Length (m)	Left Side (m)	Median (m)	Right Side (m)	Total Length (m)		
BROUGHT FORWARD :			31,030.00		24,448.00	55,478.00	6,417.00		2,661.00	9,078.00		
1	76.670	77.150	480.00			480.00				0.00	07-Sep-09	1st cycle for normal road
2	76.890	77.050			160.00	160.00				0.00	07-Sep-09	1st cycle for normal road
3	77.060	77.150			90.00	90.00				0.00	07-Sep-09	1st cycle for normal road
4	77.350	77.415				0.00	65.00			65.00	07-Sep-09	1st cycle for normal road
5	78.170	78.700	530.00			530.00				0.00	08-Sep-09	1st cycle for normal road
6	80.670	81.660	990.00			990.00				0.00	11-Sep-09	1st cycle for normal road
7	81.660	82.600	940.00			940.00				0.00	12-Sep-09	1st cycle for normal road
8	82.600	83.570	970.00			970.00				0.00	13-Sep-09	1st cycle for normal road
9	85.470	86.350	880.00			880.00				0.00	16-Sep-09	1st cycle for normal road
10	88.100	88.570				0.00	470.00			470.00	18-Sep-09	1st cycle for normal road
11	88.370	88.500				0.00			130.00	130.00	18-Sep-09	1st cycle for normal road
12	88.670	89.000				0.00	330.00			330.00	19-Sep-09	1st cycle for normal road
13	88.670	89.000				0.00			330.00	330.00	19-Sep-09	1st cycle for normal road
14	89.770	90.770	1,000.00			1,000.00				0.00	19-Sep-09	1st cycle for normal road
15	90.870	92.000			1,130.00	1,130.00				0.00	23-Sep-09	1st cycle for normal road
CARRIED FORWARD :			36,820.00	0.00	25,828.00	62,648.00	7,282.00	0.00	3,121.00	10,403.00		

LINTASAN RESOURCES SDN. BHD.
MAINTENANCE OF FEDERAL ROADS - WEST COAST, SABAH
R07 DRAINAGE CLEARING RECORD

DISTRICT: BEAUFORT

ROUTE NO: 01

ROAD NAME: JALAN KOTA KINABALU - SINDUMIN

MONTH: SEPTEMBER 2009

Item	CHAINAGE		Earth Drain				Lined Drain				Date of Clearing	REMARKS
	From	To	Left Side (m)	Median (m)	Right Side (m)	Total Length (m)	Left Side (m)	Median (m)	Right Side (m)	Total Length (m)		
BROUGHT FORWARD :			36,820.00	0.00	25,828.00	62,648.00	7,282.00	0.00	3,121.00	10,403.00		
16	91.370	92.000	630.00			630.00				0.00	24-Sep-09	1st cycle for normal road
17	92.000	92.680	680.00			680.00				0.00	02-Sep-09	1st cycle for protocol road
18	92.000	92.630			630.00	630.00				0.00	03-Sep-09	1st cycle for protocol road
19	92.680	93.100	420.00			420.00				0.00	04-Sep-09	1st cycle for protocol road
20	92.630	93.100			470.00	470.00				0.00	05-Sep-09	1st cycle for protocol road
21	93.100	93.200	100.00			100.00				0.00	05-Sep-09	1st cycle for protocol road
22	93.200	93.482				0.00	282.00			282.00	06-Sep-09	1st cycle for protocol road
23	94.423	94.662	239.00			239.00				0.00	06-Sep-09	1st cycle for protocol road
24	94.662	94.964				0.00	302.00			302.00	07-Sep-09	1st cycle for protocol road
25	94.863	95.021				0.00			158.00	158.00	07-Sep-09	1st cycle for protocol road
26	94.964	95.165	201.00			201.00				0.00	08-Sep-09	1st cycle for protocol road
27	95.165	95.180				0.00	15.00			15.00	08-Sep-09	1st cycle for protocol road
28	95.941	95.961	20.00			20.00				0.00	08-Sep-09	1st cycle for protocol road
29	95.961	96.350				0.00	389.00			389.00	09-Sep-09	1st cycle for protocol road
30	96.350	96.460	110.00			110.00				0.00	23-Sep-09	1st cycle for normal road
CARRIED FORWARD :			39,220.00	0.00	26,928.00	66,148.00	8,270.00	0.00	3,279.00	11,549.00		

LINTASAN RESOURCES SDN. BHD.
MAINTENANCE OF FEDERAL ROADS - WEST COAST, SABAH
R07 DRAINAGE CLEARING RECORD

DISTRICT: BEAUFORT

ROUTE NO: 01

ROAD NAME: JALAN KOTA KINABALU - SINDUMIN

MONTH: SEPTEMBER 2009

Item	CHAINAGE		Earth Drain				Lined Drain				Date of Clearing	REMARKS
	From	To	Left Side (m)	Median (m)	Right Side (m)	Total Length (m)	Left Side (m)	Median (m)	Right Side (m)	Total Length (m)		
BROUGHT FORWARD :			39,220.00	0.00	26,928.00	66,148.00	8,270.00	0.00	3,279.00	11,549.00		
31	96.446	96.486			40.00	40.00				0.00	23-Sep-09	1st cycle for normal road
32	96.730	96.900			170.00	170.00				0.00	23-Sep-09	1st cycle for normal road
33	97.610	98.720	1,110.00			1,110.00				0.00	23-Sep-09	1st cycle for normal road
34	97.572	98.600			1,028.00	1,028.00				0.00	24-Sep-09	1st cycle for normal road
35	98.600	99.680			1,080.00	1,080.00				0.00	25-Sep-09	1st cycle for normal road
36	98.720	99.780	1,060.00			1,060.00				0.00	26-Sep-09	1st cycle for normal road
37	99.780	100.820	1,040.00			1,040.00				0.00	27-Sep-09	1st cycle for normal road
38	99.680	100.750			1,070.00	1,070.00				0.00	28-Sep-09	1st cycle for normal road
39	100.750	101.770			1,020.00	1,020.00				0.00	29-Sep-09	1st cycle for normal road
40	100.820	101.800	980.00			980.00				0.00	30-Sep-09	1st cycle for normal road
41												
42												
43												
44												
45												
CARRIED FORWARD :			43,410.00	0.00	31,336.00	74,746.00	8,270.00	0.00	3,279.00	11,549.00		

LINTASAN RESOURCES SDN. BHD.
MAINTENANCE OF FEDERAL ROADS - WEST COAST, SABAH
R07 DRAINAGE CLEARING RECORD

DISTRICT: SIPITANG

ROUTE NO: 01

ROAD NAME: JALAN KOTA KINABALU - SINDUMIN

MONTH: SEPTEMBER 2009

Item	CHAINAGE		Earth Drain				Lined Drain				Date of Clearing	REMARKS
	From	To	Left Side (m)	Median (m)	Right Side (m)	Total Length (m)	Left Side (m)	Median (m)	Right Side (m)	Total Length (m)		
BROUGHT FORWARD :			9,766.00		10,005.00	19,771.00	7,500.00		7,160.70	14,660.70		
1	136.100	136.425	325.00			325.00				0.00	14-Sep-09	1st cycle for protocol road
2	136.425	136.472				0.00	47.00			47.00	14-Sep-09	1st cycle for protocol road
3	136.472	136.560	88.00			88.00				0.00	14-Sep-09	1st cycle for protocol road
4	136.550	136.920				0.00			370.00	370.00	15-Sep-09	1st cycle for protocol road
5	136.920	137.800			880.00	880.00				0.00	16-Sep-09	1st cycle for protocol road
6	136.970	137.760	790.00			790.00				0.00	17-Sep-09	1st cycle for protocol road
7	137.760	138.390	630.00			630.00				0.00	18-Sep-09	1st cycle for protocol road
8	137.800	138.301			501.00	501.00				0.00	19-Sep-09	1st cycle for protocol road
9	138.390	138.810				0.00	420.00			420.00	23-Sep-09	1st cycle for protocol road
10	138.305	138.924				0.00			619.00	619.00	24-Sep-09	1st cycle for protocol road
11	138.982	139.006				0.00	24.00			24.00	25-Sep-09	1st cycle for protocol road
12	139.030	139.111				0.00	81.00			81.00	25-Sep-09	1st cycle for protocol road
13	139.030	139.115				0.00			85.00	85.00	25-Sep-09	1st cycle for protocol road
14	139.120	139.181				0.00	61.00			61.00	25-Sep-09	1st cycle for protocol road
15	139.404	139.720				0.00	316.00			316.00	26-Sep-09	1st cycle for protocol road
CARRIED FORWARD :			11,599.00	0.00	11,386.00	22,985.00	8,449.00	0.00	8,234.70	16,683.70		

LINTASAN RESOURCES SDN. BHD.
 MAINTENANCE OF FEDERAL ROADS - WEST COAST, SABAH
R07 DRAINAGE CLEARING RECORD

DISTRICT: SIPITANG
ROUTE NO: 01
ROAD NAME: JALAN KOTA KINABALU - SINDUMIN
MONTH: SEPTEMBER 2009

Item	CHAINAGE		Earth Drain				Lined Drain				Date of Clearing	REMARKS
	From	To	Left Side (m)	Median (m)	Right Side (m)	Total Length (m)	Left Side (m)	Median (m)	Right Side (m)	Total Length (m)		
BROUGHT FORWARD :			11,599.00	0.00	11,386.00	22,985.00	8,449.00	0.00	8,234.70	16,683.70		
31	139.890	140.310				0.00			420.00	420.00	27-Sep-09	1st cycle for protocol road
32	139.897	140.290				0.00	393.00			393.00	28-Sep-09	1st cycle for protocol road
33												
34												
35												
36												
37												
38												
39												
40												
41												
42												
43												
44												
45												
CARRIED FORWARD :			11,599.00	0.00	11,386.00	22,985.00	8,842.00	0.00	8,654.70	17,496.70		

LINTASAN RESOURCES SDN. BHD.
 MAINTENANCE OF FEDERAL ROADS - WEST COAST, SABAH
R07 DRAINAGE CLEARING RECORD

DISTRICT: BEAUFORT

ROUTE NO: 502

ROAD NAME: JALAN BEAUFORT - MENUMBOK

MONTH: SEPTEMBER 2009

Item	CHAINAGE		Earth Drain				Lined Drain				Date of Clearing	REMARKS
	From	To	Left Side (m)	Median (m)	Right Side (m)	Total Length (m)	Left Side (m)	Median (m)	Right Side (m)	Total Length (m)		
BROUGHT FORWARD :			36,690.00		37,380.00	74,070.00	40.00		90.00	130.00		
1												
2												
3												
4												
5												
6												
7												
8												
9												
10												
11												
12												
13												
14												
15												
CARRIED FORWARD :			36,690.00	0.00	37,380.00	74,070.00	40.00	0.00	90.00	130.00		

LINTASAN RESOURCES SDN. BHD.
 MAINTENANCE OF FEDERAL ROADS - WEST COAST, SABAH
R07 DRAINAGE CLEARING RECORD

DISTRICT: KUALA PENYU
ROUTE NO: 502
ROAD NAME: JALAN BEAUFORT - MENUMBOK
MONTH: SEPTEMBER 2009

Item	CHAINAGE		Earth Drain				Lined Drain				Date of Clearing	REMARKS
	From	To	Left Side (m)	Median (m)	Right Side (m)	Total Length (m)	Left Side (m)	Median (m)	Right Side (m)	Total Length (m)		
BROUGHT FORWARD :			14,710.00		27,030.00	41,740.00	21,480.00		24,920.00	46,400.00		
1												
2												
3												
4												
5												
6												
7												
8												
9												
10												
11												
12												
13												
14												
15												
CARRIED FORWARD :			14,710.00	0.00	27,030.00	41,740.00	21,480.00	0.00	24,920.00	46,400.00		

B

**PEMERIKSAAN
RUTIN
(INSPECTION)**

DISTRICT : RANAU
ROUTE NO : 22 - JALAN KOTA KINABALU - SANDAKAN
LOCATION : CH 88.200 (KM 124.800) - RHS

ROUTINE INSPECTION



BEFORE



IN PROGRESS



AFTER

DISTRICT : PENAMPANG
ROUTE NO : 500 JALAN KK-KENINGAU-TENOM
LOCATION : CH20.700 (LHS)

ROUTINE INSPECTION



BEFORE



IN PROGRESS



AFTER

DISTRICT : KUALA PENYU
ROUTE NO : 502 JALAN BEAUFORT - MENUMBOK
LOCATION : CH45.845 (KM45.845) - LHS

ROUTINE INSPECTION



BEFORE



IN PROGRESS



AFTER

DISTRICT : KUALA PENYU
ROUTE NO : 502 JALAN BEAUFORT - MENUMBOK
LOCATION : CH59.590 (KM59.590) - RHS

ROUTINE INSPECTION



BEFORE



IN PROGRESS



AFTER

KERJA-KERJA KECEMASAN
(EMERGENCY WORKS)

PENYERAHAN BERASINGAN

**KERJA-KERJA BERKALA
PAVEMEN DAN
BUKAN PAVEMEN
(PAVEMENT AND NON PAVEMENT)**

2009 PERIODIC PROGRAMME

(West Coast & Interior of Sabah)

PROGRESS UP TO 30TH SEPTEMBER 2009

Item No.	DISTRICT	ROUTE NO.	ROAD NAME	CHAINAGE		DESCRIPTION	ARAHAN KERJA NO.	CONTRACT SUM	Contract Period		Physical Progress Status	REMARKS
				FROM	TO				Start	Complete		
PAVEMENT (2008)												
1	Penampang	501	Jln Kota Kinabalu - Penampang - Lok Kawi	13.449	15.849	Heavy Patching , Resurfacing & etc	AK(F)/2008/020	14,399,838.93	15.09.08	07.06.09	100.00%	
				16.349	17.149							
				18.949	19.149							
	Penampang	01	Jln Kota Kinabalu - Sindumin	16.890	18.000							
				18.000	18.540							
				19.840	21.090							
				21.570	22.070							
				22.240	24.240							
				24.840	25.240							
	Papar	01	Jln Kota Kinabalu - Sindumin	25.540	28.640							
				29.440	30.440							
				30.740	31.740							
				33.390	35.040							
				35.540	38.440							
				39.040	42.840							
						TOTAL:	14,399,838.93					
PERIODIC WORKS (STORM DAMAGED)												
1	Ranau	22	Jalan KK-Sandakan	146.800		Slope Stabilisation & river bank erosion protection	AK(F)/2008/015	4,630,202.44	01.08.08	31.07.09	100.00%	
							TOTAL:	4,630,202.44				

2009 PERIODIC PROGRAMME

(West Coast & Interior of Sabah)

PROGRESS UP TO 30TH SEPTEMBER 2009

Item No.	DISTRICT	ROUTE NO.	ROAD NAME	CHAINAGE		DESCRIPTION	ARAHAN KERJA NO.	CONTRACT SUM	Contract Period		Physical Progress Status	REMARKS
				FROM	TO				Start	Complete		
PAVEMENT (2009)												
1	Kudat	01	Jalan Kota Kinabalu - Kudat	176.180	180.280	Heavy Patching , Resurfacing & etc	AK(F)/2009/002	2,229,650.04	02.02.09	31.12.09	100.00%	
2	Ranau	22	Jalan Kota Kinabalu - Sandakan	72.900	75.900	Heavy Patching , Resurfacing & etc	AK(F)/2009/003	2,154,495.68	12.02.09	31.12.09	98.00%	
3	Kota Kinabalu	501	Jalan Kota Kinabalu - Penampang - Lok Kawi	0.400	0.700	Heavy Patching , Resurfacing & etc	AK(F)/2009/005	1,697,607.97	02.03.09	31.12.09	93.00%	
4	Tambunan	500	Jalan Kota Kinabalu - Keningau - Tenom	69.300	73.300	Heavy Patching , Resurfacing & etc	AK(F)/2009/007	2,425,068.39	02.03.09	31.12.09	100.00%	
5	Penampang	500	Jalan Kota Kinabalu - Keningau - Tenom	39.300	40.300	Heavy Patching , Resurfacing & etc	AK(F)/2009/008	658,960.11	02.03.09	31.12.09	100.00%	
6	Ranau	22	Jalan Kota Kinabalu - Sandakan	53.900	56.400	Heavy Patching , Resurfacing & etc	AK(F)/2009/009	1,847,226.26	02.03.09	31.12.09	100.00%	
7	Ranau	22	Jalan Kota Kinabalu - Sandakan	60.400	61.900	Heavy Patching , Resurfacing & etc	AK(F)/2009/010	1,099,037.40	02.03.09	31.12.09	100.00%	
8	Kuala Penyu	502	Jalan Beaufort - Menumbok	47.900	52.000	Heavy Patching , Resurfacing & etc	AK(F)/2009/011	2,561,387.96	02.03.09	31.12.09	100.00%	
9	Penampang	500	Jalan Kota Kinabalu - Keningau - Tenom	37.300	38.200	Heavy Patching , Resurfacing & etc	AK(F)/2009/012	540,888.29	02.03.09	31.12.09	100.00%	
10	Ranau	22	Jalan Kota Kinabalu - Sandakan	68.400	71.400	Heavy Patching , Resurfacing & etc	AK(F)/2009/013	2,114,707.44	02.03.09	31.12.09	100.00%	
11	Penampang	500	Jalan Kota Kinabalu - Keningau - Tenom	43.000	44.500	Heavy Patching , Resurfacing & etc	AK(F)/2009/014	752,636.05	02.03.09	31.12.09	100.00%	
12	Tuaran	22	Jalan Kota Kinabalu - Sandakan	34.300	35.300	Heavy Patching , Resurfacing & etc	AK(F)/2009/024	657,043.07	16.03.09	31.12.09	100.00%	
13	Kota Belud	01	Jalan Kota Kinabalu - Kudat	109.200	110.500	Proposed Slope Stabilisation & Pavement Rehabilitation	AK(F)/2009/025	5,899,998.80	03.03.09	31.12.09	79.00%	
								24,638,707.46				
PAKEJ RANGSANGAN EKONOMI 1												
1	Kudat	01	Jalan Kota Kinabalu - Kudat	163.380	167.880	Resurfacing Works	AK(F)/2009/001	2,464,297.68	07.03.09	31.03.09	100.00%	
2	Kuala Penyu	502	Jalan Beaufort - Menumbok	41.300	43.600	Resurfacing Works	AK(F)/2009/004	1,453,847.20	07.03.09	31.03.09	100.00%	
3	Kota Kinabalu	01	Jalan Kota Kinabalu - Kudat	2.750	4.800	Resurfacing Works	AK(F)/2009/026	2,081,389.47	07.03.09	31.03.09	100.00%	
4	Kuala Penyu	502	Jalan Beaufort - Menumbok	44.100	47.600	Heavy Patching , Resurfacing & etc	AK(F)/2009/006	2,342,494.38	02.03.09	31.12.09	100.00%	
								8,342,028.73				

2009 PERIODIC PROGRAMME

(West Coast & Interior of Sabah)

PROGRESS UP TO 30TH SEPTEMBER 2009

Item No.	DISTRICT	ROUTE NO.	ROAD NAME	CHAINAGE		DESCRIPTION	ARAHAN KERJA NO.	CONTRACT SUM	Contract Period		Physical Progress Status	REMARKS
				FROM	TO				Start	Complete		
<u>PAKEJ RANGSANGAN EKONOMI - PROJEK PROGRAM KESELAMATAN JALAN</u>												
1	Kuala Penyu	502	Jalan Beaufort - Menumbok	Sekolah Agama Menumbok		Pedestrian Walkway	AK(F)/2009/032	114,075.96	12.03.09	31.12.09	100.00%	
2	Tuaran	01	Jalan Kota Kinabalu - Kudat	SMK & SK Tamparuli		Pedestrian Walkway	AK(F)/2009/033	174,023.98	12.03.09	31.12.09	100.00%	
3	Penampang	501	Jalan Kota kinabalu - Penampang - Lok Kawi	SMK Bahang		Pedestrian Walkway	AK(F)/2009/034	96,066.00	12.03.09	31.12.09	100.00%	
4	Kota Kinabalu	01	Jalan Kota Kinabalu - Kudat	Botanical Garden - Printing Office Junction		Pedestrian Walkway & Traffic Light	AK(F)/2009/035	105,690.67	12.03.09	31.12.09	100.00%	
5	Kota Kinabalu	501	Jalan Kota kinabalu - Penampang - Lok Kawi	Lido Junction		Pedestrian Walkway	AK(F)/2009/036	70,180.01	12.03.09	31.12.09	100.00%	
6	Kota Kinabalu	01	Jalan Kota Kinabalu - Kudat	Telipok Town		Pedestrian Walkway & Traffic Light	AK(F)/2009/037	101,365.63	12.03.09	31.12.09	100.00%	
7	Kota Kinabalu	01	Jalan Kota Kinabalu - Kudat	Mengatal Town		Pedestrian Walkway & Traffic Light	AK(F)/2009/038	94,820.23	12.03.09	31.12.09	100.00%	
							TOTAL:	756,222.48				

2009 PERIODIC PROGRAMME

(West Coast & Interior of Sabah)

PROGRESS UP TO 30TH SEPTEMBER 2009

Item No.	DISTRICT	ROUTE NO.	ROAD NAME	CHAINAGE		DESCRIPTION	ARAHAN KERJA NO.	CONTRACT SUM	Contract Period		Physical Progress Status	REMARKS
				FROM	TO				Start	Complete		
<u>PAKEJ RANGSANGAN EKONOMI 2</u>												
1	Penampang	01	Jalan Kota Kinabalu - Sindumin	16.585	16.890	Heavy Patching , Resurfacing & etc	AK(F)/2009/045	4,247,283.95	22.06.09	31.12.09	100.00%	
	Papar			18.540	19.840							
				21.090	21.570							
				22.070	22.240							
				24.240	24.840							
				25.240	25.540							
				28.640	29.440							
				31.740	33.390							
				35.040	35.540							
38.440	39.040											
			42.840	44.835								
2	Kuala Penyu	502	Jalan Beaufort - Menumbok	36.200	39.500	Heavy Patching , Resurfacing & etc	AK(F)/2009/046	2,057,760.72	22.06.09	31.12.09	100.00%	
3	Kota Marudu	01	Jalan Kota Kinabalu - Kudat	138.780	138.840	Proposed Replacement of Damaged Culvert & Reinstatement of Failed	AK(F)/2009/047	870,643.00	22.06.09	31.12.09	100.00%	
4	Kota Kinabalu	01	Jalan Kota Kinabalu - Kudat	8.800	10.690	Heavy Patching , Resurfacing & etc	AK(F)/2009/048	2,983,531.29	22.06.09	31.12.09	98.00%	
5	Tambunan	500	Jalan Kota Kinabalu - Keningau - Tenom	93.875	96.200	Heavy Patching , Resurfacing & etc	AK(F)/2009/049	2,004,355.58	22.06.09	31.12.09	95.00%	
				97.000	98.200							
6	Penampang	501	Jalan Kota Kinabalu - Penampang - Lok Kawi	7.050	13.449	Heavy Patching , Resurfacing & etc	AK(F)/2009/050	4,836,423.03	22.06.09	31.12.09	93.00%	
				15.849	16.349							
				17.149	18.949							
							TOTAL:	16,999,997.57				