

PENSWASTAAN PENYENGGARAAN  
JALAN-JALAN PERSEKUTUAN DI SABAH  
(PANTAI BARAT & PENDALAMAN)



**THE GOVERNMENT OF MALAYSIA**

LAPORAN KEMAJUAN BULANAN

**OCTOBER 2009**



*Jabatan Kerja Raya, Negeri Sabah*

*Concessionaire: Lintasan Resources Sdn. Bhd. 566483-H*

# **LINTASAN RESOURCES SDN. BHD.**

PENSWASTAAN PENYENGGARAAN JALAN-JALAN  
PERSEKUTUAN DI SABAH (PANTAI BARAT & PENDALAMAN)

---

## **LAPORAN KEMAJUAN BULANAN OCTOBER 2009**

---

### **ISI KANDUNGAN**

<b><u>Bil:</u></b>	<b><u>PERKARA</u></b>
--------------------	-----------------------

- |     |  |
|-----|--|
| 1.  | Laporan Eksekutif Projek                     |
| 2.  | Carta Organisasi Syarikat                    |
| 3.  | Lokasi Jalan Persekutuan                     |
| 4.  | Ringkasan Laporan Kemajuan Bulanan           |
| 5.  | R 01 - Penyenggaraan Permukaan Jalan         |
| 6.  | R 02 - Penyenggaraan Bahu Jalan              |
| 7.  | R 03 - Pemetongan Rumput                     |
| 8.  | R 04 - Penyenggaraan Perabot Jalan           |
| 9.  | R 05 - Penyenggaraan Jambatan dan Pembentung |
| 10. | R 07 - Penyenggaraan Longkang                |
| 11. | B - Pemeriksaan Rutin                        |

# **LAPORAN EKSEKUTIF PROJEK**

## **LAPORAN EKSEKUTIF PROJEK OCTOBER 2009**

---

<b>TAJUK KONTRAK</b>	:	Penswastaaan Penyelenggaraan Jalan-Jalan Persekutuan Di Sabah (Pantai Barat & Pendalaman)
<b>KLIEN</b>	:	Jabatan Kerja Raya, Sabah
<b>SYARIKAT</b>	:	Lintasan Resources Sdn. Bhd. Lot 1, Block A, Ground Floor, Wisma TP Mile 1 ½, Tuaran Road 88400 Kota Kinabalu, Sabah, Malaysia.
<b>TEMPOH</b>	:	15 Tahun
<b>TARIKH MULA</b>	:	01hb September 2003
<b>TARIKH TAMAT</b>	:	31hb August 2018
<b>KAWASAN</b>	:	Pantai Barat & Pendalaman
<b>JALAN TERLIBAT</b>	:	Semua Jalan-Jalan Persekutuan Yang Diwartakan Dibawah Akta Jalan Persekutuan 1959
<b>PANJANG JALAN</b>	:	764.85 Kilometer
<b>KATEGORI JALAN</b>	:	a) Jalan Protocol b) Jalan Utama c) Jalan Sekunder
<b>SKOP KERJA</b>	:	a) Penyelenggaraan Rutin b) Kerja-Kerja Kecemasan

### **RINGKASAN LAPORAN :**

#### ROUTINE MAINTENANCE

All scheduled routine maintenance activities were carried out to satisfaction according to the approved programme.

#### PERIODIC MAINTENANCE

The remaining 1 no. of the 13 nos. of 2009 Arahan Kerja are closed to completion as per schedule.

#### *- Pakej Rangsangan Ekonomi*

The 4 nos. of Arahan Kerja under Pakej Rangsangan Ekonomi (Fasa 1) had been completed within the stipulated period.

The 7 nos. of Arahan Kerja under 'Pakej Program Keselamatan Jalan Yang dirancang dibawah Peruntukan Rangsangan Eknonomi' had been completed.

The 3 nos. of Arahan Kerja under Pakej Rangsangan Ekonomi (Fasa 2) had been completed while the remaining 2 nos. are closed to completion.

EMERGENCY WORK

There was no major emergency works for the month of October, only some regulating works on pavement settlement.

**CARTA  
ORGANISASI SYARIKAT**

# LINTASAN RESOURCES SDN BHD

## ORGANISATION CHART

EFFECTIVE DATE: 1 JANUARY 2009

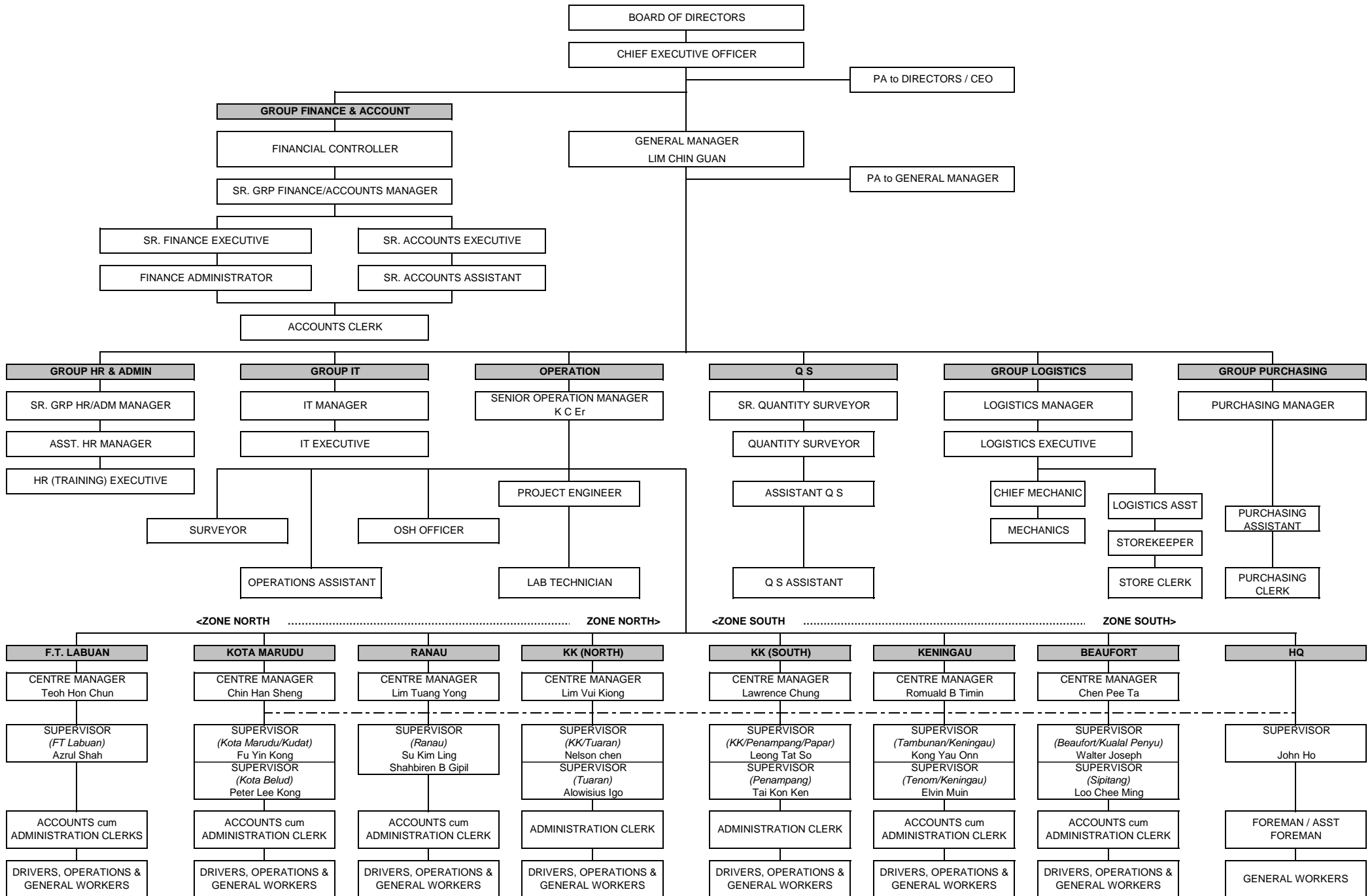

**LOKASI**  
**JALAN PERSEKUTUAN**  
**DI**  
**SABAH**  
(PANTAI BARAT & PENDALAMAN)

# CONCESSION AREA FOR THE DIVISION OF PANTAI BARAT & PENDALAMAN OF THE STATE OF SABAH

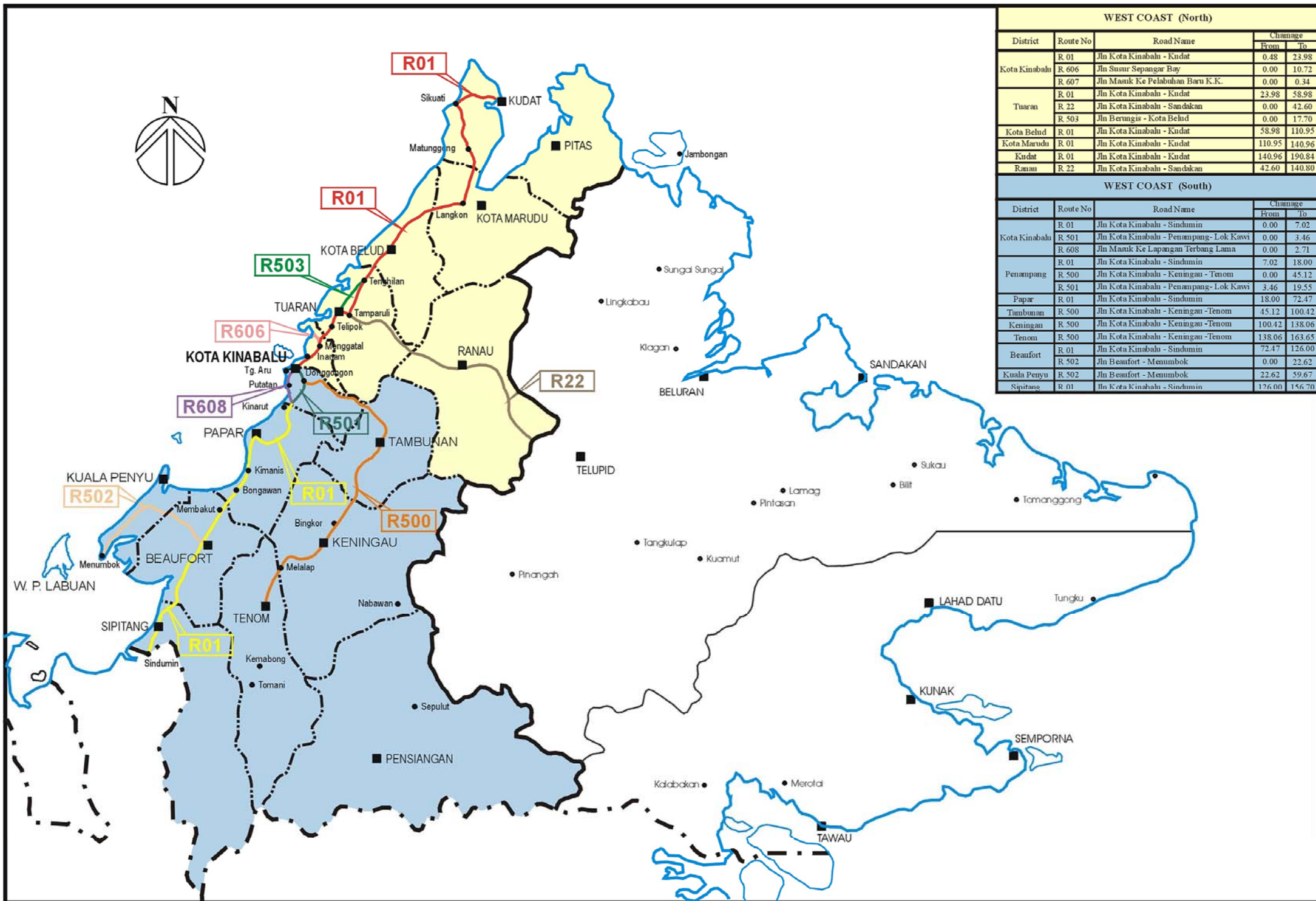

WEST COAST (North)				
District	Route No	Road Name	Change	
			From	To
Kota Kinabalu	R 01	Jln Kota Kinabalu - Kudat	0.48	23.98
	R 606	Jln Susur Sepangar Bay	0.00	10.72
	R 607	Jln Masuk Ke Pelabuhan Baru K.K.	0.00	0.34
Tuaran	R 01	Jln Kota Kinabalu - Kudat	23.98	58.98
	R 22	Jln Kota Kinabalu - Sandakan	0.00	42.60
	R 503	Jln Berungis - Kota Belud	0.00	17.70
Kota Belud	R 01	Jln Kota Kinabalu - Kudat	58.98	110.95
Kota Marudu	R 01	Jln Kota Kinabalu - Kudat	110.95	140.96
	R 01	Jln Kota Kinabalu - Kudat	140.96	190.84
Ranau	R 22	Jln Kota Kinabalu - Sandakan	42.60	140.80

WEST COAST (South)				
District	Route No	Road Name	Change	
			From	To
Kota Kinabalu	R 01	Jln Kota Kinabalu - Sindumin	0.00	7.02
	R 501	Jln Kota Kinabalu - Penampang - Lok Kawi	0.00	3.46
	R 608	Jln Masuk Ke Lapangan Terbang Lama	0.00	2.71
Penampang	R 01	Jln Kota Kinabalu - Sindumin	7.02	18.00
	R 500	Jln Kota Kinabalu - Keningau - Tenom	0.00	45.12
	R 501	Jln Kota Kinabalu - Penampang - Lok Kawi	3.46	19.55
Papar	R 01	Jln Kota Kinabalu - Sindumin	18.00	72.47
Tambunan	R 500	Jln Kota Kinabalu - Keningau - Tenom	45.12	100.42
Keningau	R 500	Jln Kota Kinabalu - Keningau - Tenom	100.42	138.06
Tenom	R 500	Jln Kota Kinabalu - Keningau - Tenom	138.06	163.65
Beaufort	R 01	Jln Kota Kinabalu - Sindumin	72.47	126.00
	R 502	Jln Beaufort - Menumbok	0.00	22.62
Kuala Penyu	R 502	Jln Beaufort - Menumbok	22.62	59.67
Sipitang	R 01	Jln Kota Kinabalu - Sindumin	126.00	156.70

**RINGKASAN  
LAPORAN KEMAJUAN  
BULANAN**

# **KERJA-KERJA RUTIN**

(ROUTINE MAINTENANCE)

**R 01**

**PENYENGGARAAN  
PERMUKAAN JALAN  
(POTHOLE PATCHING)**

DISTRICT : KUDAT  
ROUTE NO : 01 - JALAN KOTA KINABALU - KUDAT  
LOCATION : CH154.600

### R01 - POTHOLE PATCHING



**BEFORE**



**IN PROGRESS**



**AFTER**

DISTRICT : BEAUFORT  
ROUTE NO : 502 JALAN BEAUFORT - MENUMBOK  
LOCATION : CH6.960 (KM6.960) - LHS

### RO1 POTHOLE PATCHING



**BEFORE**



**IN PROGRESS**



**AFTER**

DISTRICT : SIPITANG  
ROUTE NO : 01 JALAN KOTA KINABALU - SINDUMIN  
LOCATION : CH133.178 (KM134.938) - LHS

### R01 POTHOLE



### BEFORE



### IN PROGRESS



### AFTER

**LINTASAN RESOURCES SDN. BHD.**  
**POTHOLE PATCHING**  
**GRAND SUMMARY**

MONTH: OCTOBER 2009

DISTRICT	ROUTE NO.	ROAD NAME	PREMIX QUANTITY		
			Previous Month	Current Month	Cummulative
			(Ton)	(Ton)	(Ton)
Kota Belud	01	Jalan Kota Kinabalu-Kudat	973.50	9.38	982.88
Kota Marudu	01	Jalan Kota Kinabalu-Kudat	67.86	2.53	70.39
Kudat	01	Jalan Kota Kinabalu-Kudat	124.55	5.72	130.27
Tuaran	01	Jalan Kota Kinabalu-Kudat	219.10	0.44	219.54
	22	Jalan Kota Kinabalu-Sandakan	457.75	81.58	539.33
	503	Jalan Berungis-Kota Belud	222.67	40.06	262.73
Kota Kinabalu	01	Jalan Kota Kinabalu-Kudat	231.29	0.18	231.47
	01	Jalan Kota Kinabalu-Sindumin	20.64	11.49	32.13
	606	Jalan Susur Sepangar Bay	83.71	10.45	94.16
	607	Jalan Masuk Ke Pelabuhan Baru	1.17	0.22	1.39
	608	Jalan Masuk Ke Lapangan Terbang Lama	5.27	0.00	5.27
Penampang	01	Jalan Kota Kinabalu-Sindumin	24.00	0.00	24.00
	500	Jalan Kota Kinabalu-Keningau-Tenom	165.21	16.13	181.34
	501	Jalan Kota Kinabalu-Penampang-Lok Kawi	89.92	4.90	94.82
Papar	01	Jalan Kota Kinabalu-Sindumin	196.88	24.25	221.13
Ranau	22	Jalan Kota Kinabalu-Sandakan	517.15	40.28	557.43
Tambunam	500	Jalan Kota Kinabalu-Keningau-Tenom	65.27	4.16	69.43
Keningau	500	Jalan Kota Kinabalu-Keningau-Tenom	17.65	2.74	20.39
Tenom	500	Jalan Kota Kinabalu-Keningau-Tenom	7.19	1.16	8.35
Beaufort	01	Jalan Kota Kinabalu-Sindumin	50.17	1.46	51.63
	502	Jalan Beaufort-Menumbok	31.22	1.83	33.05
Sipitang	01	Jalan Kota Kinabalu-Sindumin	17.72	1.37	19.08
Kuala Penyu	502	Jalan Beaufort-Menumbok	10.18	0.00	10.18
<b>TOTAL</b>			<b>3,600.07</b>	<b>260.33</b>	<b>3,860.40</b>

**LINTASAN RESOURCES SDN BHD.**  
MAINTENANCE OF FEDERAL ROADS - WEST COAST, SABAH

***SUMMARY - POTHOLE PATCHING RECORD***

MONTH : OCTOBER 2009

ITEM	DISTRICT	ROUTE NO.	ROAD NAME	AREA (m <sup>2</sup> )			VOLUME (m <sup>3</sup> )			PREMIX QUANTITY (TON)		
				PREVIOUS MONTH	CURRENT MONTH	CUM. MONTH	PREVIOUS MONTH	CURRENT MONTH	CUM. MONTH	PREVIOUS MONTH	CURRENT MONTH	CUM. MONTH
1	Kota Belud	01	Jalan Kota Kinabalu - Kudat.	1,611.32	80.83	1,692.15	419.61	13.04	432.65	973.50	9.38	982.88
2	Kota Marudu	01	Jalan Kota Kinabalu - Kudat	585.01	21.79	606.80	29.25	1.09	30.34	67.86	2.53	70.39
3	Kudat	01	Jalan Kota Kinabalu - Kudat	882.07	49.27	931.34	53.69	2.46	56.15	124.55	5.72	130.27
<b>TOTAL:</b>				<b>3,078.40</b>	<b>151.89</b>	<b>3,230.29</b>	<b>502.55</b>	<b>16.59</b>	<b>519.14</b>	<b>1,165.91</b>	<b>17.63</b>	<b>1,183.54</b>

**LINTASAN RESOURCES SDN. BHD.**  
MAINTENANCE OF FEDERAL ROADS - WEST COAST, SABAH

## R01 POTHOLE PATCHING RECORD

**DISTRICT:** KOTA BELUD  

---

**ROUTE NO.** 01  

---

**ROAD NAME:** JALAN KOTA KINABALU - KUDAT  

---

**MONTH:** OCTOBER 2009  

---

ITEM	DATE	CHAINAGE	Length (m)	Width (m)	Depth (m)	AREA (m2)	VOLUME (m3)	PREMIX QUANTITY (ton)	REMARKS
<b>BROUGHT FORWARD:</b>			-	-	-	<b>1,611.32</b>	<b>419.61</b>	<b>973.50</b>	
1	06 Oct 09	108.580	0.76	0.30	0.05	0.23	0.01	0.03	ULU KUKUT
2	06 Oct 09	108.581	0.67	0.28	0.05	0.19	0.01	0.02	
3	06 Oct 09	108.582	0.82	0.76	0.05	0.62	0.03	0.07	
4	06 Oct 09	108.583	0.83	41.00	0.05	34.03	1.70	3.95	
5	06 Oct 09	108.584	0.38	0.14	0.05	0.05	0.00	0.01	
6	06 Oct 09	108.380	0.54	0.50	0.05	0.27	0.01	0.03	
7	06 Oct 09	108.381	0.45	0.31	0.05	0.14	0.01	0.02	
8	06 Oct 09	108.382	0.96	0.54	0.05	0.52	0.03	0.06	
9	06 Oct 09	108.383	0.69	0.45	0.05	0.31	0.02	0.04	
10	06 Oct 09	108.384	0.74	0.82	0.05	0.61	0.03	0.07	
11	06 Oct 09	108.385	0.80	0.70	0.05	0.56	0.03	0.06	
12	07 Oct 09	108.300	0.47	0.30	0.05	0.14	0.01	0.02	
13	07 Oct 09	108.301	0.54	0.38	0.05	0.21	0.01	0.02	
14	07 Oct 09	108.302	0.66	0.42	0.05	0.28	0.01	0.03	
15	07 Oct 09	108.280	0.81	0.63	0.05	0.51	0.03	0.06	
16	07 Oct 09	108.281	0.82	0.81	0.05	0.66	0.03	0.08	
17	07 Oct 09	108.282	0.84	0.61	0.05	0.51	0.03	0.06	
18	07 Oct 09	108.283	0.65	0.55	0.05	0.36	0.02	0.04	
19	07 Oct 09	108.284	0.76	0.62	0.05	0.47	0.02	0.05	
20	07 Oct 09	108.285	0.60	0.58	0.05	0.35	0.02	0.04	
21	10 Oct 09	108.180	0.75	0.45	0.05	0.34	0.02	0.04	
22	10 Oct 09	108.181	0.68	0.40	0.05	0.27	0.01	0.03	
23	10 Oct 09	108.182	0.82	0.71	0.05	0.58	0.03	0.07	
24	10 Oct 09	108.183	0.57	0.40	0.05	0.23	0.01	0.03	
25	10 Oct 09	108.184	0.34	0.22	0.05	0.07	0.00	0.01	
26	10 Oct 09	108.185	0.82	0.43	0.05	0.35	0.02	0.04	
27	12 Oct 09	99.880	1.00	0.70	0.05	0.70	0.04	0.08	
28	12 Oct 09	99.881	1.00	1.00	0.05	1.00	0.05	0.12	
29	12 Oct 09	99.882	1.00	1.00	0.05	1.00	0.05	0.12	ULU KUKUT
30	12 Oct 09	108.780	0.86	0.76	0.05	0.65	0.03	0.08	
<b>CARRIED FORWARD:</b>						<b>1,657.53</b>	<b>421.92</b>	<b>978.86</b>	

**LINTASAN RESOURCES SDN. BHD.**  
MAINTENANCE OF FEDERAL ROADS - WEST COAST, SABAH

**R01 POTHOLE PATCHING RECORD**

**DISTRICT:** KOTA BELUD  

---

**ROUTE NO.** 01  

---

**ROAD NAME:** JALAN KOTA KINABALU - KUDAT  

---

**MONTH:** OCTOBER 2009  

---

ITEM	DATE	CHAINAGE	Length (m)	Width (m)	Depth (m)	AREA (m2)	VOLUME (m3)	PREMIX QUANTITY (ton)	REMARKS
<b>BROUGHT FORWARD:</b>			-	-	-	<b>1,657.53</b>	<b>421.92</b>	<b>978.86</b>	
31	12 Oct 09	108.781	0.65	0.55	0.05	0.36	0.02	0.04	ULU KUKUT
32	13 Oct 09	108.782	0.78	0.48	0.05	0.37	0.02	0.04	
33	13 Oct 09	108.783	0.85	0.92	0.05	0.78	0.04	0.09	
34	13 Oct 09	108.784	0.58	0.42	0.05	0.24	0.01	0.03	
35	13 Oct 09	108.785	0.65	0.55	0.05	0.36	0.02	0.04	
36	14 Oct 09	108.840	0.80	0.40	0.05	0.32	0.02	0.04	
37	14 Oct 09	108.841	0.44	0.38	0.05	0.17	0.01	0.02	
38	14 Oct 09	108.842	0.38	0.28	0.05	0.11	0.01	0.01	
39	14 Oct 09	108.843	0.51	0.44	0.05	0.22	0.01	0.03	
40	14 Oct 09	108.844	0.69	0.52	0.05	0.36	0.02	0.04	
41	14 Oct 09	108.845	0.74	0.66	0.05	0.49	0.02	0.06	
42	14 Oct 09	108.680	0.56	0.38	0.05	0.21	0.01	0.02	
43	14 Oct 09	108.681	0.50	0.46	0.05	0.23	0.01	0.03	
44	14 Oct 09	108.682	0.75	0.50	0.05	0.38	0.02	0.04	
45	14 Oct 09	108.683	0.52	0.30	0.05	0.16	0.01	0.02	
46	14 Oct 09	108.684	0.65	0.38	0.05	0.25	0.01	0.03	
47	14 Oct 09	108.685	0.90	0.76	0.05	0.68	0.03	0.08	
48	16 Oct 09	105.980	1.00	1.00	0.05	1.00	0.05	0.12	
49	16 Oct 09	105.981	1.00	1.00	0.05	1.00	0.05	0.12	
50	16 Oct 09	105.982	1.00	1.00	0.05	1.00	0.05	0.12	
51	16 Oct 09	105.983	1.00	1.00	0.05	1.00	0.05	0.12	
52	16 Oct 09	105.984	1.00	0.70	0.05	0.70	0.04	0.08	
53	19 Oct 09	107.080	1.00	1.00	0.05	1.00	0.05	0.12	
54	19 Oct 09	107.081	1.00	1.00	0.05	1.00	0.05	0.12	
55	19 Oct 09	107.082	1.00	1.00	0.05	1.00	0.05	0.12	
56	19 Oct 09	107.083	1.00	0.75	0.05	0.75	0.04	0.09	
57	19 Oct 09	107.084	1.00	0.76	0.05	0.76	0.04	0.09	
58	19 Oct 09	107.085	1.00	0.78	0.05	0.78	0.04	0.09	
59	19 Oct 09	106.780	1.00	0.46	0.05	0.46	0.02	0.05	
60	19 Oct 09	106.781	1.00	0.62	0.05	0.62	0.03	0.07	
<b>CARRIED FORWARD:</b>						<b>1,674.29</b>	<b>422.76</b>	<b>980.80</b>	

**LINTASAN RESOURCES SDN. BHD.**  
MAINTENANCE OF FEDERAL ROADS - WEST COAST, SABAH

**R01 POTHOLE PATCHING RECORD**

**DISTRICT:** KOTA BELUD  

---

**ROUTE NO.** 01  

---

**ROAD NAME:** JALAN KOTA KINABALU - KUDAT  

---

**MONTH:** OCTOBER 2009  

---

ITEM	DATE	CHAINAGE	Length (m)	Width (m)	Depth (m)	AREA (m2)	VOLUME (m3)	PREMIX QUANTITY (ton)	REMARKS
<b>BROUGHT FORWARD:</b>			-	-	-	<b>1,674.29</b>	<b>422.76</b>	<b>980.80</b>	
61	21 Oct 09	106.790	1.00	1.00	0.05	1.00	0.05	0.12	ULU KUKUT
62	21 Oct 09	106.791	1.00	0.77	0.05	0.77	0.04	0.09	
63	21 Oct 09	106.792	0.77	0.32	0.05	0.25	0.01	0.03	
64	21 Oct 09	106.793	0.64	0.44	0.05	0.28	0.01	0.03	
65	21 Oct 09	106.794	0.52	0.41	0.05	0.21	0.01	0.02	
66	21 Oct 09	106.795	0.66	0.43	0.05	0.28	0.01	0.03	
67	22 Oct 09	106.980	0.65	0.50	0.05	0.33	0.02	0.04	
68	22 Oct 09	106.981	0.35	0.28	0.05	0.10	0.00	0.01	
69	22 Oct 09	106.982	0.48	0.38	0.05	0.18	0.01	0.02	
70	22 Oct 09	106.983	0.77	0.61	0.05	0.47	0.02	0.05	
71	22 Oct 09	106.984	0.81	0.52	0.05	0.42	0.02	0.05	
72	26 Oct 09	107.980	1.00	1.00	0.05	1.00	0.05	0.12	
73	26 Oct 09	107.981	1.00	0.98	0.05	0.98	0.05	0.11	
74	26 Oct 09	107.982	1.00	0.83	0.05	0.83	0.04	0.10	
75	26 Oct 09	107.983	1.00	0.91	0.05	0.91	0.05	0.11	
76	26 Oct 09	107.984	1.00	0.66	0.05	0.66	0.03	0.08	
77	26 Oct 09	107.280	0.77	0.55	0.05	0.42	0.02	0.05	
78	26 Oct 09	107.281	0.73	0.70	0.05	0.51	0.03	0.06	
79	26 Oct 09	107.300	1.00	1.00	0.05	1.00	0.05	0.12	
80	26 Oct 09	107.300	1.00	1.00	0.05	1.00	0.05	0.12	
81	27 Oct 09	107.301	1.00	1.00	0.05	1.00	0.05	0.12	
82	27 Oct 09	107.302	1.00	1.00	0.05	1.00	0.05	0.12	
83	27 Oct 09	107.303	0.93	0.33	0.05	0.31	0.02	0.04	
84	27 Oct 09	107.304	0.73	0.46	0.05	0.34	0.02	0.04	
85	27 Oct 09	107.305	0.65	0.47	0.05	0.31	0.02	0.04	
86	28 Oct 09	107.310	0.41	0.39	0.05	0.16	0.01	0.02	
87	28 Oct 09	107.311	0.61	0.57	0.05	0.35	0.02	0.04	
88	28 Oct 09	107.312	1.00	0.90	0.05	0.90	0.05	0.10	
89	28 Oct 09	107.313	1.00	1.00	0.05	1.00	0.05	0.12	
90	28 Oct 09	107.314	1.00	0.90	0.05	0.90	0.05	0.10	
<b>BALANCE END OF OCT:</b>						<b>1,692.15</b>	<b>423.65</b>	<b>982.88</b>	

**LINTASAN RESOURCES SDN. BHD.**  
MAINTENANCE OF FEDERAL ROADS - WEST COAST, SABAH

**R01 POTHOLE PATCHING RECORD**

**DISTRICT:** KOTA MARUDU  
**ROUTE NO.** 01  
**ROAD NAME:** JALAN KOTA KINABALU - KUDAT  
**MONTH:** OCTOBER 2009

ITEM	DATE	CHAINAGE	Length (m)	Width (m)	Depth (m)	AREA (m2)	VOLUME (m3)	PREMIX QUANTITY (ton)	REMARKS
<b>BROUGHT FORWARD:</b>			-	-	-	<b>585.01</b>	<b>29.25</b>	<b>67.86</b>	
1	20 Oct 09	133.880	1.00	0.70	0.05	0.70	0.04	0.08	KG. TERINGIN
2	20 Oct 09	133.881	1.00	0.93	0.05	0.93	0.05	0.11	
3	20 Oct 09	133.882	1.00	1.00	0.05	1.00	0.05	0.12	
4	20 Oct 09	133.884	0.90	0.70	0.05	0.63	0.03	0.07	
5	20 Oct 09	133.885	1.00	0.65	0.05	0.65	0.03	0.08	
6	20 Oct 09	133.890	0.70	0.70	0.05	0.49	0.02	0.06	
7	20 Oct 09	133.891	0.90	0.90	0.05	0.81	0.04	0.09	
8	20 Oct 09	137.980	0.63	0.32	0.05	0.20	0.01	0.02	
9	20 Oct 09	137.981	0.75	0.45	0.05	0.34	0.02	0.04	
10	20 Oct 09	137.982	0.96	0.85	0.05	0.82	0.04	0.09	
11	20 Oct 09	137.983	0.60	0.50	0.05	0.30	0.02	0.03	MANGGARIS 2
12	24 Oct 09	111.180	1.00	0.60	0.05	0.60	0.03	0.07	
13	24 Oct 09	111.181	1.00	0.70	0.05	0.70	0.04	0.08	
14	24 Oct 09	111.182	1.00	0.80	0.05	0.80	0.04	0.09	
15	24 Oct 09	111.183	0.60	0.54	0.05	0.32	0.02	0.04	
16	24 Oct 09	111.184	0.80	0.50	0.05	0.40	0.02	0.05	
17	24 Oct 09	111.185	0.50	0.40	0.05	0.20	0.01	0.02	
18	24 Oct 09	111.190	1.00	1.00	0.05	1.00	0.05	0.12	
19	24 Oct 09	111.191	1.00	0.90	0.05	0.90	0.05	0.10	
20	24 Oct 09	111.192	1.00	1.00	0.05	1.00	0.05	0.12	
21	24 Oct 09	111.193	1.00	1.00	0.05	1.00	0.05	0.12	TANAH MERAH
22	26 Oct 09	139.480	1.00	1.00	0.05	1.00	0.05	0.12	
23	26 Oct 09	139.481	1.00	1.00	0.05	1.00	0.05	0.12	
24	26 Oct 09	139.482	1.00	1.00	0.05	1.00	0.05	0.12	
25	26 Oct 09	139.483	1.00	1.00	0.05	1.00	0.05	0.12	
26	26 Oct 09	139.484	1.00	1.00	0.05	1.00	0.05	0.12	
27	26 Oct 09	138.980	1.00	1.00	0.05	1.00	0.05	0.12	
28	26 Oct 09	138.981	1.00	1.00	0.05	1.00	0.05	0.12	
29	26 Oct 09	138.982	1.00	1.00	0.05	1.00	0.05	0.12	
30									
<b>BALANCE END OF OCT :</b>						<b>606.80</b>	<b>30.34</b>	<b>70.39</b>	

**LINTASAN RESOURCES SDN. BHD.**  
MAINTENANCE OF FEDERAL ROADS - WEST COAST, SABAH

**R01 POTHOLE PATCHING RECORD**

**DISTRICT:** KUDAT  

---

**ROUTE NO.** 01  

---

**ROAD NAME:** JALAN KOTA KINABALU - KUDAT  

---

**MONTH:** OCTOBER 2009  

---

ITEM	DATE	CHAINAGE	Length (m)	Width (m)	Depth (m)	AREA (m2)	VOLUME (m3)	PREMIX QUANTITY (ton)	REMARKS
<b>BROUGHT FORWARD:</b>			-	-	-	<b>882.07</b>	<b>53.69</b>	<b>124.55</b>	
1	01 Oct 09	140.980	0.83	0.46	0.05	0.38	0.02	0.04	MOLONG-KOLONG
2	01 Oct 09	140.981	0.64	0.38	0.05	0.24	0.01	0.03	
3	01 Oct 09	140.982	0.46	0.30	0.05	0.14	0.01	0.02	
4	01 Oct 09	141.980	0.33	0.25	0.05	0.08	0.00	0.01	
5	01 Oct 09	141.981	0.91	0.50	0.05	0.46	0.02	0.05	
6	01 Oct 09	141.982	0.82	0.63	0.05	0.52	0.03	0.06	
7	02 Oct 09	143.980	0.87	0.55	0.05	0.48	0.02	0.06	MATUNGGONG LAMA
8	02 Oct 09	143.981	0.70	0.60	0.05	0.42	0.02	0.05	
9	02 Oct 09	143.982	0.45	0.30	0.05	0.14	0.01	0.02	
10	02 Oct 09	143.983	0.90	0.80	0.05	0.72	0.04	0.08	TAMBARULAN
11	02 Oct 09	143.984	0.89	0.83	0.05	0.74	0.04	0.09	
12	05 Oct 09	154.880	0.65	0.60	0.05	0.39	0.02	0.05	
13	05 Oct 09	154.882	0.55	0.45	0.05	0.25	0.01	0.03	
14	05 Oct 09	154.883	1.00	0.60	0.05	0.60	0.03	0.07	
15	05 Oct 09	154.885	1.00	0.70	0.05	0.70	0.04	0.08	
16	05 Oct 09	154.780	1.00	1.00	0.05	1.00	0.05	0.12	
17	05 Oct 09	154.781	1.00	0.65	0.05	0.65	0.03	0.08	
18	05 Oct 09	154.782	1.00	0.75	0.05	0.75	0.04	0.09	
19	07 Oct 09	154.580	1.00	0.96	0.05	0.96	0.05	0.11	
20	07 Oct 09	154.581	1.00	0.77	0.05	0.77	0.04	0.09	
21	07 Oct 09	154.582	0.90	0.70	0.05	0.63	0.03	0.07	
22	07 Oct 09	154.583	1.00	0.82	0.05	0.82	0.04	0.10	
23	07 Oct 09	154.584	0.96	0.77	0.05	0.74	0.04	0.09	
24	07 Oct 09	154.590	1.00	0.80	0.05	0.80	0.04	0.09	
25	07 Oct 09	154.591	1.00	0.65	0.05	0.65	0.03	0.08	
26	07 Oct 09	154.592	1.00	1.00	0.05	1.00	0.05	0.12	
27	07 Oct 09	154.593	1.00	1.00	0.05	1.00	0.05	0.12	
28	07 Oct 09	154.594	0.28	0.20	0.05	0.06	0.00	0.01	
29	07 Oct 09	154.595	0.36	0.21	0.05	0.08	0.00	0.01	
30	07 Oct 09	154.600	0.48	0.31	0.05	0.15	0.01	0.02	
<b>CARRIED FORWARD :</b>						<b>898.37</b>	<b>54.50</b>	<b>126.44</b>	

**LINTASAN RESOURCES SDN. BHD.**  
MAINTENANCE OF FEDERAL ROADS - WEST COAST, SABAH

**R01 POTHOLE PATCHING RECORD**

**DISTRICT:** KUDAT  

---

**ROUTE NO.** 01  

---

**ROAD NAME:** JALAN KOTA KINABALU - KUDAT  

---

**MONTH:** OCTOBER 2009  

---

ITEM	DATE	CHAINAGE	Length (m)	Width (m)	Depth (m)	AREA (m2)	VOLUME (m3)	PREMIX QUANTITY (ton)	REMARKS	
<b>BROUGHT FORWARD:</b>			-	-	-	<b>898.37</b>	<b>54.50</b>	<b>126.44</b>		
31	09 Oct 09	152.180	0.82	0.47	0.05	0.39	0.02	0.04	MATUNGGONG BARU	
32	09 Oct 09	152.181	0.58	0.32	0.05	0.19	0.01	0.02		
33	09 Oct 09	152.183	0.65	0.38	0.05	0.25	0.01	0.03		
34	09 Oct 09	152.184	0.54	0.30	0.05	0.16	0.01	0.02		
35	09 Oct 09	152.185	0.36	0.21	0.05	0.08	0.00	0.01		
36	09 Oct 09	152.290	0.70	0.40	0.05	0.28	0.01	0.03		
37	09 Oct 09	152.291	0.41	0.30	0.05	0.12	0.01	0.01		
38	09 Oct 09	152.300	0.71	0.45	0.05	0.32	0.02	0.04		
39	09 Oct 09	152.301	0.90	0.84	0.05	0.76	0.04	0.09		
40	09 Oct 09	152.302	0.84	0.50	0.05	0.42	0.02	0.05		
41	09 Oct 09	152.303	0.51	0.48	0.05	0.24	0.01	0.03		
42	09 Oct 09	152.304	0.96	0.60	0.05	0.58	0.03	0.07		
43	09 Oct 09	152.305	0.69	0.65	0.05	0.45	0.02	0.05		
44	10 Oct 09	152.320	0.86	0.64	0.05	0.55	0.03	0.06		
45	10 Oct 09	152.321	0.60	0.70	0.05	0.42	0.02	0.05		
46	10 Oct 09	152.322	0.56	0.35	0.05	0.20	0.01	0.02		
47	10 Oct 09	152.323	0.57	0.52	0.05	0.30	0.01	0.03		
48	10 Oct 09	152.324	0.65	0.48	0.05	0.31	0.02	0.04		
49	10 Oct 09	146.780	0.56	0.40	0.05	0.22	0.01	0.03		KG. BUANOG
50	10 Oct 09	146.781	0.64	0.65	0.05	0.42	0.02	0.05		
51	10 Oct 09	146.782	0.80	0.50	0.05	0.40	0.02	0.05		
52	10 Oct 09	146.783	0.76	0.54	0.05	0.41	0.02	0.05		
53	10 Oct 09	146.784	0.65	0.45	0.05	0.29	0.01	0.03		
54	15 Oct 09	178.980	1.00	1.00	0.05	1.00	0.05	0.12		SG. KARANG
55	15 Oct 09	178.981	1.00	0.90	0.05	0.90	0.05	0.10		
56	15 Oct 09	178.982	1.00	0.60	0.05	0.60	0.03	0.07		
57	15 Oct 09	178.983	1.00	0.89	0.05	0.89	0.04	0.10		
58	15 Oct 09	178.984	0.89	0.64	0.05	0.57	0.03	0.07		
59	15 Oct 09	178.984	11.00	0.44	0.05	4.84	0.24	0.56		
60	15 Oct 09	178.985	0.45	0.38	0.05	0.17	0.01	0.02		
<b>CARRIED FORWARD :</b>						<b>915.08</b>	<b>55.34</b>	<b>128.38</b>		

**LINTASAN RESOURCES SDN. BHD.**  
MAINTENANCE OF FEDERAL ROADS - WEST COAST, SABAH

**R01 POTHOLE PATCHING RECORD**

**DISTRICT:** KUDAT  

---

**ROUTE NO.** 01  

---

**ROAD NAME:** JALAN KOTA KINABALU - KUDAT  

---

**MONTH:** OCTOBER 2009  

---

ITEM	DATE	CHAINAGE	Length (m)	Width (m)	Depth (m)	AREA (m2)	VOLUME (m3)	PREMIX QUANTITY (ton)	REMARKS
<b>BROUGHT FORWARD:</b>			-	-	-	<b>915.08</b>	<b>55.34</b>	<b>128.38</b>	
61	16 Oct 09	185.980	1.00	0.65	0.05	0.65	0.03	0.08	KUDAT TOWNSHIP
62	16 Oct 09	185.981	0.70	0.44	0.05	0.31	0.02	0.04	
63	16 Oct 09	185.982	0.95	0.61	0.05	0.58	0.03	0.07	
64	16 Oct 09	185.983	0.63	0.52	0.05	0.33	0.02	0.04	
65	16 Oct 09	185.984	0.75	0.65	0.05	0.49	0.02	0.06	
66	16 Oct 09	185.985	0.60	0.50	0.05	0.30	0.02	0.03	
67	21 Oct 09	186.000	0.82	0.80	0.05	0.66	0.03	0.08	
68	21 Oct 09	186.010	0.89	0.22	0.05	0.20	0.01	0.02	
69	21 Oct 09	186.011	0.69	0.56	0.05	0.39	0.02	0.04	
70	21 Oct 09	186.012	0.67	0.30	0.05	0.20	0.01	0.02	
71	21 Oct 09	178.600	0.65	0.56	0.05	0.36	0.02	0.04	SG. KARANG
72	21 Oct 09	178.601	0.70	0.60	0.05	0.42	0.02	0.05	
73	21 Oct 09	178.602	1.00	1.00	0.05	1.00	0.05	0.12	
74	23 Oct 09	189.580	1.00	1.00	0.05	1.00	0.05	0.12	KUDAT TOWNSHIP
75	23 Oct 09	189.581	1.00	1.00	0.05	1.00	0.05	0.12	
76	23 Oct 09	189.582	0.90	0.70	0.05	0.63	0.03	0.07	
77	23 Oct 09	189.584	0.80	0.80	0.05	0.64	0.03	0.07	
78	27 Oct 09	178.580	1.00	0.75	0.05	0.75	0.04	0.09	
79	27 Oct 09	178.581	1.00	0.56	0.05	0.56	0.03	0.06	
80	27 Oct 09	178.582	1.00	0.73	0.05	0.73	0.04	0.08	
81	27 Oct 09	178.583	1.00	0.53	0.05	0.53	0.03	0.06	
82	27 Oct 09	178.584	1.00	1.00	0.05	1.00	0.05	0.12	
83	27 Oct 09	178.690	1.00	1.00	0.05	1.00	0.05	0.12	
84	27 Oct 09	178.691	1.00	0.90	0.05	0.90	0.05	0.10	
85	27 Oct 09	178.692	1.00	0.85	0.05	0.85	0.04	0.10	
86	27 Oct 09	178.693	1.00	0.80	0.05	0.80	0.04	0.09	
87									
88									
89									
90									
<b>BALANCE END OF OCT :</b>						<b>931.34</b>	<b>56.15</b>	<b>130.27</b>	

**LINTASAN RESOURCES SDN BHD.**  
MAINTENANCE OF FEDERAL ROADS - WEST COAST, SABAH

***SUMMARY - POTHOLE PATCHING RECORD***

*Month: October 2009*

ITEM	DISTRICT	ROUTE NO.	ROAD NAME	AREA (m <sup>2</sup> )			VOLUME (m <sup>3</sup> )			PREMIX QUANTITY (TON)		
				PREVIOUS MONTH	CURRENT MONTH	CUM. MONTH	PREVIOUS MONTH	CURRENT MONTH	CUM. MONTH	PREVIOUS MONTH	CURRENT MONTH	CUM. MONTH
1	Kota Kinabalu	01	Jalan Kota Kinabalu - Kudat	3,628.07	1.57	3,629.64	99.70	0.08	99.78	231.29	0.18	231.47
2	Tuaran	01	Jalan Kota Kinabalu - Kudat	2,888.82	2.52	2,891.34	94.56	0.19	94.75	219.40	0.44	219.84
3	Tuaran	22	Jalan Kota Kinabalu - Sandakan	6,299.40	1,122.01	7,421.41	197.30	35.16	232.46	457.75	81.58	539.33
4	Tuaran	503	Jalan Berungis - Kota Belud	1,034.02	688.64	1,722.66	95.98	17.27	113.25	222.67	40.06	262.73
5	Kota Kinabalu	606	Jalan Susur Sepangar Bay	1,014.48	180.23	1,194.71	36.08	4.51	40.59	83.71	10.45	94.16
6	Kota Kinabalu	607	Jalan Masuk Ke Pelabuhan Baru, KK	20.22	1.92	22.14	0.51	0.10	0.61	1.17	0.22	1.39
<b>TOTAL:</b>				<b>14,885.01</b>	<b>1,996.89</b>	<b>16,881.90</b>	<b>524.13</b>	<b>57.30</b>	<b>581.43</b>	<b>1,215.99</b>	<b>132.93</b>	<b>1,348.92</b>

**LINTASAN RESOURCES SDN. BHD.**  
 MAINTENANCE OF FEDERAL ROADS - WEST COAST, SABAH

**R01 POTHOLE PATCHING RECORD**

**DISTRICT:** KOTA KINABALU

**ROUTE NO.** 01

**ROAD NAME:** JALAN KOTA KINABALU - KUDAT

**MONTH:** OCTOBER 2009

ITEM	DATE	CHAINAGE	Length (m)	Width (m)	Depth (m)	AREA (m2)	VOLUME (m3)	PREMIX QUANTITY (ton)	REMARKS
<b>BROUGHT FORWARD:</b>						<b>3,628.07</b>	<b>99.70</b>	<b>231.29</b>	
1	17 Oct 09	0.960	0.50	0.50	0.050	0.25	0.01	0.03	RHS
2	17 Oct 09	0.560	1.10	1.20	0.050	1.32	0.07	0.15	RHS
<b>TOTAL :</b>						<b>3,629.64</b>	<b>99.78</b>	<b>231.47</b>	

**LINTASAN RESOURCES SDN. BHD.**  
 MAINTENANCE OF FEDERAL ROADS - WEST COAST, SABAH

**R01 POTHOLE PATCHING RECORD**

**DISTRICT:** TUARAN

**ROUTE NO.** 01

**ROAD NAME:** JALAN KOTA KINABALU - KUDAT

**MONTH:** OCTOBER 2009

ITEM	DATE	CHAINAGE	Length (m)	Width (m)	Depth (m)	AREA (m2)	VOLUME (m3)	PREMIX QUANTITY (ton)	REMARKS
<b>BROUGHT FORWARD:</b>						<b>2,888.82</b>	<b>94.56</b>	<b>219.40</b>	
1	02 Oct 09	34.740	8.40	0.30	0.075	2.52	0.19	0.44	RHS
<b>TOTAL :</b>						<b>2,891.34</b>	<b>94.75</b>	<b>219.84</b>	

**LINTASAN RESOURCES SDN. BHD.**  
MAINTENANCE OF FEDERAL ROADS - WEST COAST, SABAH

**R01 POTHOLE PATCHING RECORD**

**DISTRICT:** TUARAN

**ROUTE NO.** 22

**ROAD NAME:** JALAN KOTA KINABALU - SANDAKAN

**MONTH:** OCTOBER 2009

ITEM	DATE	CHAINAGE	Length (m)	Width (m)	Depth (m)	AREA (m2)	VOLUME (m3)	PREMIX QUANTITY (ton)	REMARKS
<b>BROUGHT FORWARD:</b>						<b>6,299.40</b>	<b>197.30</b>	<b>457.75</b>	
1	01 Oct 09	1.835	3.60	1.80	0.075	6.48	0.49	1.13	LHS
2	01 Oct 09	40.105	1.40	1.20	0.025	1.68	0.04	0.10	LHS
3	01 Oct 09	40.108	3.10	1.30	0.025	4.03	0.10	0.23	LHS
4	01 Oct 09	40.110	3.20	1.30	0.025	4.16	0.10	0.24	LHS
5	01 Oct 09	40.115	1.70	1.20	0.025	2.04	0.05	0.12	LHS
6	01 Oct 09	40.117	2.00	1.10	0.025	2.20	0.06	0.13	LHS
7	01 Oct 09	40.118	2.30	1.30	0.025	2.99	0.07	0.17	LHS
8	01 Oct 09	40.119	1.40	1.40	0.025	1.96	0.05	0.11	LHS
9	01 Oct 09	40.120	1.70	1.10	0.025	1.87	0.05	0.11	LHS
10	01 Oct 09	40.120	4.20	1.30	0.025	5.46	0.14	0.32	LHS
11	01 Oct 09	40.123	1.30	1.20	0.025	1.56	0.04	0.09	LHS
12	01 Oct 09	40.123	3.70	0.70	0.025	2.59	0.06	0.15	LHS
13	01 Oct 09	40.128	3.20	1.20	0.025	3.84	0.10	0.22	LHS
14	01 Oct 09	40.128	4.00	1.30	0.025	5.20	0.13	0.30	LHS
15	01 Oct 09	40.535	2.30	1.10	0.025	2.53	0.06	0.15	RHS
16	01 Oct 09	41.530	7.60	1.20	0.025	9.12	0.23	0.53	RHS
17	01 Oct 09	41.523	6.00	1.20	0.025	7.20	0.18	0.42	RHS
18	01 Oct 09	41.518	2.50	0.90	0.025	2.25	0.06	0.13	RHS
19	01 Oct 09	41.515	2.50	1.30	0.025	3.25	0.08	0.19	RHS
20	01 Oct 09	41.515	2.10	1.10	0.025	2.31	0.06	0.13	RHS
21	01 Oct 09	41.510	4.00	1.00	0.025	4.00	0.10	0.23	RHS
22	01 Oct 09	41.495	3.80	1.10	0.025	4.18	0.10	0.24	RHS
23	01 Oct 09	41.170	7.30	1.10	0.025	8.03	0.20	0.47	RHS
24	01 Oct 09	41.170	1.40	1.20	0.025	1.68	0.04	0.10	RHS
25	01 Oct 09	41.165	3.60	1.00	0.025	3.60	0.09	0.21	RHS
26	01 Oct 09	41.163	2.90	1.00	0.025	2.90	0.07	0.17	RHS
27	01 Oct 09	41.160	12.90	1.10	0.025	14.19	0.35	0.82	RHS
28	01 Oct 09	41.157	2.00	1.00	0.025	2.00	0.05	0.12	RHS
29	01 Oct 09	41.150	2.00	1.20	0.025	2.40	0.06	0.14	RHS
30	01 Oct 09	41.160	7.50	1.10	0.025	8.25	0.21	0.48	RHS
<b>CARRIED FORWARD :</b>						<b>6,423.35</b>	<b>200.72</b>	<b>465.69</b>	

**LINTASAN RESOURCES SDN. BHD.**  
MAINTENANCE OF FEDERAL ROADS - WEST COAST, SABAH

**R01 POTHOLE PATCHING RECORD**

**DISTRICT:** TUARAN

**ROUTE NO.** 22

**ROAD NAME:** JALAN KOTA KINABALU - SANDAKAN

**MONTH:** OCTOBER 2009

ITEM	DATE	CHAINAGE	Length (m)	Width (m)	Depth (m)	AREA (m2)	VOLUME (m3)	PREMIX QUANTITY (ton)	REMARKS
<b>BROUGHT FORWARD:</b>			-	-	-	<b>6,423.35</b>	<b>200.72</b>	<b>465.69</b>	
31	02 Oct 09	41.465	1.90	1.00	0.025	1.90	0.05	0.11	LHS
32	02 Oct 09	41.470	1.60	1.20	0.025	1.92	0.05	0.11	LHS
33	02 Oct 09	41.475	3.30	1.10	0.025	3.63	0.09	0.21	LHS
34	02 Oct 09	41.489	1.20	0.90	0.025	1.08	0.03	0.06	LHS
35	02 Oct 09	41.490	2.90	1.10	0.025	3.19	0.08	0.19	LHS
36	02 Oct 09	41.503	1.60	1.20	0.025	1.92	0.05	0.11	LHS
37	02 Oct 09	41.515	1.30	0.90	0.025	1.17	0.03	0.07	LHS
38	02 Oct 09	41.517	8.50	1.00	0.025	8.50	0.21	0.49	LHS
39	02 Oct 09	41.525	1.40	1.20	0.025	10.20	0.26	0.59	LHS
40	02 Oct 09	41.526	3.50	1.30	0.025	1.82	0.05	0.11	LHS
41	02 Oct 09	41.530	2.00	1.10	0.025	3.85	0.10	0.22	LHS
42	02 Oct 09	39.280	2.70	1.30	0.025	2.60	0.07	0.15	RHS
43	02 Oct 09	39.274	2.40	1.40	0.025	3.78	0.09	0.22	RHS
44	02 Oct 09	39.265	4.00	1.30	0.025	3.12	0.08	0.18	RHS
45	02 Oct 09	39.262	1.70	1.00	0.025	4.00	0.10	0.23	RHS
46	02 Oct 09	39.260	4.00	1.30	0.025	2.21	0.06	0.13	RHS
47	02 Oct 09	39.255	4.80	1.20	0.025	4.80	0.12	0.28	RHS
48	02 Oct 09	39.250	7.30	1.60	0.025	7.68	0.19	0.45	RHS
49	02 Oct 09	39.245	1.40	1.20	0.025	8.76	0.22	0.51	RHS
50	02 Oct 09	39.240	2.40	1.40	0.025	1.96	0.05	0.11	RHS
51	02 Oct 09	39.238	2.80	0.90	0.025	2.16	0.05	0.13	RHS
52	02 Oct 09	39.230	5.00	1.30	0.025	3.64	0.09	0.21	RHS
53	02 Oct 09	39.060	10.00	1.30	0.025	6.50	0.16	0.38	RHS
54	02 Oct 09	39.055	1.70	1.20	0.025	12.00	0.30	0.70	RHS
55	02 Oct 09	39.053	2.60	1.30	0.025	2.21	0.06	0.13	RHS
56	02 Oct 09	39.050	2.80	0.90	0.025	2.34	0.06	0.14	RHS
57	02 Oct 09	39.045	10.30	1.00	0.025	2.80	0.07	0.16	RHS
58	02 Oct 09	15.560	2.10	2.00	0.025	20.60	0.52	1.19	LHS
59	02 Oct 09	15.563	1.10	1.60	0.025	3.36	0.08	0.19	LHS
60	02 Oct 09	15.563	2.80	1.80	0.025	1.98	0.05	0.11	LHS
<b>CARRIED FORWARD :</b>						<b>6,559.03</b>	<b>204.11</b>	<b>473.56</b>	

**LINTASAN RESOURCES SDN. BHD.**  
MAINTENANCE OF FEDERAL ROADS - WEST COAST, SABAH

**R01 POTHOLE PATCHING RECORD**

**DISTRICT:** TUARAN

**ROUTE NO.** 22

**ROAD NAME:** JALAN KOTA KINABALU - SANDAKAN

**MONTH:** OCTOBER 2009

ITEM	DATE	CHAINAGE	Length (m)	Width (m)	Depth (m)	AREA (m2)	VOLUME (m3)	PREMIX QUANTITY (ton)	REMARKS
<b>BROUGHT FORWARD:</b>			-	-	-	<b>6,559.03</b>	<b>204.11</b>	<b>473.56</b>	
61	02 Oct 09	15.563	3.40	1.10	0.025	3.74	0.09	0.22	LHS
62	02 Oct 09	15.566	2.30	1.50	0.025	3.45	0.09	0.20	LHS
63	02 Oct 09	15.568	2.10	1.80	0.075	3.78	0.28	0.66	LHS
64	02 Oct 09	15.603	5.20	1.60	0.025	8.32	0.21	0.48	LHS
65	02 Oct 09	15.640	2.70	1.50	0.050	4.05	0.20	0.47	LHS
66	02 Oct 09	15.660	1.00	1.30	0.050	1.30	0.07	0.15	LHS
67	02 Oct 09	15.715	1.30	1.00	0.050	1.30	0.07	0.15	LHS
68	03 Oct 09	10.310	1.20	0.80	0.025	0.96	0.02	0.06	LHS
69	03 Oct 09	10.312	4.50	1.70	0.075	7.65	0.57	1.33	LHS
70	03 Oct 09	10.312	0.80	1.20	0.050	0.96	0.05	0.11	LHS
71	03 Oct 09	10.322	1.90	1.30	0.025	2.47	0.06	0.14	LHS
72	03 Oct 09	3.770	1.50	0.90	0.025	1.35	0.03	0.08	RHS
73	03 Oct 09	3.770	3.80	1.20	0.025	4.56	0.11	0.26	RHS
74	03 Oct 09	3.765	5.70	0.90	0.025	5.13	0.13	0.30	RHS
75	03 Oct 09	3.763	6.60	1.00	0.025	6.60	0.17	0.38	RHS
76	03 Oct 09	3.763	2.70	1.00	0.025	2.70	0.07	0.16	RHS
77	03 Oct 09	3.760	2.00	1.40	0.025	2.80	0.07	0.16	RHS
78	03 Oct 09	3.757	2.80	1.00	0.025	2.80	0.07	0.16	RHS
79	03 Oct 09	3.755	1.30	1.10	0.025	1.43	0.04	0.08	RHS
80	03 Oct 09	3.752	2.20	1.00	0.025	2.20	0.06	0.13	RHS
81	03 Oct 09	3.750	3.10	1.40	0.025	4.34	0.11	0.25	RHS
82	04 Oct 09	0.670	3.80	1.60	0.075	6.08	0.46	1.06	RHS
83	05 Oct 09	7.305	11.50	1.20	0.025	13.80	0.35	0.80	LHS
84	05 Oct 09	7.305	3.40	0.70	0.025	2.38	0.06	0.14	LHS
85	05 Oct 09	7.307	2.60	0.90	0.025	2.34	0.06	0.14	LHS
86	05 Oct 09	7.310	5.20	0.80	0.025	4.16	0.10	0.24	LHS
87	05 Oct 09	7.750	5.00	1.50	0.050	7.50	0.38	0.87	LHS
88	05 Oct 09	7.940	19.80	0.80	0.025	15.84	0.40	0.92	LHS
89	05 Oct 09	7.960	2.80	0.60	0.025	1.68	0.04	0.10	LHS
90	05 Oct 09	7.963	3.80	0.80	0.025	3.04	0.08	0.18	LHS
<b>CARRIED FORWARD :</b>						<b>6,687.74</b>	<b>208.59</b>	<b>483.93</b>	

**LINTASAN RESOURCES SDN. BHD.**  
MAINTENANCE OF FEDERAL ROADS - WEST COAST, SABAH

**R01 POTHOLE PATCHING RECORD**

**DISTRICT:** TUARAN

**ROUTE NO.** 22

**ROAD NAME:** JALAN KOTA KINABALU - SANDAKAN

**MONTH:** OCTOBER 2009

ITEM	DATE	CHAINAGE	Length (m)	Width (m)	Depth (m)	AREA (m2)	VOLUME (m3)	PREMIX QUANTITY (ton)	REMARKS
<b>BROUGHT FORWARD:</b>			-	-	-	<b>6,687.74</b>	<b>208.59</b>	<b>483.93</b>	
91	10 Oct 09	39.000	0.50	0.50	0.050	0.25	0.01	0.03	LHS
92	10 Oct 09	40.012	4.70	1.30	0.025	6.11	0.15	0.35	LHS
93	10 Oct 09	40.025	2.60	1.10	0.025	2.86	0.07	0.17	LHS
94	10 Oct 09	40.030	2.90	1.10	0.025	3.19	0.08	0.19	LHS
95	10 Oct 09	40.033	7.70	0.80	0.025	6.16	0.15	0.36	LHS
96	10 Oct 09	40.040	6.00	1.20	0.025	7.20	0.18	0.42	LHS
97	10 Oct 09	40.045	3.70	0.80	0.025	2.96	0.07	0.17	LHS
98	10 Oct 09	40.070	3.80	1.10	0.025	4.18	0.10	0.24	LHS
99	10 Oct 09	40.075	4.00	1.30	0.025	5.20	0.13	0.30	LHS
100	10 Oct 09	40.080	3.80	1.10	0.025	4.18	0.10	0.24	LHS
101	10 Oct 09	40.106	1.10	1.20	0.025	1.32	0.03	0.08	LHS
102	10 Oct 09	40.110	1.50	1.20	0.025	1.80	0.05	0.10	LHS
103	10 Oct 09	40.110	3.10	0.80	0.025	2.48	0.06	0.14	LHS
104	10 Oct 09	40.115	1.60	1.20	0.025	1.92	0.05	0.11	LHS
105	10 Oct 09	40.117	1.10	1.10	0.025	1.21	0.03	0.07	LHS
106	10 Oct 09	41.730	1.80	1.40	0.025	2.52	0.06	0.15	LHS
107	10 Oct 09	41.732	3.60	0.80	0.025	2.88	0.07	0.17	LHS
108	10 Oct 09	41.736	4.20	1.50	0.025	6.30	0.16	0.37	LHS
109	10 Oct 09	41.743	2.90	1.30	0.025	3.77	0.09	0.22	LHS
110	10 Oct 09	41.743	1.90	0.80	0.025	1.52	0.04	0.09	LHS
111	10 Oct 09	41.755	2.80	1.30	0.025	3.64	0.09	0.21	LHS
112	10 Oct 09	41.760	2.80	0.90	0.025	2.52	0.06	0.15	LHS
113	11 Oct 09	39.806	4.40	1.10	0.025	4.84	0.12	0.28	RHS
114	11 Oct 09	39.806	1.30	0.80	0.025	1.04	0.03	0.06	RHS
115	11 Oct 09	39.800	6.30	1.30	0.025	8.19	0.20	0.48	RHS
116	11 Oct 09	39.798	1.60	1.00	0.025	1.60	0.04	0.09	RHS
117	11 Oct 09	39.790	5.70	1.00	0.025	5.70	0.14	0.33	RHS
118	11 Oct 09	39.785	2.20	1.20	0.025	2.64	0.07	0.15	RHS
119	11 Oct 09	39.785	9.10	1.00	0.025	9.10	0.23	0.53	RHS
120	11 Oct 09	39.784	4.50	1.30	0.025	5.85	0.15	0.34	RHS
<b>CARRIED FORWARD :</b>						<b>6,800.87</b>	<b>211.42</b>	<b>490.51</b>	

**LINTASAN RESOURCES SDN. BHD.**  
MAINTENANCE OF FEDERAL ROADS - WEST COAST, SABAH

**R01 POTHOLE PATCHING RECORD**

**DISTRICT:** TUARAN

**ROUTE NO.** 22

**ROAD NAME:** JALAN KOTA KINABALU - SANDAKAN

**MONTH:** OCTOBER 2009

ITEM	DATE	CHAINAGE	Length (m)	Width (m)	Depth (m)	AREA (m2)	VOLUME (m3)	PREMIX QUANTITY (ton)	REMARKS
<b>BROUGHT FORWARD:</b>			-	-	-	<b>6,800.87</b>	<b>211.42</b>	<b>490.51</b>	
121	11 Oct 09	39.780	9.10	1.10	0.025	10.01	0.25	0.58	RHS
122	11 Oct 09	39.780	8.70	1.00	0.025	8.70	0.22	0.50	RHS
123	11 Oct 09	39.750	2.10	1.00	0.025	2.10	0.05	0.12	RHS
124	11 Oct 09	39.745	6.60	1.20	0.025	7.92	0.20	0.46	RHS
125	11 Oct 09	39.745	1.70	0.80	0.025	1.36	0.03	0.08	RHS
126	11 Oct 09	39.745	4.50	1.10	0.025	4.95	0.12	0.29	RHS
127	11 Oct 09	39.720	2.00	1.30	0.025	2.60	0.07	0.15	RHS
128	11 Oct 09	39.710	1.70	1.00	0.025	1.70	0.04	0.10	RHS
129	11 Oct 09	39.697	6.00	0.80	0.025	4.80	0.12	0.28	RHS
130	11 Oct 09	38.660	3.70	0.90	0.025	3.33	0.08	0.19	RHS
131	11 Oct 09	38.655	5.00	1.10	0.025	5.50	0.14	0.32	RHS
132	11 Oct 09	38.650	4.10	1.00	0.025	4.10	0.10	0.24	RHS
133	11 Oct 09	38.640	3.40	1.10	0.025	3.74	0.09	0.22	RHS
134	11 Oct 09	38.638	2.50	1.00	0.025	2.50	0.06	0.15	RHS
135	11 Oct 09	38.630	3.20	1.20	0.025	3.84	0.10	0.22	RHS
136	11 Oct 09	38.608	1.50	1.20	0.025	1.80	0.05	0.10	RHS
137	12 Oct 09	25.550	0.40	0.30	0.050	0.12	0.01	0.01	LHS
138	12 Oct 09	25.580	0.40	0.40	0.050	0.16	0.01	0.02	LHS
139	12 Oct 09	39.030	7.10	1.10	0.025	7.81	0.20	0.45	RHS
140	12 Oct 09	39.030	3.50	1.20	0.025	4.20	0.11	0.24	RHS
141	12 Oct 09	39.025	6.00	1.10	0.025	6.60	0.17	0.38	RHS
142	12 Oct 09	39.025	2.50	1.00	0.025	2.50	0.06	0.15	RHS
143	12 Oct 09	39.023	2.30	1.00	0.025	2.30	0.06	0.13	RHS
144	12 Oct 09	39.022	3.60	1.00	0.025	3.60	0.09	0.21	RHS
145	12 Oct 09	39.004	2.60	1.00	0.025	2.60	0.07	0.15	RHS
146	12 Oct 09	39.000	4.70	0.90	0.025	4.23	0.11	0.25	RHS
147	12 Oct 09	38.985	3.80	0.90	0.025	3.42	0.09	0.20	RHS
148	12 Oct 09	38.970	1.70	1.00	0.025	1.70	0.04	0.10	RHS
149	12 Oct 09	38.965	3.80	0.90	0.025	3.42	0.09	0.20	RHS
150	12 Oct 09	38.960	6.60	1.00	0.025	6.60	0.17	0.38	RHS
<b>CARRIED FORWARD :</b>						<b>6,919.08</b>	<b>214.38</b>	<b>497.38</b>	

**LINTASAN RESOURCES SDN. BHD.**  
MAINTENANCE OF FEDERAL ROADS - WEST COAST, SABAH

**R01 POTHOLE PATCHING RECORD**

**DISTRICT:** TUARAN

**ROUTE NO.** 22

**ROAD NAME:** JALAN KOTA KINABALU - SANDAKAN

**MONTH:** OCTOBER 2009

ITEM	DATE	CHAINAGE	Length (m)	Width (m)	Depth (m)	AREA (m2)	VOLUME (m3)	PREMIX QUANTITY (ton)	REMARKS
<b>BROUGHT FORWARD:</b>			-	-	-	<b>6,919.08</b>	<b>214.38</b>	<b>497.38</b>	
151	12 Oct 09	38.958	1.20	0.90	0.025	1.08	0.03	0.06	RHS
152	12 Oct 09	38.951	36.20	1.20	0.025	43.44	1.09	2.52	RHS
153	12 Oct 09	38.950	1.70	1.10	0.025	1.87	0.05	0.11	RHS
154	12 Oct 09	38.948	2.00	1.00	0.025	2.00	0.05	0.12	RHS
155	12 Oct 09	38.947	5.80	1.10	0.025	6.38	0.16	0.37	RHS
156	12 Oct 09	38.945	5.00	1.10	0.025	5.50	0.14	0.32	RHS
157	12 Oct 09	38.940	2.80	0.80	0.025	2.24	0.06	0.13	RHS
158	12 Oct 09	38.933	1.50	1.10	0.025	1.65	0.04	0.10	RHS
159	13 Oct 09	38.930	4.30	1.30	0.025	5.59	0.14	0.32	RHS
160	13 Oct 09	38.928	3.40	1.10	0.025	3.74	0.09	0.22	RHS
161	13 Oct 09	38.927	1.30	1.00	0.025	1.30	0.03	0.08	RHS
162	13 Oct 09	38.925	3.30	1.30	0.025	4.29	0.11	0.25	RHS
163	13 Oct 09	38.920	3.00	1.10	0.025	3.30	0.08	0.19	RHS
164	13 Oct 09	38.910	4.60	1.10	0.025	5.06	0.13	0.29	RHS
165	13 Oct 09	38.902	3.70	1.20	0.025	4.44	0.11	0.26	RHS
166	13 Oct 09	38.900	4.00	1.30	0.025	5.20	0.13	0.30	RHS
167	13 Oct 09	38.797	1.90	1.00	0.025	1.90	0.05	0.11	RHS
168	13 Oct 09	38.796	2.50	1.30	0.025	3.25	0.08	0.19	RHS
169	13 Oct 09	38.795	2.00	1.00	0.025	2.00	0.05	0.12	RHS
170	13 Oct 09	38.790	11.20	1.20	0.025	13.44	0.34	0.78	RHS
171	13 Oct 09	38.790	3.70	1.00	0.025	3.70	0.09	0.21	RHS
172	13 Oct 09	38.787	1.20	0.90	0.025	1.08	0.03	0.06	RHS
173	13 Oct 09	38.787	1.60	1.40	0.025	2.24	0.06	0.13	RHS
174	13 Oct 09	38.787	2.10	1.10	0.025	2.31	0.06	0.13	RHS
175	14 Oct 09	31.660	3.40	1.30	0.025	4.42	0.11	0.26	LHS
176	14 Oct 09	31.665	5.40	1.40	0.025	7.56	0.19	0.44	LHS
177	14 Oct 09	31.670	2.20	1.10	0.025	2.42	0.06	0.14	LHS
178	14 Oct 09	31.685	1.40	1.40	0.025	1.96	0.05	0.11	LHS
179	14 Oct 09	31.685	3.20	1.00	0.025	3.20	0.08	0.19	LHS
180	14 Oct 09	31.806	1.10	1.10	0.025	1.21	0.03	0.07	LHS
<b>CARRIED FORWARD :</b>						<b>7,066.85</b>	<b>218.08</b>	<b>505.95</b>	

**LINTASAN RESOURCES SDN. BHD.**  
MAINTENANCE OF FEDERAL ROADS - WEST COAST, SABAH

**R01 POTHOLE PATCHING RECORD**

**DISTRICT:** TUARAN

**ROUTE NO.** 22

**ROAD NAME:** JALAN KOTA KINABALU - SANDAKAN

**MONTH:** OCTOBER 2009

ITEM	DATE	CHAINAGE	Length (m)	Width (m)	Depth (m)	AREA (m2)	VOLUME (m3)	PREMIX QUANTITY (ton)	REMARKS
<b>BROUGHT FORWARD:</b>			-	-	-	<b>7,066.85</b>	<b>218.08</b>	<b>505.95</b>	
181	14 Oct 09	31.808	2.40	1.40	0.025	3.36	0.08	0.19	LHS
182	14 Oct 09	31.810	2.70	0.90	0.025	2.43	0.06	0.14	LHS
183	14 Oct 09	31.814	4.10	1.30	0.025	5.33	0.13	0.31	LHS
184	14 Oct 09	31.814	2.20	0.80	0.025	1.76	0.04	0.10	LHS
185	14 Oct 09	31.820	1.60	1.50	0.025	2.40	0.06	0.14	LHS
186	14 Oct 09	31.822	2.80	0.80	0.025	2.24	0.06	0.13	LHS
187	14 Oct 09	31.825	9.00	1.20	0.025	10.80	0.27	0.63	LHS
188	14 Oct 09	32.512	5.50	1.40	0.075	7.70	0.58	1.34	RHS
189	14 Oct 09	32.430	7.00	0.80	0.075	5.60	0.42	0.97	RHS
190	14 Oct 09	32.410	4.00	1.00	0.075	4.00	0.30	0.70	RHS
191	14 Oct 09	32.406	18.10	0.80	0.025	14.48	0.36	0.84	RHS
192	14 Oct 09	32.403	3.60	0.80	0.025	2.88	0.07	0.17	RHS
193	14 Oct 09	32.402	2.10	0.90	0.025	1.89	0.05	0.11	RHS
194	14 Oct 09	32.365	1.90	0.90	0.025	1.71	0.04	0.10	RHS
195	14 Oct 09	32.362	1.70	1.20	0.025	2.04	0.05	0.12	RHS
196	14 Oct 09	32.362	0.90	1.00	0.025	0.90	0.02	0.05	RHS
197	14 Oct 09	32.352	1.00	1.00	0.025	1.00	0.03	0.06	RHS
198	14 Oct 09	32.350	1.20	0.90	0.025	1.08	0.03	0.06	RHS
199	15 Oct 09	31.860	10.40	1.00	0.025	10.40	0.26	0.60	LHS
200	15 Oct 09	31.868	2.50	0.80	0.025	2.00	0.05	0.12	LHS
201	15 Oct 09	31.870	1.90	1.00	0.025	1.90	0.05	0.11	LHS
202	15 Oct 09	31.873	1.30	0.90	0.025	1.17	0.03	0.07	LHS
203	15 Oct 09	31.873	3.20	1.10	0.025	3.52	0.09	0.20	LHS
204	15 Oct 09	31.880	1.80	1.10	0.025	1.98	0.05	0.11	LHS
205	15 Oct 09	31.885	2.90	1.10	0.025	3.19	0.08	0.19	LHS
206	15 Oct 09	31.885	1.40	0.70	0.025	0.98	0.02	0.06	LHS
207	15 Oct 09	31.950	3.00	1.20	0.025	3.60	0.09	0.21	LHS
208	15 Oct 09	31.950	4.70	1.20	0.025	5.64	0.14	0.33	LHS
209	15 Oct 09	31.955	3.30	0.80	0.025	2.64	0.07	0.15	LHS
210	15 Oct 09	31.955	1.30	1.20	0.025	1.56	0.04	0.09	LHS
<b>CARRIED FORWARD :</b>						<b>7,177.03</b>	<b>221.70</b>	<b>514.35</b>	

**LINTASAN RESOURCES SDN. BHD.**  
MAINTENANCE OF FEDERAL ROADS - WEST COAST, SABAH

## R01 POTHOLE PATCHING RECORD

**DISTRICT:** TUARAN

**ROUTE NO.** 22

**ROAD NAME:** JALAN KOTA KINABALU - SANDAKAN

**MONTH:** OCTOBER 2009

ITEM	DATE	CHAINAGE	Length (m)	Width (m)	Depth (m)	AREA (m2)	VOLUME (m3)	PREMIX QUANTITY (ton)	REMARKS
<b>BROUGHT FORWARD:</b>			-	-	-	<b>7,177.03</b>	<b>221.70</b>	<b>514.35</b>	
211	15 Oct 09	31.995	3.80	1.20	0.025	4.56	0.11	0.26	LHS
212	15 Oct 09	32.000	2.00	1.00	0.025	2.00	0.05	0.12	LHS
213	15 Oct 09	32.000	6.90	1.20	0.025	8.28	0.21	0.48	LHS
214	15 Oct 09	32.012	5.90	1.30	0.025	7.67	0.19	0.44	LHS
215	15 Oct 09	32.012	4.50	0.60	0.025	2.70	0.07	0.16	LHS
216	15 Oct 09	32.012	1.80	0.80	0.025	1.44	0.04	0.08	LHS
217	15 Oct 09	32.350	3.80	1.20	0.025	4.56	0.11	0.26	RHS
218	15 Oct 09	32.345	2.10	1.20	0.025	2.52	0.06	0.15	RHS
219	15 Oct 09	32.345	3.20	1.20	0.025	3.84	0.10	0.22	RHS
220	15 Oct 09	32.345	1.30	1.10	0.025	1.43	0.04	0.08	RHS
221	15 Oct 09	32.343	3.20	1.00	0.025	3.20	0.08	0.19	RHS
222	15 Oct 09	32.343	4.00	1.10	0.025	4.40	0.11	0.26	RHS
223	15 Oct 09	32.342	0.80	1.20	0.025	0.96	0.02	0.06	RHS
224	15 Oct 09	32.340	3.00	1.30	0.025	3.90	0.10	0.23	RHS
225	15 Oct 09	32.340	1.50	1.00	0.025	1.50	0.04	0.09	RHS
226	15 Oct 09	32.306	4.30	1.00	0.025	4.30	0.11	0.25	RHS
227	15 Oct 09	30.820	1.80	0.70	0.025	1.26	0.03	0.07	RHS
228	16 Oct 09	6.550	2.70	2.00	0.025	5.40	0.14	0.31	LHS
229	16 Oct 09	6.550	1.80	1.70	0.025	3.06	0.08	0.18	LHS
230	16 Oct 09	6.630	2.90	2.20	0.025	6.38	0.16	0.37	LHS
231	16 Oct 09	6.650	2.40	1.20	0.025	2.88	0.07	0.17	LHS
232	16 Oct 09	7.550	2.00	0.70	0.025	1.40	0.04	0.08	LHS
233	16 Oct 09	7.560	2.10	0.80	0.050	1.68	0.08	0.19	LHS
234	16 Oct 09	7.670	5.10	0.90	0.025	4.59	0.11	0.27	LHS
235	16 Oct 09	7.680	1.60	1.00	0.050	1.60	0.08	0.19	LHS
236	16 Oct 09	7.840	1.70	0.70	0.050	1.19	0.06	0.14	LHS
237	16 Oct 09	7.860	2.50	1.20	0.025	3.00	0.08	0.17	LHS
238	16 Oct 09	7.880	1.50	2.30	0.025	3.45	0.09	0.20	LHS
239	16 Oct 09	7.960	1.30	1.20	0.050	1.56	0.08	0.18	LHS
240	16 Oct 09	7.980	2.60	1.00	0.025	2.60	0.07	0.15	LHS
<b>CARRIED FORWARD :</b>						<b>7,274.34</b>	<b>224.28</b>	<b>520.34</b>	

**LINTASAN RESOURCES SDN. BHD.**  
MAINTENANCE OF FEDERAL ROADS - WEST COAST, SABAH

**R01 POTHOLE PATCHING RECORD**

**DISTRICT:** TUARAN

**ROUTE NO.** 22

**ROAD NAME:** JALAN KOTA KINABALU - SANDAKAN

**MONTH:** OCTOBER 2009

ITEM	DATE	CHAINAGE	Length (m)	Width (m)	Depth (m)	AREA (m2)	VOLUME (m3)	PREMIX QUANTITY (ton)	REMARKS
<b>BROUGHT FORWARD:</b>			-	-	-	<b>7,274.34</b>	<b>224.28</b>	<b>520.34</b>	
241	17 Oct 09	7.970	5.30	1.10	0.025	5.83	0.15	0.34	LHS
242	17 Oct 09	7.970	3.80	1.30	0.025	4.94	0.12	0.29	LHS
243	17 Oct 09	7.970	2.90	1.00	0.025	2.90	0.07	0.17	LHS
244	17 Oct 09	8.040	5.70	1.20	0.025	6.84	0.17	0.40	LHS
245	17 Oct 09	8.800	3.80	1.50	0.025	5.70	0.14	0.33	LHS
246	17 Oct 09	8.800	1.40	1.70	0.025	2.38	0.06	0.14	LHS
247	17 Oct 09	8.800	1.50	1.00	0.025	1.50	0.04	0.09	LHS
248	17 Oct 09	8.810	3.60	1.40	0.050	5.04	0.25	0.58	LHS
249	17 Oct 09	8.814	2.00	1.30	0.050	2.60	0.13	0.30	LHS
250	17 Oct 09	8.814	1.70	2.00	0.050	3.40	0.17	0.39	LHS
251	17 Oct 09	8.814	0.80	1.20	0.025	0.96	0.02	0.06	LHS
252	18 Oct 09	6.240	1.50	1.10	0.025	1.65	0.04	0.10	LHS
253	18 Oct 09	6.350	1.20	1.00	0.025	1.20	0.03	0.07	LHS
254	18 Oct 09	8.125	3.60	1.60	0.075	5.76	0.43	1.00	LHS
255	18 Oct 09	8.160	3.20	1.20	0.075	3.84	0.29	0.67	LHS
256	18 Oct 09	8.190	4.80	1.20	0.075	5.76	0.43	1.00	LHS
257	18 Oct 09	8.310	2.90	1.10	0.075	3.19	0.24	0.56	LHS
258	27 Oct 09	0.060	1.30	5.00	0.075	6.50	0.49	1.13	LHS
259	27 Oct 09	0.020	1.50	1.70	0.075	2.55	0.19	0.44	LHS
260	27 Oct 09	0.020	2.60	15.20	0.075	39.52	2.96	6.88	LHS
261	27 Oct 09	0.000	1.10	7.40	0.050	8.14	0.41	0.94	LHS
262	27 Oct 09	3.813	3.60	1.40	0.050	5.04	0.25	0.58	RHS
263	27 Oct 09	3.824	3.70	5.90	0.050	21.83	1.09	2.53	RHS
<b>TOTAL :</b>						<b>7,421.41</b>	<b>232.46</b>	<b>539.33</b>	

**LINTASAN RESOURCES SDN. BHD.**  
MAINTENANCE OF FEDERAL ROADS - WEST COAST, SABAH

**R01 POTHOLE PATCHING RECORD**

**DISTRICT:** TUARAN

**ROUTE NO.** 503

**ROAD NAME:** JALAN BERUNGIS - KOTA BELUD

**MONTH:** OCTOBER 2009

ITEM	DATE	CHAINAGE	Length (m)	Width (m)	Depth (m)	AREA (m2)	VOLUME (m3)	PREMIX QUANTITY (ton)	REMARKS
<b>BROUGHT FORWARD:</b>						<b>1,034.02</b>	<b>95.98</b>	<b>222.67</b>	
1	04 Oct 09	1.070	0.70	0.60	0.025	0.42	0.01	0.02	LHS
2	04 Oct 09	1.550	0.50	0.60	0.025	0.30	0.01	0.02	LHS
3	04 Oct 09	1.550	0.50	0.30	0.025	0.15	0.00	0.01	LHS
4	04 Oct 09	1.560	3.70	1.00	0.025	3.70	0.09	0.21	LHS
5	04 Oct 09	1.560	2.20	1.10	0.025	2.42	0.06	0.14	LHS
6	04 Oct 09	1.565	2.10	0.70	0.025	1.47	0.04	0.09	LHS
7	04 Oct 09	1.568	3.40	1.10	0.025	3.74	0.09	0.22	LHS
8	04 Oct 09	1.568	1.60	0.90	0.025	1.44	0.04	0.08	LHS
9	04 Oct 09	1.568	1.60	1.60	0.025	2.56	0.06	0.15	LHS
10	04 Oct 09	1.570	1.70	1.20	0.025	2.04	0.05	0.12	LHS
11	04 Oct 09	1.580	1.40	1.40	0.025	1.96	0.05	0.11	LHS
12	04 Oct 09	1.580	1.70	0.60	0.025	1.02	0.03	0.06	LHS
13	04 Oct 09	1.580	1.40	1.10	0.025	1.54	0.04	0.09	LHS
14	04 Oct 09	1.580	2.70	0.90	0.025	2.43	0.06	0.14	LHS
15	04 Oct 09	1.590	1.80	0.80	0.025	1.44	0.04	0.08	LHS
16	04 Oct 09	1.600	1.40	1.00	0.025	1.40	0.04	0.08	LHS
17	04 Oct 09	1.607	3.20	0.90	0.025	2.88	0.07	0.17	LHS
18	04 Oct 09	1.740	0.90	1.00	0.025	0.90	0.02	0.05	RHS
19	04 Oct 09	1.740	2.90	1.10	0.025	3.19	0.08	0.19	RHS
20	04 Oct 09	1.740	4.30	1.30	0.025	5.59	0.14	0.32	RHS
21	04 Oct 09	1.712	1.90	1.00	0.025	1.90	0.05	0.11	RHS
22	04 Oct 09	1.710	3.60	1.10	0.025	3.96	0.10	0.23	RHS
23	05 Oct 09	1.460	0.50	0.40	0.050	0.20	0.01	0.02	RHS
24	05 Oct 09	1.430	0.40	0.30	0.050	0.12	0.01	0.01	RHS
25	05 Oct 09	1.150	0.40	0.30	0.050	0.12	0.01	0.01	RHS
26	05 Oct 09	1.090	0.50	0.40	0.050	0.20	0.01	0.02	RHS
27	05 Oct 09	0.980	0.50	0.50	0.050	0.25	0.01	0.03	RHS
28	05 Oct 09	0.850	0.40	0.30	0.050	0.12	0.01	0.01	RHS
29	05 Oct 09	0.540	0.40	0.30	0.050	0.12	0.01	0.01	RHS
30	05 Oct 09	0.450	0.50	0.40	0.050	0.20	0.01	0.02	RHS
<b>CARRIED FORWARD :</b>						<b>1,081.80</b>	<b>97.21</b>	<b>225.52</b>	

**LINTASAN RESOURCES SDN. BHD.**  
MAINTENANCE OF FEDERAL ROADS - WEST COAST, SABAH

**R01 POTHOLE PATCHING RECORD**

**DISTRICT:** TUARAN

**ROUTE NO.** 503

**ROAD NAME:** JALAN BERUNGIS - KOTA BELUD

**MONTH:** OCTOBER 2009

ITEM	DATE	CHAINAGE	Length (m)	Width (m)	Depth (m)	AREA (m2)	VOLUME (m3)	PREMIX QUANTITY (ton)	REMARKS
<b>BROUGHT FORWARD:</b>			-	-	-	<b>1,081.80</b>	<b>97.21</b>	<b>225.52</b>	
31	19 Oct 09	1.850	2.00	1.30	0.025	2.60	0.07	0.15	LHS
32	19 Oct 09	1.870	1.30	1.10	0.025	1.43	0.04	0.08	LHS
33	19 Oct 09	1.880	1.40	1.10	0.025	1.54	0.04	0.09	LHS
34	19 Oct 09	1.897	1.10	1.00	0.025	1.10	0.03	0.06	LHS
35	19 Oct 09	1.900	0.90	1.00	0.025	0.90	0.02	0.05	LHS
36	19 Oct 09	1.945	2.00	0.70	0.025	1.40	0.04	0.08	LHS
37	19 Oct 09	1.947	1.90	0.70	0.025	1.33	0.03	0.08	LHS
38	19 Oct 09	1.950	1.30	0.90	0.025	1.17	0.03	0.07	LHS
39	19 Oct 09	2.002	1.40	0.80	0.025	1.12	0.03	0.06	LHS
40	19 Oct 09	2.003	1.30	0.80	0.025	1.04	0.03	0.06	LHS
41	19 Oct 09	2.008	1.50	1.00	0.025	1.50	0.04	0.09	LHS
42	19 Oct 09	2.020	1.20	0.90	0.025	1.08	0.03	0.06	LHS
43	19 Oct 09	2.029	1.00	0.80	0.025	0.80	0.02	0.05	LHS
44	19 Oct 09	2.030	2.20	1.10	0.025	2.42	0.06	0.14	LHS
45	19 Oct 09	2.180	2.10	0.90	0.025	1.89	0.05	0.11	LHS
46	19 Oct 09	2.186	1.40	0.90	0.025	1.26	0.03	0.07	LHS
47	19 Oct 09	2.225	1.40	2.70	0.025	3.78	0.09	0.22	LHS
48	19 Oct 09	2.225	1.70	1.10	0.025	1.87	0.05	0.11	LHS
49	19 Oct 09	2.270	1.50	1.30	0.025	1.95	0.05	0.11	LHS
50	19 Oct 09	2.271	2.50	1.20	0.025	3.00	0.08	0.17	LHS
51	19 Oct 09	2.272	1.20	0.90	0.025	1.08	0.03	0.06	LHS
52	19 Oct 09	2.706	0.40	0.40	0.050	0.16	0.01	0.02	LHS
53	19 Oct 09	2.712	0.40	0.30	0.050	0.12	0.01	0.01	LHS
54	19 Oct 09	2.845	3.80	1.00	0.025	3.80	0.10	0.22	RHS
55	19 Oct 09	2.835	2.50	1.00	0.025	2.50	0.06	0.15	RHS
56	19 Oct 09	2.810	1.10	0.90	0.025	0.99	0.02	0.06	RHS
57	19 Oct 09	2.809	1.30	1.10	0.025	1.43	0.04	0.08	RHS
58	19 Oct 09	2.800	2.10	1.00	0.025	2.10	0.05	0.12	RHS
59	19 Oct 09	2.760	1.70	0.90	0.025	1.53	0.04	0.09	RHS
60	19 Oct 09	2.750	1.20	1.00	0.025	1.20	0.03	0.07	RHS
<b>CARRIED FORWARD :</b>						<b>1,129.89</b>	<b>98.42</b>	<b>228.32</b>	

**LINTASAN RESOURCES SDN. BHD.**  
MAINTENANCE OF FEDERAL ROADS - WEST COAST, SABAH

**R01 POTHOLE PATCHING RECORD**

**DISTRICT:** TUARAN

**ROUTE NO.** 503

**ROAD NAME:** JALAN BERUNGIS - KOTA BELUD

**MONTH:** OCTOBER 2009

ITEM	DATE	CHAINAGE	Length (m)	Width (m)	Depth (m)	AREA (m2)	VOLUME (m3)	PREMIX QUANTITY (ton)	REMARKS
<b>BROUGHT FORWARD:</b>			-	-	-	<b>1,129.89</b>	<b>98.42</b>	<b>228.32</b>	
61	19 Oct 09	2.740	3.70	0.90	0.025	3.33	0.08	0.19	RHS
62	19 Oct 09	2.735	0.90	0.80	0.025	0.72	0.02	0.04	RHS
63	19 Oct 09	2.733	4.50	0.80	0.025	3.60	0.09	0.21	RHS
64	19 Oct 09	2.730	2.80	0.90	0.025	2.52	0.06	0.15	RHS
65	19 Oct 09	2.660	6.30	0.90	0.025	5.67	0.14	0.33	RHS
66	19 Oct 09	2.412	2.20	0.90	0.025	1.98	0.05	0.11	RHS
67	19 Oct 09	2.410	1.00	0.80	0.025	0.80	0.02	0.05	RHS
68	19 Oct 09	2.409	0.90	0.80	0.025	0.72	0.02	0.04	RHS
69	19 Oct 09	2.390	2.80	1.00	0.025	2.80	0.07	0.16	RHS
70	19 Oct 09	2.382	1.40	0.90	0.025	1.26	0.03	0.07	RHS
71	19 Oct 09	2.370	2.30	1.10	0.025	2.53	0.06	0.15	RHS
72	19 Oct 09	2.350	1.30	0.80	0.025	1.04	0.03	0.06	RHS
73	19 Oct 09	2.340	1.60	1.00	0.025	1.60	0.04	0.09	RHS
74	19 Oct 09	2.255	0.90	0.80	0.025	0.72	0.02	0.04	RHS
75	19 Oct 09	2.248	1.70	0.90	0.025	1.53	0.04	0.09	RHS
76	19 Oct 09	2.250	2.50	1.70	0.025	4.25	0.11	0.25	RHS
77	19 Oct 09	2.242	1.30	1.00	0.025	1.30	0.03	0.08	RHS
78	20 Oct 09	3.185	10.20	0.90	0.025	9.18	0.23	0.53	LHS
79	20 Oct 09	3.195	1.70	1.10	0.025	1.87	0.05	0.11	LHS
80	20 Oct 09	3.197	1.80	0.90	0.025	1.62	0.04	0.09	LHS
81	20 Oct 09	4.690	0.60	0.50	0.025	0.30	0.01	0.02	LHS
82	20 Oct 09	4.910	6.00	1.00	0.025	6.00	0.15	0.35	LHS
83	20 Oct 09	4.915	1.30	1.10	0.025	1.43	0.04	0.08	LHS
84	20 Oct 09	4.915	2.60	1.30	0.025	3.38	0.08	0.20	LHS
85	20 Oct 09	4.916	1.10	0.90	0.025	0.99	0.02	0.06	LHS
86	20 Oct 09	4.919	1.80	1.00	0.025	1.80	0.05	0.10	LHS
87	20 Oct 09	4.920	2.20	1.10	0.025	2.42	0.06	0.14	LHS
88	20 Oct 09	4.928	3.10	1.00	0.025	3.10	0.08	0.18	LHS
89	20 Oct 09	4.930	1.10	0.80	0.025	0.88	0.02	0.05	LHS
90	20 Oct 09	4.933	1.30	0.90	0.025	1.17	0.03	0.07	LHS
<b>CARRIED FORWARD :</b>						<b>1,200.40</b>	<b>100.18</b>	<b>232.41</b>	

**LINTASAN RESOURCES SDN. BHD.**  
MAINTENANCE OF FEDERAL ROADS - WEST COAST, SABAH

**R01 POTHOLE PATCHING RECORD**

**DISTRICT:** TUARAN

**ROUTE NO.** 503

**ROAD NAME:** JALAN BERUNGIS - KOTA BELUD

**MONTH:** OCTOBER 2009

ITEM	DATE	CHAINAGE	Length (m)	Width (m)	Depth (m)	AREA (m2)	VOLUME (m3)	PREMIX QUANTITY (ton)	REMARKS
<b>BROUGHT FORWARD:</b>			-	-	-	<b>1,200.40</b>	<b>100.18</b>	<b>232.41</b>	
91	20 Oct 09	4.935	2.10	1.10	0.025	2.31	0.06	0.13	LHS
92	20 Oct 09	4.980	1.50	0.90	0.025	1.35	0.03	0.08	LHS
93	20 Oct 09	4.982	1.60	0.80	0.025	1.28	0.03	0.07	LHS
94	20 Oct 09	4.986	1.50	1.30	0.025	1.95	0.05	0.11	LHS
95	20 Oct 09	4.988	1.90	0.90	0.025	1.71	0.04	0.10	LHS
96	20 Oct 09	4.990	1.30	1.30	0.025	1.69	0.04	0.10	LHS
97	20 Oct 09	5.045	1.60	0.90	0.025	1.44	0.04	0.08	LHS
98	20 Oct 09	5.046	2.90	1.10	0.025	3.19	0.08	0.19	LHS
99	20 Oct 09	5.050	2.20	1.10	0.025	2.42	0.06	0.14	LHS
100	20 Oct 09	5.050	3.50	0.70	0.025	2.45	0.06	0.14	LHS
101	20 Oct 09	5.160	1.20	1.00	0.025	1.20	0.03	0.07	LHS
102	20 Oct 09	5.170	2.00	0.90	0.025	1.80	0.05	0.10	LHS
103	20 Oct 09	5.174	1.00	0.90	0.025	0.90	0.02	0.05	LHS
104	20 Oct 09	5.175	1.10	0.80	0.025	0.88	0.02	0.05	LHS
105	20 Oct 09	5.178	0.90	0.80	0.025	0.72	0.02	0.04	LHS
106	20 Oct 09	5.245	2.70	0.80	0.025	2.16	0.05	0.13	LHS
107	20 Oct 09	5.257	2.80	1.00	0.025	2.80	0.07	0.16	LHS
108	20 Oct 09	5.260	1.00	0.80	0.025	0.80	0.02	0.05	LHS
109	20 Oct 09	5.263	2.10	0.60	0.025	1.26	0.03	0.07	LHS
110	20 Oct 09	5.263	1.70	1.20	0.025	2.04	0.05	0.12	LHS
111	20 Oct 09	5.265	2.20	1.10	0.025	2.42	0.06	0.14	LHS
112	20 Oct 09	5.695	1.30	1.40	0.025	1.82	0.05	0.11	LHS
113	20 Oct 09	5.695	2.30	0.90	0.025	2.07	0.05	0.12	LHS
114	20 Oct 09	5.695	2.00	1.00	0.025	2.00	0.05	0.12	LHS
115	20 Oct 09	5.700	1.60	0.80	0.025	1.28	0.03	0.07	LHS
116	20 Oct 09	5.700	2.50	1.00	0.025	2.50	0.06	0.15	LHS
117	20 Oct 09	5.702	1.00	0.70	0.025	0.70	0.02	0.04	LHS
118	20 Oct 09	5.702	2.40	0.80	0.025	1.92	0.05	0.11	LHS
119	20 Oct 09	5.702	1.20	0.60	0.025	0.72	0.02	0.04	LHS
120	20 Oct 09	5.704	1.20	0.80	0.025	0.96	0.02	0.06	LHS
<b>CARRIED FORWARD :</b>						<b>1,251.14</b>	<b>101.45</b>	<b>235.36</b>	

**LINTASAN RESOURCES SDN. BHD.**  
MAINTENANCE OF FEDERAL ROADS - WEST COAST, SABAH

## R01 POTHOLE PATCHING RECORD

**DISTRICT:** TUARAN

**ROUTE NO.** 503

**ROAD NAME:** JALAN BERUNGIS - KOTA BELUD

**MONTH:** OCTOBER 2009

ITEM	DATE	CHAINAGE	Length (m)	Width (m)	Depth (m)	AREA (m2)	VOLUME (m3)	PREMIX QUANTITY (ton)	REMARKS
<b>BROUGHT FORWARD:</b>			-	-	-	<b>1,251.14</b>	<b>101.45</b>	<b>235.36</b>	
121	20 Oct 09	5.707	1.70	0.90	0.025	1.53	0.04	0.09	LHS
122	20 Oct 09	5.725	1.20	0.80	0.025	0.96	0.02	0.06	LHS
123	20 Oct 09	5.760	2.20	0.70	0.025	1.54	0.04	0.09	LHS
124	20 Oct 09	5.765	1.40	1.00	0.025	1.40	0.04	0.08	LHS
125	20 Oct 09	5.770	1.00	0.80	0.025	0.80	0.02	0.05	LHS
126	20 Oct 09	5.773	1.80	0.80	0.025	1.44	0.04	0.08	LHS
127	20 Oct 09	5.885	0.60	0.80	0.025	0.48	0.01	0.03	LHS
128	20 Oct 09	5.886	1.70	0.70	0.025	1.19	0.03	0.07	LHS
129	20 Oct 09	5.887	1.30	0.80	0.025	1.04	0.03	0.06	LHS
130	21 Oct 09	5.892	1.60	1.20	0.025	1.92	0.05	0.11	LHS
131	21 Oct 09	5.892	1.00	0.90	0.025	0.90	0.02	0.05	LHS
132	21 Oct 09	5.893	4.30	1.20	0.025	5.16	0.13	0.30	LHS
133	21 Oct 09	5.897	1.00	0.80	0.025	0.80	0.02	0.05	LHS
134	21 Oct 09	5.924	2.70	1.10	0.025	2.97	0.07	0.17	LHS
135	21 Oct 09	5.925	2.80	1.30	0.025	3.64	0.09	0.21	LHS
136	21 Oct 09	6.065	2.40	1.10	0.025	2.64	0.07	0.15	LHS
137	21 Oct 09	6.070	1.20	0.90	0.025	1.08	0.03	0.06	LHS
138	21 Oct 09	6.117	1.90	1.20	0.025	2.28	0.06	0.13	LHS
139	21 Oct 09	6.275	1.30	1.20	0.025	1.56	0.04	0.09	LHS
140	21 Oct 09	6.280	1.20	1.20	0.025	1.44	0.04	0.08	LHS
141	21 Oct 09	6.280	1.30	1.10	0.025	1.43	0.04	0.08	LHS
142	21 Oct 09	6.418	2.40	1.70	0.025	4.08	0.10	0.24	LHS
143	21 Oct 09	6.480	2.10	1.20	0.025	2.52	0.06	0.15	LHS
144	21 Oct 09	6.480	3.00	1.10	0.025	3.30	0.08	0.19	LHS
145	21 Oct 09	6.705	1.90	1.10	0.025	2.09	0.05	0.12	LHS
146	21 Oct 09	6.750	1.80	1.10	0.025	1.98	0.05	0.11	LHS
147	21 Oct 09	6.755	2.50	1.00	0.025	2.50	0.06	0.15	LHS
148	21 Oct 09	6.760	2.40	0.90	0.025	2.16	0.05	0.13	LHS
149	21 Oct 09	6.780	1.20	1.00	0.025	1.20	0.03	0.07	LHS
150	21 Oct 09	6.788	3.30	1.00	0.025	3.30	0.08	0.19	LHS
<b>CARRIED FORWARD :</b>						<b>1,310.47</b>	<b>102.93</b>	<b>238.80</b>	

**LINTASAN RESOURCES SDN. BHD.**  
MAINTENANCE OF FEDERAL ROADS - WEST COAST, SABAH

**R01 POTHOLE PATCHING RECORD**

**DISTRICT:** TUARAN

**ROUTE NO.** 503

**ROAD NAME:** JALAN BERUNGIS - KOTA BELUD

**MONTH:** OCTOBER 2009

ITEM	DATE	CHAINAGE	Length (m)	Width (m)	Depth (m)	AREA (m2)	VOLUME (m3)	PREMIX QUANTITY (ton)	REMARKS
<b>BROUGHT FORWARD:</b>			-	-	-	<b>1,310.47</b>	<b>102.93</b>	<b>238.80</b>	
151	21 Oct 09	6.790	2.00	1.00	0.025	2.00	0.05	0.12	LHS
152	21 Oct 09	6.794	1.70	1.00	0.025	1.70	0.04	0.10	LHS
153	21 Oct 09	6.807	1.30	1.00	0.025	1.30	0.03	0.08	LHS
154	21 Oct 09	6.840	1.50	1.00	0.025	1.50	0.04	0.09	LHS
155	21 Oct 09	7.040	2.10	1.00	0.025	2.10	0.05	0.12	LHS
156	21 Oct 09	7.060	3.20	0.90	0.025	2.88	0.07	0.17	LHS
157	21 Oct 09	7.070	1.30	1.00	0.025	1.30	0.03	0.08	LHS
158	21 Oct 09	7.080	1.50	1.00	0.025	1.50	0.04	0.09	LHS
159	21 Oct 09	7.098	1.10	1.00	0.025	1.10	0.03	0.06	LHS
160	21 Oct 09	7.100	1.20	1.00	0.025	1.20	0.03	0.07	LHS
161	21 Oct 09	7.820	2.90	1.00	0.025	2.90	0.07	0.17	LHS
162	21 Oct 09	7.840	1.30	1.00	0.025	1.30	0.03	0.08	LHS
163	21 Oct 09	7.845	1.00	1.00	0.025	1.00	0.03	0.06	LHS
164	21 Oct 09	7.850	2.80	1.00	0.025	2.80	0.07	0.16	LHS
165	21 Oct 09	7.850	2.30	0.90	0.025	2.07	0.05	0.12	LHS
166	21 Oct 09	7.895	8.70	1.00	0.025	8.70	0.22	0.50	LHS
167	23 Oct 09	7.993	2.00	1.10	0.025	2.20	0.06	0.13	LHS
168	23 Oct 09	7.993	1.60	1.10	0.025	1.76	0.04	0.10	LHS
169	23 Oct 09	7.995	1.60	1.10	0.025	1.76	0.04	0.10	LHS
170	23 Oct 09	8.140	2.30	1.20	0.025	2.76	0.07	0.16	LHS
171	23 Oct 09	8.140	1.20	1.10	0.025	1.32	0.03	0.08	LHS
172	23 Oct 09	8.160	3.90	1.00	0.025	3.90	0.10	0.23	LHS
173	23 Oct 09	8.312	1.30	1.70	0.025	2.21	0.06	0.13	LHS
174	23 Oct 09	8.313	3.80	0.90	0.025	3.42	0.09	0.20	LHS
175	23 Oct 09	8.313	2.80	1.00	0.025	2.80	0.07	0.16	LHS
176	23 Oct 09	8.316	1.60	1.10	0.025	1.76	0.04	0.10	LHS
177	23 Oct 09	8.320	2.10	1.10	0.025	2.31	0.06	0.13	LHS
178	23 Oct 09	8.350	1.40	0.80	0.025	1.12	0.03	0.06	LHS
179	23 Oct 09	8.350	1.50	1.10	0.025	1.65	0.04	0.10	LHS
180	23 Oct 09	8.350	1.70	0.70	0.025	1.19	0.03	0.07	LHS
<b>CARRIED FORWARD :</b>						<b>1,375.98</b>	<b>104.57</b>	<b>242.60</b>	

**LINTASAN RESOURCES SDN. BHD.**  
MAINTENANCE OF FEDERAL ROADS - WEST COAST, SABAH

## R01 POTHOLE PATCHING RECORD

**DISTRICT:** TUARAN

**ROUTE NO.** 503

**ROAD NAME:** JALAN BERUNGIS - KOTA BELUD

**MONTH:** OCTOBER 2009

ITEM	DATE	CHAINAGE	Length (m)	Width (m)	Depth (m)	AREA (m2)	VOLUME (m3)	PREMIX QUANTITY (ton)	REMARKS
<b>BROUGHT FORWARD:</b>			-	-	-	<b>1,375.98</b>	<b>104.57</b>	<b>242.60</b>	
181	23 Oct 09	8.350	1.40	1.00	0.025	1.40	0.04	0.08	LHS
182	23 Oct 09	8.360	2.00	0.80	0.025	1.60	0.04	0.09	LHS
183	23 Oct 09	8.440	2.40	1.10	0.025	2.64	0.07	0.15	LHS
184	23 Oct 09	8.440	1.00	0.70	0.025	0.70	0.02	0.04	LHS
185	23 Oct 09	8.442	2.80	1.20	0.025	3.36	0.08	0.19	LHS
186	23 Oct 09	8.443	1.90	1.10	0.025	2.09	0.05	0.12	LHS
187	23 Oct 09	8.445	0.90	0.80	0.025	0.72	0.02	0.04	LHS
188	23 Oct 09	8.446	1.30	0.90	0.025	1.17	0.03	0.07	LHS
189	23 Oct 09	8.460	1.10	0.80	0.025	0.88	0.02	0.05	LHS
190	23 Oct 09	8.460	1.00	0.90	0.025	0.90	0.02	0.05	LHS
191	23 Oct 09	8.461	1.00	0.80	0.025	0.80	0.02	0.05	LHS
192	23 Oct 09	8.472	1.10	0.80	0.025	0.88	0.02	0.05	LHS
193	23 Oct 09	8.475	1.60	0.90	0.025	1.44	0.04	0.08	LHS
194	23 Oct 09	8.485	5.10	0.80	0.025	4.08	0.10	0.24	LHS
195	23 Oct 09	8.494	0.80	0.70	0.025	0.56	0.01	0.03	LHS
196	23 Oct 09	8.496	1.10	0.70	0.025	0.77	0.02	0.04	LHS
197	23 Oct 09	8.518	1.00	0.80	0.025	0.80	0.02	0.05	LHS
198	23 Oct 09	8.560	3.10	0.90	0.025	2.79	0.07	0.16	LHS
199	23 Oct 09	8.565	1.10	0.90	0.025	0.99	0.02	0.06	LHS
200	23 Oct 09	8.566	1.60	1.00	0.025	1.60	0.04	0.09	LHS
201	23 Oct 09	8.567	1.40	1.30	0.025	1.82	0.05	0.11	LHS
202	23 Oct 09	8.567	1.70	0.80	0.025	1.36	0.03	0.08	LHS
203	23 Oct 09	8.570	1.50	0.90	0.025	1.35	0.03	0.08	LHS
204	23 Oct 09	8.660	1.00	0.80	0.025	0.80	0.02	0.05	LHS
205	23 Oct 09	8.670	1.10	0.90	0.025	0.99	0.02	0.06	LHS
206	23 Oct 09	8.673	2.10	1.00	0.025	2.10	0.05	0.12	LHS
207	23 Oct 09	8.676	1.20	1.10	0.025	1.32	0.03	0.08	LHS
208	23 Oct 09	8.695	2.60	1.00	0.025	2.60	0.07	0.15	LHS
209	23 Oct 09	8.697	3.30	0.90	0.025	2.97	0.07	0.17	LHS
210	23 Oct 09	8.706	1.60	0.90	0.025	1.44	0.04	0.08	LHS
<b>CARRIED FORWARD :</b>						<b>1,422.90</b>	<b>105.74</b>	<b>245.32</b>	

**LINTASAN RESOURCES SDN. BHD.**  
MAINTENANCE OF FEDERAL ROADS - WEST COAST, SABAH

**R01 POTHOLE PATCHING RECORD**

**DISTRICT:** TUARAN

**ROUTE NO.** 503

**ROAD NAME:** JALAN BERUNGIS - KOTA BELUD

**MONTH:** OCTOBER 2009

ITEM	DATE	CHAINAGE	Length (m)	Width (m)	Depth (m)	AREA (m2)	VOLUME (m3)	PREMIX QUANTITY (ton)	REMARKS
<b>BROUGHT FORWARD:</b>			-	-	-	<b>1,422.90</b>	<b>105.74</b>	<b>245.32</b>	
211	23 Oct 09	8.710	1.20	0.90	0.025	1.08	0.03	0.06	LHS
212	23 Oct 09	8.760	1.90	0.70	0.025	1.33	0.03	0.08	LHS
213	23 Oct 09	8.761	1.30	0.80	0.025	1.04	0.03	0.06	LHS
214	23 Oct 09	8.762	1.30	0.80	0.025	1.04	0.03	0.06	LHS
215	23 Oct 09	8.763	1.70	0.80	0.025	1.36	0.03	0.08	LHS
216	23 Oct 09	8.764	1.40	1.00	0.025	1.40	0.04	0.08	LHS
217	23 Oct 09	8.770	2.30	1.00	0.025	2.30	0.06	0.13	LHS
218	23 Oct 09	8.778	2.30	1.10	0.025	2.53	0.06	0.15	LHS
219	23 Oct 09	8.780	1.90	1.00	0.025	1.90	0.05	0.11	LHS
220	23 Oct 09	8.783	2.90	1.00	0.025	2.90	0.07	0.17	LHS
221	23 Oct 09	8.840	1.20	0.80	0.025	0.96	0.02	0.06	LHS
222	23 Oct 09	8.847	3.80	0.90	0.025	3.42	0.09	0.20	LHS
223	23 Oct 09	8.848	1.70	0.80	0.025	1.36	0.03	0.08	LHS
224	23 Oct 09	8.856	2.90	1.10	0.025	3.19	0.08	0.19	LHS
225	24 Oct 09	8.850	1.10	1.00	0.025	1.10	0.03	0.06	LHS
226	24 Oct 09	8.850	1.50	0.90	0.025	1.35	0.03	0.08	LHS
227	24 Oct 09	8.858	1.10	1.10	0.025	1.21	0.03	0.07	LHS
228	24 Oct 09	8.870	2.20	1.10	0.025	2.42	0.06	0.14	LHS
229	24 Oct 09	8.885	3.00	1.10	0.025	3.30	0.08	0.19	LHS
230	24 Oct 09	8.900	1.20	1.00	0.025	1.20	0.03	0.07	LHS
231	24 Oct 09	8.905	1.30	1.00	0.025	1.30	0.03	0.08	LHS
232	24 Oct 09	8.905	1.10	1.10	0.025	1.21	0.03	0.07	LHS
233	24 Oct 09	8.910	1.10	1.00	0.025	1.10	0.03	0.06	LHS
234	24 Oct 09	8.912	4.00	1.10	0.025	4.40	0.11	0.26	LHS
235	24 Oct 09	8.930	2.80	0.80	0.025	2.24	0.06	0.13	LHS
236	24 Oct 09	8.938	0.90	0.80	0.025	0.72	0.02	0.04	LHS
237	24 Oct 09	8.940	3.80	0.80	0.025	3.04	0.08	0.18	LHS
238	24 Oct 09	8.940	1.20	0.80	0.025	0.96	0.02	0.06	LHS
239	24 Oct 09	8.946	2.80	0.90	0.025	2.52	0.06	0.15	LHS
240	24 Oct 09	8.946	1.40	1.00	0.025	1.40	0.04	0.08	LHS
<b>CARRIED FORWARD :</b>						<b>1,478.18</b>	<b>107.12</b>	<b>248.52</b>	

**LINTASAN RESOURCES SDN. BHD.**  
MAINTENANCE OF FEDERAL ROADS - WEST COAST, SABAH

**R01 POTHOLE PATCHING RECORD**

**DISTRICT:** TUARAN

**ROUTE NO.** 503

**ROAD NAME:** JALAN BERUNGIS - KOTA BELUD

**MONTH:** OCTOBER 2009

ITEM	DATE	CHAINAGE	Length (m)	Width (m)	Depth (m)	AREA (m2)	VOLUME (m3)	PREMIX QUANTITY (ton)	REMARKS
<b>BROUGHT FORWARD:</b>			-	-	-	<b>1,478.18</b>	<b>107.12</b>	<b>248.52</b>	
241	24 Oct 09	8.956	1.80	0.80	0.025	1.44	0.04	0.08	LHS
242	24 Oct 09	8.970	2.20	0.80	0.025	1.76	0.04	0.10	LHS
243	24 Oct 09	8.980	3.70	0.90	0.025	3.33	0.08	0.19	LHS
244	24 Oct 09	8.984	2.20	0.90	0.025	1.98	0.05	0.11	LHS
245	24 Oct 09	8.985	1.20	0.90	0.025	1.08	0.03	0.06	LHS
246	24 Oct 09	8.993	2.40	0.80	0.025	1.92	0.05	0.11	LHS
247	24 Oct 09	9.010	1.20	0.90	0.025	1.08	0.03	0.06	LHS
248	24 Oct 09	9.018	1.60	0.80	0.025	1.28	0.03	0.07	LHS
249	24 Oct 09	9.025	1.10	0.80	0.025	0.88	0.02	0.05	LHS
250	24 Oct 09	9.035	2.60	0.90	0.025	2.34	0.06	0.14	LHS
251	24 Oct 09	9.035	2.00	0.80	0.025	1.60	0.04	0.09	LHS
252	24 Oct 09	9.040	2.00	1.00	0.025	2.00	0.05	0.12	LHS
253	24 Oct 09	9.042	1.20	1.00	0.025	1.20	0.03	0.07	LHS
254	24 Oct 09	9.043	2.10	1.10	0.025	2.31	0.06	0.13	LHS
255	24 Oct 09	9.050	1.10	1.10	0.025	1.21	0.03	0.07	LHS
256	24 Oct 09	9.056	1.10	1.00	0.025	1.10	0.03	0.06	LHS
257	24 Oct 09	9.066	0.90	0.80	0.025	0.72	0.02	0.04	LHS
258	24 Oct 09	9.080	1.10	0.80	0.025	0.88	0.02	0.05	LHS
259	24 Oct 09	9.080	0.80	0.70	0.025	0.56	0.01	0.03	LHS
260	24 Oct 09	9.107	1.00	0.90	0.025	0.90	0.02	0.05	LHS
261	24 Oct 09	9.120	1.50	0.80	0.025	1.20	0.03	0.07	LHS
262	24 Oct 09	9.250	1.60	1.00	0.025	1.60	0.04	0.09	LHS
263	24 Oct 09	9.270	1.30	1.00	0.025	1.30	0.03	0.08	LHS
264	24 Oct 09	9.275	2.00	0.80	0.025	1.60	0.04	0.09	LHS
265	24 Oct 09	9.405	1.60	1.00	0.025	1.60	0.04	0.09	LHS
266	24 Oct 09	10.540	0.60	0.50	0.025	0.30	0.01	0.02	LHS
267	24 Oct 09	12.228	1.30	0.80	0.025	1.04	0.03	0.06	LHS
268	24 Oct 09	12.229	1.00	0.90	0.025	0.90	0.02	0.05	LHS
269	24 Oct 09	12.230	1.10	1.20	0.025	1.32	0.03	0.08	LHS
270	24 Oct 09	12.250	1.00	1.00	0.025	1.00	0.03	0.06	LHS
<b>CARRIED FORWARD :</b>						<b>1,519.61</b>	<b>108.16</b>	<b>250.93</b>	

**LINTASAN RESOURCES SDN. BHD.**  
MAINTENANCE OF FEDERAL ROADS - WEST COAST, SABAH

## R01 POTHOLE PATCHING RECORD

**DISTRICT:** TUARAN

**ROUTE NO.** 503

**ROAD NAME:** JALAN BERUNGIS - KOTA BELUD

**MONTH:** OCTOBER 2009

ITEM	DATE	CHAINAGE	Length (m)	Width (m)	Depth (m)	AREA (m2)	VOLUME (m3)	PREMIX QUANTITY (ton)	REMARKS
<b>BROUGHT FORWARD:</b>			-	-	-	<b>1,519.61</b>	<b>108.16</b>	<b>250.93</b>	
271	24 Oct 09	12.270	5.60	1.00	0.025	5.60	0.14	0.32	LHS
272	24 Oct 09	12.275	2.60	0.90	0.025	2.34	0.06	0.14	LHS
273	24 Oct 09	12.276	2.00	1.10	0.025	2.20	0.06	0.13	LHS
274	24 Oct 09	12.280	1.00	0.90	0.025	0.90	0.02	0.05	LHS
275	24 Oct 09	12.282	3.10	1.10	0.025	3.41	0.09	0.20	LHS
276	24 Oct 09	12.282	1.30	0.90	0.025	1.17	0.03	0.07	LHS
277	24 Oct 09	12.290	1.00	0.80	0.025	0.80	0.02	0.05	LHS
278	24 Oct 09	12.293	2.60	1.10	0.025	2.86	0.07	0.17	LHS
279	24 Oct 09	12.293	1.60	1.00	0.025	1.60	0.04	0.09	LHS
280	24 Oct 09	12.340	1.40	0.80	0.025	1.12	0.03	0.06	LHS
281	24 Oct 09	12.343	1.20	0.70	0.025	0.84	0.02	0.05	LHS
282	25 Oct 09	12.480	0.60	0.40	0.025	0.24	0.01	0.01	LHS
283	25 Oct 09	13.160	0.60	0.30	0.050	0.18	0.01	0.02	LHS
284	25 Oct 09	13.165	0.50	0.40	0.050	0.20	0.01	0.02	LHS
285	25 Oct 09	13.530	1.30	1.30	0.025	1.69	0.04	0.10	LHS
286	25 Oct 09	13.535	2.40	1.40	0.025	3.36	0.08	0.19	LHS
287	25 Oct 09	13.535	4.60	1.00	0.025	4.60	0.12	0.27	LHS
288	25 Oct 09	13.540	6.00	1.40	0.025	8.40	0.21	0.49	LHS
289	25 Oct 09	13.543	4.60	0.90	0.025	4.14	0.10	0.24	LHS
290	25 Oct 09	13.555	3.50	0.70	0.025	2.45	0.06	0.14	LHS
291	25 Oct 09	13.557	2.90	1.50	0.025	4.35	0.11	0.25	LHS
292	25 Oct 09	13.558	7.60	0.60	0.025	4.56	0.11	0.26	LHS
293	25 Oct 09	13.562	1.30	1.00	0.025	1.30	0.03	0.08	LHS
294	25 Oct 09	13.563	1.00	0.90	0.025	0.90	0.02	0.05	LHS
295	25 Oct 09	13.685	1.20	2.10	0.025	2.52	0.06	0.15	LHS
296	25 Oct 09	13.690	7.50	1.00	0.025	7.50	0.19	0.44	LHS
297	25 Oct 09	13.700	5.70	1.00	0.025	5.70	0.14	0.33	LHS
298	25 Oct 09	13.750	2.10	1.30	0.025	2.73	0.07	0.16	LHS
299	25 Oct 09	13.750	1.70	0.70	0.025	1.19	0.03	0.07	LHS
300	25 Oct 09	13.750	3.10	1.30	0.025	4.03	0.10	0.23	LHS
<b>CARRIED FORWARD :</b>						<b>1,602.49</b>	<b>110.24</b>	<b>255.76</b>	

**LINTASAN RESOURCES SDN. BHD.**  
MAINTENANCE OF FEDERAL ROADS - WEST COAST, SABAH

**R01 POTHOLE PATCHING RECORD**

**DISTRICT:** TUARAN

**ROUTE NO.** 503

**ROAD NAME:** JALAN BERUNGIS - KOTA BELUD

**MONTH:** OCTOBER 2009

ITEM	DATE	CHAINAGE	Length (m)	Width (m)	Depth (m)	AREA (m2)	VOLUME (m3)	PREMIX QUANTITY (ton)	REMARKS
<b>BROUGHT FORWARD:</b>			-	-	-	<b>1,602.49</b>	<b>110.24</b>	<b>255.76</b>	
301	25 Oct 09	13.750	2.60	0.90	0.025	2.34	0.06	0.14	LHS
302	25 Oct 09	13.756	0.80	0.80	0.025	0.64	0.02	0.04	LHS
303	25 Oct 09	13.812	2.30	1.10	0.025	2.53	0.06	0.15	LHS
304	25 Oct 09	13.813	1.10	2.40	0.025	2.64	0.07	0.15	LHS
305	25 Oct 09	13.814	2.40	1.10	0.025	2.64	0.07	0.15	LHS
306	25 Oct 09	13.860	1.20	1.10	0.025	1.32	0.03	0.08	LHS
307	25 Oct 09	13.912	0.90	0.80	0.025	0.72	0.02	0.04	LHS
308	25 Oct 09	13.950	2.40	0.90	0.025	2.16	0.05	0.13	LHS
309	25 Oct 09	13.960	1.40	1.10	0.025	1.54	0.04	0.09	LHS
310	25 Oct 09	13.994	1.40	0.90	0.025	1.26	0.03	0.07	LHS
311	25 Oct 09	13.994	1.10	1.00	0.025	1.10	0.03	0.06	LHS
312	25 Oct 09	13.999	1.20	0.90	0.025	1.08	0.03	0.06	LHS
313	25 Oct 09	14.004	1.40	0.90	0.025	1.26	0.03	0.07	LHS
314	25 Oct 09	14.010	1.10	0.90	0.025	0.99	0.02	0.06	LHS
315	25 Oct 09	14.070	1.20	1.00	0.025	1.20	0.03	0.07	LHS
316	25 Oct 09	14.075	1.40	1.00	0.025	1.40	0.04	0.08	LHS
317	25 Oct 09	14.112	4.10	1.00	0.025	4.10	0.10	0.24	LHS
318	25 Oct 09	14.195	2.20	1.20	0.025	2.64	0.07	0.15	LHS
319	25 Oct 09	14.200	1.70	1.00	0.025	1.70	0.04	0.10	LHS
320	25 Oct 09	14.203	1.40	0.90	0.025	1.26	0.03	0.07	LHS
321	25 Oct 09	14.207	0.90	0.80	0.025	0.72	0.02	0.04	LHS
322	26 Oct 09	3.950	0.90	3.80	0.025	3.42	0.09	0.20	LHS
323	26 Oct 09	3.950	4.00	4.00	0.025	16.00	0.40	0.93	LHS
324	26 Oct 09	14.397	1.40	1.00	0.025	1.40	0.04	0.08	LHS
325	26 Oct 09	14.398	2.70	1.10	0.025	2.97	0.07	0.17	LHS
326	26 Oct 09	14.410	3.40	1.10	0.025	3.74	0.09	0.22	LHS
327	26 Oct 09	14.415	3.30	1.20	0.025	3.96	0.10	0.23	LHS
328	26 Oct 09	14.425	2.40	1.30	0.025	3.12	0.08	0.18	LHS
329	26 Oct 09	14.426	0.80	0.70	0.025	0.56	0.01	0.03	LHS
330	26 Oct 09	14.427	2.40	1.20	0.025	2.88	0.07	0.17	LHS
<b>CARRIED FORWARD :</b>						<b>1,675.78</b>	<b>112.07</b>	<b>260.01</b>	

**LINTASAN RESOURCES SDN. BHD.**  
MAINTENANCE OF FEDERAL ROADS - WEST COAST, SABAH

**R01 POTHOLE PATCHING RECORD**

**DISTRICT:** TUARAN

**ROUTE NO.** 503

**ROAD NAME:** JALAN BERUNGIS - KOTA BELUD

**MONTH:** OCTOBER 2009

ITEM	DATE	CHAINAGE	Length (m)	Width (m)	Depth (m)	AREA (m2)	VOLUME (m3)	PREMIX QUANTITY (ton)	REMARKS
<b>BROUGHT FORWARD:</b>			-	-	-	<b>1,675.78</b>	<b>112.07</b>	<b>260.01</b>	
331	26 Oct 09	14.427	1.80	1.00	0.025	1.80	0.05	0.10	LHS
332	26 Oct 09	14.450	2.80	1.00	0.025	2.80	0.07	0.16	LHS
333	26 Oct 09	14.460	1.70	0.90	0.025	1.53	0.04	0.09	LHS
334	26 Oct 09	14.540	5.10	1.30	0.025	6.63	0.17	0.38	LHS
335	26 Oct 09	14.545	2.50	1.30	0.025	3.25	0.08	0.19	LHS
336	26 Oct 09	14.547	1.30	1.20	0.025	1.56	0.04	0.09	LHS
337	26 Oct 09	14.603	1.70	0.70	0.025	1.19	0.03	0.07	LHS
338	26 Oct 09	14.603	1.30	0.80	0.025	1.04	0.03	0.06	LHS
339	26 Oct 09	14.605	1.20	0.80	0.025	0.96	0.02	0.06	LHS
340	26 Oct 09	14.650	1.00	1.20	0.025	1.20	0.03	0.07	LHS
341	26 Oct 09	14.657	3.10	1.00	0.025	3.10	0.08	0.18	LHS
342	26 Oct 09	14.667	1.70	1.10	0.025	1.87	0.05	0.11	LHS
343	26 Oct 09	14.667	2.60	1.40	0.025	3.64	0.09	0.21	LHS
344	26 Oct 09	14.667	1.70	1.00	0.025	1.70	0.04	0.10	LHS
345	26 Oct 09	14.670	2.90	1.20	0.025	3.48	0.09	0.20	LHS
346	26 Oct 09	14.670	1.60	0.80	0.025	1.28	0.03	0.07	LHS
347	26 Oct 09	14.700	2.00	1.00	0.025	2.00	0.05	0.12	LHS
348	26 Oct 09	14.700	1.10	0.60	0.025	0.66	0.02	0.04	LHS
349	26 Oct 09	14.700	1.50	0.80	0.025	1.20	0.03	0.07	LHS
350	26 Oct 09	14.750	1.30	0.80	0.025	1.04	0.03	0.06	LHS
351	26 Oct 09	14.750	2.10	0.70	0.025	1.47	0.04	0.09	LHS
352	26 Oct 09	14.753	2.90	1.20	0.025	3.48	0.09	0.20	LHS
<b>TOTAL :</b>						<b>1,722.66</b>	<b>113.25</b>	<b>262.73</b>	

**LINTASAN RESOURCES SDN. BHD.**  
MAINTENANCE OF FEDERAL ROADS - WEST COAST, SABAH

**R01 POTHOLE PATCHING RECORD**

**DISTRICT:** KOTA KINABALU  
**ROUTE NO.** 606  
**ROAD NAME:** JALAN SUSUR SEPANGAR BAY  
**MONTH:** OCTOBER 2009

ITEM	DATE	CHAINAGE	Length (m)	Width (m)	Depth (m)	AREA (m2)	VOLUME (m3)	PREMIX QUANTITY (ton)	REMARKS
<b>BROUGHT FORWARD:</b>						<b>1,014.48</b>	<b>36.08</b>	<b>83.71</b>	
1	01 Oct 09	5.201	1.40	1.00	0.025	1.40	0.04	0.08	LHS
2	01 Oct 09	5.204	2.50	1.10	0.025	2.75	0.07	0.16	LHS
3	01 Oct 09	5.231	4.10	2.50	0.025	10.25	0.26	0.59	LHS
4	01 Oct 09	5.231	3.80	1.90	0.025	7.22	0.18	0.42	LHS
5	01 Oct 09	5.231	3.80	1.90	0.025	7.22	0.18	0.42	LHS
6	01 Oct 09	5.456	2.40	1.20	0.025	2.88	0.07	0.17	LHS
7	01 Oct 09	5.459	1.30	1.70	0.025	2.21	0.06	0.13	LHS
8	01 Oct 09	5.508	3.40	1.00	0.025	3.40	0.09	0.20	LHS
9	01 Oct 09	5.508	1.70	1.10	0.025	1.87	0.05	0.11	LHS
10	01 Oct 09	5.510	1.70	0.90	0.025	1.53	0.04	0.09	LHS
11	01 Oct 09	5.513	2.40	1.00	0.025	2.40	0.06	0.14	LHS
12	01 Oct 09	5.513	1.90	1.00	0.025	1.90	0.05	0.11	LHS
13	01 Oct 09	5.516	1.80	1.20	0.025	2.16	0.05	0.13	LHS
14	01 Oct 09	5.518	2.50	1.10	0.025	2.75	0.07	0.16	LHS
15	02 Oct 09	5.687	1.70	4.30	0.025	7.31	0.18	0.42	RHS
16	02 Oct 09	5.680	2.00	1.30	0.025	2.60	0.07	0.15	RHS
17	02 Oct 09	5.678	1.20	1.50	0.025	1.80	0.05	0.10	RHS
18	02 Oct 09	5.676	1.40	1.40	0.025	1.96	0.05	0.11	RHS
19	02 Oct 09	5.660	1.30	2.50	0.025	3.25	0.08	0.19	RHS
20	02 Oct 09	5.658	1.40	1.60	0.025	2.24	0.06	0.13	RHS
21	02 Oct 09	5.644	1.40	2.30	0.025	3.22	0.08	0.19	RHS
22	02 Oct 09	5.641	1.40	3.00	0.025	4.20	0.11	0.24	RHS
23	02 Oct 09	5.624	1.30	2.30	0.025	2.99	0.07	0.17	RHS
24	02 Oct 09	5.520	1.80	1.60	0.025	2.88	0.07	0.17	RHS
25	02 Oct 09	5.515	1.30	1.70	0.025	2.21	0.06	0.13	RHS
26	02 Oct 09	5.512	2.00	1.50	0.025	3.00	0.08	0.17	RHS
27	02 Oct 09	5.510	0.70	1.00	0.025	0.70	0.02	0.04	RHS
28	02 Oct 09	5.444	1.40	1.90	0.025	2.66	0.07	0.15	RHS
29	02 Oct 09	5.443	0.80	1.00	0.025	0.80	0.02	0.05	RHS
30	02 Oct 09	5.441	0.60	2.00	0.025	1.20	0.03	0.07	RHS
<b>CARRIED FORWARD :</b>						<b>1,107.44</b>	<b>38.40</b>	<b>89.10</b>	

**LINTASAN RESOURCES SDN. BHD.**  
MAINTENANCE OF FEDERAL ROADS - WEST COAST, SABAH

**R01 POTHOLE PATCHING RECORD**

**DISTRICT:** KOTA KINABALU

**ROUTE NO.** 606

**ROAD NAME:** JALAN SUSUR SEPANGAR BAY

**MONTH:** OCTOBER 2009

ITEM	DATE	CHAINAGE	Length (m)	Width (m)	Depth (m)	AREA (m2)	VOLUME (m3)	PREMIX QUANTITY (ton)	REMARKS
<b>BROUGHT FORWARD:</b>						<b>1,107.44</b>	<b>38.40</b>	<b>89.10</b>	
31	02 Oct 09	5.435	0.70	1.20	0.025	0.84	0.02	0.05	RHS
32	03 Oct 09	5.614	1.10	0.90	0.025	0.99	0.02	0.06	LHS
33	03 Oct 09	5.615	1.80	1.20	0.025	2.16	0.05	0.13	LHS
34	03 Oct 09	5.616	0.80	0.70	0.025	0.56	0.01	0.03	LHS
35	03 Oct 09	5.619	2.10	1.30	0.025	2.73	0.07	0.16	LHS
36	03 Oct 09	5.621	10.10	1.40	0.025	14.14	0.35	0.82	LHS
37	03 Oct 09	5.623	1.50	1.60	0.025	2.40	0.06	0.14	LHS
38	03 Oct 09	5.631	14.10	1.20	0.025	16.92	0.42	0.98	LHS
39	03 Oct 09	6.090	9.80	1.50	0.025	14.70	0.37	0.85	RHS
40	03 Oct 09	6.100	8.00	2.20	0.025	17.60	0.44	1.02	RHS
41	03 Oct 09	6.108	0.70	0.70	0.025	0.49	0.01	0.03	RHS
42	03 Oct 09	6.112	1.70	0.90	0.025	1.53	0.04	0.09	RHS
43	05 Oct 09	5.709	3.90	1.40	0.025	5.46	0.14	0.32	RHS
44	05 Oct 09	5.716	1.70	1.50	0.025	2.55	0.06	0.15	RHS
45	05 Oct 09	5.716	3.00	1.40	0.025	4.20	0.11	0.24	RHS
<b>TOTAL :</b>						<b>1,194.71</b>	<b>40.59</b>	<b>94.16</b>	

**LINTASAN RESOURCES SDN. BHD.**  
 MAINTENANCE OF FEDERAL ROADS - WEST COAST, SABAH

**R01 POTHOLE PATCHING RECORD**

**DISTRICT:** KOTA KINABALU

**ROUTE NO.** 607

**ROAD NAME:** JALAN MASUK KE PELABUHAN BARU KK

**MONTH:** OCTOBER 2009

ITEM	DATE	CHAINAGE	Length (m)	Width (m)	Depth (m)	AREA (m2)	VOLUME (m3)	PREMIX QUANTITY (ton)	REMARKS
<b>BROUGHT FORWARD:</b>						<b>20.22</b>	<b>0.51</b>	<b>1.17</b>	
1	17 Oct 09	0.360	1.60	1.20	0.050	1.92	0.10	0.22	RHS
<b>TOTAL :</b>						<b>22.14</b>	<b>0.61</b>	<b>1.39</b>	

**LINTASAN RESOURCES SDN BHD.**  
MAINTENANCE OF FEDERAL ROADS - WEST COAST, SABAH

***SUMMARY - POTHOLE PATCHING RECORD***

*Month : October 2009*

ITEM	DISTRICT	ROUTE NO.	ROAD NAME	AREA (m <sup>2</sup> )			VOLUME (m <sup>3</sup> )			PREMIX QUANTITY (TON)		
				PREVIOUS MONTH	CURRENT MONTH	CUM. MONTH	PREVIOUS MONTH	CURRENT MONTH	CUM. MONTH	PREVIOUS MONTH	CURRENT MONTH	CUM. MONTH
1	Ranau	22	Jalan Kota Kinabalu - Sandakan	4,431.71	346.15	4,777.86	222.80	17.35	240.15	517.15	40.28	557.43
			<b>TOTAL:</b>	<b>4,431.71</b>	<b>346.15</b>	<b>4,777.86</b>	<b>222.80</b>	<b>17.35</b>	<b>240.15</b>	<b>517.15</b>	<b>40.28</b>	<b>557.43</b>

**LINTASAN RESOURCES SDN. BHD.**  
MAINTENANCE OF FEDERAL ROADS - WEST COAST, SABAH

## R01 POTHOLE PATCHING RECORD

**DISTRICT:** Ranau

**ROUTE NO.** 22

**ROAD NAME:** Jalan Kota Kinabalu - Sandakan

**MONTH:** October 2009

ITEM	DATE	CHAINAGE	Length (m)	Width (m)	Depth (m)	AREA (m <sup>2</sup> )	VOLUME (m <sup>3</sup> )	PREMIX QUANTITY (ton)	REMARKS
<b>BROUGHT FORWARD FROM SEPTEMBER 2009:</b>						<b>4,431.71</b>	<b>222.80</b>	<b>517.15</b>	
1	06/Oct/09	133.300	0.60	0.60	0.05	0.36	0.02	0.05	LHS
2	06/Oct/09	133.300	0.30	0.30	0.05	0.09	0.00	0.00	LHS
3	06/Oct/09	133.300	1.70	0.70	0.05	1.19	0.06	0.14	LHS
4	06/Oct/09	133.300	1.00	1.00	0.05	1.00	0.05	0.12	LHS
5	06/Oct/09	133.300	0.50	0.50	0.05	0.25	0.01	0.02	LHS
6	06/Oct/09	131.100	0.40	0.30	0.05	0.12	0.01	0.02	RHS
7	06/Oct/09	131.100	0.60	0.50	0.05	0.30	0.02	0.05	RHS
8	06/Oct/09	131.080	0.30	0.30	0.05	0.09	0.00	0.00	RHS
9	06/Oct/09	131.080	0.40	0.40	0.05	0.16	0.01	0.02	RHS
10	06/Oct/09	131.080	0.80	0.30	0.05	0.24	0.01	0.02	RHS
11	06/Oct/09	131.080	0.20	0.20	0.05	0.04	0.00	0.00	RHS
12	06/Oct/09	131.080	0.50	0.60	0.05	0.30	0.02	0.05	RHS
13	06/Oct/09	131.080	0.80	0.80	0.05	0.64	0.03	0.07	RHS
14	06/Oct/09	131.080	0.60	0.60	0.05	0.36	0.02	0.05	RHS
15	06/Oct/09	130.600	1.40	0.80	0.05	1.12	0.06	0.14	RHS
16	06/Oct/09	130.600	0.60	0.40	0.05	0.24	0.01	0.02	RHS
17	06/Oct/09	130.600	0.60	0.50	0.05	0.30	0.02	0.05	RHS
18	06/Oct/09	130.600	0.50	0.30	0.05	0.15	0.01	0.02	RHS
19	06/Oct/09	130.600	1.20	0.40	0.05	0.48	0.02	0.05	RHS
20	06/Oct/09	130.600	2.10	0.80	0.05	1.68	0.08	0.19	RHS
21	06/Oct/09	130.600	0.40	0.20	0.05	0.08	0.00	0.00	RHS
22	06/Oct/09	130.600	0.50	0.40	0.05	0.20	0.01	0.02	RHS
23	06/Oct/09	130.600	0.20	0.20	0.05	0.04	0.00	0.00	RHS
24	07/Oct/09	132.100	0.50	0.50	0.05	0.25	0.01	0.02	LHS
25	07/Oct/09	132.100	1.00	0.80	0.05	0.80	0.04	0.09	LHS
26	07/Oct/09	132.100	1.00	0.90	0.05	0.90	0.05	0.12	LHS
27	07/Oct/09	132.100	1.00	0.90	0.05	0.90	0.05	0.12	RHS
28	07/Oct/09	132.100	1.20	0.70	0.05	0.84	0.04	0.09	RHS
29	07/Oct/09	132.200	0.60	0.50	0.05	0.30	0.02	0.05	LHS
30	07/Oct/09	132.200	2.60	0.60	0.05	1.56	0.08	0.19	LHS
<b>CARRIED FORW</b>						<b>4,446.69</b>	<b>223.56</b>	<b>518.93</b>	

**LINTASAN RESOURCES SDN. BHD.**  
MAINTENANCE OF FEDERAL ROADS - WEST COAST, SABAH

## R01 POTHOLE PATCHING RECORD

**DISTRICT:** Ranau

**ROUTE NO.** 22

**ROAD NAME:** Jalan Kota Kinabalu - Sandakan

**MONTH:** October 2009

ITEM	DATE	CHAINAGE	Length (m)	Width (m)	Depth (m)	AREA (m <sup>2</sup> )	VOLUME (m <sup>3</sup> )	PREMIX QUANTITY (ton)	REMARKS
<b>BROUGHT FORWARD:</b>						<b>4,446.69</b>	<b>223.56</b>	<b>518.93</b>	
31	07/Oct/09	132.200	1.10	0.60	0.05	0.66	0.03	0.07	LHS
32	07/Oct/09	132.200	1.40	0.50	0.05	0.70	0.04	0.09	LHS
33	07/Oct/09	132.200	1.00	0.90	0.05	0.90	0.05	0.12	LHS
34	07/Oct/09	132.200	1.00	0.50	0.05	0.50	0.03	0.07	LHS
35	07/Oct/09	132.710	0.40	0.40	0.05	0.16	0.01	0.02	LHS
36	07/Oct/09	132.710	0.90	0.50	0.05	0.45	0.02	0.05	LHS
37	07/Oct/09	132.710	0.80	0.80	0.05	0.64	0.03	0.07	LHS
38	07/Oct/09	132.710	6.90	1.20	0.05	8.28	0.41	0.95	LHS
39	07/Oct/09	132.710	2.80	1.10	0.05	3.08	0.15	0.35	LHS
40	07/Oct/09	132.710	2.00	0.80	0.05	1.60	0.08	0.19	LHS
41	07/Oct/09	132.710	2.80	0.80	0.05	2.24	0.11	0.26	LHS
42	08/Oct/09	133.200	0.80	0.50	0.05	0.40	0.02	0.05	LHS
43	08/Oct/09	133.200	1.10	0.70	0.05	0.77	0.04	0.09	LHS
44	08/Oct/09	133.200	1.50	0.60	0.05	0.90	0.05	0.12	RHS
45	08/Oct/09	133.200	10.10	0.80	0.05	8.08	0.40	0.93	RHS
46	08/Oct/09	133.200	3.00	1.60	0.05	4.80	0.24	0.56	RHS
47	08/Oct/09	133.200	3.50	0.60	0.05	2.10	0.11	0.26	RHS
48	08/Oct/09	133.200	2.90	1.10	0.05	3.19	0.16	0.37	RHS
49	08/Oct/09	133.200	2.50	0.80	0.05	2.00	0.10	0.23	RHS
50	08/Oct/09	133.200	2.10	0.40	0.05	0.84	0.04	0.09	RHS
51	08/Oct/09	133.200	1.80	0.70	0.05	1.26	0.06	0.14	RHS
52	08/Oct/09	133.200	1.20	0.40	0.05	0.48	0.02	0.05	RHS
53	08/Oct/09	133.200	1.40	0.50	0.05	0.70	0.04	0.09	RHS
54	08/Oct/09	133.200	1.10	0.40	0.05	0.44	0.02	0.05	RHS
55	08/Oct/09	133.200	0.80	0.40	0.05	0.32	0.02	0.05	RHS
56	08/Oct/09	133.300	3.10	0.50	0.05	1.55	0.08	0.19	RHS
57	08/Oct/09	133.300	4.80	0.70	0.05	3.36	0.17	0.39	RHS
58	08/Oct/09	133.300	1.10	0.50	0.05	0.55	0.03	0.07	RHS
59	08/Oct/09	133.300	1.20	0.30	0.05	0.36	0.02	0.05	RHS
60	08/Oct/09	133.300	1.10	0.80	0.05	0.88	0.04	0.09	RHS
<b>CARRIED FORWARD:</b>						<b>4,498.88</b>	<b>226.18</b>	<b>525.04</b>	

**LINTASAN RESOURCES SDN. BHD.**  
MAINTENANCE OF FEDERAL ROADS - WEST COAST, SABAH

## R01 POTHOLE PATCHING RECORD

**DISTRICT:** Ranau

**ROUTE NO.** 22

**ROAD NAME:** Jalan Kota Kinabalu - Sandakan

**MONTH:** October 2009

ITEM	DATE	CHAINAGE	Length (m)	Width (m)	Depth (m)	AREA (m <sup>2</sup> )	VOLUME (m <sup>3</sup> )	PREMIX QUANTITY (ton)	REMARKS
<b>BROUGHT FORWARD:</b>						<b>4,498.88</b>	<b>226.18</b>	<b>525.04</b>	
61	09/Oct/09	133.300	4.80	1.00	0.05	4.80	0.24	0.56	LHS
62	09/Oct/09	133.300	2.70	0.70	0.05	1.89	0.09	0.21	LHS
63	09/Oct/09	133.300	1.80	0.80	0.05	1.44	0.07	0.16	LHS
64	09/Oct/09	133.300	0.50	0.30	0.05	0.15	0.01	0.02	RHS
65	09/Oct/09	133.300	1.00	0.70	0.05	0.70	0.04	0.09	RHS
66	09/Oct/09	133.300	3.10	1.40	0.05	4.34	0.22	0.51	RHS
67	09/Oct/09	133.300	1.10	0.50	0.05	0.55	0.03	0.07	RHS
68	09/Oct/09	133.300	1.10	1.10	0.05	1.21	0.06	0.14	RHS
69	09/Oct/09	133.300	1.10	0.80	0.05	0.88	0.04	0.09	RHS
70	09/Oct/09	133.300	2.70	0.40	0.05	1.08	0.05	0.12	RHS
71	09/Oct/09	133.300	3.40	1.20	0.05	4.08	0.20	0.46	RHS
72	09/Oct/09	133.900	3.80	1.70	0.05	6.46	0.32	0.74	LHS
73	09/Oct/09	133.900	2.30	1.60	0.05	3.68	0.18	0.42	LHS
74	09/Oct/09	134.200	3.30	1.50	0.05	4.95	0.25	0.58	LHS
75	09/Oct/09	134.200	2.30	2.30	0.05	5.29	0.26	0.60	LHS
76	10/Oct/09	133.812	0.30	0.30	0.05	0.09	0.00	0.00	LHS
77	10/Oct/09	133.812	0.20	0.20	0.05	0.04	0.00	0.00	LHS
78	10/Oct/09	133.812	0.20	0.20	0.05	0.04	0.00	0.00	LHS
79	10/Oct/09	133.812	0.30	0.30	0.05	0.09	0.00	0.00	LHS
80	10/Oct/09	133.812	0.30	0.30	0.05	0.09	0.00	0.00	LHS
81	10/Oct/09	133.812	0.20	0.20	0.05	0.04	0.00	0.00	LHS
82	10/Oct/09	133.812	0.20	0.10	0.05	0.02	0.00	0.00	LHS
83	10/Oct/09	133.812	0.10	0.10	0.05	0.01	0.00	0.00	LHS
84	10/Oct/09	133.812	0.50	0.30	0.05	0.15	0.01	0.02	LHS
85	10/Oct/09	133.812	1.40	1.00	0.05	1.40	0.07	0.16	LHS
86	10/Oct/09	133.812	1.10	0.70	0.05	0.77	0.04	0.09	LHS
87	10/Oct/09	133.812	2.80	0.60	0.05	1.68	0.08	0.19	LHS
88	10/Oct/09	134.900	0.90	0.80	0.05	0.72	0.04	0.09	LHS
89	10/Oct/09	135.100	1.70	1.30	0.05	2.21	0.11	0.26	LHS
90	10/Oct/09	135.100	0.30	0.30	0.05	0.09	0.00	0.00	LHS
<b>CARRIED FORWARD:</b>						<b>4,547.82</b>	<b>228.59</b>	<b>530.62</b>	

**LINTASAN RESOURCES SDN. BHD.**  
MAINTENANCE OF FEDERAL ROADS - WEST COAST, SABAH

## R01 POTHOLE PATCHING RECORD

**DISTRICT:** Ranau

**ROUTE NO.** 22

**ROAD NAME:** Jalan Kota Kinabalu - Sandakan

**MONTH:** October 2009

ITEM	DATE	CHAINAGE	Length (m)	Width (m)	Depth (m)	AREA (m <sup>2</sup> )	VOLUME (m <sup>3</sup> )	PREMIX QUANTITY (ton)	REMARKS
<b>BROUGHT FORWARD:</b>						<b>4,547.82</b>	<b>228.59</b>	<b>530.62</b>	
91	10/Oct/09	135.100	0.40	0.30	0.05	0.12	0.01	0.02	LHS
92	10/Oct/09	135.100	1.20	1.10	0.05	1.32	0.07	0.16	LHS
93	10/Oct/09	135.100	1.70	0.90	0.05	1.53	0.08	0.19	LHS
94	10/Oct/09	135.650	2.10	1.60	0.05	3.36	0.17	0.39	LHS
95	10/Oct/09	137.140	2.70	1.40	0.05	3.78	0.19	0.44	LHS
96	10/Oct/09	137.140	0.50	0.50	0.05	0.25	0.01	0.02	LHS
97	10/Oct/09	138.130	0.70	0.30	0.05	0.21	0.01	0.02	LHS
98	10/Oct/09	138.130	0.60	0.50	0.05	0.30	0.02	0.05	LHS
99	12/Oct/09	138.200	1.90	1.50	0.05	2.85	0.14	0.32	RHS
100	12/Oct/09	138.200	1.40	1.40	0.05	1.96	0.10	0.23	RHS
101	12/Oct/09	138.200	0.90	0.40	0.05	0.36	0.02	0.05	RHS
102	12/Oct/09	138.200	1.80	1.40	0.05	2.52	0.13	0.30	RHS
103	12/Oct/09	138.200	0.60	0.50	0.05	0.30	0.02	0.05	RHS
104	12/Oct/09	138.200	0.80	0.40	0.05	0.32	0.02	0.05	RHS
105	12/Oct/09	138.200	1.00	0.90	0.05	0.90	0.05	0.12	RHS
106	12/Oct/09	138.200	0.80	0.70	0.05	0.56	0.03	0.07	RHS
107	12/Oct/09	138.200	0.70	0.70	0.05	0.49	0.02	0.05	RHS
108	12/Oct/09	138.200	0.90	0.70	0.05	0.63	0.03	0.07	LHS
109	12/Oct/09	138.200	0.80	0.60	0.05	0.48	0.02	0.05	LHS
110	12/Oct/09	138.200	1.10	1.00	0.05	1.10	0.06	0.14	LHS
111	12/Oct/09	138.300	1.90	1.50	0.05	2.85	0.14	0.32	LHS
112	12/Oct/09	138.400	0.30	0.20	0.05	0.06	0.00	0.00	LHS
113	12/Oct/09	138.400	0.20	0.20	0.05	0.04	0.00	0.00	LHS
114	12/Oct/09	138.400	2.20	1.40	0.05	3.08	0.15	0.35	LHS
115	12/Oct/09	138.400	4.50	2.10	0.05	9.45	0.47	1.09	LHS
116	12/Oct/09	138.400	1.20	1.10	0.05	1.32	0.07	0.16	LHS
117	12/Oct/09	138.400	1.50	0.90	0.05	1.35	0.07	0.16	LHS
118	12/Oct/09	138.400	0.90	0.80	0.05	0.72	0.04	0.09	LHS
119	12/Oct/09	138.400	0.70	0.60	0.05	0.42	0.02	0.05	LHS
120	12/Oct/09	138.400	0.60	0.50	0.05	0.30	0.02	0.05	LHS
<b>CARRIED FORWARD:</b>						<b>4,590.75</b>	<b>230.77</b>	<b>535.68</b>	

**LINTASAN RESOURCES SDN. BHD.**  
 MAINTENANCE OF FEDERAL ROADS - WEST COAST, SABAH

**R01 POTHOLE PATCHING RECORD**

**DISTRICT:** Ranau

**ROUTE NO.** 22

**ROAD NAME:** Jalan Kota Kinabalu - Sandakan

**MONTH:** October 2009

ITEM	DATE	CHAINAGE	Length (m)	Width (m)	Depth (m)	AREA (m <sup>2</sup> )	VOLUME (m <sup>3</sup> )	PREMIX QUANTITY (ton)	REMARKS
<b>BROUGHT FORWARD:</b>						<b>4,590.75</b>	<b>230.77</b>	<b>535.68</b>	
121	19/Oct/09	43.500	0.60	0.50	0.05	0.30	0.02	0.05	LHS
122	19/Oct/09	43.800	0.80	0.60	0.05	0.48	0.02	0.05	LHS
123	19/Oct/09	43.800	0.60	0.50	0.05	0.30	0.02	0.05	LHS
124	19/Oct/09	43.800	1.10	0.80	0.05	0.88	0.04	0.09	LHS
125	19/Oct/09	45.500	1.00	0.60	0.05	0.60	0.03	0.07	RHS
126	19/Oct/09	45.500	0.60	0.50	0.05	0.30	0.02	0.05	RHS
127	19/Oct/09	45.545	0.80	0.30	0.05	0.24	0.01	0.02	RHS
128	19/Oct/09	45.545	0.30	0.30	0.05	0.09	0.00	0.00	RHS
129	19/Oct/09	45.545	0.30	0.30	0.05	0.09	0.00	0.00	RHS
130	19/Oct/09	45.545	0.40	0.30	0.05	0.12	0.01	0.02	RHS
131	19/Oct/09	45.900	0.50	0.40	0.05	0.20	0.01	0.02	LHS
132	19/Oct/09	45.900	0.40	0.30	0.05	0.12	0.01	0.02	LHS
133	19/Oct/09	45.900	0.80	0.60	0.05	0.48	0.02	0.05	LHS
134	19/Oct/09	45.900	1.10	0.50	0.05	0.55	0.03	0.07	LHS
135	19/Oct/09	45.900	0.70	0.60	0.05	0.42	0.02	0.05	LHS
136	19/Oct/09	45.900	1.30	0.30	0.05	0.39	0.02	0.05	LHS
137	19/Oct/09	45.900	0.80	0.70	0.05	0.56	0.03	0.07	LHS
138	19/Oct/09	45.900	0.60	0.40	0.05	0.24	0.01	0.02	LHS
139	19/Oct/09	45.900	0.80	0.40	0.05	0.32	0.02	0.05	LHS
140	19/Oct/09	45.900	1.20	0.80	0.05	0.96	0.05	0.12	LHS
141	19/Oct/09	45.900	0.70	0.70	0.05	0.49	0.02	0.05	LHS
142	19/Oct/09	45.900	3.70	1.00	0.05	3.70	0.19	0.44	LHS
143	19/Oct/09	45.900	1.80	1.00	0.05	1.80	0.09	0.21	RHS
144	19/Oct/09	45.900	2.30	0.50	0.05	1.15	0.06	0.14	RHS
145	19/Oct/09	45.900	0.90	0.90	0.05	0.81	0.04	0.09	RHS
146	19/Oct/09	45.960	1.20	0.60	0.05	0.72	0.04	0.09	LHS
147	19/Oct/09	45.960	0.70	0.60	0.05	0.42	0.02	0.05	LHS
148	19/Oct/09	45.960	0.60	0.50	0.05	0.30	0.02	0.05	LHS
149	19/Oct/09	45.960	0.60	0.60	0.05	0.36	0.02	0.05	LHS
150	19/Oct/09	45.960	0.80	0.50	0.05	0.40	0.02	0.05	LHS
<b>CARRIED FORWARD:</b>						<b>4,608.54</b>	<b>231.68</b>	<b>537.82</b>	

**LINTASAN RESOURCES SDN. BHD.**  
MAINTENANCE OF FEDERAL ROADS - WEST COAST, SABAH

**R01 POTHOLE PATCHING RECORD**

**DISTRICT:** Ranau

**ROUTE NO.** 22

**ROAD NAME:** Jalan Kota Kinabalu - Sandakan

**MONTH:** October 2009

ITEM	DATE	CHAINAGE	Length (m)	Width (m)	Depth (m)	AREA (m <sup>2</sup> )	VOLUME (m <sup>3</sup> )	PREMIX QUANTITY (ton)	REMARKS
<b>BROUGHT FORWARD:</b>						<b>4,608.54</b>	<b>231.68</b>	<b>537.82</b>	
151	19/Oct/09	45.960	0.50	0.40	0.05	0.20	0.01	0.02	LHS
152	19/Oct/09	45.960	1.00	1.00	0.05	1.00	0.05	0.12	LHS
153	20/Oct/09	48.000	0.20	0.20	0.05	0.04	0.00	0.00	RHS
154	20/Oct/09	48.000	0.40	0.30	0.05	0.12	0.01	0.02	RHS
155	20/Oct/09	48.000	0.50	0.20	0.05	0.10	0.01	0.02	RHS
156	20/Oct/09	48.000	0.30	0.20	0.05	0.06	0.00	0.00	RHS
157	20/Oct/09	48.000	0.40	0.30	0.05	0.12	0.01	0.02	RHS
158	20/Oct/09	48.000	0.30	0.30	0.05	0.09	0.00	0.00	RHS
159	20/Oct/09	48.000	0.30	0.30	0.05	0.09	0.00	0.00	LHS
160	20/Oct/09	48.000	0.40	0.20	0.05	0.08	0.00	0.00	LHS
161	20/Oct/09	52.300	1.50	0.70	0.05	1.05	0.05	0.12	RHS
162	20/Oct/09	52.300	3.70	0.70	0.05	2.59	0.13	0.30	RHS
163	20/Oct/09	52.300	2.80	0.70	0.05	1.96	0.10	0.23	RHS
164	20/Oct/09	52.300	0.60	0.50	0.05	0.30	0.02	0.05	RHS
165	20/Oct/09	52.300	0.50	0.40	0.05	0.20	0.01	0.02	RHS
166	20/Oct/09	52.300	0.90	0.40	0.05	0.36	0.02	0.05	RHS
167	20/Oct/09	52.300	1.20	0.60	0.05	0.72	0.04	0.09	RHS
168	20/Oct/09	52.300	0.30	0.30	0.05	0.09	0.00	0.00	RHS
169	20/Oct/09	52.300	0.20	0.20	0.05	0.04	0.00	0.00	RHS
170	20/Oct/09	52.400	0.30	0.20	0.05	0.06	0.00	0.00	RHS
171	20/Oct/09	52.400	0.40	0.30	0.05	0.12	0.01	0.02	RHS
172	20/Oct/09	52.400	0.30	0.30	0.05	0.09	0.00	0.00	RHS
173	20/Oct/09	53.100	0.40	0.30	0.05	0.12	0.01	0.02	LHS
174	20/Oct/09	53.100	0.40	0.30	0.05	0.12	0.01	0.02	RHS
175	20/Oct/09	53.300	0.40	0.30	0.05	0.12	0.01	0.02	RHS
176	20/Oct/09	53.300	0.30	0.30	0.05	0.09	0.00	0.00	RHS
177	20/Oct/09	53.400	0.40	0.30	0.05	0.12	0.01	0.02	RHS
178	20/Oct/09	53.400	0.40	0.40	0.05	0.16	0.01	0.02	RHS
179	20/Oct/09	53.400	0.50	0.30	0.05	0.15	0.01	0.02	RHS
180	20/Oct/09	53.400	1.90	0.50	0.05	0.95	0.05	0.12	RHS
<b>CARRIED FORWARD:</b>						<b>4,619.85</b>	<b>232.26</b>	<b>539.14</b>	

**LINTASAN RESOURCES SDN. BHD.**  
MAINTENANCE OF FEDERAL ROADS - WEST COAST, SABAH

**R01 POTHOLE PATCHING RECORD**

**DISTRICT:** Ranau

**ROUTE NO.** 22

**ROAD NAME:** Jalan Kota Kinabalu - Sandakan

**MONTH:** October 2009

ITEM	DATE	CHAINAGE	Length (m)	Width (m)	Depth (m)	AREA (m <sup>2</sup> )	VOLUME (m <sup>3</sup> )	PREMIX QUANTITY (ton)	REMARKS
<b>BROUGHT FORWARD:</b>						<b>4,619.85</b>	<b>232.26</b>	<b>539.14</b>	
181	20/Oct/09	53.400	1.60	0.60	0.05	0.96	0.05	0.12	RHS
182	20/Oct/09	53.400	3.80	0.40	0.05	1.52	0.08	0.19	RHS
183	20/Oct/09	58.950	1.60	0.90	0.05	1.44	0.07	0.16	LHS
184	20/Oct/09	58.950	3.60	0.70	0.05	2.52	0.13	0.30	RHS
185	20/Oct/09	58.950	0.30	0.30	0.05	0.09	0.00	0.00	RHS
186	20/Oct/09	58.950	0.30	0.20	0.05	0.06	0.00	0.00	RHS
187	20/Oct/09	59.700	0.40	0.40	0.05	0.16	0.01	0.02	LHS
188	20/Oct/09	59.700	0.50	0.50	0.05	0.25	0.01	0.02	LHS
189	20/Oct/09	59.700	0.70	0.40	0.05	0.28	0.01	0.02	LHS
190	21/Oct/09	65.650	1.50	0.90	0.05	1.35	0.07	0.16	RHS
191	21/Oct/09	65.650	2.10	0.90	0.05	1.89	0.09	0.21	RHS
192	21/Oct/09	65.650	2.50	1.20	0.05	3.00	0.15	0.35	RHS
193	21/Oct/09	65.650	5.50	1.10	0.05	6.05	0.30	0.70	RHS
194	21/Oct/09	65.600	7.70	1.20	0.05	9.24	0.46	1.07	LHS
195	21/Oct/09	64.800	0.30	0.30	0.05	0.09	0.00	0.00	LHS
196	21/Oct/09	64.700	2.90	0.70	0.05	2.03	0.10	0.23	RHS
197	21/Oct/09	64.700	0.20	0.20	0.05	0.04	0.00	0.00	RHS
198	21/Oct/09	64.700	0.30	0.20	0.05	0.06	0.00	0.00	RHS
199	21/Oct/09	64.700	1.70	0.70	0.05	1.19	0.06	0.14	RHS
200	21/Oct/09	64.700	0.30	0.30	0.05	0.09	0.00	0.00	RHS
201	21/Oct/09	64.700	0.30	0.30	0.05	0.09	0.00	0.00	RHS
202	21/Oct/09	64.600	1.20	0.60	0.05	0.72	0.04	0.09	RHS
203	21/Oct/09	64.600	4.90	0.70	0.05	3.43	0.17	0.39	RHS
204	21/Oct/09	64.600	4.00	0.50	0.05	2.00	0.10	0.23	RHS
205	21/Oct/09	64.600	2.60	0.80	0.05	2.08	0.10	0.23	RHS
206	21/Oct/09	64.600	5.70	0.90	0.05	5.13	0.26	0.60	RHS
207	21/Oct/09	64.600	1.60	0.80	0.05	1.28	0.06	0.14	RHS
208	21/Oct/09	64.600	1.80	0.70	0.05	1.26	0.06	0.14	RHS
209	21/Oct/09	64.800	2.10	0.80	0.05	1.68	0.08	0.19	RHS
210	21/Oct/09	64.800	1.20	0.70	0.05	0.84	0.04	0.09	RHS
<b>CARRIED FORWARD:</b>						<b>4,670.67</b>	<b>234.76</b>	<b>544.93</b>	

**LINTASAN RESOURCES SDN. BHD.**  
MAINTENANCE OF FEDERAL ROADS - WEST COAST, SABAH

## R01 POTHOLE PATCHING RECORD

**DISTRICT:** Ranau

**ROUTE NO.** 22

**ROAD NAME:** Jalan Kota Kinabalu - Sandakan

**MONTH:** October 2009

ITEM	DATE	CHAINAGE	Length (m)	Width (m)	Depth (m)	AREA (m <sup>2</sup> )	VOLUME (m <sup>3</sup> )	PREMIX QUANTITY (ton)	REMARKS
<b>BROUGHT FORWARD:</b>						<b>4,670.67</b>	<b>234.76</b>	<b>544.93</b>	
211	21/Oct/09	64.800	1.80	0.50	0.05	0.90	0.05	0.12	RHS
212	21/Oct/09	64.800	0.80	0.60	0.05	0.48	0.02	0.05	RHS
213	21/Oct/09	64.800	1.20	0.50	0.05	0.60	0.03	0.07	RHS
214	21/Oct/09	64.800	1.80	0.70	0.05	1.26	0.06	0.14	RHS
215	21/Oct/09	64.800	0.70	0.50	0.05	0.35	0.02	0.05	RHS
216	21/Oct/09	64.800	0.50	0.50	0.05	0.25	0.01	0.02	RHS
217	21/Oct/09	64.800	0.70	0.60	0.05	0.42	0.02	0.05	RHS
218	21/Oct/09	64.800	0.80	0.70	0.05	0.56	0.03	0.07	RHS
219	21/Oct/09	64.800	3.30	0.80	0.05	2.64	0.13	0.30	RHS
220	21/Oct/09	64.800	2.80	1.20	0.05	3.36	0.17	0.39	RHS
221	21/Oct/09	64.800	1.70	0.80	0.05	1.36	0.07	0.16	RHS
222	21/Oct/09	64.800	3.70	0.80	0.05	2.96	0.15	0.35	RHS
223	22/Oct/09	63.700	0.80	0.70	0.05	0.56	0.03	0.07	RHS
224	22/Oct/09	63.700	1.30	0.90	0.05	1.17	0.06	0.14	RHS
225	22/Oct/09	63.600	3.30	0.90	0.05	2.97	0.15	0.35	RHS
226	22/Oct/09	63.600	2.50	0.90	0.05	2.25	0.11	0.26	RHS
227	22/Oct/09	63.600	1.20	0.50	0.05	0.60	0.03	0.07	RHS
228	22/Oct/09	63.600	2.40	0.80	0.05	1.92	0.10	0.23	RHS
229	22/Oct/09	63.500	1.60	0.80	0.05	1.28	0.06	0.14	RHS
230	22/Oct/09	63.500	1.50	0.80	0.05	1.20	0.06	0.14	RHS
231	22/Oct/09	63.500	0.30	0.30	0.05	0.09	0.00	0.00	RHS
232	22/Oct/09	63.500	0.20	0.20	0.05	0.04	0.00	0.00	RHS
233	22/Oct/09	63.500	0.30	0.20	0.05	0.06	0.00	0.00	RHS
234	22/Oct/09	63.500	0.30	0.30	0.05	0.09	0.00	0.00	RHS
235	22/Oct/09	63.400	1.80	1.40	0.05	2.52	0.13	0.30	RHS
236	22/Oct/09	63.400	0.50	0.40	0.05	0.20	0.01	0.02	RHS
237	22/Oct/09	63.400	1.60	0.90	0.05	1.44	0.07	0.16	RHS
238	22/Oct/09	63.400	0.50	0.30	0.05	0.15	0.01	0.02	RHS
239	22/Oct/09	63.400	1.40	1.00	0.05	1.40	0.07	0.16	RHS
240	22/Oct/09	63.400	1.80	0.60	0.05	1.08	0.05	0.12	RHS
<b>CARRIED FORWARD:</b>						<b>4,704.83</b>	<b>236.46</b>	<b>548.88</b>	

**LINTASAN RESOURCES SDN. BHD.**  
MAINTENANCE OF FEDERAL ROADS - WEST COAST, SABAH

## R01 POTHOLE PATCHING RECORD

**DISTRICT:** Ranau

**ROUTE NO.** 22

**ROAD NAME:** Jalan Kota Kinabalu - Sandakan

**MONTH:** October 2009

ITEM	DATE	CHAINAGE	Length (m)	Width (m)	Depth (m)	AREA (m <sup>2</sup> )	VOLUME (m <sup>3</sup> )	PREMIX QUANTITY (ton)	REMARKS
<b>BROUGHT FORWARD:</b>						<b>4,704.83</b>	<b>236.46</b>	<b>548.88</b>	
241	22/Oct/09	63.300	0.50	0.40	0.05	0.20	0.01	0.02	RHS
242	22/Oct/09	63.300	0.40	0.40	0.05	0.16	0.01	0.02	RHS
243	22/Oct/09	63.300	0.50	0.50	0.05	0.25	0.01	0.02	RHS
244	22/Oct/09	63.300	0.50	0.50	0.05	0.25	0.01	0.02	RHS
245	22/Oct/09	63.300	1.00	0.80	0.05	0.80	0.04	0.09	RHS
246	22/Oct/09	63.000	1.00	0.80	0.05	0.80	0.04	0.09	LHS
247	22/Oct/09	63.000	1.40	1.20	0.05	1.68	0.08	0.19	LHS
248	22/Oct/09	63.000	1.50	1.30	0.05	1.95	0.10	0.23	LHS
249	22/Oct/09	63.000	1.00	0.80	0.05	0.80	0.04	0.09	LHS
250	22/Oct/09	62.800	1.30	0.50	0.05	0.65	0.03	0.07	LHS
251	22/Oct/09	62.800	2.70	1.00	0.05	2.70	0.14	0.32	LHS
252	22/Oct/09	62.800	0.60	0.50	0.05	0.30	0.02	0.05	LHS
253	22/Oct/09	62.800	0.50	0.50	0.05	0.25	0.01	0.02	LHS
254	23/Oct/09	59.900	1.10	0.70	0.05	0.77	0.04	0.09	RHS
255	23/Oct/09	59.900	0.80	0.40	0.05	0.32	0.02	0.05	RHS
256	23/Oct/09	59.900	0.80	0.60	0.05	0.48	0.02	0.05	RHS
257	23/Oct/09	59.900	0.90	0.60	0.05	0.54	0.03	0.07	RHS
258	23/Oct/09	59.900	0.70	0.50	0.05	0.35	0.02	0.05	RHS
259	23/Oct/09	59.900	1.20	0.70	0.05	0.84	0.04	0.09	RHS
260	23/Oct/09	59.900	2.20	0.70	0.05	1.54	0.08	0.19	RHS
261	23/Oct/09	58.000	0.60	0.50	0.05	0.30	0.02	0.05	LHS
262	23/Oct/09	58.000	0.50	0.50	0.05	0.25	0.01	0.02	LHS
263	23/Oct/09	58.000	0.40	0.40	0.05	0.16	0.01	0.02	LHS
264	23/Oct/09	58.000	0.50	0.40	0.05	0.20	0.01	0.02	LHS
265	23/Oct/09	58.000	0.30	0.30	0.05	0.09	0.00	0.00	LHS
266	23/Oct/09	58.000	0.20	0.20	0.05	0.04	0.00	0.00	LHS
267	23/Oct/09	48.900	0.90	0.40	0.05	0.36	0.02	0.05	RHS
268	23/Oct/09	48.900	1.00	0.50	0.05	0.50	0.03	0.07	RHS
269	23/Oct/09	48.900	2.20	0.90	0.05	1.98	0.10	0.23	RHS
270	23/Oct/09	48.900	1.60	0.70	0.05	1.12	0.06	0.14	RHS
<b>CARRIED FORWARD:</b>						<b>4,725.46</b>	<b>237.51</b>	<b>551.30</b>	

**LINTASAN RESOURCES SDN. BHD.**  
 MAINTENANCE OF FEDERAL ROADS - WEST COAST, SABAH

## R01 POTHOLE PATCHING RECORD

**DISTRICT:** Ranau

**ROUTE NO.** 22

**ROAD NAME:** Jalan Kota Kinabalu - Sandakan

**MONTH:** October 2009

ITEM	DATE	CHAINAGE	Length (m)	Width (m)	Depth (m)	AREA (m <sup>2</sup> )	VOLUME (m <sup>3</sup> )	PREMIX QUANTITY (ton)	REMARKS
<b>BROUGHT FORWARD:</b>						<b>4,725.46</b>	<b>237.51</b>	<b>551.30</b>	
271	23/Oct/09	50.000	0.40	0.30	0.05	0.12	0.01	0.02	RHS
272	23/Oct/09	50.000	1.10	0.30	0.05	0.33	0.02	0.05	RHS
273	23/Oct/09	50.000	1.00	0.30	0.05	0.30	0.02	0.05	RHS
274	23/Oct/09	50.000	0.40	0.40	0.05	0.16	0.01	0.02	RHS
275	23/Oct/09	57.600	1.20	1.20	0.05	1.44	0.07	0.16	RHS
276	23/Oct/09	57.600	1.20	0.80	0.05	0.96	0.05	0.12	RHS
277	23/Oct/09	57.600	4.00	2.20	0.05	8.80	0.44	1.02	RHS
278	23/Oct/09	57.600	1.00	0.90	0.05	0.90	0.05	0.12	RHS
279	24/Oct/09	87.777	0.50	0.30	0.05	0.15	0.01	0.02	LHS
280	24/Oct/09	87.777	3.60	1.10	0.05	3.96	0.20	0.46	LHS
281	24/Oct/09	87.777	1.40	0.40	0.05	0.56	0.03	0.07	RHS
282	24/Oct/09	87.777	1.00	0.90	0.05	0.90	0.05	0.12	RHS
283	24/Oct/09	87.777	1.60	1.50	0.05	2.40	0.12	0.28	LHS
284	24/Oct/09	87.777	1.10	0.60	0.05	0.66	0.03	0.07	LHS
285	24/Oct/09	87.777	1.90	1.40	0.05	2.66	0.13	0.30	LHS
286	24/Oct/09	86.500	3.30	1.50	0.05	4.95	0.25	0.58	RHS
287	24/Oct/09	84.800	0.90	0.40	0.05	0.36	0.02	0.05	RHS
288	24/Oct/09	84.800	0.50	0.50	0.05	0.25	0.01	0.02	RHS
289	24/Oct/09	84.800	1.00	0.80	0.05	0.80	0.04	0.09	RHS
290	26/Oct/09	112.700	1.30	1.20	0.05	1.56	0.08	0.19	LHS
291	26/Oct/09	112.700	2.70	1.70	0.05	4.59	0.23	0.53	LHS
292	26/Oct/09	112.700	2.40	1.40	0.05	3.36	0.17	0.39	LHS
293	26/Oct/09	112.700	1.20	1.00	0.05	1.20	0.06	0.14	LHS
294	27/Oct/09	105.900	2.80	0.60	0.05	1.68	0.08	0.19	RHS
295	27/Oct/09	107.000	1.40	1.00	0.05	1.40	0.07	0.16	RHS
296	27/Oct/09	107.000	1.30	0.80	0.05	1.04	0.05	0.12	RHS
297	27/Oct/09	107.000	2.00	1.40	0.05	2.80	0.14	0.32	RHS
298	27/Oct/09	107.000	1.20	0.70	0.05	0.84	0.04	0.09	RHS
299	27/Oct/09	107.000	1.90	1.20	0.05	2.28	0.11	0.26	RHS
300	27/Oct/09	107.000	1.10	0.90	0.05	0.99	0.05	0.12	RHS
<b>CARRIED FORWARD:</b>						<b>4,777.86</b>	<b>240.15</b>	<b>557.43</b>	

**LINTASAN RESOURCES SDN BHD.**  
MAINTENANCE OF FEDERAL ROADS - WEST COAST, SABAH

***SUMMARY - POTHOLE PATCHING RECORD***

*Month: OCTOBER 2009*

ITEM	DISTRICT	ROUTE NO.	ROAD NAME	AREA (m <sup>2</sup> )			VOLUME (m <sup>3</sup> )			PREMIX QUANTITY (TON)		
				PREVIOUS MONTH	CURRENT MONTH	CUM. MONTH	PREVIOUS MONTH	CURRENT MONTH	CUM. MONTH	PREVIOUS MONTH	CURRENT MONTH	CUM. MONTH
1	Kota Kinabalu	01	Jalan Kota Kinabalu - Sindumin	177.91	99.07	276.98	8.90	4.95	13.85	20.64	11.49	32.13
2	Penampang	01	Jalan Kota Kinabalu - Sindumin	206.84	-	206.84	10.35	-	10.35	24.00	-	24.00
3	Papar	01	Jalan Kota Kinabalu - Sindumin	1,721.85	209.01	1,930.86	84.93	10.45	95.38	196.88	24.25	221.13
4	Penampang	500	Jalan Kota Kinabalu - Keningau - Tenom	1,426.21	139.08	1,565.29	71.32	6.95	78.27	165.21	16.13	181.34
5	Penampang	501	Jalan Kota Kinabalu - Penampang - Lok Kawi	775.10	42.20	817.30	38.77	2.11	40.88	89.92	4.90	94.82
6	Kota Kinabalu	608	Jalan masuk ke Lapangan Terbang Lama, K.K.	45.49	-	45.49	2.28	-	2.28	5.27	-	5.27
<b>TOTAL:</b>				<b>4,353.40</b>	<b>489.36</b>	<b>4,842.76</b>	<b>216.55</b>	<b>24.46</b>	<b>241.01</b>	<b>501.92</b>	<b>56.77</b>	<b>558.69</b>

**LINTASAN RESOURCES SDN. BHD.**  
 MAINTENANCE OF FEDERAL ROADS - WEST COAST, SABAH

**R01 POTHOLE PATCHING RECORD**

**DISTRICT:** KOTA KINABALU

**ROUTE NO.** 01

**ROAD NAME:** JALAN KK - SINDUMIN

**MONTH:** OCTOBER 2009

ITEM	DATE	CHAINAGE	Length (m)	Width (m)	Depth (m)	AREA (m2)	VOLUME (m3)	PREMIX QUANTITY (ton)	REMARKS
<b>BROUGHT FORWARD:</b>						<b>177.91</b>	<b>8.90</b>	<b>20.64</b>	
1	01 Oct 09	1.480	3.00	1.80	0.050	5.40	0.27	0.63	LHS
2	01 Oct 09	0.105	17.50	1.40	0.050	24.50	1.23	2.84	LHS
3	01 Oct 09	0.115	1.00	1.00	0.050	1.00	0.05	0.12	LHS
4	01 Oct 09	0.123	4.60	1.60	0.050	7.36	0.37	0.85	LHS
5	01 Oct 09	0.130	9.90	1.00	0.050	9.90	0.50	1.15	LHS
6	01 Oct 09	0.135	6.20	1.10	0.050	6.82	0.34	0.79	LHS
7	01 Oct 09	0.142	5.40	1.20	0.050	6.48	0.32	0.75	LHS
8	01 Oct 09	2.380	0.90	0.80	0.050	0.72	0.04	0.08	LHS
9	01 Oct 09	0.180	2.00	1.20	0.050	2.40	0.12	0.28	LHS
10	01 Oct 09	0.182	10.30	1.10	0.050	11.33	0.57	1.31	LHS
11	01 Oct 09	0.190	19.30	1.20	0.050	23.16	1.16	2.69	LHS
<b>TOTAL:</b>						<b>276.98</b>	<b>13.85</b>	<b>32.13</b>	

**LINTASAN RESOURCES SDN. BHD.**  
 MAINTENANCE OF FEDERAL ROADS - WEST COAST, SABAH

**R01 POTHOLE PATCHING RECORD**

**DISTRICT:** PENAMPANG

**ROUTE NO.** 01

**ROAD NAME:** JALAN KK - SINDUMIN

**MONTH:** OCTOBER 2009

ITEM	DATE	CHAINAGE	Length (m)	Width (m)	Depth (m)	AREA (m <sup>2</sup> )	VOLUME (m <sup>3</sup> )	PREMIX QUANTITY (ton)	REMARKS
<b>BROUGHT FORWARD:</b>						<b>206.84</b>	<b>10.35</b>	<b>24.00</b>	
<b>TOTAL:</b>						<b>206.84</b>	<b>10.35</b>	<b>24.00</b>	

**LINTASAN RESOURCES SDN. BHD.**  
MAINTENANCE OF FEDERAL ROADS - WEST COAST, SABAH

**R01 POTHOLE PATCHING RECORD**

**DISTRICT:** PAPAR

**ROUTE NO.** 01

**ROAD NAME:** JALAN KK - SINDUMIN

**MONTH:** OCTOBER 2009

ITEM	DATE	CHAINAGE	Length (m)	Width (m)	Depth (m)	AREA (m2)	VOLUME (m3)	PREMIX QUANTITY (ton)	REMARKS
<b>BROUGHT FORWARD:</b>						<b>1,721.85</b>	<b>84.93</b>	<b>196.88</b>	
1	01 Oct 09	29.975	9.50	1.30	0.050	12.35	0.62	1.43	LHS
2	01 Oct 09	29.983	4.60	1.40	0.050	6.44	0.32	0.75	LHS
3	01 Oct 09	40.740	7.00	1.50	0.050	10.50	0.53	1.22	LHS
4	02 Oct 09	39.475	2.80	1.50	0.050	4.20	0.21	0.49	RHS
5	02 Oct 09	39.478	1.50	1.20	0.050	1.80	0.09	0.21	RHS
6	04 Oct 09	40.880	4.60	1.50	0.050	6.90	0.35	0.80	RHS
7	05 Oct 09	22.615	4.80	1.40	0.050	6.72	0.34	0.78	RHS
8	06 Oct 09	22.150	5.90	1.20	0.050	7.08	0.35	0.82	RHS
9	09 Oct 09	52.167	2.40	1.20	0.050	2.88	0.14	0.33	RHS
10	09 Oct 09	52.170	0.90	0.80	0.050	0.72	0.04	0.08	RHS
11	09 Oct 09	52.600	1.90	1.30	0.050	2.47	0.12	0.29	LHS
12	09 Oct 09	52.602	4.50	1.30	0.050	5.85	0.29	0.68	LHS
13	09 Oct 09	52.665	1.10	0.70	0.050	0.77	0.04	0.09	LHS
14	09 Oct 09	52.667	1.60	0.80	0.050	1.28	0.06	0.15	LHS
15	09 Oct 09	52.670	1.50	0.80	0.050	1.20	0.06	0.14	LHS
16	09 Oct 09	52.674	3.90	1.30	0.050	5.07	0.25	0.59	LHS
17	09 Oct 09	52.680	1.40	1.20	0.050	1.68	0.08	0.19	LHS
18	09 Oct 09	52.682	2.80	1.80	0.050	5.04	0.25	0.58	LHS
19	09 Oct 09	52.705	1.20	1.10	0.050	1.32	0.07	0.15	LHS
20	09 Oct 09	52.707	1.70	1.10	0.050	1.87	0.09	0.22	LHS
21	09 Oct 09	52.713	5.00	1.10	0.050	5.50	0.28	0.64	LHS
22	10 Oct 09	53.000	4.40	1.30	0.050	5.72	0.29	0.66	LHS
23	10 Oct 09	53.005	7.10	1.10	0.050	7.81	0.39	0.91	LHS
24	10 Oct 09	53.015	3.20	1.40	0.050	4.48	0.22	0.52	LHS
25	10 Oct 09	53.018	8.20	1.30	0.050	10.66	0.53	1.24	LHS
26	10 Oct 09	53.155	1.90	1.10	0.050	2.09	0.10	0.24	RHS
27	10 Oct 09	53.170	1.70	1.00	0.050	1.70	0.09	0.20	RHS
28	10 Oct 09	53.210	1.40	1.20	0.050	1.68	0.08	0.19	RHS
29	10 Oct 09	53.313	1.70	1.20	0.050	2.04	0.10	0.24	RHS
30	10 Oct 09	53.340	1.40	1.00	0.050	1.40	0.07	0.16	RHS
<b>CARRIED FORWARD:</b>						<b>1,851.07</b>	<b>91.39</b>	<b>211.87</b>	

**LINTASAN RESOURCES SDN. BHD.**  
MAINTENANCE OF FEDERAL ROADS - WEST COAST, SABAH

**R01 POTHOLE PATCHING RECORD**

**DISTRICT:** PAPAR

**ROUTE NO.** 01

**ROAD NAME:** JALAN KK - SINDUMIN

**MONTH:** OCTOBER 2009

ITEM	DATE	CHAINAGE	Length (m)	Width (m)	Depth (m)	AREA (m2)	VOLUME (m3)	PREMIX QUANTITY (ton)	REMARKS
<b>BROUGHT FORWARD:</b>						<b>1,851.07</b>	<b>91.39</b>	<b>211.87</b>	
31	10 Oct 09	53.470	3.40	1.50	0.050	5.10	0.26	0.59	RHS
32	10 Oct 09	53.513	3.80	1.10	0.050	4.18	0.21	0.48	LHS
33	10 Oct 09	53.560	3.50	1.20	0.050	4.20	0.21	0.49	LHS
34	10 Oct 09	53.613	2.20	0.90	0.050	1.98	0.10	0.23	LHS
35	10 Oct 09	53.617	1.60	1.20	0.050	1.92	0.10	0.22	LHS
36	10 Oct 09	53.627	1.10	0.70	0.050	0.77	0.04	0.09	LHS
37	10 Oct 09	53.629	0.80	0.70	0.050	0.56	0.03	0.06	LHS
38	10 Oct 09	53.630	1.20	0.90	0.050	1.08	0.05	0.13	LHS
39	10 Oct 09	53.632	1.00	0.70	0.050	0.70	0.04	0.08	LHS
40	10 Oct 09	53.635	0.90	0.70	0.050	0.63	0.03	0.07	LHS
41	10 Oct 09	53.637	0.80	0.80	0.050	0.64	0.03	0.07	LHS
42	10 Oct 09	53.630	1.40	0.80	0.050	1.12	0.06	0.13	RHS
43	10 Oct 09	53.632	0.80	0.70	0.050	0.56	0.03	0.06	RHS
44	10 Oct 09	53.635	1.00	0.80	0.050	0.80	0.04	0.09	RHS
45	10 Oct 09	53.747	1.30	1.00	0.050	1.30	0.07	0.15	RHS
46	10 Oct 09	54.968	1.30	0.90	0.050	1.17	0.06	0.14	RHS
47	10 Oct 09	54.970	0.90	0.80	0.050	0.72	0.04	0.08	RHS
48	10 Oct 09	55.025	1.50	0.90	0.050	1.35	0.07	0.16	RHS
49	10 Oct 09	55.085	1.00	0.70	0.050	0.70	0.04	0.08	RHS
50	12 Oct 09	69.068	5.30	1.50	0.050	7.95	0.40	0.92	RHS
51	13 Oct 09	69.055	3.70	1.70	0.050	6.29	0.31	0.73	RHS
52	19 Oct 09	63.213	3.40	1.80	0.050	6.12	0.31	0.71	LHS
53	19 Oct 09	64.640	1.10	0.90	0.050	0.99	0.05	0.11	RHS
54	20 Oct 09	63.260	5.00	1.70	0.050	8.50	0.43	0.99	LHS
55	21 Oct 09	63.264	6.00	1.70	0.050	10.20	0.51	1.18	LHS
56	22 Oct 09	63.200	5.70	1.80	0.050	10.26	0.51	1.19	LHS
<b>TOTAL:</b>						<b>1,930.86</b>	<b>95.38</b>	<b>221.13</b>	

**LINTASAN RESOURCES SDN. BHD.**  
MAINTENANCE OF FEDERAL ROADS - WEST COAST, SABAH

**R01 POT HOLE PATCHING RECORD**

**DISTRICT:** PENAMPANG

**ROUTE NO.** 500

**ROAD NAME:** JALAN KK - KENINGAU - TENOM

**MONTH:** OCTOBER 2009

ITEM	DATE	CHAINAGE	Length (m)	Width (m)	Depth (m)	AREA (m2)	VOLUME (m3)	PREMIX QUANTITY (ton)	REMARKS
<b>BROUGHT FORWARD:</b>						<b>1,426.21</b>	<b>71.32</b>	<b>165.21</b>	
1	01 Oct 09	19.311	0.80	0.40	0.050	0.32	0.02	0.04	LHS
2	01 Oct 09	19.314	1.00	0.40	0.050	0.40	0.02	0.05	LHS
3	01 Oct 09	19.317	0.40	0.40	0.050	0.16	0.01	0.02	LHS
4	01 Oct 09	19.319	0.60	0.40	0.050	0.24	0.01	0.03	LHS
5	01 Oct 09	19.324	0.40	0.40	0.050	0.16	0.01	0.02	LHS
6	01 Oct 09	19.327	1.80	0.40	0.050	0.72	0.04	0.08	LHS
7	01 Oct 09	19.711	1.00	0.40	0.050	0.40	0.02	0.05	RHS
8	01 Oct 09	19.715	2.40	0.60	0.050	1.44	0.07	0.17	RHS
9	01 Oct 09	10.410	2.40	1.00	0.050	2.40	0.12	0.28	RHS
10	01 Oct 09	10.413	2.60	1.40	0.050	3.64	0.18	0.42	LHS
11	01 Oct 09	23.576	0.80	0.40	0.050	0.32	0.02	0.04	RHS
12	01 Oct 09	23.580	0.60	0.40	0.050	0.24	0.01	0.03	LHS
13	01 Oct 09	25.980	0.60	0.40	0.050	0.24	0.01	0.03	RHS
14	01 Oct 09	25.983	1.00	0.40	0.050	0.40	0.02	0.05	RHS
15	01 Oct 09	25.986	0.40	0.40	0.050	0.16	0.01	0.02	RHS
16	01 Oct 09	26.376	1.80	0.60	0.050	1.08	0.05	0.13	LHS
17	01 Oct 09	26.380	0.80	0.40	0.050	0.32	0.02	0.04	LHS
18	02 Oct 09	21.614	0.80	0.40	0.050	0.32	0.02	0.04	LHS
19	02 Oct 09	21.617	0.60	0.40	0.050	0.24	0.01	0.03	LHS
20	02 Oct 09	21.619	0.40	0.40	0.050	0.16	0.01	0.02	LHS
21	02 Oct 09	21.624	2.60	0.40	0.050	1.04	0.05	0.12	LHS
22	02 Oct 09	21.627	1.40	0.40	0.050	0.56	0.03	0.06	LHS
23	02 Oct 09	21.632	2.00	0.40	0.050	0.80	0.04	0.09	LHS
24	02 Oct 09	21.635	2.40	0.40	0.050	0.96	0.05	0.11	LHS
25	02 Oct 09	21.713	3.40	0.40	0.050	1.36	0.07	0.16	LHS
26	02 Oct 09	21.716	2.80	0.40	0.050	1.12	0.06	0.13	LHS
27	02 Oct 09	21.770	2.40	0.40	0.050	0.96	0.05	0.11	LHS
28	02 Oct 09	21.773	3.40	0.80	0.050	2.72	0.14	0.32	LHS
29	02 Oct 09	24.213	0.40	0.40	0.050	0.16	0.01	0.02	RHS
30	02 Oct 09	24.216	0.60	0.40	0.050	0.24	0.01	0.03	RHS
<b>CARRIED FORWARD:</b>						<b>1,449.49</b>	<b>72.48</b>	<b>167.91</b>	

**LINTASAN RESOURCES SDN. BHD.**  
MAINTENANCE OF FEDERAL ROADS - WEST COAST, SABAH

**R01 POTHOLE PATCHING RECORD**

**DISTRICT:** PENAMPANG

**ROUTE NO.** 500

**ROAD NAME:** JALAN KK - KENINGAU - TENOM

**MONTH:** OCTOBER 2009

ITEM	DATE	CHAINAGE	Length (m)	Width (m)	Depth (m)	AREA (m2)	VOLUME (m3)	PREMIX QUANTITY (ton)	REMARKS
<b>BROUGHT FORWARD:</b>						<b>1,449.49</b>	<b>72.48</b>	<b>167.91</b>	
31	02 Oct 09	24.221	0.40	0.40	0.050	0.16	0.01	0.02	RHS
32	02 Oct 09	24.315	0.80	0.40	0.050	0.32	0.02	0.04	RHS
33	02 Oct 09	24.318	0.60	0.40	0.050	0.24	0.01	0.03	RHS
34	02 Oct 09	24.321	0.40	0.40	0.050	0.16	0.01	0.02	RHS
35	02 Oct 09	24.324	1.00	0.40	0.050	0.40	0.02	0.05	LHS
36	02 Oct 09	24.532	2.40	0.60	0.050	1.44	0.07	0.17	LHS
37	02 Oct 09	24.536	2.00	0.60	0.050	1.20	0.06	0.14	LHS
38	02 Oct 09	24.541	3.00	0.40	0.050	1.20	0.06	0.14	RHS
39	03 Oct 09	19.960	0.60	0.40	0.050	0.24	0.01	0.03	LHS
40	03 Oct 09	19.980	0.40	0.40	0.050	0.16	0.01	0.02	RHS
41	03 Oct 09	19.986	1.40	0.40	0.050	0.56	0.03	0.06	RHS
42	03 Oct 09	19.988	0.40	0.40	0.050	0.16	0.01	0.02	RHS
43	03 Oct 09	25.113	0.40	0.40	0.050	0.16	0.01	0.02	LHS
44	03 Oct 09	25.117	0.40	0.40	0.050	0.16	0.01	0.02	LHS
45	03 Oct 09	25.124	0.40	0.40	0.050	0.16	0.01	0.02	LHS
46	03 Oct 09	25.170	0.80	0.40	0.050	0.32	0.02	0.04	LHS
47	03 Oct 09	25.174	0.60	0.40	0.050	0.24	0.01	0.03	LHS
48	03 Oct 09	25.177	0.80	0.40	0.050	0.32	0.02	0.04	LHS
49	03 Oct 09	25.214	0.60	0.40	0.050	0.24	0.01	0.03	LHS
50	03 Oct 09	26.262	0.60	0.40	0.050	0.24	0.01	0.03	LHS
51	03 Oct 09	26.265	0.40	0.40	0.050	0.16	0.01	0.02	RHS
52	03 Oct 09	26.271	3.00	0.40	0.050	1.20	0.06	0.14	RHS
53	03 Oct 09	26.273	3.40	0.60	0.050	2.04	0.10	0.24	RHS
54	03 Oct 09	26.276	1.40	0.60	0.050	0.84	0.04	0.10	RHS
55	03 Oct 09	26.280	2.80	0.60	0.050	1.68	0.08	0.19	RHS
56	03 Oct 09	26.313	1.00	0.60	0.050	0.60	0.03	0.07	RHS
57	03 Oct 09	26.357	1.40	0.60	0.050	0.84	0.04	0.10	RHS
58	03 Oct 09	26.360	1.40	0.40	0.050	0.56	0.03	0.06	RHS
59	03 Oct 09	38.516	0.60	0.40	0.050	0.24	0.01	0.03	LHS
60	03 Oct 09	38.513	0.40	0.40	0.050	0.16	0.01	0.02	LHS
<b>CARRIED FORWARD:</b>						<b>1,465.89</b>	<b>73.30</b>	<b>169.81</b>	

**LINTASAN RESOURCES SDN. BHD.**  
MAINTENANCE OF FEDERAL ROADS - WEST COAST, SABAH

**R01 POTHOLE PATCHING RECORD**

**DISTRICT:** PENAMPANG

**ROUTE NO.** 500

**ROAD NAME:** JALAN KK - KENINGAU - TENOM

**MONTH:** OCTOBER 2009

ITEM	DATE	CHAINAGE	Length (m)	Width (m)	Depth (m)	AREA (m2)	VOLUME (m3)	PREMIX QUANTITY (ton)	REMARKS
<b>BROUGHT FORWARD:</b>						<b>1,465.89</b>	<b>73.30</b>	<b>169.81</b>	
61	03 Oct 09	38.636	0.80	0.40	0.050	0.32	0.02	0.04	RHS
62	03 Oct 09	38.627	0.80	0.40	0.050	0.32	0.02	0.04	RHS
63	03 Oct 09	38.624	0.40	0.40	0.050	0.16	0.01	0.02	LHS
64	03 Oct 09	38.619	0.80	0.40	0.050	0.32	0.02	0.04	RHS
65	03 Oct 09	38.615	1.00	0.40	0.050	0.40	0.02	0.05	LHS
66	03 Oct 09	38.612	1.40	0.40	0.050	0.56	0.03	0.06	LHS
67	04 Oct 09	38.540	2.60	0.80	0.050	2.08	0.10	0.24	LHS
68	04 Oct 09	38.542	3.00	0.60	0.050	1.80	0.09	0.21	LHS
69	04 Oct 09	38.544	3.40	0.80	0.050	2.72	0.14	0.32	LHS
70	04 Oct 09	38.546	2.40	0.80	0.050	1.92	0.10	0.22	LHS
71	04 Oct 09	38.548	2.60	0.80	0.050	2.08	0.10	0.24	LHS
72	04 Oct 09	38.551	2.40	0.60	0.050	1.44	0.07	0.17	LHS
73	04 Oct 09	38.553	2.80	0.60	0.050	1.68	0.08	0.19	LHS
74	04 Oct 09	38.555	2.80	0.60	0.050	1.68	0.08	0.19	LHS
75	04 Oct 09	38.558	1.80	0.60	0.050	1.08	0.05	0.13	LHS
76	04 Oct 09	41.450	1.40	0.40	0.050	0.56	0.03	0.06	LHS
77	04 Oct 09	41.450	2.80	0.40	0.050	1.12	0.06	0.13	RHS
78	05 Oct 09	31.364	2.80	0.40	0.050	1.12	0.06	0.13	RHS
79	05 Oct 09	31.367	3.00	0.60	0.050	1.80	0.09	0.21	RHS
80	05 Oct 09	31.370	2.60	0.40	0.050	1.04	0.05	0.12	RHS
81	05 Oct 09	31.373	2.00	0.40	0.050	0.80	0.04	0.09	RHS
82	05 Oct 09	31.376	2.40	0.40	0.050	0.96	0.05	0.11	RHS
83	06 Oct 09	35.530	1.00	0.40	0.050	0.40	0.02	0.05	RHS
84	06 Oct 09	35.533	3.40	0.60	0.050	2.04	0.10	0.24	RHS
85	06 Oct 09	35.536	3.60	0.80	0.050	2.88	0.14	0.33	RHS
86	06 Oct 09	35.538	5.40	1.00	0.050	5.40	0.27	0.63	RHS
87	06 Oct 09	35.543	2.40	1.00	0.050	2.40	0.12	0.28	RHS
88	06 Oct 09	35.546	7.60	2.80	0.050	21.28	1.06	2.47	RHS
89	06 Oct 09	35.548	0.80	0.40	0.050	0.32	0.02	0.04	RHS
90	06 Oct 09	35.554	3.60	0.80	0.050	2.88	0.14	0.33	RHS
<b>CARRIED FORWARD:</b>						<b>1,529.45</b>	<b>76.48</b>	<b>177.19</b>	

**LINTASAN RESOURCES SDN. BHD.**  
MAINTENANCE OF FEDERAL ROADS - WEST COAST, SABAH

**R01 POTHOLE PATCHING RECORD**

**DISTRICT:** PENAMPANG

**ROUTE NO.** 500

**ROAD NAME:** JALAN KK - KENINGAU - TENOM

**MONTH:** OCTOBER 2009

ITEM	DATE	CHAINAGE	Length (m)	Width (m)	Depth (m)	AREA (m2)	VOLUME (m3)	PREMIX QUANTITY (ton)	REMARKS
<b>BROUGHT FORWARD:</b>						<b>1,529.45</b>	<b>76.48</b>	<b>177.19</b>	
91	08 Oct 09	25.980	1.80	0.60	0.050	1.08	0.05	0.13	RHS
92	08 Oct 09	25.976	1.40	0.60	0.050	0.84	0.04	0.10	RHS
93	08 Oct 09	25.973	2.00	1.00	0.050	2.00	0.10	0.23	RHS
94	08 Oct 09	25.970	1.60	0.40	0.050	0.64	0.03	0.07	RHS
95	08 Oct 09	25.966	1.40	0.40	0.050	0.56	0.03	0.06	RHS
96	08 Oct 09	25.963	1.40	0.60	0.050	0.84	0.04	0.10	RHS
97	08 Oct 09	25.960	1.60	0.60	0.050	0.96	0.05	0.11	RHS
98	08 Oct 09	25.956	1.60	0.60	0.050	0.96	0.05	0.11	RHS
99	08 Oct 09	25.953	1.40	0.40	0.050	0.56	0.03	0.06	RHS
100	21 Oct 09	19.230	0.60	0.40	0.050	0.24	0.01	0.03	LHS
101	21 Oct 09	19.233	1.80	0.60	0.050	1.08	0.05	0.13	LHS
102	21 Oct 09	19.236	0.80	0.40	0.050	0.32	0.02	0.04	LHS
103	21 Oct 09	19.238	0.40	0.40	0.050	0.16	0.01	0.02	LHS
104	21 Oct 09	19.242	1.00	0.40	0.050	0.40	0.02	0.05	LHS
105	21 Oct 09	19.245	0.40	0.40	0.050	0.16	0.01	0.02	LHS
106	21 Oct 09	19.248	0.40	0.40	0.050	0.16	0.01	0.02	LHS
107	21 Oct 09	19.256	0.60	0.40	0.050	0.24	0.01	0.03	LHS
108	21 Oct 09	25.470	4.40	1.00	0.050	4.40	0.22	0.51	RHS
109	21 Oct 09	25.474	2.60	1.40	0.050	3.64	0.18	0.42	RHS
110	22 Oct 09	25.970	0.80	0.40	0.050	0.32	0.02	0.04	LHS
111	22 Oct 09	25.974	0.40	0.40	0.050	0.16	0.01	0.02	LHS
112	22 Oct 09	26.013	0.40	0.40	0.050	0.16	0.01	0.02	RHS
113	22 Oct 09	26.016	0.60	0.40	0.050	0.24	0.01	0.03	LHS
114	22 Oct 09	26.019	0.40	0.40	0.050	0.16	0.01	0.02	LHS
115	22 Oct 09	26.180	1.60	0.40	0.050	0.64	0.03	0.07	LHS
116	22 Oct 09	26.240	0.40	0.40	0.050	0.16	0.01	0.02	LHS
117	22 Oct 09	26.243	0.40	0.40	0.050	0.16	0.01	0.02	LHS
118	22 Oct 09	26.246	1.00	0.40	0.050	0.40	0.02	0.05	LHS
119	22 Oct 09	26.360	0.60	0.40	0.050	0.24	0.01	0.03	RHS
120	22 Oct 09	26.356	0.60	0.40	0.050	0.24	0.01	0.03	RHS
<b>CARRIED FORWARD:</b>						<b>1,551.57</b>	<b>77.59</b>	<b>179.75</b>	

**LINTASAN RESOURCES SDN. BHD.**  
MAINTENANCE OF FEDERAL ROADS - WEST COAST, SABAH

**R01 POTHOLE PATCHING RECORD**

**DISTRICT:** PENAMPANG

**ROUTE NO.** 500

**ROAD NAME:** JALAN KK - KENINGAU - TENOM

**MONTH:** OCTOBER 2009

ITEM	DATE	CHAINAGE	Length (m)	Width (m)	Depth (m)	AREA (m2)	VOLUME (m3)	PREMIX QUANTITY (ton)	REMARKS
<b>BROUGHT FORWARD:</b>						<b>1,551.57</b>	<b>77.59</b>	<b>179.75</b>	
121	22 Oct 09	26.364	0.80	0.40	0.050	0.32	0.02	0.04	RHS
122	24 Oct 09	14.080	0.60	0.60	0.050	0.36	0.02	0.04	RHS
123	24 Oct 09	14.113	1.00	0.40	0.050	0.40	0.02	0.05	RHS
124	24 Oct 09	14.116	0.40	0.40	0.050	0.16	0.01	0.02	RHS
125	24 Oct 09	16.860	1.00	0.40	0.050	0.40	0.02	0.05	LHS
126	24 Oct 09	16.864	0.60	0.40	0.050	0.24	0.01	0.03	RHS
127	24 Oct 09	16.867	0.60	0.40	0.050	0.24	0.01	0.03	RHS
128	25 Oct 09	14.213	0.80	0.40	0.050	0.32	0.02	0.04	LHS
129	25 Oct 09	14.216	1.40	0.60	0.050	0.84	0.04	0.10	LHS
130	25 Oct 09	14.218	0.80	0.40	0.050	0.32	0.02	0.04	LHS
131	25 Oct 09	14.224	0.40	0.40	0.050	0.16	0.01	0.02	LHS
132	25 Oct 09	24.260	0.60	0.40	0.050	0.24	0.01	0.03	RHS
133	25 Oct 09	24.256	0.60	0.40	0.050	0.24	0.01	0.03	RHS
134	25 Oct 09	24.254	1.60	0.60	0.050	0.96	0.05	0.11	RHS
135	25 Oct 09	24.250	1.40	0.60	0.050	0.84	0.04	0.10	RHS
136	25 Oct 09	24.248	1.00	0.40	0.050	0.40	0.02	0.05	RHS
137	25 Oct 09	24.234	1.40	0.60	0.050	0.84	0.04	0.10	RHS
138	25 Oct 09	24.230	2.00	0.80	0.050	1.60	0.08	0.19	RHS
139	26 Oct 09	19.020	0.60	0.40	0.050	0.24	0.01	0.03	LHS
140	26 Oct 09	19.023	0.40	0.40	0.050	0.16	0.01	0.02	LHS
141	26 Oct 09	19.025	1.00	0.60	0.050	0.60	0.03	0.07	LHS
142	26 Oct 09	19.028	0.80	0.40	0.050	0.32	0.02	0.04	LHS
143	26 Oct 09	19.033	0.80	0.40	0.050	0.32	0.02	0.04	LHS
144	26 Oct 09	19.036	2.00	0.80	0.050	1.60	0.08	0.19	LHS
145	26 Oct 09	24.245	0.80	0.40	0.050	0.32	0.02	0.04	RHS
146	26 Oct 09	24.243	0.80	0.40	0.050	0.32	0.02	0.04	RHS
147	26 Oct 09	24.240	1.00	0.40	0.050	0.40	0.02	0.05	RHS
148	26 Oct 09	24.237	0.60	0.40	0.050	0.24	0.01	0.03	RHS
149	26 Oct 09	24.215	0.40	0.40	0.050	0.16	0.01	0.02	RHS
150	26 Oct 09	24.213	0.40	0.40	0.050	0.16	0.01	0.02	RHS
<b>TOTAL:</b>						<b>1,565.29</b>	<b>78.27</b>	<b>181.34</b>	

**LINTASAN RESOURCES SDN. BHD.**  
MAINTENANCE OF FEDERAL ROADS - WEST COAST, SABAH

**R01 POTHOLE PATCHING RECORD**

**DISTRICT:** PENAMPANG

**ROUTE NO.** 501

**ROAD NAME:** JALAN KK - PENAMPANG - LOKKAWI

**MONTH:** OCTOBER 2009

ITEM	DATE	CHAINAGE	Length (m)	Width (m)	Depth (m)	AREA (m2)	VOLUME (m3)	PREMIX QUANTITY (ton)	REMARKS
<b>BROUGHT FORWARD:</b>						<b>775.10</b>	<b>38.77</b>	<b>89.92</b>	
1	09 Oct 09	7.376	1.40	0.40	0.050	0.56	0.03	0.06	LHS
2	09 Oct 09	7.374	1.00	0.40	0.050	0.40	0.02	0.05	LHS
3	09 Oct 09	7.370	1.60	0.40	0.050	0.64	0.03	0.07	LHS
4	09 Oct 09	7.316	0.80	0.40	0.050	0.32	0.02	0.04	RHS
5	09 Oct 09	7.314	0.40	0.40	0.050	0.16	0.01	0.02	RHS
6	09 Oct 09	7.310	0.80	0.40	0.050	0.32	0.02	0.04	LHS
7	09 Oct 09	7.314	0.40	0.40	0.050	0.16	0.01	0.02	RHS
8	09 Oct 09	7.316	0.80	0.40	0.050	0.32	0.02	0.04	RHS
9	09 Oct 09	7.370	1.60	0.40	0.050	0.64	0.03	0.07	LHS
10	09 Oct 09	7.374	1.00	0.40	0.050	0.40	0.02	0.05	LHS
11	09 Oct 09	7.376	1.40	0.40	0.050	0.56	0.03	0.06	LHS
12	13 Oct 09	5.760	0.60	0.40	0.050	0.24	0.01	0.03	RHS
13	13 Oct 09	5.764	0.60	0.40	0.050	0.24	0.01	0.03	RHS
14	13 Oct 09	3.170	0.40	0.40	0.050	0.16	0.01	0.02	RHS
15	13 Oct 09	2.380	0.40	0.40	0.050	0.16	0.01	0.02	LHS
16	13 Oct 09	5.470	0.60	0.40	0.050	0.24	0.01	0.03	LHS
17	19 Oct 09	6.513	0.40	0.40	0.050	0.16	0.01	0.02	RHS
18	19 Oct 09	6.516	0.40	0.40	0.050	0.16	0.01	0.02	RHS
19	19 Oct 09	5.413	0.60	0.40	0.050	0.24	0.01	0.03	RHS
20	19 Oct 09	2.780	0.40	0.40	0.050	0.16	0.01	0.02	RHS
21	19 Oct 09	2.311	0.40	0.40	0.050	0.16	0.01	0.02	RHS
22	19 Oct 09	0.230	7.40	1.40	0.050	10.36	0.52	1.20	LHS
23	19 Oct 09	0.235	9.80	1.40	0.050	13.72	0.69	1.59	LHS
24	19 Oct 09	0.237	5.60	0.40	0.050	2.24	0.11	0.26	LHS
25	19 Oct 09	0.239	7.60	0.40	0.050	3.04	0.15	0.35	LHS
26	20 Oct 09	0.370	0.60	0.40	0.050	0.24	0.01	0.03	LHS
27	20 Oct 09	0.374	0.40	0.40	0.050	0.16	0.01	0.02	LHS
28	20 Oct 09	1.880	0.40	0.40	0.050	0.16	0.01	0.02	LHS
29	20 Oct 09	2.170	0.80	0.40	0.050	0.32	0.02	0.04	LHS
30	20 Oct 09	2.168	0.60	0.40	0.050	0.24	0.01	0.03	LHS
<b>CARRIED FORWARD:</b>						<b>811.98</b>	<b>40.61</b>	<b>94.20</b>	

**LINTASAN RESOURCES SDN. BHD.**  
 MAINTENANCE OF FEDERAL ROADS - WEST COAST, SABAH

**R01 POTHOLE PATCHING RECORD**

**DISTRICT:** PENAMPANG

**ROUTE NO.** 501

**ROAD NAME:** JALAN KK - PENAMPANG - LOKKAWI

**MONTH:** OCTOBER 2009

ITEM	DATE	CHAINAGE	Length (m)	Width (m)	Depth (m)	AREA (m2)	VOLUME (m3)	PREMIX QUANTITY (ton)	REMARKS
<b>BROUGHT FORWARD:</b>						<b>811.98</b>	<b>40.61</b>	<b>94.20</b>	
31	20 Oct 09	2.164	1.00	0.40	0.050	0.40	0.02	0.05	LHS
32	20 Oct 09	2.660	3.60	0.40	0.050	1.44	0.07	0.17	LHS
33	20 Oct 09	2.664	2.80	0.40	0.050	1.12	0.06	0.13	LHS
34	20 Oct 09	6.513	0.60	0.40	0.050	0.24	0.01	0.03	RHS
35	20 Oct 09	6.516	1.80	0.60	0.050	1.08	0.05	0.13	RHS
36	20 Oct 09	2.611	2.00	0.40	0.050	0.80	0.04	0.09	RHS
37	20 Oct 09	2.617	0.60	0.40	0.050	0.24	0.01	0.03	LHS
<b>TOTAL:</b>						<b>817.30</b>	<b>40.88</b>	<b>94.82</b>	

**LINTASAN RESOURCES SDN. BHD.**  
MAINTENANCE OF FEDERAL ROADS - WEST COAST, SABAH

**R01 POTHOLE PATCHING RECORD**

**DISTRICT:** KOTA KINABALU  
**ROUTE NO.** 608  
**ROAD NAME:** JALAN MASUK KE LAPANGAN TERBANG LAMA  
**MONTH:** OCTOBER 2009

ITEM	DATE	CHAINAGE	Length (m)	Width (m)	Depth (m)	AREA (m2)	VOLUME (m3)	PREMIX QUANTITY (ton)	REMARKS
<b>BROUGHT FORWARD:</b>						45.49	2.28	5.27	
<b>TOTAL:</b>						45.49	2.28	5.27	

**LINTASAN RESOURCES SDN BHD.**  
MAINTENANCE OF FEDERAL ROADS - WEST COAST, SABAH

***SUMMARY - POTHOLE PATCHING RECORD***

*Month : OCTOBER 2009*

ITEM	DISTRICT	ROUTE NO.	ROAD NAME	AREA (m <sup>2</sup> )			VOLUME (m <sup>3</sup> )			PREMIX QUANTITY (TON)		
				PREVIOUS MONTH	CURRENT MONTH	CUM. MONTH	PREVIOUS MONTH	CURRENT MONTH	CUM. MONTH	PREVIOUS MONTH	CURRENT MONTH	CUM. MONTH
1	TAMBUNAN	500	Jalan Kota Kinabalu - Keningau - Tenom	716.82	38.23	755.05	28.17	1.80	29.97	65.27	4.16	69.43
2	KENINGAU	500	Jalan Kota Kinabalu - Keningau - Tenom	191.15	24.09	215.24	7.60	1.18	8.78	17.65	2.74	20.39
3	TENOM	500	Jalan Kota Kinabalu - Keningau - Tenom	112.87	8.04	120.91	3.09	0.50	3.59	7.19	1.16	8.35
<b>TOTAL:</b>				<b>1,020.84</b>	<b>70.36</b>	<b>1,091.20</b>	<b>38.86</b>	<b>3.48</b>	<b>42.34</b>	<b>90.11</b>	<b>8.06</b>	<b>98.17</b>

**LINTASAN RESOURCES SDN. BHD.**  
MAINTENANCE OF FEDERAL ROADS - WEST COAST, SABAH

**R01 POTHOLE PATCHING RECORD**

**DISTRICT:** TAMBUNAN

**ROUTE NO.** 500

**ROAD NAME:** JLN K. KINABALU - KENINGAU-TENOM

**MONTH:** October 2009

ITEM	DATE	CHAINAGE	Length (m)	Width (m)	Depth (m)	AREA (m2)	VOLUME (m3)	PREMIX QUANTITY (ton)	REMARKS
<b>BROUGHT FORWARD:</b>						<b>716.82</b>	<b>28.17</b>	<b>65.27</b>	
1	09 Oct 09	91.530	4.70	1.90	0.050	8.93	0.45	1.04	RHS
2	13 Oct 09	92.800	1.70	1.10	0.075	1.87	0.14	0.32	LHS
3	13 Oct 09	93.122	1.10	0.90	0.075	0.99	0.07	0.16	LHS
4	13 Oct 09	93.600	5.30	3.10	0.050	16.43	0.82	1.90	RHS
5	13 Oct 09	98.710	1.20	1.10	0.075	1.32	0.10	0.23	RHS
6	29 Oct 09	58.146	1.20	1.00	0.025	1.20	0.03	0.07	RHS
7	29 Oct 09	58.150	2.60	1.20	0.025	3.12	0.08	0.19	RHS
8	29 Oct 09	58.148	1.50	1.00	0.025	1.50	0.04	0.09	RHS
9	29 Oct 09	58.130	0.80	0.70	0.025	0.56	0.01	0.02	RHS
10	29 Oct 09	65.528	3.30	0.70	0.025	2.31	0.06	0.14	RHS
11									
12									
13									
14									
15									
16									
17									
18									
19									
20									
21									
22									
23									
24									
25									
26									
27									
28									
29									
30									
<b>TOTAL :</b>						<b>755.05</b>	<b>29.97</b>	<b>69.43</b>	

**LINTASAN RESOURCES SDN. BHD.**  
MAINTENANCE OF FEDERAL ROADS - WEST COAST, SABAH

**R01 POTHOLE PATCHING RECORD**

**DISTRICT:** KENINGAU  
**ROUTE NO.** 500  
**ROAD NAME:** JLN K. KINABALU - KENINGAU-TENOM  
**MONTH:** October 2009

ITEM	DATE	CHAINAGE	Length (m)	Width (m)	Depth (m)	AREA (m2)	VOLUME (m3)	PREMIX QUANTITY (ton)	REMARKS
<b>BROUGHT FORWARD:</b>						<b>191.15</b>	<b>7.60</b>	<b>17.65</b>	
1	06 Oct 09	121.620	1.80	0.90	0.025	1.62	0.04	0.09	RHS
2	21 Oct 09	120.900	1.90	1.40	0.100	2.66	0.27	0.63	RHS
3	21 Oct 09	120.635	2.70	0.90	0.050	2.43	0.12	0.28	RHS
4	21 Oct 09	119.800	5.40	1.60	0.050	8.64	0.43	1.00	RHS
5	22 Oct 09	119.620	2.00	2.00	0.050	4.00	0.20	0.46	RHS
6	22 Oct 09	119.622	1.00	0.90	0.025	0.90	0.02	0.05	RHS
7	22 Oct 09	119.645	3.20	1.20	0.025	3.84	0.10	0.23	RHS
8									
9									
10									
11									
12									
13									
14									
15									
16									
17									
18									
19									
20									
21									
22									
23									
24									
25									
26									
27									
28									
29									
30									
<b>TOTAL</b>						<b>215.24</b>	<b>8.78</b>	<b>20.39</b>	

**LINTASAN RESOURCES SDN. BHD.**  
 MAINTENANCE OF FEDERAL ROADS - WEST COAST, SABAH

**R01 POTHOLE PATCHING RECORD**

**DISTRICT:** TENOM

**ROUTE NO.** 500

**ROAD NAME:** JLN K. KINABALU - KENINGAU-TENOM

**MONTH:** October 2009

ITEM	DATE	CHAINAGE	Length (m)	Width (m)	Depth (m)	AREA (m <sup>2</sup> )	VOLUME (m <sup>3</sup> )	PREMIX QUANTITY (ton)	REMARKS
<b>BROUGHT FORWARD:</b>						<b>112.87</b>	<b>3.09</b>	<b>7.19</b>	
1	06 Oct 09	162.037	1.70	1.20	0.025	2.04	0.05	0.12	LHS
2	08 Oct 09	158.676	4.00	1.50	0.075	6.00	0.45	1.04	RHS
3									
4									
5									
6									
7									
8									
9									
10									
11									
12									
13									
14									
15									
16									
17									
18									
19									
20									
21									
22									
23									
24									
25									
26									
27									
28									
29									
30									
<b>TOTAL</b>						<b>120.91</b>	<b>3.59</b>	<b>8.35</b>	

**LINTASAN RESOURCES SDN BHD.**  
MAINTENANCE OF FEDERAL ROADS - WEST COAST, SABAH

***SUMMARY - POTHOLE PATCHING RECORD***

*Month: OCTOBER 2009*

ITEM	DISTRICT	ROUTE NO.	ROAD NAME	AREA (m <sup>2</sup> )			VOLUME (m <sup>3</sup> )			PREMIX QUANTITY (TON)		
				PREVIOUS MONTH	CURRENT MONTH	CUM. MONTH	PREVIOUS MONTH	CURRENT MONTH	CUM. MONTH	PREVIOUS MONTH	CURRENT MONTH	CUM. MONTH
1	Beaufort	01	Jalan Kota Kinabalu - Sindumin	432.175	12.520	444.695	21.616	0.628	22.244	50.171	1.458	51.629
2	Sipitang	01	Jalan Kota Kinabalu - Sindumin	152.464	11.740	164.204	7.626	0.589	8.215	17.719	1.365	19.084
3	Beaufort	502	Jalan Beaufort - Menumbok	268.660	15.760	284.420	13.450	0.790	14.240	31.219	1.834	33.053
4	Kuala Penyu	502	Jalan Beaufort - Menumbok	87.530	0.000	87.530	4.386	0.000	4.386	10.183	0.000	10.183
<b>TOTAL:</b>				<b>940.829</b>	<b>40.020</b>	<b>980.849</b>	<b>47.078</b>	<b>2.007</b>	<b>49.085</b>	<b>109.292</b>	<b>4.657</b>	<b>113.949</b>

**LINTASAN RESOURCES SDN. BHD.**  
MAINTENANCE OF FEDERAL ROADS - WEST COAST, SABAH

**R01 POTHOLE PATCHING RECORD**

**DISTRICT:** BEAUFORT

**ROUTE NO.** 01

**ROAD NAME:** JALAN KOTA KINABALU - SINDUMIN

**MONTH:** OCTOBER 2009

ITEM	DATE	CHAINAGE	Length (m)	Width (m)	Depth (m)	AREA (m2)	VOLUME (m3)	PREMIX QUANTITY (ton)	REMARKS
<b>BROUGHT FORWARD:</b>			-	-	-	<b>432.175</b>	<b>21.616</b>	<b>50.171</b>	
1	07-Oct-09	72.780	1.20	0.90	0.050	1.080	0.054	0.125	LHS
2	07-Oct-09	75.080	1.50	1.20	0.050	1.800	0.090	0.209	LHS
3	07-Oct-09	75.082	0.60	0.40	0.050	0.240	0.012	0.028	LHS
4	07-Oct-09	82.400	0.40	0.40	0.050	0.160	0.008	0.019	RHS
5	07-Oct-09	83.890	0.40	0.30	0.050	0.120	0.006	0.014	RHS
6	07-Oct-09	93.701	0.90	0.70	0.050	0.630	0.032	0.074	LHS
7	07-Oct-09	93.737	1.40	0.50	0.050	0.700	0.035	0.081	LHS
8	07-Oct-09	95.018	0.50	0.30	0.050	0.150	0.008	0.019	RHS
9	07-Oct-09	95.020	0.30	0.30	0.050	0.090	0.005	0.012	RHS
10	07-Oct-09	95.398	1.00	0.90	0.050	0.900	0.045	0.104	LHS
11	07-Oct-09	95.402	1.20	0.60	0.050	0.720	0.036	0.084	LHS
12	07-Oct-09	99.640	0.70	0.40	0.050	0.280	0.014	0.032	LHS
13	07-Oct-09	99.830	0.50	0.40	0.050	0.200	0.010	0.023	LHS
14	07-Oct-09	99.943	0.50	0.40	0.050	0.200	0.010	0.023	LHS
15	22-Oct-09	112.885	1.50	1.20	0.050	1.800	0.090	0.209	LHS
16	22-Oct-09	123.064	0.40	0.40	0.050	0.160	0.008	0.019	LHS
17	22-Oct-09	123.105	1.00	0.60	0.050	0.600	0.030	0.070	LHS
18	22-Oct-09	123.425	1.00	0.80	0.050	0.800	0.040	0.093	LHS
19	22-Oct-09	123.430	0.90	0.70	0.050	0.630	0.032	0.074	LHS
20	22-Oct-09	123.438	1.40	0.90	0.050	1.260	0.063	0.146	LHS
21									
22									
23									
24									
25									
26									
27									
28									
29									
30									
<b>CARRIED FORWARD:</b>						<b>444.695</b>	<b>22.244</b>	<b>51.629</b>	

**LINTASAN RESOURCES SDN. BHD.**  
 MAINTENANCE OF FEDERAL ROADS - WEST COAST, SABAH

**R01 POTHOLE PATCHING RECORD**

**DISTRICT:** SIPITANG  
**ROUTE NO.** 01  
**ROAD NAME:** JALAN KOTA KINABALU - SINDUMIN  
**MONTH:** OCTOBER 2009

ITEM	DATE	CHAINAGE	Length (m)	Width (m)	Depth (m)	AREA (m2)	VOLUME (m3)	PREMIX QUANTITY (ton)	REMARKS
<b>BROUGHT FORWARD:</b>			-	-	-	<b>152.464</b>	<b>7.626</b>	<b>17.719</b>	-
1	10-Oct-09	131.680	0.80	0.50	0.050	0.400	0.020	0.046	LHS
2	10-Oct-09	132.730	1.20	0.40	0.050	0.480	0.024	0.056	RHS
3	10-Oct-09	132.734	1.60	0.40	0.050	0.640	0.032	0.074	RHS
4	10-Oct-09	132.750	1.00	0.50	0.050	0.500	0.025	0.058	RHS
5	10-Oct-09	132.758	0.70	0.50	0.050	0.350	0.018	0.042	RHS
6	10-Oct-09	132.780	0.90	0.50	0.050	0.450	0.023	0.053	RHS
7	10-Oct-09	132.785	0.70	0.40	0.050	0.280	0.014	0.032	RHS
8	10-Oct-09	132.805	0.60	0.40	0.050	0.240	0.012	0.028	LHS
9	10-Oct-09	132.808	0.80	0.50	0.050	0.400	0.020	0.046	LHS
10	10-Oct-09	132.810	1.00	0.80	0.050	0.800	0.040	0.093	RHS
11	10-Oct-09	132.812	0.70	0.40	0.050	0.280	0.014	0.032	RHS
12	10-Oct-09	133.178	1.30	1.20	0.050	1.560	0.078	0.181	LHS
13	23-Oct-09	139.440	1.00	0.80	0.050	0.800	0.040	0.093	RHS
14	23-Oct-09	139.442	1.00	0.70	0.050	0.700	0.035	0.081	RHS
15	23-Oct-09	139.447	1.50	1.30	0.050	1.950	0.098	0.227	RHS
16	23-Oct-09	139.565	0.50	0.40	0.050	0.200	0.010	0.023	RHS
17	23-Oct-09	139.568	0.40	0.40	0.050	0.160	0.008	0.019	RHS
18	23-Oct-09	139.572	0.40	0.40	0.050	0.160	0.008	0.019	RHS
19	23-Oct-09	139.595	0.70	0.70	0.050	0.490	0.025	0.058	RHS
20	23-Oct-09	140.300	1.00	0.90	0.050	0.900	0.045	0.104	LHS
21									
22									
23									
24									
25									
26									
27									
28									
29									
30									
<b>CARRIED FORWARD:</b>						<b>164.204</b>	<b>8.215</b>	<b>19.084</b>	

**LINTASAN RESOURCES SDN. BHD.**  
MAINTENANCE OF FEDERAL ROADS - WEST COAST, SABAH

**R01 POTHOLE PATCHING RECORD**

**DISTRICT:** BEAUFORT

**ROUTE NO.** 502

**ROAD NAME:** JALAN BEAUFORT - MENUKOK

**MONTH:** OCTOBER 2009

ITEM	DATE	CHAINAGE	Length (m)	Width (m)	Depth (m)	AREA (m2)	VOLUME (m3)	PREMIX QUANTITY (ton)	REMARKS
<b>BROUGHT FORWARD:</b>			-	-	-	<b>268.660</b>	<b>13.450</b>	<b>31.219</b>	
1	05-Oct-09	2.585	2.40	1.10	0.050	2.640	0.132	0.306	LHS
2	05-Oct-09	2.650	3.00	1.30	0.050	3.900	0.195	0.452	LHS
3	05-Oct-09	3.018	1.30	1.20	0.050	1.560	0.078	0.181	LHS
4	05-Oct-09	10.331	0.50	0.50	0.050	0.250	0.013	0.030	RHS
5	05-Oct-09	10.333	0.60	0.40	0.050	0.240	0.012	0.028	RHS
6	05-Oct-09	10.335	0.40	0.40	0.050	0.160	0.008	0.019	RHS
7	05-Oct-09	12.890	0.60	0.40	0.050	0.240	0.012	0.028	RHS
8	05-Oct-09	12.910	0.40	0.40	0.050	0.160	0.008	0.019	RHS
9	16-Oct-09	6.659	0.70	0.50	0.050	0.350	0.018	0.042	RHS
10	16-Oct-09	6.668	0.50	0.50	0.050	0.250	0.013	0.030	RHS
11	16-Oct-09	6.960	0.60	0.40	0.050	0.240	0.012	0.028	LHS
12	16-Oct-09	8.750	1.10	0.80	0.050	0.880	0.044	0.102	RHS
13	16-Oct-09	9.960	0.50	0.40	0.050	0.200	0.010	0.023	RHS
14	16-Oct-09	9.962	0.80	0.70	0.050	0.560	0.028	0.065	RHS
15	16-Oct-09	9.964	0.70	0.50	0.050	0.350	0.018	0.042	RHS
16	16-Oct-09	9.965	1.70	1.00	0.050	1.700	0.085	0.197	RHS
17	16-Oct-09	11.430	0.40	0.40	0.050	0.160	0.008	0.019	RHS
18	16-Oct-09	12.100	1.60	1.20	0.050	1.920	0.096	0.223	RHS
19									
20									
21									
22									
23									
24									
25									
26									
27									
28									
29									
30									
<b>CARRIED FORWARD:</b>						<b>284.420</b>	<b>14.240</b>	<b>33.053</b>	

**LINTASAN RESOURCES SDN. BHD.**  
 MAINTENANCE OF FEDERAL ROADS - WEST COAST, SABAH

**R01 POTHOLE PATCHING RECORD**

**DISTRICT:** KUALA PENYU  
**ROUTE NO.** 502  
**ROAD NAME:** JALAN BEAUFORT - MENUMBOK  
**MONTH:** OCTOBER 2009

ITEM	DATE	CHAINAGE	Length (m)	Width (m)	Depth (m)	AREA (m2)	VOLUME (m3)	PREMIX QUANTITY (ton)	REMARKS
<b>BROUGHT FORWARD:</b>			-	-	-	87.530	4.386	10.183	
1									
2									
3									
4									
5									
6									
7									
8									
9									
10									
11									
12									
13									
14									
15									
16									
17									
18									
19									
20									
21									
22									
23									
24									
25									
26									
27									
28									
29									
30									
<b>CARRIED FORWARD:</b>						87.530	4.386	10.183	

**LINTASAN RESOURCES SDN. BHD.**  
PRIVATISATION OF WEST COAST SABAH FEDERAL ROADS MAINTENANCE

***SUMMARY - PAVING BLOCK RECORD***

Month: OCTOBER 2009

ITEM	DISTRICT	ROUTE NO.	ROAD NAME	AREA (m <sup>2</sup> )		
				PREVIOUS MONTH	CURRENT MONTH	CUM. MONTH
1	Kota Kinabalu	501	Jalan Kota Kinabalu - Penampang - Lok Kawi	48.26	-	48.26
<b>TOTAL</b>				<b>48.26</b>	<b>-</b>	<b>48.26</b>

**LINTASAN RESOURCES SDN. BHD.**  
 MAINTENANCE OF FEDERAL ROADS - WEST COAST, SABAH

**R01 PAVING BLOCK RECORD**

**DISTRICT:** KOTA KINABALU

**ROUTE NO.** 501

**ROAD NAME:** JLN KK - PENAMPANG - LOK KAWI

**MONTH:** OCTOBER 2009

ITEM	DATE	CHAINAGE	LENGTH (m)	WIDTH (m)	AREA (m2)	REMARKS
<b>BROUGHT FORWARD:</b>					<b>48.26</b>	
<b>TOTAL:</b>					<b>48.26</b>	

DISTRICT : BEAUFORT  
ROUTE NO : 01 JALAN KOTA KINABALU - SINDUMIN  
LOCATION : CH96.970 (KM98.730) - LHS

### R01 PAVEMENT TREATMENT



**BEFORE**



**IN PROGRESS**



**AFTER**

DISTRICT : BEAUFORT  
ROUTE NO : 01 JALAN KOTA KINABALU - SINDUMIN  
LOCATION : CH124.500 (KM126.260) - RHS

### R01 PAVEMENT TREATMENT



**BEFORE**



**IN PROGRESS**



**AFTER**

**LINTASAN RESOURCES SDN. BHD.**  
**PAVEMENT TREATMENT**  
**GRAND SUMMARY**

MONTH:   OCTOBER 2009  

DISTRICT	ROUTE NO.	ROAD NAME	Previous Month	Current Month	Cummulative
			(m <sup>2</sup> )	(m <sup>2</sup> )	(m <sup>2</sup> )
Kota Belud	01	Jalan Kota Kinabalu-Kudat	0.00	0.00	0.00
Kota Marudu	01	Jalan Kota Kinabalu-Kudat	0.00	0.00	0.00
Kudat	01	Jalan Kota Kinabalu-Kudat	0.00	0.00	0.00
Tuaran	01	Jalan Kota Kinabalu-Kudat	0.00	0.00	0.00
	22	Jalan Kota Kinabalu-Sandakan	0.00	0.00	0.00
	503	Jalan Berungis-Kota Belud	0.00	0.00	0.00
Kota Kinabalu	01	Jalan Kota Kinabalu-Kudat	0.00	0.00	0.00
	01	Jalan Kota Kinabalu-Sindumin	178.52	0.00	178.52
	606	Jalan Susur Sepangar Bay	0.00	0.00	0.00
	607	Jalan Masuk Ke Pelabuhan Baru	0.00	0.00	0.00
	608	Jalan K Masuk Ke Lapangan Terbang Lama	52.37	0.00	52.37
Penampang	01	Jalan Kota Kinabalu-Sindumin	840.50	0.00	840.50
	500	Jalan Kota Kinabalu-Keningau-Tenom	61.52	0.00	61.52
	501	Jalan Kota Kinabalu-Penampang-Lok Kawi	529.80	0.00	529.80
Papar	01	Jalan Kota Kinabalu-Sindumin	1,326.36	57.20	1,383.56
Ranau	22	Jalan Kota Kinabalu-Sandakan	179.74	0.00	179.74
Tambunan	500	Jalan Kota Kinabalu-Keningau-Tenom	379.92	79.00	458.92
Keningau	500	Jalan Kota Kinabalu-Keningau-Tenom	186.62	2.32	188.94
Tenom	500	Jalan Kota Kinabalu-Keningau-Tenom	0.00	0.00	0.00
Beaufort	01	Jalan Kota Kinabalu-Sindumin	485.93	560.36	1,046.29
	502	Jalan Beaufort-Menumbok	95.73	32.50	128.23
Sipitang	01	Jalan Kota Kinabalu-Sindumin	236.95	27.09	264.04
Kuala Penyu	502	Jalan Beaufort-Menumbok	0.00	0.00	0.00
<b>TOTAL</b>			<b>4,553.96</b>	<b>758.47</b>	<b>5,312.43</b>

**LINTASAN RESOURCES SDN. BHD.**  
MAINTENANCE OF FEDERAL ROADS - WEST COAST, SABAH

***SUMMARY - PAVEMENT TREATMENT RECORD***

*Month : OCTOBER 2009*

ITEM	DISTRICT	ROUTE NO.	ROAD NAME	AREA ( m <sup>2</sup> )		
				PREVIOUS MONTH	CURRENT MONTH	CUM. MONTH
1	KOTA BELUD	01	JALAN KOTA KINABALU - KUDAT	-	-	-
2	KOTA MARUDU	01	JALAN KOTA KINABALU - KUDAT	-	-	-
3	KUDAT	01	JALAN KOTA KINABALU - KUDAT	-	-	-
<b>TOTAL</b>				-	-	-

**LINTASAN RESOURCES SDN. BHD.**  
MAINTENANCE OF FEDERAL ROADS - WEST COAST, SABAH

***SUMMARY - PAVEMENT TREATMENT RECORD***

*Month: October 2009*

ITEM	DISTRICT	ROUTE NO.	ROAD NAME	AREA ( m <sup>2</sup> )		
				PREVIOUS MONTH	CURRENT MONTH	CUM. MONTH
1	Kota Kinabalu	01	Jalan Kota Kinabalu - Kudat	-	-	-
2	Tuaran	01	Jalan Kota Kinabalu - Kudat	-	-	-
3	Tuaran	22	Jalan Kota Kinabalu - Sandakan	-	-	-
4	Tuaran	503	Jalan Berungis - Kota Belud	-	-	-
5	Kota Kinabalu	606	Jalan Susur Sepangar Bay	-	-	-
6	Kota Kinabalu	607	Jalan Masuk Ke Pelabuhan Baru, KK	-	-	-
<b>TOTAL</b>				-	-	-

**LINTASAN RESOURCES SDN. BHD.**  
MAINTENANCE OF FEDERAL ROADS - WEST COAST, SABAH

***SUMMARY - PAVEMENT TREATMENT RECORD***

Month : October 2009

ITEM	DISTRICT	ROUTE NO.	ROAD NAME	AREA (m <sup>2</sup> )		
				PREVIOUS MONTH	CURRENT MONTH	CUM. MONTH
1	Ranau	22	Jalan Kota Kinabalu - Sandakan	179.74	0.00	179.74
<b>TOTAL</b>				<b>179.74</b>	<b>0.00</b>	<b>179.74</b>

**LINTASAN RESOURCES SDN. BHD.**  
 MAINTENANCE OF FEDERAL ROADS - WEST COAST, SABAH

**R01 PAVEMENT TREATMENT RECORD**

**DISTRICT:** Ranau

**ROUTE NO.** 22

**ROAD NAME:** Jalan Kota Kinabalu - Sandakan

**MONTH:** October 2009

ITEM	DATE	LOCATION (CH)	LENGTH (m)	WIDTH (m)	AREA (m <sup>2</sup> )	REMARKS
<b>BROUGHT FORWARD FROM SEPTEMBER 2009:</b>					<b>179.74</b>	
1						
2						
3						
4						
5						
6						
7						
8						
9						
10						
11						
12						
13						
14						
15						
16						
17						
18						
19						
20						
21						
22						
23						
24						
25						
26						
27						
28						
29						
30						
<b>CARRIED FORWARD:</b>					<b>179.74</b>	

**LINTASAN RESOURCES SDN. BHD.**  
 MAINTENANCE OF FEDERAL ROADS - WEST COAST, SABAH

***SUMMARY - PAVEMENT TREATMENT RECORD***

*Month: OCTOBER 2009*

ITEM	DISTRICT	ROUTE NO.	ROAD NAME	AREA ( m <sup>2</sup> )		
				PREVIOUS MONTH	CURRENT MONTH	CUM. MONTH
1	Kota Kinabalu	01	Jalan Kota Kinabalu - Sindumin	178.52	-	178.52
2	Penampang	01	Jalan Kota Kinabalu - Sindumin	840.50	-	840.50
3	Papar	01	Jalan Kota Kinabalu - Sindumin	1,326.36	57.20	1,383.56
4	Penampang	500	Jalan Kota Kinabalu - Keningau - Tenom	61.52	-	61.52
5	Penampang	501	Jalan Kota Kinabalu - Penampang - Lok Kawi	529.80	-	529.80
6	Kota Kinabalu	608	Jalan masuk ke Lapangan Terbang Lama, K.K.	52.37	-	52.37
<b>TOTAL</b>				<b>2,810.55</b>	<b>57.20</b>	<b>2,867.75</b>

**LINTASAN RESOURCES SDN. BHD.**  
MAINTENANCE OF FEDERAL ROADS - WEST COAST, SABAH

**R01 PAVEMENT TREATMENT RECORD**

**DISTRICT:** KOTA KINABALU

**ROUTE NO.** 01

**ROAD NAME:** JLN KK-SINDUMIN

**MONTH:** OCTOBER 2009

ITEM	DATE	LOCATION (CH)	LENGTH (m)	WIDTH (m)	AREA (m <sup>2</sup> )	REMARKS
<b>BROUGHT FORWARD:</b>					178.52	
<b>TOTAL</b>					178.52	

**LINTASAN RESOURCES SDN. BHD.**  
 MAINTENANCE OF FEDERAL ROADS - WEST COAST, SABAH

**R01 PAVEMENT TREATMENT RECORD**

**DISTRICT:** PENAMPANG

**ROUTE NO.** 01

**ROAD NAME:** JLN KK-SINDUMIN

**MONTH:** OCTOBER 2009

ITEM	DATE	LOCATION (CH)	LENGTH (m)	WIDTH (m)	AREA (m <sup>2</sup> )	REMARKS
<b>BROUGHT FORWARD:</b>					<b>840.50</b>	
<b>TOTAL</b>					<b>840.50</b>	

**LINTASAN RESOURCES SDN. BHD.**  
 MAINTENANCE OF FEDERAL ROADS - WEST COAST, SABAH

**R01 PAVEMENT TREATMENT RECORD**

**DISTRICT:** PAPAR

**ROUTE NO.** 01

**ROAD NAME:** JLN KK-SINDUMIN

**MONTH:** OCTOBER 2009

ITEM	DATE	LOCATION (CH)	LENGTH (m)	WIDTH (m)	AREA (m <sup>2</sup> )	REMARKS
<b>BROUGHT FORWARD:</b>					<b>1,326.36</b>	
1	11 Oct 09	53.040	8.20	1.30	10.66	RHS
2	11 Oct 09	53.053	3.80	1.20	4.56	RHS
3	11 Oct 09	53.068	4.20	1.20	5.04	RHS
4	11 Oct 09	53.085	8.20	1.30	10.66	LHS
5	11 Oct 09	53.095	3.70	1.40	5.18	LHS
6	11 Oct 09	53.148	2.00	0.90	1.80	LHS
7	11 Oct 09	53.150	10.10	1.10	11.11	LHS
8	11 Oct 09	53.205	6.30	1.30	8.19	LHS
<b>TOTAL</b>					<b>1,383.56</b>	

**LINTASAN RESOURCES SDN. BHD.**  
MAINTENANCE OF FEDERAL ROADS - WEST COAST, SABAH

**R01 PAVEMENT TREATMENT RECORD**

**DISTRICT:** PENAMPANG  
**ROUTE NO.** 500  
**ROAD NAME:** JLN KK-KENINGAU-TENOM  
**MONTH:** OCTOBER 2009

ITEM	DATE	LOCATION (CH)	LENGTH (m)	WIDTH (m)	AREA (m <sup>2</sup> )	REMARKS
<b>BROUGHT FORWARD:</b>					<b>61.52</b>	
<b>TOTAL</b>					<b>61.52</b>	

**LINTASAN RESOURCES SDN. BHD.**  
MAINTENANCE OF FEDERAL ROADS - WEST COAST, SABAH

**R01 PAVEMENT TREATMENT RECORD**

**DISTRICT:** PENAMPANG  
**ROUTE NO.** 501  
**ROAD NAME:** JLN KK-PENAMPANG-LOK KAWI  
**MONTH:** OCTOBER 2009

ITEM	DATE	LOCATION (CH)	LENGTH (m)	WIDTH (m)	AREA (m <sup>2</sup> )	REMARKS
<b>BROUGHT FORWARD:</b>					<b>529.80</b>	
<b>TOTAL</b>					<b>529.80</b>	

**LINTASAN RESOURCES SDN. BHD.**  
MAINTENANCE OF FEDERAL ROADS - WEST COAST, SABAH

**R01 PAVEMENT TREATMENT RECORD**

DISTRICT: KOTA KINABALU  
ROUTE NO. 608  
ROAD NAME: JALAN KE LAPANGAN TERBANG LAMA KK  
MONTH: OCTOBER 2009

ITEM	DATE	LOCATION (CH)	LENGTH (m)	WIDTH (m)	AREA (m <sup>2</sup> )	REMARKS
BROUGHT FORWARD:					52.37	
TOTAL					52.37	

**LINTASAN RESOURCES SDN. BHD.**  
MAINTENANCE OF FEDERAL ROADS - WEST COAST, SABAH

***SUMMARY - PAVEMENT TREATMENT RECORD***

*Month : OCTOBER 2009*

ITEM	DISTRICT	ROUTE NO.	ROAD NAME	AREA ( m <sup>2</sup> )		
				PREVIOUS MONTH	CURRENT MONTH	CUM. MONTH
1	TAMBUNAN	500	Jalan Kota Kinabalu - Keningau - Tenom	379.92	79.00	458.92
2	KENINGAU	500	Jalan Kota Kinabalu - Keningau - Tenom	186.62	2.32	188.94
3	TENOM	500	Jalan Kota Kinabalu - Keningau - Tenom	-	-	-
<b>TOTAL</b>				<b>566.54</b>	<b>81.32</b>	<b>647.86</b>

**LINTASAN RESOURCES SDN. BHD.**  
MAINTENANCE OF FEDERAL ROADS - WEST COAST, SABAH

**R01 PAVEMENT TREATMENT RECORD**

**DISTRICT:** TAMBUNAN  
**ROUTE NO.** 500  
**ROAD NAME:** JLN KOTA KINABALU -KENINGAU-TENOM  
**MONTH:** October 2009

ITEM	DATE	LOCATION (CH)	LENGTH (m)	WIDTH (m)	AREA (m <sup>2</sup> )	REMARKS
<b>BROUGHT FORWARD:</b>					<b>379.92</b>	
1	01 Oct 09	75.337	1.80	1.00	1.80	Crocodile crack/LHS
2	01 Oct 09	75.324	7.20	0.50	3.60	Crocodile crack/LHS
3	28 Oct 09	86.116	9.90	1.70	16.83	Crocodile crack/RHS
4	28 Oct 09	86.200	25.10	1.60	40.16	Crocodile crack/RHS
5	28 Oct 09	86.250	15.10	1.10	16.61	Crocodile crack/RHS
6						
7						
8						
9						
10						
11						
12						
13						
14						
15						
16						
17						
18						
19						
20						
21						
22						
23						
24						
25						
26						
27						
28						
29						
30						
<b>TOTAL :</b>					<b>458.92</b>	

**LINTASAN RESOURCES SDN. BHD.**  
 MAINTENANCE OF FEDERAL ROADS - WEST COAST, SABAH

**R01 PAVEMENT TREATMENT RECORD**

**DISTRICT:** KENINGAU  
**ROUTE NO.** 500  
**ROAD NAME:** JLN KOTA KINABALU -KENINGAU-TENOM  
**MONTH:** October 2009

ITEM	DATE	LOCATION (CH)	LENGTH (m)	WIDTH (m)	AREA (m <sup>2</sup> )	REMARKS
<b>BROUGHT FORWARD:</b>					<b>186.62</b>	
1	22 Oct 09	119.670	2.90	0.80	2.32	Crocodile crack/RHS
2						
3						
4						
5						
6						
7						
8						
9						
10						
11						
12						
13						
14						
15						
16						
17						
18						
19						
20						
21						
22						
23						
24						
25						
26						
27						
28						
29						
30						
<b>TOTAL :</b>					<b>188.94</b>	

**LINTASAN RESOURCES SDN. BHD.**  
 MAINTENANCE OF FEDERAL ROADS - WEST COAST, SABAH

***SUMMARY - PAVEMENT TREATMENT RECORD***

*Month : OCTOBER 2009*

ITEM	DISTRICT	ROUTE NO.	ROAD NAME	AREA ( m <sup>2</sup> )		
				PREVIOUS MONTH	CURRENT MONTH	CUM. MONTH
1	Beaufort	01	Jalan Kota Kinabalu - Sindumin	485.93	560.36	1046.29
2	Sipitang	01	Jalan Kota Kinabalu - Sindumin	236.95	27.09	264.04
3	Beaufort	502	Jalan Beaufort - Menumbok	95.73	32.50	128.23
4	Kuala Penyu	502	Jalan Beaufort - Menumbok	-	-	-
<b>TOTAL</b>				<b>818.61</b>	<b>619.95</b>	<b>1,438.56</b>

**LINTASAN RESOURCES SDN. BHD.**  
 MAINTENANCE OF FEDERAL ROADS - WEST COAST, SABAH

**R01 PAVEMENT TREATMENT RECORD**

**DISTRICT:** BEAUFORT

**ROUTE NO.** 01

**ROAD NAME:** JLN KK-SINDUMIN

**MONTH:** OCTOBER 2009

ITEM	DATE	LOCATION (CH)	LENGTH (m)	WIDTH (m)	AREA (m <sup>2</sup> )	REMARKS
<b>BROUGHT FORWARD:</b>					<b>485.93</b>	
1	02-Oct-09	72.540	9.20	1.00	9.20	LHS
2	02-Oct-09	72.550	44.00	1.00	44.00	LHS
3	02-Oct-09	72.760	1.60	1.30	2.08	LHS
4	02-Oct-09	90.700	26.00	1.40	36.40	RHS
5	02-Oct-09	90.789	29.00	1.00	29.00	LHS
6	02-Oct-09	90.807	4.00	3.00	12.00	RHS
7	02-Oct-09	90.820	4.00	3.00	12.00	RHS
8	02-Oct-09	90.824	16.00	1.20	19.20	RHS
9	08-Oct-09	108.360	7.00	1.60	11.20	LHS
10	08-Oct-09	123.812	21.30	1.50	31.95	RHS
11	08-Oct-09	123.814	8.00	1.30	10.40	RHS
12	08-Oct-09	123.826	12.00	1.30	15.60	RHS
13	08-Oct-09	124.500	11.80	1.00	11.80	RHS
14	08-Oct-09	125.157	8.30	1.50	12.45	RHS
15	14-Oct-09	96.965	10.00	1.90	19.00	LHS
16	14-Oct-09	96.970	8.20	1.45	11.89	LHS
17	14-Oct-09	96.980	21.00	1.40	29.40	LHS
18	14-Oct-09	96.980	21.00	1.40	29.40	RHS
19	14-Oct-09	97.005	3.40	1.30	4.42	LHS
20	14-Oct-09	98.240	2.80	3.00	8.40	LHS
21	14-Oct-09	98.280	4.20	3.10	13.02	LHS
22	14-Oct-09	98.285	0.40	1.30	0.52	LHS
23	26-Oct-09	72.660	24.30	1.30	31.59	LHS
24	26-Oct-09	72.680	12.60	0.80	10.08	LHS
25	26-Oct-09	72.705	13.60	1.50	20.40	LHS
26	26-Oct-09	72.758	3.700	1.80	6.66	LHS
27	26-Oct-09	72.762	38.00	1.60	60.80	LHS
28	26-Oct-09	72.800	18.00	1.20	21.60	LHS
29	26-Oct-09	72.819	1.800	0.90	1.62	LHS
30	26-Oct-09	72.824	8.300	1.60	13.28	LHS
<b>TOTAL:</b>					<b>1025.29</b>	

**LINTASAN RESOURCES SDN. BHD.**  
 MAINTENANCE OF FEDERAL ROADS - WEST COAST, SABAH

**R01 PAVEMENT TREATMENT RECORD**

**DISTRICT:** BEAUFORT

**ROUTE NO.** 01

**ROAD NAME:** JLN KK-SINDUMIN

**MONTH:** OCTOBER 2009

ITEM	DATE	LOCATION (CH)	LENGTH (m)	WIDTH (m)	AREA (m <sup>2</sup> )	REMARKS
<b>BROUGHT FORWARD:</b>					<b>1025.29</b>	
31	26-Oct-09	72.860	15.000	1.40	21.00	LHS
32						
33						
34						
35						
36						
37						
38						
39						
40						
41						
42						
43						
44						
45						
46						
47						
48						
49						
50						
51						
52						
53						
54						
55						
56						
57						
58						
59						
60						
<b>TOTAL:</b>					<b>1046.29</b>	

**LINTASAN RESOURCES SDN. BHD.**  
 MAINTENANCE OF FEDERAL ROADS - WEST COAST, SABAH

**R01 PAVEMENT TREATMENT RECORD**

**DISTRICT:** SIPITANG

**ROUTE NO.** 01

**ROAD NAME:** JLN KK-SINDUMIN

**MONTH:** OCTOBER 2009

ITEM	DATE	LOCATION (CH)	LENGTH (m)	WIDTH (m)	AREA (m <sup>2</sup> )	REMARKS
<b>BROUGHT FORWARD:</b>					<b>236.95</b>	
1	08-Oct-09	139.885	5.70	2.70	15.39	RHS
2	08-Oct-09	140.300	9.00	1.30	11.70	RHS
3						
4						
5						
6						
7						
8						
9						
10						
11						
12						
13						
14						
15						
16						
17						
18						
19						
20						
21						
22						
23						
24						
25						
26						
27						
28						
29						
30						
<b>TOTAL:</b>					<b>264.04</b>	

**LINTASAN RESOURCES SDN. BHD.**  
 MAINTENANCE OF FEDERAL ROADS - WEST COAST, SABAH

**R01 PAVEMENT TREATMENT RECORD**

**DISTRICT:** BEAUFORT

**ROUTE NO.** 502

**ROAD NAME:** JLN BEAUFORT - MENUMBOK

**MONTH:** OCTOBER 2009

ITEM	DATE	LOCATION (CH)	LENGTH (m)	WIDTH (m)	AREA (m <sup>2</sup> )	REMARKS
<b>BROUGHT FORWARD:</b>					<b>95.73</b>	
1	13-Oct-09	10.980	16.00	1.10	17.60	LHS
2	13-Oct-09	11.665	2.40	1.50	3.60	RHS
3	13-Oct-09	11.673	5.00	1.70	8.50	RHS
4	13-Oct-09	17.155	2.80	1.00	2.80	RHS
5						
6						
7						
8						
9						
10						
11						
12						
13						
14						
15						
16						
17						
18						
19						
20						
21						
22						
23						
24						
25						
26						
27						
28						
29						
30						
<b>TOTAL:</b>					<b>128.23</b>	

DISTRICT : PENAMPANG  
ROUTE NO : 01 JALAN KK-SINDUMIN  
LOCATION : CH9.793-CH9.705 (RHS)

### R01 VEGETATION



**BEFORE**



**IN PROGRESS**



**AFTER**

DISTRICT : TAMBUNAN  
ROUTE NO : 500 - JALAN KOTA KINABALU - KENINGAU - TENOM  
LOCATION : CH 80.850 - CH 80.875 ( Tikolod Bridge)

### R01 VEGETATION CLEARING



**BEFORE**



**IN PROGRESS**



**AFTER**

**LINTASAN RESOURCES SDN. BHD.**  
**VEGETATION CLEARING**  
**GRAND SUMMARY**

MONTH:   OCTOBER 2009  

DISTRICT	ROUTE NO.	ROAD NAME	Previous Month	Current Month	Cummulative
			(m <sup>2</sup> )	(m <sup>2</sup> )	(m <sup>2</sup> )
Kota Belud	01	Jalan Kota Kinabalu-Kudat	10,931.87	0.00	10,931.87
Kota Marudu	01	Jalan Kota Kinabalu-Kudat	300.00	0.00	300.00
Kudat	01	Jalan Kota Kinabalu-Kudat	4,327.10	180.00	4,507.10
Tuaran	01	Jalan Kota Kinabalu-Kudat	0.00	0.00	0.00
	22	Jalan Kota Kinabalu-Sandakan	0.00	0.00	0.00
	503	Jalan Berungis-Kota Belud	0.00	0.00	0.00
Kota Kinabalu	01	Jalan Kota Kinabalu-Kudat	0.00	0.00	0.00
	01	Jalan Kota Kinabalu-Sindumin	15.70	1.84	17.54
	606	Jalan Susur Sepangar Bay	0.00	0.00	0.00
	607	Jalan Masuk Ke Pelabuhan Baru	0.00	0.00	0.00
	608	Jalan K Masuk Ke Lapangan Terbang Lama	0.00	0.00	0.00
Penampang	01	Jalan Kota Kinabalu-Sindumin	307.75	4.53	312.28
	500	Jalan Kota Kinabalu-Keningau-Tenom	0.00	0.00	0.00
	501	Jalan Kota Kinabalu-Penampang-Lok Kawi	0.00	0.00	0.00
Papar	01	Jalan Kota Kinabalu-Sindumin	135.92	0.00	135.92
Ranau	22	Jalan Kota Kinabalu-Sandakan	1,191.50	0.00	1,191.50
Tambunam	500	Jalan Kota Kinabalu-Keningau-Tenom	347.10	9.70	356.80
Keningau	500	Jalan Kota Kinabalu-Keningau-Tenom	723.80	8.10	731.90
Tenom	500	Jalan Kota Kinabalu-Keningau-Tenom	915.75	16.50	932.25
Beaufort	01	Jalan Kota Kinabalu-Sindumin	629.55	0.00	629.55
	502	Jalan Beaufort-Menumbok	48.78	154.64	203.42
Sipitang	01	Jalan Kota Kinabalu-Sindumin	0.00	0.00	0.00
Kuala Penyu	502	Jalan Beaufort-Menumbok	141.97	262.06	404.03
<b>TOTAL</b>			<b>20,016.79</b>	<b>637.37</b>	<b>20,654.16</b>

**LINTASAN RESOURCES SDN. BHD.**  
MAINTENANCE OF FEDERAL ROADS - WEST COAST, SABAH

***SUMMARY - VEGETATION CLEARING RECORD***

*Month : OCTOBER 2009*

ITEM	DISTRICT	ROUTE NO.	ROAD NAME	AREA ( m <sup>2</sup> )		
				PREVIOUS MONTH	CURRENT MONTH	CUM. MONTH
1	KOTA BELUD	01	JALAN KOTA KINABALU - KUDAT	10,931.87	-	10,931.87
2	KOTA MARUDU	01	JALAN KOTA KINABALU - KUDAT	300.00	-	300.00
3	KUDAT	01	JALAN KOTA KINABALU - KUDAT	4,327.10	180.00	4,507.10
<b>TOTAL</b>				<b>15,558.97</b>	<b>180.00</b>	<b>15,738.97</b>

**LINTASAN RESOURCES SDN. BHD.**  
 MAINTENANCE OF FEDERAL ROADS - WEST COAST, SABAH

**R01 VEGETATION CLEARING RECORD**

**DISTRICT:** KOTA BELUD

**ROUTE NO.** 01

**ROAD NAME:** JALAN KOTA KINABALU - KUDAT

**MONTH:** OCTOBER 2009

ITEM	DATE	LOCATION (CH)	LENGTH (m)	WIDTH (m)	AREA (m <sup>2</sup> )	REMARKS
<b>BROUGHT FORWARD:</b>					<b>10,931.87</b>	
1						
2						
3						
4						
5						
6						
7						
8						
9						
10						
11						
12						
13						
14						
15						
16						
17						
18						
19						
20						
21						
22						
23						
24						
25						
26						
27						
28						
29						
30						
<b>BALANCE END OF OCT :</b>					<b>10,931.87</b>	

**LINTASAN RESOURCES SDN. BHD.**  
 MAINTENANCE OF FEDERAL ROADS - WEST COAST, SABAH

**R01 VEGETATION CLEARING RECORD**

**DISTRICT:** KOTA MARUDU

**ROUTE NO.** 01

**ROAD NAME:** JALAN KOTA KINABALU - KUDAT

**MONTH:** OCTOBER 2009

ITEM	DATE	LOCATION (CH)	LENGTH (m)	WIDTH (m)	AREA (m <sup>2</sup> )	REMARKS
<b>BROUGHT FORWARD:</b>					<b>300.00</b>	
1						
2						
3						
4						
5						
6						
7						
8						
9						
10						
11						
12						
13						
14						
15						
16						
17						
18						
19						
20						
21						
22						
23						
24						
25						
26						
27						
28						
29						
30						
<b>BALANCE END OF OCT :</b>					<b>300.00</b>	

**LINTASAN RESOURCES SDN. BHD.**  
 MAINTENANCE OF FEDERAL ROADS - WEST COAST, SABAH

**R01 VEGETATION CLEARING RECORD**

**DISTRICT:** KUDAT

**ROUTE NO.** 01

**ROAD NAME:** JALAN KOTA KINABALU - KUDAT

**MONTH:** OCTOBER 2009

ITEM	DATE	LOCATION (CH)	LENGTH (m)	WIDTH (m)	AREA (m <sup>2</sup> )	REMARKS
<b>BROUGHT FORWARD:</b>					<b>4,327.10</b>	
1	29 Oct 09	165.270-165.180	180.00	1.00	180.00	
2						
3						
4						
5						
6						
7						
8						
9						
10						
11						
12						
13						
14						
15						
16						
17						
18						
19						
20						
21						
22						
23						
24						
25						
26						
27						
28						
29						
30						
<b>BALANCE END OF OCT :</b>					<b>4,507.10</b>	

**LINTASAN RESOURCES SDN. BHD.**  
MAINTENANCE OF FEDERAL ROADS - WEST COAST, SABAH

***SUMMARY - VEGETATION CLEARING RECORD***

*Month: October 2009*

ITEM	DISTRICT	ROUTE NO.	ROAD NAME	AREA (m <sup>2</sup> )		
				PREVIOUS MONTH	CURRENT MONTH	CUM. MONTH
1	Kota Kinabalu	01	Jalan Kota Kinabalu - Kudat	-	-	-
2	Tuaran	01	Jalan Kota Kinabalu - Kudat	-	-	-
3	Tuaran	22	Jalan Kota Kinabalu - Sandakan	-	-	-
4	Tuaran	503	Jalan Berungis - Kota Belud	-	-	-
5	Kota Kinabalu	606	Jalan Susur Sepangar Bay	-	-	-
6	Kota Kinabalu	607	Jalan Masuk Ke Pelabuhan Baru, KK	-	-	-
<b>TOTAL</b>				-	-	-

**LINTASAN RESOURCES SDN. BHD.**  
MAINTENANCE OF FEDERAL ROADS - WEST COAST, SABAH

***SUMMARY - VEGETATION CLEARING RECORD***

*Month : October 2009*

ITEM	DISTRICT	ROUTE NO.	ROAD NAME	AREA (m <sup>2</sup> )		
				PREVIOUS MONTH	CURRENT MONTH	CUM. MONTH
1	Ranau	22	Jalan Kota Kinabalu - Sandakan	1,191.50	0.00	1,191.50
<b>TOTAL</b>				<b>1,191.50</b>	<b>0.00</b>	<b>1,191.50</b>

**LINTASAN RESOURCES SDN. BHD.**  
 MAINTENANCE OF FEDERAL ROADS - WEST COAST, SABAH

**R01 VEGETATION CLEARING RECORD**

**DISTRICT:** Ranau

**ROUTE NO.** 22

**ROAD NAME:** Jalan Kota Kinabalu - Sandakan

**MONTH:** October 2009

ITEM	DATE	LOCATION (CH)	LENGTH (m)	WIDTH (m)	AREA (m <sup>2</sup> )	REMARKS
<b>BROUGHT FORWARD FROM SEPTEMBER 2009:</b>					<b>1,191.50</b>	
1						
2						
3						
4						
5						
6						
7						
8						
9						
10						
11						
12						
13						
14						
15						
16						
17						
18						
19						
20						
21						
22						
23						
24						
25						
26						
27						
28						
29						
30						
<b>CARRIED FORWARD:</b>					<b>1,191.50</b>	

**LINTASAN RESOURCES SDN. BHD.**  
 MAINTENANCE OF FEDERAL ROADS - WEST COAST, SABAH

***SUMMARY - VEGETATION CLEARING RECORD***

*Month: OCTOBER 2009*

ITEM	DISTRICT	ROUTE NO.	ROAD NAME	AREA ( m <sup>2</sup> )		
				PREVIOUS MONTH	CURRENT MONTH	CUM. MONTH
1	Kota Kinabalu	01	Jalan Kota Kinabalu - Sindumin	15.70	1.84	17.54
2	Penampang	01	Jalan Kota Kinabalu - Sindumin	307.75	4.53	312.28
3	Papar	01	Jalan Kota Kinabalu - Sindumin	135.92	-	135.92
4	Penampang	500	Jalan Kota Kinabalu - Keningau - Tenom	-	-	-
5	Penampang	501	Jalan Kota Kinabalu - Penampang - Lok Kawi	-	-	-
6	Kota Kinabalu	608	Jalan masuk ke Lapangan Terbang Lama, K.K.	-	-	-
<b>TOTAL</b>				<b>459.37</b>	<b>6.37</b>	<b>465.74</b>

**LINTASAN RESOURCES SDN. BHD.**  
 MAINTENANCE OF FEDERAL ROADS - WEST COAST, SABAH

## R01 VEGETATION CLEARING RECORD

**DISTRICT:** KOTA KINABALU

**ROUTE NO.** 01

**ROAD NAME:** JALAN KOTA KINABALU-SINDUMIN

**MONTH:** OCTOBER 2009

ITEM	DATE	LOCATION (CH)	LENGTH (m)	WIDTH (m)	AREA (m <sup>2</sup> )	REMARKS
<b>BROUGHT FORWARD:</b>					<b>15.70</b>	
1	01 Oct 09	0.351-0.375	24.00	0.01	0.24	LHS-Clearing vegetation on paving block
2	02 Oct 09	0.375-0.408	33.00	0.01	0.33	LHS-Clearing vegetation on paving block
2	09 Oct 09	1.259-1.165	94.00	0.01	0.94	LHS-Clearing vegetation on paving block
2	10 Oct 09	1.145-1.178	33.00	0.01	0.33	RHS-Clearing vegetation on paving block
<b>TOTAL:</b>					<b>17.54</b>	

**LINTASAN RESOURCES SDN. BHD.**  
 MAINTENANCE OF FEDERAL ROADS - WEST COAST, SABAH

## R01 VEGETATION CLEARING RECORD

**DISTRICT:** PENAMPANG

**ROUTE NO.** 01

**ROAD NAME:** JALAN KOTA KINABALU-SINDUMIN

**MONTH:** OCTOBER 2009

ITEM	DATE	LOCATION (CH)	LENGTH (m)	WIDTH (m)	AREA (m <sup>2</sup> )	REMARKS
<b>BROUGHT FORWARD:</b>					<b>307.75</b>	
1	05 Oct 09	9.793-9.705	88.00	0.01	0.88	RHS-Clearing vegetation on paving block
2	06 Oct 09	9.705-9.598	107.00	0.01	1.07	RHS-Clearing vegetation on paving block
3	07 Oct 09	9.598-9.481	117.00	0.01	1.17	RHS-Clearing vegetation on paving block
4	08 Oct 09	9.481-9.340	141.00	0.01	1.41	RHS-Clearing vegetation on paving block
<b>TOTAL:</b>					<b>312.28</b>	

**LINTASAN RESOURCES SDN. BHD.**  
MAINTENANCE OF FEDERAL ROADS - WEST COAST, SABAH

**R01 VEGETATION CLEARING RECORD**

DISTRICT: PAPAR  
ROUTE NO. 01  
ROAD NAME: JALAN KOTA KINABALU-SINDUMIN  
MONTH: OCTOBER 2009

ITEM	DATE	LOCATION (CH)	LENGTH (m)	WIDTH (m)	AREA (m <sup>2</sup> )	REMARKS
BROUGHT FORWARD:					135.92	
TOTAL:					135.92	

**LINTASAN RESOURCES SDN. BHD.**  
 MAINTENANCE OF FEDERAL ROADS - WEST COAST, SABAH

***SUMMARY - VEGETATION CLEARING RECORD***

*Month : OCTOBER 2009*

ITEM	DISTRICT	ROUTE NO.	ROAD NAME	AREA ( m <sup>2</sup> )		
				PREVIOUS MONTH	CURRENT MONTH	CUM. MONTH
1	Beaufort	01	Jalan Kota Kinabalu - Sindumin	629.55	-	629.55
2	Sipitang	01	Jalan Kota Kinabalu - Sindumin	-	-	-
3	Beaufort	502	Jalan Beaufort - Menumbok	48.78	154.64	203.42
4	Kuala Penyu	502	Jalan Beaufort - Menumbok	141.97	262.06	404.03
<b>TOTAL</b>				<b>190.75</b>	<b>416.70</b>	<b>607.45</b>

**LINTASAN RESOURCES SDN. BHD.**  
 MAINTENANCE OF FEDERAL ROADS - WEST COAST, SABAH

**R01 VEGETATION CLEARING RECORD**

**DISTRICT:** BEAUFORT

**ROUTE NO.** 01

**ROAD NAME:** JALAN KOTA KINABALU - SINDUMIN

**MONTH:** OCTOBER 2009

ITEM	DATE	LOCATION (CH)	LENGTH (m)	WIDTH (m)	AREA (m <sup>2</sup> )	REMARKS
<b>BROUGHT FORWARD:</b>					<b>629.55</b>	
1						
2						
3						
4						
5						
6						
7						
8						
9						
10						
11						
12						
13						
14						
15						
16						
17						
18						
19						
20						
21						
22						
23						
24						
25						
26						
27						
28						
29						
30						
<b>CARRIED FORWARD:</b>					<b>629.55</b>	

**LINTASAN RESOURCES SDN. BHD.**  
 MAINTENANCE OF FEDERAL ROADS - WEST COAST, SABAH

**R01 VEGETATION CLEARING RECORD**

**DISTRICT:** BEAUFORT

**ROUTE NO.** 502

**ROAD NAME:** JALAN BEAUFORT - MENUMBOK

**MONTH:** OCTOBER 2009

ITEM	DATE	LOCATION (CH)	LENGTH (m)	WIDTH (m)	AREA (m <sup>2</sup> )	REMARKS
<b>BROUGHT FORWARD:</b>					<b>48.78</b>	
1	09-Oct-09	4.400	72.00	0.400	28.80	LHS
2	09-Oct-09	4.400	41.00	0.400	16.40	RHS
3	09-Oct-09	4.440	98.60	0.400	39.44	M
4	09-Oct-09	4.446	96.00	0.400	38.40	RHS
5	09-Oct-09	4.452	79.00	0.40	31.60	LHS
6						
7						
8						
9						
10						
11						
12						
13						
14						
15						
16						
17						
18						
19						
20						
21						
22						
23						
24						
25						
26						
27						
28						
29						
30						
<b>CARRIED FORWARD:</b>					<b>203.42</b>	

**LINTASAN RESOURCES SDN. BHD.**  
 MAINTENANCE OF FEDERAL ROADS - WEST COAST, SABAH

**R01 VEGETATION CLEARING RECORD**

**DISTRICT:** KUALA PENYU

**ROUTE NO.** 502

**ROAD NAME:** JALAN BEAUFORT - MENUMBOK

**MONTH:** OCTOBER 2009

ITEM	DATE	LOCATION (CH)	LENGTH (m)	WIDTH (m)	AREA (m <sup>2</sup> )	REMARKS
<b>BROUGHT FORWARD:</b>					<b>141.97</b>	
1	19-Oct-09	59.530	17.70	0.40	7.08	RHS
2	19-Oct-09	59.542	28.50	0.40	11.40	RHS
3	19-Oct-09	59.550	19.30	0.40	7.72	LHS
4	19-Oct-09	59.590	16.20	0.40	6.48	RHS
5	19-Oct-09	59.600	34.30	0.50	17.15	LHS
6	19-Oct-09	59.635	26.10	0.50	13.05	LHS
7	19-Oct-09	59.640	9.90	0.40	3.96	RHS
8	19-Oct-09	59.670	16.80	0.40	6.72	RHS
9	19-Oct-09	59.683	17.40	0.50	8.70	LHS
10	19-Oct-09	59.710	26.30	0.40	10.52	RHS
11	19-Oct-09	59.735	29.70	0.40	11.88	RHS
12	28-Oct-09	27.400	122.00	0.40	48.80	LHS
13	28-Oct-09	27.400	48.00	0.40	19.20	RHS
14	28-Oct-09	27.430	78.00	0.40	31.20	M
15	28-Oct-09	27.450	66.00	0.40	26.40	RHS
16	28-Oct-09	27.560	38.00	0.40	15.20	LHS
17	28-Oct-09	27.600	41.50	0.40	16.60	LHS
18						
19						
20						
21						
22						
23						
24						
25						
26						
27						
28						
29						
30						
<b>CARRIED FORWARD:</b>					<b>404.03</b>	

**LINTASAN RESOURCES SDN. BHD.**  
MAINTENANCE OF FEDERAL ROADS - WEST COAST, SABAH

***SUMMARY - VEGETATION CLEARING RECORD***

*Month: OCTOBER 2009*

ITEM	DISTRICT	ROUTE NO.	ROAD NAME	AREA ( m <sup>2</sup> )		
				PREVIOUS MONTH	CURRENT MONTH	CUM. MONTH
1	Tambunan	500	Jalan Kota Kinabalu - Keningau - Tenom	347.10	9.70	356.80
2	Keningau	500	Jalan Kota Kinabalu - Keningau - Tenom	723.80	8.10	731.90
3	Tenom	500	Jalan Kota Kinabalu - Keningau - Tenom	915.75	16.50	932.25
<b>TOTAL</b>				<b>1,986.65</b>	<b>34.30</b>	<b>2,020.95</b>

**LINTASAN RESOURCES SDN. BHD.**  
MAINTENANCE OF FEDERAL ROADS - WEST COAST, SABAH

**R01 VEGETATION CLEARING RECORD**

**DISTRICT:** TAMBUNAN

**ROUTE NO.** 500

**ROAD NAME:** JLN K. KINABALU - KENINGAU-TENOM

**MONTH:** October 2009

ITEM	DATE	LOCATION (CH)	LENGTH (m)	WIDTH (m)	AREA (m <sup>2</sup> )	REMARKS
<b>BROUGHT FORWARD:</b>					<b>347.10</b>	
1	21 Oct 09	61.200-61.237	37.00	0.10	3.70	Sunsuron Bridge
2	21 Oct 09	63.540-63.550	10.00	0.10	1.00	Tambatuon Bridge
3	21 Oct 09	80.750-80.775	25.00	0.10	2.50	Tikolod Bridge
4	21 Oct 09	81.850-81.875	25.00	0.10	2.50	Menserulung Bridge
5						
6						
7						
8						
9						
10						
11						
12						
13						
14						
15						
16						
17						
18						
19						
20						
21						
22						
23						
24						
25						
26						
27						
28						
29						
30						
<b>TOTAL :</b>					<b>356.80</b>	

**LINTASAN RESOURCES SDN. BHD.**  
MAINTENANCE OF FEDERAL ROADS - WEST COAST, SABAH

**R01 VEGETATION CLEARING RECORD**

**DISTRICT:** KENINGAU

**ROUTE NO.** 500

**ROAD NAME:** JLN K. KINABALU - KENINGAU-TENOM

**MONTH:** October 2009

ITEM	DATE	LOCATION (CH)	LENGTH (m)	WIDTH (m)	AREA (m <sup>2</sup> )	REMARKS
<b>BROUGHT FORWARD:</b>					<b>723.80</b>	
1	20 Oct 09	110.350-110.407	57.00	0.10	5.70	Bayayo A Bridge
2	20 Oct 09	110.662-110.686	24.00	0.10	2.40	Bayayo B Bridge
3						
4						
5						
6						
7						
8						
9						
10						
11						
12						
13						
14						
15						
16						
17						
18						
19						
20						
21						
22						
23						
24						
25						
26						
27						
28						
29						
30						
<b>TOTAL :</b>					<b>731.90</b>	

**LINTASAN RESOURCES SDN. BHD.**  
 MAINTENANCE OF FEDERAL ROADS - WEST COAST, SABAH

**R01 VEGETATION CLEARING RECORD**

**DISTRICT:** TENOM  
**ROUTE NO.** 500  
**ROAD NAME:** JLN K. KINABALU - KENINGAU-TENOM  
**MONTH:** October 2009

ITEM	DATE	LOCATION (CH)	LENGTH (m)	WIDTH (m)	AREA (m <sup>2</sup> )	REMARKS
<b>BROUGHT FORWARD:</b>					<b>915.75</b>	
1	05 Oct 09	163.485-163.650	165.00	0.1	16.50	Tun Mustafa Bridge
2						
3						
4						
5						
6						
7						
8						
9						
10						
11						
12						
13						
14						
15						
16						
17						
18						
19						
20						
21						
22						
23						
24						
25						
26						
27						
28						
29						
30						
<b>TOTAL :</b>					<b>932.25</b>	

**R 02**

**PENYENGGARAAN  
BAHU JALAN  
(SHOULDER)**

DISTRICT : BEAUFORT  
ROUTE NO : 01 JALAN KOTA KINABALU - SINDUMIN  
LOCATION : CH89.504 (KM91.264) - RHS

### RO2 SHOULDER REPAIR



**BEFORE**



**IN PROGRESS**



**AFTER**

LINTASAN RESOURCES SDN. BHD.  
**SHOULDER REPAIR**  
**GRAND SUMMARY**

MONTH: OCTOBER 2009

DISTRICT	ROUTE NO	ROAD NAME	EARTH SHOULDER			GRAVEL SHOULDER					
			Previous	Current	Cumm.	Previous		Current		Cumm.	
			Area (m <sup>2</sup> )	Area (m <sup>2</sup> )	Area (m <sup>2</sup> )	Area (m <sup>2</sup> )	Vol (m <sup>3</sup> )	Area (m <sup>2</sup> )	Vol (m <sup>3</sup> )	Area (m <sup>2</sup> )	Vol (m <sup>3</sup> )
Kota Belud	01	Jalan Kota Kinabalu-Kudat	31,365.00	945.00	32,310.00	366.50	56.75	0.00	0.00	366.50	56.75
Kota Marudu	01	Jalan Kota Kinabalu-Kudat	2,000.00	1,320.00	3,320.00	1,073.07	170.64	0.00	0.00	1,073.07	170.64
Kudat	01	Jalan Kota Kinabalu-Kudat	2,300.00	0.00	2,300.00	73.60	11.04	0.00	0.00	73.60	11.04
Tuaran	01	Jalan Kota Kinabalu-Kudat	0.00	0.00	0.00	0.00	0.00	0.00	0.00	0.00	0.00
	22	Jalan Kota Kinabalu-Sandakan	0.00	0.00	0.00	0.00	0.00	0.00	0.00	0.00	0.00
	503	Jalan Berungis-Kota Belud	0.00	0.00	0.00	0.00	0.00	0.00	0.00	0.00	0.00
Kota Kinabalu	01	Jalan Kota Kinabalu-Kudat	0.00	0.00	0.00	0.00	0.00	17,401.60	2,610.24	17,401.60	2,610.24
	01	Jalan Kota Kinabalu-Sindumin	0.00	0.00	0.00	0.00	0.00	0.00	0.00	0.00	0.00
	606	Jalan Susur Sepangar Bay	0.00	0.00	0.00	0.00	0.00	0.00	0.00	0.00	0.00
	607	Jalan Masuk Ke Pelabuhan Baru	0.00	0.00	0.00	0.00	0.00	0.00	0.00	0.00	0.00
	608	Jalan Masuk ke Lapangan Terbang Lama	0.00	0.00	0.00	0.00	0.00	0.00	0.00	0.00	0.00
Penampang	01	Jalan Kota Kinabalu-Sindumin	90.83	0.00	90.83	6,680.00	679.50	0.00	0.00	6,680.00	679.50
	500	Jalan Kota Kinabalu-Keningau-Tenom	0.00	0.00	0.00	0.00	0.00	0.00	0.00	0.00	0.00
	501	Jalan Kota Kinabalu-Penampang-Lokkawi	0.00	0.00	0.00	0.00	0.00	0.00	0.00	0.00	0.00
Papar	01	Jalan Kota Kinabalu-Sindumin	1,013.15	0.00	1,013.15	240.00	60.00	0.00	0.00	240.00	60.00
Ranau	22	Jalan Kota Kinabalu-Sandakan	48,885.59	4,175.53	53,061.12	63.00	9.45	0.00	0.00	63.00	9.45
Tambunan	500	Jalan Kota Kinabalu-Keningau-Tenom	26,868.20	0.00	26,868.20	504.30	71.37	0.00	0.00	504.30	71.37
Keningau	500	Jalan Kota Kinabalu-Keningau-Tenom	7,528.70	0.00	7,528.70	14.10	1.71	0.00	0.00	14.10	1.71
Tenom	500	Jalan Kota Kinabalu-Keningau-Tenom	0.00	0.00	0.00	0.00	0.00	0.00	0.00	0.00	0.00
Beaufort	01	Jalan Kota Kinabalu-Sindumin	3,702.90	3,065.80	6,768.70	3,974.80	361.49	2,059.00	169.98	6,033.80	531.47
	502	Jalan Beaufort-Menumbok	0.00	0.00	0.00	624.13	55.61	0.00	0.00	624.13	55.61
Sipitang	01	Jalan Kota Kinabalu-Sindumin	0.00	0.00	0.00	1,768.80	1,881.89	181.81	16.46	1,950.61	1,898.35
Kuala Penyu	502	Jalan Beaufort-Menumbok	0.00	0.00	0.00	0.00	0.00	0.00	0.00	0.00	0.00
<b>TOTAL</b>			123,754.37	9,506.33	133,260.70	15,382.30	3,359.45	19,642.41	2,796.68	35,024.71	6,156.13

**LINTASAN RESOURCES SDN. BHD.**  
PRIVATISATION OF WEST COAST SABAH FEDERAL ROADS MAINTENANCE

***SUMMARY- SHOULDER REPAIR RECORD***

MONTH : OCTOBER 2009

ITEM	DISTRICT	ROUTE NO.	ROAD NAME	EARTH SHOULDER			GRAVEL SHOULDER					
				PREVIOUS MONTH	CURRENT MONTH	CUM. MONTH	PREVIOUS MONTH		CURRENT MONTH		CUM. MONTH	
				Area (m <sup>2</sup> )	Area (m <sup>2</sup> )	Area (m <sup>2</sup> )	Area (m <sup>2</sup> )	Volume (m <sup>3</sup> )	Area (m <sup>2</sup> )	Volume (m <sup>3</sup> )	Area (m <sup>2</sup> )	Volume (m <sup>3</sup> )
1	Kota Belud	01	Jalan Kota Kinabalu - Kudat	31,365.00	945.00	32,310.00	366.50	56.75	-	-	366.50	56.75
2	Kota Marudu	01	Jalan Kota Kinabalu - Kudat	2,000.00	1,320.00	3,320.00	1,073.07	170.64	-	-	1,073.07	170.64
3	Kudat	01	Jalan Kota Kinabalu - Kudat	2,300.00	-	2,300.00	73.60	11.04	-	-	73.60	11.04
<b>TOTAL</b>				<b>35,665.00</b>	<b>2,265.00</b>	<b>37,930.00</b>	<b>1,513.17</b>	<b>238.43</b>	<b>-</b>	<b>-</b>	<b>1,513.17</b>	<b>238.43</b>

LINTASAN RESOURCES SDN. BHD.  
 MAINTENANCE OF FEDERAL ROADS - WEST COAST, SABAH

**R02 SHOULDER REPAIR RECORD**

DISTRICT: KOTA BELUD  
 ROUTE NO. 01  
 ROAD NAME: JALAN KOTA KINABALU- KUDAT  
 MONTH: OCTOBER 2009

ITEM	DATE	CHAINAGE		EARTH SHOULDER				GRAVEL SHOULDER					REMARKS
		From	To	Length (m)	Width (m)	Depth (m)	Area (m2)	Length (m)	Width (m)	Depth (m)	Area (m2)	Volume (m3)	
<b>BROUGHT FORWARD:</b>							<b>31,365.00</b>				<b>366.50</b>	<b>56.75</b>	
1	14 Oct 09	107.780	180.050	270.00	3.50		945.00						LHS
2													
3													
4													
5													
6													
7													
8													
9													
10													
11													
12													
13													
14													
15													
16													
17													
18													
19													
20													
21													
22													
23													
24													
25													
26													
27													
28													
29													
30													
<b>BALANCE END OF OCT :</b>							<b>32,310.00</b>				<b>366.50</b>	<b>56.75</b>	

LINTASAN RESOURCES SDN. BHD.  
 MAINTENANCE OF FEDERAL ROADS - WEST COAST, SABAH

**R02 SHOULDER REPAIR RECORD**

DISTRICT: KOTA MARUDU  
 ROUTE NO. 01  
 ROAD NAME: JALAN KOTA KINABALU - KUDAT  
 MONTH: OCTOBER 2009

ITEM	DATE	CHAINAGE		EARTH SHOULDER				GRAVEL SHOULDER					REMARKS
		From	To	Length	Width	Depth	Area	Length	Width	Depth	Area	Volume	
				(m)	(m)	(m)	(m2)	(m)	(m)	(m)	(m2)	(m3)	
<b>BROUGHT FORWARD:</b>				-	-	-	<b>2,000.00</b>	-	-	-	<b>1073.07</b>	<b>170.64</b>	
1	20 Oct 09	131.180	131.350	170.00	4.00		680.00						RHS
2	21 Oct 09	131.280	131.440	160.00	4.00		640.00						LHS
3													
4													
5													
6													
7													
8													
9													
10													
11													
12													
13													
14													
15													
16													
17													
18													
19													
20													
21													
22													
23													
24													
25													
26													
27													
28													
29													
30													
<b>BALANCE END OF OCT :</b>							<b>3,320.00</b>				<b>1,073.07</b>	<b>170.64</b>	

LINTASAN RESOURCES SDN. BHD.  
 MAINTENANCE OF FEDERAL ROADS - WEST COAST, SABAH

**R02 SHOULDER REPAIR RECORD**

DISTRICT: KUDAT  
 ROUTE NO. 01  
 ROAD NAME: JALAN KOTA KINABALU - KUDAT  
 MONTH: OCTOBER 2009

ITEM	DATE	CHAINAGE		EARTH SHOULDER				GRAVEL SHOULDER					REMARKS	
		From	To	Length	Width	Depth	Area	Length	Width	Depth	Area	Volume		
				(m)	(m)	(m)	(m2)	(m)	(m)	(m)	(m2)	(m3)		
<b>BROUGHT FORWARD:</b>				-	-	-	2,300.00	-	-	-	73.6	11.04		
1														
2														
3														
4														
5														
6														
7														
8														
9														
10														
11														
12														
13														
14														
15														
16														
17														
18														
19														
20														
21														
22														
23														
24														
25														
26														
27														
28														
29														
30														
<b>BALANCE END OF OCT :</b>							2,300.00				73.60	11.04		

**LINTASAN RESOURCES SDN. BHD.**  
 PRIVATISATION OF WEST COAST SABAH FEDERAL ROADS MAINTENANCE

***SUMMARY- SHOULDER REPAIR RECORD***

Month: October 2009

ITEM	DISTRICT	ROUTE NO.	ROAD NAME	EARTH SHOULDER			GRAVEL SHOULDER					
				PREVIOUS MONTH	CURRENT MONTH	CUM. MONTH	PREVIOUS MONTH		CURRENT MONTH		CUM. MONTH	
				Area (m <sup>2</sup> )	Area (m <sup>2</sup> )	Area (m <sup>2</sup> )	Area (m <sup>2</sup> )	Volume (m <sup>3</sup> )	Area (m <sup>2</sup> )	Volume (m <sup>3</sup> )	Area (m <sup>2</sup> )	Volume (m <sup>3</sup> )
1	Kota Kinabalu	01	Jalan Kota Kinabalu - Kudat	-	-	-	-	-	17,401.60	2,610.24	17,401.60	2,610.24
2	Tuaran	01	Jalan Kota Kinabalu - Kudat	-	-	-	-	-	-	-	-	-
3	Tuaran	22	Jalan Kota Kinabalu - Sandakan	-	-	-	-	-	-	-	-	-
4	Tuaran	503	Jalan Berungis - Kota Belud	-	-	-	-	-	-	-	-	-
5	Kota Kinabalu	606	Jalan Susur Sepangar Bay	-	-	-	-	-	-	-	-	-
6	Kota Kinabalu	607	Jalan Masuk Ke Pelabuhan Baru, KK	-	-	-	-	-	-	-	-	-
			<b>TOTAL</b>	-	-	-	-	-	<b>17,401.60</b>	<b>2,610.24</b>	<b>17,401.60</b>	<b>2,610.24</b>

**LINTASAN RESOURCES SDN. BHD.**  
MAINTENANCE OF FEDERAL ROADS - WEST COAST, SABAH

**R02 SHOULDER REPAIR RECORD**

**DISTRICT:** KOTA KINABALU

**ROUTE NO.** 01

**ROAD NAME:** JALAN KOTA KINABALU - KUDAT

**MONTH:** OCTOBER 2009

ITEM	DATE	CHAINAGE		EARTH SHOULDER				GRAVEL SHOULDER					REMARKS
				Length (m)	Width (m)	Depth (m)	Area (m2)	Length (m)	Width (m)	Depth (m)	Area (m2)	Volume (m3)	
		From	To										
<b>BROUGHT FORWARD:</b>							<b>0.00</b>				<b>0.00</b>	<b>0.00</b>	
1	05 Oct 09	10.800	10.930					130.00	3.70	0.15	481.00	72.15	LHS
2	05 Oct 09	10.950	11.800					850.00	2.30	0.15	1,955.00	293.25	LHS
3	05 Oct 09	11.200	11.500					300.00	2.70	0.15	810.00	121.50	LHS
4	05 Oct 09	11.650	11.700					50.00	4.00	0.15	200.00	30.00	LHS
5	05 Oct 09	11.750	11.790					40.00	4.00	0.15	160.00	24.00	LHS
6	05 Oct 09	11.800	11.900					100.00	4.10	0.15	410.00	61.50	LHS
7	05 Oct 09	11.300	10.900					400.00	7.70	0.15	3,080.00	462.00	RHS
8	05 Oct 09	11.450	11.320					130.00	2.40	0.15	312.00	46.80	RHS
9	05 Oct 09	11.600	12.080					480.00	2.20	0.15	1,056.00	158.40	RHS
10	12 Oct 09	12.800	12.830					30.00	6.00	0.15	180.00	27.00	LHS
11	12 Oct 09	12.930	13.000					70.00	3.00	0.15	210.00	31.50	LHS
12	12 Oct 09	13.100	13.210					110.00	6.60	0.15	726.00	108.90	LHS
13	12 Oct 09	13.340	13.360					20.00	6.60	0.15	132.00	19.80	LHS
14	12 Oct 09	13.400	13.520					120.00	7.00	0.15	840.00	126.00	LHS
15	12 Oct 09	13.580	13.640					60.00	3.00	0.15	180.00	27.00	LHS
16	12 Oct 09	13.800	13.900					100.00	1.20	0.15	120.00	18.00	LHS
17	12 Oct 09	12.080	12.230					15.00	2.20	0.15	33.00	4.95	RHS
18	12 Oct 09	12.300	12.400					10.00	3.60	0.15	36.00	5.40	RHS
19	12 Oct 09	12.450	12.617					17.00	4.00	0.15	68.00	10.20	RHS
20	12 Oct 09	13.080	13.150					70.00	6.30	0.15	441.00	66.15	RHS
21	20 Oct 09	14.080	14.130					50.00	3.00	0.15	150.00	22.50	LHS
22	20 Oct 09	14.420	14.550					130.00	2.00	0.15	260.00	39.00	LHS
23	20 Oct 09	14.640	14.660					20.00	4.00	0.15	80.00	12.00	LHS
24	20 Oct 09	16.520	16.720					200.00	3.00	0.15	600.00	90.00	LHS
25	20 Oct 09	17.500	18.160					660.00	3.00	0.15	1,980.00	297.00	LHS
26	20 Oct 09	16.600	16.920					32.00	6.70	0.15	214.40	32.16	RHS
27	20 Oct 09	17.600	18.340					74.00	2.00	0.15	148.00	22.20	RHS
28	30 Oct 09	18.160	18.840					680.00	2.20	0.15	1,496.00	224.40	LHS
29	30 Oct 09	18.840	19.290					450.00	1.70	0.15	765.00	114.75	LHS
30	30 Oct 09	18.340	18.800					45.70	2.00	0.15	91.40	13.71	RHS
<b>CARRIED FORWARD:</b>							<b>0.00</b>				<b>17,214.80</b>	<b>2,582.22</b>	

**LINTASAN RESOURCES SDN. BHD.**  
 MAINTENANCE OF FEDERAL ROADS - WEST COAST, SABAH  
**R02 SHOULDER REPAIR RECORD**

DISTRICT: KOTA KINABALU  
 ROUTE NO. 01  
 ROAD NAME: JALAN KOTA KINABALU - KUDAT  
 MONTH: OCTOBER 2009

ITEM	DATE	CHAINAGE		EARTH SHOULDER				GRAVEL SHOULDER					REMARKS
		From	To	Length (m)	Width (m)	Depth (m)	Area (m2)	Length (m)	Width (m)	Depth (m)	Area (m2)	Volume (m3)	
<b>BROUGHT FORWARD:</b>							<b>0.00</b>				<b>17,214.80</b>	<b>2,582.22</b>	
31	30 Oct 09	18.800	19.100					30.00	1.70	0.15	51.00	7.65	RHS
32	30 Oct 09	19.100	19.585					48.50	2.80	0.15	135.80	20.37	RHS
<b>TOTAL:</b>							<b>0.00</b>				<b>17,401.60</b>	<b>2,610.24</b>	

**LINTASAN RESOURCES SDN. BHD.**  
 PRIVATISATION OF WEST COAST SABAH FEDERAL ROADS MAINTENANCE

***SUMMARY- SHOULDER REPAIR RECORD***

Month : October 2009

ITEM	DISTRICT	ROUTE NO.	ROAD NAME	EARTH SHOULDER			GRAVEL SHOULDER					
				PREVIOUS MONTH	CURRENT MONTH	CUM. MONTH	PREVIOUS MONTH		CURRENT MONTH		CUM. MONTH	
				Area (m <sup>2</sup> )	Area (m <sup>2</sup> )	Area (m <sup>2</sup> )	Area (m <sup>2</sup> )	Volume (m <sup>3</sup> )	Area (m <sup>2</sup> )	Volume (m <sup>3</sup> )	Area (m <sup>2</sup> )	Volume (m <sup>3</sup> )
1	Ranau	22	Jalan Kota Kinabalu - Sandakan	48,885.59	4,175.53	53,061.12	63.00	9.45	-	-	63.00	9.45
			<b>TOTAL</b>	<b>48,885.59</b>	<b>4,175.53</b>	<b>53,061.12</b>	<b>63.00</b>	<b>9.45</b>	<b>-</b>	<b>-</b>	<b>63.00</b>	<b>9.45</b>

**LINTASAN RESOURCES SDN. BHD.**  
MAINTENANCE OF FEDERAL ROADS - WEST COAST, SABAH

**R02 SHOULDER REPAIR RECORD**

**DISTRICT:** Ranau  
**ROUTE NO.** 22  
**ROAD NAME:** Jalan Kota Kinabalu - Sandakan  
**MONTH:** October 2009

ITEM	DATE	CHAINAGE		EARTH SHOULDER				GRAVEL SHOULDER					REMARKS
		From	To	Length (m)	Width (m)	Depth (m)	Area (m <sup>2</sup> )	Length (m)	Width (m)	Depth (m)	Area (m <sup>2</sup> )	Volume (m <sup>3</sup> )	
<b>BROUGHT FORWARD FROM SEPTEMBER 2009:</b>						<b>48,885.59</b>				<b>63.00</b>	<b>9.45</b>		
1	01/Oct/09	127.800	127.986	186.00	4.60		855.60					LHS	
2	01/Oct/09	127.600	127.636	36.50	3.70		135.05					LHS	
3	02/Oct/09	129.300	129.388	88.10	2.60		229.06					LHS	
4	03/Oct/09	129.200	129.296	96.70	2.20		212.74					LHS	
5	03/Oct/09	129.000	129.102	102.00	2.20		224.40					RHS	
6	06/Oct/09	128.900	129.036	136.80	2.20		300.96					LHS	
7	07/Oct/09	128.900	129.008	108.00	2.00		216.00					RHS	
8	10/Oct/09	128.600	128.648	48.00	3.20		153.60					LHS	
9	10/Oct/09	128.600	128.626	26.60	3.40		90.44					RHS	
10	11/Oct/09	128.300	129.120	82.30	2.40		197.52					RHS	
11	13/Oct/09	128.100	128.145	45.00	3.20		144.00					RHS	
12	14/Oct/09	127.900	127.952	52.40	4.20		220.08					LHS	
13	15/Oct/09	127.900	127.945	45.00	2.20		99.00					RHS	
14	17/Oct/09	127.600	127.668	68.00	3.60		244.80					RHS	
15	22/Oct/09	127.100	127.196	96.50	3.20		308.80					RHS	
16	24/Oct/09	126.900	126.942	42.30	3.40		143.82					LHS	
17	24/Oct/09	126.900	126.936	36.40	3.20		116.48					RHS	
18	25/Oct/09	126.800	126.852	52.30	2.60		135.98					LHS	
19	26/Oct/09	126.600	126.646	46.00	3.20		147.20					RHS	
<b>CARRIED FORWARD:</b>						<b>53,061.12</b>				<b>63.00</b>	<b>9.45</b>		

**LINTASAN RESOURCES SDN. BHD.**  
 PRIVATISATION OF WEST COAST SABAH FEDERAL ROADS MAINTENANCE

***SUMMARY- SHOULDER REPAIR RECORD***

*Month: OCTOBER 2009*

ITEM	DISTRICT	ROUTE NO.	ROAD NAME	EARTH SHOULDER			GRAVEL SHOULDER					
				PREVIOUS MONTH	CURRENT MONTH	CUM. MONTH	PREVIOUS MONTH		CURRENT MONTH		CUM. MONTH	
				Area (m <sup>2</sup> )	Area (m <sup>2</sup> )	Area (m <sup>2</sup> )	Area (m <sup>2</sup> )	Volume (m <sup>3</sup> )	Area (m <sup>2</sup> )	Volume (m <sup>3</sup> )	Area (m <sup>2</sup> )	Volume (m <sup>3</sup> )
1	Kota Kinabalu	01	Jalan Kota Kinabalu - Sindumin	-	-	-	-	-	-	-	-	-
2	Penampang	01	Jalan Kota Kinabalu - Sindumin	90.83	-	90.83	6,680.00	679.50	-	-	6,680.00	679.50
3	Papar	01	Jalan Kota Kinabalu - Sindumin	1,013.15	-	1,013.15	240.00	60.00	-	-	240.00	60.00
4	Penampang	500	Jalan Kota Kinabalu - Keningau - Tenom	-	-	-	-	-	-	-	-	-
5	Penampang	501	Jalan Kota Kinabalu - Penampang - Lok Kawi	-	-	-	-	-	-	-	-	-
6	Kota Kinabalu	608	Jalan Masuk Ke Lapangan Terbang Lama, KK	-	-	-	-	-	-	-	-	-
<b>TOTAL</b>				<b>1,103.98</b>	<b>-</b>	<b>1,103.98</b>	<b>6,920.00</b>	<b>739.50</b>	<b>-</b>	<b>-</b>	<b>6,920.00</b>	<b>739.50</b>

LINTASAN RESOURCES SDN. BHD.  
 MAINTENANCE OF FEDERAL ROADS - WEST COAST, SABAH

**R02 SHOULDER REPAIR RECORD**

DISTRICT: PENAMPANG  
 ROUTE NO.: 01  
 ROAD NAME: JALAN KK-SINDUMIN  
 MONTH: OCTOBER 2009

ITEM	DATE	CHAINAGE		EARTH SHOULDER				GRAVEL SHOULDER					REMARKS
		From	To	Length (m)	Width (m)	Depth (m)	Area (m2)	Length (m)	Width (m)	Depth (m)	Area (m2)	Volume (m3)	
		<b>BROUGHT FORWARD:</b>					<b>90.83</b>				<b>6,680.00</b>	<b>679.50</b>	
<b>TOTAL:</b>							<b>90.83</b>				<b>6,680.00</b>	<b>679.50</b>	

LINTASAN RESOURCES SDN. BHD.  
 MAINTENANCE OF FEDERAL ROADS - WEST COAST, SABAH

**R02 SHOULDER REPAIR RECORD**

DISTRICT: PAPAR  
 ROUTE NO.: 01  
 ROAD NAME: JALAN KK-SINDUMIN  
 MONTH: OCTOBER 2009

ITEM	DATE	CHAINAGE		EARTH SHOULDER				GRAVEL SHOULDER					REMARKS
		From	To	Length (m)	Width (m)	Depth (m)	Area (m2)	Length (m)	Width (m)	Depth (m)	Area (m2)	Volume (m3)	
		<b>BROUGHT FORWARD:</b>					1,013.15				240.00	60.00	
<b>TOTAL:</b>							1,013.15				240.00	60.00	

**LINTASAN RESOURCES SDN. BHD.**  
 PRIVATISATION OF WEST COAST SABAH FEDERAL ROADS MAINTENANCE

***SUMMARY - SHOULDER REPAIR RECORD***

Month : OCTOBER 2009

ITEM	DISTRICT	ROUTE NO.	ROAD NAME	EARTH SHOULDER			GRAVEL SHOULDER					
				PREVIOUS MONTH	CURRENT MONTH	CUM. MONTH	PREVIOUS MONTH		CURRENT MONTH		CUM. MONTH	
				Area (m <sup>2</sup> )	Area (m <sup>2</sup> )	Area (m <sup>2</sup> )	Area (m <sup>2</sup> )	Volume (m <sup>3</sup> )	Area (m <sup>2</sup> )	Volume (m <sup>3</sup> )	Area (m <sup>2</sup> )	Volume (m <sup>3</sup> )
1	TAMBUNAN	500	Jalan Kota Kinabalu - Keningau - Tenom	26,868.20	-	26,868.20	504.30	71.37	-	-	504.30	71.37
2	KENINGAU	500	Jalan Kota Kinabalu - Keningau - Tenom	7,528.70	-	7,528.70	14.10	1.71	-	-	14.10	1.71
3	TENOM	500	Jalan Kota Kinabalu - Keningau - Tenom	-	-	-	-	-	-	-	-	-
<b>TOTAL</b>				<b>34,396.90</b>	<b>-</b>	<b>34,396.90</b>	<b>518.40</b>	<b>73.08</b>	<b>-</b>	<b>-</b>	<b>518.40</b>	<b>73.08</b>

LINTASAN RESOURCES SDN. BHD.  
 MAINTENANCE OF FEDERAL ROADS - WEST COAST, SABAH

**R02 SHOULDER REPAIR RECORD**

DISTRICT: TAMBUNAN  
 ROUTE NO. 500  
 ROAD NAME: JLN K. KINABALU - KENINGAU - TENOM  
 MONTH: October 2009

ITEM	DATE	CHAINAGE		EARTH SHOULDER				GRAVEL SHOULDER					REMARKS
		From	To	Length (m)	Width (m)	Depth (m)	Area (m2)	Length (m)	Width (m)	Depth (m)	Area (m2)	Volume (m3)	
<b>BROUGHT FORWARD:</b>							26,868.20				504.30	71.37	
1													
2													
3													
4													
5													
6													
7													
8													
9													
10													
11													
12													
13													
14													
15													
16													
17													
18													
19													
20													
21													
22													
23													
24													
25													
26													
27													
28													
29													
30													
<b>TOTAL</b>							26,868.20				504.30	71.37	

LINTASAN RESOURCES SDN. BHD.  
 MAINTENANCE OF FEDERAL ROADS - WEST COAST, SABAH

**R02 SHOULDER REPAIR RECORD**

DISTRICT: KENINGAU  
 ROUTE NO. 500  
 ROAD NAME: JLN K. KINABALU - KENINGAU - TENOM  
 MONTH: October 2009

ITEM	DATE	CHAINAGE		EARTH SHOULDER				GRAVEL SHOULDER					REMARKS
		From	To	Length (m)	Width (m)	Depth (m)	Area (m <sup>2</sup> )	Length (m)	Width (m)	Depth (m)	Area (m <sup>2</sup> )	Volume (m <sup>3</sup> )	
<b>BROUGHT FORWARD:</b>							7,528.70				14.10	1.71	
1													
2													
3													
4													
5													
6													
7													
8													
9													
10													
11													
12													
13													
14													
15													
16													
17													
18													
19													
20													
21													
22													
23													
24													
25													
26													
27													
28													
29													
30													
<b>TOTAL :</b>							7,528.70				14.10	1.71	

**LINTASAN RESOURCES SDN. BHD.**  
PRIVATISATION OF WEST COAST SABAH FEDERAL ROADS MAINTENANCE

***SUMMARY- SHOULDER REPAIR RECORD***

*Month : OCTOBER 2009*

ITEM	DISTRICT	ROUTE NO.	ROAD NAME	EARTH SHOULDER			GRAVEL SHOULDER					
				PREVIOUS MONTH	CURRENT MONTH	CUM. MONTH	PREVIOUS MONTH		CURRENT MONTH		CUM. MONTH	
				Area (m <sup>2</sup> )	Area (m <sup>2</sup> )	Area (m <sup>2</sup> )	Area (m <sup>2</sup> )	Volume (m <sup>3</sup> )	Area (m <sup>2</sup> )	Volume (m <sup>3</sup> )	Area (m <sup>2</sup> )	Volume (m <sup>3</sup> )
1	Beaufort	01	Jalan Kota Kinabalu - Sindumin	3,702.90	3,065.80	6,768.70	3,974.80	361.59	2,059.00	169.98	6,033.80	531.57
2	Beaufort	502	Jalan Beaufort - Menumbok	-	-	-	624.13	55.61	-	-	624.13	55.61
3	Sipitang	01	Jalan Kota Kinabalu - Sindumin	-	-	-	1,768.80	185.11	181.81	16.46	1,950.61	201.57
4	Kuala Penyu	502	Jalan Beaufort - Menumbok	-	-	-	-	-	-	-	-	-
<b>TOTAL</b>				<b>3,702.90</b>	<b>3,690.50</b>	<b>3,702.90</b>	<b>6,367.73</b>	<b>602.31</b>	<b>2,240.81</b>	<b>186.44</b>	<b>8,608.54</b>	<b>788.75</b>

LINTASAN RESOURCES SDN. BHD.  
MAINTENANCE OF FEDERAL ROADS - WEST COAST, SABAH

**R02 SHOULDER REPAIR RECORD**

DISTRICT: BEAUFORT  
ROUTE NO. 01  
ROAD NAME: JALAN KOTA KINABALU - SINDUMIN  
MONTH: OCTOBER 2009

ITEM	DATE	CHAINAGE		EARTH SHOULDER				GRAVEL SHOULDER					REMARKS
		From	To	Length (m)	Width (m)	Depth (m)	Area (m <sup>2</sup> )	Length (m)	Width (m)	Depth (m)	Area (m <sup>2</sup> )	Volume (m <sup>3</sup> )	
<b>BROUGHT FORWARD:</b>				-	-	-	<b>3,702.90</b>	-	-	-	<b>3974.80</b>	<b>361.59</b>	
1	05-Oct-09	86.574	86.609					35.00	2.70	0.090	94.50	8.50	RHS
2	05-Oct-09	87.071	87.091					20.00	2.60	0.085	52.00	4.42	RHS
3	05-Oct-09	87.273	87.304					31.00	3.00	0.082	93.00	7.63	LHS
4	05-Oct-09	87.372	87.494					122.00	3.10	0.080	378.20	30.26	RHS
5	05-Oct-09	87.379	87.391					12.00	3.00	0.090	36.00	3.24	LHS
6	05-Oct-09	88.724	88.727					3.00	2.00	0.075	6.00	0.45	LHS
7	06-Oct-09	89.171	89.271					100.00	3.00	0.090	300.00	27.00	LHS
8	06-Oct-09	89.276	89.317					41.00	2.90	0.080	118.90	9.51	LHS
9	06-Oct-09	89.472	89.538					66.00	1.80	0.080	118.80	9.50	LHS
10	06-Oct-09	89.474	89.537					63.00	1.00	0.075	63.00	4.73	RHS
11	06-Oct-09	89.773	89.783					10.00	2.60	0.070	26.00	1.82	LHS
12	06-Oct-09	89.978	89.990					12.00	2.90	0.068	34.80	2.37	RHS
13	07-Oct-09	90.772	90.872					100.00	2.00	0.072	200.00	14.40	RHS
14	07-Oct-09	90.775	90.841					66.00	3.00	0.083	198.00	16.43	LHS
15	07-Oct-09	91.174	91.265					91.00	1.60	0.090	145.60	13.10	LHS
16	07-Oct-09	91.372	91.421					49.00	1.00	0.080	49.00	3.92	LHS
17	07-Oct-09	91.373	91.402					29.00	2.00	0.090	58.00	5.22	RHS
18	07-Oct-09	93.015	93.023					8.00	3.00	0.090	24.00	2.16	RHS
19	07-Oct-09	93.016	93.021					5.00	2.10	0.080	10.50	0.84	LHS
20	07-Oct-09	93.073	93.090					17.00	3.10	0.085	52.70	4.48	LHS
21	12-Oct-09	89.329	89.342	13.00	2.90	0.080	37.70						RHS
22	12-Oct-09	89.504	89.538	34.00	3.00	0.090	102.00						LHS
23	12-Oct-09	89.523	89.682	159.00	3.40	0.750	540.60						RHS
24	12-Oct-09	89.612	89.660	48.00	1.60	0.090	76.80						LHS
25	12-Oct-09	89.810	89.813	3.00	2.90	0.080	8.70						LHS
26	12-Oct-09	89.906	90.005	99.00	3.20	0.780	316.80						LHS
27	12-Oct-09	89.909	89.910	1.00	1.00	0.730	1.00						LHS
28	13-Oct-09	90.006	90.033	27.00	3.10	0.080	83.70						RHS
29	13-Oct-09	90.039	90.041	2.00	3.00	0.085	6.00						RHS
30	13-Oct-09	90.030	90.031	1.00	1.00	0.090	1.00						LHS
<b>CARRIED FORWARD:</b>							<b>4,877.20</b>				<b>6,033.80</b>	<b>531.57</b>	

LINTASAN RESOURCES SDN. BHD.  
MAINTENANCE OF FEDERAL ROADS - WEST COAST, SABAH

**R02 SHOULDER REPAIR RECORD**

DISTRICT: BEAUFORT  
ROUTE NO. 01  
ROAD NAME: JALAN KOTA KINABALU - SINDUMIN  
MONTH: OCTOBER 2009

ITEM	DATE	CHAINAGE		EARTH SHOULDER				GRAVEL SHOULDER					REMARKS
		From	To	Length (m)	Width (m)	Depth (m)	Area (m <sup>2</sup> )	Length (m)	Width (m)	Depth (m)	Area (m <sup>2</sup> )	Volume (m <sup>3</sup> )	
<b>BROUGHT FORWARD:</b>				-	-	-	<b>4,877.20</b>	-	-	-	<b>6033.80</b>	<b>531.57</b>	
31	13-Oct-09	90.042	90.043	1.00	1.00	0.100	1.00						LHS
32	13-Oct-09	90.223	90.268	45.00	2.80	0.095	126.00						LHS
33	13-Oct-09	90.492	90.507	15.00	3.00	0.083	45.00						RHS
34	13-Oct-09	90.512	90.523	11.00	3.50	0.078	38.50						RHS
35	13-Oct-09	90.513	90.523	10.00	2.90	0.090	29.00						LHS
36	13-Oct-09	90.704	90.706	2.00	1.00	0.076	2.00						RHS
37	13-Oct-09	91.308	91.344	36.00	3.00	0.082	108.00						RHS
38	13-Oct-09	92.004	92.009	5.00	4.00	0.090	20.00						RHS
39	13-Oct-09	92.019	92.025	6.00	2.00	0.090	12.00						RHS
40	14-Oct-09	92.029	92.039	10.00	1.00	0.080	10.00						LHS
41	14-Oct-09	92.116	92.128	12.00	2.00	0.090	24.00						RHS
42	14-Oct-09	93.723	93.784	61.00	2.00	0.085	122.00						RHS
43	14-Oct-09	93.733	93.790	57.00	2.00	0.090	114.00						LHS
44	14-Oct-09	93.829	93.954	125.00	2.00	0.080	250.00						LHS
45	14-Oct-09	94.435	94.525	90.00	1.00	0.080	90.00						LHS
46	14-Oct-09	95.619	95.724	105.00	2.00	0.082	210.00						LHS
47	15-Oct-09	95.778	95.828	50.00	2.00	0.086	100.00						LHS
48	15-Oct-09	95.849	95.872	23.00	2.00	0.075	46.00						LHS
49	15-Oct-09	95.927	95.991	64.00	1.00	0.080	64.00						RHS
50	15-Oct-09	96.211	96.219	8.00	2.00	0.080	16.00						RHS
51	15-Oct-09	96.208	96.210	2.00	3.00	0.090	6.00						LHS
52	15-Oct-09	96.213	96.218	5.00	1.00	0.090	5.00						LHS
53	15-Oct-09	96.224	96.228	4.00	2.00	0.090	8.00						LHS
54	15-Oct-09	96.339	96.346	7.00	1.00	0.090	7.00						RHS
55	15-Oct-09	96.420	96.425	5.00	2.00	0.080	10.00						LHS
56	15-Oct-09	96.433	96.437	4.00	2.00	0.080	8.00						LHS
57	15-Oct-09	96.441	96.445	4.00	2.00	0.090	8.00						LHS
58	15-Oct-09	96.439	96.445	6.00	2.00	0.090	12.00						RHS
59	15-Oct-09	96.512	96.517	5.00	2.00	0.080	10.00						RHS
60	15-Oct-09	96.524	96.635	111.00	2.00	0.080	222.00						LHS
<b>CARRIED FORWARD:</b>							<b>6,600.70</b>				<b>6,033.80</b>	<b>531.57</b>	

LINTASAN RESOURCES SDN. BHD.  
MAINTENANCE OF FEDERAL ROADS - WEST COAST, SABAH

**R02 SHOULDER REPAIR RECORD**

DISTRICT: BEAUFORT  
ROUTE NO. 01  
ROAD NAME: JALAN KOTA KINABALU - SINDUMIN  
MONTH: OCTOBER 2009

ITEM	DATE	CHAINAGE		EARTH SHOULDER				GRAVEL SHOULDER					REMARKS
				Length	Width	Depth	Area	Length	Width	Depth	Area	Volume	
		From	To	(m)	(m)	(m)	(m <sup>2</sup> )	(m)	(m)	(m)	(m <sup>2</sup> )	(m <sup>3</sup> )	
<b>BROUGHT FORWARD:</b>				-	-	-	<b>6,600.70</b>	-	-	-	<b>6033.80</b>	<b>531.57</b>	
61	16-Oct-09	96.807	96.811	4.00	1.00	0.090	4.00						LHS
62	16-Oct-09	96.810	96.813	3.00	1.00	0.090	3.00						RHS
63	16-Oct-09	96.815	96.820	5.00	1.00	0.085	5.00						RHS
64	16-Oct-09	96.844	96.848	4.00	1.00	0.088	4.00						LHS
65	16-Oct-09	96.846	96.848	2.00	1.00	0.090	2.00						RHS
66	16-Oct-09	96.944	96.947	3.00	2.00	0.100	6.00						LHS
67	16-Oct-09	97.124	97.130	6.00	2.00	0.083	12.00						LHS
68	16-Oct-09	97.125	97.130	5.00	2.00	0.090	10.00						RHS
69	16-Oct-09	97.133	97.137	4.00	1.00	0.080	4.00						LHS
70	16-Oct-09	97.204	97.210	6.00	2.00	0.078	12.00						LHS
71	16-Oct-09	97.224	97.227	3.00	2.00	0.080	6.00						LHS
72	16-Oct-09	97.620	97.624	4.00	1.00	0.090	4.00						RHS
73	19-Oct-09	97.804	97.813	9.00	2.00	0.090	18.00						LHS
74	19-Oct-09	97.833	97.843	10.00	2.00	0.090	20.00						LHS
75	19-Oct-09	97.854	97.859	5.00	1.00	0.090	5.00						LHS
76	19-Oct-09	97.920	97.933	13.00	3.00	0.100	39.00						LHS
77	19-Oct-09	98.412	98.415	3.00	1.00	0.110	3.00						LHS
78	19-Oct-09	98.436	98.438	2.00	2.00	0.100	4.00						LHS
79	19-Oct-09	98.444	98.448	4.00	1.00	0.095	4.00						LHS
80	19-Oct-09	98.608	98.609	1.00	1.00	0.090	1.00						RHS
81	19-Oct-09	98.623	98.625	2.00	1.00	0.090	2.00						RHS
82													
83													
84													
85													
86													
87													
88													
89													
90													
<b>CARRIED FORWARD:</b>							<b>6,768.70</b>				<b>6,033.80</b>	<b>531.57</b>	

LINTASAN RESOURCES SDN. BHD.  
 MAINTENANCE OF FEDERAL ROADS - WEST COAST, SABAH

**R02 SHOULDER REPAIR RECORD**

DISTRICT: SIPITANG  
 ROUTE NO. 01  
 ROAD NAME: JALAN KOTA KINABALU - SINDUMIN  
 MONTH: OCTOBER 2009

ITEM	DATE	CHAINAGE		EARTH SHOULDER				GRAVEL SHOULDER					REMARKS
				Length (m)	Width (m)	Depth (m)	Area (m <sup>2</sup> )	Length (m)	Width (m)	Depth (m)	Area (m <sup>2</sup> )	Volume (m <sup>3</sup> )	
		From	To										
<b>BROUGHT FORWARD:</b>				-	-	-	0.00	-	-	-	1,768.80	185.11	-
1	20-Oct-09	138.148	138.149					1.00	4.00	0.200	4.00	0.80	LHS
2	20-Oct-09	138.205	138.206					1.00	2.00	0.070	2.00	0.14	RHS
3	20-Oct-09	138.206	138.207					1.00	2.00	0.075	2.00	0.15	RHS
4	20-Oct-09	138.207	138.208					1.00	2.00	0.080	2.00	0.16	RHS
5	20-Oct-09	138.208	138.209					1.00	1.00	0.080	1.00	0.08	RHS
6	20-Oct-09	138.212	138.213					1.00	2.00	0.090	2.00	0.18	RHS
7	20-Oct-09	138.226	138.227					1.00	3.00	0.100	3.00	0.30	RHS
8	20-Oct-09	138.308	138.309					1.00	1.00	0.080	1.00	0.08	LHS
9	20-Oct-09	138.320	138.322					2.00	1.00	0.090	2.00	0.18	LHS
10	20-Oct-09	138.324	138.326					2.00	1.00	0.090	2.00	0.18	LHS
11	20-Oct-09	138.406	138.410					4.00	4.00	0.080	16.00	1.28	LHS
12	21-Oct-09	138.420	138.421					1.00	3.00	0.090	3.00	0.27	LHS
13	21-Oct-09	138.428	138.430					2.00	2.00	0.100	4.00	0.40	LHS
14	21-Oct-09	138.434	138.435					1.00	2.00	0.100	2.00	0.20	LHS
15	21-Oct-09	138.444	138.445					1.00	2.00	0.090	2.00	0.18	LHS
16	21-Oct-09	138.616	138.617					1.00	3.00	0.090	3.00	0.27	LHS
17	21-Oct-09	139.908	139.916					8.00	5.00	0.090	40.00	3.60	RHS
18	21-Oct-09	139.912	139.915					3.00	2.00	0.080	6.00	0.48	RHS
19	21-Oct-09	140.204	140.207					3.00	3.00	0.090	9.00	0.81	RHS
20	21-Oct-09	140.208	140.209					1.00	3.00	0.080	3.00	0.24	RHS
21	21-Oct-09	140.212	140.213					1.00	1.00	0.090	1.00	0.09	RHS
22	21-Oct-09	140.224	140.232					8.00	6.00	0.090	48.00	4.32	RHS
23	21-Oct-09	140.227	140.230					3.00	4.00	0.100	12.00	1.20	RHS
24	27-Oct-09	146.410	146.411					1.00	0.60	0.085	0.60	0.05	LHS
25	27-Oct-09	146.412	146.414					1.50	0.70	0.090	1.05	0.09	LHS
26	27-Oct-09	146.430	146.431					1.20	0.70	0.075	0.84	0.06	LHS
27	27-Oct-09	146.433	146.434					1.00	0.50	0.070	0.50	0.04	LHS
28	27-Oct-09	146.440	146.442					1.80	2.30	0.065	4.14	0.27	LHS
29	27-Oct-09	146.445	146.447					1.50	1.00	0.080	1.50	0.12	LHS
30	27-Oct-09	146.451	146.452					1.30	1.10	0.080	1.43	0.11	LHS
<b>CARRIED FORWARD:</b>							0.00				1,948.86	201.45	

LINTASAN RESOURCES SDN. BHD.  
 MAINTENANCE OF FEDERAL ROADS - WEST COAST, SABAH

**R02 SHOULDER REPAIR RECORD**

DISTRICT: SIPITANG  
 ROUTE NO. 01  
 ROAD NAME: JALAN KOTA KINABALU - SINDUMIN  
 MONTH: OCTOBER 2009

ITEM	DATE	CHAINAGE		EARTH SHOULDER				GRAVEL SHOULDER					REMARKS
		From	To	Length (m)	Width (m)	Depth (m)	Area (m <sup>2</sup> )	Length (m)	Width (m)	Depth (m)	Area (m <sup>2</sup> )	Volume (m <sup>3</sup> )	
<b>BROUGHT FORWARD:</b>				-	-	-	0.00	-	-	-	1,948.86	201.45	-
31	27-Oct-09	146.459	146.460					1.40	1.00	0.068	1.40	0.10	LHS
32	27-Oct-09	146.478	146.479					0.70	0.50	0.075	0.35	0.03	LHS
33													
34													
35													
36													
37													
38													
39													
40													
41													
42													
43													
44													
45													
46													
47													
48													
49													
50													
51													
52													
53													
54													
55													
56													
57													
58													
59													
60													
<b>CARRIED FORWARD:</b>							0.00				1,950.61	201.57	

LINTASAN RESOURCES SDN. BHD.  
 MAINTENANCE OF FEDERAL ROADS - WEST COAST, SABAH

**R02 SHOULDER REPAIR RECORD**

DISTRICT: BEAUFORT  
 ROUTE NO. 502  
 ROAD NAME: JALAN BEAUFORT - MENUMBOK  
 MONTH: OCTOBER 2009

ITEM	DATE	CHAINAGE		EARTH SHOULDER				GRAVEL SHOULDER					REMARKS	
		From	To	Length	Width	Depth	Area	Length	Width	Depth	Area	Volume		
				(m)	(m)	(m)	(m <sup>2</sup> )	(m)	(m)	(m)	(m <sup>2</sup> )	(m <sup>3</sup> )		
<b>BROUGHT FORWARD:</b>				-	-	-	0.00	-	-	-	624.13	55.61	-	
1														
2														
3														
4														
5														
6														
7														
8														
9														
10														
11														
12														
13														
14														
15														
16														
17														
18														
19														
20														
21														
22														
23														
24														
25														
26														
27														
28														
29														
30														
<b>CARRIED FORWARD:</b>							0.00				624.13	55.61		

**R 03**

**PEMOTONGAN  
RUMPUT  
(GRASS CUTTING)**

DISTRICT : TUARAN  
ROUTE NO : 22 JALAN KOTA KINABALU - SANDAKAN  
LOCATION : CH 0.500

### R03 GRASS CUTTING



**BEFORE**



**IN PROGRESS**



**AFTER**

DISTRICT : RANAU  
ROUTE NO : 22 - JALAN KOTA KINABALU - SANDAKAN  
LOCATION : CH 49.500 (KM 86.100) - LHS  
(BERM DRAIN)

### R03 GRASS CUTTING



BEFORE



IN PROGRESS



AFTER

-----

DISTRICT : RANAU  
ROUTE NO : 22 - JALAN KOTA KINABALU - SANDAKAN  
LOCATION : CH 62.600 (KM 99.200) - LHS

### R03 GRASS CUTTING



BEFORE



IN PROGRESS



AFTER

DISTRICT : RANAU  
ROUTE NO : 22 - JALAN KOTA KINABALU - SANDAKAN  
LOCATION : CH 98.200 (KM 134.800) - LHS  
(BERM DRAIN)

### R03 GRASS CUTTING



BEFORE



IN PROGRESS



AFTER

DISTRICT : TENOM  
ROUTE NO : 500 - JALAN KOTA KINABALU - KENINGAU - TENOM  
LOCATION : CH 139.296 @ LHS ( BERM DRAIN)

### R03 GRASS CUTTING



**BEFORE**



**IN PROGRESS**



**AFTER**

DISTRICT : TENOM  
ROUTE NO : 500 - JALAN KOTA KINABALU - KENINGAU - TENOM  
LOCATION : CH 139.200 @ LHS ( BERM DRAIN)

### R03 GRASS CUTTING



**BEFORE**



**IN PROGRESS**



**AFTER**

DISTRICT : KUALA PENYU  
ROUTE NO : 502 JALAN BEAUFORT - MENUMBOK  
LOCATION : CH36.315 (KM36.315) - LHS

### RO3 GRASS CUTTING



**BEFORE**



**IN PROGRESS**



**AFTER**

LINTASAN RESOURCES SDN. BHD.

**GRASS CUTTING  
GRAND SUMMARY**

MONTH:   OCTOBER 2009  

DISTRICT	ROUTE NO.	ROAD NAME	Previous Mths	Current Mth	Cummulative
			(Km)	(Km)	(Km)
Kota Belud	01	Jalan Kota Kinabalu-Kudat	503.730	55.970	559.700
Kota Marudu	01	Jalan Kota Kinabalu-Kudat	287.090	32.010	319.100
Kudat	01	Jalan Kota Kinabalu-Kudat	494.910	54.990	549.900
Tuaran	01	Jalan Kota Kinabalu-Kudat	349.402	38.970	388.372
	22	Jalan Kota Kinabalu-Sandakan	383.240	42.580	425.820
	503	Jalan Berungis-Kota Belud	159.300	17.700	177.000
Kota Kinabalu	01	Jalan Kota Kinabalu-Kudat	378.920	42.680	421.600
	01	Jalan Kota Kinabalu-Sindumin	39.522	4.890	44.412
	606	Jalan Susur Sepangar Bay	96.480	10.720	107.200
	607	Jalan Masuk Ke Pelabuhan Baru	6.120	0.680	6.800
	608	Jalan K Masuk Ke Lapangan Terbang Lama	16.752	2.514	19.266
Penampang	01	Jalan Kota Kinabalu-Sindumin	90.585	10.065	100.650
	500	Jalan Kota Kinabalu-Keningau-Tenom	415.704	45.170	460.874
	501	Jalan Kota Kinabalu-Penampang-Lok Kawi	207.090	23.010	230.100
Papar	01	Jalan Kota Kinabalu-Sindumin	490.830	54.470	545.300
Ranau	22	Jalan Kota Kinabalu-Sandakan	919.800	102.200	1,022.000
Tambunam	500	Jalan Kota Kinabalu-Keningau-Tenom	530.100	58.400	588.500
Keningau	500	Jalan Kota Kinabalu-Keningau-Tenom	404.730	44.970	449.700
Tenom	500	Jalan Kota Kinabalu-Keningau-Tenom	256.230	28.470	284.700
Beaufort	01	Jalan Kota Kinabalu-Sindumin	513.789	57.088	570.877
	502	Jalan Beaufort-Menumbok	202.635	22.515	225.150
Sipitang	01	Jalan Kota Kinabalu-Sindumin	302.204	33.806	336.010
Kuala Penyu	502	Jalan Beaufort-Menumbok	333.450	37.050	370.500
<b>TOTAL</b>			<b>7,382.613</b>	<b>820.918</b>	<b>8,203.531</b>

**LINTASAN RESOURCES SDN. BHD.**  
PRIVATISATION OF WEST COAST SABAH FEDERAL ROADS MAINTENANCE

***SUMMARY - GRASS CUTTING***

**MONTH: OCTOBER 2009**

ITEM	DISTRICT	ROUTE NO.	ROAD NAME	LENGTH ( km )		
				PREVIOUS MONTH	CURRENT MONTH	CUM. MONTH
1	Kota Belud	01	Jalan Kota Kinabalu - Kudat	503.730	55.970	559.700
2	Kota Marudu	01	Jalan Kota Kinabalu - Kudat	288.090	32.010	320.100
3	Kudat	01	Jalan Kota Kinabalu - Kudat	494.910	54.990	549.900
<b>TOTAL:</b>				<b>1,286.730</b>	<b>142.970</b>	<b>1,429.700</b>

**LINTASAN RESOURCES SDN. BHD.**  
 MAINTENANCE OF FEDERAL ROADS - WEST COAST, SABAH

**R03 GRASS CUTTING**

**DISTRICT:** KOTA BELUD  
**ROUTE NO:** 01  
**ROAD NAME:** JALAN KOTA KINABALU - KUDAT  
**MONTH:** OCTOBER 2009

DATE OF CUTTING	CHAINAGE		Length (km)	REMARKS
	From	To		
<b>BROUGHT FORWARD :</b>			<b>503.730</b>	
02 Oct 09	58.980	70.070	11.090	
03 Oct 09	70.070	72.970	2.900	
03 Oct 09	72.970	76.970	4.000	Protocol 1 <sup>st</sup> cycle
03 Oct 09	76.970	78.980	2.010	
05 Oct 09	78.980	86.980	8.000	
08 Oct 09	86.980	90.980	4.000	
10 Oct 09	90.980	95.980	5.000	
13 Oct 09	95.980	103.980	8.000	
15 Oct 09	103.980	110.950	6.970	
15 Oct 09	72.970	76.970	4.000	Protocol 2 <sup>nd</sup> cycle
<b>BALANCE END OF OCT :</b>			<b>559.700</b>	

**LINTASAN RESOURCES SDN. BHD.**  
 MAINTENANCE OF FEDERAL ROADS - WEST COAST, SABAH

**R03 GRASS CUTTING**

DISTRICT:  KOTA MARUDU   
 ROUTE NO:  01   
 ROAD NAME  JALAN KOTA KINABALU - KUDAT   
 MONTH:  OCTOBER 2009

DATE OF CUTTING	CHAINAGE		Length (km)	REMARKS
	From	To		
<b>BROUGHT FORWARD :</b>			<b>288.090</b>	
01 Oct 09	110.950	119.115	8.165	
06 Oct 09	119.115	121.115	2.000	Protocol 1 <sup>st</sup> cycle
06 Oct 09	121.115	124.113	2.998	
11 Oct 09	124.113	130.980	6.867	
14 Oct 09	130.980	138.960	7.980	
15 Oct 09	138.960	140.960	2.000	
15 Oct 09	119.115	121.115	2.000	Protocol 2 <sup>nd</sup> cycle
<b>BALANCE END OF OCT :</b>			<b>320.100</b>	



**LINTASAN RESOURCES SDN. BHD.**  
PRIVATISATION OF WEST COAST SABAH FEDERAL ROADS MAINTENANCE

***SUMMARY - GRASS CUTTING***

***Month: October 2009***

ITEM	DISTRICT	ROUTE NO.	ROAD NAME	LENGTH ( km )		
				PREVIOUS MONTH	CURRENT MONTH	CUM. MONTH
1	Kota Kinabalu	01	Jalan Kota Kinabalu - Kudat	378.920	42.680	421.600
2	Tuaran	01	Jalan Kota Kinabalu - Kudat	349.402	38.970	388.372
3	Tuaran	22	Jalan Kota Kinabalu - Sandakan	383.240	42.580	425.820
4	Tuaran	503	Jalan Berungis - Kota Belud	159.300	17.700	177.000
5	Kota Kinabalu	606	Jalan Susur Sepangar Bay	96.480	10.720	107.200
6	Kota Kinabalu	607	Jalan Masuk Ke Pelabuhan Baru, KK	6.120	0.680	6.800
<b>TOTAL:</b>				<b>1,373.462</b>	<b>153.330</b>	<b>1,526.792</b>





**LINTASAN RESOURCES SDN. BHD.**  
 MAINTENANCE OF FEDERAL ROADS - WEST COAST, SABAH

**R03 GRASS CUTTING RECORD**

**DISTRICT:** TUARAN  
**ROUTE NO:** 22  
**ROAD NAME:** JALAN KOTA KINABALU - SANDAKAN  
**MONTH:** OCTOBER 2009

ITEM	DATE OF CUTTING	CHAINAGE		Length (km)	REMARKS
		From	To		
<b>BROUGHT FORWARD :</b>				<b>383.240</b>	
1	01 Oct 09	0.000	9.500	9.500	
2	05 Oct 09	9.500	17.500	8.000	
3	08 Oct 09	17.500	27.700	10.200	
4	12 Oct 09	27.700	36.000	8.300	
5	15 Oct 09	36.000	42.580	6.580	
<b>TOTAL :</b>				<b>425.820</b>	

**LINTASAN RESOURCES SDN. BHD.**  
 MAINTENANCE OF FEDERAL ROADS - WEST COAST, SABAH

**R03 GRASS CUTTING RECORD**

**DISTRICT:** TUARAN  
**ROUTE NO:** 503  
**ROAD NAME:** JALAN BERUNGIS - KOTA BELUD  
**MONTH:** OCTOBER 2009

ITEM	DATE OF CUTTING	CHAINAGE		Length (km)	REMARKS
		From	To		
<b>BROUGHT FORWARD :</b>				<b>159.300</b>	
1	02 Oct 09	0.000	6.000	6.000	
2	06 Oct 09	6.000	12.500	6.500	
3	09 Oct 09	12.500	16.000	3.500	
4	13 Oct 09	16.000	17.700	1.700	
<b>TOTAL :</b>				<b>177.000</b>	





**LINTASAN RESOURCES SDN. BHD.**  
PRIVATISATION OF WEST COAST SABAH FEDERAL ROADS MAINTENANCE

***SUMMARY - GRASS CUTTING***

**MONTH: OCTOBER 2009**

ITEM	DISTRICT	ROUTE NO.	ROAD NAME	LENGTH ( km )		
				PREVIOUS MONTH	CURRENT MONTH	CUM. MONTH
1	Ranau	22	Jalan Kota Kinabalu - Sandakan	919.80	102.20	1,022.00
<b>TOTAL:</b>				<b>919.80</b>	<b>102.20</b>	<b>1,022.00</b>

**LINTASAN RESOURCES SDN. BHD.**  
MAINTENANCE OF FEDERAL ROADS - WEST COAST, SABAH

**R03 GRASS CUTTING**

**DISTRICT:** Ranau  
**ROUTE NO:** 22  
**ROAD NAME:** Jalan Kota Kinabalu - Sandakan  
**MONTH:** October 2008

ITEM	DATE OF CUTTING	CHAINAGE		Length (km)	REMARKS
		From	To		
<b>BROUGHT FORWARD FROM SEPTEMBER 2009:</b>				<b>919.80</b>	
1	01/10/09	42.60	49.10	6.50	
2	02/10/09	49.10	55.60	6.50	
3	03/10/09	55.60	62.10	6.50	
4	04/10/09	62.10	68.60	6.50	
5	05/10/09	68.60	72.60	4.00	Protocol Road - 1st Cycle
6	05/10/09	72.60	75.10	2.50	
7	06/10/09	75.10	81.60	6.50	
8	07/10/09	81.60	88.10	6.50	
9	08/10/09	88.10	94.60	6.50	
10	09/10/09	94.60	101.10	6.50	
11	10/10/09	101.10	107.60	6.50	
12	11/10/09	107.60	114.10	6.50	
13	12/10/09	114.10	120.60	6.50	
14	13/10/09	120.60	127.10	6.50	
15	14/10/09	127.10	133.60	6.50	
16	15/10/09	133.60	140.80	7.20	
17	19/10/09	68.60	72.60	4.00	Protocol Road - 2nd Cycle
<b>CARRIED FORWARD :</b>				<b>1,022.00</b>	

**LINTASAN RESOURCES SDN. BHD.**  
PRIVATISATION OF WEST COAST SABAH FEDERAL ROADS MAINTENANCE

***SUMMARY - GRASS CUTTING***

***Month: OCTOBER 2009***

ITEM	DISTRICT	ROUTE NO.	ROAD NAME	LENGTH ( km )		
				PREVIOUS MONTH	CURRENT MONTH	CUM. MONTH
1	Kota Kinabalu	01	Jalan Kota Kinabalu - Sindumin	39.522	4.890	44.412
2	Penampang	01	Jalan Kota Kinabalu - Sindumin	90.585	10.065	100.650
3	Papar	01	Jalan Kota Kinabalu - Sindumin	490.830	54.470	545.300
4	Penampang	500	Jalan Kota Kinabalu - Keningau - Tenom	415.704	45.170	460.874
5	Penampang	501	Jalan Kota Kinabalu - Penampang - Lok Kawi	207.090	23.010	230.100
6	Kota Kinabalu	608	Jalan Masuk Ke Lapangan Terbang Lama, KK	16.752	2.514	19.266
<b>TOTAL:</b>				<b>1,260.483</b>	<b>140.119</b>	<b>1,400.602</b>





**LINTASAN RESOURCES SDN. BHD.**  
MAINTENANCE OF FEDERAL ROADS - WEST COAST, SABAH

**R03 GRASS CUTTING RECORD**

**DISTRICT:** PAPAR

**ROUTE NO:** 01

**ROAD NAME:** JALAN KK-SINDUMIN

**MONTH:** OCTOBER 2009

ITEM	DATE OF CUTTING	CHAINAGE		Length (km)	REMARKS
		From	To		
<b>BROUGHT FORWARD :</b>				<b>490.830</b>	
1	01 Oct 09	44.800	46.900	2.100	Normal Road
2	02 Oct 09	46.900	49.100	2.200	Normal Road
3	03 Oct 09	49.100	51.150	2.050	Normal Road
4	05 Oct 09	51.150	53.450	2.300	Normal Road
5	06 Oct 09	53.450	55.450	2.000	Normal Road
6	07 Oct 09	55.450	57.400	1.950	Normal Road
7	08 Oct 09	57.400	59.300	1.900	Normal Road
8	09 Oct 09	59.300	61.700	2.400	Normal Road
9	10 Oct 09	61.700	63.900	2.200	Normal Road
10	12 Oct 09	63.900	66.250	2.350	Normal Road
11	13 Oct 09	66.250	68.500	2.250	Normal Road
12	14 Oct 09	68.500	70.700	2.200	Normal Road
13	15 Oct 09	70.700	72.470	1.770	Normal Road
14	01 Oct 09	18.000	20.000	2.000	Normal Road
15	02 Oct 09	20.000	22.500	2.500	Normal Road
16	03 Oct 09	22.500	25.100	2.600	Normal Road
17	05 Oct 09	25.100	27.500	2.400	Normal Road
18	06 Oct 09	27.500	29.850	2.350	Normal Road
19	07 Oct 09	29.850	32.050	2.200	Normal Road
20	09 Oct 09	32.050	34.200	2.150	Normal Road
21	10 Oct 09	34.200	36.500	2.300	Normal Road
22	12 Oct 09	36.500	38.900	2.400	Normal Road
23	13 Oct 09	38.900	41.400	2.500	Normal Road
24	14 Oct 09	41.400	43.400	2.000	Normal Road
25	15 Oct 09	43.400	44.800	1.400	Normal Road
<b>TOTAL :</b>				<b>545.300</b>	

**LINTASAN RESOURCES SDN. BHD.**  
MAINTENANCE OF FEDERAL ROADS - WEST COAST, SABAH

**R03 GRASS CUTTING RECORD**

**DISTRICT:** PENAMPANG  
**ROUTE NO:** 500  
**ROAD NAME:** JALAN KK - KENINGAU - TENOM  
**MONTH:** OCTOBER 2009

ITEM	DATE OF CUTTING	CHAINAGE		Length (km)	REMARKS
		From	To		
<b>BROUGHT FORWARD :</b>				<b>415.704</b>	
1	01 Oct 09	0.000	0.650	0.650	Protocol Road
2	02 Oct 09	0.650	1.700	1.050	Protocol Road
3	03 Oct 09	1.700	2.910	1.210	Protocol Road
4	04 Oct 09	2.910	4.000	1.090	Protocol Road
5	05 Oct 09	4.000	6.420	2.420	Normal Road
6	06 Oct 09	6.420	9.620	3.200	Normal Road
7	07 Oct 09	9.620	13.170	3.550	Normal Road
8	08 Oct 09	13.170	16.820	3.650	Normal Road
9	09 Oct 09	16.820	20.870	4.050	Normal Road
10	10 Oct 09	20.870	24.820	3.950	Normal Road
11	12 Oct 09	24.820	28.670	3.850	Normal Road
12	13 Oct 09	28.670	32.770	4.100	Normal Road
13	14 Oct 09	32.770	36.670	3.900	Normal Road
14	15 Oct 09	36.670	40.970	4.300	Normal Road
15	16 Oct 09	40.970	45.170	4.200	Normal Road
<b>TOTAL :</b>				<b>460.874</b>	

**LINTASAN RESOURCES SDN. BHD.**  
MAINTENANCE OF FEDERAL ROADS - WEST COAST, SABAH

**R03 GRASS CUTTING RECORD**

**DISTRICT:** PENAMPANG  
**ROUTE NO:** 501  
**ROAD NAME:** JALAN KK-PENAMPANG-LOK KAWI  
**MONTH:** OCTOBER 2009

ITEM	DATE OF CUTTING	CHAINAGE		Length (km)	REMARKS
		From	To		
<b>BROUGHT FORWARD :</b>				<b>207.090</b>	
1	01 Oct 09	0.000	1.140	1.140	Normal Road
2	02 Oct 09	1.140	2.290	1.150	Normal Road
3	03 Oct 09	2.290	3.460	1.170	Normal Road
4	04 Oct 09	3.460	4.575	1.115	Protocol Road
5	05 Oct 09	4.575	5.675	1.100	Protocol Road
6	06 Oct 09	5.675	6.920	1.245	Protocol Road
7	07 Oct 09	6.920	8.500	1.580	Normal Road
8	08 Oct 09	8.500	10.000	1.500	Normal Road
9	09 Oct 09	10.000	11.500	1.500	Normal Road
10	10 Oct 09	11.500	13.050	1.550	Normal Road
11	12 Oct 09	13.050	14.650	1.600	Normal Road
12	13 Oct 09	14.650	16.200	1.550	Normal Road
13	14 Oct 09	16.200	17.880	1.680	Normal Road
14	15 Oct 09	17.880	19.550	1.670	Normal Road
15	19 Oct 09	3.460	4.650	1.190	Protocol Road
16	20 Oct 09	4.650	5.800	1.150	Protocol Road
17	21 Oct 09	5.800	6.920	1.120	Protocol Road
<b>TOTAL :</b>				<b>230.100</b>	

**LINTASAN RESOURCES SDN. BHD.**  
 MAINTENANCE OF FEDERAL ROADS - WEST COAST, SABAH

**R03 GRASS CUTTING RECORD**

**DISTRICT:** KOTA KINABALU

**ROUTE NO:** 608

**ROAD NAME:** JLN MASUK KE LAPANGAN TERBANG LAMA

**MONTH:** OCTOBER 2009

ITEM	DATE OF CUTTING	CHAINAGE		Length (km)	REMARKS
		From	To		
<b>BROUGHT FORWARD :</b>				<b>16.752</b>	
1	03 Oct 09	0.043	1.300	1.257	Protocol Road
2	19 Oct 09	0.043	1.300	1.257	Protocol Road
<b>TOTAL :</b>				<b>19.266</b>	

**LINTASAN RESOURCES SDN. BHD.**  
PRIVATISATION OF WEST COAST SABAH FEDERAL ROADS MAINTENANCE

***SUMMARY - GRASS CUTTING***

**MONTH : OCTOBER 2009**

ITEM	DISTRICT	ROUTE NO.	ROAD NAME	LENGTH ( km )		
				PREVIOUS MONTH	CURRENT MONTH	CUM. MONTH
1	Tambunan	500	Jalan Kota Kinabalu - Keningau - Tenom	530.100	58.400	588.500
2	Keningau	500	Jalan Kota Kinabalu - Keningau - Tenom	404.730	44.970	449.700
3	Tenom	500	Jalan Kota Kinabalu - Keningau - Tenom	256.230	28.470	284.700
<b>TOTAL:</b>				<b>1,191.060</b>	<b>131.840</b>	<b>1,322.900</b>

**LINTASAN RESOURCES SDN. BHD.**  
MAINTENANCE OF FEDERAL ROADS - WEST COAST, SABAH

**R03 GRASS CUTTING**

**DISTRICT:** TAMBUNAN  
**ROUTE NO:** 500  
**ROAD NAME:** JLN KOTA KINABALU - KENINGAU - TENOM  
**MONTH:** October 2009

DATE OF CUTTING	CHAINAGE		Length (km)	REMARKS
	From	To		
<b>BROUGHT FORWARD :</b>			<b>530.100</b>	
01 Oct 09	69.310	73.310	4.00	1st cycle protocol road
02 Oct 09	45.120	49.600	4.48	Normal road
03 Oct 09	49.600	54.100	4.50	Normal road
04 Oct 09	54.100	58.600	4.50	Normal road
05 Oct 09	58.600	63.100	4.50	Normal road
06 Oct 09	63.100	67.600	4.50	Normal road
07 Oct 09	67.600	69.310	1.71	Normal road
08 Oct 09	73.310	77.800	4.49	Normal road
09 Oct 09	77.800	82.300	4.50	Normal road
10 Oct 09	82.300	83.200	-	<b>0.9km is Under Slope Project</b>
11 Oct 09	83.200	87.700	4.50	Normal road
12 Oct 09	87.700	92.200	4.50	Normal road
13 Oct 09	92.200	96.700	4.50	Normal road
14 Oct 09	96.700	100.420	3.72	Normal road
15 Oct 09	69.310	73.310	4.00	Normal road
<b>TOTAL :</b>			<b>588.500</b>	

**LINTASAN RESOURCES SDN. BHD.**  
MAINTENANCE OF FEDERAL ROADS - WEST COAST, SABAH

**R03 GRASS CUTTING**

**DISTRICT:** KENINGAU  
**ROUTE NO:** 500  
**ROAD NAME:** JLN KOTA KINABALU - KENINGAU - TENOM  
**MONTH:** October 2009

DATE OF CUTTING	CHAINAGE		Length (km)	REMARKS
	From	To		
<b>BROUGHT FORWARD :</b>			<b>404.730</b>	
01 Oct 09	121.785	118.100	3.685	1st Cycle Protocol Road
02 Oct 09	118.100	114.475	3.625	1st Cycle Protocol Road
07 Oct 09	138.080	135.000	3.080	Normal Road
08 Oct 09	135.000	129.000	6.000	Normal Road
09 Oct 09	129.000	125.000	4.000	Normal Road
10 Oct 09	125.000	121.785	3.215	Normal Road
11 Oct 09	114.475	110.000	4.475	Normal Road
12 Oct 09	110.000	105.400	4.600	Normal Road
13 Oct 09	105.400	100.420	4.980	Normal Road
14 Oct 09	121.785	120.000	1.785	2nd Cycle Protocol Road
15 Oct 09	120.000	114.475	5.525	2nd Cycle Protocol Road
<b>TOTAL :</b>			<b>449.700</b>	

**LINTASAN RESOURCES SDN. BHD.**  
 MAINTENANCE OF FEDERAL ROADS - WEST COAST, SABAH

**R03 GRASS CUTTING**

**DISTRICT:** TENOM  
**ROUTE NO:** 500  
**ROAD NAME:** JLN KOTA KINABALU - KENINGAU - TENOM  
**MONTH:** October 2009

DATE OF CUTTING	CHAINAGE		Length (km)	REMARKS
	From	To		
<b>BROUGHT FORWARD :</b>			<b>256.230</b>	
01 Oct 09	163.650	163.485	0.165	Normal Road
01 Oct 09	163.485	160.585	2.900	1st Cycle Protocol Road
03 Oct 09	160.585	155.800	4.785	Normal Road
04 Oct 09	155.800	150.700	5.100	Normal Road
05 Oct 09	150.700	145.200	5.500	Normal Road
06 Oct 09	145.200	139.000	6.200	Normal Road
07 Oct 09	139.000	138.080	0.920	Normal Road
14 Oct 09	163.485	160.585	2.900	2nd Cycle Protocol Road
<b>TOTAL :</b>			<b>284.700</b>	

**LINTASAN RESOURCES SDN. BHD.**  
PRIVATISATION OF WEST COAST SABAH FEDERAL ROADS MAINTENANCE

***SUMMARY - GRASS CUTTING***

**MONTH: OCTOBER 2009**

ITEM	DISTRICT	ROUTE NO.	ROAD NAME	LENGTH ( km )		
				PREVIOUS MONTH	CURRENT MONTH	CUM. MONTH
1	Beaufort	01	Jalan Kota Kinabalu - Sindumin	513.792	57.088	570.880
2	Sipitang	01	Jalan Kota Kinabalu - Sindumin	302.204	33.806	336.010
3	Beaufort	502	Jalan Beaufort - Menumbok	202.635	22.515	225.150
4	Kuala Penyu	502	Jalan Beaufort - Menumbok	333.450	37.050	370.500
<b>TOTAL:</b>				<b>1,352.081</b>	<b>150.459</b>	<b>1,502.540</b>

**LINTASAN RESOURCES SDN. BHD.**  
MAINTENANCE OF FEDERAL ROADS - WEST COAST, SABAH

**R03 GRASS CUTTING RECORD**

**BEAUFORT**

**DISTRICT:** \_\_\_\_\_  
**ROUTE NO:** 01  
**ROAD NAME:** JALAN KOTA KINABALU - SINDUMIN  
**MONTH:** OCTOBER 2009

ITEM	DATE OF CUTTING	CHAINAGE		Length (km)	REMARKS
		From	To		
<b>BROUGHT FORWARD :</b>				<b>513.792</b>	
1	02-Oct-09	72.470	72.510	0.040	
2		72.510	72.535		Bridge
3	02-Oct-09	72.535	75.620	3.085	
4	03-Oct-09	75.620	77.300	1.680	
5		77.300	77.330		Bridge
6	03-Oct-09	77.330	80.250	2.920	
7		80.250	80.296		Bridge
8	03-Oct-09	80.296	82.420	2.124	
9	04-Oct-09	82.420	88.600	6.180	
10	05-Oct-09	88.600	89.550	0.950	
11		89.550	89.571		Bridge
12	05-Oct-09	89.571	92.000	2.429	
13	01-Oct-09	92.000	95.410	3.410	1st cycle for protocol road
14		95.410	95.538		Bridge
15	01-Oct-09	95.538	96.000	0.462	1st cycle for protocol road
16	01-Oct-09	96.000	98.960	2.960	
17	05-Oct-09	98.960	105.710	6.750	
18	06-Oct-09	105.710	110.341	4.631	
19		110.341	110.405		Bridge
20	06-Oct-09	110.405	112.630	2.225	
21	07-Oct-09	112.630	119.360	6.730	
22	08-Oct-09	119.360	126.000	6.640	
23	14-Oct-09	92.000	95.410	3.410	2nd cycle for protocol road
24		95.410	95.538		Bridge
25	14-Oct-09	95.538	96.000	0.462	2nd cycle for protocol road
<b>CARRIED FORWARD :</b>				<b>570.880</b>	

**LINTASAN RESOURCES SDN. BHD.**  
MAINTENANCE OF FEDERAL ROADS - WEST COAST, SABAH

**R03 GRASS CUTTING RECORD**  
**SIPITANG**

**DISTRICT:** \_\_\_\_\_  
**ROUTE NO:** 01  
**ROAD NAME:** JALAN KOTA KINABALU - SINDUMIN  
**MONTH:** OCTOBER 2009

ITEM	DATE OF CUTTING	CHAINAGE		Length (km)	REMARKS
		From	To		
<b>BROUGHT FORWARD :</b>				<b>302.204</b>	
1	02-Oct-09	136.290	138.924	2.634	1st cycle for protocol road
2		138.924	138.998		Bridge
3	02-Oct-09	138.998	140.290	1.292	1st cycle for protocol road
4	09-Oct-09	126.000	132.470	6.470	
5		132.470	132.584		Bridge
6	10-Oct-09	132.584	136.290	3.706	
7	10-Oct-09	140.290	142.880	2.590	
8	11-Oct-09	142.880	149.333	6.453	
9		149.333	149.415		Bridge
10	12-Oct-09	149.415	156.150	6.735	
11	15-Oct-09	136.290	138.924	2.634	2nd cycle for protocol road
12		138.924	138.998		Bridge
13	15-Oct-09	138.998	140.290	1.292	2nd cycle for protocol road
14					
15					
16					
17					
18					
19					
20					
21					
22					
23					
24					
25					
<b>CARRIED FORWARD :</b>				<b>336.010</b>	

**LINTASAN RESOURCES SDN. BHD.**  
MAINTENANCE OF FEDERAL ROADS - WEST COAST, SABAH

**R03 GRASS CUTTING RECORD**

**BEAUFORT**

**DISTRICT:** \_\_\_\_\_  
**ROUTE NO:** 502  
**ROAD NAME:** JALAN BEAUFORT - MENUKOK  
**MONTH:** OCTOBER 2009

ITEM	DATE OF CUTTING	CHAINAGE		Length (km)	REMARKS
		From	To		
<b>BROUGHT FORWARD :</b>				<b>202.635</b>	
1	05-Oct-09	0.000	3.090	3.090	
2	06-Oct-09	3.090	9.520	6.430	
3	07-Oct-09	9.520	14.597	5.077	
4		14.597	14.612		Bridge
5	07-Oct-09	14.612	16.000	1.388	
6	08-Oct-09	16.000	16.400	0.400	
7		16.400	16.415		Bridge
8	08-Oct-09	16.415	17.182	0.767	
9		17.182	17.238		Bridge
10	08-Oct-09	17.238	17.833	0.595	
11		17.833	17.852		Bridge
12	08-Oct-09	17.852	22.620	4.768	
13					
14					
15					
16					
17					
18					
19					
20					
21					
22					
23					
24					
25					
<b>CARRIED FORWARD :</b>				<b>225.150</b>	

**LINTASAN RESOURCES SDN. BHD.**  
MAINTENANCE OF FEDERAL ROADS - WEST COAST, SABAH

**R03 GRASS CUTTING RECORD**

**DISTRICT:** KUALA PENYU

**ROUTE NO:** 502

**ROAD NAME:** JALAN BEAUFORT - MENUMBOK

**MONTH:** OCTOBER 2009

ITEM	DATE OF CUTTING	CHAINAGE		Length (km)	REMARKS
		From	To		
<b>BROUGHT FORWARD :</b>				<b>333.450</b>	
1	09-Oct-09	22.620	29.000	6.380	
2	10-Oct-09	29.000	35.080	6.080	
3	11-Oct-09	35.080	41.520	6.440	
4	12-Oct-09	41.520	48.000	6.480	
5	13-Oct-09	48.000	54.590	6.590	
6	14-Oct-09	54.590	59.670	5.080	
7					
8					
9					
10					
11					
12					
13					
14					
15					
16					
17					
18					
19					
20					
21					
22					
23					
24					
25					
<b>CARRIED FORWARD :</b>				<b>370.500</b>	

**R 04**

**PENYENGGARAAN  
PERABOT JALAN  
(ROAD FURNITURE)**

DISTRICT : KOTA BELUD  
ROUTE NO : 01 - JALAN KOTA KINABALU - KUDAT  
LOCATION : CH85.920(Kesapang)

### R04 - ROAD FURNITURE



**BEFORE**



**IN PROGRESS**



**AFTER**

DISTRICT : RANAU  
ROUTE NO : 22 - JALAN KOTA KINABALU - SANDAKAN  
LOCATION : CH 121.800 (KM 158.400) - RHS  
(PAINTING OF DELINEATOR POST)

### R04 ROAD FURNITURE



BEFORE



IN PROGRESS



AFTER

DISTRICT : RANAU  
ROUTE NO : 22 - JALAN KOTA KINABALU - SANDAKAN  
LOCATION : CH 103.400 (KM 140.000) - LHS  
(PAINTING OF KILOMETER POST)

### R04 ROAD FURNITURE



BEFORE



IN PROGRESS



AFTER

DISTRICT : PENAMPANG  
ROUTE NO : 500 JLN KK-KENINGAU-TENOM  
LOCATION : CH1.200 (LHS)

### R04 ROAD FURNITURE



BEFORE



IN PROGRESS



AFTER

DISTRICT : BEAUFORT  
ROUTE NO : 01 JALAN KOTA KINABALU - SINDUMIN  
LOCATION : CH100.030 (KM101.790) - LHS

### R04 ROAD FURNITURE



**BEFORE**



**IN PROGRESS**



**AFTER**

DISTRICT : SIPITANG  
ROUTE NO : 01 JALAN KOTA KINABALU - SINDUMIN  
LOCATION : CH139.203 (KM140.963) -RHS

### R04 ROAD FURNITURE



**BEFORE**



**IN PROGRESS**



**AFTER**

LINTASAN RESOURCES SDN. BHD.

**ROAD FURNITURE  
GRAND SUMMARY**

MONTH: OCTOBER 2009

DISTRICT	ROUTE NO.	ROAD NAME	FURNITURE TYPE	UNIT	CLEANING			PAINTING		
					Previous	Current	Cumm.	Previous	Current	Cumm.
Kota Belud	01	Jalan Kota Kinabalu-Kudat	Guardrail/Barriers	m	13,617.43	1,374.40	14,991.83	0.00	0.00	0.00
			Road Kerb	m	0.00	0.00	0.00	0.00	0.00	0.00
			Signage	No.	365	135	500	0	0	0
			Traffic Signal	No.	0	0	0	0	0	0
			Kilometer Post	No.	0	0	0	0	0	0
			Delineator Post	No.	93	7	100	0	0	0
Kota Marudu	01	Jalan Kota Kinabalu-Kudat	Guardrail/Barriers	m	3,379.50	0.00	3,379.50	0.00	0.00	0.00
			Road Kerb	m	0.00	0.00	0.00	0.00	0.00	0.00
			Signage	No.	194	0	194	0	0	0
			Traffic Signal	No.	0	0	0	0	0	0
			Kilometer Post	No.	27	0	27	0	0	0
			Delineator Post	No.	5	0	5	0	0	0
Kudat	01	Jalan Kota Kinabalu-Kudat	Guardrail/Barriers	m	7,358.42	0.00	7,358.42	0.00	0.00	0.00
			Road Kerb	m	0.00	0.00	0.00	0.00	0.00	0.00
			Signage	No.	464	0	464	0	0	0
			Traffic Signal	No.	0	0	0	0	0	0
			Kilometer Post	No.	74	0	74	0	0	0
			Delineator Post	No.	174	0	174	0	0	0
Tuaran	01	Jalan Kota Kinabalu-Kudat	Guardrail/Barriers	m	14,150.00	0.00	14,150.00	0.00	0.00	0.00
			Road Kerb	m	0.00	0.00	0.00	0.00	0.00	0.00
			Signage	No.	328	0	328	143	0	143
			Traffic Signal	No.	0	0	0	0	0	0
			Kilometer Post	No.	36	0	36	7	0	7
			Delineator Post	No.	0	0	0	0	0	0
	22	Jalan Kota Kinabalu-Sandakan	Guardrail/Barriers	m	14,331.00	0.00	14,331.00	0.00	0.00	0.00
			Road Kerb	m	0.00	0.00	0.00	0.00	0.00	0.00
			Signage	No.	145	0	145	0	0	0
			Traffic Signal	No.	0	0	0	0	0	0
			Kilometer Post	No.	66	0	66	0	0	0
			Delineator Post	No.	0	0	0	0	0	0
	503	Jalan Berungis-Kota Belud	Guardrail/Barriers	m	9,104.00	0.00	9,104.00	0.00	0.00	0.00
			Road Kerb	m	0.00	0.00	0.00	0.00	0.00	0.00
			Signage	No.	210	0	210	0	0	0
			Traffic Signal	No.	0	0	0	0	0	0
			Kilometer Post	No.	0	0	0	0	0	0
			Delineator Post	No.	0	0	0	0	0	0
Kota Kinabalu	01	Jalan Kota Kinabalu-Kudat	Guardrail/Barriers	m	4,302.00	1,094.00	5,396.00	0.00	0.00	0.00
			Road Kerb	m	0.00	0.00	0.00	0.00	0.00	0.00
			Signage	No.	1325	138	1463	476	0	476
			Traffic Signal	No.	12	0	12	0	0	0
			Kilometer Post	No.	27	10	37	4	0	4
			Delineator Post	No.	0	0	0	0	0	0
	01	Jalan Kota Kinabalu-Sindumin	Guardrail/Barriers	m	0.00	0.00	0.00	0.00	0.00	0.00
			Road Kerb	m	0.00	0.00	0.00	0.00	0.00	0.00
			Signage	No.	114	0	114	0	0	0
			Traffic Signal	No.	3	0	3	0	0	0
			Kilometer Post	No.	12	0	12	0	0	0
			Delineator Post	No.	0	0	0	0	0	0
	501	Jalan Kota Kinabalu-Penampang-Lok Kawi	Guardrail/Barriers	m	1,740.00	0.00	1,740.00	0.00	0.00	0.00
			Road Kerb	m	0.00	0.00	0.00	0.00	0.00	0.00
			Signage	No.	146	0	146	0	0	0
			Traffic Signal	No.	98	0	98	0	0	0
			Kilometer Post	No.	16	0	16	0	0	0
			Delineator Post	No.	0	0	0	0	0	0
	606	Jalan Susur Sepangar Bay	Guardrail/Barriers	m	592.00	0.00	592.00	828.00	0.00	828.00
			Road Kerb	m	0.00	0.00	0.00	0.00	0.00	0.00
			Signage	No.	19	0	19	113	0	113
			Traffic Signal	No.	0	0	0	0	0	0
			Kilometer Post	No.	3	0	3	0	0	0
			Delineator Post	No.	0	0	0	0	0	0
607	Jalan Masuk Ke Pelabuhan Baru	Guardrail/Barriers	m	0.00	0.00	0.00	0.00	0.00	0.00	
		Road Kerb	m	0.00	0.00	0.00	0.00	0.00	0.00	
		Signage	No.	16	0	16	8	0	8	
		Traffic Signal	No.	0	0	0	0	0	0	
		Kilometer Post	No.	0	0	0	0	0	0	
		Delineator Post	No.	0	0	0	0	0	0	
608	Jalan Masuk Ke Lapangan Terbang Lama	Guardrail/Barriers	m	0.00	0.00	0.00	0.00	0.00	0.00	
		Road Kerb	m	0.00	0.00	0.00	0.00	0.00	0.00	
		Signage	No.	69	0	69	0	0	0	
		Traffic Signal	No.	0	0	0	0	0	0	
		Kilometer Post	No.	0	0	0	0	0	0	
		Delineator Post	No.	0	0	0	0	0	0	

LINTASAN RESOURCES SDN. BHD.

**ROAD FURNITURE  
GRAND SUMMARY**

MONTH: OCTOBER 2009

DISTRICT	ROUTE NO.	ROAD NAME	FURNITURE TYPE	UNIT	CLEANING			PAINTING		
					Previous	Current	Cumm.	Previous	Current	Cumm.
Penampang	01	Jalan Kota Kinabalu-Sindumin	Guardrail/Barriers	m	769.00	0.00	769.00	0.00	0.00	0.00
			Road Kerb	m	0.00	0.00	0.00	0.00	0.00	0.00
			Signage	No.	115	0	115	0	0	0
			Traffic Signal	No.	16	0	16	0	0	0
			Kilometer Post	No.	14	0	14	0	0	0
			Delineator Post	No.	0	0	0	0	0	0
	500	Jalan Kota Kinabalu-Keningau-Tenom	Guardrail/Barriers	m	13,124.00	0.00	13,124.00	0.00	0.00	0.00
			Road Kerb	m	0.00	0.00	0.00	0.00	0.00	0.00
			Signage	No.	412	45	457	0	0	0
Traffic Signal			No.	0	0	0	0	0	0	
Kilometer Post			No.	43	3	46	0	0	0	
Delineator Post			No.	0	0	0	0	0	0	
501	Jalan Kota Kinabalu-Penampang-Lok Kawi	Guardrail/Barriers	m	1,375.00	658.00	2,033.00	0.00	0.00	0.00	
		Road Kerb	m	0.00	0.00	0.00	0.00	0.00	0.00	
		Signage	No.	260	68	328	0	0	0	
		Traffic Signal	No.	70	0	70	0	0	0	
		Kilometer Post	No.	31	13	44	0	0	0	
		Delineator Post	No.	0	0	0	0	0	0	
Papar	01	Jalan Kota Kinabalu-Sindumin	Guardrail/Barriers	m	4,246.00	0.00	4,246.00	0.00	0.00	0.00
			Road Kerb	m	0.00	0.00	0.00	0.00	0.00	0.00
			Signage	No.	634	0	634	0	0	0
			Traffic Signal	No.	0	0	0	0	0	0
			Kilometer Post	No.	70	0	70	0	0	0
			Delineator Post	No.	514	0	514	0	0	0
Ranau	22	Jalan Kota Kinabalu-Sandakan	Guardrail/Barriers	m	27,211.00	3,038.00	30,249.00	0.00	474.00	474.00
			Road Kerb	m	0.00	0.00	0.00	0.00	593.00	593.00
			Signage	No.	605	24	629	0	288	288
			Traffic Signal	No.	0	0	0	0	0	0
			Kilometer Post	No.	153	14	167	0	63	63
			Delineator Post	No.	2707	347	3,054	0	654	654
Tambunan	500	Jalan Kota Kinabalu-Keningau-Tenom	Guardrail/Barriers	m	8,007.00	2,601.00	10,608.00	3,162.00	0.00	3,162.00
			Road Kerb	m	0.00	0.00	0.00	1,579.00	0.00	1,579.00
			Signage	No.	271	96	367	204	0	204
			Traffic Signal	No.	0	0	0	0	0	0
			Kilometer Post	No.	52	22	74	45	0	45
			Delineator Post	No.	0	0	0	0	0	0
Keningau	500	Jalan Kota Kinabalu-Keningau-Tenom	Guardrail/Barriers	m	13,392.00	0.00	13,392.00	5,554.00	0.00	5,554.00
			Road Kerb	m	0.00	0.00	0.00	3,360.00	0.00	3,360.00
			Signage	No.	475	0	475	158	0	158
			Traffic Signal	No.	27	0	27	9	0	9
			Kilometer Post	No.	76	0	76	34	0	34
			Delineator Post	No.	0	0	0	0	0	0
Tenom	500	Jalan Kota Kinabalu-Keningau-Tenom	Guardrail/Barriers	m	4,340.00	0.00	4,340.00	1,698.00	0.00	1,698.00
			Road Kerb	m	0.00	0.00	0.00	2,886.00	0.00	2,886.00
			Signage	No.	373	0	373	172	0	172
			Traffic Signal	No.	0	0	0	0	0	0
			Kilometer Post	No.	80	0	80	25	0	25
			Delineator Post	No.	221	0	221	106	0	106
Beaufort	01	Jalan Kota Kinabalu-Sindumin	Guardrail/Barriers	m	2,639.00	750.00	3,389.00	0.00	0.00	0.00
			Road Kerb	m	0.00	0.00	0.00	0.00	0.00	0.00
			Signage	No.	345	57	402	0	0	0
			Traffic Signal	No.	0	0	0	0	0	0
			Kilometer Post	No.	59	17	76	0	0	0
			Delineator Post	No.	118	0	118	0	0	0
502	Jalan Beaufort-Menumbok	Guardrail/Barriers	m	1,594.00	0.00	1,594.00	71.00	0.00	71.00	
		Road Kerb	m	0.00	0.00	0.00	0.00	0.00	0.00	
		Signage	No.	530	0	530	148	0	148	
		Traffic Signal	No.	0	0	0	0	0	0	
		Kilometer Post	No.	38	0	38	8	0	8	
		Delineator Post	No.	0	0	0	0	0	0	
Sipitang	01	Jalan Kota Kinabalu-Sindumin	Guardrail/Barriers	m	3,383.00	266.00	3,649.00	0.00	0.00	0.00
			Road Kerb	m	0.00	0.00	0.00	0.00	0.00	0.00
			Signage	No.	248	56	304	0	0	0
			Traffic Signal	No.	0	0	0	0	0	0
			Kilometer Post	No.	30	4	34	0	0	0
			Delineator Post	No.	0	0	0	0	0	0
Kuala Penyu	502	Jalan Beaufort-Menumbok	Guardrail/Barriers	m	2,524.00	0.00	2,524.00	0.00	0.00	0.00
			Road Kerb	m	0.00	0.00	0.00	547.00	0.00	547.00
			Signage	No.	764	0	764	377	0	377
			Traffic Signal	No.	0	0	0	0	0	0
			Kilometer Post	No.	282	0	282	31	0	31
			Delineator Post	No.	0	0	0	0	0	0

**LINTASAN RESOURCES SDN. BHD.**  
PRIVATISATION OF WEST COAST SABAH FEDERAL ROADS MAINTENANCE

***SUMMARY - ROAD FURNITURE***

**MONTH: OCTOBER 2009**

ITEM	DISTRICT	ROUTE NO.	ROAD NAME	FURNITURE TYPE	CLEANING			PAINTING		
					Previous	Current	Cumm.	Previous	Current	Cumm.
1	Kota Belud	01	Jalan Kota Kinabalu-Kudat	Guardrail	13,617.43	1,374.40	14,991.83	0.00		0.00
				Road Kerb	0.00		0.00	0.00		0.00
				Signage	365	135	500	0		0
				Traffic Signal	0		0	0		0
				Kilometer Post	0		0	0		0
				Delineator Post	93	7	100	0		0
2	Kota Marudu	01	Jalan Kota Kinabalu-Kudat	Guardrail	3,379.50	0.00	3,379.50	0.00		0.00
				Road Kerb	0.00		0.00	0.00		0.00
				Signage	194	0	194	0		0
				Traffic Signal	0		0	0		0
				Kilometer Post	27	0	27	0		0
				Delineator Post	5	0	5	0		0
3	Kudat	01	Jalan Kota Kinabalu-Kudat	Guardrail	7,358.42	0.000	7,358.42	0.00		0.00
				Road Kerb	0.00		0.00	0.00		0.00
				Signage	464	0	464	0		0
				Traffic Signal	0		0	0		0
				Kilometer Post	74	0	74	0		0
				Delineator Post	174	0	174	0		0

**LINTASAN RESOURCES SDN. BHD.**  
MAINTENANCE OF FEDERAL ROADS - WEST COAST, SABAH

**R04 ROAD FURNITURE**

**KOTA BELUD**

**DISTRICT:** \_\_\_\_\_  
**ROUTE NO:** 01  
**ROAD NAME:** JALAN KOTA KINABALU - KUDAT  
**DATE OF INSPECTION:** OCTOBER 2009

CHAINAGE		CLEANING			PAINTING			REMARKS
From	To							
73.300	77.108	Guardrails	660.400	Metre	Guardrails	_____	Metre	
		Barriers	_____	Metre	Barriers	_____	Metre	
72.290	77.185	Signages & Posts	70	No.	Road Kerbs	_____	Metre	
		Traffic Signal	_____	No.	Sign Posts	_____	No.	
72.980	77.980	Kilometer Posts	5	No.	Traffic Light Posts	_____	No.	
73.360	77.120	Delineator Post	4	No.	Kilometer Posts	_____	No.	
			_____		Delineator Posts	_____	No.	
			_____			_____		
78.811	79.205	Guardrails	714.00	Metre	Guardrails	_____	Metre	
		Barriers	_____	Metre	Barriers	_____	Metre	
77.200	84.930	Signages & Posts	45	No.	Road Kerbs	_____	Metre	
		Traffic Signal	_____	No.	Sign Posts	_____	No.	
78.980	84.980	Kilometer Posts	5	No.	Traffic Light Posts	_____	No.	
77.680	80.180	Delineator Post	2	No.	Kilometer Posts	_____	No.	
			_____		Delineator Posts	_____	No.	
			_____			_____		
85.210	89.730	Guardrails	_____	Metre	Guardrails	_____	Metre	
		Barriers	_____	Metre	Barriers	_____	Metre	
		Signages & Posts	20	No.	Road Kerbs	_____	Metre	
		Traffic Signal	_____	No.	Sign Posts	_____	No.	
		Kilometer Posts	_____	No.	Traffic Light Posts	_____	No.	
	86.940	Delineator Post	1	No.	Kilometer Posts	_____	No.	
			_____		Delineator Posts	_____	No.	
			_____			_____		

**LINTASAN RESOURCES SDN. BHD.**  
PRIVATISATION OF WEST COAST SABAH FEDERAL ROADS MAINTENANCE

***SUMMARY - ROAD FURNITURE***

***Month: October 2009***

ITEM	DISTRICT	ROUTE NO.	ROAD NAME	FURNITURE TYPE	UNIT	CLEANING			PAINTING		
						Previous	Current	Cumm.	Previous	Current	Cumm.
1	Kota Kinabalu	01	Jalan Kota Kinabalu-Kudat	Guardrail	m	4,302.00	1,094.00	5,396.00	0.00	0.00	0.00
				Road Kerb	m	0.00	0.00	0.00	0.00	0.00	0.00
				Signage	No.	1,325	138	1,463	476	0	476
				Traffic Signal	No.	12	0	12	0	0	0
				Kilometer Post	No.	27	10	37	4	0	4
				Delineator Post	No.	0	0	0	0	0	0
2	Tuaran	01	Jalan Kota Kinabalu-Kudat	Guardrail	m	14,150.00	0.00	14,150.00	0.00	0.00	0.00
				Road Kerb	m	0.00	0.00	0.00	0.00	0.00	0.00
				Signage	No.	328	0	328	143	0	143
				Traffic Signal	No.	0	0	0	0	0	0
				Kilometer Post	No.	36	0	36	7	0	7
				Delineator Post	No.	0	0	0	0	0	0
3	Tuaran	22	Jalan Kota Kinabalu-Sandakan	Guardrail	m	14,331.00	3,121.00	17,452.00	0.00	0.00	0.00
				Road Kerb	m	0.00	0.00	0.00	0.00	0.00	0.00
				Signage	No.	145	40	185	0	0	0
				Traffic Signal	No.	0	0	0	0	0	0
				Kilometer Post	No.	66	18	84	0	0	0
				Delineator Post	No.	0	0	0	0	0	0

**LINTASAN RESOURCES SDN. BHD.**  
PRIVATISATION OF WEST COAST SABAH FEDERAL ROADS MAINTENANCE

***SUMMARY - ROAD FURNITURE***

***Month: October 2009***

ITEM	DISTRICT	ROUTE NO.	ROAD NAME	FURNITURE TYPE	UNIT	CLEANING			PAINTING		
						Previous	Current	Cumm.	Previous	Current	Cumm.
4	Tuaran	503	Jalan Berungis-Kota Belud	Guardrail	m	9,104.00	0.00	9,104.00	0.00	0.00	0.00
				Road Kerb	m	0.00	0.00	0.00	0.00	0.00	0.00
				Signage	No.	210	0	210	0	0	0
				Traffic Signal	No.	0	0	0	0	0	0
				Kilometer Post	No.	0	0	0	0	0	0
				Delineator Post	No.	0	0	0	0	0	0
5	Kota Kinabalu	606	Jalan Susur Sepangar Bay	Guardrail	m	592.00	0.00	592.00	828.00	0.00	828.00
				Road Kerb	m	0.00	0.00	0.00	0.00	0.00	0.00
				Signage	No.	19	0	19	113	0	113
				Traffic Signal	No.	0	0	0	0	0	0
				Kilometer Post	No.	3	0	3	0	0	0
				Delineator Post	No.	0	0	0	0	0	0
6	Kota Kinabalu	607	Jalan Masuk Ke Pelabuhan Baru	Guardrail	m	0.00	0.00	0.00	0.00	0.00	0.00
				Road Kerb	m	0.00	0.00	0.00	0.00	0.00	0.00
				Signage	No.	8	0	8	8	0	8
				Traffic Signal	No.	0	0	0	0	0	0
				Kilometer Post	No.	0	0	0	0	0	0
				Delineator Post	No.	0	0	0	0	0	0

**LINTASAN RESOURCES SDN. BHD.**  
MAINTENANCE OF FEDERAL ROADS - WEST COAST, SABAH

**R04 ROAD FURNITURE RECORD**

**DISTRICT:** KOTA KINABALU

**ROUTE NO:** 01

**ROAD NAME:** JALAN KOTA KINABALU - KUDAT

**DATE OF INSPECTION:** OCTOBER 2009

CHAINAGE		CLEANING	PAINTING	REMARKS
From	To			
10.100	19.500	Guardrails <u>1,094</u> Metre Barriers <u>-</u> Metre Signages & Posts <u>138</u> No. Traffic Signal <u>-</u> No. Kilometer Posts <u>10</u> No. Delineator Post <u>-</u> No.	Guardrails <u>-</u> Metre Barriers <u>-</u> Metre Road Kerbs <u>-</u> Metre Sign Posts <u>-</u> No. Traffic Light Posts <u>-</u> No. Kilometer Posts <u>-</u> No. Delineator Posts <u>-</u> No.	29 Oct 09 LHS,M,RHS
		Guardrails <u>-</u> Metre Barriers <u>-</u> Metre Signages & Posts <u>-</u> No. Traffic Signal <u>-</u> No. Kilometer Posts <u>-</u> No. Delineator Post <u>-</u> No.	Guardrails <u>-</u> Metre Barriers <u>-</u> Metre Road Kerbs <u>-</u> Metre Sign Posts <u>-</u> No. Traffic Light Posts <u>-</u> No. Kilometer Posts <u>-</u> No. Delineator Posts <u>-</u> No.	
		Guardrails <u>-</u> Metre Barriers <u>-</u> Metre Signages & Posts <u>-</u> No. Traffic Signal <u>-</u> No. Kilometer Posts <u>-</u> No. Delineator Post <u>-</u> No.	Guardrails <u>-</u> Metre Barriers <u>-</u> Metre Road Kerbs <u>-</u> Metre Sign Posts <u>-</u> No. Traffic Light Posts <u>-</u> No. Kilometer Posts <u>-</u> No. Delineator Posts <u>-</u> No.	

**LINTASAN RESOURCES SDN. BHD.**  
MAINTENANCE OF FEDERAL ROADS - WEST COAST, SABAH

**R04 ROAD FURNITURE RECORD**

**DISTRICT:** TUARAN

**ROUTE NO:** 22

**ROAD NAME:** JALAN KOTA KINABALU - SANDAKAN

**DATE OF INSPECTION** OCTOBER 2009

CHAINAGE		CLEANING	PAINTING	REMARKS
From	To			
14.488	17.000	Guardrails <u>400</u> Metre Barriers <u>-</u> Metre  Signages & Posts <u>6</u> No. Traffic Signal <u>-</u> No. Kilometer Posts <u>2</u> No. Delineator Post <u>-</u> No.	Guardrails <u>-</u> Metre Barriers <u>-</u> Metre Road Kerbs <u>-</u> Metre Sign Posts <u>-</u> No. Traffic Light Posts <u>-</u> No. Kilometer Posts <u>-</u> No. Delineator Posts <u>-</u> No.	01 Oct 09 LHS & RHS
17.000	18.500	Guardrails <u>488</u> Metre Barriers <u>-</u> Metre  Signages & Posts <u>-</u> No. Traffic Signal <u>-</u> No. Kilometer Posts <u>2</u> No. Delineator Post <u>-</u> No.	Guardrails <u>-</u> Metre Barriers <u>-</u> Metre Road Kerbs <u>-</u> Metre Sign Posts <u>-</u> No. Traffic Light Posts <u>-</u> No. Kilometer Posts <u>-</u> No. Delineator Posts <u>-</u> No.	05 Oct 09 LHS & RHS
18.500	20.000	Guardrails <u>100</u> Metre Barriers <u>-</u> Metre  Signages & Posts <u>1</u> No. Traffic Signal <u>-</u> No. Kilometer Posts <u>2</u> No. Delineator Post <u>-</u> No.	Guardrails <u>-</u> Metre Barriers <u>-</u> Metre Road Kerbs <u>-</u> Metre Sign Posts <u>-</u> No. Traffic Light Posts <u>-</u> No. Kilometer Posts <u>-</u> No. Delineator Posts <u>-</u> No.	08 Oct 09 LHS & RHS

**LINTASAN RESOURCES SDN. BHD.**  
MAINTENANCE OF FEDERAL ROADS - WEST COAST, SABAH

**R04 ROAD FURNITURE RECORD**

**DISTRICT:** TUARAN

**ROUTE NO:** 22

**ROAD NAME:** JALAN KOTA KINABALU - SANDAKAN

**DATE OF INSPECTION** OCTOBER 2009

CHAINAGE		CLEANING	PAINTING	REMARKS
From	To			
20.000	21.500	Guardrails <u>204</u> Metre Barriers <u>-</u> Metre Signages & Posts <u>-</u> No. Traffic Signal <u>-</u> No. Kilometer Posts <u>2</u> No. Delineator Post <u>-</u> No.	Guardrails <u>-</u> Metre Barriers <u>-</u> Metre Road Kerbs <u>-</u> Metre Sign Posts <u>-</u> No. Traffic Light Posts <u>-</u> No. Kilometer Posts <u>-</u> No. Delineator Posts <u>-</u> No.	12 Oct 09 LHS & RHS
21.500	23.000	Guardrails <u>356</u> Metre Barriers <u>-</u> Metre Signages & Posts <u>9</u> No. Traffic Signal <u>-</u> No. Kilometer Posts <u>2</u> No. Delineator Post <u>-</u> No.	Guardrails <u>-</u> Metre Barriers <u>-</u> Metre Road Kerbs <u>-</u> Metre Sign Posts <u>-</u> No. Traffic Light Posts <u>-</u> No. Kilometer Posts <u>-</u> No. Delineator Posts <u>-</u> No.	15 Oct 09 LHS & RHS
23.000	24.500	Guardrails <u>348</u> Metre Barriers <u>-</u> Metre Signages & Posts <u>14</u> No. Traffic Signal <u>-</u> No. Kilometer Posts <u>2</u> No. Delineator Post <u>-</u> No.	Guardrails <u>-</u> Metre Barriers <u>-</u> Metre Road Kerbs <u>-</u> Metre Sign Posts <u>-</u> No. Traffic Light Posts <u>-</u> No. Kilometer Posts <u>-</u> No. Delineator Posts <u>-</u> No.	19 Oct 09 LHS & RHS

**LINTASAN RESOURCES SDN. BHD.**  
MAINTENANCE OF FEDERAL ROADS - WEST COAST, SABAH

**R04 ROAD FURNITURE RECORD**

**DISTRICT:** TUARAN  
**ROUTE NO:** 22  
**ROAD NAME:** JALAN KOTA KINABALU - SANDAKAN  
**DATE OF INSPECTION** OCTOBER 2009

CHAINAGE		CLEANING	PAINTING	REMARKS
From	To			
24.500	26.000	Guardrails <u>284</u> Metre Barriers <u>-</u> Metre  Signages & Posts <u>4</u> No. Traffic Signal <u>-</u> No. Kilometer Posts <u>2</u> No. Delineator Post <u>-</u> No.	Guardrails <u>-</u> Metre Barriers <u>-</u> Metre Road Kerbs <u>-</u> Metre Sign Posts <u>-</u> No. Traffic Light Posts <u>-</u> No. Kilometer Posts <u>-</u> No. Delineator Posts <u>-</u> No.	22 Oct 09 LHS & RHS
26.000	27.500	Guardrails <u>497</u> Metre Barriers <u>-</u> Metre  Signages & Posts <u>6</u> No. Traffic Signal <u>-</u> No. Kilometer Posts <u>2</u> No. Delineator Post <u>-</u> No.	Guardrails <u>-</u> Metre Barriers <u>-</u> Metre Road Kerbs <u>-</u> Metre Sign Posts <u>-</u> No. Traffic Light Posts <u>-</u> No. Kilometer Posts <u>-</u> No. Delineator Posts <u>-</u> No.	26 Oct 09 LHS & RHS
27.500	29.000	Guardrails <u>444</u> Metre Barriers <u>-</u> Metre  Signages & Posts <u>-</u> No. Traffic Signal <u>-</u> No. Kilometer Posts <u>2</u> No. Delineator Post <u>-</u> No.	Guardrails <u>-</u> Metre Barriers <u>-</u> Metre Road Kerbs <u>-</u> Metre Sign Posts <u>-</u> No. Traffic Light Posts <u>-</u> No. Kilometer Posts <u>-</u> No. Delineator Posts <u>-</u> No.	29 Oct 09 LHS & RHS

**LINTASAN RESOURCES SDN. BHD.**  
PRIVATISATION OF WEST COAST SABAH FEDERAL ROADS MAINTENANCE

***SUMMARY - ROAD FURNITURE***

**MONTH: OCTOBER 2009**

ITEM	DISTRICT	ROUTE NO.	ROAD NAME	FURNITURE TYPE	UNIT	CLEANING			PAINTING		
						Previous	Current	Cumm.	Previous	Current	Cumm.
1	Ranau	22	Jalan Kota Kinabalu-Sandakan	Guardrail	m	27,211.00	3,038.00	30,249.00	0.00	474.00	474.00
				Road Kerb	m	0.00	0.00	0.00	0.00	593.00	593.00
				Signage	No.	605	24	629	0	288	288
				Traffic Signal	No.	0	0	0	0	0	0
				Kilometer Post	No.	153	14	167	0	63	63
				Delineator Post	No.	2,707	347	3,054	0	654	654

**LINTASAN RESOURCES SDN. BHD.**  
MAINTENANCE OF FEDERAL ROADS - WEST COAST, SABAH

**R04 ROAD FURNITURE**

**DISTRICT:** Ranau  
**ROUTE NO:** 22  
**ROAD NAME:** Jalan Kota Kinabalu - Sandakan  
**DATE OF INSPECTION:** October 2008

CHAINAGE		CLEANING	PAINTING	REMARKS
From	To			
Ch 52.40 (Km 89.00)	Ch 57.40 (Km 94.00)	Guardrails <u>1,030</u> Metre Barriers _____ Metre  Signages & Posts <u>10</u> No. Traffic Signal _____ No. Kilometer Posts <u>6</u> No. Delineator Post <u>96</u> No.	Guardrails <u>164</u> Metre Barriers _____ Metre Road Kerbs <u>593</u> Metre Sign Posts _____ No. Traffic Light Posts _____ No. Kilometer Posts _____ No. Delineator Posts _____ No.	CH 45.521-CH 45.685  CH 71.793 - CH 72.700
Ch 57.40 (Km 94.00)	Ch 62.10 (Km 98.70)	Guardrails <u>1,455</u> Metre Barriers _____ Metre  Signages & Posts <u>7</u> No. Traffic Signal _____ No. Kilometer Posts <u>4</u> No. Delineator Post <u>109</u> No.	Guardrails <u>90</u> Metre Barriers _____ Metre Road Kerbs _____ Metre Sign Posts <u>288</u> No. Traffic Light Posts _____ No. Kilometer Posts <u>63</u> No. Delineator Posts <u>654</u> No.	CH 71.966-CH 72.064  CH 42.752 -CH 141.00  CH 42.400 - CH 139.400 CH 42.647 - CH 133.867
Ch 62.10 (Km 98.70)	Ch 62.10 (Km 98.70)	Guardrails <u>553</u> Metre Barriers _____ Metre  Signages & Posts <u>7</u> No. Traffic Signal _____ No. Kilometer Posts <u>4</u> No. Delineator Post <u>142</u> No.	Guardrails <u>220</u> Metre Barriers _____ Metre Road Kerbs _____ Metre Sign Posts _____ No. Traffic Light Posts _____ No. Kilometer Posts _____ No. Delineator Posts _____ No.	CH 72.090 -CH 72.259 & CH 72.200-CH 72.251

**LINTASAN RESOURCES SDN. BHD.**  
PRIVATISATION OF WEST COAST SABAH FEDERAL ROADS MAINTENANCE

***SUMMARY - ROAD FURNITURE***

***Month: OCTOBER 2009***

ITEM	DISTRICT	ROUTE NO.	ROAD NAME	FURNITURE TYPE	UNIT	CLEANING			PAINTING		
						Previous	Current	Cumm.	Previous	Current	Cumm.
1	Kota Kinabalu	01	Jalan Kota Kinabalu-Sindumin	Guardrail	m		-			-	
				Road Kerb	m		-			-	
				Signage	No.	114	-	114		-	
				Traffic Signal	No.	3	-	3		-	
				Kilometer Post	No.	12	-	12		-	
				Delineator Post	No.		-			-	
2	Penampang	01	Jalan Kota Kinabalu-Sindumin	Guardrail	m	769.00	-	769.00		-	
				Road Kerb	m		-			-	
				Signage	No.	115	-	115		-	
				Traffic Signal	No.	16	-	16		-	
				Kilometer Post	No.	14	-	14		-	
				Delineator Post	No.		-			-	
3	Papar	01	Jalan Kota Kinabalu-Sindumin	Guardrail	m	4,246.00	-	4,246.00		-	
				Road Kerb	m		-			-	
				Signage	No.	634	-	634		-	
				Traffic Signal	No.		-			-	
				Kilometer Post	No.	70	-	70		-	
				Delineator Post	No.	514	-	514		-	
4	Penampang	500	Jalan Kota Kinabalu-Keningau-Tenom	Guardrail	m	13,124.00	-	13,124.00		-	
				Road Kerb	m		-			-	
				Signage	No.	412	45	457		-	
				Traffic Signal	No.		-			-	
				Kilometer Post	No.	43	3	46		-	
				Delineator Post	No.		-			-	
5	Kota Kinabalu	501	Jalan Kota Kinabalu-Penampang-Lok Kawi	Guardrail	m	1,740.00	-	1,740.00		-	
				Road Kerb	m		-			-	
				Signage	No.	146	-	146		-	
				Traffic Signal	No.	98	-	98		-	
				Kilometer Post	No.	16	-	16		-	
				Delineator Post	No.		-			-	
6	Penampang	501	Jalan Kota Kinabalu-Penampang-Lok Kawi	Guardrail	m	1,375.00	658.00	2,033.00		-	
				Road Kerb	m		-			-	
				Signage	No.	260	68	328		-	
				Traffic Signal	No.	60	-	60		-	
				Kilometer Post	No.	31	13	44		-	
				Delineator Post	No.		-			-	
7	Kota Kinabalu	608	Jalan Masuk Ke Lapangan Terbang Lama	Guardrail	m		-			-	
				Road Kerb	m		-			-	
				Signage	No.	69	-	69		-	
				Traffic Signal	No.		-			-	
				Kilometer Post	No.		-			-	
				Delineator Post	No.		-			-	

**LINTASAN RESOURCES SDN. BHD.**  
MAINTENANCE OF FEDERAL ROADS - WEST COAST, SABAH

**R04 ROAD FURNITURE**

**DISTRICT:** PENAMPANG  
**ROUTE NO:** 500  
**ROAD NAME:** JLN KK-KENINGAU-TENOM  
**DATE OF INSPECTION:** OCTOBER 2009

CHAINAGE		CLEANING	PAINTING	REMARKS
From	To			
0.000	4.000	Guardrails _____ Metre Barriers _____ Metre  Signages & Posts <u>24</u> No. Traffic Signal _____ No. Kilometer Posts _____ No. Delineator Post _____ No. _____	Guardrails _____ Metre Barriers _____ Metre Road Kerbs _____ Metre Sign Posts _____ No. Traffic Light Posts _____ No. Kilometer Posts _____ No. Delineator Posts _____ No. _____	1st cycle for (Protocol Road)  RHS
0.000	4.000	Guardrails _____ Metre Barriers _____ Metre  Signages & Posts <u>19</u> No. Traffic Signal _____ No. Kilometer Posts <u>3</u> No. Delineator Post _____ No. _____	Guardrails _____ Metre Barriers _____ Metre Road Kerbs _____ Metre Sign Posts _____ No. Traffic Light Posts _____ No. Kilometer Posts _____ No. Delineator Posts _____ No. _____	1st cycle for (Protocol Road)  LHS
0.000	4.000	Guardrails _____ Metre Barriers _____ Metre  Signages & Posts <u>2</u> No. Traffic Signal _____ No. Kilometer Posts _____ No. Delineator Post _____ No. _____	Guardrails _____ Metre Barriers _____ Metre Road Kerbs _____ Metre Sign Posts _____ No. Traffic Light Posts _____ No. Kilometer Posts _____ No. Delineator Posts _____ No. _____	1st cycle for (Protocol Road)  MEDIAN

**LINTASAN RESOURCES SDN. BHD.**  
MAINTENANCE OF FEDERAL ROADS - WEST COAST, SABAH

**R04 ROAD FURNITURE**

**DISTRICT:** PENAMPANG

**ROUTE NO:** 501

**ROAD NAME:** JLN KK-PENAMPANG-LOK KAWI

**DATE OF INSPECTION:** OCTOBER 2009

CHAINAGE		CLEANING	PAINTING	REMARKS
From	To			
6.920	19.550	Guardrails <u>546</u> Metre Barriers _____ Metre  Signages & Posts <u>33</u> No. Traffic Signal _____ No. Kilometer Posts _____ No. Delineator Post _____ No.	Guardrails _____ Metre Barriers _____ Metre Road Kerbs _____ Metre Sign Posts _____ No. Traffic Light Posts _____ No. Kilometer Posts _____ No. Delineator Posts _____ No.	1st cycle (Normal Road)  RHS
6.920	19.550	Guardrails <u>112</u> Metre Barriers _____ Metre  Signages & Posts <u>35</u> No. Traffic Signal _____ No. Kilometer Posts <u>13</u> No. Delineator Post _____ No.	Guardrails _____ Metre Barriers _____ Metre Road Kerbs _____ Metre Sign Posts _____ No. Traffic Light Posts _____ No. Kilometer Posts _____ No. Delineator Posts _____ No.	1st cycle (Normal Road)  LHS
		Guardrails _____ Metre Barriers _____ Metre  Signages & Posts _____ No. Traffic Signal _____ No. Kilometer Posts _____ No. Delineator Post _____ No.	Guardrails _____ Metre Barriers _____ Metre Road Kerbs _____ Metre Sign Posts _____ No. Traffic Light Posts _____ No. Kilometer Posts _____ No. Delineator Posts _____ No.	MEDIAN

**LINTASAN RESOURCES SDN. BHD.**  
PRIVATISATION OF WEST COAST SABAH FEDERAL ROADS MAINTENANCE

***SUMMARY - ROAD FURNITURE***

**MONTH : OCTOBER 2009**

ITEM	DISTRICT	ROUTE NO.	ROAD NAME	FURNITURE TYPE	UNIT	CLEANING			PAINTING		
						Previous	Current	Cumm.	Previous	Current	Cumm.
1	Tambunan	500	Jalan Kota Kinabalu-Keningau-Tenom	Guardrail	m	8,007.00	2,601.00	10,608.00	3,162.00		3,162.00
				Road Kerb	m	0.00		0.00	1,579.00		1,579.00
				Signage	No.	271	96	367	204		204
				Traffic Signal	No.	0		0	0		0
				Kilometer Post	No.	52	22	74	45		45
				Delineator Post	No.	0		0	0		0
2	Keningau	500	Jalan Kota Kinabalu-Keningau-Tenom	Guardrail	m	13,392.00		13,392.00	5,554.00		5,554.00
				Road Kerb	m	0.00		0.00	3,360.00		3,360.00
				Signage	No.	475		475	158		158
				Traffic Signal	No.	27		27	9		9
				Kilometer Post	No.	76		76	34		34
				Delineator Post	No.	0		0	0		0
3	Tenom	500	Jalan Kota Kinabalu-Keningau-Tenom	Guardrail	m	4,340.00		4,340.00	1,698.00		1,698.00
				Road Kerb	m	0.00		0.00	2,886.00		2,886.00
				Signage	No.	373		373	172		172
				Traffic Signal	No.	0		0	0		0
				Kilometer Post	No.	53		53	25		25
				Delineator Post	No.	221		221	106		106

**LINTASAN RESOURCES SDN. BHD.**  
MAINTENANCE OF FEDERAL ROADS - WEST COAST, SABAH

**R04 ROAD FURNITURE**

**DISTRICT:** TAMBUNAN  
**ROUTE NO:** 500  
**ROAD NAME:** JLN KOTA KINABALU - KENINGAU - TENOM  
**DATE OF INSPECTION:** October 2009

CHAINAGE		CLEANING			PAINTING			REMARKS
From	To							
45.120	69.310	Guardrails	2,601	Metre	Guardrails	_____	Metre	1st cycle normal road (KM Post 58 & 59 missing)
		Barriers	-	Metre	Barriers	_____	Metre	
		Signages & Posts	96	No.	Road Kerbs	_____	Metre	
		Traffic Signal	-	No.	Sign Posts	_____	No.	
		Kilometer Posts	22	No.	Traffic Light Posts	_____	No.	
		Delineator Post	-	No.	Kilometer Posts	_____	No.	
		-	-	No.	Delineator Posts	_____	No.	
		Guardrails	_____	Metre	Guardrails	_____	Metre	
		Barriers	_____	Metre	Barriers	_____	Metre	
		Signages & Posts	_____	No.	Road Kerbs	_____	Metre	
		Traffic Signal	_____	No.	Sign Posts	_____	No.	
		Kilometer Posts	_____	No.	Traffic Light Posts	_____	No.	
		Delineator Post	_____	No.	Kilometer Posts	_____	No.	
			_____		Delineator Posts	_____	No.	
		Guardrails	_____	Metre	Guardrails	_____	Metre	
		Barriers	_____	Metre	Barriers	_____	Metre	
		Signages & Posts	_____	No.	Road Kerbs	_____	Metre	
		Traffic Signal	_____	No.	Sign Posts	_____	No.	
		Kilometer Posts	_____	No.	Traffic Light Posts	_____	No.	
		Delineator Post	_____	No.	Kilometer Posts	_____	No.	
			_____		Delineator Posts	_____	No.	

**LINTASAN RESOURCES SDN. BHD.**  
PRIVATISATION OF WEST COAST SABAH FEDERAL ROADS MAINTENANCE

***SUMMARY - ROAD FURNITURE***

**MONTH: OCTOBER 2009**

ITEM	DISTRICT	ROUTE NO.	ROAD NAME	FURNITURE TYPE	UNIT	CLEANING			PAINTING		
						Previous	Current	Cumm.	Previous	Current	Cumm.
1	Beaufort	01	Jalan Kota Kinabalu-Sindumin	Guardrail	m	2,639.00	750.00	3,389.00	0.00	0.00	0.00
				Road Kerb	m	0.00		0.00	0.00		0.00
				Signage	No.	345	57	402	0	0	0
				Traffic Signal	No.	0		0	0		0
				Kilometer Post	No.	59	17	76	0	0	0
				Delineator Post	No.	118	0	118	0	0	0
2	Sipitang	01	Jalan Kota Kinabalu-Sindumin	Guardrail	m	3,383.00	266.00	3,649.00	0.00	0.00	0.00
				Road Kerb	m	0.00		0.00	0.00		0.00
				Signage	No.	248	56	304	0	0	0
				Traffic Signal	No.	0		0	0		0
				Kilometer Post	No.	30	4	34	0	0	0
				Delineator Post	No.	0	0	0	0		0
3	Beaufort	502	Jalan Beaufort-Menumbok	Guardrail	m	1,594.00	0.00	1,594.00	71.00	0.00	71.00
				Road Kerb	m	0.00		0.00	0.00		0.00
				Signage	No.	530	0	530	148	0	148
				Traffic Signal	No.	0		0	0		0
				Kilometer Post	No.	38	0	38	8	0	8
				Delineator Post	No.	0		0	0		0
4	Kuala Penyu	502	Jalan Beaufort-Menumbok	Guardrail	m	2,524.00	0.00	2,524.00	0.00	0.00	0.00
				Road Kerb	m	0.00		0.00	547.00	0.00	547.00
				Signage	No.	764	0	764	377	0	377
				Traffic Signal	No.	0		0	0		0
				Kilometer Post	No.	66	0	66	31	0	31
				Delineator Post	No.	0		0	0		0

**LINTASAN RESOURCES SDN. BHD.**  
MAINTENANCE OF FEDERAL ROADS - WEST COAST, SABAH  
**R04 ROAD FURNITURE RECORD**

**BEAUFORT**

**DISTRICT:**

**ROUTE NO:**

**ROAD NAME:**

**DATE OF INSPECTION:**

01

JALAN KOTA KINABALU - SINDUMIN

OCTOBER 2009

CHAINAGE		CLEANING			PAINTING			REMARKS
From	To							
99.970	100.056	Guardrails	129	Metre	Guardrails	_____	Metre	4 m & 4 post need to replace
		Barriers	_____	Metre	Barriers	_____	Metre	
98.056	102.235	Signages & Posts	8	No.	Road Kerbs	_____	Metre	1st cycle for normal road
		Traffic Signal	_____	No.	Sign Posts	_____	No.	
98.330	103.320	Kilometer Posts	6	No.	Traffic Light Posts	_____	No.	1st cycle for normal road
		Delineator Post	_____	No.	Kilometer Posts	_____	No.	
			_____		Delineator Posts	_____	No.	
104.211	104.246	Guardrails	64	Metre	Guardrails	_____	Metre	1st cycle for normal road
		Barriers	_____	Metre	Barriers	_____	Metre	
105.405	108.805	Signages & Posts	8	No.	Road Kerbs	_____	Metre	1st cycle for normal road
		Traffic Signal	_____	No.	Sign Posts	_____	No.	
104.545	108.528	Kilometer Posts	3	No.	Traffic Light Posts	_____	No.	2 nos. need to replace
		Delineator Post	_____	No.	Kilometer Posts	_____	No.	
			_____		Delineator Posts	_____	No.	
110.208	110.425	Guardrails	108	Metre	Guardrails	_____	Metre	1st cycle for normal road
		Barriers	_____	Metre	Barriers	_____	Metre	
109.530	110.907	Signages & Posts	15	No.	Road Kerbs	_____	Metre	3 nos. need to replace
		Traffic Signal	_____	No.	Sign Posts	_____	No.	
109.295	110.275	Kilometer Posts	2	No.	Traffic Light Posts	_____	No.	1st cycle for normal road
		Delineator Post	_____	No.	Kilometer Posts	_____	No.	
			_____		Delineator Posts	_____	No.	

**LINTASAN RESOURCES SDN. BHD.**  
MAINTENANCE OF FEDERAL ROADS - WEST COAST, SABAH  
**R04 ROAD FURNITURE RECORD**

**DISTRICT:** BEAUFORT

**ROUTE NO:** 01

**ROAD NAME:** JALAN KOTA KINABALU - SINDUMIN

**DATE OF INSPECTION:** OCTOBER 2009

CHAINAGE		CLEANING	PAINTING	REMARKS
From	To			
112.628	112.833	Guardrails <u>216</u> Metre Barriers _____ Metre	Guardrails _____ Metre Barriers _____ Metre Road Kerbs _____ Metre	1st cycle for normal road
112.010	112.840	Signages & Posts <u>2</u> No. Traffic Signal _____ No.	Sign Posts _____ No. Traffic Light Posts _____ No.	1st cycle for normal road
111.283	112.522	Kilometer Posts <u>2</u> No. Delineator Post _____ No.	Kilometer Posts _____ No. Delineator Posts _____ No.	1st cycle for normal road
113.050	113.537	Guardrails <u>221</u> Metre Barriers _____ Metre	Guardrails _____ Metre Barriers _____ Metre Road Kerbs _____ Metre	1st cycle for normal road
113.457	113.857	Signages & Posts <u>16</u> No. Traffic Signal _____ No.	Sign Posts _____ No. Traffic Light Posts _____ No.	1 no. need to replace
113.265		Kilometer Posts <u>1</u> No. Delineator Post _____ No.	Kilometer Posts _____ No. Delineator Posts _____ No.	1st cycle for normal road
114.120	114.132	Guardrails <u>12</u> Metre Barriers _____ Metre	Guardrails _____ Metre Barriers _____ Metre Road Kerbs _____ Metre	1st cycle for normal road
114.412	116.425	Signages & Posts <u>8</u> No. Traffic Signal _____ No.	Sign Posts _____ No. Traffic Light Posts _____ No.	1st cycle for normal road
114.496	116.380	Kilometer Posts <u>3</u> No. Delineator Post _____ No.	Kilometer Posts _____ No. Delineator Posts _____ No.	1st cycle for normal road

**LINTASAN RESOURCES SDN. BHD.**  
MAINTENANCE OF FEDERAL ROADS - WEST COAST, SABAH  
**R04 ROAD FURNITURE RECORD**

**DISTRICT:** SIPITANG

**ROUTE NO:** 01

**ROAD NAME:** JALAN KOTA KINABALU - SINDUMIN

**DATE OF INSPECTION:** OCTOBER 2009

CHAINAGE		CLEANING		PAINTING		REMARKS
From	To					
136.320	137.965	Guardrails	_____ Metre	Guardrails	_____ Metre	6 nos. need to replace
		Barriers	_____ Metre	Barriers	_____ Metre	
		Signages & Posts	23 No.	Sign Posts	_____ No.	
		Traffic Signal	_____ No.	Traffic Light Posts	_____ No.	
136.152	137.132	Kilometer Posts	1 No.	Kilometer Posts	_____ No.	1 no. need to replace
		Delineator Post	_____ No.	Delineator Posts	_____ No.	
			_____		_____	
1388.788	138.918	Guardrails	266 Metre	Guardrails	_____ Metre	1st cycle for protocol road
		Barriers	_____ Metre	Barriers	_____ Metre	
138.096	140.290	Signages & Posts	33 No.	Sign Posts	_____ No.	1st cycle for protocol road
		Traffic Signal	_____ No.	Traffic Light Posts	_____ No.	
138.084	140.003	Kilometer Posts	3 No.	Kilometer Posts	_____ No.	1st cycle for protocol road
		Delineator Post	_____ No.	Delineator Posts	_____ No.	
			_____		_____	
		Guardrails	_____ Metre	Guardrails	_____ Metre	
		Barriers	_____ Metre	Barriers	_____ Metre	
				Road Kerbs	_____ Metre	
		Signages & Posts	_____ No.	Sign Posts	_____ No.	
		Traffic Signal	_____ No.	Traffic Light Posts	_____ No.	
		Kilometer Posts	_____ No.	Kilometer Posts	_____ No.	
		Delineator Post	_____ No.	Delineator Posts	_____ No.	
			_____		_____	

**R 05**

**PENYENGGARAAN  
JAMBATAN & PEMBENTUNG  
(BRIDGES & CULVERTS)**

DISTRICT : TUARAN  
ROUTE NO : 01 JALAN KOTA KINABALU - KUDAT  
LOCATION : KM30.773

**R05 CULVERT CLEARING**



**BEFORE**



**IN PROGRESS**



**AFTER**

DISTRICT : TENOM  
ROUTE NO : 500 - JALAN KOTA KINABALU - KENINGAU - TENOM  
LOCATION : CH 147.700 /KM 157.700 (Culvert Ref: TNM-12)

### R05 CULVERT CLEARING



**BEFORE**



**IN PROGRESS**



**AFTER**

DISTRICT : TENOM  
ROUTE NO : 500 - JALAN KOTA KINABALU - KENINGAU - TENOM  
LOCATION : CH 151.350 / KM 161.350 (TNM-18)

### R05 CULVERT CLEARING

*Inlet*

**BEFORE**

*Outlet*



### IN PROGRESS



### AFTER



DISTRICT : BEAUFORT  
ROUTE NO : 01 JALAN KOTA KINABALU - SINDUMIN  
LOCATION : CH107.664 (KM109.424) - LHS

### R05 CULVERT



**BEFORE**



**IN PROGRESS**



**AFTER**

DISTRICT : BEAUFORT  
ROUTE NO : 01 JALAN KOTA KINABALU - SINDUMIN  
LOCATION : CH111.984 (KM113.744) - LHS

### R05 CULVERT



**BEFORE**



**IN PROGRESS**



**AFTER**

LINTASAN RESOURCES SDN. BHD.  
CULVERT CLEARING  
GRAND SUMMARY

MONTH: OCTOBER 2009

DISTRICT	ROUTE NO.	ROAD NAME	Single Cell			Twin Cell			Multi Cell		
			Previous	Current	Cumm.	Previous	Current	Cumm.	Previous	Current	Cumm.
			(No.)	(No.)	(No.)	(No.)	(No.)	(No.)	(No.)	(No.)	(No.)
Kota Belud	01	Jalan Kota Kinabalu-Kudat	192	0	192	22	0	22	2	0	2
Kota Marudu	01	Jalan Kota Kinabalu-Kudat	27	0	27	20	0	20	6	0	6
Kudat	01	Jalan Kota Kinabalu-Kudat	126	53	179	38	21	59	1	0	1
Tuaran	01	Jalan Kota Kinabalu-Kudat	240	9	249	6	0	6	2	0	2
	22	Jalan Kota Kinabalu-Sandakan	100	31	131	4	2	6	0	0	0
	503	Jalan Berungis-Kota Belud	142	0	142	6	0	6	4	0	4
Kota Kinabalu	01	Jalan Kota Kinabalu-Kudat	217	33	250	42	10	52	19	6	25
	01	Jalan Kota Kinabalu-Sindumin	30	0	30	0	0	0	0	0	0
	501	Jalan Kota Kinabalu-Penampang-Lok Kawi	4	0	4	4	0	4	0	0	0
	606	Jalan Susur Sepangar Bay	44	18	62	4	1	5	1	0	1
	607	Jalan Masuk Ke Pelabuhan Baru	6	3	9	0	0	0	0	0	0
	608	Jalan Masuk Ke Lapangan Terbang Lama	3	0	3	0	0	0	0	0	0
Penampang	01	Jalan Kota Kinabalu-Sindumin	52	0	52	0	0	0	6	0	6
	500	Jalan Kota Kinabalu-Keningau-Tenom	232	6	238	8	0	8	0	0	0
	501	Jalan Kota Kinabalu-Penampang-Lok Kawi	53	0	53	3	0	3	0	0	0
Papar	01	Jalan Kota Kinabalu-Sindumin	157	36	193	98	2	100	28	0	28
Ranau	22	Jalan Kota Kinabalu-Sandakan	425	32	457	25	2	27	7	0	7
Tambunam	500	Jalan Kota Kinabalu-Keningau-Tenom	350	0	350	23	0	23	10	0	10
Keningau	500	Jalan Kota Kinabalu-Keningau-Tenom	141	9	150	18	1	19	4	0	4
Tenom	500	Jalan Kota Kinabalu-Keningau-Tenom	55	30	85	11	9	20	4	5	9
Beaufort	01	Jalan Kota Kinabalu-Sindumin	101	32	133	60	5	65	39	10	49
	502	Jalan Beaufort-Menumbok	51	0	51	11	0	11	0	0	0
Sipitang	01	Jalan Kota Kinabalu-Sindumin	75	0	75	16	0	16	3	0	3
Kuala Penyu	502	Jalan Beaufort-Menumbok	146	0	146	54	0	54	2	0	2
<b>TOTAL</b>			<b>2969</b>	<b>292</b>	<b>3261</b>	<b>473</b>	<b>53</b>	<b>526</b>	<b>138</b>	<b>21</b>	<b>159</b>

**LINTASAN RESOURCES SDN. BHD.**  
PRIVATISATION OF WEST COAST SABAH FEDERAL ROADS MAINTENANCE

***SUMMARY - CULVERT CLEARING***

*MONTH : OCTOBER 2009*

ITEM	DISTRICT	ROUTE NO	ROAD NAME	Single Cell			Twin Cell			3 / 4 / 5 / 6-Cell		
				Previous	Current	Cumm.	Previous	Current	Cumm.	Previous	Current	Cumm.
				(No.)	(No.)	(No.)	(No.)	(No.)	(No.)	(No.)	(No.)	(No.)
1	Kota Belud	01	Jalan Kota Kinabalu - Kudat	192	-	192	22	-	22	2	-	2
2	Kota Marudu	01	Jalan Kota Kinabalu - Kudat	27	-	27	20	-	20	6	-	6
3	Kudat	01	Jalan Kota Kinabalu - Kudat	126	53	179	38	21	59	1	-	1
<b>TOTAL :</b>				<b>345</b>	<b>53</b>	<b>398</b>	<b>80</b>	<b>21</b>	<b>101</b>	<b>9</b>	<b>-</b>	<b>9</b>

**LINTASAN RESOURCES SDN. BHD.**  
MAINTENANCE OF FEDERAL ROADS - WEST COAST, SABAH  
**R05 CULVERT CLEARING RECORD**

**DISTRICT:** KOTA BELUD  
**ROUTE NO:** 01  
**ROAD NAME:** JALAN KOTA KINABALU - KUDAT  
**MONTH:** OCTOBER 2009

Item	Chainage	Culvert No.	Single Cell				Twin Cell				Multi Cell				Date of Clearing	REMARKS
			RCP (No.)	BC (No.)	CMP (No.)	Total (No.)	RCP (No.)	BC (No.)	CMP (No.)	Total (No.)	RCP (No.)	BC (No.)	CMP (No.)	Total (No.)		
<b>BROUGHT FORWARD:</b>			163	9	20	192	15	6	1	22	2	0	0	2		
1																
2																
3																
4																
5																
6																
7																
8																
9																
10																
11																
12																
13																
14																
15																
<b>BALANCE END OF OCT :</b>			163	9	20	192	15	6	1	22	2	0	0	2		

**LINTASAN RESOURCES SDN. BHD.**  
MAINTENANCE OF FEDERAL ROADS - WEST COAST, SABAH  
**R05 CULVERT CLEARING RECORD**

**DISTRICT:** KOTA MARUDU  
**ROUTE NO:** 01  
**ROAD NAME:** JALAN KOTA KINABALU - KUDAT  
**MONTH:** OCTOBER 2009

Item	Chainage	Culvert No.	Single Cell				Twin Cell				Multi Cell				Date of Clearing	REMARKS
			RCP (No.)	BC (No.)	CMP (No.)	Total (No.)	RCP (No.)	BC (No.)	CMP (No.)	Total (No.)	RCP (No.)	BC (No.)	CMP (No.)	Total (No.)		
<b>BROUGHT FORWARD:</b>			17	0	10	27	16	1	3	20	2	2	2	6		
1																
2																
3																
4																
5																
6																
7																
8																
9																
10																
11																
12																
13																
14																
15																
<b>BALANCE END OF OCT :</b>			17	0	10	27	16	1	3	20	2	2	2	6		

**LINTASAN RESOURCES SDN. BHD.**  
MAINTENANCE OF FEDERAL ROADS - WEST COAST, SABAH  
**R05 CULVERT CLEARING RECORD**

**DISTRICT:** KUDAT  
**ROUTE NO:** 01  
**ROAD NAME:** JALAN KOTA KINABALI - KUDAT  
**MONTH:** OCTOBER 2009

Item	Chainage	Culvert No.	Single Cell				Twin Cell				Multi Cell				Date of Clearing	REMARKS
			RCP (No.)	BC (No.)	CMP (No.)	Total (No.)	RCP (No.)	BC (No.)	CMP (No.)	Total (No.)	RCP (No.)	BC (No.)	CMP (No.)	Total (No.)		
<b>BROUGHT FORWARD:</b>			100	18	8	126	21	16	1	38	0	1	0	1		
1	183.830	144	1			1				0				0	02 Oct 09	
2	183.490	143	1			1				0				0	02 Oct 09	
3	182.980	142	1			1				0				0	02 Oct 09	
4	182.370	141	1			1				0				0	02 Oct 09	
5	182.365	140	1			1				0				0	02 Oct 09	
6	182.320	132	1			1				0				0	02 Oct 09	
7	182.132	138A	1			1				0				0	02 Oct 09	
8	182.210					0	1			1				0	03 Oct 09	
9	179.120	134				0		1		1				0	03 Oct 09	
10	179.570	136	1			1				0				0	03 Oct 09	
11	180.750	138	1			1				0				0	03 Oct 09	
12	179.460		1			1				0				0	05 Oct 09	
13	179.280	132	1			1				0				0	05 Oct 09	
14	179.260	135	1			1				0				0	05 Oct 09	
15	179.160		1			1				0				0	05 Oct 09	
<b>CARRIED FORWARD :</b>			113	18	8	139	22	17	1	40	0	1	0	1		

**LINTASAN RESOURCES SDN. BHD.**  
MAINTENANCE OF FEDERAL ROADS - WEST COAST, SABAH  
**R05 CULVERT CLEARING RECORD**

**DISTRICT:** KUDAT  
**ROUTE NO:** 01  
**ROAD NAME:** JALAN KOTA KINABALI - KUDAT  
**MONTH:** OCTOBER 2009

Item	Chainage	Culvert No.	Single Cell				Twin Cell				Multi Cell				Date of Clearing	REMARKS
			RCP (No.)	BC (No.)	CMP (No.)	Total (No.)	RCP (No.)	BC (No.)	CMP (No.)	Total (No.)	RCP (No.)	BC (No.)	CMP (No.)	Total (No.)		
<b>BROUGHT FORWARD:</b>			113	18	8	139	22	17	1	40	0	1	0	1		
16	179.020	133	1			1			0				0	07 Oct 09		
17	178.200	131				0	1		1				0	07 Oct 09		
18	178.100					0	1		1				0	07 Oct 09		
19	177.880	129	1			1			0				0	07 Oct 09		
20	177.860		1			1			0				0	07 Oct 09		
21	177.650	127				0		1	1				0	07 Oct 09		
22	177.290	126				0		1	1				0	07 Oct 09		
23	175.620	125				0		1	1				0	09 Oct 09		
24	175.580	124				0		1	1				0	09 Oct 09		
25	175.032	123	1			1			0				0	09 Oct 09		
26	175.030	122	1			1			0				0	09 Oct 09		
27	174.790	121	1			1			0				0	09 Oct 09		
28	174.630	120	1			1			0				0	12 Oct 09		
29	174.422	119	1			1			0				0	12 Oct 09		
30	174.417	118	1			1			0				0	12 Oct 09		
<b>CARRIED FORWARD :</b>			122	18	8	148	24	21	1	46	0	1	0	1		

**LINTASAN RESOURCES SDN. BHD.**  
MAINTENANCE OF FEDERAL ROADS - WEST COAST, SABAH  
**R05 CULVERT CLEARING RECORD**

**DISTRICT:**           KUDAT            
**ROUTE NO:**           01            
**ROAD NAME:**           JALAN KOTA KINABALI - KUDAT            
**MONTH:**           OCTOBER 2009          

Item	Chainage	Culvert No.	Single Cell				Twin Cell				Multi Cell				Date of Clearing	REMARKS
			RCP (No.)	BC (No.)	CMP (No.)	Total (No.)	RCP (No.)	BC (No.)	CMP (No.)	Total (No.)	RCP (No.)	BC (No.)	CMP (No.)	Total (No.)		
<b>BROUGHT FORWARD:</b>			122	18	8	148	24	21	1	46	0	1	0	1		
31	174.280	117				0	1			1				0	15 Oct 09	
32	173.850					0	1			1				0	15 Oct 09	
33	173.450	115	1			1				0				0	17 Oct 09	
34	173.153	114				0	1			1				0	17 Oct 09	
35	173.150	113				0	1			1				0	17 Oct 09	
36	173.082	112A	1			1				0				0	17 Oct 09	
37	172.490	112	1			1				0				0	20 Oct 09	
38	172.488	111	1			1				0				0	20 Oct 09	
39	172.280	110	1			1				0				0	20 Oct 09	
40	172.200	109	1			1				0				0	20 Oct 09	
41	172.080	108				0	1			1				0	22 Oct 09	
42	171.850	107	1			1				0				0	22 Oct 09	
43	171.340	106				0		1		1				0	22 Oct 09	
44	171.190	105				0		1		1				0	22 Oct 09	
45	170.920	104	1			1				0				0	22 Oct 09	
<b>CARRIED FORWARD :</b>			130	18	8	156	29	23	1	53	0	1	0	1		

**LINTASAN RESOURCES SDN. BHD.**  
MAINTENANCE OF FEDERAL ROADS - WEST COAST, SABAH  
**R05 CULVERT CLEARING RECORD**

**DISTRICT:** KUDAT  
**ROUTE NO:** 01  
**ROAD NAME:** JALAN KOTA KINABALI - KUDAT  
**MONTH:** OCTOBER 2009

Item	Chainage	Culvert No.	Single Cell				Twin Cell				Multi Cell				Date of Clearing	REMARKS
			RCP (No.)	BC (No.)	CMP (No.)	Total (No.)	RCP (No.)	BC (No.)	CMP (No.)	Total (No.)	RCP (No.)	BC (No.)	CMP (No.)	Total (No.)		
<b>BROUGHT FORWARD:</b>			130	18	8	156	29	23	1	53	0	1	0	1		
46	170.760	103				0		1	1				0	23 Oct 09		
47	170.520	102	1			1			0				0	23 Oct 09		
48	169.700	101				0		1	1				0	23 Oct 09		
49	169.591	100	1			1			0				0	25 Oct 09		
50	169.425	99	1			1			0				0	25 Oct 09		
51	169.217	98	1			1			0				0	25 Oct 09		
52	169.110	97	1			1			0				0	25 Oct 09		
53	168.960	96	1			1			0				0	25 Oct 09		
54	168.500	95	1			1			0				0	25 Oct 09		
55	167.700	94	1			1			0				0	27 Oct 09		
56	167.250	93	1			1			0				0	27 Oct 09		
57	166.100	92	1			1			0				0	27 Oct 09		
58	165.880	89				0	1		1				0	27 Oct 09		
59	165.680	87	1			1			0				0	28 Oct 09		
60	165.650		1			1			0				0	28 Oct 09		
<b>CARRIED FORWARD :</b>			142	18	8	168	30	25	1	56	0	1	0	1		

**LINTASAN RESOURCES SDN. BHD.**  
MAINTENANCE OF FEDERAL ROADS - WEST COAST, SABAH  
**R05 CULVERT CLEARING RECORD**

**DISTRICT:**           KUDAT            
**ROUTE NO:**           01            
**ROAD NAME:**           JALAN KOTA KINABALI - KUDAT            
**MONTH:**           OCTOBER 2009          

Item	Chainage	Culvert No.	Single Cell				Twin Cell				Multi Cell				Date of Clearing	REMARKS
			RCP (No.)	BC (No.)	CMP (No.)	Total (No.)	RCP (No.)	BC (No.)	CMP (No.)	Total (No.)	RCP (No.)	BC (No.)	CMP (No.)	Total (No.)		
<b>BROUGHT FORWARD:</b>			142	18	8	168	30	25	1	56	0	1	0	1		
61	165.150	86				0	1		1				0	28 Oct 09		
62	164.850		1			1			0				0	28 Oct 09		
63	164.864	85			1	1			0				0	28 Oct 09		
64	164.863		1			1			0				0	29 Oct 09		
65	164.780		1			1			0				0	29 Oct 09		
66	164.508	83	1			1			0				0	29 Oct 09		
67	164.500		1			1			0				0	29 Oct 09		
68	163.945	82		1		1			0				0	30 Oct 09		
69	163.665	81	1			1			0				0	30 Oct 09		
70	163.620	80	1			1			0				0	30 Oct 09		
71	163.400	79	1			1			0				0	30 Oct 09		
72	162.950		1			1			0				0	30 Oct 09		
73	162.550	78				0	1		1				0	31 Oct 09		
74	162.010					0	1		1				0	31 Oct 09		
75																
<b>BALANCE END OF OCT :</b>			151	19	9	179	33	25	1	59	0	1	0	1		

**LINTASAN RESOURCES SDN. BHD.**  
 PRIVATISATION OF WEST COAST SABAH FEDERAL ROADS MAINTENANCE

***SUMMARY - CULVERT CLEARING***

*Month: October 2009*

ITEM	DISTRICT	ROUTE NO	ROAD NAME	Single Cell			Twin Cell			Multi Cell		
				Previous	Current	Cumm.	Previous	Current	Cumm.	Previous	Current	Cumm.
				(No.)	(No.)	(No.)	(No.)	(No.)	(No.)	(No.)	(No.)	(No.)
1	Kota Kinabalu	01	Jalan Kota Kinabalu - Kudat	217	33	250	42	10	52	19	6	25
2	Tuaran	01	Jalan Kota Kinabalu - Kudat	240	9	249	6	-	6	2	-	2
3	Tuaran	22	Jalan Kota Kinabalu - Sandakan	100	31	131	4	2	6	-	-	-
4	Tuaran	503	Jalan Berungis - Kota Belud	142	-	142	6	-	6	4	-	4
5	Kota Kinabalu	606	Jalan Susur Sepangar Bay	44	18	62	4	1	5	1	-	1
6	Kota Kinabalu	607	Jalan Masuk Ke Pelabuhan Baru, KK	6	3	9	-	-	-	-	-	-
<b>TOTAL :</b>				<b>749</b>	<b>94</b>	<b>843</b>	<b>62</b>	<b>13</b>	<b>75</b>	<b>26</b>	<b>6</b>	<b>32</b>





**LINTASAN RESOURCES SDN. BHD.**  
 MAINTENANCE OF FEDERAL ROADS - WEST COAST, SABAH  
**R05 CULVERT CLEARING RECORD**

**DISTRICT:** KOTA KINABALU  
**ROUTE NO:** 01  
**ROAD NAME:** JALAN KOTA KINABALU - KUDAT  
**MONTH:** OCTOBER 2009

Item	Chainage	Culvert No.	Single Cell				Twin Cell				Multi Cell				Date of Clearing	REMARKS
			RCP (No.)	BC (No.)	CMP (No.)	Total (No.)	RCP (No.)	BC (No.)	CMP (No.)	Total (No.)	RCP (No.)	BC (No.)	CMP (No.)	Total (No.)		
<b>BROUGHT FORWARD:</b>			224	12	0	236	28	19	0	47	8	17	0	25		
31	8.044		1			1								15 Oct 09		
32	8.188						1							15 Oct 09		
33	8.431		1			1								15 Oct 09		
34	8.949		1			1								19 Oct 09		
35	9.165		1			1								19 Oct 09		
36	9.266		1			1								19 Oct 09		
37	9.571		1			1								19 Oct 09		
38	9.717		1			1								19 Oct 09		
39	10.370							1						26 Oct 09		
40	10.448		1			1								26 Oct 09		
41	10.535		1			1								26 Oct 09		
42	11.194		1			1								26 Oct 09		
43	11.196							1						26 Oct 09		
44	11.457						1							26 Oct 09		
45	11.910							1						26 Oct 09		
<b>CARRIED FORWARD :</b>			234	12	0	246	30	22	0	52	8	17	0	25		



**LINTASAN RESOURCES SDN. BHD.**  
MAINTENANCE OF FEDERAL ROADS - WEST COAST, SABAH  
**R05 CULVERT CLEARING RECORD**

**DISTRICT:** TUARAN

**ROUTE NO:** 01

**ROAD NAME:** JALAN KOTA KINABALU - KUDAT

**MONTH:** OCTOBER 2009

Item	Chainage	Culvert No.	Single Cell				Twin Cell				Multi Cell				Date of Clearing	REMARKS
			RCP (No.)	BC (No.)	CMP (No.)	Total (No.)	RCP (No.)	BC (No.)	CMP (No.)	Total (No.)	RCP (No.)	BC (No.)	CMP (No.)	Total (No.)		
<b>BROUGHT FORWARD:</b>			218	17	5	240	2	4	0	6	0	2	0	2		
1	30.773		1			1								02 Oct 09		
2	30.927		1			1								02 Oct 09		
3	31.144		1			1								02 Oct 09		
4	31.365		1			1								02 Oct 09		
5	31.568		1			1								06 Oct 09		
6	31.829		1			1								06 Oct 09		
7	31.978		1			1								06 Oct 09		
8	32.305		1			1								06 Oct 09		
9	32.700		1			1								06 Oct 09		
<b>TOTAL :</b>			227	17	5	249	2	4	0	6	0	2	0	2		

**LINTASAN RESOURCES SDN. BHD.**  
MAINTENANCE OF FEDERAL ROADS - WEST COAST, SABAH  
**R05 CULVERT CLEARING RECORD**

**DISTRICT:** TUARAN

**ROUTE NO:** 22

**ROAD NAME:** JALAN KOTA KINABALU - SANDAKAN

**MONTH:** OCTOBER 2009

Item	Chainage	Culvert No.	Single Cell				Twin Cell				Multi Cell				Date of Clearing	REMARKS
			RCP (No.)	BC (No.)	CMP (No.)	Total (No.)	RCP (No.)	BC (No.)	CMP (No.)	Total (No.)	RCP (No.)	BC (No.)	CMP (No.)	Total (No.)		
<b>BROUGHT FORWARD:</b>			78	2	20	100	2	0	2	4	0	0	0	0		
1	15.332	A4/015.980	1			1								02 Oct 09		
2	15.600		1			1								02 Oct 09		
3	15.742	A4/016.340	1			1								02 Oct 09		
4	15.816	A4/016.420	1			1								02 Oct 09		
5	16.790	A4/017.290	1			1								05 Oct 09		
6	16.870		1			1								05 Oct 09		
7	17.180	A4/017.780	1			1								08 Oct 09		
8	17.567	A4/018.190	1			1								08 Oct 09		
9	17.734	A4/018.330	1			1								08 Oct 09		
10	17.967	A4/018.570	1			1								08 Oct 09		
11	20.538	A4/021.140	1			1								12 Oct 09		
12	20.992		1			1								15 Oct 09		
13	21.451		1			1								15 Oct 09		
14	21.817	A4/022.420	1			1								19 Oct 09		
15	22.051	A4/022.650	1			1								19 Oct 09		
<b>CARRIED FORWARD :</b>			93	2	20	115	2	0	2	4	0	0	0			

**LINTASAN RESOURCES SDN. BHD.**  
MAINTENANCE OF FEDERAL ROADS - WEST COAST, SABAH  
**R05 CULVERT CLEARING RECORD**

**DISTRICT:** TUARAN

**ROUTE NO:** 22

**ROAD NAME:** JALAN KOTA KINABALU - SANDAKAN

**MONTH:** OCTOBER 2009

Item	Chainage	Culvert No.	Single Cell				Twin Cell				Multi Cell				Date of Clearing	REMARKS
			RCP (No.)	BC (No.)	CMP (No.)	Total (No.)	RCP (No.)	BC (No.)	CMP (No.)	Total (No.)	RCP (No.)	BC (No.)	CMP (No.)	Total (No.)		
<b>BROUGHT FORWARD:</b>			93	2	20	115	2	0	2	4	0	0	0	0		
16	22.142	A4/022.750	1			1									19 Oct 09	
17	22.533	A4/023.130	1			1									19 Oct 09	
18	22.870	A4/023.480					1		1						19 Oct 09	
19	23.356	A4/012.960	1			1									22 Oct 09	
20	23.424		1			1									22 Oct 09	
21	23.474	A4/024.080	1			1									22 Oct 09	
22	23.660	A4/024.270	1			1									22 Oct 09	
23	23.918	A4/024.530					1		1						22 Oct 09	
24	23.964	A4/024.570	1			1									22 Oct 09	
25	24.071	A4/024.680	1			1									22 Oct 09	
26	24.413	A4/025.010	1			1									22 Oct 09	
27	25.034	A4/025.640	1			1									24 Oct 09	
28	25.780	A4/026.380	1			1									24 Oct 09	
29	26.536		1			1									27 Oct 09	
30	26.681	A4/027.280	1			1									27 Oct 09	
<b>CARRIED FORWARD :</b>			106	2	20	128	4	0	2	6	0	0	0	0		

**LINTASAN RESOURCES SDN. BHD.**  
MAINTENANCE OF FEDERAL ROADS - WEST COAST, SABAH  
**R05 CULVERT CLEARING RECORD**

**DISTRICT:** TUARAN

**ROUTE NO:** 22

**ROAD NAME:** JALAN KOTA KINABALU - SANDAKAN

**MONTH:** OCTOBER 2009

Item	Chainage	Culvert No.	Single Cell				Twin Cell				Multi Cell				Date of Clearing	REMARKS
			RCP (No.)	BC (No.)	CMP (No.)	Total (No.)	RCP (No.)	BC (No.)	CMP (No.)	Total (No.)	RCP (No.)	BC (No.)	CMP (No.)	Total (No.)		
<b>BROUGHT FORWARD:</b>			106	2	20	128	4	0	2	6	0	0	0	0		
31	26.932	A4/027.520	1			1									27 Oct 09	
32	27.425	A4/028.030	1			1									27 Oct 09	
33	28.643	A4/029.240	1			1									30 Oct 09	
<b>TOTAL :</b>			109	2	20	131	4	0	2	6	0	0	0	0		

**LINTASAN RESOURCES SDN. BHD.**  
MAINTENANCE OF FEDERAL ROADS - WEST COAST, SABAH  
**R05 CULVERT CLEARING RECORD**

**DISTRICT:** TUARAN

**ROUTE NO:** 503

**ROAD NAME:** JALAN BERUNGIS - KOTA BELUD

**MONTH:** OCTOBER 2009

Item	Chainage	Culvert No.	Single Cell				Twin Cell				Multi Cell				Date of Clearing	REMARKS
			RCP (No.)	BC (No.)	CMP (No.)	Total (No.)	RCP (No.)	BC (No.)	CMP (No.)	Total (No.)	RCP (No.)	BC (No.)	CMP (No.)	Total (No.)		
<b>BROUGHT FORWARD:</b>			140	2	0	142	0	6	0	6	0	4	0	4		
<b>TOTAL :</b>			140	2	0	142	0	6	0	6	0	4	0	4		



**LINTASAN RESOURCES SDN. BHD.**  
 MAINTENANCE OF FEDERAL ROADS - WEST COAST, SABAH  
**R05 CULVERT CLEARING RECORD**

**DISTRICT:** KOTA KINABALU  
**ROUTE NO:** 606  
**ROAD NAME:** JALAN SUSUR SEPANGAR BAY  
**MONTH:** OCTOBER 2009

Item	Chainage	Culvert No.	Single Cell				Twin Cell				Multi Cell				Date of Clearing	REMARKS
			RCP (No.)	BC (No.)	CMP (No.)	Total (No.)	RCP (No.)	BC (No.)	CMP (No.)	Total (No.)	RCP (No.)	BC (No.)	CMP (No.)	Total (No.)		
<b>BROUGHT FORWARD:</b>			59	0	0	59	4	0	0	4	1	0	0	1		
16	2.389						1			1					31 Oct 09	
17	2.457		1			1									31 Oct 09	
18	2.602		1			1									31 Oct 09	
19	2.865		1			1									31 Oct 09	
<b>TOTAL :</b>			62	0	0	62	5	0	0	5	1	0	0	1		

**LINTASAN RESOURCES SDN. BHD.**  
 MAINTENANCE OF FEDERAL ROADS - WEST COAST, SABAH  
**R05 CULVERT CLEARING RECORD**

**DISTRICT:** KOTA KINABALU  
**ROUTE NO:** 607  
**ROAD NAME:** JALAN MASUK KE PELABUHAN BARU, KK  
**MONTH:** OCTOBER 2009

Item	Chainage	Culvert No.	Single Cell				Twin Cell				Multi Cell				Date of Clearing	REMARKS
			RCP (No.)	BC (No.)	CMP (No.)	Total (No.)	RCP (No.)	BC (No.)	CMP (No.)	Total (No.)	RCP (No.)	BC (No.)	CMP (No.)	Total (No.)		
<b>BROUGHT FORWARD:</b>			0	6	0	6	0	0	0	0	0	0	0	0		
1	0.023			1		1								07 Oct 09		
2	0.192			1		1								07 Oct 09		
3	0.221			1		1								07 Oct 09		
<b>TOTAL :</b>			0	9	0	9	0	0	0	0	0	0	0			

**LINTASAN RESOURCES SDN. BHD.**  
PRIVATISATION OF WEST COAST SABAH FEDERAL ROADS MAINTENANCE

***SUMMARY - CULVERT CLEARING***

**MONTH: OCTOBER 2009**

ITEM	DISTRICT	ROUTE NO	ROAD NAME	Single Cell			Twin Cell			Multi Cell		
				Previous	Current	Cumm.	Previous	Current	Cumm.	Previous	Current	Cumm.
				(No.)	(No.)	(No.)	(No.)	(No.)	(No.)	(No.)	(No.)	(No.)
1	Ranau	22	Jalan Kota Kinabalu - Sandakan	425	32	457	25	2	27	7	0	7
<b>TOTAL :</b>				<b>425</b>	<b>32</b>	<b>457</b>	<b>25</b>	<b>2</b>	<b>27</b>	<b>7</b>	<b>0</b>	<b>7</b>

**LINTASAN RESOURCES SDN. BHD.**  
MAINTENANCE OF FEDERAL ROADS - WEST COAST, SABAH  
**R05 CULVERT CLEARING RECORD**

**DISTRICT:** Ranau

**ROUTE NO:** 22

**ROAD NAME:** Jalan Kota Kinabalu - Sandakan

**MONTH:** October 2008

Item	Chainage	Culvert No.	Single Cell				Twin Cell				Multi Cell				Date of Clearing	REMARKS
			RCP (No.)	BC (No.)	CMP (No.)	Total (No.)	RCP (No.)	BC (No.)	CMP (No.)	Total (No.)	RCP (No.)	BC (No.)	CMP (No.)	Total (No.)		
<b>BROUGHT FORWARD FROM SEPTEMBER 2009:</b>			<b>312</b>	<b>15</b>	<b>98</b>	<b>425</b>	<b>18</b>	<b>5</b>	<b>2</b>	<b>25</b>	<b>2</b>	<b>2</b>	<b>3</b>	<b>7</b>		
1	55.955	A4.056.560	1			1				0				0	01/Oct/09	
2	56.264	A4.056.940	1			1				0				0	01/Oct/09	
3	55.556	-	1			1				0				0	02/Oct/09	
4	56.701	A4.057.000	1			1				0				0	02/Oct/09	
5	57.630	-	1			1				0				0	03/Oct/09	
6	57.685	-	1			1				0				0	03/Oct/09	
7	57.837	-	1			1				0				0	05/Oct/09	
8	58.013	-	1			1				0				0	05/Oct/09	
9	58.227	A4.058.830	1			1				0				0	06/Oct/09	
10	58.781	A4.059.380	1			1				0				0	06/Oct/09	
11	59.115	A4.059.680	1			1				0				0	07/Oct/09	
12	59.426	-		1		1				0				0	07/Oct/09	
13	59.876	A4.060.480	1			1				0				0	08/Oct/09	
14	60.168	A4.060.780	1			1				0				0	08/Oct/09	
15	60.438	-	1			1				0				0	09/Oct/09	
<b>CARRIED FORWARD :</b>			<b>326</b>	<b>16</b>	<b>98</b>	<b>440</b>	<b>18</b>	<b>5</b>	<b>2</b>	<b>25</b>	<b>2</b>	<b>2</b>	<b>3</b>	<b>7</b>		

**LINTASAN RESOURCES SDN. BHD.**  
MAINTENANCE OF FEDERAL ROADS - WEST COAST, SABAH  
**R05 CULVERT CLEARING RECORD**

**DISTRICT:** Ranau

**ROUTE NO:** 22

**ROAD NAME:** Jalan Kota Kinabalu - Sandakan

**MONTH:** October 2008

Item	Chainage	Culvert No.	Single Cell				Twin Cell				Multi Cell				Date of Clearing	REMARKS
			RCP (No.)	BC (No.)	CMP (No.)	Total (No.)	RCP (No.)	BC (No.)	CMP (No.)	Total (No.)	RCP (No.)	BC (No.)	CMP (No.)	Total (No.)		
<b>BROUGHT FORWARD:</b>			<b>326</b>	<b>16</b>	<b>98</b>	<b>440</b>	<b>18</b>	<b>5</b>	<b>2</b>	<b>25</b>	<b>2</b>	<b>2</b>	<b>3</b>	<b>7</b>		
16	60.804	A4.061.410	1			1			0				0	12/Oct/09		
17	60.830	-	1			1			0				0	12/Oct/09		
18	61.073	-	1			1			0				0	12/Oct/09		
19	61.342	-	1			1			0				0	13/Oct/09		
20	61.372	A4.061.970				0	1		1				0	13/Oct/09		
21	62.260	A4.062.840	1			1			0				0	13/Oct/09		
22	62.458	A4.063.060	1			1			0				0	14/Oct/09		
23	62.810	A4.063.410	1			1			0				0	15/Oct/09		
24	62.976	A4.063.590	1			1			0				0	16/Oct/09		
25	63.096	-	1			1			0				0	16/Oct/09		
26	63.327	A4.063.970	1			1			0				0	19/Oct/09		
27	64.990	A4.065.590	1			1			0				0	20/Oct/09		
28	65.043	A4.065.640	1			1			0				0	20/Oct/09		
29	65.372	A4.065.970	1			1			0				0	21/Oct/09		
30	65.903	A4.066.500	1			1			0				0	22/Oct/09		
<b>CARRIED FORWARD :</b>			<b>340</b>	<b>16</b>	<b>98</b>	<b>454</b>	<b>19</b>	<b>5</b>	<b>2</b>	<b>26</b>	<b>2</b>	<b>2</b>	<b>3</b>	<b>7</b>		

**LINTASAN RESOURCES SDN. BHD.**  
MAINTENANCE OF FEDERAL ROADS - WEST COAST, SABAH  
**R05 CULVERT CLEARING RECORD**

**DISTRICT:** Ranau  
**ROUTE NO:** 22  
**ROAD NAME:** Jalan Kota Kinabalu - Sandakan  
**MONTH:** October 2008

Item	Chainage	Culvert No.	Single Cell				Twin Cell				Multi Cell				Date of Clearing	REMARKS
			RCP (No.)	BC (No.)	CMP (No.)	Total (No.)	RCP (No.)	BC (No.)	CMP (No.)	Total (No.)	RCP (No.)	BC (No.)	CMP (No.)	Total (No.)		
<b>BROUGHT FORWARD:</b>			<b>340</b>	<b>16</b>	<b>98</b>	<b>454</b>	<b>19</b>	<b>5</b>	<b>2</b>	<b>26</b>	<b>2</b>	<b>2</b>	<b>3</b>	<b>7</b>		
31	66.110	A4.066.710	1			1			0				0	23/Oct/09		
32	66.702	A4.067.300				0	1		1				0	24/Oct/09		
33	67.020	A4.067.620	1			1			0				0	26/Oct/09		
34	68.081	A4.068.680	1			1			0				0	27/Oct/09		
35																
36																
37																
38																
39																
40																
41																
42																
43																
44																
45																
<b>CARRIED FORWARD :</b>			<b>343</b>	<b>16</b>	<b>98</b>	<b>457</b>	<b>20</b>	<b>5</b>	<b>2</b>	<b>27</b>	<b>2</b>	<b>2</b>	<b>3</b>	<b>7</b>		

**LINTASAN RESOURCES SDN. BHD.**  
PRIVATISATION OF WEST COAST SABAH FEDERAL ROADS MAINTENANCE

***SUMMARY - CULVERT CLEARING***

Month: OCTOBER 2009

ITEM	DISTRICT	ROUTE NO	ROAD NAME	Single Cell			Twin Cell			Multi Cell		
				Previous	Current	Cumm.	Previous	Current	Cumm.	Previous	Current	Cumm.
				(No.)	(No.)	(No.)	(No.)	(No.)	(No.)	(No.)	(No.)	(No.)
1	Kota Kinabalu	01	Jalan Kota Kinabalu - Sindumin	30	-	30	-	-	-	-	-	-
2	Penampang	01	Jalan Kota Kinabalu - Sindumin	52	-	52	-	-	-	6	-	6
3	Papar	01	Jalan Kota Kinabalu - Sindumin	157	36	193	98	2	100	28	-	28
4	Penampang	500	Jalan Kota Kinabalu - Keningau - Tenom	232	6	238	8	-	8	-	-	-
5	Kota Kinabalu	501	Jalan Kota Kinabalu - Penampang - Lok Kawi	4	-	4	4	-	4	-	-	-
6	Penampang	501	Jalan Kota Kinabalu - Penampang - Lok Kawi	53	-	53	3	-	3	-	-	-
7	Kota Kinabalu	608	Jalan Masuk Ke Lapangan Terbang Lama, KK	3	-	3	-	-	-	-	-	-
<b>TOTAL :</b>				<b>531</b>	<b>42</b>	<b>573</b>	<b>113</b>	<b>2</b>	<b>115</b>	<b>34</b>	<b>-</b>	<b>34</b>

LINTASAN RESOURCES SDN. BHD.  
 MAINTENANCE OF FEDERAL ROADS - WEST COAST, SABAH

R05 CULVERT CLEARING RECORD

DISTRICT: KOTA KINABALU  
 ROUTE NO: 01  
 ROAD NAME: JALAN KK-SINDUMIN  
 MONTH: OCTOBER 2009

Item	Chainage	Culvert No.	Single Cell				Twin Cell				Multi Cell				Date of Clearing	REMARKS
			RCP (No.)	BC (No.)	CMP (No.)	Total (No.)	RCP (No.)	BC (No.)	CMP (No.)	Total (No.)	RCP (No.)	BC (No.)	CMP (No.)	Total (No.)		
<b>BROUGHT FORWARD:</b>			19	6	5	30	0	0	0	0	0	0	0	0		
<b>TOTAL :</b>			19	6	5	30	0	0	0	0	0	0	0	0		

**LINTASAN RESOURCES SDN. BHD.**  
 MAINTENANCE OF FEDERAL ROADS - WEST COAST, SABAH

**R05 CULVERT CLEARING RECORD**

**DISTRICT:** PENAMPANG  
**ROUTE NO:** 01  
**ROAD NAME:** JALAN KOTA KINABALU-SINDUMIN  
**MONTH:** OCTOBER 2009

Item	Chainage	Culvert No.	Single Cell				Twin Cell				Multi Cell				Date of Clearing	REMARKS
			RCP (No.)	BC (No.)	CMP (No.)	Total (No.)	RCP (No.)	BC (No.)	CMP (No.)	Total (No.)	RCP (No.)	BC (No.)	CMP (No.)	Total (No.)		
<b>BROUGHT FORWARD:</b>			44	6	2	52	0	0	0	0	0	6	0	6		
<b>TOTAL:</b>			44	6	2	52	0	0	0	0	0	6	0	6		

**LINTASAN RESOURCES SDN. BHD.**  
MAINTENANCE OF FEDERAL ROADS - WEST COAST, SABAH

## R05 CULVERT CLEARING RECORD

**DISTRICT:** PAPAR  
**ROUTE NO:** 01  
**ROAD NAME:** JALAN KK-SINDUMIN  
**MONTH:** OCTOBER 2009

Item	Chainage	Culvert No.	Single Cell				Twin Cell				Multi Cell				Date of Clearing	REMARKS
			RCP (No.)	BC (No.)	CMP (No.)	Total (No.)	RCP (No.)	BC (No.)	CMP (No.)	Total (No.)	RCP (No.)	BC (No.)	CMP (No.)	Total (No.)		
<b>BROUGHT FORWARD:</b>			91	32	34	157	63	33	2	98	0	28	0	28		
1	33.749	C112	1			1								04 Oct 09	(4) 1st cycle for Normal Road	
2	33.518	C111	1			1								05 Oct 09	(4) 1st cycle for Normal Road	
3	33.143	C110			1	1								05 Oct 09	(4) 1st cycle for Normal Road	
4	32.870	C109	1			1								06 Oct 09	(4) 1st cycle for Normal Road	
5	32.290	C108	1			1								06 Oct 09	(4) 1st cycle for Normal Road	
6	31.942	C107	1			1								07 Oct 09	(4) 1st cycle for Normal Road	
7	31.690	C106	1			1								07 Oct 09	1st cycle for Normal Road	
8	31.217	C105	1			1								09 Oct 09	1st cycle for Normal Road	
9	31.137	C104			1	1								09 Oct 09	1st cycle for Normal Road	
10	31.000	C103			1	1								10 Oct 09	1st cycle for Normal Road	
11	30.780	C102			1	1								10 Oct 09	1st cycle for Normal Road	
12	30.680	C101			1	1								11 Oct 09	1st cycle for Normal Road	
13	30.549	C100			1	1								12 Oct 09	1st cycle for Normal Road	
14	30.325	C99			1	1								13 Oct 09	1st cycle for Normal Road	
15	30.004	C98			1	1								13 Oct 09	1st cycle for Normal Road	
<b>CARRIED FORWARD:</b>			98	32	42	172	63	33	2	98	0	28	0	28		

**LINTASAN RESOURCES SDN. BHD.**  
MAINTENANCE OF FEDERAL ROADS - WEST COAST, SABAH  
**R05 CULVERT CLEARING RECORD**

**DISTRICT:** PAPAR  
**ROUTE NO:** 01  
**ROAD NAME:** JALAN KK-SINDUMIN  
**MONTH:** OCTOBER 2009

Item	Chainage	Culvert No.	Single Cell				Twin Cell				Multi Cell				Date of Clearing	REMARKS
			RCP (No.)	BC (No.)	CMP (No.)	Total (No.)	RCP (No.)	BC (No.)	CMP (No.)	Total (No.)	RCP (No.)	BC (No.)	CMP (No.)	Total (No.)		
<b>BROUGHT FORWARD:</b>			98	32	42	172	63	33	2	98	0	28	0	28		
16	29.910	C97			1	1								14 Oct 09	1st cycle for Normal Road	
17	29.775	C96			1	1								14 Oct 09	1st cycle for Normal Road	
18	28.961	C95			1	1								16 Oct 09	1st cycle for Normal Road	
19	28.720	C94					1		1					16 Oct 09	1st cycle for Normal Road	
20	28.555	C93			1	1								18 Oct 09	1st cycle for Normal Road	
21	28.380	C92			1	1								18 Oct 09	1st cycle for Normal Road	
22	28.001	C91	1			1								19 Oct 09	1st cycle for Normal Road	
23	27.862	C90			1	1								19 Oct 09	1st cycle for Normal Road	
24	27.773	C89			1	1								20 Oct 09	1st cycle for Normal Road	
25	27.725	C88			1	1								21 Oct 09	1st cycle for Normal Road	
26	27.530	C87			1	1								21 Oct 09	1st cycle for Normal Road	
27	27.280	C86			1	1								23 Oct 09	1st cycle for Normal Road	
28	26.902	C85			1	1								24 Oct 09	1st cycle for Normal Road	
29	25.884	C84			1	1								25 Oct 09	1st cycle for Normal Road	
30	25.690	C83			1	1								26 Oct 09	1st cycle for Normal Road	
<b>CARRIED FORWARD:</b>			99	32	55	186	64	33	2	99	0	28	0	28		

**LINTASAN RESOURCES SDN. BHD.**  
MAINTENANCE OF FEDERAL ROADS - WEST COAST, SABAH  
**R05 CULVERT CLEARING RECORD**

**DISTRICT:** PAPAR  
**ROUTE NO:** 01  
**ROAD NAME:** JALAN KK-SINDUMIN  
**MONTH:** OCTOBER 2009

Item	Chainage	Culvert No.	Single Cell				Twin Cell				Multi Cell				Date of Clearing	REMARKS
			RCP (No.)	BC (No.)	CMP (No.)	Total (No.)	RCP (No.)	BC (No.)	CMP (No.)	Total (No.)	RCP (No.)	BC (No.)	CMP (No.)	Total (No.)		
<b>BROUGHT FORWARD:</b>			99	32	55	186	64	33	2	99	0	28	0	28		
31	25.542	C82			1	1								26 Oct 09	1st cycle for Normal Road	
32	24.832	C81	1			1								27 Oct 09	1st cycle for Normal Road	
33	24.510	C80	1			1								27 Oct 09	1st cycle for Normal Road	
34	24.360	C79			1	1								28 Oct 09	1st cycle for Normal Road	
35	24.250	C78	1			1								29 Oct 09	1st cycle for Normal Road	
36	23.840	C77					1		1					30 Oct 09	1st cycle for Normal Road	
37	23.435	C76	1			1								31 Oct 09	1st cycle for Normal Road	
38	23.295	C75	1			1								31 Oct 09	1st cycle for Normal Road	
<b>TOTAL:</b>			104	32	57	193	65	33	2	100	0	28	0	28		

**LINTASAN RESOURCES SDN. BHD.**  
MAINTENANCE OF FEDERAL ROADS - WEST COAST, SABAH

## R05 CULVERT CLEARING RECORD

**DISTRICT:** PENAMPANG

**ROUTE NO:** 500

**ROAD NAME:** JALAN KK-KENINGAU-TENOM

**MONTH:** OCTOBER 2009

Item	Chainage	Culvert No.	Single Cell				Twin Cell				Multi Cell				Date of Clearing	REMARKS
			RCP (No.)	BC (No.)	CMP (No.)	Total (No.)	RCP (No.)	BC (No.)	CMP (No.)	Total (No.)	RCP (No.)	BC (No.)	CMP (No.)	Total (No.)		
<b>BROUGHT FORWARD:</b>			108	8	116	232	8	0	0	8	0	0	0	0		
1	1.165	C1	1			1								05 Oct 09	1st cycle for Protocol Road	
2	1.350	C2	1			1								05 Oct 09	1st cycle for Protocol Road	
3	1.479	C3		1		1								04 Oct 09	1st cycle for Protocol Road	
4	1.620	C4		1		1								04 Oct 09	1st cycle for Protocol Road	
5	2.217	C5	1			1								03 Oct 09	1st cycle for Protocol Road	
6	2.300	C5A	1			1								03 Oct 09	1st cycle for Protocol Road	
<b>TOTAL:</b>			112	10	116	238	8	0	0	8	0	0	0	0		

LINTASAN RESOURCES SDN. BHD.  
 MAINTENANCE OF FEDERAL ROADS - WEST COAST, SABAH

**R05 CULVERT CLEARING RECORD**

DISTRICT: KOTA KINABALU  
 ROUTE NO: 501  
 ROAD NAME: JALAN KK-PENAMPANG-LOK KAWI  
 MONTH: OCTOBER 2009

Item	Chainage	Culvert No.	Single Cell				Twin Cell				Multi Cell				Date of Clearing	REMARKS
			RCP (No.)	BC (No.)	CMP (No.)	Total (No.)	RCP (No.)	BC (No.)	CMP (No.)	Total (No.)	RCP (No.)	BC (No.)	CMP (No.)	Total (No.)		
<b>BROUGHT FORWARD:</b>			2	2	0	4	2	2	0	4	0	0	0	0		
<b>TOTAL :</b>			2	2	0	4	2	2	0	4	0	0	0	0		

**LINTASAN RESOURCES SDN. BHD.**  
 MAINTENANCE OF FEDERAL ROADS - WEST COAST, SABAH  
**R05 CULVERT CLEARING RECORD**

**DISTRICT:** PENAMPANG  
**ROUTE NO:** 501  
**ROAD NAME:** JALAN KK-PENAMPANG-LOK KAWI  
**MONTH:** OCTOBER 2009

Item	Chainage	Culvert No.	Single Cell				Twin Cell				Multi Cell				Date of Clearing	REMARKS
			RCP (No.)	BC (No.)	CMP (No.)	Total (No.)	RCP (No.)	BC (No.)	CMP (No.)	Total (No.)	RCP (No.)	BC (No.)	CMP (No.)	Total (No.)		
<b>BROUGHT FORWARD:</b>			37	7	9	53	2	1	0	3	0	0	0	0		
<b>TOTAL:</b>			37	7	9	53	2	1	0	3	0	0	0	0		



**LINTASAN RESOURCES SDN. BHD.**  
PRIVATISATION OF WEST COAST SABAH FEDERAL ROADS MAINTENANCE

***SUMMARY - CULVERT CLEARING***

*Month : OCTOBER 2009*

ITEM	DISTRICT	ROUTE NO	ROAD NAME	Single Cell			Twin Cell			Multi Cell		
				Previous	Current	Cumm.	Previous	Current	Cumm.	Previous	Current	Cumm.
				(No.)	(No.)	(No.)	(No.)	(No.)	(No.)	(No.)	(No.)	(No.)
1	Tambunan	500	Jalan Kota Kinabalu - Keningau - Tenom	350	-	350	23	-	23	10	-	10
2	Keningau	500	Jalan Kota Kinabalu - Keningau - Tenom	141	9	150	18	1	19	4	-	4
3	Tenom	500	Jalan Kota Kinabalu - Keningau - Tenom	55	30	85	11	9	20	4	5	9
<b>TOTAL :</b>				<b>546</b>	<b>39</b>	<b>585</b>	<b>52</b>	<b>10</b>	<b>62</b>	<b>18</b>	<b>5</b>	<b>23</b>

**LINTASAN RESOURCES SDN. BHD.**  
 MAINTENANCE OF FEDERAL ROADS - WEST COAST, SABAH  
**R05 CULVERT CLEARING RECORD**

**DISTRICT:** TAMBUNAN  
**ROUTE NO:** 500  
**ROAD NAME:** JLN KOTA KINABALU - KENINGAU - TENOM  
**MONTH:** October 2009

Item	Chainage	Culvert No.	Single Cell				Twin Cell				Multi Cell				Date of Clearing	REMARKS
			RCP (No.)	BC (No.)	CMP (No.)	Total (No.)	RCP (No.)	BC (No.)	CMP (No.)	Total (No.)	RCP (No.)	BC (No.)	CMP (No.)	Total (No.)		
<b>BROUGHT FORWARD :</b>			156	22	172	350	14	5	4	23	0	8	2	10		
<b>TOTAL :</b>			156	22	172	350	14	5	4	23	0	8	2	10		

**LINTASAN RESOURCES SDN. BHD.**  
MAINTENANCE OF FEDERAL ROADS - WEST COAST, SABAH  
**R05 CULVERT CLEARING RECORD**

**DISTRICT:** KENINGAU  
**ROUTE NO:** 500  
**ROAD NAME:** JLN KOTA KINABALU - KENINGAU - TENOM  
**MONTH:** October 2009

Item	Chainage	Culvert No.	Single Cell				Twin Cell				Multi Cell				Date of Clearing	REMARKS
			RCP (No.)	BC (No.)	CMP (No.)	Total (No.)	RCP (No.)	BC (No.)	CMP (No.)	Total (No.)	RCP (No.)	BC (No.)	CMP (No.)	Total (No.)		
<b>BROUGHT FORWARD:</b>			<b>58</b>	<b>31</b>	<b>52</b>	<b>141</b>	<b>6</b>	<b>8</b>	<b>4</b>	<b>18</b>	<b>4</b>	<b>0</b>	<b>0</b>	<b>4</b>		
1	137.900	KGU 120	1			1				0				0	20 Oct 09	1st cycle normal road
2	137.850	KGU 119	1			1				0				0	20 Oct 09	1st cycle normal road
3	137.400	KGU 118	1			1				0				0	20 Oct 09	1st cycle normal road
4	135.750	KGU 117	1			1				0				0	23 Oct 09	1st cycle normal road
5	135.600	KGU 116	1			1				0				0	23 Oct 09	1st cycle normal road
6	135.150	KGU 115	1			1				0				0	26 Oct 09	1st cycle normal road
7	133.400	KGU 114	1			1				0				0	28 Oct 09	1st cycle normal road
8	132.850	KGU 113				0	1			1				0	29 Oct 09	1st cycle normal road
9	132.180	KGU 112	1			1				0				0	29 Oct 09	1st cycle normal road
10	131.150	KGU 111			1	1				0				0	30 Oct 09	1st cycle normal road
11																
12																
13																
14																
15																
<b>TOTAL :</b>			<b>66</b>	<b>31</b>	<b>53</b>	<b>150</b>	<b>7</b>	<b>8</b>	<b>4</b>	<b>19</b>	<b>4</b>	<b>0</b>	<b>0</b>	<b>4</b>		

**LINTASAN RESOURCES SDN. BHD.**  
MAINTENANCE OF FEDERAL ROADS - WEST COAST, SABAH  
**R05 CULVERT CLEARING RECORD**

**DISTRICT:** TENOM  
**ROUTE NO:** 500  
**ROAD NAME:** JLN KOTA KINABALU - KENINGAU - TENOM  
**MONTH:** October 2009

Item	Chainage	Culvert No.	Single Cell				Twin Cell				Multi Cell				Date of Clearing	REMARKS
			RCP (No.)	BC (No.)	CMP (No.)	Total (No.)	RCP (No.)	BC (No.)	CMP (No.)	Total (No.)	RCP (No.)	BC (No.)	CMP (No.)	Total (No.)		
<b>BROUGHT FORWARD:</b>			<b>22</b>	<b>29</b>	<b>4</b>	<b>55</b>	<b>4</b>	<b>7</b>	<b>0</b>	<b>11</b>	<b>0</b>	<b>4</b>	<b>0</b>	<b>4</b>		
1	160.523	TNM 43				0			0		1		1	01 Oct 09	1st cycle normal road	
2	160.310	TNM 42				0			0		1		1	01 Oct 09	1st cycle normal road	
3	160.187	TNM 41	1			1			0				0	01 Oct 09	1st cycle normal road	
4	160.076	TNM 40			1	1			0				0	01 Oct 09	1st cycle normal road	
5	159.650	TNM 39	1			1			0				0	02 Oct 09	1st cycle normal road	
6	159.500	TNM 38				0		1	1				0	02 Oct 09	1st cycle normal road	
7	159.420	TNM 37		1		1			0				0	02 Oct 09	1st cycle normal road	
8	159.350	TNM 36		1		1			0				0	02 Oct 09	1st cycle normal road	
9	159.115	TNM 35			1	1			0				0	02 Oct 09	1st cycle normal road	
10	159.100	TNM 34	1			1			0				0	02 Oct 09	1st cycle normal road	
11	158.700	TNM 33		1		1			0				0	03 Oct 09	1st cycle normal road	
12	157.415	TNM 32				0		1	1				0	04 Oct 09	1st cycle normal road	
13	156.970	TNM 31			1	1			0				0	05 Oct 09	1st cycle normal road	
14	156.750	TNM 30				0		1	1				0	05 Oct 09	1st cycle normal road	
15	156.350	TNM 29				0			0		1		1	05 Oct 09	1st cycle normal road	
<b>CARRIED FORWARD :</b>			<b>25</b>	<b>32</b>	<b>7</b>	<b>64</b>	<b>4</b>	<b>10</b>	<b>0</b>	<b>14</b>	<b>0</b>	<b>7</b>	<b>0</b>	<b>7</b>		

**LINTASAN RESOURCES SDN. BHD.**  
MAINTENANCE OF FEDERAL ROADS - WEST COAST, SABAH  
**R05 CULVERT CLEARING RECORD**

**DISTRICT:** TENOM  
**ROUTE NO:** 500  
**ROAD NAME:** JLN KOTA KINABALU - KENINGAU - TENOM  
**MONTH:** October 2009

Item	Chainage	Culvert No.	Single Cell				Twin Cell				Multi Cell				Date of Clearing	REMARKS
			RCP (No.)	BC (No.)	CMP (No.)	Total (No.)	RCP (No.)	BC (No.)	CMP (No.)	Total (No.)	RCP (No.)	BC (No.)	CMP (No.)	Total (No.)		
<b>BROUGHT FORWARD:</b>			<b>25</b>	<b>32</b>	<b>7</b>	<b>64</b>	<b>4</b>	<b>10</b>	<b>0</b>	<b>14</b>	<b>0</b>	<b>7</b>	<b>0</b>	<b>7</b>		
16	156.150	TNM 28		1		1		1		1				0	05 Oct 09	1st cycle normal road
17	156.150	TNM 27	1			1				0				0	05 Oct 09	1st cycle normal road
18	155.500	TNM 26			1	1				0				0	06 Oct 09	1st cycle normal road
19	155.180	TNM 25				0	1		1					0	06 Oct 09	1st cycle normal road
20	155.100	TNM 24		1		1				0				0	06 Oct 09	1st cycle normal road
21	154.500	TNM 23				0				0		1	1	0	06 Oct 09	1st cycle normal road
22	153.500	TNM 22	1			1				0				0	07 Oct 09	1st cycle normal road
23	152.850	TNM 21		1		1				0				0	07 Oct 09	1st cycle normal road
24	151.970	TNM 20	1			1				0				0	08 Oct 09	1st cycle normal road
25	151.750	TNM 19	1			1				0				0	08 Oct 09	1st cycle normal road
26	151.350	TNM 18				0				0		1	1	0	08 Oct 09	1st cycle normal road
27	150.700	TNM 17	1			1				0				0	08 Oct 09	1st cycle normal road
28	149.970	TNM 16				0	1		1					0	09 Oct 09	1st cycle normal road
29	149.350	TNM 15	1			1				0				0	09 Oct 09	1st cycle normal road
30	148.800	TNM 14				0	1		1					0	09 Oct 09	1st cycle normal road
<b>CARRIED FORWARD :</b>			<b>31</b>	<b>35</b>	<b>8</b>	<b>74</b>	<b>7</b>	<b>11</b>	<b>0</b>	<b>18</b>	<b>0</b>	<b>9</b>	<b>0</b>	<b>9</b>		

**LINTASAN RESOURCES SDN. BHD.**  
MAINTENANCE OF FEDERAL ROADS - WEST COAST, SABAH  
**R05 CULVERT CLEARING RECORD**

**DISTRICT:** TENOM  
**ROUTE NO:** 500  
**ROAD NAME:** JLN KOTA KINABALU - KENINGAU - TENOM  
**MONTH:** October 2009

Item	Chainage	Culvert No.	Single Cell				Twin Cell				Multi Cell				Date of Clearing	REMARKS
			RCP (No.)	BC (No.)	CMP (No.)	Total (No.)	RCP (No.)	BC (No.)	CMP (No.)	Total (No.)	RCP (No.)	BC (No.)	CMP (No.)	Total (No.)		
<b>BROUGHT FORWARD:</b>			<b>31</b>	<b>35</b>	<b>8</b>	<b>74</b>	<b>7</b>	<b>11</b>	<b>0</b>	<b>18</b>	<b>0</b>	<b>9</b>	<b>0</b>	<b>9</b>		
31	148.350	TNM 13				0	1		1				0	09 Oct 09	1st cycle normal road	
32	147.700	TNM 12		1		1			0				0	09 Oct 09	1st cycle normal road	
33	146.600	TNM 11				0		1	1				0	09 Oct 09	1st cycle normal road	
34	145.450	TNM 10		1		1			0				0	10 Oct 09	1st cycle normal road	
35	144.720	TNM 9		1		1			0				0	11 Oct 09	1st cycle normal road	
36	144.350	TNM 8		1		1			0				0	11 Oct 09	1st cycle normal road	
37	143.500	TNM 7		1		1			0				0	12 Oct 09	1st cycle normal road	
38	143.050	TNM 6	1			1			0				0	12 Oct 09	1st cycle normal road	
39	142.400	TNM 5		1		1			0				0	13 Oct 09	1st cycle normal road	
40	141.836	TNM 4		1		1			0				0	14 Oct 09	1st cycle normal road	
41	141.000	TNM 3	1			1			0				0	14 Oct 09	1st cycle normal road	
42	140.900	TNM 2	1			1			0				0	15 Oct 09	1st cycle normal road	
43	139.250	TNM 1		1		1			0				0	17 Oct 09	1st cycle normal road	
44																
45																
<b>TOTAL :</b>			<b>34</b>	<b>43</b>	<b>8</b>	<b>85</b>	<b>8</b>	<b>12</b>	<b>0</b>	<b>20</b>	<b>0</b>	<b>9</b>	<b>0</b>	<b>9</b>		

**LINTASAN RESOURCES SDN. BHD.**  
PRIVATISATION OF WEST COAST SABAH FEDERAL ROADS MAINTENANCE

***SUMMARY - CULVERT CLEARING***

Month : OCTOBER 2009

ITEM	DISTRICT	ROUTE NO	ROAD NAME	Single Cell			Twin Cell			Multi Cell		
				Previous	Current	Cumm.	Previous	Current	Cumm.	Previous	Current	Cumm.
				(No.)	(No.)	(No.)	(No.)	(No.)	(No.)	(No.)	(No.)	(No.)
1	Beaufort	01	Jalan Kota Kinabalu - Sindumin	140	32	172	101	5	106	55	10	65
2	Sipitang	01	Jalan Kota Kinabalu - Sindumin	75	-	75	16	-	16	3	-	3
3	Beaufort	502	Jalan Beaufort - Menumbok	51	-	51	11	-	11	-	-	-
4	Kuala Penyu	502	Jalan Beaufort - Menumbok	146	-	146	54	-	54	2	-	2
<b>TOTAL :</b>				<b>412</b>	<b>32</b>	<b>444</b>	<b>182</b>	<b>5</b>	<b>187</b>	<b>60</b>	<b>10</b>	<b>70</b>

**LINTASAN RESOURCES SDN. BHD.**  
MAINTENANCE OF FEDERAL ROADS - WEST COAST, SABAH  
**R05 CULVERT CLEARING RECORD**

**DISTRICT:** BEAUFORT

**ROUTE NO:** 01

**ROAD NAME:** JALAN KOTA KINABALU - SINDUMIN

**MONTH:** OCTOBER 2009

Item	Chainage	Culvert No.	Single Cell				Twin Cell				Multi Cell				Date of Clearing	REMARKS
			RCP (No.)	BC (No.)	CMP (No.)	Total (No.)	RCP (No.)	BC (No.)	CMP (No.)	Total (No.)	RCP (No.)	BC (No.)	CMP (No.)	Total (No.)		
<b>BROUGHT FORWARD:</b>			97	43	0	140	54	47	0	101	2	53	0	55		
1	101.946	112						1	1					03-Oct-09	1st cycle for normal road	
2	102.186	113	1			1								03-Oct-09	1st cycle for normal road	
3	102.589	114	1			1								03-Oct-09	1st cycle for normal road	
4	102.757	115	1			1								04-Oct-09	1st cycle for normal road	
5	102.934	116									1		1	04-Oct-09	1st cycle for normal road	
6	103.141	117									1		1	04-Oct-09	1st cycle for normal road	
7	103.444	118	1			1								05-Oct-09	1st cycle for normal road	
8	103.501	119		1		1								05-Oct-09	1st cycle for normal road	
9	103.834	120									1		1	05-Oct-09	1st cycle for normal road	
10	104.234	121						1	1					06-Oct-09	1st cycle for normal road	
11	104.599	122		1		1								06-Oct-09	1st cycle for normal road	
12	105.417	123		1		1								06-Oct-09	1st cycle for normal road	
13	105.650	124		1		1								07-Oct-09	1st cycle for normal road	
14	106.397	125									1		1	07-Oct-09	1st cycle for normal road	
15	106.782	126						1	1					07-Oct-09	1st cycle for normal road	
<b>CARRIED FORWARD :</b>			<b>101</b>	<b>47</b>	<b>0</b>	<b>148</b>	<b>54</b>	<b>50</b>	<b>0</b>	<b>104</b>	<b>2</b>	<b>57</b>	<b>0</b>	<b>59</b>		

**LINTASAN RESOURCES SDN. BHD.**  
MAINTENANCE OF FEDERAL ROADS - WEST COAST, SABAH  
**R05 CULVERT CLEARING RECORD**

**DISTRICT:** BEAUFORT

**ROUTE NO:** 01

**ROAD NAME:** JALAN KOTA KINABALU - SINDUMIN

**MONTH:** OCTOBER 2009

Item	Chainage	Culvert No.	Single Cell				Twin Cell				Multi Cell				Date of Clearing	REMARKS
			RCP (No.)	BC (No.)	CMP (No.)	Total (No.)	RCP (No.)	BC (No.)	CMP (No.)	Total (No.)	RCP (No.)	BC (No.)	CMP (No.)	Total (No.)		
<b>BROUGHT FORWARD:</b>			101	47	0	148	54	50	0	104	2	57	0	59		
16	107.116	127									1		1	13-Oct-09	1st cycle for normal road	
17	107.525	128									1		1	13-Oct-09	1st cycle for normal road	
18	107.664	129									1		1	13-Oct-09	1st cycle for normal road	
19	108.009	130						1	1					14-Oct-09	1st cycle for normal road	
20	108.838	131		1		1								14-Oct-09	1st cycle for normal road	
21	109.157	132		1		1								14-Oct-09	1st cycle for normal road	
22	110.215	133									1		1	16-Oct-09	1st cycle for normal road	
23	111.494	134		1		1								16-Oct-09	1st cycle for normal road	
24	111.984	135		1		1								16-Oct-09	1st cycle for normal road	
25	112.227	136		1		1								18-Oct-09	1st cycle for normal road	
26	112.554	137		1		1								18-Oct-09	1st cycle for normal road	
27	112.647	138		1		1								18-Oct-09	1st cycle for normal road	
28	113.057	139		1		1								19-Oct-09	1st cycle for normal road	
29	113.200	140		1		1								19-Oct-09	1st cycle for normal road	
30	113.530	141		1		1								19-Oct-09	1st cycle for normal road	
<b>CARRIED FORWARD :</b>			<b>101</b>	<b>57</b>	<b>0</b>	<b>158</b>	<b>54</b>	<b>51</b>	<b>0</b>	<b>105</b>	<b>2</b>	<b>61</b>	<b>0</b>	<b>63</b>		

**LINTASAN RESOURCES SDN. BHD.**  
MAINTENANCE OF FEDERAL ROADS - WEST COAST, SABAH  
**R05 CULVERT CLEARING RECORD**

**DISTRICT:** BEAUFORT

**ROUTE NO:** 01

**ROAD NAME:** JALAN KOTA KINABALU - SINDUMIN

**MONTH:** OCTOBER 2009

Item	Chainage	Culvert No.	Single Cell				Twin Cell				Multi Cell				Date of Clearing	REMARKS
			RCP (No.)	BC (No.)	CMP (No.)	Total (No.)	RCP (No.)	BC (No.)	CMP (No.)	Total (No.)	RCP (No.)	BC (No.)	CMP (No.)	Total (No.)		
<b>BROUGHT FORWARD:</b>			101	57	0	158	54	51	0	105	2	61	0	63		
31	114.130	142		1		1								21-Oct-09	1st cycle for normal road	
32	114.490	143		1		1								21-Oct-09	1st cycle for normal road	
33	114.760	144		1		1								21-Oct-09	1st cycle for normal road	
34	114.907	145		1		1								22-Oct-09	1st cycle for normal road	
35	115.128	146		1		1								22-Oct-09	1st cycle for normal road	
36	115.363	147		1		1								22-Oct-09	1st cycle for normal road	
37	115.502	148		1		1								23-Oct-09	1st cycle for normal road	
38	115.879	149									1		1	23-Oct-09	1st cycle for normal road	
39	116.175	150		1		1								26-Oct-09	1st cycle for normal road	
40	116.502	151		1		1								26-Oct-09	1st cycle for normal road	
41	117.445	152		1		1								26-Oct-09	1st cycle for normal road	
42	117.758	153		1		1								26-Oct-09	1st cycle for normal road	
43	118.148	154						1	1					27-Oct-09	1st cycle for normal road	
44	118.299	155		1		1								27-Oct-09	1st cycle for normal road	
45	119.222	156		1		1								27-Oct-09	1st cycle for normal road	
<b>CARRIED FORWARD :</b>			<b>101</b>	<b>70</b>	<b>0</b>	<b>171</b>	<b>54</b>	<b>52</b>	<b>0</b>	<b>106</b>	<b>2</b>	<b>62</b>	<b>0</b>	<b>64</b>		

**LINTASAN RESOURCES SDN. BHD.**  
MAINTENANCE OF FEDERAL ROADS - WEST COAST, SABAH  
**R05 CULVERT CLEARING RECORD**

**DISTRICT:** BEAUFORT

**ROUTE NO:** 01

**ROAD NAME:** JALAN KOTA KINABALU - SINDUMIN

**MONTH:** OCTOBER 2009

Item	Chainage	Culvert No.	Single Cell				Twin Cell				Multi Cell				Date of Clearing	REMARKS
			RCP (No.)	BC (No.)	CMP (No.)	Total (No.)	RCP (No.)	BC (No.)	CMP (No.)	Total (No.)	RCP (No.)	BC (No.)	CMP (No.)	Total (No.)		
<b>BROUGHT FORWARD:</b>			101	70	0	171	54	52	0	106	2	62	0	64		
46	119.951	157									1			1	29-Oct-09	1st cycle for normal road
47	120.768	158		1		1									29-Oct-09	1st cycle for normal road
48																
49																
50																
51																
52																
53																
54																
55																
56																
57																
58																
59																
60																
<b>CARRIED FORWARD :</b>			<b>101</b>	<b>71</b>	<b>0</b>	<b>172</b>	<b>54</b>	<b>52</b>	<b>0</b>	<b>106</b>	<b>2</b>	<b>63</b>	<b>0</b>	<b>65</b>		

**LINTASAN RESOURCES SDN. BHD.**  
 MAINTENANCE OF FEDERAL ROADS - WEST COAST, SABAH  
**R05 CULVERT CLEARING RECORD**

**DISTRICT:** SIPITANG  
**ROUTE NO:** 01  
**ROAD NAME:** JALAN KOTA KINABALU - SINDUMIN  
**MONTH:** OCTOBER 2009

Item	Chainage	Culvert No.	Single Cell				Twin Cell				Multi Cell				Date of Clearing	REMARKS
			RCP (No.)	BC (No.)	CMP (No.)	Total (No.)	RCP (No.)	BC (No.)	CMP (No.)	Total (No.)	RCP (No.)	BC (No.)	CMP (No.)	Total (No.)		
<b>BROUGHT FORWARD:</b>			59	10	6	75	7	9	0	16	0	3	0	3		
1																
2																
3																
4																
5																
6																
7																
8																
9																
10																
11																
12																
13																
14																
15																
<b>CARRIED FORWARD :</b>			59	10	6	75	7	9	0	16	0	3	0	3		

**LINTASAN RESOURCES SDN. BHD.**  
 MAINTENANCE OF FEDERAL ROADS - WEST COAST, SABAH  
**R05 CULVERT CLEARING RECORD**

**DISTRICT:** BEAUFORT

**ROUTE NO:** 502

**ROAD NAME:** JALAN BEAUFORT - MENUMBOK

**MONTH:** OCTOBER 2009

Item	Chainage	Culvert No.	Single Cell				Twin Cell				Multi Cell				Date of Clearing	REMARKS
			RCP (No.)	BC (No.)	CMP (No.)	Total (No.)	RCP (No.)	BC (No.)	CMP (No.)	Total (No.)	RCP (No.)	BC (No.)	CMP (No.)	Total (No.)		
<b>BROUGHT FORWARD:</b>			47	1	3	51	6	5	0	11	0	0	0	0		
1																
2																
3																
4																
5																
6																
7																
8																
9																
10																
11																
12																
13																
14																
15																
<b>CARRIED FORWARD :</b>			47	1	3	51	6	5	0	11	0	0	0	0		

**LINTASAN RESOURCES SDN. BHD.**  
 MAINTENANCE OF FEDERAL ROADS - WEST COAST, SABAH  
**R05 CULVERT CLEARING RECORD**

**DISTRICT:** KUALA PENYU  
**ROUTE NO:** 502  
**ROAD NAME:** JALAN BEAUFORT - MENUMBOK  
**MONTH:** OCTOBER 2009

Item	Chainage	Culvert No.	Single Cell				Twin Cell				Multi Cell				Date of Clearing	REMARKS
			RCP (No.)	BC (No.)	CMP (No.)	Total (No.)	RCP (No.)	BC (No.)	CMP (No.)	Total (No.)	RCP (No.)	BC (No.)	CMP (No.)	Total (No.)		
<b>BROUGHT FORWARD:</b>			146	0	0	146	54	0	0	54	0	2	0	2		
1																
2																
3																
4																
5																
6																
7																
8																
9																
10																
11																
12																
13																
14																
15																
<b>CARRIED FORWARD :</b>			146	0	0	146	54	0	0	54	0	2	0	2		

DISTRICT : BEAUFORT  
ROUTE NO : 01 JALAN KOTA KINABALU - SINDUMIN  
LOCATION : CH110.341 (KM112.101) - LHS

### R05 BRIDGE



**BEFORE**



**IN PROGRESS**



**AFTER**

DISTRICT : BEAUFORT  
ROUTE NO : 01 JALAN KOTA KINABALU - SINDUMIN  
LOCATION : CH112.772 (KM114.114.532) - RHS

### R05 BRIDGE



**BEFORE**



**IN PROGRESS**



**AFTER**

**LINTASAN RESOURCES SDN. BHD.**  
**BRIDGES**  
**GRAND SUMMARY**

MONTH: OCTOBER 2009

DISTRICT	ROUTE NO.	ROAD NAME	General Cleaning			Painting		
			Previous	Current	Cumm.	Previous	Current	Cumm.
			(No.)	(No.)	(No.)	(No.)	(No.)	(No.)
Kota Belud	01	Jalan Kota Kinabalu-Kudat	30	0	30	0	0	0
Kota Marudu	01	Jalan Kota Kinabalu-Kudat	9	0	9	0	0	0
Kudat	01	Jalan Kota Kinabalu-Kudat	2	0	2	0	0	0
Tuaran	01	Jalan Kota Kinabalu-Kudat	11	0	11	3	0	3
	22	Jalan Kota Kinabalu-Sandakan	0	0	0	0	0	0
	503	Jalan Berungis-Kota Belud	4	0	4	0	0	0
Kota Kinabalu	01	Jalan Kota Kinabalu-Kudat	12	0	12	4	0	4
	01	Jalan Kota Kinabalu-Sindumin	0	0	0	0	0	0
	501	Jalan Kota Kinabalu-Penampang-Lok Kawi	6	0	6	0	0	0
	606	Jalan Susur Sepangar Bay	2	0	2	1	0	1
	607	Jalan Masuk Ke Pelabuhan Baru	0	0	0	0	0	0
	608	Jalan Masuk Ke Lapangan Terbang Lama	0	0	0	0	0	0
Penampang	01	Jalan Kota Kinabalu-Sindumin	6	0	6	0	0	0
	500	Jalan Kota Kinabalu-Keningau-Tenom	14	2	16	0	0	0
	501	Jalan Kota Kinabalu-Penampang-Lok Kawi	1	0	1	0	0	0
Papar	01	Jalan Kota Kinabalu-Sindumin	18	1	19	0	0	0
Ranau	22	Jalan Kota Kinabalu-Sandakan	12	0	12	0	3	3
Tambunam	500	Jalan Kota Kinabalu-Keningau-Tenom	8	0	8	8	0	8
Keningau	500	Jalan Kota Kinabalu-Keningau-Tenom	11	1	12	9	0	9
Tenom	500	Jalan Kota Kinabalu-Keningau-Tenom	6	4	10	7	0	7
Beaufort	01	Jalan Kota Kinabalu-Sindumin	14	2	16	8	0	8
	502	Jalan Beaufort-Menumbok	8	0	8	4	0	4
Sipitang	01	Jalan Kota Kinabalu-Sindumin	3	0	3	3	0	3
Kuala Penyu	502	Jalan Beaufort-Menumbok	0	0	0	0	0	0
<b>TOTAL</b>			<b>177</b>	<b>10</b>	<b>187</b>	<b>47</b>	<b>3</b>	<b>50</b>

**LINTASAN RESOURCES SDN. BHD.**  
 PRIVATISATION OF WEST COAST SABAH FEDERAL ROADS MAINTENANCE

***SUMMARY - BRIDGES***

*MONTH : OCTOBER 2009*

ITEM	DISTRICT	ROUTE NO	ROAD NAME	General Maintenance			Painting		
				Previous	Current	Cumm.	Previous	Current	Cumm.
				(No.)	(No.)	(No.)	(No.)	(No.)	(No.)
1	Kota Belud	01	Jalan Kota Kinabalu - Kudat	30	-	30	-	-	-
2	Kota Marudu	01	Jalan Kota Kinabalu - Kudat	9	-	9	-	-	-
3	Kudat	01	Jalan Kota Kinabalu - Kudat	2	-	2	-	-	-
<b>TOTAL :</b>				<b>41</b>	<b>-</b>	<b>41</b>	<b>-</b>	<b>-</b>	<b>-</b>

**LINTASAN RESOURCES SDN. BHD.**  
MAINTENANCE OF FEDERAL ROADS - WEST COAST, SABAH

**R05 BRIDGES**

**DISTRICT:** KOTA BELUD

**ROUTE NO:** 01

**ROAD NAME:** JALAN KOTA KINABALU - KUDAT

**MONTH:** OCTOBER 2009

Item	Chainage	Bridge Name	Cleaning					Greasing	Localised Painting (No.)	Date of Work Done	REMARKS
			Expansion Joints	Weep Holes	Parapets	Bearing Shelves	Markings	Vegetation	Steel Bearings		
<b>BROUGHT FORWARD:</b>		30									
1											
2											
3											
4											
5											
6											
7											
8											
9											
10											
11											
12											
13											
14											
15											
<b>BALANCE END OF OCT :</b>		30							0		

**LINTASAN RESOURCES SDN. BHD.**  
MAINTENANCE OF FEDERAL ROADS - WEST COAST, SABAH

**R05 BRIDGES**

**DISTRICT:** KOTA MARUDU

**ROUTE NO:** 01

**ROAD NAME:** JALAN KOTA KINABALU - KUDAT

**MONTH:** OCTOBER 2009

Item	Chainage	Bridge Name	Cleaning						Greasing	Localised Painting (No.)	Date of Work Done	REMARKS
			Expansion Joints	Weep Holes	Parapets	Bearing Shelves	Markings	Vegetation	Steel Bearings	Steel Bridges		
<b>BROUGHT FORWARD:</b>		9										
1												
2												
3												
4												
5												
6												
7												
8												
9												
10												
11												
12												
13												
14												
15												
<b>BALANCE END OF OCT :</b>		9								0		

**LINTASAN RESOURCES SDN. BHD.**  
MAINTENANCE OF FEDERAL ROADS - WEST COAST, SABAH

**R05 BRIDGES**

**DISTRICT:** KUDAT

**ROUTE NO:** 01

**ROAD NAME:** JALAN KOTA KINABALU - KUDAT

**MONTH:** OCTOBER 2009

Item	Chainage	Bridge Name	Cleaning						Greasing	Localised Painting (No.)	Date of Work Done	REMARKS
			Expansion Joints	Weep Holes	Parapets	Bearing Shelves	Markings	Vegetation	Steel Bearings	Steel Bridges		
<b>BROUGHT FORWARD:</b>		2										
1												
2												
3												
4												
5												
6												
7												
8												
9												
10												
11												
12												
13												
14												
15												
<b>BALANCE END OF OCT :</b>		2								0		

**LINTASAN RESOURCES SDN. BHD.**  
PRIVATISATION OF WEST COAST SABAH FEDERAL ROADS MAINTENANCE

***SUMMARY - BRIDGES***

*Month: October 2009*

ITEM	DISTRICT	ROUTE NO	ROAD NAME	General Maintenance			Painting		
				Previous	Current	Cumm.	Previous	Current	Cumm.
				(No.)	(No.)	(No.)	(No.)	(No.)	(No.)
1	Kota Kinabalu	01	Jalan Kota Kinabalu - Kudat	12	-	12	4	-	4
2	Tuaran	01	Jalan Kota Kinabalu - Kudat	11	-	11	3	-	3
3	Tuaran	22	Jalan Kota Kinabalu - Sandakan	-	-	-	-	-	-
4	Tuaran	503	Jalan Berungis - Kota Belud	4	-	4	-	-	-
5	Kota Kinabalu	606	Jalan Susur Sepangar Bay	2	-	2	1	-	1
6	Kota Kinabalu	607	Jalan Masuk Ke Pelabuhan Baru, KK	-	-	-	-	-	-
<b>TOTAL :</b>				<b>29</b>	<b>-</b>	<b>29</b>	<b>8</b>	<b>-</b>	<b>8</b>



**LINTASAN RESOURCES SDN. BHD.**  
 MAINTENANCE OF FEDERAL ROADS - WEST COAST, SABAH

**R05 BRIDGES**

**DISTRICT:** TUARAN  
**ROUTE NO:** 01  
**ROAD NAME:** JALAN KOTA KINABALU - KUDAT  
**MONTH:** OCTOBER 2009

Item	Chainage	Bridge Name	Cleaning						Greasing	Localised Painting (No.)	Date of Work Done	REMARKS
			Expansion Joints	Weep Holes	Parapets	Bearing Shelves	Markings	Vegetation	Steel Bearings	Steel Bridges		
<b>BROUGHT FORWARD:</b>		<b>11</b>								<b>3</b>		
<b>TOTAL :</b>		<b>11</b>								<b>3</b>		

**LINTASAN RESOURCES SDN. BHD.**  
 MAINTENANCE OF FEDERAL ROADS - WEST COAST, SABAH

**R05 BRIDGES**

**DISTRICT:** TUARAN  
**ROUTE NO:** 503  
**ROAD NAME:** JALAN BERUNGIS - KOTA BELUD  
**MONTH:** OCTOBER 2009

Item	Chainage	Bridge Name	Cleaning					Greasing	Localised Painting (No.)		Date of Work Done	REMARKS
			Expansion Joints	Weep Holes	Parapets	Bearing Shelves	Markings	Vegetation	Steel Bearings	Steel Bridges		
<b>BROUGHT FORWARD:</b>		<b>4</b>								-		
<b>TOTAL :</b>		<b>4</b>								-		



**LINTASAN RESOURCES SDN. BHD.**  
 PRIVATISATION OF WEST COAST SABAH FEDERAL ROADS MAINTENANCE

***SUMMARY - BRIDGES***

**MONTH: OCTOBER 2009**

ITEM	DISTRICT	ROUTE NO	ROAD NAME	General Maintenance			Painting		
				Previous	Current	Cumm.	Previous	Current	Cumm.
				(No.)	(No.)	(No.)	(No.)	(No.)	(No.)
1	Ranau	22	Jalan Kota Kinabalu - Sandakan	12	0	12	0	3	3
<b>TOTAL :</b>				<b>12</b>	<b>0</b>	<b>12</b>	<b>0</b>	<b>3</b>	<b>3</b>

**LINTASAN RESOURCES SDN. BHD.**  
MAINTENANCE OF FEDERAL ROADS - WEST COAST, SABAH

**R05 BRIDGES**

**DISTRICT:** Ranau

**ROUTE NO:** 22

**ROAD NAME:** Jalan Kota Kinabalu - Sandakan

**MONTH:** October 2008

Item	Chainage	Bridge Name	Cleaning						Greasing	Localised Painting (No.)	Date of Work Done	REMARKS
			Expansion Joints	Weep Holes	Parapets	Bearing Shelves	Markings	Vegetation	Steel Bearings	Steel Bridges		
<b>BROUGHT FORWARD FROM SEPTEMBER 2009:</b>		12								3		
1	72.260	Liwagu Bridge								√	01/Oct/09	
2	87.750	Kinanapon Bridge								√	15/Oct/09	
3	91.000	Bayaan Bridge								√	26/Oct/09	
4												
5												
6												
7												
8												
9												
10												
11												
12												
13												
14												
15												
<b>CARRIED FORWARD :</b>		12								3		

**LINTASAN RESOURCES SDN. BHD.**  
PRIVATISATION OF WEST COAST SABAH FEDERAL ROADS MAINTENANCE

***SUMMARY - BRIDGES***

Month: OCTOBER 2009

ITEM	DISTRICT	ROUTE NO	ROAD NAME	General Maintenance			Painting		
				Previous	Current	Cumm.	Previous	Current	Cumm.
				(No.)	(No.)	(No.)	(No.)	(No.)	(No.)
1	Kota Kinabalu	01	Jalan Kota Kinabalu - Sindumin	-	-	-	-	-	-
2	Penampang	01	Jalan Kota Kinabalu - Sindumin	6	-	6	-	-	-
3	Papar	01	Jalan Kota Kinabalu - Sindumin	18	1	19	-	-	-
4	Penampang	500	Jalan Kota Kinabalu - Keningau - Tenom	14	2	16	-	-	-
5	Kota Kinabalu	501	Jalan Kota Kinabalu - Penampang - Lok Kawi	6	-	6	-	-	-
6	Penampang	501	Jalan Kota Kinabalu - Penampang - Lok Kawi	1	-	1	-	-	-
7	Kota Kinabalu	608	Jalan Masuk Ke Lapangan Terbang Lama, KK	-	-	-	-	-	-
<b>TOTAL :</b>				<b>45</b>	<b>3</b>	<b>48</b>	<b>-</b>	<b>-</b>	<b>-</b>

**LINTASAN RESOURCES SDN. BHD.**  
 MAINTENANCE OF FEDERAL ROADS - WEST COAST, SABAH

**R05 BRIDGES**

**DISTRICT:** PENAMPANG  
**ROUTE NO:** 01  
**ROAD NAME:** JALAN KOTA KINABALU - SINDUMIN  
**MONTH:** OCTOBER 2009

Item	Chainage	Bridge Name	Cleaning					Greasing	Localised Painting (No.)		Date of Work Done	REMARKS
			Expansion Joints	Weep Holes	Parapets	Bearing Shelves	Markings	Vegetation	Steel Bearings	Steel Bridges		
<b>BROUGHT FORWARD:</b>		<b>6</b>							<b>0</b>			
<b>TOTAL:</b>		<b>6</b>							<b>0</b>			



**LINTASAN RESOURCES SDN. BHD.**  
MAINTENANCE OF FEDERAL ROADS - WEST COAST, SABAH

**R05 BRIDGES**

**DISTRICT:** PENAMPANG  
**ROUTE NO:** 500  
**ROAD NAME:** JALAN KK-KENINGAU-TENOM  
**MONTH:** OCTOBER 2009

Item	Chainage	Bridge Name	Cleaning						Greasing	Localised Painting (No.)	Date of Work Done	REMARKS	
			Expansion Joints	Weep Holes	Parapets	Bearing Shelves	Markings	Vegetation	Steel Bearings	Steel Bridges			
<b>BROUGHT FORWARD:</b>		<b>14</b>								<b>0</b>			
1	1.814	Sg. Kibabaig / Baku Bridge	1	√	√	√	√	√	√	N/A	-	07 Jul 09	1st cycle for Protocol Road
2	3.116	Sg. Koimadong Bridge / Kolopis	1	√	√	√	√	√	√	N/A	-	13 Jul 09	1st cycle for Protocol Road
<b>TOTAL:</b>		<b>16</b>									<b>0</b>		



**LINTASAN RESOURCES SDN. BHD.**  
 MAINTENANCE OF FEDERAL ROADS - WEST COAST, SABAH

**R05 BRIDGES**

DISTRICT: PENAMPANG  
 ROUTE NO: 501  
 ROAD NAME: JALAN KK-PENAMPANG-LOK KAWI  
 MONTH: OCTOBER 2009

Item	Chainage	Bridge Name	Cleaning					Greasing	Localised Painting (No.)		Date of Work Done	REMARKS
			Expansion Joints	Weep Holes	Parapets	Bearing Shelves	Markings		Vegetation	Steel Bearings		
<b>BROUGHT FORWARD:</b>		1							0			
<b>TOTAL:</b>		1							0			

**LINTASAN RESOURCES SDN. BHD.**  
 PRIVATISATION OF WEST COAST SABAH FEDERAL ROADS MAINTENANCE

***SUMMARY - BRIDGES***

*Month : OCTOBER 2009*

ITEM	DISTRICT	ROUTE NO	ROAD NAME	General Maintenance			Painting		
				Previous	Current	Cumm.	Previous	Current	Cumm.
				(No.)	(No.)	(No.)	(No.)	(No.)	(No.)
1	Tambunan	500	Jalan Kota Kinabalu - Keningau - Tenom	8	-	8	8	-	8
2	Keningau	500	Jalan Kota Kinabalu - Keningau - Tenom	11	1	12	9	-	9
3	Tenom	500	Jalan Kota Kinabalu - Keningau - Tenom	6	4	10	7	-	7
<b>TOTAL :</b>				<b>25</b>	<b>5</b>	<b>30</b>	<b>24</b>	<b>-</b>	<b>24</b>

**LINTASAN RESOURCES SDN. BHD.**  
 MAINTENANCE OF FEDERAL ROADS - WEST COAST, SABAH

**R05 BRIDGES**

**DISTRICT:** TAMBUNAN

**ROUTE NO:** 500

**ROAD NAME:** JALAN KOTA KINABALU - KENINGAU - TENOM

**MONTH:** October 2009

Item	Chainage	Bridge Name	Cleaning					Greasing	Localised Painting (No.)	Date of Work Done	REMARKS
			Expansion Joints	Weep Holes	Parapets	Bearing Shelves	Markings	Vegetation	Steel Bearings		
<b>BROUGHT FORWARD :</b>		8							8		
<b>TOTAL :</b>		8							8		

**LINTASAN RESOURCES SDN. BHD.**  
 MAINTENANCE OF FEDERAL ROADS - WEST COAST, SABAH

**R05 BRIDGES**

**DISTRICT:** KENINGAU  
**ROUTE NO:** 500  
**ROAD NAME:** JALAN KOTA KINABALU - KENINGAU - TENOM  
**MONTH:** October 2009

Item	Chainage	Bridge Name	Cleaning						Greasing	Localised Painting (No.)	Date of Work Done	REMARKS
			Expansion Joints	Weep Holes	Parapets	Bearing Shelves	Markings	Vegetation	Steel Bearings	Steel Bridges		
<b>BROUGHT FORWARD:</b>		<b>11</b>								<b>9</b>		
1	138.055	Jambatan Mosolog	1	✓	✓	✓	✓	✓	✓		20 Oct 09	1st cycle normal road
<b>TOTAL :</b>		<b>12</b>								<b>9</b>		

**LINTASAN RESOURCES SDN. BHD.**  
MAINTENANCE OF FEDERAL ROADS - WEST COAST, SABAH  
**R05 BRIDGES**

**DISTRICT:** TENOM  
**ROUTE NO:** 500  
**ROAD NAME:** JALAN KOTA KINABALU - KENINGAU - TENOM  
**MONTH:** October 2009

Item	Chainage	Bridge Name	Cleaning						Greasing	Localised Painting (No.)	Date of Work Done	REMARKS
			Expansion Joints	Weep Holes	Parapets	Bearing Shelves	Markings	Vegetation	Steel Bearings	Steel Bridges		
<b>BROUGHT FORWARD:</b>		<b>6</b>								<b>7</b>		
1	158.500	Jambatan Naluyan	1	✓	✓	✓	✓	✓	✓		03 Oct 09	1st cycle normal road
2	148.133	Jambatan Melalap	1	✓	✓	✓	✓	✓	✓		09 Oct 09	1st cycle normal road
3	145.050	Jambatan Tepoh	1	✓	✓	✓	✓	✓	✓		10 Oct 09	1st cycle normal road
4	139.980	Jambatan Pamilaan	1	✓	✓	✓	✓	✓	✓		15 Oct 09	1st cycle normal road
<b>TOTAL :</b>		<b>10</b>								<b>7</b>		

**LINTASAN RESOURCES SDN. BHD.**  
PRIVATISATION OF WEST COAST SABAH FEDERAL ROADS MAINTENANCE

***SUMMARY - BRIDGES***

Month : OCTOBER 2009

ITEM	DISTRICT	ROUTE NO	ROAD NAME	General Maintenance			Painting		
				Previous	Current	Cumm.	Previous	Current	Cumm.
				(No.)	(No.)	(No.)	(No.)	(No.)	(No.)
1	Beaufort	01	Jalan Kota Kinabalu - Sindumin	14	2	16	8	-	8
2	Sipitang	01	Jalan Kota Kinabalu - Sindumin	3	-	3	3	-	3
3	Beaufort	502	Jalan Beaufort - Menumbok	8	-	8	4	-	4
4	Kuala Penyu	502	Jalan Beaufort - Menumbok (no bridge)	-	-	-	-	-	-
<b>TOTAL :</b>				<b>25</b>	<b>2</b>	<b>27</b>	<b>15</b>	<b>-</b>	<b>15</b>

**LINTASAN RESOURCES SDN. BHD.**  
 MAINTENANCE OF FEDERAL ROADS - WEST COAST, SABAH

**R05 BRIDGES**

**DISTRICT:** BEAUFORT

**ROUTE NO:** 01

**ROAD NAME:** JALAN KOTA KINABALU - SINDUMIN

**MONTH:** OCTOBER 2009

Item	Chainage	Bridge Name	Cleaning						Greasing	Localised Painting (No.)	Date of Work Done	REMARKS
			Expansion Joints	Weep Holes	Parapets	Bearing Shelves	Markings	Vegetation	Steel Bearings	Steel Bridges		
<b>BROUGHT FORWARD:</b>		<b>14</b>								<b>8</b>		
1	110.341	Sg. Bukau Bridge	1	√	√	√	√	√	√		06-Oct-09	1st cycle for normal road
2	112.772	Sg. Maraba Bridge	1	√	√	√	√	√	√		06-Oct-09	1st cycle for normal road
<b>CARRIED FORWARD:</b>		<b>16</b>								<b>8</b>		

**LINTASAN RESOURCES SDN. BHD.**  
 MAINTENANCE OF FEDERAL ROADS - WEST COAST, SABAH

**R05 BRIDGES**

**DISTRICT:** SIPITANG

**ROUTE NO:** 01

**ROAD NAME:** JALAN KOTA KINABALU - SINDUMIN

**MONTH:** OCTOBER 2009

Item	Chainage	Bridge Name	Cleaning					Greasing	Localised Painting (No.)	Date of Work Done	REMARKS
			Expansion Joints	Weep Holes	Parapets	Bearing Shelves	Markings	Vegetation	Steel Bearings		
<b>BROUGHT FORWARD:</b>		3							3		
<b>CARRIED FORWARD:</b>		3							3		

**LINTASAN RESOURCES SDN. BHD.**  
 MAINTENANCE OF FEDERAL ROADS - WEST COAST, SABAH

**R05 BRIDGES**

**DISTRICT:** BEAUFORT

**ROUTE NO:** 502

**ROAD NAME:** JALAN BEAUFORT - MENUMBOK

**MONTH:** OCTOBER 2009

Item	Chainage	Bridge Name	Cleaning					Greasing	Localised Painting (No.)	Date of Work Done	REMARKS
			Expansion Joints	Weep Holes	Parapets	Bearing Shelves	Markings	Vegetation	Steel Bearings		
<b>BROUGHT FORWARD:</b>		8							4		
1											
2											
3											
4											
<b>CARRIED FORWARD:</b>		8							4		

**R 07**

**PENYENGGARAAN  
LONGKANG  
(DRAINAGE)**

DISTRICT : TUARAN  
ROUTE NO : 22 JALAN KOTA KINABALU - SANDAKAN  
LOCATION : CH 28.300 (RHS)

### R07 DRAINAGE CLEARING



**BEFORE**



**IN PROGRESS**



**AFTER**

DISTRICT : RANAU  
ROUTE NO : 22 - JALAN KOTA KINABALU - SANDAKAN  
LOCATION : CH 56.300 (KM 92.900) - RHS

### R07 DRAINAGE CLEARING



BEFORE



IN PROGRESS



AFTER

DISTRICT : RANAU  
ROUTE NO : 22 - JALAN KOTA KINABALU - SANDAKAN  
LOCATION : CH 57.700 (KM 94.300) - RHS

### R07 DRAINAGE CLEARING



BEFORE



IN PROGRESS



AFTER

DISTRICT : BEAUFORT  
ROUTE NO : 01 JALAN KOTA KINABALU - SINDUMIN  
LOCATION : CH103.920 (KM105.680) - RHS

### R05 DRAINAGE



**BEFORE**



**IN PROGRESS**



**AFTER**

**LINTASAN RESOURCES SDN. BHD.**  
**DRAINAGE CLEARING**  
**GRAND SUMMARY**

MONTH:   OCTOBER 2009  

DISTRICT	ROUTE NO.	ROAD NAME	Earth Drain			Lined Drain		
			Previous	Current	Cumm.	Previous	Current	Cumm.
			(m)	(m)	(m)	(m)	(m)	(m)
Kota Belud	01	Jalan Kota Kinabalu-Kudat	76,776	0	76,776	49,279	0	49,278.6
Kota Marudu	01	Jalan Kota Kinabalu-Kudat	43,027	0	43,027	4,805	0	4,805
Kudat	01	Jalan Kota Kinabalu-Kudat	45,894	13,011	58,905	11,234	3,360	14,594
Tuaran	01	Jalan Kota Kinabalu-Kudat	35,222	0	35,222	85,695	0	85,695
	22	Jalan Kota Kinabalu-Sandakan	0	0	0	115,712	27,414	143,126
	503	Jalan Berungis-Kota Belud	6,000	0	6,000	70,800	0	70,800
Kota Kinabalu	01	Jalan Kota Kinabalu-Kudat	34,462	3,471	37,933	90,962	22,117	113,079
	01	Jalan Kota Kinabalu-Sindumin	165	0	165	13,689	0	13,689
	501	Jalan Kota Kinabalu-Penampang-Lok Kawi	304	304	608	3,908	3,908	7,816
	606	Jalan Susur Sepangar Bay	5,305	1,288	6,593	17,283	5,228	22,511
	607	Jalan Masuk Ke Pelabuhan Baru	0	0	0	1,032	516	1,548
	608	Jalan Masuk Ke Lapangan Terbang Lama	0	0	0	4,326	0	4,326
Penampang	01	Jalan Kota Kinabalu-Sindumin	18,208	0	18,208	22,116	0	22,116
	500	Jalan Kota Kinabalu-Keningau-Tenom	16,974	4,570	21,544	84,075	1,555	85,630
	501	Jalan Kota Kinabalu-Penampang-Lok Kawi	12,956	0	12,956	26,383	0	26,383
Papar	01	Jalan Kota Kinabalu-Sindumin	42,293	12,172	54,465	1,268	300	1,568
Ranau	22	Jalan Kota Kinabalu-Sandakan	46,787	0	46,787	114,687	15,586	130,273
Tambunam	500	Jalan Kota Kinabalu-Keningau-Tenom	39,559	0	39,559	90,012	0	90,012
Keningau	500	Jalan Kota Kinabalu-Keningau-Tenom	38,214	2,079	40,293	24,530	7,966	32,496
Tenom	500	Jalan Kota Kinabalu-Keningau-Tenom	6,182	4,797	10,979	21,701	10,718	32,419
Beaufort	01	Jalan Kota Kinabalu-Sindumin	74,746	23,046	97,792	11,549	5,358	16,907
	502	Jalan Beaufort-Menumbok	74,070	0	74,070	130	0	130
Sipitang	01	Jalan Kota Kinabalu-Sindumin	22,985	0	22,985	17,497	0	17,497
Kuala Penyu	502	Jalan Beaufort-Menumbok	41,740	0	41,740	46,400	0	46,400
<b>TOTAL</b>			<b>681,869</b>	<b>64,738</b>	<b>746,607</b>	<b>929,072</b>	<b>104,026</b>	<b>1,033,098</b>

**LINTASAN RESOURCES SDN. BHD.**  
PRIVATISATION OF WEST COAST SABAH FEDERAL ROADS MAINTENANCE

***SUMMARY - DRAINAGE CLEARING***

MONTH : OCTOBER 2009

ITEM	DISTRICT	ROUTE NO	ROAD NAME	Earth Drain			Lined Drain		
				Previous	Current	Cumm.	Previous	Current	Cumm.
				(m)	(m)	(m)	(m)	(m)	(m)
1	Kota Belud	01	Jalan Kota Kinabalu - Kudat	76,776	-	76,776	49,278.6	-	49,278.6
2	Kota Marudu	01	Jalan Kota Kinabalu - Kudat	43,027	-	43,027	4,805	-	4,805
3	Kudat	01	Jalan Kota Kinabalu - Kudat	45,894	13,011	58,905	11,234	3,360	14,594
<b>TOTAL :</b>				<b>165,697</b>	<b>13,011</b>	<b>178,708</b>	<b>65,318</b>	<b>3,360.0</b>	<b>68,677.6</b>

**LINTASAN RESOURCES SDN. BHD.**  
MAINTENANCE OF FEDERAL ROADS - WEST COAST, SABAH

**R07 DRAINAGE CLEARING RECORD**

**DISTRICT:** KOTA BELUD

**ROUTE NO:** 01

**ROAD NAME:** JALAN KOTA KINABALU - KUDAT

**MONTH:** OCTOBER 2009

Item	CHAINAGE		Earth Drain				Lined Drain				Date of Clearing	REMARKS
	From	To	Left Side (m)	Median (m)	Right Side (m)	Total Length (m)	Left Side (m)	Median (m)	Right Side (m)	Total Length (m)		
<b>BROUGHT FORWARD :</b>			35191	0	41585	76776	27866	2469.6	18943	49278.6		
1												
2												
3												
4												
5												
6												
7												
8												
9												
10												
11												
12												
13												
14												
15												
<b>BALANCE END OF OCT :</b>			35191	0	41585	76776	27866	2469.6	18943	49278.6		

**LINTASAN RESOURCES SDN. BHD.**  
 MAINTENANCE OF FEDERAL ROADS - WEST COAST, SABAH

**R07 DRAINAGE CLEARING RECORD**

**DISTRICT:** KOTA MARUDU  
**ROUTE NO:** 01  
**ROAD NAME:** JALAN KOTA KINABALU - KUDAT  
**MONTH:** OCTOBER 2009

Item	CHAINAGE		Earth Drain				Lined Drain				Date of Clearing	REMARKS
	From	To	Left Side (m)	Median (m)	Right Side (m)	Total Length (m)	Left Side (m)	Median (m)	Right Side (m)	Total Length (m)		
<b>BROUGHT FORWARD :</b>			19485	0	23542	43027	805	0	4000	4805		
1												
2												
3												
4												
5												
6												
7												
8												
9												
10												
11												
12												
13												
14												
15												
<b>BALANCE END OF OCT :</b>			19485	0	23542	43027	805	0	4000	4805		

**LINTASAN RESOURCES SDN. BHD.**  
 MAINTENANCE OF FEDERAL ROADS - WEST COAST, SABAH  
**R07 DRAINAGE CLEARING RECORD**

**DISTRICT:** KUDAT  
**ROUTE NO:** 01  
**ROAD NAME:** JALAN KOTA KINABALU - KUDAT  
**MONTH:** OCTOBER 2009

Item	CHAINAGE		Earth Drain				Lined Drain				Date of Clearing	REMARKS
	From	To	Left Side (m)	Median (m)	Right Side (m)	Total Length (m)	Left Side (m)	Median (m)	Right Side (m)	Total Length (m)		
<b>BROUGHT FORWARD :</b>			24404	0	21490	45894	4883	0	6351	11234		
1	186.592	186.232			360	360				0	04 Oct 09	
2	184.580	184.080				0	500			500	05 Oct 09	
3	184.580	183.980				0			600	600	06 Oct 09	
4	184.080	183.980				0	100			100	06 Oct 09	
5	182.445	182.380			65	65				0	07 Oct 09	
6	181.930	181.680			250	250				0	07 Oct 09	
7	181.020	180.003			1000	1000				0	08 Oct 09	
8	180.200	179.630			390	390				0	08 Oct 09	
9	179.630	179.520				0			100	100	08 Oct 09	
10	179.390	179.340			50	50				0	09 Oct 09	
11	179.272	179.232			40	40				0	09 Oct 09	
12	179.212	179.132			80	80				0	09 Oct 09	
13	178.180	177.580			600	600				0	09 Oct 09	
14	177.335	176.335			1000	1000				0	11 Oct 09	
15	176.335	175.735			600	600				0	11 Oct 09	
<b>CARRIED FORWARD :</b>			24404	0	25925	50329	5483	0	7051	12534		

**LINTASAN RESOURCES SDN. BHD.**  
MAINTENANCE OF FEDERAL ROADS - WEST COAST, SABAH  
**R07 DRAINAGE CLEARING RECORD**

**DISTRICT:** KUDAT

**ROUTE NO:** 01

**ROAD NAME:** JALAN KOTA KINABALU - KUDAT

**MONTH:** OCTOBER 2009

Item	CHAINAGE		Earth Drain				Lined Drain				Date of Clearing	REMARKS
	From	To	Left Side (m)	Median (m)	Right Side (m)	Total Length (m)	Left Side (m)	Median (m)	Right Side (m)	Total Length (m)		
<b>BROUGHT FORWARD :</b>			24404	0	25925	50329	5483	0	7051	12534		
16	175.980	174.980			1000	1000				0	13 Oct 09	
17	174.600	174.079			521	521				0	15 Oct 09	
18	174.232	173.232	1000			1000				0	17 Oct 09	
19	173.680	173.330			350	350				0	17 Oct 09	
20	173.330	172.680			650	650				0	20 Oct 09	
21	171.232	171.232	1000			1000				0	20 Oct 09	
22	171.232	171.050			152	152				0	20 Oct 09	
23	171.080	170.980			100	100				0	22 Oct 09	
24	171.232	170.232	1000			1000				0	22 Oct 09	
25	170.680	170.030			650	650				0	23 Oct 09	
26	169.433	169.280			153	153				0	23 Oct 09	
27	168.780	167.780			1000	1000				0	24 Oct 09	
28	168.232	167.232				0	1000			1000	25 Oct 09	
29	168.232	167.232				0			1000	1000	28 Oct 09	
30	167.232	166.232			1000	1000				0	30 Oct 09	
<b>CARRIED FORWARD :</b>			27404	0	31501	58905	6483	0	8051	14534		

**LINTASAN RESOURCES SDN. BHD.**  
 MAINTENANCE OF FEDERAL ROADS - WEST COAST, SABAH  
**R07 DRAINAGE CLEARING RECORD**

DISTRICT: KUDAT  
 ROUTE NO: 01  
 ROAD NAME: JALAN KOTA KINABALU - KUDAT  
 MONTH: OCTOBER 2009

Item	CHAINAGE		Earth Drain				Lined Drain				Date of Clearing	REMARKS
	From	To	Left Side (m)	Median (m)	Right Side (m)	Total Length (m)	Left Side (m)	Median (m)	Right Side (m)	Total Length (m)		
<b>BROUGHT FORWARD :</b>			27404	0	31501	58905	6483	0	8051	14534		
31	166.092	166.032				0	60			60	31 Oct 09	
32												
33												
34												
35												
36												
37												
38												
39												
40												
41												
42												
43												
44												
45												
<b>BALANCE END OF OCT :</b>			27404	0	31501	58905	6543	0	8051	14594		

**LINTASAN RESOURCES SDN. BHD.**  
 PRIVATISATION OF WEST COAST SABAH FEDERAL ROADS MAINTENANCE

***SUMMARY - DRAINAGE CLEARING***

Month: October 2009

ITEM	DISTRICT	ROUTE NO	ROAD NAME	Earth Drain			Lined Drain		
				Previous	Current	Cumm.	Previous	Current	Cumm.
				(m)	(m)	(m)	(m)	(m)	(m)
1	Kota Kinabalu	01	Jalan Kota Kinabalu - Kudat	34,462.00	3,471.00	37,933.00	90,962.00	22,117.00	113,079.00
2	Tuaran	01	Jalan Kota Kinabalu - Kudat	35,222.00	-	35,222.00	85,695.00	-	85,695.00
3	Tuaran	22	Jalan Kota Kinabalu - Sandakan	-	-	-	115,712.00	27,414.00	143,126.00
4	Tuaran	503	Jalan Berungis - Kota Belud	6,000.00	-	6,000.00	70,800.00	-	70,800.00
5	Kota Kinabalu	606	Jalan Susur Sepangar Bay	5,305.00	1,288.00	6,593.00	17,283.00	5,228.00	22,511.00
6	Kota Kinabalu	607	Jalan Masuk Ke Pelabuhan Baru, KK	-	-	-	1,032.00	516.00	1,548.00
<b>TOTAL :</b>				<b>80,989.00</b>	<b>4,759.00</b>	<b>85,748.00</b>	<b>381,484.00</b>	<b>55,275.00</b>	<b>436,759.00</b>

**LINTASAN RESOURCES SDN. BHD.**  
 MAINTENANCE OF FEDERAL ROADS - WEST COAST, SABAH  
**R07 DRAINAGE CLEARING RECORD**

**DISTRICT:** KOTA KINABALU  
**ROUTE NO:** 01  
**ROAD NAME:** JALAN KOTA KINABALU - KUDAT  
**MONTH:** OCTOBER 2009

Item	CHAINAGE		Earth Drain				Lined Drain				Date of Clearing	REMARKS
	From	To	Left Side (m)	Median (m)	Right Side (m)	Total Length (m)	Left Side (m)	Median (m)	Right Side (m)	Total Length (m)		
<b>BROUGHT FORWARD :</b>			11,880	0	22,582	34,462	37,888	22,073	31,001	90,962		
1	0.400	0.480					80			80	02 Oct 09	
2	0.480	0.844					364			364	02 Oct 09	
3	0.844	0.864					20			20	02 Oct 09	
4	0.900	0.980					80			80	02 Oct 09	
5	0.990	1.024					34			34	02 Oct 09	
6	1.046	1.085					39			39	02 Oct 09	
7	1.085	1.570					485			485	02 Oct 09	
8	1.585	1.600					15			15	02 Oct 09	
9	1.620	1.640					20			20	02 Oct 09	
10	1.640	1.660					20			20	06 Oct 09	
11	1.670	2.130					460			460	06 Oct 09	
12	2.133	2.200					67			67	06 Oct 09	
13	2.275	2.352					77			77	06 Oct 09	
14	2.352	2.377					25			25	06 Oct 09	
15	2.415	2.527					112			112	06 Oct 09	
<b>CARRIED FORWARD :</b>			<b>11,880</b>	<b>0</b>	<b>22,582</b>	<b>34,462</b>	<b>39,786</b>	<b>22,073</b>	<b>31,001</b>	<b>92,860</b>		

**LINTASAN RESOURCES SDN. BHD.**  
 MAINTENANCE OF FEDERAL ROADS - WEST COAST, SABAH  
**R07 DRAINAGE CLEARING RECORD**

**DISTRICT:** KOTA KINABALU  
**ROUTE NO:** 01  
**ROAD NAME:** JALAN KOTA KINABALU - KUDAT  
**MONTH:** OCTOBER 2009

Item	CHAINAGE		Earth Drain				Lined Drain				Date of Clearing	REMARKS
	From	To	Left Side (m)	Median (m)	Right Side (m)	Total Length (m)	Left Side (m)	Median (m)	Right Side (m)	Total Length (m)		
<b>BROUGHT FORWARD :</b>			11,880	0	22,582	34,462	39,786	22,073	31,001	92,860		
16	2.655	2.700					45			45	06 Oct 09	
17	2.725	2.972					247			247	12 Oct 09	
18	2.972	3.085					113			113	12 Oct 09	
19	3.085	3.191					106			106	12 Oct 09	
20	4.070	4.202					132			132	12 Oct 09	
21	4.202	4.330					128			128	12 Oct 09	
22	4.330	4.379					49			49	12 Oct 09	
23	4.379	4.482					103			103	12 Oct 09	
24	4.498	4.616					118			118	12 Oct 09	
25	4.616	5.002					386			386	12 Oct 09	
26	5.037	5.110					73			73	12 Oct 09	
27	5.110	5.235					125			125	12 Oct 09	
28	5.235	5.420					185			185	12 Oct 09	
29	5.432	5.795					363			363	12 Oct 09	
30	5.795	5.881					86			86	12 Oct 09	
<b>CARRIED FORWARD :</b>			<b>11,880</b>	<b>0</b>	<b>22,582</b>	<b>34,462</b>	<b>42,045</b>	<b>22,073</b>	<b>31,001</b>	<b>95,119</b>		

**LINTASAN RESOURCES SDN. BHD.**  
 MAINTENANCE OF FEDERAL ROADS - WEST COAST, SABAH  
**R07 DRAINAGE CLEARING RECORD**

**DISTRICT:** KOTA KINABALU  
**ROUTE NO:** 01  
**ROAD NAME:** JALAN KOTA KINABALU - KUDAT  
**MONTH:** OCTOBER 2009

Item	CHAINAGE		Earth Drain				Lined Drain				Date of Clearing	REMARKS
	From	To	Left Side (m)	Median (m)	Right Side (m)	Total Length (m)	Left Side (m)	Median (m)	Right Side (m)	Total Length (m)		
<b>BROUGHT FORWARD :</b>			11,880	0	22,582	34,462	42,045	22,073	31,001	95,119		
31	5.881	5.925					44			44	12 Oct 09	
32	5.965	6.125					160			160	15 Oct 09	
33	6.125	6.200					75			75	15 Oct 09	
34	6.200	6.877					677			677	15 Oct 09	
35	6.877	6.915					38			38	15 Oct 09	
36	6.915	6.942					27			27	15 Oct 09	
37	6.940	7.013					73			73	15 Oct 09	
38	7.097	7.116					19			19	15 Oct 09	
39	7.152	7.265					113			113	15 Oct 09	
40	7.345	7.578					233			233	15 Oct 09	
41	7.578	7.776					198			198	15 Oct 09	
42	7.790	8.033					243			243	15 Oct 09	
43	8.158	8.267					109			109	15 Oct 09	
44	8.279	8.298					19			19	15 Oct 09	
45	8.366	8.391					25			25	15 Oct 09	
<b>CARRIED FORWARD :</b>			<b>11,880</b>	<b>0</b>	<b>22,582</b>	<b>34,462</b>	<b>44,098</b>	<b>22,073</b>	<b>31,001</b>	<b>97,172</b>		

**LINTASAN RESOURCES SDN. BHD.**  
 MAINTENANCE OF FEDERAL ROADS - WEST COAST, SABAH  
**R07 DRAINAGE CLEARING RECORD**

**DISTRICT:** KOTA KINABALU  
**ROUTE NO:** 01  
**ROAD NAME:** JALAN KOTA KINABALU - KUDAT  
**MONTH:** OCTOBER 2009

Item	CHAINAGE		Earth Drain				Lined Drain				Date of Clearing	REMARKS
	From	To	Left Side (m)	Median (m)	Right Side (m)	Total Length (m)	Left Side (m)	Median (m)	Right Side (m)	Total Length (m)		
<b>BROUGHT FORWARD :</b>			11,880	0	22,582	34,462	44,098	22,073	31,001	97,172		
46	8.391	8.448					57			57	19 Oct 09	
47	8.448	8.547					99			99	19 Oct 09	
48	8.572	8.729	157			157					19 Oct 09	
49	8.729	8.800					71			71	19 Oct 09	
50	8.931	9.219					288			288	19 Oct 09	
51	9.240	9.416					176			176	19 Oct 09	
52	9.521	9.679					158			158	19 Oct 09	
53	9.679	10.023					344			344	26 Oct 09	
54	10.023	10.203					180			180	26 Oct 09	
55	10.219	10.240	21			21					26 Oct 09	
56	10.275	10.350					75			75	26 Oct 09	
57	10.380	10.665					285			285	26 Oct 09	
58	10.777	11.501	724			724					26 Oct 09	
59	11.501	11.627					126			126	26 Oct 09	
60	11.627	11.970	343			343					26 Oct 09	
<b>CARRIED FORWARD :</b>			<b>13,125</b>	<b>0</b>	<b>22,582</b>	<b>35,707</b>	<b>45,957</b>	<b>22,073</b>	<b>31,001</b>	<b>99,031</b>		

**LINTASAN RESOURCES SDN. BHD.**  
 MAINTENANCE OF FEDERAL ROADS - WEST COAST, SABAH  
**R07 DRAINAGE CLEARING RECORD**

**DISTRICT:** KOTA KINABALU  
**ROUTE NO:** 01  
**ROAD NAME:** JALAN KOTA KINABALU - KUDAT  
**MONTH:** OCTOBER 2009

Item	CHAINAGE		Earth Drain				Lined Drain				Date of Clearing	REMARKS
	From	To	Left Side (m)	Median (m)	Right Side (m)	Total Length (m)	Left Side (m)	Median (m)	Right Side (m)	Total Length (m)		
<b>BROUGHT FORWARD :</b>			13,125	0	22,582	35,707	45,957	22,073	31,001	99,031		
61	11.985	12.754					769			769	30 Oct 09	
62	0.433	0.488						55		55	02 Oct 09	
63	0.548	0.636						88		88	02 Oct 09	
64	0.880	0.734						146		146	02 Oct 09	
65	1.149	1.640						491		491	06 Oct 09	
66	1.800	1.809						9		9	06 Oct 09	
67	2.305	2.407						102		102	12 Oct 09	
68	2.407	2.625						218		218	12 Oct 09	
69	2.625	2.885						260		260	12 Oct 09	
70	2.894	3.200						306		306	12 Oct 09	
71	3.673	4.050						377		377	12 Oct 09	
72	4.182	4.260						78		78	12 Oct 09	
73	4.301	4.414						113		113	12 Oct 09	
74	4.454	4.540						86		86	12 Oct 09	
75	4.688	4.734						46		46	12 Oct 09	
<b>CARRIED FORWARD :</b>			13,125	0	22,582	35,707	46,726	24,448	31,001	102,175		

**LINTASAN RESOURCES SDN. BHD.**  
 MAINTENANCE OF FEDERAL ROADS - WEST COAST, SABAH  
**R07 DRAINAGE CLEARING RECORD**

**DISTRICT:** KOTA KINABALU  
**ROUTE NO:** 01  
**ROAD NAME:** JALAN KOTA KINABALU - KUDAT  
**MONTH:** OCTOBER 2009

Item	CHAINAGE		Earth Drain				Lined Drain				Date of Clearing	REMARKS
	From	To	Left Side (m)	Median (m)	Right Side (m)	Total Length (m)	Left Side (m)	Median (m)	Right Side (m)	Total Length (m)		
<b>BROUGHT FORWARD :</b>			13,125	0	22,582	35,707	46,726	24,448	31,001	102,175		
76	5.105	5.344						239		239	12 Oct 09	
77	5.610	5.930						320		320	12 Oct 09	
78	7.325	7.405						80		80	15 Oct 09	
79	7.556	7.660						104		104	15 Oct 09	
80	7.945	8.152						207		207	15 Oct 09	
81	8.174	8.300						126		126	15 Oct 09	
82	8.334	8.481						147		147	19 Oct 09	
83	8.760	8.948						188		188	19 Oct 09	
84	9.084	9.313						229		229	19 Oct 09	
85	9.648	9.870						222		222	19 Oct 09	
86	10.448	10.691						243		243	26 Oct 09	
87	10.723	10.853						130		130	26 Oct 09	
88	12.227	12.337						110		110	26 Oct 09	
89	12.450	12.665						215		215	30 Oct 09	
90	0.400	0.436							36	36	02 Oct 09	
<b>CARRIED FORWARD :</b>			13,125	0	22,582	35,707	46,726	27,008	31,037	104,771		

**LINTASAN RESOURCES SDN. BHD.**  
 MAINTENANCE OF FEDERAL ROADS - WEST COAST, SABAH  
**R07 DRAINAGE CLEARING RECORD**

**DISTRICT:** KOTA KINABALU  
**ROUTE NO:** 01  
**ROAD NAME:** JALAN KOTA KINABALU - KUDAT  
**MONTH:** OCTOBER 2009

Item	CHAINAGE		Earth Drain				Lined Drain				Date of Clearing	REMARKS
	From	To	Left Side (m)	Median (m)	Right Side (m)	Total Length (m)	Left Side (m)	Median (m)	Right Side (m)	Total Length (m)		
<b>BROUGHT FORWARD :</b>			13,125	0	22,582	35,707	46,726	27,008	31,037	104,771		
91	0.436	0.495							59	59	02 Oct 09	
92	0.640	0.670							30	30	02 Oct 09	
93	0.670	0.789							119	119	02 Oct 09	
94	0.789	0.870							81	81	02 Oct 09	
95	0.910	1.000							90	90	02 Oct 09	
96	1.020	1.060							40	40	02 Oct 09	
97	1.060	1.090							30	30	02 Oct 09	
98	1.090	1.112							22	22	02 Oct 09	
99	1.180	1.430							250	250	02 Oct 09	
100	1.640	1.652							12	12	06 Oct 09	
101	1.685	1.730							45	45	06 Oct 09	
102	1.730	1.750							20	20	06 Oct 09	
103	1.800	2.126							326	326	06 Oct 09	
104	2.126	2.438							312	312	06 Oct 09	
105	2.438	2.497							59	59	06 Oct 09	
<b>CARRIED FORWARD :</b>			13,125	0	22,582	35,707	46,726	27,008	32,532	106,266		

**LINTASAN RESOURCES SDN. BHD.**  
 MAINTENANCE OF FEDERAL ROADS - WEST COAST, SABAH  
**R07 DRAINAGE CLEARING RECORD**

**DISTRICT:** KOTA KINABALU  
**ROUTE NO:** 01  
**ROAD NAME:** JALAN KOTA KINABALU - KUDAT  
**MONTH:** OCTOBER 2009

Item	CHAINAGE		Earth Drain				Lined Drain				Date of Clearing	REMARKS
	From	To	Left Side (m)	Median (m)	Right Side (m)	Total Length (m)	Left Side (m)	Median (m)	Right Side (m)	Total Length (m)		
<b>BROUGHT FORWARD :</b>			13,125	0	22,582	35,707	46,726	27,008	32,532	106,266		
106	2.497	2.561							64	64	12 Oct 09	
107	2.561	2.648							87	87	12 Oct 09	
108	2.649	2.827							178	178	12 Oct 09	
109	2.827	2.875							48	48	12 Oct 09	
110	2.896	2.910							14	14	12 Oct 09	
111	2.910	3.064			154	154					12 Oct 09	
112	3.189	3.203							14	14	12 Oct 09	
113	3.203	3.468							265	265	12 Oct 09	
114	3.543	3.577			34	34					12 Oct 09	
115	3.577	3.686							109	109	12 Oct 09	
116	3.750	3.927							177	177	12 Oct 09	
117	4.200	4.462							262	262	12 Oct 09	
118	4.462	4.563							101	101	12 Oct 09	
119	4.563	4.692							129	129	12 Oct 09	
120	4.692	5.010							318	318	12 Oct 09	
<b>CARRIED FORWARD :</b>			<b>13,125</b>	<b>0</b>	<b>22,770</b>	<b>35,895</b>	<b>46,726</b>	<b>27,008</b>	<b>34,298</b>	<b>108,032</b>		

**LINTASAN RESOURCES SDN. BHD.**  
 MAINTENANCE OF FEDERAL ROADS - WEST COAST, SABAH  
**R07 DRAINAGE CLEARING RECORD**

**DISTRICT:** KOTA KINABALU  
**ROUTE NO:** 01  
**ROAD NAME:** JALAN KOTA KINABALU - KUDAT  
**MONTH:** OCTOBER 2009

Item	CHAINAGE		Earth Drain				Lined Drain				Date of Clearing	REMARKS
	From	To	Left Side (m)	Median (m)	Right Side (m)	Total Length (m)	Left Side (m)	Median (m)	Right Side (m)	Total Length (m)		
<b>BROUGHT FORWARD :</b>			13,125	0	22,770	35,895	46,726	27,008	34,298	108,032		
121	5.045	5.102							57	57	12 Oct 09	
122	5.102	5.465							363	363	12 Oct 09	
123	5.465	5.569							104	104	12 Oct 09	
124	5.569	5.895			326	326					12 Oct 09	
125	5.895	5.925							30	30	12 Oct 09	
126	5.925	6.123			198	198					15 Oct 09	
127	6.123	6.242							119	119	15 Oct 09	
128	6.242	6.436			194	194					15 Oct 09	
129	6.436	6.507							71	71	15 Oct 09	
130	6.507	6.983			476	476					15 Oct 09	
131	6.983	7.315							332	332	15 Oct 09	
132	7.326	7.335							9	9	15 Oct 09	
133	7.335	8.300							965	965	15 Oct 09	
134	8.364	8.375							11	11	15 Oct 09	
135	8.385	8.545							160	160	19 Oct 09	
<b>CARRIED FORWARD :</b>			13,125	0	23,964	37,089	46,726	27,008	36,519	110,253		

**LINTASAN RESOURCES SDN. BHD.**  
 MAINTENANCE OF FEDERAL ROADS - WEST COAST, SABAH  
**R07 DRAINAGE CLEARING RECORD**

**DISTRICT:** KOTA KINABALU  
**ROUTE NO:** 01  
**ROAD NAME:** JALAN KOTA KINABALU - KUDAT  
**MONTH:** OCTOBER 2009

Item	CHAINAGE		Earth Drain				Lined Drain				Date of Clearing	REMARKS
	From	To	Left Side (m)	Median (m)	Right Side (m)	Total Length (m)	Left Side (m)	Median (m)	Right Side (m)	Total Length (m)		
<b>BROUGHT FORWARD :</b>			13,125	0	23,964	37,089	46,726	27,008	36,519	110,253		
136	8.570	8.845			275	275					19 Oct 09	
137	8.845	9.062							217	217	19 Oct 09	
138	9.050	9.370							320	320	19 Oct 09	
139	9.370	10.030							660	660	19 Oct 09	
140	10.030	10.182							152	152	19 Oct 09	
141	10.200	10.276							76	76	26 Oct 09	
142	10.276	10.360							84	84	26 Oct 09	
143	10.400	10.430							30	30	26 Oct 09	
144	10.770	11.164			394	394					26 Oct 09	
145	11.164	11.437							273	273	26 Oct 09	
146	11.455	12.385							930	930	26 Oct 09	
147	12.400	12.575			175	175					26 Oct 09	
148	12.625	12.709							84	84	30 Oct 09	
<b>TOTAL :</b>			<b>13,125</b>	<b>0</b>	<b>24,808</b>	<b>37,933</b>	<b>46,726</b>	<b>27,008</b>	<b>39,345</b>	<b>113,079</b>		

**LINTASAN RESOURCES SDN. BHD.**  
 MAINTENANCE OF FEDERAL ROADS - WEST COAST, SABAH  
**R07 DRAINAGE CLEARING RECORD**

**DISTRICT:** TUARAN  
**ROUTE NO:** 01  
**ROAD NAME:** JALAN KOTA KINABALU - KUDAT  
**MONTH:** OCTOBER 2009

Item	CHAINAGE		Earth Drain				Lined Drain				Date of Clearing	REMARKS
	From	To	Left Side (m)	Median (m)	Right Side (m)	Total Length (m)	Left Side (m)	Median (m)	Right Side (m)	Total Length (m)		
<b>BROUGHT FORWARD :</b>			17,981	0	17,241	35,222	33,033	13,767	38,895	85,695		
<b>TOTAL :</b>			<b>17,981</b>	<b>0</b>	<b>17,241</b>	<b>35,222</b>	<b>33,033</b>	<b>13,767</b>	<b>38,895</b>	<b>85,695</b>		

**LINTASAN RESOURCES SDN. BHD.**  
 MAINTENANCE OF FEDERAL ROADS - WEST COAST, SABAH  
**R07 DRAINAGE CLEARING RECORD**

**DISTRICT:** TUARAN  
**ROUTE NO:** 22  
**ROAD NAME:** JALAN KOTA KINABALU - SANDAKAN  
**MONTH:** OCTOBER 2009

Item	CHAINAGE		Earth Drain				Lined Drain				Date of Clearing	REMARKS
	From	To	Left Side (m)	Median (m)	Right Side (m)	Total Length (m)	Left Side (m)	Median (m)	Right Side (m)	Total Length (m)		
<b>BROUGHT FORWARD :</b>			0	0	0	0	57,856	0	57,856	115,712		
1	15.293	17.000					1,707		1,707	3,414	01 Oct 09	
2	17.000	18.500					1,500		1,500	3,000	03 Oct 09	
3	18.500	20.000					1,500		1,500	3,000	07 Oct 09	
4	20.000	21.500					1,500		1,500	3,000	10 Oct 09	
5	21.500	23.000					1,500		1,500	3,000	14 Oct 09	
6	23.000	24.500					1,500		1,500	3,000	16 Oct 09	
7	24.500	26.000					1,500		1,500	3,000	21 Oct 09	
8	26.000	27.500					1,500		1,500	3,000	24 Oct 09	
9	27.500	29.000					1,500		1,500	3,000	28 Oct 09	
<b>TOTAL :</b>			<b>0</b>	<b>0</b>	<b>0</b>	<b>0</b>	<b>71,563</b>	<b>0</b>	<b>71,563</b>	<b>143,126</b>		

**LINTASAN RESOURCES SDN. BHD.**  
 MAINTENANCE OF FEDERAL ROADS - WEST COAST, SABAH  
**R07 DRAINAGE CLEARING RECORD**

**DISTRICT:** TUARAN  
**ROUTE NO:** 503  
**ROAD NAME:** JALAN BERUNGIS - KOTA BELUD  
**MONTH:** OCTOBER 2009

Item	CHAINAGE		Earth Drain				Lined Drain				Date of Clearing	REMARKS
	From	To	Left Side (m)	Median (m)	Right Side (m)	Total Length (m)	Left Side (m)	Median (m)	Right Side (m)	Total Length (m)		
<b>BROUGHT FORWARD :</b>			3,000	0	3,000	6,000	35,400	0	35,400	70,800		
<b>TOTAL :</b>			<b>3,000</b>	<b>0</b>	<b>3,000</b>	<b>6,000</b>	<b>35,400</b>	<b>0</b>	<b>35,400</b>	<b>70,800</b>		

**LINTASAN RESOURCES SDN. BHD.**  
MAINTENANCE OF FEDERAL ROADS - WEST COAST, SABAH  
**R07 DRAINAGE CLEARING RECORD**

**DISTRICT:** KOTA KINABALU

**ROUTE NO:** 606

**ROAD NAME:** JALAN SUSUR SEPANGAR BAY

**MONTH:** OCTOBER 2009

Item	CHAINAGE		Earth Drain				Lined Drain				Date of Clearing	REMARKS
	From	To	Left Side (m)	Median (m)	Right Side (m)	Total Length (m)	Left Side (m)	Median (m)	Right Side (m)	Total Length (m)		
<b>BROUGHT FORWARD :</b>			860	3,217	1,228	5,305	8,009	3,180	6,094	17,283		
1	0.000	0.022					22			22	27 Oct 09	
2	0.022	0.068					46			46	27 Oct 09	
3	0.068	0.086					18			18	27 Oct 09	
4	0.086	0.120					34			34	27 Oct 09	
5	0.151	0.254	103			103					27 Oct 09	
6	0.400	0.470					70			70	27 Oct 09	
7	0.502	0.686					184			184	27 Oct 09	
8	0.686	0.877	191			191					27 Oct 09	
9	0.877	0.945					68			68	27 Oct 09	
10	0.973	1.136					163			163	27 Oct 09	
11	0.973	1.136	163			163					27 Oct 09	
12	1.136	1.227					91			91	27 Oct 09	
13	1.234	1.312					78			78	27 Oct 09	
14	1.566	1.572					6			6	27 Oct 09	
15	1.593	1.600					7			7	27 Oct 09	
<b>CARRIED FORWARD :</b>			<b>1,317</b>	<b>3,217</b>	<b>1,228</b>	<b>5,762</b>	<b>8,796</b>	<b>3,180</b>	<b>6,094</b>	<b>18,070</b>		

**LINTASAN RESOURCES SDN. BHD.**  
MAINTENANCE OF FEDERAL ROADS - WEST COAST, SABAH  
**R07 DRAINAGE CLEARING RECORD**

**DISTRICT:** KOTA KINABALU

**ROUTE NO:** 606

**ROAD NAME:** JALAN SUSUR SEPANGAR BAY

**MONTH:** OCTOBER 2009

Item	CHAINAGE		Earth Drain				Lined Drain				Date of Clearing	REMARKS
	From	To	Left Side (m)	Median (m)	Right Side (m)	Total Length (m)	Left Side (m)	Median (m)	Right Side (m)	Total Length (m)		
<b>BROUGHT FORWARD :</b>			1,317	3,217	1,228	5,762	8,796	3,180	6,094	18,070		
16	1.600	1.810	210			210					27 Oct 09	
17	1.810	2.007					197			197	27 Oct 09	
18	2.128	2.231					103			103	27 Oct 09	
19	2.511	2.600					89			89	27 Oct 09	
20	2.724	2.979					255			255	31 Oct 09	
21	0.083	0.505						422		422	27 Oct 09	
22	0.536	1.220						684		684	27 Oct 09	
23	1.245	1.364						119		119	27 Oct 09	
24	1.389	1.436						47		47	27 Oct 09	
25	1.436	1.562						126		126	31 Oct 09	
26	2.039	2.144						105		105	31 Oct 09	
27	2.166	3.020						854		854	31 Oct 09	
28	0.000	0.021							21	21	27 Oct 09	
29	0.248	0.489							241	241	27 Oct 09	
30	0.489	0.516							27	27	27 Oct 09	
<b>CARRIED FORWARD :</b>			<b>1,527</b>	<b>3,217</b>	<b>1,228</b>	<b>5,972</b>	<b>9,440</b>	<b>5,537</b>	<b>6,383</b>	<b>21,360</b>		

**LINTASAN RESOURCES SDN. BHD.**  
 MAINTENANCE OF FEDERAL ROADS - WEST COAST, SABAH  
**R07 DRAINAGE CLEARING RECORD**

**DISTRICT:** KOTA KINABALU

**ROUTE NO:** 606

**ROAD NAME:** JALAN SUSUR SEPANGAR BAY

**MONTH:** OCTOBER 2009

Item	CHAINAGE		Earth Drain				Lined Drain				Date of Clearing	REMARKS
	From	To	Left Side (m)	Median (m)	Right Side (m)	Total Length (m)	Left Side (m)	Median (m)	Right Side (m)	Total Length (m)		
<b>BROUGHT FORWARD :</b>			1,527	3,217	1,228	5,972	9,440	5,537	6,383	21,360		
31	0.548	0.995							447	447	27 Oct 09	
32	1.467	1.569							102	102	27 Oct 09	
33	1.569	1.578							9	9	27 Oct 09	
34	1.595	1.600							5	5	27 Oct 09	
35	1.600	1.632			32	32					27 Oct 09	
36	1.632	1.660							28	28	27 Oct 09	
37	1.660	1.895							235	235	31 Oct 09	
38	1.895	2.296			401	401					31 Oct 09	
39	2.296	2.386							90	90	31 Oct 09	
40	2.386	2.547							161	161	31 Oct 09	
41	2.547	2.735			188	188					31 Oct 09	
42	2.735	2.809							74	74	31 Oct 09	
<b>TOTAL :</b>			<b>1,527</b>	<b>3,217</b>	<b>1,849</b>	<b>6,593</b>	<b>9,440</b>	<b>5,537</b>	<b>7,534</b>	<b>22,511</b>		

**LINTASAN RESOURCES SDN. BHD.**  
MAINTENANCE OF FEDERAL ROADS - WEST COAST, SABAH  
**R07 DRAINAGE CLEARING RECORD**

**DISTRICT:** KOTA KINABALU

**ROUTE NO:** 607

**ROAD NAME:** JALAN MASUK KE PELABUHAN BARU, KK

**MONTH:** OCTOBER 2009

Item	CHAINAGE		Earth Drain				Lined Drain				Date of Clearing	REMARKS
	From	To	Left Side (m)	Median (m)	Right Side (m)	Total Length (m)	Left Side (m)	Median (m)	Right Side (m)	Total Length (m)		
<b>BROUGHT FORWARD :</b>			0	0	0	0	572	0	460	1,032		
1	0.000	0.023					23			23	07 Oct 09	
2	0.048	0.199					151			151	07 Oct 09	
3	0.217	0.297					80			80	07 Oct 09	
4	0.308	0.340					32			32	07 Oct 09	
5	0.110	0.130							20	20	07 Oct 09	
6	0.130	0.340							210	210	07 Oct 09	
<b>TOTAL :</b>			<b>0</b>	<b>0</b>	<b>0</b>	<b>0</b>	<b>858</b>	<b>0</b>	<b>690</b>	<b>1,548</b>		

**LINTASAN RESOURCES SDN. BHD.**  
 PRIVATISATION OF WEST COAST SABAH FEDERAL ROADS MAINTENANCE

***SUMMARY - DRAINAGE CLEARING***

MONTH: OCTOBER 2009

ITEM	DISTRICT	ROUTE NO	ROAD NAME	Earth Drain			Lined Drain		
				Previous	Current	Cumm.	Previous	Current	Cumm.
				(m)	(m)	(m)	(m)	(m)	(m)
1	Ranau	22	Jalan Kota Kinabalu - Sandakan	46,787.00	0.00	46,787.00	114,687.00	15,586.00	130,273.00
<b>TOTAL :</b>				<b>46,787.00</b>	<b>0.00</b>	<b>46,787.00</b>	<b>114,687.00</b>	<b>15,586.00</b>	<b>130,273.00</b>

**LINTASAN RESOURCES SDN. BHD.**  
MAINTENANCE OF FEDERAL ROADS - WEST COAST, SABAH  
**R07 DRAINAGE CLEARING RECORD**

**DISTRICT:** Ranau

**ROUTE NO:** 22

**ROAD NAME:** Jalan Kota Kinabalu - Sandakan

**MONTH:** October 2008

Item	CHAINAGE		Earth Drain				Lined Drain				Date of Clearing	REMARKS
	From	To	Left Side (m)	Median (m)	Right Side (m)	Total Length (m)	Left Side (m)	Median (m)	Right Side (m)	Total Length (m)		
<b>BROUGHT FORWARD FROM SEPTEMBER 2009:</b>			<b>27,159.00</b>	<b>0.00</b>	<b>19,628.00</b>	<b>46,787.00</b>	<b>70,018.00</b>	<b>44,469.00</b>	<b>0.00</b>	<b>114,487.00</b>		
1	55.600	56.266				0.00	666.00			666.00	01/Oct/09	
2	56.266	56.400				0.00	134.00			134.00	01/Oct/09	
3	56.410	56.740				0.00	330.00			330.00	01/Oct/09	
4	56.420	56.670				0.00			250.00	250.00	02/Oct/09	
5	57.400	57.630				0.00	230.00			230.00	02/Oct/09	
6	57.400	57.630				0.00			230.00	230.00	03/Oct/09	
7	57.630	57.649				0.00	19.00			19.00	03/Oct/09	
8	57.630	57.685				0.00			55.00	55.00	03/Oct/09	
9	57.650	57.734				0.00	84.00			84.00	03/Oct/09	
10	57.685	58.013				0.00			328.00	328.00	03/Oct/09	
11	57.827	58.121				0.00	294.00			294.00	03/Oct/09	
12	59.684	59.804				0.00	120.00			120.00	05/Oct/09	
13	58.013	58.227				0.00			214.00	214.00	05/Oct/09	
14	60.170	60.219				0.00	49.00			49.00	05/Oct/09	
15	58.227	58.400				0.00			173.00	173.00	05/Oct/09	
<b>CARRIED FORWARD :</b>			<b>27,159.00</b>	<b>0.00</b>	<b>19,628.00</b>	<b>46,787.00</b>	<b>71,944.00</b>	<b>44,469.00</b>	<b>1,250.00</b>	<b>117,663.00</b>		

**LINTASAN RESOURCES SDN. BHD.**  
MAINTENANCE OF FEDERAL ROADS - WEST COAST, SABAH  
**R07 DRAINAGE CLEARING RECORD**

**DISTRICT:** Ranau

**ROUTE NO:** 22

**ROAD NAME:** Jalan Kota Kinabalu - Sandakan

**MONTH:** October 2008

Item	CHAINAGE		Earth Drain				Lined Drain				Date of Clearing	REMARKS
	From	To	Left Side (m)	Median (m)	Right Side (m)	Total Length (m)	Left Side (m)	Median (m)	Right Side (m)	Total Length (m)		
<b>BROUGHT FORWARD :</b>			<b>27,159.00</b>	<b>0.00</b>	<b>19,628.00</b>	<b>46,787.00</b>	<b>71,944.00</b>	<b>44,469.00</b>	<b>1,250.00</b>	<b>117,663.00</b>		
16	58.400	58.781				0.00			381.00	381.00	06/Oct/09	
17	58.781	58.876				0.00			95.00	95.00	06/Oct/09	
18	58.876	59.400				0.00			524.00	524.00	07/Oct/09	
19	59.400	59.426				0.00			26.00	26.00	07/Oct/09	
20	59.426	59.876				0.00			450.00	450.00	07/Oct/09	
21	59.876	60.170				0.00			294.00	294.00	07/Oct/09	
22	60.170	60.400				0.00			230.00	230.00	08/Oct/09	
23	60.400	60.460				0.00			60.00	60.00	08/Oct/09	
24	60.460	60.810				0.00			350.00	350.00	08/Oct/09	
25	60.648	60.736				0.00	88.00			88.00	08/Oct/09	
26	60.810	61.073				0.00			263.00	263.00	08/Oct/09	
27	60.915	61.039				0.00	124.00			124.00	08/Oct/09	
28	61.073	61.342				0.00			269.00	269.00	09/Oct/09	
29	61.075	61.125				0.00	50.00			50.00	09/Oct/09	
30	61.163	61.205				0.00	42.00			42.00	09/Oct/09	
<b>CARRIED FORWARD :</b>			<b>27,159.00</b>	<b>0.00</b>	<b>19,628.00</b>	<b>46,787.00</b>	<b>72,248.00</b>	<b>44,469.00</b>	<b>4,192.00</b>	<b>120,909.00</b>		

**LINTASAN RESOURCES SDN. BHD.**  
MAINTENANCE OF FEDERAL ROADS - WEST COAST, SABAH  
**R07 DRAINAGE CLEARING RECORD**

**DISTRICT:** Ranau

**ROUTE NO:** 22

**ROAD NAME:** Jalan Kota Kinabalu - Sandakan

**MONTH:** October 2008

Item	CHAINAGE		Earth Drain				Lined Drain				Date of Clearing	REMARKS
	From	To	Left Side (m)	Median (m)	Right Side (m)	Total Length (m)	Left Side (m)	Median (m)	Right Side (m)	Total Length (m)		
<b>BROUGHT FORWARD :</b>			<b>27,159.00</b>	<b>0.00</b>	<b>19,628.00</b>	<b>46,787.00</b>	<b>72,248.00</b>	<b>44,469.00</b>	<b>4,192.00</b>	<b>120,909.00</b>		
31	61.292	61.345				0.00	53.00			53.00	09/Oct/09	
32	61.342	61.400				0.00			58.00	58.00	09/Oct/09	
33	61.400	61.480				0.00			80.00	80.00	09/Oct/09	
34	61.480	61.973				0.00			493.00	493.00	09/Oct/09	
35	61.978	62.046				0.00	68.00			68.00	10/Oct/09	
36	61.978	62.028				0.00			50.00	50.00	10/Oct/09	
37	62.072	62.260				0.00	188.00			188.00	10/Oct/09	
38	62.028	62.072				0.00			44.00	44.00	10/Oct/09	
39	62.260	62.400				0.00	140.00			140.00	10/Oct/09	
40	62.260	62.350				0.00			90.00	90.00	10/Oct/09	
41	62.400	62.458				0.00	58.00			58.00	10/Oct/09	
42	62.458	62.497				0.00	39.00			39.00	10/Oct/09	
43	62.497	62.900				0.00	403.00			403.00	10/Oct/09	
44	62.900	63.082				0.00	182.00			182.00	12/Oct/09	
45	62.920	63.080				0.00			160.00	160.00	12/Oct/09	
<b>CARRIED FORWARD :</b>			<b>27,159.00</b>	<b>0.00</b>	<b>19,628.00</b>	<b>46,787.00</b>	<b>73,379.00</b>	<b>44,469.00</b>	<b>5,167.00</b>	<b>123,015.00</b>		

**LINTASAN RESOURCES SDN. BHD.**  
MAINTENANCE OF FEDERAL ROADS - WEST COAST, SABAH  
**R07 DRAINAGE CLEARING RECORD**

**DISTRICT:** Ranau

**ROUTE NO:** 22

**ROAD NAME:** Jalan Kota Kinabalu - Sandakan

**MONTH:** October 2008

Item	CHAINAGE		Earth Drain				Lined Drain				Date of Clearing	REMARKS
	From	To	Left Side (m)	Median (m)	Right Side (m)	Total Length (m)	Left Side (m)	Median (m)	Right Side (m)	Total Length (m)		
<b>BROUGHT FORWARD :</b>			<b>27,159.00</b>	<b>0.00</b>	<b>19,628.00</b>	<b>46,787.00</b>	<b>73,379.00</b>	<b>44,469.00</b>	<b>5,167.00</b>	<b>123,015.00</b>		
46	62.900	63.114				0.00	214.00			214.00	12/Oct/09	
47	63.114	63.141				0.00	27.00			27.00	12/Oct/09	
48	63.141	63.237				0.00	96.00			96.00	12/Oct/09	
49	63.237	63.400				0.00	163.00			163.00	12/Oct/09	
50	63.400	63.449				0.00	49.00			49.00	12/Oct/09	
51	63.449	63.775				0.00	326.00			326.00	13/Oct/09	
52	63.775	64.036				0.00	261.00			261.00	13/Oct/09	
53	64.036	64.210				0.00	174.00			174.00	13/Oct/09	
54	64.267	64.385				0.00	118.00			118.00	13/Oct/09	
55	64.400	64.462				0.00	62.00			62.00	13/Oct/09	
56	64.400	64.548				0.00			148.00	148.00	13/Oct/09	
57	64.462	64.541				0.00	79.00			79.00	13/Oct/09	
58	64.659	64.988				0.00			329.00	329.00	16/Oct/09	
59	64.907	64.988				0.00	81.00			81.00	16/Oct/09	
60	64.990	65.043				0.00			53.00	53.00	16/Oct/09	
<b>CARRIED FORWARD :</b>			<b>27,159.00</b>	<b>0.00</b>	<b>19,628.00</b>	<b>46,787.00</b>	<b>75,029.00</b>	<b>44,469.00</b>	<b>5,697.00</b>	<b>125,195.00</b>		

**LINTASAN RESOURCES SDN. BHD.**  
MAINTENANCE OF FEDERAL ROADS - WEST COAST, SABAH  
**R07 DRAINAGE CLEARING RECORD**

**DISTRICT:** Ranau

**ROUTE NO:** 22

**ROAD NAME:** Jalan Kota Kinabalu - Sandakan

**MONTH:** October 2008

Item	CHAINAGE		Earth Drain				Lined Drain				Date of Clearing	REMARKS
	From	To	Left Side (m)	Median (m)	Right Side (m)	Total Length (m)	Left Side (m)	Median (m)	Right Side (m)	Total Length (m)		
<b>BROUGHT FORWARD :</b>			<b>27,159.00</b>	<b>0.00</b>	<b>19,628.00</b>	<b>46,787.00</b>	<b>75,029.00</b>	<b>44,469.00</b>	<b>5,697.00</b>	<b>125,195.00</b>		
61	65.043	65.372				0.00			329.00	329.00	16/Oct/09	
62	65.056	65.159				0.00	103.00			103.00	16/Oct/09	
63	65.372	65.400				0.00			28.00	28.00	16/Oct/09	
64	65.400	65.724				0.00			324.00	324.00	19/Oct/09	
65	65.457	65.498				0.00	41.00			41.00	19/Oct/09	
66	65.500	65.542				0.00	42.00			42.00	19/Oct/09	
67	65.724	65.903				0.00			179.00	179.00	19/Oct/09	
68	65.903	66.110				0.00			207.00	207.00	19/Oct/09	
69	66.110	66.400				0.00			290.00	290.00	19/Oct/09	
70	66.400	66.720				0.00			320.00	320.00	20/Oct/09	
71	66.434	66.491				0.00	57.00			57.00	20/Oct/09	
72	66.720	67.020				0.00			300.00	300.00	20/Oct/09	
73	67.020	67.087				0.00			67.00	67.00	21/Oct/09	
74	67.098	67.171				0.00			73.00	73.00	21/Oct/09	
75	67.171	67.350				0.00			179.00	179.00	21/Oct/09	
<b>CARRIED FORWARD :</b>			<b>27,159.00</b>	<b>0.00</b>	<b>19,628.00</b>	<b>46,787.00</b>	<b>75,272.00</b>	<b>44,469.00</b>	<b>7,993.00</b>	<b>127,734.00</b>		

**LINTASAN RESOURCES SDN. BHD.**  
MAINTENANCE OF FEDERAL ROADS - WEST COAST, SABAH  
**R07 DRAINAGE CLEARING RECORD**

**DISTRICT:** Ranau  
**ROUTE NO:** 22  
**ROAD NAME:** Jalan Kota Kinabalu - Sandakan  
**MONTH:** October 2008

Item	CHAINAGE		Earth Drain				Lined Drain				Date of Clearing	REMARKS
	From	To	Left Side (m)	Median (m)	Right Side (m)	Total Length (m)	Left Side (m)	Median (m)	Right Side (m)	Total Length (m)		
<b>BROUGHT FORWARD :</b>			<b>27,159.00</b>	<b>0.00</b>	<b>19,628.00</b>	<b>46,787.00</b>	<b>75,272.00</b>	<b>44,469.00</b>	<b>7,993.00</b>	<b>127,734.00</b>		
76	65.043	65.372				0.00			329.00	329.00	22/Oct/09	
77	65.056	65.159				0.00	103.00			103.00	22/Oct/09	
78	65.372	65.400				0.00			28.00	28.00	22/Oct/09	
79	65.400	65.724				0.00			324.00	324.00	23/Oct/09	
80	65.457	65.498				0.00	41.00			41.00	23/Oct/09	
81	65.500	65.542				0.00	42.00			42.00	23/Oct/09	
82	65.724	65.903				0.00			179.00	179.00	24/Oct/09	
83	65.903	66.110				0.00			207.00	207.00	24/Oct/09	
84	66.110	66.400				0.00			290.00	290.00	24/Oct/09	
85	66.400	66.720				0.00			320.00	320.00	24/Oct/09	
86	66.434	66.491				0.00	57.00			57.00	24/Oct/09	
87	66.720	67.020				0.00			300.00	300.00	26/Oct/09	
88	67.020	67.087				0.00			67.00	67.00	26/Oct/09	
89	67.098	67.171				0.00			73.00	73.00	26/Oct/09	
90	67.171	67.350				0.00			179.00	179.00	26/Oct/09	
<b>CARRIED FORWARD :</b>			<b>27,159.00</b>	<b>0.00</b>	<b>19,628.00</b>	<b>46,787.00</b>	<b>75,515.00</b>	<b>44,469.00</b>	<b>10,289.00</b>	<b>130,273.00</b>		

**LINTASAN RESOURCES SDN. BHD.**  
PRIVATISATION OF WEST COAST SABAH FEDERAL ROADS MAINTENANCE

***SUMMARY - DRAINAGE CLEARING***

Month: OCTOBER 2009

ITEM	DISTRICT	ROUTE NO	ROAD NAME	Earth Drain			Lined Drain		
				Previous	Current	Cumm.	Previous	Current	Cumm.
				(m)	(m)	(m)	(m)	(m)	(m)
1	Kota Kinabalu	01	Jalan Kota Kinabalu - Sindumin	165	-	165	13,689	-	13,689
2	Penampang	01	Jalan Kota Kinabalu - Sindumin	18,208	-	18,208	22,116	-	22,116
3	Papar	01	Jalan Kota Kinabalu - Sindumin	42,293	12,172	54,465	1,268	300	1,568
4	Penampang	500	Jalan Kota Kinabalu - Keningau - Tenom	16,974	4,570	21,544	84,075	1,555	85,630
5	Kota Kinabalu	501	Jalan Kota Kinabalu - Penampang - Lok Kawi	304	304	608	3,908	3,908	7,816
6	Penampang	501	Jalan Kota Kinabalu - Penampang - Lok Kawi	12,956	-	12,956	26,383	-	26,383
7	Kota Kinabalu	608	Jalan Masuk Ke Lapangan Terbang Lama, KK	-	-	-	4,326	-	4,326
<b>TOTAL :</b>				<b>90,900</b>	<b>17,046</b>	<b>107,946</b>	<b>155,765</b>	<b>5,763</b>	<b>161,528</b>

**LINTASAN RESOURCES SDN. BHD.**  
 MAINTENANCE OF FEDERAL ROADS - WEST COAST, SABAH

**R07 DRAINAGE CLEARING RECORD**

**DISTRICT:** KOTA KINABALU  
**ROUTE NO:** 01  
**ROAD NAME:** JALAN KOTA KINABALU-SINDUMIN  
**MONTH:** OCTOBER 2009

Item	CHAINAGE		Earth Drain				Lined Drain				Date of Clearing	REMARKS
	From	To	Left Side (m)	Median (m)	Right Side (m)	Total Length (m)	Left Side (m)	Median (m)	Right Side (m)	Total Length (m)		
<b>BROUGHT FORWARD :</b>			0	0	165	165	4,809	2,516	6,364	13,689		
<b>TOTAL :</b>			0	0	165	165	4,809	2,516	6,364	13,689		

**LINTASAN RESOURCES SDN. BHD.**  
 MAINTENANCE OF FEDERAL ROADS - WEST COAST, SABAH

**R07 DRAINAGE CLEARING RECORD**

**DISTRICT:** PENAMPANG  
**ROUTE NO:** 01  
**ROAD NAME:** JALAN KOTA KINABALU-SINDUMIN  
**MONTH:** OCTOBER 2009

Item	CHAINAGE		Earth Drain				Lined Drain				Date of Clearing	REMARKS
	From	To	Left Side (m)	Median (m)	Right Side (m)	Total Length (m)	Left Side (m)	Median (m)	Right Side (m)	Total Length (m)		
<b>BROUGHT FORWARD :</b>			14,218	0	3,990	<b>18,208</b>	4,100	5,696	12,320	<b>22,116</b>		
<b>TOTAL :</b>			14,218	0	3,990	<b>18,208</b>	4,100	5,696	12,320	<b>22,116</b>		

**LINTASAN RESOURCES SDN. BHD.**  
MAINTENANCE OF FEDERAL ROADS - WEST COAST, SABAH

**R07 DRAINAGE CLEARING RECORD**

**DISTRICT:** PAPAR  
**ROUTE NO:** 01  
**ROAD NAME:** JALAN KOTA KINABALU-SINDUMIN  
**MONTH:** OCTOBER 2009

Item	CHAINAGE		Earth Drain				Lined Drain				Date of Clearing	REMARKS
	From	To	Left Side (m)	Median (m)	Right Side (m)	Total Length (m)	Left Side (m)	Median (m)	Right Side (m)	Total Length (m)		
<b>BROUGHT FORWARD :</b>			16,770	0	25,523	<b>42,293</b>	438	188	642	<b>1,268</b>		
1	32.979	32.758	221			<b>221</b>					02 Oct 09	1st cycle for Normal Road
2	32.758	32.502					256			<b>256</b>	02 Oct 09	1st cycle for Normal Road
3	32.285	32.220	65			<b>65</b>					02 Oct 09	1st cycle for Normal Road
4	31.235	30.535	700			<b>700</b>					03 Oct 09	1st cycle for Normal Road
5	29.904	28.878	1026			<b>1026</b>					20 Oct 09	1st cycle for Normal Road
6	26.555	25.982	573			<b>573</b>					23 Oct 09	1st cycle for Normal Road
7	25.863	25.420	443			<b>443</b>					24 Oct 09	1st cycle for Normal Road
8	25.185	25.135	50			<b>50</b>					25 Oct 09	1st cycle for Normal Road
9	25.065	24.912	153			<b>153</b>					25 Oct 09	1st cycle for Normal Road
10	24.835	24.269	566			<b>566</b>					26 Oct 09	1st cycle for Normal Road
11	23.985	23.835	150			<b>150</b>					27 Oct 09	1st cycle for Normal Road
12	23.748	23.635	113			<b>113</b>					27 Oct 09	1st cycle for Normal Road
13	23.221	23.200	21			<b>21</b>					27 Oct 09	1st cycle for Normal Road
14	34.000	33.744			256	<b>256</b>					05 Oct 09	1st cycle for Normal Road
<b>CARRIED FORWARD :</b>			20,851	0	25,779	<b>46,630</b>	694	188	642	<b>1,524</b>		

**LINTASAN RESOURCES SDN. BHD.**  
MAINTENANCE OF FEDERAL ROADS - WEST COAST, SABAH

**R07 DRAINAGE CLEARING RECORD**

**DISTRICT:** PAPAR  
**ROUTE NO:** 01  
**ROAD NAME:** JALAN KOTA KINABALU-SINDUMIN  
**MONTH:** OCTOBER 2009

Item	CHAINAGE		Earth Drain				Lined Drain				Date of Clearing	REMARKS
	From	To	Left Side (m)	Median (m)	Right Side (m)	Total Length (m)	Left Side (m)	Median (m)	Right Side (m)	Total Length (m)		
<b>BROUGHT FORWARD :</b>			20,851	0	25,779	<b>46,630</b>	694	188	642	<b>1,524</b>		
15	33.635	33.188			447	<b>447</b>					06 Oct 09	1st cycle for Normal Road
16	32.454	31.783			671	<b>671</b>					09 Oct 09	1st cycle for Normal Road
17	31.535	30.989			546	<b>546</b>					10 Oct 09	1st cycle for Normal Road
18	30.800	26.668			4132	<b>4132</b>					11 Oct 09	1st cycle for Normal Road
19	26.091	26.047							44	<b>44</b>	27 Oct 09	1st cycle for Normal Road
20	25.998	25.863			135	<b>135</b>					27 Oct 09	1st cycle for Normal Road
21	25.773	25.099			674	<b>674</b>					28 Oct 09	1st cycle for Normal Road
22	24.942	24.485			457	<b>457</b>					29 Oct 09	1st cycle for Normal Road
23	24.254	23.721			533	<b>533</b>					30 Oct 09	1st cycle for Normal Road
24	23.525	23.285			240	<b>240</b>					31 Oct 09	1st cycle for Normal Road
<b>TOTAL :</b>			20,851	0	33,614	<b>54,465</b>	694	188	686	<b>1,568</b>		

**LINTASAN RESOURCES SDN. BHD.**  
MAINTENANCE OF FEDERAL ROADS - WEST COAST, SABAH

**R07 DRAINAGE CLEARING RECORD**

**DISTRICT:** PENAMPANG

**ROUTE NO:** 500

**ROAD NAME:** JALAN KK-KENINGAU-TENOM

**MONTH:** OCTOBER 2009

Item	CHAINAGE		Earth Drain				Lined Drain				Date of Clearing	REMARKS
	From	To	Left Side (m)	Median (m)	Right Side (m)	Total Length (m)	Left Side (m)	Median (m)	Right Side (m)	Total Length (m)		
<b>BROUGHT FORWARD :</b>			8,025	0	8,949	16,974	61,270	0	22,805	84,075		
1	4.000	3.936					64			64	01 Oct 09	1st cycle for Protocol Road
2	3.906	3.785					121			121	01 Oct 09	1st cycle for Protocol Road
3	3.185	3.155					30			30	02 Oct 09	1st cycle for Protocol Road
4	3.070	2.660	410			410					10 Oct 09	1st cycle for Protocol Road
5	2.660	2.630					30			30	02 Oct 09	1st cycle for Protocol Road
6	2.630	2.090	540			540					14 Oct 09	1st cycle for Protocol Road
7	2.090	2.000					90			90	02 Oct 09	1st cycle for Protocol Road
8	2.000	1.910	90			90					15 Oct 09	1st cycle for Protocol Road
9	1.910	1.847					63			63	03 Oct 09	1st cycle for Protocol Road
10	1.748	1.497					251			251	05 Oct 09	1st cycle for Protocol Road
11	1.497	1.441					56			56	06 Oct 09	1st cycle for Protocol Road
12	1.374	1.223					151			151	08 Oct 09	1st cycle for Protocol Road
13	1.159	1.068					91			91	09 Oct 09	1st cycle for Protocol Road
14	1.068	0.141	927			927					16 Oct 09	1st cycle for Protocol Road
15	0.141	0.000					141			141	09 Oct 09	1st cycle for Protocol Road
<b>CARRIED FORWARD :</b>			9,992	0	8,949	18,941	62,358	0	22,805	85,163		

**LINTASAN RESOURCES SDN. BHD.**  
MAINTENANCE OF FEDERAL ROADS - WEST COAST, SABAH

**R07 DRAINAGE CLEARING RECORD**

**DISTRICT:** PENAMPANG  
**ROUTE NO:** 500  
**ROAD NAME:** JALAN KK-KENINGAU-TENOM  
**MONTH:** OCTOBER 2009

Item	CHAINAGE		Earth Drain				Lined Drain				Date of Clearing	REMARKS
	From	To	Left Side (m)	Median (m)	Right Side (m)	Total Length (m)	Left Side (m)	Median (m)	Right Side (m)	Total Length (m)		
<b>BROUGHT FORWARD :</b>			9,992	0	8,949	<b>18,941</b>	62,358	0	22,805	<b>85,163</b>		
16	3.994	3.588			406	<b>406</b>					21 Oct 09	1st cycle for Protocol Road
17	3.273	3.224			49	<b>49</b>					11 Oct 09	1st cycle for Protocol Road
18	3.161	3.135			26	<b>26</b>					11 Oct 09	1st cycle for Protocol Road
19	3.135	3.105			30	<b>30</b>					12 Oct 09	1st cycle for Protocol Road
20	2.900	2.581			319	<b>319</b>					12 Oct 09	1st cycle for Protocol Road
21	2.539	1.999			540	<b>540</b>					13 Oct 09	1st cycle for Protocol Road
22	1.999	1.947							52	<b>52</b>	03 Oct 09	1st cycle for Protocol Road
23	1.892	1.660							232	<b>232</b>	04 Oct 09	1st cycle for Protocol Road
24	1.660	1.600							60	<b>60</b>	06 Oct 09	1st cycle for Protocol Road
25	1.570	1.502			68	<b>68</b>					15 Oct 09	1st cycle for Protocol Road
26	1.388	1.265							123	<b>123</b>	07 Oct 09	1st cycle for Protocol Road
27	1.165	1.140			25	<b>25</b>					15 Oct 09	1st cycle for Protocol Road
28	1.140	1.105			35	<b>35</b>					16 Oct 09	1st cycle for Protocol Road
29	1.105	1.080			25	<b>25</b>					16 Oct 09	1st cycle for Protocol Road
30	1.080	1.020			60	<b>60</b>					16 Oct 09	1st cycle for Protocol Road
<b>CARRIED FORWARD :</b>			9,992	0	10,532	<b>20,524</b>	62,358	0	23,272	<b>85,630</b>		

**LINTASAN RESOURCES SDN. BHD.**  
MAINTENANCE OF FEDERAL ROADS - WEST COAST, SABAH

**R07 DRAINAGE CLEARING RECORD**

**DISTRICT:** PENAMPANG  
**ROUTE NO:** 500  
**ROAD NAME:** JALAN KK-KENINGAU-TENOM  
**MONTH:** OCTOBER 2009

Item	CHAINAGE		Earth Drain				Lined Drain				Date of Clearing	REMARKS
	From	To	Left Side (m)	Median (m)	Right Side (m)	Total Length (m)	Left Side (m)	Median (m)	Right Side (m)	Total Length (m)		
<b>BROUGHT FORWARD :</b>			9,992	0	10,532	<b>20,524</b>	62,358	0	23,272	<b>85,630</b>		
31	1.020	0.965			55	<b>55</b>					16 Oct 09	1st cycle for Protocol Road
32	0.965	0.870			95	<b>95</b>					17 Oct 09	1st cycle for Protocol Road
33	0.870	0.810			60	<b>60</b>					17 Oct 09	1st cycle for Protocol Road
34	0.810	0.755			55	<b>55</b>					17 Oct 09	1st cycle for Protocol Road
35	0.755	0.48			275	<b>275</b>					18 Oct 09	1st cycle for Protocol Road
36	0.480	0.360			120	<b>120</b>					19 Oct 09	1st cycle for Protocol Road
37	0.360	0.155			205	<b>205</b>					20 Oct 09	1st cycle for Protocol Road
38	0.155	0.000			155	<b>155</b>					20 Oct 09	1st cycle for Protocol Road
<b>TOTAL :</b>			9,992	0	11,552	<b>21,544</b>	62,358	0	23,272	<b>85,630</b>		

**LINTASAN RESOURCES SDN. BHD.**  
MAINTENANCE OF FEDERAL ROADS - WEST COAST, SABAH

**R07 DRAINAGE CLEARING RECORD**

**DISTRICT:** KOTA KINABALU  
**ROUTE NO:** 501  
**ROAD NAME:** JALAN KK-PENAMPANG-LOK KAWI  
**MONTH:** OCTOBER 2009

Item	CHAINAGE		Earth Drain				Lined Drain				Date of Clearing	REMARKS
	From	To	Left Side (m)	Median (m)	Right Side (m)	Total Length (m)	Left Side (m)	Median (m)	Right Side (m)	Total Length (m)		
<b>BROUGHT FORWARD :</b>			0	0	304	<b>304</b>	1,342	621	1,945	<b>3,908</b>		
1	0.000	0.300							300	<b>300</b>	08 Oct 09	1st cycle for Normal Road
2	0.300	0.390							90	<b>90</b>	09 Oct 09	1st cycle for Normal Road
3	0.417	0.450							33	<b>33</b>	09 Oct 09	1st cycle for Normal Road
4	0.450	0.990							540	<b>540</b>	10 Oct 09	1st cycle for Normal Road
5	1.020	1.085							65	<b>65</b>	11 Oct 09	1st cycle for Normal Road
6	1.085	1.170							85	<b>85</b>	11 Oct 09	1st cycle for Normal Road
7	1.174	1.449							275	<b>275</b>	12 Oct 09	1st cycle for Normal Road
8	1.449	1.699							250	<b>250</b>	13 Oct 09	1st cycle for Normal Road
9	2.244	2.516							272	<b>272</b>	14 Oct 09	1st cycle for Normal Road
10	2.659	2.694							35	<b>35</b>	15 Oct 09	1st cycle for Normal Road
11	3.156	3.460			304	<b>304</b>					16 Oct 09	1st cycle for Normal Road
12	0.000	0.096					96			<b>96</b>	02 Oct 09	1st cycle for Normal Road
13	0.096	0.613					517			<b>517</b>	03 Oct 09	1st cycle for Normal Road
14	1.284	1.690					406			<b>406</b>	05 Oct 09	1st cycle for Normal Road
<b>CARRIED FORWARD :</b>			0	0	608	<b>608</b>	2,361	621	3,890	<b>6,872</b>		

**LINTASAN RESOURCES SDN. BHD.**  
MAINTENANCE OF FEDERAL ROADS - WEST COAST, SABAH

**R07 DRAINAGE CLEARING RECORD**

**DISTRICT:** KOTA KINABALU  
**ROUTE NO:** 501  
**ROAD NAME:** JALAN KK-PENAMPANG-LOK KAWI  
**MONTH:** OCTOBER 2009

Item	CHAINAGE		Earth Drain				Lined Drain				Date of Clearing	REMARKS
	From	To	Left Side (m)	Median (m)	Right Side (m)	Total Length (m)	Left Side (m)	Median (m)	Right Side (m)	Total Length (m)		
<b>BROUGHT FORWARD :</b>			0	0	608	<b>608</b>	2,361	621	3,890	<b>6,872</b>		
15	1.766	2.054					288			<b>288</b>	15 Oct 09	1st cycle for Normal Road
16	2.659	2.694					35			<b>35</b>	15 Oct 09	1st cycle for Normal Road
17	0.249	0.507						258		<b>258</b>	06 Oct 09	1st cycle for Normal Road
18	0.579	0.969						363		<b>363</b>	07 Oct 09	1st cycle for Normal Road
<b>TOTAL :</b>			0	0	608	<b>608</b>	2,684	1,242	3,890	<b>7,816</b>		

**LINTASAN RESOURCES SDN. BHD.**  
 MAINTENANCE OF FEDERAL ROADS - WEST COAST, SABAH

**R07 DRAINAGE CLEARING RECORD**

**DISTRICT:** PENAMPANG  
**ROUTE NO:** 501  
**ROAD NAME:** JALAN KK-PENAMPANG-LOK KAWI  
**MONTH:** OCTOBER 2009

Item	CHAINAGE		Earth Drain				Lined Drain				Date of Clearing	REMARKS
	From	To	Left Side (m)	Median (m)	Right Side (m)	Total Length (m)	Left Side (m)	Median (m)	Right Side (m)	Total Length (m)		
<b>BROUGHT FORWARD :</b>			6,402	0	6,554	12,956	9,458	5,376	11,549	26,383		
<b>TOTAL :</b>			6,402	0	6,554	12,956	9,458	5,376	11,549	26,383		

**LINTASAN RESOURCES SDN. BHD.**  
 MAINTENANCE OF FEDERAL ROADS - WEST COAST, SABAH

**R07 DRAINAGE CLEARING RECORD**

**DISTRICT:** KOTA KINABALU  
**ROUTE NO:** 608  
**ROAD NAME:** JJLN MASUK KE LAPANGAN TERBANG LAMA KK  
**MONTH:** OCTOBER 2009

Item	CHAINAGE		Earth Drain				Lined Drain				Date of Clearing	REMARKS
	From	To	Left Side (m)	Median (m)	Right Side (m)	Total Length (m)	Left Side (m)	Median (m)	Right Side (m)	Total Length (m)		
<b>BROUGHT FORWARD :</b>			0	0	0	0	1,722	0	2,604	4,326		
<b>TOTAL :</b>			0	0	0	0	1,722	0	2,604	4,326		

**LINTASAN RESOURCES SDN. BHD.**  
PRIVATISATION OF WEST COAST SABAH FEDERAL ROADS MAINTENANCE

***SUMMARY - DRAINAGE CLEARING***

*Month: OCTOBER 2009*

ITEM	DISTRICT	ROUTE NO	ROAD NAME	Earth Drain			Lined Drain		
				Previous	Current	Cumm.	Previous	Current	Cumm.
				(m)	(m)	(m)	(m)	(m)	(m)
1	Tambunan	500	Jalan Kota Kinabalu - Keningau - Tenom	39,559	-	39,559	90,012	-	90,012
2	Keningau	500	Jalan Kota Kinabalu - Keningau - Tenom	38,214	2,079	40,293	24,530	7,966	32,496
3	Tenom	500	Jalan Kota Kinabalu - Keningau - Tenom	6,182	4,797	10,979	21,701	10,718	32,419
<b>TOTAL :</b>				<b>83,955</b>	<b>6,876</b>	<b>90,831</b>	<b>136,243</b>	<b>18,684</b>	<b>154,927</b>

**LINTASAN RESOURCES SDN. BHD.**  
 MAINTENANCE OF FEDERAL ROADS - WEST COAST, SABAH  
**R07 DRAINAGE CLEARING RECORD**

**DISTRICT:** TAMBUNAN  
**ROUTE NO:** 500  
**ROAD NAME:** JLN KOTA KINABALU - KENINGAU - TENOM  
**MONTH:** October 2009

Item	CHAINAGE		Earth Drain				Lined Drain				Date of Clearing	REMARKS
	From	To	Left Side (m)	Median (m)	Right Side (m)	Total Length (m)	Left Side (m)	Median (m)	Right Side (m)	Total Length (m)		
<b>BROUGHT FORWARD :</b>			16,969	0	2,259	19,228	35,514	188	54,310	90,012		
<b>TOTAL :</b>			16,969	0	2,259	19,228	35,514	188	54,310	90,012		

**LINTASAN RESOURCES SDN. BHD.**  
MAINTENANCE OF FEDERAL ROADS - WEST COAST, SABAH  
**R07 DRAINAGE CLEARING RECORD**

**DISTRICT:** KENINGAU  
**ROUTE NO:** 500  
**ROAD NAME:** JLN KOTA KINABALU - KENINGAU - TENOM  
**MONTH:** October 2009

Item	CHAINAGE		Earth Drain				Lined Drain				Date of Clearing	REMARKS
	From	To	Left Side (m)	Median (m)	Right Side (m)	Total Length (m)	Left Side (m)	Median (m)	Right Side (m)	Total Length (m)		
<b>BROUGHT FORWARD :</b>			<b>15,606</b>	<b>0</b>	<b>22,608</b>	<b>38,214</b>	<b>11,164</b>	<b>1,230</b>	<b>12,136</b>	<b>24,530</b>		
1	137.887	138.158			271	271				0	20 Oct 09	1st cycle normal road
2	137.481	137.696				0	215			215	20 Oct 09	1st cycle normal road
3	137.448	137.698			250	250				0	20 Oct 09	1st cycle normal road
4	137.377	137.481	104			104				0	20 Oct 09	1st cycle normal road
5	137.103	137.251	148			148				0	20 Oct 09	1st cycle normal road
6	137.103	137.175			72	72				0	21 Oct 09	1st cycle normal road
7	137.015	137.060			45	45				0	21 Oct 09	1st cycle normal road
8	136.925	137.015				0			90	90	21 Oct 09	1st cycle normal road
9	136.741	136.998	257			257				0	21 Oct 09	1st cycle normal road
10	136.531	136.732				0	201			201	21 Oct 09	1st cycle normal road
11	136.400	136.531				0	131			131	21 Oct 09	1st cycle normal road
12	136.262	136.343				0	81			81	21 Oct 09	1st cycle normal road
13	135.776	-				0	24			24	22 Oct 09	Bench drain
14	135.765	136.243				0	478			478	22 Oct 09	Bench drain
15	135.631	-				0	145			145	22 Oct 09	Bench drain
<b>CARRIED FORWARD :</b>			<b>16,115</b>	<b>0</b>	<b>23,246</b>	<b>39,361</b>	<b>12,439</b>	<b>1,230</b>	<b>12,226</b>	<b>25,895</b>		

**LINTASAN RESOURCES SDN. BHD.**  
MAINTENANCE OF FEDERAL ROADS - WEST COAST, SABAH  
**R07 DRAINAGE CLEARING RECORD**

**DISTRICT:** KENINGAU  
**ROUTE NO:** 500  
**ROAD NAME:** JLN KOTA KINABALU - KENINGAU - TENOM  
**MONTH:** October 2009

Item	CHAINAGE		Earth Drain				Lined Drain				Date of Clearing	REMARKS
	From	To	Left Side (m)	Median (m)	Right Side (m)	Total Length (m)	Left Side (m)	Median (m)	Right Side (m)	Total Length (m)		
<b>BROUGHT FORWARD :</b>			16,115	0	23,246	39,361	12,439	1,230	12,226	25,895		
16	135.768	-				0			39	39	22 Oct 09	Bench drain
17	135.760	-				0			228	228	23 Oct 09	Bench drain
18	135.580	-				0	51			51	23 Oct 09	Bench drain
19	135.580	-				0			50	50	23 Oct 09	Bench drain
20	135.580	-				0			54	54	23 Oct 09	Bench drain
21	135.570	-				0			184	184	24 Oct 09	Bench drain
22	135.570	-				0			101	101	24 Oct 09	Bench drain
23	135.570	-				0			150	150	24 Oct 09	Bench drain
24	135.570	-				0			198	198	24 Oct 09	Bench drain
25	135.570	135.762				0	192			192	24 Oct 09	1st cycle normal road
26	135.568	135.770				0			202	202	25 Oct 09	1st cycle normal road
27	135.550	135.560				0			10	10	25 Oct 09	1st cycle normal road
28	135.520	135.560				0	40			40	25 Oct 09	1st cycle normal road
29	135.240	135.520				0	280			280	25 Oct 09	1st cycle normal road
30	135.187	135.240				0	53			53	25 Oct 09	1st cycle normal road
<b>CARRIED FORWARD :</b>			16,115	0	23,246	39,361	13,055	1,230	13,442	27,727		

**LINTASAN RESOURCES SDN. BHD.**  
MAINTENANCE OF FEDERAL ROADS - WEST COAST, SABAH  
**R07 DRAINAGE CLEARING RECORD**

**DISTRICT:** KENINGAU  
**ROUTE NO:** 500  
**ROAD NAME:** JLN KOTA KINABALU - KENINGAU - TENOM  
**MONTH:** October 2009

Item	CHAINAGE		Earth Drain				Lined Drain				Date of Clearing	REMARKS
	From	To	Left Side (m)	Median (m)	Right Side (m)	Total Length (m)	Left Side (m)	Median (m)	Right Side (m)	Total Length (m)		
<b>BROUGHT FORWARD :</b>			<b>16,115</b>	<b>0</b>	<b>23,246</b>	<b>39,361</b>	<b>13,055</b>	<b>1,230</b>	<b>13,442</b>	<b>27,727</b>		
31	135.150	135.550				0			400	400	26 Oct 09	1st cycle normal road
32	135.150	135.187				0	37			37	26 Oct 09	1st cycle normal road
33	135.040	135.132				0	92			92	26 Oct 09	1st cycle normal road
34	134.996	135.137				0			141	141	27 Oct 09	1st cycle normal road
35	134.865	135.137				0	272			272	27 Oct 09	1st cycle normal road
36	134.478	134.709	231			231				0	27 Oct 09	1st cycle normal road
37	134.240	134.750			510	510				0	27 Oct 09	1st cycle normal road
38	134.204	134.478				0	274			274	27 Oct 09	1st cycle normal road
39	134.109	134.204	95			95				0	27 Oct 09	1st cycle normal road
40	133.824	134.000				0			176	176	28 Oct 09	1st cycle normal road
41	133.771	133.959				0	188			188	28 Oct 09	1st cycle normal road
42	133.346	133.800				0			454	454	28 Oct 09	1st cycle normal road
43	133.006	133.251				0			245	245	28 Oct 09	1st cycle normal road
44	132.958	133.771				0	813			813	29 Oct 09	1st cycle normal road
45	132.833	132.945				0			112	112	29 Oct 09	1st cycle normal road
<b>CARRIED FORWARD :</b>			<b>16,441</b>	<b>0</b>	<b>23,756</b>	<b>40,197</b>	<b>14,731</b>	<b>1,230</b>	<b>14,970</b>	<b>30,931</b>		

**LINTASAN RESOURCES SDN. BHD.**  
MAINTENANCE OF FEDERAL ROADS - WEST COAST, SABAH  
**R07 DRAINAGE CLEARING RECORD**

**DISTRICT:** KENINGAU  
**ROUTE NO:** 500  
**ROAD NAME:** JLN KOTA KINABALU - KENINGAU - TENOM  
**MONTH:** October 2009

Item	CHAINAGE		Earth Drain				Lined Drain				Date of Clearing	REMARKS
	From	To	Left Side (m)	Median (m)	Right Side (m)	Total Length (m)	Left Side (m)	Median (m)	Right Side (m)	Total Length (m)		
<b>BROUGHT FORWARD :</b>			16,441	0	23,756	40,197	14,731	1,230	14,970	30,931		
46	132.300	132.713				0	413			413	29 Oct 09	1st cycle normal road
47	132.300	132.700				0			400	400	29 Oct 09	1st cycle normal road
48	131.771	131.867			96	96				0	30 Oct 09	1st cycle normal road
49	131.217	131.498				0			281	281	30 Oct 09	1st cycle normal road
50	131.096	131.567				0	471			471	30 Oct 09	1st cycle normal road
51												
52												
53												
54												
55												
56												
57												
58												
59												
60												
<b>TOTAL :</b>			16,441	0	23,852	40,293	15,615	1,230	15,651	32,496		

**LINTASAN RESOURCES SDN. BHD.**  
MAINTENANCE OF FEDERAL ROADS - WEST COAST, SABAH  
**R07 DRAINAGE CLEARING RECORD**

**DISTRICT:** TENOM  
**ROUTE NO:** 500  
**ROAD NAME:** JLN KOTA KINABALU - KENINGAU - TENOM  
**MONTH:** October 2009

Item	CHAINAGE		Earth Drain				Lined Drain				Date of Clearing	REMARKS
	From	To	Left Side (m)	Median (m)	Right Side (m)	Total Length (m)	Left Side (m)	Median (m)	Right Side (m)	Total Length (m)		
<b>BROUGHT FORWARD :</b>			<b>2,298</b>	<b>0</b>	<b>3,884</b>	<b>6,182</b>	<b>9,710</b>	<b>0</b>	<b>11,991</b>	<b>21,701</b>		
1	160.400	160.485				0			85	85	01 Oct 09	1st cycle normal road
2	160.368	160.390				0			22	22	01 Oct 09	1st cycle normal road
3	160.313	160.368			55	55				0	01 Oct 09	1st cycle normal road
4	160.190	160.310			120	120				0	01 Oct 09	1st cycle normal road
5	160.100	160.187				0			87	87	01 Oct 09	1st cycle normal road
6	159.700	160.066				0	366			366	02 Oct 09	1st cycle normal road
7	159.656	160.056				0			400	400	02 Oct 09	1st cycle normal road
8	159.046	159.146				0	100			100	03 Oct 09	1st cycle normal road
9	159.026	159.346				0			320	320	03 Oct 09	1st cycle normal road
10	157.712	158.536				0			824	824	04 Oct 09	1st cycle normal road
11	157.612	157.712				0			100	100	04 Oct 09	1st cycle normal road
12	157.212	157.412				0			200	200	04 Oct 09	1st cycle normal road
13	157.212	157.362				0	150			150	04 Oct 09	1st cycle normal road
14	156.770	156.825			55	55				0	05 Oct 09	1st cycle normal road
15	156.250	156.393			143	143				0	05 Oct 09	1st cycle normal road
<b>CARRIED FORWARD :</b>			<b>2,298</b>	<b>0</b>	<b>4,257</b>	<b>6,555</b>	<b>10,326</b>	<b>0</b>	<b>14,029</b>	<b>24,355</b>		

**LINTASAN RESOURCES SDN. BHD.**  
MAINTENANCE OF FEDERAL ROADS - WEST COAST, SABAH  
**R07 DRAINAGE CLEARING RECORD**

**DISTRICT:** TENOM  
**ROUTE NO:** 500  
**ROAD NAME:** JLN KOTA KINABALU - KENINGAU - TENOM  
**MONTH:** October 2009

Item	CHAINAGE		Earth Drain				Lined Drain				Date of Clearing	REMARKS
	From	To	Left Side (m)	Median (m)	Right Side (m)	Total Length (m)	Left Side (m)	Median (m)	Right Side (m)	Total Length (m)		
<b>BROUGHT FORWARD :</b>			<b>2,298</b>	<b>0</b>	<b>4,257</b>	<b>6,555</b>	<b>10,326</b>	<b>0</b>	<b>14,029</b>	<b>24,355</b>		
16	156.024	156.160			136	136	136			136	05 Oct 09	1st cycle normal road
17	155.464	155.650	186			186	186			186	06 Oct 09	1st cycle normal road
18	155.140	155.400	260			260				0	06 Oct 09	1st cycle normal road
19	154.840	155.030				0	190			190	06 Oct 09	1st cycle normal road
20	154.734	154.820	86			86				0	06 Oct 09	1st cycle normal road
21	154.625	154.785			160	160				0	06 Oct 09	1st cycle normal road
22	154.290	154.505				0			215	215	06 Oct 09	1st cycle normal road
23	153.500	154.210			710	710				0	07 Oct 09	1st cycle normal road
24	153.375	153.450	75			75				0	07 Oct 09	1st cycle normal road
25	153.370	153.485			115	115				0	07 Oct 09	1st cycle normal road
26	152.850	153.010			160	160				0	07 Oct 09	1st cycle normal road
27	152.146	152.596				0	450			450	07 Oct 09	1st cycle normal road
28	152.136	152.546				0			410	410	07 Oct 09	1st cycle normal road
29	151.644	151.744	100			100				0	08 Oct 09	1st cycle normal road
30	150.994	151.174	180			180				0	08 Oct 09	1st cycle normal road
<b>CARRIED FORWARD :</b>			<b>3,185</b>	<b>0</b>	<b>5,538</b>	<b>8,723</b>	<b>11,288</b>	<b>0</b>	<b>14,654</b>	<b>25,942</b>		

**LINTASAN RESOURCES SDN. BHD.**  
MAINTENANCE OF FEDERAL ROADS - WEST COAST, SABAH  
**R07 DRAINAGE CLEARING RECORD**

**DISTRICT:** TENOM  
**ROUTE NO:** 500  
**ROAD NAME:** JLN KOTA KINABALU - KENINGAU - TENOM  
**MONTH:** October 2009

Item	CHAINAGE		Earth Drain				Lined Drain				Date of Clearing	REMARKS
	From	To	Left Side (m)	Median (m)	Right Side (m)	Total Length (m)	Left Side (m)	Median (m)	Right Side (m)	Total Length (m)		
<b>BROUGHT FORWARD :</b>			<b>3,185</b>	<b>0</b>	<b>5,538</b>	<b>8,723</b>	<b>11,288</b>	<b>0</b>	<b>14,654</b>	<b>25,942</b>		
31	150.662	150.994				0	332		332	664	08 Oct 09	1st cycle normal road
32	150.430	150.650			220	220				0	08 Oct 09	1st cycle normal road
33	148.500	148.560				0			60	60	09 Oct 09	1st cycle normal road
34	147.240	147.470			230	230				0	09 Oct 09	1st cycle normal road
35	146.807	147.070				0	263			263	09 Oct 09	1st cycle normal road
36	145.940	145.970			30	30				0	10 Oct 09	1st cycle normal road
37	145.490	145.930				0			440	440	10 Oct 09	1st cycle normal road
38	145.100	145.300				0			200	200	10 Oct 09	1st cycle normal road
39	144.742	145.085				0	343			343	11 Oct 09	1st cycle normal road
40	144.542	144.742				0	200			200	11 Oct 09	1st cycle normal road
41	144.332	144.542	210			210				0	11 Oct 09	1st cycle normal road
42	144.142	144.332				0	190			190	11 Oct 09	1st cycle normal road
43	143.554	144.142				0	588			588	12 Oct 09	1st cycle normal road
44	143.370	143.550	180			180				0	12 Oct 09	1st cycle normal road
45	142.739	142.939				0	200			200	13 Oct 09	1st cycle normal road
<b>CARRIED FORWARD :</b>			<b>3,575</b>	<b>0</b>	<b>6,018</b>	<b>9,593</b>	<b>13,404</b>	<b>0</b>	<b>15,686</b>	<b>29,090</b>		

**LINTASAN RESOURCES SDN. BHD.**  
MAINTENANCE OF FEDERAL ROADS - WEST COAST, SABAH  
**R07 DRAINAGE CLEARING RECORD**

**DISTRICT:** TENOM  
**ROUTE NO:** 500  
**ROAD NAME:** JLN KOTA KINABALU - KENINGAU - TENOM  
**MONTH:** October 2009

Item	CHAINAGE		Earth Drain				Lined Drain				Date of Clearing	REMARKS
	From	To	Left Side (m)	Median (m)	Right Side (m)	Total Length (m)	Left Side (m)	Median (m)	Right Side (m)	Total Length (m)		
<b>BROUGHT FORWARD :</b>			<b>3,575</b>	<b>0</b>	<b>6,018</b>	<b>9,593</b>	<b>13,404</b>	<b>0</b>	<b>15,686</b>	<b>29,090</b>		
46	142.600	142.777			177	177				0	13 Oct 09	1st cycle normal road
47	142.300	142.739	439			439				0	13 Oct 09	1st cycle normal road
48	141.844	142.299				0	455			455	14 Oct 09	1st cycle normal road
49	141.659	141.844				0	185			185	14 Oct 09	1st cycle normal road
50	141.609	141.659	50			50				0	14 Oct 09	1st cycle normal road
51	141.600	141.700			100	100				0	14 Oct 09	1st cycle normal road
52	141.400	141.500			100	100				0	14 Oct 09	1st cycle normal road
53	141.080	141.140			60	60				0	14 Oct 09	1st cycle normal road
54	140.000	140.640				0	640			640	15 Oct 09	1st cycle normal road
55	140.000	140.260			260	260				0	15 Oct 09	1st cycle normal road
56	139.900	139.950				0			50	50	15 Oct 09	1st cycle normal road
57	139.875	139.980				0	105			105	16 Oct 09	1st cycle normal road
58	139.550	139.700				0			150	150	16 Oct 09	1st cycle normal road
59	139.400	139.550			150	150				0	16 Oct 09	1st cycle normal road
60	139.296	-				0	41			41	16 Oct 09	Perimeter Drain at bench 2
<b>CARRIED FORWARD :</b>			<b>4,064</b>	<b>0</b>	<b>6,865</b>	<b>10,929</b>	<b>14,830</b>	<b>0</b>	<b>15,886</b>	<b>30,716</b>		

**LINTASAN RESOURCES SDN. BHD.**  
MAINTENANCE OF FEDERAL ROADS - WEST COAST, SABAH  
**R07 DRAINAGE CLEARING RECORD**

**DISTRICT:** TENOM  
**ROUTE NO:** 500  
**ROAD NAME:** JLN KOTA KINABALU - KENINGAU - TENOM  
**MONTH:** October 2009

Item	CHAINAGE		Earth Drain				Lined Drain				Date of Clearing	REMARKS
	From	To	Left Side (m)	Median (m)	Right Side (m)	Total Length (m)	Left Side (m)	Median (m)	Right Side (m)	Total Length (m)		
<b>BROUGHT FORWARD :</b>			<b>4,064</b>	<b>0</b>	<b>6,865</b>	<b>10,929</b>	<b>14,830</b>	<b>0</b>	<b>15,886</b>	<b>30,716</b>		
61	139.296	-				0	33			33	16 Oct 09	Cascade drain to discharge point
62	139.285	-				0			35	35	16 Oct 09	Cascade drain to discharge point
63	139.215	-				0			66	66	18 Oct 09	Bench Drain - 3
64	139.215	-				0			70	70	18 Oct 09	Bench Drain - 2
65	139.215	-				0			102	102	18 Oct 09	Bench Drain - 1
66	139.200	-				0	40			40	18 Oct 09	Bench Drain - 4
67	139.200	-				0	48			48	18 Oct 09	Bench Drain - 3
68	139.200	-				0	111			111	18 Oct 09	Perimeter Drain at bench 2
69	139.186	-				0	110			110	18 Oct 09	Perimeter Drain at bench 2
70	138.955	139.043				0			88	88	19 Oct 09	1st cycle normal road
71	138.730	138.780				50				0	19 Oct 09	1st cycle normal road
72	138.220	138.700				0			480	480	19 Oct 09	1st cycle normal road
73	138.080	138.600				0	520			520	19 Oct 09	1st cycle normal road
74												
75												
<b>TOTAL :</b>			<b>4,064</b>	<b>0</b>	<b>6,915</b>	<b>10,979</b>	<b>15,692</b>	<b>0</b>	<b>16,727</b>	<b>32,419</b>		

**LINTASAN RESOURCES SDN. BHD.**  
PRIVATISATION OF WEST COAST SABAH FEDERAL ROADS MAINTENANCE

***SUMMARY - DRAINAGE CLEARING***

Month : OCTOBER 2009

ITEM	DISTRICT	ROUTE NO	ROAD NAME	Earth Drain			Lined Drain		
				Previous	Current	Cumm.	Previous	Current	Cumm.
				(m)	(m)	(m)	(m)	(m)	(m)
1	Beaufort	01	Jalan Kota Kinabalu - Sindumin	74,746.00	23,046.00	97,792.00	11,549.00	5,358.00	16,907.00
2	Sipitang	01	Jalan Kota Kinabalu - Sindumin	22,985.00	-	22,985.00	17,496.70	-	17,496.70
3	Beaufort	502	Jalan Beaufort - Menumbok	74,070.00	-	74,070.00	130.00	-	130.00
4	Kuala Penyu	502	Jalan Beaufort - Menumbok	41,740.00	-	41,740.00	46,400.00	-	46,400.00
<b>TOTAL :</b>				<b>213,541.00</b>	<b>23,046.00</b>	<b>236,587.00</b>	<b>75,575.70</b>	<b>5,358.00</b>	<b>80,933.70</b>

**LINTASAN RESOURCES SDN. BHD.**  
MAINTENANCE OF FEDERAL ROADS - WEST COAST, SABAH  
**R07 DRAINAGE CLEARING RECORD**

**DISTRICT:** BEAUFORT

**ROUTE NO:** 01

**ROAD NAME:** JALAN KOTA KINABALU - SINDUMIN

**MONTH:** OCTOBER 2009

Item	CHAINAGE		Earth Drain				Lined Drain				Date of Clearing	REMARKS
	From	To	Left Side (m)	Median (m)	Right Side (m)	Total Length (m)	Left Side (m)	Median (m)	Right Side (m)	Total Length (m)		
<b>BROUGHT FORWARD :</b>			43,410.00		31,336.00	74,746.00	8,270.00		3,279.00	11,549.00		
1	101.800	102.880	1,080.00			1,080.00				0.00	01-Oct-09	1st cycle for normal road
2	101.770	102.830			1,060.00	1,060.00				0.00	02-Oct-09	1st cycle for normal road
3	102.880	103.950	1,070.00			1,070.00				0.00	03-Oct-09	1st cycle for normal road
4	102.830	103.900			1,070.00	1,070.00				0.00	04-Oct-09	1st cycle for normal road
5	103.900	105.000			1,100.00	1,100.00				0.00	05-Oct-09	1st cycle for normal road
6	103.950	104.378	428.00			428.00				0.00	06-Oct-09	1st cycle for normal road
7	104.378	104.568				0.00	190.00			190.00	06-Oct-09	1st cycle for normal road
8	104.568	105.066	498.00			498.00				0.00	06-Oct-09	1st cycle for normal road
9	105.066	105.360				0.00	294.00			294.00	06-Oct-09	1st cycle for normal road
10	105.450	106.550	1,100.00			1,100.00				0.00	07-Oct-09	1st cycle for normal road
11	105.800	106.830			1,030.00	1,030.00				0.00	08-Oct-09	1st cycle for normal road
12	106.830	107.840			1,010.00	1,010.00				0.00	09-Oct-09	1st cycle for normal road
13	106.550	107.630	1,080.00			1,080.00				0.00	10-Oct-09	1st cycle for normal road
14	107.630	108.750	1,120.00			1,120.00				0.00	11-Oct-09	1st cycle for normal road
15	107.840	108.860			1,020.00	1,020.00				0.00	12-Oct-09	1st cycle for normal road
<b>CARRIED FORWARD :</b>			<b>49,786.00</b>	<b>0.00</b>	<b>37,626.00</b>	<b>87,412.00</b>	<b>8,754.00</b>	<b>0.00</b>	<b>3,279.00</b>	<b>12,033.00</b>		

**LINTASAN RESOURCES SDN. BHD.**  
MAINTENANCE OF FEDERAL ROADS - WEST COAST, SABAH  
**R07 DRAINAGE CLEARING RECORD**

**DISTRICT:** BEAUFORT

**ROUTE NO:** 01

**ROAD NAME:** JALAN KOTA KINABALU - SINDUMIN

**MONTH:** OCTOBER 2009

Item	CHAINAGE		Earth Drain				Lined Drain				Date of Clearing	REMARKS
	From	To	Left Side (m)	Median (m)	Right Side (m)	Total Length (m)	Left Side (m)	Median (m)	Right Side (m)	Total Length (m)		
<b>BROUGHT FORWARD :</b>			49,786.00	0.00	37,626.00	87,412.00	8,754.00	0.00	3,279.00	12,033.00		
16	108.860	109.815			955.00	955.00				0.00	13-Oct-09	1st cycle for normal road
17	108.750	109.800	1,050.00			1,050.00				0.00	14-Oct-09	1st cycle for normal road
18	111.000	111.500	500.00			500.00				0.00	16-Oct-09	1st cycle for normal road
19	111.000	111.600			600.00	600.00				0.00	16-Oct-09	1st cycle for normal road
20	112.640	112.772				0.00	132.00		132.00	264.00	17-Oct-09	1st cycle for normal road
21	112.793	112.968				0.00	175.00			175.00	17-Oct-09	1st cycle for normal road
22	112.793	112.970				0.00			177.00	177.00	18-Oct-09	1st cycle for normal road
23	113.000	113.360				0.00			360.00	360.00	18-Oct-09	1st cycle for normal road
24	113.360	113.700				0.00			340.00	340.00	19-Oct-09	1st cycle for normal road
25	113.050	113.200				0.00	150.00			150.00	19-Oct-09	1st cycle for normal road
26	113.854	114.360				0.00			506.00	506.00	20-Oct-09	1st cycle for normal road
27	113.833	114.600				0.00	767.00			767.00	21-Oct-09	1st cycle for normal road
28	114.600	115.900	1,300.00			1,300.00				0.00	22-Oct-09	1st cycle for normal road
29	115.900	116.100				0.00	200.00			200.00	23-Oct-09	1st cycle for normal road
30	115.975	116.440			465.00	465.00				0.00	23-Oct-09	1st cycle for normal road
<b>CARRIED FORWARD :</b>			<b>52,636.00</b>	<b>0.00</b>	<b>39,646.00</b>	<b>92,282.00</b>	<b>10,178.00</b>	<b>0.00</b>	<b>4,794.00</b>	<b>14,972.00</b>		

**LINTASAN RESOURCES SDN. BHD.**  
MAINTENANCE OF FEDERAL ROADS - WEST COAST, SABAH  
**R07 DRAINAGE CLEARING RECORD**

**DISTRICT:** BEAUFORT

**ROUTE NO:** 01

**ROAD NAME:** JALAN KOTA KINABALU - SINDUMIN

**MONTH:** OCTOBER 2009

Item	CHAINAGE		Earth Drain				Lined Drain				Date of Clearing	REMARKS
	From	To	Left Side (m)	Median (m)	Right Side (m)	Total Length (m)	Left Side (m)	Median (m)	Right Side (m)	Total Length (m)		
<b>BROUGHT FORWARD :</b>			52,636.00	0.00	39,646.00	92,282.00	10,178.00	0.00	4,794.00	14,972.00		
31	116.100	116.200	100.00			100.00				0.00	24-Oct-09	1st cycle for normal road
32	116.200	116.440				0.00	240.00			240.00	24-Oct-09	1st cycle for normal road
33	116.600	116.750	150.00			150.00				0.00	24-Oct-09	1st cycle for normal road
34	116.750	117.075				0.00	325.00			325.00	24-Oct-09	1st cycle for normal road
35	116.750	117.380				0.00	630.00			630.00	25-Oct-09	1st cycle for normal road
36	117.160	117.300				0.00			140.00	140.00	26-Oct-09	1st cycle for normal road
37	117.550	117.800			250.00	250.00				0.00	24-Oct-09	1st cycle for normal road
38	117.650	117.830	180.00			180.00				0.00	24-Oct-09	1st cycle for normal road
39	117.830	118.030				0.00	200.00			200.00	25-Oct-09	1st cycle for normal road
40	117.870	118.500			630.00	630.00				0.00	25-Oct-09	1st cycle for normal road
41	118.600	118.700	100.00			100.00				0.00	25-Oct-09	1st cycle for normal road
42	118.700	118.970				0.00	270.00			270.00	25-Oct-09	1st cycle for normal road
43	118.970	119.200	230.00			230.00				0.00	26-Oct-09	1st cycle for normal road
44	119.000	119.540			540.00	540.00				0.00	26-Oct-09	1st cycle for normal road
45	119.540	119.670				0.00			130.00	130.00	27-Oct-09	1st cycle for normal road
<b>CARRIED FORWARD :</b>			<b>53,396.00</b>	<b>0.00</b>	<b>41,066.00</b>	<b>94,462.00</b>	<b>11,843.00</b>	<b>0.00</b>	<b>5,064.00</b>	<b>16,907.00</b>		

**LINTASAN RESOURCES SDN. BHD.**  
MAINTENANCE OF FEDERAL ROADS - WEST COAST, SABAH  
**R07 DRAINAGE CLEARING RECORD**

**DISTRICT:** BEAUFORT

**ROUTE NO:** 01

**ROAD NAME:** JALAN KOTA KINABALU - SINDUMIN

**MONTH:** OCTOBER 2009

Item	CHAINAGE		Earth Drain				Lined Drain				Date of Clearing	REMARKS
	From	To	Left Side (m)	Median (m)	Right Side (m)	Total Length (m)	Left Side (m)	Median (m)	Right Side (m)	Total Length (m)		
<b>BROUGHT FORWARD :</b>			53,396.00	0.00	41,066.00	94,462.00	11,843.00	0.00	5,064.00	16,907.00		
46	119.200	120.280	1,080.00			1,080.00				0.00	27-Oct-09	1st cycle for normal road
47	119.670	120.780			1,110.00	1,110.00				0.00	28-Oct-09	1st cycle for normal road
48	120.280	121.000	720.00			720.00				0.00	29-Oct-09	1st cycle for normal road
49	120.780	121.200			420.00	420.00				0.00	30-Oct-09	1st cycle for normal road
50												
51												
52												
53												
54												
55												
56												
57												
58												
59												
60												
<b>CARRIED FORWARD :</b>			55,196.00	0.00	42,596.00	97,792.00	11,843.00	0.00	5,064.00	16,907.00		

**LINTASAN RESOURCES SDN. BHD.**  
 MAINTENANCE OF FEDERAL ROADS - WEST COAST, SABAH  
**R07 DRAINAGE CLEARING RECORD**

**DISTRICT:** SIPITANG  
**ROUTE NO:** 01  
**ROAD NAME:** JALAN KOTA KINABALU - SINDUMIN  
**MONTH:** OCTOBER 2009

Item	CHAINAGE		Earth Drain				Lined Drain				Date of Clearing	REMARKS
	From	To	Left Side (m)	Median (m)	Right Side (m)	Total Length (m)	Left Side (m)	Median (m)	Right Side (m)	Total Length (m)		
<b>BROUGHT FORWARD :</b>			11,599.00		11,386.00	22,985.00	8,842.00		8,654.70	17,496.70		
1												
2												
3												
4												
5												
6												
7												
8												
9												
10												
11												
12												
13												
14												
15												
<b>CARRIED FORWARD :</b>			11,599.00	0.00	11,386.00	22,985.00	8,842.00	0.00	8,654.70	17,496.70		

**LINTASAN RESOURCES SDN. BHD.**  
 MAINTENANCE OF FEDERAL ROADS - WEST COAST, SABAH  
**R07 DRAINAGE CLEARING RECORD**

**DISTRICT:** BEAUFORT

**ROUTE NO:** 502

**ROAD NAME:** JALAN BEAUFORT - MENUMBOK

**MONTH:** OCTOBER 2009

Item	CHAINAGE		Earth Drain				Lined Drain				Date of Clearing	REMARKS
	From	To	Left Side (m)	Median (m)	Right Side (m)	Total Length (m)	Left Side (m)	Median (m)	Right Side (m)	Total Length (m)		
<b>BROUGHT FORWARD :</b>			36,690.00		37,380.00	74,070.00	40.00		90.00	130.00		
1												
2												
3												
4												
5												
6												
7												
8												
9												
10												
11												
12												
13												
14												
15												
<b>CARRIED FORWARD :</b>			36,690.00	0.00	37,380.00	74,070.00	40.00	0.00	90.00	130.00		

**LINTASAN RESOURCES SDN. BHD.**  
 MAINTENANCE OF FEDERAL ROADS - WEST COAST, SABAH  
**R07 DRAINAGE CLEARING RECORD**

**DISTRICT:** KUALA PENYU  
**ROUTE NO:** 502  
**ROAD NAME:** JALAN BEAUFORT - MENUMBOK  
**MONTH:** OCTOBER 2009

Item	CHAINAGE		Earth Drain				Lined Drain				Date of Clearing	REMARKS
	From	To	Left Side (m)	Median (m)	Right Side (m)	Total Length (m)	Left Side (m)	Median (m)	Right Side (m)	Total Length (m)		
<b>BROUGHT FORWARD :</b>			14,710.00		27,030.00	41,740.00	21,480.00		24,920.00	46,400.00		
1												
2												
3												
4												
5												
6												
7												
8												
9												
10												
11												
12												
13												
14												
15												
<b>CARRIED FORWARD :</b>			14,710.00	0.00	27,030.00	41,740.00	21,480.00	0.00	24,920.00	46,400.00		

**B**

**PEMERIKSAAN  
RUTIN  
(INSPECTION)**

DISTRICT : RANAU  
ROUTE NO : 22 - JALAN KOTA KINABALU - SANDAKAN  
LOCATION : CH 61.500 (KM 98.100) - RHS

### ROUTINE INSPECTION



BEFORE



IN PROGRESS



AFTER

DISTRICT : RANAU  
ROUTE NO : 22 - JALAN KOTA KINABALU - SANDAKAN  
LOCATION : CH 74.100 (KM 108.000) - RHS

### ROUTINE INSPECTION



**BEFORE**



**IN PROGRESS**



**AFTER**

DISTRICT : KOTA KINABALU  
ROUTE NO : 608 JLN MASUK KE LAPANGAN TERBANG LAMA  
LOCATION : CH0.154 (RHS)

### ROUTINE INSPECTION



BEFORE



IN PROGRESS



AFTER

DISTRICT : TAMBUNAN  
ROUTE NO : 500 - JALAN KOTA KINABALU - KENINGAU - TENOM  
LOCATION : CH 88.550/ KM 98.550 @ LHS

## B INSPECTION



**BEFORE**



**IN PROGRESS**



**AFTER**

DISTRICT : TAMBUNAN  
ROUTE NO : 500 - JALAN KOTA KINABALU - KENINGAU - TENOM  
LOCATION : CH 91.400/ KM 104.400 @ RHS

## B INSPECTION



**BEFORE**



**IN PROGRESS**



**AFTER**

DISTRICT : TENOM  
ROUTE NO : 500 - JALAN KOTA KINABALU - KENINGAU - TENOM  
LOCATION : CH 150.750/ KM 160.750 @ LHS

## B INSPECTION



**BEFORE**



**IN PROGRESS**



**AFTER**

DISTRICT : KUALA PENYU  
ROUTE NO : 502 JALAN BEAUFORT - MENUMBOK  
LOCATION : CH59.640 (KM59.640) - RHS

### ROUTINE INSPECTION



**BEFORE**



**IN PROGRESS**



**AFTER**

**KERJA-KERJA KECEMASAN**  
**(EMERGENCY WORKS)**

***PENYERAHAN BERASINGAN***

**KERJA-KERJA BERKALA  
PAVEMEN DAN  
BUKAN PAVEMEN  
(PAVEMENT AND NON PAVEMENT)**



## 2009 PERIODIC PROGRAMME

(West Coast & Interior of Sabah)

### PROGRESS UP TO 31ST OCTOBER 2009

Item No.	DISTRICT	ROUTE NO.	ROAD NAME	CHAINAGE		DESCRIPTION	ARAHAN KERJA NO.	CONTRACT SUM	Contract Period		Physical Progress Status	REMARKS
				FROM	TO				Start	Complete		
<b>PAVEMENT (2009)</b>												
1	Kudat	01	Jalan Kota Kinabalu - Kudat	176.180	180.280	Heavy Patching , Resurfacing & etc	AK(F)/2009/002	2,229,650.04	02.02.09	31.12.09	100.00%	
2	Ranau	22	Jalan Kota Kinabalu - Sandakan	72.900	75.900	Heavy Patching , Resurfacing & etc	AK(F)/2009/003	2,154,495.68	12.02.09	31.12.09	100.00%	
3	Kota Kinabalu	501	Jalan Kota Kinabalu - Penampang - Lok Kawi	0.400	0.700	Heavy Patching , Resurfacing & etc	AK(F)/2009/005	1,697,607.97	02.03.09	31.12.09	100.00%	
4	Tambunan	500	Jalan Kota Kinabalu - Keningau - Tenom	69.300	73.300	Heavy Patching , Resurfacing & etc	AK(F)/2009/007	2,425,068.39	02.03.09	31.12.09	100.00%	
5	Penampang	500	Jalan Kota Kinabalu - Keningau - Tenom	39.300	40.300	Heavy Patching , Resurfacing & etc	AK(F)/2009/008	658,960.11	02.03.09	31.12.09	100.00%	
6	Ranau	22	Jalan Kota Kinabalu - Sandakan	53.900	56.400	Heavy Patching , Resurfacing & etc	AK(F)/2009/009	1,847,226.26	02.03.09	31.12.09	100.00%	
7	Ranau	22	Jalan Kota Kinabalu - Sandakan	60.400	61.900	Heavy Patching , Resurfacing & etc	AK(F)/2009/010	1,099,037.40	02.03.09	31.12.09	100.00%	
8	Kuala Penyu	502	Jalan Beaufort - Menumbok	47.900	52.000	Heavy Patching , Resurfacing & etc	AK(F)/2009/011	2,561,387.96	02.03.09	31.12.09	100.00%	
9	Penampang	500	Jalan Kota Kinabalu - Keningau - Tenom	37.300	38.200	Heavy Patching , Resurfacing & etc	AK(F)/2009/012	540,888.29	02.03.09	31.12.09	100.00%	
10	Ranau	22	Jalan Kota Kinabalu - Sandakan	68.400	71.400	Heavy Patching , Resurfacing & etc	AK(F)/2009/013	2,114,707.44	02.03.09	31.12.09	100.00%	
11	Penampang	500	Jalan Kota Kinabalu - Keningau - Tenom	43.000	44.500	Heavy Patching , Resurfacing & etc	AK(F)/2009/014	752,636.05	02.03.09	31.12.09	100.00%	
12	Tuaran	22	Jalan Kota Kinabalu - Sandakan	34.300	35.300	Heavy Patching , Resurfacing & etc	AK(F)/2009/024	657,043.07	16.03.09	31.12.09	100.00%	
13	Kota Belud	01	Jalan Kota Kinabalu - Kudat	109.200	110.500	Proposed Slope Stabilisation & Pavement Rehabilitation	AK(F)/2009/025	5,899,998.80	03.03.09	31.12.09	90.00%	
								24,638,707.46				
<b>PAKEJ RANGSANGAN EKONOMI 1</b>												
1	Kudat	01	Jalan Kota Kinabalu - Kudat	163.380	167.880	Resurfacing Works	AK(F)/2009/001	2,464,297.68	07.03.09	31.03.09	100.00%	
2	Kuala Penyu	502	Jalan Beaufort - Menumbok	41.300	43.600	Resurfacing Works	AK(F)/2009/004	1,453,847.20	07.03.09	31.03.09	100.00%	
3	Kota Kinabalu	01	Jalan Kota Kinabalu - Kudat	2.750	4.800	Resurfacing Works	AK(F)/2009/026	2,081,389.47	07.03.09	31.03.09	100.00%	
4	Kuala Penyu	502	Jalan Beaufort - Menumbok	44.100	47.600	Heavy Patching , Resurfacing & etc	AK(F)/2009/006	2,342,494.38	02.03.09	31.12.09	100.00%	
								8,342,028.73				

## 2009 PERIODIC PROGRAMME

(West Coast & Interior of Sabah)

### PROGRESS UP TO 31ST OCTOBER 2009

Item No.	DISTRICT	ROUTE NO.	ROAD NAME	CHAINAGE		DESCRIPTION	ARAHAN KERJA NO.	CONTRACT SUM	Contract Period		Physical Progress Status	REMARKS
				FROM	TO				Start	Complete		
<b><u>PAKEJ RANGSANGAN EKONOMI - PROJEK PROGRAM KESELAMATAN JALAN</u></b>												
1	Kuala Penyu	502	Jalan Beaufort - Menumbok	Sekolah Agama Menumbok		Pedestrian Walkway	AK(F)/2009/032	114,075.96	12.03.09	31.12.09	100.00%	
2	Tuaran	01	Jalan Kota Kinabalu - Kudat	SMK & SK Tamparuli		Pedestrian Walkway	AK(F)/2009/033	174,023.98	12.03.09	31.12.09	100.00%	
3	Penampang	501	Jalan Kota kinabalu - Penampang - Lok Kawi	SMK Bahang		Pedestrian Walkway	AK(F)/2009/034	96,066.00	12.03.09	31.12.09	100.00%	
4	Kota Kinabalu	01	Jalan Kota Kinabalu - Kudat	Botanical Garden - Printing Office Junction		Pedestrian Walkway & Traffic Light	AK(F)/2009/035	105,690.67	12.03.09	31.12.09	100.00%	
5	Kota Kinabalu	501	Jalan Kota kinabalu - Penampang - Lok Kawi	Lido Junction		Pedestrian Walkway	AK(F)/2009/036	70,180.01	12.03.09	31.12.09	100.00%	
6	Kota Kinabalu	01	Jalan Kota Kinabalu - Kudat	Telipok Town		Pedestrian Walkway & Traffic Light	AK(F)/2009/037	101,365.63	12.03.09	31.12.09	100.00%	
7	Kota Kinabalu	01	Jalan Kota Kinabalu - Kudat	Mengatal Town		Pedestrian Walkway & Traffic Light	AK(F)/2009/038	94,820.23	12.03.09	31.12.09	100.00%	
							<b>TOTAL:</b>	<b>756,222.48</b>				

## 2009 PERIODIC PROGRAMME

(West Coast & Interior of Sabah)

### PROGRESS UP TO 31ST OCTOBER 2009

Item No.	DISTRICT	ROUTE NO.	ROAD NAME	CHAINAGE		DESCRIPTION	ARAHAN KERJA NO.	CONTRACT SUM	Contract Period		Physical Progress Status	REMARKS
				FROM	TO				Start	Complete		
<b><u>PAKEJ RANGSANGAN EKONOMI 2</u></b>												
1	Penampang	01	Jalan Kota Kinabalu - Sindumin	16.585	16.890	Heavy Patching , Resurfacing & etc	AK(F)/2009/045	4,247,283.95	22.06.09	31.12.09	100.00%	
	Papar			18.540	19.840							
				21.090	21.570							
				22.070	22.240							
				24.240	24.840							
				25.240	25.540							
				28.640	29.440							
				31.740	33.390							
				35.040	35.540							
38.440	39.040											
				42.840	44.835							
2	Kuala Penyu	502	Jalan Beaufort - Menumbok	36.200	39.500	Heavy Patching , Resurfacing & etc	AK(F)/2009/046	2,057,760.72	22.06.09	31.12.09	100.00%	
3	Kota Marudu	01	Jalan Kota Kinabalu - Kudat	138.780	138.840	Proposed Replacement of Damaged Culvert & Reinstatement of Failed	AK(F)/2009/047	870,643.00	22.06.09	31.12.09	100.00%	
4	Kota Kinabalu	01	Jalan Kota Kinabalu - Kudat	8.800	10.690	Heavy Patching , Resurfacing & etc	AK(F)/2009/048	2,983,531.29	22.06.09	31.12.09	98.00%	
5	Tambunan	500	Jalan Kota Kinabalu - Keningau - Tenom	93.875	96.200	Heavy Patching , Resurfacing & etc	AK(F)/2009/049	2,004,355.58	22.06.09	31.12.09	100.00%	
				97.000	98.200							
6	Penampang	501	Jalan Kota Kinabalu - Penampang - Lok Kawi	7.050	13.449	Heavy Patching , Resurfacing & etc	AK(F)/2009/050	4,836,423.03	22.06.09	31.12.09	98.00%	
				15.849	16.349							
				17.149	18.949							
							<b>TOTAL:</b>	<b>16,999,997.57</b>				