

PENSWASTAAN PENYENGGARAAN
JALAN-JALAN PERSEKUTUAN DI SABAH
(PANTAI BARAT & PENDALAMAN)



THE GOVERNMENT OF MALAYSIA

LAPORAN KEMAJUAN BULANAN

AUGUST 2009



Jabatan Kerja Raya, Negeri Sabah

Concessionaire: Lintasan Resources Sdn. Bhd. 566483-H

LINTASAN RESOURCES SDN. BHD.

PENSWASTAAN PENYENGGARAAN JALAN-JALAN
PERSEKUTUAN DI SABAH (PANTAI BARAT & PENDALAMAN)

LAPORAN KEMAJUAN BULANAN AUGUST 2009

ISI KANDUNGAN

<u>Bil:</u>	<u>PERKARA</u>
1.	Laporan Eksekutif Projek
2.	Carta Organisasi Syarikat
3.	Lokasi Jalan Persekutuan
4.	Ringkasan Laporan Kemajuan Bulanan
5.	R 01 - Penyenggaraan Permukaan Jalan
6.	R 02 - Penyenggaraan Bahu Jalan
7.	R 03 - Pemetongan Rumput
8.	R 04 - Penyenggaraan Perabot Jalan
9.	R 05 - Penyenggaraan Jambatan dan Pembentung
10.	R 07 - Penyenggaraan Longkang
11.	B - Pemeriksaan Rutin

LAPORAN EKSEKUTIF PROJEK

LAPORAN EKSEKUTIF PROJEK AUGUST 2009

TAJUK KONTRAK	:	Penswastaaan Penyelenggaraan Jalan-Jalan Persekutuan Di Sabah (Pantai Barat & Pendalaman)
KLIEN	:	Jabatan Kerja Raya, Sabah
SYARIKAT	:	Lintasan Resources Sdn. Bhd. Lot 1, Block A, Ground Floor, Wisma TP Mile 1 ½, Tuaran Road 88400 Kota Kinabalu, Sabah, Malaysia.
TEMPOH	:	15 Tahun
TARIKH MULA	:	01hb September 2003
TARIKH TAMAT	:	31hb August 2018
KAWASAN	:	Pantai Barat & Pendalaman
JALAN TERLIBAT	:	Semua Jalan-Jalan Persekutuan Yang Diwartakan Dibawah Akta Jalan Persekutuan 1959
PANJANG JALAN	:	764.85 Kilometer
KATOGORI JALAN	:	a) Jalan Protocol b) Jalan Utama c) Jalan Sekunder
SKOP KERJA	:	a) Penyelenggaraan Rutin b) Kerja-Kerja Kecemasan

RINGKASAN LAPORAN :

ROUTINE MAINTENANCE

All scheduled routine maintenance activities were carried out to satisfaction according to the approved programme.

PERIODIC MAINTENANCE

The remaining 2 nos. of the 13 nos. of 2009 Arahan Kerja are closed to completion as per schedule.

- Pakej Rangsangan Ekonomi

The 4 nos. of Arahan Kerja under Pakej Rangsangan Ekonomi (Fasa 1) had been completed within the stipulated period.

The 7 nos. of Arahan Kerja under 'Pakej Program Keselamatan Jalan Yang dirancang dibawah Peruntukan Rangsangan Eknonomi' had been completed.

The 6 nos. of Arahan Kerja under Pakej Rangsangan Ekonomi (Fasa 2) are closed to completion.

EMERGENCY WORK

There was no major emergency works for the month of August, only some regulating works on pavement settlement.

**CARTA
ORGANISASI SYARIKAT**

LINTASAN RESOURCES SDN BHD

ORGANISATION CHART

EFFECTIVE DATE: 1 JANUARY 2009

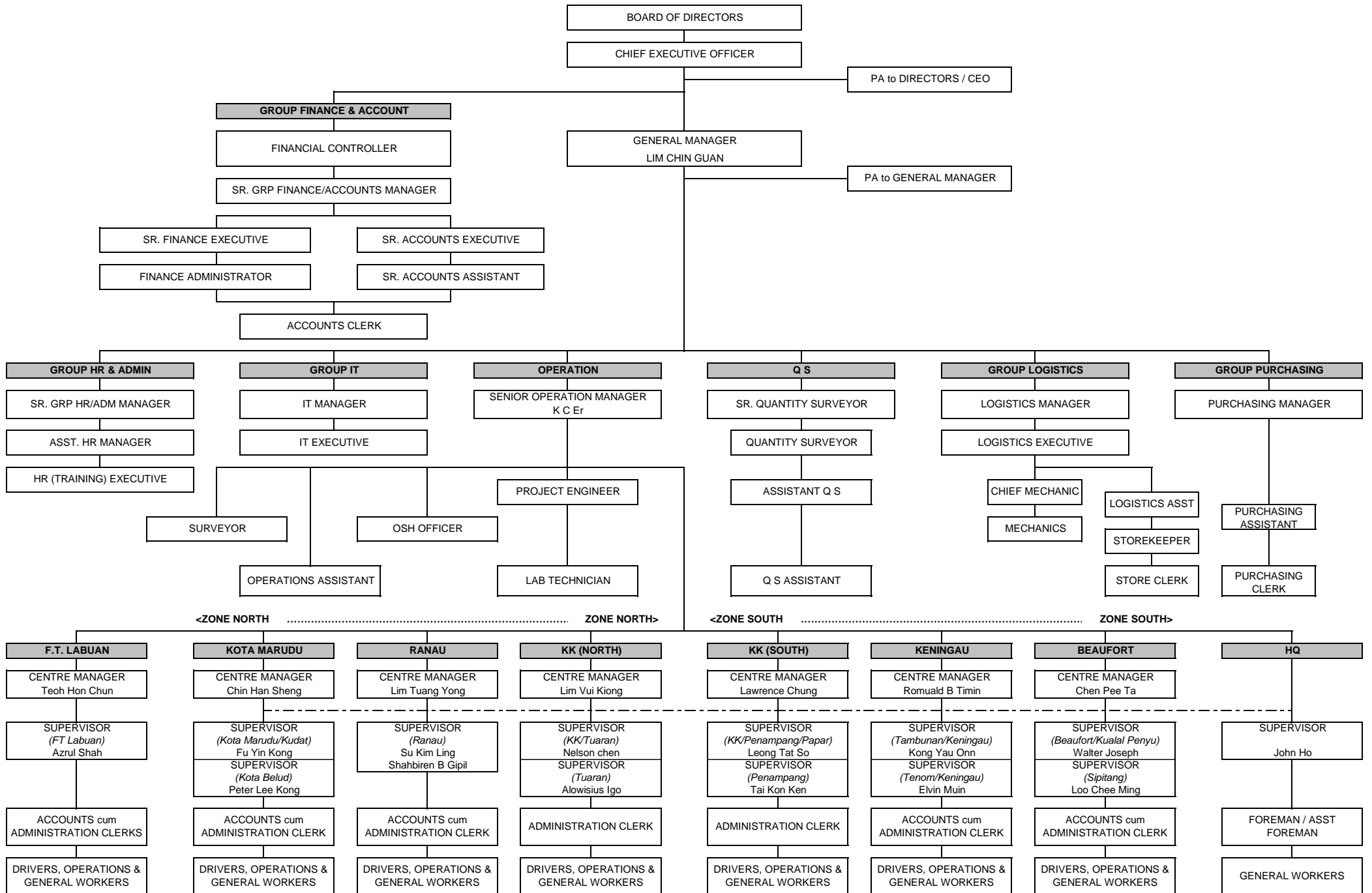

LOKASI
JALAN PERSEKUTUAN
DI
SABAH
(PANTAI BARAT & PENDALAMAN)

CONCESSION AREA FOR THE DIVISION OF PANTAI BARAT & PENDALAMAN OF THE STATE OF SABAH

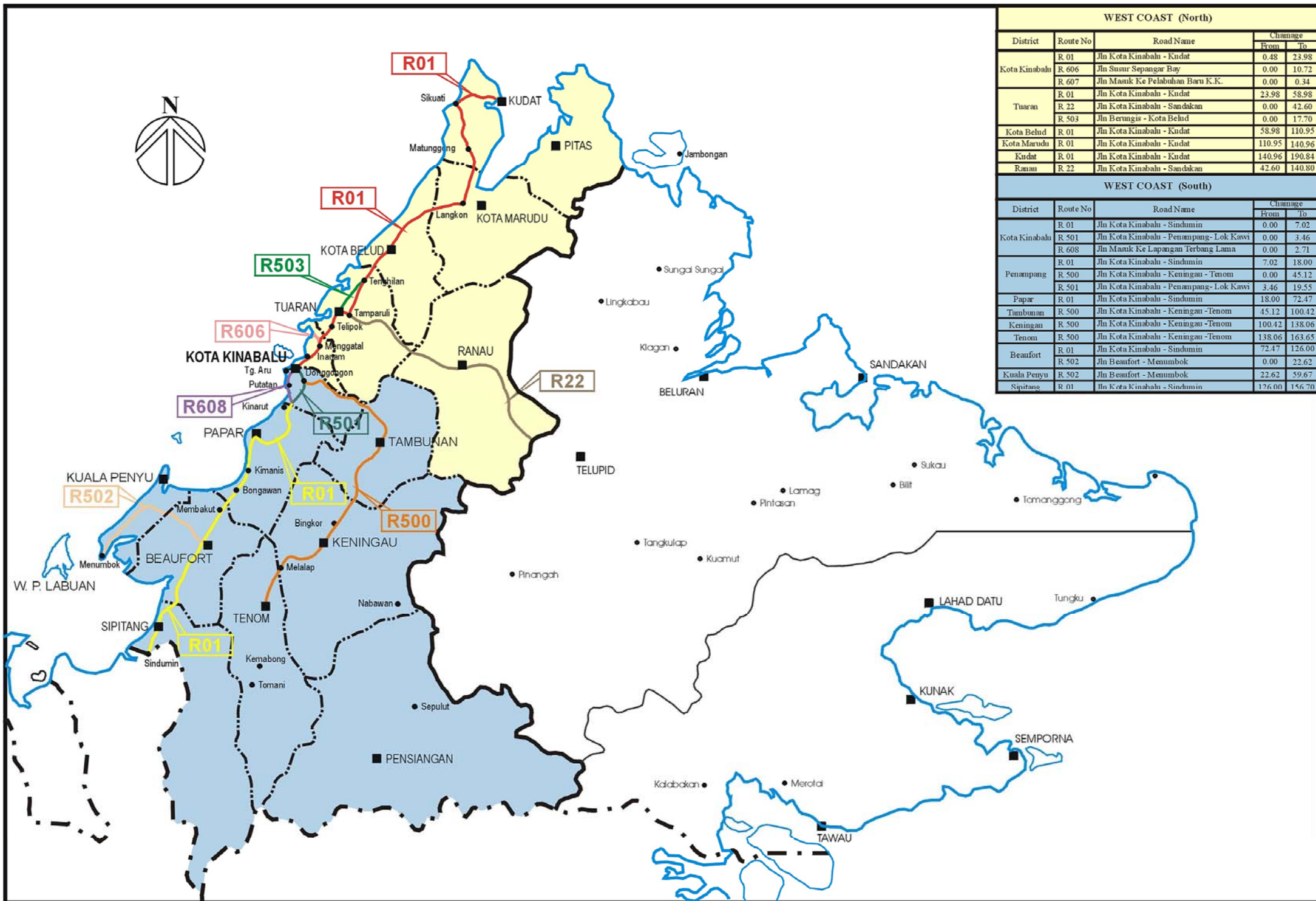

WEST COAST (North)				
District	Route No	Road Name	Change	
			From	To
Kota Kinabalu	R 01	Jln Kota Kinabalu - Kudat	0.48	23.98
	R 606	Jln Susur Sepangar Bay	0.00	10.72
	R 607	Jln Masuk Ke Pelabuhan Baru K.K.	0.00	0.34
Tuaran	R 01	Jln Kota Kinabalu - Kudat	23.98	58.98
	R 22	Jln Kota Kinabalu - Sandakan	0.00	42.60
	R 503	Jln Berungis - Kota Belud	0.00	17.70
Kota Belud	R 01	Jln Kota Kinabalu - Kudat	58.98	110.95
Kota Marudu	R 01	Jln Kota Kinabalu - Kudat	110.95	140.96
	R 01	Jln Kota Kinabalu - Kudat	140.96	190.84
Ranau	R 22	Jln Kota Kinabalu - Sandakan	42.60	140.80

WEST COAST (South)				
District	Route No	Road Name	Change	
			From	To
Kota Kinabalu	R 01	Jln Kota Kinabalu - Sindumin	0.00	7.02
	R 501	Jln Kota Kinabalu - Penampang - Lok Kawi	0.00	3.46
	R 608	Jln Masuk Ke Lapangan Terbang Lama	0.00	2.71
Penampang	R 01	Jln Kota Kinabalu - Sindumin	7.02	18.00
	R 500	Jln Kota Kinabalu - Keningau - Tenom	0.00	45.12
	R 501	Jln Kota Kinabalu - Penampang - Lok Kawi	3.46	19.55
Papar	R 01	Jln Kota Kinabalu - Sindumin	18.00	72.47
Tambunan	R 500	Jln Kota Kinabalu - Keningau - Tenom	45.12	100.42
Keningau	R 500	Jln Kota Kinabalu - Keningau - Tenom	100.42	138.06
Tenom	R 500	Jln Kota Kinabalu - Keningau - Tenom	138.06	163.65
Beaufort	R 01	Jln Kota Kinabalu - Sindumin	72.47	126.00
	R 502	Jln Beaufort - Menumbok	0.00	22.62
Kuala Penyu	R 502	Jln Beaufort - Menumbok	22.62	59.67
Sipitang	R 01	Jln Kota Kinabalu - Sindumin	126.00	156.70

**RINGKASAN
LAPORAN KEMAJUAN
BULANAN**

KERJA-KERJA RUTIN

(ROUTINE MAINTENANCE)

R 01

**PENYENGGARAAN
PERMUKAAN JALAN
(POTHOLE PATCHING)**

DISTRICT : RANAU
ROUTE NO : 22 - JALAN KOTA KINABALU - SANDAKAN
LOCATION : CH 72.200 (KM 108.400) - RHS

R01 POTHOLE



BEFORE



IN PROGRESS



AFTER

DISTRICT : BEAUFORT
ROUTE NO : 01 JALAN KOTA KINABALU - SINDUMIN
LOCATION : CH93.420 (KM95.180) - RHS

R01 POTHOLE



BEFORE



IN PROGRESS



AFTER

LINTASAN RESOURCES SDN. BHD.
POTHOLE PATCHING
GRAND SUMMARY

MONTH: AUGUST 2009

DISTRICT	ROUTE NO.	ROAD NAME	PREMIX QUANTITY		
			Previous Month	Current Month	Cummulative
			(Ton)	(Ton)	(Ton)
Kota Belud	01	Jalan Kota Kinabalu-Kudat	948.15	13.04	961.19
Kota Marudu	01	Jalan Kota Kinabalu-Kudat	60.48	4.31	64.79
Kudat	01	Jalan Kota Kinabalu-Kudat	84.98	18.67	103.65
Tuaran	01	Jalan Kota Kinabalu-Kudat	179.85	7.06	186.91
	22	Jalan Kota Kinabalu-Sandakan	413.24	11.96	425.20
	503	Jalan Berungis-Kota Belud	217.80	4.87	222.67
Kota Kinabalu	01	Jalan Kota Kinabalu-Kudat	184.79	8.20	192.99
	01	Jalan Kota Kinabalu-Sindumin	20.64	0.00	20.64
	606	Jalan Susur Sepangar Bay	73.37	5.71	79.08
	607	Jalan Masuk Ke Pelabuhan Baru	1.17	0.00	1.17
	608	Jalan Masuk Ke Lapangan Terbang Lama	5.27	0.00	5.27
Penampang	01	Jalan Kota Kinabalu-Sindumin	24.00	0.00	24.00
	500	Jalan Kota Kinabalu-Keningau-Tenom	78.29	49.83	128.12
	501	Jalan Kota Kinabalu-Penampang-Lok Kawi	71.37	18.55	89.92
Papar	01	Jalan Kota Kinabalu-Sindumin	179.73	3.60	183.33
Ranau	22	Jalan Kota Kinabalu-Sandakan	444.65	21.21	465.86
Tambunam	500	Jalan Kota Kinabalu-Keningau-Tenom	44.60	7.15	51.75
Keningau	500	Jalan Kota Kinabalu-Keningau-Tenom	13.16	1.11	14.27
Tenom	500	Jalan Kota Kinabalu-Keningau-Tenom	7.05	0.14	7.19
Beaufort	01	Jalan Kota Kinabalu-Sindumin	48.81	0.13	48.94
	502	Jalan Beaufort-Menumbok	21.96	3.17	25.13
Sipitang	01	Jalan Kota Kinabalu-Sindumin	13.66	2.33	15.98
Kuala Penyu	502	Jalan Beaufort-Menumbok	10.11	0.08	10.18
TOTAL			3,147.12	181.12	3,328.24

LINTASAN RESOURCES SDN BHD.
MAINTENANCE OF FEDERAL ROADS - WEST COAST, SABAH

SUMMARY - POTHOLE PATCHING RECORD

MONTH : AUGUST 2009

ITEM	DISTRICT	ROUTE NO.	ROAD NAME	AREA (m ²)			VOLUME (m ³)			PREMIX QUANTITY (TON)		
				PREVIOUS MONTH	CURRENT MONTH	CUM. MONTH	PREVIOUS MONTH	CURRENT MONTH	CUM. MONTH	PREVIOUS MONTH	CURRENT MONTH	CUM. MONTH
1	Kota Belud	01	Jalan Kota Kinabalu - Kudat.	1,392.83	112.40	1,505.23	408.69	5.62	414.31	948.15	13.04	961.19
2	Kota Marudu	01	Jalan Kota Kinabalu - Kudat	521.40	37.12	558.52	26.07	1.86	27.93	60.48	4.31	64.79
3	Kudat	01	Jalan Kota Kinabalu - Kudat	732.58	73.35	805.93	36.63	8.05	44.68	84.98	18.67	103.65
TOTAL:				2,646.81	222.87	2,869.68	471.39	15.53	486.92	1,093.61	36.02	1,129.63

LINTASAN RESOURCES SDN. BHD.
MAINTENANCE OF FEDERAL ROADS - WEST COAST, SABAH

R01 POTHOLE PATCHING RECORD

DISTRICT: KOTA BELUD

ROUTE NO. 01

ROAD NAME: JALAN KOTA KINABALU - KUDAT

MONTH: AUGUST 2009

ITEM	DATE	CHAINAGE	Length (m)	Width (m)	Depth (m)	AREA (m2)	VOLUME (m3)	PREMIX QUANTITY (ton)	REMARKS	
BROUGHT FORWARD:			-	-	-	1,392.83	408.69	948.15		
1	01 Aug 09	59.000	1.00	0.90	0.05	0.90	0.05	0.10	KELAWAT	
2	01 Aug 09	59.001	1.00	1.00	0.05	1.00	0.05	0.12		
3	01 Aug 09	59.002	1.00	1.00	0.05	1.00	0.05	0.12		
4	01 Aug 09	59.003	1.00	1.00	0.05	1.00	0.05	0.12		
5	01 Aug 09	59.004	1.00	1.00	0.05	1.00	0.05	0.12		
6	01 Aug 09	59.120	0.80	0.80	0.05	0.64	0.03	0.07		
7	01 Aug 09	59.121	1.00	1.00	0.05	1.00	0.05	0.12		
8	01 Aug 09	59.122	0.90	0.90	0.05	0.81	0.04	0.09		
9	01 Aug 09	59.123	0.80	0.70	0.05	0.56	0.03	0.06		
10	01 Aug 09	59.124	1.00	0.90	0.05	0.90	0.05	0.10		
11	01 Aug 09	59.400	1.00	1.00	0.05	1.00	0.05	0.12		
12	01 Aug 09	59.401	1.00	0.80	0.05	0.80	0.04	0.09		
13	01 Aug 09	59.402	0.90	0.80	0.05	0.72	0.04	0.08		
14	01 Aug 09	59.403	0.90	0.80	0.05	0.72	0.04	0.08		
15	04 Aug 09	67.880	1.00	0.90	0.05	0.90	0.05	0.10		
16	04 Aug 09	67.881	1.00	0.50	0.05	0.50	0.03	0.06		
17	04 Aug 09	67.882	0.80	0.80	0.05	0.64	0.03	0.07		
18	04 Aug 09	67.883	1.00	0.78	0.05	0.78	0.04	0.09		
19	04 Aug 09	67.884	1.00	0.85	0.05	0.85	0.04	0.10		
20	04 Aug 09	68.980	0.98	0.63	0.05	0.62	0.03	0.07		
21	04 Aug 09	68.981	0.85	0.70	0.05	0.60	0.03	0.07		
22	04 Aug 09	68.982	0.80	0.70	0.05	0.56	0.03	0.06		
23	04 Aug 09	68.983	0.80	0.80	0.05	0.64	0.03	0.07		
24	04 Aug 09	68.984	0.90	0.70	0.05	0.63	0.03	0.07		
25	04 Aug 09	68.985	1.00	1.00	0.05	1.00	0.05	0.12		
26	05 Aug 09	89.980	1.00	1.00	0.05	1.00	0.05	0.12		KEGURAAAN
27	05 Aug 09	89.981	1.00	1.00	0.05	1.00	0.05	0.12		
28	05 Aug 09	89.982	0.90	0.90	0.05	0.81	0.04	0.09		
29	05 Aug 09	89.983	1.00	0.80	0.05	0.80	0.04	0.09		
30	05 Aug 09	89.984	1.00	0.95	0.05	0.95	0.05	0.11		
CARRIED FORWARD:						1,417.15	409.91	950.97		

LINTASAN RESOURCES SDN. BHD.
MAINTENANCE OF FEDERAL ROADS - WEST COAST, SABAH

R01 POTHOLE PATCHING RECORD

DISTRICT: KOTA BELUD

ROUTE NO. 01

ROAD NAME: JALAN KOTA KINABALU - KUDAT

MONTH: AUGUST 2009

ITEM	DATE	CHAINAGE	Length (m)	Width (m)	Depth (m)	AREA (m2)	VOLUME (m3)	PREMIX QUANTITY (ton)	REMARKS
BROUGHT FORWARD:			-	-	-	1,417.15	409.91	950.97	
31	07 Aug 09	90.480	1.00	0.97	0.05	0.97	0.05	0.11	BATU ENAM
32	07 Aug 09	90.481	1.00	0.80	0.05	0.80	0.04	0.09	
33	07 Aug 09	90.482	1.00	0.75	0.05	0.75	0.04	0.09	
34	07 Aug 09	90.483	1.00	0.70	0.05	0.70	0.04	0.08	
35	07 Aug 09	90.484	0.90	0.80	0.05	0.72	0.04	0.08	
36	07 Aug 09	90.520	1.00	1.00	0.05	1.00	0.05	0.12	
37	07 Aug 09	90.521	1.00	1.00	0.05	1.00	0.05	0.12	
38	07 Aug 09	90.523	1.00	1.00	0.05	1.00	0.05	0.12	
39	10 Aug 09	100.480	1.00	1.00	0.05	1.00	0.05	0.12	KG.TIMBANG
40	10 Aug 09	100.481	1.00	0.80	0.05	0.80	0.04	0.09	
41	10 Aug 09	100.482	0.90	0.90	0.05	0.81	0.04	0.09	
42	10 Aug 09	100.483	0.90	0.80	0.05	0.72	0.04	0.08	
43	10 Aug 09	106.780	1.00	1.00	0.05	1.00	0.05	0.12	ULU KUKUT
44	10 Aug 09	106.781	1.00	1.00	0.05	1.00	0.05	0.12	
45	10 Aug 09	106.782	1.00	0.90	0.05	0.90	0.05	0.10	
46	10 Aug 09	106.783	1.00	0.85	0.05	0.85	0.04	0.10	
47	10 Aug 09	106.784	0.70	0.70	0.05	0.49	0.02	0.06	
48	10 Aug 09	107.080	0.50	0.50	0.05	0.25	0.01	0.03	
49	10 Aug 09	107.081	1.00	1.00	0.05	1.00	0.05	0.12	
50	10 Aug 09	107.082	1.00	1.00	0.05	1.00	0.05	0.12	
51	10 Aug 09	107.083	1.00	1.00	0.05	1.00	0.05	0.12	
52	13 Aug 09	107.100	1.00	1.00	0.05	1.00	0.05	0.12	
53	13 Aug 09	107.101	1.00	1.00	0.05	1.00	0.05	0.12	
54	13 Aug 09	107.102	1.00	0.90	0.05	0.90	0.05	0.10	
55	13 Aug 09	107.103	0.80	0.80	0.05	0.64	0.03	0.07	
56	13 Aug 09	107.110	0.90	0.70	0.05	0.63	0.03	0.07	
57	13 Aug 09	107.111	1.00	0.70	0.05	0.70	0.04	0.08	
58	13 Aug 09	107.112	1.00	0.90	0.05	0.90	0.05	0.10	
59	13 Aug 09	107.113	0.80	0.70	0.05	0.56	0.03	0.06	
60	17 Aug 09	107.780	1.00	1.00	0.05	1.00	0.05	0.12	
CARRIED FORWARD:						1,442.24	411.16	953.88	

LINTASAN RESOURCES SDN. BHD.
MAINTENANCE OF FEDERAL ROADS - WEST COAST, SABAH

R01 POTHOLE PATCHING RECORD

DISTRICT: KOTA BELUD
ROUTE NO. 01
ROAD NAME: JALAN KOTA KINABALU - KUDAT
MONTH: AUGUST 2009

ITEM	DATE	CHAINAGE	Length (m)	Width (m)	Depth (m)	AREA (m2)	VOLUME (m3)	PREMIX QUANTITY (ton)	REMARKS
BROUGHT FORWARD:			-	-	-	1,442.24	411.16	953.88	
61	17 Aug 09	107.781	1.00	1.00	0.05	1.00	0.05	0.12	
62	17 Aug 09	107.782	1.00	1.00	0.05	1.00	0.05	0.12	
63	17 Aug 09	107.783	1.00	1.00	0.05	1.00	0.05	0.12	
64	17 Aug 09	107.784	1.00	1.00	0.05	1.00	0.05	0.12	
65	17 Aug 09	107.700	0.90	0.80	0.05	0.72	0.04	0.08	
66	17 Aug 09	107.750	0.80	0.80	0.05	0.64	0.03	0.07	
67	17 Aug 09	107.751	0.60	0.50	0.05	0.30	0.02	0.03	
68	17 Aug 09	107.752	0.70	0.70	0.05	0.49	0.02	0.06	
69	17 Aug 09	107.753	0.90	0.80	0.05	0.72	0.04	0.08	
70	17 Aug 09	107.754	1.00	1.00	0.05	1.00	0.05	0.12	
71	17 Aug 09	107.755	1.00	1.00	0.05	1.00	0.05	0.12	
72	19 Aug 09	89.490	1.00	1.00	0.05	1.00	0.05	0.12	BATU ENAM
73	19 Aug 09	89.491	1.00	1.00	0.05	1.00	0.05	0.12	
74	19 Aug 09	89.450	0.90	0.90	0.05	0.81	0.04	0.09	
75	19 Aug 09	89.451	1.00	0.90	0.05	0.90	0.05	0.10	
76	19 Aug 09	89.452	1.00	0.80	0.05	0.80	0.04	0.09	
77	19 Aug 09	89.453	1.00	0.95	0.05	0.95	0.05	0.11	
78	19 Aug 09	89.454	1.00	0.80	0.05	0.80	0.04	0.09	
79	19 Aug 09	89.455	1.00	1.00	0.05	1.00	0.05	0.12	
80	21 Aug 09	89.500	0.80	0.70	0.05	0.56	0.03	0.06	
81	21 Aug 09	89.501	1.00	0.80	0.05	0.80	0.04	0.09	
82	21 Aug 09	89.502	1.00	0.70	0.05	0.70	0.04	0.08	
83	21 Aug 09	89.503	0.90	0.80	0.05	0.72	0.04	0.08	
84	21 Aug 09	89.504	0.70	0.70	0.05	0.49	0.02	0.06	
85	21 Aug 09	89.700	1.00	1.00	0.05	1.00	0.05	0.12	
86	21 Aug 09	89.701	1.00	0.90	0.05	0.90	0.05	0.10	
87	21 Aug 09	89.701	1.00	1.00	0.05	1.00	0.05	0.12	
88	21 Aug 09	89.713	1.00	1.00	0.05	1.00	0.05	0.12	
89	22 Aug 09	68.950	1.00	1.00	0.05	1.00	0.05	0.12	KINASARABAN
90	22 Aug 09	68.951	1.00	1.00	0.05	1.00	0.05	0.12	
CARRIED FORWARD :						1,467.54	412.43	956.82	

LINTASAN RESOURCES SDN. BHD.
MAINTENANCE OF FEDERAL ROADS - WEST COAST, SABAH

R01 POTHOLE PATCHING RECORD

DISTRICT: KOTA BELUD

ROUTE NO. 01

ROAD NAME: JALAN KOTA KINABALU - KUDAT

MONTH: AUGUST 2009

ITEM	DATE	CHAINAGE	Length (m)	Width (m)	Depth (m)	AREA (m2)	VOLUME (m3)	PREMIX QUANTITY (ton)	REMARKS
BROUGHT FORWARD:			-	-	-	1,467.54	412.43	956.82	
91	22 Aug 09	68.780	1.00	0.90	0.05	0.90	0.05	0.10	
92	22 Aug 09	68.781	0.70	0.80	0.05	0.56	0.03	0.06	
93	22 Aug 09	68.782	0.90	0.80	0.05	0.72	0.04	0.08	
94	22 Aug 09	68.783	1.00	0.85	0.05	0.85	0.04	0.10	
95	22 Aug 09	68.784	0.95	0.90	0.05	0.86	0.04	0.10	
96	22 Aug 09	68.785	1.00	0.95	0.05	0.95	0.05	0.11	
97	25 Aug 09	67.980	1.00	1.00	0.05	1.00	0.05	0.12	PAKA-PAKA
98	25 Aug 09	67.981	1.00	1.00	0.05	1.00	0.05	0.12	
99	25 Aug 09	67.982	1.00	0.90	0.05	0.90	0.05	0.10	
100	25 Aug 09	67.080	0.90	0.80	0.05	0.72	0.04	0.08	
101	25 Aug 09	67.081	1.00	0.85	0.05	0.85	0.04	0.10	
102	25 Aug 09	67.082	1.00	1.00	0.05	1.00	0.05	0.12	
103	25 Aug 09	67.083	1.00	1.00	0.05	1.00	0.05	0.12	
104	25 Aug 09	67.084	1.00	0.85	0.05	0.85	0.04	0.10	
105	27 Aug 09	97.980	1.00	1.00	0.05	1.00	0.05	0.12	
106	27 Aug 09	97.981	1.00	0.85	0.05	0.85	0.04	0.10	KG.PANDASAN
107	27 Aug 09	97.982	1.00	0.70	0.05	0.70	0.04	0.08	
108	27 Aug 09	97.983	0.90	0.80	0.05	0.72	0.04	0.08	
109	27 Aug 09	97.880	1.00	1.00	0.05	1.00	0.05	0.12	
110	27 Aug 09	97.880	1.00	1.00	0.05	1.00	0.05	0.12	
111	27 Aug 09	98.980	1.00	0.90	0.05	0.90	0.05	0.10	KG.TIMBANG
112	27 Aug 09	98.981	1.00	0.80	0.05	0.80	0.04	0.09	
113	27 Aug 09	98.982	1.00	0.95	0.05	0.95	0.05	0.11	
114	27 Aug 09	98.983	1.00	0.90	0.05	0.90	0.05	0.10	
115	28 Aug 09	101.880	1.00	1.00	0.05	1.00	0.05	0.12	
116	28 Aug 09	101.881	0.90	0.90	0.05	0.81	0.04	0.09	
117	28 Aug 09	101.882	0.80	0.80	0.05	0.64	0.03	0.07	
118	28 Aug 09	101.883	1.00	0.75	0.05	0.75	0.04	0.09	
119	28 Aug 09	101.884	1.00	0.80	0.05	0.80	0.04	0.09	
120	29 Aug 09	103.900	1.00	0.70	0.05	0.70	0.04	0.08	MANTANAU
CARRIED FORWARD :						1,493.22	413.71	959.79	

LINTASAN RESOURCES SDN. BHD.
MAINTENANCE OF FEDERAL ROADS - WEST COAST, SABAH

R01 POTHOLE PATCHING RECORD

DISTRICT: KOTA BELUD

ROUTE NO. 01

ROAD NAME: JALAN KOTA KINABALU - KUDAT

MONTH: AUGUST 2009

ITEM	DATE	CHAINAGE	Length (m)	Width (m)	Depth (m)	AREA (m2)	VOLUME (m3)	PREMIX QUANTITY (ton)	REMARKS
BROUGHT FORWARD:			-	-	-	1,493.22	413.71	959.79	
121	29 Aug 09	103.910	1.00	1.00	0.05	1.00	0.05	0.12	
122	29 Aug 09	103.911	1.00	0.90	0.05	0.90	0.05	0.10	
123	29 Aug 09	103.912	0.80	0.70	0.05	0.56	0.03	0.06	
124	29 Aug 09	103.913	0.80	0.70	0.05	0.56	0.03	0.06	
125	29 Aug 09	103.914	0.90	0.60	0.05	0.54	0.03	0.06	
126	29 Aug 09	105.985	1.00	1.00	0.05	1.00	0.05	0.12	ULU KUKUT
127	29 Aug 09	105.986	1.00	1.00	0.05	1.00	0.05	0.12	
128	29 Aug 09	105.987	1.00	1.00	0.05	1.00	0.05	0.12	
129	29 Aug 09	105.988	1.00	1.00	0.05	1.00	0.05	0.12	
130	29 Aug 09	106.100	1.00	0.90	0.05	0.90	0.05	0.10	
131	29 Aug 09	106.101	1.00	0.80	0.05	0.80	0.04	0.09	
132	29 Aug 09	106.102	1.00	0.90	0.05	0.90	0.05	0.10	
133	29 Aug 09	106.103	1.00	1.00	0.05	1.00	0.05	0.12	
134	29 Aug 09	106.104	1.00	0.85	0.05	0.85	0.04	0.10	
135									
136									
137									
138									
139									
140									
141									
142									
143									
144									
145									
146									
147									
148									
149									
150									
BALANCE END OF AUG :						1,505.23	414.31	961.19	

LINTASAN RESOURCES SDN. BHD.
MAINTENANCE OF FEDERAL ROADS - WEST COAST, SABAH

R01 POTHOLE PATCHING RECORD

DISTRICT: KOTA MARUDU
ROUTE NO. 01
ROAD NAME: JALAN KOTA KINABALU - KUDAT
MONTH: AUGUST 2009

ITEM	DATE	CHAINAGE	Length (m)	Width (m)	Depth (m)	AREA (m2)	VOLUME (m3)	PREMIX QUANTITY (ton)	REMARKS
BROUGHT FORWARD:			-	-	-	521.40	26.07	60.48	
1	03 Aug 09	113.980	0.80	0.80	0.05	0.64	0.03	0.07	
2	03 Aug 09	113.981	1.00	0.98	0.05	0.98	0.05	0.11	
3	03 Aug 09	113.982	1.00	1.00	0.05	1.00	0.05	0.12	
4	03 Aug 09	113.983	1.00	1.00	0.05	1.00	0.05	0.12	
5	03 Aug 09	114.950	0.80	0.80	0.05	0.64	0.03	0.07	
6	03 Aug 09	114.951	1.00	0.80	0.05	0.80	0.04	0.09	
7	03 Aug 09	114.952	1.00	1.00	0.05	1.00	0.05	0.12	
8	03 Aug 09	114.953	1.00	1.00	0.05	1.00	0.05	0.12	
9	03 Aug 09	114.954	1.00	1.00	0.05	1.00	0.05	0.12	
10	06 Aug 09	117.980	0.90	0.90	0.05	0.81	0.04	0.09	
11	06 Aug 09	117.981	0.80	0.80	0.05	0.64	0.03	0.07	
12	06 Aug 09	117.982	0.80	0.60	0.05	0.48	0.02	0.06	
13	06 Aug 09	117.983	1.00	1.00	0.05	1.00	0.05	0.12	
14	06 Aug 09	117.984	1.00	1.00	0.05	1.00	0.05	0.12	
15	08 Aug 09	117.900	1.00	1.00	0.05	1.00	0.05	0.12	
16	08 Aug 09	117.920	1.00	1.00	0.05	1.00	0.05	0.12	
17	08 Aug 09	117.921	1.00	0.80	0.05	0.80	0.04	0.09	
18	08 Aug 09	117.922	0.80	0.80	0.05	0.64	0.03	0.07	
19	08 Aug 09	117.923	1.00	1.00	0.05	1.00	0.05	0.12	
20	08 Aug 09	117.924	1.00	0.85	0.05	0.85	0.04	0.10	
21	08 Aug 09	117.925	1.00	0.95	0.05	0.95	0.05	0.11	
22	08 Aug 09	118.980	1.00	1.00	0.05	1.00	0.05	0.12	
23	08 Aug 09	118.981	1.00	1.00	0.05	1.00	0.05	0.12	
24	12 Aug 09	116.980	1.00	0.63	0.05	0.63	0.03	0.07	
25	12 Aug 09	116.981	1.00	1.10	0.05	1.10	0.06	0.13	
26	12 Aug 09	116.982	1.00	0.98	0.05	0.98	0.05	0.11	
27	12 Aug 09	116.983	0.98	0.65	0.05	0.64	0.03	0.07	
28	12 Aug 09	116.984	0.85	0.70	0.05	0.60	0.03	0.07	
29	12 Aug 09	116.985	1.00	0.65	0.05	0.65	0.03	0.08	
30	14 Aug 09	115.000	0.65	0.60	0.05	0.39	0.02	0.05	
CARRIED FORWARD :						546.61	27.33	63.40	

LINTASAN RESOURCES SDN. BHD.
MAINTENANCE OF FEDERAL ROADS - WEST COAST, SABAH

R01 POTHOLE PATCHING RECORD

DISTRICT: KOTA MARUDU
ROUTE NO. 01
ROAD NAME: JALAN KOTA KINABALU - KUDAT
MONTH: AUGUST 2009

ITEM	DATE	CHAINAGE	Length (m)	Width (m)	Depth (m)	AREA (m2)	VOLUME (m3)	PREMIX QUANTITY (ton)	REMARKS
BROUGHT FORWARD:			-	-	-	546.61	27.33	63.40	
31	14 Aug 09	115.010	0.63	0.63	0.05	0.40	0.02	0.05	
32	14 Aug 09	115.011	1.00	0.82	0.05	0.82	0.04	0.10	
33	14 Aug 09	115.012	1.00	0.65	0.05	0.65	0.03	0.08	
34	14 Aug 09	115.013	1.00	0.70	0.05	0.70	0.04	0.08	
35	14 Aug 09	115.014	0.90	0.70	0.05	0.63	0.03	0.07	
36	14 Aug 09	115.015	1.00	1.00	0.05	1.00	0.05	0.12	
37	15 Aug 09	112.980	1.00	1.00	0.05	1.00	0.05	0.12	
38	15 Aug 09	112.981	1.00	0.90	0.05	0.90	0.05	0.10	
39	15 Aug 09	112.982	1.00	0.80	0.05	0.80	0.04	0.09	
40	15 Aug 09	112.983	0.80	0.80	0.05	0.64	0.03	0.07	
41	15 Aug 09	112.984	0.70	0.70	0.05	0.49	0.02	0.06	
42	18 Aug 09	111.980	1.00	1.00	0.05	1.00	0.05	0.12	
43	18 Aug 09	111.981	1.00	1.00	0.05	1.00	0.05	0.12	
44	18 Aug 09	111.982	0.80	0.70	0.05	0.56	0.03	0.06	
45	18 Aug 09	111.983	0.70	0.60	0.05	0.42	0.02	0.05	
46	18 Aug 09	111.984	1.00	0.90	0.05	0.90	0.05	0.10	
47									
48									
49									
50									
51									
52									
53									
54									
55									
56									
57									
58									
59									
60									
BALANCE END OF AUG :						558.52	27.93	64.79	

LINTASAN RESOURCES SDN. BHD.
MAINTENANCE OF FEDERAL ROADS - WEST COAST, SABAH

R01 POTHOLE PATCHING RECORD

DISTRICT: KUDAT

ROUTE NO. 01

ROAD NAME: JALAN KOTA KINABALU - KUDAT

MONTH: AUGUST 2009

ITEM	DATE	CHAINAGE	Length (m)	Width (m)	Depth (m)	AREA (m2)	VOLUME (m3)	PREMIX QUANTITY (ton)	REMARKS
BROUGHT FORWARD:			-	-	-	732.58	36.63	84.98	
1	05 Aug 09	168.230	1.00	0.80	0.05	0.80	0.04	0.09	
2	05 Aug 09	168.231	0.80	0.70	0.05	0.56	0.03	0.06	
3	05 Aug 09	168.232	0.80	0.80	0.05	0.64	0.03	0.07	
4	05 Aug 09	168.234	1.00	1.00	0.05	1.00	0.05	0.12	
5	05 Aug 09	168.235	0.60	0.60	0.05	0.36	0.02	0.04	
6	07 Aug 09	145.980	0.60	0.50	0.05	0.30	0.02	0.03	
7	07 Aug 09	145.981	0.80	0.80	0.05	0.64	0.03	0.07	
8	07 Aug 09	145.982	1.00	0.80	0.05	0.80	0.04	0.09	
9	07 Aug 09	145.983	1.00	1.00	0.05	1.00	0.05	0.12	
10	07 Aug 09	145.984	1.00	1.00	0.05	1.00	0.05	0.12	
11	07 Aug 09	147.980	0.80	0.80	0.05	0.64	0.03	0.07	
12	07 Aug 09	147.981	1.00	0.80	0.05	0.80	0.04	0.09	
13	07 Aug 09	147.982	1.00	0.70	0.05	0.70	0.04	0.08	
14	07 Aug 09	147.983	1.00	1.00	0.05	1.00	0.05	0.12	
15	07 Aug 09	147.984	1.00	1.00	0.05	1.00	0.05	0.12	
16	11 Aug 09	185.400	1.00	1.00	0.05	1.00	0.05	0.12	
17	11 Aug 09	185.450	1.00	0.90	0.05	0.90	0.05	0.10	
18	11 Aug 09	185.451	1.00	0.80	0.05	0.80	0.04	0.09	
19	11 Aug 09	185.452	0.90	0.80	0.05	0.72	0.04	0.08	
20	11 Aug 09	185.453	1.00	0.90	0.05	0.90	0.05	0.10	
21	11 Aug 09	185.454	1.00	0.80	0.05	0.80	0.04	0.09	
22	12 Aug 09	185.500	1.00	0.60	0.05	0.60	0.03	0.07	
23	12 Aug 09	185.598	1.00	1.00	0.05	1.00	0.05	0.12	
24	12 Aug 09	185.599	1.00	0.90	0.05	0.90	0.05	0.10	
25	12 Aug 09	185.600	0.90	0.80	0.05	0.72	0.04	0.08	
26	14 Aug 09	184.210	1.00	1.00	0.05	1.00	0.05	0.12	
27	14 Aug 09	184.211	0.90	0.90	0.05	0.81	0.04	0.09	
28	14 Aug 09	184.212	1.00	1.00	0.05	1.00	0.05	0.12	
29	14 Aug 09	184.213	1.00	1.00	0.05	1.00	0.05	0.12	
30	14 Aug 09	184.214	1.00	0.90	0.05	0.90	0.05	0.10	
CARRIED FORWARD :						756.87	37.84	87.80	

LINTASAN RESOURCES SDN. BHD.
MAINTENANCE OF FEDERAL ROADS - WEST COAST, SABAH

R01 POTHOLE PATCHING RECORD

DISTRICT: KUDAT

ROUTE NO. 01

ROAD NAME: JALAN KOTA KINABALU - KUDAT

MONTH: AUGUST 2009

ITEM	DATE	CHAINAGE	Length (m)	Width (m)	Depth (m)	AREA (m2)	VOLUME (m3)	PREMIX QUANTITY (ton)	REMARKS
BROUGHT FORWARD:			-	-	-	756.87	37.84	87.80	
31	18 Aug 09	184.215	0.80	0.70	0.05	0.56	0.03	0.06	
32	18 Aug 09	141.480	1.00	0.70	0.05	0.70	0.04	0.08	
33	18 Aug 09	141.481	1.00	0.80	0.05	0.80	0.04	0.09	
34	18 Aug 09	141.482	0.90	0.90	0.05	0.81	0.04	0.09	
35	18 Aug 09	141.483	0.70	0.80	0.05	0.56	0.03	0.06	
36	18 Aug 09	141.484	1.00	1.00	0.05	1.00	0.05	0.12	
37	20 Aug 09	142.980	1.00	0.80	0.05	0.80	0.04	0.09	
38	20 Aug 09	142.981	1.00	0.90	0.05	0.90	0.05	0.10	
39	20 Aug 09	142.982	0.90	0.90	0.05	0.81	0.04	0.09	
40	20 Aug 09	142.983	1.00	1.00	0.05	1.00	0.05	0.12	
41	20 Aug 09	142.984	1.00	1.00	0.05	1.00	0.05	0.12	
42	20 Aug 09	143.000	1.00	0.90	0.05	0.90	0.05	0.10	
43	20 Aug 09	143.310	1.00	0.80	0.05	0.80	0.04	0.09	
44	20 Aug 09	143.311	1.00	0.80	0.05	0.80	0.04	0.09	
45	22 Aug 09	155.980	1.00	1.00	0.05	1.00	0.05	0.12	
46	22 Aug 09	155.981	1.00	1.00	0.05	1.00	0.05	0.12	
47	22 Aug 09	155.982	1.00	1.00	0.05	1.00	0.05	0.12	
48	22 Aug 09	155.983	1.00	1.00	0.05	1.00	0.05	0.12	
49	22 Aug 09	158.280	1.00	1.00	0.05	1.00	0.05	0.12	
50	22 Aug 09	158.281	1.00	1.00	0.05	1.00	0.05	0.12	
51	22 Aug 09	158.282	1.00	1.00	0.05	1.00	0.05	0.12	
52	22 Aug 09	158.283	1.00	1.00	0.05	1.00	0.05	0.12	
53	22 Aug 09	158.284	1.00	1.00	0.05	1.00	0.05	0.12	
54	22 Aug 09	158.300	1.10	1.00	0.05	1.10	0.06	0.13	
55	25 Aug 09	154.080	1.00	0.80	0.05	0.80	0.04	0.09	
56	25 Aug 09	154.081	1.00	1.00	0.05	1.00	0.05	0.12	
57	25 Aug 09	154.082	0.90	0.90	0.05	0.81	0.04	0.09	
58	25 Aug 09	154.083	1.00	0.90	0.05	0.90	0.05	0.10	
59	25 Aug 09	154.084	1.00	1.00	0.05	1.00	0.05	0.12	
60	25 Aug 09	154.100	1.00	0.95	0.05	0.95	0.05	0.11	
CARRIED FORWARD :						783.87	39.19	90.93	

LINTASAN RESOURCES SDN. BHD.
MAINTENANCE OF FEDERAL ROADS - WEST COAST, SABAH

R01 POTHOLE PATCHING RECORD

DISTRICT: KUDAT

ROUTE NO. 01

ROAD NAME: JALAN KOTA KINABALU - KUDAT

MONTH: AUGUST 2009

ITEM	DATE	CHAINAGE	Length (m)	Width (m)	Depth (m)	AREA (m2)	VOLUME (m3)	PREMIX QUANTITY (ton)	REMARKS
BROUGHT FORWARD:			-	-	-	783.87	39.19	90.93	
61	25 Aug 09	154.101	1.00	1.00	0.05	1.00	0.05	0.12	
62	25 Aug 09	154.102	1.00	0.90	0.05	0.90	0.05	0.10	
63	25 Aug 09	154.103	1.00	0.80	0.05	0.80	0.04	0.09	
64	26 Aug 09	168.980	1.00	0.83	0.05	0.83	0.04	0.10	
65	26 Aug 09	168.981	1.00	0.80	0.05	0.80	0.04	0.09	
66	26 Aug 09	168.982	0.80	0.80	0.05	0.64	0.03	0.07	
67	26 Aug 09	168.983	1.00	0.90	0.05	0.90	0.05	0.10	
68	27 Aug 09	169.880	1.00	0.85	0.05	0.85	0.04	0.10	
69	27 Aug 09	169.881	1.00	0.98	0.05	0.98	0.05	0.11	
70	27 Aug 09	169.882	1.00	0.80	0.05	0.80	0.04	0.09	
71	27 Aug 09	169.883	1.00	0.60	0.05	0.60	0.03	0.07	
72	27 Aug 09	170.280	1.00	0.96	0.05	0.96	0.05	0.11	
73	27 Aug 09	170.281	1.00	0.60	0.05	0.60	0.03	0.07	
74	27 Aug 09	170.282	0.90	0.80	0.05	0.72	0.04	0.08	
75	27 Aug 09	170.283	0.90	0.70	0.05	0.63	0.03	0.07	
76	27 Aug 09	170.284	1.00	0.70	0.05	0.70	0.04	0.08	
77	27 Aug 09	170.285	1.00	1.00	0.05	1.00	0.05	0.12	
78	28 Aug 09	169.980	0.70	0.70	0.05	0.49	0.02	0.06	
79	28 Aug 09	169.981	0.90	0.60	0.05	0.54	0.03	0.06	
80	28 Aug 09	169.982	0.80	0.70	0.05	0.56	0.03	0.06	
81	28 Aug 09	169.983	0.65	0.60	0.05	0.39	0.02	0.05	
82	28 Aug 09	169.984	0.55	0.50	0.05	0.28	0.01	0.03	
83	28 Aug 09	169.985	0.80	0.70	0.05	0.56	0.03	0.06	
84	29 Aug 09	156.880	1.00	1.00	0.05	1.00	0.05	0.12	
85	29 Aug 09	156.881	1.00	1.00	0.05	1.00	0.05	0.12	
86	29 Aug 09	156.882	0.90	0.80	0.05	0.72	0.04	0.08	
87	29 Aug 09	156.883	0.80	0.70	0.05	0.56	0.03	0.06	
88	29 Aug 09	156.884	1.00	0.70	1.05	0.70	0.74	1.71	
89	29 Aug 09	156.885	1.00	1.00	2.05	1.00	2.05	4.76	
90	29 Aug 09	157.980	0.80	0.70	3.05	0.56	1.71	3.96	
BALANCE END OF AUG :						805.93	44.68	103.65	

LINTASAN RESOURCES SDN BHD.
MAINTENANCE OF FEDERAL ROADS - WEST COAST, SABAH

SUMMARY - POTHOLE PATCHING RECORD

Month: August 2009

ITEM	DISTRICT	ROUTE NO.	ROAD NAME	AREA (m ²)			VOLUME (m ³)			PREMIX QUANTITY (TON)		
				PREVIOUS MONTH	CURRENT MONTH	CUM. MONTH	PREVIOUS MONTH	CURRENT MONTH	CUM. MONTH	PREVIOUS MONTH	CURRENT MONTH	CUM. MONTH
1	Kota Kinabalu	01	Jalan Kota Kinabalu - Kudat	2,933.09	71.51	3,004.60	79.66	3.53	83.19	184.79	8.20	192.99
2	Tuaran	01	Jalan Kota Kinabalu - Kudat	2,365.24	94.43	2,459.67	77.52	3.04	80.56	179.85	7.06	186.91
3	Tuaran	22	Jalan Kota Kinabalu - Sandakan	5,590.72	204.18	5,794.90	178.12	5.15	183.27	413.24	11.96	425.20
4	Tuaran	503	Jalan Berungis - Kota Belud	952.54	81.48	1,034.02	93.88	2.10	95.98	217.80	4.87	222.67
5	Kota Kinabalu	606	Jalan Susur Sepangar Bay	898.41	51.95	950.36	31.62	2.46	34.08	73.37	5.71	79.08
6	Kota Kinabalu	607	Jalan Masuk Ke Pelabuhan Baru, KK	20.22	-	20.22	0.51	-	0.51	1.17	-	1.17
TOTAL:				12,760.22	503.55	13,263.77	461.31	16.29	477.60	1,070.22	37.79	1,108.01

LINTASAN RESOURCES SDN. BHD.
MAINTENANCE OF FEDERAL ROADS - WEST COAST, SABAH

R01 POTHOLE PATCHING RECORD

DISTRICT: KOTA KINABALU

ROUTE NO. 01

ROAD NAME: JALAN KOTA KINABALU - KUDAT

MONTH: AUGUST 2009

ITEM	DATE	CHAINAGE	Length (m)	Width (m)	Depth (m)	AREA (m2)	VOLUME (m3)	PREMIX QUANTITY (ton)	REMARKS
BROUGHT FORWARD:			-	-	-	2,933.09	79.66	184.79	
1	03 Aug 09	21.730	1.00	3.30	0.050	3.30	0.17	0.38	RHS
2	03 Aug 09	21.730	1.50	2.20	0.050	3.30	0.17	0.38	RHS
3	03 Aug 09	21.730	1.10	1.70	0.050	1.87	0.09	0.22	RHS
4	03 Aug 09	21.721	0.90	1.20	0.025	1.08	0.03	0.06	RHS
5	03 Aug 09	21.720	2.20	1.90	0.050	4.18	0.21	0.48	RHS
6	03 Aug 09	21.720	1.10	1.70	0.025	1.87	0.05	0.11	RHS
7	03 Aug 09	17.385	3.80	1.40	0.050	5.32	0.27	0.62	RHS
8	03 Aug 09	17.385	3.40	1.10	0.025	3.74	0.09	0.22	RHS
9	03 Aug 09	12.400	3.50	1.70	0.050	5.95	0.30	0.69	RHS
10	03 Aug 09	12.400	3.00	1.20	0.050	3.60	0.18	0.42	RHS
11	03 Aug 09	12.398	1.10	0.80	0.050	0.88	0.04	0.10	RHS
12	03 Aug 09	12.397	0.80	1.40	0.050	1.12	0.06	0.13	RHS
13	03 Aug 09	12.395	4.10	0.90	0.025	3.69	0.09	0.21	RHS
14	03 Aug 09	23.510	2.50	1.80	0.075	4.50	0.34	0.78	RHS
15	03 Aug 09	23.510	1.80	2.60	0.075	4.68	0.35	0.81	RHS
16	03 Aug 09	23.505	2.70	2.00	0.050	5.40	0.27	0.63	RHS
17	03 Aug 09	23.505	3.30	1.30	0.050	4.29	0.21	0.50	RHS
18	03 Aug 09	23.500	2.40	1.00	0.075	2.40	0.18	0.42	RHS
19	03 Aug 09	23.500	1.20	0.70	0.075	0.84	0.06	0.15	RHS
20	04 Aug 09	2.570	2.90	1.00	0.075	2.90	0.22	0.50	LHS
21	04 Aug 09	2.800	3.00	2.20	0.025	6.60	0.17	0.38	LHS
TOTAL :						3,004.60	83.19	192.99	

LINTASAN RESOURCES SDN. BHD.
MAINTENANCE OF FEDERAL ROADS - WEST COAST, SABAH

R01 POTHOLE PATCHING RECORD

DISTRICT: TUARAN

ROUTE NO. 01

ROAD NAME: JALAN KOTA KINABALU - KUDAT

MONTH: AUGUST 2009

ITEM	DATE	CHAINAGE	Length (m)	Width (m)	Depth (m)	AREA (m2)	VOLUME (m3)	PREMIX QUANTITY (ton)	REMARKS
BROUGHT FORWARD:			-	-	-	2,365.24	77.52	179.85	
1	03 Aug 09	29.240	4.50	1.30	0.075	5.85	0.44	1.02	RHS
2	17 Aug 09	53.995	0.80	0.40	0.025	0.32	0.01	0.02	LHS
3	17 Aug 09	54.642	0.60	0.50	0.050	0.30	0.02	0.03	LHS
4	17 Aug 09	49.142	13.80	0.90	0.025	12.42	0.31	0.72	RHS
5	17 Aug 09	49.127	2.40	1.30	0.025	3.12	0.08	0.18	RHS
6	19 Aug 09	34.820	3.30	1.50	0.025	4.95	0.12	0.29	RHS
7	19 Aug 09	34.812	1.70	1.00	0.025	1.70	0.04	0.10	RHS
8	19 Aug 09	34.675	5.00	1.60	0.025	8.00	0.20	0.46	RHS
9	19 Aug 09	34.670	5.30	0.90	0.025	4.77	0.12	0.28	RHS
10	19 Aug 09	34.665	1.70	1.30	0.025	2.21	0.06	0.13	RHS
11	19 Aug 09	34.650	2.10	1.30	0.025	2.73	0.07	0.16	RHS
12	19 Aug 09	34.650	1.10	0.60	0.025	0.66	0.02	0.04	RHS
13	19 Aug 09	34.610	1.40	1.00	0.025	1.40	0.04	0.08	RHS
14	19 Aug 09	34.600	8.40	0.80	0.025	6.72	0.17	0.39	RHS
15	19 Aug 09	34.600	1.60	1.30	0.025	2.08	0.05	0.12	RHS
16	19 Aug 09	34.598	2.60	0.90	0.075	2.34	0.18	0.41	RHS
17	19 Aug 09	34.590	6.60	0.80	0.075	5.28	0.40	0.92	RHS
18	19 Aug 09	34.585	9.00	0.70	0.025	6.30	0.16	0.37	RHS
19	19 Aug 09	34.585	2.80	1.20	0.025	3.36	0.08	0.19	RHS
20	19 Aug 09	34.570	16.60	1.20	0.025	19.92	0.50	1.16	RHS
TOTAL :						2,459.67	80.56	186.91	

LINTASAN RESOURCES SDN. BHD.
MAINTENANCE OF FEDERAL ROADS - WEST COAST, SABAH

R01 POTHOLE PATCHING RECORD

DISTRICT: TUARAN

ROUTE NO. 22

ROAD NAME: JALAN KOTA KINABALU - SANDAKAN

MONTH: AUGUST 2009

ITEM	DATE	CHAINAGE	Length (m)	Width (m)	Depth (m)	AREA (m2)	VOLUME (m3)	PREMIX QUANTITY (ton)	REMARKS
BROUGHT FORWARD:			-	-	-	5,590.72	178.12	413.24	
1	24 Aug 09	20.290	3.10	1.50	0.025	4.65	0.12	0.27	LHS
2	24 Aug 09	20.393	4.80	1.70	0.025	8.16	0.20	0.47	LHS
3	24 Aug 09	20.393	1.20	0.90	0.025	1.08	0.03	0.06	LHS
4	24 Aug 09	20.993	1.40	3.60	0.025	5.04	0.13	0.29	LHS
5	24 Aug 09	20.997	1.70	1.80	0.025	3.06	0.08	0.18	LHS
6	24 Aug 09	20.997	1.00	1.80	0.025	1.80	0.05	0.10	LHS
7	24 Aug 09	21.012	0.70	0.50	0.025	0.35	0.01	0.02	LHS
8	24 Aug 09	21.460	1.20	1.40	0.025	1.68	0.04	0.10	LHS
9	24 Aug 09	21.580	1.10	0.90	0.025	0.99	0.02	0.06	LHS
10	24 Aug 09	21.580	3.60	1.20	0.025	4.32	0.11	0.25	LHS
11	24 Aug 09	21.606	3.40	1.20	0.025	4.08	0.10	0.24	LHS
12	24 Aug 09	21.660	5.20	1.10	0.025	5.72	0.14	0.33	LHS
13	24 Aug 09	21.650	2.40	0.90	0.025	2.16	0.05	0.13	RHS
14	24 Aug 09	21.648	3.20	1.00	0.025	3.20	0.08	0.19	RHS
15	24 Aug 09	21.630	1.10	0.80	0.025	0.88	0.02	0.05	RHS
16	24 Aug 09	21.622	1.00	0.90	0.025	0.90	0.02	0.05	RHS
17	24 Aug 09	21.612	1.80	1.00	0.025	1.80	0.05	0.10	RHS
18	24 Aug 09	21.540	0.60	0.50	0.025	0.30	0.01	0.02	RHS
19	25 Aug 09	22.160	5.40	1.30	0.025	7.02	0.18	0.41	RHS
20	25 Aug 09	22.160	2.60	1.40	0.025	3.64	0.09	0.21	RHS
21	25 Aug 09	20.996	2.70	1.60	0.025	4.32	0.11	0.25	RHS
22	25 Aug 09	20.980	2.20	1.10	0.025	2.42	0.06	0.14	RHS
23	25 Aug 09	20.975	2.00	0.70	0.025	1.40	0.04	0.08	RHS
24	25 Aug 09	20.970	3.30	0.90	0.025	2.97	0.07	0.17	RHS
25	25 Aug 09	20.967	2.80	1.00	0.025	2.80	0.07	0.16	RHS
26	25 Aug 09	20.860	3.50	0.70	0.025	2.45	0.06	0.14	RHS
27	25 Aug 09	20.855	6.40	0.70	0.025	4.48	0.11	0.26	RHS
28	25 Aug 09	20.845	5.40	0.70	0.025	3.78	0.09	0.22	RHS
29	25 Aug 09	20.820	1.20	1.00	0.025	1.20	0.03	0.07	RHS
30	25 Aug 09	20.818	1.10	1.10	0.025	1.21	0.03	0.07	RHS
CARRIED FORWARD :						5,678.58	180.32	418.34	

LINTASAN RESOURCES SDN. BHD.
MAINTENANCE OF FEDERAL ROADS - WEST COAST, SABAH

R01 POTHOLE PATCHING RECORD

DISTRICT: TUARAN

ROUTE NO. 22

ROAD NAME: JALAN KOTA KINABALU - SANDAKAN

MONTH: AUGUST 2009

ITEM	DATE	CHAINAGE	Length (m)	Width (m)	Depth (m)	AREA (m2)	VOLUME (m3)	PREMIX QUANTITY (ton)	REMARKS
BROUGHT FORWARD:			-	-	-	5,678.58	180.32	418.34	
31	25 Aug 09	20.810	1.20	0.80	0.025	0.96	0.02	0.06	RHS
32	25 Aug 09	20.809	1.10	0.80	0.025	0.88	0.02	0.05	RHS
33	25 Aug 09	20.806	2.10	0.70	0.025	1.47	0.04	0.09	RHS
34	25 Aug 09	20.780	1.40	0.70	0.025	0.98	0.02	0.06	RHS
35	25 Aug 09	20.776	3.10	0.60	0.025	1.86	0.05	0.11	RHS
36	25 Aug 09	15.410	5.00	1.20	0.025	6.00	0.15	0.35	RHS
37	25 Aug 09	15.408	2.00	1.10	0.025	2.20	0.06	0.13	RHS
38	25 Aug 09	15.403	1.80	0.80	0.025	1.44	0.04	0.08	RHS
39	25 Aug 09	15.402	1.00	1.20	0.025	2.16	0.05	0.13	RHS
40	25 Aug 09	15.395	2.10	1.10	0.025	1.10	0.03	0.06	RHS
41	25 Aug 09	15.390	2.30	1.00	0.025	2.10	0.05	0.12	RHS
42	25 Aug 09	15.390	1.70	0.80	0.025	1.84	0.05	0.11	RHS
43	25 Aug 09	15.370	1.50	0.90	0.025	1.53	0.04	0.09	RHS
44	25 Aug 09	15.369	0.80	0.90	0.025	1.35	0.03	0.08	RHS
45	25 Aug 09	15.367	1.20	0.80	0.025	0.64	0.02	0.04	RHS
46	25 Aug 09	15.367	4.70	1.10	0.025	1.32	0.03	0.08	RHS
47	25 Aug 09	15.367	0.80	0.60	0.025	2.82	0.07	0.16	RHS
48	25 Aug 09	15.550	2.80	1.60	0.025	1.28	0.03	0.07	RHS
49	27 Aug 09	41.700	0.40	0.60	0.050	1.68	0.08	0.19	LHS
50	27 Aug 09	42.500	0.30	0.40	0.050	0.16	0.01	0.02	LHS
51	27 Aug 09	42.400	0.20	0.40	0.050	0.12	0.01	0.01	RHS
52	27 Aug 09	42.390	1.40	3.40	0.025	0.68	0.02	0.04	RHS
53	27 Aug 09	42.393	1.50	4.30	0.025	6.02	0.15	0.35	LHS
54	27 Aug 09	42.394	1.60	2.40	0.025	3.60	0.09	0.21	LHS
55	27 Aug 09	42.396	1.20	1.40	0.025	2.24	0.06	0.13	LHS
56	27 Aug 09	42.360	3.00	1.00	0.025	1.20	0.03	0.07	LHS
57	27 Aug 09	42.362	1.80	1.20	0.025	3.60	0.09	0.21	RHS
58	27 Aug 09	42.366	3.20	1.20	0.025	2.16	0.05	0.13	RHS
59	27 Aug 09	42.370	2.40	1.10	0.025	3.52	0.09	0.20	RHS
60	27 Aug 09	42.372	1.30	1.00	0.025	2.40	0.06	0.14	RHS
CARRIED FORWARD :						5,737.89	181.85	421.89	

LINTASAN RESOURCES SDN. BHD.
MAINTENANCE OF FEDERAL ROADS - WEST COAST, SABAH

R01 POTHOLE PATCHING RECORD

DISTRICT: TUARAN

ROUTE NO. 22

ROAD NAME: JALAN KOTA KINABALU - SANDAKAN

MONTH: AUGUST 2009

ITEM	DATE	CHAINAGE	Length (m)	Width (m)	Depth (m)	AREA (m2)	VOLUME (m3)	PREMIX QUANTITY (ton)	REMARKS
BROUGHT FORWARD:			-	-	-	5,737.89	181.85	421.89	
61	27 Aug 09	42.377	4.00	2.00	0.025	8.00	0.20	0.46	RHS
62	27 Aug 09	42.378	3.50	1.40	0.025	4.90	0.12	0.28	RHS
63	27 Aug 09	42.380	2.40	1.30	0.025	3.12	0.08	0.18	RHS
64	27 Aug 09	42.384	1.70	1.30	0.025	2.21	0.06	0.13	RHS
65	27 Aug 09	38.880	4.70	1.20	0.025	5.64	0.14	0.33	RHS
66	27 Aug 09	38.883	7.20	1.40	0.025	10.08	0.25	0.58	RHS
67	27 Aug 09	38.888	6.30	1.20	0.025	7.56	0.19	0.44	RHS
68	27 Aug 09	38.890	3.40	1.80	0.025	6.12	0.15	0.35	RHS
69	27 Aug 09	34.020	6.70	1.40	0.025	9.38	0.23	0.54	RHS
TOTAL :						5,794.90	183.27	425.20	

LINTASAN RESOURCES SDN. BHD.
MAINTENANCE OF FEDERAL ROADS - WEST COAST, SABAH

R01 POTHOLE PATCHING RECORD

DISTRICT: TUARAN

ROUTE NO. 503

ROAD NAME: JALAN BERUNGIS - KOTA BELUD

MONTH: AUGUST 2009

ITEM	DATE	CHAINAGE	Length (m)	Width (m)	Depth (m)	AREA (m2)	VOLUME (m3)	PREMIX QUANTITY (ton)	REMARKS
BROUGHT FORWARD:			-	-	-	952.54	93.88	217.80	
1	16 Aug 09	4.793	0.50	0.50	0.050	0.25	0.01	0.03	LHS
2	16 Aug 09	6.780	0.60	0.40	0.050	0.24	0.01	0.03	LHS
3	16 Aug 09	7.085	0.40	0.40	0.050	0.16	0.01	0.02	LHS
4	16 Aug 09	8.950	0.60	0.30	0.050	0.18	0.01	0.02	LHS
5	16 Aug 09	9.050	0.30	0.30	0.050	0.09	0.00	0.01	LHS
6	16 Aug 09	9.085	0.40	0.40	0.050	0.16	0.01	0.02	LHS
7	16 Aug 09	12.280	0.30	0.30	0.050	0.09	0.00	0.01	LHS
8	16 Aug 09	15.993	1.20	1.10	0.025	1.32	0.03	0.08	LHS
9	16 Aug 09	15.993	1.80	0.90	0.025	1.62	0.04	0.09	LHS
10	16 Aug 09	15.995	1.30	0.90	0.025	1.17	0.03	0.07	LHS
11	16 Aug 09	16.000	3.30	1.10	0.025	3.63	0.09	0.21	LHS
12	16 Aug 09	16.005	4.20	1.10	0.025	4.62	0.12	0.27	LHS
13	16 Aug 09	16.005	3.50	1.30	0.025	4.55	0.11	0.26	LHS
14	16 Aug 09	16.007	1.80	0.90	0.025	1.62	0.04	0.09	LHS
15	16 Aug 09	16.009	1.60	1.20	0.025	1.92	0.05	0.11	LHS
16	16 Aug 09	16.015	1.10	0.90	0.025	0.99	0.02	0.06	LHS
17	16 Aug 09	16.017	2.00	0.70	0.025	1.40	0.04	0.08	LHS
18	16 Aug 09	16.025	2.30	0.60	0.025	1.38	0.03	0.08	LHS
19	16 Aug 09	16.027	1.30	1.00	0.025	1.30	0.03	0.08	LHS
20	16 Aug 09	16.028	3.10	0.90	0.025	2.79	0.07	0.16	LHS
21	16 Aug 09	16.030	5.20	0.80	0.025	4.16	0.10	0.24	LHS
22	16 Aug 09	16.035	1.50	0.80	0.025	1.20	0.03	0.07	LHS
23	16 Aug 09	16.040	3.30	0.70	0.025	2.31	0.06	0.13	LHS
24	16 Aug 09	16.045	1.20	0.80	0.025	0.96	0.02	0.06	LHS
25	17 Aug 09	16.280	0.50	0.40	0.050	0.20	0.01	0.02	LHS
26	17 Aug 09	16.620	3.80	0.80	0.025	3.04	0.08	0.18	LHS
27	17 Aug 09	16.621	0.90	0.80	0.025	0.72	0.02	0.04	LHS
28	17 Aug 09	16.625	4.40	1.00	0.025	4.40	0.11	0.26	LHS
29	17 Aug 09	16.630	2.00	1.10	0.025	2.20	0.06	0.13	LHS
30	17 Aug 09	16.631	3.10	0.90	0.025	2.79	0.07	0.16	LHS
CARRIED FORWARD :						1,004.00	95.20	220.86	

LINTASAN RESOURCES SDN. BHD.
MAINTENANCE OF FEDERAL ROADS - WEST COAST, SABAH

R01 POTHOLE PATCHING RECORD

DISTRICT: TUARAN

ROUTE NO. 503

ROAD NAME: JALAN BERUNGIS - KOTA BELUD

MONTH: AUGUST 2009

ITEM	DATE	CHAINAGE	Length (m)	Width (m)	Depth (m)	AREA (m2)	VOLUME (m3)	PREMIX QUANTITY (ton)	REMARKS
BROUGHT FORWARD:			-	-	-	1,004.00	95.20	220.86	
31	17 Aug 09	16.635	1.20	1.20	0.025	1.44	0.04	0.08	LHS
32	17 Aug 09	16.636	1.30	1.00	0.025	1.30	0.03	0.08	LHS
33	17 Aug 09	16.638	1.10	0.80	0.025	0.88	0.02	0.05	LHS
34	17 Aug 09	16.640	1.40	1.30	0.025	1.82	0.05	0.11	LHS
35	17 Aug 09	16.647	3.00	0.80	0.025	2.40	0.06	0.14	LHS
36	17 Aug 09	16.657	2.10	0.80	0.025	1.68	0.04	0.10	LHS
37	18 Aug 09	18.725	0.30	0.30	0.050	0.09	0.00	0.01	RHS
38	18 Aug 09	17.850	2.10	1.00	0.025	2.10	0.05	0.12	RHS
39	18 Aug 09	17.850	1.30	0.60	0.025	0.78	0.02	0.05	RHS
40	18 Aug 09	17.845	1.30	0.80	0.025	1.04	0.03	0.06	RHS
41	18 Aug 09	17.840	1.20	1.10	0.025	1.32	0.03	0.08	RHS
42	18 Aug 09	17.833	1.40	0.90	0.025	1.26	0.03	0.07	RHS
43	18 Aug 09	17.828	2.30	0.80	0.025	1.84	0.05	0.11	RHS
44	18 Aug 09	17.826	0.80	2.20	0.025	1.76	0.04	0.10	RHS
45	18 Aug 09	17.825	1.70	0.90	0.025	1.53	0.04	0.09	RHS
46	18 Aug 09	17.820	2.30	1.40	0.025	3.22	0.08	0.19	RHS
47	18 Aug 09	17.818	1.20	0.60	0.025	0.72	0.02	0.04	RHS
48	18 Aug 09	17.798	2.00	1.10	0.025	2.20	0.06	0.13	RHS
49	18 Aug 09	17.790	1.70	1.00	0.025	1.70	0.04	0.10	RHS
50	18 Aug 09	15.850	0.50	0.30	0.050	0.15	0.01	0.02	RHS
51	18 Aug 09	14.907	0.40	0.30	0.050	0.12	0.01	0.01	RHS
52	18 Aug 09	14.440	0.40	0.30	0.050	0.12	0.01	0.01	RHS
53	18 Aug 09	10.912	0.50	0.30	0.050	0.15	0.01	0.02	RHS
54	18 Aug 09	6.660	0.40	0.30	0.050	0.12	0.01	0.01	RHS
55	18 Aug 09	2.370	0.40	0.30	0.050	0.12	0.01	0.01	RHS
56	18 Aug 09	1.920	0.40	0.40	0.050	0.16	0.01	0.02	RHS
TOTAL :						1,034.02	95.98	222.67	

LINTASAN RESOURCES SDN. BHD.
MAINTENANCE OF FEDERAL ROADS - WEST COAST, SABAH

R01 POTHOLE PATCHING RECORD

DISTRICT: KOTA KINABALU

ROUTE NO. 606

ROAD NAME: JALAN SUSUR SEPANGAR BAY

MONTH: AUGUST 2009

ITEM	DATE	CHAINAGE	Length (m)	Width (m)	Depth (m)	AREA (m2)	VOLUME (m3)	PREMIX QUANTITY (ton)	REMARKS
BROUGHT FORWARD:			-	-	-	898.41	31.62	73.37	
1	02 Aug 09	5.680	3.00	2.00	0.075	6.00	0.45	1.04	RHS
2	02 Aug 09	5.680	2.00	1.90	0.050	3.80	0.19	0.44	RHS
3	02 Aug 09	5.677	2.20	2.20	0.050	4.84	0.24	0.56	RHS
4	02 Aug 09	5.650	3.90	1.80	0.025	7.02	0.18	0.41	RHS
5	02 Aug 09	5.645	1.70	2.30	0.050	3.91	0.20	0.45	RHS
6	02 Aug 09	5.635	3.40	1.30	0.025	4.42	0.11	0.26	RHS
7	02 Aug 09	5.630	4.70	0.80	0.050	3.76	0.19	0.44	RHS
8	04 Aug 09	10.198	3.00	3.10	0.050	9.30	0.47	1.08	RHS
9	04 Aug 09	10.198	1.50	2.20	0.050	3.30	0.17	0.38	RHS
10	04 Aug 09	10.195	2.10	1.20	0.050	2.52	0.13	0.29	RHS
11	04 Aug 09	10.195	1.40	2.20	0.050	3.08	0.15	0.36	RHS
TOTAL :						950.36	34.08	79.08	

LINTASAN RESOURCES SDN. BHD.
 MAINTENANCE OF FEDERAL ROADS - WEST COAST, SABAH

R01 POTHOLE PATCHING RECORD

DISTRICT: KOTA KINABALU

ROUTE NO. 607

ROAD NAME: JALAN MASUK KE PELABUHAN BARU KK

MONTH: AUGUST 2009

ITEM	DATE	CHAINAGE	Length (m)	Width (m)	Depth (m)	AREA (m2)	VOLUME (m3)	PREMIX QUANTITY (ton)	REMARKS
		BROUGHT FORWARD:	-	-	-	20.22	0.51	1.17	
TOTAL :						20.22	0.51	1.17	

LINTASAN RESOURCES SDN BHD.
 MAINTENANCE OF FEDERAL ROADS - WEST COAST, SABAH

SUMMARY - POTHOLE PATCHING RECORD

MONTH : AUGUST 2009

ITEM	DISTRICT	ROUTE NO.	ROAD NAME	AREA (m ²)			VOLUME (m ³)			PREMIX QUANTITY (TON)		
				PREVIOUS MONTH	CURRENT MONTH	CUM. MONTH	PREVIOUS MONTH	CURRENT MONTH	CUM. MONTH	PREVIOUS MONTH	CURRENT MONTH	CUM. MONTH
1	Ranau	22	Jalan Kota Kinabalu - Sandakan	3,811.88	181.28	3,993.16	191.60	9.12	200.72	444.65	21.21	465.86
			TOTAL:	3,811.88	181.28	3,993.16	191.60	9.12	200.72	444.65	21.21	465.86

LINTASAN RESOURCES SDN. BHD.
MAINTENANCE OF FEDERAL ROADS - WEST COAST, SABAH

R01 POTHOLE PATCHING RECORD

DISTRICT: Ranau

ROUTE NO. 22

ROAD NAME: Jalan Kota Kinabalu - Sandakan

MONTH: August 2009

ITEM	DATE	CHAINAGE	Length (m)	Width (m)	Depth (m)	AREA (m ²)	VOLUME (m ³)	PREMIX QUANTITY (ton)	REMARKS
BROUGHT FORWARD FROM JULY 2009:						3,811.88	191.60	444.65	
1	3/Aug/09	43.300	1.30	0.60	0.05	0.78	0.04	0.09	LHS
2	3/Aug/09	43.300	1.10	0.50	0.05	0.55	0.03	0.07	LHS
3	3/Aug/09	43.300	5.00	0.90	0.05	4.50	0.23	0.53	LHS
4	3/Aug/09	43.870	1.00	1.00	0.05	1.00	0.05	0.12	RHS
5	3/Aug/09	43.870	2.20	0.90	0.05	1.98	0.10	0.23	RHS
6	3/Aug/09	43.870	2.00	1.10	0.05	2.20	0.11	0.26	RHS
7	3/Aug/09	43.870	2.40	2.20	0.05	5.28	0.26	0.60	RHS
8	3/Aug/09	43.870	1.80	1.20	0.05	2.16	0.11	0.26	RHS
9	3/Aug/09	43.870	1.00	0.50	0.05	0.50	0.03	0.07	RHS
10	3/Aug/09	43.915	3.70	1.40	0.05	5.18	0.26	0.60	RHS
11	3/Aug/09	43.915	3.30	1.00	0.05	3.30	0.17	0.39	RHS
12	4/Aug/09	101.450	1.70	1.10	0.05	1.87	0.09	0.21	LHS
13	4/Aug/09	103.900	0.90	0.50	0.05	0.45	0.02	0.05	LHS
14	4/Aug/09	103.900	0.60	0.50	0.05	0.30	0.02	0.05	LHS
15	4/Aug/09	103.900	1.20	0.80	0.05	0.96	0.05	0.12	LHS
16	4/Aug/09	103.900	2.20	0.80	0.05	1.76	0.09	0.21	LHS
17	4/Aug/09	103.900	0.80	0.60	0.05	0.48	0.02	0.05	LHS
18	4/Aug/09	103.900	0.90	0.40	0.05	0.36	0.02	0.05	RHS
19	4/Aug/09	105.000	0.40	0.30	0.05	0.12	0.01	0.02	LHS
20	4/Aug/09	105.000	0.50	0.30	0.05	0.15	0.01	0.02	LHS
21	4/Aug/09	105.000	0.40	0.40	0.05	0.16	0.01	0.02	LHS
22	4/Aug/09	105.000	0.50	0.40	0.05	0.20	0.01	0.02	LHS
23	4/Aug/09	105.000	0.30	0.30	0.05	0.09	0.00	0.00	LHS
24	4/Aug/09	105.000	2.10	0.70	0.05	1.47	0.07	0.16	LHS
25	4/Aug/09	105.000	0.40	0.30	0.05	0.12	0.01	0.02	LHS
26	4/Aug/09	105.000	0.20	0.30	0.05	0.06	0.00	0.00	LHS
27	4/Aug/09	105.000	1.10	0.90	0.05	0.99	0.05	0.12	LHS
28	4/Aug/09	105.300	1.50	0.70	0.05	1.05	0.05	0.12	LHS
29	4/Aug/09	105.300	1.40	0.90	0.05	1.26	0.06	0.14	LHS
30	4/Aug/09	105.300	3.10	0.70	0.05	2.17	0.11	0.26	LHS
CARRIED FORWARD:						3,853.33	193.69	449.51	

LINTASAN RESOURCES SDN. BHD.
MAINTENANCE OF FEDERAL ROADS - WEST COAST, SABAH

R01 POTHOLE PATCHING RECORD

DISTRICT: Ranau

ROUTE NO. 22

ROAD NAME: Jalan Kota Kinabalu - Sandakan

MONTH: August 2009

ITEM	DATE	CHAINAGE	Length (m)	Width (m)	Depth (m)	AREA (m ²)	VOLUME (m ³)	PREMIX QUANTITY (ton)	REMARKS
BROUGHT FORWARD:						3,853.33	193.69	449.51	
31	4/Aug/09	105.300	0.90	0.70	0.05	0.63	0.03	0.07	LHS
32	4/Aug/09	105.900	1.30	0.80	0.05	1.04	0.05	0.12	LHS
33	4/Aug/09	105.900	0.40	0.20	0.05	0.08	0.00	0.00	LHS
34	4/Aug/09	105.900	0.70	0.40	0.05	0.28	0.01	0.02	LHS
35	4/Aug/09	105.900	1.40	0.70	0.05	0.98	0.05	0.12	RHS
36	4/Aug/09	105.900	0.40	0.40	0.05	0.16	0.01	0.02	RHS
37	4/Aug/09	105.900	1.70	1.30	0.05	2.21	0.11	0.26	RHS
38	4/Aug/09	105.900	1.80	1.00	0.05	1.80	0.09	0.21	RHS
39	4/Aug/09	111.900	1.10	0.30	0.05	0.33	0.02	0.05	LHS
40	4/Aug/09	111.935	0.50	0.40	0.05	0.20	0.01	0.02	LHS
41	4/Aug/09	111.935	0.30	0.20	0.05	0.06	0.00	0.00	LHS
42	4/Aug/09	111.935	1.20	1.10	0.05	1.32	0.07	0.16	LHS
43	4/Aug/09	111.935	1.00	0.90	0.05	0.90	0.05	0.12	LHS
44	4/Aug/09	111.935	1.20	0.40	0.05	0.48	0.02	0.05	LHS
45	4/Aug/09	111.550	0.30	0.30	0.05	0.09	0.00	0.00	RHS
46	4/Aug/09	111.550	0.30	0.30	0.05	0.09	0.00	0.00	RHS
47	4/Aug/09	111.550	0.40	0.40	0.05	0.16	0.01	0.02	RHS
48	4/Aug/09	111.550	1.00	1.00	0.05	1.00	0.05	0.12	RHS
49	4/Aug/09	111.550	0.40	0.40	0.05	0.16	0.01	0.02	LHS
50	4/Aug/09	111.550	0.30	0.30	0.05	0.09	0.00	0.00	LHS
51	4/Aug/09	111.550	0.40	0.30	0.05	0.12	0.01	0.02	LHS
52	4/Aug/09	111.550	0.40	0.40	0.05	0.16	0.01	0.02	LHS
53	4/Aug/09	111.550	0.50	0.40	0.05	0.20	0.01	0.02	LHS
54	4/Aug/09	111.550	0.80	0.40	0.05	0.32	0.02	0.05	LHS
55	4/Aug/09	111.550	0.60	0.40	0.05	0.24	0.01	0.02	LHS
56	4/Aug/09	111.550	1.60	1.20	0.05	1.92	0.10	0.23	LHS
57	4/Aug/09	111.550	1.80	0.60	0.05	1.08	0.05	0.12	LHS
58	4/Aug/09	111.550	0.50	0.50	0.05	0.25	0.01	0.02	LHS
59	4/Aug/09	111.550	0.80	0.70	0.05	0.56	0.03	0.07	LHS
60	4/Aug/09	111.600	0.70	0.60	0.05	0.42	0.02	0.05	RHS
CARRIED FORWARD:						3,870.66	194.55	451.51	

LINTASAN RESOURCES SDN. BHD.
MAINTENANCE OF FEDERAL ROADS - WEST COAST, SABAH

R01 POTHOLE PATCHING RECORD

DISTRICT: Ranau

ROUTE NO. 22

ROAD NAME: Jalan Kota Kinabalu - Sandakan

MONTH: August 2009

ITEM	DATE	CHAINAGE	Length (m)	Width (m)	Depth (m)	AREA (m ²)	VOLUME (m ³)	PREMIX QUANTITY (ton)	REMARKS
BROUGHT FORWARD:						3,870.66	194.55	451.51	
61	4/Aug/09	111.600	0.90	0.50	0.05	0.45	0.02	0.05	RHS
62	4/Aug/09	111.600	3.20	1.10	0.05	3.52	0.18	0.42	LHS
63	5/Aug/09	130.900	2.00	1.20	0.05	2.40	0.12	0.28	LHS
64	5/Aug/09	131.835	0.90	0.50	0.05	0.45	0.02	0.05	LHS
65	5/Aug/09	131.835	0.80	0.70	0.05	0.56	0.03	0.07	LHS
66	5/Aug/09	131.835	0.30	0.20	0.05	0.06	0.00	0.00	LHS
67	5/Aug/09	131.850	0.50	0.50	0.05	0.25	0.01	0.02	RHS
68	5/Aug/09	131.890	1.00	0.40	0.05	0.40	0.02	0.05	LHS
69	5/Aug/09	131.900	0.60	0.50	0.05	0.30	0.02	0.05	LHS
70	5/Aug/09	132.150	1.60	0.80	0.05	1.28	0.06	0.14	LHS
71	5/Aug/09	132.150	0.30	0.20	0.05	0.06	0.00	0.00	LHS
72	5/Aug/09	132.150	0.40	0.20	0.05	0.08	0.00	0.00	LHS
73	5/Aug/09	132.150	1.10	1.10	0.05	1.21	0.06	0.14	LHS
74	5/Aug/09	132.190	0.40	0.40	0.05	0.16	0.01	0.02	LHS
75	5/Aug/09	132.190	0.70	0.40	0.05	0.28	0.01	0.02	LHS
76	5/Aug/09	132.190	2.40	0.70	0.05	1.68	0.08	0.19	LHS
77	5/Aug/09	132.190	1.80	0.70	0.05	1.26	0.06	0.14	LHS
78	5/Aug/09	132.200	1.30	0.70	0.05	0.91	0.05	0.12	LHS
79	5/Aug/09	132.200	1.70	0.80	0.05	1.36	0.07	0.16	LHS
80	5/Aug/09	132.200	1.30	0.70	0.05	0.91	0.05	0.12	LHS
81	5/Aug/09	132.200	0.90	0.80	0.05	0.72	0.04	0.09	LHS
82	5/Aug/09	132.200	1.40	0.60	0.05	0.84	0.04	0.09	RHS
83	5/Aug/09	132.200	0.90	0.40	0.05	0.36	0.02	0.05	RHS
84	5/Aug/09	132.200	1.30	0.90	0.05	1.17	0.06	0.14	RHS
85	5/Aug/09	132.200	1.00	0.50	0.05	0.50	0.03	0.07	RHS
86	5/Aug/09	132.200	0.90	0.90	0.05	0.81	0.04	0.09	RHS
87	5/Aug/09	132.200	1.40	0.50	0.05	0.70	0.04	0.09	RHS
88	6/Aug/09	118.500	1.50	0.60	0.05	0.90	0.05	0.12	RHS
89	6/Aug/09	118.500	0.50	0.40	0.05	0.20	0.01	0.02	RHS
90	6/Aug/09	118.500	0.30	0.30	0.05	0.09	0.00	0.00	RHS
CARRIED FORWARD:						3,894.53	195.75	454.31	

LINTASAN RESOURCES SDN. BHD.
MAINTENANCE OF FEDERAL ROADS - WEST COAST, SABAH

R01 POTHOLE PATCHING RECORD

DISTRICT: Ranau

ROUTE NO. 22

ROAD NAME: Jalan Kota Kinabalu - Sandakan

MONTH: August 2009

ITEM	DATE	CHAINAGE	Length (m)	Width (m)	Depth (m)	AREA (m ²)	VOLUME (m ³)	PREMIX QUANTITY (ton)	REMARKS
BROUGHT FORWARD:						3,894.53	195.75	454.31	
91	6/Aug/09	118.500	1.60	0.40	0.05	0.64	0.03	0.07	RHS
92	6/Aug/09	118.500	0.50	0.30	0.05	0.15	0.01	0.02	RHS
93	6/Aug/09	118.500	0.90	0.70	0.05	0.63	0.03	0.07	RHS
94	6/Aug/09	118.500	1.20	0.60	0.05	0.72	0.04	0.09	RHS
95	6/Aug/09	118.500	1.50	0.90	0.05	1.35	0.07	0.16	RHS
96	6/Aug/09	118.500	0.40	0.30	0.05	0.12	0.01	0.02	RHS
97	6/Aug/09	118.500	0.30	0.30	0.05	0.09	0.00	0.00	RHS
98	6/Aug/09	118.500	0.60	0.40	0.05	0.24	0.01	0.02	RHS
99	6/Aug/09	118.550	0.70	0.40	0.05	0.28	0.01	0.02	RHS
100	6/Aug/09	118.550	1.20	0.80	0.05	0.96	0.05	0.12	RHS
101	6/Aug/09	118.550	0.20	0.20	0.05	0.04	0.00	0.00	RHS
102	6/Aug/09	118.550	1.30	1.10	0.05	1.43	0.07	0.16	RHS
103	6/Aug/09	118.550	0.50	0.40	0.05	0.20	0.01	0.02	RHS
104	6/Aug/09	119.700	3.20	1.20	0.05	3.84	0.19	0.44	LHS
105	6/Aug/09	119.700	0.40	0.40	0.05	0.16	0.01	0.02	LHS
106	6/Aug/09	119.700	0.50	0.50	0.05	0.25	0.01	0.02	LHS
107	6/Aug/09	119.700	2.80	0.30	0.05	0.84	0.04	0.09	LHS
108	6/Aug/09	119.700	0.20	0.20	0.05	0.04	0.00	0.00	LHS
109	6/Aug/09	119.700	0.40	0.20	0.05	0.08	0.00	0.00	LHS
110	6/Aug/09	119.700	0.20	0.20	0.05	0.04	0.00	0.00	LHS
111	6/Aug/09	120.100	2.30	0.60	0.05	1.38	0.07	0.16	RHS
112	6/Aug/09	120.100	0.70	0.40	0.05	0.28	0.01	0.02	RHS
113	6/Aug/09	120.100	1.40	0.80	0.05	1.12	0.06	0.14	RHS
114	6/Aug/09	120.100	0.90	0.70	0.05	0.63	0.03	0.07	RHS
115	6/Aug/09	120.100	0.40	0.40	0.05	0.16	0.01	0.02	RHS
116	6/Aug/09	120.100	0.60	0.50	0.05	0.30	0.02	0.05	LHS
117	6/Aug/09	120.200	0.50	0.30	0.05	0.15	0.01	0.02	RHS
118	6/Aug/09	120.200	0.30	0.30	0.05	0.09	0.00	0.00	RHS
119	6/Aug/09	120.200	0.30	0.20	0.05	0.06	0.00	0.00	RHS
120	6/Aug/09	120.200	0.60	0.50	0.05	0.30	0.02	0.05	RHS
CARRIED FORWARD:						3,911.10	196.57	456.18	

LINTASAN RESOURCES SDN. BHD.
MAINTENANCE OF FEDERAL ROADS - WEST COAST, SABAH

R01 POTHOLE PATCHING RECORD

DISTRICT: Ranau

ROUTE NO. 22

ROAD NAME: Jalan Kota Kinabalu - Sandakan

MONTH: August 2009

ITEM	DATE	CHAINAGE	Length (m)	Width (m)	Depth (m)	AREA (m ²)	VOLUME (m ³)	PREMIX QUANTITY (ton)	REMARKS
BROUGHT FORWARD:						3,911.10	196.57	456.18	
121	6/Aug/09	120.200	1.60	1.20	0.05	1.92	0.10	0.23	RHS
122	6/Aug/09	120.200	1.50	1.00	0.05	1.50	0.08	0.19	LHS
123	7/Aug/09	120.200	1.00	0.80	0.05	0.80	0.04	0.09	LHS
124	7/Aug/09	120.200	1.60	1.10	0.05	1.76	0.09	0.21	LHS
125	7/Aug/09	121.000	0.80	0.50	0.05	0.40	0.02	0.05	LHS
126	7/Aug/09	121.050	1.00	0.70	0.05	0.70	0.04	0.09	LHS
127	7/Aug/09	121.190	1.90	0.90	0.05	1.71	0.09	0.21	LHS
128	7/Aug/09	121.200	0.50	0.40	0.05	0.20	0.01	0.02	LHS
129	7/Aug/09	121.200	0.70	0.50	0.05	0.35	0.02	0.05	LHS
130	7/Aug/09	122.085	0.50	0.50	0.05	0.25	0.01	0.02	RHS
131	7/Aug/09	122.085	0.30	0.30	0.05	0.09	0.00	0.00	RHS
132	7/Aug/09	122.085	0.30	0.30	0.05	0.09	0.00	0.00	RHS
133	7/Aug/09	122.085	1.80	0.70	0.05	1.26	0.06	0.14	RHS
134	7/Aug/09	124.265	0.40	0.30	0.05	0.12	0.01	0.02	RHS
135	7/Aug/09	124.265	1.00	0.50	0.05	0.50	0.03	0.07	RHS
136	7/Aug/09	124.265	0.80	0.60	0.05	0.48	0.02	0.05	RHS
137	7/Aug/09	124.290	1.00	0.80	0.05	0.80	0.04	0.09	LHS
138	7/Aug/09	124.290	0.80	0.80	0.05	0.64	0.03	0.07	LHS
139	7/Aug/09	124.290	0.80	0.50	0.05	0.40	0.02	0.05	LHS
140	7/Aug/09	124.290	1.00	0.90	0.05	0.90	0.05	0.12	LHS
141	7/Aug/09	124.300	3.60	1.50	0.05	5.40	0.27	0.63	LHS
142	7/Aug/09	124.300	3.90	0.40	0.05	1.56	0.08	0.19	LHS
143	7/Aug/09	124.300	1.10	1.10	0.05	1.21	0.06	0.14	LHS
144	18/Aug/09	76.300	2.50	1.40	0.05	3.50	0.18	0.42	RHS
145	18/Aug/09	76.300	1.30	0.70	0.05	0.91	0.05	0.12	RHS
146	18/Aug/09	76.350	3.90	1.40	0.05	5.46	0.27	0.63	RHS
147	18/Aug/09	76.350	1.30	0.50	0.05	0.65	0.03	0.07	RHS
148	18/Aug/09	76.900	6.90	1.00	0.05	6.90	0.35	0.81	LHS
149	18/Aug/09	76.900	2.20	1.00	0.05	2.20	0.11	0.26	LHS
150	18/Aug/09	76.900	1.00	1.00	0.05	1.00	0.05	0.12	LHS
CARRIED FORWARD:						3,954.76	198.78	461.34	

LINTASAN RESOURCES SDN. BHD.
MAINTENANCE OF FEDERAL ROADS - WEST COAST, SABAH

R01 POTHOLE PATCHING RECORD

DISTRICT: Ranau

ROUTE NO. 22

ROAD NAME: Jalan Kota Kinabalu - Sandakan

MONTH: August 2009

ITEM	DATE	CHAINAGE	Length (m)	Width (m)	Depth (m)	AREA (m ²)	VOLUME (m ³)	PREMIX QUANTITY (ton)	REMARKS
BROUGHT FORWARD:						3,954.76	198.78	461.34	
151	18/Aug/09	76.900	7.30	0.90	0.05	6.57	0.33	0.77	LHS
152	18/Aug/09	76.860	1.00	0.90	0.05	0.90	0.05	0.12	LHS
153	18/Aug/09	76.860	4.40	0.90	0.05	3.96	0.20	0.46	LHS
154	18/Aug/09	76.860	0.50	0.40	0.05	0.20	0.01	0.02	LHS
155	18/Aug/09	76.860	1.10	0.80	0.05	0.88	0.04	0.09	LHS
156	18/Aug/09	76.860	0.70	0.70	0.05	0.49	0.02	0.05	LHS
157	18/Aug/09	76.860	0.90	0.70	0.05	0.63	0.03	0.07	LHS
158	18/Aug/09	76.860	0.70	0.50	0.05	0.35	0.02	0.05	LHS
159	18/Aug/09	76.860	1.20	0.60	0.05	0.72	0.04	0.09	LHS
160	18/Aug/09	76.860	0.70	0.60	0.05	0.42	0.02	0.05	LHS
161	18/Aug/09	76.860	0.60	0.60	0.05	0.36	0.02	0.05	LHS
162	24/Aug/09	72.200	1.80	1.00	0.05	1.80	0.09	0.21	RHS
163	24/Aug/09	72.200	1.00	0.80	0.05	0.80	0.04	0.09	RHS
164	24/Aug/09	72.200	2.00	0.40	0.05	0.80	0.04	0.09	RHS
165	24/Aug/09	72.200	0.20	0.20	0.05	0.04	0.00	0.00	RHS
166	24/Aug/09	76.720	2.90	0.80	0.05	2.32	0.12	0.28	LHS
167	24/Aug/09	76.720	5.00	1.10	0.05	5.50	0.28	0.65	LHS
168	24/Aug/09	76.720	3.60	0.60	0.05	2.16	0.11	0.26	LHS
169	24/Aug/09	76.720	2.00	0.80	0.05	1.60	0.08	0.19	LHS
170	24/Aug/09	76.720	0.70	0.50	0.05	0.35	0.02	0.05	LHS
171	24/Aug/09	76.780	1.40	0.90	0.05	1.26	0.06	0.14	LHS
172	24/Aug/09	76.780	0.70	0.60	0.05	0.42	0.02	0.05	LHS
173	24/Aug/09	76.780	1.10	0.70	0.05	0.77	0.04	0.09	LHS
174	24/Aug/09	76.890	5.10	1.00	0.05	5.10	0.26	0.60	LHS
CARRIED FORWARD:						3,993.16	200.72	465.86	

LINTASAN RESOURCES SDN BHD.
MAINTENANCE OF FEDERAL ROADS - WEST COAST, SABAH

SUMMARY - POTHOLE PATCHING RECORD

Month: AUGUST 2009

ITEM	DISTRICT	ROUTE NO.	ROAD NAME	AREA (m ²)			VOLUME (m ³)			PREMIX QUANTITY (TON)		
				PREVIOUS MONTH	CURRENT MONTH	CUM. MONTH	PREVIOUS MONTH	CURRENT MONTH	CUM. MONTH	PREVIOUS MONTH	CURRENT MONTH	CUM. MONTH
1	Kota Kinabalu	01	Jalan Kota Kinabalu - Sindumin	177.91	-	177.91	8.90	-	8.90	20.64	-	20.64
2	Penampang	01	Jalan Kota Kinabalu - Sindumin	206.84	-	206.84	10.35	-	10.35	24.00	-	24.00
3	Papar	01	Jalan Kota Kinabalu - Sindumin	1,573.99	31.02	1,605.01	77.54	1.55	79.09	179.73	3.60	183.33
4	Penampang	500	Jalan Kota Kinabalu - Keningau - Tenom	676.90	429.53	1,106.43	33.85	21.48	55.33	78.29	49.83	128.12
5	Penampang	501	Jalan Kota Kinabalu - Penampang - Lok Kawi	615.20	159.90	775.10	30.77	8.00	38.77	71.37	18.55	89.92
6	Kota Kinabalu	608	Jalan masuk ke Lapangan Terbang Lama, K.K.	45.49	-	45.49	2.28	-	2.28	5.27	-	5.27
TOTAL:				3,296.33	620.45	3,916.78	163.69	31.03	194.72	379.30	71.98	451.28

LINTASAN RESOURCES SDN. BHD.
 MAINTENANCE OF FEDERAL ROADS - WEST COAST, SABAH

R01 POT HOLE PATCHING RECORD

DISTRICT: KOTA KINABALU

ROUTE NO. 01

ROAD NAME: JALAN KK - SINDUMIN

MONTH: AUGUST 2009

ITEM	DATE	CHAINAGE	Length (m)	Width (m)	Depth (m)	AREA (m2)	VOLUME (m3)	PREMIX QUANTITY (ton)	REMARKS
BROUGHT FORWARD:						177.91	8.90	20.64	
TOTAL:						177.91	8.90	20.64	

LINTASAN RESOURCES SDN. BHD.
 MAINTENANCE OF FEDERAL ROADS - WEST COAST, SABAH

R01 POTHOLE PATCHING RECORD

PENAMPANG

DISTRICT: _____
ROUTE NO. 01
ROAD NAME: JALAN KK - SINDUMIN
MONTH: AUGUST 2009

ITEM	DATE	CHAINAGE	Length (m)	Width (m)	Depth (m)	AREA (m2)	VOLUME (m3)	PREMIX QUANTITY (ton)	REMARKS
BROUGHT FORWARD:						206.84	10.35	24.00	
TOTAL:						206.84	10.35	24.00	

LINTASAN RESOURCES SDN. BHD.
MAINTENANCE OF FEDERAL ROADS - WEST COAST, SABAH

R01 POTHOLE PATCHING RECORD

DISTRICT: PAPAR

ROUTE NO. 01

ROAD NAME: JALAN KK - SINDUMIN

MONTH: AUGUST 2009

ITEM	DATE	CHAINAGE	Length (m)	Width (m)	Depth (m)	AREA (m2)	VOLUME (m3)	PREMIX QUANTITY (ton)	REMARKS
BROUGHT FORWARD:						1,573.99	77.54	179.73	
1	02 Aug 09	46.708	1.90	1.60	0.050	3.04	0.15	0.35	LHS
2	02 Aug 09	46.710	1.70	1.60	0.050	2.72	0.14	0.32	LHS
3	03 Aug 09	41.087	3.20	1.40	0.050	4.48	0.22	0.52	RHS
4	03 Aug 09	63.240	3.50	1.70	0.050	5.95	0.30	0.69	LHS
5	04 Aug 09	62.050	2.20	1.20	0.050	2.64	0.13	0.31	LHS
6	04 Aug 09	62.043	4.10	1.10	0.050	4.51	0.23	0.52	LHS
7	04 Aug 09	62.038	3.10	1.20	0.050	3.72	0.19	0.43	LHS
8	04 Aug 09	62.030	3.30	1.20	0.050	3.96	0.20	0.46	LHS
TOTAL:						1,605.01	79.09	183.33	

LINTASAN RESOURCES SDN. BHD.
MAINTENANCE OF FEDERAL ROADS - WEST COAST, SABAH

R01 POT HOLE PATCHING RECORD

DISTRICT: PENAMPANG

ROUTE NO. 500

ROAD NAME: JALAN KK - KENINGAU - TENOM

MONTH: AUGUST 2009

ITEM	DATE	CHAINAGE	Length (m)	Width (m)	Depth (m)	AREA (m2)	VOLUME (m3)	PREMIX QUANTITY (ton)	REMARKS
BROUGHT FORWARD:						676.90	33.85	78.29	
1	01 Aug 09	19.256	12.40	1.30	0.050	16.12	0.81	1.87	LHS
2	01 Aug 09	19.310	1.50	1.20	0.050	1.80	0.09	0.21	LHS
3	01 Aug 09	19.311	2.00	1.30	0.050	2.60	0.13	0.30	LHS
4	01 Aug 09	19.353	17.50	1.60	0.050	28.00	1.40	3.25	LHS
5	01 Aug 09	19.363	6.80	1.30	0.050	8.84	0.44	1.03	RHS
6	01 Aug 09	19.370	2.60	1.20	0.050	3.12	0.16	0.36	RHS
7	05 Aug 09	19.371	6.80	1.30	0.050	8.84	0.44	1.03	LHS
8	05 Aug 09	19.365	6.90	1.10	0.050	7.59	0.38	0.88	LHS
9	05 Aug 09	19.458	3.70	1.20	0.050	4.44	0.22	0.52	LHS
10	05 Aug 09	19.473	2.20	1.20	0.050	2.64	0.13	0.31	RHS
11	05 Aug 09	19.519	2.60	1.30	0.050	3.38	0.17	0.39	RHS
12	05 Aug 09	19.715	3.90	2.10	0.050	8.19	0.41	0.95	RHS
13	05 Aug 09	19.719	20.70	2.90	0.050	60.03	3.00	6.96	RHS
14	06 Aug 09	19.716	1.70	1.20	0.050	2.04	0.10	0.24	LHS
15	06 Aug 09	19.719	27.50	1.60	0.050	44.00	2.20	5.10	LHS
16	06 Aug 09	19.721	6.30	1.30	0.050	8.19	0.41	0.95	LHS
17	06 Aug 09	19.734	7.00	1.30	0.050	9.10	0.46	1.06	LHS
18	07 Aug 09	14.048	8.10	2.40	0.050	19.44	0.97	2.26	RHS
19	07 Aug 09	14.049	1.10	0.80	0.050	0.88	0.04	0.10	RHS
20	07 Aug 09	14.053	2.30	1.30	0.050	2.99	0.15	0.35	RHS
21	07 Aug 09	14.067	3.20	1.80	0.050	5.76	0.29	0.67	RHS
22	07 Aug 09	14.078	4.50	1.60	0.050	7.20	0.36	0.84	RHS
23	07 Aug 09	14.318	5.00	2.00	0.050	10.00	0.50	1.16	LHS
24	07 Aug 09	14.316	6.50	2.90	0.050	18.85	0.94	2.19	LHS
25	07 Aug 09	14.114	2.50	1.20	0.050	3.00	0.15	0.35	RHS
26	07 Aug 09	14.117	4.50	1.30	0.050	5.85	0.29	0.68	RHS
27	07 Aug 09	14.118	1.30	0.80	0.050	1.04	0.05	0.12	RHS
28	07 Aug 09	14.316	6.90	2.40	0.050	16.56	0.83	1.92	LHS
29	07 Aug 09	14.323	5.30	1.60	0.050	8.48	0.42	0.98	LHS
30	07 Aug 09	14.330	3.60	1.60	0.050	5.76	0.29	0.67	LHS
CARRIED FORWARD:						1,001.63	50.09	115.96	

LINTASAN RESOURCES SDN. BHD.
MAINTENANCE OF FEDERAL ROADS - WEST COAST, SABAH

R01 POT HOLE PATCHING RECORD

DISTRICT: PENAMPANG

ROUTE NO. 500

ROAD NAME: JALAN KK - KENINGAU - TENOM

MONTH: AUGUST 2009

ITEM	DATE	CHAINAGE	Length (m)	Width (m)	Depth (m)	AREA (m2)	VOLUME (m3)	PREMIX QUANTITY (ton)	REMARKS
BROUGHT FORWARD:						1,001.63	50.09	115.96	
31	08 Aug 09	13.218	5.40	1.80	0.050	9.72	0.49	1.13	RHS
32	08 Aug 09	13.220	2.50	1.20	0.050	3.00	0.15	0.35	RHS
33	08 Aug 09	13.218	4.70	1.20	0.050	5.64	0.28	0.65	RHS
34	08 Aug 09	13.223	2.60	1.00	0.050	2.60	0.13	0.30	RHS
35	08 Aug 09	13.223	4.00	2.00	0.050	8.00	0.40	0.93	RHS
36	08 Aug 09	19.956	11.00	1.30	0.050	14.30	0.72	1.66	LHS
37	08 Aug 09	19.963	2.90	1.40	0.050	4.06	0.20	0.47	LHS
38	08 Aug 09	18.945	12.50	2.30	0.050	28.75	1.44	3.34	LHS
39	08 Aug 09	18.986	6.40	1.30	0.050	8.32	0.42	0.97	LHS
40	08 Aug 09	20.060	2.20	1.30	0.050	2.86	0.14	0.33	LHS
41	08 Aug 09	22.737	4.90	1.50	0.050	7.35	0.37	0.85	RHS
42	08 Aug 09	22.738	5.10	2.00	0.050	10.20	0.51	1.18	RHS
TOTAL:						1,106.43	55.33	128.12	

LINTASAN RESOURCES SDN. BHD.
MAINTENANCE OF FEDERAL ROADS - WEST COAST, SABAH

R01 POT HOLE PATCHING RECORD

DISTRICT: PENAMPANG

ROUTE NO. 501

ROAD NAME: JALAN KK - PENAMPANG - LOKKAWI

MONTH: AUGUST 2009

ITEM	DATE	CHAINAGE	Length (m)	Width (m)	Depth (m)	AREA (m2)	VOLUME (m3)	PREMIX QUANTITY (ton)	REMARKS
BROUGHT FORWARD:						615.20	30.77	71.37	
1	01 Aug 09	10.648	3.00	1.20	0.050	3.60	0.18	0.42	LHS
2	01 Aug 09	10.641	1.90	1.40	0.050	2.66	0.13	0.31	LHS
3	01 Aug 09	10.639	2.00	2.00	0.050	4.00	0.20	0.46	LHS
4	01 Aug 09	10.636	1.50	1.40	0.050	2.10	0.11	0.24	LHS
5	01 Aug 09	10.608	2.20	1.00	0.050	2.20	0.11	0.26	LHS
6	01 Aug 09	10.570	1.40	1.00	0.050	1.40	0.07	0.16	RHS
7	01 Aug 09	10.515	1.30	0.90	0.050	1.17	0.06	0.14	LHS
8	01 Aug 09	10.516	2.70	1.00	0.050	2.70	0.14	0.31	RHS
9	01 Aug 09	10.522	1.00	1.00	0.050	1.00	0.05	0.12	RHS
10	01 Aug 09	10.489	1.50	1.00	0.050	1.50	0.08	0.17	RHS
11	01 Aug 09	10.452	2.30	1.10	0.050	2.53	0.13	0.29	LHS
12	01 Aug 09	10.423	0.80	0.50	0.050	0.40	0.02	0.05	LHS
12	01 Aug 09	10.417	2.20	1.40	0.050	3.08	0.15	0.36	LHS
12	01 Aug 09	10.403	1.00	0.50	0.050	0.50	0.03	0.06	LHS
12	01 Aug 09	10.395	1.10	0.90	0.050	0.99	0.05	0.11	LHS
12	01 Aug 09	10.303	3.70	1.00	0.050	3.70	0.19	0.43	RHS
12	01 Aug 09	10.286	1.80	1.20	0.050	2.16	0.11	0.25	LHS
12	01 Aug 09	10.275	1.20	1.00	0.050	1.20	0.06	0.14	LHS
12	01 Aug 09	10.233	1.90	1.60	0.050	3.04	0.15	0.35	LHS
12	02 Aug 09	10.140	3.40	1.60	0.050	5.44	0.27	0.63	LHS
12	02 Aug 09	10.133	1.40	1.00	0.050	1.40	0.07	0.16	LHS
12	02 Aug 09	10.040	1.90	1.10	0.050	2.09	0.10	0.24	LHS
12	02 Aug 09	10.038	1.30	1.10	0.050	1.43	0.07	0.17	LHS
12	02 Aug 09	10.036	1.10	0.80	0.050	0.88	0.04	0.10	LHS
12	02 Aug 09	9.965	2.00	1.50	0.050	3.00	0.15	0.35	LHS
12	02 Aug 09	9.961	1.20	0.70	0.050	0.84	0.04	0.10	LHS
12	02 Aug 09	9.960	1.00	1.00	0.050	1.00	0.05	0.12	LHS
12	02 Aug 09	9.950	1.10	1.10	0.050	1.21	0.06	0.14	LHS
12	02 Aug 09	9.935	1.60	1.20	0.050	1.92	0.10	0.22	LHS
12	02 Aug 09	9.930	1.00	0.80	0.050	0.80	0.04	0.09	LHS
CARRIED FORWARD:						675.14	33.77	78.32	

LINTASAN RESOURCES SDN. BHD.
MAINTENANCE OF FEDERAL ROADS - WEST COAST, SABAH

R01 POT HOLE PATCHING RECORD

DISTRICT: PENAMPANG

ROUTE NO. 501

ROAD NAME: JALAN KK - PENAMPANG - LOKKAWI

MONTH: AUGUST 2009

ITEM	DATE	CHAINAGE	Length (m)	Width (m)	Depth (m)	AREA (m2)	VOLUME (m3)	PREMIX QUANTITY (ton)	REMARKS
BROUGHT FORWARD:						675.14	33.77	78.32	
31	02 Aug 09	9.890	2.00	1.00	0.050	2.00	0.10	0.23	LHS
32	02 Aug 09	9.891	2.00	1.00	0.050	2.00	0.10	0.23	LHS
33	02 Aug 09	9.850	1.50	0.50	0.050	0.75	0.04	0.09	LHS
34	02 Aug 09	9.813	1.00	0.70	0.050	0.70	0.04	0.08	RHS
35	02 Aug 09	9.815	1.00	0.80	0.050	0.80	0.04	0.09	LHS
36	02 Aug 09	9.770	2.00	1.00	0.050	2.00	0.10	0.23	LHS
37	02 Aug 09	9.680	2.00	1.00	0.050	2.00	0.10	0.23	LHS
38	02 Aug 09	9.652	0.90	0.90	0.050	0.81	0.04	0.09	RHS
39	02 Aug 09	9.650	1.00	0.90	0.050	0.90	0.05	0.10	RHS
40	02 Aug 09	9.654	1.00	0.90	0.050	0.90	0.05	0.10	RHS
41	02 Aug 09	9.640	1.00	0.90	0.050	0.90	0.05	0.10	RHS
42	02 Aug 09	9.630	1.50	1.20	0.050	1.80	0.09	0.21	LHS
43	02 Aug 09	9.625	2.00	1.00	0.050	2.00	0.10	0.23	LHS
44	02 Aug 09	8.775	3.80	1.90	0.050	7.22	0.36	0.84	LHS
45	02 Aug 09	8.450	1.30	1.30	0.050	1.69	0.08	0.20	RHS
46	02 Aug 09	8.448	3.00	1.70	0.050	5.10	0.26	0.59	RHS
47	02 Aug 09	8.444	3.40	1.90	0.050	6.46	0.32	0.75	RHS
48	02 Aug 09	8.440	4.20	1.60	0.050	6.72	0.34	0.78	RHS
49	02 Aug 09	8.365	5.20	1.70	0.050	8.84	0.44	1.03	RHS
50	02 Aug 09	9.493	1.80	1.20	0.050	2.16	0.11	0.25	RHS
51	02 Aug 09	9.491	2.10	1.10	0.050	2.31	0.12	0.27	RHS
52	02 Aug 09	9.332	2.20	1.40	0.050	3.08	0.15	0.36	RHS
53	02 Aug 09	9.330	1.60	1.50	0.050	2.40	0.12	0.28	RHS
54	04 Aug 09	9.320	1.90	1.10	0.050	2.09	0.10	0.24	LHS
55	04 Aug 09	8.367	6.00	1.30	0.050	7.80	0.39	0.90	LHS
56	04 Aug 09	7.950	0.50	0.50	0.050	0.25	0.01	0.03	LHS
57	04 Aug 09	7.930	14.40	1.20	0.050	17.28	0.86	2.00	RHS
58	04 Aug 09	7.840	1.00	1.00	0.050	1.00	0.05	0.12	RHS
59	04 Aug 09	7.800	6.00	1.00	0.050	6.00	0.30	0.70	RHS
60	04 Aug 09	7.769	2.00	1.00	0.050	2.00	0.10	0.23	RHS
TOTAL:						775.10	38.77	89.92	

LINTASAN RESOURCES SDN. BHD.
 MAINTENANCE OF FEDERAL ROADS - WEST COAST, SABAH

R01 POT HOLE PATCHING RECORD
 KOTA KINABALU

DISTRICT: _____
ROUTE NO. 608
ROAD NAME: JALAN MASUK KE LAPANGAN TERBANG LAMA
MONTH: AUGUST 2009

ITEM	DATE	CHAINAGE	Length (m)	Width (m)	Depth (m)	AREA (m2)	VOLUME (m3)	PREMIX QUANTITY (ton)	REMARKS
BROUGHT FORWARD:						45.49	2.28	5.27	
TOTAL:						45.49	2.28	5.27	

LINTASAN RESOURCES SDN BHD.
MAINTENANCE OF FEDERAL ROADS - WEST COAST, SABAH

SUMMARY - POTHOLE PATCHING RECORD

Month : AUGUST 2009

ITEM	DISTRICT	ROUTE NO.	ROAD NAME	AREA (m ²)			VOLUME (m ³)			PREMIX QUANTITY (TON)		
				PREVIOUS MONTH	CURRENT MONTH	CUM. MONTH	PREVIOUS MONTH	CURRENT MONTH	CUM. MONTH	PREVIOUS MONTH	CURRENT MONTH	CUM. MONTH
1	TAMBUNAN	500	Jalan Kota Kinabalu - Keningau - Tenom	512.04	83.07	595.11	19.26	3.08	22.34	44.60	7.15	51.75
2	KENINGAU	500	Jalan Kota Kinabalu - Keningau - Tenom	153.01	18.77	171.78	5.67	0.47	6.14	13.16	1.11	14.27
3	TENOM	500	Jalan Kota Kinabalu - Keningau - Tenom	110.49	2.38	112.87	3.03	0.06	3.09	7.05	0.14	7.19
TOTAL:				775.54	104.22	879.76	27.96	3.61	31.57	64.81	8.40	73.21

LINTASAN RESOURCES SDN. BHD.
MAINTENANCE OF FEDERAL ROADS - WEST COAST, SABAH

R01 POTHOLE PATCHING RECORD

DISTRICT: TAMBUNAN

ROUTE NO. 500

ROAD NAME: JLN K. KINABALU - KENINGAU-TENOM

MONTH: August 2009

ITEM	DATE	CHAINAGE	Length (m)	Width (m)	Depth (m)	AREA (m2)	VOLUME (m3)	PREMIX QUANTITY (ton)	REMARKS
BROUGHT FORWARD:						512.04	19.26	44.60	
1	03 Aug 09	74.385	10.60	1.40	0.050	14.84	0.74	1.72	RHS
2	03 Aug 09	74.403	6.40	1.40	0.050	8.96	0.45	1.04	RHS
3	03 Aug 09	74.352	3.30	1.00	0.025	3.30	0.08	0.19	RHS
4	03 Aug 09	74.362	1.20	1.00	0.025	1.20	0.03	0.07	RHS
5	03 Aug 09	74.387	4.60	0.80	0.025	3.68	0.09	0.21	RHS
6	03 Aug 09	74.658	4.00	1.60	0.025	6.40	0.16	0.37	RHS
7	03 Aug 09	74.658	2.60	0.90	0.025	2.34	0.06	0.14	LHS
8	03 Aug 09	74.665	2.50	1.00	0.025	2.50	0.06	0.14	RHS
9	03 Aug 09	74.668	4.70	1.40	0.025	6.58	0.16	0.37	LHS
10	03 Aug 09	74.669	4.60	1.00	0.025	4.60	0.12	0.28	RHS
11	03 Aug 09	77.804	10.00	1.20	0.050	12.00	0.60	1.39	RHS
12	04 Aug 09	85.375	7.60	1.60	0.025	12.16	0.30	0.70	RHS
13	14 Aug 09	77.667	4.10	1.10	0.050	4.51	0.23	0.53	RHS
14									
15									
16									
17									
18									
19									
20									
21									
22									
23									
24									
25									
26									
27									
28									
29									
30									
TOTAL :						595.11	22.34	51.75	

LINTASAN RESOURCES SDN. BHD.
MAINTENANCE OF FEDERAL ROADS - WEST COAST, SABAH

R01 POTHOLE PATCHING RECORD

DISTRICT: KENINGAU
ROUTE NO. 500
ROAD NAME: JLN K. KINABALU - KENINGAU-TENOM
MONTH: August 2009

ITEM	DATE	CHAINAGE	Length (m)	Width (m)	Depth (m)	AREA (m2)	VOLUME (m3)	PREMIX QUANTITY (ton)	REMARKS
BROUGHT FORWARD:						153.01	5.67	13.16	
1	04 Aug 09	135.206	2.20	1.50	0.025	3.30	0.08	0.19	LHS
2	04 Aug 09	135.293	3.30	1.00	0.025	3.30	0.08	0.19	LHS
3	04 Aug 09	135.302	1.20	1.00	0.025	1.20	0.03	0.07	LHS
4	04 Aug 09	135.315	1.50	1.00	0.025	1.50	0.04	0.09	LHS
5	04 Aug 09	135.406	3.00	0.70	0.025	2.10	0.05	0.12	LHS
6	04 Aug 09	135.464	3.30	0.70	0.025	2.31	0.06	0.14	LHS
7	04 Aug 09	135.468	2.60	0.70	0.025	1.82	0.05	0.12	LHS
8	04 Aug 09	135.502	3.40	0.60	0.025	2.04	0.05	0.12	LHS
9	04 Aug 09	135.554	1.50	0.80	0.025	1.20	0.03	0.07	LHS
10									
11									
12									
13									
14									
15									
16									
17									
18									
19									
20									
21									
22									
23									
24									
25									
26									
27									
28									
29									
30									
TOTAL						171.78	6.14	14.27	

LINTASAN RESOURCES SDN. BHD.
 MAINTENANCE OF FEDERAL ROADS - WEST COAST, SABAH

R01 POTHOLE PATCHING RECORD

DISTRICT: TENOM

ROUTE NO. 500

ROAD NAME: JLN K. KINABALU - KENINGAU-TENOM

MONTH: August 2009

ITEM	DATE	CHAINAGE	Length (m)	Width (m)	Depth (m)	AREA (m2)	VOLUME (m3)	PREMIX QUANTITY (ton)	REMARKS
BROUGHT FORWARD:						110.49	3.03	7.05	
1	07 Aug 09	162.037	1.70	1.40	0.025	2.38	0.06	0.14	LHS
2									
3									
4									
5									
6									
7									
8									
9									
10									
11									
12									
13									
14									
15									
16									
17									
18									
19									
20									
21									
22									
23									
24									
25									
26									
27									
28									
29									
30									
TOTAL						112.87	3.09	7.19	

LINTASAN RESOURCES SDN BHD.
MAINTENANCE OF FEDERAL ROADS - WEST COAST, SABAH

SUMMARY - POTHOLE PATCHING RECORD

Month: AUGUST 2009

ITEM	DISTRICT	ROUTE NO.	ROAD NAME	AREA (m ²)			VOLUME (m ³)			PREMIX QUANTITY (TON)		
				PREVIOUS MONTH	CURRENT MONTH	CUM. MONTH	PREVIOUS MONTH	CURRENT MONTH	CUM. MONTH	PREVIOUS MONTH	CURRENT MONTH	CUM. MONTH
1	Beaufort	01	Jalan Kota Kinabalu - Sindumin	420.547	1.110	421.657	21.029	0.057	21.086	48.809	0.133	48.942
2	Sipitang	01	Jalan Kota Kinabalu - Sindumin	117.590	20.050	137.640	5.877	1.003	6.880	13.656	2.327	15.983
3	Beaufort	502	Jalan Beaufort - Menumbok	188.840	27.350	216.190	9.458	1.368	10.826	21.957	3.174	25.131
4	Kuala Penyu	502	Jalan Beaufort - Menumbok	86.880	0.650	87.530	4.353	0.033	4.386	10.106	0.077	10.183
TOTAL:				813.857	49.160	863.017	40.717	2.461	43.178	94.528	5.711	100.239

LINTASAN RESOURCES SDN. BHD.
MAINTENANCE OF FEDERAL ROADS - WEST COAST, SABAH

R01 POTHOLE PATCHING RECORD

DISTRICT: BEAUFORT

ROUTE NO. 01

ROAD NAME: JALAN KOTA KINABALU - SINDUMIN

MONTH: AUGUST 2009

ITEM	DATE	CHAINAGE	Length (m)	Width (m)	Depth (m)	AREA (m2)	VOLUME (m3)	PREMIX QUANTITY (ton)	REMARKS
BROUGHT FORWARD:			-	-	-	420.547	21.029	48.809	
1	15-Aug-09	77.215	0.70	0.50	0.050	0.350	0.018	0.042	RHS
2	15-Aug-09	84.330	0.50	0.30	0.050	0.150	0.008	0.019	LHS
3	15-Aug-09	84.335	0.40	0.40	0.050	0.160	0.008	0.019	LHS
4	15-Aug-09	93.420	0.90	0.50	0.050	0.450	0.023	0.053	RHS
5									
6									
7									
8									
9									
10									
11									
12									
13									
14									
15									
16									
17									
18									
19									
20									
21									
22									
23									
24									
25									
26									
27									
28									
29									
30									
CARRIED FORWARD:						421.657	21.086	48.942	

LINTASAN RESOURCES SDN. BHD.
MAINTENANCE OF FEDERAL ROADS - WEST COAST, SABAH

R01 POTHOLE PATCHING RECORD

DISTRICT: SIPITANG

ROUTE NO. 01

ROAD NAME: JALAN KOTA KINABALU - SINDUMIN

MONTH: AUGUST 2009

ITEM	DATE	CHAINAGE	Length (m)	Width (m)	Depth (m)	AREA (m2)	VOLUME (m3)	PREMIX QUANTITY (ton)	REMARKS
BROUGHT FORWARD:			-	-	-	117.590	5.877	13.656	-
1	04-Aug-09	129.462	1.50	1.00	0.050	1.500	0.075	0.174	LHS
2	04-Aug-09	147.670	3.50	2.80	0.050	9.800	0.490	1.137	LHS
3	04-Aug-09	147.720	3.50	2.50	0.050	8.750	0.438	1.016	RHS
4									
5									
6									
7									
8									
9									
10									
11									
12									
13									
14									
15									
16									
17									
18									
19									
20									
21									
22									
23									
24									
25									
26									
27									
28									
29									
30									
CARRIED FORWARD:						137.640	6.880	15.983	

LINTASAN RESOURCES SDN. BHD.
MAINTENANCE OF FEDERAL ROADS - WEST COAST, SABAH

R01 POTHOLE PATCHING RECORD

DISTRICT: BEAUFORT

ROUTE NO. 502

ROAD NAME: JALAN BEAUFORT - MENUMBOK

MONTH: AUGUST 2009

ITEM	DATE	CHAINAGE	Length (m)	Width (m)	Depth (m)	AREA (m2)	VOLUME (m3)	PREMIX QUANTITY (ton)	REMARKS
BROUGHT FORWARD:			-	-	-	188.840	9.458	21.957	
1	15-Aug-09	9.650	8.00	0.60	0.050	4.800	0.240	0.557	LHS
2	15-Aug-09	10.355	1.00	0.90	0.050	0.900	0.045	0.104	LHS
3	15-Aug-09	11.490	1.20	1.00	0.050	1.200	0.060	0.139	LHS
4	21-Aug-09	17.190	4.00	1.50	0.050	6.000	0.300	0.696	RHS
5	21-Aug-09	17.190	4.00	0.90	0.050	3.600	0.180	0.418	LHS
6	21-Aug-09	17.230	4.00	0.70	0.050	2.800	0.140	0.325	RHS
7	21-Aug-09	17.245	7.00	0.50	0.050	3.500	0.175	0.406	RHS
8	21-Aug-09	17.245	4.00	0.50	0.050	2.000	0.100	0.232	LHS
9	21-Aug-09	17.255	1.70	1.50	0.050	2.550	0.128	0.297	LHS
10									
11									
12									
13									
14									
15									
16									
17									
18									
19									
20									
21									
22									
23									
24									
25									
26									
27									
28									
29									
30									
CARRIED FORWARD:						216.190	10.826	25.131	

LINTASAN RESOURCES SDN. BHD.
 MAINTENANCE OF FEDERAL ROADS - WEST COAST, SABAH

R01 POTHOLE PATCHING RECORD

DISTRICT: KUALA PENYU
ROUTE NO. 502
ROAD NAME: JALAN BEAUFORT - MENUMBOK
MONTH: AUGUST 2009

ITEM	DATE	CHAINAGE	Length (m)	Width (m)	Depth (m)	AREA (m2)	VOLUME (m3)	PREMIX QUANTITY (ton)	REMARKS
BROUGHT FORWARD:			-	-	-	86.880	4.353	10.106	
1	06-Aug-09	57.728	1.30	0.50	0.050	0.650	0.033	0.077	RHS
2									
3									
4									
5									
6									
7									
8									
9									
10									
11									
12									
13									
14									
15									
16									
17									
18									
19									
20									
21									
22									
23									
24									
25									
26									
27									
28									
29									
30									
CARRIED FORWARD:						87.530	4.386	10.183	

DISTRICT : BEAUFORT
ROUTE NO : 502 JALAN BEAUFORT - MENUMBOK
LOCATION : CH2.406 (KM2.406) - LHS

RO1 PAVEMENT TREATMENT



BEFORE



IN PROGRESS



AFTER

DISTRICT : BEAUFORT
ROUTE NO : 502 JALAN BEAUFORT - MENUMBOK
LOCATION : CH2.580 (KM2.580) - LHS

RO1 PAVEMENT TREATMENT



BEFORE



IN PROGRESS



AFTER

DISTRICT : BEAUFORT
ROUTE NO : 01 JALAN KOTA KINABALU - SINDUMIN
LOCATION : CH97.134 (KM98.894) - LHS

R01 PAVEMENT TREATMENT



BEFORE



IN PROGRESS



AFTER

LINTASAN RESOURCES SDN. BHD.
PAVEMENT TREATMENT
GRAND SUMMARY

MONTH: AUGUST 2009

DISTRICT	ROUTE NO.	ROAD NAME	Previous Month	Current Month	Cummulative
			(m ²)	(m ²)	(m ²)
Kota Belud	01	Jalan Kota Kinabalu-Kudat	0.00	0.00	0.00
Kota Marudu	01	Jalan Kota Kinabalu-Kudat	0.00	0.00	0.00
Kudat	01	Jalan Kota Kinabalu-Kudat	0.00	0.00	0.00
Tuaran	01	Jalan Kota Kinabalu-Kudat	0.00	0.00	0.00
	22	Jalan Kota Kinabalu-Sandakan	0.00	0.00	0.00
	503	Jalan Berungis-Kota Belud	0.00	0.00	0.00
Kota Kinabalu	01	Jalan Kota Kinabalu-Kudat	0.00	0.00	0.00
	01	Jalan Kota Kinabalu-Sindumin	178.52	0.00	178.52
	606	Jalan Susur Sepangar Bay	0.00	0.00	0.00
	607	Jalan Masuk Ke Pelabuhan Baru	0.00	0.00	0.00
	608	Jalan K Masuk Ke Lapangan Terbang Lama	52.37	0.00	52.37
Penampang	01	Jalan Kota Kinabalu-Sindumin	840.50	0.00	840.50
	500	Jalan Kota Kinabalu-Keningau-Tenom	61.52	0.00	61.52
	501	Jalan Kota Kinabalu-Penampang-Lok Kawi	529.80	0.00	529.80
Papar	01	Jalan Kota Kinabalu-Sindumin	1,169.94	0.00	1,169.94
Ranau	22	Jalan Kota Kinabalu-Sandakan	0.00	0.00	0.00
Tambunam	500	Jalan Kota Kinabalu-Keningau-Tenom	356.97	15.60	372.57
Keningau	500	Jalan Kota Kinabalu-Keningau-Tenom	139.85	46.77	186.62
Tenom	500	Jalan Kota Kinabalu-Keningau-Tenom	0.00	0.00	0.00
Beaufort	01	Jalan Kota Kinabalu-Sindumin	322.76	113.41	436.17
	502	Jalan Beaufort-Menumbok	55.89	39.84	95.73
Sipitang	01	Jalan Kota Kinabalu-Sindumin	154.12	0.00	154.12
Kuala Penyu	502	Jalan Beaufort-Menumbok	0.00	0.00	0.00
TOTAL			3,862.24	215.62	4,077.86

LINTASAN RESOURCES SDN. BHD.
MAINTENANCE OF FEDERAL ROADS - WEST COAST, SABAH

SUMMARY - PAVEMENT TREATMENT RECORD

Month : AUGUST 2009

ITEM	DISTRICT	ROUTE NO.	ROAD NAME	AREA (m ²)		
				PREVIOUS MONTH	CURRENT MONTH	CUM. MONTH
1	KOTA BELUD	01	JALAN KOTA KINABALU - KUDAT	-	-	-
2	KOTA MARUDU	01	JALAN KOTA KINABALU - KUDAT	-	-	-
3	KUDAT	01	JALAN KOTA KINABALU - KUDAT	-	-	-
TOTAL				-	-	-

LINTASAN RESOURCES SDN. BHD.
MAINTENANCE OF FEDERAL ROADS - WEST COAST, SABAH

SUMMARY - PAVEMENT TREATMENT RECORD

Month: August 2009

ITEM	DISTRICT	ROUTE NO.	ROAD NAME	AREA (m ²)		
				PREVIOUS MONTH	CURRENT MONTH	CUM. MONTH
1	Kota Kinabalu	01	Jalan Kota Kinabalu - Kudat	-	-	-
2	Tuaran	01	Jalan Kota Kinabalu - Kudat	-	-	-
3	Tuaran	22	Jalan Kota Kinabalu - Sandakan	-	-	-
4	Tuaran	503	Jalan Berungis - Kota Belud	-	-	-
5	Kota Kinabalu	606	Jalan Susur Sepangar Bay	-	-	-
6	Kota Kinabalu	607	Jalan Masuk Ke Pelabuhan Baru, KK	-	-	-
TOTAL				-	-	-

LINTASAN RESOURCES SDN. BHD.
MAINTENANCE OF FEDERAL ROADS - WEST COAST, SABAH

SUMMARY - PAVEMENT TREATMENT RECORD

MONTH : AUGUST 2009

ITEM	DISTRICT	ROUTE NO.	ROAD NAME	AREA (m ²)		
				PREVIOUS MONTH	CURRENT MONTH	CUM. MONTH
1	Ranau	22	Jalan Kota Kinabalu - Sandakan	0.00	0.00	0.00
TOTAL				0.00	0.00	0.00

LINTASAN RESOURCES SDN. BHD.
MAINTENANCE OF FEDERAL ROADS - WEST COAST, SABAH

SUMMARY - PAVEMENT TREATMENT RECORD

Month: AUGUST 2009

ITEM	DISTRICT	ROUTE NO.	ROAD NAME	AREA (m ²)		
				PREVIOUS MONTH	CURRENT MONTH	CUM. MONTH
1	Kota Kinabalu	01	Jalan Kota Kinabalu - Sindumin	178.52	-	178.52
2	Penampang	01	Jalan Kota Kinabalu - Sindumin	840.50	-	840.50
3	Papar	01	Jalan Kota Kinabalu - Sindumin	1,169.94	-	1,169.94
4	Penampang	500	Jalan Kota Kinabalu - Keningau - Tenom	61.52	-	61.52
5	Penampang	501	Jalan Kota Kinabalu - Penampang - Lok Kawi	529.80	-	529.80
6	Kota Kinabalu	608	Jalan masuk ke Lapangan Terbang Lama, K.K.	52.37	-	52.37
TOTAL				2,654.13	-	2,654.13

LINTASAN RESOURCES SDN. BHD.
MAINTENANCE OF FEDERAL ROADS - WEST COAST, SABAH

R01 PAVEMENT TREATMENT RECORD

DISTRICT: KOTA KINABALU
ROUTE NO. 01
ROAD NAME: JLN KK-SINDUMIN
MONTH: AUGUST 2009

ITEM	DATE	LOCATION (CH)	LENGTH (m)	WIDTH (m)	AREA (m ²)	REMARKS
BROUGHT FORWARD:					178.52	
TOTAL					178.52	

LINTASAN RESOURCES SDN. BHD.
MAINTENANCE OF FEDERAL ROADS - WEST COAST, SABAH

R01 PAVEMENT TREATMENT RECORD

DISTRICT: PENAMPANG
ROUTE NO. 01
ROAD NAME: JLN KK-SINDUMIN
MONTH: AUGUST 2009

ITEM	DATE	LOCATION (CH)	LENGTH (m)	WIDTH (m)	AREA (m ²)	REMARKS
BROUGHT FORWARD:					840.50	
TOTAL					840.50	

LINTASAN RESOURCES SDN. BHD.
MAINTENANCE OF FEDERAL ROADS - WEST COAST, SABAH

R01 PAVEMENT TREATMENT RECORD

DISTRICT: PAPAR
ROUTE NO. 01
ROAD NAME: JLN KK-SINDUMIN
MONTH: AUGUST 2009

ITEM	DATE	LOCATION (CH)	LENGTH (m)	WIDTH (m)	AREA (m ²)	REMARKS
BROUGHT FORWARD:					1,169.94	
TOTAL					1,169.94	

LINTASAN RESOURCES SDN. BHD.
MAINTENANCE OF FEDERAL ROADS - WEST COAST, SABAH

R01 PAVEMENT TREATMENT RECORD

DISTRICT: PENAMPANG
ROUTE NO. 500
ROAD NAME: JLN KK-KENINGAU-TENOM
MONTH: AUGUST 2009

ITEM	DATE	LOCATION (CH)	LENGTH (m)	WIDTH (m)	AREA (m ²)	REMARKS
					61.52	
BROUGHT FORWARD:						
TOTAL					61.52	

LINTASAN RESOURCES SDN. BHD.
MAINTENANCE OF FEDERAL ROADS - WEST COAST, SABAH

R01 PAVEMENT TREATMENT RECORD

DISTRICT: PENAMPANG
ROUTE NO. 501
ROAD NAME: JLN KK-PENAMPANG-LOK KAWI
MONTH: AUGUST 2009

ITEM	DATE	LOCATION (CH)	LENGTH (m)	WIDTH (m)	AREA (m ²)	REMARKS
					529.80	
BROUGHT FORWARD:						
TOTAL					529.80	

LINTASAN RESOURCES SDN. BHD.
MAINTENANCE OF FEDERAL ROADS - WEST COAST, SABAH

R01 PAVEMENT TREATMENT RECORD

DISTRICT: KOTA KINABALU

ROUTE NO. 608

ROAD NAME: JALAN KE LAPANGAN TERBANG LAMA KK

MONTH: AUGUST 2009

ITEM	DATE	LOCATION (CH)	LENGTH (m)	WIDTH (m)	AREA (m ²)	REMARKS
BROUGHT FORWARD:					52.37	
TOTAL					52.37	

LINTASAN RESOURCES SDN. BHD.
MAINTENANCE OF FEDERAL ROADS - WEST COAST, SABAH

SUMMARY - PAVEMENT TREATMENT RECORD

Month : AUGUST 2009

ITEM	DISTRICT	ROUTE NO.	ROAD NAME	AREA (m ²)		
				PREVIOUS MONTH	CURRENT MONTH	CUM. MONTH
1	TAMBUNAN	500	Jalan Kota Kinabalu - Keningau - Tenom	356.97	15.60	372.57
2	KENINGAU	500	Jalan Kota Kinabalu - Keningau - Tenom	139.85	46.77	186.62
3	TENOM	500	Jalan Kota Kinabalu - Keningau - Tenom	-	-	-
TOTAL				496.82	62.37	559.19

LINTASAN RESOURCES SDN. BHD.
 MAINTENANCE OF FEDERAL ROADS - WEST COAST, SABAH

R01 PAVEMENT TREATMENT RECORD

DISTRICT: TAMBUNAN
ROUTE NO. 500
ROAD NAME: JLN KOTA KINABALU -KENINGAU-TENOM
MONTH: August 2009

ITEM	DATE	LOCATION (CH)	LENGTH (m)	WIDTH (m)	AREA (m ²)	REMARKS
BROUGHT FORWARD:					356.97	
1	04 Aug 09	85.450	13.00	1.20	15.60	Crocodile crack/RHS
2						
3						
4						
5						
6						
7						
8						
9						
10						
11						
12						
13						
14						
15						
16						
17						
18						
19						
20						
21						
22						
23						
24						
25						
26						
27						
28						
29						
30						
TOTAL :					372.57	

LINTASAN RESOURCES SDN. BHD.
MAINTENANCE OF FEDERAL ROADS - WEST COAST, SABAH

R01 PAVEMENT TREATMENT RECORD

DISTRICT: KENINGAU

ROUTE NO. 500

ROAD NAME: JLN KOTA KINABALU -KENINGAU-TENOM

MONTH: August 2009

ITEM	DATE	LOCATION (CH)	LENGTH (m)	WIDTH (m)	AREA (m ²)	REMARKS
BROUGHT FORWARD:					139.85	
1	26 Aug 09	119.752	14.90	0.90	13.41	Crocodile crack/RHS
2	26 Aug 09	119.691	0.90	0.80	0.72	Crocodile crack/RHS
3	26 Aug 09	119.690	4.80	0.90	4.32	Crocodile crack/RHS
4	26 Aug 09	102.814	3.20	0.90	2.88	Crocodile crack/RHS
5	26 Aug 09	102.810	1.10	0.90	0.99	Crocodile crack/RHS
6	26 Aug 09	102.807	9.80	0.90	8.82	Crocodile crack/RHS
7	26 Aug 09	102.803	2.80	0.70	1.96	Crocodile crack/RHS
8	26 Aug 09	102.795	1.50	0.80	1.20	Crocodile crack/RHS
9	26 Aug 09	102.788	2.10	0.90	1.89	Crocodile crack/RHS
10	26 Aug 09	102.786	8.10	0.90	7.29	Crocodile crack/RHS
11	26 Aug 09	102.728	1.60	1.10	1.76	Crocodile crack/RHS
12	26 Aug 09	102.280	1.70	0.90	1.53	Crocodile crack/RHS
13						
14						
15						
16						
17						
18						
19						
20						
21						
22						
23						
24						
25						
26						
27						
28						
29						
30						
TOTAL :					186.62	

LINTASAN RESOURCES SDN. BHD.
 MAINTENANCE OF FEDERAL ROADS - WEST COAST, SABAH

SUMMARY - PAVEMENT TREATMENT RECORD

Month : AUGUST 2009

ITEM	DISTRICT	ROUTE NO.	ROAD NAME	AREA (m ²)		
				PREVIOUS MONTH	CURRENT MONTH	CUM. MONTH
1	Beaufort	01	Jalan Kota Kinabalu - Sindumin	322.76	113.41	436.17
2	Sipitang	01	Jalan Kota Kinabalu - Sindumin	154.12	-	154.12
3	Beaufort	502	Jalan Beaufort - Menumbok	55.89	39.84	95.73
4	Kuala Penyu	502	Jalan Beaufort - Menumbok	-	-	-
TOTAL				532.77	153.25	686.02

LINTASAN RESOURCES SDN. BHD.
 MAINTENANCE OF FEDERAL ROADS - WEST COAST, SABAH

R01 PAVEMENT TREATMENT RECORD

DISTRICT: BEAUFORT

ROUTE NO. 01

ROAD NAME: JLN KK-SINDUMIN

MONTH: AUGUST 2009

ITEM	DATE	LOCATION (CH)	LENGTH (m)	WIDTH (m)	AREA (m ²)	REMARKS
BROUGHT FORWARD:					322.76	
1	18-Aug-09	81.980	4.80	1.00	4.80	RHS
2	18-Aug-09	82.010	7.00	1.50	10.50	RHS
3	18-Aug-09	95.435	19.00	1.20	22.80	LHS
4	18-Aug-09	97.134	12.40	1.40	17.36	LHS
5	19-Aug-09	97.060	5.00	1.60	8.00	LHS
6	19-Aug-09	97.065	4.40	3.00	13.20	LHS
7	19-Aug-09	97.070	6.90	3.50	24.15	LHS
8	19-Aug-09	97.077	6.00	2.10	12.60	LHS
9						
10						
11						
12						
13						
14						
15						
16						
17						
18						
19						
20						
21						
22						
23						
24						
25						
26						
27						
28						
29						
30						
TOTAL:					436.17	

LINTASAN RESOURCES SDN. BHD.
 MAINTENANCE OF FEDERAL ROADS - WEST COAST, SABAH

R01 PAVEMENT TREATMENT RECORD

DISTRICT: SIPITANG

ROUTE NO. 01

ROAD NAME: JLN KK-SINDUMIN

MONTH: AUGUST 2009

ITEM	DATE	LOCATION (CH)	LENGTH (m)	WIDTH (m)	AREA (m ²)	REMARKS
BROUGHT FORWARD:					154.12	
1						
2						
3						
4						
5						
6						
7						
8						
9						
10						
11						
12						
13						
14						
15						
16						
17						
18						
19						
20						
21						
22						
23						
24						
25						
26						
27						
28						
29						
30						
TOTAL:					154.12	

LINTASAN RESOURCES SDN. BHD.
 MAINTENANCE OF FEDERAL ROADS - WEST COAST, SABAH

R01 PAVEMENT TREATMENT RECORD

DISTRICT: BEAUFORT

ROUTE NO. 502

ROAD NAME: JLN BEAUFORT - MENUMBOK

MONTH: AUGUST 2009

ITEM	DATE	LOCATION (CH)	LENGTH (m)	WIDTH (m)	AREA (m ²)	REMARKS
BROUGHT FORWARD:					55.89	
1	22-Aug-09	2.406	12.10	1.00	12.10	LHS
2	22-Aug-09	2.495	8.20	1.30	10.66	LHS
3	22-Aug-09	2.580	1.00	1.40	1.40	LHS
4	22-Aug-09	2.591	4.40	1.40	6.16	LHS
5	22-Aug-09	2.600	6.80	1.40	9.52	LHS
6						
7						
8						
9						
10						
11						
12						
13						
14						
15						
16						
17						
18						
19						
20						
21						
22						
23						
24						
25						
26						
27						
28						
29						
30						
TOTAL:					95.73	

DISTRICT : RANAU
ROUTE NO : 22 - JALAN KOTA KINABALU - SANDAKAN
LOCATION : CH 71.600 (KM 108.200) - LHS

R01 VEGETATION CLEARING



BEFORE



IN PROGRESS



AFTER

DISTRICT : RANAU
ROUTE NO : 22 - JALAN KOTA KINABALU - SANDAKAN
LOCATION : CH 71.700 (KM 108.300) -RHS

R01 VEGETATION CLEARING



BEFORE



IN PROGRESS



AFTER

DISTRICT : BEAUFORT
ROUTE NO : 01 JALAN KOTA KINABALU - SINDUMIN
LOCATION : CH75.025 (KM76.785) - M

R01 VEGETATION CLEARING



BEFORE



IN PROGRESS



AFTER

DISTRICT : BEAUFORT
ROUTE NO : 502 JALAN BEAUFORT - MENUMBOK
LOCATION : CH4.470 (KM4.470) - LHS

RO1 VEGETATION CLEARING



BEFORE



IN PROGRESS



AFTER

LINTASAN RESOURCES SDN. BHD.
VEGETATION CLEARING
GRAND SUMMARY

MONTH: AUGUST 2009

DISTRICT	ROUTE NO.	ROAD NAME	Previous Month	Current Month	Cummulative
			(m ²)	(m ²)	(m ²)
Kota Belud	01	Jalan Kota Kinabalu-Kudat	5,208.67	5,723.20	10,931.87
Kota Marudu	01	Jalan Kota Kinabalu-Kudat	300.00	0.00	300.00
Kudat	01	Jalan Kota Kinabalu-Kudat	1,428.00	0.00	1,428.00
Tuaran	01	Jalan Kota Kinabalu-Kudat	0.00	0.00	0.00
	22	Jalan Kota Kinabalu-Sandakan	0.00	0.00	0.00
	503	Jalan Berungis-Kota Belud	0.00	0.00	0.00
Kota Kinabalu	01	Jalan Kota Kinabalu-Kudat	0.00	0.00	0.00
	01	Jalan Kota Kinabalu-Sindumin	15.70	0.00	15.70
	606	Jalan Susur Sepangar Bay	0.00	0.00	0.00
	607	Jalan Masuk Ke Pelabuhan Baru	0.00	0.00	0.00
	608	Jalan K Masuk Ke Lapangan Terbang Lama	0.00	0.00	0.00
Penampang	01	Jalan Kota Kinabalu-Sindumin	307.75	0.00	307.75
	500	Jalan Kota Kinabalu-Keningau-Tenom	0.00	0.00	0.00
	501	Jalan Kota Kinabalu-Penampang-Lok Kawi	0.00	0.00	0.00
Papar	01	Jalan Kota Kinabalu-Sindumin	135.92	0.00	135.92
Ranau	22	Jalan Kota Kinabalu-Sandakan	416.50	575.00	991.50
Tambunam	500	Jalan Kota Kinabalu-Keningau-Tenom	285.10	0.00	285.10
Keningau	500	Jalan Kota Kinabalu-Keningau-Tenom	609.05	0.00	609.05
Tenom	500	Jalan Kota Kinabalu-Keningau-Tenom	608.95	95.00	703.95
Beaufort	01	Jalan Kota Kinabalu-Sindumin	404.10	83.05	487.15
	502	Jalan Beaufort-Menumbok	3.78	45.00	48.78
Sipitang	01	Jalan Kota Kinabalu-Sindumin	0.00	0.00	0.00
Kuala Penyu	502	Jalan Beaufort-Menumbok	31.08	0.00	31.08
TOTAL			9,754.60	6,521.25	16,275.85

LINTASAN RESOURCES SDN. BHD.
MAINTENANCE OF FEDERAL ROADS - WEST COAST, SABAH

SUMMARY - VEGETATION CLEARING RECORD

Month : AUGUST 2009

ITEM	DISTRICT	ROUTE NO.	ROAD NAME	AREA (m ²)		
				PREVIOUS MONTH	CURRENT MONTH	CUM. MONTH
1	KOTA BELUD	01	JALAN KOTA KINABALU - KUDAT	5,208.67	5,723.20	10,931.87
2	KOTA MARUDU	01	JALAN KOTA KINABALU - KUDAT	300.00	-	300.00
3	KUDAT	01	JALAN KOTA KINABALU - KUDAT	1,428.00	-	1,428.00
TOTAL				6,936.67	5,723.20	12,659.87

LINTASAN RESOURCES SDN. BHD.
MAINTENANCE OF FEDERAL ROADS - WEST COAST, SABAH

R01 VEGETATION CLEARING RECORD

DISTRICT: KOTA BELUD

ROUTE NO. 01

ROAD NAME: JALAN KOTA KINABALU - KUDAT

MONTH: AUGUST 2009

ITEM	DATE	LOCATION (CH)	LENGTH (m)	WIDTH (m)	AREA (m ²)	REMARKS
BROUGHT FORWARD:					5,208.67	
1	05 Aug 09	77.180-77.170	17.90	1	17.90	
2	05 Aug 09	77.169-77.150	17.7	1	17.70	
3	05 Aug 09	77.13	49	1	49.00	ROUNDAABOUT
4	05 Aug 09	75.813-72.130	683	1	683.00	
5	05 Aug 09	75.810-75.540	270	1	270.00	
6	05 Aug 09	75.530-75.030	66.9	1	66.90	
7	05 Aug 09	75.08	96.9	1	96.90	ROUNDAABOUT
8	07 Aug 09	74.846-74.795	42.5	1	42.50	
9	07 Aug 09	75.030-74.789	232	1	232.00	
10	07 Aug 09	74.808-74.780	28	1	28.00	
11	07 Aug 09	75.480-74.680	80	1	80.00	
12	07 Aug 09	74.680	32	1	32.00	ROUNDAABOUT
13	07 Aug 09	74.700-74.680	20	1	20.00	
14	07 Aug 09	74.680-74.630	50	1	50.00	
15	08 Aug 09	74.630-74.580	500	1	500.00	
16	08 Aug 09	74.580-74.480	100	1	100.00	
17	08 Aug 09	74.48	32	1	32.00	ROUNDAABOUT
18	08 Aug 09	74.557-74.480	77	1	77.00	
19	08 Aug 09	74.480-73.770	710	1	710.00	
20	08 Aug 09	74.750-73.670	1008	1	1,008.00	
21	10 Aug 09	73.770-73.190	580	1	580.00	
22	10 Aug 09	73.655-73.570	85	1	85.00	
23	10 Aug 09	73.565-73.470	95	1	95.00	
24	10 Aug 09	73.469-73.370	99	1	99.00	
25	10 Aug 09	73.379-73.270	109	1	109.00	
26	10 Aug 09	73.180-73.080	100	1	100.00	
27	13 Aug 09	71.923-72.590	47	1	47.00	
28	13 Aug 09	75.58	91.2	1	91.20	
29	13 Aug 09	72.717-72.580	41.1	1	41.10	
30	17 Aug 09	69.180-69.098	82	1	82.00	
CARRIED FORWARD :					10,650.87	

LINTASAN RESOURCES SDN. BHD.
 MAINTENANCE OF FEDERAL ROADS - WEST COAST, SABAH

R01 VEGETATION CLEARING RECORD

DISTRICT: KOTA BELUD

ROUTE NO. 01

ROAD NAME: JALAN KOTA KINABALU - KUDAT

MONTH: AUGUST 2009

ITEM	DATE	LOCATION (CH)	LENGTH (m)	WIDTH (m)	AREA (m ²)	REMARKS
BROUGHT FORWARD:					10,650.87	
31	17 Aug 09	68.785-68.694	91.00	1	91.00	
32	17 Aug 09	68.270-68.080	190	1	190.00	
33						
34						
35						
36						
37						
38						
39						
40						
41						
42						
43						
44						
45						
46						
47						
48						
49						
50						
51						
52						
53						
54						
55						
56						
57						
58						
59						
60						
BALANCE END OF AUG :					10,931.87	

LINTASAN RESOURCES SDN. BHD.
 MAINTENANCE OF FEDERAL ROADS - WEST COAST, SABAH

R01 VEGETATION CLEARING RECORD

DISTRICT: KOTA MARUDU

ROUTE NO. 01

ROAD NAME: JALAN KOTA KINABALU - KUDAT

MONTH: AUGUST 2009

ITEM	DATE	LOCATION (CH)	LENGTH (m)	WIDTH (m)	AREA (m ²)	REMARKS
BROUGHT FORWARD:					300.00	
1						
2						
3						
4						
5						
6						
7						
8						
9						
10						
11						
12						
13						
14						
15						
16						
17						
18						
19						
20						
21						
22						
23						
24						
25						
26						
27						
28						
29						
30						
BALANCE END OF AUG :					300.00	

LINTASAN RESOURCES SDN. BHD.
 MAINTENANCE OF FEDERAL ROADS - WEST COAST, SABAH

R01 VEGETATION CLEARING RECORD

DISTRICT: KUDAT
ROUTE NO. 01
ROAD NAME: JALAN KOTA KINABALU - KUDAT
MONTH: AUGUST 2009

ITEM	DATE	LOCATION (CH)	LENGTH (m)	WIDTH (m)	AREA (m ²)	REMARKS
BROUGHT FORWARD:					1,428.00	
1						
2						
3						
4						
5						
6						
7						
8						
9						
10						
11						
12						
13						
14						
15						
16						
17						
18						
19						
20						
21						
22						
23						
24						
25						
26						
27						
28						
29						
30						
BALANCE END OF AUG :					1,428.00	

LINTASAN RESOURCES SDN. BHD.
MAINTENANCE OF FEDERAL ROADS - WEST COAST, SABAH

SUMMARY - VEGETATION CLEARING RECORD

Month: August 2009

ITEM	DISTRICT	ROUTE NO.	ROAD NAME	AREA (m ²)		
				PREVIOUS MONTH	CURRENT MONTH	CUM. MONTH
1	Kota Kinabalu	01	Jalan Kota Kinabalu - Kudat	-	-	-
2	Tuaran	01	Jalan Kota Kinabalu - Kudat	-	-	-
3	Tuaran	22	Jalan Kota Kinabalu - Sandakan	-	-	-
4	Tuaran	503	Jalan Berungis - Kota Belud	-	-	-
5	Kota Kinabalu	606	Jalan Susur Sepangar Bay	-	-	-
6	Kota Kinabalu	607	Jalan Masuk Ke Pelabuhan Baru, KK	-	-	-
TOTAL				-	-	-

LINTASAN RESOURCES SDN. BHD.
MAINTENANCE OF FEDERAL ROADS - WEST COAST, SABAH

SUMMARY - VEGETATION CLEARING RECORD

MONTH : AUGUST 2009

ITEM	DISTRICT	ROUTE NO.	ROAD NAME	AREA (m ²)		
				PREVIOUS MONTH	CURRENT MONTH	CUM. MONTH
1	Ranau	22	Jalan Kota Kinabalu - Sandakan	416.50	575.00	991.50
TOTAL				416.50	575.00	991.50

LINTASAN RESOURCES SDN. BHD.
 MAINTENANCE OF FEDERAL ROADS - WEST COAST, SABAH

R01 VEGETATION CLEARING RECORD

DISTRICT: Ranau

ROUTE NO. 22

ROAD NAME: Jalan Kota Kinabalu - Sandakan

MONTH: August 2009

ITEM	DATE	LOCATION (CH)	LENGTH (m)	WIDTH (m)	AREA (m ²)	REMARKS
BROUGHT FORWARD FROM JULY 2009:					416.50	
1	6/Aug/09	71.600	100.00	2.00	200.00	LHS
2	6/Aug/09	71.700	150.00	2.50	375.00	RHS
3						
4						
5						
6						
7						
8						
9						
10						
11						
12						
13						
14						
15						
16						
17						
18						
19						
20						
21						
22						
23						
24						
25						
26						
27						
28						
29						
30						
CARRIED FORWARD:					991.50	

LINTASAN RESOURCES SDN. BHD.
 MAINTENANCE OF FEDERAL ROADS - WEST COAST, SABAH

SUMMARY - VEGETATION CLEARING RECORD

Month: AUGUST 2009

ITEM	DISTRICT	ROUTE NO.	ROAD NAME	AREA (m ²)		
				PREVIOUS MONTH	CURRENT MONTH	CUM. MONTH
1	Kota Kinabalu	01	Jalan Kota Kinabalu - Sindumin	15.70	-	15.70
2	Penampang	01	Jalan Kota Kinabalu - Sindumin	307.75	-	307.75
3	Papar	01	Jalan Kota Kinabalu - Sindumin	135.92	-	135.92
4	Penampang	500	Jalan Kota Kinabalu - Keningau - Tenom	-	-	-
5	Penampang	501	Jalan Kota Kinabalu - Penampang - Lok Kawi	-	-	-
6	Kota Kinabalu	608	Jalan masuk ke Lapangan Terbang Lama, K.K.	-	-	-
TOTAL				459.37	-	459.37

LINTASAN RESOURCES SDN. BHD.
 MAINTENANCE OF FEDERAL ROADS - WEST COAST, SABAH

R01 VEGETATION CLEARING RECORD

DISTRICT: KOTA KINABALU

ROUTE NO. 01

ROAD NAME: JALAN KOTA KINABALU-SINDUMIN

MONTH: AUGUST 2009

ITEM	DATE	LOCATION (CH)	LENGTH (m)	WIDTH (m)	AREA (m ²)	REMARKS
BROUGHT FORWARD:					15.70	
TOTAL:					15.70	

LINTASAN RESOURCES SDN. BHD.
MAINTENANCE OF FEDERAL ROADS - WEST COAST, SABAH

R01 VEGETATION CLEARING RECORD

DISTRICT: PENAMPANG
ROUTE NO. 01
ROAD NAME: JALAN KOTA KINABALU-SINDUMIN
MONTH: AUGUST 2009

ITEM	DATE	LOCATION (CH)	LENGTH (m)	WIDTH (m)	AREA (m ²)	REMARKS
BROUGHT FORWARD:					307.75	
TOTAL:					307.75	

LINTASAN RESOURCES SDN. BHD.
MAINTENANCE OF FEDERAL ROADS - WEST COAST, SABAH

R01 VEGETATION CLEARING RECORD

DISTRICT: PAPAR
ROUTE NO. 01
ROAD NAME: JALAN KOTA KINABALU-SINDUMIN
MONTH: AUGUST 2009

ITEM	DATE	LOCATION (CH)	LENGTH (m)	WIDTH (m)	AREA (m ²)	REMARKS
BROUGHT FORWARD:					135.92	
TOTAL:					135.92	

LINTASAN RESOURCES SDN. BHD.
 MAINTENANCE OF FEDERAL ROADS - WEST COAST, SABAH

SUMMARY - VEGETATION CLEARING RECORD

Month : AUGUST 2009

ITEM	DISTRICT	ROUTE NO.	ROAD NAME	AREA (m ²)		
				PREVIOUS MONTH	CURRENT MONTH	CUM. MONTH
1	Tambunan	500	Jalan Kota Kinabalu - Keningau - Tenom	285.10	-	285.10
2	Keningau	500	Jalan Kota Kinabalu - Keningau - Tenom	609.05	-	609.05
3	Tenom	500	Jalan Kota Kinabalu - Keningau - Tenom	608.95	95.00	703.95
TOTAL				1,503.10	95.00	1,598.10

LINTASAN RESOURCES SDN. BHD.
 MAINTENANCE OF FEDERAL ROADS - WEST COAST, SABAH

R01 VEGETATION CLEARING RECORD

DISTRICT: KENINGAU

ROUTE NO. 500

ROAD NAME: JLN K. KINABALU - KENINGAU-TENOM

MONTH: August 2009

ITEM	DATE	LOCATION (CH)	LENGTH (m)	WIDTH (m)	AREA (m ²)	REMARKS
BROUGHT FORWARD:					609.05	
1						
2						
3						
4						
5						
6						
7						
8						
9						
10						
11						
12						
13						
14						
15						
16						
17						
18						
19						
20						
21						
22						
23						
24						
25						
26						
27						
28						
29						
30						
TOTAL :					609.05	

LINTASAN RESOURCES SDN. BHD.
MAINTENANCE OF FEDERAL ROADS - WEST COAST, SABAH

R01 VEGETATION CLEARING RECORD

DISTRICT: TENOM

ROUTE NO. 500

ROAD NAME: JLN K. KINABALU - KENINGAU-TENOM

MONTH: August 2009

ITEM	DATE	LOCATION (CH)	LENGTH (m)	WIDTH (m)	AREA (m ²)	REMARKS
BROUGHT FORWARD:					608.95	
1	06 Aug 09	161.800-162.100	300.00	0.05	15.00	Edge of pavement to kerbs @ LHS
2	06 Aug 09	161.800-162.100	300.00	0.05	15.00	Edge of pavement to kerbs @ RHS
3	06 Aug 09	163.250-162.600	650.00	0.10	65.00	Edge of pavement to kerbs @ LHS
4						
5						
6						
7						
8						
9						
10						
11						
12						
13						
14						
15						
16						
17						
18						
19						
20						
21						
22						
23						
24						
25						
26						
27						
28						
29						
30						
TOTAL :					703.95	

LINTASAN RESOURCES SDN. BHD.
 MAINTENANCE OF FEDERAL ROADS - WEST COAST, SABAH

R01 VEGETATION CLEARING RECORD

DISTRICT: TAMBUNAN

ROUTE NO. 500

ROAD NAME: JLN K. KINABALU - KENINGAU-TENOM

MONTH: August 2009

ITEM	DATE	LOCATION (CH)	LENGTH (m)	WIDTH (m)	AREA (m ²)	REMARKS
BROUGHT FORWARD:					285.10	
1						
2						
3						
4						
5						
6						
7						
8						
9						
10						
11						
12						
13						
14						
15						
16						
17						
18						
19						
20						
21						
22						
23						
24						
25						
26						
27						
28						
29						
30						
TOTAL :					285.10	

LINTASAN RESOURCES SDN. BHD.
 MAINTENANCE OF FEDERAL ROADS - WEST COAST, SABAH

SUMMARY - VEGETATION CLEARING RECORD

Month : AUGUST 2009

ITEM	DISTRICT	ROUTE NO.	ROAD NAME	AREA (m ²)		
				PREVIOUS MONTH	CURRENT MONTH	CUM. MONTH
1	Beaufort	01	Jalan Kota Kinabalu - Sindumin	404.10	83.05	487.15
2	Sipitang	01	Jalan Kota Kinabalu - Sindumin	-	-	-
3	Beaufort	502	Jalan Beaufort - Menumbok	3.78	45.00	48.78
4	Kuala Penyu	502	Jalan Beaufort - Menumbok	31.08	-	31.08
TOTAL				34.86	45.00	79.86

LINTASAN RESOURCES SDN. BHD.
 MAINTENANCE OF FEDERAL ROADS - WEST COAST, SABAH

R01 VEGETATION CLEARING RECORD

DISTRICT: BEAUFORT

ROUTE NO. 01

ROAD NAME: JALAN KOTA KINABALU - SINDUMIN

MONTH: AUGUST 2009

ITEM	DATE	LOCATION (CH)	LENGTH (m)	WIDTH (m)	AREA (m ²)	REMARKS
BROUGHT FORWARD:					404.10	
1	11-Aug-09	75.003	15.00	0.20	3.00	M
2	11-Aug-09	75.025	55.00	0.15	8.25	M
3	11-Aug-09	75.090	8.00	0.15	1.20	M
4	11-Aug-09	77.000	150.00	0.25	37.50	RHS
5	11-Aug-09	77.340	36.00	0.50	18.00	LHS
6	11-Aug-09	77.730	5.00	0.50	2.50	LHS
7	11-Aug-09	77.918	21.00	0.60	12.60	LHS
8						
9						
10						
11						
12						
13						
14						
15						
16						
17						
18						
19						
20						
21						
22						
23						
24						
25						
26						
27						
28						
29						
30						
CARRIED FORWARD:					487.15	

LINTASAN RESOURCES SDN. BHD.
 MAINTENANCE OF FEDERAL ROADS - WEST COAST, SABAH

R01 VEGETATION CLEARING RECORD

DISTRICT: BEAUFORT

ROUTE NO. 502

ROAD NAME: JALAN BEAUFORT - MENUMBOK

MONTH: AUGUST 2009

ITEM	DATE	LOCATION (CH)	LENGTH (m)	WIDTH (m)	AREA (m ²)	REMARKS
BROUGHT FORWARD:					3.78	
1	06-Aug-09	4.380	140.000	0.150	21.00	RHS
2	06-Aug-09	4.380	70.000	0.150	10.50	LHS
3	06-Aug-09	4.440	40.000	0.150	6.00	M
4	06-Aug-09	4.470	50.000	0.150	7.50	LHS
5						
6						
7						
8						
9						
10						
11						
12						
13						
14						
15						
16						
17						
18						
19						
20						
21						
22						
23						
24						
25						
26						
27						
28						
29						
30						
CARRIED FORWARD:					48.78	

LINTASAN RESOURCES SDN. BHD.
 MAINTENANCE OF FEDERAL ROADS - WEST COAST, SABAH

R01 VEGETATION CLEARING RECORD

DISTRICT: KUALA PENYU
 ROUTE NO. 502
 ROAD NAME: JALAN BEAUFORT - MENUMBOK
 MONTH: AUGUST 2009

ITEM	DATE	LOCATION (CH)	LENGTH (m)	WIDTH (m)	AREA (m ²)	REMARKS
BROUGHT FORWARD:					31.08	
1						
2						
3						
4						
5						
6						
7						
8						
9						
10						
11						
12						
13						
14						
15						
16						
17						
18						
19						
20						
21						
22						
23						
24						
25						
26						
27						
28						
29						
30						
CARRIED FORWARD:					31.08	

R 02

**PENYENGGARAAN
BAHU JALAN
(SHOULDER)**

DISTRICT : KOTA BELUD
ROUTE NO : 01 - JALAN KOTA KINABALU - KUDAT
LOCATION : CH109.100(LHS)

R02 - SHOULDER REPAIR



BEFORE



IN PROGRESS



AFTER

DISTRICT : KOTA MARUDU
ROUTE NO : 01 - JALAN KOTA KINABALU - KUDAT
LOCATION : CH124.590(LHS)

R02 - SHOULDER REPAIR



BEFORE



IN PROGRESS



AFTER

DISTRICT : TAMBUNAN
ROUTE NO : 500 - JALAN KOTA KINABALU - KENINGAU - TENOM
LOCATION : CH 57.580 -CH 57.648 @ LHS

R02 SHOULDER REPAIR



BEFORE



IN PROGRESS



AFTER

DISTRICT : BEAUFORT
ROUTE NO : 01 JALAN KOTA KINABALU - SINDUMIN
LOCATION : CH76.112 (KM77.872) - LHS

RO2 SHOULDER REPAIR



BEFORE



IN PROGRESS



AFTER

DISTRICT : BEAUFORT
ROUTE NO : 01 JALAN KOTA KINABALU - SINDUMIN
LOCATION : CH82.900 (KM84.660) - RHS

RO2 SHOULDER REPAIR



BEFORE



IN PROGRESS



AFTER

DISTRICT : BEAUFORT
ROUTE NO : 01 JALAN KOTA KINABALU - SINDUMIN
LOCATION : CH83.130 (KM84.890) - LHS

RO2 SHOULDER REPAIR



BEFORE



IN PROGRESS



AFTER

DISTRICT : BEAUFORT
ROUTE NO : 502 JALAN BEAUFORT - MENUK BOK
LOCATION : CH17.970 (KM17.970) - LHS

RO2 SHOULDER REPAIR



BEFORE



IN PROGRESS



AFTER

LINTASAN RESOURCES SDN. BHD.
SHOULDER REPAIR
GRAND SUMMARY

MONTH: AUGUST 2009

DISTRICT	ROUTE NO	ROAD NAME	EARTH SHOULDER			GRAVEL SHOULDER					
			Previous	Current	Cumm.	Previous		Current		Cumm.	
			Area (m ²)	Area (m ²)	Area (m ²)	Area (m ²)	Vol (m ³)	Area (m ²)	Vol (m ³)	Area (m ²)	Vol (m ³)
Kota Belud	01	Jalan Kota Kinabalu-Kudat	7,080.00	24,285.00	31,365.00	240.00	44.10	0.00	0.00	240.00	44.10
Kota Marudu	01	Jalan Kota Kinabalu-Kudat	2,000.00	0.00	2,000.00	159.80	62.42	125.47	29.44	285.27	91.86
Kudat	01	Jalan Kota Kinabalu-Kudat	2,300.00	0.00	2,300.00	0.00	0.00	73.60	11.04	73.60	11.04
Tuaran	01	Jalan Kota Kinabalu-Kudat	0.00	0.00	0.00	0.00	0.00	0.00	0.00	0.00	0.00
	22	Jalan Kota Kinabalu-Sandakan	0.00	0.00	0.00	0.00	0.00	0.00	0.00	0.00	0.00
	503	Jalan Berungis-Kota Belud	0.00	0.00	0.00	0.00	0.00	0.00	0.00	0.00	0.00
Kota Kinabalu	01	Jalan Kota Kinabalu-Kudat	0.00	0.00	0.00	0.00	0.00	0.00	0.00	0.00	0.00
	01	Jalan Kota Kinabalu-Sindumin	0.00	0.00	0.00	0.00	0.00	0.00	0.00	0.00	0.00
	606	Jalan Susur Sepangar Bay	0.00	0.00	0.00	0.00	0.00	0.00	0.00	0.00	0.00
	607	Jalan Masuk Ke Pelabuhan Baru	0.00	0.00	0.00	0.00	0.00	0.00	0.00	0.00	0.00
	608	Jalan Masuk ke Lapangan Terbang Lama	0.00	0.00	0.00	0.00	0.00	0.00	0.00	0.00	0.00
Penampang	01	Jalan Kota Kinabalu-Sindumin	90.83	0.00	90.83	230.00	34.50	0.00	0.00	230.00	34.50
	500	Jalan Kota Kinabalu-Keningau-Tenom	0.00	0.00	0.00	0.00	0.00	0.00	0.00	0.00	0.00
	501	Jalan Kota Kinabalu-Penampang-Lokkawi	0.00	0.00	0.00	0.00	0.00	0.00	0.00	0.00	0.00
Papar	01	Jalan Kota Kinabalu-Sindumin	0.00	600.00	600.00	240.00	60.00	0.00	0.00	240.00	60.00
Ranau	22	Jalan Kota Kinabalu-Sandakan	34,305.32	7,381.31	41,686.63	63.00	9.45	0.00	0.00	63.00	9.45
Tambunan	500	Jalan Kota Kinabalu-Keningau-Tenom	1,098.00	25,770.20	26,868.20	12.50	1.50	491.80	69.87	504.30	71.37
Keningau	500	Jalan Kota Kinabalu-Keningau-Tenom	2,920.60	4,206.10	7,126.70	14.10	1.71	0.00	0.00	14.10	1.71
Tenom	500	Jalan Kota Kinabalu-Keningau-Tenom	0.00	0.00	0.00	0.00	0.00	0.00	0.00	0.00	0.00
Beaufort	01	Jalan Kota Kinabalu-Sindumin	12.40	0.00	12.40	2,586.20	209.52	1,388.60	151.97	3,974.80	361.49
	502	Jalan Beaufort-Menumbok	0.00	0.00	0.00	314.13	24.92	229.50	23.85	543.63	48.77
Sipitang	01	Jalan Kota Kinabalu-Sindumin	0.00	0.00	0.00	1,318.80	140.26	420.20	1,739.00	1,739.00	1,879.26
Kuala Penyu	502	Jalan Beaufort-Menumbok	0.00	0.00	0.00	0.00	0.00	0.00	0.00	0.00	0.00
TOTAL			49,807.15	62,242.61	112,049.76	5,178.53	588.38	2,729.17	2,025.17	7,907.70	2,613.55

LINTASAN RESOURCES SDN. BHD.
 PRIVATISATION OF WEST COAST SABAH FEDERAL ROADS MAINTENANCE

SUMMARY- SHOULDER REPAIR RECORD

MONTH : AUGUST 2009

ITEM	DISTRICT	ROUTE NO.	ROAD NAME	EARTH SHOULDER			GRAVEL SHOULDER					
				PREVIOUS MONTH	CURRENT MONTH	CUM. MONTH	PREVIOUS MONTH		CURRENT MONTH		CUM. MONTH	
				Area (m ²)	Area (m ²)	Area (m ²)	Area (m ²)	Volume (m ³)	Area (m ²)	Volume (m ³)	Area (m ²)	Volume (m ³)
1	Kota Belud	01	Jalan Kota Kinabalu - Kudat	7,080.00	24,285.00	31,365.00	240.00	44.10	-	-	240.00	44.10
2	Kota Marudu	01	Jalan Kota Kinabalu - Kudat	2,000.00	-	2,000.00	159.80	62.42	125.47	29.44	285.27	91.86
3	Kudat	01	Jalan Kota Kinabalu - Kudat	2,300.00	-	2,300.00	-	-	73.60	11.04	73.60	11.04
TOTAL				11,380.00	24,285.00	35,665.00	399.80	106.52	199.07	40.48	598.87	147.00

LINTASAN RESOURCES SDN. BHD.
 MAINTENANCE OF FEDERAL ROADS - WEST COAST, SABAH

R02 SHOULDER REPAIR RECORD

DISTRICT: KOTA BELUD
 ROUTE NO. 01
 ROAD NAME: JALAN KOTA KINABALU- KUDAT
 MONTH: AUGUST 2009

ITEM	DATE	CHAINAGE		EARTH SHOULDER				GRAVEL SHOULDER					REMARKS
		From	To	Length (m)	Width (m)	Depth (m)	Area (m2)	Length (m)	Width (m)	Depth (m)	Area (m2)	Volume (m3)	
BROUGHT FORWARD:							7,080.00				240.00	44.10	
1	10 Aug 09	103.320	106.890	3,570.00	3.00	0.750	10,710.00						LHS
2	17 Aug 09	103.320	106.890	3,570.00	3.50	0.100	12,495.00						RHS
3	21 Aug 09	110.800	110.960	160.00	3.00	0.100	480.00						LHS
4	21 Aug 09	109.000	109.200	200.00	3.00	0.100	600.00						LHS
5													
6													
7													
8													
9													
10													
11													
12													
13													
14													
15													
16													
17													
18													
19													
20													
21													
22													
23													
24													
25													
26													
27													
28													
29													
30													
BALANCE END OF AUG :							31,365.00				240.00	44.10	

LINTASAN RESOURCES SDN. BHD.
MAINTENANCE OF FEDERAL ROADS - WEST COAST, SABAH

R02 SHOULDER REPAIR RECORD

DISTRICT: KOTA MARUDU

ROUTE NO. 01

ROAD NAME: JALAN KOTA KINABALU - KUDAT

MONTH: AUGUST 2009

ITEM	DATE	CHAINAGE		EARTH SHOULDER				GRAVEL SHOULDER					REMARKS
		From	To	Length	Width	Depth	Area	Length	Width	Depth	Area	Volume	
				(m)	(m)	(m)	(m2)	(m)	(m)	(m)	(m2)	(m3)	
BROUGHT FORWARD:				-	-	-	2,000.00	-	-	-	159.80	62.42	
1	10 Aug 09	124.585						5.00	4.20	0.200	21.00	4.20	LHS
2	10 Aug 09	124.590						5.50	3.50	0.300	19.25	5.78	LHS
3	10 Aug 09	124.600						5.80	3.90	0.250	22.62	5.66	LHS
4	10 Aug 09	124.655						3.40	2.30	0.250	7.82	1.96	LHS
5	10 Aug 09	124.615						6.00	5.90	0.280	35.40	9.91	LHS
6	10 Aug 09	124.635						5.10	3.80	0.100	19.38	1.94	LHS
7													
8													
9													
10													
11													
12													
13													
14													
15													
16													
17													
18													
19													
20													
21													
22													
23													
24													
25													
26													
27													
28													
29													
30													
BALANCE END OF AUG :							2,000.00				285.27	91.86	

LINTASAN RESOURCES SDN. BHD.
 MAINTENANCE OF FEDERAL ROADS - WEST COAST, SABAH

R02 SHOULDER REPAIR RECORD

DISTRICT: KUDAT
 ROUTE NO. 01
 ROAD NAME: JALAN KOTA KINABALU - KUDAT
 MONTH: AUGUST 2009

ITEM	DATE	CHAINAGE		EARTH SHOULDER				GRAVEL SHOULDER					REMARKS
		From	To	Length (m)	Width (m)	Depth (m)	Area (m2)	Length (m)	Width (m)	Depth (m)	Area (m2)	Volume (m3)	
BROUGHT FORWARD:				-	-	-	2,300.00	-	-	-			
1	19 Aug 09	149.030	149.064					32.00	2.30	0.150	73.60	11.04	RHS
2													
3													
4													
5													
6													
7													
8													
9													
10													
11													
12													
13													
14													
15													
16													
17													
18													
19													
20													
21													
22													
23													
24													
25													
26													
27													
28													
29													
30													
BALANCE END OF AUG :							2,300.00				73.60	11.04	

LINTASAN RESOURCES SDN. BHD.
 PRIVATISATION OF WEST COAST SABAH FEDERAL ROADS MAINTENANCE

SUMMARY- SHOULDER REPAIR RECORD

MONTH : AUGUST 2009

ITEM	DISTRICT	ROUTE NO.	ROAD NAME	EARTH SHOULDER			GRAVEL SHOULDER					
				PREVIOUS MONTH	CURRENT MONTH	CUM. MONTH	PREVIOUS MONTH		CURRENT MONTH		CUM. MONTH	
				Area (m ²)	Area (m ²)	Area (m ²)	Area (m ²)	Volume (m ³)	Area (m ²)	Volume (m ³)	Area (m ²)	Volume (m ³)
1	Ranau	22	Jalan Kota Kinabalu - Sandakan	34,305.32	7,381.31	41,686.63	63.00	9.45	-	-	63.00	9.45
			TOTAL	34,305.32	7,381.31	41,686.63	63.00	9.45	-	-	63.00	9.45

LINTASAN RESOURCES SDN. BHD.
MAINTENANCE OF FEDERAL ROADS - WEST COAST, SABAH

R02 SHOULDER REPAIR RECORD

DISTRICT: Ranau

ROUTE NO. 22

ROAD NAME: Jalan Kota Kinabalu - Sandakan

MONTH: August 2009

ITEM	DATE	CHAINAGE		EARTH SHOULDER				GRAVEL SHOULDER				REMARKS	
				Length	Width	Depth	Area	Length	Width	Depth	Area		Volume
		From	To	(m)	(m)	(m)	(m ²)	(m)	(m)	(m)	(m ²)		(m ³)
BROUGHT FORWARD FROM JULY 2009:						34,305.32				63.00	9.45		
1	1/Aug/09	120.500	120.550	50.00	3.00		150.00						RHS
2	1/Aug/09	120.000	120.100	100.00	2.00		200.00						RHS
3	4/Aug/09	140.800	140.850	50.00	2.50		125.00						RHS
4	5/Aug/09	135.400	135.536	136.20	3.40		463.08						RHS
5	5/Aug/09	135.400	135.488	88.30	3.60		317.88						LHS
6	5/Aug/09	55.000	55.029	29.00	0.10		2.90						LHS
7	5/Aug/09	54.900	54.942	42.00	0.90		37.80						RHS
8	6/Aug/09	135.300	135.363	63.40	4.80		304.32						LHS
9	6/Aug/09	135.200	135.316	116.20	3.10		360.22						RHS
10	6/Aug/09	54.800	54.891	91.60	1.10		100.76						RHS
11	7/Aug/09	135.100	135.176	76.20	3.10		236.22						RHS
12	7/Aug/09	55.500	55.621	121.00	0.80		96.80						RHS
13	8/Aug/09	135.000	135.100	100.00	3.20		320.00						LHS
14	8/Aug/09	54.900	54.980	80.60	1.00		80.60						RHS
15	10/Aug/09	135.000	135.032	32.10	3.10		99.51						RHS
16	10/Aug/09	54.700	54.732	32.60	0.90		29.34						RHS
17	10/Aug/09	54.700	54.774	74.90	0.90		67.41						LHS
18	11/Aug/09	135.300	135.344	44.20	1.80		79.56						RHS
19	11/Aug/09	54.400	54.556	156.10	1.00		156.10						LHS
20	12/Aug/09	134.700	134.748	48.60	3.30		160.38						LHS
21	12/Aug/09	134.500	134.622	122.70	3.80		466.26						LHS
22	12/Aug/09	53.700	53.786	86.30	1.40		120.82						LHS
23	13/Aug/09	134.300	134.600	300.00	4.20		1,260.00						LHS
24	13/Aug/09	55.500	55.550	50.70	1.00		50.70						LHS
25	13/Aug/09	55.500	55.574	74.60	1.00		74.60						RHS
26	14/Aug/09	134.100	134.236	136.40	2.40		327.36						RHS
27	14/Aug/09	133.900	133.942	42.30	3.70		156.51						RHS
28	14/Aug/09	56.300	56.367	67.50	0.80		54.00						RHS
29	14/Apr/09	56.300	56.338	38.20	0.70		26.74						LHS
30	15/Aug/09	133.600	133.662	62.10	1.20		74.52						LHS
CARRIED FORWARD:						40,304.71				63.00	9.45		

LINTASAN RESOURCES SDN. BHD.
MAINTENANCE OF FEDERAL ROADS - WEST COAST, SABAH

R02 SHOULDER REPAIR RECORD

DISTRICT: Ranau
ROUTE NO. 22
ROAD NAME: Jalan Kota Kinabalu - Sandakan
MONTH: August 2009

ITEM	DATE	CHAINAGE		EARTH SHOULDER				GRAVEL SHOULDER					REMARKS		
				Length	Width	Depth	Area	Length	Width	Depth	Area	Volume			
		From	To	(m)	(m)	(m)	(m ²)	(m)	(m)	(m)	(m ²)	(m ³)			
BROUGHT FORWARD:				40,304.71									63.00	9.45	
31	16/Aug/09	133.500	133.616	116.20	3.10		360.22								LHS
32	20/Aug/09	133.400	133.522	112.40	2.90		325.96								LHS
33	21/Aug/09	133.300	133.387	87.20	1.80		156.96								RHS
34	22/Aug/09	133.200	133.285	85.40	1.80		153.72								LHS
35	22/Aug/09	133.200	133.348	148.10	2.60		385.06								RHS
CARRIED FORWARD:				41,686.63									63.00	9.45	

LINTASAN RESOURCES SDN. BHD.
PRIVATISATION OF WEST COAST SABAH FEDERAL ROADS MAINTENANCE

SUMMARY- SHOULDER REPAIR RECORD

Month: AUGUST 2009

ITEM	DISTRICT	ROUTE NO.	ROAD NAME	EARTH SHOULDER			GRAVEL SHOULDER					
				PREVIOUS MONTH	CURRENT MONTH	CUM. MONTH	PREVIOUS MONTH		CURRENT MONTH		CUM. MONTH	
				Area (m ²)	Area (m ²)	Area (m ²)	Area (m ²)	Volume (m ³)	Area (m ²)	Volume (m ³)	Area (m ²)	Volume (m ³)
1	Kota Kinabalu	01	Jalan Kota Kinabalu - Sindumin	-	-	-	-	-	-	-	-	-
2	Penampang	01	Jalan Kota Kinabalu - Sindumin	90.83	-	90.83	230.00	34.50	-	-	230.00	34.50
3	Papar	01	Jalan Kota Kinabalu - Sindumin	-	600.00	600.00	240.00	60.00	-	-	240.00	60.00
4	Penampang	500	Jalan Kota Kinabalu - Keningau - Tenom	-	-	-	-	-	-	-	-	-
5	Penampang	501	Jalan Kota Kinabalu - Penampang - Lok Kawi	-	-	-	-	-	-	-	-	-
6	Kota Kinabalu	608	Jalan Masuk Ke Lapangan Terbang Lama, KK	-	-	-	-	-	-	-	-	-
TOTAL				90.83	600.00	690.83	470.00	94.50	-	-	470.00	94.50

LINTASAN RESOURCES SDN. BHD.
 MAINTENANCE OF FEDERAL ROADS - WEST COAST, SABAH

R02 SHOULDER REPAIR RECORD

DISTRICT: PENAMPANG
ROUTE NO.: 01
ROAD NAME: JALAN KK-SINDUMIN
MONTH: AUGUST 2009

ITEM	DATE	CHAINAGE		EARTH SHOULDER				GRAVEL SHOULDER					REMARKS
		From	To	Length (m)	Width (m)	Depth (m)	Area (m2)	Length (m)	Width (m)	Depth (m)	Area (m2)	Volume (m3)	
							90.83				230.00	34.50	
BROUGHT FORWARD:													
TOTAL:							90.83				230.00	34.50	

LINTASAN RESOURCES SDN. BHD.
 MAINTENANCE OF FEDERAL ROADS - WEST COAST, SABAH

R02 SHOULDER REPAIR RECORD

DISTRICT: PAPAR
 ROUTE NO.: 01
 ROAD NAME: JALAN KK-SINDUMIN
 MONTH: AUGUST 2009

ITEM	DATE	CHAINAGE		EARTH SHOULDER				GRAVEL SHOULDER					REMARKS
		From	To	Length (m)	Width (m)	Depth (m)	Area (m2)	Length (m)	Width (m)	Depth (m)	Area (m2)	Volume (m3)	
BROUGHT FORWARD:							0.00				240.00	60.00	
1	22 Aug 09	69.450	69.750	300.00	2.00		600.00						RHS
TOTAL:							600.00				240.00	60.00	

LINTASAN RESOURCES SDN. BHD.
PRIVATISATION OF WEST COAST SABAH FEDERAL ROADS MAINTENANCE

SUMMARY - SHOULDER REPAIR RECORD

Month : AUGUST 2009

ITEM	DISTRICT	ROUTE NO.	ROAD NAME	EARTH SHOULDER			GRAVEL SHOULDER					
				PREVIOUS MONTH	CURRENT MONTH	CUM. MONTH	PREVIOUS MONTH		CURRENT MONTH		CUM. MONTH	
				Area (m ²)	Area (m ²)	Area (m ²)	Area (m ²)	Volume (m ³)	Area (m ²)	Volume (m ³)	Area (m ²)	Volume (m ³)
1	TAMBUNAN	500	Jalan Kota Kinabalu - Keningau - Tenom	1,098.00	25,770.20	26,868.20	12.50	1.50	491.80	69.87	504.30	71.37
2	KENINGAU	500	Jalan Kota Kinabalu - Keningau - Tenom	2,920.60	4,206.10	7,126.70	14.10	1.71	-	-	14.10	1.71
3	TENOM	500	Jalan Kota Kinabalu - Keningau - Tenom	-	-	-	-	-	-	-	-	-
TOTAL				4,018.60	29,976.30	33,994.90	26.60	3.21	491.80	69.87	518.40	73.08

LINTASAN RESOURCES SDN. BHD.
MAINTENANCE OF FEDERAL ROADS - WEST COAST, SABAH

R02 SHOULDER REPAIR RECORD

DISTRICT: TAMBUNAN

ROUTE NO. 500

ROAD NAME: JLN K. KINABALU - KENINGAU - TENOM

MONTH: August 2009

ITEM	DATE	CHAINAGE		EARTH SHOULDER				GRAVEL SHOULDER					REMARKS
		From	To	Length (m)	Width (m)	Depth (m)	Area (m2)	Length (m)	Width (m)	Depth (m)	Area (m2)	Volume (m3)	
BROUGHT FORWARD:							1,098.00				12.50	1.50	
1	10 Aug 09	87.395	87.406					11.00	3.40	0.200	37.40	7.48	Drop Off/LHS
2	15 Aug 09	48.766	48.774					8.00	0.80	0.100	6.40	0.64	Drop Off/LHS
3	15 Aug 09	48.785	48.788					3.00	1.50	0.075	4.50	0.34	Drop Off/RHS
4	15 Aug 09	48.870	48.877					7.00	2.00	0.125	14.00	1.75	Ponding/RHS
5	15 Aug 09	48.888	48.922					34.00	3.00	0.100	102.00	10.20	Drop Off/LHS
6	15 Aug 09	48.895	48.899					4.00	2.50	0.125	10.00	1.25	Ponding/RHS
7	15 Aug 09	55.295	55.405	110.00	2.50	-	275.00						Trimming/RHS
8	15 Aug 09	56.560	56.771	211.00	2.50	-	527.50						Trimming/RHS
9	15 Aug 09	56.650	56.667					17.00	2.00	0.100	34.00	3.40	Drop Off/LHS
10	15 Aug 09	57.206	57.230					24.00	2.50	0.150	60.00	9.00	Drop Off/RHS
11	15 Aug 09	57.580	57.643					63.00	2.50	0.175	157.50	27.56	Drop Off/LHS
12	15 Aug 09	60.830	60.852					22.00	3.00	0.125	66.00	8.25	Drop Off/LHS
13	15 Aug 09	61.703	61.774	71.00	2.50	-	177.50						Trimming/LHS
14	15 Aug 09	61.790	61.814	24.00	2.50	-	60.00						Trimming/LHS
15	15 Aug 09	63.270	63.529	259.00	3.00	-	777.00						Trimming/LHS
16	15 Aug 09	63.307	63.490	183.00	3.00	-	549.00						Trimming/RHS
17	15 Aug 09	63.883	63.936	53.00	2.50	-	132.50						Trimming/LHS
18	15 Aug 09	63.970	64.037	67.00	2.50	-	167.50						Trimming/LHS
19	15 Aug 09	66.104	66.223	119.00	3.00	-	357.00						Trimming/LHS
20	17 Aug 09	54.650	54.781	131.00	3.40	-	445.40						Trimming/RHS
21	17 Aug 09	54.781	54.805	24.00	2.00	-	48.00						Trimming/RHS
22	17 Aug 09	54.810	54.868	58.00	2.50	-	145.00						Trimming/LHS
23	17 Aug 09	54.860	55.120	260.00	3.00	-	780.00						Trimming/RHS
24	18 Aug 09	55.050	55.113	63.00	3.20	-	201.60						Trimming/LHS
25	18 Aug 09	55.120	55.279	159.00	2.00	-	318.00						Trimming/RHS
26	18 Aug 09	55.593	55.652	59.00	4.00	-	236.00						Trimming/RHS
27	18 Aug 09	56.120	56.350	230.00	2.50	-	575.00						Trimming/RHS
28	19 Aug 09	55.652	55.844	192.00	3.40	-	652.80						Trimming/RHS
29	19 Aug 09	58.150	58.219	69.00	3.20	-	220.80						Trimming/LHS
30	19 Aug 09	58.200	58.253	53.00	2.70	-	143.10						Trimming/RHS
CARRIED FORWARD							7,886.70				504.30	71.37	

LINTASAN RESOURCES SDN. BHD.
MAINTENANCE OF FEDERAL ROADS - WEST COAST, SABAH

R02 SHOULDER REPAIR RECORD

DISTRICT: TAMBUNAN

ROUTE NO. 500

ROAD NAME: JLN K. KINABALU - KENINGAU - TENOM

MONTH: August 2009

ITEM	DATE	CHAINAGE		EARTH SHOULDER				GRAVEL SHOULDER					REMARKS
		From	To	Length (m)	Width (m)	Depth (m)	Area (m2)	Length (m)	Width (m)	Depth (m)	Area (m2)	Volume (m3)	
BROUGHT FORWARD:							7,886.70				504.30	71.37	
31	19 Aug 09	58.425	58.466	41.00	3.10	-	127.10						Trimming/LHS
32	20 Aug 09	63.670	63.788	118.00	2.00	-	236.00						Trimming/RHS
33	20 Aug 09	63.680	63.808	128.00	3.00	-	384.00						Trimming/LHS
34	20 Aug 09	63.928	64.048	120.00	2.00	-	240.00						Trimming/RHS
35	20 Aug 09	64.042	64.105	63.00	3.10	-	195.30						Trimming/LHS
36	20 Aug 09	64.100	64.216	116.00	2.30	-	266.80						Trimming/RHS
37	20 Aug 09	64.200	64.305	105.00	4.10	-	430.50						Trimming/LHS
38	20 Aug 09	64.350	64.513	163.00	3.10	-	505.30						Trimming/RHS
39	20 Aug 09	64.350	64.546	196.00	2.50	-	490.00						Trimming/LHS
40	20 Aug 09	64.570	64.641	71.00	3.30	-	234.30						Trimming/LHS
41	20 Aug 09	64.641	64.749	108.00	2.50	-	270.00						Trimming/LHS
42	21 Aug 09	80.463	80.629	166.00	2.50	-	415.00						Trimming/RHS
43	21 Aug 09	83.920	84.005	85.00	2.00	-	170.00						Trimming/LHS
44	21 Aug 09	84.300	84.703	403.00	3.60	-	1,450.80						Trimming/RHS
45	21 Aug 09	84.350	84.730	380.00	3.50	-	1,330.00						Trimming/LHS
46	24 Aug 09	65.710	65.844	134.00	2.50	-	335.00						Trimming/RHS
47	24 Aug 09	65.707	65.853	146.00	2.00	-	292.00						Trimming/LHS
48	24 Aug 09	65.610	65.697	87.00	3.10	-	269.70						Trimming/LHS
49	24 Aug 09	65.550	65.657	107.00	2.50	-	267.50						Trimming/RHS
50	24 Aug 09	65.500	65.600	100.00	2.10	-	210.00						Trimming/LHS
51	24 Aug 09	65.386	65.533	147.00	2.50	-	367.50						Trimming/RHS
52	24 Aug 09	65.200	65.500	300.00	2.00	-	600.00						Trimming/LHS
53	24 Aug 09	65.100	65.231	131.00	2.50	-	327.50						Trimming/RHS
54	24 Aug 09	65.000	65.199	199.00	2.00	-	398.00						Trimming/LHS
55	24 Aug 09	60.970	61.155	185.00	2.50	-	462.50						Trimming/LHS
56	24 Aug 09	60.459	60.702	243.00	1.50	-	364.50						Trimming/LHS
57	27 Aug 09	66.890	66.970	80.00	2.00	-	160.00						Trimming/RHS
58	27 Aug 09	66.895	66.970	75.00	2.00	-	150.00						Trimming/LHS
59	27 Aug 09	67.350	67.500	150.00	3.00	-	450.00						Trimming/LHS
60	27 Aug 09	67.360	67.480	120.00	2.50	-	300.00						Trimming/RHS
CARRIED FORWARD							19,586.00				504.30	71.37	

LINTASAN RESOURCES SDN. BHD.
MAINTENANCE OF FEDERAL ROADS - WEST COAST, SABAH

R02 SHOULDER REPAIR RECORD

DISTRICT: TAMBUNAN

ROUTE NO. 500

ROAD NAME: JLN K. KINABALU - KENINGAU - TENOM

MONTH: August 2009

ITEM	DATE	CHAINAGE		EARTH SHOULDER				GRAVEL SHOULDER					REMARKS
		From	To	Length (m)	Width (m)	Depth (m)	Area (m2)	Length (m)	Width (m)	Depth (m)	Area (m2)	Volume (m3)	
BROUGHT FORWARD:							19,586.00				504.30	71.37	
61	27 Aug 09	67.990	68.048	58.00	2.00	-	116.00						Trimming/LHS
62	27 Aug 09	68.110	68.126	16.00	3.00	0.100	48.00						Drop Off/RHS
63	27 Aug 09	68.450	68.506	56.00	2.00	-	112.00						Trimming/LHS
64	27 Aug 09	68.460	68.521	61.00	2.00	-	122.00						Trimming/RHS
65	27 Aug 09	68.506	68.587	81.00	3.00	-	243.00						Trimming/LHS
66	27 Aug 09	68.750	68.952	202.00	2.00	-	404.00						Trimming/RHS
67	27 Aug 09	68.587	68.658	71.00	2.00	-	142.00						Trimming/LHS
68	27 Aug 09	68.560	68.641	81.00	2.50	-	202.50						Trimming/RHS
69	27 Aug 09	68.658	68.819	161.00	3.00	-	483.00						Trimming/LHS
70	27 Aug 09	68.650	68.750	100.00	2.00	-	200.00						Trimming/RHS
71	27 Aug 09	68.819	68.880	61.00	2.50	-	152.50						Trimming/LHS
72	27 Aug 09	68.952	69.072	120.00	3.00	-	360.00						Trimming/RHS
73	27 Aug 09	68.900	69.047	147.00	2.00	-	294.00						Trimming/LHS
74	27 Aug 09	72.610	72.716	106.00	3.20	-	339.20						Trimming/RHS
75	27 Aug 09	73.050	73.141	91.00	2.50	-	227.50						Trimming/RHS
76	27 Aug 09	73.650	73.701	51.00	3.00	0.075	153.00						Drop Off/LHS
77	27 Aug 09	73.710	73.960	250.00	2.00	-	500.00						Trimming/LHS
78	28 Aug 09	74.782	74.848	66.00	2.50	-	165.00						Trimming/RHS
79	28 Aug 09	75.020	75.068	48.00	3.00	-	144.00						Trimming/LHS
80	28 Aug 09	76.980	77.013	33.00	3.00	-	99.00						Trimming/RHS
81	28 Aug 09	79.463	79.618	155.00	2.50	-	387.50						Trimming/LHS
82	28 Aug 09	79.574	79.682	108.00	2.50	-	270.00						Trimming/RHS
83	28 Aug 09	79.687	79.729	42.00	3.00	-	126.00						Trimming/LHS
84	28 Aug 09	79.750	79.819	69.00	3.00	-	207.00						Trimming/LHS
85	28 Aug 09	79.765	79.875	110.00	2.50	-	275.00						Trimming/RHS
86	28 Aug 09	79.844	79.992	148.00	3.00	-	444.00						Trimming/LHS
87	28 Aug 09	80.629	80.766	137.00	2.00	-	274.00						Trimming/RHS
88	28 Aug 09	80.463	80.693	230.00	3.00	-	690.00						Trimming/LHS
89	28 Aug 09	81.585	81.636	51.00	2.00	-	102.00						Trimming/LHS
90													
TOTAL							26,868.20				504.30	71.37	

LINTASAN RESOURCES SDN. BHD.
MAINTENANCE OF FEDERAL ROADS - WEST COAST, SABAH

R02 SHOULDER REPAIR RECORD

DISTRICT: KENINGAU

ROUTE NO. 500

ROAD NAME: JLN K. KINABALU - KENINGAU - TENOM

MONTH: August 2009

ITEM	DATE	CHAINAGE		EARTH SHOULDER				GRAVEL SHOULDER				REMARKS	
		From	To	Length (m)	Width (m)	Depth (m)	Area (m2)	Length (m)	Width (m)	Depth (m)	Area (m2)		Volume (m3)
BROUGHT FORWARD:							2,920.60				14.10	1.71	
1	10 Aug 09	115.476	115.547	71.00	2.10	-	149.10						Trimming/LHS
2	10 Aug 09	115.430	115.445	15.00	3.60	-	54.00						Trimming/RHS
3	10 Aug 09	115.200	115.239	39.00	2.50	-	97.50						Trimming/LHS
4	10 Aug 09	115.050	115.184	134.00	2.10	-	281.40						Trimming/LHS
5	10 Aug 09	114.775	114.925	150.00	1.80	-	270.00						Trimming/LHS
6	10 Aug 09	114.600	114.707	107.00	1.10	-	117.70						Trimming/RHS
7	26 Aug 09	107.152	107.372	220.00	2.50	-	550.00						Trimming/RHS
8	26 Aug 09	107.152	107.377	225.00	3.00	-	675.00						Trimming/LHS
9	26 Aug 09	107.450	107.494	44.00	2.10	-	92.40						Trimming/LHS
10	26 Aug 09	107.650	107.900	250.00	2.50	-	625.00						Trimming/RHS
11	26 Aug 09	108.250	108.301	51.00	2.00	-	102.00						Trimming/LHS
12	26 Aug 09	109.800	109.951	151.00	3.00	-	453.00						Trimming/LHS
13	26 Aug 09	110.200	110.241	41.00	3.00	-	123.00						Trimming/RHS
14	26 Aug 09	110.205	110.240	35.00	2.50	-	87.50						Trimming/LHS
15	26 Aug 09	110.630	110.655	25.00	2.50	-	62.50						Trimming/LHS
16	26 Aug 09	110.650	110.661	11.00	3.00	-	33.00						Trimming/RHS
17	26 Aug 09	110.690	110.725	35.00	2.00	-	70.00						Trimming/RHS
18	26 Aug 09	110.695	110.729	34.00	2.00	-	68.00						Trimming/LHS
19	26 Aug 09	118.700	118.725	25.00	2.00	-	50.00						Trimming/RHS
20	26 Aug 09	118.705	118.721	16.00	2.00	-	32.00						Trimming/LHS
21	26 Aug 09	118.760	118.806	46.00	2.00	-	92.00						Trimming/RHS
22	26 Aug 09	118.760	118.795	35.00	2.00	-	70.00						Trimming/LHS
23	26 Aug 09	121.407	121.417	10.00	5.10	0.125	51.00						Drop Off/LHS
24													
25													
26													
27													
28													
29													
30													
TOTAL :							7,126.70				14.10	1.71	

LINTASAN RESOURCES SDN. BHD.
PRIVATISATION OF WEST COAST SABAH FEDERAL ROADS MAINTENANCE

SUMMARY- SHOULDER REPAIR RECORD

Month : AUGUST 2009

ITEM	DISTRICT	ROUTE NO.	ROAD NAME	EARTH SHOULDER			GRAVEL SHOULDER					
				PREVIOUS MONTH	CURRENT MONTH	CUM. MONTH	PREVIOUS MONTH		CURRENT MONTH		CUM. MONTH	
				Area (m ²)	Area (m ²)	Area (m ²)	Area (m ²)	Volume (m ³)	Area (m ²)	Volume (m ³)	Area (m ²)	Volume (m ³)
1	Beaufort	01	Jalan Kota Kinabalu - Sindumin	12.40	-	12.40	2,586.20	209.62	1,388.60	151.97	3,974.80	361.59
2	Beaufort	502	Jalan Beaufort - Menumbok	-	-	-	314.13	24.92	229.50	23.85	543.63	48.77
3	Sipitang	01	Jalan Kota Kinabalu - Sindumin	-	-	-	1,318.80	140.26	420.20	42.22	1,739.00	182.48
4	Kuala Penyu	502	Jalan Beaufort - Menumbok	-	-	-	-	-	-	-	-	-
TOTAL				12.40	-	12.40	4,219.13	374.80	2,038.30	218.04	6,257.43	592.84

LINTASAN RESOURCES SDN. BHD.
MAINTENANCE OF FEDERAL ROADS - WEST COAST, SABAH

R02 SHOULDER REPAIR RECORD

DISTRICT: BEAUFORT

ROUTE NO. 01

ROAD NAME: JALAN KOTA KINABALU - SINDUMIN

MONTH: AUGUST 2009

ITEM	DATE	CHAINAGE		EARTH SHOULDER				GRAVEL SHOULDER					REMARKS
				Length	Width	Depth	Area	Length	Width	Depth	Area	Volume	
		From	To	(m)	(m)	(m)	(m ²)	(m)	(m)	(m)	(m ²)	(m ³)	
BROUGHT FORWARD:				-	-	-	12.40	-	-	-	2586.20	209.62	
1	07-Aug-09	125.070	125.256					186.00	1.20	0.155	223.20	34.60	LHS
2	07-Aug-09	125.588	125.601					13.00	1.10	0.080	14.30	1.14	LHS
3	07-Aug-09	125.662	125.675					13.00	1.00	0.095	13.00	1.23	LHS
4	07-Aug-09	125.698	125.712					14.00	1.20	0.065	16.80	1.09	RHS
5	07-Aug-09	125.785	125.805					20.00	1.00	0.075	20.00	1.50	LHS
6	07-Aug-09	125.810	125.822					12.00	2.40	0.070	28.80	2.02	LHS
7	07-Aug-09	125.815	125.819					4.00	0.90	0.080	3.60	0.29	RHS
8	07-Aug-09	125.820	125.823					3.00	1.00	0.065	3.00	0.20	LHS
9	07-Aug-09	125.834	125.847					13.00	3.10	0.085	40.30	3.43	LHS
10	11-Aug-09	76.085	76.105					20.00	1.40	0.115	28.00	3.22	RHS
11	11-Aug-09	76.112	76.128					16.00	3.20	0.155	51.20	7.94	RHS
12	11-Aug-09	77.609	77.622					13.00	0.40	0.075	5.20	0.39	RHS
13	11-Aug-09	78.585	78.597					12.00	1.50	0.080	18.00	1.44	LHS
14	11-Aug-09	78.600	78.611					11.00	2.50	0.065	27.50	1.79	LHS
15	11-Aug-09	78.615	78.652					37.00	3.20	0.100	118.40	11.84	RHS
16	11-Aug-09	78.620	78.745					125.00	0.60	0.060	75.00	4.50	RHS
17	11-Aug-09	78.630	78.758					128.00	1.40	0.145	179.20	25.98	LHS
18	12-Aug-09	78.635	78.719					84.00	1.70	0.085	142.80	12.14	RHS
19	12-Aug-09	82.900	82.938					38.00	1.30	0.165	49.40	8.15	RHS
20	12-Aug-09	83.130	83.182					52.00	1.20	0.110	62.40	6.86	LHS
21	12-Aug-09	89.800	89.812					12.00	1.00	0.090	12.00	1.08	LHS
22	12-Aug-09	89.818	89.869					51.00	1.40	0.075	71.40	5.36	LHS
23	12-Aug-09	89.832	89.865					33.00	1.20	0.080	39.60	3.17	LHS
24	12-Aug-09	89.850	89.881					31.00	1.30	0.065	40.30	2.62	LHS
25	17-Aug-09	96.340	96.343					3.00	1.40	0.165	4.20	0.69	LHS
26	17-Aug-09	101.351	101.368					17.00	1.00	0.092	17.00	1.56	LHS
27	17-Aug-09	101.371	101.377					6.00	0.50	0.085	3.00	0.26	LHS
28	17-Aug-09	101.381	101.386					5.00	0.50	0.120	2.50	0.30	LHS
29	17-Aug-09	101.390	101.402					12.00	0.50	0.065	6.00	0.39	LHS
30	17-Aug-09	101.395	101.400					5.00	0.50	0.095	2.50	0.24	RHS
CARRIED FORWARD:							12.40				3,904.80	355.02	

LINTASAN RESOURCES SDN. BHD.
 MAINTENANCE OF FEDERAL ROADS - WEST COAST, SABAH

R02 SHOULDER REPAIR RECORD

DISTRICT: BEAUFORT
 ROUTE NO. 01
 ROAD NAME: JALAN KOTA KINABALU - SINDUMIN
 MONTH: AUGUST 2009

ITEM	DATE	CHAINAGE		EARTH SHOULDER				GRAVEL SHOULDER					REMARKS
				Length (m)	Width (m)	Depth (m)	Area (m ²)	Length (m)	Width (m)	Depth (m)	Area (m ²)	Volume (m ³)	
		From	To										
BROUGHT FORWARD:				-	-	-	12.40	-	-	-	3904.80	355.02	
31	17-Aug-09	101.403	101.409					6.00	0.40	0.095	2.40	0.23	RHS
32	17-Aug-09	101.410	101.419					9.00	1.20	0.070	10.80	0.76	LHS
33	17-Aug-09	101.421	101.426					5.00	1.00	0.080	5.00	0.40	LHS
34	17-Aug-09	101.439	101.453					14.00	3.70	0.100	51.80	5.18	LHS
35													
36													
37													
38													
39													
40													
41													
42													
43													
44													
45													
46													
47													
48													
49													
50													
51													
52													
53													
54													
55													
56													
57													
58													
59													
60													
CARRIED FORWARD:							12.40				3,974.80	361.59	

LINTASAN RESOURCES SDN. BHD.
 MAINTENANCE OF FEDERAL ROADS - WEST COAST, SABAH

R02 SHOULDER REPAIR RECORD

DISTRICT: SIPITANG
 ROUTE NO. 01
 ROAD NAME: JALAN KOTA KINABALU - SINDUMIN
 MONTH: AUGUST 2009

ITEM	DATE	CHAINAGE		EARTH SHOULDER				GRAVEL SHOULDER					REMARKS
		From	To	Length (m)	Width (m)	Depth (m)	Area (m ²)	Length (m)	Width (m)	Depth (m)	Area (m ²)	Volume (m ³)	
BROUGHT FORWARD:				-	-	-	0.00	-	-	-	1,318.80	140.26	-
1	08-Aug-09	129.901	129.915					14.00	0.40	0.080	5.60	0.45	LHS
2	08-Aug-09	129.930	129.952					22.00	0.50	0.075	11.00	0.82	LHS
3	08-Aug-09	133.472	133.481					9.00	0.40	0.065	3.60	0.23	LHS
4	08-Aug-09	133.487	133.511					24.00	1.00	0.105	24.00	2.52	LHS
5	08-Aug-09	140.140	140.174					34.00	1.80	0.095	61.20	5.81	RHS
6	08-Aug-09	140.144	140.161					17.00	1.50	0.080	25.50	2.04	LHS
7	08-Aug-09	140.170	140.201					31.00	0.60	0.065	18.60	1.21	RHS
8	08-Aug-09	140.228	140.239					11.00	0.90	0.075	9.90	0.74	RHS
9	08-Aug-09	140.763	140.792					29.00	1.30	0.085	37.70	3.20	RHS
10	08-Aug-09	140.960	140.991					31.00	1.30	0.090	40.30	3.63	LHS
11	08-Aug-09	140.960	140.987					27.00	1.20	0.085	32.40	2.75	RHS
12	08-Aug-09	142.232	142.326					94.00	1.60	0.125	150.40	18.80	RHS
13													
14													
15													
16													
17													
18													
19													
20													
21													
22													
23													
24													
25													
26													
27													
28													
29													
30													
CARRIED FORWARD:							0.00				1,739.00	182.48	

LINTASAN RESOURCES SDN. BHD.
 MAINTENANCE OF FEDERAL ROADS - WEST COAST, SABAH

R02 SHOULDER REPAIR RECORD

DISTRICT: BEAUFORT
 ROUTE NO. 502
 ROAD NAME: JALAN BEAUFORT - MENUMBOK
 MONTH: AUGUST 2009

ITEM	DATE	CHAINAGE		EARTH SHOULDER				GRAVEL SHOULDER					REMARKS
		From	To	Length (m)	Width (m)	Depth (m)	Area (m ²)	Length (m)	Width (m)	Depth (m)	Area (m ²)	Volume (m ³)	
BROUGHT FORWARD:				-	-	-	0.00	-	-	-	314.13	24.92	-
1	22-Aug-09	14.630	14.648				0.00	18.00	1.00	0.150	18.00	2.70	RHS
2	22-Aug-09	17.970	18.111				0.00	141.00	1.50	0.100	211.50	21.15	LHS
3													
4													
5													
6													
7													
8													
9													
10													
11													
12													
13													
14													
15													
16													
17													
18													
19													
20													
21													
22													
23													
24													
25													
26													
27													
28													
29													
30													
CARRIED FORWARD:											543.63	48.77	

R 03

**PEMOTONGAN
RUMPUT
(GRASS CUTTING)**

DISTRICT : KOTA BELUD
ROUTE NO : 01 - JALAN KOTA KINABALU - KUDAT
LOCATION : CH67.221(RHS)
(Berm Drain)

R03 GRASS CUTTING



BEFORE



IN PROGRESS



AFTER

DISTRICT : KOTA BELUD
ROUTE NO : 01 - JALAN KOTA KINABALU - KUDAT
LOCATION : CH68.330(RHS)
(Berm Drain)

R03 GRASS CUTTING



BEFORE



IN PROGRESS



AFTER

DISTRICT : TUARAN
ROUTE NO : 503 JALAN BERUNGIS - KOTA BELUD
LOCATION : CH 6.400

R03 GRASS CUTTING



BEFORE



IN PROGRESS



AFTER

DISTRICT : RANAU
ROUTE NO : 22 - JALAN KOTA KINABALU - SANDAKAN
LOCATION : CH 57.700 (KM 94.300) - LHS
(Berm Drain)

R03 GRASS CUTTING



BEFORE



IN PROGRESS



AFTER

DISTRICT : RANAU
ROUTE NO : 22 - JALAN KOTA KINABALU - SANDAKAN
LOCATION : CH 59.500(KM 96.100) - RHS

R03 GRASS CUTTING



BEFORE



IN PROGRESS



AFTER

DISTRICT : PENAMPANG
ROUTE NO : 01 JALAN KK-SINDUMIN
LOCATION : CH15.400 (MEDIAN)

R03 GRASS CUTTING



BEFORE



IN PROGRESS



AFTER

DISTRICT : TAMBUNAN
ROUTE NO : 500 - JALAN KOTA KINABALU - KENINGAU - TENOM
LOCATION : CH 56.640/KM 56.800 @ BENCH 2
(Berm Drain)

R03 GRASS CUTTING



BEFORE



IN PROGRESS



AFTER

DISTRICT : BEAUFORT
ROUTE NO : 01 JALAN KOTA KINABALU - SINDUMIN
LOCATION : CH99.710 (KM101.470) - LHS

R03 GRASS CUTTING



BEFORE



IN PROGRESS



AFTER

DISTRICT : SIPITANG
ROUTE NO : 01 JALAN KOTA KINABALU - SINDUMIN
LOCATION : CH135.615 (KM137.375) - LHS

R03 GRASS CUTTING



BEFORE



IN PROGRESS



AFTER

DISTRICT : BEAUFORT
ROUTE NO : 502 JALAN BEAUFORT - MENUMBOK
LOCATION : CH5.980 (KM5.980) - LHS

RO3 GRASS CUTTING



BEFORE



IN PROGRESS



AFTER

DISTRICT : KUALA PENYU
ROUTE NO : 502 JALAN BEAUFORT - MENUK BOK
LOCATION : CH30.910 (KM30.910) - RHS

RO3 GRASS CUTTING



BEFORE



IN PROGRESS



AFTER

LINTASAN RESOURCES SDN. BHD.

**GRASS CUTTING
GRAND SUMMARY**

MONTH: AUGUST 2009

DISTRICT	ROUTE NO.	ROAD NAME	Previous Mths	Current Mth	Cummulative
			(Km)	(Km)	(Km)
Kota Belud	01	Jalan Kota Kinabalu-Kudat	391.790	55.970	447.760
Kota Marudu	01	Jalan Kota Kinabalu-Kudat	223.070	32.010	255.080
Kudat	01	Jalan Kota Kinabalu-Kudat	384.930	54.990	439.920
Tuaran	01	Jalan Kota Kinabalu-Kudat	271.462	38.970	310.432
	22	Jalan Kota Kinabalu-Sandakan	298.080	42.580	340.660
	503	Jalan Berungis-Kota Belud	123.900	17.700	141.600
Kota Kinabalu	01	Jalan Kota Kinabalu-Kudat	293.560	42.680	336.240
	01	Jalan Kota Kinabalu-Sindumin	29.742	4.890	34.632
	606	Jalan Susur Sepangar Bay	75.040	10.720	85.760
	607	Jalan Masuk Ke Pelabuhan Baru	4.760	0.680	5.440
	608	Jalan K Masuk Ke Lapangan Terbang Lama	12.324	1.914	14.238
Penampang	01	Jalan Kota Kinabalu-Sindumin	70.455	10.065	80.520
	500	Jalan Kota Kinabalu-Keningau-Tenom	325.364	45.170	370.534
	501	Jalan Kota Kinabalu-Penampang-Lok Kawi	161.070	23.010	184.080
Papar	01	Jalan Kota Kinabalu-Sindumin	381.890	54.470	436.360
Ranau	22	Jalan Kota Kinabalu-Sandakan	715.400	102.200	817.600
Tambunam	500	Jalan Kota Kinabalu-Keningau-Tenom	413.300	58.400	471.700
Keningau	500	Jalan Kota Kinabalu-Keningau-Tenom	314.790	44.970	359.760
Tenom	500	Jalan Kota Kinabalu-Keningau-Tenom	199.290	28.470	227.760
Beaufort	01	Jalan Kota Kinabalu-Sindumin	399.616	57.088	456.704
	502	Jalan Beaufort-Menumbok	157.605	22.515	180.120
Sipitang	01	Jalan Kota Kinabalu-Sindumin	235.292	33.456	268.748
Kuala Penyu	502	Jalan Beaufort-Menumbok	259.350	37.050	296.400
TOTAL			5,742.080	819.968	6,562.048

LINTASAN RESOURCES SDN. BHD.
PRIVATISATION OF WEST COAST SABAH FEDERAL ROADS MAINTENANCE

SUMMARY - GRASS CUTTING

MONTH: AUGUST 2009

ITEM	DISTRICT	ROUTE NO.	ROAD NAME	LENGTH (km)		
				PREVIOUS MONTH	CURRENT MONTH	CUM. MONTH
1	Kota Belud	01	Jalan Kota Kinabalu - Kudat	391.790	55.970	447.760
2	Kota Marudu	01	Jalan Kota Kinabalu - Kudat	224.070	32.010	256.080
3	Kudat	01	Jalan Kota Kinabalu - Kudat	384.930	54.990	439.920
TOTAL:				1,000.790	142.970	1,143.760

LINTASAN RESOURCES SDN. BHD.
 MAINTENANCE OF FEDERAL ROADS - WEST COAST, SABAH

R03 GRASS CUTTING

DISTRICT: KOTA BELUD
ROUTE NO: 01
ROAD NAME: JALAN KOTA KINABALU - KUDAT
MONTH: AUGUST 2009

DATE OF CUTTING	CHAINAGE		Length (km)	REMARKS
	From	To		
BROUGHT FORWARD :			391.790	
01 Aug 09	58.980	68.980	10.000	
04 Aug 09	68.980	72.970	3.990	
04 Aug 09	72.970	76.970	4.000	Protocol 1 st cycle
08 Aug 09	76.970	84.980	8.010	
13 Aug 09	84.980	95.900	10.920	
15 Aug 09	95.900	110.950	15.050	
16 Aug 09	72.970	76.970	4.000	Protocol 2 nd cycle
BALANCE END OF AUG :			447.760	

LINTASAN RESOURCES SDN. BHD.
 MAINTENANCE OF FEDERAL ROADS - WEST COAST, SABAH

R03 GRASS CUTTING

DISTRICT: KOTA MARUDU
ROUTE NO: 01
ROAD NAME JALAN KOTA KINABALU - KUDAT
MONTH: AUGUST 2009

DATE OF CUTTING	CHAINAGE		Length (km)	REMARKS
	From	To		
BROUGHT FORWARD :			224.070	
03 Aug 09	110.950	119.115	8.165	
06 Aug 09	119.115	121.115	2.000	Protocol 1 st cycle
06 Aug 09	121.115	124.980	3.865	
07 Aug 09	124.980	130.980	6.000	
10 Aug 09	130.980	137.980	7.000	
13 Aug 09	137.980	140.960	2.980	
15 Aug 09	119.115	121.115	2.000	Protocol 2 nd cycle
BALANCE END OF AUG :			256.080	

LINTASAN RESOURCES SDN. BHD.
MAINTENANCE OF FEDERAL ROADS - WEST COAST, SABAH

R03 GRASS CUTTING

DISTRICT: KUDAT
ROUTE NO: 01
ROAD NAME: JALAN KOTA KINABALU - KUDAT
MONTH: AUGUST 2009

DATE OF CUTTING	CHAINAGE		Length (km)	REMARKS
	From	To		
BROUGHT FORWARD :			384.930	
01 Aug 09	190.840	188.980	1.860	Protocol 1 st cycle
02 Aug 09	188.980	185.730	3.250	Protocol 1 st cycle
03 Aug 09	185.730	180.980	4.750	
06 Aug 09	180.980	174.980	6.000	
10 Aug 09	174.980	161.980	13.000	
13 Aug 09	161.980	155.980	6.000	
15 Aug 09	155.980	140.960	15.020	
15 Aug 09	190.840	188.980	1.860	Protocol 2 nd cycle
16 Aug 09	188.980	185.730	3.250	Protocol 2 nd cycle
BALANCE END OF AUG :			439.920	

LINTASAN RESOURCES SDN. BHD.
PRIVATISATION OF WEST COAST SABAH FEDERAL ROADS MAINTENANCE

SUMMARY - GRASS CUTTING

Month: August 2009

ITEM	DISTRICT	ROUTE NO.	ROAD NAME	LENGTH (km)		
				PREVIOUS MONTH	CURRENT MONTH	CUM. MONTH
1	Kota Kinabalu	01	Jalan Kota Kinabalu - Kudat	293.560	42.680	336.240
2	Tuaran	01	Jalan Kota Kinabalu - Kudat	271.462	38.970	310.432
3	Tuaran	22	Jalan Kota Kinabalu - Sandakan	298.080	42.580	340.660
4	Tuaran	503	Jalan Berungis - Kota Belud	123.900	17.700	141.600
5	Kota Kinabalu	606	Jalan Susur Sepangar Bay	75.040	10.720	85.760
6	Kota Kinabalu	607	Jalan Masuk Ke Pelabuhan Baru, KK	4.760	0.680	5.440
TOTAL:				1,066.802	153.330	1,220.132

LINTASAN RESOURCES SDN. BHD.
MAINTENANCE OF FEDERAL ROADS - WEST COAST, SABAH

R03 GRASS CUTTING RECORD

DISTRICT: KOTA KINABALU

ROUTE NO: 01

ROAD NAME: JALAN KOTA KINABALU - KUDAT

MONTH: AUGUST 2009

ITEM	DATE OF CUTTING	CHAINAGE		Length (km)	REMARKS
		From	To		
BROUGHT FORWARD :				293.560	
1	04 Aug 09	0.400	3.100	2.700	Protocol
2	06 Aug 09	3.100	7.000	3.900	Protocol
3	10 Aug 09	7.000	11.000	4.000	Protocol
4	12 Aug 09	11.000	16.500	5.500	Protocol
5	14 Aug 09	16.500	19.500	3.000	Protocol
6	18 Aug 09	0.400	2.800	2.400	Protocol
7	22 Aug 09	2.800	5.000	2.200	Protocol
8	24 Aug 09	5.000	8.800	3.800	Protocol
9	27 Aug 09	8.800	15.000	6.200	Protocol
10	29 Aug 09	15.000	19.500	4.500	Protocol
11	17 Aug 09	23.980	19.500	4.480	Normal
TOTAL :				336.240	

LINTASAN RESOURCES SDN. BHD.
MAINTENANCE OF FEDERAL ROADS - WEST COAST, SABAH

R03 GRASS CUTTING RECORD

DISTRICT: TUARAN
ROUTE NO: 01
ROAD NAME: JALAN KOTA KINABALU - KUDAT
MONTH: AUGUST 2009

ITEM	DATE OF CUTTING	CHAINAGE		Length (km)	REMARKS
		From	To		
BROUGHT FORWARD :				271.462	
1	03 Aug 09	36.602	32.720	3.882	Normal
2	05 Aug 09	32.720	28.720	4.000	Protocol
3	16 Aug 09	28.720	23.980	4.740	Normal
4	19 Aug 09	28.720	31.000	2.280	Protocol
5	21 Aug 09	31.000	32.700	1.700	Protocol
6	03 Aug 09	36.602	41.102	4.500	
7	06 Aug 09	41.102	48.602	7.500	
8	10 Aug 09	48.602	53.602	5.000	
9	13 Aug 09	53.602	58.102	4.500	
10	15 Aug 09	58.102	58.970	0.868	
TOTAL :				310.432	

LINTASAN RESOURCES SDN. BHD.
MAINTENANCE OF FEDERAL ROADS - WEST COAST, SABAH

R03 GRASS CUTTING RECORD

DISTRICT: TUARAN
ROUTE NO: 22
ROAD NAME: JALAN KOTA KINABALU - SANDAKAN
MONTH: AUGUST 2009

ITEM	DATE OF CUTTING	CHAINAGE		Length (km)	REMARKS
		From	To		
BROUGHT FORWARD :				298.080	
1	01 Aug 09	0.000	9.500	9.500	
2	04 Aug 09	9.500	18.500	9.000	
3	07 Aug 09	18.500	25.000	6.500	
4	11 Aug 09	25.000	39.500	14.500	
5	15 Aug 09	39.500	42.580	3.080	
TOTAL :				340.660	

LINTASAN RESOURCES SDN. BHD.
 MAINTENANCE OF FEDERAL ROADS - WEST COAST, SABAH

R03 GRASS CUTTING RECORD

DISTRICT: TUARAN
ROUTE NO: 503
ROAD NAME: JALAN BERUNGIS - KOTA BELUD
MONTH: AUGUST 2009

ITEM	DATE OF CUTTING	CHAINAGE		Length (km)	REMARKS
		From	To		
BROUGHT FORWARD :				123.900	
1	04 Aug 09	0.000	5.500	5.500	
2	07 Aug 09	5.500	11.000	5.500	
3	11 Aug 09	11.000	14.500	3.500	
4	14 Aug 09	14.500	17.700	3.200	
TOTAL :				141.600	

LINTASAN RESOURCES SDN. BHD.
 MAINTENANCE OF FEDERAL ROADS - WEST COAST, SABAH

R03 GRASS CUTTING RECORD

DISTRICT: KOTA KINABALU

ROUTE NO: 606

ROAD NAME: JALAN SUSUR SEPANGAR BAY

MONTH: AUGUST 2009

ITEM	DATE OF CUTTING	CHAINAGE		Length (km)	REMARKS
		From	To		
BROUGHT FORWARD :				75.040	
1	02 Aug 09	0.000	3.000	3.000	Normal
2	05 Aug 09	3.000	6.500	3.500	Normal
3	10 Aug 09	6.500	8.500	2.000	Normal
4	14 Aug 09	8.500	10.720	2.220	Normal
TOTAL :				85.760	

LINTASAN RESOURCES SDN. BHD.
 MAINTENANCE OF FEDERAL ROADS - WEST COAST, SABAH

R03 GRASS CUTTING RECORD

DISTRICT: KOTA KINABALU
ROUTE NO: 607
ROAD NAME: JALAN MASUK KE PELABUHAN BARU, KK
MONTH: AUGUST 2009

ITEM	DATE OF CUTTING	CHAINAGE		Length (km)	REMARKS
		From	To		
BROUGHT FORWARD :				4.760	
1	03 Aug 09	0.000	0.340	0.340	Protocol
2	18 Aug 09	0.000	0.340	0.340	Protocol
TOTAL :				5.440	

LINTASAN RESOURCES SDN. BHD.
PRIVATISATION OF WEST COAST SABAH FEDERAL ROADS MAINTENANCE

SUMMARY - GRASS CUTTING

MONTH: AUGUST 2009

ITEM	DISTRICT	ROUTE NO.	ROAD NAME	LENGTH (km)		
				PREVIOUS MONTH	CURRENT MONTH	CUM. MONTH
1	Ranau	22	Jalan Kota Kinabalu - Sandakan	715.40	102.20	817.60
TOTAL:				715.40	102.20	817.60

LINTASAN RESOURCES SDN. BHD.
 MAINTENANCE OF FEDERAL ROADS - WEST COAST, SABAH

R03 GRASS CUTTING

DISTRICT: Ranau
ROUTE NO: 22
ROAD NAME: Jalan Kota Kinabalu - Sandakan
MONTH: August 2009

ITEM	DATE OF CUTTING	CHAINAGE		Length (km)	REMARKS
		From	To		
BROUGHT FORWARD FROM JULY 2009:				715.40	
1	1/Sep/09	42.60	49.10	6.50	
2	2/Sep/09	49.10	55.60	6.50	
3	3/Sep/09	55.60	62.10	6.50	
4	4/Sep/09	62.10	68.60	6.50	
5	5/Sep/09	68.60	72.60	4.00	Protocol Road - 1st Cycle
6	5/Sep/09	72.60	75.10	2.50	
7	6/Sep/09	75.10	81.60	6.50	
8	7/Sep/09	81.60	88.10	6.50	
9	8/Sep/09	88.10	94.60	6.50	
10	9/Sep/09	94.60	101.10	6.50	
11	10/Sep/09	101.10	107.60	6.50	
12	11/Sep/09	107.60	114.10	6.50	
13	12/Sep/09	114.10	120.60	6.50	
14	13/Sep/09	120.60	127.10	6.50	
15	14/Sep/09	127.10	133.60	6.50	
16	15/Sep/09	133.60	140.80	7.20	
17	19/Sep/09	68.60	72.60	4.00	Protocol Road - 2nd Cycle
CARRIED FORWARD :				817.60	

LINTASAN RESOURCES SDN. BHD.
PRIVATISATION OF WEST COAST SABAH FEDERAL ROADS MAINTENANCE

SUMMARY - GRASS CUTTING

Month: AUGUST 2009

ITEM	DISTRICT	ROUTE NO.	ROAD NAME	LENGTH (km)		
				PREVIOUS MONTH	CURRENT MONTH	CUM. MONTH
1	Kota Kinabalu	01	Jalan Kota Kinabalu - Sindumin	29.742	4.890	34.632
2	Penampang	01	Jalan Kota Kinabalu - Sindumin	70.455	10.065	80.520
3	Papar	01	Jalan Kota Kinabalu - Sindumin	381.890	54.470	436.360
4	Penampang	500	Jalan Kota Kinabalu - Keningau - Tenom	325.364	45.170	370.534
5	Penampang	501	Jalan Kota Kinabalu - Penampang - Lok Kawi	161.070	23.010	184.080
6	Kota Kinabalu	608	Jalan Masuk Ke Lapangan Terbang Lama, KK	12.324	1.914	14.238
TOTAL:				980.845	139.519	1,120.364

LINTASAN RESOURCES SDN. BHD.
MAINTENANCE OF FEDERAL ROADS - WEST COAST, SABAH

R03 GRASS CUTTING RECORD

DISTRICT: KOTA KINABALU
ROUTE NO: 01
ROAD NAME: JALAN KK-SINDUMIN
MONTH: AUGUST 2009

ITEM	DATE OF CUTTING	CHAINAGE		Length (km)	REMARKS
		From	To		
BROUGHT FORWARD :				29.742	
1	02 Aug 09	0.000	1.220	1.220	Protocol Road
2	03 Aug 09	1.220	2.445	1.225	Protocol Road
3	18 Aug 09	0.000	1.220	1.220	Protocol Road
4	19 Aug 09	1.220	2.445	1.225	Protocol Road
TOTAL :				34.632	

LINTASAN RESOURCES SDN. BHD.
MAINTENANCE OF FEDERAL ROADS - WEST COAST, SABAH

R03 GRASS CUTTING RECORD

DISTRICT: PAPAR

ROUTE NO: 01

ROAD NAME: JALAN KK-SINDUMIN

MONTH: AUGUST 2009

ITEM	DATE OF CUTTING	CHAINAGE		Length (km)	REMARKS
		From	To		
BROUGHT FORWARD :				381.890	
1	02 Aug 09	44.800	46.900	2.100	Normal Road
2	03 Aug 09	46.900	49.100	2.200	Normal Road
3	04 Aug 09	49.100	51.150	2.050	Normal Road
4	05 Aug 09	51.150	53.450	2.300	Normal Road
5	06 Aug 09	53.450	55.450	2.000	Normal Road
6	07 Aug 09	55.450	57.400	1.950	Normal Road
7	09 Aug 09	57.400	59.300	1.900	Normal Road
8	10 Aug 09	59.300	61.700	2.400	Normal Road
9	11 Aug 09	61.700	63.900	2.200	Normal Road
10	12 Aug 09	63.900	66.250	2.350	Normal Road
11	13 Aug 09	66.250	68.500	2.250	Normal Road
12	14 Aug 09	68.500	70.700	2.200	Normal Road
13	15 Aug 09	70.700	72.470	1.770	Normal Road
14	02 Aug 09	18.000	20.000	2.000	Normal Road
15	03 Aug 09	20.000	22.500	2.500	Normal Road
16	04 Aug 09	22.500	25.100	2.600	Normal Road
17	05 Aug 09	25.100	27.500	2.400	Normal Road
18	06 Aug 09	27.500	29.850	2.350	Normal Road
19	07 Aug 09	29.850	32.050	2.200	Normal Road
20	09 Aug 09	32.050	34.200	2.150	Normal Road
21	10 Aug 09	34.200	36.500	2.300	Normal Road
22	11 Aug 09	36.500	38.900	2.400	Normal Road
23	12 Aug 09	38.900	41.400	2.500	Normal Road
24	13 Aug 09	41.400	43.400	2.000	Normal Road
25	14 Aug 09	43.400	44.800	1.400	Normal Road
TOTAL :				436.360	

LINTASAN RESOURCES SDN. BHD.
MAINTENANCE OF FEDERAL ROADS - WEST COAST, SABAH

R03 GRASS CUTTING RECORD

DISTRICT: PENAMPANG
ROUTE NO: 500
ROAD NAME: JALAN KK - KENINGAU - TENOM
MONTH: AUGUST 2009

ITEM	DATE OF CUTTING	CHAINAGE		Length (km)	REMARKS
		From	To		
BROUGHT FORWARD :				325.364	
1	01 Aug 09	0.000	0.650	0.650	Protocol Road
2	02 Aug 09	0.650	1.700	1.050	Protocol Road
3	03 Aug 09	1.700	2.910	1.210	Protocol Road
4	04 Aug 09	2.910	4.000	1.090	Protocol Road
5	05 Aug 09	4.000	6.420	2.420	Normal Road
6	06 Aug 09	6.420	9.620	3.200	Normal Road
7	07 Aug 09	9.620	13.170	3.550	Normal Road
8	08 Aug 09	13.170	16.820	3.650	Normal Road
9	09 Aug 09	16.820	20.870	4.050	Normal Road
10	11 Aug 09	20.870	24.820	3.950	Normal Road
11	12 Aug 09	24.820	28.670	3.850	Normal Road
12	13 Aug 09	28.670	32.770	4.100	Normal Road
13	14 Aug 09	32.770	36.670	3.900	Normal Road
14	15 Aug 09	36.670	40.970	4.300	Normal Road
15	16 Aug 09	40.970	45.170	4.200	Normal Road
TOTAL :				370.534	

LINTASAN RESOURCES SDN. BHD.
MAINTENANCE OF FEDERAL ROADS - WEST COAST, SABAH

R03 GRASS CUTTING RECORD

DISTRICT: PENAMPANG
ROUTE NO: 501
ROAD NAME: JALAN KK-PENAMPANG-LOK KAWI
MONTH: AUGUST 2009

ITEM	DATE OF CUTTING	CHAINAGE		Length (km)	REMARKS
		From	To		
BROUGHT FORWARD :				161.070	
1	01 Aug 09	0.000	1.140	1.140	Normal Road
2	02 Aug 09	1.140	2.290	1.150	Normal Road
3	03 Aug 09	2.290	3.460	1.170	Normal Road
4	04 Aug 09	3.460	4.575	1.115	Protocol Road
5	05 Aug 09	4.575	5.675	1.100	Protocol Road
6	06 Aug 09	5.675	6.920	1.245	Protocol Road
7	07 Aug 09	6.920	8.500	1.580	Normal Road
8	08 Aug 09	8.500	10.000	1.500	Normal Road
9	09 Aug 09	10.000	11.500	1.500	Normal Road
10	11 Aug 09	11.500	13.050	1.550	Normal Road
11	12 Aug 09	13.050	14.650	1.600	Normal Road
12	13 Aug 09	14.650	16.200	1.550	Normal Road
13	14 Aug 09	16.200	17.880	1.680	Normal Road
14	15 Aug 09	17.880	19.550	1.670	Normal Road
15	16 Aug 09	3.460	4.650	1.190	Protocol Road
16	17 Aug 09	4.650	5.800	1.150	Protocol Road
17	18 Aug 09	5.800	6.920	1.120	Protocol Road
TOTAL :				184.080	

LINTASAN RESOURCES SDN. BHD.
PRIVATISATION OF WEST COAST SABAH FEDERAL ROADS MAINTENANCE

SUMMARY - GRASS CUTTING

MONTH : AUGUST 2009

ITEM	DISTRICT	ROUTE NO.	ROAD NAME	LENGTH (km)		
				PREVIOUS MONTH	CURRENT MONTH	CUM. MONTH
1	Tambunan	500	Jalan Kota Kinabalu - Keningau - Tenom	413.300	58.400	471.700
2	Keningau	500	Jalan Kota Kinabalu - Keningau - Tenom	314.790	44.970	359.760
3	Tenom	500	Jalan Kota Kinabalu - Keningau - Tenom	199.290	28.470	227.760
TOTAL:				927.380	131.840	1,059.220

LINTASAN RESOURCES SDN. BHD.
MAINTENANCE OF FEDERAL ROADS - WEST COAST, SABAH

R03 GRASS CUTTING

DISTRICT: TAMBUNAN
ROUTE NO: 500
ROAD NAME: JLN KOTA KINABALU - KENINGAU - TENOM
MONTH: August 2009

DATE OF CUTTING	CHAINAGE		Length (km)	REMARKS
	From	To		
BROUGHT FORWARD :			413.300	
01 Aug 09	69.310	73.310	4.00	1st cycle protocol road
02 Aug 09	45.120	49.000	3.88	Normal road
03 Aug 09	49.000	52.500	3.50	Normal road
04 Aug 09	52.500	57.300	4.80	Normal road
05 Aug 09	57.300	61.700	4.40	Normal road
06 Aug 09	61.700	66.000	4.30	Normal road
07 Aug 09	66.000	69.310	3.31	Normal road
08 Aug 09	73.310	78.100	4.79	Normal road
09 Aug 09	78.100	82.300	4.20	Normal road
10 Aug 09	82.300	83.200	-	0.9km is Under Slope Project
11 Aug 09	83.200	87.800	4.60	Normal road
12 Aug 09	87.800	92.200	4.40	Normal road
13 Aug 09	92.200	96.400	4.20	Normal road
14 Aug 09	96.400	100.420	4.02	Normal road
15 Aug 09	69.310	73.310	4.00	2nd cycle protocol road
TOTAL :			471.700	

LINTASAN RESOURCES SDN. BHD.
 MAINTENANCE OF FEDERAL ROADS - WEST COAST, SABAH

R03 GRASS CUTTING

DISTRICT: KENINGAU
ROUTE NO: 500
ROAD NAME: JLN KOTA KINABALU - KENINGAU - TENOM
MONTH: August 2009

DATE OF CUTTING	CHAINAGE		Length (km)	REMARKS
	From	To		
BROUGHT FORWARD :			314.790	
01 Aug 09	121.785	118.000	3.785	1st Cycle Protocol Road
02 Aug 09	118.000	114.475	3.525	1st Cycle Protocol Road
07 Aug 09	138.080	135.000	3.080	Normal Road
08 Aug 09	135.000	130.000	5.000	Normal Road
09 Aug 09	130.000	126.000	4.000	Normal Road
10 Aug 09	126.000	121.785	4.215	Normal Road
11 Aug 09	114.475	109.700	4.775	Normal Road
12 Aug 09	109.700	105.000	4.700	Normal Road
13 Aug 09	105.000	100.420	4.580	Normal Road
14 Aug 09	121.785	118.900	2.885	2nd Cycle Protocol Road
15 Aug 09	118.900	114.475	4.425	2nd Cycle Protocol Road
TOTAL :			359.760	

LINTASAN RESOURCES SDN. BHD.
 MAINTENANCE OF FEDERAL ROADS - WEST COAST, SABAH

R03 GRASS CUTTING

DISTRICT: TENOM
ROUTE NO: 500
ROAD NAME: JLN KOTA KINABALU - KENINGAU - TENOM
MONTH: August 2009

DATE OF CUTTING	CHAINAGE		Length (km)	REMARKS
	From	To		
BROUGHT FORWARD :			199.290	
01 Aug 09	163.650	163.485	0.165	Normal Road
01 Aug 09	163.485	160.585	2.900	1st Cycle Protocol Road
03 Aug 09	160.585	155.400	5.185	Normal Road
04 Aug 09	155.400	149.900	5.500	Normal Road
05 Aug 09	149.900	144.500	5.400	Normal Road
06 Aug 09	144.500	140.100	4.400	Normal Road
07 Aug 09	140.100	138.080	2.020	Normal Road
14 Aug 09	163.485	160.585	2.900	2nd Cycle Protocol Road
TOTAL :			227.760	

LINTASAN RESOURCES SDN. BHD.
PRIVATISATION OF WEST COAST SABAH FEDERAL ROADS MAINTENANCE

SUMMARY - GRASS CUTTING

MONTH: AUGUST 2009

ITEM	DISTRICT	ROUTE NO.	ROAD NAME	LENGTH (km)		
				PREVIOUS MONTH	CURRENT MONTH	CUM. MONTH
1	Beaufort	01	Jalan Kota Kinabalu - Sindumin	399.616	57.088	456.704
2	Sipitang	01	Jalan Kota Kinabalu - Sindumin	235.292	33.456	268.748
3	Beaufort	502	Jalan Beaufort - Menumbok	157.605	22.515	180.120
4	Kuala Penyu	502	Jalan Beaufort - Menumbok	259.350	37.050	296.400
TOTAL:				1,051.863	150.109	1,201.972

LINTASAN RESOURCES SDN. BHD.
MAINTENANCE OF FEDERAL ROADS - WEST COAST, SABAH

R03 GRASS CUTTING RECORD

BEAUFORT

DISTRICT: _____
ROUTE NO: 01
ROAD NAME: JALAN KOTA KINABALU - SINDUMIN
MONTH: AUGUST 2009

ITEM	DATE OF CUTTING	CHAINAGE		Length (km)	REMARKS
		From	To		
BROUGHT FORWARD :				399.616	
1	02-Aug-09	72.470	72.510	0.040	
2		72.510	72.535		Bridge
3	02-Aug-09	72.535	75.560	3.025	
4	03-Aug-09	75.560	77.300	1.740	
5		77.300	77.330		Bridge
6	03-Aug-09	77.330	80.250	2.920	
7		80.250	80.296		Bridge
8	03-Aug-09	80.296	82.000	1.704	
9	04-Aug-09	82.000	87.920	5.920	
10	05-Aug-09	87.920	89.550	1.630	
11		89.550	89.571		Bridge
12	05-Aug-09	89.571	92.000	2.429	
13	01-Aug-09	92.000	95.410	3.410	1st cycle for protocol road
14		95.410	95.538		Bridge
15	01-Aug-09	95.538	96.000	0.462	1st cycle for protocol road
16	01-Aug-09	96.000	98.800	2.800	
17	05-Aug-09	98.800	105.500	6.700	
18	06-Aug-09	105.500	110.341	4.841	
19		110.341	110.405		Bridge
20	06-Aug-09	110.405	112.320	1.915	
21	07-Aug-09	112.320	119.000	6.680	
22	08-Aug-09	119.000	126.000	7.000	
23	14-Aug-09	92.000	95.410	3.410	2nd cycle for protocol road
24		95.410	95.538		Bridge
25	14-Aug-09	95.538	96.000	0.462	2nd cycle for protocol road
CARRIED FORWARD :				456.704	

LINTASAN RESOURCES SDN. BHD.
MAINTENANCE OF FEDERAL ROADS - WEST COAST, SABAH

R03 GRASS CUTTING RECORD
SIPITANG

DISTRICT: _____
ROUTE NO: 01
ROAD NAME: JALAN KOTA KINABALU - SINDUMIN
MONTH: AUGUST 2009

ITEM	DATE OF CUTTING	CHAINAGE		Length (km)	REMARKS
		From	To		
BROUGHT FORWARD :				235.292	
1	02-Aug-09	136.290	138.924	2.634	1st cycle for protocol road
2		138.924	138.998		Bridge
3	02-Aug-09	138.998	140.290	1.292	1st cycle for protocol road
4	09-Aug-09	126.000	132.470	6.470	
5		132.470	132.584		Bridge
6	10-Aug-09	132.584	136.290	3.706	
7	10-Aug-09	140.290	142.860	2.570	
8	11-Aug-09	142.860	149.333	6.473	
9		149.333	149.415		Bridge
10	12-Aug-09	149.415	149.476	0.061	
11	12-Aug-09	149.826	156.150	6.324	
12	15-Aug-09	136.290	138.924	2.634	2nd cycle for protocol road
13		138.924	138.998		Bridge
14	15-Aug-09	138.998	140.290	1.292	2nd cycle for protocol road
15					
16					
17					
18					
19					
20					
21					
22					
23					
24					
25					
CARRIED FORWARD :				268.748	

LINTASAN RESOURCES SDN. BHD.
MAINTENANCE OF FEDERAL ROADS - WEST COAST, SABAH

R03 GRASS CUTTING RECORD

DISTRICT: BEAUFORT

ROUTE NO: 502

ROAD NAME: JALAN BEAUFORT - MENUK BOK

MONTH: AUGUST 2009

ITEM	DATE OF CUTTING	CHAINAGE		Length (km)	REMARKS
		From	To		
BROUGHT FORWARD :				157.605	
1	05-Aug-09	0.000	2.600	2.600	
2	06-Aug-09	2.600	8.800	6.200	
3	07-Aug-09	8.800	14.597	5.797	
4		14.597	14.612		Bridge
5	07-Aug-09	14.612	15.620	1.008	
6	08-Aug-09	15.620	16.400	0.780	
7		16.400	16.415		Bridge
8	08-Aug-09	16.415	17.182	0.767	
9		17.182	17.238		Bridge
10	08-Aug-09	17.238	17.833	0.595	
11		17.833	17.852		Bridge
12	08-Aug-09	17.852	22.620	4.768	
13					
14					
15					
16					
17					
18					
19					
20					
21					
22					
23					
24					
25					
CARRIED FORWARD :				180.120	

LINTASAN RESOURCES SDN. BHD.
MAINTENANCE OF FEDERAL ROADS - WEST COAST, SABAH

R03 GRASS CUTTING RECORD

DISTRICT: KUALA PENYU

ROUTE NO: 502

ROAD NAME: JALAN BEAUFORT - MENUMBOK

MONTH: AUGUST 2009

ITEM	DATE OF CUTTING	CHAINAGE		Length (km)	REMARKS
		From	To		
BROUGHT FORWARD :				259.350	
1	09-Aug-09	22.620	28.600	5.980	
2	10-Aug-09	28.600	34.920	6.320	
3	11-Aug-09	34.920	41.330	6.410	
4	12-Aug-09	41.330	47.550	6.220	
5	13-Aug-09	47.550	53.900	6.350	
6	14-Aug-09	53.900	59.670	5.770	
7					
8					
9					
10					
11					
12					
13					
14					
15					
16					
17					
18					
19					
20					
21					
22					
23					
24					
25					
CARRIED FORWARD :				296.400	

R 04

**PENYENGGARAAN
PERABOT JALAN
(ROAD FURNITURE)**

DISTRICT : KUDAT
ROUTE NO : 01 - JALAN KOTA KINABALU - KUDAT
LOCATION : CH173.220

R04 - ROAD FURNITURE



BEFORE



IN PROGRESS



AFTER

DISTRICT : KUALA PENYU
ROUTE NO : 502 JALAN BEAUFORT - MENUKOK
LOCATION : CH29.380 (KM29.380) - RHS

RO4 ROAD FURNITURE



BEFORE



IN PROGRESS



AFTER

DISTRICT : KUALA PENYU
ROUTE NO : 502 JALAN BEAUFORT - MENUKOK
LOCATION : CH41.997 (KM41.997) - LHS

RO4 ROAD FURNITURE



BEFORE



IN PROGRESS



AFTER

LINTASAN RESOURCES SDN. BHD.

**ROAD FURNITURE
GRAND SUMMARY**

MONTH: AUGUST 2009

DISTRICT	ROUTE NO.	ROAD NAME	FURNITURE TYPE	UNIT	CLEANING			PAINTING		
					Previous	Current	Cumm.	Previous	Current	Cumm.
Kota Belud	01	Jalan Kota Kinabalu-Kudat	Guardrail/Barriers	m	6,199.93	0.00	6,199.93	0.00	0.00	0.00
			Road Kerb	m	0.00	0.00	0.00	0.00	0.00	0.00
			Signage	No.	287	0	287	0	0	0
			Traffic Signal	No.	0	0	0	0	0	0
			Kilometer Post	No.	0	0	0	0	0	0
			Delineator Post	No.	93	0	93	0	0	0
Kota Marudu	01	Jalan Kota Kinabalu-Kudat	Guardrail/Barriers	m	3,379.50	0.00	3,379.50	0.00	0.00	0.00
			Road Kerb	m	0.00	0.00	0.00	0.00	0.00	0.00
			Signage	No.	194	0	194	0	0	0
			Traffic Signal	No.	0	0	0	0	0	0
			Kilometer Post	No.	27	0	27	0	0	0
			Delineator Post	No.	5	0	5	0	0	0
Kudat	01	Jalan Kota Kinabalu-Kudat	Guardrail/Barriers	m	5,343.80	2,014.62	7,358.42	0.00	0.00	0.00
			Road Kerb	m	0.00	0.00	0.00	0.00	0.00	0.00
			Signage	No.	388	76	464	0	0	0
			Traffic Signal	No.	0	0	0	0	0	0
			Kilometer Post	No.	64	10	74	0	0	0
			Delineator Post	No.	129	45	174	0	0	0
Tuaran	01	Jalan Kota Kinabalu-Kudat	Guardrail/Barriers	m	12,809.00	1,341.00	14,150.00	0.00	0.00	0.00
			Road Kerb	m	0.00	0.00	0.00	0.00	0.00	0.00
			Signage	No.	328	0	328	42	101	143
			Traffic Signal	No.	0	0	0	0	0	0
			Kilometer Post	No.	36	0	36	0	7	7
			Delineator Post	No.	0	0	0	0	0	0
	22	Jalan Kota Kinabalu-Sandakan	Guardrail/Barriers	m	10,435.00	0.00	10,435.00	0.00	0.00	0.00
			Road Kerb	m	0.00	0.00	0.00	0.00	0.00	0.00
			Signage	No.	104	0	104	0	0	0
			Traffic Signal	No.	0	0	0	0	0	0
			Kilometer Post	No.	50	0	50	0	0	0
			Delineator Post	No.	0	0	0	0	0	0
	503	Jalan Berungis-Kota Belud	Guardrail/Barriers	m	4,604.00	4,500.00	9,104.00	0.00	0.00	0.00
			Road Kerb	m	0.00	0.00	0.00	0.00	0.00	0.00
			Signage	No.	138	72	210	0	0	0
			Traffic Signal	No.	0	0	0	0	0	0
			Kilometer Post	No.	0	0	0	0	0	0
			Delineator Post	No.	0	0	0	0	0	0
Kota Kinabalu	01	Jalan Kota Kinabalu-Kudat	Guardrail/Barriers	m	3,542.00	0.00	3,542.00	0.00	0.00	0.00
			Road Kerb	m	0.00	0.00	0.00	0.00	0.00	0.00
			Signage	No.	1033	0	1033	437	0	437
			Traffic Signal	No.	12	0	12	0	0	0
			Kilometer Post	No.	22	0	22	0	0	0
			Delineator Post	No.	0	0	0	0	0	0
	01	Jalan Kota Kinabalu-Sindumin	Guardrail/Barriers	m	0.00	0.00	0.00	0.00	0.00	0.00
			Road Kerb	m	0.00	0.00	0.00	0.00	0.00	0.00
			Signage	No.	76	0	76	0	0	0
			Traffic Signal	No.	2	0	2	0	0	0
			Kilometer Post	No.	8	0	8	0	0	0
			Delineator Post	No.	0	0	0	0	0	0
	501	Jalan Kota Kinabalu-Penampang-Lok Kawi	Guardrail/Barriers	m	870.00	0.00	870.00	0.00	0.00	0.00
			Road Kerb	m	0.00	0.00	0.00	0.00	0.00	0.00
			Signage	No.	73	0	73	0	0	0
			Traffic Signal	No.	49	0	49	0	0	0
			Kilometer Post	No.	8	0	8	0	0	0
			Delineator Post	No.	0	0	0	0	0	0
	606	Jalan Susur Sepangar Bay	Guardrail/Barriers	m	592.00	0.00	592.00	0.00	0.00	0.00
			Road Kerb	m	0.00	0.00	0.00	0.00	0.00	0.00
			Signage	No.	19	0	19	0	0	0
			Traffic Signal	No.	0	0	0	0	0	0
			Kilometer Post	No.	3	0	3	0	0	0
			Delineator Post	No.	0	0	0	0	0	0
607	Jalan Masuk Ke Pelabuhan Baru	Guardrail/Barriers	m	0.00	0.00	0.00	0.00	0.00	0.00	
		Road Kerb	m	0.00	0.00	0.00	0.00	0.00	0.00	
		Signage	No.	8	0	8	8	0	8	
		Traffic Signal	No.	0	0	0	0	0	0	
		Kilometer Post	No.	0	0	0	0	0	0	
		Delineator Post	No.	0	0	0	0	0	0	
608	Jalan Masuk Ke Lapangan Terbang Lama	Guardrail/Barriers	m	0.00	0.00	0.00	0.00	0.00	0.00	
		Road Kerb	m	0.00	0.00	0.00	0.00	0.00	0.00	
		Signage	No.	46	0	46	0	0	0	
		Traffic Signal	No.	0	0	0	0	0	0	
		Kilometer Post	No.	0	0	0	0	0	0	
		Delineator Post	No.	0	0	0	0	0	0	

LINTASAN RESOURCES SDN. BHD.

**ROAD FURNITURE
GRAND SUMMARY**

MONTH: AUGUST 2009

DISTRICT	ROUTE NO.	ROAD NAME	FURNITURE TYPE	UNIT	CLEANING			PAINTING		
					Previous	Current	Cumm.	Previous	Current	Cumm.
Penampang	01	Jalan Kota Kinabalu-Sindumin	Guardrail/Barriers	m	769.00	0.00	769.00	0.00	0.00	0.00
			Road Kerb	m	0.00	0.00	0.00	0.00	0.00	0.00
			Signage	No.	115	0	115	0	0	0
			Traffic Signal	No.	16	0	16	0	0	0
			Kilometer Post	No.	14	0	14	0	0	0
			Delineator Post	No.	0	0	0	0	0	0
	500	Jalan Kota Kinabalu-Keningau-Tenom	Guardrail/Barriers	m	7,263.00	5,861.00	13,124.00	0.00	0.00	0.00
			Road Kerb	m	0.00	0.00	0.00	0.00	0.00	0.00
			Signage	No.	301	111	412	0	0	0
Traffic Signal			No.	0	0	0	0	0	0	
Kilometer Post			No.	33	10	43	0	0	0	
Delineator Post			No.	0	0	0	0	0	0	
501	Jalan Kota Kinabalu-Penampang-Lok Kawi	Guardrail/Barriers	m	1,136.00	0.00	1,136.00	0.00	0.00	0.00	
		Road Kerb	m	0.00	0.00	0.00	0.00	0.00	0.00	
		Signage	No.	196	0	196	0	0	0	
		Traffic Signal	No.	50	0	50	0	0	0	
		Kilometer Post	No.	25	0	25	0	0	0	
		Delineator Post	No.	0	0	0	0	0	0	
Papar	01	Jalan Kota Kinabalu-Sindumin	Guardrail/Barriers	m	2,773.00	1,473.00	4,246.00	0.00	0.00	0.00
			Road Kerb	m	0.00	0.00	0.00	0.00	0.00	0.00
			Signage	No.	460	174	634	0	0	0
			Traffic Signal	No.	0	0	0	0	0	0
			Kilometer Post	No.	43	27	70	0	0	0
			Delineator Post	No.	342	172	514	0	0	0
Ranau	22	Jalan Kota Kinabalu-Sandakan	Guardrail/Barriers	m	20,202.00	2,462.00	22,664.00	0.00	0.00	0.00
			Road Kerb	m	0.00	0.00	0.00	0.00	0.00	0.00
			Signage	No.	466	45	511	0	0	0
			Traffic Signal	No.	0	0	0	0	0	0
			Kilometer Post	No.	120	19	139	0	0	0
			Delineator Post	No.	2044	425	2,469	0	0	0
Tambunan	500	Jalan Kota Kinabalu-Keningau-Tenom	Guardrail/Barriers	m	7,540.00	0.00	7,540.00	3,162.00	0.00	3,162.00
			Road Kerb	m	0.00	0.00	0.00	1,579.00	0.00	1,579.00
			Signage	No.	233	0	233	204	0	204
			Traffic Signal	No.	0	0	0	0	0	0
			Kilometer Post	No.	48	0	48	45	0	45
			Delineator Post	No.	0	0	0	0	0	0
Keningau	500	Jalan Kota Kinabalu-Keningau-Tenom	Guardrail/Barriers	m	12,928.00	0.00	12,928.00	5,554.00	0.00	5,554.00
			Road Kerb	m	0.00	0.00	0.00	3,360.00	0.00	3,360.00
			Signage	No.	379	0	379	158	0	158
			Traffic Signal	No.	18	0	18	9	0	9
			Kilometer Post	No.	70	0	70	34	0	34
			Delineator Post	No.	0	0	0	0	0	0
Tenom	500	Jalan Kota Kinabalu-Keningau-Tenom	Guardrail/Barriers	m	2,215.00	2,095.00	4,310.00	0.00	1,698.00	1,698.00
			Road Kerb	m	0.00	0.00	0.00	0.00	0.00	0.00
			Signage	No.	204	137	341	0	172	172
			Traffic Signal	No.	0	0	0	0	0	0
			Kilometer Post	No.	55	22	77	0	25	25
			Delineator Post	No.	115	106	221	0	106	106
Beaufort	01	Jalan Kota Kinabalu-Sindumin	Guardrail/Barriers	m	1,823.00	0.00	1,823.00	0.00	0.00	0.00
			Road Kerb	m	0.00	0.00	0.00	0.00	0.00	0.00
			Signage	No.	234	0	234	0	0	0
			Traffic Signal	No.	0	0	0	0	0	0
			Kilometer Post	No.	40	0	40	0	0	0
			Delineator Post	No.	68	0	68	0	0	0
502	Jalan Beaufort-Menumbok	Guardrail/Barriers	m	1,594.00	0.00	1,594.00	71.00	0.00	71.00	
		Road Kerb	m	0.00	0.00	0.00	0.00	0.00	0.00	
		Signage	No.	530	0	530	148	0	148	
		Traffic Signal	No.	0	0	0	0	0	0	
		Kilometer Post	No.	38	0	38	8	0	8	
		Delineator Post	No.	0	0	0	0	0	0	
Sipitang	01	Jalan Kota Kinabalu-Sindumin	Guardrail/Barriers	m	3,383.00	0.00	3,383.00	0.00	0.00	0.00
			Road Kerb	m	0.00	0.00	0.00	0.00	0.00	0.00
			Signage	No.	248	0	248	0	0	0
			Traffic Signal	No.	0	0	0	0	0	0
			Kilometer Post	No.	30	0	30	0	0	0
			Delineator Post	No.	0	0	0	0	0	0
Kuala Penyu	502	Jalan Beaufort-Menumbok	Guardrail/Barriers	m	1,284.00	1,240.00	2,524.00	0.00	0.00	0.00
			Road Kerb	m	0.00	0.00	0.00	0.00	547.00	547.00
			Signage	No.	530	234	764	0	182	182
			Traffic Signal	No.	0	0	0	0	0	0
			Kilometer Post	No.	42	240	282	0	14	14
			Delineator Post	No.	0	0	0	0	0	0

LINTASAN RESOURCES SDN. BHD.
PRIVATISATION OF WEST COAST SABAH FEDERAL ROADS MAINTENANCE

SUMMARY - ROAD FURNITURE

MONTH: AUGUST 2009

ITEM	DISTRICT	ROUTE NO.	ROAD NAME	FURNITURE TYPE	CLEANING			PAINTING		
					Previous	Current	Cumm.	Previous	Current	Cumm.
1	Kota Belud	01	Jalan Kota Kinabalu-Kudat	Guardrail	6,199.93	0.00	6,199.93	0.00		0.00
				Road Kerb	0.00		0.00	0.00		0.00
				Signage	287	0	287	0		0
				Traffic Signal	0		0	0		0
				Kilometer Post	0		0	0		0
				Delineator Post	93	0	93	0		0
2	Kota Marudu	01	Jalan Kota Kinabalu-Kudat	Guardrail	3,379.50	0.00	3,379.50	0.00		0.00
				Road Kerb	0.00		0.00	0.00		0.00
				Signage	194	0	194	0		0
				Traffic Signal	0		0	0		0
				Kilometer Post	27	0	27	0		0
				Delineator Post	5	0	5	0		0
3	Kudat	01	Jalan Kota Kinabalu-Kudat	Guardrail	5,343.80	2,014.621	7,358.42	0.00		0.00
				Road Kerb	0.00		0.00	0.00		0.00
				Signage	388	76	464	0		0
				Traffic Signal	0		0	0		0
				Kilometer Post	64	10	74	0		0
				Delineator Post	129	45	174	0		0

LINTASAN RESOURCES SDN. BHD.
MAINTENANCE OF FEDERAL ROADS - WEST COAST, SABAH

R04 ROAD FURNITURE

KUDAT

DISTRICT: _____
ROUTE NO: 01
ROAD NAME: JALAN KOTA KINABALU - KUDAT
DATE OF INSPECTION: AUGUST 2009

CHAINAGE		CLEANING	PAINTING	REMARKS
From	To			
160.732	170.411	Guardrails <u>734.761</u> Metre Barriers _____ Metre	Guardrails _____ Metre Barriers _____ Metre Road Kerbs _____ Metre	
158.930	171.640	Signages & Posts <u>40</u> No. Traffic Signal _____ No.	Sign Posts _____ No. Traffic Light Posts _____ No.	
158.980	170.980	Kilometer Posts <u>3</u> No.	Kilometer Posts _____ No.	
	169.360	Delineator Post <u>1</u> No. _____	Delineator Posts _____ No. _____	
172.082	186.310	Guardrails <u>1279.86</u> Metre Barriers _____ Metre	Guardrails _____ Metre Barriers _____ Metre Road Kerbs _____ Metre	
171.740	187.350	Signages & Posts <u>6</u> No. Traffic Signal _____ No.	Sign Posts _____ No. Traffic Light Posts _____ No.	
171.980	186.980	Kilometer Posts <u>5</u> No.	Kilometer Posts _____ No.	
173.440	184.730	Delineator Post <u>38</u> No. _____	Delineator Posts _____ No. _____	
187.480	189.530	Guardrails _____ Metre Barriers _____ Metre	Guardrails _____ Metre Barriers _____ Metre Road Kerbs _____ Metre	
		Signages & Posts <u>30.00</u> No. Traffic Signal _____ No.	Sign Posts _____ No. Traffic Light Posts _____ No.	
187.980	188.980	Kilometer Posts <u>2.00</u> No.	Kilometer Posts _____ No.	
187.530	189.430	Delineator Post <u>6.00</u> No. _____	Delineator Posts _____ No. _____	

LINTASAN RESOURCES SDN. BHD.
PRIVATISATION OF WEST COAST SABAH FEDERAL ROADS MAINTENANCE

SUMMARY - ROAD FURNITURE

Month: August 2009

ITEM	DISTRICT	ROUTE NO.	ROAD NAME	FURNITURE TYPE	UNIT	CLEANING			PAINTING		
						Previous	Current	Cumm.	Previous	Current	Cumm.
1	Kota Kinabalu	01	Jalan Kota Kinabalu-Kudat	Guardrail	m	3,542.00	0.00	3,542.00	0.00	0.00	0.00
				Road Kerb	m	0.00	0.00	0.00	0.00	0.00	0.00
				Signage	No.	1,033	0	1,033	437	0	437
				Traffic Signal	No.	12	0	12	0	0	0
				Kilometer Post	No.	22	0	22	0	0	0
				Delineator Post	No.	0	0	0	0	0	0
2	Tuaran	01	Jalan Kota Kinabalu-Kudat	Guardrail	m	12,809.00	1,341.00	14,150.00	0.00	0.00	0.00
				Road Kerb	m	0.00	0.00	0.00	0.00	0.00	0.00
				Signage	No.	328	0	328	42	101	143
				Traffic Signal	No.	0	0	0	0	0	0
				Kilometer Post	No.	36	0	36	0	7	7
				Delineator Post	No.	0	0	0	0	0	0
3	Tuaran	22	Jalan Kota Kinabalu-Sandakan	Guardrail	m	10,435.00	0.00	10,435.00	0.00	0.00	0.00
				Road Kerb	m	0.00	0.00	0.00	0.00	0.00	0.00
				Signage	No.	104	0	104	0	0	0
				Traffic Signal	No.	0	0	0	0	0	0
				Kilometer Post	No.	50	0	50	0	0	0
				Delineator Post	No.	0	0	0	0	0	0

LINTASAN RESOURCES SDN. BHD.
PRIVATISATION OF WEST COAST SABAH FEDERAL ROADS MAINTENANCE

SUMMARY - ROAD FURNITURE

Month: August 2009

ITEM	DISTRICT	ROUTE NO.	ROAD NAME	FURNITURE TYPE	UNIT	CLEANING			PAINTING		
						Previous	Current	Cumm.	Previous	Current	Cumm.
4	Tuaran	503	Jalan Berungis-Kota Belud	Guardrail	m	4,604.00	4,500.00	9,104.00	0.00	0.00	0.00
				Road Kerb	m	0.00	0.00	0.00	0.00	0.00	0.00
				Signage	No.	138	72	210	0	0	0
				Traffic Signal	No.	0	0	0	0	0	0
				Kilometer Post	No.	0	0	0	0	0	0
				Delineator Post	No.	0	0	0	0	0	0
5	Kota Kinabalu	606	Jalan Susur Sepangar Bay	Guardrail	m	592.00	0.00	592.00	0.00	0.00	0.00
				Road Kerb	m	0.00	0.00	0.00	0.00	0.00	0.00
				Signage	No.	19	0	19	0	0	0
				Traffic Signal	No.	0	0	0	0	0	0
				Kilometer Post	No.	3	0	3	0	0	0
				Delineator Post	No.	0	0	0	0	0	0
6	Kota Kinabalu	607	Jalan Masuk Ke Pelabuhan Baru	Guardrail	m	0.00	0.00	0.00	0.00	0.00	0.00
				Road Kerb	m	0.00	0.00	0.00	0.00	0.00	0.00
				Signage	No.	8	0	8	8	0	8
				Traffic Signal	No.	0	0	0	0	0	0
				Kilometer Post	No.	0	0	0	0	0	0
				Delineator Post	No.	0	0	0	0	0	0

LINTASAN RESOURCES SDN. BHD.
MAINTENANCE OF FEDERAL ROADS - WEST COAST, SABAH

R04 ROAD FURNITURE RECORD

DISTRICT: TUARAN

ROUTE NO: 01

ROAD NAME: JALAN KOTA KINABALU - KUDAT

DATE OF INSPECTION: JULY 2009

CHAINAGE		CLEANING	PAINTING	REMARKS
From	To			
28.720	32.720	Guardrails <u>701</u> Metre Barriers <u>-</u> Metre Signages & Posts <u>-</u> No. Traffic Signal <u>-</u> No. Kilometer Posts <u>-</u> No. Delineator Post <u>-</u> No.	Guardrails <u>-</u> Metre Barriers <u>-</u> Metre Road Kerbs <u>-</u> Metre Sign Posts <u>39</u> No. Traffic Light Posts <u>-</u> No. Kilometer Posts <u>4</u> No. Delineator Posts <u>-</u> No.	08 Aug 09 LHS,M,RHS
32.720	36.602	Guardrails <u>640</u> Metre Barriers <u>-</u> Metre Signages & Posts <u>-</u> No. Traffic Signal <u>-</u> No. Kilometer Posts <u>-</u> No. Delineator Post <u>-</u> No.	Guardrails <u>-</u> Metre Barriers <u>-</u> Metre Road Kerbs <u>-</u> Metre Sign Posts <u>62</u> No. Traffic Light Posts <u>-</u> No. Kilometer Posts <u>3</u> No. Delineator Posts <u>-</u> No.	25 Aug 09 LHS,M,RHS
		Guardrails <u>-</u> Metre Barriers <u>-</u> Metre Signages & Posts <u>-</u> No. Traffic Signal <u>-</u> No. Kilometer Posts <u>-</u> No. Delineator Post <u>-</u> No.	Guardrails <u>-</u> Metre Barriers <u>-</u> Metre Road Kerbs <u>-</u> Metre Sign Posts <u>-</u> No. Traffic Light Posts <u>-</u> No. Kilometer Posts <u>-</u> No. Delineator Posts <u>-</u> No.	

LINTASAN RESOURCES SDN. BHD.
MAINTENANCE OF FEDERAL ROADS - WEST COAST, SABAH

R04 ROAD FURNITURE RECORD

DISTRICT: TUARAN

ROUTE NO: 503

ROAD NAME: JALAN BERUNGIS - KOTA BELUD

DATE OF INSPECTION: JULY 2009

CHAINAGE		CLEANING	PAINTING	REMARKS
From	To			
3.000	4.500	Guardrails <u>992</u> Metre Barriers <u>-</u> Metre Signages & Posts <u>8</u> No. Traffic Signal <u>-</u> No. Kilometer Posts <u>-</u> No. Delineator Post <u>-</u> No.	Guardrails <u>-</u> Metre Barriers <u>-</u> Metre Road Kerbs <u>-</u> Metre Sign Posts <u>-</u> No. Traffic Light Posts <u>-</u> No. Kilometer Posts <u>-</u> No. Delineator Posts <u>-</u> No.	03 Aug 09 LHS,RHS
4.500	6.000	Guardrails <u>44</u> Metre Barriers <u>-</u> Metre Signages & Posts <u>12</u> No. Traffic Signal <u>-</u> No. Kilometer Posts <u>-</u> No. Delineator Post <u>-</u> No.	Guardrails <u>-</u> Metre Barriers <u>-</u> Metre Road Kerbs <u>-</u> Metre Sign Posts <u>-</u> No. Traffic Light Posts <u>-</u> No. Kilometer Posts <u>-</u> No. Delineator Posts <u>-</u> No.	06 Aug 09 LHS,RHS
6.000	7.500	Guardrails <u>276</u> Metre Barriers <u>-</u> Metre Signages & Posts <u>6</u> No. Traffic Signal <u>-</u> No. Kilometer Posts <u>-</u> No. Delineator Post <u>-</u> No.	Guardrails <u>-</u> Metre Barriers <u>-</u> Metre Road Kerbs <u>-</u> Metre Sign Posts <u>-</u> No. Traffic Light Posts <u>-</u> No. Kilometer Posts <u>-</u> No. Delineator Posts <u>-</u> No.	10 Aug 09 LHS,RHS

LINTASAN RESOURCES SDN. BHD.
MAINTENANCE OF FEDERAL ROADS - WEST COAST, SABAH

R04 ROAD FURNITURE RECORD

DISTRICT: TUARAN

ROUTE NO: 503

ROAD NAME: JALAN BERUNGIS - KOTA BELUD

DATE OF INSPECTION: JULY 2009

CHAINAGE		CLEANING	PAINTING	REMARKS
From	To			
7.500	9.000	Guardrails <u>712</u> Metre Barriers <u>-</u> Metre Signages & Posts <u>-</u> No. Traffic Signal <u>-</u> No. Kilometer Posts <u>-</u> No. Delineator Post <u>-</u> No.	Guardrails <u>-</u> Metre Barriers <u>-</u> Metre Road Kerbs <u>-</u> Metre Sign Posts <u>-</u> No. Traffic Light Posts <u>-</u> No. Kilometer Posts <u>-</u> No. Delineator Posts <u>-</u> No.	13 Aug 09 LHS,RHS
9.000	10.500	Guardrails <u>668</u> Metre Barriers <u>-</u> Metre Signages & Posts <u>14</u> No. Traffic Signal <u>-</u> No. Kilometer Posts <u>-</u> No. Delineator Post <u>-</u> No.	Guardrails <u>-</u> Metre Barriers <u>-</u> Metre Road Kerbs <u>-</u> Metre Sign Posts <u>-</u> No. Traffic Light Posts <u>-</u> No. Kilometer Posts <u>-</u> No. Delineator Posts <u>-</u> No.	17 Aug 09 LHS,RHS
10.500	12.000	Guardrails <u>132</u> Metre Barriers <u>-</u> Metre Signages & Posts <u>11</u> No. Traffic Signal <u>-</u> No. Kilometer Posts <u>-</u> No. Delineator Post <u>-</u> No.	Guardrails <u>-</u> Metre Barriers <u>-</u> Metre Road Kerbs <u>-</u> Metre Sign Posts <u>-</u> No. Traffic Light Posts <u>-</u> No. Kilometer Posts <u>-</u> No. Delineator Posts <u>-</u> No.	20 Aug 09 LHS,RHS

LINTASAN RESOURCES SDN. BHD.
MAINTENANCE OF FEDERAL ROADS - WEST COAST, SABAH

R04 ROAD FURNITURE RECORD

DISTRICT: TUARAN

ROUTE NO: 503

ROAD NAME: JALAN BERUNGIS - KOTA BELUD

DATE OF INSPECTION: JULY 2009

CHAINAGE		CLEANING	PAINTING	REMARKS
From	To			
12.000	13.500	Guardrails <u>360</u> Metre Barriers <u>-</u> Metre Signages & Posts <u>17</u> No. Traffic Signal <u>-</u> No. Kilometer Posts <u>-</u> No. Delineator Post <u>-</u> No.	Guardrails <u>-</u> Metre Barriers <u>-</u> Metre Road Kerbs <u>-</u> Metre Sign Posts <u>-</u> No. Traffic Light Posts <u>-</u> No. Kilometer Posts <u>-</u> No. Delineator Posts <u>-</u> No.	20 Aug 09 LHS,RHS
13.500	15.000	Guardrails <u>356</u> Metre Barriers <u>-</u> Metre Signages & Posts <u>-</u> No. Traffic Signal <u>-</u> No. Kilometer Posts <u>-</u> No. Delineator Post <u>-</u> No.	Guardrails <u>-</u> Metre Barriers <u>-</u> Metre Road Kerbs <u>-</u> Metre Sign Posts <u>-</u> No. Traffic Light Posts <u>-</u> No. Kilometer Posts <u>-</u> No. Delineator Posts <u>-</u> No.	24 Aug 09 LHS,RHS
15.000	17.700	Guardrails <u>960</u> Metre Barriers <u>-</u> Metre Signages & Posts <u>4</u> No. Traffic Signal <u>-</u> No. Kilometer Posts <u>-</u> No. Delineator Post <u>-</u> No.	Guardrails <u>-</u> Metre Barriers <u>-</u> Metre Road Kerbs <u>-</u> Metre Sign Posts <u>-</u> No. Traffic Light Posts <u>-</u> No. Kilometer Posts <u>-</u> No. Delineator Posts <u>-</u> No.	28 Aug 09 LHS,RHS

LINTASAN RESOURCES SDN. BHD.
MAINTENANCE OF FEDERAL ROADS - WEST COAST, SABAH

R04 ROAD FURNITURE RECORD

DISTRICT: KOTA KINABALU

ROUTE NO: 607

ROAD NAME: JALAN MASUK KE PELABUHAN BARU, KK

DATE OF INSPECTION: JULY 2009

CHAINAGE		CLEANING	PAINTING	REMARKS
From	To			
		Guardrails _____ - Metre Barriers _____ - Metre Signages & Posts _____ - No. Traffic Signal _____ - No. Kilometer Posts _____ - No. Delineator Post _____ - No. _____	Guardrails _____ - Metre Barriers _____ - Metre Road Kerbs _____ - Metre Sign Posts _____ - No. Traffic Light Posts _____ - No. Kilometer Posts _____ - No. Delineator Posts _____ - No. _____	
		Guardrails _____ - Metre Barriers _____ - Metre Signages & Posts _____ - No. Traffic Signal _____ - No. Kilometer Posts _____ - No. Delineator Post _____ - No. _____	Guardrails _____ - Metre Barriers _____ - Metre Road Kerbs _____ - Metre Sign Posts _____ - No. Traffic Light Posts _____ - No. Kilometer Posts _____ - No. Delineator Posts _____ - No. _____	
		Guardrails _____ - Metre Barriers _____ - Metre Signages & Posts _____ - No. Traffic Signal _____ - No. Kilometer Posts _____ - No. Delineator Post _____ - No. _____	Guardrails _____ - Metre Barriers _____ - Metre Road Kerbs _____ - Metre Sign Posts _____ - No. Traffic Light Posts _____ - No. Kilometer Posts _____ - No. Delineator Posts _____ - No. _____	

LINTASAN RESOURCES SDN. BHD.
PRIVATISATION OF WEST COAST SABAH FEDERAL ROADS MAINTENANCE

SUMMARY - ROAD FURNITURE

MONTH: AUGUST 2009

ITEM	DISTRICT	ROUTE NO.	ROAD NAME	FURNITURE TYPE	UNIT	CLEANING			PAINTING		
						Previous	Current	Cumm.	Previous	Current	Cumm.
1	Ranau	22	Jalan Kota Kinabalu-Sandakan	Guardrail	m	20,202.00	2,462.00	22,664.00	0.00	0.00	0.00
				Road Kerb	m	0.00	0.00	0.00	0.00	0.00	0.00
				Signage	No.	466	45	511	0	0	0
				Traffic Signal	No.	0	0	0	0	0	0
				Kilometer Post	No.	120	19	139	0	0	0
				Delineator Post	No.	2,044	425	2,469	0	0	0

LINTASAN RESOURCES SDN. BHD.
MAINTENANCE OF FEDERAL ROADS - WEST COAST, SABAH

R04 ROAD FURNITURE

DISTRICT: Ranau

ROUTE NO: 22

ROAD NAME: Jalan Kota Kinabalu - Sandakan

DATE OF INSPECTION: August 2009

CHAINAGE		CLEANING	PAINTING	REMARKS
From	To			
Ch 121.60 (Km 158.20)	Ch 128.95 (Km 165.55)	Guardrails <u>875</u> Metre Barriers _____ Metre Signages & Posts <u>9</u> No. Traffic Signal _____ No. Kilometer Posts <u>7</u> No. Delineator Post <u>113</u> No.	Guardrails _____ Metre Barriers _____ Metre Road Kerbs _____ Metre Sign Posts _____ No. Traffic Light Posts _____ No. Kilometer Posts _____ No. Delineator Posts _____ No.	
Ch 128.95 (Km 165.55)	Ch 136.30 (Km 172.90)	Guardrails <u>617</u> Metre Barriers _____ Metre Signages & Posts <u>23</u> No. Traffic Signal _____ No. Kilometer Posts <u>7</u> No. Delineator Post <u>197</u> No.	Guardrails _____ Metre Barriers _____ Metre Road Kerbs _____ Metre Sign Posts _____ No. Traffic Light Posts _____ No. Kilometer Posts _____ No. Delineator Posts _____ No.	
Ch 136.30 (Km 172.90)	Ch 140.80 (Km 177.40)	Guardrails <u>970</u> Metre Barriers _____ Metre Signages & Posts <u>13</u> No. Traffic Signal _____ No. Kilometer Posts <u>5</u> No. Delineator Post <u>115</u> No.	Guardrails _____ Metre Barriers _____ Metre Road Kerbs _____ Metre Sign Posts _____ No. Traffic Light Posts _____ No. Kilometer Posts _____ No. Delineator Posts _____ No.	

LINTASAN RESOURCES SDN. BHD.
PRIVATISATION OF WEST COAST SABAH FEDERAL ROADS MAINTENANCE

SUMMARY - ROAD FURNITURE

Month: AUGUST 2009

ITEM	DISTRICT	ROUTE NO.	ROAD NAME	FURNITURE TYPE	UNIT	CLEANING			PAINTING		
						Previous	Current	Cumm.	Previous	Current	Cumm.
1	Kota Kinabalu	01	Jalan Kota Kinabalu-Sindumin	Guardrail	m		-			-	
				Road Kerb	m		-			-	
				Signage	No.	76	-	76		-	
				Traffic Signal	No.	2	-	2		-	
				Kilometer Post	No.	8	-	8		-	
				Delineator Post	No.		-			-	
2	Penampang	01	Jalan Kota Kinabalu-Sindumin	Guardrail	m	769.00	-	769.00		-	
				Road Kerb	m		-			-	
				Signage	No.	115	-	115		-	
				Traffic Signal	No.	16	-	16		-	
				Kilometer Post	No.	14	-	14		-	
				Delineator Post	No.		-			-	
3	Papar	01	Jalan Kota Kinabalu-Sindumin	Guardrail	m	2,773.00	1,473.00	4,246.00		-	
				Road Kerb	m		-			-	
				Signage	No.	460	174	634		-	
				Traffic Signal	No.		-			-	
				Kilometer Post	No.	43	27	70		-	
				Delineator Post	No.	342	172	514		-	
4	Penampang	500	Jalan Kota Kinabalu-Keningau-Tenom	Guardrail	m	7,263.00	5,861.00	13,124.00		-	
				Road Kerb	m		-			-	
				Signage	No.	301	111	412		-	
				Traffic Signal	No.		-			-	
				Kilometer Post	No.	33	10	43		-	
				Delineator Post	No.		-			-	
5	Kota Kinabalu	501	Jalan Kota Kinabalu-Penampang-Lok Kawi	Guardrail	m	870.00	-	870.00		-	
				Road Kerb	m		-			-	
				Signage	No.	73	-	73		-	
				Traffic Signal	No.	49	-	49		-	
				Kilometer Post	No.	8	-	8		-	
				Delineator Post	No.		-			-	
6	Penampang	501	Jalan Kota Kinabalu-Penampang-Lok Kawi	Guardrail	m	1,136.00	-	1,136.00		-	
				Road Kerb	m		-			-	
				Signage	No.	196	-	196		-	
				Traffic Signal	No.	40	-	40		-	
				Kilometer Post	No.	25	-	25		-	
				Delineator Post	No.		-			-	
7	Kota Kinabalu	608	Jalan Masuk Ke Lapangan Terbang Lama	Guardrail	m		-			-	
				Road Kerb	m		-			-	
				Signage	No.	46	-	46		-	
				Traffic Signal	No.		-			-	
				Kilometer Post	No.		-			-	
				Delineator Post	No.		-			-	

LINTASAN RESOURCES SDN. BHD.
MAINTENANCE OF FEDERAL ROADS - WEST COAST, SABAH

R04 ROAD FURNITURE

DISTRICT: PAPAR
ROUTE NO: 01
ROAD NAME: JLN KOTA KINABALU-SINDUMIN
DATE OF INSPECTION: AUGUST 2009

CHAINAGE		CLEANING			PAINTING			REMARKS
From	To							
44.800	72.470	Guardrails	<u>504</u> Metre	Guardrails	<u> </u> Metre		2nd cycle for Cleaning Work (Normal Road) RHS	
		Barriers	<u> </u> Metre	Barriers	<u> </u> Metre			
		Signages & Posts	<u>93</u> No.	Road Kerbs	<u> </u> Metre			
		Traffic Signal	<u> </u> No.	Sign Posts	<u> </u> No.			
		Kilometer Posts	<u> </u> No.	Traffic Light Posts	<u> </u> No.			
		Delineator Post	<u>118</u> No.	Kilometer Posts	<u> </u> No.			
				Delineator Posts	<u> </u> No.			
44.800	72.470	Guardrails	<u>969</u> Metre	Guardrails	<u> </u> Metre		2nd cycle for Cleaning Work (Normal Road) LHS	
		Barriers	<u> </u> Metre	Barriers	<u> </u> Metre			
		Signages & Posts	<u>75</u> No.	Road Kerbs	<u> </u> Metre			
		Traffic Signal	<u> </u> No.	Sign Posts	<u> </u> No.			
		Kilometer Posts	<u>27</u> No.	Traffic Light Posts	<u> </u> No.			
		Delineator Post	<u>54</u> No.	Kilometer Posts	<u> </u> No.			
				Delineator Posts	<u> </u> No.			
44.800	72.470	Guardrails	<u> </u> Metre	Guardrails	<u> </u> Metre		2nd cycle for Cleaning Work (Normal Road) MEDIAN	
		Barriers	<u> </u> Metre	Barriers	<u> </u> Metre			
		Signages & Posts	<u>6</u> No.	Road Kerbs	<u> </u> Metre			
		Traffic Signal	<u> </u> No.	Sign Posts	<u> </u> No.			
		Kilometer Posts	<u> </u> No.	Traffic Light Posts	<u> </u> No.			
		Delineator Post	<u> </u> No.	Kilometer Posts	<u> </u> No.			
				Delineator Posts	<u> </u> No.			

LINTASAN RESOURCES SDN. BHD.
MAINTENANCE OF FEDERAL ROADS - WEST COAST, SABAH

R04 ROAD FURNITURE

DISTRICT: PENAMPANG
ROUTE NO: 500
ROAD NAME: JLN KK-KENINGAU-TENOM
DATE OF INSPECTION: AUGUST 2009

CHAINAGE		CLEANING	PAINTING	REMARKS
From	To			
17.622	45.120	Guardrails <u>4736</u> Metre Barriers _____ Metre Signages & Posts <u>61</u> No. Traffic Signal _____ No. Kilometer Posts _____ No. Delineator Post _____ No. _____	Guardrails _____ Metre Barriers _____ Metre Road Kerbs _____ Metre Sign Posts _____ No. Traffic Light Posts _____ No. Kilometer Posts _____ No. Delineator Posts _____ No.	2nd cycle for Cleaning Work (Normal Road) RHS
17.622	45.120	Guardrails <u>1125</u> Metre Barriers _____ Metre Signages & Posts <u>50</u> No. Traffic Signal _____ No. Kilometer Posts <u>10</u> No. Delineator Post _____ No. _____	Guardrails _____ Metre Barriers _____ Metre Road Kerbs _____ Metre Sign Posts _____ No. Traffic Light Posts _____ No. Kilometer Posts _____ No. Delineator Posts _____ No.	2nd cycle for Cleaning Work (Normal Road) LHS
		Guardrails _____ Metre Barriers _____ Metre Signages & Posts _____ No. Traffic Signal _____ No. Kilometer Posts _____ No. Delineator Post _____ No.	Guardrails _____ Metre Barriers _____ Metre Road Kerbs _____ Metre Sign Posts _____ No. Traffic Light Posts _____ No. Kilometer Posts _____ No. Delineator Posts _____ No.	

LINTASAN RESOURCES SDN. BHD.
PRIVATISATION OF WEST COAST SABAH FEDERAL ROADS MAINTENANCE

SUMMARY - ROAD FURNITURE

MONTH : AUGUST 2009

ITEM	DISTRICT	ROUTE NO.	ROAD NAME	FURNITURE TYPE	UNIT	CLEANING			PAINTING		
						Previous	Current	Cumm.	Previous	Current	Cumm.
1	Tambunan	500	Jalan Kota Kinabalu-Keningau-Tenom	Guardrail	m	7,540.00		7,540.00	3,162.00		3,162.00
				Road Kerb	m	0.00		0.00	1,579.00		1,579.00
				Signage	No.	233		233	204		204
				Traffic Signal	No.	0		0	0		0
				Kilometer Post	No.	48		48	45		45
				Delineator Post	No.	0		0	0		0
2	Keningau	500	Jalan Kota Kinabalu-Keningau-Tenom	Guardrail	m	12,928.00		12,928.00	5,554.00		5,554.00
				Road Kerb	m	0.00		0.00	3,360.00		3,360.00
				Signage	No.	379		379	158		158
				Traffic Signal	No.	18		18	9		9
				Kilometer Post	No.	70		70	34		34
				Delineator Post	No.	0		0	0		0
3	Tenom	500	Jalan Kota Kinabalu-Keningau-Tenom	Guardrail	m	2,215.00	2,095.00	4,310.00	0.00	1,698.00	1,698.00
				Road Kerb	m	0.00		0.00	0.00		0.00
				Signage	No.	204	137	341	0	172	172
				Traffic Signal	No.	0		0	0		0
				Kilometer Post	No.	28	22	50	0	25	25
				Delineator Post	No.	115	106	221	0	106	106

LINTASAN RESOURCES SDN. BHD.
MAINTENANCE OF FEDERAL ROADS - WEST COAST, SABAH

R04 ROAD FURNITURE

DISTRICT: TENOM
ROUTE NO: 500
ROAD NAME: JLN KOTA KINABALU - KENINGAU - TENOM
DATE OF INSPECTION: August 2009

CHAINAGE		CLEANING	PAINTING	REMARKS
From	To			
138.080	160.585	Guardrails <u>2,095</u> Metre Barriers <u>-</u> Metre Signages & Posts <u>130</u> No. Traffic Signal <u>-</u> No. Kilometer Posts <u>22</u> No. Delineator Post <u>106</u> No. <u>-</u>	Guardrails <u>1,668</u> Metre Barriers <u>-</u> Metre Road Kerbs <u>-</u> Metre Sign Posts <u>130</u> No. Traffic Light Posts <u>-</u> No. Kilometer Posts <u>22</u> No. Delineator Posts <u>106</u> No. <u>-</u>	2nd cycle normal road (Painting of guardrail & road kerbs to continue)
160.585	163.485	Guardrails <u>-</u> Metre Barriers <u>-</u> Metre Signages & Posts <u>-</u> No. Traffic Signal <u>-</u> No. Kilometer Posts <u>-</u> No. Delineator Post <u>-</u> No. <u>-</u>	Guardrails <u>30</u> Metre Barriers <u>-</u> Metre Road Kerbs <u>-</u> Metre Sign Posts <u>35</u> No. Traffic Light Posts <u>-</u> No. Kilometer Posts <u>3</u> No. Delineator Posts <u>-</u> No. <u>-</u>	1st cycle painting
163.485	163.650	Guardrails <u>-</u> Metre Barriers <u>-</u> Metre Signages & Posts <u>7</u> No. Traffic Signal <u>-</u> No. Kilometer Posts <u>-</u> No. Delineator Post <u>-</u> No. <u>-</u>	Guardrails <u>-</u> Metre Barriers <u>-</u> Metre Road Kerbs <u>-</u> Metre Sign Posts <u>7</u> No. Traffic Light Posts <u>-</u> No. Kilometer Posts <u>-</u> No. Delineator Posts <u>-</u> No. <u>-</u>	2nd cycle normal road

LINTASAN RESOURCES SDN. BHD.
PRIVATISATION OF WEST COAST SABAH FEDERAL ROADS MAINTENANCE

SUMMARY - ROAD FURNITURE

MONTH: AUGUST 2009

ITEM	DISTRICT	ROUTE NO.	ROAD NAME	FURNITURE TYPE	UNIT	CLEANING			PAINTING		
						Previous	Current	Cumm.	Previous	Current	Cumm.
1	Beaufort	01	Jalan Kota Kinabalu-Sindumin	Guardrail	m	1,823.00	0.00	1,823.00	0.00	0.00	0.00
				Road Kerb	m	0.00		0.00	0.00		0.00
				Signage	No.	234	0	234	0	0	0
				Traffic Signal	No.	0		0	0		0
				Kilometer Post	No.	40	0	40	0	0	0
				Delineator Post	No.	68	0	68	0	0	0
2	Sipitang	01	Jalan Kota Kinabalu-Sindumin	Guardrail	m	3,383.00	0.00	3,383.00	0.00	0.00	0.00
				Road Kerb	m	0.00		0.00	0.00		0.00
				Signage	No.	248	0	248	0	0	0
				Traffic Signal	No.	0		0	0		0
				Kilometer Post	No.	30	0	30	0	0	0
				Delineator Post	No.	0	0	0	0	0	0
3	Beaufort	502	Jalan Beaufort-Menumbok	Guardrail	m	1,594.00	0.00	1,594.00	71.00	0.00	71.00
				Road Kerb	m	0.00		0.00	0.00		0.00
				Signage	No.	530	0	530	148	0	148
				Traffic Signal	No.	0		0	0		0
				Kilometer Post	No.	38	0	38	8	0	8
				Delineator Post	No.	0		0	0		0
4	Kuala Penyu	502	Jalan Beaufort-Menumbok	Guardrail	m	1,284.00	1,240.00	2,524.00	0.00	0.00	0.00
				Road Kerb	m	0.00		0.00	0.00	547.00	547.00
				Signage	No.	530	234	764	0	182	182
				Traffic Signal	No.	0		0	0		0
				Kilometer Post	No.	42	24	66	0	14	14
				Delineator Post	No.	0		0	0		0

LINTASAN RESOURCES SDN. BHD.
MAINTENANCE OF FEDERAL ROADS - WEST COAST, SABAH
R04 ROAD FURNITURE RECORD
KUALA PENYU

DISTRICT: _____
ROUTE NO: 502
ROAD NAME: JALAN BEAUFORT - MENUMBOK
DATE OF INSPECTION: AUGUST 2009

CHAINAGE		CLEANING			PAINTING			REMARKS
From	To							
34.410	34.620	Guardrails	210	Metre	Guardrails	_____	Metre	2nd cycle for normal road
		Barriers	_____	Metre	Barriers	_____	Metre	
					Road Kerbs	_____	Metre	
33.010	34.980	Signages & Posts	16	No.	Sign Posts	_____	No.	51 nos. need to replace
		Traffic Signal	_____	No.	Traffic Light Posts	_____	No.	
33.030	34.015	Kilometer Posts	2	No.	Kilometer Posts	_____	No.	2nd cycle for normal road
		Delineator Post	_____	No.	Delineator Posts	_____	No.	
35.050	35.845	Guardrails	152	Metre	Guardrails	_____	Metre	2nd cycle for normal road
		Barriers	_____	Metre	Barriers	_____	Metre	
					Road Kerbs	_____	Metre	
35.040	40.775	Signages & Posts	30	No.	Sign Posts	_____	No.	81 nos. need to replace
		Traffic Signal	_____	No.	Traffic Light Posts	_____	No.	
35.015	40.000	Kilometer Posts	5	No.	Kilometer Posts	_____	No.	1 no. need to replace
		Delineator Post	_____	No.	Delineator Posts	_____	No.	
45.850	45.981	Guardrails	174	Metre	Guardrails	_____	Metre	69m need to replace
		Barriers	_____	Metre	Barriers	_____	Metre	
					Road Kerbs	_____	Metre	
41.010	45.880	Signages & Posts	39	No.	Sign Posts	_____	No.	62 nos. need to replace
		Traffic Signal	_____	No.	Traffic Light Posts	_____	No.	
41.000	45.000	Kilometer Posts	5	No.	Kilometer Posts	_____	No.	2nd cycle for normal road
		Delineator Post	_____	No.	Delineator Posts	_____	No.	

LINTASAN RESOURCES SDN. BHD.
MAINTENANCE OF FEDERAL ROADS - WEST COAST, SABAH
R04 ROAD FURNITURE RECORD
KUALA PENYU

DISTRICT: _____
ROUTE NO: 502
ROAD NAME: JALAN BEAUFORT - MENUMBOK
DATE OF INSPECTION: AUGUST 2009

CHAINAGE		CLEANING	PAINTING	REMARKS
From	To			
46.550	46.631	Guardrails <u>81</u> Metre Barriers _____ Metre	Guardrails _____ Metre Barriers _____ Metre Road Kerbs _____ Metre	2nd cycle for normal road
46.030	47.950	Signages & Posts <u>18</u> No. Traffic Signal _____ No.	Sign Posts _____ No. Traffic Light Posts _____ No.	16 nos. need to replace
46.000	47.990	Kilometer Posts <u>3</u> No. Delineator Post _____ No.	Kilometer Posts _____ No. Delineator Posts _____ No.	2nd cycle for normal road
48.450	48.490	Guardrails <u>40</u> Metre Barriers _____ Metre	Guardrails _____ Metre Barriers _____ Metre Road Kerbs _____ Metre	2nd cycle for normal road
48.375	48.970	Signages & Posts <u>27</u> No. Traffic Signal _____ No.	Sign Posts _____ No. Traffic Light Posts _____ No.	18 nos. need to replace
48.995		Kilometer Posts <u>1</u> No. Delineator Post _____ No.	Kilometer Posts _____ No. Delineator Posts _____ No.	2nd cycle for normal road
49.910	49.991	Guardrails <u>81</u> Metre Barriers _____ Metre	Guardrails _____ Metre Barriers _____ Metre Road Kerbs _____ Metre	2nd cycle for normal road
49.110	49.920	Signages & Posts <u>2</u> No. Traffic Signal _____ No.	Sign Posts _____ No. Traffic Light Posts _____ No.	1 no. need to replace
49.990		Kilometer Posts <u>1</u> No. Delineator Post _____ No.	Kilometer Posts _____ No. Delineator Posts _____ No.	2nd cycle for normal road

LINTASAN RESOURCES SDN. BHD.
MAINTENANCE OF FEDERAL ROADS - WEST COAST, SABAH
R04 ROAD FURNITURE RECORD
KUALA PENYU

DISTRICT: _____
ROUTE NO: _____ **502** _____
ROAD NAME: _____ **JALAN BEAUFORT - MENUMBOK** _____
DATE OF INSPECTION: _____ **AUGUST 2009** _____

CHAINAGE		CLEANING		PAINTING		REMARKS	
From	To						
50.057	50.419	Guardrails	303	Metre	Guardrails	_____ Metre	2nd cycle for normal road
		Barriers	_____	Metre	Barriers	_____ Metre	
50.090	52.990	Signages & Posts	57	No.	Road Kerbs	_____ Metre	44 nos. need to replace
		Traffic Signal	_____	No.	Sign Posts	_____ No.	
50.990	52.990	Kilometer Posts	3	No.	Traffic Light Posts	_____ No.	2nd cycle for normal road
		Delineator Post	_____	No.	Kilometer Posts	_____ No.	
			_____		Delineator Posts	_____ No.	

54.960	54.979	Guardrails	19	Metre	Guardrails	_____ Metre	4m ned to replace
		Barriers	_____	Metre	Barriers	_____ Metre	
53.650	54.990	Signages & Posts	2	No.	Road Kerbs	_____ Metre	1 no. need to replace
		Traffic Signal	_____	No.	Sign Posts	_____ No.	
53.990	54.985	Kilometer Posts	2	No.	Traffic Light Posts	_____ No.	2nd cycle for normal road
		Delineator Post	_____	No.	Kilometer Posts	_____ No.	
			_____		Delineator Posts	_____ No.	

55.370	55.852	Guardrails	84	Metre	Guardrails	_____ Metre	Need to add two end wing
		Barriers	_____	Metre	Barriers	_____ Metre	
55.105	55.325	Signages & Posts	1	No.	Road Kerbs	_____ Metre	21nos. need to replace
		Traffic Signal	_____	No.	Sign Posts	_____ No.	
		Kilometer Posts	_____	No.	Traffic Light Posts	_____ No.	
		Delineator Post	_____	No.	Kilometer Posts	_____ No.	
			_____		Delineator Posts	_____ No.	

LINTASAN RESOURCES SDN. BHD.
MAINTENANCE OF FEDERAL ROADS - WEST COAST, SABAH
R04 ROAD FURNITURE RECORD
KUALA PENYU

DISTRICT: _____
ROUTE NO: _____ **502** _____
ROAD NAME: _____ **JALAN BEAUFORT - MENUMBOK** _____
DATE OF INSPECTION: _____ **AUGUST 2009** _____

CHAINAGE		CLEANING		PAINTING		REMARKS	
From	To						
56.020	56.040	Guardrails	20	Metre	Guardrails	_____ Metre	Need to add two end wing
		Barriers	_____	Metre	Barriers	_____ Metre	
					Road Kerbs	_____ Metre	
56.000	57.745	Signages & Posts	7	No.	Sign Posts	_____ No.	34 nos. need to replace
		Traffic Signal	_____	No.	Traffic Light Posts	_____ No.	
56.980	57.985	Kilometer Posts	1	No.	Kilometer Posts	_____ No.	2nd cycle for normal road
		Delineator Post	_____	No.	Delineator Posts	_____ No.	
58.910	58.988	Guardrails	76	Metre	Guardrails	_____ Metre	Need to add two end wing
		Barriers	_____	Metre	Barriers	_____ Metre	
					Road Kerbs	_____ Metre	
58.385	59.670	Signages & Posts	35	No.	Sign Posts	_____ No.	19 nos. need to replace
		Traffic Signal	_____	No.	Traffic Light Posts	_____ No.	
58.980		Kilometer Posts	1	No.	Kilometer Posts	_____ No.	2nd cycle for normal road
		Delineator Post	_____	No.	Delineator Posts	_____ No.	
27.400	27.650	Guardrails	_____	Metre	Guardrails	_____ Metre	1st cycle for normal road
		Barriers	_____	Metre	Barriers	_____ Metre	
26.850	28.850	Signages & Posts	_____	No.	Road Kerbs	547	1st cycle for normal road
		Traffic Signal	_____	No.	Sign Posts	64	
23.055	28.025	Kilometer Posts	_____	No.	Traffic Light Posts	_____ No.	1st cycle for normal road
		Delineator Post	_____	No.	Kilometer Posts	6	
			_____		Delineator Posts	_____ No.	

LINTASAN RESOURCES SDN. BHD.
MAINTENANCE OF FEDERAL ROADS - WEST COAST, SABAH
R04 ROAD FURNITURE RECORD
KUALA PENYU

DISTRICT: _____
ROUTE NO: 502
ROAD NAME: JALAN BEAUFORT - MENUMBOK
DATE OF INSPECTION: AUGUST 2009

CHAINAGE		CLEANING	PAINTING	REMARKS
From	To			
29.060	31.970	Guardrails _____ Metre	Guardrails _____ Metre	1st cycle for normal road
		Barriers _____ Metre	Barriers _____ Metre	
	Signages & Posts _____ No.	Road Kerbs _____ Metre		
	Traffic Signal _____ No.	Sign Posts <u>55</u> No.		
30.030	33.010	Kilometer Posts _____ No.	Traffic Light Posts _____ No.	1st cycle for normal road
		Delineator Post _____ No.	Kilometer Posts <u>4</u> No.	
	_____	Delineator Posts _____ No.		
	_____	_____		
32.070	37.545	Guardrails _____ Metre	Guardrails _____ Metre	1st cycle for normal road
		Barriers _____ Metre	Barriers _____ Metre	
	Signages & Posts _____ No.	Road Kerbs _____ Metre		
	Traffic Signal _____ No.	Sign Posts <u>63</u> No.		
34.015	37.010	Kilometer Posts _____ No.	Traffic Light Posts _____ No.	1st cycle for normal road
		Delineator Post _____ No.	Kilometer Posts <u>4</u> No.	
	_____	Delineator Posts _____ No.		
	_____	_____		
		Guardrails _____ Metre	Guardrails _____ Metre	
		Barriers _____ Metre	Barriers _____ Metre	
		Signages & Posts _____ No.	Road Kerbs _____ Metre	
		Traffic Signal _____ No.	Sign Posts _____ No.	
		Kilometer Posts _____ No.	Traffic Light Posts _____ No.	
		Delineator Post _____ No.	Kilometer Posts _____ No.	
		_____	Delineator Posts _____ No.	

R 05

**PENYENGGARAAN
JAMBATAN & PEMBENTUNG
(BRIDGES & CULVERTS)**

DISTRICT : TAMBUNAN
ROUTE NO : 500 - JALAN KOTA KINABALU - KENINGAU - TENOM
LOCATION : CH 63.950 /KM 73.950 @ Inlet (TBN-70)

R05 CULVERT CLEARING



BEFORE



IN PROGRESS



AFTER

DISTRICT : KUALA PENYU
ROUTE NO : 502 JALAN BEAUFORT - MENUMBOK
LOCATION : CH37.936 (KM37.936) - LHS

RO5 CULVERT



BEFORE



IN PROGRESS



AFTER

DISTRICT : KUALA PENYU
ROUTE NO : 502 JALAN BEAUFORT - MENUMBOK
LOCATION : CH49.395 (KM49.395) - LHS

RO5 CULVERT



BEFORE



IN PROGRESS



AFTER

LINTASAN RESOURCES SDN. BHD.
CULVERT CLEARING
GRAND SUMMARY

MONTH: AUGUST 2009

DISTRICT	ROUTE NO.	ROAD NAME	Single Cell			Twin Cell			Multi Cell		
			Previous	Current	Cumm.	Previous	Current	Cumm.	Previous	Current	Cumm.
			(No.)	(No.)	(No.)	(No.)	(No.)	(No.)	(No.)	(No.)	(No.)
Kota Belud	01	Jalan Kota Kinabalu-Kudat	131	61	192	22	0	22	2	0	2
Kota Marudu	01	Jalan Kota Kinabalu-Kudat	27	0	27	20	0	20	5	1	6
Kudat	01	Jalan Kota Kinabalu-Kudat	110	0	110	36	0	36	1	0	1
Tuaran	01	Jalan Kota Kinabalu-Kudat	225	0	225	6	0	6	2	0	2
	22	Jalan Kota Kinabalu-Sandakan	75	0	75	3	0	3	0	0	0
	503	Jalan Berungis-Kota Belud	82	60	142	3	3	6	3	1	4
Kota Kinabalu	01	Jalan Kota Kinabalu-Kudat	189	28	217	38	4	42	18	1	19
	01	Jalan Kota Kinabalu-Sindumin	20	0	20	0	0	0	0	0	0
	501	Jalan Kota Kinabalu-Penampang-Lok Kawi	2	0	2	2	0	2	0	0	0
	606	Jalan Susur Sepangar Bay	44	0	44	4	0	4	1	0	1
	607	Jalan Masuk Ke Pelabuhan Baru	6	0	6	0	0	0	0	0	0
	608	Jalan Masuk Ke Lapangan Terbang Lama	2	0	2	0	0	0	0	0	0
Penampang	01	Jalan Kota Kinabalu-Sindumin	44	8	52	0	0	0	6	0	6
	500	Jalan Kota Kinabalu-Keningau-Tenom	125	54	179	4	3	7	0	0	0
	501	Jalan Kota Kinabalu-Penampang-Lok Kawi	46	7	53	3	0	3	0	0	0
Papar	01	Jalan Kota Kinabalu-Sindumin	106	14	120	51	27	78	14	7	21
Ranau	22	Jalan Kota Kinabalu-Sandakan	362	34	396	20	3	23	7	0	7
Tambunam	500	Jalan Kota Kinabalu-Keningau-Tenom	233	98	331	20	2	22	5	5	10
Keningau	500	Jalan Kota Kinabalu-Keningau-Tenom	124	0	124	15	0	15	3	0	3
Tenom	500	Jalan Kota Kinabalu-Keningau-Tenom	47	0	47	10	0	10	4	0	4
Beaufort	01	Jalan Kota Kinabalu-Sindumin	95	0	95	55	0	55	35	0	35
	502	Jalan Beaufort-Menumbok	51	0	51	11	0	11	0	0	0
Sipitang	01	Jalan Kota Kinabalu-Sindumin	64	0	64	15	0	15	3	0	3
Kuala Penyu	502	Jalan Beaufort-Menumbok	84	62	146	34	20	54	1	1	2
TOTAL			2294	426	2720	372	62	434	110	16	126

LINTASAN RESOURCES SDN. BHD.
PRIVATISATION OF WEST COAST SABAH FEDERAL ROADS MAINTENANCE

SUMMARY - CULVERT CLEARING

MONTH : AUGUST 2009

ITEM	DISTRICT	ROUTE NO	ROAD NAME	Single Cell			Twin Cell			3 / 4 / 5 / 6-Cell		
				Previous	Current	Cumm.	Previous	Current	Cumm.	Previous	Current	Cumm.
				(No.)	(No.)	(No.)	(No.)	(No.)	(No.)	(No.)	(No.)	(No.)
1	Kota Belud	01	Jalan Kota Kinabalu - Kudat	131	61	192	22	-	22	2	-	2
2	Kota Marudu	01	Jalan Kota Kinabalu - Kudat	27	-	27	20	-	20	5	1	6
3	Kudat	01	Jalan Kota Kinabalu - Kudat	110	-	110	36	-	36	1	-	1
TOTAL :				268	61	329	78	-	78	8	1	9

LINTASAN RESOURCES SDN. BHD.
MAINTENANCE OF FEDERAL ROADS - WEST COAST, SABAH
R05 CULVERT CLEARING RECORD

DISTRICT: KOTA BELUD
ROUTE NO: 01
ROAD NAME: JALAN KOTA KINABALU - KUDAT
MONTH: AUGUST 2009

Item	Chainage	Culvert No.	Single Cell				Twin Cell				Multi Cell				Date of Clearing	REMARKS
			RCP (No.)	BC (No.)	CMP (No.)	Total (No.)	RCP (No.)	BC (No.)	CMP (No.)	Total (No.)	RCP (No.)	BC (No.)	CMP (No.)	Total (No.)		
BROUGHT FORWARD:			106	6	19	131	15	6	1	22	2	0	0	2		
1	74.120	38		1		1			0				0	05 Aug 09	Protocol 2 nd Cycle	
2	73.980	37	1			1			0				0	07 Aug 09	"	
3	73.470	34	1			1			0				0	07 Aug 09	"	
4	73.270		1			1			0				0	07 Aug 09	"	
5	72.980	33	1			1			0				0	10 Aug 09	Protocol 2 nd Cycle	
6	72.670			1		1			0				0	10 Aug 09		
7	72.380		1			1			0				0	10 Aug 09		
8	72.120	31	1			1			0				0	15 Aug 09		
9	72.070		1			1			0				0	15 Aug 09		
10	71.870		1			1			0				0	15 Aug 09		
11	71.170		1			1			0				0	15 Aug 09		
12	71.080	30 A	1			1			0				0	16 Aug 09		
13	71.070	30 B	1			1			0				0	16 Aug 09		
14	70.670		1			1			0				0	16 Aug 09		
15	70.270		1			1			0				0	16 Aug 09		
CARRIED FORWARD :			119	8	19	146	15	6	1	22	2	0	0	2		

LINTASAN RESOURCES SDN. BHD.
MAINTENANCE OF FEDERAL ROADS - WEST COAST, SABAH
R05 CULVERT CLEARING RECORD

DISTRICT: KOTA BELUD
ROUTE NO: 01
ROAD NAME: JALAN KOTA KINABALU - KUDAT
MONTH: AUGUST 2009

Item	Chainage	Culvert No.	Single Cell				Twin Cell				Multi Cell				Date of Clearing	REMARKS
			RCP (No.)	BC (No.)	CMP (No.)	Total (No.)	RCP (No.)	BC (No.)	CMP (No.)	Total (No.)	RCP (No.)	BC (No.)	CMP (No.)	Total (No.)		
BROUGHT FORWARD:			119	8	19	146	15	6	1	22	2	0	0	2		
16	70.170		1			1			0				0	16 Aug 09		
17	69.770		1			1			0				0	17 Aug 09		
18	69.570		1			1			0				0	17 Aug 09		
19	69.370		1			1			0				0	17 Aug 09		
20	69.070		1			1			0				0	17 Aug 09		
21	68.770		1			1			0				0	19 Aug 09		
22	68.570		1			1			0				0	19 Aug 09		
23	68.300	29	1			1			0				0	19 Aug 09		
24	68.270		1			1			0				0	19 Aug 09		
25	68.070		1			1			0				0	20 Aug 09		
26	67.870		1			1			0				0	20 Aug 09		
27	67.350		1			1			0				0	21 Aug 09		
28	67.240		1			1			0				0	21 Aug 09		
29	67.070		1			1			0				0	22 Aug 09		
30	66.775		1			1			0				0	22 Aug 09		
CARRIED FORWARD :						161	15	6	1	22	2	0	0	2		

LINTASAN RESOURCES SDN. BHD.
MAINTENANCE OF FEDERAL ROADS - WEST COAST, SABAH
R05 CULVERT CLEARING RECORD

DISTRICT: KOTA BELUD
ROUTE NO: 01
ROAD NAME: JALAN KOTA KINABALU - KUDAT
MONTH: AUGUST 2009

Item	Chainage	Culvert No.	Single Cell				Twin Cell				Multi Cell				Date of Clearing	REMARKS
			RCP (No.)	BC (No.)	CMP (No.)	Total (No.)	RCP (No.)	BC (No.)	CMP (No.)	Total (No.)	RCP (No.)	BC (No.)	CMP (No.)	Total (No.)		
BROUGHT FORWARD:			0	0	0	161	15	6	1	22	2	0	0	2		
31	66.770		1			1				0				0	22 Aug 09	
32	66.270		1			1				0				0	23 Aug 09	
33	66.180	24	1			1				0				0	23 Aug 09	
34	65.955	23	1			1				0				0	23 Aug 09	
35	65.870		1			1				0				0	24 Aug 09	
36	65.530	22	1			1				0				0	24 Aug 09	
37	65.420		1			1				0				0	24 Aug 09	
38	65.370		1			1				0				0	24 Aug 09	
39	64.770	20	1			1				0				0	26 Aug 09	
40	64.570	19	1			1				0				0	26 Aug 09	
41	64.270		1			1				0				0	26 Aug 09	
42	64.170		1			1				0				0	26 Aug 09	
43	63.770		1			1				0				0	26 Aug 09	
44	63.660	15 A	1			1				0				0	26 Aug 09	
45	63.560	15	1			1				0				0	26 Aug 09	
CARRIED FORWARD :			15	0	0	176	15	6	1	22	2	0	0	2		

LINTASAN RESOURCES SDN. BHD.
MAINTENANCE OF FEDERAL ROADS - WEST COAST, SABAH
R05 CULVERT CLEARING RECORD

DISTRICT: KOTA BELUD
ROUTE NO: 01
ROAD NAME: JALAN KOTA KINABALU - KUDAT
MONTH: AUGUST 2009

Item	Chainage	Culvert No.	Single Cell				Twin Cell				Multi Cell				Date of Clearing	REMARKS
			RCP (No.)	BC (No.)	CMP (No.)	Total (No.)	RCP (No.)	BC (No.)	CMP (No.)	Total (No.)	RCP (No.)	BC (No.)	CMP (No.)	Total (No.)		
BROUGHT FORWARD:			15	0	0	176	15	6	1	22	2	0	0	2		
46	63.270	14	1			1			0				0	27 Aug 09		
47	63.170		1			1			0				0	27 Aug 09		
48	62.870	12			1	1			0				0	27 Aug 09		
49	62.570		1			1			0				0	28 Aug 09		
50	62.470			1		1			0				0	28 Sep 09		
51	62.370	11	1			1			0				0	28 Aug 09		
52	61.970	10	1			1			0				0	28 Aug 09		
53	61.770	9	1			1			0				0	29 Aug 09		
54	61.570	8	1			1			0				0	29 Aug 09		
55	61.470	7	1			1			0				0	29 Aug 09		
56	61.370	6	1			1			0				0	29 Aug 09		
57	61.170	5	1			1			0				0	29 Aug 09		
58	61.070	4	1			1			0				0	30 Aug 09		
59	60.680	3	1			1			0				0	30 Aug 09		
60	60.170	2	1			1			0				0	30 Aug 09		
CARRIED FORWARD :			28	1	1	191	15	6	1	22	2	0	0	2		

LINTASAN RESOURCES SDN. BHD.
MAINTENANCE OF FEDERAL ROADS - WEST COAST, SABAH
R05 CULVERT CLEARING RECORD

DISTRICT: KOTA BELUD
ROUTE NO: 01
ROAD NAME: JALAN KOTA KINABALU - KUDAT
MONTH: AUGUST 2009

Item	Chainage	Culvert No.	Single Cell				Twin Cell				Multi Cell				Date of Clearing	REMARKS
			RCP (No.)	BC (No.)	CMP (No.)	Total (No.)	RCP (No.)	BC (No.)	CMP (No.)	Total (No.)	RCP (No.)	BC (No.)	CMP (No.)	Total (No.)		
BROUGHT FORWARD:			28	1	1	191	15	6	1	22	2	0	0	2		
61	59.770	1	1			1			0					30 Aug 09		
62																
63																
64																
65																
66																
67																
68																
69																
70																
71																
72																
73																
74																
75																
BALANCE END OF AUG :			29	1	1	192	15	6	1	22	2	0	0	2		

LINTASAN RESOURCES SDN. BHD.
MAINTENANCE OF FEDERAL ROADS - WEST COAST, SABAH
R05 CULVERT CLEARING RECORD

DISTRICT: KOTA MARUDU
ROUTE NO: 01
ROAD NAME: JALAN KOTA KINABALU - KUDAT
MONTH: AUGUST 2009

Item	Chainage	Culvert No.	Single Cell				Twin Cell				Multi Cell				Date of Clearing	REMARKS
			RCP (No.)	BC (No.)	CMP (No.)	Total (No.)	RCP (No.)	BC (No.)	CMP (No.)	Total (No.)	RCP (No.)	BC (No.)	CMP (No.)	Total (No.)		
BROUGHT FORWARD:			17	0	10	27	16	1	3	20	2	2	1	5		
1	120.760	8				0						1	1	26 Aug 09	Protocol 2 nd Cycle	
2																
3																
4																
5																
6																
7																
8																
9																
10																
11																
12																
13																
14																
15																
BALANCE END OF AUG :			17	0	10	27	16	1	3	20	2	2	2	6		

LINTASAN RESOURCES SDN. BHD.
MAINTENANCE OF FEDERAL ROADS - WEST COAST, SABAH
R05 CULVERT CLEARING RECORD

DISTRICT: KUDAT
ROUTE NO: 01
ROAD NAME: JALAN KOTA KINABALI - KUDAT
MONTH: AUGUST 2009

Item	Chainage	Culvert No.	Single Cell				Twin Cell				Multi Cell				Date of Clearing	REMARKS
			RCP (No.)	BC (No.)	CMP (No.)	Total (No.)	RCP (No.)	BC (No.)	CMP (No.)	Total (No.)	RCP (No.)	BC (No.)	CMP (No.)	Total (No.)		
BROUGHT FORWARD:			93	9	8	110	21	14	1	36	0	1	0	1		
1						0				0				0		
2						0				0				0		
3						0				0				0		
4						0				0				0		
5						0				0				0		
6						0				0				0		
7						0				0				0		
8						0				0				0		
9						0				0				0		
10						0				0				0		
11						0				0				0		
12						0				0				0		
13						0				0				0		
14						0				0				0		
15						0				0				0		
BALANCE END OF AUG :			93	9	8	110	21	14	1	36	0	1	0	1		

LINTASAN RESOURCES SDN. BHD.
 PRIVATISATION OF WEST COAST SABAH FEDERAL ROADS MAINTENANCE

SUMMARY - CULVERT CLEARING

Month: August 2009

ITEM	DISTRICT	ROUTE NO	ROAD NAME	Single Cell			Twin Cell			Multi Cell		
				Previous	Current	Cumm.	Previous	Current	Cumm.	Previous	Current	Cumm.
				(No.)	(No.)	(No.)	(No.)	(No.)	(No.)	(No.)	(No.)	(No.)
1	Kota Kinabalu	01	Jalan Kota Kinabalu - Kudat	189	28	217	38	4	42	18	1	19
2	Tuaran	01	Jalan Kota Kinabalu - Kudat	225	-	225	6	-	6	2	-	2
3	Tuaran	22	Jalan Kota Kinabalu - Sandakan	75	-	75	3	-	3	-	-	-
4	Tuaran	503	Jalan Berungis - Kota Belud	82	60	142	3	3	6	3	1	4
5	Kota Kinabalu	606	Jalan Susur Sepangar Bay	44	-	44	4	-	4	1	-	1
6	Kota Kinabalu	607	Jalan Masuk Ke Pelabuhan Baru, KK	6	-	6	-	-	-	-	-	-
TOTAL :				621	88	709	54	7	61	24	2	26

LINTASAN RESOURCES SDN. BHD.
MAINTENANCE OF FEDERAL ROADS - WEST COAST, SABAH
R05 CULVERT CLEARING RECORD

DISTRICT: TUARAN
ROUTE NO: 01
ROAD NAME: JALAN KOTA KINABALU - KUDAT
MONTH: AUGUST 2009

Item	Chainage	Culvert No.	Single Cell				Twin Cell				Multi Cell				Date of Clearing	REMARKS
			RCP (No.)	BC (No.)	CMP (No.)	Total (No.)	RCP (No.)	BC (No.)	CMP (No.)	Total (No.)	RCP (No.)	BC (No.)	CMP (No.)	Total (No.)		
BROUGHT FORWARD:			205	15	5	225	2	4	0	6	0	2	0	2		
TOTAL :			205	15	5	225	2	4	0	6	0	2	0	2		

LINTASAN RESOURCES SDN. BHD.
 MAINTENANCE OF FEDERAL ROADS - WEST COAST, SABAH
R05 CULVERT CLEARING RECORD

DISTRICT: TUARAN
ROUTE NO: 22
ROAD NAME: JALAN KOTA KINABALU - SANDAKAN
MONTH: AUGUST 2009

Item	Chainage	Culvert No.	Single Cell				Twin Cell				Multi Cell				Date of Clearing	REMARKS
			RCP (No.)	BC (No.)	CMP (No.)	Total (No.)	RCP (No.)	BC (No.)	CMP (No.)	Total (No.)	RCP (No.)	BC (No.)	CMP (No.)	Total (No.)		
BROUGHT FORWARD:			64	1	10	75	2	0	1	3	0	0	0	0		
TOTAL :			64	1	10	75	2	0	1	3	0	0	0	0		

LINTASAN RESOURCES SDN. BHD.
MAINTENANCE OF FEDERAL ROADS - WEST COAST, SABAH
R05 CULVERT CLEARING RECORD

DISTRICT: TUARAN

ROUTE NO: 503

ROAD NAME: JALAN BERUNGIS - KOTA BELUD

MONTH: AUGUST 2009

Item	Chainage	Culvert No.	Single Cell				Twin Cell				Multi Cell				Date of Clearing	REMARKS
			RCP (No.)	BC (No.)	CMP (No.)	Total (No.)	RCP (No.)	BC (No.)	CMP (No.)	Total (No.)	RCP (No.)	BC (No.)	CMP (No.)	Total (No.)		
BROUGHT FORWARD:			81	1	0	82	0	3	0	3	0	3	0	3		
1	3.025		1			1									03 Aug 09	
2	3.125		1			1									03 Aug 09	
3	3.155		1			1									03 Aug 09	
4	3.255			1		1									03 Aug 09	
5	3.314		1			1									03 Aug 09	
6	4.865		1			1									03 Aug 09	
7	5.175		1			1									06 Aug 09	
8	5.277		1			1									06 Aug 09	
9	5.685		1			1									06 Aug 09	
10	5.930		1			1									06 Aug 09	
11	6.160		1			1									10 Aug 09	
12	6.645		1			1									10 Aug 09	
13	6.920		1			1									10 Aug 09	
14	6.990		1			1									10 Aug 09	
15	7.076		1			1									10 Aug 09	
CARRIED FORWARD :			95	2	0	97	0	3	0	3	0	3	0	3		

LINTASAN RESOURCES SDN. BHD.
MAINTENANCE OF FEDERAL ROADS - WEST COAST, SABAH
R05 CULVERT CLEARING RECORD

DISTRICT: TUARAN

ROUTE NO: 503

ROAD NAME: JALAN BERUNGIS - KOTA BELUD

MONTH: AUGUST 2009

Item	Chainage	Culvert No.	Single Cell				Twin Cell				Multi Cell				Date of Clearing	REMARKS
			RCP (No.)	BC (No.)	CMP (No.)	Total (No.)	RCP (No.)	BC (No.)	CMP (No.)	Total (No.)	RCP (No.)	BC (No.)	CMP (No.)	Total (No.)		
BROUGHT FORWARD:			95	2	0	97	0	3	0	3	0	3	0	3		
16	7.380		1			1									10 Aug 09	
17	7.570		1			1									10 Aug 09	
18	7.780		1			1									13 Aug 09	
19	7.930		1			1									13 Aug 09	
20	8.100		1			1									13 Aug 09	
21	8.200		1			1									13 Aug 09	
22	8.555										1		1		13 Aug 09	
23	8.670		1			1									13 Aug 09	
24	8.775		1			1									13 Aug 09	
25	8.923		1			1									13 Aug 09	
26	9.040		1			1									17 Aug 09	
27	9.390		1			1									17 Aug 09	
28	9.670		1			1									17 Aug 09	
29	9.935							1	1						17 Aug 09	
30	10.427		1			1									17 Aug 09	
CARRIED FORWARD :			108	2	0	110	0	4	0	4	0	4	0	4		

LINTASAN RESOURCES SDN. BHD.
MAINTENANCE OF FEDERAL ROADS - WEST COAST, SABAH
R05 CULVERT CLEARING RECORD

DISTRICT: TUARAN

ROUTE NO: 503

ROAD NAME: JALAN BERUNGIS - KOTA BELUD

MONTH: AUGUST 2009

Item	Chainage	Culvert No.	Single Cell				Twin Cell				Multi Cell				Date of Clearing	REMARKS
			RCP (No.)	BC (No.)	CMP (No.)	Total (No.)	RCP (No.)	BC (No.)	CMP (No.)	Total (No.)	RCP (No.)	BC (No.)	CMP (No.)	Total (No.)		
BROUGHT FORWARD:			108	2	0	110	0	4	0	4	0	4	0	4		
31	10.625		1			1								20 Aug 09		
32	10.707		1			1								20 Aug 09		
33	10.860		1			1								20 Aug 09		
34	11.000		1			1								20 Aug 09		
35	11.116						1		1					20 Aug 09		
36	11.230		1			1								20 Aug 09		
37	11.505		1			1								20 Aug 09		
38	11.730		1			1								20 Aug 09		
39	11.830		1			1								20 Aug 09		
40	12.080		1			1								24 Aug 09		
41	12.170		1			1								24 Aug 09		
42	12.300		1			1								24 Aug 09		
43	12.440		1			1								24 Aug 09		
44	13.175		1			1								24 Aug 09		
45	13.270		1			1								24 Aug 09		
CARRIED FORWARD :			122	2	0	124	0	5	0	5	0	4	0	4		

LINTASAN RESOURCES SDN. BHD.
MAINTENANCE OF FEDERAL ROADS - WEST COAST, SABAH
R05 CULVERT CLEARING RECORD

DISTRICT: TUARAN

ROUTE NO: 503

ROAD NAME: JALAN BERUNGIS - KOTA BELUD

MONTH: AUGUST 2009

Item	Chainage	Culvert No.	Single Cell				Twin Cell				Multi Cell				Date of Clearing	REMARKS
			RCP (No.)	BC (No.)	CMP (No.)	Total (No.)	RCP (No.)	BC (No.)	CMP (No.)	Total (No.)	RCP (No.)	BC (No.)	CMP (No.)	Total (No.)		
BROUGHT FORWARD:			122	2	0	124	0	5	0	5	0	4	0	4		
46	13.370		1			1									24 Aug 09	
47	13.450		1			1									24 Aug 09	
48	13.530		1			1									26 Aug 09	
49	13.700		1			1									26 Aug 09	
50	13.840		1			1									26 Aug 09	
51	14.005		1			1									26 Aug 09	
52	14.125		1			1									26 Aug 09	
53	14.215		1			1									26 Aug 09	
54	14.350		1			1									26 Aug 09	
55	14.450		1			1									26 Aug 09	
56	14.550		1			1									26 Aug 09	
57	14.696		1			1									26 Aug 09	
58	14.980		1			1									26 Aug 09	
59	15.170		1			1									29 Aug 09	
60	15.235		1			1									29 Aug 09	
CARRIED FORWARD :			137	2	0	139	0	5	0	5	0	4	0	4		

LINTASAN RESOURCES SDN. BHD.
 MAINTENANCE OF FEDERAL ROADS - WEST COAST, SABAH
R05 CULVERT CLEARING RECORD

DISTRICT: TUARAN

ROUTE NO: 503

ROAD NAME: JALAN BERUNGIS - KOTA BELUD

MONTH: AUGUST 2009

Item	Chainage	Culvert No.	Single Cell				Twin Cell				Multi Cell				Date of Clearing	REMARKS
			RCP (No.)	BC (No.)	CMP (No.)	Total (No.)	RCP (No.)	BC (No.)	CMP (No.)	Total (No.)	RCP (No.)	BC (No.)	CMP (No.)	Total (No.)		
BROUGHT FORWARD:			137	2	0	139	0	5	0	5	0	4	0	4		
61	15.315		1			1									29 Aug 09	
62	15.680						1		1						29 Aug 09	
63	15.830		1			1									29 Aug 09	
64	16.740		1			1									29 Aug 09	
TOTAL :			140	2	0	142	0	6	0	6	0	4	0	4		

LINTASAN RESOURCES SDN. BHD.
 PRIVATISATION OF WEST COAST SABAH FEDERAL ROADS MAINTENANCE

SUMMARY - CULVERT CLEARING

MONTH: AUGUST 2009

ITEM	DISTRICT	ROUTE NO	ROAD NAME	Single Cell			Twin Cell			Multi Cell		
				Previous	Current	Cumm.	Previous	Current	Cumm.	Previous	Current	Cumm.
				(No.)	(No.)	(No.)	(No.)	(No.)	(No.)	(No.)	(No.)	(No.)
1	Ranau	22	Jalan Kota Kinabalu - Sandakan	362	34	396	20	3	23	7	0	7
TOTAL :				362	34	396	20	3	23	7	0	7

LINTASAN RESOURCES SDN. BHD.
MAINTENANCE OF FEDERAL ROADS - WEST COAST, SABAH
R05 CULVERT CLEARING RECORD

DISTRICT: Ranau
ROUTE NO: 22
ROAD NAME: Jalan Kota Kinabalu - Sandakan
MONTH: August 2009

Item	Chainage	Culvert No.	Single Cell				Twin Cell				Multi Cell				Date of Clearing	REMARKS
			RCP (No.)	BC (No.)	CMP (No.)	Total (No.)	RCP (No.)	BC (No.)	CMP (No.)	Total (No.)	RCP (No.)	BC (No.)	CMP (No.)	Total (No.)		
BROUGHT FORWARD FROM JULY 2009:			263	14	85	362	14	4	2	20	2	2	3	7		
1	68.997	A4.069.600	1			1			0				0	1/Aug/09	Protocol Road (2nd Cycle)	
2	69.255	A4.069.860	1			1			0				0	1/Aug/09	Protocol Road (2nd Cycle)	
3	69.548	A4.070.150	1			1			0				0	1/Aug/09	Protocol Road (2nd Cycle)	
4	69.807	FS 022/069/79				0	1		1				0	3/Aug/09	Protocol Road (2nd Cycle)	
5	70.120	-	1			1			0				0	3/Aug/09	Protocol Road (2nd Cycle)	
6	71.140	A4.070.740	1			1			0				0	3/Aug/09	Protocol Road (2nd Cycle)	
7	70.445	-	1			1			0				0	4/Aug/09	Protocol Road (2nd Cycle)	
8	70.710	A4.071.310	1			1			0				0	4/Aug/09	Protocol Road (2nd Cycle)	
9	71.096	A4.071.690	1			1			0				0	5/Aug/09	Protocol Road (2nd Cycle)	
10	72.370	A4.108.970				0	1		1				0	5/Aug/09	Protocol Road (2nd Cycle)	
11	72.510	A4.011.520			1	1			0				0	5/Aug/09	Protocol Road (2nd Cycle)	
12	130.600	-	1			1			0				0	6/Aug/09		
13	130.949	-	1			1			0				0	6/Aug/09		
14	131.224	-				0		1	1				0	6/Aug/09		
15	131.508	-	1			1			0				0	7/Aug/09		
CARRIED FORWARD :			274	14	86	374	16	5	2	23	2	2	3	7		

LINTASAN RESOURCES SDN. BHD.
MAINTENANCE OF FEDERAL ROADS - WEST COAST, SABAH
R05 CULVERT CLEARING RECORD

DISTRICT: Ranau

ROUTE NO: 22

ROAD NAME: Jalan Kota Kinabalu - Sandakan

MONTH: August 2009

Item	Chainage	Culvert No.	Single Cell				Twin Cell				Multi Cell				Date of Clearing	REMARKS
			RCP (No.)	BC (No.)	CMP (No.)	Total (No.)	RCP (No.)	BC (No.)	CMP (No.)	Total (No.)	RCP (No.)	BC (No.)	CMP (No.)	Total (No.)		
BROUGHT FORWARD:			274	14	86	374	16	5	2	23	2	2	3	7		
16	131.667	-	1			1				0				0	7/Aug/09	
17	131.846	-	1			1				0				0	7/Aug/09	
18	132.100	-	1			1				0				0	8/Aug/09	
19	132.375	-			1	1				0				0	8/Aug/09	
20	132.473	-			1	1				0				0	8/Aug/09	
21	132.664	-	1			1				0				0	10/Aug/09	
22	133.441	-		1		1				0				0	10/Aug/09	
23	133.636	-	1			1				0				0	10/Aug/09	
24	133.881	-	1			1				0				0	11/Aug/09	
25	135.505	-			1	1				0				0	11/Aug/09	
26	136.000	-	1			1				0				0	11/Aug/09	
27	136.020	-	1			1				0				0	13/Aug/09	
28	136.200	-			1	1				0				0	13/Aug/09	
29	136.834	-			1	1				0				0	14/Aug/09	
30	137.174	-			1	1				0				0	14/Aug/09	
CARRIED FORWARD :			282	15	92	389	16	5	2	23	2	2	3	7		

LINTASAN RESOURCES SDN. BHD.
MAINTENANCE OF FEDERAL ROADS - WEST COAST, SABAH
R05 CULVERT CLEARING RECORD

DISTRICT: Ranau
ROUTE NO: 22
ROAD NAME: Jalan Kota Kinabalu - Sandakan
MONTH: August 2009

Item	Chainage	Culvert No.	Single Cell				Twin Cell				Multi Cell				Date of Clearing	REMARKS
			RCP (No.)	BC (No.)	CMP (No.)	Total (No.)	RCP (No.)	BC (No.)	CMP (No.)	Total (No.)	RCP (No.)	BC (No.)	CMP (No.)	Total (No.)		
BROUGHT FORWARD:			282	15	92	389	16	5	2	23	2	2	3	7		
31	137.867	A4.175.630	1			1				0				0	15/Aug/09	
32	138.107	-			1	1				0				0	17/Aug/09	
33	139.026	-			1	1				0				0	17/Aug/09	
34	139.196	-			1	1				0				0	18/Aug/09	
35	139.967	-			1	1				0				0	18/Aug/09	
36	140.418	-			1	1				0				0	20/Aug/09	
37	140.993	A4.177.600			1	1				0				0	20/Aug/09	
38																
39																
40																
41																
42																
43																
44																
45																
CARRIED FORWARD :			283	15	98	396	16	5	2	23	2	2	3	7		

LINTASAN RESOURCES SDN. BHD.
PRIVATISATION OF WEST COAST SABAH FEDERAL ROADS MAINTENANCE

SUMMARY - CULVERT CLEARING

Month: AUGUST 2009

ITEM	DISTRICT	ROUTE NO	ROAD NAME	Single Cell			Twin Cell			Multi Cell		
				Previous	Current	Cumm.	Previous	Current	Cumm.	Previous	Current	Cumm.
				(No.)	(No.)	(No.)	(No.)	(No.)	(No.)	(No.)	(No.)	(No.)
1	Kota Kinabalu	01	Jalan Kota Kinabalu - Sindumin	20	-	20	-	-	-	-	-	-
2	Penampang	01	Jalan Kota Kinabalu - Sindumin	44	8	52	-	-	-	6	-	6
3	Papar	01	Jalan Kota Kinabalu - Sindumin	106	14	120	51	27	78	14	7	21
4	Penampang	500	Jalan Kota Kinabalu - Keningau - Tenom	125	54	179	4	3	7	-	-	-
5	Kota Kinabalu	501	Jalan Kota Kinabalu - Penampang - Lok Kawi	2	-	2	2	-	2	-	-	-
6	Penampang	501	Jalan Kota Kinabalu - Penampang - Lok Kawi	46	7	53	3	-	3	-	-	-
7	Kota Kinabalu	608	Jalan Masuk Ke Lapangan Terbang Lama, KK	2	-	2	-	-	-	-	-	-
TOTAL :				345	83	428	60	30	90	20	7	27

LINTASAN RESOURCES SDN. BHD.
 MAINTENANCE OF FEDERAL ROADS - WEST COAST, SABAH

R05 CULVERT CLEARING RECORD

DISTRICT: KOTA KINABALU
 ROUTE NO: 01
 ROAD NAME: JALAN KK-SINDUMIN
 MONTH: AUGUST 2009

Item	Chainage	Culvert No.	Single Cell				Twin Cell				Multi Cell				Date of Clearing	REMARKS
			RCP (No.)	BC (No.)	CMP (No.)	Total (No.)	RCP (No.)	BC (No.)	CMP (No.)	Total (No.)	RCP (No.)	BC (No.)	CMP (No.)	Total (No.)		
BROUGHT FORWARD:			13	4	3	20	0	0	0	0	0	0	0	0		
TOTAL :			13	4	3	20	0	0	0	0	0	0	0	0		

LINTASAN RESOURCES SDN. BHD.
MAINTENANCE OF FEDERAL ROADS - WEST COAST, SABAH

R05 CULVERT CLEARING RECORD

DISTRICT: PENAMPANG
ROUTE NO: 01
ROAD NAME: JALAN KOTA KINABALU-SINDUMIN
MONTH: AUGUST 2009

Item	Chainage	Culvert No.	Single Cell				Twin Cell				Multi Cell				Date of Clearing	REMARKS
			RCP (No.)	BC (No.)	CMP (No.)	Total (No.)	RCP (No.)	BC (No.)	CMP (No.)	Total (No.)	RCP (No.)	BC (No.)	CMP (No.)	Total (No.)		
BROUGHT FORWARD:			38	5	1	44	0	0	0	0	0	6	0	6		
1	16.290	C46		1		1									02 Aug 09	2nd cycle for Normal Road
2	16.490	C47			1	1									03 Aug 09	2nd cycle for Normal Road
3	16.641	C48	1			1									04 Aug 09	2nd cycle for Normal Road
4	16.753	C49	1			1									05 Aug 09	2nd cycle for Normal Road
5	17.052	C50	1			1									05 Aug 09	2nd cycle for Normal Road
6	17.390	C51	1			1									06 Aug 09	2nd cycle for Normal Road
7	17.679	C52	1			1									07 Aug 09	2nd cycle for Normal Road
8	17.818	C53	1			1									07 Aug 09	2nd cycle for Normal Road
TOTAL:			44	6	2	52	0	0	0	0	0	6	0	6		

LINTASAN RESOURCES SDN. BHD.
MAINTENANCE OF FEDERAL ROADS - WEST COAST, SABAH

R05 CULVERT CLEARING RECORD

DISTRICT: PAPAR
ROUTE NO: 01
ROAD NAME: JALAN KK-SINDUMIN
MONTH: AUGUST 2009

Item	Chainage	Culvert No.	Single Cell				Twin Cell				Multi Cell				Date of Clearing	REMARKS
			RCP (No.)	BC (No.)	CMP (No.)	Total (No.)	RCP (No.)	BC (No.)	CMP (No.)	Total (No.)	RCP (No.)	BC (No.)	CMP (No.)	Total (No.)		
BROUGHT FORWARD:			58	16	32	106	33	17	1	51	0	14	0	14		
1	44.840	C152	1			1								05 Aug 09	2nd cycle for Normal Road	
2	44.870	C153	1			1								05 Aug 09	2nd cycle for Normal Road	
3	45.000	C154					1		1					06 Aug 09	2nd cycle for Normal Road	
4	45.360	C155					1		1					06 Aug 09	2nd cycle for Normal Road	
5	45.656	C156						1	1					06 Aug 09	2nd cycle for Normal Road	
6	45.798	C157					1		1					07 Aug 09	2nd cycle for Normal Road	
7	46.074	C158					1		1					07 Aug 09	2nd cycle for Normal Road	
8	46.293	C159					1		1					07 Aug 09	2nd cycle for Normal Road	
9	46.528	C160					1		1					09 Aug 09	2nd cycle for Normal Road	
10	46.898	C161	1			1								09 Aug 09	2nd cycle for Normal Road	
11	46.968	C162	1			1								09 Aug 09	2nd cycle for Normal Road	
12	46.982	C163		1		1								10 Aug 09	2nd cycle for Normal Road	
13	47.241	C164		1		1								10 Aug 09	2nd cycle for Normal Road	
14	47.621	C165	1			1								10 Aug 09	2nd cycle for Normal Road	
15	48.177	C166	1			1								10 Aug 09	2nd cycle for Normal Road	
CARRIED FORWARD:			64	18	32	114	39	18	1	58	0	14	0	14		

LINTASAN RESOURCES SDN. BHD.
MAINTENANCE OF FEDERAL ROADS - WEST COAST, SABAH
R05 CULVERT CLEARING RECORD

DISTRICT: PAPAR
ROUTE NO: 01
ROAD NAME: JALAN KK-SINDUMIN
MONTH: AUGUST 2009

Item	Chainage	Culvert No.	Single Cell				Twin Cell				Multi Cell				Date of Clearing	REMARKS
			RCP (No.)	BC (No.)	CMP (No.)	Total (No.)	RCP (No.)	BC (No.)	CMP (No.)	Total (No.)	RCP (No.)	BC (No.)	CMP (No.)	Total (No.)		
BROUGHT FORWARD:			64	18	32	114	39	18	1	58	0	14	0	14		
16	49.350	C167	1			1								11 Aug 09	2nd cycle for Normal Road	
17	49.847	C168	1			1								11 Aug 09	2nd cycle for Normal Road	
18	50.074	C169	1			1								11 Aug 09	2nd cycle for Normal Road	
19	50.880	C170		1		1								12 Aug 09	2nd cycle for Normal Road	
20	52.138	C171					1		1					12 Aug 09	2nd cycle for Normal Road	
21	52.672	C172					1		1					12 Aug 09	2nd cycle for Normal Road	
22	53.280	C173	1			1								13 Aug 09	2nd cycle for Normal Road	
23	53.870	C174									1		1	13 Aug 09	(4) 2nd cycle for Normal Road	
24	54.130	C175									1		1	14 Aug 09	(3) 2nd cycle for Normal Road	
25	54.196	C176									1		1	15 Aug 09	(3) 2nd cycle for Normal Road	
26	54.643	C177									1		1	16 Aug 09	(4) 2nd cycle for Normal Road	
27	54.885	C178					1		1					16 Aug 09	2nd cycle for Normal Road	
28	55.398	C179	1			1								16 Aug 09	2nd cycle for Normal Road	
29	55.814	C180					1		1					17 Aug 09	2nd cycle for Normal Road	
30	56.044	C181					1		1					17 Aug 09	2nd cycle for Normal Road	
CARRIED FORWARD:			69	19	32	120	44	18	1	63	0	18	0	18		

LINTASAN RESOURCES SDN. BHD.
MAINTENANCE OF FEDERAL ROADS - WEST COAST, SABAH
R05 CULVERT CLEARING RECORD

DISTRICT: PAPAR
ROUTE NO: 01
ROAD NAME: JALAN KK-SINDUMIN
MONTH: AUGUST 2009

Item	Chainage	Culvert No.	Single Cell				Twin Cell				Multi Cell				Date of Clearing	REMARKS
			RCP (No.)	BC (No.)	CMP (No.)	Total (No.)	RCP (No.)	BC (No.)	CMP (No.)	Total (No.)	RCP (No.)	BC (No.)	CMP (No.)	Total (No.)		
BROUGHT FORWARD:			69	19	32	120	44	18	1	63	0	18	0	18		
31	56.443	C182						1	1					17 Aug 09	2nd cycle for Normal Road	
32	56.851	C183						1	1					18 Aug 09	2nd cycle for Normal Road	
33	56.985	C184					1		1					18 Aug 09	2nd cycle for Normal Road	
34	57.243	C185					1		1					19 Aug 09	2nd cycle for Normal Road	
35	57.505	C186					1		1					19 Aug 09	2nd cycle for Normal Road	
36	57.570	C187					1		1					20 Aug 09	2nd cycle for Normal Road	
37	57.630	C188					1		1					21 Aug 09	2nd cycle for Normal Road	
38	57.673	C189					1		1					21 Aug 09	2nd cycle for Normal Road	
39	58.385	C190									1		1	23 Aug 09	(4) 2nd cycle for Normal Road	
40	59.005	C191						1	1					24 Aug 09	2nd cycle for Normal Road	
41	59.365	C192									1		1	24 Aug 09	(4) 2nd cycle for Normal Road	
42	61.033	C193						1	1					24 Aug 09	2nd cycle for Normal Road	
43	61.340	C194						1	1					25 Aug 09	2nd cycle for Normal Road	
44	61.405	C195						1	1					26 Aug 09	2nd cycle for Normal Road	
45	61.647	C196									1		1	26 Aug 09	(3) 2nd cycle for Normal Road	
CARRIED FORWARD:			69	19	32	120	50	24	1	75	0	21	0	21		

LINTASAN RESOURCES SDN. BHD.
 MAINTENANCE OF FEDERAL ROADS - WEST COAST, SABAH
R05 CULVERT CLEARING RECORD

DISTRICT: PAPAR
ROUTE NO: 01
ROAD NAME: JALAN KK-SINDUMIN
MONTH: AUGUST 2009

Item	Chainage	Culvert No.	Single Cell				Twin Cell				Multi Cell				Date of Clearing	REMARKS
			RCP (No.)	BC (No.)	CMP (No.)	Total (No.)	RCP (No.)	BC (No.)	CMP (No.)	Total (No.)	RCP (No.)	BC (No.)	CMP (No.)	Total (No.)		
BROUGHT FORWARD:			69	19	32	120	50	24	1	75	0	21	0	21		
46	62.220	C197						1		1					27 Aug 09	2nd cycle for Normal Road
47	62.525	C198						1		1					27 Aug 09	2nd cycle for Normal Road
48	62.970	C199						1		1					28 Aug 09	2nd cycle for Normal Road
TOTAL:			69	19	32	120	50	27	1	78	0	21	0	21		

LINTASAN RESOURCES SDN. BHD.
MAINTENANCE OF FEDERAL ROADS - WEST COAST, SABAH

R05 CULVERT CLEARING RECORD

DISTRICT: PENAMPANG
ROUTE NO: 500
ROAD NAME: JALAN KK-KENINGAU-TENOM
MONTH: AUGUST 2009

Item	Chainage	Culvert No.	Single Cell				Twin Cell				Multi Cell				Date of Clearing	REMARKS
			RCP (No.)	BC (No.)	CMP (No.)	Total (No.)	RCP (No.)	BC (No.)	CMP (No.)	Total (No.)	RCP (No.)	BC (No.)	CMP (No.)	Total (No.)		
BROUGHT FORWARD:			60	7	58	125	4	0	0	4	0	0	0	0		
1	43.689	C116			1	1									04 Aug 09	1st cycle for Normal Road
2	43.340	C115	1			1									04 Aug 09	1st cycle for Normal Road
3	43.148	C114			1	1									04 Aug 09	1st cycle for Normal Road
4	42.845	C113			1	1									06 Aug 09	1st cycle for Normal Road
5	42.482	C112	1			1									06 Aug 09	1st cycle for Normal Road
6	42.382	C111	1			1									06 Aug 09	1st cycle for Normal Road
7	42.265	C110	1			1									08 Aug 09	1st cycle for Normal Road
8	42.045	C109	1			1									08 Aug 09	1st cycle for Normal Road
9	41.810	C108	1			1									10 Aug 09	1st cycle for Normal Road
10	41.670	C107	1			1									10 Aug 09	1st cycle for Normal Road
11	41.520	C106	1			1									10 Aug 09	1st cycle for Normal Road
12	41.310	C105	1			1									10 Aug 09	1st cycle for Normal Road
13	40.970	C104			1	1									12 Aug 09	1st cycle for Normal Road
14	40.913	C103	1			1									12 Aug 09	1st cycle for Normal Road
15	40.600	C102	1			1									12 Aug 09	1st cycle for Normal Road
CARRIED FORWARD:			71	7	62	140	4	0	0	4	0	0	0	0		

LINTASAN RESOURCES SDN. BHD.
MAINTENANCE OF FEDERAL ROADS - WEST COAST, SABAH
R05 CULVERT CLEARING RECORD

DISTRICT: PENAMPANG
ROUTE NO: 500
ROAD NAME: JALAN KK-KENINGAU-TENOM
MONTH: AUGUST 2009

Item	Chainage	Culvert No.	Single Cell				Twin Cell				Multi Cell				Date of Clearing	REMARKS
			RCP (No.)	BC (No.)	CMP (No.)	Total (No.)	RCP (No.)	BC (No.)	CMP (No.)	Total (No.)	RCP (No.)	BC (No.)	CMP (No.)	Total (No.)		
BROUGHT FORWARD:			71	7	62	140	4	0	0	4	0	0	0	0		
16	40.435	C101			1	1									14 Aug 09	1st cycle for Normal Road
17	40.260	C100			1	1									14 Aug 09	1st cycle for Normal Road
18	40.061	C99			1	1									14 Aug 09	1st cycle for Normal Road
19	39.898	C98			1	1									14 Aug 09	1st cycle for Normal Road
20	39.665	C97			1	1									16 Aug 09	1st cycle for Normal Road
21	39.520	C96	1			1									16 Aug 09	1st cycle for Normal Road
22	39.297	C95			1	1									16 Aug 09	1st cycle for Normal Road
23	39.160	C94	1			1									16 Aug 09	1st cycle for Normal Road
24	38.880	C93			1	1									16 Aug 09	1st cycle for Normal Road
25	38.685	C92			1	1									18 Aug 09	1st cycle for Normal Road
26	38.515	C91			1	1									18 Aug 09	1st cycle for Normal Road
27	38.340	C90			1	1									18 Aug 09	1st cycle for Normal Road
28	37.910	C89			1	1									18 Aug 09	1st cycle for Normal Road
29	36.720	C88					1		1						20 Aug 09	1st cycle for Normal Road
30	36.420	C87	1			1									20 Aug 09	1st cycle for Normal Road
CARRIED FORWARD:			74	7	73	154	5	0	0	5	0	0	0	0		

LINTASAN RESOURCES SDN. BHD.
MAINTENANCE OF FEDERAL ROADS - WEST COAST, SABAH
R05 CULVERT CLEARING RECORD

DISTRICT: PENAMPANG
ROUTE NO: 500
ROAD NAME: JALAN KK-KENINGAU-TENOM
MONTH: AUGUST 2009

Item	Chainage	Culvert No.	Single Cell				Twin Cell				Multi Cell				Date of Clearing	REMARKS
			RCP (No.)	BC (No.)	CMP (No.)	Total (No.)	RCP (No.)	BC (No.)	CMP (No.)	Total (No.)	RCP (No.)	BC (No.)	CMP (No.)	Total (No.)		
BROUGHT FORWARD:			74	7	73	154	5	0	0	5	0	0	0	0		
31	36.378	C86	1			1								21 Aug 09	1st cycle for Normal Road	
32	36.250	C85					1		1					21 Aug 09	1st cycle for Normal Road	
33	36.243	C84			1	1								21 Aug 09	1st cycle for Normal Road	
34	35.897	C83	1			1								21 Aug 09	1st cycle for Normal Road	
35	35.706	C82	1			1								22 Aug 09	1st cycle for Normal Road	
36	35.593	C81	1			1								22 Aug 09	1st cycle for Normal Road	
37	35.213	C80	1			1								22 Aug 09	1st cycle for Normal Road	
38	35.050	C79	1			1								23 Aug 09	1st cycle for Normal Road	
39	34.870	C78					1		1					23 Aug 09	1st cycle for Normal Road	
40	34.650	C77	1			1								23 Aug 09	1st cycle for Normal Road	
41	34.495	C76			1	1								23 Aug 09	1st cycle for Normal Road	
42	33.995	C75	1			1								24 Aug 09	1st cycle for Normal Road	
43	33.685	C74			1	1								24 Aug 09	1st cycle for Normal Road	
44	33.580	C73			1	1								24 Aug 09	1st cycle for Normal Road	
45	33.523	C72	1			1								24 Aug 09	1st cycle for Normal Road	
CARRIED FORWARD:			83	7	77	167	7	0	0	7	0	0	0			

LINTASAN RESOURCES SDN. BHD.
MAINTENANCE OF FEDERAL ROADS - WEST COAST, SABAH

R05 CULVERT CLEARING RECORD

DISTRICT: PENAMPANG
ROUTE NO: 501
ROAD NAME: JALAN KK-PENAMPANG-LOK KAWI
MONTH: AUGUST 2009

Item	Chainage	Culvert No.	Single Cell				Twin Cell				Multi Cell				Date of Clearing	REMARKS
			RCP (No.)	BC (No.)	CMP (No.)	Total (No.)	RCP (No.)	BC (No.)	CMP (No.)	Total (No.)	RCP (No.)	BC (No.)	CMP (No.)	Total (No.)		
BROUGHT FORWARD:			30	7	9	46	2	1	0	3	0	0	0	0		
1	5.169	C5	1			1									10 Aug 09	4th cycle for Protocol Road
2	5.403	C6	1			1									10 Aug 09	4th cycle for Protocol Road
3	5.689	C7	1			1									12 Aug 09	4th cycle for Protocol Road
4	6.029	C8	1			1									16 Aug 09	4th cycle for Protocol Road
5	6.039	C9	1			1									16 Aug 09	4th cycle for Protocol Road
6	6.214	C10	1			1									20 Aug 09	4th cycle for Protocol Road
7	6.644	C11	1			1									21 Aug 09	4th cycle for Protocol Road
TOTAL:			37	7	9	53	2	1	0	3	0	0	0	0		

LINTASAN RESOURCES SDN. BHD.
MAINTENANCE OF FEDERAL ROADS - WEST COAST, SABAH
R05 CULVERT CLEARING RECORD

DISTRICT: PENAMPANG
ROUTE NO: 500
ROAD NAME: JALAN KK-KENINGAU-TENOM
MONTH: AUGUST 2009

Item	Chainage	Culvert No.	Single Cell				Twin Cell				Multi Cell				Date of Clearing	REMARKS
			RCP (No.)	BC (No.)	CMP (No.)	Total (No.)	RCP (No.)	BC (No.)	CMP (No.)	Total (No.)	RCP (No.)	BC (No.)	CMP (No.)	Total (No.)		
BROUGHT FORWARD:			83	7	77	167	7	0	0	7	0	0	0	0		
46	33.360	C71	1			1								25 Aug 09	1st cycle for Normal Road	
47	33.250	C70	1			1								25 Aug 09	1st cycle for Normal Road	
48	33.176	C69	1			1								25 Aug 09	1st cycle for Normal Road	
49	33.050	C68			1	1								25 Aug 09	1st cycle for Normal Road	
50	32.951	C67	1			1								26 Aug 09	1st cycle for Normal Road	
51	32.730	C66			1	1								26 Aug 09	1st cycle for Normal Road	
52	32.460	C65			1	1								26 Aug 09	1st cycle for Normal Road	
53	31.540	C64			1	1								27 Aug 09	1st cycle for Normal Road	
54	31.340	C63			1	1								27 Aug 09	1st cycle for Normal Road	
55	31.057	C62			1	1								27 Aug 09	1st cycle for Normal Road	
56	30.250	C61	1			1								28 Aug 09	1st cycle for Normal Road	
57	30.125	C60			1	1								28 Aug 09	1st cycle for Normal Road	
TOTAL:			88	7	84	179	7	0	0	7	0	0	0	0		

LINTASAN RESOURCES SDN. BHD.
 MAINTENANCE OF FEDERAL ROADS - WEST COAST, SABAH

R05 CULVERT CLEARING RECORD

DISTRICT: KOTA KINABALU
 ROUTE NO: 608
 ROAD NAME: JJLN MASUK KE LAPANGAN TERBANG LAMA KK
 MONTH: AUGUST 2009

Item	Chainage	Culvert No.	Single Cell				Twin Cell				Multi Cell				Date of Clearing	REMARKS
			RCP (No.)	BC (No.)	CMP (No.)	Total (No.)	RCP (No.)	BC (No.)	CMP (No.)	Total (No.)	RCP (No.)	BC (No.)	CMP (No.)	Total (No.)		
BROUGHT FORWARD:			2	0	0	2	0	0	0	0	0	0	0	0		
TOTAL :			2	0	0	2	0	0	0	0	0	0	0	0		

LINTASAN RESOURCES SDN. BHD.
 PRIVATISATION OF WEST COAST SABAH FEDERAL ROADS MAINTENANCE

SUMMARY - CULVERT CLEARING

Month : AUGUST 2009

ITEM	DISTRICT	ROUTE NO	ROAD NAME	Single Cell			Twin Cell			Multi Cell		
				Previous	Current	Cumm.	Previous	Current	Cumm.	Previous	Current	Cumm.
				(No.)	(No.)	(No.)	(No.)	(No.)	(No.)	(No.)	(No.)	(No.)
1	Tambunan	500	Jalan Kota Kinabalu - Keningau - Tenom	233	98	331	20	2	22	5	5	10
2	Keningau	500	Jalan Kota Kinabalu - Keningau - Tenom	124	-	124	15	-	15	3	-	3
3	Tenom	500	Jalan Kota Kinabalu - Keningau - Tenom	47	-	47	10	-	10	4	-	4
TOTAL :				404	98	502	45	2	47	12	5	17

LINTASAN RESOURCES SDN. BHD.
MAINTENANCE OF FEDERAL ROADS - WEST COAST, SABAH
R05 CULVERT CLEARING RECORD

DISTRICT: TAMBUNAN
ROUTE NO: 500
ROAD NAME: JLN KOTA KINABALU - KENINGAU - TENOM
MONTH: August 2009

Item	Chainage	Culvert No.	Single Cell				Twin Cell				Multi Cell				Date of Clearing	REMARKS
			RCP (No.)	BC (No.)	CMP (No.)	Total (No.)	RCP (No.)	BC (No.)	CMP (No.)	Total (No.)	RCP (No.)	BC (No.)	CMP (No.)	Total (No.)		
BROUGHT FORWARD :			107	17	109	233	13	3	4	20	0	4	1	5		
1	68.780	TBN 104			1	1				0				0	01 Aug 09	2nd cycle normal road
2	68.690	TBN 103			1	1				0				0	01 Aug 09	2nd cycle normal road
3	68.200	TBN 102			1	1				0				0	01 Aug 09	2nd cycle normal road
4	68.120	TBN 101			1	1				0				0	01 Aug 09	2nd cycle normal road
5	67.470	TBN 100				0				0		1		1	03 Aug 09	2nd cycle normal road
6	67.460	TBN 99			1	1				0				0	03 Aug 09	2nd cycle normal road
7	67.320	TBN 98			1	1				0				0	03 Aug 09	2nd cycle normal road
8	67.160	TBN 97			1	1				0				0	03 Aug 09	2nd cycle normal road
9	66.900	TBN 96			1	1				0				0	03 Aug 09	2nd cycle normal road
10	66.680	TBN 95			1	1				0				0	04 Aug 09	2nd cycle normal road
11	66.600	TBN 94				0				0		1	1	1	04 Aug 09	2nd cycle normal road
12	66.380	TBN 93	1			1				0				0	04 Aug 09	2nd cycle normal road
13	66.150	TBN 92			1	1				0				0	06 Aug 09	2nd cycle normal road
14	65.890	TBN 91	1			1				0				0	06 Aug 09	2nd cycle normal road
15	65.880	TBN 90	1			1				0				0	06 Aug 09	2nd cycle normal road
CARRIED FORWARD :			110	17	119	246	13	3	4	20	0	5	2	7		

LINTASAN RESOURCES SDN. BHD.
MAINTENANCE OF FEDERAL ROADS - WEST COAST, SABAH
R05 CULVERT CLEARING RECORD

DISTRICT: TAMBUNAN
ROUTE NO: 500
ROAD NAME: JLN KOTA KINABALU - KENINGAU - TENOM
MONTH: August 2009

Item	Chainage	Culvert No.	Single Cell				Twin Cell				Multi Cell				Date of Clearing	REMARKS
			RCP (No.)	BC (No.)	CMP (No.)	Total (No.)	RCP (No.)	BC (No.)	CMP (No.)	Total (No.)	RCP (No.)	BC (No.)	CMP (No.)	Total (No.)		
BROUGHT FORWARD :			110	17	119	246	13	3	4	20	0	5	2	7		
16	65.700	TBN 89	1			1			0				0	06 Aug 09	2nd cycle normal road	
17	65.600	TBN 88			1	1			0				0	06 Aug 09	2nd cycle normal road	
18	65.400	TBN 87	1			1			0				0	06 Aug 09	2nd cycle normal road	
19	65.250	TBN 86	1			1			0				0	07 Aug 09	2nd cycle normal road	
20	65.100	TBN 85			1	1			0				0	07 Aug 09	2nd cycle normal road	
21	64.930	TBN 84			1	1			0				0	07 Aug 09	2nd cycle normal road	
22	64.900	TBN 83			1	1			0				0	07 Aug 09	2nd cycle normal road	
23	64.800	TBN 82				0			0		1		1	07 Aug 09	2nd cycle normal road	
24	64.790	TBN 81			1	1			0				0	07 Aug 09	2nd cycle normal road	
25	64.760	TBN 80			1	1			0				0	07 Aug 09	2nd cycle normal road	
26	64.730	TBN 79			1	1			0				0	08 Aug 09	2nd cycle normal road	
27	64.700	TBN 78			1	1			0				0	08 Aug 09	2nd cycle normal road	
28	64.550	TBN 77			1	1			0				0	08 Aug 09	2nd cycle normal road	
29	64.315	TBN 76			1	1			0				0	08 Aug 09	2nd cycle normal road	
30	64.283	TBN 75				0			0		1		1	08 Aug 09	2nd cycle normal road	
CARRIED FORWARD :			113	17	129	259	13	3	4	20	0	7	2	9		

LINTASAN RESOURCES SDN. BHD.
MAINTENANCE OF FEDERAL ROADS - WEST COAST, SABAH
R05 CULVERT CLEARING RECORD

DISTRICT: TAMBUNAN
ROUTE NO: 500
ROAD NAME: JLN KOTA KINABALU - KENINGAU - TENOM
MONTH: August 2009

Item	Chainage	Culvert No.	Single Cell				Twin Cell				Multi Cell				Date of Clearing	REMARKS
			RCP (No.)	BC (No.)	CMP (No.)	Total (No.)	RCP (No.)	BC (No.)	CMP (No.)	Total (No.)	RCP (No.)	BC (No.)	CMP (No.)	Total (No.)		
BROUGHT FORWARD :			113	17	129	259	13	3	4	20	0	7	2	9		
31	64.200	TBN 74			1	1				0				0	10 Aug 09	2nd cycle normal road
32	64.160	TBN 73			1	1				0				0	10 Aug 09	2nd cycle normal road
33	64.130	TBN 72			1	1				0				0	10 Aug 09	2nd cycle normal road
34	64.050	TBN 71			1	1				0				0	10 Aug 09	2nd cycle normal road
35	63.950	TBN 70				0				0		1		1	11 Aug 09	2nd cycle normal road
36	63.650	TBN 69	1			1				0				0	11 Aug 09	2nd cycle normal road
37	63.250	TBN 68	1			1				0				0	12 Aug 09	2nd cycle normal road
38	63.150	TBN 67	1			1				0				0	12 Aug 09	2nd cycle normal road
39	62.650	TBN 66	1			1				0				0	13 Aug 09	2nd cycle normal road
40	62.350	TBN 65	1			1				0				0	13 Aug 09	2nd cycle normal road
41	62.108	TBN 64			1	1				0				0	13 Aug 09	2nd cycle normal road
42	62.060	TBN 63			1	1				0				0	13 Aug 09	2nd cycle normal road
43	61.980	TBN 62			1	1				0				0	14 Aug 09	2nd cycle normal road
44	61.970	TBN 61			1	1				0				0	14 Aug 09	2nd cycle normal road
45	61.800	TBN 60			1	1	1			1				0	14 Aug 09	2nd cycle normal road
CARRIED FORWARD :			118	17	138	273	14	3	4	21	0	8	2	10		

LINTASAN RESOURCES SDN. BHD.
MAINTENANCE OF FEDERAL ROADS - WEST COAST, SABAH
R05 CULVERT CLEARING RECORD

DISTRICT: TAMBUNAN
ROUTE NO: 500
ROAD NAME: JLN KOTA KINABALU - KENINGAU - TENOM
MONTH: August 2009

Item	Chainage	Culvert No.	Single Cell				Twin Cell				Multi Cell				Date of Clearing	REMARKS
			RCP (No.)	BC (No.)	CMP (No.)	Total (No.)	RCP (No.)	BC (No.)	CMP (No.)	Total (No.)	RCP (No.)	BC (No.)	CMP (No.)	Total (No.)		
BROUGHT FORWARD :			118	17	138	273	14	3	4	21	0	8	2	10		
46	60.150	TBN 59			1	1				0				0	15 Aug 09	2nd cycle normal road
47	59.940	TBN 58			1	1				0				0	15 Aug 09	2nd cycle normal road
48	59.750	TBN 57	1			1				0				0	17 Aug 09	2nd cycle normal road
49	59.575	TBN 56			1	1				0				0	17 Aug 09	2nd cycle normal road
50	59.200	TBN 55			1	1				0				0	18 Aug 09	2nd cycle normal road
51	59.100	TBN 54			1	1				0				0	18 Aug 09	2nd cycle normal road
52	59.000	TBN 53			1	1				0				0	18 Aug 09	2nd cycle normal road
53	58.700	TBN 52			1	1				0				0	20 Aug 09	2nd cycle normal road
54	58.400	TBN 51			1	1				0				0	20 Aug 09	2nd cycle normal road
55	58.150	TBN 50			1	1				0				0	20 Aug 09	2nd cycle normal road
56	58.100	TBN 49	1			1				0				0	21 Aug 09	2nd cycle normal road
57	58.000	TBN 48			1	1				0				0	21 Aug 09	2nd cycle normal road
58	57.650	TBN 47			1	1				0				0	21 Aug 09	2nd cycle normal road
59	56.850	TBN 46			1	1				0				0	22 Aug 09	2nd cycle normal road
60	56.350	TBN 45			1	1				0				0	22 Aug 09	2nd cycle normal road
CARRIED FORWARD :			120	17	151	288	14	3	4	21	0	8	2	10		

LINTASAN RESOURCES SDN. BHD.
MAINTENANCE OF FEDERAL ROADS - WEST COAST, SABAH
R05 CULVERT CLEARING RECORD

DISTRICT: TAMBUNAN
ROUTE NO: 500
ROAD NAME: JLN KOTA KINABALU - KENINGAU - TENOM
MONTH: August 2009

Item	Chainage	Culvert No.	Single Cell				Twin Cell				Multi Cell				Date of Clearing	REMARKS
			RCP (No.)	BC (No.)	CMP (No.)	Total (No.)	RCP (No.)	BC (No.)	CMP (No.)	Total (No.)	RCP (No.)	BC (No.)	CMP (No.)	Total (No.)		
BROUGHT FORWARD :			120	17	151	288	14	3	4	21	0	8	2	10		
61	56.100	TBN 44	1			1			0				0	23 Aug 09	2nd cycle normal road	
62	55.900	TBN 43	1			1			0				0	23 Aug 09	2nd cycle normal road	
63	55.500	TBN 42	1			1			0				0	23 Aug 09	2nd cycle normal road	
64	55.250	TBN 41	1			1			0				0	23 Aug 09	2nd cycle normal road	
65	55.050	TBN 40	1			1			0				0	23 Aug 09	2nd cycle normal road	
66	54.850	TBN 39			1	1			0				0	24 Aug 09	2nd cycle normal road	
67	54.450	TBN 38	1			1			0				0	24 Aug 09	2nd cycle normal road	
68	54.260	TBN 37			1	1			0				0	24 Aug 09	2nd cycle normal road	
69	53.450	TBN 36	1			1			0				0	24 Aug 09	2nd cycle normal road	
70	53.200	TBN 35	1			1			0				0	24 Aug 09	2nd cycle normal road	
71	52.850	TBN 34	1			1			0				0	25 Aug 09	2nd cycle normal road	
72	52.550	TBN 33			1	1			0				0	25 Aug 09	2nd cycle normal road	
73	52.400	TBN 32	1			1			0				0	25 Aug 09	2nd cycle normal road	
74	52.300	TBN 31	1			1			0				0	25 Aug 09	2nd cycle normal road	
75	52.100	TBN 30	1			1			0				0	25 Aug 09	2nd cycle normal road	
CARRIED FORWARD :			132	17	154	303	14	3	4	21	0	8	2	10		

LINTASAN RESOURCES SDN. BHD.
MAINTENANCE OF FEDERAL ROADS - WEST COAST, SABAH
R05 CULVERT CLEARING RECORD

DISTRICT: TAMBUNAN
ROUTE NO: 500
ROAD NAME: JLN KOTA KINABALU - KENINGAU - TENOM
MONTH: August 2009

Item	Chainage	Culvert No.	Single Cell				Twin Cell				Multi Cell				Date of Clearing	REMARKS
			RCP (No.)	BC (No.)	CMP (No.)	Total (No.)	RCP (No.)	BC (No.)	CMP (No.)	Total (No.)	RCP (No.)	BC (No.)	CMP (No.)	Total (No.)		
BROUGHT FORWARD :			132	17	154	303	14	3	4	21	0	8	2	10		
76	51.950	TBN 29			1	1				0				0	26 Aug 09	2nd cycle normal road
77	51.500	TBN 28	1			1				0				0	26 Aug 09	2nd cycle normal road
78	51.350	TBN 27	1			1				0				0	26 Aug 09	2nd cycle normal road
79	51.040	TBN 26			1	1				0				0	26 Aug 09	2nd cycle normal road
80	50.850	TBN 25			1	1				0				0	27 Aug 09	2nd cycle normal road
81	50.500	TBN 24	1			1				0				0	27 Aug 09	2nd cycle normal road
82	50.100	TBN 23	1			1				0				0	27 Aug 09	2nd cycle normal road
83	49.910	TBN 22			1	1				0				0	27 Aug 09	2nd cycle normal road
84	49.750	TBN 21			1	1				0				0	27 Aug 09	2nd cycle normal road
85	49.620	TBN 20	1			1				0				0	27 Aug 09	2nd cycle normal road
86	49.450	TBN 19	1			1				0				0	28 Aug 09	2nd cycle normal road
87	49.200	TBN 18			1	1				0				0	28 Aug 09	2nd cycle normal road
88	48.700	TBN 17				0		1	1					0	28 Aug 09	2nd cycle normal road
89	48.500	TBN 16			1	1				0				0	28 Aug 09	2nd cycle normal road
90	48.300	TBN 15	1			1				0				0	28 Aug 09	2nd cycle normal road
CARRIED FORWARD :			139	17	161	317	14	4	4	22	0	8	2	10		

LINTASAN RESOURCES SDN. BHD.
MAINTENANCE OF FEDERAL ROADS - WEST COAST, SABAH
R05 CULVERT CLEARING RECORD

DISTRICT: TAMBUNAN
ROUTE NO: 500
ROAD NAME: JLN KOTA KINABALU - KENINGAU - TENOM
MONTH: August 2009

Item	Chainage	Culvert No.	Single Cell				Twin Cell				Multi Cell				Date of Clearing	REMARKS
			RCP (No.)	BC (No.)	CMP (No.)	Total (No.)	RCP (No.)	BC (No.)	CMP (No.)	Total (No.)	RCP (No.)	BC (No.)	CMP (No.)	Total (No.)		
BROUGHT FORWARD :			139	17	161	317	14	4	4	22	0	8	2	10		
91	47.995	TBN 14	1			1			0				0	28 Aug 09	2nd cycle normal road	
92	47.800	TBN 13			1	1			0				0	29 Aug 09	2nd cycle normal road	
93	47.700	TBN 12			1	1			0				0	29 Aug 09	2nd cycle normal road	
94	47.300	TBN 11	1			1			0				0	29 Aug 09	2nd cycle normal road	
95	47.200	TBN 10	1			1			0				0	29 Aug 09	2nd cycle normal road	
96	46.990	TBN 9	1			1			0				0	29 Aug 09	2nd cycle normal road	
97	46.800	TBN 8		1		1			0				0	29 Aug 09	2nd cycle normal road	
98	46.640	TBN 7		1		1			0				0	29 Aug 09	2nd cycle normal road	
99	46.450	TBN 6	1			1			0				0	30 Aug 09	2nd cycle normal road	
100	46.150	TBN 5			1	1			0				0	30 Aug 09	2nd cycle normal road	
101	45.600	TBN 4	1			1			0				0	30 Aug 09	2nd cycle normal road	
102	45.550	TBN 3	1			1			0				0	30 Aug 09	2nd cycle normal road	
103	45.300	TBN 2	1			1			0				0	30 Aug 09	2nd cycle normal road	
104	45.120	TBN 1			1	1			0				0	30 Aug 09	2nd cycle normal road	
105																
TOTAL :			147	19	165	331	14	4	4	22	0	8	2	10		

LINTASAN RESOURCES SDN. BHD.
MAINTENANCE OF FEDERAL ROADS - WEST COAST, SABAH
R05 CULVERT CLEARING RECORD

DISTRICT: KENINGAU
ROUTE NO: 500
ROAD NAME: JLN KOTA KINABALU - KENINGAU - TENOM
MONTH: August 2009

Item	Chainage	Culvert No.	Single Cell				Twin Cell				Multi Cell				Date of Clearing	REMARKS
			RCP (No.)	BC (No.)	CMP (No.)	Total (No.)	RCP (No.)	BC (No.)	CMP (No.)	Total (No.)	RCP (No.)	BC (No.)	CMP (No.)	Total (No.)		
BROUGHT FORWARD:			51	23	50	124	5	6	4	15	3	0	0	3		
TOTAL :			51	23	50	124	5	6	4	15	3	0	0	3		

LINTASAN RESOURCES SDN. BHD.
 MAINTENANCE OF FEDERAL ROADS - WEST COAST, SABAH
R05 CULVERT CLEARING RECORD

DISTRICT: TENOM
ROUTE NO: 500
ROAD NAME: JLN KOTA KINABALU - KENINGAU - TENOM
MONTH: August 2009

Item	Chainage	Culvert No.	Single Cell				Twin Cell				Multi Cell				Date of Clearing	REMARKS
			RCP (No.)	BC (No.)	CMP (No.)	Total (No.)	RCP (No.)	BC (No.)	CMP (No.)	Total (No.)	RCP (No.)	BC (No.)	CMP (No.)	Total (No.)		
BROUGHT FORWARD:			19	24	4	47	4	6	0	10	0	4	0	4		
TOTAL :			19	24	4	47	4	6	0	10	0	4	0	4		

LINTASAN RESOURCES SDN. BHD.
 PRIVATISATION OF WEST COAST SABAH FEDERAL ROADS MAINTENANCE

SUMMARY - CULVERT CLEARING

Month : AUGUST 2009

ITEM	DISTRICT	ROUTE NO	ROAD NAME	Single Cell			Twin Cell			Multi Cell		
				Previous	Current	Cumm.	Previous	Current	Cumm.	Previous	Current	Cumm.
				(No.)	(No.)	(No.)	(No.)	(No.)	(No.)	(No.)	(No.)	(No.)
1	Beaufort	01	Jalan Kota Kinabalu - Sindumin	95	-	95	55	-	55	35	-	35
2	Sipitang	01	Jalan Kota Kinabalu - Sindumin	64	-	64	15	-	15	3	-	3
3	Beaufort	502	Jalan Beaufort - Menumbok	51	-	51	11	-	11	-	-	-
4	Kuala Penyu	502	Jalan Beaufort - Menumbok	84	62	146	34	20	54	1	1	2
TOTAL :				294	62	356	115	20	135	39	1	40

LINTASAN RESOURCES SDN. BHD.
MAINTENANCE OF FEDERAL ROADS - WEST COAST, SABAH
R05 CULVERT CLEARING RECORD

DISTRICT: BEAUFORT

ROUTE NO: 01

ROAD NAME: JALAN KOTA KINABALU - SINDUMIN

MONTH: AUGUST 2009

Item	Chainage	Culvert No.	Single Cell				Twin Cell				Multi Cell				Date of Clearing	REMARKS
			RCP (No.)	BC (No.)	CMP (No.)	Total (No.)	RCP (No.)	BC (No.)	CMP (No.)	Total (No.)	RCP (No.)	BC (No.)	CMP (No.)	Total (No.)		
BROUGHT FORWARD:			57	38	0	95	27	28	0	55	1	34	0	35		
1																
2																
3																
4																
5																
6																
7																
8																
9																
10																
11																
12																
13																
14																
15																
CARRIED FORWARD :			57	38	0	95	27	28	0	55	1	34	0	35		

LINTASAN RESOURCES SDN. BHD.
MAINTENANCE OF FEDERAL ROADS - WEST COAST, SABAH
R05 CULVERT CLEARING RECORD

DISTRICT: BEAUFORT

ROUTE NO: 502

ROAD NAME: JALAN BEAUFORT - MENUMBOK

MONTH: AUGUST 2009

Item	Chainage	Culvert No.	Single Cell				Twin Cell				Multi Cell				Date of Clearing	REMARKS
			RCP (No.)	BC (No.)	CMP (No.)	Total (No.)	RCP (No.)	BC (No.)	CMP (No.)	Total (No.)	RCP (No.)	BC (No.)	CMP (No.)	Total (No.)		
BROUGHT FORWARD:			47	1	3	51	6	5	0	11	0	0	0	0		
1																
2																
3																
4																
5																
6																
7																
8																
9																
10																
11																
12																
13																
14																
15																
CARRIED FORWARD :			47	1	3	51	6	5	0	11	0	0	0	0		

LINTASAN RESOURCES SDN. BHD.
MAINTENANCE OF FEDERAL ROADS - WEST COAST, SABAH
R05 CULVERT CLEARING RECORD

DISTRICT: KUALA PENYU

ROUTE NO: 502

ROAD NAME: JALAN BEAUFORT - MENUMBOK

MONTH: AUGUST 2009

Item	Chainage	Culvert No.	Single Cell				Twin Cell				Multi Cell				Date of Clearing	REMARKS
			RCP (No.)	BC (No.)	CMP (No.)	Total (No.)	RCP (No.)	BC (No.)	CMP (No.)	Total (No.)	RCP (No.)	BC (No.)	CMP (No.)	Total (No.)		
BROUGHT FORWARD:			84	0	0	84	34	0	0	34	0	1	0	1		
1	31.699	58					1			1				03-Aug-09	2nd cycle for normal road	
2	31.940	59	1			1								03-Aug-09	2nd cycle for normal road	
3	32.335	60					1			1				03-Aug-09	2nd cycle for normal road	
4	32.572	61	1			1								03-Aug-09	2nd cycle for normal road	
5	32.645	62	1			1								04-Aug-09	2nd cycle for normal road	
6	32.836	63					1			1				04-Aug-09	2nd cycle for normal road	
7	33.673	64	1			1								04-Aug-09	2nd cycle for normal road	
8	34.470	65	1			1								04-Aug-09	2nd cycle for normal road	
9	34.560	66					1			1				05-Aug-09	2nd cycle for normal road	
10	34.832	67					1			1				05-Aug-09	2nd cycle for normal road	
11	35.075	68					1			1				05-Aug-09	2nd cycle for normal road	
12	35.840	69					1			1				07-Aug-09	2nd cycle for normal road	
13	36.275	70	1			1								07-Aug-09	2nd cycle for normal road	
14	36.581	71	1			1								07-Aug-09	2nd cycle for normal road	
15	36.923	72	1			1								07-Aug-09	2nd cycle for normal road	
CARRIED FORWARD :			92	0	0	92	41	0	0	41	0	1	0	1		

LINTASAN RESOURCES SDN. BHD.
MAINTENANCE OF FEDERAL ROADS - WEST COAST, SABAH
R05 CULVERT CLEARING RECORD

DISTRICT: KUALA PENYU
ROUTE NO: 502
ROAD NAME: JALAN BEAUFORT - MENUMBOK
MONTH: AUGUST 2009

Item	Chainage	Culvert No.	Single Cell				Twin Cell				Multi Cell				Date of Clearing	REMARKS
			RCP (No.)	BC (No.)	CMP (No.)	Total (No.)	RCP (No.)	BC (No.)	CMP (No.)	Total (No.)	RCP (No.)	BC (No.)	CMP (No.)	Total (No.)		
BROUGHT FORWARD:			103	0	0	103	45	0	0	45	0	1	0	1		
31	40.988	88	1			1								12-Aug-09	2nd cycle for normal road	
32	41.155	89	1			1								12-Aug-09	2nd cycle for normal road	
33	41.625	90	1			1								12-Aug-09	2nd cycle for normal road	
34	41.990	91					1			1				12-Aug-09	2nd cycle for normal road	
35	42.255	92	1			1								13-Aug-09	2nd cycle for normal road	
36	42.465	93	1			1								13-Aug-09	2nd cycle for normal road	
37	43.105	94	1			1								13-Aug-09	2nd cycle for normal road	
38	43.390	95	1			1								13-Aug-09	2nd cycle for normal road	
39	43.635	96	1			1								14-Aug-09	2nd cycle for normal road	
40	44.210	97					1			1				14-Aug-09	2nd cycle for normal road	
41	44.325	98					1			1				14-Aug-09	2nd cycle for normal road	
42	45.017	99	1			1								15-Aug-09	2nd cycle for normal road	
43	45.480	100	1			1								15-Aug-09	2nd cycle for normal road	
44	45.585	101	1			1								15-Aug-09	2nd cycle for normal road	
45	45.935	102	1			1								15-Aug-09	2nd cycle for normal road	
CARRIED FORWARD :			115	0	0	115	48	0	0	48	0	1	0	1		

LINTASAN RESOURCES SDN. BHD.
 MAINTENANCE OF FEDERAL ROADS - WEST COAST, SABAH
R05 CULVERT CLEARING RECORD

DISTRICT: KUALA PENYU
ROUTE NO: 502
ROAD NAME: JALAN BEAUFORT - MENUMBOK
MONTH: AUGUST 2009

Item	Chainage	Culvert No.	Single Cell				Twin Cell				Multi Cell				Date of Clearing	REMARKS
			RCP (No.)	BC (No.)	CMP (No.)	Total (No.)	RCP (No.)	BC (No.)	CMP (No.)	Total (No.)	RCP (No.)	BC (No.)	CMP (No.)	Total (No.)		
BROUGHT FORWARD:			115	0	0	115	48	0	0	48	0	1	0	1		
46	46.645	103	1			1								16-Aug-09	2nd cycle for normal road	
47	47.072	104	1			1								16-Aug-09	2nd cycle for normal road	
48	47.440	105	1			1								16-Aug-09	2nd cycle for normal road	
49	47.620	106	1			1								16-Aug-09	2nd cycle for normal road	
50	48.220	107					1		1					17-Aug-09	2nd cycle for normal road	
51	48.480	108	1			1								17-Aug-09	2nd cycle for normal road	
52	48.918	109	1			1								17-Aug-09	2nd cycle for normal road	
53	49.100	110	1			1								17-Aug-09	2nd cycle for normal road	
54	49.280	111	1			1								18-Aug-09	2nd cycle for normal road	
55	49.395	112	1			1								18-Aug-09	2nd cycle for normal road	
56	49.513	113	1			1								18-Aug-09	2nd cycle for normal road	
57	49.950	114	1			1								18-Aug-09	2nd cycle for normal road	
58	50.123	115	1			1								19-Aug-09	2nd cycle for normal road	
59	50.290	116	1			1								19-Aug-09	2nd cycle for normal road	
60	50.395	117	1			1								19-Aug-09	2nd cycle for normal road	
CARRIED FORWARD :			129	0	0	129	49	0	0	49	0	1	0	1		

LINTASAN RESOURCES SDN. BHD.
 MAINTENANCE OF FEDERAL ROADS - WEST COAST, SABAH
R05 CULVERT CLEARING RECORD

DISTRICT: KUALA PENYU
ROUTE NO: 502
ROAD NAME: JALAN BEAUFORT - MENUKOK
MONTH: AUGUST 2009

Item	Chainage	Culvert No.	Single Cell				Twin Cell				Multi Cell				Date of Clearing	REMARKS
			RCP (No.)	BC (No.)	CMP (No.)	Total (No.)	RCP (No.)	BC (No.)	CMP (No.)	Total (No.)	RCP (No.)	BC (No.)	CMP (No.)	Total (No.)		
BROUGHT FORWARD:			140	0	0	140	53	0	0	53	0	1	0	1		
76	56.722	133					1			1					23-Aug-09	2nd cycle for normal road
77	57.758	134	1			1									25-Aug-09	2nd cycle for normal road
78	57.922	135	1			1									25-Aug-09	2nd cycle for normal road
79	58.090	136	1			1									25-Aug-09	2nd cycle for normal road
80	58.390	137	1			1									25-Aug-09	2nd cycle for normal road
81	58.555	138	1			1									26-Aug-09	2nd cycle for normal road
82	58.955	139									1		1		26-Aug-09	2nd cycle for normal road
83	59.178	140	1			1									26-Aug-09	2nd cycle for normal road
84																
85																
86																
87																
88																
89																
90																
CARRIED FORWARD :			146	0	0	146	54	0	0	54	0	2	0	2		

DISTRICT : KOTA BELUD
ROUTE NO : 01 - JALAN KOTA KINABALU - KUDAT
LOCATION : CH77.130 (Wokok)

R05 - BRIDGES



BEFORE



IN PROGRESS



AFTER

DISTRICT : RANAU
ROUTE NO : 22 - JALAN KOTA KINABALU - SANDAKAN
LOCATION : CH 71.300 (KM 107.900)-RHS

R05 CLEARING OF WEEP HOLE



BEFORE



IN PROGRESS



AFTER

DISTRICT : RANAU
ROUTE NO : 22 - JALAN KOTA KINABALU - SANDAKAN
LOCATION : CH 122.800 (KM 159.400)

R05 BRIDGES



BEFORE



IN PROGRESS



AFTER

DISTRICT : PAPAR
ROUTE NO : 01 JALAN KK-SINDUMIN
LOCATION : CH56.500 (Sg. Kimanis Bridge)

R05 BRIDGES



BEFORE



IN PROGRESS



AFTER

DISTRICT : PAPAR
ROUTE NO : 01 JALAN KK-SINDUMIN
LOCATION : CH56.500 (Sg. Kimanis Bridge)

R05 BRIDGES



BEFORE



IN PROGRESS



AFTER

LINTASAN RESOURCES SDN. BHD.
BRIDGES
GRAND SUMMARY

MONTH: AUGUST 2009

DISTRICT	ROUTE NO.	ROAD NAME	General Cleaning			Painting		
			Previous	Current	Cumm.	Previous	Current	Cumm.
			(No.)	(No.)	(No.)	(No.)	(No.)	(No.)
Kota Belud	01	Jalan Kota Kinabalu-Kudat	24	6	30	0	0	0
Kota Marudu	01	Jalan Kota Kinabalu-Kudat	9	0	9	0	0	0
Kudat	01	Jalan Kota Kinabalu-Kudat	2	0	2	0	0	0
Tuaran	01	Jalan Kota Kinabalu-Kudat	8	3	11	0	3	3
	22	Jalan Kota Kinabalu-Sandakan	0	0	0	0	0	0
	503	Jalan Berungis-Kota Belud	2	2	4	0	0	0
Kota Kinabalu	01	Jalan Kota Kinabalu-Kudat	12	0	12	4	0	4
	01	Jalan Kota Kinabalu-Sindumin	0	0	0	0	0	0
	501	Jalan Kota Kinabalu-Penampang-Lok Kawi	3	0	3	0	0	0
	606	Jalan Susur Sepangar Bay	1	0	1	0	0	0
	607	Jalan Masuk Ke Pelabuhan Baru	0	0	0	0	0	0
	608	Jalan Masuk Ke Lapangan Terbang Lama	0	0	0	0	0	0
Penampang	01	Jalan Kota Kinabalu-Sindumin	6	0	6	0	0	0
	500	Jalan Kota Kinabalu-Keningau-Tenom	10	0	10	0	0	0
	501	Jalan Kota Kinabalu-Penampang-Lok Kawi	1	0	1	0	0	0
Papar	01	Jalan Kota Kinabalu-Sindumin	10	5	15	0	0	0
Ranau	22	Jalan Kota Kinabalu-Sandakan	11	1	12	0	0	0
Tambunam	500	Jalan Kota Kinabalu-Keningau-Tenom	6	2	8	0	8	8
Keningau	500	Jalan Kota Kinabalu-Keningau-Tenom	9	0	9	4	5	9
Tenom	500	Jalan Kota Kinabalu-Keningau-Tenom	5	0	5	0	7	7
Beaufort	01	Jalan Kota Kinabalu-Sindumin	9	0	9	8	0	8
	502	Jalan Beaufort-Menumbok	8	0	8	4	0	4
Sipitang	01	Jalan Kota Kinabalu-Sindumin	3	0	3	3	0	3
Kuala Penyu	502	Jalan Beaufort-Menumbok	0	0	0	0	0	0
TOTAL			139	19	158	23	23	46

LINTASAN RESOURCES SDN. BHD.
 PRIVATISATION OF WEST COAST SABAH FEDERAL ROADS MAINTENANCE

SUMMARY - BRIDGES

MONTH : AUGUST 2009

ITEM	DISTRICT	ROUTE NO	ROAD NAME	General Maintenance			Painting		
				Previous	Current	Cumm.	Previous	Current	Cumm.
				(No.)	(No.)	(No.)	(No.)	(No.)	(No.)
1	Kota Belud	01	Jalan Kota Kinabalu - Kudat	24	6	30	-	-	-
2	Kota Marudu	01	Jalan Kota Kinabalu - Kudat	9	-	9	-	-	-
3	Kudat	01	Jalan Kota Kinabalu - Kudat	2	-	2	-	-	-
TOTAL :				35	6	41	-	-	-

LINTASAN RESOURCES SDN. BHD.
MAINTENANCE OF FEDERAL ROADS - WEST COAST, SABAH

R05 BRIDGES

DISTRICT: KOTA BELUD

ROUTE NO: 01

ROAD NAME: JALAN KOTA KINABALU - KUDAT

MONTH: AUGUST 2009

Item	Chainage	Bridge Name	Cleaning						Greasing	Localised Painting (No.)	Date of Work Done	REMARKS
			Expansion Joints	Weep Holes	Parapets	Bearing Shelves	Markings	Vegetation	Steel Bearings	Steel Bridges		
BROUGHT FORWARD:		24										
1	79.300	IRRIGATION CHANNEL 2	1	√	√	√	√	√	√		01 Aug 09	
2	77.340	IRRIGATION CHANNEL 1	1	√	√	√	√	√	√		01 Aug 09	
3	77.130	WOKOK	1	√	√	√	√	√	√		01 Aug 09	
4	75.630	TEMPASUK	1	√	√	√	√	√	√		06 Aug 09	
5	74.243	GURUNG-GURUNG	1	√	√	√	√	√	√		08 Aug 09	
6	62.570	KELAWAT	1	√	√	√	√	√	√		28 Aug 09	
7												
8												
9												
10												
11												
12												
13												
14												
15												
BALANCE END OF AUG :		30								0		

LINTASAN RESOURCES SDN. BHD.
 MAINTENANCE OF FEDERAL ROADS - WEST COAST, SABAH

R05 BRIDGES

DISTRICT: KOTA MARUDU
ROUTE NO: 01
ROAD NAME: JALAN KOTA KINABALU - KUDAT
MONTH: AUGUST 2009

Item	Chainage	Bridge Name	Cleaning						Greasing	Localised Painting (No.)	Date of Work Done	REMARKS
			Expansion Joints	Weep Holes	Parapets	Bearing Shelves	Markings	Vegetation	Steel Bearings	Steel Bridges		
BROUGHT FORWARD:		9										
1												
2												
3												
4												
5												
6												
7												
8												
9												
10												
11												
12												
13												
14												
15												
BALANCE END OF AUG :		9								0		

LINTASAN RESOURCES SDN. BHD.
MAINTENANCE OF FEDERAL ROADS - WEST COAST, SABAH

R05 BRIDGES

DISTRICT: KUDAT

ROUTE NO: 01

ROAD NAME: JALAN KOTA KINABALU - KUDAT

MONTH: AUGUST 2009

Item	Chainage	Bridge Name	Cleaning						Greasing	Localised Painting (No.)	Date of Work Done	REMARKS
			Expansion Joints	Weep Holes	Parapets	Bearing Shelves	Markings	Vegetation	Steel Bearings	Steel Bridges		
BROUGHT FORWARD:		2										
1												
2												
3												
4												
5												
6												
7												
8												
9												
10												
11												
12												
13												
14												
15												
BALANCE END OF AUG :		2								0		

LINTASAN RESOURCES SDN. BHD.
 PRIVATISATION OF WEST COAST SABAH FEDERAL ROADS MAINTENANCE

SUMMARY - BRIDGES

Month: August 2009

ITEM	DISTRICT	ROUTE NO	ROAD NAME	General Maintenance			Painting		
				Previous	Current	Cumm.	Previous	Current	Cumm.
				(No.)	(No.)	(No.)	(No.)	(No.)	(No.)
1	Kota Kinabalu	01	Jalan Kota Kinabalu - Kudat	12	-	12	4	-	4
2	Tuaran	01	Jalan Kota Kinabalu - Kudat	8	3	11	-	3	3
3	Tuaran	22	Jalan Kota Kinabalu - Sandakan	-	-	-	-	-	-
4	Tuaran	503	Jalan Berungis - Kota Belud	2	2	4	-	-	-
5	Kota Kinabalu	606	Jalan Susur Sepangar Bay	1	-	1	-	-	-
6	Kota Kinabalu	607	Jalan Masuk Ke Pelabuhan Baru, KK	-	-	-	-	-	-
TOTAL :				23	5	28	4	3	7

LINTASAN RESOURCES SDN. BHD.
 MAINTENANCE OF FEDERAL ROADS - WEST COAST, SABAH

R05 BRIDGES

DISTRICT: KOTA KINABALU

ROUTE NO: 01

ROAD NAME: JALAN KOTA KINABALU - KUDAT

MONTH: AUGUST 2009

Item	Chainage	Bridge Name	Cleaning					Greasing	Localised Painting (No.)	Date of Work Done	REMARKS
			Expansion Joints	Weep Holes	Parapets	Bearing Shelves	Markings	Vegetation	Steel Bearings		
BROUGHT FORWARD:		12							4		
TOTAL :		12							4		

LINTASAN RESOURCES SDN. BHD.
 MAINTENANCE OF FEDERAL ROADS - WEST COAST, SABAH

R05 BRIDGES

DISTRICT: TUARAN
ROUTE NO: 01
ROAD NAME: JALAN KOTA KINABALU - KUDAT
MONTH: AUGUST 2009

Item	Chainage	Bridge Name	Cleaning						Greasing	Localised Painting (No.)	Date of Work Done	REMARKS	
			Expansion Joints	Weep Holes	Parapets	Bearing Shelves	Markings	Vegetation	Steel Bearings	Steel Bridges			
BROUGHT FORWARD:		8								-			
1	23.299	Telipok Bridge	1	√	√	√	√	√	√	√	1	05 Aug 09	
2	33.526	Koulan Bridge	1	√	√	√	√	√	√	√	1	10 Aug 09	
3	35.727	Tamparuli Bridge	1	√	√	√	√	√	√	√	1	18 Aug 09	
TOTAL :		11									3		

LINTASAN RESOURCES SDN. BHD.
 PRIVATISATION OF WEST COAST SABAH FEDERAL ROADS MAINTENANCE

SUMMARY - BRIDGES

MONTH: AUGUST 2009

ITEM	DISTRICT	ROUTE NO	ROAD NAME	General Maintenance			Painting		
				Previous	Current	Cumm.	Previous	Current	Cumm.
				(No.)	(No.)	(No.)	(No.)	(No.)	(No.)
1	Ranau	22	Jalan Kota Kinabalu - Sandakan	11	1	12	0	0	0
TOTAL :				11	1	12	0	0	0

LINTASAN RESOURCES SDN. BHD.
 MAINTENANCE OF FEDERAL ROADS - WEST COAST, SABAH

R05 BRIDGES

DISTRICT: Ranau

ROUTE NO: 22

ROAD NAME: Jalan Kota Kinabalu - Sandakan

MONTH: August 2009

Item	Chainage	Bridge Name	Cleaning						Greasing	Localised Painting (No.)	Date of Work Done	REMARKS	
			Expansion Joints	Weep Holes	Parapets	Bearing Shelves	Markings	Vegetation	Steel Bearings	Steel Bridges			
BROUGHT FORWARD FROM JULY 2009:		11							0				
1	72.600	FS 022/072/26	1	√	√	√		√	√		0	3/Aug/09	Bridge - Sg. Liwagu
2													Protocol Road - 2nd Cycle
3													
4													
5													
6													
7													
8													
9													
10													
11													
12													
13													
14													
15													
CARRIED FORWARD :		12								0			

LINTASAN RESOURCES SDN. BHD.
PRIVATISATION OF WEST COAST SABAH FEDERAL ROADS MAINTENANCE

SUMMARY - BRIDGES

Month: AUGUST 2009

ITEM	DISTRICT	ROUTE NO	ROAD NAME	General Maintenance			Painting		
				Previous	Current	Cumm.	Previous	Current	Cumm.
				(No.)	(No.)	(No.)	(No.)	(No.)	(No.)
1	Kota Kinabalu	01	Jalan Kota Kinabalu - Sindumin	-	-	-	-	-	-
2	Penampang	01	Jalan Kota Kinabalu - Sindumin	6	-	6	-	-	-
3	Papar	01	Jalan Kota Kinabalu - Sindumin	10	5	15	-	-	-
4	Penampang	500	Jalan Kota Kinabalu - Keningau - Tenom	10	-	10	-	-	-
5	Kota Kinabalu	501	Jalan Kota Kinabalu - Penampang - Lok Kawi	3	-	3	-	-	-
6	Penampang	501	Jalan Kota Kinabalu - Penampang - Lok Kawi	1	-	1	-	-	-
7	Kota Kinabalu	608	Jalan Masuk Ke Lapangan Terbang Lama, KK	-	-	-	-	-	-
TOTAL :				30	5	35	-	-	-

LINTASAN RESOURCES SDN. BHD.
MAINTENANCE OF FEDERAL ROADS - WEST COAST, SABAH

R05 BRIDGES

DISTRICT: PENAMPANG
ROUTE NO: 01
ROAD NAME: JALAN KOTA KINABALU - SINDUMIN
MONTH: AUGUST 2009

Item	Chainage	Bridge Name	Cleaning					Greasing	Localised Painting (No.)		Date of Work Done	REMARKS
			Expansion Joints	Weep Holes	Parapets	Bearing Shelves	Markings		Vegetation	Steel Bearings		
BROUGHT FORWARD:		6							0			
TOTAL:		6							0			

LINTASAN RESOURCES SDN. BHD.
MAINTENANCE OF FEDERAL ROADS - WEST COAST, SABAH

R05 BRIDGES

DISTRICT: PAPAR
ROUTE NO: 01
ROAD NAME: JALAN KOTA KINABALU-SINDUMIN
MONTH: AUGUST 2009

Item	Chainage	Bridge Name	Cleaning						Greasing	Localised Painting (No.)	Date of Work Done	REMARKS	
			Expansion Joints	Weep Holes	Parapets	Bearing Shelves	Markings	Vegetation	Steel Bearings	Steel Bridges			
BROUGHT FORWARD:		10								0			
1	51.950	Benoni Bridge	1	√	√	√	√	√	√	N/A	-	11 Aug 09	2nd cycle for Normal Road
2	53.590	Irrigation Channel/Kimanis	1	√	√	√	√	√	√	N/A	-	13 Aug 09	2nd cycle for Normal Road
3	56.200	Sg. Lanas Bridge/Kimanis/ Flood R	1	√	√	√	√	√	√	N/A	-	17 Aug 09	2nd cycle for Normal Road
4	56.500	Sg. Kimanis Bridge	1	√	√	√	√	√	√	N/A	-	18 Aug 09	2nd cycle for Normal Road
5	60.300	Sg. Tarih Bridge / Mandahan	1	√	√	√	√	√	√	N/A	-	24 Aug 09	2nd cycle for Normal Road
TOTAL:		15									0		

LINTASAN RESOURCES SDN. BHD.
 MAINTENANCE OF FEDERAL ROADS - WEST COAST, SABAH

R05 BRIDGES

DISTRICT: PENAMPANG
ROUTE NO: 500
ROAD NAME: JALAN KK-KENINGAU-TENOM
MONTH: AUGUST 2009

Item	Chainage	Bridge Name	Cleaning					Greasing	Localised Painting (No.)	Date of Work Done	REMARKS
			Expansion Joints	Weep Holes	Parapets	Bearing Shelves	Markings	Vegetation	Steel Bearings		
BROUGHT FORWARD:		10							0		
TOTAL:		10							0		

LINTASAN RESOURCES SDN. BHD.
 MAINTENANCE OF FEDERAL ROADS - WEST COAST, SABAH

R05 BRIDGES

DISTRICT: KOTA KINABALU
ROUTE NO: 501
ROAD NAME: JALAN KK-PENAMPANG-LOK KAWI
MONTH: AUGUST 2009

Item	Chainage	Bridge Name	Cleaning					Greasing	Localised Painting (No.)		Date of Work Done	REMARKS
			Expansion Joints	Weep Holes	Parapets	Bearing Shelves	Markings		Vegetation	Steel Bearings		
BROUGHT FORWARD:		3							0			
TOTAL:		3							0			

LINTASAN RESOURCES SDN. BHD.
 MAINTENANCE OF FEDERAL ROADS - WEST COAST, SABAH

R05 BRIDGES

DISTRICT: PENAMPANG
ROUTE NO: 501
ROAD NAME: JALAN KK-PENAMPANG-LOK KAWI
MONTH: AUGUST 2009

Item	Chainage	Bridge Name	Cleaning					Greasing	Localised Painting (No.)	Date of Work Done	REMARKS
			Expansion Joints	Weep Holes	Parapets	Bearing Shelves	Markings	Vegetation	Steel Bearings		
BROUGHT FORWARD:		1							0		
TOTAL:		1							0		

LINTASAN RESOURCES SDN. BHD.
 PRIVATISATION OF WEST COAST SABAH FEDERAL ROADS MAINTENANCE

SUMMARY - BRIDGES

Month : AUGUST 2009

ITEM	DISTRICT	ROUTE NO	ROAD NAME	General Maintenance			Painting		
				Previous	Current	Cumm.	Previous	Current	Cumm.
				(No.)	(No.)	(No.)	(No.)	(No.)	(No.)
1	Tambunan	500	Jalan Kota Kinabalu - Keningau - Tenom	6	2	8	-	8	8
2	Keningau	500	Jalan Kota Kinabalu - Keningau - Tenom	9	-	9	4	5	9
3	Tenom	500	Jalan Kota Kinabalu - Keningau - Tenom	5	-	5	-	7	7
TOTAL :				20	2	22	4	20	24

LINTASAN RESOURCES SDN. BHD.
MAINTENANCE OF FEDERAL ROADS - WEST COAST, SABAH
R05 BRIDGES

DISTRICT: TAMBUNAN
ROUTE NO: 500
ROAD NAME: JALAN KOTA KINABALU - KENINGAU - TENOM
MONTH: August 2009

Item	Chainage	Bridge Name	Cleaning						Greasing	Localised Painting (No.)	Date of Work Done	REMARKS
			Expansion Joints	Weep Holes	Parapets	Bearing Shelves	Markings	Vegetation	Steel Bearings	Steel Bridges		
BROUGHT FORWARD :		6								0		
1	61.200	Jambatan Sunsuron	1	✓	✓	✓	✓	✓	✓	1	03 Aug 09	Cleaning & 1 year / cycle general painting
2	63.540	Jambatan Tambatuon	1	✓	✓	✓	✓	✓	✓	1	03 Aug 09	Cleaning & 1 year / cycle general painting
3	63.950	Box Culvert TBN 70								1	03 Aug 09	1 year / cycle general painting
4	64.283	Box Culvert TBN 75								1	03 Aug 09	1 year / cycle general painting
5	64.800	Box Culvert TBN 82								1	05 Aug 09	1 year / cycle general painting
6	67.470	Box Culvert TBN 100								1	05 Aug 09	1 year / cycle general painting
7	80.750	Jambatan Tikolod								1	06 Aug 09	1 year / cycle general painting
8	81.850	Jambatan Monsurulung								1	06 Aug 09	1 year / cycle general painting
TOTAL :		8								8		

LINTASAN RESOURCES SDN. BHD.
 MAINTENANCE OF FEDERAL ROADS - WEST COAST, SABAH

R05 BRIDGES

DISTRICT: KENINGAU

ROUTE NO: 500

ROAD NAME: JALAN KOTA KINABALU - KENINGAU - TENOM

MONTH: August 2009

Item	Chainage	Bridge Name	Cleaning					Greasing	Localised Painting (No.)	Date of Work Done	REMARKS
			Expansion Joints	Weep Holes	Parapets	Bearing Shelves	Markings	Vegetation	Steel Bearings		
BROUGHT FORWARD:		9							4		
1	100.420	Jambatan Apin-Apin							1	10 Aug 09	1 year/cycle painting-normal road
2	110.350	Jambatan Bayayo A							1	10 Aug 09	1 year/cycle painting-normal road
3	110.662	Jambatan Bayayo B							1	11 Aug 09	1 year/cycle painting-normal road
4	122.743	Jambatan Patikang							1	12 Aug 09	1 year/cycle painting-normal road
5	138.055	Jambatan Mosolog							1	12 Aug 09	1 year/cycle painting-normal road
TOTAL :		9							9		

LINTASAN RESOURCES SDN. BHD.
MAINTENANCE OF FEDERAL ROADS - WEST COAST, SABAH
R05 BRIDGES

DISTRICT: TENOM

ROUTE NO: 500

ROAD NAME: JALAN KOTA KINABALU - KENINGAU - TENOM

MONTH: August 2009

Item	Chainage	Bridge Name	Cleaning						Greasing	Localised Painting (No.)	Date of Work Done	REMARKS
			Expansion Joints	Weep Holes	Parapets	Bearing Shelves	Markings	Vegetation	Steel Bearings	Steel Bridges		
BROUGHT FORWARD:		5							0			
1	139.980	Jambatan Pamilaan							1	15 Aug 09	1 year/cycle painting-normal road	
2	145.050	Jambatan Tepoh							1	15 Aug 09	1 year/cycle painting-normal road	
3	148.133	Jambatan Melalap							1	20 Aug 09	1 year/cycle painting-normal road	
4	151.350	Box Culvert TNM-18							1	20 Aug 09	1 year/cycle painting-normal road	
5	156.350	Box Culvert TNM-29							1	21 Aug 09	1 year/cycle painting-normal road	
6	158.500	Jambatan Naluyan							1	21 Aug 09	1 year/cycle painting-normal road	
7	163.485	Jambatan Tun Mustafa							1	26 Aug 09	1 year/cycle painting-normal road	
TOTAL :		5							7			

LINTASAN RESOURCES SDN. BHD.
 PRIVATISATION OF WEST COAST SABAH FEDERAL ROADS MAINTENANCE

SUMMARY - BRIDGES

Month : AUGUST 2009

ITEM	DISTRICT	ROUTE NO	ROAD NAME	General Maintenance			Painting		
				Previous	Current	Cumm.	Previous	Current	Cumm.
				(No.)	(No.)	(No.)	(No.)	(No.)	(No.)
1	Beaufort	01	Jalan Kota Kinabalu - Sindumin	9	-	9	8	-	8
2	Sipitang	01	Jalan Kota Kinabalu - Sindumin	3	-	3	3	-	3
3	Beaufort	502	Jalan Beaufort - Menumbok	8	-	8	4	-	4
4	Kuala Penyu	502	Jalan Beaufort - Menumbok (no bridge)	-	-	-	-	-	-
TOTAL :				20	-	20	15	-	15

LINTASAN RESOURCES SDN. BHD.
 MAINTENANCE OF FEDERAL ROADS - WEST COAST, SABAH

R05 BRIDGES

DISTRICT: BEAUFORT

ROUTE NO: 01

ROAD NAME: JALAN KOTA KINABALU - SINDUMIN

MONTH: AUGUST 2009

Item	Chainage	Bridge Name	Cleaning					Greasing	Localised Painting (No.)	Date of Work Done	REMARKS
			Expansion Joints	Weep Holes	Parapets	Bearing Shelves	Markings	Vegetation	Steel Bearings		
BROUGHT FORWARD:		9							8		
CARRIED FORWARD:		9							8		

LINTASAN RESOURCES SDN. BHD.
 MAINTENANCE OF FEDERAL ROADS - WEST COAST, SABAH

R05 BRIDGES

DISTRICT: BEAUFORT

ROUTE NO: 502

ROAD NAME: JALAN BEAUFORT - MENUMBOK

MONTH: AUGUST 2009

Item	Chainage	Bridge Name	Cleaning					Greasing	Localised Painting (No.)	Date of Work Done	REMARKS
			Expansion Joints	Weep Holes	Parapets	Bearing Shelves	Markings	Vegetation	Steel Bearings		
BROUGHT FORWARD:		8							4		
1											
2											
3											
4											
CARRIED FORWARD:		8							4		

R 07

**PENYENGGARAAN
LONGKANG
(DRAINAGE)**

DISTRICT : PENAMPANG
ROUTE NO : 501 JALAN KK-PENAMPANG-LOK KAWI
LOCATION : CH3.273 (RHS)

R07 DRAINAGE CLEARING



BEFORE



IN PROGRESS



AFTER

DISTRICT : PENAMPANG
ROUTE NO : 501 JALAN KK-PENAMPANG-LOK KAWI
LOCATION : CH6.209 (MEDIAN)

R07 DRAINAGE CLEARING



BEFORE



IN PROGRESS



AFTER

DISTRICT : KUALA PENYU
ROUTE NO : 502 JALAN BEAUFORT - MENUK BOK
LOCATION : CH34.420 (KM34.420) - RHS

RO7 DRAINAGE



BEFORE



IN PROGRESS



AFTER

LINTASAN RESOURCES SDN. BHD.
DRAINAGE CLEARING
GRAND SUMMARY

MONTH: AUGUST 2009

DISTRICT	ROUTE NO.	ROAD NAME	Earth Drain			Lined Drain		
			Previous	Current	Cumm.	Previous	Current	Cumm.
			(m)	(m)	(m)	(m)	(m)	(m)
Kota Belud	01	Jalan Kota Kinabalu-Kudat	76,626	150	76,776	29,575	19,704	49,278.6
Kota Marudu	01	Jalan Kota Kinabalu-Kudat	39,027	4,000	43,027	4,805	0	4,805
Kudat	01	Jalan Kota Kinabalu-Kudat	45,894	0	45,894	7,356	0	7,356
Tuaran	01	Jalan Kota Kinabalu-Kudat	34,199	0	34,199	82,881	0	82,881
	22	Jalan Kota Kinabalu-Sandakan	0	0	0	85,126	0	85,126
	503	Jalan Berungis-Kota Belud	6,000	0	6,000	41,400	29,400	70,800
Kota Kinabalu	01	Jalan Kota Kinabalu-Kudat	28,642	5,820	34,462	85,044	5,918	90,962
	01	Jalan Kota Kinabalu-Sindumin	110	0	110	8,734	0	8,734
	501	Jalan Kota Kinabalu-Penampang-Lok Kawi	304	0	304	3,908	0	3,908
	606	Jalan Susur Sepangar Bay	5,305	0	5,305	17,283	0	17,283
	607	Jalan Masuk Ke Pelabuhan Baru	0	0	0	1,032	0	1,032
	608	Jalan Masuk Ke Lapangan Terbang Lama	0	0	0	2,884	0	2,884
Penampang	01	Jalan Kota Kinabalu-Sindumin	15,518	2,690	18,208	21,861	255	22,116
	500	Jalan Kota Kinabalu-Keningau-Tenom	15,342	372	15,714	44,370	17,131	61,501
	501	Jalan Kota Kinabalu-Penampang-Lok Kawi	12,733	223	12,956	19,224	7,159	26,383
Papar	01	Jalan Kota Kinabalu-Sindumin	29,505	4,579	34,084	784	484	1,268
Ranau	22	Jalan Kota Kinabalu-Sandakan	38,515	8,272	46,787	89,146	12,572	101,718
Tambunam	500	Jalan Kota Kinabalu-Keningau-Tenom	27,163	10,826	37,989	71,053	15,850	86,903
Keningau	500	Jalan Kota Kinabalu-Keningau-Tenom	32,948	0	32,948	20,830	0	20,830
Tenom	500	Jalan Kota Kinabalu-Keningau-Tenom	5,735	0	5,735	17,839	0	17,839
Beaufort	01	Jalan Kota Kinabalu-Sindumin	55,478	0	55,478	9,078	0	9,078
	502	Jalan Beaufort-Menumbok	74,070	0	74,070	130	0	130
Sipitang	01	Jalan Kota Kinabalu-Sindumin	19,771	0	19,771	14,661	0	14,661
Kuala Penyu	502	Jalan Beaufort-Menumbok	22,820	18,920	41,740	28,030	18,370	46,400
TOTAL			585,705	55,852	641,557	707,033	126,843	833,876

LINTASAN RESOURCES SDN. BHD.
PRIVATISATION OF WEST COAST SABAH FEDERAL ROADS MAINTENANCE

SUMMARY - DRAINAGE CLEARING

MONTH : AUGUST 2009

ITEM	DISTRICT	ROUTE NO	ROAD NAME	Earth Drain			Lined Drain		
				Previous	Current	Cumm.	Previous	Current	Cumm.
				(m)	(m)	(m)	(m)	(m)	(m)
1	Kota Belud	01	Jalan Kota Kinabalu - Kudat	76,626	150	76,776	29,574.6	19,704.0	49,278.6
2	Kota Marudu	01	Jalan Kota Kinabalu - Kudat	39,027	4,000	43,027	4,805	-	4,805
3	Kudat	01	Jalan Kota Kinabalu - Kudat	45,894	-	45,894	7,356	-	7,356
TOTAL :				161,547	4,150	165,697	41,736	19,704.0	61,439.6

LINTASAN RESOURCES SDN. BHD.
 MAINTENANCE OF FEDERAL ROADS - WEST COAST, SABAH

R07 DRAINAGE CLEARING RECORD

DISTRICT: KOTA BELUD
ROUTE NO: 01
ROAD NAME: JALAN KOTA KINABALU - KUDAT
MONTH: AUGUST 2009

Item	CHAINAGE		Earth Drain				Lined Drain				Date of Clearing	REMARKS
	From	To	Left Side (m)	Median (m)	Right Side (m)	Total Length (m)	Left Side (m)	Median (m)	Right Side (m)	Total Length (m)		
BROUGHT FORWARD :			35191	0	41435	76626	19523	1590.6	8461	29574.6		
1	78.210	77.710				0	500			500	01 Aug 09	
2	78.090	77.480				0	610			610	02 Aug 09	
3	75.558	75.120				0			438	438	04 Aug 09	
4	75.370	75.220			150	150				0	05 Aug 09	
5	75.099	74.988				0	111			111	05 Aug 09	
6	74.938	75.120				0			182	182	06 Aug 09	
7	74.938	74.808				0			130	130	06 Aug 09	
8	74.573	74.480				0			93	93	06 Aug 09	
9	74.480	74.280				0			200	200	07 Aug 09	
10	74.250	74.200				0			50	50	07 Aug 09	
11	74.283	74.179				0	103			103	08 Aug 09	
12	74.170	74.120				0	59			59	08 Aug 09	
13	74.280	74.180				0			100	100	08 Aug 09	
14	74.088	74.080				0	19			19	08 Aug 09	
15	74.100	73.990				0			110	110	09 Aug 09	
CARRIED FORWARD :			35191	0	41585	76776	20925	1590.6	9764	32279.6		

LINTASAN RESOURCES SDN. BHD.
MAINTENANCE OF FEDERAL ROADS - WEST COAST, SABAH

R07 DRAINAGE CLEARING RECORD

DISTRICT: KOTA BELUD

ROUTE NO: 01

ROAD NAME: JALAN KOTA KINABALU - KUDAT

MONTH: AUGUST 2009

Item	CHAINAGE		Earth Drain				Lined Drain				Date of Clearing	REMARKS
	From	To	Left Side (m)	Median (m)	Right Side (m)	Total Length (m)	Left Side (m)	Median (m)	Right Side (m)	Total Length (m)		
BROUGHT FORWARD :			35191	0	41585	76776	20925	1590.6	9764	32279.6		
16	73.990	73.590				0			400	400	09 Aug 09	
17	73.570	73.370				0			200	200	10 Aug 09	
18	73.464	73.480				0	16			16	10 Aug 09	
19	72.717	72.580				0		100		100	10 Aug 09	
20	72.680	72.520				0	240			240	11 Aug 09	
21	72.580	72.480				0	100			100	11 Aug 09	
22	72.080	71.680				0			400	400	13 Aug 09	
23	71.680	71.480				0	200			200	15 Aug 09	
24	70.825	70.720				0	105			105	15 Aug 09	
25	70.720	70.570				0	150			150	16 Aug 09	
26	69.280	69.100				0			180	180	16 Aug 09	
27	69.780	69.680				0			100	100	16 Aug 09	
28	69.597	69.452				0	145			145	17 Aug 09	
29	69.410	69.340				0	70			70	17 Aug 09	
30	69.311	69.237				0	74			74	17 Aug 09	
CARRIED FORWARD :			35191	0	41585	76776	22025	1690.6	11044	34759.6		

LINTASAN RESOURCES SDN. BHD.
MAINTENANCE OF FEDERAL ROADS - WEST COAST, SABAH

R07 DRAINAGE CLEARING RECORD

DISTRICT: KOTA BELUD
ROUTE NO: 01
ROAD NAME: JALAN KOTA KINABALU - KUDAT
MONTH: AUGUST 2009

Item	CHAINAGE		Earth Drain				Lined Drain				Date of Clearing	REMARKS
	From	To	Left Side (m)	Median (m)	Right Side (m)	Total Length (m)	Left Side (m)	Median (m)	Right Side (m)	Total Length (m)		
BROUGHT FORWARD :			35191	0	41585	76776	22025	1690.6	11044	34759.6		
31	69.082	68.913				0	169			169	17 Aug 09	
32	69.600	68.732				0			868	868	18 Aug 09	
33	68.913	68.180				0	733			733	19 Aug 09	
34	68.280	68.170				0	100			100	19 Aug 09	
35	68.150	67.970				0	180			180	19 Aug 09	
36	67.870	67.770				0	100			100	20 Aug 09	
37	68.698	67.698				0			1000	1000	20 Aug 09	
38	67.643	67.404				0	293			293	20 Aug 09	
39	67.698	67.264				0			434	434	21 Aug 09	
40	67.684	67.255				0	129			129	21 Aug 09	
41	67.317	67.080				0			237	237	21 Aug 09	
42	67.157	67.047				0	100			100	21 Aug 09	
43	66.980	67.880				0			900	900	22 Aug 09	
44	66.580	66.580				0			1000	1000	22 Aug 09	
45	65.670	65.580				0	90			90	23 Aug 09	
CARRIED FORWARD :			35191	0	41585	76776	23919	1690.6	15483	41092.6		

LINTASAN RESOURCES SDN. BHD.
MAINTENANCE OF FEDERAL ROADS - WEST COAST, SABAH

R07 DRAINAGE CLEARING RECORD

DISTRICT: KOTA BELUD

ROUTE NO: 01

ROAD NAME: JALAN KOTA KINABALU - KUDAT

MONTH: AUGUST 2009

Item	CHAINAGE		Earth Drain				Lined Drain				Date of Clearing	REMARKS
	From	To	Left Side (m)	Median (m)	Right Side (m)	Total Length (m)	Left Side (m)	Median (m)	Right Side (m)	Total Length (m)		
BROUGHT FORWARD :			35191	0	41585	76776	23919	1690.6	15483	41092.6		
46	65.670	65.530				0			370	370	23 Aug 09	
47	66.085	66.023				0	62			62	23 Aug 09	
48	65.680	65.580				0			100	100	23 Aug 09	
49	64.330	64.280				0	50			50	23 Aug 09	
50	65.425	63.450				0	1975			1975	24 Aug 09	
51	65.280	64.100				0			1180	1180	25 Aug 09	
52	64.770	63.770				0			1000	1000	26 Aug 09	
53	63.850	63.040				0	810			810	27 Aug 09	
54	68.180	63.080				0			510	510	27 Aug 09	
55	63.080	63.030				0			50	50	27 Aug 09	
56	63.040	62.970				0	70			70	27 Aug 09	
57	62.330	62.180				0			150	150	27 Aug 09	
58	62.180	62.080				0	100			100	28 Aug 09	
59	61.950	61.850				0	100			100	28 Aug 09	
60	61.850	61.717				0	100			100	28 Aug 09	
CARRIED FORWARD :			35191	0	41585	76776	27186	1690.6	18843	47719.6		

LINTASAN RESOURCES SDN. BHD.
 MAINTENANCE OF FEDERAL ROADS - WEST COAST, SABAH

R07 DRAINAGE CLEARING RECORD

DISTRICT: KOTA BELUD
 ROUTE NO: 01
 ROAD NAME: JALAN KOTA KINABALU - KUDAT
 MONTH: AUGUST 2009

Item	CHAINAGE		Earth Drain				Lined Drain				Date of Clearing	REMARKS
	From	To	Left Side (m)	Median (m)	Right Side (m)	Total Length (m)	Left Side (m)	Median (m)	Right Side (m)	Total Length (m)		
BROUGHT FORWARD :			35191	0	41585	76776	27186	1690.6	18843	47719.6		
61	62.037	61.880				0		157		157	28 Aug 09	
62	61.950	61.850				0	100			100	29 Aug 09	
63	61.580	61.470				0		110		110	29 Aug 09	
64	61.215	61.102				0		113		113	29 Aug 09	
65	60.766	60.481				0		285		285	29 Aug 09	
66	60.580	60.230				0	580			580	30 Aug 09	
67	60.284	61.170				0		114		114	30 Aug 09	
68	59.780	59.680				0			100	100	30 Aug 09	
69												
70												
71												
72												
73												
74												
75												
BALANCE END OF AUG:			35191	0	41585	76776	27866	2469.6	18943	49278.6		

LINTASAN RESOURCES SDN. BHD.
 MAINTENANCE OF FEDERAL ROADS - WEST COAST, SABAH

R07 DRAINAGE CLEARING RECORD

DISTRICT: KOTA MARUDU
ROUTE NO: 01
ROAD NAME: JALAN KOTA KINABALU - KUDAT
MONTH: AUGUST 2009

Item	CHAINAGE		Earth Drain				Lined Drain				Date of Clearing	REMARKS
	From	To	Left Side (m)	Median (m)	Right Side (m)	Total Length (m)	Left Side (m)	Median (m)	Right Side (m)	Total Length (m)		
BROUGHT FORWARD :			17485	0	21542	39027	805	0	4000	4805		
1	119.115	121.115			2000	2000				0	26 Aug 09	Protocol 2 nd Cycle
2	119.115	121.115	2000			2000				0	28 Aug 09	"
3												
4												
5												
6												
7												
8												
9												
10												
11												
12												
13												
14												
15												
BALANCE END OF AUG :			19485	0	23542	43027	805	0	4000	4805		

LINTASAN RESOURCES SDN. BHD.
 MAINTENANCE OF FEDERAL ROADS - WEST COAST, SABAH
R07 DRAINAGE CLEARING RECORD

DISTRICT: KUDAT
ROUTE NO: 01
ROAD NAME: JALAN KOTA KINABALU - KUDAT
MONTH: AUGUST 2009

Item	CHAINAGE		Earth Drain				Lined Drain				Date of Clearing	REMARKS
	From	To	Left Side (m)	Median (m)	Right Side (m)	Total Length (m)	Left Side (m)	Median (m)	Right Side (m)	Total Length (m)		
BROUGHT FORWARD :			24404	0	21490	45894	3468	0	3888	7356		
1						0				0		
2						0				0		
3						0				0		
4						0				0		
5						0				0		
6						0				0		
7						0				0		
8						0				0		
9						0				0		
10						0				0		
11						0				0		
12						0				0		
13						0				0		
14						0				0		
15						0				0		
BALANCE END OF AUG :			24404	0	21490	45894	3468	0	3888	7356		

LINTASAN RESOURCES SDN. BHD.
 PRIVATISATION OF WEST COAST SABAH FEDERAL ROADS MAINTENANCE

SUMMARY - DRAINAGE CLEARING

Month: August 2009

ITEM	DISTRICT	ROUTE NO	ROAD NAME	Earth Drain			Lined Drain		
				Previous	Current	Cumm.	Previous	Current	Cumm.
				(m)	(m)	(m)	(m)	(m)	(m)
1	Kota Kinabalu	01	Jalan Kota Kinabalu - Kudat	28,642.00	5,820.00	34,462.00	85,044.00	5,918.00	90,962.00
2	Tuaran	01	Jalan Kota Kinabalu - Kudat	34,199.00	-	34,199.00	82,881.00	-	82,881.00
3	Tuaran	22	Jalan Kota Kinabalu - Sandakan	-	-	-	85,126.00	-	85,126.00
4	Tuaran	503	Jalan Berungis - Kota Belud	6,000.00	-	6,000.00	41,400.00	29,400.00	70,800.00
5	Kota Kinabalu	606	Jalan Susur Sepangar Bay	5,305.00	-	5,305.00	17,283.00	-	17,283.00
6	Kota Kinabalu	607	Jalan Masuk Ke Pelabuhan Baru, KK	-	-	-	1,032.00	-	1,032.00
			TOTAL :	74,146.00	5,820.00	79,966.00	312,766.00	35,318.00	348,084.00

LINTASAN RESOURCES SDN. BHD.
MAINTENANCE OF FEDERAL ROADS - WEST COAST, SABAH
R07 DRAINAGE CLEARING RECORD

DISTRICT: KOTA KINABALU
ROUTE NO: 01
ROAD NAME: JALAN KOTA KINABALU - KUDAT
MONTH: AUGUST 2009

Item	CHAINAGE		Earth Drain				Lined Drain				Date of Clearing	REMARKS
	From	To	Left Side (m)	Median (m)	Right Side (m)	Total Length (m)	Left Side (m)	Median (m)	Right Side (m)	Total Length (m)		
BROUGHT FORWARD :			10,228	0	18,414	28,642	35,117	20,547	29,380	85,044		
1	13.789	14.265					476			476	03 Aug 09	
2	14.289	14.500					211			211	03 Aug 09	
3	14.500	14.514	14			14					03 Aug 09	
4	14.824	15.072	248			248					03 Aug 09	
5	15.146	15.315	169			169					03 Aug 09	
6	15.336	15.403	67			67					03 Aug 09	
7	15.413	15.476	63			63					03 Aug 09	
8	15.492	15.537	45			45					03 Aug 09	
9	15.548	15.662	114			114					03 Aug 09	
10	16.003	16.068					65			65	10 Aug 09	
11	16.068	17.000	932			932					10 Aug 09	
12	16.911	17.037					126			126	10 Aug 09	
13	17.100	17.330					230			230	10 Aug 09	
14	17.330	17.355					25			25	10 Aug 09	
15	17.380	17.390					10			10	10 Aug 09	
CARRIED FORWARD :			11,880	0	18,414	30,294	36,260	20,547	29,380	86,187		

LINTASAN RESOURCES SDN. BHD.
 MAINTENANCE OF FEDERAL ROADS - WEST COAST, SABAH
R07 DRAINAGE CLEARING RECORD

DISTRICT: KOTA KINABALU
ROUTE NO: 01
ROAD NAME: JALAN KOTA KINABALU - KUDAT
MONTH: AUGUST 2009

Item	CHAINAGE		Earth Drain				Lined Drain				Date of Clearing	REMARKS
	From	To	Left Side (m)	Median (m)	Right Side (m)	Total Length (m)	Left Side (m)	Median (m)	Right Side (m)	Total Length (m)		
BROUGHT FORWARD :			11,880	0	18,414	30,294	36,260	20,547	29,380	86,187		
16	17.400	17.452					52			52	10 Aug 09	
17	17.476	17.589					113			113	10 Aug 09	
18	17.609	17.728					119			119	10 Aug 09	
19	17.728	17.856					128			128	10 Aug 09	
20	17.856	18.132					276			276	15 Aug 09	
21	18.132	18.192					60			60	15 Aug 09	
22	18.192	18.356					164			164	15 Aug 09	
23	18.356	18.408					52			52	15 Aug 09	
24	18.537	18.676					139			139	15 Aug 09	
25	18.910	18.972					62			62	15 Aug 09	
26	18.977	19.236					259			259	15 Aug 09	
27	19.440	19.644					204			204	15 Aug 09	
28	13.850	13.929						79		79	03 Aug 09	
29	14.300	14.353						53		53	03 Aug 09	
30	14.542	14.700						158		158	03 Aug 09	
CARRIED FORWARD :			11,880	0	18,414	30,294	37,888	20,837	29,380	88,105		

LINTASAN RESOURCES SDN. BHD.
 MAINTENANCE OF FEDERAL ROADS - WEST COAST, SABAH
R07 DRAINAGE CLEARING RECORD

DISTRICT: KOTA KINABALU

ROUTE NO: 01

ROAD NAME: JALAN KOTA KINABALU - KUDAT

MONTH: AUGUST 2009

Item	CHAINAGE		Earth Drain				Lined Drain				Date of Clearing	REMARKS
	From	To	Left Side (m)	Median (m)	Right Side (m)	Total Length (m)	Left Side (m)	Median (m)	Right Side (m)	Total Length (m)		
BROUGHT FORWARD :			11,880	0	18,895	30,775	37,888	22,073	29,953	89,914		
46	15.457	15.548							91	91	03 Aug 09	
47	15.548	15.736			188	188					03 Aug 09	
48	15.796	16.973			1,177	1,177					10 Aug 09	
49	15.973	17.325			1,352	1,352					10 Aug 09	
50	16.968	17.115							147	147	10 Aug 09	
51	16.968	17.050			82	82					10 Aug 09	
52	17.392	17.728			336	336					10 Aug 09	
53	17.740	17.946			206	206					10 Aug 09	
54	17.946	18.090							144	144	15 Aug 09	
55	18.090	18.270			180	180					15 Aug 09	
56	18.270	18.411							141	141	15 Aug 09	
57	18.550	18.646							96	96	15 Aug 09	
58	18.925	19.020			95	95					15 Aug 09	
59	19.044	19.175							131	131	15 Aug 09	
60	19.200	19.389							189	189	15 Aug 09	
CARRIED FORWARD :			11,880	0	22,511	34,391	37,888	22,073	30,892	90,853		

LINTASAN RESOURCES SDN. BHD.
 MAINTENANCE OF FEDERAL ROADS - WEST COAST, SABAH
R07 DRAINAGE CLEARING RECORD

DISTRICT: KOTA KINABALU
ROUTE NO: 01
ROAD NAME: JALAN KOTA KINABALU - KUDAT
MONTH: AUGUST 2009

Item	CHAINAGE		Earth Drain				Lined Drain				Date of Clearing	REMARKS
	From	To	Left Side (m)	Median (m)	Right Side (m)	Total Length (m)	Left Side (m)	Median (m)	Right Side (m)	Total Length (m)		
BROUGHT FORWARD :			11,880	0	22,511	34,391	37,888	22,073	30,892	90,853		
61	19.404	19.475			71	71					15 Aug 09	
62	19.475	19.584						109	109		15 Aug 09	
TOTAL :			11,880	0	22,582	34,462	37,888	22,073	31,001	90,962		

LINTASAN RESOURCES SDN. BHD.
 MAINTENANCE OF FEDERAL ROADS - WEST COAST, SABAH
R07 DRAINAGE CLEARING RECORD

DISTRICT: TUARAN
ROUTE NO: 01
ROAD NAME: JALAN KOTA KINABALU - KUDAT
MONTH: AUGUST 2009

Item	CHAINAGE		Earth Drain				Lined Drain				Date of Clearing	REMARKS
	From	To	Left Side (m)	Median (m)	Right Side (m)	Total Length (m)	Left Side (m)	Median (m)	Right Side (m)	Total Length (m)		
BROUGHT FORWARD :			17,310	0	16,889	34,199	32,411	12,848	37,622	82,881		
TOTAL :			17,310	0	16,889	34,199	32,411	12,848	37,622	82,881		

LINTASAN RESOURCES SDN. BHD.
 MAINTENANCE OF FEDERAL ROADS - WEST COAST, SABAH
R07 DRAINAGE CLEARING RECORD

DISTRICT: TUARAN
ROUTE NO: 22
ROAD NAME: JALAN KOTA KINABALU - SANDAKAN
MONTH: AUGUST 2009

Item	CHAINAGE		Earth Drain				Lined Drain				Date of Clearing	REMARKS
	From	To	Left Side (m)	Median (m)	Right Side (m)	Total Length (m)	Left Side (m)	Median (m)	Right Side (m)	Total Length (m)		
BROUGHT FORWARD :			0	0	0	0	42,563	0	42,563	85,126		
TOTAL :			0	0	0	0	42,563	0	42,563	85,126		

LINTASAN RESOURCES SDN. BHD.
 MAINTENANCE OF FEDERAL ROADS - WEST COAST, SABAH
R07 DRAINAGE CLEARING RECORD

DISTRICT: TUARAN
ROUTE NO: 503
ROAD NAME: JALAN BERUNGIS - KOTA BELUD
MONTH: AUGUST 2009

Item	CHAINAGE		Earth Drain				Lined Drain				Date of Clearing	REMARKS
	From	To	Left Side (m)	Median (m)	Right Side (m)	Total Length (m)	Left Side (m)	Median (m)	Right Side (m)	Total Length (m)		
BROUGHT FORWARD :			3,000	0	3,000	6,000	20,700	0	20,700	41,400		
1	3.000	4.500					1,500		1,500	3,000	01 Aug 09	
2	4.500	6.000					1,500		1,500	3,000	04 Aug 09	
3	6.000	7.500					1,500		1,500	3,000	07 Aug 09	
4	7.500	9.000					1,500		1,500	3,000	11 Aug 09	
5	9.000	10.500					1,500		1,500	3,000	14 Aug 09	
6	10.500	12.000					1,500		1,500	3,000	18 Aug 09	
7	12.000	13.500					1,500		1,500	3,000	21 Aug 09	
8	13.500	15.000					1,500		1,500	3,000	24 Aug 09	
9	15.000	17.700					2,700		2,700	5,400	28 Aug 09	
TOTAL :			3,000	0	3,000	6,000	35,400	0	35,400	70,800		

LINTASAN RESOURCES SDN. BHD.
 MAINTENANCE OF FEDERAL ROADS - WEST COAST, SABAH
R07 DRAINAGE CLEARING RECORD

DISTRICT: KOTA KINABALU

ROUTE NO: 606

ROAD NAME: JALAN SUSUR SEPANGAR BAY

MONTH: AUGUST 2009

Item	CHAINAGE		Earth Drain				Lined Drain				Date of Clearing	REMARKS
	From	To	Left Side (m)	Median (m)	Right Side (m)	Total Length (m)	Left Side (m)	Median (m)	Right Side (m)	Total Length (m)		
BROUGHT FORWARD :			860	3,217	1,228	5,305	8,009	3,180	6,094	17,283		
TOTAL :			860	3,217	1,228	5,305	8,009	3,180	6,094	17,283		

LINTASAN RESOURCES SDN. BHD.
 MAINTENANCE OF FEDERAL ROADS - WEST COAST, SABAH
R07 DRAINAGE CLEARING RECORD

DISTRICT: KOTA KINABALU

ROUTE NO: 607

ROAD NAME: JALAN MASUK KE PELABUHAN BARU, KK

MONTH: AUGUST 2009

Item	CHAINAGE		Earth Drain				Lined Drain				Date of Clearing	REMARKS
	From	To	Left Side (m)	Median (m)	Right Side (m)	Total Length (m)	Left Side (m)	Median (m)	Right Side (m)	Total Length (m)		
BROUGHT FORWARD :			0	0	0	0	572	0	460	1,032		
TOTAL :			0	0	0	0	572	0	460	1,032		

LINTASAN RESOURCES SDN. BHD.
PRIVATISATION OF WEST COAST SABAH FEDERAL ROADS MAINTENANCE

SUMMARY - DRAINAGE CLEARING

MONTH: AUGUST 2009

ITEM	DISTRICT	ROUTE NO	ROAD NAME	Earth Drain			Lined Drain		
				Previous	Current	Cumm.	Previous	Current	Cumm.
				(m)	(m)	(m)	(m)	(m)	(m)
1	Ranau	22	Jalan Kota Kinabalu - Sandakan	38,515.00	8,272.00	46,787.00	89,146.00	12,572.00	101,718.00
TOTAL :				38,515.00	8,272.00	46,787.00	89,146.00	12,572.00	101,718.00

LINTASAN RESOURCES SDN. BHD.
MAINTENANCE OF FEDERAL ROADS - WEST COAST, SABAH
R07 DRAINAGE CLEARING RECORD

DISTRICT: Ranau
ROUTE NO: 22
ROAD NAME: Jalan Kota Kinabalu - Sandakan
MONTH: August 2009

Item	CHAINAGE		Earth Drain				Lined Drain				Date of Clearing	REMARKS
	From	To	Left Side (m)	Median (m)	Right Side (m)	Total Length (m)	Left Side (m)	Median (m)	Right Side (m)	Total Length (m)		
BROUGHT FORWARD FROM JULY 2009:			22,342.00	0.00	16,173.00	38,515.00	54,735.00	0.00	34,411.00	89,146.00		
1	68.600	68.638				0.00	38.00			38.00	1/Aug/09	Protocol Road (2nd Cycle)
2	68.638	68.997				0.00	359.00			359.00	1/Aug/09	Protocol Road (2nd Cycle)
3	68.997	69.255				0.00	258.00			258.00	1/Aug/09	Protocol Road (2nd Cycle)
4	69.255	69.400				0.00	145.00			145.00	1/Aug/09	Protocol Road (2nd Cycle)
5	69.265	69.400				0.00			135.00	135.00	3/Aug/09	Protocol Road (2nd Cycle)
6	69.400	69.447				0.00	47.00			47.00	3/Aug/09	Protocol Road (2nd Cycle)
7	69.447	69.480				0.00	33.00			33.00	3/Aug/09	Protocol Road (2nd Cycle)
8	69.480	69.540				0.00	60.00			60.00	3/Aug/09	Protocol Road (2nd Cycle)
9	69.540	69.750				0.00	210.00			210.00	3/Aug/09	Protocol Road (2nd Cycle)
10	69.675	69.693				0.00			18.00	18.00	3/Aug/09	Protocol Road (2nd Cycle)
11	69.693	70.000				0.00			307.00	307.00	4/Aug/09	Protocol Road (2nd Cycle)
12	69.750	69.900				0.00	150.00			150.00	4/Aug/09	Protocol Road (2nd Cycle)
13	69.900	70.140				0.00	240.00			240.00	4/Aug/09	Protocol Road (2nd Cycle)
14	70.000	70.090				0.00			90.00	90.00	5/Aug/09	Protocol Road (2nd Cycle)
15	70.140	70.400				0.00	260.00			260.00	5/Aug/09	Protocol Road (2nd Cycle)
CARRIED FORWARD :			22,342.00	0.00	16,173.00	38,515.00	56,535.00	0.00	34,961.00	91,496.00		

LINTASAN RESOURCES SDN. BHD.
MAINTENANCE OF FEDERAL ROADS - WEST COAST, SABAH
R07 DRAINAGE CLEARING RECORD

DISTRICT: Ranau

ROUTE NO: 22

ROAD NAME: Jalan Kota Kinabalu - Sandakan

MONTH: August 2009

Item	CHAINAGE		Earth Drain				Lined Drain				Date of Clearing	REMARKS
	From	To	Left Side (m)	Median (m)	Right Side (m)	Total Length (m)	Left Side (m)	Median (m)	Right Side (m)	Total Length (m)		
BROUGHT FORWARD :			22,342.00	0.00	16,173.00	38,515.00	56,535.00	0.00	34,961.00	91,496.00		
16	70.390	70.415				0.00			25.00	25.00	5/Aug/09	Protocol Road (2nd Cycle)
17	70.415	70.710				0.00	295.00			295.00	5/Aug/09	Protocol Road (2nd Cycle)
18	70.710	71.090				0.00	380.00			380.00	5/Aug/09	Protocol Road (2nd Cycle)
19	70.923	71.002				0.00			79.00	79.00	5/Aug/09	Protocol Road (2nd Cycle)
20	71.009	71.100				0.00			91.00	91.00	5/Aug/09	Protocol Road (2nd Cycle)
21	71.100	71.218				0.00			118.00	118.00	6/Aug/09	Protocol Road (2nd Cycle)
22	71.119	71.181	62.00			62.00				0.00	6/Aug/09	Protocol Road (2nd Cycle)
23	71.186	71.250				0.00	64.00			64.00	6/Aug/09	Protocol Road (2nd Cycle)
24	71.500	71.776				0.00	276.00			276.00	6/Aug/09	Protocol Road (2nd Cycle)
25	71.744	71.994				0.00			250.00	250.00	6/Aug/09	Protocol Road (2nd Cycle)
26	71.779	72.489				0.00	710.00			710.00	7/Aug/09	Protocol Road (2nd Cycle)
27	72.370	72.489				0.00	119.00			119.00	7/Aug/09	Protocol Road (2nd Cycle)
28	72.500	72.600				0.00	100.00			100.00	7/Aug/09	Protocol Road (2nd Cycle)
29	126.500	126.544				0.00	44.00			44.00	8/Aug/09	
30	126.500	126.700			200.00	200.00				0.00	8/Aug/09	
CARRIED FORWARD :			22,404.00	0.00	16,373.00	38,777.00	58,523.00	0.00	35,524.00	94,047.00		

LINTASAN RESOURCES SDN. BHD.
MAINTENANCE OF FEDERAL ROADS - WEST COAST, SABAH
R07 DRAINAGE CLEARING RECORD

DISTRICT: Ranau

ROUTE NO: 22

ROAD NAME: Jalan Kota Kinabalu - Sandakan

MONTH: August 2009

Item	CHAINAGE		Earth Drain				Lined Drain				Date of Clearing	REMARKS
	From	To	Left Side (m)	Median (m)	Right Side (m)	Total Length (m)	Left Side (m)	Median (m)	Right Side (m)	Total Length (m)		
BROUGHT FORWARD :			22,404.00	0.00	16,373.00	38,777.00	58,523.00	0.00	35,524.00	94,047.00		
31	126.563	126.650	87.00			87.00				0.00	8/Aug/09	
32	126.743	126.841			98.00	98.00				0.00	8/Aug/09	
33	127.100	127.286	186.00			186.00				0.00	8/Aug/09	
34	127.125	127.170			45.00	45.00				0.00	8/Aug/09	
35	127.465	127.600	135.00			135.00				0.00	10/Aug/09	
36	127.465	127.784			319.00	319.00				0.00	10/Aug/09	
37	127.666	127.733	67.00			67.00				0.00	10/Aug/09	
38	127.733	128.783	1,050.00			1,050.00				0.00	11/Aug/09	
39	128.046	128.062			16.00	16.00				0.00	13/Aug/09	
40	128.070	128.243			173.00	173.00				0.00	13/Aug/09	
41	128.500	128.550			50.00	50.00				0.00	13/Aug/09	
42	128.848	129.166				0.00	318.00			318.00	13/Aug/09	
43	128.870	129.200				0.00			330.00	330.00	14/Aug/09	
44	128.871	128.937				0.00	66.00			66.00	14/Aug/09	
45	129.000	129.141	141.00			141.00				0.00	14/Aug/09	
CARRIED FORWARD :			24,070.00	0.00	17,074.00	41,144.00	58,907.00	0.00	35,854.00	94,761.00		

LINTASAN RESOURCES SDN. BHD.
 MAINTENANCE OF FEDERAL ROADS - WEST COAST, SABAH
R07 DRAINAGE CLEARING RECORD

DISTRICT: Ranau
ROUTE NO: 22
ROAD NAME: Jalan Kota Kinabalu - Sandakan
MONTH: August 2009

Item	CHAINAGE		Earth Drain				Lined Drain				Date of Clearing	REMARKS
	From	To	Left Side (m)	Median (m)	Right Side (m)	Total Length (m)	Left Side (m)	Median (m)	Right Side (m)	Total Length (m)		
BROUGHT FORWARD :			24,070.00	0.00	17,074.00	41,144.00	58,907.00	0.00	35,854.00	94,761.00		
46	129.102	129.225			123.00	123.00				0.00	14/Aug/09	
47	129.298	130.182				0.00	884.00			884.00	14/Aug/09	
48	129.300	129.500	200.00			200.00				0.00	15/Aug/09	
49	129.519	129.796				0.00			277.00	277.00	15/Aug/09	
50	129.689	129.840	151.00			151.00				0.00	15/Aug/09	
51	129.962	130.137	175.00			175.00				0.00	15/Aug/09	
52	129.995	130.227				0.00			232.00	232.00	17/Aug/09	
53	130.266	130.455				0.00	189.00			189.00	17/Aug/09	
54	130.250	130.400				0.00			150.00	150.00	17/Aug/09	
55	130.400	130.600				0.00			200.00	200.00	17/Aug/09	
56	130.633	130.861				0.00			228.00	228.00	18/Aug/09	
57	130.455	130.850				0.00	395.00			395.00	18/Aug/09	
58	130.887	130.955				0.00	68.00			68.00	18/Aug/09	
59	131.040	131.320				0.00	280.00			280.00	18/Aug/09	
60	130.920	131.270				0.00			350.00	350.00	18/Aug/09	
CARRIED FORWARD :			24,596.00	0.00	17,197.00	41,793.00	60,723.00	0.00	37,291.00	98,014.00		

LINTASAN RESOURCES SDN. BHD.
MAINTENANCE OF FEDERAL ROADS - WEST COAST, SABAH
R07 DRAINAGE CLEARING RECORD

DISTRICT: Ranau

ROUTE NO: 22

ROAD NAME: Jalan Kota Kinabalu - Sandakan

MONTH: August 2009

Item	CHAINAGE		Earth Drain				Lined Drain				Date of Clearing	REMARKS
	From	To	Left Side (m)	Median (m)	Right Side (m)	Total Length (m)	Left Side (m)	Median (m)	Right Side (m)	Total Length (m)		
BROUGHT FORWARD :			24,596.00	0.00	17,197.00	41,793.00	60,723.00	0.00	37,291.00	98,014.00		
61	131.325	131.423	98.00			98.00				0.00	19/Aug/09	
62	131.300	131.400			100.00	100.00				0.00	19/Aug/09	
63	131.520	131.700				0.00	180.00			180.00	19/Aug/09	
64	131.550	131.600			50.00	50.00				0.00	19/Aug/09	
65	131.750	131.846				0.00	96.00			96.00	19/Aug/09	
66	131.750	131.800			50.00	50.00				0.00	20/Aug/09	
67	131.846	132.068				0.00	222.00			222.00	20/Aug/09	
68	132.048	132.127				0.00			79.00	79.00	20/Aug/09	
69	132.200	132.319			119.00	119.00				0.00	20/Aug/09	
70	132.203	132.500	297.00			297.00				0.00	20/Aug/09	
71	132.500	132.612				0.00			112.00	112.00	21/Aug/09	
72	132.500	132.658				0.00	158.00			158.00	21/Aug/09	
73	132.674	133.116				0.00	442.00			442.00	21/Aug/09	
74	133.183	133.600			417.00	417.00				0.00	22/Aug/09	
75	133.200	133.295	95.00			95.00				0.00	22/Aug/09	
CARRIED FORWARD :			25,086.00	0.00	17,933.00	43,019.00	61,821.00	0.00	37,482.00	99,303.00		

LINTASAN RESOURCES SDN. BHD.
MAINTENANCE OF FEDERAL ROADS - WEST COAST, SABAH
R07 DRAINAGE CLEARING RECORD

DISTRICT: Ranau

ROUTE NO: 22

ROAD NAME: Jalan Kota Kinabalu - Sandakan

MONTH: August 2009

Item	CHAINAGE		Earth Drain				Lined Drain				Date of Clearing	REMARKS
	From	To	Left Side (m)	Median (m)	Right Side (m)	Total Length (m)	Left Side (m)	Median (m)	Right Side (m)	Total Length (m)		
BROUGHT FORWARD :			25,086.00	0.00	17,933.00	43,019.00	61,821.00	0.00	37,482.00	99,303.00		
76	133.631	133.881				0.00	250.00			250.00	24/Aug/09	
77	133.631	134.238				0.00			607.00	607.00	24/Aug/09	
78	134.250	135.100			850.00	850.00				0.00	25/Aug/09	
79	135.100	135.266	166.00			166.00				0.00	25/Aug/09	
80	135.340	135.850	510.00			510.00				0.00	25/Aug/09	
81	136.583	136.834				0.00	251.00			251.00	25/Aug/09	
82	136.841	137.000				0.00	159.00			159.00	26/Aug/09	
83	137.100	137.300	200.00			200.00				0.00	26/Aug/09	
84	137.260	137.467				0.00			207.00	207.00	26/Aug/09	
85	137.300	137.466				0.00	166.00			166.00	26/Aug/09	
86	137.466	137.511				0.00	45.00			45.00	27/Aug/09	
87	137.800	138.107	307.00			307.00				0.00	27/Aug/09	
88	138.200	138.600	400.00			400.00				0.00	27/Aug/09	
89	138.640	138.705				0.00			65.00	65.00	27/Aug/09	
90	138.660	138.727				0.00	67.00			67.00	27/Aug/09	
CARRIED FORWARD :			26,669.00	0.00	18,783.00	45,452.00	62,759.00	0.00	38,361.00	101,120.00		

LINTASAN RESOURCES SDN. BHD.
 MAINTENANCE OF FEDERAL ROADS - WEST COAST, SABAH
R07 DRAINAGE CLEARING RECORD

DISTRICT: Ranau
ROUTE NO: 22
ROAD NAME: Jalan Kota Kinabalu - Sandakan
MONTH: August 2009

Item	CHAINAGE		Earth Drain				Lined Drain				Date of Clearing	REMARKS
	From	To	Left Side (m)	Median (m)	Right Side (m)	Total Length (m)	Left Side (m)	Median (m)	Right Side (m)	Total Length (m)		
BROUGHT FORWARD :			26,669.00	0.00	18,783.00	45,452.00	62,759.00	0.00	38,361.00	101,120.00		
91	139.000	139.026	26.00			26.00				0.00	28/Aug/09	
92	139.081	139.400	319.00			319.00				0.00	28/Aug/09	
93	139.130	139.196			66.00	66.00				0.00	28/Aug/09	
94	139.450	139.500	50.00			50.00				0.00	28/Aug/09	
95	139.459	140.100			641.00	641.00				0.00	29/Aug/09	
96	139.660	139.680	20.00			20.00				0.00	29/Aug/09	
97	139.892	139.967	75.00			75.00				0.00	29/Aug/09	
98	140.243	140.381			138.00	138.00				0.00	29/Aug/09	
99	140.453	140.768				0.00	315.00			315.00	30/Aug/09	
100	140.549	140.768				0.00			219.00	219.00	30/Aug/09	
101	140.768	140.800				0.00	32.00			32.00	30/Aug/09	
102	140.768	140.800				0.00			32.00	32.00	30/Aug/09	
103												
104												
105												
CARRIED FORWARD :			27,159.00	0.00	19,628.00	46,787.00	63,106.00	0.00	38,612.00	101,718.00		

LINTASAN RESOURCES SDN. BHD.
PRIVATISATION OF WEST COAST SABAH FEDERAL ROADS MAINTENANCE

SUMMARY - DRAINAGE CLEARING

Month: AUGUST 2009

ITEM	DISTRICT	ROUTE NO	ROAD NAME	Earth Drain			Lined Drain		
				Previous	Current	Cumm.	Previous	Current	Cumm.
				(m)	(m)	(m)	(m)	(m)	(m)
1	Kota Kinabalu	01	Jalan Kota Kinabalu - Sindumin	110	-	110	8,734	-	8,734
2	Penampang	01	Jalan Kota Kinabalu - Sindumin	15,518	2,690	18,208	21,861	255	22,116
3	Papar	01	Jalan Kota Kinabalu - Sindumin	29,505	4,579	34,084	784	484	1,268
4	Penampang	500	Jalan Kota Kinabalu - Keningau - Tenom	15,342	372	15,714	44,370	17,131	61,501
5	Kota Kinabalu	501	Jalan Kota Kinabalu - Penampang - Lok Kawi	304	-	304	3,908	-	3,908
6	Penampang	501	Jalan Kota Kinabalu - Penampang - Lok Kawi	12,733	223	12,956	19,224	7,159	26,383
7	Kota Kinabalu	608	Jalan Masuk Ke Lapangan Terbang Lama, KK	-	-	-	2,884	-	2,884
TOTAL :				73,512	7,864	81,376	101,765	25,029	126,794

LINTASAN RESOURCES SDN. BHD.
 MAINTENANCE OF FEDERAL ROADS - WEST COAST, SABAH

R07 DRAINAGE CLEARING RECORD

DISTRICT: KOTA KINABALU
ROUTE NO: 01
ROAD NAME: JALAN KOTA KINABALU-SINDUMIN
MONTH: AUGUST 2009

Item	CHAINAGE		Earth Drain				Lined Drain				Date of Clearing	REMARKS
	From	To	Left Side (m)	Median (m)	Right Side (m)	Total Length (m)	Left Side (m)	Median (m)	Right Side (m)	Total Length (m)		
BROUGHT FORWARD :			0	0	110	110	3,050	1,569	4,115	8,734		
TOTAL :			0	0	110	110	3,050	1,569	4,115	8,734		

LINTASAN RESOURCES SDN. BHD.
MAINTENANCE OF FEDERAL ROADS - WEST COAST, SABAH

R07 DRAINAGE CLEARING RECORD

DISTRICT: PAPAR
ROUTE NO: 01
ROAD NAME: JALAN KOTA KINABALU-SINDUMIN
MONTH: AUGUST 2009

Item	CHAINAGE		Earth Drain				Lined Drain				Date of Clearing	REMARKS
	From	To	Left Side (m)	Median (m)	Right Side (m)	Total Length (m)	Left Side (m)	Median (m)	Right Side (m)	Total Length (m)		
BROUGHT FORWARD :			12,165	0	17,340	29,505	347	94	343	784		
1	44.840	44.840						94		94	08 Aug 09	(R'dabout) 2nd cycle for Normal Road
2	52.931	52.985					54			54	12 Aug 09	2nd cycle for Normal Road
3	53.050	53.087					37			37	13 Aug 09	2nd cycle for Normal Road
4	54.235	55.000	765			765					21 Aug 09	2nd cycle for Normal Road
5	55.000	55.835	835			835					24 Aug 09	2nd cycle for Normal Road
6	57.735	58.035	300			300					27 Aug 09	2nd cycle for Normal Road
7	59.485	59.601	116			116					28 Aug 09	2nd cycle for Normal Road
8	51.553	52.116			563	563					15 Aug 09	2nd cycle for Normal Road
9	52.794	53.093							299	299	16 Aug 09	2nd cycle for Normal Road
10	54.235	54.685			450	450					18 Aug 09	2nd cycle for Normal Road
11	54.685	55.185			500	500					19 Aug 09	2nd cycle for Normal Road
12	55.185	55.695			510	510					25 Aug 09	2nd cycle for Normal Road
13	55.695	56.235			540	540					26 Aug 09	2nd cycle for Normal Road
TOTAL :			14,181	0	19,903	34,084	438	188	642	1,268		

LINTASAN RESOURCES SDN. BHD.
MAINTENANCE OF FEDERAL ROADS - WEST COAST, SABAH

R07 DRAINAGE CLEARING RECORD

DISTRICT: PENAMPANG
ROUTE NO: 500
ROAD NAME: JALAN KK-KENINGAU-TENOM
MONTH: AUGUST 2009

Item	CHAINAGE		Earth Drain				Lined Drain				Date of Clearing	REMARKS
	From	To	Left Side (m)	Median (m)	Right Side (m)	Total Length (m)	Left Side (m)	Median (m)	Right Side (m)	Total Length (m)		
BROUGHT FORWARD :			6,963	0	8,379	15,342	32,267	0	12,103	44,370		
1	45.050	44.400					650			650	02 Aug 09	1st cycle for Normal Road
2	44.400	44.283	117			117					26 Aug 09	1st cycle for Normal Road
3	44.283	44.150					133			133	03 Aug 09	1st cycle for Normal Road
4	44.150	44.075	75			75					26 Aug 09	1st cycle for Normal Road
5	44.075	43.992					83			83	03 Aug 09	1st cycle for Normal Road
6	43.992	43.842	150			150					27 Aug 09	1st cycle for Normal Road
7	43.842	43.580					262			262	04 Aug 09	1st cycle for Normal Road
8	43.498	43.098					400			400	04 Aug 09	1st cycle for Normal Road
9	43.098	42.768					330			330	05 Aug 09	1st cycle for Normal Road
10	42.768	41.738					1030			1030	05 Aug 09	1st cycle for Normal Road
11	41.738	40.178					1560			1560	07 Aug 09	1st cycle for Normal Road
12	41.178	40.698					480			480	08 Aug 09	1st cycle for Normal Road
13	40.698	39.589					1109			1109	08 Aug 09	1st cycle for Normal Road
14	39.589	38.419					1170			1170	09 Aug 09	1st cycle for Normal Road
15	38.419	36.829					1590			1590	11 Aug 09	1st cycle for Normal Road
CARRIED FORWARD :			7,305	0	8,379	15,684	41,064	0	12,103	53,167		

LINTASAN RESOURCES SDN. BHD.
MAINTENANCE OF FEDERAL ROADS - WEST COAST, SABAH

R07 DRAINAGE CLEARING RECORD

DISTRICT: PENAMPANG
ROUTE NO: 500
ROAD NAME: JALAN KK-KENINGAU-TENOM
MONTH: AUGUST 2009

Item	CHAINAGE		Earth Drain				Lined Drain				Date of Clearing	REMARKS
	From	To	Left Side (m)	Median (m)	Right Side (m)	Total Length (m)	Left Side (m)	Median (m)	Right Side (m)	Total Length (m)		
BROUGHT FORWARD :			7,305	0	8,379	15,684	41,064	0	12,103	53,167		
16	36.799	36.019					780			780	13 Aug 09	1st cycle for Normal Road
17	36.019	35.809					210			210	14 Aug 09	1st cycle for Normal Road
18	35.809	33.619					2040			2040	16 Aug 09	1st cycle for Normal Road
19	33.619	31.909					1710			1710	23 Aug 09	1st cycle for Normal Road
20	31.789	30.889					900			900	26 Aug 09	1st cycle for Normal Road
21	45.170	45.000							170	170	02 Aug 09	1st cycle for Normal Road
22	42.650	42.410							240	240	05 Aug 09	1st cycle for Normal Road
23	41.671	41.521							150	150	08 Aug 09	1st cycle for Normal Road
24	38.551	38.401							150	150	11 Aug 09	1st cycle for Normal Road
25	38.116	38.041							75	75	13 Aug 09	1st cycle for Normal Road
26	36.361	36.301							60	60	14 Aug 09	1st cycle for Normal Road
27	35.191	35.011							180	180	18 Aug 09	1st cycle for Normal Road
28	34.936	34.861							75	75	19 Aug 09	1st cycle for Normal Road
29	34.321	34.231							90	90	21 Aug 09	1st cycle for Normal Road
CARRIED FORWARD :			7,305	0	8,379	15,684	46,704	0	13,293	59,997		

LINTASAN RESOURCES SDN. BHD.
MAINTENANCE OF FEDERAL ROADS - WEST COAST, SABAH

R07 DRAINAGE CLEARING RECORD

DISTRICT: PENAMPANG
ROUTE NO: 500
ROAD NAME: JALAN KK-KENINGAU-TENOM
MONTH: AUGUST 2009

Item	CHAINAGE		Earth Drain				Lined Drain				Date of Clearing	REMARKS
	From	To	Left Side (m)	Median (m)	Right Side (m)	Total Length (m)	Left Side (m)	Median (m)	Right Side (m)	Total Length (m)		
BROUGHT FORWARD :			7,305	0	8,379	15,684	46,704	0	13,293	59,997		
30	34.201	34.081							120	120	21 Aug 09	1st cycle for Normal Road
31	33.991	33.811							180	180	22 Aug 09	1st cycle for Normal Road
32	32.671	32.581							90	90	24 Aug 09	1st cycle for Normal Road
33	32.521	32.461							60	60	24 Aug 09	1st cycle for Normal Road
34	32.045	31.921							124	124	25 Aug 09	1st cycle for Normal Road
35	31.831	31.771							60	60	25 Aug 09	1st cycle for Normal Road
36	31.577	31.547			30	30					28 Aug 09	1st cycle for Normal Road
37	30.917	30.737							180	180	26 Aug 09	1st cycle for Normal Road
38	30.647	30.527							120	120	27 Aug 09	1st cycle for Normal Road
39	30.497	30.287							210	210	27 Aug 09	1st cycle for Normal Road
40	30.257	29.897							360	360	28 Aug 09	1st cycle for Normal Road
TOTAL :			7,305	0	8,409	15,714	46,704	0	14,797	61,501		

LINTASAN RESOURCES SDN. BHD.
 MAINTENANCE OF FEDERAL ROADS - WEST COAST, SABAH

R07 DRAINAGE CLEARING RECORD

DISTRICT: KOTA KINABALU
ROUTE NO: 501
ROAD NAME: JALAN KK-PENAMPANG-LOK KAWI
MONTH: AUGUST 2009

Item	CHAINAGE		Earth Drain				Lined Drain				Date of Clearing	REMARKS
	From	To	Left Side (m)	Median (m)	Right Side (m)	Total Length (m)	Left Side (m)	Median (m)	Right Side (m)	Total Length (m)		
BROUGHT FORWARD :			0	0	304	304	1,342	621	1,945	3,908		
TOTAL :			0	0	304	304	1,342	621	1,945	3,908		

LINTASAN RESOURCES SDN. BHD.
MAINTENANCE OF FEDERAL ROADS - WEST COAST, SABAH

R07 DRAINAGE CLEARING RECORD

DISTRICT: PENAMPANG
ROUTE NO: 501
ROAD NAME: JALAN KK-PENAMPANG-LOK KAWI
MONTH: AUGUST 2009

Item	CHAINAGE		Earth Drain				Lined Drain				Date of Clearing	REMARKS
	From	To	Left Side (m)	Median (m)	Right Side (m)	Total Length (m)	Left Side (m)	Median (m)	Right Side (m)	Total Length (m)		
BROUGHT FORWARD :			6,365	0	6,368	12,733	7,303	3,622	8,299	19,224		
1	4.164	4.201	37			37				0	23 Aug 09	4th cycle for Protocol Road
2	4.201	4.255				0	54			54	04 Aug 09	4th cycle for Protocol Road
3	4.749	4.849				0	100			100	05 Aug 09	4th cycle for Protocol Road
4	5.459	5.854				0	395			395	10 Aug 09	4th cycle for Protocol Road
5	5.929	6.239				0	310			310	12 Aug 09	4th cycle for Protocol Road
6	6.019	6.324				0	305			305	14 Aug 09	4th cycle for Protocol Road
7	6.324	6.579				0	255			255	16 Aug 09	4th cycle for Protocol Road
8	6.349	6.499				0	150			150	17 Aug 09	4th cycle for Protocol Road
9	6.597	6.801				0	204			204	18 Aug 09	4th cycle for Protocol Road
10	6.649	6.920				0	271			271	20 Aug 09	4th cycle for Protocol Road
11	6.838	6.949				0	111			111	21 Aug 09	4th cycle for Protocol Road
12	3.729	3.829				0			100	100	02 Aug 09	4th cycle for Protocol Road
13	4.449	4.534				0			85	85	04 Aug 09	4th cycle for Protocol Road
14	4.534	4.574				0			40	40	04 Aug 09	4th cycle for Protocol Road
CARRIED FORWARD :			6,402	0	6,368	12,770	9,458	3,622	8,524	21,604		

LINTASAN RESOURCES SDN. BHD.
MAINTENANCE OF FEDERAL ROADS - WEST COAST, SABAH

R07 DRAINAGE CLEARING RECORD

DISTRICT: PENAMPANG
ROUTE NO: 501
ROAD NAME: JALAN KK-PENAMPANG-LOK KAWI
MONTH: AUGUST 2009

Item	CHAINAGE		Earth Drain				Lined Drain				Date of Clearing	REMARKS
	From	To	Left Side (m)	Median (m)	Right Side (m)	Total Length (m)	Left Side (m)	Median (m)	Right Side (m)	Total Length (m)		
BROUGHT FORWARD :			6,402	0	6,368	12,770	9,458	3,622	8,524	21,604		
15	4.574	4.639			65	65				0	23 Aug 09	4th cycle for Protocol Road
16	4.644	6.264				0			1620	1620	07 Aug 09	4th cycle for Protocol Road
17	4.800	4.947				0			147	147	08 Aug 09	4th cycle for Protocol Road
18	5.274	5.566				0			292	292	09 Aug 09	4th cycle for Protocol Road
19	5.669	6.009				0			340	340	11 Aug 09	4th cycle for Protocol Road
20	6.022	6.339				0			317	317	13 Aug 09	4th cycle for Protocol Road
21	6.264	6.474				0			210	210	16 Aug 09	4th cycle for Protocol Road
22	6.357	6.456				0			99	99	17 Aug 09	4th cycle for Protocol Road
23	6.799	6.920			121	121				0	24 Aug 09	4th cycle for Protocol Road
24	3.849	3.900				0		51		51	02 Aug 09	4th cycle for Protocol Road
25	4.311	4.725				0		414		414	03 Aug 09	4th cycle for Protocol Road
26	4.733	4.760				0		27		27	05 Aug 09	4th cycle for Protocol Road
27	4.799	4.964				0		165		165	06 Aug 09	4th cycle for Protocol Road
28	4.989	5.195				0		206		206	08 Aug 09	4th cycle for Protocol Road
CARRIED FORWARD :			6,402	0	6,554	12,956	9,458	4,485	11,549	25,492		

LINTASAN RESOURCES SDN. BHD.
MAINTENANCE OF FEDERAL ROADS - WEST COAST, SABAH

R07 DRAINAGE CLEARING RECORD

DISTRICT: PENAMPANG
ROUTE NO: 501
ROAD NAME: JALAN KK-PENAMPANG-LOK KAWI
MONTH: AUGUST 2009

Item	CHAINAGE		Earth Drain				Lined Drain				Date of Clearing	REMARKS
	From	To	Left Side (m)	Median (m)	Right Side (m)	Total Length (m)	Left Side (m)	Median (m)	Right Side (m)	Total Length (m)		
BROUGHT FORWARD :			6,402	0	6,554	12,956	9,458	4,485	11,549	25,492		
29	5.223	5.266				0		43		43	09 Aug 09	4th cycle for Protocol Road
30	5.275	5.363				0		88		88	09 Aug 09	4th cycle for Protocol Road
31	5.679	5.816				0		137		137	10 Aug 09	4th cycle for Protocol Road
32	5.859	6.023				0		164		164	11 Aug 09	4th cycle for Protocol Road
33	6.023	6.087				0		64		64	14 Aug 09	4th cycle for Protocol Road
34	6.213	6.349				0		136		136	15 Aug 09	4th cycle for Protocol Road
35	6.575	6.693				0		118		118	19 Aug 09	4th cycle for Protocol Road
36	6.692	6.792				0		100		100	22 Aug 09	4th cycle for Protocol Road
37	6.849	6.890				0		41		41	22 Aug 09	4th cycle for Protocol Road
TOTAL :			6,402	0	6,554	12,956	9,458	5,376	11,549	26,383		

LINTASAN RESOURCES SDN. BHD.
 MAINTENANCE OF FEDERAL ROADS - WEST COAST, SABAH

R07 DRAINAGE CLEARING RECORD

DISTRICT: KOTA KINABALU
ROUTE NO: 608
ROAD NAME: JJLN MASUK KE LAPANGAN TERBANG LAMA KK
MONTH: AUGUST 2009

Item	CHAINAGE		Earth Drain				Lined Drain				Date of Clearing	REMARKS
	From	To	Left Side (m)	Median (m)	Right Side (m)	Total Length (m)	Left Side (m)	Median (m)	Right Side (m)	Total Length (m)		
BROUGHT FORWARD :			0	0	0	0	1,148	0	1,736	2,884		
TOTAL :			0	0	0	0	1,148	0	1,736	2,884		

LINTASAN RESOURCES SDN. BHD.
PRIVATISATION OF WEST COAST SABAH FEDERAL ROADS MAINTENANCE

SUMMARY - DRAINAGE CLEARING

Month : AUGUST 2009

ITEM	DISTRICT	ROUTE NO	ROAD NAME	Earth Drain			Lined Drain		
				Previous	Current	Cumm.	Previous	Current	Cumm.
				(m)	(m)	(m)	(m)	(m)	(m)
1	Tambunan	500	Jalan Kota Kinabalu - Keningau - Tenom	27,163	10,826	37,989	71,053	15,850	86,903
2	Keningau	500	Jalan Kota Kinabalu - Keningau - Tenom	32,948	-	32,948	20,830	-	20,830
3	Tenom	500	Jalan Kota Kinabalu - Keningau - Tenom	5,735	-	5,735	17,839	-	17,839
TOTAL :				65,846	10,826	76,672	109,722	15,850	125,572

LINTASAN RESOURCES SDN. BHD.
MAINTENANCE OF FEDERAL ROADS - WEST COAST, SABAH
R07 DRAINAGE CLEARING RECORD

DISTRICT: TAMBUNAN

ROUTE NO: 500

ROAD NAME: JLN KOTA KINABALU - KENINGAU - TENOM

MONTH: August 2009

Item	CHAINAGE		Earth Drain				Lined Drain				Date of Clearing	REMARKS
	From	To	Left Side (m)	Median (m)	Right Side (m)	Total Length (m)	Left Side (m)	Median (m)	Right Side (m)	Total Length (m)		
BROUGHT FORWARD :			11,993	0	15,170	27,163	31,876	94	39,083	71,053		
1	68.900	69.310				0			410	410	01 Aug 09	2nd cycle normal road
2	68.710	69.180	470			470				0	03 Aug 09	2nd cycle normal road
3	68.400	68.690	290			290				0	03 Aug 09	2nd cycle normal road
4	68.366	68.900			534	534				0	04 Aug 09	2nd cycle normal road
5	68.300	68.350	50			50				0	04 Aug 09	2nd cycle normal road
6	68.200	68.330			130	130				0	05 Aug 09	2nd cycle normal road
7	67.950	68.100	150			150				0	05 Aug 09	2nd cycle normal road
8	67.510	68.100			590	590				0	06 Aug 09	2nd cycle normal road
9	67.224	67.417			193	193				0	07 Aug 09	2nd cycle normal road
10	67.200	67.240	40			40				0	07 Aug 09	2nd cycle normal road
11	67.100	67.224			124	124				0	07 Aug 09	2nd cycle normal road
12	66.990	67.150	160			160				0	08 Aug 09	2nd cycle normal road
13	66.900	67.070			170	170				0	08 Aug 09	2nd cycle normal road
14	66.700	66.850	150			150				0	09 Aug 09	2nd cycle normal road
15	66.600	66.880			280	280				0	09 Aug 09	2nd cycle normal road
CARRIED FORWARD :			13,303	0	17,191	30,494	31,876	94	39,493	71,463		

LINTASAN RESOURCES SDN. BHD.
MAINTENANCE OF FEDERAL ROADS - WEST COAST, SABAH
R07 DRAINAGE CLEARING RECORD

DISTRICT: TAMBUNAN
ROUTE NO: 500
ROAD NAME: JLN KOTA KINABALU - KENINGAU - TENOM
MONTH: August 2009

Item	CHAINAGE		Earth Drain				Lined Drain				Date of Clearing	REMARKS
	From	To	Left Side (m)	Median (m)	Right Side (m)	Total Length (m)	Left Side (m)	Median (m)	Right Side (m)	Total Length (m)		
BROUGHT FORWARD :			13,303	0	17,191	30,494	31,876	94	39,493	71,463		
16	66.280	66.600	320			320				0	09 Aug 09	2nd cycle normal road
17	66.100	66.526			426	426				0	10 Aug 09	2nd cycle normal road
18	66.100	66.225	125			125				0	10 Aug 09	2nd cycle normal road
19	66.060	66.100				0			40	40	10 Aug 09	2nd cycle normal road
20	65.925	65.943				0	18			18	10 Aug 09	2nd cycle normal road
21	65.480	66.050			570	570				0	11 Aug 09	2nd cycle normal road
22	65.220	65.470			250	250				0	12 Aug 09	2nd cycle normal road
23	64.975	65.915	940			940				0	13 Aug 09	2nd cycle normal road
24	64.960	65.200			240	240				0	14 Aug 09	2nd cycle normal road
25	64.865	64.876	11			11				0	14 Aug 09	2nd cycle normal road
26	64.830	64.900			70	70				0	14 Aug 09	2nd cycle normal road
27	64.450	64.740	290			290				0	15 Aug 09	2nd cycle normal road
28	64.360	64.400	40			40				0	15 Aug 09	2nd cycle normal road
29	64.300	64.750			450	450				0	15 Aug 09	2nd cycle normal road
30	64.300	64.350	50			50				0	15 Aug 09	2nd cycle normal road
CARRIED FORWARD :			15,079	0	19,197	34,276	31,894	94	39,533	71,521		

LINTASAN RESOURCES SDN. BHD.
MAINTENANCE OF FEDERAL ROADS - WEST COAST, SABAH
R07 DRAINAGE CLEARING RECORD

DISTRICT: TAMBUNAN
ROUTE NO: 500
ROAD NAME: JLN KOTA KINABALU - KENINGAU - TENOM
MONTH: August 2009

Item	CHAINAGE		Earth Drain				Lined Drain				Date of Clearing	REMARKS
	From	To	Left Side (m)	Median (m)	Right Side (m)	Total Length (m)	Left Side (m)	Median (m)	Right Side (m)	Total Length (m)		
BROUGHT FORWARD :			15,079	0	19,197	34,276	31,894	94	39,533	71,521		
31	64.100	64.200	100			100				0	16 Aug 09	2nd cycle normal road
32	63.953	64.165			212	212				0	16 Aug 09	2nd cycle normal road
33	63.900	63.950	50			50				0	16 Aug 09	2nd cycle normal road
34	63.770	63.870				0	100			100	16 Aug 09	2nd cycle normal road
35	63.754	63.930			176	176				0	16 Aug 09	2nd cycle normal road
36	63.650	63.750				0	100			100	16 Aug 09	2nd cycle normal road
37	63.618	-				0		94		94	17 Aug 09	2nd cycle normal road
38	63.550	63.650				0			100	100	17 Aug 09	2nd cycle normal road
39	63.550	63.621				0	71			71	17 Aug 09	2nd cycle normal road
40	63.500	63.536			36	36				0	17 Aug 09	2nd cycle normal road
41	63.300	63.531				0	231			231	17 Aug 09	2nd cycle normal road
42	63.275	63.500				0			225	225	17 Aug 09	2nd cycle normal road
43	62.657	63.200	543			543				0	17 Aug 09	2nd cycle normal road
44	62.370	62.643	273			273				0	18 Aug 09	2nd cycle normal road
45	62.250	63.273			1023	1023				0	19 Aug 09	2nd cycle normal road
CARRIED FORWARD :			16,045	0	20,644	36,689	32,396	188	39,858	72,442		

LINTASAN RESOURCES SDN. BHD.
MAINTENANCE OF FEDERAL ROADS - WEST COAST, SABAH
R07 DRAINAGE CLEARING RECORD

DISTRICT: TAMBUNAN
ROUTE NO: 500
ROAD NAME: JLN KOTA KINABALU - KENINGAU - TENOM
MONTH: August 2009

Item	CHAINAGE		Earth Drain				Lined Drain				Date of Clearing	REMARKS
	From	To	Left Side (m)	Median (m)	Right Side (m)	Total Length (m)	Left Side (m)	Median (m)	Right Side (m)	Total Length (m)		
BROUGHT FORWARD :			16,045	0	20,644	36,689	32,396	188	39,858	72,442		
46	62.220	62.315	95			95				0	20 Aug 09	2nd cycle normal road
47	62.100	62.200	100			100				0	20 Aug 09	2nd cycle normal road
48	61.800	61.850	50			50				0	20 Aug 09	2nd cycle normal road
49	61.300	61.530				0	230			230	20 Aug 09	2nd cycle normal road
50	60.470	60.600	130			130				0	20 Aug 09	2nd cycle normal road
51	59.820	60.205			385	385				0	21 Aug 09	2nd cycle normal road
52	59.480	59.775			295	295				0	21 Aug 09	2nd cycle normal road
53	59.166	59.300	134			134				0	21 Aug 09	2nd cycle normal road
54	58.817	59.000				0	183			183	21 Aug 09	2nd cycle normal road
55	58.750	58.817				0	67			67	21 Aug 09	2nd cycle normal road
56	58.157	58.650				0	493			493	21 Aug 09	2nd cycle normal road
57	57.745	57.980				0			235	235	22 Aug 09	2nd cycle normal road
58	57.650	57.745				0			95	95	22 Aug 09	2nd cycle normal road
59	56.920	57.000				0	80			80	22 Aug 09	2nd cycle normal road
60	56.900	57.590				0			690	690	23 Aug 09	2nd cycle normal road
CARRIED FORWARD :			16,554	0	21,324	37,878	33,449	188	40,878	74,515		

LINTASAN RESOURCES SDN. BHD.
MAINTENANCE OF FEDERAL ROADS - WEST COAST, SABAH
R07 DRAINAGE CLEARING RECORD

DISTRICT: TAMBUNAN
ROUTE NO: 500
ROAD NAME: JLN KOTA KINABALU - KENINGAU - TENOM
MONTH: August 2009

Item	CHAINAGE		Earth Drain				Lined Drain				Date of Clearing	REMARKS
	From	To	Left Side (m)	Median (m)	Right Side (m)	Total Length (m)	Left Side (m)	Median (m)	Right Side (m)	Total Length (m)		
BROUGHT FORWARD :			16,554	0	21,324	37,878	33,449	188	40,878	74,515		
61	56.660	56.847				0			187	187	23 Aug 09	2nd cycle normal road
62	56.590	56.660				0			70	70	23 Aug 09	2nd cycle normal road
63	56.405	56.590				0			185	185	23 Aug 09	2nd cycle normal road
64	56.350	56.405				0			55	55	23 Aug 09	2nd cycle normal road
65	55.887	56.345				0			458	458	24 Aug 09	2nd cycle normal road
66	55.477	55.857				0			380	380	24 Aug 09	2nd cycle normal road
67	55.252	55.477				0			225	225	24 Aug 09	2nd cycle normal road
68	54.882	55.252				0			370	370	24 Aug 09	2nd cycle normal road
69	52.742	52.860				0	118			118	24 Aug 09	2nd cycle normal road
70	52.105	54.832				0			2727	2727	25 Aug 09	2nd cycle normal road
71	51.993	52.105				0			112	112	25 Aug 09	2nd cycle normal road
72	51.243	51.920				0			677	677	26 Aug 09	2nd cycle normal road
73	51.050	51.127				0	77			77	26 Aug 09	2nd cycle normal road
74	49.648	51.243				0			1595	1595	26 Aug 09	2nd cycle normal road
75	49.198	49.648				0			450	450	27 Aug 09	2nd cycle normal road
CARRIED FORWARD :			16,554	0	21,324	37,878	33,644	188	48,369	82,201		

LINTASAN RESOURCES SDN. BHD.
MAINTENANCE OF FEDERAL ROADS - WEST COAST, SABAH
R07 DRAINAGE CLEARING RECORD

DISTRICT: TAMBUNAN

ROUTE NO: 500

ROAD NAME: JLN KOTA KINABALU - KENINGAU - TENOM

MONTH: August 2009

Item	CHAINAGE		Earth Drain				Lined Drain				Date of Clearing	REMARKS
	From	To	Left Side (m)	Median (m)	Right Side (m)	Total Length (m)	Left Side (m)	Median (m)	Right Side (m)	Total Length (m)		
BROUGHT FORWARD :			16,554	0	21,324	37,878	33,644	188	48,369	82,201		
76	48.837	49.198				0			361	361	27 Aug 09	2nd cycle normal road
77	48.718	48.910				0	192			192	27 Aug 09	2nd cycle normal road
78	48.072	48.737				0			665	665	28 Aug 09	2nd cycle normal road
79	48.017	48.100				0	83			83	28 Aug 09	2nd cycle normal road
80	48.002	48.072				0			70	70	28 Aug 09	2nd cycle normal road
81	47.750	48.002				0			252	252	28 Aug 09	2nd cycle normal road
82	47.475	47.680				0			205	205	28 Aug 09	2nd cycle normal road
83	47.364	47.475			111	111				0	28 Aug 09	2nd cycle normal road
84	46.830	47.192				0			362	362	29 Aug 09	2nd cycle normal road
85	46.705	46.815				0			110	110	29 Aug 09	2nd cycle normal road
86	46.667	46.830				0	163			163	29 Aug 09	2nd cycle normal road
87	46.654	46.705				0			51	51	29 Aug 09	2nd cycle normal road
88	46.550	46.650				0			100	100	29 Aug 09	2nd cycle normal road
89	46.060	46.190				0	130			130	30 Aug 09	2nd cycle normal road
90	45.720	46.000				0	280			280	30 Aug 09	2nd cycle normal road
CARRIED FORWARD :			16,554	0	21,435	37,989	34,492	188	50,545	85,225		

LINTASAN RESOURCES SDN. BHD.
MAINTENANCE OF FEDERAL ROADS - WEST COAST, SABAH
R07 DRAINAGE CLEARING RECORD

DISTRICT: TAMBUNAN
ROUTE NO: 500
ROAD NAME: JLN KOTA KINABALU - KENINGAU - TENOM
MONTH: August 2009

Item	CHAINAGE		Earth Drain				Lined Drain				Date of Clearing	REMARKS
	From	To	Left Side (m)	Median (m)	Right Side (m)	Total Length (m)	Left Side (m)	Median (m)	Right Side (m)	Total Length (m)		
BROUGHT FORWARD :			16,554	0	21,435	37,989	34,492	188	50,545	85,225		
91	45.580	45.633				0	53			53	30 Aug 09	2nd cycle normal road
92	45.020	46.645				0			1625	1625	30 Aug 09	2nd cycle normal road
93												
94												
95												
96												
97												
98												
99												
100												
101												
102												
103												
104												
105												
TOTAL :			16,554	0	21,435	37,989	34,545	188	52,170	86,903		

LINTASAN RESOURCES SDN. BHD.
 MAINTENANCE OF FEDERAL ROADS - WEST COAST, SABAH
R07 DRAINAGE CLEARING RECORD

DISTRICT: KENINGAU
ROUTE NO: 500
ROAD NAME: JLN KOTA KINABALU - KENINGAU - TENOM
MONTH: August 2009

Item	CHAINAGE		Earth Drain				Lined Drain				Date of Clearing	REMARKS
	From	To	Left Side (m)	Median (m)	Right Side (m)	Total Length (m)	Left Side (m)	Median (m)	Right Side (m)	Total Length (m)		
BROUGHT FORWARD :			13,735	0	19,213	32,948	10,030	820	9,980	20,830		
TOTAL :			13,735	0	19,213	32,948	10,030	820	9,980	20,830		

LINTASAN RESOURCES SDN. BHD.
 MAINTENANCE OF FEDERAL ROADS - WEST COAST, SABAH
R07 DRAINAGE CLEARING RECORD

DISTRICT: TENOM
ROUTE NO: 500
ROAD NAME: JLN KOTA KINABALU - KENINGAU - TENOM
MONTH: August 2009

Item	CHAINAGE		Earth Drain				Lined Drain				Date of Clearing	REMARKS
	From	To	Left Side (m)	Median (m)	Right Side (m)	Total Length (m)	Left Side (m)	Median (m)	Right Side (m)	Total Length (m)		
BROUGHT FORWARD :			2,132	0	3,603	5,735	8,204	0	9,635	17,839		
TOTAL :			2,132	0	3,603	5,735	8,204	0	9,635	17,839		

LINTASAN RESOURCES SDN. BHD.
PRIVATISATION OF WEST COAST SABAH FEDERAL ROADS MAINTENANCE

SUMMARY - DRAINAGE CLEARING

Month : AUGUST 2009

ITEM	DISTRICT	ROUTE NO	ROAD NAME	Earth Drain			Lined Drain		
				Previous	Current	Cumm.	Previous	Current	Cumm.
				(m)	(m)	(m)	(m)	(m)	(m)
1	Beaufort	01	Jalan Kota Kinabalu - Sindumin	55,478.00	-	55,478.00	9,078.00	-	9,078.00
2	Sipitang	01	Jalan Kota Kinabalu - Sindumin	19,771.00	-	19,771.00	14,660.70	-	14,660.70
3	Beaufort	502	Jalan Beaufort - Menumbok	74,070.00	-	74,070.00	130.00	-	130.00
4	Kuala Penyu	502	Jalan Beaufort - Menumbok	22,820.00	18,920.00	41,740.00	28,030.00	18,370.00	46,400.00
TOTAL :				172,139.00	18,920.00	191,059.00	51,898.70	18,370.00	70,268.70

LINTASAN RESOURCES SDN. BHD.
 MAINTENANCE OF FEDERAL ROADS - WEST COAST, SABAH
R07 DRAINAGE CLEARING RECORD

DISTRICT: BEAUFORT
ROUTE NO: 01
ROAD NAME: JALAN KOTA KINABALU - SINDUMIN
MONTH: AUGUST 2009

Item	CHAINAGE		Earth Drain				Lined Drain				Date of Clearing	REMARKS
	From	To	Left Side (m)	Median (m)	Right Side (m)	Total Length (m)	Left Side (m)	Median (m)	Right Side (m)	Total Length (m)		
BROUGHT FORWARD :			31,030.00		24,448.00	55,478.00	6,417.00		2,661.00	9,078.00		
1												
2												
3												
4												
5												
6												
7												
8												
9												
10												
11												
12												
13												
14												
15												
CARRIED FORWARD :			31,030.00	0.00	24,448.00	55,478.00	6,417.00	0.00	2,661.00	9,078.00		

LINTASAN RESOURCES SDN. BHD.
 MAINTENANCE OF FEDERAL ROADS - WEST COAST, SABAH
R07 DRAINAGE CLEARING RECORD

DISTRICT: SIPITANG
ROUTE NO: 01
ROAD NAME: JALAN KOTA KINABALU - SINDUMIN
MONTH: AUGUST 2009

Item	CHAINAGE		Earth Drain				Lined Drain				Date of Clearing	REMARKS
	From	To	Left Side (m)	Median (m)	Right Side (m)	Total Length (m)	Left Side (m)	Median (m)	Right Side (m)	Total Length (m)		
BROUGHT FORWARD :			9,766.00		10,005.00	19,771.00	7,500.00		7,160.70	14,660.70		
1												
2												
3												
4												
5												
6												
7												
8												
9												
10												
11												
12												
13												
14												
15												
CARRIED FORWARD :			9,766.00	0.00	10,005.00	19,771.00	7,500.00	0.00	7,160.70	14,660.70		

LINTASAN RESOURCES SDN. BHD.
 MAINTENANCE OF FEDERAL ROADS - WEST COAST, SABAH
R07 DRAINAGE CLEARING RECORD

DISTRICT: BEAUFORT

ROUTE NO: 502

ROAD NAME: JALAN BEAUFORT - MENUMBOK

MONTH: AUGUST 2009

Item	CHAINAGE		Earth Drain				Lined Drain				Date of Clearing	REMARKS
	From	To	Left Side (m)	Median (m)	Right Side (m)	Total Length (m)	Left Side (m)	Median (m)	Right Side (m)	Total Length (m)		
BROUGHT FORWARD :			36,690.00		37,380.00	74,070.00	40.00		90.00	130.00		
1												
2												
3												
4												
5												
6												
7												
8												
9												
10												
11												
12												
13												
14												
15												
CARRIED FORWARD :			36,690.00	0.00	37,380.00	74,070.00	40.00	0.00	90.00	130.00		

LINTASAN RESOURCES SDN. BHD.
MAINTENANCE OF FEDERAL ROADS - WEST COAST, SABAH
R07 DRAINAGE CLEARING RECORD

DISTRICT: KUALA PENYU

ROUTE NO: 502

ROAD NAME: JALAN BEAUFORT - MENUMBOK

MONTH: AUGUST 2009

Item	CHAINAGE		Earth Drain				Lined Drain				Date of Clearing	REMARKS
	From	To	Left Side (m)	Median (m)	Right Side (m)	Total Length (m)	Left Side (m)	Median (m)	Right Side (m)	Total Length (m)		
BROUGHT FORWARD :			8,505.00		14,315.00	22,820.00	12,965.00		15,065.00	28,030.00		
1	31.200	31.780			580.00	580.00				0.00	01-Aug-09	2nd cycle for normal road
2	31.780	32.400				0.00			620.00	620.00	01-Aug-09	2nd cycle for normal road
3	32.200	33.050	850.00			850.00				0.00	01-Aug-09	2nd cycle for normal road
4	32.400	32.650			250.00	250.00				0.00	02-Aug-09	2nd cycle for normal road
5	32.650	32.830				0.00			180.00	180.00	02-Aug-09	2nd cycle for normal road
6	32.830	33.680			850.00	850.00				0.00	02-Aug-09	2nd cycle for normal road
7	33.050	33.700				0.00	650.00			650.00	02-Aug-09	2nd cycle for normal road
8	33.700	34.500				0.00	800.00			800.00	03-Aug-09	2nd cycle for normal road
9	33.680	34.050				0.00			370.00	370.00	04-Aug-09	2nd cycle for normal road
10	34.680	35.260				0.00			580.00	580.00	04-Aug-09	2nd cycle for normal road
11	34.500	35.330				0.00	830.00			830.00	05-Aug-09	2nd cycle for normal road
12	35.330	36.150				0.00	820.00			820.00	06-Aug-09	2nd cycle for normal road
13	35.260	36.150				0.00			890.00	890.00	07-Aug-09	2nd cycle for normal road
14	36.300	37.700			1,400.00	1,400.00				0.00	06-Aug-09	2nd cycle for normal road
15	38.700	39.450	750.00			750.00				0.00	07-Aug-09	2nd cycle for normal road
CARRIED FORWARD :			10,105.00	0.00	17,395.00	27,500.00	16,065.00	0.00	17,705.00	33,770.00		

LINTASAN RESOURCES SDN. BHD.
 MAINTENANCE OF FEDERAL ROADS - WEST COAST, SABAH
R07 DRAINAGE CLEARING RECORD

DISTRICT: KUALA PENYU
ROUTE NO: 502
ROAD NAME: JALAN BEAUFORT - MENUMBOK
MONTH: AUGUST 2009

Item	CHAINAGE		Earth Drain				Lined Drain				Date of Clearing	REMARKS
	From	To	Left Side (m)	Median (m)	Right Side (m)	Total Length (m)	Left Side (m)	Median (m)	Right Side (m)	Total Length (m)		
BROUGHT FORWARD :			13,560.00		25,880.00	39,440.00	20,660.00		24,350.00	45,010.00		
46	57.430	57.750				0.00	320.00			320.00	24-Aug-09	2nd cycle for normal road
47	57.750	58.900	1,150.00			1,150.00				0.00	24-Aug-09	2nd cycle for normal road
48	57.750	58.900			1,150.00	1,150.00				0.00	25-Aug-09	2nd cycle for normal road
49	59.100	59.600				0.00	500.00			500.00	25-Aug-09	2nd cycle for normal road
50	59.100	59.670				0.00			570.00	570.00	26-Aug-09	2nd cycle for normal road
51												
52												
53												
54												
55												
56												
57												
58												
59												
60												
CARRIED FORWARD :			14,710.00	0.00	27,030.00	41,740.00	21,480.00	0.00	24,920.00	46,400.00		

B

**PEMERIKSAAN
RUTIN
(INSPECTION)**

DISTRICT : RANAU
ROUTE NO : 22 - JALAN KOTA KINABALU - SANDAKAN
LOCATION : CH 84.500 (KM 121.100) - RHS

ROUTINE INSPECTION



BEFORE



IN PROGRESS



AFTER

DISTRICT : PENAMPANG
ROUTE NO : 01 JALAN KK-SINDUMIN
LOCATION : CH16.100 (LHS)

ROUTINE INSPECTION



BEFORE



IN PROGRESS



AFTER

DISTRICT : BEAUFORT
ROUTE NO : 01 JALAN KOTA KINABALU - SINDUMIN
LOCATION : CH95.600 (KM97.360) - RHS

ROUTINE INSPECTION



BEFORE



IN PROGRESS



AFTER

DISTRICT : SIPITANG
ROUTE NO : 01 JALAN KOTA KINABALU - SINDUMIN
LOCATION : CH138.200 (KM139.960) - LHS

ROUTINE INSPECTION



BEFORE



IN PROGRESS



AFTER

KERJA-KERJA KECEMASAN
(EMERGENCY WORKS)

PENYERAHAN BERASINGAN

**KERJA-KERJA BERKALA
PAVEMEN DAN
BUKAN PAVEMEN
(PAVEMENT AND NON PAVEMENT)**

2009 PERIODIC PROGRAMME

(West Coast & Interior of Sabah)

PROGRESS UP TO 31ST AUGUST 2009

Item No.	DISTRICT	ROUTE NO.	ROAD NAME	CHAINAGE		DESCRIPTION	ARAHAN KERJA NO.	CONTRACT SUM	Contract Period		Physical Progress Status	REMARKS
				FROM	TO				Start	Complete		
<u>PAKEJ RANGSANGAN EKONOMI - PROJEK PROGRAM KESELAMATAN JALAN</u>												
1	Kuala Penyu	502	Jalan Beaufort - Menumbok	Sekolah Agama Menumbok		Pedestrian Walkway	AK(F)/2009/032	114,075.96	12.03.09	31.12.09	100.00%	
2	Tuaran	01	Jalan Kota Kinabalu - Kudat	SMK & SK Tamparuli		Pedestrian Walkway	AK(F)/2009/033	174,023.98	12.03.09	31.12.09	100.00%	
3	Penampang	501	Jalan Kota kinabalu - Penampang - Lok Kawi	SMK Bahang		Pedestrian Walkway	AK(F)/2009/034	96,066.00	12.03.09	31.12.09	100.00%	
4	Kota Kinabalu	01	Jalan Kota Kinabalu - Kudat	Botanical Garden - Printing Office Junction		Pedestrian Walkway & Traffic Light	AK(F)/2009/035	105,690.67	12.03.09	31.12.09	100.00%	
5	Kota Kinabalu	501	Jalan Kota kinabalu - Penampang - Lok Kawi	Lido Junction		Pedestrian Walkway	AK(F)/2009/036	70,180.01	12.03.09	31.12.09	100.00%	
6	Kota Kinabalu	01	Jalan Kota Kinabalu - Kudat	Telipok Town		Pedestrian Walkway & Traffic Light	AK(F)/2009/037	101,365.63	12.03.09	31.12.09	100.00%	
7	Kota Kinabalu	01	Jalan Kota Kinabalu - Kudat	Mengatal Town		Pedestrian Walkway & Traffic Light	AK(F)/2009/038	94,820.23	12.03.09	31.12.09	100.00%	
							TOTAL:	756,222.48				

2009 PERIODIC PROGRAMME

(West Coast & Interior of Sabah)

PROGRESS UP TO 31ST AUGUST 2009

Item No.	DISTRICT	ROUTE NO.	ROAD NAME	CHAINAGE		DESCRIPTION	ARAHAN KERJA NO.	CONTRACT SUM	Contract Period		Physical Progress Status	REMARKS
				FROM	TO				Start	Complete		
<u>PAKEJ RANGSANGAN EKONOMI 2</u>												
1	Penampang	01	Jalan Kota Kinabalu - Sindumin	16.585	16.890	Heavy Patching , Resurfacing & etc	AK(F)/2009/045	4,247,283.95	22.06.09	31.12.09	100.00%	
	Papar			18.540	19.840							
				21.090	21.570							
				22.070	22.240							
				24.240	24.840							
				25.240	25.540							
				28.640	29.440							
				31.740	33.390							
				35.040	35.540							
38.440	39.040											
				42.840	44.835							
2	Kuala Penyu	502	Jalan Beaufort - Menumbok	36.200	39.500	Heavy Patching , Resurfacing & etc	AK(F)/2009/046	2,057,760.72	22.06.09	31.12.09	100.00%	
3	Kota Marudu	01	Jalan Kota Kinabalu - Kudat	138.780	138.840	Proposed Replacement of Damaged Culvert & Reinstatement of Failed	AK(F)/2009/047	870,643.00	22.06.09	31.12.09	100.00%	
4	Kota Kinabalu	01	Jalan Kota Kinabalu - Kudat	8.800	10.690	Heavy Patching , Resurfacing & etc	AK(F)/2009/048	2,983,531.29	22.06.09	31.12.09	60.00%	
5	Tambunan	500	Jalan Kota Kinabalu - Keningau - Tenom	93.875	96.200	Heavy Patching , Resurfacing & etc	AK(F)/2009/049	2,004,355.58	22.06.09	31.12.09	45.00%	
				97.000	98.200							
6	Penampang	501	Jalan Kota Kinabalu - Penampang - Lok Kawi	7.050	13.449	Heavy Patching , Resurfacing & etc	AK(F)/2009/050	4,836,423.03	22.06.09	31.12.09	70.00%	
				15.849	16.349							
				17.149	18.949							
							TOTAL:	16,999,997.57				

2009 PERIODIC PROGRAMME

(West Coast & Interior of Sabah)

PROGRESS UP TO 31ST AUGUST 2009

Item No.	DISTRICT	ROUTE NO.	ROAD NAME	CHAINAGE		DESCRIPTION	ARAHAN KERJA NO.	CONTRACT SUM	Contract Period		Physical Progress Status	REMARKS
				FROM	TO				Start	Complete		
PAVEMENT (2008)												
1	Penampang	501	Jln Kota Kinabalu - Penampang - Lok Kawi	13.449	15.849	Heavy Patching , Resurfacing & etc	AK(F)/2008/020	14,399,838.93	15.09.08	07.06.09	100.00%	
				16.349	17.149							
				18.949	19.149							
	Penampang	01	Jln Kota Kinabalu - Sindumin	16.890	18.000							
				18.000	18.540							
				19.840	21.090							
				21.570	22.070							
				22.240	24.240							
				24.840	25.240							
	Papar	01	Jln Kota Kinabalu - Sindumin	25.540	28.640							
				29.440	30.440							
				30.740	31.740							
				33.390	35.040							
				35.540	38.440							
					39.040							
						TOTAL:	14,399,838.93					
PERIODIC WORKS (STORM DAMAGED)												
1	Ranau	22	Jalan KK-Sandakan	146.800		Slope Stabilisation & river bank erosion protection	AK(F)/2008/015	4,630,202.44	01.08.08	31.07.09	100.00%	
							TOTAL:	4,630,202.44				

2009 PERIODIC PROGRAMME

(West Coast & Interior of Sabah)

PROGRESS UP TO 31ST AUGUST 2009

Item No.	DISTRICT	ROUTE NO.	ROAD NAME	CHAINAGE		DESCRIPTION	ARAHAN KERJA NO.	CONTRACT SUM	Contract Period		Physical Progress Status	REMARKS
				FROM	TO				Start	Complete		
PAVEMENT (2009)												
1	Kudat	01	Jalan Kota Kinabalu - Kudat	176.180	180.280	Heavy Patching , Resurfacing & etc	AK(F)/2009/002	2,229,650.04	02.02.09	31.12.09	100.00%	
2	Ranau	22	Jalan Kota Kinabalu - Sandakan	72.900	75.900	Heavy Patching , Resurfacing & etc	AK(F)/2009/003	2,154,495.68	12.02.09	31.12.09	98.00%	
3	Kota Kinabalu	501	Jalan Kota Kinabalu - Penampang - Lok Kawi	0.400	0.700	Heavy Patching , Resurfacing & etc	AK(F)/2009/005	1,697,607.97	02.03.09	31.12.09	80.00%	
4	Tambunan	500	Jalan Kota Kinabalu - Keningau - Tenom	69.300	73.300	Heavy Patching , Resurfacing & etc	AK(F)/2009/007	2,425,068.39	02.03.09	31.12.09	100.00%	
5	Penampang	500	Jalan Kota Kinabalu - Keningau - Tenom	39.300	40.300	Heavy Patching , Resurfacing & etc	AK(F)/2009/008	658,960.11	02.03.09	31.12.09	100.00%	
6	Ranau	22	Jalan Kota Kinabalu - Sandakan	53.900	56.400	Heavy Patching , Resurfacing & etc	AK(F)/2009/009	1,847,226.26	02.03.09	31.12.09	98.00%	
7	Ranau	22	Jalan Kota Kinabalu - Sandakan	60.400	61.900	Heavy Patching , Resurfacing & etc	AK(F)/2009/010	1,099,037.40	02.03.09	31.12.09	100.00%	
8	Kuala Penyu	502	Jalan Beaufort - Menumbok	47.900	52.000	Heavy Patching , Resurfacing & etc	AK(F)/2009/011	2,561,387.96	02.03.09	31.12.09	100.00%	
9	Penampang	500	Jalan Kota Kinabalu - Keningau - Tenom	37.300	38.200	Heavy Patching , Resurfacing & etc	AK(F)/2009/012	540,888.29	02.03.09	31.12.09	100.00%	
10	Ranau	22	Jalan Kota Kinabalu - Sandakan	68.400	71.400	Heavy Patching , Resurfacing & etc	AK(F)/2009/013	2,114,707.44	02.03.09	31.12.09	98.00%	
11	Penampang	500	Jalan Kota Kinabalu - Keningau - Tenom	43.000	44.500	Heavy Patching , Resurfacing & etc	AK(F)/2009/014	752,636.05	02.03.09	31.12.09	100.00%	
12	Tuaran	22	Jalan Kota Kinabalu - Sandakan	34.300	35.300	Heavy Patching , Resurfacing & etc	AK(F)/2009/024	657,043.07	16.03.09	31.12.09	100.00%	
13	Kota Belud	01	Jalan Kota Kinabalu - Kudat	109.200	110.500	Proposed Slope Stabilisation & Pavement Rehabilitation	AK(F)/2009/025	5,899,998.80	03.03.09	31.12.09	69.00%	
								24,638,707.46				
PAKEJ RANGSANGAN EKONOMI 1												
1	Kudat	01	Jalan Kota Kinabalu - Kudat	163.380	167.880	Resurfacing Works	AK(F)/2009/001	2,464,297.68	07.03.09	31.03.09	100.00%	
2	Kuala Penyu	502	Jalan Beaufort - Menumbok	41.300	43.600	Resurfacing Works	AK(F)/2009/004	1,453,847.20	07.03.09	31.03.09	100.00%	
3	Kota Kinabalu	01	Jalan Kota Kinabalu - Kudat	2.750	4.800	Resurfacing Works	AK(F)/2009/026	2,081,389.47	07.03.09	31.03.09	100.00%	
4	Kuala Penyu	502	Jalan Beaufort - Menumbok	44.100	47.600	Heavy Patching , Resurfacing & etc	AK(F)/2009/006	2,342,494.38	02.03.09	31.12.09	100.00%	
								8,342,028.73				