

PENSWASTAAN PENYENGGARAAN
JALAN-JALAN PERSEKUTUAN DI SABAH
(PANTAI BARAT & PENDALAMAN)



THE GOVERNMENT OF MALAYSIA

LAPORAN KEMAJUAN BULANAN

CRTIN 2009



Jabatan Kerja Raya, Negeri Sabah

Concessionaire: Lintasan Resources Sdn. Bhd. 566483-H

LINTASAN RESOURCES SDN. BHD.

PENSWASTAAN PENYENGGARAAN JALAN-JALAN
PERSEKUTUAN DI SABAH (PANTAI BARAT & PENDALAMAN)

LAPORAN KEMAJUAN BULANAN CRTKN 2009

ISI KANDUNGAN

Bil: **PERKARA**

1. Laporan Eksekutif Projek
2. Carta Organisasi Syarikat
3. Lokasi Jalan Persekutuan
4. Ringkasan Laporan Kemajuan Bulanan
5. R 01 - Penyenggaraan Permukaan Jalan
6. R 02 - Penyenggaraan Bahu Jalan
7. R 03 - Pemetongan Rumput
8. R 04 - Penyenggaraan Perabot Jalan
9. R 05 - Penyenggaraan Jambatan dan Pembentung
10. R 07 - Penyenggaraan Longkang
11. B - Pemeriksaan Rutin

LAPORAN EKSEKUTIF PROJEK

**LAPORAN EKSEKUTIF PROJEK
CRTKN'2009**

TAJUK KONTRAK :	Penswastaaan Penyelenggaraan Jalan-Jalan Persekutuan Di Sabah (Pantai Barat & Pendalaman)
KLIEN :	Jabatan Kerja Raya, Sabah
SYARIKAT :	Lintasan Resources Sdn. Bhd. Lot 1, Block A, Ground Floor, Wisma TP Mile 1 ½, Tuaran Road 88400 Kota Kinabalu, Sabah, Malaysia.
TEMPOH :	15 Tahun
TARIKH MULA :	01hb September 2003
TARIKH TAMAT :	31hb August 2018
KAWASAN :	Pantai Barat & Pendalaman
JALAN TERLIBAT :	Semua Jalan-Jalan Persekutuan Yang Diwartakan Dibawah Akta Jalan Persekutuan 1959
PANJANG JALAN :	764.85 Kilometer
KATOGORI JALAN :	a) Jalan Protocol b) Jalan Utama c) Jalan Sekunder
SKOP KERJA :	a) Penyelenggaraan Rutin b) Kerja-Kerja Kecemasan

RINGKASAN LAPORAN :

ROUTINE MAINTENANCE

All scheduled routine maintenance activities were carried out to satisfaction according to the approved programme.

PERIODIC MAINTENANCE

All 2008 Periodic Arahan kerja are completed according to the programme submitted.
The 2009 Periodic Works are pending approval.

**CARTA
ORGANISASI SYARIKAT**

LINTASAN RESOURCES SDN BHD

ORGANISATION CHART

EFFECTIVE DATE: 1 JANUARY 2009

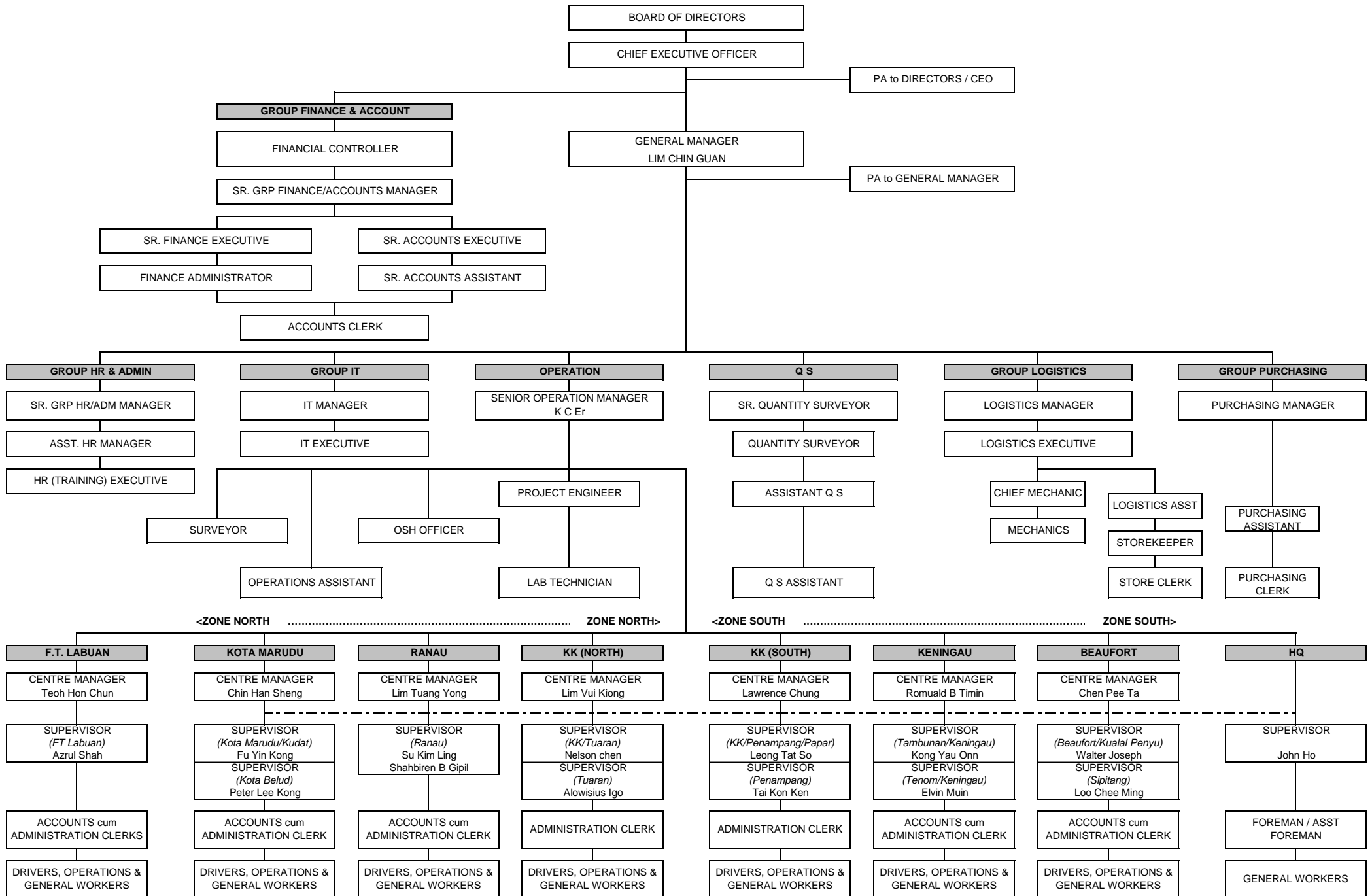

LOKASI
JALAN PERSEKUTUAN
DI
SABAH
(PANTAI BARAT & PENDALAMAN)

CONCESSION AREA FOR THE DIVISION OF PANTAI BARAT & PENDALAMAN OF THE STATE OF SABAH

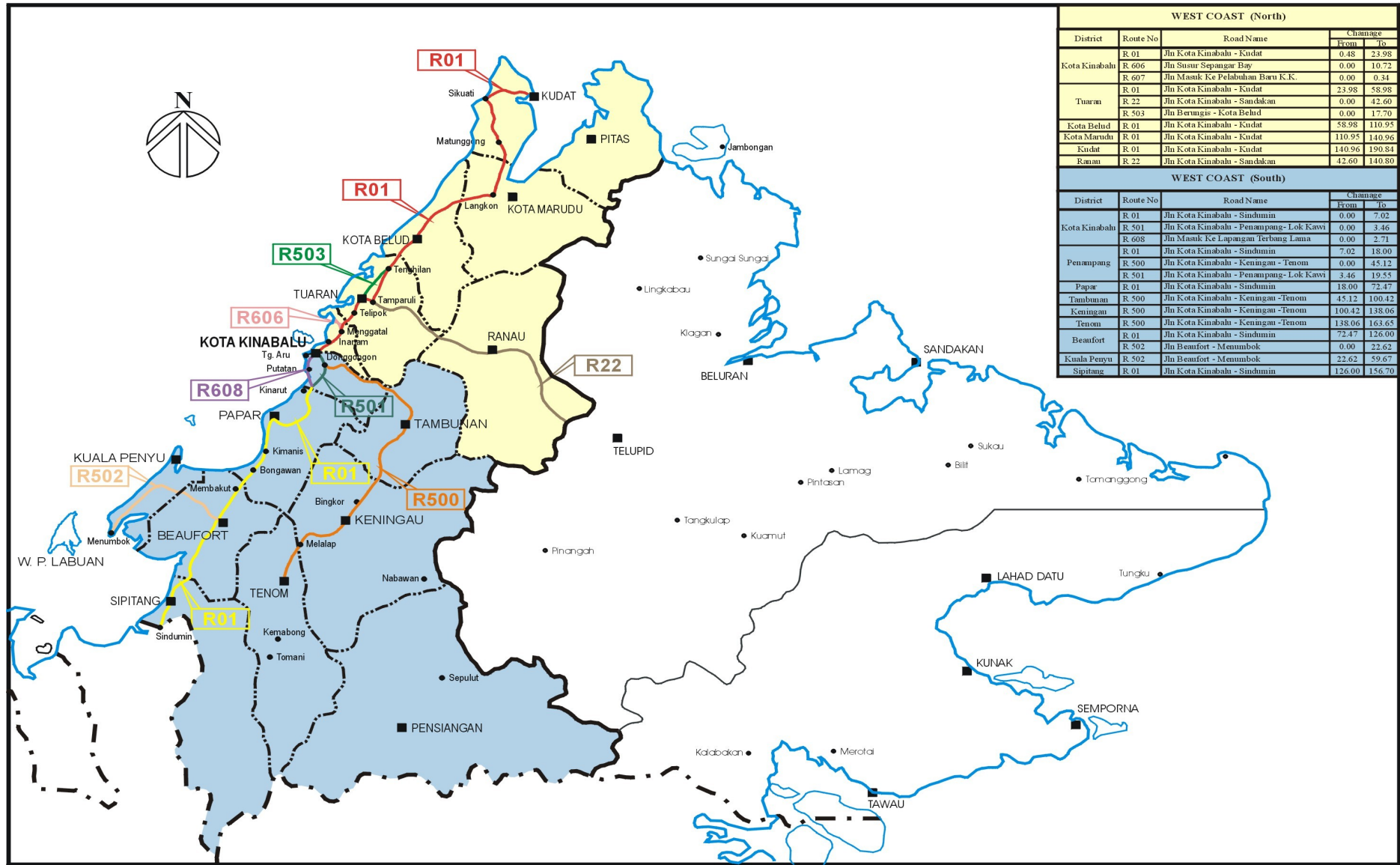

WEST COAST (North)				
District	Route No	Road Name	Chimuge	
			From	To
Kota Kinabalu	R 01	Jln Kota Kinabalu - Kudat	0.48	23.98
	R 606	Jln Susur Sepanggar Bay	0.00	10.72
	R 607	Jln Masuk Ke Pelabuhan Baru K.K.	0.00	0.34
Tuaran	R 01	Jln Kota Kinabalu - Kudat	23.98	58.98
	R 22	Jln Kota Kinabalu - Sandakan	0.00	42.60
	R 503	Jln Berungis - Kota Belud	0.00	17.70
Kota Belud	R 01	Jln Kota Kinabalu - Kudat	58.98	110.95
Kota Marudu	R 01	Jln Kota Kinabalu - Kudat	110.95	140.96
Kudat	R 01	Jln Kota Kinabalu - Kudat	140.96	190.84
Ranau	R 22	Jln Kota Kinabalu - Sandakan	42.60	140.80

WEST COAST (South)				
District	Route No	Road Name	Chimuge	
			From	To
Kota Kinabalu	R 01	Jln Kota Kinabalu - Sindumin	0.00	7.02
	R 501	Jln Kota Kinabalu - Penampang - Lok Kawi	0.00	3.46
	R 608	Jln Masuk Ke Lapangan Terbang Lama	0.00	2.71
Penampang	R 01	Jln Kota Kinabalu - Sindumin	7.02	18.00
	R 500	Jln Kota Kinabalu - Keningau - Tenom	0.00	45.12
	R 501	Jln Kota Kinabalu - Penampang - Lok Kawi	3.46	19.55
Papar	R 01	Jln Kota Kinabalu - Sindumin	18.00	72.47
Tambunan	R 500	Jln Kota Kinabalu - Keningau - Tenom	45.12	100.42
Keningau	R 500	Jln Kota Kinabalu - Keningau - Tenom	100.42	138.06
Tenom	R 500	Jln Kota Kinabalu - Keningau - Tenom	138.06	163.65
Beaufort	R 01	Jln Kota Kinabalu - Sindumin	72.47	126.00
	R 502	Jln Beaufort - Menumbok	0.00	22.62
Kuala Penyu	R 502	Jln Beaufort - Menumbok	22.62	59.67
Sipitang	R 01	Jln Kota Kinabalu - Sindumin	126.00	156.70

**RINGKASAN
LAPORAN KEMAJUAN
BULANAN**

KERJA-KERJA RUTIN

(ROUTINE MAINTENANCE)

R 01

**PENYENGGARAAN
PERMUKAAN JALAN
(POTHOLE PATCHING)**

DISTRICT : KOTA BELUD
ROUTE NO : 01 - JALAN KOTA KINABALU - KUDAT
LOCATION : CHI 14.481

R01 - POTHOLE PATCHING



BEFORE



IN PROGRESS

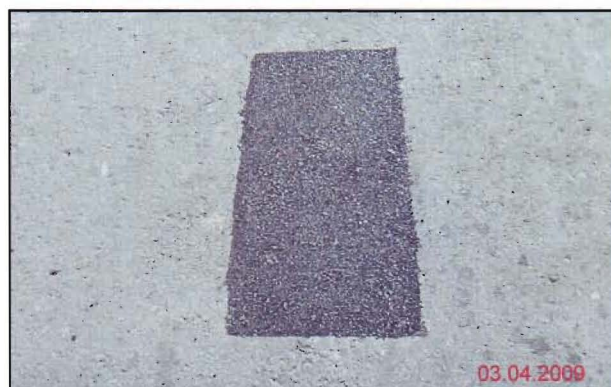

AFTER

DISTRICT : KUDAT
ROUTE NO : 01 - JALAN KOTA KINABALU - KUDAT
LOCATION : CH158.800

R01 - POTHOLE PATCHING



BEFORE



IN PROGRESS



AFTER

DISTRICT : TAMBUNAN
ROUTE NO : 500 - JALAN KOTA KINABALU - KENINGAU - TENOM
LOCATION : CH 65.762/KM 75.662 @ RHS

R01 POTHOLE PATCHING



BEFORE



IN PROGRESS



AFTER

LINTASAN RESOURCES SDN. BHD.
POTHOLE PATCHING
GRAND SUMMARY

MONTH: APRIL 2009

DISTRICT	ROUTE NO.	ROAD NAME	PREMIX QUANTITY		
			Previous Month	Current Month	Cummulative
			(Ton)	(Ton)	(Ton)
Kota Belud	01	Jalan Kota Kinabalu-Kudat	859.53	25.19	884.72
Kota Marudu	01	Jalan Kota Kinabalu-Kudat	31.72	11.30	43.02
Kudat	01	Jalan Kota Kinabalu-Kudat	62.37	19.63	82.00
Tuaran	01	Jalan Kota Kinabalu-Kudat	56.53	71.62	128.15
	22	Jalan Kota Kinabalu-Sandakan	195.37	72.48	267.85
	503	Jalan Berungis-Kota Belud	194.32	0.00	194.32
Kota Kinabalu	01	Jalan Kota Kinabalu-Kudat	90.51	18.80	109.31
	01	Jalan Kota Kinabalu-Sindumin	3.65	0.00	3.65
	606	Jalan Susur Sepangar Bay	44.40	8.85	53.25
	607	Jalan Masuk Ke Pelabuhan Baru	1.17	0.00	1.17
	608	Jalan Masuk Ke Lapangan Terbang Lama	0.00	0.00	0.00
Penampang	01	Jalan Kota Kinabalu-Sindumin	10.24	5.10	15.34
	500	Jalan Kota Kinabalu-Keningau-Tenom	45.02	4.34	49.36
	501	Jalan Kota Kinabalu-Penampang-Lok Kawi	49.63	3.96	53.59
Papar	01	Jalan Kota Kinabalu-Sindumin	111.93	4.48	116.41
Ranau	22	Jalan Kota Kinabalu-Sandakan	270.02	33.52	303.54
Tambunam	500	Jalan Kota Kinabalu-Keningau-Tenom	25.31	5.46	30.77
Keningau	500	Jalan Kota Kinabalu-Keningau-Tenom	8.12	1.46	9.58
Tenom	500	Jalan Kota Kinabalu-Keningau-Tenom	2.99	0.61	3.60
Beaufort	01	Jalan Kota Kinabalu-Sindumin	21.23	11.75	32.98
	502	Jalan Beaufort-Menumbok	12.76	1.65	14.40
Sipitang	01	Jalan Kota Kinabalu-Sindumin	8.02	2.59	10.61
Kuala Penyu	502	Jalan Beaufort-Menumbok	5.65	0.00	5.65
TOTAL			2,110.48	302.79	2,413.27

LINTASAN RESOURCES SDN BHD.
 MAINTENANCE OF FEDERAL ROADS - WEST COAST, SABAH

SUMMARY - POTHOLE PATCHING RECORD

MONTH : APRIL 2009

ITEM	DISTRICT	ROUTE NO.	ROAD NAME	AREA (m ²)			VOLUME (m ³)			PREMIX QUANTITY (TON)		
				PREVIOUS MONTH	CURRENT MONTH	CUM. MONTH	PREVIOUS MONTH	CURRENT MONTH	CUM. MONTH	PREVIOUS MONTH	CURRENT MONTH	CUM. MONTH
1	Kota Belud	01	Jalan Kota Kinabalu - Kudat.	628.87	217.18	846.05	370.49	10.86	381.35	859.53	25.19	884.72
2	Kota Marudu	01	Jalan Kota Kinabalu - Kudat	273.36	97.46	370.82	13.67	4.87	18.54	31.72	11.30	43.02
3	Kudat	01	Jalan Kota Kinabalu - Kudat	292.33	169.23	461.56	14.61	8.46	23.07	33.91	19.63	53.54
TOTAL:				1,194.56	483.87	1,678.43	398.77	24.19	422.96	925.16	56.12	981.28

LINTASAN RESOURCES SDN. BHD.
 MAINTENANCE OF FEDERAL ROADS - WEST COAST, SABAH
R01 POTHOLE PATCHING RECORD

DISTRICT: KOTA BELUD
ROUTE NO. 01
ROAD NAME: JALAN KOTA KINABALU - KUDAT
MONTH: APRIL 2009

ITEM	DATE	CHAINAGE	Length (m)	Width (m)	Depth (m)	AREA (m2)	VOLUME (m3)	PREMIX QUANTITY (ton)	REMARKS
BROUGHT FORWARD:			-	-	-	628.87	370.49	859.53	
1	01 Apr 09	104.571	1.00	1.00	0.05	1.00	0.05	0.12	
2	01 Apr 09	104.572	1.00	1.00	0.05	1.00	0.05	0.12	
3	01 Apr 09	104.573	1.00	1.00	0.05	1.00	0.05	0.12	
4	01 Apr 09	104.574	1.00	1.00	0.05	1.00	0.05	0.12	
5	01 Apr 09	104.575	1.00	1.00	0.05	1.00	0.05	0.12	
6	01 Apr 09	104.670	1.00	1.00	0.05	1.00	0.05	0.12	
7	01 Apr 09	104.671	1.00	1.00	0.05	1.00	0.05	0.12	
8	01 Apr 09	104.672	1.00	1.00	0.05	1.00	0.05	0.12	
9	01 Apr 09	104.673	1.00	0.90	0.05	0.90	0.05	0.10	
10	01 Apr 09	104.674	1.00	0.90	0.05	0.90	0.05	0.10	
11	01 Apr 09	104.870	1.00	1.00	0.05	1.00	0.05	0.12	
12	01 Apr 09	104.871	1.00	1.00	0.05	1.00	0.05	0.12	
13	01 Apr 09	104.872	1.00	1.00	0.05	1.00	0.05	0.12	
14	01 Apr 09	104.873	1.00	1.00	0.05	1.00	0.05	0.12	
15	01 Apr 09	104.874	0.90	0.90	0.05	0.81	0.04	0.09	
16	01 Apr 09	104.875	0.90	0.80	0.05	0.72	0.04	0.08	
17	02 Apr 09	108.770	1.30	1.00	0.05	1.30	0.07	0.15	
18	02 Apr 09	108.771	1.00	1.00	0.05	1.00	0.05	0.12	
19	02 Apr 09	108.772	1.00	1.00	0.05	1.00	0.05	0.12	
20	02 Apr 09	108.773	1.00	0.70	0.05	0.70	0.04	0.08	
21	02 Apr 09	108.774	1.00	0.80	0.05	0.80	0.04	0.09	
22	02 Apr 09	108.775	1.00	0.95	0.05	0.95	0.05	0.11	
23	02 Apr 09	108.776	1.00	1.00	0.05	1.00	0.05	0.12	
24	02 Apr 09	109.870	1.00	0.70	0.05	0.70	0.04	0.08	
25	02 Apr 09	109.871	1.00	0.80	0.05	0.80	0.04	0.09	
26	02 Apr 09	109.872	1.00	0.70	0.05	0.70	0.04	0.08	
27	02 Apr 09	109.873	1.00	0.60	0.05	0.60	0.03	0.07	
28	02 Apr 09	109.874	0.70	0.70	0.05	0.49	0.02	0.06	
29	03 Apr 09	108.080	1.00	0.48	0.05	0.48	0.02	0.06	
30	03 Apr 09	108.081	1.00	0.98	0.05	0.98	0.05	0.11	
CARRIED FORWARD:						655.70	371.83	862.64	

LINTASAN RESOURCES SDN. BHD.
MAINTENANCE OF FEDERAL ROADS - WEST COAST, SABAH

R01 POTHOLE PATCHING RECORD

DISTRICT: KOTA BELUD
ROUTE NO. 01
ROAD NAME: JALAN KOTA KINABALU - KUDAT
MONTH: APRIL 2009

ITEM	DATE	CHAINAGE	Length (m)	Width (m)	Depth (m)	AREA (m2)	VOLUME (m3)	PREMIX QUANTITY (ton)	REMARKS
BROUGHT FORWARD:			-	-	-	655.70	371.83	862.64	
31	03 Apr 09	108.082	1.00	0.48	0.05	0.48	0.02	0.06	
32	03 Apr 09	108.083	1.00	0.87	0.05	0.87	0.04	0.10	
33	03 Apr 09	108.084	0.65	0.45	0.05	0.29	0.01	0.03	
34	04 Apr 09	107.980	0.57	0.66	0.05	0.38	0.02	0.04	
35	04 Apr 09	107.981	1.00	0.89	0.05	0.89	0.04	0.10	
36	04 Apr 09	107.982	0.63	0.38	0.05	0.24	0.01	0.03	
37	04 Apr 09	107.983	0.96	0.62	0.05	0.60	0.03	0.07	
38	04 Apr 09	107.984	0.88	0.74	0.05	0.65	0.03	0.08	
39	04 Apr 09	107.985	0.70	0.60	0.05	0.42	0.02	0.05	
40	04 Apr 09	107.990	0.76	0.48	0.05	0.36	0.02	0.04	
41	04 Apr 09	107.991	0.70	0.70	0.05	0.49	0.02	0.06	
42	04 Apr 09	107.992	0.90	0.40	0.05	0.36	0.02	0.04	
43	04 Apr 09	107.993	0.40	0.30	0.05	0.12	0.01	0.01	
44	04 Apr 09	107.994	0.61	0.28	0.05	0.17	0.01	0.02	
45	04 Apr 09	107.995	0.86	0.67	0.05	0.58	0.03	0.07	
46	04 Apr 09	110.780	0.58	0.50	0.05	0.29	0.01	0.03	
47	04 Apr 09	110.781	0.76	0.67	0.05	0.51	0.03	0.06	
48	04 Apr 09	110.782	0.91	0.63	0.05	0.57	0.03	0.07	
49	04 Apr 09	110.783	0.61	0.28	0.05	0.17	0.01	0.02	
50	05 Apr 09	109.880	0.80	0.80	0.05	0.64	0.03	0.07	
51	05 Apr 09	109.881	1.00	0.60	0.05	0.60	0.03	0.07	
52	05 Apr 09	109.882	1.00	1.00	0.05	1.00	0.05	0.12	
53	05 Apr 09	109.980	0.70	0.80	0.05	0.56	0.03	0.06	
54	05 Apr 09	109.981	0.80	0.80	0.05	0.64	0.03	0.07	
55	05 Apr 09	109.982	1.00	1.00	0.05	1.00	0.05	0.12	
56	06 Apr 09	107.870	1.00	0.90	0.05	0.90	0.05	0.10	
57	06 Apr 09	107.871	1.00	1.00	0.05	1.00	0.05	0.12	
58	06 Apr 09	107.872	1.00	1.00	0.05	1.00	0.05	0.12	
59	06 Apr 09	107.873	1.00	1.00	0.05	1.00	0.05	0.12	
60	06 Apr 09	107.874	1.00	1.00	0.05	1.00	0.05	0.12	
CARRIED FORWARD:						673.48	372.72	864.70	

LINTASAN RESOURCES SDN. BHD.
 MAINTENANCE OF FEDERAL ROADS - WEST COAST, SABAH
R01 POTHOLE PATCHING RECORD

DISTRICT: KOTA BELUD
ROUTE NO. 01
ROAD NAME: JALAN KOTA KINABALU - KUDAT
MONTH: APRIL 2009

ITEM	DATE	CHAINAGE	Length (m)	Width (m)	Depth (m)	AREA (m2)	VOLUME (m3)	PREMIX QUANTITY (ton)	REMARKS
BROUGHT FORWARD:			-	-	-	673.48	372.72	864.70	
61	06 Apr 09	107.875	1.00	1.00	0.05	1.00	0.05	0.12	
62	06 Apr 09	107.880	1.00	0.60	0.05	0.60	0.03	0.07	
63	06 Apr 09	107.881	1.00	0.78	0.05	0.78	0.04	0.09	
64	06 Apr 09	107.882	1.00	1.00	0.05	1.00	0.05	0.12	
65	06 Apr 09	107.883	1.00	0.98	0.05	0.98	0.05	0.11	
66	06 Apr 09	107.884	1.00	0.63	0.05	0.63	0.03	0.07	
67	06 Apr 09	107.885	0.85	0.65	0.05	0.55	0.03	0.06	
68	07 Apr 09	107.890	1.00	0.99	0.05	0.99	0.05	0.11	
69	07 Apr 09	107.891	0.56	0.45	0.05	0.25	0.01	0.03	
70	07 Apr 09	107.892	0.50	0.50	0.05	0.25	0.01	0.03	
71	07 Apr 09	107.893	0.40	0.36	0.05	0.14	0.01	0.02	
72	07 Apr 09	107.980	1.00	0.60	0.05	0.60	0.03	0.07	
73	07 Apr 09	107.981	1.00	0.42	0.05	0.42	0.02	0.05	
74	07 Apr 09	107.982	0.56	0.50	0.05	0.28	0.01	0.03	
75	07 Apr 09	107.983	0.90	0.65	0.05	0.59	0.03	0.07	
76	07 Apr 09	107.984	0.95	0.60	0.05	0.57	0.03	0.07	
77	10 Apr 09	59.380	1.00	1.00	0.05	1.00	0.05	0.12	
78	10 Apr 09	59.381	0.90	0.80	0.05	0.72	0.04	0.08	
79	10 Apr 09	59.382	1.00	0.95	0.05	0.95	0.05	0.11	
80	10 Apr 09	59.383	1.00	1.00	0.05	1.00	0.05	0.12	
81	10 Apr 09	59.280	0.80	0.70	0.05	0.56	0.03	0.06	
82	10 Apr 09	59.281	0.90	0.80	0.05	0.72	0.04	0.08	
83	10 Apr 09	59.282	1.00	0.85	0.05	0.85	0.04	0.10	
84	10 Apr 09	59.283	1.00	0.60	0.05	0.60	0.03	0.07	
85	10 Apr 09	59.284	0.70	0.60	0.05	0.42	0.02	0.05	
86	10 Apr 09	59.285	0.80	0.80	0.05	0.64	0.03	0.07	
87	10 Apr 09	59.180	0.90	0.85	0.05	0.77	0.04	0.09	
88	10 Apr 09	59.181	0.80	0.70	0.05	0.56	0.03	0.06	
89	10 Apr 09	59.182	1.00	0.95	0.05	0.95	0.05	0.11	
90	10 Apr 09	59.183	1.30	1.00	0.05	1.30	0.07	0.15	
CARRIED FORWARD :						694.15	373.75	867.10	

LINTASAN RESOURCES SDN. BHD.
 MAINTENANCE OF FEDERAL ROADS - WEST COAST, SABAH

R01 POTHOLE PATCHING RECORD

DISTRICT: KOTA BELUD
 ROUTE NO. 01
 ROAD NAME: JALAN KOTA KINABALU - KUDAT
 MONTH: APRIL 2009

ITEM	DATE	CHAINAGE	Length (m)	Width (m)	Depth (m)	AREA (m2)	VOLUME (m3)	PREMIX QUANTITY (ton)	REMARKS
BROUGHT FORWARD:			-	-	-	694.15	373.75	867.10	
91	10 Apr 09	59.184	1.10	1.05	0.05	1.16	0.06	0.13	
92	11 Apr 09	104.180	0.35	0.22	0.05	0.08	0.00	0.01	
93	11 Apr 09	104.181	0.58	0.36	0.05	0.21	0.01	0.02	
94	11 Apr 09	104.182	0.65	0.44	0.05	0.29	0.01	0.03	
95	11 Apr 09	104.183	0.93	0.21	0.05	0.20	0.01	0.02	
96	11 Apr 09	104.184	0.76	0.58	0.05	0.44	0.02	0.05	
97	11 Apr 09	104.185	0.66	0.33	0.05	0.22	0.01	0.03	
98	11 Apr 09	104.190	0.84	0.72	0.05	0.60	0.03	0.07	
99	11 Apr 09	104.191	1.00	0.80	0.05	0.80	0.04	0.09	
100	11 Apr 09	104.192	1.00	0.90	0.05	0.90	0.05	0.10	
101	11 Apr 09	104.193	1.00	0.70	0.05	0.70	0.04	0.08	
102	11 Apr 09	104.194	1.00	0.90	0.05	0.90	0.05	0.10	
103	11 Apr 09	104.195	1.00	1.00	0.05	1.00	0.05	0.12	
104	12 Apr 09	104.170	1.00	0.80	0.05	0.80	0.04	0.09	
105	12 Apr 09	104.171	0.90	0.70	0.05	0.63	0.03	0.07	
106	12 Apr 09	104.172	1.00	0.60	0.05	0.60	0.03	0.07	
107	12 Apr 09	104.173	1.00	1.00	0.05	1.00	0.05	0.12	
108	12 Apr 09	104.174	1.00	1.00	0.05	1.00	0.05	0.12	
109	12 Apr 09	104.175	1.00	0.90	0.05	0.90	0.05	0.10	
110	12 Apr 09	104.200	1.00	0.80	0.05	0.80	0.04	0.09	
111	12 Apr 09	104.201	0.90	0.90	0.05	0.81	0.04	0.09	
112	12 Apr 09	104.270	0.96	0.32	0.05	0.31	0.02	0.04	
113	12 Apr 09	104.271	0.66	0.24	0.05	0.16	0.01	0.02	
114	12 Apr 09	104.272	0.55	0.22	0.05	0.12	0.01	0.01	
115	12 Apr 09	104.273	0.36	0.11	0.05	0.04	0.00	0.00	
116	12 Apr 09	104.274	0.20	0.20	0.05	0.04	0.00	0.00	
117	12 Apr 09	104.275	0.89	0.63	0.05	0.56	0.03	0.07	
118	12 Apr 09	104.276	0.83	0.22	0.05	0.18	0.01	0.02	
119	12 Apr 09	104.277	0.70	0.64	0.05	0.45	0.02	0.05	
120	14 Apr 09	104.470	0.89	0.63	0.05	0.56	0.03	0.07	
CARRIED FORWARD :						710.59	374.58	869.01	

LINTASAN RESOURCES SDN. BHD.
MAINTENANCE OF FEDERAL ROADS - WEST COAST, SABAH

R01 POTHOLE PATCHING RECORD

DISTRICT: KOTA BELUD
ROUTE NO. 01
ROAD NAME: JALAN KOTA KINABALU - KUDAT
MONTH: APRIL 2009

ITEM	DATE	CHAINAGE	Length (m)	Width (m)	Depth (m)	AREA (m2)	VOLUME (m3)	PREMIX QUANTITY (ton)	REMARKS
BROUGHT FORWARD:			-	-	-	710.59	374.58	869.01	
121	14 Apr 09	104.471	0.99	0.63	0.05	0.62	0.03	0.07	
122	14 Apr 09	104.472	0.83	0.22	0.05	0.18	0.01	0.02	
123	14 Apr 09	104.473	0.70	0.64	0.05	0.45	0.02	0.05	
124	14 Apr 09	104.474	0.45	0.23	0.05	0.10	0.01	0.01	
125	14 Apr 09	104.475	0.56	0.44	0.05	0.25	0.01	0.03	
126	14 Apr 09	104.670	0.32	0.21	0.05	0.07	0.00	0.01	
127	14 Apr 09	104.671	0.42	0.30	0.05	0.13	0.01	0.01	
128	14 Apr 09	104.680	0.65	0.55	0.05	0.36	0.02	0.04	
129	14 Apr 09	104.681	0.54	0.39	0.05	0.21	0.01	0.02	
130	14 Apr 09	104.682	0.40	0.28	0.05	0.11	0.01	0.01	
131	14 Apr 09	104.683	0.35	0.20	0.05	0.07	0.00	0.01	
132	14 Apr 09	104.684	0.96	0.77	0.05	0.74	0.04	0.09	
133	17 Apr 09	104.770	0.83	0.63	0.05	0.52	0.03	0.06	
134	17 Apr 09	104.771	0.65	0.61	0.05	0.40	0.02	0.05	
135	17 Apr 09	104.772	0.56	0.44	0.05	0.25	0.01	0.03	
136	17 Apr 09	104.773	0.33	0.29	0.05	0.10	0.00	0.01	
137	17 Apr 09	104.780	0.96	0.83	0.05	0.80	0.04	0.09	
138	17 Apr 09	104.781	0.68	0.55	0.05	0.37	0.02	0.04	
139	17 Apr 09	104.782	0.76	0.66	0.05	0.50	0.03	0.06	
140	17 Apr 09	104.783	1.00	0.78	0.05	0.78	0.04	0.09	
141	17 Apr 09	104.784	1.00	1.00	0.05	1.00	0.05	0.12	
142	17 Apr 09	104.785	1.00	1.00	0.05	1.00	0.05	0.12	
143	17 Apr 09	104.790	1.00	1.00	0.05	1.00	0.05	0.12	
144	17 Apr 09	104.791	1.00	1.00	0.05	1.00	0.05	0.12	
145	17 Apr 09	104.792	1.00	1.00	0.05	1.00	0.05	0.12	
146	17 Apr 09	104.793	1.00	1.00	0.05	1.00	0.05	0.12	
147	18 Apr 09	100.780	1.00	1.00	0.05	1.00	0.05	0.12	KG.TIMBANG
148	18 Apr 09	100.781	1.00	1.00	0.05	1.00	0.05	0.12	
149	18 Apr 09	100.782	1.00	1.00	0.05	1.00	0.05	0.12	
150	18 Apr 09	100.783	1.00	1.00	0.05	1.00	0.05	0.12	
CARRIED FORWARD :						727.59	375.43	870.98	

LINTASAN RESOURCES SDN. BHD.
MAINTENANCE OF FEDERAL ROADS - WEST COAST, SABAH

R01 POTHOLE PATCHING RECORD

DISTRICT: KOTA BELUD
ROUTE NO. 01
ROAD NAME: JALAN KOTA KINABALU - KUDAT
MONTH: APRIL 2009

ITEM	DATE	CHAINAGE	Length (m)	Width (m)	Depth (m)	AREA (m2)	VOLUME (m3)	PREMIX QUANTITY (ton)	REMARKS
BROUGHT FORWARD:			-	-	-	727.59	375.43	870.98	
151	18 Apr 09	100.784	1.00	1.00	0.05	1.00	0.05	0.12	
152	18 Apr 09	100.790	1.00	1.00	0.05	1.00	0.05	0.12	
153	18 Apr 09	100.800	1.00	1.00	0.05	1.00	0.05	0.12	
154	18 Apr 09	100.881	1.00	1.00	0.05	1.00	0.05	0.12	
155	18 Apr 09	100.882	1.00	1.00	0.05	1.00	0.05	0.12	
156	18 Apr 09	100.883	1.00	1.00	0.05	1.00	0.05	0.12	
157	18 Apr 09	100.884	1.00	0.70	0.05	0.70	0.04	0.08	
158	18 Apr 09	100.885	0.70	0.70	0.05	0.49	0.02	0.06	
159	18 Apr 09	100.890	1.00	0.80	0.05	0.80	0.04	0.09	
160	18 Apr 09	100.891	1.00	0.80	0.05	0.80	0.04	0.09	
161	18 Apr 09	100.892	1.00	0.90	0.05	0.90	0.05	0.10	
162	18 Apr 09	100.893	1.00	1.00	0.05	1.00	0.05	0.12	
163	18 Apr 09	100.894	0.90	0.90	0.05	0.81	0.04	0.09	
164	19 Apr 09	108.895	0.70	0.70	0.05	0.49	0.02	0.06	
165	19 Apr 09	108.900	0.80	0.70	0.05	0.56	0.03	0.06	
166	19 Apr 09	108.901	1.00	0.90	0.05	0.90	0.05	0.10	
167	19 Apr 09	108.880	1.00	1.00	0.05	1.00	0.05	0.12	ULU KUKUT
168	19 Apr 09	108.881	1.00	1.00	0.05	1.00	0.05	0.12	
169	19 Apr 09	108.882	1.00	0.90	0.05	0.90	0.05	0.10	
170	19 Apr 09	108.883	1.00	0.80	0.05	0.80	0.04	0.09	
171	19 Apr 09	108.884	1.00	0.80	0.05	0.80	0.04	0.09	
172	19 Apr 09	108.980	1.00	0.90	0.05	0.90	0.05	0.10	
173	19 Apr 09	108.981	1.00	0.80	0.05	0.80	0.04	0.09	
174	19 Apr 09	108.982	1.00	1.00	0.05	1.00	0.05	0.12	
175	19 Apr 09	108.983	1.00	1.00	0.05	1.00	0.05	0.12	
176	22 Apr 09	101.170	1.00	1.00	0.05	1.00	0.05	0.12	KG.TIMBANG
177	22 Apr 09	101.171	1.00	1.00	0.05	1.00	0.05	0.12	
178	22 Apr 09	101.172	1.00	1.00	0.05	1.00	0.05	0.12	
179	22 Apr 09	101.173	1.00	1.00	0.05	1.00	0.05	0.12	
180	22 Apr 09	101.174	1.00	1.00	0.05	1.00	0.05	0.12	
CARRIED FORWARD :						754.24	376.76	874.07	

LINTASAN RESOURCES SDN. BHD.
MAINTENANCE OF FEDERAL ROADS - WEST COAST, SABAH

R01 POTHOLE PATCHING RECORD

DISTRICT: KOTA BELUD
ROUTE NO. 01
ROAD NAME: JALAN KOTA KINABALU - KUDAT
MONTH: APRIL 2009

ITEM	DATE	CHAINAGE	Length (m)	Width (m)	Depth (m)	AREA (m2)	VOLUME (m3)	PREMIX QUANTITY (ton)	REMARKS
BROUGHT FORWARD:			-	-	-	754.24	376.76	874.07	
181	22 Apr 09	101.175	1.00	1.00	0.05	1.00	0.05	0.12	
182	23 Apr 09	101.180	1.00	1.00	0.05	1.00	0.05	0.12	
183	23 Apr 09	100.181	1.00	1.00	0.05	1.00	0.05	0.12	
184	23 Apr 09	100.182	1.00	1.00	0.05	1.00	0.05	0.12	
185	23 Apr 09	100.183	1.00	0.90	0.05	0.90	0.05	0.10	
186	23 Apr 09	100.580	1.00	1.00	0.05	1.00	0.05	0.12	
187	23 Apr 09	100.581	1.00	1.00	0.05	1.00	0.05	0.12	
188	23 Apr 09	100.582	1.00	0.80	0.05	0.80	0.04	0.09	
189	23 Apr 09	101.570	1.00	0.80	0.05	0.80	0.04	0.09	
190	23 Apr 09	101.571	1.00	1.00	0.05	1.00	0.05	0.12	
191	23 Apr 09	101.572	1.00	1.00	0.05	1.00	0.05	0.12	
192	23 Apr 09	101.573	1.00	1.00	0.05	1.00	0.05	0.12	
193	23 Apr 09	101.580	1.00	1.00	0.05	1.00	0.05	0.12	
194	23 Apr 09	101.581	1.00	1.00	0.05	1.00	0.05	0.12	
195	23 Apr 09	101.582	1.10	1.00	0.05	1.10	0.06	0.13	
196	24 Apr 09	102.170	1.20	1.05	0.05	1.26	0.06	0.15	
197	24 Apr 09	102.172	0.90	0.90	0.05	0.81	0.04	0.09	
198	24 Apr 09	102.173	1.00	0.90	0.05	0.90	0.05	0.10	
199	24 Apr 09	102.174	1.00	1.00	0.05	1.00	0.05	0.12	
200	24 Apr 09	106.580	1.00	1.00	0.05	1.00	0.05	0.12	ULU KUKUT
201	24 Apr 09	106.581	1.00	1.00	0.05	1.00	0.05	0.12	
202	24 Apr 09	106.582	1.00	1.00	0.05	1.00	0.05	0.12	
203	24 Apr 09	106.583	1.00	1.00	0.05	1.00	0.05	0.12	
204	24 Apr 09	106.584	1.00	1.00	0.05	1.00	0.05	0.12	
205	25 Apr 09	107.570	1.00	1.00	0.05	1.00	0.05	0.12	
206	25 Apr 09	107.571	1.00	1.00	0.05	1.00	0.05	0.12	
207	25 Apr 09	107.572	1.00	1.00	0.05	1.00	0.05	0.12	
208	25 Apr 09	107.573	1.00	1.00	0.05	1.00	0.05	0.12	
209	25 Apr 09	107.574	1.00	1.00	0.05	1.00	0.05	0.12	
210	25 Apr 09	107.575	1.00	1.00	0.05	1.00	0.05	0.12	
CARRIED FORWARD :						783.81	378.24	877.50	

LINTASAN RESOURCES SDN. BHD.
MAINTENANCE OF FEDERAL ROADS - WEST COAST, SABAH

R01 POTHOLE PATCHING RECORD

DISTRICT: KOTA BELUD
ROUTE NO. 01
ROAD NAME: JALAN KOTA KINABALU - KUDAT
MONTH: APRIL 2009

ITEM	DATE	CHAINAGE	Length (m)	Width (m)	Depth (m)	AREA (m2)	VOLUME (m3)	PREMIX QUANTITY (ton)	REMARKS	
BROUGHT FORWARD:			-	-	-	783.81	378.24	877.50		
211	17 Mar 09	99.980	1.00	0.80	0.05	0.80	0.04	0.09	KG.TIMBANG	
212	17 Mar 09	99.981	1.00	0.80	0.05	0.80	0.04	0.09		
213	17 Mar 09	98.982	1.00	1.00	0.05	1.00	0.05	0.12		
214	18 Mar 09	100.770	1.00	1.00	0.05	1.00	0.05	0.12		
215	18 Mar 09	100.771	1.00	1.00	0.05	1.00	0.05	0.12		
216	18 Mar 09	100.772	1.00	0.80	0.05	0.80	0.04	0.09		
217	18 Mar 09	100.773	1.00	0.80	0.05	0.80	0.04	0.09		
218	18 Mar 09	100.870	1.00	1.00	0.05	1.00	0.05	0.12		
219	18 Mar 09	100.871	0.90	0.90	0.05	0.81	0.04	0.09		
220	18 Mar 09	101.580	1.00	1.00	0.05	1.00	0.05	0.12		
221	18 Mar 09	101.582	1.00	0.95	0.05	0.95	0.05	0.11		
222	18 Mar 09	101.680	1.00	0.70	0.05	0.70	0.04	0.08		
223	18 Mar 09	101.681	1.00	0.60	0.05	0.60	0.03	0.07		
224	18 Mar 09	102.380	1.00	1.00	0.05	1.00	0.05	0.12		MANTANAU
225	18 Mar 09	102.381	1.00	0.60	0.05	0.60	0.03	0.07		
226	18 Mar 09	102.382	0.70	0.70	0.05	0.49	0.02	0.06		
227	18 Mar 09	102.383	1.00	0.90	0.05	0.90	0.05	0.10		
228	18 Mar 09	102.384	0.90	0.80	0.05	0.72	0.04	0.08		
229	18 Mar 09	102.680	1.00	0.90	0.05	0.90	0.05	0.10		
230	18 Mar 09	102.681	1.00	0.80	0.05	0.80	0.04	0.09		
231	18 Mar 09	102.682	1.00	1.00	0.05	1.00	0.05	0.12		
232	18 Mar 09	102.683	0.80	0.70	0.05	0.56	0.03	0.06		
233	19 Mar 09	108.670	0.90	0.80	0.05	0.72	0.04	0.08	ULU KUKUT	
234	19 Mar 09	108.671	1.00	0.90	0.05	0.90	0.05	0.10		
235	19 Mar 09	108.672	1.00	0.80	0.05	0.80	0.04	0.09		
236	19 Mar 09	108.673	1.00	1.00	0.05	1.00	0.05	0.12		
237	19 Mar 09	108.680	1.00	1.00	0.05	1.00	0.05	0.12		
238	19 Mar 09	108.681	1.00	1.00	0.05	1.00	0.05	0.12		
239	19 Mar 09	108.682	1.00	1.00	0.05	1.00	0.05	0.12		
240	20 Mar 09	108.683	1.00	1.00	0.05	1.00	0.05	0.12		
CARRIED FORWARD :						809.46	379.52	880.48		

LINTASAN RESOURCES SDN. BHD.
MAINTENANCE OF FEDERAL ROADS - WEST COAST, SABAH

R01 POTHOLE PATCHING RECORD

DISTRICT: KOTA BELUD
ROUTE NO. 01
ROAD NAME: JALAN KOTA KINABALU - KUDAT
MONTH: APRIL 2009

ITEM	DATE	CHAINAGE	Length (m)	Width (m)	Depth (m)	AREA (m2)	VOLUME (m3)	PREMIX QUANTITY (ton)	REMARKS
BROUGHT FORWARD:			-	-	-	809.46	379.52	880.48	
241	27 Apr 09	108.173	1.00	0.90	0.05	0.90	0.05	0.10	
242	27 Apr 09	108.174	0.90	0.85	0.05	0.77	0.04	0.09	
243	27 Apr 09	108.280	1.05	1.00	0.05	1.05	0.05	0.12	
244	27 Apr 09	108.281	1.00	0.60	0.05	0.60	0.03	0.07	
245	27 Apr 09	108.282	0.70	0.70	0.05	0.49	0.02	0.06	
246	27 Apr 09	108.283	1.00	0.80	0.05	0.80	0.04	0.09	
247	28 Apr 09	108.380	1.00	0.95	0.05	0.95	0.05	0.11	
248	28 Apr 09	108.381	1.00	0.60	0.05	0.60	0.03	0.07	
249	28 Apr 09	108.382	1.00	0.70	0.05	0.70	0.04	0.08	
250	28 Apr 09	108.383	1.00	1.00	0.05	1.00	0.05	0.12	
251	28 Apr 09	108.384	1.00	1.00	0.05	1.00	0.05	0.12	
252	28 Apr 09	108.385	1.00	1.00	0.05	1.00	0.05	0.12	
253	29 Apr 09	104.000	1.00	0.95	0.05	0.95	0.05	0.11	MANTANAU
254	29 Apr 09	104.280	1.00	1.00	0.05	1.00	0.05	0.12	
255	29 Apr 09	104.281	1.00	0.90	0.05	0.90	0.05	0.10	
256	29 Apr 09	104.283	1.00	0.50	0.05	0.50	0.03	0.06	
257	29 Apr 09	102.580	1.00	1.00	0.05	1.00	0.05	0.12	TIMBANG
258	29 Apr 09	102.581	1.00	1.00	0.05	1.00	0.05	0.12	
259	29 Apr 09	102.582	1.00	1.00	0.05	1.00	0.05	0.12	
260	29 Apr 09	102.583	1.00	1.00	0.05	1.00	0.05	0.12	
261	29 Apr 09	104.680	0.95	0.95	0.05	0.90	0.05	0.10	MANTANAU
262	29 Apr 09	104.681	1.00	0.95	0.05	0.95	0.05	0.11	
263	29 Apr 09	104.682	1.00	1.00	0.05	1.00	0.05	0.12	
264	29 Apr 09	104.683	1.00	1.00	0.05	1.00	0.05	0.12	
265	29 Apr 09	104.684	1.00	1.00	0.05	1.00	0.05	0.12	
266	29 Apr 09	102.880	1.00	0.95	0.05	0.95	0.05	0.11	
267	30 Apr 09	103.470	1.00	1.00	0.05	1.00	0.05	0.12	
268	30 Apr 09	103.471	1.00	1.00	0.05	1.00	0.05	0.12	
269	30 Apr 09	103.472	1.00	1.00	0.05	1.00	0.05	0.12	
270	30 Apr 09	103.473	1.00	1.00	0.05	1.00	0.05	0.12	
CARRIED FORWARD :						836.47	380.87	883.61	

LINTASAN RESOURCES SDN. BHD.
 MAINTENANCE OF FEDERAL ROADS - WEST COAST, SABAH

R01 POTHOLE PATCHING RECORD

DISTRICT: KOTA BELUD
 ROUTE NO. 01
 ROAD NAME: JALAN KOTA KINABALU - KUDAT
 MONTH: APRIL 2009

ITEM	DATE	CHAINAGE	Length (m)	Width (m)	Depth (m)	AREA (m2)	VOLUME (m3)	PREMIX QUANTITY (ton)	REMARKS
BROUGHT FORWARD:			-	-	-	836.47	380.87	883.61	
271	30 Apr 09	103.480	1.00	1.00	0.05	1.00	0.05	0.12	
272	30 Apr 09	103.481	1.00	1.00	0.05	1.00	0.05	0.12	
273	30 Apr 09	103.482	1.00	1.00	0.05	1.00	0.05	0.12	
274	30 Apr 09	103.500	1.00	0.70	0.05	0.70	0.04	0.08	
275	30 Apr 09	103.501	1.00	0.70	0.05	0.70	0.04	0.08	
276	30 Apr 09	104.080	0.70	0.60	0.05	0.42	0.02	0.05	
277	30 Apr 09	104.081	0.80	0.70	0.05	0.56	0.03	0.06	
278	30 Apr 09	104.082	1.00	0.70	0.05	0.70	0.04	0.08	
279	30 Apr 09	104.083	1.00	0.80	0.05	0.80	0.04	0.09	
280	30 Apr 09	104.084	1.00	0.70	0.05	0.70	0.04	0.08	
281	30 Apr 09	104.085	1.00	1.00	0.05	1.00	0.05	0.12	
282	30 Apr 09	104.470	1.00	1.00	0.05	1.00	0.05	0.12	
283									
284									
285									
286									
287									
288									
289									
290									
291									
292									
293									
294									
295									
296									
297									
298									
299									
300									
BALANCE END OF APRIL :						846.05	381.35	884.72	

LINTASAN RESOURCES SDN. BHD.
 MAINTENANCE OF FEDERAL ROADS - WEST COAST, SABAH

R01 POTHOLE PATCHING RECORD

DISTRICT: KOTA MARUDU
ROUTE NO. 01
ROAD NAME: JALAN KOTA KINABALU - KUDAT
MONTH: APRIL 2009

ITEM	DATE	CHAINAGE	Length (m)	Width (m)	Depth (m)	AREA (m2)	VOLUME (m3)	PREMIX QUANTITY (ton)	REMARKS
BROUGHT FORWARD:			-	-	-	273.36	13.67	31.72	
1	02 Apr 09	114.070	0.80	0.80	0.05	0.64	0.03	0.07	
2	02 Apr 09	114.071	0.90	0.80	0.05	0.72	0.04	0.08	
3	02 Apr 09	114.072	1.00	1.00	0.05	1.00	0.05	0.12	
4	02 Apr 09	114.073	1.00	1.00	0.05	1.00	0.05	0.12	
5	02 Apr 09	114.074	1.00	1.00	0.05	1.00	0.05	0.12	
6	02 Apr 09	114.080	1.00	0.90	0.05	0.90	0.05	0.10	
7	02 Apr 09	114.081	1.00	0.80	0.05	0.80	0.04	0.09	
8	02 Apr 09	114.082	0.60	0.60	0.05	0.36	0.02	0.04	
9	03 Apr 09	114.180	0.70	0.70	0.05	0.49	0.02	0.06	
10	03 Apr 09	114.181	0.60	0.60	0.05	0.36	0.02	0.04	
11	03 Apr 09	114.182	0.80	0.80	0.05	0.64	0.03	0.07	
12	03 Apr 09	114.183	0.60	0.50	0.05	0.30	0.02	0.03	
13	03 Apr 09	114.184	1.00	0.70	0.05	0.70	0.04	0.08	
14	03 Apr 09	114.185	1.00	0.60	0.05	0.60	0.03	0.07	
15	03 Apr 09	114.270	1.00	0.70	0.05	0.70	0.04	0.08	
16	03 Apr 09	114.271	1.00	0.90	0.05	0.90	0.05	0.10	
17	03 Apr 09	114.273	1.00	0.90	0.05	0.90	0.05	0.10	
18	03 Apr 09	114.274	0.90	0.90	0.05	0.81	0.04	0.09	
19	03 Apr 09	114.275	0.70	0.70	0.05	0.49	0.02	0.06	
20	03 Apr 09	114.280	0.80	0.75	0.05	0.60	0.03	0.07	
21	03 Apr 09	114.281	0.80	0.70	0.05	0.56	0.03	0.06	
22	03 Apr 09	114.282	1.00	1.00	0.05	1.00	0.05	0.12	
23	03 Apr 09	114.283	1.00	1.00	0.05	1.00	0.05	0.12	
24	04 Apr 09	114.380	1.00	0.90	0.05	0.90	0.05	0.10	
25	04 Apr 09	114.381	1.00	0.80	0.05	0.80	0.04	0.09	
26	04 Apr 09	114.382	0.70	0.70	0.05	0.49	0.02	0.06	
27	04 Apr 09	114.383	1.20	1.00	0.05	1.20	0.06	0.14	
28	04 Apr 09	114.384	1.00	1.00	0.05	1.00	0.05	0.12	
29	04 Apr 09	114.385	1.00	1.00	0.05	1.00	0.05	0.12	
30	08 Apr 09	114.470	1.00	0.80	0.05	0.80	0.04	0.09	MANGGARIS II
CARRIED FORWARD :						296.02	14.80	34.35	

LINTASAN RESOURCES SDN. BHD.
 MAINTENANCE OF FEDERAL ROADS - WEST COAST, SABAH

R01 POTHOLE PATCHING RECORD

DISTRICT: KOTA MARUDU
 ROUTE NO. 01
 ROAD NAME: JALAN KOTA KINABALU - KUDAT
 MONTH: APRIL 2009

ITEM	DATE	CHAINAGE	Length (m)	Width (m)	Depth (m)	AREA (m2)	VOLUME (m3)	PREMIX QUANTITY (ton)	REMARKS
BROUGHT FORWARD:			-	-	-	296.02	14.80	34.35	
31	08 Apr 09	114.471	1.00	0.75	0.05	0.75	0.04	0.09	
32	08 Apr 09	114.472	1.00	1.00	0.05	1.00	0.05	0.12	
33	08 Apr 09	114.473	0.80	0.80	0.05	0.64	0.03	0.07	
34	08 Apr 09	114.480	0.90	0.70	0.05	0.63	0.03	0.07	
35	08 Apr 09	114.481	0.80	0.70	0.05	0.56	0.03	0.06	
36	08 Apr 09	114.482	0.70	0.60	0.05	0.42	0.02	0.05	
37	09 Apr 09	113.170	1.00	1.00	0.05	1.00	0.05	0.12	
38	09 Apr 09	113.171	1.00	1.00	0.05	1.00	0.05	0.12	
39	09 Apr 09	113.172	1.00	1.00	0.05	1.00	0.05	0.12	
40	09 Apr 09	113.173	1.00	0.80	0.05	0.80	0.04	0.09	
41	09 Apr 09	113.174	1.00	0.80	0.05	0.80	0.04	0.09	
42	09 Apr 09	113.175	0.80	0.70	0.05	0.56	0.03	0.06	
43	09 Apr 09	113.180	1.00	1.00	0.05	1.00	0.05	0.12	
44	09 Apr 09	113.181	1.00	1.00	0.05	1.00	0.05	0.12	
45	10 Apr 09	113.182	1.00	1.00	0.05	1.00	0.05	0.12	
46	10 Apr 09	113.183	1.00	1.00	0.05	1.00	0.05	0.12	
47	10 Apr 09	113.270	1.00	0.90	0.05	0.90	0.05	0.10	
48	10 Apr 09	113.271	1.00	0.80	0.05	0.80	0.04	0.09	
49	10 Apr 09	113.272	0.90	0.60	0.05	0.54	0.03	0.06	
50	10 Apr 09	113.273	0.60	0.60	0.05	0.36	0.02	0.04	
51	10 Apr 09	113.280	1.00	0.60	0.05	0.60	0.03	0.07	
52	10 Apr 09	113.281	1.00	0.80	0.05	0.80	0.04	0.09	
53	10 Apr 09	113.282	1.00	1.00	0.05	1.00	0.05	0.12	
54	10 Apr 09	113.283	1.00	1.00	0.05	1.00	0.05	0.12	
55	10 Apr 09	115.470	0.80	0.70	0.05	0.56	0.03	0.06	
56	10 Apr 09	115.471	1.00	0.80	0.05	0.80	0.04	0.09	
57	10 Apr 09	115.472	1.00	0.90	0.05	0.90	0.05	0.10	
58	10 Apr 09	115.473	1.00	1.00	0.05	1.00	0.05	0.12	
59	11 Apr 09	115.480	1.00	0.90	0.05	0.90	0.05	0.10	
60	11 Apr 09	115.481	0.70	0.70	0.05	0.49	0.02	0.06	
CARRIED FORWARD :						319.83	15.99	37.11	

LINTASAN RESOURCES SDN. BHD.
MAINTENANCE OF FEDERAL ROADS - WEST COAST, SABAH

R01 POTHOLE PATCHING RECORD

DISTRICT: KOTA MARUDU
ROUTE NO. 01
ROAD NAME: JALAN KOTA KINABALU - KUDAT
MONTH: APRIL 2009

ITEM	DATE	CHAINAGE	Length (m)	Width (m)	Depth (m)	AREA (m2)	VOLUME (m3)	PREMIX QUANTITY (ton)	REMARKS
BROUGHT FORWARD:			-	-	-	319.83	15.99	37.11	
61	11 Apr 09	115.482	1.00	1.00	0.05	1.00	0.05	0.12	
62	11 Apr 09	115.483	1.00	1.00	0.05	1.00	0.05	0.12	
63	11 Apr 09	115.484	1.00	1.00	0.05	1.00	0.05	0.12	
64	11 Apr 09	115.485	1.00	1.00	0.05	1.00	0.05	0.12	
65	11 Apr 09	115.970	1.05	1.00	0.05	1.05	0.05	0.12	
66	11 Apr 09	115.971	1.00	1.00	0.05	1.00	0.05	0.12	
67	11 Apr 09	115.972	1.00	1.00	0.05	1.00	0.05	0.12	
68	11 Apr 09	115.980	1.00	0.90	0.05	0.90	0.05	0.10	
69	11 Apr 09	115.981	1.00	1.00	0.05	1.00	0.05	0.12	
70	13 Apr 09	115.982	1.00	1.00	0.05	1.00	0.05	0.12	
71	13 Apr 09	115.983	1.00	1.00	0.05	1.00	0.05	0.12	
72	13 Apr 09	115.984	1.00	1.00	0.05	1.00	0.05	0.12	
73	13 Apr 09	116.000	1.00	0.90	0.05	0.90	0.05	0.10	
74	13 Apr 09	116.008	1.00	1.00	0.05	1.00	0.05	0.12	
75	13 Apr 09	116.080	0.90	0.90	0.05	0.81	0.04	0.09	
76	13 Apr 09	116.081	0.80	0.70	0.05	0.56	0.03	0.06	
77	13 Apr 09	116.070	1.00	1.00	0.05	1.00	0.05	0.12	
78	13 Apr 09	116.071	1.20	1.00	0.05	1.20	0.06	0.14	
79	13 Apr 09	116.180	1.50	1.15	0.05	1.73	0.09	0.20	
80	15 Apr 09	112.970	1.00	1.00	0.05	1.00	0.05	0.12	
81	15 Apr 09	112.971	1.00	1.00	0.05	1.00	0.05	0.12	
82	15 Apr 09	112.972	1.00	1.00	0.05	1.00	0.05	0.12	
83	15 Apr 09	112.980	1.00	0.80	0.05	0.80	0.04	0.09	
84	15 Apr 09	112.981	1.00	0.90	0.05	0.90	0.05	0.10	
85	15 Apr 09	112.982	1.00	1.00	0.05	1.00	0.05	0.12	
86	15 Apr 09	112.983	1.00	1.00	0.05	1.00	0.05	0.12	
87	15 Apr 09	112.984	1.00	1.00	0.05	1.00	0.05	0.12	
88	16 Apr 09	113.080	1.00	0.80	0.05	0.80	0.04	0.09	
89	16 Apr 09	113.081	0.80	0.80	0.05	0.64	0.03	0.07	
90	16 Apr 09	113.082	1.20	1.00	0.05	1.20	0.06	0.14	
CARRIED FORWARD :						349.32	17.47	40.53	

LINTASAN RESOURCES SDN. BHD.
 MAINTENANCE OF FEDERAL ROADS - WEST COAST, SABAH

R01 POTHOLE PATCHING RECORD

DISTRICT: KOTA MARUDU
 ROUTE NO. 01
 ROAD NAME: JALAN KOTA KINABALU - KUDAT
 MONTH: APRIL 2009

ITEM	DATE	CHAINAGE	Length (m)	Width (m)	Depth (m)	AREA (m2)	VOLUME (m3)	PREMIX QUANTITY (ton)	REMARKS
BROUGHT FORWARD:			-	-	-	349.32	17.47	40.53	
91	16 Apr 09	113.084	1.05	1.00	0.05	1.05	0.05	0.12	
92	16 Apr 09	113.070	1.00	0.70	0.05	0.70	0.04	0.08	
93	16 Apr 09	113.071	1.00	0.90	0.05	0.90	0.05	0.10	
94	16 Apr 09	113.072	0.80	0.80	0.05	0.64	0.03	0.07	
95	16 Apr 09	113.200	0.90	0.90	0.05	0.81	0.04	0.09	
96	16 Apr 09	113.210	0.80	0.80	0.05	0.64	0.03	0.07	
97	16 Apr 09	113.211	1.00	0.80	0.05	0.80	0.04	0.09	
98	16 Apr 09	113.212	1.00	0.90	0.05	0.90	0.05	0.10	
99	16 Apr 09	113.280	1.00	0.80	0.05	0.80	0.04	0.09	
100	16 Apr 09	113.281	1.00	0.60	0.05	0.60	0.03	0.07	
101	16 Apr 09	113.282	1.00	0.90	0.05	0.90	0.05	0.10	
102	16 Apr 09	113.300	1.00	0.80	0.05	0.80	0.04	0.09	
103	16 Apr 09	113.301	1.00	1.00	0.05	1.00	0.05	0.12	
104	20 Apr 09	114.970	0.90	0.80	0.05	0.72	0.04	0.08	
105	20 Apr 09	114.971	0.90	0.95	0.05	0.86	0.04	0.10	
106	20 Apr 09	114.972	1.00	0.90	0.05	0.90	0.05	0.10	
107	20 Apr 09	114.973	1.20	1.00	0.05	1.20	0.06	0.14	
108	20 Apr 09	114.975	0.80	0.80	0.05	0.64	0.03	0.07	
109	20 Apr 09	114.976	0.85	0.70	0.05	0.60	0.03	0.07	
110	20 Apr 09	115.000	0.90	0.80	0.05	0.72	0.04	0.08	
111	20 Apr 09	115.001	1.00	0.90	0.05	0.90	0.05	0.10	
112	20 Apr 09	115.100	1.00	1.00	0.05	1.00	0.05	0.12	
113	20 Apr 09	115.101	1.00	1.00	0.05	1.00	0.05	0.12	
114	20 Apr 09	115.102	0.90	0.90	0.05	0.81	0.04	0.09	
115	20 Apr 09	115.103	0.90	0.80	0.05	0.72	0.04	0.08	
116	20 Apr 09	115.104	1.00	0.90	0.05	0.90	0.05	0.10	
117									
118									
119									
120									
BALANCE END OF APR :						370.82	18.54	43.02	

LINTASAN RESOURCES SDN. BHD.
MAINTENANCE OF FEDERAL ROADS - WEST COAST, SABAH

R01 POTHOLE PATCHING RECORD

DISTRICT: KUDAT
ROUTE NO. 01
ROAD NAME: JALAN KOTA KINABALU - KUDAT
MONTH: APRIL 2009

ITEM	DATE	CHAINAGE	Length (m)	Width (m)	Depth (m)	AREA (m2)	VOLUME (m3)	PREMIX QUANTITY (ton)	REMARKS
BROUGHT FORWARD:			-	-	-	292.33	14.61	33.91	
1	03 Apr 09	147.170	1.00	1.00	0.05	1.00	0.05	0.12	MATUNGGONG
2	03 Apr 09	147.171	1.00	1.00	0.05	1.00	0.05	0.12	
3	03 Apr 09	147.172	1.00	1.00	0.05	1.00	0.05	0.12	
4	03 Apr 09	147.173	1.00	0.70	0.05	0.70	0.04	0.08	
5	03 Apr 09	147.174	0.80	0.80	0.05	0.64	0.03	0.07	
6	03 Apr 09	147.175	0.90	0.80	0.05	0.72	0.04	0.08	
7	03 Apr 09	147.200	1.00	0.80	0.05	0.80	0.04	0.09	
8	03 Apr 09	150.680	1.00	0.80	0.05	0.80	0.04	0.09	
9	03 Apr 09	150.681	1.00	0.90	0.05	0.90	0.05	0.10	
10	03 Apr 09	150.682	0.90	1.00	0.05	0.90	0.05	0.10	
11	03 Apr 09	150.683	1.00	0.90	0.05	0.90	0.05	0.10	
12	03 Apr 09	150.684	1.00	0.80	0.05	0.80	0.04	0.09	
13	03 Apr 09	150.770	0.80	0.70	0.05	0.56	0.03	0.06	
14	03 Apr 09	150.771	0.80	0.80	0.05	0.64	0.03	0.07	
15	03 Apr 09	150.772	1.00	0.50	0.05	0.50	0.03	0.06	
16	03 Apr 09	150.780	1.00	1.00	0.05	1.00	0.05	0.12	
17	03 Apr 09	150.781	1.00	0.60	0.05	0.60	0.03	0.07	
18	06 Apr 09	150.782	1.00	0.90	0.05	0.90	0.05	0.10	
19	06 Apr 09	150.783	0.90	0.90	0.05	0.81	0.04	0.09	
20	06 Apr 09	150.784	1.00	0.90	0.05	0.90	0.05	0.10	
21	06 Apr 09	150.880	1.20	1.05	0.05	1.26	0.06	0.15	
22	06 Apr 09	150.881	1.00	0.90	0.05	0.90	0.05	0.10	
23	06 Apr 09	150.882	1.00	1.00	0.05	1.00	0.05	0.12	
24	06 Apr 09	150.883	1.00	1.00	0.05	1.00	0.05	0.12	
25	06 Apr 09	150.884	1.00	1.00	0.05	1.00	0.05	0.12	
26	06 Apr 09	150.885	1.00	1.00	0.05	1.00	0.05	0.12	
27	06 Apr 09	152.880	1.00	1.00	0.05	1.00	0.05	0.12	
28	06 Apr 09	152.881	1.00	1.00	0.05	1.00	0.05	0.12	
29	06 Apr 09	152.882	1.00	1.00	0.05	1.00	0.05	0.12	
30	06 Apr 09	152.884	1.00	1.00	0.05	1.00	0.05	0.12	
CARRIED FORWARD :						318.56	15.92	36.95	

LINTASAN RESOURCES SDN. BHD.
 MAINTENANCE OF FEDERAL ROADS - WEST COAST, SABAH

R01 POTHOLE PATCHING RECORD

DISTRICT: KUDAT
 ROUTE NO. 01
 ROAD NAME: JALAN KOTA KINABALU - KUDAT
 MONTH: APRIL 2009

ITEM	DATE	CHAINAGE	Length (m)	Width (m)	Depth (m)	AREA (m2)	VOLUME (m3)	PREMIX QUANTITY (ton)	REMARKS
BROUGHT FORWARD:			-	-	-	318.56	15.92	36.95	
31	06 Apr 09	152.884	1.00	1.00	0.05	1.00	0.05	0.12	TAMBARULAN
32	06 Apr 09	152.885	1.00	1.00	0.05	1.00	0.05	0.12	
33	06 Apr 09	152.886	1.00	1.00	0.05	1.00	0.05	0.12	
34	07 Apr 09	153.580	1.00	0.90	0.05	0.90	0.05	0.10	
35	07 Apr 09	153.581	0.90	0.80	0.05	0.72	0.04	0.08	
36	07 Apr 09	154.470	1.00	0.80	0.05	0.80	0.04	0.09	
37	07 Apr 09	154.471	1.00	0.90	0.05	0.90	0.05	0.10	
38	07 Apr 09	154.472	0.95	0.95	0.05	0.90	0.05	0.10	
39	07 Apr 09	154.473	1.00	0.85	0.05	0.85	0.04	0.10	
40	07 Apr 09	154.474	1.00	0.70	0.05	0.70	0.04	0.08	
41	07 Apr 09	154.475	1.20	1.00	0.05	1.20	0.06	0.14	
42	07 Apr 09	154.580	0.90	0.70	0.05	0.63	0.03	0.07	
43	08 Apr 09	154.581	1.00	1.00	0.05	1.00	0.05	0.12	
44	08 Apr 09	154.582	0.90	0.85	0.05	0.77	0.04	0.09	
45	08 Apr 09	154.583	1.00	0.90	0.05	0.90	0.05	0.10	
46	08 Apr 09	154.584	0.75	0.75	0.05	0.56	0.03	0.07	
47	08 Apr 09	154.680	1.05	1.00	0.05	1.05	0.05	0.12	
48	08 Apr 09	154.681	1.00	0.90	0.05	0.90	0.05	0.10	
49	08 Apr 09	154.780	0.80	0.80	0.05	0.64	0.03	0.07	
50	08 Apr 09	154.781	0.90	0.90	0.05	0.81	0.04	0.09	
51	08 Apr 09	154.782	1.00	0.60	0.05	0.60	0.03	0.07	
52	08 Apr 09	154.783	1.00	0.90	0.05	0.90	0.05	0.10	
53	08 Apr 09	154.784	1.00	1.00	0.05	1.00	0.05	0.12	
54	09 Apr 09	154.180	1.00	0.90	0.05	0.90	0.05	0.10	
55	09 Apr 09	154.181	1.00	1.00	0.05	1.00	0.05	0.12	
56	09 Apr 09	154.480	1.00	0.90	0.05	0.90	0.05	0.10	
57	09 Apr 09	154.481	0.90	0.80	0.05	0.72	0.04	0.08	
58	09 Apr 09	155.380	1.00	1.00	0.05	1.00	0.05	0.12	
59	09 Apr 09	155.381	1.00	0.95	0.05	0.95	0.05	0.11	
60	09 Apr 09	155.382	1.00	0.90	0.05	0.90	0.05	0.10	
CARRIED FORWARD :						344.66	17.23	39.98	

LINTASAN RESOURCES SDN. BHD.
MAINTENANCE OF FEDERAL ROADS - WEST COAST, SABAH
R01 POTHOLE PATCHING RECORD

DISTRICT: KUDAT
ROUTE NO. 01
ROAD NAME: JALAN KOTA KINABALU - KUDAT
MONTH: APRIL 2009

ITEM	DATE	CHAINAGE	Length (m)	Width (m)	Depth (m)	AREA (m ²)	VOLUME (m ³)	PREMIX QUANTITY (ton)	REMARKS
BROUGHT FORWARD:			-	-	-	344.66	17.23	39.98	
61	09 Apr 09	156.180	1.00	0.80	0.05	0.80	0.04	0.09	
62	09 Apr 09	156.181	1.00	1.00	0.05	1.00	0.05	0.12	
63	10 Apr 09	156.200	1.00	1.00	0.05	1.00	0.05	0.12	
64	10 Apr 09	156.201	1.00	0.80	0.05	0.80	0.04	0.09	
65	10 Apr 09	156.780	1.00	1.00	0.05	1.00	0.05	0.12	
66	10 Apr 09	156.781	1.00	1.00	0.05	1.00	0.05	0.12	
67	10 Apr 09	156.782	1.00	1.00	0.05	1.00	0.05	0.12	
68	10 Apr 09	156.784	1.00	0.90	0.05	0.90	0.05	0.10	
69	10 Apr 09	156.880	1.00	1.00	0.05	1.00	0.05	0.12	
70	10 Apr 09	156.881	1.00	1.00	0.05	1.00	0.05	0.12	
71	10 Apr 09	156.882	1.00	0.90	0.05	0.90	0.05	0.10	
72	10 Apr 09	156.883	1.00	0.80	0.05	0.80	0.04	0.09	
73	10 Apr 09	156.884	0.90	0.80	0.05	0.72	0.04	0.08	
74	10 Apr 09	156.885	0.70	0.60	0.05	0.42	0.02	0.05	
75	14 Apr 09	157.070	1.00	0.70	0.05	0.70	0.04	0.08	
76	14 Apr 09	157.071	1.00	0.60	0.05	0.60	0.03	0.07	
77	14 Apr 09	157.072	1.00	0.80	0.05	0.80	0.04	0.09	
78	14 Apr 09	157.073	0.80	0.70	0.05	0.56	0.03	0.06	
79	14 Apr 09	157.074	0.70	0.60	0.05	0.42	0.02	0.05	
80	14 Apr 09	157.080	0.80	0.70	0.05	0.56	0.03	0.06	
81	14 Apr 09	157.081	1.00	0.90	0.05	0.90	0.05	0.10	
82	14 Apr 09	157.082	0.70	0.60	0.05	0.42	0.02	0.05	
83	14 Apr 09	156.880	0.60	0.50	0.05	0.30	0.02	0.03	
84	14 Apr 09	156.879	0.70	0.60	0.05	0.42	0.02	0.05	
85	15 Apr 09	157.080	0.80	0.70	0.05	0.56	0.03	0.06	
86	15 Apr 09	157.081	1.00	0.90	0.05	0.90	0.05	0.10	PARAPAT
87	15 Apr 09	158.180	1.00	1.00	0.05	1.00	0.05	0.12	
88	15 Apr 09	158.181	1.00	1.00	0.05	1.00	0.05	0.12	
89	15 Apr 09	158.182	1.00	1.00	0.05	1.00	0.05	0.12	
90	15 Apr 09	158.182	1.00	0.90	0.05	0.90	0.05	0.10	LAJONG
CARRIED FORWARD :						368.04	18.40	42.69	

LINTASAN RESOURCES SDN. BHD.
 MAINTENANCE OF FEDERAL ROADS - WEST COAST, SABAH

R01 POT HOLE PATCHING RECORD

DISTRICT: KUDAT
 ROUTE NO. 01
 ROAD NAME: JALAN KOTA KINABALU - KUDAT
 MONTH: APRIL 2009

ITEM	DATE	CHAINAGE	Length (m)	Width (m)	Depth (m)	AREA (m2)	VOLUME (m3)	PREMIX QUANTITY (ton)	REMARKS
BROUGHT FORWARD:			-	-	-	368.04	18.40	42.69	
91	16 Apr 09	158.183	1.00	0.80	0.05	0.80	0.04	0.09	
92	16 Apr 09	158.184	1.00	1.00	0.05	1.00	0.05	0.12	
93	16 Apr 09	158.200	1.00	1.00	0.05	1.00	0.05	0.12	
94	16 Apr 09	158.210	0.90	0.90	0.05	0.81	0.04	0.09	
95	16 Apr 09	158.211	0.80	0.80	0.05	0.64	0.03	0.07	
96	16 Apr 09	158.212	1.00	1.00	0.05	1.00	0.05	0.12	
97	16 Apr 09	158.213	1.00	1.00	0.05	1.00	0.05	0.12	
98	17 Apr 09	158.480	1.00	0.70	0.05	0.70	0.04	0.08	
99	17 Apr 09	158.481	1.00	0.70	0.05	0.70	0.04	0.08	
100	17 Apr 09	158.482	1.00	1.00	0.05	1.00	0.05	0.12	
101	17 Apr 09	158.483	0.90	0.80	0.05	0.72	0.04	0.08	
102	17 Apr 09	158.484	0.80	0.80	0.05	0.64	0.03	0.07	
103	17 Apr 09	158.550	1.00	1.00	0.05	1.00	0.05	0.12	
104	17 Apr 09	158.551	1.00	0.90	0.05	0.90	0.05	0.10	
105	17 Apr 09	158.552	1.00	0.80	0.05	0.80	0.04	0.09	
106	17 Apr 09	158.580	1.00	1.00	0.05	1.00	0.05	0.12	
107	18 Apr 09	158.581	1.00	1.00	0.05	1.00	0.05	0.12	
108	18 Apr 09	158.582	1.00	0.80	0.05	0.80	0.04	0.09	
109	18 Apr 09	158.583	1.00	0.70	0.05	0.70	0.04	0.08	
110	18 Apr 09	158.584	1.00	0.80	0.05	0.80	0.04	0.09	
111	18 Apr 09	158.585	0.90	0.70	0.05	0.63	0.03	0.07	
112	18 Apr 09	158.680	1.00	0.80	0.05	0.80	0.04	0.09	
113	18 Apr 09	158.681	1.00	0.90	0.05	0.90	0.05	0.10	
114	18 Apr 09	158.682	1.00	0.70	0.05	0.70	0.04	0.08	
115	18 Apr 09	158.683	1.00	0.95	0.05	0.95	0.05	0.11	
116	18 Apr 09	158.684	1.00	1.00	0.05	1.00	0.05	0.12	
117	21 Apr 09	158.690	0.90	0.90	0.05	0.81	0.04	0.09	LAJONG
118	21 Apr 09	158.691	1.00	0.90	0.05	0.90	0.05	0.10	
119	21 Apr 09	158.692	1.00	1.00	0.05	1.00	0.05	0.12	
120	21 Apr 09	158.700	1.00	0.80	0.05	0.80	0.04	0.09	
CARRIED FORWARD :						393.54	19.67	45.65	

LINTASAN RESOURCES SDN. BHD.
 MAINTENANCE OF FEDERAL ROADS - WEST COAST, SABAH

R01 POTHOLE PATCHING RECORD

DISTRICT: KUDAT
 ROUTE NO. 01
 ROAD NAME: JALAN KOTA KINABALU - KUDAT
 MONTH: APRIL 2009

ITEM	DATE	CHAINAGE	Length (m)	Width (m)	Depth (m)	AREA (m2)	VOLUME (m3)	PREMIX QUANTITY (ton)	REMARKS
BROUGHT FORWARD:			-	-	-	393.54	19.67	45.65	
121	21 Apr 09	158.701	1.00	0.70	0.05	0.70	0.04	0.08	MATUNGGONG
122	21 Apr 09	158.702	0.80	0.60	0.05	0.48	0.02	0.06	
123	21 Apr 09	158.703	0.70	0.70	0.05	0.49	0.02	0.06	
124	22 Apr 09	158.800	1.00	0.70	0.05	0.70	0.04	0.08	
125	22 Apr 09	158.810	1.00	1.00	0.05	1.00	0.05	0.12	
126	22 Apr 09	158.811	1.00	0.90	0.05	0.90	0.05	0.10	
127	22 Apr 09	158.812	0.90	0.75	0.05	0.68	0.03	0.08	
128	22 Apr 09	158.813	0.70	0.70	0.05	0.49	0.02	0.06	
129	22 Apr 09	158.814	0.80	0.60	0.05	0.48	0.02	0.06	
130	22 Apr 09	158.815	0.80	0.60	0.05	0.48	0.02	0.06	
131	22 Apr 09	158.900	1.00	1.00	0.05	1.00	0.05	0.12	
132	22 Apr 09	158.901	1.00	1.00	0.05	1.00	0.05	0.12	
133	22 Apr 09	158.902	1.00	0.50	0.05	0.50	0.03	0.06	
134	22 Apr 09	158.903	1.00	0.90	0.05	0.90	0.05	0.10	
135	23 Apr 09	158.780	1.00	1.00	0.05	1.00	0.05	0.12	
136	23 Apr 09	158.781	1.00	0.80	0.05	0.80	0.04	0.09	
137	23 Apr 09	158.782	0.90	0.90	0.05	0.81	0.04	0.09	
138	23 Apr 09	158.783	1.00	1.00	0.05	1.00	0.05	0.12	
139	23 Apr 09	158.784	1.00	1.00	0.05	1.00	0.05	0.12	
140	23 Apr 09	158.980	0.95	0.90	0.05	0.86	0.04	0.10	
141	23 Apr 09	158.981	1.00	0.90	0.05	0.90	0.05	0.10	
142	23 Apr 09	159.080	1.00	0.90	0.05	0.90	0.05	0.10	
143	23 Apr 09	159.081	1.00	1.00	0.05	1.00	0.05	0.12	
144	23 Apr 09	159.082	1.00	1.00	0.05	1.00	0.05	0.12	
145	23 Apr 09	159.083	1.00	1.00	0.05	1.00	0.05	0.12	
146	23 Apr 09	159.085	1.00	1.00	0.05	1.00	0.05	0.12	
147	25 Apr 09	159.100	1.00	0.90	0.05	0.90	0.05	0.10	
148	25 Apr 09	159.101	0.80	0.80	0.05	0.64	0.03	0.07	
149	25 Apr 09	159.102	0.80	0.70	0.05	0.56	0.03	0.06	
150	25 Apr 09	159.103	1.00	0.80	0.05	0.80	0.04	0.09	
CARRIED FORWARD :						417.50	20.87	48.43	

LINTASAN RESOURCES SDN. BHD.
MAINTENANCE OF FEDERAL ROADS - WEST COAST, SABAH

R01 POTHOLE PATCHING RECORD

DISTRICT: KUDAT
ROUTE NO. 01
ROAD NAME: JALAN KOTA KINABALU - KUDAT
MONTH: APRIL 2009

ITEM	DATE	CHAINAGE	Length (m)	Width (m)	Depth (m)	AREA (m ²)	VOLUME (m ³)	PREMIX QUANTITY (ton)	REMARKS
BROUGHT FORWARD:			-	-	-	417.50	20.87	48.43	
151	25 Apr 09	159.104	1.00	0.70	0.05	0.70	0.04	0.08	
152	25 Apr 09	159.105	0.90	0.90	0.05	0.81	0.04	0.09	
153	25 Apr 09	159.200	1.00	0.90	0.05	0.90	0.05	0.10	
154	25 Apr 09	159.201	1.00	1.00	0.05	1.00	0.05	0.12	
155	25 Apr 09	159.202	1.00	1.00	0.05	1.00	0.05	0.12	
156	25 Apr 09	159.203	0.80	0.80	0.05	0.64	0.03	0.07	
157	25 Apr 09	159.204	0.70	0.60	0.05	0.42	0.02	0.05	
158	25 Apr 09	159.205	0.60	0.60	0.05	0.36	0.02	0.04	
159	27 Apr 09	159.210	1.00	1.00	0.05	1.00	0.05	0.12	
160	27 Apr 09	159.211	1.00	1.00	0.05	1.00	0.05	0.12	
161	27 Apr 09	159.220	1.00	0.90	0.05	0.90	0.05	0.10	
162	27 Apr 09	159.221	0.80	0.80	0.05	0.64	0.03	0.07	
163	27 Apr 09	159.230	1.00	0.90	0.05	0.90	0.05	0.10	
164	27 Apr 09	159.231	1.00	0.80	0.05	0.80	0.04	0.09	
165	27 Apr 09	159.232	1.00	0.70	0.05	0.70	0.04	0.08	
166	27 Apr 09	159.300	1.00	1.00	0.05	1.00	0.05	0.12	
167	27 Apr 09	159.301	1.00	1.00	0.05	1.00	0.05	0.12	
168	27 Apr 09	159.302	1.00	1.00	0.05	1.00	0.05	0.12	
169	27 Apr 09	159.410	1.00	1.00	0.05	1.00	0.05	0.12	
170	27 Apr 09	159.411	1.00	1.00	0.05	1.00	0.05	0.12	
171	27 Apr 09	159.412	0.90	0.90	0.05	0.81	0.04	0.09	
172	27 Apr 09	159.490	1.00	0.90	0.05	0.90	0.05	0.10	
173	27 Apr 09	159.491	1.00	0.80	0.05	0.80	0.04	0.09	
174	27 Apr 09	159.500	0.80	0.80	0.05	0.64	0.03	0.07	
175	27 Apr 09	159.501	1.00	0.80	0.05	0.80	0.04	0.09	
176	28 Apr 09	159.580	1.00	0.90	0.05	0.90	0.05	0.10	LAJONG
177	28 Apr 09	159.581	1.00	1.00	0.05	1.00	0.05	0.12	
178	28 Apr 09	159.582	0.90	0.80	0.05	0.72	0.04	0.08	
179	28 Apr 09	159.583	0.90	0.90	0.05	0.81	0.04	0.09	
180	28 Apr 09	159.680	0.90	0.80	0.05	0.72	0.04	0.08	
CARRIED FORWARD :						442.37	22.11	51.31	

LINTASAN RESOURCES SDN. BHD.
MAINTENANCE OF FEDERAL ROADS - WEST COAST, SABAH

R01 POTHOLE PATCHING RECORD

DISTRICT: KUDAT
ROUTE NO. 01
ROAD NAME: JALAN KOTA KINABALU - KUDAT
MONTH: APRIL 2009

ITEM	DATE	CHAINAGE	Length (m)	Width (m)	Depth (m)	AREA (m ²)	VOLUME (m ³)	PREMIX QUANTITY (ton)	REMARKS
BROUGHT FORWARD:			-	-	-	442.37	22.11	51.31	
181	28 Apr 09	159.681	0.60	0.60	0.05	0.36	0.02	0.04	
182	28 Apr 09	159.682	0.70	0.70	0.05	0.49	0.02	0.06	
183	28 Apr 09	159.683	1.00	0.95	0.05	0.95	0.05	0.11	
184	28 Apr 09	159.684	1.00	0.60	0.05	0.60	0.03	0.07	
185	28 Apr 09	159.880	1.00	1.00	0.05	1.00	0.05	0.12	
186	28 Apr 09	159.881	1.00	1.00	0.05	1.00	0.05	0.12	
187	28 Apr 09	161.480	1.00	1.00	0.05	1.00	0.05	0.12	
188	28 Apr 09	161.481	1.00	1.00	0.05	1.00	0.05	0.12	
189	28 Apr 09	161.482	1.00	1.00	0.05	1.00	0.05	0.12	
190	28 Apr 09	161.980	0.90	0.80	0.05	0.72	0.04	0.08	
191	28 Apr 09	161.981	1.00	0.90	0.05	0.90	0.05	0.10	
192	28 Apr 09	161.982	0.80	0.70	0.05	0.56	0.03	0.06	
193	28 Apr 09	161.983	0.90	0.80	0.05	0.72	0.04	0.08	
194	28 Apr 09	161.984	1.00	1.00	0.05	1.00	0.05	0.12	
195	29 Apr 09	162.700	1.00	1.00	0.05	1.00	0.05	0.12	
196	29 Apr 09	162.710	1.00	1.00	0.05	1.00	0.05	0.12	
197	29 Apr 09	162.711	1.00	1.00	0.05	1.00	0.05	0.12	
198	29 Apr 09	162.712	1.00	1.00	0.05	1.00	0.05	0.12	
199	29 Apr 09	162.780	1.00	0.90	0.05	0.90	0.05	0.10	
200	29 Apr 09	162.781	1.00	0.80	0.05	0.80	0.04	0.09	
201	29 Apr 09	162.782	0.70	0.70	0.05	0.49	0.02	0.06	
202	29 Apr 09	162.800	1.00	0.90	0.05	0.90	0.05	0.10	
203	29 Apr 09	162.840	1.00	0.80	0.05	0.80	0.04	0.09	
204									
205									
206									
207									
208									
209									
210									
BALANCE END OF APR :						461.56	23.07	53.54	

LINTASAN RESOURCES SDN BHD.
MAINTENANCE OF FEDERAL ROADS - WEST COAST, SABAH

SUMMARY - POTHOLE PATCHING RECORD

Month: April 2009

ITEM	DISTRICT	ROUTE NO.	ROAD NAME	AREA (m ²)			VOLUME (m ³)			PREMIX QUANTITY (TON)		
				PREVIOUS MONTH	CURRENT MONTH	CUM. MONTH	PREVIOUS MONTH	CURRENT MONTH	CUM. MONTH	PREVIOUS MONTH	CURRENT MONTH	CUM. MONTH
1	Kota Kinabalu	01	Jalan Kota Kinabalu - Kudat	1,529.31	311.12	1,840.43	39.02	8.10	47.12	90.51	18.80	109.31
2	Tuaran	01	Jalan Kota Kinabalu - Kudat	923.11	574.45	1,497.56	24.37	30.87	55.24	56.53	71.62	128.15
3	Tuaran	22	Jalan Kota Kinabalu - Sandakan	2,739.67	936.93	3,676.60	84.22	31.24	115.46	195.37	72.48	267.85
4	Tuaran	503	Jalan Berungis - Kota Belud	547.73	-	547.73	83.76	-	83.76	194.32	-	194.32
5	Kota Kinabalu	606	Jalan Susur Sepangar Bay	476.50	128.75	605.25	19.14	3.81	22.95	44.40	8.85	53.25
6	Kota Kinabalu	607	Jalan Masuk Ke Pelabuhan Baru, KK	20.22	-	20.22	0.51	-	0.51	1.17	-	1.17
TOTAL:				6,236.54	1,951.25	8,187.79	251.02	74.03	325.05	582.30	171.74	754.04

LINTASAN RESOURCES SDN. BHD.
 MAINTENANCE OF FEDERAL ROADS - WEST COAST, SABAH

R01 POTHOLE PATCHING RECORD

DISTRICT: KOTA KINABALU
 ROUTE NO. 01
 ROAD NAME: JALAN KOTA KINABALU - KUDAT
 MONTH: APRIL 2009

ITEM	DATE	CHAINAGE	Length (m)	Width (m)	Depth (m)	AREA (m2)	VOLUME (m3)	PREMIX QUANTITY (ton)	REMARKS
BROUGHT FORWARD:			-	-	-	1,529.31	39.02	90.51	
1	04 Apr 09	23.308	3.00	1.40	0.025	4.20	0.11	0.24	RHS
2	04 Apr 09	23.306	0.90	1.10	0.025	0.99	0.02	0.06	RHS
3	04 Apr 09	23.305	0.80	1.10	0.025	0.88	0.02	0.05	RHS
4	04 Apr 09	23.304	0.70	1.10	0.025	0.77	0.02	0.04	RHS
5	04 Apr 09	23.304	1.20	0.80	0.025	0.96	0.02	0.06	RHS
6	06 Apr 09	10.210	1.30	0.90	0.025	1.17	0.03	0.07	LHS
7	06 Apr 09	11.525	1.40	0.90	0.025	1.26	0.03	0.07	LHS
8	06 Apr 09	11.530	1.00	1.10	0.025	1.10	0.03	0.06	LHS
9	06 Apr 09	11.531	0.90	0.80	0.025	0.72	0.02	0.04	LHS
10	06 Apr 09	11.531	2.80	0.80	0.025	2.24	0.06	0.13	LHS
11	06 Apr 09	11.550	1.00	0.80	0.025	0.80	0.02	0.05	LHS
12	06 Apr 09	11.551	1.70	0.60	0.025	1.02	0.03	0.06	LHS
13	06 Apr 09	11.558	1.60	1.00	0.025	1.60	0.04	0.09	LHS
14	06 Apr 09	11.560	1.70	1.10	0.025	1.87	0.05	0.11	LHS
15	06 Apr 09	11.578	1.50	0.80	0.025	1.20	0.03	0.07	LHS
16	06 Apr 09	11.578	2.40	0.80	0.025	1.92	0.05	0.11	LHS
17	06 Apr 09	11.578	1.40	1.10	0.025	1.54	0.04	0.09	LHS
18	06 Apr 09	11.580	0.70	0.80	0.025	0.56	0.01	0.03	LHS
19	06 Apr 09	11.580	1.90	0.80	0.025	1.52	0.04	0.09	LHS
20	06 Apr 09	12.015	1.90	1.20	0.075	2.28	0.17	0.40	LHS
21	06 Apr 09	12.015	5.10	1.50	0.025	7.65	0.19	0.44	LHS
22	06 Apr 09	12.060	1.30	0.70	0.025	0.91	0.02	0.05	LHS
23	06 Apr 09	12.060	1.90	1.10	0.025	2.09	0.05	0.12	LHS
24	06 Apr 09	12.070	1.40	1.00	0.025	1.40	0.04	0.08	LHS
25	06 Apr 09	12.072	1.70	0.90	0.025	1.53	0.04	0.09	LHS
26	06 Apr 09	12.080	1.20	1.00	0.025	1.20	0.03	0.07	LHS
27	06 Apr 09	12.082	2.50	0.90	0.025	2.25	0.06	0.13	LHS
28	06 Apr 09	12.085	3.50	0.90	0.025	3.15	0.08	0.18	LHS
29	06 Apr 09	12.470	1.20	0.90	0.025	1.08	0.03	0.06	LHS
30	06 Apr 09	12.470	1.60	1.20	0.025	1.92	0.05	0.11	LHS
CARRIED FORWARD :						1,581.09	40.43	93.78	

LINTASAN RESOURCES SDN. BHD.
 MAINTENANCE OF FEDERAL ROADS - WEST COAST, SABAH

R01 POTHOLE PATCHING RECORD

DISTRICT: KOTA KINABALU
 ROUTE NO. 01
 ROAD NAME: JALAN KOTA KINABALU - KUDAT
 MONTH: APRIL 2009

ITEM	DATE	CHAINAGE	Length (m)	Width (m)	Depth (m)	AREA (m2)	VOLUME (m3)	PREMIX QUANTITY (ton)	REMARKS
BROUGHT FORWARD:			-	-	-	1,581.09	40.43	93.78	
31	07 Apr 09	12.120	2.10	1.00	0.025	2.10	0.05	0.12	LHS
32	07 Apr 09	12.121	1.20	1.10	0.025	1.32	0.03	0.08	LHS
33	07 Apr 09	12.130	0.90	0.80	0.025	0.72	0.02	0.04	LHS
34	07 Apr 09	12.130	0.80	1.00	0.025	0.80	0.02	0.05	LHS
35	07 Apr 09	12.130	1.10	1.00	0.025	1.10	0.03	0.06	LHS
36	07 Apr 09	12.130	1.10	1.10	0.025	1.21	0.03	0.07	LHS
37	07 Apr 09	12.135	1.50	1.00	0.025	1.50	0.04	0.09	LHS
38	07 Apr 09	12.136	1.50	1.10	0.025	1.65	0.04	0.10	LHS
39	07 Apr 09	12.140	1.00	1.20	0.025	1.20	0.03	0.07	LHS
40	07 Apr 09	12.141	1.10	1.00	0.025	1.10	0.03	0.06	LHS
41	07 Apr 09	12.148	1.60	0.80	0.025	1.28	0.03	0.07	LHS
42	07 Apr 09	12.152	0.80	0.80	0.025	0.64	0.02	0.04	LHS
43	07 Apr 09	12.156	1.40	0.90	0.025	1.26	0.03	0.07	LHS
44	07 Apr 09	12.157	2.20	0.90	0.025	1.98	0.05	0.11	LHS
45	07 Apr 09	12.158	1.00	0.90	0.025	0.90	0.02	0.05	LHS
46	07 Apr 09	12.160	1.30	0.90	0.025	1.17	0.03	0.07	LHS
47	07 Apr 09	12.168	1.00	1.00	0.025	1.00	0.03	0.06	LHS
48	07 Apr 09	12.170	1.30	1.00	0.025	1.30	0.03	0.08	LHS
49	07 Apr 09	12.173	1.50	1.00	0.025	1.50	0.04	0.09	LHS
50	07 Apr 09	12.173	1.20	0.70	0.025	0.84	0.02	0.05	LHS
51	07 Apr 09	12.175	1.30	1.00	0.025	1.30	0.03	0.08	LHS
52	07 Apr 09	12.176	1.10	1.00	0.025	1.10	0.03	0.06	LHS
53	07 Apr 09	12.180	0.90	0.90	0.025	0.81	0.02	0.05	LHS
54	07 Apr 09	12.185	1.50	0.70	0.025	1.05	0.03	0.06	LHS
55	07 Apr 09	12.190	0.80	0.80	0.025	0.64	0.02	0.04	LHS
56	07 Apr 09	12.192	1.00	1.00	0.025	1.00	0.03	0.06	LHS
57	07 Apr 09	12.194	2.00	0.80	0.025	1.60	0.04	0.09	LHS
58	07 Apr 09	12.340	0.90	1.40	0.025	1.26	0.03	0.07	LHS
59	07 Apr 09	12.340	1.30	1.70	0.025	2.21	0.06	0.13	LHS
60	07 Apr 09	12.348	1.40	1.40	0.025	1.96	0.05	0.11	LHS
CARRIED FORWARD :						1,618.59	41.37	95.95	

LINTASAN RESOURCES SDN. BHD.
 MAINTENANCE OF FEDERAL ROADS - WEST COAST, SABAH

R01 POTHOLE PATCHING RECORD

DISTRICT: KOTA KINABALU
 ROUTE NO. 01
 ROAD NAME: JALAN KOTA KINABALU - KUDAT
 MONTH: APRIL 2009

ITEM	DATE	CHAINAGE	Length (m)	Width (m)	Depth (m)	AREA (m2)	VOLUME (m3)	PREMIX QUANTITY (ton)	REMARKS
BROUGHT FORWARD:			-	-	-	1,618.59	41.37	95.95	
61	07 Apr 09	12.350	0.40	0.40	0.050	0.16	0.01	0.02	LHS
62	07 Apr 09	12.350	2.40	1.10	0.025	2.64	0.07	0.15	LHS
63	07 Apr 09	12.350	1.40	1.00	0.025	1.40	0.04	0.08	LHS
64	07 Apr 09	12.353	0.80	0.90	0.025	0.72	0.02	0.04	LHS
65	07 Apr 09	12.353	1.40	1.50	0.025	2.10	0.05	0.12	LHS
66	07 Apr 09	12.353	0.80	1.40	0.025	1.12	0.03	0.06	LHS
67	07 Apr 09	13.425	1.00	0.80	0.025	0.80	0.02	0.05	LHS
68	07 Apr 09	13.427	1.40	1.00	0.025	1.40	0.04	0.08	LHS
69	07 Apr 09	13.427	1.60	0.80	0.025	1.28	0.03	0.07	LHS
70	07 Apr 09	13.434	1.00	0.70	0.025	0.70	0.02	0.04	LHS
71	07 Apr 09	13.435	1.50	0.90	0.025	1.35	0.03	0.08	LHS
72	07 Apr 09	13.460	2.00	0.90	0.025	1.80	0.05	0.10	LHS
73	07 Apr 09	13.460	6.30	0.90	0.025	5.67	0.14	0.33	LHS
74	07 Apr 09	14.150	0.50	0.50	0.050	0.25	0.01	0.03	LHS
75	07 Apr 09	14.160	0.60	0.50	0.050	0.30	0.02	0.03	LHS
76	07 Apr 09	14.130	0.70	0.60	0.025	0.42	0.01	0.02	LHS
77	07 Apr 09	15.860	0.40	0.40	0.050	0.16	0.01	0.02	LHS
78	07 Apr 09	16.050	2.70	1.40	0.075	3.78	0.28	0.66	LHS
79	11 Apr 09	16.120	2.10	1.00	0.025	2.10	0.05	0.12	LHS
80	11 Apr 09	16.140	1.40	0.80	0.025	1.12	0.03	0.06	LHS
81	11 Apr 09	16.145	1.00	0.80	0.025	0.80	0.02	0.05	LHS
82	11 Apr 09	16.146	1.20	0.90	0.025	1.08	0.03	0.06	LHS
83	11 Apr 09	16.150	1.70	1.10	0.025	1.87	0.05	0.11	LHS
84	11 Apr 09	16.150	1.20	1.10	0.025	1.32	0.03	0.08	LHS
85	11 Apr 09	16.155	0.70	1.00	0.025	0.70	0.02	0.04	LHS
86	11 Apr 09	16.160	1.30	0.80	0.025	1.04	0.03	0.06	LHS
87	11 Apr 09	16.161	0.90	0.80	0.025	0.72	0.02	0.04	LHS
88	11 Apr 09	16.163	1.60	0.90	0.025	1.44	0.04	0.08	LHS
89	11 Apr 09	16.164	1.30	0.80	0.025	1.04	0.03	0.06	LHS
90	11 Apr 09	16.165	1.30	0.80	0.025	1.04	0.03	0.06	LHS
CARRIED FORWARD :						1,658.91	42.58	98.78	

LINTASAN RESOURCES SDN. BHD.
 MAINTENANCE OF FEDERAL ROADS - WEST COAST, SABAH

R01 POTHOLE PATCHING RECORD

DISTRICT: KOTA KINABALU
 ROUTE NO. 01
 ROAD NAME: JALAN KOTA KINABALU - KUDAT
 MONTH: APRIL 2009

ITEM	DATE	CHAINAGE	Length (m)	Width (m)	Depth (m)	AREA (m2)	VOLUME (m3)	PREMIX QUANTITY (ton)	REMARKS
BROUGHT FORWARD:			-	-	-	1,658.91	42.58	98.78	
91	11 Apr 09	16.165	0.70	0.90	0.025	0.63	0.02	0.04	LHS
92	11 Apr 09	16.165	1.60	1.10	0.025	1.76	0.04	0.10	LHS
93	11 Apr 09	16.166	1.30	1.00	0.025	1.30	0.03	0.08	LHS
94	11 Apr 09	16.166	1.10	1.30	0.025	1.43	0.04	0.08	LHS
95	11 Apr 09	16.166	1.30	1.10	0.025	1.43	0.04	0.08	LHS
96	11 Apr 09	16.168	0.90	1.00	0.025	0.90	0.02	0.05	LHS
97	11 Apr 09	16.168	1.70	1.00	0.025	1.70	0.04	0.10	LHS
98	11 Apr 09	16.173	2.90	0.80	0.025	2.32	0.06	0.13	LHS
99	11 Apr 09	16.180	1.20	0.80	0.025	0.96	0.02	0.06	LHS
100	11 Apr 09	16.181	0.70	0.80	0.025	0.56	0.01	0.03	LHS
101	11 Apr 09	16.285	1.10	1.10	0.025	1.21	0.03	0.07	LHS
102	11 Apr 09	16.297	1.60	1.10	0.025	1.76	0.04	0.10	LHS
103	11 Apr 09	16.308	1.30	1.00	0.025	1.30	0.03	0.08	LHS
104	11 Apr 09	16.312	0.80	1.00	0.025	0.80	0.02	0.05	LHS
105	11 Apr 09	16.360	1.20	1.00	0.025	1.20	0.03	0.07	LHS
106	11 Apr 09	16.363	3.70	1.20	0.025	4.44	0.11	0.26	LHS
107	11 Apr 09	16.368	1.60	1.00	0.025	1.60	0.04	0.09	LHS
108	11 Apr 09	16.374	3.70	0.90	0.025	3.33	0.08	0.19	LHS
109	11 Apr 09	16.375	2.70	1.00	0.025	2.70	0.07	0.16	LHS
110	11 Apr 09	16.380	2.80	0.80	0.025	2.24	0.06	0.13	LHS
111	11 Apr 09	16.385	2.00	1.00	0.025	2.00	0.05	0.12	LHS
112	11 Apr 09	16.385	1.90	0.80	0.025	1.52	0.04	0.09	LHS
113	11 Apr 09	16.385	1.30	1.10	0.025	1.43	0.04	0.08	LHS
114	11 Apr 09	16.385	2.00	1.20	0.025	2.40	0.06	0.14	LHS
115	11 Apr 09	16.420	1.40	1.00	0.025	1.40	0.04	0.08	LHS
116	11 Apr 09	16.420	1.60	1.10	0.025	1.76	0.04	0.10	LHS
117	11 Apr 09	16.440	0.80	1.10	0.025	0.88	0.02	0.05	LHS
118	11 Apr 09	16.445	1.30	1.20	0.025	1.56	0.04	0.09	LHS
119	11 Apr 09	16.446	1.10	1.00	0.025	1.10	0.03	0.06	LHS
120	11 Apr 09	16.447	2.60	1.30	0.025	3.38	0.08	0.20	LHS
CARRIED FORWARD :						1,709.91	43.86	101.74	

LINTASAN RESOURCES SDN. BHD.
MAINTENANCE OF FEDERAL ROADS - WEST COAST, SABAH

R01 POTHOLE PATCHING RECORD

DISTRICT: KOTA KINABALU
ROUTE NO. 01
ROAD NAME: JALAN KOTA KINABALU - KUDAT
MONTH: APRIL 2009

ITEM	DATE	CHAINAGE	Length (m)	Width (m)	Depth (m)	AREA (m2)	VOLUME (m3)	PREMIX QUANTITY (ton)	REMARKS
BROUGHT FORWARD:			-	-	-	1,709.91	43.86	101.74	
121	11 Apr 09	16.448	1.20	1.00	0.025	1.20	0.03	0.07	LHS
122	11 Apr 09	16.456	1.60	1.00	0.025	1.60	0.04	0.09	LHS
123	11 Apr 09	16.474	2.50	1.20	0.025	3.00	0.08	0.17	LHS
124	11 Apr 09	16.474	4.20	1.10	0.025	4.62	0.12	0.27	LHS
125	11 Apr 09	16.480	3.90	1.10	0.025	4.29	0.11	0.25	LHS
126	11 Apr 09	16.494	1.60	1.00	0.025	1.60	0.04	0.09	LHS
127	11 Apr 09	16.505	1.50	0.80	0.025	1.20	0.03	0.07	LHS
128	11 Apr 09	16.505	1.30	1.10	0.025	1.43	0.04	0.08	LHS
129	11 Apr 09	16.512	2.30	1.00	0.025	2.30	0.06	0.13	LHS
130	11 Apr 09	16.513	1.40	1.10	0.025	1.54	0.04	0.09	LHS
131	11 Apr 09	16.520	1.10	0.90	0.025	0.99	0.02	0.06	LHS
132	11 Apr 09	16.660	0.90	1.00	0.025	0.90	0.02	0.05	LHS
133	15 Apr 09	0.960	4.70	1.00	0.025	4.70	0.12	0.27	LHS
134	15 Apr 09	0.980	1.20	1.00	0.025	1.20	0.03	0.07	LHS
135	15 Apr 09	0.980	1.50	0.80	0.025	1.20	0.03	0.07	LHS
136	15 Apr 09	0.980	1.40	0.70	0.025	0.98	0.02	0.06	LHS
137	15 Apr 09	0.990	1.00	0.70	0.025	0.70	0.02	0.04	LHS
138	15 Apr 09	0.997	0.80	0.70	0.025	0.56	0.01	0.03	LHS
139	15 Apr 09	1.000	1.10	1.20	0.025	1.32	0.03	0.08	LHS
140	15 Apr 09	1.000	1.40	0.80	0.025	1.12	0.03	0.06	LHS
141	15 Apr 09	1.000	0.80	0.90	0.025	0.72	0.02	0.04	LHS
142	15 Apr 09	1.000	1.30	1.30	0.025	1.69	0.04	0.10	LHS
143	15 Apr 09	1.020	1.10	0.70	0.025	0.77	0.02	0.04	LHS
144	15 Apr 09	1.056	3.40	1.00	0.025	3.40	0.09	0.20	LHS
145	15 Apr 09	1.076	1.40	0.80	0.025	1.12	0.03	0.06	LHS
146	15 Apr 09	1.086	1.10	0.90	0.025	0.99	0.02	0.06	LHS
147	15 Apr 09	1.086	0.80	0.70	0.025	0.56	0.01	0.03	LHS
148	15 Apr 09	1.240	1.10	0.70	0.025	0.77	0.02	0.04	LHS
149	15 Apr 09	1.241	0.90	0.80	0.025	0.72	0.02	0.04	LHS
150	15 Apr 09	1.242	0.90	0.80	0.025	0.72	0.02	0.04	LHS
CARRIED FORWARD :						1,757.82	45.06	104.52	

LINTASAN RESOURCES SDN. BHD.
 MAINTENANCE OF FEDERAL ROADS - WEST COAST, SABAH

R01 POTHOLE PATCHING RECORD

DISTRICT: KOTA KINABALU
 ROUTE NO. 01
 ROAD NAME: JALAN KOTA KINABALU - KUDAT
 MONTH: APRIL 2009

ITEM	DATE	CHAINAGE	Length (m)	Width (m)	Depth (m)	AREA (m2)	VOLUME (m3)	PREMIX QUANTITY (ton)	REMARKS
BROUGHT FORWARD:			-	-	-	1,757.82	45.06	104.52	
151	15 Apr 09	1.243	1.10	0.90	0.025	0.99	0.02	0.06	LHS
152	17 Apr 09	1.260	4.30	0.90	0.025	3.87	0.10	0.22	LHS
153	17 Apr 09	1.260	2.10	1.00	0.025	2.10	0.05	0.12	LHS
154	17 Apr 09	1.263	1.10	1.00	0.025	1.10	0.03	0.06	LHS
155	17 Apr 09	1.268	0.80	0.70	0.025	0.56	0.01	0.03	LHS
156	17 Apr 09	1.268	2.60	0.90	0.025	2.34	0.06	0.14	LHS
157	17 Apr 09	1.278	1.50	0.90	0.025	1.35	0.03	0.08	LHS
158	17 Apr 09	1.330	3.40	0.90	0.025	3.06	0.08	0.18	LHS
159	17 Apr 09	1.336	1.50	0.70	0.025	1.05	0.03	0.06	LHS
160	17 Apr 09	1.337	2.00	0.70	0.025	1.40	0.04	0.08	LHS
161	17 Apr 09	1.338	1.10	0.60	0.025	0.66	0.02	0.04	LHS
162	17 Apr 09	1.358	1.10	0.90	0.025	0.99	0.02	0.06	LHS
163	17 Apr 09	1.358	2.50	1.40	0.025	3.50	0.09	0.20	LHS
164	17 Apr 09	1.358	1.20	0.70	0.025	0.84	0.02	0.05	LHS
165	17 Apr 09	1.358	1.30	1.20	0.025	1.56	0.04	0.09	LHS
166	17 Apr 09	1.380	1.80	1.00	0.025	1.80	0.05	0.10	LHS
167	17 Apr 09	1.383	1.90	0.70	0.025	1.33	0.03	0.08	LHS
168	17 Apr 09	1.383	1.10	0.90	0.025	0.99	0.02	0.06	LHS
169	17 Apr 09	1.384	1.30	0.60	0.025	0.78	0.02	0.05	LHS
170	17 Apr 09	1.386	1.70	0.70	0.025	1.19	0.03	0.07	LHS
171	17 Apr 09	1.387	2.40	0.70	0.025	1.68	0.04	0.10	LHS
172	17 Apr 09	1.390	0.70	0.60	0.025	0.42	0.01	0.02	LHS
173	17 Apr 09	1.395	1.70	1.10	0.025	1.87	0.05	0.11	LHS
174	17 Apr 09	1.397	1.00	0.80	0.025	0.80	0.02	0.05	LHS
175	17 Apr 09	1.480	2.10	0.60	0.025	1.26	0.03	0.07	LHS
176	17 Apr 09	1.482	1.20	0.80	0.025	0.96	0.02	0.06	LHS
177	17 Apr 09	1.483	2.80	0.60	0.025	1.68	0.04	0.10	LHS
178	17 Apr 09	1.485	4.00	0.70	0.025	2.80	0.07	0.16	LHS
179	17 Apr 09	1.490	0.60	0.50	0.025	0.30	0.01	0.02	LHS
180	17 Apr 09	1.492	1.00	1.00	0.025	1.00	0.03	0.06	LHS
CARRIED FORWARD :						1,802.05	46.16	107.08	

LINTASAN RESOURCES SDN. BHD.
 MAINTENANCE OF FEDERAL ROADS - WEST COAST, SABAH

R01 POTHOLE PATCHING RECORD

DISTRICT: KOTA KINABALU
 ROUTE NO. 01
 ROAD NAME: JALAN KOTA KINABALU - KUDAT
 MONTH: APRIL 2009

ITEM	DATE	CHAINAGE	Length (m)	Width (m)	Depth (m)	AREA (m2)	VOLUME (m3)	PREMIX QUANTITY (ton)	REMARKS
BROUGHT FORWARD:			-	-	-	1,802.05	46.16	107.08	
181	17 Apr 09	1.380	1.50	1.50	0.025	2.25	0.06	0.13	RHS
182	23 Apr 09	14.010	1.80	1.00	0.025	1.80	0.05	0.10	LHS
183	23 Apr 09	15.010	1.50	0.80	0.025	1.20	0.03	0.07	LHS
184	23 Apr 09	16.010	1.30	1.20	0.025	1.56	0.04	0.09	LHS
185	23 Apr 09	17.010	1.20	1.10	0.025	1.32	0.03	0.08	LHS
186	23 Apr 09	18.010	1.40	1.00	0.025	1.40	0.04	0.08	LHS
187	23 Apr 09	19.010	1.50	0.80	0.025	1.20	0.03	0.07	LHS
188	23 Apr 09	20.010	1.20	0.80	0.025	0.96	0.02	0.06	LHS
189	23 Apr 09	21.010	2.00	1.50	0.025	3.00	0.08	0.17	LHS
190	23 Apr 09	22.010	1.10	0.90	0.025	0.99	0.02	0.06	LHS
191	23 Apr 09	23.010	1.70	1.20	0.025	2.04	0.05	0.12	LHS
192	23 Apr 09	24.010	1.70	1.30	0.025	2.21	0.06	0.13	LHS
193	23 Apr 09	25.010	1.00	0.70	0.025	0.70	0.02	0.04	LHS
194	23 Apr 09	26.010	1.40	1.60	0.025	2.24	0.06	0.13	LHS
195	23 Apr 09	27.010	0.80	1.00	0.025	0.80	0.02	0.05	LHS
196	23 Apr 09	28.010	1.10	1.10	0.025	1.21	0.03	0.07	LHS
197	23 Apr 09	29.010	1.30	0.80	0.025	1.04	0.03	0.06	LHS
198	23 Apr 09	30.010	1.20	0.80	0.025	0.96	0.02	0.06	LHS
199	23 Apr 09	31.010	1.30	1.00	0.025	1.30	0.03	0.08	LHS
200	23 Apr 09	32.010	1.50	1.00	0.025	1.50	0.04	0.09	LHS
201	23 Apr 09	33.010	1.20	1.00	0.025	1.20	0.03	0.07	LHS
202	23 Apr 09	14.222	2.40	1.10	0.025	2.64	0.07	0.15	LHS
203	23 Apr 09	14.226	0.90	1.00	0.025	0.90	0.02	0.05	LHS
204	23 Apr 09	14.250	4.40	0.90	0.025	3.96	0.10	0.23	LHS
TOTAL :						1,840.43	47.12	109.31	

LINTASAN RESOURCES SDN. BHD.
 MAINTENANCE OF FEDERAL ROADS - WEST COAST, SABAH

R01 POTHOLE PATCHING RECORD

DISTRICT: TUARAN
 ROUTE NO. 01
 ROAD NAME: JALAN KOTA KINABALU - KUDAT
 MONTH: APRIL 2009

ITEM	DATE	CHAINAGE	Length (m)	Width (m)	Depth (m)	AREA (m2)	VOLUME (m3)	PREMIX QUANTITY (ton)	REMARKS
BROUGHT FORWARD:			-	-	-	923.11	24.37	56.53	
1	01 Apr 09	34.300	4.60	2.80	0.075	12.88	0.97	2.24	LHS
2	01 Apr 09	34.300	9.40	2.20	0.075	20.68	1.55	3.60	LHS
3	01 Apr 09	31.900	9.60	2.20	0.075	21.12	1.58	3.67	LHS
4	01 Apr 09	31.880	5.00	2.00	0.075	10.00	0.75	1.74	LHS
5	01 Apr 09	31.900	9.60	2.20	0.050	21.12	1.06	2.45	RHS
6	01 Apr 09	31.880	5.40	2.20	0.050	11.88	0.59	1.38	RHS
7	01 Apr 09	30.770	2.90	1.50	0.075	4.35	0.33	0.76	RHS
8	01 Apr 09	30.770	2.10	1.30	0.075	2.73	0.20	0.48	RHS
9	01 Apr 09	30.768	2.10	0.80	0.025	1.68	0.04	0.10	RHS
10	01 Apr 09	30.715	4.90	1.00	0.025	4.90	0.12	0.28	RHS
11	01 Apr 09	30.714	2.00	1.20	0.025	2.40	0.06	0.14	RHS
12	01 Apr 09	30.710	1.60	1.50	0.025	2.40	0.06	0.14	RHS
13	01 Apr 09	30.699	1.50	1.00	0.025	1.50	0.04	0.09	RHS
14	01 Apr 09	30.696	2.00	0.90	0.025	1.80	0.05	0.10	RHS
15	01 Apr 09	30.695	1.60	1.10	0.025	1.76	0.04	0.10	RHS
16	01 Apr 09	30.690	1.20	0.90	0.025	1.08	0.03	0.06	RHS
17	01 Apr 09	30.690	3.10	1.10	0.025	3.41	0.09	0.20	RHS
18	01 Apr 09	30.687	2.60	0.90	0.025	2.34	0.06	0.14	RHS
19	01 Apr 09	30.605	1.10	1.20	0.025	1.32	0.03	0.08	RHS
20	01 Apr 09	30.604	2.80	1.10	0.025	3.08	0.08	0.18	RHS
21	01 Apr 09	30.600	2.60	1.10	0.025	2.86	0.07	0.17	RHS
22	01 Apr 09	30.585	0.90	1.00	0.025	0.90	0.02	0.05	RHS
23	01 Apr 09	30.583	1.80	0.70	0.025	1.26	0.03	0.07	RHS
24	02 Apr 09	30.390	1.80	1.00	0.025	1.80	0.05	0.10	LHS
25	02 Apr 09	30.750	1.90	1.00	0.025	1.90	0.05	0.11	LHS
26	02 Apr 09	30.750	1.10	0.60	0.025	0.66	0.02	0.04	LHS
27	02 Apr 09	34.620	1.90	1.20	0.025	2.28	0.06	0.13	LHS
28	02 Apr 09	34.626	5.40	1.10	0.025	5.94	0.15	0.34	LHS
29	02 Apr 09	34.626	1.40	1.80	0.025	2.52	0.06	0.15	LHS
30	02 Apr 09	34.628	2.80	1.10	0.025	3.08	0.08	0.18	LHS
CARRIED FORWARD :						1,078.74	32.67	75.79	

LINTASAN RESOURCES SDN. BHD.
 MAINTENANCE OF FEDERAL ROADS - WEST COAST, SABAH

R01 POTHOLE PATCHING RECORD

DISTRICT: TUARAN
 ROUTE NO. 01
 ROAD NAME: JALAN KOTA KINABALU - KUDAT
 MONTH: APRIL 2009

ITEM	DATE	CHAINAGE	Length (m)	Width (m)	Depth (m)	AREA (m2)	VOLUME (m3)	PREMIX QUANTITY (ton)	REMARKS
BROUGHT FORWARD:			-	-	-	1,078.74	32.67	75.79	
31	02 Apr 09	34.634	3.40	1.50	0.025	5.10	0.13	0.30	LHS
32	02 Apr 09	34.634	2.10	1.30	0.025	2.73	0.07	0.16	LHS
33	02 Apr 09	34.640	4.10	1.00	0.025	4.10	0.10	0.24	LHS
34	02 Apr 09	34.650	3.80	1.50	0.025	5.70	0.14	0.33	LHS
35	02 Apr 09	34.650	1.60	0.90	0.025	1.44	0.04	0.08	LHS
36	02 Apr 09	34.650	4.20	1.40	0.025	5.88	0.15	0.34	LHS
37	02 Apr 09	34.650	2.80	1.00	0.025	2.80	0.07	0.16	LHS
38	02 Apr 09	34.654	1.10	1.10	0.025	1.21	0.03	0.07	LHS
39	02 Apr 09	34.655	4.90	1.00	0.025	4.90	0.12	0.28	LHS
40	02 Apr 09	34.688	6.70	1.10	0.025	7.37	0.18	0.43	LHS
41	02 Apr 09	34.693	1.20	1.40	0.025	1.68	0.04	0.10	LHS
42	02 Apr 09	34.693	1.30	1.00	0.025	1.30	0.03	0.08	LHS
43	02 Apr 09	34.695	2.70	1.70	0.025	4.59	0.11	0.27	LHS
44	02 Apr 09	34.696	2.10	1.40	0.025	2.94	0.07	0.17	LHS
45	02 Apr 09	34.700	6.40	0.90	0.025	5.76	0.14	0.33	LHS
46	02 Apr 09	34.700	6.40	0.90	0.025	5.76	0.14	0.33	LHS
47	02 Apr 09	34.700	1.50	1.20	0.025	1.80	0.05	0.10	LHS
48	02 Apr 09	34.700	3.70	0.90	0.025	3.33	0.08	0.19	LHS
49	02 Apr 09	34.750	3.00	1.10	0.025	3.30	0.08	0.19	LHS
50	02 Apr 09	34.753	2.30	1.10	0.025	2.53	0.06	0.15	LHS
51	02 Apr 09	34.755	2.20	1.00	0.025	2.20	0.06	0.13	LHS
52	02 Apr 09	34.755	5.40	0.90	0.025	4.86	0.12	0.28	LHS
53	02 Apr 09	34.755	2.20	1.10	0.025	2.42	0.06	0.14	LHS
54	02 Apr 09	34.755	5.50	0.90	0.025	4.95	0.12	0.29	LHS
55	02 Apr 09	34.755	3.30	1.10	0.025	3.63	0.09	0.21	LHS
56	02 Apr 09	34.770	1.90	1.20	0.025	2.28	0.06	0.13	LHS
57	02 Apr 09	34.770	2.00	1.30	0.025	2.60	0.07	0.15	LHS
58	02 Apr 09	34.770	1.20	0.80	0.025	0.96	0.02	0.06	LHS
59	02 Apr 09	32.985	1.00	1.30	0.025	1.30	0.03	0.08	RHS
60	02 Apr 09	32.985	1.00	0.70	0.025	0.70	0.02	0.04	RHS
CARRIED FORWARD :						1,178.86	35.18	81.60	

LINTASAN RESOURCES SDN. BHD.
MAINTENANCE OF FEDERAL ROADS - WEST COAST, SABAH

R01 POTHOLE PATCHING RECORD

DISTRICT: TUARAN
ROUTE NO. 01
ROAD NAME: JALAN KOTA KINABALU - KUDAT
MONTH: APRIL 2009

ITEM	DATE	CHAINAGE	Length (m)	Width (m)	Depth (m)	AREA (m2)	VOLUME (m3)	PREMIX QUANTITY (ton)	REMARKS
BROUGHT FORWARD:			-	-	-	1,178.86	35.18	81.60	
61	02 Apr 09	32.983	1.20	0.90	0.025	1.08	0.03	0.06	RHS
62	02 Apr 09	32.980	5.70	1.20	0.025	6.84	0.17	0.40	RHS
63	02 Apr 09	32.975	1.30	1.10	0.025	1.43	0.04	0.08	RHS
64	02 Apr 09	32.973	1.40	1.20	0.025	1.68	0.04	0.10	RHS
65	02 Apr 09	32.973	2.20	1.20	0.025	2.64	0.07	0.15	RHS
66	02 Apr 09	32.973	1.70	1.60	0.025	2.72	0.07	0.16	RHS
67	02 Apr 09	32.970	3.10	1.10	0.025	3.41	0.09	0.20	RHS
68	02 Apr 09	32.968	5.80	0.80	0.025	4.64	0.12	0.27	RHS
69	02 Apr 09	32.968	3.70	0.90	0.025	3.33	0.08	0.19	RHS
70	02 Apr 09	32.968	1.00	1.10	0.025	1.10	0.03	0.06	RHS
71	02 Apr 09	32.968	1.80	1.10	0.025	1.98	0.05	0.11	RHS
72	02 Apr 09	32.948	1.20	1.00	0.025	1.20	0.03	0.07	RHS
73	02 Apr 09	32.945	2.30	1.40	0.025	3.22	0.08	0.19	RHS
74	02 Apr 09	32.945	3.40	0.80	0.025	2.72	0.07	0.16	RHS
75	02 Apr 09	32.940	3.90	1.00	0.025	3.90	0.10	0.23	RHS
76	02 Apr 09	32.915	1.80	1.00	0.025	1.80	0.05	0.10	RHS
77	02 Apr 09	30.420	1.70	1.10	0.025	1.87	0.05	0.11	RHS
78	03 Apr 09	31.970	2.00	1.40	0.025	2.80	0.07	0.16	LHS
79	03 Apr 09	31.970	3.50	1.20	0.025	4.20	0.11	0.24	LHS
80	03 Apr 09	31.975	1.80	1.10	0.025	1.98	0.05	0.11	LHS
81	03 Apr 09	31.980	1.70	1.20	0.025	2.04	0.05	0.12	LHS
82	03 Apr 09	33.470	2.00	1.10	0.025	2.20	0.06	0.13	LHS
83	03 Apr 09	33.472	1.30	1.10	0.025	1.43	0.04	0.08	LHS
84	03 Apr 09	33.478	1.40	1.20	0.025	1.68	0.04	0.10	LHS
85	03 Apr 09	33.483	1.20	1.00	0.025	1.20	0.03	0.07	LHS
86	03 Apr 09	33.484	3.20	1.10	0.025	3.52	0.09	0.20	LHS
87	03 Apr 09	33.485	1.60	1.10	0.025	1.76	0.04	0.10	LHS
88	03 Apr 09	33.490	2.10	1.10	0.025	2.31	0.06	0.13	LHS
89	03 Apr 09	33.490	1.70	1.10	0.025	1.87	0.05	0.11	LHS
90	03 Apr 09	33.650	2.70	1.40	0.025	3.78	0.09	0.22	LHS
CARRIED FORWARD :						1,255.19	37.09	86.03	

LINTASAN RESOURCES SDN. BHD.
MAINTENANCE OF FEDERAL ROADS - WEST COAST, SABAH

R01 POTHOLE PATCHING RECORD

DISTRICT: TUARAN
ROUTE NO. 01
ROAD NAME: JALAN KOTA KINABALU - KUDAT
MONTH: APRIL 2009

ITEM	DATE	CHAINAGE	Length (m)	Width (m)	Depth (m)	AREA (m2)	VOLUME (m3)	PREMIX QUANTITY (ton)	REMARKS
BROUGHT FORWARD:			-	-	-	1,255.19	37.09	86.03	
91	03 Apr 09	33.655	8.30	1.00	0.025	8.30	0.21	0.48	LHS
92	03 Apr 09	33.660	2.50	1.10	0.025	2.75	0.07	0.16	LHS
93	03 Apr 09	33.665	4.10	1.00	0.025	4.10	0.10	0.24	LHS
94	03 Apr 09	33.690	1.20	1.00	0.025	1.20	0.03	0.07	LHS
95	03 Apr 09	33.705	2.20	1.10	0.025	2.42	0.06	0.14	LHS
96	03 Apr 09	34.180	3.10	0.70	0.025	2.17	0.05	0.13	LHS
97	03 Apr 09	34.184	1.90	0.90	0.025	1.71	0.04	0.10	LHS
98	03 Apr 09	34.184	1.00	0.90	0.025	0.90	0.02	0.05	LHS
99	03 Apr 09	34.186	1.30	1.00	0.025	1.30	0.03	0.08	LHS
100	03 Apr 09	34.186	1.60	1.10	0.025	1.76	0.04	0.10	LHS
101	03 Apr 09	34.187	4.60	1.10	0.075	5.06	0.38	0.88	LHS
102	03 Apr 09	34.187	3.30	0.90	0.075	2.97	0.22	0.52	LHS
103	03 Apr 09	34.187	0.70	0.70	0.050	0.49	0.02	0.06	LHS
104	03 Apr 09	34.890	3.80	0.80	0.025	3.04	0.08	0.18	LHS
105	03 Apr 09	34.891	3.70	0.80	0.025	2.96	0.07	0.17	LHS
106	03 Apr 09	34.900	1.60	0.90	0.025	1.44	0.04	0.08	LHS
107	03 Apr 09	34.912	3.60	1.00	0.025	3.60	0.09	0.21	LHS
108	03 Apr 09	34.912	3.60	1.00	0.025	3.60	0.09	0.21	LHS
109	03 Apr 09	34.912	2.10	0.90	0.025	1.89	0.05	0.11	LHS
110	03 Apr 09	34.920	3.80	0.90	0.025	3.42	0.09	0.20	LHS
111	03 Apr 09	34.920	1.50	0.70	0.025	1.05	0.03	0.06	LHS
112	03 Apr 09	34.930	3.20	1.00	0.025	3.20	0.08	0.19	LHS
113	03 Apr 09	34.938	2.20	0.90	0.025	1.98	0.05	0.11	LHS
114	03 Apr 09	34.940	2.00	0.80	0.025	1.60	0.04	0.09	LHS
115	03 Apr 09	34.945	2.30	1.20	0.025	2.76	0.07	0.16	LHS
116	03 Apr 09	34.946	1.50	1.10	0.025	1.65	0.04	0.10	LHS
117	03 Apr 09	34.947	4.90	0.80	0.025	3.92	0.10	0.23	LHS
118	03 Apr 09	32.905	2.20	1.00	0.075	2.20	0.17	0.38	RHS
119	03 Apr 09	32.905	3.90	1.60	0.075	6.24	0.47	1.09	RHS
120	04 Apr 09	29.315	4.20	2.30	0.750	9.66	7.25	16.81	LHS
CARRIED FORWARD :						1,344.53	47.16	109.40	

LINTASAN RESOURCES SDN. BHD.
 MAINTENANCE OF FEDERAL ROADS - WEST COAST, SABAH

R01 POTHOLE PATCHING RECORD

DISTRICT: TUARAN
 ROUTE NO. 01
 ROAD NAME: JALAN KOTA KINABALU - KUDAT
 MONTH: APRIL 2009

ITEM	DATE	CHAINAGE	Length (m)	Width (m)	Depth (m)	AREA (m2)	VOLUME (m3)	PREMIX QUANTITY (ton)	REMARKS
BROUGHT FORWARD:			-	-	-	1,344.53	47.16	109.40	
121	04 Apr 09	29.412	1.10	0.90	0.075	0.99	0.07	0.17	LHS
122	04 Apr 09	29.412	1.70	1.30	0.075	2.21	0.17	0.38	LHS
123	04 Apr 09	29.412	0.90	0.70	0.075	0.63	0.05	0.11	LHS
124	04 Apr 09	34.970	5.50	1.00	0.025	5.50	0.14	0.32	LHS
125	04 Apr 09	34.970	2.00	1.10	0.025	2.20	0.06	0.13	LHS
126	04 Apr 09	34.970	1.10	1.00	0.025	1.10	0.03	0.06	LHS
127	04 Apr 09	34.975	1.70	1.00	0.025	1.70	0.04	0.10	LHS
128	04 Apr 09	34.976	5.40	1.00	0.025	5.40	0.14	0.31	LHS
129	04 Apr 09	34.978	1.20	1.10	0.025	1.32	0.03	0.08	LHS
130	04 Apr 09	34.978	0.90	0.70	0.025	0.63	0.02	0.04	LHS
131	04 Apr 09	34.990	5.00	0.90	0.025	4.50	0.11	0.26	LHS
132	04 Apr 09	34.990	1.70	1.00	0.025	1.70	0.04	0.10	LHS
133	04 Apr 09	34.996	1.30	1.10	0.025	1.43	0.04	0.08	LHS
134	04 Apr 09	34.996	0.90	0.80	0.025	0.72	0.02	0.04	LHS
135	04 Apr 09	35.005	4.80	0.70	0.025	3.36	0.08	0.19	LHS
136	04 Apr 09	35.020	2.00	1.00	0.025	2.00	0.05	0.12	LHS
137	04 Apr 09	35.060	1.70	1.00	0.025	1.70	0.04	0.10	LHS
138	04 Apr 09	35.065	6.10	1.30	0.025	7.93	0.20	0.46	LHS
139	04 Apr 09	35.065	1.10	0.80	0.025	0.88	0.02	0.05	LHS
140	04 Apr 09	35.140	1.10	0.80	0.025	0.88	0.02	0.05	LHS
141	04 Apr 09	35.178	3.20	0.70	0.025	2.24	0.06	0.13	LHS
142	04 Apr 09	36.160	1.50	0.90	0.025	1.35	0.03	0.08	RHS
143	04 Apr 09	36.160	1.50	1.00	0.025	1.50	0.04	0.09	RHS
144	04 Apr 09	36.155	2.70	0.90	0.025	2.43	0.06	0.14	RHS
145	04 Apr 09	36.153	1.20	0.90	0.025	1.08	0.03	0.06	RHS
146	04 Apr 09	36.153	1.40	1.40	0.025	1.96	0.05	0.11	RHS
147	04 Apr 09	36.153	1.60	0.70	0.025	1.12	0.03	0.06	RHS
148	04 Apr 09	35.960	3.70	0.60	0.025	2.22	0.06	0.13	RHS
149	04 Apr 09	35.960	2.40	1.10	0.025	2.64	0.07	0.15	RHS
150	04 Apr 09	34.985	1.70	1.10	0.025	1.87	0.05	0.11	RHS
CARRIED FORWARD :						1,409.72	48.98	113.62	

LINTASAN RESOURCES SDN. BHD.
 MAINTENANCE OF FEDERAL ROADS - WEST COAST, SABAH

R01 POTHOLE PATCHING RECORD

DISTRICT: TUARAN
 ROUTE NO. 01
 ROAD NAME: JALAN KOTA KINABALU - KUDAT
 MONTH: APRIL 2009

ITEM	DATE	CHAINAGE	Length (m)	Width (m)	Depth (m)	AREA (m2)	VOLUME (m3)	PREMIX QUANTITY (ton)	REMARKS
BROUGHT FORWARD:			-	-	-	1,409.72	48.98	113.62	
151	04 Apr 09	34.985	1.40	0.70	0.025	0.98	0.02	0.06	RHS
152	04 Apr 09	34.984	1.50	0.90	0.025	1.35	0.03	0.08	RHS
153	04 Apr 09	34.983	1.40	1.00	0.025	1.40	0.04	0.08	RHS
154	04 Apr 09	34.982	2.80	1.00	0.025	2.80	0.07	0.16	RHS
155	10 Apr 09	29.315	4.40	2.30	0.075	10.12	0.76	1.76	LHS
156	10 Apr 09	29.260	11.30	6.30	0.075	71.19	5.34	12.39	RHS
TOTAL :						1,497.56	55.24	128.15	

LINTASAN RESOURCES SDN. BHD.
 MAINTENANCE OF FEDERAL ROADS - WEST COAST, SABAH

R01 POTHOLE PATCHING RECORD

DISTRICT: TUARAN
 ROUTE NO. 22
 ROAD NAME: JALAN KOTA KINABALU - SANDAKAN
 MONTH: APRIL 2009

ITEM	DATE	CHAINAGE	Length (m)	Width (m)	Depth (m)	AREA (m2)	VOLUME (m3)	PREMIX QUANTITY (ton)	REMARKS
BROUGHT FORWARD:			-	-	-	2,739.67	84.22	195.37	
1	01 Apr 09	0.450	6.50	2.00	0.075	13.00	0.98	2.26	LHS
2	01 Apr 09	0.970	7.60	2.20	0.075	16.72	1.25	2.91	LHS
3	01 Apr 09	7.540	1.30	1.10	0.075	1.43	0.11	0.25	LHS
4	01 Apr 09	7.550	1.00	1.00	0.075	1.00	0.08	0.17	LHS
5	01 Apr 09	7.550	2.10	1.70	0.075	3.57	0.27	0.62	LHS
6	01 Apr 09	0.880	12.30	2.00	0.075	24.60	1.85	4.28	RHS
7	01 Apr 09	0.070	3.70	1.80	0.075	6.66	0.50	1.16	RHS
8	05 Apr 09	11.260	3.10	2.10	0.050	6.51	0.33	0.76	LHS
9	05 Apr 09	11.270	1.60	1.30	0.025	2.08	0.05	0.12	LHS
10	05 Apr 09	11.305	1.60	1.30	0.025	2.08	0.05	0.12	LHS
11	05 Apr 09	11.307	0.80	1.40	0.025	1.12	0.03	0.06	LHS
12	05 Apr 09	11.307	1.40	1.90	0.025	2.66	0.07	0.15	LHS
13	05 Apr 09	11.308	1.30	1.30	0.025	1.69	0.04	0.10	LHS
14	05 Apr 09	11.308	1.10	1.60	0.025	1.76	0.04	0.10	LHS
15	05 Apr 09	11.380	2.10	1.30	0.025	2.73	0.07	0.16	LHS
16	05 Apr 09	11.397	2.50	1.30	0.025	3.25	0.08	0.19	LHS
17	05 Apr 09	15.680	2.00	1.30	0.025	2.60	0.07	0.15	LHS
18	05 Apr 09	15.680	1.40	0.70	0.025	0.98	0.02	0.06	LHS
19	05 Apr 09	12.260	1.90	1.40	0.025	2.66	0.07	0.15	RHS
20	05 Apr 09	12.260	1.40	1.00	0.025	1.40	0.04	0.08	RHS
21	05 Apr 09	12.258	1.10	0.90	0.025	0.99	0.02	0.06	RHS
22	05 Apr 09	12.256	2.00	1.40	0.025	2.80	0.07	0.16	RHS
23	05 Apr 09	12.255	1.20	1.00	0.025	1.20	0.03	0.07	RHS
24	05 Apr 09	12.253	3.80	1.40	0.025	5.32	0.13	0.31	RHS
25	05 Apr 09	12.250	2.00	1.40	0.025	2.80	0.07	0.16	RHS
26	05 Apr 09	12.245	1.50	0.80	0.025	1.20	0.03	0.07	RHS
27	05 Apr 09	12.210	2.10	1.00	0.025	2.10	0.05	0.12	RHS
28	05 Apr 09	12.200	1.00	1.00	0.025	1.00	0.03	0.06	RHS
29	05 Apr 09	12.190	1.50	0.50	0.025	0.75	0.02	0.04	RHS
30	05 Apr 09	12.190	2.70	0.90	0.025	2.43	0.06	0.14	RIIS
CARRIED FORWARD :						2,858.76	90.71	210.42	

LINTASAN RESOURCES SDN. BHD.
MAINTENANCE OF FEDERAL ROADS - WEST COAST, SABAH

R01 POTHOLE PATCHING RECORD

DISTRICT: TUARAN
ROUTE NO. 22
ROAD NAME: JALAN KOTA KINABALU - SANDAKAN
MONTH: APRIL 2009

ITEM	DATE	CHAINAGE	Length (m)	Width (m)	Depth (m)	AREA (m2)	VOLUME (m3)	PREMIX QUANTITY (ton)	REMARKS
BROUGHT FORWARD:			-	-	-	2,858.76	90.71	210.42	
31	05 Apr 09	12.187	3.00	1.00	0.025	3.00	0.08	0.17	RHS
32	05 Apr 09	12.186	1.70	1.20	0.025	2.04	0.05	0.12	RHS
33	05 Apr 09	12.186	0.80	0.80	0.025	0.64	0.02	0.04	RHS
34	05 Apr 09	12.186	2.10	1.00	0.025	2.10	0.05	0.12	RHS
35	05 Apr 09	12.180	2.20	0.90	0.025	1.98	0.05	0.11	RHS
36	05 Apr 09	12.178	2.60	0.70	0.025	1.82	0.05	0.11	RHS
37	05 Apr 09	12.175	1.30	0.70	0.025	0.91	0.02	0.05	RHS
38	05 Apr 09	12.175	2.30	1.10	0.025	2.53	0.06	0.15	RHS
39	05 Apr 09	12.175	2.60	1.00	0.025	2.30	0.06	0.13	RHS
40	05 Apr 09	12.170	1.20	1.30	0.025	3.38	0.08	0.20	RHS
41	05 Apr 09	12.170	1.30	1.00	0.025	1.20	0.03	0.07	RHS
42	05 Apr 09	12.165	1.20	1.00	0.025	1.30	0.03	0.08	RHS
43	05 Apr 09	12.164	1.20	0.80	0.025	0.96	0.02	0.06	RHS
44	08 Apr 09	17.180	1.70	1.50	0.050	1.80	0.09	0.21	LHS
45	08 Apr 09	32.350	1.10	1.00	0.025	1.70	0.04	0.10	LHS
46	08 Apr 09	32.351	2.80	0.90	0.025	0.99	0.02	0.06	LHS
47	08 Apr 09	32.352	2.30	1.10	0.025	3.08	0.08	0.18	LHS
48	08 Apr 09	32.358	5.60	1.10	0.025	2.53	0.06	0.15	LHS
49	08 Apr 09	32.360	3.30	1.00	0.025	5.60	0.14	0.32	LHS
50	08 Apr 09	34.320	2.80	1.20	0.025	3.96	0.10	0.23	LHS
51	08 Apr 09	34.320	1.50	1.50	0.025	4.20	0.11	0.24	LHS
52	08 Apr 09	34.320	1.30	0.80	0.025	1.20	0.03	0.07	LHS
53	08 Apr 09	34.328	2.00	1.30	0.025	1.69	0.04	0.10	LHS
54	08 Apr 09	34.340	3.40	0.90	0.025	1.80	0.05	0.10	LHS
55	08 Apr 09	34.343	1.10	1.10	0.025	3.74	0.09	0.22	LHS
56	08 Apr 09	34.347	2.10	1.10	0.025	1.21	0.03	0.07	LHS
57	08 Apr 09	34.348	0.70	1.10	0.025	2.31	0.06	0.13	LHS
58	08 Apr 09	34.650	2.00	1.50	0.025	1.05	0.03	0.06	RHS
59	08 Apr 09	34.610	0.50	0.50	0.050	1.00	0.05	0.12	RHS
60	08 Apr 09	34.550	2.00	0.80	0.025	0.40	0.01	0.02	RHS
CARRIED FORWARD :						2,921.18	92.34	214.21	

LINTASAN RESOURCES SDN. BHD.
 MAINTENANCE OF FEDERAL ROADS - WEST COAST, SABAH

R01 POTHOLE PATCHING RECORD

DISTRICT: TUARAN
 ROUTE NO. 22
 ROAD NAME: JALAN KOTA KINABALU - SANDAKAN
 MONTH: APRIL 2009

ITEM	DATE	CHAINAGE	Length (m)	Width (m)	Depth (m)	AREA (m2)	VOLUME (m3)	PREMIX QUANTITY (ton)	REMARKS
BROUGHT FORWARD:			-	-	-	2,921.18	92.34	214.21	
61	08 Apr 09	34.545	6.30	0.70	0.025	4.41	0.11	0.26	RHS
62	08 Apr 09	34.540	3.20	1.20	0.025	3.84	0.10	0.22	RHS
63	08 Apr 09	34.537	2.80	0.70	0.025	1.96	0.05	0.11	RHS
64	08 Apr 09	34.530	8.90	0.50	0.025	4.45	0.11	0.26	RHS
65	08 Apr 09	34.514	1.00	0.60	0.025	0.60	0.02	0.03	RHS
66	08 Apr 09	16.865	0.80	1.00	0.025	0.80	0.02	0.05	RHS
67	08 Apr 09	16.860	1.50	1.90	0.025	2.85	0.07	0.17	RHS
68	08 Apr 09	16.860	1.20	1.60	0.025	1.92	0.05	0.11	RHS
69	10 Apr 09	3.815	7.00	4.00	0.075	28.00	2.10	4.87	LHS
70	10 Apr 09	3.820	5.60	2.20	0.075	12.32	0.92	2.14	LHS
71	10 Apr 09	3.820	2.00	4.20	0.075	8.40	0.63	1.46	LHS
72	13 Apr 09	1.470	1.10	1.00	0.050	1.10	0.06	0.13	LHS
73	13 Apr 09	1.472	3.00	1.20	0.025	3.60	0.09	0.21	LHS
74	13 Apr 09	1.472	1.80	0.60	0.025	1.08	0.03	0.06	LHS
75	13 Apr 09	13.700	3.70	0.70	0.050	2.59	0.13	0.30	RHS
76	13 Apr 09	13.620	2.10	1.80	0.075	3.78	0.28	0.66	RHS
77	13 Apr 09	5.440	0.40	0.40	0.050	0.16	0.01	0.02	RHS
78	13 Apr 09	5.410	2.50	1.10	0.075	2.75	0.21	0.48	RHS
79	13 Apr 09	5.410	1.40	0.60	0.075	0.84	0.06	0.15	RHS
80	13 Apr 09	3.730	6.50	1.00	0.025	6.50	0.16	0.38	RHS
81	13 Apr 09	3.706	2.90	1.20	0.025	3.48	0.09	0.20	RHS
82	14 Apr 09	1.515	1.50	1.30	0.050	1.95	0.10	0.23	LHS
83	14 Apr 09	1.585	2.80	1.80	0.075	5.04	0.38	0.88	LHS
84	14 Apr 09	5.438	0.50	0.50	0.050	0.25	0.01	0.03	LHS
85	14 Apr 09	9.880	1.50	1.30	0.075	1.95	0.15	0.34	LHS
86	14 Apr 09	9.890	1.00	1.00	0.075	1.00	0.08	0.17	LHS
87	14 Apr 09	9.894	1.40	1.00	0.050	1.40	0.07	0.16	LHS
88	14 Apr 09	9.894	1.40	1.20	0.050	1.68	0.08	0.19	LHS
89	14 Apr 09	9.950	1.60	1.10	0.075	1.76	0.13	0.31	LHS
90	14 Apr 09	9.950	2.70	1.20	0.075	3.24	0.24	0.56	LHS
CARRIED FORWARD :						3,034.88	98.86	229.34	

LINTASAN RESOURCES SDN. BHD.
MAINTENANCE OF FEDERAL ROADS - WEST COAST, SABAH

R01 POTHOLE PATCHING RECORD

DISTRICT: TUARAN
ROUTE NO. 22
ROAD NAME: JALAN KOTA KINABALU - SANDAKAN
MONTH: APRIL 2009

ITEM	DATE	CHAINAGE	Length (m)	Width (m)	Depth (m)	AREA (m2)	VOLUME (m3)	PREMIX QUANTITY (ton)	REMARKS
BROUGHT FORWARD:			-	-	-	3,034.88	98.86	229.34	
91	14 Apr 09	9.980	1.50	1.10	0.050	1.65	0.08	0.19	LHS
92	14 Apr 09	9.980	1.70	1.10	0.050	1.87	0.09	0.22	LHS
93	15 Apr 09	13.050	2.80	0.90	0.025	2.52	0.06	0.15	LHS
94	15 Apr 09	13.050	2.30	1.50	0.025	3.45	0.09	0.20	LHS
95	15 Apr 09	13.185	1.70	1.00	0.025	1.70	0.04	0.10	LHS
96	15 Apr 09	13.185	1.60	0.70	0.025	1.12	0.03	0.06	LHS
97	15 Apr 09	13.185	1.30	1.70	0.075	2.21	0.17	0.38	LHS
98	15 Apr 09	13.185	6.90	1.40	0.025	9.66	0.24	0.56	LHS
99	15 Apr 09	13.390	0.80	0.70	0.025	0.56	0.01	0.03	LHS
100	15 Apr 09	13.395	1.80	0.70	0.025	1.26	0.03	0.07	LHS
101	15 Apr 09	13.397	1.20	0.90	0.025	1.08	0.03	0.06	LHS
102	15 Apr 09	13.397	0.80	0.80	0.025	0.64	0.02	0.04	LHS
103	15 Apr 09	13.294	2.40	1.00	0.025	2.40	0.06	0.14	RHS
104	15 Apr 09	13.293	1.60	0.90	0.025	1.44	0.04	0.08	RHS
105	15 Apr 09	13.285	0.90	0.80	0.025	0.72	0.02	0.04	RHS
106	15 Apr 09	13.284	1.10	0.90	0.025	0.99	0.02	0.06	RHS
107	15 Apr 09	13.280	1.30	1.50	0.025	1.95	0.05	0.11	RHS
108	15 Apr 09	13.279	0.80	0.80	0.025	0.64	0.02	0.04	RHS
109	15 Apr 09	13.279	2.10	1.00	0.025	2.10	0.05	0.12	RHS
110	15 Apr 09	13.276	1.20	1.00	0.025	1.20	0.03	0.07	RHS
111	15 Apr 09	13.270	0.80	0.70	0.025	0.56	0.01	0.03	RHS
112	15 Apr 09	13.250	1.20	0.70	0.025	0.84	0.02	0.05	RHS
113	15 Apr 09	13.250	1.20	1.00	0.025	1.20	0.03	0.07	RHS
114	15 Apr 09	13.249	1.00	0.80	0.025	0.80	0.02	0.05	RHS
115	15 Apr 09	13.245	2.60	0.70	0.025	1.82	0.05	0.11	RHS
116	15 Apr 09	13.240	4.40	0.60	0.025	2.64	0.07	0.15	RHS
117	15 Apr 09	13.230	1.30	0.70	0.025	0.91	0.02	0.05	RHS
118	15 Apr 09	13.229	1.10	0.80	0.025	0.88	0.02	0.05	RHS
119	15 Apr 09	13.228	1.00	1.00	0.075	1.00	0.08	0.17	RHS
120	15 Apr 09	13.227	0.80	0.70	0.075	0.56	0.04	0.10	RHS
CARRIED FORWARD :						3,085.25	100.40	232.91	

LINTASAN RESOURCES SDN. BHD.
MAINTENANCE OF FEDERAL ROADS - WEST COAST, SABAH

R01 POTHOLE PATCHING RECORD

DISTRICT: TUARAN
ROUTE NO. 22
ROAD NAME: JALAN KOTA KINABALU - SANDAKAN
MONTH: APRIL 2009

ITEM	DATE	CHAINAGE	Length (m)	Width (m)	Depth (m)	AREA (m2)	VOLUME (m3)	PREMIX QUANTITY (ton)	REMARKS
BROUGHT FORWARD:			-	-	-	3,085.25	100.40	232.91	
121	15 Apr 09	13.110	2.60	0.80	0.025	2.08	0.05	0.12	RHS
122	15 Apr 09	13.110	1.40	0.90	0.025	1.26	0.03	0.07	RHS
123	15 Apr 09	13.098	3.20	0.90	0.025	2.88	0.07	0.17	RHS
124	15 Apr 09	13.080	1.30	1.00	0.025	1.30	0.03	0.08	RHS
125	15 Apr 09	13.075	1.40	1.10	0.025	1.54	0.04	0.09	RHS
126	15 Apr 09	13.070	1.80	0.80	0.025	1.44	0.04	0.08	RHS
127	15 Apr 09	13.070	1.40	1.00	0.025	1.40	0.04	0.08	RHS
128	16 Apr 09	15.590	2.40	1.10	0.025	2.64	0.07	0.15	LHS
129	16 Apr 09	15.592	2.40	0.80	0.025	1.92	0.05	0.11	LHS
130	16 Apr 09	15.200	1.90	0.80	0.025	1.52	0.04	0.09	LHS
131	16 Apr 09	15.200	2.00	1.00	0.025	2.00	0.05	0.12	LHS
132	16 Apr 09	16.060	0.50	0.60	0.050	0.30	0.02	0.03	RHS
133	16 Apr 09	13.150	1.70	1.30	0.025	2.21	0.06	0.13	RHS
134	16 Apr 09	13.150	2.80	1.10	0.025	3.08	0.08	0.18	RHS
135	16 Apr 09	13.140	1.20	1.10	0.025	1.32	0.03	0.08	RHS
136	16 Apr 09	13.090	1.40	0.90	0.025	1.26	0.03	0.07	RHS
137	16 Apr 09	13.089	1.80	0.80	0.025	1.44	0.04	0.08	RHS
138	16 Apr 09	13.085	2.30	1.30	0.025	2.99	0.07	0.17	RHS
139	16 Apr 09	13.085	1.20	1.00	0.025	1.20	0.03	0.07	RHS
140	16 Apr 09	13.085	1.90	1.40	0.025	2.66	0.07	0.15	RHS
141	16 Apr 09	13.085	1.90	0.80	0.025	1.52	0.04	0.09	RHS
142	16 Apr 09	13.085	5.00	0.90	0.025	4.50	0.11	0.26	RHS
143	16 Apr 09	13.040	1.80	0.70	0.025	1.26	0.03	0.07	RHS
144	16 Apr 09	13.037	1.80	0.70	0.025	1.26	0.03	0.07	RHS
145	16 Apr 09	12.998	1.70	1.00	0.025	1.70	0.04	0.10	RHS
146	16 Apr 09	12.997	1.70	1.00	0.025	1.70	0.04	0.10	RHS
147	16 Apr 09	12.994	1.30	0.60	0.025	0.78	0.02	0.05	RHS
148	16 Apr 09	12.994	2.80	0.80	0.025	2.24	0.06	0.13	RHS
149	16 Apr 09	12.992	1.40	1.00	0.025	1.40	0.04	0.08	RHS
150	16 Apr 09	12.992	1.00	0.60	0.025	0.60	0.02	0.03	RHS
CARRIED FORWARD :						3,138.65	101.74	236.02	

LINTASAN RESOURCES SDN. BHD.
 MAINTENANCE OF FEDERAL ROADS - WEST COAST, SABAH

R01 POTHOLE PATCHING RECORD

DISTRICT: TUARAN
 ROUTE NO. 22
 ROAD NAME: JALAN KOTA KINABALU - SANDAKAN
 MONTH: APRIL 2009

ITEM	DATE	CHAINAGE	Length (m)	Width (m)	Depth (m)	AREA (m2)	VOLUME (m3)	PREMIX QUANTITY (ton)	REMARKS
BROUGHT FORWARD:			-	-	-	3,138.65	101.74	236.02	
151	16 Apr 09	12.980	1.40	0.70	0.025	0.98	0.02	0.06	RHS
152	16 Apr 09	12.970	1.30	0.70	0.025	0.91	0.02	0.05	RHS
153	16 Apr 09	12.970	1.70	0.80	0.025	1.36	0.03	0.08	RHS
154	16 Apr 09	12.950	2.00	1.10	0.025	2.20	0.06	0.13	RHS
155	16 Apr 09	12.950	1.00	0.70	0.025	0.70	0.02	0.04	RHS
156	16 Apr 09	12.948	1.30	1.10	0.025	1.43	0.04	0.08	RHS
157	16 Apr 09	12.948	1.30	0.60	0.025	0.78	0.02	0.05	RHS
158	16 Apr 09	12.948	1.20	1.10	0.025	1.32	0.03	0.08	RHS
159	16 Apr 09	12.947	1.00	1.20	0.025	1.20	0.03	0.07	RHS
160	16 Apr 09	12.930	4.20	1.20	0.025	5.04	0.13	0.29	RHS
161	16 Apr 09	12.927	1.80	0.70	0.025	1.26	0.03	0.07	RHS
162	16 Apr 09	12.760	2.80	0.80	0.025	2.24	0.06	0.13	RHS
163	16 Apr 09	12.760	2.30	0.60	0.025	1.38	0.03	0.08	RHS
164	16 Apr 09	12.706	2.90	0.90	0.025	2.61	0.07	0.15	RHS
165	16 Apr 09	12.706	1.60	1.10	0.025	1.76	0.04	0.10	RHS
166	16 Apr 09	12.706	2.20	0.80	0.025	1.76	0.04	0.10	RHS
167	16 Apr 09	12.700	3.20	0.60	0.025	1.92	0.05	0.11	RHS
168	16 Apr 09	12.700	1.60	0.80	0.025	1.28	0.03	0.07	RHS
169	16 Apr 09	12.695	2.00	0.50	0.025	1.00	0.03	0.06	RHS
170	16 Apr 09	12.694	1.30	0.60	0.025	0.78	0.02	0.05	RHS
171	16 Apr 09	12.694	1.20	0.70	0.025	0.84	0.02	0.05	RHS
172	16 Apr 09	12.694	2.10	0.70	0.025	1.47	0.04	0.09	RHS
173	16 Apr 09	12.680	3.20	0.90	0.025	2.88	0.07	0.17	RHS
174	16 Apr 09	12.680	1.20	0.60	0.025	0.72	0.02	0.04	RHS
175	16 Apr 09	12.670	1.00	1.00	0.025	1.00	0.03	0.06	RHS
176	18 Apr 09	4.450	0.80	1.40	0.025	1.12	0.03	0.06	LHS
177	18 Apr 09	4.452	0.90	0.90	0.025	0.81	0.02	0.05	LHS
178	18 Apr 09	10.260	2.00	2.10	0.075	4.20	0.32	0.73	LHS
179	18 Apr 09	10.260	0.80	1.20	0.075	0.96	0.07	0.17	LHS
180	18 Apr 09	14.650	3.10	1.10	0.025	3.41	0.09	0.20	RHS
CARRIED FORWARD :						3,187.97	103.23	239.48	

LINTASAN RESOURCES SDN. BHD.
 MAINTENANCE OF FEDERAL ROADS - WEST COAST, SABAH

R01 POTHOLE PATCHING RECORD

DISTRICT: TUARAN
 ROUTE NO. 22
 ROAD NAME: JALAN KOTA KINABALU - SANDAKAN
 MONTH: APRIL 2009

ITEM	DATE	CHAINAGE	Length (m)	Width (m)	Depth (m)	AREA (m2)	VOLUME (m3)	PREMIX QUANTITY (ton)	REMARKS
BROUGHT FORWARD:			-	-	-	3,187.97	103.23	239.48	
181	18 Apr 09	13.810	1.00	0.60	0.025	0.60	0.02	0.03	RHS
182	18 Apr 09	13.810	1.20	0.40	0.050	0.48	0.02	0.06	RHS
183	18 Apr 09	12.660	2.50	1.10	0.025	2.75	0.07	0.16	RHS
184	18 Apr 09	12.658	4.80	1.20	0.025	5.76	0.14	0.33	RHS
185	18 Apr 09	12.656	2.60	0.80	0.025	2.08	0.05	0.12	RHS
186	18 Apr 09	12.653	3.30	0.90	0.025	2.97	0.07	0.17	RHS
187	18 Apr 09	10.650	1.40	0.70	0.025	0.98	0.02	0.06	RHS
188	18 Apr 09	10.650	3.70	0.90	0.025	3.33	0.08	0.19	RHS
189	18 Apr 09	10.650	1.30	1.30	0.025	1.69	0.04	0.10	RHS
190	18 Apr 09	10.645	3.20	0.90	0.025	2.88	0.07	0.17	RHS
191	18 Apr 09	10.594	3.00	1.30	0.025	3.90	0.10	0.23	RHS
192	18 Apr 09	10.594	2.10	0.70	0.025	1.47	0.04	0.09	RHS
193	18 Apr 09	10.580	1.40	0.80	0.025	1.12	0.03	0.06	RHS
194	18 Apr 09	10.580	4.90	1.00	0.025	4.90	0.12	0.28	RHS
195	18 Apr 09	10.580	1.00	0.60	0.025	0.60	0.02	0.03	RHS
196	18 Apr 09	8.825	1.70	1.50	0.025	2.55	0.06	0.15	RHS
197	18 Apr 09	8.824	1.50	1.10	0.025	1.65	0.04	0.10	RHS
198	18 Apr 09	8.824	0.90	0.90	0.025	0.81	0.02	0.05	RHS
199	18 Apr 09	8.800	2.10	1.50	0.025	3.15	0.08	0.18	RHS
200	19 Apr 09	20.120	2.40	1.40	0.025	3.36	0.08	0.19	LHS
201	19 Apr 09	20.120	1.20	0.90	0.025	1.08	0.03	0.06	LHS
202	19 Apr 09	20.140	3.60	1.20	0.025	4.32	0.11	0.25	LHS
203	19 Apr 09	20.205	2.40	1.30	0.025	3.12	0.08	0.18	LHS
204	19 Apr 09	20.205	1.40	0.90	0.025	1.26	0.03	0.07	LHS
205	19 Apr 09	20.215	1.00	0.80	0.025	0.80	0.02	0.05	LHS
206	19 Apr 09	20.215	4.10	1.30	0.025	5.33	0.13	0.31	LHS
207	19 Apr 09	20.710	2.20	1.20	0.025	2.64	0.07	0.15	LHS
208	19 Apr 09	20.715	0.90	1.50	0.025	1.35	0.03	0.08	LHS
209	19 Apr 09	20.716	3.00	1.00	0.025	3.00	0.08	0.17	LHS
210	19 Apr 09	20.717	2.00	1.80	0.025	3.60	0.09	0.21	LHS
CARRIED FORWARD :						3,261.50	105.08	243.77	

LINTASAN RESOURCES SDN. BHD.
 MAINTENANCE OF FEDERAL ROADS - WEST COAST, SABAH

R01 POTHOLE PATCHING RECORD

DISTRICT: TUARAN
 ROUTE NO. 22
 ROAD NAME: JALAN KOTA KINABALU - SANDAKAN
 MONTH: APRIL 2009

ITEM	DATE	CHAINAGE	Length (m)	Width (m)	Depth (m)	AREA (m2)	VOLUME (m3)	PREMIX QUANTITY (ton)	REMARKS
BROUGHT FORWARD:			-	-	-	3,261.50	105.08	243.77	
211	19 Apr 09	20.718	5.70	1.40	0.025	7.98	0.20	0.46	LHS
212	19 Apr 09	20.722	1.00	1.10	0.025	1.10	0.03	0.06	LHS
213	19 Apr 09	20.722	2.90	1.40	0.025	4.06	0.10	0.24	LHS
214	19 Apr 09	20.990	1.20	1.20	0.025	1.44	0.04	0.08	LHS
215	19 Apr 09	20.990	0.60	0.80	0.025	0.48	0.01	0.03	LHS
216	19 Apr 09	20.997	0.80	2.50	0.025	2.00	0.05	0.12	LHS
217	19 Apr 09	20.997	1.60	1.00	0.025	1.60	0.04	0.09	LHS
218	19 Apr 09	21.460	0.90	1.50	0.025	1.35	0.03	0.08	LHS
219	19 Apr 09	21.461	1.50	0.70	0.025	1.05	0.03	0.06	LHS
220	19 Apr 09	21.480	3.30	1.40	0.025	4.62	0.12	0.27	LHS
221	20 Apr 09	22.580	2.20	1.00	0.025	2.20	0.06	0.13	LHS
222	20 Apr 09	22.583	1.40	1.10	0.025	1.54	0.04	0.09	LHS
223	20 Apr 09	22.590	2.30	1.10	0.025	2.53	0.06	0.15	LHS
224	20 Apr 09	22.590	1.00	1.00	0.025	1.00	0.03	0.06	LHS
225	20 Apr 09	22.590	0.80	1.40	0.025	1.12	0.03	0.06	LHS
226	20 Apr 09	21.830	0.80	1.20	0.025	0.96	0.02	0.06	RHS
227	20 Apr 09	21.818	1.00	1.30	0.025	1.30	0.03	0.08	RHS
228	20 Apr 09	21.815	1.00	1.00	0.025	1.00	0.03	0.06	RHS
229	20 Apr 09	21.814	1.50	1.00	0.025	1.50	0.04	0.09	RHS
230	20 Apr 09	21.810	2.10	1.00	0.025	2.10	0.05	0.12	RHS
231	20 Apr 09	21.806	1.30	1.10	0.025	1.43	0.04	0.08	RHS
232	20 Apr 09	21.804	3.30	1.30	0.025	4.29	0.11	0.25	RHS
233	20 Apr 09	21.802	1.50	0.80	0.025	1.20	0.03	0.07	RHS
234	20 Apr 09	21.800	2.40	1.30	0.025	3.12	0.08	0.18	RHS
235	20 Apr 09	21.798	1.40	0.80	0.025	1.12	0.03	0.06	RHS
236	20 Apr 09	21.780	1.80	1.10	0.025	1.98	0.05	0.11	RHS
237	20 Apr 09	21.775	2.10	1.10	0.025	2.31	0.06	0.13	RHS
238	20 Apr 09	21.770	1.20	0.90	0.025	1.08	0.03	0.06	RHS
239	20 Apr 09	21.770	1.20	1.20	0.025	1.44	0.04	0.08	RHS
240	20 Apr 09	21.767	1.60	0.70	0.025	1.12	0.03	0.06	RHS
CARRIED FORWARD :						3,321.52	106.58	247.26	

LINTASAN RESOURCES SDN. BHD.
 MAINTENANCE OF FEDERAL ROADS - WEST COAST, SABAH

R01 POTHOLE PATCHING RECORD

DISTRICT: TUARAN
 ROUTE NO. 22
 ROAD NAME: JALAN KOTA KINABALU - SANDAKAN
 MONTH: APRIL 2009

ITEM	DATE	CHAINAGE	Length (m)	Width (m)	Depth (m)	AREA (m2)	VOLUME (m3)	PREMIX QUANTITY (ton)	REMARKS
BROUGHT FORWARD:			-	-	-	3,321.52	106.58	247.26	
241	20 Apr 09	21.764	2.40	1.00	0.025	2.40	0.06	0.14	RHS
242	20 Apr 09	21.763	1.10	0.70	0.025	0.77	0.02	0.04	RHS
243	20 Apr 09	21.750	2.20	0.70	0.025	1.54	0.04	0.09	RHS
244	20 Apr 09	21.748	1.20	0.90	0.025	1.08	0.03	0.06	RHS
245	20 Apr 09	21.720	3.70	1.00	0.025	3.70	0.09	0.21	RHS
246	20 Apr 09	21.720	1.70	0.90	0.025	1.53	0.04	0.09	RHS
247	20 Apr 09	21.720	1.30	1.60	0.025	2.08	0.05	0.12	RHS
248	20 Apr 09	18.150	3.30	1.20	0.025	3.96	0.10	0.23	RHS
249	20 Apr 09	18.150	1.00	1.60	0.025	1.60	0.04	0.09	RHS
250	20 Apr 09	17.760	1.10	1.10	0.025	1.21	0.03	0.07	RHS
251	20 Apr 09	17.760	3.20	1.40	0.025	4.48	0.11	0.26	RHS
252	20 Apr 09	15.060	1.10	1.10	0.025	1.21	0.03	0.07	RHS
253	20 Apr 09	15.055	1.20	0.70	0.025	0.84	0.02	0.05	RHS
254	20 Apr 09	15.055	2.00	1.10	0.025	2.20	0.06	0.13	RHS
255	20 Apr 09	15.055	1.70	0.70	0.025	1.19	0.03	0.07	RHS
256	20 Apr 09	15.055	2.20	0.40	0.025	0.88	0.02	0.05	RHS
257	24 Apr 09	34.500	2.60	1.30	0.025	3.38	0.08	0.20	LHS
258	24 Apr 09	34.500	2.60	0.80	0.025	2.08	0.05	0.12	LHS
259	24 Apr 09	34.512	0.80	0.80	0.025	0.64	0.02	0.04	LHS
260	24 Apr 09	34.506	4.80	1.10	0.025	5.28	0.13	0.31	LHS
261	24 Apr 09	34.506	0.80	0.80	0.025	0.64	0.02	0.04	LHS
262	24 Apr 09	34.510	2.50	0.80	0.025	2.00	0.05	0.12	LHS
263	24 Apr 09	34.510	1.20	1.20	0.025	1.44	0.04	0.08	LHS
264	24 Apr 09	34.510	1.70	0.80	0.025	1.36	0.03	0.08	LHS
265	24 Apr 09	34.512	0.90	0.90	0.025	0.81	0.02	0.05	LHS
266	24 Apr 09	34.513	1.00	0.70	0.025	0.70	0.02	0.04	LHS
267	24 Apr 09	34.514	0.70	0.80	0.025	0.56	0.01	0.03	LHS
268	24 Apr 09	34.516	1.10	0.80	0.025	0.88	0.02	0.05	LHS
269	24 Apr 09	34.516	0.80	0.80	0.025	0.64	0.02	0.04	LHS
270	24 Apr 09	34.516	1.10	1.10	0.025	1.21	0.03	0.07	LHS
CARRIED FORWARD :						3,373.81	107.89	250.29	

LINTASAN RESOURCES SDN. BHD.
 MAINTENANCE OF FEDERAL ROADS - WEST COAST, SABAH

R01 POTHOLE PATCHING RECORD

DISTRICT: TUARAN
 ROUTE NO. 22
 ROAD NAME: JALAN KOTA KINABALU - SANDAKAN
 MONTH: APRIL 2009

ITEM	DATE	CHAINAGE	Length (m)	Width (m)	Depth (m)	AREA (m2)	VOLUME (m3)	PREMIX QUANTITY (ton)	REMARKS
BROUGHT FORWARD:			-	-	-	3,373.81	107.89	250.29	
271	24 Apr 09	34.518	0.70	0.80	0.025	0.56	0.01	0.03	LHS
272	24 Apr 09	34.518	1.20	1.00	0.025	1.20	0.03	0.07	LHS
273	24 Apr 09	34.518	1.00	0.80	0.025	0.80	0.02	0.05	LHS
274	24 Apr 09	34.518	1.00	1.00	0.025	1.00	0.03	0.06	LHS
275	24 Apr 09	34.520	2.50	1.00	0.025	2.50	0.06	0.15	LHS
276	24 Apr 09	34.522	0.80	1.50	0.025	1.20	0.03	0.07	LHS
277	24 Apr 09	34.522	0.90	1.10	0.025	0.99	0.02	0.06	LHS
278	24 Apr 09	34.522	0.90	1.60	0.025	1.44	0.04	0.08	LHS
279	24 Apr 09	34.524	2.70	0.60	0.025	1.62	0.04	0.09	LHS
280	24 Apr 09	34.524	1.10	0.70	0.025	0.77	0.02	0.04	LHS
281	24 Apr 09	34.525	1.00	0.90	0.025	0.90	0.02	0.05	LHS
282	24 Apr 09	34.526	1.80	0.90	0.025	1.62	0.04	0.09	LHS
283	24 Apr 09	34.526	1.50	1.10	0.025	1.65	0.04	0.10	LHS
284	24 Apr 09	34.530	1.20	0.80	0.025	0.96	0.02	0.06	LHS
285	24 Apr 09	34.530	1.30	0.80	0.025	1.04	0.03	0.06	LHS
286	24 Apr 09	34.536	1.50	0.90	0.025	1.35	0.03	0.08	LHS
287	24 Apr 09	34.537	1.40	0.80	0.025	1.12	0.03	0.06	LHS
288	24 Apr 09	34.538	1.00	0.70	0.025	0.70	0.02	0.04	LHS
289	24 Apr 09	34.545	1.60	0.90	0.025	1.44	0.04	0.08	LHS
290	24 Apr 09	34.545	1.00	0.80	0.025	0.80	0.02	0.05	LHS
291	24 Apr 09	34.515	1.10	0.60	0.025	0.66	0.02	0.04	RHS
292	24 Apr 09	34.513	1.80	0.90	0.025	1.62	0.04	0.09	RHS
293	24 Apr 09	34.513	3.60	0.70	0.025	2.52	0.06	0.15	RHS
294	24 Apr 09	32.193	2.20	1.10	0.025	2.42	0.06	0.14	RHS
295	24 Apr 09	32.096	1.30	0.90	0.025	1.17	0.03	0.07	RHS
296	24 Apr 09	32.090	1.50	0.80	0.025	1.20	0.03	0.07	RHS
297	24 Apr 09	32.080	1.30	0.80	0.025	1.04	0.03	0.06	RHS
298	24 Apr 09	32.070	2.50	1.10	0.025	2.75	0.07	0.16	RHS
299	24 Apr 09	32.067	1.50	1.30	0.025	1.95	0.05	0.11	RHS
300	24 Apr 09	32.065	2.00	1.40	0.025	2.80	0.07	0.16	RHS
CARRIED FORWARD :						3,415.60	108.94	252.71	

LINTASAN RESOURCES SDN. BHD.
 MAINTENANCE OF FEDERAL ROADS - WEST COAST, SABAH

R01 POTHOLE PATCHING RECORD

DISTRICT: TUARAN
 ROUTE NO. 22
 ROAD NAME: JALAN KOTA KINABALU - SANDAKAN
 MONTH: APRIL 2009

ITEM	DATE	CHAINAGE	Length (m)	Width (m)	Depth (m)	AREA (m2)	VOLUME (m3)	PREMIX QUANTITY (ton)	REMARKS
BROUGHT FORWARD:			-	-	-	3,415.60	108.94	252.71	
301	24 Apr 09	32.065	1.60	1.70	0.025	2.72	0.07	0.16	RHS
302	24 Apr 09	32.055	2.20	1.20	0.025	2.64	0.07	0.15	RHS
303	24 Apr 09	32.040	2.20	1.30	0.025	2.86	0.07	0.17	RHS
304	24 Apr 09	32.036	3.50	1.20	0.025	4.20	0.11	0.24	RHS
305	24 Apr 09	32.036	1.00	0.90	0.025	0.90	0.02	0.05	RHS
306	24 Apr 09	32.030	1.20	1.10	0.025	1.32	0.03	0.08	RHS
307	24 Apr 09	32.030	3.10	1.30	0.025	4.03	0.10	0.23	RHS
308	24 Apr 09	32.027	1.30	1.30	0.025	1.69	0.04	0.10	RHS
309	24 Apr 09	32.027	1.30	1.00	0.025	1.30	0.03	0.08	RHS
310	24 Apr 09	32.000	1.20	1.40	0.025	1.68	0.04	0.10	RHS
311	24 Apr 09	32.000	2.60	1.30	0.025	3.38	0.08	0.20	RHS
312	24 Apr 09	32.000	3.50	0.90	0.025	3.15	0.08	0.18	RHS
313	25 Apr 09	32.050	3.40	1.30	0.025	4.42	0.11	0.26	LHS
314	25 Apr 09	32.050	5.80	1.00	0.025	5.80	0.15	0.34	LHS
315	25 Apr 09	32.050	3.00	1.00	0.025	3.00	0.08	0.17	LHS
316	25 Apr 09	32.050	1.50	1.00	0.025	1.50	0.04	0.09	LHS
317	25 Apr 09	32.060	1.00	1.00	0.025	1.00	0.03	0.06	LHS
318	25 Apr 09	32.070	1.10	1.10	0.025	1.21	0.03	0.07	LHS
319	25 Apr 09	32.071	1.00	1.00	0.025	1.00	0.03	0.06	LHS
320	25 Apr 09	32.073	2.50	0.80	0.025	2.00	0.05	0.12	LHS
321	25 Apr 09	32.075	2.60	1.00	0.025	2.60	0.07	0.15	LHS
322	25 Apr 09	32.076	3.00	1.10	0.025	3.30	0.08	0.19	LHS
323	25 Apr 09	32.078	1.40	1.10	0.025	1.54	0.04	0.09	LHS
324	25 Apr 09	32.079	1.50	1.00	0.025	1.50	0.04	0.09	LHS
325	25 Apr 09	32.080	2.60	0.80	0.025	2.08	0.05	0.12	LHS
326	25 Apr 09	32.082	3.00	1.10	0.025	3.30	0.08	0.19	LHS
327	25 Apr 09	32.084	1.40	1.10	0.025	1.54	0.04	0.09	LHS
328	25 Apr 09	32.085	1.40	1.10	0.025	1.54	0.04	0.09	LHS
329	25 Apr 09	32.090	3.20	1.00	0.025	3.20	0.08	0.19	LHS
330	25 Apr 09	32.090	1.40	1.20	0.025	1.68	0.04	0.10	LHS
CARRIED FORWARD :						3,487.68	110.74	256.89	

LINTASAN RESOURCES SDN. BHD.
 MAINTENANCE OF FEDERAL ROADS - WEST COAST, SABAH

R01 POTHOLE PATCHING RECORD

DISTRICT: TUARAN
 ROUTE NO. 22
 ROAD NAME: JALAN KOTA KINABALU - SANDAKAN
 MONTH: APRIL 2009

ITEM	DATE	CHAINAGE	Length (m)	Width (m)	Depth (m)	AREA (m2)	VOLUME (m3)	PREMIX QUANTITY (ton)	REMARKS
BROUGHT FORWARD:			-	-	-	3,487.68	110.74	256.89	
331	25 Apr 09	32.090	1.40	0.90	0.025	1.26	0.03	0.07	LHS
332	25 Apr 09	32.095	2.40	1.20	0.025	2.88	0.07	0.17	LHS
333	25 Apr 09	32.095	1.60	0.80	0.025	1.28	0.03	0.07	LHS
334	25 Apr 09	32.095	4.00	1.00	0.025	4.00	0.10	0.23	LHS
335	25 Apr 09	32.107	3.20	1.10	0.025	3.52	0.09	0.20	LHS
336	25 Apr 09	32.108	1.30	0.90	0.025	1.17	0.03	0.07	LHS
337	25 Apr 09	32.108	4.80	0.70	0.025	3.36	0.08	0.19	LHS
338	25 Apr 09	32.110	4.10	1.00	0.025	4.10	0.10	0.24	LHS
339	25 Apr 09	32.485	2.70	1.30	0.025	3.51	0.09	0.20	LHS
340	25 Apr 09	32.492	1.40	1.40	0.025	1.96	0.05	0.11	LHS
341	25 Apr 09	32.492	1.40	0.90	0.025	1.26	0.03	0.07	LHS
342	25 Apr 09	32.492	1.30	0.80	0.025	1.04	0.03	0.06	LHS
343	25 Apr 09	32.502	3.20	1.40	0.025	4.48	0.11	0.26	LHS
344	25 Apr 09	32.540	2.10	1.30	0.025	2.73	0.07	0.16	LHS
345	25 Apr 09	32.542	1.70	1.40	0.025	2.38	0.06	0.14	LHS
346	25 Apr 09	35.260	1.10	0.90	0.025	0.99	0.02	0.06	LHS
347	25 Apr 09	35.261	0.80	0.70	0.025	0.56	0.01	0.03	LHS
348	25 Apr 09	32.263	0.80	0.70	0.025	0.56	0.01	0.03	LHS
349	25 Apr 09	32.266	0.70	0.60	0.025	0.42	0.01	0.02	LHS
350	25 Apr 09	32.267	1.10	0.90	0.025	0.99	0.02	0.06	LHS
351	25 Apr 09	35.290	1.00	0.80	0.025	0.80	0.02	0.05	LHS
352	25 Apr 09	35.291	1.00	0.90	0.025	0.90	0.02	0.05	LHS
353	25 Apr 09	35.292	0.60	0.50	0.025	0.30	0.01	0.02	LHS
354	26 Apr 09	27.000	1.60	1.30	0.025	2.08	0.05	0.12	LHS
355	26 Apr 09	27.000	5.40	0.60	0.025	3.24	0.08	0.19	LHS
356	26 Apr 09	27.000	2.00	1.00	0.025	2.00	0.05	0.12	LHS
357	26 Apr 09	27.404	3.80	1.30	0.025	4.94	0.12	0.29	LHS
358	26 Apr 09	27.460	5.10	0.80	0.025	4.08	0.10	0.24	LHS
359	26 Apr 09	27.464	0.90	0.90	0.025	0.81	0.02	0.05	LHS
360	26 Apr 09	27.485	2.30	1.00	0.025	2.30	0.06	0.13	LHS
CARRIED FORWARD :						3,551.58	112.34	260.60	

LINTASAN RESOURCES SDN. BHD.
MAINTENANCE OF FEDERAL ROADS - WEST COAST, SABAH

R01 POTHOLE PATCHING RECORD

DISTRICT: TUARAN
ROUTE NO. 22
ROAD NAME: JALAN KOTA KINABALU - SANDAKAN
MONTH: APRIL 2009

ITEM	DATE	CHAINAGE	Length (m)	Width (m)	Depth (m)	AREA (m2)	VOLUME (m3)	PREMIX QUANTITY (ton)	REMARKS
BROUGHT FORWARD:			-	-	-	3,551.58	112.34	260.60	
361	26 Apr 09	27.515	2.10	0.70	0.025	1.47	0.04	0.09	LHS
362	26 Apr 09	27.525	1.60	1.20	0.025	1.92	0.05	0.11	LHS
363	26 Apr 09	27.525	1.50	0.60	0.025	0.90	0.02	0.05	LHS
364	26 Apr 09	27.560	2.20	1.60	0.025	3.52	0.09	0.20	LHS
365	26 Apr 09	27.560	3.60	1.10	0.025	3.96	0.10	0.23	LHS
366	26 Apr 09	28.270	1.80	1.50	0.025	2.70	0.07	0.16	LHS
367	26 Apr 09	28.275	1.10	0.90	0.025	0.99	0.02	0.06	LHS
368	26 Apr 09	28.308	1.10	0.90	0.025	0.99	0.02	0.06	LHS
369	26 Apr 09	28.340	1.00	1.10	0.025	1.10	0.03	0.06	LHS
370	26 Apr 09	28.341	0.90	0.80	0.025	0.72	0.02	0.04	LHS
371	26 Apr 09	28.342	0.80	0.90	0.025	0.72	0.02	0.04	LHS
372	26 Apr 09	28.380	1.00	1.00	0.025	1.00	0.03	0.06	LHS
373	26 Apr 09	28.390	1.10	1.00	0.025	1.10	0.03	0.06	LHS
374	26 Apr 09	31.450	3.10	1.00	0.025	3.10	0.08	0.18	RHS
375	26 Apr 09	31.450	1.30	0.80	0.025	1.04	0.03	0.06	RHS
376	26 Apr 09	29.550	1.30	0.90	0.025	1.17	0.03	0.07	RHS
377	26 Apr 09	29.545	4.70	0.80	0.025	3.76	0.09	0.22	RHS
378	26 Apr 09	29.536	1.00	0.70	0.025	0.70	0.02	0.04	RHS
379	26 Apr 09	29.350	1.70	1.10	0.025	1.87	0.05	0.11	RHS
380	26 Apr 09	29.349	1.50	1.30	0.025	1.95	0.05	0.11	RHS
381	26 Apr 09	29.348	1.20	1.00	0.025	1.20	0.03	0.07	RHS
382	26 Apr 09	28.980	1.10	0.60	0.025	0.66	0.02	0.04	RHS
383	27 Apr 09	39.540	0.60	0.50	0.025	0.30	0.01	0.02	LHS
384	27 Apr 09	39.608	2.90	1.30	0.025	3.77	0.09	0.22	LHS
385	27 Apr 09	39.608	1.40	1.00	0.025	1.40	0.04	0.08	LHS
386	27 Apr 09	39.610	0.90	1.00	0.025	0.90	0.02	0.05	LHS
387	27 Apr 09	39.612	1.70	1.20	0.025	2.04	0.05	0.12	LHS
388	27 Apr 09	39.615	3.10	1.20	0.025	3.72	0.09	0.22	LHS
389	27 Apr 09	39.615	1.70	1.00	0.025	1.70	0.04	0.10	LHS
390	27 Apr 09	39.618	3.00	1.10	0.025	3.30	0.08	0.19	LHS
CARRIED FORWARD :						3,605.25	113.68	263.71	

LINTASAN RESOURCES SDN. BHD.
 MAINTENANCE OF FEDERAL ROADS - WEST COAST, SABAH

R01 POTHOLE PATCHING RECORD

DISTRICT: TUARAN
 ROUTE NO. 22
 ROAD NAME: JALAN KOTA KINABALU - SANDAKAN
 MONTH: APRIL 2009

ITEM	DATE	CHAINAGE	Length (m)	Width (m)	Depth (m)	AREA (m2)	VOLUME (m3)	PREMIX QUANTITY (ton)	REMARKS
BROUGHT FORWARD:			-	-	-	3,605.25	113.68	263.71	
391	27 Apr 09	39.625	5.00	1.00	0.025	5.00	0.13	0.29	LHS
392	27 Apr 09	39.695	5.50	1.30	0.025	7.15	0.18	0.41	LHS
393	27 Apr 09	39.702	1.90	1.00	0.025	1.90	0.05	0.11	LHS
394	27 Apr 09	39.703	1.90	1.00	0.025	1.90	0.05	0.11	LHS
395	27 Apr 09	39.706	1.80	1.20	0.025	2.16	0.05	0.13	LHS
396	27 Apr 09	39.720	5.80	1.10	0.025	6.38	0.16	0.37	LHS
397	27 Apr 09	39.725	0.80	0.80	0.025	0.64	0.02	0.04	LHS
398	27 Apr 09	39.792	4.10	0.90	0.025	3.69	0.09	0.21	LHS
399	27 Apr 09	39.793	2.40	1.10	0.025	2.64	0.07	0.15	LHS
400	27 Apr 09	39.810	2.30	1.10	0.025	2.53	0.06	0.15	LHS
401	27 Apr 09	39.814	6.40	1.10	0.025	7.04	0.18	0.41	LHS
402	27 Apr 09	39.815	4.60	1.10	0.025	5.06	0.13	0.29	LHS
403	27 Apr 09	39.820	2.40	1.10	0.025	2.64	0.07	0.15	LHS
404	27 Apr 09	40.360	3.00	1.00	0.025	3.00	0.08	0.17	LHS
405	27 Apr 09	40.362	1.10	1.20	0.025	1.32	0.03	0.08	LHS
406	27 Apr 09	40.363	2.20	1.00	0.025	2.20	0.06	0.13	LHS
407	27 Apr 09	40.367	2.70	1.20	0.025	3.24	0.08	0.19	LHS
408	27 Apr 09	40.367	2.60	0.80	0.025	2.08	0.05	0.12	LHS
409	27 Apr 09	40.320	1.40	1.00	0.025	1.40	0.04	0.08	RHS
410	27 Apr 09	40.290	10.60	0.50	0.025	5.30	0.13	0.31	RHS
411	27 Apr 09	40.285	2.20	1.20	0.025	2.64	0.07	0.15	RHS
412	27 Apr 09	40.285	1.60	0.90	0.025	1.44	0.04	0.08	RHS
TOTAL :						3,676.60	115.46	267.85	

LINTASAN RESOURCES SDN. BHD.
 MAINTENANCE OF FEDERAL ROADS - WEST COAST, SABAH

R01 POTHOLE PATCHING RECORD

DISTRICT: TUARAN
 ROUTE NO. 503
 ROAD NAME: JALAN BERUNGIS - KOTA BELUD
 MONTH: APRIL 2009

ITEM	DATE	CHAINAGE	Length (m)	Width (m)	Depth (m)	AREA (m2)	VOLUME (m3)	PREMIX QUANTITY (ton)	REMARKS
BROUGHT FORWARD:			-	-	-	547.73	83.76	194.32	
TOTAL :						547.73	83.76	194.32	

LINTASAN RESOURCES SDN. BHD.
 MAINTENANCE OF FEDERAL ROADS - WEST COAST, SABAH

R01 POTHOLE PATCHING RECORD

DISTRICT: KOTA KINABALU
 ROUTE NO. 606
 ROAD NAME: JALAN SUSUR SEPANGAR BAY
 MONTH: APRIL 2009

ITEM	DATE	CHAINAGE	Length (m)	Width (m)	Depth (m)	AREA (m2)	VOLUME (m3)	PREMIX QUANTITY (ton)	REMARKS
BROUGHT FORWARD:			-	-	-	476.50	19.14	44.40	
1	21 Apr 09	5.210	1.30	1.40	0.025	1.82	0.05	0.11	LHS
2	21 Apr 09	5.210	0.90	3.80	0.025	3.42	0.09	0.20	LHS
3	21 Apr 09	5.360	2.10	1.50	0.025	3.15	0.08	0.18	LHS
4	21 Apr 09	5.390	1.10	1.50	0.025	1.65	0.04	0.10	LHS
5	21 Apr 09	5.390	1.20	0.90	0.025	1.08	0.03	0.06	LHS
6	21 Apr 09	5.530	1.00	1.20	0.025	1.20	0.03	0.07	LHS
7	21 Apr 09	5.531	1.10	1.00	0.025	1.10	0.03	0.06	LHS
8	21 Apr 09	5.532	1.10	1.50	0.025	1.65	0.04	0.10	LHS
9	21 Apr 09	5.532	1.10	0.80	0.025	0.88	0.02	0.05	LHS
10	21 Apr 09	5.536	1.00	0.90	0.025	0.90	0.02	0.05	LHS
11	21 Apr 09	5.580	1.20	1.00	0.025	1.20	0.03	0.07	LHS
12	21 Apr 09	5.580	0.90	0.70	0.025	0.63	0.02	0.04	LHS
13	21 Apr 09	5.583	2.20	0.70	0.025	1.54	0.04	0.09	LHS
14	21 Apr 09	5.590	0.90	1.00	0.025	0.90	0.02	0.05	LHS
15	21 Apr 09	5.593	1.80	1.00	0.025	1.80	0.05	0.10	LHS
16	21 Apr 09	5.600	1.10	0.80	0.025	0.88	0.02	0.05	LHS
17	21 Apr 09	5.600	1.40	0.90	0.025	1.26	0.03	0.07	LHS
18	21 Apr 09	5.602	1.40	0.80	0.025	1.12	0.03	0.06	LHS
19	21 Apr 09	5.606	1.40	0.80	0.025	1.12	0.03	0.06	LHS
20	21 Apr 09	5.615	1.20	0.80	0.025	0.96	0.02	0.06	LHS
21	21 Apr 09	5.620	5.50	0.70	0.025	3.85	0.10	0.22	LHS
22	21 Apr 09	5.623	2.20	0.80	0.025	1.76	0.04	0.10	LHS
23	21 Apr 09	5.623	0.90	1.40	0.025	1.26	0.03	0.07	LHS
24	21 Apr 09	5.710	3.20	1.90	0.075	6.08	0.46	1.06	RHS
25	21 Apr 09	5.680	2.00	2.10	0.050	4.20	0.21	0.49	RHS
26	21 Apr 09	5.680	2.20	1.80	0.025	3.96	0.10	0.23	RHS
27	21 Apr 09	8.570	1.00	2.50	0.050	2.50	0.13	0.29	LHS
28	21 Apr 09	8.590	0.80	1.80	0.050	1.44	0.07	0.17	LHS
29	22 Apr 09	5.640	2.30	1.50	0.050	3.45	0.17	0.40	RHS
30	22 Apr 09	5.640	1.50	1.20	0.025	1.80	0.05	0.10	RHS
CARRIED FORWARD :						535.06	21.20	49.17	

LINTASAN RESOURCES SDN. BHD.
 MAINTENANCE OF FEDERAL ROADS - WEST COAST, SABAH

R01 POTHOLE PATCHING RECORD

DISTRICT: KOTA KINABALU
 ROUTE NO. 606
 ROAD NAME: JALAN SUSUR SEPANGAR BAY
 MONTH: APRIL 2009

ITEM	DATE	CHAINAGE	Length (m)	Width (m)	Depth (m)	AREA (m2)	VOLUME (m3)	PREMIX QUANTITY (ton)	REMARKS
BROUGHT FORWARD:			-	-	-	535.06	21.20	49.17	
31	22 Apr 09	5.640	1.30	1.20	0.025	1.56	0.04	0.09	RHS
32	22 Apr 09	5.638	1.80	1.10	0.025	1.98	0.05	0.11	RHS
33	22 Apr 09	5.638	1.10	1.00	0.025	1.10	0.03	0.06	RHS
34	22 Apr 09	5.638	0.70	1.20	0.025	0.84	0.02	0.05	RHS
35	22 Apr 09	5.580	1.10	1.10	0.025	1.21	0.03	0.07	RHS
36	22 Apr 09	5.579	1.10	1.00	0.025	1.10	0.03	0.06	RHS
37	22 Apr 09	5.578	1.10	1.10	0.025	1.21	0.03	0.07	RHS
38	22 Apr 09	5.578	1.10	1.00	0.025	1.10	0.03	0.06	RHS
39	22 Apr 09	5.570	1.20	1.00	0.025	1.20	0.03	0.07	RHS
40	22 Apr 09	5.565	1.30	1.00	0.025	1.30	0.03	0.08	RHS
41	22 Apr 09	5.564	1.10	0.90	0.025	0.99	0.02	0.06	RHS
42	22 Apr 09	5.554	1.00	1.10	0.025	1.10	0.03	0.06	RHS
43	22 Apr 09	5.550	1.30	1.10	0.025	1.43	0.04	0.08	RHS
44	22 Apr 09	5.540	1.30	1.10	0.025	1.43	0.04	0.08	RHS
45	22 Apr 09	5.532	1.00	1.00	0.025	1.00	0.03	0.06	RHS
46	22 Apr 09	5.530	1.40	1.00	0.025	1.40	0.04	0.08	RHS
47	22 Apr 09	5.240	0.60	2.30	0.025	1.38	0.03	0.08	RHS
48	22 Apr 09	5.240	0.70	2.50	0.025	1.75	0.04	0.10	RHS
49	22 Apr 09	5.240	0.80	1.50	0.025	1.20	0.03	0.07	RHS
50	22 Apr 09	5.240	0.70	0.80	0.025	0.56	0.01	0.03	RHS
51	22 Apr 09	1.345	1.00	1.60	0.025	1.60	0.04	0.09	RHS
52	22 Apr 09	1.345	5.50	3.40	0.025	18.70	0.47	1.08	RHS
53	23 Apr 09	0.070	1.80	1.30	0.025	2.34	0.06	0.14	LHS
54	23 Apr 09	1.340	4.30	3.50	0.025	15.05	0.38	0.87	RHS
55	23 Apr 09	1.340	1.60	3.00	0.025	4.80	0.12	0.28	RHS
56	23 Apr 09	1.340	2.20	1.30	0.025	2.86	0.07	0.17	RHS
TOTAL :						605.25	22.95	53.25	

LINTASAN RESOURCES SDN. BHD.
 MAINTENANCE OF FEDERAL ROADS - WEST COAST, SABAH

R01 POTHOLE PATCHING RECORD

DISTRICT: KOTA KINABALU
 ROUTE NO. 607
 ROAD NAME: JALAN MASUK KE PELABUHAN BARU KK
 MONTH: APRIL 2009

ITEM	DATE	CHAINAGE	Length (m)	Width (m)	Depth (m)	AREA (m2)	VOLUME (m3)	PREMIX QUANTITY (ton)	REMARKS
BROUGHT FORWARD:			-	-	-	20.22	0.51	1.17	
TOTAL :						20.22	0.51	1.17	

LINTASAN RESOURCES SDN BHD.
 MAINTENANCE OF FEDERAL ROADS - WEST COAST, SABAH

SUMMARY - POTHOLE PATCHING RECORD

Month : April 2009

ITEM	DISTRICT	ROUTE NO.	ROAD NAME	AREA (m ²)			VOLUME (m ³)			PREMIX QUANTITY (TON)		
				PREVIOUS MONTH	CURRENT MONTH	CUM. MONTH	PREVIOUS MONTH	CURRENT MONTH	CUM. MONTH	PREVIOUS MONTH	CURRENT MONTH	CUM. MONTH
1	Ranau	22	Jalan Kota Kinabalu - Sandakan	2,320.01	287.91	2,607.92	116.35	14.47	130.82	270.02	33.52	303.54
			TOTAL:	2,320.01	287.91	2,607.92	116.35	14.47	130.82	270.02	33.52	303.54

LINTASAN RESOURCES SDN. BHD.
 MAINTENANCE OF FEDERAL ROADS - WEST COAST, SABAH
R01 POT HOLE PATCHING RECORD

DISTRICT: Ranau
 ROUTE NO. 22
 ROAD NAME: Jalan Kota Kinabalu - Sandakan
 MONTH: April 2009

ITEM	DATE	CHAINAGE	Length (m)	Width (m)	Depth (m)	AREA (m ²)	VOLUME (m ³)	PREMIX QUANTITY (ton)	REMARKS
BROUGHT FORWARD FROM MARCH 2009:						2,320.01	116.35	270.02	
1	3-Apr-09	74.600	0.50	0.30	0.05	0.15	0.01	0.02	RHS
2	3-Apr-09	76.400	2.00	1.40	0.05	2.80	0.14	0.32	LHS
3	3-Apr-09	77.600	1.50	1.10	0.05	1.65	0.08	0.19	LHS
4	3-Apr-09	77.600	1.20	0.90	0.05	1.08	0.05	0.12	LHS
5	3-Apr-09	77.600	0.30	0.30	0.05	0.09	0.00	0.00	RHS
6	3-Apr-09	77.600	0.40	0.30	0.05	0.12	0.01	0.02	RHS
7	3-Apr-09	77.650	1.30	1.00	0.05	1.30	0.07	0.16	LHS
8	3-Apr-09	77.650	2.80	1.00	0.05	2.80	0.14	0.32	LHS
9	3-Apr-09	78.260	0.60	0.60	0.05	0.36	0.02	0.05	LHS
10	3-Apr-09	78.400	0.50	0.20	0.05	0.10	0.01	0.02	LHS
11	3-Apr-09	78.400	0.60	0.50	0.05	0.30	0.02	0.05	LHS
12	4-Apr-09	58.100	0.40	0.30	0.05	0.12	0.01	0.02	RHS
13	4-Apr-09	58.100	0.50	0.30	0.05	0.15	0.01	0.02	RHS
14	4-Apr-09	58.100	0.20	0.20	0.05	0.04	0.00	0.00	RHS
15	4-Apr-09	58.100	0.40	0.40	0.05	0.16	0.01	0.02	LHS
16	4-Apr-09	58.100	0.30	0.20	0.05	0.06	0.00	0.00	LHS
17	4-Apr-09	58.100	0.20	0.20	0.05	0.04	0.00	0.00	LHS
18	4-Apr-09	58.100	0.30	0.10	0.05	0.03	0.00	0.00	LHS
19	4-Apr-09	58.100	0.30	0.20	0.05	0.06	0.00	0.00	LHS
20	4-Apr-09	76.900	1.20	0.90	0.05	1.08	0.05	0.12	LHS
21	4-Apr-09	76.900	9.30	1.20	0.05	11.16	0.56	1.30	LHS
22	6-Apr-09	42.610	1.40	0.70	0.05	0.98	0.05	0.12	RHS
23	6-Apr-09	42.610	1.30	0.50	0.05	0.65	0.03	0.07	RHS
24	6-Apr-09	42.610	0.60	0.50	0.05	0.30	0.02	0.05	RHS
25	6-Apr-09	42.610	3.80	0.70	0.05	2.66	0.13	0.30	RHS
26	6-Apr-09	42.610	1.10	0.50	0.05	0.55	0.03	0.07	RHS
27	6-Apr-09	42.610	1.30	0.70	0.05	0.91	0.05	0.12	RHS
28	6-Apr-09	42.610	0.50	0.50	0.05	0.25	0.01	0.02	LHS
29	6-Apr-09	42.610	4.80	0.70	0.05	3.36	0.17	0.39	LHS
30	6-Apr-09	42.610	3.60	0.50	0.05	1.80	0.09	0.21	RHS
CARRIED FORWARD:						2,355.12	118.12	274.12	

LINTASAN RESOURCES SDN. BHD.
 MAINTENANCE OF FEDERAL ROADS - WEST COAST, SABAH

R01 POTHOLE PATCHING RECORD

DISTRICT: Ranau
 ROUTE NO. 22
 ROAD NAME: Jalan Kota Kinabalu - Sandakan
 MONTH: April 2009

ITEM	DATE	CHAINAGE	Length (m)	Width (m)	Depth (m)	AREA (m ²)	VOLUME (m ³)	PREMIX QUANTITY (ton)	REMARKS
BROUGHT FORWARD:						2,355.12	118.12	274.12	
31	6-Apr-09	42.610	0.30	0.20	0.05	0.06	0.00	0.00	RHS
32	6-Apr-09	42.610	1.00	0.50	0.05	0.50	0.03	0.07	RHS
33	6-Apr-09	42.610	2.10	0.60	0.05	1.26	0.06	0.14	RHS
34	6-Apr-09	42.610	1.10	0.60	0.05	0.66	0.03	0.07	RHS
35	6-Apr-09	42.610	2.50	0.50	0.05	1.25	0.06	0.14	RHS
36	6-Apr-09	42.610	1.90	0.70	0.05	1.33	0.07	0.16	RHS
37	6-Apr-09	42.610	1.00	0.70	0.05	0.70	0.04	0.09	RHS
38	6-Apr-09	42.708	2.80	0.80	0.05	2.24	0.11	0.26	RHS
39	6-Apr-09	42.708	0.90	0.60	0.05	0.54	0.03	0.07	RHS
40	6-Apr-09	42.708	6.40	0.80	0.05	5.12	0.26	0.60	RHS
41	6-Apr-09	42.708	5.20	0.80	0.05	4.16	0.21	0.49	RHS
42	6-Apr-09	42.708	0.30	0.40	0.05	0.12	0.01	0.02	RHS
43	6-Apr-09	42.708	0.80	0.80	0.05	0.64	0.03	0.07	RHS
44	6-Apr-09	42.708	4.40	0.70	0.05	3.08	0.15	0.35	RHS
45	6-Apr-09	42.708	12.30	0.60	0.05	7.38	0.37	0.86	RHS
46	15-Apr-09	67.500	1.60	0.80	0.05	1.28	0.06	0.14	LHS
47	15-Apr-09	67.500	2.50	1.50	0.05	3.75	0.19	0.44	LHS
48	15-Apr-09	67.600	2.50	1.50	0.05	3.75	0.19	0.44	LHS
49	17-Apr-09	42.829	0.60	0.40	0.05	0.24	0.01	0.02	RHS
50	17-Apr-09	42.829	0.40	0.40	0.05	0.16	0.01	0.02	RHS
51	17-Apr-09	42.829	0.80	0.50	0.05	0.40	0.02	0.05	RHS
52	17-Apr-09	42.829	3.00	0.40	0.05	1.20	0.06	0.14	RHS
53	17-Apr-09	42.885	0.70	4.00	0.05	2.80	0.14	0.32	RHS
54	17-Apr-09	42.895	1.00	0.40	0.05	0.40	0.02	0.05	RHS
55	17-Apr-09	42.880	0.40	0.30	0.05	0.12	0.01	0.02	LHS
56	17-Apr-09	42.869	0.50	0.40	0.05	0.20	0.01	0.02	LHS
57	17-Apr-09	42.869	0.20	0.20	0.05	0.04	0.00	0.00	LHS
58	17-Apr-09	42.869	0.30	0.30	0.05	0.09	0.00	0.00	LHS
59	17-Apr-09	59.980	0.40	0.20	0.05	0.08	0.00	0.00	RHS
60	17-Apr-09	59.941	0.60	0.50	0.05	0.30	0.02	0.05	RHS
CARRIED FORWARD:						2,398.97	120.32	279.22	

LINTASAN RESOURCES SDN. BHD.
 MAINTENANCE OF FEDERAL ROADS - WEST COAST, SABAH
R01 POTHOLE PATCHING RECORD

DISTRICT: Ranau
 ROUTE NO. 22
 ROAD NAME: Jalan Kota Kinabalu - Sandakan
 MONTH: April 2009

ITEM	DATE	CHAINAGE	Length (m)	Width (m)	Depth (m)	AREA (m ²)	VOLUME (m ³)	PREMIX QUANTITY (ton)	REMARKS
BROUGHT FORWARD:						2,398.97	120.32	279.22	
61	17-Apr-09	59.961	0.30	0.20	0.05	0.06	0.00	0.00	LHS
62	17-Apr-09	59.963	0.30	0.30	0.05	0.09	0.00	0.00	LHS
63	17-Apr-09	59.990	0.70	0.40	0.05	0.28	0.01	0.02	LHS
64	17-Apr-09	59.990	0.30	0.20	0.05	0.06	0.00	0.00	LHS
65	18-Apr-09	45.420	1.20	0.70	0.05	0.84	0.04	0.09	RHS
66	18-Apr-09	45.420	2.60	1.00	0.05	2.60	0.13	0.30	RHS
67	18-Apr-09	45.770	3.00	0.80	0.05	2.40	0.12	0.28	LHS
68	18-Apr-09	45.770	1.30	1.20	0.05	1.56	0.08	0.19	LHS
69	18-Apr-09	45.770	1.00	0.80	0.05	0.80	0.04	0.09	LHS
70	18-Apr-09	45.770	1.10	0.70	0.05	0.77	0.04	0.09	LHS
71	18-Apr-09	45.770	0.90	0.30	0.05	0.27	0.01	0.02	LHS
72	18-Apr-09	45.770	1.90	0.70	0.05	1.33	0.07	0.16	LHS
73	18-Apr-09	45.770	0.50	0.40	0.05	0.20	0.01	0.02	LHS
74	18-Apr-09	45.870	1.70	0.70	0.05	1.19	0.06	0.14	LHS
75	18-Apr-09	45.870	1.00	0.50	0.05	0.50	0.03	0.07	LHS
76	18-Apr-09	45.870	3.60	1.30	0.05	4.68	0.23	0.53	LHS
77	18-Apr-09	45.900	2.50	1.60	0.05	4.00	0.20	0.46	LHS
78	18-Apr-09	45.900	3.80	1.70	0.05	6.46	0.32	0.74	LHS
79	20-Apr-09	76.215	2.30	1.20	0.05	2.76	0.14	0.32	LHS
80	20-Apr-09	76.260	4.30	1.00	0.05	4.30	0.22	0.51	RHS
81	20-Apr-09	76.260	3.70	1.40	0.05	5.18	0.26	0.60	RHS
82	20-Apr-09	76.260	0.70	0.60	0.05	0.42	0.02	0.05	RHS
83	20-Apr-09	76.800	2.90	1.00	0.05	2.90	0.15	0.35	LHS
84	20-Apr-09	76.800	4.20	1.20	0.05	5.04	0.25	0.58	LHS
85	20-Apr-09	77.200	5.00	1.00	0.05	5.00	0.25	0.58	LHS
86	20-Apr-09	77.200	1.10	0.60	0.05	0.66	0.03	0.07	LHS
87	20-Apr-09	77.200	0.80	0.80	0.05	0.64	0.03	0.07	LHS
88	20-Apr-09	77.200	1.90	0.90	0.05	1.71	0.09	0.21	LHS
89	20-Apr-09	77.200	1.20	0.90	0.05	1.08	0.05	0.12	LHS
90	20-Apr-09	77.200	1.70	0.80	0.05	1.36	0.07	0.16	LHS
CARRIED FORWARD:						2,458.11	123.27	286.04	

LINTASAN RESOURCES SDN. BHD.
 MAINTENANCE OF FEDERAL ROADS - WEST COAST, SABAH
R01 POTHOLE PATCHING RECORD

DISTRICT: Ranau
 ROUTE NO. 22
 ROAD NAME: Jalan Kota Kinabalu - Sandakan
 MONTH: April 2009

ITEM	DATE	CHAINAGE	Length (m)	Width (m)	Depth (m)	AREA (m ²)	VOLUME (m ³)	PREMIX QUANTITY (ton)	REMARKS
BROUGHT FORWARD:						2,458.11	123.27	286.04	
91	20-Apr-09	78.200	1.00	0.80	0.05	0.80	0.04	0.09	LHS
92	20-Apr-09	81.300	1.00	0.70	0.05	0.70	0.04	0.09	LHS
93	20-Apr-09	81.300	0.60	0.40	0.05	0.24	0.01	0.02	LHS
94	20-Apr-09	81.300	4.00	0.90	0.05	3.60	0.18	0.42	LHS
95	20-Apr-09	81.300	4.50	1.10	0.05	4.95	0.25	0.58	LHS
96	21-Apr-09	130.960	2.40	0.40	0.05	0.96	0.05	0.12	LHS
97	21-Apr-09	130.960	2.10	0.80	0.05	1.68	0.08	0.19	LHS
98	21-Apr-09	130.960	3.00	0.90	0.05	2.70	0.14	0.32	LHS
99	21-Apr-09	131.070	0.80	0.70	0.05	0.56	0.03	0.07	LHS
100	21-Apr-09	131.070	5.40	1.90	0.05	10.26	0.51	1.18	LHS
101	21-Apr-09	45.900	3.60	1.10	0.05	3.96	0.20	0.46	LHS
102	21-Apr-09	45.900	3.60	1.10	0.05	3.96	0.20	0.46	LHS
103	21-Apr-09	45.900	2.00	1.00	0.05	2.00	0.10	0.23	LHS
104	21-Apr-09	45.900	1.00	0.70	0.05	0.70	0.04	0.09	LHS
105	21-Apr-09	53.800	1.30	1.00	0.05	1.30	0.07	0.16	LHS
106	21-Apr-09	57.900	0.90	0.60	0.05	0.54	0.03	0.07	LHS
107	21-Apr-09	57.900	1.00	0.70	0.05	0.70	0.04	0.09	LHS
108	21-Apr-09	58.300	1.30	0.70	0.05	0.91	0.05	0.12	LHS
109	21-Apr-09	64.700	1.20	0.70	0.05	0.84	0.04	0.09	RHS
110	21-Apr-09	64.700	3.10	1.40	0.05	4.34	0.22	0.51	RHS
111	22-Apr-09	135.150	1.10	0.90	0.05	0.99	0.05	0.12	LHS
112	22-Apr-09	135.150	0.60	0.40	0.05	0.24	0.01	0.02	LHS
113	22-Apr-09	135.150	3.00	1.40	0.05	4.20	0.21	0.49	LHS
114	22-Apr-09	135.150	1.30	1.10	0.05	1.43	0.07	0.16	LHS
115	22-Apr-09	135.150	1.20	1.00	0.05	1.20	0.06	0.14	LHS
116	22-Apr-09	49.100	1.30	0.90	0.05	1.17	0.06	0.14	LHS
117	22-Apr-09	49.100	0.70	0.50	0.05	0.35	0.02	0.05	LHS
118	22-Apr-09	49.100	0.90	0.70	0.05	0.63	0.03	0.07	LHS
119	22-Apr-09	49.500	1.70	1.20	0.05	2.04	0.10	0.23	LHS
120	24-Apr-09	49.600	1.30	0.90	0.05	1.17	0.06	0.14	LHS
CARRIED FORWARD:						2,517.23	126.26	292.96	

LINTASAN RESOURCES SDN. BHD.
 MAINTENANCE OF FEDERAL ROADS - WEST COAST, SABAH
R01 POTHOLE PATCHING RECORD

DISTRICT: Ranau
 ROUTE NO. 22
 ROAD NAME: Jalan Kota Kinabalu - Sandakan
 MONTH: April 2009

ITEM	DATE	CHAINAGE	Length (m)	Width (m)	Depth (m)	AREA (m ²)	VOLUME (m ³)	PREMIX QUANTITY (ton)	REMARKS
BROUGHT FORWARD:						2,517.23	126.26	292.96	
121	24-Apr-09	49.600	1.50	1.10	0.05	1.65	0.08	0.19	RHS
122	24-Apr-09	49.600	1.50	1.20	0.05	1.80	0.09	0.21	LHS
123	24-Apr-09	49.600	1.20	1.00	0.05	1.20	0.06	0.14	LHS
124	24-Apr-09	49.600	0.90	0.70	0.05	0.63	0.03	0.07	RHS
125	24-Apr-09	52.000	0.20	0.70	0.05	0.14	0.01	0.02	RHS
126	24-Apr-09	52.000	1.00	0.80	0.05	0.80	0.04	0.09	RHS
127	24-Apr-09	52.000	0.80	0.50	0.05	0.40	0.02	0.05	RHS
128	24-Apr-09	52.000	0.60	0.50	0.05	0.30	0.02	0.05	RHS
129	24-Apr-09	52.000	1.30	0.80	0.05	1.04	0.05	0.12	RHS
130	24-Apr-09	52.000	1.50	0.60	0.05	0.90	0.05	0.12	RHS
131	24-Apr-09	52.300	3.00	0.80	0.05	2.40	0.12	0.28	RHS
132	24-Apr-09	52.300	1.20	0.90	0.05	1.08	0.05	0.12	RHS
133	24-Apr-09	52.300	1.70	0.90	0.05	1.53	0.08	0.19	RHS
134	24-Apr-09	52.300	1.70	0.70	0.05	1.19	0.06	0.14	RHS
135	24-Apr-09	52.300	1.00	0.50	0.05	0.50	0.03	0.07	RHS
136	24-Apr-09	52.300	2.50	0.30	0.05	0.75	0.04	0.09	RHS
137	24-Apr-09	52.400	1.70	0.50	0.05	0.85	0.04	0.09	RHS
138	24-Apr-09	52.400	2.50	1.10	0.05	2.75	0.14	0.32	RHS
139	24-Apr-09	52.400	1.80	0.70	0.05	1.26	0.06	0.14	RHS
140	24-Apr-09	48.915	1.10	1.00	0.05	1.10	0.06	0.14	LHS
141	24-Apr-09	48.915	1.10	0.90	0.05	0.99	0.05	0.12	LHS
142	24-Apr-09	50.030	3.50	0.90	0.05	3.15	0.16	0.37	LHS
143	24-Apr-09	50.035	2.40	0.70	0.05	1.68	0.08	0.19	LHS
144	24-Apr-09	50.035	2.10	0.80	0.05	1.68	0.08	0.19	LHS
145	24-Apr-09	50.040	2.90	1.30	0.05	3.77	0.19	0.44	LHS
146	24-Apr-09	50.040	2.60	1.10	0.05	2.86	0.14	0.32	LHS
147	24-Apr-09	50.040	1.10	1.00	0.05	1.10	0.06	0.14	LHS
148	24-Apr-09	50.040	1.50	0.30	0.05	0.45	0.02	0.05	LHS
149	24-Apr-09	50.040	1.10	1.10	0.05	1.21	0.06	0.14	LHS
150	24-Apr-09	50.040	4.00	1.40	0.05	5.60	0.28	0.65	LHS
CARRIED FORWARD:						2,561.99	128.51	298.21	

LINTASAN RESOURCES SDN. BHD.
MAINTENANCE OF FEDERAL ROADS - WEST COAST, SABAH
R01 POTHOLE PATCHING RECORD

DISTRICT: Ranau
ROUTE NO. 22
ROAD NAME: Jalan Kota Kinabalu - Sandakan
MONTH: April 2009

ITEM	DATE	CHAINAGE	Length (m)	Width (m)	Depth (m)	AREA (m ²)	VOLUME (m ³)	PREMIX QUANTITY (ton)	REMARKS
BROUGHT FORWARD:						2,561.99	128.51	298.21	
151	24-Apr-09	50.040	2.80	1.30	0.05	3.64	0.18	0.42	LHS
152	24-Apr-09	50.040	1.40	1.30	0.05	1.82	0.09	0.21	LHS
153	24-Apr-09	51.938	0.80	0.40	0.05	0.32	0.02	0.05	RHS
154	24-Apr-09	51.938	0.80	0.80	0.05	0.64	0.03	0.07	RHS
155	24-Apr-09	51.938	0.90	0.60	0.05	0.54	0.03	0.07	RHS
156	24-Apr-09	51.938	0.70	0.60	0.05	0.42	0.02	0.05	RHS
157	24-Apr-09	51.938	0.30	0.30	0.05	0.09	0.00	0.00	RHS
158	24-Apr-09	51.938	1.00	0.70	0.05	0.70	0.04	0.09	RHS
159	24-Apr-09	51.938	1.00	0.90	0.05	0.90	0.05	0.12	RHS
160	24-Apr-09	51.970	0.60	0.30	0.05	0.18	0.01	0.02	RHS
161	24-Apr-09	51.970	0.40	0.40	0.05	0.16	0.01	0.02	RHS
162	24-Apr-09	51.980	1.20	0.60	0.05	0.72	0.04	0.09	RHS
163	24-Apr-09	51.980	1.40	0.50	0.05	0.70	0.04	0.09	RHS
164	24-Apr-09	51.980	0.30	0.30	0.05	0.09	0.00	0.00	RHS
165	25-Apr-09	52.600	4.10	1.20	0.05	4.92	0.25	0.58	RHS
166	25-Apr-09	54.000	2.00	0.90	0.05	1.80	0.09	0.21	LHS
167	25-Apr-09	54.000	1.00	0.80	0.05	0.80	0.04	0.09	LHS
168	25-Apr-09	54.700	1.20	0.80	0.05	0.96	0.05	0.12	RHS
169	25-Apr-09	54.700	2.20	1.20	0.05	2.64	0.13	0.30	RHS
170	25-Apr-09	54.700	1.20	0.70	0.05	0.84	0.04	0.09	RHS
171	25-Apr-09	52.700	1.00	0.70	0.05	0.70	0.04	0.09	LHS
172	25-Apr-09	52.700	3.10	1.10	0.05	3.41	0.17	0.39	LHS
173	27-Apr-09	49.800	1.70	0.80	0.05	1.36	0.07	0.16	RHS
174	27-Apr-09	49.800	1.50	0.90	0.05	1.35	0.07	0.16	RHS
175	27-Apr-09	50.000	1.90	1.10	0.05	2.09	0.10	0.23	RHS
176	27-Apr-09	50.000	2.60	1.30	0.05	3.38	0.17	0.39	RHS
177	27-Apr-09	50.000	1.40	1.00	0.05	1.40	0.07	0.16	RHS
178	27-Apr-09	50.000	0.80	0.30	0.05	0.24	0.01	0.02	RHS
179	27-Apr-09	50.000	1.00	0.60	0.05	0.60	0.03	0.07	RHS
180	27-Apr-09	50.000	0.90	0.50	0.05	0.45	0.02	0.05	RHS
CARRIED FORWARD:						2,599.85	130.42	302.62	

LINTASAN RESOURCES SDN. BHD.
MAINTENANCE OF FEDERAL ROADS - WEST COAST, SABAH

R01 POTHOLE PATCHING RECORD

DISTRICT: Ranau
ROUTE NO. 22
ROAD NAME: Jalan Kota Kinabalu - Sandakan
MONTH: April 2009

ITEM	DATE	CHAINAGE	Length (m)	Width (m)	Depth (m)	AREA (m ²)	VOLUME (m ³)	PREMIX QUANTITY (ton)	REMARKS
BROUGHT FORWARD:						2,599.85	130.42	302.62	
181	27-Apr-09	50.000	1.50	0.50	0.05	0.75	0.04	0.09	RHS
182	27-Apr-09	50.000	2.60	1.10	0.05	2.86	0.14	0.32	RHS
183	27-Apr-09	53.100	1.00	0.60	0.05	0.60	0.03	0.07	RHS
184	27-Apr-09	53.300	2.10	0.60	0.05	1.26	0.06	0.14	RHS
185	27-Apr-09	53.300	1.20	0.70	0.05	0.84	0.04	0.09	RHS
186	27-Apr-09	53.300	2.10	0.60	0.05	1.26	0.06	0.14	RHS
187	27-Apr-09	53.300	1.00	0.50	0.05	0.50	0.03	0.07	RHS
188									
189									
190									
191									
192									
193									
194									
195									
196									
197									
198									
199									
200									
201									
202									
203									
204									
205									
206									
207									
208									
209									
210									
CARRIED FORWARD:						2,607.92	130.82	303.54	

LINTASAN RESOURCES SDN BHD.
 MAINTENANCE OF FEDERAL ROADS - WEST COAST, SABAH

SUMMARY - POTHOLE PATCHING RECORD

Month: APRIL 2009

ITEM	DISTRICT	ROUTE NO.	ROAD NAME	AREA (m ²)			VOLUME (m ³)			PREMIX QUANTITY (TON)		
				PREVIOUS MONTH	CURRENT MONTH	CUM. MONTH	PREVIOUS MONTH	CURRENT MONTH	CUM. MONTH	PREVIOUS MONTH	CURRENT MONTH	CUM. MONTH
1	Kota Kinabalu	01	Jalan Kota Kinabalu - Sindumin	31.46	-	31.46	1.58	-	1.58	3.65	-	3.65
2	Penampang	01	Jalan Kota Kinabalu - Sindumin	88.28	43.94	132.22	4.41	2.20	6.61	10.24	5.10	15.34
3	Papar	01	Jalan Kota Kinabalu - Sindumin	989.46	38.58	1,028.04	48.31	1.93	50.24	111.93	4.48	116.41
4	Penampang	500	Jalan Kota Kinabalu - Keningau - Tenom	390.10	37.40	427.50	19.51	1.87	21.38	45.02	4.34	49.36
5	Penampang	501	Jalan Kota Kinabalu - Penampang - Lok Kawi	427.80	34.16	461.96	21.39	1.71	23.10	49.63	3.96	53.59
6	Kota Kinabalu	608	Jalan masuk ke Lapangan Terbang Lama, K.K.	-	-	-	-	-	-	-	-	-
TOTAL:				1,927.10	154.08	2,081.18	95.20	7.71	102.91	220.47	17.88	238.35

LINTASAN RESOURCES SDN. BHD.
 MAINTENANCE OF FEDERAL ROADS - WEST COAST, SABAH

R01 POTHOLE PATCHING RECORD

DISTRICT: KOTA KINABALU
 ROUTE NO. 01
 ROAD NAME: JALAN KK - SINDUMIN
 MONTH: APRIL 2009

ITEM	DATE	CHAINAGE	Length (m)	Width (m)	Depth (m)	AREA (m2)	VOLUME (m3)	PREMIX QUANTITY (ton)	REMARKS
BROUGHT FORWARD:						31.46	1.58	3.65	
TOTAL:						31.46	1.58	3.65	

LINTASAN RESOURCES SDN. BHD.
 MAINTENANCE OF FEDERAL ROADS - WEST COAST, SABAH
R01 POTHOLE PATCHING RECORD

DISTRICT: PENAMPANG
 ROUTE NO. 01
 ROAD NAME: JALAN KK - SINDUMIN
 MONTH: APRIL 2009

ITEM	DATE	CHAINAGE	Length (m)	Width (m)	Depth (m)	AREA (m ²)	VOLUME (m ³)	PREMIX QUANTITY (ton)	REMARKS
BROUGHT FORWARD:						88.28	4.41	10.24	
1	18 Apr 09	9.645	1.40	1.20	0.050	1.68	0.08	0.19	RHS
2	18 Apr 09	9.230	1.40	1.10	0.050	1.54	0.08	0.18	RHS
3	18 Apr 09	9.193	3.20	1.00	0.050	3.20	0.16	0.37	RHS
4	18 Apr 09	9.190	1.60	1.10	0.050	1.76	0.09	0.20	RHS
5	18 Apr 09	9.027	9.60	0.90	0.050	8.64	0.43	1.00	RHS
6	18 Apr 09	8.993	2.30	1.10	0.050	2.53	0.13	0.29	RHS
7	18 Apr 09	8.980	8.90	1.00	0.050	8.90	0.45	1.03	RHS
8	18 Apr 09	8.855	3.40	1.00	0.050	3.40	0.17	0.39	RHS
9	18 Apr 09	8.850	2.10	1.10	0.050	2.31	0.12	0.27	RHS
10	18 Apr 09	8.847	2.50	1.10	0.050	2.75	0.14	0.32	RHS
11	18 Apr 09	8.845	1.00	0.90	0.050	0.90	0.05	0.10	RHS
12	18 Apr 09	8.260	3.70	0.90	0.050	3.33	0.17	0.39	LHS
13	18 Apr 09	8.977	2.50	1.20	0.050	3.00	0.15	0.35	RHS
TOTAL:						132.22	6.61	15.34	

LINTASAN RESOURCES SDN. BHD.
 MAINTENANCE OF FEDERAL ROADS - WEST COAST, SABAH
R01 POTHOLE PATCHING RECORD

DISTRICT: PAPAR
 ROUTE NO. 01
 ROAD NAME: JALAN KK - SINDUMIN
 MONTH: APRIL 2009

ITEM	DATE	CHAINAGE	Length (m)	Width (m)	Depth (m)	AREA (m2)	VOLUME (m3)	PREMIX QUANTITY (ton)	REMARKS
BROUGHT FORWARD:						989.46	48.31	111.93	
1	19 Apr 09	62.160	1.40	1.00	0.050	1.40	0.07	0.16	RHS
2	19 Apr 09	62.163	2.60	1.20	0.050	3.12	0.16	0.36	RHS
3	19 Apr 09	62.190	2.00	1.00	0.050	2.00	0.10	0.23	LHS
4	19 Apr 09	62.210	1.00	1.00	0.050	1.00	0.05	0.12	LHS
5	19 Apr 09	62.212	1.20	0.90	0.050	1.08	0.05	0.13	LHS
6	19 Apr 09	62.215	2.30	1.00	0.050	2.30	0.12	0.27	LHS
7	19 Apr 09	62.265	1.40	0.90	0.050	1.26	0.06	0.15	LHS
8	19 Apr 09	62.272	1.10	1.00	0.050	1.10	0.06	0.13	LHS
9	19 Apr 09	62.275	1.60	1.00	0.050	1.60	0.08	0.19	LHS
10	19 Apr 09	62.278	1.20	1.00	0.050	1.20	0.06	0.14	LHS
11	19 Apr 09	72.270	2.50	1.20	0.050	3.00	0.15	0.35	LHS
12	19 Apr 09	72.280	2.40	1.00	0.050	2.40	0.12	0.28	LHS
13	19 Apr 09	72.290	1.40	0.80	0.050	1.12	0.06	0.13	LHS
14	19 Apr 09	71.028	2.10	1.00	0.050	2.10	0.11	0.24	LHS
15	19 Apr 09	66.065	3.40	0.80	0.050	2.72	0.14	0.32	LHS
16	19 Apr 09	66.067	1.40	1.00	0.050	1.40	0.07	0.16	LHS
17	19 Apr 09	66.050	1.00	0.90	0.050	0.90	0.05	0.10	LHS
18	19 Apr 09	55.875	7.40	1.20	0.050	8.88	0.44	1.03	RHS
TOTAL:						1,028.04	50.24	116.41	

LINTASAN RESOURCES SDN. BHD.
 MAINTENANCE OF FEDERAL ROADS - WEST COAST, SABAH

R01 POTHOLE PATCHING RECORD

DISTRICT: PENAMPANG
 ROUTE NO. 500
 ROAD NAME: JALAN KK - KENINGAU - TENOM
 MONTH: APRIL 2009

ITEM	DATE	CHAINAGE	Length (m)	Width (m)	Depth (m)	AREA (m2)	VOLUME (m3)	PREMIX QUANTITY (ton)	REMARKS
BROUGHT FORWARD:						390.10	19.51	45.02	
1	01 Apr 09	19.312	0.60	0.40	0.050	0.24	0.01	0.03	LHS
2	01 Apr 09	19.413	0.60	0.40	0.050	0.24	0.01	0.03	RHS
3	01 Apr 09	20.013	0.40	0.40	0.050	0.16	0.01	0.02	RHS
4	01 Apr 09	20.114	0.80	0.40	0.050	0.32	0.02	0.04	RHS
5	01 Apr 09	20.984	0.60	0.40	0.050	0.24	0.01	0.03	RHS
6	01 Apr 09	25.011	7.40	0.80	0.050	5.92	0.30	0.69	LHS
7	01 Apr 09	25.487	0.40	0.40	0.050	0.16	0.01	0.02	RHS
8	01 Apr 09	25.716	0.40	0.40	0.050	0.16	0.01	0.02	LHS
9	01 Apr 09	26.011	1.00	0.40	0.050	0.40	0.02	0.05	LHS
10	01 Apr 09	26.016	0.40	0.40	0.050	0.16	0.01	0.02	LHS
11	01 Apr 09	26.021	0.60	0.40	0.050	0.24	0.01	0.03	LHS
12	01 Apr 09	26.035	0.60	0.40	0.050	0.24	0.01	0.03	LHS
13	01 Apr 09	26.413	0.60	0.40	0.050	0.24	0.01	0.03	LHS
14	01 Apr 09	26.287	2.40	1.00	0.050	2.40	0.12	0.28	RHS
15	02 Apr 09	26.116	0.80	0.40	0.050	0.32	0.02	0.04	LHS
16	02 Apr 09	26.118	0.80	0.40	0.050	0.32	0.02	0.04	LHS
17	02 Apr 09	26.124	1.40	0.40	0.050	0.56	0.03	0.06	LHS
18	02 Apr 09	26.126	1.40	0.60	0.050	0.84	0.04	0.10	LHS
19	02 Apr 09	26.128	1.00	0.40	0.050	0.40	0.02	0.05	LHS
20	02 Apr 09	26.136	0.60	0.40	0.050	0.24	0.01	0.03	LHS
21	02 Apr 09	26.214	0.40	0.40	0.050	0.16	0.01	0.02	LHS
22	02 Apr 09	26.216	0.40	0.40	0.050	0.16	0.01	0.02	LHS
23	02 Apr 09	26.287	0.60	0.40	0.050	0.24	0.01	0.03	RHS
24	02 Apr 09	26.292	0.60	0.40	0.050	0.24	0.01	0.03	RHS
25	03 Apr 09	19.342	0.40	0.40	0.050	0.16	0.01	0.02	LHS
26	03 Apr 09	19.344	2.40	0.60	0.050	1.44	0.07	0.17	LHS
27	03 Apr 09	19.346	0.60	0.40	0.050	0.24	0.01	0.03	LHS
28	03 Apr 09	19.348	0.40	0.40	0.050	0.16	0.01	0.02	LHS
29	03 Apr 09	19.353	0.80	0.40	0.050	0.32	0.02	0.04	RHS
30	03 Apr 09	19.356	0.40	0.40	0.050	0.16	0.01	0.02	RHS
CARRIED FORWARD:						407.18	20.36	47.00	

LINTASAN RESOURCES SDN. BHD.
 MAINTENANCE OF FEDERAL ROADS - WEST COAST, SABAH

R01 POT HOLE PATCHING RECORD

DISTRICT: PENAMPANG
 ROUTE NO. 500
 ROAD NAME: JALAN KK - KENINGAU - TENOM
 MONTH: APRIL 2009

ITEM	DATE	CHAINAGE	Length (m)	Width (m)	Depth (m)	AREA (m ²)	VOLUME (m ³)	PREMIX QUANTITY (ton)	REMARKS
BROUGHT FORWARD:						407.18	20.36	47.00	
31	03 Apr 09	19.712	0.60	0.40	0.050	0.24	0.01	0.03	LHS
32	03 Apr 09	19.714	0.40	0.40	0.050	0.16	0.01	0.02	LHS
33	03 Apr 09	20.186	0.60	0.40	0.050	0.24	0.01	0.03	RHS
34	03 Apr 09	20.884	0.60	0.40	0.050	0.24	0.01	0.03	RHS
35	03 Apr 09	20.886	0.40	0.40	0.050	0.16	0.01	0.02	RHS
36	03 Apr 09	20.889	0.60	0.40	0.050	0.24	0.01	0.03	RHS
37	03 Apr 09	23.174	0.80	0.40	0.050	0.32	0.02	0.04	RHS
38	03 Apr 09	23.176	0.60	0.40	0.050	0.24	0.01	0.03	RHS
39	03 Apr 09	23.178	0.40	0.40	0.050	0.16	0.01	0.02	RHS
40	03 Apr 09	23.183	0.40	0.40	0.050	0.16	0.01	0.02	RHS
41	03 Apr 09	28.814	0.40	0.40	0.050	0.16	0.01	0.02	RHS
42	03 Apr 09	28.816	0.60	0.40	0.050	0.24	0.01	0.03	RHS
43	03 Apr 09	28.918	0.40	0.40	0.050	0.16	0.01	0.02	RHS
44	03 Apr 09	29.024	0.60	0.40	0.050	0.24	0.01	0.03	RHS
45	03 Apr 09	29.026	0.40	0.40	0.050	0.16	0.01	0.02	RHS
46	03 Apr 09	29.028	0.60	0.40	0.050	0.24	0.01	0.03	LHS
47	03 Apr 09	29.314	1.40	0.40	0.050	0.56	0.03	0.06	RHS
48	07 Apr 09	13.213	2.40	0.40	0.050	0.96	0.05	0.11	RHS
49	07 Apr 09	13.216	1.80	0.60	0.050	1.08	0.05	0.13	RHS
50	07 Apr 09	14.313	0.40	0.40	0.050	0.16	0.01	0.02	LHS
51	07 Apr 09	14.316	0.40	0.40	0.050	0.16	0.01	0.02	LHS
52	07 Apr 09	14.318	1.80	0.80	0.050	1.44	0.07	0.17	LHS
53	07 Apr 09	16.543	0.60	0.40	0.050	0.24	0.01	0.03	LHS
54	07 Apr 09	16.545	0.40	0.40	0.050	0.16	0.01	0.02	LHS
55	07 Apr 09	16.548	0.60	0.40	0.050	0.24	0.01	0.03	LHS
56	07 Apr 09	16.554	0.80	0.40	0.050	0.32	0.02	0.04	LHS
57	07 Apr 09	16.556	0.40	0.40	0.050	0.16	0.01	0.02	LHS
58	07 Apr 09	16.558	0.60	0.40	0.050	0.24	0.01	0.03	RHS
59	07 Apr 09	16.564	0.40	0.40	0.050	0.16	0.01	0.02	RHS
60	07 Apr 09	16.566	0.40	0.40	0.050	0.16	0.01	0.02	RHS
CARRIED FORWARD:						416.58	20.83	48.09	

LINTASAN RESOURCES SDN. BHD.
 MAINTENANCE OF FEDERAL ROADS - WEST COAST, SABAH

R01 POTHOLE PATCHING RECORD

DISTRICT: PENAMPANG
 ROUTE NO. 500
 ROAD NAME: JALAN KK - KENINGAU - TENOM
 MONTH: APRIL 2009

ITEM	DATE	CHAINAGE	Length (m)	Width (m)	Depth (m)	AREA (m2)	VOLUME (m3)	PREMIX QUANTITY (ton)	REMARKS
BROUGHT FORWARD:						416.58	20.83	48.09	
61	07 Apr 09	26.986	0.40	0.40	0.050	0.16	0.01	0.02	LHS
62	07 Apr 09	26.988	0.80	0.40	0.050	0.32	0.02	0.04	LHS
63	07 Apr 09	27.484	0.60	0.40	0.050	0.24	0.01	0.03	RHS
64	07 Apr 09	27.613	1.60	0.40	0.050	0.64	0.03	0.07	LHS
65	07 Apr 09	29.386	0.80	0.40	0.050	0.32	0.02	0.04	LHS
66	07 Apr 09	37.514	0.80	0.40	0.050	0.32	0.02	0.04	LHS
67	07 Apr 09	37.486	0.80	0.40	0.050	0.32	0.02	0.04	RHS
68	08 Apr 09	28.212	0.40	0.40	0.050	0.16	0.01	0.02	RHS
69	08 Apr 09	28.214	0.80	0.40	0.050	0.32	0.02	0.04	RHS
70	08 Apr 09	28.216	0.80	0.40	0.050	0.32	0.02	0.04	RHS
71	08 Apr 09	28.218	2.40	0.60	0.050	1.44	0.07	0.17	RHS
72	08 Apr 09	28.416	0.40	0.40	0.050	0.16	0.01	0.02	RHS
73	08 Apr 09	28.418	0.60	0.40	0.050	0.24	0.01	0.03	RHS
74	08 Apr 09	28.424	0.40	0.40	0.050	0.16	0.01	0.02	RHS
75	08 Apr 09	28.865	1.40	0.60	0.050	0.84	0.04	0.10	LHS
76	08 Apr 09	28.868	2.40	0.40	0.050	0.96	0.05	0.11	LHS
77	08 Apr 09	28.872	2.40	0.40	0.050	0.96	0.05	0.11	LHS
78	08 Apr 09	28.874	0.60	0.40	0.050	0.24	0.01	0.03	RHS
79	08 Apr 09	28.876	0.40	0.40	0.050	0.16	0.01	0.02	RHS
80	08 Apr 09	28.883	1.40	0.40	0.050	0.56	0.03	0.06	RHS
81	08 Apr 09	28.886	0.80	0.40	0.050	0.32	0.02	0.04	RHS
82	08 Apr 09	28.892	0.80	0.40	0.050	0.32	0.02	0.04	RHS
83	08 Apr 09	28.932	0.40	0.40	0.050	0.16	0.01	0.02	RHS
84	08 Apr 09	28.982	0.60	0.40	0.050	0.24	0.01	0.03	RHS
85	08 Apr 09	28.984	0.60	0.40	0.050	0.24	0.01	0.03	RHS
86	08 Apr 09	28.986	0.60	0.40	0.050	0.24	0.01	0.03	RHS
87	08 Apr 09	29.156	0.40	0.40	0.050	0.16	0.01	0.02	RHS
88	08 Apr 09	29.162	0.40	0.40	0.050	0.16	0.01	0.02	RHS
89	08 Apr 09	29.216	0.60	0.40	0.050	0.24	0.01	0.03	RHS
TOTAL:						427.50	21.38	49.36	

LINTASAN RESOURCES SDN. BHD.
 MAINTENANCE OF FEDERAL ROADS - WEST COAST, SABAH

R01 POT HOLE PATCHING RECORD

DISTRICT: PENAMPANG
 ROUTE NO. 501
 ROAD NAME: JALAN KK - PENAMPANG - LOKKAWI
 MONTH: APRIL 2009

ITEM	DATE	CHAINAGE	Length (m)	Width (m)	Depth (m)	AREA (m2)	VOLUME (m3)	PREMIX QUANTITY (ton)	REMARKS
BROUGHT FORWARD:						427.80	21.39	49.63	
1	04 Apr 09	0.314	0.40	0.40	0.050	0.16	0.01	0.02	LHS
2	04 Apr 09	0.316	0.60	0.40	0.050	0.24	0.01	0.03	LHS
3	04 Apr 09	0.318	0.60	0.40	0.050	0.24	0.01	0.03	LHS
4	04 Apr 09	0.118	0.60	0.40	0.050	0.24	0.01	0.03	LHS
5	04 Apr 09	7.913	2.60	0.60	0.050	1.56	0.08	0.18	LHS
6	04 Apr 09	7.915	0.40	0.40	0.050	0.16	0.01	0.02	LHS
7	04 Apr 09	7.918	0.60	0.40	0.050	0.24	0.01	0.03	LHS
8	04 Apr 09	8.786	0.60	0.40	0.050	0.24	0.01	0.03	LHS
9	04 Apr 09	9.713	0.40	0.40	0.050	0.16	0.01	0.02	LHS
10	04 Apr 09	10.686	0.60	0.60	0.050	0.36	0.02	0.04	LHS
11	04 Apr 09	10.712	0.40	0.40	0.050	0.16	0.01	0.02	LHS
12	04 Apr 09	10.714	0.40	0.40	0.050	0.16	0.01	0.02	LHS
13	04 Apr 09	11.112	0.60	0.40	0.050	0.24	0.01	0.03	LHS
14	04 Apr 09	11.114	2.40	0.40	0.050	0.96	0.05	0.11	LHS
15	04 Apr 09	11.013	0.80	0.40	0.050	0.32	0.02	0.04	LHS
16	04 Apr 09	11.016	0.60	0.40	0.050	0.24	0.01	0.03	LHS
17	04 Apr 09	10.512	0.40	0.40	0.050	0.16	0.01	0.02	RHS
18	04 Apr 09	10.514	0.60	0.40	0.050	0.24	0.01	0.03	RHS
19	04 Apr 09	10.516	0.40	0.40	0.050	0.16	0.01	0.02	RHS
20	04 Apr 09	10.387	0.60	0.40	0.050	0.24	0.01	0.03	LHS
21	05 Apr 09	8.384	0.60	0.40	0.050	0.24	0.01	0.03	LHS
22	05 Apr 09	8.386	0.60	0.40	0.050	0.24	0.01	0.03	LHS
23	05 Apr 09	8.394	0.80	0.40	0.050	0.32	0.02	0.04	LHS
24	05 Apr 09	8.396	0.60	0.40	0.050	0.24	0.01	0.03	LHS
25	05 Apr 09	8.382	0.80	0.40	0.050	0.32	0.02	0.04	RHS
26	05 Apr 09	8.412	1.40	0.40	0.050	0.56	0.03	0.06	RHS
27	05 Apr 09	8.414	0.80	0.40	0.050	0.32	0.02	0.04	RHS
28	05 Apr 09	8.416	0.60	0.40	0.050	0.24	0.01	0.03	RHS
29	05 Apr 09	8.418	0.60	0.60	0.050	0.36	0.02	0.04	RHS
30	05 Apr 09	8.423	0.80	0.40	0.050	0.32	0.02	0.04	RHS
CARRIED FORWARD:						437.44	21.87	50.75	

LINTASAN RESOURCES SDN. BHD.
 MAINTENANCE OF FEDERAL ROADS - WEST COAST, SABAH

R01 POT HOLE PATCHING RECORD

DISTRICT: PENAMPANG
 ROUTE NO. 501
 ROAD NAME: JALAN KK - PENAMPANG - LOKKAWI
 MONTH: APRIL 2009

ITEM	DATE	CHAINAGE	Length (m)	Width (m)	Depth (m)	AREA (m2)	VOLUME (m3)	PREMIX QUANTITY (ton)	REMARKS
BROUGHT FORWARD:						437.44	21.87	50.75	
31	05 Apr 09	8.425	0.80	0.40	0.050	0.32	0.02	0.04	RHS
32	05 Apr 09	8.428	0.60	0.40	0.050	0.24	0.01	0.03	RHS
33	05 Apr 09	8.432	0.40	0.40	0.050	0.16	0.01	0.02	RHS
34	05 Apr 09	8.434	0.60	0.40	0.050	0.24	0.01	0.03	RHS
35	05 Apr 09	9.712	0.60	0.40	0.050	0.24	0.01	0.03	RHS
36	05 Apr 09	9.718	0.40	0.40	0.050	0.16	0.01	0.02	RHS
37	05 Apr 09	9.723	0.80	0.40	0.050	0.32	0.02	0.04	RHS
38	05 Apr 09	10.715	0.80	0.40	0.050	0.32	0.02	0.04	LHS
39	05 Apr 09	10.716	0.60	0.40	0.050	0.24	0.01	0.03	LHS
40	06 Apr 09	7.712	3.40	1.00	0.050	3.40	0.17	0.39	LHS
41	06 Apr 09	7.714	6.80	0.80	0.050	5.44	0.27	0.63	LHS
42	06 Apr 09	7.716	0.40	0.40	0.050	0.16	0.01	0.02	LHS
43	06 Apr 09	7.724	4.80	0.40	0.050	1.92	0.10	0.22	LHS
44	06 Apr 09	7.726	4.80	0.40	0.050	1.92	0.10	0.22	LHS
45	06 Apr 09	7.728	4.80	0.40	0.050	1.92	0.10	0.22	LHS
46	06 Apr 09	7.732	3.40	0.40	0.050	1.36	0.07	0.16	LHS
47	06 Apr 09	7.734	4.40	0.40	0.050	1.76	0.09	0.20	LHS
48	06 Apr 09	7.736	2.40	0.60	0.050	1.44	0.07	0.17	LHS
49	10 Apr 09	9.935	0.60	0.40	0.050	0.24	0.01	0.03	LHS
50	10 Apr 09	9.938	0.60	0.40	0.050	0.24	0.01	0.03	LHS
51	10 Apr 09	10.012	0.60	0.40	0.050	0.24	0.01	0.03	LHS
52	10 Apr 09	10.018	0.60	0.40	0.050	0.24	0.01	0.03	RHS
53	10 Apr 09	10.134	0.60	0.40	0.050	0.24	0.01	0.03	LHS
54	10 Apr 09	10.187	0.40	0.40	0.050	0.16	0.01	0.02	LHS
55	10 Apr 09	10.974	0.80	0.40	0.050	0.32	0.02	0.04	LHS
56	10 Apr 09	11.714	0.80	0.40	0.050	0.32	0.02	0.04	LHS
57	10 Apr 09	11.816	0.60	0.40	0.050	0.24	0.01	0.03	RHS
58	10 Apr 09	11.823	0.60	0.40	0.050	0.24	0.01	0.03	RHS
59	10 Apr 09	11.826	0.40	0.40	0.050	0.16	0.01	0.02	RHS
60	10 Apr 09	12.587	0.80	0.40	0.050	0.32	0.02	0.04	RHS
TOTAL:						461.96	23.10	53.59	

LINTASAN RESOURCES SDN BHD.
 MAINTENANCE OF FEDERAL ROADS - WEST COAST, SABAH

SUMMARY - POTHOLE PATCHING RECORD

Month : APRIL 2009

ITEM	DISTRICT	ROUTE NO.	ROAD NAME	AREA (m ²)			VOLUME (m ³)			PREMIX QUANTITY (TON)		
				PREVIOUS MONTH	CURRENT MONTH	CUM. MONTH	PREVIOUS MONTH	CURRENT MONTH	CUM. MONTH	PREVIOUS MONTH	CURRENT MONTH	CUM. MONTH
1	TAMBUNAN	500	Jalan Kota Kinabalu - Keningau - Tenom	295.64	54.73	350.37	10.94	2.35	13.29	25.31	5.46	30.77
2	KENINGAU	500	Jalan Kota Kinabalu - Keningau - Tenom	100.86	15.91	116.77	3.51	0.62	4.13	8.12	1.46	9.58
3	TENOM	500	Jalan Kota Kinabalu - Keningau - Tenom	47.70	3.97	51.67	1.29	0.26	1.55	2.99	0.61	3.60
TOTAL:				444.20	74.61	518.81	15.74	3.23	18.97	36.42	7.53	43.95

LINTASAN RESOURCES SDN. BHD.
 MAINTENANCE OF FEDERAL ROADS - WEST COAST, SABAH

R01 POT HOLE PATCHING RECORD

DISTRICT: TAMBUNAN
 ROUTE NO. 500
 ROAD NAME: JLN K. KINABALU - KENINGAU-TENOM
 MONTH: April 2009

ITEM	DATE	CHAINAGE	Length (m)	Width (m)	Depth (m)	AREA (m2)	VOLUME (m3)	PREMIX QUANTITY (ton)	REMARKS
BROUGHT FORWARD:						295.64	10.94	25.31	
1	13 Apr 09	97.987	3.90	1.00	0.050	3.90	0.20	0.46	RHS
2	13 Apr 09	97.080	1.00	0.90	0.075	0.90	0.07	0.16	RHS
3	13 Apr 09	97.077	1.00	0.90	0.075	0.90	0.07	0.16	RHS
4	15 Apr 09	79.437	1.00	1.80	0.025	1.80	0.05	0.12	LHS
5	15 Apr 09	79.357	1.80	0.70	0.025	1.26	0.03	0.07	LHS
6	15 Apr 09	66.366	1.40	0.80	0.025	1.12	0.03	0.07	RHS
7	15 Apr 09	66.304	3.90	1.20	0.025	4.68	0.12	0.28	RHS
8	15 Apr 09	66.260	2.30	1.00	0.025	2.30	0.06	0.14	RHS
9	15 Apr 09	65.855	3.00	1.40	0.025	4.20	0.11	0.26	RHS
10	15 Apr 09	65.762	1.30	0.90	0.050	1.17	0.06	0.14	RHS
11	15 Apr 09	65.761	0.80	0.50	0.025	0.40	0.01	0.02	RHS
12	15 Apr 09	65.765	1.00	0.80	0.025	0.80	0.02	0.05	RHS
13	15 Apr 09	65.772	0.80	0.70	0.025	0.56	0.01	0.02	RHS
14	15 Apr 09	65.774	0.80	0.50	0.025	0.40	0.01	0.02	RHS
15	15 Apr 09	65.777	0.50	0.50	0.025	0.25	0.01	0.02	RHS
16	23 Apr 09	79.870	1.40	0.90	0.050	1.26	0.06	0.14	LHS
17	23 Apr 09	79.871	2.10	0.90	0.050	1.89	0.09	0.21	RHS
18	23 Apr 09	79.872	2.60	0.90	0.050	2.34	0.12	0.28	RHS
19	23 Apr 09	79.880	0.80	3.80	0.050	3.04	0.15	0.35	RHS
20	23 Apr 09	79.880	0.80	3.80	0.050	3.04	0.15	0.35	LHS
21	23 Apr 09	79.882	0.90	1.20	0.050	1.08	0.05	0.12	LHS
22	23 Apr 09	94.470	1.90	1.40	0.050	2.66	0.13	0.30	RHS
23	23 Apr 09	95.550	5.20	1.30	0.050	6.76	0.34	0.79	RHS
24	24 Apr 09	96.070	2.30	1.40	0.050	3.22	0.16	0.37	RHS
25	24 Apr 09	98.100	1.80	1.00	0.050	1.80	0.09	0.21	RHS
26	24 Apr 09	97.953	2.50	1.20	0.050	3.00	0.15	0.35	RHS
TOTAL						350.37	13.29	30.77	

LINTASAN RESOURCES SDN. BHD.
 MAINTENANCE OF FEDERAL ROADS - WEST COAST, SABAH
R01 POTHOLE PATCHING RECORD

DISTRICT: KENINGAU
 ROUTE NO. 500
 ROAD NAME: JLN K. KINABALU - KENINGAU-TENOM
 MONTH: April 2009

ITEM	DATE	CHAINAGE	Length (m)	Width (m)	Depth (m)	AREA (m2)	VOLUME (m3)	PREMIX QUANTITY (ton)	REMARKS
BROUGHT FORWARD:						100.86	3.51	8.12	
1	02 Apr 09	134.200	3.80	1.10	0.075	4.18	0.31	0.72	LHS
2	03 Apr 09	110.345	2.80	0.70	0.025	1.96	0.05	0.12	RHS
3	03 Apr 09	110.368	1.40	0.50	0.025	0.70	0.02	0.05	RHS
4	03 Apr 09	110.778	1.40	0.80	0.025	1.12	0.03	0.07	RHS
5	03 Apr 09	110.778	1.00	0.80	0.025	0.80	0.02	0.05	RHS
6	03 Apr 09	110.790	2.80	0.80	0.025	2.24	0.06	0.14	LHS
7	13 Apr 09	104.519	1.00	0.90	0.025	0.90	0.02	0.05	RHS
8	15 Apr 09	102.309	2.20	0.90	0.025	1.98	0.05	0.12	RHS
9	15 Apr 09	102.221	0.90	0.70	0.025	0.63	0.02	0.05	RHS
10	15 Apr 09	100.446	1.40	1.00	0.025	1.40	0.04	0.09	LHS
TOTAL						116.77	4.13	9.58	

LINTASAN RESOURCES SDN. BHD.
 MAINTENANCE OF FEDERAL ROADS - WEST COAST, SABAH
R01 POTHOLE PATCHING RECORD

DISTRICT: TENOM
 ROUTE NO. 500
 ROAD NAME: JLN K. KINABALU - KENINGAU-TENOM
 MONTH: April 2009

ITEM	DATE	CHAINAGE	Length (m)	Width (m)	Depth (m)	AREA (m2)	VOLUME (m3)	PREMIX QUANTITY (ton)	REMARKS
BROUGHT FORWARD:						47.70	1.29	2.99	
1	02 Apr 09	144.290	0.90	0.80	0.025	0.72	0.02	0.05	RHS
2	02 Apr 09	158.776	2.50	1.30	0.075	3.25	0.24	0.56	RHS
TOTAL						51.67	1.55	3.60	

LINTASAN RESOURCES SDN BHD.
 MAINTENANCE OF FEDERAL ROADS - WEST COAST, SABAH

SUMMARY - POTHOLE PATCHING RECORD

Month: APRIL 2009

ITEM	DISTRICT	ROUTE NO.	ROAD NAME	AREA (m ²)			VOLUME (m ³)			PREMIX QUANTITY (TON)		
				PREVIOUS MONTH	CURRENT MONTH	CUM. MONTH	PREVIOUS MONTH	CURRENT MONTH	CUM. MONTH	PREVIOUS MONTH	CURRENT MONTH	CUM. MONTH
1	Beaufort	01	Jalan Kota Kinabalu - Sindumin	183.187	101.110	284.297	9.145	5.062	14.207	21.225	11.750	32.975
2	Sipitang	01	Jalan Kota Kinabalu - Sindumin	69.270	22.230	91.500	3.452	1.116	4.568	8.021	2.591	10.612
3	Beaufort	502	Jalan Beaufort - Menumbok	109.770	14.150	123.920	5.495	0.710	6.205	12.755	1.649	14.404
4	Kuala Penyu	502	Jalan Beaufort - Menumbok	48.530	0.000	48.530	2.432	0.000	2.432	5.649	0.000	5.649
TOTAL:				410.757	137.490	548.247	20.524	6.888	27.412	47.650	15.990	63.640

LINTASAN RESOURCES SDN. BHD.
 MAINTENANCE OF FEDERAL ROADS - WEST COAST, SABAH
R01 POT HOLE PATCHING RECORD

DISTRICT: BEAUFORT
 ROUTE NO. 01
 ROAD NAME: JALAN KOTA KINABALU - SINDUMIN
 MONTH: APRIL 2009

ITEM	DATE	CHAINAGE	Length (m)	Width (m)	Depth (m)	AREA (m2)	VOLUME (m3)	PREMIX QUANTITY (ton)	REMARKS
BROUGHT FORWARD:			-	-	-	183.187	9.145	21.225	
1	02 Apr 09	97.080	0.50	0.40	0.050	0.200	0.010	0.023	RHS
2	02 Apr 09	97.090	0.90	0.80	0.050	0.720	0.036	0.084	RHS
3	02 Apr 09	99.310	2.40	1.50	0.050	3.600	0.180	0.418	RHS
4	02 Apr 09	101.370	1.00	0.90	0.050	0.900	0.045	0.104	LHS
5	02 Apr 09	101.983	1.20	1.00	0.050	1.200	0.060	0.139	LHS
6	02 Apr 09	102.467	1.10	0.80	0.050	0.880	0.044	0.102	LHS
7	02 Apr 09	106.151	1.00	0.80	0.050	0.800	0.040	0.093	LHS
8	02 Apr 09	108.378	5.20	1.80	0.050	9.360	0.468	1.086	LHS
9	05 Apr 09	74.960	3.20	2.10	0.050	6.720	0.336	0.780	RHS
10	05 Apr 09	74.970	11.10	2.90	0.050	32.190	1.610	3.735	RHS
11	06 Apr 09	74.950	1.10	1.00	0.050	1.100	0.055	0.128	LHS
12	06 Apr 09	74.951	2.30	0.40	0.050	0.920	0.046	0.107	LHS
13	06 Apr 09	74.953	0.70	0.50	0.050	0.350	0.018	0.042	LHS
14	06 Apr 09	74.955	0.80	0.70	0.050	0.560	0.028	0.065	LHS
15	06 Apr 09	74.963	0.50	0.50	0.050	0.250	0.013	0.030	LHS
16	06 Apr 09	74.993	5.10	1.20	0.050	6.120	0.306	0.710	LHS
17	15 Apr 09	72.490	1.40	1.10	0.050	1.540	0.077	0.179	LHS
18	15 Apr 09	72.540	0.60	0.50	0.050	0.300	0.015	0.035	LHS
19	15 Apr 09	72.543	1.60	0.40	0.050	0.640	0.032	0.074	LHS
20	15 Apr 09	72.600	0.40	0.30	0.050	0.120	0.006	0.014	LHS
21	15 Apr 09	72.605	0.40	0.30	0.050	0.120	0.006	0.014	LHS
22	15 Apr 09	72.610	0.70	0.60	0.050	0.420	0.021	0.049	LHS
23	15 Apr 09	72.761	0.40	0.30	0.050	0.120	0.006	0.014	LHS
24	15 Apr 09	74.930	0.70	0.50	0.050	0.350	0.018	0.042	RHS
25	15 Apr 09	74.931	0.60	0.40	0.050	0.240	0.012	0.028	RHS
26	15 Apr 09	74.937	1.00	0.80	0.050	0.800	0.040	0.093	RHS
27	15 Apr 09	74.960	1.00	0.70	0.050	0.700	0.035	0.081	LHS
28	15 Apr 09	77.012	0.40	0.40	0.050	0.160	0.008	0.019	LHS
29	15 Apr 09	77.041	0.50	0.30	0.050	0.150	0.008	0.019	LHS
30	15 Apr 09	77.067	0.40	0.30	0.050	0.120	0.006	0.014	LHS
CARRIED FORWARD:						254.837	12.730	29.546	

LINTASAN RESOURCES SDN. BHD.
 MAINTENANCE OF FEDERAL ROADS - WEST COAST, SABAH
R01 POT HOLE PATCHING RECORD

DISTRICT: BEAUFORT
 ROUTE NO. 01
 ROAD NAME: JALAN KOTA KINABALU - SINDUMIN
 MONTH: APRIL 2009

ITEM	DATE	CHAINAGE	Length (m)	Width (m)	Depth (m)	AREA (m2)	VOLUME (m3)	PREMIX QUANTITY (ton)	REMARKS
BROUGHT FORWARD:			-	-	-	254.837	12.730	29.546	
31	16 Apr 09	81.990	1.50	0.70	0.050	1.050	0.053	0.123	RHS
32	16 Apr 09	82.505	1.60	0.90	0.050	1.440	0.072	0.167	LHS
33	16 Apr 09	82.508	0.50	0.40	0.050	0.200	0.010	0.023	LHS
34	16 Apr 09	83.399	1.70	0.50	0.050	0.850	0.043	0.100	LHS
35	16 Apr 09	85.152	0.70	0.40	0.050	0.280	0.014	0.032	LHS
36	16 Apr 09	85.230	0.40	0.30	0.050	0.120	0.006	0.014	LHS
37	16 Apr 09	85.231	0.40	0.30	0.050	0.120	0.006	0.014	LHS
38	16 Apr 09	85.960	6.60	1.40	0.050	9.240	0.462	1.072	LHS
39	16 Apr 09	108.370	1.60	0.90	0.050	1.440	0.072	0.167	LHS
40	16 Apr 09	123.410	0.50	0.40	0.050	0.200	0.010	0.023	RHS
41	16 Apr 09	122.890	1.30	1.10	0.050	1.430	0.072	0.167	RHS
42	20 Apr 09	99.858	0.60	0.40	0.050	0.240	0.012	0.028	LHS
43	20 Apr 09	99.917	0.40	0.30	0.050	0.120	0.006	0.014	LHS
44	20 Apr 09	99.920	3.50	2.10	0.050	7.350	0.368	0.854	LHS
45	20 Apr 09	99.922	0.50	0.40	0.050	0.200	0.010	0.023	LHS
46	20 Apr 09	100.732	0.40	0.30	0.050	0.120	0.006	0.014	LHS
47	20 Apr 09	100.733	0.50	0.40	0.050	0.200	0.010	0.023	LHS
48	20 Apr 09	100.735	0.40	0.40	0.050	0.160	0.008	0.019	LHS
49	20 Apr 09	100.760	0.50	0.40	0.050	0.200	0.010	0.023	LHS
50	20 Apr 09	100.762	0.60	0.50	0.050	0.300	0.015	0.035	LHS
51	20 Apr 09	100.764	0.30	0.30	0.050	0.090	0.005	0.012	LHS
52	20 Apr 09	100.767	0.40	0.40	0.050	0.160	0.008	0.019	LHS
53	20 Apr 09	100.777	0.70	0.50	0.050	0.350	0.018	0.042	LHS
54	20 Apr 09	100.780	1.00	0.50	0.050	0.500	0.025	0.058	LHS
55	20 Apr 09	100.782	3.10	0.60	0.050	1.860	0.093	0.216	LHS
56	20 Apr 09	100.799	0.60	0.40	0.050	0.240	0.012	0.028	LHS
57	20 Apr 09	100.807	0.50	0.50	0.050	0.250	0.013	0.030	LHS
58	20 Apr 09	100.896	0.70	0.50	0.050	0.350	0.018	0.042	LHS
59	20 Apr 09	100.951	0.40	0.40	0.050	0.160	0.008	0.019	LHS
60	20 Apr 09	101.120	0.60	0.40	0.050	0.240	0.012	0.028	LHS
CARRIED FORWARD:						284.297	14.207	32.975	

LINTASAN RESOURCES SDN. BHD.
 MAINTENANCE OF FEDERAL ROADS - WEST COAST, SABAH
R01 POTHOLE PATCHING RECORD

DISTRICT: BEAUFORT
 ROUTE NO. 01
 ROAD NAME: JALAN KOTA KINABALU - SINDUMIN
 MONTH: APRIL 2009

ITEM	DATE	CHAINAGE	Length (m)	Width (m)	Depth (m)	AREA (m2)	VOLUME (m3)	PREMIX QUANTITY (ton)	REMARKS
BROUGHT FORWARD:			-	-	-	284.297	14.207	32.975	
61	21 Apr 09	122.457	6.40	2.50	0.050	16.000	0.800	1.856	RHS
62	22 Apr 09	123.660	5.90	2.10	0.050	12.390	0.620	1.438	RHS
63									
64									
65									
66									
67									
68									
69									
70									
71									
72									
73									
74									
75									
76									
77									
78									
79									
80									
81									
82									
83									
84									
85									
86									
87									
88									
89									
90									
CARRIED FORWARD:						312.687	15.627	36.269	

LINTASAN RESOURCES SDN. BHD.
MAINTENANCE OF FEDERAL ROADS - WEST COAST, SABAH
R01 POT HOLE PATCHING RECORD

DISTRICT: SIPITANG
ROUTE NO. 01
ROAD NAME: JALAN KOTA KINABALU - SINDUMIN
MONTH: APRIL 2009

ITEM	DATE	CHAINAGE	Length (m)	Width (m)	Depth (m)	AREA (m ²)	VOLUME (m ³)	PREMIX QUANTITY (ton)	REMARKS
BROUGHT FORWARD:			-	-	-	69.270	3.452	8.021	-
1	07 Apr 09	129.240	1.00	0.70	0.050	0.700	0.035	0.081	LHS
2	07 Apr 09	129.241	1.60	1.30	0.050	2.080	0.104	0.241	LHS
3	07 Apr 09	137.972	1.00	0.90	0.050	0.900	0.045	0.104	LHS
4	07 Apr 09	139.500	0.40	0.40	0.050	0.160	0.008	0.019	RHS
5	07 Apr 09	139.505	0.40	0.40	0.050	0.160	0.008	0.019	RHS
6	07 Apr 09	139.510	0.40	0.30	0.050	0.120	0.006	0.014	RHS
7	07 Apr 09	139.532	0.50	0.40	0.050	0.200	0.010	0.023	RHS
8	07 Apr 09	139.540	0.30	0.30	0.050	0.090	0.005	0.012	RHS
9	07 Apr 09	139.545	0.40	0.30	0.050	0.120	0.006	0.014	RHS
10	07 Apr 09	139.550	0.60	0.40	0.050	0.240	0.012	0.028	RHS
11	07 Apr 09	139.554	0.30	0.40	0.050	0.120	0.006	0.014	RHS
12	07 Apr 09	139.558	1.00	0.70	0.050	0.700	0.035	0.081	RHS
13	07 Apr 09	139.562	0.70	0.50	0.050	0.350	0.018	0.042	RHS
14	07 Apr 09	139.565	1.00	0.40	0.050	0.400	0.020	0.046	RHS
15	07 Apr 09	139.567	0.70	0.50	0.050	0.350	0.018	0.042	LHS
16	07 Apr 09	139.571	0.40	0.40	0.050	0.160	0.008	0.019	RHS
17	07 Apr 09	139.573	1.00	0.80	0.050	0.800	0.040	0.093	RHS
18	07 Apr 09	139.575	1.20	1.00	0.050	1.200	0.060	0.139	RHS
19	07 Apr 09	139.578	0.90	0.70	0.050	0.630	0.032	0.074	LHS
20	08 Apr 09	139.580	0.50	0.40	0.050	0.200	0.010	0.023	LHS
21	08 Apr 09	139.580	1.20	1.10	0.050	1.320	0.066	0.153	RHS
22	08 Apr 09	139.584	1.30	0.50	0.050	0.650	0.033	0.077	RHS
23	08 Apr 09	139.585	1.50	0.50	0.050	0.750	0.038	0.088	RHS
24	08 Apr 09	139.590	0.90	0.40	0.050	0.360	0.018	0.042	RHS
25	08 Apr 09	139.601	0.50	0.40	0.050	0.200	0.010	0.023	RHS
26	08 Apr 09	139.604	1.50	1.10	0.050	1.650	0.083	0.193	RHS
27	08 Apr 09	139.607	1.00	0.70	0.050	0.700	0.035	0.081	RHS
28	08 Apr 09	139.610	0.50	0.40	0.050	0.200	0.010	0.023	RHS
29	08 Apr 09	139.611	0.40	0.40	0.050	0.160	0.008	0.019	RHS
30	08 Apr 09	139.879	1.10	1.00	0.050	1.100	0.055	0.128	LHS
CARRIED FORWARD:						86.040	4.294	9.976	

LINTASAN RESOURCES SDN. BHD.
 MAINTENANCE OF FEDERAL ROADS - WEST COAST, SABAH
R01 POTHOLE PATCHING RECORD

DISTRICT: SIPITANG
 ROUTE NO. 01
 ROAD NAME: JALAN KOTA KINABALU - SINDUMIN
 MONTH: APRIL 2009

ITEM	DATE	CHAINAGE	Length (m)	Width (m)	Depth (m)	AREA (m ²)	VOLUME (m ³)	PREMIX QUANTITY (ton)	REMARKS
BROUGHT FORWARD:			-	-	-	86.040	4.294	9.976	-
31	08 Apr 09	139.905	1.00	0.90	0.050	0.900	0.045	0.104	LHS
32	08 Apr 09	139.907	1.20	1.00	0.050	1.200	0.060	0.139	LHS
33	24 Apr 09	139.508	0.60	0.40	0.050	0.240	0.012	0.028	RHS
34	24 Apr 09	139.556	0.40	0.40	0.050	0.160	0.008	0.019	RHS
35	24 Apr 09	139.560	0.80	0.60	0.050	0.480	0.024	0.056	LHS
36	24 Apr 09	139.890	0.70	0.70	0.050	0.490	0.025	0.058	RHS
37	24 Apr 09	140.297	0.50	0.50	0.050	0.250	0.013	0.030	LHS
38	24 Apr 09	149.367	1.00	0.50	0.050	0.500	0.025	0.058	RHS
39	24 Apr 09	149.368	0.50	0.40	0.050	0.200	0.010	0.023	RHS
40	24 Apr 09	149.430	0.40	0.40	0.050	0.160	0.008	0.019	LHS
41	24 Apr 09	149.430	0.70	0.60	0.050	0.420	0.021	0.049	LHS
42	24 Apr 09	149.431	0.60	0.30	0.050	0.180	0.009	0.021	LHS
43	24 Apr 09	149.432	0.70	0.40	0.050	0.280	0.014	0.032	LHS
44									
45									
46									
47									
48									
49									
50									
51									
52									
53									
54									
55									
56									
57									
58									
59									
60									
CARRIED FORWARD:						91.500	4.568	10.612	

LINTASAN RESOURCES SDN. BHD.
 MAINTENANCE OF FEDERAL ROADS - WEST COAST, SABAH
R01 POTHOLE PATCHING RECORD

DISTRICT: BEAUFORT
 ROUTE NO. 502
 ROAD NAME: JALAN BEAUFORT - MENUMBOK
 MONTH: APRIL 2009

ITEM	DATE	CHAINAGE	Length (m)	Width (m)	Depth (m)	AREA (m2)	VOLUME (m3)	PREMIX QUANTITY (ton)	REMARKS
BROUGHT FORWARD:			-	-	-	109.770	5.495	12.755	
1	11 Apr 09	2.637	2.60	1.00	0.050	2.600	0.130	0.302	RHS
2	11 Apr 09	2.646	0.90	0.70	0.050	0.630	0.032	0.074	RHS
3	11 Apr 09	2.650	1.60	0.60	0.050	0.960	0.048	0.111	RHS
4	11 Apr 09	2.666	0.80	0.40	0.050	0.320	0.016	0.037	RHS
5	11 Apr 09	4.392	0.80	0.60	0.050	0.480	0.024	0.056	LHS
6	11 Apr 09	4.394	0.50	0.40	0.050	0.200	0.010	0.023	RHS
7	11 Apr 09	4.396	0.20	0.20	0.050	0.040	0.002	0.005	RHS
8	11 Apr 09	4.397	0.40	0.40	0.050	0.160	0.008	0.019	RHS
9	11 Apr 09	4.398	0.30	0.20	0.050	0.060	0.003	0.007	RHS
10	11 Apr 09	4.462	1.00	0.80	0.050	0.800	0.040	0.093	LHS
11	11 Apr 09	4.465	0.70	0.40	0.050	0.280	0.014	0.032	LHS
12	11 Apr 09	4.467	0.30	0.20	0.050	0.060	0.003	0.007	LHS
13	11 Apr 09	4.469	0.50	0.30	0.050	0.150	0.008	0.019	LHS
14	11 Apr 09	4.472	0.40	0.30	0.050	0.120	0.006	0.014	LHS
15	11 Apr 09	4.475	0.50	0.40	0.050	0.200	0.010	0.023	LHS
16	11 Apr 09	4.480	0.40	0.30	0.050	0.120	0.006	0.014	LHS
17	12 Apr 09	7.089	0.70	0.40	0.050	0.280	0.014	0.032	LHS
18	12 Apr 09	8.378	0.40	0.20	0.050	0.080	0.004	0.009	LHS
19	12 Apr 09	8.380	0.30	0.20	0.050	0.060	0.003	0.007	LHS
20	12 Apr 09	8.387	1.00	0.30	0.050	0.300	0.015	0.035	LHS
21	12 Apr 09	10.259	0.70	0.50	0.050	0.350	0.018	0.042	LHS
22	12 Apr 09	10.688	1.50	1.00	0.050	1.500	0.075	0.174	LHS
23	12 Apr 09	11.374	0.70	0.90	0.050	0.630	0.032	0.074	LHS
24	12 Apr 09	11.378	1.20	1.00	0.050	1.200	0.060	0.139	LHS
25	12 Apr 09	11.380	1.00	0.80	0.050	0.800	0.040	0.093	LHS
26	12 Apr 09	11.387	0.40	0.40	0.050	0.160	0.008	0.019	RHS
27	12 Apr 09	11.665	0.70	0.50	0.050	0.350	0.018	0.042	LHS
28	12 Apr 09	11.670	0.40	0.30	0.050	0.120	0.006	0.014	RHS
29	12 Apr 09	11.674	0.40	0.40	0.050	0.160	0.008	0.019	RHS
30	12 Apr 09	11.931	1.40	0.70	0.050	0.980	0.049	0.114	LHS
CARRIED FORWARD:						123.920	6.205	14.404	

LINTASAN RESOURCES SDN. BHD.
 MAINTENANCE OF FEDERAL ROADS - WEST COAST, SABAH
R01 POTHOLE PATCHING RECORD

DISTRICT: BEAUFORT
 ROUTE NO. 502
 ROAD NAME: JALAN BEAUFORT - MENUMBOK
 MONTH: APRIL 2009

ITEM	DATE	CHAINAGE	Length (m)	Width (m)	Depth (m)	AREA (m2)	VOLUME (m3)	PREMIX QUANTITY (ton)	REMARKS
BROUGHT FORWARD:			-	-	-	123.920	6.205	14.404	
31	12 Apr 09	11.933	0.50	0.50	0.050	0.250	0.013	0.030	LHS
32	12 Apr 09	11.938	0.40	0.30	0.050	0.120	0.006	0.014	LHS
33	12 Apr 09	12.182	0.30	0.30	0.050	0.090	0.005	0.012	RHS
34	12 Apr 09	12.480	0.40	0.40	0.050	0.160	0.008	0.019	RHS
35	12 Apr 09	13.430	0.60	0.50	0.050	0.300	0.015	0.035	RHS
36									
37									
38									
39									
40									
41									
42									
43									
44									
45									
46									
47									
48									
49									
50									
51									
52									
53									
54									
55									
56									
57									
58									
59									
60									
CARRIED FORWARD:						124.840	6.252	14.514	

LINTASAN RESOURCES SDN. BHD.
 MAINTENANCE OF FEDERAL ROADS - WEST COAST, SABAH
R01 POTHOLE PATCHING RECORD

DISTRICT: KUALA PENYU
 ROUTE NO. 502
 ROAD NAME: JALAN BEAUFORT - MENUMBOK
 MONTH: APRIL 2009

ITEM	DATE	CHAINAGE	Length (m)	Width (m)	Depth (m)	AREA (m2)	VOLUME (m3)	PREMIX QUANTITY (ton)	REMARKS
BROUGHT FORWARD:			-	-	-	48.530	2.432	5.649	
1									
2									
3									
4									
5									
6									
7									
8									
9									
10									
11									
12									
13									
14									
15									
16									
17									
18									
19									
20									
21									
22									
23									
24									
25									
26									
27									
28									
29									
30									
CARRIED FORWARD:						48.530	2.432	5.649	

LINTASAN RESOURCES SDN. BHD.
PRIVATISATION OF WEST COAST SABAH FEDERAL ROADS MAINTENANCE

SUMMARY - PAVING BLOCK RECORD

Month: APRIL 2009

ITEM	DISTRICT	ROUTE NO.	ROAD NAME	AREA (m ²)		
				PREVIOUS MONTH	CURRENT MONTH	CUM. MONTH
1	Kota Kinabalu	501	Jalan Kota Kinabalu - Penampang - Lok Kawi	48.26	-	48.26
TOTAL				48.26	-	48.26

LINTASAN RESOURCES SDN. BHD.
MAINTENANCE OF FEDERAL ROADS - WEST COAST, SABAH
R01 PAVING BLOCK RECORD

DISTRICT: KOTA KINABALU
ROUTE NO. 501
ROAD NAME: JLN KK - PENAMPANG - LOK KAWI
MONTH: APRIL 2009

ITEM	DATE	CHAINAGE	LENGTH (m)	WIDTH (m)	AREA (m2)	REMARKS
BROUGHT FORWARD:					48.26	
TOTAL:					48.26	

LINTASAN RESOURCES SDN. BHD.
 PAVEMENT TREATMENT
 GRAND SUMMARY

MONTH: APRIL 2009

DISTRICT	ROUTE NO.	ROAD NAME	Previous Month	Current Month	Cummulative
			(m ²)	(m ²)	(m ²)
Kota Belud	01	Jalan Kota Kinabalu-Kudat	0.00	0.00	0.00
Kota Marudu	01	Jalan Kota Kinabalu-Kudat	0.00	0.00	0.00
Kudat	01	Jalan Kota Kinabalu-Kudat	0.00	0.00	0.00
Tuaran	01	Jalan Kota Kinabalu-Kudat	0.00	0.00	0.00
	22	Jalan Kota Kinabalu-Sandakan	0.00	0.00	0.00
	503	Jalan Berungis-Kota Belud	0.00	0.00	0.00
Kota Kinabalu	01	Jalan Kota Kinabalu-Kudat	0.00	0.00	0.00
	01	Jalan Kota Kinabalu-Sindumin	0.00	0.00	0.00
	606	Jalan Susur Sepangar Bay	0.00	0.00	0.00
	607	Jalan Masuk Ke Pelabuhan Baru	0.00	0.00	0.00
	608	Jalan K Masuk Ke Lapangan Terbang Lama	0.00	0.00	0.00
Penampang	01	Jalan Kota Kinabalu-Sindumin	0.00	0.00	0.00
	500	Jalan Kota Kinabalu-Keningau-Tenom	0.00	0.00	0.00
	501	Jalan Kota Kinabalu-Penampang-Lok Kawi	468.68	0.00	468.68
Papar	01	Jalan Kota Kinabalu-Sindumin	78.10	0.00	78.10
Ranau	22	Jalan Kota Kinabalu-Sandakan	0.00	0.00	0.00
Tambunam	500	Jalan Kota Kinabalu-Keningau-Tenom	105.56	0.00	105.56
Keningau	500	Jalan Kota Kinabalu-Keningau-Tenom	58.38	0.00	58.38
Tenom	500	Jalan Kota Kinabalu-Keningau-Tenom	0.00	0.00	0.00
Beaufort	01	Jalan Kota Kinabalu-Sindumin	9.12	0.00	9.12
	502	Jalan Beaufort-Menumbok	0.00	0.00	0.00
Sipitang	01	Jalan Kota Kinabalu-Sindumin	18.00	0.00	18.00
Kuala Penyu	502	Jalan Beaufort-Menumbok	0.00	0.00	0.00
TOTAL			737.84	0.00	737.84

LINTASAN RESOURCES SDN. BHD.
MAINTENANCE OF FEDERAL ROADS - WEST COAST, SABAH

SUMMARY - PAVEMENT TREATMENT RECORD

Month : APRIL 2009

ITEM	DISTRICT	ROUTE NO.	ROAD NAME	AREA (m ²)		
				PREVIOUS MONTH	CURRENT MONTH	CUM. MONTH
1	KOTA BELUD	01	JALAN KOTA KINABALU - KUDAT	-	-	-
2	KOTA MARUDU	01	JALAN KOTA KINABALU - KUDAT	-	-	-
3	KUDAT	01	JALAN KOTA KINABALU - KUDAT	-	-	-
TOTAL				-	-	-

LINTASAN RESOURCES SDN. BHD.
 MAINTENANCE OF FEDERAL ROADS - WEST COAST, SABAH

SUMMARY - PAVEMENT TREATMENT RECORD

Month: April 2009

ITEM	DISTRICT	ROUTE NO.	ROAD NAME	AREA (m ²)		
				PREVIOUS MONTH	CURRENT MONTH	CUM. MONTH
1	Kota Kinabalu	01	Jalan Kota Kinabalu - Kudat	-	-	-
2	Tuaran	01	Jalan Kota Kinabalu - Kudat	-	-	-
3	Tuaran	22	Jalan Kota Kinabalu - Sandakan	-	-	-
4	Tuaran	503	Jalan Berungis - Kota Belud	-	-	-
5	Kota Kinabalu	606	Jalan Susur Sepangar Bay	-	-	-
6	Kota Kinabalu	607	Jalan Masuk Ke Pelabuhan Baru, KK	-	-	-
TOTAL				-	-	-

LINTASAN RESOURCES SDN. BHD.
MAINTENANCE OF FEDERAL ROADS - WEST COAST, SABAH

SUMMARY - PAVEMENT TREATMENT RECORD

Month: APRIL 2009

ITEM	DISTRICT	ROUTE NO.	ROAD NAME	AREA (m ²)		
				PREVIOUS MONTH	CURRENT MONTH	CUM. MONTH
1	Kota Kinabalu	01	Jalan Kota Kinabalu - Sindumin	-	-	-
2	Penampang	01	Jalan Kota Kinabalu - Sindumin	-	-	-
3	Papar	01	Jalan Kota Kinabalu - Sindumin	78.10	-	78.10
4	Penampang	500	Jalan Kota Kinabalu - Keningau - Tenom	-	-	-
5	Penampang	501	Jalan Kota Kinabalu - Penampang - Lok Kawi	468.68	-	468.68
6	Kota Kinabalu	608	Jalan masuk ke Lapangan Terbang Lama, K.K.	-	-	-
TOTAL				546.78	-	546.78

LINTASAN RESOURCES SDN. BHD.
MAINTENANCE OF FEDERAL ROADS - WEST COAST, SABAH

R01 PAVEMENT TREATMENT RECORD

DISTRICT: PAPAR
ROUTE NO. 01
ROAD NAME: JLN KK-SINDUMIN
MONTH: APRIL 2009

ITEM	DATE	LOCATION (CH)	LENGTH (m)	WIDTH (m)	AREA (m ²)	REMARKS
BROUGHT FORWARD:					78.10	
TOTAL:					78.10	

LINTASAN RESOURCES SDN. BHD.
MAINTENANCE OF FEDERAL ROADS - WEST COAST, SABAH
R01 PAVEMENT TREATMENT RECORD

DISTRICT: PENAMPANG
ROUTE NO. 501
ROAD NAME: JLN KK-PENAMPANG-LOK KAWI
MONTH: APRIL 2009

ITEM	DATE	LOCATION (CH)	LENGTH (m)	WIDTH (m)	AREA (m ²)	REMARKS
BROUGHT FORWARD:					468.68	
TOTAL					468.68	

LINTASAN RESOURCES SDN. BHD.
MAINTENANCE OF FEDERAL ROADS - WEST COAST, SABAH

SUMMARY - PAVEMENT TREATMENT RECORD

Month : APRIL 2009

ITEM	DISTRICT	ROUTE NO.	ROAD NAME	AREA (m ²)		
				PREVIOUS MONTH	CURRENT MONTH	CUM. MONTH
1	TAMBUNAN	500	Jalan Kota Kinabalu - Keningau - Tenom	105.56	-	105.56
2	KENINGAU	500	Jalan Kota Kinabalu - Keningau - Tenom	58.38	-	58.38
3	TENOM	500	Jalan Kota Kinabalu - Keningau - Tenom	-	-	-
TOTAL				163.94	-	163.94

LINTASAN RESOURCES SDN. BHD.
 MAINTENANCE OF FEDERAL ROADS - WEST COAST, SABAH

R01 PAVEMENT TREATMENT RECORD

DISTRICT: TAMBUNAN
 ROUTE NO. 500
 ROAD NAME: JLN KOTA KINABALU -KENINGAU-TENOM
 MONTH: April 2009

ITEM	DATE	LOCATION (CH)	LENGTH (m)	WIDTH (m)	AREA (m ²)	REMARKS
BROUGHT FORWARD:					105.56	
1						
2						
3						
4						
5						
6						
7						
8						
9						
10						
11						
12						
13						
14						
15						
16						
17						
18						
19						
20						
21						
22						
23						
24						
25						
26						
27						
28						
29						
30						
TOTAL :					105.56	

LINTASAN RESOURCES SDN. BHD.
 MAINTENANCE OF FEDERAL ROADS - WEST COAST, SABAH

R01 PAVEMENT TREATMENT RECORD

DISTRICT: KENINGAU
 ROUTE NO. 500
 ROAD NAME: JLN KOTA KINABALU -KENINGAU-TENOM
 MONTH: April 2009

ITEM	DATE	LOCATION (CH)	LENGTH (m)	WIDTH (m)	AREA (m ²)	REMARKS
BROUGHT FORWARD:					58.38	
1						
2						
3						
4						
5						
6						
7						
8						
9						
10						
11						
12						
13						
14						
15						
16						
17						
18						
19						
20						
21						
22						
23						
24						
25						
26						
27						
28						
29						
30						
TOTAL :					58.38	

LINTASAN RESOURCES SDN. BHD.
MAINTENANCE OF FEDERAL ROADS - WEST COAST, SABAH

SUMMARY - PAVEMENT TREATMENT RECORD

Month : April 2009

ITEM	DISTRICT	ROUTE NO.	ROAD NAME	AREA (m ²)		
				PREVIOUS MONTH	CURRENT MONTH	CUM. MONTH
1	Ranau	22	Jalan Kota Kinabalu - Sandakan	0.00	0.00	0.00
TOTAL				0.00	0.00	0.00

LINTASAN RESOURCES SDN. BHD.
MAINTENANCE OF FEDERAL ROADS - WEST COAST, SABAH

SUMMARY - PAVEMENT TREATMENT RECORD

Month: APRIL 2009

ITEM	DISTRICT	ROUTE NO.	ROAD NAME	AREA (m ²)		
				PREVIOUS MONTH	CURRENT MONTH	CUM. MONTH
1	Beaufort	01	Jalan Kota Kinabalu - Sindumin	9.12	-	9.12
2	Sipitang	01	Jalan Kota Kinabalu - Sindumin	18.00	-	18.00
3	Beaufort	502	Jalan Beaufort - Menumbok	-	-	-
4	Kuala Penyu	502	Jalan Beaufort - Menumbok	-	-	-
TOTAL				27.12	-	27.12

LINTASAN RESOURCES SDN. BHD.
 MAINTENANCE OF FEDERAL ROADS - WEST COAST, SABAH
R01 PAVEMENT TREATMENT RECORD

DISTRICT: BEAUFORT
 ROUTE NO. 01
 ROAD NAME: JLN KK-SINDUMIN
 MONTH: APRIL 2009

ITEM	DATE	LOCATION (CH)	LENGTH (m)	WIDTH (m)	AREA (m ²)	REMARKS
BROUGHT FORWARD:					9.12	
1						
2						
3						
4						
5						
6						
7						
8						
9						
10						
11						
12						
13						
14						
15						
16						
17						
18						
19						
20						
21						
22						
23						
24						
25						
26						
27						
28						
29						
30						
TOTAL:					9.12	

LINTASAN RESOURCES SDN. BHD.
 MAINTENANCE OF FEDERAL ROADS - WEST COAST, SABAH

R01 PAVEMENT TREATMENT RECORD

DISTRICT: SIPITANG
 ROUTE NO. 01
 ROAD NAME: JLN KK-SINDUMIN
 MONTH: APRIL 2009

ITEM	DATE	LOCATION (CH)	LENGTH (m)	WIDTH (m)	AREA (m ²)	REMARKS
BROUGHT FORWARD:					18.00	
1						
2						
3						
4						
5						
6						
7						
8						
9						
10						
11						
12						
13						
14						
15						
16						
17						
18						
19						
20						
21						
22						
23						
24						
25						
26						
27						
28						
29						
30						
TOTAL:					18.00	

LINTASAN RESOURCES SDN. BHD.
VEGETATION CLEARING
GRAND SUMMARY

MONTH: APRIL 2009

DISTRICT	ROUTE NO.	ROAD NAME	Previous Month	Current Month	Cummulative
			(m ²)	(m ²)	(m ²)
Kota Belud	01	Jalan Kota Kinabalu-Kudat	2,382.70	0.00	2,382.70
Kota Marudu	01	Jalan Kota Kinabalu-Kudat	0.00	0.00	0.00
Kudat	01	Jalan Kota Kinabalu-Kudat	1,428.00	0.00	1,428.00
Tuaran	01	Jalan Kota Kinabalu-Kudat	0.00	0.00	0.00
	22	Jalan Kota Kinabalu-Sandakan	0.00	0.00	0.00
	503	Jalan Berungis-Kota Belud	0.00	0.00	0.00
Kota Kinabalu	01	Jalan Kota Kinabalu-Kudat	0.00	0.00	0.00
	01	Jalan Kota Kinabalu-Sindumin	15.70	0.00	15.70
	606	Jalan Susur Sepangar Bay	0.00	0.00	0.00
	607	Jalan Masuk Ke Pelabuhan Baru	0.00	0.00	0.00
	608	Jalan K Masuk Ke Lapangan Terbang Lama	0.00	0.00	0.00
Penampang	01	Jalan Kota Kinabalu-Sindumin	0.00	57.00	57.00
	500	Jalan Kota Kinabalu-Keningau-Tenom	0.00	0.00	0.00
	501	Jalan Kota Kinabalu-Penampang-Lok Kawi	0.00	0.00	0.00
Papar	01	Jalan Kota Kinabalu-Sindumin	6.62	21.00	27.62
Ranau	22	Jalan Kota Kinabalu-Sandakan	341.50	0.00	341.50
Tambunan	500	Jalan Kota Kinabalu-Keningau-Tenom	75.10	0.00	75.10
Keningau	500	Jalan Kota Kinabalu-Keningau-Tenom	431.45	0.00	431.45
Tenom	500	Jalan Kota Kinabalu-Keningau-Tenom	200.35	0.00	200.35
Beaufort	01	Jalan Kota Kinabalu-Sindumin	0.00	0.00	0.00
	502	Jalan Beaufort-Menumbok	0.00	0.00	0.00
Sipitang	01	Jalan Kota Kinabalu-Sindumin	0.00	0.00	0.00
Kuala Penyu	502	Jalan Beaufort-Menumbok	0.00	0.00	0.00
TOTAL			4,881.42	78.00	4,959.42

LINTASAN RESOURCES SDN. BHD.
MAINTENANCE OF FEDERAL ROADS - WEST COAST, SABAH

SUMMARY - VEGETATION CLEARING RECORD

Month: APRIL 2009

ITEM	DISTRICT	ROUTE NO.	ROAD NAME	AREA (m ²)		
				PREVIOUS MONTH	CURRENT MONTH	CUM. MONTH
1	KOTA BELUD	01	JALAN KOTA KINABALU - KUDAT	2,382.70	-	2,382.70
2	KOTA MARUDU	01	JALAN KOTA KINABALU - KUDAT	-	-	-
3	KUDAT	01	JALAN KOTA KINABALU - KUDAT	1,428.00	-	1,428.00
TOTAL				3,810.70	-	3,810.70

LINTASAN RESOURCES SDN. BHD.
 MAINTENANCE OF FEDERAL ROADS - WEST COAST, SABAH
R01 VEGETATION CLEARING RECORD

DISTRICT: KOTA BELUD
 ROUTE NO. 01
 ROAD NAME: JALAN KOTA KINABALU - KUDAT
 MONTH: APRIL 2009

ITEM	DATE	LOCATION (CH)	LENGTH (m)	WIDTH (m)	AREA (m ²)	REMARKS
BROUGHT FORWARD:					2,382.70	
1						
2						
3						
4						
5						
6						
7						
8						
9						
10						
11						
12						
13						
14						
15						
16						
17						
18						
19						
20						
21						
22						
23						
24						
25						
26						
27						
28						
29						
30						
BALANCE END OF APR :					2,382.70	

LINTASAN RESOURCES SDN. BHD.
 MAINTENANCE OF FEDERAL ROADS - WEST COAST, SABAH
R01 VEGETATION CLEARING RECORD

DISTRICT: KUDAT
 ROUTE NO. 01
 ROAD NAME: JALAN KOTA KINABALU - KUDAT
 MONTH: APRIL 2009

ITEM	DATE	LOCATION (CH)	LENGTH (m)	WIDTH (m)	AREA (m ²)	REMARKS
BROUGHT FORWARD:					1,428.00	
1						
2						
3						
4						
5						
6						
7						
8						
9						
10						
11						
12						
13						
14						
15						
16						
17						
18						
19						
20						
21						
22						
23						
24						
25						
26						
27						
28						
29						
30						
BALANCE END OF APR :					1,428.00	

LINTASAN RESOURCES SDN. BHD.
MAINTENANCE OF FEDERAL ROADS - WEST COAST, SABAH

SUMMARY - VEGETATION CLEARING RECORD

Month: April 2009

ITEM	DISTRICT	ROUTE NO.	ROAD NAME	AREA (m ²)		
				PREVIOUS MONTH	CURRENT MONTH	CUM. MONTH
1	Kota Kinabalu	01	Jalan Kota Kinabalu - Kudat	-	-	-
2	Tuaran	01	Jalan Kota Kinabalu - Kudat	-	-	-
3	Tuaran	22	Jalan Kota Kinabalu - Sandakan	-	-	-
4	Tuaran	503	Jalan Berungis - Kota Belud	-	-	-
5	Kota Kinabalu	606	Jalan Susur Sepangar Bay	-	-	-
6	Kota Kinabalu	607	Jalan Masuk Ke Pelabuhan Baru, KK	-	-	-
TOTAL				-	-	-

LINTASAN RESOURCES SDN. BHD.
MAINTENANCE OF FEDERAL ROADS - WEST COAST, SABAH

SUMMARY - VEGETATION CLEARING RECORD

Month: April 2009

ITEM	DISTRICT	ROUTE NO.	ROAD NAME	AREA (m ²)		
				PREVIOUS MONTH	CURRENT MONTH	CUM. MONTH
1	Ranau	22	Jalan Kota Kinabalu - Sandakan	341.50	0.00	341.50
TOTAL				341.50	0.00	341.50

LINTASAN RESOURCES SDN. BHD.
 MAINTENANCE OF FEDERAL ROADS - WEST COAST, SABAH
R01 VEGETATION CLEARING RECORD

DISTRICT: Ranau
 ROUTE NO. 22
 ROAD NAME: Jalan Kota Kinabalu - Sandakan
 MONTH: April 2009

ITEM	DATE	LOCATION (CH)	LENGTH (m)	WIDTH (m)	AREA (m ²)	REMARKS
BROUGHT FORWARD FROM MARCH 2009:			0.00	0.00	341.50	
1						
2						
3						
4						
5						
6						
7						
8						
9						
10						
11						
12						
13						
14						
15						
16						
17						
18						
19						
20						
21						
22						
23						
24						
25						
26						
27						
28						
29						
30						
CARRIED FORWARD:			0.00	0.00	341.50	

LINTASAN RESOURCES SDN. BHD.
MAINTENANCE OF FEDERAL ROADS - WEST COAST, SABAH

SUMMARY - VEGETATION CLEARING RECORD

Month: APRIL 2009

ITEM	DISTRICT	ROUTE NO.	ROAD NAME	AREA (m ²)		
				PREVIOUS MONTH	CURRENT MONTH	CUM. MONTH
1	Kota Kinabalu	01	Jalan Kota Kinabalu - Sindumin	15.70	-	15.70
2	Penampang	01	Jalan Kota Kinabalu - Sindumin	-	57.00	57.00
3	Papar	01	Jalan Kota Kinabalu - Sindumin	6.62	21.00	27.62
4	Penampang	500	Jalan Kota Kinabalu - Keningau - Tenom	-	-	-
5	Penampang	501	Jalan Kota Kinabalu - Penampang - Lok Kawi	-	-	-
6	Kota Kinabalu	608	Jalan masuk ke Lapangan Terbang Lama, K.K.	-	-	-
TOTAL				22.32	78.00	100.32

LINTASAN RESOURCES SDN. BHD.
 MAINTENANCE OF FEDERAL ROADS - WEST COAST, SABAH
R01 VEGETATION CLEARING RECORD

DISTRICT: PENAMPANG
 ROUTE NO. 01
 ROAD NAME: JALAN KOTA KINABALU-SINDUMIN
 MONTH: APRIL 2009

ITEM	DATE	LOCATION (CH)	LENGTH (m)	WIDTH (m)	AREA (m ²)	REMARKS
BROUGHT FORWARD:					0.00	
1	07 Apr 09	8.170	60.00	0.05	3.00	Road Kerb - LHS
2	07 Apr 09	8.410	100.00	0.05	5.00	Road Kerb - M
3	07 Apr 09	8.780	50.00	0.05	2.50	Road Kerb - LHS
4	07 Apr 09	9.160	60.00	0.05	3.00	Road Kerb - LHS
5	07 Apr 09	9.330	120.00	0.05	6.00	Road Kerb - M
6	07 Apr 09	9.615	170.00	0.05	8.50	Road Kerb - LHS
7	07 Apr 09	9.615	150.00	0.05	7.50	Road Kerb - RHS
8	07 Apr 09	9.060	140.00	0.05	7.00	Road Kerb - M
9	07 Apr 09	9.050	60.00	0.05	3.00	Road Kerb - LHS
10	07 Apr 09	8.770	60.00	0.05	3.00	Road Kerb - LHS
11	07 Apr 09	8.540	110.00	0.05	5.50	Road Kerb - M
12	07 Apr 09	8.100	60.00	0.05	3.00	Road Kerb - LHS
TOTAL:					57.00	

LINTASAN RESOURCES SDN. BHD.
 MAINTENANCE OF FEDERAL ROADS - WEST COAST, SABAH
R01 VEGETATION CLEARING RECORD

DISTRICT: PAPAR
 ROUTE NO. 01
 ROAD NAME: JALAN KOTA KINABALU-SINDUMIN
 MONTH: APRIL 2009

ITEM	DATE	LOCATION (CH)	LENGTH (m)	WIDTH (m)	AREA (m ²)	REMARKS
BROUGHT FORWARD:					6.62	
1	11 Apr 09	44.800	180.00	0.05	9.00	RHS
2	12 Apr 09	44.800	160.00	0.05	8.00	Roundabout
3	13 Apr 09	44.800	80.00	0.05	4.00	LHS
TOTAL:					27.62	

LINTASAN RESOURCES SDN. BHD.
MAINTENANCE OF FEDERAL ROADS - WEST COAST, SABAH

SUMMARY - VEGETATION CLEARING RECORD

Month: APRIL 2009

ITEM	DISTRICT	ROUTE NO.	ROAD NAME	AREA (m ²)		
				PREVIOUS MONTH	CURRENT MONTH	CUM. MONTH
1	Tambunan	500	Jalan Kota Kinabalu - Keningau - Tenom	75.10	-	75.10
2	Keningau	500	Jalan Kota Kinabalu - Keningau - Tenom	431.45	-	431.45
3	Tenom	500	Jalan Kota Kinabalu - Keningau - Tenom	200.35	-	200.35
TOTAL				706.90	-	706.90

LINTASAN RESOURCES SDN. BHD.
 MAINTENANCE OF FEDERAL ROADS - WEST COAST, SABAH

R01 VEGETATION CLEARING RECORD

DISTRICT: TAMBUNAN
 ROUTE NO. 500
 ROAD NAME: JLN K. KINABALU - KENINGAU-TENOM
 MONTH: April 2009

ITEM	DATE	LOCATION (CH)	LENGTH (m)	WIDTH (m)	AREA (m ²)	REMARKS
BROUGHT FORWARD:					75.10	
1						
2						
3						
4						
5						
6						
7						
8						
9						
10						
11						
12						
13						
14						
15						
16						
17						
18						
19						
20						
21						
22						
23						
24						
25						
26						
27						
28						
29						
30						
TOTAL :					75.10	

LINTASAN RESOURCES SDN. BHD.
 MAINTENANCE OF FEDERAL ROADS - WEST COAST, SABAH

R01 VEGETATION CLEARING RECORD

DISTRICT: KENINGAU
 ROUTE NO. 500
 ROAD NAME: JLN K. KINABALU - KENINGAU-TENOM
 MONTH: April 2009

ITEM	DATE	LOCATION (CH)	LENGTH (m)	WIDTH (m)	AREA (m ²)	REMARKS
BROUGHT FORWARD:					431.45	
1						
2						
3						
4						
5						
6						
7						
8						
9						
10						
11						
12						
13						
14						
15						
16						
17						
18						
19						
20						
21						
22						
23						
24						
25						
26						
27						
28						
29						
30						
TOTAL :					431.45	

LINTASAN RESOURCES SDN. BHD.
 MAINTENANCE OF FEDERAL ROADS - WEST COAST, SABAH

R01 VEGETATION CLEARING RECORD

DISTRICT: TENOM
 ROUTE NO. 500
 ROAD NAME: JLN K. KINABALU - KENINGAU-TENOM
 MONTH: April 2009

ITEM	DATE	LOCATION (CH)	LENGTH (m)	WIDTH (m)	AREA (m ²)	REMARKS
BROUGHT FORWARD:					200.35	
1						
2						
3						
4						
5						
6						
7						
8						
9						
10						
11						
12						
13						
14						
15						
16						
17						
18						
19						
20						
21						
22						
23						
24						
25						
26						
27						
28						
29						
30						
TOTAL :					200.35	

LINTASAN RESOURCES SDN. BHD.
MAINTENANCE OF FEDERAL ROADS - WEST COAST, SABAH

SUMMARY - VEGETATION CLEARING RECORD

Month : APRIL 2009

ITEM	DISTRICT	ROUTE NO.	ROAD NAME	AREA (m ²)		
				PREVIOUS MONTH	CURRENT MONTH	CUM. MONTH
1	Beaufort	01	Jalan Kota Kinabalu - Sindumin	-	-	-
2	Sipitang	01	Jalan Kota Kinabalu - Sindumin	-	-	-
3	Beaufort	502	Jalan Beaufort - Menumbok	-	-	-
4	Kuala Penyu	502	Jalan Beaufort - Menumbok	-	-	-
TOTAL				-	-	-

R 02

**PENYENGGARAAN
BAHU JALAN
(SHOULDER)**

DISTRICT : BEAUFORT
ROUTE NO : 502 JALAN BEAUFORT - MENUMBOK
LOCATION : CH4.125 (KM4.125) - RHS

R02 SHOULDER REPAIR



BEFORE



IN PROGRESS



AFTER

DISTRICT : BEAUFORT
ROUTE NO : 502 JALAN BEAUFORT - MENUMBOK
LOCATION : CH4.389 (KM4.389) - RHS

R02 SHOULDER REPAIR



BEFORE



IN PROGRESS



AFTER

DISTRICT : SIPITANG
ROUTE NO : 01 JALAN KOTA KINABALU - SINDUMIN
LOCATION : CH140.526 (KM142.286) - LHS

RO2 SHOULDER REPAIR



BEFORE



IN PROGRESS



AFTER

LINTASAN RESOURCES SDN. BHD.
SHOULDER REPAIR
GRAND SUMMARY

MONTH: APRIL 2009

DISTRICT	ROUTE NO	ROAD NAME	EARTH SHOULDER			GRAVEL SHOULDER					
			Previous	Current	Cumm.	Previous		Current		Cumm.	
			Area (m ²)	Area (m ²)	Area (m ²)	Area (m ²)	Vol (m ³)	Area (m ²)	Vol (m ³)	Area (m ²)	Vol (m ³)
Kota Belud	01	Jalan Kota Kinabalu-Kudat	5,780.00	0.00	5,780.00	0.00	0.00	0.00	0.00	0.00	0.00
Kota Marudu	01	Jalan Kota Kinabalu-Kudat	0.00	0.00	0.00	0.00	0.00	0.00	0.00	0.00	0.00
Kudat	01	Jalan Kota Kinabalu-Kudat	1,020.00	0.00	1,020.00	0.00	0.00	0.00	0.00	0.00	0.00
Tuaran	01	Jalan Kota Kinabalu-Kudat	0.00	0.00	0.00	0.00	0.00	0.00	0.00	0.00	0.00
	22	Jalan Kota Kinabalu-Sandakan	0.00	0.00	0.00	0.00	0.00	0.00	0.00	0.00	0.00
	503	Jalan Berungis-Kota Belud	0.00	0.00	0.00	0.00	0.00	0.00	0.00	0.00	0.00
Kota Kinabalu	01	Jalan Kota Kinabalu-Kudat	0.00	0.00	0.00	0.00	0.00	0.00	0.00	0.00	0.00
	01	Jalan Kota Kinabalu-Sindumin	0.00	0.00	0.00	0.00	0.00	0.00	0.00	0.00	0.00
	606	Jalan Susur Sepangar Bay	0.00	0.00	0.00	0.00	0.00	0.00	0.00	0.00	0.00
	607	Jalan Masuk Ke Pelabuhan Baru	0.00	0.00	0.00	0.00	0.00	0.00	0.00	0.00	0.00
	608	Jalan Masuk ke Lapangan Terbang Lama	0.00	0.00	0.00	0.00	0.00	0.00	0.00	0.00	0.00
Penampang	01	Jalan Kota Kinabalu-Sindumin	0.00	90.83	90.83	0.00	0.00	230.00	34.50	230.00	34.50
	500	Jalan Kota Kinabalu-Keningau-Tenom	0.00	0.00	0.00	0.00	0.00	0.00	0.00	0.00	0.00
	501	Jalan Kota Kinabalu-Penampang-Lokkawi	0.00	0.00	0.00	0.00	0.00	0.00	0.00	0.00	0.00
Papar	01	Jalan Kota Kinabalu-Sindumin	0.00	0.00	0.00	240.00	60.00	0.00	0.00	240.00	60.00
Ranau	22	Jalan Kota Kinabalu-Sandakan	25,754.10	0.00	25,754.10	63.00	9.45	0.00	0.00	63.00	9.45
Tambunan	500	Jalan Kota Kinabalu-Keningau-Tenom	894.00	0.00	894.00	0.00	0.00	0.00	0.00	0.00	0.00
Keningau	500	Jalan Kota Kinabalu-Keningau-Tenom	0.00	0.00	0.00	0.00	0.00	14.10	1.71	14.10	1.71
Tenom	500	Jalan Kota Kinabalu-Keningau-Tenom	0.00	0.00	0.00	0.00	0.00	0.00	0.00	0.00	0.00
Beaufort	01	Jalan Kota Kinabalu-Sindumin	12.40	0.00	12.40	52.90	4.11	174.40	15.01	227.30	19.12
	502	Jalan Beaufort-Menumbok	0.00	0.00	0.00	264.00	18.36	95.20	19.38	359.20	37.74
Sipitang	01	Jalan Kota Kinabalu-Sindumin	0.00	0.00	0.00	29.40	2.10	206.03	17.31	235.43	19.41
Kuala Penyu	502	Jalan Beaufort-Menumbok	0.00	0.00	0.00	0.00	0.00	0.00	0.00	0.00	0.00
TOTAL			33,460.50	90.83	33,551.33	649.30	94.02	719.73	87.91	1,369.03	181.93

LINTASAN RESOURCES SDN. BHD.
 PRIVATISATION OF WEST COAST SABAH FEDERAL ROADS MAINTENANCE

SUMMARY- SHOULDER REPAIR RECORD

MONTH : APRIL 2009

ITEM	DISTRICT	ROUTE NO.	ROAD NAME	EARTH SHOULDER			GRAVEL SHOULDER					
				PREVIOUS MONTH	CURRENT MONTH	CUM. MONTH	PREVIOUS MONTH		CURRENT MONTH		CUM. MONTH	
				Area (m ²)	Area (m ²)	Area (m ²)	Area (m ²)	Volume (m ³)	Area (m ²)	Volume (m ³)	Area (m ²)	Volume (m ³)
1	Kota Belud	01	Jalan Kota Kinabalu - Kudat	5,780.00	-	5,780.00	-	-	-	-	-	-
2	Kota Marudu	01	Jalan Kota Kinabalu - Kudat	-	-	-	-	-	-	-	-	-
3	Kudat	01	Jalan Kota Kinabalu - Kudat	1,020.00	640.00	1,660.00	-	-	-	-	-	-
TOTAL				6,800.00	640.00	7,440.00	-	-	-	-	-	-

LINTASAN RESOURCES SDN. BHD.
 MAINTENANCE OF FEDERAL ROADS - WEST COAST, SABAH

R02 SHOULDER REPAIR RECORD

DISTRICT: KOTA BELUD
 ROUTE NO. 01
 ROAD NAME: JALAN KOTA KINABALU- KUDAT
 MONTH: APRIL 2009

ITEM	DATE	CHAINAGE		EARTH SHOULDER				GRAVEL SHOULDER					REMARKS
		From	To	Length (m)	Width (m)	Depth (m)	Area (m2)	Length (m)	Width (m)	Depth (m)	Area (m2)	Volume (m3)	
BROUGHT FORWARD:							5,780.00						
1													
2													
3													
4													
5													
6													
7													
8													
9													
10													
11													
12													
13													
14													
15													
16													
17													
18													
19													
20													
21													
22													
23													
24													
25													
26													
27													
28													
29													
30													
BALANCE END OF APR :							5,780.00				0.00	0.00	

LINTASAN RESOURCES SDN. BHD.
 MAINTENANCE OF FEDERAL ROADS - WEST COAST, SABAH

R02 SHOULDER REPAIR RECORD

DISTRICT: KUDAT
 ROUTE NO. 01
 ROAD NAME: JALAN KOTA KINABALU - KUDAT
 MONTH: APRIL 2009

ITEM	DATE	CHAINAGE		EARTH SHOULDER				GRAVEL SHOULDER					REMARKS
				Length (m)	Width (m)	Depth (m)	Area (m2)	Length (m)	Width (m)	Depth (m)	Area (m2)	Volume (m3)	
		From	To										
BROUGHT FORWARD:				-	-	-	1,020.00	-	-	-			
1	07 Apr 09	171.340	171.420	80.00	2.00	0.100	160.00						LHS
2	08 Apr 09	171.340	171.440	100.00	2.00	0.100	200.00						RHS
3	13 Apr 09	173.580	173.720	140.00	2.00	0.100	280.00						RHS
4													
5													
6													
7													
8													
9													
10													
11													
12													
13													
14													
15													
16													
17													
18													
19													
20													
21													
22													
23													
24													
25													
26													
27													
28													
29													
30													
BALANCE END OF APR :							1,660.00				0.00	0.00	

LINTASAN RESOURCES SDN. BHD.
 PRIVATISATION OF WEST COAST SABAH FEDERAL ROADS MAINTENANCE

SUMMARY- SHOULDER REPAIR RECORD

Month : April 2009

ITEM	DISTRICT	ROUTE NO.	ROAD NAME	EARTH SHOULDER			GRAVEL SHOULDER					
				PREVIOUS MONTH	CURRENT MONTH	CUM. MONTH	PREVIOUS MONTH		CURRENT MONTH		CUM. MONTH	
				Area (m ²)	Area (m ²)	Area (m ²)	Area (m ²)	Volume (m ³)	Area (m ²)	Volume (m ³)	Area (m ²)	Volume (m ³)
1	Ranau	22	Jalan Kota Kinabalu - Sandakan	25,754.10	-	25,754.10	63.00	-	-	-	63.00	-
			TOTAL	25,754.10	-	25,754.10	63.00	-	-	-	63.00	-

LINTASAN RESOURCES SDN. BHD.
 MAINTENANCE OF FEDERAL ROADS - WEST COAST, SABAH
R02 SHOULDER REPAIR RECORD

DISTRICT: Ranau
 ROUTE NO. 22
 ROAD NAME: Jalan Kota Kinabalu - Sandakan
 MONTH: April 2009

ITEM	DATE	CHAINAGE		EARTH SHOULDER				GRAVEL SHOULDER					REMARKS
		From	To	Length (m)	Width (m)	Depth (m)	Area (m ²)	Length (m)	Width (m)	Depth (m)	Area (m ²)	Volume (m ³)	
BROUGHT FORWARD FROM MARCH 2009:							25,754.10				63.00	0.00	
1													
2													
3													
4													
5													
6													
7													
8													
9													
10													
11													
12													
13													
14													
15													
16													
17													
18													
19													
20													
21													
22													
23													
24													
25													
26													
27													
28													
29													
30													
CARRIED FORWARD:							25,754.10				63.00	0.00	

LINTASAN RESOURCES SDN. BHD.
PRIVATISATION OF WEST COAST SABAH FEDERAL ROADS MAINTENANCE

SUMMARY- SHOULDER REPAIR RECORD

Month: APRIL 2009

ITEM	DISTRICT	ROUTE NO.	ROAD NAME	EARTH SHOULDER			GRAVEL SHOULDER					
				PREVIOUS MONTH	CURRENT MONTH	CUM. MONTH	PREVIOUS MONTH		CURRENT MONTH		CUM. MONTH	
				Area (m ²)	Area (m ²)	Area (m ²)	Area (m ²)	Volume (m ³)	Area (m ²)	Volume (m ³)	Area (m ²)	Volume (m ³)
1	Kota Kinabalu	01	Jalan Kota Kinabalu - Sindumin	-	-	-	-	-	-	-	-	-
2	Penampang	01	Jalan Kota Kinabalu - Sindumin	-	90.83	90.83	-	-	230.00	34.50	230.00	34.50
3	Papar	01	Jalan Kota Kinabalu - Sindumin	-	-	-	240.00	60.00	-	-	240.00	60.00
4	Penampang	500	Jalan Kota Kinabalu - Keningau - Tenom	-	-	-	-	-	-	-	-	-
5	Penampang	501	Jalan Kota Kinabalu - Penampang - Lok Kawi	-	-	-	-	-	-	-	-	-
6	Kota Kinabalu	608	Jalan Masuk Ke Lapangan Terbang Lama, KK	-	-	-	-	-	-	-	-	-
			TOTAL	-	90.83	90.83	240.00	60.00	230.00	34.50	470.00	94.50

LINTASAN RESOURCES SDN. BHD.
 MAINTENANCE OF FEDERAL ROADS - WEST COAST, SABAH
R02 SHOULDER REPAIR RECORD

DISTRICT: PENAMPANG
 ROUTE NO.: 01
 ROAD NAME: JALAN KK-SINDUMIN
 MONTH: APRIL 2009

ITEM	DATE	CHAINAGE		EARTH SHOULDER				GRAVEL SHOULDER					REMARKS
		From	To	Length (m)	Width (m)	Depth (m)	Area (m2)	Length (m)	Width (m)	Depth (m)	Area (m2)	Volume (m3)	
BROUGHT FORWARD:							0.00				0.00	0.00	
1	13 Apr 09	9.715	9.600				0.00	115.00	2.00	0.150	230.00	34.50	RHS
2	15 Apr 09	9.280	9.284	3.60	1.00	0.150	3.60						RHS
3	15 Apr 09	9.265	9.266	1.30	0.90	0.150	1.17						RHS
4	15 Apr 09	9.263	9.264	1.40	1.00	0.150	1.40						RHS
5	15 Apr 09	8.455	8.458	2.60	1.20	0.150	3.12						RHS
6	15 Apr 09	8.430	8.432	1.90	1.00	0.150	1.90						RHS
7	15 Apr 09	8.410	8.411	1.00	0.90	0.150	0.90						RHS
8	15 Apr 09	8.400	8.403	3.40	1.30	0.150	4.42						RHS
9	15 Apr 09	8.185	8.187	2.10	1.00	0.150	2.10						RHS
10	15 Apr 09	7.900	7.906	6.00	1.10	0.150	6.60						LHS
11	16 Apr 09	8.163	8.164	1.10	1.00	0.150	1.10						LHS
12	16 Apr 09	8.165	8.168	2.60	1.00	0.150	2.60						LHS
13	16 Apr 09	8.170	8.171	1.30	1.00	0.150	1.30						LHS
14	16 Apr 09	8.300	8.302	1.20	1.00	0.150	1.20						LHS
15	16 Apr 09	8.320	8.321	1.10	1.00	0.150	1.10						LHS
16	16 Apr 09	8.323	8.325	2.00	1.10	0.150	2.20						LHS
17	16 Apr 09	8.550	8.552	2.20	1.20	0.150	2.64						LHS
18	16 Apr 09	8.587	8.590	2.70	0.90	0.150	2.43						LHS
19	16 Apr 09	8.590	8.593	3.20	1.00	0.150	3.20						LHS
20	16 Apr 09	8.615	8.616	1.30	1.00	0.150	1.30						LHS
21	16 Apr 09	8.617	8.618	1.70	1.00	0.150	1.70						LHS
22	16 Apr 09	8.625	8.627	2.00	0.70	0.150	1.40						LHS
23	16 Apr 09	8.628	8.629	1.40	0.90	0.150	1.26						LHS
24	16 Apr 09	8.630	8.631	0.90	0.70	0.150	0.63						LHS
25	16 Apr 09	8.633	8.635	1.70	0.90	0.150	1.53						LHS
26	16 Apr 09	8.637	8.639	1.60	1.00	0.150	1.60						LHS
27	16 Apr 09	8.640	8.644	4.00	1.00	0.150	4.00						LHS
28	16 Apr 09	8.650	8.653	2.80	1.00	0.150	2.80						LHS
29	17 Apr 09	8.675	8.676	1.00	0.80	0.150	0.80						LHS
30	17 Apr 09	8.677	8.678	1.40	1.10	0.150	1.54						LHS
CARRIED FORWARD:							61.54				230.00	34.50	

LINTASAN RESOURCES SDN. BHD.
 MAINTENANCE OF FEDERAL ROADS - WEST COAST, SABAH
R02 SHOULDER REPAIR RECORD

DISTRICT: PAPAR
 ROUTE NO.: 01
 ROAD NAME: JALAN KK-SINDUMIN
 MONTH: APRIL 2009

ITEM	DATE	CHAINAGE		EARTH SHOULDER				GRAVEL SHOULDER					REMARKS
		From	To	Length (m)	Width (m)	Depth (m)	Area (m2)	Length (m)	Width (m)	Depth (m)	Area (m2)	Volume (m3)	
BROUGHT FORWARD:							61.54				230.00	34.50	
31	17 Apr 09	8.680	8.681	1.40	1.20	0.150	1.68						LHS
32	17 Apr 09	8.690	8.691	1.30	1.00	0.150	1.30						LHS
33	17 Apr 09	8.750	8.751	1.20	0.90	0.150	1.08						LHS
34	17 Apr 09	8.880	8.881	1.40	1.10	0.150	1.54						LHS
35	17 Apr 09	8.895	8.899	3.80	1.00	0.150	3.80						LHS
36	17 Apr 09	8.913	8.917	4.20	0.80	0.150	3.36						LHS
37	17 Apr 09	8.917	8.918	1.30	1.00	0.150	1.30						LHS
38	17 Apr 09	8.925	8.926	1.10	0.90	0.150	0.99						LHS
39	17 Apr 09	8.947	8.949	1.60	1.20	0.150	1.92						LHS
40	17 Apr 09	9.000	9.001	1.00	0.90	0.150	0.90						LHS
41	17 Apr 09	9.020	9.023	2.60	1.40	0.150	3.64						LHS
42	17 Apr 09	9.085	9.090	4.60	1.30	0.150	5.98						LHS
43	17 Apr 09	9.113	9.115	1.80	1.00	0.150	1.80						LHS
TOTAL:							90.83				230.00	34.50	

LINTASAN RESOURCES SDN. BHD.
 MAINTENANCE OF FEDERAL ROADS - WEST COAST, SABAH
R02 SHOULDER REPAIR RECORD

DISTRICT: PAPAR
 ROUTE NO.: 01
 ROAD NAME: JALAN KK-SINDUMIN
 MONTH: APRIL 2009

ITEM	DATE	CHAINAGE		EARTH SHOULDER				GRAVEL SHOULDER					REMARKS
		From	To	Length (m)	Width (m)	Depth (m)	Area (m2)	Length (m)	Width (m)	Depth (m)	Area (m2)	Volume (m3)	
							0.00				240.00	60.00	
BROUGHT FORWARD:													
TOTAL:							0.00				240.00	60.00	

LINTASAN RESOURCES SDN. BHD.
 PRIVATISATION OF WEST COAST SABAH FEDERAL ROADS MAINTENANCE

SUMMARY - SHOULDER REPAIR RECORD

Month : APRIL 2009

ITEM	DISTRICT	ROUTE NO.	ROAD NAME	EARTH SHOULDER			GRAVEL SHOULDER					
				PREVIOUS MONTH	CURRENT MONTH	CUM. MONTH	PREVIOUS MONTH		CURRENT MONTH		CUM. MONTH	
				Area (m ²)	Area (m ²)	Area (m ²)	Area (m ²)	Volume (m ³)	Area (m ²)	Volume (m ³)	Area (m ²)	Volume (m ³)
1	TAMBUNAN	500	Jalan Kota Kinabalu - Keningau - Tenom	894.00	-	894.00	-	-	-	-	-	-
2	KENINGAU	500	Jalan Kota Kinabalu - Keningau - Tenom	-	-	-	-	-	14.10	1.71	14.10	1.71
3	TENOM	500	Jalan Kota Kinabalu - Keningau - Tenom	-	-	-	-	-	-	-	-	-
TOTAL				894.00	-	894.00	-	-	14.10	1.71	14.10	1.71

LINTASAN RESOURCES SDN. BHD.
 MAINTENANCE OF FEDERAL ROADS - WEST COAST, SABAH
R02 SHOULDER REPAIR RECORD

DISTRICT: TAMBUNAN
 ROUTE NO. 500
 ROAD NAME: JLN K. KINABALU - KENINGAU - TENOM
 MONTH: April 2009

ITEM	DATE	CHAINAGE		EARTH SHOULDER				GRAVEL SHOULDER					REMARKS
				Length	Width	Depth	Area	Length	Width	Depth	Area	Volume	
		From	To	(m)	(m)	(m)	(m ²)	(m)	(m)	(m)	(m ²)	(m ³)	
BROUGHT FORWARD:							894.00				0.00	0.00	
1													
2													
3													
4													
5													
6													
7													
8													
9													
10													
11													
12													
13													
14													
15													
16													
17													
18													
19													
20													
21													
22													
23													
24													
25													
26													
27													
28													
29													
30													
TOTAL							894.00				0.00	0.00	

LINTASAN RESOURCES SDN. BHD.
 MAINTENANCE OF FEDERAL ROADS - WEST COAST, SABAH
R02 SHOULDER REPAIR RECORD

DISTRICT: KENINGAU
 ROUTE NO. 500
 ROAD NAME: JLN K. KINABALU - KENINGAU - TENOM
 MONTH: April 2009

ITEM	DATE	CHAINAGE		EARTH SHOULDER				GRAVEL SHOULDER					REMARKS
		From	To	Length (m)	Width (m)	Depth (m)	Area (m2)	Length (m)	Width (m)	Depth (m)	Area (m2)	Volume (m3)	
BROUGHT FORWARD:							0.00				0.00	0.00	
1	02 Apr 09	114.070	114.071					1.00	1.10	0.100	1.10	0.11	Ponding/RHS
2	02 Apr 09	114.075	114.076					1.00	1.20	0.100	1.20	0.12	Ponding/RHS
3	02 Apr 09	114.080	114.083					3.00	1.80	0.125	5.40	0.68	Ponding/RHS
4	09 Apr 09	122.950	122.954					4.00	1.60	0.125	6.40	0.80	Ponding/RHS
5													
6													
7													
8													
9													
10													
11													
12													
13													
14													
15													
16													
17													
18													
19													
20													
21													
22													
23													
24													
25													
26													
27													
28													
29													
30													
TOTAL							0.00				14.10	1.71	

LINTASAN RESOURCES SDN. BHD.
 PRIVATISATION OF WEST COAST SABAH FEDERAL ROADS MAINTENANCE

SUMMARY- SHOULDER REPAIR RECORD

Month : APRIL 2009

ITEM	DISTRICT	ROUTE NO.	ROAD NAME	EARTH SHOULDER			GRAVEL SHOULDER					
				PREVIOUS MONTH	CURRENT MONTH	CUM. MONTH	PREVIOUS MONTH		CURRENT MONTH		CUM. MONTH	
				Area (m ²)	Area (m ²)	Area (m ²)	Area (m ²)	Volume (m ³)	Area (m ²)	Volume (m ³)	Area (m ²)	Volume (m ³)
1	Beaufort	01	Jalan Kota Kinabalu - Sindumin	12.40	-	12.40	52.90	4.11	174.40	15.01	227.30	19.12
2	Beaufort	502	Jalan Beaufort - Menumbok	-	-	-	29.40	2.10	206.03	17.31	235.43	19.41
3	Sipitang	01	Jalan Kota Kinabalu - Sindumin	-	-	-	264.00	18.36	95.20	19.38	359.20	37.74
4	Kuala Penyu	502	Jalan Beaufort - Menumbok	-	-	-	-	-	-	-	-	-
TOTAL				12.40	-	12.40	346.30	24.57	475.63	51.70	821.93	76.27

LINTASAN RESOURCES SDN. BHD.
 MAINTENANCE OF FEDERAL ROADS - WEST COAST, SABAH
R02 SHOULDER REPAIR RECORD

DISTRICT: BEAUFORT
 ROUTE NO. 01
 ROAD NAME: JALAN KOTA KINABALU - SINDUMIN
 MONTH: APRIL 2009

ITEM	DATE	CHAINAGE		EARTH SHOULDER				GRAVEL SHOULDER					REMARKS
		From	To	Length (m)	Width (m)	Depth (m)	Area (m ²)	Length (m)	Width (m)	Depth (m)	Area (m ²)	Volume (m ³)	
BROUGHT FORWARD:				-	-	-	12.40	-	-	-	52.90	4.11	
1	14 Apr 09	88.010	88.038					28.00	1.50	0.085	42.00	3.57	LHS
2	14 Apr 09	88.183	88.198					15.00	0.40	0.080	6.00	0.48	LHS
3	14 Apr 09	89.815	89.830					15.00	1.30	0.075	19.50	1.46	LHS
4	14 Apr 09	89.823	89.836					13.00	1.00	0.082	13.00	1.07	LHS
5	14 Apr 09	89.828	89.839					11.00	0.90	0.090	9.90	0.89	RHS
6	17 Apr 09	96.630	96.643					13.00	1.00	0.078	13.00	1.01	LHS
7	17 Apr 09	96.635	96.659					24.00	0.70	0.080	16.80	1.34	LHS
8	17 Apr 09	125.430	125.458					28.00	0.40	0.100	11.20	1.12	RHS
9	25 Apr 09	85.875	85.895					20.00	0.80	0.095	16.00	1.52	RHS
10	25 Apr 09	85.877	85.882					5.00	1.80	0.092	9.00	0.83	RHS
11	25 Apr 09	85.879	85.897					18.00	1.00	0.095	18.00	1.71	RHS
12													
13													
14													
15													
16													
17													
18													
19													
20													
21													
22													
23													
24													
25													
26													
27													
28													
29													
30													
CARRIED FORWARD:							12.40				227.30	19.12	

LINTASAN RESOURCES SDN. BHD.
 MAINTENANCE OF FEDERAL ROADS - WEST COAST, SABAH
R02 SHOULDER REPAIR RECORD

DISTRICT: SIPITANG
 ROUTE NO. 01
 ROAD NAME: JALAN KOTA KINABALU - SINDUMIN
 MONTH: APRIL 2009

ITEM	DATE	CHAINAGE		EARTH SHOULDER				GRAVEL SHOULDER					REMARKS
		From	To	Length (m)	Width (m)	Depth (m)	Area (m ²)	Length (m)	Width (m)	Depth (m)	Area (m ²)	Volume (m ³)	
BROUGHT FORWARD:				-	-	-	0.00	-	-	-	264.00	18.36	-
1	17 Apr 09	137.670	137.693					23.00	0.40	0.080	9.20	0.74	RHS
2	17 Apr 09	137.674	137.677					3.00	0.70	0.082	2.10	0.17	LHS
3	18 Apr 09	140.520	140.532					12.00	0.60	0.078	7.20	0.56	LHS
4	18 Apr 09	140.526	140.550					24.00	0.50	0.080	12.00	0.96	LHS
5	18 Apr 09	148.862	148.880					18.00	0.70	0.080	12.60	1.01	RHS
6	18 Apr 09	148.870	148.902					32.00	0.70	0.075	22.40	1.68	RHS
7	18 Apr 09	148.900	148.917					17.00	0.80	0.078	13.60	1.06	RHS
8	18 Apr 09	148.910	148.933					23.00	0.70	0.820	16.10	13.20	RHS
9													
10													
11													
12													
13													
14													
15													
16													
17													
18													
19													
20													
21													
22													
23													
24													
25													
26													
27													
28													
29													
30													
CARRIED FORWARD:							0.00				359.20	37.74	

LINTASAN RESOURCES SDN. BHD.
 MAINTENANCE OF FEDERAL ROADS - WEST COAST, SABAH
R02 SHOULDER REPAIR RECORD

DISTRICT: BEAUFORT
 ROUTE NO. 502
 ROAD NAME: JALAN BEAUFORT - MENUKOK
 MONTH: APRIL 2009

ITEM	DATE	CHAINAGE		EARTH SHOULDER				GRAVEL SHOULDER					REMARKS
		From	To	Length (m)	Width (m)	Depth (m)	Area (m ²)	Length (m)	Width (m)	Depth (m)	Area (m ²)	Volume (m ³)	
BROUGHT FORWARD:				-	-	-	0.00	-	-	-	29.40	2.10	-
1	03 Apr 09	4.125	4.130					5.00	0.40	0.075	2.00	0.15	RHS
2	03 Apr 09	4.305	4.317					12.00	0.70	0.078	8.40	0.66	RHS
3	03 Apr 09	4.310	4.364					54.00	0.60	0.076	32.40	2.46	RHS
4	03 Apr 09	4.321	4.327					6.00	0.50	0.079	3.00	0.24	RHS
5	03 Apr 09	4.383	4.462					79.00	0.70	0.081	55.30	4.48	RHS
6	03 Apr 09	4.389	4.430					41.00	0.70	0.100	28.70	2.87	RHS
7	03 Apr 09	6.110	6.178					68.00	0.80	0.085	54.40	4.62	RHS
8	03 Apr 09	6.120	6.129					9.00	0.70	0.080	6.30	0.50	LHS
9	03 Apr 09	6.123	6.135					12.00	0.80	0.086	9.64	0.83	RHS
10	03 Apr 09	6.125	6.132					7.00	0.84	0.085	5.88	0.50	LHS
11													
12													
13													
14													
15													
16													
17													
18													
19													
20													
21													
22													
23													
24													
25													
26													
27													
28													
29													
30													
CARRIED FORWARD:							0.00				235.43	19.41	

R 03

**PEMOTONGAN
RUMPUT
(GRASS CUTTING)**

DISTRICT : KUDAT
ROUTE NO : 01 - JALAN KOTA KINABALU - KUDAT
LOCATION : CH176.350

R03 - GRASS CUTTING



BEFORE



IN PROGRESS



AFTER

DISTRICT : TUARAN
ROUTE NO : 01 JALAN KOTA KINABALU - KUDAT
LOCATION : CH 27.900

R03 GRASS CUTTING



BEFORE



IN PROGRESS



AFTER

DISTRICT : BEAUFORT
ROUTE NO : 01 JALAN KOTA KINABALU - SINDUMIN
LOCATION : CH73.370 (KM75.130) - LHS

R03 GRASS CUTTING



BEFORE



IN PROGRESS



AFTER

DISTRICT : SIPITANG
ROUTE NO : 01 JALAN KOTA KINABALU - SINDUMIN
LOCATION : CH130.525 (KM132.285) - RHS

R03 GRASS CUTTING



BEFORE



IN PROGRESS



AFTER

LINTASAN RESOURCES SDN. BHD.

**GRASS CUTTING
GRAND SUMMARY**

MONTH: APRIL 2009

DISTRICT	ROUTE NO.	ROAD NAME	Previous Mths	Current Mth	Cummulative
			(Km)	(Km)	(Km)
Kota Belud	01	Jalan Kota Kinabalu-Kudat	167.910	55.970	223.880
Kota Marudu	01	Jalan Kota Kinabalu-Kudat	95.030	32.010	127.040
Kudat	01	Jalan Kota Kinabalu-Kudat	164.970	54.990	219.960
Tuaran	01	Jalan Kota Kinabalu-Kudat	116.950	38.102	155.052
	22	Jalan Kota Kinabalu-Sandakan	127.755	42.585	170.340
	503	Jalan Berungis-Kota Belud	53.100	17.700	70.800
Kota Kinabalu	01	Jalan Kota Kinabalu-Kudat	122.840	42.680	165.520
	01	Jalan Kota Kinabalu-Sindumin	11.842	4.060	15.902
	606	Jalan Susur Sepangar Bay	32.160	10.720	42.880
	607	Jalan Masuk Ke Pelabuhan Baru	2.040	0.680	2.720
	608	Jalan K Masuk Ke Lapangan Terbang Lama	4.668	1.914	6.582
Penampang	01	Jalan Kota Kinabalu-Sindumin	30.195	10.065	40.260
	500	Jalan Kota Kinabalu-Keningau-Tenom	144.684	45.170	189.854
	501	Jalan Kota Kinabalu-Penampang-Lok Kawi	69.030	23.010	92.040
Papar	01	Jalan Kota Kinabalu-Sindumin	163.610	54.670	218.280
Ranau	22	Jalan Kota Kinabalu-Sandakan	306.600	102.200	408.800
Tambunan	500	Jalan Kota Kinabalu-Keningau-Tenom	177.900	59.300	237.200
Keningau	500	Jalan Kota Kinabalu-Keningau-Tenom	134.910	44.970	179.880
Tenom	500	Jalan Kota Kinabalu-Keningau-Tenom	85.410	28.470	113.880
Beaufort	01	Jalan Kota Kinabalu-Sindumin	171.264	57.088	228.352
	502	Jalan Beaufort-Menumbok	67.545	22.515	90.060
Sipitang	01	Jalan Kota Kinabalu-Sindumin	101.468	33.456	134.924
Kuala Penyu	502	Jalan Beaufort-Menumbok	111.150	37.050	148.200
TOTAL			2,463.031	819.375	3,282.406

LINTASAN RESOURCES SDN. BHD.
PRIVATISATION OF WEST COAST SABAH FEDERAL ROADS MAINTENANCE

SUMMARY - GRASS CUTTING

MONTH: APRIL 2009

ITEM	DISTRICT	ROUTE NO.	ROAD NAME	LENGTH (km)		
				PREVIOUS MONTH	CURRENT MONTH	CUM. MONTH
1	Kota Belud	01	Jalan Kota Kinabalu - Kudat	167.910	55.970	223.880
2	Kota Marudu	01	Jalan Kota Kinabalu - Kudat	96.030	32.010	128.040
3	Kudat	01	Jalan Kota Kinabalu - Kudat	164.970	54.990	219.960
TOTAL:				428.910	142.970	571.880

LINTASAN RESOURCES SDN. BHD.
 MAINTENANCE OF FEDERAL ROADS - WEST COAST, SABAH

R03 GRASS CUTTING

DISTRICT: KOTA MARUDU
 ROUTE NO: 01
 ROAD NAME JALAN KOTA KINABALU - KUDAT
 MONTH: APRIL 2009

DATE OF CUTTING	CHAINAGE		Length (km)	REMARKS
	From	To		
BROUGHT FORWARD :			96.030	
06 Apr 09	119.115	121.115	2.000	Protocol 1 st cycle
11 Apr 09	110.950	117.650	6.700	
13 Apr 09	117.650	119.115	1.465	
13 Apr 09	119.115	121.115	2.000	Protocol 2 nd cycle
14 Apr 09	121.115	130.715	9.600	
15 Apr 09	130.715	138.950	8.235	
16 Apr 09	138.950	140.960	2.010	
BALANCE END OF APRIL :			128.040	

LINTASAN RESOURCES SDN. BHD.
PRIVATISATION OF WEST COAST SABAH FEDERAL ROADS MAINTENANCE

SUMMARY - GRASS CUTTING

Month: April 2009

ITEM	DISTRICT	ROUTE NO.	ROAD NAME	LENGTH (km)		
				PREVIOUS MONTH	CURRENT MONTH	CUM. MONTH
1	Kota Kinabalu	01	Jalan Kota Kinabalu - Kudat	122.840	42.680	165.520
2	Tuaran	01	Jalan Kota Kinabalu - Kudat	116.950	38.102	155.052
3	Tuaran	22	Jalan Kota Kinabalu - Sandakan	127.755	42.585	170.340
4	Tuaran	503	Jalan Berungis - Kota Belud	53.100	17.700	70.800
5	Kota Kinabalu	606	Jalan Susur Sepangar Bay	32.160	10.720	42.880
6	Kota Kinabalu	607	Jalan Masuk Ke Pelabuhan Baru, KK	2.040	0.680	2.720
TOTAL:				454.845	152.467	607.312

LINTASAN RESOURCES SDN. BHD.
 MAINTENANCE OF FEDERAL ROADS - WEST COAST, SABAH

R03 GRASS CUTTING RECORD

DISTRICT: KOTA KINABALU
ROUTE NO: 606
ROAD NAME: JALAN SUSUR SEPANGAR BAY
MONTH: APRIL 2009

ITEM	DATE OF CUTTING	CHAINAGE		Length (km)	REMARKS
		From	To		
BROUGHT FORWARD :				32.160	
1	02 Apr 09	0.000	2.700	2.700	Normal
2	04 Apr 09	2.700	6.000	3.300	Normal
3	05 Apr 09	6.000	9.000	3.000	Normal
4	09 Apr 09	9.000	10.720	1.720	Normal
TOTAL :				42.880	

LINTASAN RESOURCES SDN. BHD.
PRIVATISATION OF WEST COAST SABAH FEDERAL ROADS MAINTENANCE

SUMMARY - GRASS CUTTING

MONTH: APRIL 2009

ITEM	DISTRICT	ROUTE NO.	ROAD NAME	LENGTH (km)		
				PREVIOUS MONTH	CURRENT MONTH	CUM. MONTH
1	Ranau	22	Jalan Kota Kinabalu - Sandakan	306.60	102.20	408.80
TOTAL:				306.60	102.20	408.80

LINTASAN RESOURCES SDN. BHD.
 MAINTENANCE OF FEDERAL ROADS - WEST COAST, SABAH
R03 GRASS CUTTING

DISTRICT: Ranau
 ROUTE NO: 22
 ROAD NAME: Jalan Kota Kinabalu - Sandakan
 MONTH: April 2009

ITEM	DATE OF CUTTING	CHAINAGE		Length (km)	REMARKS
		From	To		
BROUGHT FORWARD FROM MARCH 2009:				306.60	
1	1-4-2009	42.60	49.10	6.50	
2	2-4-2009	49.10	55.60	6.50	
3	3-4-2009	55.60	62.10	6.50	
4	4-4-2009	62.10	68.60	6.50	
5	5-4-2009	68.60	72.60	4.00	Protocol Road - 1st Cycle
6	5-4-2009	72.60	75.10	2.50	
7	6-4-2009	75.10	81.60	6.50	
8	7-4-2009	81.60	88.10	6.50	
9	8-4-2009	88.10	94.60	6.50	
10	9-4-2009	94.60	101.10	6.50	
11	10-4-2009	101.10	107.60	6.50	
12	11-4-2009	107.60	114.10	6.50	
13	12-4-2009	114.10	120.60	6.50	
14	13-4-2009	120.60	127.10	6.50	
15	14-4-2009	127.10	133.60	6.50	
16	15-4-2009	133.60	140.80	7.20	
17	19-4-2009	68.60	72.60	4.00	Protocol Road - 2nd Cycle
CARRIED FORWARD :				408.80	

LINTASAN RESOURCES SDN. BHD.
PRIVATISATION OF WEST COAST SABAH FEDERAL ROADS MAINTENANCE

SUMMARY - GRASS CUTTING

MONTH: APRIL 2009

ITEM	DISTRICT	ROUTE NO.	ROAD NAME	LENGTH (km)		
				PREVIOUS MONTH	CURRENT MONTH	CUM. MONTH
1	Kota Kinabalu	01	Jalan Kota Kinabalu - Sindumin	11.842	4.060	15.902
2	Penampang	01	Jalan Kota Kinabalu - Sindumin	30.195	10.065	40.260
3	Papar	01	Jalan Kota Kinabalu - Sindumin	163.610	54.670	218.280
4	Penampang	500	Jalan Kota Kinabalu - Keningau - Tenom	144.684	45.170	189.854
5	Penampang	501	Jalan Kota Kinabalu - Penampang - Lok Kawi	69.030	23.010	92.040
6	Kota Kinabalu	608	Jalan Masuk Ke Lapangan Terbang Lama, KK	4.668	1.914	6.582
TOTAL:				424.029	138.889	562.918

LINTASAN RESOURCES SDN. BHD.
 MAINTENANCE OF FEDERAL ROADS - WEST COAST, SABAH
R03 GRASS CUTTING RECORD

DISTRICT: KOTA KINABALU
 ROUTE NO: 01
 ROAD NAME: JALAN KK-SINDUMIN
 MONTH: APRIL 2009

ITEM	DATE OF CUTTING	CHAINAGE		Length (km)	REMARKS
		From	To		
BROUGHT FORWARD :				11.842	
1	02 Apr 09	0.415	1.415	1.000	Protocol Road
2	03 Apr 09	1.415	2.445	1.030	Protocol Road
3	18 Apr 09	0.415	1.415	1.000	Protocol Road
4	19 Apr 09	1.415	2.445	1.030	Protocol Road
TOTAL :				15.902	

LINTASAN RESOURCES SDN. BHD.
 MAINTENANCE OF FEDERAL ROADS - WEST COAST, SABAH
R03 GRASS CUTTING RECORD

DISTRICT: PENAMPANG
 ROUTE NO: 01
 ROAD NAME: JALAN KK-SINDUMIN
 MONTH: APRIL 2009

ITEM	DATE OF CUTTING	CHAINAGE		Length (km)	REMARKS
		From	To		
BROUGHT FORWARD :				30.195	
1	05 Apr 09	7.935	9.035	1.100	Normal Road
2	06 Apr 09	9.035	10.185	1.150	Normal Road
3	07 Apr 09	10.185	11.305	1.120	Normal Road
4	09 Apr 09	11.305	12.425	1.120	Normal Road
5	10 Apr 09	12.425	13.530	1.105	Normal Road
6	11 Apr 09	13.530	14.780	1.250	Normal Road
7	12 Apr 09	14.780	16.080	1.300	Normal Road
8	13 Apr 09	16.080	17.130	1.050	Normal Road
9	14 Apr 09	17.130	18.000	0.870	Normal Road
TOTAL :				40.260	

LINTASAN RESOURCES SDN. BHD.
 MAINTENANCE OF FEDERAL ROADS - WEST COAST, SABAH
R03 GRASS CUTTING RECORD

DISTRICT: PAPAR
 ROUTE NO: 01
 ROAD NAME: JALAN KK-SINDUMIN
 MONTH: APRIL 2009

ITEM	DATE OF CUTTING	CHAINAGE		Length (km)	REMARKS
		From	To		
BROUGHT FORWARD :				163.610	
1	02 Apr 09	44.800	46.700	1.900	Normal Road
2	03 Apr 09	46.700	48.650	1.950	Normal Road
3	04 Apr 09	48.650	50.500	1.850	Normal Road
4	05 Apr 09	50.500	52.800	2.300	Normal Road
5	06 Apr 09	52.800	55.150	2.350	Normal Road
6	07 Apr 09	55.150	57.350	2.200	Normal Road
7	09 Apr 09	57.350	59.600	2.250	Normal Road
8	10 Apr 09	59.600	61.700	2.100	Normal Road
9	11 Apr 09	61.700	63.650	1.950	Normal Road
10	12 Apr 09	63.650	65.650	2.000	Normal Road
11	13 Apr 09	65.650	67.850	2.200	Normal Road
12	14 Apr 09	67.850	70.250	2.400	Normal Road
13	15 Apr 09	70.250	72.470	2.220	Normal Road
14	01 Apr 09	18.000	20.200	2.200	Normal Road
15	02 Apr 09	20.200	22.450	2.250	Normal Road
16	03 Apr 09	22.450	24.800	2.350	Normal Road
17	04 Apr 09	24.800	27.200	2.400	Normal Road
18	05 Apr 09	27.200	29.650	2.450	Normal Road
19	06 Apr 09	29.650	32.050	2.400	Normal Road
20	07 Apr 09	32.050	34.450	2.400	Normal Road
21	09 Apr 09	34.450	36.750	2.300	Normal Road
22	10 Apr 09	36.750	38.750	2.000	Normal Road
23	11 Apr 09	38.750	41.250	2.500	Normal Road
24	12 Apr 09	41.250	43.550	2.300	Normal Road
25	13 Apr 09	43.350	44.800	1.450	Normal Road
TOTAL :				218.280	

LINTASAN RESOURCES SDN. BHD.
 MAINTENANCE OF FEDERAL ROADS - WEST COAST, SABAH
R03 GRASS CUTTING RECORD

DISTRICT: PENAMPANG
ROUTE NO: 501
ROAD NAME: JALAN KK-PENAMPANG-LOK KAWI
MONTH: APRIL 2009

ITEM	DATE OF CUTTING	CHAINAGE		Length (km)	REMARKS
		From	To		
BROUGHT FORWARD :				69.030	
1	01 Apr 09	0.000	1.140	1.140	Normal Road
2	02 Apr 09	1.140	2.290	1.150	Normal Road
3	03 Apr 09	2.290	3.460	1.170	Normal Road
4	04 Apr 09	3.460	4.575	1.115	Protocol Road
5	05 Apr 09	4.575	5.675	1.100	Protocol Road
6	06 Apr 09	5.675	6.920	1.245	Protocol Road
7	07 Apr 09	6.920	8.500	1.580	Normal Road
8	08 Apr 09	8.500	10.000	1.500	Normal Road
9	09 Apr 09	10.000	11.500	1.500	Normal Road
10	11 Apr 09	11.500	13.050	1.550	Normal Road
11	12 Apr 09	13.050	14.650	1.600	Normal Road
12	13 Apr 09	14.650	16.200	1.550	Normal Road
13	14 Apr 09	16.200	17.880	1.680	Normal Road
14	15 Apr 09	17.880	19.550	1.670	Normal Road
15	16 Apr 09	3.460	4.650	1.190	Protocol Road
16	17 Apr 09	4.650	5.800	1.150	Protocol Road
17	18 Apr 09	5.800	6.920	1.120	Protocol Road
TOTAL :				92.040	

LINTASAN RESOURCES SDN. BHD.
 MAINTENANCE OF FEDERAL ROADS - WEST COAST, SABAH
R03 GRASS CUTTING RECORD

DISTRICT: KOTA KINABALU
 ROUTE NO: 608
 ROAD NAME: JLN MASUK KE LAPANGAN TERBANG LAMA
 MONTH: APRIL 2009

ITEM	DATE OF CUTTING	CHAINAGE		Length (km)	REMARKS
		From	To		
BROUGHT FORWARD :				4.668	
1	04 Apr 09	0.043	1.000	0.957	Protocol Road
2	20 Apr 09	0.043	1.000	0.957	Protocol Road
TOTAL :				6.582	

LINTASAN RESOURCES SDN. BHD.
PRIVATISATION OF WEST COAST SABAH FEDERAL ROADS MAINTENANCE

SUMMARY - GRASS CUTTING

MONTH : APRIL 2009

ITEM	DISTRICT	ROUTE NO.	ROAD NAME	LENGTH (km)		
				PREVIOUS MONTH	CURRENT MONTH	CUM. MONTH
1	Tambunan	500	Jalan Kota Kinabalu - Keningau - Tenom	177.900	59.300	237.200
2	Keningau	500	Jalan Kota Kinabalu - Keningau - Tenom	134.910	44.970	179.880
3	Tenom	500	Jalan Kota Kinabalu - Keningau - Tenom	85.410	28.470	113.880
TOTAL:				398.220	132.740	530.960

LINTASAN RESOURCES SDN. BHD.
PRIVATISATION OF WEST COAST SABAH FEDERAL ROADS MAINTENANCE

SUMMARY - GRASS CUTTING

MONTH: APRIL 2009

ITEM	DISTRICT	ROUTE NO.	ROAD NAME	LENGTH (km)		
				PREVIOUS MONTH	CURRENT MONTH	CUM. MONTH
1	Beaufort	01	Jalan Kota Kinabalu - Sindumin	171.264	57.088	228.352
2	Sipitang	01	Jalan Kota Kinabalu - Sindumin	101.468	33.456	134.924
3	Beaufort	502	Jalan Beaufort - Menumbok	67.545	22.515	90.060
4	Kuala Penyu	502	Jalan Beaufort - Menumbok	111.150	37.050	148.200
TOTAL:				451.427	150.109	601.536

LINTASAN RESOURCES SDN. BHD.
MAINTENANCE OF FEDERAL ROADS - WEST COAST, SABAH
R03 GRASS CUTTING RECORD

DISTRICT: BEAUFORT
ROUTE NO: 01
ROAD NAME: JALAN KOTA KINABALU - SINDUMIN
MONTH: APRIL 2009

ITEM	DATE OF CUTTING	CHAINAGE		Length (km)	REMARKS
		From	To		
BROUGHT FORWARD :				171.264	
1	02 Apr 09	72.470	72.510	0.040	
2		72.510	72.535		Bridge
3	02 Apr 09	72.535	76.370	3.835	
4	03 Apr 09	76.370	77.300	0.930	
5		77.300	77.330		Bridge
6	03 Apr 09	77.330	80.250	2.920	
7		80.250	80.296		Bridge
8	03 Apr 09	80.296	81.620	1.324	
9	04 Apr 09	81.620	88.000	6.380	
10	05 Apr 09	88.000	89.550	1.550	
11		89.550	89.571		Bridge
12	05 Apr 09	89.571	92.000	2.429	
13	01 Apr 09	92.000	95.410	3.410	1st cycle for protocol road
14		95.410	95.538		Bridge
15	01 Apr 09	95.538	96.000	0.462	1st cycle for protocol road
16	01 Apr 09	96.000	99.380	3.380	
17	06 Apr 09	99.380	107.220	7.840	
18	07 Apr 09	107.220	110.341	3.121	
19		110.341	110.405		Bridge
20	07 Apr 09	110.405	116.080	5.675	
21	08 Apr 09	116.080	123.380	7.300	
22	09 Apr 09	123.380	126.000	2.620	
23	14 Apr 09	92.000	95.410	3.410	2nd cycle for protocol road
24		95.410	95.538		Bridge
25	14 Apr 09	95.538	96.000	0.462	2nd cycle for protocol road
CARRIED FORWARD :				228.352	

LINTASAN RESOURCES SDN. BHD.
 MAINTENANCE OF FEDERAL ROADS - WEST COAST, SABAH
R03 GRASS CUTTING RECORD

DISTRICT: SIPITANG
 ROUTE NO: 01
 ROAD NAME: JALAN KOTA KINABALU - SINDUMIN
 MONTH: APRIL 2009

ITEM	DATE OF CUTTING	CHAINAGE		Length (km)	REMARKS
		From	To		
BROUGHT FORWARD :				101.468	
1	02 Apr 09	136.290	138.924	2.634	1st cycle for protocol road
2		138.924	138.998		Bridge
3	02 Apr 09	138.998	140.290	1.292	1st cycle for protocol road
4	09 Apr 09	126.000	129.860	3.860	
5	10 Apr 09	129.860	132.470	2.610	
6		132.470	132.584		Bridge
7	10 Apr 09	132.584	136.290	3.706	
8	11 Apr 09	140.290	147.160	6.870	
9	12 Apr 09	147.160	149.333	2.173	
10		149.333	149.415		Bridge
11	12 Apr 09	149.415	149.476	0.061	
12	12 Apr 09	149.826	153.120	3.294	
13	13 Apr 09	153.120	156.150	3.030	
14	15 Apr 09	136.290	138.924	2.634	2nd cycle for protocol road
15		138.924	138.998		Bridge
16	15 Apr 09	138.998	140.290	1.292	2nd cycle for protocol road
17					
18					
19					
20					
21					
22					
23					
24					
25					
CARRIED FORWARD :				134.924	

LINTASAN RESOURCES SDN. BHD.
 MAINTENANCE OF FEDERAL ROADS - WEST COAST, SABAH
R03 GRASS CUTTING RECORD

DISTRICT: BEAUFORT
 ROUTE NO: 502
 ROAD NAME: JALAN BEAUFORT - MENUMBOK
 MONTH: APRIL 2009

ITEM	DATE OF CUTTING	CHAINAGE		Length (km)	REMARKS
		From	To		
BROUGHT FORWARD :				67.545	
1	05 Apr 09	0.000	2.310	2.310	
2	06 Apr 09	2.310	8.530	6.220	
3	07 Apr 09	8.530	14.597	6.067	
4		14.597	14.612		Bridge
5	08 Apr 09	14.612	16.400	1.788	
6		16.400	16.415		Bridge
7	08 Apr 09	16.415	17.182	0.767	
8		17.182	17.238		Bridge
9	08 Apr 09	17.238	17.833	0.595	
10		17.833	17.852		Bridge
11	08 Apr 09	17.852	21.220	3.368	
12	09 Apr 09	21.220	22.620	1.400	
13					
14					
15					
16					
17					
18					
19					
20					
21					
22					
23					
24					
25					
CARRIED FORWARD :				90.060	

LINTASAN RESOURCES SDN. BHD.
 MAINTENANCE OF FEDERAL ROADS - WEST COAST, SABAH
R03 GRASS CUTTING RECORD

DISTRICT: KUALA PENYU
 ROUTE NO: 502
 ROAD NAME: JALAN BEAUFORT - MENUMBOK
 MONTH: APRIL 2009

ITEM	DATE OF CUTTING	CHAINAGE		Length (km)	REMARKS
		From	To		
BROUGHT FORWARD :				111.150	
1	09 Apr 09	22.620	27.630	5.010	
2	10 Apr 09	27.630	34.220	6.590	
3	11 Apr 09	34.220	40.710	6.490	
4	12 Apr 09	40.710	46.850	6.140	
5	13 Apr 09	46.850	53.530	6.680	
6	14 Apr 09	53.530	59.670	6.140	
7					
8					
9					
10					
11					
12					
13					
14					
15					
16					
17					
18					
19					
20					
21					
22					
23					
24					
25					
CARRIED FORWARD :				148.200	

R 04

**PENYENGGARAAN
PERABOT JALAN
(ROAD FURNITURE)**

DISTRICT : KOTA BELUD
ROUTE NO : 01 - JALAN KOTA KINABALU - KUDAT
LOCATION : CH79.011

R04 - ROAD FURNITURE



BEFORE



IN PROGRESS



AFTER

DISTRICT : TAMBUNAN
ROUTE NO : 500 - JALAN KOTA KINABALU - KENINGAU - TENOM
LOCATION : CH 61.750/KM 71.650 @ RHS

R04 ROAD FURNITURE



BEFORE



IN PROGRESS



AFTER

DISTRICT : TAMBUNAN
ROUTE NO : 500 - JALAN KOTA KINABALU - KENINGAU - TENOM
LOCATION : CH 63.100/KM 73.000 @ LHS

R04 ROAD FURNITURE



BEFORE



IN PROGRESS



AFTER

DISTRICT : BEAUFORT
ROUTE NO : 01 JALAN KOTA KINABALU - SINDUMIN
LOCATION : CH101.325 (KM103.085) - LHS

R04 ROAD FURNITURE



BEFORE



IN PROGRESS



AFTER

LINTASAN RESOURCES SDN. BHD.

**ROAD FURNITURE
GRAND SUMMARY**

MONTH: APRIL 2009

DISTRICT	ROUTE NO.	ROAD NAME	FURNITURE TYPE	UNIT	CLEANING			PAINTING		
					Previous	Current	Cumm.	Previous	Current	Cumm.
Kota Belud	01	Jalan Kota Kinabalu-Kudat	Guardrail/Barriers	m	3,095.60	522.90	3,618.50	0.00	0.00	0.00
			Road Kerb	m	0.00	0.00	0.00	0.00	0.00	0.00
			Signage	No.	65	103	168	0	0	0
			Traffic Signal	No.	0	0	0	0	0	0
			Kilometer Post	No.	0	0	0	0	0	0
			Delineator Post	No.	61	14	75	0	0	0
Kota Marudu	01	Jalan Kota Kinabalu-Kudat	Guardrail/Barriers	m	0.00	0.00	0.00	0.00	0.00	0.00
			Road Kerb	m	0.00	0.00	0.00	0.00	0.00	0.00
			Signage	No.	26	0	26	0	0	0
			Traffic Signal	No.	0	0	0	0	0	0
			Kilometer Post	No.	0	0	0	0	0	0
			Delineator Post	No.	0	0	0	0	0	0
Kudat	01	Jalan Kota Kinabalu-Kudat	Guardrail/Barriers	m	2,930.24	0.00	2,930.24	0.00	0.00	0.00
			Road Kerb	m	0.00	0.00	0.00	0.00	0.00	0.00
			Signage	No.	293	0	293	0	0	0
			Traffic Signal	No.	0	0	0	0	0	0
			Kilometer Post	No.	47	0	47	0	0	0
			Delineator Post	No.	123	0	123	0	0	0
Tuaran	01	Jalan Kota Kinabalu-Kudat	Guardrail/Barriers	m	2,637.00	0.00	2,637.00	0.00	0.00	0.00
			Road Kerb	m	0.00	0.00	0.00	0.00	0.00	0.00
			Signage	No.	138	0	138	42	0	42
			Traffic Signal	No.	0	0	0	0	0	0
			Kilometer Post	No.	7	0	7	0	0	0
			Delineator Post	No.	0	0	0	0	0	0
	22	Jalan Kota Kinabalu-Sandakan	Guardrail/Barriers	m	3,896.00	3,121.00	7,017.00	0.00	0.00	0.00
			Road Kerb	m	0.00	0.00	0.00	0.00	0.00	0.00
			Signage	No.	41	40	81	0	0	0
			Traffic Signal	No.	0	0	0	0	0	0
			Kilometer Post	No.	16	18	34	0	0	0
			Delineator Post	No.	0	0	0	0	0	0
	503	Jalan Berungis-Kota Belud	Guardrail/Barriers	m	4,552.00	0.00	4,552.00	0.00	0.00	0.00
			Road Kerb	m	0.00	0.00	0.00	0.00	0.00	0.00
			Signage	No.	105	0	105	0	0	0
			Traffic Signal	No.	0	0	0	0	0	0
			Kilometer Post	No.	0	0	0	0	0	0
			Delineator Post	No.	0	0	0	0	0	0
Kota Kinabalu	01	Jalan Kota Kinabalu-Kudat	Guardrail/Barriers	m	1,094.00	1,142.00	2,236.00	0.00	0.00	0.00
			Road Kerb	m	0.00	0.00	0.00	0.00	0.00	0.00
			Signage	No.	132	437	569	437	0	437
			Traffic Signal	No.	12	0	12	0	0	0
			Kilometer Post	No.	8	7	15	0	0	0
			Delineator Post	No.	0	0	0	0	0	0
	01	Jalan Kota Kinabalu-Sindumin	Guardrail/Barriers	m	0.00	0.00	0.00	0.00	0.00	0.00
			Road Kerb	m	0.00	0.00	0.00	0.00	0.00	0.00
			Signage	No.	38	0	38	0	0	0
			Traffic Signal	No.	1	0	1	0	0	0
			Kilometer Post	No.	4	0	4	0	0	0
			Delineator Post	No.	0	0	0	0	0	0
	501	Jalan Kota Kinabalu-Penampang-Lok Kawi	Guardrail/Barriers	m	870.00	0.00	870.00	0.00	0.00	0.00
			Road Kerb	m	0.00	0.00	0.00	0.00	0.00	0.00
			Signage	No.	73	0	73	0	0	0
			Traffic Signal	No.	49	0	49	0	0	0
			Kilometer Post	No.	8	0	8	0	0	0
			Delineator Post	No.	0	0	0	0	0	0
606	Jalan Susur Sepangar Bay	Guardrail/Barriers	m	0.00	0.00	0.00	0.00	0.00	0.00	
		Road Kerb	m	0.00	0.00	0.00	0.00	0.00	0.00	
		Signage	No.	0	0	0	0	0	0	
		Traffic Signal	No.	0	0	0	0	0	0	
		Kilometer Post	No.	0	0	0	0	0	0	
		Delineator Post	No.	0	0	0	0	0	0	
607	Jalan Masuk Ke Pelabuhan Baru	Guardrail/Barriers	m	0.00	0.00	0.00	0.00	0.00	0.00	
		Road Kerb	m	0.00	0.00	0.00	0.00	0.00	0.00	
		Signage	No.	0	0	0	8	0	8	
		Traffic Signal	No.	0	0	0	0	0	0	
		Kilometer Post	No.	0	0	0	0	0	0	
		Delineator Post	No.	0	0	0	0	0	0	
608	Jalan Masuk Ke Lapangan Terbang Lama	Guardrail/Barriers	m	0.00	0.00	0.00	0.00	0.00	0.00	
		Road Kerb	m	0.00	0.00	0.00	0.00	0.00	0.00	
		Signage	No.	23	0	23	0	0	0	
		Traffic Signal	No.	0	0	0	0	0	0	
		Kilometer Post	No.	0	0	0	0	0	0	
		Delineator Post	No.	0	0	0	0	0	0	

LINTASAN RESOURCES SDN. BHD.

**ROAD FURNITURE
GRAND SUMMARY**

MONTH: APRIL 2009

DISTRICT	ROUTE NO.	ROAD NAME	FURNITURE TYPE	UNIT	CLEANING			PAINTING		
					Previous	Current	Cumm.	Previous	Current	Cumm.
Penampang	01	Jalan Kota Kinabalu-Sindumin	Guardrail/Barriers	m	0.00	0.00	0.00	0.00	0.00	0.00
			Road Kerb	m	0.00	0.00	0.00	0.00	0.00	0.00
			Signage	No.	0	0	0	0	0	0
			Traffic Signal	No.	0	0	0	0	0	0
			Kilometer Post	No.	0	0	0	0	0	0
			Delineator Post	No.	0	0	0	0	0	0
	500	Jalan Kota Kinabalu-Keningau-Tenom	Guardrail/Barriers	m	5,861.00	0.00	5,861.00	0.00	0.00	0.00
			Road Kerb	m	0.00	0.00	0.00	0.00	0.00	0.00
			Signage	No.	156	45	201	0	0	0
			Traffic Signal	No.	0	0	0	0	0	0
			Kilometer Post	No.	13	3	16	0	0	0
			Delineator Post	No.	0	0	0	0	0	0
	501	Jalan Kota Kinabalu-Penampang-Lok Kawi	Guardrail/Barriers	m	239.00	658.00	897.00	0.00	0.00	0.00
			Road Kerb	m	0.00	0.00	0.00	0.00	0.00	0.00
			Signage	No.	64	68	132	0	0	0
			Traffic Signal	No.	30	0	30	0	0	0
			Kilometer Post	No.	6	13	19	0	0	0
			Delineator Post	No.	0	0	0	0	0	0
Papar	01	Jalan Kota Kinabalu-Sindumin	Guardrail/Barriers	m	2,123.00	0.00	2,123.00	0.00	0.00	0.00
			Road Kerb	m	0.00	0.00	0.00	0.00	0.00	0.00
			Signage	No.	317	0	317	0	0	0
			Traffic Signal	No.	0	0	0	0	0	0
			Kilometer Post	No.	35	0	35	0	0	0
			Delineator Post	No.	257	0	257	0	0	0
Ranau	22	Jalan Kota Kinabalu-Sandakan	Guardrail/Barriers	m	9,582.00	3,038.00	12,620.00	0.00	0.00	0.00
			Road Kerb	m	0.00	0.00	0.00	0.00	0.00	0.00
			Signage	No.	212	24	236	0	0	0
			Traffic Signal	No.	0	0	0	0	0	0
			Kilometer Post	No.	53	14	67	0	0	0
			Delineator Post	No.	924	347	1271	0	0	0
Tambunan	500	Jalan Kota Kinabalu-Keningau-Tenom	Guardrail/Barriers	m	467.00	2,601.00	3,068.00	0.00	1,739.00	1,739.00
			Road Kerb	m	0.00	0.00	0.00	0.00	0.00	0.00
			Signage	No.	29	75	104	0	75	75
			Traffic Signal	No.	0	0	0	0	0	0
			Kilometer Post	No.	3	21	24	0	21	21
			Delineator Post	No.	0	0	0	0	0	0
Keningau	500	Jalan Kota Kinabalu-Keningau-Tenom	Guardrail/Barriers	m	6,595.00	0.00	6,595.00	0.00	0.00	0.00
			Road Kerb	m	0.00	0.00	0.00	0.00	0.00	0.00
			Signage	No.	221	0	221	0	0	0
			Traffic Signal	No.	9	0	9	0	0	0
			Kilometer Post	No.	36	0	36	0	0	0
			Delineator Post	No.	0	0	0	0	0	0
Tenom	500	Jalan Kota Kinabalu-Keningau-Tenom	Guardrail/Barriers	m	2,155.00	0.00	2,155.00	0.00	0.00	0.00
			Road Kerb	m	0.00	0.00	0.00	0.00	0.00	0.00
			Signage	No.	158	0	158	0	0	0
			Traffic Signal	No.	0	0	0	0	0	0
			Kilometer Post	No.	25	0	25	0	0	0
			Delineator Post	No.	115	0	115	0	0	0
Beaufort	01	Jalan Kota Kinabalu-Sindumin	Guardrail/Barriers	m	816.00	750.00	1,566.00	0.00	0.00	0.00
			Road Kerb	m	0.00	0.00	0.00	0.00	0.00	0.00
			Signage	No.	141	33	174	0	0	0
			Traffic Signal	No.	0	0	0	0	0	0
			Kilometer Post	No.	19	9	28	0	0	0
			Delineator Post	No.	45	0	45	0	0	0
	502	Jalan Beaufort-Menumbok	Guardrail/Barriers	m	797.00	0.00	797.00	71.00	0.00	71.00
			Road Kerb	m	0.00	0.00	0.00	0.00	0.00	0.00
			Signage	No.	265	0	265	148	0	148
			Traffic Signal	No.	0	0	0	0	0	0
			Kilometer Post	No.	19	0	19	8	0	8
			Delineator Post	No.	0	0	0	0	0	0
Sipitang	01	Jalan Kota Kinabalu-Sindumin	Guardrail/Barriers	m	0.00	0.00	0.00	0.00	0.00	0.00
			Road Kerb	m	0.00	0.00	0.00	0.00	0.00	0.00
			Signage	No.	0	59	59	0	0	0
			Traffic Signal	No.	0	0	0	0	0	0
			Kilometer Post	No.	0	5	5	0	0	0
			Delineator Post	No.	0	0	0	0	0	0
Kuala Penyu	502	Jalan Beaufort-Menumbok	Guardrail/Barriers	m	1,191.00	0.00	1,191.00	0.00	0.00	0.00
			Road Kerb	m	0.00	0.00	0.00	0.00	0.00	0.00
			Signage	No.	443	0	443	0	0	0
			Traffic Signal	No.	0	0	0	0	0	0
			Kilometer Post	No.	33	0	33	0	0	0
			Delineator Post	No.	0	0	0	0	0	0

LINTASAN RESOURCES SDN. BHD.
PRIVATISATION OF WEST COAST SABAH FEDERAL ROADS MAINTENANCE

SUMMARY - ROAD FURNITURE

MONTH: APRIL 2009

ITEM	DISTRICT	ROUTE NO.	ROAD NAME	FURNITURE TYPE	CLEANING			PAINTING		
					Previous	Current	Cumm.	Previous	Current	Cumm.
1	Kota Belud	01	Jalan Kota Kinabalu-Kudat	Guardrail	3,095.60	522.90	3,618.50	0.00		0.00
				Road Kerb	0.00		0.00	0.00		0.00
				Signage	65	103	168	0		0
				Traffic Signal	0		0	0		0
				Kilometer Post	0		0	0		0
				Delineator Post	61	14	75	0		0
2	Kota Marudu	01	Jalan Kota Kinabalu-Kudat	Guardrail	0.00		0.00	0.00		0.00
				Road Kerb	0.00		0.00	0.00		0.00
				Signage	26		26	0		0
				Traffic Signal	0		0	0		0
				Kilometer Post	0		0	0		0
				Delineator Post	0		0	0		0
3	Kudat	01	Jalan Kota Kinabalu-Kudat	Guardrail	2,930.24		2,930.24	0.00		0.00
				Road Kerb	0.00		0.00	0.00		0.00
				Signage	293		293	0		0
				Traffic Signal	0		0	0		0
				Kilometer Post	47		47	0		0
				Delineator Post	123		123	0		0

LINTASAN RESOURCES SDN. BHD.
 MAINTENANCE OF FEDERAL ROADS - WEST COAST, SABAH

R04 ROAD FURNITURE

KOTA BELUD

DISTRICT:

ROUTE NO:

ROAD NAME:

DATE OF INSPECTION:

01

JALAN KOTA KINABALU - KUDAT

APRIL 2009

CHAINAGE		CLEANING			PAINTING			REMARKS
From	To							
78.881	85.830	Guardrails	486.900	Metre	Guardrails	_____	Metre	
		Barriers	_____	Metre	Barriers	_____	Metre	
76.940	82.900	Signages & Posts	70	No.	Road Kerbs	_____	Metre	
		Traffic Signal	_____	No.	Sign Posts	_____	No.	
		Kilometer Posts	_____	No.	Traffic Light Posts	_____	No.	
		Delineator Post	_____	No.	Kilometer Posts	_____	No.	
			_____		Delineator Posts	_____	No.	
85.811	85.825	Guardrails	36.00	Metre	Guardrails	_____	Metre	
		Barriers	_____	Metre	Barriers	_____	Metre	
83.040	88.710	Signages & Posts	33	No.	Road Kerbs	_____	Metre	
		Traffic Signal	_____	No.	Sign Posts	_____	No.	
		Kilometer Posts	_____	No.	Traffic Light Posts	_____	No.	
	86.940	Delineator Post	14	No.	Kilometer Posts	_____	No.	
			_____		Delineator Posts	_____	No.	
		Guardrails	_____	Metre	Guardrails	_____	Metre	
		Barriers	_____	Metre	Barriers	_____	Metre	
		Signages & Posts	_____	No.	Road Kerbs	_____	Metre	
		Traffic Signal	_____	No.	Sign Posts	_____	No.	
		Kilometer Posts	_____	No.	Traffic Light Posts	_____	No.	
		Delineator Post	_____	No.	Kilometer Posts	_____	No.	
			_____		Delineator Posts	_____	No.	

LINTASAN RESOURCES SDN. BHD.
 PRIVATISATION OF WEST COAST SABAH FEDERAL ROADS MAINTENANCE

SUMMARY - ROAD FURNITURE

Month: April 2009

ITEM	DISTRICT	ROUTE NO.	ROAD NAME	FURNITURE TYPE	UNIT	CLEANING			PAINTING		
						Previous	Current	Cumm.	Previous	Current	Cumm.
1	Kota Kinabalu	01	Jalan Kota Kinabalu-Kudat	Guardrail	m	1,094.00	1,142.00	2,236.00	0.00	0.00	0.00
				Road Kerb	m	0.00	0.00	0.00	0.00	0.00	0.00
				Signage	No.	132	437	569	437	0	437
				Traffic Signal	No.	12	0	12	0	0	0
				Kilometer Post	No.	8	7	15	0	0	0
				Delineator Post	No.	0	0	0	0	0	0
2	Tuaran	01	Jalan Kota Kinabalu-Kudat	Guardrail	m	2,637.00	0.00	2,637.00	0.00	0.00	0.00
				Road Kerb	m	0.00	0.00	0.00	0.00	0.00	0.00
				Signage	No.	138	0	138	42	0	42
				Traffic Signal	No.	0	0	0	0	0	0
				Kilometer Post	No.	7	0	7	0	0	0
				Delineator Post	No.	0	0	0	0	0	0
3	Tuaran	22	Jalan Kota Kinabalu-Sandakan	Guardrail	m	3,896.00	3,121.00	7,017.00	0.00	0.00	0.00
				Road Kerb	m	0.00	0.00	0.00	0.00	0.00	0.00
				Signage	No.	41	40	81	0	0	0
				Traffic Signal	No.	0	0	0	0	0	0
				Kilometer Post	No.	16	18	34	0	0	0
				Delineator Post	No.	0	0	0	0	0	0

LINTASAN RESOURCES SDN. BHD.
 PRIVATISATION OF WEST COAST SABAH FEDERAL ROADS MAINTENANCE

SUMMARY - ROAD FURNITURE

Month: April 2009

ITEM	DISTRICT	ROUTE NO.	ROAD NAME	FURNITURE TYPE	UNIT	CLEANING			PAINTING		
						Previous	Current	Cumm.	Previous	Current	Cumm.
4	Tuaran	503	Jalan Berungis-Kota Belud	Guardrail	m	4,552.00	0.00	4,552.00	0.00	0.00	0.00
				Road Kerb	m	0.00	0.00	0.00	0.00	0.00	0.00
				Signage	No.	105	0	105	0	0	0
				Traffic Signal	No.	0	0	0	0	0	0
				Kilometer Post	No.	0	0	0	0	0	0
				Delineator Post	No.	0	0	0	0	0	0
5	Kota Kinabalu	606	Jalan Susur Sepangar Bay	Guardrail	m	0.00	0.00	0.00	0.00	0.00	0.00
				Road Kerb	m	0.00	0.00	0.00	0.00	0.00	0.00
				Signage	No.	0	0	0	0	0	0
				Traffic Signal	No.	0	0	0	0	0	0
				Kilometer Post	No.	0	0	0	0	0	0
				Delineator Post	No.	0	0	0	0	0	0
6	Kota Kinabalu	607	Jalan Masuk Ke Pelabuhan Baru	Guardrail	m	0.00	0.00	0.00	0.00	0.00	0.00
				Road Kerb	m	0.00	0.00	0.00	0.00	0.00	0.00
				Signage	No.	0	0	0	8	0	8
				Traffic Signal	No.	0	0	0	0	0	0
				Kilometer Post	No.	0	0	0	0	0	0
				Delineator Post	No.	0	0	0	0	0	0

LINTASAN RESOURCES SDN. BHD.
MAINTENANCE OF FEDERAL ROADS - WEST COAST, SABAH

R04 ROAD FURNITURE RECORD

DISTRICT: KOTA KINABALU
ROUTE NO: 01
ROAD NAME: JALAN KOTA KINABALU - KUDAT
DATE OF INSPECTION: APRIL 2009

CHAINAGE		CLEANING	PAINTING	REMARKS
From	To			
0.530	10.100	Guardrails <u>760</u> Metre Barriers <u>-</u> Metre Signages & Posts <u>292</u> No. Traffic Signal <u>-</u> No. Kilometer Posts <u>5</u> No. Delineator Post <u>-</u> No.	Guardrails <u>-</u> Metre Barriers <u>-</u> Metre Road Kerbs <u>-</u> Metre Sign Posts <u>-</u> No. Traffic Light Posts <u>-</u> No. Kilometer Posts <u>-</u> No. Delineator Posts <u>-</u> No.	17 Apr 09 LHS,M,RHS
10.100	19.500	Guardrails <u>382</u> Metre Barriers <u>-</u> Metre Signages & Posts <u>145</u> No. Traffic Signal <u>-</u> No. Kilometer Posts <u>2</u> No. Delineator Post <u>-</u> No.	Guardrails <u>-</u> Metre Barriers <u>-</u> Metre Road Kerbs <u>-</u> Metre Sign Posts <u>-</u> No. Traffic Light Posts <u>-</u> No. Kilometer Posts <u>-</u> No. Delineator Posts <u>-</u> No.	29 Apr 09 LHS,M,RHS
		Guardrails <u>-</u> Metre Barriers <u>-</u> Metre Signages & Posts <u>-</u> No. Traffic Signal <u>-</u> No. Kilometer Posts <u>-</u> No. Delineator Post <u>-</u> No.	Guardrails <u>-</u> Metre Barriers <u>-</u> Metre Road Kerbs <u>-</u> Metre Sign Posts <u>-</u> No. Traffic Light Posts <u>-</u> No. Kilometer Posts <u>-</u> No. Delineator Posts <u>-</u> No.	

LINTASAN RESOURCES SDN. BHD.
 MAINTENANCE OF FEDERAL ROADS - WEST COAST, SABAH

R04 ROAD FURNITURE RECORD

DISTRICT: TUARAN
 ROUTE NO: 22
 ROAD NAME: JALAN KOTA KINABALU - SANDAKAN
 DATE OF INSPECTION APRIL 2009

CHAINAGE		CLEANING	PAINTING	REMARKS
From	To			
15.610	17.000	Guardrails <u>400</u> Metre Barriers <u>-</u> Metre Signages & Posts <u>6</u> No. Traffic Signal <u>-</u> No. Kilometer Posts <u>2</u> No. Delineator Post <u>-</u> No.	Guardrails <u>-</u> Metre Barriers <u>-</u> Metre Road Kerbs <u>-</u> Metre Sign Posts <u>-</u> No. Traffic Light Posts <u>-</u> No. Kilometer Posts <u>-</u> No. Delineator Posts <u>-</u> No.	02 Apr 09 LHS & RHS
17.000	18.500	Guardrails <u>488</u> Metre Barriers <u>-</u> Metre Signages & Posts <u>-</u> No. Traffic Signal <u>-</u> No. Kilometer Posts <u>2</u> No. Delineator Post <u>-</u> No.	Guardrails <u>-</u> Metre Barriers <u>-</u> Metre Road Kerbs <u>-</u> Metre Sign Posts <u>-</u> No. Traffic Light Posts <u>-</u> No. Kilometer Posts <u>-</u> No. Delineator Posts <u>-</u> No.	04 Apr 09 LHS & RHS
18.500	20.000	Guardrails <u>100</u> Metre Barriers <u>-</u> Metre Signages & Posts <u>1</u> No. Traffic Signal <u>-</u> No. Kilometer Posts <u>2</u> No. Delineator Post <u>-</u> No.	Guardrails <u>-</u> Metre Barriers <u>-</u> Metre Road Kerbs <u>-</u> Metre Sign Posts <u>-</u> No. Traffic Light Posts <u>-</u> No. Kilometer Posts <u>-</u> No. Delineator Posts <u>-</u> No.	07 Apr 09 LHS & RHS

LINTASAN RESOURCES SDN. BHD.
MAINTENANCE OF FEDERAL ROADS - WEST COAST, SABAH

R04 ROAD FURNITURE RECORD

DISTRICT: TUARAN
ROUTE NO: 22
ROAD NAME: JALAN KOTA KINABALU - SANDAKAN
DATE OF INSPECTION: APRIL 2009

CHAINAGE		CLEANING	PAINTING	REMARKS
From	To			
20.000	21.500	Guardrails <u>204</u> Metre Barriers <u>-</u> Metre Signages & Posts <u>-</u> No. Traffic Signal <u>-</u> No. Kilometer Posts <u>2</u> No. Delineator Post <u>-</u> No.	Guardrails <u>-</u> Metre Barriers <u>-</u> Metre Road Kerbs <u>-</u> Metre Sign Posts <u>-</u> No. Traffic Light Posts <u>-</u> No. Kilometer Posts <u>-</u> No. Delineator Posts <u>-</u> No.	11 Apr 09 LHS & RHS
21.500	23.000	Guardrails <u>356</u> Metre Barriers <u>-</u> Metre Signages & Posts <u>9</u> No. Traffic Signal <u>-</u> No. Kilometer Posts <u>2</u> No. Delineator Post <u>-</u> No.	Guardrails <u>-</u> Metre Barriers <u>-</u> Metre Road Kerbs <u>-</u> Metre Sign Posts <u>-</u> No. Traffic Light Posts <u>-</u> No. Kilometer Posts <u>-</u> No. Delineator Posts <u>-</u> No.	14 Apr 09 LHS & RHS
23.000	24.500	Guardrails <u>348</u> Metre Barriers <u>-</u> Metre Signages & Posts <u>14</u> No. Traffic Signal <u>-</u> No. Kilometer Posts <u>2</u> No. Delineator Post <u>-</u> No.	Guardrails <u>-</u> Metre Barriers <u>-</u> Metre Road Kerbs <u>-</u> Metre Sign Posts <u>-</u> No. Traffic Light Posts <u>-</u> No. Kilometer Posts <u>-</u> No. Delineator Posts <u>-</u> No.	17 Apr 09 LHS & RHS

LINTASAN RESOURCES SDN. BHD.
MAINTENANCE OF FEDERAL ROADS - WEST COAST, SABAH

R04 ROAD FURNITURE RECORD

DISTRICT: TUARAN
ROUTE NO: 22
ROAD NAME: JALAN KOTA KINABALU - SANDAKAN
DATE OF INSPECTION: APRIL 2009

CHAINAGE		CLEANING	PAINTING	REMARKS
From	To			
24.500	26.000	Guardrails <u>284</u> Metre Barriers <u>-</u> Metre Signages & Posts <u>4</u> No. Traffic Signal <u>-</u> No. Kilometer Posts <u>2</u> No. Delineator Post <u>-</u> No.	Guardrails <u>-</u> Metre Barriers <u>-</u> Metre Road Kerbs <u>-</u> Metre Sign Posts <u>-</u> No. Traffic Light Posts <u>-</u> No. Kilometer Posts <u>-</u> No. Delineator Posts <u>-</u> No.	21 Apr 09 LHS & RHS
26.000	27.500	Guardrails <u>497</u> Metre Barriers <u>-</u> Metre Signages & Posts <u>6</u> No. Traffic Signal <u>-</u> No. Kilometer Posts <u>2</u> No. Delineator Post <u>-</u> No.	Guardrails <u>-</u> Metre Barriers <u>-</u> Metre Road Kerbs <u>-</u> Metre Sign Posts <u>-</u> No. Traffic Light Posts <u>-</u> No. Kilometer Posts <u>-</u> No. Delineator Posts <u>-</u> No.	24 Apr 09 LHS & RHS
27.500	29.000	Guardrails <u>444</u> Metre Barriers <u>-</u> Metre Signages & Posts <u>-</u> No. Traffic Signal <u>-</u> No. Kilometer Posts <u>2</u> No. Delineator Post <u>-</u> No.	Guardrails <u>-</u> Metre Barriers <u>-</u> Metre Road Kerbs <u>-</u> Metre Sign Posts <u>-</u> No. Traffic Light Posts <u>-</u> No. Kilometer Posts <u>-</u> No. Delineator Posts <u>-</u> No.	28 Apr 09 LHS & RHS

LINTASAN RESOURCES SDN. BHD.
 PRIVATISATION OF WEST COAST SABAH FEDERAL ROADS MAINTENANCE

SUMMARY - ROAD FURNITURE

MONTH: APRIL 2009

ITEM	DISTRICT	ROUTE NO.	ROAD NAME	FURNITURE TYPE	UNIT	CLEANING			PAINTING		
						Previous	Current	Cumm.	Previous	Current	Cumm.
1	Ranau	22	Jalan Kota Kinabalu-Sandakan	Guardrail	m	9,582.00	3,038.00	12,620.00	0.00	0.00	0.00
				Road Kerb	m	0.00	0.00	0.00	0.00	0.00	0.00
				Signage	No.	212	24	236	0	0	0
				Traffic Signal	No.	0	0	0	0	0	0
				Kilometer Post	No.	53	14	67	0	0	0
				Delineator Post	No.	924	347	1,271	0	0	0

LINTASAN RESOURCES SDN. BHD.
 MAINTENANCE OF FEDERAL ROADS - WEST COAST, SABAH

R04 ROAD FURNITURE

DISTRICT: Ranau
 ROUTE NO: 22
 ROAD NAME: Jalan Kota Kinabalu - Sandakan
 DATE OF INSPECTION: April 2009

CHAINAGE		CLEANING			PAINTING			REMARKS
From	To							
Ch 52.40 (Km 89.00)	Ch 57.40 (Km 94.00)	Guardrails	<u>1,030</u>	Metre	Guardrails	<u> </u>	Metre	
		Barriers	<u> </u>	Metre	Barriers	<u> </u>	Metre	
		Signages & Posts	<u>10</u>	No.	Road Kerbs	<u> </u>	Metre	
		Traffic Signal	<u> </u>	No.	Sign Posts	<u> </u>	No.	
		Kilometer Posts	<u>6</u>	No.	Traffic Light Posts	<u> </u>	No.	
		Delineator Post	<u>96</u>	No.	Kilometer Posts	<u> </u>	No.	
					Delineator Posts	<u> </u>	No.	
Ch 57.40 (Km 94.00)	Ch 62.10 (Km 98.70)	Guardrails	<u>1,455</u>	Metre	Guardrails	<u> </u>	Metre	
		Barriers	<u> </u>	Metre	Barriers	<u> </u>	Metre	
		Signages & Posts	<u>7</u>	No.	Road Kerbs	<u> </u>	Metre	
		Traffic Signal	<u> </u>	No.	Sign Posts	<u> </u>	No.	
		Kilometer Posts	<u>4</u>	No.	Traffic Light Posts	<u> </u>	No.	
		Delineator Post	<u>109</u>	No.	Kilometer Posts	<u> </u>	No.	
					Delineator Posts	<u> </u>	No.	
Ch 62.10 (Km 98.70)	Ch 62.10 (Km 98.70)	Guardrails	<u>553</u>	Metre	Guardrails	<u> </u>	Metre	
		Barriers	<u> </u>	Metre	Barriers	<u> </u>	Metre	
		Signages & Posts	<u>7</u>	No.	Road Kerbs	<u> </u>	Metre	
		Traffic Signal	<u> </u>	No.	Sign Posts	<u> </u>	No.	
		Kilometer Posts	<u>4</u>	No.	Traffic Light Posts	<u> </u>	No.	
		Delineator Post	<u>142</u>	No.	Kilometer Posts	<u> </u>	No.	
					Delineator Posts	<u> </u>	No.	

LINTASAN RESOURCES SDN. BHD.
PRIVATISATION OF WEST COAST SABAH FEDERAL ROADS MAINTENANCE

SUMMARY - ROAD FURNITURE

MONTH: APRIL 2009

ITEM	DISTRICT	ROUTE NO.	ROAD NAME	FURNITURE TYPE	UNIT	CLEANING			PAINTING		
						Previous	Current	Cumm.	Previous	Current	Cumm.
1	Kota Kinabalu	01	Jalan Kota Kinabalu-Sindumin	Guardrail	m		-			-	
				Road Kerb	m		-			-	
				Signage	No.	38	-	38		-	
				Traffic Signal	No.	1	-	1		-	
				Kilometer Post	No.	4	-	4		-	
				Delineator Post	No.		-			-	
2	Penampang	01	Jalan Kota Kinabalu-Sindumin	Guardrail	m		-			-	
				Road Kerb	m		-			-	
				Signage	No.		-			-	
				Traffic Signal	No.		-			-	
				Kilometer Post	No.		-			-	
				Delineator Post	No.		-			-	
3	Papar	01	Jalan Kota Kinabalu-Sindumin	Guardrail	m	2,123.00	-	2,123.00		-	
				Road Kerb	m		-			-	
				Signage	No.	317	-	317		-	
				Traffic Signal	No.		-			-	
				Kilometer Post	No.	35	-	35		-	
				Delineator Post	No.	257	-	257		-	
4	Penampang	500	Jalan Kota Kinabalu-Keningau-Tenom	Guardrail	m	5,861.00	-	5,861.00		-	
				Road Kerb	m		-			-	
				Signage	No.	156	45	201		-	
				Traffic Signal	No.		-			-	
				Kilometer Post	No.	13	3	16		-	
				Delineator Post	No.		-			-	
5	Kota Kinabalu	501	Jalan Kota Kinabalu-Penampang-Lok Kawi	Guardrail	m	870.00	-	870.00		-	
				Road Kerb	m		-			-	
				Signage	No.	73	-	73		-	
				Traffic Signal	No.	49	-	49		-	
				Kilometer Post	No.	8	-	8		-	
				Delineator Post	No.		-			-	
6	Penampang	501	Jalan Kota Kinabalu-Penampang-Lok Kawi	Guardrail	m	239.00	658.00	897.00		-	
				Road Kerb	m		-			-	
				Signage	No.	64	68	132		-	
				Traffic Signal	No.	20	-	20		-	
				Kilometer Post	No.	6	13	19		-	
				Delineator Post	No.		-			-	
7	Kota Kinabalu	608	Jalan Masuk Ke Lapangan Terbang Lama	Guardrail	m		-			-	
				Road Kerb	m		-			-	
				Signage	No.	23	-	23		-	
				Traffic Signal	No.		-			-	
				Kilometer Post	No.		-			-	
				Delineator Post	No.		-			-	

LINTASAN RESOURCES SDN. BHD.
 MAINTENANCE OF FEDERAL ROADS - WEST COAST, SABAH

R04 ROAD FURNITURE

PENAMPANG

DISTRICT: _____
ROUTE NO: 500
ROAD NAME: JLN KK-KENINGAU-TENOM
DATE OF INSPECTION: APRIL 2009

CHAINAGE		CLEANING	PAINTING	REMARKS
From	To			
0.000	4.000	Guardrails _____ Metre Barriers _____ Metre Signages & Posts <u>24</u> No. Traffic Signal _____ No. Kilometer Posts _____ No. Delineator Post _____ No.	Guardrails _____ Metre Barriers _____ Metre Road Kerbs _____ Metre Sign Posts _____ No. Traffic Light Posts _____ No. Kilometer Posts _____ No. Delineator Posts _____ No.	3rd cycle for (Protocol Road) RHS
0.000	4.000	Guardrails _____ Metre Barriers _____ Metre Signages & Posts <u>19</u> No. Traffic Signal _____ No. Kilometer Posts <u>3</u> No. Delineator Post _____ No.	Guardrails _____ Metre Barriers _____ Metre Road Kerbs _____ Metre Sign Posts _____ No. Traffic Light Posts _____ No. Kilometer Posts _____ No. Delineator Posts _____ No.	3rd cycle for (Protocol Road) LHS
0.000	4.000	Guardrails _____ Metre Barriers _____ Metre Signages & Posts <u>2</u> No. Traffic Signal _____ No. Kilometer Posts _____ No. Delineator Post _____ No.	Guardrails _____ Metre Barriers _____ Metre Road Kerbs _____ Metre Sign Posts _____ No. Traffic Light Posts _____ No. Kilometer Posts _____ No. Delineator Posts _____ No.	3rd cycle for (Protocol Road) MEDIAN

LINTASAN RESOURCES SDN. BHD.
 MAINTENANCE OF FEDERAL ROADS - WEST COAST, SABAH

R04 ROAD FURNITURE

DISTRICT: PENAMPANG
 ROUTE NO: 501
 ROAD NAME: JLN KK-PENAMPANG-LOK KAWI
 DATE OF INSPECTION: APRIL 2009

CHAINAGE		CLEANING		PAINTING		REMARKS
From	To					
6.920	19.550	Guardrails	546 Metre	Guardrails	_____ Metre	2nd cycle (Normal Road) RHS
		Barriers	_____ Metre	Barriers	_____ Metre	
		Signages & Posts	33 No.	Road Kerbs	_____ Metre	
		Traffic Signal	_____ No.	Sign Posts	_____ No.	
		Kilometer Posts	_____ No.	Traffic Light Posts	_____ No.	
		Delineator Post	_____ No.	Kilometer Posts	_____ No.	
				Delineator Posts	_____ No.	
6.920	19.550	Guardrails	112 Metre	Guardrails	_____ Metre	2nd cycle (Normal Road) LHS
		Barriers	_____ Metre	Barriers	_____ Metre	
		Signages & Posts	35 No.	Road Kerbs	_____ Metre	
		Traffic Signal	_____ No.	Sign Posts	_____ No.	
		Kilometer Posts	13 No.	Traffic Light Posts	_____ No.	
		Delineator Post	_____ No.	Kilometer Posts	_____ No.	
				Delineator Posts	_____ No.	
		Guardrails	_____ Metre	Guardrails	_____ Metre	MEDIAN
		Barriers	_____ Metre	Barriers	_____ Metre	
		Signages & Posts	_____ No.	Road Kerbs	_____ Metre	
		Traffic Signal	_____ No.	Sign Posts	_____ No.	
		Kilometer Posts	_____ No.	Traffic Light Posts	_____ No.	
		Delineator Post	_____ No.	Kilometer Posts	_____ No.	
				Delineator Posts	_____ No.	

LINTASAN RESOURCES SDN. BHD.
 PRIVATISATION OF WEST COAST SABAH FEDERAL ROADS MAINTENANCE

SUMMARY - ROAD FURNITURE

MONTH : APRIL 2009

ITEM	DISTRICT	ROUTE NO.	ROAD NAME	FURNITURE TYPE	UNIT	CLEANING			PAINTING		
						Previous	Current	Cumm.	Previous	Current	Cumm.
1	Tambunan	500	Jalan Kota Kinabalu-Keningau-Tenom	Guardrail	m	467.00	2,601.00	3,068.00	0.00	1,739.00	1,739.00
				Road Kerb	m	0.00		0.00	0.00		0.00
				Signage	No.	29	75	104	0	75	75
				Traffic Signal	No.	0		0	0		0
				Kilometer Post	No.	3	21	24	0	21	21
				Delineator Post	No.	0		0	0		0
2	Keningau	500	Jalan Kota Kinabalu-Keningau-Tenom	Guardrail	m	6,595.00		6,595.00	0.00		0.00
				Road Kerb	m	0.00		0.00	0.00		0.00
				Signage	No.	221		221	0		0
				Traffic Signal	No.	9		9	0		0
				Kilometer Post	No.	36		36	0		0
				Delineator Post	No.	0		0	0		0
3	Tenom	500	Jalan Kota Kinabalu-Keningau-Tenom	Guardrail	m	2,155.00		2,155.00	0.00		0.00
				Road Kerb	m	0.00		0.00	0.00		0.00
				Signage	No.	158		158	0		0
				Traffic Signal	No.	0		0	0		0
				Kilometer Post	No.	25		25	0		0
				Delineator Post	No.	115		115	0		0

LINTASAN RESOURCES SDN. BHD.
MAINTENANCE OF FEDERAL ROADS - WEST COAST, SABAH

R04 ROAD FURNITURE

DISTRICT: TAMBUNAN
ROUTE NO: 500
ROAD NAME: JLN KOTA KINABALU - KENINGAU - TENOM
DATE OF INSPECTION: April 2009

CHAINAGE		CLEANING	PAINTING	REMARKS
From	To			
45.120	69.310	Guardrails <u>2,601</u> Metre Barriers <u>-</u> Metre Signages & Posts <u>75</u> No. Traffic Signal <u>-</u> No. Kilometer Posts <u>21</u> No. Delineator Post <u>-</u> No. <u>-</u>	Guardrails <u>1,739</u> Metre Barriers <u>-</u> Metre Road Kerbs <u>-</u> Metre Sign Posts <u>75</u> No. Traffic Light Posts <u>-</u> No. Kilometer Posts <u>21</u> No. Delineator Posts <u>-</u> No. <u>-</u>	2nd cycle normal road for cleaning Painting 2yrs/cycle
		Guardrails _____ Metre Barriers _____ Metre Signages & Posts _____ No. Traffic Signal _____ No. Kilometer Posts _____ No. Delineator Post _____ No. _____	Guardrails _____ Metre Barriers _____ Metre Road Kerbs _____ Metre Sign Posts _____ No. Traffic Light Posts _____ No. Kilometer Posts _____ No. Delineator Posts _____ No. _____	
		Guardrails _____ Metre Barriers _____ Metre Signages & Posts _____ No. Traffic Signal _____ No. Kilometer Posts _____ No. Delineator Post _____ No. _____	Guardrails _____ Metre Barriers _____ Metre Road Kerbs _____ Metre Sign Posts _____ No. Traffic Light Posts _____ No. Kilometer Posts _____ No. Delineator Posts _____ No. _____	

LINTASAN RESOURCES SDN. BHD.
PRIVATISATION OF WEST COAST SABAH FEDERAL ROADS MAINTENANCE

SUMMARY - ROAD FURNITURE

MONTH: APRIL 2009

ITEM	DISTRICT	ROUTE NO.	ROAD NAME	FURNITURE TYPE	UNIT	CLEANING			PAINTING		
						Previous	Current	Cumm.	Previous	Current	Cumm.
1	Beaufort	01	Jalan Kota Kinabalu-Sindumin	Guardrail	m	816.00	750.00	1,566.00	0.00	0.00	0.00
				Road Kerb	m	0.00		0.00	0.00		0.00
				Signage	No.	141	33	174	0	0	0
				Traffic Signal	No.	0		0	0		0
				Kilometer Post	No.	19	9	28	0	0	0
				Delineator Post	No.	45	0	45	0	0	0
2	Sipitang	01	Jalan Kota Kinabalu-Sindumin	Guardrail	m	0.00	0.00	0.00	0.00	0.00	0.00
				Road Kerb	m	0.00		0.00	0.00		0.00
				Signage	No.	0	59	59	0	0	0
				Traffic Signal	No.	0		0	0		0
				Kilometer Post	No.	0	5	5	0	0	0
				Delineator Post	No.	0	0	0	0	0	0
3	Beaufort	502	Jalan Beaufort-Menumbok	Guardrail	m	797.00	0.00	797.00	71.00	0.00	71.00
				Road Kerb	m	0.00		0.00	0.00		0.00
				Signage	No.	265	0	265	148	0	148
				Traffic Signal	No.	0		0	0		0
				Kilometer Post	No.	19	0	19	8	0	8
				Delineator Post	No.	0		0	0		0
4	Kuala Penyu	502	Jalan Beaufort-Menumbok	Guardrail	m	1,191.00	0.00	1,191.00	0.00	0.00	0.00
				Road Kerb	m	0.00		0.00	0.00		0.00
				Signage	No.	443	0	443	0	0	0
				Traffic Signal	No.	0		0	0		0
				Kilometer Post	No.	33	0	33	0	0	0
				Delineator Post	No.	0		0	0		0

LINTASAN RESOURCES SDN. BHD.
MAINTENANCE OF FEDERAL ROADS - WEST COAST, SABAH
R04 ROAD FURNITURE RECORD

DISTRICT: BEAUFORT
ROUTE NO: 01
ROAD NAME: JALAN KOTA KINABALU - SINDUMIN
DATE OF INSPECTION: APRIL 2009

CHAINAGE		CLEANING			PAINTING			REMARKS
From	To							
99.970	100.056	Guardrails	129	Metre	Guardrails		Metre	4 m & 4 post need to replace
		Barriers		Metre	Barriers		Metre	
103.280	103.670	Signages & Posts	2	No.	Road Kerbs		Metre	2nd cycle for normal road
		Traffic Signal		No.	Sign Posts		No.	
		Kilometer Posts		No.	Traffic Light Posts		No.	2nd cycle for normal road
		Delineator Post		No.	Kilometer Posts		No.	
					Delineator Posts		No.	
104.211	104.246	Guardrails	64	Metre	Guardrails		Metre	2nd cycle for normal road
		Barriers		Metre	Barriers		Metre	
104.356	108.809	Signages & Posts	8	No.	Road Kerbs		Metre	1 no. need to replace
		Traffic Signal		No.	Sign Posts		No.	
104.545	108.528	Kilometer Posts	3	No.	Traffic Light Posts		No.	2 nos. need to replace
		Delineator Post		No.	Kilometer Posts		No.	
					Delineator Posts		No.	
110.208	110.425	Guardrails	108	Metre	Guardrails		Metre	2nd cycle for normal road
		Barriers		Metre	Barriers		Metre	
109.941	110.464	Signages & Posts	13	No.	Road Kerbs		Metre	3 nos. need to replace
		Traffic Signal		No.	Sign Posts		No.	
		Kilometer Posts		No.	Traffic Light Posts		No.	
		Delineator Post		No.	Kilometer Posts		No.	
					Delineator Posts		No.	

LINTASAN RESOURCES SDN. BHD.
 MAINTENANCE OF FEDERAL ROADS - WEST COAST, SABAH
R04 ROAD FURNITURE RECORD

DISTRICT: BEAUFORT
 ROUTE NO: 01
 ROAD NAME: JALAN KOTA KINABALU - SINDUMIN
 DATE OF INSPECTION: APRIL 2009

CHAINAGE		CLEANING	PAINTING	REMARKS
From	To			
112.628	112.833	Guardrails <u>216</u> Metre Barriers _____ Metre	Guardrails _____ Metre Barriers _____ Metre Road Kerbs _____ Metre	2nd cycle for normal road
111.593	112.840	Signages & Posts <u>2</u> No. Traffic Signal _____ No.	Sign Posts _____ No. Traffic Light Posts _____ No.	2nd cycle for normal road
111.529	112.522	Kilometer Posts <u>2</u> No. Delineator Post _____ No.	Kilometer Posts _____ No. Delineator Posts _____ No.	2nd cycle for normal road
113.050	113.537	Guardrails <u>221</u> Metre Barriers _____ Metre	Guardrails _____ Metre Barriers _____ Metre Road Kerbs _____ Metre	2nd cycle for normal road
113.460	113.857	Signages & Posts <u>2</u> No. Traffic Signal _____ No.	Sign Posts _____ No. Traffic Light Posts _____ No.	1 no. need to replace
113.497		Kilometer Posts <u>1</u> No. Delineator Post _____ No.	Kilometer Posts _____ No. Delineator Posts _____ No.	2nd cycle for normal road
114.120	114.132	Guardrails <u>12</u> Metre Barriers _____ Metre	Guardrails _____ Metre Barriers _____ Metre Road Kerbs _____ Metre	2nd cycle for normal road
114.412	116.425	Signages & Posts <u>6</u> No. Traffic Signal _____ No.	Sign Posts _____ No. Traffic Light Posts _____ No.	2nd cycle for normal road
114.496	116.380	Kilometer Posts <u>3</u> No. Delineator Post _____ No.	Kilometer Posts _____ No. Delineator Posts _____ No.	2nd cycle for normal road

LINTASAN RESOURCES SDN. BHD.
 MAINTENANCE OF FEDERAL ROADS - WEST COAST, SABAH
R04 ROAD FURNITURE RECORD

DISTRICT: SIPITANG
 ROUTE NO: 01
 ROAD NAME: JALAN KOTA KINABALU - SINDUMIN
 DATE OF INSPECTION: APRIL 2009

CHAINAGE		CLEANING		PAINTING		REMARKS
From	To					
136.310	137.965	Guardrails	_____ Metre	Guardrails	_____ Metre	13 nos. need to replace
		Barriers	_____ Metre	Barriers	_____ Metre	
		Signages & Posts	<u>27</u> No.	Road Kerbs	_____ Metre	
		Traffic Signal	_____ No.	Sign Posts	_____ No.	
137.152		Kilometer Posts	<u>1</u> No.	Traffic Light Posts	_____ No.	3rd cycle for protocol road
		Delineator Post	_____ No.	Kilometer Posts	_____ No.	
			_____	Delineator Posts	_____ No.	
			_____		_____	
138.094	140.290	Guardrails	_____ Metre	Guardrails	_____ Metre	3 nos. need to replace
		Barriers	_____ Metre	Barriers	_____ Metre	
		Signages & Posts	<u>32</u> No.	Road Kerbs	_____ Metre	
		Traffic Signal	_____ No.	Sign Posts	_____ No.	
138.084	140.003	Kilometer Posts	<u>4</u> No.	Traffic Light Posts	_____ No.	3rd cycle for protocol road
		Delineator Post	_____ No.	Kilometer Posts	_____ No.	
			_____	Delineator Posts	_____ No.	
			_____		_____	
		Guardrails	_____ Metre	Guardrails	_____ Metre	
		Barriers	_____ Metre	Barriers	_____ Metre	
		Signages & Posts	_____ No.	Road Kerbs	_____ Metre	
		Traffic Signal	_____ No.	Sign Posts	_____ No.	
		Kilometer Posts	_____ No.	Traffic Light Posts	_____ No.	
		Delineator Post	_____ No.	Kilometer Posts	_____ No.	
			_____	Delineator Posts	_____ No.	
			_____		_____	

R 05

**PENYENGGARAAN
JAMBATAN & PEMBENTUNG
(BRIDGES & CULVERTS)**

DISTRICT : KUDAT
ROUTE NO : 01 - JALAN KOTA KINABALU - KUDAT
LOCATION : CH173.150

R05 - CULVERT CLEARING



BEFORE



IN PROGRESS



AFTER

DISTRICT : TENOM
ROUTE NO : 500 - JALAN KOTA KINABALU - KENINGAU - TENOM
LOCATION : CH 151.450 /KM 161.350 (Ref:TNM 16 @ Inlet)

R05 CULVERT CLEARING



BEFORE



IN PROGRESS

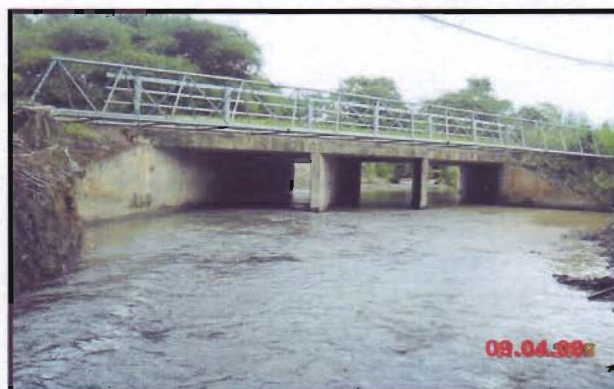

AFTER

DISTRICT : PENAMPANG
ROUTE NO : 500 JALAN KK-KENINGAU-TENOM
LOCATION : CH1.620 (C4)

R05 CULVERT CLEARING



BEFORE



IN PROGRESS



AFTER

DISTRICT : BEAUFORT
ROUTE NO : 01 JALAN KOTA KINABALU - SINDUMIN
LOCATION : CH102.757 (KM104.517) - LHS

RO5 CULVERT



BEFORE



IN PROGRESS



AFTER

DISTRICT : BEAUFORT
ROUTE NO : 01 JALAN KOTA KINABALU - SINDUMIN
LOCATION : CH117.445 (KM119.205) - LHS

RO5 CULVERT



BEFORE



IN PROGRESS



AFTER

LINTASAN RESOURCES SDN. BHD.
CULVERT CLEARING
GRAND SUMMARY

MONTH: APRIL 2009

DISTRICT	ROUTE NO.	ROAD NAME	Single Cell			Twin Cell			Multi Cell		
			Previous	Current	Cumm.	Previous	Current	Cumm.	Previous	Current	Cumm.
			(No.)	(No.)	(No.)	(No.)	(No.)	(No.)	(No.)	(No.)	(No.)
Kota Belud	01	Jalan Kota Kinabalu-Kudat	77	0	77	13	0	13	1	0	1
Kota Marudu	01	Jalan Kota Kinabalu-Kudat	0	0	0	0	0	0	1	0	1
Kudat	01	Jalan Kota Kinabalu-Kudat	18	25	43	6	15	21	1	0	1
Tuaran	01	Jalan Kota Kinabalu-Kudat	96	0	96	1	0	1	1	0	1
	22	Jalan Kota Kinabalu-Sandakan	25	31	56	1	2	3	0	0	0
	503	Jalan Berungis-Kota Belud	71	0	71	3	0	3	2	0	2
Kota Kinabalu	01	Jalan Kota Kinabalu-Kudat	62	67	129	14	12	26	5	7	12
	01	Jalan Kota Kinabalu-Sindumin	10	0	10	0	0	0	0	0	0
	501	Jalan Kota Kinabalu-Penampang-Lok Kawi	2	0	2	2	0	2	0	0	0
	606	Jalan Susur Sepangar Bay	0	15	15	0	0	0	0	0	0
	607	Jalan Masuk Ke Pelabuhan Baru	3	0	3	0	0	0	0	0	0
	608	Jalan Masuk Ke Lapangan Terbang Lama	1	0	1	0	0	0	0	0	0
Penampang	01	Jalan Kota Kinabalu-Sindumin	26	0	26	0	0	0	3	0	3
	500	Jalan Kota Kinabalu-Keningau-Tenom	113	6	119	4	0	4	0	0	0
	501	Jalan Kota Kinabalu-Penampang-Lok Kawi	7	0	7	0	0	0	0	0	0
Papar	01	Jalan Kota Kinabalu-Sindumin	51	36	87	47	2	49	14	0	14
Ranau	22	Jalan Kota Kinabalu-Sandakan	125	32	157	7	2	9	3	0	3
Tambunam	500	Jalan Kota Kinabalu-Keningau-Tenom	167	0	167	10	0	10	5	0	5
Keningau	500	Jalan Kota Kinabalu-Keningau-Tenom	18	14	32	3	1	4	1	0	1
Tenom	500	Jalan Kota Kinabalu-Keningau-Tenom	17	22	39	3	6	9	1	3	4
Beaufort	01	Jalan Kota Kinabalu-Sindumin	46	31	77	47	4	51	20	10	30
	502	Jalan Beaufort-Menumbok	19	0	19	5	0	5	0	0	0
Sipitang	01	Jalan Kota Kinabalu-Sindumin	11	0	11	1	0	1	0	0	0
Kuala Penyu	502	Jalan Beaufort-Menumbok	73	0	73	27	0	27	1	0	1
TOTAL			1038	279	1317	194	44	238	59	20	79

LINTASAN RESOURCES SDN. BHD.
 PRIVATISATION OF WEST COAST SABAH FEDERAL ROADS MAINTENANCE

SUMMARY - CULVERT CLEARING

MONTH: APRIL 2009

ITEM	DISTRICT	ROUTE NO	ROAD NAME	Single Cell			Twin Cell			3 / 4 / 5 / 6-Cell		
				Previous	Current	Cumm.	Previous	Current	Cumm.	Previous	Current	Cumm.
				(No.)	(No.)	(No.)	(No.)	(No.)	(No.)	(No.)	(No.)	(No.)
1	Kota Belud	01	Jalan Kota Kinabalu - Kudat	77	-	77	13	-	13	1	-	1
2	Kota Marudu	01	Jalan Kota Kinabalu - Kudat	-	-	-	-	-	-	1	-	1
3	Kudat	01	Jalan Kota Kinabalu - Kudat	18	25	43	6	15	21	1	-	1
TOTAL :				95	25	120	19	15	34	3	-	3

LINTASAN RESOURCES SDN. BHD.
 MAINTENANCE OF FEDERAL ROADS - WEST COAST, SABAH
R05 CULVERT CLEARING RECORD

DISTRICT: KOTA BELUD
ROUTE NO: 01
ROAD NAME: JALAN KOTA KINABALU - KUDAT
MONTH: APRIL 2009

Item	Chainage	Culvert No.	Single Cell				Twin Cell				Multi Cell				Date of Clearing	REMARKS
			RCP (No.)	BC (No.)	CMP (No.)	Total (No.)	RCP (No.)	BC (No.)	CMP (No.)	Total (No.)	RCP (No.)	BC (No.)	CMP (No.)	Total (No.)		
BROUGHT FORWARD:			67	2	8	77	8	5	0	13	1	0	0	1		
1						0								0		
2						0								0		
3						0								0		
4						0								0		
5						0								0		
6						0								0		
7						0								0		
8						0								0		
9						0								0		
10						0								0		
11						0								0		
12						0								0		
13						0								0		
14						0								0		
15						0								0		
BALANCE END OF APR :			67	2	8	77	8	5	0	13	1	0	0	1		

LINTASAN RESOURCES SDN. BHD.
 MAINTENANCE OF FEDERAL ROADS - WEST COAST, SABAH
R05 CULVERT CLEARING RECORD

DISTRICT: KOTA MARUDU
ROUTE NO: 01
ROAD NAME: JALAN KOTA KINABALU - KUDAT
MONTH: APRIL 2009

Item	Chainage	Culvert No.	Single Cell				Twin Cell				Multi Cell				Date of Clearing	REMARKS
			RCP (No.)	BC (No.)	CMP (No.)	Total (No.)	RCP (No.)	BC (No.)	CMP (No.)	Total (No.)	RCP (No.)	BC (No.)	CMP (No.)	Total (No.)		
BROUGHT FORWARD:			0	0	0	0	0	0	0	0	0	0	1	1		
1																
2																
3																
4																
5																
6																
7																
8																
9																
10																
11																
12																
13																
14																
15																
BALANCE END OF APR :			0	0	0	0	0	0	0	0	0	0	1	1		

LINTASAN RESOURCES SDN. BHD.
 MAINTENANCE OF FEDERAL ROADS - WEST COAST, SABAH
R05 CULVERT CLEARING RECORD

DISTRICT: KUDAT
ROUTE NO: 01
ROAD NAME: JALAN KOTA KINABALI - KUDAT
MONTH: APRIL 2009

Item	Chainage	Culvert No.	Single Cell				Twin Cell				Multi Cell				Date of Clearing	REMARKS
			RCP (No.)	BC (No.)	CMP (No.)	Total (No.)	RCP (No.)	BC (No.)	CMP (No.)	Total (No.)	RCP (No.)	BC (No.)	CMP (No.)	Total (No.)		
BROUGHT FORWARD:			15	3	0	18	2	4	0	6	0	1	0	1		
1	180.750	138	1			1			0				0	01 Apr 09		
2	180.480	137				0	1		1				0	01 Apr 09		
3	179.570	136	1			1			0				0	04 Apr 09		
4	179.260	135	1			1			0				0	04 Apr 09		
5	179.120	134		1		1			0				0	04 Apr 09		
6	179.020	133		1		1			0				0	06 Apr 09		
7	179.280	132	1			1			0				0	06 Apr 09		
8	178.200	131				0		1	1				0	06 Apr 09		
9	178.030	130	1			1			0				0	09 Apr 09		
10	177.880	129	1			1			0				0	09 Apr 09		
11	177.740	128	1			1			0				0	09 Apr 09		
12	177.650	127				0		1	1				0	09 Apr 09		
13	177.290	126				0		1	1				0	11 Apr 09		
14	175.620	125				0		1	1				0	11 Apr 09		
15	175.580	124				0		1	1				0	11 Apr 09		
CARRIED FORWARD :			22	5	0	27	3	9	0	12	0	1	0	1		

LINTASAN RESOURCES SDN. BHD.
MAINTENANCE OF FEDERAL ROADS - WEST COAST, SABAH
R05 CULVERT CLEARING RECORD

DISTRICT: KUDAT
ROUTE NO: 01
ROAD NAME: JALAN KOTA KINABALI - KUDAT
MONTH: APRIL 2009

Item	Chainage	Culvert No.	Single Cell				Twin Cell				Multi Cell				Date of Clearing	REMARKS
			RCP (No.)	BC (No.)	CMP (No.)	Total (No.)	RCP (No.)	BC (No.)	CMP (No.)	Total (No.)	RCP (No.)	BC (No.)	CMP (No.)	Total (No.)		
BROUGHT FORWARD:			22	5	0	27	3	9	0	12	0	1	0	1		
16	175.035	123	1			1			0				0	14 Apr 09		
17	175.030	122	1			1			0				0	14 Apr 09		
18	174.790	121	1			1			0				0	16 Apr 09		
19	174.630	120	1			1			0				0	16 Apr 09		
20	174.422	119	1			1			0				0	16 Apr 09		
21	174.417	118	1			1			0				0	18 Apr 09		
22	174.280	117	1			1			0				0	18 Apr 09		
23	173.820	116				0	1		1				0	18 Apr 09		
24	173.450	115				0		1	1				0	18 Apr 09		
25	173.153	114				0	1		1				0	21 Apr 09		
26	173.150	113				0	1		1				0	21 Apr 09		
27	173.082	112A	1			1			0				0	21 Apr 09		
28	172.490	112	1			1			0				0	23 Apr 09		
29	172.488	111	1			1			0				0	23 Apr 09		
30	172.280	110	1			1			0				0	23 Apr 09		
CARRIED FORWARD :			33	5	0	38	6	10	0	16	0	1	0	1		

LINTASAN RESOURCES SDN. BHD.
 MAINTENANCE OF FEDERAL ROADS - WEST COAST, SABAH
R05 CULVERT CLEARING RECORD

DISTRICT: KUDAT
ROUTE NO: 01
ROAD NAME: JALAN KOTA KINABALI - KUDAT
MONTH: APRIL 2009

Item	Chainage	Culvert No.	Single Cell				Twin Cell				Multi Cell				Date of Clearing	REMARKS
			RCP (No.)	BC (No.)	CMP (No.)	Total (No.)	RCP (No.)	BC (No.)	CMP (No.)	Total (No.)	RCP (No.)	BC (No.)	CMP (No.)	Total (No.)		
BROUGHT FORWARD:			33	5	0	38	6	10	0	16	0	1	0	1		
16	172.200	109		1		1				0				0	25 Apr 09	
17	172.080	108				0	1			1				0	25 Apr 09	
18	171.850	107	1			1				0				0	28 Apr 09	
19	171.340	106				0		1		1				0	28 Apr 09	
20	171.190	105				0		1		1				0	28 Apr 09	
21	170.920	104	1			1				0				0	29 Apr 09	
22	170.760	103				0		1		1				0	29 Apr 09	
23	170.520	102	1			1				0				0	29 Apr 09	
24	169.700	101				0		1		1				0	29 Apr 09	
25	169.591	100	1			1				0				0	29 Apr 09	
26																
27																
28																
29																
30																
BALANCE END OF APR :			37	6	0	43	7	14	0	21	0	1	0	1		

LINTASAN RESOURCES SDN. BHD.
PRIVATISATION OF WEST COAST SABAH FEDERAL ROADS MAINTENANCE

SUMMARY - CULVERT CLEARING

Month: April 2009

ITEM	DISTRICT	ROUTE NO	ROAD NAME	Single Cell			Twin Cell			Multi Cell		
				Previous	Current	Cumm.	Previous	Current	Cumm.	Previous	Current	Cumm.
				(No.)	(No.)	(No.)	(No.)	(No.)	(No.)	(No.)	(No.)	(No.)
1	Kota Kinabalu	01	Jalan Kota Kinabalu - Kudat	62	67	129	14	12	26	5	7	12
2	Tuaran	01	Jalan Kota Kinabalu - Kudat	96	-	96	1	-	1	1	-	1
3	Tuaran	22	Jalan Kota Kinabalu - Sandakan	25	31	56	1	2	3	-	-	-
4	Tuaran	503	Jalan Berungis - Kota Belud	71	-	71	3	-	3	2	-	2
5	Kota Kinabalu	606	Jalan Susur Sepangar Bay	-	15	15	-	-	-	-	-	-
6	Kota Kinabalu	607	Jalan Masuk Ke Pelabuhan Baru, KK	3	-	3	-	-	-	-	-	-
TOTAL :				257	113	370	19	14	33	8	7	15

LINTASAN RESOURCES SDN. BHD.
 MAINTENANCE OF FEDERAL ROADS - WEST COAST, SABAH
R05 CULVERT CLEARING RECORD

DISTRICT: KOTA KINABALU
 ROUTE NO: 01
 ROAD NAME: JALAN KOTA KINABALU - KUDAT
 MONTH: APRIL 2009

Item	Chainage	Culvert No.	Single Cell				Twin Cell				Multi Cell				Date of Clearing	REMARKS
			RCP (No.)	BC (No.)	CMP (No.)	Total (No.)	RCP (No.)	BC (No.)	CMP (No.)	Total (No.)	RCP (No.)	BC (No.)	CMP (No.)	Total (No.)		
BROUGHT FORWARD:			60	2	0	62	8	6	0	14	2	3	0	5		
1	0.436		1			1								02 Apr 09		
2	0.640		1			1								02 Apr 09		
3	0.887		1			1								02 Apr 09		
4	0.945									1			1	02 Apr 09		
5	1.183			1		1								02 Apr 09		
6	1.604		1			1								02 Apr 09		
7	1.673										1		1	02 Apr 09		
8	1.739		1			1								06 Apr 09		
9	1.779		1			1								06 Apr 09		
10	2.131										1		1	06 Apr 09		
11	2.400										1		1	06 Apr 09		
12	2.749		1			1								06 Apr 09		
13	3.190			1		1								06 Apr 09		
14	3.575		1			1								06 Apr 09		
15	3.779		1			1								06 Apr 09		
CARRIED FORWARD :			69	4	0	73	8	6	0	14	3	6	0	9		

LINTASAN RESOURCES SDN. BHD.
 MAINTENANCE OF FEDERAL ROADS - WEST COAST, SABAH

R05 CULVERT CLEARING RECORD

DISTRICT: KOTA KINABALU
 ROUTE NO: 01
 ROAD NAME: JALAN KOTA KINABALU - KUDAT
 MONTH: APRIL 2009

Item	Chainage	Culvert No.	Single Cell				Twin Cell				Multi Cell				Date of Clearing	REMARKS
			RCP (No.)	BC (No.)	CMP (No.)	Total (No.)	RCP (No.)	BC (No.)	CMP (No.)	Total (No.)	RCP (No.)	BC (No.)	CMP (No.)	Total (No.)		
BROUGHT FORWARD:			76	5	0	81	12	7	0	19	4	7	0	11		
31	8.044		1			1									15 Apr 09	
32	8.188						1			1					15 Apr 09	
33	8.431		1			1									15 Apr 09	
34	8.949		1			1									15 Apr 09	
35	9.165		1			1									15 Apr 09	
36	9.266		1			1									15 Apr 09	
37	9.571		1			1									15 Apr 09	
38	9.717		1			1									15 Apr 09	
39	10.370							1		1					19 Apr 09	
40	10.448		1			1									19 Apr 09	
41	10.535		1			1									19 Apr 09	
42	11.194		1			1									19 Apr 09	
43	11.196							1		1					19 Apr 09	
44	11.457						1			1					19 Apr 09	
45	11.910							1		1					19 Apr 09	
CARRIED FORWARD :			86	5	0	91	14	10	0	24	4	7	0	11		

LINTASAN RESOURCES SDN. BHD.
 MAINTENANCE OF FEDERAL ROADS - WEST COAST, SABAH
R05 CULVERT CLEARING RECORD

DISTRICT: KOTA KINABALU
ROUTE NO: 01
ROAD NAME: JALAN KOTA KINABALU - KUDAT
MONTH: APRIL 2009

Item	Chainage	Culvert No.	Single Cell				Twin Cell				Multi Cell				Date of Clearing	REMARKS
			RCP (No.)	BC (No.)	CMP (No.)	Total (No.)	RCP (No.)	BC (No.)	CMP (No.)	Total (No.)	RCP (No.)	BC (No.)	CMP (No.)	Total (No.)		
BROUGHT FORWARD:			86	5	0	91	14	10	0	24	4	7	0	11		
46	12.266		1			1									19 Apr 09	
47	12.297		1			1									19 Apr 09	
48	12.409		1			1									19 Apr 09	
49	12.716		1			1									23 Apr 09	
50	12.924		1			1									23 Apr 09	
51	13.517		1			1									23 Apr 09	
52	13.566		1			1									23 Apr 09	
53	13.895		1			1									23 Apr 09	
54	14.268		1			1									23 Apr 09	
55	14.278		1			1									23 Apr 09	
56	14.502		1			1									23 Apr 09	
57	14.542		1			1									23 Apr 09	
58	14.980		1			1									23 Apr 09	
59	15.075		1			1									23 Apr 09	
60	15.160		1			1									23 Apr 09	
CARRIED FORWARD :			101	5	0	106	14	10	0	24	4	7	0	11		

LINTASAN RESOURCES SDN. BHD.
 MAINTENANCE OF FEDERAL ROADS - WEST COAST, SABAH
R05 CULVERT CLEARING RECORD

DISTRICT: KOTA KINABALU
 ROUTE NO: 01
 ROAD NAME: JALAN KOTA KINABALU - KUDAT
 MONTH: APRIL 2009

Item	Chainage	Culvert No.	Single Cell				Twin Cell				Multi Cell				Date of Clearing	REMARKS
			RCP (No.)	BC (No.)	CMP (No.)	Total (No.)	RCP (No.)	BC (No.)	CMP (No.)	Total (No.)	RCP (No.)	BC (No.)	CMP (No.)	Total (No.)		
BROUGHT FORWARD:			101	5	0	106	14	10	0	24	4	7	0	11		
61	15.414		1			1								23 Apr 09		
62	15.520	A1015410	1			1								25 Apr 09		
63	15.660		1			1								25 Apr 09		
64	15.660		1			1								25 Apr 09		
65	15.785		1			1								25 Apr 09		
66	15.800		1			1								25 Apr 09		
67	16.125		1			1								25 Apr 09		
68	16.151		1			1								25 Apr 09		
69	16.237		1			1								25 Apr 09		
70	16.694		1			1								25 Apr 09		
71	16.957		1			1								25 Apr 09		
72	16.958		1			1								25 Apr 09		
73	17.000	8.007					1			1				25 Apr 09		
74	17.088										1		1	25 Apr 09		
75	17.111		1			1								25 Apr 09		
CARRIED FORWARD :			114	5	0	119	15	10	0	25	4	8	0	12		

LINTASAN RESOURCES SDN. BHD.
 MAINTENANCE OF FEDERAL ROADS - WEST COAST, SABAH
R05 CULVERT CLEARING RECORD

DISTRICT: KOTA KINABALU
 ROUTE NO: 01
 ROAD NAME: JALAN KOTA KINABALU - KUDAT
 MONTH: APRIL 2009

Item	Chainage	Culvert No.	Single Cell				Twin Cell				Multi Cell				Date of Clearing	REMARKS
			RCP (No.)	BC (No.)	CMP (No.)	Total (No.)	RCP (No.)	BC (No.)	CMP (No.)	Total (No.)	RCP (No.)	BC (No.)	CMP (No.)	Total (No.)		
BROUGHT FORWARD:			114	5	0	119	15	10	0	25	4	8	0	12		
76	17.390		1			1									25 Apr 09	
77	17.528		1			1									27 Apr 09	
78	17.728	A1017690	1			1									27 Apr 09	
79	18.191		1			1									27 Apr 09	
80	18.413		1			1									27 Apr 09	
81	18.511		1			1									27 Apr 09	
82	18.518						1		1						27 Apr 09	
83	18.684		1			1									27 Apr 09	
84	18.914		1			1									27 Apr 09	
85	19.390		1			1									27 Apr 09	
86	19.397			1		1									27 Apr 09	
TOTAL :			123	6	0	129	15	11	0	26	4	8	0	12		

LINTASAN RESOURCES SDN. BHD.
 MAINTENANCE OF FEDERAL ROADS - WEST COAST, SABAH
R05 CULVERT CLEARING RECORD

DISTRICT: TUARAN
ROUTE NO: 01
ROAD NAME: JALAN KOTA KINABALU - KUDAT
MONTH: APRIL 2009

Item	Chainage	Culvert No.	Single Cell				Twin Cell				Multi Cell				Date of Clearing	REMARKS
			RCP (No.)	BC (No.)	CMP (No.)	Total (No.)	RCP (No.)	BC (No.)	CMP (No.)	Total (No.)	RCP (No.)	BC (No.)	CMP (No.)	Total (No.)		
BROUGHT FORWARD:			90	5	1	96	0	1	0	1	0	1	0	1		
TOTAL :			90	5	1	96	0	1	0	1	0	1	0	1		

LINTASAN RESOURCES SDN. BHD.
 MAINTENANCE OF FEDERAL ROADS - WEST COAST, SABAH

R05 CULVERT CLEARING RECORD

DISTRICT: TUARAN
 ROUTE NO: 22
 ROAD NAME: JALAN KOTA KINABALU - SANDAKAN
 MONTH: APRIL 2009

Item	Chainage	Culvert No.	Single Cell				Twin Cell				Multi Cell				Date of Clearing	REMARKS
			RCP (No.)	BC (No.)	CMP (No.)	Total (No.)	RCP (No.)	BC (No.)	CMP (No.)	Total (No.)	RCP (No.)	BC (No.)	CMP (No.)	Total (No.)		
BROUGHT FORWARD:			14	1	10	25	0	0	1	1	0	0	0	0		
1	15.332	A4/015.980	1			1									02 Apr 09	
2	15.600		1			1									02 Apr 09	
3	15.742	A4/016.340	1			1									02 Apr 09	
4	15.816	A4/016.420	1			1									02 Apr 09	
5	16.790	A4/017.290	1			1									02 Apr 09	
6	16.870		1			1									02 Apr 09	
7	17.180	A4/017.780	1			1									06 Apr 09	
8	17.567	A4/018.190	1			1									06 Apr 09	
9	17.734	A4/018.330	1			1									06 Apr 09	
10	17.967	A4/018.570	1			1									06 Apr 09	
11	20.538	A4/021.140	1			1									09 Apr 09	
12	20.992		1			1									14 Apr 09	
13	21.451		1			1									14 Apr 09	
14	21.817	A4/022.420	1			1									17 Apr 09	
15	22.051	A4/022.650	1			1									17 Apr 09	
CARRIED FORWARD :			29	1	10	40	0	0	1	1	0	0	0	0		

LINTASAN RESOURCES SDN. BHD.
 MAINTENANCE OF FEDERAL ROADS - WEST COAST, SABAH
R05 CULVERT CLEARING RECORD

DISTRICT: TUARAN
ROUTE NO: 22
ROAD NAME: JALAN KOTA KINABALU - SANDAKAN
MONTH: APRIL 2009

Item	Chainage	Culvert No.	Single Cell				Twin Cell				Multi Cell				Date of Clearing	REMARKS
			RCP (No.)	BC (No.)	CMP (No.)	Total (No.)	RCP (No.)	BC (No.)	CMP (No.)	Total (No.)	RCP (No.)	BC (No.)	CMP (No.)	Total (No.)		
BROUGHT FORWARD:			29	1	10	40	0	0	1	1	0	0	0	0		
16	22.142	A4/022.750	1			1									17 Apr 09	
17	22.533	A4/023.130	1			1									17 Apr 09	
18	22.870	A4/023.480					1		1						17 Apr 09	
19	23.356	A4/012.960	1			1									21 Apr 09	
20	23.424		1			1									21 Apr 09	
21	23.474	A4/024.080	1			1									21 Apr 09	
22	23.660	A4/024.270	1			1									21 Apr 09	
23	23.918	A4/024.530					1		1						21 Apr 09	
24	23.964	A4/024.570	1			1									21 Apr 09	
25	24.071	A4/024.680	1			1									21 Apr 09	
26	24.413	A4/025.010	1			1									21 Apr 09	
27	25.034	A4/025.640	1			1									24 Apr 09	
28	25.780	A4/026.380	1			1									24 Apr 09	
29	26.536		1			1									27 Apr 09	
30	26.681	A4/027.280	1			1									27 Apr 09	
CARRIED FORWARD :			42	1	10	53	2	0	1	3	0	0	0	0		

LINTASAN RESOURCES SDN. BHD.
 MAINTENANCE OF FEDERAL ROADS - WEST COAST, SABAH
R05 CULVERT CLEARING RECORD

DISTRICT: TUARAN
 ROUTE NO: 22
 ROAD NAME: JALAN KOTA KINABALU - SANDAKAN
 MONTH: APRIL 2009

Item	Chainage	Culvert No.	Single Cell				Twin Cell				Multi Cell				Date of Clearing	REMARKS
			RCP (No.)	BC (No.)	CMP (No.)	Total (No.)	RCP (No.)	BC (No.)	CMP (No.)	Total (No.)	RCP (No.)	BC (No.)	CMP (No.)	Total (No.)		
BROUGHT FORWARD:			42	1	10	53	2	0	1	3	0	0	0	0		
31	26.932	A4/027.520	1			1									27 Apr 09	
32	27.425	A4/028.030	1			1									27 Apr 09	
33	28.643	A4/029.240	1			1									30 Apr 09	
TOTAL :			45	1	10	56	2	0	1	3	0	0	0	0		

LINTASAN RESOURCES SDN. BHD.
 MAINTENANCE OF FEDERAL ROADS - WEST COAST, SABAH
R05 CULVERT CLEARING RECORD

DISTRICT: TUARAN
 ROUTE NO: 503
 ROAD NAME: JALAN BERUNGIS - KOTA BELUD
 MONTH: APRIL 2009

Item	Chainage	Culvert No.	Single Cell				Twin Cell				Multi Cell				Date of Clearing	REMARKS
			RCP (No.)	BC (No.)	CMP (No.)	Total (No.)	RCP (No.)	BC (No.)	CMP (No.)	Total (No.)	RCP (No.)	BC (No.)	CMP (No.)	Total (No.)		
BROUGHT FORWARD:			70	1	0	71	0	3	0	3	0	2	0	2		
TOTAL :			70	1	0	71	0	3	0	3	0	2	0	2		

LINTASAN RESOURCES SDN. BHD.
 MAINTENANCE OF FEDERAL ROADS - WEST COAST, SABAH

R05 CULVERT CLEARING RECORD

DISTRICT: KOTA KINABALU
 ROUTE NO: 606
 ROAD NAME: JALAN SUSUR SEPANGAR BAY
 MONTH: APRIL 2009

Item	Chainage	Culvert No.	Single Cell				Twin Cell				Multi Cell				Date of Clearing	REMARKS
			RCP (No.)	BC (No.)	CMP (No.)	Total (No.)	RCP (No.)	BC (No.)	CMP (No.)	Total (No.)	RCP (No.)	BC (No.)	CMP (No.)	Total (No.)		
BROUGHT FORWARD:			0	0	0	0	0	0	0	0	0	0	0			
1	0.020		1			1								22 Apr 09		
2	0.021		1			1								22 Apr 09		
3	0.251		1			1								22 Apr 09		
4	0.495		1			1								22 Apr 09		
5	0.658		1			1								22 Apr 09		
6	0.677		1			1								22 Apr 09		
7	1.065		1			1								22 Apr 09		
8	1.373		1			1								25 Apr 09		
9	1.565		1			1								25 Apr 09		
10	1.573		1			1								25 Apr 09		
11	1.573		1			1								25 Apr 09		
12	1.600		1			1								25 Apr 09		
13	1.600		1			1								25 Apr 09		
14	1.656		1			1								25 Apr 09		
15	2.085		1			1								25 Apr 09		
TOTAL :			15	0	0	15	0	0	0	0	0	0	0			

LINTASAN RESOURCES SDN. BHD.
 MAINTENANCE OF FEDERAL ROADS - WEST COAST, SABAH

R05 CULVERT CLEARING RECORD

DISTRICT: KOTA KINABALU
ROUTE NO: 607
ROAD NAME: JALAN MASUK KE PELABUHAN BARU, KK
MONTH: APRIL 2009

Item	Chainage	Culvert No.	Single Cell				Twin Cell				Multi Cell				Date of Clearing	REMARKS
			RCP (No.)	BC (No.)	CMP (No.)	Total (No.)	RCP (No.)	BC (No.)	CMP (No.)	Total (No.)	RCP (No.)	BC (No.)	CMP (No.)	Total (No.)		
BROUGHT FORWARD:			0	3	0	3	0	0	0	0	0	0	0	0		
TOTAL :			0	3	0	3	0	0	0	0	0	0	0	0		

LINTASAN RESOURCES SDN. BHD.
 PRIVATISATION OF WEST COAST SABAH FEDERAL ROADS MAINTENANCE

SUMMARY - CULVERT CLEARING

MONTH: APRIL 2009

ITEM	DISTRICT	ROUTE NO	ROAD NAME	Single Cell			Twin Cell			Multi Cell		
				Previous	Current	Cumm.	Previous	Current	Cumm.	Previous	Current	Cumm.
				(No.)	(No.)	(No.)	(No.)	(No.)	(No.)	(No.)	(No.)	(No.)
I	Ranau	22	Jalan Kota Kinabalu - Sandakan	125	32	157	7	2	9	3	0	3
TOTAL :				125	32	157	7	2	9	3	0	3

LINTASAN RESOURCES SDN. BHD.
 MAINTENANCE OF FEDERAL ROADS - WEST COAST, SABAH
R05 CULVERT CLEARING RECORD

DISTRICT: Ranau
 ROUTE NO: 22
 ROAD NAME: Jalan Kota Kinabalu - Sandakan
 MONTH: April 2009

Item	Chainage	Culvert No.	Single Cell				Twin Cell				Multi Cell				Date of Clearing	REMARKS
			RCP (No.)	BC (No.)	CMP (No.)	Total (No.)	RCP (No.)	BC (No.)	CMP (No.)	Total (No.)	RCP (No.)	BC (No.)	CMP (No.)	Total (No.)		
BROUGHT FORWARD FROM MARCH 2009:			102	5	18	125	6	1	0	7	1	1	1	3		
1	55.955	A4.056.560	1			1				0				0	1-4-2009	
2	56.264	A4.056.940	1			1				0				0	1-4-2009	
3	55.556	-	1			1				0				0	2-4-2009	
4	56.701	A4.057.000	1			1				0				0	2-4-2009	
5	57.630	-	1			1				0				0	3-4-2009	
6	57.685	-	1			1				0				0	3-4-2009	
7	57.837	-	1			1				0				0	5-4-2009	
8	58.013	-	1			1				0				0	5-4-2009	
9	58.227	A4.058.830	1			1				0				0	6-4-2009	
10	58.781	A4.059.380	1			1				0				0	6-4-2009	
11	59.115	A4.059.680	1			1				0				0	7-4-2009	
12	59.426	-		1		1				0				0	7-4-2009	
13	59.876	A4.060.480	1			1				0				0	8-4-2009	
14	60.168	A4.060.780	1			1				0				0	8-4-2009	
15	60.438	-	1			1				0				0	9-4-2009	
CARRIED FORWARD :			116	6	18	140	6	1	0	7	1	1	1	3		

LINTASAN RESOURCES SDN. BHD.
 MAINTENANCE OF FEDERAL ROADS - WEST COAST, SABAH
R05 CULVERT CLEARING RECORD

DISTRICT: Ranau
 ROUTE NO: 22
 ROAD NAME: Jalan Kota Kinabalu - Sandakan
 MONTH: April 2009

Item	Chainage	Culvert No.	Single Cell				Twin Cell				Multi Cell				Date of Clearing	REMARKS
			RCP (No.)	BC (No.)	CMP (No.)	Total (No.)	RCP (No.)	BC (No.)	CMP (No.)	Total (No.)	RCP (No.)	BC (No.)	CMP (No.)	Total (No.)		
BROUGHT FORWARD:			116	6	18	140	6	1	0	7	1	1	1	3		
16	60.804	A4.061.410	1			1				0				0	12-4-2009	
17	60.830	-	1			1				0				0	12-4-2009	
18	61.073	-	1			1				0				0	12-4-2009	
19	61.342	-	1			1				0				0	15-4-2009	
20	61.372	A4.061.970				0	1			1				0	15-4-2009	
21	62.260	A4.062.840	1			1				0				0	15-4-2009	
22	62.458	A4.063.060	1			1				0				0	18-4-2009	
23	62.810	A4.063.410	1			1				0				0	19-4-2009	
24	62.976	A4.063.590	1			1				0				0	21-4-2009	
25	63.096	-	1			1				0				0	21-4-2009	
26	63.327	A4.063.970	1			1				0				0	23-4-2009	
27	64.990	A4.065.590	1			1				0				0	26-4-2009	
28	65.043	A4.065.640	1			1				0				0	26-4-2009	
29	65.372	A4.065.970	1			1				0				0	27-4-2009	
30	65.903	A4.066.500	1			1				0				0	28-4-2009	
CARRIED FORWARD :			130	6	18	154	7	1	0	8	1	1	1	3		

LINTASAN RESOURCES SDN. BHD.
 MAINTENANCE OF FEDERAL ROADS - WEST COAST, SABAH
R05 CULVERT CLEARING RECORD

DISTRICT: Ranau
 ROUTE NO: 22
 ROAD NAME: Jalan Kota Kinabalu - Sandakan
 MONTH: April 2009

Item	Chainage	Culvert No.	Single Cell				Twin Cell				Multi Cell				Date of Clearing	REMARKS
			RCP (No.)	BC (No.)	CMP (No.)	Total (No.)	RCP (No.)	BC (No.)	CMP (No.)	Total (No.)	RCP (No.)	BC (No.)	CMP (No.)	Total (No.)		
BROUGHT FORWARD:			130	6	18	154	7	1	0	8	1	1	1	3		
31	66.110	A4.066.710	1			1			0				0	28-4-2009		
32	66.702	A4.067.300				0	1		1				0	28-4-2009		
33	67.020	A4.067.620	1			1			0				0	28-4-2009		
34	68.081	A4.068.680	1			1			0				0	28-4-2009		
35																
36																
37																
38																
39																
40																
41																
42																
43																
44																
45																
CARRIED FORWARD :			133	6	18	157	8	1	0	9	1	1	1	3		

LINTASAN RESOURCES SDN. BHD.
 PRIVATISATION OF WEST COAST SABAH FEDERAL ROADS MAINTENANCE

SUMMARY - CULVERT CLEARING

Month : APRIL 2009

ITEM	DISTRICT	ROUTE NO	ROAD NAME	Single Cell			Twin Cell			Multi Cell		
				Previous	Current	Cumm.	Previous	Current	Cumm.	Previous	Current	Cumm.
				(No.)	(No.)	(No.)	(No.)	(No.)	(No.)	(No.)	(No.)	(No.)
1	Kota Kinabalu	01	Jalan Kota Kinabalu - Sindumin	10	-	10	-	-	-	-	-	-
2	Penampang	01	Jalan Kota Kinabalu - Sindumin	26	-	26	-	-	-	3	-	3
3	Papar	01	Jalan Kota Kinabalu - Sindumin	51	36	87	47	2	49	14	-	14
4	Penampang	500	Jalan Kota Kinabalu - Keningau - Tenom	113	6	119	4	-	4	-	-	-
5	Kota Kinabalu	501	Jalan Kota Kinabalu - Penampang - Lok Kawi	2	-	2	2	-	2	-	-	-
6	Penampang	501	Jalan Kota Kinabalu - Penampang - Lok Kawi	7	-	7	-	-	-	-	-	-
7	Kota Kinabalu	608	Jalan Masuk Ke Lapangan Terbang Lama, KK	1	-	1	-	-	-	-	-	-
TOTAL :				210	42	252	53	2	55	17	-	17

LINTASAN RESOURCES SDN. BHD.
 MAINTENANCE OF FEDERAL ROADS - WEST COAST, SABAH
R05 CULVERT CLEARING RECORD

DISTRICT: KOTA KINABALU
 ROUTE NO: 01
 ROAD NAME: JALAN KK-SINDUMIN
 MONTH: APRIL 2009

Item	Chainage	Culvert No.	Single Cell				Twin Cell				Multi Cell				Date of Clearing	REMARKS
			RCP (No.)	BC (No.)	CMP (No.)	Total (No.)	RCP (No.)	BC (No.)	CMP (No.)	Total (No.)	RCP (No.)	BC (No.)	CMP (No.)	Total (No.)		
BROUGHT FORWARD:			7	2	1	10	0	0	0	0	0	0	0	0		
TOTAL :			7	2	1	10	0	0	0	0	0	0	0			

LINTASAN RESOURCES SDN. BHD.
 MAINTENANCE OF FEDERAL ROADS - WEST COAST, SABAH
R05 CULVERT CLEARING RECORD

DISTRICT: PENAMPANG
 ROUTE NO: 01
 ROAD NAME: JALAN KOTA KINABALU-SINDUMIN
 MONTH: APRIL 2009

Item	Chainage	Culvert No.	Single Cell				Twin Cell				Multi Cell				Date of Clearing	REMARKS
			RCP (No.)	BC (No.)	CMP (No.)	Total (No.)	RCP (No.)	BC (No.)	CMP (No.)	Total (No.)	RCP (No.)	BC (No.)	CMP (No.)	Total (No.)		
BROUGHT FORWARD:			22	3	1	26	0	0	0	0	0	3	0	3		
TOTAL :			22	3	1	26	0	0	0	0	0	3	0	3		

LINTASAN RESOURCES SDN. BHD.
 MAINTENANCE OF FEDERAL ROADS - WEST COAST, SABAH
R05 CULVERT CLEARING RECORD

DISTRICT: PAPAR
 ROUTE NO: 01
 ROAD NAME: JALAN KK-SINDUMIN
 MONTH: APRIL 2009

Item	Chainage	Culvert No.	Single Cell				Twin Cell				Multi Cell				Date of Clearing	REMARKS
			RCP (No.)	BC (No.)	CMP (No.)	Total (No.)	RCP (No.)	BC (No.)	CMP (No.)	Total (No.)	RCP (No.)	BC (No.)	CMP (No.)	Total (No.)		
BROUGHT FORWARD:			33	16	2	51	30	16	1	47	0	14	0	14		
1	33.749	C112	1			1								04 Apr 09	2nd cycle for Normal Road	
2	33.518	C111	1			1								05 Apr 09	2nd cycle for Normal Road	
3	33.143	C110			1	1								05 Apr 09	2nd cycle for Normal Road	
4	32.870	C109	1			1								06 Apr 09	2nd cycle for Normal Road	
5	32.290	C108	1			1								06 Apr 09	2nd cycle for Normal Road	
6	31.942	C107	1			1								07 Apr 09	2nd cycle for Normal Road	
7	31.690	C106	1			1								07 Apr 09	2nd cycle for Normal Road	
8	31.217	C105	1			1								09 Apr 09	2nd cycle for Normal Road	
9	31.137	C104			1	1								09 Apr 09	2nd cycle for Normal Road	
10	31.000	C103			1	1								10 Apr 09	2nd cycle for Normal Road	
11	30.780	C102			1	1								10 Apr 09	2nd cycle for Normal Road	
12	30.680	C101			1	1								11 Apr 09	2nd cycle for Normal Road	
13	30.549	C100			1	1								12 Apr 09	2nd cycle for Normal Road	
14	30.325	C99			1	1								13 Apr 09	2nd cycle for Normal Road	
15	30.004	C98			1	1								13 Apr 09	2nd cycle for Normal Road	
CARRIED FORWARD:			40	16	10	66	30	16	1	47	0	14	0	14		

LINTASAN RESOURCES SDN. BHD.
MAINTENANCE OF FEDERAL ROADS - WEST COAST, SABAH
R05 CULVERT CLEARING RECORD

DISTRICT: PAPAR
ROUTE NO: 01
ROAD NAME: JALAN KK-SINDUMIN
MONTH: APRIL 2009

Item	Chainage	Culvert No.	Single Cell				Twin Cell				Multi Cell				Date of Clearing	REMARKS
			RCP (No.)	BC (No.)	CMP (No.)	Total (No.)	RCP (No.)	BC (No.)	CMP (No.)	Total (No.)	RCP (No.)	BC (No.)	CMP (No.)	Total (No.)		
BROUGHT FORWARD:			40	16	10	66	30	16	1	47	0	14	0	14		
16	29.910	C97			1	1								14 Apr 09	2nd cycle for Normal Road	
17	29.775	C96			1	1								14 Apr 09	2nd cycle for Normal Road	
18	28.961	C95			1	1								16 Apr 09	2nd cycle for Normal Road	
19	28.720	C94					1		1					16 Apr 09	2nd cycle for Normal Road	
20	28.555	C93			1	1								17 Apr 09	2nd cycle for Normal Road	
21	28.380	C92			1	1								17 Apr 09	2nd cycle for Normal Road	
22	28.001	C91	1			1								18 Apr 09	2nd cycle for Normal Road	
23	27.862	C90			1	1								19 Apr 09	2nd cycle for Normal Road	
24	27.773	C89			1	1								20 Apr 09	2nd cycle for Normal Road	
25	27.725	C88			1	1								21 Apr 09	2nd cycle for Normal Road	
26	27.530	C87			1	1								21 Apr 09	2nd cycle for Normal Road	
27	27.280	C86			1	1								23 Apr 09	2nd cycle for Normal Road	
28	26.902	C85			1	1								24 Apr 09	2nd cycle for Normal Road	
29	25.884	C84			1	1								25 Apr 09	2nd cycle for Normal Road	
30	25.690	C83			1	1								26 Apr 09	2nd cycle for Normal Road	
CARRIED FORWARD:			41	16	23	80	31	16	1	48	0	14	0	14		

LINTASAN RESOURCES SDN. BHD.
 MAINTENANCE OF FEDERAL ROADS - WEST COAST, SABAH
R05 CULVERT CLEARING RECORD

DISTRICT: KOTA KINABALU
 ROUTE NO: 501
 ROAD NAME: JALAN KK-PENAMPANG-LOK KAWI
 MONTH: APRIL 2009

Item	Chainage	Culvert No.	Single Cell				Twin Cell				Multi Cell				Date of Clearing	REMARKS
			RCP (No.)	BC (No.)	CMP (No.)	Total (No.)	RCP (No.)	BC (No.)	CMP (No.)	Total (No.)	RCP (No.)	BC (No.)	CMP (No.)	Total (No.)		
BROUGHT FORWARD:			1	1	0	2	1	1	0	2	0	0	0	0		
TOTAL :			1	1	0	2	1	1	0	2	0	0	0	0		

LINTASAN RESOURCES SDN. BHD.
 MAINTENANCE OF FEDERAL ROADS - WEST COAST, SABAH
R05 CULVERT CLEARING RECORD

DISTRICT: PENAMPANG
 ROUTE NO: 501
 ROAD NAME: JALAN KK-PENAMPANG-LOK KAWI
 MONTH: APRIL 2009

Item	Chainage	Culvert No.	Single Cell				Twin Cell				Multi Cell				Date of Clearing	REMARKS
			RCP (No.)	BC (No.)	CMP (No.)	Total (No.)	RCP (No.)	BC (No.)	CMP (No.)	Total (No.)	RCP (No.)	BC (No.)	CMP (No.)	Total (No.)		
BROUGHT FORWARD:			7	0	0	7	0	0	0	0	0	0	0	0		
TOTAL :			7	0	0	7	0	0	0	0	0	0	0	0		

LINTASAN RESOURCES SDN. BHD.
 MAINTENANCE OF FEDERAL ROADS - WEST COAST, SABAH
R05 CULVERT CLEARING RECORD

DISTRICT: KOTA KINABALU
 ROUTE NO: 608
 ROAD NAME: JJLN MASUK KE LAPANGAN TERBANG LAMA KK
 MONTH: APRIL 2009

Item	Chainage	Culvert No.	Single Cell				Twin Cell				Multi Cell				Date of Clearing	REMARKS
			RCP (No.)	BC (No.)	CMP (No.)	Total (No.)	RCP (No.)	BC (No.)	CMP (No.)	Total (No.)	RCP (No.)	BC (No.)	CMP (No.)	Total (No.)		
BROUGHT FORWARD:			1	0	0	1	0	0	0	0	0	0	0	0		
TOTAL :			1	0	0	1	0	0	0	0	0	0	0	0		

LINTASAN RESOURCES SDN. BHD.
PRIVATISATION OF WEST COAST SABAH FEDERAL ROADS MAINTENANCE

SUMMARY - CULVERT CLEARING

Month : APRIL 2009

ITEM	DISTRICT	ROUTE NO	ROAD NAME	Single Cell			Twin Cell			Multi Cell		
				Previous	Current	Cumm.	Previous	Current	Cumm.	Previous	Current	Cumm.
				(No.)	(No.)	(No.)	(No.)	(No.)	(No.)	(No.)	(No.)	(No.)
1	Tambunan	500	Jalan Kota Kinabalu - Keningau - Tenom	167	-	167	10	-	10	5	-	5
2	Keningau	500	Jalan Kota Kinabalu - Keningau - Tenom	18	14	32	3	1	4	1	-	1
3	Tenom	500	Jalan Kota Kinabalu - Keningau - Tenom	17	22	39	3	6	9	1	3	4
TOTAL :				202	36	238	16	7	23	7	3	10

LINTASAN RESOURCES SDN. BHD.
 MAINTENANCE OF FEDERAL ROADS - WEST COAST, SABAH
R05 CULVERT CLEARING RECORD

DISTRICT: TAMBUNAN
 ROUTE NO: 500
 ROAD NAME: JLN KOTA KINABALU - KENINGAU - TENOM
 MONTH: April 2009

Item	Chainage	Culvert No.	Single Cell				Twin Cell				Multi Cell				Date of Clearing	REMARKS
			RCP (No.)	BC (No.)	CMP (No.)	Total (No.)	RCP (No.)	BC (No.)	CMP (No.)	Total (No.)	RCP (No.)	BC (No.)	CMP (No.)	Total (No.)		
BROUGHT FORWARD :			73	10	84	167	6	2	2	10	0	4	1	5		
TOTAL :			73	10	84	167	6	2	2	10	0	4	1	5		

LINTASAN RESOURCES SDN. BHD.
MAINTENANCE OF FEDERAL ROADS - WEST COAST, SABAH
R05 CULVERT CLEARING RECORD

DISTRICT: KENINGAU
ROUTE NO: 500
ROAD NAME: JLN KOTA KINABALU - KENINGAU - TENOM
MONTH: April 2009

Item	Chainage	Culvert No.	Single Cell				Twin Cell				Multi Cell				Date of Clearing	REMARKS
			RCP (No.)	BC (No.)	CMP (No.)	Total (No.)	RCP (No.)	BC (No.)	CMP (No.)	Total (No.)	RCP (No.)	BC (No.)	CMP (No.)	Total (No.)		
BROUGHT FORWARD:			8	9	1	18	1	2	0	3	1	0	0	1		
1	138.000	KGU 106	1			1			0				0	21 Apr 09	2nd cycle normal road	
2	137.950	KGU 105	1			1			0				0	21 Apr 09	2nd cycle normal road	
3	137.500	KGU 104	1			1			0				0	21 Apr 09	2nd cycle normal road	
4	135.850	KGU 103A	1			1			0				0	23 Apr 09	2nd cycle normal road	
5	135.700	KGU 103	1			1			0				0	23 Apr 09	2nd cycle normal road	
6	135.250	KGU 102	1			1			0				0	23 Apr 09	2nd cycle normal road	
7	133.500	KGU 101A	1			1			0				0	25 Apr 09	2nd cycle normal road	
8	132.950	KGU 101				0	1		1				0	26 Apr 09	2nd cycle normal road	
9	132.280	KGU 100A	1			1			0				0	26 Apr 09	2nd cycle normal road	
10	131.250	KGU 100			1	1			0				0	27 Apr 09	2nd cycle normal road	
11	131.050	KGU 99			1	1			0				0	27 Apr 09	2nd cycle normal road	
12	130.700	KGU 98			1	1			0				0	28 Apr 09	2nd cycle normal road	
13	130.450	KGU 97			1	1			0				0	28 Apr 09	2nd cycle normal road	
14	130.350	KGU 96			1	1			0				0	29 Apr 09	2nd cycle normal road	
15	130.100	KGU 95A			1	1			0				0	30 Apr 09	2nd cycle normal road	
TOTAL :			16	9	7	32	2	2	0	4	1	0	0	1		

LINTASAN RESOURCES SDN. BHD.
MAINTENANCE OF FEDERAL ROADS - WEST COAST, SABAH
R05 CULVERT CLEARING RECORD

DISTRICT: TENOM
ROUTE NO: 500
ROAD NAME: JLN KOTA KINABALU - KENINGAU - TENOM
MONTH: April 2009

Item	Chainage	Culvert No.	Single Cell				Twin Cell				Multi Cell				Date of Clearing	REMARKS
			RCP (No.)	BC (No.)	CMP (No.)	Total (No.)	RCP (No.)	BC (No.)	CMP (No.)	Total (No.)	RCP (No.)	BC (No.)	CMP (No.)	Total (No.)		
BROUGHT FORWARD:			7	8	2	17	0	3	0	3	0	1	0	1		
1	157.070	TNM 29			1	1				0				0	01 Apr 09	2nd cycle normal road
2	156.850	TNM 28				0		1	1					0	02 Apr 09	2nd cycle normal road
3	156.450	TNM 27				0			0		1		1	02 Apr 09	2nd cycle normal road	
4	156.250	TNM 26		1		1			0				0	02 Apr 09	2nd cycle normal road	
5	156.250	TNM 25	1			1			0				0	03 Apr 09	2nd cycle normal road	
6	155.600	TNM 24			1	1			0				0	03 Apr 09	2nd cycle normal road	
7	155.280	TNM 23				0	1		1				0	03 Apr 09	2nd cycle normal road	
8	155.200	TNM 22		1		1			0				0	03 Apr 09	2nd cycle normal road	
9	154.600	TNM 21				0			0		1		1	04 Apr 09	2nd cycle normal road	
10	153.600	TNM 20	1			1			0				0	05 Apr 09	2nd cycle normal road	
11	152.950	TNM 19		1		1			0				0	07 Apr 09	2nd cycle normal road	
12	152.070	TNM 18	1			1			0				0	08 Apr 09	2nd cycle normal road	
13	151.850	TNM 17	1			1			0				0	09 Apr 09	2nd cycle normal road	
14	151.450	TNM 16				0			0		1		1	09 Apr 09	2nd cycle normal road	
15	150.800	TNM 15	1			1			0				0	11 Apr 09	2nd cycle normal road	
CARRIED FORWARD :			12	11	4	27	1	4	0	5	0	4	0	4		

LINTASAN RESOURCES SDN. BHD.
 MAINTENANCE OF FEDERAL ROADS - WEST COAST, SABAH
R05 CULVERT CLEARING RECORD

DISTRICT: TENOM
 ROUTE NO: 500
 ROAD NAME: JLN KOTA KINABALU - KENINGAU - TENOM
 MONTH: April 2009

Item	Chainage	Culvert No.	Single Cell				Twin Cell				Multi Cell				Date of Clearing	REMARKS
			RCP (No.)	BC (No.)	CMP (No.)	Total (No.)	RCP (No.)	BC (No.)	CMP (No.)	Total (No.)	RCP (No.)	BC (No.)	CMP (No.)	Total (No.)		
BROUGHT FORWARD:			12	11	4	27	1	4	0	5	0	4	0	4		
16	150.070	TNM 14				0	1			1				0	11 Apr 09	2nd cycle normal road
17	149.450	TNM 13	1			1				0				0	12 Apr 09	2nd cycle normal road
18	148.900	TNM 12				0	1			1				0	12 Apr 09	2nd cycle normal road
19	148.450	TNM 11				0	1			1				0	12 Apr 09	2nd cycle normal road
20	147.800	TNM 10A		1		1				0				0	13 Apr 09	2nd cycle normal road
21	146.700	TNM 10				0		1		1				0	13 Apr 09	2nd cycle normal road
22	145.550	TNM 9		1		1				0				0	14 Apr 09	2nd cycle normal road
23	144.820	TNM 8		1		1				0				0	15 Apr 09	2nd cycle normal road
24	144.450	TNM 7		1		1				0				0	15 Apr 09	2nd cycle normal road
25	143.600	TNM 6		1		1				0				0	16 Apr 09	2nd cycle normal road
26	143.150	TNM 5	1			1				0				0	16 Apr 09	2nd cycle normal road
27	142.500	TNM 4		1		1				0				0	17 Apr 09	2nd cycle normal road
28	141.936	TNM 3A		1		1				0				0	18 Apr 09	2nd cycle normal road
29	141.100	TNM 3	1			1				0				0	18 Apr 09	2nd cycle normal road
30	141.000	TNM 2	1			1				0				0	18 Apr 09	2nd cycle normal road
CARRIED FORWARD :			16	18	4	38	4	5	0	9	0	4	0	4		

LINTASAN RESOURCES SDN. BHD.
 MAINTENANCE OF FEDERAL ROADS - WEST COAST, SABAH
R05 CULVERT CLEARING RECORD

DISTRICT: TENOM
 ROUTE NO: 500
 ROAD NAME: JLN KOTA KINABALU - KENINGAU - TENOM
 MONTH: April 2009

Item	Chainage	Culvert No.	Single Cell				Twin Cell				Multi Cell				Date of Clearing	REMARKS
			RCP (No.)	BC (No.)	CMP (No.)	Total (No.)	RCP (No.)	BC (No.)	CMP (No.)	Total (No.)	RCP (No.)	BC (No.)	CMP (No.)	Total (No.)		
BROUGHT FORWARD:			16	18	4	38	4	5	0	9	0	4	0	4		
31	139.350	TNM 1		1		1				0				0	19 Apr 09	2nd cycle normal road
32																
33																
34																
35																
36																
37																
38																
39																
40																
41																
42																
43																
44																
45																
TOTAL :			16	19	4	39	4	5	0	9	0	4	0	4		

LINTASAN RESOURCES SDN. BHD.
 PRIVATISATION OF WEST COAST SABAH FEDERAL ROADS MAINTENANCE

SUMMARY - CULVERT CLEARING

Month : APRIL 2009

ITEM	DISTRICT	ROUTE NO	ROAD NAME	Single Cell			Twin Cell			Multi Cell		
				Previous	Current	Cumm.	Previous	Current	Cumm.	Previous	Current	Cumm.
				(No.)	(No.)	(No.)	(No.)	(No.)	(No.)	(No.)	(No.)	(No.)
1	Beaufort	01	Jalan Kota Kinabalu - Sindumin	46	31	77	47	4	51	20	10	30
2	Sipitang	01	Jalan Kota Kinabalu - Sindumin	11	-	11	1	-	1	-	-	-
3	Beaufort	502	Jalan Beaufort - Menumbok	19	-	19	5	-	5	-	-	-
4	Kuala Penyu	502	Jalan Beaufort - Menumbok	73	-	73	27	-	27	1	-	1
TOTAL :				149	31	180	80	4	84	21	10	31

LINTASAN RESOURCES SDN. BHD.
 MAINTENANCE OF FEDERAL ROADS - WEST COAST, SABAH
R05 CULVERT CLEARING RECORD

DISTRICT: BEAUFORT
 ROUTE NO: 01
 ROAD NAME: JALAN KOTA KINABALU - SINDUMIN
 MONTH: APRIL 2009

Item	Chainage	Culvert No.	Single Cell				Twin Cell				Multi Cell				Date of Clearing	REMARKS
			RCP (No.)	BC (No.)	CMP (No.)	Total (No.)	RCP (No.)	BC (No.)	CMP (No.)	Total (No.)	RCP (No.)	BC (No.)	CMP (No.)	Total (No.)		
BROUGHT FORWARD:			41	5	0	46	27	20	0	47	1	19	0	20		
1	102.589	114	1			1								06 Apr 09	2nd cycle for normal road	
2	102.757	115	1			1								06 Apr 09	2nd cycle for normal road	
3	102.934	116									1		1	06 Apr 09	2nd cycle for normal road	
4	103.141	117									1		1	06 Apr 09	2nd cycle for normal road	
5	103.444	118	1			1								07 Apr 09	2nd cycle for normal road	
6	103.501	119		1		1								07 Apr 09	2nd cycle for normal road	
7	103.834	120									1		1	07 Apr 09	2nd cycle for normal road	
8	104.234	121					1		1					07 Apr 09	2nd cycle for normal road	
9	104.599	122		1		1								08 Apr 09	2nd cycle for normal road	
10	105.417	123		1		1								08 Apr 09	2nd cycle for normal road	
11	105.650	124		1		1								08 Apr 09	2nd cycle for normal road	
12	106.397	125									1		1	08 Apr 09	2nd cycle for normal road	
13	106.782	126					1		1					09 Apr 09	2nd cycle for normal road	
14	107.116	127									1		1	09 Apr 09	2nd cycle for normal road	
15	107.525	128									1		1	09 Apr 09	2nd cycle for normal road	
CARRIED FORWARD :			44	9	0	53	27	22	0	49	1	25	0	26		

LINTASAN RESOURCES SDN. BHD.
 MAINTENANCE OF FEDERAL ROADS - WEST COAST, SABAH
R05 CULVERT CLEARING RECORD

DISTRICT: BEAUFORT
ROUTE NO: 01
ROAD NAME: JALAN KOTA KINABALU - SINDUMIN
MONTH: APRIL 2009

Item	Chainage	Culvert No.	Single Cell				Twin Cell				Multi Cell				Date of Clearing	REMARKS
			RCP (No.)	BC (No.)	CMP (No.)	Total (No.)	RCP (No.)	BC (No.)	CMP (No.)	Total (No.)	RCP (No.)	BC (No.)	CMP (No.)	Total (No.)		
BROUGHT FORWARD:			44	9	0	53	27	22	0	49	1	25	0	26		
16	107.664	129									1			1	11 Apr 09	2nd cycle for normal road
17	108.009	130					1		1						11 Apr 09	2nd cycle for normal road
18	108.838	131		1		1									13 Apr 09	2nd cycle for normal road
19	109.157	132		1		1									13 Apr 09	2nd cycle for normal road
20	110.215	133									1		1		13 Apr 09	2nd cycle for normal road
21	111.494	134		1		1									15 Apr 09	2nd cycle for normal road
22	111.984	135		1		1									15 Apr 09	2nd cycle for normal road
23	112.227	136		1		1									15 Apr 09	2nd cycle for normal road
24	112.554	137		1		1									16 Apr 09	2nd cycle for normal road
25	112.647	138		1		1									16 Apr 09	2nd cycle for normal road
26	113.057	139		1		1									16 Apr 09	2nd cycle for normal road
27	113.200	140		1		1									16 Apr 09	2nd cycle for normal road
28	113.530	141		1		1									20 Apr 09	2nd cycle for normal road
29	114.130	142		1		1									20 Apr 09	2nd cycle for normal road
30	114.490	143		1		1									20 Apr 09	2nd cycle for normal road
CARRIED FORWARD :			44	21	0	65	27	23	0	50	1	27	0	28		

LINTASAN RESOURCES SDN. BHD.
 MAINTENANCE OF FEDERAL ROADS - WEST COAST, SABAH
R05 CULVERT CLEARING RECORD

DISTRICT: BEAUFORT
 ROUTE NO: 01
 ROAD NAME: JALAN KOTA KINABALU - SINDUMIN
 MONTH: APRIL 2009

Item	Chainage	Culvert No.	Single Cell				Twin Cell				Multi Cell				Date of Clearing	REMARKS
			RCP (No.)	BC (No.)	CMP (No.)	Total (No.)	RCP (No.)	BC (No.)	CMP (No.)	Total (No.)	RCP (No.)	BC (No.)	CMP (No.)	Total (No.)		
BROUGHT FORWARD:			44	21	0	65	27	23	0	50	1	27	0	28		
31	114.760	144		1		1								21 Apr 09	2nd cycle for normal road	
32	114.907	145		1		1								21 Apr 09	2nd cycle for normal road	
33	115.128	146		1		1								21 Apr 09	2nd cycle for normal road	
34	115.363	147		1		1								22 Apr 09	2nd cycle for normal road	
35	115.502	148		1		1								22 Apr 09	2nd cycle for normal road	
36	115.879	149									1		1	22 Apr 09	2nd cycle for normal road	
37	116.175	150		1		1								23 Apr 09	2nd cycle for normal road	
38	116.502	151		1		1								23 Apr 09	2nd cycle for normal road	
39	117.445	152		1		1								25 Apr 09	2nd cycle for normal road	
40	117.758	153		1		1								25 Apr 09	2nd cycle for normal road	
41	118.148	154						1	1					25 Apr 09	2nd cycle for normal road	
42	118.299	155		1		1								25 Apr 09	2nd cycle for normal road	
43	119.222	156		1		1								28 Apr 09	2nd cycle for normal road	
44	119.951	157									1		1	28 Apr 09	2nd cycle for normal road	
45	120.768	158		1		1								28 Apr 09	2nd cycle for normal road	
CARRIED FORWARD :			44	33	0	77	27	24	0	51	1	29	0	30		

LINTASAN RESOURCES SDN. BHD.
 MAINTENANCE OF FEDERAL ROADS - WEST COAST, SABAH
R05 CULVERT CLEARING RECORD

DISTRICT: SIPITANG
 ROUTE NO: 01
 ROAD NAME: JALAN KOTA KINABALU - SINDUMIN
 MONTH: APRIL 2009

Item	Chainage	Culvert No.	Single Cell				Twin Cell				Multi Cell				Date of Clearing	REMARKS
			RCP (No.)	BC (No.)	CMP (No.)	Total (No.)	RCP (No.)	BC (No.)	CMP (No.)	Total (No.)	RCP (No.)	BC (No.)	CMP (No.)	Total (No.)		
BROUGHT FORWARD:			9	0	2	11	1	0	0	1	0	0	0	0		
1																
2																
3																
4																
5																
6																
7																
8																
9																
10																
11																
12																
13																
14																
15																
CARRIED FORWARD :			9	0	2	11	1	0	0	1	0	0	0	0		

LINTASAN RESOURCES SDN. BHD.
 MAINTENANCE OF FEDERAL ROADS - WEST COAST, SABAH
R05 CULVERT CLEARING RECORD

DISTRICT: BEAUFORT
 ROUTE NO: 502
 ROAD NAME: JALAN BEAUFORT - MENUMBOK
 MONTH: APRIL 2009

Item	Chainage	Culvert No.	Single Cell				Twin Cell				Multi Cell				Date of Clearing	REMARKS
			RCP (No.)	BC (No.)	CMP (No.)	Total (No.)	RCP (No.)	BC (No.)	CMP (No.)	Total (No.)	RCP (No.)	BC (No.)	CMP (No.)	Total (No.)		
BROUGHT FORWARD:			19	0	0	19	3	2	0	5	0	0	0	0		
1																
2																
3																
4																
5																
6																
7																
8																
9																
10																
11																
12																
13																
14																
15																
CARRIED FORWARD :			19	0	0	19	3	2	0	5	0	0	0	0		

LINTASAN RESOURCES SDN. BHD.
 MAINTENANCE OF FEDERAL ROADS - WEST COAST, SABAH
R05 CULVERT CLEARING RECORD

DISTRICT: KUALA PENYU
 ROUTE NO: 502
 ROAD NAME: JALAN BEAUFORT - MENUMBOK
 MONTH: APRIL 2009

Item	Chainage	Culvert No.	Single Cell				Twin Cell				Multi Cell				Date of Clearing	REMARKS
			RCP (No.)	BC (No.)	CMP (No.)	Total (No.)	RCP (No.)	BC (No.)	CMP (No.)	Total (No.)	RCP (No.)	BC (No.)	CMP (No.)	Total (No.)		
BROUGHT FORWARD:			73	0	0	73	27	0	0	27	0	1	0	1		
1																
2																
3																
4																
5																
6																
7																
8																
9																
10																
11																
12																
13																
14																
15																
CARRIED FORWARD :			73	0	0	73	27	0	0	27	0	1	0	1		

DISTRICT : PENAMPANG
ROUTE NO : 500 JALAN KK-KENINGAU-TENOM
LOCATION : CH1.814 (Sg. Kibabaig/Baku Bridge)

R05 BRIDGES



BEFORE



IN PROGRESS



AFTER

DISTRICT : PENAMPANG
ROUTE NO : 500 JALAN KK-KENINGAU-TENOM
LOCATION : CH1.814 (Sg. Kibabaig/Baku Bridge)

R05 BRIDGES



BEFORE



IN PROGRESS



AFTER

DISTRICT : BEAUFORT
ROUTE NO : 01 JALAN KOTA KINABALU - SINDUMIN
LOCATION : CH110.341 (KM112.101) - RHS

RO5 BRIDGE



BEFORE



IN PROGRESS



AFTER

DISTRICT : BEAUFORT
ROUTE NO : 01 JALAN KOTA KINABALU - SINDUMIN
LOCATION : CH112.772 (KM114.532) - LHS

RO5 BRIDGE



BEFORE



IN PROGRESS



AFTER

LINTASAN RESOURCES SDN. BHD.
BRIDGES
GRAND SUMMARY

MONTH: APRIL 2009

DISTRICT	ROUTE NO.	ROAD NAME	General Cleaning			Painting		
			Previous	Current	Cumm.	Previous	Current	Cumm.
			(No.)	(No.)	(No.)	(No.)	(No.)	(No.)
Kota Belud	01	Jalan Kota Kinabalu-Kudat	14	0	14	0	0	0
Kota Marudu	01	Jalan Kota Kinabalu-Kudat	0	0	0	0	0	0
Kudat	01	Jalan Kota Kinabalu-Kudat	0	0	0	0	0	0
Tuaran	01	Jalan Kota Kinabalu-Kudat	5	0	5	0	0	0
	22	Jalan Kota Kinabalu-Sandakan	0	0	0	0	0	0
	503	Jalan Berungis-Kota Belud	2	0	2	0	0	0
Kota Kinabalu	01	Jalan Kota Kinabalu-Kudat	4	4	8	0	0	0
	01	Jalan Kota Kinabalu-Sindumin	0	0	0	0	0	0
	501	Jalan Kota Kinabalu-Penampang-Lok Kawi	3	0	3	0	0	0
	606	Jalan Susur Sepangar Bay	0	1	1	0	0	0
	607	Jalan Masuk Ke Pelabuhan Baru	0	0	0	0	0	0
	608	Jalan Masuk Ke Lapangan Terbang Lama	0	0	0	0	0	0
Penampang	01	Jalan Kota Kinabalu-Sindumin	3	0	3	0	0	0
	500	Jalan Kota Kinabalu-Keningau-Tenom	6	2	8	0	0	0
	501	Jalan Kota Kinabalu-Penampang-Lok Kawi	0	0	0	0	0	0
Papar	01	Jalan Kota Kinabalu-Sindumin	8	1	9	0	0	0
Ranau	22	Jalan Kota Kinabalu-Sandakan	4	0	4	0	0	0
Tambunam	500	Jalan Kota Kinabalu-Keningau-Tenom	4	0	4	0	0	0
Keningau	500	Jalan Kota Kinabalu-Keningau-Tenom	2	1	3	0	0	0
Tenom	500	Jalan Kota Kinabalu-Keningau-Tenom	2	3	5	0	0	0
Beaufort	01	Jalan Kota Kinabalu-Sindumin	5	2	7	5	2	7
	502	Jalan Beaufort-Menumbok	4	0	4	0	0	0
Sipitang	01	Jalan Kota Kinabalu-Sindumin	0	0	0	0	0	0
Kuala Penyu	502	Jalan Beaufort-Menumbok	0	0	0	0	0	0
TOTAL			66	14	80	5	2	7

LINTASAN RESOURCES SDN. BHD.
 PRIVATISATION OF WEST COAST SABAH FEDERAL ROADS MAINTENANCE

SUMMARY - BRIDGES

MONTH : APRIL 2009

ITEM	DISTRICT	ROUTE NO	ROAD NAME	General Maintenance			Painting		
				Previous	Current	Cumm.	Previous	Current	Cumm.
				(No.)	(No.)	(No.)	(No.)	(No.)	(No.)
1	Kota Belud	01	Jalan Kota Kinabalu - Kudat	14	-	14	-	-	-
2	Kota Marudu	01	Jalan Kota Kinabalu - Kudat	-	-	-	-	-	-
3	Kudat	01	Jalan Kota Kinabalu - Kudat	-	-	-	-	-	-
TOTAL :				14	-	14	-	-	-

LINTASAN RESOURCES SDN. BHD.
 MAINTENANCE OF FEDERAL ROADS - WEST COAST, SABAH
R05 BRIDGES

DISTRICT: KOTA BELUD
ROUTE NO: 01
ROAD NAME: JALAN KOTA KINABALU - KUDAT
MONTH: APRIL 2009

Item	Chainage	Bridge Name	Cleaning						Greasing	Localised Painting (No.)	Date of Work Done	REMARKS
			Expansion Joints	Weep Holes	Parapets	Bearing Shelves	Markings	Vegetation	Steel Bearings	Steel Bridges		
BROUGHT FORWARD:		14										
1												
2												
3												
4												
5												
6												
7												
8												
9												
10												
11												
12												
13												
14												
15												
BALANCE END OF APR :		14								0		

LINTASAN RESOURCES SDN. BHD.
PRIVATISATION OF WEST COAST SABAH FEDERAL ROADS MAINTENANCE

SUMMARY - BRIDGES

Month: April 2009

ITEM	DISTRICT	ROUTE NO	ROAD NAME	General Maintenance			Painting		
				Previous	Current	Cumm.	Previous	Current	Cumm.
				(No.)	(No.)	(No.)	(No.)	(No.)	(No.)
1	Kota Kinabalu	01	Jalan Kota Kinabalu - Kudat	4	4	8	-	-	-
2	Tuaran	01	Jalan Kota Kinabalu - Kudat	5	-	5	-	-	-
3	Tuaran	22	Jalan Kota Kinabalu - Sandakan	-	-	-	-	-	-
4	Tuaran	503	Jalan Berungis - Kota Belud	2	-	2	-	-	-
5	Kota Kinabalu	606	Jalan Susur Sepangar Bay	-	1	1	-	-	-
6	Kota Kinabalu	607	Jalan Masuk Ke Pelabuhan Baru, KK	-	-	-	-	-	-
TOTAL :				11	5	16	-	-	-

LINTASAN RESOURCES SDN. BHD.
 MAINTENANCE OF FEDERAL ROADS - WEST COAST, SABAH

R05 BRIDGES

DISTRICT: KOTA KINABALU

ROUTE NO: 01

ROAD NAME: JALAN KOTA KINABALU - KUDAT

MONTH: APRIL 2009

Item	Chainage	Bridge Name	Cleaning					Greasing	Localised Painting (No.)	Date of Work Done	REMARKS
			Expansion Joints	Weep Holes	Parapets	Bearing Shelves	Markings	Vegetation	Steel Bearings		
BROUGHT FORWARD:		4							-		
1	8.547	Likas Bridge	1	√	√	√			√	06 Apr 09	
2	10.694	Inanam Bridge	1	√	√	√			√	09 Apr 09	
3	13.264	Darau Bridge	1	√	√	√			√	13 Apr 09	
4	14.800	Menggatal Bridge	1	√	√	√			√	21 Apr 09	
TOTAL :		8							0		

LINTASAN RESOURCES SDN. BHD.
 MAINTENANCE OF FEDERAL ROADS - WEST COAST, SABAH

R05 BRIDGES

DISTRICT: TUARAN
 ROUTE NO: 01
 ROAD NAME: JALAN KOTA KINABALU - KUDAT
 MONTH: APRIL 2009

Item	Chainage	Bridge Name	Cleaning					Greasing	Localised Painting (No.)		Date of Work Done	REMARKS
			Expansion Joints	Weep Holes	Parapets	Bearing Shelves	Markings	Vegetation	Steel Bearings	Steel Bridges		
BROUGHT FORWARD:		5								-		
TOTAL :		5								-		

LINTASAN RESOURCES SDN. BHD.
 MAINTENANCE OF FEDERAL ROADS - WEST COAST, SABAH

R05 BRIDGES

DISTRICT: TUARAN

ROUTE NO: 503

ROAD NAME: JALAN BERUNGIS - KOTA BELUD

MONTH: APRIL 2009

Item	Chainage	Bridge Name	Cleaning					Greasing	Localised Painting (No.)	Date of Work Done	REMARKS
			Expansion Joints	Weep Holes	Parapets	Bearing Shelves	Markings	Vegetation	Steel Bearings		
BROUGHT FORWARD:		2							-		
TOTAL :		2							-		

LINTASAN RESOURCES SDN. BHD.
 MAINTENANCE OF FEDERAL ROADS - WEST COAST, SABAH

R05 BRIDGES

DISTRICT: KOTA KINABALU

ROUTE NO: 606

ROAD NAME: JALAN SUSUR SEPANGAR BAY

MONTH: APRIL 2009

Item	Chainage	Bridge Name	Cleaning						Greasing	Localised Painting (No.)	Date of Work Done	REMARKS
			Expansion Joints	Weep Holes	Parapets	Bearing Shelves	Markings	Vegetation	Steel Bearings	Steel Bridges		
BROUGHT FORWARD:		-								-		
1	0.062	Sepangar Bridge	1	√	√	√			√		28 Apr 09	
TOTAL :		1								-		

LINTASAN RESOURCES SDN. BHD.
PRIVATISATION OF WEST COAST SABAH FEDERAL ROADS MAINTENANCE

SUMMARY - BRIDGES

MONTH: APRIL 2009

ITEM	DISTRICT	ROUTE NO	ROAD NAME	General Maintenance			Painting		
				Previous	Current	Cumm.	Previous	Current	Cumm.
				(No.)	(No.)	(No.)	(No.)	(No.)	(No.)
1	Ranau	22	Jalan Kota Kinabalu - Sandakan	4	0	4	0	0	0
TOTAL :				4	0	4	0	0	0

LINTASAN RESOURCES SDN. BHD.
 MAINTENANCE OF FEDERAL ROADS - WEST COAST, SABAH

R05 BRIDGES

DISTRICT: Ranau
 ROUTE NO: 22
 ROAD NAME: Jalan Kota Kinabalu - Sandakan
 MONTH: April 2009

Item	Chainage	Bridge Name	Cleaning					Greasing	Localised Painting (No.)	Date of Work Done	REMARKS
			Expansion Joints	Weep Holes	Parapets	Bearing Shelves	Markings	Vegetation	Steel Bearings		
BROUGHT FORWARD FROM MARCH 2009:		4							0		
1											
2											
3											
4											
5											
6											
7											
8											
9											
10											
11											
12											
13											
14											
15											
CARRIED FORWARD :		4							0		

LINTASAN RESOURCES SDN. BHD.
PRIVATISATION OF WEST COAST SABAH FEDERAL ROADS MAINTENANCE

SUMMARY - BRIDGES

Month: APRIL 2009

ITEM	DISTRICT	ROUTE NO	ROAD NAME	General Maintenance			Painting		
				Previous	Current	Cumm.	Previous	Current	Cumm.
				(No.)	(No.)	(No.)	(No.)	(No.)	(No.)
1	Kota Kinabalu	01	Jalan Kota Kinabalu - Sindumin	-	-	-	-	-	-
2	Penampang	01	Jalan Kota Kinabalu - Sindumin	3	-	3	-	-	-
3	Papar	01	Jalan Kota Kinabalu - Sindumin	8	1	9	-	-	-
4	Penampang	500	Jalan Kota Kinabalu - Keningau - Tenom	6	2	8	-	-	-
5	Kota Kinabalu	501	Jalan Kota Kinabalu - Penampang - Lok Kawi	3	-	3	-	-	-
6	Penampang	501	Jalan Kota Kinabalu - Penampang - Lok Kawi	-	-	-	-	-	-
7	Kota Kinabalu	608	Jalan Masuk Ke Lapangan Terbang Lama, KK	-	-	-	-	-	-
TOTAL :				20	3	23	-	-	-

LINTASAN RESOURCES SDN. BHD.
 MAINTENANCE OF FEDERAL ROADS - WEST COAST, SABAH

R05 BRIDGES

DISTRICT: PENAMPANG
 ROUTE NO: 01
 ROAD NAME: JALAN KOTA KINABALU - SINDUMIN
 MONTH: APRIL 2009

Item	Chainage	Bridge Name	Cleaning						Greasing	Localised Painting (No.)	Date of Work Done	REMARKS
			Expansion Joints	Weep Holes	Parapets	Bearing Shelves	Markings	Vegetation	Steel Bearings	Steel Bridges		
BROUGHT FORWARD:		3								0		
TOTAL:		3								0		

LINTASAN RESOURCES SDN. BHD.
 MAINTENANCE OF FEDERAL ROADS - WEST COAST, SABAH
R05 BRIDGES

DISTRICT: PAPAR
ROUTE NO: 01
ROAD NAME: JALAN KOTA KINABALU-SINDUMIN
MONTH: APRIL 2009

Item	Chainage	Bridge Name	Cleaning						Greasing	Localised Painting (No.)	Date of Work Done	REMARKS	
			Expansion Joints	Weep Holes	Parapets	Bearing Shelves	Markings	Vegetation	Steel Bearings	Steel Bridges			
BROUGHT FORWARD:		8								0			
1	26.540	Kawang Bridge	1	√	√	√	√	√	√	N/A	-	23 Apr 09	2nd cycle for Normal Road
TOTAL:		9									0		

LINTASAN RESOURCES SDN. BHD.
 MAINTENANCE OF FEDERAL ROADS - WEST COAST, SABAH

R05 BRIDGES

DISTRICT: KOTA KINABALU
ROUTE NO: 501
ROAD NAME: JALAN KK-PENAMPANG-LOK KAWI
MONTH: APRIL 2009

Item	Chainage	Bridge Name	Cleaning						Greasing	Localised Painting (No.)	Date of Work Done	REMARKS
			Expansion Joints	Weep Holes	Parapets	Bearing Shelves	Markings	Vegetation	Steel Bearings	Steel Bridges		
BROUGHT FORWARD:		3								0		
TOTAL:		3								0		

LINTASAN RESOURCES SDN. BHD.
 PRIVATISATION OF WEST COAST SABAH FEDERAL ROADS MAINTENANCE

SUMMARY - BRIDGES

Month : APRIL 2009

ITEM	DISTRICT	ROUTE NO	ROAD NAME	General Maintenance			Painting		
				Previous	Current	Cumm.	Previous	Current	Cumm.
				(No.)	(No.)	(No.)	(No.)	(No.)	(No.)
1	Tambunan	500	Jalan Kota Kinabalu - Keningau - Tenom	4	-	4	-	-	-
2	Keningau	500	Jalan Kota Kinabalu - Keningau - Tenom	2	1	3	-	-	-
3	Tenom	500	Jalan Kota Kinabalu - Keningau - Tenom	2	3	5	-	-	-
TOTAL :				8	4	12	-	-	-

LINTASAN RESOURCES SDN. BHD.
 MAINTENANCE OF FEDERAL ROADS - WEST COAST, SABAH

R05 BRIDGES

DISTRICT: TAMBUNAN
ROUTE NO: 500
ROAD NAME: JALAN KOTA KINABALU - KENINGAU - TENOM
MONTH: March 2009

Item	Chainage	Bridge Name	Cleaning					Greasing	Localised Painting (No.)	Date of Work Done	REMARKS
			Expansion Joints	Weep Holes	Parapets	Bearing Shelves	Markings	Vegetation	Steel Bearings		
BROUGHT FORWARD :		4							0		
TOTAL :		4							0		

LINTASAN RESOURCES SDN. BHD.
MAINTENANCE OF FEDERAL ROADS - WEST COAST, SABAH

R05 BRIDGES

DISTRICT: KENINGAU
ROUTE NO: 500
ROAD NAME: JALAN KOTA KINABALU - KENINGAU - TENOM
MONTH: April 2009

Item	Chainage	Bridge Name	Cleaning						Greasing	Localised Painting (No.)	Date of Work Done	REMARKS
			Expansion Joints	Weep Holes	Parapets	Bearing Shelves	Markings	Vegetation	Steel Bearings	Steel Bridges		
BROUGHT FORWARD:		2							0			
1	138.259	Jambatan Mosolog	1	✓	✓	✓	✓	✓	✓	20 Apr 09	2nd cycle normal road	
TOTAL :		3							0			

LINTASAN RESOURCES SDN. BHD.
MAINTENANCE OF FEDERAL ROADS - WEST COAST, SABAH

R05 BRIDGES

DISTRICT: TENOM

ROUTE NO: 500

ROAD NAME: JALAN KOTA KINABALU - KENINGAU - TENOM

MONTH: April 2009

Item	Chainage	Bridge Name	Cleaning						Greasing	Localised Painting (No.)	Date of Work Done	REMARKS
			Expansion Joints	Weep Holes	Parapets	Bearing Shelves	Markings	Vegetation	Steel Bearings	Steel Bridges		
BROUGHT FORWARD :		2							0			
1	148.233	Jambatan Melalap	1	✓	✓	✓	✓	✓	✓		04 Apr 09	2nd cycle normal road
2	145.150	Jambatan Tepoh	1	✓	✓	✓	✓	✓	✓		12 Apr 09	2nd cycle normal road
3	140.050	Jambatan Pamilaan	1	✓	✓	✓	✓	✓	✓		17 Apr 09	2nd cycle normal road
TOTAL :		5								0		

LINTASAN RESOURCES SDN. BHD.
 PRIVATISATION OF WEST COAST SABAH FEDERAL ROADS MAINTENANCE

SUMMARY - BRIDGES

Month : APRIL 2009

ITEM	DISTRICT	ROUTE NO	ROAD NAME	General Maintenance			Painting		
				Previous	Current	Cumm.	Previous	Current	Cumm.
				(No.)	(No.)	(No.)	(No.)	(No.)	(No.)
1	Beaufort	01	Jalan Kota Kinabalu - Sindumin	5	2	7	5	2	7
2	Sipitang	01	Jalan Kota Kinabalu - Sindumin	-	-	-	-	-	-
3	Beaufort	502	Jalan Beaufort - Menumbok	4	-	4	-	-	-
4	Kuala Penyu	502	Jalan Beaufort - Menumbok (no bridge)	-	-	-	-	-	-
TOTAL :				9	2	11	5	2	7

LINTASAN RESOURCES SDN. BHD.
 MAINTENANCE OF FEDERAL ROADS - WEST COAST, SABAH
R05 BRIDGES

DISTRICT: BEAUFORT
ROUTE NO: 01
ROAD NAME: JALAN KOTA KINABALU - SINDUMIN
MONTH: APRIL 2009

Item	Chainage	Bridge Name	Cleaning						Greasing	Localised Painting (No.)	Date of Work Done	REMARKS
			Expansion Joints	Weep Holes	Parapets	Bearing Shelves	Markings	Vegetation	Steel Bearings	Steel Bridges		
BROUGHT FORWARD:			5							5		
1	110.341	Sg. Bukau Bridge	1	√	√	√	√	√	√	1	10 Apr 09	2nd cycle for normal road
2	112.772	Sg. Maraba Bridge	1	√	√	√	√	√	√	1	10 Apr 09	2nd cycle for normal road
CARRIED FORWARD:			7							7		

LINTASAN RESOURCES SDN. BHD.
 MAINTENANCE OF FEDERAL ROADS - WEST COAST, SABAH
R05 BRIDGES

DISTRICT: BEAUFORT

ROUTE NO: 502

ROAD NAME: JALAN BEAUFORT - MENUMBOK

MONTH: APRIL 2009

Item	Chainage	Bridge Name	Cleaning					Greasing	Localised Painting (No.)	Date of Work Done	REMARKS
			Expansion Joints	Weep Holes	Parapets	Bearing Shelves	Markings	Vegetation	Steel Bearings		
BROUGHT FORWARD:		4							0		
1											
2											
3											
4											
CARRIED FORWARD:		4							0		

R 07

**PENYENGGARAAN
LONGKANG
(DRAINAGE)**

DISTRICT : KOTA KINABALU
ROUTE NO : 01 JALAN KOTA KINABALU - KUDAT
LOCATION : CH 2.400 (LHS)

R07 DRAINAGE CLEARING



BEFORE



IN PROGRESS



AFTER

DISTRICT : PENAMPANG
ROUTE NO : 500 JALAN KK-KENINGAU-TENOM
LOCATION : CH1.600 (LHS)

R07 DRAINAGE CLEARING



BEFORE



IN PROGRESS



AFTER

DISTRICT : PENAMPANG
ROUTE NO : 500 JALAN KK-KENINGAU-TENOM
LOCATION : CH3.800 (LHS)

R07 DRAINAGE CLEARING



BEFORE

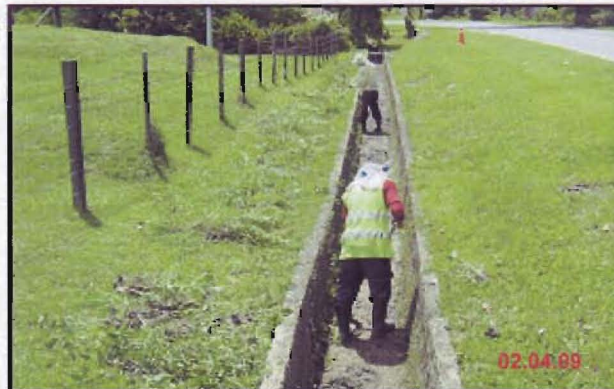

IN PROGRESS



AFTER

DISTRICT : BEAUFORT
ROUTE NO : 01 JALAN KOTA KINABALU - SINDUMIN
LOCATION : CH104.810 (KM106.570) - LHS

RO7 DRAINAGE CLEARING



BEFORE



IN PROGRESS



AFTER

LINTASAN RESOURCES SDN. BHD.
DRAINAGE CLEARING
GRAND SUMMARY

MONTH: APRIL 2009

DISTRICT	ROUTE NO.	ROAD NAME	Earth Drain			Lined Drain		
			Previous	Current	Cumm.	Previous	Current	Cumm.
			(m)	(m)	(m)	(m)	(m)	(m)
Kota Belud	01	Jalan Kota Kinabalu-Kudat	40,194	0	40,194	22,649	0	22,649.0
Kota Marudu	01	Jalan Kota Kinabalu-Kudat	11,445	0	11,445	1,420	0	1,420
Kudat	01	Jalan Kota Kinabalu-Kudat	9,872	12,922	22,794	2,037	108	2,145
Tuaran	01	Jalan Kota Kinabalu-Kudat	11,216	0	11,216	26,730	0	26,730
	22	Jalan Kota Kinabalu-Sandakan	0	0	0	30,586	27,380	57,966
	503	Jalan Berungis-Kota Belud	3,000	0	3,000	35,400	0	35,400
Kota Kinabalu	01	Jalan Kota Kinabalu-Kudat	10,203	10,680	20,883	26,786	29,968	56,754
	01	Jalan Kota Kinabalu-Sindumin	55	0	55	3,779	0	3,779
	501	Jalan Kota Kinabalu-Penampang-Lok Kawi	304	0	304	3,908	0	3,908
	606	Jalan Susur Sepangar Bay	0	489	489	0	3,037	3,037
	607	Jalan Masuk Ke Pelabuhan Baru	0	0	0	516	0	516
	608	Jalan Masuk Ke Lapangan Terbang Lama	0	0	0	1,442	0	1,442
Penampang	01	Jalan Kota Kinabalu-Sindumin	9,104	0	9,104	11,399	0	11,399
	500	Jalan Kota Kinabalu-Keningau-Tenom	6,202	4,570	10,772	41,260	1,555	42,815
	501	Jalan Kota Kinabalu-Penampang-Lok Kawi	223	0	223	7,159	0	7,159
Papar	01	Jalan Kota Kinabalu-Sindumin	12,788	12,172	24,960	484	300	784
Ranau	22	Jalan Kota Kinabalu-Sandakan	14,015	0	14,015	37,666	15,786	53,452
Tambunam	500	Jalan Kota Kinabalu-Keningau-Tenom	19,325	0	19,325	43,451	0	43,451
Keningau	500	Jalan Kota Kinabalu-Keningau-Tenom	5,000	2,110	7,110	3,215	9,178	12,393
Tenom	500	Jalan Kota Kinabalu-Keningau-Tenom	707	4,581	5,288	6,496	7,481	13,977
Beaufort	01	Jalan Kota Kinabalu-Sindumin	21,160	20,786	41,946	2,439	5,625	8,064
	502	Jalan Beaufort-Menumbok	30,760	0	30,760	0	0	0
Sipitang	01	Jalan Kota Kinabalu-Sindumin	3,214	0	3,214	1,966	0	1,966
Kuala Penyu	502	Jalan Beaufort-Menumbok	20,870	0	20,870	23,200	0	23,200
TOTAL			229,657	68,310	297,967	333,988	100,418	434,406

LINTASAN RESOURCES SDN. BHD.
 PRIVATISATION OF WEST COAST SABAH FEDERAL ROADS MAINTENANCE

SUMMARY - DRAINAGE CLEARING

MONTH: APRIL 2009

ITEM	DISTRICT	ROUTE NO	ROAD NAME	Earth Drain			Lined Drain		
				Previous	Current	Cumm.	Previous	Current	Cumm.
				(m)	(m)	(m)	(m)	(m)	(m)
1	Kota Belud	01	Jalan Kota Kinabalu - Kudat	40,194	-	40,194	22,649	-	22,649
2	Kota Marudu	01	Jalan Kota Kinabalu - Kudat	11,445	-	11,445	1,420	-	1,420
3	Kudat	01	Jalan Kota Kinabalu - Kudat	9,872	12,922	22,794	2,037	108	2,145
TOTAL :				61,511	12,922	74,433	26,106	108.0	26,214.0

LINTASAN RESOURCES SDN. BHD.
 MAINTENANCE OF FEDERAL ROADS - WEST COAST, SABAH
R07 DRAINAGE CLEARING RECORD

DISTRICT: KOTA BELUD
ROUTE NO: 01
ROAD NAME: JALAN KOTA KINABALU - KUDAT
MONTH: APRIL 2009

Item	CHAINAGE		Earth Drain				Lined Drain				Date of Clearing	REMARKS
	From	To	Left Side (m)	Median (m)	Right Side (m)	Total Length (m)	Left Side (m)	Median (m)	Right Side (m)	Total Length (m)		
BROUGHT FORWARD :			21141	0	19053	40194	15803	1505	5341	22649		
1												
2												
3												
4												
5												
6												
7												
8												
9												
10												
11												
12												
13												
14												
15												
BALANCE END OF APR :			21141	0	19053	40194	15803	1505	5341	22649		

LINTASAN RESOURCES SDN. BHD.
 MAINTENANCE OF FEDERAL ROADS - WEST COAST, SABAH
R07 DRAINAGE CLEARING RECORD

DISTRICT: KOTA MARUDU
 ROUTE NO: 01
 ROAD NAME: JALAN KOTA KINABALU - KUDAT
 MONTH: APRIL 2009

Item	CHAINAGE		Earth Drain				Lined Drain				Date of Clearing	REMARKS
	From	To	Left Side (m)	Median (m)	Right Side (m)	Total Length (m)	Left Side (m)	Median (m)	Right Side (m)	Total Length (m)		
BROUGHT FORWARD :			5005	0	6440	11445	100	0	1320	1420		
1												
2												
3												
4												
5												
6												
7												
8												
9												
10												
11												
12												
13												
14												
15												
BALANCE END OF APR :			5005	0	6440	11445	100	0	1320	1420		

LINTASAN RESOURCES SDN. BHD.
MAINTENANCE OF FEDERAL ROADS - WEST COAST, SABAH
R07 DRAINAGE CLEARING RECORD

DISTRICT: KUDAT
ROUTE NO: 01
ROAD NAME: JALAN KOTA KINABALU - KUDAT
MONTH: APRIL 2009

Item	CHAINAGE		Earth Drain				Lined Drain				Date of Clearing	REMARKS
	From	To	Left Side (m)	Median (m)	Right Side (m)	Total Length (m)	Left Side (m)	Median (m)	Right Side (m)	Total Length (m)		
BROUGHT FORWARD :			7543	0	2329	9872	514	0	1523	2037		
1	180.093	179.232			861	861				0	04 Apr 09	
2	179.093	179.232	861			861				0	04 Apr 09	
3	179.132	178.232			900	900				0	06 Apr 09	
4	179.132	178.232	900			900				0	06 Apr 09	
5	177.832	177.232			600	600				0	09 Apr 09	
6	177.832	177.232	600			600				0	09 Apr 09	
7	175.232	174.232			1100	1100				0	11 Apr 09	
8	175.232	174.232	1100			1100				0	11 Apr 09	
9	174.232	173.232			1000	1000				0	13 Apr 09	
10	174.232	173.232	1000			1000				0	13 Apr 09	
11	173.040	172.932				0	108			108	18 Apr 09	
12	172.232	171.232			1000	1000				0	20 Apr 09	
13	172.232	171.232	1000			1000				0	25 Apr 09	
14	171.232	170.232			1000	1000				0	27 Apr 09	
15	168.232	169.232				0			1000	1000	28 Apr 09	
CARRIED FORWARD :			13004	0	8790	21794	622	0	2523	3145		

LINTASAN RESOURCES SDN. BHD.
 MAINTENANCE OF FEDERAL ROADS - WEST COAST, SABAH
R07 DRAINAGE CLEARING RECORD

DISTRICT: KUDAT
 ROUTE NO: 01
 ROAD NAME: JALAN KOTA KINABALU - KUDAT
 MONTH: APRIL 2009

Item	CHAINAGE		Earth Drain				Lined Drain				Date of Clearing	REMARKS
	From	To	Left Side (m)	Median (m)	Right Side (m)	Total Length (m)	Left Side (m)	Median (m)	Right Side (m)	Total Length (m)		
BROUGHT FORWARD :			13004	0	8790	21794	622	0	2523	3145		
16	171.232	170.232	1000			1000				0	30 Apr 09	
17												
18												
19												
20												
21												
22												
23												
24												
25												
26												
27												
28												
29												
30												
BALANCE END OF APR :			14004	0	8790	22794	622	0	2523	3145		

LINTASAN RESOURCES SDN. BHD.
PRIVATISATION OF WEST COAST SABAH FEDERAL ROADS MAINTENANCE

SUMMARY - DRAINAGE CLEARING

Month: April 2009

ITEM	DISTRICT	ROUTE NO	ROAD NAME	Earth Drain			Lined Drain		
				Previous	Current	Cumm.	Previous	Current	Cumm.
				(m)	(m)	(m)	(m)	(m)	(m)
1	Kota Kinabalu	01	Jalan Kota Kinabalu - Kudat	10,203.00	10,680.00	20,883.00	26,786.00	29,968.00	56,754.00
2	Tuaran	01	Jalan Kota Kinabalu - Kudat	11,216.00	-	11,216.00	26,730.00	-	26,730.00
3	Tuaran	22	Jalan Kota Kinabalu - Sandakan	-	-	-	30,586.00	27,380.00	57,966.00
4	Tuaran	503	Jalan Berungis - Kota Belud	3,000.00	-	3,000.00	35,400.00	-	35,400.00
5	Kota Kinabalu	606	Jalan Susur Sepangar Bay	-	489.00	489.00	-	3,037.00	3,037.00
6	Kota Kinabalu	607	Jalan Masuk Ke Pelabuhan Baru, KK	-	-	-	516.00	-	516.00
TOTAL :				24,419.00	11,169.00	35,588.00	120,018.00	60,385.00	180,403.00

LINTASAN RESOURCES SDN. BHD.
 MAINTENANCE OF FEDERAL ROADS - WEST COAST, SABAH
R07 DRAINAGE CLEARING RECORD

DISTRICT: KOTA KINABALU
ROUTE NO: 01
ROAD NAME: JALAN KOTA KINABALU - KUDAT
MONTH: APRIL 2009

Item	CHAINAGE		Earth Drain				Lined Drain				Date of Clearing	REMARKS
	From	To	Left Side (m)	Median (m)	Right Side (m)	Total Length (m)	Left Side (m)	Median (m)	Right Side (m)	Total Length (m)		
BROUGHT FORWARD :			3,410	0	6,793	10,203	10,836	6,609	9,341	26,786		
1	0.400	0.480					80			80	02 Apr 09	
2	0.480	0.844					364			364	02 Apr 09	
3	0.844	0.864					20			20	02 Apr 09	
4	0.900	0.980					80			80	02 Apr 09	
5	0.990	1.024					34			34	04 Apr 09	
6	1.046	1.085					39			39	04 Apr 09	
7	1.085	1.570					485			485	04 Apr 09	
8	1.585	1.600					15			15	04 Apr 09	
9	1.620	1.640					20			20	06 Apr 09	
10	1.640	1.660					20			20	06 Apr 09	
11	1.670	2.130					460			460	06 Apr 09	
12	2.133	2.200					67			67	06 Apr 09	
13	2.275	2.352					77			77	06 Apr 09	
14	2.352	2.377					25			25	06 Apr 09	
15	2.415	2.527					112			112	06 Apr 09	
CARRIED FORWARD :			3,410	0	6,793	10,203	12,734	6,609	9,341	28,684		

LINTASAN RESOURCES SDN. BHD.
 MAINTENANCE OF FEDERAL ROADS - WEST COAST, SABAH

R07 DRAINAGE CLEARING RECORD

DISTRICT: KOTA KINABALU
 ROUTE NO: 01
 ROAD NAME: JALAN KOTA KINABALU - KUDAT
 MONTH: APRIL 2009

Item	CHAINAGE		Earth Drain				Lined Drain				Date of Clearing	REMARKS
	From	To	Left Side (m)	Median (m)	Right Side (m)	Total Length (m)	Left Side (m)	Median (m)	Right Side (m)	Total Length (m)		
BROUGHT FORWARD :			3,410	0	6,793	10,203	12,734	6,609	9,341	28,684		
16	2.655	2.700					45			45	06 Apr 09	
17	2.725	2.972					247			247	08 Apr 09	
18	2.972	3.085					113			113	08 Apr 09	
19	3.085	3.191					106			106	08 Apr 09	
20	4.070	4.202					132			132	08 Apr 09	
21	4.202	4.330					128			128	08 Apr 09	
22	4.330	4.379					49			49	08 Apr 09	
23	4.379	4.482					103			103	08 Apr 09	
24	4.498	4.616					118			118	08 Apr 09	
25	4.616	5.002					386			386	08 Apr 09	
26	5.037	5.110					73			73	10 Apr 09	
27	5.110	5.235					125			125	10 Apr 09	
28	5.235	5.420					185			185	10 Apr 09	
29	5.432	5.795					363			363	10 Apr 09	
30	5.795	5.881					86			86	10 Apr 09	
CARRIED FORWARD :			3,410	0	6,793	10,203	14,993	6,609	9,341	30,943		

LINTASAN RESOURCES SDN. BHD.
 MAINTENANCE OF FEDERAL ROADS - WEST COAST, SABAH

R07 DRAINAGE CLEARING RECORD

DISTRICT: KOTA KINABALU
 ROUTE NO: 01
 ROAD NAME: JALAN KOTA KINABALU - KUDAT
 MONTH: APRIL 2009

Item	CHAINAGE		Earth Drain				Lined Drain				Date of Clearing	REMARKS
	From	To	Left Side (m)	Median (m)	Right Side (m)	Total Length (m)	Left Side (m)	Median (m)	Right Side (m)	Total Length (m)		
BROUGHT FORWARD :			3,410	0	6,793	10,203	14,993	6,609	9,341	30,943		
31	5.881	5.925					44			44	10 Apr 09	
32	5.965	6.125					160			160	10 Apr 09	
33	6.125	6.200					75			75	10 Apr 09	
34	6.200	6.877					677			677	10 Apr 09	
35	6.877	6.915					38			38	13 Apr 09	
36	6.915	6.942					27			27	13 Apr 09	
37	6.940	7.013					73			73	13 Apr 09	
38	7.097	7.116					19			19	13 Apr 09	
39	7.152	7.265					113			113	13 Apr 09	
40	7.345	7.578					233			233	13 Apr 09	
41	7.578	7.776					198			198	13 Apr 09	
42	7.790	8.033					243			243	13 Apr 09	
43	8.158	8.267					109			109	13 Apr 09	
44	8.279	8.298					19			19	13 Apr 09	
45	8.366	8.391					25			25	13 Apr 09	
CARRIED FORWARD :			3,410	0	6,793	10,203	17,046	6,609	9,341	32,996		

LINTASAN RESOURCES SDN. BHD.
MAINTENANCE OF FEDERAL ROADS - WEST COAST, SABAH

R07 DRAINAGE CLEARING RECORD

DISTRICT: KOTA KINABALU
ROUTE NO: 01
ROAD NAME: JALAN KOTA KINABALU - KUDAT
MONTH: APRIL 2009

Item	CHAINAGE		Earth Drain				Lined Drain				Date of Clearing	REMARKS
	From	To	Left Side (m)	Median (m)	Right Side (m)	Total Length (m)	Left Side (m)	Median (m)	Right Side (m)	Total Length (m)		
BROUGHT FORWARD :			3,410	0	6,793	10,203	17,046	6,609	9,341	32,996		
46	8.391	8.448					57			57	16 Apr 09	
47	8.448	8.547					99			99	16 Apr 09	
48	8.572	8.729	157			157					16 Apr 09	
49	8.729	8.800					71			71	16 Apr 09	
50	8.931	9.219					288			288	16 Apr 09	
51	9.240	9.416					176			176	18 Apr 09	
52	9.521	9.679					158			158	18 Apr 09	
53	9.679	10.023					344			344	18 Apr 09	
54	10.023	10.203					180			180	18 Apr 09	
55	10.219	10.240	21			21					18 Apr 09	
56	10.275	10.350					75			75	18 Apr 09	
57	10.380	10.665					285			285	18 Apr 09	
58	10.777	11.501	724			724					18 Apr 09	
59	11.501	11.627					126			126	18 Apr 09	
60	11.627	11.970	343			343					18 Apr 09	
CARRIED FORWARD :			4,655	0	6,793	11,448	18,905	6,609	9,341	34,855		

LINTASAN RESOURCES SDN. BHD.
MAINTENANCE OF FEDERAL ROADS - WEST COAST, SABAH

R07 DRAINAGE CLEARING RECORD

DISTRICT: KOTA KINABALU
ROUTE NO: 01
ROAD NAME: JALAN KOTA KINABALU - KUDAT
MONTH: APRIL 2009

Item	CHAINAGE		Earth Drain				Lined Drain				Date of Clearing	REMARKS
	From	To	Left Side (m)	Median (m)	Right Side (m)	Total Length (m)	Left Side (m)	Median (m)	Right Side (m)	Total Length (m)		
BROUGHT FORWARD :			4,655	0	6,793	11,448	18,905	6,609	9,341	34,855		
61	11.985	12.754					769			769	21 Apr 09	
62	12.754	13.267	513			513					21 Apr 09	
63	13.280	13.509					229			229	21 Apr 09	
64	13.509	13.634					125			125	21 Apr 09	
65	13.634	13.789					155			155	21 Apr 09	
66	13.789	14.265					476			476	21 Apr 09	
67	14.289	14.500					211			211	21 Apr 09	
68	14.500	14.514	14			14					21 Apr 09	
69	14.824	15.072	248			248					21 Apr 09	
70	15.146	15.315	169			169					21 Apr 09	
71	15.336	15.403	67			67					21 Apr 09	
72	15.413	15.476	63			63					21 Apr 09	
73	15.492	15.537	45			45					21 Apr 09	
74	15.548	15.662	114			114					21 Apr 09	
75	16.003	16.068					65			65	21 Apr 09	
CARRIED FORWARD :			5,888	0	6,793	12,681	20,935	6,609	9,341	36,885		

LINTASAN RESOURCES SDN. BHD.
 MAINTENANCE OF FEDERAL ROADS - WEST COAST, SABAH

R07 DRAINAGE CLEARING RECORD

DISTRICT: KOTA KINABALU
 ROUTE NO: 01
 ROAD NAME: JALAN KOTA KINABALU - KUDAT
 MONTH: APRIL 2009

Item	CHAINAGE		Earth Drain				Lined Drain				Date of Clearing	REMARKS
	From	To	Left Side (m)	Median (m)	Right Side (m)	Total Length (m)	Left Side (m)	Median (m)	Right Side (m)	Total Length (m)		
BROUGHT FORWARD :			5,888	0	6,793	12,681	20,935	6,609	9,341	36,885		
76	16.068	17.000	932			932					24 Apr 09	
77	16.911	17.037					126			126	24 Apr 09	
78	17.100	17.330					230			230	24 Apr 09	
79	17.330	17.355					25			25	24 Apr 09	
80	17.380	17.390					10			10	24 Apr 09	
81	17.400	17.452					52			52	24 Apr 09	
82	17.476	17.589					113			113	27 Apr 09	
83	17.609	17.728					119			119	27 Apr 09	
84	17.728	17.856	128			128					27 Apr 09	
85	17.856	18.132					276			276	27 Apr 09	
86	18.132	18.192	60			60					27 Apr 09	
87	18.192	18.356					164			164	27 Apr 09	
88	18.356	18.408					52			52	27 Apr 09	
89	18.537	18.676					139			139	27 Apr 09	
90	18.910	18.972					62			62	27 Apr 09	
CARRIED FORWARD :			7,008	0	6,793	13,801	22,303	6,609	9,341	38,253		

LINTASAN RESOURCES SDN. BHD.
MAINTENANCE OF FEDERAL ROADS - WEST COAST, SABAH

R07 DRAINAGE CLEARING RECORD

DISTRICT: KOTA KINABALU
ROUTE NO: 01
ROAD NAME: JALAN KOTA KINABALU - KUDAT
MONTH: APRIL 2009

Item	CHAINAGE		Earth Drain				Lined Drain				Date of Clearing	REMARKS
	From	To	Left Side (m)	Median (m)	Right Side (m)	Total Length (m)	Left Side (m)	Median (m)	Right Side (m)	Total Length (m)		
BROUGHT FORWARD :			7,008	0	6,793	13,801	22,303	6,609	9,341	38,253		
91	18.977	19.236					259			259	27 Apr 09	
92	19.440	19.644					204			204	27 Apr 09	
93	19.644	20.130					486			486	27 Apr 09	
94	0.433	0.488						55		55	02 Apr 09	
95	0.548	0.636						88		88	02 Apr 09	
96	0.880	0.734						146		146	02 Apr 09	
97	1.149	1.640						491		491	04 Apr 09	
98	1.800	1.809						9		9	06 Apr 09	
99	2.305	2.407						102		102	06 Apr 09	
100	2.407	2.625						218		218	06 Apr 09	
101	2.625	2.885						260		260	06 Apr 09	
102	2.894	3.200						306		306	08 Apr 09	
103	3.673	4.050						377		377	08 Apr 09	
104	4.182	4.260						78		78	08 Apr 09	
105	4.301	4.414						113		113	08 Apr 09	
CARRIED FORWARD :			7,008	0	6,793	13,801	23,252	8,852	9,341	41,445		

LINTASAN RESOURCES SDN. BHD.
 MAINTENANCE OF FEDERAL ROADS - WEST COAST, SABAH

R07 DRAINAGE CLEARING RECORD

DISTRICT: KOTA KINABALU
 ROUTE NO: 01
 ROAD NAME: JALAN KOTA KINABALU - KUDAT
 MONTH: APRIL 2009

Item	CHAINAGE		Earth Drain				Lined Drain				Date of Clearing	REMARKS
	From	To	Left Side (m)	Median (m)	Right Side (m)	Total Length (m)	Left Side (m)	Median (m)	Right Side (m)	Total Length (m)		
BROUGHT FORWARD :			7,008	0	6,793	13,801	23,252	8,852	9,341	41,445		
106	4.454	4.540						86		86	08 Apr 09	
107	4.688	4.734						46		46	10 Apr 09	
108	5.105	5.344						239		239	10 Apr 09	
109	5.610	5.930						320		320	10 Apr 09	
110	7.325	7.405						80		80	13 Apr 09	
111	7.556	7.660						104		104	13 Apr 09	
112	7.945	8.152						207		207	13 Apr 09	
113	8.174	8.300						126		126	13 Apr 09	
114	8.334	8.481						147		147	13 Apr 09	
115	8.760	8.948						188		188	16 Apr 09	
116	9.084	9.313						229		229	16 Apr 09	
117	9.648	9.870						222		222	18 Apr 09	
118	10.448	10.691						243		243	18 Apr 09	
119	10.723	10.853						130		130	18 Apr 09	
120	12.227	12.337						110		110	18 Apr 09	
CARRIED FORWARD :			7,008	0	6,793	13,801	23,252	11,329	9,341	43,922		

LINTASAN RESOURCES SDN. BHD.
 MAINTENANCE OF FEDERAL ROADS - WEST COAST, SABAH

R07 DRAINAGE CLEARING RECORD

DISTRICT: KOTA KINABALU
ROUTE NO: 01
ROAD NAME: JALAN KOTA KINABALU - KUDAT
MONTH: APRIL 2009

Item	CHAINAGE		Earth Drain				Lined Drain				Date of Clearing	REMARKS
	From	To	Left Side (m)	Median (m)	Right Side (m)	Total Length (m)	Left Side (m)	Median (m)	Right Side (m)	Total Length (m)		
BROUGHT FORWARD :			7,008	0	6,793	13,801	23,252	11,329	9,341	43,922		
121	12.45	12.665						215		215	21 Apr 09	
122	12.731	13.165						434		434	21 Apr 09	
123	13.467	13.573						106		106	21 Apr 09	
124	13.850	13.929						79		79	21 Apr 09	
125	14.300	14.353						53		53	21 Apr 09	
126	14.542	14.700						158		158	21 Apr 09	
127	14.830	15.105						275		275	21 Apr 09	
128	15.400	15.900						500		500	21 Apr 09	
129	16.038	16.138						100		100	21 Apr 09	
130	16.167	16.238						71		71	21 Apr 09	
131	16.886	16.986						100		100	21 Apr 09	
132	17.090	17.280						190		190	21 Apr 09	
133	0.400	0.436							36	36	02 Apr 09	
134	0.436	0.495							59	59	02 Apr 09	
135	0.640	0.670							30	30	02 Apr 09	
CARRIED FORWARD :			7,008	0	6,793	13,801	23,252	13,610	9,466	46,328		

LINTASAN RESOURCES SDN. BHD.
MAINTENANCE OF FEDERAL ROADS - WEST COAST, SABAH

R07 DRAINAGE CLEARING RECORD

DISTRICT: KOTA KINABALU
ROUTE NO: 01
ROAD NAME: JALAN KOTA KINABALU - KUDAT
MONTH: APRIL 2009

Item	CHAINAGE		Earth Drain				Lined Drain				Date of Clearing	REMARKS
	From	To	Left Side (m)	Median (m)	Right Side (m)	Total Length (m)	Left Side (m)	Median (m)	Right Side (m)	Total Length (m)		
BROUGHT FORWARD :			7,008	0	6,793	13,801	23,252	13,610	9,466	46,328		
136	0.670	0.789							119	119	02 Apr 09	
137	0.789	0.870							81	81	02 Apr 09	
138	0.910	1.000							90	90	02 Apr 09	
139	1.020	1.060							40	40	04 Apr 09	
140	1.060	1.090							30	30	04 Apr 09	
141	1.090	1.112							22	22	04 Apr 09	
142	1.180	1.430							250	250	04 Apr 09	
143	1.640	1.652							12	12	04 Apr 09	
144	1.685	1.730							45	45	06 Apr 09	
145	1.730	1.750							20	20	06 Apr 09	
146	1.800	2.126							326	326	06 Apr 09	
147	2.126	2.438							312	312	06 Apr 09	
148	2.438	2.497							59	59	06 Apr 09	
149	2.497	2.561							64	64	06 Apr 09	
150	2.561	2.648							87	87	06 Apr 09	
CARRIED FORWARD :			7,008	0	6,793	13,801	23,252	13,610	11,023	47,885		

LINTASAN RESOURCES SDN. BHD.
MAINTENANCE OF FEDERAL ROADS - WEST COAST, SABAH

R07 DRAINAGE CLEARING RECORD

DISTRICT: KOTA KINABALU
ROUTE NO: 01
ROAD NAME: JALAN KOTA KINABALU - KUDAT
MONTH: APRIL 2009

Item	CHAINAGE		Earth Drain				Lined Drain				Date of Clearing	REMARKS
	From	To	Left Side (m)	Median (m)	Right Side (m)	Total Length (m)	Left Side (m)	Median (m)	Right Side (m)	Total Length (m)		
BROUGHT FORWARD :			7,008	0	6,793	13,801	23,252	13,610	11,023	47,885		
151	2.649	2.827							178	178	06 Apr 09	
152	2.827	2.875							48	48	08 Apr 09	
153	2.896	2.910							14	14	08 Apr 09	
154	2.910	3.064			154	154					08 Apr 09	
155	3.189	3.203							14	14	08 Apr 09	
156	3.203	3.468							265	265	08 Apr 09	
157	3.543	3.577			34	34					08 Apr 09	
158	3.577	3.686							109	109	08 Apr 09	
159	3.750	3.927							177	177	08 Apr 09	
160	4.200	4.462							262	262	08 Apr 09	
161	4.462	4.563							101	101	08 Apr 09	
162	4.563	4.692							129	129	08 Apr 09	
163	4.692	5.010							318	318	10 Apr 09	
164	5.045	5.102							57	57	10 Apr 09	
165	5.102	5.465							363	363	10 Apr 09	
CARRIED FORWARD :			7,008	0	6,981	13,989	23,252	13,610	13,058	49,920		

LINTASAN RESOURCES SDN. BHD.
MAINTENANCE OF FEDERAL ROADS - WEST COAST, SABAH

R07 DRAINAGE CLEARING RECORD

DISTRICT: KOTA KINABALU
ROUTE NO: 01
ROAD NAME: JALAN KOTA KINABALU - KUDAT
MONTH: APRIL 2009

Item	CHAINAGE		Earth Drain				Lined Drain				Date of Clearing	REMARKS
	From	To	Left Side (m)	Median (m)	Right Side (m)	Total Length (m)	Left Side (m)	Median (m)	Right Side (m)	Total Length (m)		
BROUGHT FORWARD :			7,008	0	6,981	13,989	23,252	13,610	13,058	49,920		
166	5.465	5.569							104	104	10 Apr 09	
167	5.569	5.895			326	326					10 Apr 09	
168	5.895	5.925							30	30	10 Apr 09	
169	5.925	6.123			198	198					10 Apr 09	
170	6.123	6.242							119	119	10 Apr 09	
171	6.242	6.436			194	194					10 Apr 09	
172	6.436	6.507							71	71	10 Apr 09	
173	6.507	6.983			476	476					10 Apr 09	
174	6.983	7.315							332	332	13 Apr 09	
175	7.326	7.335							9	9	13 Apr 09	
176	7.335	8.300							965	965	13 Apr 09	
177	8.364	8.375							11	11	13 Apr 09	
178	8.385	8.545							160	160	13 Apr 09	
179	8.57	8.845			275	275					16 Apr 09	
180	8.845	9.062							217	217	16 Apr 09	
CARRIED FORWARD :			7,008	0	8,450	15,458	23,252	13,610	15,076	51,938		

LINTASAN RESOURCES SDN. BHD.
 MAINTENANCE OF FEDERAL ROADS - WEST COAST, SABAH

R07 DRAINAGE CLEARING RECORD

DISTRICT: KOTA KINABALU
 ROUTE NO: 01
 ROAD NAME: JALAN KOTA KINABALU - KUDAT
 MONTH: APRIL 2009

Item	CHAINAGE		Earth Drain				Lined Drain				Date of Clearing	REMARKS
	From	To	Left Side (m)	Median (m)	Right Side (m)	Total Length (m)	Left Side (m)	Median (m)	Right Side (m)	Total Length (m)		
BROUGHT FORWARD :			7,008	0	8,450	15,458	23,252	13,610	15,076	51,938		
181	9.050	9.370							320	320	16 Apr 09	
182	9.370	10.030							660	660	18 Apr 09	
183	10.030	10.182							152	152	18 Apr 09	
184	10.200	10.276							76	76	18 Apr 09	
185	10.276	10.360							84	84	18 Apr 09	
186	10.400	10.430							30	30	18 Apr 09	
187	10.770	11.164			394	394					18 Apr 09	
188	11.164	11.437							273	273	18 Apr 09	
189	11.455	12.385							930	930	18 Apr 09	
190	12.400	12.575			175	175					21 Apr 09	
191	12.625	12.709							84	84	21 Apr 09	
192	12.709	12.818							109	109	21 Apr 09	
193	12.818	13.257			439	439					21 Apr 09	
194	13.270	13.704			434	434					21 Apr 09	
195	13.704	13.771			67	67					21 Apr 09	
CARRIED FORWARD :			7,008	0	9,959	16,967	23,252	13,610	17,794	54,656		

LINTASAN RESOURCES SDN. BHD.
MAINTENANCE OF FEDERAL ROADS - WEST COAST, SABAH

R07 DRAINAGE CLEARING RECORD

DISTRICT: KOTA KINABALU
ROUTE NO: 01
ROAD NAME: JALAN KOTA KINABALU - KUDAT
MONTH: APRIL 2009

Item	CHAINAGE		Earth Drain				Lined Drain				Date of Clearing	REMARKS
	From	To	Left Side (m)	Median (m)	Right Side (m)	Total Length (m)	Left Side (m)	Median (m)	Right Side (m)	Total Length (m)		
BROUGHT FORWARD :			7,008	0	9,959	16,967	23,252	13,610	17,794	54,656		
196	13.893	13.912			19	19					21 Apr 09	
197	13.912	14.083							171	171	21 Apr 09	
198	14.083	14.254							171	171	21 Apr 09	
199	14.293	14.320							27	27	21 Apr 09	
200	14.380	14.445							65	65	21 Apr 09	
201	14.445	14.539			94	94					21 Apr 09	
202	14.924	15.137			213	213					21 Apr 09	
203	15.137	15.276							139	139	21 Apr 09	
204	15.276	15.431			155	155					21 Apr 09	
205	15.457	15.548							91	91	21 Apr 09	
206	15.548	15.736			188	188					21 Apr 09	
207	15.796	16.973			1,177	1,177					21 Apr 09	
208	15.973	17.325			1,352	1,352					21 Apr 09	
209	16.968	17.115			147	147					21 Apr 09	
210	16.968	17.050							82	82	24 Apr 09	
CARRIED FORWARD :			7,008	0	13,304	20,312	23,252	13,610	18,540	55,402		

LINTASAN RESOURCES SDN. BHD.
MAINTENANCE OF FEDERAL ROADS - WEST COAST, SABAH

R07 DRAINAGE CLEARING RECORD

DISTRICT: KOTA KINABALU
ROUTE NO: 01
ROAD NAME: JALAN KOTA KINABALU - KUDAT
MONTH: APRIL 2009

Item	CHAINAGE		Earth Drain				Lined Drain				Date of Clearing	REMARKS
	From	To	Left Side (m)	Median (m)	Right Side (m)	Total Length (m)	Left Side (m)	Median (m)	Right Side (m)	Total Length (m)		
BROUGHT FORWARD :			7,008	0	13,304	20,312	23,252	13,610	18,540	55,402		
211	17.392	17.728							336	336	24 Apr 09	
212	17.740	17.946							206	206	24 Apr 09	
213	17.946	18.090							144	144	27 Apr 09	
214	18.090	18.270			180	180					27 Apr 09	
215	18.270	18.411							141	141	27 Apr 09	
216	18.550	18.646							96	96	27 Apr 09	
217	18.925	19.020			95	95					27 Apr 09	
218	19.044	19.175							131	131	27 Apr 09	
219	19.200	19.389							189	189	27 Apr 09	
220	19.404	19.475			71	71					27 Apr 09	
221	19.475	19.584							109	109	27 Apr 09	
222	19.612	19.837			225	225					27 Apr 09	
TOTAL :			7,008	0	13,875	20,883	23,252	13,610	19,892	56,754		

LINTASAN RESOURCES SDN. BHD.
 MAINTENANCE OF FEDERAL ROADS - WEST COAST, SABAH
R07 DRAINAGE CLEARING RECORD

DISTRICT: TUARAN
 ROUTE NO: 01
 ROAD NAME: JALAN KOTA KINABALU - KUDAT
 MONTH: APRIL 2009

Item	CHAINAGE		Earth Drain				Lined Drain				Date of Clearing	REMARKS
	From	To	Left Side (m)	Median (m)	Right Side (m)	Total Length (m)	Left Side (m)	Median (m)	Right Side (m)	Total Length (m)		
BROUGHT FORWARD :			4,742	0	6,474	11,216	10,109	6,230	10,391	26,730		
TOTAL :			4,742	0	6,474	11,216	10,109	6,230	10,391	26,730		

LINTASAN RESOURCES SDN. BHD.
 MAINTENANCE OF FEDERAL ROADS - WEST COAST, SABAH

R07 DRAINAGE CLEARING RECORD

DISTRICT: TUARAN
 ROUTE NO: 22
 ROAD NAME: JALAN KOTA KINABALU - SANDAKAN
 MONTH: APRIL 2009

Item	CHAINAGE		Earth Drain				Lined Drain				Date of Clearing	REMARKS
	From	To	Left Side (m)	Median (m)	Right Side (m)	Total Length (m)	Left Side (m)	Median (m)	Right Side (m)	Total Length (m)		
BROUGHT FORWARD :			0	0	0	0	15,293	0	15,293	30,586		
1	15.310	17.000					1,690		1,690	3,380	01 Apr 09	
2	17.000	18.500					1,500		1,500	3,000	03 Apr 09	
3	18.500	20.000					1,500		1,500	3,000	07 Apr 09	
4	20.000	21.500					1,500		1,500	3,000	11 Apr 09	
5	21.500	23.000					1,500		1,500	3,000	15 Apr 09	
6	23.000	24.500					1,500		1,500	3,000	18 Apr 09	
7	24.500	26.000					1,500		1,500	3,000	21 Apr 09	
8	26.000	27.500					1,500		1,500	3,000	24 Apr 09	
9	27.500	29.000					1,500		1,500	3,000	29 Apr 09	
TOTAL :			0	0	0	0	28,983	0	28,983	57,966		

LINTASAN RESOURCES SDN. BHD.
 MAINTENANCE OF FEDERAL ROADS - WEST COAST, SABAH
R07 DRAINAGE CLEARING RECORD

DISTRICT: TUARAN
 ROUTE NO: 503
 ROAD NAME: JALAN BERUNGIS - KOTA BELUD
 MONTH: APRIL 2009

Item	CHAINAGE		Earth Drain				Lined Drain				Date of Clearing	REMARKS
	From	To	Left Side (m)	Median (m)	Right Side (m)	Total Length (m)	Left Side (m)	Median (m)	Right Side (m)	Total Length (m)		
BROUGHT FORWARD :			1,500	0	1,500	3,000	17,700	0	17,700	35,400		
TOTAL :			1,500	0	1,500	3,000	17,700	0	17,700	35,400		

LINTASAN RESOURCES SDN. BHD.
 MAINTENANCE OF FEDERAL ROADS - WEST COAST, SABAH

R07 DRAINAGE CLEARING RECORD

DISTRICT: KOTA KINABALU
 ROUTE NO: 606
 ROAD NAME: JALAN SUSUR SEPANGAR BAY
 MONTH: APRIL 2009

Item	CHAINAGE		Earth Drain				Lined Drain				Date of Clearing	REMARKS
	From	To	Left Side (m)	Median (m)	Right Side (m)	Total Length (m)	Left Side (m)	Median (m)	Right Side (m)	Total Length (m)		
BROUGHT FORWARD :			0	0	0	0	0	0	0	0		
1	0.000	0.022					22			22	21 Apr 09	
2	0.022	0.068					46			46	21 Apr 09	
3	0.068	0.086					18			18	21 Apr 09	
4	0.086	0.120					34			34	21 Apr 09	
5	0.151	0.254	103			103					23 Apr 09	
6	0.400	0.470					70			70	23 Apr 09	
7	0.502	0.686					184			184	23 Apr 09	
8	0.686	0.877	191			191					23 Apr 09	
9	0.877	0.945					68			68	23 Apr 09	
10	0.973	1.136					163			163	27 Apr 09	
11	0.973	1.136	163			163					27 Apr 09	
12	1.136	1.227					91			91	27 Apr 09	
13	1.234	1.312					78			78	29 Apr 09	
14	1.566	1.572					6			6	29 Apr 09	
15	1.593	1.600					7			7	29 Apr 09	
CARRIED FORWARD :			457	0	0	457	787	0	0	787		

LINTASAN RESOURCES SDN. BHD.
 MAINTENANCE OF FEDERAL ROADS - WEST COAST, SABAH

R07 DRAINAGE CLEARING RECORD

DISTRICT: KOTA KINABALU
 ROUTE NO: 606
 ROAD NAME: JALAN SUSUR SEPANGAR BAY
 MONTH: APRIL 2009

Item	CHAINAGE		Earth Drain				Lined Drain				Date of Clearing	REMARKS
	From	To	Left Side (m)	Median (m)	Right Side (m)	Total Length (m)	Left Side (m)	Median (m)	Right Side (m)	Total Length (m)		
BROUGHT FORWARD :			457	0	0	457	787	0	0	787		
16	0.083	0.505						422		422	21 Apr 09	
17	0.536	1.220						684		684	27 Apr 09	
18	1.245	1.364						119		119	29 Apr 09	
19	1.389	1.436						47		47	29 Apr 09	
20	1.436	1.562						126		126	29 Apr 09	
21	0.000	0.021							21	21	23 Apr 09	
22	0.248	0.489							241	241	23 Apr 09	
23	0.489	0.516							27	27	23 Apr 09	
24	0.548	0.995							447	447	23 Apr 09	
25	1.467	1.569							102	102	29 Apr 09	
26	1.569	1.578							9	9	29 Apr 09	
27	1.595	1.600							5	5	29 Apr 09	
28	1.600	1.632			32	32					29 Apr 09	
TOTAL :			457	0	32	489	787	1,398	852	3,037		

LINTASAN RESOURCES SDN. BHD.
 MAINTENANCE OF FEDERAL ROADS - WEST COAST, SABAH

R07 DRAINAGE CLEARING RECORD

DISTRICT: KOTA KINABALU
 ROUTE NO: 607
 ROAD NAME: JALAN MASUK KE PELABUHAN BARU, KK
 MONTH: APRIL 2009

Item	CHAINAGE		Earth Drain				Lined Drain				Date of Clearing	REMARKS
	From	To	Left Side (m)	Median (m)	Right Side (m)	Total Length (m)	Left Side (m)	Median (m)	Right Side (m)	Total Length (m)		
BROUGHT FORWARD :			0	0	0	0	286	0	230	516		
TOTAL :			0	0	0	0	286	0	230	516		

LINTASAN RESOURCES SDN. BHD.
 PRIVATISATION OF WEST COAST SABAH FEDERAL ROADS MAINTENANCE

SUMMARY - DRAINAGE CLEARING

MONTH: APRIL 2009

ITEM	DISTRICT	ROUTE NO	ROAD NAME	Earth Drain			Lined Drain		
				Previous	Current	Cumm.	Previous	Current	Cumm.
				(m)	(m)	(m)	(m)	(m)	(m)
1	Ranau	22	Jalan Kota Kinabalu - Sandakan	14,015.00	0.00	14,015.00	37,666.00	15,786.00	53,452.00
TOTAL :				14,015.00	0.00	14,015.00	37,666.00	15,786.00	53,452.00

LINTASAN RESOURCES SDN. BHD.
MAINTENANCE OF FEDERAL ROADS - WEST COAST, SABAH
R07 DRAINAGE CLEARING RECORD

DISTRICT: Ranau
ROUTE NO: 22
ROAD NAME: Jalan Kota Kinabalu - Sandakan
MONTH: April 2009

Item	CHAINAGE		Earth Drain				Lined Drain				Date of Clearing	REMARKS
	From	To	Left Side (m)	Median (m)	Right Side (m)	Total Length (m)	Left Side (m)	Median (m)	Right Side (m)	Total Length (m)		
BROUGHT FORWARD FROM MARCH 2009:			9,720.00	0.00	4,295.00	14,015.00	25,655.00	0.00	12,011.00	37,666.00		
1	55.600	56.266				0.00	666.00			666.00	1-4-2009	
2	56.266	56.400				0.00	134.00			134.00	1-4-2009	
3	56.410	56.740				0.00	330.00			330.00	1-4-2009	
4	56.420	56.670				0.00			250.00	250.00	1-4-2009	
5	57.400	57.630				0.00	230.00			230.00	1-4-2009	
6	57.400	57.630				0.00			230.00	230.00	2-4-2009	
7	57.630	57.649				0.00	19.00			19.00	2-4-2009	
8	57.630	57.685				0.00			55.00	55.00	2-4-2009	
9	57.650	57.734				0.00	84.00			84.00	2-4-2009	
10	57.685	58.013				0.00			328.00	328.00	2-4-2009	
11	57.827	58.121				0.00	294.00			294.00	2-4-2009	
12	59.684	59.804				0.00	120.00			120.00	3-4-2009	
13	58.013	58.227				0.00			214.00	214.00	3-4-2009	
14	60.170	60.219				0.00	49.00			49.00	3-4-2009	
15	58.227	58.400				0.00			173.00	173.00	3-4-2009	
CARRIED FORWARD :			9,720.00	0.00	4,295.00	14,015.00	27,581.00	0.00	13,261.00	40,842.00		

LINTASAN RESOURCES SDN. BHD.
 MAINTENANCE OF FEDERAL ROADS - WEST COAST, SABAH
R07 DRAINAGE CLEARING RECORD

DISTRICT: Ranau
 ROUTE NO: 22
 ROAD NAME: Jalan Kota Kinabalu - Sandakan
 MONTH: April 2009

Item	CHAINAGE		Earth Drain				Lined Drain				Date of Clearing	REMARKS
	From	To	Left Side (m)	Median (m)	Right Side (m)	Total Length (m)	Left Side (m)	Median (m)	Right Side (m)	Total Length (m)		
BROUGHT FORWARD :			9,720.00	0.00	4,295.00	14,015.00	27,581.00	0.00	13,261.00	40,842.00		
16	58.400	58.781				0.00			381.00	381.00	3-4-2009	
17	58.781	58.876				0.00			95.00	95.00	3-4-2009	
18	58.876	59.400				0.00			524.00	524.00	4-4-2009	
19	59.400	59.426				0.00			26.00	26.00	4-4-2009	
20	59.426	59.876				0.00			450.00	450.00	4-4-2009	
21	59.876	60.170				0.00			294.00	294.00	4-4-2009	
22	60.170	60.400				0.00			230.00	230.00	5-4-2009	
23	60.400	60.460				0.00			60.00	60.00	5-4-2009	
24	60.460	60.810				0.00			350.00	350.00	5-4-2009	
25	60.648	60.736				0.00	88.00			88.00	5-4-2009	
26	60.810	61.073				0.00			263.00	263.00	5-4-2009	
27	60.915	61.039				0.00	124.00			124.00	5-4-2009	
28	61.073	61.342				0.00			269.00	269.00	8-4-2009	
29	61.075	61.125				0.00	50.00			50.00	8-4-2009	
30	61.163	61.205				0.00	42.00			42.00	8-4-2009	
CARRIED FORWARD :			9,720.00	0.00	4,295.00	14,015.00	27,885.00	0.00	16,203.00	44,088.00		

LINTASAN RESOURCES SDN. BHD.
 MAINTENANCE OF FEDERAL ROADS - WEST COAST, SABAH
R07 DRAINAGE CLEARING RECORD

DISTRICT: Ranau
 ROUTE NO: 22
 ROAD NAME: Jalan Kota Kinabalu - Sandakan
 MONTH: April 2009

Item	CHAINAGE		Earth Drain				Lined Drain				Date of Clearing	REMARKS
	From	To	Left Side (m)	Median (m)	Right Side (m)	Total Length (m)	Left Side (m)	Median (m)	Right Side (m)	Total Length (m)		
BROUGHT FORWARD :			9,720.00	0.00	4,295.00	14,015.00	27,885.00	0.00	16,203.00	44,088.00		
31	61.292	61.345				0.00	53.00			53.00	8-4-2009	
32	61.342	61.400				0.00			58.00	58.00	8-4-2009	
33	61.400	61.480				0.00			80.00	80.00	8-4-2009	
34	61.480	61.973				0.00			493.00	493.00	8-4-2009	
35	61.978	62.046				0.00	68.00			68.00	10-4-2009	
36	61.978	62.028				0.00			50.00	50.00	10-4-2009	
37	62.072	62.260				0.00	188.00			188.00	10-4-2009	
38	62.028	62.072				0.00			44.00	44.00	10-4-2009	
39	62.260	62.400				0.00	140.00			140.00	10-4-2009	
40	62.260	62.350				0.00			90.00	90.00	10-4-2009	
41	62.400	62.458				0.00	58.00			58.00	10-4-2009	
42	62.458	62.497				0.00	39.00			39.00	10-4-2009	
43	62.497	62.900				0.00	403.00			403.00	10-4-2009	
44	62.900	63.082				0.00	182.00			182.00	12-4-2009	
45	62.920	63.080				0.00			160.00	160.00	12-4-2009	
CARRIED FORWARD :			9,720.00	0.00	4,295.00	14,015.00	29,016.00	0.00	17,178.00	46,194.00		

LINTASAN RESOURCES SDN. BHD.
 MAINTENANCE OF FEDERAL ROADS - WEST COAST, SABAH
R07 DRAINAGE CLEARING RECORD

DISTRICT: Ranau
 ROUTE NO: 22
 ROAD NAME: Jalan Kota Kinabalu - Sandakan
 MONTH: April 2009

Item	CHAINAGE		Earth Drain				Lined Drain				Date of Clearing	REMARKS
	From	To	Left Side (m)	Median (m)	Right Side (m)	Total Length (m)	Left Side (m)	Median (m)	Right Side (m)	Total Length (m)		
BROUGHT FORWARD :			9,720.00	0.00	4,295.00	14,015.00	29,016.00	0.00	17,178.00	46,194.00		
46	62.900	63.114				0.00	214.00			214.00	12-4-2009	
47	63.114	63.141				0.00	27.00			27.00	12-4-2009	
48	63.141	63.237				0.00	96.00			96.00	12-4-2009	
49	63.237	63.400				0.00	163.00			163.00	12-4-2009	
50	63.400	63.449				0.00	49.00			49.00	12-4-2009	
51	63.449	63.775				0.00	326.00			326.00	15-4-2009	
52	63.775	64.036				0.00	261.00			261.00	15-4-2009	
53	64.036	64.210				0.00	174.00			174.00	15-4-2009	
54	64.267	64.385				0.00	118.00			118.00	15-4-2009	
55	64.400	64.462				0.00	62.00			62.00	15-4-2009	
56	64.400	64.548				0.00			148.00	148.00	15-4-2009	
57	64.462	64.541				0.00	79.00			79.00	15-4-2009	
58	64.659	64.988				0.00			329.00	329.00	17-4-2009	
59	64.907	64.988				0.00	81.00			81.00	17-4-2009	
60	64.990	65.043				0.00			53.00	53.00	17-4-2009	
CARRIED FORWARD :			9,720.00	0.00	4,295.00	14,015.00	30,666.00	0.00	17,708.00	48,374.00		

LINTASAN RESOURCES SDN. BHD.
 MAINTENANCE OF FEDERAL ROADS - WEST COAST, SABAH
R07 DRAINAGE CLEARING RECORD

DISTRICT: Ranau
 ROUTE NO: 22
 ROAD NAME: Jalan Kota Kinabalu - Sandakan
 MONTH: April 2009

Item	CHAINAGE		Earth Drain				Lined Drain				Date of Clearing	REMARKS
	From	To	Left Side (m)	Median (m)	Right Side (m)	Total Length (m)	Left Side (m)	Median (m)	Right Side (m)	Total Length (m)		
BROUGHT FORWARD :			9,720.00	0.00	4,295.00	14,015.00	30,666.00	0.00	17,708.00	48,374.00		
61	65.043	65.372				0.00			329.00	329.00	17-4-2009	
62	65.056	65.159				0.00	103.00			103.00	17-4-2009	
63	65.372	65.400				0.00			28.00	28.00	17-4-2009	
64	65.400	65.724				0.00			324.00	324.00	19-4-2009	
65	65.457	65.498				0.00	41.00			41.00	19-4-2009	
66	65.500	65.542				0.00	42.00			42.00	19-4-2009	
67	65.724	65.903				0.00			179.00	179.00	19-4-2009	
68	65.903	66.110				0.00			207.00	207.00	19-4-2009	
69	66.110	66.400				0.00			290.00	290.00	19-4-2009	
70	66.400	66.720				0.00			320.00	320.00	21-4-2009	
71	66.434	66.491				0.00	57.00			57.00	21-4-2009	
72	66.720	67.020				0.00			300.00	300.00	21-4-2009	
73	67.020	67.087				0.00			67.00	67.00	21-4-2009	
74	67.098	67.171				0.00			73.00	73.00	21-4-2009	
75	67.171	67.350				0.00			179.00	179.00	21-4-2009	
CARRIED FORWARD :			9,720.00	0.00	4,295.00	14,015.00	30,909.00	0.00	20,004.00	50,913.00		

LINTASAN RESOURCES SDN. BHD.
 MAINTENANCE OF FEDERAL ROADS - WEST COAST, SABAH
R07 DRAINAGE CLEARING RECORD

DISTRICT: Ranau
 ROUTE NO: 22
 ROAD NAME: Jalan Kota Kinabalu - Sandakan
 MONTH: April 2009

Item	CHAINAGE		Earth Drain				Lined Drain				Date of Clearing	REMARKS
	From	To	Left Side (m)	Median (m)	Right Side (m)	Total Length (m)	Left Side (m)	Median (m)	Right Side (m)	Total Length (m)		
BROUGHT FORWARD :			9,720.00	0.00	4,295.00	14,015.00	30,909.00	0.00	20,004.00	50,913.00		
76	65.043	65.372				0.00			329.00	329.00	23-4-2009	
77	65.056	65.159				0.00	103.00			103.00	23-4-2009	
78	65.372	65.400				0.00			28.00	28.00	23-4-2009	
79	65.400	65.724				0.00			324.00	324.00	23-4-2009	
80	65.457	65.498				0.00	41.00			41.00	23-4-2009	
81	65.500	65.542				0.00	42.00			42.00	23-4-2009	
82	65.724	65.903				0.00			179.00	179.00	25-4-2009	
83	65.903	66.110				0.00			207.00	207.00	25-4-2009	
84	66.110	66.400				0.00			290.00	290.00	25-4-2009	
85	66.400	66.720				0.00			320.00	320.00	25-4-2009	
86	66.434	66.491				0.00	57.00			57.00	25-4-2009	
87	66.720	67.020				0.00			300.00	300.00	25-4-2009	
88	67.020	67.087				0.00			67.00	67.00	25-4-2009	
89	67.098	67.171				0.00			73.00	73.00	25-4-2009	
90	67.171	67.350				0.00			179.00	179.00	25-4-2009	
CARRIED FORWARD :			9,720.00	0.00	4,295.00	14,015.00	31,152.00	0.00	22,300.00	53,452.00		

LINTASAN RESOURCES SDN. BHD.
 PRIVATISATION OF WEST COAST SABAH FEDERAL ROADS MAINTENANCE

SUMMARY - DRAINAGE CLEARING

Month : APRIL 2009

ITEM	DISTRICT	ROUTE NO	ROAD NAME	Earth Drain			Lined Drain		
				Previous	Current	Cumm.	Previous	Current	Cumm.
				(m)	(m)	(m)	(m)	(m)	(m)
1	Kota Kinabalu	01	Jalan Kota Kinabalu - Sindumin	55	-	55	3,779	-	3,779
2	Penampang	01	Jalan Kota Kinabalu - Sindumin	9,104	-	9,104	11,399	-	11,399
3	Papar	01	Jalan Kota Kinabalu - Sindumin	12,788	12,172	24,960	484	300	784
4	Penampang	500	Jalan Kota Kinabalu - Keningau - Tenom	6,202	4,570	10,772	41,260	1,555	42,815
5	Kota Kinabalu	501	Jalan Kota Kinabalu - Penampang - Lok Kawi	304	-	304	3,908	-	3,908
6	Penampang	501	Jalan Kota Kinabalu - Penampang - Lok Kawi	223	-	223	7,159	-	7,159
7	Kota Kinabalu	608	Jalan Masuk Ke Lapangan Terbang Lama, KK	-	-	-	1,442	-	1,442
TOTAL :				28,676	16,742	45,418	69,431	1,855	71,286

LINTASAN RESOURCES SDN. BHD.
 MAINTENANCE OF FEDERAL ROADS - WEST COAST, SABAH
R07 DRAINAGE CLEARING RECORD

DISTRICT: KOTA KINABALU
 ROUTE NO: 01
 ROAD NAME: JALAN KOTA KINABALU-SINDUMIN
 MONTH: APRIL 2009

Item	CHAINAGE		Earth Drain				Lined Drain				Date of Clearing	REMARKS
	From	To	Left Side (m)	Median (m)	Right Side (m)	Total Length (m)	Left Side (m)	Median (m)	Right Side (m)	Total Length (m)		
BROUGHT FORWARD :			0	0	55	55	1,291	622	1,866	3,779		
TOTAL :			0	0	55	55	1,291	622	1,866	3,779		

LINTASAN RESOURCES SDN. BHD.
 MAINTENANCE OF FEDERAL ROADS - WEST COAST, SABAH
R07 DRAINAGE CLEARING RECORD

DISTRICT: PENAMPANG
 ROUTE NO: 01
 ROAD NAME: JALAN KOTA KINABALU-SINDUMIN
 MONTH: APRIL 2009

Item	CHAINAGE		Earth Drain				Lined Drain				Date of Clearing	REMARKS
	From	To	Left Side (m)	Median (m)	Right Side (m)	Total Length (m)	Left Side (m)	Median (m)	Right Side (m)	Total Length (m)		
BROUGHT FORWARD :			7,109	0	1,995	9,104	2,050	2,848	6,501	11,399		
TOTAL :			7,109	0	1,995	9,104	2,050	2,848	6,501	11,399		

LINTASAN RESOURCES SDN. BHD.
 MAINTENANCE OF FEDERAL ROADS - WEST COAST, SABAH
R07 DRAINAGE CLEARING RECORD

DISTRICT: PAPAR
 ROUTE NO: 01
 ROAD NAME: JALAN KOTA KINABALU-SINDUMIN
 MONTH: APRIL 2009

Item	CHAINAGE		Earth Drain				Lined Drain				Date of Clearing	REMARKS
	From	To	Left Side (m)	Median (m)	Right Side (m)	Total Length (m)	Left Side (m)	Median (m)	Right Side (m)	Total Length (m)		
BROUGHT FORWARD :			4,605	0	8,183	12,788	91	94	299	484		
1	32.979	32.758	221			221					02 Apr 09	2nd cycle for Normal Road
2	32.758	32.502					256			256	02 Apr 09	2nd cycle for Normal Road
3	32.285	32.220	65			65					02 Apr 09	2nd cycle for Normal Road
4	31.235	30.535	700			700					03 Apr 09	2nd cycle for Normal Road
5	29.904	28.878	1026			1026					20 Apr 09	2nd cycle for Normal Road
6	26.555	25.982	573			573					23 Apr 09	2nd cycle for Normal Road
7	25.863	25.420	443			443					24 Apr 09	2nd cycle for Normal Road
8	25.185	25.135	50			50					25 Apr 09	2nd cycle for Normal Road
9	25.065	24.912	153			153					25 Apr 09	2nd cycle for Normal Road
10	24.835	24.269	566			566					26 Apr 09	2nd cycle for Normal Road
11	23.985	23.835	150			150					27 Apr 09	2nd cycle for Normal Road
12	23.748	23.635	113			113					27 Apr 09	2nd cycle for Normal Road
13	23.221	23.200	21			21					27 Apr 09	2nd cycle for Normal Road
14	34.000	33.744			256	256					05 Apr 09	2nd cycle for Normal Road
CARRIED FORWARD :			8,686	0	8,439	17,125	347	94	299	740		

LINTASAN RESOURCES SDN. BHD.
 MAINTENANCE OF FEDERAL ROADS - WEST COAST, SABAH
R07 DRAINAGE CLEARING RECORD

DISTRICT: PAPAR
 ROUTE NO: 01
 ROAD NAME: JALAN KOTA KINABALU-SINDUMIN
 MONTH: APRIL 2009

Item	CHAINAGE		Earth Drain				Lined Drain				Date of Clearing	REMARKS
	From	To	Left Side (m)	Median (m)	Right Side (m)	Total Length (m)	Left Side (m)	Median (m)	Right Side (m)	Total Length (m)		
BROUGHT FORWARD :			8,686	0	8,439	17,125	347	94	299	740		
15	33.635	33.188			447	447					06 Apr 09	2nd cycle for Normal Road
16	32.454	31.783			671	671					09 Apr 09	2nd cycle for Normal Road
17	31.535	30.989			546	546					10 Apr 09	2nd cycle for Normal Road
18	30.800	26.668			4132	4132					11 Apr 09	2nd cycle for Normal Road
19	26.091	26.047							44	44	27 Apr 09	2nd cycle for Normal Road
20	25.998	25.863			135	135					27 Apr 09	2nd cycle for Normal Road
21	25.773	25.099			674	674					28 Apr 09	2nd cycle for Normal Road
22	24.942	24.485			457	457					29 Apr 09	2nd cycle for Normal Road
23	24.254	23.721			533	533					30 Apr 09	2nd cycle for Normal Road
24	23.525	23.285			240	240					30 Apr 09	2nd cycle for Normal Road
TOTAL :			8,686	0	16,274	24,960	347	94	343	784		

LINTASAN RESOURCES SDN. BHD.
MAINTENANCE OF FEDERAL ROADS - WEST COAST, SABAH
R07 DRAINAGE CLEARING RECORD

DISTRICT: PENAMPANG
ROUTE NO: 500
ROAD NAME: JALAN KK-KENINGAU-TENOM
MONTH: APRIL 2009

Item	CHAINAGE		Earth Drain				Lined Drain				Date of Clearing	REMARKS
	From	To	Left Side (m)	Median (m)	Right Side (m)	Total Length (m)	Left Side (m)	Median (m)	Right Side (m)	Total Length (m)		
BROUGHT FORWARD :			3,029	0	3,173	6,202	30,091	0	11,169	41,260		
1	4.000	3.936					64			64	02 Apr 09	3rd cycle for Protocol Road
2	3.906	3.785					121			121	02 Apr 09	3rd cycle for Protocol Road
3	3.185	3.155					30			30	04 Apr 09	3rd cycle for Protocol Road
4	3.070	2.660	410			410					10 Apr 09	3rd cycle for Protocol Road
5	2.660	2.630					30			30	06 Apr 09	3rd cycle for Protocol Road
6	2.630	2.090	540			540					11 Apr 09	3rd cycle for Protocol Road
7	2.090	2.000					90			90	07 Apr 09	3rd cycle for Protocol Road
8	2.000	1.910	90			90					12 Apr 09	3rd cycle for Protocol Road
9	1.910	1.847					63			63	09 Apr 09	3rd cycle for Protocol Road
10	1.748	1.497					251			251	11 Apr 09	3rd cycle for Protocol Road
11	1.497	1.441					56			56	12 Apr 09	3rd cycle for Protocol Road
12	1.374	1.223					151			151	13 Apr 09	3rd cycle for Protocol Road
13	1.159	1.068					91			91	13 Apr 09	3rd cycle for Protocol Road
14	1.068	0.141	927			927					13 Apr 09	3rd cycle for Protocol Road
15	0.141	0.000					141			141	14 Apr 09	3rd cycle for Protocol Road
CARRIED FORWARD :			4,996	0	3,173	8,169	31,179	0	11,169	42,348		

LINTASAN RESOURCES SDN. BHD.
 MAINTENANCE OF FEDERAL ROADS - WEST COAST, SABAH
R07 DRAINAGE CLEARING RECORD

DISTRICT: PENAMPANG
ROUTE NO: 500
ROAD NAME: JALAN KK-KENINGAU-TENOM
MONTH: APRIL 2009

Item	CHAINAGE		Earth Drain				Lined Drain				Date of Clearing	REMARKS
	From	To	Left Side (m)	Median (m)	Right Side (m)	Total Length (m)	Left Side (m)	Median (m)	Right Side (m)	Total Length (m)		
BROUGHT FORWARD :			4,996	0	3,173	8,169	31,179	0	11,169	42,348		
16	3.994	3.588			406	406					03 Apr 09	3rd cycle for Protocol Road
17	3.273	3.224			49	49					04 Apr 09	3rd cycle for Protocol Road
18	3.161	3.135			26	26					04 Apr 09	3rd cycle for Protocol Road
19	3.135	3.105			30	30					05 Apr 09	3rd cycle for Protocol Road
20	2.900	2.581			319	319					06 Apr 09	3rd cycle for Protocol Road
21	2.539	1.999			540	540					07 Apr 09	3rd cycle for Protocol Road
22	1.999	1.947							52	52	08 Apr 09	3rd cycle for Protocol Road
23	1.892	1.660							232	232	10 Apr 09	3rd cycle for Protocol Road
24	1.660	1.600							60	60	11 Apr 09	3rd cycle for Protocol Road
25	1.570	1.502			68	68					12 Apr 09	3rd cycle for Protocol Road
26	1.388	1.265							123	123	12 Apr 09	3rd cycle for Protocol Road
27	1.165	1.140			25	25					14 Apr 09	3rd cycle for Protocol Road
28	1.140	1.105			35	35					14 Apr 09	3rd cycle for Protocol Road
29	1.105	1.080			25	25					14 Apr 09	3rd cycle for Protocol Road
30	1.080	1.020			60	60					15 Apr 09	3rd cycle for Protocol Road
CARRIED FORWARD :			4,996	0	4,756	9,752	31,179	0	11,636	42,815		

LINTASAN RESOURCES SDN. BHD.
 MAINTENANCE OF FEDERAL ROADS - WEST COAST, SABAH
R07 DRAINAGE CLEARING RECORD

DISTRICT: KOTA KINABALU
 ROUTE NO: 608
 ROAD NAME: JJLN MASUK KE LAPANGAN TERBANG LAMA KK
 MONTH: APRIL 2009

Item	CHAINAGE		Earth Drain				Lined Drain				Date of Clearing	REMARKS
	From	To	Left Side (m)	Median (m)	Right Side (m)	Total Length (m)	Left Side (m)	Median (m)	Right Side (m)	Total Length (m)		
BROUGHT FORWARD :			0	0	0	0	574	0	868	1,442		
TOTAL :			0	0	0	0	574	0	868	1,442		

LINTASAN RESOURCES SDN. BHD.
 PRIVATISATION OF WEST COAST SABAH FEDERAL ROADS MAINTENANCE

SUMMARY - DRAINAGE CLEARING

Month: APRIL 2009

ITEM	DISTRICT	ROUTE NO	ROAD NAME	Earth Drain			Lined Drain		
				Previous	Current	Cumm.	Previous	Current	Cumm.
				(m)	(m)	(m)	(m)	(m)	(m)
1	Tambunan	500	Jalan Kota Kinabalu - Keningau - Tenom	19,325	-	19,325	43,451	-	43,451
2	Keningau	500	Jalan Kota Kinabalu - Keningau - Tenom	5,000	2,110	7,110	3,215	9,178	12,393
3	Tenom	500	Jalan Kota Kinabalu - Keningau - Tenom	707	4,581	5,288	6,496	7,481	13,977
TOTAL :				25,032	6,691	31,723	53,162	16,659	69,821

LINTASAN RESOURCES SDN. BHD.
MAINTENANCE OF FEDERAL ROADS - WEST COAST, SABAH
R07 DRAINAGE CLEARING RECORD

DISTRICT: KENINGAU
ROUTE NO: 500
ROAD NAME: JLN KOTA KINABALU - KENINGAU - TENOM
MONTH: April 2009

Item	CHAINAGE		Earth Drain				Lined Drain				Date of Clearing	REMARKS
	From	To	Left Side (m)	Median (m)	Right Side (m)	Total Length (m)	Left Side (m)	Median (m)	Right Side (m)	Total Length (m)		
BROUGHT FORWARD :			1,830	0	3,170	5,000	1,130	410	1,675	3,215		
1	137.987	138.258			271	271				0	21 Apr 09	2nd cycle normal road
2	137.581	137.796				0	215			215	21 Apr 09	2nd cycle normal road
3	137.548	137.798			250	250				0	21 Apr 09	2nd cycle normal road
4	137.477	137.581				0	104			104	21 Apr 09	2nd cycle normal road
5	137.203	137.351	148			148				0	21 Apr 09	2nd cycle normal road
6	137.203	137.275			72	72				0	21 Apr 09	2nd cycle normal road
7	136.841	137.098	257			257				0	22 Apr 09	2nd cycle normal road
8	136.745	136.844			99	99				0	22 Apr 09	2nd cycle normal road
9	136.631	136.832				0	201			201	22 Apr 09	2nd cycle normal road
10	136.571	136.732				0			161	161	22 Apr 09	2nd cycle normal road
11	136.500	136.631				0	131			131	22 Apr 09	2nd cycle normal road
12	136.468	136.571			103	103				0	22 Apr 09	2nd cycle normal road
13	136.362	136.446				0	84			84	22 Apr 09	2nd cycle normal road
14	136.037	136.177				0			140	140	22 Apr 09	2nd cycle normal road
15	135.865	136.362				0	497			497	23 Apr 09	2nd cycle normal road
CARRIED FORWARD :			2,235	0	3,965	6,200	2,362	410	1,976	4,748		

LINTASAN RESOURCES SDN. BHD.
MAINTENANCE OF FEDERAL ROADS - WEST COAST, SABAH
R07 DRAINAGE CLEARING RECORD

DISTRICT: KENINGAU
ROUTE NO: 500
ROAD NAME: JLN KOTA KINABALU - KENINGAU - TENOM
MONTH: April 2009

Item	CHAINAGE		Earth Drain				Lined Drain				Date of Clearing	REMARKS
	From	To	Left Side (m)	Median (m)	Right Side (m)	Total Length (m)	Left Side (m)	Median (m)	Right Side (m)	Total Length (m)		
BROUGHT FORWARD :			2,235	0	3,965	6,200	2,362	410	1,976	4,748		
16	135.670	135.862				0	192			192	23 Apr 09	2nd cycle normal road
17	135.665	135.870				0			205	205	23 Apr 09	2nd cycle normal road
18	135.647	135.659				0			12	12	23 Apr 09	2nd cycle normal road
19	135.621	135.660				0	39			39	23 Apr 09	2nd cycle normal road
20	135.387	135.647				0			260	260	23 Apr 09	2nd cycle normal road
21	135.370	135.621				0	251			251	23 Apr 09	2nd cycle normal road
22	135.287	135.377				0			90	90	23 Apr 09	2nd cycle normal road
23	135.257	135.370				0	113			113	23 Apr 09	2nd cycle normal road
24	135.096	135.237				0			141	141	24 Apr 09	2nd cycle normal road
25	134.990	135.237				0	247			247	24 Apr 09	2nd cycle normal road
26	134.578	134.809	231			231				0	24 Apr 09	2nd cycle normal road
27	134.359	134.847			488	488				0	24 Apr 09	2nd cycle normal road
28	134.304	134.578				0	274			274	24 Apr 09	2nd cycle normal road
29	134.209	134.304	95			95				0	24 Apr 09	2nd cycle normal road
30	133.900	134.100				0			200	200	25 Apr 09	2nd cycle normal road
CARRIED FORWARD :			2,561	0	4,453	7,014	3,478	410	2,884	6,772		

LINTASAN RESOURCES SDN. BHD.
MAINTENANCE OF FEDERAL ROADS - WEST COAST, SABAH
R07 DRAINAGE CLEARING RECORD

DISTRICT: KENINGAU
ROUTE NO: 500
ROAD NAME: JLN KOTA KINABALU - KENINGAU - TENOM
MONTH: April 2009

Item	CHAINAGE		Earth Drain				Lined Drain				Date of Clearing	REMARKS
	From	To	Left Side (m)	Median (m)	Right Side (m)	Total Length (m)	Left Side (m)	Median (m)	Right Side (m)	Total Length (m)		
BROUGHT FORWARD :			2,561	0	4,453	7,014	3,478	410	2,884	6,772		
31	133.871	134.059				0	188			188	25 Apr 09	2nd cycle normal road
32	133.446	133.900				0			454	454	25 Apr 09	2nd cycle normal road
33	133.106	133.351				0			245	245	25 Apr 09	2nd cycle normal road
34	133.058	133.871				0	813			813	25 Apr 09	2nd cycle normal road
35	132.933	133.045				0			112	112	26 Apr 09	2nd cycle normal road
36	132.380	132.900				0	520			520	26 Apr 09	2nd cycle normal road/Defective drain
37	132.300	132.830				0			530	530	26 Apr 09	2nd cycle normal road
38	132.300	132.380				0	80			80	26 Apr 09	2nd cycle normal road
39	131.871	131.967			96	96				0	27 Apr 09	2nd cycle normal road
40	131.317	131.598				0			281	281	27 Apr 09	2nd cycle normal road
41	131.196	131.667				0	471			471	27 Apr 09	2nd cycle normal road
42	131.032	131.176				0			144	144	28 Apr 09	2nd cycle normal road
43	131.030	131.188				0	158			158	28 Apr 09	2nd cycle normal road
44	130.957	131.030				0	73			73	28 Apr 09	2nd cycle normal road
45	130.780	131.021				0			241	241	29 Apr 09	2nd cycle normal road
CARRIED FORWARD :			2,561	0	4,549	7,110	5,781	410	4,891	11,082		

LINTASAN RESOURCES SDN. BHD.
 MAINTENANCE OF FEDERAL ROADS - WEST COAST, SABAH
R07 DRAINAGE CLEARING RECORD

DISTRICT: KENINGAU
ROUTE NO: 500
ROAD NAME: JLN KOTA KINABALU - KENINGAU - TENOM
MONTH: April 2009

Item	CHAINAGE		Earth Drain				Lined Drain				Date of Clearing	REMARKS
	From	To	Left Side (m)	Median (m)	Right Side (m)	Total Length (m)	Left Side (m)	Median (m)	Right Side (m)	Total Length (m)		
BROUGHT FORWARD :			2,561	0	4,549	7,110	5,781	410	4,891	11,082		
46	130.706	130.946				0	240			240	29 Apr 09	2nd cycle normal road
47	130.688	130.780				0			92	92	29 Apr 09	2nd cycle normal road
48	130.632	130.696				0	64			64	29 Apr 09	2nd cycle normal road
49	130.477	130.632				0	155			155	29 Apr 09	2nd cycle normal road
50	130.349	130.426				0	77			77	30 Apr 09	2nd cycle normal road
51	130.346	130.668				0			322	322	30 Apr 09	2nd cycle normal road
52	130.130	130.270				0	140			140	30 Apr 09	2nd cycle normal road
53	130.100	130.321				0			221	221	30 Apr 09	2nd cycle normal road
54												
55												
56												
57												
58												
59												
60												
TOTAL :			2,561	0	4,549	7,110	6,457	410	5,526	12,393		

LINTASAN RESOURCES SDN. BHD.
 MAINTENANCE OF FEDERAL ROADS - WEST COAST, SABAH
R07 DRAINAGE CLEARING RECORD

DISTRICT: TENOM
ROUTE NO: 500
ROAD NAME: JLN KOTA KINABALU - KENINGAU - TENOM
MONTH: April 2009

Item	CHAINAGE		Earth Drain				Lined Drain				Date of Clearing	REMARKS
	From	To	Left Side (m)	Median (m)	Right Side (m)	Total Length (m)	Left Side (m)	Median (m)	Right Side (m)	Total Length (m)		
BROUGHT FORWARD :			177	0	530	707	1,977	0	4,519	6,496		
1	157.712	157.812				0			100	100	01 Apr 09	2nd cycle normal road
2	157.312	157.512				0			200	200	01 Apr 09	2nd cycle normal road
3	157.312	157.462				0	150			150	01 Apr 09	2nd cycle normal road
4	156.870	156.910			40	40				0	02 Apr 09	2nd cycle normal road
5	156.350	156.470			120	120				0	02 Apr 09	2nd cycle normal road
6	156.150	156.260			110	110				0	02 Apr 09	2nd cycle normal road
7	155.550	155.750	200			200				0	03 Apr 09	2nd cycle normal road
8	155.240	155.500	260			260				0	03 Apr 09	2nd cycle normal road
9	154.940	155.130				0	190			190	04 Apr 09	2nd cycle normal road
10	154.825	154.920	95			95				0	04 Apr 09	2nd cycle normal road
11	154.725	154.885			160	160				0	04 Apr 09	2nd cycle normal road
12	154.390	154.605				0			215	215	04 Apr 09	2nd cycle normal road
13	153.600	154.310			710	710				0	05 Apr 09	2nd cycle normal road
14	153.475	153.550	75			75				0	06 Apr 09	2nd cycle normal road
15	153.470	153.585			115	115				0	06 Apr 09	2nd cycle normal road
CARRIED FORWARD :			807	0	1,785	2,592	2,317	0	5,034	7,351		

LINTASAN RESOURCES SDN. BHD.
MAINTENANCE OF FEDERAL ROADS - WEST COAST, SABAH
R07 DRAINAGE CLEARING RECORD

DISTRICT: TENOM
ROUTE NO: 500
ROAD NAME: JLN KOTA KINABALU - KENINGAU - TENOM
MONTH: April 2009

Item	CHAINAGE		Earth Drain				Lined Drain				Date of Clearing	REMARKS
	From	To	Left Side (m)	Median (m)	Right Side (m)	Total Length (m)	Left Side (m)	Median (m)	Right Side (m)	Total Length (m)		
BROUGHT FORWARD :			807	0	1,785	2,592	2,317	0	5,034	7,351		
16	152.950	153.110			160	160				0	07 Apr 09	2nd cycle normal road
17	152.246	152.696				0	450			450	07 Apr 09	2nd cycle normal road
18	152.236	152.646				0			410	410	08 Apr 09	2nd cycle normal road
19	151.744	151.844	100			100				0	09 Apr 09	2nd cycle normal road
20	151.094	151.274	180			180				0	09 Apr 09	2nd cycle normal road
21	150.762	151.094				0	332			332	11 Apr 09	2nd cycle normal road
22	150.530	150.750			220	220				0	11 Apr 09	2nd cycle normal road
23	148.600	148.660				0			60	60	12 Apr 09	2nd cycle normal road
24	147.340	147.570			230	230				0	13 Apr 09	2nd cycle normal road
25	146.907	147.170				0	263			263	13 Apr 09	2nd cycle normal road
26	146.040	146.070			30	30				0	14 Apr 09	2nd cycle normal road
27	145.590	146.030				0			440	440	14 Apr 09	2nd cycle normal road
28	145.200	145.400				0			200	200	14 Apr 09	2nd cycle normal road
29	144.842	145.185				0	343			343	15 Apr 09	2nd cycle normal road
30	144.642	144.842				0	200			200	15 Apr 09	2nd cycle normal road
CARRIED FORWARD :			1,087	0	2,425	3,512	3,905	0	6,144	10,049		

LINTASAN RESOURCES SDN. BHD.
 MAINTENANCE OF FEDERAL ROADS - WEST COAST, SABAH
R07 DRAINAGE CLEARING RECORD

DISTRICT: TENOM
 ROUTE NO: 500
 ROAD NAME: JLN KOTA KINABALU - KENINGAU - TENOM
 MONTH: April 2009

Item	CHAINAGE		Earth Drain				Lined Drain				Date of Clearing	REMARKS
	From	To	Left Side (m)	Median (m)	Right Side (m)	Total Length (m)	Left Side (m)	Median (m)	Right Side (m)	Total Length (m)		
BROUGHT FORWARD :			1,087	0	2,425	3,512	3,905	0	6,144	10,049		
31	144.432	144.642	210			210				0	15 Apr 09	2nd cycle normal road
32	144.242	144.432				0	190			190	15 Apr 09	2nd cycle normal road
33	143.654	144.242				0	588			588	16 Apr 09	2nd cycle normal road
34	143.470	143.650	180			180				0	16 Apr 09	2nd cycle normal road
35	142.839	143.039				0	200			200	17 Apr 09	2nd cycle normal road
36	142.700	142.877			177	177				0	17 Apr 09	2nd cycle normal road
37	142.400	142.839	439			439				0	17 Apr 09	2nd cycle normal road
38	141.944	142.399				0	455			455	18 Apr 09	2nd cycle normal road
39	141.759	141.944				0	185			185	18 Apr 09	2nd cycle normal road
40	141.709	141.759	50			50				0	18 Apr 09	2nd cycle normal road
41	141.700	141.800			100	100				0	18 Apr 09	2nd cycle normal road
42	141.500	141.600			100	100				0	18 Apr 09	2nd cycle normal road
43	141.180	141.240			60	60				0	18 Apr 09	2nd cycle normal road
44	140.100	140.740				0	640			640	19 Apr 09	2nd cycle normal road
45	140.100	140.360			260	260				0	19 Apr 09	2nd cycle normal road
CARRIED FORWARD :			1,966	0	3,122	5,088	6,163	0	6,144	12,307		

LINTASAN RESOURCES SDN. BHD.
 MAINTENANCE OF FEDERAL ROADS - WEST COAST, SABAH
R07 DRAINAGE CLEARING RECORD

DISTRICT: TENOM
 ROUTE NO: 500
 ROAD NAME: JLN KOTA KINABALU - KENINGAU - TENOM
 MONTH: April 2009

Item	CHAINAGE		Earth Drain				Lined Drain				Date of Clearing	REMARKS
	From	To	Left Side (m)	Median (m)	Right Side (m)	Total Length (m)	Left Side (m)	Median (m)	Right Side (m)	Total Length (m)		
BROUGHT FORWARD :			1,966	0	3,122	5,088	6,163	0	6,144	12,307		
46	140.000	140.050				0			50	50	19 Apr 09	2nd cycle normal road
47	139.975	140.080				0	105			105	19 Apr 09	2nd cycle normal road
48	139.650	139.800				0			150	150	19 Apr 09	2nd cycle normal road
49	139.500	139.650			150	150				0	19 Apr 09	2nd cycle normal road
50	139.000	139.130				0			130	130	19 Apr 09	2nd cycle normal road
51	138.956	139.281				0			325	325	20 Apr 09	2nd cycle normal road
52	138.830	138.880			50	50				0	20 Apr 09	2nd cycle normal road
53	138.320	138.800				0			480	480	20 Apr 09	2nd cycle normal road
54	138.270	138.700				0	430			430	20 Apr 09	2nd cycle normal road
55												
56												
57												
58												
59												
60												
TOTAL :			1,966	0	3,322	5,288	6,698	0	7,279	13,977		

LINTASAN RESOURCES SDN. BHD.
 PRIVATISATION OF WEST COAST SABAH FEDERAL ROADS MAINTENANCE

SUMMARY - DRAINAGE CLEARING

Month : APRIL 2009

ITEM	DISTRICT	ROUTE NO	ROAD NAME	Earth Drain			Lined Drain		
				Previous	Current	Cumm.	Previous	Current	Cumm.
				(m)	(m)	(m)	(m)	(m)	(m)
1	Beaufort	01	Jalan Kota Kinabalu - Sindumin	21,160.00	20,786.00	41,946.00	2,439.00	5,625.00	8,064.00
2	Sipitang	01	Jalan Kota Kinabalu - Sindumin	3,214.00	-	3,214.00	1,966.00	-	1,966.00
3	Beaufort	502	Jalan Beaufort - Menumbok	30,760.00	-	30,760.00	-	-	-
4	Kuala Penyu	502	Jalan Beaufort - Menumbok	20,870.00	-	20,870.00	23,200.00	-	23,200.00
TOTAL :				76,004.00	20,786.00	96,790.00	27,605.00	5,625.00	33,230.00

LINTASAN RESOURCES SDN. BHD.
 MAINTENANCE OF FEDERAL ROADS - WEST COAST, SABAH
R07 DRAINAGE CLEARING RECORD

DISTRICT: BEAUFORT
 ROUTE NO: 01
 ROAD NAME: JALAN KOTA KINABALU - SINDUMIN
 MONTH: APRIL 2009

Item	CHAINAGE		Earth Drain				Lined Drain				Date of Clearing	REMARKS
	From	To	Left Side (m)	Median (m)	Right Side (m)	Total Length (m)	Left Side (m)	Median (m)	Right Side (m)	Total Length (m)		
BROUGHT FORWARD :			13,462.00		7,698.00	21,160.00	1,721.00		718.00	2,439.00		
1	102.490	103.620	1,130.00			1,130.00				0.00	01 Apr 09	2nd cycle for normal road
2	102.530	103.720			1,190.00	1,190.00				0.00	02 Apr 09	2nd cycle for normal road
3	103.720	105.000			1,280.00	1,280.00				0.00	03 Apr 09	2nd cycle for normal road
4	103.850	104.378	528.00			528.00				0.00	04 Apr 09	2nd cycle for normal road
5	104.378	104.568				0.00	190.00			190.00	04 Apr 09	2nd cycle for normal road
6	104.568	105.066	498.00			498.00				0.00	04 Apr 09	2nd cycle for normal road
7	105.066	105.360				0.00	294.00			294.00	05 Apr 09	2nd cycle for normal road
8	105.360	106.530	1,170.00			1,170.00				0.00	06 Apr 09	2nd cycle for normal road
9	105.450	106.520			1,070.00	1,070.00				0.00	07 Apr 09	2nd cycle for normal road
10	106.520	107.630			1,110.00	1,110.00				0.00	08 Apr 09	2nd cycle for normal road
11	106.530	107.600	1,070.00			1,070.00				0.00	09 Apr 09	2nd cycle for normal road
12	107.600	108.720	1,120.00			1,120.00				0.00	10 Apr 09	2nd cycle for normal road
13	107.630	108.760			1,130.00	1,130.00				0.00	11 Apr 09	2nd cycle for normal road
14	108.760	109.815			1,055.00	1,055.00				0.00	12 Apr 09	2nd cycle for normal road
15	108.720	109.800	1,080.00			1,080.00				0.00	13 Apr 09	2nd cycle for normal road
CARRIED FORWARD :			20,058.00	0.00	14,533.00	34,591.00	2,205.00	0.00	718.00	2,923.00		

LINTASAN RESOURCES SDN. BHD.
MAINTENANCE OF FEDERAL ROADS - WEST COAST, SABAH
R07 DRAINAGE CLEARING RECORD

DISTRICT: BEAUFORT
ROUTE NO: 01
ROAD NAME: JALAN KOTA KINABALU - SINDUMIN
MONTH: APRIL 2009

Item	CHAINAGE		Earth Drain				Lined Drain				Date of Clearing	REMARKS
	From	To	Left Side (m)	Median (m)	Right Side (m)	Total Length (m)	Left Side (m)	Median (m)	Right Side (m)	Total Length (m)		
BROUGHT FORWARD :			20,058.00	0.00	14,533.00	34,591.00	2,205.00	0.00	718.00	2,923.00		
16	111.000	111.500	500.00			500.00				0.00	14 Apr 09	2nd cycle for normal road
17	111.000	111.600			600.00	600.00				0.00	14 Apr 09	2nd cycle for normal road
18	112.640	112.772				0.00	132.00		132.00	264.00	15 Apr 09	2nd cycle for normal road
19	112.793	112.968				0.00	175.00			175.00	15 Apr 09	2nd cycle for normal road
20	112.793	112.970				0.00			177.00	177.00	16 Apr 09	2nd cycle for normal road
21	113.000	113.380				0.00			380.00	380.00	16 Apr 09	2nd cycle for normal road
22	113.380	113.700				0.00			320.00	320.00	17 Apr 09	2nd cycle for normal road
23	113.050	113.700				0.00	650.00			650.00	18 Apr 09	2nd cycle for normal road
24	113.854	114.360				0.00			506.00	506.00	19 Apr 09	2nd cycle for normal road
25	113.833	114.367				0.00	534.00			534.00	20 Apr 09	2nd cycle for normal road
26	114.600	115.900	1,300.00			1,300.00				0.00	21 Apr 09	2nd cycle for normal road
27	115.900	116.100				0.00	200.00			200.00	22 Apr 09	2nd cycle for normal road
28	115.975	116.440			465.00	465.00				0.00	22 Apr 09	2nd cycle for normal road
29	116.100	116.200	100.00			100.00				0.00	22 Apr 09	2nd cycle for normal road
30	116.200	116.440				0.00	240.00			240.00	22 Apr 09	2nd cycle for normal road
CARRIED FORWARD :			21,958.00	0.00	15,598.00	37,556.00	4,136.00	0.00	2,233.00	6,369.00		

LINTASAN RESOURCES SDN. BHD.
 MAINTENANCE OF FEDERAL ROADS - WEST COAST, SABAH
R07 DRAINAGE CLEARING RECORD

DISTRICT: BEAUFORT
 ROUTE NO: 01
 ROAD NAME: JALAN KOTA KINABALU - SINDUMIN
 MONTH: APRIL 2009

Item	CHAINAGE		Earth Drain				Lined Drain				Date of Clearing	REMARKS
	From	To	Left Side (m)	Median (m)	Right Side (m)	Total Length (m)	Left Side (m)	Median (m)	Right Side (m)	Total Length (m)		
BROUGHT FORWARD :			21,958.00	0.00	15,598.00	37,556.00	4,136.00	0.00	2,233.00	6,369.00		
31	116.600	116.750	150.00			150.00				0.00	22 Apr 09	2nd cycle for normal road
32	116.750	117.075				0.00	325.00			325.00	23 Apr 09	2nd cycle for normal road
33	116.750	117.380				0.00	630.00			630.00	24 Apr 09	2nd cycle for normal road
34	117.160	117.300				0.00			140.00	140.00	25 Apr 09	2nd cycle for normal road
35	117.550	117.800			250.00	250.00				0.00	25 Apr 09	2nd cycle for normal road
36	117.650	117.830	180.00			180.00				0.00	25 Apr 09	2nd cycle for normal road
37	117.830	118.030				0.00	200.00			200.00	25 Apr 09	2nd cycle for normal road
38	117.870	118.500			630.00	630.00				0.00	25 Apr 09	2nd cycle for normal road
39	118.600	118.700	100.00			100.00				0.00	25 Apr 09	2nd cycle for normal road
40	118.700	118.970				0.00	270.00			270.00	26 Apr 09	2nd cycle for normal road
41	118.970	119.200	230.00			230.00				0.00	26 Apr 09	2nd cycle for normal road
42	119.000	119.540			540.00	540.00				0.00	26 Apr 09	2nd cycle for normal road
43	119.540	119.670				0.00			130.00	130.00	26 Apr 09	2nd cycle for normal road
44	119.200	120.380	1,180.00			1,180.00				0.00	27 Apr 09	2nd cycle for normal road
45	119.670	120.800			1,130.00	1,130.00				0.00	28 Apr 09	2nd cycle for normal road
CARRIED FORWARD :			23,798.00	0.00	18,148.00	41,946.00	5,561.00	0.00	2,503.00	8,064.00		

LINTASAN RESOURCES SDN. BHD.
 MAINTENANCE OF FEDERAL ROADS - WEST COAST, SABAH
R07 DRAINAGE CLEARING RECORD

DISTRICT: SIPITANG
 ROUTE NO: 01
 ROAD NAME: JALAN KOTA KINABALU - SINDUMIN
 MONTH: APRIL 2009

Item	CHAINAGE		Earth Drain				Lined Drain				Date of Clearing	REMARKS
	From	To	Left Side (m)	Median (m)	Right Side (m)	Total Length (m)	Left Side (m)	Median (m)	Right Side (m)	Total Length (m)		
BROUGHT FORWARD :			1,833.00		1,381.00	3,214.00	1,176.00		790.00	1,966.00		
1												
2												
3												
4												
5												
6												
7												
8												
9												
10												
11												
12												
13												
14												
15												
CARRIED FORWARD :			1,833.00	0.00	1,381.00	3,214.00	1,176.00	0.00	790.00	1,966.00		

LINTASAN RESOURCES SDN. BHD.
 MAINTENANCE OF FEDERAL ROADS - WEST COAST, SABAH
R07 DRAINAGE CLEARING RECORD

DISTRICT: BEAUFORT
 ROUTE NO: 502
 ROAD NAME: JALAN BEAUFORT - MENUMBOK
 MONTH: APRIL 2009

Item	CHAINAGE		Earth Drain				Lined Drain				Date of Clearing	REMARKS
	From	To	Left Side (m)	Median (m)	Right Side (m)	Total Length (m)	Left Side (m)	Median (m)	Right Side (m)	Total Length (m)		
BROUGHT FORWARD :			15,240.00		15,520.00	30,760.00	0.00		0.00	0.00		
1												
2												
3												
4												
5												
6												
7												
8												
9												
10												
11												
12												
13												
14												
15												
CARRIED FORWARD :			15,240.00	0.00	15,520.00	30,760.00	0.00	0.00	0.00	0.00		

LINTASAN RESOURCES SDN. BHD.
 MAINTENANCE OF FEDERAL ROADS - WEST COAST, SABAH
R07 DRAINAGE CLEARING RECORD

DISTRICT: KUALA PENYU
 ROUTE NO: 502
 ROAD NAME: JALAN BEAUFORT - MENUMBOK
 MONTH: APRIL 2009

Item	CHAINAGE		Earth Drain				Lined Drain				Date of Clearing	REMARKS
	From	To	Left Side (m)	Median (m)	Right Side (m)	Total Length (m)	Left Side (m)	Median (m)	Right Side (m)	Total Length (m)		
BROUGHT FORWARD :			7,355.00		13,515.00	20,870.00	10,775.00		12,425.00	23,200.00		
1												
2												
3												
4												
5												
6												
7												
8												
9												
10												
11												
12												
13												
14												
15												
CARRIED FORWARD :			7,355.00	0.00	13,515.00	20,870.00	10,775.00	0.00	12,425.00	23,200.00		