

LINTASAN RESOURCES SDN. BHD.

PENSWASTAAN PENYENGGARAAN JALAN-JALAN
PERSEKUTUAN DI SABAH (PANTAI BARAT & PENDALAMAN)

LAPORAN KEMAJUAN BULANAN SEPTEMBER 2008

ISI KANDUNGAN

<u>Bil:</u>	<u>PERKARA</u>
1.	Laporan Eksekutif Projek
2.	Carta Organisasi Syarikat
3.	Lokasi Jalan Persekutuan
4.	Ringkasan Laporan Kemajuan Bulanan
5.	R 01 - Penyenggaraan Permukaan Jalan
6.	R 02 - Penyenggaraan Bahu Jalan
7.	R 03 - Pemetongan Rumput
8.	R 04 - Penyenggaraan Perabot Jalan
9.	R 05 - Penyenggaraan Jambatan dan Pembentung
10.	R 07 - Penyenggaraan Longkang
11.	B - Pemeriksaan Rutin

LAPORAN EKSEKUTIF PROJEK SEPTEMBER 2008

TAJUK KONTRAK :	Penswastaaan Penyelenggaraan Jalan-Jalan Persekutuan Di Sabah (Pantai Barat & Pendalaman)
KLIEN :	Jabatan Kerja Raya, Sabah
SYARIKAT :	Lintasan Resources Sdn. Bhd. Lot 1, Block A, Ground Floor, Wisma TP Mile 1 ½, Tuaran Road 88400 Kota Kinabalu, Sabah, Malaysia.
TEMPOH :	15 Tahun
TARIKH MULA :	01hb September 2003
TARIKH TAMAT :	31hb August 2018
KAWASAN :	Pantai Barat & Pendalaman
JALAN TERLIBAT :	Semua Jalan-Jalan Persekutuan Yang Diwartakan Dibawah Akta Jalan Persekutuan 1959
PANJANG JALAN :	764.85 Kilometer
KATOGORI JALAN :	a) Jalan Protocol b) Jalan Utama c) Jalan Sekunder
SKOP KERJA :	a) Penyelenggaraan Rutin b) Kerja-Kerja Kecemasan

RINGKASAN LAPORAN :

ROUTINE MAINTENANCE

All scheduled routine maintenance activities were carried out to satisfaction according to the approved programme.

PERIODIC MAINTENANCE

All 9 nos. of 2008 Periodic Arahan Kerja are close to completion base on the programme submitted.

The Proposed Stabilisation of Embankment, Replacement of Existing Damaged Cross-Culvert and River Bank Erosion Protection Due to Storm Damage at KM146.80, 22 Jalan Kota Kinabalu – Sandakan at Ranau District had commenced work since August 2008. We have completed the piling

works and now in the process of carrying out the retaining wall and gabion works as according to the programme.

The Proposed Temporary Road Diversion on the Embankment Failure at KM19.80, 500 Jalan Kota Kinabalu – Keningau – Tenom at Penampang District is almost completed as scheduled.

EMERGENCY WORK

There was no major emergency work for the month of September 2008.

R01

DISTRICT : BEAUFORT
ROUTE NO : 502 - JALAN BEAUFORT - MENUMBOK
LOCATION : CH12.141 (KM12.141) - RHS

R01 POTHOLE PATCHING



BEFORE



IN PROGRESS



AFTER

DISTRICT : BEAUFORT
ROUTE NO : 01 JALAN KOTA KINABALU - SINDUMIN
LOCATION : CH72.690 (KM74.450) - LHS

R01 POTHOLE PATCHING



BEFORE



IN PROGRESS



AFTER

POTHOLE PATCHING GRAND SUMMARY

MONTH: SEPTEMBER 2008

DISTRICT	ROUTE NO.	ROAD NAME	PREMIX QUANTITY		
			Previous Month	Current Month	Cummulative
			(Ton)	(Ton)	(Ton)
Kota Belud	01	Jalan Kota Kinabalu-Kudat	117.94	7.96	125.90
Kota Marudu	01	Jalan Kota Kinabalu-Kudat	18.06	4.45	22.51
Kudat	01	Jalan Kota Kinabalu-Kudat	65.45	6.01	71.46
Tuaran	01	Jalan Kota Kinabalu-Kudat	82.83	14.77	97.60
	22	Jalan Kota Kinabalu-Sandakan	338.66	51.69	390.35
	503	Jalan Berungis-Kota Belud	38.97	0.00	38.97
Kota Kinabalu	01	Jalan Kota Kinabalu-Kudat	189.38	25.75	215.13
	01	Jalan Kota Kinabalu-Sindumin	3.25	0.52	3.77
	606	Jalan Susur Sepangar Bay	62.90	11.49	74.39
	607	Jalan Masuk Ke Pelabuhan Baru	5.17	0.00	5.17
	608	Jalan Masuk Ke Lapangan Terbang Lama	0.00	0.00	0.00
Penampang	01	Jalan Kota Kinabalu-Sindumin	88.13	14.38	102.51
	500	Jalan Kota Kinabalu-Keningau-Tenom	98.38	8.00	106.38
	501	Jalan Kota Kinabalu-Penampang-Lok Kawi	105.75	14.46	120.21
Papar	01	Jalan Kota Kinabalu-Sindumin	582.87	49.22	632.09
Ranau	22	Jalan Kota Kinabalu-Sandakan	527.81	62.49	590.30
Tambunam	500	Jalan Kota Kinabalu-Keningau-Tenom	56.22	4.48	60.70
Keningau	500	Jalan Kota Kinabalu-Keningau-Tenom	11.92	5.11	17.03
Tenom	500	Jalan Kota Kinabalu-Keningau-Tenom	1.86	3.10	4.96
Beaufort	01	Jalan Kota Kinabalu-Sindumin	53.30	8.30	61.59
	502	Jalan Beaufort-Menumbok	43.01	4.33	47.34
Sipitang	01	Jalan Kota Kinabalu-Sindumin	10.65	1.36	12.01
Kuala Penyu	502	Jalan Beaufort-Menumbok	61.90	2.10	64.00
TO TAL			2,564.40	299.97	2,864.37

LINTASAN RESOURCES SDN BHD.
MAINTENANCE OF FEDERAL ROADS - WEST COAST, SABAH

SUMMARY - POTHOLE PATCHING RECORD

Month: SEPTEMBER 2008

ITEM	DISTRICT	ROUTE NO.	ROAD NAME	AREA (m ²)			VOLUME (m ³)			PREMIX QUANTITY (TON)		
				PREVIOUS MONTH	CURRENT MONTH	CUM. MONTH	PREVIOUS MONTH	CURRENT MONTH	CUM. MONTH	PREVIOUS MONTH	CURRENT MONTH	CUM. MONTH
1	Beaufort	01	Jalan Kota Kinabalu - Sindumin	460.055	71.335	531.390	22.970	3.575	26.545	53.297	8.296	61.593
2	Sipitang	01	Jalan Kota Kinabalu - Sindumin	91.050	11.650	102.700	4.580	0.586	5.166	10.649	1.362	12.011
3	Beaufort	502	Jalan Beaufort - Menumbok	410.877	37.240	448.117	18.532	1.865	20.397	43.010	4.328	47.338
4	Kuala Penyu	502	Jalan Beaufort - Menumbok	537.395	18.045	555.440	26.675	0.905	27.580	61.897	2.100	63.997
TOTAL:				1499.377	138.270	1637.647	72.757	6.931	79.688	168.853	16.086	184.939

LINTASAN RESOURCES SDN. BHD.

MAINTENANCE OF FEDERAL ROADS - WEST COAST, SABAH

R01 POTHOLE PATCHING RECORD

DISTRICT: BEAUFORT

ROUTE NO. 01

ROAD NAME: JALAN KOTA KINABALU - SINDUMIN

MONTH: SEPTEMBER 2008

ITEM	DATE	CHAINAGE	Length (m)	Width (m)	Depth (m)	AREA (m ²)	VOLUME (m ³)	PREMIX QUANTITY (ton)	REMARKS
BROUGHT FORWARD:			-	-	-	460.055	22.970	53.297	-
1	3-Sep-08	72.415	0.30	0.20	0.050	0.060	0.003	0.007	LHS
2	3-Sep-08	72.530	0.50	0.30	0.050	0.150	0.008	0.019	LHS
3	3-Sep-08	72.690	1.20	1.00	0.050	1.200	0.060	0.139	LHS
4	3-Sep-08	72.696	1.00	0.90	0.050	0.900	0.045	0.104	LHS
5	3-Sep-08	72.935	1.50	1.30	0.050	1.950	0.098	0.227	LHS
6	3-Sep-08	72.940	1.00	0.60	0.050	0.600	0.030	0.070	LHS
7	3-Sep-08	74.945	0.70	0.70	0.050	0.490	0.025	0.058	LHS
8	3-Sep-08	74.950	1.10	0.90	0.050	0.990	0.050	0.116	LHS
9	3-Sep-08	74.960	0.80	0.70	0.050	0.560	0.028	0.065	LHS
10	3-Sep-08	74.963	0.60	0.50	0.050	0.300	0.015	0.035	LHS
11	3-Sep-08	74.967	0.50	0.50	0.050	0.250	0.013	0.030	RHS
12	3-Sep-08	74.970	1.00	0.80	0.050	0.800	0.040	0.093	RHS
13	3-Sep-08	74.980	0.90	0.80	0.050	0.720	0.036	0.084	RHS
14	3-Sep-08	74.990	1.10	0.70	0.050	0.770	0.039	0.090	RHS
15	3-Sep-08	123.750	0.70	0.60	0.050	0.420	0.021	0.049	LHS
16	3-Sep-08	123.810	0.50	0.50	0.050	0.250	0.013	0.030	LHS
17	3-Sep-08	123.815	1.00	0.90	0.050	0.900	0.045	0.104	LHS
18	10-Sep-08	74.938	3.90	2.90	0.050	11.310	0.566	1.313	RHS
19	10-Sep-08	84.710	0.90	0.55	0.050	0.495	0.025	0.058	RHS
20	11-Sep-08	85.850	6.50	1.70	0.050	11.050	0.553	1.283	LHS
21	11-Sep-08	95.380	1.00	0.90	0.050	0.900	0.045	0.104	RHS
22	22-Sep-08	74.930	2.80	1.00	0.050	2.800	0.140	0.325	LHS
23	22-Sep-08	74.935	1.00	0.90	0.050	0.900	0.045	0.104	LHS
24	22-Sep-08	74.940	1.00	0.80	0.050	0.800	0.040	0.093	LHS
25	22-Sep-08	74.950	0.60	0.40	0.050	0.240	0.012	0.028	LHS
26	22-Sep-08	74.955	0.50	0.50	0.050	0.250	0.013	0.030	LHS
27	22-Sep-08	74.993	0.80	0.60	0.050	0.480	0.024	0.056	LHS
28	23-Sep-08	74.933	1.00	0.90	0.050	0.900	0.045	0.104	LHS
29	23-Sep-08	74.935	7.60	3.10	0.050	23.560	1.178	2.733	RHS
30	23-Sep-08	74.941	0.90	0.70	0.050	0.630	0.032	0.074	LHS
CARRIED FORWARD:						525.680	26.257	60.922	

BROUGHT FORWARD:			-	-	-	525.680	26.257	60.922	-
31	25-Sep-08	100.800	0.50	0.40	0.050	0.200	0.010	0.023	LHS
32	25-Sep-08	102.013	0.40	0.40	0.050	0.160	0.008	0.019	LHS
33	25-Sep-08	102.220	0.40	0.30	0.050	0.120	0.006	0.014	LHS
34	25-Sep-08	102.220	0.30	0.30	0.050	0.090	0.005	0.012	LHS
35	25-Sep-08	102.310	0.50	0.40	0.050	0.200	0.010	0.023	LHS
36	25-Sep-08	102.430	0.20	0.30	0.050	0.060	0.003	0.007	LHS
37	25-Sep-08	102.432	0.30	0.30	0.050	0.090	0.005	0.012	RHS
38	25-Sep-08	102.442	0.40	0.40	0.050	0.160	0.008	0.019	LHS
39	25-Sep-08	120.250	0.90	0.70	0.050	0.630	0.032	0.074	LHS
40	25-Sep-08	120.780	0.40	0.30	0.050	0.120	0.006	0.014	LHS
41	25-Sep-08	120.785	0.40	0.40	0.050	0.160	0.008	0.019	LHS
42	25-Sep-08	120.790	0.30	0.20	0.050	0.060	0.003	0.007	LHS
43	25-Sep-08	122.465	1.30	1.10	0.050	1.430	0.072	0.167	RHS
44	25-Sep-08	123.390	0.80	0.60	0.050	0.480	0.024	0.056	RHS
45	25-Sep-08	123.480	0.50	0.40	0.050	0.200	0.010	0.023	RHS
46	25-Sep-08	123.685	0.70	0.60	0.050	0.420	0.021	0.049	LHS
47	25-Sep-08	123.688	0.80	0.60	0.050	0.480	0.024	0.056	RHS
48	25-Sep-08	123.690	1.30	0.50	0.050	0.650	0.033	0.077	RHS
49									
50									
51									
52									
53									
54									
55									
56									
57									
58									
59									
60									
CARRIED FORWARD:						531.390	26.545	61.593	

LINTASAN RESOURCES SDN. BHD.

MAINTENANCE OF FEDERAL ROADS - WEST COAST, SABAH

R01 POTHOLE PATCHING RECORD

DISTRICT: SIPITANG

ROUTE NO. 01

ROAD NAME: JALAN KOTA KINABALU - SINDUMIN

MONTH: SEPTEMBER 2008

ITEM	DATE	CHAINAGE	Length (m)	Width (m)	Depth (m)	AREA (m ²)	VOLUME (m ³)	PREMIX QUANTITY (ton)	REMARKS
BROUGHT FORWARD:			-	-	-	91.050	4.580	10.649	-
1	4-Sep-08	139.505	0.30	0.30	0.050	0.090	0.005	0.012	RHS
2	4-Sep-08	139.530	0.30	0.20	0.050	0.060	0.003	0.007	RHS
3	4-Sep-08	139.535	0.40	0.30	0.050	0.120	0.006	0.014	RHS
4	4-Sep-08	139.540	0.30	0.30	0.050	0.090	0.005	0.012	RHS
5	4-Sep-08	139.550	0.40	0.40	0.050	0.160	0.008	0.019	RHS
6	4-Sep-08	139.571	0.40	0.20	0.050	0.080	0.004	0.009	RHS
7	4-Sep-08	139.580	0.30	0.30	0.050	0.090	0.005	0.012	RHS
8	4-Sep-08	139.600	0.40	0.30	0.050	0.120	0.006	0.014	RHS
9	4-Sep-08	139.760	0.40	0.20	0.050	0.080	0.004	0.009	LHS
10	4-Sep-08	139.885	1.40	1.20	0.050	1.680	0.084	0.195	LHS
11	4-Sep-08	140.012	1.30	1.00	0.050	1.300	0.065	0.151	LHS
12	4-Sep-08	140.190	1.00	0.70	0.050	0.700	0.035	0.081	LHS
13	4-Sep-08	143.158	2.80	0.10	0.050	0.280	0.014	0.032	LHS
14	4-Sep-08	144.158	2.20	0.50	0.050	1.100	0.055	0.128	LHS
15	4-Sep-08	145.158	5.20	0.10	0.050	0.520	0.026	0.060	LHS
16	24-Sep-08	139.430	0.30	0.30	0.050	0.090	0.005	0.012	RHS
17	24-Sep-08	139.440	0.30	0.30	0.050	0.090	0.005	0.012	RHS
18	24-Sep-08	139.448	0.50	0.40	0.050	0.200	0.010	0.023	RHS
19	24-Sep-08	139.575	0.30	0.20	0.050	0.060	0.003	0.007	RHS
20	24-Sep-08	139.580	0.70	0.30	0.050	0.210	0.011	0.026	LHS
21	24-Sep-08	139.582	0.40	0.40	0.050	0.160	0.008	0.019	LHS
22	24-Sep-08	139.585	0.40	0.30	0.050	0.120	0.006	0.014	RHS
23	24-Sep-08	139.590	0.40	0.40	0.050	0.160	0.008	0.019	RHS
24	24-Sep-08	139.604	0.30	0.30	0.050	0.090	0.005	0.012	RHS
25	24-Sep-08	139.850	1.40	1.30	0.050	1.820	0.091	0.211	RHS
26	24-Sep-08	139.890	0.40	0.20	0.050	0.080	0.004	0.009	LHS
27	24-Sep-08	139.900	0.50	0.40	0.050	0.200	0.010	0.023	LHS
28	24-Sep-08	139.905	1.20	1.00	0.050	1.200	0.060	0.139	LHS
29	24-Sep-08	139.909	0.80	0.50	0.050	0.400	0.020	0.046	LHS
30	24-Sep-08	140.020	0.60	0.50	0.050	0.300	0.015	0.035	RHS
CARRIED FORWARD:						102.700	5.166	12.011	

LINTASAN RESOURCES SDN. BHD.

MAINTENANCE OF FEDERAL ROADS - WEST COAST, SABAH

R01 POTHOLE PATCHING RECORD

DISTRICT: BEAUFORT

ROUTE NO. 502

ROAD NAME: JALAN BEAUFORT - MENUMBOK

MONTH: SEPTEMBER 2008

ITEM	DATE	CHAINAGE	Length (m)	Width (m)	Depth (m)	AREA (m ²)	VOLUME (m ³)	PREMIX QUANTITY (ton)	REMARKS
BROUGHT FORWARD:			-	-	-	410.877	18.532	43.010	
1	5-Sep-08	2.930	3.90	1.10	0.050	4.290	0.215	0.499	LHS
2	5-Sep-08	2.254	1.60	0.80	0.050	1.280	0.064	0.148	RHS
3	5-Sep-08	4.360	0.50	0.50	0.050	0.250	0.013	0.030	RHS
4	5-Sep-08	4.366	0.40	0.40	0.050	0.160	0.008	0.019	RHS
5	5-Sep-08	4.370	0.40	0.30	0.050	0.120	0.006	0.014	RHS
6	5-Sep-08	6.155	1.00	0.90	0.050	0.900	0.045	0.104	RHS
7	5-Sep-08	6.190	1.70	1.60	0.050	2.720	0.136	0.316	RHS
8	5-Sep-08	6.238	0.30	0.30	0.050	0.090	0.005	0.012	RHS
9	5-Sep-08	7.085	0.40	0.20	0.050	0.080	0.004	0.009	LHS
10	5-Sep-08	7.090	0.40	0.30	0.050	0.120	0.006	0.014	LHS
11	5-Sep-08	7.705	0.20	0.20	0.050	0.040	0.002	0.005	LHS
12	5-Sep-08	9.895	1.50	1.00	0.050	1.500	0.075	0.174	LHS
13	5-Sep-08	9.950	1.00	0.90	0.050	0.900	0.045	0.104	LHS
14	6-Sep-08	10.305	4.00	2.80	0.050	11.200	0.560	1.299	RHS
15	6-Sep-08	11.115	0.40	0.30	0.050	0.120	0.006	0.014	LHS
16	6-Sep-08	11.330	0.40	0.40	0.050	0.160	0.008	0.019	LHS
17	6-Sep-08	11.336	0.40	0.30	0.050	0.120	0.006	0.014	LHS
18	6-Sep-08	11.535	0.50	0.30	0.050	0.150	0.008	0.019	LHS
19	6-Sep-08	12.100	1.40	0.60	0.050	0.840	0.042	0.097	LHS
20	6-Sep-08	12.141	1.40	0.70	0.050	0.980	0.049	0.114	RHS
21	15-Sep-08	10.375	2.70	2.50	0.050	6.750	0.338	0.784	LHS
22	15-Sep-08	10.380	0.90	0.50	0.050	0.450	0.023	0.053	LHS
23	15-Sep-08	13.190	0.60	0.50	0.050	0.300	0.015	0.035	RHS
24	15-Sep-08	19.060	3.10	1.20	0.050	3.720	0.186	0.432	RHS
25									
26									
27									
28									
29									
30									
CARRIED FORWARD:						448.117	20.397	47.338	

LINTASAN RESOURCES SDN. BHD.

MAINTENANCE OF FEDERAL ROADS - WEST COAST, SABAH

R01 POTHOLE PATCHING RECORD

DISTRICT: KUALA PENYU

ROUTE NO. 502

ROAD NAME: JALAN BEAUFORT - MENUMBOK

MONTH: SEPTEMBER 2008

ITEM	DATE	CHAINAGE	Length (m)	Width (m)	Depth (m)	AREA (m2)	VOLUME (m3)	PREMIX QUANTITY (ton)	REMARKS
BROUGHT FORWARD:			-	-	-	537.395	26.675	61.897	
1	12-Sep-08	36.535	1.90	0.70	0.050	1.330	0.067	0.155	RHS
2	12-Sep-08	36.543	0.60	0.40	0.050	0.240	0.012	0.028	LHS
3	12-Sep-08	36.570	0.40	0.40	0.050	0.160	0.008	0.019	LHS
4	12-Sep-08	38.571	1.80	0.50	0.050	0.900	0.045	0.104	LHS
5	12-Sep-08	47.955	1.10	0.45	0.050	0.495	0.025	0.058	RHS
6	12-Sep-08	47.956	1.50	0.50	0.050	0.750	0.038	0.088	RHS
7	18-Sep-08	27.932	1.70	0.50	0.050	0.850	0.043	0.100	RHS
8	18-Sep-08	27.404	2.60	1.65	0.050	4.290	0.215	0.499	RHS
9	18-Sep-08	36.930	1.60	1.40	0.050	2.240	0.112	0.260	RHS
10	18-Sep-08	36.948	2.80	2.10	0.050	5.880	0.294	0.682	RHS
11	18-Sep-08	37.689	1.30	0.70	0.050	0.910	0.046	0.107	RHS
12									
13									
14									
15									
16									
17									
18									
19									
20									
21									
22									
23									
24									
25									
26									
27									
28									
29									
30									
CARRIED FORWARD:						555.440	27.580	63.997	

LINTASAN RESOURCES SDN BHD.
MAINTENANCE OF FEDERAL ROADS - WEST COAST, SABAH

SUMMARY - POTHOLE PATCHING RECORD

Month : SEPTEMBER 2008

ITEM	DISTRICT	ROUTE NO.	ROAD NAME	AREA (m ²)			VOLUME (m ³)			PREMIX QUANTITY (TON)		
				PREVIOUS MONTH	CURRENT MONTH	CUM. MONTH	PREVIOUS MONTH	CURRENT MONTH	CUM. MONTH	PREVIOUS MONTH	CURRENT MONTH	CUM. MONTH
1	TAMBUNAN	500	Jalan Kota Kinabalu - Keningau - Tenom	567.52	56.26	623.78	24.21	1.94	26.15	56.22	4.48	60.70
2	KENINGAU	500	Jalan Kota Kinabalu - Keningau - Tenom	140.85	39.31	180.16	5.13	2.21	7.34	11.92	5.11	17.03
3	TENOM	500	Jalan Kota Kinabalu - Keningau - Tenom	28.64	46.69	75.33	0.81	1.34	2.15	1.86	3.10	4.96
TOTAL:				737.01	142.26	879.27	30.15	5.49	35.64	70.00	12.69	82.69

LINTASAN RESOURCES SDN. BHD.

MAINTENANCE OF FEDERAL ROADS - WEST COAST, SABAH

R01 POTHOLE PATCHING RECORD

DISTRICT: TAMBUNAN

ROUTE NO. 500

ROAD NAME: JLN K. KINABALU - KENINGAU-TENOM

MONTH: September 2008

ITEM	DATE	CHAINAGE	Length (m)	Width (m)	Depth (m)	AREA (m ²)	VOLUME (m ³)	PREMIX QUANTITY (ton)	REMARKS
BROUGHT FORWARD:						567.52	24.21	56.22	
1	06 Sep 08	72.680	1.20	0.90	0.063	1.08	0.07	0.16	LHS
2	06 Sep 08	68.920	2.50	1.40	0.075	3.50	0.26	0.60	RHS
3	08 Sep 08	97.900	1.60	0.80	0.075	1.28	0.10	0.23	RHS
4	08 Sep 08	93.373	1.00	0.80	0.025	0.80	0.02	0.05	RHS
5	08 Sep 08	93.374	1.00	0.70	0.025	0.70	0.02	0.05	RHS
6	08 Sep 08	93.210	3.60	0.70	0.025	2.52	0.06	0.14	LHS
7	08 Sep 08	93.246	1.00	0.80	0.025	0.80	0.02	0.05	LHS
8	08 Sep 08	93.255	0.90	0.90	0.025	0.81	0.02	0.05	RHS
9	08 Sep 08	68.814	2.00	0.80	0.025	1.60	0.04	0.09	LHS
10	08 Sep 08	68.815	3.30	0.90	0.025	2.97	0.07	0.16	LHS
11	08 Sep 08	63.664	1.50	1.00	0.025	1.50	0.04	0.09	MED
12	13 Sep 08	84.153	0.70	0.60	0.025	0.42	0.01	0.02	LHS
13	13 Sep 08	81.973	1.00	0.80	0.025	0.80	0.02	0.05	RHS
14	13 Sep 08	79.215	2.00	1.20	0.025	2.40	0.06	0.14	RHS
15	13 Sep 08	68.527	2.70	1.00	0.025	2.70	0.07	0.16	LHS
16	13 Sep 08	68.915	0.60	0.50	0.025	0.30	0.01	0.02	LHS
17	13 Sep 08	68.530	2.20	1.00	0.025	2.20	0.06	0.14	RHS
18	13 Sep 08	66.090	2.20	0.60	0.050	1.32	0.07	0.16	RHS
19	13 Sep 08	66.095	1.20	1.20	0.050	1.44	0.07	0.16	RHS
20	17 Sep 08	67.085	2.30	0.90	0.025	2.07	0.05	0.12	RHS
21	17 Sep 08	66.915	2.80	1.50	0.050	4.20	0.21	0.49	RHS
22	17 Sep 08	66.015	1.30	0.70	0.025	0.91	0.02	0.05	RHS
23	17 Sep 08	65.970	1.80	1.00	0.025	1.80	0.05	0.12	RHS
24	18 Sep 08	65.935	1.40	1.00	0.025	1.40	0.04	0.09	RHS
25	18 Sep 08	65.742	0.70	0.60	0.025	0.42	0.01	0.02	RHS
26	18 Sep 08	65.696	0.60	0.50	0.025	0.30	0.01	0.02	RHS
27	18 Sep 08	65.620	2.00	0.80	0.025	1.60	0.04	0.09	RHS
28	18 Sep 08	65.611	0.80	0.70	0.025	0.56	0.01	0.02	RHS
29	18 Sep 08	64.952	0.70	0.60	0.025	0.42	0.01	0.02	LHS
30	18 Sep 08	64.951	1.30	0.90	0.025	1.17	0.03	0.07	LHS
CARRIED FORWARD :						611.51	25.78	59.85	

LINTASAN RESOURCES SDN. BHD.

MAINTENANCE OF FEDERAL ROADS - WEST COAST, SABAH

R01 POTHOLE PATCHING RECORD

DISTRICT: TAMBUNAN

ROUTE NO. 500

ROAD NAME: JLN K. KINABALU - KENINGAU-TENOM

MONTH: September 2008

ITEM	DATE	CHAINAGE	Length (m)	Width (m)	Depth (m)	AREA (m2)	VOLUME (m3)	PREMIX QUANTITY (ton)	REMARKS
BROUGHT FORWARD:						611.51	25.78	59.85	
31	18 Sep 08	64.915	1.60	0.90	0.025	1.44	0.04	0.09	RHS
32	18 Sep 08	64.880	0.70	0.60	0.025	0.42	0.01	0.02	RHS
33	18 Sep 08	64.850	0.70	0.50	0.025	0.35	0.01	0.02	LHS
34	18 Sep 08	64.703	0.70	0.40	0.025	0.28	0.01	0.02	RHS
35	18 Sep 08	64.206	1.00	0.60	0.025	0.60	0.02	0.05	RHS
36	18 Sep 08	63.921	1.00	1.00	0.025	1.00	0.03	0.07	RHS
37	18 Sep 08	63.918	0.90	0.90	0.075	0.81	0.06	0.14	RHS
38	18 Sep 08	63.750	1.30	1.20	0.025	1.56	0.04	0.09	R/ABOUT
39	18 Sep 08	57.800	2.90	0.90	0.025	2.61	0.07	0.16	RHS
40	18 Sep 08	47.343	1.60	1.30	0.025	2.08	0.05	0.12	LHS
41	18 Sep 08	46.625	1.40	0.80	0.025	1.12	0.03	0.07	RHS
42									
43									
44									
45									
46									
47									
48									
49									
50									
51									
52									
53									
54									
55									
56									
57									
58									
59									
60									
TOTAL :						623.78	26.15	60.70	

LINTASAN RESOURCES SDN. BHD.
MAINTENANCE OF FEDERAL ROADS - WEST COAST, SABAH

R01 POTHOLE PATCHING RECORD

DISTRICT: KENINGAU
ROUTE NO. 500
ROAD NAME: JLN K. KINABALU - KENINGAU-TENOM
MONTH: September 2008

ITEM	DATE	CHAINAGE	Length (m)	Width (m)	Depth (m)	AREA (m2)	VOLUME (m3)	PREMIX QUANTITY (ton)	REMARKS
BROUGHT FORWARD:						140.85	5.13	11.92	
1	06 Sep 08	107.100	4.10	3.90	0.075	15.99	1.20	2.78	RHS
2	06 Sep 08	107.100	3.90	0.80	0.075	3.12	0.23	0.53	LHS
3	08 Sep 08	102.890	1.20	1.00	0.100	1.20	0.12	0.28	RHS
4	17 Sep 08	102.355	2.60	0.90	0.025	2.34	0.06	0.14	RHS
5	23 Sep 08	138.128	1.50	1.40	0.075	2.10	0.16	0.37	RHS
6	23 Sep 08	138.125	3.80	1.50	0.025	5.70	0.14	0.32	RHS
7	23 Sep 08	135.392	1.80	1.50	0.050	2.70	0.14	0.32	RHS
8	23 Sep 08	134.264	1.90	1.40	0.025	2.66	0.07	0.16	LHS
9	23 Sep 08	134.224	1.70	1.40	0.025	2.38	0.06	0.14	LHS
10	23 Sep 08	132.893	1.40	0.80	0.025	1.12	0.03	0.07	RHS
11									
12									
13									
14									
15									
16									
17									
18									
19									
20									
21									
22									
23									
24									
25									
26									
27									
28									
29									
30									
TOTAL						180.16	7.34	17.03	

LINTASAN RESOURCES SDN. BHD.
MAINTENANCE OF FEDERAL ROADS - WEST COAST, SABAH

R01 POTHOLE PATCHING RECORD

DISTRICT: TENOM
ROUTE NO. 500
ROAD NAME: JLN K. KINABALU - KENINGAU-TENOM
MONTH: September 2008

ITEM	DATE	CHAINAGE	Length (m)	Width (m)	Depth (m)	AREA (m2)	VOLUME (m3)	PREMIX QUANTITY (ton)	REMARKS
BROUGHT FORWARD:						28.64	0.81	1.86	
1	01 Sep 08	164.230	0.90	0.85	0.03	0.77	0.02	0.05	RHS
2	01 Sep 08	164.230	1.60	0.65	0.03	1.04	0.03	0.07	LHS
3	01 Sep 08	164.080	1.30	0.70	0.025	0.91	0.02	0.05	LHS
4	01 Sep 08	163.550	2.30	1.30	0.050	2.99	0.15	0.35	RHS
5	01 Sep 08	163.480	0.90	0.60	0.03	0.54	0.01	0.02	RHS
6	01 Sep 08	152.900	4.80	2.20	0.03	10.56	0.26	0.60	LHS
7	01 Sep 08	152.000	4.80	2.80	0.03	13.44	0.34	0.79	RHS
8	20 Sep 08	164.215	0.50	0.50	0.03	0.25	0.01	0.02	RHS
9	20 Sep 08	164.214	0.50	0.50	0.03	0.25	0.01	0.02	RHS
10	20 Sep 08	164.210	0.60	0.50	0.03	0.30	0.01	0.02	RHS
11	20 Sep 08	164.209	0.50	0.50	0.03	0.25	0.01	0.02	RHS
12	20 Sep 08	164.206	0.70	0.60	0.025	0.42	0.01	0.02	RHS
13	20 Sep 08	164.205	0.60	0.50	0.025	0.30	0.01	0.02	RHS
14	20 Sep 08	164.200	4.00	1.20	0.03	4.80	0.12	0.28	RHS
15	20 Sep 08	160.550	1.00	0.60	0.025	0.60	0.02	0.05	LHS
16	20 Sep 08	159.360	0.90	0.60	0.025	0.54	0.01	0.02	RHS
17	20 Sep 08	159.117	0.70	0.50	0.025	0.35	0.01	0.02	LHS
18	20 Sep 08	145.216	1.40	0.70	0.025	0.98	0.02	0.05	MED
19	20 Sep 08	145.212	0.80	0.60	0.025	0.48	0.01	0.02	LHS
20	20 Sep 08	145.211	1.20	0.70	0.025	0.84	0.02	0.05	LHS
21	20 Sep 08	145.211	1.20	0.70	0.025	0.84	0.02	0.05	RHS
22	20 Sep 08	145.190	1.50	1.20	0.025	1.80	0.05	0.12	LHS
23	20 Sep 08	138.100	2.00	1.60	0.050	3.20	0.16	0.37	RHS
24	29 Sep 08	162.800	0.40	0.60	0.050	0.24	0.01	0.02	MED
25									
26									
27									
28									
29									
30									
TOTAL						75.33	2.15	4.96	

LINTASAN RESOURCES SDN BHD.
MAINTENANCE OF FEDERAL ROADS - WEST COAST, SABAH

SUMMARY - POTHOLE PATCHING RECORD

Month: September 2008

ITEM	DISTRICT	ROUTE NO.	ROAD NAME	AREA (m ²)			VOLUME (m ³)			PREMIX QUANTITY (TON)		
				PREVIOUS MONTH	CURRENT MONTH	CUM. MONTH	PREVIOUS MONTH	CURRENT MONTH	CUM. MONTH	PREVIOUS MONTH	CURRENT MONTH	CUM. MONTH
1	Kota Kinabalu	01	Jalan Kota Kinabalu - Kudat	2,600.46	415.21	3,015.67	81.63	11.10	92.73	189.38	25.75	215.13
2	Tuaran	01	Jalan Kota Kinabalu - Kudat	1,057.60	234.36	1,291.96	35.70	6.37	42.07	82.83	14.77	97.60
3	Tuaran	22	Jalan Kota Kinabalu - Sandakan	3,902.42	524.34	4,426.76	145.97	22.28	168.25	338.66	51.69	390.35
4	Tuaran	503	Jalan Berungis - Kota Belud	539.74	-	539.74	16.80	-	16.80	38.97	-	38.97
5	Kota Kinabalu	606	Jalan Susur Sepangar Bay	720.91	165.61	886.52	27.12	4.95	32.07	62.90	11.49	74.39
6	Kota Kinabalu	607	Jalan Masuk Ke Pelabuhan Baru, KK	72.56	-	72.56	2.22	-	2.22	5.17	-	5.17
TOTAL:				8,893.69	1,339.52	10,233.21	309.44	44.70	354.14	717.91	103.69	821.60

LINTASAN RESOURCES SDN. BHD.

MAINTENANCE OF FEDERAL ROADS - WEST COAST, SABAH

R01 POTHOLE PATCHING RECORD

DISTRICT: KOTA KINABALU

ROUTE NO. 01

ROAD NAME: JALAN KOTA KINABALU - KUDAT

MONTH: SEPTEMBER 2008

ITEM	DATE	CHAINAGE	Length (m)	Width (m)	Depth (m)	AREA (m2)	VOLUME (m3)	PREMIX QUANTITY (ton)	REMARKS
BROUGHT FORWARD:			-	-	-	2,600.46	81.63	189.38	
1	01 Sep 08	11.560	1.70	0.80	0.025	1.36	0.03	0.08	LHS
2	01 Sep 08	11.562	1.20	0.70	0.025	0.84	0.02	0.05	LHS
3	01 Sep 08	11.563	0.90	1.30	0.025	1.17	0.03	0.07	LHS
4	01 Sep 08	11.563	1.40	0.80	0.025	1.12	0.03	0.06	LHS
5	01 Sep 08	11.565	1.40	0.70	0.025	0.98	0.02	0.06	LHS
6	01 Sep 08	11.565	1.90	0.70	0.025	1.33	0.03	0.08	LHS
7	01 Sep 08	11.566	2.10	1.10	0.025	2.31	0.06	0.13	LHS
8	01 Sep 08	11.566	1.70	0.70	0.025	1.19	0.03	0.07	LHS
9	01 Sep 08	11.580	1.10	0.70	0.025	0.77	0.02	0.04	LHS
10	01 Sep 08	11.590	4.80	0.70	0.025	3.36	0.08	0.19	LHS
11	01 Sep 08	11.595	2.30	1.20	0.025	2.76	0.07	0.16	LHS
12	01 Sep 08	11.620	1.20	0.70	0.025	0.84	0.02	0.05	LHS
13	01 Sep 08	11.621	1.10	0.70	0.025	0.77	0.02	0.04	LHS
14	01 Sep 08	11.621	2.20	1.00	0.025	2.20	0.06	0.13	LHS
15	01 Sep 08	11.622	0.80	1.30	0.025	1.04	0.03	0.06	LHS
16	01 Sep 08	11.626	1.80	0.70	0.025	1.26	0.03	0.07	LHS
17	01 Sep 08	11.626	1.00	0.70	0.025	0.70	0.02	0.04	LHS
18	01 Sep 08	11.627	0.90	0.70	0.025	0.63	0.02	0.04	LHS
19	01 Sep 08	11.627	1.50	1.10	0.025	1.65	0.04	0.10	LHS
20	01 Sep 08	11.628	1.00	1.00	0.025	1.00	0.03	0.06	LHS
21	01 Sep 08	11.630	2.50	1.70	0.025	4.25	0.11	0.25	LHS
22	01 Sep 08	12.495	1.60	1.00	0.025	1.60	0.04	0.09	LHS
23	01 Sep 08	12.500	0.70	0.80	0.025	0.56	0.01	0.03	LHS
24	01 Sep 08	12.505	1.10	0.90	0.025	0.99	0.02	0.06	LHS
25	01 Sep 08	12.506	0.90	0.70	0.025	0.63	0.02	0.04	LHS
26	01 Sep 08	12.507	1.30	1.50	0.025	1.95	0.05	0.11	LHS
27	01 Sep 08	12.507	0.90	0.80	0.025	0.72	0.02	0.04	LHS
28	01 Sep 08	12.510	1.30	0.70	0.025	0.91	0.02	0.05	LHS
29	01 Sep 08	12.510	1.00	0.80	0.025	0.80	0.02	0.05	LHS
30	01 Sep 08	12.514	1.00	1.30	0.025	1.30	0.03	0.08	LHS
CARRIED FORWARD :						2,641.45	82.65	191.76	

BROUGHT FORWARD:			-	-	-	2,641.45	82.65	191.76	
31	01 Sep 08	12.520	1.40	1.10	0.025	1.54	0.04	0.09	LHS
32	01 Sep 08	12.530	0.80	0.80	0.025	0.64	0.02	0.04	LHS
33	01 Sep 08	12.531	1.00	0.80	0.025	0.80	0.02	0.05	LHS
34	01 Sep 08	12.532	1.70	0.70	0.025	1.19	0.03	0.07	LHS
35	01 Sep 08	12.532	0.70	1.00	0.025	0.70	0.02	0.04	LHS
36	01 Sep 08	12.535	2.00	1.30	0.025	2.60	0.07	0.15	LHS
37	01 Sep 08	12.535	3.10	1.30	0.025	4.03	0.10	0.23	LHS
38	01 Sep 08	12.540	1.80	0.60	0.025	1.08	0.03	0.06	LHS
39	01 Sep 08	12.544	0.60	0.90	0.025	0.54	0.01	0.03	LHS
40	01 Sep 08	12.545	1.50	0.80	0.025	1.20	0.03	0.07	LHS
41	01 Sep 08	12.545	1.20	1.00	0.025	1.20	0.03	0.07	LHS
42	01 Sep 08	12.560	1.40	0.60	0.025	0.84	0.02	0.05	LHS
43	01 Sep 08	12.561	1.10	1.20	0.075	1.32	0.10	0.23	LHS
44	01 Sep 08	12.561	1.30	0.90	0.025	1.17	0.03	0.07	LHS
45	01 Sep 08	12.561	1.30	0.80	0.025	1.04	0.03	0.06	LHS
46	01 Sep 08	12.561	0.80	1.00	0.025	0.80	0.02	0.05	LHS
47	01 Sep 08	12.561	0.60	1.40	0.025	0.84	0.02	0.05	LHS
48	01 Sep 08	12.570	0.70	0.80	0.025	0.56	0.01	0.03	LHS
49	01 Sep 08	12.571	1.20	0.70	0.025	0.84	0.02	0.05	LHS
50	01 Sep 08	12.572	1.70	0.60	0.025	1.02	0.03	0.06	LHS
51	01 Sep 08	12.572	0.60	0.70	0.025	0.42	0.01	0.02	LHS
52	01 Sep 08	12.572	1.10	0.50	0.025	0.55	0.01	0.03	LHS
53	01 Sep 08	12.573	0.80	0.70	0.025	0.56	0.01	0.03	LHS
54	01 Sep 08	12.573	1.10	0.70	0.025	0.77	0.02	0.04	LHS
55	01 Sep 08	12.575	0.70	0.90	0.025	0.63	0.02	0.04	LHS
56	02 Sep 08	3.550	1.20	0.90	0.025	1.08	0.03	0.06	LHS
57	02 Sep 08	3.557	1.00	0.90	0.025	0.90	0.02	0.05	LHS
58	02 Sep 08	3.560	0.90	0.70	0.025	0.63	0.02	0.04	LHS
59	02 Sep 08	3.569	1.00	0.70	0.025	0.70	0.02	0.04	LHS
60	02 Sep 08	3.570	0.80	0.60	0.025	0.48	0.01	0.03	LHS
CARRIED FORWARD :						2,672.12	83.49	193.69	

BROUGHT FORWARD:			-	-	-	2,672.12	83.49	193.69	
61	02 Sep 08	8.804	1.20	1.20	0.025	1.44	0.04	0.08	LHS
62	02 Sep 08	8.804	0.50	0.80	0.025	0.40	0.01	0.02	LHS
63	02 Sep 08	8.820	1.00	1.10	0.025	1.10	0.03	0.06	LHS
64	02 Sep 08	8.820	1.10	0.70	0.025	0.77	0.02	0.04	LHS
65	02 Sep 08	8.822	1.30	0.80	0.025	1.04	0.03	0.06	LHS
66	02 Sep 08	8.822	0.60	0.50	0.025	0.30	0.01	0.02	LHS
67	02 Sep 08	8.822	1.40	0.80	0.025	1.12	0.03	0.06	LHS
68	02 Sep 08	8.840	1.10	0.60	0.025	0.66	0.02	0.04	LHS
69	02 Sep 08	11.315	1.30	1.00	0.025	1.30	0.03	0.08	LHS
70	02 Sep 08	11.315	1.10	0.70	0.025	0.77	0.02	0.04	LHS
71	02 Sep 08	11.316	1.20	1.40	0.025	1.68	0.04	0.10	LHS
72	02 Sep 08	11.322	2.10	1.40	0.025	2.94	0.07	0.17	LHS
73	02 Sep 08	11.325	1.20	1.00	0.025	1.20	0.03	0.07	LHS
74	02 Sep 08	11.325	2.30	1.00	0.025	2.30	0.06	0.13	LHS
75	02 Sep 08	11.645	2.70	1.80	0.075	4.86	0.36	0.85	LHS
76	02 Sep 08	12.020	3.80	1.10	0.025	4.18	0.10	0.24	LHS
77	02 Sep 08	12.025	0.90	0.90	0.025	0.81	0.02	0.05	LHS
78	02 Sep 08	12.027	0.70	1.00	0.025	0.70	0.02	0.04	LHS
79	02 Sep 08	12.028	0.70	0.90	0.025	0.63	0.02	0.04	LHS
80	02 Sep 08	12.033	1.40	0.70	0.025	0.98	0.02	0.06	LHS
81	02 Sep 08	12.035	1.60	0.70	0.025	1.12	0.03	0.06	LHS
82	02 Sep 08	12.036	1.00	0.70	0.025	0.70	0.02	0.04	LHS
83	02 Sep 08	12.037	1.00	1.10	0.025	1.10	0.03	0.06	LHS
84	02 Sep 08	12.037	1.30	0.80	0.025	1.04	0.03	0.06	LHS
85	02 Sep 08	12.037	1.50	0.90	0.025	1.35	0.03	0.08	LHS
86	02 Sep 08	12.039	1.70	0.80	0.025	1.36	0.03	0.08	LHS
87	02 Sep 08	12.043	1.10	0.60	0.025	0.66	0.02	0.04	LHS
88	02 Sep 08	12.046	0.70	0.80	0.025	0.56	0.01	0.03	LHS
89	02 Sep 08	12.047	0.90	0.80	0.025	0.72	0.02	0.04	LHS
90	02 Sep 08	12.047	1.60	1.00	0.025	1.60	0.04	0.09	LHS
CARRIED FORWARD :						2,711.51	84.72	196.54	

BROUGHT FORWARD:			-	-	-	2,711.51	84.72	196.54	
91	02 Sep 08	12.050	1.00	0.70	0.025	0.70	0.02	0.04	LHS
92	02 Sep 08	12.056	2.00	0.60	0.025	1.20	0.03	0.07	LHS
93	02 Sep 08	12.070	1.20	1.00	0.025	1.20	0.03	0.07	LHS
94	02 Sep 08	12.072	2.10	1.00	0.025	2.10	0.05	0.12	LHS
95	02 Sep 08	12.075	1.10	1.10	0.025	1.21	0.03	0.07	LHS
96	02 Sep 08	12.084	0.80	0.70	0.025	0.56	0.01	0.03	LHS
97	02 Sep 08	12.085	0.80	1.10	0.025	0.88	0.02	0.05	LHS
98	02 Sep 08	12.086	1.10	0.80	0.025	0.88	0.02	0.05	LHS
99	02 Sep 08	12.095	1.40	1.10	0.025	1.54	0.04	0.09	LHS
100	02 Sep 08	12.096	1.20	0.80	0.025	0.96	0.02	0.06	LHS
101	02 Sep 08	12.170	1.10	1.00	0.050	1.10	0.06	0.13	LHS
102	07 Sep 08	10.270	2.30	0.80	0.025	1.84	0.05	0.11	RHS
103	07 Sep 08	10.265	2.50	0.80	0.025	2.00	0.05	0.12	RHS
104	07 Sep 08	10.265	1.80	1.00	0.025	1.80	0.05	0.10	RHS
105	07 Sep 08	10.260	0.80	0.80	0.025	0.64	0.02	0.04	RHS
106	07 Sep 08	10.258	0.60	0.80	0.025	0.48	0.01	0.03	RHS
107	07 Sep 08	10.257	1.10	0.90	0.025	0.99	0.02	0.06	RHS
108	07 Sep 08	10.257	1.00	0.60	0.025	0.60	0.02	0.03	RHS
109	07 Sep 08	10.255	1.50	0.60	0.025	0.90	0.02	0.05	RHS
110	07 Sep 08	10.250	0.40	0.50	0.025	0.20	0.01	0.01	RHS
111	07 Sep 08	10.250	1.10	0.70	0.025	0.77	0.02	0.04	RHS
112	07 Sep 08	10.249	1.10	0.70	0.025	0.77	0.02	0.04	RHS
113	07 Sep 08	10.249	1.40	0.50	0.025	0.70	0.02	0.04	RHS
114	07 Sep 08	10.247	0.60	0.70	0.025	0.42	0.01	0.02	RHS
115	07 Sep 08	10.247	1.40	0.50	0.025	0.70	0.02	0.04	RHS
116	07 Sep 08	10.246	0.70	0.60	0.025	0.42	0.01	0.02	RHS
117	07 Sep 08	10.216	1.00	0.50	0.025	0.50	0.01	0.03	RHS
118	07 Sep 08	10.215	1.20	0.70	0.025	0.84	0.02	0.05	RHS
119	07 Sep 08	10.215	0.60	0.60	0.025	0.36	0.01	0.02	RHS
120	07 Sep 08	10.215	1.10	1.20	0.025	1.32	0.03	0.08	RHS
CARRIED FORWARD :						2,740.09	85.46	198.26	

BROUGHT FORWARD:			-	-	-	2,740.09	85.46	198.26	
121	07 Sep 08	10.215	0.90	0.80	0.025	0.72	0.02	0.04	RHS
122	10 Sep 08	10.185	4.10	0.80	0.025	3.28	0.08	0.19	RHS
123	10 Sep 08	10.185	2.20	0.60	0.025	1.32	0.03	0.08	RHS
124	10 Sep 08	10.180	1.40	0.90	0.025	1.26	0.03	0.07	RHS
125	10 Sep 08	10.179	2.00	0.70	0.025	1.40	0.04	0.08	RHS
126	10 Sep 08	10.178	1.00	0.80	0.025	0.80	0.02	0.05	RHS
127	10 Sep 08	10.178	1.30	0.60	0.025	0.78	0.02	0.05	RHS
128	10 Sep 08	10.176	1.00	0.80	0.025	0.80	0.02	0.05	RHS
129	10 Sep 08	10.170	1.20	0.70	0.025	0.84	0.02	0.05	RHS
130	10 Sep 08	10.120	1.40	0.60	0.025	0.84	0.02	0.05	RHS
131	10 Sep 08	10.119	2.00	0.50	0.025	1.00	0.03	0.06	RHS
132	10 Sep 08	10.118	1.10	0.90	0.025	0.99	0.02	0.06	RHS
133	10 Sep 08	10.117	1.10	0.70	0.025	0.77	0.02	0.04	RHS
134	10 Sep 08	10.116	3.40	0.80	0.025	2.72	0.07	0.16	RHS
135	10 Sep 08	10.110	1.90	0.90	0.025	1.71	0.04	0.10	RHS
136	10 Sep 08	10.109	1.00	0.80	0.025	0.80	0.02	0.05	RHS
137	10 Sep 08	10.108	0.90	0.70	0.025	0.63	0.02	0.04	RHS
138	10 Sep 08	10.106	1.10	0.80	0.025	0.88	0.02	0.05	RHS
139	10 Sep 08	10.106	3.40	0.70	0.025	2.38	0.06	0.14	RHS
140	10 Sep 08	10.100	1.40	0.40	0.025	0.56	0.01	0.03	RHS
141	10 Sep 08	10.100	1.20	0.70	0.025	0.84	0.02	0.05	RHS
142	10 Sep 08	10.099	0.70	0.50	0.025	0.35	0.01	0.02	RHS
143	10 Sep 08	10.098	0.70	0.40	0.025	0.28	0.01	0.02	RHS
144	10 Sep 08	10.097	3.90	1.10	0.025	4.29	0.11	0.25	RHS
145	10 Sep 08	10.097	1.30	0.70	0.025	0.91	0.02	0.05	RHS
146	10 Sep 08	10.097	1.80	1.00	0.025	1.80	0.05	0.10	RHS
147	10 Sep 08	10.094	0.70	0.60	0.025	0.42	0.01	0.02	RHS
148	10 Sep 08	10.093	1.80	0.70	0.025	1.26	0.03	0.07	RHS
149	10 Sep 08	10.093	1.10	0.80	0.025	0.88	0.02	0.05	RHS
150	10 Sep 08	10.092	1.10	0.70	0.025	0.77	0.02	0.04	RHS
CARRIED FORWARD :						2,776.37	86.36	200.36	

BROUGHT FORWARD:			-	-	-	2,776.37	86.36	200.36	
151	10 Sep 08	10.090	0.80	0.70	0.025	0.56	0.01	0.03	RHS
152	10 Sep 08	10.090	3.30	0.70	0.025	2.31	0.06	0.13	RHS
153	10 Sep 08	10.050	2.10	0.70	0.025	1.47	0.04	0.09	RHS
154	10 Sep 08	10.045	1.00	0.90	0.025	0.90	0.02	0.05	RHS
155	10 Sep 08	10.045	4.90	0.70	0.025	3.43	0.09	0.20	RHS
156	10 Sep 08	10.040	1.70	1.30	0.025	2.21	0.06	0.13	RHS
157	10 Sep 08	10.040	5.90	1.10	0.025	6.49	0.16	0.38	RHS
158	10 Sep 08	10.038	1.00	0.70	0.025	0.70	0.02	0.04	RHS
159	10 Sep 08	10.037	1.00	0.80	0.025	0.80	0.02	0.05	RHS
160	10 Sep 08	10.036	0.80	0.60	0.025	0.48	0.01	0.03	RHS
161	10 Sep 08	9.670	2.80	1.10	0.025	3.08	0.08	0.18	RHS
162	10 Sep 08	9.655	1.10	0.60	0.025	0.66	0.02	0.04	RHS
163	10 Sep 08	9.650	1.00	0.90	0.025	0.90	0.02	0.05	RHS
164	10 Sep 08	9.645	1.90	1.10	0.025	2.09	0.05	0.12	RHS
165	10 Sep 08	9.645	1.10	0.80	0.025	0.88	0.02	0.05	RHS
166	10 Sep 08	9.620	0.80	0.70	0.025	0.56	0.01	0.03	RHS
167	10 Sep 08	9.612	0.80	0.70	0.025	0.56	0.01	0.03	RHS
168	10 Sep 08	9.611	0.90	0.60	0.025	0.54	0.01	0.03	RHS
169	10 Sep 08	9.608	0.70	0.80	0.025	0.56	0.01	0.03	RHS
170	10 Sep 08	9.480	0.90	0.70	0.025	0.63	0.02	0.04	RHS
171	10 Sep 08	9.472	0.90	0.80	0.025	0.72	0.02	0.04	RHS
172	12 Sep 08	9.490	1.10	0.70	0.025	0.77	0.02	0.04	RHS
173	12 Sep 08	9.490	0.80	1.10	0.025	0.88	0.02	0.05	RHS
174	12 Sep 08	9.488	0.50	0.80	0.025	0.40	0.01	0.02	RHS
175	12 Sep 08	9.488	0.80	0.60	0.025	0.48	0.01	0.03	RHS
176	12 Sep 08	9.487	0.80	0.70	0.025	0.56	0.01	0.03	RHS
177	12 Sep 08	9.486	0.60	0.50	0.025	0.30	0.01	0.02	RHS
178	12 Sep 08	9.485	0.70	0.60	0.025	0.42	0.01	0.02	RHS
179	12 Sep 08	9.480	0.80	0.60	0.025	0.48	0.01	0.03	RHS
180	12 Sep 08	9.480	0.90	0.50	0.025	0.45	0.01	0.03	RHS
CARRIED FORWARD :						2,811.64	87.25	202.41	

BROUGHT FORWARD:			-	-	-	2,811.64	87.25	202.41	
181	12 Sep 08	9.475	1.60	0.80	0.025	1.28	0.03	0.07	RHS
182	12 Sep 08	9.475	1.40	0.40	0.025	0.56	0.01	0.03	RHS
183	12 Sep 08	9.470	0.60	0.90	0.025	0.54	0.01	0.03	RHS
184	12 Sep 08	9.470	0.70	0.60	0.025	0.42	0.01	0.02	RHS
185	12 Sep 08	9.470	0.70	0.60	0.025	0.42	0.01	0.02	RHS
186	12 Sep 08	9.470	1.00	0.90	0.025	0.90	0.02	0.05	RHS
187	12 Sep 08	9.469	0.70	0.50	0.025	0.35	0.01	0.02	RHS
188	12 Sep 08	9.468	0.80	0.60	0.025	0.48	0.01	0.03	RHS
189	12 Sep 08	9.468	0.70	0.60	0.025	0.42	0.01	0.02	RHS
190	12 Sep 08	9.466	0.80	0.60	0.025	0.48	0.01	0.03	RHS
191	12 Sep 08	9.450	0.90	0.60	0.025	0.54	0.01	0.03	RHS
192	12 Sep 08	9.440	0.80	0.50	0.025	0.40	0.01	0.02	RHS
193	12 Sep 08	9.438	0.70	0.50	0.025	0.35	0.01	0.02	RHS
194	12 Sep 08	9.350	0.70	0.70	0.025	0.49	0.01	0.03	RHS
195	12 Sep 08	9.349	1.00	0.90	0.025	0.90	0.02	0.05	RHS
196	12 Sep 08	9.348	1.00	0.80	0.025	0.80	0.02	0.05	RHS
197	12 Sep 08	9.347	0.80	1.00	0.025	0.80	0.02	0.05	RHS
198	12 Sep 08	9.347	0.70	0.50	0.025	0.35	0.01	0.02	RHS
199	12 Sep 08	9.346	1.00	0.80	0.025	0.80	0.02	0.05	RHS
200	12 Sep 08	9.346	1.10	0.70	0.025	0.77	0.02	0.04	RHS
201	12 Sep 08	9.344	0.70	0.60	0.025	0.42	0.01	0.02	RHS
202	13 Sep 08	9.640	4.70	1.10	0.025	5.17	0.13	0.30	RHS
203	13 Sep 08	9.640	1.80	1.00	0.025	1.80	0.05	0.10	RHS
204	13 Sep 08	9.550	1.50	0.90	0.025	1.35	0.03	0.08	RHS
205	13 Sep 08	9.545	1.00	0.70	0.025	0.70	0.02	0.04	RHS
206	13 Sep 08	9.530	1.80	0.70	0.025	1.26	0.03	0.07	RHS
207	13 Sep 08	9.530	2.30	0.80	0.025	1.84	0.05	0.11	RHS
208	13 Sep 08	9.528	0.70	0.60	0.025	0.42	0.01	0.02	RHS
209	13 Sep 08	9.520	0.70	0.50	0.075	0.35	0.03	0.06	RHS
210	13 Sep 08	9.515	1.00	4.40	0.025	4.40	0.11	0.26	RHS
CARRIED FORWARD :						2,841.40	88.01	204.18	

BROUGHT FORWARD:			-	-	-	2,841.40	88.01	204.18	
211	13 Sep 08	9.515	3.70	1.00	0.025	3.70	0.09	0.21	RHS
212	13 Sep 08	9.514	1.00	0.70	0.025	0.70	0.02	0.04	RHS
213	13 Sep 08	9.310	0.70	0.60	0.025	0.42	0.01	0.02	RHS
214	13 Sep 08	9.050	1.00	0.60	0.025	0.60	0.02	0.03	RHS
215	13 Sep 08	9.049	0.90	1.30	0.025	1.17	0.03	0.07	RHS
216	13 Sep 08	9.030	0.90	1.40	0.025	1.26	0.03	0.07	RHS
217	13 Sep 08	9.010	3.10	0.60	0.025	1.86	0.05	0.11	RHS
218	13 Sep 08	9.010	1.20	0.90	0.025	1.08	0.03	0.06	RHS
219	13 Sep 08	8.850	4.20	1.40	0.025	5.88	0.15	0.34	LHS
220	13 Sep 08	8.850	1.40	0.80	0.025	1.12	0.03	0.06	LHS
221	13 Sep 08	8.855	0.80	0.60	0.025	0.48	0.01	0.03	LHS
222	13 Sep 08	8.870	1.90	0.60	0.025	1.14	0.03	0.07	LHS
223	13 Sep 08	8.884	0.60	0.50	0.025	0.30	0.01	0.02	LHS
224	13 Sep 08	8.885	1.10	0.70	0.025	0.77	0.02	0.04	LHS
225	13 Sep 08	8.888	0.90	0.70	0.025	0.63	0.02	0.04	LHS
226	13 Sep 08	8.890	1.10	0.60	0.025	0.66	0.02	0.04	LHS
227	13 Sep 08	8.890	0.90	1.00	0.025	0.90	0.02	0.05	LHS
228	13 Sep 08	8.891	0.80	0.60	0.025	0.48	0.01	0.03	LHS
229	13 Sep 08	8.892	1.20	0.80	0.025	0.96	0.02	0.06	LHS
230	13 Sep 08	8.894	1.30	0.60	0.025	0.78	0.02	0.05	LHS
231	13 Sep 08	8.895	1.30	0.80	0.025	1.04	0.03	0.06	LHS
232	13 Sep 08	8.896	0.60	0.60	0.025	0.36	0.01	0.02	LHS
233	13 Sep 08	8.900	6.00	0.90	0.025	5.40	0.14	0.31	LHS
234	13 Sep 08	8.903	3.30	1.00	0.025	3.30	0.08	0.19	LHS
235	13 Sep 08	8.950	3.10	0.80	0.025	2.48	0.06	0.14	LHS
236	13 Sep 08	8.956	1.70	1.20	0.025	2.04	0.05	0.12	LHS
237	13 Sep 08	8.956	1.20	1.00	0.025	1.20	0.03	0.07	LHS
238	13 Sep 08	8.958	2.20	1.30	0.025	2.86	0.07	0.17	LHS
239	13 Sep 08	8.959	1.60	0.70	0.025	1.12	0.03	0.06	LHS
240	13 Sep 08	8.960	1.70	2.20	0.025	3.74	0.09	0.22	LHS
CARRIED FORWARD :						2,889.83	89.22	206.98	

BROUGHT FORWARD:			-	-	-	2,889.83	89.22	206.98	
241	13 Sep 08	8.995	1.60	0.70	0.025	1.12	0.03	0.06	LHS
242	13 Sep 08	8.995	1.00	1.00	0.025	1.00	0.03	0.06	LHS
243	13 Sep 08	12.180	1.70	0.80	0.025	1.36	0.03	0.08	LHS
244	13 Sep 08	12.185	1.00	1.00	0.075	1.00	0.08	0.17	LHS
245	13 Sep 08	12.190	1.00	0.90	0.075	0.90	0.07	0.16	LHS
246	13 Sep 08	12.191	1.20	1.00	0.075	1.20	0.09	0.21	LHS
247	14 Sep 08	9.450	1.40	0.70	0.025	0.98	0.02	0.06	LHS
248	14 Sep 08	9.450	1.60	0.50	0.025	0.80	0.02	0.05	LHS
249	14 Sep 08	9.450	1.50	0.70	0.025	1.05	0.03	0.06	LHS
250	14 Sep 08	9.456	0.80	0.80	0.025	0.64	0.02	0.04	LHS
251	14 Sep 08	9.456	0.70	0.50	0.025	0.35	0.01	0.02	LHS
252	14 Sep 08	9.456	1.30	0.90	0.025	1.17	0.03	0.07	LHS
253	14 Sep 08	9.458	0.90	0.60	0.025	0.54	0.01	0.03	LHS
254	14 Sep 08	9.459	1.10	0.80	0.025	0.88	0.02	0.05	LHS
255	14 Sep 08	9.460	1.10	0.70	0.025	0.77	0.02	0.04	LHS
256	14 Sep 08	9.462	1.10	0.70	0.025	0.77	0.02	0.04	LHS
257	14 Sep 08	9.462	1.40	0.60	0.025	0.84	0.02	0.05	LHS
258	14 Sep 08	9.463	0.90	0.80	0.025	0.72	0.02	0.04	LHS
259	14 Sep 08	9.463	1.50	0.70	0.025	1.05	0.03	0.06	LHS
260	14 Sep 08	9.464	0.70	0.80	0.025	0.56	0.01	0.03	LHS
261	14 Sep 08	9.464	0.80	0.50	0.025	0.40	0.01	0.02	LHS
262	14 Sep 08	9.466	0.80	0.70	0.025	0.56	0.01	0.03	LHS
263	14 Sep 08	9.466	1.10	0.60	0.025	0.66	0.02	0.04	LHS
264	14 Sep 08	9.467	1.50	0.80	0.025	1.20	0.03	0.07	LHS
265	14 Sep 08	9.467	0.70	0.60	0.025	0.42	0.01	0.02	LHS
266	14 Sep 08	9.471	1.10	0.70	0.025	0.77	0.02	0.04	LHS
267	14 Sep 08	9.472	1.40	0.70	0.025	0.98	0.02	0.06	LHS
268	14 Sep 08	9.472	2.50	0.90	0.025	2.25	0.06	0.13	LHS
269	14 Sep 08	9.472	1.10	0.70	0.025	0.77	0.02	0.04	LHS
270	14 Sep 08	9.472	1.10	0.60	0.025	0.66	0.02	0.04	LHS
CARRIED FORWARD :						2,916.20	90.03	208.87	

BROUGHT FORWARD:			-	-	-	2,916.20	90.03	208.87	
271	14 Sep 08	9.950	1.00	0.70	0.025	0.70	0.02	0.04	LHS
272	14 Sep 08	9.955	0.80	0.60	0.025	0.48	0.01	0.03	LHS
273	14 Sep 08	9.960	0.70	0.60	0.025	0.42	0.01	0.02	LHS
274	14 Sep 08	9.966	0.50	0.90	0.025	0.45	0.01	0.03	LHS
275	14 Sep 08	9.968	1.00	0.70	0.025	0.70	0.02	0.04	LHS
276	14 Sep 08	9.970	0.80	0.60	0.025	0.48	0.01	0.03	LHS
277	14 Sep 08	9.970	0.80	0.80	0.025	0.64	0.02	0.04	LHS
278	14 Sep 08	9.971	1.10	0.80	0.025	0.88	0.02	0.05	LHS
279	14 Sep 08	9.976	1.20	0.50	0.025	0.60	0.02	0.03	LHS
280	14 Sep 08	9.995	0.80	0.50	0.025	0.40	0.01	0.02	LHS
281	14 Sep 08	10.010	1.10	0.80	0.025	0.88	0.02	0.05	LHS
282	14 Sep 08	10.010	0.80	0.50	0.025	0.40	0.01	0.02	LHS
283	14 Sep 08	10.020	1.80	0.50	0.025	0.90	0.02	0.05	LHS
284	14 Sep 08	10.445	1.50	0.80	0.025	1.20	0.03	0.07	LHS
285	14 Sep 08	10.445	1.20	0.70	0.025	0.84	0.02	0.05	LHS
286	14 Sep 08	10.445	0.70	1.10	0.025	0.77	0.02	0.04	LHS
287	14 Sep 08	10.450	0.70	0.60	0.025	0.42	0.01	0.02	LHS
288	14 Sep 08	10.450	0.70	0.60	0.025	0.42	0.01	0.02	LHS
289	14 Sep 08	10.450	1.20	1.00	0.025	1.20	0.03	0.07	LHS
290	14 Sep 08	10.451	1.20	0.70	0.025	0.84	0.02	0.05	LHS
291	14 Sep 08	10.452	1.60	0.80	0.025	1.28	0.03	0.07	LHS
292	14 Sep 08	10.452	1.50	1.40	0.025	2.10	0.05	0.12	LHS
293	14 Sep 08	12.170	1.40	1.10	0.075	1.54	0.12	0.27	LHS
294	15 Sep 08	12.980	1.10	1.20	0.025	1.32	0.03	0.08	RHS
295	15 Sep 08	12.980	0.90	0.70	0.025	0.63	0.02	0.04	RHS
296	15 Sep 08	12.970	1.50	0.90	0.025	1.35	0.03	0.08	RHS
297	15 Sep 08	12.968	1.40	1.00	0.025	1.40	0.04	0.08	RHS
298	15 Sep 08	12.967	1.40	0.70	0.025	0.98	0.02	0.06	RHS
299	15 Sep 08	12.965	1.10	1.10	0.025	1.21	0.03	0.07	RHS
300	15 Sep 08	12.964	1.20	0.80	0.025	0.96	0.02	0.06	RHS
CARRIED FORWARD :						2,942.59	90.77	210.58	

BROUGHT FORWARD:			-	-	-	2,942.59	90.77	210.58	
301	15 Sep 08	12.963	1.90	0.90	0.025	1.71	0.04	0.10	RHS
302	15 Sep 08	12.963	1.10	0.90	0.025	0.99	0.02	0.06	RHS
303	15 Sep 08	12.957	0.70	0.80	0.025	0.56	0.01	0.03	RHS
304	15 Sep 08	12.952	1.10	1.00	0.025	1.10	0.03	0.06	RHS
305	15 Sep 08	12.943	1.60	1.00	0.025	1.60	0.04	0.09	RHS
306	15 Sep 08	12.942	0.80	0.70	0.025	0.56	0.01	0.03	RHS
307	15 Sep 08	12.940	0.90	0.80	0.025	0.72	0.02	0.04	RHS
308	15 Sep 08	12.939	0.80	0.90	0.025	0.72	0.02	0.04	RHS
309	15 Sep 08	12.938	0.80	0.70	0.025	0.56	0.01	0.03	RHS
310	15 Sep 08	12.937	0.90	0.70	0.025	0.63	0.02	0.04	RHS
311	15 Sep 08	12.936	0.70	0.80	0.025	0.56	0.01	0.03	RHS
312	15 Sep 08	12.930	0.70	1.00	0.025	0.70	0.02	0.04	RHS
313	15 Sep 08	12.930	0.80	0.70	0.025	0.56	0.01	0.03	RHS
314	15 Sep 08	12.929	1.40	1.10	0.025	1.54	0.04	0.09	RHS
315	15 Sep 08	12.929	2.30	1.20	0.025	2.76	0.07	0.16	RHS
316	15 Sep 08	12.927	1.00	0.90	0.025	0.90	0.02	0.05	RHS
317	15 Sep 08	12.926	1.00	0.70	0.025	0.70	0.02	0.04	RHS
318	15 Sep 08	12.920	0.90	1.30	0.025	1.17	0.03	0.07	RHS
319	15 Sep 08	12.918	0.70	0.90	0.025	0.63	0.02	0.04	RHS
320	15 Sep 08	12.880	1.20	0.80	0.025	0.96	0.02	0.06	RHS
321	15 Sep 08	12.879	1.70	0.70	0.025	1.19	0.03	0.07	RHS
322	15 Sep 08	12.879	0.80	1.00	0.025	0.80	0.02	0.05	RHS
323	15 Sep 08	12.878	0.60	0.70	0.025	0.42	0.01	0.02	RHS
324	15 Sep 08	12.877	0.80	0.80	0.025	0.64	0.02	0.04	RHS
325	15 Sep 08	12.872	1.00	0.70	0.025	0.70	0.02	0.04	RHS
326	15 Sep 08	12.872	1.10	0.70	0.025	0.77	0.02	0.04	RHS
327	15 Sep 08	12.872	1.20	0.70	0.025	0.84	0.02	0.05	RHS
328	15 Sep 08	12.868	0.50	0.50	0.025	0.25	0.01	0.01	RHS
329	15 Sep 08	12.770	1.80	0.70	0.025	1.26	0.03	0.07	RHS
330	15 Sep 08	12.768	1.40	0.60	0.025	0.84	0.02	0.05	RHS
CARRIED FORWARD :						2,969.93	91.45	212.17	

BROUGHT FORWARD:			-	-	-	2,969.93	91.45	212.17	
331	15 Sep 08	12.767	1.40	0.60	0.025	0.84	0.02	0.05	RHS
332	15 Sep 08	12.767	1.10	0.80	0.025	0.88	0.02	0.05	RHS
333	15 Sep 08	12.765	0.60	1.10	0.025	0.66	0.02	0.04	RHS
334	15 Sep 08	12.760	1.40	0.80	0.025	1.12	0.03	0.06	RHS
335	15 Sep 08	12.759	1.10	0.60	0.025	0.66	0.02	0.04	RHS
336	15 Sep 08	12.757	0.70	0.80	0.025	0.56	0.01	0.03	RHS
337	15 Sep 08	12.696	0.80	0.70	0.025	0.56	0.01	0.03	RHS
338	15 Sep 08	12.696	1.30	1.00	0.025	1.30	0.03	0.08	RHS
339	15 Sep 08	12.684	1.50	0.80	0.025	1.20	0.03	0.07	RHS
340	15 Sep 08	12.683	1.30	0.80	0.025	1.04	0.03	0.06	RHS
341	15 Sep 08	12.683	1.30	0.80	0.025	1.04	0.03	0.06	RHS
342	15 Sep 08	12.680	0.80	0.80	0.025	0.64	0.02	0.04	RHS
343	15 Sep 08	12.680	0.80	0.60	0.025	0.48	0.01	0.03	RHS
344	15 Sep 08	12.350	1.40	1.00	0.025	1.40	0.04	0.08	RHS
345	15 Sep 08	12.350	0.80	0.70	0.025	0.56	0.01	0.03	RHS
346	15 Sep 08	12.340	1.60	0.90	0.025	1.44	0.04	0.08	RHS
347	15 Sep 08	12.340	1.20	0.70	0.025	0.84	0.02	0.05	RHS
348	22 Sep 08	0.940	3.20	1.00	0.025	3.20	0.08	0.19	RHS
349	22 Sep 08	0.935	3.40	1.10	0.025	3.74	0.09	0.22	RHS
350	22 Sep 08	0.935	2.70	1.00	0.025	2.70	0.07	0.16	RHS
351	22 Sep 08	0.933	1.30	1.10	0.025	1.43	0.04	0.08	RHS
352	22 Sep 08	0.928	4.60	1.10	0.025	5.06	0.13	0.29	RHS
353	22 Sep 08	0.928	3.80	0.90	0.025	3.42	0.09	0.20	RHS
354	22 Sep 08	0.880	1.10	0.80	0.025	0.88	0.02	0.05	RHS
355	22 Sep 08	0.873	0.90	0.80	0.025	0.72	0.02	0.04	RHS
356	22 Sep 08	0.880	0.80	0.60	0.025	0.48	0.01	0.03	LHS
357	22 Sep 08	0.880	1.30	0.80	0.025	1.04	0.03	0.06	LHS
358	22 Sep 08	0.880	0.90	1.30	0.075	1.17	0.09	0.20	LHS
359	22 Sep 08	0.880	1.50	1.00	0.075	1.50	0.11	0.26	LHS
360	22 Sep 08	0.881	4.10	1.00	0.025	4.10	0.10	0.24	LHS
CARRIED FORWARD :						3,014.59	92.70	215.07	

BROUGHT FORWARD:			-	-	-	3,014.59	92.70	215.07	
361	22 Sep 08	0.885	1.20	0.90	0.025	1.08	0.03	0.06	LHS
TOTAL :						3,015.67	92.73	215.13	

LINTASAN RESOURCES SDN. BHD.

MAINTENANCE OF FEDERAL ROADS - WEST COAST, SABAH

R01 POTHOLE PATCHING RECORD

DISTRICT: KOTA KINABALU

ROUTE NO. 606

ROAD NAME: JALAN SUSUR SEPANGAR BAY

MONTH: SEPTEMBER 2008

ITEM	DATE	CHAINAGE	Length (m)	Width (m)	Depth (m)	AREA (m2)	VOLUME (m3)	PREMIX QUANTITY (ton)	REMARKS
BROUGHT FORWARD:			-	-	-	720.91	27.12	62.90	
1	01 Sep 08	1.340	0.70	0.50	0.075	0.35	0.03	0.06	RHS
2	01 Sep 08	1.340	0.50	1.00	0.075	0.50	0.04	0.09	RHS
3	01 Sep 08	1.340	0.60	0.70	0.025	0.42	0.01	0.02	RHS
4	01 Sep 08	1.340	1.10	0.70	0.025	0.77	0.02	0.04	RHS
5	01 Sep 08	1.339	1.00	0.90	0.075	0.90	0.07	0.16	RHS
6	01 Sep 08	1.338	1.40	0.80	0.075	1.12	0.08	0.19	RHS
7	01 Sep 08	1.338	0.70	0.90	0.025	0.63	0.02	0.04	RHS
8	01 Sep 08	1.338	1.60	1.00	0.025	1.60	0.04	0.09	RHS
9	01 Sep 08	1.335	0.50	0.60	0.025	0.30	0.01	0.02	RHS
10	01 Sep 08	1.330	0.80	0.80	0.025	0.64	0.02	0.04	RHS
11	11 Sep 08	5.130	1.40	1.20	0.075	1.68	0.13	0.29	LHS
12	11 Sep 08	5.130	0.50	0.50	0.075	0.25	0.02	0.04	LHS
13	11 Sep 08	5.210	1.50	4.20	0.025	6.30	0.16	0.37	LHS
14	11 Sep 08	5.210	1.00	0.60	0.025	0.60	0.02	0.03	LHS
15	11 Sep 08	5.340	1.30	0.80	0.025	1.04	0.03	0.06	LHS
16	11 Sep 08	5.330	1.40	0.70	0.025	0.98	0.02	0.06	LHS
17	11 Sep 08	5.325	1.20	0.80	0.025	0.96	0.02	0.06	LHS
18	11 Sep 08	5.320	1.30	0.90	0.025	1.17	0.03	0.07	LHS
19	11 Sep 08	5.319	0.60	0.80	0.025	0.48	0.01	0.03	LHS
20	11 Sep 08	5.314	1.70	0.80	0.025	1.36	0.03	0.08	LHS
21	11 Sep 08	5.313	1.30	1.90	0.025	2.47	0.06	0.14	LHS
22	11 Sep 08	5.313	0.70	1.00	0.025	0.70	0.02	0.04	LHS
23	11 Sep 08	5.313	0.60	1.70	0.025	1.02	0.03	0.06	LHS
24	11 Sep 08	5.312	0.90	0.80	0.025	0.72	0.02	0.04	LHS
25	11 Sep 08	5.312	1.20	1.30	0.025	1.56	0.04	0.09	LHS
26	11 Sep 08	5.312	0.80	0.50	0.025	0.40	0.01	0.02	LHS
27	11 Sep 08	5.310	1.20	0.70	0.025	0.84	0.02	0.05	LHS
28	11 Sep 08	5.310	0.80	0.70	0.025	0.56	0.01	0.03	LHS
29	11 Sep 08	5.308	1.20	0.80	0.025	0.96	0.02	0.06	LHS
30	11 Sep 08	5.304	1.20	1.00	0.025	1.20	0.03	0.07	LHS
CARRIED FORWARD :						753.39	28.17	65.34	

BROUGHT FORWARD:			-	-	-	753.39	28.17	65.34	
31	11 Sep 08	5.302	1.00	0.70	0.025	0.70	0.02	0.04	LHS
32	11 Sep 08	5.302	0.80	0.80	0.025	0.64	0.02	0.04	LHS
33	11 Sep 08	5.302	0.90	1.10	0.025	0.99	0.02	0.06	LHS
34	11 Sep 08	5.600	1.40	0.80	0.025	1.12	0.03	0.06	LHS
35	11 Sep 08	5.602	1.30	0.60	0.025	0.78	0.02	0.05	LHS
36	11 Sep 08	5.603	2.40	0.70	0.025	1.68	0.04	0.10	LHS
37	11 Sep 08	5.603	1.80	0.90	0.025	1.62	0.04	0.09	LHS
38	11 Sep 08	5.603	1.30	0.90	0.025	1.17	0.03	0.07	LHS
39	11 Sep 08	5.603	0.70	0.60	0.025	0.42	0.01	0.02	LHS
40	11 Sep 08	5.603	2.30	0.80	0.025	1.84	0.05	0.11	LHS
41	11 Sep 08	5.610	1.80	0.70	0.025	1.26	0.03	0.07	LHS
42	11 Sep 08	5.611	2.60	0.90	0.025	2.34	0.06	0.14	LHS
43	11 Sep 08	5.615	0.90	0.70	0.025	0.63	0.02	0.04	LHS
44	11 Sep 08	5.617	1.60	0.80	0.025	1.28	0.03	0.07	LHS
45	11 Sep 08	5.617	1.80	0.90	0.025	1.62	0.04	0.09	LHS
46	11 Sep 08	5.617	2.10	0.70	0.025	1.47	0.04	0.09	LHS
47	11 Sep 08	5.620	1.10	0.80	0.025	0.88	0.02	0.05	LHS
48	11 Sep 08	5.621	1.50	0.80	0.025	1.20	0.03	0.07	LHS
49	11 Sep 08	5.622	2.30	0.90	0.025	2.07	0.05	0.12	LHS
50	11 Sep 08	5.623	3.10	1.00	0.025	3.10	0.08	0.18	LHS
51	11 Sep 08	5.623	0.70	0.60	0.025	0.42	0.01	0.02	LHS
52	11 Sep 08	5.623	0.80	0.70	0.025	0.56	0.01	0.03	LHS
53	11 Sep 08	5.623	1.60	0.90	0.025	1.44	0.04	0.08	LHS
54	11 Sep 08	5.623	0.90	0.60	0.025	0.54	0.01	0.03	LHS
55	11 Sep 08	5.630	1.60	1.00	0.025	1.60	0.04	0.09	LHS
56	11 Sep 08	5.630	0.70	0.50	0.025	0.35	0.01	0.02	LHS
57	11 Sep 08	5.640	1.00	0.80	0.025	0.80	0.02	0.05	LHS
58	11 Sep 08	5.640	0.70	0.50	0.025	0.35	0.01	0.02	LHS
59	11 Sep 08	5.640	1.10	1.20	0.025	1.32	0.03	0.08	LHS
60	11 Sep 08	8.050	3.00	1.40	0.025	4.20	0.11	0.24	RHS
CARRIED FORWARD :						791.78	29.13	67.57	

BROUGHT FORWARD:			-	-	-	791.78	29.13	67.57	
61	20 Sep 08	5.670	0.90	1.00	0.025	0.90	0.02	0.05	LHS
62	20 Sep 08	5.675	1.50	1.00	0.025	1.50	0.04	0.09	LHS
63	20 Sep 08	5.676	3.00	1.10	0.025	3.30	0.08	0.19	LHS
64	20 Sep 08	5.678	4.20	1.40	0.025	5.88	0.15	0.34	LHS
65	20 Sep 08	5.678	1.00	0.90	0.025	0.90	0.02	0.05	LHS
66	20 Sep 08	5.680	1.20	0.90	0.025	1.08	0.03	0.06	LHS
67	20 Sep 08	5.681	1.40	1.00	0.025	1.40	0.04	0.08	LHS
68	20 Sep 08	8.045	2.70	1.80	0.025	4.86	0.12	0.28	RHS
69	20 Sep 08	8.045	1.70	1.20	0.025	2.04	0.05	0.12	RHS
70	20 Sep 08	6.107	1.30	1.60	0.025	2.08	0.05	0.12	RHS
71	20 Sep 08	6.107	2.10	1.50	0.025	3.15	0.08	0.18	RHS
72	20 Sep 08	5.710	2.60	1.40	0.025	3.64	0.09	0.21	RHS
73	20 Sep 08	5.690	1.30	1.00	0.025	1.30	0.03	0.08	RHS
74	20 Sep 08	5.675	2.10	1.50	0.025	3.15	0.08	0.18	RHS
75	20 Sep 08	5.675	1.50	1.40	0.025	2.10	0.05	0.12	RHS
76	20 Sep 08	5.665	1.40	1.90	0.025	2.66	0.07	0.15	RHS
77	20 Sep 08	5.665	1.80	1.20	0.025	2.16	0.05	0.13	RHS
78	20 Sep 08	5.650	5.00	1.20	0.025	6.00	0.15	0.35	RHS
79	20 Sep 08	5.634	0.90	0.80	0.025	0.72	0.02	0.04	RHS
80	20 Sep 08	5.634	1.10	0.80	0.025	0.88	0.02	0.05	RHS
81	20 Sep 08	3.320	1.10	1.40	0.025	1.54	0.04	0.09	RHS
82	20 Sep 08	3.320	3.10	1.90	0.025	5.89	0.15	0.34	RHS
83	20 Sep 08	1.340	0.80	0.70	0.025	0.56	0.01	0.03	RHS
84	21 Sep 08	5.635	4.70	1.50	0.050	7.05	0.35	0.82	RHS
85	21 Sep 08	5.630	4.30	1.70	0.050	7.31	0.37	0.85	RHS
86	21 Sep 08	5.630	1.10	0.90	0.025	0.99	0.02	0.06	RHS
87	21 Sep 08	5.590	1.10	0.90	0.050	0.99	0.05	0.11	RHS
88	21 Sep 08	5.570	0.80	0.90	0.050	0.72	0.04	0.08	RHS
89	21 Sep 08	5.565	2.90	1.40	0.025	4.06	0.10	0.24	RHS
90	21 Sep 08	5.565	0.60	0.70	0.050	0.42	0.02	0.05	RHS
CARRIED FORWARD :						871.01	31.52	73.12	

BROUGHT FORWARD:			-	-	-	871.01	31.52	73.12	
91	21 Sep 08	5.546	1.00	0.90	0.050	0.90	0.05	0.10	RHS
92	21 Sep 08	5.540	1.90	1.20	0.050	2.28	0.11	0.26	RHS
93	21 Sep 08	5.538	1.60	1.00	0.025	1.60	0.04	0.09	RHS
94	21 Sep 08	5.535	1.60	1.00	0.050	1.60	0.08	0.19	RHS
95	21 Sep 08	5.450	1.50	1.20	0.025	1.80	0.05	0.10	RHS
96	21 Sep 08	5.448	2.20	1.60	0.025	3.52	0.09	0.20	RHS
97	21 Sep 08	5.443	1.30	1.20	0.050	1.56	0.08	0.18	RHS
98	21 Sep 08	5.440	2.50	0.90	0.025	2.25	0.06	0.13	RHS
TOTAL :						886.52	32.07	74.39	

LINTASAN RESOURCES SDN. BHD.

MAINTENANCE OF FEDERAL ROADS - WEST COAST, SABAH

R01 POTHOLE PATCHING RECORD

DISTRICT: TUARAN

ROUTE NO. 01

ROAD NAME: JALAN KOTA KINABALU - KUDAT

MONTH: SEPTEMBER 2008

ITEM	DATE	CHAINAGE	Length (m)	Width (m)	Depth (m)	AREA (m2)	VOLUME (m3)	PREMIX QUANTITY (ton)	REMARKS
BROUGHT FORWARD:			-	-	-	1057.60	35.70	82.83	
1	01 Sep 08	34.995	1.30	0.80	0.025	1.04	0.03	0.06	RHS
2	01 Sep 08	34.985	1.60	0.80	0.025	1.28	0.03	0.07	RHS
3	01 Sep 08	34.985	1.50	1.00	0.025	1.50	0.04	0.09	RHS
4	01 Sep 08	34.984	0.80	0.70	0.025	0.56	0.01	0.03	RHS
5	01 Sep 08	34.984	1.20	1.10	0.025	1.32	0.03	0.08	RHS
6	01 Sep 08	34.984	0.80	0.70	0.025	0.56	0.01	0.03	RHS
7	01 Sep 08	34.984	1.20	0.80	0.025	0.96	0.02	0.06	RHS
8	01 Sep 08	34.982	1.10	0.80	0.025	0.88	0.02	0.05	RHS
9	01 Sep 08	34.980	0.80	0.60	0.025	0.48	0.01	0.03	RHS
10	01 Sep 08	34.975	1.00	0.60	0.025	0.60	0.02	0.03	RHS
11	01 Sep 08	34.975	0.80	0.90	0.025	0.72	0.02	0.04	RHS
12	01 Sep 08	34.973	1.10	0.70	0.025	0.77	0.02	0.04	RHS
13	01 Sep 08	34.680	1.00	0.80	0.025	0.80	0.02	0.05	RHS
14	01 Sep 08	34.674	1.60	0.90	0.025	1.44	0.04	0.08	RHS
15	01 Sep 08	34.670	1.20	0.70	0.025	0.84	0.02	0.05	RHS
16	01 Sep 08	34.575	1.00	0.90	0.025	0.90	0.02	0.05	RHS
17	01 Sep 08	34.575	1.80	0.70	0.025	1.26	0.03	0.07	RHS
18	01 Sep 08	34.570	1.20	0.80	0.025	0.96	0.02	0.06	RHS
19	01 Sep 08	34.450	1.00	0.80	0.025	0.80	0.02	0.05	RHS
20	01 Sep 08	34.442	2.20	1.10	0.025	2.42	0.06	0.14	RHS
21	01 Sep 08	34.442	1.30	0.90	0.025	1.17	0.03	0.07	RHS
22	01 Sep 08	34.435	0.70	0.60	0.025	0.42	0.01	0.02	RHS
23	01 Sep 08	34.435	0.90	0.50	0.025	0.45	0.01	0.03	RHS
24	01 Sep 08	30.760	2.20	0.70	0.075	1.54	0.12	0.27	RHS
25	01 Sep 08	30.755	1.40	1.30	0.025	1.82	0.05	0.11	RHS
26	01 Sep 08	30.730	1.00	0.80	0.025	0.80	0.02	0.05	RHS
27	02 Sep 08	34.365	0.50	0.70	0.025	0.35	0.01	0.02	LHS
28	02 Sep 08	34.366	1.40	1.00	0.025	1.40	0.04	0.08	LHS
29	02 Sep 08	34.367	1.10	0.80	0.025	0.88	0.02	0.05	LHS
30	02 Sep 08	34.368	1.90	1.00	0.025	1.90	0.05	0.11	LHS
CARRIED FORWARD :						1,088.42	36.55	84.80	

BROUGHT FORWARD:			-	-	-	1,088.42	36.55	84.80	
31	02 Sep 08	34.370	1.30	1.10	0.025	1.43	0.04	0.08	LHS
32	02 Sep 08	34.373	0.90	0.70	0.025	0.63	0.02	0.04	LHS
33	02 Sep 08	30.760	1.20	1.30	0.025	1.56	0.04	0.09	RHS
34	02 Sep 08	30.760	4.80	1.70	0.025	8.16	0.20	0.47	RHS
35	02 Sep 08	30.760	1.00	1.60	0.025	1.60	0.04	0.09	RHS
36	02 Sep 08	30.755	3.00	1.30	0.025	3.90	0.10	0.23	RHS
37	02 Sep 08	30.750	1.00	1.00	0.025	1.00	0.03	0.06	RHS
38	02 Sep 08	30.750	1.80	0.70	0.025	1.26	0.03	0.07	RHS
39	02 Sep 08	30.750	1.60	0.90	0.025	1.44	0.04	0.08	RHS
40	22 Sep 08	32.990	1.00	0.80	0.025	0.80	0.02	0.05	RHS
41	22 Sep 08	32.980	2.50	1.00	0.025	2.50	0.06	0.15	RHS
42	22 Sep 08	32.980	1.30	2.00	0.025	2.60	0.07	0.15	RHS
43	22 Sep 08	32.975	3.10	1.00	0.025	3.10	0.08	0.18	RHS
44	22 Sep 08	32.975	2.50	1.20	0.025	3.00	0.08	0.17	RHS
45	22 Sep 08	32.970	1.00	0.70	0.025	0.70	0.02	0.04	RHS
46	22 Sep 08	32.970	1.40	1.20	0.025	1.68	0.04	0.10	RHS
47	22 Sep 08	32.968	1.50	0.70	0.025	1.05	0.03	0.06	RHS
48	22 Sep 08	32.968	5.60	1.10	0.025	6.16	0.15	0.36	RHS
49	22 Sep 08	32.960	0.90	0.80	0.025	0.72	0.02	0.04	RHS
50	22 Sep 08	32.957	1.70	1.30	0.025	2.21	0.06	0.13	RHS
51	22 Sep 08	32.950	2.80	1.10	0.025	3.08	0.08	0.18	RHS
52	22 Sep 08	32.948	1.70	1.10	0.025	1.87	0.05	0.11	RHS
53	22 Sep 08	32.947	0.90	0.90	0.025	0.81	0.02	0.05	RHS
54	22 Sep 08	32.940	1.00	0.70	0.025	0.70	0.02	0.04	RHS
55	22 Sep 08	30.720	2.60	1.30	0.075	3.38	0.25	0.59	RHS
56	22 Sep 08	30.720	1.40	0.40	0.075	0.56	0.04	0.10	RHS
57	22 Sep 08	30.715	1.30	0.90	0.025	1.17	0.03	0.07	RHS
58	22 Sep 08	30.715	1.30	1.40	0.025	1.82	0.05	0.11	RHS
59	22 Sep 08	30.710	1.10	1.00	0.025	1.10	0.03	0.06	RHS
60	22 Sep 08	30.700	3.30	1.00	0.025	3.30	0.08	0.19	RHS
CARRIED FORWARD :						1,151.71	38.33	88.92	

BROUGHT FORWARD:			-	-	-	1,151.71	38.33	88.92	
61	22 Sep 08	30.440	1.20	0.90	0.025	1.08	0.03	0.06	RHS
62	22 Sep 08	30.435	3.20	1.30	0.025	4.16	0.10	0.24	RHS
63	22 Sep 08	30.435	1.00	0.70	0.025	0.70	0.02	0.04	RHS
64	22 Sep 08	30.412	2.80	1.00	0.025	2.80	0.07	0.16	RHS
65	22 Sep 08	30.410	0.90	0.90	0.025	0.81	0.02	0.05	RHS
66	23 Sep 08	31.700	1.20	0.90	0.025	1.08	0.03	0.06	LHS
67	23 Sep 08	31.760	1.30	1.00	0.050	1.30	0.07	0.15	LHS
68	23 Sep 08	31.925	1.10	0.70	0.075	0.77	0.06	0.13	LHS
69	23 Sep 08	31.975	1.00	1.00	0.075	1.00	0.08	0.17	LHS
70	23 Sep 08	32.920	2.40	0.90	0.025	2.16	0.05	0.13	LHS
71	23 Sep 08	32.920	1.90	0.80	0.025	1.52	0.04	0.09	LHS
72	23 Sep 08	34.230	3.80	1.20	0.025	4.56	0.11	0.26	LHS
73	23 Sep 08	34.230	0.90	0.60	0.025	0.54	0.01	0.03	LHS
74	23 Sep 08	34.233	1.30	1.30	0.025	1.69	0.04	0.10	LHS
75	23 Sep 08	34.235	1.90	1.10	0.025	2.09	0.05	0.12	LHS
76	23 Sep 08	34.238	3.80	1.10	0.025	4.18	0.10	0.24	LHS
77	23 Sep 08	34.238	1.20	0.80	0.025	0.96	0.02	0.06	LHS
78	23 Sep 08	32.244	0.80	0.90	0.025	0.72	0.02	0.04	LHS
79	23 Sep 08	32.244	3.90	0.90	0.025	3.51	0.09	0.20	LHS
80	23 Sep 08	34.300	4.50	1.30	0.025	5.85	0.15	0.34	LHS
81	23 Sep 08	34.302	1.40	1.50	0.025	2.10	0.05	0.12	LHS
82	23 Sep 08	34.306	2.40	0.80	0.025	1.92	0.05	0.11	LHS
83	23 Sep 08	34.310	5.00	0.90	0.025	4.50	0.11	0.26	LHS
84	23 Sep 08	34.314	1.20	0.80	0.025	0.96	0.02	0.06	LHS
85	23 Sep 08	34.380	5.40	0.90	0.025	4.86	0.12	0.28	LHS
86	23 Sep 08	34.392	2.20	0.90	0.025	1.98	0.05	0.11	LHS
87	23 Sep 08	34.392	1.60	0.60	0.025	0.96	0.02	0.06	LHS
88	23 Sep 08	34.412	1.60	0.60	0.025	0.96	0.02	0.06	LHS
89	23 Sep 08	34.416	1.70	1.00	0.025	1.70	0.04	0.10	LHS
90	23 Sep 08	34.420	1.40	0.90	0.025	1.26	0.03	0.07	LHS
CARRIED FORWARD :						1,214.39	40.01	92.84	

BROUGHT FORWARD:			-	-	-	1,214.39	40.01	92.84	
91	23 Sep 08	34.427	2.70	0.80	0.025	2.16	0.05	0.13	LHS
92	23 Sep 08	34.434	1.10	0.80	0.025	0.88	0.02	0.05	LHS
93	24 Sep 08	32.908	1.10	0.90	0.025	0.99	0.02	0.06	RHS
94	24 Sep 08	32.907	1.10	1.10	0.025	1.21	0.03	0.07	RHS
95	24 Sep 08	32.907	1.50	1.50	0.075	2.25	0.17	0.39	RHS
96	24 Sep 08	32.905	1.10	1.00	0.025	1.10	0.03	0.06	RHS
97	24 Sep 08	32.240	2.50	0.90	0.025	2.25	0.06	0.13	RHS
98	24 Sep 08	32.220	1.00	0.80	0.025	0.80	0.02	0.05	RHS
99	24 Sep 08	32.218	1.50	0.80	0.025	1.20	0.03	0.07	RHS
100	24 Sep 08	32.218	1.10	0.70	0.025	0.77	0.02	0.04	RHS
101	24 Sep 08	32.020	1.50	0.80	0.025	1.20	0.03	0.07	RHS
102	24 Sep 08	32.018	1.00	0.90	0.025	0.90	0.02	0.05	RHS
103	24 Sep 08	32.018	2.10	1.10	0.025	2.31	0.06	0.13	RHS
104	24 Sep 08	32.010	5.80	0.90	0.025	5.22	0.13	0.30	RHS
105	24 Sep 08	32.008	1.80	1.00	0.025	1.80	0.05	0.10	RHS
106	24 Sep 08	32.006	1.80	1.00	0.025	1.80	0.05	0.10	RHS
107	24 Sep 08	32.004	1.30	0.80	0.025	1.04	0.03	0.06	RHS
108	24 Sep 08	31.990	1.70	1.00	0.025	1.70	0.04	0.10	RHS
109	24 Sep 08	31.990	2.20	1.00	0.025	2.20	0.06	0.13	RHS
110	24 Sep 08	31.980	1.10	0.90	0.025	0.99	0.02	0.06	RHS
111	24 Sep 08	31.980	1.70	0.60	0.025	1.02	0.03	0.06	RHS
112	24 Sep 08	31.980	0.90	0.90	0.025	0.81	0.02	0.05	RHS
113	24 Sep 08	31.970	0.90	0.80	0.025	0.72	0.02	0.04	RHS
114	24 Sep 08	31.900	1.20	1.10	0.025	1.32	0.03	0.08	RHS
115	24 Sep 08	31.900	2.10	0.70	0.025	1.47	0.04	0.09	RHS
116	24 Sep 08	31.900	0.90	1.00	0.025	0.90	0.02	0.05	RHS
117	24 Sep 08	31.875	1.40	0.90	0.025	1.26	0.03	0.07	RHS
118	24 Sep 08	31.870	1.10	1.20	0.025	1.32	0.03	0.08	RHS
119	24 Sep 08	31.867	1.10	1.00	0.025	1.10	0.03	0.06	RHS
120	24 Sep 08	31.850	1.10	0.80	0.025	0.88	0.02	0.05	RHS
CARRIED FORWARD :						1,257.96	41.22	95.63	

BROUGHT FORWARD:			-	-	-	1,257.96	41.22	95.63	
121	24 Sep 08	31.849	2.90	1.00	0.025	2.90	0.07	0.17	RHS
122	24 Sep 08	31.380	1.90	1.00	0.025	1.90	0.05	0.11	RHS
123	24 Sep 08	31.360	0.70	0.70	0.025	0.49	0.01	0.03	RHS
124	24 Sep 08	31.360	1.00	0.80	0.025	0.80	0.02	0.05	RHS
125	24 Sep 08	31.202	1.60	0.70	0.025	1.12	0.03	0.06	RHS
126	24 Sep 08	31.200	1.10	0.90	0.025	0.99	0.02	0.06	RHS
127	24 Sep 08	31.190	3.60	0.70	0.025	2.52	0.06	0.15	RHS
128	24 Sep 08	31.160	0.80	0.70	0.025	0.56	0.01	0.03	RHS
129	24 Sep 08	31.160	2.20	0.70	0.025	1.54	0.04	0.09	RHS
130	24 Sep 08	31.120	0.90	0.80	0.025	0.72	0.02	0.04	RHS
131	24 Sep 08	31.098	1.00	0.80	0.025	0.80	0.02	0.05	RHS
132	24 Sep 08	31.060	2.00	0.90	0.025	1.80	0.05	0.10	RHS
133	24 Sep 08	31.060	1.70	0.90	0.025	1.53	0.04	0.09	RHS
134	24 Sep 08	31.060	2.30	1.10	0.025	2.53	0.06	0.15	RHS
135	24 Sep 08	31.040	1.60	0.90	0.025	1.44	0.04	0.08	RHS
136	24 Sep 08	30.997	1.50	1.00	0.025	1.50	0.04	0.09	RHS
137	24 Sep 08	30.985	0.90	1.00	0.025	0.90	0.02	0.05	RHS
138	24 Sep 08	30.975	1.10	1.00	0.025	1.10	0.03	0.06	RHS
139	24 Sep 08	30.950	2.40	0.80	0.025	1.92	0.05	0.11	RHS
140	24 Sep 08	30.870	5.60	0.80	0.025	4.48	0.11	0.26	RHS
141	24 Sep 08	30.865	1.10	1.00	0.025	1.10	0.03	0.06	RHS
142	24 Sep 08	30.850	1.70	0.80	0.025	1.36	0.03	0.08	RHS
TOTAL :						1,291.96	42.07	97.60	

LINTASAN RESOURCES SDN. BHD.

MAINTENANCE OF FEDERAL ROADS - WEST COAST, SABAH

R01 POTHOLE PATCHING RECORD

DISTRICT: TUARAN

ROUTE NO. 22

ROAD NAME: JALAN KOTA KINABALU - SANDAKAN

MONTH: SEPTEMBER 2008

ITEM	DATE	CHAINAGE	Length (m)	Width (m)	Depth (m)	AREA (m2)	VOLUME (m3)	PREMIX QUANTITY (ton)	REMARKS
BROUGHT FORWARD:			-	-	-	3,902.42	145.97	338.66	
1	03 Sep 08	40.705	1.60	1.00	0.025	1.60	0.04	0.09	LHS
2	03 Sep 08	40.710	2.10	0.80	0.025	1.68	0.04	0.10	LHS
3	03 Sep 08	40.719	1.50	1.00	0.025	1.50	0.04	0.09	LHS
4	03 Sep 08	40.720	1.70	0.90	0.025	1.53	0.04	0.09	LHS
5	03 Sep 08	40.730	1.70	0.90	0.025	1.53	0.04	0.09	LHS
6	03 Sep 08	40.730	2.10	1.20	0.025	2.52	0.06	0.15	LHS
7	03 Sep 08	40.730	1.30	0.80	0.025	1.04	0.03	0.06	LHS
8	03 Sep 08	40.760	1.90	1.10	0.025	2.09	0.05	0.12	LHS
9	03 Sep 08	40.760	0.80	0.70	0.025	0.56	0.01	0.03	LHS
10	03 Sep 08	40.770	4.70	1.10	0.025	5.17	0.13	0.30	LHS
11	03 Sep 08	40.780	2.40	1.30	0.025	3.12	0.08	0.18	LHS
12	03 Sep 08	40.780	1.10	0.70	0.025	0.77	0.02	0.04	LHS
13	03 Sep 08	40.788	1.80	1.10	0.025	1.98	0.05	0.11	LHS
14	03 Sep 08	40.790	2.20	1.00	0.025	2.20	0.06	0.13	LHS
15	03 Sep 08	40.800	1.20	0.70	0.025	0.84	0.02	0.05	LHS
16	03 Sep 08	40.800	0.70	0.40	0.025	0.28	0.01	0.02	LHS
17	03 Sep 08	40.800	1.30	0.60	0.025	0.78	0.02	0.05	LHS
18	03 Sep 08	40.820	1.90	0.90	0.025	1.71	0.04	0.10	LHS
19	03 Sep 08	40.821	2.50	1.00	0.025	2.50	0.06	0.15	LHS
20	03 Sep 08	40.830	1.00	0.90	0.025	0.90	0.02	0.05	LHS
21	03 Sep 08	40.831	3.00	1.10	0.025	3.30	0.08	0.19	LHS
22	03 Sep 08	40.831	2.10	0.80	0.025	1.68	0.04	0.10	LHS
23	03 Sep 08	40.835	1.20	0.90	0.025	1.08	0.03	0.06	LHS
24	03 Sep 08	40.836	1.20	0.80	0.025	0.96	0.02	0.06	LHS
25	03 Sep 08	40.837	0.90	0.70	0.025	0.63	0.02	0.04	LHS
26	03 Sep 08	40.839	1.30	0.80	0.025	1.04	0.03	0.06	LHS
27	03 Sep 08	40.840	0.70	0.70	0.025	0.49	0.01	0.03	LHS
28	03 Sep 08	40.845	1.10	0.70	0.025	0.77	0.02	0.04	LHS
29	03 Sep 08	40.850	0.90	0.80	0.025	0.72	0.02	0.04	LHS
30	03 Sep 08	40.857	2.70	0.70	0.025	1.89	0.05	0.11	LHS
CARRIED FORWARD :						3,949.28	147.14	341.38	

BROUGHT FORWARD:			-	-	-	3,949.28	147.14	341.38	
31	03 Sep 08	40.858	1.20	0.80	0.025	0.96	0.02	0.06	LHS
32	03 Sep 08	40.860	0.80	0.60	0.025	0.48	0.01	0.03	LHS
33	03 Sep 08	40.890	2.30	0.80	0.025	1.84	0.05	0.11	LHS
34	03 Sep 08	40.891	3.40	0.80	0.025	2.72	0.07	0.16	LHS
35	03 Sep 08	40.894	3.30	0.70	0.025	2.31	0.06	0.13	LHS
36	03 Sep 08	40.895	1.00	1.00	0.025	1.00	0.03	0.06	LHS
37	03 Sep 08	40.896	1.20	0.90	0.025	1.08	0.03	0.06	LHS
38	03 Sep 08	40.896	3.70	0.90	0.025	3.33	0.08	0.19	LHS
39	03 Sep 08	40.900	3.40	0.70	0.025	2.59	0.06	0.15	LHS
40	03 Sep 08	40.907	1.60	0.80	0.025	2.72	0.07	0.16	LHS
41	03 Sep 08	40.907	2.90	1.00	0.025	1.60	0.04	0.09	LHS
42	03 Sep 08	40.912	0.80	0.80	0.025	2.32	0.06	0.13	LHS
43	03 Sep 08	40.920	4.10	0.80	0.025	0.64	0.02	0.04	LHS
44	03 Sep 08	40.925	1.30	0.80	0.025	3.28	0.08	0.19	LHS
45	03 Sep 08	40.960	1.10	0.90	0.025	1.17	0.03	0.07	LHS
46	03 Sep 08	40.961	4.70	0.80	0.025	0.88	0.02	0.05	LHS
47	03 Sep 08	40.985	2.30	0.80	0.025	3.76	0.09	0.22	LHS
48	03 Sep 08	40.990	7.40	0.90	0.025	2.07	0.05	0.12	LHS
49	03 Sep 08	40.990	2.80	0.70	0.025	5.18	0.13	0.30	LHS
50	04 Sep 08	20.980	1.80	0.60	0.025	1.68	0.04	0.10	LHS
51	04 Sep 08	20.981	1.10	0.90	0.025	1.62	0.04	0.09	LHS
52	04 Sep 08	20.985	1.50	0.90	0.025	0.99	0.02	0.06	LHS
53	04 Sep 08	20.985	1.10	0.70	0.025	1.05	0.03	0.06	LHS
54	04 Sep 08	20.988	5.40	1.10	0.050	1.21	0.06	0.14	LHS
55	04 Sep 08	20.988	1.40	0.90	0.050	4.86	0.24	0.56	LHS
56	04 Sep 08	20.988	1.50	0.70	0.050	0.98	0.05	0.11	LHS
57	04 Sep 08	20.992	1.10	1.30	0.050	1.95	0.10	0.23	LHS
58	04 Sep 08	20.992	0.70	2.30	0.050	2.53	0.13	0.29	LHS
59	04 Sep 08	21.010	2.30	1.40	0.050	0.98	0.05	0.11	LHS
60	04 Sep 08	21.020	0.80	1.00	0.025	2.30	0.06	0.13	LHS
CARRIED FORWARD :						4,009.36	148.96	345.59	

BROUGHT FORWARD:			-	-	-	4,009.36	148.96	345.59	
61	04 Sep 08	21.020	0.80	1.10	0.050	0.88	0.04	0.10	LHS
62	04 Sep 08	21.020	2.50	1.60	0.050	4.00	0.20	0.46	LHS
63	04 Sep 08	8.825	1.90	1.80	0.050	3.42	0.17	0.40	RHS
64	04 Sep 08	8.825	1.40	1.40	0.050	1.96	0.10	0.23	RHS
65	05 Sep 08	21.840	2.10	1.40	0.075	2.94	0.22	0.51	LHS
66	05 Sep 08	41.740	1.10	0.80	0.025	0.88	0.02	0.05	LHS
67	05 Sep 08	41.740	2.80	1.60	0.025	4.48	0.11	0.26	LHS
68	05 Sep 08	41.740	1.00	0.70	0.025	0.70	0.02	0.04	LHS
69	05 Sep 08	41.740	1.00	1.10	0.025	1.10	0.03	0.06	LHS
70	05 Sep 08	41.740	0.70	0.60	0.025	0.42	0.01	0.02	LHS
71	05 Sep 08	41.745	3.90	1.10	0.025	4.29	0.11	0.25	LHS
72	05 Sep 08	41.745	2.40	1.30	0.025	3.12	0.08	0.18	LHS
73	05 Sep 08	41.760	1.00	0.90	0.025	0.90	0.02	0.05	LHS
74	05 Sep 08	41.760	1.70	1.20	0.025	2.04	0.05	0.12	LHS
75	05 Sep 08	41.760	1.60	0.80	0.025	1.28	0.03	0.07	LHS
76	05 Sep 08	41.760	2.70	0.60	0.025	1.62	0.04	0.09	LHS
77	05 Sep 08	41.770	2.10	0.80	0.025	1.68	0.04	0.10	LHS
78	05 Sep 08	41.810	1.60	1.10	0.025	1.76	0.04	0.10	LHS
79	05 Sep 08	21.838	3.40	1.30	0.025	4.42	0.11	0.26	RHS
80	06 Sep 08	8.800	2.00	1.50	0.050	3.00	0.15	0.35	LHS
81	06 Sep 08	8.800	2.90	1.60	0.025	4.64	0.12	0.27	LHS
82	06 Sep 08	8.800	1.30	1.10	0.025	1.43	0.04	0.08	LHS
83	06 Sep 08	9.085	1.30	1.30	0.025	1.69	0.04	0.10	LHS
84	06 Sep 08	9.087	2.50	1.30	0.025	3.25	0.08	0.19	LHS
85	06 Sep 08	9.092	0.60	1.20	0.025	0.72	0.02	0.04	LHS
86	06 Sep 08	9.092	1.90	2.10	0.050	3.99	0.20	0.46	LHS
87	06 Sep 08	9.092	0.60	1.70	0.025	1.02	0.03	0.06	LHS
88	06 Sep 08	9.100	1.10	0.70	0.025	0.77	0.02	0.04	LHS
89	06 Sep 08	9.100	1.10	0.80	0.025	0.88	0.02	0.05	LHS
90	06 Sep 08	13.325	0.80	1.20	0.075	0.96	0.07	0.17	LHS
CARRIED FORWARD :						4,073.60	151.19	350.77	

BROUGHT FORWARD:			-	-	-	4,073.60	151.19	350.77	
91	13 Sep 08	5.097	2.10	1.80	0.075	3.78	0.28	0.66	LHS
92	13 Sep 08	15.400	1.00	1.20	0.050	1.20	0.06	0.14	LHS
93	13 Sep 08	15.401	1.50	0.90	0.050	1.35	0.07	0.16	LHS
94	13 Sep 08	15.403	0.80	0.80	0.050	0.64	0.03	0.07	LHS
95	13 Sep 08	15.417	4.90	1.20	0.050	5.88	0.29	0.68	LHS
96	13 Sep 08	15.421	0.70	0.70	0.050	0.49	0.02	0.06	LHS
97	13 Sep 08	15.422	1.80	1.10	0.050	1.98	0.10	0.23	LHS
98	13 Sep 08	15.424	2.30	0.80	0.050	1.84	0.09	0.21	LHS
99	13 Sep 08	15.426	1.60	0.80	0.050	1.28	0.06	0.15	LHS
100	13 Sep 08	15.428	1.70	1.30	0.050	2.21	0.11	0.26	LHS
101	13 Sep 08	15.434	1.00	0.70	0.050	0.70	0.04	0.08	LHS
102	13 Sep 08	15.442	3.00	1.30	0.050	3.90	0.20	0.45	LHS
103	13 Sep 08	15.444	0.50	0.70	0.050	0.35	0.02	0.04	LHS
104	13 Sep 08	15.448	1.40	0.60	0.050	0.84	0.04	0.10	LHS
105	13 Sep 08	15.449	1.70	0.80	0.050	1.36	0.07	0.16	LHS
106	13 Sep 08	15.453	1.60	1.00	0.050	1.60	0.08	0.19	LHS
107	13 Sep 08	15.456	2.40	1.00	0.050	2.40	0.12	0.28	LHS
108	13 Sep 08	15.456	1.50	1.10	0.050	1.65	0.08	0.19	LHS
109	13 Sep 08	15.458	1.80	1.30	0.050	2.34	0.12	0.27	LHS
110	13 Sep 08	15.460	1.60	0.60	0.050	0.96	0.05	0.11	LHS
111	13 Sep 08	15.461	4.30	1.40	0.050	6.02	0.30	0.70	LHS
112	13 Sep 08	15.463	2.10	0.70	0.050	1.47	0.07	0.17	LHS
113	13 Sep 08	15.476	1.20	0.60	0.050	0.72	0.04	0.08	LHS
114	13 Sep 08	15.478	1.20	1.00	0.050	1.20	0.06	0.14	LHS
115	13 Sep 08	15.481	1.10	0.70	0.050	0.77	0.04	0.09	LHS
116	14 Sep 08	3.934	1.60	1.00	0.050	1.60	0.08	0.19	LHS
117	14 Sep 08	3.936	1.10	1.00	0.050	1.10	0.06	0.13	LHS
118	14 Sep 08	3.937	2.20	1.40	0.050	3.08	0.15	0.36	LHS
119	14 Sep 08	3.940	1.60	1.20	0.050	1.92	0.10	0.22	LHS
120	14 Sep 08	3.942	4.00	0.80	0.050	3.20	0.16	0.37	LHS
CARRIED FORWARD :						4,131.43	154.17	357.69	

BROUGHT FORWARD:			-	-	-	4,131.43	154.17	357.69	
121	14 Sep 08	3.946	3.10	1.20	0.050	3.72	0.19	0.43	LHS
122	14 Sep 08	3.949	3.40	1.40	0.050	4.76	0.24	0.55	LHS
123	14 Sep 08	3.952	1.50	1.10	0.050	1.65	0.08	0.19	LHS
124	14 Sep 08	3.955	1.30	0.90	0.050	1.17	0.06	0.14	LHS
125	14 Sep 08	3.955	1.80	0.90	0.050	1.62	0.08	0.19	LHS
126	14 Sep 08	3.973	1.70	1.10	0.050	1.87	0.09	0.22	LHS
127	14 Sep 08	3.979	2.20	1.20	0.050	2.64	0.13	0.31	LHS
128	14 Sep 08	3.983	1.50	1.30	0.050	1.95	0.10	0.23	LHS
129	14 Sep 08	3.985	1.20	0.80	0.050	0.96	0.05	0.11	LHS
130	14 Sep 08	3.986	2.00	1.00	0.050	2.00	0.10	0.23	LHS
131	14 Sep 08	3.998	1.90	0.90	0.050	1.71	0.09	0.20	LHS
132	14 Sep 08	4.000	1.40	1.10	0.050	1.54	0.08	0.18	LHS
133	14 Sep 08	4.013	1.40	1.20	0.050	1.68	0.08	0.19	LHS
134	14 Sep 08	4.019	1.50	1.00	0.050	1.50	0.08	0.17	LHS
135	14 Sep 08	4.021	2.00	1.10	0.050	2.20	0.11	0.26	LHS
136	14 Sep 08	4.032	2.70	1.10	0.050	2.97	0.15	0.34	LHS
137	14 Sep 08	4.034	2.00	1.20	0.050	2.40	0.12	0.28	LHS
138	14 Sep 08	4.043	4.70	0.90	0.050	4.23	0.21	0.49	LHS
139	14 Sep 08	4.014	1.30	0.90	0.050	1.17	0.06	0.14	LHS
140	14 Sep 08	21.458	1.00	1.40	0.075	1.40	0.11	0.24	LHS
141	14 Sep 08	8.800	2.30	2.30	0.050	5.29	0.26	0.61	LHS
142	14 Sep 08	8.802	1.10	1.70	0.050	1.87	0.09	0.22	LHS
143	15 Sep 08	7.019	3.60	0.70	0.050	2.52	0.13	0.29	LHS
144	15 Sep 08	7.025	1.30	0.80	0.050	1.04	0.05	0.12	LHS
145	15 Sep 08	7.027	1.80	0.80	0.050	1.44	0.07	0.17	LHS
146	15 Sep 08	7.032	2.30	0.90	0.050	2.07	0.10	0.24	LHS
147	15 Sep 08	7.038	2.10	0.80	0.050	1.68	0.08	0.19	LHS
148	15 Sep 08	7.038	1.70	0.70	0.050	1.19	0.06	0.14	LHS
149	15 Sep 08	7.048	1.40	0.70	0.050	0.98	0.05	0.11	LHS
150	15 Sep 08	7.063	2.00	0.90	0.050	1.80	0.09	0.21	LHS
CARRIED FORWARD :						4,194.45	157.36	365.09	

BROUGHT FORWARD:			-	-	-	4,194.45	157.36	365.09	
151	15 Sep 08	7.096	1.30	0.90	0.050	1.17	0.06	0.14	LHS
152	15 Sep 08	7.098	2.80	0.90	0.050	2.52	0.13	0.29	LHS
153	15 Sep 08	7.102	1.40	0.60	0.050	0.84	0.04	0.10	LHS
154	15 Sep 08	7.105	1.50	1.00	0.050	1.50	0.08	0.17	LHS
155	15 Sep 08	7.111	1.60	0.90	0.050	1.44	0.07	0.17	LHS
156	15 Sep 08	7.120	3.30	0.90	0.050	2.97	0.15	0.34	LHS
157	15 Sep 08	7.124	2.80	1.40	0.050	3.92	0.20	0.45	LHS
158	15 Sep 08	7.136	2.60	1.20	0.050	3.12	0.16	0.36	LHS
159	15 Sep 08	7.140	2.50	1.00	0.050	2.50	0.13	0.29	LHS
160	15 Sep 08	7.143	1.70	1.00	0.050	1.70	0.09	0.20	LHS
161	15 Sep 08	7.145	1.80	1.00	0.050	1.80	0.09	0.21	LHS
162	15 Sep 08	7.155	2.30	0.90	0.050	2.07	0.10	0.24	LHS
163	15 Sep 08	7.165	1.60	1.10	0.050	1.76	0.09	0.20	LHS
164	15 Sep 08	7.181	2.30	2.90	0.050	6.67	0.33	0.77	LHS
165	15 Sep 08	7.183	1.20	1.10	0.050	1.32	0.07	0.15	LHS
166	15 Sep 08	7.208	1.50	1.00	0.050	1.50	0.08	0.17	LHS
167	15 Sep 08	7.216	3.10	1.20	0.050	3.72	0.19	0.43	LHS
168	15 Sep 08	7.222	6.40	1.20	0.050	7.68	0.38	0.89	LHS
169	15 Sep 08	7.230	2.50	1.10	0.050	2.75	0.14	0.32	LHS
170	15 Sep 08	7.237	6.90	0.80	0.050	5.52	0.28	0.64	LHS
171	15 Sep 08	7.244	2.00	1.10	0.050	2.20	0.11	0.26	LHS
172	15 Sep 08	7.247	2.30	1.40	0.050	3.22	0.16	0.37	LHS
173	15 Sep 08	7.249	2.10	0.60	0.050	1.26	0.06	0.15	LHS
174	15 Sep 08	22.174	3.20	1.30	0.050	4.16	0.21	0.48	LHS
175	15 Sep 08	22.173	1.60	0.80	0.050	1.28	0.06	0.15	LHS
176	15 Sep 08	22.171	2.20	1.10	0.050	2.42	0.12	0.28	LHS
177	15 Sep 08	22.170	1.10	1.10	0.050	1.21	0.06	0.14	LHS
178	16 Sep 08	8.603	4.60	1.60	0.075	7.36	0.55	1.28	LHS
179	16 Sep 08	8.615	1.50	0.80	0.050	1.20	0.06	0.14	LHS
180	16 Sep 08	8.622	1.20	1.60	0.050	1.92	0.10	0.22	LHS
CARRIED FORWARD :						4,277.15	161.68	375.11	

BROUGHT FORWARD:			-	-	-	4,277.15	161.68	375.11	
181	16 Sep 08	8.623	1.40	0.80	0.050	1.12	0.06	0.13	LHS
182	16 Sep 08	8.653	3.90	1.10	0.050	4.29	0.21	0.50	LHS
183	16 Sep 08	8.659	3.80	1.00	0.050	3.80	0.19	0.44	LHS
184	16 Sep 08	8.661	1.20	1.00	0.050	1.20	0.06	0.14	LHS
185	16 Sep 08	8.676	4.60	1.20	0.050	5.52	0.28	0.64	LHS
186	16 Sep 08	8.687	3.40	1.10	0.050	3.74	0.19	0.43	LHS
187	16 Sep 08	8.702	7.00	1.20	0.050	8.40	0.42	0.97	LHS
188	16 Sep 08	8.712	3.10	1.10	0.050	3.41	0.17	0.40	LHS
189	16 Sep 08	8.807	4.60	2.00	0.075	9.20	0.69	1.60	LHS
190	16 Sep 08	8.812	2.00	1.80	0.075	3.60	0.27	0.63	LHS
191	16 Sep 08	8.799	0.90	1.00	0.050	0.90	0.05	0.10	LHS
192	16 Sep 08	8.798	1.10	0.60	0.050	0.66	0.03	0.08	LHS
193	16 Sep 08	8.797	2.30	1.80	0.075	4.14	0.31	0.72	LHS
194	19 Sep 08	8.805	3.50	2.80	0.050	9.80	0.49	1.14	LHS
195	19 Sep 08	8.805	2.20	3.00	0.050	6.60	0.33	0.77	LHS
196	19 Sep 08	8.805	2.40	3.30	0.050	7.92	0.40	0.92	LHS
197	19 Sep 08	8.805	1.40	2.70	0.050	3.78	0.19	0.44	LHS
198	19 Sep 08	19.395	2.70	1.00	0.075	2.70	0.20	0.47	LHS
199	19 Sep 08	20.846	1.40	0.90	0.075	1.26	0.09	0.22	LHS
200	19 Sep 08	20.825	1.20	0.80	0.050	0.96	0.05	0.11	RHS
201	19 Sep 08	20.690	1.00	1.20	0.050	1.20	0.06	0.14	RHS
202	19 Sep 08	19.790	1.50	0.70	0.050	1.05	0.05	0.12	RHS
203	19 Sep 08	19.782	1.20	0.70	0.075	0.84	0.06	0.15	RHS
204	25 Sep 08	35.250	1.40	1.10	0.025	1.54	0.04	0.09	RHS
205	25 Sep 08	35.245	1.30	1.20	0.025	1.56	0.04	0.09	RHS
206	25 Sep 08	35.245	1.20	0.80	0.025	0.96	0.02	0.06	RHS
207	25 Sep 08	35.230	1.00	1.00	0.025	1.00	0.03	0.06	RHS
208	25 Sep 08	35.225	2.40	0.90	0.025	2.16	0.05	0.13	RHS
209	25 Sep 08	35.225	1.20	1.20	0.025	1.44	0.04	0.08	RHS
210	25 Sep 08	35.220	1.30	1.00	0.025	1.30	0.03	0.08	RHS
CARRIED FORWARD :						4,373.20	166.78	386.93	

BROUGHT FORWARD:			-	-	-	4,373.20	166.78	386.93	
211	25 Sep 08	35.220	2.20	1.00	0.025	2.20	0.06	0.13	RHS
212	25 Sep 08	35.215	0.90	0.90	0.025	0.81	0.02	0.05	RHS
213	25 Sep 08	35.210	1.10	1.40	0.025	1.54	0.04	0.09	RHS
214	25 Sep 08	35.210	1.40	0.70	0.025	0.98	0.02	0.06	RHS
215	25 Sep 08	35.210	1.20	1.20	0.025	1.44	0.04	0.08	RHS
216	25 Sep 08	35.207	1.00	1.30	0.025	1.30	0.03	0.08	RHS
217	25 Sep 08	35.207	1.60	0.70	0.025	1.12	0.03	0.06	RHS
218	25 Sep 08	35.200	2.30	0.80	0.025	1.84	0.05	0.11	RHS
219	25 Sep 08	35.196	0.90	0.80	0.025	0.72	0.02	0.04	RHS
220	25 Sep 08	35.195	1.30	0.90	0.025	1.17	0.03	0.07	RHS
221	25 Sep 08	35.194	1.10	1.00	0.025	1.10	0.03	0.06	RHS
222	25 Sep 08	35.194	1.30	1.30	0.025	1.69	0.04	0.10	RHS
223	25 Sep 08	35.194	1.70	0.70	0.025	1.19	0.03	0.07	RHS
224	25 Sep 08	35.192	1.10	1.00	0.025	1.10	0.03	0.06	RHS
225	25 Sep 08	35.191	1.00	0.70	0.025	0.70	0.02	0.04	RHS
226	25 Sep 08	35.191	1.60	1.00	0.025	1.60	0.04	0.09	RHS
227	25 Sep 08	35.180	3.40	1.30	0.025	4.42	0.11	0.26	RHS
228	25 Sep 08	35.175	4.10	0.80	0.025	3.28	0.08	0.19	RHS
229	25 Sep 08	35.170	1.20	1.00	0.025	1.20	0.03	0.07	RHS
230	25 Sep 08	35.170	1.50	0.70	0.025	1.05	0.03	0.06	RHS
231	25 Sep 08	35.156	1.10	0.80	0.025	0.88	0.02	0.05	RHS
232	25 Sep 08	35.150	1.90	1.40	0.075	2.66	0.20	0.46	RHS
233	25 Sep 08	35.143	1.10	1.30	0.025	1.43	0.04	0.08	RHS
234	25 Sep 08	35.140	1.10	1.10	0.025	1.21	0.03	0.07	RHS
235	25 Sep 08	35.120	1.40	1.40	0.025	1.96	0.05	0.11	RHS
236	25 Sep 08	35.117	1.90	0.70	0.025	1.33	0.03	0.08	RHS
237	25 Sep 08	35.115	2.90	1.20	0.025	3.48	0.09	0.20	RHS
238	25 Sep 08	35.107	2.30	1.40	0.025	3.22	0.08	0.19	RHS
239	25 Sep 08	35.107	3.10	0.80	0.025	2.48	0.06	0.14	RHS
240	25 Sep 08	35.101	1.20	1.00	0.025	1.20	0.03	0.07	RHS
CARRIED FORWARD :						4,423.50	168.17	390.16	

BROUGHT FORWARD:			-	-	-	4,423.50	168.17	390.16	
241	25 Sep 08	35.100	1.60	1.00	0.025	1.60	0.04	0.09	RHS
242	25 Sep 08	35.097	1.10	1.00	0.025	1.10	0.03	0.06	RHS
243	25 Sep 08	35.093	0.80	0.70	0.025	0.56	0.01	0.03	RHS
TOTAL :						4,426.76	168.25	390.35	

LINTASAN RESOURCES SDN BHD.
 MAINTENANCE OF FEDERAL ROADS - WEST COAST, SABAH

SUMMARY - POTHOLE PATCHING RECORD

Month: September 2008

ITEM	DISTRICT	ROUTE NO.	ROAD NAME	AREA (m ²)			VOLUME (m ³)			PREMIX QUANTITY (TON)		
				PREVIOUS MONTH	CURRENT MONTH	CUM. MONTH	PREVIOUS MONTH	CURRENT MONTH	CUM. MONTH	PREVIOUS MONTH	CURRENT MONTH	CUM. MONTH
1	Kota Kinabalu	01	Jalan Kota Kinabalu - Sindumin	28.02	4.44	32.46	1.41	0.22	1.63	3.25	0.52	3.77
2	Penampang	01	Jalan Kota Kinabalu - Sindumin	759.65	123.92	883.57	37.97	6.20	44.17	88.13	14.38	102.51
3	Papar	01	Jalan Kota Kinabalu - Sindumin	5,024.74	424.28	5,449.02	251.24	21.21	272.45	582.87	49.22	632.09
4	Penampang	500	Jalan Kota Kinabalu - Keningau - Tenom	848.05	68.96	917.01	42.40	3.45	45.85	98.38	8.00	106.38
5	Penampang	501	Jalan Kota Kinabalu - Penampang - Lok Kawi	911.67	124.68	1,036.35	45.60	6.23	51.83	105.75	14.46	120.21
6	Kota Kinabalu	608	Jalan masuk ke Lapangan Terbang Lama, K.K.	-	-	-	-	-	-	-	-	-
TOTAL:				7,572.13	746.28	8,318.41	378.62	37.31	415.93	878.38	86.58	964.96

LINTASAN RESOURCES SDN. BHD.
MAINTENANCE OF FEDERAL ROADS - WEST COAST, SABAH
R01 POTHOLE PATCHING RECORD

DISTRICT: KOTA KINABALU
ROUTE NO. 01
ROAD NAME: JALAN KK - SINDUMIN
MONTH: SEPTEMBER 2008

ITEM	DATE	CHAINAGE	Length (m)	Width (m)	Depth (m)	AREA (m2)	VOLUME (m3)	PREMIX QUANTITY (ton)	REMARKS
BROUGHT FORWARD:						28.02	1.41	3.25	
1	04 Sep 08	1.350	1.10	1.00	0.050	1.10	0.06	0.13	LHS
2	04 Sep 08	1.415	1.20	0.80	0.050	0.96	0.05	0.11	RHS
3	23 Sep 08	1.145	1.10	1.00	0.050	1.10	0.06	0.13	LHS
4	23 Sep 08	1.147	1.60	0.80	0.050	1.28	0.06	0.15	LHS
TOTAL:						32.46	1.63	3.77	

LINTASAN RESOURCES SDN. BHD.
MAINTENANCE OF FEDERAL ROADS - WEST COAST, SABAH
R01 POT HOLE PATCHING RECORD

DISTRICT: PENAMPANG

ROUTE NO. 01

ROAD NAME: JALAN KK - SINDUMIN

MONTH: SEPTEMBER 2008

ITEM	DATE	CHAINAGE	Length (m)	Width (m)	Depth (m)	AREA (m ²)	VOLUME (m ³)	PREMIX QUANTITY (ton)	REMARKS
BROUGHT FORWARD:						759.65	37.97	88.13	
1	01 Sep 08	9.345	1.10	0.90	0.050	0.99	0.05	0.11	LHS
2	04 Sep 08	16.935	4.50	1.20	0.050	5.40	0.27	0.63	RHS
3	04 Sep 08	16.960	2.00	1.20	0.050	2.40	0.12	0.28	RHS
4	08 Sep 08	15.358	1.00	1.00	0.050	1.00	0.05	0.12	RHS
5	08 Sep 08	15.355	2.80	1.40	0.050	3.92	0.20	0.45	RHS
6	08 Sep 08	15.352	2.20	1.30	0.050	2.86	0.14	0.33	RHS
7	08 Sep 08	15.350	2.60	1.00	0.050	2.60	0.13	0.30	RHS
8	08 Sep 08	15.105	1.80	1.20	0.050	2.16	0.11	0.25	RHS
9	08 Sep 08	14.495	1.90	1.20	0.050	2.28	0.11	0.26	RHS
10	08 Sep 08	14.435	2.90	1.10	0.050	3.19	0.16	0.37	RHS
11	08 Sep 08	16.280	3.00	1.00	0.050	3.00	0.15	0.35	RHS
12	08 Sep 08	16.435	1.20	0.70	0.050	0.84	0.04	0.10	RHS
13	08 Sep 08	16.445	1.70	0.80	0.050	1.36	0.07	0.16	RHS
14	08 Sep 08	17.185	2.00	1.40	0.050	2.80	0.14	0.32	LHS
15	08 Sep 08	17.235	1.30	0.80	0.050	1.04	0.05	0.12	LHS
16	08 Sep 08	17.243	1.00	1.00	0.050	1.00	0.05	0.12	LHS
17	08 Sep 08	17.253	1.20	0.90	0.050	1.08	0.05	0.13	LHS
18	08 Sep 08	17.235	3.00	1.30	0.050	3.90	0.20	0.45	RHS
19	08 Sep 08	17.240	2.00	1.00	0.050	2.00	0.10	0.23	RHS
20	08 Sep 08	17.242	2.00	1.20	0.050	2.40	0.12	0.28	RHS
21	08 Sep 08	17.245	2.40	1.20	0.050	2.88	0.14	0.33	RHS
22	08 Sep 08	17.250	1.10	1.00	0.050	1.10	0.06	0.13	RHS
23	08 Sep 08	17.252	1.30	1.00	0.050	1.30	0.07	0.15	RHS
24	08 Sep 08	17.665	2.00	1.20	0.050	2.40	0.12	0.28	RHS
25	08 Sep 08	17.695	2.60	0.70	0.050	1.82	0.09	0.21	RHS
26	23 Sep 08	9.660	0.80	0.70	0.050	0.56	0.03	0.06	RHS
27	23 Sep 08	9.645	1.80	0.80	0.050	1.44	0.07	0.17	RHS
28	23 Sep 08	9.643	1.80	1.00	0.050	1.80	0.09	0.21	RHS
29	23 Sep 08	9.275	1.40	0.80	0.050	1.12	0.06	0.13	RHS
30	23 Sep 08	9.270	1.50	0.80	0.050	1.20	0.06	0.14	RHS
CARRIED FORWARD:						821.49	41.06	95.31	

LINTASAN RESOURCES SDN. BHD.
MAINTENANCE OF FEDERAL ROADS - WEST COAST, SABAH
R01 POTHOLE PATCHING RECORD

DISTRICT: PENAMPANG

ROUTE NO. 01

ROAD NAME: JALAN KK - SINDUMIN

MONTH: SEPTEMBER 2008

ITEM	DATE	CHAINAGE	Length (m)	Width (m)	Depth (m)	AREA (m ²)	VOLUME (m ³)	PREMIX QUANTITY (ton)	REMARKS
BROUGHT FORWARD:						821.49	41.06	95.31	
31	23 Sep 08	12.360	1.30	0.80	0.050	1.04	0.05	0.12	RHS
32	23 Sep 08	12.363	1.20	0.90	0.050	1.08	0.05	0.13	RHS
33	24 Sep 08	9.675	4.60	1.10	0.050	5.06	0.25	0.59	RHS
34	24 Sep 08	9.670	1.60	1.10	0.050	1.76	0.09	0.20	RHS
35	24 Sep 08	9.672	3.60	1.00	0.050	3.60	0.18	0.42	RHS
36	24 Sep 08	9.672	1.40	1.10	0.050	1.54	0.08	0.18	RHS
37	24 Sep 08	9.643	7.20	1.00	0.050	7.20	0.36	0.84	RHS
38	24 Sep 08	9.640	3.00	1.20	0.050	3.60	0.18	0.42	RHS
39	24 Sep 08	9.641	6.00	0.90	0.050	5.40	0.27	0.63	RHS
40	24 Sep 08	9.630	4.50	1.00	0.050	4.50	0.23	0.52	RHS
41	24 Sep 08	15.270	2.10	1.00	0.050	2.10	0.11	0.24	RHS
42	24 Sep 08	15.267	1.50	1.00	0.050	1.50	0.08	0.17	RHS
43	24 Sep 08	15.268	2.10	1.00	0.050	2.10	0.11	0.24	RHS
44	24 Sep 08	16.090	2.70	0.80	0.050	2.16	0.11	0.25	RHS
45	24 Sep 08	16.115	7.60	1.00	0.050	7.60	0.38	0.88	RHS
46	25 Sep 08	15.690	1.30	1.00	0.050	1.30	0.07	0.15	RHS
47	25 Sep 08	10.100	2.30	1.00	0.050	2.30	0.12	0.27	RHS
48	25 Sep 08	8.515	4.00	0.80	0.050	3.20	0.16	0.37	RHS
49	25 Sep 08	8.519	2.40	1.50	0.050	3.60	0.18	0.42	RHS
50	25 Sep 08	8.521	1.80	0.80	0.050	1.44	0.07	0.17	RHS
TOTAL:						883.57	44.17	102.51	

LINTASAN RESOURCES SDN. BHD.
MAINTENANCE OF FEDERAL ROADS - WEST COAST, SABAH
R01 POTHOLE PATCHING RECORD

DISTRICT: PAPAR

ROUTE NO. 01

ROAD NAME: JALAN KK - SINDUMIN

MONTH: SEPTEMBER 2008

ITEM	DATE	CHAINAGE	Length (m)	Width (m)	Depth (m)	AREA (m ²)	VOLUME (m ³)	PREMIX QUANTITY (ton)	REMARKS
BROUGHT FORWARD:						5,024.74	251.24	582.87	
1	01 Sep 08	26.105	2.40	1.10	0.050	2.64	0.13	0.31	LHS
2	01 Sep 08	26.115	1.00	0.90	0.050	0.90	0.05	0.10	LHS
3	01 Sep 08	26.135	1.30	1.20	0.050	1.56	0.08	0.18	LHS
4	01 Sep 08	26.143	1.70	1.60	0.050	2.72	0.14	0.32	LHS
5	01 Sep 08	26.415	1.40	1.10	0.050	1.54	0.08	0.18	RHS
6	01 Sep 08	30.155	0.90	0.80	0.050	0.72	0.04	0.08	RHS
7	01 Sep 08	30.170	1.10	1.10	0.050	1.21	0.06	0.14	RHS
8	01 Sep 08	30.175	1.10	1.00	0.050	1.10	0.06	0.13	RHS
9	01 Sep 08	30.245	2.00	1.00	0.050	2.00	0.10	0.23	RHS
10	01 Sep 08	30.250	0.90	0.70	0.050	0.63	0.03	0.07	RHS
11	01 Sep 08	30.253	1.10	1.00	0.050	1.10	0.06	0.13	RHS
12	01 Sep 08	30.255	1.10	0.70	0.050	0.77	0.04	0.09	RHS
13	01 Sep 08	30.262	2.20	1.70	0.050	3.74	0.19	0.43	RHS
14	01 Sep 08	30.265	1.10	1.00	0.050	1.10	0.06	0.13	RHS
15	01 Sep 08	30.400	1.50	0.90	0.050	1.35	0.07	0.16	RHS
16	01 Sep 08	30.415	1.20	1.00	0.050	1.20	0.06	0.14	RHS
17	01 Sep 08	31.405	0.70	0.60	0.050	0.42	0.02	0.05	RHS
18	01 Sep 08	31.385	1.40	0.80	0.050	1.12	0.06	0.13	RHS
19	02 Sep 08	26.615	1.30	1.10	0.050	1.43	0.07	0.17	RHS
20	02 Sep 08	26.643	1.50	0.70	0.050	1.05	0.05	0.12	RHS
21	02 Sep 08	26.645	1.00	0.90	0.050	0.90	0.05	0.10	RHS
22	02 Sep 08	26.810	1.00	1.00	0.050	1.00	0.05	0.12	RHS
23	02 Sep 08	26.828	2.60	1.80	0.050	4.68	0.23	0.54	RHS
24	02 Sep 08	26.845	2.50	1.60	0.050	4.00	0.20	0.46	RHS
25	02 Sep 08	26.853	2.10	1.20	0.050	2.52	0.13	0.29	RHS
26	02 Sep 08	26.973	1.10	0.80	0.050	0.88	0.04	0.10	RHS
27	02 Sep 08	26.980	1.40	1.20	0.050	1.68	0.08	0.19	RHS
28	02 Sep 08	24.990	1.50	1.00	0.050	1.50	0.08	0.17	LHS
29	02 Sep 08	24.955	1.40	1.20	0.050	1.68	0.08	0.19	LHS
30	02 Sep 08	24.930	0.70	0.60	0.050	0.42	0.02	0.05	RHS
CARRIED FORWARD:						5,072.30	253.62	588.39	

LINTASAN RESOURCES SDN. BHD.
MAINTENANCE OF FEDERAL ROADS - WEST COAST, SABAH
R01 POTHOLE PATCHING RECORD

DISTRICT: PAPAR

ROUTE NO. 01

ROAD NAME: JALAN KK - SINDUMIN

MONTH: SEPTEMBER 2008

ITEM	DATE	CHAINAGE	Length (m)	Width (m)	Depth (m)	AREA (m ²)	VOLUME (m ³)	PREMIX QUANTITY (ton)	REMARKS
BROUGHT FORWARD:						5,072.30	253.62	588.39	
31	02 Sep 08	24.928	1.30	0.70	0.050	0.91	0.05	0.11	RHS
32	02 Sep 08	24.835	1.40	1.00	0.050	1.40	0.07	0.16	LHS
33	02 Sep 08	24.830	3.40	1.10	0.050	3.74	0.19	0.43	RHS
34	03 Sep 08	18.412	4.70	0.60	0.050	2.82	0.14	0.33	RHS
35	03 Sep 08	18.400	1.90	1.00	0.050	1.90	0.10	0.22	RHS
36	03 Sep 08	18.395	1.40	1.00	0.050	1.40	0.07	0.16	RHS
37	03 Sep 08	18.370	3.60	1.40	0.050	5.04	0.25	0.58	RHS
38	03 Sep 08	18.345	1.30	0.90	0.050	1.17	0.06	0.14	RHS
39	03 Sep 08	18.342	1.40	1.10	0.050	1.54	0.08	0.18	RHS
40	03 Sep 08	18.340	1.40	1.30	0.050	1.82	0.09	0.21	RHS
41	03 Sep 08	18.335	1.00	0.80	0.050	0.80	0.04	0.09	LHS
42	03 Sep 08	18.330	0.90	0.70	0.050	0.63	0.03	0.07	LHS
43	03 Sep 08	18.328	1.50	1.20	0.050	1.80	0.09	0.21	LHS
44	03 Sep 08	18.325	1.40	1.10	0.050	1.54	0.08	0.18	LHS
45	03 Sep 08	18.323	1.30	0.90	0.050	1.17	0.06	0.14	RHS
46	03 Sep 08	18.322	0.90	0.60	0.050	0.54	0.03	0.06	RHS
47	03 Sep 08	18.320	1.40	1.40	0.050	1.96	0.10	0.23	RHS
48	03 Sep 08	18.318	1.00	0.90	0.050	0.90	0.05	0.10	RHS
49	03 Sep 08	18.265	1.10	1.00	0.050	1.10	0.06	0.13	RHS
50	04 Sep 08	19.090	1.70	1.20	0.050	2.04	0.10	0.24	LHS
51	04 Sep 08	19.373	3.10	1.20	0.050	3.72	0.19	0.43	RHS
52	04 Sep 08	19.645	3.70	1.30	0.050	4.81	0.24	0.56	RHS
53	05 Sep 08	34.842	1.20	1.00	0.050	1.20	0.06	0.14	RHS
54	05 Sep 08	34.842	0.90	0.80	0.050	0.72	0.04	0.08	RHS
55	05 Sep 08	34.839	1.10	1.00	0.050	1.10	0.06	0.13	RHS
56	05 Sep 08	34.838	1.10	0.90	0.050	0.99	0.05	0.11	RHS
57	05 Sep 08	34.836	1.40	1.30	0.050	1.82	0.09	0.21	RHS
58	05 Sep 08	34.835	1.00	0.70	0.050	0.70	0.04	0.08	RHS
59	05 Sep 08	34.832	1.00	0.80	0.050	0.80	0.04	0.09	RHS
60	05 Sep 08	34.825	1.10	0.90	0.050	0.99	0.05	0.11	RHS
CARRIED FORWARD:						5,123.37	256.17	594.31	

LINTASAN RESOURCES SDN. BHD.
MAINTENANCE OF FEDERAL ROADS - WEST COAST, SABAH
R01 POTHOLE PATCHING RECORD

DISTRICT: PAPAR

ROUTE NO. 01

ROAD NAME: JALAN KK - SINDUMIN

MONTH: SEPTEMBER 2008

ITEM	DATE	CHAINAGE	Length (m)	Width (m)	Depth (m)	AREA (m2)	VOLUME (m3)	PREMIX QUANTITY (ton)	REMARKS
BROUGHT FORWARD:						5,123.37	256.17	594.31	
61	05 Sep 08	34.835	2.10	1.50	0.050	3.15	0.16	0.37	LHS
62	05 Sep 08	34.833	1.10	1.00	0.050	1.10	0.06	0.13	LHS
63	05 Sep 08	34.830	3.80	1.40	0.050	5.32	0.27	0.62	RHS
64	05 Sep 08	34.785	1.10	0.80	0.050	0.88	0.04	0.10	RHS
65	05 Sep 08	34.700	4.90	1.40	0.050	6.86	0.34	0.80	RHS
66	05 Sep 08	23.495	3.40	1.00	0.050	3.40	0.17	0.39	LHS
67	06 Sep 08	72.213	1.30	0.80	0.050	1.04	0.05	0.12	LHS
68	06 Sep 08	72.210	1.20	0.80	0.050	0.96	0.05	0.11	LHS
69	06 Sep 08	72.195	1.60	1.00	0.050	1.60	0.08	0.19	LHS
70	06 Sep 08	72.140	1.20	0.60	0.050	0.72	0.04	0.08	LHS
71	06 Sep 08	72.057	2.00	0.80	0.050	1.60	0.08	0.19	LHS
72	06 Sep 08	72.055	0.90	0.80	0.050	0.72	0.04	0.08	LHS
73	06 Sep 08	68.767	1.30	0.90	0.050	1.17	0.06	0.14	LHS
74	06 Sep 08	68.755	1.60	1.10	0.050	1.76	0.09	0.20	LHS
75	06 Sep 08	68.750	2.60	1.20	0.050	3.12	0.16	0.36	LHS
76	06 Sep 08	61.498	2.80	0.90	0.050	2.52	0.13	0.29	LHS
77	06 Sep 08	61.490	1.50	0.80	0.050	1.20	0.06	0.14	LHS
78	06 Sep 08	61.470	2.20	0.80	0.050	1.76	0.09	0.20	LHS
79	06 Sep 08	46.590	4.70	1.20	0.050	5.64	0.28	0.65	LHS
80	06 Sep 08	39.775	1.30	0.90	0.050	1.17	0.06	0.14	LHS
81	06 Sep 08	39.775	2.20	1.20	0.050	2.64	0.13	0.31	RHS
82	06 Sep 08	37.535	4.60	1.70	0.050	7.82	0.39	0.91	RHS
83	09 Sep 08	18.165	2.10	1.40	0.050	2.94	0.15	0.34	LHS
84	09 Sep 08	18.185	1.20	1.10	0.050	1.32	0.07	0.15	LHS
85	09 Sep 08	18.185	2.00	1.10	0.050	2.20	0.11	0.26	RHS
86	09 Sep 08	18.187	1.30	0.70	0.050	0.91	0.05	0.11	RHS
87	09 Sep 08	18.190	1.50	0.90	0.050	1.35	0.07	0.16	RHS
88	09 Sep 08	18.195	1.00	0.90	0.050	0.90	0.05	0.10	LHS
89	09 Sep 08	18.198	1.10	1.00	0.050	1.10	0.06	0.13	LHS
90	09 Sep 08	18.485	1.70	1.20	0.050	2.04	0.10	0.24	LHS
CARRIED FORWARD:						5,192.28	259.62	602.30	

LINTASAN RESOURCES SDN. BHD.
MAINTENANCE OF FEDERAL ROADS - WEST COAST, SABAH
R01 POTHOLE PATCHING RECORD

DISTRICT: PAPAR

ROUTE NO. 01

ROAD NAME: JALAN KK - SINDUMIN

MONTH: SEPTEMBER 2008

ITEM	DATE	CHAINAGE	Length (m)	Width (m)	Depth (m)	AREA (m ²)	VOLUME (m ³)	PREMIX QUANTITY (ton)	REMARKS
BROUGHT FORWARD:						5,192.28	259.62	602.30	
91	09 Sep 08	18.485	2.00	1.40	0.050	2.80	0.14	0.32	RHS
92	09 Sep 08	18.488	1.40	1.20	0.050	1.68	0.08	0.19	RHS
93	09 Sep 08	18.782	2.60	0.90	0.050	2.34	0.12	0.27	LHS
94	09 Sep 08	20.200	1.80	1.50	0.050	2.70	0.14	0.31	LHS
95	09 Sep 08	20.208	2.60	1.40	0.050	3.64	0.18	0.42	LHS
96	09 Sep 08	20.400	1.20	1.00	0.050	1.20	0.06	0.14	RHS
97	09 Sep 08	20.435	1.00	0.90	0.050	0.90	0.05	0.10	LHS
98	09 Sep 08	20.450	2.60	1.20	0.050	3.12	0.16	0.36	RHS
99	09 Sep 08	20.458	3.90	1.30	0.050	5.07	0.25	0.59	RHS
100	09 Sep 08	20.905	1.80	1.20	0.050	2.16	0.11	0.25	RHS
101	09 Sep 08	20.908	1.00	0.90	0.050	0.90	0.05	0.10	LHS
102	09 Sep 08	20.910	1.10	0.80	0.050	0.88	0.04	0.10	LHS
103	09 Sep 08	20.913	1.30	0.90	0.050	1.17	0.06	0.14	LHS
104	09 Sep 08	20.918	1.00	0.80	0.050	0.80	0.04	0.09	LHS
105	09 Sep 08	20.920	1.00	0.90	0.050	0.90	0.05	0.10	LHS
106	09 Sep 08	20.718	1.20	1.00	0.050	1.20	0.06	0.14	RHS
107	09 Sep 08	20.720	1.20	0.70	0.050	0.84	0.04	0.10	RHS
108	09 Sep 08	20.725	1.10	0.80	0.050	0.88	0.04	0.10	RHS
109	10 Sep 08	19.912	2.30	1.30	0.050	2.99	0.15	0.35	LHS
110	10 Sep 08	19.915	1.40	1.30	0.050	1.82	0.09	0.21	LHS
111	10 Sep 08	19.920	1.90	1.20	0.050	2.28	0.11	0.26	LHS
112	10 Sep 08	19.933	1.90	1.00	0.050	1.90	0.10	0.22	LHS
113	10 Sep 08	19.935	1.20	1.20	0.050	1.44	0.07	0.17	LHS
114	10 Sep 08	19.937	1.20	0.80	0.050	0.96	0.05	0.11	LHS
115	10 Sep 08	19.937	0.80	0.70	0.050	0.56	0.03	0.06	LHS
116	10 Sep 08	19.938	1.40	1.00	0.050	1.40	0.07	0.16	LHS
117	10 Sep 08	19.940	1.10	0.80	0.050	0.88	0.04	0.10	LHS
118	10 Sep 08	19.960	1.30	1.10	0.050	1.43	0.07	0.17	LHS
119	10 Sep 08	19.980	1.00	0.80	0.050	0.80	0.04	0.09	RHS
120	10 Sep 08	19.983	0.90	0.70	0.050	0.63	0.03	0.07	RHS
CARRIED FORWARD:						5,242.55	262.13	608.14	

LINTASAN RESOURCES SDN. BHD.
MAINTENANCE OF FEDERAL ROADS - WEST COAST, SABAH
R01 POTHOLE PATCHING RECORD

DISTRICT: PAPAR

ROUTE NO. 01

ROAD NAME: JALAN KK - SINDUMIN

MONTH: SEPTEMBER 2008

ITEM	DATE	CHAINAGE	Length (m)	Width (m)	Depth (m)	AREA (m ²)	VOLUME (m ³)	PREMIX QUANTITY (ton)	REMARKS
BROUGHT FORWARD:						5,242.55	262.13	608.14	
121	10 Sep 08	20.045	2.60	1.40	0.050	3.64	0.18	0.42	LHS
122	10 Sep 08	20.075	4.80	1.30	0.050	6.24	0.31	0.72	LHS
123	10 Sep 08	20.145	1.30	0.80	0.050	1.04	0.05	0.12	LHS
124	10 Sep 08	21.595	1.50	1.00	0.050	1.50	0.08	0.17	RHS
125	10 Sep 08	21.598	1.40	1.00	0.050	1.40	0.07	0.16	RHS
126	10 Sep 08	21.613	1.40	1.00	0.050	1.40	0.07	0.16	RHS
127	10 Sep 08	21.598	1.30	1.10	0.050	1.43	0.07	0.17	LHS
128	10 Sep 08	21.600	1.20	0.90	0.050	1.08	0.05	0.13	LHS
129	10 Sep 08	21.602	1.70	1.40	0.050	2.38	0.12	0.28	LHS
130	10 Sep 08	21.618	1.80	1.30	0.050	2.34	0.12	0.27	LHS
131	10 Sep 08	22.030	0.90	0.80	0.050	0.72	0.04	0.08	RHS
132	10 Sep 08	22.040	1.70	1.00	0.050	1.70	0.09	0.20	RHS
133	11 Sep 08	22.885	1.30	1.10	0.050	1.43	0.07	0.17	RHS
134	11 Sep 08	22.893	0.70	0.50	0.050	0.35	0.02	0.04	RHS
135	11 Sep 08	22.895	1.20	1.00	0.050	1.20	0.06	0.14	RHS
136	11 Sep 08	22.898	1.00	0.60	0.050	0.60	0.03	0.07	RHS
137	11 Sep 08	22.905	1.20	1.10	0.050	1.32	0.07	0.15	LHS
138	11 Sep 08	22.910	1.00	0.80	0.050	0.80	0.04	0.09	LHS
139	11 Sep 08	22.912	0.90	0.80	0.050	0.72	0.04	0.08	LHS
140	11 Sep 08	23.270	1.50	0.90	0.050	1.35	0.07	0.16	LHS
141	11 Sep 08	24.422	1.60	1.10	0.050	1.76	0.09	0.20	RHS
142	11 Sep 08	24.650	1.20	1.10	0.050	1.32	0.07	0.15	LHS
143	11 Sep 08	27.110	1.60	1.00	0.050	1.60	0.08	0.19	LHS
144	11 Sep 08	27.133	1.40	1.30	0.050	1.82	0.09	0.21	LHS
145	11 Sep 08	27.135	2.30	1.30	0.050	2.99	0.15	0.35	RHS
146	11 Sep 08	27.138	1.00	0.90	0.050	0.90	0.05	0.10	RHS
147	11 Sep 08	27.140	1.30	1.00	0.050	1.30	0.07	0.15	RHS
148	11 Sep 08	27.725	2.10	1.20	0.050	2.52	0.13	0.29	RHS
149	11 Sep 08	27.760	1.90	1.10	0.050	2.09	0.10	0.24	RHS
150	11 Sep 08	27.765	1.00	0.90	0.050	0.90	0.05	0.10	RHS
CARRIED FORWARD:						5,292.39	264.62	613.92	

LINTASAN RESOURCES SDN. BHD.
MAINTENANCE OF FEDERAL ROADS - WEST COAST, SABAH
R01 POTHOLE PATCHING RECORD

DISTRICT: PAPAR

ROUTE NO. 01

ROAD NAME: JALAN KK - SINDUMIN

MONTH: SEPTEMBER 2008

ITEM	DATE	CHAINAGE	Length (m)	Width (m)	Depth (m)	AREA (m ²)	VOLUME (m ³)	PREMIX QUANTITY (ton)	REMARKS
BROUGHT FORWARD:						5,292.39	264.62	613.92	
151	11 Sep 08	27.820	0.90	0.80	0.050	0.72	0.04	0.08	LHS
152	11 Sep 08	27.823	0.90	0.70	0.050	0.63	0.03	0.07	LHS
153	11 Sep 08	27.825	0.80	0.60	0.050	0.48	0.02	0.06	LHS
154	11 Sep 08	27.828	1.20	0.90	0.050	1.08	0.05	0.13	LHS
155	11 Sep 08	27.845	1.60	1.30	0.050	2.08	0.10	0.24	RHS
156	11 Sep 08	28.003	0.90	0.80	0.050	0.72	0.04	0.08	RHS
157	11 Sep 08	28.005	1.10	0.90	0.050	0.99	0.05	0.11	RHS
158	11 Sep 08	28.035	3.10	0.70	0.050	2.17	0.11	0.25	RHS
159	11 Sep 08	28.150	2.20	1.20	0.050	2.64	0.13	0.31	LHS
160	11 Sep 08	29.705	1.20	0.90	0.050	1.08	0.05	0.13	RHS
161	11 Sep 08	29.710	1.20	1.00	0.050	1.20	0.06	0.14	LHS
162	11 Sep 08	29.785	1.30	1.00	0.050	1.30	0.07	0.15	LHS
163	15 Sep 08	36.985	1.40	1.10	0.050	1.54	0.08	0.18	RHS
164	15 Sep 08	36.960	1.40	1.20	0.050	1.68	0.08	0.19	RHS
165	15 Sep 08	36.958	0.80	0.70	0.050	0.56	0.03	0.06	RHS
166	15 Sep 08	39.942	3.50	1.20	0.050	4.20	0.21	0.49	RHS
167	15 Sep 08	39.938	1.80	1.30	0.050	2.34	0.12	0.27	RHS
168	15 Sep 08	36.890	1.80	1.20	0.050	2.16	0.11	0.25	RHS
169	15 Sep 08	36.695	1.40	1.20	0.050	1.68	0.08	0.19	RHS
170	15 Sep 08	36.265	1.20	0.90	0.050	1.08	0.05	0.13	LHS
171	15 Sep 08	36.100	1.10	0.80	0.050	0.88	0.04	0.10	LHS
172	15 Sep 08	34.630	1.40	1.20	0.050	1.68	0.08	0.19	RHS
173	15 Sep 08	34.622	1.10	0.90	0.050	0.99	0.05	0.11	RHS
174	15 Sep 08	34.595	1.00	0.80	0.050	0.80	0.04	0.09	RHS
175	15 Sep 08	31.015	0.80	0.70	0.050	0.56	0.03	0.06	RHS
176	15 Sep 08	30.985	2.20	1.00	0.050	2.20	0.11	0.26	RHS
177	15 Sep 08	30.970	1.50	1.10	0.050	1.65	0.08	0.19	RHS
178	15 Sep 08	30.918	1.50	1.00	0.050	1.50	0.08	0.17	RHS
179	15 Sep 08	30.835	1.30	1.10	0.050	1.43	0.07	0.17	RHS
180	15 Sep 08	30.735	1.70	1.10	0.050	1.87	0.09	0.22	RHS
CARRIED FORWARD:						5,336.28	266.82	619.01	

LINTASAN RESOURCES SDN. BHD.
MAINTENANCE OF FEDERAL ROADS - WEST COAST, SABAH
R01 POTHOLE PATCHING RECORD

DISTRICT: PAPAR

ROUTE NO. 01

ROAD NAME: JALAN KK - SINDUMIN

MONTH: SEPTEMBER 2008

ITEM	DATE	CHAINAGE	Length (m)	Width (m)	Depth (m)	AREA (m ²)	VOLUME (m ³)	PREMIX QUANTITY (ton)	REMARKS
BROUGHT FORWARD:						5,336.28	266.82	619.01	
181	15 Sep 08	29.730	1.20	1.00	0.050	1.20	0.06	0.14	LHS
182	15 Sep 08	29.705	0.90	0.70	0.050	0.63	0.03	0.07	RHS
183	18 Sep 08	48.855	2.80	0.60	0.050	1.68	0.08	0.19	LHS
184	18 Sep 08	52.950	1.60	1.00	0.050	1.60	0.08	0.19	RHS
185	18 Sep 08	55.715	1.50	0.60	0.050	0.90	0.05	0.10	LHS
186	18 Sep 08	55.718	1.90	0.80	0.050	1.52	0.08	0.18	LHS
187	18 Sep 08	55.720	2.00	1.10	0.050	2.20	0.11	0.26	LHS
188	18 Sep 08	55.722	1.30	0.80	0.050	1.04	0.05	0.12	LHS
189	18 Sep 08	55.765	0.80	0.70	0.050	0.56	0.03	0.06	RHS
190	18 Sep 08	55.780	1.20	0.80	0.050	0.96	0.05	0.11	RHS
191	18 Sep 08	55.795	1.20	0.70	0.050	0.84	0.04	0.10	LHS
192	18 Sep 08	55.798	1.00	0.70	0.050	0.70	0.04	0.08	LHS
193	18 Sep 08	55.800	1.10	0.80	0.050	0.88	0.04	0.10	LHS
194	18 Sep 08	55.800	1.40	1.00	0.050	1.40	0.07	0.16	RHS
195	18 Sep 08	55.910	1.00	0.80	0.050	0.80	0.04	0.09	LHS
196	18 Sep 08	56.585	0.90	0.70	0.050	0.63	0.03	0.07	RHS
197	18 Sep 08	63.125	2.60	1.20	0.050	3.12	0.16	0.36	LHS
198	18 Sep 08	63.160	1.00	0.90	0.050	0.90	0.05	0.10	LHS
199	18 Sep 08	63.195	2.50	1.10	0.050	2.75	0.14	0.32	LHS
200	18 Sep 08	65.135	1.60	0.90	0.050	1.44	0.07	0.17	LHS
201	18 Sep 08	65.138	1.00	0.80	0.050	0.80	0.04	0.09	LHS
202	18 Sep 08	24.825	2.20	1.40	0.050	3.08	0.15	0.36	RHS
203	18 Sep 08	24.828	2.00	1.30	0.050	2.60	0.13	0.30	RHS
204	22 Sep 08	44.815	0.90	0.80	0.050	0.72	0.04	0.08	RHS
205	22 Sep 08	44.790	3.70	1.20	0.050	4.44	0.22	0.52	RHS
206	22 Sep 08	43.980	1.00	0.90	0.050	0.90	0.05	0.10	LHS
207	22 Sep 08	43.900	2.00	0.90	0.050	1.80	0.09	0.21	LHS
208	22 Sep 08	43.750	1.20	0.80	0.050	0.96	0.05	0.11	LHS
209	22 Sep 08	43.743	2.80	0.90	0.050	2.52	0.13	0.29	LHS
210	22 Sep 08	43.695	1.90	1.00	0.050	1.90	0.10	0.22	RHS
CARRIED FORWARD:						5,381.75	269.09	624.28	

LINTASAN RESOURCES SDN. BHD.
MAINTENANCE OF FEDERAL ROADS - WEST COAST, SABAH
R01 POTHOLE PATCHING RECORD

DISTRICT: PAPAR

ROUTE NO. 01

ROAD NAME: JALAN KK - SINDUMIN

MONTH: SEPTEMBER 2008

ITEM	DATE	CHAINAGE	Length (m)	Width (m)	Depth (m)	AREA (m2)	VOLUME (m3)	PREMIX QUANTITY (ton)	REMARKS
BROUGHT FORWARD:						5,381.75	269.09	624.28	
211	22 Sep 08	43.690	2.30	1.00	0.050	2.30	0.12	0.27	RHS
212	23 Sep 08	23.095	2.70	1.50	0.050	4.05	0.20	0.47	RHS
213	23 Sep 08	23.360	1.70	1.20	0.050	2.04	0.10	0.24	RHS
214	23 Sep 08	23.625	4.30	1.30	0.050	5.59	0.28	0.65	RHS
215	23 Sep 08	23.665	0.90	0.70	0.050	0.63	0.03	0.07	LHS
216	23 Sep 08	23.690	1.10	0.80	0.050	0.88	0.04	0.10	RHS
217	23 Sep 08	23.718	0.90	0.70	0.050	0.63	0.03	0.07	LHS
218	23 Sep 08	23.720	0.80	0.70	0.050	0.56	0.03	0.06	LHS
219	23 Sep 08	23.720	3.40	1.00	0.050	3.40	0.17	0.39	RHS
220	23 Sep 08	23.763	2.10	1.20	0.050	2.52	0.13	0.29	RHS
221	23 Sep 08	23.765	0.80	0.80	0.050	0.64	0.03	0.07	RHS
222	23 Sep 08	23.767	1.70	1.10	0.050	1.87	0.09	0.22	RHS
223	23 Sep 08	23.880	4.80	1.20	0.050	5.76	0.29	0.67	RHS
224	23 Sep 08	23.881	2.30	1.10	0.050	2.53	0.13	0.29	RHS
225	24 Sep 08	18.010	1.40	1.10	0.050	1.54	0.08	0.18	RHS
226	24 Sep 08	18.012	1.10	1.00	0.050	1.10	0.06	0.13	RHS
227	24 Sep 08	18.290	2.20	1.20	0.050	2.64	0.13	0.31	RHS
228	24 Sep 08	18.295	2.10	0.90	0.050	1.89	0.09	0.22	RHS
229	24 Sep 08	18.300	2.70	1.00	0.050	2.70	0.14	0.31	RHS
230	24 Sep 08	18.310	1.60	0.90	0.050	1.44	0.07	0.17	RHS
231	25 Sep 08	24.946	1.00	0.80	0.050	0.80	0.04	0.09	LHS
232	25 Sep 08	24.947	4.20	1.70	0.050	7.14	0.36	0.83	LHS
233	25 Sep 08	43.560	4.00	1.90	0.050	7.60	0.38	0.88	LHS
234	28 Sep 08	26.040	2.20	1.90	0.050	4.18	0.21	0.48	LHS
235	28 Sep 08	26.030	1.70	1.20	0.050	2.04	0.10	0.24	RHS
236	28 Sep 08	25.815	1.00	0.80	0.050	0.80	0.04	0.09	LHS
TOTAL:						5,449.02	272.45	632.09	

LINTASAN RESOURCES SDN. BHD.
MAINTENANCE OF FEDERAL ROADS - WEST COAST, SABAH
R01 POTHOLE PATCHING RECORD

DISTRICT: PENAMPANG

ROUTE NO. 500

ROAD NAME: JALAN KK - KENINGAU - TENOM

MONTH: SEPTEMBER 2008

ITEM	DATE	CHAINAGE	Length (m)	Width (m)	Depth (m)	AREA (m ²)	VOLUME (m ³)	PREMIX QUANTITY (ton)	REMARKS
BROUGHT FORWARD:						848.05	42.40	98.38	
1	01 Sep 08	23.540	0.80	0.60	0.050	0.48	0.02	0.06	RHS
2	01 Sep 08	23.542	1.00	1.00	0.050	1.00	0.05	0.12	RHS
3	01 Sep 08	26.338	0.60	0.60	0.050	0.36	0.02	0.04	RHS
4	01 Sep 08	28.220	2.00	1.00	0.050	2.00	0.10	0.23	LHS
5	01 Sep 08	28.980	1.40	0.80	0.050	1.12	0.06	0.13	RHS
6	01 Sep 08	29.998	0.80	0.60	0.050	0.48	0.02	0.06	LHS
7	01 Sep 08	29.000	0.60	0.60	0.050	0.36	0.02	0.04	LHS
8	01 Sep 08	29.020	1.00	0.80	0.050	0.80	0.04	0.09	LHS
9	01 Sep 08	29.106	1.80	1.00	0.050	1.80	0.09	0.21	RHS
10	01 Sep 08	32.476	1.20	0.80	0.050	0.96	0.05	0.11	LHS
11	01 Sep 08	32.480	1.20	1.00	0.050	1.20	0.06	0.14	LHS
12	01 Sep 08	32.482	1.10	1.00	0.050	1.10	0.06	0.13	LHS
13	02 Sep 08	14.080	0.40	0.40	0.050	0.16	0.01	0.02	RHS
14	02 Sep 08	14.010	1.20	0.80	0.050	0.96	0.05	0.11	RHS
15	02 Sep 08	14.016	0.40	0.40	0.050	0.16	0.01	0.02	RHS
16	02 Sep 08	14.018	0.80	0.60	0.050	0.48	0.02	0.06	RHS
17	02 Sep 08	14.020	1.00	0.60	0.050	0.60	0.03	0.07	RHS
18	02 Sep 08	20.388	1.00	0.80	0.050	0.80	0.04	0.09	LHS
19	02 Sep 08	20.400	3.40	0.60	0.050	2.04	0.10	0.24	RHS
20	02 Sep 08	20.402	3.40	0.60	0.050	2.04	0.10	0.24	RHS
21	02 Sep 08	20.404	1.40	0.80	0.050	1.12	0.06	0.13	RHS
22	02 Sep 08	26.050	0.80	0.60	0.050	0.48	0.02	0.06	LHS
23	02 Sep 08	26.046	1.00	0.80	0.050	0.80	0.04	0.09	LHS
24	02 Sep 08	26.075	0.80	0.60	0.050	0.48	0.02	0.06	LHS
25	02 Sep 08	26.242	1.00	0.80	0.050	0.80	0.04	0.09	RHS
26	02 Sep 08	26.260	0.60	0.40	0.050	0.24	0.01	0.03	RHS
27	02 Sep 08	26.266	1.00	0.80	0.050	0.80	0.04	0.09	RHS
28	02 Sep 08	26.268	1.40	0.80	0.050	1.12	0.06	0.13	RHS
29	02 Sep 08	26.270	0.80	0.60	0.050	0.48	0.02	0.06	RHS
30	02 Sep 08	26.288	1.60	1.00	0.050	1.60	0.08	0.19	RHS
CARRIED FORWARD:						874.87	43.74	101.49	

LINTASAN RESOURCES SDN. BHD.
MAINTENANCE OF FEDERAL ROADS - WEST COAST, SABAH
R01 POT HOLE PATCHING RECORD

DISTRICT: PENAMPANG

ROUTE NO. 500

ROAD NAME: JALAN KK - KENINGAU - TENOM

MONTH: SEPTEMBER 2008

ITEM	DATE	CHAINAGE	Length (m)	Width (m)	Depth (m)	AREA (m ²)	VOLUME (m ³)	PREMIX QUANTITY (ton)	REMARKS
BROUGHT FORWARD:						874.87	43.74	101.49	
31	02 Sep 08	27.398	0.80	0.80	0.050	0.64	0.03	0.07	RHS
32	02 Sep 08	27.400	2.00	1.00	0.050	2.00	0.10	0.23	RHS
33	10 Sep 08	26.294	0.60	0.60	0.050	0.36	0.02	0.04	RHS
34	10 Sep 08	26.264	0.80	0.60	0.050	0.48	0.02	0.06	RHS
35	10 Sep 08	26.254	1.00	0.80	0.050	0.80	0.04	0.09	RHS
36	10 Sep 08	26.240	1.80	1.40	0.050	2.52	0.13	0.29	RHS
37	10 Sep 08	26.220	0.60	0.40	0.050	0.24	0.01	0.03	RHS
38	10 Sep 08	26.218	1.00	1.00	0.050	1.00	0.05	0.12	LHS
39	10 Sep 08	26.184	1.10	1.00	0.050	1.10	0.06	0.13	LHS
40	10 Sep 08	25.988	0.80	0.60	0.050	0.48	0.02	0.06	RHS
41	10 Sep 08	25.985	1.20	0.10	0.050	0.12	0.01	0.01	RHS
42	10 Sep 08	25.984	1.00	1.00	0.050	1.00	0.05	0.12	LHS
43	10 Sep 08	25.982	0.80	0.60	0.050	0.48	0.02	0.06	RHS
44	10 Sep 08	25.980	1.40	1.00	0.050	1.40	0.07	0.16	RHS
45	10 Sep 08	25.978	0.80	0.80	0.050	0.64	0.03	0.07	RHS
46	10 Sep 08	25.793	1.40	0.80	0.050	1.12	0.06	0.13	LHS
47	10 Sep 08	25.792	1.20	0.60	0.050	0.72	0.04	0.08	LHS
48	10 Sep 08	23.040	1.40	1.20	0.050	1.68	0.08	0.19	RHS
49	10 Sep 08	23.039	1.00	1.00	0.050	1.00	0.05	0.12	RHS
50	10 Sep 08	23.000	1.00	1.00	0.050	1.00	0.05	0.12	LHS
51	26 Sep 08	40.050	1.20	1.00	0.050	1.20	0.06	0.14	RHS
52	26 Sep 08	40.049	1.40	1.00	0.050	1.40	0.07	0.16	RHS
53	26 Sep 08	40.048	1.80	0.80	0.050	1.44	0.07	0.17	RHS
54	26 Sep 08	40.047	1.20	0.80	0.050	0.96	0.05	0.11	RHS
55	26 Sep 08	40.045	2.00	1.60	0.050	3.20	0.16	0.37	RHS
56	26 Sep 08	26.220	1.20	1.00	0.050	1.20	0.06	0.14	RHS
57	26 Sep 08	26.120	0.40	0.40	0.050	0.16	0.01	0.02	RHS
58	26 Sep 08	25.970	2.00	0.80	0.050	1.60	0.08	0.19	LHS
59	26 Sep 08	25.969	2.00	1.00	0.050	2.00	0.10	0.23	RHS
60	26 Sep 08	25.968	1.80	1.00	0.050	1.80	0.09	0.21	RHS
CARRIED FORWARD:						908.61	45.43	105.40	

LINTASAN RESOURCES SDN. BHD.
MAINTENANCE OF FEDERAL ROADS - WEST COAST, SABAH
R01 POT HOLE PATCHING RECORD

DISTRICT: PENAMPANG

ROUTE NO. 500

ROAD NAME: JALAN KK - KENINGAU - TENOM

MONTH: SEPTEMBER 2008

ITEM	DATE	CHAINAGE	Length (m)	Width (m)	Depth (m)	AREA (m ²)	VOLUME (m ³)	PREMIX QUANTITY (ton)	REMARKS
BROUGHT FORWARD:						908.61	45.43	105.40	
61	26 Sep 08	25.967	1.40	0.80	0.050	1.12	0.06	0.13	RHS
62	26 Sep 08	25.966	1.00	1.00	0.050	1.00	0.05	0.12	RHS
63	26 Sep 08	25.968	1.80	1.00	0.050	1.80	0.09	0.21	LHS
64	26 Sep 08	25.967	1.20	0.80	0.050	0.96	0.05	0.11	LHS
65	26 Sep 08	25.966	0.80	0.80	0.050	0.64	0.03	0.07	LHS
66	26 Sep 08	25.965	0.80	0.60	0.050	0.48	0.02	0.06	LHS
67	26 Sep 08	29.304	1.00	1.00	0.050	1.00	0.05	0.12	LHS
68	26 Sep 08	29.305	1.40	1.00	0.050	1.40	0.07	0.16	LHS
TOTAL:						917.01	45.85	106.38	

LINTASAN RESOURCES SDN. BHD.
MAINTENANCE OF FEDERAL ROADS - WEST COAST, SABAH
R01 POT HOLE PATCHING RECORD

DISTRICT: PENAMPANG

ROUTE NO. 501

ROAD NAME: JALAN KK - PENAMPANG - LOKKAWI

MONTH: SEPTEMBER 2008

ITEM	DATE	CHAINAGE	Length (m)	Width (m)	Depth (m)	AREA (m ²)	VOLUME (m ³)	PREMIX QUANTITY (ton)	REMARKS
BROUGHT FORWARD:						911.67	45.60	105.75	
1	08 Sep 08	2.659	0.80	0.80	0.050	0.64	0.03	0.07	LHS
2	08 Sep 08	1.769	3.40	0.40	0.050	1.36	0.07	0.16	RHS
3	08 Sep 08	2.661	0.80	0.80	0.050	0.64	0.03	0.07	LHS
4	08 Sep 08	2.665	0.80	0.80	0.050	0.64	0.03	0.07	LHS
5	08 Sep 08	3.199	1.10	0.80	0.050	0.88	0.04	0.10	LHS
6	08 Sep 08	3.259	1.00	0.80	0.050	0.80	0.04	0.09	LHS
7	08 Sep 08	7.174	1.00	0.80	0.050	0.80	0.04	0.09	RHS
8	08 Sep 08	7.599	1.00	0.60	0.050	0.60	0.03	0.07	RHS
9	08 Sep 08	7.627	1.00	0.80	0.050	0.80	0.04	0.09	RHS
10	08 Sep 08	7.629	1.80	1.00	0.050	1.80	0.09	0.21	RHS
11	08 Sep 08	7.635	1.00	0.60	0.050	0.60	0.03	0.07	RHS
12	08 Sep 08	7.639	0.60	0.60	0.050	0.36	0.02	0.04	RHS
13	08 Sep 08	10.099	2.00	0.80	0.050	1.60	0.08	0.19	RHS
14	08 Sep 08	10.199	2.00	0.80	0.050	1.60	0.08	0.19	RHS
15	08 Sep 08	10.209	0.60	0.60	0.050	0.36	0.02	0.04	RHS
16	08 Sep 08	10.216	1.00	1.00	0.050	1.00	0.05	0.12	RHS
17	08 Sep 08	10.218	2.00	1.00	0.050	2.00	0.10	0.23	RHS
18	08 Sep 08	12.259	1.10	0.80	0.050	0.88	0.04	0.10	RHS
19	09 Sep 08	7.249	1.00	0.60	0.050	0.60	0.03	0.07	RHS
20	09 Sep 08	7.569	0.60	0.60	0.050	0.36	0.02	0.04	RHS
21	09 Sep 08	7.919	3.00	1.00	0.050	3.00	0.15	0.35	LHS
22	09 Sep 08	8.847	1.10	0.80	0.050	0.88	0.04	0.10	LHS
23	09 Sep 08	9.649	1.00	0.80	0.050	0.80	0.04	0.09	RHS
24	09 Sep 08	10.139	0.60	0.60	0.050	0.36	0.02	0.04	LHS
25	09 Sep 08	10.144	0.80	0.60	0.050	0.48	0.02	0.06	LHS
26	09 Sep 08	10.149	1.20	0.80	0.050	0.96	0.05	0.11	LHS
27	09 Sep 08	10.649	1.00	0.80	0.050	0.80	0.04	0.09	RHS
28	09 Sep 08	10.725	0.80	0.60	0.050	0.48	0.02	0.06	RHS
29	09 Sep 08	10.729	0.80	0.80	0.050	0.64	0.03	0.07	RHS
30	09 Sep 08	11.033	0.80	0.60	0.050	0.48	0.02	0.06	RHS
CARRIED FORWARD:						938.87	46.96	108.91	

LINTASAN RESOURCES SDN. BHD.
MAINTENANCE OF FEDERAL ROADS - WEST COAST, SABAH
R01 POTHOLE PATCHING RECORD

DISTRICT: PENAMPANG

ROUTE NO. 501

ROAD NAME: JALAN KK - PENAMPANG - LOKKAWI

MONTH: SEPTEMBER 2008

ITEM	DATE	CHAINAGE	Length (m)	Width (m)	Depth (m)	AREA (m ²)	VOLUME (m ³)	PREMIX QUANTITY (ton)	REMARKS
BROUGHT FORWARD:						938.87	46.96	108.91	
31	09 Sep 08	11.035	0.80	0.80	0.050	0.64	0.03	0.07	RHS
32	09 Sep 08	11.039	1.10	0.80	0.050	0.88	0.04	0.10	LHS
33	09 Sep 08	11.349	1.00	0.80	0.050	0.80	0.04	0.09	LHS
34	09 Sep 08	12.029	1.00	0.80	0.050	0.80	0.04	0.09	RHS
35	09 Sep 08	12.529	1.10	1.00	0.050	1.10	0.06	0.13	RHS
36	09 Sep 08	12.531	1.00	0.80	0.050	0.80	0.04	0.09	RHS
37	12 Sep 08	5.999	0.80	0.80	0.050	0.64	0.03	0.07	LHS
38	12 Sep 08	9.947	1.00	0.80	0.050	0.80	0.04	0.09	LHS
39	12 Sep 08	9.949	1.20	0.60	0.050	0.72	0.04	0.08	LHS
40	12 Sep 08	9.963	0.80	0.60	0.050	0.48	0.02	0.06	LHS
41	12 Sep 08	10.239	0.80	0.80	0.050	0.64	0.03	0.07	LHS
42	12 Sep 08	10.339	0.80	0.80	0.050	0.64	0.03	0.07	LHS
43	12 Sep 08	10.634	1.10	0.60	0.050	0.66	0.03	0.08	LHS
44	12 Sep 08	10.949	0.60	0.60	0.050	0.36	0.02	0.04	LHS
45	12 Sep 08	10.957	1.00	0.40	0.050	0.40	0.02	0.05	LHS
46	12 Sep 08	10.959	0.60	0.60	0.050	0.36	0.02	0.04	LHS
47	12 Sep 08	10.969	0.80	0.60	0.050	0.48	0.02	0.06	LHS
48	12 Sep 08	10.973	0.80	0.60	0.050	0.48	0.02	0.06	LHS
49	12 Sep 08	11.809	0.60	0.60	0.050	0.36	0.02	0.04	LHS
50	12 Sep 08	13.319	1.40	1.00	0.050	1.40	0.07	0.16	RHS
51	12 Sep 08	13.829	1.10	1.00	0.050	1.10	0.06	0.13	RHS
52	13 Sep 08	2.669	1.10	0.80	0.050	0.88	0.04	0.10	RHS
53	13 Sep 08	2.670	0.60	0.60	0.050	0.36	0.02	0.04	RHS
54	13 Sep 08	2.671	1.40	1.00	0.050	1.40	0.07	0.16	RHS
55	13 Sep 08	2.669	1.10	1.00	0.050	1.10	0.06	0.13	RHS
56	13 Sep 08	2.671	1.00	1.00	0.050	1.00	0.05	0.12	LHS
57	13 Sep 08	2.672	1.00	1.00	0.050	1.00	0.05	0.12	LHS
58	13 Sep 08	8.399	1.20	0.80	0.050	0.96	0.05	0.11	RHS
59	13 Sep 08	12.009	1.00	1.00	0.050	1.00	0.05	0.12	RHS
60	13 Sep 08	12.045	1.40	0.60	0.050	0.84	0.04	0.10	LHS
CARRIED FORWARD:						961.95	48.11	111.58	

LINTASAN RESOURCES SDN. BHD.
MAINTENANCE OF FEDERAL ROADS - WEST COAST, SABAH
R01 POTHOLE PATCHING RECORD

DISTRICT: PENAMPANG

ROUTE NO. 501

ROAD NAME: JALAN KK - PENAMPANG - LOKKAWI

MONTH: SEPTEMBER 2008

ITEM	DATE	CHAINAGE	Length (m)	Width (m)	Depth (m)	AREA (m2)	VOLUME (m3)	PREMIX QUANTITY (ton)	REMARKS
BROUGHT FORWARD:						961.95	48.11	111.58	
61	13 Sep 08	12.065	0.60	0.80	0.050	0.48	0.02	0.06	RHS
62	13 Sep 08	12.067	1.00	0.60	0.050	0.60	0.03	0.07	RHS
63	13 Sep 08	12.069	0.80	0.80	0.050	0.64	0.03	0.07	RHS
64	13 Sep 08	15.625	1.00	0.80	0.050	0.80	0.04	0.09	LHS
65	13 Sep 08	15.639	1.00	0.80	0.050	0.80	0.04	0.09	LHS
66	13 Sep 08	15.669	1.00	0.80	0.050	0.80	0.04	0.09	LHS
67	13 Sep 08	15.699	1.00	0.80	0.050	0.80	0.04	0.09	LHS
68	13 Sep 08	15.749	1.00	0.80	0.050	0.80	0.04	0.09	LHS
69	13 Sep 08	16.529	1.20	0.40	0.050	0.48	0.02	0.06	RHS
70	19 Sep 08	7.559	1.20	0.60	0.050	0.72	0.04	0.08	LHS
71	19 Sep 08	7.569	17.80	0.60	0.050	10.68	0.53	1.24	LHS
72	20 Sep 08	7.589	18.60	0.60	0.050	11.16	0.56	1.29	LHS
73	20 Sep 08	7.629	1.20	0.60	0.050	0.72	0.04	0.08	LHS
74	23 Sep 08	14.677	2.60	1.20	0.050	3.12	0.16	0.36	LHS
75	23 Sep 08	14.691	2.40	1.20	0.050	2.88	0.14	0.33	LHS
76	23 Sep 08	15.031	1.20	1.00	0.050	1.20	0.06	0.14	RHS
77	23 Sep 08	15.109	0.80	0.60	0.050	0.48	0.02	0.06	LHS
78	23 Sep 08	15.164	0.80	0.60	0.050	0.48	0.02	0.06	RHS
79	23 Sep 08	15.549	0.40	0.40	0.050	0.16	0.01	0.02	RHS
80	23 Sep 08	15.559	1.00	0.80	0.050	0.80	0.04	0.09	RHS
81	23 Sep 08	15.589	0.80	0.80	0.050	0.64	0.03	0.07	RHS
82	23 Sep 08	15.629	1.10	0.80	0.050	0.88	0.04	0.10	LHS
83	23 Sep 08	15.839	0.60	0.60	0.050	0.36	0.02	0.04	LHS
84	23 Sep 08	15.841	1.60	1.00	0.050	1.60	0.08	0.19	RHS
85	23 Sep 08	15.959	0.80	0.80	0.050	0.64	0.03	0.07	LHS
86	23 Sep 08	16.449	0.60	0.60	0.050	0.36	0.02	0.04	LHS
87	23 Sep 08	16.455	0.60	0.60	0.050	0.36	0.02	0.04	LHS
88	23 Sep 08	16.457	0.40	0.40	0.050	0.16	0.01	0.02	LHS
89	23 Sep 08	16.469	1.20	0.40	0.050	0.48	0.02	0.06	LHS
90	23 Sep 08	16.649	1.00	0.80	0.050	0.80	0.04	0.09	RHS
CARRIED FORWARD:						1,006.83	50.36	116.79	

LINTASAN RESOURCES SDN. BHD.
MAINTENANCE OF FEDERAL ROADS - WEST COAST, SABAH
R01 POTHOLE PATCHING RECORD

DISTRICT: PENAMPANG

ROUTE NO. 501

ROAD NAME: JALAN KK - PENAMPANG - LOKKAWI

MONTH: SEPTEMBER 2008

ITEM	DATE	CHAINAGE	Length (m)	Width (m)	Depth (m)	AREA (m ²)	VOLUME (m ³)	PREMIX QUANTITY (ton)	REMARKS
BROUGHT FORWARD:						1,006.83	50.36	116.79	
91	23 Sep 08	16.709	0.80	0.60	0.050	0.48	0.02	0.06	LHS
92	23 Sep 08	16.735	0.60	0.40	0.050	0.24	0.01	0.03	LHS
93	23 Sep 08	16.736	1.00	0.60	0.050	0.60	0.03	0.07	LHS
94	23 Sep 08	17.429	0.60	0.60	0.050	0.36	0.02	0.04	LHS
95	23 Sep 08	17.435	0.40	0.40	0.050	0.16	0.01	0.02	LHS
96	23 Sep 08	17.933	0.40	0.40	0.050	0.16	0.01	0.02	RHS
97	23 Sep 08	17.937	1.20	0.80	0.050	0.96	0.05	0.11	RHS
98	23 Sep 08	17.908	1.00	0.80	0.050	0.80	0.04	0.09	RHS
99	23 Sep 08	17.909	0.80	0.60	0.050	0.48	0.02	0.06	RHS
100	23 Sep 08	17.963	0.80	0.60	0.050	0.48	0.02	0.06	RHS
101	23 Sep 08	17.967	0.60	0.40	0.050	0.24	0.01	0.03	RHS
102	23 Sep 08	19.039	0.40	0.40	0.050	0.16	0.01	0.02	RHS
103	23 Sep 08	19.041	0.80	0.60	0.050	0.48	0.02	0.06	RHS
104	23 Sep 08	19.045	0.80	0.80	0.050	0.64	0.03	0.07	LHS
105	23 Sep 08	19.046	0.60	0.60	0.050	0.36	0.02	0.04	LHS
106	23 Sep 08	19.047	1.00	0.60	0.050	0.60	0.03	0.07	LHS
107	23 Sep 08	19.048	0.60	0.40	0.050	0.24	0.01	0.03	RHS
108	23 Sep 08	20.235	0.40	0.40	0.050	0.16	0.01	0.02	RHS
109	23 Sep 08	19.099	0.40	0.40	0.050	0.16	0.01	0.02	LHS
110	23 Sep 08	19.059	0.80	0.60	0.050	0.48	0.02	0.06	LHS
111	23 Sep 08	19.063	0.80	0.40	0.050	0.32	0.02	0.04	LHS
112	23 Sep 08	19.065	0.80	0.60	0.050	0.48	0.02	0.06	RHS
113	23 Sep 08	19.069	0.60	0.60	0.050	0.36	0.02	0.04	RHS
114	23 Sep 08	19.071	0.40	0.40	0.050	0.16	0.01	0.02	RHS
115	24 Sep 08	8.619	14.10	0.40	0.050	5.64	0.28	0.65	LHS
116	24 Sep 08	10.449	1.20	1.00	0.050	1.20	0.06	0.14	LHS
117	24 Sep 08	10.593	1.40	1.00	0.050	1.40	0.07	0.16	RHS
118	24 Sep 08	10.635	1.00	0.80	0.050	0.80	0.04	0.09	LHS
119	24 Sep 08	10.899	0.60	0.60	0.050	0.36	0.02	0.04	LHS
120	24 Sep 08	10.902	1.10	0.80	0.050	0.88	0.04	0.10	RHS
CARRIED FORWARD:						1,026.67	51.35	119.09	

LINTASAN RESOURCES SDN. BHD.
MAINTENANCE OF FEDERAL ROADS - WEST COAST, SABAH
R01 POTHOLE PATCHING RECORD

DISTRICT: PENAMPANG

ROUTE NO. 501

ROAD NAME: JALAN KK - PENAMPANG - LOKKAWI

MONTH: SEPTEMBER 2008

ITEM	DATE	CHAINAGE	Length (m)	Width (m)	Depth (m)	AREA (m ²)	VOLUME (m ³)	PREMIX QUANTITY (ton)	REMARKS
BROUGHT FORWARD:						1,026.67	51.35	119.09	
121	24 Sep 08	10.903	0.40	0.40	0.050	0.16	0.01	0.02	LHS
122	24 Sep 08	12.399	1.20	1.10	0.050	1.32	0.07	0.15	RHS
123	24 Sep 08	13.547	0.80	0.80	0.050	0.64	0.03	0.07	RHS
124	24 Sep 08	14.085	0.80	0.80	0.050	0.64	0.03	0.07	RHS
125	24 Sep 08	14.087	0.80	0.80	0.050	0.64	0.03	0.07	RHS
126	24 Sep 08	14.089	0.80	0.80	0.050	0.64	0.03	0.07	RHS
127	24 Sep 08	14.127	1.20	0.60	0.050	0.72	0.04	0.08	RHS
128	24 Sep 08	14.129	0.40	0.40	0.050	0.16	0.01	0.02	RHS
129	24 Sep 08	14.133	1.00	0.60	0.050	0.60	0.03	0.07	RHS
130	24 Sep 08	14.135	0.80	0.80	0.050	0.64	0.03	0.07	RHS
131	24 Sep 08	14.159	2.40	0.80	0.050	1.92	0.10	0.22	RHS
132	24 Sep 08	14.161	0.80	0.80	0.050	0.64	0.03	0.07	RHS
133	24 Sep 08	14.299	0.80	0.60	0.050	0.48	0.02	0.06	LHS
134	24 Sep 08	14.304	0.80	0.60	0.050	0.48	0.02	0.06	LHS
TOTAL:						1,036.35	51.83	120.21	

LINTASAN RESOURCES SDN BHD.
 MAINTENANCE OF FEDERAL ROADS - WEST COAST, SABAH

SUMMARY - POTHOLE PATCHING RECORD

MONTH : SEPTEMBER 2008

ITEM	DISTRICT	ROUTE NO.	ROAD NAME	AREA (m ²)			VOLUME (m ³)			PREMIX QUANTITY (TON)		
				PREVIOUS MONTH	CURRENT MONTH	CUM. MONTH	PREVIOUS MONTH	CURRENT MONTH	CUM. MONTH	PREVIOUS MONTH	CURRENT MONTH	CUM. MONTH
1	Kota Belud	01	Jalan Kota Kinabalu - Kudat.	1,016.65	68.62	1,085.27	50.83	3.43	54.26	117.94	7.96	125.90
2	Kota Marudu	01	Jalan Kota Kinabalu - Kudat	155.73	38.36	194.09	7.78	1.92	9.70	18.06	4.45	22.51
3	Kudat	01	Jalan Kota Kinabalu - Kudat	564.25	51.83	616.08	28.22	2.59	30.81	65.45	6.01	71.46
TOTAL:				1,736.63	158.81	1,895.44	86.83	7.94	94.77	201.45	18.42	219.87

LINTASAN RESOURCES SDN. BHD.

MAINTENANCE OF FEDERAL ROADS - WEST COAST, SABAH

R01 POTHOLE PATCHING RECORD

DISTRICT: KOTA BELUD

ROUTE NO. 01

ROAD NAME: JALAN KOTA KINABALU - KUDAT

MONTH: SEPTEMBER 2008

ITEM	DATE	CHAINAGE	Length (m)	Width (m)	Depth (m)	AREA (m2)	VOLUME (m3)	PREMIX QUANTITY (ton)	REMARKS
BROUGHT FORWARD:			-	-	-	1,016.65	50.83	117.94	
1	01 Sep 08	101.980	0.95	0.45	0.05	0.43	0.02	0.05	KG. TIMBANG
2	01 Sep 08	101.981	0.90	0.80	0.05	0.72	0.04	0.08	
3	01 Sep 08	101.982	1.00	0.80	0.05	0.80	0.04	0.09	
4	01 Sep 08	101.983	1.00	1.00	0.05	1.00	0.05	0.12	
5	01 Sep 08	101.984	1.00	1.00	0.05	1.00	0.05	0.12	
6	03 Sep 08	98.980	0.80	0.80	0.05	0.64	0.03	0.07	
7	03 Sep 08	98.981	1.00	0.90	0.05	0.90	0.05	0.10	
8	03 Sep 08	98.982	0.90	0.80	0.05	0.72	0.04	0.08	
9	03 Sep 08	98.983	1.00	0.95	0.05	0.95	0.05	0.11	
10	03 Sep 08	99.980	1.00	1.00	0.05	1.00	0.05	0.12	
11	03 Sep 08	99.981	1.00	0.80	0.05	0.80	0.04	0.09	
12	03 Sep 08	99.982	0.80	0.60	0.05	0.48	0.02	0.06	
13	03 Sep 08	99.983	1.00	1.00	0.05	1.00	0.05	0.12	
14	05 Sep 08	99.800	1.00	0.90	0.05	0.90	0.05	0.10	
15	05 Sep 08	99.810	0.80	0.80	0.05	0.64	0.03	0.07	
16	05 Sep 08	99.811	1.00	0.80	0.05	0.80	0.04	0.09	
17	05 Sep 08	99.812	1.00	0.90	0.05	0.90	0.05	0.10	
18	05 Sep 08	99.813	0.95	0.95	0.05	0.90	0.05	0.10	
19	05 Sep 08	99.814	1.00	1.00	0.05	1.00	0.05	0.12	
20	08 Sep 08	99.750	0.90	0.90	0.05	0.81	0.04	0.09	
21	08 Sep 08	99.751	1.00	1.00	0.05	1.00	0.05	0.12	
22	08 Sep 08	99.752	1.00	0.80	0.05	0.80	0.04	0.09	
23	08 Sep 08	99.753	1.00	1.00	0.05	1.00	0.05	0.12	
24	08 Sep 08	99.760	1.00	0.60	0.05	0.60	0.03	0.07	
25	08 Sep 08	99.761	0.80	0.80	0.05	0.64	0.03	0.07	
26	08 Sep 08	99.762	1.00	1.00	0.05	1.00	0.05	0.12	
27	08 Sep 08	99.763	0.90	0.90	0.05	0.81	0.04	0.09	
28	08 Sep 08	99.764	1.00	0.90	0.05	0.90	0.05	0.10	
29	08 Sep 08	99.770	1.00	1.00	0.05	1.00	0.05	0.12	
30	08 Sep 08	99.771	1.00	0.70	0.05	0.70	0.04	0.08	
CARRIED FORWARD:						1,041.49	52.07	120.82	

LINTASAN RESOURCES SDN. BHD.

MAINTENANCE OF FEDERAL ROADS - WEST COAST, SABAH

R01 POTHOLE PATCHING RECORD

DISTRICT: KOTA BELUD

ROUTE NO. 01

ROAD NAME: JALAN KOTA KINABALU - KUDAT

MONTH: SEPTEMBER 2008

ITEM	DATE	CHAINAGE	Length (m)	Width (m)	Depth (m)	AREA (m2)	VOLUME (m3)	PREMIX QUANTITY (ton)	REMARKS
BROUGHT FORWARD:			-	-	-	1,041.49	52.07	120.82	
31	11 Sep 08	99.772	0.80	0.80	0.05	0.64	0.03	0.07	
32	11 Sep 08	99.773	1.00	1.00	0.05	1.00	0.05	0.12	
33	11 Sep 08	99.774	1.00	1.00	0.05	1.00	0.05	0.12	
34	11 Sep 08	98.000	1.00	0.90	0.05	0.90	0.05	0.10	
35	11 Sep 08	98.100	1.00	0.80	0.05	0.80	0.04	0.09	
36	11 Sep 08	98.120	0.80	0.80	0.05	0.64	0.03	0.07	
37	11 Sep 08	98.121	1.00	0.90	0.05	0.90	0.05	0.10	
38	13 Sep 08	102.380	0.90	0.80	0.05	0.72	0.04	0.08	MANTANAU
39	13 Sep 08	102.381	1.00	0.90	0.05	0.90	0.05	0.10	
40	13 Sep 08	102.382	1.00	0.80	0.05	0.80	0.04	0.09	
41	13 Sep 08	102.383	0.80	0.75	0.05	0.60	0.03	0.07	
42	13 Sep 08	102.384	1.00	0.90	0.05	0.90	0.05	0.10	
43	13 Sep 08	102.390	1.00	0.80	0.05	0.80	0.04	0.09	
44	13 Sep 08	102.391	1.00	1.00	0.05	1.00	0.05	0.12	
45	13 Sep 08	102.392	1.00	0.80	0.05	0.80	0.04	0.09	
46	13 Sep 08	102.400	1.00	0.80	0.05	0.80	0.04	0.09	
47	15 Sep 08	104.412	1.00	1.00	0.05	1.00	0.05	0.12	
48	15 Sep 08	100.900	0.80	0.80	0.05	0.64	0.03	0.07	
49	15 Sep 08	100.910	1.00	0.70	0.05	0.70	0.04	0.08	
50	15 Sep 08	100.911	0.80	0.80	0.05	0.64	0.03	0.07	
51	15 Sep 08	100.912	0.90	0.60	0.05	0.54	0.03	0.06	
52	15 Sep 08	100.913	1.00	1.00	0.05	1.00	0.05	0.12	
53	15 Sep 08	100.914	1.00	0.90	0.05	0.90	0.05	0.10	
54	15 Sep 08	100.915	1.00	1.00	0.05	1.00	0.05	0.12	
55	17 Sep 08	104.580	1.00	0.90	0.05	0.90	0.05	0.10	
56	17 Sep 08	104.581	1.00	0.80	0.05	0.80	0.04	0.09	
57	17 Sep 08	104.582	0.90	0.80	0.05	0.72	0.04	0.08	
58	17 Sep 08	104.583	1.00	0.60	0.05	0.60	0.03	0.07	
59	17 Sep 08	104.680	0.80	0.80	0.05	0.64	0.03	0.07	
60	17 Sep 08	104.681	1.00	0.90	0.05	0.90	0.05	0.10	
CARRIED FORWARD:						1,065.67	53.28	123.63	

LINTASAN RESOURCES SDN. BHD.

MAINTENANCE OF FEDERAL ROADS - WEST COAST, SABAH

R01 POTHOLE PATCHING RECORD

DISTRICT: KOTA BELUD

ROUTE NO. 01

ROAD NAME: JALAN KOTA KINABALU - KUDAT

MONTH: SEPTEMBER 2008

ITEM	DATE	CHAINAGE	Length (m)	Width (m)	Depth (m)	AREA (m2)	VOLUME (m3)	PREMIX QUANTITY (ton)	REMARKS
BROUGHT FORWARD:			-	-	-	1,065.67	53.28	123.63	
61	17 Sep 08	104.682	1.00	1.00	0.05	1.00	0.05	0.12	
62	17 Sep 08	104.683	1.00	0.90	0.05	0.90	0.05	0.10	
63	19 Sep 08	104.700	1.00	1.00	0.05	1.00	0.05	0.12	
64	19 Sep 08	104.701	0.50	0.50	0.05	0.25	0.01	0.03	
65	19 Sep 08	104.702	0.60	0.60	0.05	0.36	0.02	0.04	
66	19 Sep 08	104.704	0.80	0.60	0.05	0.48	0.02	0.06	
67	19 Sep 08	104.710	1.00	0.80	0.05	0.80	0.04	0.09	
68	19 Sep 08	104.711	0.90	0.80	0.05	0.72	0.04	0.08	
69	19 Sep 08	104.712	0.80	0.80	0.05	0.64	0.03	0.07	
70	19 Sep 08	104.713	1.00	1.00	0.05	1.00	0.05	0.12	
71	19 Sep 08	104.720	0.80	0.80	0.05	0.64	0.03	0.07	
72	19 Sep 08	104.725	0.70	0.70	0.05	0.49	0.02	0.06	
73	25 Sep 08	105.080	0.90	0.60	0.05	0.54	0.03	0.06	
74	25 Sep 08	105.081	0.60	0.40	0.05	0.24	0.01	0.03	
75	25 Sep 08	105.380	0.90	0.80	0.05	0.72	0.04	0.08	
76	25 Sep 08	105.680	0.80	0.70	0.05	0.56	0.03	0.06	
77	25 Sep 08	105.785	0.85	0.75	0.05	0.64	0.03	0.07	
78	25 Sep 08	105.880	1.00	1.00	0.05	1.00	0.05	0.12	
79	25 Sep 08	105.885	1.00	1.00	0.05	1.00	0.05	0.12	
80	25 Sep 08	105.980	1.00	0.75	0.05	0.75	0.04	0.09	
81	25 Sep 08	105.981	1.00	1.00	0.05	1.00	0.05	0.12	
82	25 Sep 08	105.982	0.60	0.50	0.05	0.30	0.02	0.03	
83	30 Sep 08	106.280	0.70	0.65	0.05	0.46	0.02	0.05	
84	30 Sep 08	106.281	0.65	0.65	0.05	0.42	0.02	0.05	
85	30 Sep 08	106.282	0.70	0.70	0.05	0.49	0.02	0.06	
86	30 Sep 08	106.300	1.00	0.90	0.05	0.90	0.05	0.10	
87	30 Sep 08	106.310	1.00	1.00	0.05	1.00	0.05	0.12	
88	30 Sep 08	106.680	1.00	0.95	0.05	0.95	0.05	0.11	
89	30 Sep 08	106.681	0.70	0.50	0.05	0.35	0.02	0.04	
90									
BALANCE END OF SEPT :						1,085.27	54.26	125.90	

LINTASAN RESOURCES SDN. BHD.
MAINTENANCE OF FEDERAL ROADS - WEST COAST, SABAH

R01 POTHOLE PATCHING RECORD

DISTRICT: KOTA MARUDU
ROUTE NO. 01
ROAD NAME: JALAN KOTA KINABALU - KUDAT
MONTH: SEPTEMBER 2008

ITEM	DATE	CHAINAGE	Length (m)	Width (m)	Depth (m)	AREA (m2)	VOLUME (m3)	PREMIX QUANTITY (ton)	REMARKS
BROUGHT FORWARD:			-	-	-	155.73	7.78	18.06	
1	11 Sep 08	116.780	0.90	0.50	0.05	0.45	0.02	0.05	MANGGARIS 1
2	11 Sep 08	116.781	0.90	0.80	0.05	0.72	0.04	0.08	
3	11 Sep 08	116.880	1.00	0.80	0.05	0.80	0.04	0.09	
4	11 Sep 08	116.881	1.00	1.00	0.05	1.00	0.05	0.12	
5	11 Sep 08	118.882	1.00	0.85	0.05	0.85	0.04	0.10	
6	11 Sep 08	116.883	1.00	0.80	0.05	0.80	0.04	0.09	
7	11 Sep 08	116.884	1.00	0.60	0.05	0.60	0.03	0.07	
8	13 Sep 08	117.380	0.85	0.80	0.05	0.68	0.03	0.08	
9	13 Sep 08	117.381	1.00	1.00	0.05	1.00	0.05	0.12	
10	13 Sep 08	117.382	1.00	0.85	0.05	0.85	0.04	0.10	
11	13 Sep 08	117.383	1.00	0.55	0.05	0.55	0.03	0.06	
12	13 Sep 08	117.384	0.60	0.45	0.05	0.27	0.01	0.03	
13	15 Sep 08	119.580	1.00	0.80	0.05	0.80	0.04	0.09	
14	15 Sep 08	119.581	1.00	0.80	0.05	0.80	0.04	0.09	
15	15 Sep 08	119.582	1.00	0.60	0.05	0.60	0.03	0.07	
16	15 Sep 08	119.583	1.00	1.00	0.05	1.00	0.05	0.12	
17	15 Sep 08	119.680	1.00	0.70	0.05	0.70	0.04	0.08	
18	15 Sep 08	119.681	1.00	0.90	0.05	0.90	0.05	0.10	
19	15 Sep 08	119.682	1.00	1.00	0.05	1.00	0.05	0.12	
20	15 Sep 08	119.683	0.80	0.60	0.05	0.48	0.02	0.06	
21	15 Sep 08	119.684	0.60	0.60	0.05	0.36	0.02	0.04	
22	15 Sep 08	119.685	1.00	1.00	0.05	1.00	0.05	0.12	
23	15 Sep 08	119.690	1.00	0.90	0.05	0.90	0.05	0.10	
24	15 Sep 08	119.691	1.00	0.80	0.05	0.80	0.04	0.09	
25	15 Sep 08	119.692	1.00	1.00	0.05	1.00	0.05	0.12	
26	16 Sep 08	119.700	1.00	0.80	0.05	0.80	0.04	0.09	
27	16 Sep 08	119.701	0.80	0.80	0.05	0.64	0.03	0.07	
28	16 Sep 08	119.702	1.00	0.60	0.05	0.60	0.03	0.07	
29	16 Sep 08	119.703	1.00	1.00	0.05	1.00	0.05	0.12	
30	16 Sep 08	119.710	1.00	1.00	0.05	1.00	0.05	0.12	
CARRIED FORWARD :						178.68	8.93	20.72	

LINTASAN RESOURCES SDN. BHD.
MAINTENANCE OF FEDERAL ROADS - WEST COAST, SABAH

R01 POTHOLE PATCHING RECORD

DISTRICT: KOTA MARUDU
ROUTE NO. 01
ROAD NAME: JALAN KOTA KINABALU - KUDAT
MONTH: SEPTEMBER 2008

ITEM	DATE	CHAINAGE	Length (m)	Width (m)	Depth (m)	AREA (m2)	VOLUME (m3)	PREMIX QUANTITY (ton)	REMARKS
BROUGHT FORWARD:			-	-	-	178.68	8.93	20.72	
31	17 Sep 08	117.180	1.00	0.80	0.05	0.80	0.04	0.09	
32	17 Sep 08	117.181	1.00	0.90	0.05	0.90	0.05	0.10	
33	17 Sep 08	117.182	0.80	0.80	0.05	0.64	0.03	0.07	
34	17 Sep 08	117.183	0.90	0.80	0.05	0.72	0.04	0.08	
35	17 Sep 08	120.480	0.80	0.50	0.05	0.40	0.02	0.05	
36	17 Sep 08	120.481	0.80	0.80	0.05	0.64	0.03	0.07	
37	17 Sep 08	120.482	0.70	0.70	0.05	0.49	0.02	0.06	
38	20 Sep 08	116.280	1.00	0.80	0.05	0.80	0.04	0.09	MANGGARIS 1
39	20 Sep 08	116.281	1.00	0.90	0.05	0.90	0.05	0.10	
40	20 Sep 08	116.282	1.00	1.00	0.05	1.00	0.05	0.12	
41	20 Sep 08	116.180	1.00	0.90	0.05	0.90	0.05	0.10	
42	20 Sep 08	116.181	1.00	0.60	0.05	0.60	0.03	0.07	
43	20 Sep 08	116.200	1.00	1.00	0.05	1.00	0.05	0.12	
44	23 Sep 08	113.480	1.00	0.75	0.05	0.75	0.04	0.09	
45	23 Sep 08	113.481	0.80	0.50	0.05	0.40	0.02	0.05	
46	23 Sep 08	113.180	0.90	0.80	0.05	0.72	0.04	0.08	
47	23 Sep 08	113.181	0.70	0.50	0.05	0.35	0.02	0.04	
48	23 Sep 08	113.080	1.00	0.85	0.05	0.85	0.04	0.10	
49	23 Sep 08	120.685	0.70	0.70	0.05	0.49	0.02	0.06	
50	23 Sep 08	120.686	1.00	1.00	0.05	1.00	0.05	0.12	
51	23 Sep 08	118.200	0.60	0.60	0.05	0.36	0.02	0.04	
52	23 Sep 08	118.201	1.00	0.70	0.05	0.70	0.04	0.08	
53									
54									
55									
56									
57									
58									
59									
60									
BALANCE END OF SEPT :						194.09	9.70	22.51	

LINTASAN RESOURCES SDN. BHD.

MAINTENANCE OF FEDERAL ROADS - WEST COAST, SABAH

R01 POTHOLE PATCHING RECORD

DISTRICT: KUDAT

ROUTE NO. 01

ROAD NAME: JALAN KOTA KINABALU - KUDAT

MONTH: SEPTEMBER 2008

ITEM	DATE	CHAINAGE	Length (m)	Width (m)	Depth (m)	AREA (m2)	VOLUME (m3)	PREMIX QUANTITY (ton)	REMARKS
BROUGHT FORWARD:			-	-	-	564.25	28.22	65.45	
1	13 Sep 08	188.680	1.00	0.90	0.05	0.90	0.05	0.10	KUDAT TOWNSHIP PROTOCOL KG. BAK-BAK
2	13 Sep 08	188.080	0.95	0.85	0.05	0.81	0.04	0.09	
3	13 Sep 08	185.780	1.00	1.00	0.05	1.00	0.05	0.12	
4	13 Sep 08	185.781	0.90	0.70	0.05	0.63	0.03	0.07	
5	13 Sep 08	185.782	0.90	0.70	0.05	0.63	0.03	0.07	
6	13 Sep 08	185.180	0.70	0.60	0.05	0.42	0.02	0.05	
7	13 Sep 08	184.380	0.90	0.75	0.05	0.68	0.03	0.08	
8	15 Sep 08	182.880	1.00	0.95	0.05	0.95	0.05	0.11	
9	15 Sep 08	182.881	1.00	1.00	0.05	1.00	0.05	0.12	
10	15 Sep 08	182.882	1.00	0.95	0.05	0.95	0.05	0.11	
11	15 Sep 08	182.883	0.90	0.90	0.05	0.81	0.04	0.09	
12	15 Sep 08	182.580	0.90	0.85	0.05	0.77	0.04	0.09	
13	15 Sep 08	182.380	1.00	0.80	0.05	0.80	0.04	0.09	
14	15 Sep 08	182.280	0.70	0.70	0.05	0.49	0.02	0.06	
15	15 Sep 08	182.281	0.60	0.50	0.05	0.30	0.02	0.03	
16	15 Sep 08	181.980	0.70	0.60	0.05	0.42	0.02	0.05	
17	15 Sep 08	181.981	0.85	0.70	0.05	0.60	0.03	0.07	
18	18 Sep 08	179.180	0.60	0.60	0.05	0.36	0.02	0.04	SG. KARANG
19	18 Sep 08	179.181	0.75	0.70	0.05	0.53	0.03	0.06	
20	18 Sep 08	179.182	0.50	0.40	0.05	0.20	0.01	0.02	
21	18 Sep 08	178.180	1.00	0.95	0.05	0.95	0.05	0.11	
22	18 Sep 08	178.181	0.90	0.90	0.05	0.81	0.04	0.09	KG.SEKUATI
23	18 Sep 08	178.182	1.00	0.90	0.05	0.90	0.05	0.10	
24	18 Sep 08	177.880	1.00	0.90	0.05	0.90	0.05	0.10	
25	18 Sep 08	177.132	1.00	0.95	0.05	0.95	0.05	0.11	
26	18 Sep 08	177.133	0.85	0.70	0.05	0.60	0.03	0.07	
27	18 Sep 08	177.134	0.90	0.90	0.05	0.81	0.04	0.09	
28	19 Sep 08	167.080	0.85	0.60	0.05	0.51	0.03	0.06	
29	19 Sep 08	167.081	1.00	1.00	0.05	1.00	0.05	0.12	
30	19 Sep 08	166.380	1.00	0.85	0.05	0.85	0.04	0.10	
CARRIED FORWARD :						585.75	29.30	67.94	

LINTASAN RESOURCES SDN. BHD.

MAINTENANCE OF FEDERAL ROADS - WEST COAST, SABAH

R01 POTHOLE PATCHING RECORD

DISTRICT: KUDAT
ROUTE NO. 01
ROAD NAME: JALAN KOTA KINABALU - KUDAT
MONTH: SEPTEMBER 2008

ITEM	DATE	CHAINAGE	Length (m)	Width (m)	Depth (m)	AREA (m2)	VOLUME (m3)	PREMIX QUANTITY (ton)	REMARKS
BROUGHT FORWARD:			-	-	-	585.75	29.30	67.94	
31	19 Sep 08	116.381	0.95	0.80	0.05	0.76	0.04	0.09	
32	19 Sep 08	116.382	1.00	0.95	0.05	0.95	0.05	0.11	
33	19 Sep 08	165.630	1.00	0.90	0.05	0.90	0.05	0.10	
34	19 Sep 08	165.631	1.00	0.85	0.05	0.85	0.04	0.10	
35	22 Sep 08	162.633	1.00	0.75	0.05	0.75	0.04	0.09	
36	22 Sep 08	163.480	0.75	0.60	0.05	0.45	0.02	0.05	
37	22 Sep 08	162.731	0.60	0.60	0.05	0.36	0.02	0.04	
38	22 Sep 08	162.732	0.85	0.70	0.05	0.60	0.03	0.07	
39	22 Sep 08	163.380	1.00	0.95	0.05	0.95	0.05	0.11	
40	22 Sep 08	162.632	0.95	0.95	0.05	0.90	0.05	0.10	
41	22 Sep 08	162.633	0.80	0.80	0.05	0.64	0.03	0.07	
42	22 Sep 08	162.634	1.00	0.70	0.05	0.70	0.04	0.08	
43	24 Sep 08	147.880	1.00	0.90	0.05	0.90	0.05	0.10	MATUNGGONG
44	24 Sep 08	147.881	0.90	0.70	0.05	0.63	0.03	0.07	
45	24 Sep 08	147.100	0.80	0.80	0.05	0.64	0.03	0.07	
46	24 Sep 08	147.130	0.90	0.80	0.05	0.72	0.04	0.08	
47	24 Sep 08	148.280	1.00	0.90	0.05	0.90	0.05	0.10	
48	24 Sep 08	148.281	1.00	1.00	0.05	1.00	0.05	0.12	
49	24 Sep 08	148.282	1.00	0.90	0.05	0.90	0.05	0.10	
50	24 Sep 08	148.680	0.80	0.70	0.05	0.56	0.03	0.06	
51	24 Sep 08	148.681	1.00	0.80	0.05	0.80	0.04	0.09	
52	25 Sep 08	153.880	1.00	0.60	0.05	0.60	0.03	0.07	
53	25 Sep 08	153.881	0.60	0.60	0.05	0.36	0.02	0.04	
54	25 Sep 08	158.180	1.00	0.90	0.05	0.90	0.05	0.10	
55	25 Sep 08	158.181	1.00	0.80	0.05	0.80	0.04	0.09	
56	25 Sep 08	159.380	1.00	0.90	0.05	0.90	0.05	0.10	
57	25 Sep 08	159.381	0.80	0.70	0.05	0.56	0.03	0.06	
58	25 Sep 08	159.382	0.70	0.60	0.05	0.42	0.02	0.05	
59	25 Sep 08	163.980	1.00	1.00	0.05	1.00	0.05	0.12	
60	27 Sep 08	176.780	0.80	0.80	0.05	0.64	0.03	0.07	KG. SIKUATI
CARRIED FORWARD :						607.79	30.40	70.50	

LINTASAN RESOURCES SDN. BHD.

MAINTENANCE OF FEDERAL ROADS - WEST COAST, SABAH

R01 POTHOLE PATCHING RECORD

DISTRICT: KUDAT
ROUTE NO. 01
ROAD NAME: JALAN KOTA KINABALU - KUDAT
MONTH: SEPTEMBER 2008

ITEM	DATE	CHAINAGE	Length (m)	Width (m)	Depth (m)	AREA (m2)	VOLUME (m3)	PREMIX QUANTITY (ton)	REMARKS
BROUGHT FORWARD:			-	-	-	607.79	30.40	70.50	
61	27 Sep 08	176.781	0.70	0.60	0.05	0.42	0.02	0.05	
62	27 Sep 08	178.280	1.00	0.90	0.05	0.90	0.05	0.10	
63	27 Sep 08	179.980	0.70	0.60	0.05	0.42	0.02	0.05	
64	27 Sep 08	179.981	0.60	0.50	0.05	0.30	0.02	0.03	
65	27 Sep 08	180.980	0.90	0.90	0.05	0.81	0.04	0.09	BAK-BAK
66	27 Sep 08	180.981	0.80	0.80	0.05	0.64	0.03	0.07	
67	29 Sep 08	181.580	1.00	0.80	0.05	0.80	0.04	0.09	
68	29 Sep 08	181.581	0.80	0.80	0.05	0.64	0.03	0.07	
69	29 Sep 08	181.582	1.00	0.70	0.05	0.70	0.04	0.08	
70	29 Sep 08	181.680	1.00	0.90	0.05	0.90	0.05	0.10	
71	29 Sep 08	181.681	0.80	0.80	0.05	0.64	0.03	0.07	
72	29 Sep 08	183.900	0.90	0.70	0.05	0.63	0.03	0.07	
73	29 Sep 08	183.910	0.70	0.70	0.05	0.49	0.02	0.06	
74									
75									
76									
77									
78									
79									
80									
81									
82									
83									
84									
85									
86									
87									
88									
89									
90									
BALANCE END OF SEPT :						616.08	30.81	71.46	

LINTASAN RESOURCES SDN BHD.
 MAINTENANCE OF FEDERAL ROADS - WEST COAST, SABAH

SUMMARY - POTHOLE PATCHING RECORD

Month : September 2008

ITEM	DISTRICT	ROUTE NO.	ROAD NAME	AREA (m ²)			VOLUME (m ³)			PREMIX QUANTITY (TON)		
				PREVIOUS MONTH	CURRENT MONTH	CUM. MONTH	PREVIOUS MONTH	CURRENT MONTH	CUM. MONTH	PREVIOUS MONTH	CURRENT MONTH	CUM. MONTH
1	Ranau	22	Jalan Kota Kinabalu - Sandakan	3,324.79	345.81	3,670.60	227.32	26.95	254.27	527.81	62.49	590.30
			TOTAL:	3,324.79	345.81	3,670.60	227.32	26.95	254.27	527.81	62.49	590.30

LINTASAN RESOURCES SDN. BHD.

MAINTENANCE OF FEDERAL ROADS - WEST COAST, SABAH

R01 POT HOLE PATCHING RECORD

DISTRICT: Ranau

ROUTE NO. 22

ROAD NAME: Jalan Kota Kinabalu - Sandakan

MONTH: September 2008

ITEM	DATE	CHAINAGE	Length (m)	Width (m)	Depth (m)	AREA (m ²)	VOLUME (m ³)	PREMIX QUANTITY (ton)	REMARKS
BROUGHT FORWARD FROM AUGUST 2008:						3,324.79	227.32	527.81	
1	02/09/2008	57.100	3.80	1.70	0.10	6.46	0.65	1.51	LHS
2	02/09/2008	57.800	2.20	1.50	0.05	3.30	0.17	0.39	LHS
3	02/09/2008	57.800	1.20	0.80	0.05	0.96	0.05	0.12	LHS
4	02/09/2008	57.800	2.10	1.80	0.05	3.78	0.19	0.44	LHS
5	02/09/2008	58.100	3.20	0.90	0.05	2.88	0.14	0.32	RHS
6	02/09/2008	58.100	0.60	0.40	0.05	0.24	0.01	0.02	RHS
7	02/09/2008	58.100	0.80	0.80	0.05	0.64	0.03	0.07	LHS
8	02/09/2008	58.100	0.80	0.40	0.05	0.32	0.02	0.05	LHS
9	02/09/2008	58.100	0.80	0.60	0.05	0.48	0.02	0.05	RHS
10	02/09/2008	58.100	0.60	0.30	0.05	0.18	0.01	0.02	RHS
11	02/09/2008	58.200	0.80	0.80	0.05	0.64	0.03	0.07	RHS
12	02/09/2008	58.600	5.30	0.70	0.05	3.71	0.19	0.44	RHS
13	02/09/2008	58.600	1.60	0.50	0.05	0.80	0.04	0.09	RHS
14	02/09/2008	58.600	0.60	0.30	0.05	0.18	0.01	0.02	RHS
15	02/09/2008	58.700	3.30	1.10	0.05	3.63	0.18	0.42	RHS
16	02/09/2008	58.700	1.00	0.70	0.05	0.70	0.04	0.09	RHS
17	02/09/2008	58.700	1.90	0.60	0.05	1.14	0.06	0.14	RHS
18	02/09/2008	59.000	3.90	1.10	0.05	4.29	0.21	0.49	RHS
19	04/09/2008	102.100	2.20	1.40	0.25	3.08	0.77	1.79	LHS
20	04/09/2008	102.100	0.70	0.60	0.10	0.42	0.04	0.09	LHS
21	04/09/2008	102.100	0.80	0.50	0.08	0.40	0.03	0.07	LHS
22	04/09/2008	102.100	3.90	1.40	0.20	5.46	1.09	2.53	LHS
23	04/09/2008	98.300	1.50	1.10	0.06	1.65	0.10	0.23	LHS
24	04/09/2008	98.300	3.40	0.80	0.06	2.72	0.16	0.37	LHS
25	04/09/2008	98.300	0.40	0.30	0.08	0.12	0.01	0.02	LHS
26	04/09/2008	95.300	0.80	0.50	0.05	0.40	0.02	0.05	LHS
27	04/09/2008	95.300	0.30	0.20	0.05	0.06	0.00	0.00	LHS
28	04/09/2008	95.300	0.30	0.30	0.05	0.09	0.00	0.00	LHS
29	04/09/2008	95.300	1.80	0.60	0.05	1.08	0.05	0.12	LHS
30	04/09/2008	95.300	0.50	0.40	0.05	0.20	0.01	0.02	LHS
CARRIED FORWARD:						3,374.80	231.65	537.85	

LINTASAN RESOURCES SDN. BHD.

MAINTENANCE OF FEDERAL ROADS - WEST COAST, SABAH

R01 POT HOLE PATCHING RECORD

DISTRICT: Ranau

ROUTE NO. 22

ROAD NAME: Jalan Kota Kinabalu - Sandakan

MONTH: September 2008

ITEM	DATE	CHAINAGE	Length (m)	Width (m)	Depth (m)	AREA (m ²)	VOLUME (m ³)	PREMIX QUANTITY (ton)	REMARKS
BROUGHT FORWARD:						3,374.80	231.65	537.85	
31	04/09/2008	95.200	0.50	0.40	0.05	0.20	0.01	0.02	LHS
32	04/09/2008	95.200	1.20	1.90	0.05	2.28	0.11	0.26	LHS
33	04/09/2008	95.100	4.60	0.50	0.05	2.30	0.12	0.28	RHS
34	06/09/2008	100.900	1.40	0.80	0.06	1.12	0.07	0.16	LHS
35	06/09/2008	100.900	1.50	0.90	0.06	1.35	0.08	0.19	LHS
36	06/09/2008	100.900	2.30	2.30	0.15	5.29	0.79	1.83	LHS
37	06/09/2008	100.900	1.10	1.00	0.10	1.10	0.11	0.26	LHS
38	06/09/2008	100.900	1.40	1.30	0.10	1.82	0.18	0.42	LHS
39	08/09/2008	141.100	2.50	0.90	0.15	2.25	0.34	0.79	LHS
40	08/09/2008	141.100	3.20	1.90	0.15	6.08	0.91	2.11	LHS
41	08/09/2008	141.100	4.50	1.80	0.20	8.10	1.62	3.76	RHS
42	10/09/2008	141.000	1.80	1.70	0.06	3.06	0.18	0.42	RHS
43	10/09/2008	141.000	9.50	0.90	0.06	8.55	0.51	1.18	RHS
44	10/09/2008	141.000	0.50	0.50	0.05	0.25	0.01	0.02	RHS
45	10/09/2008	141.000	0.80	0.60	0.05	0.48	0.02	0.05	RHS
46	10/09/2008	141.000	1.80	1.60	0.05	2.88	0.14	0.32	RHS
47	12/09/2008	140.900	1.70	1.40	0.08	2.38	0.19	0.44	LHS
48	12/09/2008	137.200	0.40	0.40	0.05	0.16	0.01	0.02	LHS
49	12/09/2008	137.100	2.80	1.80	0.15	5.04	0.76	1.76	LHS
50	12/09/2008	83.000	1.10	0.90	0.08	0.99	0.08	0.19	LHS
51	12/09/2008	83.600	1.80	1.30	0.10	2.34	0.23	0.53	LHS
52	12/09/2008	83.700	0.70	0.50	0.05	0.35	0.02	0.05	LHS
53	12/09/2008	84.400	0.50	0.50	0.05	0.25	0.01	0.02	LHS
54	12/09/2008	84.400	1.00	0.20	0.05	0.20	0.01	0.02	LHS
55	12/09/2008	84.400	1.10	0.30	0.05	0.33	0.02	0.05	LHS
56	12/09/2008	84.400	0.80	0.20	0.05	0.16	0.01	0.02	LHS
57	12/09/2008	84.400	0.40	0.30	0.05	0.12	0.01	0.02	LHS
58	12/09/2008	84.400	0.50	0.50	0.05	0.25	0.01	0.02	LHS
59	12/09/2008	84.400	0.40	0.40	0.05	0.16	0.01	0.02	LHS
60	12/09/2008	84.400	0.50	0.40	0.05	0.20	0.01	0.02	RHS
CARRIED FORWARD:						3,434.84	238.23	553.10	

LINTASAN RESOURCES SDN. BHD.

MAINTENANCE OF FEDERAL ROADS - WEST COAST, SABAH

R01 POTHOLE PATCHING RECORD

DISTRICT: Ranau

ROUTE NO. 22

ROAD NAME: Jalan Kota Kinabalu - Sandakan

MONTH: September 2008

ITEM	DATE	CHAINAGE	Length (m)	Width (m)	Depth (m)	AREA (m ²)	VOLUME (m ³)	PREMIX QUANTITY (ton)	REMARKS
BROUGHT FORWARD:						3,434.84	238.23	553.10	
61	12/09/2008	84.400	0.20	0.20	0.05	0.04	0.00	0.00	RHS
62	12/09/2008	84.500	0.30	0.20	0.30	0.06	0.02	0.05	RHS
63	12/09/2008	84.500	0.30	0.10	0.30	0.03	0.01	0.02	RHS
64	12/09/2008	84.500	0.40	0.40	0.30	0.16	0.05	0.12	RHS
65	12/09/2008	84.500	0.40	0.30	0.30	0.12	0.04	0.09	RHS
66	12/09/2008	84.500	0.60	0.30	0.30	0.18	0.05	0.12	RHS
67	12/09/2008	84.500	0.30	0.30	0.30	0.09	0.03	0.07	RHS
68	12/09/2008	84.500	0.20	0.20	0.30	0.04	0.01	0.02	RHS
69	12/09/2008	84.500	0.40	0.20	0.30	0.08	0.02	0.05	RHS
70	12/09/2008	84.500	0.50	0.20	0.30	0.10	0.03	0.07	RHS
71	12/09/2008	84.700	5.10	0.50	0.05	2.55	0.13	0.30	RHS
72	12/09/2008	84.700	0.60	0.50	0.05	0.30	0.02	0.05	RHS
73	12/09/2008	84.700	1.60	0.40	0.05	0.64	0.03	0.07	RHS
74	12/09/2008	84.700	2.40	0.80	0.05	1.92	0.10	0.23	LHS
75	12/09/2008	85.000	0.70	0.50	0.05	0.35	0.02	0.05	RHS
76	12/09/2008	85.000	0.50	0.30	0.05	0.15	0.01	0.02	RHS
77	12/09/2008	85.000	0.40	0.20	0.05	0.08	0.00	0.00	RHS
78	12/09/2008	86.100	1.80	0.80	0.06	1.44	0.09	0.21	LHS
79	12/09/2008	86.100	1.00	0.50	0.08	0.50	0.04	0.09	RHS
80	15/09/2008	110.000	1.20	0.80	0.08	0.96	0.08	0.19	RHS
81	15/09/2008	110.000	4.90	2.10	0.08	10.29	0.82	1.90	RHS
82	15/09/2008	110.000	6.00	1.20	0.10	7.20	0.72	1.67	RHS
83	15/09/2008	110.100	3.10	2.00	0.08	6.20	0.50	1.16	LHS
84	15/09/2008	110.100	0.80	1.00	0.10	0.80	0.08	0.19	LHS
85	15/09/2008	110.200	0.50	0.50	0.06	0.25	0.02	0.05	RHS
86	15/09/2008	110.200	0.70	0.60	0.06	0.42	0.03	0.07	RHS
87	15/09/2008	110.200	2.20	1.00	0.08	2.20	0.18	0.42	RHS
88	15/09/2008	110.200	0.60	0.50	0.10	0.30	0.03	0.07	RHS
89	15/09/2008	110.200	3.60	1.80	0.20	6.48	1.30	3.02	LHS
90	17/09/2008	105.300	2.70	1.40	0.10	3.78	0.38	0.88	LHS
CARRIED FORWARD:						3,482.55	243.07	564.35	

LINTASAN RESOURCES SDN. BHD.

MAINTENANCE OF FEDERAL ROADS - WEST COAST, SABAH

R01 POTHOLE PATCHING RECORD

DISTRICT: Ranau

ROUTE NO. 22

ROAD NAME: Jalan Kota Kinabalu - Sandakan

MONTH: September 2008

ITEM	DATE	CHAINAGE	Length (m)	Width (m)	Depth (m)	AREA (m ²)	VOLUME (m ³)	PREMIX QUANTITY (ton)	REMARKS
BROUGHT FORWARD:						3,482.55	243.07	564.35	
91	17/09/2008	105.400	1.50	0.60	0.08	0.90	0.07	0.16	LHS
92	17/09/2008	105.400	2.20	1.40	0.15	3.08	0.46	1.07	RHS
93	18/09/2008	103.200	2.30	1.30	0.08	2.99	0.24	0.56	RHS
94	18/09/2008	103.200	2.50	0.60	0.08	1.50	0.12	0.28	RHS
95	18/09/2008	103.200	2.90	1.90	0.08	5.51	0.44	1.02	RHS
96	18/09/2008	103.200	1.70	0.40	0.08	0.68	0.05	0.12	LHS
97	18/09/2008	103.200	2.30	1.60	0.08	3.68	0.29	0.67	LHS
98	18/09/2008	101.600	1.70	0.60	0.05	1.02	0.05	0.12	LHS
99	18/09/2008	101.600	1.90	0.40	0.05	0.76	0.04	0.09	LHS
100	18/09/2008	101.600	0.90	0.50	0.05	0.45	0.02	0.05	LHS
101	18/09/2008	101.600	1.10	0.40	0.05	0.44	0.02	0.05	LHS
102	18/09/2008	101.600	1.30	0.40	0.05	0.52	0.03	0.07	LHS
103	18/09/2008	101.600	1.30	0.90	0.05	1.17	0.06	0.14	LHS
104	18/09/2008	101.500	2.80	2.70	0.06	7.56	0.45	1.04	LHS
105	18/09/2008	101.500	1.30	0.80	0.08	1.04	0.08	0.19	LHS
106	18/09/2008	95.000	11.90	1.00	0.05	11.90	0.60	1.39	LHS
107	18/09/2008	95.000	3.20	0.40	0.05	1.28	0.06	0.14	LHS
108	18/09/2008	94.900	0.50	0.40	0.05	0.20	0.01	0.02	LHS
109	18/09/2008	94.900	1.80	0.60	0.05	1.08	0.05	0.12	LHS
110	18/09/2008	94.700	0.50	0.40	0.05	0.20	0.01	0.02	LHS
111	18/09/2008	94.700	1.20	1.00	0.05	1.20	0.06	0.14	LHS
112	18/09/2008	94.700	1.10	0.50	0.05	0.55	0.03	0.07	LHS
113	18/09/2008	94.000	0.80	0.50	0.05	0.40	0.02	0.05	RHS
114	18/09/2008	91.000	3.80	1.50	0.06	5.70	0.34	0.79	LHS
115	18/09/2008	91.000	2.00	0.30	0.06	0.60	0.04	0.09	RHS
116	18/09/2008	89.600	5.50	1.10	0.05	6.05	0.30	0.70	LHS
117	18/09/2008	88.000	1.80	0.80	0.06	1.44	0.09	0.21	LHS
118	18/09/2008	88.000	3.30	0.80	0.06	2.64	0.16	0.37	LHS
119	18/09/2008	78.100	0.80	0.80	0.05	0.64	0.03	0.07	LHS
120	18/09/2008	78.100	1.20	1.10	0.05	1.32	0.07	0.16	LHS
CARRIED FORWARD:						3,549.05	247.36	574.32	

LINTASAN RESOURCES SDN. BHD.

MAINTENANCE OF FEDERAL ROADS - WEST COAST, SABAH

R01 POTHOLE PATCHING RECORD

DISTRICT: Ranau

ROUTE NO. 22

ROAD NAME: Jalan Kota Kinabalu - Sandakan

MONTH: September 2008

ITEM	DATE	CHAINAGE	Length (m)	Width (m)	Depth (m)	AREA (m ²)	VOLUME (m ³)	PREMIX QUANTITY (ton)	REMARKS
BROUGHT FORWARD:						3,549.05	247.36	574.32	
121	19/09/2008	87.700	1.40	1.00	0.05	1.40	0.07	0.16	LHS
122	19/09/2008	87.700	1.60	0.90	0.05	1.44	0.07	0.16	LHS
123	19/09/2008	87.700	1.60	1.30	0.05	2.08	0.10	0.23	LHS
124	19/09/2008	87.300	1.60	0.60	0.10	0.96	0.10	0.23	RHS
125	19/09/2008	87.300	0.60	0.30	0.05	0.18	0.01	0.02	RHS
126	19/09/2008	87.300	0.50	0.30	0.05	0.15	0.01	0.02	RHS
127	19/09/2008	87.100	1.00	0.80	0.05	0.80	0.04	0.09	RHS
128	19/09/2008	86.700	0.80	1.90	0.10	1.52	0.15	0.35	LHS
129	19/09/2008	85.100	2.30	0.90	0.05	2.07	0.10	0.23	LHS
130	19/09/2008	80.500	0.50	0.30	0.05	0.15	0.01	0.02	RHS
131	19/09/2008	80.500	0.70	0.40	0.05	0.28	0.01	0.02	RHS
132	19/09/2008	80.500	0.50	0.50	0.05	0.25	0.01	0.02	RHS
133	19/09/2008	80.500	0.80	0.60	0.05	0.48	0.02	0.05	RHS
134	19/09/2008	80.500	0.60	0.40	0.05	0.24	0.01	0.02	RHS
135	19/09/2008	80.500	0.40	0.30	0.05	0.12	0.01	0.02	RHS
136	19/09/2008	80.500	0.80	0.60	0.10	0.48	0.05	0.12	RHS
137	19/09/2008	80.400	0.80	0.60	0.05	0.48	0.02	0.05	LHS
138	19/09/2008	80.400	0.90	0.60	0.05	0.54	0.03	0.07	LHS
139	19/09/2008	80.300	1.20	0.90	0.05	1.08	0.05	0.12	RHS
140	19/09/2008	80.300	0.40	0.40	0.05	0.16	0.01	0.02	RHS
141	19/09/2008	80.300	0.60	0.40	0.05	0.24	0.01	0.02	RHS
142	19/09/2008	80.300	0.90	0.50	0.05	0.45	0.02	0.05	RHS
143	19/09/2008	80.300	0.50	0.30	0.05	0.15	0.01	0.02	RHS
144	19/09/2008	80.300	0.80	0.40	0.05	0.32	0.02	0.05	RHS
145	19/09/2008	80.300	1.50	0.90	0.05	1.35	0.07	0.16	RHS
146	19/09/2008	80.300	1.60	1.20	0.05	1.92	0.10	0.23	RHS
147	19/09/2008	80.300	0.80	0.70	0.05	0.56	0.03	0.07	RHS
148	19/09/2008	80.300	1.20	1.00	0.05	1.20	0.06	0.14	RHS
149	19/09/2008	80.300	0.50	0.30	0.05	0.15	0.01	0.02	RHS
150	19/09/2008	80.000	0.60	0.40	0.05	0.24	0.01	0.02	LHS
CARRIED FORWARD:						3,570.49	248.58	577.12	

LINTASAN RESOURCES SDN. BHD.

MAINTENANCE OF FEDERAL ROADS - WEST COAST, SABAH

R01 POTHOLE PATCHING RECORD

DISTRICT: Ranau

ROUTE NO. 22

ROAD NAME: Jalan Kota Kinabalu - Sandakan

MONTH: September 2008

ITEM	DATE	CHAINAGE	Length (m)	Width (m)	Depth (m)	AREA (m ²)	VOLUME (m ³)	PREMIX QUANTITY (ton)	REMARKS
BROUGHT FORWARD:						3,570.49	248.58	577.12	
151	19/09/2008	80.000	0.80	0.40	0.05	0.32	0.02	0.05	LHS
152	19/09/2008	80.000	0.60	0.30	0.05	0.18	0.01	0.02	RHS
153	19/09/2008	80.000	1.00	0.50	0.05	0.50	0.03	0.07	RHS
154	19/09/2008	80.000	0.60	0.40	0.05	0.24	0.01	0.02	RHS
155	19/09/2008	80.000	0.80	0.50	0.05	0.40	0.02	0.05	RHS
156	19/09/2008	80.000	0.60	0.40	0.05	0.24	0.01	0.02	RHS
157	22/09/2008	73.100	1.40	0.80	0.05	1.12	0.06	0.14	RHS
158	22/09/2008	73.100	0.30	0.30	0.05	0.09	0.00	0.00	RHS
159	22/09/2008	73.100	0.80	0.80	0.05	0.64	0.03	0.07	RHS
160	22/09/2008	73.100	0.30	0.20	0.05	0.06	0.00	0.00	LHS
161	22/09/2008	73.500	0.50	0.50	0.05	0.25	0.01	0.02	LHS
162	22/09/2008	73.500	1.60	1.00	0.05	1.60	0.08	0.19	LHS
163	22/09/2008	73.500	1.00	1.00	0.05	1.00	0.05	0.12	LHS
164	22/09/2008	73.500	1.80	1.10	0.05	1.98	0.10	0.23	LHS
165	22/09/2008	73.500	0.80	0.50	0.05	0.40	0.02	0.05	LHS
166	22/09/2008	73.600	0.50	0.40	0.05	0.20	0.01	0.02	LHS
167	22/09/2008	73.600	0.60	0.40	0.05	0.24	0.01	0.02	RHS
168	22/09/2008	73.600	1.20	0.80	0.05	0.96	0.05	0.12	RHS
169	22/09/2008	73.600	0.30	0.30	0.05	0.09	0.00	0.00	LHS
170	22/09/2008	73.600	0.40	0.40	0.05	0.16	0.01	0.02	LHS
171	22/09/2008	77.500	0.50	0.40	0.05	0.20	0.01	0.02	RHS
172	22/09/2008	77.500	0.30	0.20	0.05	0.06	0.00	0.00	LHS
173	22/09/2008	77.500	0.40	0.40	0.05	0.16	0.01	0.02	LHS
174	22/09/2008	77.500	2.10	0.70	0.05	1.47	0.07	0.16	LHS
175	22/09/2008	76.900	0.50	0.40	0.05	0.20	0.01	0.02	LHS
176	22/09/2008	76.700	1.00	0.80	0.05	0.80	0.04	0.09	LHS
177	22/09/2008	76.700	0.60	0.60	0.05	0.36	0.02	0.05	LHS
178	22/09/2008	75.800	1.50	0.80	0.05	1.20	0.06	0.14	LHS
179	22/09/2008	75.800	1.20	0.80	0.05	0.96	0.05	0.12	LHS
180	22/09/2008	75.800	0.20	0.20	0.05	0.04	0.00	0.00	RHS
CARRIED FORWARD:						3,586.61	249.38	578.97	

LINTASAN RESOURCES SDN. BHD.

MAINTENANCE OF FEDERAL ROADS - WEST COAST, SABAH

R01 POTHOLE PATCHING RECORD

DISTRICT: Ranau

ROUTE NO. 22

ROAD NAME: Jalan Kota Kinabalu - Sandakan

MONTH: September 2008

ITEM	DATE	CHAINAGE	Length (m)	Width (m)	Depth (m)	AREA (m ²)	VOLUME (m ³)	PREMIX QUANTITY (ton)	REMARKS
BROUGHT FORWARD:						3,586.61	249.38	578.97	
181	22/09/2008	75.800	0.40	0.20	0.05	0.08	0.00	0.00	RHS
182	22/09/2008	75.800	0.30	0.30	0.05	0.09	0.00	0.00	RHS
183	22/09/2008	75.400	1.10	0.90	0.05	0.99	0.05	0.12	LHS
184	22/09/2008	75.500	0.60	0.50	0.05	0.30	0.02	0.05	LHS
185	22/09/2008	75.500	0.70	0.60	0.05	0.42	0.02	0.05	LHS
186	22/09/2008	75.500	0.90	0.80	0.05	0.72	0.04	0.09	LHS
187	22/09/2008	75.500	1.40	0.70	0.05	0.98	0.05	0.12	LHS
188	22/09/2008	75.500	2.10	1.10	0.05	2.31	0.12	0.28	LHS
189	22/09/2008	75.300	1.50	0.40	0.05	0.60	0.03	0.07	LHS
190	22/09/2008	75.300	1.80	1.40	0.05	2.52	0.13	0.30	LHS
191	23/09/2008	75.100	0.50	0.30	0.05	0.15	0.01	0.02	LHS
192	23/09/2008	75.100	0.60	0.50	0.05	0.30	0.02	0.05	LHS
193	23/09/2008	75.100	1.00	0.50	0.05	0.50	0.03	0.07	LHS
194	23/09/2008	74.800	0.60	0.50	0.05	0.30	0.02	0.05	LHS
195	23/09/2008	74.800	0.90	0.80	0.05	0.72	0.04	0.09	LHS
196	23/09/2008	74.800	0.30	0.30	0.05	0.09	0.00	0.00	LHS
197	23/09/2008	74.800	0.40	0.40	0.05	0.16	0.01	0.02	LHS
198	23/09/2008	74.800	0.30	0.30	0.05	0.09	0.00	0.00	LHS
199	23/09/2008	74.700	0.40	0.20	0.05	0.08	0.00	0.00	LHS
200	23/09/2008	74.700	0.50	0.20	0.05	0.10	0.01	0.02	LHS
201	23/09/2008	74.400	0.60	0.50	0.05	0.30	0.02	0.05	LHS
202	23/09/2008	74.400	0.40	0.20	0.05	0.08	0.00	0.00	LHS
203	23/09/2008	74.400	1.40	0.90	0.05	1.26	0.06	0.14	LHS
204	23/09/2008	74.100	0.90	0.90	0.05	0.81	0.04	0.09	LHS
205	23/09/2008	74.100	1.40	1.30	0.06	1.82	0.11	0.26	LHS
206	23/09/2008	74.000	1.70	1.10	0.05	1.87	0.09	0.21	LHS
207	23/09/2008	74.000	0.80	0.50	0.05	0.40	0.02	0.05	LHS
208	23/09/2008	74.000	0.30	0.20	0.05	0.06	0.00	0.00	LHS
209	23/09/2008	74.000	0.50	0.40	0.05	0.20	0.01	0.02	LHS
210	23/09/2008	74.000	0.40	0.50	0.05	0.20	0.01	0.02	LHS
CARRIED FORWARD:						3,605.11	250.34	581.21	

LINTASAN RESOURCES SDN. BHD.

MAINTENANCE OF FEDERAL ROADS - WEST COAST, SABAH

R01 POTHOLE PATCHING RECORD

DISTRICT: Ranau

ROUTE NO. 22

ROAD NAME: Jalan Kota Kinabalu - Sandakan

MONTH: September 2008

ITEM	DATE	CHAINAGE	Length (m)	Width (m)	Depth (m)	AREA (m ²)	VOLUME (m ³)	PREMIX QUANTITY (ton)	REMARKS
BROUGHT FORWARD:						3,605.11	250.34	581.21	
211	23/09/2008	74.000	1.00	0.80	0.05	0.80	0.04	0.09	LHS
212	23/09/2008	74.000	2.70	0.20	0.05	0.54	0.03	0.07	LHS
213	24/09/2008	74.100	1.70	1.40	0.05	2.38	0.12	0.28	LHS
214	24/09/2008	74.000	1.20	0.30	0.05	0.36	0.02	0.05	LHS
215	24/09/2008	74.000	4.60	0.30	0.05	1.38	0.07	0.16	LHS
216	24/09/2008	73.900	0.40	0.30	0.05	0.12	0.01	0.02	LHS
217	24/09/2008	73.900	3.20	0.30	0.05	0.96	0.05	0.12	LHS
218	24/09/2008	73.900	3.40	0.30	0.05	1.02	0.05	0.12	LHS
219	24/09/2008	73.900	2.10	0.40	0.05	0.84	0.04	0.09	LHS
220	24/09/2008	67.100	0.50	0.50	0.05	0.25	0.01	0.02	LHS
221	24/09/2008	67.000	1.50	0.80	0.06	1.20	0.07	0.16	LHS
222	24/09/2008	67.000	1.30	1.00	0.05	1.30	0.07	0.16	LHS
223	24/09/2008	67.000	0.40	0.30	0.05	0.12	0.01	0.02	LHS
224	24/09/2008	67.000	0.20	0.20	0.05	0.04	0.00	0.00	LHS
225	24/09/2008	67.000	0.60	0.40	0.05	0.24	0.01	0.02	LHS
226	24/09/2008	67.000	0.80	0.50	0.05	0.40	0.02	0.05	LHS
227	24/09/2008	67.000	0.90	0.30	0.05	0.27	0.01	0.02	LHS
228	24/09/2008	67.000	0.30	0.30	0.06	0.09	0.01	0.02	LHS
229	24/09/2008	67.000	0.20	0.20	0.05	0.04	0.00	0.00	LHS
230	24/09/2008	67.000	0.80	0.20	0.05	0.16	0.01	0.02	LHS
231	24/09/2008	66.900	0.30	0.30	0.05	0.09	0.00	0.00	LHS
232	24/09/2008	66.900	0.60	0.40	0.05	0.24	0.01	0.02	RHS
233	24/09/2008	66.600	0.40	0.50	0.05	0.20	0.01	0.02	LHS
234	24/09/2008	66.600	0.40	0.40	0.05	0.16	0.01	0.02	LHS
235	24/09/2008	66.600	0.50	0.30	0.05	0.15	0.01	0.02	LHS
236	24/09/2008	66.600	0.50	0.50	0.05	0.25	0.01	0.02	RHS
237	24/09/2008	66.600	0.30	0.40	0.05	0.12	0.01	0.02	RHS
238	24/09/2008	62.100	2.30	0.70	0.05	1.61	0.08	0.19	LHS
239	24/09/2008	62.100	2.10	0.40	0.05	0.84	0.04	0.09	LHS
240	26/09/2008	120.900	1.30	0.90	0.10	1.17	0.12	0.28	LHS
CARRIED FORWARD:						3,622.45	251.29	583.38	

LINTASAN RESOURCES SDN. BHD.
MAINTENANCE OF FEDERAL ROADS - WEST COAST, SABAH

R01 POTHOLE PATCHING RECORD

DISTRICT: Ranau

ROUTE NO. 22

ROAD NAME: Jalan Kota Kinabalu - Sandakan

MONTH: September 2008

ITEM	DATE	CHAINAGE	Length (m)	Width (m)	Depth (m)	AREA (m ²)	VOLUME (m ³)	PREMIX QUANTITY (ton)	REMARKS
BROUGHT FORWARD:						3,622.45	251.29	583.38	
241	26/09/2008	120.900	0.80	0.60	0.10	0.48	0.05	0.12	LHS
242	26/09/2008	120.900	3.60	0.90	0.10	3.24	0.32	0.74	LHS
243	26/09/2008	120.900	2.20	0.90	0.10	1.98	0.20	0.46	LHS
244	26/09/2008	114.200	1.60	0.80	0.15	1.28	0.19	0.44	LHS
245	26/09/2008	114.200	0.60	0.50	0.10	0.30	0.03	0.07	LHS
246	26/09/2008	114.200	0.60	0.60	0.08	0.36	0.03	0.07	LHS
247	26/09/2008	114.200	0.70	0.50	0.08	0.35	0.03	0.07	LHS
248	26/09/2008	114.200	0.90	0.50	0.08	0.45	0.04	0.09	LHS
249	26/09/2008	113.000	0.70	0.50	0.15	0.35	0.05	0.12	RHS
250	26/09/2008	109.400	0.40	0.30	0.05	0.12	0.01	0.02	LHS
251	26/09/2008	109.400	0.90	0.50	0.05	0.45	0.02	0.05	LHS
252	26/09/2008	109.400	0.80	0.50	0.05	0.40	0.02	0.05	LHS
253	26/09/2008	109.400	0.80	0.80	0.05	0.64	0.03	0.07	LHS
254	26/09/2008	109.400	1.30	0.80	0.05	1.04	0.05	0.12	LHS
255	26/09/2008	109.400	3.30	1.20	0.05	3.96	0.20	0.46	LHS
256	29/09/2008	127.400	1.30	0.60	0.06	0.78	0.05	0.12	LHS
257	29/09/2008	127.400	1.00	0.70	0.05	0.70	0.04	0.09	LHS
258	29/09/2008	127.400	2.50	1.00	0.06	2.50	0.15	0.35	LHS
259	29/09/2008	127.400	0.80	0.50	0.05	0.40	0.02	0.05	LHS
260	29/09/2008	128.200	1.80	1.00	0.05	1.80	0.09	0.21	LHS
261	29/09/2008	128.200	2.40	0.70	0.05	1.68	0.08	0.19	LHS
262	29/09/2008	128.200	4.70	0.70	0.05	3.29	0.16	0.37	LHS
263	29/09/2008	128.200	0.90	0.90	0.05	0.81	0.04	0.09	LHS
264	29/09/2008	128.200	3.20	1.10	0.05	3.52	0.18	0.42	RHS
265	29/09/2008	128.200	0.30	0.30	0.05	0.09	0.00	0.00	RHS
266	29/09/2008	127.900	0.50	0.50	0.05	0.25	0.01	0.02	LHS
267	29/09/2008	127.900	0.60	0.36	0.05	0.22	0.01	0.02	LHS
268	29/09/2008	127.900	0.60	0.50	0.05	0.30	0.02	0.05	LHS
269	29/09/2008	127.900	1.00	0.50	0.05	0.50	0.03	0.07	LHS
270	29/09/2008	127.900	0.80	0.70	0.05	0.56	0.03	0.07	LHS
CARRIED FORWARD:						3,655.25	253.47	588.45	

LINTASAN RESOURCES SDN. BHD.

MAINTENANCE OF FEDERAL ROADS - WEST COAST, SABAH

R01 POTHOLE PATCHING RECORD

DISTRICT: Ranau

ROUTE NO. 22

ROAD NAME: Jalan Kota Kinabalu - Sandakan

MONTH: September 2008

ITEM	DATE	CHAINAGE	Length (m)	Width (m)	Depth (m)	AREA (m ²)	VOLUME (m ³)	PREMIX QUANTITY (ton)	REMARKS
BROUGHT FORWARD:						3,655.25	253.47	588.45	
271	29/09/2008	127.900	5.80	0.60	0.05	3.48	0.17	0.39	LHS
272	30/09/2008	127.700	0.40	0.30	0.05	0.12	0.01	0.02	LHS
273	30/09/2008	127.700	0.60	0.30	0.05	0.18	0.01	0.02	LHS
274	30/09/2008	127.700	0.50	0.40	0.05	0.20	0.01	0.02	LHS
275	30/09/2008	127.700	0.80	0.50	0.05	0.40	0.02	0.05	LHS
276	30/09/2008	127.700	4.20	1.00	0.05	4.20	0.21	0.49	LHS
277	30/09/2008	127.700	0.90	0.90	0.05	0.81	0.04	0.09	LHS
278	30/09/2008	127.700	0.70	0.50	0.05	0.35	0.02	0.05	LHS
279	30/09/2008	127.700	0.90	0.30	0.05	0.27	0.01	0.02	RHS
280	30/09/2008	127.700	1.80	0.50	0.05	0.90	0.05	0.12	LHS
281	30/09/2008	127.300	0.40	0.40	0.05	0.16	0.01	0.02	RHS
282	30/09/2008	127.300	1.60	0.80	0.06	1.28	0.08	0.19	LHS
283	30/09/2008	127.100	1.00	0.50	0.05	0.50	0.03	0.07	LHS
284	30/09/2008	127.100	2.50	1.00	0.05	2.50	0.13	0.30	RHS
285									
286									
287									
288									
289									
290									
291									
292									
293									
294									
295									
296									
297									
298									
299									
300									
CARRIED FORWARD:						3,670.60	254.27	590.30	

LINTASAN RESOURCES SDN BHD.
MAINTENANCE OF FEDERAL ROADS - LABUAN, FT

SUMMARY - POTHOLE PATCHING RECORD

Month: SEPTEMBER 2008

ITEM	DISTRICT	ROUTE NO.	ROAD NAME	AREA (m ²)			VOLUME (m ³)			PREMIX QUANTITY (TON)		
				PREVIOUS MONTH	CURRENT MONTH	CUM. MONTH	PREVIOUS MONTH	CURRENT MONTH	CUM. MONTH	PREVIOUS MONTH	CURRENT MONTH	CUM. MONTH
1	W.P LABUAN	L 700	JALAN TUN MUSTAPHA	140.38	54.08	194.46	10.53	4.06	14.59	24.22	9.33	33.55
2	W.P LABUAN	L 700	JALAN PATAU-PATAU	55.35	6.76	62.11	4.16	0.51	4.67	9.54	1.17	10.71
3	W.P LABUAN	L 700	JALAN BATU MANIKAR	6.76	-	6.76	0.51	-	0.51	1.17	-	1.17
4	W.P LABUAN	L 703	JALAN OKK DAUD	24.01	-	24.01	1.81	-	1.81	4.15	-	4.15
5	W.P LABUAN	L 704	JALAN MOHAMMAD SALLEH	16.00	-	16.00	1.20	-	1.20	2.77	-	2.77
6	W.P LABUAN	L 705	JALAN BEBULOH	47.37	-	47.37	3.55	-	3.55	8.16	-	8.16
7	W.P LABUAN	L 706	JALAN RANCHA-RANCHA	85.57	6.76	92.33	6.43	0.51	6.94	14.75	1.17	15.92
8	W.P LABUAN	L 707	JALAN PULAU BUAH	1.76	-	1.76	0.13	-	0.13	0.30	-	0.30
9	W.P LABUAN	L 707	JALAN BATU ARANG	6.39	-	6.39	0.48	-	0.48	1.10	-	1.10
10	W.P LABUAN	L 708	JALAN OKK ABDULLAH	9.50	-	9.50	0.72	-	0.72	1.64	-	1.64
11	W.P LABUAN	L 709	JALAN TG. BATU/TG. PURUN	25.62	-	25.62	1.92	-	1.92	4.42	-	4.42
12	W.P LABUAN	L 710	JALAN BUKIT KUDA	2.39	3.38	5.77	0.18	0.25	0.43	0.42	0.58	1.00
13	W.P LABUAN	L 711	JALAN KG. JAWA/JUMIDAR BUYONG	5.49	-	5.49	0.41	-	0.41	0.94	-	0.94
14	W.P LABUAN	L 715	JALAN HAJI KUDUS	4.00	-	4.00	0.30	-	0.30	0.69	-	0.69
15	W.P LABUAN	L 716	JALAN KERUPANG SATU	4.54	-	4.54	0.34	-	0.34	0.78	-	0.78
16	W.P LABUAN	L 718	JALAN KERUPANG TIGA	14.49	-	14.49	1.09	-	1.09	2.50	-	2.50
17	W.P LABUAN	L 719	JALAN PENGHULU TUAH	14.68	-	14.68	1.10	-	1.10	2.52	-	2.52
18	W.P LABUAN	L 721	JALAN BUKIT TIMBALAI	16.12	-	16.12	1.21	-	1.21	2.79	-	2.79
19	W.P LABUAN	L 722	JALAN RANCHA-RANCHA LAMA	1.69	5.07	6.76	0.13	0.38	0.51	0.29	0.87	1.16
20	W.P LABUAN	L 725	JALAN KELAB GOLF	0.36	-	0.36	0.03	-	0.03	0.07	-	0.07
21	W.P LABUAN	L 727	JALAN TANJUNGTARAS	1.38	-	1.38	0.10	-	0.10	0.23	-	0.23
22	W.P LABUAN	L 730	JALAN SAWANGAN CINA	5.44	-	5.44	0.41	-	0.41	0.93	-	0.93
23	W.P LABUAN	L 731	JALAN ARSAT	10.29	-	10.29	0.71	-	0.71	1.78	-	1.78
24	W.P LABUAN	L 733	JALAN PEN'BUNGBG. TANJUNG	9.56	-	9.56	0.72	-	0.72	1.66	-	1.66
25	W.P LABUAN	L 734	JALAN PANCUR HITAM	7.23	-	7.23	0.55	-	0.55	1.25	-	1.25
26	W.P LABUAN	L 735	JALAN TANGKI AIR KIAN SAM	2.80	-	2.80	0.21	-	0.21	0.48	-	0.48
27	W.P LABUAN	L 737	JALAN LOJI AIR SG. PAGAR	1.69	-	1.69	0.13	-	0.13	0.29	-	0.29
28	W.P LABUAN	L 738	JALAN LOJI AIR KERUPANG	3.77	-	3.77	0.28	-	0.28	0.65	-	0.65
29	W.P LABUAN	L 739	JALAN TERMINAL AIRPORT	9.68	-	9.68	0.73	-	0.73	1.67	-	1.67
30	W.P LABUAN	L 742	JALAN MASUK KE SMK SG. BEDAUN	2.98	20.28	23.26	0.23	1.52	1.76	0.52	3.50	4.02
31	W.P LABUAN	L 743	JALAN KOMPLEKS SUKAN	3.15	-	3.15	0.24	-	0.24	0.55	-	0.55
32	W.P LABUAN	L 745	JALAN KOMPLEKS WATERFRONT	1.48	-	1.48	0.11	-	0.11	0.25	-	0.25
33	W.P LABUAN	L 747	JALAN MERDEKA	0.55	-	0.55	0.04	-	0.04	0.09	-	0.09
34	W.P LABUAN	L 749	JALAN BEBULOH RANCHA-RANCHA	-	6.76	6.76	-	0.51	0.51	-	1.17	1.17
35	W.P LABUAN	L 750	JALAN BUKIT BESAR	3.27	-	3.27	0.25	-	0.25	0.57	-	0.57
36	W.P LABUAN	L 753	JALAN TENAGA	1.63	-	1.63	0.12	-	0.12	0.28	-	0.28
37	W.P LABUAN	L 769	JALAN GERSIK	0.68	-	0.68	0.05	-	0.05	0.12	-	0.12
38	W.P LABUAN	03	JALAN TANGKI AIR BUKIT BESAR	8.45	-	8.45	0.63	-	0.63	1.46	-	1.46
			TOTAL :	556.46	103.09	659.55	41.75	7.73	49.48	96.00	17.78	113.78

LINTASAN RESOURCES SDN. BHD.
MAINTENANCE OF FEDERAL ROADS - LABUAN, FT

R01 POTHOLE PATCHING RECORD

DISTRICT: W.P LABUAN

ROUTE NO. REFER TO REMARKS

ROAD NAME: REFER TO REMARKS

MONTH: SEPTEMBER 2008

ITEM	DATE	CHAINAGE (KM)	Length (m)	Width (m)	Depth (m)	AREA (m ²)	VOLUME (m ³)	PREMIX QUANTITY (ton)	REMARKS
BROUGHT FORWARD AUG'08:			-	-	-	556.46	41.75	96.00	
1	03-Sep-08	1.18	1.30	1.30	0.08	1.69	0.13	0.29	L 742 - Jalan Masuk Ke SMK Sg. Bedaun
2	"	1.16	1.30	1.30	0.08	1.69	0.13	0.29	L 742 - Jalan Masuk Ke SMK Sg. Bedaun
3	"	1.14	1.30	1.30	0.08	1.69	0.13	0.29	L 742 - Jalan Masuk Ke SMK Sg. Bedaun
4	"	1.10	1.30	1.30	0.08	1.69	0.13	0.29	L 742 - Jalan Masuk Ke SMK Sg. Bedaun
5	04-Sep-08	2.26	1.30	1.30	0.08	1.69	0.13	0.29	L 700 - Jalan Tun Mustapha
6	"	2.30	1.30	1.30	0.08	1.69	0.13	0.29	L 700 - Jalan Tun Mustapha
7	"	2.36	1.30	1.30	0.08	1.69	0.13	0.29	L 700 - Jalan Tun Mustapha
8	"	2.45	1.30	1.30	0.08	1.69	0.13	0.29	L 700 - Jalan Tun Mustapha
9	"	2.48	1.30	1.30	0.08	1.69	0.13	0.29	L 700 - Jalan Tun Mustapha
10	"	2.60	1.30	1.30	0.08	1.69	0.13	0.29	L 700 - Jalan Tun Mustapha
11	08-Sep-08	2.65	1.30	1.30	0.08	1.69	0.13	0.29	L 700 - Jalan Tun Mustapha
12	"	2.70	1.30	1.30	0.08	1.69	0.13	0.29	L 700 - Jalan Tun Mustapha
13	"	2.75	1.30	1.30	0.08	1.69	0.13	0.29	L 700 - Jalan Tun Mustapha
14	"	2.80	1.30	1.30	0.08	1.69	0.13	0.29	L 700 - Jalan Tun Mustapha
15	"	2.85	1.30	1.30	0.08	1.69	0.13	0.29	L 700 - Jalan Tun Mustapha
16	"	2.89	1.30	1.30	0.08	1.69	0.13	0.29	L 700 - Jalan Tun Mustapha
17	"	2.90	1.30	1.30	0.08	1.69	0.13	0.29	L 700 - Jalan Tun Mustapha
18	10-Sep-08	1.32	1.30	1.30	0.08	1.69	0.13	0.29	L 742 - Jalan Masuk Ke SMK Sg. Bedaun
19	"	1.29	1.30	1.30	0.08	1.69	0.13	0.29	L 742 - Jalan Masuk Ke SMK Sg. Bedaun
20	"	1.25	1.30	1.30	0.08	1.69	0.13	0.29	L 742 - Jalan Masuk Ke SMK Sg. Bedaun
21	"	1.20	1.30	1.30	0.08	1.69	0.13	0.29	L 742 - Jalan Masuk Ke SMK Sg. Bedaun
22	11-Sep-08	1.08	1.30	1.30	0.08	1.69	0.13	0.29	L 700 - Jalan Tun Mustapha
23	"	1.15	1.30	1.30	0.08	1.69	0.13	0.29	L 700 - Jalan Tun Mustapha
24	"	1.80	1.30	1.30	0.08	1.69	0.13	0.29	L 700 - Jalan Tun Mustapha
25	"	2.33	1.30	1.30	0.08	1.69	0.13	0.29	L 700 - Jalan Tun Mustapha
26	"	2.21	1.30	1.30	0.08	1.69	0.13	0.29	L 700 - Jalan Tun Mustapha
27	"	4.90	1.30	1.30	0.08	1.69	0.13	0.29	L 706 - Jalan Ranca-rancha
28	"	5.00	1.30	1.30	0.08	1.69	0.13	0.29	L 706 - Jalan Ranca-rancha
29	"	5.12	1.30	1.30	0.08	1.69	0.13	0.29	L 706 - Jalan Ranca-rancha
30	"	5.20	1.30	1.30	0.08	1.69	0.13	0.29	L 706 - Jalan Ranca-rancha
31	13-Sep-08	1.73	1.30	1.30	0.08	1.69	0.13	0.29	L 742 - Jalan Masuk Ke SMK Sg. Bedaun
32	"	1.60	1.30	1.30	0.08	1.69	0.13	0.29	L 742 - Jalan Masuk Ke SMK Sg. Bedaun
33	"	1.30	1.30	1.30	0.08	1.69	0.13	0.29	L 742 - Jalan Masuk Ke SMK Sg. Bedaun
34	"	1.20	1.30	1.30	0.08	1.69	0.13	0.29	L 742 - Jalan Masuk Ke SMK Sg. Bedaun
35	15-Sep-08	1.80	1.30	1.30	0.08	1.69	0.13	0.29	L 700 - Jalan Tun Mustapha
36	"	1.82	1.30	1.30	0.08	1.69	0.13	0.29	L 700 - Jalan Tun Mustapha
37	"	1.50	1.30	1.30	0.08	1.69	0.13	0.29	L 700 - Jalan Tun Mustapha
38	18-Sep-08	2.20	1.30	1.30	0.08	1.69	0.13	0.29	L 700 - Jalan Tun Mustapha
39	"	2.17	1.30	1.30	0.08	1.69	0.13	0.29	L 700 - Jalan Tun Mustapha
40	"	2.13	1.30	1.30	0.08	1.69	0.13	0.29	L 700 - Jalan Tun Mustapha
TOTAL C/F :						624.06	46.82	107.66	

LINTASAN RESOURCES SDN. BHD.
MAINTENANCE OF FEDERAL ROADS - LABUAN, FT
R01 POTHOLE PATCHING RECORD

DISTRICT: W.P LABUAN

ROUTE NO. REFER TO REMARKS

ROAD NAME: REFER TO REMARKS

MONTH: SEPTEMBER 2008

ITEM	DATE	CHAINAGE (KM)	Length (m)	Width (m)	Depth (m)	AREA (m ²)	VOLUME (m ³)	PREMIX QUANTITY (ton)	REMARKS
BROUGHT FORWARD AUG'08:			-	-	-	624.06	46.82	107.66	
41	"	2.00	1.30	1.30	0.08	1.69	0.13	0.29	L 700 - Jalan Tun Mustapha
42	"	1.95	1.30	1.30	0.08	1.69	0.13	0.29	L 700 - Jalan Tun Mustapha
43	"	1.90	1.30	1.30	0.08	1.69	0.13	0.29	L 700 - Jalan Tun Mustapha
44	"	1.83	1.30	1.30	0.08	1.69	0.13	0.29	L 700 - Jalan Tun Mustapha
45	22-Sep-08	2.10	1.30	1.30	0.08	1.69	0.13	0.29	L 700 - Jalan Patau-patau
46	"	2.18	1.30	1.30	0.08	1.69	0.13	0.29	L 700 - Jalan Patau-patau
47	"	1.99	1.30	1.30	0.08	1.69	0.13	0.29	L 722 - Jalan Ranchar-ranchar Lama
48	"	2.10	1.30	1.30	0.08	1.69	0.13	0.29	L 722 - Jalan Ranchar-ranchar Lama
49	"	2.22	1.30	1.30	0.08	1.69	0.13	0.29	L 722 - Jalan Ranchar-ranchar Lama
50	25-Sep-08	1.71	1.30	1.30	0.08	1.69	0.13	0.29	L 700 - Jalan Patau-patau
51	"	1.68	1.30	1.30	0.08	1.69	0.13	0.29	L 700 - Jalan Patau-patau
52	27-Sep-08	1.31	1.30	1.30	0.08	1.69	0.13	0.29	L 749 - Jalan Bebuloh Ranchar-ranchar
53	"	1.40	1.30	1.30	0.08	1.69	0.13	0.29	L 749 - Jalan Bebuloh Ranchar-ranchar
54	"	1.50	1.30	1.30	0.08	1.69	0.13	0.29	L 749 - Jalan Bebuloh Ranchar-ranchar
55	"	1.56	1.30	1.30	0.08	1.69	0.13	0.29	L 749 - Jalan Bebuloh Ranchar-ranchar
56	"	0.20	1.30	1.30	0.08	1.69	0.13	0.29	L 710 - Jalan Bukit Kuda
57	"	0.23	1.30	1.30	0.08	1.69	0.13	0.29	L 710 - Jalan Bukit Kuda
58	29-Sep-08	2.49	1.30	1.30	0.08	1.69	0.13	0.29	L 700 - Jalan Tun Mustapha
59	"	2.50	1.30	1.30	0.08	1.69	0.13	0.29	L 700 - Jalan Tun Mustapha
60	"	2.56	1.30	1.30	0.08	1.69	0.13	0.29	L 700 - Jalan Tun Mustapha
61	"	2.58	1.30	1.30	0.08	1.69	0.13	0.29	L 700 - Jalan Tun Mustapha
TOTAL :						659.55	49.48	113.78	

DISTRICT : KOTA KINABALU
ROUTE NO : 501 JLN KK-PENAMPANG-LOK KAWI
LOCATION : CH0.485 (LHS-QEH Traffic Lights)

R01 PAVER BLOCK

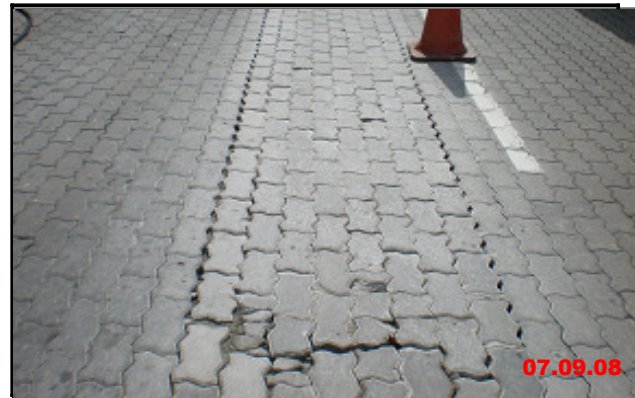

BEFORE



IN PROGRESS



AFTER

DISTRICT : KOTA KINABALU
ROUTE NO : 501 JLN KK-PENAMPANG-LOK KAWI
LOCATION : CH0.537 (LHS-QEH Traffic Lights)

R01 PAVER BLOCK



BEFORE



IN PROGRESS



AFTER

LINTASAN RESOURCES SDN. BHD.
PRIVATISATION OF WEST COAST SABAH FEDERAL ROADS MAINTENANCE

SUMMARY - PAVING BLOCK RECORD

Month: September 2008

ITEM	DISTRICT	ROUTE NO.	ROAD NAME	AREA (m ²)		
				PREVIOUS MONTH	CURRENT MONTH	CUM MONTH
1	Kota Kinabalu	501	Jalan Kota Kinabalu - Penampang - Lok Kawi	204.42	36.08	240.50
TOTAL				204.42	36.08	240.50

LINTASAN RESOURCES SDN. BHD.
MAINTENANCE OF FEDERAL ROADS - WEST COAST, SABAH
R01 PAVING BLOCK RECORD

DISTRICT: KOTA KINABALU
ROUTE NO. 501
ROAD NAME: JLN KK - PENAMPANG - LOK KAWI
MONTH: SEPTEMBER 2008

ITEM	DATE	CHAINAGE	LENGTH (m)	WIDTH (m)	AREA (m2)	REMARKS
BROUGHT FORWARD:					204.42	
1	01 Sep 08	0.475	4.20	1.60	6.72	LHS-QEH Traffic Lights
2	01 Sep 08	0.477	3.20	1.40	4.48	LHS-QEH Traffic Lights
3	01 Sep 08	0.479	0.80	0.80	0.64	LHS-QEH Traffic Lights
4	01 Sep 08	0.481	3.80	1.20	4.56	LHS-QEH Traffic Lights
5	01 Sep 08	0.480	5.10	1.00	5.10	LHS-QEH Traffic Lights
6	06 Sep 08	0.482	2.60	1.20	3.12	LHS-QEH Traffic Lights
7	06 Sep 08	0.484	1.60	1.00	1.60	LHS-QEH Traffic Lights
8	07 Sep 08	0.485	5.00	1.00	5.00	LHS-QEH Traffic Lights
9	07 Sep 08	0.494	1.40	0.80	1.12	LHS-QEH Traffic Lights
10	21 Sep 08	0.537	3.40	1.10	3.74	LHS-QEH Traffic Lights
TOTAL:					240.50	

DISTRICT : PENAMPANG
ROUTE NO : 01 JALAN KK-SINDUMIN
LOCATION : CH8.536 (RHS)

R01 VEGETATION CLEARING



BEFORE



IN PROGRESS



AFTER

DISTRICT : KUDAT
ROUTENO : 01 - JALAN KOTA KINABALU - KUDAT
LOCATION : CH189.450(LHS)

R01 - VEGETATION CLEARING



BEFORE



IN PROGRESS



AFTER

VEGETATION CLEARING GRAND SUMMARY

MONTH: SEPTEMBER 2008

DISTRICT	ROUTE NO.	ROAD NAME	Previous Month	Current Month	Cummulative
			(m ²)	(m ²)	(m ²)
Kota Belud	01	Jalan Kota Kinabalu-Kudat	8,552.35	0.00	8,552.35
Kota Marudu	01	Jalan Kota Kinabalu-Kudat	500.00	0.00	500.00
Kudat	01	Jalan Kota Kinabalu-Kudat	1,498.40	809.24	2,307.64
Tuaran	01	Jalan Kota Kinabalu-Kudat	0.00	0.00	0.00
	22	Jalan Kota Kinabalu-Sandakan	0.00	0.00	0.00
	503	Jalan Berungis-Kota Belud	0.00	0.00	0.00
Kota Kinabalu	01	Jalan Kota Kinabalu-Kudat	0.00	0.00	0.00
	01	Jalan Kota Kinabalu-Sindumin	0.00	0.00	0.00
	606	Jalan Susur Sepangar Bay	0.00	0.00	0.00
	607	Jalan Masuk Ke Pelabuhan Baru	0.00	0.00	0.00
	608	Jalan K Masuk Ke Lapangan Terbang Lam	0.00	0.00	0.00
Penampang	01	Jalan Kota Kinabalu-Sindumin	97.50	8.30	105.80
	500	Jalan Kota Kinabalu-Keningau-Tenom	0.00	0.00	0.00
	501	Jalan Kota Kinabalu-Penampang-Lok Kaw	0.00	0.00	0.00
Papar	01	Jalan Kota Kinabalu-Sindumin	0.00	0.00	0.00
Ranau	22	Jalan Kota Kinabalu-Sandakan	0.00	0.00	0.00
Tambunam	500	Jalan Kota Kinabalu-Keningau-Tenom	150.20	0.00	150.20
Keningau	500	Jalan Kota Kinabalu-Keningau-Tenom	981.90	0.00	981.90
Tenom	500	Jalan Kota Kinabalu-Keningau-Tenom	400.70	0.00	400.70
Beaufort	01	Jalan Kota Kinabalu-Sindumin	0.00	0.00	0.00
	502	Jalan Beaufort-Menumbok	750.49	0.00	750.49
Sipitang	01	Jalan Kota Kinabalu-Sindumin	0.00	0.00	0.00
Kuala Penyu	502	Jalan Beaufort-Menumbok	871.10	0.00	871.10
TOTAL			13,802.64	817.54	14,620.18

LINTASAN RESOURCES SDN. BHD.
MAINTENANCE OF FEDERAL ROADS - WEST COAST, SABAH

SUMMARY - VEGETATION CLEARING RECORD

Month: September 2008

ITEM	DISTRICT	ROUTE NO.	ROAD NAME	AREA (m ²)		
				PREVIOUS MONTH	CURRENT MONTH	CUM. MONTH
1	Kota Kinabalu	01	Jalan Kota Kinabalu - Sindumin	-	-	-
2	Penampang	01	Jalan Kota Kinabalu - Sindumin	97.50	8.30	105.80
3	Papar	01	Jalan Kota Kinabalu - Sindumin	-	-	-
4	Penampang	500	Jalan Kota Kinabalu - Keningau - Tenom	-	-	-
5	Penampang	501	Jalan Kota Kinabalu - Penampang - Lok Kawi	-	-	-
6	Kota Kinabalu	608	Jalan masuk ke Lapangan Terbang Lama, K.K.	-	-	-
TOTAL				-	-	-

LINTASAN RESOURCES SDN. BHD.
MAINTENANCE OF FEDERAL ROADS - WEST COAST, SABAH
R01 VEGETATION CLEARING RECORD

DISTRICT: PENAMPANG

ROUTE NO. 01

ROAD NAME: JALAN KOTA KINABALU-SINDUMIN

MONTH: SEPTEMBER 2008

ITEM	DATE	LOCATION (CH)	LENGTH (m)	WIDTH (m)	AREA (m ²)	REMARKS
BROUGHT FORWARD:					97.50	
1	01 Sep 08	8.96	15.00	0.05	0.75	KERB - LHS (U-turn)
2	01 Sep 08	9.43	13.00	0.05	0.65	KERB - LHS (U-turn)
3	01 Sep 08	9.77	14.00	0.05	0.70	KERB - LHS (U-turn)
4	01 Sep 08	11.14	12.00	0.05	0.60	KERB - LHS (U-turn)
5	01 Sep 08	14.06	10.00	0.05	0.50	KERB - LHS (U-turn)
6	01 Sep 08	15.24	9.00	0.05	0.45	KERB - LHS (U-turn)
7	01 Sep 08	15.540	9.00	0.05	0.45	KERB - LHS (U-turn)
8	01 Sep 08	8.54	20.00	0.05	1.00	KERB - RHS (U-turn)
9	01 Sep 08	9.05	15.00	0.05	0.75	KERB - RHS (U-turn)
10	01 Sep 08	9.86	10.00	0.05	0.50	KERB - RHS (U-turn)
11	01 Sep 08	11.24	12.00	0.05	0.60	KERB - RHS (U-turn)
12	01 Sep 08	12.72	14.00	0.05	0.70	KERB - RHS (U-turn)
13	01 Sep 08	14.4	13.00	0.05	0.65	KERB - RHS (U-turn)
TOTAL:					105.80	

LINTASAN RESOURCES SDN. BHD.
MAINTENANCE OF FEDERAL ROADS - WEST COAST, SABAH

SUMMARY - VEGETATION CLEARING RECORD

Month : September 2008

ITEM	DISTRICT	ROUTE NO.	ROAD NAME	AREA (m ²)		
				PREVIOUS MONTH	CURRENT MONTH	CUM MONTH
1	KOTA BELUD	01	JALAN KOTA KINABALU - KUDAT	8,552.35	-	8,552.35
2	KOTA MARUDU	01	JALAN KOTA KINABALU - KUDAT	500.00	-	500.00
3	KUDAT	01	JALAN KOTA KINABALU - KUDAT	1,498.40	809.24	2,307.64
TOTAL				10,550.75	809.24	11,359.99

LINTASAN RESOURCES SDN. BHD.
MAINTENANCE OF FEDERAL ROADS - WEST COAST, SABAH
R01 VEGETATION CLEARING RECORD

DISTRICT: KUDAT

ROUTE NO. 01

ROAD NAME: JALAN KOTA KINABALU - KUDAT

MONTH: SEPTEMBER 2008

ITEM	DATE	LOCATION (CH)	LENGTH (m)	WIDTH (m)	AREA (m ²)	REMARKS
BROUGHT FORWARD:					1,498.40	
1	07 Sep 08	190.67	14.00	0.4	5.60	ROUNDAABOUT
2	07 Sep 08	190.57	30	0.4	12.00	ROUNDAABOUT
3	07 Sep 08	190.770-190.630	140	0.5	70.00	M
4	10 Sep 08	190.770-190.600	170	0.5	85.00	M
5	10 Sep 08	190.770-190.320	450	0.5	225.00	RHS
6	12 Sep 08	188.311-188.022	101	0.5	50.50	RHS
7	12 Sep 08	189.097-189.022	75	0.5	37.50	RHS
8	15 Sep 08	180.108-180.032	76	0.5	38.00	RHS
9	15 Sep 08	190.770-190.722	48	0.5	24.00	LHS
10	15 Sep 08	189.507-189.332	175	0.5	87.50	LHS
11	15 Sep 08	188.581-188.822	29	0.5	14.50	LHS
12	16 Sep 08	188.03	37.8	0.4	15.12	ROUNDAABOUT
13	16 Sep 08	188.062-188.032	88.6	0.4	35.44	M
14	16 Sep 08	188.142-188.022	120	0.5	60.00	LHS
15	16 Sep 08	187.356-187.332	84	0.4	33.60	M
16	16 Sep 08	187.33	38.7	0.4	15.48	ROUNDAABOUT
17						
18						
19						
20						
21						
22						
23						
24						
25						
26						
27						
28						
29						
30						
BALANCE END OF SEPT:					2,307.64	

LINTASAN RESOURCES SDN. BHD.
MAINTENANCE OF FEDERAL ROADS - LABUAN FT.

SUMMARY - VEGETATION CLEARING RECORD

Month : SEPTEMBER 2008

ITEM	DISTRICT	ROUTE NO.	ROAD NAME	AREA (m ²)		
				PREVIOUS MONTH	CURRENT MONTH	CUM MONTH
1	W.P LABUAN	L 700	JALAN TUN MUSTAPHA	8,084.00	-	8,084.00
2	W.P LABUAN	L 700	JALAN PATAU-PATAU	1,672.20	-	1,672.20
3	W.P LABUAN	L 703	JALAN OKK DAUD	4,480.00	-	4,480.00
4	W.P LABUAN	L 703	JALAN SG. LADA/SG. PAGAR	5,056.00	-	5,056.00
5	W.P LABUAN	L 704	JALAN MOHAMMAD SALLEH	1,653.00	-	1,653.00
6	W.P LABUAN	L 709	JALAN TG. BATU/TG. PURUN	1,394.40	333.80	1,728.20
7	W.P LABUAN	L 711	JALAN KG. JAWA/JUMIDAR BUYONG	18,140.00	-	18,140.00
8	W.P LABUAN	L 715	JALAN HAJI KUDUS	210.00	-	210.00
9	W.P LABUAN	L 745	JALAN KOMPLEKS WATERFRONT	5,628.80	-	5,628.80
10	W.P LABUAN	L 747	JALAN MERDEKA	3,612.00	-	3,612.00
11	W.P LABUAN	L 724	JALAN MAS JID	1,662.50	-	1,662.50
12	W.P LABUAN	L 730	JALAN SAWANGAN CINA	-	206.00	206.00
13	W.P LABUAN	L 733	JALAN PENY'BUNG BG. TANJUNG	561.00	-	561.00
14	W.P LABUAN	L 738	JALAN LOJI AIR KERUPANG	108.00	-	108.00
15	W.P LABUAN	2	JALAN MASUK KESMK PANTAI	105.00	-	105.00
TOTAL				52,366.90	539.80	52,906.70

LINTASAN RESOURCES SDN. BHD.
 MAINTENANCE OF FEDERAL ROADS - LABUAN FT.
R01 VEGETATION CLEARING RECORD

DISTRICT: W.P LABUAN

ROUTE NO. L 709

ROAD NAME: JALAN TG. BATU/TG. PURUN

MONTH: SEPTEMBER 2008

ITEM	DATE	LOCATION (CH)	LENGTH (m)	WIDTH (m)	AREA (m ²)	REMARKS
BROUGHT FORWARD FROM AUG'08:					1,394.40	
1	26-Sep-08	0	210.00	0.20	42.00	
2	"	0.22	19.00	0.20	3.80	
3	"	0.25	15.00	0.20	3.00	
4	"	0.28	25.00	0.20	5.00	
5	"	0.32	85.00	0.20	17.00	
6	"	0.42	22.00	0.20	4.40	
7	"	0.47	155.00	0.20	31.00	
8	27-Sep-08	0.65	50.00	0.20	10.00	
9	"	0.71	125.00	0.20	25.00	
10	"	0.84	125.00	0.20	25.00	
11	"	0.98	303.00	0.20	60.60	
12	"	1.25	285.00	0.20	57.00	
13	"	1.55	250.00	0.20	50.00	
TOTAL :					1,728.20	

LINTASAN RESOURCES SDN. BHD.
 MAINTENANCE OF FEDERAL ROADS - LABUAN FT.
R01 VEGETATION CLEARING RECORD

DISTRICT: W.P LABUAN

ROUTE NO. L 730

ROAD NAME: JALAN SAWANGAN CINA

MONTH: SEPTEMBER 2008

ITEM	DATE	LOCATION (CH)	LENGTH (m)	WIDTH (m)	AREA (m ²)	REMARKS
BROUGHT FORWARD FROM AUG'08:					0.00	
1	30-Sep-08	0	1,030.00	0.20	206.00	
TOTAL :					206.00	

DISTRICT : SIPITANG
ROUTENO : 01 JALAN KOTA KINABALU - SINDUMIN
LOCATION : CH143.690 (KM145.450) - RHS

R01 PAVEMENT TREATMENT



BEFORE



IN PROGRESS



AFTER

DISTRICT : KUALA PENYU
ROUTE NO : 502 - JALAN BEAUFORT - MENUMBOK
LOCATION : CH50.280 (KM50.280) - RHS

R01 PAVEMENT TREATMENT



BEFORE



IN PROGRESS



AFTER

LINTASAN RESOURCES SDN BHD
PRIVATISATION OF LABUAN FEDERAL ROADS MAINTENANCE

R01 ~ PAVEMENT.

Road Name : Jalan Tun Mustapha

Route No : L700

Location : KM 2.21 (RHS)

Date : 11-Sep-08

Road Name : Jalan Ranche-ranche

Route No : L706

Location : KM 2.90 (RHS)

Date : 22-Sep-08

BEFORE



Film Batch : L9-15-137



Film Batch : L9-15-165

IN PROGRESS



Film Batch : L9-15-143



Film Batch : L9-15-168

AFTER



Film Batch : L9-15-163



Film Batch : L10-02-058

PAVEMENT TREATMENT GRAND SUMMARY

MONTH: SEPTEMBER 2008

DISTRICT	ROUTE NO.	ROAD NAME	Previous Month	Current Month	Cummulative
			(m ²)	(m ²)	(m ²)
Kota Belud	01	Jalan Kota Kinabalu-Kudat	40.39	0.00	40.39
Kota Marudu	01	Jalan Kota Kinabalu-Kudat	0.00	0.00	0.00
Kudat	01	Jalan Kota Kinabalu-Kudat	0.00	0.00	0.00
Tuaran	01	Jalan Kota Kinabalu-Kudat	0.00	0.00	0.00
	22	Jalan Kota Kinabalu-Sandakan	0.00	0.00	0.00
	503	Jalan Berungis-Kota Belud	0.00	0.00	0.00
Kota Kinabalu	01	Jalan Kota Kinabalu-Kudat	0.00	0.00	0.00
	01	Jalan Kota Kinabalu-Sindumin	0.00	0.00	0.00
	606	Jalan Susur Sepangar Bay	0.00	0.00	0.00
	607	Jalan Masuk Ke Pelabuhan Baru	0.00	0.00	0.00
	608	Jalan K Masuk Ke Lapangan Terbang Lam	0.00	0.00	0.00
Penampang	01	Jalan Kota Kinabalu-Sindumin	938.96	0.00	938.96
	500	Jalan Kota Kinabalu-Keningau-Tenom	64.28	0.00	64.28
	501	Jalan Kota Kinabalu-Penampang-Lok Kaw	563.86	0.00	563.86
Papar	01	Jalan Kota Kinabalu-Sindumin	0.00	115.09	115.09
Ranau	22	Jalan Kota Kinabalu-Sandakan	0.00	0.00	0.00
Tambunam	500	Jalan Kota Kinabalu-Keningau-Tenom	1,367.40	193.62	1,561.02
Keningau	500	Jalan Kota Kinabalu-Keningau-Tenom	315.25	0.00	315.25
Tenom	500	Jalan Kota Kinabalu-Keningau-Tenom	0.00	0.00	0.00
Beaufort	01	Jalan Kota Kinabalu-Sindumin	414.10	13.57	427.67
	502	Jalan Beaufort-Menumbok	105.53	31.86	137.39
Sipitang	01	Jalan Kota Kinabalu-Sindumin	102.93	6.85	109.78
Kuala Penyu	502	Jalan Beaufort-Menumbok	213.75	75.07	288.82
TO TAL			4,126.45	436.06	4,562.51

LINTASAN RESOURCES SDN. BHD.
MAINTENANCE OF FEDERAL ROADS - WEST COAST, SABAH

SUMMARY - PAVEMENT TREATMENT RECORD

Month : SEPTEMBER 2008

ITEM	DISTRICT	ROUTE NO.	ROAD NAME	AREA (m ²)		
				PREVIOUS MONTH	CURRENT MONTH	CUM. MONTH
1	Beaufort	01	Jalan Kota Kinabalu - Sindumin	414.10	13.57	427.67
2	Sipitang	01	Jalan Kota Kinabalu - Sindumin	102.93	6.85	109.78
3	Beaufort	502	Jalan Beaufort - Menumbok	105.53	31.86	137.39
4	Kuala Penyu	502	Jalan Beaufort - Menumbok	213.75	75.07	288.82
TOTAL				836.31	127.35	963.66

LINTASAN RESOURCES SDN. BHD.
 MAINTENANCE OF FEDERAL ROADS - WEST COAST, SABAH

R01 PAVEMENT TREATMENT RECORD

DISTRICT: BEAUFORT

ROUTE NO. 01

ROAD NAME: JLN KK-SINDUMIN

MONTH: SEPTEMBER 2008

ITEM	DATE	LOCATION (CH)	LENGTH (m)	WIDTH (m)	AREA (m ²)	REMARKS
BROUGHT FORWARD:					414.10	
1	20-Sep-08	101.970	3.70	0.10	0.37	RHS
2	20-Sep-08	101.970	3.50	0.40	1.40	LHS
3	20-Sep-08	101.975	4.20	0.50	2.10	RHS
4	20-Sep-08	103.385	3.50	0.60	2.10	LHS
5	20-Sep-08	103.387	3.80	0.70	2.66	LHS
6	20-Sep-08	103.390	3.80	0.70	2.66	RHS
7	20-Sep-08	103.390	3.80	0.60	2.28	LHS
8						
9						
10						
11						
12						
13						
14						
15						
16						
17						
18						
19						
20						
21						
22						
23						
24						
25						
26						
27						
28						
29						
30						
TOTAL:					427.67	

LINTASAN RESOURCES SDN. BHD.
 MAINTENANCE OF FEDERAL ROADS - WEST COAST, SABAH

R01 PAVEMENT TREATMENT RECORD

DISTRICT: SIPITANG
ROUTE NO. 01
ROAD NAME: JLN KK-SINDUMIN
MONTH: SEPTEMBER 2008

ITEM	DATE	LOCATION (CH)	LENGTH (m)	WIDTH (m)	AREA (m ²)	REMARKS
BROUGHT FORWARD:					102.93	
1	4-Sep-08	143.158	2.80	0.10	0.28	LHS
2	4-Sep-08	143.160	2.20	0.50	1.10	LHS
3	4-Sep-08	143.162	5.20	0.10	0.52	LHS
4	4-Sep-08	143.690	16.50	0.30	4.95	RHS
5						
6						
7						
8						
9						
10						
11						
12						
13						
14						
15						
16						
17						
18						
19						
20						
21						
22						
23						
24						
25						
26						
27						
28						
29						
30						
TOTAL:					109.78	

LINTASAN RESOURCES SDN. BHD.
 MAINTENANCE OF FEDERAL ROADS - WEST COAST, SABAH

R01 PAVEMENT TREATMENT RECORD

DISTRICT: BEAUFORT

ROUTE NO. 502

ROAD NAME: JLN BEAUFORT - MENUMBOK

MONTH: SEPTEMBER 2008

ITEM	DATE	LOCATION (CH)	LENGTH (m)	WIDTH (m)	AREA (m ²)	REMARKS
BROUGHT FORWARD:					105.53	
1	9-Sep-08	4.340	0.50	0.50	0.25	LHS
2	9-Sep-08	4.342	5.10	1.20	6.12	LHS
3	9-Sep-08	4.345	2.20	0.90	1.98	LHS
4	9-Sep-08	4.350	2.80	0.60	1.68	LHS
5	9-Sep-08	4.390	8.50	0.90	7.65	LHS
6	9-Sep-08	6.150	11.50	0.60	6.90	RHS
7	9-Sep-08	6.200	5.20	1.40	7.28	RHS
8						
9						
10						
11						
12						
13						
14						
15						
16						
17						
18						
19						
20						
21						
22						
23						
24						
25						
26						
27						
28						
29						
30						
TOTAL:					137.39	

LINTASAN RESOURCES SDN. BHD.
MAINTENANCE OF FEDERAL ROADS - WEST COAST, SABAH

R01 PAVEMENT TREATMENT RECORD

DISTRICT: KUALA PENYU

ROUTE NO. 502

ROAD NAME: JLN BEAUFORT - MENUMBOK

MONTH: SEPTEMBER 2008

ITEM	DATE	LOCATION (CH)	LENGTH (m)	WIDTH (m)	AREA (m²)	REMARKS
BROUGHT FORWARD:					213.75	
1	9-Sep-08	50.280	26.00	1.60	41.60	RHS
2	9-Sep-08	58.842	6.10	1.70	10.37	RHS
3	9-Sep-08	58.855	11.00	2.10	23.10	RHS
4					0.00	
5						
6						
7						
8						
9						
10						
11						
12						
13						
14						
15						
16						
17						
18						
19						
20						
21						
22						
23						
24						
25						
26						
27						
28						
29						
30						
TOTAL:					288.82	

LINTASAN RESOURCES SDN. BHD.
MAINTENANCE OF FEDERAL ROADS - WEST COAST, SABAH

SUMMARY - PAVEMENT TREATMENT RECORD

Month : SEPTEMBER 2008

ITEM	DISTRICT	ROUTE NO.	ROAD NAME	AREA (m ²)		
				PREVIOUS MONTH	CURRENT MONTH	CUM MONTH
1	TAMBUNAN	500	Jalan Kota Kinabalu - Keningau - Tenom	1,367.40	193.62	1,561.02
2	KENINGAU	500	Jalan Kota Kinabalu - Keningau - Tenom	315.25	-	315.25
3	TENOM	500	Jalan Kota Kinabalu - Keningau - Tenom	-	-	-
TOTAL				1,682.65	193.62	1,876.27

LINTASAN RESOURCES SDN. BHD.

MAINTENANCE OF FEDERAL ROADS - WEST COAST, SABAH

R01 PAVEMENT TREATMENT RECORD

DISTRICT: TAMBUNAN

ROUTE NO. 500

ROAD NAME: JLN KOTA KINABALU -KENINGAU-TENOM

MONTH: September 2008

ITEM	DATE	LOCATION (CH)	LENGTH (m)	WIDTH (m)	AREA (m ²)	REMARKS
BROUGHT FORWARD:					1,367.40	
1	12 Sep 08	86.500	3.20	0.90	2.88	RHS
2	12 Sep 08	86.493	7.30	0.80	5.84	RHS
3	12 Sep 08	86.487	5.20	1.10	5.72	RHS
4	12 Sep 08	86.485	2.30	0.60	1.38	RHS
5	12 Sep 08	86.480	5.40	0.80	4.32	RHS
6	12 Sep 08	86.476	4.20	0.70	2.94	RHS
7	12 Sep 08	86.470	5.30	0.90	4.77	RHS
8	12 Sep 08	86.467	3.50	0.90	3.15	RHS
9	12 Sep 08	86.459	7.20	0.80	5.76	RHS
10	12 Sep 08	86.450	7.80	0.80	6.24	RHS
11	12 Sep 08	86.442	8.40	0.90	7.56	RHS
12	12 Sep 08	86.437	5.20	1.20	6.24	RHS
13	12 Sep 08	86.429	7.40	0.90	6.66	RHS
14	12 Sep 08	86.424	5.20	0.60	3.12	RHS
15	12 Sep 08	86.360	3.20	0.60	1.92	LHS
16	12 Sep 08	86.359	2.80	1.10	3.08	LHS
17	12 Sep 08	86.350	7.80	0.90	7.02	RHS
18	12 Sep 08	86.344	7.30	0.80	5.84	RHS
19	12 Sep 08	86.342	1.90	1.10	2.09	RHS
20	12 Sep 08	86.340	0.90	0.80	0.72	RHS
21	12 Sep 08	86.310	5.40	1.20	6.48	RHS
22	12 Sep 08	86.300	6.30	0.90	5.67	RHS
23	12 Sep 08	86.295	5.90	0.80	4.72	RHS
24	12 Sep 08	86.292	3.40	1.10	3.74	RHS
25	12 Sep 08	86.283	9.40	0.90	8.46	RHS
26	12 Sep 08	86.250	4.80	1.40	6.72	RHS
27	12 Sep 08	86.246	4.70	1.50	7.05	RHS
28	12 Sep 08	86.241	5.40	1.20	6.48	RHS
29	12 Sep 08	86.234	7.30	1.10	8.03	RHS
30	12 Sep 08	86.232	1.10	0.90	0.99	RHS
CARRIED FORWARD :					1,512.99	

LINTASAN RESOURCES SDN. BHD.

MAINTENANCE OF FEDERAL ROADS - WEST COAST, SABAH

R01 PAVEMENT TREATMENT RECORD

DISTRICT: TAMBUNAN

ROUTE NO. 500

ROAD NAME: JLN KOTA KINABALU -KENINGAU-TENOM

MONTH: September 2008

ITEM	DATE	LOCATION (CH)	LENGTH (m)	WIDTH (m)	AREA (m ²)	REMARKS
BROUGHT FORWARD:					1,512.99	
31	12 Sep 08	86.229	2.60	0.80	2.08	RHS
32	12 Sep 08	86.200	3.20	0.60	1.92	LHS
33	12 Sep 08	86.100	1.20	0.70	0.84	LHS
34	12 Sep 08	85.950	1.90	1.20	2.28	RHS
35	12 Sep 08	85.932	6.30	1.50	9.45	RHS
36	12 Sep 08	85.550	7.30	1.20	8.76	RHS
37	12 Sep 08	85.543	6.40	1.10	7.04	RHS
38	12 Sep 08	85.420	7.30	1.40	10.22	RHS
39	12 Sep 08	84.950	4.10	0.80	3.28	RHS
40	12 Sep 08	84.900	2.40	0.90	2.16	RHS
41						
42						
43						
44						
45						
46						
47						
48						
49						
50						
51						
52						
53						
54						
55						
56						
57						
58						
59						
60						
TOTAL :					1,561.02	

LINTASAN RESOURCES SDN. BHD.
MAINTENANCE OF FEDERAL ROADS - WEST COAST, SABAH

SUMMARY - PAVEMENT TREATMENT RECORD

Month: September 2008

ITEM	DISTRICT	ROUTE NO.	ROAD NAME	AREA (m ²)		
				PREVIOUS MONTH	CURRENT MONTH	CUM MONTH
1	Kota Kinabalu	01	Jalan Kota Kinabalu - Sindumin	-	-	-
2	Penampang	01	Jalan Kota Kinabalu - Sindumin	938.96	-	938.96
3	Papar	01	Jalan Kota Kinabalu - Sindumin	-	115.09	115.09
4	Penampang	500	Jalan Kota Kinabalu - Keningau - Tenom	64.28	-	64.28
5	Penampang	501	Jalan Kota Kinabalu - Penampang - Lok Kawi	563.86	-	563.86
6	Kota Kinabalu	608	Jalan masuk ke Lapangan Terbang Lama, K.K.	-	-	-
TOTAL				1,567.10	115.09	1,682.19

LINTASAN RESOURCES SDN. BHD.
 MAINTENANCE OF FEDERAL ROADS - WEST COAST, SABAH

R01 PAVEMENT TREATMENT RECORD

DISTRICT: PAPAR

ROUTE NO. 01

ROAD NAME: JLN KK-SINDUMIN

MONTH: SEPTEMBER 2008

ITEM	DATE	LOCATION (CH)	LENGTH (m)	WIDTH (m)	AREA (m ²)	REMARKS
BROUGHT FORWARD:					0.00	
1	26 Sep 08	46.510	10.00	1.20	12.00	LHS
2	26 Sep 08	46.520	9.40	1.50	14.10	LHS
3	26 Sep 08	46.550	14.60	1.20	17.52	LHS
4	26 Sep 08	46.565	33.40	1.10	36.74	LHS
5	26 Sep 08	46.598	6.00	1.30	7.80	LHS
6	27 Sep 08	46.530	4.50	1.00	4.50	LHS
7	27 Sep 08	46.530	4.00	1.00	4.00	LHS
8	27 Sep 08	24.070	9.70	1.90	18.43	LHS
TOTAL:					115.09	

LINTASAN RESOURCES SDN. BHD.
MAINTENANCE OF FEDERAL ROADS - W.P LABUAN

SUMMARY - PAVEMENT TREATMENT RECORD

Month : SEPTEMBER 2008

ITEM	DISTRICT	ROUTE NO.	ROAD NAME	AREA (m ²)		
				PREVIOUS MONTH	CURRENT MONTH	CUM. MONTH
1	W.P LABUAN	L 700	JALAN TUN MUSTAPHA	102.00	-	102.00
2	W.P LABUAN	L 700	JALAN PATAU-PATAU	114.00	97.00	211.00
3	W.P LABUAN	L 700	JALAN BATU MANIKAR	32.50	-	32.50
4	W.P LABUAN	L 703	JALAN OKK DAUD	151.90	-	151.90
5	W.P LABUAN	L 703	JALAN SG. LADA/SG. PAGAR	27.00	-	27.00
6	W.P LABUAN	L 704	JALAN MOHAMMAD SALLEH	124.00	-	124.00
7	W.P LABUAN	L 705	JALAN BEBULOH	31.25	-	31.25
8	W.P LABUAN	L 706	JALAN RANCHA-RANCHA	232.94	58.00	290.94
9	W.P LABUAN	L 710	JALAN BUKIT KUDA	31.25	-	31.25
10	W.P LABUAN	L 712	JALAN PAHLAWAN	84.00	-	84.00
11	W.P LABUAN	L 716	JALAN KERUPANG 1	101.00	-	101.00
12	W.P LABUAN	L 718	JALAN KERUPANG 3	64.50	-	64.50
13	W.P LABUAN	L 719	JALAN PENGHULU TUAH	30.00	-	30.00
14	W.P LABUAN	L 722	JALAN RANCHA-RANCHA LAMA	224.75	28.00	252.75
	W.P LABUAN	L 733	JALAN PENY'BUNG BG. TANJUNG	-	132.00	132.00
15	W.P LABUAN	L 742	JALAN MASUK KE SMK SG. BEDAUN	723.00	-	723.00
16	W.P LABUAN	L 743	JALAN KOMPLEKS SUKAN	186.70	-	186.70
17	W.P LABUAN	L 753	JALAN TENAGA	49.50	-	49.50
TOTAL				2,310.29	315.00	2,625.29

LINTASAN RESOURCES SDN. BHD.
 MAINTENANCE OF FEDERAL ROADS - W.P LABUAN

R01 PAVEMENT TREATMENT RECORD

DISTRICT: W.P LABUAN

ROUTE NO. L 706

ROAD NAME: JALAN RANCHA-RANCHA

MONTH: SEPTEMBER 2008

ITEM	DATE	LOCATION (KM)	LENGTH (m)	WIDTH (m)	AREA (m ²)	REMARKS
BROUGHT FORWARD FROM AUG'08:					232.94	
1	22-Sep-08	2.90	20.00	1.40	28.00	
2	"	4.40	20.00	1.50	30.00	
3						
4						
5						
6						
7						
8						
9						
10						
11						
12						
13						
14						
15						
16						
17						
18						
19						
20						
21						
22						
23						
24						
25						
26						
27						
28						
29						
30						
TOTAL:					290.94	

LINTASAN RESOURCES SDN. BHD.
 MAINTENANCE OF FEDERAL ROADS - W.P LABUAN

R01 PAVEMENT TREATMENT RECORD

DISTRICT: W.P LABUAN

ROUTE NO. L 722

ROAD NAME: JALAN RANCHA-RANCHA LAMA

MONTH: SEPTEMBER 2008

ITEM	DATE	LOCATION (KM)	LENGTH (m)	WIDTH (m)	AREA (m ²)	REMARKS
BROUGHT FORWARD FROM AUG'08:					224.75	
1	22-Sep-08	0.56	20.00	1.40	28.00	
2						
3						
4						
5						
6						
7						
8						
9						
10						
11						
12						
13						
14						
15						
16						
17						
18						
19						
20						
21						
22						
23						
24						
25						
26						
27						
28						
29						
30						
TOTAL:					252.75	

LINTASAN RESOURCES SDN. BHD.
 MAINTENANCE OF FEDERAL ROADS - W.P LABUAN

R01 PAVEMENT TREATMENT RECORD

DISTRICT: W.P LABUAN

ROUTE NO. L 700

ROAD NAME: JALAN PATAU-PATAU

MONTH: SEPTEMBER 2008

ITEM	DATE	LOCATION (KM)	LENGTH (m)	WIDTH (m)	AREA (m ²)	REMARKS
BROUGHT FORWARD FROM AUG'08:					114.00	
1	18-Sep-08	0.38	30.00	2.20	66.00	
2	29-Sep-08	0.37	15.00	1.20	18.00	
3	"	0.40	10.00	1.30	13.00	
4						
5						
6						
7						
8						
9						
10						
11						
12						
13						
14						
15						
16						
17						
18						
19						
20						
21						
22						
23						
24						
25						
26						
27						
28						
29						
30						
TOTAL:					211.00	

LINTASAN RESOURCES SDN. BHD.
 MAINTENANCE OF FEDERAL ROADS - W.P LABUAN

R01 PAVEMENT TREATMENT RECORD

DISTRICT: W.P LABUAN

ROUTE NO. L 733

ROAD NAME: JALAN PENY'BUNG BG. TANJUNG

MONTH: SEPTEMBER 2008

ITEM	DATE	LOCATION (KM)	LENGTH (m)	WIDTH (m)	AREA (m ²)	REMARKS
BROUGHT FORWARD FROM AUG'08:					0.00	
1	22-Sep-08	0.05	10.00	1.20	12.00	
2	"	0.10	25.00	1.20	30.00	
3	"	0.11	25.00	1.20	30.00	
4	"	0.50	25.00	1.20	30.00	
5	"	0.40	15.00	1.20	18.00	
6	"	0.45	10.00	1.20	12.00	
7						
8						
9						
10						
11						
12						
13						
14						
15						
16						
17						
18						
19						
20						
21						
22						
23						
24						
25						
26						
27						
28						
29						
30						
TOTAL:					132.00	

RO2

(SHOULDER)

DISTRICT : BEAUFORT
ROUTE NO : 01 JALAN KOTA KINABALU - SINDUMIN
LOCATION : CH93.140 (KM94.900) - RHS

R02 SHOULDER REPAIR



BEFORE



IN PROGRESS



AFTER

LINTASAN RESOURCES SDN BHD
PRIVATISATION OF LABUAN FEDERAL ROADS MAINTENANCE

R02 ~ ROAD SHOULDER.

Road Name : Jalan Penghulu Tuah

Route No : L719

Location : KM 1.50 RHS

Date : 18-Sep-08

BEFORE



Film Batch: L9-15-190

IN PROGRESS



Film Batch: L9-15-194

AFTER



Film Batch: L9-17-072

SHOULDER REPAIR GRAND SUMMARY

MONTH: SEPTEMBER 2008

DISTRICT	ROUTE NO	ROAD NAME	EARTH SHOULDER			GRAVEL SHOULDER					
			Previous	Current	Cumm.	Previous		Current		Cumm.	
			Area (m ²)	Area (m ²)	Area (m ²)	Area (m ²)	Vol (m ³)	Area (m ²)	Vol (m ³)	Area (m ²)	Vol (m ³)
Kota Belud	01	Jalan Kota Kinabalu-Kudat	295.00	140.00	435.00	0.00	0.00	0.00	0.00	0.00	0.00
Kota Marudu	01	Jalan Kota Kinabalu-Kudat	267.00	0.00	267.00	0.00	0.00	0.00	0.00	0.00	0.00
Kudat	01	Jalan Kota Kinabalu-Kudat	160.00	20.00	180.00	0.00	0.00	0.00	0.00	0.00	0.00
Tuaran	01	Jalan Kota Kinabalu-Kudat	0.00	0.00	0.00	0.00	0.00	0.00	0.00	0.00	0.00
	22	Jalan Kota Kinabalu-Sandakan	0.00	0.00	0.00	0.00	0.00	0.00	0.00	0.00	0.00
	503	Jalan Berungis-Kota Belud	0.00	0.00	0.00	0.00	0.00	0.00	0.00	0.00	0.00
Kota Kinabalu	01	Jalan Kota Kinabalu-Kudat	0.00	0.00	0.00	62.16	15.42	0.00	0.00	62.16	15.42
	01	Jalan Kota Kinabalu-Sindumin	0.00	0.00	0.00	0.00	0.00	0.00	0.00	0.00	0.00
	606	Jalan Susur Sepangar Bay	0.00	0.00	0.00	0.00	0.00	0.00	0.00	0.00	0.00
	607	Jalan Masuk Ke Pelabuhan Baru	0.00	0.00	0.00	0.00	0.00	0.00	0.00	0.00	0.00
	608	Jalan Masuk ke Lapangan Terbang Lama	0.00	0.00	0.00	0.00	0.00	0.00	0.00	0.00	0.00
Penampang	01	Jalan Kota Kinabalu-Sindumin	18,883.60	0.00	18,883.60	890.08	106.75	0.00	0.00	890.08	106.75
	500	Jalan Kota Kinabalu-Keningau-Tenom	1,568.02	300.00	1,868.02	0.00	0.00	0.00	0.00	0.00	0.00
	501	Jalan Kota Kinabalu-Penampang-Lokkawi	0.00	0.00	0.00	0.00	0.00	0.00	0.00	0.00	0.00
Papar	01	Jalan Kota Kinabalu-Sindumin	60.00	258.00	318.00	38.11	6.86	0.00	0.00	38.11	6.86
Ranau	22	Jalan Kota Kinabalu-Sandakan	4,822.30	0.00	4,822.30	0.00	0.00	0.00	0.00	0.00	0.00
Tambunan	500	Jalan Kota Kinabalu-Keningau-Tenom	2,856.80	556.70	3,413.50	123.00	20.12	0.00	0.00	123.00	20.12
Keningau	500	Jalan Kota Kinabalu-Keningau-Tenom	65.60	53.20	118.80	27.50	3.46	0.00	0.00	27.50	3.46
Tenom	500	Jalan Kota Kinabalu-Keningau-Tenom	22.20	0.00	22.20	0.00	0.00	0.00	0.00	0.00	0.00
Beaufort	01	Jalan Kota Kinabalu-Sindumin	2,685.65	0.00	2,685.65	0.00	0.00	37.00	2.90	37.00	2.90
	502	Jalan Beaufort-Menumbok	91.60	0.00	91.60	0.00	0.00	0.00	0.00	0.00	0.00
Sipitang	01	Jalan Kota Kinabalu-Sindumin	36.20	0.00	36.20	35.60	3.12	0.00	0.00	35.60	3.12
Kuala Penyu	502	Jalan Beaufort-Menumbok	35.40	0.00	35.40	0.00	0.00	0.00	0.00	0.00	0.00
TOTAL			31,849.37	1,327.90	33,177.27	1,176.45	155.73	37.00	2.90	1,213.45	158.63

LINTASAN RESOURCES SDN. BHD.
PRIVATISATION OF WEST COAST SABAH FEDERAL ROADS MAINTENANCE

SUMMARY- SHOULDER REPAIR RECORD

Month : SEPTEMBER 2008

ITEM	DISTRICT	ROUTE NO.	ROAD NAME	EARTH SHOULDER			GRAVEL SHOULDER					
				PREVIOUS MONTH	CURRENT MONTH	CUM. MONTH	PREVIOUS MONTH		CURRENT MONTH		CUM. MONTH	
				Area (m ²)	Area (m ²)	Area (m ²)	Area (m ²)	Volume (m ³)	Area (m ²)	Volume (m ³)	Area (m ²)	Volume (m ³)
1	Beaufort	01	Jalan Kota Kinabalu - Sindumin	2,685.65	-	2,685.65	-	-	37.00	2.90	37.00	2.90
2	Beaufort	502	Jalan Beaufort - Menumbok	91.60	-	91.60	-	-	-	-	-	-
3	Sipitang	01	Jalan Kota Kinabalu - Sindumin	36.20	-	36.20	35.60	3.12	-	-	35.60	3.12
4	Kuala Penyu	502	Jalan Beaufort - Menumbok	35.40	-	35.40	-	-	-	-	-	-
TOTAL				2,848.85	-	2,848.85	35.60	3.12	37.00	2.90	72.60	6.02

LINTASAN RESOURCES SDN. BHD.
 MAINTENANCE OF FEDERAL ROADS - WEST COAST, SABAH

R02 SHOULDER REPAIR RECORD

DISTRICT: BEAUFORT
ROUTE NO. 01
ROAD NAME: JALAN KOTA KINABALU - SINDUMIN
MONTH: SEPT 2008

ITEM	DATE	CHAINAGE		EARTH SHOULDER				GRAVEL SHOULDER					REMARKS
				Length	Width	Depth	Area	Length	Width	Depth	Area	Volume	
		From	To	(m)	(m)	(m)	(m ²)	(m)	(m)	(m)	(m ²)	(m ³)	
BROUGHT FORWARD:				-	-	-	2,685.65	-	-	-	0.00	0.00	-
1	8-Sep-08	93.130	93.135					5.00	2.00	0.080	10.00	0.80	RHS
2	8-Sep-08	93.132	93.134					2.00	0.50	0.075	1.00	0.07	RHS
3	8-Sep-08	93.136	93.139					3.00	2.80	0.075	8.40	0.63	RHS
4	8-Sep-08	93.140	93.148					8.00	1.00	0.080	8.00	0.64	RHS
5	8-Sep-08	93.141	93.144					3.00	2.00	0.080	6.00	0.48	RHS
6	8-Sep-08	93.147	93.150					3.00	1.00	0.075	3.00	0.23	RHS
7	8-Sep-08	93.150	93.151					1.00	0.60	0.090	0.60	0.05	RHS
8													
9													
10													
11													
12													
13													
14													
15													
16													
17													
18													
19													
20													
21													
22													
23													
24													
25													
26													
27													
28													
29													
30													
CARRIED FORWARD:							2,685.65				37.00	2.90	

LINTASAN RESOURCES SDN. BHD.
PRIVATISATION OF WEST COAST SABAH FEDERAL ROADS MAINTENANCE

SUMMARY - SHOULDER REPAIR RECORD

Month : SEPTEMBER 2008

ITEM	DISTRICT	ROUTE NO.	ROAD NAME	EARTH SHOULDER			GRAVEL SHOULDER					
				PREVIOUS MONTH	CURRENT MONTH	CUM. MONTH	PREVIOUS MONTH		CURRENT MONTH		CUM. MONTH	
				Area (m ²)	Area (m ²)	Area (m ²)	Area (m ²)	Volume (m ³)	Area (m ²)	Volume (m ³)	Area (m ²)	Volume (m ³)
1	TAMBUNAN	500	Jalan Kota Kinabalu - Keningau - Tenom	2,856.80	556.70	3,413.50	123.30	20.12	-	-	123.30	20.12
2	KENINGAU	500	Jalan Kota Kinabalu - Keningau - Tenom	65.60	53.20	118.80	27.50	3.46	-	-	27.50	3.46
3	TENOM	500	Jalan Kota Kinabalu - Keningau - Tenom	22.20	-	22.20	-	-	-	-	-	-
TOTAL				2,944.60	609.90	3,554.50	150.80	23.58	-	-	150.80	23.58

LINTASAN RESOURCES SDN. BHD.

MAINTENANCE OF FEDERAL ROADS - WEST COAST, SABAH

R02 SHOULDER REPAIR RECORD

DISTRICT: TAMBUNAN

ROUTE NO. 500

ROAD NAME: JLN K. KINABALU - KENINGAU - TENOM

MONTH: September 2008

ITEM	DATE	CHAINAGE		EARTH SHOULDER				GRAVEL SHOULDER					REMARKS
		From	To	Length	Width	Depth	Area	Length	Width	Depth	Area	Volume	
				(m)	(m)	(m)	(m2)	(m)	(m)	(m)	(m2)	(m3)	
BROUGHT FORWARD:							2,856.80				123.30	20.12	
1	02 Sep 08	60.950	60.984	34.00	2.00	0.150	68.00						Drop Off/LHS
2	02 Sep 08	48.867	48.874	7.00	1.20	0.150	8.40						Drop Off/LHS
3	02 Sep 08	49.010	49.011	1.00	1.20	0.075	1.20						Drop Off/LHS
4	02 Sep 08	49.020	49.027	7.00	2.00	0.075	14.00						Drop Off/LHS
5	02 Sep 08	49.000	49.002	2.00	1.50	0.100	3.00						Drop Off/RHS
6	02 Sep 08	48.975	48.977	2.00	1.30	0.100	2.60						Drop Off/RHS
7	02 Sep 08	48.968	48.970	2.00	1.90	0.100	3.80						Drop Off/RHS
8	02 Sep 08	48.957	48.959	2.00	1.40	0.100	2.80						Drop Off/RHS
9	02 Sep 08	48.950	48.951	1.00	1.30	0.100	1.30						Drop Off/RHS
10	02 Sep 08	48.942	48.946	4.00	2.40	0.100	9.60						Drop Off/RHS
11	02 Sep 08	48.570	48.645	75.00	1.50	0.125	112.50						Drop Off/RHS
12	02 Sep 08	48.100	48.140	40.00	1.00	0.100	40.00						Drop Off/RHS
13	02 Sep 08	47.921	47.956	35.00	1.40	0.125	49.00						Drop Off/RHS
14	02 Sep 08	47.940	47.958	18.00	1.00	0.100	18.00						Drop Off/LHS
15	02 Sep 08	47.387	47.400	13.00	0.90	0.100	11.70						Drop Off/LHS
16	03 Sep 08	45.600	45.675	75.00	1.50	0.100	112.50						Drop Off/RHS
17	03 Sep 08	45.240	45.258	18.00	0.80	0.100	14.40						Drop Off/LHS
18	03 Sep 08	45.138	45.160	22.00	1.00	0.125	22.00						Drop Off/LHS
19	03 Sep 08	56.178	56.205	27.00	1.00	0.100	27.00						Drop Off/RHS
20	09 Sep 08	45.350	45.364	14.00	1.00	0.250	14.00						Drop Off/LHS
21	26 Sep 08	69.559	69.563	4.00	1.70	0.150	6.80						Ponding/RHS
22	26 Sep 08	69.557	69.559	2.00	1.00	0.050	2.00						Ponding/RHS
23	26 Sep 08	69.547	69.548	1.00	0.70	0.050	0.70						Ponding/RHS
24	26 Sep 08	69.537	69.541	4.00	1.80	0.200	7.20						Ponding/RHS
25	26 Sep 08	69.554	69.557	3.00	1.00	0.100	3.00						Ponding/RHS
26	26 Sep 08	69.553	69.554	1.00	1.20	0.050	1.20						Ponding/RHS
27													
28													
29													
30													
TOTAL							3,413.50				123.30	20.12	

LINTASAN RESOURCES SDN. BHD.

MAINTENANCE OF FEDERAL ROADS - WEST COAST, SABAH

R02 SHOULDER REPAIR RECORD

DISTRICT: KENINGAU
ROUTE NO. 500
ROAD NAME: JLN K. KINABALU - KENINGAU - TENOM
MONTH: September 2008

ITEM	DATE	CHAINAGE		EARTH SHOULDER				GRAVEL SHOULDER					REMARKS	
				Length	Width	Depth	Area	Length	Width	Depth	Area	Volume		
		From	To	(m)	(m)	(m)	(m2)	(m)	(m)	(m)	(m2)	(m3)		
BROUGHT FORWARD:							65.60					27.50	3.46	
1	15 Sep 08	115.673	115.676	3.00	2.20	0.150	6.60							Ponding/RHS
2	15 Sep 08	115.672	115.675	3.00	2.20	0.200	6.60							Ponding/RHS
3	15 Sep 08	115.670	115.673	3.00	2.00	0.200	6.00							Ponding/RHS
4	15 Sep 08	115.658	115.661	3.00	2.70	0.300	8.10							Ponding/RHS
5	15 Sep 08	115.650	115.653	3.00	2.30	0.250	6.90							Ponding/RHS
6	15 Sep 08	115.600	115.602	2.00	1.70	0.125	3.40							Ponding/RHS
7	16 Sep 08	116.925	116.928	3.00	1.20	0.300	3.60							Drop off/RHS
8	16 Sep 08	116.920	116.922	2.00	1.50	0.300	3.00							Drop off/RHS
9	16 Sep 08	116.030	116.033	3.00	1.80	0.200	5.40							Drop off/RHS
10	16 Sep 08	116.025	116.027	2.00	1.80	0.200	3.60							Drop off/RHS
11														
12														
13														
14														
15														
16														
17														
18														
19														
20														
21														
22														
23														
24														
25														
26														
27														
28														
29														
30														
TOTAL							118.80					27.50	3.46	

LINTASAN RESOURCES SDN. BHD.
 PRIVATISATION OF WEST COAST SABAH FEDERAL ROADS MAINTENANCE

SUMMARY- SHOULDER REPAIR RECORD

Month: September 2008

ITEM	DISTRICT	ROUTE NO.	ROAD NAME	EARTH SHOULDER			GRAVEL SHOULDER						
				PREVIOUS MONTH	CURRENT MONTH	CUM MONTH	PREVIOUS MONTH		CURRENT MONTH		CUM MONTH		
				Area (m ²)	Area (m ²)	Area (m ²)	Area (m ²)	Volume (m ³)	Area (m ²)	Volume (m ³)	Area (m ²)	Volume (m ³)	
1	Kota Kinabalu	01	Jalan Kota Kinabalu - Sindumin	-	-	-	-	-	-	-	-	-	-
2	Penampang	01	Jalan Kota Kinabalu - Sindumin	18,883.60	-	18,883.60	890.08	106.75	-	-	890.08	106.75	-
3	Papar	01	Jalan Kota Kinabalu - Sindumin	60.00	258.00	318.00	38.11	6.86	-	-	38.11	6.86	-
4	Penampang	500	Jalan Kota Kinabalu - Keningau - Tenom	1,568.02	300.00	1,868.02	-	-	-	-	-	-	-
5	Penampang	501	Jalan Kota Kinabalu - Penampang - Lok Kawi	-	-	-	-	-	-	-	-	-	-
6	Kota Kinabalu	608	Jalan Masuk Ke Lapangan Terbang Lama, KK	-	-	-	-	-	-	-	-	-	-
TOTAL				20,511.62	558.00	21,069.62	928.19	113.61	-	-	928.19	113.61	-

LINTASAN RESOURCES SDN. BHD.
MAINTENANCE OF FEDERAL ROADS - WEST COAST, SABAH
R02 SHOULDER REPAIR RECORD

DISTRICT: PENAMPANG

ROUTE NO.: 500

ROAD NAME: JALAN KK-KENINGAU-TENOM

MONTH: SEPTEMBER 2008

ITEM	DATE	CHAINAGE		EARTH SHOULDER				GRAVEL SHOULDER					REMARKS
		From	To	Length (m)	Width (m)	Depth (m)	Area (m ²)	Length (m)	Width (m)	Depth (m)	Area (m ²)	Volume (m ³)	
1	06 Sep 08	8.280	8.400	120.00	2.50		300.00				0.00	0.00	RHS
BROUGHT FORWARD:							1,568.02				0.00	0.00	
TOTAL:							1,868.02				0.00	0.00	

LINTASAN RESOURCES SDN. BHD.
MAINTENANCE OF FEDERAL ROADS - WEST COAST, SABAH
R02 SHOULDER REPAIR RECORD

DISTRICT: PAPAR

ROUTE NO.: 01

ROAD NAME: JALAN KK-SINDUMIN

MONTH: SEPTEMBER 2008

ITEM	DATE	CHAINAGE		EARTH SHOULDER				GRAVEL SHOULDER					REMARKS
		From	To	Length (m)	Width (m)	Depth (m)	Area (m2)	Length (m)	Width (m)	Depth (m)	Area (m2)	Volume (m3)	
BROUGHT FORWARD:							60.00				38.11	6.86	
1	01 Sep 08	16.935	16.938	3.00	2.00		6.00						RHS
2	01 Sep 08	17.235	17.238	3.00	2.00		6.00						RHS
3	01 Sep 08	18.335	18.338	3.00	2.00		6.00						RHS
4	01 Sep 08	18.735	18.738	3.00	2.00		6.00						RHS
5	01 Sep 08	19.385	19.388	3.00	2.00		6.00						RHS
6	01 Sep 08	20.055	20.058	3.00	2.00		6.00						RHS
7	02 Sep 08	20.457	20.460	3.00	2.00		6.00						RHS
8	02 Sep 08	22.035	22.038	3.00	2.00		6.00						RHS
9	02 Sep 08	23.350	23.353	3.00	2.00		6.00						RHS
10	02 Sep 08	24.035	24.038	3.00	2.00		6.00						RHS
11	02 Sep 08	24.835	24.838	3.00	2.00		6.00						LHS
12	02 Sep 08	25.185	25.188	3.00	2.00		6.00						RHS
13	02 Sep 08	25.827	25.830	3.00	2.00		6.00						RHS
14	04 Sep 08	25.935	25.938	3.00	2.00		6.00						RHS
15	04 Sep 08	26.145	26.148	3.00	2.00		6.00						RHS
16	04 Sep 08	26.823	26.826	3.00	2.00		6.00						RHS
17	04 Sep 08	27.265	27.268	3.00	2.00		6.00						RHS
18	04 Sep 08	27.505	27.508	3.00	2.00		6.00						LHS
19	04 Sep 08	29.719	29.722	3.00	2.00		6.00						RHS
20	04 Sep 08	30.167	30.172	5.00	2.00		10.00						RHS
21	14 Sep 08	30.247	30.257	10.00	2.00		20.00						RHS
22	14 Sep 08	34.190	34.193	3.00	2.00		6.00						RHS
23	14 Sep 08	34.535	34.538	3.00	2.00		6.00						LHS
24	14 Sep 08	34.835	34.838	3.00	2.00		6.00						LHS
25	14 Sep 08	36.413	36.416	3.00	2.00		6.00						RHS
26	14 Sep 08	36.735	36.738	3.00	2.00		6.00						RHS
27	15 Sep 08	37.535	37.538	3.00	2.00		6.00						RHS
28	15 Sep 08	37.635	37.638	3.00	2.00		6.00						RHS
29	15 Sep 08	38.205	38.208	3.00	2.00		6.00						RHS
30	15 Sep 08	39.035	39.038	3.00	2.00		6.00						RHS
CARRIED FORWARD:							258.00				38.11	6.86	

LINTASAN RESOURCES SDN. BHD.
MAINTENANCE OF FEDERAL ROADS - WEST COAST, SABAH
R02 SHOULDER REPAIR RECORD

DISTRICT: PAPAR

ROUTE NO.: 01

ROAD NAME: JALAN KK-SINDUMIN

MONTH: SEPTEMBER 2008

ITEM	DATE	CHAINAGE		EARTH SHOULDER				GRAVEL SHOULDER					REMARKS
		From	To	Length (m)	Width (m)	Depth (m)	Area (m2)	Length (m)	Width (m)	Depth (m)	Area (m2)	Volume (m3)	
BROUGHT FORWARD:							258.00				38.11	6.86	
31	15 Sep 08	39.085	39.088	3.00	2.00		6.00						RHS
32	15 Sep 08	39.305	39.308	3.00	2.00		6.00						RHS
33	15 Sep 08	39.175	39.178	3.00	2.00		6.00						RHS
34	16 Sep 08	39.685	39.688	3.00	2.00		6.00						RHS
35	16 Sep 08	39.935	39.938	3.00	2.00		6.00						RHS
36	16 Sep 08	40.635	40.638	3.00	2.00		6.00						RHS
37	16 Sep 08	41.395	41.398	3.00	2.00		6.00						RHS
38	16 Sep 08	42.235	42.238	3.00	2.00		6.00						RHS
39	16 Sep 08	42.635	42.638	3.00	2.00		6.00						RHS
40	16 Sep 08	43.735	43.738	3.00	2.00		6.00						RHS
TOTAL:							318.00				38.11	6.86	

LINTASAN RESOURCES SDN. BHD.

MAINTENANCE OF FEDERAL ROADS - WEST COAST, SABAH

R02 SHOULDER REPAIR RECORD

DISTRICT: KOTA BELUD
ROUTE NO. 01
ROAD NAME: JALAN KOTA KINABALU- KUDAT
MONTH: SEPTEMBER 2008

ITEM	DATE	CHAINAGE		EARTH SHOULDER				GRAVEL SHOULDER					REMARKS
				Length	Width	Depth	Area	Length	Width	Depth	Area	Volume	
		From	To	(m)	(m)	(m)	(m2)	(m)	(m)	(m)	(m2)	(m3)	
BROUGHT FORWARD:							295.00						
1	09 Sep 08	108.020	108.060	2.00	40.00	0.100	80.00						
2	18 Sep 08	101.52	101.550	2.00	30.00	0.100	60.00						
3													
4													
5													
6													
7													
8													
9													
10													
11													
12													
13													
14													
15													
16													
17													
18													
19													
20													
21													
22													
23													
24													
25													
26													
27													
28													
29													
30													
BALANCE END OF SEPT :							435.00				0.00	0.00	

LINTASAN RESOURCES SDN. BHD.

MAINTENANCE OF FEDERAL ROADS - WEST COAST, SABAH

R02 SHOULDER REPAIR RECORD

DISTRICT: KUDAT

ROUTE NO. 01

ROAD NAME: JALAN KOTA KINABALU - KUDAT

MONTH: SEPTEMBER 2008

ITEM	DATE	CHAINAGE		EARTH SHOULDER				GRAVEL SHOULDER					REMARKS
				Length	Width	Depth	Area	Length	Width	Depth	Area	Volume	
		From	To	(m)	(m)	(m)	(m2)	(m)	(m)	(m)	(m2)	(m3)	
BROUGHT FORWARD:				-	-	-	160.00	-	-	-			
1	03 Sep 08	187.300	187.320	1.00	20.00	0.100	20.00						
2													
3													
4													
5													
6													
7													
8													
9													
10													
11													
12													
13													
14													
15													
16													
17													
18													
19													
20													
21													
22													
23													
24													
25													
26													
27													
28													
29													
30													
BALANCE END OF SEPT :							180.00				0.00	0.00	

LINTASAN RESOURCES SDN. BHD.
 MAINTENANCE OF FEDERAL ROADS - LABUAN, FT

SUMMARY- SHOULDER REPAIR RECORD

Month : SEPTEMBER 2008

ITEM	DISTRICT	ROUTE NO.	ROAD NAME	EARTH SHOULDER			GRAVEL SHOULDER					
				PREVIOUS MONTH	CURRENT MONTH	CUM. MONTH	PREVIOUS MONTH		CURRENT MONTH		CUM. MONTH	
				Area (m ²)	Area (m ²)	Area (m ²)	Area (m ²)	Volume (m ³)	Area (m ²)	Volume (m ³)	Area (m ²)	Volume (m ³)
1	W.P LABUAN	L 700	JALAN PATAU-PATAU	11,106.80	-	11,106.80	-	-	-	-	-	-
2	W.P LABUAN	L 700	JALAN POHON BATU	-	-	-	-	-	-	-	-	-
3	W.P LABUAN	L 700	JALAN TUN MUSTAPHA	-	-	-	-	-	-	-	-	-
4	W.P LABUAN	L 703	JALAN OKK DAUD	1,350.00	-	1,350.00	-	-	-	-	-	-
5	W.P LABUAN	L 704	JALAN MOHD SALLEH	257.90	-	257.90	-	-	-	-	-	-
6	W.P LABUAN	L 706	JALAN RANCHA-RANCHA	850.00	-	850.00	-	-	-	-	-	-
7	W.P LABUAN	L 710	JALAN BUKIT KUDA	361.35	2,098.00	2,459.35	165.50	49.65	-	-	165.50	49.65
8	W.P LABUAN	L 719	JALAN PENGHULU TUAH	-	1,389.40	1,389.40	-	-	-	-	-	-
9	W.P LABUAN	L 722	JALAN RANCHA-RANCHA LAMA	-	-	-	-	-	-	-	-	-
10	W.P LABUAN	L 731	JALAN ARSAT	800.00	-	800.00	-	-	-	-	-	-
11	W.P LABUAN	L 734	JALAN PANCUR HITAM	898.06	-	898.06	-	-	-	-	-	-
TOTAL				15,624.11	3,487.40	19,111.51	165.50	49.65	-	-	165.50	49.65

LINTASAN RESOURCES SDN. BHD.
 MAINTENANCE OF FEDERAL ROADS - LABUAN, FT
R02 SHOULDER REPAIR RECORD

DISTRICT: W.P LABUAN
 ROUTE NO. L 719
 ROAD NAME: JALAN PENGHULU TUAH
 MONTH: SEPTEMBER 2008

ITEM	DATE	CHAINAGE (KM)		EARTH SHOULDER				GRAVEL SHOULDER					REMARKS
		From	To	Length	Width	Depth	Area	Length	Width	Depth	Area	Volume	
				(m)	(m)	(m)	(m2)	(m)	(m)	(m)	(m2)	(m3)	
BROUGHT FORWARD AUG 08:				-	-	-	0.00	-	-	-	0.00	0.00	
1	18-Sep-08	1.53	1.61	83.00	1.50	0.15	124.50						LHS
2	"	1.35	1.39	42.00	4.00	0.15	168.00						LHS
3	"	1.40	1.43	25.00	4.00	0.15	100.00						LHS
4	"	1.22	1.31	87.00	3.20	0.15	278.40						LHS
5	19-Sep-08	1.22	1.31	87.00	3.00	0.15	261.00						RHS
6	"	1.43	1.61	183.00	2.50	0.15	457.50						RHS
TOTAL :							1,389.40				0.00	0.00	

LINTASAN RESOURCES SDN. BHD.
 MAINTENANCE OF FEDERAL ROADS - LABUAN, FT
R02 SHOULDER REPAIR RECORD

DISTRICT: W.P LABUAN
 ROUTE NO. L 710
 ROAD NAME: JALAN BUKIT KUDA
 MONTH: SEPTEMBER 2008

ITEM	DATE	CHAINAGE (KM)		EARTH SHOULDER				GRAVEL SHOULDER					REMARKS
		From	To	Length	Width	Depth	Area	Length	Width	Depth	Area	Volume	
				(m)	(m)	(m)	(m2)	(m)	(m)	(m)	(m2)	(m3)	
BROUGHT FORWARD AUG 08:				-	-	-	361.35	-	-	-	0.00	0.00	
1	20-Sep-08	1.85	2.43	587.00	2.00	0.15	1,174.00						LHS/RHS
2	"	2.41	2.66	250.00	2.00	0.15	500.00						LHS/RHS
3	"	2.95	3.16	212.00	2.00	0.15	424.00						LHS/RHS
TOTAL :							2,459.35				0.00	0.00	

R03

(GRASS CUTTING)

DISTRICT : TAMBUNAN
ROUTE NO : 500 - JALAN KOTA KINABALU - KENINGAU - TEN
LOCATION : CH 70.100/KM 80.000 @ RHS

R03 GRASS CUTTING



BEFORE



IN PROGRESS



AFTER

DISTRICT : KOTA BELUD
ROUTENO : 01 - JALAN KOTA KINABALU - KUDAT
LOCATION : CH86.320(LHS)

R03 - GRASS CUTTING



BEFORE



IN PROGRESS



AFTER

DISTRICT : KOTA MARUDU
ROUTENO : 01 - JALAN KOTA KINABALU - KUDAT
LOCATION : CH123.500(LHS)

R03 - GRASS CUTTING



BEFORE



IN PROGRESS



AFTER

LINTASAN RESOURCES SDN BHD
PRIVATISATION OF LABUAN FEDERAL ROADS MAINTENANCE

R03 ~ GRASS CUTTING

Road Name : Jalan Okk Daud

Route No : L703

Location : KM 0.23 RHS

Date : 13-Sep-08

Road Name : Jalan Durian Tunjung

Route No : L714

Location : KM 0.59 LHS

Date : 14-Sep-08

BEFORE



Film Batch : L5-18-003



Film Batch : L5-24-011

IN PROGRESS



Film Batch : L5-18-004



Film Batch : L5-24-014

AFTER



Film Batch : L5-19-035



Film Batch : L5-24-030

GRASS CUTTING GRAND SUMMARY

MONTH: SEPTEMBER 2008

DISTRICT	ROUTE NO.	ROAD NAME	Previous Mths	Current Mth	Cummulative
			(Km)	(Km)	(Km)
Kota Belud	01	Jalan Kota Kinabalu-Kudat	447.760	55.970	503.730
Kota Marudu	01	Jalan Kota Kinabalu-Kudat	256.080	32.010	288.090
Kudat	01	Jalan Kota Kinabalu-Kudat	439.920	54.990	494.910
Tuaran	01	Jalan Kota Kinabalu-Kudat	308.180	38.990	347.170
	22	Jalan Kota Kinabalu-Sandakan	340.640	42.580	383.220
	503	Jalan Berungis-Kota Belud	141.600	17.700	159.300
Kota Kinabalu	01	Jalan Kota Kinabalu-Kudat	303.800	40.080	343.880
	01	Jalan Kota Kinabalu-Sindumin	34.160	3.722	37.882
	606	Jalan Susur Sepangar Bay	85.760	10.720	96.480
	607	Jalan Masuk Ke Pelabuhan Baru	5.440	0.680	6.120
	608	Jalan K Masuk Ke Lapangan Terbang Lam	6.720	0.840	7.560
Penampang	01	Jalan Kota Kinabalu-Sindumin	86.230	9.623	95.853
	500	Jalan Kota Kinabalu-Keningau-Tenom	393.060	48.228	441.288
	501	Jalan Kota Kinabalu-Penampang-Lok Kaw	184.080	23.010	207.090
Papar	01	Jalan Kota Kinabalu-Sindumin	405.164	53.830	458.994
Ranau	22	Jalan Kota Kinabalu-Sandakan	817.600	102.200	919.800
Tambunam	500	Jalan Kota Kinabalu-Keningau-Tenom	474.400	59.300	533.700
Keningau	500	Jalan Kota Kinabalu-Keningau-Tenom	359.760	44.970	404.730
Tenom	500	Jalan Kota Kinabalu-Keningau-Tenom	227.760	28.470	256.230
Beaufort	01	Jalan Kota Kinabalu-Sindumin	456.704	57.088	513.792
	502	Jalan Beaufort-Menumbok	180.120	22.515	202.635
Sipitang	01	Jalan Kota Kinabalu-Sindumin	272.048	34.006	306.054
Kuala Penyu	502	Jalan Beaufort-Menumbok	296.400	37.050	333.450
TO TAL			6,523.386	818.572	7,341.958

LINTASAN RESOURCES SDN. BHD.
 PRIVATISATION OF WEST COAST SABAH FEDERAL ROADS MAINTENANCE

SUMMARY - GRASS CUTTING

MONTH: SEPTEMBER 2008

ITEM	DISTRICT	ROUTE NO.	ROAD NAME	LENGTH (km)		
				PREVIOUS MONTH	CURRENT MONTH	CUM. MONTH
1	Beaufort	01	Jalan Kota Kinabalu - Sindumin	456.704	57.088	513.792
2	Sipitang	01	Jalan Kota Kinabalu - Sindumin	272.048	34.006	306.054
3	Beaufort	502	Jalan Beaufort - Menumbok	180.120	22.515	202.635
4	Kuala Penyu	502	Jalan Beaufort - Menumbok	296.400	37.050	333.450
TOTAL:				1,205.272	150.659	1,355.931

LINTASAN RESOURCES SDN. BHD.
MAINTENANCE OF FEDERAL ROADS - WEST COAST, SABAH
R03 GRASS CUTTING RECORD

DISTRICT: BEAUFORT
ROUTENO: 01
ROAD NAME: JALAN KOTA KINABALU - SINDUMIN
MONTH: SEPTEMBER 2008

ITEM	DATE OF CUTTING	CHAINAGE		Length (km)	REMARKS
		From	To		
BROUGHT FORWARD :				456.704	
1	2-Sep-08	72.470	72.510	0.040	
2		72.510	72.535		Bridge
3	2-Sep-08	72.535	77.300	4.765	
4		77.300	77.330		Bridge
5	3-Sep-08	77.330	80.250	2.920	
6		80.250	80.296		Bridge
7	3-Sep-08	80.296	85.650	5.354	
8	4-Sep-08	85.650	89.550	3.900	
9		89.550	89.571		Bridge
10	4-Sep-08	89.571	92.000	2.429	
11	2-Sep-08	92.000	95.410	3.410	1st cycle for protocol road
12		95.410	95.538		Bridge
13	2-Sep-08	95.538	96.000	0.462	1st cycle for protocol road
14	2-Sep-08	96.000	99.100	3.100	
15	4-Sep-08	99.100	105.900	6.800	
16	5-Sep-08	105.900	110.341	4.441	
17		110.341	110.405		Bridge
18	5-Sep-08	110.405	113.680	3.275	
19	6-Sep-08	113.680	121.320	7.640	
20	7-Sep-08	121.320	126.000	4.680	
21	14-Sep-08	92.000	95.410	3.410	2nd cycle for protocol road
22		95.410	95.538		Bridge
23	14-Sep-08	95.538	96.000	0.462	2nd cycle for protocol road
24					
25					
CARRIED FORWARD :				513.792	

LINTASAN RESOURCES SDN. BHD.
MAINTENANCE OF FEDERAL ROADS - WEST COAST, SABAH
R03 GRASS CUTTING RECORD

DISTRICT: SIPITANG
ROUTENO: 01
ROAD NAME: JALAN KOTA KINABALU - SINDUMIN
MONTH: SEPTEMBER 2008

ITEM	DATE OF CUTTING	CHAINAGE		Length (km)	REMARKS
		From	To		
BROUGHT FORWARD :				272.048	
1	3-Sep-08	136.290	138.924	2.634	1st cycle for protocol road
2		138.924	138.998		Bridge
3	3-Sep-08	138.998	140.290	1.292	1st cycle for protocol road
4	7-Sep-08	126.000	126.700	0.700	
5	8-Sep-08	126.700	132.470	5.770	
6		132.470	132.584		Bridge
7	8-Sep-08	132.584	132.600	0.016	
8	9-Sep-08	132.600	136.290	3.690	
9	10-Sep-08	140.290	146.500	6.210	
10	11-Sep-08	146.500	149.333	2.833	
11		149.333	149.415		Bridge
12	11-Sep-08	149.415	149.476	0.061	
13	11-Sep-08	149.826	152.150	2.324	
14	12-Sep-08	152.150	156.150	4.000	
15	12-Sep-08	156.150	156.700	0.550	RHS only. LHS disturbed by upgrading work contractor
16	15-Sep-08	136.290	138.924	2.634	2nd cycle for protocol road
17		138.924	138.998		Bridge
18	15-Sep-08	138.998	140.290	1.292	2nd cycle for protocol road
19					
20					
21					
22					
23					
24					
25					
CARRIED FORWARD :				306.054	

LINTASAN RESOURCES SDN. BHD.
MAINTENANCE OF FEDERAL ROADS - WEST COAST, SABAH
R03 GRASS CUTTING RECORD

DISTRICT: BEAUFORT
ROUTENO: 502
ROAD NAME: JALAN BEAUFORT - MENUMBOK
MONTH: SEPTEMBER 2008

ITEM	DATE OF CUTTING	CHAINAGE		Length (km)	REMARKS
		From	To		
BROUGHT FORWARD :				180.120	
1	5-Sep-08	0.000	7.500	7.500	
2	6-Sep-08	7.500	14.597	7.097	
3		14.597	14.612		Bridge
4	7-Sep-08	14.612	16.400	1.788	
5		16.400	16.415		Bridge
6	7-Sep-08	16.415	17.182	0.767	
7		17.182	17.238		Bridge
8	7-Sep-08	17.238	17.833	0.595	
9		17.833	17.852		Bridge
10	7-Sep-08	17.852	22.500	4.648	
11	8-Sep-08	22.500	22.620	0.120	
12					
13					
14					
15					
16					
17					
18					
19					
20					
21					
22					
23					
24					
25					
CARRIED FORWARD :				202.635	

LINTASAN RESOURCES SDN. BHD.
MAINTENANCE OF FEDERAL ROADS - WEST COAST, SABAH
R03 GRASS CUTTING RECORD

DISTRICT: KUALA PENYU
ROUTENO: 502
ROAD NAME: JALAN BEAUFORT - MENUMBOK
MONTH: SEPTEMBER 2008

ITEM	DATE OF CUTTING	CHAINAGE		Length (km)	REMARKS
		From	To		
BROUGHT FORWARD :				296.400	
1	8-Sep-08	22.620	28.220	5.600	
2	9-Sep-08	28.220	34.260	6.040	
3	10-Sep-08	34.260	40.350	6.090	
4	11-Sep-08	40.350	46.330	5.980	
5	12-Sep-08	46.330	53.260	6.930	
6	13-Sep-08	53.260	59.670	6.410	
7					
8					
9					
10					
11					
12					
13					
14					
15					
16					
17					
18					
19					
20					
21					
22					
23					
24					
25					
CARRIED FORWARD :				333.450	

LINTASAN RESOURCES SDN. BHD.
 PRIVATISATION OF WEST COAST SABAH FEDERAL ROADS MAINTENANCE

SUMMARY - GRASS CUTTING

MONTH : SEPTEMBER 2008

ITEM	DISTRICT	ROUTE NO.	ROAD NAME	LENGTH (km)		
				PREVIOUS MONTH	CURRENT MONTH	CUM. MONTH
1	Tambunan	500	Jalan Kota Kinabalu - Keningau - Tenom	474.400	59.300	533.700
2	Keningau	500	Jalan Kota Kinabalu - Keningau - Tenom	359.760	44.970	404.730
3	Tenom	500	Jalan Kota Kinabalu - Keningau - Tenom	227.760	28.470	256.230
TOTAL:				1,061.920	132.740	1,194.660

LINTASAN RESOURCES SDN. BHD.
MAINTENANCE OF FEDERAL ROADS - WEST COAST, SABAH
R03 GRASS CUTTING

DISTRICT: TAMBUNAN

ROUTE NO: 500

ROAD NAME: JLN KOTA KINABALU - KENINGAU - TENOM

MONTH: September 2008

DATE OF CUTTING	CHAINAGE		Length (km)	REMARKS
	From	To		
BROUGHT FORWARD :			474.400	
01 Sep 08	69.310	73.310	4.00	1st cycle protocol road
02 Sep 08	45.120	49.100	3.98	Normal road
04 Sep 08	49.100	54.100	5.00	Normal road
05 Sep 08	54.100	57.100	3.00	Normal road
06 Sep 08	57.100	60.100	3.00	Normal road
07 Sep 08	60.100	63.100	3.00	Normal road
08 Sep 08	63.100	69.310	6.21	Normal road
09 Sep 08	73.310	77.100	3.79	Normal road
10 Sep 08	77.100	81.100	4.00	Normal road
11 Sep 08	81.100	86.100	5.00	Normal road
12 Sep 08	86.100	91.100	5.00	Normal road
13 Sep 08	91.100	96.100	5.00	Normal road
14 Sep 08	96.100	100.420	4.32	Normal road
15 Sep 08	69.310	73.310	4.00	2nd cycle protocol road
TOTAL :			533.700	

LINTASAN RESOURCES SDN. BHD.
MAINTENANCE OF FEDERAL ROADS - WEST COAST, SABAH
R03 GRASS CUTTING

DISTRICT: KENINGAU
ROUTENO: 500
ROAD NAME: JLN KOTA KINABALU - KENINGAU - TENOM
MONTH: September 2008

DATE OF CUTTING	CHAINAGE		Length (km)	REMARKS
	From	To		
BROUGHT FORWARD :			359.760	
01 Sep 08	121.79	118.100	3.685	1st Cycle Protocol Road
02 Sep 08	118.100	114.475	3.625	1st Cycle Protocol Road
08 Sep 08	138.080	133.100	4.980	Normal Road
09 Sep 08	133.100	126.100	7.000	Normal Road
10 Sep 08	126.100	121.785	4.315	Normal Road
11 Sep 08	114.475	109.100	5.375	Normal Road
12 Sep 08	109.100	104.100	5.000	Normal Road
13 Sep 08	104.100	100.420	3.680	Normal Road
14 Sep 08	121.785	118.100	3.685	2nd Cycle Protocol Road
15 Sep 08	118.100	114.475	3.625	2nd Cycle Protocol Road
TOTAL :			404.730	

LINTASAN RESOURCES SDN. BHD.
MAINTENANCE OF FEDERAL ROADS - WEST COAST, SABAH
R03 GRASS CUTTING

DISTRICT: TENOM
ROUTENO: 500
ROAD NAME: JLN KOTA KINABALU - KENINGAU - TENOM
MONTH: September 2008

DATE OF CUTTING	CHAINAGE		Length (km)	REMARKS
	From	To		
BROUGHT FORWARD :			227.760	
01 Sep 08	163.650	163.485	0.165	Normal Road
01 Sep 08	163.485	160.585	2.900	1st Cycle Protocol Road
01 Sep 08	160.585	156.100	4.485	Normal Road
02 Sep 08	156.100	153.100	3.000	Normal Road
03 Sep 08	153.100	151.600	1.500	Normal Road
04 Sep 08	151.600	148.600	3.000	Normal Road
05 Sep 08	148.600	144.100	4.500	Normal Road
06 Sep 08	144.100	141.100	3.000	Normal Road
07 Sep 08	141.100	139.100	2.000	Normal Road
08 Sep 08	139.100	138.080	1.020	Normal Road
13 Sep 08	163.485	160.585	2.900	2nd Cycle Protocol Road
TOTAL :			256.230	

LINTASAN RESOURCES SDN. BHD.
 PRIVATISATION OF WEST COAST SABAH FEDERAL ROADS MAINTENANCE

SUMMARY - GRASS CUTTING

Month: September 2008

ITEM	DISTRICT	ROUTE NO.	ROAD NAME	LENGTH (km)		
				PREVIOUS MONTH	CURRENT MONTH	CUM. MONTH
1	Kota Kinabalu	01	Jalan Kota Kinabalu - Kudat	303.800	40.080	343.880
2	Tuaran	01	Jalan Kota Kinabalu - Kudat	308.180	38.990	347.170
3	Tuaran	22	Jalan Kota Kinabalu - Sandakan	340.640	42.580	383.220
4	Tuaran	503	Jalan Berungis - Kota Belud	141.600	17.700	159.300
5	Kota Kinabalu	606	Jalan Susur Sepangar Bay	85.760	10.720	96.480
6	Kota Kinabalu	607	Jalan Masuk Ke Pelabuhan Baru, KK	5.440	0.680	6.120
TOTAL:				1,185.420	150.750	1,336.170

LINTASAN RESOURCES SDN. BHD.
 MAINTENANCE OF FEDERAL ROADS - WEST COAST, SABAH
R03 GRASS CUTTING RECORD

DISTRICT: KOTA KINABALU
ROUTENO: 01
ROAD NAME: JALAN KOTA KINABALU - KUDAT
MONTH: SEPTEMBER 2008

ITEM	DATE OF CUTTING	CHAINAGE		Length (km)	REMARKS
		From	To		
BROUGHT FORWARD :				303.800	
1	03 Sep 08	0.400	1.000	0.600	Protocol
2	03 Sep 08	2.300	4.100	1.800	Protocol
3	05 Sep 08	4.100	8.900	4.800	Protocol
4	08 Sep 08	8.900	16.200	7.300	Protocol
5	12 Sep 08	16.200	19.500	3.300	Protocol
6	18 Sep 08	0.400	1.000	0.600	Protocol
7	18 Sep 08	2.300	4.000	1.700	Protocol
8	21 Sep 08	4.000	9.100	5.100	Protocol
9	23 Sep 08	9.100	16.500	7.400	Protocol
10	26 Sep 08	16.500	19.500	3.000	Protocol
11	10 Sep 08	23.980	19.500	4.480	Normal
TOTAL :				343.880	

LINTASAN RESOURCES SDN. BHD.
 MAINTENANCE OF FEDERAL ROADS - WEST COAST, SABAH
R03 GRASS CUTTING RECORD

DISTRICT: KOTA KINABALU
ROUTENO: 606
ROAD NAME: JALAN SUSUR SEPANGAR BAY
MONTH: SEPTEMBER 2008

ITEM	DATE OF CUTTING	CHAINAGE		Length (km)	REMARKS
		From	To		
BROUGHT FORWARD :				85.760	
1	05 Sep 08	0.000	3.500	3.500	Normal
2	11 Sep 08	3.500	7.100	3.600	Normal
3	15 Sep 08	7.100	10.720	3.620	Normal
TOTAL :				96.480	

LINTASAN RESOURCES SDN. BHD.
MAINTENANCE OF FEDERAL ROADS - WEST COAST, SABAH
R03 GRASS CUTTING RECORD

DISTRICT: KOTA KINABALU

ROUTENO: 607

ROAD NAME: JALAN MASUK KEPELABUHAN BARU, KK

MONTH: SEPTEMBER 2008

ITEM	DATE OF CUTTING	CHAINAGE		Length (km)	REMARKS
		From	To		
BROUGHT FORWARD :				5.440	
1	03 Sep 08	0.000	0.340	0.340	Protocol
2	18 Sep 08	0.000	0.340	0.340	Protocol
TOTAL :				6.120	

LINTASAN RESOURCES SDN. BHD.
MAINTENANCE OF FEDERAL ROADS - WEST COAST, SABAH
R03 GRASS CUTTING RECORD

DISTRICT: TUARAN
ROUTENO: 22
ROAD NAME: JALAN KOTA KINABALU - SANDAKAN
MONTH: SEPTEMBER 2008

ITEM	DATE OF CUTTING	CHAINAGE		Length (km)	REMARKS
		From	To		
BROUGHT FORWARD :				340.640	
1	02 Sep 08	0.000	9.500	9.500	
2	05 Sep 08	9.500	18.500	9.000	
3	08 Sep 08	18.500	30.000	11.500	
4	11 Sep 08	30.000	38.500	8.500	
5	15 Sep 08	38.500	42.580	4.080	
TOTAL :				383.220	

LINTASAN RESOURCES SDN. BHD.
 MAINTENANCE OF FEDERAL ROADS - WEST COAST, SABAH
R03 GRASS CUTTING RECORD

DISTRICT: TUARAN
ROUTENO: 503
ROAD NAME: JALAN BERUNGIS - KOTA BELUD
MONTH: SEPTEMBER 2008

ITEM	DATE OF CUTTING	CHAINAGE		Length (km)	REMARKS
		From	To		
BROUGHT FORWARD :				141.600	
1	03 Sep 08	0.000	5.000	5.000	
2	06 Sep 08	5.000	11.500	6.500	
3	09 Sep 08	11.500	14.000	2.500	
4	13 Sep 08	14.000	17.700	3.700	
TOTAL :				159.300	

LINTASAN RESOURCES SDN. BHD.
PRIVATISATION OF WEST COAST SABAH FEDERAL ROADS MAINTENANCE

SUMMARY - GRASS CUTTING

MONTH: SEPTEMBER 2008

ITEM	DISTRICT	ROUTE NO.	ROAD NAME	LENGTH (km)		
				PREVIOUS MONTH	CURRENT MONTH	CUM. MONTH
1	Kota Kinabalu	01	Jalan Kota Kinabalu - Sindumin	34.160	3.722	37.882
2	Penampang	01	Jalan Kota Kinabalu - Sindumin	86.230	9.623	95.853
3	Papar	01	Jalan Kota Kinabalu - Sindumin	405.164	53.830	458.994
4	Penampang	500	Jalan Kota Kinabalu - Keningau - Tenom	393.060	48.228	441.288
5	Penampang	501	Jalan Kota Kinabalu - Penampang - Lok Kawi	184.080	23.010	207.090
6	Kota Kinabalu	608	Jalan Masuk Ke Lapangan Terbang Lama, KK	6.720	0.840	7.560
TOTAL:				1,109.414	139.253	1,248.667

LINTASAN RESOURCES SDN. BHD.
MAINTENANCE OF FEDERAL ROADS - WEST COAST, SABAH
R03 GRASS CUTTING RECORD

DISTRICT: PAPAR
ROUTENO: 01
ROAD NAME: JALAN KK-SINDUMIN
MONTH: SEPTEMBER 2008

ITEM	DATE OF CUTTING	CHAINAGE		Length (km)	REMARKS
		From	To		
BROUGHT FORWARD :				405.164	
1	01 Sep 08	44.800	46.900	2.100	Normal Road
2	02 Sep 08	46.900	49.100	2.200	Normal Road
3	03 Sep 08	49.100	51.300	2.200	Normal Road
4	04 Sep 08	51.300	53.500	2.200	Normal Road
5	05 Sep 08	53.500	55.000	1.500	Normal Road
6	05 Sep 08	55.000	55.700	0.700	Normal Road
7	06 Sep 08	55.940	57.700	1.760	Normal Road
8	08 Sep 08	57.700	59.800	2.100	Normal Road
9	09 Sep 08	59.800	61.435	1.635	Normal Road
10	10 Sep 08	61.835	64.000	2.165	Normal Road
11	11 Sep 08	64.000	66.100	2.100	Normal Road
12	12 Sep 08	66.100	68.300	2.200	Normal Road
13	13 Sep 08	68.300	70.450	2.150	Normal Road
14	15 Sep 08	70.450	72.470	2.020	Normal Road
15	01 Sep 08	18.000	20.400	2.400	Normal Road
16	02 Sep 08	20.400	22.600	2.200	Normal Road
17	03 Sep 08	22.600	24.900	2.300	Normal Road
18	04 Sep 08	24.900	27.250	2.350	Normal Road
19	05 Sep 08	27.250	29.500	2.250	Normal Road
20	06 Sep 08	29.500	31.650	2.150	Normal Road
21	08 Sep 08	31.650	33.650	2.000	Normal Road
22	09 Sep 08	33.650	36.100	2.450	Normal Road
23	11 Sep 08	36.100	38.450	2.350	Normal Road
24	12 Sep 08	38.450	40.700	2.250	Normal Road
25	13 Sep 08	40.700	42.900	2.200	Normal Road
26	15 Sep 08	42.900	44.800	1.900	Normal Road
TOTAL :				458.994	

LINTASAN RESOURCES SDN. BHD.
MAINTENANCE OF FEDERAL ROADS - WEST COAST, SABAH
R03 GRASS CUTTING RECORD

DISTRICT: PENAMPANG
ROUTENO: 500
ROAD NAME: JALAN KK - KENINGAU - TENOM
MONTH: SEPTEMBER 2008

ITEM	DATE OF CUTTING	CHAINAGE		Length (km)	REMARKS
		From	To		
BROUGHT FORWARD :				393.060	
1	01 Sep 08	0.000	1.100	1.100	Protocol Road
2	02 Sep 08	1.100	2.750	1.650	Protocol Road
3	03 Sep 08	2.750	4.000	1.250	Protocol Road
4	03 Sep 08	4.000	6.860	2.860	Normal Road
5	04 Sep 08	6.860	9.790	2.930	Normal Road
6	04 Sep 08	9.790	10.350	0.560	Normal Road
7	05 Sep 08	10.450	13.300	2.850	Normal Road
8	06 Sep 08	13.300	16.400	3.100	Normal Road
9	07 Sep 08	16.400	19.250	2.850	Normal Road
10	08 Sep 08	19.250	21.950	2.700	Normal Road
11	09 Sep 08	21.950	23.504	1.554	Normal Road
12	09 Sep 08	23.789	24.675	0.886	Normal Road
13	09 Sep 08	24.849	25.700	0.851	Normal Road
14	10 Sep 08	25.700	29.000	3.300	Normal Road
15	11 Sep 08	29.000	32.210	3.210	Normal Road
16	12 Sep 08	32.210	32.415	0.205	Normal Road
17	12 Sep 08	32.527	35.605	3.078	Normal Road
18	13 Sep 08	35.605	37.231	1.626	Normal Road
19	13 Sep 08	37.502	39.000	1.498	Normal Road
20	14 Sep 08	39.000	42.050	3.050	Normal Road
21	15 Sep 08	42.050	45.170	3.120	Normal Road
22	16 Sep 08	0.000	1.400	1.400	Protocol Road
23	17 Sep 08	1.400	2.800	1.400	Protocol Road
24	18 Sep 08	2.800	4.000	1.200	Protocol Road
TOTAL :				441.288	

LINTASAN RESOURCES SDN. BHD.
MAINTENANCE OF FEDERAL ROADS - WEST COAST, SABAH
R03 GRASS CUTTING RECORD

DISTRICT: PENAMPANG
ROUTENO: 501
ROAD NAME: JALAN KK-PENAMPANG-LOK KAWI
MONTH: SEPTEMBER 2008

ITEM	DATE OF CUTTING	CHAINAGE		Length (km)	REMARKS
		From	To		
BROUGHT FORWARD :				184.080	
1	01 Sep 08	0.000	1.150	1.150	Normal Road
2	02 Sep 08	1.150	2.195	1.045	Normal Road
3	03 Sep 08	2.195	3.460	1.265	Normal Road
4	04 Sep 08	3.460	4.300	0.840	Protocol Road
5	05 Sep 08	4.300	5.100	0.800	Protocol Road
6	06 Sep 08	5.100	5.950	0.850	Protocol Road
7	07 Sep 08	5.950	6.920	0.970	Protocol Road
8	08 Sep 08	6.920	8.500	1.580	Normal Road
9	09 Sep 08	8.500	9.900	1.400	Normal Road
10	10 Sep 08	9.900	11.400	1.500	Normal Road
11	11 Sep 08	11.400	12.900	1.500	Normal Road
12	12 Sep 08	12.900	14.710	1.810	Normal Road
13	13 Sep 08	14.710	16.500	1.790	Normal Road
14	14 Sep 08	16.500	18.000	1.500	Normal Road
15	15 Sep 08	18.000	19.550	1.550	Normal Road
16	16 Sep 08	3.460	4.600	1.140	Protocol Road
17	17 Sep 08	4.600	5.800	1.200	Protocol Road
18	18 Sep 08	5.800	6.920	1.120	Protocol Road
TOTAL :				207.090	

LINTASAN RESOURCES SDN. BHD.
PRIVATISATION OF WEST COAST SABAH FEDERAL ROADS MAINTENANCE

SUMMARY - GRASS CUTTING

MONTH: SEPTEMBER 2008

ITEM	DISTRICT	ROUTE NO.	ROAD NAME	LENGTH (km)		
				PREVIOUS MONTH	CURRENT MONTH	CUM. MONTH
1	Kota Belud	01	Jalan Kota Kinabalu - Kudat	447.760	55.970	503.730
2	Kota Marudu	01	Jalan Kota Kinabalu - Kudat	256.080	32.010	288.090
3	Kudat	01	Jalan Kota Kinabalu - Kudat	439.920	54.990	494.910
TOTAL:				1,143.760	142.970	1,286.730

LINTASAN RESOURCES SDN. BHD.
 MAINTENANCE OF FEDERAL ROADS - WEST COAST, SABAH
R03 GRASS CUTTING

DISTRICT: KOTA BELUD
ROUTENO: 01
ROAD NAME: JALAN KOTA KINABALU - KUDAT
MONTH: SEPTEMBER 2008

DATE OF CUTTING	CHAINAGE		Length (km)	REMARKS
	From	To		
BROUGHT FORWARD :			447.760	
02 Sep 08	58.980	68.000	9.020	
04 Sep 08	68.000	72.970	4.970	
04 Sep 08	72.970	76.970	4.000	Protocol 1 st cycle
04 Sep 08	76.970	78.200	1.230	
06 Sep 08	78.200	85.300	7.100	
10 Sep 08	85.300	100.500	15.200	
12 Sep 08	100.500	107.100	6.600	
14 Sep 08	107.100	110.950	3.850	
15 Sep 08	72.970	76.970	4.000	Protocol 2 nd cycle
BALANCE END OF SEPT :			503.730	

LINTASAN RESOURCES SDN. BHD.
MAINTENANCE OF FEDERAL ROADS - WEST COAST, SABAH
R03 GRASS CUTTING

DISTRICT: KOTA MARUDU
ROUTENO: 01
ROAD NAME: JALAN KOTA KINABALU - KUDAT
MONTH: SEPTEMBER 2008

DATE OF CUTTING	CHAINAGE		Length (km)	REMARKS
	From	To		
BROUGHT FORWARD :			256.080	
05 Jun 08	110.950	115.200	4.250	
07 Sep 08	115.200	119.115	3.915	
07 Sep 08	119.115	121.115	2.000	Protocol 1 st cycle
07 Sep 08	121.115	124.980	3.865	
10 Sep 08	124.980	131.980	7.000	
14 Sep 08	131.980	140.960	8.980	
15 Sep 08	119.115	121.115	2.000	Protocol 2 nd cycle
BALANCE END OF SEPT :			288.090	

LINTASAN RESOURCES SDN. BHD.
MAINTENANCE OF FEDERAL ROADS - WEST COAST, SABAH
R03 GRASS CUTTING

DISTRICT: KUDAT
ROUTENO: 01
ROAD NAME: JALAN KOTA KINABALU - KUDAT
MONTH: SEPTEMBER 2008

DATE OF CUTTING	CHAINAGE		Length (km)	REMARKS
	From	To		
BROUGHT FORWARD :			439.920	
01 Sep 08	190.840	187.840	3.000	Protocol 1 st cycle
02 Sep 08	187.840	185.730	2.110	Protocol 1 st cycle
02 Sep 08	185.730	180.000	5.730	
05 Sep 08	180.000	173.800	6.200	
10 Sep 08	173.800	158.800	15.000	
14 Sep 08	158.800	146.300	12.500	
15 Sep 08	146.300	140.960	5.340	
15 Sep 08	190.840	188.340	2.500	Protocol 2 nd cycle
16 Sep 08	188.340	185.730	2.610	Protocol 2 nd cycle
BALANCE END OF SEPT :			494.91	

LINTASAN RESOURCES SDN. BHD.
PRIVATISATION OF WEST COAST SABAH FEDERAL ROADS MAINTENANCE

SUMMARY - GRASS CUTTING

MONTH: SEPTEMBER 2008

ITEM	DISTRICT	ROUTE NO.	ROAD NAME	LENGTH (km)		
				PREVIOUS MONTH	CURRENT MONTH	CUM. MONTH
1	Ranau	22	Jalan Kota Kinabalu - Sandakan	817.60	102.20	919.80
TOTAL:				817.60	102.20	919.80

LINTASAN RESOURCES SDN. BHD.
MAINTENANCE OF FEDERAL ROADS - WEST COAST, SABAH

R03 GRASS CUTTING

DISTRICT: Ranau

ROUTE NO: 22

ROAD NAME: Jalan Kota Kinabalu - Sandakan

MONTH: September 2008

ITEM	DATE OF CUTTING	CHAINAGE		Length (km)	REMARKS
		From	To		
BROUGHT FORWARD FROM AUGUST 2008:				817.60	
1	01/09/2008	42.60	49.10	6.50	
2	02/09/2008	49.10	55.60	6.50	
3	03/09/2008	55.60	62.10	6.50	
4	04/09/2008	62.10	68.60	6.50	
5	05/09/2008	68.60	72.60	4.00	Protocol Road - 1st Cycle
6	05/09/2008	72.60	75.10	2.50	
7	06/09/2008	75.10	81.60	6.50	
8	07/09/2008	81.60	88.10	6.50	
9	08/09/2008	88.10	94.60	6.50	
10	09/09/2008	94.60	101.10	6.50	
11	10/09/2008	101.10	107.60	6.50	
12	11/09/2008	107.60	114.10	6.50	
13	12/09/2008	114.10	120.60	6.50	
14	13/09/2008	120.60	127.10	6.50	
15	14/09/2008	127.10	133.60	6.50	
16	15/09/2008	133.60	140.80	7.20	
17	19/09/2008	68.60	72.60	4.00	Protocol Road - 2nd Cycle
CARRIED FORWARD :				919.80	

LINTASAN RESOURCES SDN. BHD.
 MAINTENANCE OF FEDERAL ROADS - LABUAN FT
R03 GRASS CUTTING

DISTRICT: W.P LABUAN
ROUTENO: L 700
ROAD NAME: JALAN TUN MUSTAPHA
DATE OF INSPECTION: 05-Sep-08 & 19-Sep-08

ITEM	DATE OF CUTTING	CHAINAGE		Length (km)	REMARKS
		From	To		
BROUGHT FORWARD FROM AUGUST 2008 :				72.80	
01	01-Sep-08	0.00	1.14	1.14	
02	02-Sep-08	1.14	2.28	1.14	
03	03-Sep-08	2.28	4.55	2.27	1st CYCLE COMPLETED
04	16-Sep-08	0.00	1.14	1.14	
05	17-Sep-08	1.14	2.28	1.14	
06	18-Sep-08	2.28	4.55	2.27	2nd CYCLE COMPLETED
CARRIED FORWARD TO OCTOBER 2008 :				81.90	

LINTASAN RESOURCES SDN. BHD.
MAINTENANCE OF FEDERAL ROADS - LABUAN FT
R03 GRASS CUTTING

DISTRICT: W.P LABUAN

ROUTENO: L 700

ROAD NAME: JALAN PATAU-PATAU

DATE OF INSPECTION: 09-Sep-08 & 23-Sep-08

ITEM	DATE OF CUTTING	CHAINAGE		Length (km)	REMARKS
		From	To		
BROUGHT FORWARD FROM AUGUST 2008 :				96.00	
01	01-Sep-08	0.00	1.00	1.00	
02	02-Sep-08	1.00	2.00	1.00	
03	03-Sep-08	2.00	3.00	1.00	
04	04-Sep-08	3.00	4.00	1.00	
05	05-Sep-08	4.00	6.00	2.00	1st CYCLE COMPLETED
06	16-Sep-08	0.00	1.00	1.00	
07	17-Sep-08	1.00	2.00	1.00	
08	18-Sep-08	2.00	3.00	1.00	
09	19-Sep-08	3.00	4.00	1.00	
10	20-Sep-08	4.00	6.00	2.00	2nd CYCLE COMPLETED
CARRIED FORWARD TO OCTOBER 2008 :				108.00	

LINTASAN RESOURCES SDN. BHD.
 MAINTENANCE OF FEDERAL ROADS - LABUAN FT
R03 GRASS CUTTING

DISTRICT: W.P LABUAN
ROUTENO: L 700
ROAD NAME: JALAN POHON BATU
DATE OF INSPECTION: 16-Sep-08

ITEM	DATE OF CUTTING	CHAINAGE		Length (km)	REMARKS
		From	To		
BROUGHT FORWARD FROM AUGUST 2008 :				11.04	
01	13-Sep-08	6.30	7.68	1.38	COMPLETED
CARRIED FORWARD TO OCTOBER 2008 :				12.42	

LINTASAN RESOURCES SDN. BHD.
 MAINTENANCE OF FEDERAL ROADS - LABUAN FT
R03 GRASS CUTTING

DISTRICT: W.P LABUAN
ROUTENO: L 700
ROAD NAME: JALAN BATUMANIKAR
DATE OF INSPECTION: 16-Sep-08

ITEM	DATE OF CUTTING	CHAINAGE		Length (km)	REMARKS
		From	To		
BROUGHT FORWARD FROM AUGUST 2008 :				26.48	
01	10-Sep-08	0.00	0.70	0.70	
02	11-Sep-08	0.70	1.40	0.70	
03	12-Sep-08	1.40	3.31	1.91	COMPLETED
CARRIED FORWARD TO OCTOBER 2008 :				29.79	

LINTASAN RESOURCES SDN. BHD.
 MAINTENANCE OF FEDERAL ROADS - LABUAN FT
R03 GRASS CUTTING

DISTRICT: W.P LABUAN
ROUTENO: L 701
ROAD NAME: JALAN LUBOK TEMIANG
DATE OF INSPECTION: 12-Sep-08

ITEM	DATE OF CUTTING	CHAINAGE		Length (km)	REMARKS
		From	To		
BROUGHT FORWARD FROM AUGUST 2008 :				26.24	
01	06-Sep-08	0.00	0.90	0.90	
02	07-Sep-08	0.90	1.80	0.90	
03	08-Sep-08	1.80	3.28	1.48	COMPLETED
CARRIED FORWARD TO OCTOBER 2008 :				29.52	

LINTASAN RESOURCES SDN. BHD.
MAINTENANCE OF FEDERAL ROADS - LABUAN FT
R03 GRASS CUTTING

DISTRICT: W.P LABUAN
ROUTENO: L 702
ROAD NAME: JALAN TANJUNG KUBONG
DATE OF INSPECTION: 12-Sep-08

ITEM	DATE OF CUTTING	CHAINAGE		Length (km)	REMARKS
		From	To		
BROUGHT FORWARD FROM AUGUST 2008 :				26.24	
01	08-Sep-08	0.00	0.90	0.90	
02	09-Sep-08	0.90	1.80	0.90	
03	10-Sep-08	1.80	3.28	1.48	COMPLETED
CARRIED FORWARD TO OCTOBER 2008 :				29.52	

LINTASAN RESOURCES SDN. BHD.
 MAINTENANCE OF FEDERAL ROADS - LABUAN FT
R03 GRASS CUTTING

DISTRICT: W.P LABUAN
ROUTENO: L 703
ROAD NAME: JALAN OKK DAUD
DATE OF INSPECTION: 16-Sep-2008

ITEM	DATE OF CUTTING	CHAINAGE		Length (km)	REMARKS
		From	To		
BROUGHT FORWARD FROM AUGUST 2008 :				39.20	
01	13-Sep-08	0.00	1.86	1.86	
02	14-Sep-08	1.86	3.72	1.86	
03	15-Sep-08	3.72	5.60	1.88	COMPLETED
CARRIED FORWARD TO OCTOBER 2008 :				44.80	

LINTASAN RESOURCES SDN. BHD.
MAINTENANCE OF FEDERAL ROADS - LABUAN FT
R03 GRASS CUTTING

DISTRICT: W.P LABUAN

ROUTENO: L 703

ROAD NAME: JALAN SG. LADA/SG. PAGAR

DATE OF INSPECTION: 09-Sep-08

ITEM	DATE OF CUTTING	CHAINAGE		Length (km)	REMARKS
		From	To		
BROUGHT FORWARD FROM AUGUST 2008 :				50.56	
01	05-Sep-08	0.00	2.10	2.10	
02	06-Sep-08	2.10	4.20	2.10	
03	07-Sep-08	4.20	6.32	2.12	COMPLETED
CARRIED FORWARD TO OCTOBER 2008 :				56.88	

LINTASAN RESOURCES SDN. BHD.
MAINTENANCE OF FEDERAL ROADS - LABUAN FT
R03 GRASS CUTTING

DISTRICT: W.P LABUAN
ROUTENO: L 704
ROAD NAME: JALAN MOHAMMAD SALLEH
DATE OF INSPECTION: 05-Sep-08 & 26-Sep-08

ITEM	DATE OF CUTTING	CHAINAGE		Length (km)	REMARKS
		From	To		
BROUGHT FORWARD FROM AUGUST 2008 :				77.14	
01	01-Sep-08	0.00	1.37	1.37	
02	02-Sep-08	1.37	2.74	1.37	
03	03-Sep-08	2.74	4.11	1.37	
04	04-Sep-08	4.11	5.51	1.40	1st CYCLE COMPLETED
05	20-Sep-08	0.00	1.37	1.37	
06	21-Sep-08	1.37	2.74	1.37	
07	22-Sep-08	2.74	4.11	1.37	
08	23-Sep-08	4.11	5.51	1.40	2nd CYCLE COMPLETED
CARRIED FORWARD TO OCTOBER 2008 :				88.16	

LINTASAN RESOURCES SDN. BHD.
 MAINTENANCE OF FEDERAL ROADS - LABUAN FT
R03 GRASS CUTTING

DISTRICT: W.P LABUAN
ROUTENO: L 705
ROAD NAME: JALAN BEBULOH
DATE OF INSPECTION: 12-Sep-08

ITEM	DATE OF CUTTING	CHAINAGE		Length (km)	REMARKS
		From	To		
BROUGHT FORWARD FROM AUGUST 2008 :				59.17	
01	06-Sep-08	0.00	1.28	1.28	
02	07-Sep-08	1.28	2.56	1.28	
03	08-Sep-08	2.56	3.84	1.28	
04	09-Sep-08	3.84	5.20	1.36	COMPLETED
CARRIED FORWARD TO OCTOBER 2008 :				64.37	

LINTASAN RESOURCES SDN. BHD.
 MAINTENANCE OF FEDERAL ROADS - LABUAN FT
R03 GRASS CUTTING

DISTRICT: W.P LABUAN
ROUTENO: L 706
ROAD NAME: JALAN RANCHA-RANCHA
DATE OF INSPECTION: 05-Sep-08

ITEM	DATE OF CUTTING	CHAINAGE		Length (km)	REMARKS
		From	To		
BROUGHT FORWARD FROM AUGUST 2008 :				48.80	
01	01-Sep-08	0.00	1.52	1.52	
02	02-Sep-08	1.52	3.04	1.52	
03	03-Sep-08	3.04	4.56	1.52	
04	04-Sep-08	4.56	6.10	1.54	COMPLETED
CARRIED FORWARD TO OCTOBER 2008 :				54.90	

LINTASAN RESOURCES SDN. BHD.
 MAINTENANCE OF FEDERAL ROADS - LABUAN FT
R03 GRASS CUTTING

DISTRICT: W.P LABUAN
ROUTENO: L 707
ROAD NAME: JALAN PULAU BUAH
DATE OF INSPECTION: 12-Aug-08

ITEM	DATE OF CUTTING	CHAINAGE		Length (km)	REMARKS
		From	To		
BROUGHT FORWARD FROM AUGUST 2008 :				12.80	
01	05-Sep-08	0.00	0.40	0.40	
02	06-Sep-08	0.40	0.80	0.40	
03	07-Sep-08	0.80	1.20	0.40	
04	08-Sep-08	1.20	1.60	0.40	COMPLETED
CARRIED FORWARD TO OCTOBER 2008 :				14.40	

LINTASAN RESOURCES SDN. BHD.
 MAINTENANCE OF FEDERAL ROADS - LABUAN FT
R03 GRASS CUTTING

DISTRICT: W.P LABUAN
ROUTENO: L 707
ROAD NAME: JALAN BATUARANG
DATE OF INSPECTION: 05-Sep-08

ITEM	DATE OF CUTTING	CHAINAGE		Length (km)	REMARKS
		From	To		
BROUGHT FORWARD FROM AUGUST 2008 :				21.00	
01	01-Sep-08	0.00	0.70	0.70	
02	02-Sep-08	0.70	1.40	0.70	
03	03-Sep-08	1.40	2.15	0.75	
04	04-Sep-08	2.15	3.00	0.85	COMPLETED
CARRIED FORWARD TO OCTOBER 2008 :				24.00	

LINTASAN RESOURCES SDN. BHD.
 MAINTENANCE OF FEDERAL ROADS - LABUAN FT
R03 GRASS CUTTING

DISTRICT: W.P LABUAN
ROUTENO: L 708
ROAD NAME: JALAN OKK ABDULLAH
DATE OF INSPECTION: 09-Sep-08 & 23-Sep-08

ITEM	DATE OF CUTTING	CHAINAGE		Length (km)	REMARKS
		From	To		
BROUGHT FORWARD FROM AUGUST 2008 :				30.72	
01	07-Sep-08	0.00	1.92	1.92	1st CYCLE COMPLETED
02	21-Sep-08	0.00	0.96	0.96	
03	22-Sep-08	0.96	1.92	0.96	2nd CYCLE COMPLETED
CARRIED FORWARD TO OCTOBER 2008 :				34.56	

LINTASAN RESOURCES SDN. BHD.
 MAINTENANCE OF FEDERAL ROADS - LABUAN FT
R03 GRASS CUTTING

DISTRICT: W.P LABUAN
ROUTENO: L 709
ROAD NAME: JALAN TG. BATU/TG. PURUN
DATE OF INSPECTION: 08-Sep-08 & 19-Sep-08

ITEM	DATE OF CUTTING	CHAINAGE		Length (km)	REMARKS
		From	To		
BROUGHT FORWARD FROM AUGUST 2008 :				56.48	
01	04-Sep-08	0.00	1.17	1.17	
02	05-Sep-08	1.17	2.34	1.17	
03	06-Sep-08	2.34	3.53	1.19	1st CYCLE COMPLETED
04	15-Sep-08	0.00	1.17	1.17	
05	16-Sep-08	1.17	2.34	1.17	
06	17-Sep-08	2.34	3.53	1.19	2nd CYCLE COMPLETED
CARRIED FORWARD TO OCTOBER 2008 :				63.54	

LINTASAN RESOURCES SDN. BHD.
 MAINTENANCE OF FEDERAL ROADS - LABUAN FT
R03 GRASS CUTTING

DISTRICT: W.P LABUAN
ROUTENO: L 710
ROAD NAME: JALAN BUKIT KUDA
DATE OF INSPECTION: 16-Sep-2008

ITEM	DATE OF CUTTING	CHAINAGE		Length (km)	REMARKS
		From	To		
BROUGHT FORWARD FROM AUGUST 2008 :				28.00	
01	09-Sep-08	0.00	0.87	0.87	
02	10-Sep-08	0.87	1.74	0.87	
03	12-Sep-08	1.74	2.61	0.87	
04	13-Sep-08	2.61	3.50	0.89	COMPLETED
CARRIED FORWARD TO OCTOBER 2008 :				31.50	

LINTASAN RESOURCES SDN. BHD.
 MAINTENANCE OF FEDERAL ROADS - LABUAN FT
R03 GRASS CUTTING

DISTRICT: W.P LABUAN
ROUTENO: L 711
ROAD NAME: KG. JAWA/JUMIDAR BUYONG
DATE OF INSPECTION: 09-Sep-08 & 23-Sep-08

ITEM	DATE OF CUTTING	CHAINAGE		Length (km)	REMARKS
		From	To		
BROUGHT FORWARD FROM AUGUST 2008 :				29.60	
01	06-Sep-08	0.00	0.92	0.92	
02	07-Sep-08	0.92	1.85	0.93	1st CYCLE COMPLETED
03	19-Sep-08	0.00	0.92	0.92	
04	20-Sep-08	0.92	1.85	0.93	2nd CYCLE COMPLETED
CARRIED FORWARD TO OCTOBER 2008 :				33.30	

LINTASAN RESOURCES SDN. BHD.
 MAINTENANCE OF FEDERAL ROADS - LABUAN FT
R03 GRASS CUTTING

DISTRICT: W.P LABUAN
ROUTENO: L 712
ROAD NAME: JALAN PAHLAWAN
DATE OF INSPECTION: 16-Sep-08

ITEM	DATE OF CUTTING	CHAINAGE		Length (km)	REMARKS
		From	To		
BROUGHT FORWARD FROM AUGUST 2008 :				4.08	
01	12-Sep-08	0.00	0.25	0.25	
02	13-Sep-08	0.25	0.51	0.26	COMPLETED
CARRIED FORWARD TO OCTOBER 2008 :				4.59	

LINTASAN RESOURCES SDN. BHD.
 MAINTENANCE OF FEDERAL ROADS - LABUAN FT
R03 GRASS CUTTING

DISTRICT: W.P LABUAN
ROUTENO: L 713
ROAD NAME: JALAN TANJUNG ARU
DATE OF INSPECTION: 16-Sep-08

ITEM	DATE OF CUTTING	CHAINAGE		Length (km)	REMARKS
		From	To		
BROUGHT FORWARD FROM AUGUST 2008 :				22.00	
01	14-Sep-08	0.00	1.37	1.37	
02	15-Sep-08	1.37	2.75	1.38	COMPLETED
CARRIED FORWARD TO OCTOBER 2008 :				24.75	

LINTASAN RESOURCES SDN. BHD.
 MAINTENANCE OF FEDERAL ROADS - LABUAN FT
R03 GRASS CUTTING

DISTRICT: W.P LABUAN
ROUTENO: L 713
ROAD NAME: JALAN PESISIR PANTAI TG. ARU
DATE OF INSPECTION: 16-Sep-08

ITEM	DATE OF CUTTING	CHAINAGE		Length (km)	REMARKS
		From	To		
BROUGHT FORWARD FROM AUGUST 2008 :				21.60	
01	14-Sep-08	0.00	1.35	1.35	
02	15-Sep-08	1.35	2.70	1.35	COMPLETED
CARRIED FORWARD TO OCTOBER 2008 :				24.30	

LINTASAN RESOURCES SDN. BHD.
 MAINTENANCE OF FEDERAL ROADS - LABUAN FT
R03 GRASS CUTTING

DISTRICT: W.P LABUAN
ROUTENO: L 714
ROAD NAME: JALAN DURIAN TUNJUNG
DATE OF INSPECTION: 16-Sep-08

ITEM	DATE OF CUTTING	CHAINAGE		Length (km)	REMARKS
		From	To		
BROUGHT FORWARD FROM AUGUST 2008 :				7.84	
01	12-Sep-08	0.00	0.50	0.50	
02	13-Sep-08	0.50	0.98	0.48	COMPLETED
CARRIED FORWARD TO OCTOBER 2008 :				8.82	

LINTASAN RESOURCES SDN. BHD.
 MAINTENANCE OF FEDERAL ROADS - LABUAN FT
R03 GRASS CUTTING

DISTRICT: W.P LABUAN

ROUTENO: L 715

ROAD NAME: JALAN HJ. KUDUS

DATE OF INSPECTION: 12-Sep-08

ITEM	DATE OF CUTTING	CHAINAGE		Length (km)	REMARKS
		From	To		
BROUGHT FORWARD FROM AUGUST 2008 :				5.60	
01	11-Sep-08	0.00	0.70	0.70	COMPLETED
CARRIED FORWARD TO OCTOBER 2008 :				6.30	

LINTASAN RESOURCES SDN. BHD.
 MAINTENANCE OF FEDERAL ROADS - LABUAN FT
R03 GRASS CUTTING

DISTRICT: W.P LABUAN
 ROUTENO: L 717
 ROAD NAME: JALAN KERUPANG DUA
 DATE OF INSPECTION: 12-Sep-08

ITEM	DATE OF CUTTING	CHAINAGE		Length (km)	REMARKS
		From	To		
BROUGHT FORWARD FROM AUGUST 2008 :				10.40	
01	10-Sep-08	0.00	0.70	0.70	
02	11-Sep-08	0.70	1.30	0.60	COMPLETED
CARRIED FORWARD TO OCTOBER 2008 :				11.70	

LINTASAN RESOURCES SDN. BHD.
 MAINTENANCE OF FEDERAL ROADS - LABUAN FT
R03 GRASS CUTTING

DISTRICT: W.P LABUAN
ROUTENO: L 718
ROAD NAME: JALAN KERUPANG TIGA
DATE OF INSPECTION: 16-Sep-08

ITEM	DATE OF CUTTING	CHAINAGE		Length (km)	REMARKS
		From	To		
BROUGHT FORWARD FROM AUGUST 2008 :				7.20	
01	11-Sep-08	0.00	0.50	0.50	
02	12-Sep-08	0.50	0.90	0.40	COMPLETED
CARRIED FORWARD TO OCTOBER 2008 :				8.10	

LINTASAN RESOURCES SDN. BHD.
 MAINTENANCE OF FEDERAL ROADS - LABUAN FT
R03 GRASS CUTTING

DISTRICT: W.P LABUAN
ROUTENO: L 719
ROAD NAME: JALAN PENGHULU TUAH
DATE OF INSPECTION: 12-Sep-08

ITEM	DATE OF CUTTING	CHAINAGE		Length (km)	REMARKS
		From	To		
BROUGHT FORWARD FROM AUGUST 2008 :				12.96	
01	07-Sep-08	0.00	0.54	0.54	
02	08-Sep-08	0.54	1.08	0.54	
03	09-Sep-08	1.08	1.62	0.54	COMPLETED
CARRIED FORWARD TO OCTOBER 2008 :				14.58	

LINTASAN RESOURCES SDN. BHD.
 MAINTENANCE OF FEDERAL ROADS - LABUAN FT
R03 GRASS CUTTING

DISTRICT: W.P LABUAN
ROUTENO: L 720
ROAD NAME: JALAN KOLAM
DATE OF INSPECTION: 16-Sep-08

ITEM	DATE OF CUTTING	CHAINAGE		Length (km)	REMARKS
		From	To		
BROUGHT FORWARD FROM AUGUST 2008 :				10.16	
01	14-Sep-08	0.00	0.60	0.60	
02	15-Sep-08	0.60	1.27	0.67	COMPLETED
CARRIED FORWARD TO OCTOBER 2008 :				11.43	

LINTASAN RESOURCES SDN. BHD.
 MAINTENANCE OF FEDERAL ROADS - LABUAN FT
R03 GRASS CUTTING

DISTRICT: W.P LABUAN
ROUTENO: L 721
ROAD NAME: JALAN BUKIT TIMBALAI
DATE OF INSPECTION: 16-Sep-08

ITEM	DATE OF CUTTING	CHAINAGE		Length (km)	REMARKS
		From	To		
BROUGHT FORWARD FROM AUGUST 2008 :				24.00	
01	10-Sep-08	0.00	1.00	1.00	
02	11-Sep-08	1.00	2.00	1.00	
03	12-Sep-08	2.00	3.00	1.00	COMPLETED
CARRIED FORWARD TO OCTOBER 2008 :				27.00	

LINTASAN RESOURCES SDN. BHD.
MAINTENANCE OF FEDERAL ROADS - LABUAN FT
R03 GRASS CUTTING

DISTRICT: W.P LABUAN

ROUTENO: L 722

ROAD NAME: JALAN RANCHA-RANCHA LAMA

DATE OF INSPECTION: 09-Sep-08

ITEM	DATE OF CUTTING	CHAINAGE		Length (km)	REMARKS
		From	To		
BROUGHT FORWARD FROM AUGUST 2008 :				16.00	
01	04-Sep-08	0.00	1.00	1.00	
02	05-Sep-08	1.00	2.00	1.00	COMPLETED
CARRIED FORWARD TO OCTOBER 2008 :				18.00	

LINTASAN RESOURCES SDN. BHD.
MAINTENANCE OF FEDERAL ROADS - LABUAN FT
R03 GRASS CUTTING

DISTRICT: W.P LABUAN
ROUTENO: L 723
ROAD NAME: JALAN SK. PATAU-PATAU
DATE OF INSPECTION: 09-Sep-08

ITEM	DATE OF CUTTING	CHAINAGE		Length (km)	REMARKS
		From	To		
BROUGHT FORWARD FROM AUGUST 2008 :				5.60	
01	05-Sep-08	0.00	0.35	0.35	
02	06-Sep-08	0.35	0.70	0.35	COMPLETED
CARRIED FORWARD TO OCTOBER 2008 :				6.30	

LINTASAN RESOURCES SDN. BHD.
 MAINTENANCE OF FEDERAL ROADS - LABUAN FT
R03 GRASS CUTTING

DISTRICT: W.P LABUAN
ROUTENO: L 724
ROAD NAME: JALAN MASJID
DATE OF INSPECTION: 09-Sep-08

ITEM	DATE OF CUTTING	CHAINAGE		Length (km)	REMARKS
		From	To		
BROUGHT FORWARD FROM AUGUST 2008 :				2.80	
01	08-Sep-08	0.00	0.35	0.35	COMPLETED
CARRIED FORWARD TO OCTOBER 2008 :				3.15	

LINTASAN RESOURCES SDN. BHD.
 MAINTENANCE OF FEDERAL ROADS - LABUAN FT
R03 GRASS CUTTING

DISTRICT: W.P LABUAN
ROUTENO: L 725
ROAD NAME: JALAN KELAB GOLF
DATE OF INSPECTION: 16-Sep-08

ITEM	DATE OF CUTTING	CHAINAGE		Length (km)	REMARKS
		From	To		
BROUGHT FORWARD FROM AUGUST 2008 :				4.56	
01	15-Sep-08	0.00	0.57	0.57	COMPLETED
CARRIED FORWARD TO OCTOBER 2008 :				5.13	

LINTASAN RESOURCES SDN. BHD.
 MAINTENANCE OF FEDERAL ROADS - LABUAN FT
R03 GRASS CUTTING

DISTRICT: W.P LABUAN
 ROUTENO: L 726
 ROAD NAME: JALAN HOSPITAL
 DATE OF INSPECTION: 16-Sep-08

ITEM	DATE OF CUTTING	CHAINAGE		Length (km)	REMARKS
		From	To		
BROUGHT FORWARD FROM AUGUST 2008 :				2.80	
01	15-Sep-08	0.00	0.35	0.35	COMPLETED
CARRIED FORWARD TO OCTOBER 2008 :				3.15	

LINTASAN RESOURCES SDN. BHD.
 MAINTENANCE OF FEDERAL ROADS - LABUAN FT
R03 GRASS CUTTING

DISTRICT: W.P LABUAN
ROUTENO: L 727
ROAD NAME: JALAN TANJUNG TARAS
DATE OF INSPECTION: 16-Sep-08

ITEM	DATE OF CUTTING	CHAINAGE		Length (km)	REMARKS
		From	To		
BROUGHT FORWARD FROM AUGUST 2008 :				8.00	
01	13-Sep-08	0.00	0.50	0.50	
02	14-Sep-08	0.50	1.00	0.50	COMPLETED
CARRIED FORWARD TO OCTOBER 2008 :				9.00	

LINTASAN RESOURCES SDN. BHD.
 MAINTENANCE OF FEDERAL ROADS - LABUAN FT
R03 GRASS CUTTING

DISTRICT: W.P LABUAN
ROUTENO: L 730
ROAD NAME: JALAN SAWANGAN CINA
DATE OF INSPECTION: 16-Sep-08

ITEM	DATE OF CUTTING	CHAINAGE		Length (km)	REMARKS
		From	To		
BROUGHT FORWARD FROM AUGUST 2008 :				8.24	
01	14-Sep-08	0.00	1.03	1.03	COMPLETED
CARRIED FORWARD TO OCTOBER 2008 :				9.27	

LINTASAN RESOURCES SDN. BHD.
 MAINTENANCE OF FEDERAL ROADS - LABUAN FT
R03 GRASS CUTTING

DISTRICT: W.P LABUAN
ROUTENO: L 731
ROAD NAME: JALAN ARSAT
DATE OF INSPECTION: 05-Sep-08

ITEM	DATE OF CUTTING	CHAINAGE		Length (km)	REMARKS
		From	To		
BROUGHT FORWARD FROM AUGUST 2008 :				9.60	
01	04-Sep-08	0.00	0.60	0.60	
02	04-Sep-08	0.60	1.20	0.60	COMPLETED
CARRIED FORWARD TO OCTOBER 2008 :				10.80	

LINTASAN RESOURCES SDN. BHD.
 MAINTENANCE OF FEDERAL ROADS - LABUAN FT
R03 GRASS CUTTING

DISTRICT: W.P LABUAN
ROUTENO: L 733
ROAD NAME: JALAN PENY'BUNG BG. TANJUNG
DATE OF INSPECTION: 12-Sep-08 & 26-Sep-08

ITEM	DATE OF CUTTING	CHAINAGE		Length (km)	REMARKS
		From	To		
BROUGHT FORWARD FROM AUGUST 2008 :				6.72	
01	09-Sep-08	0.00	0.42	0.42	1st CYCLE COMPLETED
02	23-Sep-08	0.00	0.21	0.21	
03	24-Sep-08	0.21	0.42	0.21	2nd CYCLE COMPLETED
CARRIED FORWARD TO OCTOBER 2008 :				7.56	

LINTASAN RESOURCES SDN. BHD.
 MAINTENANCE OF FEDERAL ROADS - LABUAN FT
R03 GRASS CUTTING

DISTRICT: W.P LABUAN
ROUTE NO: L 734
ROAD NAME: JALAN PANCUR HITAM
DATE OF INSPECTION: 16-Sep-08

ITEM	DATE OF CUTTING	CHAINAGE		Length (km)	REMARKS
		From	To		
BROUGHT FORWARD FROM AUGUST 2008 :				17.60	
01	12-Sep-08	0.00	0.80	0.80	
02	13-Sep-08	0.80	1.60	0.80	
03	14-Sep-08	1.60	2.20	0.60	COMPLETED
CARRIED FORWARD TO OCTOBER 2008 :				19.80	

LINTASAN RESOURCES SDN. BHD.
MAINTENANCE OF FEDERAL ROADS - LABUAN FT
R03 GRASS CUTTING

DISTRICT: W.P LABUAN
ROUTENO: L 735
ROAD NAME: JALAN TANGKI AIR KIANSAM
DATE OF INSPECTION: 12-Sep-08

ITEM	DATE OF CUTTING	CHAINAGE		Length (km)	REMARKS
		From	To		
BROUGHT FORWARD FROM AUGUST 2008 :				4.56	
01	11-Sep-08	0.00	0.57	0.57	COMPLETED
CARRIED FORWARD TO OCTOBER 2008 :				5.13	

LINTASAN RESOURCES SDN. BHD.
 MAINTENANCE OF FEDERAL ROADS - LABUAN FT
R03 GRASS CUTTING

DISTRICT: W.P LABUAN
ROUTENO: L 736
ROAD NAME: JALAN TANGKI AIR KINABINUWA
DATE OF INSPECTION: 12-Sep-08

ITEM	DATE OF CUTTING	CHAINAGE		Length (km)	REMARKS
		From	To		
BROUGHT FORWARD FROM AUGUST 2008 :				7.20	
01	11-Sep-08	0.00	0.90	0.90	COMPLETED
CARRIED FORWARD TO OCTOBER 2008 :				8.10	

LINTASAN RESOURCES SDN. BHD.
 MAINTENANCE OF FEDERAL ROADS - LABUAN FT
R03 GRASS CUTTING

DISTRICT: W.P LABUAN
ROUTENO: L 737
ROAD NAME: JALAN LOJI AIR SG. PAGAR
DATE OF INSPECTION: 16-Sep-08

ITEM	DATE OF CUTTING	CHAINAGE		Length (km)	REMARKS
		From	To		
BROUGHT FORWARD FROM AUGUST 2008 :				4.00	
01	12-Sep-08	0.00	0.50	0.50	COMPLETED
CARRIED FORWARD TO OCTOBER 2008 :				4.50	

LINTASAN RESOURCES SDN. BHD.
MAINTENANCE OF FEDERAL ROADS - LABUAN FT
R03 GRASS CUTTING

DISTRICT: W.P LABUAN
ROUTENO: L 738
ROAD NAME: JALAN LOJI AIR KERUPANG
DATE OF INSPECTION: 12-Sep-08

ITEM	DATE OF CUTTING	CHAINAGE		Length (km)	REMARKS
		From	To		
BROUGHT FORWARD FROM AUGUST 2008 :				2.88	
01	10-Sep-08	0.00	0.36	0.36	COMPLETED
CARRIED FORWARD TO OCTOBER 2008 :				3.24	

LINTASAN RESOURCES SDN. BHD.
 MAINTENANCE OF FEDERAL ROADS - LABUAN FT
R03 GRASS CUTTING

DISTRICT: W.P LABUAN
ROUTE NO: L 739
ROAD NAME: JALAN TERMINAL AIRPORT
DATE OF INSPECTION: 05-Sep-08 & 23-Sep-08

ITEM	DATE OF CUTTING	CHAINAGE		Length (km)	REMARKS
		From	To		
BROUGHT FORWARD FROM AUGUST 2008 :				16.48	
01	01-Sep-08	0.00	0.50	0.50	
02	02-Sep-08	0.50	1.03	0.53	1st CYCLE COMPLETED
03	19-Sep-08	0.00	1.03	1.03	2nd CYCLE COMPLETED
CARRIED FORWARD TO OCTOBER 2008 :				18.54	

LINTASAN RESOURCES SDN. BHD.
 MAINTENANCE OF FEDERAL ROADS - LABUAN FT
R03 GRASS CUTTING

DISTRICT: W.P LABUAN
ROUTENO: L 740
ROAD NAME: JALAN BEBULOH TERMINAL SHELL
DATE OF INSPECTION: 16-Sep-08

ITEM	DATE OF CUTTING	CHAINAGE		Length (km)	REMARKS
		From	To		
BROUGHT FORWARD FROM AUGUST 2008 :				21.92	
01	12-Sep-08	0.00	0.90	0.90	
02	13-Sep-08	0.90	1.80	0.90	
03	14-Sep-08	1.80	2.74	0.94	COMPLETED
CARRIED FORWARD TO OCTOBER 2008 :				24.66	

LINTASAN RESOURCES SDN. BHD.
 MAINTENANCE OF FEDERAL ROADS - LABUAN FT
R03 GRASS CUTTING

DISTRICT: W.P LABUAN
ROUTENO: L 741
ROAD NAME: PANCUR HITAMLAYANGAN
DATE OF INSPECTION: 16-Sep-08

ITEM	DATE OF CUTTING	CHAINAGE		Length (km)	REMARKS
		From	To		
BROUGHT FORWARD FROM AUGUST 2008 :				14.80	
01	14-Sep-08	0.00	0.92	0.92	
02	15-Sep-08	0.92	1.85	0.93	COMPLETED
CARRIED FORWARD TO OCTOBER 2008 :				16.65	

LINTASAN RESOURCES SDN. BHD.
 MAINTENANCE OF FEDERAL ROADS - LABUAN FT
R03 GRASS CUTTING

DISTRICT: W.P LABUAN
ROUTE NO: L 742
ROAD NAME: MASUK KESMK SG. BEDAUN
DATE OF INSPECTION: 16-Sep-08

ITEM	DATE OF CUTTING	CHAINAGE		Length (km)	REMARKS
		From	To		
BROUGHT FORWARD FROM AUGUST 2008 :				14.00	
01	13-Sep-08	0.00	1.20	1.20	
02	14-Sep-08	1.20	1.75	0.55	COMPLETED
CARRIED FORWARD TO OCTOBER 2008 :				15.75	

LINTASAN RESOURCES SDN. BHD.
 MAINTENANCE OF FEDERAL ROADS - LABUAN FT
R03 GRASS CUTTING

DISTRICT: W.P LABUAN

ROUTENO: L 743

ROAD NAME: JALAN KOMPLEKS SUKAN

DATE OF INSPECTION: 12-Sep-08

ITEM	DATE OF CUTTING	CHAINAGE		Length (km)	REMARKS
		From	To		
BROUGHT FORWARD FROM AUGUST 2008 :				10.40	
01	09-Sep-08	0.00	0.65	0.65	
02	10-Sep-08	0.65	1.30	0.65	COMPLETED
CARRIED FORWARD TO OCTOBER 2008 :				11.70	

LINTASAN RESOURCES SDN. BHD.
 MAINTENANCE OF FEDERAL ROADS - LABUAN FT
R03 GRASS CUTTING

DISTRICT: W.P LABUAN
ROUTENO: L 745
ROAD NAME: JALAN KOMPLEKS WATERFRONT
DATE OF INSPECTION: 05-Sep-08 & 23-Sep-08

ITEM	DATE OF CUTTING	CHAINAGE		Length (km)	REMARKS
		From	To		
BROUGHT FORWARD FROM AUGUST 2008 :				32.40	
01	02-Sep-08	0.00	0.60	0.60	
02	03-Sep-08	0.60	1.20	0.60	
03	04-Sep-08	1.20	1.80	0.60	1st CYCLE COMPLETED
04	17-Sep-08	0.00	1.12	1.12	
05	22-Sep-08	1.12	2.25	1.13	2nd CYCLE COMPLETED
CARRIED FORWARD TO OCTOBER 2008 :				36.45	

LINTASAN RESOURCES SDN. BHD.
 MAINTENANCE OF FEDERAL ROADS - LABUAN FT
R03 GRASS CUTTING

DISTRICT: W.P LABUAN
ROUTENO: L 747
ROAD NAME: JALAN MERDEKA
DATE OF INSPECTION: 05-Sep-08

ITEM	DATE OF CUTTING	CHAINAGE		Length (km)	REMARKS
		From	To		
BROUGHT FORWARD FROM AUGUST 2008 :				5.84	
01	02-Sep-08	0.00	0.73	0.73	COMPLETED
CARRIED FORWARD TO OCTOBER 2008 :				6.57	

LINTASAN RESOURCES SDN. BHD.
MAINTENANCE OF FEDERAL ROADS - LABUAN FT
R03 GRASS CUTTING

DISTRICT: W.P LABUAN
ROUTENO: L 749
ROAD NAME: BEBULOH KERANCHA-RANCHA
DATE OF INSPECTION: 16-Sep-08

ITEM	DATE OF CUTTING	CHAINAGE		Length (km)	REMARKS
		From	To		
BROUGHT FORWARD FROM AUGUST 2008 :				36.00	
01	14-Sep-08	0.00	2.25	2.25	
02	15-Sep-08	2.25	4.50	2.25	COMPLETED
CARRIED FORWARD TO OCTOBER 2008 :				40.50	

LINTASAN RESOURCES SDN. BHD.
 MAINTENANCE OF FEDERAL ROADS - LABUAN FT
R03 GRASS CUTTING

DISTRICT: W.P LABUAN
ROUTENO: L 750
ROAD NAME: JALAN BUKIT BESAR
DATE OF INSPECTION: 09-Sep-08

ITEM	DATE OF CUTTING	CHAINAGE		Length (km)	REMARKS
		From	To		
BROUGHT FORWARD FROM AUGUST 2008 :				24.00	
01	03-Sep-08	0.00	1.00	1.00	
02	04-Sep-08	1.00	2.00	1.00	
03	05-Sep-08	2.00	3.00	1.00	COMPLETED
CARRIED FORWARD TO OCTOBER 2008 :				27.00	

LINTASAN RESOURCES SDN. BHD.
 MAINTENANCE OF FEDERAL ROADS - LABUAN FT
R03 GRASS CUTTING

DISTRICT: W.P LABUAN
ROUTENO: L 751
ROAD NAME: JALAN BEBULOH SG. PAGAR
DATE OF INSPECTION: 12-Sep-08

ITEM	DATE OF CUTTING	CHAINAGE		Length (km)	REMARKS
		From	To		
BROUGHT FORWARD FROM AUGUST 2008 :				24.00	
01	06-Sep-08	0.00	0.75	0.75	
02	07-Sep-08	0.75	1.50	0.75	
03	08-Sep-08	1.50	2.25	0.75	
04	09-Sep-08	2.25	3.00	0.75	COMPLETED
CARRIED FORWARD TO OCTOBER 2008 :				27.00	

LINTASAN RESOURCES SDN. BHD.
 MAINTENANCE OF FEDERAL ROADS - LABUAN FT
R03 GRASS CUTTING

DISTRICT: W.P LABUAN

ROUTENO: L 753

ROAD NAME: JALAN TENAGA

DATE OF INSPECTION: 12-Sep-08

ITEM	DATE OF CUTTING	CHAINAGE		Length (km)	REMARKS
		From	To		
BROUGHT FORWARD FROM AUGUST 2008 :				15.20	
01	09-Sep-08	0.00	0.70	0.70	
02	10-Sep-08	0.70	1.40	0.70	
03	11-Sep-08	1.40	1.90	0.50	COMPLETED
CARRIED FORWARD TO OCTOBER 2008 :				17.10	

LINTASAN RESOURCES SDN. BHD.
MAINTENANCE OF FEDERAL ROADS - LABUAN FT
R03 GRASS CUTTING

DISTRICT: W.P LABUAN
ROUTENO: L 755
ROAD NAME: JALAN MASUK KESMK LAJAU
DATE OF INSPECTION: 16-Sep-08

ITEM	DATE OF CUTTING	CHAINAGE		Length (km)	REMARKS
		From	To		
BROUGHT FORWARD FROM AUGUST 2008 :				2.08	
01	13-Sep-08	0.00	0.13	0.13	
02	14-Sep-08	0.13	0.26	0.13	COMPLETED
CARRIED FORWARD TO OCTOBER 2008 :				2.34	

LINTASAN RESOURCES SDN. BHD.
 MAINTENANCE OF FEDERAL ROADS - LABUAN FT
R03 GRASS CUTTING

DISTRICT: W.P LABUAN
ROUTENO: L 767
ROAD NAME: JALAN HJ. ISMAIL
DATE OF INSPECTION: 16-Sep-08

ITEM	DATE OF CUTTING	CHAINAGE		Length (km)	REMARKS
		From	To		
BROUGHT FORWARD FROM AUGUST 2008 :				4.24	
01	11-Sep-08	0.00	0.26	0.26	
02	12-Sep-08	0.26	0.53	0.27	COMPLETED
CARRIED FORWARD TO OCTOBER 2008 :				4.77	

LINTASAN RESOURCES SDN. BHD.
 MAINTENANCE OF FEDERAL ROADS - LABUAN FT
R03 GRASS CUTTING

DISTRICT: W.P LABUAN
ROUTENO: L 768
ROAD NAME: JALAN MASUK KE SK. PEKAN 1
DATE OF INSPECTION: 09-Sep-08

ITEM	DATE OF CUTTING	CHAINAGE		Length (km)	REMARKS
		From	To		
BROUGHT FORWARD FROM AUGUST 2008 :				2.64	
01	07-Sep-08	0.00	0.16	0.16	
02	08-Sep-08	0.16	0.33	0.17	COMPLETED
CARRIED FORWARD TO OCTOBER 2008 :				2.97	

LINTASAN RESOURCES SDN. BHD.
MAINTENANCE OF FEDERAL ROADS - LABUAN FT
R03 GRASS CUTTING

DISTRICT: W.P LABUAN

ROUTENO: L 769

ROAD NAME: JALAN GERSIK

DATE OF INSPECTION: 12-Sep-08

ITEM	DATE OF CUTTING	CHAINAGE		Length (km)	REMARKS
		From	To		
BROUGHT FORWARD FROM AUGUST 2008 :				4.80	
01	08-Sep-08	0.00	0.30	0.30	
02	09-Sep-08	0.30	0.60	0.30	COMPLETED
CARRIED FORWARD TO OCTOBER 2008 :				5.40	

LINTASAN RESOURCES SDN. BHD.
 MAINTENANCE OF FEDERAL ROADS - LABUAN FT
R03 GRASS CUTTING

DISTRICT: W.P LABUAN

ROUTENO: 1

ROAD NAME: JALAN MASUK KESMK MUTIARA

DATE OF INSPECTION: 09-Sep-08

ITEM	DATE OF CUTTING	CHAINAGE		Length (km)	REMARKS
		From	To		
BROUGHT FORWARD FROM AUGUST 2008 :				2.00	
01	05-Sep-08	0.00	0.12	0.12	
02	06-Sep-08	0.12	0.25	0.13	COMPLETED
CARRIED FORWARD TO OCTOBER 2008 :				2.25	

LINTASAN RESOURCES SDN. BHD.
 MAINTENANCE OF FEDERAL ROADS - LABUAN FT
R03 GRASS CUTTING

DISTRICT: W.P LABUAN
ROUTENO: 2
ROAD NAME: JALAN MASUK KESMK PANTAI
DATE OF INSPECTION: 16-Sep-08

ITEM	DATE OF CUTTING	CHAINAGE		Length (km)	REMARKS
		From	To		
BROUGHT FORWARD FROM AUGUST 2008 :				2.80	
01	13-Sep-08	0.00	0.35	0.35	COMPLETED
CARRIED FORWARD TO OCTOBER 2008 :				3.15	

LINTASAN RESOURCES SDN. BHD.
MAINTENANCE OF FEDERAL ROADS - LABUAN FT
R03 GRASS CUTTING

DISTRICT: W.P LABUAN
ROUTENO: 3
ROAD NAME: JALAN TANGKI AIR BUKIT BESAR
DATE OF INSPECTION: 09-Sep-08

ITEM	DATE OF CUTTING	CHAINAGE		Length (km)	REMARKS
		From	To		
BROUGHT FORWARD FROM AUGUST 2008 :				4.80	
01	05-Sep-08	0.00	0.60	0.60	COMPLETED
CARRIED FORWARD TO OCTOBER 2008 :				5.40	

LINTASAN RESOURCES SDN. BHD.
 MAINTENANCE OF FEDERAL ROADS - LABUAN FT
R03 GRASS CUTTING

DISTRICT: W.P LABUAN
ROUTENO: 4
ROAD NAME: JALAN NAGALANG
DATE OF INSPECTION: 9/12/2008

ITEM	DATE OF CUTTING	CHAINAGE		Length (km)	REMARKS
		From	To		
BROUGHT FORWARD FROM AUGUST 2008 :				8.00	
01	08-Sep-08	0.00	0.50	0.50	
02	09-Sep-08	0.50	1.00	0.50	COMPLETED
CARRIED FORWARD TO OCTOBER 2008 :				9.00	

LINTASAN RESOURCES SDN. BHD.
 MAINTENANCE OF FEDERAL ROADS - LABUAN FT
R03 GRASS CUTTING

DISTRICT: W.P LABUAN
ROUTENO: 5
ROAD NAME: MASUK KE KOMPLEKS KASTAM
DATE OF INSPECTION: 12-Sep-08

ITEM	DATE OF CUTTING	CHAINAGE		Length (km)	REMARKS
		From	To		
BROUGHT FORWARD FROM AUGUST 2008 :				9.00	
01	11-Sep-08	0.00	1.00	1.00	COMPLETED
CARRIED FORWARD TO OCTOBER 2008 :				10.00	

LINTASAN RESOURCES SDN. BHD.
 MAINTENANCE OF FEDERAL ROADS - LABUAN FT
R03 GRASS CUTTING

DISTRICT: W.P LABUAN
ROUTENO: 6
ROAD NAME: JALAN TAMAN MUTIARA
DATE OF INSPECTION: 12-Sep-08

ITEM	DATE OF CUTTING	CHAINAGE		Length (km)	REMARKS
		From	To		
BROUGHT FORWARD FROM AUGUST 2008 :				3.12	
01	09-Sep-08	0.00	0.39	0.39	COMPLETED
CARRIED FORWARD TO OCTOBER 2008 :				3.51	

MAINTENANCE OF FEDERAL ROADS - LABUAN FT

R03 GRASS CUTTING

DISTRICT: W.P LABUAN

ROUTENO: 7

ROAD NAME: JALAN STESEN RML

DATE OF INSPECTION: 12-Sep-08

ITEM	DATE OF CUTTING	CHAINAGE		Length (km)	REMARKS
		From	To		
BROUGHT FORWARD FROM AUGUST 2008 :				1.60	
01	10-Sep-08	0.00	0.20	0.20	COMPLETED
CARRIED FORWARD TO OCTOBER 2008 :				1.80	

R04

(ROAD FURNITURE)

DISTRICT : BEAUFORT
ROUTENO : 01 JALAN KOTA KINABALU - SINDUMIN
LOCATION : CH90.525 (KM92.285) - LHS

R04 ROAD FURNITURE



BEFORE



IN PROGRESS



AFTER

DISTRICT : PENAMPANG
ROUTE NO : 500 JLN KK-KENINGAU-TENOM
LOCATION : CH28.000 (LHS)

R04 ROAD FURNITURE (Painting)



BEFORE



IN PROGRESS



AFTER

DISTRICT : PENAMPANG
ROUTE NO : 500 JLN KK-KENINGAU-TENOM
LOCATION : CH30.600 (RHS)

R04 ROAD FURNITURE (Painting)



BEFORE



IN PROGRESS



AFTER

LINTASAN RESOURCES SDN BHD
PRIVATISATION OF LABUAN FEDERAL ROADS MAINTENANCE

R04 ~ ROAD FURNITURE

Road Name : Jalan Terminal Airport

Route No : L739

Location : KM 0.23 LHS/RHS

Date : 09-Sep-08

Road Name : Jalan Ranche-rancha

Route No : L706

Location : KM 2.33 LHS

Date : 16-Sep-08

BEFORE



Film Batch : L3-03-064



Film Batch : L9-13-074

IN PROGRESS



Film Batch : L3-03-070



Film Batch : L9-13-082

AFTER



Film Batch : L5-11-032



Film Batch : L9-13-088

GRAND SUMMARY

MONTH: SEPTEMBER 2008

DISTRICT	ROUTE NO.	ROAD NAME	FURNITURE TYPE	UNIT	CLEANING			PAINTING		
					Previous	Current	Cumm.	Previous	Current	Cumm.
Kota Belud	01	Jalan Kota Kinabalu-Kudat	Guardrail/Barriers	m	8,295.13	7,046.51	15,341.64	0.00	0.00	0.00
			Road Kerb	m	0.00	0.00	0.00	0.00	0.00	0.00
			Signage	No.	336	151	487	236	0	236
			Traffic Signal	No.	0	0	0	0	0	0
			Kilometer Post	No.	50	0	50	0	0	0
			Delineator Post	No.	106	25	131	95	0	95
Kota Marudu	01	Jalan Kota Kinabalu-Kudat	Guardrail/Barriers	m	1,999.20	0.00	1,999.20	0.00	0.00	0.00
			Road Kerb	m	0.00	0.00	0.00	60.00	0.00	60.00
			Signage	No.	301	0	301	51	0	51
			Traffic Signal	No.	0	0	0	0	0	0
			Kilometer Post	No.	27	0	27	0	0	0
			Delineator Post	No.	5	0	5	5	0	5
Kudat	01	Jalan Kota Kinabalu-Kudat	Guardrail/Barriers	m	6,453.20	0.00	6,453.20	0.00	0.00	0.00
			Road Kerb	m	0.00	0.00	0.00	400.00	0.00	400.00
			Signage	No.	600	0	600	33	0	33
			Traffic Signal	No.	0	0	0	0	0	0
			Kilometer Post	No.	87	0	87	7	0	7
			Delineator Post	No.	274	0	274	0.00	0	0
Tuaran	01	Jalan Kota Kinabalu-Kudat	Guardrail/Barriers	m	12,668.00	0.00	12,668.00	0.00	0.00	0.00
			Road Kerb	m	0.00	0.00	0.00	0	0.00	0.00
			Signage	No.	429	0	429	0	0	0
			Traffic Signal	No.	0	0	0	0	0	0
			Kilometer Post	No.	40	0	40	0.00	0	0
			Delineator Post	No.	0	0	0	0.00	0	0
	22	Jalan Kota Kinabalu-Sandakan	Guardrail/Barriers	m	10,369.00	3,844.00	14,213.00	0.00	0.00	0.00
			Road Kerb	m	0.00	0.00	0.00	0	0.00	0.00
			Signage	No.	97	40	137	0	0	0
			Traffic Signal	No.	3	0	3	0	0	0
			Kilometer Post	No.	34	15	49	0	0	0
			Delineator Post	No.	1329	0	1329	0	0	0
	503	Jalan Berungis-Kota Belud	Guardrail/Barriers	m	6,417.00	0.00	6,417.00	0.00	0.00	0.00
			Road Kerb	m	0.00	0.00	0.00	0.00	0.00	0.00
			Signage	No.	198	0	198	0	0	0
			Traffic Signal	No.	1	0	1	0	0	0
			Kilometer Post	No.	0	0	0	0	0	0
			Delineator Post	No.	0	0	0	0	0	0
Kota Kinabalu	01	Jalan Kota Kinabalu-Kudat	Guardrail/Barriers	m	7,682.00	728.00	8,410.00	0.0	0.00	0.00
			Road Kerb	m	0.00	0.00	0.00	0.00	0.00	0.00
			Signage	No.	747	154	901	0	0	0
			Traffic Signal	No.	256	77	333	0	0	0
			Kilometer Post	No.	52	11	63	0	0	0
			Delineator Post	No.	0	0	0	0	0	0
	01	Jalan Kota Kinabalu-Sindumin	Guardrail/Barriers	m	0.00	0.00	0.00	0.00	0.00	0.00
			Road Kerb	m	0.00	0.00	0.00	0.00	0.00	0.00
			Signage	No.	76	38	114	38	0	38
			Traffic Signal	No.	2	1	3	1	0	1
			Kilometer Post	No.	8	4	12	4	0	4
			Delineator Post	No.	0	0	0	0	0	0
	501	Jalan Kota Kinabalu-Penampang-Lok Kawi	Guardrail/Barriers	m	870.00	870.00	1,740.00	870.00	0.00	870.00
			Road Kerb	m	0.00	0.00	0.00	0.00	0.00	0.00
			Signage	No.	73	73	146	73	0	73
			Traffic Signal	No.	49	49	98	49	0	49
			Kilometer Post	No.	8	8	16	8	0	8
			Delineator Post	No.	0	0	0	0	0	0
	606	Jalan Susur Sepangar Bay	Guardrail/Barriers	m	1,604.00	0.00	1,604.00	0.00	0.00	0.00
			Road Kerb	m	0.00	0.00	0.00	0.00	0.00	0.00
			Signage	No.	95	0	95	0	0	0
			Traffic Signal	No.	19	0	19	0	0	0
			Kilometer Post	No.	7	0	7	0	0	0
			Delineator Post	No.	0	0	0	0	0	0
607	Jalan Masuk Ke Pelabuhan Baru	Guardrail/Barriers	m	0.00	0.00	0.00	0.00	0.00	0.00	
		Road Kerb	m	0.00	0.00	0.00	0.00	0.00	0.00	
		Signage	No.	32	8	40	0	0	0	
		Traffic Signal	No.	0	0	0	0	0	0	
		Kilometer Post	No.	0	0	0	0	0	0	
		Delineator Post	No.	0	0	0	0	0	0	
608	Jalan Masuk Ke Lapangan Terbang Lama	Guardrail/Barriers	m	0.00	0.00	0.00	0.00	0.00	0.00	
		Road Kerb	m	0.00	0.00	0.00	0.00	0.00	0.00	
		Signage	No.	46	23	69	0	0	0	
		Traffic Signal	No.	0	0	0	0	0	0	
		Kilometer Post	No.	0	0	0	0	0	0	
		Delineator Post	No.	0	0	0	0	0	0	

DISTRICT	ROUTE NO.	ROAD NAME	FURNITURE TYPE	UNIT	CLEANING			PAINTING		
					Previous	Current	Cumm.	Previous	Current	Cumm.
Penampang	01	Jalan Kota Kinabalu-Sindumin	Guardrail/Barriers	m	769.00	0.00	769.00	769.00	0.00	769.00
			Road Kerb	m	0.00	0.00	0.00	0.00	0.00	0.00
			Signage	No.	115	0	115	115	0	115
			Traffic Signal	No.	16	0	16	16	0	16
			Kilometer Post	No.	14	0	14	14	0	14
	Delineator Post	No.	0	0	0	0	0	0		
	500	Jalan Kota Kinabalu-Keningau-Tenom	Guardrail/Barriers	m	12,905.00	0.00	12,905.00	0.00	7,263.00	7,263.00
			Road Kerb	m	0.00	0.00	0.00	0.00	0.00	0.00
			Signage	No.	339	0	339	45	166	211
			Traffic Signal	No.	0	0	0	0	0	0
			Kilometer Post	No.	52	0	52	3	30	33
	Delineator Post	No.	0	0	0	0	0	0		
	501	Jalan Kota Kinabalu-Penampang-Lok Kawi	Guardrail/Barriers	m	1,136.00	239.00	1,375.00	897.00	0.00	897.00
			Road Kerb	m	0.00	0.00	0.00	0.00	0.00	0.00
			Signage	No.	196	64	260	132	0	132
Traffic Signal			No.	20	20	40	40	0	40	
Kilometer Post			No.	45	6	51	19	0	19	
Delineator Post	No.	0	0	0	0	0	0			
Papar	01	Jalan Kota Kinabalu-Sindumin	Guardrail/Barriers	m	3,596.00	0.00	3,596.00	2,123.00	0.00	2,123.00
			Road Kerb	m	0.00	0.00	0.00	0.00	0.00	0.00
			Signage	No.	491	0	491	317	0	317
			Traffic Signal	No.	0	0	0	0	0	0
			Kilometer Post	No.	62	0	62	35	0	35
Delineator Post	No.	429	0	429	257	0	257			
Ranau	22	Jalan Kota Kinabalu-Sandakan	Guardrail/Barriers	m	22,664.00	4,547.00	27,211.00	0.00	0.00	0.00
			Road Kerb	m	0.00	0.00	0.00	0.00	0.00	0.00
			Signage	No.	511	94	605	0	0	0
			Traffic Signal	No.	0	0	0	0	0	0
			Kilometer Post	No.	139	14	153	0	0	0
Delineator Post	No.	2469	238	2,707	0	0	0			
Tambunam	500	Jalan Kota Kinabalu-Keningau-Tenom	Guardrail/Barriers	m	8,886.00	467.00	9,353.00	0.00	0.00	0.00
			Road Kerb	m	0.00	0.00	0.00	0.00	0.00	0.00
			Signage	No.	255	29	284	0	0	0
			Traffic Signal	No.	0	0	0	0	0	0
			Kilometer Post	No.	54	3	57	0	0	0
Delineator Post	No.	0	0	0	0	0	0			
Keningau	500	Jalan Kota Kinabalu-Keningau-Tenom	Guardrail/Barriers	m	13,190.00	335.00	13,525.00	0.00	0.00	0.00
			Road Kerb	m	0.00	0.00	0.00	0.00	0.00	0.00
			Signage	No.	435	113	548	0	0	0
			Traffic Signal	No.	18	9	27	0	0	0
			Kilometer Post	No.	58	5	63	0	0	0
Delineator Post	No.	0	0	0	0	0	0			
Tenom	500	Jalan Kota Kinabalu-Keningau-Tenom	Guardrail/Barriers	m	4,310.00	60.00	4,370.00	0.00	0.00	0.00
			Road Kerb	m	0.00	0.00	0.00	0.00	0.00	0.00
			Signage	No.	322	46	368	0	0	0
			Traffic Signal	No.	0	0	0	0	0	0
			Kilometer Post	No.	50	3	53	0	0	0
Delineator Post	No.	230	0	230	0	0	0			
Beaufort	01	Jalan Kota Kinabalu-Sindumin	Guardrail/Barriers	m	1,823.00	816.00	2,639.00	93.00	0.00	93.00
			Road Kerb	m	0.00	0.00	0.00	0.00	0.00	0.00
			Signage	No.	234	137	371	127	0	127
			Traffic Signal	No.	0	0	0	0	0	0
			Kilometer Post	No.	40	19	59	19	0	19
	Delineator Post	No.	68	45	113	0	0	0		
	502	Jalan Beaufort-Menumbok	Guardrail/Barriers	m	1,574.00	0.00	1,574.00	0.00	0.00	0.00
			Road Kerb	m	0.00	0.00	0.00	0.00	0.00	0.00
			Signage	No.	547	0	547	0	0	0
			Traffic Signal	No.	0	0	0	0	0	0
Kilometer Post			No.	37	0	37	0	0	0	
Delineator Post	No.	0	0	0	0	0	0			
Sipitang	01	Jalan Kota Kinabalu-Sindumin	Guardrail/Barriers	m	3,426.00	0.00	3,426.00	270.00	0.00	270.00
			Road Kerb	m	0.00	0.00	0.00	1,336.00	0.00	1,336.00
			Signage	No.	260	0	260	155	0	155
			Traffic Signal	No.	0	0	0	0	0	0
			Kilometer Post	No.	30	0	30	19	0	19
Delineator Post	No.	0	0	0	0	0	0			
Kuala Penyu	502	Jalan Beaufort-Menumbok	Guardrail/Barriers	m	2,382.00	0.00	2,382.00	0.00	0.00	0.00
			Road Kerb	m	0.00	0.00	0.00	0.00	0.00	0.00
			Signage	No.	817	0	817	0	0	0
			Traffic Signal	No.	0	0	0	0	0	0
			Kilometer Post	No.	65	0	65	0	0	0
Delineator Post	No.	0	0	0	0	0	0			

LINTASAN RESOURCES SDN. BHD.
 PRIVATISATION OF WEST COAST SABAH FEDERAL ROADS MAINTENANCE

SUMMARY - ROAD FURNITURE

MONTH: SEPTEMBER 2008

ITEM	DISTRICT	ROUTE NO.	ROAD NAME	FURNITURE TYPE	UNIT	CLEANING			PAINTING		
						Previous	Current	Cumm.	Previous	Current	Cumm.
1	Beaufort	01	Jalan Kota Kinabalu-Sindumin	Guardrail	m	1,823.00	816.00	2,639.00	93.00	0.00	93.00
				Road Kerb	m	0.00		0.00	0.00		0.00
				Signage	No.	234	137	371	127	0	127
				Traffic Signal	No.	0		0	0		0
				Kilometer Post	No.	40	19	59	19	0	19
				Delineator Post	No.	68	45	113	0	0	0
2	Sipitang	01	Jalan Kota Kinabalu-Sindumin	Guardrail	m	3,426.00	0.00	3,426.00	270.00	0.00	270.00
				Road Kerb	m	0.00		0.00	1,336.00	0.00	1,336.00
				Signage	No.	260	0	260	155	0	155
				Traffic Signal	No.	0		0	0		0
				Kilometer Post	No.	30	0	30	19	0	19
				Delineator Post	No.	0	0	0	0		0
3	Beaufort	502	Jalan Beaufort-Menumbok	Guardrail	m	1,574.00	0.00	1,574.00	0.00	0.00	0.00
				Road Kerb	m	0.00		0.00	0.00		0.00
				Signage	No.	547	0	547	0	0	0
				Traffic Signal	No.	0		0	0		0
				Kilometer Post	No.	37	0	37	0	0	0
				Delineator Post	No.	0		0	0		0
4	Kuala Penyu	502	Jalan Beaufort-Menumbok	Guardrail	m	2,382.00	0.00	2,382.00	0.00	0.00	0.00
				Road Kerb	m	0.00		0.00	0.00		0.00
				Signage	No.	817	0	817	0	0	0
				Traffic Signal	No.	0		0	0		0
				Kilometer Post	No.	65	0	65	0	0	0
				Delineator Post	No.	0		0	0		0

LINTASAN RESOURCES SDN. BHD.
MAINTENANCE OF FEDERAL ROADS - WEST COAST, SABAH
R04 ROAD FURNITURE RECORD

DISTRICT: BEAUFORT

ROUTENO: 01

ROAD NAME: JALAN KOTA KINABALU - SINDUMIN

DATE OF INSPECTION: SEPTEMBER 2008

CHAINAGE		CLEANING		PAINTING		REMARKS
From	To					
72.530	72.729	Guardrails	344 Metre	Guardrails	Metre	1st cycle for normal road
		Barriers	Metre	Barriers	Metre	
72.470	76.995	Signages & Posts	15 No.	Sign Posts	No.	4 nos. need to replace
		Traffic Signal	No.	Traffic Light Posts	No.	
72.470	76.470	Kilometer Posts	4 No.	Kilometer Posts	No.	1 no. need to replace
		Delineator Post	No.	Delineator Posts	No.	
77.100	80.840	Guardrails	Metre	Guardrails	Metre	16 nos. need to replace
		Barriers	Metre	Barriers	Metre	
77.470	80.470	Signages & Posts	47 No.	Sign Posts	No.	1st cycle for normal road
		Traffic Signal	No.	Traffic Light Posts	No.	
77.970	79.600	Kilometer Posts	4 No.	Kilometer Posts	No.	15 nos. need to replace
		Delineator Post	22 No.	Delineator Posts	No.	
81.742	81.844	Guardrails	80 Metre	Guardrails	Metre	1st cycle for normal road
		Barriers	Metre	Barriers	Metre	
81.320	88.620	Signages & Posts	10 No.	Sign Posts	No.	6 nos. need to replace
		Traffic Signal	No.	Traffic Light Posts	No.	
81.470	86.470	Kilometer Posts	4 No.	Kilometer Posts	No.	2 nos. need to replace
		Delineator Post	No.	Delineator Posts	No.	

89.474	89.542	Guardrails	68	Metre	Guardrails	_____	Metre	1st cycle for normal road
		Barriers	_____	Metre	Barriers	_____	Metre	
					Road Kerbs	_____	Metre	
89.410	91.990	Signages & Posts	15	No.	Sign Posts	_____	No.	3 nos. need to replace
		Traffic Signal	_____	No.	Traffic Light Posts	_____	No.	
89.470	91.470	Kilometer Posts	3	No.	Kilometer Posts	_____	No.	1st cycle for normal road
		Delineator Post	_____	No.	Delineator Posts	_____	No.	
			_____			_____		
		Guardrails	_____	Metre	Guardrails	_____	Metre	5 nos. need to replace
		Barriers	_____	Metre	Barriers	_____	Metre	
					Road Kerbs	_____	Metre	
92.810	95.998	Signages & Posts	45	No.	Sign Posts	_____	No.	5 nos. need to replace
		Traffic Signal	_____	No.	Traffic Light Posts	_____	No.	
92.470	95.392	Kilometer Posts	4	No.	Kilometer Posts	_____	No.	1st cycle for protocol road
93.766	94.810	Delineator Post	23	No.	Delineator Posts	_____	No.	
			_____			_____		8 nos. need to replace
96.098	96.505	Guardrails	324	Metre	Guardrails	_____	Metre	1st cycle for normal road
		Barriers	_____	Metre	Barriers	_____	Metre	
					Road Kerbs	_____	Metre	
					Road Kerbs	_____	Metre	1 no. need to replace
96.031	97.730	Signages & Posts	5	No.	Sign Posts	_____	No.	
		Traffic Signal	_____	No.	Traffic Light Posts	_____	No.	
		Kilometer Posts	_____	No.	Kilometer Posts	_____	No.	
		Delineator Post	_____	No.	Delineator Posts	_____	No.	

LINTASAN RESOURCES SDN. BHD.
PRIVATISATION OF WEST COAST SABAH FEDERAL ROADS MAINTENANCE

SUMMARY - ROAD FURNITURE

MONTH : SEPTEMBER 2008

ITEM	DISTRICT	ROUTE NO.	ROAD NAME	FURNITURE TYPE	UNIT	CLEANING			PAINTING		
						Previous	Current	Cumm.	Previous	Current	Cumm.
1	Tambunan	500	Jalan Kota Kinabalu-Keningau-Tenom	Guardrail	m	8,886.00	467.00	9,353.00	0.00		0.00
				Road Kerb	m	0.00		0.00	0.00		0.00
				Signage	No.	255	29	284	0		0
				Traffic Signal	No.	0		0	0		0
				Kilometer Post	No.	54	3	57	0		0
				Delineator Post	No.	0		0	0		0
2	Keningau	500	Jalan Kota Kinabalu-Keningau-Tenom	Guardrail	m	13,190.00	335.00	13,525.00	0.00		0.00
				Road Kerb	m	0.00		0.00	0.00		0.00
				Signage	No.	435	113	548	0		0
				Traffic Signal	No.	18	9	27	0		0
				Kilometer Post	No.	58	5	63	0		0
				Delineator Post	No.	0		0	0		0
3	Tenom	500	Jalan Kota Kinabalu-Keningau-Tenom	Guardrail	m	4,310.00	60.00	4,370.00	0.00		0.00
				Road Kerb	m	0.00		0.00	0.00		0.00
				Signage	No.	322	46	368	0		0
				Traffic Signal	No.	0		0	0		0
				Kilometer Post	No.	50	3	53	0		0
				Delineator Post	No.	230		230	0		0

LINTASAN RESOURCES SDN. BHD.
MAINTENANCE OF FEDERAL ROADS - WEST COAST, SABAH
R04 ROAD FURNITURE

DISTRICT: TAMBUNAN
ROUTE NO: 500
ROAD NAME: JLN KOTA KINABALU - KENINGAU - TENOM
DATE OF INSPECTION: September 2008

CHAINAGE		CLEANING	PAINTING	REMARKS
From	To			
69.310	73.310	Guardrails <u>467</u> Metre Barriers <u>-</u> Metre Signages & Posts <u>29</u> No. Traffic Signal <u>-</u> No. Kilometer Posts <u>3</u> No. Delineator Post <u>-</u> No. <u>-</u>	Guardrails <u>-</u> Metre Barriers <u>-</u> Metre Road Kerbs <u>-</u> Metre Sign Posts <u>-</u> No. Traffic Light Posts <u>-</u> No. Kilometer Posts <u>-</u> No. Delineator Posts <u>-</u> No. <u>-</u>	Damaged km post 81, 82 & 83 1st cycle cleaning protocol road
		Guardrails _____ Metre Barriers _____ Metre Signages & Posts _____ No. Traffic Signal _____ No. Kilometer Posts _____ No. Delineator Post _____ No. _____	Guardrails _____ Metre Barriers _____ Metre Road Kerbs _____ Metre Sign Posts _____ No. Traffic Light Posts _____ No. Kilometer Posts _____ No. Delineator Posts _____ No. _____	
		Guardrails _____ Metre Barriers _____ Metre Signages & Posts _____ No. Traffic Signal _____ No. Kilometer Posts _____ No. Delineator Post _____ No. _____	Guardrails _____ Metre Barriers _____ Metre Road Kerbs _____ Metre Sign Posts _____ No. Traffic Light Posts _____ No. Kilometer Posts _____ No. Delineator Posts _____ No. _____	

LINTASAN RESOURCES SDN. BHD.
MAINTENANCE OF FEDERAL ROADS - WEST COAST, SABAH
R04 ROAD FURNITURE

DISTRICT: KENINGAU
ROUTE NO: 500
ROAD NAME: JLN KOTA KINABALU - KENINGAU - TENOM
DATE OF INSPECTION: September 2008

CHAINAGE		CLEANING	PAINTING	REMARKS
From	To			
114.475	121.785	Guardrails <u>335</u> Metre Barriers <u>-</u> Metre Signages & Posts <u>113</u> Nos Traffic Signal <u>9</u> No. Kilometer Posts <u>5</u> No. Delineator Post <u>-</u> No. <u>-</u>	Guardrails <u>-</u> Metre Barriers <u>-</u> Metre Road Kerbs <u>-</u> Metre Sign Posts <u>-</u> No. Traffic Light Posts <u>-</u> No. Kilometer Posts <u>-</u> No. Delineator Posts <u>-</u> No. <u>-</u>	Damaged Kilometer post 127 & 128 1st cycle cleaning protocol road
		Guardrails _____ Metre Barriers _____ Metre Signages & Posts _____ No. Traffic Signal _____ No. Kilometer Posts _____ No. Delineator Post _____ No. _____	Guardrails _____ Metre Barriers _____ Metre Road Kerbs _____ Metre Sign Posts _____ No. Traffic Light Posts _____ No. Kilometer Posts _____ No. Delineator Posts _____ No. _____	
		Guardrails _____ Metre Barriers _____ Metre Signages & Posts _____ No. Traffic Signal _____ No. Kilometer Posts _____ No. Delineator Post _____ No. _____	Guardrails _____ Metre Barriers _____ Metre Road Kerbs _____ Metre Sign Posts _____ No. Traffic Light Posts _____ No. Kilometer Posts _____ No. Delineator Posts _____ No. _____	

LINTASAN RESOURCES SDN. BHD.
MAINTENANCE OF FEDERAL ROADS - WEST COAST, SABAH
R04 ROAD FURNITURE

DISTRICT: TENOM
ROUTE NO: 500
ROAD NAME: JLN KOTA KINABALU - KENINGAU - TENOM
DATE OF INSPECTION: September 2008

CHAINAGE		CLEANING	PAINTING	REMARKS
From	To			
160.585	163.485	Guardrails <u>60</u> Metre Barriers <u>-</u> Metre Signages & Posts <u>46</u> No. Traffic Signal <u>-</u> No. Kilometer Posts <u>3</u> No. Delineator Post <u>-</u> No. <u>-</u>	Guardrails <u>-</u> Metre Barriers <u>-</u> Metre Road Kerbs <u>-</u> Metre Sign Posts <u>-</u> No. Traffic Light Posts <u>-</u> No. Kilometer Posts <u>-</u> No. Delineator Posts <u>-</u> No. <u>-</u>	1st cycle cleaning protocol road.
		Guardrails _____ Metre Barriers _____ Metre Signages & Posts _____ No. Traffic Signal _____ No. Kilometer Posts _____ No. Delineator Post _____ No. _____	Guardrails _____ Metre Barriers _____ Metre Road Kerbs _____ Metre Sign Posts _____ No. Traffic Light Posts _____ No. Kilometer Posts _____ No. Delineator Posts _____ No. _____	
		Guardrails _____ Metre Barriers _____ Metre Signages & Posts _____ No. Traffic Signal _____ No. Kilometer Posts _____ No. Delineator Post _____ No. _____	Guardrails _____ Metre Barriers _____ Metre Road Kerbs _____ Metre Sign Posts _____ No. Traffic Light Posts _____ No. Kilometer Posts _____ No. Delineator Posts _____ No. _____	

LINTASAN RESOURCES SDN. BHD.
PRIVATISATION OF WEST COAST SABAH FEDERAL ROADS MAINTENANCE

SUMMARY - ROAD FURNITURE

ITEM	DISTRICT	ROUTE NO.	ROAD NAME	FURNITURE TYPE	UNIT	CLEANING			PAINTING		
						Previous	Current	Cumm.	Previous	Current	Cumm.
1	Kota Kinabalu	01	Jalan Kota Kinabalu-Kudat	Guardrail	m	7,682.00	728.00	8,410.00	0.00	0.00	0.00
				Road Kerb	m	0.00	0.00	0.00	0.00	0.00	0.00
				Signage	No.	747	154	901	0	0	0
				Traffic Signal	No.	256	77	333	0	0	0
				Kilometer Post	No.	52	11	63	0	0	0
				Delineator Post	No.	0	0	0	0	0	0
				2	Tuaran	01	Jalan Kota Kinabalu-Kudat	Guardrail	m	12,668.00	0.00
Road Kerb	m	0.00	0.00					0.00	0.00	0.00	0.00
Signage	No.	429	0					429	0	0	0
Traffic Signal	No.	0	0					0	0	0	0
Kilometer Post	No.	40	0					40	0	0	0
Delineator Post	No.	0	0					0	0	0	0
3	Tuaran	22	Jalan Kota Kinabalu-Sandakan					Guardrail	m	10,369.00	3,844.00
				Road Kerb	m	0.00	0.00	0.00	0.00	0.00	0.00
				Signage	No.	97	40	137	0	0	0
				Traffic Signal	No.	3	0	3	0	0	0
				Kilometer Post	No.	34	15	49	0	0	0
				Delineator Post	No.	1,329	0	1,329	0	0	0
				4	Tuaran	503	Jalan Berungis-Kota Belud	Guardrail	m	6,417.00	0
Road Kerb	m	0.00	0.00					0.00	0.00	0.00	0.00
Signage	No.	198	0					198	0	0	0
Traffic Signal	No.	1	0					1	0	0	0
Kilometer Post	No.	0	0					0	0	0	0
Delineator Post	No.	0	0					0	0	0	0
5	Kota Kinabalu	606	Jalan Susur Sepangar Bay					Guardrail	m	1,604.00	0.00
				Road Kerb	m	0.00	0.00	0.00	0.00	0.00	0.00
				Signage	No.	95	0	95	0	0	0
				Traffic Signal	No.	19	0	19	0	0	0
				Kilometer Post	No.	7	0	7	0	0	0
				Delineator Post	No.	0	0	0	0	0	0
				6	Kota Kinabalu	607	Jalan Masuk Ke Pelabuhan Baru	Guardrail	m	0.00	0.00
Road Kerb	m	0.00	0.00					0.00	0.00	0.00	0.00
Signage	No.	32	8					40	0	0	0
Traffic Signal	No.	0	0					0	0	0	0
Kilometer Post	No.	0	0					0	0	0	0
Delineator Post	No.	0	0					0	0	0	0

LINTASAN RESOURCES SDN. BHD.
MAINTENANCE OF FEDERAL ROADS - WEST COAST, SABAH
R04 ROAD FURNITURE RECORD

DISTRICT: KOTA KINABALU

ROUTE NO: 01

ROAD NAME: JALAN KOTA KINABALU - KUDAT

DATE OF INSPECTION: SEPTEMBER 2008

CHAINAGE		CLEANING	PAINTING	REMARKS
From	To			
0.400	2.300	Guardrails - Metre Barriers - Metre Signages & Posts 11 No. Traffic Signal - No. Kilometer Posts 2 No. Delineator Post - No.	Guardrails - Metre Barriers - Metre Road Kerbs - Metre Sign Posts - No. Traffic Light Posts - No. Kilometer Posts - No. Delineator Posts - No.	09 Sept 08 LHS,M,RHS
2.300	3.700	Guardrails 332 Metre Barriers - Metre Signages & Posts 30 No. Traffic Signal - No. Kilometer Posts 2 No. Delineator Post - No.	Guardrails - Metre Barriers - Metre Road Kerbs - Metre Sign Posts - No. Traffic Light Posts - No. Kilometer Posts - No. Delineator Posts - No.	12 Sept 08 LHS,M,RHS
3.700	4.600	Guardrails 112 Metre Barriers - Metre Signages & Posts 16 No. Traffic Signal 3 No. Kilometer Posts 1 No. Delineator Post - No.	Guardrails - Metre Barriers - Metre Road Kerbs - Metre Sign Posts - No. Traffic Light Posts - No. Kilometer Posts - No. Delineator Posts - No.	15 Sept 08 LHS,M,RHS

4.600	6.000	Guardrails	<u>228</u>	Metre	Guardrails	<u>-</u>	Metre	17 Sept 08 LHS,M,RHS
		Barriers	<u>-</u>	Metre	Barriers	<u>-</u>	Metre	
					Road Kerbs	<u>-</u>	Metre	
		Signages & Posts	<u>40</u>	No.	Sign Posts	<u>-</u>	No.	
		Traffic Signal	<u>25</u>	No.	Traffic Light Posts	<u>-</u>	No.	
		Kilometer Posts	<u>2</u>	No.	Kilometer Posts	<u>-</u>	No.	
		Delineator Post	<u>-</u>	No.	Delineator Posts	<u>-</u>	No.	
6.000	7.500	Guardrails	<u>56</u>	Metre	Guardrails	<u>-</u>	Metre	22 Sept 08 LHS,M,RHS
		Barriers	<u>-</u>	Metre	Barriers	<u>-</u>	Metre	
					Road Kerbs	<u>-</u>	Metre	
		Signages & Posts	<u>29</u>	No.	Sign Posts	<u>-</u>	No.	
		Traffic Signal	<u>27</u>	No.	Traffic Light Posts	<u>-</u>	No.	
		Kilometer Posts	<u>1</u>	No.	Kilometer Posts	<u>-</u>	No.	
		Delineator Post	<u>-</u>	No.	Delineator Posts	<u>-</u>	No.	
7.500	9.100	Guardrails	<u>-</u>	Metre	Guardrails	<u>-</u>	Metre	26 Sept 08 LHS,M,RHS
		Barriers	<u>-</u>	Metre	Barriers	<u>-</u>	Metre	
					Road Kerbs	<u>-</u>	Metre	
		Signages & Posts	<u>28</u>	No.	Sign Posts	<u>-</u>	No.	
		Traffic Signal	<u>22</u>	No.	Traffic Light Posts	<u>-</u>	No.	
		Kilometer Posts	<u>3</u>	No.	Kilometer Posts	<u>-</u>	No.	
		Delineator Post	<u>-</u>	No.	Delineator Posts	<u>-</u>	No.	

LINTASAN RESOURCES SDN. BHD.
MAINTENANCE OF FEDERAL ROADS - WEST COAST, SABAH
R04 ROAD FURNITURE RECORD

DISTRICT: KOTA KINABALU

ROUTENO: 607

ROAD NAME: JALAN MASUK KE PELABUHAN BARU, KK

DATE OF INSPECTION: SEPTEMBER 2008

CHAINAGE		CLEANING	PAINTING	REMARKS
From	To			
0.000	0.340	Guardrails - Metre Barriers - Metre Signages & Posts 8 No. Traffic Signal - No. Kilometer Posts - No. Delineator Post - No.	Guardrails - Metre Barriers - Metre Road Kerbs - Metre Sign Posts - No. Traffic Light Posts - No. Kilometer Posts - No. Delineator Posts - No.	03 Sept 08 LHS,M,RHS
		Guardrails - Metre Barriers - Metre Signages & Posts - No. Traffic Signal - No. Kilometer Posts - No. Delineator Post - No.	Guardrails - Metre Barriers - Metre Road Kerbs - Metre Sign Posts - No. Traffic Light Posts - No. Kilometer Posts - No. Delineator Posts - No.	
		Guardrails - Metre Barriers - Metre Signages & Posts - No. Traffic Signal - No. Kilometer Posts - No. Delineator Post - No.	Guardrails - Metre Barriers - Metre Road Kerbs - Metre Sign Posts - No. Traffic Light Posts - No. Kilometer Posts - No. Delineator Posts - No.	

LINTASAN RESOURCES SDN. BHD.
MAINTENANCE OF FEDERAL ROADS - WEST COAST, SABAH
R04 ROAD FURNITURE RECORD

DISTRICT: TUARAN
ROUTE NO: 22
ROAD NAME: JALAN KOTA KINABALU - SANDAKAN
DATE OF INSPECTION: SEPTEMBER 2008

CHAINAGE		CLEANING	PAINTING	REMARKS
From	To			
0.000	1.500	Guardrails <u>296</u> Metre Barriers <u>-</u> Metre Signages & Posts <u>6</u> No. Traffic Signal <u>-</u> No. Kilometer Posts <u>2</u> No. Delineator Post <u>-</u> No.	Guardrails <u>-</u> Metre Barriers <u>-</u> Metre Road Kerbs <u>-</u> Metre Sign Posts <u>-</u> No. Traffic Light Posts <u>-</u> No. Kilometer Posts <u>-</u> No. Delineator Posts <u>-</u> No.	02 Sept 08 LHS & RHS
1.500	3.000	Guardrails <u>24</u> Metre Barriers <u>-</u> Metre Signages & Posts <u>7</u> No. Traffic Signal <u>-</u> No. Kilometer Posts <u>1</u> No. Delineator Post <u>-</u> No.	Guardrails <u>-</u> Metre Barriers <u>-</u> Metre Road Kerbs <u>-</u> Metre Sign Posts <u>-</u> No. Traffic Light Posts <u>-</u> No. Kilometer Posts <u>-</u> No. Delineator Posts <u>-</u> No.	05 Sept 08 LHS & RHS
3.000	4.500	Guardrails <u>448</u> Metre Barriers <u>-</u> Metre Signages & Posts <u>-</u> No. Traffic Signal <u>-</u> No. Kilometer Posts <u>1</u> No. Delineator Post <u>-</u> No.	Guardrails <u>-</u> Metre Barriers <u>-</u> Metre Road Kerbs <u>-</u> Metre Sign Posts <u>-</u> No. Traffic Light Posts <u>-</u> No. Kilometer Posts <u>-</u> No. Delineator Posts <u>-</u> No.	08 Sept 08 LHS & RHS

4.500	6.000	Guardrails	<u>920</u>	Metre	Guardrails	<u>-</u>	Metre	11 Sept 08 LHS & RHS
		Barriers	<u>-</u>	Metre	Barriers	<u>-</u>	Metre	
		Signages & Posts	<u>9</u>	No.	Road Kerbs	<u>-</u>	Metre	
		Traffic Signal	<u>-</u>	No.	Sign Posts	<u>-</u>	No.	
		Kilometer Posts	<u>2</u>	No.	Traffic Light Posts	<u>-</u>	No.	
		Delineator Post	<u>-</u>	No.	Kilometer Posts	<u>-</u>	No.	
6.000	7.500	Guardrails	<u>248</u>	Metre	Guardrails	<u>-</u>	Metre	15 Sept 08 LHS & RHS
		Barriers	<u>-</u>	Metre	Barriers	<u>-</u>	Metre	
		Signages & Posts	<u>2</u>	No.	Road Kerbs	<u>-</u>	Metre	
		Traffic Signal	<u>-</u>	No.	Sign Posts	<u>-</u>	No.	
		Kilometer Posts	<u>2</u>	No.	Traffic Light Posts	<u>-</u>	No.	
		Delineator Post	<u>-</u>	No.	Kilometer Posts	<u>-</u>	No.	
7.500	9.000	Guardrails	<u>484</u>	Metre	Guardrails	<u>-</u>	Metre	18 Sept 08 LHS & RHS
		Barriers	<u>-</u>	Metre	Barriers	<u>-</u>	Metre	
		Signages & Posts	<u>3</u>	No.	Road Kerbs	<u>-</u>	Metre	
		Traffic Signal	<u>-</u>	No.	Sign Posts	<u>-</u>	No.	
		Kilometer Posts	<u>1</u>	No.	Traffic Light Posts	<u>-</u>	No.	
		Delineator Post	<u>-</u>	No.	Kilometer Posts	<u>-</u>	No.	

9.000	10.500	Guardrails	<u>344</u>	Metre	Guardrails	<u>-</u>	Metre	22 Sept 08 LHS & RHS
		Barriers	<u>-</u>	Metre	Barriers	<u>-</u>	Metre	
		Signages & Posts	<u>-</u>	No.	Road Kerbs	<u>-</u>	Metre	
		Traffic Signal	<u>-</u>	No.	Sign Posts	<u>-</u>	No.	
		Kilometer Posts	<u>2</u>	No.	Traffic Light Posts	<u>-</u>	No.	
		Delineator Post	<u>-</u>	No.	Kilometer Posts	<u>-</u>	No.	
10.500	12.000	Guardrails	<u>544</u>	Metre	Guardrails	<u>-</u>	Metre	25 Sept 08 LHS & RHS
		Barriers	<u>-</u>	Metre	Barriers	<u>-</u>	Metre	
		Signages & Posts	<u>10</u>	No.	Road Kerbs	<u>-</u>	Metre	
		Traffic Signal	<u>-</u>	No.	Sign Posts	<u>-</u>	No.	
		Kilometer Posts	<u>2</u>	No.	Traffic Light Posts	<u>-</u>	No.	
		Delineator Post	<u>-</u>	No.	Kilometer Posts	<u>-</u>	No.	
12.000	15.200	Guardrails	<u>536</u>	Metre	Guardrails	<u>-</u>	Metre	29 Sept 08 LHS & RHS
		Barriers	<u>-</u>	Metre	Barriers	<u>-</u>	Metre	
		Signages & Posts	<u>3</u>	No.	Road Kerbs	<u>-</u>	Metre	
		Traffic Signal	<u>-</u>	No.	Sign Posts	<u>-</u>	No.	
		Kilometer Posts	<u>2</u>	No.	Traffic Light Posts	<u>-</u>	No.	
		Delineator Post	<u>-</u>	No.	Kilometer Posts	<u>-</u>	No.	

LINTASAN RESOURCES SDN. BHD.
PRIVATISATION OF WEST COAST SABAH FEDERAL ROADS MAINTENANCE

SUMMARY - ROAD FURNITURE

MONTH: SEPTEMBER 2008

ITEM	DISTRICT	ROUTE NO.	ROAD NAME	FURNITURE TYPE	UNIT	CLEANING			PAINTING		
						Previous	Current	Cumm.	Previous	Current	Cumm.
1	Kota Kinabalu	01	Jalan Kota Kinabalu-Sindumin	Guardrail	m	-	-	-	-	-	-
				Road Kerb	m	-	-	-	-	-	-
				Signage	No.	76	38	114	38	-	38
				Traffic Signal	No.	2	1	3	1	-	1
				Kilometer Post	No.	8	4	12	4	-	4
				Delineator Post	No.	-	-	-	-	-	-
2	Penampang	01	Jalan Kota Kinabalu-Sindumin	Guardrail	m	769.00	-	769.00	769.00	-	769.00
				Road Kerb	m	-	-	-	-	-	-
				Signage	No.	115	-	115	115	-	115
				Traffic Signal	No.	16	-	16	16	-	16
				Kilometer Post	No.	14	-	14	14	-	14
				Delineator Post	No.	-	-	-	-	-	-
3	Papar	01	Jalan Kota Kinabalu-Sindumin	Guardrail	m	3,596.00	-	3,596.00	2,123.00	-	2,123.00
				Road Kerb	m	-	-	-	-	-	-
				Signage	No.	491	-	491	317	-	317
				Traffic Signal	No.	-	-	-	-	-	-
				Kilometer Post	No.	62	-	62	35	-	35
				Delineator Post	No.	429	-	429	257	-	257
4	Penampang	500	Jalan Kota Kinabalu-Keningau-Tenom	Guardrail	m	12,905.00	-	12,905.00	-	7,263.00	7,263.00
				Road Kerb	m	-	-	-	-	-	-
				Signage	No.	339	-	339	45	166	211
				Traffic Signal	No.	-	-	-	-	-	-
				Kilometer Post	No.	52	-	52	3	30	33
				Delineator Post	No.	-	-	-	-	-	-
5	Kota Kinabalu	501	Jalan Kota Kinabalu-Penampang-Lok Kawi	Guardrail	m	870.00	870.00	1,740.00	870.00	-	870.00
				Road Kerb	m	-	-	-	-	-	-
				Signage	No.	73	73	146	73	-	73
				Traffic Signal	No.	49	49	98	49	-	49
				Kilometer Post	No.	8	8	16	8	-	8
				Delineator Post	No.	-	-	-	-	-	-
6	Penampang	501	Jalan Kota Kinabalu-Penampang-Lok Kawi	Guardrail	m	1,136.00	239.00	1,375.00	897.00	-	897.00
				Road Kerb	m	-	-	-	-	-	-
				Signage	No.	196	64	260	132	-	132
				Traffic Signal	No.	20	20	40	40	-	40
				Kilometer Post	No.	45	6	51	19	-	19
				Delineator Post	No.	-	-	-	-	-	-
7	Kota Kinabalu	608	Jalan Masuk Ke Lapangan Terbang Lama	Guardrail	m	-	-	-	-	-	-
				Road Kerb	m	-	-	-	-	-	-
				Signage	No.	46	23	69	23	-	23
				Traffic Signal	No.	-	-	-	-	-	-
				Kilometer Post	No.	-	-	-	-	-	-
				Delineator Post	No.	-	-	-	-	-	-

LINTASAN RESOURCES SDN. BHD.
MAINTENANCE OF FEDERAL ROADS - WEST COAST, SABAH

R04 ROAD FURNITURE

DISTRICT: KOTA KINABALU
ROUTE NO: 608
ROAD NAME: JLN MASUK KE LAPANGAN TERBANG LAMA KK
DATE OF INSPECTION: SEPTEMBER 2008

CHAINAGE		CLEANING	PAINTING	REMARKS
From	To			
0.000	1.000	Guardrails _____ Metre Barriers _____ Metre Signages & Posts <u>12</u> No. Traffic Signal _____ No. Kilometer Posts _____ No. Delineator Post _____ No.	Guardrails _____ Metre Barriers _____ Metre Road Kerbs _____ Metre Sign Posts _____ No. Traffic Light Posts _____ No. Kilometer Posts _____ No. Delineator Posts _____ No.	1st cycle for Cleaning Work (Protocol Road) RHS
0.000	1.000	Guardrails _____ Metre Barriers _____ Metre Signages & Posts <u>6</u> No. Traffic Signal _____ No. Kilometer Posts _____ No. Delineator Post _____ No.	Guardrails _____ Metre Barriers _____ Metre Road Kerbs _____ Metre Sign Posts _____ No. Traffic Light Posts _____ No. Kilometer Posts _____ No. Delineator Posts _____ No.	1st cycle for Cleaning Work (Protocol Road) LHS
0.000	1.000	Guardrails _____ Metre Barriers _____ Metre Signages & Posts <u>5</u> No. Traffic Signal _____ No. Kilometer Posts _____ No. Delineator Post _____ No.	Guardrails _____ Metre Barriers _____ Metre Road Kerbs _____ Metre Sign Posts _____ No. Traffic Light Posts _____ No. Kilometer Posts _____ No. Delineator Posts _____ No.	1st cycle for Cleaning Work (Protocol Road) MEDIAN

LINTASAN RESOURCES SDN. BHD.
MAINTENANCE OF FEDERAL ROADS - WEST COAST, SABAH

R04 ROAD FURNITURE

DISTRICT: KOTA KINABALU

ROUTE NO: 01

ROAD NAME: JLN KOTA KINABALU-SINDUMIN

DATE OF INSPECTION: SEPTEMBER 2008

CHAINAGE		CLEANING	PAINTING	REMARKS
From	To			
0.415	2.550	Guardrails _____ Metre Barriers _____ Metre Signages & Posts <u>11</u> No. Traffic Signal _____ No. Kilometer Posts <u>2</u> No. Delineator Post _____ No.	Guardrails _____ Metre Barriers _____ Metre Road Kerbs _____ Metre Sign Posts _____ No. Traffic Light Posts _____ No. Kilometer Posts _____ No. Delineator Posts _____ No.	1st cycle for Cleaning Work (Protocol Road) RHS
0.415	2.550	Guardrails _____ Metre Barriers _____ Metre Signages & Posts <u>19</u> No. Traffic Signal _____ No. Kilometer Posts <u>2</u> No. Delineator Post _____ No.	Guardrails _____ Metre Barriers _____ Metre Road Kerbs _____ Metre Sign Posts _____ No. Traffic Light Posts _____ No. Kilometer Posts _____ No. Delineator Posts _____ No.	1st cycle for Cleaning Work (Protocol Road) LHS
0.415	2.550	Guardrails _____ Metre Barriers _____ Metre Signages & Posts <u>8</u> No. Traffic Signal <u>1</u> No. Kilometer Posts _____ No. Delineator Post _____ No.	Guardrails _____ Metre Barriers _____ Metre Road Kerbs _____ Metre Sign Posts _____ No. Traffic Light Posts _____ No. Kilometer Posts _____ No. Delineator Posts _____ No.	1st cycle for Cleaning Work (Protocol Road) MEDIAN

LINTASAN RESOURCES SDN. BHD.
MAINTENANCE OF FEDERAL ROADS - WEST COAST, SABAH

R04 ROAD FURNITURE

DISTRICT: KOTA KINABALU

ROUTE NO: 501

ROAD NAME: JLN KK-PENAMPANG-LOK KAWI

DATE OF INSPECTION: SEPTEMBER 2008

CHAINAGE		CLEANING	PAINTING	REMARKS
From	To			
0.000	3.460	Guardrails <u>622</u> Metre Barriers <u> </u> Metre Signages & Posts <u>22</u> No. Traffic Signal <u> </u> No. Kilometer Posts <u>4</u> No. Delineator Post <u> </u> No.	Guardrails <u> </u> Metre Barriers <u> </u> Metre Road Kerbs <u> </u> Metre Sign Posts <u> </u> No. Traffic Light Posts <u> </u> No. Kilometer Posts <u> </u> No. Delineator Posts <u> </u> No.	1st cycle for Cleaning Work (Normal Road) RHS
0.000	3.460	Guardrails <u>248</u> Metre Barriers <u> </u> Metre Signages & Posts <u>37</u> No. Traffic Signal <u> </u> No. Kilometer Posts <u>4</u> No. Delineator Post <u> </u> No.	Guardrails <u> </u> Metre Barriers <u> </u> Metre Road Kerbs <u> </u> Metre Sign Posts <u> </u> No. Traffic Light Posts <u> </u> No. Kilometer Posts <u> </u> No. Delineator Posts <u> </u> No.	1st cycle for Cleaning Work (Normal Road) LHS
0.000	3.460	Guardrails <u> </u> Metre Barriers <u> </u> Metre Signages & Posts <u>14</u> No. Traffic Signal <u>49</u> No. Kilometer Posts <u> </u> No. Delineator Post <u> </u> No.	Guardrails <u> </u> Metre Barriers <u> </u> Metre Road Kerbs <u> </u> Metre Sign Posts <u> </u> No. Traffic Light Posts <u> </u> No. Kilometer Posts <u> </u> No. Delineator Posts <u> </u> No.	1st cycle for Cleaning Work (Normal Road) MEDIAN

LINTASAN RESOURCES SDN. BHD.
MAINTENANCE OF FEDERAL ROADS - WEST COAST, SABAH

R04 ROAD FURNITURE

DISTRICT: PENAMPANG
ROUTE NO: 501
ROAD NAME: JLN KK-PENAMPANG-LOK KAWI
DATE OF INSPECTION: SEPTEMBER 2008

CHAINAGE		CLEANING	PAINTING	REMARKS
From	To			
3.460	6.920	Guardrails _____ Metre Barriers _____ Metre Signages & Posts <u>14</u> No. Traffic Signal _____ No. Kilometer Posts <u>3</u> No. Delineator Post _____ No.	Guardrails _____ Metre Barriers _____ Metre Road Kerbs _____ Metre Sign Posts _____ No. Traffic Light Posts _____ No. Kilometer Posts _____ No. Delineator Posts _____ No.	1st cycle for Cleaning Work (Protocol Road) RHS
3.460	6.920	Guardrails <u>239</u> Metre Barriers _____ Metre Signages & Posts <u>31</u> No. Traffic Signal _____ No. Kilometer Posts <u>3</u> No. Delineator Post _____ No.	Guardrails _____ Metre Barriers _____ Metre Road Kerbs _____ Metre Sign Posts _____ No. Traffic Light Posts _____ No. Kilometer Posts _____ No. Delineator Posts _____ No.	1st cycle for Cleaning Work (Protocol Road) LHS
3.460	6.920	Guardrails _____ Metre Barriers _____ Metre Signages & Posts <u>19</u> No. Traffic Signal <u>20</u> No. Kilometer Posts _____ No. Delineator Post _____ No.	Guardrails _____ Metre Barriers _____ Metre Road Kerbs _____ Metre Sign Posts _____ No. Traffic Light Posts _____ No. Kilometer Posts _____ No. Delineator Posts _____ No.	1st cycle for Cleaning Work (Protocol Road) MEDIAN

LINTASAN RESOURCES SDN. BHD.
MAINTENANCE OF FEDERAL ROADS - WEST COAST, SABAH

R04 ROAD FURNITURE

DISTRICT: PENAMPANG
ROUTE NO: 500
ROAD NAME: JLN KK-KENINGAU-TENOM
DATE OF INSPECTION: SEPTEMBER 2008

CHAINAGE		CLEANING	PAINTING	REMARKS
From	To			
4.000	45.120	Guardrails _____ Metre Barriers _____ Metre Signages & Posts _____ No. Traffic Signal _____ No. Kilometer Posts _____ No. Delineator Post _____ No.	Guardrails <u>5654</u> Metre Barriers _____ Metre Road Kerbs _____ Metre Sign Posts <u>91</u> No. Traffic Light Posts _____ No. Kilometer Posts <u>4</u> No. Delineator Posts _____ No.	1st cycle for Painting Work (Normal Road) RHS
4.000	45.120	Guardrails _____ Metre Barriers _____ Metre Signages & Posts _____ No. Traffic Signal _____ No. Kilometer Posts _____ No. Delineator Post _____ No.	Guardrails <u>1609</u> Metre Barriers _____ Metre Road Kerbs _____ Metre Sign Posts <u>75</u> No. Traffic Light Posts _____ No. Kilometer Posts <u>26</u> No. Delineator Posts _____ No.	1st cycle for Painting Work (Normal Road) LHS
4.000	45.120	Guardrails _____ Metre Barriers _____ Metre Signages & Posts _____ No. Traffic Signal _____ No. Kilometer Posts _____ No. Delineator Post _____ No.	Guardrails _____ Metre Barriers _____ Metre Road Kerbs _____ Metre Sign Posts _____ No. Traffic Light Posts _____ No. Kilometer Posts _____ No. Delineator Posts _____ No.	1st cycle for Painting Work (Normal Road) MEDIAN

LINTASAN RESOURCES SDN. BHD.
PRIVATISATION OF WEST COAST SABAH FEDERAL ROADS MAINTENANCE

SUMMARY - ROAD FURNITURE

MONTH: SEPTEMBER 2008

ITEM	DISTRICT	ROUTE NO.	ROAD NAME	FURNITURE TYPE	CLEANING			PAINTING		
					Previous	Current	Cumm.	Previous	Current	Cumm.
1	Kota Belud	01	Jalan Kota Kinabalu-Kudat	Guardrail	8,295.13	7,046.51	15,341.64	0.00		0.00
				Road Kerb	0.00		0.00	0.00		0.00
				Signage	336	151	487	236		236
				Traffic Signal	0		0	0		0
				Kilometer Post	50		50	0		0
				Delineator Post	106	25	131	95		95
2	Kota Marudu	01	Jalan Kota Kinabalu-Kudat	Guardrail	1,999.20		1,999.20	0.00		0.00
				Road Kerb	0.00		0.00	60.00		60.00
				Signage	301		301	51		51
				Traffic Signal	0		0	0		0
				Kilometer Post	27		27	0		0
				Delineator Post	5		5	5		5
3	Kudat	01	Jalan Kota Kinabalu-Kudat	Guardrail	6,453.20	0.000	6,453.20	0.00		0.00
				Road Kerb	0.00		0.00	400.00	0.00	400.00
				Signage	600	0	600	33		33
				Traffic Signal	0		0	0		0
				Kilometer Post	87	0	87	7		7
				Delineator Post	274	0	274	0		0

LINTASAN RESOURCES SDN. BHD.
MAINTENANCE OF FEDERAL ROADS - WEST COAST, SABAH

R04 ROAD FURNITURE

DISTRICT: KOTA BELUD

ROUTENO: 01

ROAD NAME: JALAN KOTA KINABALU - KUDAT

DATE OF INSPECTION: SEPTEMBER 2008

CHAINAGE		CLEANING	PAINTING	REMARKS
From	To			
58.980	61.167	Guardrails <u>1,719.40</u> Metre Barriers _____ Metre	Guardrails _____ Metre Barriers _____ Metre Road Kerbs _____ Metre	
58.980	65.070	Signages & Posts <u>37.00</u> No. Traffic Signal _____ No. Kilometer Posts _____ No.	Sign Posts _____ No. Traffic Light Posts _____ No. Kilometer Posts _____ No.	
59.270	61.170	Delineator Post <u>20.00</u> No. _____	Delineator Posts _____ No. _____	
61.080	68.030	Guardrails <u>5,073.31</u> Metre Barriers _____ Metre	Guardrails _____ Metre Barriers _____ Metre Road Kerbs _____ Metre	
66.370	72.900	Signages & Posts <u>59.00</u> No. Traffic Signal _____ No. Kilometer Posts _____ No. Delineator Post _____ No. _____	Sign Posts _____ No. Traffic Light Posts _____ No. Kilometer Posts _____ No. Delineator Posts _____ No. _____	
73.480	75.700	Guardrails <u>253.80</u> Metre Barriers _____ Metre	Guardrails _____ Metre Barriers _____ Metre Road Kerbs _____ Metre	
73.320	76.810	Signages & Posts <u>55.00</u> No. Traffic Signal _____ No. Kilometer Posts _____ No.	Sign Posts _____ No. Traffic Light Posts _____ No. Kilometer Posts _____ No.	Protocol 1 st Cycle
	73.360	Delineator Post <u>5.00</u> No. _____	Delineator Posts _____ No. _____	

LINTASAN RESOURCES SDN. BHD.
 PRIVATISATION OF WEST COAST SABAH FEDERAL ROADS MAINTENANCE

SUMMARY - ROAD FURNITURE

MONTH: SEPTEMBER 2008

ITEM	DISTRICT	ROUTE NO.	ROAD NAME	FURNITURE TYPE	UNIT	CLEANING			PAINTING		
						Previous	Current	Cumm.	Previous	Current	Cumm.
1	Ranau	22	Jalan Kota Kinabalu-Sandakan	Guardrail	m	22,664.00	4,547.00	27,211.00	0.00	0.00	0.00
				Road Kerb	m	0.00	0.00	0.00	0.00	0.00	0.00
				Signage	No.	511	94	605	0	0	0
				Traffic Signal	No.	0	0	0	0	0	0
				Kilometer Post	No.	139	14	153	0	0	0
				Delineator Post	No.	2,469	238	2,707	0	0	0

LINTASAN RESOURCES SDN. BHD.
MAINTENANCE OF FEDERAL ROADS - WEST COAST, SABAH

R04 ROAD FURNITURE

DISTRICT: Ranau
ROUTENO: 22
ROAD NAME: Jalan Kota Kinabalu - Sandakan
DATE OF INSPECTION: September 2008

CHAINAGE		CLEANING	PAINTING	REMARKS
From	To			
Ch 68.60 (Km 105.20)	Ch 72.60 (Km 109.20)	Guardrails <u>1,139</u> Metre Barriers <u> </u> Metre Signages & Posts <u>53</u> No. Traffic Signal <u> </u> No. Kilometer Posts <u>4</u> No. Delineator Post <u>46</u> No.	Guardrails <u> </u> Metre Barriers <u> </u> Metre Road Kerbs <u> </u> Metre Sign Posts <u> </u> No. Traffic Light Posts <u> </u> No. Kilometer Posts <u> </u> No. Delineator Posts <u> </u> No.	
Ch 42.60 (Km 79.20)	Ch 47.40 (Km 84.00)	Guardrails <u>1,635</u> Metre Barriers <u> </u> Metre Signages & Posts <u>17</u> No. Traffic Signal <u> </u> No. Kilometer Posts <u>5</u> No. Delineator Post <u>84</u> No.	Guardrails <u> </u> Metre Barriers <u> </u> Metre Road Kerbs <u> </u> Metre Sign Posts <u> </u> No. Traffic Light Posts <u> </u> No. Kilometer Posts <u> </u> No. Delineator Posts <u> </u> No.	
Ch 47.40 (Km 84.00)	Ch 52.40 (Km 89.00)	Guardrails <u>1,773</u> Metre Barriers <u> </u> Metre Signages & Posts <u>24</u> No. Traffic Signal <u> </u> No. Kilometer Posts <u>5</u> No. Delineator Post <u>108</u> No.	Guardrails <u> </u> Metre Barriers <u> </u> Metre Road Kerbs <u> </u> Metre Sign Posts <u> </u> No. Traffic Light Posts <u> </u> No. Kilometer Posts <u> </u> No. Delineator Posts <u> </u> No.	

LINTASAN RESOURCES SDN. BHD.

MAINTENANCE OF FEDERAL ROADS - LABUAN F.T

R04 ROAD FURNITURE

DISTRICT: W.P LABUAN

ROUTE NO: L 700

ROAD NAME: JALAN TUN MUSTAPHA

DATE OF INSPECTION: 09-Sep-08

CHAINAGE (KM)		CLEANING	PAINTING	REMARKS
From	To			
1.13	3.07	Guardrails <u>427</u> Metre Barriers <u>-</u> Metre	Guardrails <u>-</u> Metre Barriers <u>-</u> Metre Road Kerbs <u>-</u> Metre	
0.03	4.53	Signages & Posts <u>145</u> No. Traffic Signal <u>34</u> No. Kilometer Posts <u>8</u> No. Delineator Post <u>80</u> No.	Sign Posts <u>-</u> No. Traffic Light Posts <u>-</u> No. Kilometer Posts <u>-</u> No. Delineator Posts <u>-</u> No.	
		Guardrails _____ Metre Barriers _____ Metre Signages & Posts _____ No. Traffic Signal _____ No. Kilometer Posts _____ No. Delineator Post _____ No.	Guardrails _____ Metre Barriers _____ Metre Road Kerbs _____ Metre Sign Posts _____ No. Traffic Light Posts _____ No. Kilometer Posts _____ No. Delineator Posts _____ No.	
		Guardrails _____ Metre Barriers _____ Metre Signages & Posts _____ No. Traffic Signal _____ No. Kilometer Posts _____ No. Delineator Post _____ No.	Guardrails _____ Metre Barriers _____ Metre Road Kerbs _____ Metre Sign Posts _____ No. Traffic Light Posts _____ No. Kilometer Posts _____ No. Delineator Posts _____ No.	

LINTASAN RESOURCES SDN. BHD.

MAINTENANCE OF FEDERAL ROADS - LABUAN F.T

R04 ROAD FURNITURE

DISTRICT: W.P LABUAN

ROUTE NO: L 700

ROAD NAME: JALAN PATAU-PATAU

DATE OF INSPECTION: 12-Sep-08

CHAINAGE (KM)		CLEANING	PAINTING	REMARKS
From	To			
0.75	1.25	Guardrails <u>500</u> Metre Barriers <u>-</u> Metre Signages & Posts <u>154</u> No. Traffic Signal <u>-</u> No. Kilometer Posts <u>12</u> No. Delineator Post <u>-</u> No.	Guardrails <u>-</u> Metre Barriers <u>-</u> Metre Road Kerbs <u>-</u> Metre Sign Posts <u>-</u> No. Traffic Light Posts <u>-</u> No. Kilometer Posts <u>-</u> No. Delineator Posts <u>-</u> No.	
		Guardrails _____ Metre Barriers _____ Metre Signages & Posts _____ No. Traffic Signal _____ No. Kilometer Posts _____ No. Delineator Post _____ No.	Guardrails _____ Metre Barriers _____ Metre Road Kerbs _____ Metre Sign Posts _____ No. Traffic Light Posts _____ No. Kilometer Posts _____ No. Delineator Posts _____ No.	
		Guardrails _____ Metre Barriers _____ Metre Signages & Posts _____ No. Traffic Signal _____ No. Kilometer Posts _____ No. Delineator Post _____ No.	Guardrails _____ Metre Barriers _____ Metre Road Kerbs _____ Metre Sign Posts _____ No. Traffic Light Posts _____ No. Kilometer Posts _____ No. Delineator Posts _____ No.	

LINTASAN RESOURCES SDN. BHD.

MAINTENANCE OF FEDERAL ROADS - LABUAN F.T

R04 ROAD FURNITURE

DISTRICT: W.P LABUAN

ROUTE NO: L 706

ROAD NAME: JALAN RANCHA-RANCHA

DATE OF INSPECTION: 16-Sep-08

CHAINAGE (KM)		CLEANING	PAINTING	REMARKS
From	To			
4.58	4.67	Guardrails <u>90</u> Metre Barriers <u>-</u> Metre	Guardrails <u>-</u> Metre Barriers <u>-</u> Metre Road Kerbs <u>-</u> Metre	
0	6.10	Signages & Posts <u>62</u> No. Traffic Signal <u>-</u> No. Kilometer Posts <u>5</u> No. Delineator Post <u>-</u> No.	Sign Posts <u>-</u> No. Traffic Light Posts <u>-</u> No. Kilometer Posts <u>-</u> No. Delineator Posts <u>-</u> No.	
		Guardrails _____ Metre Barriers _____ Metre Signages & Posts _____ No. Traffic Signal _____ No. Kilometer Posts _____ No. Delineator Post _____ No.	Guardrails _____ Metre Barriers _____ Metre Road Kerbs _____ Metre Sign Posts _____ No. Traffic Light Posts _____ No. Kilometer Posts _____ No. Delineator Posts _____ No.	
		Guardrails _____ Metre Barriers _____ Metre Signages & Posts _____ No. Traffic Signal _____ No. Kilometer Posts _____ No. Delineator Post _____ No.	Guardrails _____ Metre Barriers _____ Metre Road Kerbs _____ Metre Sign Posts _____ No. Traffic Light Posts _____ No. Kilometer Posts _____ No. Delineator Posts _____ No.	

LINTASAN RESOURCES SDN. BHD.

MAINTENANCE OF FEDERAL ROADS - LABUAN F.T

R04 ROAD FURNITURE

DISTRICT: W.P LABUAN

ROUTE NO: L 708

ROAD NAME: JALAN OKK ABDULLAH

DATE OF INSPECTION: 19-Sep-08

CHAINAGE (KM)		CLEANING	PAINTING	REMARKS
From	To			
0.01	1.87	Guardrails - Metre Barriers - Metre Signages & Posts 62 No. Traffic Signal 8 No. Kilometer Posts - No. Delineator Post - No. _____ _____	Guardrails - Metre Barriers - Metre Road Kerbs - Metre Sign Posts - No. Traffic Light Posts - No. Kilometer Posts - No. Delineator Posts - No. _____ _____	
		Guardrails _____ Metre Barriers _____ Metre Signages & Posts _____ No. Traffic Signal _____ No. Kilometer Posts _____ No. Delineator Post _____ No. _____ _____	Guardrails _____ Metre Barriers _____ Metre Road Kerbs _____ Metre Sign Posts _____ No. Traffic Light Posts _____ No. Kilometer Posts _____ No. Delineator Posts _____ No. _____ _____	
		Guardrails _____ Metre Barriers _____ Metre Signages & Posts _____ No. Traffic Signal _____ No. Kilometer Posts _____ No. Delineator Post _____ No. _____ _____	Guardrails _____ Metre Barriers _____ Metre Road Kerbs _____ Metre Sign Posts _____ No. Traffic Light Posts _____ No. Kilometer Posts _____ No. Delineator Posts _____ No. _____ _____	

LINTASAN RESOURCES SDN. BHD.

MAINTENANCE OF FEDERAL ROADS - LABUAN F.T

R04 ROAD FURNITURE

DISTRICT: W.P LABUAN

ROUTE NO: L 709

ROAD NAME: JALAN TG. BATU/TG. PURUN

DATE OF INSPECTION: 05-Sep-08

CHAINAGE (KM)		CLEANING	PAINTING	REMARKS
From	To			
0.46	0.68	Guardrails <u>141</u> Metre Barriers <u>-</u> Metre	Guardrails <u>-</u> Metre Barriers <u>-</u> Metre Road Kerbs <u>-</u> Metre	
0.01	3.53	Signages & Posts <u>53</u> No. Traffic Signal <u>9</u> No. Kilometer Posts <u>-</u> No. Delineator Post <u>25</u> No.	Sign Posts <u>-</u> No. Traffic Light Posts <u>-</u> No. Kilometer Posts <u>-</u> No. Delineator Posts <u>-</u> No.	
		Guardrails _____ Metre Barriers _____ Metre Signages & Posts _____ No. Traffic Signal _____ No. Kilometer Posts _____ No. Delineator Post _____ No.	Guardrails _____ Metre Barriers _____ Metre Road Kerbs _____ Metre Sign Posts _____ No. Traffic Light Posts _____ No. Kilometer Posts _____ No. Delineator Posts _____ No.	
		Guardrails _____ Metre Barriers _____ Metre Signages & Posts _____ No. Traffic Signal _____ No. Kilometer Posts _____ No. Delineator Post _____ No.	Guardrails _____ Metre Barriers _____ Metre Road Kerbs _____ Metre Sign Posts _____ No. Traffic Light Posts _____ No. Kilometer Posts _____ No. Delineator Posts _____ No.	

LINTASAN RESOURCES SDN. BHD.

MAINTENANCE OF FEDERAL ROADS - LABUAN F.T

R04 ROAD FURNITURE

DISTRICT: W.P LABUAN

ROUTE NO: L 711

ROAD NAME: JALAN KG. JAWA/JUMIDAR BUYONG

DATE OF INSPECTION: 23-Sep-08

CHAINAGE (KM)		CLEANING	PAINTING	REMARKS
From	To			
0.06	1.85	Guardrails <u> </u> Metre Barriers <u> </u> Metre Signages & Posts <u> 41 </u> No. Traffic Signal <u> 12 </u> No. Kilometer Posts <u> </u> No. Delineator Post <u> 64 </u> No. <u> </u>	Guardrails <u> </u> Metre Barriers <u> </u> Metre Road Kerbs <u> </u> Metre Sign Posts <u> </u> No. Traffic Light Posts <u> </u> No. Kilometer Posts <u> </u> No. Delineator Posts <u> </u> No. <u> </u>	
		Guardrails <u> </u> Metre Barriers <u> </u> Metre Signages & Posts <u> </u> No. Traffic Signal <u> </u> No. Kilometer Posts <u> </u> No. Delineator Post <u> </u> No. <u> </u>	Guardrails <u> </u> Metre Barriers <u> </u> Metre Road Kerbs <u> </u> Metre Sign Posts <u> </u> No. Traffic Light Posts <u> </u> No. Kilometer Posts <u> </u> No. Delineator Posts <u> </u> No. <u> </u>	
		Guardrails <u> </u> Metre Barriers <u> </u> Metre Signages & Posts <u> </u> No. Traffic Signal <u> </u> No. Kilometer Posts <u> </u> No. Delineator Post <u> </u> No. <u> </u>	Guardrails <u> </u> Metre Barriers <u> </u> Metre Road Kerbs <u> </u> Metre Sign Posts <u> </u> No. Traffic Light Posts <u> </u> No. Kilometer Posts <u> </u> No. Delineator Posts <u> </u> No. <u> </u>	

LINTASAN RESOURCES SDN. BHD.

MAINTENANCE OF FEDERAL ROADS - LABUAN F.T

R04 ROAD FURNITURE

DISTRICT: W.P LABUAN

ROUTE NO: L 733

ROAD NAME: JALAN PENY'BUNG BG. TANJUNG

DATE OF INSPECTION: 12-Sep-08

CHAINAGE (KM)		CLEANING	PAINTING	REMARKS
From	To			
0.07	0.39	Guardrails - Metre Barriers - Metre Signages & Posts 6 No. Traffic Signal 4 No. Kilometer Posts - No. Delineator Post - No.	Guardrails - Metre Barriers - Metre Road Kerbs - Metre Sign Posts - No. Traffic Light Posts - No. Kilometer Posts - No. Delineator Posts - No.	
		Guardrails _____ Metre Barriers _____ Metre Signages & Posts _____ No. Traffic Signal _____ No. Kilometer Posts _____ No. Delineator Post _____ No.	Guardrails _____ Metre Barriers _____ Metre Road Kerbs _____ Metre Sign Posts _____ No. Traffic Light Posts _____ No. Kilometer Posts _____ No. Delineator Posts _____ No.	
		Guardrails _____ Metre Barriers _____ Metre Signages & Posts _____ No. Traffic Signal _____ No. Kilometer Posts _____ No. Delineator Post _____ No.	Guardrails _____ Metre Barriers _____ Metre Road Kerbs _____ Metre Sign Posts _____ No. Traffic Light Posts _____ No. Kilometer Posts _____ No. Delineator Posts _____ No.	

LINTASAN RESOURCES SDN. BHD.

MAINTENANCE OF FEDERAL ROADS - LABUAN F.T

R04 ROAD FURNITURE

DISTRICT: W.P LABUAN

ROUTE NO: L 739

ROAD NAME: JALAN TERMINAL AIRPORT

DATE OF INSPECTION: 09-Sep-08

CHAINAGE (KM)		CLEANING	PAINTING	REMARKS
From	To			
0.35	0.95	Guardrails <u>595</u> Metre Barriers <u>-</u> Metre	Guardrails <u>-</u> Metre Barriers <u>-</u> Metre Road Kerbs <u>440</u> Metre	
0.02	0.87	Signages & Posts <u>13</u> No. Traffic Signal <u>2</u> No. Kilometer Posts <u>-</u> No. Delineator Post <u>22</u> No.	Sign Posts <u>-</u> No. Traffic Light Posts <u>-</u> No. Kilometer Posts <u>-</u> No. Delineator Posts <u>-</u> No.	
		Guardrails _____ Metre Barriers _____ Metre Signages & Posts _____ No. Traffic Signal _____ No. Kilometer Posts _____ No. Delineator Post _____ No.	Guardrails _____ Metre Barriers _____ Metre Road Kerbs _____ Metre Sign Posts _____ No. Traffic Light Posts _____ No. Kilometer Posts _____ No. Delineator Posts _____ No.	
		Guardrails _____ Metre Barriers _____ Metre Signages & Posts _____ No. Traffic Signal _____ No. Kilometer Posts _____ No. Delineator Post _____ No.	Guardrails _____ Metre Barriers _____ Metre Road Kerbs _____ Metre Sign Posts _____ No. Traffic Light Posts _____ No. Kilometer Posts _____ No. Delineator Posts _____ No.	

LINTASAN RESOURCES SDN. BHD.

MAINTENANCE OF FEDERAL ROADS - LABUAN F.T

R04 ROAD FURNITURE

DISTRICT: W.P LABUAN

ROUTE NO: L 745

ROAD NAME: JALAN KOMPLEKS WATERFRONT

DATE OF INSPECTION: 26-Sep-08

CHAINAGE (KM)		CLEANING	PAINTING	REMARKS
From	To			
0.41	0.48	Guardrails <u>63</u> Metre Barriers <u>-</u> Metre	Guardrails <u>-</u> Metre Barriers <u>-</u> Metre Road Kerbs <u>-</u> Metre	
0.06	1.52	Signages & Posts <u>39</u> No. Traffic Signal <u>-</u> No. Kilometer Posts <u>-</u> No. Delineator Post <u>-</u> No.	Sign Posts <u>-</u> No. Traffic Light Posts <u>-</u> No. Kilometer Posts <u>-</u> No. Delineator Posts <u>-</u> No.	
		Guardrails _____ Metre Barriers _____ Metre Signages & Posts _____ No. Traffic Signal _____ No. Kilometer Posts _____ No. Delineator Post _____ No.	Guardrails _____ Metre Barriers _____ Metre Road Kerbs _____ Metre Sign Posts _____ No. Traffic Light Posts _____ No. Kilometer Posts _____ No. Delineator Posts _____ No.	
		Guardrails _____ Metre Barriers _____ Metre Signages & Posts _____ No. Traffic Signal _____ No. Kilometer Posts _____ No. Delineator Post _____ No.	Guardrails _____ Metre Barriers _____ Metre Road Kerbs _____ Metre Sign Posts _____ No. Traffic Light Posts _____ No. Kilometer Posts _____ No. Delineator Posts _____ No.	

R05

(BRIDGE)

DISTRICT : BEAUFORT
ROUTENO : 01 JALAN KOTA KINABALU - SINDUMIN
LOCATION : CH77.300 (KM79.060) - LHS

R05 BRIDGE



BEFORE



IN PROGRESS



AFTER

DISTRICT : BEAUFORT
ROUTE NO : 01 JALAN KOTA KINABALU - SINDUMIN
LOCATION : CH89.550 (KM91.310) - LHS

R05 BRIDGE



BEFORE



IN PROGRESS



AFTER

DISTRICT : TENOM
ROUTE NO : 500 - JALAN KOTA KINABALU - KENINGAU - TENOM
LOCATION : CH 163.485 - CH 163.485-Tun Mustafa Bridge

R05 BRIDGES



BEFORE



IN PROGRESS



AFTER

LINTASAN RESOURCES SDN BHD
PRIVATISATION OF LABUAN FEDERAL ROADS MAINTENANCE

R05 ~ BRIDGES & CULVERT

Road Name : Jalan Patau-patau

Route No : L700

Location : KM 0.14 RHS

Date : 01-Sep-08

Road Name : Jalan Tun Mustapha

Route No : L700

Location : KM 3.80 RHS

Date : 04-Sep-08

BEFORE



Film Batch : L9-12-005



Film Batch : L5-31-025

IN PROGRESS



Film Batch : L9-12-011



Film Batch : L5-31-028

AFTER



Film Batch : L9-12-017



Film Batch : L5-31-033

MONTH: SEPTEMBER 2008

DISTRICT	ROUTE NO.	ROAD NAME	General Cleaning			Painting		
			Previous	Current	Cumm.	Previous	Current	Cumm.
			(No.)	(No.)	(No.)	(No.)	(No.)	(No.)
Kota Belud	01	Jalan Kota Kinabalu-Kudat	29	0	29	5	0	5
Kota Marudu	01	Jalan Kota Kinabalu-Kudat	10	0	10	2	0	2
Kudat	01	Jalan Kota Kinabalu-Kudat	2	0	2	0	0	0
Tuaran	01	Jalan Kota Kinabalu-Kudat	9	0	9	0	0	0
	22	Jalan Kota Kinabalu-Sandakan	0	0	0	0	0	0
	503	Jalan Berungis-Kota Belud	2	0	2	0	0	0
Kota Kinabalu	01	Jalan Kota Kinabalu-Kudat	10	0	10	4	0	4
	01	Jalan Kota Kinabalu-Sindumin	0	0	0	0	0	0
	501	Jalan Kota Kinabalu-Penampang-Lok Kawi	3	0	3	0	0	0
	606	Jalan Susur Sepangar Bay	1	0	1	0	0	0
	607	Jalan Masuk Ke Pelabuhan Baru	0	0	0	0	0	0
	608	Jalan Masuk Ke Lapangan Terbang Lama	0	0	0	0	0	0
Penampang	01	Jalan Kota Kinabalu-Sindumin	6	0	6	3	0	3
	500	Jalan Kota Kinabalu-Keningau-Tenom	8	4	12	2	4	6
	501	Jalan Kota Kinabalu-Penampang-Lok Kawi	1	0	1	1	0	1
Papar	01	Jalan Kota Kinabalu-Sindumin	17	1	18	10	0	10
Ranau	22	Jalan Kota Kinabalu-Sandakan	12	0	12	0	0	0
Tambunan	500	Jalan Kota Kinabalu-Keningau-Tenom	8	0	8	0	0	0
Keningau	500	Jalan Kota Kinabalu-Keningau-Tenom	9	2	11	4	0	4
Tenom	500	Jalan Kota Kinabalu-Keningau-Tenom	5	2	7	0	0	0
Beaufort	01	Jalan Kota Kinabalu-Sindumin	9	5	14	8	0	8
	502	Jalan Beaufort-Menumbok	8	0	8	0	0	0
Sipitang	01	Jalan Kota Kinabalu-Sindumin	3	0	3	0	0	0
Kuala Penyu	502	Jalan Beaufort-Menumbok	0	0	0	0	0	0
TOTAL			152	14	166	39	4	43

LINTASAN RESOURCES SDN. BHD.
 PRIVATISATION OF WEST COAST SABAH FEDERAL ROADS MAINTENANCE

SUMMARY - BRIDGES

Month : SEPTEMBER 2008

ITEM	DISTRICT	ROUTE NO	ROAD NAME	General Maintenance			Painting		
				Previous	Current	Cumm.	Previous	Current	Cumm.
				(No.)	(No.)	(No.)	(No.)	(No.)	(No.)
1	Beaufort	01	Jalan Kota Kinabalu - Sindumin	9	5	14	8	-	8
2	Sipitang	01	Jalan Kota Kinabalu - Sindumin	3	-	3	-	-	-
3	Beaufort	502	Jalan Beaufort - Menumbok	8	-	8	-	-	-
4	Kuala Penyu	502	Jalan Beaufort - Menumbok (no bridge)	-	-	-	-	-	-
TOTAL:				20	5	25	8	-	8

LINTASAN RESOURCES SDN. BHD.
 MAINTENANCE OF FEDERAL ROADS - WEST COAST, SABAH
R05 BRIDGES

DISTRICT: BEAUFORT
 ROUTENO: 01
 ROAD NAME: JALAN KOTA KINABALU - SINDUMIN
 MONTH: SEPTEMBER 2008

Item	Chainage	Bridge Name	Cleaning						Greasing	Localised Painting (No.)	Date of Work Done	REMARKS
			Expansion Joints	Weep Holes	Parapets	Bearing Shelves	Markings	Vegetation	Steel Bearings	Steel Bridges		
BROUGHT FORWARD:		9								8		
1	72.510	Sg. Damit Bridge	1	√	√	√	√	√	√		18-Sep-08	1st cycle for normal road
2	77.300	Sg. Membakut Bridge	1	√	√	√	√	√	√		18-Sep-08	1st cycle for normal road
3	80.250	Sg. Mawao Bridge	1	√	√	√	√	√	√		19-Sep-08	1st cycle for normal road
4	89.550	Sg. Klias Baru Bridge	1	√	√	√	√	√	√		19-Sep-08	1st cycle for normal road
5	95.410	Sg. Padas Bridge	1	√	√	√	√	√	√		26-Sep-08	1st cycle for protocol road
CARRIED FORWARD:		14								8		

LINTASAN RESOURCES SDN. BHD.
PRIVATISATION OF WEST COAST SABAH FEDERAL ROADS MAINTENANCE

SUMMARY - BRIDGES

Month : SEPTEMBER 2008

ITEM	DISTRICT	ROUTE NO	ROAD NAME	General Maintenance			Painting		
				Previous	Current	Cumm.	Previous	Current	Cumm.
				(No.)	(No.)	(No.)	(No.)	(No.)	(No.)
1	Tambunan	500	Jalan Kota Kinabalu - Keningau - Tenom	8	-	8	-	-	-
2	Keningau	500	Jalan Kota Kinabalu - Keningau - Tenom	9	2	11	4	-	4
3	Tenom	500	Jalan Kota Kinabalu - Keningau - Tenom	5	2	7	-	-	-
TOTAL :				22	4	26	4	-	4

LINTASAN RESOURCES SDN. BHD.
MAINTENANCE OF FEDERAL ROADS - WEST COAST, SABAH
R05 BRIDGES

DISTRICT: KENINGAU

ROUTE NO: 500

ROAD NAME: JALAN KOTA KINABALU - KENINGAU - TENOM

MONTH: September 2008

Item	Chainage	Bridge Name	Cleaning						Greasing	Localised Painting (No.)	Date of Work Done	REMARKS
			Expansion Joints	Weep Holes	Parapets	Bearing Shelves	Markings	Vegetation	Steel Bearings	Steel Bridges		
BROUGHT FORWARD:			9							4		
1	121.600	Jambatan Pampang	1	✓	✓	✓	✓	✓	✓		03 Sep 08	1st cycle protocol road
2	118.800	Jambatan Liawan	1	✓	✓	✓	✓	✓	✓		16 Sep 08	1st cycle protocol road
TOTAL :			11							4		

LINTASAN RESOURCES SDN. BHD.
 MAINTENANCE OF FEDERAL ROADS - WEST COAST, SABAH
R05 BRIDGES

DISTRICT: TENOM
ROUTENO: 500
ROAD NAME: JALAN KOTA KINABALU - KENINGAU - TENOM
MONTH: September 2008

Item	Chainage	Bridge Name	Cleaning						Greasing		Date of Work Done	REMARKS	
			Expansion Joints	Weep Holes	Parapets	Bearing Shelves	Markings	Vegetation	Steel Bearings	Steel Bridges			
BROUGHT FORWARD :			5								0		
1	121.600	Jambatan Tun Mustafa	1	✓	✓	✓	✓	✓	✓			01 Sep 08	1st cycle protocol road
2	118.800	Jambatan Naluyan	1	✓	✓	✓	✓	✓	✓			27 Sep 08	1st cycle normal road
TOTAL :			7								0		

LINTASAN RESOURCES SDN. BHD.
PRIVATISATION OF WEST COAST SABAH FEDERAL ROADS MAINTENANCE

SUMMARY - BRIDGES

Month : September 2008

ITEM	DISTRICT	ROUTE NO	ROAD NAME	General Maintenance			Painting		
				Previous	Current	Cumm.	Previous	Current	Cumm.
				(No.)	(No.)	(No.)	(No.)	(No.)	(No.)
1	Kota Kinabalu	01	Jalan Kota Kinabalu - Sindumin	-	-	-	-	-	-
2	Penampang	01	Jalan Kota Kinabalu - Sindumin	6	-	6	3	-	3
3	Papar	01	Jalan Kota Kinabalu - Sindumin	17	1	18	10	-	10
4	Penampang	500	Jalan Kota Kinabalu - Keningau - Tenom	8	4	12	2	4	6
5	Kota Kinabalu	501	Jalan Kota Kinabalu - Penampang - Lok Kawi	3	3	6	-	-	-
6	Penampang	501	Jalan Kota Kinabalu - Penampang - Lok Kawi	1	-	1	1	-	1
7	Kota Kinabalu	608	Jalan Masuk Ke Lapangan Terbang Lama, KK	-	-	-	-	-	-
TOTAL :				35	8	43	16	4	20

R05

(CULVERT)

DISTRICT : BEAUFORT
ROUTENO : 01 JALAN KOTA KINABALU - SINDUMIN
LOCATION : CH76.087 (KM77.847) - LHS

R05 CULVERT CLEARING



BEFORE



IN PROGRESS



AFTER

DISTRICT : PENAMPANG
ROUTE NO : 500 JALAN KK-KENINGAU-TENOM
LOCATION : CH28.080 (C54)

R05 CULVERT CLEARING



BEFORE



IN PROGRESS



AFTER

DISTRICT : KUDAT
ROUTENO : 01 - JALAN KOTA KINABALU - KUDAT
LOCATION : CH187.920

R05 - CULVERT CLEARING



BEFORE



IN PROGRESS



AFTER

LINTASAN RESOURCES SDN BHD
PRIVATISATION OF LABUAN FEDERAL ROADS MAINTENANCE

R05 ~ BRIDGES & CULVERT

Road Name : Jalan Patau-patau

Route No : L700

Location : KM 0.14 RHS

Date : 01-Sep-08

Road Name : Jalan Tun Mustapha

Route No : L700

Location : KM 3.80 RHS

Date : 04-Sep-08

BEFORE



Film Batch : L9-12-005



Film Batch : L5-31-025

IN PROGRESS



Film Batch : L9-12-011



Film Batch : L5-31-028

AFTER



Film Batch : L9-12-017



Film Batch : L5-31-033

LINTASAN RESOURCES SDN. BHD.
CULVERT CLEARING
GRAND SUMMARY

MONTH: SEPTEMBER 2008

DISTRICT	ROUTE NO.	ROAD NAME	Single Cell			Twin Cell			Multi Cell		
			Previous	Current	Cumm.	Previous	Current	Cumm.	Previous	Current	Cumm.
			(No.)	(No.)	(No.)	(No.)	(No.)	(No.)	(No.)	(No.)	(No.)
Kota Belud	01	Jalan Kota Kinabalu-Kudat	118	0	118	4	0	4	2	0	2
Kota Marudu	01	Jalan Kota Kinabalu-Kudat	39	0	39	36	0	36	6	0	6
Kudat	01	Jalan Kota Kinabalu-Kudat	120	28	148	42	9	51	2	1	3
Tuaran	01	Jalan Kota Kinabalu-Kudat	195	0	195	6	0	6	2	0	2
	22	Jalan Kota Kinabalu-Sandakan	76	25	101	3	1	4	0	0	0
	503	Jalan Berungis-Kota Belud	141	0	141	7	0	7	4	0	4
Kota Kinabalu	01	Jalan Kota Kinabalu-Kudat	201	0	201	41	0	41	15	0	15
	01	Jalan Kota Kinabalu-Sindumin	20	10	30	0	0	0	0	0	0
	501	Jalan Kota Kinabalu-Penampang-Lok Kawi	2	2	4	2	2	4	0	0	0
	606	Jalan Susur Sepangar Bay	44	0	44	4	0	4	1	0	1
	607	Jalan Masuk Ke Pelabuhan Baru	9	0	9	0	0	0	0	0	0
	608	Jalan Masuk Ke Lapangan Terbang Lama	2	1	3	0	0	0	0	0	0
Penampang	01	Jalan Kota Kinabalu-Sindumin	58	0	58	0	0	0	6	0	6
	500	Jalan Kota Kinabalu-Keningau-Tenom	173	53	226	7	1	8	0	0	0
	501	Jalan Kota Kinabalu-Penampang-Lok Kawi	53	0	53	3	0	3	0	0	0
Papar	01	Jalan Kota Kinabalu-Sindumin	127	30	157	90	8	98	27	1	28
Ranau	22	Jalan Kota Kinabalu-Sandakan	396	29	425	23	2	25	7	0	7
Tambunam	500	Jalan Kota Kinabalu-Keningau-Tenom	332	19	351	20	1	21	10	0	10
Keningau	500	Jalan Kota Kinabalu-Keningau-Tenom	124	18	142	16	3	19	3	1	4
Tenom	500	Jalan Kota Kinabalu-Keningau-Tenom	46	17	63	10	3	13	5	1	6
Beaufort	01	Jalan Kota Kinabalu-Sindumin	95	45	140	55	46	101	35	19	54
	502	Jalan Beaufort-Menumbok	48	0	48	11	0	11	0	0	0
Sipitang	01	Jalan Kota Kinabalu-Sindumin	64	11	75	17	1	18	3	0	3
Kuala Penyu	502	Jalan Beaufort-Menumbok	146	0	146	53	0	53	2	0	2
TOTAL			2629	288	2917	450	77	527	130	23	153

LINTASAN RESOURCES SDN. BHD.
 PRIVATISATION OF WEST COAST SABAH FEDERAL ROADS MAINTENANCE

SUMMARY - CULVERT CLEARING

Month : SEPTEMBER 2008

ITEM	DISTRICT	ROUTE NO	ROAD NAME	Single Cell			Twin Cell			Multi Cell		
				Previous	Current	Cumm.	Previous	Current	Cumm.	Previous	Current	Cumm.
				(No.)	(No.)	(No.)	(No.)	(No.)	(No.)	(No.)	(No.)	(No.)
1	Beaufort	01	Jalan Kota Kinabalu - Sindumin	95	45	140	55	46	101	35	19	54
2	Sipitang	01	Jalan Kota Kinabalu - Sindumin	64	11	75	17	1	18	3	-	3
3	Beaufort	502	Jalan Beaufort - Menumbok	48	-	48	11	-	11	-	-	-
4	Kuala Penyu	502	Jalan Beaufort - Menumbok	146	-	146	53	-	53	2	-	2
TOTAL :				353	56	409	136	47	183	40	19	59

LINTASAN RESOURCES SDN. BHD.
MAINTENANCE OF FEDERAL ROADS - WEST COAST, SABAH
R05 CULVERT CLEARING RECORD

DISTRICT: BEAUFORT
ROUTENO: 01
ROAD NAME: JALAN KOTA KINABALU - SINDUMIN
MONTH: SEPTEMBER 2008

Item	Chainage	Culvert No.	Single Cell				Twin Cell				Multi Cell				Date of Clearing	REMARKS
			RCP (No.)	BC (No.)	CMP (No.)	Total (No.)	RCP (No.)	BC (No.)	CMP (No.)	Total (No.)	RCP (No.)	BC (No.)	CMP (No.)	Total (No.)		
BROUGHT FORWARD:			57	38	0	95	27	28	0	55	1	34	0	35		
1	72.660	01	1			1								2-Sep-08	1st cycle for normal road	
2	72.815	02	1			1								2-Sep-08	1st cycle for normal road	
3	73.07	03					1		1					2-Sep-08	1st cycle for normal road	
4	73.16	04					1		1					2-Sep-08	1st cycle for normal road	
5	73.714	05	1			1								2-Sep-08	1st cycle for normal road	
6	74.137	06									1		1	3-Sep-08	1st cycle for normal road	
7	74.382	07					1		1					3-Sep-08	1st cycle for normal road	
8	74.475	08					1		1					3-Sep-08	1st cycle for normal road	
9	74.522	09	1			1								3-Sep-08	1st cycle for normal road	
10	74.531	10	1			1								4-Sep-08	1st cycle for normal road	
11	74.842	11									1		1	4-Sep-08	1st cycle for normal road	
12	75.185	12	1			1								4-Sep-08	1st cycle for normal road	
13	75.301	13					1		1					4-Sep-08	1st cycle for normal road	
14	75.390	14									1		1	5-Sep-08	1st cycle for normal road	
15	75.451	15									1		1	5-Sep-08	1st cycle for normal road	
CARRIED FORWARD :			63	38	0	101	28	32	0	60	1	38	0	39		

BROUGHT FORWARD:			63	38	0	101	28	32	0	60	1	38	0	39		
16	75.496	16									1			5-Sep-08	1st cycle for normal road	
17	75.987	17	1			1								5-Sep-08	1st cycle for normal road	
18	76.09	18	1			1								6-Sep-08	1st cycle for normal road	
19	76.260	19					1		1					6-Sep-08	1st cycle for normal road	
20	76.404	20									1		1	6-Sep-08	1st cycle for normal road	
21	76.617	21					1		1					6-Sep-08	1st cycle for normal road	
22	76.707	22						1	1					8-Sep-08	1st cycle for normal road	
23	76.753	23									1		1	8-Sep-08	1st cycle for normal road	
24	77.686	24					1		1					8-Sep-08	1st cycle for normal road	
25	77.804	25	1			1								8-Sep-08	1st cycle for normal road	
26	77.888	26	1			1								8-Sep-08	1st cycle for normal road	
27	78.073	27					1		1					10-Sep-08	1st cycle for normal road	
28	78.172	28									1		1	10-Sep-08	1st cycle for normal road	
29	78.463	29	1			1								10-Sep-08	1st cycle for normal road	
30	78.773	30					1		1					10-Sep-08	1st cycle for normal road	
CARRIED FORWARD :			68	38	0	106	32	34	0	66	2	41	0	43		

BROUGHT FORWARD:			68	38	0	106	32	34	0	66	2	41	0	43		
31	78.865	31	1			1									11-Sep-08	1st cycle for normal road
32	79.071	32	1			1									11-Sep-08	1st cycle for normal road
33	79.23	33	1			1									11-Sep-08	1st cycle for normal road
34	79.510	34	1			1									11-Sep-08	1st cycle for normal road
35	79.730	35	1			1									11-Sep-08	1st cycle for normal road
36	79.890	36					1			1					12-Sep-08	1st cycle for normal road
37	80.082	37					1			1					12-Sep-08	1st cycle for normal road
38	80.394	38					1			1					12-Sep-08	1st cycle for normal road
39	80.695	39	1			1									12-Sep-08	1st cycle for normal road
40	80.847	40	1			1									12-Sep-08	1st cycle for normal road
41	81.154	41	1			1									13-Sep-08	1st cycle for normal road
42	81.550	42					1			1					13-Sep-08	1st cycle for normal road
43	81.884	43									1		1		13-Sep-08	1st cycle for normal road
44	82.035	44						1		1					13-Sep-08	1st cycle for normal road
45	82.280	45						1		1					13-Sep-08	1st cycle for normal road
CARRIED FORWARD :			76	38	0	114	36	36	0	72	2	42	0	44		

BROUGHT FORWARD:			76	38	0	114	36	36	0	72	2	42	0	44		
46	82.460	46		1		1									14-Sep-08	1st cycle for normal road
47	82.616	47		1		1									14-Sep-08	1st cycle for normal road
48	82.85	48		1		1									14-Sep-08	1st cycle for normal road
49	83.13	49						1		1					14-Sep-08	1st cycle for normal road
50	83.287	50									1		1		15-Sep-08	1st cycle for normal road
51	83.564	51									1		1		15-Sep-08	1st cycle for normal road
52	84.031	52					1			1					15-Sep-08	1st cycle for normal road
53	84.278	53						1		1					16-Sep-08	1st cycle for normal road
54	84.539	54						1		1					16-Sep-08	1st cycle for normal road
55	84.885	55						1		1					16-Sep-08	1st cycle for normal road
56	85.065	56					1			1					16-Sep-08	1st cycle for normal road
57	85.284	57					1			1					17-Sep-08	1st cycle for normal road
58	85.449	58						1		1					17-Sep-08	1st cycle for normal road
59	85.494	59					1			1					17-Sep-08	1st cycle for normal road
60	85.545	60					1			1					17-Sep-08	1st cycle for normal road
CARRIED FORWARD :			76	41	0	117	41	41	0	82	2	44	0	46		

BROUGHT FORWARD:			76	41	0	117	41	41	0	82	2	44	0	46		
61	85.591	61					1			1					18-Sep-08	1st cycle for normal road
62	85.778	62					1			1					18-Sep-08	1st cycle for normal road
63	86.11	63					1			1					18-Sep-08	1st cycle for normal road
64	86.75	64						1		1					18-Sep-08	1st cycle for normal road
65	87.374	65									1		1		18-Sep-08	1st cycle for normal road
66	87.705	66	1			1									18-Sep-08	1st cycle for normal road
67	87.922	67	1			1									18-Sep-08	1st cycle for normal road
68	88.096	68	1			1									18-Sep-08	1st cycle for normal road
69	88.588	69					1			1					19-Sep-08	1st cycle for normal road
70	89.047	70	1			1									19-Sep-08	1st cycle for normal road
71	89.370	71	1			1									19-Sep-08	1st cycle for normal road
72	89.996	72					1			1					20-Sep-08	1st cycle for normal road
73	90.178	73					1			1					20-Sep-08	1st cycle for normal road
74	90.300	74					1			1					20-Sep-08	1st cycle for normal road
75	90.465	75					1			1					20-Sep-08	1st cycle for normal road
CARRIED FORWARD :			81	41	0	122	49	42	0	91	2	45	0	47		

BROUGHT FORWARD:			81	41	0	122	49	42	0	91	2	45	0	47		
76	90.859	76					1			1					22-Sep-08	1st cycle for normal road
77	91.137	77	1			1									22-Sep-08	1st cycle for normal road
78	91.165	78	1			1									22-Sep-08	1st cycle for normal road
79	91.220	79	1			1									23-Sep-08	1st cycle for normal road
80	91.337	80		1		1									23-Sep-08	1st cycle for normal road
81	91.460	81	1			1									23-Sep-08	1st cycle for normal road
82	91.75	82	1			1									23-Sep-08	1st cycle for normal road
83	92.070	83	1			1									5-Sep-08	1st cycle for protocol road
84	92.090	84									1		1		5-Sep-08	1st cycle for protocol road
85	92.66	85						1		1					5-Sep-08	1st cycle for protocol road
86	92.87	86						1		1					6-Sep-08	1st cycle for protocol road
87	93.376	87	1			1									6-Sep-08	1st cycle for protocol road
88	93.587	88	1			1									6-Sep-08	1st cycle for protocol road
89	93.678	89	1			1									8-Sep-08	1st cycle for protocol road
90	93.791	90						1		1					8-Sep-08	1st cycle for protocol road
CARRIED FORWARD :			90	42	0	132	50	45	0	95	2	46	0	48		

BROUGHT FORWARD:			90	42	0	132	50	45	0	95	2	46	0	48		
91	94.046	91	1			1									8-Sep-08	1st cycle for protocol road
92	94.662	92	1			1									9-Sep-08	1st cycle for protocol road
93	94.914	93	1			1									9-Sep-08	1st cycle for protocol road
94	95.148	94	1			1									11-Sep-08	1st cycle for protocol road
95	95.733	95	1			1									11-Sep-08	1st cycle for protocol road
96	96.302	96	1			1									23-Sep-08	1st cycle for normal road
97	96.374	97					1			1					23-Sep-08	1st cycle for normal road
98	96.448	98					1			1					23-Sep-08	1st cycle for normal road
99	96.864	99	1			1									24-Sep-08	1st cycle for normal road
100	97.612	100					1			1					24-Sep-08	1st cycle for normal road
101	97.896	101					1			1					24-Sep-08	1st cycle for normal road
102	98.590	102									1		1		26-Sep-08	1st cycle for normal road
103	99.013	103									1		1		26-Sep-08	1st cycle for normal road
104	99.130	104									1		1		26-Sep-08	1st cycle for normal road
105	99.609	105						1		1					28-Sep-08	1st cycle for normal road
CARRIED FORWARD :			97	42	0	139	54	46	0	100	2	49	0	51		

BROUGHT FORWARD:			97	42	0	139	54	46	0	100	2	49	0	51		
106	100.005	106										1		1	28-Sep-08	1st cycle for normal road
107	100.824	107										1		1	28-Sep-08	1st cycle for normal road
108	100.950	108						1		1					30-Sep-08	1st cycle for normal road
109	101.01	109									1		1		30-Sep-08	1st cycle for normal road
110	101.235	110		1		1									30-Sep-08	1st cycle for normal road
111																
112																
113																
114																
115																
116																
117																
118																
119																
120																
CARRIED FORWARD :			97	43	0	140	54	47	0	101	2	52	0	54		

LINTASAN RESOURCES SDN. BHD.
 MAINTENANCE OF FEDERAL ROADS - WEST COAST, SABAH
R05 CULVERT CLEARING RECORD

DISTRICT: SIPITANG
 ROUTE NO: 01
 ROAD NAME: JALAN KOTA KINABALU - SINDUMIN
 MONTH: SEPTEMBER 2008

Item	Chainage	Culvert No.	Single Cell				Twin Cell				Multi Cell				Date of Clearing	REMARKS
			RCP (No.)	BC (No.)	CMP (No.)	Total (No.)	RCP (No.)	BC (No.)	CMP (No.)	Total (No.)	RCP (No.)	BC (No.)	CMP (No.)	Total (No.)		
BROUGHT FORWARD:			49	10	5	64	8	9	0	17	0	3	0	3		
1	136.355	194	1			1								19-Sep-08	1st cycle for protocol road	
2	136.383	195	1			1								19-Sep-08	1st cycle for protocol road	
3	137.607	196	1			1								20-Sep-08	1st cycle for protocol road	
4	137.772	197	1			1								20-Sep-08	1st cycle for protocol road	
5	137.862	198	1			1								21-Sep-08	1st cycle for protocol road	
6	138.215	199			1	1								25-Sep-08	1st cycle for protocol road	
7	138.441	200	1			1								25-Sep-08	1st cycle for protocol road	
8	138.814	201	1			1								25-Sep-08	1st cycle for protocol road	
9	139.280	202	1			1								26-Sep-08	1st cycle for protocol road	
10	139.600	203					1		1					26-Sep-08	1st cycle for protocol road	
11	139.892	204	1			1								28-Sep-08	1st cycle for protocol road	
12	140.019	205	1			1								28-Sep-08	1st cycle for protocol road	
13																
14																
15																
CARRIED FORWARD :			59	10	6	75	9	9	0	18	0	3	0	3		

LINTASAN RESOURCES SDN. BHD.
 PRIVATISATION OF WEST COAST SABAH FEDERAL ROADS MAINTENANCE

SUMMARY - CULVERT CLEARING

Month : SEPTEMBER 2008

ITEM	DISTRICT	ROUTE NO	ROAD NAME	Single Cell			Twin Cell			Multi Cell		
				Previous	Current	Cumm.	Previous	Current	Cumm.	Previous	Current	Cumm.
				(No.)	(No.)	(No.)	(No.)	(No.)	(No.)	(No.)	(No.)	(No.)
1	Tambunan	500	Jalan Kota Kinabalu - Keningau - Tenom	332	19	351	20	1	21	10	-	10
2	Keningau	500	Jalan Kota Kinabalu - Keningau - Tenom	124	18	142	16	3	19	3	1	4
3	Tenom	500	Jalan Kota Kinabalu - Keningau - Tenom	46	17	63	10	3	13	5	1	6
TOTAL :				502	54	556	46	7	53	18	2	20

LINTASAN RESOURCES SDN. BHD.
 MAINTENANCE OF FEDERAL ROADS - WEST COAST, SABAH
R05 CULVERT CLEARING RECORD

DISTRICT: TAMBUNAN
 ROUTE NO: 500
 ROAD NAME: JLN KOTA KINABALU - KENINGAU - TENOM
 MONTH: September 2008

Item	Chainage	Culvert No.	Single Cell				Twin Cell				Multi Cell				Date of Clearing	REMARKS
			RCP (No.)	BC (No.)	CMP (No.)	Total (No.)	RCP (No.)	BC (No.)	CMP (No.)	Total (No.)	RCP (No.)	BC (No.)	CMP (No.)	Total (No.)		
BROUGHT FORWARD :			148	18	166	332	12	4	4	20	0	8	2	10		
1	73.250	TBN 111	1			1			0				0	20 Sep 08	1st cycle protocol road	
2	73.050	TBN 110			1	1			0				0	20 Sep 08	1st cycle protocol road	
3	72.900	TBN 109			1	1			0				0	20 Sep 08	1st cycle protocol road	
4	72.700	TBN 108	1			1			0				0	20 Sep 08	1st cycle protocol road	
5	72.550	TBN 107	1			1			0				0	20 Sep 08	1st cycle protocol road	
6	72.400	TBN 106	1			1			0				0	20 Sep 08	1st cycle protocol road	
7	72.200	TBN 105			1	1			0				0	21 Sep 08	1st cycle protocol road	
8	71.930	TBN 104A	1			1			0				0	21 Sep 08	1st cycle protocol road	
9	71.800	TBN 104			1	1			0				0	21 Sep 08	1st cycle protocol road	
10	71.700	TBN 103	1			1			0				0	23 Sep 08	1st cycle protocol road	
11	71.400	TBN 102	1			1			0				0	23 Sep 08	1st cycle protocol road	
12	71.350	TBN 101				0		1	1				0	23 Sep 08	1st cycle protocol road	
13	71.050	TBN 100	1			1			0				0	24 Sep 08	1st cycle protocol road	
14	71.000	TBN 99			1	1			0				0	24 Sep 08	1st cycle protocol road	
15	70.700	TBN 98		1		1			0				0	25 Sep 08	1st cycle protocol road	
CARRIED FORWARD :			156	19	171	346	12	5	4	21	0	8	2	10		

LINTASAN RESOURCES SDN. BHD.
 MAINTENANCE OF FEDERAL ROADS - WEST COAST, SABAH
R05 CULVERT CLEARING RECORD

DISTRICT: TAMBUNAN
 ROUTE NO: 500
 ROAD NAME: JLN KOTA KINABALU - KENINGAU - TENOM
 MONTH: September 2008

Item	Chainage	Culvert No.	Single Cell				Twin Cell				Multi Cell				Date of Clearing	REMARKS
			RCP (No.)	BC (No.)	CMP (No.)	Total (No.)	RCP (No.)	BC (No.)	CMP (No.)	Total (No.)	RCP (No.)	BC (No.)	CMP (No.)	Total (No.)		
BROUGHT FORWARD :			156	19	171	346	12	5	4	21	0	8	2	10		
16	70.650	TBN 97			1	1				0				0	25 Sep 08	1st cycle protocol road
17	70.350	TBN 96			1	1				0				0	25 Sep 08	1st cycle protocol road
18	70.180	TBN 95	1			1				0				0	26 Sep 08	1st cycle protocol road
19	69.880	TBN 94		1		1				0				0	26 Sep 08	1st cycle protocol road
20	69.680	TBN 93		1		1				0				0	26 Sep 08	1st cycle protocol road
21																
22																
23																
24																
25																
26																
27																
28																
29																
30																
TOTAL :			157	21	173	351	12	5	4	21	0	8	2	10		

LINTASAN RESOURCES SDN. BHD.
 MAINTENANCE OF FEDERAL ROADS - WEST COAST, SABAH
R05 CULVERT CLEARING RECORD

DISTRICT: KENINGAU
 ROUTE NO: 500
 ROAD NAME: JLN KOTA KINABALU - KENINGAU - TENOM
 MONTH: September 2008

Item	Chainage	Culvert No.	Single Cell				Twin Cell				Multi Cell				Date of Clearing	REMARKS
			RCP (No.)	BC (No.)	CMP (No.)	Total (No.)	RCP (No.)	BC (No.)	CMP (No.)	Total (No.)	RCP (No.)	BC (No.)	CMP (No.)	Total (No.)		
BROUGHT FORWARD:			50	23	51	124	6	6	4	16	3	0	0	3		
1	121.000	KGU 81	1			1			0				0	08 Sep 08	1st cycle protocol road	
2	120.850	KGU 80				0	1		1				0	08 Sep 08	1st cycle protocol road	
3	120.500	KGU 79	1			1			0				0	08 Sep 08	1st cycle protocol road	
4	120.300	KGU 78				0	1		1				0	09 Sep 08	1st cycle protocol road	
5	120.200	KGU 77B	1			1			0				0	09 Sep 08	1st cycle protocol road	
6	119.880	KGU 77A				0	1		1				0	13 Sep 08	1st cycle protocol road	
7	119.850	KGU 77	1			1			0				0	13 Sep 08	1st cycle protocol road	
8	119.450	KGU 76	1			1			0				0	14 Sep 08	1st cycle protocol road	
9	119.200	KGU 75	1			1			0				0	15 Sep 08	1st cycle protocol road	
10	119.050	KGU 74A	1			1			0				0	15 Sep 08	1st cycle protocol road	
11	118.750	KGU 74				0			0	1			1	16 Sep 08	1st cycle protocol road	
12	118.150	KGU 73			1	1			0				0	17 Sep 08	1st cycle protocol road	
13	117.700	KGU 72		1		1			0				0	17 Sep 08	1st cycle protocol road	
14	117.350	KGU 71		1		1			0				0	18 Sep 08	1st cycle protocol road	
15	117.250	KGU 70		1		1			0				0	18 Sep 08	1st cycle protocol road	
CARRIED FORWARD :			57	26	52	135	7	8	4	19	4	0	0	4		

LINTASAN RESOURCES SDN. BHD.
 MAINTENANCE OF FEDERAL ROADS - WEST COAST, SABAH
R05 CULVERT CLEARING RECORD

DISTRICT: KENINGAU
 ROUTE NO: 500
 ROAD NAME: JLN KOTA KINABALU - KENINGAU - TENOM
 MONTH: September 2008

Item	Chainage	Culvert No.	Single Cell				Twin Cell				Multi Cell				Date of Clearing	REMARKS
			RCP (No.)	BC (No.)	CMP (No.)	Total (No.)	RCP (No.)	BC (No.)	CMP (No.)	Total (No.)	RCP (No.)	BC (No.)	CMP (No.)	Total (No.)		
BROUGHT FORWARD:			57	26	52	135	7	8	4	19	4	0	0	4		
16	116.650	KGU 69A		1		1				0				0	20 Sep 08	Outlet has been extended
17	116.500	KGU 69		1		1				0				0	20 Sep 08	1st cycle protocol road
18	116.400	KGU 68		1		1				0				0	20 Sep 08	Outlet has been extended
19	116.200	KGU 67		1		1				0				0	20 Sep 08	1st cycle protocol road
20	115.700	KGU 66	1			1				0				0	21 Sep 08	1st cycle protocol road
21	115.110	KGU 65		1		1				0				0	21 Sep 08	1st cycle protocol road
22	115.000	KGU 64		1		1				0				0	21 Sep 08	1st cycle protocol road
23																
24																
25																
26																
27																
28																
29																
30																
TOTAL :			58	32	52	142	7	8	4	19	4	0	0	4		

LINTASAN RESOURCES SDN. BHD.
 MAINTENANCE OF FEDERAL ROADS - WEST COAST, SABAH
R05 CULVERT CLEARING RECORD

DISTRICT: TENOM
 ROUTE NO: 500
 ROAD NAME: JLN KOTA KINABALU - KENINGAU - TENOM
 MONTH: September 2008

Item	Chainage	Culvert No.	Single Cell				Twin Cell				Multi Cell				Date of Clearing	REMARKS
			RCP (No.)	BC (No.)	CMP (No.)	Total (No.)	RCP (No.)	BC (No.)	CMP (No.)	Total (No.)	RCP (No.)	BC (No.)	CMP (No.)	Total (No.)		
BROUGHT FORWARD:			18	24	4	46	4	6	0	10	0	5	0	5		
1	163.750	TNM 46		1		1				0				0	02 Sep 08	1st cycle protocol road
2	163.550	TNM 45				0		1		1				0	04 Sep 08	1st cycle protocol road
3	163.300	TNM 44		1		1				0				0	05 Sep 08	1st cycle protocol road
4	163.200	TNM 43		1		1				0				0	05 Sep 08	1st cycle protocol road
5	162.780	TNM 42		1		1				0				0	07 Sep 08	1st cycle protocol road
6	162.500	TNM 41		1		1				0				0	08 Sep 08	Upgraded to bigger box culvert
7	161.730	TNM 40B	1			1				0				0	13 Sep 08	New Culvert
8	161.750	TNM 40A	1			1				0				0	13 Sep 08	1st cycle protocol road
9	161.500	TNM 40	1			1				0				0	14 Sep 08	1st cycle protocol road
10	161.150	TNM 39				0				0		1	1	0	15 Sep 08	1st cycle protocol road
11	160.750	TNM 38		1		1				0				0	15 Sep 08	1st cycle protocol road
12	160.500	TNM 37	1			1				0				0	15 Sep 08	1st cycle normal road
13	160.250	TNM 36			1	1				0				0	24 Sep 08	1st cycle normal road
14	159.750	TNM 35	1			1				0				0	24 Sep 08	1st cycle normal road
15	159.600	TNM 34				0		1		1				0	25 Sep 08	1st cycle normal road
CARRIED FORWARD :			23	30	5	58	4	8	0	12	0	6	0	6		

LINTASAN RESOURCES SDN. BHD.
 MAINTENANCE OF FEDERAL ROADS - WEST COAST, SABAH
R05 CULVERT CLEARING RECORD

DISTRICT: TENOM
 ROUTE NO: 500
 ROAD NAME: JLN KOTA KINABALU - KENINGAU - TENOM
 MONTH: September 2008

Item	Chainage	Culvert No.	Single Cell				Twin Cell				Multi Cell				Date of Clearing	REMARKS
			RCP (No.)	BC (No.)	CMP (No.)	Total (No.)	RCP (No.)	BC (No.)	CMP (No.)	Total (No.)	RCP (No.)	BC (No.)	CMP (No.)	Total (No.)		
BROUGHT FORWARD:			23	30	5	58	4	8	0	12	0	6	0	6		
16	159.520	TNM 33	1			1			0				0	25 Sep 08	1st cycle normal road	
17	159.450	TNM 32		1		1			0				0	26 Sep 08	1st cycle normal road	
18	159.215	TNM 31A			1	1			0				0	26 Sep 08	1st cycle normal road	
19	159.200	TNM 31	1			1			0				0	27 Sep 08	1st cycle normal road	
20	158.800	TNM 30		1		1			0				0	27 Sep 08	1st cycle normal road	
21	157.515	TNM 29A				0		1	1				0	28 Sep 08	1st cycle normal road	
22																
23																
24																
25																
26																
27																
28																
29																
30																
TOTAL :			25	32	6	63	4	9	0	13	0	6	0	6		

LINTASAN RESOURCES SDN. BHD.
PRIVATISATION OF WEST COAST SABAH FEDERAL ROADS MAINTENANCE

SUMMARY - CULVERT CLEARING

Month: September 2008

ITEM	DISTRICT	ROUTENO	ROAD NAME	Single Cell			Twin Cell			Multi Cell		
				Previous	Current	Cumm.	Previous	Current	Cumm.	Previous	Current	Cumm.
				(No.)	(No.)	(No.)	(No.)	(No.)	(No.)	(No.)	(No.)	(No.)
1	Kota Kinabalu	01	Jalan Kota Kinabalu - Kudat	201	-	201	41	-	41	15	-	15
2	Tuaran	01	Jalan Kota Kinabalu - Kudat	195	-	195	6	-	6	2	-	2
3	Tuaran	22	Jalan Kota Kinabalu - Sandakan	76	25	101	3	1	4	-	-	-
4	Tuaran	503	Jalan Berungis - Kota Belud	141	-	141	7	-	7	4	-	4
5	Kota Kinabalu	606	Jalan Susur Sepangar Bay	44	-	44	4	-	4	1	-	1
6	Kota Kinabalu	607	Jalan Masuk Ke Pelabuhan Baru, KK	9	-	9	-	-	-	-	-	-
TOTAL :				666	25	691	61	1	62	22	-	22

LINTASAN RESOURCES SDN. BHD.
 MAINTENANCE OF FEDERAL ROADS - WEST COAST, SABAH
R05 CULVERT CLEARING RECORD

DISTRICT: TUARAN
 ROUTE NO: 22
 ROAD NAME: JALAN KOTA KINABALU - SANDAKAN
 MONTH: SEPTEMBER 2008

Item	Chainage	Culvert No.	Single Cell				Twin Cell				Multi Cell				Date of Clearing	REMARKS
			RCP (No.)	BC (No.)	CMP (No.)	Total (No.)	RCP (No.)	BC (No.)	CMP (No.)	Total (No.)	RCP (No.)	BC (No.)	CMP (No.)	Total (No.)		
BROUGHT FORWARD:			65	1	10	76	2	0	1	3	0	0	0	0		
1	0.673				1	1									04 Sep 08	
2	1.147		1			1									04 Sep 08	
3	1.322		1			1									04 Sep 08	
4	2.217	A4/002.830	1			1									08 Sep 08	
5	2.740		1			1									08 Sep 08	
6	2.943		1			1									08 Sep 08	
7	3.280	A4/003.880			1	1									11 Sep 08	
8	3.540	A4/004.140			1	1									11 Sep 08	
9	3.740		1			1									15 Sep 08	
10	4.033		1			1									15 Sep 08	
11	4.165	A4/004.770			1	1									15 Sep 08	
12	4.290	A4/004.890			1	1									15 Sep 08	
13	6.963				1	1									18 Sep 08	
14	8.888			1		1									18 Sep 08	
15	9.048							1	1						18 Sep 08	
CARRIED FORWARD :			72	2	16	90	2	0	2	4	0	0	0	0		

BROUGHT FORWARD:			72	2	16	90	2	0	2	4	0	0	0	0		
16	10.071	A4/010.660			1	1									22 Sep 08	
17	10.800	A4/011.400			1	1									22 Sep 08	
18	11.023				1	1									22 Sep 08	
19	11.243		1			1									22 Sep 08	
20	11.550	A4/012.160	1			1									22 Sep 08	
21	11.959		1			1									25 Sep 08	
22	12.422	A4/013.020	1			1									25 Sep 08	
23	12.760	A4/013.360			1	1									25 Sep 08	
24	14.394	A4/014.990	1			1									29 Sep 08	
25	14.620	A4/015.220	1			1									29 Sep 08	
26	15.251	A4/015.850	1			1									29 Sep 08	
TOTAL :			79	2	20	101	2	0	2	4	0	0	0	0		

LINTASAN RESOURCES SDN. BHD.
 PRIVATISATION OF WEST COAST SABAH FEDERAL ROADS MAINTENANCE

SUMMARY - CULVERT CLEARING

Month : September 2008

ITEM	DISTRICT	ROUTENO	ROAD NAME	Single Cell			Twin Cell			Multi Cell		
				Previous	Current	Cumm.	Previous	Current	Cumm.	Previous	Current	Cumm.
				(No.)	(No.)	(No.)	(No.)	(No.)	(No.)	(No.)	(No.)	(No.)
1	Kota Kinabalu	01	Jalan Kota Kinabalu - Sindumin	20	10	30	-	-	-	-	-	-
2	Penampang	01	Jalan Kota Kinabalu - Sindumin	58	-	58	-	-	-	6	-	6
3	Papar	01	Jalan Kota Kinabalu - Sindumin	127	30	157	90	8	98	27	1	28
4	Penampang	500	Jalan Kota Kinabalu - Keningau - Tenom	173	53	226	7	1	8	-	-	-
5	Kota Kinabalu	501	Jalan Kota Kinabalu - Penampang - Lok Kawi	2	2	4	2	2	4	-	-	-
6	Penampang	501	Jalan Kota Kinabalu - Penampang - Lok Kawi	53	-	53	3	-	3	-	-	-
7	Kota Kinabalu	608	Jalan Masuk Ke Lapangan Terbang Lama, KK	2	1	3	-	-	-	-	-	-
TOTAL :				435	96	531	102	11	113	33	1	34

LINTASAN RESOURCES SDN. BHD.
 MAINTENANCE OF FEDERAL ROADS - WEST COAST, SABAH
R05 CULVERT CLEARING RECORD

DISTRICT: PAPAR
 ROUTE NO: 01
 ROAD NAME: JALAN KOTA KINABALU-SINDUMIN
 MONTH: SEPTEMBER 2008

Item	Chainage	Culvert No.	Single Cell				Twin Cell				Multi Cell				Date of Clearing	REMARKS
			RCP (No.)	BC (No.)	CMP (No.)	Total (No.)	RCP (No.)	BC (No.)	CMP (No.)	Total (No.)	RCP (No.)	BC (No.)	CMP (No.)	Total (No.)		
BROUGHT FORWARD:			72	23	32	127	57	32	1	90	0	27	0	27		
1	44.732	C151					1			1					13 Sep 08	1st cycle for Normal Road
2	44.544	C150					1			1					13 Sep 08	1st cycle for Normal Road
3	43.765	C149	1			1									14 Sep 08	1st cycle for Normal Road
4	43.715	C148					1			1					14 Sep 08	1st cycle for Normal Road
5	43.269	C147		1		1									15 Sep 08	1st cycle for Normal Road
6	43.182	C146	1			1									15 Sep 08	1st cycle for Normal Road
7	42.651	C145					1			1					15 Sep 08	1st cycle for Normal Road
8	42.450	C144	1			1									16 Sep 08	1st cycle for Normal Road
9	42.177	C143						1		1					16 Sep 08	1st cycle for Normal Road
10	42.050	C142		1		1									17 Sep 08	1st cycle for Normal Road
11	41.744	C141					1			1					17 Sep 08	1st cycle for Normal Road
12	41.671	C140		1		1									18 Sep 08	1st cycle for Normal Road
13	41.514	C139									1		1		18 Sep 08	1st cycle for Normal Road
14	41.342	C138	1			1									19 Sep 08	1st cycle for Normal Road
15	41.236	C137	1			1									19 Sep 08	1st cycle for Normal Road
CARRIED FORWARD:			77	26	32	135	62	33	1	96	0	28	0	28		

LINTASAN RESOURCES SDN. BHD.
 MAINTENANCE OF FEDERAL ROADS - WEST COAST, SABAH
R05 CULVERT CLEARING RECORD

DISTRICT: PAPAR
 ROUTE NO: 01
 ROAD NAME: JALAN KOTA KINABALU-SINDUMIN
 MONTH: SEPTEMBER 2008

Item	Chainage	Culvert No.	Single Cell				Twin Cell				Multi Cell				Date of Clearing	REMARKS
			RCP (No.)	BC (No.)	CMP (No.)	Total (No.)	RCP (No.)	BC (No.)	CMP (No.)	Total (No.)	RCP (No.)	BC (No.)	CMP (No.)	Total (No.)		
BROUGHT FORWARD:			77	26	32	135	62	33	1	96	0	28	0	28		
16	40.914	C136		1		1								20 Sep 08	1st cycle for Normal Road	
17	40.772	C135	1			1								20 Sep 08	1st cycle for Normal Road	
18	40.691	C134	1			1								20 Sep 08	1st cycle for Normal Road	
19	40.496	C133	1			1								22 Sep 08	1st cycle for Normal Road	
20	40.391	C132		1		1								22 Sep 08	1st cycle for Normal Road	
21	39.992	C131		1		1								23 Sep 08	1st cycle for Normal Road	
22	39.382	C130		1		1								23 Sep 08	1st cycle for Normal Road	
23	39.081	C129	1			1								24 Sep 08	1st cycle for Normal Road	
24	38.847	C128		1		1								24 Sep 08	1st cycle for Normal Road	
25	38.810	C127	1			1								25 Sep 08	1st cycle for Normal Road	
26	38.258	C126						1	1					25 Sep 08	1st cycle for Normal Road	
27	37.886	C125					1		1					25 Sep 08	1st cycle for Normal Road	
28	37.587	C124	1			1								26 Sep 08	1st cycle for Normal Road	
29	37.184	C123			1	1								26 Sep 08	1st cycle for Normal Road	
30	36.748	C122	1			1								26 Sep 08	1st cycle for Normal Road	
CARRIED FORWARD:			84	31	33	148	63	33	2	98	0	28	0	28		

LINTASAN RESOURCES SDN. BHD.
 MAINTENANCE OF FEDERAL ROADS - WEST COAST, SABAH
R05 CULVERT CLEARING RECORD

DISTRICT: PAPAR
ROUTE NO: 01
ROAD NAME: JALAN KOTA KINABALU-SINDUMIN
MONTH: SEPTEMBER 2008

Item	Chainage	Culvert No.	Single Cell				Twin Cell				Multi Cell				Date of Clearing	REMARKS
			RCP (No.)	BC (No.)	CMP (No.)	Total (No.)	RCP (No.)	BC (No.)	CMP (No.)	Total (No.)	RCP (No.)	BC (No.)	CMP (No.)	Total (No.)		
BROUGHT FORWARD:			84	31	33	148	63	33	2	98	0	28	0	28		
31	36.493	CI21	1			1								27 Sep 08	1st cycle for Normal Road	
32	36.218	CI20	1			1								27 Sep 08	1st cycle for Normal Road	
33	36.021	CI19		1		1								27 Sep 08	1st cycle for Normal Road	
34	35.798	CI18	1			1								29 Sep 08	1st cycle for Normal Road	
35	35.376	CI17	1			1								29 Sep 08	1st cycle for Normal Road	
36	34.740	CI16	1			1								29 Sep 08	1st cycle for Normal Road	
37	34.463	CI15	1			1								30 Sep 08	1st cycle for Normal Road	
38	34.332	CI14	1			1								30 Sep 08	1st cycle for Normal Road	
39	34.080	CI13			1	1								30 Sep 08	1st cycle for Normal Road	
TOTAL:			91	32	34	157	63	33	2	98	0	28	0	28		

LINTASAN RESOURCES SDN. BHD.
 MAINTENANCE OF FEDERAL ROADS - WEST COAST, SABAH
R05 CULVERT CLEARING RECORD

DISTRICT: PENAMPANG
 ROUTE NO: 500
 ROAD NAME: JALAN KK-KENINGAU-TENOM
 MONTH: SEPTEMBER 2008

Item	Chainage	Culvert No.	Single Cell				Twin Cell				Multi Cell				Date of Clearing	REMARKS
			RCP (No.)	BC (No.)	CMP (No.)	Total (No.)	RCP (No.)	BC (No.)	CMP (No.)	Total (No.)	RCP (No.)	BC (No.)	CMP (No.)	Total (No.)		
BROUGHT FORWARD:			84	5	84	173	7	0	0	7	0	0	0	0		
1	29.505	C59	1			1								04 Sep 08	1st cycle for Normal Road	
2	29.330	C58			1	1								04 Sep 08	1st cycle for Normal Road	
3	29.235	C57	1			1								04 Sep 08	1st cycle for Normal Road	
4	29.050	C56			1	1								04 Sep 08	1st cycle for Normal Road	
5	28.385	C55					1			1				04 Sep 08	1st cycle for Normal Road	
6	28.080	C54	1			1								06 Sep 08	1st cycle for Normal Road	
7	27.395	C53	1			1								06 Sep 08	1st cycle for Normal Road	
8	26.707	C52			1	1								06 Sep 08	1st cycle for Normal Road	
9	25.850	C51			1	1								08 Sep 08	1st cycle for Normal Road	
10	25.550	C50	1			1								08 Sep 08	1st cycle for Normal Road	
11	24.156	C49	1			1								08 Sep 08	1st cycle for Normal Road	
12	24.094	C48			1	1								08 Sep 08	1st cycle for Normal Road	
13	20.730	C47	1			1								10 Sep 08	1st cycle for Normal Road	
14	20.288	C46			1	1								10 Sep 08	1st cycle for Normal Road	
15	20.026	C45			1	1								10 Sep 08	1st cycle for Normal Road	
CARRIED FORWARD:			91	5	91	187	8	0	0	8	0	0	0	0		

LINTASAN RESOURCES SDN. BHD.
 MAINTENANCE OF FEDERAL ROADS - WEST COAST, SABAH
R05 CULVERT CLEARING RECORD

DISTRICT: PENAMPANG
 ROUTE NO: 500
 ROAD NAME: JALAN KK-KENINGAU-TENOM
 MONTH: SEPTEMBER 2008

Item	Chainage	Culvert No.	Single Cell				Twin Cell				Multi Cell				Date of Clearing	REMARKS
			RCP (No.)	BC (No.)	CMP (No.)	Total (No.)	RCP (No.)	BC (No.)	CMP (No.)	Total (No.)	RCP (No.)	BC (No.)	CMP (No.)	Total (No.)		
BROUGHT FORWARD:			91	5	91	187	8	0	0	8	0	0	0	0		
16	20.031	C44			1	1									10 Sep 08	1st cycle for Normal Road
17	18.850	C43			1	1									10 Sep 08	1st cycle for Normal Road
18	18.730	C42			1	1									10 Sep 08	1st cycle for Normal Road
19	17.938	C41			1	1									11 Sep 08	1st cycle for Normal Road
20	17.770	C40			1	1									11 Sep 08	1st cycle for Normal Road
21	17.395	C39			1	1									11 Sep 08	1st cycle for Normal Road
22	16.798	C38			1	1									11 Sep 08	1st cycle for Normal Road
23	15.879	C37			1	1									13 Sep 08	1st cycle for Normal Road
24	15.730	C36			1	1									13 Sep 08	1st cycle for Normal Road
25	15.431	C35			1	1									13 Sep 08	1st cycle for Normal Road
26	15.316	C34			1	1									13 Sep 08	1st cycle for Normal Road
27	15.289	C33			1	1									13 Sep 08	1st cycle for Normal Road
28	15.107	C32	1			1									13 Sep 08	1st cycle for Normal Road
29	14.948	C31		1		1									15 Sep 08	1st cycle for Normal Road
30	14.470	C30			1	1									15 Sep 08	1st cycle for Normal Road
CARRIED FORWARD:			92	6	104	202	8	0	0	8	0	0	0	0		

LINTASAN RESOURCES SDN. BHD.
 MAINTENANCE OF FEDERAL ROADS - WEST COAST, SABAH
R05 CULVERT CLEARING RECORD

DISTRICT: PENAMPANG
 ROUTE NO: 500
 ROAD NAME: JALAN KK-KENINGAU-TENOM
 MONTH: SEPTEMBER 2008

Item	Chainage	Culvert No.	Single Cell				Twin Cell				Multi Cell				Date of Clearing	REMARKS
			RCP (No.)	BC (No.)	CMP (No.)	Total (No.)	RCP (No.)	BC (No.)	CMP (No.)	Total (No.)	RCP (No.)	BC (No.)	CMP (No.)	Total (No.)		
BROUGHT FORWARD:			92	6	104	202	8	0	0	8	0	0	0	0		
31	14.394	C29			1	1									15 Sep 08	1st cycle for Normal Road
32	13.885	C28	1			1									17 Sep 08	1st cycle for Normal Road
33	13.530	C27			1	1									17 Sep 08	1st cycle for Normal Road
34	13.455	C26			1	1									17 Sep 08	1st cycle for Normal Road
35	12.910	C25			1	1									19 Sep 08	1st cycle for Normal Road
36	12.543	C24			1	1									19 Sep 08	1st cycle for Normal Road
37	12.396	C23			1	1									19 Sep 08	1st cycle for Normal Road
38	12.357	C22			1	1									19 Sep 08	1st cycle for Normal Road
39	11.810	C21			1	1									19 Sep 08	1st cycle for Normal Road
40	11.230	C20	1			1									21 Sep 08	1st cycle for Normal Road
41	11.059	C19			1	1									21 Sep 08	1st cycle for Normal Road
42	10.481	C18			1	1									21 Sep 08	1st cycle for Normal Road
43	9.314	C17	1			1									23 Sep 08	1st cycle for Normal Road
44	8.338	C16	1			1									23 Sep 08	1st cycle for Normal Road
45	7.753	C15	1			1									23 Sep 08	1st cycle for Normal Road
CARRIED FORWARD:			97	6	114	217	8	0	0	8	0	0	0	0		

LINTASAN RESOURCES SDN. BHD.
 MAINTENANCE OF FEDERAL ROADS - WEST COAST, SABAH
R05 CULVERT CLEARING RECORD

DISTRICT: PENAMPANG
 ROUTE NO: 500
 ROAD NAME: JALAN KK-KENINGAU-TENOM
 MONTH: SEPTEMBER 2008

Item	Chainage	Culvert No.	Single Cell				Twin Cell				Multi Cell				Date of Clearing	REMARKS
			RCP (No.)	BC (No.)	CMP (No.)	Total (No.)	RCP (No.)	BC (No.)	CMP (No.)	Total (No.)	RCP (No.)	BC (No.)	CMP (No.)	Total (No.)		
BROUGHT FORWARD:			97	6	114	217	8	0	0	8	0	0	0	0		
46	7.331	C14			1	1								23 Sep 08	1st cycle for Normal Road	
47	6.840	C13			1	1								25 Sep 08	1st cycle for Normal Road	
48	6.156	C12	1			1								25 Sep 08	1st cycle for Normal Road	
49	6.095	C11	1			1								25 Sep 08	1st cycle for Normal Road	
50	5.673	C10	1			1								27 Sep 08	1st cycle for Normal Road	
51	5.508	C9	1			1								27 Sep 08	1st cycle for Normal Road	
52	5.292	C8	1			1								27 Sep 08	1st cycle for Normal Road	
53	4.981	C7	1			1								29 Sep 08	1st cycle for Normal Road	
54	4.527	C6	1			1								29 Sep 08	1st cycle for Normal Road	
TOTAL:			104	6	116	226	8	0	0	8	0	0	0			

LINTASAN RESOURCES SDN. BHD.
 MAINTENANCE OF FEDERAL ROADS - WEST COAST, SABAH
R05 CULVERT CLEARING RECORD

DISTRICT: KOTA KINABALU
 ROUTE NO: 501
 ROAD NAME: JALAN KK-PENAMPANG-LOK KAWI
 MONTH: SEPTEMBER 2008

Item	Chainage	Culvert No.	Single Cell				Twin Cell				Multi Cell				Date of Clearing	REMARKS
			RCP (No.)	BC (No.)	CMP (No.)	Total (No.)	RCP (No.)	BC (No.)	CMP (No.)	Total (No.)	RCP (No.)	BC (No.)	CMP (No.)	Total (No.)		
BROUGHT FORWARD:			1	1	0	2	1	1	0	2	0	0	0	0		
1	0.249	C1		1		1									17 Sep 08	1st cycle for Normal Road
2	0.459	C2						1		1					17 Sep 08	1st cycle for Normal Road
3	0.614	C3					1			1					21 Sep 08	1st cycle for Normal Road
4	0.831	C4	1			1									21 Sep 08	1st cycle for Normal Road
TOTAL :			2	2	0	4	2	2	0	4	0	0	0	0		

LINTASAN RESOURCES SDN. BHD.
 PRIVATISATION OF WEST COAST SABAH FEDERAL ROADS MAINTENANCE

SUMMARY - CULVERT CLEARING

MONTH: SEPTEMBER 2008

ITEM	DISTRICT	ROUTE NO	ROAD NAME	Single Cell			Twin Cell			3 / 4 / 5 / 6-Cell		
				Previous	Current	Cumm.	Previous	Current	Cumm.	Previous	Current	Cumm.
				(No.)	(No.)	(No.)	(No.)	(No.)	(No.)	(No.)	(No.)	(No.)
1	Kota Belud	01	Jalan Kota Kinabalu - Kudat	118	-	118	4	-	4	2	-	2
2	Kota Marudu	01	Jalan Kota Kinabalu - Kudat	39	-	39	36	-	36	6	-	6
3	Kudat	01	Jalan Kota Kinabalu - Kudat	120	28	148	42	9	51	2	1	3
TOTAL :				277	28	305	82	9	91	10	1	11

LINTASAN RESOURCES SDN. BHD.
 MAINTENANCE OF FEDERAL ROADS - WEST COAST, SABAH
R05 CULVERT CLEARING RECORD

DISTRICT: KUDAT
 ROUTENO: 01
 ROAD NAME: JALAN KOTA KINABALI - KUDAT
 MONTH: SEPTEMBER 2008

Item	Chainage	Culvert No.	Single Cell				Twin Cell				Multi Cell				Date of Clearing	REMARKS
			RCP (No.)	BC (No.)	CMP (No.)	Total (No.)	RCP (No.)	BC (No.)	CMP (No.)	Total (No.)	RCP (No.)	BC (No.)	CMP (No.)	Total (No.)		
BROUGHT FORWARD:			98	14	8	120	22	19	1	42	0	2	0	2		
1	190.170	152		1		1				0				0	07 Sep 08	Protocol 1 st Cycle
2	190.155	151		1		1				0				0	07 Sep 08	
3	190.155	150				0		1		1				0	07 Sep 08	
4	189.635	149				0		1		1				0	10 Sep 08	
5	189.630	148		1		1				0				0	10 Sep 08	
6	189.620	147				0		1		1				0	10 Sep 08	
7	188.920	149		1		1				0				0	14 Sep 08	
8	188.890	145				0				0	1		1	1	14 Sep 08	
9	188.620	144				0	1		1					0	14 Sep 08	
10	188.595	143	1			1				0				0	14 Sep 08	
11	188.430	142	1			1				0				0	14 Sep 08	
12	188.305	141	1			1				0				0	15 Sep 08	
13	187.920	140	1			1				0				0	15 Sep 08	
14	185.920	139	1			1				0				0	18 Sep 08	
15	185.670	138	1			1				0				0	18 Sep 08	
CARRIED FORWARD :			104	18	8	130	23	22	1	46	0	3	0	3		

LINTASAN RESOURCES SDN. BHD.
 MAINTENANCE OF FEDERAL ROADS - WEST COAST, SABAH
R05 CULVERT CLEARING RECORD

DISTRICT: KUDAT
 ROUTE NO: 01
 ROAD NAME: JALAN KOTA KINABALI - KUDAT
 MONTH: SEPTEMBER 2008

Item	Chainage	Culvert No.	Single Cell				Twin Cell				Multi Cell				Date of Clearing	REMARKS
			RCP (No.)	BC (No.)	CMP (No.)	Total (No.)	RCP (No.)	BC (No.)	CMP (No.)	Total (No.)	RCP (No.)	BC (No.)	CMP (No.)	Total (No.)		
BROUGHT FORWARD:			104	18	8	130	23	22	1	46	0	3	0	3		
16	185.350	147	1			1			0				0	20 Sep 08		
17	184.550	146	1			1			0				0	20 Sep 08		
18	184.390	145				0	1		1				0	22 Sep 08		
19	183.830	144	1			1			0				0	22 Sep 08		
20	183.495	143	1			1			0				0	22 Sep 08		
21	182.980	142	1			1			0				0	22 Sep 08		
22	182.370	141	1			1			0				0	24 Sep 08		
23	182.365	140	1			1			0				0	24 Sep 08		
24	182.320	139	1			1			0				0	24 Sep 08		
25	182.132	138A	1			1			0				0	24 Sep 08		
26	180.750	138	1			1			0				0	24 Sep 08		
27	180.480	137				0	1		1				0	25 Sep 08		
28	179.570	136	1			1			0				0	25 Sep 08		
29	179.260	135	1			1			0				0	25 Sep 08		
30	179.120	134		1		1			0				0	25 Sep 08		
CARRIED FORWARD :			116	19	8	143	23	24	1	48	0	3	0	3		

LINTASAN RESOURCES SDN. BHD.
 MAINTENANCE OF FEDERAL ROADS - WEST COAST, SABAH
R05 CULVERT CLEARING RECORD

DISTRICT: KUDAT
 ROUTE NO: 01
 ROAD NAME: JALAN KOTA KINABALI - KUDAT
 MONTH: SEPTEMBER 2008

Item	Chainage	Culvert No.	Single Cell				Twin Cell				Multi Cell				Date of Clearing	REMARKS
			RCP (No.)	BC (No.)	CMP (No.)	Total (No.)	RCP (No.)	BC (No.)	CMP (No.)	Total (No.)	RCP (No.)	BC (No.)	CMP (No.)	Total (No.)		
BROUGHT FORWARD:			116	19	8	143	23	24	1	48	0	3	0	3		
31	179.020	133		1		1			0				0	26 Sep 08		
32	179.280	132	1			1			0				0	28 Sep 08		
33	178.200	131				0		1	1				0	28 Sep 08		
34	178.030	130	1			1			0				0	28 Sep 08		
35	177.880	129	1			1			0				0	29 Sep 08		
36	177.740	128	1			1			0				0	29 Sep 08		
37	177.650	127				0		1	1				0	29 Sep 08		
38	177.290	126				0		1	1				0	29 Sep 08		
39																
40																
41																
42																
43																
44																
45																
BALANCE END OF SEPT:			120	20	8	148	23	27	1	51	0	3	0	3		

LINTASAN RESOURCES SDN. BHD.
 PRIVATISATION OF WEST COAST SABAH FEDERAL ROADS MAINTENANCE

SUMMARY - CULVERT CLEARING

MONTH: SEPTEMBER 2008

ITEM	DISTRICT	ROUTE NO	ROAD NAME	Single Cell			Twin Cell			Multi Cell		
				Previous	Current	Cumm.	Previous	Current	Cumm.	Previous	Current	Cumm.
				(No.)	(No.)	(No.)	(No.)	(No.)	(No.)	(No.)	(No.)	(No.)
1	Ranau	22	Jalan Kota Kinabalu - Sandakan	396	29	425	23	2	25	7	0	7
TOTAL :				396	29	425	23	2	25	7	0	7

LINTASAN RESOURCES SDN. BHD.
 MAINTENANCE OF FEDERAL ROADS - WEST COAST, SABAH
R05 CULVERT CLEARING RECORD

DISTRICT: Ranau
 ROUTENO: 22
 ROAD NAME: Jalan Kota Kinabalu - Sandakan
 MONTH: September 2008

Item	Chainage	Culvert No.	Single Cell				Twin Cell				Multi Cell				Date of Clearing	REMARKS
			RCP (No.)	BC (No.)	CMP (No.)	Total (No.)	RCP (No.)	BC (No.)	CMP (No.)	Total (No.)	RCP (No.)	BC (No.)	CMP (No.)	Total (No.)		
BROUGHT FORWARD FROM AUGUST 2008:			283	15	98	396	16	5	2	23	2	2	3	7		
1	42.864	A4.043.470	1			1				0				0	01/09/2008	
2	43.098	A4.043.720	1			1				0				0	01/09/2008	
3	43.349	FS 022/043/35	1			1				0				0	02/09/2008	
4	43.530	A4.044.130				0	1			1				0	02/09/2008	
5	43.844	FS 022/043/84				0	1			1				0	03/09/2008	
6	44.120	A4.044.720	1			1				0				0	03/09/2008	
7	44.348	A4.044.940	1			1				0				0	05/09/2008	
8	46.144	A4.046.740	1			1				0				0	05/09/2008	
9	46.439	A4.047.040	1			1				0				0	06/09/2008	
10	46.772	A4.047.370	1			1				0				0	06/09/2008	
11	47.039	A4.047.620	1			1				0				0	07/09/2008	
12	47.349	-	1			1				0				0	07/09/2008	
13	47.582	A4.048.190	1			1				0				0	10/09/2008	
14	47.796	A4.048.430	1			1				0				0	10/09/2008	
15	48.115	A4.048.750	1			1				0				0	10/09/2008	
CARRIED FORWARD :			296	15	98	409	18	5	2	25	2	2	3	7		

LINTASAN RESOURCES SDN. BHD.
 MAINTENANCE OF FEDERAL ROADS - WEST COAST, SABAH
R05 CULVERT CLEARING RECORD

DISTRICT: Ranau
 ROUTE NO: 22
 ROAD NAME: Jalan Kota Kinabalu - Sandakan
 MONTH: September 2008

Item	Chainage	Culvert No.	Single Cell				Twin Cell				Multi Cell				Date of Clearing	REMARKS
			RCP (No.)	BC (No.)	CMP (No.)	Total (No.)	RCP (No.)	BC (No.)	CMP (No.)	Total (No.)	RCP (No.)	BC (No.)	CMP (No.)	Total (No.)		
BROUGHT FORWARD:			296	15	98	409	18	5	2	25	2	2	3	7		
16	48.444	A4.049.050	1			1			0				0	12/09/2008		
17	48.709	-	1			1			0				0	12/09/2008		
18	49.247	A4.049.820	1			1			0				0	13/09/2008		
19	49.577	A4.050.180	1			1			0				0	14/09/2008		
20	50.720	-	1			1			0				0	14/09/2008		
21	50.469	A4.051.070	1			1			0				0	15/09/2008		
22	51.015	A4.051.620	1			1			0				0	18/09/2008		
23	51.527	A4.052.130	1			1			0				0	19/09/2008		
24	51.805	A4.052.410	1			1			0				0	21/09/2008		
25	52.638	A4.053.240	1			1			0				0	21/09/2008		
26	53.500	A4.054.980	1			1			0				0	23/09/2008		
27	54.578	A4.055.180	1			1			0				0	26/09/2008		
28	55.063	-	1			1			0				0	26/09/2008		
29	55.955	A4.056.560	1			1			0				0	27/09/2008		
30	56.264	A4.056.940	1			1			0				0	28/09/2008		
CARRIED FORWARD :			311	15	98	424	18	5	2	25	2	2	3	7		

LINTASAN RESOURCES SDN. BHD.
 MAINTENANCE OF FEDERAL ROADS - WEST COAST, SABAH
R05 CULVERT CLEARING RECORD

DISTRICT: Ranau
 ROUTE NO: 22
 ROAD NAME: Jalan Kota Kinabalu - Sandakan
 MONTH: September 2008

Item	Chainage	Culvert No.	Single Cell				Twin Cell				Multi Cell				Date of Clearing	REMARKS
			RCP (No.)	BC (No.)	CMP (No.)	Total (No.)	RCP (No.)	BC (No.)	CMP (No.)	Total (No.)	RCP (No.)	BC (No.)	CMP (No.)	Total (No.)		
BROUGHT FORWARD:			311	15	98	424	18	5	2	25	2	2	3	7		
31	55.556	-	1			1			0					28/09/2008		
32																
33																
34																
35																
36																
37																
38																
39																
40																
41																
42																
43																
44																
45																
CARRIED FORWARD :			312	15	98	425	18	5	2	25	2	2	3	7		

LINTASAN RESOURCES SDN. BHD.
PRIVATISATION OF FEDERAL ROADS MAINTENANCE - LABUAN FT.

SUMMARY - CULVERT CLEARING

Month : SEPTEMBER 2008

ITEM	DISTRICT	ROUTE NO	ROAD NAME	Single Cell			Twin Cell			Multi Cell		
				Previous (No.)	Current (No.)	Cumm. (No.)	Previous (No.)	Current (No.)	Cumm. (No.)	Previous (No.)	Current (No.)	Cumm. (No.)
1	W.P LABUAN	L 700	JALAN TUN MUSTAPHA	26	13	39	6	3	9	2	1	3
2	W.P LABUAN	L 700	JALAN POHON BATU	4	-	4	-	-	-	-	-	-
3	W.P LABUAN	L 700	JALAN PATAU-PATAU	28	14	42	4	2	6	2	1	3
4	W.P LABUAN	L 700	JALAN BATU MANIKAR	10	-	10	2	-	2	-	-	-
5	W.P LABUAN	L 701	JALAN LUBOK TEMIANG	4	-	4	-	-	-	-	-	-
6	W.P LABUAN	L 702	JALAN TANJUNG KUBONG	9	-	9	1	-	1	-	-	-
7	W.P LABUAN	L 703	JALAN OKK DAUD	5	-	5	3	-	3	1	-	1
8	W.P LABUAN	L 703	JALAN SG. LADA/SG. PAGAR	5	-	5	2	-	2	1	-	1
9	W.P LABUAN	L 704	JALAN MOHAMMAD SALLEH	9	-	9	9	-	9	6	-	6
10	W.P LABUAN	L 704	JALAN DAMAI	2	-	2	-	-	-	-	-	-
11	W.P LABUAN	L 705	JALAN BEBULOH	16	-	16	8	-	8	2	-	2
12	W.P LABUAN	L 706	JALAN RANCHA-RANCHA	6	3	9	4	2	6	-	-	-
13	W.P LABUAN	L 707	JALAN PULAU BUAH	1	-	1	-	-	-	-	-	-
14	W.P LABUAN	L 707	JALAN BATU ARANG	2	-	2	-	-	-	-	-	-
15	W.P LABUAN	L 708	JALAN OKK ABDULLAH	4	2	6	6	3	9	-	-	-
16	W.P LABUAN	L 709	JALAN TG. BATU/TG.PURUN	6	3	9	-	-	-	2	1	3
17	W.P LABUAN	L 710	JALAN BUKIT KUDA	22	-	22	2	-	2	2	-	2
18	W.P LABUAN	L 711	JALAN KG. JAWA/JUMIDAR BUYONG	4	2	6	4	2	6	2	1	3
19	W.P LABUAN	L 712	JALAN PAHLAWAN	1	-	1	-	-	-	-	-	-
20	W.P LABUAN	L 713	JALAN TANJUNG ARU	14	-	14	10	-	10	-	-	-
21	W.P LABUAN	L 713	JALAN PESISIR PANTAI TG. ARU	4	-	4	4	-	4	-	-	-
22	W.P LABUAN	L 719	JALAN PENGHULU TUAH	10	-	10	2	-	2	2	-	2
23	W.P LABUAN	L 721	JALAN BUKIT TIMBALAI	8	-	8	2	-	2	2	-	2
24	W.P LABUAN	L 722	JALAN RANCHA-RANCHA LAMA	2	-	2	-	-	-	-	-	-
25	W.P LABUAN	L 723	JALAN SK. PATAU-PATAU	3	-	3	-	-	-	-	-	-
26	W.P LABUAN	L 725	JALAN KELAB GOLF	-	-	-	-	-	-	-	-	-
27	W.P LABUAN	L 726	JALAN HOSPITAL	1	-	1	-	-	-	-	-	-
28	W.P LABUAN	L 727	JALAN TANJUNG TARAS	4	-	4	-	-	-	-	-	-
29	W.P LABUAN	L 730	JALAN SAWANGAN CINA	2	-	2	1	-	1	-	-	-
30	W.P LABUAN	L 731	JALAN ARSAT	1	-	1	-	-	-	-	-	-
31	W.P LABUAN	L 733	JALAN PENY'BUNGBG. TANJUNG	6	3	9	-	-	-	-	-	-
32	W.P LABUAN	L 734	JALAN PANCUR HITAM	-	-	-	3	-	3	4	-	4
33	W.P LABUAN	L 735	JALAN TANGKI AIR KIANSAM	6	-	6	2	-	2	2	-	2
34	W.P LABUAN	L 736	JALAN TANGKI AIR KINABINUWA	8	-	8	-	-	-	-	-	-
TOTAL C/F :				233	40	273	75	12	87	30	4	34

LINTASAN RESOURCES SDN. BHD.
PRIVATISATION OF FEDERAL ROADS MAINTENANCE - LABUAN FT.

SUMMARY - CULVERT CLEARING

Month : SEPTEMBER 2008

ITEM	DISTRICT	ROUTE NO	ROAD NAME	Single Cell			Twin Cell			Multi Cell		
				Previous (No.)	Current (No.)	Cumm. (No.)	Previous (No.)	Current (No.)	Cumm. (No.)	Previous (No.)	Current (No.)	Cumm. (No.)
TOTAL B/F :				233	40	273	75	12	87	30	4	34
35	W.P LABUAN	L 737	JALAN LOJI AIR SG. PAGAR	2	-	2	-	-	-	-	-	-
36	W.P LABUAN	L 738	JALAN LOJI AIR KERUPANG	1	-	1	-	-	-	-	-	-
37	W.P LABUAN	L 739	JALAN TERMINAL AIRPORT	2	1	3	-	-	-	-	-	-
38	W.P LABUAN	L 740	JALAN BEBULOH TERMINAL SHELL	14	-	14	-	-	-	-	-	-
39	W.P LABUAN	L 741	JALAN PANCUR HITAM LA YANGAN	7	-	7	-	-	-	-	-	-
40	W.P LABUAN	L 742	JALAN MASUK KE SMK SG. BEDAUN	10	-	10	-	-	-	2	-	2
41	W.P LABUAN	L 743	JALAN KOMPLEKS SUKAN	5	-	5	-	-	-	-	-	-
42	W.P LABUAN	L 745	JALAN KOMPLEKS WATERFRONT	12	6	18	-	-	-	-	-	-
43	W.P LABUAN	L 747	JALAN MERDEKA	4	-	4	-	-	-	-	-	-
44	W.P LABUAN	L 749	JALAN BEBULOH RANCHA-RANCHA	4	-	4	-	-	-	-	-	-
45	W.P LABUAN	L 750	JALAN BUKIT BESAR	4	-	4	10	-	10	-	-	-
46	W.P LABUAN	L 751	JALAN SG. PAGAR BEBULOH	18	-	18	2	-	2	-	-	-
47	W.P LABUAN	L 753	JALAN TENAGA	4	-	4	-	-	-	-	-	-
48	W.P LABUAN	L 755	JALAN MASUK KE SMK LAJAU	2	-	2	-	-	-	2	-	2
49	W.P LABUAN	L 767	JALAN HJ. ISMAIL	3	-	3	-	-	-	-	-	-
50	W.P LABUAN	L 768	JALAN MASUK KE SK. PEKAN 1	3	-	3	-	-	-	-	-	-
51	W.P LABUAN	L 769	JALAN GERSIK	1	-	1	-	-	-	-	-	-
52	W.P LABUAN	1	JALAN MASU KE SMK MUTIARA	1	-	1	-	-	-	-	-	-
53	W.P LABUAN	3	JALAN TANGKI AIR BUKIT BESAR	4	-	4	-	-	-	-	-	-
54	W.P LABUAN	4	JALAN NAGALANG	1	-	1	2	-	2	-	-	-
55	W.P LABUAN	5	JALAN MASUK KE KOMPLEKS KASTAM	-	-	-	2	-	2	-	-	-
56	W.P LABUAN	6	JALAN MASUK KE TAMAN MUTIARA	1	-	1	-	-	-	-	-	-
57	W.P LABUAN	7	JALAN STESEN RML	2	-	2	-	-	-	-	-	-
TOTAL :				338	47	385	91	12	103	34	4	38

LINTASAN RESOURCES SDN. BHD.
 MAINTENANCE OF FEDERAL ROADS - LABUAN FT
R05 CULVERT CLEARING RECORD

DISTRICT: W.P LABUAN
 ROUTENO: L 700
 ROAD NAME: JALAN TUN MUSTAPHA
 MONTH: SEPTEMBER 2008

Item	Chainage (KM)	Culvert No.	Single Cell				Twin Cell				3/4/5/6-Cell				Date of Clearing	REMARKS
			RCP (No.)	BC (No.)	CMP (No.)	Total (No.)	RCP (No.)	BC (No.)	CMP (No.)	Total (No.)	RCP (No.)	BC (No.)	CMP (No.)	Total (No.)		
BROUGHT FORWARD FROM AUG'08 :			6	20	0	26	2	4	0	6	0	2	0	2		
1	0.16			1		1									01-Sep-08	
2	0.58						1		1						01-Sep-08	
3	1.10			1		1									01-Sep-08	
4	1.29										1		1		01-Sep-08	
5	1.33			1		1									02-Sep-08	
6	1.62			1		1									02-Sep-08	
7	1.76			1		1									02-Sep-08	
8	1.84			1		1									02-Sep-08	
9	2.09							1	1						03-Sep-08	
10	2.41		1			1									03-Sep-08	
11	2.51		1			1									03-Sep-08	
12	2.90							1	1						03-Sep-08	
13	3.34			1		1									04-Sep-08	
14	3.63			1		1									04-Sep-08	
15	3.80		1			1									04-Sep-08	
CARRIED FORWARD TO OCT'08 :			9	28	0	37	3	6	0	9	0	3	0	3		

LINTASAN RESOURCES SDN. BHD.
 MAINTENANCE OF FEDERAL ROADS - LABUAN FT.
R05 CULVERT CLEARING RECORD

DISTRICT: W.P LABUAN
 ROUTENO: L 700
 ROAD NAME: JALAN TUN MUSTAPHA
 MONTH: SEPTEMBER 2008

Item	Chainage (KM)	Culvert No.	Single Cell				Twin Cell				3/4/ 5 / 6-Cell				Date of Clearing	REMARKS
			RCP (No.)	BC (No.)	CMP (No.)	Total (No.)	RCP (No.)	BC (No.)	CMP (No.)	Total (No.)	RCP (No.)	BC (No.)	CMP (No.)	Total (No.)		
BROUGHT FORWARD FROM AUG'08 :			9	28	0	37	3	6	0	9	0	3	0	3		
16	4.25			1		1									04-Sep-08	
17	4.36			1		1									04-Sep-08	
CARRIED FORWARD TO OCT'08 :			9	30	0	39	3	6	0	9	0	3	0	3		

LINTASAN RESOURCES SDN. BHD.
 MAINTENANCE OF FEDERAL ROADS - LABUAN FT.
R05 CULVERT CLEARING RECORD

DISTRICT: W.P LABUAN
 ROUTENO: L 700
 ROAD NAME: JALAN PATAU-PATAU
 MONTH: SEPTEMBER 2008

Item	Chainage (KM)	Culvert No.	Single Cell				Twin Cell				3/4/5/6-Cell				Date of Clearing	REMARKS
			RCP (No.)	BC (No.)	CMP (No.)	Total (No.)	RCP (No.)	BC (No.)	CMP (No.)	Total (No.)	RCP (No.)	BC (No.)	CMP (No.)	Total (No.)		
BROUGHT FORWARD FROM AUG'08 :			22	6	0	28	4	0	0	4	2	0	0	2		
1	0.16						1			1					01-Sep-08	
2	1.12		1			1									01-Sep-08	
3	1.35						1			1					01-Sep-08	
4	1.55		1			1									01-Sep-08	
5	1.65		1			1									03-Sep-08	
6	1.85		1			1									03-Sep-08	
7	2.26									1			1		03-Sep-08	
8	2.75		1			1									03-Sep-08	
9	2.83		1			1									04-Sep-08	
10	3.45		1			1									04-Sep-08	
11	3.75		1			1									04-Sep-08	
12	4.07		1			1									04-Sep-08	
13	4.36		1			1									05-Sep-08	
14	4.76		1			1									05-Sep-08	
15	5.07			1		1									05-Sep-08	
CARRIED FORWARD TO OCT'08 :			33	7	0	40	6	0	0	6	3	0	0	3		

LINTASAN RESOURCES SDN. BHD.
 MAINTENANCE OF FEDERAL ROADS - LABUAN FT.
R05 CULVERT CLEARING RECORD

DISTRICT: W.P LABUAN
 ROUTENO: L 700
 ROAD NAME: JALAN PATAU-PATAU
 MONTH: SEPTEMBER 2008

Item	Chainage (KM)	Culvert No.	Single Cell				Twin Cell				3/4/ 5 / 6-Cell				Date of Clearing	REMARKS
			RCP (No.)	BC (No.)	CMP (No.)	Total (No.)	RCP (No.)	BC (No.)	CMP (No.)	Total (No.)	RCP (No.)	BC (No.)	CMP (No.)	Total (No.)		
BROUGHT FORWARD FROM AUG'08 :			33	7	0	40	6	0	0	6	3	0	0	3		
16	5.49			1		1									05-Sep-08	
17	5.68			1		1									05-Sep-08	
CARRIED FORWARD TO OCT'08 :			33	9	0	42	6	0	0	6	3	0	0	3		

LINTASAN RESOURCES SDN. BHD.
 MAINTENANCE OF FEDERAL ROADS - LABUAN FT.
R05 CULVERT CLEARING RECORD

DISTRICT: W.P LABUAN
 ROUTENO: L 706
 ROAD NAME: JALAN RANCHA-RANCHA
 MONTH: SEPTEMBER 2008

Item	Chainage (KM)	Culvert No.	Single Cell				Twin Cell				3 /4/ 5 / 6-Cell				Date of Clearing	REMARKS
			RCP (No.)	BC (No.)	CMP (No.)	Total (No.)	RCP (No.)	BC (No.)	CMP (No.)	Total (No.)	RCP (No.)	BC (No.)	CMP (No.)	Total (No.)		
BROUGHT FORWARD FROM AUG'08 :			6	0	0	6	2	2	0	4	0	0	0	0		
1	0.24							1		1					08-Sep-08	
2	1.62		1			1									08-Sep-08	
3	3.44		1			1									08-Sep-08	
4	4.00		1			1									08-Sep-08	
5	5.38						1		1						08-Sep-08	
CARRIED FORWARD TO OCT08 :			9	0	0	9	3	3	0	6	0	0	0	0		

LINTASAN RESOURCES SDN. BHD.
 MAINTENANCE OF FEDERAL ROADS - LABUAN FT.
R05 CULVERT CLEARING RECORD

DISTRICT: W.P LABUAN
 ROUTENO: L 708
 ROAD NAME: JALAN OKK ABDULLAH
 MONTH: SEPTEMBER 2008

Item	Chainage (KM)	Culvert No.	Single Cell				Twin Cell				3/4/5/6-Cell				Date of Clearing	REMARKS
			RCP (No.)	BC (No.)	CMP (No.)	Total (No.)	RCP (No.)	BC (No.)	CMP (No.)	Total (No.)	RCP (No.)	BC (No.)	CMP (No.)	Total (No.)		
BROUGHT FORWARD FROM AUG'08 :			4	0	0	4	2	4	0	6	0	0	0	0		
1	0.17							1		1					15-Sep-08	
2	1.15		1			1		1		1					15-Sep-08	
3	1.17						1			1					15-Sep-08	
4	1.84		1			1									15-Sep-08	
CARRIED FORWARD TO OCT08 :			6	0	0	6	3	6	0	9	0	0	0	0		

LINTASAN RESOURCES SDN. BHD.
 MAINTENANCE OF FEDERAL ROADS - LABUAN FT.
R05 CULVERT CLEARING RECORD

DISTRICT: W.P LABUAN
 ROUTENO: L 709
 ROAD NAME: JALAN KG. JAWA/JUMIDAR BUYONG
 MONTH: SEPTEMBER 2008

Item	Chainage (KM)	Culvert No.	Single Cell				Twin Cell				3 / 4 / 5 / 6-Cell				Date of Clearing	REMARKS
			RCP (No.)	BC (No.)	CMP (No.)	Total (No.)	RCP (No.)	BC (No.)	CMP (No.)	Total (No.)	RCP (No.)	BC (No.)	CMP (No.)	Total (No.)		
BROUGHT FORWARD FROM AUG'08 :			2	2	0	4	2	2	0	4	2	0	0	2		
1	0.10										1			1	22-Sep-08	
2	0.24		1			1									22-Sep-08	
3	0.44						1			1					22-Sep-08	
4	0.04							1		1					23-Sep-08	
5	1.08			1		1									23-Sep-08	
CARRIED FORWARD TO OCT08 :			3	3	0	6	3	3	0	6	3	0	0	3		

R07

(DRAINAGE)

DISTRICT : BEAUFORT
ROUTE NO : 01 JALAN KOTA KINABALU - SINDUMIN
LOCATION : CH88.490 (KM90.250) - LHS

R07 DRAINAGE CLEARING



BEFORE



IN PROGRESS



AFTER

DISTRICT : KENINGAU
ROUTE NO : 500 - JALAN KOTA KINABALU - KENINGAU - TEN
LOCATION : CH 118.300 - CH 118.700 @ RHS

R07 DRAINAGE CLEARING



BEFORE



IN PROGRESS



AFTER

DISTRICT : KOTA KINABALU
ROUTENO : 01 JLN KOTA KINABALU-SINDUMIN
LOCATION : CH0.845 (RHS)

R07 DRAINAGE CLEARING



BEFORE



IN PROGRESS



AFTER

LINTASAN RESOURCES SDN BHD
PRIVATISATION OF LABUAN FEDERAL ROADS MAINTENANCE

R07 ~ DRAINAGE.

Road Name : Jalan Patau-patau

Route No : L700

Location KM 3.25 RHS

Date : 02-Sep-08

Road Name : Jalan Okk Abdullah

Route No : L708

Location : KM 0.94 LHS

Date : 19-Sep-08

BEFORE



Film Batch : L5-19-036



Film Batch : L5-27-024

IN PROGRESS



Film Batch : L5-19-040



Film Batch : L5-27-029

AFTER



Film Batch : L5-19-044



Film Batch : L5-27-033

GRAND SUMMARY

MONTH: SEPTEMBER 2008

DISTRICT	ROUTE NO.	ROAD NAME	Earth Drain			Lined Drain		
			Previous	Current	Cumm.	Previous	Current	Cumm.
			(m)	(m)	(m)	(m)	(m)	(m)
Kota Belud	01	Jalan Kota Kinabalu-Kudat	66,406	0	66,406	39,128	0	39,127.6
Kota Marudu	01	Jalan Kota Kinabalu-Kudat	34,719	0	34,719	850	0	850
Kudat	01	Jalan Kota Kinabalu-Kudat	55,323	7,135	62,458	7,682	2,377	10,059
Tuaran	01	Jalan Kota Kinabalu-Kudat	42,663	0	42,663	66,525	0	66,525
	22	Jalan Kota Kinabalu-Sandakan	0	0	0	85,160	30,586	115,746
	503	Jalan Berungis-Kota Belud	2,500	0	2,500	69,132	0	69,132
Kota Kinabalu	01	Jalan Kota Kinabalu-Kudat	32,905	0	32,905	83,302	0	83,302
	01	Jalan Kota Kinabalu-Sindumin	110	55	165	6,860	3,430	10,290
	501	Jalan Kota Kinabalu-Penampang-Lok Kawi	304	304	608	3,908	3,908	7,816
	606	Jalan Susur Sepangar Bay	1,988	0	1,988	20,665	0	20,665
	607	Jalan Masuk Ke Pelabuhan Baru	0	0	0	1,548	0	1,548
	608	Jalan Masuk Ke Lapangan Terbang Lama	0	0	0	840	420	1,260
Penampang	01	Jalan Kota Kinabalu-Sindumin	18,208	0	18,208	24,520	0	24,520
	500	Jalan Kota Kinabalu-Keningau-Tenom	11,058	1,260	12,318	60,423	22,574	82,997
	501	Jalan Kota Kinabalu-Penampang-Lok Kawi	12,956	0	12,956	26,269	0	26,269
Papar	01	Jalan Kota Kinabalu-Sindumin	34,913	7,319	42,232	1,268	0	1,268
Ranau	22	Jalan Kota Kinabalu-Sandakan	46,787	0	46,787	101,718	12,969	114,687
Tambunam	500	Jalan Kota Kinabalu-Keningau-Tenom	40,720	1,732	42,452	86,912	3,486	90,398
Keningau	500	Jalan Kota Kinabalu-Keningau-Tenom	32,948	5,000	37,948	20,970	3,215	24,185
Tenom	500	Jalan Kota Kinabalu-Keningau-Tenom	5,807	921	6,728	17,107	6,711	23,818
Beaufort	01	Jalan Kota Kinabalu-Sindumin	54,194	19,296	73,490	8,147	2,293	10,440
	502	Jalan Beaufort-Menumbok	69,030	0	69,030	850	0	850
Sipitang	01	Jalan Kota Kinabalu-Sindumin	20,571	3,214	23,785	14,286	2,836	17,122
Kuala Penyu	502	Jalan Beaufort-Menumbok	41,150	0	41,150	46,300	0	46,300
TOTAL			625,260	46,236	671,496	794,369	94,805	889,174

LINTASAN RESOURCES SDN. BHD.
 PRIVATISATION OF WEST COAST SABAH FEDERAL ROADS MAINTENANCE

SUMMARY - DRAINAGE CLEARING

Month : SEPTEMBER 2008

ITEM	DISTRICT	ROUTE NO	ROAD NAME	Earth Drain			Lined Drain		
				Previous	Current	Cumm.	Previous	Current	Cumm.
				(m)	(m)	(m)	(m)	(m)	(m)
1	Beaufort	01	Jalan Kota Kinabalu - Sindumin	54,194.00	19,296.00	73,490.00	8,147.00	2,293.00	10,440.00
2	Sipitang	01	Jalan Kota Kinabalu - Sindumin	20,571.00	3,214.00	23,785.00	14,285.80	2,836.00	17,121.80
3	Beaufort	502	Jalan Beaufort - Menumbok	69,030.00	-	69,030.00	850.00	-	850.00
4	Kuala Penyu	502	Jalan Beaufort - Menumbok	41,150.00	-	41,150.00	46,300.00	-	46,300.00
TOTAL:				184,945.00	22,510.00	207,455.00	69,582.80	5,129.00	74,711.80

LINTASAN RESOURCES SDN. BHD.
MAINTENANCE OF FEDERAL ROADS - WEST COAST, SABAH
R07 DRAINAGE CLEARING RECORD

DISTRICT: BEAUFORT
ROUTE NO: 01
ROAD NAME: JALAN KOTA KINABALU - SINDUMIN
MONTH: SEPTEMBER 2008

Item	CHAINAGE		Earth Drain				Lined Drain				Date of Clearing	REMARKS
	From	To	Left Side (m)	Median (m)	Right Side (m)	Total Length (m)	Left Side (m)	Median (m)	Right Side (m)	Total Length (m)		
BROUGHT FORWARD :			30,146.00		24,048.00	54,194.00	5,586.00		2,561.00	8,147.00		
1	76.670	77.150	480.00			480.00				0.00	8-Sep-08	1st cycle for normal road
2	76.890	77.050			160.00	160.00				0.00	9-Sep-08	1st cycle for normal road
3	77.060	77.150			90.00	90.00				0.00	9-Sep-08	1st cycle for normal road
4	77.350	77.415				0.00	65.00			65.00	9-Sep-08	1st cycle for normal road
5	78.170	78.700	530.00			530.00				0.00	10-Sep-08	1st cycle for normal road
6	80.670	81.550	880.00			880.00				0.00	11-Sep-08	1st cycle for normal road
7	81.550	82.500	950.00			950.00				0.00	12-Sep-08	1st cycle for normal road
8	82.500	83.570	1,070.00			1,070.00				0.00	13-Sep-08	1st cycle for normal road
9	85.470	86.350	880.00			880.00				0.00	14-Sep-08	1st cycle for normal road
10	88.100	88.570				0.00	470.00			470.00	15-Sep-08	1st cycle for normal road
11	88.370	88.500				0.00			130.00	130.00	16-Sep-08	1st cycle for normal road
12	88.670	89.000				0.00	330.00			330.00	16-Sep-08	1st cycle for normal road
13	88.670	89.000				0.00			330.00	330.00	17-Sep-08	1st cycle for normal road
14	89.770	90.770	1,000.00			1,000.00				0.00	18-Sep-08	1st cycle for normal road
15	90.870	92.000			1,130.00	1,130.00				0.00	19-Sep-08	1st cycle for normal road
CARRIED FORWARD :			35,936.00	0.00	25,428.00	61,364.00	6,451.00	0.00	3,021.00	9,472.00		

BROUGHT FORWARD :			35,936.00	0.00	25,428.00	61,364.00	6,451.00	0.00	3,021.00	9,472.00		
16	91.370	92.000	630.00			630.00				0.00	20-Sep-08	1st cycle for normal road
17	92.000	92.750	750.00			750.00				0.00	2-Sep-08	1st cycle for protocol road
18	92.000	92.600			600.00	600.00				0.00	3-Sep-08	1st cycle for protocol road
19	92.750	93.100	350.00			350.00				0.00	4-Sep-08	1st cycle for protocol road
20	92.600	93.100			500.00	500.00				0.00	5-Sep-08	1st cycle for protocol road
21	93.100	93.380				0.00	280.00			280.00	6-Sep-08	1st cycle for protocol road
22	93.380	93.482	102.00			102.00				0.00	6-Sep-08	1st cycle for protocol road
23	94.423	94.662	239.00			239.00				0.00	8-Sep-08	1st cycle for protocol road
24	94.662	94.964				0.00	302.00			302.00	9-Sep-08	1st cycle for protocol road
25	94.964	95.165	201.00			201.00				0.00	10-Sep-08	1st cycle for protocol road
26	94.863	95.021				0.00			158.00	158.00	11-Sep-08	1st cycle for protocol road
27	95.165	95.180				0.00	15.00			15.00	11-Sep-08	1st cycle for protocol road
28	95.941	95.961	20.00			20.00				0.00	11-Sep-08	1st cycle for protocol road
29	95.961	96.174				0.00	213.00			213.00	12-Sep-08	1st cycle for protocol road
30	96.174	96.460	286.00			286.00				0.00	22-Sep-08	1st cycle for normal road
CARRIED FORWARD :			38,514.00	0.00	26,528.00	65,042.00	7,261.00	0.00	3,179.00	10,440.00		

BROUGHT FORWARD :			38,514.00	0.00	26,528.00	65,042.00	7,261.00	0.00	3,179.00	10,440.00		
31	96.446	96.486			40.00	40.00				0.00	22-Sep-08	1st cycle for normal road
32	96.730	96.900			170.00	170.00				0.00	22-Sep-08	1st cycle for normal road
33	97.610	98.660	1,050.00			1,050.00				0.00	23-Sep-08	1st cycle for normal road
34	97.572	98.512			940.00	940.00				0.00	24-Sep-08	1st cycle for normal road
35	98.512	99.630			1,118.00	1,118.00				0.00	25-Sep-08	1st cycle for normal road
36	98.660	99.820	1,160.00			1,160.00				0.00	26-Sep-08	1st cycle for normal road
37	99.820	100.850	1,030.00			1,030.00				0.00	27-Sep-08	1st cycle for normal road
38	99.630	100.620			990.00	990.00				0.00	28-Sep-08	1st cycle for normal road
39	100.620	101.660			1,040.00	1,040.00				0.00	29-Sep-08	1st cycle for normal road
40	100.850	101.760	910.00			910.00				0.00	30-Sep-08	1st cycle for normal road
41												
42												
43												
44												
45												
CARRIED FORWARD :			42,664.00	0.00	30,826.00	73,490.00	7,261.00	0.00	3,179.00	10,440.00		

PROGRESS REPORT
Form: LRSB-OP-F026-R07
Rev: 2

LINTASAN RESOURCES SDN. BHD.
MAINTENANCE OF FEDERAL ROADS - WEST COAST, SABAH
R07 DRAINAGE CLEARING RECORD

DISTRICT: SIPITANG
ROUTENO: 01
ROAD NAME: JALAN KOTA KINABALU - SINDUMIN
MONTH: SEPTEMBER 2008

Item	CHAINAGE		Earth Drain				Lined Drain				Date of Clearing	REMARKS
	From	To	Left Side (m)	Median (m)	Right Side (m)	Total Length (m)	Left Side (m)	Median (m)	Right Side (m)	Total Length (m)		
BROUGHT FORWARD :			10,260.00		10,311.00	20,571.00	7,007.00		7,278.80	14,285.80		
1	136.100	136.425	325.00			325.00				0.00	17-Sep-08	1st cycle for protocol road
2	136.425	136.472				0.00	47.00			47.00	17-Sep-08	1st cycle for protocol road
3	136.472	136.560	88.00			88.00				0.00	17-Sep-08	1st cycle for protocol road
4	136.550	136.920				0.00			370.00	370.00	18-Sep-08	1st cycle for protocol road
5	136.920	137.800			880.00	880.00				0.00	19-Sep-08	1st cycle for protocol road
6	136.970	137.900	930.00			930.00				0.00	20-Sep-08	1st cycle for protocol road
7	137.900	138.390	490.00			490.00				0.00	22-Sep-08	1st cycle for protocol road
8	137.800	138.301			501.00	501.00				0.00	23-Sep-08	1st cycle for protocol road
9	138.390	138.810				0.00	420.00			420.00	24-Sep-08	1st cycle for protocol road
10	138.305	138.924				0.00			619.00	619.00	25-Sep-08	1st cycle for protocol road
11	138.982	139.006				0.00	24.00			24.00	26-Sep-08	1st cycle for protocol road
12	139.030	139.111				0.00	81.00			81.00	26-Sep-08	1st cycle for protocol road
13	139.030	139.115				0.00			85.00	85.00	26-Sep-08	1st cycle for protocol road
14	139.120	139.181				0.00	61.00			61.00	26-Sep-08	1st cycle for protocol road
15	139.404	139.720				0.00	316.00			316.00	26-Sep-08	1st cycle for protocol road
CARRIED FORWARD :			12,093.00	0.00	11,692.00	23,785.00	7,956.00	0.00	8,352.80	16,308.80		

BROUGHT FORWARD :			12,093.00	0.00	11,692.00	23,785.00	7,956.00	0.00	8,352.80	16,308.80		
31	139.890	140.310				0.00			420.00	420.00	27-Sep-08	1st cycle for protocol road
32	139.897	140.290				0.00	393.00			393.00	28-Sep-08	1st cycle for protocol road
33												
34												
35												
36												
37												
38												
39												
40												
41												
42												
43												
44												
45												
CARRIED FORWARD :			12,093.00	0.00	11,692.00	23,785.00	8,349.00	0.00	8,772.80	17,121.80		

LINTASAN RESOURCES SDN. BHD.
 PRIVATISATION OF WEST COAST SABAH FEDERAL ROADS MAINTENANCE

SUMMARY - DRAINAGE CLEARING

Month : SEPTEMBER 2008

ITEM	DISTRICT	ROUTE NO	ROAD NAME	Earth Drain			Lined Drain		
				Previous (m)	Current (m)	Cumm. (m)	Previous (m)	Current (m)	Cumm. (m)
1	Tambunan	500	Jalan Kota Kinabalu - Keningau - Tenom	40,720	1,732	42,452	86,912	3,486	90,398
2	Keningau	500	Jalan Kota Kinabalu - Keningau - Tenom	32,948	5,000	37,948	20,970	3,215	24,185
3	Tenom	500	Jalan Kota Kinabalu - Keningau - Tenom	5,807	921	6,728	17,107	6,711	23,818
TOTAL :				79,475	7,653	87,128	124,989	13,412	138,401

LINTASAN RESOURCES SDN. BHD.
MAINTENANCE OF FEDERAL ROADS - WEST COAST, SABAH
R07 DRAINAGE CLEARING RECORD

DISTRICT: TAMBUNAN
ROUTE NO: 500
ROAD NAME: JLN KOTA KINABALU - KENINGAU - TENOM
MONTH: September 2008

Item	CHAINAGE		Earth Drain				Lined Drain				Date of Clearing	REMARKS
	From	To	Left Side (m)	Median (m)	Right Side (m)	Total Length (m)	Left Side (m)	Median (m)	Right Side (m)	Total Length (m)		
BROUGHT FORWARD :			16,362	0	24,358	40,720	35,686	188	51,038	86,912		
1	72.838	73.550			712	712				0	20 Sep 08	1st cycle protocol road
2	72.700	72.838				0			138	138	20 Sep 08	1st cycle protocol road
3	72.073	72.124				0			51	51	20 Sep 08	1st cycle protocol road
4	72.124	72.680			556	556				0	21 Sep 08	1st cycle protocol road
5	71.450	71.682				0			232	232	21 Sep 08	1st cycle protocol road
6	72.100	72.380	280			280				0	22 Sep 08	1st cycle protocol road
7	71.085	71.188				0			103	103	22 Sep 08	1st cycle protocol road
8	71.030	71.085				0			55	55	22 Sep 08	1st cycle protocol road
9	70.919	71.030				0			111	111	23 Sep 08	1st cycle protocol road
10	70.831	70.905				0			74	74	23 Sep 08	1st cycle protocol road
11	70.587	70.624				0	37			37	24 Sep 08	1st cycle protocol road
12	70.447	70.831				0			384	384	24 Sep 08	1st cycle protocol road
13	70.387	70.447			60	60				0	25 Sep 08	1st cycle protocol road
14	70.343	70.382				0	39			39	25 Sep 08	1st cycle protocol road
15	70.210	70.334	124			124				0	25 Sep 08	1st cycle protocol road
CARRIED FORWARD :			16,766	0	25,686	42,452	35,762	188	52,186	88,136		

LINTASAN RESOURCES SDN. BHD.
 MAINTENANCE OF FEDERAL ROADS - WEST COAST, SABAH
R07 DRAINAGE CLEARING RECORD

DISTRICT: TAMBUNAN
 ROUTENO: 500
 ROAD NAME: JLN KOTA KINABALU - KENINGAU - TENOM
 MONTH: September 2008

Item	CHAINAGE		Earth Drain				Lined Drain				Date of Clearing	REMARKS
	From	To	Left Side (m)	Median (m)	Right Side (m)	Total Length (m)	Left Side (m)	Median (m)	Right Side (m)	Total Length (m)		
BROUGHT FORWARD :			16,766	0	25,686	42,452	35,762	188	52,186	88,136		
16	69.300	70.387				0	1087			1087	26 Sep 08	1st cycle protocol road
17	69.000	70.175				0			1175	1175	27 Sep 08	1st cycle protocol road
18												
19												
20												
21												
22												
23												
24												
25												
26												
27												
28												
29												
30												
TOTAL :			16,766	0	25,686	42,452	36,849	188	53,361	90,398		

LINTASAN RESOURCES SDN. BHD.
 MAINTENANCE OF FEDERAL ROADS - WEST COAST, SABAH
R07 DRAINAGE CLEARING RECORD

DISTRICT: KENINGAU
 ROUTE NO: 500
 ROAD NAME: JLN KOTA KINABALU - KENINGAU - TENOM
 MONTH: September 2008

Item	CHAINAGE		Earth Drain				Lined Drain				Date of Clearing	REMARKS
	From	To	Left Side (m)	Median (m)	Right Side (m)	Total Length (m)	Left Side (m)	Median (m)	Right Side (m)	Total Length (m)		
BROUGHT FORWARD :			13,735	0	19,213	32,948	10,170	820	9,980	20,970		
1	121.720	121.770			50	50				0		1st cycle protocol road
2	121.690	121.730				0	40			40		1st cycle protocol road
3	121.400	121.530				0	130			130		1st cycle protocol road
4	121.350	121.400				0	50			50		1st cycle protocol road
5	121.350	121.400				0			50	50		1st cycle protocol road
6	121.220	121.330				0	110			110		1st cycle protocol road
7	121.180	121.300				0			120	120		1st cycle protocol road
8	121.100	121.160				0			60	60		1st cycle protocol road
9	120.950	121.010				0			60	60		1st cycle protocol road
10	120.865	120.930				0			65	65		1st cycle protocol road
11	120.760	120.850				0			90	90		1st cycle protocol road
12	120.750	120.810				0	60			60		1st cycle protocol road
13	120.660	120.700				0		40		40		1st cycle protocol road
14	120.570	120.670				0			100	100		1st cycle protocol road
15	120.410	120.670				0	260			260		1st cycle protocol road
CARRIED FORWARD :			13,735	0	19,263	32,998	10,820	860	10,525	22,205		

LINTASAN RESOURCES SDN. BHD.
MAINTENANCE OF FEDERAL ROADS - WEST COAST, SABAH
R07 DRAINAGE CLEARING RECORD

DISTRICT: KENINGAU
ROUTE NO: 500
ROAD NAME: JLN KOTA KINABALU - KENINGAU - TENOM
MONTH: September 2008

Item	CHAINAGE		Earth Drain				Lined Drain				Date of Clearing	REMARKS
	From	To	Left Side (m)	Median (m)	Right Side (m)	Total Length (m)	Left Side (m)	Median (m)	Right Side (m)	Total Length (m)		
BROUGHT FORWARD :			13,735	0	19,263	32,998	10,820	860	10,525	22,205		
16	120.390	120.430				0		40		40		1st cycle protocol road
17	120.300	120.500				0			200	200		1st cycle protocol road
18	120.260	120.320				0		60		60		1st cycle protocol road
19	119.950	120.280				0	330			330		1st cycle protocol road
20	119.940	120.120				0		180		180		1st cycle protocol road
21	119.910	120.010				0			100	100		1st cycle protocol road
22	119.800	-				0		60		60		1st cycle protocol road/roundabout
23	119.600	119.700				0			100	100		1st cycle protocol road
24	119.300	119.500	200			200				0		1st cycle protocol road
25	119.100	119.700			600	600				0		1st cycle protocol road
26	118.700	118.810				0			110	110		1st cycle protocol road
27	118.300	118.700			400	400				0		1st cycle protocol road
28	118.100	118.150	50			50				0		1st cycle protocol road
29	117.750	118.000	250			250				0		1st cycle protocol road
30	117.480	117.620	140			140				0		1st cycle protocol road
CARRIED FORWARD :			14,375	0	20,263	34,638	11,150	1,200	11,035	23,385		

LINTASAN RESOURCES SDN. BHD.
MAINTENANCE OF FEDERAL ROADS - WEST COAST, SABAH
R07 DRAINAGE CLEARING RECORD

DISTRICT: KENINGAU
ROUTE NO: 500
ROAD NAME: JLN KOTA KINABALU - KENINGAU - TENOM
MONTH: September 2008

Item	CHAINAGE		Earth Drain				Lined Drain				Date of Clearing	REMARKS
	From	To	Left Side (m)	Median (m)	Right Side (m)	Total Length (m)	Left Side (m)	Median (m)	Right Side (m)	Total Length (m)		
BROUGHT FORWARD :			14,375	0	20,263	34,638	11,150	1,200	11,035	23,385		
31	117.380	118.000			620	620				0		1st cycle protocol road
32	117.250	117.300			50	50				0		1st cycle protocol road
33	116.550	117.200			650	650				0		1st cycle protocol road
34	116.550	117.150	600			600				0		1st cycle protocol road
35	116.220	116.410				0			190	190		1st cycle protocol road
36	116.120	116.220				0			100	100		1st cycle protocol road
37	116.030	116.180				0	150			150		1st cycle protocol road
38	115.950	116.100			150	150				0		1st cycle protocol road
39	115.940	116.030	90			90				0		1st cycle protocol road
40	115.820	115.950				0			130	130		1st cycle protocol road
41	115.800	-				0		30		30		1st cycle protocol road/roundabout
42	115.600	115.800				0			200	200		1st cycle protocol road
43	115.100	115.600	500			500				0		1st cycle protocol road
44	115.000	115.650			650	650				0		1st cycle protocol road
45												
TOTAL :			15,565	0	22,383	37,948	11,300	1,230	11,655	24,185		

LINTASAN RESOURCES SDN. BHD.
 MAINTENANCE OF FEDERAL ROADS - WEST COAST, SABAH
R07 DRAINAGE CLEARING RECORD

DISTRICT: TENOM
 ROUTENO: 500
 ROAD NAME: JLN KOTA KINABALU - KENINGAU - TENOM
 MONTH: September 2008

Item	CHAINAGE		Earth Drain				Lined Drain				Date of Clearing	REMARKS
	From	To	Left Side (m)	Median (m)	Right Side (m)	Total Length (m)	Left Side (m)	Median (m)	Right Side (m)	Total Length (m)		
BROUGHT FORWARD :			2,213	0	3,594	5,807	8,159	0	8,948	17,107		
1	163.803	163.916	113			113				0	01 Sep 08	1st cycle protocol road
2	163.811	163.957				0			146	146	01 Sep 08	1st cycle protocol road
3	163.620	163.800				0			180	180	02 Sep 08	1st cycle protocol road
4	163.619	163.803				0	184			184	03 Sep 08	1st cycle protocol road
5	163.483	163.581				0			98	98	03 Sep 08	1st cycle protocol road
6	163.422	163.610				0	188			188	04 Sep 08	1st cycle protocol road
7	163.332	163.473				0			141	141	05 Sep 08	1st cycle protocol road
8	163.305	163.420				0	115			115	06 Sep 08	1st cycle protocol road
9	163.244	163.275				0	31			31	06 Sep 08	1st cycle protocol road
10	163.116	163.182				0	66			66	06 Sep 08	1st cycle protocol road
11	163.074	163.116				0	42			42	07 Sep 08	1st cycle protocol road
12	162.784	163.332				0			548	548	08 Sep 08	1st cycle protocol road
13	162.687	162.772				0	85			85	09 Sep 08	1st cycle protocol road
14	162.610	162.772				0			162	162	09 Sep 08	1st cycle protocol road
15	162.559	162.610				0			51	51	09 Sep 08	1st cycle protocol road
CARRIED FORWARD :			2,326	0	3,594	5,920	8,870	0	10,274	19,144		

LINTASAN RESOURCES SDN. BHD.
 MAINTENANCE OF FEDERAL ROADS - WEST COAST, SABAH
R07 DRAINAGE CLEARING RECORD

DISTRICT: TENOM
 ROUTENO: 500
 ROAD NAME: JLN KOTA KINABALU - KENINGAU - TENOM
 MONTH: September 2008

Item	CHAINAGE		Earth Drain				Lined Drain				Date of Clearing	REMARKS
	From	To	Left Side (m)	Median (m)	Right Side (m)	Total Length (m)	Left Side (m)	Median (m)	Right Side (m)	Total Length (m)		
BROUGHT FORWARD :			2,326	0	3,594	5,920	8,870	0	10,274	19,144		
16	162.511	162.682				0	171			171	10 Sep 08	1st cycle protocol road
17	162.492	162.544				0			52	52	10 Sep 08	1st cycle protocol road
18	162.365	162.492				0			127	127	11 Sep 08	1st cycle protocol road
19	162.249	162.369				0	120			120	11 Sep 08	1st cycle protocol road
20	162.202	162.365				0			163	163	11 Sep 08	1st cycle protocol road
21	162.154	162.202				0			48	48	12 Sep 08	1st cycle protocol road
22	161.810	162.243				0	433			433	12 Sep 08	1st cycle protocol road
23	161.754	161.810				0			56	56	13 Sep 08	1st cycle protocol road
24	161.754	162.154				0			400	400	13 Sep 08	1st cycle protocol road
25	161.690	161.754	64			64				0	14 Sep 08	1st cycle protocol road
26	161.465	161.754			289	289				0	14 Sep 08	1st cycle protocol road
27	161.277	161.304				0			27	27	15 Sep 08	1st cycle protocol road
28	161.150	161.270			120	120				0	15 Sep 08	1st cycle protocol road
29	160.912	161.122				0			210	210	15 Sep 08	1st cycle normal road
30	160.812	160.912				0			100	100	15 Sep 08	1st cycle normal road
CARRIED FORWARD :			2,390	0	4,003	6,393	9,594	0	11,457	21,051		

LINTASAN RESOURCES SDN. BHD.
 MAINTENANCE OF FEDERAL ROADS - WEST COAST, SABAH
R07 DRAINAGE CLEARING RECORD

DISTRICT: TENOM
 ROUTE NO: 500
 ROAD NAME: JLN KOTA KINABALU - KENINGAU - TENOM
 MONTH: September 2008

Item	CHAINAGE		Earth Drain				Lined Drain				Date of Clearing	REMARKS
	From	To	Left Side (m)	Median (m)	Right Side (m)	Total Length (m)	Left Side (m)	Median (m)	Right Side (m)	Total Length (m)		
BROUGHT FORWARD :			2,390	0	4,003	6,393	9,594	0	11,457	21,051		
31	160.477	160.812			335	335				0	15 Sep 08	1st cycle normal road
32	160.3	160.48				0			175	175	24 Sep 08	1st cycle normal road
33	159.79	160.228				0	442			442	25 Sep 08	1st cycle normal road
34	159.76	160.21				0			456	456	26 Sep 08	1st cycle normal road
35	159.15	159.25				0	100			100	26 Sep 08	1st cycle normal road
36	159.13	159.45				0			320	320	27 Sep 08	1st cycle normal road
37	157.812	158.636				0			824	824	28 Sep 08	1st cycle normal road
38	157.712	157.812				0			100	100	29 Sep 08	1st cycle normal road
39	157.312	157.512				0			200	200	29 Sep 08	1st cycle normal road
40	157.312	157.462				0	150			150	29 Sep 08	1st cycle normal road
41												
42												
43												
44												
45												
TOTAL :			2,390	0	4,338	6,728	10,286	0	13,532	23,818		

LINTASAN RESOURCES SDN. BHD.
PRIVATISATION OF WEST COAST SABAH FEDERAL ROADS MAINTENANCE

SUMMARY - DRAINAGE CLEARING

Month: September 2008

ITEM	DISTRICT	ROUTENO	ROAD NAME	Earth Drain			Lined Drain		
				Previous	Current	Cumm.	Previous	Current	Cumm.
				(m)	(m)	(m)	(m)	(m)	(m)
1	Kota Kinabalu	01	Jalan Kota Kinabalu - Kudat	32,905.00	-	32,905.00	83,302.00	-	83,302.00
2	Tuaran	01	Jalan Kota Kinabalu - Kudat	42,663.00	-	42,663.00	66,525.00	-	66,525.00
3	Tuaran	22	Jalan Kota Kinabalu - Sandakan	-	-	-	85,160.00	30,586.00	115,746.00
4	Tuaran	503	Jalan Berungis - Kota Belud	2,500.00	-	2,500.00	69,132.00	-	69,132.00
5	Kota Kinabalu	606	Jalan Susur Sepangar Bay	1,988.00	-	1,988.00	20,665.00	-	20,665.00
6	Kota Kinabalu	607	Jalan Masuk Ke Pelabuhan Baru, KK	-	-	-	1,548.00	-	1,548.00
TOTAL :				80,056.00	-	80,056.00	326,332.00	30,586.00	356,918.00

LINTASAN RESOURCES SDN. BHD.
 PRIVATISATION OF WEST COAST SABAH FEDERAL ROADS MAINTENANCE

SUMMARY - DRAINAGE CLEARING

Month : September 2008

ITEM	DISTRICT	ROUTENO	ROAD NAME	Earth Drain			Lined Drain		
				Previous	Current	Cumm.	Previous	Current	Cumm.
				(m)	(m)	(m)	(m)	(m)	(m)
1	Kota Kinabalu	01	Jalan Kota Kinabalu - Sindumin	110	55	165	6,860	3,430	10,290
2	Penampang	01	Jalan Kota Kinabalu - Sindumin	18,208	-	18,208	24,520	-	24,520
3	Papar	01	Jalan Kota Kinabalu - Sindumin	34,913	7,319	42,232	1,268	-	1,268
4	Penampang	500	Jalan Kota Kinabalu - Keningau - Tenom	11,058	1,260	12,318	60,423	22,574	82,997
5	Kota Kinabalu	501	Jalan Kota Kinabalu - Penampang - Lok Kawi	304	304	608	3,908	3,908	7,816
6	Penampang	501	Jalan Kota Kinabalu - Penampang - Lok Kawi	12,956	-	12,956	26,269	-	26,269
7	Kota Kinabalu	608	Jalan Masuk Ke Lapangan Terbang Lama, KK	-	-	-	840	420	1,260
TOTAL :				77,549	8,938	86,487	124,088	30,332	154,420

LINTASAN RESOURCES SDN. BHD.
 MAINTENANCE OF FEDERAL ROADS - WEST COAST, SABAH
R07 DRAINAGE CLEARING RECORD

DISTRICT: KOTA KINABALU
 ROUTE NO: 01
 ROAD NAME: JLN KOTA KINABALU-SINDUMIN
 MONTH: SEPTEMBER 2008

Item	CHAINAGE		Earth Drain				Lined Drain				Date of Clearing	REMARKS
	From	To	Left Side (m)	Median (m)	Right Side (m)	Total Length (m)	Left Side (m)	Median (m)	Right Side (m)	Total Length (m)		
BROUGHT FORWARD :			0	0	110	110	2,258	1,244	3,358	6,860		
1	0.415	0.486						71		71	09 Sep 08	1st cycle for Protocol Road
2	0.715	0.919						204		204	09 Sep 08	1st cycle for Protocol Road
3	1.273	1.486						195		195	10 Sep 08	1st cycle for Protocol Road
4	1.525	1.677						152		152	10 Sep 08	1st cycle for Protocol Road
5	0.415	0.845							430	430	02 Sep 08	1st cycle for Protocol Road
6	0.845	0.900			55	55					03 Sep 08	1st cycle for Protocol Road
7	0.963	1.526							563	563	03 Sep 08	1st cycle for Protocol Road
8	1.57	2.252							686	686	08 Sep 08	1st cycle for Protocol Road
9	0.500	0.8					302			302	04 Sep 08	1st cycle for Protocol Road
10	0.829	1.095					266			266	05 Sep 08	1st cycle for Protocol Road
11	1.110	1.13					23			23	05 Sep 08	1st cycle for Protocol Road
12	1.34	1.54					198			198	05 Sep 08	1st cycle for Protocol Road
13	1.598	1.890					292			292	06 Sep 08	1st cycle for Protocol Road
14	2.2	2.252					48			48	06 Sep 08	1st cycle for Protocol Road
TOTAL :			0	0	165	165	3,387	1,866	5,037	10,290		

LINTASAN RESOURCES SDN. BHD.
 MAINTENANCE OF FEDERAL ROADS - WEST COAST, SABAH
R07 DRAINAGE CLEARING RECORD

DISTRICT: PAPAR
 ROUTE NO: 01
 ROAD NAME: JALAN KOTA KINABALU-SINDUMIN
 MONTH: SEPTEMBER 2008

Item	CHAINAGE		Earth Drain				Lined Drain				Date of Clearing	REMARKS
	From	To	Left Side (m)	Median (m)	Right Side (m)	Total Length (m)	Left Side (m)	Median (m)	Right Side (m)	Total Length (m)		
BROUGHT FORWARD :			14,810	0	20,103	34,913	438	188	642	1,268		
1	44.262	44.148	114			114					02 Sep 08	1st cycle for Normal Road
2	42.491	41.735	756			756					05 Sep 08	1st cycle for Normal Road
3	39.075	38.946	129			129					09 Sep 08	1st cycle for Normal Road
4	38.393	38.297	96			96					18 Sep 08	1st cycle for Normal Road
5	37.992	37.881	111			111					19 Sep 08	1st cycle for Normal Road
6	37.587	37.500	87			87					19 Sep 08	1st cycle for Normal Road
7	37.176	36.735	441			441					20 Sep 08	1st cycle for Normal Road
8	35.715	35.545	170			170					25 Sep 08	1st cycle for Normal Road
9	34.795	34.760	35			35					26 Sep 08	1st cycle for Normal Road
10	44.54	43.81			736	736					10 Sep 08	1st cycle for Normal Road
11	43.178	43.04			143	143					11 Sep 08	1st cycle for Normal Road
12	42.89	41.620			1,273	1,273					13 Sep 08	1st cycle for Normal Road
13	39.020	38.95			74	74					17 Sep 08	1st cycle for Normal Road
14	38.85	38.720			127	127					22 Sep 08	1st cycle for Normal Road
CARRIED FORWARD :			16,749	0	22,456	39,205	438	188	642	1,268		

LINTASAN RESOURCES SDN. BHD.
MAINTENANCE OF FEDERAL ROADS - WEST COAST, SABAH
R07 DRAINAGE CLEARING RECORD

DISTRICT: PENAMPANG
ROUTE NO: 500
ROAD NAME: JALAN KK-KENINGAU-TENOM
MONTH: SEPTEMBER 2008

Item	CHAINAGE		Earth Drain				Lined Drain				Date of Clearing	REMARKS
	From	To	Left Side (m)	Median (m)	Right Side (m)	Total Length (m)	Left Side (m)	Median (m)	Right Side (m)	Total Length (m)		
BROUGHT FORWARD :			5,248	0	5,810	11,058	45,493	0	14,930	60,423		
1	29.269	29.119					150			150	01 Sep 08	1st cycle for Normal Road
2	28.249	27.319					930			930	01 Sep 08	1st cycle for Normal Road
3	26.749	26.569					180			180	01 Sep 08	1st cycle for Normal Road
4	25.819	25.699					120			120	01 Sep 08	1st cycle for Normal Road
5	24.459	23.559					900			900	01 Sep 08	1st cycle for Normal Road
6	21.909	21.429					480			480	01 Sep 08	1st cycle for Normal Road
7	21.429	21.339	90			90					15 Sep 08	1st cycle for Normal Road
8	21.34	20.199					1140			1140	02 Sep 08	1st cycle for Normal Road
9	19.21	19.12					90			90	02 Sep 08	1st cycle for Normal Road
10	18.88	18.16					720			720	02 Sep 08	1st cycle for Normal Road
11	17.919	17.706					213			213	02 Sep 08	1st cycle for Normal Road
12	17.706	16.836					870			870	03 Sep 08	1st cycle for Normal Road
13	16.629	16.269					360			360	03 Sep 08	1st cycle for Normal Road
14	16.179	15.639					540			540	04 Sep 08	1st cycle for Normal Road
15	15.609	15.519					90			90	04 Sep 08	1st cycle for Normal Road
CARRIED FORWARD :			5,338	0	5,810	11,148	52,276	0	14,930	67,206		

LINTASAN RESOURCES SDN. BHD.
 MAINTENANCE OF FEDERAL ROADS - WEST COAST, SABAH
R07 DRAINAGE CLEARING RECORD

DISTRICT: PENAMPANG
 ROUTE NO: 500
 ROAD NAME: JALAN KK-KENINGAU-TENOM
 MONTH: SEPTEMBER 2008

Item	CHAINAGE		Earth Drain				Lined Drain				Date of Clearing	REMARKS
	From	To	Left Side (m)	Median (m)	Right Side (m)	Total Length (m)	Left Side (m)	Median (m)	Right Side (m)	Total Length (m)		
BROUGHT FORWARD :			5,338	0	5,810	11,148	52,276	0	14,930	67,206		
16	15.519	15.129					390			390	04 Sep 08	1st cycle for Normal Road
17	15.039	14.829					210			210	05 Sep 08	1st cycle for Normal Road
18	14.77	14.289					480			480	05 Sep 08	1st cycle for Normal Road
19	14.14	13.99					150			150	05 Sep 08	1st cycle for Normal Road
20	13.99	13.75					240			240	05 Sep 08	1st cycle for Normal Road
21	13.69	13.45					240			240	06 Sep 08	1st cycle for Normal Road
22	13.389	13.029					360			360	06 Sep 08	1st cycle for Normal Road
23	12.759	12.399					360			360	06 Sep 08	1st cycle for Normal Road
24	12.399	12.279					120			120	06 Sep 08	1st cycle for Normal Road
25	11.439	11.079					360			360	07 Sep 08	1st cycle for Normal Road
26	10.959	10.389					570			570	07 Sep 08	1st cycle for Normal Road
27	10.299	10.089					210			210	08 Sep 08	1st cycle for Normal Road
28	9.953	9.833					120			120	08 Sep 08	1st cycle for Normal Road
29	9.593	9.293					300			300	08 Sep 08	1st cycle for Normal Road
30	9.293	9.053					240			240	08 Sep 08	1st cycle for Normal Road
CARRIED FORWARD :			5,338	0	5,810	11,148	56,626	0	14,930	71,556		

LINTASAN RESOURCES SDN. BHD.
 MAINTENANCE OF FEDERAL ROADS - WEST COAST, SABAH
R07 DRAINAGE CLEARING RECORD

DISTRICT: PENAMPANG
 ROUTE NO: 500
 ROAD NAME: JALAN KK-KENINGAU-TENOM
 MONTH: SEPTEMBER 2008

Item	CHAINAGE		Earth Drain				Lined Drain				Date of Clearing	REMARKS
	From	To	Left Side (m)	Median (m)	Right Side (m)	Total Length (m)	Left Side (m)	Median (m)	Right Side (m)	Total Length (m)		
BROUGHT FORWARD :			5,338	0	5,810	11,148	56,626	0	14,930	71,556		
31	9.053	8.783					270			270	08 Sep 08	1st cycle for Normal Road
32	8.783	8.573					210			210	08 Sep 08	1st cycle for Normal Road
33	8.57	8.513	60			60					15 Sep 08	1st cycle for Normal Road
34	8.51	8.48					30			30	09 Sep 08	1st cycle for Normal Road
35	8.48	8.27	210			210					15 Sep 08	1st cycle for Normal Road
36	8.27	8.18					90			90	09 Sep 08	1st cycle for Normal Road
37	7.973	7.883					90			90	09 Sep 08	1st cycle for Normal Road
38	7.883	7.673	210			210					17 Sep 08	1st cycle for Normal Road
39	7.613	6.203					1080			1080	10 Sep 08	1st cycle for Normal Road
40	6.083	5.933	150			150					17 Sep 08	1st cycle for Normal Road
41	5.933	5.453					480			480	11 Sep 08	1st cycle for Normal Road
42	5.363	5.268					95			95	12 Sep 08	1st cycle for Normal Road
43	5.268	4.998					270			270	12 Sep 08	1st cycle for Normal Road
44	5	4.76					240			240	13 Sep 08	1st cycle for Normal Road
45	4.76	4.55					210			210	13 Sep 08	1st cycle for Normal Road
CARRIED FORWARD :			5,968	0	5,810	11,778	59,691	0	14,930	74,621		

LINTASAN RESOURCES SDN. BHD.
MAINTENANCE OF FEDERAL ROADS - WEST COAST, SABAH
R07 DRAINAGE CLEARING RECORD

DISTRICT: PENAMPANG
ROUTE NO: 500
ROAD NAME: JALAN KK-KENINGAU-TENOM
MONTH: SEPTEMBER 2008

Item	CHAINAGE		Earth Drain				Lined Drain				Date of Clearing	REMARKS
	From	To	Left Side (m)	Median (m)	Right Side (m)	Total Length (m)	Left Side (m)	Median (m)	Right Side (m)	Total Length (m)		
BROUGHT FORWARD :			5,968	0	5,810	11,778	59,691	0	14,930	74,621		
46	4.548	4.368					180			180	13 Sep 08	1st cycle for Normal Road
47	4.188	4.000					188			188	14 Sep 08	1st cycle for Normal Road
48	29.777	28.757							1020	1020	15 Sep 08	1st cycle for Normal Road
49	28.757	28.727			30	30					19 Sep 08	1st cycle for Normal Road
50	28.727	28.452							275	275	16 Sep 08	1st cycle for Normal Road
51	28.452	27.252							1200	1200	17 Sep 08	1st cycle for Normal Road
52	26.262	25.872							390	390	18 Sep 08	1st cycle for Normal Road
53	25.842	24.629							1213	1213	19 Sep 08	1st cycle for Normal Road
54	23.589	23.559							30	30	20 Sep 08	1st cycle for Normal Road
55	23.41	22.929							480	480	20 Sep 08	1st cycle for Normal Road
56	22.93	22.87			60	60					19 Sep 08	1st cycle for Normal Road
57	22.87	22.84							30	30	21 Sep 08	1st cycle for Normal Road
58	22.84	22.81			30	30					19 Sep 08	1st cycle for Normal Road
59	22.809	22.749							60	60	21 Sep 08	1st cycle for Normal Road
CARRIED FORWARD :			5,968	0	5,930	11,898	60,059	0	19,628	79,687		

LINTASAN RESOURCES SDN. BHD.
 MAINTENANCE OF FEDERAL ROADS - WEST COAST, SABAH
R07 DRAINAGE CLEARING RECORD

DISTRICT: PENAMPANG
 ROUTE NO: 500
 ROAD NAME: JALAN KK-KENINGAU-TENOM
 MONTH: SEPTEMBER 2008

Item	CHAINAGE		Earth Drain				Lined Drain				Date of Clearing	REMARKS
	From	To	Left Side (m)	Median (m)	Right Side (m)	Total Length (m)	Left Side (m)	Median (m)	Right Side (m)	Total Length (m)		
BROUGHT FORWARD :			5,968	0	5,930	11,898	60,059	0	19,628	79,687		
60	22.629	22.509							120	120	21 Sep 08	1st cycle for Normal Road
61	22.509	22.479			30	30					21 Sep 08	1st cycle for Normal Road
62	22.479	21.789							690	690	22 Sep 08	1st cycle for Normal Road
63	21.099	20.982							117	117	23 Sep 08	1st cycle for Normal Road
64	20.862	20.652							210	210	24 Sep 08	1st cycle for Normal Road
65	20.382	19.146							1236	1236	25 Sep 08	1st cycle for Normal Road
66	15.186	15.126							60	60	26 Sep 08	1st cycle for Normal Road
67	12.252	12.192			60	60					21 Sep 08	1st cycle for Normal Road
68	12.162	12.012			150	150					21 Sep 08	1st cycle for Normal Road
69	10.812	10.752							60	60	26 Sep 08	1st cycle for Normal Road
70	10.752	10.602							150	150	26 Sep 08	1st cycle for Normal Road
71	9.492	9.349							143	143	27 Sep 08	1st cycle for Normal Road
72	7.641	7.461							180	180	27 Sep 08	1st cycle for Normal Road
73	7.31	7.221			90	90					23 Sep 08	1st cycle for Normal Road
74	5.54	5.45			90	90					23 Sep 08	1st cycle for Normal Road
CARRIED FORWARD :			5,968	0	6,350	12,318	60,059	0	22,594	82,653		

LINTASAN RESOURCES SDN. BHD.
MAINTENANCE OF FEDERAL ROADS - WEST COAST, SABAH
R07 DRAINAGE CLEARING RECORD

DISTRICT: KOTA KINABALU
ROUTE NO: 501
ROAD NAME: JALAN KK-PENAMPANG-LOK KAWI
MONTH: SEPTEMBER 2008

Item	CHAINAGE		Earth Drain				Lined Drain				Date of Clearing	REMARKS
	From	To	Left Side (m)	Median (m)	Right Side (m)	Total Length (m)	Left Side (m)	Median (m)	Right Side (m)	Total Length (m)		
BROUGHT FORWARD :			0	0	304	304	1,342	621	1,945	3,908		
1	0.000	0.300							300	300	15 Sep 08	1st cycle for Normal Road
2	0.300	0.390							90	90	15 Sep 08	1st cycle for Normal Road
3	0.417	0.450							33	33	16 Sep 08	1st cycle for Normal Road
4	0.450	0.990							540	540	16 Sep 08	1st cycle for Normal Road
5	1.020	1.085							65	65	17 Sep 08	1st cycle for Normal Road
6	1.085	1.170							85	85	17 Sep 08	1st cycle for Normal Road
7	1.174	1.449							275	275	18 Sep 08	1st cycle for Normal Road
8	1.449	1.699							250	250	18 Sep 08	1st cycle for Normal Road
9	2.244	2.516							272	272	21 Sep 08	1st cycle for Normal Road
10	2.659	2.694							35	35	21 Sep 08	1st cycle for Normal Road
11	3.156	3.460			304	304					23 Sep 08	1st cycle for Normal Road
12	0.000	0.096					96			96	15 Sep 08	1st cycle for Normal Road
13	0.1	0.61					517			517	15 Sep 08	1st cycle for Normal Road
14	1.28	1.690					406			406	19 Sep 08	1st cycle for Normal Road
15	1.77	2.054					288			288	20 Sep 08	1st cycle for Normal Road
CARRIED FORWARD :			0	0	608	608	2,649	621	3,890	7,160		

LINTASAN RESOURCES SDN. BHD.
 PRIVATISATION OF WEST COAST SABAH FEDERAL ROADS MAINTENANCE

SUMMARY - DRAINAGE CLEARING

MONTH : SEPTEMBER 2008

ITEM	DISTRICT	ROUTE NO	ROAD NAME	Earth Drain			Lined Drain		
				Previous	Current	Cumm.	Previous	Current	Cumm.
				(m)	(m)	(m)	(m)	(m)	(m)
1	Kota Belud	01	Jalan Kota Kinabalu - Kudat	66,406	-	66,406	39,127.6	-	39,127.6
2	Kota Marudu	01	Jalan Kota Kinabalu - Kudat	34,719	-	34,719	850	-	850
3	Kudat	01	Jalan Kota Kinabalu - Kudat	55,323	7,135	62,458	7,682	2,377	10,059
TOTAL :				156,448	7,135	163,583	47,660	2,377.0	50,036.6

LINTASAN RESOURCES SDN. BHD.
 MAINTENANCE OF FEDERAL ROADS - WEST COAST, SABAH
R07 DRAINAGE CLEARING RECORD

DISTRICT: KUDAT
 ROUTENO: 01
 ROAD NAME: JALAN KOTA KINABALU - KUDAT
 MONTH: SEPTEMBER 2008

Item	CHAINAGE		Earth Drain				Lined Drain				Date of Clearing	REMARKS
	From	To	Left Side (m)	Median (m)	Right Side (m)	Total Length (m)	Left Side (m)	Median (m)	Right Side (m)	Total Length (m)		
BROUGHT FORWARD :			29752	0	25571	55323	3477	14	4191	7682		
1	190.770	190.553				0			217	217	07 Sep 08	Protocol 1 st Cycle
2	190.770	190.584			186	186				0	07 Sep 08	"
3	190.584	189.732	852			852				0	09 Sep 08	"
4	190.553	190.170				0			383	383	09 Sep 08	"
5	190.750	190.700				0		14		14	09 Sep 08	"
6	189.795	189.732				0	63			63	09 Sep 08	"
7	189.732	186.092	1500			1500				0	14 Sep 08	"
8	188.232	188.032				0	200			200	16 Sep 08	"
9	186.932	186.732				0	200			200	16 Sep 08	"
10	186.092	185.732			360	360				0	18 Sep 08	"
11	186.092	185.732	360			360				0	18 Sep 08	Protocol 1 st Cycle
12	185.732	185.232				0	500			500	20 Sep 08	
13	185.732	185.232				0	500			500	24 Sep 08	
14	184.552	184.232	550			550				0	25 Sep 08	
15	184.332	184.232				0			100	100	26 Sep 08	
CARRIED FORWARD :			33014	0	26117	59131	4940	28	4891	9859		

LINTASAN RESOURCES SDN. BHD.
 MAINTENANCE OF FEDERAL ROADS - WEST COAST, SABAH
R07 DRAINAGE CLEARING RECORD

DISTRICT: KUDAT
 ROUTENO: 01
 ROAD NAME: JALAN KOTA KINABALU - KUDAT
 MONTH: SEPTEMBER 2008

Item	CHAINAGE		Earth Drain				Lined Drain				Date of Clearing	REMARKS
	From	To	Left Side (m)	Median (m)	Right Side (m)	Total Length (m)	Left Side (m)	Median (m)	Right Side (m)	Total Length (m)		
BROUGHT FORWARD :			33014	0	26117	59131	4940	28	4891	9859		
16	183.983	183.430	1039			1039				0	27 Sep 08	
17	183.430	183.230				0			200	200	27 Sep 08	
18	182.943	182.232	711			711				0	29 Sep 08	
19	183.230	182.943	287			287				0	29 Sep 08	
20	181.681	181.412			269	269				0	29 Sep 08	
21	181.253	180.232			1021	1021				0	29 Sep 08	
22												
23												
24												
25												
26												
27												
28												
29												
30												
BALANCE END OF SEPT :			35051	0	27407	62458	4940	28	5091	10059		

LINTASAN RESOURCES SDN. BHD.
 PRIVATISATION OF WEST COAST SABAH FEDERAL ROADS MAINTENANCE

SUMMARY - DRAINAGE CLEARING

MONTH: SEPTEMBER 2008

ITEM	DISTRICT	ROUTE NO	ROAD NAME	Earth Drain			Lined Drain		
				Previous (m)	Current (m)	Cumm. (m)	Previous (m)	Current (m)	Cumm. (m)
1	Ranau	22	Jalan Kota Kinabalu - Sandakan	46,787.00	0.00	46,787.00	101,718.00	12,969.00	114,687.00
TOTAL :				46,787.00	0.00	46,787.00	101,718.00	12,969.00	114,687.00

LINTASAN RESOURCES SDN. BHD.
 MAINTENANCE OF FEDERAL ROADS - WEST COAST, SABAH
R07 DRAINAGE CLEARING RECORD

DISTRICT: Ranau
 ROUTE NO: 22
 ROAD NAME: Jalan Kota Kinabalu - Sandakan
 MONTH: September 2008

Item	CHAINAGE		Earth Drain				Lined Drain				Date of Clearing	REMARKS
	From	To	Left Side (m)	Median (m)	Right Side (m)	Total Length (m)	Left Side (m)	Median (m)	Right Side (m)	Total Length (m)		
BROUGHT FORWARD FROM AUGUST 2008:			27,159.00	0.00	19,628.00	46,787.00	63,106.00	0.00	38,612.00	101,718.00		
1	42.864	43.098				0.00	234.00			234.00	01/09/2008	
2	43.098	43.400				0.00	302.00			302.00	01/09/2008	
3	43.400	43.530				0.00	130.00			130.00	02/09/2008	
4	43.530	43.844				0.00	314.00			314.00	02/09/2008	
5	43.844	44.140				0.00	296.00			296.00	03/09/2008	
6	43.844	44.140				0.00			296.00	296.00	03/09/2008	
7	44.140	44.348				0.00	208.00			208.00	03/09/2008	
8	44.348	44.400				0.00			52.00	52.00	05/09/2008	
9	44.400	45.230				0.00			830.00	830.00	05/09/2008	
10	45.026	45.168				0.00	142.00			142.00	06/09/2008	
11	45.230	45.300				0.00			70.00	70.00	06/09/2008	
12	45.104	45.379				0.00	275.00			275.00	06/09/2008	
13	45.300	46.144				0.00			844.00	844.00	07/09/2008	
14	45.400	45.404				0.00	4.00			4.00	09/09/2008	
15	45.404	45.504				0.00	100.00			100.00	09/09/2008	
CARRIED FORWARD :			27,159.00	0.00	19,628.00	46,787.00	65,111.00	0.00	40,704.00	105,815.00		

LINTASAN RESOURCES SDN. BHD.
 MAINTENANCE OF FEDERAL ROADS - WEST COAST, SABAH
R07 DRAINAGE CLEARING RECORD

DISTRICT: Ranau
 ROUTENO: 22
 ROAD NAME: Jalan Kota Kinabalu - Sandakan
 MONTH: September 2008

Item	CHAINAGE		Earth Drain				Lined Drain				Date of Clearing	REMARKS
	From	To	Left Side (m)	Median (m)	Right Side (m)	Total Length (m)	Left Side (m)	Median (m)	Right Side (m)	Total Length (m)		
BROUGHT FORWARD :			27,159.00	0.00	19,628.00	46,787.00	65,111.00	0.00	40,704.00	105,815.00		
16	45.615	45.696				0.00	81.00			81.00	09/09/2008	
17	45.930	46.044				0.00	114.00			114.00	09/09/2008	
18	46.144	46.400				0.00			256.00	256.00	09/09/2008	
19	46.225	46.400				0.00	175.00			175.00	10/09/2008	
20	46.400	46.439				0.00	39.00			39.00	10/09/2008	
21	46.400	46.439				0.00			39.00	39.00	10/09/2008	
22	46.439	46.772				0.00			333.00	333.00	10/09/2008	
23	46.772	47.039				0.00			267.00	267.00	12/09/2008	
24	47.039	47.349				0.00			310.00	310.00	12/09/2008	
25	47.349	47.400				0.00			51.00	51.00	12/09/2008	
26	47.400	47.554				0.00			154.00	154.00	13/09/2008	
27	47.554	47.671				0.00			117.00	117.00	13/09/2008	
28	47.671	47.795				0.00			124.00	124.00	13/09/2008	
29	47.795	48.115				0.00			320.00	320.00	14/09/2008	
30	48.115	48.339				0.00			224.00	224.00	14/09/2008	
CARRIED FORWARD :			27,159.00	0.00	19,628.00	46,787.00	65,520.00	0.00	42,899.00	108,419.00		

LINTASAN RESOURCES SDN. BHD.
 MAINTENANCE OF FEDERAL ROADS - WEST COAST, SABAH
R07 DRAINAGE CLEARING RECORD

DISTRICT: Ranau
 ROUTENO: 22
 ROAD NAME: Jalan Kota Kinabalu - Sandakan
 MONTH: September 2008

Item	CHAINAGE		Earth Drain				Lined Drain				Date of Clearing	REMARKS
	From	To	Left Side (m)	Median (m)	Right Side (m)	Total Length (m)	Left Side (m)	Median (m)	Right Side (m)	Total Length (m)		
BROUGHT FORWARD :			27,159.00	0.00	19,628.00	46,787.00	65,520.00	0.00	42,899.00	108,419.00		
31	48.400	48.444				0.00			44.00	44.00	15/09/2008	
32	48.444	48.709				0.00			265.00	265.00	15/09/2008	
33	48.439	49.247				0.00			808.00	808.00	16/09/2008	
34	49.247	49.400				0.00			153.00	153.00	17/09/2008	
35	49.400	49.410				0.00	10.00			10.00	19/09/2008	
36	49.797	50.207				0.00	410.00			410.00	19/09/2008	
37	50.211	50.400				0.00	189.00			189.00	20/09/2008	
38	50.400	50.469				0.00	69.00			69.00	20/09/2008	
39	50.400	50.577				0.00			177.00	177.00	20/09/2008	
40	50.469	50.720				0.00	251.00			251.00	20/09/2008	
41	50.577	50.700				0.00			123.00	123.00	21/09/2008	
42	50.720	51.015				0.00	295.00			295.00	21/09/2008	
43	51.015	51.200				0.00	185.00			185.00	21/09/2008	
44	51.300	51.400				0.00	100.00			100.00	22/09/2008	
45	51.400	51.527				0.00	127.00			127.00	22/09/2008	
CARRIED FORWARD :			27,159.00	0.00	19,628.00	46,787.00	67,156.00	0.00	44,469.00	111,625.00		

LINTASAN RESOURCES SDN. BHD.
MAINTENANCE OF FEDERAL ROADS - WEST COAST, SABAH
R07 DRAINAGE CLEARING RECORD

DISTRICT: Ranau
ROUTENO: 22
ROAD NAME: Jalan Kota Kinabalu - Sandakan
MONTH: September 2008

Item	CHAINAGE		Earth Drain				Lined Drain				Date of Clearing	REMARKS
	From	To	Left Side (m)	Median (m)	Right Side (m)	Total Length (m)	Left Side (m)	Median (m)	Right Side (m)	Total Length (m)		
BROUGHT FORWARD :			27,159.00	0.00	19,628.00	46,787.00	67,156.00	0.00	44,469.00	111,625.00		
46	51.527	51.805				0.00	278.00			278.00	22/09/2008	
47	51.805	52.021				0.00	216.00			216.00	23/09/2008	
48	52.021	52.086				0.00	65.00			65.00	23/09/2008	
49	52.086	52.389				0.00	303.00			303.00	23/09/2008	
50	53.400	53.585				0.00	185.00			185.00	24/09/2008	
51	53.585	53.707				0.00	122.00			122.00	24/09/2008	
52	53.707	53.805				0.00	98.00			98.00	24/09/2008	
53	53.805	54.000				0.00	195.00			195.00	26/09/2008	
54	54.000	54.070				0.00	70.00			70.00	26/09/2008	
55	54.070	54.400				0.00	330.00			330.00	26/09/2008	
56	54.400	54.578				0.00	178.00			178.00	27/09/2008	
57	54.578	54.696				0.00	118.00			118.00	27/09/2008	
58	54.696	55.017				0.00	321.00			321.00	27/09/2008	
59	55.017	55.070				0.00	53.00			53.00	28/09/2008	
60	55.070	55.400				0.00	330.00			330.00	28/09/2008	
CARRIED FORWARD :			27,159.00	0.00	19,628.00	46,787.00	70,018.00	0.00	44,469.00	114,487.00		

LINTASAN RESOURCES SDN. BHD.
 MAINTENANCE OF FEDERAL ROADS - WEST COAST, SABAH
R07 DRAINAGE CLEARING RECORD

DISTRICT: Ranau
 ROUTE NO: 22
 ROAD NAME: Jalan Kota Kinabalu - Sandakan
 MONTH: September 2008

Item	CHAINAGE		Earth Drain				Lined Drain				Date of Clearing	REMARKS
	From	To	Left Side (m)	Median (m)	Right Side (m)	Total Length (m)	Left Side (m)	Median (m)	Right Side (m)	Total Length (m)		
BROUGHT FORWARD :			27,159.00	0.00	19,628.00	46,787.00	70,018.00	0.00	44,469.00	114,487.00		
61	55.400	55.493				0.00	93.00			93.00	29/09/2008	
62	55.493	55.526				0.00	33.00			33.00	29/09/2008	
63	55.526	55.600				0.00	74.00			74.00	29/09/2008	
64												
65												
66												
67												
68												
69												
70												
71												
72												
73												
74												
75												
CARRIED FORWARD :			27,159.00	0.00	19,628.00	46,787.00	70,218.00	0.00	44,469.00	114,687.00		

LINTASAN RESOURCES SDN BHD
PRIVATISATION OF FEDERAL ROADS MAINTENANCE - LABUAN FT.

SUMMARY - DRAINAGE CLEARING

Month : SEPTEMBER 2008

ITEM	DISTRICT	ROUTE NO	ROAD NAME	Earth Drain			Lined Drain		
				Previous (m)	Current (m)	Cumm. (m)	Previous (m)	Current (m)	Cumm. (m)
1	W.P LABUAN	L 700	JALAN TUN MUSTAPHA	860	430	1,290	18,960	9,480	28,440
2	W.P LABUAN	L 700	JALAN POHON BATU	-	-	-	790	790	1,580
3	W.P LABUAN	L 700	JALAN PATAU-PATAU	-	-	-	23,520	11,760	35,280
4	W.P LABUAN	L 700	JALAN BATU MANIKAR	630	-	630	3,020	-	3,020
5	W.P LABUAN	L 701	JALAN LUBOK TEMIANG	2,770	-	2,770	2,060	-	2,060
6	W.P LABUAN	L 702	JALAN TANJUNG KUBONG	1,960	-	1,960	3,570	-	3,570
7	W.P LABUAN	L 703	JALAN OKK DAUD	620	-	620	5,450	-	5,450
8	W.P LABUAN	L 703	JALAN SG. LADA/SG. PAGAR	-	-	-	3,700	-	3,700
9	W.P LABUAN	L 704	JALAN MOHAMMAD SALEH	-	-	-	15,960	-	15,960
10	W.P LABUAN	L 704	JALAN DAMAI	-	-	-	790	-	790
11	W.P LABUAN	L 705	JALAN BEBULOH	-	-	-	10,900	-	10,900
12	W.P LABUAN	L 706	JALAN RANCHA-RANCHA	-	-	-	7,320	3,660	10,980
13	W.P LABUAN	L 707	JALAN PULAU BUAH	-	-	-	2,520	-	-
14	W.P LABUAN	L 707	JALAN BATU ARANG	130	-	130	340	-	340
15	W.P LABUAN	L 708	JALAN OKK ABDULLAH	-	-	-	5,960	2,980	8,940
16	W.P LABUAN	L 709	JALAN TG. BATU/TG. PURUN	-	-	-	11,320	5,660	16,980
17	W.P LABUAN	L 710	JALAN BUKIT KUDA	4,880	-	4,880	4,330	-	4,330
18	W.P LABUAN	L 711	JALAN KG. JAWA/JUMIDAR BUYONG	-	-	-	5,760	2,880	8,640
19	W.P LABUAN	L 712	JALAN PAHLAWAN	30	-	30	40	-	40
20	W.P LABUAN	L 713	JALAN TANJUNG ARU	1580	-	1,580	6,560	-	6,560
21	W.P LABUAN	L 713	JALAN PESISIR PANTAI TG. ARU	-	-	-	5,520	-	5,520
22	W.P LABUAN	L 714	JALAN DURIAN TUNJUNG	-	-	-	290	-	290
23	W.P LABUAN	L 716	JALAN KERUPANG SATU	-	-	-	1,760	-	1,760
24	W.P LABUAN	L 717	JALAN KERUPANG DUA	-	-	-	2,440	-	2,440
25	W.P LABUAN	L 718	JALAN KERUPANG TIGA	480	-	480	-	-	-
26	W.P LABUAN	L 719	JALAN PENGHULU TUAH	320	-	320	460	-	460
27	W.P LABUAN	L 720	JALAN KOLAM	60	-	60	730	-	730
28	W.P LABUAN	L 721	JALAN BUKIT TIMBALAI	5,440	-	5,440	2,160	-	2,160
29	W.P LABUAN	L 722	JALAN RANCHA-RANCHA LAMA	-	-	-	440	-	440
30	W.P LABUAN	L 723	JALAN SK. PATAU-PATAU	-	-	-	560	-	560
31	W.P LABUAN	L 724	JALAN MASJID	-	-	-	1,180	-	1,180
32	W.P LABUAN	L 725	JALAN KELAB GOLF	-	-	-	1,080	-	1,080
33	W.P LABUAN	L 726	JALAN HOSPITAL	-	-	-	460	-	460
34	W.P LABUAN	L 727	JALAN TANJUNG TARAS	30	-	30	1,170	-	1,170
35	W.P LABUAN	L 730	JALAN SA WANGAN CINA	-	-	-	1,790	-	1,790
36	W.P LABUAN	L 731	JALAN ARSAT	-	-	-	240	-	240
37	W.P LABUAN	L 733	JALAN PENY'BUNG BG. TANJUNG	-	-	-	1,440	720	2,160
38	W.P LABUAN	L 734	JALAN PANCUR HITAM	3,310	-	3,310	290	-	290
TOTAL C/F :				23,100	430	23,530	154,880	37,930	190,290

LINTASAN RESOURCES SDN BHD
PRIVATISATION OF FEDERAL ROADS MAINTENANCE - LABUAN FT.

SUMMARY - DRAINAGE CLEARING

Month : SEPTEMBER 2008

ITEM	DISTRICT	ROUTE NO	ROAD NAME	Earth Drain			Lined Drain		
				Previous (m)	Current (m)	Cumm. (m)	Previous (m)	Current (m)	Cumm. (m)
TOTAL C/F :				23,100	430	23,530	154,880	37,930	190,290
39	W.P LABUAN	L 735	JALAN TANGKI AIR KIANSAM	-	-	-	1,180	-	1180
40	W.P LABUAN	L 737	JALAN LOJI AIR SG. PAGAR	-	-	-	80	-	80
41	W.P LABUAN	L 738	JALAN LOJI AIR KERUPANG	80	-	80	520	-	520
42	W.P LABUAN	L 739	JALAN TERMINAL AIRPORT	-	-	-	3,260	1,630	4,890
43	W.P LABUAN	L 740	JALAN BEBULOH TERMINAL SHELL	-	-	-	2,120	-	2,120
44	W.P LABUAN	L 741	JALAN PANCUR HITAM LA YANGAN	-	-	-	4,760	-	4,760
45	W.P LABUAN	L 742	JALAN MASUK KE SMK SG. BEDAUN	-	-	-	3,820	-	3,820
46	W.P LABUAN	L 743	JALAN KOMPLEKS SUKAN	-	-	-	1,190	-	1,190
47	W.P LABUAN	L 745	JALAN KOMPLEKS WATERFRONT	-	-	-	7,040	3,520	10,560
48	W.P LABUAN	L 747	JALAN MERDEKA	-	-	-	-	-	-
49	W.P LABUAN	L 749	JALAN BEBULOH RANCHA-RANCHA	-	-	-	1,460	-	1,460
50	W.P LABUAN	L 750	JALAN BUKIT BESAR	-	-	-	13,880	-	13,880
51	W.P LABUAN	L 751	JALAN SG. PAGAR BEBULOH	-	-	-	6,420	-	6,420
52	W.P LABUAN	L 753	JALAN TENAGA	390	-	390	1,960	-	1,960
53	W.P LABUAN	L 755	JALAN MASUK KE SMK LAJAU	-	-	-	320	-	320
54	W.P LABUAN	L 767	JALAN HJ. ISMAIL	-	-	-	880	-	880
55	W.P LABUAN	L 768	JALAN MASUK KE SK. PEKAN 1	-	-	-	810	-	810
56	W.P LABUAN	L 769	JALAN GERSIK	-	-	-	1,060	-	1,060
57	W.P LABUAN	1	JALAN MASUK KE SMK MUTIARA	-	-	-	280	-	280
58	W.P LABUAN	3	JALAN TANGKI AIR BUKIT BESAR	-	-	-	1,160	-	1,160
59	W.P LABUAN	4	JALAN NAGALANG	1,420	-	1,420	470	-	470
60	W.P LABUAN	5	JALAN MASUK KE KOMPLEKS KASTAM	400	-	400	-	-	-
61	W.P LABUAN	6	JALAN MASUK KE TAMAN MUTIARA	-	-	-	30	-	30
62	W.P LABUAN	7	JALAN STESEN RML	-	-	-	400	200	600
TOTAL :				25,390	430	25,820	207,980	43,280	248,740

LINTASAN RESOURCES SDN. BHD.
 MAINTENANCE OF FEDERAL ROADS - LABUAN FT.
R07 DRAINAGE CLEARING RECORD

DISTRICT: W.P LABUAN
 ROUTENO: L 700
 ROAD NAME: JALAN TUN MUSTAPHA
 MONTH: SEPTEMBER 2008

Item	CHAINAGE (KM)		Earth Drain				Lined Drain				Date of Clearing	REMARKS
	From	To	Left Side (m)	Median (m)	Right Side (m)	Total Length (m)	Left Side (m)	Median (m)	Right Side (m)	Total Length (m)		
BROUGHT FORWARD FROM AUG'08 :			400	0	460	860	6980	4500	7480	18960		
1	0.02	0.07							50	50	02-Sep-08	
2	0.05	0.12					70			70	02-Sep-08	
3	0.10	0.12							20	20	02-Sep-08	
4	0.12	0.14							20	20	02-Sep-08	
5	0.14	0.16					20			20	02-Sep-08	
6	0.16	0.28							120	120	02-Sep-08	
7	0.21	0.26					50			50	03-Sep-08	
8	0.28	0.44					160			160	03-Sep-08	
9	0.29	0.31							20	20	03-Sep-08	
10	0.32	0.56							240	240	03-Sep-08	
11	0.56	0.75							190	190	03-Sep-08	
12	0.62	0.91					290			290	03-Sep-08	
13	0.75	0.80							50	50	03-Sep-08	
CARRIED FORWARD TO OCT'08 :			400	0	460	860	7570	4500	8190	20260		

LINTASAN RESOURCES SDN. BHD.
 MAINTENANCE OF FEDERAL ROADS - LABUAN FT.
R07 DRAINAGE CLEARING RECORD

DISTRICT: W.P LABUAN
 ROUTENO: L 700
 ROAD NAME: JALAN TUN MUSTAPHA
 MONTH: SEPTEMBER 2008

Item	CHAINAGE (KM)		Earth Drain				Lined Drain				Date of Clearing	REMARKS
	From	To	Left Side (m)	Median (m)	Right Side (m)	Total Length (m)	Left Side (m)	Median (m)	Right Side (m)	Total Length (m)		
BROUGHT FORWARD FROM AUG'08 :			400	0	460	860	7570	4500	8190	20260		
14	0.84	1.28							440	440	04-Sep-08	
15	0.92	1.11					190			190	04-Sep-08	
16	1.01	1.10						90		90	04-Sep-08	
17	1.13	1.29						160		160	04-Sep-08	
18	1.14	1.28					140			140	04-Sep-08	
19	1.31	1.42					110			110	04-Sep-08	
20	1.33	1.44						110		110	04-Sep-08	
21	1.40	1.62							220	220	05-Sep-08	
22	1.42	2.09					670			670	05-Sep-08	
23	1.58	1.77						190		190	05-Sep-08	
24	1.63	1.75							120	120	05-Sep-08	
25	1.80	1.91						110		110	05-Sep-08	
26	1.81	1.84			30	30					05-Sep-08	
CARRIED FORWARD TO OCT'08 :			400	0	490	890	8680	5160	8970	22810		

LINTASAN RESOURCES SDN. BHD.
 MAINTENANCE OF FEDERAL ROADS - LABUAN FT.
R07 DRAINAGE CLEARING RECORD

DISTRICT: W.P LABUAN
 ROUTENO: L 700
 ROAD NAME: JALAN TUN MUSTAPHA
 MONTH: SEPTEMBER 2008

Item	CHAINAGE (KM)		Earth Drain				Lined Drain				Date of Clearing	REMARKS
	From	To	Left Side (m)	Median (m)	Right Side (m)	Total Length (m)	Left Side (m)	Median (m)	Right Side (m)	Total Length (m)		
BROUGHT FORWARD FROM AUG'08 :			400	0	490	890	8680	5160	8970	22810		
27	1.88	1.94							60	60	06-Sep-08	
28	2.21	2.51							300	300	06-Sep-08	
29	2.28	2.43						150		150	06-Sep-08	
30	2.30	2.35					50			50	06-Sep-08	
31	2.36	2.56	200			200					06-Sep-08	
32	2.51	2.63						120		120	06-Sep-08	
33	2.53	2.79							260	260	08-Sep-08	
34	2.66	2.90						240		240	08-Sep-08	
35	2.70	3.11					410			410	08-Sep-08	
36	2.79	2.90							110	110	08-Sep-08	
37	2.90	3.07							170	170	08-Sep-08	
38	3.07	3.11							40	40	08-Sep-08	
39	3.14	3.17					30			30	08-Sep-08	
CARRIED FORWARD TO OCT'08 :			600	0	490	1090	9170	5670	9910	24750		

LINTASAN RESOURCES SDN. BHD.
 MAINTENANCE OF FEDERAL ROADS - LABUAN FT.
R07 DRAINAGE CLEARING RECORD

DISTRICT: W.P LABUAN
 ROUTENO: L 700
 ROAD NAME: JALAN TUN MUSTAPHA
 MONTH: SEPTEMBER 2008

Item	CHAINAGE (KM)		Earth Drain				Lined Drain				Date of Clearing	REMARKS
	From	To	Left Side (m)	Median (m)	Right Side (m)	Total Length (m)	Left Side (m)	Median (m)	Right Side (m)	Total Length (m)		
BROUGHT FORWARD FROM AUG'08 :			600	0	490	1090	9170	5670	9910	24750		
40	3.14	3.41						270		270	09-Sep-08	
41	3.17	3.19					20			20	09-Sep-08	
42	3.14	3.34			200	200					09-Sep-08	
43	3.19	3.68					490			490	09-Sep-08	
44	3.19	3.88							690	690	09-Sep-08	
45	3.44	3.89						450		450	09-Sep-08	
46	3.68	4.38					700			700	10-Sep-08	
47	3.94	4.30						360		360	10-Sep-08	
48	3.94	4.36							420	420	10-Sep-08	
49	4.36	4.56							200	200	10-Sep-08	
50	4.45	4.54					90			90	10-Sep-08	
CARRIED FORWARD TO OCT'08 :			600	0	690	1290	10470	6750	11220	28440		

LINTASAN RESOURCES SDN. BHD.
 MAINTENANCE OF FEDERAL ROADS - LABUAN FT.
R07 DRAINAGE CLEARING RECORD

DISTRICT: W.P LABUAN
 ROUTENO: L 700
 ROAD NAME: JALAN PATAU-PATAU
 MONTH: SEPTEMBER 2008

Item	CHAINAGE (KM)		Earth Drain				Lined Drain				Date of Clearing	REMARKS
	From	To	Left Side (m)	Median (m)	Right Side (m)	Total Length (m)	Left Side (m)	Median (m)	Right Side (m)	Total Length (m)		
BROUGHT FORWARD FROM AUG'08 :			0	0	0	0	8900	7720	6900	23520		
1	0.01	0.23							220	220	01-Sep-08	
2	0.30	0.38							80	80	01-Sep-08	
3	0.75	0.93							180	180	01-Sep-08	
4	0.95	1.06							110	110	01-Sep-08	
5	1.00	1.25						250		250	01-Sep-08	
6	1.30	1.71						410		410	01-Sep-08	
7	1.35	1.48					130			130	02-Sep-08	
8	1.60	3.26							1660	1660	02-Sep-08	
9	2.18	2.55					370			370	02-Sep-08	
10	2.51	3.23						720		720	02-Sep-08	
11	2.64	3.26					620			620	02-Sep-08	
12	3.33	4.52						1190		1190	02-Sep-08	
13	3.35	4.85					1500			1500	02-Sep-08	
CARRIED FORWARD TO OCT'08 :			0	0	0	0	11520	10290	9150	30960		

LINTASAN RESOURCES SDN. BHD.
 MAINTENANCE OF FEDERAL ROADS - LABUAN FT.
R07 DRAINAGE CLEARING RECORD

DISTRICT: W.P LABUAN
 ROUTENO: L 700
 ROAD NAME: JALAN PATAU-PATAU
 MONTH: SEPTEMBER 2008

Item	CHAINAGE (KM)		Earth Drain				Lined Drain				Date of Clearing	REMARKS
	From	To	Left Side (m)	Median (m)	Right Side (m)	Total Length (m)	Left Side (m)	Median (m)	Right Side (m)	Total Length (m)		
BROUGHT FORWARD FROM AUG '08 :			0	0	0	0	11520	10290	9150	30960		
14	4.54	4.85						310		310	03-Sep-08	
15	4.65	5.49							840	840	03-Sep-08	
16	4.07	5.36					1290			1290	03-Sep-08	
17	4.96	5.36						400		400	03-Sep-08	
18	5.38	5.92					540			540	03-Sep-08	
19	5.30	5.52						220		220	04-Sep-08	
20	5.54	5.90						360		360	04-Sep-08	
21	5.56	5.92							360	360	04-Sep-08	
CARRIED FORWARD TO OCT '08 :			0	0	0	0	13350	11580	10350	35280		

LINTASAN RESOURCES SDN. BHD.
 MAINTENANCE OF FEDERAL ROADS - LABUAN FT.
R07 DRAINAGE CLEARING RECORD

DISTRICT: W.P LABUAN
 ROUTENO: L 706
 ROAD NAME: JALAN RANCHA-RANCHA
 MONTH: SEPTEMBER 2008

Item	CHAINAGE (KM)		Earth Drain				Lined Drain				Date of Clearing	REMARKS
	From	To	Left Side (m)	Median (m)	Right Side (m)	Total Length (m)	Left Side (m)	Median (m)	Right Side (m)	Total Length (m)		
BROUGHT FORWARD FROM AUG'08 :			0	0	0	0	2220	0	5100	7320		
1	0.08	0.24					160			160	11-Sep-08	
2	0.04	0.24							200	200	11-Sep-08	
3	0.25	0.32					70			70	11-Sep-08	
4	0.35	0.80					450			450	11-Sep-08	
5	0.26	0.80							540	540	11-Sep-08	
6	1.07	1.50					430			430	12-Sep-08	
7	1.20	1.50							300	300	12-Sep-08	
8	2.36	2.44							80	80	12-Sep-08	
9	2.49	2.61							120	120	12-Sep-08	
10	3.25	3.44							190	190	12-Sep-08	
11	3.73	3.75							20	20	13-Sep-08	
12	3.76	3.89							130	130	13-Sep-08	
13	4.72	4.96							240	240	13-Sep-08	
CARRIED FORWARD TO OCT'08 :			0	0	0	0	3330	0	6920	10250		

LINTASAN RESOURCES SDN. BHD.
 MAINTENANCE OF FEDERAL ROADS - LABUAN FT.
R07 DRAINAGE CLEARING RECORD

DISTRICT: W.P LABUAN
 ROUTENO: L 706
 ROAD NAME: JALAN RANCHA-RANCHA
 MONTH: SEPTEMBER 2008

Item	CHAINAGE (KM)		Earth Drain				Lined Drain				Date of Clearing	REMARKS
	From	To	Left Side (m)	Median (m)	Right Side (m)	Total Length (m)	Left Side (m)	Median (m)	Right Side (m)	Total Length (m)		
BROUGHT FORWARD FROM AUG'08 :			0	0	0	0	3330	0	6920	10250		
14	5.14	5.22							80	80	13-Sep-08	
15	5.45	6.10							650	650	13-Sep-08	
CARRIED FORWARD TO OCT'08 :			0	0	0	0	3330	0	7650	10980		

LINTASAN RESOURCES SDN. BHD.
 MAINTENANCE OF FEDERAL ROADS - LABUAN FT.
R07 DRAINAGE CLEARING RECORD

DISTRICT: W.P LABUAN
 ROUTENO: L 708
 ROAD NAME: JALAN OKK ABDULLAH
 MONTH: SEPTEMBER 2008

Item	CHAINAGE (KM)		Earth Drain				Lined Drain				Date of Clearing	REMARKS
	From	To	Left Side (m)	Median (m)	Right Side (m)	Total Length (m)	Left Side (m)	Median (m)	Right Side (m)	Total Length (m)		
BROUGHT FORWARD FROM AUG '08 :			0	0	0	0	2760	0	3200	5960		
1	0.17	1.15					980			980	19-Sep-08	
2	0.19	1.14							950	950	19-Sep-08	
3	1.18	1.33					150			150	19-Sep-08	
4	1.18	1.46							280	280	19-Sep-08	
5	1.46	1.59							130	130	20-Sep-08	
6	1.48	1.73					250			250	20-Sep-08	
7	1.60	1.84							240	240	20-Sep-08	
CARRIED FORWARD TO OCT '08 :			0	0	0	0	4140	0	4800	8940		

LINTASAN RESOURCES SDN. BHD.
 MAINTENANCE OF FEDERAL ROADS - LABUAN FT.
R07 DRAINAGE CLEARING RECORD

DISTRICT: W.P LABUAN
 ROUTENO: L 709
 ROAD NAME: JALAN TG. BATU/TG. PURUN
 MONTH: SEPTEMBER 2008

Item	CHAINAGE (KM)		Earth Drain				Lined Drain				Date of Clearing	REMARKS
	From	To	Left Side (m)	Median (m)	Right Side (m)	Total Length (m)	Left Side (m)	Median (m)	Right Side (m)	Total Length (m)		
BROUGHT FORWARD FROM AUG'08 :			0	0	0	0	6280	0	5040	11320		
1	0.01	0.51					500			500	11-Sep-08	
2	0.01	0.18							170	170	11-Sep-08	
3	0.18	0.66							480	480	11-Sep-08	
4	0.51	0.56					50			50	11-Sep-08	
5	0.56	0.80					240			240	11-Sep-08	
6	0.66	0.74							80	80	12-Sep-08	
7	0.73	1.31							580	580	12-Sep-08	
8	0.80	0.87					70			70	12-Sep-08	
9	0.87	1.34					470			470	12-Sep-08	
10	0.00	0.45					450		450	900	12-Sep-08	
11	0.45	0.48					30			30	13-Sep-08	
12	0.48	1.79					1310			1310	13-Sep-08	
13	0.61	0.74							130	130	13-Sep-08	
CARRIED FORWARD TO OCT'08 :			0	0	0	0	9400	0	6930	16330		

LINTASAN RESOURCES SDN. BHD.
 MAINTENANCE OF FEDERAL ROADS - LABUAN FT.
R07 DRAINAGE CLEARING RECORD

DISTRICT: W.P LABUAN
 ROUTENO: L 709
 ROAD NAME: JALAN TG. BATU/TG. PURUN
 MONTH: SEPTEMBER 2008

Item	CHAINAGE (KM)		Earth Drain				Lined Drain				Date of Clearing	REMARKS
	From	To	Left Side (m)	Median (m)	Right Side (m)	Total Length (m)	Left Side (m)	Median (m)	Right Side (m)	Total Length (m)		
BROUGHT FORWARD FROM AUG'08 :			0	0	0	0	9400	0	6930	16330		
14	1.00	1.46							460	460	13-Sep-08	
15	1.48	1.65							170	170	13-Sep-08	
16	1.79	1.81					20			20	13-Sep-08	
CARRIED FORWARD TO OCT'08 :			0	0	0	0	9420	0	7560	16980		

LINTASAN RESOURCES SDN. BHD.
 MAINTENANCE OF FEDERAL ROADS - LABUAN FT.
R07 DRAINAGE CLEARING RECORD

DISTRICT: W.P LABUAN
 ROUTENO: L 711
 ROAD NAME: JALAN KG. JAWA/JUMIDAR BUYONG
 MONTH: SEPTEMBER 2008

Item	CHAINAGE (KM)		Earth Drain				Lined Drain				Date of Clearing	REMARKS
	From	To	Left Side (m)	Median (m)	Right Side (m)	Total Length (m)	Left Side (m)	Median (m)	Right Side (m)	Total Length (m)		
BROUGHT FORWARD FROM AUG '08 :			0	0	0	0	2820	0	2940	5760		
1	0.05	0.13							80	80	22-Sep-08	
2	0.13	0.46							330	330	22-Sep-08	
3	0.14	0.29					150			150	22-Sep-08	
4	0.29	0.46					170			170	22-Sep-08	
5	0.41	0.45					40			40	22-Sep-08	
6	0.02	0.33					310			310	23-Sep-08	
7	0.02	1.08							1060	1060	23-Sep-08	
8	0.33	0.91					580			580	23-Sep-08	
9	0.92	1.08					160			160	23-Sep-08	
CARRIED FORWARD TO OCT '08 :			0	0	0	0	4230	0	4410	8640		

LINTASAN RESOURCES SDN. BHD.
 MAINTENANCE OF FEDERAL ROADS - LABUAN FT.
R07 DRAINAGE CLEARING RECORD

DISTRICT: W.P LABUAN
 ROUTENO: L 733
 ROAD NAME: JALAN PENY'BUNG BG. TANJUNG
 MONTH: SEPTEMBER 2008

Item	CHAINAGE (KM)		Earth Drain				Lined Drain				Date of Clearing	REMARKS
	From	To	Left Side (m)	Median (m)	Right Side (m)	Total Length (m)	Left Side (m)	Median (m)	Right Side (m)	Total Length (m)		
BROUGHT FORWARD FROM AUG '08 :			0	0	0	0	680	0	760	1440		
1	0.02	0.21					190			190	08-Sep-08	
2	0.02	0.23							210	210	08-Sep-08	
3	0.21	0.33					120			120	08-Sep-08	
4	0.23	0.37							140	140	09-Sep-08	
5	0.35	0.38					30			30	09-Sep-08	
6	0.37	0.40							30	30	09-Sep-08	
CARRIED FORWARD TO OCT'08 :			0	0	0	0	1020	0	1140	2160		

LINTASAN RESOURCES SDN. BHD.
 MAINTENANCE OF FEDERAL ROADS - LABUAN FT.
R07 DRAINAGE CLEARING RECORD

DISTRICT: W.P LABUAN
 ROUTENO: L 739
 ROAD NAME: JALAN TERMINAL AIRPORT
 MONTH: SEPTEMBER 2008

Item	CHAINAGE (KM)		Earth Drain				Lined Drain				Date of Clearing	REMARKS
	From	To	Left Side (m)	Median (m)	Right Side (m)	Total Length (m)	Left Side (m)	Median (m)	Right Side (m)	Total Length (m)		
BROUGHT FORWARD FROM AUG'08 :			0	0	0	0	1460	0	1800	3260		
1	0.04	0.54					500			500	10-Sep-08	
2	0.06	0.24							180	180	10-Sep-08	
3	0.24	0.58							340	340	10-Sep-08	
4	0.58	0.67							90	90	10-Sep-08	
5	0.69	0.79							100	100	10-Sep-08	
6	0.79	0.80					10			10	11-Sep-08	
7	0.80	1.01					210			210	11-Sep-08	
8	0.80	0.87							70	70	11-Sep-08	
9	0.89	1.01							120	120	11-Sep-08	
10	1.02	1.03					10			10	11-Sep-08	
CARRIED FORWARD TO OCT'08 :			0	0	0	0	2190	0	2700	4890		

LINTASAN RESOURCES SDN. BHD.
 MAINTENANCE OF FEDERAL ROADS - LABUAN FT.
R07 DRAINAGE CLEARING RECORD

DISTRICT: W.P LABUAN
 ROUTENO: L 745
 ROAD NAME: JALAN KOMPLEKS WATERFRONT
 MONTH: SEPTEMBER 2008

Item	CHAINAGE (KM)		Earth Drain				Lined Drain				Date of Clearing	REMARKS
	From	To	Left Side (m)	Median (m)	Right Side (m)	Total Length (m)	Left Side (m)	Median (m)	Right Side (m)	Total Length (m)		
BROUGHT FORWARD FROM AUG'08 :			0	0	0	0	3020	0	4020	7040		
1	0.00	0.07							70	70	25-Sep-08	
2	0.07	0.40					330			330	25-Sep-08	
3	0.09	0.40							310	310	25-Sep-08	
4	0.47	0.92					450			450	25-Sep-08	
5	0.47	0.71							240	240	25-Sep-08	
6	0.64	1.11							470	470	25-Sep-08	
7	0.78	1.60							820	820	26-Sep-08	
8	0.82	0.92							100	100	26-Sep-08	
9	0.82	0.84					20			20	26-Sep-08	
10	0.89	1.02					130			130	26-Sep-08	
11	1.02	1.60					580			580	26-Sep-08	
CARRIED FORWARD TO OCT'08 :			0	0	0	0	4530	0	6030	10560		