

LINTASAN RESOURCES SDN. BHD.

PENSWASTAAN PENYENGGARAAN JALAN-JALAN
PERSEKUTUAN DI SABAH (PANTAI BARAT & PENDALAMAN)

LAPORAN KEMAJUAN BULANAN OCTOBER 2008

ISI KANDUNGAN

Bil: **PERKARA**

1. Laporan Eksekutif Projek
2. Carta Organisasi Syarikat
3. Lokasi Jalan Persekutuan
4. Ringkasan Laporan Kemajuan Bulanan
5. R 01 - Penyenggaraan Permukaan Jalan
6. R 02 - Penyenggaraan Bahu Jalan
7. R 03 - Pemetongan Rumput
8. R 04 - Penyenggaraan Perabot Jalan
9. R 05 - Penyenggaraan Jambatan dan Pembentung
10. R 07 - Penyenggaraan Longkang
11. B - Pemeriksaan Rutin

LAPORAN EKSEKUTIF PROJEK OCTOBER 2008

TAJUK KONTRAK :	Penswastaaan Penyelenggaraan Jalan-Jalan Persekutuan Di Sabah (Pantai Barat & Pendalaman)
KLIEN :	Jabatan Kerja Raya, Sabah
SYARIKAT :	Lintasan Resources Sdn. Bhd. Lot 1, Block A, Ground Floor, Wisma TP Mile 1 ½, Tuaran Road 88400 Kota Kinabalu, Sabah, Malaysia.
TEMPOH :	15 Tahun
TARIKH MULA :	01hb September 2003
TARIKH TAMAT :	31hb August 2018
KAWASAN :	Pantai Barat & Pendalaman
JALAN TERLIBAT :	Semua Jalan-Jalan Persekutuan Yang Diwartakan Dibawah Akta Jalan Persekutuan 1959
PANJANG JALAN :	764.85 Kilometer
KATOGORI JALAN :	a) Jalan Protocol b) Jalan Utama c) Jalan Sekunder
SKOP KERJA :	a) Penyelenggaraan Rutin b) Kerja-Kerja Kecemasan

RINGKASAN LAPORAN :

ROUTINE MAINTENANCE

All scheduled routine maintenance activities were carried out to satisfaction according to the approved programme.

PERIODIC MAINTENANCE

All 9 nos. of 2008 Periodic Arahan Kerja are close to completion base on the programme submitted. An additional of 3 nos. of Arahan Kerja is pending approval.

The Proposed Stabilisation of Embankment, Replacement of Existing Damaged Cross-Culvert and River Bank Erosion Protection Due to Storm Damage at KM146.80, 22 Jalan Kota Kinabalu –

Sandakan at Ranau District had commenced work since August 2008. We have completed the piling works and now in the process of carrying out the retaining wall and gabion works as according to the programme.

The Proposed Temporary Road Diversion on the Embankment Failure at KM19.80, 500 Jalan Kota Kinabalu – Keningau – Tenom at Penampang District is almost completed as scheduled.

The resurfacing and heavy patching of pavement works under Arahan Kerja No. AK(F)/2008/020 at 01, Jalan Kota Kinabalu – Sindumin and 501, Jalan Kota Kinabalu – Penampang – Lok Kawi (Papar Old Road) is in progress and is expected to be completed by end of 2008.

EMERGENCY WORK

There was no major emergency work for the month of October 2008.

R01

DISTRICT : BEAUFORT
ROUTE NO : 01 JALAN KOTA KINABALU - SINDUMIN
LOCATION : CH80.633 (KM82.393) - LHS

R01 POTHOLE PATCHING



BEFORE



IN PROGRESS



AFTER

DISTRICT : TAMBUNAN
ROUTE NO : 500 - JALAN KOTA KINABALU - KENINGAU - TEN
LOCATION : CH 98.134/ KM 108.034 @ RHS

R01 POTHOLE PATCHING



BEFORE



IN PROGRESS



AFTER

DISTRICT : KUDAT
ROUTENO : 01 - JALAN KOTA KINABALU - KUDAT
LOCATION : CH190.382

R01 - POTHOLE PATCHING



BEFORE



IN PROGRESS



AFTER

POTHOLE PATCHING **GRAND SUMMARY**

MONTH: OCTOBER 2008

DISTRICT	ROUTE NO.	ROAD NAME	PREMIX QUANTITY		
			Previous Month	Current Month	Cummulative
			(Ton)	(Ton)	(Ton)
Kota Belud	01	Jalan Kota Kinabalu-Kudat	125.90	17.56	143.46
Kota Marudu	01	Jalan Kota Kinabalu-Kudat	22.51	3.87	26.38
Kudat	01	Jalan Kota Kinabalu-Kudat	71.46	6.39	77.85
Tuaran	01	Jalan Kota Kinabalu-Kudat	97.60	2.37	99.97
	22	Jalan Kota Kinabalu-Sandakan	390.35	33.11	423.46
	503	Jalan Berungis-Kota Belud	38.97	0.00	38.97
Kota Kinabalu	01	Jalan Kota Kinabalu-Kudat	215.13	43.65	258.78
	01	Jalan Kota Kinabalu-Sindumin	3.77	0.00	3.77
	606	Jalan Susur Sepangar Bay	74.39	9.48	83.87
	607	Jalan Masuk Ke Pelabuhan Baru	5.17	0.00	5.17
	608	Jalan Masuk Ke Lapangan Terbang Lama	0.00	0.00	0.00
Penampang	01	Jalan Kota Kinabalu-Sindumin	102.51	0.81	103.32
	500	Jalan Kota Kinabalu-Keningau-Tenom	106.38	1.34	107.72
	501	Jalan Kota Kinabalu-Penampang-Lok Kawi	120.21	3.75	123.96
Papar	01	Jalan Kota Kinabalu-Sindumin	632.09	12.31	644.40
Ranau	22	Jalan Kota Kinabalu-Sandakan	590.30	89.69	679.99
Tambunam	500	Jalan Kota Kinabalu-Keningau-Tenom	60.70	7.76	68.46
Keningau	500	Jalan Kota Kinabalu-Keningau-Tenom	17.03	1.87	18.90
Tenom	500	Jalan Kota Kinabalu-Keningau-Tenom	4.96	0.00	4.96
Beaufort	01	Jalan Kota Kinabalu-Sindumin	61.59	7.06	68.65
	502	Jalan Beaufort-Menumbok	47.34	4.57	51.91
Sipitang	01	Jalan Kota Kinabalu-Sindumin	12.01	1.72	13.73
Kuala Penyu	502	Jalan Beaufort-Menumbok	64.00	2.59	66.59
TOTAL			2,864.37	249.90	3,114.27

LINTASAN RESOURCES SDN BHD.
 MAINTENANCE OF FEDERAL ROADS - WEST COAST, SABAH

SUMMARY - POTHOLE PATCHING RECORD

Month: OCTOBER 2008

ITEM	DISTRICT	ROUTE NO.	ROAD NAME	AREA (m ²)			VOLUME (m ³)			PREMIX QUANTITY (TON)		
				PREVIOUS MONTH	CURRENT MONTH	CUM. MONTH	PREVIOUS MONTH	CURRENT MONTH	CUM. MONTH	PREVIOUS MONTH	CURRENT MONTH	CUM. MONTH
1	Beaufort	01	Jalan Kota Kinabalu - Sindumin	531.390	60.740	592.130	26.545	3.040	29.585	61.593	7.055	68.648
2	Sipitang	01	Jalan Kota Kinabalu - Sindumin	102.700	14.630	117.330	5.166	0.738	5.904	12.011	1.721	13.732
3	Beaufort	502	Jalan Beaufort - Menumbok	448.117	39.320	487.437	20.397	1.970	22.367	47.338	4.574	51.912
4	Kuala Penyu	502	Jalan Beaufort - Menumbok	555.440	22.270	577.710	27.580	1.116	28.696	63.997	2.590	66.587
TOTAL:				1637.647	136.960	1774.607	79.688	6.864	86.552	184.939	15.940	200.879

LINTASAN RESOURCES SDN. BHD.

MAINTENANCE OF FEDERAL ROADS - WEST COAST, SABAH

R01 POTHOLE PATCHING RECORD

DISTRICT: BEAUFORT

ROUTE NO. 01

ROAD NAME: JALAN KOTA KINABALU - SINDUMIN

MONTH: OCTOBER 2008

ITEM	DATE	CHAINAGE	Length (m)	Width (m)	Depth (m)	AREA (m ²)	VOLUME (m ³)	PREMIX QUANTITY (ton)	REMARKS
BROUGHT FORWARD:			-	-	-	531.390	26.545	61.593	-
1	7-Oct-08	96.732	3.00	1.80	0.050	5.400	0.270	0.626	LHS
2	7-Oct-08	96.735	3.10	1.30	0.050	4.030	0.202	0.469	LHS
3	7-Oct-08	99.312	0.90	0.80	0.050	0.720	0.036	0.084	RHS
4	7-Oct-08	99.340	0.50	0.40	0.050	0.200	0.010	0.023	RHS
5	7-Oct-08	99.415	0.40	0.20	0.050	0.080	0.004	0.009	LHS
6	7-Oct-08	99.463	0.60	0.50	0.050	0.300	0.015	0.035	LHS
7	7-Oct-08	99.490	0.40	0.30	0.050	0.120	0.006	0.014	RHS
8	7-Oct-08	99.540	0.40	0.40	0.050	0.160	0.008	0.019	LHS
9	7-Oct-08	99.553	0.40	0.40	0.050	0.160	0.008	0.019	LHS
10	7-Oct-08	99.556	1.40	1.20	0.050	1.680	0.084	0.195	LHS
11	7-Oct-08	99.558	0.50	0.40	0.050	0.200	0.010	0.023	LHS
12	7-Oct-08	99.650	0.40	0.40	0.050	0.160	0.008	0.019	LHS
13	7-Oct-08	99.905	0.40	0.30	0.050	0.120	0.006	0.014	LHS
14	7-Oct-08	100.720	0.40	0.30	0.050	0.120	0.006	0.014	LHS
15	7-Oct-08	100.720	0.30	0.20	0.050	0.060	0.003	0.007	RHS
16	7-Oct-08	100.770	0.60	0.50	0.050	0.300	0.015	0.035	LHS
17	7-Oct-08	100.775	0.60	0.40	0.050	0.240	0.012	0.028	LHS
18	7-Oct-08	100.776	0.70	0.60	0.050	0.420	0.021	0.049	RHS
19	7-Oct-08	100.780	1.40	0.90	0.050	1.260	0.063	0.146	RHS
20	7-Oct-08	100.783	0.50	0.50	0.050	0.250	0.013	0.030	LHS
21	21-Oct-08	72.415	0.40	0.40	0.050	0.160	0.008	0.019	LHS
22	21-Oct-08	72.430	0.70	0.50	0.050	0.350	0.018	0.042	LHS
23	21-Oct-08	74.940	1.70	1.50	0.050	2.550	0.128	0.297	LHS
24	21-Oct-08	74.941	1.80	1.80	0.050	3.240	0.162	0.376	LHS
25	22-Oct-08	74.946	1.80	1.10	0.050	1.980	0.099	0.230	LHS
26	22-Oct-08	74.950	1.80	1.20	0.050	2.160	0.108	0.251	LHS
27	22-Oct-08	74.960	0.70	0.70	0.050	0.490	0.025	0.058	RHS
28	22-Oct-08	74.961	1.60	1.30	0.050	2.080	0.104	0.241	RHS
29	22-Oct-08	74.962	3.00	0.60	0.050	1.800	0.090	0.209	RHS
30	22-Oct-08	74.970	1.60	1.30	0.050	2.080	0.104	0.241	RHS
CARRIED FORWARD:						564.260	28.191	65.415	

BROUGHT FORWARD:			-	-	-	564.260	28.191	65.415	-
31	22-Oct-08	74.975	1.40	1.20	0.050	1.680	0.084	0.195	RHS
32	23-Oct-08	74.940	6.70	2.80	0.050	18.760	0.938	2.176	RHS
33	28-Oct-08	74.942	0.60	0.40	0.050	0.240	0.012	0.028	LHS
34	28-Oct-08	74.955	0.50	0.40	0.050	0.200	0.010	0.023	LHS
35	28-Oct-08	74.960	1.60	1.20	0.050	1.920	0.096	0.223	LHS
36	28-Oct-08	74.962	1.50	1.30	0.050	1.950	0.098	0.227	LHS
37	28-Oct-08	75.005	1.20	1.00	0.050	1.200	0.060	0.139	LHS
38	28-Oct-08	80.633	1.20	0.90	0.050	1.080	0.054	0.125	LHS
39	28-Oct-08	83.360	1.20	0.70	0.050	0.840	0.042	0.097	RHS
40									
41									
42									
43									
44									
45									
46									
47									
48									
49									
50									
51									
52									
53									
54									
55									
56									
57									
58									
59									
60									
CARRIED FORWARD:						592.130	29.585	68.648	

LINTASAN RESOURCES SDN. BHD.

MAINTENANCE OF FEDERAL ROADS - WEST COAST, SABAH

R01 POTHOLE PATCHING RECORD

DISTRICT: SIPITANG

ROUTE NO. 01

ROAD NAME: JALAN KOTA KINABALU - SINDUMIN

MONTH: OCTOBER 2008

ITEM	DATE	CHAINAGE	Length (m)	Width (m)	Depth (m)	AREA (m ²)	VOLUME (m ³)	PREMIX QUANTITY (ton)	REMARKS
BROUGHT FORWARD:			-	-	-	102.700	5.166	12.011	-
1	10-Oct-08	139.440	0.30	0.30	0.050	0.090	0.005	0.012	RHS
2	10-Oct-08	139.500	1.60	1.00	0.050	1.600	0.080	0.186	RHS
3	10-Oct-08	139.505	0.50	0.20	0.050	0.100	0.005	0.012	RHS
4	10-Oct-08	139.506	0.40	0.30	0.050	0.120	0.006	0.014	RHS
5	10-Oct-08	139.507	0.20	0.20	0.050	0.040	0.002	0.005	RHS
6	10-Oct-08	139.508	0.40	0.40	0.050	0.160	0.008	0.019	RHS
7	10-Oct-08	139.535	0.50	0.50	0.050	0.250	0.013	0.030	RHS
8	10-Oct-08	139.540	0.50	0.30	0.050	0.150	0.008	0.019	RHS
9	10-Oct-08	139.548	0.30	0.20	0.050	0.060	0.003	0.007	RHS
10	10-Oct-08	139.552	0.40	0.30	0.050	0.120	0.006	0.014	RHS
11	10-Oct-08	139.568	0.70	0.40	0.050	0.280	0.014	0.032	RHS
12	10-Oct-08	139.575	1.20	1.00	0.050	1.200	0.060	0.139	RHS
13	10-Oct-08	139.576	0.60	0.50	0.050	0.300	0.015	0.035	RHS
14	10-Oct-08	139.577	1.10	0.80	0.050	0.880	0.044	0.102	RHS
15	10-Oct-08	139.598	0.40	0.40	0.050	0.160	0.008	0.019	RHS
16	10-Oct-08	139.603	0.50	0.40	0.050	0.200	0.010	0.023	RHS
17	10-Oct-08	139.605	0.70	0.60	0.050	0.420	0.021	0.049	RHS
18	29-Oct-08	139.418	0.40	0.40	0.050	0.160	0.008	0.019	LHS
19	29-Oct-08	139.433	0.50	0.30	0.050	0.150	0.008	0.019	RHS
20	29-Oct-08	139.437	0.30	0.30	0.050	0.090	0.005	0.012	RHS
21	29-Oct-08	139.440	0.40	0.40	0.050	0.160	0.008	0.019	RHS
22	29-Oct-08	139.450	0.50	0.50	0.050	0.250	0.013	0.030	RHS
23	29-Oct-08	139.455	0.60	0.40	0.050	0.240	0.012	0.028	LHS
24	29-Oct-08	139.505	0.30	0.30	0.050	0.090	0.005	0.012	RHS
25	29-Oct-08	139.508	0.40	0.40	0.050	0.160	0.008	0.019	RHS
26	29-Oct-08	139.510	0.50	0.40	0.050	0.200	0.010	0.023	RHS
27	29-Oct-08	139.559	0.40	0.30	0.050	0.120	0.006	0.014	LHS
28	29-Oct-08	139.560	0.40	0.40	0.050	0.160	0.008	0.019	RHS
29	29-Oct-08	139.560	0.30	0.20	0.050	0.060	0.003	0.007	LHS
30	29-Oct-08	139.565	0.30	0.30	0.050	0.090	0.005	0.012	LHS
CARRIED FORWARD:						110.760	5.573	12.961	

BROUGHT FORWARD:			-	-	-	110.760	5.573	12.961	-
31	29-Oct-08	139.568	0.40	0.30	0.050	0.120	0.006	0.014	RHS
32	29-Oct-08	139.570	0.40	0.40	0.050	0.160	0.008	0.019	LHS
33	29-Oct-08	139.571	0.40	0.20	0.050	0.080	0.004	0.009	RHS
34	29-Oct-08	139.580	0.40	0.30	0.050	0.120	0.006	0.014	RHS
35	29-Oct-08	139.595	0.40	0.40	0.050	0.160	0.008	0.019	LHS
36	29-Oct-08	139.596	0.70	0.20	0.050	0.140	0.007	0.016	LHS
37	29-Oct-08	139.598	0.40	0.30	0.050	0.120	0.006	0.014	M
38	29-Oct-08	139.600	0.80	0.40	0.050	0.320	0.016	0.037	RHS
39	29-Oct-08	139.605	0.30	0.30	0.050	0.090	0.005	0.012	LHS
40	29-Oct-08	139.607	0.30	0.30	0.050	0.090	0.005	0.012	LHS
41	29-Oct-08	139.748	1.00	0.40	0.050	0.400	0.020	0.046	LHS
42	29-Oct-08	139.860	0.40	0.40	0.050	0.160	0.008	0.019	RHS
43	29-Oct-08	139.861	0.40	0.30	0.050	0.120	0.006	0.014	RHS
44	29-Oct-08	139.865	0.40	0.40	0.050	0.160	0.008	0.019	RHS
45	29-Oct-08	139.866	0.40	0.40	0.050	0.160	0.008	0.019	LHS
46	29-Oct-08	139.870	0.50	0.40	0.050	0.200	0.010	0.023	RHS
47	29-Oct-08	139.870	0.60	0.50	0.050	0.300	0.015	0.035	LHS
48	29-Oct-08	139.871	0.50	0.50	0.050	0.250	0.013	0.030	LHS
49	29-Oct-08	139.879	1.10	0.90	0.050	0.990	0.050	0.116	LHS
50	29-Oct-08	139.910	1.30	0.70	0.050	0.910	0.046	0.107	LHS
51	29-Oct-08	140.715	0.80	0.30	0.050	0.240	0.012	0.028	RHS
52	29-Oct-08	140.718	0.40	0.30	0.050	0.120	0.006	0.014	RHS
53	29-Oct-08	149.510	0.90	0.40	0.050	0.360	0.018	0.042	RHS
54	29-Oct-08	149.420	1.00	0.80	0.050	0.800	0.040	0.093	LHS
55									
56									
57									
58									
59									
60									
CARRIED FORWARD:						117.330	5.904	13.732	

LINTASAN RESOURCES SDN. BHD.

MAINTENANCE OF FEDERAL ROADS - WEST COAST, SABAH

R01 POTHOLE PATCHING RECORD

DISTRICT: BEAUFORT

ROUTE NO. 502

ROAD NAME: JALAN BEAUFORT - MENUMBOK

MONTH: OCTOBER 2008

ITEM	DATE	CHAINAGE	Length (m)	Width (m)	Depth (m)	AREA (m ²)	VOLUME (m ³)	PREMIX QUANTITY (ton)	REMARKS
BROUGHT FORWARD:			-	-	-	448.117	20.397	47.338	
1	8-Oct-08	9.948	4.50	2.10	0.050	9.450	0.473	1.097	LHS
2	8-Oct-08	10.390	3.80	1.80	0.050	6.840	0.342	0.793	LHS
3	9-Oct-08	17.195	0.40	0.30	0.050	0.120	0.006	0.014	LHS
4	9-Oct-08	17.230	0.60	0.40	0.050	0.240	0.012	0.028	LHS
5	9-Oct-08	19.057	1.40	1.10	0.050	1.540	0.077	0.179	LHS
6	9-Oct-08	19.075	0.70	0.50	0.050	0.350	0.018	0.042	RHS
7	9-Oct-08	19.080	1.70	1.30	0.050	2.210	0.111	0.258	LHS
8	9-Oct-08	19.081	1.30	1.00	0.050	1.300	0.065	0.151	LHS
9	14-Oct-08	4.492	1.20	1.00	0.050	1.200	0.060	0.139	LHS
10	14-Oct-08	9.690	0.30	0.30	0.050	0.090	0.005	0.012	RHS
11	14-Oct-08	9.727	0.40	0.40	0.050	0.160	0.008	0.019	RHS
12	14-Oct-08	9.728	0.50	0.40	0.050	0.200	0.010	0.023	RHS
13	14-Oct-08	10.213	0.70	0.30	0.050	0.210	0.011	0.026	RHS
14	14-Oct-08	10.625	0.70	0.40	0.050	0.280	0.014	0.032	LHS
15	14-Oct-08	10.875	0.30	0.20	0.050	0.060	0.003	0.007	LHS
16	14-Oct-08	10.890	0.40	0.30	0.050	0.120	0.006	0.014	LHS
17	14-Oct-08	10.920	0.40	0.40	0.050	0.160	0.008	0.019	LHS
18	14-Oct-08	11.010	0.30	0.10	0.050	0.030	0.002	0.005	LHS
19	14-Oct-08	12.130	0.60	0.40	0.050	0.240	0.012	0.028	LHS
20	14-Oct-08	12.450	0.40	0.30	0.050	0.120	0.006	0.014	RHS
21	14-Oct-08	12.487	0.40	0.40	0.050	0.160	0.008	0.019	RHS
22	14-Oct-08	12.490	0.40	0.50	0.050	0.200	0.010	0.023	RHS
23	14-Oct-08	12.990	0.70	0.30	0.050	0.210	0.011	0.026	RHS
24	14-Oct-08	13.040	0.30	1.60	0.050	0.480	0.024	0.056	LHS
25	14-Oct-08	13.190	3.50	2.70	0.050	9.450	0.473	1.097	RHS
26	21-Oct-08	2.490	2.20	1.50	0.050	3.300	0.165	0.383	LHS
27	21-Oct-08	2.671	0.40	0.30	0.050	0.120	0.006	0.014	LHS
28	21-Oct-08	4.443	0.80	0.60	0.050	0.480	0.024	0.056	LHS
29									
30									
CARRIED FORWARD:						487.437	22.367	51.912	

LINTASAN RESOURCES SDN. BHD.

MAINTENANCE OF FEDERAL ROADS - WEST COAST, SABAH

R01 POTHOLE PATCHING RECORD

DISTRICT: KUALA PENYU

ROUTE NO. 502

ROAD NAME: JALAN BEAUFORT - MENUMBOK

MONTH: OCTOBER 2008

ITEM	DATE	CHAINAGE	Length (m)	Width (m)	Depth (m)	AREA (m2)	VOLUME (m3)	PREMIX QUANTITY (ton)	REMARKS
BROUGHT FORWARD:			-	-	-	555.440	27.580	63.997	
1	18-Oct-08	27.590	1.30	1.00	0.050	1.300	0.065	0.151	LHS
2	18-Oct-08	27.630	1.50	1.10	0.050	1.650	0.083	0.193	LHS
3	18-Oct-08	30.570	0.50	0.30	0.050	0.150	0.008	0.019	LHS
4	18-Oct-08	30.660	1.40	0.60	0.050	0.840	0.042	0.097	LHS
5	18-Oct-08	32.750	0.50	0.40	0.050	0.200	0.010	0.023	RHS
6	18-Oct-08	33.100	0.50	0.50	0.050	0.250	0.013	0.030	RHS
7	18-Oct-08	34.335	0.50	0.30	0.050	0.150	0.008	0.019	RHS
8	18-Oct-08	36.470	0.40	0.40	0.050	0.160	0.008	0.019	LHS
9	18-Oct-08	37.087	0.40	0.30	0.050	0.120	0.006	0.014	LHS
10	18-Oct-08	37.760	3.90	2.40	0.050	9.360	0.468	1.086	RHS
11	19-Oct-08	39.090	2.10	1.80	0.050	3.780	0.189	0.438	RHS
12	19-Oct-08	43.380	1.40	1.20	0.050	1.680	0.084	0.195	LHS
13	19-Oct-08	53.455	0.40	0.40	0.050	0.160	0.008	0.019	LHS
14	19-Oct-08	57.380	1.10	0.70	0.050	0.770	0.039	0.090	RHS
15	19-Oct-08	57.780	0.60	0.50	0.050	0.300	0.015	0.035	LHS
16	19-Oct-08	58.030	0.50	0.40	0.050	0.200	0.010	0.023	LHS
17	19-Oct-08	59.410	1.20	1.00	0.050	1.200	0.060	0.139	RHS
18									
19									
20									
21									
22									
23									
24									
25									
26									
27									
28									
29									
30									
CARRIED FORWARD:						577.710	28.696	66.587	

LINTASAN RESOURCES SDN BHD.
MAINTENANCE OF FEDERAL ROADS - WEST COAST, SABAH

SUMMARY - POTHOLE PATCHING RECORD

Month : OCTOBER 2008

ITEM	DISTRICT	ROUTE NO.	ROAD NAME	AREA (m ²)			VOLUME (m ³)			PREMIX QUANTITY (TON)		
				PREVIOUS MONTH	CURRENT MONTH	CUM. MONTH	PREVIOUS MONTH	CURRENT MONTH	CUM. MONTH	PREVIOUS MONTH	CURRENT MONTH	CUM. MONTH
1	TAMBUNAN	500	Jalan Kota Kinabalu - Keningau - Tenom	623.78	43.51	667.29	26.15	3.34	29.49	60.70	7.76	68.46
2	KENINGAU	500	Jalan Kota Kinabalu - Keningau - Tenom	180.16	22.69	202.85	7.34	0.81	8.15	17.03	1.87	18.90
3	TENOM	500	Jalan Kota Kinabalu - Keningau - Tenom	75.33	-	75.33	2.15	-	2.15	4.96	-	4.96
TOTAL:				879.27	66.20	945.47	35.64	4.15	39.79	82.69	9.63	92.32

LINTASAN RESOURCES SDN. BHD.
 MAINTENANCE OF FEDERAL ROADS - WEST COAST, SABAH

R01 POTHOLE PATCHING RECORD

DISTRICT: TAMBUNAN
ROUTE NO. 500
ROAD NAME: JLN K. KINABALU - KENINGAU-TENOM
MONTH: October 2008

ITEM	DATE	CHAINAGE	Length (m)	Width (m)	Depth (m)	AREA (m2)	VOLUME (m3)	PREMIX QUANTITY (ton)	REMARKS
BROUGHT FORWARD:						623.78	26.15	60.70	
1	06 Oct 08	98.045	4.50	1.30	0.100	5.85	0.59	1.37	RHS
2	06 Oct 08	98.080	2.00	1.30	0.100	2.60	0.26	0.60	RHS
3	06 Oct 08	98.100	1.30	1.00	0.025	1.30	0.03	0.07	RHS
4	06 Oct 08	98.196	1.70	1.00	0.100	1.70	0.17	0.39	RHS
5	07 Oct 08	97.522	0.90	0.90	0.025	0.81	0.02	0.05	RHS
6	07 Oct 08	97.532	1.70	0.80	0.025	1.36	0.03	0.07	RHS
7	07 Oct 08	94.468	1.20	0.90	0.025	1.08	0.03	0.07	RHS
8	07 Oct 08	94.410	1.00	0.80	0.025	0.80	0.02	0.05	RHS
9	07 Oct 08	85.481	1.00	1.00	0.050	1.00	0.05	0.12	RHS
10	07 Oct 08	83.450	1.80	1.40	0.025	2.52	0.06	0.14	LHS
11	07 Oct 08	77.440	1.40	1.00	0.075	1.40	0.11	0.26	RHS
12	14 Oct 08	65.793	0.80	0.60	0.025	0.48	0.01	0.02	RHS
13	14 Oct 08	65.800	0.50	0.50	0.025	0.25	0.01	0.02	RHS
14	16 Oct 08	70.700	0.80	0.60	0.025	0.48	0.01	0.02	RHS
15	16 Oct 08	75.040	1.20	0.70	0.025	0.84	0.02	0.05	RHS
16	24 Oct 08	98.134	0.90	0.80	0.075	0.72	0.05	0.12	LHS
17	28 Oct 08	96.998	5.00	1.60	0.100	8.00	0.80	1.86	RHS
18	28 Oct 08	97.000	1.40	1.60	0.025	2.24	0.06	0.14	RHS
19	29 Oct 08	96.230	7.20	1.40	0.100	10.08	1.01	2.34	RHS
20									
21									
22									
23									
24									
25									
26									
27									
28									
29									
30									
TOTAL						667.29	29.49	68.46	

LINTASAN RESOURCES SDN. BHD.

MAINTENANCE OF FEDERAL ROADS - WEST COAST, SABAH

R01 POTHOLE PATCHING RECORD

DISTRICT: KENINGAU

ROUTE NO. 500

ROAD NAME: JLN K. KINABALU - KENINGAU-TENOM

MONTH: October 2008

ITEM	DATE	CHAINAGE	Length (m)	Width (m)	Depth (m)	AREA (m2)	VOLUME (m3)	PREMIX QUANTITY (ton)	REMARKS
BROUGHT FORWARD:						180.16	7.34	17.03	
1	22 Oct 08	107.200	3.50	3.50	0.025	12.25	0.31	0.72	RHS
2	22 Oct 08	107.200	3.50	1.00	0.025	3.50	0.09	0.21	LHS
3	24 Oct 08	110.375	1.20	0.70	0.075	0.84	0.06	0.14	RHS
4	24 Oct 08	110.331	1.30	0.60	0.010	0.78	0.01	0.02	RHS
5	24 Oct 08	110.375	1.10	0.80	0.050	0.88	0.04	0.09	LHS
6	24 Oct 08	110.375	0.90	0.80	0.100	0.72	0.07	0.16	RHS
7	24 Oct 08	102.615	0.80	0.60	0.050	0.48	0.02	0.05	RHS
8	24 Oct 08	102.617	0.70	0.40	0.050	0.28	0.01	0.02	LHS
9	24 Oct 08	102.618	0.60	0.40	0.050	0.24	0.01	0.02	LHS
10	24 Oct 08	102.620	0.90	0.50	0.050	0.45	0.02	0.05	LHS
11	24 Oct 08	102.622	0.50	0.40	0.050	0.20	0.01	0.02	LHS
12	24 Oct 08	108.225	2.30	0.90	0.075	2.07	0.16	0.37	RHS
13									
14									
15									
16									
17									
18									
19									
20									
21									
22									
23									
24									
25									
26									
27									
28									
29									
30									
TOTAL						202.85	8.15	18.90	

LINTASAN RESOURCES SDN BHD.
MAINTENANCE OF FEDERAL ROADS - WEST COAST, SABAH

SUMMARY - POTHOLE PATCHING RECORD

Month: October 2008

ITEM	DISTRICT	ROUTE NO.	ROAD NAME	AREA (m ²)			VOLUME (m ³)			PREMIX QUANTITY (TON)		
				PREVIOUS MONTH	CURRENT MONTH	CUM. MONTH	PREVIOUS MONTH	CURRENT MONTH	CUM. MONTH	PREVIOUS MONTH	CURRENT MONTH	CUM. MONTH
1	Kota Kinabalu	01	Jalan Kota Kinabalu - Kudat	3,015.67	736.65	3,752.32	92.73	18.82	111.55	215.13	43.65	258.78
2	Tuaran	01	Jalan Kota Kinabalu - Kudat	1,291.96	36.11	1,328.07	42.07	1.02	43.09	97.60	2.37	99.97
3	Tuaran	22	Jalan Kota Kinabalu - Sandakan	4,426.76	502.46	4,929.22	168.25	14.27	182.52	390.35	33.11	423.46
4	Tuaran	503	Jalan Berungis - Kota Belud	539.74	-	539.74	16.80	-	16.80	38.97	-	38.97
5	Kota Kinabalu	606	Jalan Susur Sepangar Bay	886.52	132.91	1,019.43	32.07	4.09	36.16	74.39	9.48	83.87
6	Kota Kinabalu	607	Jalan Masuk Ke Pelabuhan Baru, KK	72.56	-	72.56	2.22	-	2.22	5.17	-	5.17
TOTAL:				10,233.21	1,408.13	11,641.34	354.14	38.19	392.33	821.61	88.61	910.22

LINTASAN RESOURCES SDN. BHD.

MAINTENANCE OF FEDERAL ROADS - WEST COAST, SABAH

R01 POTHOLE PATCHING RECORD

DISTRICT: KOTA KINABALU

ROUTE NO. 01

ROAD NAME: JALAN KOTA KINABALU - KUDAT

MONTH: OCTOBER 2008

ITEM	DATE	CHAINAGE	Length (m)	Width (m)	Depth (m)	AREA (m2)	VOLUME (m3)	PREMIX QUANTITY (ton)	REMARKS
BROUGHT FORWARD:			-	-	-	3,015.67	92.73	215.13	
1	07 Oct 08	9.300	2.30	1.10	0.025	2.53	0.06	0.15	LHS
2	07 Oct 08	9.300	1.80	0.90	0.025	1.62	0.04	0.09	LHS
3	07 Oct 08	9.504	2.10	0.90	0.025	1.89	0.05	0.11	LHS
4	07 Oct 08	9.504	1.30	0.60	0.025	0.78	0.02	0.05	LHS
5	07 Oct 08	9.550	1.10	0.80	0.025	0.88	0.02	0.05	LHS
6	07 Oct 08	9.550	0.90	1.00	0.025	0.90	0.02	0.05	LHS
7	07 Oct 08	10.940	1.00	1.00	0.025	1.00	0.03	0.06	LHS
8	07 Oct 08	10.940	2.20	0.60	0.025	1.32	0.03	0.08	LHS
9	07 Oct 08	10.942	0.70	0.70	0.025	0.49	0.01	0.03	LHS
10	07 Oct 08	10.942	0.80	0.90	0.025	0.72	0.02	0.04	LHS
11	07 Oct 08	10.943	1.20	0.80	0.025	0.96	0.02	0.06	LHS
12	07 Oct 08	10.944	1.50	0.60	0.025	0.90	0.02	0.05	LHS
13	07 Oct 08	10.945	1.10	0.80	0.025	0.88	0.02	0.05	LHS
14	07 Oct 08	10.947	0.80	0.70	0.025	0.56	0.01	0.03	LHS
15	07 Oct 08	10.950	0.80	0.80	0.025	0.64	0.02	0.04	LHS
16	07 Oct 08	10.951	1.10	1.00	0.025	1.10	0.03	0.06	LHS
17	07 Oct 08	10.953	1.00	1.00	0.025	1.00	0.03	0.06	LHS
18	07 Oct 08	10.956	1.10	0.80	0.025	0.88	0.02	0.05	LHS
19	07 Oct 08	12.020	0.70	0.70	0.025	0.49	0.01	0.03	LHS
20	07 Oct 08	12.020	1.30	0.80	0.025	1.04	0.03	0.06	LHS
21	07 Oct 08	12.020	1.20	0.80	0.025	0.96	0.02	0.06	LHS
22	07 Oct 08	12.021	1.20	1.40	0.025	1.68	0.04	0.10	LHS
23	07 Oct 08	12.021	1.40	0.80	0.025	1.12	0.03	0.06	LHS
24	07 Oct 08	12.024	1.50	0.80	0.025	1.20	0.03	0.07	LHS
25	07 Oct 08	12.025	0.80	0.70	0.025	0.56	0.01	0.03	LHS
26	07 Oct 08	12.025	3.60	1.50	0.050	5.40	0.27	0.63	LHS
27	07 Oct 08	12.025	1.40	0.80	0.050	1.12	0.06	0.13	LHS
28	07 Oct 08	12.035	0.80	0.70	0.025	0.56	0.01	0.03	LHS
29	07 Oct 08	12.035	1.10	0.80	0.025	0.88	0.02	0.05	LHS
30	07 Oct 08	12.060	1.00	1.60	0.025	1.60	0.04	0.09	LHS
CARRIED FORWARD :						3,051.33	93.78	217.58	

BROUGHT FORWARD:			-	-	-	3,051.33	93.78	217.58	
31	07 Oct 08	9.170	0.80	1.00	0.025	0.80	0.02	0.05	RHS
32	08 Oct 08	12.018	1.50	1.30	0.025	1.95	0.05	0.11	LHS
33	08 Oct 08	12.019	1.20	1.20	0.025	1.44	0.04	0.08	LHS
34	08 Oct 08	12.020	0.70	1.00	0.025	0.70	0.02	0.04	LHS
35	08 Oct 08	12.020	3.90	1.30	0.025	5.07	0.13	0.29	LHS
36	08 Oct 08	12.034	1.70	0.90	0.025	1.53	0.04	0.09	LHS
37	08 Oct 08	12.040	0.80	0.80	0.025	0.64	0.02	0.04	LHS
38	08 Oct 08	12.041	1.70	1.10	0.025	1.87	0.05	0.11	LHS
39	08 Oct 08	12.041	0.90	1.10	0.025	0.99	0.02	0.06	LHS
40	08 Oct 08	12.042	2.20	1.20	0.025	2.64	0.07	0.15	LHS
41	08 Oct 08	12.056	1.30	1.20	0.025	1.56	0.04	0.09	LHS
42	08 Oct 08	12.070	2.40	0.90	0.025	2.16	0.05	0.13	LHS
43	08 Oct 08	12.090	2.80	0.90	0.025	2.52	0.06	0.15	LHS
44	08 Oct 08	12.090	1.30	0.70	0.025	0.91	0.02	0.05	LHS
45	08 Oct 08	12.096	1.40	1.10	0.025	1.54	0.04	0.09	LHS
46	08 Oct 08	12.140	1.10	1.00	0.025	1.10	0.03	0.06	LHS
47	08 Oct 08	12.142	3.30	0.80	0.025	2.64	0.07	0.15	LHS
48	08 Oct 08	12.146	1.30	1.00	0.025	1.30	0.03	0.08	LHS
49	08 Oct 08	12.148	1.50	0.70	0.025	1.05	0.03	0.06	LHS
50	08 Oct 08	12.155	1.60	0.80	0.025	1.28	0.03	0.07	LHS
51	08 Oct 08	12.157	1.10	0.80	0.025	0.88	0.02	0.05	LHS
52	08 Oct 08	12.160	1.20	0.80	0.025	0.96	0.02	0.06	LHS
53	08 Oct 08	12.161	1.50	1.00	0.025	1.50	0.04	0.09	LHS
54	08 Oct 08	12.166	2.20	0.80	0.025	1.76	0.04	0.10	LHS
55	08 Oct 08	12.166	0.80	1.10	0.025	0.88	0.02	0.05	LHS
56	08 Oct 08	12.166	2.30	0.90	0.025	2.07	0.05	0.12	LHS
57	08 Oct 08	12.168	1.20	1.60	0.025	1.92	0.05	0.11	LHS
58	08 Oct 08	12.168	0.70	0.80	0.025	0.56	0.01	0.03	LHS
59	08 Oct 08	12.070	1.80	1.70	0.025	3.06	0.08	0.18	LHS
60	08 Oct 08	12.070	1.10	0.80	0.025	0.88	0.02	0.05	LHS
CARRIED FORWARD :						3,099.49	94.99	220.37	

BROUGHT FORWARD:			-	-	-	3,099.49	94.99	220.37	
61	08 Oct 08	12.171	2.00	1.10	0.025	2.20	0.06	0.13	LHS
62	08 Oct 08	12.172	1.00	0.80	0.025	0.80	0.02	0.05	LHS
63	08 Oct 08	12.172	0.90	0.80	0.025	0.72	0.02	0.04	LHS
64	08 Oct 08	12.172	2.20	0.90	0.025	1.98	0.05	0.11	LHS
65	08 Oct 08	12.173	0.80	0.80	0.025	0.64	0.02	0.04	LHS
66	08 Oct 08	12.185	1.20	0.90	0.025	1.08	0.03	0.06	LHS
67	08 Oct 08	12.186	1.90	0.70	0.025	1.33	0.03	0.08	LHS
68	08 Oct 08	12.192	1.10	0.80	0.025	0.88	0.02	0.05	LHS
69	08 Oct 08	12.192	1.20	0.80	0.025	0.96	0.02	0.06	LHS
70	08 Oct 08	12.200	2.80	1.10	0.025	3.08	0.08	0.18	LHS
71	08 Oct 08	12.205	1.50	1.00	0.025	1.50	0.04	0.09	LHS
72	08 Oct 08	12.205	0.80	1.10	0.025	0.88	0.02	0.05	LHS
73	08 Oct 08	12.250	0.70	0.80	0.025	0.56	0.01	0.03	LHS
74	08 Oct 08	12.255	1.00	1.00	0.025	1.00	0.03	0.06	LHS
75	08 Oct 08	12.270	2.90	0.60	0.025	1.74	0.04	0.10	LHS
76	08 Oct 08	12.275	1.20	0.90	0.025	1.08	0.03	0.06	LHS
77	09 Oct 08	10.950	3.30	1.10	0.025	3.63	0.09	0.21	RHS
78	09 Oct 08	10.940	1.40	0.90	0.025	1.26	0.03	0.07	RHS
79	09 Oct 08	10.939	0.90	1.10	0.025	0.99	0.02	0.06	RHS
80	09 Oct 08	10.939	0.90	0.80	0.025	0.72	0.02	0.04	RHS
81	09 Oct 08	10.937	1.10	0.90	0.025	0.99	0.02	0.06	RHS
82	09 Oct 08	10.932	1.20	1.00	0.025	1.20	0.03	0.07	RHS
83	09 Oct 08	10.922	0.80	0.80	0.025	0.64	0.02	0.04	RHS
84	09 Oct 08	10.593	0.70	2.50	0.025	1.75	0.04	0.10	RHS
85	09 Oct 08	10.582	0.80	0.70	0.025	0.56	0.01	0.03	RHS
86	09 Oct 08	10.575	2.20	0.80	0.025	1.76	0.04	0.10	RHS
87	09 Oct 08	10.570	0.90	0.70	0.025	0.63	0.02	0.04	RHS
88	09 Oct 08	10.564	1.60	0.80	0.025	1.28	0.03	0.07	RHS
89	09 Oct 08	10.560	1.30	0.80	0.025	1.04	0.03	0.06	RHS
90	09 Oct 08	10.560	1.00	0.70	0.025	0.70	0.02	0.04	RHS
CARRIED FORWARD :						3,137.07	95.93	222.55	

BROUGHT FORWARD:			-	-	-	3,137.07	95.93	222.55	
91	09 Oct 08	10.510	1.60	0.80	0.025	1.28	0.03	0.07	RHS
92	09 Oct 08	10.510	0.60	1.10	0.025	0.66	0.02	0.04	RHS
93	09 Oct 08	10.510	2.50	0.90	0.025	2.25	0.06	0.13	RHS
94	09 Oct 08	10.504	2.10	0.80	0.025	1.68	0.04	0.10	RHS
95	09 Oct 08	10.503	1.20	0.70	0.025	0.84	0.02	0.05	RHS
96	09 Oct 08	10.502	3.40	0.50	0.025	1.70	0.04	0.10	RHS
97	09 Oct 08	10.450	1.00	1.10	0.025	1.10	0.03	0.06	RHS
98	09 Oct 08	10.447	0.70	1.00	0.025	0.70	0.02	0.04	RHS
99	09 Oct 08	10.447	1.70	1.50	0.025	2.55	0.06	0.15	RHS
100	09 Oct 08	10.440	1.50	0.90	0.025	1.35	0.03	0.08	RHS
101	09 Oct 08	10.435	3.50	1.20	0.025	4.20	0.11	0.24	RHS
102	09 Oct 08	10.435	2.30	1.40	0.025	3.22	0.08	0.19	RHS
103	09 Oct 08	10.430	1.60	1.00	0.025	1.60	0.04	0.09	LHS
104	09 Oct 08	10.435	2.30	0.70	0.025	1.61	0.04	0.09	LHS
105	09 Oct 08	10.435	1.60	0.70	0.025	1.12	0.03	0.06	LHS
106	09 Oct 08	10.435	1.50	0.90	0.025	1.35	0.03	0.08	LHS
107	09 Oct 08	10.435	0.70	0.80	0.025	0.56	0.01	0.03	LHS
108	09 Oct 08	10.460	1.50	0.80	0.025	1.20	0.03	0.07	LHS
109	09 Oct 08	10.470	1.20	0.80	0.025	0.96	0.02	0.06	LHS
110	09 Oct 08	10.475	1.30	0.80	0.025	1.04	0.03	0.06	LHS
111	09 Oct 08	10.480	1.20	0.70	0.025	0.84	0.02	0.05	LHS
112	10 Oct 08	12.404	2.30	1.40	0.025	3.22	0.08	0.19	LHS
113	10 Oct 08	12.404	1.70	0.80	0.025	1.36	0.03	0.08	LHS
114	10 Oct 08	12.407	3.20	1.30	0.025	4.16	0.10	0.24	LHS
115	10 Oct 08	12.407	2.00	0.90	0.025	1.80	0.05	0.10	LHS
116	10 Oct 08	12.418	1.60	1.10	0.025	1.76	0.04	0.10	LHS
117	10 Oct 08	12.419	1.20	1.00	0.025	1.20	0.03	0.07	LHS
118	10 Oct 08	12.419	0.70	1.10	0.025	0.77	0.02	0.04	LHS
119	10 Oct 08	12.420	0.60	1.00	0.025	0.60	0.02	0.03	LHS
120	10 Oct 08	12.420	2.70	1.70	0.025	4.59	0.11	0.27	LHS
CARRIED FORWARD :						3,188.34	97.21	225.52	

BROUGHT FORWARD:			-	-	-	3,188.34	97.21	225.52	
121	10 Oct 08	12.425	0.80	1.10	0.025	0.88	0.02	0.05	LHS
122	10 Oct 08	12.427	1.00	0.70	0.025	0.70	0.02	0.04	LHS
123	10 Oct 08	12.428	0.90	1.10	0.025	0.99	0.02	0.06	LHS
124	10 Oct 08	12.432	1.50	0.90	0.025	1.35	0.03	0.08	LHS
125	10 Oct 08	12.480	2.10	1.10	0.025	2.31	0.06	0.13	LHS
126	10 Oct 08	12.480	0.80	0.80	0.025	0.64	0.02	0.04	LHS
127	10 Oct 08	12.500	0.80	0.80	0.025	0.64	0.02	0.04	LHS
128	10 Oct 08	12.501	1.10	1.00	0.025	1.10	0.03	0.06	LHS
129	10 Oct 08	12.503	0.90	1.00	0.025	0.90	0.02	0.05	LHS
130	10 Oct 08	12.508	1.60	0.70	0.025	1.12	0.03	0.06	LHS
131	10 Oct 08	12.510	2.10	1.30	0.025	2.73	0.07	0.16	LHS
132	10 Oct 08	12.511	1.50	1.10	0.025	1.65	0.04	0.10	LHS
133	10 Oct 08	12.580	1.10	1.30	0.025	1.43	0.04	0.08	LHS
134	10 Oct 08	12.580	1.70	1.00	0.025	1.70	0.04	0.10	LHS
135	10 Oct 08	12.580	2.10	1.10	0.025	2.31	0.06	0.13	LHS
136	10 Oct 08	12.580	1.90	1.40	0.025	2.66	0.07	0.15	LHS
137	10 Oct 08	12.585	1.70	1.00	0.025	1.70	0.04	0.10	LHS
138	10 Oct 08	12.586	2.60	0.90	0.025	2.34	0.06	0.14	LHS
139	10 Oct 08	12.587	2.20	1.10	0.025	2.42	0.06	0.14	LHS
140	10 Oct 08	12.588	1.00	0.80	0.025	0.80	0.02	0.05	LHS
141	10 Oct 08	12.595	1.40	1.10	0.025	1.54	0.04	0.09	LHS
142	10 Oct 08	12.595	1.40	0.90	0.025	1.26	0.03	0.07	LHS
143	10 Oct 08	12.600	1.20	1.20	0.025	1.44	0.04	0.08	LHS
144	10 Oct 08	12.602	1.40	1.10	0.025	1.54	0.04	0.09	LHS
145	10 Oct 08	12.603	1.30	1.40	0.025	1.82	0.05	0.11	LHS
146	10 Oct 08	12.606	1.50	1.20	0.025	1.80	0.05	0.10	LHS
147	10 Oct 08	12.610	1.60	1.00	0.025	1.60	0.04	0.09	LHS
148	10 Oct 08	12.610	1.90	1.10	0.025	2.09	0.05	0.12	LHS
149	10 Oct 08	12.612	1.20	1.00	0.025	1.20	0.03	0.07	LHS
150	10 Oct 08	12.613	1.50	1.10	0.025	1.65	0.04	0.10	LHS
CARRIED FORWARD :						3,234.65	98.37	228.21	

BROUGHT FORWARD:			-	-	-	3,234.65	98.37	228.21	
151	10 Oct 08	12.640	1.80	1.00	0.025	1.80	0.05	0.10	LHS
152	10 Oct 08	12.643	1.00	1.00	0.025	1.00	0.03	0.06	LHS
153	10 Oct 08	12.643	2.10	1.30	0.025	2.73	0.07	0.16	LHS
154	11 Oct 08	12.685	1.30	0.80	0.025	1.04	0.03	0.06	LHS
155	11 Oct 08	12.693	1.70	1.00	0.025	1.70	0.04	0.10	LHS
156	11 Oct 08	12.693	1.80	1.00	0.025	1.80	0.05	0.10	LHS
157	11 Oct 08	12.705	1.40	1.00	0.025	1.40	0.04	0.08	LHS
158	11 Oct 08	12.710	1.20	1.60	0.025	1.92	0.05	0.11	LHS
159	11 Oct 08	12.720	1.70	0.70	0.025	1.19	0.03	0.07	LHS
160	11 Oct 08	12.785	1.00	1.10	0.025	1.10	0.03	0.06	LHS
161	11 Oct 08	12.786	1.60	1.10	0.025	1.76	0.04	0.10	LHS
162	11 Oct 08	12.786	1.80	1.10	0.025	1.98	0.05	0.11	LHS
163	11 Oct 08	12.795	2.70	1.10	0.025	2.97	0.07	0.17	LHS
164	11 Oct 08	12.800	2.70	1.20	0.025	3.24	0.08	0.19	LHS
165	11 Oct 08	12.800	1.70	1.20	0.025	2.04	0.05	0.12	LHS
166	11 Oct 08	12.800	2.70	0.80	0.025	2.16	0.05	0.13	LHS
167	11 Oct 08	12.800	2.40	1.10	0.025	2.64	0.07	0.15	LHS
168	11 Oct 08	12.806	1.20	0.90	0.025	1.08	0.03	0.06	LHS
169	11 Oct 08	12.807	2.50	1.00	0.025	2.50	0.06	0.15	LHS
170	11 Oct 08	12.808	1.60	0.90	0.025	1.44	0.04	0.08	LHS
171	11 Oct 08	12.809	1.40	1.10	0.025	1.54	0.04	0.09	LHS
172	11 Oct 08	12.810	1.50	1.00	0.025	1.50	0.04	0.09	LHS
173	11 Oct 08	12.817	2.70	0.90	0.025	2.43	0.06	0.14	LHS
174	11 Oct 08	12.875	1.20	1.10	0.025	1.32	0.03	0.08	LHS
175	11 Oct 08	12.875	0.80	0.80	0.025	0.64	0.02	0.04	LHS
176	11 Oct 08	12.875	1.20	1.10	0.025	1.32	0.03	0.08	LHS
177	11 Oct 08	12.880	1.00	0.80	0.025	0.80	0.02	0.05	LHS
178	11 Oct 08	12.881	1.30	1.00	0.025	1.30	0.03	0.08	LHS
179	11 Oct 08	12.890	1.50	1.10	0.025	1.65	0.04	0.10	LHS
180	11 Oct 08	12.915	1.60	0.60	0.025	0.96	0.02	0.06	LHS
CARRIED FORWARD :						3,285.60	99.64	231.16	

BROUGHT FORWARD:			-	-	-	3,285.60	99.64	231.16	
181	11 Oct 08	12.916	1.60	0.70	0.025	1.12	0.03	0.06	LHS
182	11 Oct 08	12.916	2.10	1.00	0.025	2.10	0.05	0.12	LHS
183	11 Oct 08	12.922	1.30	1.00	0.025	1.30	0.03	0.08	LHS
184	11 Oct 08	12.924	2.20	0.90	0.025	1.98	0.05	0.11	LHS
185	11 Oct 08	12.925	1.00	0.90	0.025	0.90	0.02	0.05	LHS
186	11 Oct 08	12.930	0.80	0.80	0.025	0.64	0.02	0.04	LHS
187	11 Oct 08	13.240	2.30	0.60	0.025	1.38	0.03	0.08	LHS
188	11 Oct 08	13.240	3.40	0.70	0.025	2.38	0.06	0.14	LHS
189	11 Oct 08	13.245	1.00	0.80	0.025	0.80	0.02	0.05	LHS
190	11 Oct 08	13.270	1.30	0.80	0.025	1.04	0.03	0.06	LHS
191	11 Oct 08	13.271	1.80	0.70	0.025	1.26	0.03	0.07	LHS
192	11 Oct 08	13.271	1.10	0.70	0.025	0.77	0.02	0.04	LHS
193	11 Oct 08	13.278	0.70	1.10	0.025	0.77	0.02	0.04	LHS
194	11 Oct 08	13.279	0.80	1.20	0.025	0.96	0.02	0.06	LHS
195	11 Oct 08	13.290	0.70	1.20	0.025	0.84	0.02	0.05	LHS
196	11 Oct 08	13.290	0.70	1.50	0.025	1.05	0.03	0.06	LHS
197	11 Oct 08	13.296	1.30	1.20	0.025	1.56	0.04	0.09	LHS
198	11 Oct 08	13.296	0.50	0.70	0.025	0.35	0.01	0.02	LHS
199	11 Oct 08	13.303	0.70	0.80	0.025	0.56	0.01	0.03	LHS
200	13 Oct 08	13.512	2.60	1.00	0.025	2.60	0.07	0.15	LHS
201	13 Oct 08	13.512	1.30	1.10	0.025	1.43	0.04	0.08	LHS
202	13 Oct 08	13.540	2.10	0.90	0.025	1.89	0.05	0.11	LHS
203	13 Oct 08	13.541	1.00	0.90	0.025	0.90	0.02	0.05	LHS
204	13 Oct 08	14.118	2.30	0.90	0.025	2.07	0.05	0.12	LHS
205	13 Oct 08	14.120	1.40	1.10	0.025	1.54	0.04	0.09	LHS
206	13 Oct 08	14.120	1.70	1.40	0.025	2.38	0.06	0.14	LHS
207	13 Oct 08	14.120	2.80	1.00	0.025	2.80	0.07	0.16	LHS
208	13 Oct 08	14.150	2.00	1.10	0.025	2.20	0.06	0.13	LHS
209	13 Oct 08	14.150	0.90	0.70	0.025	0.63	0.02	0.04	LHS
210	13 Oct 08	14.152	3.20	1.00	0.025	3.20	0.08	0.19	LHS
CARRIED FORWARD :						3,329.00	100.73	233.68	

BROUGHT FORWARD:			-	-	-	3,329.00	100.73	233.68	
211	13 Oct 08	14.155	2.90	0.80	0.025	2.32	0.06	0.13	LHS
212	13 Oct 08	14.157	1.30	0.80	0.025	1.04	0.03	0.06	LHS
213	13 Oct 08	14.163	1.00	0.90	0.025	0.90	0.02	0.05	LHS
214	13 Oct 08	14.170	1.30	0.70	0.025	0.91	0.02	0.05	LHS
215	13 Oct 08	14.175	1.10	0.80	0.025	0.88	0.02	0.05	LHS
216	13 Oct 08	14.176	1.70	1.20	0.025	2.04	0.05	0.12	LHS
217	13 Oct 08	14.178	0.70	0.70	0.025	0.49	0.01	0.03	LHS
218	13 Oct 08	14.180	1.40	0.80	0.025	1.12	0.03	0.06	LHS
219	13 Oct 08	14.180	0.60	1.20	0.025	0.72	0.02	0.04	LHS
220	13 Oct 08	14.183	2.20	0.70	0.025	1.54	0.04	0.09	LHS
221	13 Oct 08	14.183	0.80	0.80	0.025	0.64	0.02	0.04	LHS
222	13 Oct 08	14.185	0.80	0.80	0.025	0.64	0.02	0.04	LHS
223	13 Oct 08	14.185	1.30	0.90	0.025	1.17	0.03	0.07	LHS
224	13 Oct 08	14.190	0.80	0.60	0.025	0.48	0.01	0.03	LHS
225	13 Oct 08	14.191	0.70	0.90	0.025	0.63	0.02	0.04	LHS
226	13 Oct 08	14.230	1.10	0.90	0.025	0.99	0.02	0.06	LHS
227	13 Oct 08	14.235	1.40	0.70	0.025	0.98	0.02	0.06	LHS
228	13 Oct 08	14.240	0.90	0.90	0.025	0.81	0.02	0.05	LHS
229	13 Oct 08	14.246	2.10	0.90	0.025	1.89	0.05	0.11	LHS
230	13 Oct 08	14.247	2.80	0.50	0.025	1.40	0.04	0.08	LHS
231	13 Oct 08	14.250	4.10	0.60	0.025	2.46	0.06	0.14	LHS
232	13 Oct 08	14.255	5.70	0.60	0.025	3.42	0.09	0.20	LHS
233	13 Oct 08	14.260	1.90	0.50	0.025	0.95	0.02	0.06	LHS
234	13 Oct 08	14.260	1.70	0.90	0.025	1.53	0.04	0.09	LHS
235	13 Oct 08	14.263	2.50	0.60	0.025	1.50	0.04	0.09	LHS
236	13 Oct 08	14.265	0.60	0.50	0.025	0.30	0.01	0.02	LHS
237	13 Oct 08	14.265	1.10	0.90	0.025	0.99	0.02	0.06	LHS
238	13 Oct 08	14.275	2.10	0.90	0.025	1.89	0.05	0.11	LHS
239	14 Oct 08	14.300	2.10	0.90	0.025	1.89	0.05	0.11	LHS
240	14 Oct 08	14.305	1.00	1.00	0.025	1.00	0.03	0.06	LHS
CARRIED FORWARD :						3,366.52	101.66	235.86	

BROUGHT FORWARD:			-	-	-	3,366.52	101.66	235.86	
241	14 Oct 08	14.305	1.00	1.00	0.025	1.00	0.03	0.06	LHS
242	14 Oct 08	14.305	2.00	1.10	0.025	2.20	0.06	0.13	LHS
243	14 Oct 08	14.320	0.80	1.20	0.025	0.96	0.02	0.06	LHS
244	14 Oct 08	14.323	1.40	1.20	0.025	1.68	0.04	0.10	LHS
245	14 Oct 08	14.324	1.40	1.00	0.025	1.40	0.04	0.08	LHS
246	14 Oct 08	14.325	2.10	1.10	0.025	2.31	0.06	0.13	LHS
247	14 Oct 08	14.326	2.20	0.80	0.025	1.76	0.04	0.10	LHS
248	14 Oct 08	14.330	1.10	0.80	0.025	0.88	0.02	0.05	LHS
249	14 Oct 08	14.331	1.20	1.00	0.025	1.20	0.03	0.07	LHS
250	14 Oct 08	14.332	3.60	0.70	0.025	2.52	0.06	0.15	LHS
251	14 Oct 08	14.334	1.20	1.00	0.025	1.20	0.03	0.07	LHS
252	14 Oct 08	14.335	1.00	1.30	0.025	1.30	0.03	0.08	LHS
253	14 Oct 08	14.337	1.20	0.80	0.025	0.96	0.02	0.06	LHS
254	14 Oct 08	14.337	1.70	1.00	0.025	1.70	0.04	0.10	LHS
255	14 Oct 08	14.360	1.10	1.10	0.025	1.21	0.03	0.07	LHS
256	14 Oct 08	14.360	3.10	0.80	0.025	2.48	0.06	0.14	LHS
257	14 Oct 08	14.435	0.60	0.60	0.025	0.36	0.01	0.02	LHS
258	14 Oct 08	14.445	1.70	0.80	0.025	1.36	0.03	0.08	LHS
259	14 Oct 08	14.446	2.40	0.80	0.025	1.92	0.05	0.11	LHS
260	14 Oct 08	14.470	0.70	0.70	0.025	0.49	0.01	0.03	LHS
261	14 Oct 08	14.477	2.40	0.80	0.025	1.92	0.05	0.11	LHS
262	14 Oct 08	14.477	2.10	0.70	0.025	1.47	0.04	0.09	LHS
263	14 Oct 08	16.135	2.10	0.90	0.025	1.89	0.05	0.11	LHS
264	14 Oct 08	16.140	1.00	0.70	0.025	0.70	0.02	0.04	LHS
265	14 Oct 08	16.140	2.80	0.70	0.025	1.96	0.05	0.11	LHS
266	14 Oct 08	16.143	1.90	0.70	0.025	1.33	0.03	0.08	LHS
267	14 Oct 08	16.144	0.90	1.00	0.025	0.90	0.02	0.05	LHS
268	14 Oct 08	16.155	1.10	0.70	0.025	0.77	0.02	0.04	LHS
269	14 Oct 08	16.160	1.20	0.70	0.025	0.84	0.02	0.05	LHS
270	14 Oct 08	16.160	0.80	0.90	0.025	0.72	0.02	0.04	LHS
CARRIED FORWARD :						3,407.91	102.70	238.26	

BROUGHT FORWARD:			-	-	-	3,407.91	102.70	238.26	
271	14 Oct 08	16.163	1.10	1.20	0.025	1.32	0.03	0.08	LHS
272	14 Oct 08	16.164	0.80	0.70	0.025	0.56	0.01	0.03	LHS
273	14 Oct 08	16.170	1.00	1.60	0.025	1.60	0.04	0.09	LHS
274	14 Oct 08	16.171	1.20	1.00	0.025	1.20	0.03	0.07	LHS
275	14 Oct 08	16.174	1.10	0.80	0.025	0.88	0.02	0.05	LHS
276	14 Oct 08	16.174	0.80	1.30	0.025	1.04	0.03	0.06	LHS
277	14 Oct 08	16.176	2.10	1.00	0.025	2.10	0.05	0.12	LHS
278	14 Oct 08	16.176	1.70	1.10	0.025	1.87	0.05	0.11	LHS
279	14 Oct 08	16.178	0.90	0.80	0.025	0.72	0.02	0.04	LHS
280	14 Oct 08	16.178	1.50	0.90	0.025	1.35	0.03	0.08	LHS
281	14 Oct 08	16.179	0.90	0.90	0.025	0.81	0.02	0.05	LHS
282	14 Oct 08	16.210	1.50	0.90	0.025	1.35	0.03	0.08	LHS
283	14 Oct 08	16.214	1.10	1.30	0.025	1.43	0.04	0.08	LHS
284	14 Oct 08	16.214	1.40	0.90	0.025	1.26	0.03	0.07	LHS
285	14 Oct 08	16.220	1.60	0.90	0.025	1.44	0.04	0.08	LHS
286	14 Oct 08	16.224	2.50	0.90	0.025	2.25	0.06	0.13	LHS
287	14 Oct 08	16.225	1.00	0.70	0.025	0.70	0.02	0.04	LHS
288	14 Oct 08	16.225	1.30	0.90	0.025	1.17	0.03	0.07	LHS
289	14 Oct 08	16.226	1.70	1.00	0.025	1.70	0.04	0.10	LHS
290	15 Oct 08	16.392	0.70	0.90	0.025	0.63	0.02	0.04	LHS
291	15 Oct 08	16.392	1.20	1.40	0.025	1.68	0.04	0.10	LHS
292	15 Oct 08	16.394	1.50	0.80	0.025	1.20	0.03	0.07	LHS
293	15 Oct 08	16.395	1.30	0.80	0.025	1.04	0.03	0.06	LHS
294	15 Oct 08	16.397	1.20	0.70	0.025	0.84	0.02	0.05	LHS
295	15 Oct 08	16.400	1.00	0.90	0.025	0.90	0.02	0.05	LHS
296	15 Oct 08	16.400	1.40	0.70	0.025	0.98	0.02	0.06	LHS
297	15 Oct 08	16.402	1.10	1.10	0.025	1.21	0.03	0.07	LHS
298	15 Oct 08	16.407	0.80	1.50	0.025	1.20	0.03	0.07	LHS
299	15 Oct 08	16.408	1.20	0.60	0.025	0.72	0.02	0.04	LHS
300	15 Oct 08	16.415	1.20	0.80	0.025	0.96	0.02	0.06	LHS
CARRIED FORWARD :						3,444.02	103.60	240.35	

BROUGHT FORWARD:			-	-	-	3,444.02	103.60	240.35	
301	15 Oct 08	16.420	1.70	1.20	0.025	2.04	0.05	0.12	LHS
302	15 Oct 08	16.420	1.20	0.80	0.025	0.96	0.02	0.06	LHS
303	15 Oct 08	16.425	1.20	0.80	0.025	0.96	0.02	0.06	LHS
304	15 Oct 08	16.425	1.10	1.00	0.025	1.10	0.03	0.06	LHS
305	15 Oct 08	16.427	0.80	0.60	0.025	0.48	0.01	0.03	LHS
306	15 Oct 08	16.428	1.90	1.10	0.025	2.09	0.05	0.12	LHS
307	15 Oct 08	16.430	3.20	0.80	0.025	2.56	0.06	0.15	LHS
308	15 Oct 08	16.430	2.00	1.00	0.025	2.00	0.05	0.12	LHS
309	15 Oct 08	16.433	1.30	0.70	0.025	0.91	0.02	0.05	LHS
310	15 Oct 08	16.434	1.00	1.10	0.025	1.10	0.03	0.06	LHS
311	15 Oct 08	16.435	1.10	1.00	0.025	1.10	0.03	0.06	LHS
312	15 Oct 08	16.985	1.30	0.80	0.025	1.04	0.03	0.06	LHS
313	15 Oct 08	16.986	2.00	0.80	0.025	1.60	0.04	0.09	LHS
314	15 Oct 08	16.986	1.60	0.60	0.025	0.96	0.02	0.06	LHS
315	15 Oct 08	16.940	1.60	1.00	0.025	1.60	0.04	0.09	RHS
316	15 Oct 08	16.490	1.90	0.80	0.025	1.52	0.04	0.09	RHS
317	15 Oct 08	16.480	2.20	0.80	0.025	1.76	0.04	0.10	RHS
318	15 Oct 08	16.470	1.20	0.90	0.025	1.08	0.03	0.06	RHS
319	15 Oct 08	16.440	3.40	0.90	0.025	3.06	0.08	0.18	RHS
320	15 Oct 08	16.440	1.10	0.60	0.025	0.66	0.02	0.04	RHS
321	15 Oct 08	16.438	1.20	0.90	0.025	1.08	0.03	0.06	RHS
322	15 Oct 08	16.437	0.80	0.70	0.025	0.56	0.01	0.03	RHS
323	15 Oct 08	16.436	2.10	0.80	0.025	1.68	0.04	0.10	RHS
324	15 Oct 08	16.430	1.20	0.80	0.025	0.96	0.02	0.06	RHS
325	15 Oct 08	16.420	1.00	0.80	0.025	0.80	0.02	0.05	RHS
326	15 Oct 08	16.418	1.40	0.80	0.025	1.12	0.03	0.06	RHS
327	15 Oct 08	16.412	2.00	0.80	0.025	1.60	0.04	0.09	RHS
328	15 Oct 08	16.410	1.00	1.10	0.025	1.10	0.03	0.06	RHS
329	15 Oct 08	16.410	2.80	0.60	0.025	1.68	0.04	0.10	RHS
330	15 Oct 08	16.400	3.30	0.80	0.025	2.64	0.07	0.15	RHS
CARRIED FORWARD :						3,485.82	104.65	242.78	

BROUGHT FORWARD:			-	-	-	3,485.82	104.65	242.78	
331	15 Oct 08	16.392	1.20	0.80	0.025	0.96	0.02	0.06	RHS
332	15 Oct 08	16.390	2.00	1.00	0.025	2.00	0.05	0.12	RHS
333	27 Oct 08	0.960	1.10	0.70	0.025	0.77	0.02	0.04	RHS
334	27 Oct 08	0.960	1.50	0.80	0.025	1.20	0.03	0.07	RHS
335	27 Oct 08	0.960	1.30	0.90	0.025	1.17	0.03	0.07	RHS
336	27 Oct 08	0.960	1.20	0.90	0.025	1.08	0.03	0.06	RHS
337	27 Oct 08	0.955	1.70	1.20	0.025	2.04	0.05	0.12	RHS
338	27 Oct 08	0.954	0.90	0.70	0.025	0.63	0.02	0.04	RHS
339	27 Oct 08	0.953	1.60	1.30	0.025	2.08	0.05	0.12	RHS
340	27 Oct 08	0.952	1.60	0.70	0.025	1.12	0.03	0.06	RHS
341	27 Oct 08	0.952	1.80	1.20	0.025	2.16	0.05	0.13	RHS
342	27 Oct 08	0.950	1.10	2.60	0.025	2.86	0.07	0.17	RHS
343	27 Oct 08	0.948	3.40	1.10	0.025	3.74	0.09	0.22	RHS
344	27 Oct 08	0.948	7.90	1.20	0.025	9.48	0.24	0.55	RHS
345	27 Oct 08	0.948	4.00	0.80	0.025	3.20	0.08	0.19	RHS
346	27 Oct 08	0.948	1.40	0.70	0.025	0.98	0.02	0.06	RHS
347	27 Oct 08	0.895	2.70	0.80	0.025	2.16	0.05	0.13	RHS
348	27 Oct 08	0.890	1.30	1.50	0.025	1.95	0.05	0.11	RHS
349	27 Oct 08	0.888	1.10	0.90	0.025	0.99	0.02	0.06	RHS
350	27 Oct 08	0.886	1.80	0.70	0.025	1.26	0.03	0.07	RHS
351	27 Oct 08	0.885	1.10	0.80	0.025	0.88	0.02	0.05	RHS
352	27 Oct 08	0.885	1.40	0.40	0.025	0.56	0.01	0.03	RHS
353	27 Oct 08	0.885	2.00	0.50	0.025	1.00	0.03	0.06	RHS
354	27 Oct 08	0.885	2.80	0.50	0.025	1.40	0.04	0.08	RHS
355	27 Oct 08	0.825	1.30	0.70	0.025	0.91	0.02	0.05	LHS
356	27 Oct 08	0.825	7.40	1.00	0.025	7.40	0.19	0.43	LHS
357	27 Oct 08	0.825	4.10	1.20	0.025	4.92	0.12	0.29	LHS
358	27 Oct 08	0.830	3.90	0.40	0.025	1.56	0.04	0.09	LHS
359	27 Oct 08	0.832	2.30	0.60	0.025	1.38	0.03	0.08	LHS
360	27 Oct 08	0.834	3.40	0.50	0.025	1.70	0.04	0.10	LHS
CARRIED FORWARD :						3,549.36	106.24	246.46	

BROUGHT FORWARD:			-	-	-	3,549.36	106.24	246.46	
361	27 Oct 08	0.834	3.10	0.60	0.025	1.86	0.05	0.11	LHS
362	27 Oct 08	0.840	2.40	0.90	0.025	2.16	0.05	0.13	LHS
363	27 Oct 08	0.883	0.90	0.90	0.025	0.81	0.02	0.05	LHS
364	27 Oct 08	0.885	0.90	0.80	0.025	0.72	0.02	0.04	LHS
365	27 Oct 08	0.885	1.30	1.40	0.025	1.82	0.05	0.11	LHS
366	27 Oct 08	0.885	0.50	1.30	0.025	0.65	0.02	0.04	LHS
367	27 Oct 08	0.885	1.30	0.60	0.025	0.78	0.02	0.05	LHS
368	27 Oct 08	0.885	1.40	1.20	0.025	1.68	0.04	0.10	LHS
369	27 Oct 08	0.885	0.80	0.80	0.025	0.64	0.02	0.04	LHS
370	27 Oct 08	0.885	1.70	1.20	0.025	2.04	0.05	0.12	LHS
371	27 Oct 08	0.885	4.30	1.20	0.025	5.16	0.13	0.30	LHS
372	27 Oct 08	0.885	1.50	0.80	0.025	1.20	0.03	0.07	LHS
373	27 Oct 08	0.910	2.20	1.00	0.025	2.20	0.06	0.13	LHS
374	27 Oct 08	0.910	0.70	1.40	0.025	0.98	0.02	0.06	LHS
375	27 Oct 08	0.940	1.10	0.80	0.025	0.88	0.02	0.05	LHS
376	27 Oct 08	0.950	4.30	0.90	0.025	3.87	0.10	0.22	LHS
377	27 Oct 08	0.970	2.00	0.80	0.025	1.60	0.04	0.09	LHS
378	27 Oct 08	0.993	0.70	0.60	0.025	0.42	0.01	0.02	LHS
379	27 Oct 08	0.997	1.10	0.70	0.025	0.77	0.02	0.04	LHS
380	27 Oct 08	1.000	0.90	1.10	0.025	0.99	0.02	0.06	LHS
381	27 Oct 08	1.000	0.90	1.00	0.050	0.90	0.05	0.10	LHS
382	27 Oct 08	14.512	2.40	0.80	0.025	1.92	0.05	0.11	RHS
383	27 Oct 08	14.450	5.30	0.80	0.025	4.24	0.11	0.25	RHS
384	27 Oct 08	14.445	1.20	0.90	0.025	1.08	0.03	0.06	RHS
385	27 Oct 08	14.430	1.00	0.90	0.025	0.90	0.02	0.05	RHS
386	27 Oct 08	14.429	2.60	0.80	0.025	2.08	0.05	0.12	RHS
387	27 Oct 08	14.425	1.70	0.90	0.025	1.53	0.04	0.09	RHS
388	27 Oct 08	14.425	1.80	0.70	0.025	1.26	0.03	0.07	RHS
389	27 Oct 08	14.420	1.00	0.90	0.025	0.90	0.02	0.05	RHS
390	27 Oct 08	14.415	1.00	0.80	0.025	0.80	0.02	0.05	RHS
TOTAL :						3,596.20	107.43	249.23	

BROUGHT FORWARD:			-	-	-	3,596.20	107.43	249.23	
391	27 Oct 08	14.413	1.80	0.70	0.025	1.26	0.03	0.07	RHS
392	27 Oct 08	14.410	1.10	0.70	0.025	0.77	0.02	0.04	RHS
393	27 Oct 08	14.400	1.00	0.80	0.025	0.80	0.02	0.05	RHS
394	27 Oct 08	14.390	1.40	1.00	0.025	1.40	0.04	0.08	RHS
395	27 Oct 08	14.350	0.90	0.80	0.025	0.72	0.02	0.04	RHS
396	27 Oct 08	14.345	4.20	0.80	0.025	3.36	0.08	0.19	RHS
397	27 Oct 08	14.340	1.40	0.90	0.025	1.26	0.03	0.07	RHS
398	27 Oct 08	14.338	1.00	1.00	0.025	1.00	0.03	0.06	RHS
399	27 Oct 08	14.336	1.20	0.90	0.025	1.08	0.03	0.06	RHS
400	27 Oct 08	14.335	0.90	0.80	0.025	0.72	0.02	0.04	RHS
401	27 Oct 08	14.328	0.80	0.70	0.025	0.56	0.01	0.03	RHS
402	28 Oct 08	13.330	5.80	0.80	0.025	4.64	0.12	0.27	RHS
403	28 Oct 08	13.325	3.30	0.70	0.025	2.31	0.06	0.13	RHS
404	28 Oct 08	13.324	0.90	0.80	0.025	0.72	0.02	0.04	RHS
405	28 Oct 08	13.290	0.60	0.70	0.025	0.42	0.01	0.02	RHS
406	28 Oct 08	13.280	0.90	1.40	0.025	1.26	0.03	0.07	RHS
407	28 Oct 08	13.240	0.70	0.80	0.025	0.56	0.01	0.03	RHS
408	28 Oct 08	13.240	0.70	0.70	0.025	0.49	0.01	0.03	RHS
409	28 Oct 08	13.235	1.00	0.80	0.025	0.80	0.02	0.05	RHS
410	28 Oct 08	13.118	3.00	0.70	0.025	2.10	0.05	0.12	RHS
411	28 Oct 08	13.118	0.80	1.20	0.025	0.96	0.02	0.06	RHS
412	28 Oct 08	13.118	3.90	0.80	0.025	3.12	0.08	0.18	RHS
413	28 Oct 08	13.107	1.00	0.70	0.025	0.70	0.02	0.04	RHS
414	28 Oct 08	13.097	3.20	0.90	0.025	2.88	0.07	0.17	RHS
415	28 Oct 08	13.090	0.90	0.80	0.025	0.72	0.02	0.04	RHS
416	28 Oct 08	13.084	0.60	0.70	0.025	0.42	0.01	0.02	RHS
417	28 Oct 08	13.082	1.70	1.00	0.025	1.70	0.04	0.10	RHS
418	28 Oct 08	13.082	0.90	0.60	0.025	0.54	0.01	0.03	RHS
419	28 Oct 08	13.040	1.70	0.90	0.025	1.53	0.04	0.09	RHS
420	28 Oct 08	13.006	2.10	0.70	0.025	1.47	0.04	0.09	RHS
CARRIED FORWARD :						3,636.47	108.44	251.57	

BROUGHT FORWARD:			-	-	-	3,636.47	108.44	251.57	
421	28 Oct 08	13.005	0.90	1.00	0.025	0.90	0.02	0.05	RHS
422	28 Oct 08	13.005	1.90	0.50	0.025	0.95	0.02	0.06	RHS
423	28 Oct 08	13.000	1.10	0.70	0.025	0.77	0.02	0.04	RHS
424	28 Oct 08	12.995	1.30	1.00	0.025	1.30	0.03	0.08	RHS
425	28 Oct 08	12.994	1.50	1.10	0.025	1.65	0.04	0.10	RHS
426	28 Oct 08	12.988	1.70	1.00	0.025	1.70	0.04	0.10	RHS
427	28 Oct 08	12.988	2.60	0.70	0.025	1.82	0.05	0.11	RHS
428	28 Oct 08	12.982	2.10	1.10	0.025	2.31	0.06	0.13	RHS
429	28 Oct 08	12.975	1.90	0.80	0.025	1.52	0.04	0.09	RHS
430	28 Oct 08	12.962	1.90	0.60	0.025	1.14	0.03	0.07	RHS
431	28 Oct 08	12.960	1.90	0.80	0.025	1.52	0.04	0.09	RHS
432	28 Oct 08	12.955	1.20	0.70	0.025	0.84	0.02	0.05	RHS
433	28 Oct 08	12.945	1.00	0.80	0.025	0.80	0.02	0.05	RHS
434	28 Oct 08	12.944	1.60	0.80	0.025	1.28	0.03	0.07	RHS
435	28 Oct 08	12.943	1.10	1.00	0.025	1.10	0.03	0.06	RHS
436	28 Oct 08	12.942	0.80	0.70	0.025	0.56	0.01	0.03	RHS
437	28 Oct 08	12.930	1.20	0.80	0.025	0.96	0.02	0.06	RHS
438	28 Oct 08	12.922	1.20	0.80	0.025	0.96	0.02	0.06	RHS
439	28 Oct 08	12.922	1.00	0.90	0.025	0.90	0.02	0.05	RHS
440	28 Oct 08	12.920	0.70	0.70	0.025	0.49	0.01	0.03	RHS
441	28 Oct 08	12.919	0.90	0.80	0.025	0.72	0.02	0.04	RHS
442	28 Oct 08	12.918	0.70	0.70	0.025	0.49	0.01	0.03	RHS
443	28 Oct 08	12.914	1.40	0.80	0.025	1.12	0.03	0.06	RHS
444	28 Oct 08	12.914	1.00	0.80	0.025	0.80	0.02	0.05	RHS
445	28 Oct 08	12.913	0.80	0.70	0.025	0.56	0.01	0.03	RHS
446	28 Oct 08	12.910	1.10	0.90	0.025	0.99	0.02	0.06	RHS
447	28 Oct 08	12.906	1.50	1.20	0.025	1.80	0.05	0.10	RHS
448	28 Oct 08	12.906	2.40	0.90	0.025	2.16	0.05	0.13	RHS
449	28 Oct 08	12.905	1.50	1.10	0.025	1.65	0.04	0.10	RHS
450	28 Oct 08	12.900	2.30	1.30	0.025	2.99	0.07	0.17	RHS
CARRIED FORWARD :						3,673.22	109.35	253.70	

BROUGHT FORWARD:			-	-	-	3,673.22	109.35	253.70	
451	28 Oct 08	12.898	2.40	0.90	0.025	2.16	0.05	0.13	RHS
452	28 Oct 08	12.898	1.60	0.80	0.025	1.28	0.03	0.07	RHS
453	28 Oct 08	12.890	2.10	0.90	0.025	1.89	0.05	0.11	RHS
454	28 Oct 08	12.882	1.00	1.00	0.025	1.00	0.03	0.06	RHS
455	28 Oct 08	12.882	2.60	1.00	0.025	2.60	0.07	0.15	RHS
456	28 Oct 08	12.882	1.10	0.50	0.025	0.55	0.01	0.03	RHS
457	28 Oct 08	12.875	1.20	0.90	0.025	1.08	0.03	0.06	RHS
458	28 Oct 08	12.874	1.40	0.70	0.025	0.98	0.02	0.06	RHS
459	28 Oct 08	12.874	1.20	0.80	0.025	0.96	0.02	0.06	RHS
460	28 Oct 08	12.867	0.80	0.80	0.025	0.64	0.02	0.04	RHS
461	28 Oct 08	12.720	0.60	0.60	0.025	0.36	0.01	0.02	RHS
462	28 Oct 08	12.719	0.90	0.90	0.025	0.81	0.02	0.05	RHS
463	28 Oct 08	12.717	2.10	1.20	0.025	2.52	0.06	0.15	RHS
464	28 Oct 08	12.714	1.00	0.80	0.025	0.80	0.02	0.05	RHS
465	28 Oct 08	12.708	1.80	1.10	0.025	1.98	0.05	0.11	RHS
466	28 Oct 08	12.708	1.30	0.70	0.025	0.91	0.02	0.05	RHS
467	28 Oct 08	12.708	1.50	0.80	0.025	1.20	0.03	0.07	RHS
468	28 Oct 08	12.707	1.20	0.80	0.025	0.96	0.02	0.06	RHS
469	28 Oct 08	12.706	0.90	0.80	0.025	0.72	0.02	0.04	RHS
470	28 Oct 08	12.703	1.60	0.80	0.025	1.28	0.03	0.07	RHS
471	28 Oct 08	12.700	1.80	0.90	0.025	1.62	0.04	0.09	RHS
472	28 Oct 08	12.700	1.00	0.70	0.025	0.70	0.02	0.04	RHS
473	28 Oct 08	12.700	2.60	0.70	0.025	1.82	0.05	0.11	RHS
474	28 Oct 08	12.699	0.90	0.70	0.025	0.63	0.02	0.04	RHS
475	28 Oct 08	12.699	1.00	0.90	0.025	0.90	0.02	0.05	RHS
476	28 Oct 08	12.698	1.20	1.00	0.025	1.20	0.03	0.07	RHS
477	28 Oct 08	12.697	1.60	0.50	0.025	0.80	0.02	0.05	RHS
478	28 Oct 08	12.697	1.20	1.10	0.025	1.32	0.03	0.08	RHS
479	28 Oct 08	12.697	2.00	0.80	0.025	1.60	0.04	0.09	RHS
480	28 Oct 08	12.696	1.30	0.90	0.025	1.17	0.03	0.07	RHS
CARRIED FORWARD :						3,709.66	110.27	255.81	

BROUGHT FORWARD:			-	-	-	3,709.66	110.27	255.81	
481	28 Oct 08	12.696	0.90	1.00	0.025	0.90	0.02	0.05	RHS
482	28 Oct 08	12.695	1.00	1.00	0.025	1.00	0.03	0.06	RHS
483	28 Oct 08	12.695	4.60	1.00	0.025	4.60	0.12	0.27	RHS
484	28 Oct 08	12.695	2.30	1.00	0.025	2.30	0.06	0.13	RHS
485	28 Oct 08	12.693	1.40	1.00	0.025	1.40	0.04	0.08	RHS
486	28 Oct 08	12.693	1.30	0.70	0.025	0.91	0.02	0.05	RHS
487	28 Oct 08	12.692	2.40	0.80	0.025	1.92	0.05	0.11	RHS
488	28 Oct 08	12.692	2.10	0.90	0.025	1.89	0.05	0.11	RHS
489	28 Oct 08	12.690	0.60	0.60	0.025	0.36	0.01	0.02	RHS
490	28 Oct 08	12.690	2.50	0.80	0.025	2.00	0.05	0.12	RHS
491	28 Oct 08	12.690	1.10	0.80	0.025	0.88	0.02	0.05	RHS
492	28 Oct 08	12.687	2.30	0.80	0.025	1.84	0.05	0.11	RHS
493	28 Oct 08	12.685	1.70	1.00	0.025	1.70	0.04	0.10	RHS
494	28 Oct 08	12.680	1.40	1.10	0.025	1.54	0.04	0.09	RHS
495	28 Oct 08	12.679	1.20	0.90	0.025	1.08	0.03	0.06	RHS
496	28 Oct 08	12.676	0.70	1.20	0.025	0.84	0.02	0.05	RHS
497	28 Oct 08	12.676	0.70	0.70	0.025	0.49	0.01	0.03	RHS
498	28 Oct 08	12.675	1.10	0.60	0.025	0.66	0.02	0.04	RHS
499	28 Oct 08	12.674	3.00	0.90	0.025	2.70	0.07	0.16	RHS
500	28 Oct 08	12.674	0.80	0.80	0.025	0.64	0.02	0.04	RHS
501	28 Oct 08	12.670	0.80	0.80	0.025	0.64	0.02	0.04	RHS
502	28 Oct 08	12.670	1.10	1.00	0.025	1.10	0.03	0.06	RHS
503	29 Oct 08	14.290	3.40	1.70	0.050	5.78	0.29	0.67	RHS
504	29 Oct 08	14.290	2.30	1.20	0.050	2.76	0.14	0.32	RHS
505	29 Oct 08	14.515	2.10	1.30	0.025	2.73	0.07	0.16	LHS
TOTAL :						3,752.32	111.55	258.78	

LINTASAN RESOURCES SDN. BHD.

MAINTENANCE OF FEDERAL ROADS - WEST COAST, SABAH

R01 POTHOLE PATCHING RECORD

DISTRICT: KOTA KINABALU

ROUTE NO. 606

ROAD NAME: JALAN SUSUR SEPANGAR BAY

MONTH: OCTOBER 2008

ITEM	DATE	CHAINAGE	Length (m)	Width (m)	Depth (m)	AREA (m2)	VOLUME (m3)	PREMIX QUANTITY (ton)	REMARKS
BROUGHT FORWARD:			-	-	-	886.52	32.07	74.39	
1	06 Oct 08	5.240	0.60	4.00	0.025	2.40	0.06	0.14	RHS
2	06 Oct 08	1.342	1.30	0.70	0.075	0.91	0.07	0.16	RHS
3	06 Oct 08	1.342	1.90	1.20	0.075	2.28	0.17	0.40	RHS
4	06 Oct 08	1.341	3.20	0.80	0.050	2.56	0.13	0.30	RHS
5	06 Oct 08	1.340	1.20	0.90	0.050	1.08	0.05	0.13	RHS
6	08 Oct 08	10.780	2.80	0.70	0.025	1.96	0.05	0.11	RHS
7	09 Oct 08	8.040	1.10	1.20	0.075	1.32	0.10	0.23	RHS
8	09 Oct 08	8.040	0.70	0.80	0.075	0.56	0.04	0.10	RHS
9	19 Oct 08	5.210	0.80	1.90	0.025	1.52	0.04	0.09	LHS
10	19 Oct 08	5.210	0.80	1.60	0.025	1.28	0.03	0.07	LHS
11	19 Oct 08	5.210	0.90	1.80	0.025	1.62	0.04	0.09	LHS
12	19 Oct 08	5.540	1.20	1.20	0.025	1.44	0.04	0.08	LHS
13	19 Oct 08	5.543	1.20	1.50	0.025	1.80	0.05	0.10	LHS
14	19 Oct 08	5.545	1.00	0.90	0.025	0.90	0.02	0.05	LHS
15	19 Oct 08	5.546	1.50	1.20	0.025	1.80	0.05	0.10	LHS
16	19 Oct 08	5.548	1.10	0.90	0.025	0.99	0.02	0.06	LHS
17	19 Oct 08	5.550	2.70	1.20	0.025	3.24	0.08	0.19	LHS
18	19 Oct 08	5.550	2.80	0.80	0.025	2.24	0.06	0.13	LHS
19	19 Oct 08	5.555	1.40	1.10	0.025	1.54	0.04	0.09	LHS
20	19 Oct 08	5.555	1.40	1.40	0.025	1.96	0.05	0.11	LHS
21	19 Oct 08	5.570	1.30	1.20	0.025	1.56	0.04	0.09	LHS
22	19 Oct 08	5.580	1.20	1.20	0.025	1.44	0.04	0.08	LHS
23	19 Oct 08	5.610	1.20	1.00	0.025	1.20	0.03	0.07	LHS
24	19 Oct 08	5.610	1.40	0.90	0.025	1.26	0.03	0.07	LHS
25	19 Oct 08	5.612	2.70	1.10	0.025	2.97	0.07	0.17	LHS
26	19 Oct 08	5.620	1.20	0.80	0.025	0.96	0.02	0.06	LHS
27	19 Oct 08	5.621	1.70	0.90	0.025	1.53	0.04	0.09	LHS
28	19 Oct 08	5.623	2.30	0.90	0.025	2.07	0.05	0.12	LHS
29	19 Oct 08	5.633	0.90	1.00	0.025	0.90	0.02	0.05	LHS
30	19 Oct 08	5.635	1.00	1.00	0.025	1.00	0.03	0.06	LHS
CARRIED FORWARD :						934.81	33.62	77.99	

BROUGHT FORWARD:			-	-	-	934.81	33.62	77.99	
31	19 Oct 08	5.638	0.80	1.00	0.025	0.80	0.02	0.05	LHS
32	19 Oct 08	5.682	1.60	0.90	0.025	1.44	0.04	0.08	LHS
33	19 Oct 08	5.684	1.60	1.20	0.025	1.92	0.05	0.11	LHS
34	19 Oct 08	5.686	1.20	1.30	0.025	1.56	0.04	0.09	LHS
35	19 Oct 08	5.686	1.00	0.70	0.025	0.70	0.02	0.04	LHS
36	19 Oct 08	5.698	1.00	0.70	0.025	0.70	0.02	0.04	LHS
37	19 Oct 08	5.720	1.60	0.60	0.025	0.96	0.02	0.06	LHS
38	19 Oct 08	5.721	1.40	0.60	0.025	0.84	0.02	0.05	LHS
39	19 Oct 08	5.722	1.20	0.80	0.025	0.96	0.02	0.06	LHS
40	19 Oct 08	5.723	0.70	0.70	0.025	0.49	0.01	0.03	LHS
41	19 Oct 08	5.724	1.00	0.70	0.025	0.70	0.02	0.04	LHS
42	19 Oct 08	5.730	0.90	0.70	0.025	0.63	0.02	0.04	LHS
43	19 Oct 08	5.730	0.80	1.10	0.025	0.88	0.02	0.05	LHS
44	19 Oct 08	5.733	0.70	0.70	0.025	0.49	0.01	0.03	LHS
45	19 Oct 08	5.738	1.60	1.10	0.025	1.76	0.04	0.10	LHS
46	19 Oct 08	5.738	1.10	0.60	0.025	0.66	0.02	0.04	LHS
47	19 Oct 08	5.738	0.90	0.60	0.025	0.54	0.01	0.03	LHS
48	19 Oct 08	5.739	1.00	0.80	0.025	0.80	0.02	0.05	LHS
49	19 Oct 08	5.740	1.00	0.70	0.025	0.70	0.02	0.04	LHS
50	19 Oct 08	8.040	2.30	0.90	0.075	2.07	0.16	0.36	LHS
51	19 Oct 08	8.040	1.20	0.80	0.075	0.96	0.07	0.17	LHS
52	19 Oct 08	8.040	1.00	0.90	0.075	0.90	0.07	0.16	LHS
53	30 Oct 08	5.610	1.10	1.00	0.050	1.10	0.06	0.13	LHS
54	30 Oct 08	5.613	1.60	0.90	0.025	1.44	0.04	0.08	LHS
55	30 Oct 08	5.620	1.20	1.00	0.050	1.20	0.06	0.14	LHS
56	30 Oct 08	5.620	1.20	0.50	0.050	0.60	0.03	0.07	LHS
57	30 Oct 08	5.625	1.30	1.30	0.025	1.69	0.04	0.10	LHS
58	30 Oct 08	5.635	1.00	0.80	0.025	0.80	0.02	0.05	LHS
59	30 Oct 08	6.614	0.90	1.00	0.075	0.90	0.07	0.16	RHS
60	30 Oct 08	6.614	0.80	1.10	0.075	0.88	0.07	0.15	RHS
CARRIED FORWARD :						964.88	34.73	80.56	

BROUGHT FORWARD:			-	-	-	964.88	34.73	80.56	
61	30 Oct 08	5.680	1.20	1.10	0.050	1.32	0.07	0.15	RHS
62	30 Oct 08	5.650	1.20	1.00	0.050	1.20	0.06	0.14	RHS
63	31 Oct 08	8.040	3.10	3.20	0.025	9.92	0.25	0.58	RHS
64	31 Oct 08	6.110	1.30	1.50	0.025	1.95	0.05	0.11	RHS
65	31 Oct 08	6.110	2.20	1.80	0.025	3.96	0.10	0.23	RHS
66	31 Oct 08	6.110	3.60	1.70	0.025	6.12	0.15	0.35	RHS
67	31 Oct 08	6.100	4.90	1.00	0.025	4.90	0.12	0.28	RHS
68	31 Oct 08	5.670	1.00	1.10	0.025	1.10	0.03	0.06	RHS
69	31 Oct 08	5.669	1.40	1.00	0.025	1.40	0.04	0.08	RHS
70	31 Oct 08	5.660	3.20	1.10	0.025	3.52	0.09	0.20	RHS
71	31 Oct 08	5.655	0.80	1.00	0.025	0.80	0.02	0.05	RHS
72	31 Oct 08	5.653	1.30	0.80	0.025	1.04	0.03	0.06	RHS
73	31 Oct 08	5.643	1.90	1.10	0.025	2.09	0.05	0.12	RHS
74	31 Oct 08	5.560	1.70	1.60	0.025	2.72	0.07	0.16	RHS
75	31 Oct 08	5.549	1.60	1.10	0.025	1.76	0.04	0.10	RHS
76	31 Oct 08	5.542	1.40	1.20	0.025	1.68	0.04	0.10	RHS
77	31 Oct 08	5.540	2.00	1.20	0.025	2.40	0.06	0.14	RHS
78	31 Oct 08	5.535	1.40	1.30	0.025	1.82	0.05	0.11	RHS
79	31 Oct 08	5.525	1.70	0.80	0.025	1.36	0.03	0.08	RHS
80	31 Oct 08	5.520	1.30	1.30	0.025	1.69	0.04	0.10	RHS
81	31 Oct 08	5.520	1.50	1.20	0.025	1.80	0.05	0.10	RHS
TOTAL :						1,019.43	36.16	83.87	

LINTASAN RESOURCES SDN. BHD.

MAINTENANCE OF FEDERAL ROADS - WEST COAST, SABAH

R01 POT HOLE PATCHING RECORD

DISTRICT: TUARAN

ROUTE NO. 01

ROAD NAME: JALAN KOTA KINABALU - KUDAT

MONTH: OCTOBER 2008

ITEM	DATE	CHAINAGE	Length (m)	Width (m)	Depth (m)	AREA (m ²)	VOLUME (m ³)	PREMIX QUANTITY (ton)	REMARKS
BROUGHT FORWARD:			-	-	-	1,291.96	42.07	97.60	
1	20 Oct 08	35.922	1.40	0.70	0.025	0.98	0.02	0.06	RHS
2	20 Oct 08	35.920	3.50	0.70	0.025	2.45	0.06	0.14	RHS
3	20 Oct 08	35.912	3.40	0.80	0.025	2.72	0.07	0.16	RHS
4	20 Oct 08	35.908	3.30	0.80	0.025	2.64	0.07	0.15	RHS
5	20 Oct 08	35.907	2.50	0.70	0.025	1.75	0.04	0.10	RHS
6	20 Oct 08	35.901	1.10	0.80	0.025	0.88	0.02	0.05	RHS
7	20 Oct 08	35.900	1.50	0.70	0.025	1.05	0.03	0.06	RHS
8	20 Oct 08	35.900	1.00	0.70	0.025	0.70	0.02	0.04	RHS
9	20 Oct 08	35.897	1.50	0.70	0.025	1.05	0.03	0.06	RHS
10	20 Oct 08	35.890	1.60	0.80	0.025	1.28	0.03	0.07	RHS
11	20 Oct 08	35.887	1.50	0.60	0.025	0.90	0.02	0.05	RHS
12	20 Oct 08	35.887	2.00	0.80	0.025	1.60	0.04	0.09	RHS
13	20 Oct 08	35.885	3.10	0.80	0.025	2.48	0.06	0.14	RHS
14	20 Oct 08	35.880	2.90	0.70	0.025	2.03	0.05	0.12	RHS
15	20 Oct 08	35.880	1.00	0.50	0.025	0.50	0.01	0.03	RHS
16	20 Oct 08	35.878	0.70	0.70	0.025	0.49	0.01	0.03	RHS
17	20 Oct 08	35.870	3.20	0.80	0.025	2.56	0.06	0.15	RHS
18	20 Oct 08	35.830	2.80	1.20	0.050	3.36	0.17	0.39	RHS
19	20 Oct 08	35.830	1.90	0.70	0.050	1.33	0.07	0.15	RHS
20	25 Oct 08	34.300	1.60	1.20	0.025	1.92	0.05	0.11	LHS
21	25 Oct 08	34.300	1.40	1.30	0.025	1.82	0.05	0.11	LHS
22	25 Oct 08	34.300	1.80	0.90	0.025	1.62	0.04	0.09	LHS
TOTAL :						1,328.07	43.09	99.97	

LINTASAN RESOURCES SDN. BHD.

MAINTENANCE OF FEDERAL ROADS - WEST COAST, SABAH

R01 POTHOLE PATCHING RECORD

DISTRICT: TUARAN

ROUTE NO. 22

ROAD NAME: JALAN KOTA KINABALU - SANDAKAN

MONTH: OCTOBER 2008

ITEM	DATE	CHAINAGE	Length (m)	Width (m)	Depth (m)	AREA (m2)	VOLUME (m3)	PREMIX QUANTITY (ton)	REMARKS
BROUGHT FORWARD:			-	-	-	4,426.76	168.25	390.35	
1	03 Oct 08	9.290	1.70	1.00	0.050	1.70	0.09	0.20	LHS
2	03 Oct 08	9.290	2.30	1.60	0.050	3.68	0.18	0.43	LHS
3	03 Oct 08	9.290	2.10	1.40	0.050	2.94	0.15	0.34	LHS
4	03 Oct 08	35.096	2.60	0.80	0.025	2.08	0.05	0.12	LHS
5	03 Oct 08	35.106	3.20	1.20	0.025	3.84	0.10	0.22	LHS
6	03 Oct 08	35.108	4.80	1.00	0.025	4.80	0.12	0.28	LHS
7	03 Oct 08	35.112	1.80	1.00	0.025	1.80	0.05	0.10	LHS
8	03 Oct 08	16.830	1.80	1.50	0.075	2.70	0.20	0.47	LHS
9	03 Oct 08	35.113	5.50	0.60	0.025	3.30	0.08	0.19	LHS
10	03 Oct 08	35.113	1.20	0.50	0.025	0.60	0.02	0.03	LHS
11	03 Oct 08	35.113	2.60	0.80	0.025	2.08	0.05	0.12	LHS
12	03 Oct 08	35.120	0.90	0.60	0.025	0.54	0.01	0.03	LHS
13	03 Oct 08	35.160	2.20	0.80	0.025	1.76	0.04	0.10	LHS
14	03 Oct 08	35.161	4.70	0.90	0.025	4.23	0.11	0.25	LHS
15	03 Oct 08	35.161	0.90	0.60	0.025	0.54	0.01	0.03	LHS
16	03 Oct 08	34.696	3.70	1.10	0.025	4.07	0.10	0.24	RHS
17	03 Oct 08	34.690	1.40	0.90	0.025	1.26	0.03	0.07	RHS
18	03 Oct 08	34.688	1.30	0.90	0.025	1.17	0.03	0.07	RHS
19	03 Oct 08	34.650	1.50	0.80	0.025	1.20	0.03	0.07	RHS
20	03 Oct 08	34.645	1.30	0.90	0.025	1.17	0.03	0.07	RHS
21	03 Oct 08	34.643	1.00	1.10	0.025	1.10	0.03	0.06	RHS
22	03 Oct 08	34.640	4.10	1.10	0.025	4.51	0.11	0.26	RHS
23	03 Oct 08	34.620	1.80	1.10	0.025	1.98	0.05	0.11	RHS
24	03 Oct 08	34.610	1.00	0.90	0.025	0.90	0.02	0.05	RHS
25	03 Oct 08	34.608	1.60	1.20	0.025	1.92	0.05	0.11	RHS
26	03 Oct 08	34.608	0.70	0.60	0.025	0.42	0.01	0.02	RHS
27	03 Oct 08	34.590	2.30	0.70	0.025	1.61	0.04	0.09	RHS
28	03 Oct 08	34.580	2.10	0.60	0.025	1.26	0.03	0.07	RHS
29	04 Oct 08	4.990	2.70	1.60	0.075	4.32	0.32	0.75	LHS
30	04 Oct 08	11.350	1.20	0.80	0.025	0.96	0.02	0.06	LHS
CARRIED FORWARD :						4,491.20	170.42	395.38	

BROUGHT FORWARD:			-	-	-	4,491.20	170.42	395.38	
31	04 Oct 08	11.370	0.90	0.80	0.025	0.72	0.02	0.04	LHS
32	04 Oct 08	11.370	1.30	1.20	0.025	1.56	0.04	0.09	LHS
33	04 Oct 08	11.370	1.80	0.90	0.025	1.62	0.04	0.09	LHS
34	04 Oct 08	11.375	2.70	0.70	0.025	1.89	0.05	0.11	LHS
35	04 Oct 08	11.380	1.20	1.00	0.025	1.20	0.03	0.07	LHS
36	04 Oct 08	11.386	1.60	1.10	0.025	1.76	0.04	0.10	LHS
37	04 Oct 08	11.387	1.60	0.90	0.025	1.44	0.04	0.08	LHS
38	04 Oct 08	11.390	1.30	0.80	0.025	1.04	0.03	0.06	LHS
39	04 Oct 08	11.391	1.30	1.00	0.025	1.30	0.03	0.08	LHS
40	04 Oct 08	11.395	1.10	0.80	0.025	1.04	0.03	0.06	LHS
41	04 Oct 08	11.396	1.50	0.90	0.025	0.99	0.02	0.06	LHS
42	04 Oct 08	11.396	1.70	0.70	0.025	1.05	0.03	0.06	LHS
43	04 Oct 08	11.396	0.90	1.10	0.025	1.87	0.05	0.11	LHS
44	04 Oct 08	11.396	1.80	0.80	0.025	0.72	0.02	0.04	LHS
45	04 Oct 08	11.410	2.10	1.10	0.025	1.98	0.05	0.11	LHS
46	04 Oct 08	11.413	0.80	1.40	0.025	2.94	0.07	0.17	LHS
47	04 Oct 08	16.070	1.10	1.20	0.050	0.96	0.05	0.11	RHS
48	04 Oct 08	16.070	3.00	1.50	0.050	1.65	0.08	0.19	RHS
49	04 Oct 08	39.605	2.60	1.00	0.025	3.00	0.08	0.17	LHS
50	04 Oct 08	39.608	1.10	0.70	0.025	1.82	0.05	0.11	LHS
51	04 Oct 08	39.610	1.60	0.90	0.025	0.99	0.02	0.06	LHS
52	04 Oct 08	39.615	4.30	1.10	0.025	1.76	0.04	0.10	LHS
53	04 Oct 08	39.617	1.20	0.80	0.025	3.44	0.09	0.20	LHS
54	04 Oct 08	39.680	0.80	1.10	0.075	1.32	0.10	0.23	LHS
55	04 Oct 08	39.680	1.70	0.80	0.075	0.64	0.05	0.11	LHS
56	04 Oct 08	39.690	1.40	1.30	0.075	2.21	0.17	0.38	LHS
57	04 Oct 08	39.690	3.10	1.00	0.025	1.40	0.04	0.08	LHS
58	04 Oct 08	39.690	5.00	1.00	0.025	3.10	0.08	0.18	LHS
59	04 Oct 08	39.695	3.00	1.10	0.025	5.50	0.14	0.32	LHS
60	04 Oct 08	39.705	2.70	1.00	0.025	3.00	0.08	0.17	LHS
CARRIED FORWARD :						4,545.11	172.04	399.15	

BROUGHT FORWARD:			-	-	-	4,545.11	172.04	399.15	
61	04 Oct 08	39.705	3.90	0.90	0.025	3.51	0.09	0.20	LHS
62	04 Oct 08	39.707	3.10	1.00	0.025	3.10	0.08	0.18	LHS
63	05 Oct 08	38.495	1.10	0.80	0.025	0.88	0.02	0.05	LHS
64	05 Oct 08	38.497	3.10	0.80	0.025	2.48	0.06	0.14	LHS
65	05 Oct 08	41.000	5.60	1.10	0.025	6.16	0.15	0.36	LHS
66	05 Oct 08	41.004	3.20	1.00	0.025	3.20	0.08	0.19	LHS
67	05 Oct 08	41.007	5.20	0.70	0.025	3.64	0.09	0.21	LHS
68	05 Oct 08	41.007	3.10	1.00	0.025	3.10	0.08	0.18	LHS
69	05 Oct 08	41.060	9.00	1.30	0.025	11.70	0.29	0.68	LHS
70	05 Oct 08	41.070	1.00	0.80	0.025	0.80	0.02	0.05	LHS
71	05 Oct 08	41.080	5.70	1.20	0.025	6.84	0.17	0.40	LHS
72	05 Oct 08	41.086	1.10	1.00	0.025	1.10	0.03	0.06	LHS
73	05 Oct 08	41.105	2.50	1.10	0.025	2.75	0.07	0.16	LHS
74	05 Oct 08	41.107	2.10	1.10	0.025	2.31	0.06	0.13	LHS
75	05 Oct 08	41.110	3.40	1.10	0.025	3.74	0.09	0.22	LHS
76	05 Oct 08	41.110	2.50	0.90	0.025	2.25	0.06	0.13	LHS
77	05 Oct 08	41.140	1.00	0.90	0.025	0.90	0.02	0.05	LHS
78	05 Oct 08	41.142	1.00	0.80	0.025	0.80	0.02	0.05	LHS
79	05 Oct 08	41.142	3.20	0.90	0.025	2.88	0.07	0.17	LHS
80	05 Oct 08	41.147	1.10	0.90	0.025	0.99	0.02	0.06	LHS
81	05 Oct 08	41.160	1.40	1.00	0.025	1.40	0.04	0.08	LHS
82	05 Oct 08	41.170	2.70	1.00	0.025	2.70	0.07	0.16	LHS
83	05 Oct 08	41.175	4.20	1.10	0.025	4.62	0.12	0.27	LHS
84	16 Oct 08	41.900	1.60	0.80	0.025	1.28	0.03	0.07	LHS
85	16 Oct 08	41.900	3.70	1.20	0.025	4.44	0.11	0.26	LHS
86	16 Oct 08	41.910	1.50	0.90	0.025	1.35	0.03	0.08	LHS
87	16 Oct 08	41.920	1.20	0.80	0.025	0.96	0.02	0.06	LHS
88	16 Oct 08	41.921	3.10	1.00	0.025	3.10	0.08	0.18	LHS
89	16 Oct 08	41.930	1.60	0.80	0.025	1.28	0.03	0.07	LHS
90	16 Oct 08	41.938	1.50	0.80	0.025	1.20	0.03	0.07	LHS
CARRIED FORWARD :						4,630.57	174.18	404.10	

BROUGHT FORWARD:			-	-	-	4,630.57	174.18	404.10	
91	16 Oct 08	41.960	0.60	1.10	0.025	0.66	0.02	0.04	LHS
92	16 Oct 08	41.961	6.30	1.10	0.025	6.93	0.17	0.40	LHS
93	16 Oct 08	41.961	3.10	1.30	0.025	4.03	0.10	0.23	LHS
94	16 Oct 08	41.961	1.30	0.90	0.025	1.17	0.03	0.07	LHS
95	16 Oct 08	41.961	3.90	0.90	0.025	3.51	0.09	0.20	LHS
96	16 Oct 08	41.980	2.60	1.00	0.025	2.60	0.07	0.15	LHS
97	16 Oct 08	41.981	3.00	1.10	0.025	3.30	0.08	0.19	LHS
98	16 Oct 08	41.985	0.90	0.70	0.025	0.63	0.02	0.04	LHS
99	16 Oct 08	41.990	1.20	0.70	0.025	0.84	0.02	0.05	LHS
100	16 Oct 08	41.990	2.40	0.90	0.025	2.16	0.05	0.13	LHS
101	16 Oct 08	41.990	2.40	1.00	0.025	2.40	0.06	0.14	LHS
102	16 Oct 08	41.998	0.90	0.90	0.025	0.81	0.02	0.05	LHS
103	16 Oct 08	42.000	2.70	1.00	0.025	2.70	0.07	0.16	LHS
104	16 Oct 08	42.002	4.60	0.70	0.025	3.22	0.08	0.19	LHS
105	16 Oct 08	42.002	1.20	1.00	0.025	1.20	0.03	0.07	LHS
106	16 Oct 08	42.002	1.70	0.90	0.025	1.53	0.04	0.09	LHS
107	16 Oct 08	42.010	0.90	0.70	0.025	0.63	0.02	0.04	LHS
108	16 Oct 08	42.020	1.00	0.70	0.025	0.70	0.02	0.04	LHS
109	16 Oct 08	42.022	1.00	0.80	0.025	0.80	0.02	0.05	LHS
110	16 Oct 08	42.027	0.80	0.80	0.025	0.64	0.02	0.04	LHS
111	16 Oct 08	42.030	4.80	0.90	0.025	4.32	0.11	0.25	LHS
112	16 Oct 08	42.030	0.90	0.70	0.025	0.63	0.02	0.04	LHS
113	16 Oct 08	42.030	1.20	1.20	0.025	1.44	0.04	0.08	LHS
114	16 Oct 08	42.030	2.60	0.70	0.025	1.82	0.05	0.11	LHS
115	16 Oct 08	42.038	4.70	1.00	0.025	4.70	0.12	0.27	LHS
116	16 Oct 08	42.038	6.00	1.00	0.025	6.00	0.15	0.35	LHS
117	17 Oct 08	42.040	2.70	0.80	0.025	2.16	0.05	0.13	LHS
118	17 Oct 08	42.045	1.20	1.00	0.025	1.20	0.03	0.07	LHS
119	17 Oct 08	42.046	1.20	0.90	0.025	1.08	0.03	0.06	LHS
120	17 Oct 08	42.060	3.20	1.00	0.025	3.20	0.08	0.19	LHS
CARRIED FORWARD :						4,697.58	175.85	407.99	

BROUGHT FORWARD:			-	-	-	4,697.58	175.85	407.99	
121	17 Oct 08	42.060	1.40	1.20	0.025	1.68	0.04	0.10	LHS
122	17 Oct 08	32.010	1.60	1.20	0.025	1.92	0.05	0.11	RHS
123	17 Oct 08	32.010	1.10	0.70	0.025	0.77	0.02	0.04	RHS
124	17 Oct 08	32.000	2.60	1.20	0.025	3.12	0.08	0.18	RHS
125	17 Oct 08	31.993	4.50	1.10	0.025	4.95	0.12	0.29	RHS
126	17 Oct 08	31.990	0.90	0.90	0.025	0.81	0.02	0.05	RHS
127	17 Oct 08	31.985	7.60	0.90	0.025	6.84	0.17	0.40	RHS
128	17 Oct 08	31.985	3.00	0.80	0.025	2.40	0.06	0.14	RHS
129	17 Oct 08	31.980	1.10	0.80	0.025	0.88	0.02	0.05	RHS
130	17 Oct 08	31.978	1.20	0.80	0.025	0.96	0.02	0.06	RHS
131	17 Oct 08	31.977	1.20	0.80	0.025	0.96	0.02	0.06	RHS
132	17 Oct 08	31.965	1.30	0.70	0.025	0.91	0.02	0.05	RHS
133	17 Oct 08	31.940	1.90	0.90	0.025	1.71	0.04	0.10	RHS
134	17 Oct 08	31.930	2.30	1.00	0.025	2.30	0.06	0.13	RHS
135	17 Oct 08	31.925	1.70	0.80	0.025	1.36	0.03	0.08	RHS
136	17 Oct 08	31.925	2.10	1.00	0.025	2.10	0.05	0.12	RHS
137	17 Oct 08	31.920	1.40	0.90	0.025	1.26	0.03	0.07	RHS
138	17 Oct 08	31.220	1.80	1.00	0.025	1.80	0.05	0.10	RHS
139	17 Oct 08	31.185	1.90	1.10	0.025	2.09	0.05	0.12	RHS
140	17 Oct 08	31.185	1.60	0.70	0.025	1.12	0.03	0.06	RHS
141	17 Oct 08	6.530	1.30	1.00	0.075	1.30	0.10	0.23	RHS
142	17 Oct 08	6.530	1.90	1.60	0.075	3.04	0.23	0.53	RHS
143	18 Oct 08	9.093	0.80	1.00	0.025	0.80	0.02	0.05	LHS
144	18 Oct 08	9.093	2.80	1.80	0.025	5.04	0.13	0.29	LHS
145	18 Oct 08	9.308	1.50	1.20	0.050	1.80	0.09	0.21	LHS
146	18 Oct 08	9.310	2.00	1.30	0.050	2.60	0.13	0.30	LHS
147	18 Oct 08	9.310	1.00	0.80	0.050	0.80	0.04	0.09	LHS
148	18 Oct 08	9.310	1.10	1.30	0.050	1.43	0.07	0.17	LHS
149	18 Oct 08	40.450	0.90	1.70	0.025	1.53	0.04	0.09	LHS
150	18 Oct 08	40.455	1.10	1.10	0.025	1.21	0.03	0.07	LHS
CARRIED FORWARD :						4,757.07	177.72	412.33	

BROUGHT FORWARD:			-	-	-	4,757.07	177.72	412.33	
151	18 Oct 08	40.460	1.10	1.00	0.025	1.10	0.03	0.06	LHS
152	18 Oct 08	40.461	1.50	0.60	0.025	0.90	0.02	0.05	LHS
153	18 Oct 08	40.470	0.90	0.60	0.025	0.54	0.01	0.03	LHS
154	18 Oct 08	40.480	2.80	0.90	0.025	2.52	0.06	0.15	LHS
155	18 Oct 08	40.508	1.90	0.90	0.025	1.71	0.04	0.10	LHS
156	18 Oct 08	40.508	0.90	0.80	0.025	0.72	0.02	0.04	LHS
157	18 Oct 08	40.510	0.80	0.80	0.025	0.64	0.02	0.04	LHS
158	18 Oct 08	40.511	1.40	0.90	0.025	1.26	0.03	0.07	LHS
159	18 Oct 08	42.490	0.90	1.10	0.075	0.99	0.07	0.17	LHS
160	18 Oct 08	40.540	1.20	0.90	0.075	1.08	0.08	0.19	RHS
161	18 Oct 08	40.486	0.90	0.70	0.025	0.63	0.02	0.04	RHS
162	18 Oct 08	40.484	0.80	0.70	0.025	0.56	0.01	0.03	RHS
163	18 Oct 08	40.483	0.60	0.80	0.025	0.48	0.01	0.03	RHS
164	21 Oct 08	12.250	1.50	1.00	0.075	1.50	0.11	0.26	LHS
165	21 Oct 08	12.290	1.50	1.10	0.025	1.65	0.04	0.10	LHS
166	21 Oct 08	12.291	1.30	0.90	0.025	1.17	0.03	0.07	LHS
167	21 Oct 08	19.990	1.40	1.10	0.025	1.54	0.04	0.09	LHS
168	21 Oct 08	19.990	4.10	1.10	0.025	4.51	0.11	0.26	LHS
169	21 Oct 08	19.990	0.90	0.80	0.025	0.72	0.02	0.04	LHS
170	21 Oct 08	20.020	3.20	1.10	0.025	3.52	0.09	0.20	LHS
171	21 Oct 08	20.030	0.70	0.70	0.025	0.49	0.01	0.03	LHS
172	21 Oct 08	20.032	2.60	0.60	0.025	1.56	0.04	0.09	LHS
173	21 Oct 08	20.050	1.80	1.00	0.025	1.80	0.05	0.10	LHS
174	21 Oct 08	22.590	1.70	0.80	0.025	1.36	0.03	0.08	LHS
175	21 Oct 08	22.590	0.80	1.20	0.025	0.96	0.02	0.06	LHS
176	21 Oct 08	22.590	1.50	0.90	0.025	1.35	0.03	0.08	LHS
177	21 Oct 08	22.596	1.20	1.00	0.025	1.20	0.03	0.07	LHS
178	21 Oct 08	22.596	3.10	0.60	0.025	1.86	0.05	0.11	LHS
179	21 Oct 08	22.596	1.30	1.00	0.025	1.30	0.03	0.08	LHS
180	21 Oct 08	21.750	1.30	1.20	0.025	1.56	0.04	0.09	RHS
CARRIED FORWARD :						4,798.25	178.93	415.13	

BROUGHT FORWARD:			-	-	-	4,798.25	178.93	415.13	
181	21 Oct 08	21.750	1.30	0.60	0.025	0.78	0.02	0.05	RHS
182	21 Oct 08	21.740	2.50	0.70	0.025	1.75	0.04	0.10	RHS
183	21 Oct 08	21.740	1.50	0.90	0.025	1.35	0.03	0.08	RHS
184	21 Oct 08	21.736	3.70	1.00	0.025	3.70	0.09	0.21	RHS
185	21 Oct 08	21.730	2.50	0.70	0.025	1.75	0.04	0.10	RHS
186	21 Oct 08	21.728	1.00	1.50	0.025	1.50	0.04	0.09	RHS
187	21 Oct 08	21.727	3.40	0.80	0.025	2.72	0.07	0.16	RHS
188	21 Oct 08	21.726	1.40	0.80	0.025	1.12	0.03	0.06	RHS
189	21 Oct 08	21.726	1.30	1.60	0.025	2.08	0.05	0.12	RHS
190	21 Oct 08	21.720	2.40	0.60	0.025	1.44	0.04	0.08	RHS
191	21 Oct 08	21.719	1.80	0.80	0.025	1.44	0.04	0.08	RHS
192	21 Oct 08	21.718	1.80	0.60	0.025	1.08	0.03	0.06	RHS
193	21 Oct 08	21.716	0.90	0.80	0.025	0.72	0.02	0.04	RHS
194	21 Oct 08	21.712	1.50	0.70	0.025	1.05	0.03	0.06	RHS
195	21 Oct 08	21.710	1.90	0.80	0.025	1.52	0.04	0.09	RHS
196	21 Oct 08	21.705	1.50	0.70	0.025	1.05	0.03	0.06	RHS
197	22 Oct 08	20.390	1.70	1.00	0.025	1.70	0.04	0.10	LHS
198	22 Oct 08	20.390	2.60	1.30	0.025	3.38	0.08	0.20	LHS
199	22 Oct 08	20.390	0.70	0.60	0.025	0.42	0.01	0.02	LHS
200	22 Oct 08	20.401	1.50	1.00	0.025	1.50	0.04	0.09	LHS
201	22 Oct 08	20.420	4.30	1.10	0.025	4.73	0.12	0.27	LHS
202	22 Oct 08	20.424	2.30	0.90	0.025	2.07	0.05	0.12	LHS
203	22 Oct 08	20.480	2.90	1.00	0.025	2.90	0.07	0.17	LHS
204	22 Oct 08	20.485	2.90	0.90	0.025	2.61	0.07	0.15	LHS
205	22 Oct 08	20.992	0.70	1.50	0.025	1.05	0.03	0.06	LHS
206	22 Oct 08	20.992	0.80	1.30	0.025	1.04	0.03	0.06	LHS
207	22 Oct 08	21.012	2.30	0.90	0.025	2.07	0.05	0.12	LHS
208	22 Oct 08	21.025	1.00	0.90	0.025	0.90	0.02	0.05	LHS
209	22 Oct 08	21.025	2.30	1.10	0.025	2.53	0.06	0.15	LHS
210	22 Oct 08	27.705	0.80	0.60	0.025	0.48	0.01	0.03	LHS
CARRIED FORWARD :						4,850.68	180.24	418.17	

BROUGHT FORWARD:			-	-	-	4,850.68	180.24	418.17	
211	22 Oct 08	27.706	0.90	0.70	0.025	0.63	0.02	0.04	LHS
212	22 Oct 08	27.707	0.70	0.70	0.025	0.49	0.01	0.03	LHS
213	22 Oct 08	27.708	1.20	0.70	0.025	0.84	0.02	0.05	LHS
214	22 Oct 08	32.403	1.30	0.90	0.025	1.17	0.03	0.07	LHS
215	22 Oct 08	32.403	1.00	0.90	0.025	0.90	0.02	0.05	LHS
216	22 Oct 08	32.405	0.90	0.90	0.025	0.81	0.02	0.05	LHS
217	22 Oct 08	32.407	1.10	1.00	0.025	1.10	0.03	0.06	LHS
218	22 Oct 08	32.320	1.60	1.00	0.025	1.60	0.04	0.09	LHS
219	22 Oct 08	34.322	0.90	0.70	0.025	0.63	0.02	0.04	LHS
220	22 Oct 08	34.322	1.60	1.40	0.025	2.24	0.06	0.13	LHS
221	22 Oct 08	34.340	2.10	1.00	0.025	2.10	0.05	0.12	LHS
222	22 Oct 08	34.347	0.90	0.90	0.025	0.81	0.02	0.05	LHS
223	22 Oct 08	34.348	1.30	0.90	0.025	1.17	0.03	0.07	LHS
224	23 Oct 08	32.560	2.80	1.10	0.050	3.08	0.15	0.36	LHS
225	23 Oct 08	41.530	1.60	0.80	0.025	1.28	0.03	0.07	LHS
226	23 Oct 08	41.540	3.40	0.80	0.025	2.72	0.07	0.16	LHS
227	23 Oct 08	41.540	3.40	0.90	0.025	3.06	0.08	0.18	LHS
228	23 Oct 08	41.545	1.30	1.00	0.025	1.30	0.03	0.08	LHS
229	23 Oct 08	41.555	2.10	0.90	0.025	1.89	0.05	0.11	LHS
230	23 Oct 08	41.556	2.50	1.00	0.025	2.50	0.06	0.15	LHS
231	23 Oct 08	41.564	1.50	0.70	0.025	1.05	0.03	0.06	LHS
232	23 Oct 08	41.565	4.70	1.10	0.025	5.17	0.13	0.30	LHS
233	23 Oct 08	6.530	3.60	1.30	0.025	4.68	0.12	0.27	RHS
234	24 Oct 08	16.060	1.10	0.70	0.075	0.77	0.06	0.13	RHS
235	24 Oct 08	16.060	2.10	1.90	0.075	3.99	0.30	0.69	RHS
236	24 Oct 08	16.057	1.30	0.90	0.025	1.17	0.03	0.07	RHS
237	24 Oct 08	16.055	1.60	0.90	0.025	1.44	0.04	0.08	RHS
238	24 Oct 08	16.055	0.90	1.80	0.025	1.62	0.04	0.09	RHS
239	24 Oct 08	16.040	1.50	0.80	0.025	1.20	0.03	0.07	RHS
240	24 Oct 08	16.040	2.00	1.40	0.025	2.80	0.07	0.16	RHS
CARRIED FORWARD :						4,904.89	181.91	422.05	

BROUGHT FORWARD:			-	-	-	4,904.89	181.91	422.05	
241	24 Oct 08	13.305	1.60	0.80	0.025	1.28	0.03	0.07	RHS
242	24 Oct 08	13.305	1.90	0.90	0.025	1.71	0.04	0.10	RHS
243	24 Oct 08	13.302	0.70	0.60	0.025	0.42	0.01	0.02	RHS
244	24 Oct 08	13.300	3.70	0.80	0.025	2.96	0.07	0.17	RHS
245	24 Oct 08	13.300	3.00	0.80	0.025	2.40	0.06	0.14	RHS
246	24 Oct 08	13.295	1.60	1.10	0.025	1.76	0.04	0.10	RHS
247	24 Oct 08	13.294	1.80	1.00	0.025	1.80	0.05	0.10	RHS
248	24 Oct 08	13.280	0.90	1.20	0.025	1.08	0.03	0.06	RHS
249	24 Oct 08	13.280	1.20	1.40	0.025	1.68	0.04	0.10	RHS
250	24 Oct 08	13.277	1.40	0.90	0.025	1.26	0.03	0.07	RHS
251	24 Oct 08	13.276	1.00	0.70	0.025	0.70	0.02	0.04	RHS
252	24 Oct 08	13.270	0.80	0.70	0.025	0.56	0.01	0.03	RHS
253	24 Oct 08	13.269	0.70	1.10	0.025	0.77	0.02	0.04	RHS
254	24 Oct 08	13.260	2.10	0.70	0.025	1.47	0.04	0.09	RHS
255	24 Oct 08	13.130	1.10	0.90	0.025	0.99	0.02	0.06	RHS
256	24 Oct 08	13.130	1.00	0.90	0.025	0.90	0.02	0.05	RHS
257	24 Oct 08	13.128	1.10	0.80	0.025	0.88	0.02	0.05	RHS
258	24 Oct 08	13.128	1.90	0.90	0.025	1.71	0.04	0.10	RHS
TOTAL :						4,929.22	182.52	423.46	

LINTASAN RESOURCES SDN BHD.
MAINTENANCE OF FEDERAL ROADS - WEST COAST, SABAH

SUMMARY - POTHOLE PATCHING RECORD

Month: OCTOBER 2008

ITEM	DISTRICT	ROUTE NO.	ROAD NAME	AREA (m ²)			VOLUME (m ³)			PREMIX QUANTITY (TON)		
				PREVIOUS MONTH	CURRENT MONTH	CUM. MONTH	PREVIOUS MONTH	CURRENT MONTH	CUM. MONTH	PREVIOUS MONTH	CURRENT MONTH	CUM. MONTH
1	Kota Kinabalu	01	Jalan Kota Kinabalu - Sindumin	32.46	-	32.46	1.63	-	1.63	3.77	-	3.77
2	Penampang	01	Jalan Kota Kinabalu - Sindumin	883.57	6.99	890.56	44.17	0.35	44.52	102.51	0.81	103.32
3	Papar	01	Jalan Kota Kinabalu - Sindumin	5,449.02	106.15	5,555.17	272.45	5.31	277.76	632.09	12.31	644.40
4	Penampang	500	Jalan Kota Kinabalu - Keningau - Tenom	917.01	11.58	928.59	45.85	0.58	46.43	106.38	1.34	107.72
5	Penampang	501	Jalan Kota Kinabalu - Penampang - Lok Kawi	1,036.35	32.28	1,068.63	51.83	1.62	53.45	120.21	3.75	123.96
6	Kota Kinabalu	608	Jalan masuk ke Lapangan Terbang Lama, K.K.	-	-	-	-	-	-	-	-	-
TOTAL:				8,318.41	157.00	8,475.41	415.93	7.86	423.79	964.96	18.21	983.17

LINTASAN RESOURCES SDN. BHD.
MAINTENANCE OF FEDERAL ROADS - WEST COAST, SABAH
R01 POT HOLE PATCHING RECORD

DISTRICT: PENAMPANG

ROUTE NO. 01

ROAD NAME: JALAN KK - SINDUMIN

MONTH: OCTOBER 2008

ITEM	DATE	CHAINAGE	Length (m)	Width (m)	Depth (m)	AREA (m ²)	VOLUME (m ³)	PREMIX QUANTITY (ton)	REMARKS
BROUGHT FORWARD:						883.57	44.17	102.51	
1	19 Oct 08	16.390	2.10	1.00	0.050	2.10	0.11	0.24	LHS
2	19 Oct 08	17.000	1.20	1.00	0.050	1.20	0.06	0.14	RHS
3	19 Oct 08	17.665	2.10	0.80	0.050	1.68	0.08	0.19	RHS
4	19 Oct 08	17.797	0.80	0.60	0.050	0.48	0.02	0.06	LHS
5	19 Oct 08	17.798	0.80	0.70	0.050	0.56	0.03	0.06	LHS
6	19 Oct 08	17.800	0.70	0.70	0.050	0.49	0.02	0.06	LHS
7	19 Oct 08	17.802	0.80	0.60	0.050	0.48	0.02	0.06	LHS
TOTAL:						890.56	44.52	103.32	

LINTASAN RESOURCES SDN. BHD.
MAINTENANCE OF FEDERAL ROADS - WEST COAST, SABAH
R01 POTHOLE PATCHING RECORD

DISTRICT: PAPAR

ROUTE NO. 01

ROAD NAME: JALAN KK - SINDUMIN

MONTH: OCTOBER 2008

ITEM	DATE	CHAINAGE	Length (m)	Width (m)	Depth (m)	AREA (m ²)	VOLUME (m ³)	PREMIX QUANTITY (ton)	REMARKS
BROUGHT FORWARD:						5,449.02	272.45	632.09	
1	12 Oct 08	32.770	2.40	1.10	0.050	2.64	0.13	0.31	LHS
2	12 Oct 08	32.735	1.00	0.90	0.050	0.90	0.05	0.10	LHS
3	12 Oct 08	32.733	1.30	1.20	0.050	1.56	0.08	0.18	LHS
4	12 Oct 08	32.653	1.70	1.60	0.050	2.72	0.14	0.32	RHS
5	12 Oct 08	32.645	1.40	1.10	0.050	1.54	0.08	0.18	RHS
6	12 Oct 08	32.555	0.90	0.80	0.050	0.72	0.04	0.08	RHS
7	12 Oct 08	32.553	1.10	1.10	0.050	1.21	0.06	0.14	RHS
8	12 Oct 08	32.551	1.10	1.00	0.050	1.10	0.06	0.13	RHS
9	12 Oct 08	32.549	2.00	1.00	0.050	2.00	0.10	0.23	RHS
10	12 Oct 08	32.547	0.90	0.70	0.050	0.63	0.03	0.07	RHS
11	12 Oct 08	32.545	1.10	1.00	0.050	1.10	0.06	0.13	RHS
12	12 Oct 08	32.542	1.10	0.70	0.050	0.77	0.04	0.09	RHS
13	12 Oct 08	32.465	2.20	1.70	0.050	3.74	0.19	0.43	RHS
14	12 Oct 08	32.437	1.10	1.00	0.050	1.10	0.06	0.13	RHS
15	22 Oct 08	43.005	1.40	0.70	0.050	0.98	0.05	0.11	LHS
16	22 Oct 08	43.008	0.80	0.80	0.050	0.64	0.03	0.07	LHS
17	22 Oct 08	43.020	1.00	0.70	0.050	0.70	0.04	0.08	LHS
18	22 Oct 08	43.055	1.30	0.70	0.050	0.91	0.05	0.11	LHS
19	22 Oct 08	43.070	1.80	0.80	0.050	1.44	0.07	0.17	LHS
20	22 Oct 08	43.105	1.10	1.00	0.050	1.10	0.06	0.13	LHS
21	22 Oct 08	43.160	1.00	0.80	0.050	0.80	0.04	0.09	LHS
22	22 Oct 08	43.162	0.80	0.70	0.050	0.56	0.03	0.06	LHS
23	22 Oct 08	43.280	1.60	1.00	0.050	1.60	0.08	0.19	LHS
24	22 Oct 08	43.287	1.30	1.00	0.050	1.30	0.07	0.15	LHS
25	22 Oct 08	43.340	1.20	0.90	0.050	1.08	0.05	0.13	LHS
26	22 Oct 08	43.410	1.60	0.70	0.050	1.12	0.06	0.13	LHS
27	22 Oct 08	43.413	1.80	0.90	0.050	1.62	0.08	0.19	LHS
28	22 Oct 08	43.420	2.30	1.00	0.050	2.30	0.12	0.27	RHS
29	22 Oct 08	43.423	0.90	0.80	0.050	0.72	0.04	0.08	RHS
30	22 Oct 08	43.490	1.10	0.70	0.050	0.77	0.04	0.09	RHS
CARRIED FORWARD:						5,488.39	274.42	636.65	

LINTASAN RESOURCES SDN. BHD.
MAINTENANCE OF FEDERAL ROADS - WEST COAST, SABAH
R01 POTHOLE PATCHING RECORD

DISTRICT: PAPAR

ROUTE NO. 01

ROAD NAME: JALAN KK - SINDUMIN

MONTH: OCTOBER 2008

ITEM	DATE	CHAINAGE	Length (m)	Width (m)	Depth (m)	AREA (m ²)	VOLUME (m ³)	PREMIX QUANTITY (ton)	REMARKS
BROUGHT FORWARD:						5,488.39	274.42	636.65	
31	22 Oct 08	43.492	1.30	1.00	0.050	1.30	0.07	0.15	LHS
32	22 Oct 08	43.495	1.00	0.80	0.050	0.80	0.04	0.09	LHS
33	22 Oct 08	43.500	2.40	1.10	0.050	2.64	0.13	0.31	LHS
34	22 Oct 08	43.500	0.80	0.80	0.050	0.64	0.03	0.07	RHS
35	22 Oct 08	43.501	1.10	0.80	0.050	0.88	0.04	0.10	RHS
36	22 Oct 08	43.503	1.30	0.90	0.050	1.17	0.06	0.14	RHS
37	22 Oct 08	43.505	0.90	0.70	0.050	0.63	0.03	0.07	RHS
38	22 Oct 08	43.510	1.80	0.90	0.050	1.62	0.08	0.19	RHS
39	22 Oct 08	43.513	1.60	1.20	0.050	1.92	0.10	0.22	RHS
40	22 Oct 08	43.520	1.30	0.70	0.050	0.91	0.05	0.11	RHS
41	22 Oct 08	43.543	2.10	0.90	0.050	1.89	0.09	0.22	RHS
42	22 Oct 08	43.555	2.20	1.40	0.050	3.08	0.15	0.36	RHS
43	22 Oct 08	63.145	4.00	1.00	0.050	4.00	0.20	0.46	LHS
44	22 Oct 08	63.160	1.60	1.20	0.050	1.92	0.10	0.22	LHS
45	23 Oct 08	58.390	5.30	2.00	0.050	10.60	0.53	1.23	LHS
46	23 Oct 08	58.391	4.00	0.90	0.050	3.60	0.18	0.42	LHS
47	23 Oct 08	58.395	4.00	1.50	0.050	6.00	0.30	0.70	LHS
48	23 Oct 08	58.390	4.00	1.20	0.050	4.80	0.24	0.56	RHS
49	23 Oct 08	58.391	6.60	1.00	0.050	6.60	0.33	0.77	RHS
50	26 Oct 08	44.910	1.30	0.80	0.050	1.04	0.05	0.12	LHS
51	26 Oct 08	44.910	1.00	1.00	0.050	1.00	0.05	0.12	RHS
52	26 Oct 08	44.840	0.80	0.70	0.050	0.56	0.03	0.06	LHS
53	26 Oct 08	44.845	2.70	0.90	0.050	2.43	0.12	0.28	LHS
54	26 Oct 08	52.635	4.20	1.10	0.050	4.62	0.23	0.54	LHS
55	26 Oct 08	52.645	1.50	1.00	0.050	1.50	0.08	0.17	LHS
56	26 Oct 08	52.655	0.90	0.70	0.050	0.63	0.03	0.07	LHS
TOTAL:						5,555.17	277.76	644.40	

LINTASAN RESOURCES SDN. BHD.
MAINTENANCE OF FEDERAL ROADS - WEST COAST, SABAH
R01 POTHOLE PATCHING RECORD

DISTRICT: PENAMPANG

ROUTE NO. 500

ROAD NAME: JALAN KK - KENINGAU - TENOM

MONTH: OCTOBER 2008

ITEM	DATE	CHAINAGE	Length (m)	Width (m)	Depth (m)	AREA (m ²)	VOLUME (m ³)	PREMIX QUANTITY (ton)	REMARKS
BROUGHT FORWARD:						917.01	45.85	106.38	
1	17 Oct 08	18.980	2.10	0.40	0.050	0.84	0.04	0.10	LHS
2	17 Oct 08	18.982	1.20	1.00	0.050	1.20	0.06	0.14	LHS
3	17 Oct 08	18.983	0.60	0.60	0.050	0.36	0.02	0.04	LHS
4	17 Oct 08	19.296	0.80	0.80	0.050	0.64	0.03	0.07	LHS
5	17 Oct 08	19.298	0.60	0.60	0.050	0.36	0.02	0.04	LHS
6	17 Oct 08	19.299	0.60	0.40	0.050	0.24	0.01	0.03	LHS
7	17 Oct 08	19.300	0.60	0.40	0.050	0.24	0.01	0.03	LHS
8	17 Oct 08	19.718	0.80	0.60	0.050	0.48	0.02	0.06	LHS
9	17 Oct 08	19.988	0.80	0.60	0.050	0.48	0.02	0.06	RHS
10	17 Oct 08	19.990	0.40	0.40	0.050	0.16	0.01	0.02	LHS
11	17 Oct 08	20.049	1.20	0.80	0.050	0.96	0.05	0.11	RHS
12	17 Oct 08	21.190	0.40	0.40	0.050	0.16	0.01	0.02	RHS
13	17 Oct 08	26.090	0.80	0.80	0.050	0.64	0.03	0.07	LHS
14	17 Oct 08	26.120	0.80	0.80	0.050	0.64	0.03	0.07	LHS
15	17 Oct 08	26.121	0.80	0.60	0.050	0.48	0.02	0.06	LHS
16	17 Oct 08	26.200	1.10	1.00	0.050	1.10	0.06	0.13	LHS
17	17 Oct 08	26.320	1.60	1.00	0.050	1.60	0.08	0.19	LHS
18	17 Oct 08	30.182	1.00	1.00	0.050	1.00	0.05	0.12	LHS
TOTAL:						928.59	46.43	107.72	

LINTASAN RESOURCES SDN. BHD.
MAINTENANCE OF FEDERAL ROADS - WEST COAST, SABAH
R01 POTHOLE PATCHING RECORD

DISTRICT: PENAMPANG

ROUTE NO. 501

ROAD NAME: JALAN KK - PENAMPANG - LOKKAWI

MONTH: OCTOBER 2008

ITEM	DATE	CHAINAGE	Length (m)	Width (m)	Depth (m)	AREA (m ²)	VOLUME (m ³)	PREMIX QUANTITY (ton)	REMARKS
BROUGHT FORWARD:						1,036.35	51.83	120.21	
1	15 Oct 08	8.414	0.80	0.60	0.050	0.48	0.02	0.06	RHS
2	15 Oct 08	8.419	0.60	0.60	0.050	0.36	0.02	0.04	RHS
3	15 Oct 08	8.439	2.20	1.10	0.050	2.42	0.12	0.28	RHS
4	15 Oct 08	9.754	1.40	0.80	0.050	1.12	0.06	0.13	RHS
5	15 Oct 08	9.899	0.80	0.60	0.050	0.48	0.02	0.06	LHS
6	15 Oct 08	9.903	1.20	0.80	0.050	0.96	0.05	0.11	RHS
7	15 Oct 08	9.905	1.10	0.80	0.050	0.88	0.04	0.10	RHS
8	15 Oct 08	11.581	1.10	0.40	0.050	0.44	0.02	0.05	RHS
9	15 Oct 08	11.599	2.40	0.60	0.050	1.44	0.07	0.17	LHS
10	15 Oct 08	11.601	1.00	0.80	0.050	0.80	0.04	0.09	RHS
11	15 Oct 08	11.607	1.10	0.40	0.050	0.44	0.02	0.05	RHS
12	15 Oct 08	11.609	1.10	0.60	0.050	0.66	0.03	0.08	RHS
13	15 Oct 08	12.059	0.80	0.60	0.050	0.48	0.02	0.06	LHS
14	16 Oct 08	9.049	0.40	0.40	0.050	0.16	0.01	0.02	LHS
15	16 Oct 08	9.939	0.60	0.60	0.050	0.36	0.02	0.04	LHS
16	16 Oct 08	9.941	2.40	0.80	0.050	1.92	0.10	0.22	LHS
17	16 Oct 08	9.945	3.40	1.00	0.050	3.40	0.17	0.39	RHS
18	16 Oct 08	9.997	2.20	1.10	0.050	2.42	0.12	0.28	RHS
19	16 Oct 08	10.174	1.80	1.00	0.050	1.80	0.09	0.21	LHS
20	16 Oct 08	10.184	2.00	1.10	0.050	2.20	0.11	0.26	RHS
21	16 Oct 08	10.338	2.00	1.00	0.050	2.00	0.10	0.23	LHS
22	16 Oct 08	10.339	1.00	0.80	0.050	0.80	0.04	0.09	LHS
23	16 Oct 08	10.341	1.00	0.60	0.050	0.60	0.03	0.07	LHS
24	16 Oct 08	10.342	1.00	0.60	0.050	0.60	0.03	0.07	LHS
25	16 Oct 08	10.347	1.10	0.60	0.050	0.66	0.03	0.08	LHS
26	16 Oct 08	10.753	1.00	0.60	0.050	0.60	0.03	0.07	LHS
27	16 Oct 08	10.759	1.00	0.80	0.050	0.80	0.04	0.09	RHS
28	16 Oct 08	10.762	1.10	0.40	0.050	0.44	0.02	0.05	RHS
29	16 Oct 08	10.767	1.60	0.60	0.050	0.96	0.05	0.11	RHS
30	16 Oct 08	10.773	0.80	0.40	0.050	0.32	0.02	0.04	RHS
CARRIED FORWARD:						1,067.35	53.38	123.81	

LINTASAN RESOURCES SDN. BHD.
MAINTENANCE OF FEDERAL ROADS - WEST COAST, SABAH
R01 POTHOLE PATCHING RECORD

DISTRICT: PENAMPANG

ROUTE NO. 501

ROAD NAME: JALAN KK - PENAMPANG - LOKKAWI

MONTH: OCTOBER 2008

ITEM	DATE	CHAINAGE	Length (m)	Width (m)	Depth (m)	AREA (m ²)	VOLUME (m ³)	PREMIX QUANTITY (ton)	REMARKS
BROUGHT FORWARD:						1,067.35	53.38	123.81	
31	16 Oct 08	12.289	0.80	0.60	0.050	0.48	0.02	0.06	RHS
32	16 Oct 08	12.699	1.00	0.80	0.050	0.80	0.04	0.09	RHS
TOTAL:						1,068.63	53.45	123.96	

LINTASAN RESOURCES SDN BHD.
 MAINTENANCE OF FEDERAL ROADS - WEST COAST, SABAH

SUMMARY - POTHOLE PATCHING RECORD

MONTH : OCTOBER 2008

ITEM	DISTRICT	ROUTE NO.	ROAD NAME	AREA (m ²)			VOLUME (m ³)			PREMIX QUANTITY (TON)		
				PREVIOUS MONTH	CURRENT MONTH	CUM. MONTH	PREVIOUS MONTH	CURRENT MONTH	CUM. MONTH	PREVIOUS MONTH	CURRENT MONTH	CUM. MONTH
1	Kota Belud	01	Jalan Kota Kinabalu - Kudat.	1,085.27	151.35	1,236.62	54.26	7.57	61.83	125.90	17.56	143.46
2	Kota Marudu	01	Jalan Kota Kinabalu - Kudat	194.09	33.35	227.44	9.70	1.67	11.37	22.51	3.87	26.38
3	Kudat	01	Jalan Kota Kinabalu - Kudat	616.08	55.09	671.17	30.81	2.75	33.56	71.46	6.39	77.85
TOTAL:				1,895.44	239.79	2,135.23	94.77	11.99	106.76	219.87	27.82	247.69

LINTASAN RESOURCES SDN. BHD.
MAINTENANCE OF FEDERAL ROADS - WEST COAST, SABAH

R01 POTHOLE PATCHING RECORD

DISTRICT: KOTA BELUD

ROUTE NO. 01

ROAD NAME: JALAN KOTA KINABALU - KUDAT

MONTH: OCTOBER 2008

ITEM	DATE	CHAINAGE	Length (m)	Width (m)	Depth (m)	AREA (m2)	VOLUME (m3)	PREMIX QUANTITY (ton)	REMARKS
BROUGHT FORWARD:			-	-	-	1,085.27	54.26	125.90	
1	03 Oct 08	107.980	0.70	0.60	0.05	0.42	0.02	0.05	
2	03 Oct 08	107.981	0.70	0.70	0.05	0.49	0.02	0.06	
3	03 Oct 08	107.982	1.00	1.00	0.05	1.00	0.05	0.12	
4	03 Oct 08	107.970	1.00	1.00	0.05	1.00	0.05	0.12	
5	03 Oct 08	107.980	1.00	0.80	0.05	0.80	0.04	0.09	
6	03 Oct 08	107.981	1.00	1.00	0.05	1.00	0.05	0.12	
7	03 Oct 08	107.982	1.00	1.00	0.05	1.00	0.05	0.12	
8	03 Oct 08	107.983	0.90	0.50	0.05	0.45	0.02	0.05	
9	03 Oct 08	107.984	1.00	0.60	0.05	0.60	0.03	0.07	
10	04 Oct 08	106.670	1.00	0.50	0.05	0.50	0.03	0.06	
11	04 Oct 08	106.671	0.95	1.00	0.05	0.95	0.05	0.11	
12	04 Oct 08	106.672	1.00	1.00	0.05	1.00	0.05	0.12	
13	04 Oct 08	106.673	1.00	1.00	0.05	1.00	0.05	0.12	
14	04 Oct 08	106.674	1.00	1.00	0.05	1.00	0.05	0.12	
15	04 Oct 08	106.675	1.00	1.00	0.05	1.00	0.05	0.12	
16	04 Oct 08	106.680	1.00	0.85	0.05	0.85	0.04	0.10	
17	04 Oct 08	106.681	1.00	0.80	0.05	0.80	0.04	0.09	
18	04 Oct 08	106.682	1.00	1.00	0.05	1.00	0.05	0.12	
19	04 Oct 08	106.683	1.00	1.00	0.05	1.00	0.05	0.12	
20	06 Oct 08	106.690	1.00	0.90	0.05	0.90	0.05	0.10	
21	06 Oct 08	106.691	1.00	0.80	0.05	0.80	0.04	0.09	
22	06 Oct 08	106.692	0.60	0.60	0.05	0.36	0.02	0.04	
23	06 Oct 08	106.693	0.80	0.70	0.05	0.56	0.03	0.06	
24	06 Oct 08	106.694	1.00	0.60	0.05	0.60	0.03	0.07	
25	06 Oct 08	106.695	1.00	0.70	0.05	0.70	0.04	0.08	
26	06 Oct 08	106.980	1.00	1.00	0.05	1.00	0.05	0.12	
27	06 Oct 08	106.981	1.00	1.00	0.05	1.00	0.05	0.12	
28	06 Oct 08	106.982	1.00	0.60	0.05	0.60	0.03	0.07	
29	06 Oct 08	106.983	1.00	0.80	0.05	0.80	0.04	0.09	
30	06 Oct 08	106.984	0.80	0.70	0.05	0.56	0.03	0.06	
CARRIED FORWARD:						1,109.01	55.45	128.65	

LINTASAN RESOURCES SDN. BHD.
MAINTENANCE OF FEDERAL ROADS - WEST COAST, SABAH

R01 POTHOLE PATCHING RECORD

DISTRICT: KOTA BELUD

ROUTE NO. 01

ROAD NAME: JALAN KOTA KINABALU - KUDAT

MONTH: OCTOBER 2008

ITEM	DATE	CHAINAGE	Length (m)	Width (m)	Depth (m)	AREA (m2)	VOLUME (m3)	PREMIX QUANTITY (ton)	REMARKS
BROUGHT FORWARD:			-	-	-	1,109.01	55.45	128.65	
31	08 Oct 08	107.680	1.00	1.00	0.05	1.00	0.05	0.12	KG.PANDASAN
32	08 Oct 08	107.681	1.00	0.90	0.05	0.90	0.05	0.10	
33	08 Oct 08	107.682	0.90	0.90	0.05	0.81	0.04	0.09	
34	08 Oct 08	107.683	1.00	0.80	0.05	0.80	0.04	0.09	
35	08 Oct 08	107.684	0.80	0.80	0.05	0.64	0.03	0.07	
36	08 Oct 08	93.270	1.00	0.80	0.05	0.80	0.04	0.09	
37	08 Oct 08	93.271	1.00	0.70	0.05	0.70	0.04	0.08	
38	08 Oct 08	93.272	0.60	0.60	0.05	0.36	0.02	0.04	
39	08 Oct 08	93.273	0.80	0.50	0.05	0.40	0.02	0.05	
40	10 Oct 08	101.580	1.00	0.80	0.05	0.80	0.04	0.09	KG.TIMBANG
41	10 Oct 08	101.581	1.00	1.00	0.05	1.00	0.05	0.12	
42	10 Oct 08	101.980	1.00	1.00	0.05	1.00	0.05	0.12	
43	10 Oct 08	101.981	1.00	1.00	0.05	1.00	0.05	0.12	
44	10 Oct 08	102.280	0.80	0.70	0.05	0.56	0.03	0.06	KG. MANTANAU
45	10 Oct 08	102.281	1.00	0.70	0.05	0.70	0.04	0.08	
46	10 Oct 08	103.980	0.90	0.90	0.05	0.81	0.04	0.09	
47	10 Oct 08	103.981	1.00	0.90	0.05	0.90	0.05	0.10	
48	10 Oct 08	103.982	0.80	0.80	0.05	0.64	0.03	0.07	
49	10 Oct 08	103.983	1.00	1.00	0.05	1.00	0.05	0.12	
50	14 Oct 08	104.480	1.00	1.00	0.05	1.00	0.05	0.12	ULU KUKUT
51	14 Oct 08	104.481	1.00	0.90	0.05	0.90	0.05	0.10	
52	14 Oct 08	104.482	0.80	0.80	0.05	0.64	0.03	0.07	
53	14 Oct 08	104.483	0.90	0.70	0.05	0.63	0.03	0.07	
54	14 Oct 08	107.900	1.00	1.00	0.05	1.00	0.05	0.12	
55	14 Oct 08	107.901	1.00	1.00	0.05	1.00	0.05	0.12	
56	14 Oct 08	107.902	0.80	0.80	0.05	0.64	0.03	0.07	
57	14 Oct 08	107.903	0.90	0.90	0.05	0.81	0.04	0.09	
58	14 Oct 08	107.910	1.00	1.00	0.05	1.00	0.05	0.12	
59	14 Oct 08	107.911	1.00	0.90	0.05	0.90	0.05	0.10	
60	14 Oct 08	107.912	1.00	0.80	0.05	0.80	0.04	0.09	
CARRIED FORWARD:						1,133.15	56.65	131.45	

LINTASAN RESOURCES SDN. BHD.
MAINTENANCE OF FEDERAL ROADS - WEST COAST, SABAH

R01 POTHOLE PATCHING RECORD

DISTRICT: KOTA BELUD

ROUTE NO. 01

ROAD NAME: JALAN KOTA KINABALU - KUDAT

MONTH: OCTOBER 2008

ITEM	DATE	CHAINAGE	Length (m)	Width (m)	Depth (m)	AREA (m2)	VOLUME (m3)	PREMIX QUANTITY (ton)	REMARKS
BROUGHT FORWARD:			-	-	-	1,133.15	56.65	131.45	
61	14 Oct 08	107.913	1.00	0.80	0.05	0.80	0.04	0.09	
62	14 Oct 08	107.914	1.00	1.00	0.05	1.00	0.05	0.12	
63	14 Oct 08	107.980	1.00	1.00	0.05	1.00	0.05	0.12	
64	14 Oct 08	107.981	1.00	0.80	0.05	0.80	0.04	0.09	
65	14 Oct 08	107.982	0.60	0.60	0.05	0.36	0.02	0.04	
66	14 Oct 08	107.983	0.50	0.50	0.05	0.25	0.01	0.03	
67	14 Oct 08	107.984	0.70	0.70	0.05	0.49	0.02	0.06	
68	18 Oct 08	108.280	0.80	0.80	0.05	0.64	0.03	0.07	
69	18 Oct 08	108.281	0.70	0.70	0.05	0.49	0.02	0.06	
70	18 Oct 08	108.283	1.00	1.00	0.05	1.00	0.05	0.12	
71	18 Oct 08	108.600	0.80	0.70	0.05	0.56	0.03	0.06	
72	18 Oct 08	108.601	0.90	0.90	0.05	0.81	0.04	0.09	
73	18 Oct 08	108.602	0.70	0.70	0.05	0.49	0.02	0.06	
74	18 Oct 08	108.603	1.00	0.90	0.05	0.90	0.05	0.10	
75	18 Oct 08	108.680	1.00	1.00	0.05	1.00	0.05	0.12	
76	18 Oct 08	108.681	1.00	1.00	0.05	1.00	0.05	0.12	
77	18 Oct 08	108.682	0.90	0.80	0.05	0.72	0.04	0.08	
78	18 Oct 08	108.683	0.80	0.80	0.05	0.64	0.03	0.07	
79	20 Oct 08	93.280	0.80	0.80	0.05	0.64	0.03	0.07	KG. PANDSAN
80	20 Oct 08	93.281	1.00	0.90	0.05	0.90	0.05	0.10	
81	20 Oct 08	95.980	0.70	0.50	0.05	0.35	0.02	0.04	
82	20 Oct 08	95.981	0.90	0.60	0.05	0.54	0.03	0.06	
83	20 Oct 08	95.982	0.90	0.80	0.05	0.72	0.04	0.08	
84	20 Oct 08	95.983	0.80	0.70	0.05	0.56	0.03	0.06	
85	20 Oct 08	95.984	0.90	0.70	0.05	0.63	0.03	0.07	
86	20 Oct 08	96.480	1.00	0.90	0.05	0.90	0.05	0.10	
87	20 Oct 08	96.481	0.80	0.80	0.05	0.64	0.03	0.07	
88	20 Oct 08	96.482	0.90	0.90	0.05	0.81	0.04	0.09	
89	20 Oct 08	96.483	1.00	0.70	0.05	0.70	0.04	0.08	
90	20 Oct 08	96.484	1.00	1.00	0.05	1.00	0.05	0.12	
CARRIED FORWARD :						1,154.49	57.72	133.93	

LINTASAN RESOURCES SDN. BHD.

MAINTENANCE OF FEDERAL ROADS - WEST COAST, SABAH

R01 POTHOLE PATCHING RECORD

DISTRICT: KOTA BELUD
ROUTE NO. 01
ROAD NAME: JALAN KOTA KINABALU - KUDAT
MONTH: OCTOBER 2008

ITEM	DATE	CHAINAGE	Length (m)	Width (m)	Depth (m)	AREA (m2)	VOLUME (m3)	PREMIX QUANTITY (ton)	REMARKS
BROUGHT FORWARD:			-	-	-	1,154.49	57.72	133.93	
91	21 Oct 08	103.100	0.80	0.80	0.05	0.64	0.03	0.07	KG.MANTANAU
92	21 Oct 08	103.101	1.00	1.00	0.05	1.00	0.05	0.12	
93	21 Oct 08	103.180	0.90	0.90	0.05	0.81	0.04	0.09	
94	21 Oct 08	103.181	1.00	1.00	0.05	1.00	0.05	0.12	
95	21 Oct 08	103.182	1.00	0.80	0.05	0.80	0.04	0.09	
96	21 Oct 08	103.183	0.80	0.70	0.05	0.56	0.03	0.06	
97	22 Oct 08	104.180	0.90	0.90	0.05	0.81	0.04	0.09	
98	22 Oct 08	104.181	0.60	0.60	0.05	0.36	0.02	0.04	
99	22 Oct 08	105.680	1.00	0.70	0.05	0.70	0.04	0.08	
100	22 Oct 08	105.681	0.90	0.70	0.05	0.63	0.03	0.07	
101	22 Oct 08	105.682	1.00	0.80	0.05	0.80	0.04	0.09	
102	22 Oct 08	105.683	1.00	0.60	0.05	0.60	0.03	0.07	
103	22 Oct 08	105.684	1.00	1.00	0.05	1.00	0.05	0.12	
104	22 Oct 08	105.685	1.00	0.90	0.05	0.90	0.05	0.10	
105	22 Oct 08	105.700	0.60	0.60	0.05	0.36	0.02	0.04	
106	22 Oct 08	105.701	1.00	0.80	0.05	0.80	0.04	0.09	
107	22 Oct 08	105.702	0.50	0.50	0.05	0.25	0.01	0.03	
108	22 Oct 08	105.780	0.60	0.50	0.05	0.30	0.02	0.03	
109	22 Oct 08	105.781	1.00	0.60	0.05	0.60	0.03	0.07	
110	23 Oct 08	71.880	0.80	0.30	0.05	0.24	0.01	0.03	TMN NIKMAT
111	23 Oct 08	71.881	0.90	0.80	0.05	0.72	0.04	0.08	
112	23 Oct 08	71.882	1.00	1.00	0.05	1.00	0.05	0.12	
113	23 Oct 08	71.780	0.80	0.60	0.05	0.48	0.02	0.06	
114	23 Oct 08	71.781	0.80	0.60	0.05	0.48	0.02	0.06	
115	23 Oct 08	71.782	0.80	0.70	0.05	0.56	0.03	0.06	
116	23 Oct 08	71.783	0.70	0.70	0.05	0.49	0.02	0.06	
117	23 Oct 08	71.380	0.80	0.60	0.05	0.48	0.02	0.06	
118	23 Oct 08	71.381	0.80	0.80	0.05	0.64	0.03	0.07	
119	24 Oct 08	69.980	0.80	0.80	0.05	0.64	0.03	0.07	KINSARABAN
120	24 Oct 08	69.981	1.00	1.00	0.05	1.00	0.05	0.12	
CARRIED FORWARD :						1,174.14	58.70	136.21	

LINTASAN RESOURCES SDN. BHD.

MAINTENANCE OF FEDERAL ROADS - WEST COAST, SABAH

R01 POTHOLE PATCHING RECORD

DISTRICT: KOTA BELUD

ROUTE NO. 01

ROAD NAME: JALAN KOTA KINABALU - KUDAT

MONTH: OCTOBER 2008

ITEM	DATE	CHAINAGE	Length (m)	Width (m)	Depth (m)	AREA (m2)	VOLUME (m3)	PREMIX QUANTITY (ton)	REMARKS
BROUGHT FORWARD:			-	-	-	1,174.14	58.70	136.21	
121	24 Oct 08	70.180	0.80	0.80	0.05	0.64	0.03	0.07	
122	24 Oct 08	70.200	0.60	1.00	0.05	0.60	0.03	0.07	
123	24 Oct 08	70.280	0.80	0.80	0.05	0.64	0.03	0.07	
124	24 Oct 08	70.480	0.80	0.60	0.05	0.48	0.02	0.06	
125	24 Oct 08	70.481	0.90	0.50	0.05	0.45	0.02	0.05	
126	24 Oct 08	70.482	0.80	0.70	0.05	0.56	0.03	0.06	
127	24 Oct 08	85.680	1.00	0.60	0.05	0.60	0.03	0.07	KG. BATU ENAM
128	24 Oct 08	85.681	1.00	0.40	0.05	0.40	0.02	0.05	
129	24 Oct 08	101.400	0.70	1.00	0.05	0.70	0.04	0.08	KG.TIMBANG
130	24 Oct 08	101.401	0.60	0.90	0.05	0.54	0.03	0.06	
131	24 Oct 08	101.580	1.00	0.70	0.05	0.70	0.04	0.08	
132	25 Oct 08	103.880	1.00	0.50	0.05	0.50	0.03	0.06	MANTANAU
133	25 Oct 08	104.400	0.80	1.00	0.05	0.80	0.04	0.09	
134	25 Oct 08	104.401	1.00	1.00	0.05	1.00	0.05	0.12	
135	25 Oct 08	104.600	1.00	0.70	0.05	0.70	0.04	0.08	
136	25 Oct 08	104.880	1.00	0.90	0.05	0.90	0.05	0.10	
137	25 Oct 08	104.881	0.70	1.00	0.05	0.70	0.04	0.08	
138	25 Oct 08	104.882	1.00	1.00	0.05	1.00	0.05	0.12	
139	25 Oct 08	104.900	1.00	0.90	0.05	0.90	0.05	0.10	
140	25 Oct 08	106.670	1.00	1.00	0.05	1.00	0.05	0.12	
141	25 Oct 08	106.780	1.00	0.85	0.05	0.85	0.04	0.10	
142	25 Oct 08	106.781	1.00	1.00	0.05	1.00	0.05	0.12	
143	25 Oct 08	106.790	1.00	0.90	0.05	0.90	0.05	0.10	
144	25 Oct 08	106.791	1.00	0.80	0.05	0.80	0.04	0.09	
145	26 Oct 08	106.800	1.00	0.70	0.05	0.70	0.04	0.08	
146	26 Oct 08	107.800	0.70	0.70	0.05	0.49	0.02	0.06	
147	26 Oct 08	107.810	1.00	1.00	0.05	1.00	0.05	0.12	
148	26 Oct 08	107.811	0.90	0.90	0.05	0.81	0.04	0.09	
149	26 Oct 08	107.812	1.00	0.80	0.05	0.80	0.04	0.09	
150	26 Oct 08	107.813	1.00	1.00	0.05	1.00	0.05	0.12	
CARRIED FORWARD :						1,196.30	59.81	138.78	

LINTASAN RESOURCES SDN. BHD.

MAINTENANCE OF FEDERAL ROADS - WEST COAST, SABAH

R01 POTHOLE PATCHING RECORD

DISTRICT: KOTA BELUD

ROUTE NO. 01

ROAD NAME: JALAN KOTA KINABALU - KUDAT

MONTH: OCTOBER 2008

ITEM	DATE	CHAINAGE	Length (m)	Width (m)	Depth (m)	AREA (m2)	VOLUME (m3)	PREMIX QUANTITY (ton)	REMARKS
BROUGHT FORWARD:			-	-	-	1,196.30	59.81	138.78	
151	26 Oct 08	108.500	0.90	0.80	0.05	0.72	0.04	0.08	
152	26 Oct 08	108.501	1.00	1.00	0.05	1.00	0.05	0.12	
153	26 Oct 08	108.590	1.00	0.90	0.05	0.90	0.05	0.10	
154	26 Oct 08	108.591	1.00	1.00	0.05	1.00	0.05	0.12	
155	26 Oct 08	108.592	1.00	1.00	0.05	1.00	0.05	0.12	
156	26 Oct 08	108.610	1.00	0.85	0.05	0.85	0.04	0.10	
157	26 Oct 08	108.611	0.95	0.70	0.05	0.67	0.03	0.08	
158	26 Oct 08	108.612	1.00	0.80	0.05	0.80	0.04	0.09	
159	28 Oct 08	110.580	1.10	1.00	0.05	1.10	0.06	0.13	ULU KUKUT
160	28 Oct 08	110.581	1.10	1.00	0.05	1.10	0.06	0.13	
161	28 Oct 08	110.582	1.00	0.70	0.05	0.70	0.04	0.08	
162	28 Oct 08	110.480	1.00	0.80	0.05	0.80	0.04	0.09	
163	28 Oct 08	110.481	1.00	0.90	0.05	0.90	0.05	0.10	
164	28 Oct 08	110.482	0.80	0.70	0.05	0.56	0.03	0.06	
165	28 Oct 08	110.483	0.70	0.60	0.05	0.42	0.02	0.05	
166	28 Oct 08	110.484	0.80	0.70	0.05	0.56	0.03	0.06	
167	28 Oct 08	110.490	1.00	0.90	0.05	0.90	0.05	0.10	
168	28 Oct 08	110.491	0.80	0.60	0.05	0.48	0.02	0.06	
169	28 Oct 08	110.492	1.00	0.90	0.05	0.90	0.05	0.10	
170	28 Oct 08	110.493	0.80	0.70	0.05	0.56	0.03	0.06	
171	28 Oct 08	110.494	0.60	0.60	0.05	0.36	0.02	0.04	
172	28 Oct 08	110.500	0.70	0.70	0.05	0.49	0.02	0.06	
173	28 Oct 08	110.380	0.80	0.60	0.05	0.48	0.02	0.06	
174	28 Oct 08	110.381	0.50	0.50	0.05	0.25	0.01	0.03	
175	28 Oct 08	110.382	0.70	0.50	0.05	0.35	0.02	0.04	
176	30 Oct 08	109.880	1.00	0.90	0.05	0.90	0.05	0.10	
177	30 Oct 08	109.881	0.70	0.60	0.05	0.42	0.02	0.05	
178	30 Oct 08	109.780	1.00	0.60	0.05	0.60	0.03	0.07	
179	30 Oct 08	109.781	1.00	1.00	0.05	1.00	0.05	0.12	
180	30 Oct 08	109.782	1.00	0.90	0.05	0.90	0.05	0.10	
CARRIED FORWARD :						1,217.97	60.89	141.29	

LINTASAN RESOURCES SDN. BHD.

MAINTENANCE OF FEDERAL ROADS - WEST COAST, SABAH

R01 POTHOLE PATCHING RECORD

DISTRICT: KOTA BELUD
ROUTE NO. 01
ROAD NAME: JALAN KOTA KINABALU - KUDAT
MONTH: OCTOBER 2008

ITEM	DATE	CHAINAGE	Length (m)	Width (m)	Depth (m)	AREA (m2)	VOLUME (m3)	PREMIX QUANTITY (ton)	REMARKS
BROUGHT FORWARD:			-	-	-	1,217.97	60.89	141.29	
181	30 Oct 08	109.783	0.90	0.80	0.05	0.72	0.04	0.08	
182	30 Oct 08	109.680	1.00	1.00	0.05	1.00	0.05	0.12	
183	30 Oct 08	109.681	1.00	1.00	0.05	1.00	0.05	0.12	
184	30 Oct 08	109.682	0.70	0.80	0.05	0.56	0.03	0.06	
185	30 Oct 08	109.690	1.00	0.80	0.05	0.80	0.04	0.09	
186	30 Oct 08	109.691	1.00	1.00	0.05	1.00	0.05	0.12	
187	30 Oct 08	109.692	1.00	0.80	0.05	0.80	0.04	0.09	
188	30 Oct 08	109.693	0.90	0.80	0.05	0.72	0.04	0.08	
189	30 Oct 08	109.694	1.00	1.00	0.05	1.00	0.05	0.12	
190	30 Oct 08	109.695	1.00	0.80	0.05	0.80	0.04	0.09	
191	31 Oct 08	109.700	0.80	0.80	0.05	0.64	0.03	0.07	
192	31 Oct 08	109.710	1.00	1.00	0.05	1.00	0.05	0.12	
193	31 Oct 08	109.711	1.00	0.90	0.05	0.90	0.05	0.10	
194	31 Oct 08	109.712	1.00	1.00	0.05	1.00	0.05	0.12	
195	31 Oct 08	109.713	1.00	1.00	0.05	1.00	0.05	0.12	
196	31 Oct 08	107.714	1.00	1.00	0.05	1.00	0.05	0.12	
197	31 Oct 08	109.720	1.00	1.00	0.05	1.00	0.05	0.12	
198	31 Oct 08	109.721	1.00	0.90	0.05	0.90	0.05	0.10	
199	31 Oct 08	109.722	0.90	0.90	0.05	0.81	0.04	0.09	
200	31 Oct 08	109.723	1.00	1.00	0.05	1.00	0.05	0.12	
201	31 Oct 08	109.724	1.00	1.00	0.05	1.00	0.05	0.12	
202									
203									
204									
205									
206									
207									
208									
209									
210									
BALANCE END OF OCT :						1,236.62	61.83	143.46	

LINTASAN RESOURCES SDN. BHD.
MAINTENANCE OF FEDERAL ROADS - WEST COAST, SABAH

R01 POTHOLE PATCHING RECORD

DISTRICT: KOTA MARUDU
ROUTE NO. 01
ROAD NAME: JALAN KOTA KINABALU - KUDAT
MONTH: OCTOBER 2008

ITEM	DATE	CHAINAGE	Length (m)	Width (m)	Depth (m)	AREA (m2)	VOLUME (m3)	PREMIX QUANTITY (ton)	REMARKS
BROUGHT FORWARD:			-	-	-	194.09	9.70	22.51	
1	06 Oct 08	113.180	1.00	0.70	0.05	0.70	0.04	0.08	MANGGARIS 3
2	06 Oct 08	113.181	1.00	1.00	0.05	1.00	0.05	0.12	
3	06 Oct 08	113.182	1.00	0.80	0.05	0.80	0.04	0.09	
4	06 Oct 08	113.183	0.90	0.60	0.05	0.54	0.03	0.06	
5	06 Oct 08	113.184	0.90	0.90	0.05	0.81	0.04	0.09	
6	06 Oct 08	112.080	0.80	0.70	0.05	0.56	0.03	0.06	
7	06 Oct 08	112.100	1.00	0.70	0.05	0.70	0.04	0.08	
8	06 Oct 08	113.380	0.90	0.80	0.05	0.72	0.04	0.08	
9	06 Oct 08	113.381	0.70	0.60	0.05	0.42	0.02	0.05	
10	07 Oct 08	110.100	1.00	1.00	0.05	1.00	0.05	0.12	
11	07 Oct 08	110.101	1.00	1.00	0.05	1.00	0.05	0.12	
12	07 Oct 08	110.102	1.00	1.00	0.05	1.00	0.05	0.12	
13	07 Oct 08	110.180	0.70	0.70	0.05	0.49	0.02	0.06	
14	07 Oct 08	110.181	1.00	0.90	0.05	0.90	0.05	0.10	
15	07 Oct 08	110.182	0.80	0.80	0.05	0.64	0.03	0.07	
16	07 Oct 08	110.190	1.00	0.90	0.05	0.90	0.05	0.10	
17	07 Oct 08	110.191	0.80	0.80	0.05	0.64	0.03	0.07	
18	07 Oct 08	110.192	0.70	0.50	0.05	0.35	0.02	0.04	
19	07 Oct 08	110.193	0.80	0.60	0.05	0.48	0.02	0.06	
20	07 Oct 08	112.112	1.00	0.80	0.05	0.80	0.04	0.09	
21	07 Oct 08	112.113	0.60	0.60	0.05	0.36	0.02	0.04	
22	10 Oct 08	111.080	0.90	0.70	0.05	0.63	0.03	0.07	
23	10 Oct 08	111.081	1.00	0.80	0.05	0.80	0.04	0.09	
24	10 Oct 08	111.082	0.80	0.70	0.05	0.56	0.03	0.06	
25	10 Oct 08	110.981	1.00	0.80	0.05	0.80	0.04	0.09	
26	10 Oct 08	110.982	0.90	0.90	0.05	0.81	0.04	0.09	
27	10 Oct 08	111.050	1.00	1.00	0.05	1.00	0.05	0.12	
28	10 Oct 08	111.051	0.70	0.70	0.05	0.49	0.02	0.06	
29	10 Oct 08	111.052	0.80	0.70	0.05	0.56	0.03	0.06	
30	14 Oct 08	113.000	1.00	0.60	0.05	0.60	0.03	0.07	
CARRIED FORWARD :						215.15	10.75	24.95	

LINTASAN RESOURCES SDN. BHD.

MAINTENANCE OF FEDERAL ROADS - WEST COAST, SABAH

R01 POTHOLE PATCHING RECORD

DISTRICT: KOTA MARUDU
ROUTE NO. 01
ROAD NAME: JALAN KOTA KINABALU - KUDAT
MONTH: OCTOBER 2008

ITEM	DATE	CHAINAGE	Length (m)	Width (m)	Depth (m)	AREA (m2)	VOLUME (m3)	PREMIX QUANTITY (ton)	REMARKS
BROUGHT FORWARD:			-	-	-	215.15	10.75	24.95	
31	14 Oct 08	113.010	1.00	0.80	0.05	0.80	0.04	0.09	
32	14 Oct 08	113.080	0.80	0.60	0.05	0.48	0.02	0.06	
33	14 Oct 08	113.081	1.00	1.00	0.05	1.00	0.05	0.12	
34	14 Oct 08	113.082	0.80	0.60	0.05	0.48	0.02	0.06	
35	14 Oct 08	113.083	0.90	0.80	0.05	0.72	0.04	0.08	
36	14 Oct 08	113.200	1.00	0.60	0.05	0.60	0.03	0.07	
37	14 Oct 08	113.201	0.80	0.80	0.05	0.64	0.03	0.07	
38	14 Oct 08	113.170	0.90	0.60	0.05	0.54	0.03	0.06	
39	14 Oct 08	113.171	1.00	0.80	0.05	0.80	0.04	0.09	
40	14 Oct 08	113.172	1.00	0.80	0.05	0.80	0.04	0.09	
41	17 Oct 08	117.800	0.90	0.80	0.05	0.72	0.04	0.08	MANGGARIS 1
42	17 Oct 08	117.801	0.80	0.80	0.05	0.64	0.03	0.07	
43	17 Oct 08	117.810	1.00	1.00	0.05	1.00	0.05	0.12	
44	17 Oct 08	117.811	0.80	0.70	0.05	0.56	0.03	0.06	
45	17 Oct 08	116.180	0.90	0.80	0.05	0.72	0.04	0.08	
46	17 Oct 08	116.181	1.00	0.70	0.05	0.70	0.04	0.08	
47	17 Oct 08	116.182	1.00	0.60	0.05	0.60	0.03	0.07	
48	17 Oct 08	116.183	0.70	0.70	0.05	0.49	0.02	0.06	
49									
50									
51									
52									
53									
54									
55									
56									
57									
58									
59									
60									
BALANCE END OF OCT :						227.44	11.37	26.38	

LINTASAN RESOURCES SDN. BHD.

MAINTENANCE OF FEDERAL ROADS - WEST COAST, SABAH

R01 POTHOLE PATCHING RECORD

DISTRICT: KUDAT

ROUTE NO. 01

ROAD NAME: JALAN KOTA KINABALU - KUDAT

MONTH: OCTOBER 2008

ITEM	DATE	CHAINAGE	Length (m)	Width (m)	Depth (m)	AREA (m2)	VOLUME (m3)	PREMIX QUANTITY (ton)	REMARKS
BROUGHT FORWARD:			-	-	-	616.08	30.81	71.46	
1	10 Oct 08	166.380	1.00	0.80	0.05	0.80	0.04	0.09	LAJONG
2	10 Oct 08	166.381	0.70	0.70	0.05	0.49	0.02	0.06	
3	10 Oct 08	166.382	1.00	0.60	0.05	0.60	0.03	0.07	
4	10 Oct 08	166.383	1.00	1.00	0.05	1.00	0.05	0.12	
5	10 Oct 08	166.384	1.00	1.00	0.05	1.00	0.05	0.12	
6	10 Oct 08	166.385	0.80	0.80	0.05	0.64	0.03	0.07	
7	10 Oct 08	166.400	0.70	0.70	0.05	0.49	0.02	0.06	
8	10 Oct 08	166.101	0.80	0.50	0.05	0.40	0.02	0.05	
9	10 Oct 08	166.402	0.60	0.60	0.05	0.36	0.02	0.04	
10	10 Oct 08	166.403	0.70	0.70	0.05	0.49	0.02	0.06	
11	13 Oct 08	150.280	1.00	0.90	0.05	0.90	0.05	0.10	MATUNGGONG
12	13 Oct 08	150.281	0.90	0.90	0.05	0.81	0.04	0.09	
13	13 Oct 08	150.282	0.80	0.70	0.05	0.56	0.03	0.06	
14	13 Oct 08	149.680	1.00	1.00	0.05	1.00	0.05	0.12	
15	13 Oct 08	149.681	0.90	0.80	0.05	0.72	0.04	0.08	
16	13 Oct 08	149.682	0.90	0.70	0.05	0.63	0.03	0.07	
17	13 Oct 08	149.683	1.00	0.95	0.05	0.95	0.05	0.11	
18	13 Oct 08	149.180	1.00	1.00	0.05	1.00	0.05	0.12	
19	13 Oct 08	149.181	1.00	1.00	0.05	1.00	0.05	0.12	
20	13 Oct 08	149.182	1.00	0.80	0.05	0.80	0.04	0.09	
21	13 Oct 08	149.183	0.80	0.80	0.05	0.64	0.03	0.07	
22	14 Oct 08	132.380	1.00	0.85	0.05	0.85	0.04	0.10	
23	14 Oct 08	132.381	0.80	0.80	0.05	0.64	0.03	0.07	
24	14 Oct 08	130.382	1.00	0.70	0.05	0.70	0.04	0.08	
25	14 Oct 08	130.080	1.00	0.70	0.05	0.70	0.04	0.08	
26	14 Oct 08	130.081	1.00	0.60	0.05	0.60	0.03	0.07	
27	14 Oct 08	130.530	0.80	0.80	0.05	0.64	0.03	0.07	
28	14 Oct 08	130.531	0.70	0.60	0.05	0.42	0.02	0.05	
29	14 Oct 08	130.532	0.60	0.70	0.05	0.42	0.02	0.05	
30	14 Oct 08	131.280	1.00	0.80	0.05	0.80	0.04	0.09	
CARRIED FORWARD :						637.13	31.86	73.90	

LINTASAN RESOURCES SDN. BHD.
MAINTENANCE OF FEDERAL ROADS - WEST COAST, SABAH

R01 POTHOLE PATCHING RECORD

DISTRICT: KUDAT
ROUTE NO. 01
ROAD NAME: JALAN KOTA KINABALU - KUDAT
MONTH: OCTOBER 2008

ITEM	DATE	CHAINAGE	Length (m)	Width (m)	Depth (m)	AREA (m2)	VOLUME (m3)	PREMIX QUANTITY (ton)	REMARKS
BROUGHT FORWARD:			-	-	-	637.13	31.86	73.90	
31	14 Oct 08	131.281	0.90	0.90	0.05	0.81	0.04	0.09	
32	14 Oct 08	131.282	1.00	1.00	0.05	1.00	0.05	0.12	
33	14 Oct 08	131.283	0.80	0.70	0.05	0.56	0.03	0.06	
34	14 Oct 08	131.284	0.60	0.60	0.05	0.36	0.02	0.04	
35	16 Oct 08	186.280	1.00	0.70	0.05	0.70	0.04	0.08	KUDAT HOSPITAL
36	16 Oct 08	186.281	1.00	0.60	0.05	0.60	0.03	0.07	AREA
37	16 Oct 08	186.282	0.90	0.90	0.05	0.81	0.04	0.09	
38	16 Oct 08	186.780	0.70	0.70	0.05	0.49	0.02	0.06	
39	16 Oct 08	186.781	0.60	0.60	0.05	0.36	0.02	0.04	
40	16 Oct 08	186.782	1.00	0.95	0.05	0.95	0.05	0.11	
41	16 Oct 08	186.783	1.00	0.80	0.05	0.80	0.04	0.09	
42	20 Oct 08	186.880	1.00	0.60	0.05	0.60	0.03	0.07	KUDAT TOWNSHIP
43	20 Oct 08	186.881	1.00	0.70	0.05	0.70	0.04	0.08	
44	20 Oct 08	186.883	0.80	0.80	0.05	0.64	0.03	0.07	
45	20 Oct 08	186.884	0.70	0.60	0.05	0.42	0.02	0.05	
46	20 Oct 08	186.885	1.00	1.00	0.05	1.00	0.05	0.12	
47	20 Oct 08	188.180	1.00	1.00	0.05	1.00	0.05	0.12	
48	20 Oct 08	188.181	1.00	0.95	0.05	0.95	0.05	0.11	
49	20 Oct 08	188.182	0.80	0.80	0.05	0.64	0.03	0.07	
50	21 Oct 08	190.080	1.00	1.00	0.05	1.00	0.05	0.12	
51	21 Oct 08	190.081	1.00	1.00	0.05	1.00	0.05	0.12	
52	21 Oct 08	190.082	0.90	0.90	0.05	0.81	0.04	0.09	
53	21 Oct 08	190.380	1.00	0.80	0.05	0.80	0.04	0.09	
54	21 Oct 08	190.381	1.00	1.00	0.05	1.00	0.05	0.12	
55	21 Oct 08	190.382	1.00	1.00	0.05	1.00	0.05	0.12	
56	21 Oct 08	190.382	0.80	0.60	0.05	0.48	0.02	0.06	
57	21 Oct 08	190.383	0.70	0.50	0.05	0.35	0.02	0.04	
58	21 Oct 08	171.180	1.00	1.00	0.05	1.00	0.05	0.12	KG. SIKUATI
59	21 Oct 08	171.181	1.00	1.00	0.05	1.00	0.05	0.12	
60	21 Oct 08	171.182	0.90	0.90	0.05	0.81	0.04	0.09	
CARRIED FORWARD :						659.77	32.99	76.53	

LINTASAN RESOURCES SDN. BHD.
MAINTENANCE OF FEDERAL ROADS - WEST COAST, SABAH

R01 POTHOLE PATCHING RECORD

DISTRICT: KUDAT
ROUTE NO. 01
ROAD NAME: JALAN KOTA KINABALU - KUDAT
MONTH: OCTOBER 2008

ITEM	DATE	CHAINAGE	Length (m)	Width (m)	Depth (m)	AREA (m2)	VOLUME (m3)	PREMIX QUANTITY (ton)	REMARKS
BROUGHT FORWARD:			-	-	-	659.77	32.99	76.53	
61	23 Oct 08	171.183	1.00	0.80	0.05	0.80	0.04	0.09	BAK-BAK
62	23 Oct 08	184.180	1.00	0.90	0.05	0.90	0.05	0.10	
63	23 Oct 08	184.181	1.00	0.80	0.05	0.80	0.04	0.09	
64	23 Oct 08	184.182	0.80	0.70	0.05	0.56	0.03	0.06	
65	23 Oct 08	184.183	0.80	0.80	0.05	0.64	0.03	0.07	
66	23 Oct 08	185.380	0.80	0.70	0.05	0.56	0.03	0.06	
67	23 Oct 08	185.381	0.70	0.70	0.05	0.49	0.02	0.06	
68	23 Oct 08	185.382	1.00	0.80	0.05	0.80	0.04	0.09	
69	23 Oct 08	185.383	0.70	0.70	0.05	0.49	0.02	0.06	
70	23 Oct 08	185.980	1.00	0.80	0.05	0.80	0.04	0.09	
71	23 Oct 08	185.981	1.00	0.90	0.05	0.90	0.05	0.10	
72	23 Oct 08	185.982	1.00	1.00	0.05	1.00	0.05	0.12	
73	25 Oct 08	187.980	0.60	0.60	0.05	0.36	0.02	0.04	
74	25 Oct 08	187.981	0.80	0.50	0.05	0.40	0.02	0.05	
75	25 Oct 08	187.982	0.70	0.70	0.05	0.49	0.02	0.06	
76	25 Oct 08	189.980	0.95	0.50	0.05	0.48	0.02	0.06	
77	25 Oct 08	189.981	0.60	0.60	0.05	0.36	0.02	0.04	
78	25 Oct 08	189.982	0.50	0.50	0.05	0.25	0.01	0.03	
79	25 Oct 08	189.983	0.80	0.40	0.05	0.32	0.02	0.04	
80									
81									
82									
83									
84									
85									
86									
87									
88									
89									
90									
BALANCE END OF OCT :						671.17	33.56	77.85	

LINTASAN RESOURCES SDN BHD.
 MAINTENANCE OF FEDERAL ROADS - WEST COAST, SABAH

SUMMARY - POTHOLE PATCHING RECORD

Month : October 2008

ITEM	DISTRICT	ROUTE NO.	ROAD NAME	AREA (m ²)			VOLUME (m ³)			PREMIX QUANTITY (TON)		
				PREVIOUS MONTH	CURRENT MONTH	CUM. MONTH	PREVIOUS MONTH	CURRENT MONTH	CUM. MONTH	PREVIOUS MONTH	CURRENT MONTH	CUM. MONTH
1	Ranau	22	Jalan Kota Kinabalu - Sandakan	3,670.60	535.48	4,206.08	254.27	38.73	293.00	590.30	89.69	679.99
TOTAL:				3,670.60	535.48	4,206.08	254.27	38.73	293.00	590.30	89.69	679.99

LINTASAN RESOURCES SDN. BHD.

MAINTENANCE OF FEDERAL ROADS - WEST COAST, SABAH

R01 POTHOLE PATCHING RECORD

DISTRICT: Ranau

ROUTE NO. 22

ROAD NAME: Jalan Kota Kinabalu - Sandakan

MONTH: October 2008

ITEM	DATE	CHAINAGE	Length (m)	Width (m)	Depth (m)	AREA (m ²)	VOLUME (m ³)	PREMIX QUANTITY (ton)	REMARKS
BROUGHT FORWARD FROM SEPTEMBER 2008:						3,670.60	254.27	590.30	
1	03/10/2008	127.000	0.50	0.50	0.05	0.25	0.01	0.02	RHS
2	03/10/2008	127.000	0.60	0.50	0.05	0.30	0.02	0.05	RHS
3	03/10/2008	127.000	0.80	0.50	0.05	0.40	0.02	0.05	RHS
4	03/10/2008	127.000	0.50	0.30	0.05	0.15	0.01	0.02	RHS
5	03/10/2008	127.000	0.50	0.40	0.05	0.20	0.01	0.02	RHS
6	03/10/2008	127.000	0.80	0.40	0.05	0.32	0.02	0.05	RHS
7	03/10/2008	127.000	0.40	0.30	0.05	0.12	0.01	0.02	RHS
8	03/10/2008	126.900	1.20	0.80	0.08	0.96	0.08	0.19	RHS
9	03/10/2008	126.900	1.30	0.70	0.08	0.91	0.07	0.16	RHS
10	03/10/2008	126.900	0.40	0.30	0.05	0.12	0.01	0.02	RHS
11	03/10/2008	126.600	1.00	0.80	0.05	0.80	0.04	0.09	LHS
12	03/10/2008	126.600	0.80	0.60	0.05	0.48	0.02	0.05	LHS
13	03/10/2008	126.400	0.80	0.60	0.05	0.48	0.02	0.05	LHS
14	03/10/2008	126.400	0.60	0.40	0.05	0.24	0.01	0.02	LHS
15	03/10/2008	126.400	1.50	0.80	0.05	1.20	0.06	0.14	LHS
16	03/10/2008	126.400	0.50	0.30	0.05	0.15	0.01	0.02	LHS
17	03/10/2008	126.400	0.40	0.30	0.05	0.12	0.01	0.02	LHS
18	03/10/2008	126.400	0.80	0.30	0.05	0.24	0.01	0.02	LHS
19	03/10/2008	126.400	1.00	0.60	0.05	0.60	0.03	0.07	LHS
20	03/10/2008	126.300	0.60	0.40	0.05	0.24	0.01	0.02	LHS
21	03/10/2008	126.300	3.00	1.00	0.06	3.00	0.18	0.42	LHS
22	06/10/2008	125.500	0.40	0.30	0.05	0.12	0.01	0.02	RHS
23	06/10/2008	125.500	1.20	1.00	0.05	1.20	0.06	0.14	RHS
24	06/10/2008	125.500	1.00	0.60	0.05	0.60	0.03	0.07	LHS
25	06/10/2008	125.500	0.60	0.50	0.05	0.30	0.02	0.05	LHS
26	06/10/2008	125.000	0.60	0.40	0.05	0.24	0.01	0.02	LHS
27	06/10/2008	125.000	0.30	0.30	0.05	0.09	0.00	0.00	LHS
28	06/10/2008	125.000	0.40	0.30	0.05	0.12	0.01	0.02	LHS
29	06/10/2008	124.900	1.30	1.00	0.05	1.30	0.07	0.16	LHS
30	06/10/2008	124.900	0.80	0.50	0.05	0.40	0.02	0.05	LHS
CARRIED FORW						3,686.25	255.16	592.35	

LINTASAN RESOURCES SDN. BHD.

MAINTENANCE OF FEDERAL ROADS - WEST COAST, SABAH

R01 POTHOLE PATCHING RECORD

DISTRICT: Ranau

ROUTE NO. 22

ROAD NAME: Jalan Kota Kinabalu - Sandakan

MONTH: October 2008

ITEM	DATE	CHAINAGE	Length (m)	Width (m)	Depth (m)	AREA (m ²)	VOLUME (m ³)	PREMIX QUANTITY (ton)	REMARKS
BROUGHT FORWARD:						3,686.25	255.16	592.35	
31	06/10/2008	124.900	0.90	0.60	0.05	0.54	0.03	0.07	LHS
32	06/10/2008	124.900	0.30	0.30	0.05	0.09	0.00	0.00	LHS
33	06/10/2008	124.900	0.60	0.60	0.05	0.36	0.02	0.05	LHS
34	06/10/2008	124.900	0.60	0.50	0.05	0.30	0.02	0.05	LHS
35	06/10/2008	124.900	0.90	0.90	0.05	0.81	0.04	0.09	LHS
36	06/10/2008	124.800	0.50	0.30	0.05	0.15	0.01	0.02	RHS
37	06/10/2008	124.300	0.60	0.40	0.05	0.24	0.01	0.02	LHS
38	06/10/2008	124.300	0.50	0.40	0.05	0.20	0.01	0.02	LHS
39	06/10/2008	124.300	1.20	0.80	0.05	0.96	0.05	0.12	LHS
40	06/10/2008	124.300	1.40	1.20	0.05	1.68	0.08	0.19	LHS
41	06/10/2008	123.800	2.60	1.00	0.08	2.60	0.21	0.49	RHS
42	06/10/2008	123.600	0.40	0.40	0.05	0.16	0.01	0.02	LHS
43	06/10/2008	123.400	0.40	0.40	0.05	0.16	0.01	0.02	LHS
44	06/10/2008	123.400	0.60	0.40	0.05	0.24	0.01	0.02	LHS
45	08/10/2008	132.200	1.40	1.10	0.05	1.54	0.08	0.19	RHS
46	08/10/2008	132.400	1.20	0.90	0.05	1.08	0.05	0.12	LHS
47	08/10/2008	132.600	1.00	0.80	0.05	0.80	0.04	0.09	RHS
48	08/10/2008	132.700	3.70	1.00	0.05	3.70	0.19	0.44	LHS
49	08/10/2008	132.700	0.50	0.40	0.05	0.20	0.01	0.02	LHS
50	08/10/2008	132.700	0.30	0.30	0.05	0.09	0.00	0.00	LHS
51	08/10/2008	132.700	0.30	0.20	0.05	0.06	0.00	0.00	LHS
52	08/10/2008	132.700	0.60	0.30	0.05	0.18	0.01	0.02	LHS
53	08/10/2008	132.700	0.60	0.50	0.05	0.30	0.02	0.05	LHS
54	08/10/2008	132.800	0.80	0.80	0.05	0.64	0.03	0.07	LHS
55	08/10/2008	132.800	1.00	0.90	0.05	0.90	0.05	0.12	LHS
56	08/10/2008	133.100	1.30	0.60	0.05	0.78	0.04	0.09	RHS
57	08/10/2008	133.100	0.60	0.40	0.05	0.24	0.01	0.02	LHS
58	10/10/2008	133.900	2.30	2.10	0.15	4.83	0.72	1.67	LHS
59	10/10/2008	133.900	1.50	1.20	0.08	1.80	0.14	0.32	LHS
60	10/10/2008	133.900	3.50	0.70	0.05	2.45	0.12	0.28	RHS
CARRIED FORWARD:						3,714.33	257.18	597.03	

LINTASAN RESOURCES SDN. BHD.

MAINTENANCE OF FEDERAL ROADS - WEST COAST, SABAH

R01 POTHOLE PATCHING RECORD

DISTRICT: Ranau

ROUTE NO. 22

ROAD NAME: Jalan Kota Kinabalu - Sandakan

MONTH: October 2008

ITEM	DATE	CHAINAGE	Length (m)	Width (m)	Depth (m)	AREA (m ²)	VOLUME (m ³)	PREMIX QUANTITY (ton)	REMARKS
BROUGHT FORWARD:						3,714.33	257.18	597.03	
61	10/10/2008	133.900	0.60	0.50	0.05	0.30	0.02	0.05	RHS
62	10/10/2008	133.900	0.50	0.40	0.05	0.20	0.01	0.02	RHS
63	10/10/2008	134.200	2.10	1.60	0.15	3.36	0.50	1.16	LHS
64	13/10/2008	134.400	1.10	0.70	0.06	0.77	0.05	0.12	LHS
65	13/10/2008	134.400	0.60	0.50	0.05	0.30	0.02	0.05	LHS
66	13/10/2008	134.400	2.20	1.60	0.20	3.52	0.70	1.62	LHS
67	13/10/2008	134.600	1.70	0.80	0.20	1.36	0.27	0.63	LHS
68	13/10/2008	134.600	2.50	1.00	0.20	2.50	0.50	1.16	LHS
69	15/10/2008	120.100	0.90	0.90	0.10	0.81	0.08	0.19	LHS
70	15/10/2008	120.100	0.40	0.30	0.08	0.12	0.01	0.02	LHS
71	15/10/2008	120.100	1.80	1.50	0.15	2.70	0.41	0.95	RHS
72	15/10/2008	120.000	0.80	0.70	0.10	0.56	0.06	0.14	RHS
73	15/10/2008	120.000	2.10	1.20	0.10	2.52	0.25	0.58	LHS
74	15/10/2008	120.000	1.90	1.80	0.08	3.42	0.27	0.63	LHS
75	15/10/2008	119.100	0.40	0.30	0.06	0.12	0.01	0.02	RHS
76	15/10/2008	119.100	0.40	0.40	0.05	0.16	0.01	0.02	LHS
77	15/10/2008	119.100	2.50	0.80	0.05	2.00	0.10	0.23	LHS
78	15/10/2008	119.100	1.40	0.60	0.05	0.84	0.04	0.09	LHS
79	15/10/2008	119.100	0.60	0.40	0.05	0.24	0.01	0.02	RHS
80	15/10/2008	118.500	1.20	0.80	0.06	0.96	0.06	0.14	RHS
81	17/10/2008	135.000	1.90	1.60	0.15	3.04	0.46	1.07	LHS
82	17/10/2008	135.100	2.40	1.90	0.20	4.56	0.91	2.11	LHS
83	17/10/2008	110.200	3.30	1.70	0.08	5.61	0.45	1.04	LHS
84	17/10/2008	110.200	0.80	0.60	0.05	0.48	0.02	0.05	RHS
85	17/10/2008	110.200	1.30	1.10	0.05	1.43	0.07	0.16	RHS
86	17/10/2008	110.200	1.00	0.60	0.05	0.60	0.03	0.07	RHS
87	17/10/2008	110.200	1.30	0.90	0.05	1.17	0.06	0.14	RHS
88	17/10/2008	110.200	1.30	1.20	0.06	1.56	0.09	0.21	RHS
89	17/10/2008	110.200	1.40	1.10	0.05	1.54	0.08	0.19	LHS
90	17/10/2008	110.200	1.70	0.90	0.05	1.53	0.08	0.19	LHS
CARRIED FORWARD:						3,762.61	262.81	610.10	

LINTASAN RESOURCES SDN. BHD.

MAINTENANCE OF FEDERAL ROADS - WEST COAST, SABAH

R01 POTHOLE PATCHING RECORD

DISTRICT: Ranau

ROUTE NO. 22

ROAD NAME: Jalan Kota Kinabalu - Sandakan

MONTH: October 2008

ITEM	DATE	CHAINAGE	Length (m)	Width (m)	Depth (m)	AREA (m ²)	VOLUME (m ³)	PREMIX QUANTITY (ton)	REMARKS
BROUGHT FORWARD:						3,762.61	262.81	610.10	
91	20/10/2008	135.300	6.80	2.10	0.10	14.28	1.43	3.32	LHS
92	20/10/2008	118.500	0.50	0.30	0.05	0.15	0.01	0.02	RHS
93	20/10/2008	118.500	0.40	0.30	0.05	0.12	0.01	0.02	RHS
94	20/10/2008	118.500	0.40	0.40	0.05	0.16	0.01	0.02	RHS
95	20/10/2008	118.500	0.60	0.40	0.05	0.24	0.01	0.02	RHS
96	20/10/2008	118.500	0.90	0.80	0.05	0.72	0.04	0.09	RHS
97	20/10/2008	118.500	1.60	0.70	0.05	1.12	0.06	0.14	RHS
98	20/10/2008	118.500	0.80	0.80	0.05	0.64	0.03	0.07	RHS
99	20/10/2008	118.500	1.90	1.50	0.05	2.85	0.14	0.32	RHS
100	20/10/2008	118.600	0.60	0.40	0.06	0.24	0.01	0.02	LHS
101	20/10/2008	118.600	0.40	0.40	0.06	0.16	0.01	0.02	LHS
102	20/10/2008	118.600	0.80	0.50	0.06	0.40	0.02	0.05	RHS
103	20/10/2008	118.600	2.50	0.70	0.06	1.75	0.11	0.26	RHS
104	20/10/2008	110.100	6.90	1.50	0.15	10.35	1.55	3.60	LHS
105	20/10/2008	110.100	1.10	0.30	0.08	0.33	0.03	0.07	LHS
106	20/10/2008	110.100	1.50	0.70	0.08	1.05	0.08	0.19	LHS
107	20/10/2008	110.100	5.80	2.40	0.10	13.92	1.39	3.22	LHS
108	20/10/2008	110.200	6.30	2.70	0.10	17.01	1.70	3.94	LHS
109	22/10/2008	95.400	3.50	2.00	0.08	7.00	0.56	1.30	RHS
110	22/10/2008	95.400	3.20	1.50	0.06	4.80	0.29	0.67	RHS
111	22/10/2008	136.000	3.50	3.40	0.10	11.90	1.19	2.76	LHS
112	22/10/2008	136.000	7.50	4.20	0.10	31.50	3.15	7.31	LHS
113	22/10/2008	137.100	3.00	2.40	0.20	7.20	1.44	3.34	LHS
114	23/10/2008	138.300	0.60	0.40	0.05	0.24	0.01	0.02	RHS
115	23/10/2008	138.300	1.30	0.80	0.05	1.04	0.05	0.12	RHS
116	23/10/2008	138.300	0.60	0.30	0.05	0.18	0.01	0.02	RHS
117	23/10/2008	138.300	0.30	0.30	0.05	0.09	0.00	0.00	RHS
118	23/10/2008	138.300	1.00	1.00	0.05	1.00	0.05	0.12	RHS
119	23/10/2008	138.300	1.30	0.60	0.05	0.78	0.04	0.09	RHS
120	23/10/2008	138.200	2.20	2.30	0.08	5.06	0.40	0.93	LHS
CARRIED FORWARD:						3,898.89	276.64	642.17	

LINTASAN RESOURCES SDN. BHD.

MAINTENANCE OF FEDERAL ROADS - WEST COAST, SABAH

R01 POTHOLE PATCHING RECORD

DISTRICT: Ranau

ROUTE NO. 22

ROAD NAME: Jalan Kota Kinabalu - Sandakan

MONTH: October 2008

ITEM	DATE	CHAINAGE	Length (m)	Width (m)	Depth (m)	AREA (m ²)	VOLUME (m ³)	PREMIX QUANTITY (ton)	REMARKS
BROUGHT FORWARD:						3,898.89	276.64	642.17	
121	23/10/2008	138.200	0.40	0.30	0.05	0.12	0.01	0.02	RHS
122	23/10/2008	138.200	0.50	0.40	0.05	0.20	0.01	0.02	RHS
123	23/10/2008	138.200	0.30	0.30	0.05	0.09	0.00	0.00	RHS
124	23/10/2008	138.200	1.70	1.00	0.05	1.70	0.09	0.21	RHS
125	23/10/2008	138.200	1.10	0.90	0.05	0.99	0.05	0.12	RHS
126	23/10/2008	138.200	0.40	0.30	0.05	0.12	0.01	0.02	RHS
127	23/10/2008	138.200	0.40	0.30	0.05	0.12	0.01	0.02	RHS
128	23/10/2008	138.200	1.10	0.80	0.05	0.88	0.04	0.09	RHS
129	23/10/2008	138.200	1.20	0.70	0.05	0.84	0.04	0.09	RHS
130	23/10/2008	138.200	0.60	0.40	0.05	0.24	0.01	0.02	RHS
131	23/10/2008	138.200	0.50	0.50	0.05	0.25	0.01	0.02	RHS
132	23/10/2008	138.200	0.60	0.60	0.05	0.36	0.02	0.05	RHS
133	23/10/2008	138.200	0.40	0.30	0.05	0.12	0.01	0.02	RHS
134	23/10/2008	138.200	3.60	1.10	0.05	3.96	0.20	0.46	RHS
135	23/10/2008	138.200	1.00	0.70	0.05	0.70	0.04	0.09	RHS
136	23/10/2008	138.200	0.70	0.60	0.05	0.42	0.02	0.05	RHS
137	23/10/2008	138.200	0.60	0.50	0.05	0.30	0.02	0.05	RHS
138	23/10/2008	138.200	1.40	0.60	0.05	0.84	0.04	0.09	RHS
139	23/10/2008	138.200	3.00	0.90	0.05	2.70	0.14	0.32	RHS
140	23/10/2008	138.200	1.80	0.60	0.05	1.08	0.05	0.12	RHS
141	23/10/2008	138.200	0.20	0.20	0.05	0.04	0.00	0.00	LHS
142	23/10/2008	138.200	1.00	0.30	0.05	0.30	0.02	0.05	LHS
143	23/10/2008	137.900	1.50	1.30	0.05	1.95	0.10	0.23	RHS
144	23/10/2008	137.700	0.60	0.40	0.05	0.24	0.01	0.02	LHS
145	23/10/2008	137.700	0.30	0.30	0.05	0.09	0.00	0.00	LHS
146	23/10/2008	137.700	0.40	0.40	0.05	0.16	0.01	0.02	LHS
147	23/10/2008	137.700	0.50	0.50	0.05	0.25	0.01	0.02	LHS
148	24/10/2008	118.300	1.50	0.80	0.05	1.20	0.06	0.14	LHS
149	24/10/2008	118.300	1.00	0.50	0.05	0.50	0.03	0.07	LHS
150	24/10/2008	117.900	0.40	0.30	0.05	0.12	0.01	0.02	RHS
CARRIED FORWARD:						3,919.77	277.71	644.62	

LINTASAN RESOURCES SDN. BHD.

MAINTENANCE OF FEDERAL ROADS - WEST COAST, SABAH

R01 POTHOLE PATCHING RECORD

DISTRICT: Ranau

ROUTE NO. 22

ROAD NAME: Jalan Kota Kinabalu - Sandakan

MONTH: October 2008

ITEM	DATE	CHAINAGE	Length (m)	Width (m)	Depth (m)	AREA (m ²)	VOLUME (m ³)	PREMIX QUANTITY (ton)	REMARKS
BROUGHT FORWARD:						3,919.77	277.71	644.62	
151	24/10/2008	117.800	2.00	0.80	0.05	1.60	0.08	0.19	RHS
152	24/10/2008	117.000	1.10	0.50	0.05	0.55	0.03	0.07	LHS
153	24/10/2008	117.000	3.70	0.80	0.05	2.96	0.15	0.35	LHS
154	24/10/2008	117.000	2.50	1.10	0.05	2.75	0.14	0.32	LHS
155	24/10/2008	114.800	0.90	1.20	0.05	1.08	0.05	0.12	RHS
156	24/10/2008	114.200	0.50	0.40	0.05	0.20	0.01	0.02	LHS
157	24/10/2008	114.200	0.30	0.20	0.05	0.06	0.00	0.00	LHS
158	24/10/2008	113.800	1.00	0.80	0.05	0.80	0.04	0.09	LHS
159	24/10/2008	113.800	1.60	1.00	0.05	1.60	0.08	0.19	LHS
160	24/10/2008	113.800	0.80	0.40	0.05	0.32	0.02	0.05	LHS
161	24/10/2008	113.800	0.50	0.40	0.05	0.20	0.01	0.02	LHS
162	24/10/2008	113.800	0.40	0.40	0.05	0.16	0.01	0.02	LHS
163	24/10/2008	113.800	0.60	0.60	0.05	0.36	0.02	0.05	LHS
164	24/10/2008	113.800	0.30	0.30	0.05	0.09	0.00	0.00	LHS
165	24/10/2008	113.800	1.10	0.50	0.05	0.55	0.03	0.07	LHS
166	24/10/2008	113.800	1.40	0.80	0.05	1.12	0.06	0.14	LHS
167	24/10/2008	113.800	2.20	1.80	0.05	3.96	0.20	0.46	RHS
168	24/10/2008	113.800	2.10	1.50	0.05	3.15	0.16	0.37	RHS
169	24/10/2008	113.800	1.90	1.30	0.05	2.47	0.12	0.28	RHS
170	24/10/2008	113.800	4.30	1.20	0.05	5.16	0.26	0.60	LHS
171	24/10/2008	113.800	5.70	1.00	0.05	5.70	0.29	0.67	LHS
172	24/10/2008	113.800	2.20	0.90	0.05	1.98	0.10	0.23	LHS
173	24/10/2008	122.000	5.10	1.20	0.20	6.12	1.22	2.83	RHS
174	25/10/2008	113.800	1.80	1.40	0.05	2.52	0.13	0.30	LHS
175	25/10/2008	113.800	0.50	0.30	0.05	0.15	0.01	0.02	LHS
176	25/10/2008	113.800	4.80	0.80	0.05	3.84	0.19	0.44	LHS
177	25/10/2008	113.800	1.70	1.50	0.05	2.55	0.13	0.30	LHS
178	25/10/2008	113.800	1.40	0.80	0.05	1.12	0.06	0.14	LHS
179	25/10/2008	113.800	2.30	1.40	0.05	3.22	0.16	0.37	LHS
180	25/10/2008	113.800	0.60	0.30	0.05	0.18	0.01	0.02	LHS
CARRIED FORWARD:						3,976.29	281.48	653.35	

LINTASAN RESOURCES SDN. BHD.

MAINTENANCE OF FEDERAL ROADS - WEST COAST, SABAH

R01 POTHOLE PATCHING RECORD

DISTRICT: Ranau

ROUTE NO. 22

ROAD NAME: Jalan Kota Kinabalu - Sandakan

MONTH: October 2008

ITEM	DATE	CHAINAGE	Length (m)	Width (m)	Depth (m)	AREA (m ²)	VOLUME (m ³)	PREMIX QUANTITY (ton)	REMARKS
BROUGHT FORWARD:						3,976.29	281.48	653.35	
181	25/10/2008	113.800	1.40	1.10	0.05	1.54	0.08	0.19	LHS
182	25/10/2008	112.900	0.60	0.50	0.05	0.30	0.02	0.05	RHS
183	25/10/2008	112.900	1.10	0.40	0.05	0.44	0.02	0.05	RHS
184	25/10/2008	112.900	1.90	0.80	0.05	1.52	0.08	0.19	LHS
185	25/10/2008	112.900	1.10	0.50	0.05	0.55	0.03	0.07	LHS
186	25/10/2008	112.900	5.40	1.30	0.05	7.02	0.35	0.81	LHS
187	25/10/2008	124.400	0.30	0.30	0.05	0.09	0.00	0.00	LHS
188	25/10/2008	124.400	1.00	0.50	0.05	0.50	0.03	0.07	LHS
189	25/10/2008	124.400	3.70	0.70	0.05	2.59	0.13	0.30	LHS
190	25/10/2008	124.500	4.00	0.40	0.10	1.60	0.16	0.37	RHS
191	25/10/2008	111.600	1.20	0.70	0.05	0.84	0.04	0.09	RHS
192	25/10/2008	111.600	1.10	0.60	0.05	0.66	0.03	0.07	RHS
193	25/10/2008	111.600	0.30	0.20	0.05	0.06	0.00	0.00	RHS
194	25/10/2008	111.600	0.30	0.30	0.05	0.09	0.00	0.00	RHS
195	25/10/2008	111.600	0.40	0.30	0.05	0.12	0.01	0.02	RHS
196	25/10/2008	111.600	1.50	0.90	0.05	1.35	0.07	0.16	LHS
197	25/10/2008	111.600	1.70	0.80	0.05	1.36	0.07	0.16	LHS
198	25/10/2008	111.600	0.60	0.40	0.05	0.24	0.01	0.02	LHS
199	25/10/2008	111.600	0.50	0.50	0.05	0.25	0.01	0.02	LHS
200	25/10/2008	111.600	0.60	0.50	0.05	0.30	0.02	0.05	LHS
201	25/10/2008	111.600	0.30	0.30	0.05	0.09	0.00	0.00	LHS
202	28/10/2008	77.600	0.40	0.20	0.05	0.08	0.00	0.00	RHS
203	28/10/2008	77.600	1.10	0.40	0.05	0.44	0.02	0.05	RHS
204	28/10/2008	77.600	0.30	0.30	0.05	0.09	0.00	0.00	RHS
205	28/10/2008	77.600	0.50	0.40	0.05	0.20	0.01	0.02	RHS
206	28/10/2008	77.600	0.40	0.30	0.05	0.12	0.01	0.02	RHS
207	28/10/2008	77.600	0.50	0.30	0.05	0.15	0.01	0.02	RHS
208	28/10/2008	77.600	0.30	0.20	0.05	0.06	0.00	0.00	RHS
209	28/10/2008	77.600	0.20	0.20	0.05	0.04	0.00	0.00	RHS
210	28/10/2008	77.600	0.60	0.40	0.05	0.24	0.01	0.02	RHS
CARRIED FORWARD:						3,999.22	282.70	656.17	

LINTASAN RESOURCES SDN. BHD.

MAINTENANCE OF FEDERAL ROADS - WEST COAST, SABAH

R01 POTHOLE PATCHING RECORD

DISTRICT: Ranau

ROUTE NO. 22

ROAD NAME: Jalan Kota Kinabalu - Sandakan

MONTH: October 2008

ITEM	DATE	CHAINAGE	Length (m)	Width (m)	Depth (m)	AREA (m ²)	VOLUME (m ³)	PREMIX QUANTITY (ton)	REMARKS
BROUGHT FORWARD:						3,999.22	282.70	656.17	
211	28/10/2008	71.000	0.80	0.50	0.05	0.40	0.02	0.05	RHS
212	28/10/2008	71.000	0.80	0.40	0.05	0.32	0.02	0.05	RHS
213	28/10/2008	69.500	1.30	0.90	0.05	1.17	0.06	0.14	LHS
214	28/10/2008	69.500	0.90	0.40	0.05	0.36	0.02	0.05	LHS
215	28/10/2008	69.500	1.00	0.30	0.05	0.30	0.02	0.05	LHS
216	28/10/2008	69.500	4.70	1.00	0.05	4.70	0.24	0.56	LHS
217	28/10/2008	69.500	16.30	1.00	0.05	16.30	0.82	1.90	LHS
218	28/10/2008	69.500	6.00	1.00	0.05	6.00	0.30	0.70	LHS
219	28/10/2008	69.500	27.70	1.20	0.05	33.24	1.66	3.85	LHS
220	28/10/2008	69.500	3.20	1.10	0.05	3.52	0.18	0.42	LHS
221	28/10/2008	69.500	26.70	1.20	0.05	32.04	1.60	3.71	LHS
222	28/10/2008	69.500	6.70	1.20	0.05	8.04	0.40	0.93	LHS
223	28/10/2008	75.700	0.90	0.90	0.05	0.81	0.04	0.09	LHS
224	28/10/2008	75.700	0.80	0.80	0.05	0.64	0.03	0.07	LHS
225	28/10/2008	75.800	0.60	0.50	0.05	0.30	0.02	0.05	LHS
226	28/10/2008	75.800	2.20	1.20	0.05	2.64	0.13	0.30	LHS
227	28/10/2008	75.800	1.30	1.00	0.05	1.30	0.07	0.16	LHS
228	28/10/2008	75.800	1.40	1.00	0.05	1.40	0.07	0.16	RHS
229	28/10/2008	75.900	0.40	0.40	0.03	0.16	0.00	0.00	LHS
230	28/10/2008	75.900	0.50	0.40	0.03	0.20	0.01	0.02	LHS
231	28/10/2008	76.000	0.40	0.30	0.03	0.12	0.00	0.00	RHS
232	28/10/2008	76.000	2.30	0.80	0.03	1.84	0.06	0.14	RHS
233	28/10/2008	76.000	1.30	0.50	0.03	0.65	0.02	0.05	RHS
234	28/10/2008	76.000	2.50	1.00	0.03	2.50	0.08	0.19	RHS
235	28/10/2008	99.800	0.60	0.60	0.05	0.36	0.02	0.05	LHS
236	28/10/2008	99.800	0.80	0.70	0.05	0.56	0.03	0.07	LHS
237	28/10/2008	99.800	1.50	0.60	0.05	0.90	0.05	0.12	LHS
238	28/10/2008	99.800	0.80	0.40	0.05	0.32	0.02	0.05	LHS
239	28/10/2008	99.800	0.80	0.60	0.05	0.48	0.02	0.05	LHS
240	28/10/2008	99.800	4.40	1.90	0.05	8.36	0.42	0.97	LHS
CARRIED FORWARD:						4,129.15	289.13	671.12	

LINTASAN RESOURCES SDN. BHD.

MAINTENANCE OF FEDERAL ROADS - WEST COAST, SABAH

R01 POTHOLE PATCHING RECORD

DISTRICT: Ranau

ROUTE NO. 22

ROAD NAME: Jalan Kota Kinabalu - Sandakan

MONTH: October 2008

ITEM	DATE	CHAINAGE	Length (m)	Width (m)	Depth (m)	AREA (m ²)	VOLUME (m ³)	PREMIX QUANTITY (ton)	REMARKS
BROUGHT FORWARD:						4,129.15	289.13	671.12	
241	28/10/2008	98.400	1.00	0.40	0.05	0.40	0.02	0.05	LHS
242	28/10/2008	76.600	0.90	0.80	0.03	0.72	0.02	0.05	LHS
243	28/10/2008	76.600	0.40	0.20	0.03	0.08	0.00	0.00	LHS
244	28/10/2008	76.600	0.40	0.20	0.03	0.08	0.00	0.00	LHS
245	28/10/2008	76.600	1.20	0.70	0.03	0.84	0.03	0.07	LHS
246	28/10/2008	103.900	0.80	0.60	0.03	0.48	0.01	0.02	RHS
247	28/10/2008	103.900	3.00	1.80	0.05	5.40	0.27	0.63	RHS
248	28/10/2008	103.900	0.60	0.40	0.05	0.24	0.01	0.02	RHS
249	28/10/2008	103.900	0.80	0.50	0.05	0.40	0.02	0.05	RHS
250	28/10/2008	103.900	2.30	1.50	0.05	3.45	0.17	0.39	RHS
251	28/10/2008	103.900	0.80	0.40	0.03	0.32	0.01	0.02	LHS
252	28/10/2008	103.600	5.40	1.30	0.05	7.02	0.35	0.81	LHS
253	30/10/2008	69.100	1.00	0.80	0.05	0.80	0.04	0.09	LHS
254	30/10/2008	69.100	1.10	1.00	0.05	1.10	0.06	0.14	LHS
255	30/10/2008	69.100	0.40	0.30	0.05	0.12	0.01	0.02	LHS
256	30/10/2008	69.100	0.30	0.20	0.05	0.06	0.00	0.00	LHS
257	30/10/2008	69.100	0.30	0.20	0.05	0.06	0.00	0.00	LHS
258	30/10/2008	69.100	0.30	0.30	0.05	0.09	0.00	0.00	RHS
259	30/10/2008	69.000	0.40	0.30	0.05	0.12	0.01	0.02	LHS
260	30/10/2008	69.000	0.20	0.20	0.05	0.04	0.00	0.00	LHS
261	30/10/2008	69.000	0.40	0.20	0.05	0.08	0.00	0.00	LHS
262	30/10/2008	69.000	0.60	0.30	0.05	0.18	0.01	0.02	LHS
263	30/10/2008	69.000	0.40	0.20	0.05	0.08	0.00	0.00	LHS
264	30/10/2008	69.000	0.40	0.40	0.05	0.16	0.01	0.02	LHS
265	30/10/2008	69.000	0.30	0.30	0.05	0.09	0.00	0.00	LHS
266	30/10/2008	69.000	0.60	0.30	0.05	0.18	0.01	0.02	LHS
267	30/10/2008	69.000	1.40	0.60	0.05	0.84	0.04	0.09	LHS
268	30/10/2008	69.000	1.00	0.90	0.05	0.90	0.05	0.12	LHS
269	30/10/2008	69.000	0.50	0.40	0.05	0.20	0.01	0.02	LHS
270	30/10/2008	69.000	0.50	0.50	0.05	0.25	0.01	0.02	LHS
CARRIED FORWARD:						4,153.93	290.30	673.81	

LINTASAN RESOURCES SDN. BHD.

MAINTENANCE OF FEDERAL ROADS - WEST COAST, SABAH

R01 POTHOLE PATCHING RECORD

DISTRICT: Ranau

ROUTE NO. 22

ROAD NAME: Jalan Kota Kinabalu - Sandakan

MONTH: October 2008

ITEM	DATE	CHAINAGE	Length (m)	Width (m)	Depth (m)	AREA (m ²)	VOLUME (m ³)	PREMIX QUANTITY (ton)	REMARKS
BROUGHT FORWARD:						4,153.93	290.30	673.81	
271	30/10/2008	69.000	0.40	0.40	0.05	0.16	0.01	0.02	LHS
272	30/10/2008	68.900	1.20	0.20	0.05	0.24	0.01	0.02	RHS
273	30/10/2008	68.900	0.50	0.30	0.05	0.15	0.01	0.02	LHS
274	30/10/2008	68.900	0.80	0.40	0.05	0.32	0.02	0.05	LHS
275	30/10/2008	68.900	0.40	0.30	0.05	0.12	0.01	0.02	LHS
276	30/10/2008	68.900	0.40	0.40	0.05	0.16	0.01	0.02	LHS
277	30/10/2008	68.900	0.30	0.30	0.05	0.09	0.00	0.00	LHS
278	30/10/2008	68.900	0.20	0.20	0.05	0.04	0.00	0.00	LHS
279	30/10/2008	68.900	0.60	0.40	0.05	0.24	0.01	0.02	RHS
280	30/10/2008	68.900	0.50	0.30	0.05	0.15	0.01	0.02	RHS
281	30/10/2008	68.900	0.50	0.40	0.05	0.20	0.01	0.02	RHS
282	30/10/2008	68.900	0.60	0.50	0.05	0.30	0.02	0.05	RHS
283	30/10/2008	68.900	0.50	0.30	0.05	0.15	0.01	0.02	RHS
284	30/10/2008	68.900	0.40	0.30	0.05	0.12	0.01	0.02	RHS
285	30/10/2008	68.900	0.30	0.30	0.05	0.09	0.00	0.00	RHS
286	30/10/2008	68.800	0.70	0.50	0.05	0.35	0.02	0.05	LHS
287	30/10/2008	68.800	0.30	0.20	0.05	0.06	0.00	0.00	LHS
288	30/10/2008	68.800	0.30	0.30	0.05	0.09	0.00	0.00	RHS
289	30/10/2008	68.800	0.70	0.30	0.05	0.21	0.01	0.02	RHS
290	30/10/2008	68.800	0.30	0.30	0.05	0.09	0.00	0.00	RHS
291	30/10/2008	68.800	0.40	0.20	0.05	0.08	0.00	0.00	RHS
292	30/10/2008	68.800	0.90	0.50	0.05	0.45	0.02	0.05	RHS
293	30/10/2008	68.800	0.40	0.40	0.05	0.16	0.01	0.02	RHS
294	30/10/2008	68.700	1.40	0.70	0.05	0.98	0.05	0.12	RHS
295	30/10/2008	68.700	1.80	1.00	0.05	1.80	0.09	0.21	RHS
296	30/10/2008	68.700	1.60	0.90	0.05	1.44	0.07	0.16	RHS
297	30/10/2008	68.700	0.50	0.40	0.05	0.20	0.01	0.02	LHS
298	30/10/2008	68.700	0.50	0.40	0.05	0.20	0.01	0.02	LHS
299	30/10/2008	68.700	0.40	0.30	0.05	0.12	0.01	0.02	LHS
300	30/10/2008	68.700	0.30	0.30	0.05	0.09	0.00	0.00	RHS
CARRIED FORWARD:						4,162.78	290.74	674.80	

LINTASAN RESOURCES SDN. BHD.

MAINTENANCE OF FEDERAL ROADS - WEST COAST, SABAH

R01 POTHOLE PATCHING RECORD

DISTRICT: Ranau

ROUTE NO. 22

ROAD NAME: Jalan Kota Kinabalu - Sandakan

MONTH: October 2008

ITEM	DATE	CHAINAGE	Length (m)	Width (m)	Depth (m)	AREA (m ²)	VOLUME (m ³)	PREMIX QUANTITY (ton)	REMARKS
BROUGHT FORWARD:						4,162.78	290.74	674.80	
301	30/10/2008	68.700	0.60	0.40	0.05	0.24	0.01	0.02	RHS
302	30/10/2008	68.700	0.60	0.30	0.05	0.18	0.01	0.02	LHS
303	30/10/2008	68.700	0.40	0.30	0.05	0.12	0.01	0.02	LHS
304	30/10/2008	68.700	0.40	0.30	0.05	0.12	0.01	0.02	LHS
305	30/10/2008	68.700	0.30	0.30	0.05	0.09	0.00	0.00	LHS
306	30/10/2008	68.500	3.00	1.20	0.05	3.60	0.18	0.42	LHS
307	30/10/2008	68.500	0.50	0.40	0.05	0.20	0.01	0.02	LHS
308	30/10/2008	68.500	2.80	0.90	0.05	2.52	0.13	0.30	LHS
309	30/10/2008	68.500	1.40	0.80	0.05	1.12	0.06	0.14	LHS
310	30/10/2008	68.500	1.80	1.00	0.05	1.80	0.09	0.21	LHS
311	30/10/2008	68.500	2.30	0.60	0.05	1.38	0.07	0.16	LHS
312	30/10/2008	68.500	1.70	1.60	0.05	2.72	0.14	0.32	LHS
313	30/10/2008	67.900	0.50	0.50	0.06	0.25	0.02	0.05	RHS
314	31/10/2008	71.000	2.00	1.20	0.06	2.40	0.14	0.32	LHS
315	31/10/2008	71.000	0.40	0.30	0.05	0.12	0.01	0.02	LHS
316	31/10/2008	71.000	0.90	0.90	0.05	0.81	0.04	0.09	LHS
317	31/10/2008	71.000	1.10	1.00	0.05	1.10	0.06	0.14	LHS
318	31/10/2008	71.000	3.20	1.10	0.05	3.52	0.18	0.42	LHS
319	31/10/2008	71.000	0.80	0.40	0.05	0.32	0.02	0.05	LHS
320	31/10/2008	71.000	4.80	1.00	0.06	4.80	0.29	0.67	LHS
321	31/10/2008	71.000	0.70	0.50	0.06	0.35	0.02	0.05	LHS
322	31/10/2008	71.000	3.40	0.70	0.06	2.38	0.14	0.32	LHS
323	31/10/2008	71.000	0.40	0.40	0.06	0.16	0.01	0.02	LHS
324	31/10/2008	71.000	0.60	0.30	0.05	0.18	0.01	0.02	LHS
325	31/10/2008	68.400	0.50	0.40	0.05	0.20	0.01	0.02	RHS
326	31/10/2008	67.900	0.70	0.40	0.05	0.28	0.01	0.02	RHS
327	31/10/2008	67.900	0.30	0.20	0.05	0.06	0.00	0.00	RHS
328	31/10/2008	67.800	0.20	0.20	0.05	0.04	0.00	0.00	RHS
329	31/10/2008	67.800	0.30	0.30	0.05	0.09	0.00	0.00	RHS
330	31/10/2008	67.800	0.30	0.20	0.05	0.06	0.00	0.00	RHS
CARRIED FORWARD:						4,193.99	292.42	678.66	

LINTASAN RESOURCES SDN. BHD.

MAINTENANCE OF FEDERAL ROADS - WEST COAST, SABAH

R01 POTHOLE PATCHING RECORD

DISTRICT: Ranau

ROUTE NO. 22

ROAD NAME: Jalan Kota Kinabalu - Sandakan

MONTH: October 2008

ITEM	DATE	CHAINAGE	Length (m)	Width (m)	Depth (m)	AREA (m ²)	VOLUME (m ³)	PREMIX QUANTITY (ton)	REMARKS
BROUGHT FORWARD:						4,193.99	292.42	678.66	
331	31/10/2008	67.800	0.30	0.20	0.05	0.06	0.00	0.00	RHS
332	31/10/2008	67.800	0.40	0.20	0.05	0.08	0.00	0.00	RHS
333	31/10/2008	67.800	0.40	0.30	0.05	0.12	0.01	0.02	RHS
334	31/10/2008	67.800	0.40	0.20	0.05	0.08	0.00	0.00	RHS
335	31/10/2008	67.800	0.40	0.40	0.05	0.16	0.01	0.02	RHS
336	31/10/2008	67.800	0.70	0.60	0.05	0.42	0.02	0.05	RHS
337	31/10/2008	67.800	0.40	0.30	0.05	0.12	0.01	0.02	RHS
338	31/10/2008	67.800	0.60	0.30	0.05	0.18	0.01	0.02	RHS
339	31/10/2008	67.800	0.20	0.20	0.05	0.04	0.00	0.00	RHS
340	31/10/2008	67.800	0.40	0.30	0.05	0.12	0.01	0.02	RHS
341	31/10/2008	67.800	2.60	0.70	0.05	1.82	0.09	0.21	RHS
342	31/10/2008	67.300	0.40	0.30	0.05	0.12	0.01	0.02	LHS
343	31/10/2008	67.300	0.40	0.40	0.05	0.16	0.01	0.02	LHS
344	31/10/2008	67.300	0.40	0.20	0.05	0.08	0.00	0.00	RHS
345	31/10/2008	67.300	0.30	0.30	0.05	0.09	0.00	0.00	RHS
346	31/10/2008	67.300	0.30	0.20	0.05	0.06	0.00	0.00	RHS
347	31/10/2008	67.300	0.50	0.30	0.05	0.15	0.01	0.02	RHS
348	31/10/2008	67.300	0.20	0.20	0.05	0.04	0.00	0.00	RHS
349	31/10/2008	67.300	0.30	0.20	0.05	0.06	0.00	0.00	RHS
350	31/10/2008	67.100	0.80	0.30	0.05	0.24	0.01	0.02	LHS
351	31/10/2008	67.100	0.90	0.40	0.05	0.36	0.02	0.05	LHS
352	31/10/2008	67.100	0.60	0.40	0.05	0.24	0.01	0.02	LHS
353	31/10/2008	67.100	0.30	0.30	0.05	0.09	0.00	0.00	LHS
354	31/10/2008	67.100	0.30	0.20	0.05	0.06	0.00	0.00	LHS
355	31/10/2008	67.100	0.60	0.50	0.05	0.30	0.02	0.05	RHS
356	31/10/2008	67.100	0.30	0.20	0.05	0.06	0.00	0.00	RHS
357	31/10/2008	67.100	0.80	0.30	0.05	0.24	0.01	0.02	RHS
358	31/10/2008	67.100	0.30	0.30	0.05	0.09	0.00	0.00	RHS
359	31/10/2008	67.100	0.30	0.30	0.05	0.09	0.00	0.00	RHS
360	31/10/2008	67.100	0.30	0.30	0.05	0.09	0.00	0.00	RHS
CARRIED FORWARD:						4,199.81	292.68	679.24	

LINTASAN RESOURCES SDN. BHD.

MAINTENANCE OF FEDERAL ROADS - WEST COAST, SABAH

R01 POTHOLE PATCHING RECORD

DISTRICT: Ranau

ROUTE NO. 22

ROAD NAME: Jalan Kota Kinabalu - Sandakan

MONTH: October 2008

ITEM	DATE	CHAINAGE	Length (m)	Width (m)	Depth (m)	AREA (m ²)	VOLUME (m ³)	PREMIX QUANTITY (ton)	REMARKS
BROUGHT FORWARD:						4,199.81	292.68	679.24	
361	31/10/2008	67.100	0.40	0.30	0.05	0.12	0.01	0.02	RHS
362	31/10/2008	67.100	1.80	0.50	0.05	0.90	0.05	0.12	RHS
363	31/10/2008	67.100	0.50	0.40	0.05	0.20	0.01	0.02	RHS
364	31/10/2008	67.000	1.10	0.90	0.05	0.99	0.05	0.12	LHS
365	31/10/2008	67.000	0.50	0.40	0.05	0.20	0.01	0.02	LHS
366	31/10/2008	67.000	0.40	0.40	0.05	0.16	0.01	0.02	LHS
367	31/10/2008	67.000	0.80	0.60	0.05	0.48	0.02	0.05	LHS
368	31/10/2008	67.000	0.80	0.60	0.05	0.48	0.02	0.05	LHS
369	31/10/2008	67.000	0.70	0.40	0.05	0.28	0.01	0.02	LHS
370	31/10/2008	67.000	0.70	0.50	0.05	0.35	0.02	0.05	LHS
371	31/10/2008	67.000	0.70	0.30	0.05	0.21	0.01	0.02	LHS
372	31/10/2008	67.000	0.60	0.50	0.05	0.30	0.02	0.05	LHS
373	31/10/2008	57.900	1.60	1.00	0.05	1.60	0.08	0.19	RHS
374									
375									
376									
377									
378									
379									
380									
381									
382									
383									
384									
385									
386									
387									
388									
389									
390									
CARRIED FORWARD:						4,206.08	293.00	679.99	

DISTRICT : KOTA KINABALU
ROUTE NO : 501 JLN KK-PENAMPANG-LOK KAWI
LOCATION : CH0.499 (LHS-QEH Traffic Lights)

R01 PAVER BLOCK



BEFORE



IN PROGRESS



AFTER

DISTRICT : KOTA KINABALU
ROUTE NO : 501 JLN KK-PENAMPANG-LOK KAWI
LOCATION : CH0.539 (LHS-QEH Traffic Lights)

R01 PAVER BLOCK



BEFORE



IN PROGRESS



AFTER

LINTASAN RESOURCES SDN. BHD.
PRIVATISATION OF WEST COAST SABAH FEDERAL ROADS MAINTENANCE

SUMMARY - PAVING BLOCK RECORD

Month: October 2008

ITEM	DISTRICT	ROUTE NO.	ROAD NAME	AREA (m ²)		
				PREVIOUS MONTH	CURRENT MONTH	CUM MONTH
1	Kota Kinabalu	501	Jalan Kota Kinabalu - Penampang - Lok Kawi	240.50	47.39	287.89
TOTAL				240.50	47.39	287.89

LINTASAN RESOURCES SDN. BHD.
MAINTENANCE OF FEDERAL ROADS - WEST COAST, SABAH
R01 PAVING BLOCK RECORD

DISTRICT: KOTA KINABALU

ROUTE NO. 501

ROAD NAME: JLN KK - PENAMPANG - LOK KAWI

MONTH: OCTOBER 2008

ITEM	DATE	CHAINAGE	LENGTH (m)	WIDTH (m)	AREA (m2)	REMARKS
BROUGHT FORWARD:					240.50	
1	02 Oct 08	0.551	1.80	0.80	1.44	RHS-QEH Traffic Lights
2	02 Oct 08	0.553	1.80	0.60	1.08	RHS-QEH Traffic Lights
3	02 Oct 08	0.555	3.10	0.60	1.86	RHS-QEH Traffic Lights
4	04 Oct 08	0.529	4.00	1.00	4.00	LHS-QEH Traffic Lights
5	04 Oct 08	0.531	3.10	1.00	3.10	LHS-QEH Traffic Lights
6	05 Oct 08	0.629	1.00	0.80	0.80	LHS-QEH Traffic Lights
7	05 Oct 08	0.631	1.00	0.80	0.80	LHS-QEH Traffic Lights
8	05 Oct 08	0.479	1.10	0.60	0.66	RHS-QEH Traffic Lights
9	05 Oct 08	0.474	1.40	0.60	0.84	RHS-QEH Traffic Lights
10	05 Oct 08	0.469	1.40	0.40	0.56	RHS-QEH Traffic Lights
11	11 Oct 08	0.52	5.40	3.10	16.74	LHS-QEH Traffic Lights
12	12 Oct 08	0.498	2.10	1.20	2.52	LHS-QEH Traffic Lights
13	12 Oct 08	0.499	1.40	0.60	0.84	LHS-QEH Traffic Lights
14	12 Oct 08	0.501	2.10	1.10	2.31	LHS-QEH Traffic Lights
15	19 Oct 08	0.539	4.10	2.40	9.84	LHS-QEH Traffic Lights
TOTAL:					287.89	

DISTRICT : KUALA PENYU
ROUTE NO : 502 - JALAN BEAUFORT - MENUK BOK
LOCATION : CH27.390 (KM27.390) - LHS

R01 VEGETATION CLEARING



BEFORE



IN PROGRESS



AFTER

DISTRICT : KUALA PENYU
ROUTE NO : 502 - JALAN BEAUFORT - MENUKOK
LOCATION : CH59.395 9KM59.395) - RHS

R01 VEGETATION CLEARING



BEFORE

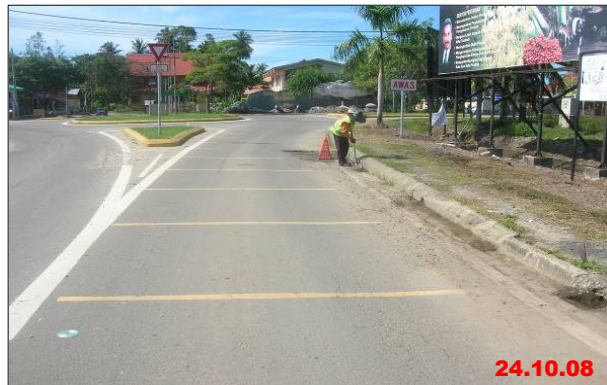

IN PROGRESS



AFTER

DISTRICT : PENAMPANG
ROUTE NO : 01 JALAN KK-SINDUMIN
LOCATION : CH8.110 (MEDIAN-LHS)

R01 VEGETATION CLEARING



BEFORE



IN PROGRESS



AFTER

LINTASAN RESOURCES SDN. BHD.
VEGETATION CLEARING
GRAND SUMMARY

MONTH: OCTOBER 2008

DISTRICT	ROUTE NO.	ROAD NAME	Previous Month	Current Month	Cummulative
			(m ²)	(m ²)	(m ²)
Kota Belud	01	Jalan Kota Kinabalu-Kudat	8,552.35	0.00	8,552.35
Kota Marudu	01	Jalan Kota Kinabalu-Kudat	500.00	0.00	500.00
Kudat	01	Jalan Kota Kinabalu-Kudat	2,307.64	0.00	2,307.64
Tuaran	01	Jalan Kota Kinabalu-Kudat	0.00	0.00	0.00
	22	Jalan Kota Kinabalu-Sandakan	0.00	0.00	0.00
	503	Jalan Berungis-Kota Belud	0.00	0.00	0.00
Kota Kinabalu	01	Jalan Kota Kinabalu-Kudat	0.00	0.00	0.00
	01	Jalan Kota Kinabalu-Sindumin	0.00	0.00	0.00
	606	Jalan Susur Sepangar Bay	0.00	0.00	0.00
	607	Jalan Masuk Ke Pelabuhan Baru	0.00	0.00	0.00
	608	Jalan K Masuk Ke Lapangan Terbang Lam	0.00	0.00	0.00
Penampang	01	Jalan Kota Kinabalu-Sindumin	105.80	2.50	108.30
	500	Jalan Kota Kinabalu-Keningau-Tenom	0.00	0.00	0.00
	501	Jalan Kota Kinabalu-Penampang-Lok Kaw	0.00	0.00	0.00
Papar	01	Jalan Kota Kinabalu-Sindumin	0.00	0.00	0.00
Ranau	22	Jalan Kota Kinabalu-Sandakan	0.00	0.00	0.00
Tambunam	500	Jalan Kota Kinabalu-Keningau-Tenom	150.20	0.00	150.20
Keningau	500	Jalan Kota Kinabalu-Keningau-Tenom	981.90	0.00	981.90
Tenom	500	Jalan Kota Kinabalu-Keningau-Tenom	400.70	0.00	400.70
Beaufort	01	Jalan Kota Kinabalu-Sindumin	0.00	0.00	0.00
	502	Jalan Beaufort-Menumbok	750.49	0.00	750.49
Sipitang	01	Jalan Kota Kinabalu-Sindumin	0.00	0.00	0.00
Kuala Penyu	502	Jalan Beaufort-Menumbok	871.10	160.00	1,031.10
TOTAL			14,620.18	162.50	14,782.68

LINTASAN RESOURCES SDN. BHD.
MAINTENANCE OF FEDERAL ROADS - WEST COAST, SABAH

SUMMARY - VEGETATION CLEARING RECORD

Month : OCTOBER 2008

ITEM	DISTRICT	ROUTE NO.	ROAD NAME	AREA (m ²)		
				PREVIOUS MONTH	CURRENT MONTH	CUM. MONTH
1	Beaufort	01	Jalan Kota Kinabalu - Sindumin	-	-	-
2	Sipitang	01	Jalan Kota Kinabalu - Sindumin	-	-	-
3	Beaufort	502	Jalan Beaufort - Menumbok	750.49	-	750.49
4	Kuala Penyu	502	Jalan Beaufort - Menumbok	871.10	160.00	1,031.10
TOTAL				1,621.59	160.00	1,781.59

LINTASAN RESOURCES SDN. BHD.
 MAINTENANCE OF FEDERAL ROADS - WEST COAST, SABAH
R01 VEGETATION CLEARING RECORD

DISTRICT: KUALA PENYU

ROUTE NO. 502

ROAD NAME: JALAN BEAUFORT - MENUMBOK

MONTH: OCTOBER 2008

ITEM	DATE	LOCATION (CH)	LENGTH (m)	WIDTH (m)	AREA (m ²)	REMARKS
BROUGHT FORWARD:					871.10	
1	24/Oct/2008	27.390	30.00	1.00	30.00	LHS
2	24/Oct/2008	27.420	40.00	1.00	40.00	RHS
3	24/Oct/2008	27.440	15.00	1.00	15.00	RHS
4	24/Oct/2008	59.395	25.00	1.50	37.50	RHS
5	24/Oct/2008	59.435	25.00	1.50	37.50	LHS
6						
7						
8						
9						
10						
11						
12						
13						
14						
15						
16						
17						
18						
19						
20						
21						
22						
23						
24						
25						
26						
27						
28						
29						
30						
CARRIED FORWARD:					1,031.10	

LINTASAN RESOURCES SDN. BHD.
MAINTENANCE OF FEDERAL ROADS - WEST COAST, SABAH

SUMMARY - VEGETATION CLEARING RECORD

Month: October 2008

ITEM	DISTRICT	ROUTE NO.	ROAD NAME	AREA (m ²)		
				PREVIOUS MONTH	CURRENT MONTH	CUM. MONTH
1	Kota Kinabalu	01	Jalan Kota Kinabalu - Sindumin	-	-	-
2	Penampang	01	Jalan Kota Kinabalu - Sindumin	105.80	2.50	108.30
3	Papar	01	Jalan Kota Kinabalu - Sindumin	-	-	-
4	Penampang	500	Jalan Kota Kinabalu - Keningau - Tenom	-	-	-
5	Penampang	501	Jalan Kota Kinabalu - Penampang - Lok Kawi	-	-	-
6	Kota Kinabalu	608	Jalan masuk ke Lapangan Terbang Lama, K.K.	-	-	-
TOTAL				-	-	-

LINTASAN RESOURCES SDN. BHD.
 MAINTENANCE OF FEDERAL ROADS - WEST COAST, SABAH
R01 VEGETATION CLEARING RECORD

DISTRICT: PENAMPANG

ROUTE NO. 01

ROAD NAME: JALAN KOTA KINABALU-SINDUMIN

MONTH: OCTOBER 2008

ITEM	DATE	LOCATION (CH)	LENGTH (m)	WIDTH (m)	AREA (m ²)	REMARKS
BROUGHT FORWARD:					105.80	
1	05 Oct 08	0.000	80.00	0.01	0.80	LHS
2	05 Oct 08	0.000	170.00	0.01	1.70	RHS
TOTAL:					108.30	

DISTRICT : BEAUFORT
ROUTE NO : 01 JALAN KOTA KINABALU - SINDUMIN
LOCATION : CH72.658 (KM74.418) - LHS

R01 PAVEMENT TREATMENT



BEFORE



IN PROGRESS



AFTER

DISTRICT : PENAMPANG
ROUTE NO : 501 JLN KK-PENAMPANG-LOK KAWI
LOCATION : CH6.429 (RHS)

R01 PAVEMENT TREATMENT



BEFORE



IN PROGRESS



AFTER

**PAVEMENT TREATMENT
GRAND SUMMARY**

MONTH: OCTOBER 2008

DISTRICT	ROUTE NO.	ROAD NAME	Previous Month	Current Month	Cummulative
			(m ²)	(m ²)	(m ²)
Kota Belud	01	Jalan Kota Kinabalu-Kudat	40.39	0.00	40.39
Kota Marudu	01	Jalan Kota Kinabalu-Kudat	0.00	0.00	0.00
Kudat	01	Jalan Kota Kinabalu-Kudat	0.00	0.00	0.00
Tuaran	01	Jalan Kota Kinabalu-Kudat	0.00	0.00	0.00
	22	Jalan Kota Kinabalu-Sandakan	0.00	0.00	0.00
	503	Jalan Berungis-Kota Belud	0.00	0.00	0.00
Kota Kinabalu	01	Jalan Kota Kinabalu-Kudat	0.00	0.00	0.00
	01	Jalan Kota Kinabalu-Sindumin	0.00	0.00	0.00
	606	Jalan Susur Sepangar Bay	0.00	0.00	0.00
	607	Jalan Masuk Ke Pelabuhan Baru	0.00	0.00	0.00
	608	Jalan K Masuk Ke Lapangan Terbang Lam	0.00	0.00	0.00
Penampang	01	Jalan Kota Kinabalu-Sindumin	938.96	0.00	938.96
	500	Jalan Kota Kinabalu-Keningau-Tenom	64.28	0.00	64.28
	501	Jalan Kota Kinabalu-Penampang-Lok Kaw	563.86	143.14	707.00
Papar	01	Jalan Kota Kinabalu-Sindumin	115.09	261.90	376.99
Ranau	22	Jalan Kota Kinabalu-Sandakan	0.00	0.00	0.00
Tambunam	500	Jalan Kota Kinabalu-Keningau-Tenom	1,561.02	82.79	1,643.81
Keningau	500	Jalan Kota Kinabalu-Keningau-Tenom	315.25	0.00	315.25
Tenom	500	Jalan Kota Kinabalu-Keningau-Tenom	0.00	47.23	47.23
Beaufort	01	Jalan Kota Kinabalu-Sindumin	427.67	35.00	462.67
	502	Jalan Beaufort-Menumbok	137.39	0.00	137.39
Sipitang	01	Jalan Kota Kinabalu-Sindumin	109.78	0.00	109.78
Kuala Penyu	502	Jalan Beaufort-Menumbok	288.82	0.00	288.82
TOTAL			4,562.51	570.06	5,132.57

LINTASAN RESOURCES SDN. BHD.
MAINTENANCE OF FEDERAL ROADS - WEST COAST, SABAH

SUMMARY - PAVEMENT TREATMENT RECORD

Month : OCTOBER 2008

ITEM	DISTRICT	ROUTE NO.	ROAD NAME	AREA (m ²)		
				PREVIOUS MONTH	CURRENT MONTH	CUM MONTH
1	Beaufort	01	Jalan Kota Kinabalu - Sindumin	427.67	35.00	462.67
2	Sipitang	01	Jalan Kota Kinabalu - Sindumin	109.78	-	109.78
3	Beaufort	502	Jalan Beaufort - Menumbok	137.39	-	137.39
4	Kuala Penyu	502	Jalan Beaufort - Menumbok	288.82	-	288.82
TOTAL				963.66	35.00	998.66

LINTASAN RESOURCES SDN. BHD.
 MAINTENANCE OF FEDERAL ROADS - WEST COAST, SABAH

R01 PAVEMENT TREATMENT RECORD

DISTRICT: BEAUFORT

ROUTE NO. 01

ROAD NAME: JLN KK-SINDUMIN

MONTH: OCTOBER 2008

ITEM	DATE	LOCATION (CH)	LENGTH (m)	WIDTH (m)	AREA (m ²)	REMARKS
BROUGHT FORWARD:					427.67	
1	11-Oct-08	72.630	25.00	1.00	25.00	LHS
2	11-Oct-08	72.658	10.00	1.00	10.00	LHS
3						
4						
5						
6						
7						
8						
9						
10						
11						
12						
13						
14						
15						
16						
17						
18						
19						
20						
21						
22						
23						
24						
25						
26						
27						
28						
29						
30						
TOTAL:					462.67	

LINTASAN RESOURCES SDN. BHD.
MAINTENANCE OF FEDERAL ROADS - WEST COAST, SABAH

SUMMARY - PAVEMENT TREATMENT RECORD

Month : OCTOBER 2008

ITEM	DISTRICT	ROUTE NO.	ROAD NAME	AREA (m ²)		
				PREVIOUS MONTH	CURRENT MONTH	CUM MONTH
1	TAMBUNAN	500	Jalan Kota Kinabalu - Keningau - Tenom	1,561.02	82.79	1,643.81
2	KENINGAU	500	Jalan Kota Kinabalu - Keningau - Tenom	315.25	-	315.25
3	TENOM	500	Jalan Kota Kinabalu - Keningau - Tenom	-	47.23	47.23
TOTAL				1,876.27	130.02	2,006.29

LINTASAN RESOURCES SDN. BHD.

MAINTENANCE OF FEDERAL ROADS - WEST COAST, SABAH

R01 PAVEMENT TREATMENT RECORD

DISTRICT: TAMBUNAN

ROUTE NO. 500

ROAD NAME: JLN KOTA KINABALU -KENINGAU-TENOM

MONTH: October 2008

ITEM	DATE	LOCATION (CH)	LENGTH (m)	WIDTH (m)	AREA (m ²)	REMARKS
BROUGHT FORWARD:					1,561.02	
1	03 Oct 08	63.873	1.70	0.60	1.02	RHS
2	03 Oct 08	63.874	2.80	0.80	2.24	RHS
3	03 Oct 08	63.876	2.40	0.90	2.16	RHS
4	03 Oct 08	63.880	5.90	2.60	15.34	RHS
5	03 Oct 08	63.883	2.40	1.10	2.64	RHS
6	03 Oct 08	63.885	6.80	2.30	15.64	RHS
7	03 Oct 08	63.874	3.20	1.10	3.52	LHS
8	03 Oct 08	63.876	2.10	1.20	2.52	LHS
9	03 Oct 08	63.879	2.80	1.10	3.08	LHS
10	03 Oct 08	52.047	1.80	1.30	2.34	LHS
11	03 Oct 08	52.046	2.00	0.80	1.60	LHS
12	03 Oct 08	52.036	2.00	0.60	1.20	LHS
13	03 Oct 08	51.930	5.40	1.00	5.40	LHS
14	03 Oct 08	51.928	2.20	1.40	3.08	LHS
15	03 Oct 08	51.926	2.00	0.60	1.20	LHS
16	03 Oct 08	51.924	2.00	0.70	1.40	LHS
17	03 Oct 08	51.922	2.00	1.00	2.00	LHS
18	03 Oct 08	51.916	6.20	1.00	6.20	LHS
19	03 Oct 08	51.915	3.00	2.20	6.60	LHS
20	03 Oct 08	51.918	2.00	1.00	2.00	LHS
21	03 Oct 08	51.912	2.30	0.70	1.61	LHS
22						
23						
24						
25						
26						
27						
28						
29						
30						
TOTAL :					1,643.81	

LINTASAN RESOURCES SDN. BHD.
MAINTENANCE OF FEDERAL ROADS - WEST COAST, SABAH

R01 PAVEMENT TREATMENT RECORD

DISTRICT: TENOM
ROUTE NO. 500
ROAD NAME: JLN KOTA KINABALU -KENINGAU-TENOM
MONTH: October 2008

ITEM	DATE	LOCATION (CH)	LENGTH (m)	WIDTH (m)	AREA (m ²)	REMARKS
BROUGHT FORWARD:					0.00	
1	04 Oct 08	163.297	2.80	0.80	2.24	LHS
2	04 Oct 08	163.296	2.50	0.80	2.00	LHS
3	04 Oct 08	163.114	1.80	0.90	1.62	LHS
4	04 Oct 08	163.005	2.70	0.90	2.43	RHS
5	04 Oct 08	163.000	1.50	0.50	0.75	RHS
6	04 Oct 08	162.990	9.50	1.10	10.45	RHS
7	04 Oct 08	162.970	1.60	1.20	1.92	RHS
8	04 Oct 08	162.960	3.20	0.90	2.88	RHS
9	04 Oct 08	162.950	1.10	0.50	0.55	RHS
10	04 Oct 08	162.940	4.80	1.20	5.76	RHS
11	04 Oct 08	162.920	4.90	1.10	5.39	RHS
12	04 Oct 08	162.915	4.50	0.90	4.05	RHS
13	04 Oct 08	162.910	1.60	0.90	1.44	RHS
14	04 Oct 08	162.907	2.30	0.60	1.38	RHS
15	04 Oct 08	162.890	1.20	0.50	0.60	RHS
16	04 Oct 08	162.880	2.90	1.30	3.77	RHS
17						
18						
19						
20						
21						
22						
23						
24						
25						
26						
27						
28						
29						
30						
TOTAL :					47.23	

LINTASAN RESOURCES SDN. BHD.
MAINTENANCE OF FEDERAL ROADS - WEST COAST, SABAH

SUMMARY - PAVEMENT TREATMENT RECORD

Month: October 2008

ITEM	DISTRICT	ROUTE NO.	ROAD NAME	AREA (m ²)		
				PREVIOUS MONTH	CURRENT MONTH	CUM MONTH
1	Kota Kinabalu	01	Jalan Kota Kinabalu - Sindumin	-	-	-
2	Penampang	01	Jalan Kota Kinabalu - Sindumin	938.96	-	938.96
3	Papar	01	Jalan Kota Kinabalu - Sindumin	115.09	261.90	376.99
4	Penampang	500	Jalan Kota Kinabalu - Keningau - Tenom	64.28	-	64.28
5	Penampang	501	Jalan Kota Kinabalu - Penampang - Lok Kawi	563.86	143.14	707.00
6	Kota Kinabalu	608	Jalan masuk ke Lapangan Terbang Lama, K.K.	-	-	-
TOTAL				1,682.19	405.04	2,087.23

LINTASAN RESOURCES SDN. BHD.
MAINTENANCE OF FEDERAL ROADS - WEST COAST, SABAH

R01 PAVEMENT TREATMENT RECORD

DISTRICT: PAPAR

ROUTE NO. 01

ROAD NAME: JLN KK-SINDUMIN

MONTH: OCTOBER 2008

ITEM	DATE	LOCATION (CH)	LENGTH (m)	WIDTH (m)	AREA (m ²)	REMARKS
BROUGHT FORWARD:					115.09	
1	03 Oct 08	48.300	14.30	0.90	12.87	LHS
2	03 Oct 08	48.320	24.00	1.00	24.00	LHS
3	03 Oct 08	48.340	13.10	1.00	13.10	LHS
4	03 Oct 08	48.360	3.60	1.20	4.32	LHS
5	03 Oct 08	48.378	21.60	1.20	25.92	LHS
6	03 Oct 08	48.395	13.30	0.90	11.97	LHS
7	03 Oct 08	48.400	15.40	0.90	13.86	LHS
8	03 Oct 08	48.420	4.40	0.90	3.96	LHS
9	07 Oct 08	46.690	2.40	1.10	2.64	LHS
10	07 Oct 08	46.737	3.20	1.10	3.52	LHS
11	07 Oct 08	46.765	67.90	1.00	67.90	LHS
12	08 Oct 08	46.850	13.20	1.10	14.52	LHS
13	08 Oct 08	46.870	3.20	1.00	3.20	LHS
14	08 Oct 08	46.883	29.10	1.00	29.10	LHS
15	08 Oct 08	46.915	28.20	1.10	31.02	LHS
TOTAL:					376.99	

LINTASAN RESOURCES SDN. BHD.
MAINTENANCE OF FEDERAL ROADS - WEST COAST, SABAH

R01 PAVEMENT TREATMENT RECORD

DISTRICT: PENAMPANG

ROUTE NO. 501

ROAD NAME: JLN KK-PENAMPANG-LOK KAWI

MONTH: OCTOBER 2008

ITEM	DATE	LOCATION (CH)	LENGTH (m)	WIDTH (m)	AREA (m ²)	REMARKS
BROUGHT FORWARD:					563.86	
1	03 Oct 08	9.448	2.60	0.60	1.56	RHS
2	03 Oct 08	9.449	3.10	0.80	2.48	RHS
3	03 Oct 08	9.450	8.40	0.80	6.72	RHS
4	03 Oct 08	9.470	2.60	0.60	1.56	RHS
5	03 Oct 08	9.480	4.00	0.80	3.20	RHS
6	07 Oct 08	9.380	6.60	1.00	6.60	RHS
7	07 Oct 08	9.390	6.40	1.00	6.40	RHS
8	07 Oct 08	9.398	3.10	1.00	3.10	RHS
9	07 Oct 08	9.400	10.20	1.00	10.20	RHS
10	07 Oct 08	9.444	4.20	1.00	4.20	RHS
11	07 Oct 08	9.446	2.40	1.00	2.40	RHS
12	07 Oct 08	9.447	1.80	0.80	1.44	RHS
13	07 Oct 08	9.449	2.80	1.00	2.80	RHS
14	08 Oct 08	10.510	3.20	1.20	3.84	RHS
15	08 Oct 08	9.200	11.20	1.20	13.44	RHS
16	08 Oct 08	9.199	5.40	1.00	5.40	RHS
17	08 Oct 08	9.098	5.10	1.00	5.10	RHS
18	08 Oct 08	9.085	5.00	1.00	5.00	RHS
19	08 Oct 08	9.070	4.00	1.00	4.00	RHS
20	08 Oct 08	9.065	3.00	1.10	3.30	RHS
21	08 Oct 08	9.060	6.10	1.10	6.71	RHS
22	09 Oct 08	9.010	13.40	1.20	16.08	RHS
23	09 Oct 08	9.080	4.00	1.10	4.40	RHS
24	09 Oct 08	9.060	3.10	1.10	3.41	RHS
25	09 Oct 08	8.996	4.60	1.20	5.52	RHS
26	09 Oct 08	8.986	2.00	1.60	3.20	RHS
27	09 Oct 08	8.980	4.80	1.80	8.64	RHS
28	09 Oct 08	8.978	1.60	1.00	1.60	RHS
29	09 Oct 08	8.976	1.40	0.60	0.84	RHS
TOTAL					707.00	

RO2

(SHOULDER)

DISTRICT : TAMBUNAN
ROUTE NO : 500 - JALAN KOTA KINABALU - KENINGAU - TENOM
LOCATION : CH 49.459 - CH 49.544 @ LHS

R02 SHOULDER REPAIR



BEFORE



IN PROGRESS



AFTER

DISTRICT : RANAU
ROUTE NO : 22 - JALAN KOTA KINABALU - SANDAKAN
LOCATION : CH 70.800 (KM 107.400) - RHS

R02 SHOULDER REPAIR



BEFORE



IN PROGRESS



AFTER

SHOULDER REPAIR GRAND SUMMARY

MONTH: OCTOBER 2008

DISTRICT	ROUTE NO	ROAD NAME	EARTH SHOULDER			GRAVEL SHOULDER					
			Previous	Current	Cumm.	Previous		Current		Cumm.	
			Area (m ²)	Area (m ²)	Area (m ²)	Area (m ²)	Vol (m ³)	Area (m ²)	Vol (m ³)	Area (m ²)	Vol (m ³)
Kota Belud	01	Jalan Kota Kinabalu-Kudat	435.00	120.00	555.00	0.00	0.00	0.00	0.00	0.00	0.00
Kota Marudu	01	Jalan Kota Kinabalu-Kudat	267.00	8,352.00	8,619.00	0.00	0.00	0.00	0.00	0.00	0.00
Kudat	01	Jalan Kota Kinabalu-Kudat	180.00	22,750.00	22,930.00	0.00	0.00	0.00	0.00	0.00	0.00
Tuaran	01	Jalan Kota Kinabalu-Kudat	0.00	3,930.00	3,930.00	0.00	0.00	4,400.00	896.00	4,400.00	896.00
	22	Jalan Kota Kinabalu-Sandakan	0.00	5,670.00	5,670.00	0.00	0.00	2,250.00	382.50	2,250.00	382.50
	503	Jalan Berungis-Kota Belud	0.00	0.00	0.00	0.00	0.00	0.00	0.00	0.00	0.00
Kota Kinabalu	01	Jalan Kota Kinabalu-Kudat	0.00	0.00	0.00	62.16	15.42	6,040.00	1,256.00	6,102.16	1,271.42
	01	Jalan Kota Kinabalu-Sindumin	0.00	0.00	0.00	0.00	0.00	0.00	0.00	0.00	0.00
	606	Jalan Susur Sepangar Bay	0.00	0.00	0.00	0.00	0.00	0.00	0.00	0.00	0.00
	607	Jalan Masuk Ke Pelabuhan Baru	0.00	0.00	0.00	0.00	0.00	0.00	0.00	0.00	0.00
	608	Jalan Masuk ke Lapangan Terbang Lama	0.00	0.00	0.00	0.00	0.00	0.00	0.00	0.00	0.00
Penampang	01	Jalan Kota Kinabalu-Sindumin	18,883.60	0.00	18,883.60	890.08	106.75	0.00	0.00	890.08	106.75
	500	Jalan Kota Kinabalu-Keningau-Tenom	1,868.02	0.00	1,868.02	0.00	0.00	0.00	0.00	0.00	0.00
	501	Jalan Kota Kinabalu-Penampang-Lokkawi	0.00	0.00	0.00	0.00	0.00	0.00	0.00	0.00	0.00
Papar	01	Jalan Kota Kinabalu-Sindumin	318.00	0.00	318.00	38.11	6.86	0.00	0.00	38.11	6.86
Ranau	22	Jalan Kota Kinabalu-Sandakan	4,822.30	11,351.11	16,173.41	0.00	0.00	0.00	0.00	0.00	0.00
Tambunan	500	Jalan Kota Kinabalu-Keningau-Tenom	3,413.50	0.00	3,413.50	123.00	20.12	446.40	69.00	569.40	89.12
Keningau	500	Jalan Kota Kinabalu-Keningau-Tenom	118.80	0.00	118.80	27.50	3.46	505.30	61.02	532.80	64.48
Tenom	500	Jalan Kota Kinabalu-Keningau-Tenom	22.20	0.00	22.20	0.00	0.00	0.00	61.02	0.00	61.02
Beaufort	01	Jalan Kota Kinabalu-Sindumin	2,685.65	0.00	2,685.65	37.00	2.90	0.00	0.00	37.00	2.90
	502	Jalan Beaufort-Menumbok	91.60	0.00	91.60	0.00	0.00	0.00	0.00	0.00	0.00
Sipitang	01	Jalan Kota Kinabalu-Sindumin	36.20	0.00	36.20	35.60	3.12	0.00	0.00	35.60	3.12
Kuala Penyu	502	Jalan Beaufort-Menumbok	35.40	0.00	35.40	0.00	0.00	0.00	0.00	0.00	0.00
TOTAL			33,177.27	52,173.11	85,350.38	1,213.45	158.63	13,641.70	2,725.54	14,855.15	2,884.17

LINTASAN RESOURCES SDN. BHD.
PRIVATISATION OF WEST COAST SABAH FEDERAL ROADS MAINTENANCE

SUMMARY - SHOULDER REPAIR RECORD

Month : OCTOBER 2008

ITEM	DISTRICT	ROUTE NO.	ROAD NAME	EARTH SHOULDER			GRAVEL SHOULDER					
				PREVIOUS MONTH	CURRENT MONTH	CUM. MONTH	PREVIOUS MONTH		CURRENT MONTH		CUM. MONTH	
				Area (m ²)	Area (m ²)	Area (m ²)	Area (m ²)	Volume (m ³)	Area (m ²)	Volume (m ³)	Area (m ²)	Volume (m ³)
1	TAMBUNAN	500	Jalan Kota Kinabalu - Keningau - Tenom	3,413.50	-	3,413.50	123.30	20.12	446.40	69.07	569.70	89.19
2	KENINGAU	500	Jalan Kota Kinabalu - Keningau - Tenom	118.80	-	118.80	27.50	3.46	505.30	61.02	532.80	64.48
3	TENOM	500	Jalan Kota Kinabalu - Keningau - Tenom	22.20	-	22.20	-	-	-	-	-	-
TOTAL				3,554.50	-	3,554.50	150.80	23.58	951.70	130.09	1,102.50	153.67

LINTASAN RESOURCES SDN. BHD.

MAINTENANCE OF FEDERAL ROADS - WEST COAST, SABAH

R02 SHOULDER REPAIR RECORD

DISTRICT: TAMBUNAN

ROUTE NO. 500

ROAD NAME: JLN K. KINABALU - KENINGAU - TENOM

MONTH: October 2008

ITEM	DATE	CHAINAGE		EARTH SHOULDER				GRAVEL SHOULDER					REMARKS
				Length	Width	Depth	Area	Length	Width	Depth	Area	Volume	
		From	To	(m)	(m)	(m)	(m2)	(m)	(m)	(m)	(m2)	(m3)	
BROUGHT FORWARD:							3,413.50				123.30	20.12	
1	08 Oct 08	49.459	49.544					85.00	0.50	0.150	42.50	6.38	Drop Off/LHS
2	08 Oct 08	50.182	50.270					88.00	0.80	0.175	70.40	12.32	Drop Off/LHS
3	10 Oct 08	57.307	57.337					30.00	0.70	0.225	21.00	4.73	Drop Off/RHS
4	10 Oct 08	57.349	57.377					28.00	0.70	0.125	19.60	2.45	Drop Off/LHS
5	10 Oct 08	54.564	54.586					22.00	0.70	0.150	15.40	2.31	Drop Off/LHS
6	11 Oct 08	49.255	49.297					42.00	0.70	0.175	29.40	5.15	Drop Off/RHS
7	11 Oct 08	54.000	54.015					15.00	0.80	0.125	12.00	1.50	Drop Off/RHS
8	13 Oct 08	54.309	54.348					39.00	0.80	0.175	31.20	5.46	Drop Off/RHS
9	13 Oct 08	51.450	51.494					44.00	0.80	0.150	35.20	5.28	Drop Off/LHS
10	15 Oct 08	50.530	50.644					114.00	0.80	0.150	91.20	13.68	Drop Off/LHS
11	15 Oct 08	56.435	56.471					36.00	0.80	0.125	28.80	3.60	Drop Off/LHS
12	16 Oct 08	50.005	50.076					71.00	0.70	0.125	49.70	6.21	Drop Off/LHS
13													
14													
15													
16													
17													
18													
19													
20													
21													
22													
23													
24													
25													
26													
27													
28													
29													
30													
TOTAL							3,413.50				569.70	89.19	

LINTASAN RESOURCES SDN. BHD.

MAINTENANCE OF FEDERAL ROADS - WEST COAST, SABAH

R02 SHOULDER REPAIR RECORD

DISTRICT: KENINGAU

ROUTE NO. 500

ROAD NAME: JLN K. KINABALU - KENINGAU - TENOM

MONTH: October 2008

ITEM	DATE	CHAINAGE		EARTH SHOULDER				GRAVEL SHOULDER					REMARKS	
				Length	Width	Depth	Area	Length	Width	Depth	Area	Volume		
		From	To	(m)	(m)	(m)	(m ²)	(m)	(m)	(m)	(m ²)	(m ³)		
BROUGHT FORWARD:							118.80					27.50	3.46	
1	17 Oct 08	100.932	100.985					53.00	0.90	0.150	47.70	7.16	Drop off/LHS	
2	17 Oct 08	101.493	101.526					33.00	0.80	0.125	26.40	3.30	Drop off/LHS	
3	17 Oct 08	101.536	101.560					24.00	0.70	0.125	16.80	2.10	Drop off/LHS	
4	18 Oct 08	106.150	106.268					118.00	0.80	0.100	94.40	9.44	Drop off/LHS	
5	18 Oct 08	106.680	106.729					49.00	0.80	0.100	39.20	3.92	Drop off/LHS	
6	20 Oct 08	109.553	109.632					79.00	0.80	0.100	63.20	6.32	Drop off/LHS	
7	20 Oct 08	110.443	110.500					57.00	0.70	0.150	39.90	5.99	Drop off/LHS	
8	20 Oct 08	110.700	110.744					44.00	0.60	0.150	26.40	3.96	Drop off/LHS	
9	20 Oct 08	110.700	110.737					37.00	0.70	0.150	25.90	3.89	Drop off/RHS	
10	22 Oct 08	110.976	111.034					58.00	0.80	0.125	46.40	5.80	Drop off/LHS	
11	25 Oct 08	112.827	112.889					62.00	0.80	0.125	49.60	6.20	Drop off/RHS	
12	25 Oct 08	116.950	116.992					42.00	0.70	0.10	29.40	2.94	Drop off/LHS	
13														
14														
15														
16														
17														
18														
19														
20														
21														
22														
23														
24														
25														
26														
27														
28														
29														
30														
TOTAL							118.80				532.80	64.48		

LINTASAN RESOURCES SDN. BHD.
PRIVATISATION OF WEST COAST SABAH FEDERAL ROADS MAINTENANCE

SUMMARY- SHOULDER REPAIR RECORD

Month: October 2008

ITEM	DISTRICT	ROUTE NO.	ROAD NAME	EARTH SHOULDER			GRAVEL SHOULDER					
				PREVIOUS MONTH	CURRENT MONTH	CUM. MONTH	PREVIOUS MONTH		CURRENT MONTH		CUM. MONTH	
				Area (m ²)	Area (m ²)	Area (m ²)	Area (m ²)	Volume (m ³)	Area (m ²)	Volume (m ³)	Area (m ²)	Volume (m ³)
1	Kota Kinabalu	01	Jalan Kota Kinabalu - Kudat	-	-	-	62.16	15.42	6,040.00	1,256.00	6,102.16	1,271.42
2	Tuaran	01	Jalan Kota Kinabalu - Kudat	-	3,930.00	3,930.00	-	-	4,400.00	896.00	4,400.00	896.00
3	Tuaran	22	Jalan Kota Kinabalu - Sandakan	-	5,670.00	5,670.00	-	-	2,250.00	382.50	2,250.00	382.50
4	Tuaran	503	Jalan Berungis - Kota Belud	-	-	-	-	-	-	-	-	-
5	Kota Kinabalu	606	Jalan Susur Sepangar Bay	-	-	-	-	-	-	-	-	-
6	Kota Kinabalu	607	Jalan Masuk Ke Pelabuhan Baru, KK	-	-	-	-	-	-	-	-	-
TOTAL				-	9,600.00	9,600.00	62.16	15.42	12,690.00	2,534.50	12,752.16	2,549.92

LINTASAN RESOURCES SDN. BHD.
MAINTENANCE OF FEDERAL ROADS - WEST COAST, SABAH

R02 SHOULDER REPAIR RECORD

DISTRICT: KOTA KINABALU

ROUTE NO. 01

ROAD NAME: JALAN KOTA KINABALU - KUDAT

MONTH: OCTOBER 2008

ITEM	DATE	CHAINAGE		EARTH SHOULDER				GRAVEL SHOULDER					REMARKS
				Length	Width	Depth	Area	Length	Width	Depth	Area	Volume	
		From	To	(m)	(m)	(m)	(m2)	(m)	(m)	(m)	(m2)	(m3)	
BROUGHT FORWARD:				-	-	-	-	-	-	-	62.16	15.42	
1	06-Oct-08	11.537	11.607					70.00	5.00	0.250	350.00	87.50	LHS
2	06-Oct-08	11.621	11.701					80.00	3.00	0.250	240.00	60.00	LHS
3	06-Oct-08	11.717	11.897					180.00	5.00	0.200	900.00	180.00	LHS
4	07-Oct-08	12.743	12.783					40.00	4.00	0.200	160.00	32.00	LHS
5	07-Oct-08	13.086	13.186					100.00	4.00	0.200	400.00	80.00	LHS
6	07-Oct-08	13.335	13.515					180.00	3.00	0.200	540.00	108.00	LHS
7	08-Oct-08	14.490	14.620					130.00	3.00	0.150	390.00	58.50	LHS
8	08-Oct-08	14.622	14.782					160.00	3.00	0.150	480.00	72.00	LHS
9	09-Oct-08	14.930	15.030					100.00	3.00	0.200	300.00	60.00	RHS
10	09-Oct-08	14.858	14.928					70.00	2.00	0.250	140.00	35.00	RHS
11	09-Oct-08	13.610	13.640					30.00	3.00	0.250	90.00	22.50	RHS
12	09-Oct-08	13.210	13.260					50.00	3.00	0.250	150.00	37.50	RHS
13	10-Oct-08	13.046	13.136					90.00	4.00	0.150	360.00	54.00	RHS
14	10-Oct-08	13.000	13.040					40.00	4.00	0.150	160.00	24.00	RHS
15	10-Oct-08	12.980	13.000					20.00	3.00	0.250	60.00	15.00	RHS
16	14-Oct-08	11.945	12.175					230.00	4.00	0.250	920.00	230.00	RHS
17	14-Oct-08	11.520	11.620					100.00	4.00	0.250	400.00	100.00	RHS
TOTAL :							-				6,102.16	1,271.42	

LINTASAN RESOURCES SDN. BHD.
MAINTENANCE OF FEDERAL ROADS - WEST COAST, SABAH

R02 SHOULDER REPAIR RECORD

DISTRICT: TUARAN

ROUTE NO. 01

ROAD NAME: JALAN KOTA KINABALU - KUDAT

MONTH: OCTOBER 2008

ITEM	DATE	CHAINAGE		EARTH SHOULDER				GRAVEL SHOULDER					REMARKS
				Length	Width	Depth	Area	Length	Width	Depth	Area	Volume	
		From	To	(m)	(m)	(m)	(m2)	(m)	(m)	(m)	(m2)	(m3)	
BROUGHT FORWARD:				-	-	-	-	-	-	-	-	-	-
1	15-Oct-08	24.120	24.350					230.00	3.00	0.250	690.00	172.50	LHS
2	15-Oct-08	24.440	24.580					140.00	4.00	0.250	560.00	140.00	LHS
3	15-Oct-08	24.870	24.900					30.00	4.00	0.150	120.00	18.00	LHS
4	16-Oct-08	26.100	26.320					220.00	3.00	0.150	660.00	99.00	LHS
5	17-Oct-08	26.370	26.620					250.00	3.00	0.150	750.00	112.50	LHS
6	18-Oct-08	27.650	27.750					100.00	3.00	0.200	300.00	60.00	LHS
7	18-Oct-08	28.800	28.900					100.00	3.00	0.200	300.00	60.00	LHS
8	20-Oct-08	29.000	29.140					140.00	3.00	0.200	420.00	84.00	LHS
9	20-Oct-08	29.500	29.600					100.00	3.00	0.250	300.00	75.00	LHS
10	20-Oct-08	29.750	29.850					100.00	3.00	0.250	300.00	75.00	LHS
11	21-Oct-08	34.750	34.830	80.00	2.00		160.00						LHS
12	21-Oct-08	34.830	34.870	40.00	1.00		40.00						LHS
13	21-Oct-08	34.870	35.020	150.00	2.00		300.00						LHS
14	22-Oct-08	35.015	35.145	130.00	5.00		650.00						LHS
15	22-Oct-08	35.139	35.289	150.00	6.00		900.00						LHS
16	22-Oct-08	35.300	35.400	100.00	6.00		600.00						LHS
17	22-Oct-08	35.413	35.473	60.00	5.00		300.00						LHS
18	23-Oct-08	35.476	35.496	20.00	4.00		80.00						LHS
19	23-Oct-08	34.600	34.680	80.00	2.00		160.00						RHS
20	23-Oct-08	34.690	34.790	100.00	1.00		100.00						RHS
21	23-Oct-08	35.000	35.140	140.00	1.00		140.00						RHS
22	23-Oct-08	35.200	35.300	100.00	5.00		500.00						RHS
TOTAL :							3,930.00				4,400.00	896.00	

LINTASAN RESOURCES SDN. BHD.
MAINTENANCE OF FEDERAL ROADS - WEST COAST, SABAH

R02 SHOULDER REPAIR RECORD

DISTRICT: TUARAN

ROUTE NO. 22

ROAD NAME: JALAN KOTA KINABALU - SANDAKAN

MONTH: OCTOBER 2008

ITEM	DATE	CHAINAGE		EARTH SHOULDER				GRAVEL SHOULDER					REMARKS
				Length	Width	Depth	Area	Length	Width	Depth	Area	Volume	
		From	To	(m)	(m)	(m)	(m2)	(m)	(m)	(m)	(m2)	(m3)	
BROUGHT FORWARD:				-	-	-	-	-	-	-	-	-	
1	24-Oct-08	6.750	6.900					150.00	6.00	0.150	900.00	135.00	LHS
2	24-Oct-08	7.760	7.850					90.00	5.00	0.150	450.00	67.50	LHS
3	25-Oct-08	8.780	8.820					40.00	5.00	0.200	200.00	40.00	LHS
4	25-Oct-08	9.400	9.500					100.00	7.00	0.200	700.00	140.00	RHS
5	28-Oct-08	1.250	1.380	130.00	3.00		390.00						LHS
6	28-Oct-08	1.400	1.530	130.00	3.00		390.00						LHS
7	28-Oct-08	1.600	1.730	130.00	3.00		390.00						LHS
8	29-Oct-08	1.800	1.880	80.00	3.00		240.00						LHS
9	29-Oct-08	2.000	2.150	150.00	3.00		450.00						LHS
10	29-Oct-08	2.100	2.220	120.00	3.00		360.00						LHS
11	29-Oct-08	1.000	1.200	200.00	4.00		800.00						RHS
12	30-Oct-08	1.200	1.350	150.00	4.00		600.00						RHS
13	30-Oct-08	1.400	1.500	100.00	4.00		400.00						RHS
14	30-Oct-08	1.600	1.730	130.00	3.00		390.00						RHS
15	30-Oct-08	1.800	1.920	120.00	3.00		360.00						RHS
16	31-Oct-08	2.000	2.100	100.00	3.00		300.00						RHS
17	31-Oct-08	2.150	2.350	200.00	3.00		600.00						RHS
TOTAL :							5,670.00				2,250.00	382.50	

LINTASAN RESOURCES SDN. BHD.
 PRIVATISATION OF WEST COAST SABAH FEDERAL ROADS MAINTENANCE

SUMMARY- SHOULDER REPAIR RECORD

MONTH : OCTOBER 2008

ITEM	DISTRICT	ROUTE NO.	ROAD NAME	EARTH SHOULDER			GRAVEL SHOULDER					
				PREVIOUS MONTH	CURRENT MONTH	CUM. MONTH	PREVIOUS MONTH		CURRENT MONTH		CUM. MONTH	
				Area (m ²)	Area (m ²)	Area (m ²)	Area (m ²)	Volume (m ³)	Area (m ²)	Volume (m ³)	Area (m ²)	Volume (m ³)
1	Kota Belud	01	Jalan Kota Kinabalu - Kudat	435.00	120.00	555.00	-	-	-	-	-	-
2	Kota Marudu	01	Jalan Kota Kinabalu - Kudat	267.00	8,352.00	8,619.00	-	-	-	-	-	-
3	Kudat	01	Jalan Kota Kinabalu - Kudat	180.00	22,750.00	22,930.00	-	-	-	-	-	-
TOTAL				882.00	31,222.00	32,104.00	-	-	-	-	-	-

LINTASAN RESOURCES SDN. BHD.

MAINTENANCE OF FEDERAL ROADS - WEST COAST, SABAH

R02 SHOULDER REPAIR RECORD

DISTRICT: KOTA BELUD
ROUTE NO. 01
ROAD NAME: JALAN KOTA KINABALU- KUDAT
MONTH: OCTOBER 2008

ITEM	DATE	CHAINAGE		EARTH SHOULDER				GRAVEL SHOULDER					REMARKS
		From	To	Length	Width	Depth	Area	Length	Width	Depth	Area	Volume	
				(m)	(m)	(m)	(m2)	(m)	(m)	(m)	(m2)	(m3)	
BROUGHT FORWARD:							435.00						
1	29 Oct 08	108.030	108.060	30.00	4.00	0.100	120.00						
2													
3													
4													
5													
6													
7													
8													
9													
10													
11													
12													
13													
14													
15													
16													
17													
18													
19													
20													
21													
22													
23													
24													
25													
26													
27													
28													
29													
30													
BALANCE END OF OCT:							555.00				0.00	0.00	

LINTASAN RESOURCES SDN. BHD.
 MAINTENANCE OF FEDERAL ROADS - WEST COAST, SABAH

R02 SHOULDER REPAIR RECORD

DISTRICT: KOTA MARUDU
ROUTE NO. 01
ROAD NAME: JALAN KOTA KINABALU - KUDAT
MONTH: OCTOBER 2008

ITEM	DATE	CHAINAGE		EARTH SHOULDER				GRAVEL SHOULDER					REMARKS
				Length	Width	Depth	Area	Length	Width	Depth	Area	Volume	
		From	To	(m)	(m)	(m)	(m2)	(m)	(m)	(m)	(m2)	(m3)	
BROUGHT FORWARD:				-	-	-	267.00	-	-	-			
1	28 Oct 08	140.200	139.300	750.00	3.40	0.100	2,550.00						RHS
2	28 Oct 08	140.200	139.300	320.00	3.00	0.100	960.00						LHS
3	28 Oct 08	139.200	138.700	400.00	3.10	0.100	1,240.00						RHS
4	28 Oct 08	139.200	138.700	250.00	3.50	0.100	875.00						LHS
5	28 Oct 08	138.000	137.300	360.00	3.20	0.100	1,152.00						RHS
6	28 Oct 08	138.000	137.300	450.00	3.50	0.100	1,575.00						LHS
7													
8													
9													
10													
11													
12													
13													
14													
15													
16													
17													
18													
19													
20													
21													
22													
23													
24													
25													
26													
27													
28													
29													
30													
BALANCE END OF OCT :							8,619.00				0.00	0.00	

LINTASAN RESOURCES SDN. BHD.

MAINTENANCE OF FEDERAL ROADS - WEST COAST, SABAH

R02 SHOULDER REPAIR RECORD

DISTRICT: KUDAT

ROUTE NO. 01

ROAD NAME: JALAN KOTA KINABALU - KUDAT

MONTH: OCTOBER 2008

ITEM	DATE	CHAINAGE		EARTH SHOULDER				GRAVEL SHOULDER					REMARKS
				Length	Width	Depth	Area	Length	Width	Depth	Area	Volume	
		From	To	(m)	(m)	(m)	(m2)	(m)	(m)	(m)	(m2)	(m3)	
BROUGHT FORWARD:				-	-	-	180.00	-	-	-			
1	17 Oct 08	161.750	161.770	20.00	1.00	0.100	20.00						
2	18 Oct 08	177.880	177.905	25.00	1.00	0.100	25.00						
3	18 Oct 08	177.700	177.720	20.00	1.00	0.100	20.00						
4	28 Oct 08	160.220	157.600	2,000.00	3.80	0.100	7,600.00						LHS
5	28 Oct 08	160.220	157.600	1,300.00	3.40	0.100	4,420.00						RHS
6	29 Oct 08	157.330	156.100	850.00	3.50	0.100	2,975.00						LHS
7	29 Oct 08	157.330	156.100	700.00	3.50	0.100	2,450.00						RHS
8	30 Oct 08	155.700	154.200	650.00	4.00	0.100	2,600.00						LHS
9	30 Oct 08	155.700	154.200	800.00	3.30	0.100	2,640.00						RHS
10													
11													
12													
13													
14													
15													
16													
17													
18													
19													
20													
21													
22													
23													
24													
25													
26													
27													
28													
29													
30													
BALANCE END OF OCT :							22,930.00				0.00	0.00	

LINTASAN RESOURCES SDN. BHD.
 PRIVATISATION OF WEST COAST SABAH FEDERAL ROADS MAINTENANCE

SUMMARY- SHOULDER REPAIR RECORD

Month : October 2008

ITEM	DISTRICT	ROUTE NO.	ROAD NAME	EARTH SHOULDER			GRAVEL SHOULDER						
				PREVIOUS MONTH	CURRENT MONTH	CUM MONTH	PREVIOUS MONTH		CURRENT MONTH		CUM MONTH		
				Area (m ²)	Area (m ²)	Area (m ²)	Area (m ²)	Volume (m ³)	Area (m ²)	Volume (m ³)	Area (m ²)	Volume (m ³)	
1	Ranau	22	Jalan Kota Kinabalu - Sandakan	4,822.60	11,351.11	16,173.71	-	-	-	-	-	-	-
TOTAL				4,822.60	11,351.11	16,173.71	-	-	-	-	-	-	-

LINTASAN RESOURCES SDN. BHD.

MAINTENANCE OF FEDERAL ROADS - WEST COAST, SABAH

R02 SHOULDER REPAIR RECORD

DISTRICT: Ranau

ROUTE NO. 22

ROAD NAME: Jalan Kota Kinabalu - Sandakan

MONTH: October 2008

ITEM	DATE	CHAINAGE		EARTH SHOULDER				GRAVEL SHOULDER					REMARKS
				Length	Width	Depth	Area	Length	Width	Depth	Area	Volume	
		From	To	(m)	(m)	(m)	(m ²)	(m)	(m)	(m)	(m ²)	(m ³)	
BROUGHT FORWARD FROM SEPTEMBER 2008:						4,822.60				0.00	0.00		
1	03/10/2008	76.700	76.772	72.60	1.20		87.12					LHS	
2	03/10/2008	76.700	76.735	35.00	0.90		31.50					LHS	
3	03/10/2008	76.600	76.708	108.00	1.50		162.00					LHS	
4	04/10/2008	76.400	76.530	130.30	2.00		260.60					RHS	
5	04/10/2008	74.400	74.496	96.20	1.80		173.16					LHS	
6	04/10/2008	74.900	74.985	85.00	1.30		110.50					RHS	
7	06/10/2008	70.800	70.853	53.30	4.00		213.20					RHS	
8	06/10/2008	70.800	70.834	34.30	2.70		92.61					RHS	
9	06/10/2008	99.000	99.099	99.00	3.70		366.30					RHS	
10	07/10/2008	99.100	99.207	107.00	4.60		492.20					RHS	
11	07/10/2008	99.100	99.333	233.00	4.00		932.00					LHS	
12	07/10/2008	99.100	99.290	190.60	4.90		933.94					RHS	
13	09/10/2008	99.400	99.570	170.50	3.00		511.50					RHS	
14	13/10/2008	99.600	99.726	126.50	3.90		493.35					RHS	
15	15/10/2008	99.700	99.819	119.00	2.50		297.50					LHS	
16	17/10/2008	99.900	100.026	126.00	3.00		378.00					LHS	
17	17/10/2008	99.900	100.108	208.00	5.00		1,040.00					RHS	
18	20/10/2008	100.200	100.401	201.00	2.30		462.30					LHS	
19	22/10/2008	100.000	100.107	107.00	2.50		267.50					RHS	
20	22/10/2008	100.000	100.122	122.00	2.20		268.40					LHS	
21	24/10/2008	100.200	100.800	60.20	3.80		228.76					RHS	
22	28/10/2008	100.200	100.369	169.00	4.00		676.00					LHS	
23	28/10/2008	100.100	100.292	192.00	4.60		883.20					RHS	
24	29/10/2008	100.300	100.409	109.00	2.50		272.50					LHS	
25	29/10/2008	100.300	100.409	109.70	2.70		296.19					RHS	
26	30/10/2008	100.400	100.522	122.50	4.20		514.50					RHS	
27	30/10/2008	100.400	100.519	119.20	2.10		250.32					LHS	
28	31/10/2008	100.600	100.705	105.80	3.40		359.72					LHS	
29	31/10/2008	100.600	100.705	105.80	2.80		296.24					RHS	
30													
CARRIED FORWARD:							16,173.71				0.00	0.00	

R03

(GRASS CUTTING)

DISTRICT : BEAUFORT
ROUTE NO : 01 JALAN KOTA KINABALU - SINDUMIN
LOCATION : CH73.280 (KM75.040) - LHS

R03 GRASS CUTTING



BEFORE



IN PROGRESS



AFTER

DISTRICT : TAMBUNAN
ROUTE NO : 500 - JALAN KOTA KINABALU - KENINGAU - TENOM
LOCATION : CH 79.850/KM 89.750 @ RHS

R03 GRASS CUTTING



BEFORE



IN PROGRESS



AFTER

DISTRICT : KOTA KINABALU
ROUTE NO : 606 JALAN SUSUR SEPANGAR BAY
LOCATION : CH 0.300 (MEDIAN)

R03 GRASS CUTTING



BEFORE



IN PROGRESS



AFTER

DISTRICT : RANAU
ROUTENO : 22 - JALAN KOTA KINABALU - SANDAKAN
LOCATION : CH 53.100 (KM 89.700) - LHS

R03 GRASS CUTTING



BEFORE



IN PROGRESS



AFTER

GRASS CUTTING GRAND SUMMARY

MONTH: OCTOBER 2008

DISTRICT	ROUTE NO.	ROAD NAME	Previous Mths	Current Mth	Cummulative
			(Km)	(Km)	(Km)
Kota Belud	01	Jalan Kota Kinabalu-Kudat	503.730	55.970	559.700
Kota Marudu	01	Jalan Kota Kinabalu-Kudat	288.090	32.010	320.100
Kudat	01	Jalan Kota Kinabalu-Kudat	494.910	54.990	549.900
Tuaran	01	Jalan Kota Kinabalu-Kudat	347.170	38.990	386.160
	22	Jalan Kota Kinabalu-Sandakan	383.220	42.580	425.800
	503	Jalan Berungis-Kota Belud	159.300	17.700	177.000
Kota Kinabalu	01	Jalan Kota Kinabalu-Kudat	343.880	40.080	383.960
	01	Jalan Kota Kinabalu-Sindumin	37.882	3.722	41.604
	606	Jalan Susur Sepangar Bay	96.480	10.720	107.200
	607	Jalan Masuk Ke Pelabuhan Baru	6.120	0.680	6.800
	608	Jalan K Masuk Ke Lapangan Terbang Lam	7.560	0.840	8.400
Penampang	01	Jalan Kota Kinabalu-Sindumin	95.853	9.907	105.760
	500	Jalan Kota Kinabalu-Keningau-Tenom	441.288	48.228	489.516
	501	Jalan Kota Kinabalu-Penampang-Lok Kaw	207.090	23.010	230.100
Papar	01	Jalan Kota Kinabalu-Sindumin	458.994	53.830	512.824
Ranau	22	Jalan Kota Kinabalu-Sandakan	919.800	102.200	1,022.000
Tambunam	500	Jalan Kota Kinabalu-Keningau-Tenom	533.700	59.300	593.000
Keningau	500	Jalan Kota Kinabalu-Keningau-Tenom	404.730	44.970	449.700
Tenom	500	Jalan Kota Kinabalu-Keningau-Tenom	256.230	28.470	284.700
Beaufort	01	Jalan Kota Kinabalu-Sindumin	513.792	57.088	570.880
	502	Jalan Beaufort-Menumbok	202.635	22.515	225.150
Sipitang	01	Jalan Kota Kinabalu-Sindumin	306.054	34.006	340.060
Kuala Penyu	502	Jalan Beaufort-Menumbok	333.450	37.050	370.500
TOTAL			7,341.958	818.856	8,160.814

LINTASAN RESOURCES SDN. BHD.
PRIVATISATION OF WEST COAST SABAH FEDERAL ROADS MAINTENANCE

SUMMARY - GRASS CUTTING

MONTH: OCTOBER 2008

ITEM	DISTRICT	ROUTE NO.	ROAD NAME	LENGTH (km)		
				PREVIOUS MONTH	CURRENT MONTH	CUM. MONTH
1	Beaufort	01	Jalan Kota Kinabalu - Sindumin	513.792	57.088	570.880
2	Sipitang	01	Jalan Kota Kinabalu - Sindumin	306.054	34.006	340.060
3	Beaufort	502	Jalan Beaufort - Menumbok	202.635	22.515	225.150
4	Kuala Penyu	502	Jalan Beaufort - Menumbok	333.450	37.050	370.500
TOTAL:				1,355.931	150.659	1,506.590

LINTASAN RESOURCES SDN. BHD.
MAINTENANCE OF FEDERAL ROADS - WEST COAST, SABAH
R03 GRASS CUTTING RECORD

DISTRICT: BEAUFORT
ROUTENO: 01
ROAD NAME: JALAN KOTA KINABALU - SINDUMIN
MONTH: OCTOBER 2008

ITEM	DATE OF CUTTING	CHAINAGE		Length (km)	REMARKS
		From	To		
BROUGHT FORWARD :				513.792	
1	3-Oct-08	72.470	72.510	0.040	
2		72.510	72.535		Bridge
3	3-Oct-08	72.535	77.300	4.765	
4		77.300	77.330		Bridge
5	3-Oct-08	77.330	78.000	0.670	
6	4-Oct-08	78.000	80.250	2.250	
7		80.250	80.296		Bridge
8	4-Oct-08	80.296	84.830	4.534	
9	5-Oct-08	84.830	89.550	4.720	
10		89.550	89.571		Bridge
11	5-Oct-08	89.571	92.000	2.429	
12	3-Oct-08	92.000	95.410	3.410	1st cycle for protocol road
13		95.410	95.538		Bridge
14	3-Oct-08	95.538	96.000	0.462	1st cycle for protocol road
15	5-Oct-08	96.000	102.860	6.860	
16	6-Oct-08	102.860	110.341	7.481	
17		110.341	110.405		Bridge
18	7-Oct-08	110.405	117.000	6.595	
19	8-Oct-08	117.000	123.330	6.330	
20	9-Oct-08	123.330	126.000	2.670	
21	14-Oct-08	92.000	95.410	3.410	2nd cycle for protocol road
22		95.410	95.538		Bridge
23	14-Oct-08	95.538	96.000	0.462	2nd cycle for protocol road
24					
25					
CARRIED FORWARD :				570.880	

LINTASAN RESOURCES SDN. BHD.
MAINTENANCE OF FEDERAL ROADS - WEST COAST, SABAH
R03 GRASS CUTTING RECORD

DISTRICT: SIPITANG
ROUTENO: 01
ROAD NAME: JALAN KOTA KINABALU - SINDUMIN
MONTH: OCTOBER 2008

ITEM	DATE OF CUTTING	CHAINAGE		Length (km)	REMARKS
		From	To		
BROUGHT FORWARD :				306.054	
1	4-Oct-08	136.290	138.924	2.634	1st cycle for protocol road
2		138.924	138.998		Bridge
3	4-Oct-08	138.998	140.290	1.292	1st cycle for protocol road
4	9-Oct-08	126.000	128.150	2.150	
5	10-Oct-08	128.150	132.470	4.320	
6		132.470	132.584		Bridge
7	10-Oct-08	132.584	133.630	1.046	
8	11-Oct-08	133.630	136.290	2.660	
9	11-Oct-08	140.290	144.360	4.070	
10	12-Oct-08	144.360	149.333	4.973	
11		149.333	149.415		Bridge
12	12-Oct-08	149.415	149.476	0.061	
13	12-Oct-08	149.826	150.820	0.994	
14	13-Oct-08	150.820	156.150	5.330	
15	13-Oct-08	156.150	156.700	0.550	RHS only. LHS disturbed by upgrading work contractor
16	15-Oct-08	136.290	138.924	2.634	2nd cycle for protocol road
17		138.924	138.998		Bridge
18	15-Oct-08	138.998	140.290	1.292	2nd cycle for protocol road
19					
20					
21					
22					
23					
24					
25					
CARRIED FORWARD :				340.060	

LINTASAN RESOURCES SDN. BHD.
MAINTENANCE OF FEDERAL ROADS - WEST COAST, SABAH
R03 GRASS CUTTING RECORD

DISTRICT: BEAUFORT
ROUTENO: 502
ROAD NAME: JALAN BEAUFORT - MENUMBOK
MONTH: OCTOBER 2008

ITEM	DATE OF CUTTING	CHAINAGE		Length (km)	REMARKS
		From	To		
BROUGHT FORWARD :				202.635	
1	6-Oct-08	0.000	7.360	7.360	
2	7-Oct-08	7.360	14.597	7.237	
3		14.597	14.612		Bridge
4	8-Oct-08	14.612	16.400	1.788	
5		16.400	16.415		Bridge
6	8-Oct-08	16.415	17.182	0.767	
7		17.182	17.238		Bridge
8	8-Oct-08	17.238	17.833	0.595	
9		17.833	17.852		Bridge
10	8-Oct-08	17.852	22.160	4.308	
11	9-Oct-08	22.160	22.620	0.460	
12					
13					
14					
15					
16					
17					
18					
19					
20					
21					
22					
23					
24					
25					
CARRIED FORWARD :				225.150	

LINTASAN RESOURCES SDN. BHD.
MAINTENANCE OF FEDERAL ROADS - WEST COAST, SABAH
R03 GRASS CUTTING RECORD

DISTRICT: KUALA PENYU
ROUTENO: 502
ROAD NAME: JALAN BEAUFORT - MENUMBOK
MONTH: OCTOBER 2008

ITEM	DATE OF CUTTING	CHAINAGE		Length (km)	REMARKS
		From	To		
BROUGHT FORWARD :				333.450	
1	9-Oct-08	22.620	28.000	5.380	
2	10-Oct-08	28.000	34.680	6.680	
3	11-Oct-08	34.680	41.420	6.740	
4	12-Oct-08	41.420	47.680	6.260	
5	13-Oct-08	47.680	54.680	7.000	
6	14-Oct-08	54.680	59.670	4.990	
7					
8					
9					
10					
11					
12					
13					
14					
15					
16					
17					
18					
19					
20					
21					
22					
23					
24					
25					
CARRIED FORWARD :				370.500	

LINTASAN RESOURCES SDN. BHD.
PRIVATISATION OF WEST COAST SABAH FEDERAL ROADS MAINTENANCE

SUMMARY - GRASS CUTTING

MONTH : OCTOBER 2008

ITEM	DISTRICT	ROUTE NO.	ROAD NAME	LENGTH (km)		
				PREVIOUS MONTH	CURRENT MONTH	CUM. MONTH
1	Tambunan	500	Jalan Kota Kinabalu - Keningau - Tenom	533.700	59.300	593.000
2	Keningau	500	Jalan Kota Kinabalu - Keningau - Tenom	404.730	44.970	449.700
3	Tenom	500	Jalan Kota Kinabalu - Keningau - Tenom	256.230	28.470	284.700
TOTAL:				1,194.660	132.740	1,327.400

LINTASAN RESOURCES SDN. BHD.
MAINTENANCE OF FEDERAL ROADS - WEST COAST, SABAH
R03 GRASS CUTTING

DISTRICT: TAMBUNAN

ROUTE NO: 500

ROAD NAME: JLN KOTA KINABALU - KENINGAU - TENOM

MONTH: October 2008

DATE OF CUTTING	CHAINAGE		Length (km)	REMARKS
	From	To		
BROUGHT FORWARD :			533.700	
03 Oct 08	69.310	73.310	4.00	1st cycle protocol road
04 Oct 08	45.120	50.100	4.98	Normal road
05 Oct 08	50.100	54.600	4.50	Normal road
06 Oct 08	54.600	59.100	4.50	Normal road
07 Oct 08	59.100	63.100	4.00	Normal road
08 Oct 08	63.100	67.600	4.50	Normal road
09 Oct 08	67.600	69.310	1.71	Normal road
09 Oct 08	73.310	77.100	3.79	Normal road
10 Oct 08	77.100	81.100	4.00	Normal road
11 Oct 08	81.100	85.100	4.00	Normal road
12 Oct 08	85.100	90.100	5.00	Normal road
13 Oct 08	90.100	95.100	5.00	Normal road
14 Oct 08	95.100	100.420	5.32	Normal road
15 Oct 08	69.310	73.310	4.00	2nd cycle protocol road
TOTAL :			593.000	

LINTASAN RESOURCES SDN. BHD.
MAINTENANCE OF FEDERAL ROADS - WEST COAST, SABAH
R03 GRASS CUTTING

DISTRICT: KENINGAU

ROUTENO: 500

ROAD NAME: JLN KOTA KINABALU - KENINGAU - TENOM

MONTH: October 2008

DATE OF CUTTING	CHAINAGE		Length (km)	REMARKS
	From	To		
BROUGHT FORWARD :			404.730	
03 Oct 08	121.79	118.800	2.985	1st Cycle Protocol Road
04 Oct 08	118.800	114.475	4.325	1st Cycle Protocol Road
09 Oct 08	138.080	134.100	3.980	Normal Road
10 Oct 08	134.100	129.100	5.000	Normal Road
11 Oct 08	129.100	125.100	4.000	Normal Road
12 Oct 08	125.100	121.785	3.315	Normal Road
12 Oct 08	114.475	110.100	4.375	Normal Road
13 Oct 08	110.100	102.100	8.000	Normal Road
14 Oct 08	102.100	100.420	1.680	Normal Road
15 Oct 08	121.785	114.475	7.310	2nd Cycle Protocol Road
TOTAL :			449.700	

LINTASAN RESOURCES SDN. BHD.
 PRIVATISATION OF WEST COAST SABAH FEDERAL ROADS MAINTENANCE

SUMMARY - GRASS CUTTING

Month: October 2008

ITEM	DISTRICT	ROUTE NO.	ROAD NAME	LENGTH (km)		
				PREVIOUS MONTH	CURRENT MONTH	CUM. MONTH
1	Kota Kinabalu	01	Jalan Kota Kinabalu - Kudat	343.880	40.080	383.960
2	Tuaran	01	Jalan Kota Kinabalu - Kudat	347.170	38.990	386.160
3	Tuaran	22	Jalan Kota Kinabalu - Sandakan	383.220	42.580	425.800
4	Tuaran	503	Jalan Berungis - Kota Belud	159.300	17.700	177.000
5	Kota Kinabalu	606	Jalan Susur Sepangar Bay	96.480	10.720	107.200
6	Kota Kinabalu	607	Jalan Masuk Ke Pelabuhan Baru, KK	6.120	0.680	6.800
TOTAL:				1,336.170	150.750	1,486.920

LINTASAN RESOURCES SDN. BHD.
 MAINTENANCE OF FEDERAL ROADS - WEST COAST, SABAH
R03 GRASS CUTTING RECORD

DISTRICT: KOTA KINABALU
ROUTENO: 607
ROAD NAME: JALAN MASUK KEPELABUHAN BARU, KK
MONTH: OCTOBER 2008

ITEM	DATE OF CUTTING	CHAINAGE		Length (km)	REMARKS
		From	To		
BROUGHT FORWARD :				6.120	
1	03 Oct 08	0.000	0.340	0.340	Protocol
2	16 Oct 08	0.000	0.340	0.340	Protocol
TOTAL :				6.800	

LINTASAN RESOURCES SDN. BHD.
 MAINTENANCE OF FEDERAL ROADS - WEST COAST, SABAH
R03 GRASS CUTTING RECORD

DISTRICT: TUARAN
ROUTENO: 22
ROAD NAME: JALAN KOTA KINABALU - SANDAKAN
MONTH: OCTOBER 2008

ITEM	DATE OF CUTTING	CHAINAGE		Length (km)	REMARKS
		From	To		
BROUGHT FORWARD :				383.220	
1	03 Oct 08	0.000	10.500	10.500	
2	07 Oct 08	10.500	21.000	10.500	
3	11 Oct 08	21.000	31.500	10.500	
4	15 Oct 08	31.500	42.580	11.080	
TOTAL :				425.800	

LINTASAN RESOURCES SDN. BHD.
 PRIVATISATION OF WEST COAST SABAH FEDERAL ROADS MAINTENANCE

SUMMARY - GRASS CUTTING

MONTH: OCTOBER 2008

ITEM	DISTRICT	ROUTE NO.	ROAD NAME	LENGTH (km)		
				PREVIOUS MONTH	CURRENT MONTH	CUM. MONTH
1	Kota Kinabalu	01	Jalan Kota Kinabalu - Sindumin	37.882	3.722	41.604
2	Penampang	01	Jalan Kota Kinabalu - Sindumin	95.853	9.907	105.760
3	Papar	01	Jalan Kota Kinabalu - Sindumin	458.994	53.830	512.824
4	Penampang	500	Jalan Kota Kinabalu - Keningau - Tenom	441.288	48.228	489.516
5	Penampang	501	Jalan Kota Kinabalu - Penampang - Lok Kawi	207.090	23.010	230.100
6	Kota Kinabalu	608	Jalan Masuk Ke Lapangan Terbang Lama, KK	7.560	0.840	8.400
TOTAL:				1,248.667	139.537	1,388.204

LINTASAN RESOURCES SDN. BHD.
MAINTENANCE OF FEDERAL ROADS - WEST COAST, SABAH
R03 GRASS CUTTING RECORD

DISTRICT: PAPAR

ROUTENO: 01

ROAD NAME: JALAN KK-SINDUMIN

MONTH: OCTOBER 2008

ITEM	DATE OF CUTTING	CHAINAGE		Length (km)	REMARKS
		From	To		
BROUGHT FORWARD :				458.994	
1	01 Oct 08	44.800	46.900	2.100	Normal Road
2	02 Oct 08	46.900	49.100	2.200	Normal Road
3	03 Oct 08	49.100	51.300	2.200	Normal Road
4	04 Oct 08	51.300	53.500	2.200	Normal Road
5	05 Oct 08	53.500	55.000	1.500	Normal Road
6	05 Oct 08	55.000	55.700	0.700	Normal Road
7	06 Oct 08	55.940	57.700	1.760	Normal Road
8	08 Oct 08	57.700	59.800	2.100	Normal Road
9	09 Oct 08	59.800	61.435	1.635	Normal Road
10	10 Oct 08	61.835	64.000	2.165	Normal Road
11	11 Oct 08	64.000	66.100	2.100	Normal Road
12	12 Oct 08	66.100	68.300	2.200	Normal Road
13	13 Oct 08	68.300	70.450	2.150	Normal Road
14	15 Oct 08	70.450	72.470	2.020	Normal Road
15	01 Oct 08	18.000	20.400	2.400	Normal Road
16	02 Oct 08	20.400	22.600	2.200	Normal Road
17	03 Oct 08	22.600	24.900	2.300	Normal Road
18	04 Oct 08	24.900	27.250	2.350	Normal Road
19	05 Oct 08	27.250	29.500	2.250	Normal Road
20	06 Oct 08	29.500	31.650	2.150	Normal Road
21	08 Oct 08	31.650	33.650	2.000	Normal Road
22	09 Oct 08	33.650	36.100	2.450	Normal Road
23	11 Oct 08	36.100	38.450	2.350	Normal Road
24	12 Oct 08	38.450	40.700	2.250	Normal Road
25	13 Oct 08	40.700	42.900	2.200	Normal Road
26	15 Oct 08	42.900	44.800	1.900	Normal Road
TOTAL :				512.824	

LINTASAN RESOURCES SDN. BHD.
MAINTENANCE OF FEDERAL ROADS - WEST COAST, SABAH
R03 GRASS CUTTING RECORD

DISTRICT: PENAMPANG
ROUTENO: 500
ROAD NAME: JALAN KK - KENINGAU - TENOM
MONTH: OCTOBER 2008

ITEM	DATE OF CUTTING	CHAINAGE		Length (km)	REMARKS
		From	To		
BROUGHT FORWARD :				441.288	
1	01 Oct 08	0.000	1.100	1.100	Protocol Road
2	02 Oct 08	1.100	2.750	1.650	Protocol Road
3	03 Oct 08	2.750	4.000	1.250	Protocol Road
4	03 Oct 08	4.000	6.860	2.860	Normal Road
5	04 Oct 08	6.860	9.790	2.930	Normal Road
6	04 Oct 08	9.790	10.350	0.560	Normal Road
7	05 Oct 08	10.450	13.300	2.850	Normal Road
8	06 Oct 08	13.300	16.400	3.100	Normal Road
9	07 Oct 08	16.400	19.250	2.850	Normal Road
10	08 Oct 08	19.250	21.950	2.700	Normal Road
11	09 Oct 08	21.950	23.504	1.554	Normal Road
12	09 Oct 08	23.789	24.675	0.886	Normal Road
13	09 Oct 08	24.849	25.700	0.851	Normal Road
14	10 Oct 08	25.700	29.000	3.300	Normal Road
15	11 Oct 08	29.000	32.210	3.210	Normal Road
16	12 Oct 08	32.210	32.415	0.205	Normal Road
17	12 Oct 08	32.527	35.605	3.078	Normal Road
18	13 Oct 08	35.605	37.231	1.626	Normal Road
19	13 Oct 08	37.502	39.000	1.498	Normal Road
20	14 Oct 08	39.000	42.050	3.050	Normal Road
21	15 Oct 08	42.050	45.170	3.120	Normal Road
22	16 Oct 08	0.000	1.400	1.400	Protocol Road
23	17 Oct 08	1.400	2.800	1.400	Protocol Road
24	18 Sep 08	2.800	4.000	1.200	Protocol Road
TOTAL :				489.516	

LINTASAN RESOURCES SDN. BHD.
MAINTENANCE OF FEDERAL ROADS - WEST COAST, SABAH
R03 GRASS CUTTING RECORD

DISTRICT: PENAMPANG

ROUTENO: 501

ROAD NAME: JALAN KK-PENAMPANG-LOK KAWI

MONTH: OCTOBER 2008

ITEM	DATE OF CUTTING	CHAINAGE		Length (km)	REMARKS
		From	To		
BROUGHT FORWARD :				207.090	
1	01 Oct 08	0.000	1.150	1.150	Normal Road
2	02 Oct 08	1.150	2.195	1.045	Normal Road
3	03 Oct 08	2.195	3.460	1.265	Normal Road
4	04 Oct 08	3.460	4.300	0.840	Protocol Road
5	05 Oct 08	4.300	5.100	0.800	Protocol Road
6	06 Oct 08	5.100	5.950	0.850	Protocol Road
7	07 Oct 08	5.950	6.920	0.970	Protocol Road
8	08 Oct 08	6.920	8.500	1.580	Normal Road
9	09 Oct 08	8.500	9.900	1.400	Normal Road
10	10 Oct 08	9.900	11.400	1.500	Normal Road
11	11 Oct 08	11.400	12.900	1.500	Normal Road
12	12 Oct 08	12.900	14.710	1.810	Normal Road
13	13 Oct 08	14.710	16.500	1.790	Normal Road
14	14 Oct 08	16.500	18.000	1.500	Normal Road
15	15 Oct 08	18.000	19.550	1.550	Normal Road
16	16 Oct 08	3.460	4.600	1.140	Protocol Road
17	17 Oct 08	4.600	5.800	1.200	Protocol Road
18	18 Oct 08	5.800	6.920	1.120	Protocol Road
TOTAL :				230.100	

LINTASAN RESOURCES SDN. BHD.
 PRIVATISATION OF WEST COAST SABAH FEDERAL ROADS MAINTENANCE

SUMMARY - GRASS CUTTING

MONTH: OCTOBER 2008

ITEM	DISTRICT	ROUTE NO.	ROAD NAME	LENGTH (km)		
				PREVIOUS MONTH	CURRENT MONTH	CUM. MONTH
1	Kota Belud	01	Jalan Kota Kinabalu - Kudat	503.730	55.970	559.700
2	Kota Marudu	01	Jalan Kota Kinabalu - Kudat	288.090	32.010	320.100
3	Kudat	01	Jalan Kota Kinabalu - Kudat	494.910	54.990	549.900
TOTAL:				1,286.730	142.970	1,429.700

LINTASAN RESOURCES SDN. BHD.
 MAINTENANCE OF FEDERAL ROADS - WEST COAST, SABAH
R03 GRASS CUTTING

DISTRICT: KOTA BELUD
ROUTENO: 01
ROAD NAME: JALAN KOTA KINABALU - KUDAT
MONTH: OCTOBER 2008

DATE OF CUTTING	CHAINAGE		Length (km)	REMARKS
	From	To		
BROUGHT FORWARD :			503.730	
01 Oct 08	58.980	68.000	9.020	
03 Oct 08	68.000	72.970	4.970	
03 Oct 08	72.970	76.970	4.000	Protocol 1 st cycle
04 Oct 08	76.970	80.200	3.230	
06 Oct 08	80.200	85.700	5.500	
09 Oct 08	85.700	95.400	9.700	
12 Oct 08	95.400	101.600	6.200	
14 Oct 08	101.600	110.950	9.350	
15 Oct 08	72.970	76.970	4.000	Protocol 2 nd cycle
BALANCE END OF OCTOBER :			559.700	

LINTASAN RESOURCES SDN. BHD.
 MAINTENANCE OF FEDERAL ROADS - WEST COAST, SABAH
R03 GRASS CUTTING

DISTRICT: KOTA MARUDU
ROUTENO: 01
ROAD NAME: JALAN KOTA KINABALU - KUDAT
MONTH: OCTOBER 2008

DATE OF CUTTING	CHAINAGE		Length (km)	REMARKS
	From	To		
BROUGHT FORWARD :			288.090	
05 Oct 08	110.950	115.000	4.050	
06 Oct 08	115.000	118.350	3.350	
07 Oct 08	118.350	119.115	0.765	
07 Oct 08	119.115	121.115	2.000	Protocol 1 st cycle
07 Oct 08	121.115	124.500	3.385	
10 Oct 08	124.500	133.000	8.500	
12 Oct 08	133.000	139.500	6.500	
14 Oct 08	139.500	140.960	1.460	
14 Oct 08	119.115	121.115	2.000	Protocol 2 nd cycle
BALANCE END OF OCTOBER :			320.100	

LINTASAN RESOURCES SDN. BHD.
 MAINTENANCE OF FEDERAL ROADS - WEST COAST, SABAH
R03 GRASS CUTTING

DISTRICT: KUDAT
ROUTENO: 01
ROAD NAME: JALAN KOTA KINABALU - KUDAT
MONTH: OCTOBER 2008

DATE OF CUTTING	CHAINAGE		Length (km)	REMARKS
	From	To		
BROUGHT FORWARD :			494.910	
01 Oct 08	190.840	186.840	4.000	Protocol 1 st cycle
02 Oct 08	186.840	185.730	1.110	Protocol 1 st cycle
03 Oct 08	185.730	181.230	4.500	
06 Oct 08	181.230	175.500	5.730	
08 Oct 08	175.500	173.100	2.400	
10 Oct 08	173.100	164.340	8.760	
13 Oct 08	164.340	154.140	10.200	
15 Oct 08	154.140	140.960	13.180	
15 Oct 08	190.840	188.340	2.500	Protocol 2 nd cycle
16 Oct 08	188.340	185.730	2.610	Protocol 2 nd cycle
BALANCE END OF OCTOBER :			549.90	

LINTASAN RESOURCES SDN. BHD.
PRIVATISATION OF WEST COAST SABAH FEDERAL ROADS MAINTENANCE

SUMMARY - GRASS CUTTING

MONTH: OCTOBER 2008

ITEM	DISTRICT	ROUTE NO.	ROAD NAME	LENGTH (km)		
				PREVIOUS MONTH	CURRENT MONTH	CUM. MONTH
1	Ranau	22	Jalan Kota Kinabalu - Sandakan	919.80	102.20	1,022.00
TOTAL:				919.80	102.20	1,022.00

LINTASAN RESOURCES SDN. BHD.

MAINTENANCE OF FEDERAL ROADS - WEST COAST, SABAH

R03 GRASS CUTTING

DISTRICT: Ranau

ROUTENO: 22

ROAD NAME: Jalan Kota Kinabalu - Sandakan

MONTH: October 2008

ITEM	DATE OF CUTTING	CHAINAGE		Length (km)	REMARKS
		From	To		
BROUGHT FORWARD FROM SEPTEMBER 2008				Err:522	
1	10/1/2008	42.60	49.10	6.50	
2	10/2/2008	49.10	55.60	6.50	
3	10/3/2008	55.60	62.10	6.50	
4	10/4/2008	62.10	68.60	6.50	
5	10/5/2008	68.60	72.60	4.00	Protocol Road - 1st Cycle
6	10/5/2008	72.60	75.10	2.50	
7	10/6/2008	75.10	81.60	6.50	
8	10/7/2008	81.60	88.10	6.50	
9	10/8/2008	88.10	94.60	6.50	
10	10/9/2008	94.60	101.10	6.50	
11	10/10/2008	101.10	107.60	6.50	
12	10/11/2008	107.60	114.10	6.50	
13	10/12/2008	114.10	120.60	6.50	
14	10/13/2008	120.60	127.10	6.50	
15	10/14/2008	127.10	133.60	6.50	
16	10/15/2008	133.60	140.80	7.20	
17	10/19/2008	68.60	72.60	4.00	Protocol Road - 2nd Cycle
18					
19					
20					
21					
22					
23					
24					
25					
26					
27					
28					

R04

(ROAD FURNITURE)

DISTRICT : BEAUFORT
ROUTENO : 01 JALAN KOTA KINABALU - SINDUMIN
LOCATION : CH100.000 (KM101.760) - LHS

R04 ROAD FURNITURE



BEFORE



IN PROGRESS



AFTER

DISTRICT : KOTA KINABALU
ROUTE NO : 607 JALAN MASUK KE PELABUHAN BARU, KK
LOCATION : KM 0.117 (LHS)

R04 ROAD FURNITURE



BEFORE



IN PROGRESS



AFTER

GRAND SUMMARY

MONTH: OCTOBER 2008

DISTRICT	ROUTE NO.	ROAD NAME	FURNITURE TYPE	UNIT	CLEANING			PAINTING			
					Previous	Current	Cumm.	Previous	Current	Cumm.	
Kota Belud	01	Jalan Kota Kinabalu-Kudat	Guardrail/Barriers	m	15,341.64	2,989.70	18,331.34	0.00	0.00	0.00	
			Road Kerb	m	0.00	0.00	0.00	0.00	0.00	0.00	
			Signage	No.	487	203	690	236	0	236	
			Traffic Signal	No.	0	0	0	0	0	0	
			Kilometer Post	No.	50	17	67	0	0	0	
			Delineator Post	No.	131	39	170	95	0	95	
Kota Marudu	01	Jalan Kota Kinabalu-Kudat	Guardrail/Barriers	m	1,999.20	0.00	1,999.20	0.00	0.00	0.00	
			Road Kerb	m	0.00	0.00	0.00	60.00	0.00	60.00	
			Signage	No.	301	0	301	51	0	51	
			Traffic Signal	No.	0	0	0	0	0	0	
			Kilometer Post	No.	27	0	27	0	0	0	
			Delineator Post	No.	5	0	5	5	0	5	
Kudat	01	Jalan Kota Kinabalu-Kudat	Guardrail/Barriers	m	6,453.20	0.00	6,453.20	0.00	0.00	0.00	
			Road Kerb	m	0.00	0.00	0.00	400.00	0.00	400.00	
			Signage	No.	600	0	600	33	0	33	
			Traffic Signal	No.	0	0	0	0	0	0	
			Kilometer Post	No.	87	0	87	7	0	7	
			Delineator Post	No.	274	0	274	0.00	0	0	
Tuaran	01	Jalan Kota Kinabalu-Kudat	Guardrail/Barriers	m	12,668.00	0.00	12,668.00	0.00	0.00	0.00	
			Road Kerb	m	0.00	0.00	0.00	0	0.00	0.00	
			Signage	No.	429	0	429	0	0	0	
			Traffic Signal	No.	0	0	0	0	0	0	
			Kilometer Post	No.	40	0	40	0.00	0	0	
				Delineator Post	No.	0	0	0	0.00	0	0
	22	Jalan Kota Kinabalu-Sandakan	Guardrail/Barriers	m	14,213.00	1,144.00	15,357.00	0.00	0.00	0.00	
			Road Kerb	m	0.00	0.00	0.00	0	0.00	0.00	
			Signage	No.	137	33	170	0	0	0	
			Traffic Signal	No.	3	0	3	0	0	0	
			Kilometer Post	No.	49	20	69	0	0	0	
				Delineator Post	No.	1329	0	1329	0	0	0
	503	Jalan Berungis-Kota Belud	Guardrail/Barriers	m	6,417.00	0.00	6,417.00	0.00	0.00	0.00	
			Road Kerb	m	0.00	0.00	0.00	0.00	0.00	0.00	
			Signage	No.	198	0	198	0	0	0	
Traffic Signal			No.	1	0	1	0	0	0		
Kilometer Post			No.	0	0	0	0	0	0		
			Delineator Post	No.	0	0	0	0	0	0	
Kota Kinabalu	01	Jalan Kota Kinabalu-Kudat	Guardrail/Barriers	m	8,410.00	1,948.00	10,358.00	0.0	0.00	0.00	
			Road Kerb	m	0.00	0.00	0.00	0.00	0.00	0.00	
			Signage	No.	901	134	1035	0	0	0	
			Traffic Signal	No.	333	36	369	0	0	0	
			Kilometer Post	No.	63	7	70	0	0	0	
				Delineator Post	No.	0	0	0	0	0	0
	01	Jalan Kota Kinabalu-Sindumin	Guardrail/Barriers	m	0.00	0.00	0.00	0.00	0.00	0.00	
			Road Kerb	m	0.00	0.00	0.00	0.00	0.00	0.00	
			Signage	No.	114	0	114	38	0	38	
			Traffic Signal	No.	3	0	3	1	0	1	
			Kilometer Post	No.	12	0	12	4	0	4	
				Delineator Post	No.	0	0	0	0	0	0
	501	Jalan Kota Kinabalu-Penampang-Lok Kawi	Guardrail/Barriers	m	1,740.00	0.00	1,740.00	870.00	0.00	870.00	
			Road Kerb	m	0.00	0.00	0.00	0.00	0.00	0.00	
			Signage	No.	146	0	146	73	0	73	
Traffic Signal			No.	98	0	98	49	0	49		
Kilometer Post			No.	16	0	16	8	0	8		
			Delineator Post	No.	0	0	0	0	0	0	
606	Jalan Susur Sepangar Bay	Guardrail/Barriers	m	1,604.00	0.00	1,604.00	0.00	0.00	0.00		
		Road Kerb	m	0.00	0.00	0.00	0.00	0.00	0.00		
		Signage	No.	95	0	95	0	0	0		
		Traffic Signal	No.	19	0	19	0	0	0		
		Kilometer Post	No.	7	0	7	0	0	0		
			Delineator Post	No.	0	0	0	0	0	0	
607	Jalan Masuk Ke Pelabuhan Baru	Guardrail/Barriers	m	0.00	0.00	0.00	0.00	0.00	0.00		
		Road Kerb	m	0.00	0.00	0.00	0.00	0.00	0.00		
		Signage	No.	40	10	50	0	0	0		
		Traffic Signal	No.	0	0	0	0	0	0		
		Kilometer Post	No.	0	0	0	0	0	0		
			Delineator Post	No.	0	0	0	0	0	0	
608	Jalan Masuk Ke Lapangan Terbang Lama	Guardrail/Barriers	m	0.00	0.00	0.00	0.00	0.00	0.00		
		Road Kerb	m	0.00	0.00	0.00	0.00	0.00	0.00		
		Signage	No.	69	0	69	0	0	0		
		Traffic Signal	No.	0	0	0	0	0	0		
		Kilometer Post	No.	0	0	0	0	0	0		
			Delineator Post	No.	0	0	0	0	0	0	

DISTRICT	ROUTE NO.	ROAD NAME	FURNITURE TYPE	UNIT	CLEANING			PAINTING		
					Previous	Current	Cumm.	Previous	Current	Cumm.
Penampang	01	Jalan Kota Kinabalu-Sindumin	Guardrail/Barriers	m	769.00	0.00	769.00	769.00	0.00	769.00
			Road Kerb	m	0.00	0.00	0.00	0.00	0.00	0.00
			Signage	No.	115	0	115	115	0	115
			Traffic Signal	No.	16	0	16	16	0	16
			Kilometer Post	No.	14	0	14	14	0	14
	Delineator Post	No.	0	0	0	0	0	0		
	500	Jalan Kota Kinabalu-Keningau-Tenom	Guardrail/Barriers	m	12,905.00	0.00	12,905.00	7,263.00	0.00	7,263.00
			Road Kerb	m	0.00	0.00	0.00	0.00	0.00	0.00
			Signage	No.	339	45	384	211	0	211
			Traffic Signal	No.	0	0	0	0	0	0
			Kilometer Post	No.	52	3	55	33	0	33
	Delineator Post	No.	0	0	0	0	0	0		
	501	Jalan Kota Kinabalu-Penampang-Lok Kawi	Guardrail/Barriers	m	1,375.00	658.00	2,033.00	897.00	0.00	897.00
			Road Kerb	m	0.00	0.00	0.00	0.00	0.00	0.00
			Signage	No.	260	68	328	132	0	132
Traffic Signal			No.	40	0	40	40	0	40	
Kilometer Post			No.	51	13	64	19	0	19	
Delineator Post	No.	0	0	0	0	0	0			
Papar	01	Jalan Kota Kinabalu-Sindumin	Guardrail/Barriers	m	3,596.00	0.00	3,596.00	2,123.00	0.00	2,123.00
			Road Kerb	m	0.00	0.00	0.00	0.00	0.00	0.00
			Signage	No.	491	0	491	317	0	317
			Traffic Signal	No.	0	0	0	0	0	0
			Kilometer Post	No.	62	0	62	35	0	35
Delineator Post	No.	429	0	429	257	0	257			
Ranau	22	Jalan Kota Kinabalu-Sandakan	Guardrail/Barriers	m	27,211.00	3,038.00	30,249.00	0.00	0.00	0.00
			Road Kerb	m	0.00	0.00	0.00	0.00	0.00	0.00
			Signage	No.	605	24	629	0	0	0
			Traffic Signal	No.	0	0	0	0	0	0
			Kilometer Post	No.	153	14	167	0	0	0
Delineator Post	No.	2,707	347	3,054	0	0	0			
Tambunam	500	Jalan Kota Kinabalu-Keningau-Tenom	Guardrail/Barriers	m	9,353.00	2,601.00	11,954.00	0.00	0.00	0.00
			Road Kerb	m	0.00	0.00	0.00	0.00	0.00	0.00
			Signage	No.	284	131	415	0	0	0
			Traffic Signal	No.	0	0	0	0	0	0
			Kilometer Post	No.	57	24	81	0	0	0
Delineator Post	No.	0	0	0	0	0	0			
Keningau	500	Jalan Kota Kinabalu-Keningau-Tenom	Guardrail/Barriers	m	13,525.00	0.00	13,525.00	0.00	0.00	0.00
			Road Kerb	m	0.00	0.00	0.00	0.00	0.00	0.00
			Signage	No.	548	0	548	0	0	0
			Traffic Signal	No.	27	0	27	0	0	0
			Kilometer Post	No.	63	0	63	0	0	0
Delineator Post	No.	0	0	0	0	0	0			
Tenom	500	Jalan Kota Kinabalu-Keningau-Tenom	Guardrail/Barriers	m	4,370.00	0.00	4,370.00	0.00	0.00	0.00
			Road Kerb	m	0.00	0.00	0.00	0.00	0.00	0.00
			Signage	No.	368	0	368	0	0	0
			Traffic Signal	No.	0	0	0	0	0	0
			Kilometer Post	No.	53	0	53	0	0	0
Delineator Post	No.	230	0	230	0	0	0			
Beaufort	01	Jalan Kota Kinabalu-Sindumin	Guardrail/Barriers	m	2,639.00	750.00	3,389.00	93.00	0.00	93.00
			Road Kerb	m	0.00	0.00	0.00	0.00	0.00	0.00
			Signage	No.	371	33	404	127	0	127
			Traffic Signal	No.	0	0	0	0	0	0
			Kilometer Post	No.	59	9	68	19	0	19
	Delineator Post	No.	113	0	113	0	0	0		
	502	Jalan Beaufort-Menumbok	Guardrail/Barriers	m	1,574.00	0.00	1,574.00	0.00	0.00	0.00
			Road Kerb	m	0.00	0.00	0.00	0.00	0.00	0.00
			Signage	No.	547	0	547	0	0	0
			Traffic Signal	No.	0	0	0	0	0	0
Kilometer Post			No.	37	0	37	0	0	0	
Delineator Post	No.	0	0	0	0	0	0			
Sipitang	01	Jalan Kota Kinabalu-Sindumin	Guardrail/Barriers	m	3,426.00	0.00	3,426.00	270.00	107.00	377.00
			Road Kerb	m	0.00	0.00	0.00	1,336.00	0.00	1,336.00
			Signage	No.	260	57	317	155	51	206
			Traffic Signal	No.	0	0	0	0	0	0
			Kilometer Post	No.	30	4	34	19	6	25
Delineator Post	No.	0	0	0	0	0	0			
Kuala Penyu	502	Jalan Beaufort-Menumbok	Guardrail/Barriers	m	2,382.00	0.00	2,382.00	0.00	0.00	0.00
			Road Kerb	m	0.00	0.00	0.00	0.00	0.00	0.00
			Signage	No.	817	0	817	0	0	0
			Traffic Signal	No.	0	0	0	0	0	0
			Kilometer Post	No.	65	0	65	0	0	0
Delineator Post	No.	0	0	0	0	0	0			

LINTASAN RESOURCES SDN. BHD.
PRIVATISATION OF WEST COAST SABAH FEDERAL ROADS MAINTENANCE

SUMMARY - ROAD FURNITURE

MONTH: OCTOBER 2008

ITEM	DISTRICT	ROUTE NO.	ROAD NAME	FURNITURE TYPE	UNIT	CLEANING			PAINTING		
						Previous	Current	Cumm.	Previous	Current	Cumm.
1	Beaufort	01	Jalan Kota Kinabalu-Sindumin	Guardrail	m	2,639.00	750.00	3,389.00	93.00	0.00	93.00
				Road Kerb	m	0.00		0.00	0.00		0.00
				Signage	No.	371	33	404	127	0	127
				Traffic Signal	No.	0		0	0		0
				Kilometer Post	No.	59	9	68	19	0	19
				Delineator Post	No.	113	0	113	0	0	0
2	Sipitang	01	Jalan Kota Kinabalu-Sindumin	Guardrail	m	3,426.00	0.00	3,426.00	270.00	107.00	377.00
				Road Kerb	m	0.00		0.00	1,336.00	0.00	1,336.00
				Signage	No.	260	57	317	155	51	206
				Traffic Signal	No.	0		0	0		0
				Kilometer Post	No.	30	4	34	19	6	25
				Delineator Post	No.	0	0	0	0		0
3	Beaufort	502	Jalan Beaufort-Menumbok	Guardrail	m	1,574.00	0.00	1,574.00	0.00	0.00	0.00
				Road Kerb	m	0.00		0.00	0.00		0.00
				Signage	No.	547	0	547	0	0	0
				Traffic Signal	No.	0		0	0		0
				Kilometer Post	No.	37	0	37	0	0	0
				Delineator Post	No.	0		0	0		0
4	Kuala Penyu	502	Jalan Beaufort-Menumbok	Guardrail	m	2,382.00	0.00	2,382.00	0.00	0.00	0.00
				Road Kerb	m	0.00		0.00	0.00		0.00
				Signage	No.	817	0	817	0	0	0
				Traffic Signal	No.	0		0	0		0
				Kilometer Post	No.	65	0	65	0	0	0
				Delineator Post	No.	0		0	0		0

LINTASAN RESOURCES SDN. BHD.
MAINTENANCE OF FEDERAL ROADS - WEST COAST, SABAH
R04 ROAD FURNITURE RECORD

DISTRICT: BEAUFORT

ROUTENO: 01

ROAD NAME: JALAN KOTA KINABALU - SINDUMIN

DATE OF INSPECTION: OCTOBER 2008

CHAINAGE		CLEANING		PAINTING		REMARKS	
From	To						
99.970	100.056	Guardrails	129	Metre	Guardrails	Metre	4 m & 4 post need to replace
		Barriers	_____	Metre	Barriers	Metre	
			_____		Road Kerbs	Metre	
103.280	103.670	Signages & Posts	2	No.	Sign Posts	No.	1st cycle for normal road
		Traffic Signal	_____	No.	Traffic Light Posts	No.	
		Kilometer Posts	_____	No.	Kilometer Posts	No.	
		Delineator Post	_____	No.	Delineator Posts	No.	

104.211	104.246	Guardrails	64	Metre	Guardrails	Metre	6 m need to replace
		Barriers	_____	Metre	Barriers	Metre	
			_____		Road Kerbs	Metre	
104.356	108.809	Signages & Posts	8	No.	Sign Posts	No.	1 no. need to replace
		Traffic Signal	_____	No.	Traffic Light Posts	No.	
104.545	108.528	Kilometer Posts	3	No.	Kilometer Posts	No.	2 nos. need to replace
		Delineator Post	_____	No.	Delineator Posts	No.	

110.208	110.425	Guardrails	108	Metre	Guardrails	Metre	1st cycle for normal road
		Barriers	_____	Metre	Barriers	Metre	
			_____		Road Kerbs	Metre	
109.941	110.464	Signages & Posts	13	No.	Sign Posts	No.	3 nos. need to replace
		Traffic Signal	_____	No.	Traffic Light Posts	No.	
		Kilometer Posts	_____	No.	Kilometer Posts	No.	
		Delineator Post	_____	No.	Delineator Posts	No.	

112.628	112.833	Guardrails	<u>216</u>	Metre	Guardrails	<u> </u>	Metre	1st cycle for normal road
		Barriers	<u> </u>	Metre	Barriers	<u> </u>	Metre	
111.593	112.840	Signages & Posts	<u>2</u>	No.	Road Kerbs	<u> </u>	Metre	2 nos. need to replace
		Traffic Signal	<u> </u>	No.	Sign Posts	<u> </u>	No.	
111.529	112.522	Kilometer Posts	<u>2</u>	No.	Traffic Light Posts	<u> </u>	No.	1st cycle for normal road
		Delineator Post	<u> </u>	No.	Kilometer Posts	<u> </u>	No.	
			<u> </u>		Delineator Posts	<u> </u>	No.	
			<u> </u>			<u> </u>		
113.050	113.537	Guardrails	<u>221</u>	Metre	Guardrails	<u> </u>	Metre	1st cycle for normal road
		Barriers	<u> </u>	Metre	Barriers	<u> </u>	Metre	
113.460	113.857	Signages & Posts	<u>2</u>	No.	Road Kerbs	<u> </u>	Metre	1 no. need to replace
		Traffic Signal	<u> </u>	No.	Sign Posts	<u> </u>	No.	
113.497		Kilometer Posts	<u>1</u>	No.	Traffic Light Posts	<u> </u>	No.	1st cycle for normal road
		Delineator Post	<u> </u>	No.	Kilometer Posts	<u> </u>	No.	
			<u> </u>		Delineator Posts	<u> </u>	No.	
			<u> </u>			<u> </u>		
114.120	114.132	Guardrails	<u>12</u>	Metre	Guardrails	<u> </u>	Metre	1st cycle for normal road
		Barriers	<u> </u>	Metre	Barriers	<u> </u>	Metre	
114.412	116.425	Signages & Posts	<u>6</u>	No.	Road Kerbs	<u> </u>	Metre	1st cycle for normal road
		Traffic Signal	<u> </u>	No.	Sign Posts	<u> </u>	No.	
114.496	116.380	Kilometer Posts	<u>3</u>	No.	Traffic Light Posts	<u> </u>	No.	1st cycle for normal road
		Delineator Post	<u> </u>	No.	Kilometer Posts	<u> </u>	No.	
			<u> </u>		Delineator Posts	<u> </u>	No.	
			<u> </u>			<u> </u>		

LINTASAN RESOURCES SDN. BHD.
MAINTENANCE OF FEDERAL ROADS - WEST COAST, SABAH
R04 ROAD FURNITURE RECORD

DISTRICT: SIPITANG

ROUTE NO: 01

ROAD NAME: JALAN KOTA KINABALU - SINDUMIN

DATE OF INSPECTION: OCTOBER 2008

CHAINAGE		CLEANING			PAINTING			REMARKS
From	To							
136.310	137.965	Guardrails	_____	Metre	Guardrails	_____	Metre	12 nos. need to replace
		Barriers	_____	Metre	Barriers	_____	Metre	
		Signages & Posts	28	No.	Road Kerbs	_____	Metre	
		Traffic Signal	_____	No.	Sign Posts	_____	No.	
		Traffic Signal	_____	No.	Traffic Light Posts	_____	No.	
137.132		Kilometer Posts	1	No.	Kilometer Posts	_____	No.	
		Delineator Post	_____	No.	Delineator Posts	_____	No.	
		_____	_____	_____	_____	_____	_____	
		_____	_____	_____	_____	_____	_____	
138.094	140.290	Guardrails	_____	Metre	Guardrails	_____	Metre	3 nos. need to replace
		Barriers	_____	Metre	Barriers	_____	Metre	
		Signages & Posts	29	No.	Road Kerbs	_____	Metre	
		Traffic Signal	_____	No.	Sign Posts	_____	No.	
		Traffic Signal	_____	No.	Traffic Light Posts	_____	No.	
138.084	140.003	Kilometer Posts	3	No.	Kilometer Posts	_____	No.	1st cycle for protocol road
		Delineator Post	_____	No.	Delineator Posts	_____	No.	
		_____	_____	_____	_____	_____	_____	
		_____	_____	_____	_____	_____	_____	
148.340	149.941	Guardrails	_____	Metre	Guardrails	_____	Metre	1st cycle for normal road
		Barriers	_____	Metre	Barriers	_____	Metre	
		Signages & Posts	_____	No.	Road Kerbs	_____	Metre	
		Traffic Signal	_____	No.	Sign Posts	25	No.	
		Traffic Signal	_____	No.	Traffic Light Posts	_____	No.	
149.621		Kilometer Posts	_____	No.	Kilometer Posts	1	No.	1st cycle for normal road
		Delineator Post	_____	No.	Delineator Posts	_____	No.	
		_____	_____	_____	_____	_____	_____	
		_____	_____	_____	_____	_____	_____	

150.310	150.922	Guardrails _____ Metre	Guardrails _____ 64 Metre	1st cycle for normal road
		Barriers _____ Metre	Barriers _____ Metre	
			Road Kerbs _____ Metre	
150.802	153.908	Signages & Posts _____ No.	Sign Posts _____ 10 No.	1st cycle for normal road
		Traffic Signal _____ No.	Traffic Light Posts _____ No.	
151.544	152.505	Kilometer Posts _____ No.	Kilometer Posts _____ 2 No.	1st cycle for normal road
		Delineator Post _____ No.	Delineator Posts _____ No.	
		_____	_____	
156.290	156.375	Guardrails _____ Metre	Guardrails _____ 43 Metre	1st cycle for normal road
		Barriers _____ Metre	Barriers _____ Metre	
			Road Kerbs _____ Metre	
155.233	156.700	Signages & Posts _____ No.	Sign Posts _____ 16 No.	1st cycle for normal road
		Traffic Signal _____ No.	Traffic Light Posts _____ No.	
154.446	156.340	Kilometer Posts _____ No.	Kilometer Posts _____ 3 No.	1st cycle for normal road
		Delineator Post _____ No.	Delineator Posts _____ No.	
		_____	_____	
		Guardrails _____ Metre	Guardrails _____ Metre	
		Barriers _____ Metre	Barriers _____ Metre	
			Road Kerbs _____ Metre	
		Signages & Posts _____ No.	Sign Posts _____ No.	
		Traffic Signal _____ No.	Traffic Light Posts _____ No.	
		Kilometer Posts _____ No.	Kilometer Posts _____ No.	
		Delineator Post _____ No.	Delineator Posts _____ No.	
		_____	_____	

LINTASAN RESOURCES SDN. BHD.
PRIVATISATION OF WEST COAST SABAH FEDERAL ROADS MAINTENANCE

SUMMARY - ROAD FURNITURE

MONTH : OCTOBER 2008

ITEM	DISTRICT	ROUTE NO.	ROAD NAME	FURNITURE TYPE	UNIT	CLEANING			PAINTING		
						Previous	Current	Cumm.	Previous	Current	Cumm.
1	Tambunan	500	Jalan Kota Kinabalu-Keningau-Tenom	Guardrail	m	9,353.00	2,601.00	11,954.00	0.00		0.00
				Road Kerb	m	0.00		0.00	0.00		0.00
				Signage	No.	284	131	415	0		0
				Traffic Signal	No.	0		0	0		0
				Kilometer Post	No.	57	24	81	0		0
				Delineator Post	No.	0		0	0		0
2	Keningau	500	Jalan Kota Kinabalu-Keningau-Tenom	Guardrail	m	13,525.00		13,525.00	0.00		0.00
				Road Kerb	m	0.00		0.00	0.00		0.00
				Signage	No.	548		548	0		0
				Traffic Signal	No.	27		27	0		0
				Kilometer Post	No.	63		63	0		0
				Delineator Post	No.	0		0	0		0
3	Tenom	500	Jalan Kota Kinabalu-Keningau-Tenom	Guardrail	m	4,370.00		4,370.00	0.00		0.00
				Road Kerb	m	0.00		0.00	0.00		0.00
				Signage	No.	368		368	0		0
				Traffic Signal	No.	0		0	0		0
				Kilometer Post	No.	53		53	0		0
				Delineator Post	No.	230		230	0		0

LINTASAN RESOURCES SDN. BHD.
MAINTENANCE OF FEDERAL ROADS - WEST COAST, SABAH

R04 ROAD FURNITURE

DISTRICT: TAMBUNAN
ROUTE NO: 500
ROAD NAME: JLN KOTA KINABALU - KENINGAU - TENOM
DATE OF INSPECTION: October 2008

CHAINAGE		CLEANING	PAINTING	REMARKS
From	To			
45.120	69.310	Guardrails <u>2,601</u> Metre Barriers <u>-</u> Metre Signages & Posts <u>131</u> No. Traffic Signal <u>-</u> No. Kilometer Posts <u>24</u> No. Delineator Post <u>-</u> No. <u>-</u>	Guardrails <u>-</u> Metre Barriers <u>-</u> Metre Road Kerbs <u>-</u> Metre Sign Posts <u>-</u> No. Traffic Light Posts <u>-</u> No. Kilometer Posts <u>-</u> No. Delineator Posts <u>-</u> No. <u>-</u>	1st cycle normal road
		Guardrails _____ Metre Barriers _____ Metre Signages & Posts _____ No. Traffic Signal _____ No. Kilometer Posts _____ No. Delineator Post _____ No. _____	Guardrails _____ Metre Barriers _____ Metre Road Kerbs _____ Metre Sign Posts _____ No. Traffic Light Posts _____ No. Kilometer Posts _____ No. Delineator Posts _____ No. _____	
		Guardrails _____ Metre Barriers _____ Metre Signages & Posts _____ No. Traffic Signal _____ No. Kilometer Posts _____ No. Delineator Post _____ No. _____	Guardrails _____ Metre Barriers _____ Metre Road Kerbs _____ Metre Sign Posts _____ No. Traffic Light Posts _____ No. Kilometer Posts _____ No. Delineator Posts _____ No. _____	

LINTASAN RESOURCES SDN. BHD.
PRIVATISATION OF WEST COAST SABAH FEDERAL ROADS MAINTENANCE

SUMMARY - ROAD FURNITURE

Month: October 2008

ITEM	DISTRICT	ROUTE NO.	ROAD NAME	FURNITURE TYPE	UNIT	CLEANING			PAINTING		
						Previous	Current	Cumm.	Previous	Current	Cumm.
1	Kota Kinabalu	01	Jalan Kota Kinabalu-Kudat	Guardrail	m	8,410.00	1,948.00	10,358.00	0.00	0.00	0.00
				Road Kerb	m	0.00	0.00	0.00	0.00	0.00	0.00
				Signage	No.	901	134	1,035	0	0	0
				Traffic Signal	No.	333	36	369	0	0	0
				Kilometer Post	No.	63	7	70	0	0	0
				Delineator Post	No.	0	0	0	0	0	0
2	Tuaran	01	Jalan Kota Kinabalu-Kudat	Guardrail	m	12,668.00	0.00	12,668.00	0.00	0.00	0.00
				Road Kerb	m	0.00	0.00	0.00	0.00	0.00	0.00
				Signage	No.	429	0	429	0	0	0
				Traffic Signal	No.	0	0	0	0	0	0
				Kilometer Post	No.	40	0	40	0	0	0
				Delineator Post	No.	0	0	0	0	0	0
3	Tuaran	22	Jalan Kota Kinabalu-Sandakan	Guardrail	m	14,213.00	1,144.00	15,357.00	0.00	0.00	0.00
				Road Kerb	m	0.00	0.00	0.00	0.00	0.00	0.00
				Signage	No.	137	33	170	0	0	0
				Traffic Signal	No.	3	0	3	0	0	0
				Kilometer Post	No.	49	20	69	0	0	0
				Delineator Post	No.	1,329	0	1,329	0	0	0
4	Tuaran	503	Jalan Berungis-Kota Belud	Guardrail	m	6,417.00	0	6,417.00	0.00	0	0.00
				Road Kerb	m	0.00	0.00	0.00	0.00	0.00	0.00
				Signage	No.	198	0	198	0	0	0
				Traffic Signal	No.	1	0	1	0	0	0
				Kilometer Post	No.	0	0	0	0	0	0
				Delineator Post	No.	0	0	0	0	0	0
5	Kota Kinabalu	606	Jalan Susur Sepangar Bay	Guardrail	m	1,604.00	0.00	1,604.00	0.00	0.00	0.00
				Road Kerb	m	0.00	0.00	0.00	0.00	0.00	0.00
				Signage	No.	95	0	95	0	0	0
				Traffic Signal	No.	19	0	19	0	0	0
				Kilometer Post	No.	7	0	7	0	0	0
				Delineator Post	No.	0	0	0	0	0	0
6	Kota Kinabalu	607	Jalan Masuk Ke Pelabuhan Baru	Guardrail	m	0.00	0.00	0.00	0.00	0.00	0.00
				Road Kerb	m	0.00	0.00	0.00	0.00	0.00	0.00
				Signage	No.	40	10	50	0	0	0
				Traffic Signal	No.	0	0	0	0	0	0
				Kilometer Post	No.	0	0	0	0	0	0
				Delineator Post	No.	0	0	0	0	0	0

LINTASAN RESOURCES SDN. BHD.
MAINTENANCE OF FEDERAL ROADS - WEST COAST, SABAH
R04 ROAD FURNITURE RECORD

DISTRICT: TUARAN
ROUTE NO: 22
ROAD NAME: JALAN KOTA KINABALU - SANDAKAN
DATE OF INSPECTION: OCTOBER 2008

CHAINAGE		CLEANING	PAINTING	REMARKS
From	To			
15.200	16.500	Guardrails <u>88</u> Metre Barriers <u>-</u> Metre Signages & Posts <u>3</u> No. Traffic Signal <u>-</u> No. Kilometer Posts <u>2</u> No. Delineator Post <u>-</u> No.	Guardrails <u>-</u> Metre Barriers <u>-</u> Metre Road Kerbs <u>-</u> Metre Sign Posts <u>-</u> No. Traffic Light Posts <u>-</u> No. Kilometer Posts <u>-</u> No. Delineator Posts <u>-</u> No.	03 Oct 08 LHS & RHS
16.500	18.000	Guardrails <u>-</u> Metre Barriers <u>-</u> Metre Signages & Posts <u>3</u> No. Traffic Signal <u>-</u> No. Kilometer Posts <u>2</u> No. Delineator Post <u>-</u> No.	Guardrails <u>-</u> Metre Barriers <u>-</u> Metre Road Kerbs <u>-</u> Metre Sign Posts <u>-</u> No. Traffic Light Posts <u>-</u> No. Kilometer Posts <u>-</u> No. Delineator Posts <u>-</u> No.	06 Oct 08 LHS & RHS
18.000	19.500	Guardrails <u>204</u> Metre Barriers <u>-</u> Metre Signages & Posts <u>1</u> No. Traffic Signal <u>-</u> No. Kilometer Posts <u>2</u> No. Delineator Post <u>-</u> No.	Guardrails <u>-</u> Metre Barriers <u>-</u> Metre Road Kerbs <u>-</u> Metre Sign Posts <u>-</u> No. Traffic Light Posts <u>-</u> No. Kilometer Posts <u>-</u> No. Delineator Posts <u>-</u> No.	09 Oct 08 LHS & RHS

19.500	21.000	Guardrails	<u>52</u>	Metre	Guardrails	<u>-</u>	Metre	13 Oct 08 LHS & RHS
		Barriers	<u>-</u>	Metre	Barriers	<u>-</u>	Metre	
		Signages & Posts	<u>1</u>	No.	Road Kerbs	<u>-</u>	Metre	
		Traffic Signal	<u>-</u>	No.	Sign Posts	<u>-</u>	No.	
		Kilometer Posts	<u>2</u>	No.	Traffic Light Posts	<u>-</u>	No.	
		Delineator Post	<u>-</u>	No.	Kilometer Posts	<u>-</u>	No.	
21.000	22.500	Guardrails	<u>-</u>	Metre	Guardrails	<u>-</u>	Metre	16 Oct 08 LHS & RHS
		Barriers	<u>-</u>	Metre	Barriers	<u>-</u>	Metre	
		Signages & Posts	<u>3</u>	No.	Road Kerbs	<u>-</u>	Metre	
		Traffic Signal	<u>-</u>	No.	Sign Posts	<u>-</u>	No.	
		Kilometer Posts	<u>2</u>	No.	Traffic Light Posts	<u>-</u>	No.	
		Delineator Post	<u>-</u>	No.	Kilometer Posts	<u>-</u>	No.	
22.500	24.000	Guardrails	<u>68</u>	Metre	Guardrails	<u>-</u>	Metre	20 Oct 08 LHS & RHS
		Barriers	<u>-</u>	Metre	Barriers	<u>-</u>	Metre	
		Signages & Posts	<u>10</u>	No.	Road Kerbs	<u>-</u>	Metre	
		Traffic Signal	<u>-</u>	No.	Sign Posts	<u>-</u>	No.	
		Kilometer Posts	<u>2</u>	No.	Traffic Light Posts	<u>-</u>	No.	
		Delineator Post	<u>-</u>	No.	Kilometer Posts	<u>-</u>	No.	

24.000	25.500	Guardrails	<u>96</u>	Metre	Guardrails	<u>-</u>	Metre	23 Oct 08 LHS & RHS
		Barriers	<u>-</u>	Metre	Barriers	<u>-</u>	Metre	
		Signages & Posts	<u>6</u>	No.	Road Kerbs	<u>-</u>	Metre	
		Traffic Signal	<u>-</u>	No.	Sign Posts	<u>-</u>	No.	
		Kilometer Posts	<u>2</u>	No.	Traffic Light Posts	<u>-</u>	No.	
		Delineator Post	<u>-</u>	No.	Kilometer Posts	<u>-</u>	No.	
25.500	27.000	Guardrails	<u>48</u>	Metre	Guardrails	<u>-</u>	Metre	27 Oct 08 LHS & RHS
		Barriers	<u>-</u>	Metre	Barriers	<u>-</u>	Metre	
		Signages & Posts	<u>3</u>	No.	Road Kerbs	<u>-</u>	Metre	
		Traffic Signal	<u>-</u>	No.	Sign Posts	<u>-</u>	No.	
		Kilometer Posts	<u>2</u>	No.	Traffic Light Posts	<u>-</u>	No.	
		Delineator Post	<u>-</u>	No.	Kilometer Posts	<u>-</u>	No.	
27.000	28.500	Guardrails	<u>292</u>	Metre	Guardrails	<u>-</u>	Metre	30 Oct 08 LHS & RHS
		Barriers	<u>-</u>	Metre	Barriers	<u>-</u>	Metre	
		Signages & Posts	<u>1</u>	No.	Road Kerbs	<u>-</u>	Metre	
		Traffic Signal	<u>-</u>	No.	Sign Posts	<u>-</u>	No.	
		Kilometer Posts	<u>2</u>	No.	Traffic Light Posts	<u>-</u>	No.	
		Delineator Post	<u>-</u>	No.	Kilometer Posts	<u>-</u>	No.	

LINTASAN RESOURCES SDN. BHD.
MAINTENANCE OF FEDERAL ROADS - WEST COAST, SABAH
R04 ROAD FURNITURE RECORD

DISTRICT: KOTA KINABALU
ROUTE NO: 01
ROAD NAME: JALAN KOTA KINABALU - KUDAT
DATE OF INSPECTION: OCTOBER 2008

CHAINAGE		CLEANING	PAINTING	REMARKS
From	To			
9.100	10.600	Guardrails - Metre Barriers - Metre Signages & Posts 37 No. Traffic Signal 17 No. Kilometer Posts 2 No. Delineator Post - No.	Guardrails - Metre Barriers - Metre Road Kerbs - Metre Sign Posts - No. Traffic Light Posts - No. Kilometer Posts - No. Delineator Posts - No.	03 Oct 08 LHS,M,RHS
10.600	11.700	Guardrails 64 Metre Barriers - Metre Signages & Posts 11 No. Traffic Signal - No. Kilometer Posts 1 No. Delineator Post - No.	Guardrails - Metre Barriers - Metre Road Kerbs - Metre Sign Posts - No. Traffic Light Posts - No. Kilometer Posts - No. Delineator Posts - No.	06 Oct 08 LHS,M,RHS
11.700	12.800	Guardrails - Metre Barriers - Metre Signages & Posts 4 No. Traffic Signal - No. Kilometer Posts 1 No. Delineator Post - No.	Guardrails - Metre Barriers - Metre Road Kerbs - Metre Sign Posts - No. Traffic Light Posts - No. Kilometer Posts - No. Delineator Posts - No.	10 Oct 08 LHS,M,RHS

12.800	14.300	Guardrails	<u>84</u>	Metre	Guardrails	<u>-</u>	Metre	14 Oct 08 LHS,M,RHS
		Barriers	<u>-</u>	Metre	Barriers	<u>-</u>	Metre	
		Signages & Posts	<u>24</u>	No.	Road Kerbs	<u>-</u>	Metre	
		Traffic Signal	<u>-</u>	No.	Sign Posts	<u>-</u>	No.	
		Kilometer Posts	<u>-</u>	No.	Traffic Light Posts	<u>-</u>	No.	
		Delineator Post	<u>-</u>	No.	Kilometer Posts	<u>-</u>	No.	
14.300	15.300	Guardrails	<u>72</u>	Metre	Guardrails	<u>-</u>	Metre	17 Oct 08 LHS,M,RHS
		Barriers	<u>-</u>	Metre	Barriers	<u>-</u>	Metre	
		Signages & Posts	<u>17</u>	No.	Road Kerbs	<u>-</u>	Metre	
		Traffic Signal	<u>-</u>	No.	Sign Posts	<u>-</u>	No.	
		Kilometer Posts	<u>1</u>	No.	Traffic Light Posts	<u>-</u>	No.	
		Delineator Post	<u>-</u>	No.	Kilometer Posts	<u>-</u>	No.	
15.300	16.000	Guardrails	<u>1,116</u>	Metre	Guardrails	<u>-</u>	Metre	20 Oct 08 LHS,M,RHS
		Barriers	<u>-</u>	Metre	Barriers	<u>-</u>	Metre	
		Signages & Posts	<u>2</u>	No.	Road Kerbs	<u>-</u>	Metre	
		Traffic Signal	<u>-</u>	No.	Sign Posts	<u>-</u>	No.	
		Kilometer Posts	<u>1</u>	No.	Traffic Light Posts	<u>-</u>	No.	
		Delineator Post	<u>-</u>	No.	Kilometer Posts	<u>-</u>	No.	

16.000	17.200	Guardrails	<u>356</u>	Metre	Guardrails	<u>-</u>	Metre	23 Oct 08 LHS,M,RHS
		Barriers	<u>-</u>	Metre	Barriers	<u>-</u>	Metre	
		Signages & Posts	<u>21</u>	No.	Road Kerbs	<u>-</u>	Metre	
		Traffic Signal	<u>7</u>	No.	Sign Posts	<u>-</u>	No.	
		Kilometer Posts	<u>-</u>	No.	Traffic Light Posts	<u>-</u>	No.	
		Delineator Post	<u>-</u>	No.	Kilometer Posts	<u>-</u>	No.	
17.200	18.200	Guardrails	<u>-</u>	Metre	Guardrails	<u>-</u>	Metre	24 Oct 08 LHS,M,RHS
		Barriers	<u>-</u>	Metre	Barriers	<u>-</u>	Metre	
		Signages & Posts	<u>8</u>	No.	Road Kerbs	<u>-</u>	Metre	
		Traffic Signal	<u>12</u>	No.	Sign Posts	<u>-</u>	No.	
		Kilometer Posts	<u>1</u>	No.	Traffic Light Posts	<u>-</u>	No.	
		Delineator Post	<u>-</u>	No.	Kilometer Posts	<u>-</u>	No.	
18.200	19.500	Guardrails	<u>256</u>	Metre	Guardrails	<u>-</u>	Metre	28 Oct 08 LHS,M,RHS
		Barriers	<u>-</u>	Metre	Barriers	<u>-</u>	Metre	
		Signages & Posts	<u>10</u>	No.	Road Kerbs	<u>-</u>	Metre	
		Traffic Signal	<u>-</u>	No.	Sign Posts	<u>-</u>	No.	
		Kilometer Posts	<u>-</u>	No.	Traffic Light Posts	<u>-</u>	No.	
		Delineator Post	<u>-</u>	No.	Kilometer Posts	<u>-</u>	No.	

LINTASAN RESOURCES SDN. BHD.
MAINTENANCE OF FEDERAL ROADS - WEST COAST, SABAH
R04 ROAD FURNITURE RECORD

DISTRICT: KOTA KINABALU

ROUTENO: 607

ROAD NAME: JALAN MASUK KE PELABUHAN BARU, KK

DATE OF INSPECTION: OCTOBER 2008

CHAINAGE		CLEANING	PAINTING	REMARKS
From	To			
0.000	0.340	Guardrails - Metre Barriers - Metre Signages & Posts 10 No. Traffic Signal - No. Kilometer Posts - No. Delineator Post - No.	Guardrails - Metre Barriers - Metre Road Kerbs - Metre Sign Posts - No. Traffic Light Posts - No. Kilometer Posts - No. Delineator Posts - No.	03 Oct 08 LHS,M,RHS
		Guardrails - Metre Barriers - Metre Signages & Posts - No. Traffic Signal - No. Kilometer Posts - No. Delineator Post - No.	Guardrails - Metre Barriers - Metre Road Kerbs - Metre Sign Posts - No. Traffic Light Posts - No. Kilometer Posts - No. Delineator Posts - No.	
		Guardrails - Metre Barriers - Metre Signages & Posts - No. Traffic Signal - No. Kilometer Posts - No. Delineator Post - No.	Guardrails - Metre Barriers - Metre Road Kerbs - Metre Sign Posts - No. Traffic Light Posts - No. Kilometer Posts - No. Delineator Posts - No.	

LINTASAN RESOURCES SDN. BHD.
PRIVATISATION OF WEST COAST SABAH FEDERAL ROADS MAINTENANCE

SUMMARY - ROAD FURNITURE

MONTH: OCTOBER 2008

ITEM	DISTRICT	ROUTE NO.	ROAD NAME	FURNITURE TYPE	UNIT	CLEANING			PAINTING		
						Previous	Current	Cumm.	Previous	Current	Cumm.
1	Kota Kinabalu	01	Jalan Kota Kinabalu-Sindumin	Guardrail	m	-	-	-	-	-	-
				Road Kerb	m	-	-	-	-	-	-
				Signage	No.	114	-	114	38	-	38
				Traffic Signal	No.	3	-	3	1	-	1
				Kilometer Post	No.	12	-	12	4	-	4
				Delineator Post	No.	-	-	-	-	-	-
2	Penampang	01	Jalan Kota Kinabalu-Sindumin	Guardrail	m	769.00	-	769.00	769.00	-	769.00
				Road Kerb	m	-	-	-	-	-	-
				Signage	No.	115	-	115	115	-	115
				Traffic Signal	No.	16	-	16	16	-	16
				Kilometer Post	No.	14	-	14	14	-	14
				Delineator Post	No.	-	-	-	-	-	-
3	Papar	01	Jalan Kota Kinabalu-Sindumin	Guardrail	m	3,596.00	-	3,596.00	2,123.00	-	2,123.00
				Road Kerb	m	-	-	-	-	-	-
				Signage	No.	491	-	491	317	-	317
				Traffic Signal	No.	-	-	-	-	-	-
				Kilometer Post	No.	62	-	62	35	-	35
				Delineator Post	No.	429	-	429	257	-	257
4	Penampang	500	Jalan Kota Kinabalu-Keningau-Tenom	Guardrail	m	12,905.00	-	12,905.00	7,263.00	-	7,263.00
				Road Kerb	m	-	-	-	-	-	-
				Signage	No.	339	45	384	211	-	211
				Traffic Signal	No.	-	-	-	-	-	-
				Kilometer Post	No.	52	3	55	33	-	33
				Delineator Post	No.	-	-	-	-	-	-
5	Kota Kinabalu	501	Jalan Kota Kinabalu-Penampang-Lok Kawi	Guardrail	m	1,740.00	-	1,740.00	870.00	-	870.00
				Road Kerb	m	-	-	-	-	-	-
				Signage	No.	146	-	146	73	-	73
				Traffic Signal	No.	98	-	98	49	-	49
				Kilometer Post	No.	16	-	16	8	-	8
				Delineator Post	No.	-	-	-	-	-	-
6	Penampang	501	Jalan Kota Kinabalu-Penampang-Lok Kawi	Guardrail	m	1,375.00	658.00	2,033.00	897.00	-	897.00
				Road Kerb	m	-	-	-	-	-	-
				Signage	No.	260	68	328	132	-	132
				Traffic Signal	No.	40	-	40	40	-	40
				Kilometer Post	No.	51	13	64	19	-	19
				Delineator Post	No.	-	-	-	-	-	-
7	Kota Kinabalu	608	Jalan Masuk Ke Lapangan Terbang Lama	Guardrail	m	-	-	-	-	-	-
				Road Kerb	m	-	-	-	-	-	-
				Signage	No.	69	-	69	23	-	23
				Traffic Signal	No.	-	-	-	-	-	-
				Kilometer Post	No.	-	-	-	-	-	-
				Delineator Post	No.	-	-	-	-	-	-

LINTASAN RESOURCES SDN. BHD.
MAINTENANCE OF FEDERAL ROADS - WEST COAST, SABAH

R04 ROAD FURNITURE

DISTRICT: PENAMPANG
ROUTE NO: 501
ROAD NAME: JLN KK-PENAMPANG-LOK KAWI
DATE OF INSPECTION: OCTOBER 2008

CHAINAGE		CLEANING	PAINTING	REMARKS
From	To			
6.920	19.550	Guardrails <u>546</u> Metre Barriers <u> </u> Metre Signages & Posts <u>33</u> No. Traffic Signal <u> </u> No. Kilometer Posts <u> </u> No. Delineator Post <u> </u> No.	Guardrails <u> </u> Metre Barriers <u> </u> Metre Road Kerbs <u> </u> Metre Sign Posts <u> </u> No. Traffic Light Posts <u> </u> No. Kilometer Posts <u> </u> No. Delineator Posts <u> </u> No.	1st cycle (Normal Road) RHS
6.920	19.550	Guardrails <u>112</u> Metre Barriers <u> </u> Metre Signages & Posts <u>35</u> No. Traffic Signal <u> </u> No. Kilometer Posts <u>13</u> No. Delineator Post <u> </u> No.	Guardrails <u> </u> Metre Barriers <u> </u> Metre Road Kerbs <u> </u> Metre Sign Posts <u> </u> No. Traffic Light Posts <u> </u> No. Kilometer Posts <u> </u> No. Delineator Posts <u> </u> No.	1st cycle (Normal Road) LHS
		Guardrails <u> </u> Metre Barriers <u> </u> Metre Signages & Posts <u> </u> No. Traffic Signal <u> </u> No. Kilometer Posts <u> </u> No. Delineator Post <u> </u> No.	Guardrails <u> </u> Metre Barriers <u> </u> Metre Road Kerbs <u> </u> Metre Sign Posts <u> </u> No. Traffic Light Posts <u> </u> No. Kilometer Posts <u> </u> No. Delineator Posts <u> </u> No.	MEDIAN

LINTASAN RESOURCES SDN. BHD.
MAINTENANCE OF FEDERAL ROADS - WEST COAST, SABAH

R04 ROAD FURNITURE

DISTRICT: PENAMPANG

ROUTE NO: 500

ROAD NAME: JLN KK-KENINGAU-TENOM

DATE OF INSPECTION: OCTOBER 2008

CHAINAGE		CLEANING	PAINTING	REMARKS
From	To			
0.000	4.000	Guardrails _____ Metre Barriers _____ Metre Signages & Posts <u>24</u> No. Traffic Signal _____ No. Kilometer Posts _____ No. Delineator Post _____ No. _____	Guardrails _____ Metre Barriers _____ Metre Road Kerbs _____ Metre Sign Posts _____ No. Traffic Light Posts _____ No. Kilometer Posts _____ No. Delineator Posts _____ No.	1st cycle (Protocol Road) RHS
0.000	4.000	Guardrails _____ Metre Barriers _____ Metre Signages & Posts <u>19</u> No. Traffic Signal _____ No. Kilometer Posts <u>3</u> No. Delineator Post _____ No. _____	Guardrails _____ Metre Barriers _____ Metre Road Kerbs _____ Metre Sign Posts _____ No. Traffic Light Posts _____ No. Kilometer Posts _____ No. Delineator Posts _____ No.	1st cycle (Protocol Road) LHS
0.000	4.000	Guardrails _____ Metre Barriers _____ Metre Signages & Posts <u>2</u> No. Traffic Signal _____ No. Kilometer Posts _____ No. Delineator Post _____ No.	Guardrails _____ Metre Barriers _____ Metre Road Kerbs _____ Metre Sign Posts _____ No. Traffic Light Posts _____ No. Kilometer Posts _____ No. Delineator Posts _____ No.	1st cycle (Protocol Road) MEDIAN

LINTASAN RESOURCES SDN. BHD.
PRIVATISATION OF WEST COAST SABAH FEDERAL ROADS MAINTENANCE

SUMMARY - ROAD FURNITURE

MONTH: OCTOBER 2008

ITEM	DISTRICT	ROUTE NO.	ROAD NAME	FURNITURE TYPE	CLEANING			PAINTING		
					Previous	Current	Cumm.	Previous	Current	Cumm.
1	Kota Belud	01	Jalan Kota Kinabalu-Kudat	Guardrail	15,341.64	2,989.70	18,331.34	0.00		0.00
				Road Kerb	0.00		0.00	0.00		0.00
				Signage	487	203	690	236		236
				Traffic Signal	0		0	0		0
				Kilometer Post	50	17	67	0		0
				Delineator Post	131	39	170	95		95
2	Kota Marudu	01	Jalan Kota Kinabalu-Kudat	Guardrail	1,999.20		1,999.20	0.00		0.00
				Road Kerb	0.00		0.00	60.00		60.00
				Signage	301		301	51		51
				Traffic Signal	0		0	0		0
				Kilometer Post	27		27	0		0
				Delineator Post	5		5	5		5
3	Kudat	01	Jalan Kota Kinabalu-Kudat	Guardrail	6,453.20	0.000	6,453.20	0.00		0.00
				Road Kerb	0.00		0.00	400.00	0.00	400.00
				Signage	600	0	600	33		33
				Traffic Signal	0		0	0		0
				Kilometer Post	87	0	87	7		7
				Delineator Post	274	0	274	0		0

LINTASAN RESOURCES SDN. BHD.
 PRIVATISATION OF WEST COAST SABAH FEDERAL ROADS MAINTENANCE

SUMMARY - ROAD FURNITURE

MONTH: OCTOBER 2008

ITEM	DISTRICT	ROUTE NO.	ROAD NAME	FURNITURE TYPE	UNIT	CLEANING			PAINTING		
						Previous	Current	Cumm.	Previous	Current	Cumm.
1	Ranau	22	Jalan Kota Kinabalu-Sandakan	Guardrail	m	27,211.00	0.00	27,211.00	0.00	0.00	0.00
				Road Kerb	m	0.00	0.00	0.00	0.00	0.00	0.00
				Signage	No.	605	0	605	0	0	0
				Traffic Signal	No.	0	0	0	0	0	0
				Kilometer Post	No.	153	0	153	0	0	0
			Delineator Post	No.	2,707	0	2,707	0	0	0	

LINTASAN RESOURCES SDN. BHD.

MAINTENANCE OF FEDERAL ROADS - WEST COAST, SABAH

R04 ROAD FURNITURE

DISTRICT: Ranau

ROUTENO: 22

ROAD NAME: Jalan Kota Kinabalu - Sandakan

DATE OF INSPECTION: October 2008

CHAINAGE		CLEANING	PAINTING	REMARKS
From	To			
Ch 52.40 (Km 89.00)	Ch 57.40 (Km 94.00)	Guardrails <u>1,030</u> Metre Barriers _____ Metre Signages & Posts <u>10</u> No. Traffic Signal _____ No. Kilometer Posts <u>6</u> No. Delineator Post <u>96</u> No.	Guardrails _____ Metre Barriers _____ Metre Road Kerbs _____ Metre Sign Posts _____ No. Traffic Light Posts _____ No. Kilometer Posts _____ No. Delineator Posts _____ No.	
Ch 57.40 (Km 94.00)	Ch 62.10 (Km 98.70)	Guardrails <u>1,455</u> Metre Barriers _____ Metre Signages & Posts <u>7</u> No. Traffic Signal _____ No. Kilometer Posts <u>4</u> No. Delineator Post <u>109</u> No.	Guardrails _____ Metre Barriers _____ Metre Road Kerbs _____ Metre Sign Posts _____ No. Traffic Light Posts _____ No. Kilometer Posts _____ No. Delineator Posts _____ No.	
Ch 62.10 (Km 98.70)	Ch 62.10 (Km 98.70)	Guardrails <u>553</u> Metre Barriers _____ Metre Signages & Posts <u>7</u> No. Traffic Signal _____ No. Kilometer Posts <u>4</u> No. Delineator Post <u>142</u> No.	Guardrails _____ Metre Barriers _____ Metre Road Kerbs _____ Metre Sign Posts _____ No. Traffic Light Posts _____ No. Kilometer Posts _____ No. Delineator Posts _____ No.	

R05

(BRIDGE)

DISTRICT : BEAUFORT
ROUTENO : 01 JALAN KOTA KINABALU - SINDUMIN
LOCATION : CH110.341 (KM112.101) - LHS

R05 BRIDGE



BEFORE



IN PROGRESS



AFTER

DISTRICT : BEAUFORT
ROUTENO : 01 JALAN KOTA KINABALU - SINDUMIN
LOCATION : CH112.772 (KM114.532) - LHS

R05 BRIDGE



BEFORE



IN PROGRESS



AFTER

DISTRICT : KOTA KINABALU
ROUTE NO : 01 JALAN KOTA KINABALU - KUDAT
LOCATION : CH 13.264 (Darau Bridge)

R05 BRIDGE



BEFORE



IN PROGRESS



AFTER

DISTRICT : PENAMPANG
ROUTE NO : 500 JALAN KK-KENINGAU-TENOM
LOCATION : CH1.814 (Sg. Kibabaig / Baku Bridge)

R05 BRIDGES



BEFORE



IN PROGRESS



AFTER

LINTASAN RESOURCES SDN. BHD.
BRIDGES
GRAND SUMMARY

MONTH: OCTOBER 2008

DISTRICT	ROUTE NO.	ROAD NAME	General Cleaning			Painting		
			Previous	Current	Cumm.	Previous	Current	Cumm.
			(No.)	(No.)	(No.)	(No.)	(No.)	(No.)
Kota Belud	01	Jalan Kota Kinabalu-Kudat	29	0	29	5	0	5
Kota Marudu	01	Jalan Kota Kinabalu-Kudat	10	0	10	2	0	2
Kudat	01	Jalan Kota Kinabalu-Kudat	2	0	2	0	0	0
Tuaran	01	Jalan Kota Kinabalu-Kudat	9	0	9	0	0	0
	22	Jalan Kota Kinabalu-Sandakan	0	0	0	0	0	0
	503	Jalan Berungis-Kota Belud	2	0	2	0	0	0
Kota Kinabalu	01	Jalan Kota Kinabalu-Kudat	10	4	14	4	0	4
	01	Jalan Kota Kinabalu-Sindumin	0	0	0	0	0	0
	501	Jalan Kota Kinabalu-Penampang-Lok Kawi	6	0	6	0	0	0
	606	Jalan Susur Sepangar Bay	1	1	2	0	0	0
	607	Jalan Masuk Ke Pelabuhan Baru	0	0	0	0	0	0
	608	Jalan Masuk Ke Lapangan Terbang Lama	0	0	0	0	0	0
Penampang	01	Jalan Kota Kinabalu-Sindumin	6	0	6	3	0	3
	500	Jalan Kota Kinabalu-Keningau-Tenom	12	2	14	6	0	6
	501	Jalan Kota Kinabalu-Penampang-Lok Kawi	1	0	1	1	0	1
Papar	01	Jalan Kota Kinabalu-Sindumin	18	1	19	10	0	10
Ranau	22	Jalan Kota Kinabalu-Sandakan	12	0	12	0	0	0
Tambunam	500	Jalan Kota Kinabalu-Keningau-Tenom	8	0	8	0	0	0
Keningau	500	Jalan Kota Kinabalu-Keningau-Tenom	11	1	12	4	0	4
Tenom	500	Jalan Kota Kinabalu-Keningau-Tenom	7	3	10	0	0	0
Beaufort	01	Jalan Kota Kinabalu-Sindumin	14	2	16	8	0	8
	502	Jalan Beaufort-Menumbok	8	0	8	0	0	0
Sipitang	01	Jalan Kota Kinabalu-Sindumin	3	0	3	0	0	0
Kuala Penyu	502	Jalan Beaufort-Menumbok	0	0	0	0	0	0
TOTAL			169	14	183	43	0	43

LINTASAN RESOURCES SDN. BHD.
 PRIVATISATION OF WEST COAST SABAH FEDERAL ROADS MAINTENANCE

SUMMARY - BRIDGES

Month : OCTOBER 2008

ITEM	DISTRICT	ROUTE NO	ROAD NAME	General Maintenance			Painting		
				Previous	Current	Cumm.	Previous	Current	Cumm.
				(No.)	(No.)	(No.)	(No.)	(No.)	(No.)
1	Beaufort	01	Jalan Kota Kinabalu - Sindumin	14	2	16	8	-	8
2	Sipitang	01	Jalan Kota Kinabalu - Sindumin	3	-	3	-	-	-
3	Beaufort	502	Jalan Beaufort - Menumbok	8	-	8	-	-	-
4	Kuala Penyu	502	Jalan Beaufort - Menumbok (no bridge)	-	-	-	-	-	-
TOTAL:				25	2	27	8	-	8

LINTASAN RESOURCES SDN. BHD.
 MAINTENANCE OF FEDERAL ROADS - WEST COAST, SABAH
R05 BRIDGES

DISTRICT: BEAUFORT
ROUTE NO: 01
ROAD NAME: JALAN KOTA KINABALU - SINDUMIN
MONTH: OCTOBER 2008

Item	Chainage	Bridge Name	Cleaning						Greasing	Localised Painting (No.)	Date of Work Done	REMARKS
			Expansion Joints	Weep Holes	Parapets	Bearing Shelves	Markings	Vegetation	Steel Bearings	Steel Bridges		
BROUGHT FORWARD:			14							8		
1	110.341	Sg. Bukau Bridge	1	√	√	√	√	√	√		20-Oct-08	1st cycle for normal road
2	112.772	Sg. Maraba Bridge	1	√	√	√	√	√	√		20-Oct-08	1st cycle for normal road
CARRIED FORWARD:			16							8		

LINTASAN RESOURCES SDN. BHD.
PRIVATISATION OF WEST COAST SABAH FEDERAL ROADS MAINTENANCE

SUMMARY - BRIDGES

Month : OCTOBER 2008

ITEM	DISTRICT	ROUTE NO	ROAD NAME	General Maintenance			Painting		
				Previous	Current	Cumm.	Previous	Current	Cumm.
				(No.)	(No.)	(No.)	(No.)	(No.)	(No.)
1	Tambunan	500	Jalan Kota Kinabalu - Keningau - Tenom	8	-	8	-	-	-
2	Keningau	500	Jalan Kota Kinabalu - Keningau - Tenom	11	1	12	4	-	4
3	Tenom	500	Jalan Kota Kinabalu - Keningau - Tenom	7	3	10	-	-	-

LINTASAN RESOURCES SDN. BHD.
PRIVATISATION OF WEST COAST SABAH FEDERAL ROADS MAINTENANCE

SUMMARY - BRIDGES

Month: October 2008

ITEM	DISTRICT	ROUTE NO	ROAD NAME	General Maintenance			Painting		
				Previous	Current	Cumm.	Previous	Current	Cumm.
				(No.)	(No.)	(No.)	(No.)	(No.)	(No.)
1	Kota Kinabalu	01	Jalan Kota Kinabalu - Kudat	10	4	14	4	-	4
2	Tuaran	01	Jalan Kota Kinabalu - Kudat	9	-	9	-	-	-
3	Tuaran	22	Jalan Kota Kinabalu - Sandakan	-	-	-	-	-	-
4	Tuaran	503	Jalan Berungis - Kota Belud	2	-	2	-	-	-
5	Kota Kinabalu	606	Jalan Susur Sepangar Bay	1	1	2	-	-	-
6	Kota Kinabalu	607	Jalan Masuk Ke Pelabuhan Baru, KK	-	-	-	-	-	-
TOTAL :				22	5	27	4	-	4

LINTASAN RESOURCES SDN. BHD.
 PRIVATISATION OF WEST COAST SABAH FEDERAL ROADS MAINTENANCE

SUMMARY - BRIDGES

Month : October 2008

ITEM	DISTRICT	ROUTE NO	ROAD NAME	General Maintenance			Painting		
				Previous	Current	Cumm.	Previous	Current	Cumm.
				(No.)	(No.)	(No.)	(No.)	(No.)	(No.)
1	Kota Kinabalu	01	Jalan Kota Kinabalu - Sindumin	-	-	-	-	-	-
2	Penampang	01	Jalan Kota Kinabalu - Sindumin	6	-	6	3	-	3
3	Papar	01	Jalan Kota Kinabalu - Sindumin	18	1	19	10	-	10
4	Penampang	500	Jalan Kota Kinabalu - Keningau - Tenom	12	2	14	6	-	6
5	Kota Kinabalu	501	Jalan Kota Kinabalu - Penampang - Lok Kawi	6	-	6	-	-	-
6	Penampang	501	Jalan Kota Kinabalu - Penampang - Lok Kawi	1	-	1	1	-	1
7	Kota Kinabalu	608	Jalan Masuk Ke Lapangan Terbang Lama, KK	-	-	-	-	-	-
TOTAL :				43	3	46	20	-	20

LINTASAN RESOURCES SDN. BHD.
 MAINTENANCE OF FEDERAL ROADS - WEST COAST, SABAH
R05 BRIDGES

DISTRICT: PAPAR
ROUTENO: 01
ROAD NAME: JALAN KOTA KINABALU-SINDUMIN
MONTH: OCTOBER 2008

Item	Chainage	Bridge Name	Cleaning						Greasing	Localised Painting (No.)	Date of Work Done	REMARKS	
			Expansion Joints	Weep Holes	Parapets	Bearing Shelves	Markings	Vegetation	Steel Bearings	Steel Bridges			
BROUGHT FORWARD:			18							10			
1	26.540	Kawang Bridge	1	√	√	√	√	√	√	N/A	-	30 Oct 08	1st cycle for Normal Road
TOTAL:			19							10			

R05

(CULVERT)

DISTRICT : BEAUFORT
ROUTE NO : 01 JALAN KOTA KINABALU - SINDUMIN
LOCATION : CH104.234 (KM105.994) - LHS

R05 CULVERT CLEARING



BEFORE



IN PROGRESS



AFTER

DISTRICT : BEAUFORT
ROUTE NO : 01 JALAN KOTA KINABALU - SINDUMIN
LOCATION : CH108.009 (KM109.769) - LHS

R05 CULVERT CLEARING



BEFORE



IN PROGRESS



AFTER

DISTRICT : KUDAT
ROUTENO : 01 - JALAN KOTA KINABALU - KUDAT
LOCATION : CH169.700

R05 - CULVERT CLEARING



BEFORE



IN PROGRESS



AFTER

LINTASAN RESOURCES SDN. BHD.
CULVERT CLEARING
GRAND SUMMARY

MONTH: OCTOBER 2008

DISTRICT	ROUTE NO.	ROAD NAME	Single Cell			Twin Cell			Multi Cell		
			Previous	Current	Cumm.	Previous	Current	Cumm.	Previous	Current	Cumm.
			(No.)	(No.)	(No.)	(No.)	(No.)	(No.)	(No.)	(No.)	(No.)
Kota Belud	01	Jalan Kota Kinabalu-Kudat	118	0	118	4	0	4	2	0	2
Kota Marudu	01	Jalan Kota Kinabalu-Kudat	39	0	39	36	0	36	6	0	6
Kudat	01	Jalan Kota Kinabalu-Kudat	148	19	167	51	10	61	3	0	3
Tuaran	01	Jalan Kota Kinabalu-Kudat	195	0	195	6	0	6	2	0	2
	22	Jalan Kota Kinabalu-Sandakan	101	31	132	4	2	6	0	0	0
	503	Jalan Berungis-Kota Belud	141	0	141	7	0	7	4	0	4
Kota Kinabalu	01	Jalan Kota Kinabalu-Kudat	201	28	229	41	10	51	15	4	19
	01	Jalan Kota Kinabalu-Sindumin	30	0	30	0	0	0	0	0	0
	501	Jalan Kota Kinabalu-Penampang-Lok Kawi	4	0	4	4	0	4	0	0	0
	606	Jalan Susur Sepangar Bay	44	8	52	4	0	4	1	0	1
	607	Jalan Masuk Ke Pelabuhan Baru	9	3	12	0	0	0	0	0	0
	608	Jalan Masuk Ke Lapangan Terbang Lama	3	0	3	0	0	0	0	0	0
Penampang	01	Jalan Kota Kinabalu-Sindumin	58	0	58	0	0	0	6	0	6
	500	Jalan Kota Kinabalu-Keningau-Tenom	226	6	232	8	0	8	0	0	0
	501	Jalan Kota Kinabalu-Penampang-Lok Kawi	53	0	53	3	0	3	0	0	0
Papar	01	Jalan Kota Kinabalu-Sindumin	157	36	193	98	2	100	28	0	28
Ranau	22	Jalan Kota Kinabalu-Sandakan	425	32	457	25	2	27	7	0	7
Tambunam	500	Jalan Kota Kinabalu-Keningau-Tenom	351	0	351	21	0	21	10	0	10
Keningau	500	Jalan Kota Kinabalu-Keningau-Tenom	142	17	159	19	2	21	4	0	4
Tenom	500	Jalan Kota Kinabalu-Keningau-Tenom	63	22	85	13	6	19	6	3	9
Beaufort	01	Jalan Kota Kinabalu-Sindumin	140	36	176	101	5	106	54	11	65
	502	Jalan Beaufort-Menumbok	48	0	48	11	0	11	0	0	0
Sipitang	01	Jalan Kota Kinabalu-Sindumin	75	0	75	18	0	18	3	0	3
Kuala Penyu	502	Jalan Beaufort-Menumbok	146	0	146	53	0	53	2	0	2
TOTAL			2917	238	3155	527	39	566	153	18	171

LINTASAN RESOURCES SDN. BHD.
 PRIVATISATION OF WEST COAST SABAH FEDERAL ROADS MAINTENANCE

SUMMARY - CULVERT CLEARING

Month : OCTOBER 2008

ITEM	DISTRICT	ROUTE NO	ROAD NAME	Single Cell			Twin Cell			Multi Cell		
				Previous	Current	Cumm.	Previous	Current	Cumm.	Previous	Current	Cumm.
				(No.)	(No.)	(No.)	(No.)	(No.)	(No.)	(No.)	(No.)	(No.)
1	Beaufort	01	Jalan Kota Kinabalu - Sindumin	140	36	176	101	5	106	54	11	65
2	Sipitang	01	Jalan Kota Kinabalu - Sindumin	75	-	75	18	-	18	3	-	3
3	Beaufort	502	Jalan Beaufort - Menumbok	48	-	48	11	-	11	-	-	-
4	Kuala Penyu	502	Jalan Beaufort - Menumbok	146	-	146	53	-	53	2	-	2
TOTAL :				409	36	445	183	5	188	59	11	70

LINTASAN RESOURCES SDN. BHD.
MAINTENANCE OF FEDERAL ROADS - WEST COAST, SABAH
R05 CULVERT CLEARING RECORD

DISTRICT: BEAUFORT
ROUTE NO: 01
ROAD NAME: JALAN KOTA KINABALU - SINDUMIN
MONTH: OCTOBER 2008

Item	Chainage	Culvert No.	Single Cell				Twin Cell				Multi Cell				Date of Clearing	REMARKS
			RCP (No.)	BC (No.)	CMP (No.)	Total (No.)	RCP (No.)	BC (No.)	CMP (No.)	Total (No.)	RCP (No.)	BC (No.)	CMP (No.)	Total (No.)		
BROUGHT FORWARD:			97	43	0	140	54	47	0	101	2	52	0	54		
1	101.656	111									1			1	4-Oct-08	1st cycle for normal road
2	101.946	112					1		1						4-Oct-08	1st cycle for normal road
3	102.19	113	1			1									4-Oct-08	1st cycle for normal road
4	102.59	114	1			1									4-Oct-08	1st cycle for normal road
5	102.757	115	1			1									6-Oct-08	1st cycle for normal road
6	102.934	116									1			1	6-Oct-08	1st cycle for normal road
7	103.141	117									1			1	6-Oct-08	1st cycle for normal road
8	103.444	118	1			1									7-Oct-08	1st cycle for normal road
9	103.501	119		1		1									7-Oct-08	1st cycle for normal road
10	103.834	120									1			1	7-Oct-08	1st cycle for normal road
11	104.234	121					1		1						7-Oct-08	1st cycle for normal road
12	104.599	122		1		1									8-Oct-08	1st cycle for normal road
13	105.417	123		1		1									8-Oct-08	1st cycle for normal road
14	105.650	124		1		1									8-Oct-08	1st cycle for normal road
15	106.397	125									1			1	10-Oct-08	1st cycle for normal road
CARRIED FORWARD :			101	47	0	148	54	49	0	103	2	57	0	59		

BROUGHT FORWARD:			101	47	0	148	54	49	0	103	2	57	0	59		
16	106.782	126					1		1						10-Oct-08	1st cycle for normal road
17	107.116	127									1			1	10-Oct-08	1st cycle for normal road
18	107.53	128									1			1	11-Oct-08	1st cycle for normal road
19	107.664	129									1			1	11-Oct-08	1st cycle for normal road
20	108.009	130					1		1						11-Oct-08	1st cycle for normal road
21	108.838	131		1		1									14-Oct-08	1st cycle for normal road
22	109.157	132		1		1									14-Oct-08	1st cycle for normal road
23	110.215	133									1			1	14-Oct-08	1st cycle for normal road
24	111.494	134		1		1									15-Oct-08	1st cycle for normal road
25	111.984	135		1		1									15-Oct-08	1st cycle for normal road
26	112.227	136		1		1									15-Oct-08	1st cycle for normal road
27	112.554	137		1		1									16-Oct-08	1st cycle for normal road
28	112.647	138		1		1									16-Oct-08	1st cycle for normal road
29	113.057	139		1		1									16-Oct-08	1st cycle for normal road
30	113.200	140		1		1									19-Oct-08	1st cycle for normal road
CARRIED FORWARD :			101	56	0	157	54	51	0	105	2	61	0	63		

BROUGHT FORWARD:			101	56	0	157	54	51	0	105	2	61	0	63		
31	113.530	141		1		1									19-Oct-08	1st cycle for normal road
32	114.130	142		1		1									19-Oct-08	1st cycle for normal road
33	114.490	143		1		1									20-Oct-08	1st cycle for normal road
34	114.760	144		1		1									20-Oct-08	1st cycle for normal road
35	114.907	145		1		1									20-Oct-08	1st cycle for normal road
36	115.128	146		1		1									21-Oct-08	1st cycle for normal road
37	115.363	147		1		1									21-Oct-08	1st cycle for normal road
38	115.502	148		1		1									21-Oct-08	1st cycle for normal road
39	115.879	149									1		1		22-Oct-08	1st cycle for normal road
40	116.175	150		1		1									22-Oct-08	1st cycle for normal road
41	116.502	151		1		1									22-Oct-08	1st cycle for normal road
42	117.445	152		1		1									24-Oct-08	1st cycle for normal road
43	117.758	153		1		1									24-Oct-08	1st cycle for normal road
44	118.148	154						1		1					24-Oct-08	1st cycle for normal road
45	118.299	155		1		1									24-Oct-08	1st cycle for normal road
CARRIED FORWARD :			101	69	0	170	54	52	0	106	2	62	0	64		

BROUGHT FORWARD:			101	69	0	170	54	52	0	106	2	62	0	64		
46	119.222	156		1		1									25-Oct-08	1st cycle for normal road
47	119.951	157									1		1		25-Oct-08	1st cycle for normal road
48	120.77	158		1		1									29-Oct-08	1st cycle for normal road
49	121.21	159		1		1									29-Oct-08	1st cycle for normal road
50	121.349	160		1		1									30-Oct-08	1st cycle for normal road
51	121.847	161		1		1									30-Oct-08	1st cycle for normal road
52	122.093	162		1		1									30-Oct-08	1st cycle for normal road
53																
54																
55																
56																
57																
58																
59																
60																
CARRIED FORWARD :			101	75	0	176	54	52	0	106	2	63	0	65		

LINTASAN RESOURCES SDN. BHD.
 PRIVATISATION OF WEST COAST SABAH FEDERAL ROADS MAINTENANCE

SUMMARY - CULVERT CLEARING

Month : OCTOBER 2008

ITEM	DISTRICT	ROUTE NO	ROAD NAME	Single Cell			Twin Cell			Multi Cell		
				Previous	Current	Cumm.	Previous	Current	Cumm.	Previous	Current	Cumm.
				(No.)	(No.)	(No.)	(No.)	(No.)	(No.)	(No.)	(No.)	(No.)
1	Tambunan	500	Jalan Kota Kinabalu - Keningau - Tenom	351	-	351	21	-	21	10	-	10
2	Keningau	500	Jalan Kota Kinabalu - Keningau - Tenom	142	17	159	19	2	21	4	-	4
3	Tenom	500	Jalan Kota Kinabalu - Keningau - Tenom	63	22	85	13	6	19	6	3	9
TOTAL :				556	39	595	53	8	61	20	3	23

LINTASAN RESOURCES SDN. BHD.
 MAINTENANCE OF FEDERAL ROADS - WEST COAST, SABAH
R05 CULVERT CLEARING RECORD

DISTRICT: KENINGAU
 ROUTE NO: 500
 ROAD NAME: JLN KOTA KINABALU - KENINGAU - TENOM
 MONTH: October 2008

Item	Chainage	Culvert No.	Single Cell				Twin Cell				Multi Cell				Date of Clearing	REMARKS
			RCP (No.)	BC (No.)	CMP (No.)	Total (No.)	RCP (No.)	BC (No.)	CMP (No.)	Total (No.)	RCP (No.)	BC (No.)	CMP (No.)	Total (No.)		
BROUGHT FORWARD:			58	32	52	142	7	8	4	19	4	0	0	4		
1	138.000	KGU 106	1			1			0				0	20 Oct 08	1st cycle normal road	
2	137.950	KGU 105	1			1			0				0	20 Oct 08	1st cycle normal road	
3	137.500	KGU 104	1			1			0				0	20 Oct 08	1st cycle normal road	
4	135.850	KGU 103A	1			1			0				0	23 Oct 08	1st cycle normal road	
5	135.700	KGU 103	1			1			0				0	23 Oct 08	1st cycle normal road	
6	135.250	KGU 102	1			1			0				0	24 Oct 08	1st cycle normal road	
7	133.500	KGU 101A	1			1			0				0	26 Oct 08	1st cycle normal road	
8	132.950	KGU 101				0	1		1				0	27 Oct 08	1st cycle normal road	
9	132.280	KGU 100A	1			1			0				0	27 Oct 08	1st cycle normal road	
10	131.250	KGU 100			1	1			0				0	27 Oct 08	1st cycle normal road	
11	131.050	KGU 99			1	1			0				0	28 Oct 08	1st cycle normal road	
12	130.700	KGU 98			1	1			0				0	28 Oct 08	1st cycle normal road	
13	130.450	KGU 97			1	1			0				0	29 Oct 08	1st cycle normal road	
14	130.350	KGU 96			1	1			0				0	29 Oct 08	1st cycle normal road	
15	130.100	KGU 95A			1	1			0				0	29 Oct 08	1st cycle normal road	
CARRIED FORWARD :			66	32	58	156	8	8	4	20	4	0	0	4		

LINTASAN RESOURCES SDN. BHD.
 MAINTENANCE OF FEDERAL ROADS - WEST COAST, SABAH
R05 CULVERT CLEARING RECORD

DISTRICT: KENINGAU
 ROUTE NO: 500
 ROAD NAME: JLN KOTA KINABALU - KENINGAU - TENOM
 MONTH: October 2008

Item	Chainage	Culvert No.	Single Cell				Twin Cell				Multi Cell				Date of Clearing	REMARKS
			RCP (No.)	BC (No.)	CMP (No.)	Total (No.)	RCP (No.)	BC (No.)	CMP (No.)	Total (No.)	RCP (No.)	BC (No.)	CMP (No.)	Total (No.)		
BROUGHT FORWARD:			66	32	58	156	8	8	4	20	4	0	0	4		
16	129.900	KGU 95				0	1			1				0	29 Oct 08	1st cycle normal road
17	129.600	KGU 94A	1			1				0				0	30 Oct 08	1st cycle normal road
18	129.400	KGU 94	1			1				0				0	30 Oct 08	1st cycle normal road
19	128.000	KGU 93		1		1				0				0	31 Oct 08	1st cycle normal road
20																
21																
22																
23																
24																
25																
26																
27																
28																
29																
30																
TOTAL :			68	33	58	159	9	8	4	21	4	0	0	4		

LINTASAN RESOURCES SDN. BHD.
MAINTENANCE OF FEDERAL ROADS - WEST COAST, SABAH
R05 CULVERT CLEARING RECORD

DISTRICT: TENOM
ROUTE NO: 500
ROAD NAME: JLN KOTA KINABALU - KENINGAU - TENOM
MONTH: October 2008

Item	Chainage	Culvert No.	Single Cell				Twin Cell				Multi Cell				Date of Clearing	REMARKS
			RCP (No.)	BC (No.)	CMP (No.)	Total (No.)	RCP (No.)	BC (No.)	CMP (No.)	Total (No.)	RCP (No.)	BC (No.)	CMP (No.)	Total (No.)		
BROUGHT FORWARD:			25	32	6	63	4	9	0	13	0	6	0	6		
1	157.070	TNM 29			1	1			0				0	03 Oct 08	1st cycle normal road	
2	156.850	TNM 28				0	1		1				0	03 Oct 08	1st cycle normal road	
3	156.450	TNM 27				0			0		1		1	03 Oct 08	1st cycle normal road	
4	156.250	TNM 26		1		1			0				0	03 Oct 08	1st cycle normal road	
5	156.250	TNM 25	1			1			0				0	03 Oct 08	1st cycle normal road	
6	155.600	TNM 24			1	1			0				0	04 Oct 08	1st cycle normal road	
7	155.280	TNM 23				0	1		1				0	04 Oct 08	1st cycle normal road	
8	155.200	TNM 22		1		1			0				0	04 Oct 08	1st cycle normal road	
9	154.600	TNM 21				0			0		1		1	05 Oct 08	1st cycle normal road	
10	153.600	TNM 20	1			1			0				0	05 Oct 08	1st cycle normal road	
11	152.950	TNM 19		1		1			0				0	06 Oct 08	1st cycle normal road	
12	152.070	TNM 18	1			1			0				0	07 Oct 08	1st cycle normal road	
13	151.850	TNM 17	1			1			0				0	09 Oct 08	1st cycle normal road	
14	151.450	TNM 16				0			0		1		1	09 Oct 08	1st cycle normal road	
15	150.800	TNM 15	1			1			0				0	10 Oct 08	1st cycle normal road	
CARRIED FORWARD :			30	35	8	73	5	10	0	15	0	9	0	9		

LINTASAN RESOURCES SDN. BHD.
 MAINTENANCE OF FEDERAL ROADS - WEST COAST, SABAH
R05 CULVERT CLEARING RECORD

DISTRICT: TENOM
 ROUTE NO: 500
 ROAD NAME: JLN KOTA KINABALU - KENINGAU - TENOM
 MONTH: October 2008

Item	Chainage	Culvert No.	Single Cell				Twin Cell				Multi Cell				Date of Clearing	REMARKS
			RCP (No.)	BC (No.)	CMP (No.)	Total (No.)	RCP (No.)	BC (No.)	CMP (No.)	Total (No.)	RCP (No.)	BC (No.)	CMP (No.)	Total (No.)		
BROUGHT FORWARD:			30	35	8	73	5	10	0	15	0	9	0	9		
16	150.070	TNM 14				0	1			1				0	11 Oct 08	1st cycle normal road
17	149.450	TNM 13	1			1				0				0	11 Oct 08	1st cycle normal road
18	148.900	TNM 12				0	1			1				0	11 Oct 08	1st cycle normal road
19	148.450	TNM 11				0	1			1				0	12 Oct 08	1st cycle normal road
20	147.800	TNM 10A		1		1				0				0	12 Oct 08	1st cycle normal road
21	146.700	TNM 10				0		1		1				0	12 Oct 08	1st cycle normal road
22	145.550	TNM 9		1		1				0				0	13 Oct 08	1st cycle normal road
23	144.820	TNM 8		1		1				0				0	13 Oct 08	1st cycle normal road
24	144.450	TNM 7		1		1				0				0	14 Oct 08	1st cycle normal road
25	143.600	TNM 6		1		1				0				0	15 Oct 08	1st cycle normal road
26	143.150	TNM 5	1			1				0				0	15 Oct 08	1st cycle normal road
27	142.500	TNM 4		1		1				0				0	16 Oct 08	1st cycle normal road
28	141.936	TNM 3A		1		1				0				0	17 Oct 08	1st cycle normal road
29	141.100	TNM 3	1			1				0				0	17 Oct 08	1st cycle normal road
30	141.000	TNM 2	1			1				0				0	17 Oct 08	1st cycle normal road
CARRIED FORWARD :			34	42	8	84	8	11	0	19	0	9	0	9		

LINTASAN RESOURCES SDN. BHD.
 MAINTENANCE OF FEDERAL ROADS - WEST COAST, SABAH
R05 CULVERT CLEARING RECORD

DISTRICT: TENOM
 ROUTE NO: 500
 ROAD NAME: JLN KOTA KINABALU - KENINGAU - TENOM
 MONTH: October 2008

Item	Chainage	Culvert No.	Single Cell				Twin Cell				Multi Cell				Date of Clearing	REMARKS
			RCP (No.)	BC (No.)	CMP (No.)	Total (No.)	RCP (No.)	BC (No.)	CMP (No.)	Total (No.)	RCP (No.)	BC (No.)	CMP (No.)	Total (No.)		
BROUGHT FORWARD:			34	42	8	84	8	11	0	19	0	9	0	9		
31	139.350	TNM 1		1		1								0	18 Oct 08	1st cycle normal road
32																
33																
34																
35																
36																
37																
38																
39																
40																
41																
42																
43																
44																
45																
TOTAL :			34	43	8	85	8	11	0	19	0	9	0	9		

LINTASAN RESOURCES SDN. BHD.
PRIVATISATION OF WEST COAST SABAH FEDERAL ROADS MAINTENANCE

SUMMARY - CULVERT CLEARING

Month: October 2008

ITEM	DISTRICT	ROUTENO	ROAD NAME	Single Cell			Twin Cell			Multi Cell		
				Previous	Current	Cumm.	Previous	Current	Cumm.	Previous	Current	Cumm.
				(No.)	(No.)	(No.)	(No.)	(No.)	(No.)	(No.)	(No.)	(No.)
1	Kota Kinabalu	01	Jalan Kota Kinabalu - Kudat	201	28	229	41	10	51	15	4	19
2	Tuaran	01	Jalan Kota Kinabalu - Kudat	195	-	195	6	-	6	2	-	2
3	Tuaran	22	Jalan Kota Kinabalu - Sandakan	101	31	132	4	2	6	-	-	-
4	Tuaran	503	Jalan Berungis - Kota Belud	141	-	141	7	-	7	4	-	4
5	Kota Kinabalu	606	Jalan Susur Sepangar Bay	44	8	52	4	-	4	1	-	1
6	Kota Kinabalu	607	Jalan Masuk Ke Pelabuhan Baru, KK	9	3	12	-	-	-	-	-	-
TOTAL :				691	70	761	62	12	74	22	4	26

LINTASAN RESOURCES SDN. BHD.
MAINTENANCE OF FEDERAL ROADS - WEST COAST, SABAH
R05 CULVERT CLEARING RECORD

DISTRICT: KOTA KINABALU
ROUTENO: 01
ROAD NAME: JALAN KOTA KINABALU - KUDAT
MONTH: OCTOBER 2008

Item	Chainage	Culvert No.	Single Cell				Twin Cell				Multi Cell				Date of Clearing	REMARKS
			RCP (No.)	BC (No.)	CMP (No.)	Total (No.)	RCP (No.)	BC (No.)	CMP (No.)	Total (No.)	RCP (No.)	BC (No.)	CMP (No.)	Total (No.)		
BROUGHT FORWARD:			195	6	0	201	24	17	0	41	6	9	0	15		
1	0.436		1			1								09 Oct 08		
2	0.640		1			1								09 Oct 08		
3	0.887		1			1								09 Oct 08		
4	0.945									1			1	09 Oct 08		
5	2.400										1		1	13 Oct 08		
6	2.749		1			1								13 Oct 08		
7	3.190			1		1								13 Oct 08		
8	3.575		1			1								13 Oct 08		
9	3.779		1			1								13 Oct 08		
10	3.927		1			1								13 Oct 08		
11	4.200	A1004200					1			1				13 Oct 08		
12	4.522		1			1								16 Oct 08		
13	4.693		1			1								16 Oct 08		
14	5.036	A1005030								1			1	16 Oct 08		
15	5.043	A1005040					1			1				16 Oct 08		
CARRIED FORWARD :			204	7	0	211	26	17	0	43	8	10	0	18		

BROUGHT FORWARD:			204	7	0	211	26	17	0	43	8	10	0	18		
16	5.104										1		1	16 Oct 08		
17	5.433	A1005430		1		1								16 Oct 08		
18	5.670		1			1								16 Oct 08		
19	5.900						1			1				16 Oct 08		
20	5.970							1		1				20 Oct 08		
21	6.356		1			1								20 Oct 08		
22	7.360						1			1				20 Oct 08		
23	7.612		1			1								22 Oct 08		
24	7.962		1			1								22 Oct 08		
25	8.044		1			1								22 Oct 08		
26	8.188						1			1				22 Oct 08		
27	8.431		1			1								22 Oct 08		
28	8.949		1			1								22 Oct 08		
29	9.165		1			1								24 Oct 08		
30	9.266		1			1								24 Oct 08		
CARRIED FORWARD :			213	8	0	221	29	18	0	47	8	11	0	19		

BROUGHT FORWARD:			213	8	0	221	29	18	0	47	8	11	0	19	
31	9.571		1			1									24 Oct 08
32	9.717		1			1									24 Oct 08
33	10.370							1		1					24 Oct 08
34	10.448		1			1									28 Oct 08
35	10.535		1			1									28 Oct 08
36	10.780		1			1									28 Oct 08
37	11.194		1			1									28 Oct 08
38	11.196							1		1					28 Oct 08
39	11.457						1			1					30 Oct 08
40	11.910							1		1					30 Oct 08
41	12.266		1			1									30 Oct 08
42	12.297		1			1									30 Oct 08
TOTAL:			221	8	0	229	30	21	0	51	8	11	0	19	

PROGRESS REPORT
Form: LRSB-OP-F025-R05(C)
Rev: 2

LINTASAN RESOURCES SDN. BHD.
MAINTENANCE OF FEDERAL ROADS - WEST COAST, SABAH
R05 CULVERT CLEARING RECORD

DISTRICT: KOTA KINABALU
ROUTENO: 606
ROAD NAME: JALAN SUSUR SEPANGAR BAY
MONTH: OCTOBER 2008

Item	Chainage	Culvert No.	Single Cell				Twin Cell				Multi Cell				Date of Clearing	REMARKS
			RCP (No.)	BC (No.)	CMP (No.)	Total (No.)	RCP (No.)	BC (No.)	CMP (No.)	Total (No.)	RCP (No.)	BC (No.)	CMP (No.)	Total (No.)		
BROUGHT FORWARD:			43	1	0	44	4	0	0	4	1	0	0	1		
1	0.020		1			1									27 Oct 08	
2	0.021		1			1									27 Oct 08	
3	0.251		1			1									27 Oct 08	
4	0.495		1			1									29 Oct 08	
5	0.658		1			1									29 Oct 08	
6	0.677			1		1									29 Oct 08	
7	1.065		1			1									30 Oct 08	
8	1.373		1			1									30 Oct 08	
TOTAL:			50	2	0	52	4	0	0	4	1	0	0	1		

LINTASAN RESOURCES SDN. BHD.
 MAINTENANCE OF FEDERAL ROADS - WEST COAST, SABAH
R05 CULVERT CLEARING RECORD

DISTRICT: TUARAN
 ROUTE NO: 22
 ROAD NAME: JALAN KOTA KINABALU - SANDAKAN
 MONTH: OCTOBER 2008

Item	Chainage	Culvert No.	Single Cell				Twin Cell				Multi Cell				Date of Clearing	REMARKS
			RCP (No.)	BC (No.)	CMP (No.)	Total (No.)	RCP (No.)	BC (No.)	CMP (No.)	Total (No.)	RCP (No.)	BC (No.)	CMP (No.)	Total (No.)		
BROUGHT FORWARD:			79	2	20	101	2	0	2	4	0	0	0	0		
1	15.332	A4/015.980	1			1									03 Oct 08	
2	15.600		1			1									03 Oct 08	
3	15.742	A4/016.340	1			1									03 Oct 08	
4	15.816	A4/016.420	1			1									03 Oct 08	
5	16.790	A4/017.290	1			1									03 Oct 08	
6	16.870		1			1									03 Oct 08	
7	17.180	A4/017.780	1			1									07 Oct 08	
8	17.567	A4/018.190	1			1									07 Oct 08	
9	17.734	A4/018.330	1			1									07 Oct 08	
10	17.967	A4/018.570	1			1									07 Oct 08	
11	20.538	A4/021.140	1			1									10 Oct 08	
12	20.992		1			1									13 Oct 08	
13	21.451		1			1									13 Oct 08	
14	21.817	A4/022.420	1			1									16 Oct 08	
15	22.051	A4/022.650	1			1									16 Oct 08	
CARRIED FORWARD :			94	2	20	116	2	0	2	4	0	0	0	0		

BROUGHT FORWARD:			94	2	20	116	2	0	2	4	0	0	0	0		
16	22.142	A4/022.750	1			1									16 Oct 08	
17	22.533	A4/023.130	1			1									16 Oct 08	
18	22.870	A4/023.480					1			1					16 Oct 08	
19	23.356	A4/012.960	1			1									20 Oct 08	
20	23.424		1			1									20 Oct 08	
21	23.474	A4/024.080	1			1									20 Oct 08	
22	23.660	A4/024.270	1			1									20 Oct 08	
23	23.918	A4/024.530					1			1					20 Oct 08	
24	23.964	A4/024.570	1			1									20 Oct 08	
25	24.071	A4/024.680	1			1									20 Oct 08	
26	24.413	A4/025.010	1			1									20 Oct 08	
27	25.034	A4/025.640	1			1									23 Oct 08	
28	25.780	A4/026.380	1			1									23 Oct 08	
29	26.536		1			1									28 Oct 08	
30	26.681	A4/027.280	1			1									28 Oct 08	
CARRIED FORWARD :			107	2	20	129	4	0	2	6	0	0	0	0		

LINTASAN RESOURCES SDN. BHD.
 PRIVATISATION OF WEST COAST SABAH FEDERAL ROADS MAINTENANCE

SUMMARY - CULVERT CLEARING

Month : October 2008

ITEM	DISTRICT	ROUTENO	ROAD NAME	Single Cell			Twin Cell			Multi Cell		
				Previous	Current	Cumm.	Previous	Current	Cumm.	Previous	Current	Cumm.
				(No.)	(No.)	(No.)	(No.)	(No.)	(No.)	(No.)	(No.)	(No.)
1	Kota Kinabalu	01	Jalan Kota Kinabalu - Sindumin	30	-	30	-	-	-	-	-	-
2	Penampang	01	Jalan Kota Kinabalu - Sindumin	58	-	58	-	-	-	6	-	6
3	Papar	01	Jalan Kota Kinabalu - Sindumin	157	36	193	98	2	100	28	-	28
4	Penampang	500	Jalan Kota Kinabalu - Keningau - Tenom	226	6	232	8	-	8	-	-	-
5	Kota Kinabalu	501	Jalan Kota Kinabalu - Penampang - Lok Kawi	4	-	4	4	-	4	-	-	-
6	Penampang	501	Jalan Kota Kinabalu - Penampang - Lok Kawi	53	-	53	3	-	3	-	-	-
7	Kota Kinabalu	608	Jalan Masuk Ke Lapangan Terbang Lama, KK	3	-	3	-	-	-	-	-	-
TOTAL :				531	42	573	113	2	115	34	-	34

LINTASAN RESOURCES SDN. BHD.
 MAINTENANCE OF FEDERAL ROADS - WEST COAST, SABAH
R05 CULVERT CLEARING RECORD

DISTRICT: PAPAR
 ROUTE NO: 01
 ROAD NAME: JALAN KOTA KINABALU-SINDUMIN
 MONTH: OCTOBER 2008

Item	Chainage	Culvert No.	Single Cell				Twin Cell				Multi Cell				Date of Clearing	REMARKS
			RCP (No.)	BC (No.)	CMP (No.)	Total (No.)	RCP (No.)	BC (No.)	CMP (No.)	Total (No.)	RCP (No.)	BC (No.)	CMP (No.)	Total (No.)		
BROUGHT FORWARD:			91	32	34	157	63	33	2	98	0	28	0	28		
1	33.749	C112	1			1								08 Oct 08	1st cycle for Normal Road	
2	33.518	C111	1			1								09 Oct 08	1st cycle for Normal Road	
3	33.143	C110			1	1								09 Oct 08	1st cycle for Normal Road	
4	32.870	C109	1			1								10 Oct 08	1st cycle for Normal Road	
5	32.290	C108	1			1								10 Oct 08	1st cycle for Normal Road	
6	31.942	C107	1			1								11 Oct 08	1st cycle for Normal Road	
7	31.690	C106	1			1								12 Oct 08	1st cycle for Normal Road	
8	31.217	C105	1			1								13 Oct 08	1st cycle for Normal Road	
9	31.137	C104			1	1								13 Oct 08	1st cycle for Normal Road	
10	31.000	C103			1	1								14 Oct 08	1st cycle for Normal Road	
11	30.780	C102			1	1								14 Oct 08	1st cycle for Normal Road	
12	30.680	C101			1	1								15 Oct 08	1st cycle for Normal Road	
13	30.549	C100			1	1								15 Oct 08	1st cycle for Normal Road	
14	30.325	C99			1	1								16 Oct 08	1st cycle for Normal Road	
15	30.004	C98			1	1								16 Oct 08	1st cycle for Normal Road	
CARRIED FORWARD:			98	32	42	172	63	33	2	98	0	28	0	28		

LINTASAN RESOURCES SDN. BHD.
 PRIVATISATION OF WEST COAST SABAH FEDERAL ROADS MAINTENANCE

SUMMARY - CULVERT CLEARING

MONTH : OCTOBER 2008

ITEM	DISTRICT	ROUTE NO	ROAD NAME	Single Cell			Twin Cell			3 / 4 / 5 / 6-Cell		
				Previous	Current	Cumm.	Previous	Current	Cumm.	Previous	Current	Cumm.
				(No.)	(No.)	(No.)	(No.)	(No.)	(No.)	(No.)	(No.)	(No.)
1	Kota Belud	01	Jalan Kota Kinabalu - Kudat	118	-	118	4	-	4	2	-	2
2	Kota Marudu	01	Jalan Kota Kinabalu - Kudat	39	-	39	36	-	36	6	-	6
3	Kudat	01	Jalan Kota Kinabalu - Kudat	148	19	167	51	10	61	3	-	3
TOTAL :				305	19	324	91	10	101	11	-	11

LINTASAN RESOURCES SDN. BHD.
 MAINTENANCE OF FEDERAL ROADS - WEST COAST, SABAH
R05 CULVERT CLEARING RECORD

DISTRICT: KUDAT
 ROUTENO: 01
 ROAD NAME: JALAN KOTA KINABALI - KUDAT
 MONTH: OCTOBER 2008

Item	Chainage	Culvert No.	Single Cell				Twin Cell				Multi Cell				Date of Clearing	REMARKS
			RCP (No.)	BC (No.)	CMP (No.)	Total (No.)	RCP (No.)	BC (No.)	CMP (No.)	Total (No.)	RCP (No.)	BC (No.)	CMP (No.)	Total (No.)		
BROUGHT FORWARD:			120	20	8	148	23	27	1	51	0	3	0	3		
1	175.620	125				0		1		1				0	04 Oct 08	
2	175.580	124				0		1		1				0	04 Oct 08	
3	175.035	123	1			1				0				0	04 Oct 08	
4	175.030	122	1			1				0				0	04 Oct 08	
5	174.790	121	1			1				0				0	05 Oct 08	
6	174.630	120	1			1				0				0	05 Oct 08	
7	174.422	119	1			1				0				0	07 Oct 08	
8	174.417	118	1			1				0				0	07 Oct 08	
9	174.280	117	1			1				0				0	07 Oct 08	
10	173.820	116				0	1			1				0	10 Oct 08	
11	173.450	115				0		1		1				0	12 Oct 08	
12	173.153	114				0	1			1				0	12 Oct 08	
13	173.150	113				0	1			1				0	17 Oct 08	
14	173.082	112A	1			1				0				0	17 Oct 08	
15	172.490	112	1			1				0				0	22 Oct 08	
CARRIED FORWARD :			129	20	8	157	26	30	1	57	0	3	0	3		

LINTASAN RESOURCES SDN. BHD.
 MAINTENANCE OF FEDERAL ROADS - WEST COAST, SABAH
R05 CULVERT CLEARING RECORD

DISTRICT: KUDAT
 ROUTENO: 01
 ROAD NAME: JALAN KOTA KINABALI - KUDAT
 MONTH: OCTOBER 2008

Item	Chainage	Culvert No.	Single Cell				Twin Cell				Multi Cell				Date of Clearing	REMARKS
			RCP (No.)	BC (No.)	CMP (No.)	Total (No.)	RCP (No.)	BC (No.)	CMP (No.)	Total (No.)	RCP (No.)	BC (No.)	CMP (No.)	Total (No.)		
BROUGHT FORWARD:			129	20	8	157	26	30	1	57	0	3	0	3		
16	172.488	111	1			1			0				0	23 Oct 08		
17	172.280	110	1			1			0				0	23 Oct 08		
18	172.200	109		1		1			0				0	24 Oct 08		
19	172.080	108				0	1		1				0	24 Oct 08		
20	171.850	107	1			1			0				0	24 Oct 08		
21	171.340	106				0		1	1				0	26 Oct 08		
22	171.190	105				0		1	1				0	26 Oct 08		
23	170.920	104	1			1			0				0	27 Oct 08		
24	170.760	103				0		1	1				0	28 Oct 08		
25	170.520	102	1			1			0				0	28 Oct 08		
26	169.700	101		1		1			0				0	29 Oct 08		
27	169.591	100	1			1			0				0	29 Oct 08		
28	169.425	99	1			1			0				0	29 Oct 08		
29	169.217	98	1			1			0				0	30 Oct 08		
30																
BALANCE END OF OCT:			137	22	8	167	27	33	1	61	0	3	0	3		

LINTASAN RESOURCES SDN. BHD.
 PRIVATISATION OF WEST COAST SABAH FEDERAL ROADS MAINTENANCE

SUMMARY - CULVERT CLEARING

MONTH: OCTOBER 2008

ITEM	DISTRICT	ROUTE NO	ROAD NAME	Single Cell			Twin Cell			Multi Cell		
				Previous	Current	Cumm.	Previous	Current	Cumm.	Previous	Current	Cumm.
				(No.)	(No.)	(No.)	(No.)	(No.)	(No.)	(No.)	(No.)	(No.)
1	Ranau	22	Jalan Kota Kinabalu - Sandakan	425	32	457	25	2	27	7	0	7
TOTAL :				425	32	457	25	2	27	7	0	7

LINTASAN RESOURCES SDN. BHD.
 MAINTENANCE OF FEDERAL ROADS - WEST COAST, SABAH
R05 CULVERT CLEARING RECORD

DISTRICT: Ranau
 ROUTENO: 22
 ROAD NAME: Jalan Kota Kinabalu - Sandakan
 MONTH: October 2008

Item	Chainage	Culvert No.	Single Cell				Twin Cell				Multi Cell				Date of Clearing	REMARKS
			RCP (No.)	BC (No.)	CMP (No.)	Total (No.)	RCP (No.)	BC (No.)	CMP (No.)	Total (No.)	RCP (No.)	BC (No.)	CMP (No.)	Total (No.)		
BROUGHT FORWARD FROM SEPTEMBER 2008			312	15	98	425	18	5	2	25	2	2	3	7		
1	55.955	A4.056.560	1			1				0				0	03/10/2008	
2	56.264	A4.056.940	1			1				0				0	03/10/2008	
3	55.556	-	1			1				0				0	04/10/2008	
4	56.701	A4.057.000	1			1				0				0	04/10/2008	
5	57.630	-	1			1				0				0	06/10/2008	
6	57.685	-	1			1				0				0	06/10/2008	
7	57.837	-	1			1				0				0	07/10/2008	
8	58.013	-	1			1				0				0	07/10/2008	
9	58.227	A4.058.830	1			1				0				0	08/10/2008	
10	58.781	A4.059.380	1			1				0				0	08/10/2008	
11	59.115	A4.059.680	1			1				0				0	09/10/2008	
12	59.426	-		1		1				0				0	09/10/2008	
13	59.876	A4.060.480	1			1				0				0	10/10/2008	
14	60.168	A4.060.780	1			1				0				0	10/10/2008	
15	60.438	-	1			1				0				0	11/10/2008	
CARRIED FORWARD :			326	16	98	440	18	5	2	25	2	2	3	7		

LINTASAN RESOURCES SDN. BHD.
 MAINTENANCE OF FEDERAL ROADS - WEST COAST, SABAH
R05 CULVERT CLEARING RECORD

DISTRICT: Ranau
 ROUTE NO: 22
 ROAD NAME: Jalan Kota Kinabalu - Sandakan
 MONTH: October 2008

Item	Chainage	Culvert No.	Single Cell				Twin Cell				Multi Cell				Date of Clearing	REMARKS
			RCP (No.)	BC (No.)	CMP (No.)	Total (No.)	RCP (No.)	BC (No.)	CMP (No.)	Total (No.)	RCP (No.)	BC (No.)	CMP (No.)	Total (No.)		
BROUGHT FORWARD:			326	16	98	440	18	5	2	25	2	2	3	7		
16	60.804	A4.061.410	1			1			0				0	13/10/2008		
17	60.830	-	1			1			0				0	13/10/2008		
18	61.073	-	1			1			0				0	13/10/2008		
19	61.342	-	1			1			0				0	14/10/2008		
20	61.372	A4.061.970				0	1		1				0	14/10/2008		
21	62.260	A4.062.840	1			1			0				0	14/10/2008		
22	62.458	A4.063.060	1			1			0				0	15/10/2008		
23	62.810	A4.063.410	1			1			0				0	16/10/2008		
24	62.976	A4.063.590	1			1			0				0	17/10/2008		
25	63.096	-	1			1			0				0	17/10/2008		
26	63.327	A4.063.970	1			1			0				0	18/10/2008		
27	64.990	A4.065.590	1			1			0				0	20/10/2008		
28	65.043	A4.065.640	1			1			0				0	20/10/2008		
29	65.372	A4.065.970	1			1			0				0	21/10/2008		
30	65.903	A4.066.500	1			1			0				0	22/10/2008		
CARRIED FORWARD :			340	16	98	454	19	5	2	26	2	2	3	7		

LINTASAN RESOURCES SDN. BHD.
 MAINTENANCE OF FEDERAL ROADS - WEST COAST, SABAH
R05 CULVERT CLEARING RECORD

DISTRICT: Ranau
 ROUTE NO: 22
 ROAD NAME: Jalan Kota Kinabalu - Sandakan
 MONTH: October 2008

Item	Chainage	Culvert No.	Single Cell				Twin Cell				Multi Cell				Date of Clearing	REMARKS
			RCP (No.)	BC (No.)	CMP (No.)	Total (No.)	RCP (No.)	BC (No.)	CMP (No.)	Total (No.)	RCP (No.)	BC (No.)	CMP (No.)	Total (No.)		
BROUGHT FORWARD:			340	16	98	454	19	5	2	26	2	2	3	7		
31	66.110	A4.066.710	1			1			0					0	23/10/2008	
32	66.702	A4.067.300				0	1		1					0	24/10/2008	
33	67.020	A4.067.620	1			1			0					0	25/10/2008	
34	68.081	A4.068.680	1			1			0					0	28/10/2008	
35																
36																
37																
38																
39																
40																
41																
42																
43																
44																
45																
CARRIED FORWARD :			343	16	98	457	20	5	2	27	2	2	3	7		

R07

(DRAINAGE)

DISTRICT : TENOM
ROUTE NO : 500 - JALAN KOTA KINABALU - KENINGAU - TENOM
LOCATION : CH 146.907 - CH 147.170 @ LHS

R07 DRAINAGE CLEARING



BEFORE



IN PROGRESS



AFTER

DISTRICT : KOTA KINABALU
ROUTE NO : 01 JALAN KOTA KINABALU - KUDAT
LOCATION : CH 0.400

R07 DRAINAGE CLEARING



BEFORE



IN PROGRESS



AFTER

DISTRICT : KOTA KINABALU
ROUTE NO : 01 JALAN KOTA KINABALU - KUDAT
LOCATION : CH 7.578

R07 DRAINAGE CLEARING



BEFORE



IN PROGRESS



AFTER

DISTRICT : PAPAR
ROUTENO : 01 JLN KOTA KINABALU-SINDUMIN
LOCATION : CH32.979 (LHS)

R07 DRAINAGE CLEARING



BEFORE



IN PROGRESS



AFTER

DISTRICT : PENAMPANG
ROUTE NO : 500 JALAN KK-KENINGAU-TENOM
LOCATION : CH3.150 (LHS)

R07 DRAINAGE CLEARING



BEFORE



IN PROGRESS



AFTER

GRAND SUMMARY

MONTH: OCTOBER 2008

DISTRICT	ROUTE NO.	ROAD NAME	Earth Drain			Lined Drain		
			Previous	Current	Cumm.	Previous	Current	Cumm.
			(m)	(m)	(m)	(m)	(m)	(m)
Kota Belud	01	Jalan Kota Kinabalu-Kudat	66,406	0	66,406	39,128	0	39,127.6
Kota Marudu	01	Jalan Kota Kinabalu-Kudat	34,719	0	34,719	850	0	850
Kudat	01	Jalan Kota Kinabalu-Kudat	62,458	12,893	75,351	10,059	3,900	13,959
Tuaran	01	Jalan Kota Kinabalu-Kudat	42,663	0	42,663	66,525	0	66,525
	22	Jalan Kota Kinabalu-Sandakan	0	0	0	115,746	27,414	143,160
	503	Jalan Berungis-Kota Belud	2,500	0	2,500	69,132	0	69,132
Kota Kinabalu	01	Jalan Kota Kinabalu-Kudat	32,905	3,296	36,201	83,302	18,437	101,739
	01	Jalan Kota Kinabalu-Sindumin	165	0	165	10,290	0	10,290
	501	Jalan Kota Kinabalu-Penampang-Lok Kawi	608	0	608	7,816	0	7,816
	606	Jalan Susur Sepangar Bay	1,988	294	2,282	20,665	2,880	23,545
	607	Jalan Masuk Ke Pelabuhan Baru	0	0	0	1,548	0	1,548
	608	Jalan Masuk Ke Lapangan Terbang Lama	0	0	0	1,260	0	1,260
Penampang	01	Jalan Kota Kinabalu-Sindumin	18,208	0	18,208	24,520	0	24,520
	500	Jalan Kota Kinabalu-Keningau-Tenom	12,318	4,570	16,888	82,997	1,555	84,552
	501	Jalan Kota Kinabalu-Penampang-Lok Kawi	12,956	0	12,956	26,269	0	26,269
Papar	01	Jalan Kota Kinabalu-Sindumin	42,232	12,151	54,383	1,268	300	1,568
Ranau	22	Jalan Kota Kinabalu-Sandakan	46,787	0	46,787	114,687	0	114,687
Tambunan	500	Jalan Kota Kinabalu-Keningau-Tenom	42,452	0	42,452	90,398	0	90,398
Keningau	500	Jalan Kota Kinabalu-Keningau-Tenom	37,948	2,110	40,058	24,185	11,167	35,352
Tenom	500	Jalan Kota Kinabalu-Keningau-Tenom	6,728	4,581	11,309	23,818	7,031	30,849
Beaufort	01	Jalan Kota Kinabalu-Sindumin	73,490	25,416	98,906	10,440		10,440
	502	Jalan Beaufort-Menumbok	69,030	0	69,030	850	0	850
Sipitang	01	Jalan Kota Kinabalu-Sindumin	23,785	0	23,785	17,122	0	17,122
Kuala Penyu	502	Jalan Beaufort-Menumbok	41,150	0	41,150	46,300	0	46,300
TOTAL			671,496	65,311	736,807	889,174	72,684	961,858

LINTASAN RESOURCES SDN. BHD.
 PRIVATISATION OF WEST COAST SABAH FEDERAL ROADS MAINTENANCE

SUMMARY - DRAINAGE CLEARING

Month : OCTOBER 2008

ITEM	DISTRICT	ROUTE NO	ROAD NAME	Earth Drain			Lined Drain		
				Previous	Current	Cumm.	Previous	Current	Cumm.
				(m)	(m)	(m)	(m)	(m)	(m)
1	Beaufort	01	Jalan Kota Kinabalu - Sindumin	73,490.00	25,416.00	98,906.00	10,440.00	5,255.00	15,695.00
2	Sipitang	01	Jalan Kota Kinabalu - Sindumin	23,785.00	-	23,785.00	17,121.80	-	17,121.80
3	Beaufort	502	Jalan Beaufort - Menumbok	69,030.00	-	69,030.00	850.00	-	850.00
4	Kuala Penyu	502	Jalan Beaufort - Menumbok	41,150.00	-	41,150.00	46,300.00	-	46,300.00
TOTAL:				207,455.00	25,416.00	232,871.00	74,711.80	5,255.00	79,966.80

LINTASAN RESOURCES SDN. BHD.
MAINTENANCE OF FEDERAL ROADS - WEST COAST, SABAH
R07 DRAINAGE CLEARING RECORD

DISTRICT: BEAUFORT
ROUTE NO: 01
ROAD NAME: JALAN KOTA KINABALU - SINDUMIN
MONTH: OCTOBER 2008

Item	CHAINAGE		Earth Drain				Lined Drain				Date of Clearing	REMARKS
	From	To	Left Side (m)	Median (m)	Right Side (m)	Total Length (m)	Left Side (m)	Median (m)	Right Side (m)	Total Length (m)		
BROUGHT FORWARD :			42,664.00		30,826.00	73,490.00	7,261.00		3,179.00	10,440.00		
1	101.760	103.000	1,240.00			1,240.00				0.00	3-Oct-08	1st cycle for normal road
2	101.660	102.860			1,200.00	1,200.00				0.00	4-Oct-08	1st cycle for normal road
3	102.860	104.000			1,140.00	1,140.00				0.00	5-Oct-08	1st cycle for normal road
4	103.000	104.378	1,378.00			1,378.00				0.00	6-Oct-08	1st cycle for normal road
5	104.378	104.568				0.00	190.00			190.00	7-Oct-08	1st cycle for normal road
6	104.568	105.066	498.00			498.00				0.00	7-Oct-08	1st cycle for normal road
7	105.066	105.360				0.00	294.00			294.00	7-Oct-08	1st cycle for normal road
8	105.360	106.000	640.00			640.00				0.00	7-Oct-08	1st cycle for normal road
9	105.800	106.920			1,120.00	1,120.00				0.00	8-Oct-08	1st cycle for normal road
10	106.920	108.000			1,080.00	1,080.00				0.00	9-Oct-08	1st cycle for normal road
11	106.000	107.260	1,260.00			1,260.00				0.00	10-Oct-08	1st cycle for normal road
12	107.260	108.600	1,340.00			1,340.00				0.00	11-Oct-08	1st cycle for normal road
13	108.600	109.800	1,200.00			1,200.00				0.00	12-Oct-08	1st cycle for normal road
14	108.000	109.220			1,220.00	1,220.00				0.00	13-Oct-08	1st cycle for normal road
15	109.220	109.815			595.00	595.00				0.00	14-Oct-08	1st cycle for normal road
CARRIED FORWARD :			50,220.00	0.00	37,181.00	87,401.00	7,745.00	0.00	3,179.00	10,924.00		

BROUGHT FORWARD :			50,220.00	0.00	37,181.00	87,401.00	7,745.00	0.00	3,179.00	10,924.00		
16	111.000	111.500	500.00			500.00				0.00	14-Oct-08	1st cycle for normal road
17	111.000	111.600			600.00	600.00				0.00	15-Oct-08	1st cycle for protocol road
18	112.640	112.772				0.00	132.00		132.00	264.00	15-Oct-08	1st cycle for protocol road
19	112.793	112.968				0.00	175.00			175.00	15-Oct-08	1st cycle for protocol road
20	112.793	112.970				0.00			177.00	177.00	15-Oct-08	1st cycle for protocol road
21	113.000	113.460				0.00			460.00	460.00	16-Oct-08	1st cycle for protocol road
22	113.460	113.700				0.00			240.00	240.00	17-Oct-08	1st cycle for protocol road
23	113.050	113.200				0.00	150.00			150.00	17-Oct-08	1st cycle for protocol road
24	113.854	114.360				0.00			506.00	506.00	18-Oct-08	1st cycle for protocol road
25	113.833	114.367				0.00	534.00			534.00	19-Oct-08	1st cycle for protocol road
26	114.600	115.900	1,300.00			1,300.00				0.00	20-Oct-08	1st cycle for protocol road
27	115.900	116.100				0.00	200.00			200.00	21-Oct-08	1st cycle for protocol road
28	115.975	116.440			465.00	465.00				0.00	21-Oct-08	1st cycle for protocol road
29	116.100	116.200	100.00			100.00				0.00	21-Oct-08	1st cycle for protocol road
30	116.200	116.440				0.00	240.00			240.00	21-Oct-08	1st cycle for normal road
CARRIED FORWARD :			52,120.00	0.00	38,246.00	90,366.00	9,176.00	0.00	4,694.00	13,870.00		

BROUGHT FORWARD :			52,120.00	0.00	38,246.00	90,366.00	9,176.00	0.00	4,694.00	13,870.00		
31	116.600	116.750	150.00			150.00				0.00	22-Oct-08	1st cycle for normal road
32	116.750	117.075				0.00	325.00			325.00	22-Oct-08	1st cycle for normal road
33	117.550	117.800			250.00	250.00				0.00	22-Oct-08	1st cycle for normal road
34	117.650	117.830	180.00			180.00				0.00	22-Oct-08	1st cycle for normal road
35	116.750	117.380				0.00	630.00			630.00	23-Oct-08	1st cycle for normal road
36	117.160	117.300				0.00		140.00		140.00	24-Oct-08	1st cycle for normal road
37	117.830	118.030				0.00	200.00			200.00	24-Oct-08	1st cycle for normal road
38	117.870	118.500			630.00	630.00				0.00	24-Oct-08	1st cycle for normal road
39	118.600	118.700	100.00			100.00				0.00	24-Oct-08	1st cycle for normal road
40	118.700	118.970				0.00	270.00			270.00	24-Oct-08	1st cycle for normal road
41	118.970	119.580	610.00			610.00				0.00	24-Oct-08	1st cycle for normal road
42	119.000	119.540			540.00	540.00				0.00	25-Oct-08	1st cycle for normal road
43	119.580	120.000	420.00			420.00				0.00	25-Oct-08	1st cycle for normal road
44	119.540	119.670				0.00		130.00		130.00	26-Oct-08	1st cycle for normal road
45	119.670	120.830			1,160.00	1,160.00				0.00	26-Oct-08	1st cycle for normal road
CARRIED FORWARD :			53,580.00	0.00	40,826.00	94,406.00	10,601.00	0.00	4,964.00	15,565.00		

BROUGHT FORWARD :			53,580.00	0.00	40,826.00	94,406.00	10,601.00	0.00	4,964.00	15,565.00		
46	119.540	119.670				0.00			130.00	130.00	27-Oct-08	1st cycle for normal road
47	119.670	120.800			1,130.00	1,130.00				0.00	27-Oct-08	1st cycle for normal road
48	120.830	122.100			1,270.00	1,270.00				0.00	28-Oct-08	1st cycle for normal road
49	120.000	121.150	1,150.00			1,150.00				0.00	29-Oct-08	1st cycle for normal road
50	121.150	122.100	950.00			950.00				0.00	30-Oct-08	1st cycle for normal road
51												
52												
53												
54												
55												
56												
57												
58												
59												
60												
CARRIED FORWARD :			55,680.00	0.00	43,226.00	98,906.00	10,601.00	0.00	5,094.00	15,695.00		

LINTASAN RESOURCES SDN. BHD.
 PRIVATISATION OF WEST COAST SABAH FEDERAL ROADS MAINTENANCE

SUMMARY - DRAINAGE CLEARING

Month : OCTOBER 2008

ITEM	DISTRICT	ROUTE NO	ROAD NAME	Earth Drain			Lined Drain		
				Previous (m)	Current (m)	Cumm. (m)	Previous (m)	Current (m)	Cumm. (m)
1	Tambunan	500	Jalan Kota Kinabalu - Keningau - Tenom	42,452	-	42,452	90,398	-	90,398
2	Keningau	500	Jalan Kota Kinabalu - Keningau - Tenom	37,948	2,110	40,058	24,185	11,167	35,352
3	Tenom	500	Jalan Kota Kinabalu - Keningau - Tenom	6,728	4,581	11,309	23,818	7,031	30,849
TOTAL :				87,128	6,691	93,819	138,401	18,198	156,599

LINTASAN RESOURCES SDN. BHD.
MAINTENANCE OF FEDERAL ROADS - WEST COAST, SABAH
R07 DRAINAGE CLEARING RECORD

DISTRICT: KENINGAU
ROUTE NO: 500
ROAD NAME: JLN KOTA KINABALU - KENINGAU - TENOM
MONTH: October 2008

Item	CHAINAGE		Earth Drain				Lined Drain				Date of Clearing	REMARKS
	From	To	Left Side (m)	Median (m)	Right Side (m)	Total Length (m)	Left Side (m)	Median (m)	Right Side (m)	Total Length (m)		
BROUGHT FORWARD :			15,565	0	22,383	37,948	11,300	1,230	11,655	24,185		
1	137.987	138.258			271	271				0	20 Oct 08	1st cycle normal road
2	137.581	137.796				0	215			215	20 Oct 08	1st cycle normal road
3	137.548	137.798			250	250				0	20 Oct 08	1st cycle normal road
4	137.477	137.581				0	104			104	20 Oct 08	1st cycle normal road
5	137.203	137.275			72	72				0	20 Oct 08	1st cycle normal road
6	137.203	137.351	148			148				0	21 Oct 08	1st cycle normal road
7	136.841	137.098	257			257				0	21 Oct 08	1st cycle normal road
8	136.745	136.844			99	99				0	21 Oct 08	1st cycle normal road
9	136.631	136.832				0	201			201	21 Oct 08	1st cycle normal road
10	136.571	136.732				0			161	161	21 Oct 08	1st cycle normal road
11	136.500	136.631				0	131			131	21 Oct 08	1st cycle normal road
12	136.468	136.571			103	103				0	22 Oct 08	1st cycle normal road
13	136.362	136.446				0	84			84	22 Oct 08	1st cycle normal road
14	136.037	136.177				0			140	140	22 Oct 08	1st cycle normal road
15	135.865	136.362				0	497			497	22 Oct 08	1st cycle normal road
CARRIED FORWARD :			15,970	0	23,178	39,148	12,532	1,230	11,956	25,718		

LINTASAN RESOURCES SDN. BHD.
 MAINTENANCE OF FEDERAL ROADS - WEST COAST, SABAH
R07 DRAINAGE CLEARING RECORD

DISTRICT: KENINGAU
 ROUTE NO: 500
 ROAD NAME: JLN KOTA KINABALU - KENINGAU - TENOM
 MONTH: October 2008

Item	CHAINAGE		Earth Drain				Lined Drain				Date of Clearing	REMARKS
	From	To	Left Side (m)	Median (m)	Right Side (m)	Total Length (m)	Left Side (m)	Median (m)	Right Side (m)	Total Length (m)		
BROUGHT FORWARD :			15,970	0	23,178	39,148	12,532	1,230	11,956	25,718		
16	135.670	135.862				0	192			192	23 Oct 08	1st cycle normal road
17	135.665	135.870				0			205	205	23 Oct 08	1st cycle normal road
18	135.647	135.659				0			12	12	23 Oct 08	1st cycle normal road
19	135.621	135.660				0	39			39	23 Oct 08	1st cycle normal road
20	135.387	135.647				0			260	260	23 Oct 08	1st cycle normal road
21	134.578	134.809	231			231				0	23 Oct 08	1st cycle normal road
22	134.359	134.847			488	488				0	23 Oct 08	1st cycle normal road
23	135.370	135.621				0	251			251	24 Oct 08	1st cycle normal road
24	135.287	135.377				0			90	90	24 Oct 08	1st cycle normal road
25	135.257	135.370				0	113			113	24 Oct 08	1st cycle normal road
26	134.990	135.237				0	247			247	24 Oct 08	1st cycle normal road
27	135.096	135.237				0			141	141	24 Oct 08	1st cycle normal road
28	134.209	134.304	95			95				0	24 Oct 08	1st cycle normal road
29	134.304	134.578				0	274			274	25 Oct 08	1st cycle normal road
30	133.900	134.100				0			200	200	25 Oct 08	1st cycle normal road
CARRIED FORWARD :			16,296	0	23,666	39,962	13,648	1,230	12,864	27,742		

LINTASAN RESOURCES SDN. BHD.
MAINTENANCE OF FEDERAL ROADS - WEST COAST, SABAH
R07 DRAINAGE CLEARING RECORD

DISTRICT: KENINGAU
ROUTE NO: 500
ROAD NAME: JLN KOTA KINABALU - KENINGAU - TENOM
MONTH: October 2008

Item	CHAINAGE		Earth Drain				Lined Drain				Date of Clearing	REMARKS
	From	To	Left Side (m)	Median (m)	Right Side (m)	Total Length (m)	Left Side (m)	Median (m)	Right Side (m)	Total Length (m)		
BROUGHT FORWARD :			16,296	0	23,666	39,962	13,648	1,230	12,864	27,742		
31	133.871	134.059				0	188			188	25 Oct 08	1st cycle normal road
32	133.446	133.900				0			454	454	26 Oct 08	1st cycle normal road
33	133.106	133.351				0			245	245	26 Oct 08	1st cycle normal road
34	133.058	133.871				0	813			813	27 Oct 08	1st cycle normal road
35	132.933	133.045				0			112	112	27 Oct 08	1st cycle normal road
36	132.380	132.900				0	520			520	27 Oct 08	1st cycle normal road/Defective drain
37	132.300	132.830				0			530	530	27 Oct 08	1st cycle normal road
38	132.300	132.380				0	80			80	27 Oct 08	1st cycle normal road
39	131.871	131.967			96	96				0	27 Oct 08	1st cycle normal road
40	131.317	131.598				0			281	281	28 Oct 08	1st cycle normal road
41	131.196	131.667				0	471			471	28 Oct 08	1st cycle normal road
42	131.032	131.176				0			144	144	29 Oct 08	1st cycle normal road
43	131.030	131.188				0	158			158	29 Oct 08	1st cycle normal road
44	130.477	130.632				0	155			155	29 Oct 08	1st cycle normal road
45	130.349	130.426				0	77			77	29 Oct 08	1st cycle normal road
CARRIED FORWARD :			16,296	0	23,762	40,058	16,110	1,230	14,630	31,970		

LINTASAN RESOURCES SDN. BHD.
MAINTENANCE OF FEDERAL ROADS - WEST COAST, SABAH
R07 DRAINAGE CLEARING RECORD

DISTRICT: KENINGAU
ROUTE NO: 500
ROAD NAME: JLN KOTA KINABALU - KENINGAU - TENOM
MONTH: October 2008

Item	CHAINAGE		Earth Drain				Lined Drain				Date of Clearing	REMARKS
	From	To	Left Side (m)	Median (m)	Right Side (m)	Total Length (m)	Left Side (m)	Median (m)	Right Side (m)	Total Length (m)		
BROUGHT FORWARD :			16,296	0	23,762	40,058	16,110	1,230	14,630	31,970		
46	130.346	130.668				0			322	322	29 Oct 08	1st cycle normal road
47	130.957	131.030				0	73			73	30 Oct 08	1st cycle normal road
48	130.780	131.021				0			241	241	30 Oct 08	1st cycle normal road
49	130.130	130.270				0	140			140	30 Oct 08	1st cycle normal road
50	130.100	130.321				0			221	221	30 Oct 08	1st cycle normal road
51	129.690	129.830				0			140	140	30 Oct 08	1st cycle normal road
52	129.400	129.535				0			135	135	30 Oct 08	1st cycle normal road
53	130.706	130.946				0	240			240	31 Oct 08	1st cycle normal road
54	130.688	130.780				0			92	92	31 Oct 08	1st cycle normal road
55	130.632	130.696				0	64			64	31 Oct 08	1st cycle normal road
56	129.395	129.567				0	172			172	31 Oct 08	1st cycle normal road
57	129.313	129.397				0			84	84	31 Oct 08	1st cycle normal road
58	128.200	128.828				0			628	628	31 Oct 08	1st cycle normal road
59	128.069	128.899				0	830			830	31 Oct 08	1st cycle normal road
60												
TOTAL :			16,296	0	23,762	40,058	17,629	1,230	16,493	35,352		

LINTASAN RESOURCES SDN. BHD.
 MAINTENANCE OF FEDERAL ROADS - WEST COAST, SABAH
R07 DRAINAGE CLEARING RECORD

DISTRICT: TENOM
 ROUTENO: 500
 ROAD NAME: JLN KOTA KINABALU - KENINGAU - TENOM
 MONTH: October 2008

Item	CHAINAGE		Earth Drain				Lined Drain				Date of Clearing	REMARKS
	From	To	Left Side (m)	Median (m)	Right Side (m)	Total Length (m)	Left Side (m)	Median (m)	Right Side (m)	Total Length (m)		
BROUGHT FORWARD :			2,390	0	4,338	6,728	10,286	0	13,532	23,818		
1	156.870	156.910			40	40				0	03 Oct 08	1st cycle normal road
2	156.350	156.470			120	120				0	03 Oct 08	1st cycle normal road
3	156.150	156.260			110	110				0	03 Oct 08	1st cycle normal road
4	155.550	155.750	200			200				0	04 Oct 08	1st cycle normal road
5	155.240	155.500	260			260				0	04 Oct 08	1st cycle normal road
6	154.940	155.130				0	190			190	04 Oct 08	1st cycle normal road
7	154.825	154.920	95			95				0	05 Oct 08	1st cycle normal road
8	154.725	154.885			160	160				0	05 Oct 08	1st cycle normal road
9	154.390	154.605				0			215	215	05 Oct 08	1st cycle normal road
10	153.600	154.310			710	710				0	06 Oct 08	1st cycle normal road
11	153.475	153.550	75			75				0	07 Oct 08	1st cycle normal road
12	153.470	153.585			115	115				0	07 Oct 08	1st cycle normal road
13	152.950	153.110			160	160				0	07 Oct 08	1st cycle normal road
14	152.246	152.696				0	450			450	08 Oct 08	1st cycle normal road
15	152.24	152.65				0			410	410	08 Oct 08	1st cycle normal road
CARRIED FORWARD :			3,020	0	5,753	8,773	10,926	0	14,157	25,083		

LINTASAN RESOURCES SDN. BHD.
 MAINTENANCE OF FEDERAL ROADS - WEST COAST, SABAH
R07 DRAINAGE CLEARING RECORD

DISTRICT: TENOM
 ROUTENO: 500
 ROAD NAME: JLN KOTA KINABALU - KENINGAU - TENOM
 MONTH: October 2008

Item	CHAINAGE		Earth Drain				Lined Drain				Date of Clearing	REMARKS
	From	To	Left Side (m)	Median (m)	Right Side (m)	Total Length (m)	Left Side (m)	Median (m)	Right Side (m)	Total Length (m)		
BROUGHT FORWARD :			3,020	0	5,753	8,773	10,926	0	14,157	25,083		
16	151.74	151.84	100			100				0	09 Oct 08	1st cycle normal road
17	151.09	151.27	180			180				0	09 Oct 08	1st cycle normal road
18	150.76	151.09				0	332			332	09 Oct 08	1st cycle normal road
19	150.530	150.750			220	220				0	10 Oct 08	1st cycle normal road
20	148.600	148.660				0		60		60	11 Oct 08	1st cycle normal road
21	147.340	147.570			230	230				0	11 Oct 08	1st cycle normal road
22	146.907	147.170				0	263			263	12 Oct 08	1st cycle normal road
23	146.040	146.070			30	30				0	12 Oct 08	1st cycle normal road
24	145.590	146.030				0		440		440	12 Oct 08	1st cycle normal road
25	145.200	145.400				0		200		200	13 Oct 08	1st cycle normal road
26	144.842	145.185				0	343			343	14 Oct 08	1st cycle normal road
27	144.642	144.842				0	200			200	14 Oct 08	1st cycle normal road
28	144.432	144.642	210			210				0	14 Oct 08	1st cycle normal road
29	144.242	144.432				0	190			190	14 Oct 08	1st cycle normal road
30	143.654	144.242				0	588			588	15 Oct 08	1st cycle normal road
CARRIED FORWARD :			3,510	0	6,233	9,743	12,842	0	14,857	27,699		

LINTASAN RESOURCES SDN. BHD.
MAINTENANCE OF FEDERAL ROADS - WEST COAST, SABAH
R07 DRAINAGE CLEARING RECORD

DISTRICT: TENOM
ROUTENO: 500
ROAD NAME: JLN KOTA KINABALU - KENINGAU - TENOM
MONTH: October 2008

Item	CHAINAGE		Earth Drain				Lined Drain				Date of Clearing	REMARKS
	From	To	Left Side (m)	Median (m)	Right Side (m)	Total Length (m)	Left Side (m)	Median (m)	Right Side (m)	Total Length (m)		
BROUGHT FORWARD :			3,510	0	6,233	9,743	12,842	0	14,857	27,699		
31	143.470	143.650	180			180				0	15 Oct 08	1st cycle normal road
32	142.839	143.039				0	200			200	16 Oct 08	1st cycle normal road
33	142.700	142.877			177	177				0	16 Oct 08	1st cycle normal road
34	142.400	142.839	439			439				0	16 Oct 08	1st cycle normal road
35	141.944	142.399				0	455			455	17 Oct 08	1st cycle normal road
36	141.759	141.944				0	185			185	17 Oct 08	1st cycle normal road
37	141.709	141.759	50			50				0	17 Oct 08	1st cycle normal road
38	141.700	141.800			100	100				0	17 Oct 08	1st cycle normal road
39	141.500	141.600			100	100				0	17 Oct 08	1st cycle normal road
40	141.180	141.240			60	60				0	17 Oct 08	1st cycle normal road
41	140.100	140.360			260	260				0	18 Oct 08	1st cycle normal road
42	140.100	140.740				0	640			640	18 Oct 08	1st cycle normal road
43	140.000	140.050				0			50	50	18 Oct 08	1st cycle normal road
44	139.975	140.080				0	105			105	18 Oct 08	1st cycle normal road
45	139.650	139.800				0			150	150	18 Oct 08	1st cycle normal road
CARRIED FORWARD :			4,179	0	6,930	11,109	14,427	0	15,057	29,484		

LINTASAN RESOURCES SDN. BHD.
 MAINTENANCE OF FEDERAL ROADS - WEST COAST, SABAH
R07 DRAINAGE CLEARING RECORD

DISTRICT: TENOM
 ROUTENO: 500
 ROAD NAME: JLN KOTA KINABALU - KENINGAU - TENOM
 MONTH: October 2008

Item	CHAINAGE		Earth Drain				Lined Drain				Date of Clearing	REMARKS
	From	To	Left Side (m)	Median (m)	Right Side (m)	Total Length (m)	Left Side (m)	Median (m)	Right Side (m)	Total Length (m)		
BROUGHT FORWARD :			4,179	0	6,930	11,109	14,427	0	15,057	29,484		
46	139.500	139.650			150	150				0	18 Oct 08	1st cycle normal road
47	139.000	139.130				0			130	130	18 Oct 08	1st cycle normal road
48	138.956	139.281				0			325	325	19 Oct 08	1st cycle normal road
49	138.830	138.880			50	50				0	19 Oct 08	1st cycle normal road
50	138.320	138.800				0			480	480	19 Oct 08	1st cycle normal road
51	138.270	138.700				0	430			430	19 Oct 08	1st cycle normal road
52												
53												
54												
55												
56												
57												
58												
59												
60												
TOTAL :			4,179	0	7,130	11,309	14,857	0	15,992	30,849		

LINTASAN RESOURCES SDN. BHD.
PRIVATISATION OF WEST COAST SABAH FEDERAL ROADS MAINTENANCE

SUMMARY - DRAINAGE CLEARING

Month: October 2008

ITEM	DISTRICT	ROUTENO	ROAD NAME	Earth Drain			Lined Drain		
				Previous	Current	Cumm.	Previous	Current	Cumm.
				(m)	(m)	(m)	(m)	(m)	(m)
1	Kota Kinabalu	01	Jalan Kota Kinabalu - Kudat	32,905.00	3,296.00	36,201.00	83,302.00	18,437.00	101,739.00
2	Tuaran	01	Jalan Kota Kinabalu - Kudat	42,663.00	-	42,663.00	66,525.00	-	66,525.00
3	Tuaran	22	Jalan Kota Kinabalu - Sandakan	-	-	-	115,746.00	27,414.00	143,160.00
4	Tuaran	503	Jalan Berungis - Kota Belud	2,500.00	-	2,500.00	69,132.00	-	69,132.00
5	Kota Kinabalu	606	Jalan Susur Sepangar Bay	1,988.00	294.00	2,282.00	20,665.00	2,880.00	23,545.00
6	Kota Kinabalu	607	Jalan Masuk Ke Pelabuhan Baru, KK	-	-	-	1,548.00	516.00	2,064.00
TOTAL :				80,056.00	3,590.00	83,646.00	356,918.00	49,247.00	406,165.00

LINTASAN RESOURCES SDN. BHD.
MAINTENANCE OF FEDERAL ROADS - WEST COAST, SABAH
R07 DRAINAGE CLEARING RECORD

DISTRICT: KOTA KINABALU
ROUTENO: 01
ROAD NAME: JALAN KOTA KINABALU - KUDAT
MONTH: OCTOBER 2008

Item	CHAINAGE		Earth Drain				Lined Drain				Date of Clearing	REMARKS
	From	To	Left Side (m)	Median (m)	Right Side (m)	Total Length (m)	Left Side (m)	Median (m)	Right Side (m)	Total Length (m)		
BROUGHT FORWARD :			11,148	0	21,757	32,905	33,584	21,292	28,426	83,302		
1	0.400	0.844					444			444	09 Oct 08	
2	0.844	0.864					20			20	09 Oct 08	
3	0.900	0.980					80			80	09 Oct 08	
4	0.990	1.000					10			10	09 Oct 08	
5	2.300	2.352					52			52	09 Oct 08	
6	2.352	2.377					25			25	09 Oct 08	
7	2.415	2.527					112			112	09 Oct 08	
8	2.655	2.700					45			45	09 Oct 08	
9	2.725	2.972					247			247	09 Oct 08	
10	2.972	3.085					113			113	13 Oct 08	
11	3.085	3.191					106			106	13 Oct 08	
12	4.070	4.202					132			132	13 Oct 08	
13	4.202	4.330					128			128	13 Oct 08	
14	4.330	4.379					49			49	16 Oct 08	
15	4.379	4.482					103			103	16 Oct 08	
CARRIED FORWARD :			11,148	0	21,757	32,905	35,250	21,292	28,426	84,968		

BROUGHT FORWARD :			11,148	0	21,757	32,905	35,250	21,292	28,426	84,968		
16	4.498	4.616					118			118	16 Oct 08	
17	4.616	5.002					386			386	16 Oct 08	
18	5.037	5.110					73			73	16 Oct 08	
19	5.110	5.235					125			125	16 Oct 08	
20	5.235	5.420					185			185	16 Oct 08	
21	5.432	5.795					363			363	16 Oct 08	
22	5.795	5.881					86			86	16 Oct 08	
23	5.881	5.925					44			44	20 Oct 08	
24	5.965	6.125					160			160	20 Oct 08	
25	6.125	6.200					75			75	20 Oct 08	
26	6.200	6.877					677			677	20 Oct 08	
27	6.877	6.915					38			38	20 Oct 08	
28	6.915	6.942					27			27	20 Oct 08	
29	6.940	7.013					73			73	20 Oct 08	
30	7.097	7.116					19			19	20 Oct 08	
CARRIED FORWARD :			11,148	0	21,757	32,905	37,699	21,292	28,426	87,417		

BROUGHT FORWARD :			11,148	0	21,757	32,905	37,699	21,292	28,426	87,417	
31	7.152	7.265					113			113	20 Oct 08
32	7.345	7.578					233			233	24 Oct 08
33	7.578	7.776					198			198	24 Oct 08
34	7.790	8.033					243			243	24 Oct 08
35	8.158	8.267					109			109	24 Oct 08
36	8.279	8.298					19			19	24 Oct 08
37	8.366	8.391					25			25	24 Oct 08
38	8.391	8.448					57			57	24 Oct 08
39	8.448	8.547					99			99	24 Oct 08
40	8.572	8.729	157			157					24 Oct 08
41	8.729	8.800					71			71	24 Oct 08
42	8.931	9.219					288			288	28 Oct 08
43	9.240	9.416					176			176	28 Oct 08
44	9.521	9.679					158			158	28 Oct 08
45	9.679	10.023					344			344	28 Oct 08
CARRIED FORWARD :			11,305	0	21,757	33,062	39,832	21,292	28,426	89,550	

BROUGHT FORWARD :			11,305	0	21,757	33,062	39,832	21,292	28,426	89,550	
46	10.023	10.203					180			180	28 Oct 08
47	10.219	10.240	21			21					28 Oct 08
48	10.275	10.350					75			75	28 Oct 08
49	10.380	10.665					285			285	29 Oct 08
50	10.777	11.501	724			724					30 Oct 08
51	11.501	11.627					126			126	30 Oct 08
52	11.627	11.970	343			343					30 Oct 08
53	0.400	0.488						88		88	09 Oct 08
54	0.548	0.636						88		88	09 Oct 08
55	0.880	1.026						146		146	09 Oct 08 Roundabout
56	2.305	2.407						102		102	09 Oct 08
57	2.407	2.625						218		218	09 Oct 08
58	2.625	2.885						260		260	09 Oct 08
59	2.894	3.200						306		306	13 Oct 08
60	3.673	4.050						377		377	13 Oct 08
CARRIED FORWARD :			12,393	0	21,757	34,150	40,498	22,877	28,426	91,801	

BROUGHT FORWARD :			12,393	0	21,757	34,150	40,498	22,877	28,426	91,801	
61	4.182	4.260						78		78	13 Oct 08
62	4.301	4.414						113		113	16 Oct 08
63	4.454	4.540						86		86	16 Oct 08
64	4.688	4.734						46		46	16 Oct 08
65	5.105	5.344						239		239	16 Oct 08
66	5.610	5.930						320		320	16 Oct 08
67	7.325	7.405						80		80	20 Oct 08
68	7.556	7.660						104		104	21 Oct 08
69	7.945	8.152						207		207	21 Oct 08
70	8.174	8.300						126		126	21 Oct 08
71	8.334	8.481						147		147	21 Oct 08
72	8.760	8.948						188		188	24 Oct 08
73	9.084	9.313						229		229	24 Oct 08
74	9.648	9.870						222		222	24 Oct 08
75	10.448	10.691						243		243	28 Oct 08
CARRIED FORWARD :			12,393	0	21,757	34,150	40,498	25,305	28,426	94,229	

BROUGHT FORWARD :			12,393	0	21,757	34,150	40,498	25,305	28,426	94,229	
76	10.723	10.853						130		130	28 Oct 08
77	12.227	12.337						110		110	30 Oct 08
78	0.400	0.495							95	95	09 Oct 08
79	0.640	0.670							30	30	09 Oct 08
80	0.670	0.789							119	119	09 Oct 08
81	0.789	0.870							81	81	09 Oct 08
82	0.910	1.000							90	90	09 Oct 08
83	2.300	2.438							138	138	09 Oct 08
84	2.438	2.497							59	59	09 Oct 08
85	2.497	2.561							64	64	09 Oct 08
86	2.561	2.648							87	87	09 Oct 08
87	2.649	2.827							178	178	09 Oct 08
88	2.827	2.875							48	48	13 Oct 08
89	2.896	2.910							14	14	13 Oct 08
90	2.910	3.064			154	154					13 Oct 08
CARRIED FORWARD :			12,393	0	21,911	34,304	40,498	25,545	29,429	95,472	

BROUGHT FORWARD :			12,393	0	21,911	34,304	40,498	25,545	29,429	95,472	
91	3.189	3.203							14	14	13 Oct 08
92	3.203	3.468							265	265	13 Oct 08
93	3.543	3.577			34	34					13 Oct 08
94	3.577	3.686							109	109	13 Oct 08
95	3.750	3.927							177	177	13 Oct 08
96	4.200	4.462							262	262	13 Oct 08
97	4.462	4.563							101	101	16 Oct 08
98	4.563	4.692							129	129	16 Oct 08
99	4.692	5.010							318	318	16 Oct 08
100	5.045	5.102							57	57	16 Oct 08
101	5.102	5.465							363	363	16 Oct 08
102	5.465	5.569							104	104	16 Oct 08
103	5.569	5.895			326	326					16 Oct 08
104	5.895	5.925							30	30	20 Oct 08
105	5.925	6.123			198	198					20 Oct 08
CARRIED FORWARD :			12,393	0	22,469	34,862	40,498	25,545	31,358	97,401	

BROUGHT FORWARD :			12,393	0	22,469	34,862	40,498	25,545	31,358	97,401	
106	6.123	6.242							119	119	20 Oct 08
107	6.242	6.436			194	194					20 Oct 08
108	6.507	6.983			476	476					20 Oct 08
109	6.983	7.315							332	332	20 Oct 08
110	7.326	7.335							9	9	24 Oct 08
111	7.335	8.300							965	965	24 Oct 08
112	8.364	8.375							11	11	24 Oct 08
113	8.385	8.545							160	160	24 Oct 08
114	8.570	8.845			275	275					24 Oct 08
115	8.845	9.062							217	217	28 Oct 08
116	9.050	9.370							320	320	28 Oct 08
117	9.370	10.030							660	660	28 Oct 08
118	10.030	10.182							152	152	28 Oct 08
119	10.200	10.276							76	76	28 Oct 08
120	10.276	10.360							84	84	28 Oct 08
CARRIED FORWARD :			12,393	0	23,414	35,807	40,498	25,545	34,463	100,506	

LINTASAN RESOURCES SDN. BHD.
 PRIVATISATION OF WEST COAST SABAH FEDERAL ROADS MAINTENANCE

SUMMARY - DRAINAGE CLEARING

Month : October 2008

ITEM	DISTRICT	ROUTENO	ROAD NAME	Earth Drain			Lined Drain		
				Previous	Current	Cumm.	Previous	Current	Cumm.
				(m)	(m)	(m)	(m)	(m)	(m)
1	Kota Kinabalu	01	Jalan Kota Kinabalu - Sindumin	165	-	165	10,290	-	10,290
2	Penampang	01	Jalan Kota Kinabalu - Sindumin	18,208	-	18,208	24,520	-	24,520
3	Papar	01	Jalan Kota Kinabalu - Sindumin	42,232	12,151	54,383	1,268	300	1,568
4	Penampang	500	Jalan Kota Kinabalu - Keningau - Tenom	12,318	4,570	16,888	82,997	1,555	84,552
5	Kota Kinabalu	501	Jalan Kota Kinabalu - Penampang - Lok Kawi	608	-	608	7,816	-	7,816
6	Penampang	501	Jalan Kota Kinabalu - Penampang - Lok Kawi	12,956	-	12,956	26,269	-	26,269
7	Kota Kinabalu	608	Jalan Masuk Ke Lapangan Terbang Lama, KK	-	-	-	1,260	-	1,260
TOTAL :				86,487	16,721	103,208	154,420	1,855	156,275

LINTASAN RESOURCES SDN. BHD.
 MAINTENANCE OF FEDERAL ROADS - WEST COAST, SABAH
R07 DRAINAGE CLEARING RECORD

DISTRICT: PAPAR
 ROUTE NO: 01
 ROAD NAME: JALAN KOTA KINABALU-SINDUMIN
 MONTH: OCTOBER 2008

Item	CHAINAGE		Earth Drain				Lined Drain				Date of Clearing	REMARKS
	From	To	Left Side (m)	Median (m)	Right Side (m)	Total Length (m)	Left Side (m)	Median (m)	Right Side (m)	Total Length (m)		
BROUGHT FORWARD :			16,749	0	25,483	42,232	438	188	642	1,268		
1	32.979	32.758	221			221					02 Oct 08	1st cycle for Normal Road
2	32.758	32.502					256			256	02 Oct 08	1st cycle for Normal Road
3	32.29	32.220	65			65					03 Oct 08	1st cycle for Normal Road
4	31.235	30.535	700			700					07 Oct 08	1st cycle for Normal Road
5	29.904	28.878	1026			1026					11 Oct 08	1st cycle for Normal Road
6	26.555	25.982	573			573					24 Oct 08	1st cycle for Normal Road
7	25.863	25.420	443			443					26 Oct 08	1st cycle for Normal Road
8	25.185	25.135	50			50					27 Oct 08	1st cycle for Normal Road
9	25.065	24.912	153			153					27 Oct 08	1st cycle for Normal Road
10	24.835	24.269	566			566					28 Oct 08	1st cycle for Normal Road
11	23.985	23.835	150			150					30 Oct 08	1st cycle for Normal Road
12	23.748	23.635	113			113					31 Oct 08	1st cycle for Normal Road
13	34.000	33.74			256	256					02 Oct 08	1st cycle for Normal Road
14	33.64	33.188			447	447					03 Oct 08	1st cycle for Normal Road
CARRIED FORWARD :			20,809	0	26,186	46,995	694	188	642	1,524		

LINTASAN RESOURCES SDN. BHD.
MAINTENANCE OF FEDERAL ROADS - WEST COAST, SABAH
R07 DRAINAGE CLEARING RECORD

DISTRICT: PENAMPANG
ROUTE NO: 500
ROAD NAME: JALAN KK-KENINGAU-TENOM
MONTH: OCTOBER 2008

Item	CHAINAGE		Earth Drain				Lined Drain				Date of Clearing	REMARKS
	From	To	Left Side (m)	Median (m)	Right Side (m)	Total Length (m)	Left Side (m)	Median (m)	Right Side (m)	Total Length (m)		
BROUGHT FORWARD :			5,968	0	6,350	12,318	60,059	0	22,938	82,997		
1	4.000	3.936					64			64	03 Oct 08	1st cycle for Protocol Road
2	3.906	3.785					121			121	03 Oct 08	1st cycle for Protocol Road
3	3.185	3.155					30			30	03 Oct 08	1st cycle for Protocol Road
4	3.070	2.660	410			410					13 Oct 08	1st cycle for Protocol Road
5	2.660	2.630					30			30	04 Oct 08	1st cycle for Protocol Road
6	2.630	2.090	540			540					17 Oct 08	1st cycle for Protocol Road
7	2.090	2.000					90			90	04 Oct 08	1st cycle for Protocol Road
8	2.000	1.910	90			90					19 Oct 08	1st cycle for Protocol Road
9	1.910	1.85					63			63	05 Oct 08	1st cycle for Protocol Road
10	1.75	1.5					251			251	07 Oct 08	1st cycle for Protocol Road
11	1.497	1.441					56			56	08 Oct 08	1st cycle for Protocol Road
12	1.374	1.223					151			151	10 Oct 08	1st cycle for Protocol Road
13	1.159	1.068					91			91	11 Oct 08	1st cycle for Protocol Road
14	1.068	0.141	927			927					21 Oct 08	1st cycle for Protocol Road
15	0.141	0.000					141			141	12 Oct 08	1st cycle for Protocol Road
CARRIED FORWARD :			7,935	0	6,350	14,285	61,147	0	22,938	84,085		

LINTASAN RESOURCES SDN. BHD.
MAINTENANCE OF FEDERAL ROADS - WEST COAST, SABAH
R07 DRAINAGE CLEARING RECORD

DISTRICT: PENAMPANG
ROUTE NO: 500
ROAD NAME: JALAN KK-KENINGAU-TENOM
MONTH: OCTOBER 2008

Item	CHAINAGE		Earth Drain				Lined Drain				Date of Clearing	REMARKS
	From	To	Left Side (m)	Median (m)	Right Side (m)	Total Length (m)	Left Side (m)	Median (m)	Right Side (m)	Total Length (m)		
BROUGHT FORWARD :			7,935	0	6,350	14,285	61,147	0	22,938	84,085		
16	3.994	3.588			406	406					14 Oct 08	1st cycle for Protocol Road
17	3.273	3.224			49	49					15 Oct 08	1st cycle for Protocol Road
18	3.16	3.135			26	26					15 Oct 08	1st cycle for Protocol Road
19	3.135	3.105			30	30					15 Oct 08	1st cycle for Protocol Road
20	2.900	2.581			319	319					16 Oct 08	1st cycle for Protocol Road
21	2.539	1.999			540	540					18 Oct 08	1st cycle for Protocol Road
22	1.999	1.947							52	52	05 Oct 08	1st cycle for Protocol Road
23	1.892	1.660							232	232	06 Oct 08	1st cycle for Protocol Road
24	1.660	1.600							60	60	08 Oct 08	1st cycle for Protocol Road
25	1.570	1.502			68	68					19 Oct 08	1st cycle for Protocol Road
26	1.388	1.265							123	123	09 Oct 08	1st cycle for Protocol Road
27	1.165	1.140			25	25					20 Oct 08	1st cycle for Protocol Road
28	1.140	1.105			35	35					20 Oct 08	1st cycle for Protocol Road
29	1.105	1.080			25	25					20 Oct 08	1st cycle for Protocol Road
30	1.080	1.020			60	60					20 Oct 08	1st cycle for Protocol Road
CARRIED FORWARD :			7,935	0	7,933	15,868	61,147	0	23,405	84,552		

LINTASAN RESOURCES SDN. BHD.
 PRIVATISATION OF WEST COAST SABAH FEDERAL ROADS MAINTENANCE

SUMMARY - DRAINAGE CLEARING

MONTH: OCTOBER 2008

ITEM	DISTRICT	ROUTE NO	ROAD NAME	Earth Drain			Lined Drain		
				Previous	Current	Cumm.	Previous	Current	Cumm.
				(m)	(m)	(m)	(m)	(m)	(m)
1	Kota Belud	01	Jalan Kota Kinabalu - Kudat	66,406	-	66,406	39,127.6	-	39,127.6
2	Kota Marudu	01	Jalan Kota Kinabalu - Kudat	34,719	-	34,719	850	-	850
3	Kudat	01	Jalan Kota Kinabalu - Kudat	62,458	12,893	75,351	10,059	3,900	13,959
TOTAL :				163,583	12,893	176,476	50,037	3,900.0	53,936.6

LINTASAN RESOURCES SDN. BHD.
 MAINTENANCE OF FEDERAL ROADS - WEST COAST, SABAH
R07 DRAINAGE CLEARING RECORD

DISTRICT: KUDAT
 ROUTENO: 01
 ROAD NAME: JALAN KOTA KINABALU - KUDAT
 MONTH: OCTOBER 2008

Item	CHAINAGE		Earth Drain				Lined Drain				Date of Clearing	REMARKS
	From	To	Left Side (m)	Median (m)	Right Side (m)	Total Length (m)	Left Side (m)	Median (m)	Right Side (m)	Total Length (m)		
BROUGHT FORWARD :			35051	0	27407	62458	4440	28	5591	10059		
1	180.632	180.332				0	300			300	04 Oct 08	
2	181.253	180.632	621			621				0	04 Oct 08	
3	180.093	179.232			761	761				0	04 Oct 08	
4	180.093	179.232	861			861				0	06 Oct 08	
5	179.932	179.132			800	800				0	08 Oct 08	
6	179.250	179.200				0			50	50	08 Oct 08	
7	179.132	179.032				0			100	100	08 Oct 08	
8	179.132	179.232	800			800				0	09 Oct 08	
9	177.832	177.232			600	600				0	11 Oct 08	
10	177.832	177.232	600			600				0	12 Oct 08	
11	175.232	174.232			1100	1100				0	14 Oct 08	
12	175.232	174.480	750			750				0	17 Oct 08	
13	174.232	173.232			1000	1000				0	21 Oct 08	
14	174.482	174.332				0	150			150	21 Oct 08	
15	174.232	173.232	1000			1000				0	22 Oct 08	
CARRIED FORWARD :			39683	0	31668	71351	4890	28	5741	10659		

LINTASAN RESOURCES SDN. BHD.
 MAINTENANCE OF FEDERAL ROADS - WEST COAST, SABAH
R07 DRAINAGE CLEARING RECORD

DISTRICT: KUDAT
 ROUTENO: 01
 ROAD NAME: JALAN KOTA KINABALU - KUDAT
 MONTH: OCTOBER 2008

Item	CHAINAGE		Earth Drain				Lined Drain				Date of Clearing	REMARKS
	From	To	Left Side (m)	Median (m)	Right Side (m)	Total Length (m)	Left Side (m)	Median (m)	Right Side (m)	Total Length (m)		
BROUGHT FORWARD :			39683	0	31668	71351	4890	28	5741	10659		
16	173.332	173.132				0	200			200	22 Oct 08	
17	172.750	172.650				0	100			100	22 Oct 08	
18	172.232	171.232			1000	1000				0	23 Oct 08	
19	172.232	171.232	1000			1000				0	24 Oct 08	
20	171.232	170.232			1000	1000				0	25 Oct 08	
21	171.232	170.232	1000			1000				0	25 Oct 08	
22	169.232	168.142				0			1000	1000	25 Oct 08	
23	169.232	168.232				0	1000			1000	26 Oct 08	
24	168.232	167.232				0			1000	1000	30 Oct 08	
25												
26												
27												
28												
29												
30												
BALANCE END OF OCT :			41683	0	33668	75351	6190	28	7741	13959		

LINTASAN RESOURCES SDN. BHD.
 PRIVATISATION OF WEST COAST SABAH FEDERAL ROADS MAINTENANCE

SUMMARY - DRAINAGE CLEARING

MONTH: OCTOBER 2008

ITEM	DISTRICT	ROUTE NO	ROAD NAME	Earth Drain			Lined Drain		
				Previous	Current	Cumm.	Previous	Current	Cumm.
				(m)	(m)	(m)	(m)	(m)	(m)
1	Ranau	22	Jalan Kota Kinabalu - Sandakan	46,787.00	0.00	46,787.00	114,687.00	15,586.00	130,273.00
TOTAL :				46,787.00	0.00	46,787.00	114,687.00	15,586.00	130,273.00

LINTASAN RESOURCES SDN. BHD.
 MAINTENANCE OF FEDERAL ROADS - WEST COAST, SABAH
R07 DRAINAGE CLEARING RECORD

DISTRICT: Ranau
 ROUTE NO: 22
 ROAD NAME: Jalan Kota Kinabalu - Sandakan
 MONTH: October 2008

Item	CHAINAGE		Earth Drain				Lined Drain				Date of Clearing	REMARKS
	From	To	Left Side (m)	Median (m)	Right Side (m)	Total Length (m)	Left Side (m)	Median (m)	Right Side (m)	Total Length (m)		
BROUGHT FORWARD FROM SEPTEMBER 2008			27,159.00	0.00	19,628.00	46,787.00	70,018.00	44,469.00	0.00	114,487.00		
1	55.600	56.266				0.00	666.00			666.00	03/10/2008	
2	56.266	56.400				0.00	134.00			134.00	03/10/2008	
3	56.410	56.740				0.00	330.00			330.00	03/10/2008	
4	56.420	56.670				0.00			250.00	250.00	03/10/2008	
5	57.400	57.630				0.00	230.00			230.00	03/10/2008	
6	57.400	57.630				0.00			230.00	230.00	04/10/2008	
7	57.630	57.649				0.00	19.00			19.00	04/10/2008	
8	57.630	57.685				0.00			55.00	55.00	04/10/2008	
9	57.650	57.734				0.00	84.00			84.00	04/10/2008	
10	57.685	58.013				0.00			328.00	328.00	04/10/2008	
11	57.827	58.121				0.00	294.00			294.00	04/10/2008	
12	59.684	59.804				0.00	120.00			120.00	06/10/2008	
13	58.013	58.227				0.00			214.00	214.00	06/10/2008	
14	60.170	60.219				0.00	49.00			49.00	06/10/2008	
15	58.227	58.400				0.00			173.00	173.00	06/10/2008	
CARRIED FORWARD :			27,159.00	0.00	19,628.00	46,787.00	71,944.00	44,469.00	1,250.00	117,663.00		

LINTASAN RESOURCES SDN. BHD.
MAINTENANCE OF FEDERAL ROADS - WEST COAST, SABAH
R07 DRAINAGE CLEARING RECORD

DISTRICT: Ranau
ROUTENO: 22
ROAD NAME: Jalan Kota Kinabalu - Sandakan
MONTH: October 2008

Item	CHAINAGE		Earth Drain				Lined Drain				Date of Clearing	REMARKS
	From	To	Left Side (m)	Median (m)	Right Side (m)	Total Length (m)	Left Side (m)	Median (m)	Right Side (m)	Total Length (m)		
BROUGHT FORWARD :			27,159.00	0.00	19,628.00	46,787.00	71,944.00	44,469.00	1,250.00	117,663.00		
16	58.400	58.781				0.00			381.00	381.00	06/10/2008	
17	58.781	58.876				0.00			95.00	95.00	06/10/2008	
18	58.876	59.400				0.00			524.00	524.00	07/10/2008	
19	59.400	59.426				0.00			26.00	26.00	07/10/2008	
20	59.426	59.876				0.00			450.00	450.00	07/10/2008	
21	59.876	60.170				0.00			294.00	294.00	07/10/2008	
22	60.170	60.400				0.00			230.00	230.00	08/10/2008	
23	60.400	60.460				0.00			60.00	60.00	08/10/2008	
24	60.460	60.810				0.00			350.00	350.00	08/10/2008	
25	60.648	60.736				0.00	88.00			88.00	08/10/2008	
26	60.810	61.073				0.00			263.00	263.00	08/10/2008	
27	60.915	61.039				0.00	124.00			124.00	08/10/2008	
28	61.073	61.342				0.00			269.00	269.00	09/10/2008	
29	61.075	61.125				0.00	50.00			50.00	09/10/2008	
30	61.163	61.205				0.00	42.00			42.00	09/10/2008	
CARRIED FORWARD :			27,159.00	0.00	19,628.00	46,787.00	72,248.00	44,469.00	4,192.00	120,909.00		

LINTASAN RESOURCES SDN. BHD.
 MAINTENANCE OF FEDERAL ROADS - WEST COAST, SABAH
R07 DRAINAGE CLEARING RECORD

DISTRICT: Ranau
 ROUTENO: 22
 ROAD NAME: Jalan Kota Kinabalu - Sandakan
 MONTH: October 2008

Item	CHAINAGE		Earth Drain				Lined Drain				Date of Clearing	REMARKS
	From	To	Left Side (m)	Median (m)	Right Side (m)	Total Length (m)	Left Side (m)	Median (m)	Right Side (m)	Total Length (m)		
BROUGHT FORWARD :			27,159.00	0.00	19,628.00	46,787.00	72,248.00	44,469.00	4,192.00	120,909.00		
31	61.292	61.345				0.00	53.00			53.00	09/10/2008	
32	61.342	61.400				0.00			58.00	58.00	09/10/2008	
33	61.400	61.480				0.00			80.00	80.00	09/10/2008	
34	61.480	61.973				0.00			493.00	493.00	09/10/2008	
35	61.978	62.046				0.00	68.00			68.00	10/10/2008	
36	61.978	62.028				0.00			50.00	50.00	10/10/2008	
37	62.072	62.260				0.00	188.00			188.00	10/10/2008	
38	62.028	62.072				0.00			44.00	44.00	10/10/2008	
39	62.260	62.400				0.00	140.00			140.00	10/10/2008	
40	62.260	62.350				0.00			90.00	90.00	10/10/2008	
41	62.400	62.458				0.00	58.00			58.00	10/10/2008	
42	62.458	62.497				0.00	39.00			39.00	10/10/2008	
43	62.497	62.900				0.00	403.00			403.00	10/10/2008	
44	62.900	63.082				0.00	182.00			182.00	11/10/2008	
45	62.920	63.080				0.00			160.00	160.00	11/10/2008	
CARRIED FORWARD :			27,159.00	0.00	19,628.00	46,787.00	73,379.00	44,469.00	5,167.00	123,015.00		

LINTASAN RESOURCES SDN. BHD.
 MAINTENANCE OF FEDERAL ROADS - WEST COAST, SABAH
R07 DRAINAGE CLEARING RECORD

DISTRICT: Ranau
 ROUTENO: 22
 ROAD NAME: Jalan Kota Kinabalu - Sandakan
 MONTH: October 2008

Item	CHAINAGE		Earth Drain				Lined Drain				Date of Clearing	REMARKS
	From	To	Left Side (m)	Median (m)	Right Side (m)	Total Length (m)	Left Side (m)	Median (m)	Right Side (m)	Total Length (m)		
BROUGHT FORWARD :			27,159.00	0.00	19,628.00	46,787.00	73,379.00	44,469.00	5,167.00	123,015.00		
46	62.900	63.114				0.00	214.00			214.00	11/10/2008	
47	63.114	63.141				0.00	27.00			27.00	11/10/2008	
48	63.141	63.237				0.00	96.00			96.00	11/10/2008	
49	63.237	63.400				0.00	163.00			163.00	11/10/2008	
50	63.400	63.449				0.00	49.00			49.00	11/10/2008	
51	63.449	63.775				0.00	326.00			326.00	15/10/2008	
52	63.775	64.036				0.00	261.00			261.00	15/10/2008	
53	64.036	64.210				0.00	174.00			174.00	15/10/2008	
54	64.267	64.385				0.00	118.00			118.00	15/10/2008	
55	64.400	64.462				0.00	62.00			62.00	15/10/2008	
56	64.400	64.548				0.00			148.00	148.00	15/10/2008	
57	64.462	64.541				0.00	79.00			79.00	15/10/2008	
58	64.659	64.988				0.00			329.00	329.00	17/10/2008	
59	64.907	64.988				0.00	81.00			81.00	17/10/2008	
60	64.990	65.043				0.00			53.00	53.00	17/10/2008	
CARRIED FORWARD :			27,159.00	0.00	19,628.00	46,787.00	75,029.00	44,469.00	5,697.00	125,195.00		

LINTASAN RESOURCES SDN. BHD.
MAINTENANCE OF FEDERAL ROADS - WEST COAST, SABAH
R07 DRAINAGE CLEARING RECORD

DISTRICT: Ranau
ROUTENO: 22
ROAD NAME: Jalan Kota Kinabalu - Sandakan
MONTH: October 2008

Item	CHAINAGE		Earth Drain				Lined Drain				Date of Clearing	REMARKS
	From	To	Left Side (m)	Median (m)	Right Side (m)	Total Length (m)	Left Side (m)	Median (m)	Right Side (m)	Total Length (m)		
BROUGHT FORWARD :			27,159.00	0.00	19,628.00	46,787.00	75,029.00	44,469.00	5,697.00	125,195.00		
61	65.043	65.372				0.00			329.00	329.00	17/10/2008	
62	65.056	65.159				0.00	103.00			103.00	17/10/2008	
63	65.372	65.400				0.00			28.00	28.00	17/10/2008	
64	65.400	65.724				0.00			324.00	324.00	18/10/2008	
65	65.457	65.498				0.00	41.00			41.00	18/10/2008	
66	65.500	65.542				0.00	42.00			42.00	18/10/2008	
67	65.724	65.903				0.00			179.00	179.00	18/10/2008	
68	65.903	66.110				0.00			207.00	207.00	18/10/2008	
69	66.110	66.400				0.00			290.00	290.00	18/10/2008	
70	66.400	66.720				0.00			320.00	320.00	21/10/2008	
71	66.434	66.491				0.00	57.00			57.00	21/10/2008	
72	66.720	67.020				0.00			300.00	300.00	21/10/2008	
73	67.020	67.087				0.00			67.00	67.00	21/10/2008	
74	67.098	67.171				0.00			73.00	73.00	21/10/2008	
75	67.171	67.350				0.00			179.00	179.00	21/10/2008	
CARRIED FORWARD :			27,159.00	0.00	19,628.00	46,787.00	75,272.00	44,469.00	7,993.00	127,734.00		

LINTASAN RESOURCES SDN. BHD.
 MAINTENANCE OF FEDERAL ROADS - WEST COAST, SABAH
R07 DRAINAGE CLEARING RECORD

DISTRICT: Ranau
 ROUTENO: 22
 ROAD NAME: Jalan Kota Kinabalu - Sandakan
 MONTH: October 2008

Item	CHAINAGE		Earth Drain				Lined Drain				Date of Clearing	REMARKS
	From	To	Left Side (m)	Median (m)	Right Side (m)	Total Length (m)	Left Side (m)	Median (m)	Right Side (m)	Total Length (m)		
BROUGHT FORWARD :			27,159.00	0.00	19,628.00	46,787.00	75,272.00	44,469.00	7,993.00	127,734.00		
76	65.043	65.372				0.00			329.00	329.00	23/10/2008	
77	65.056	65.159				0.00	103.00			103.00	23/10/2008	
78	65.372	65.400				0.00			28.00	28.00	23/10/2008	
79	65.400	65.724				0.00			324.00	324.00	23/10/2008	
80	65.457	65.498				0.00	41.00			41.00	23/10/2008	
81	65.500	65.542				0.00	42.00			42.00	23/10/2008	
82	65.724	65.903				0.00			179.00	179.00	25/10/2008	
83	65.903	66.110				0.00			207.00	207.00	25/10/2008	
84	66.110	66.400				0.00			290.00	290.00	25/10/2008	
85	66.400	66.720				0.00			320.00	320.00	25/10/2008	
86	66.434	66.491				0.00	57.00			57.00	25/10/2008	
87	66.720	67.020				0.00			300.00	300.00	25/10/2008	
88	67.020	67.087				0.00			67.00	67.00	25/10/2008	
89	67.098	67.171				0.00			73.00	73.00	25/10/2008	
90	67.171	67.350				0.00			179.00	179.00	25/10/2008	
CARRIED FORWARD :			27,159.00	0.00	19,628.00	46,787.00	75,515.00	44,469.00	10,289.00	130,273.00		