

# **LINTASAN RESOURCES SDN. BHD.**

PENSWASTAAN PENYENGGARAAN JALAN-JALAN  
PERSEKUTUAN DI SABAH (PANTAI BARAT & PENDALAMAN)

---

## **LAPORAN KEMAJUAN BULANAN MAY 2008**

---

### **ISI KANDUNGAN**

**Bil:**            **PERKARA**

1.            Laporan Eksekutif Projek
2.            Carta Organisasi Syarikat
3.            Lokasi Jalan Persekutuan
4.            Ringkasan Laporan Kemajuan Bulanan
5.            R 01 - Penyenggaraan Permukaan Jalan
6.            R 02 - Penyenggaraan Bahu Jalan
7.            R 03 - Pemetongan Rumput
8.            R 04 - Penyenggaraan Perabot Jalan
9.            R 05 - Penyenggaraan Jambatan dan Pembentung
10.          R 07 - Penyenggaraan Longkang
11.          B    - Pemeriksaan Rutin

## **LAPORAN EKSEKUTIF PROJEK MAY 2008**

---

<b>TAJUK KONTRAK :</b>	Penswastaaan Penyelenggaraan Jalan-Jalan Persekutuan Di Sabah (Pantai Barat & Pendalaman)
<b>KLIEN :</b>	Jabatan Kerja Raya, Sabah
<b>SYARIKAT :</b>	Lintasan Resources Sdn. Bhd. Lot 1, Block A, Ground Floor, Wisma TP Mile 1 ½, Tuaran Road 88400 Kota Kinabalu, Sabah, Malaysia.
<b>TEMPOH :</b>	15 Tahun
<b>TARIKH MULA :</b>	01hb September 2003
<b>TARIKH TAMAT :</b>	31hb August 2018
<b>KAWASAN :</b>	Pantai Barat & Pendalaman
<b>JALAN TERLIBAT :</b>	Semua Jalan-Jalan Persekutuan Yang Diwartakan Dibawah Akta Jalan Persekutuan 1959
<b>PANJANG JALAN :</b>	764.85 Kilometer
<b>KATOGORI JALAN :</b>	a) Jalan Protocol b) Jalan Utama c) Jalan Sekunder
<b>SKOP KERJA :</b>	a) Penyelenggaraan Rutin b) Kerja-Kerja Kecemasan

### **RINGKASAN LAPORAN :**

#### ROUTINE MAINTENANCE

All scheduled routine maintenance activities were carried out to satisfaction according to the programme.

#### PERIODIC MAINTENANCE

9 nos. of 2008 Periodic Arahan Kerja just issued, 7 nos. of which had commenced work.

#### EMERGENCY WORK

There was no major incident of landslide reported during the month.

5 occurrences of pavement subsidence that required regulating and topping up of crusher run or premix

had been reported during the month.

09/06/2008

# R01

(POTHOLE PATCHING)

DISTRICT : BEAUFORT  
ROUTE NO : 01 JALAN KOTA KINABALU -SINDUM IN  
LOCATION : CH95.105 (KM 96.865)-LHS

## R01 POTHOLE PATCHING



**BEFORE**



**IN PROGRESS**



**AFTER**

DISTRICT : KOTA KINABALU  
ROUTENO : 01 JALAN KOTA KINABALU -KUDAT  
LOCATION : CH 13.985 (LHS)

## R01 POTHOLE PATCHING



BEFORE



IN PROGRESS



AFTER

**LINTASAN RESOURCES SDN. BHD.**  
**POTHOLE PATCHING**  
**GRAND SUMMARY**

MONTH:     MAY 2008    

DISTRICT	ROUTE NO.	ROAD NAME	PREMIX QUANTITY		
			Previous Month	Current Month	Cummulative
			(Ton)	(Ton)	(Ton)
Kota Belud	01	Jalan Kota Kinabalu-Kudat	57.60	17.38	74.98
Kota Marudu	01	Jalan Kota Kinabalu-Kudat	6.43	7.34	13.77
Kudat	01	Jalan Kota Kinabalu-Kudat	36.49	4.11	40.60
Tuaran	01	Jalan Kota Kinabalu-Kudat	51.80	2.90	54.70
	22	Jalan Kota Kinabalu-Sandakan	130.47	44.69	175.16
	503	Jalan Berungis-Kota Belud	17.24	0.00	17.24
Kota Kinabalu	01	Jalan Kota Kinabalu-Kudat	75.01	6.34	81.35
	01	Jalan Kota Kinabalu-Sindumin	2.59	0.00	2.59
	606	Jalan Susur Sepangar Bay	34.45	5.58	40.03
	607	Jalan Masuk Ke Pelabuhan Baru	1.31	0.00	1.31
	608	Jalan Masuk Ke Lapangan Terbang Lama	0.00	0.00	0.00
Penampang	01	Jalan Kota Kinabalu-Sindumin	54.49	3.44	57.93
	500	Jalan Kota Kinabalu-Keningau-Tenom	67.35	4.48	71.83
	501	Jalan Kota Kinabalu-Penampang-Lok Kawi	50.44	14.03	64.47
Papar	01	Jalan Kota Kinabalu-Sindumin	362.77	31.78	394.55
Ranau	22	Jalan Kota Kinabalu-Sandakan	266.38	69.53	335.91
Tambunam	500	Jalan Kota Kinabalu-Keningau-Tenom	28.40	6.83	35.23
Keningau	500	Jalan Kota Kinabalu-Keningau-Tenom	1.98	2.50	4.48
Tenom	500	Jalan Kota Kinabalu-Keningau-Tenom	1.21	0.16	1.37
Beaufort	01	Jalan Kota Kinabalu-Sindumin	11.54	8.69	20.24
	502	Jalan Beaufort-Menumbok	21.04	3.37	24.41
Sipitang	01	Jalan Kota Kinabalu-Sindumin	5.96	1.79	7.75
Kuala Penyu	502	Jalan Beaufort-Menumbok	32.46	1.47	33.94
<b>TOTAL</b>			<b>1,317.41</b>	<b>236.42</b>	<b>1,553.83</b>

**LINTASAN RESOURCES SDN BHD.**  
 MAINTENANCE OF FEDERAL ROADS - WEST COAST, SABAH

**SUMMARY - POTHOLE PATCHING RECORD**

Month: MAY 2008

ITEM	DISTRICT	ROUTE NO.	ROAD NAME	AREA (m <sup>2</sup> )			VOLUME (m <sup>3</sup> )			PREMIX QUANTITY (TON)		
				PREVIOUS MONTH	CURRENT MONTH	CUM. MONTH	PREVIOUS MONTH	CURRENT MONTH	CUM. MONTH	PREVIOUS MONTH	CURRENT MONTH	CUM. MONTH
1	Beaufort	01	Jalan Kota Kinabalu - Sindumin	100.315	74.910	175.225	4.974	3.747	8.721	11.544	8.694	20.238
2	Sipitang	01	Jalan Kota Kinabalu - Sindumin	50.850	15.370	66.220	2.560	0.772	3.332	5.955	1.794	7.749
3	Beaufort	502	Jalan Beaufort - Menumbok	214.405	36.240	250.645	9.061	1.453	10.514	21.035	3.371	24.406
4	Kuala Penyu	502	Jalan Beaufort - Menumbok	281.795	14.630	296.425	13.989	0.635	14.624	32.464	1.474	33.938
<b>TOTAL:</b>				<b>647.365</b>	<b>141.150</b>	<b>788.515</b>	<b>30.584</b>	<b>6.607</b>	<b>37.191</b>	<b>70.998</b>	<b>15.333</b>	<b>86.331</b>

**LINTASAN RESOURCES SDN. BHD.**  
MAINTENANCE OF FEDERAL ROADS - WEST COAST, SABAH

**R01 POTHOLE PATCHING RECORD**

**DISTRICT:** BEAUFORT

**ROUTE NO.** 01

**ROAD NAME:** JALAN KOTA KINABALU - SINDUMIN

**MONTH:** MAY 2008

ITEM	DATE	CHAINAGE	Length (m)	Width (m)	Depth (m)	AREA (m2)	VOLUME (m3)	PREMIX QUANTITY (ton)	REMARKS
<b>BROUGHT FORWARD:</b>			-	-	-	<b>100.315</b>	<b>4.974</b>	<b>11.544</b>	-
1	07/05/2008	122.963	1.40	1.10	0.050	1.540	0.077	0.179	RHS
2	07/05/2008	123.792	1.50	1.20	0.050	1.800	0.090	0.209	RHS
3	07/05/2008	123.795	2.40	1.50	0.050	3.600	0.180	0.418	RHS
4	07/05/2008	123.828	4.60	1.40	0.050	6.440	0.322	0.747	RHS
5	08/05/2008	123.829	5.20	1.40	0.050	7.280	0.364	0.844	RHS
6	08/05/2008	123.830	2.00	1.80	0.050	3.600	0.180	0.418	LHS
7	08/05/2008	123.832	1.90	1.80	0.050	3.420	0.171	0.397	LHS
8	09/05/2008	123.430	3.70	1.70	0.050	6.290	0.315	0.731	LHS
9	09/05/2008	123.796	1.60	1.50	0.050	2.400	0.120	0.278	RHS
10	09/05/2008	123.802	5.10	1.70	0.050	8.670	0.434	1.007	RHS
11	10/05/2008	95.236	1.00	0.90	0.050	0.900	0.045	0.104	RHS
12	10/05/2008	96.735	1.30	1.10	0.050	1.430	0.072	0.167	RHS
13	10/05/2008	96.737	1.70	1.20	0.050	2.040	0.102	0.237	LHS
14	10/05/2008	98.895	2.40	0.50	0.050	1.200	0.060	0.139	LHS
15	10/05/2008	99.065	0.40	0.60	0.050	0.240	0.012	0.028	LHS
16	10/05/2008	99.631	1.40	0.40	0.050	0.560	0.028	0.065	LHS
17	10/05/2008	99.891	0.40	0.40	0.050	0.160	0.008	0.019	LHS
18	10/05/2008	99.919	0.40	0.40	0.050	0.160	0.008	0.019	LHS
19	10/05/2008	99.972	0.50	0.40	0.050	0.200	0.010	0.023	LHS
20	14/05/2008	122.405	2.20	1.40	0.050	3.080	0.154	0.357	RHS
21	14/05/2008	122.450	2.60	1.90	0.050	4.940	0.247	0.573	RHS
22	16/05/2008	95.105	1.70	1.00	0.050	1.700	0.085	0.197	LHS
23	16/05/2008	95.395	1.40	1.20	0.050	1.680	0.084	0.195	LHS
24	16/05/2008	95.535	0.70	0.40	0.050	0.280	0.014	0.032	LHS
25	16/05/2008	95.542	2.10	1.00	0.050	2.100	0.105	0.244	LHS
26	16/05/2008	95.770	3.60	0.40	0.050	1.440	0.072	0.167	RHS
27	16/05/2008	95.773	3.40	0.70	0.050	2.380	0.119	0.276	RHS
28	16/05/2008	95.795	1.70	0.40	0.050	0.680	0.034	0.079	LHS
29	16/05/2008	96.292	0.50	0.40	0.050	0.200	0.010	0.023	RHS
30	26/05/2008	77.230	3.50	0.80	0.050	2.800	0.140	0.325	LHS
<b>CARRIED FORWARD:</b>						<b>173.525</b>	<b>8.636</b>	<b>20.041</b>	

	<b>BROUGHT FORWARD:</b>		-	-	-	<b>173.525</b>	<b>8.636</b>	<b>20.041</b>	-
31	26/05/2008	77.230	0.50	0.40	0.050	0.200	0.010	0.023	RHS
32	26/05/2008	82.690	1.50	1.00	0.050	1.500	0.075	0.174	LHS
33									
34									
35									
36									
37									
38									
39									
40									
41									
42									
43									
44									
45									
46									
47									
48									
49									
50									
51									
52									
53									
54									
55									
56									
57									
58									
59									
60									
	<b>CARRIED FORWARD:</b>					<b>175.225</b>	<b>8.721</b>	<b>20.238</b>	

**LINTASAN RESOURCES SDN. BHD.**  
MAINTENANCE OF FEDERAL ROADS - WEST COAST, SABAH

**R01 POTHOLE PATCHING RECORD**

**DISTRICT:** SIPITANG

**ROUTE NO.** 01

**ROAD NAME:** JALAN KOTA KINABALU - SINDUMIN

**MONTH:** MAY 2008

ITEM	DATE	CHAINAGE	Length (m)	Width (m)	Depth (m)	AREA (m <sup>2</sup> )	VOLUME (m <sup>3</sup> )	PREMIX QUANTITY (ton)	REMARKS
<b>BROUGHT FORWARD:</b>			-	-	-	<b>50.850</b>	<b>2.560</b>	<b>5.955</b>	-
1	03/05/2008	139.510	0.40	0.40	0.050	0.160	0.008	0.019	RHS
2	03/05/2008	139.513	0.60	0.40	0.050	0.240	0.012	0.028	RHS
3	03/05/2008	139.531	0.30	0.20	0.050	0.060	0.003	0.007	RHS
4	03/05/2008	139.539	0.40	0.40	0.050	0.160	0.008	0.019	RHS
5	03/05/2008	139.544	0.50	0.40	0.050	0.200	0.010	0.023	RHS
6	03/05/2008	139.545	0.20	0.20	0.050	0.040	0.002	0.005	RHS
7	03/05/2008	139.547	1.70	0.70	0.050	1.190	0.060	0.139	RHS
8	03/05/2008	139.552	0.40	0.40	0.050	0.160	0.008	0.019	RHS
9	03/05/2008	139.560	0.20	0.20	0.050	0.040	0.002	0.005	RHS
10	03/05/2008	139.561	0.58	0.50	0.050	0.290	0.015	0.035	RHS
11	03/05/2008	139.570	0.75	0.60	0.050	0.450	0.023	0.053	RHS
12	03/05/2008	139.572	0.60	0.40	0.050	0.240	0.012	0.028	RHS
13	03/05/2008	139.573	0.45	0.20	0.050	0.090	0.005	0.012	RHS
14	03/05/2008	139.575	0.50	0.40	0.050	0.200	0.010	0.023	RHS
15	03/05/2008	139.576	0.20	0.10	0.050	0.020	0.001	0.002	RHS
16	03/05/2008	139.577	0.30	0.30	0.050	0.090	0.005	0.012	RHS
17	03/05/2008	139.580	0.50	0.40	0.050	0.200	0.010	0.023	RHS
18	03/05/2008	139.590	0.60	0.40	0.050	0.240	0.012	0.028	LHS
19	03/05/2008	139.605	1.10	0.90	0.050	0.990	0.050	0.116	RHS
20	03/05/2008	139.609	0.40	0.30	0.050	0.120	0.006	0.014	RHS
21	03/05/2008	139.611	1.40	0.60	0.050	0.840	0.042	0.097	RHS
22	03/05/2008	139.613	0.40	0.45	0.050	0.180	0.009	0.021	RHS
23	03/05/2008	139.614	0.40	0.30	0.050	0.120	0.006	0.014	RHS
24	03/05/2008	139.640	1.00	0.60	0.050	0.600	0.030	0.070	RHS
25	12/05/2008	146.720	1.80	1.40	0.050	2.520	0.126	0.292	LHS
26	12/05/2008	149.32	3.60	0.60	0.050	2.160	0.108	0.251	LHS
27	12/05/2008	149.315	3.60	0.60	0.050	2.160	0.108	0.251	RHS
28	12/05/2008	149.420	1.20	0.40	0.050	0.480	0.024	0.056	RHS
29	12/05/2008	149.420	0.50	0.40	0.050	0.200	0.010	0.023	LHS
30	12/05/2008	149.421	0.60	0.50	0.050	0.300	0.015	0.035	RHS
<b>CARRIED FORWARD:</b>						<b>65.590</b>	<b>3.300</b>	<b>7.675</b>	

	<b>BROUGHT FORWARD:</b>		-	-	-	<b>65.590</b>	<b>3.300</b>	<b>7.675</b>	-
31	12/05/2008	149.42	0.90	0.70	0.050	0.630	0.032	0.074	RHS
32									
33									
34									
35									
36									
37									
38									
39									
40									
41									
42									
43									
44									
45									
46									
47									
48									
49									
50									
51									
52									
53									
54									
55									
56									
57									
58									
59									
60									
<b>CARRIED FORWARD:</b>						<b>66.220</b>	<b>3.332</b>	<b>7.749</b>	

**LINTASAN RESOURCES SDN. BHD.**  
 MAINTENANCE OF FEDERAL ROADS - WEST COAST, SABAH  
**R01 POTHOLE PATCHING RECORD**

**DISTRICT:** BEAUFORT

**ROUTE NO.** 502

**ROAD NAME:** JALAN BEAUFORT - MENUKOK

**MONTH:** MAY 2008

ITEM	DATE	CHAINAGE	Length (m)	Width (m)	Depth (m)	AREA (m2)	VOLUME (m3)	PREMIX QUANTITY (ton)	REMARKS
<b>BROUGHT FORWARD:</b>			-	-	-	<b>214.405</b>	<b>9.061</b>	<b>21.035</b>	
1	05/05/2008	19.070	2.10	1.90	0.030	3.990	0.120	0.278	LHS
2	05/05/2008	19.073	3.00	1.00	0.030	3.000	0.090	0.209	LHS
3	05/05/2008	19.075	5.00	2.20	0.030	11.000	0.330	0.766	LHS
4	06/05/2008	1.850	2.00	1.60	0.050	3.200	0.160	0.371	LHS
5	06/05/2008	3.345	3.50	1.20	0.050	4.200	0.210	0.487	RHS
6	06/05/2008	4.430	1.30	1.00	0.050	1.300	0.065	0.151	LHS
7	06/05/2008	4.453	0.80	0.70	0.050	0.560	0.028	0.065	LHS
8	06/05/2008	4.454	0.70	0.70	0.050	0.490	0.025	0.058	LHS
9	06/05/2008	10.835	5.00	1.70	0.050	8.500	0.425	0.986	LHS
10									
11									
12									
13									
14									
15									
16									
17									
18									
19									
20									
21									
22									
23									
24									
25									
26									
27									
28									
29									
30									
<b>CARRIED FORWARD:</b>						<b>250.645</b>	<b>10.514</b>	<b>24.406</b>	

**LINTASAN RESOURCES SDN. BHD.**  
MAINTENANCE OF FEDERAL ROADS - WEST COAST, SABAH  
**R01 POTHOLE PATCHING RECORD**

**DISTRICT:** KUALA PENYU

**ROUTE NO.** 502

**ROAD NAME:** JALAN BEAUFORT - MENUKOK

**MONTH:** MAY 2008

ITEM	DATE	CHAINAGE	Length (m)	Width (m)	Depth (m)	AREA (m2)	VOLUME (m3)	PREMIX QUANTITY (ton)	REMARKS
<b>BROUGHT FORWARD:</b>			-	-	-	<b>281.795</b>	<b>13.989</b>	<b>32.464</b>	
1	21/05/2008	40.360	0.60	0.40	0.050	0.240	0.012	0.028	LHS
2	21/05/2008	41.770	2.30	1.10	0.012	2.530	0.030	0.070	LHS
3	21/05/2008	51.040	3.70	1.00	0.050	3.700	0.185	0.429	LHS
4	21/05/2008	51.055	5.10	1.60	0.050	8.160	0.408	0.947	RHS
5									
6									
7									
8									
9									
10									
11									
12									
13									
14									
15									
16									
17									
18									
19									
20									
21									
22									
23									
24									
25									
26									
27									
28									
29									
30									
<b>CARRIED FORWARD:</b>						<b>296.425</b>	<b>14.624</b>	<b>33.938</b>	

**LINTASAN RESOURCES SDN BHD.**  
 MAINTENANCE OF FEDERAL ROADS - WEST COAST, SABAH

**SUMMARY - POTHOLE PATCHING RECORD**

Month : MAY 2008

ITEM	DISTRICT	ROUTE NO.	ROAD NAME	AREA ( m <sup>2</sup> )			VOLUME ( m <sup>3</sup> )			PREMIX QUANTITY ( TON )		
				PREVIOUS MONTH	CURRENT MONTH	CUM. MONTH	PREVIOUS MONTH	CURRENT MONTH	CUM. MONTH	PREVIOUS MONTH	CURRENT MONTH	CUM. MONTH
1	TAMBUNAN	500	Jalan Kota Kinabalu - Keningau - Tenom	299.58	78.87	378.45	12.24	2.93	15.17	28.40	6.83	35.23
2	KENINGAU	500	Jalan Kota Kinabalu - Keningau - Tenom	25.31	26.27	51.58	0.86	1.08	1.94	1.98	2.50	4.48
3	TENOM	500	Jalan Kota Kinabalu - Keningau - Tenom	18.99	2.64	21.63	0.52	0.07	0.59	1.21	0.16	1.37
<b>TOTAL:</b>				<b>343.88</b>	<b>107.78</b>	<b>451.66</b>	<b>13.62</b>	<b>4.08</b>	<b>17.70</b>	<b>31.59</b>	<b>9.49</b>	<b>41.08</b>

**LINTASAN RESOURCES SDN. BHD.**  
MAINTENANCE OF FEDERAL ROADS - WEST COAST, SABAH  
**R01 POTHOLE PATCHING RECORD**

**DISTRICT:** TAMBUNAN  
**ROUTE NO.** 500  
**ROAD NAME:** JLN K. KINABALU - KENINGAU-TENOM  
**MONTH:** May 2008

ITEM	DATE	CHAINAGE	Length (m)	Width (m)	Depth (m)	AREA (m2)	VOLUME (m3)	PREMIX QUANTITY (ton)	REMARKS
<b>BROUGHT FORWARD:</b>						<b>299.58</b>	<b>12.24</b>	<b>28.40</b>	
1	5/2/2008	83.076	0.80	0.70	0.075	0.56	0.04	0.09	RHS
2	5/2/2008	82.600	1.40	1.30	0.050	1.82	0.09	0.21	RHS
3	5/2/2008	82.534	0.90	0.60	0.075	0.54	0.04	0.09	RHS
4	5/2/2008	82.557	1.00	0.70	0.050	0.70	0.04	0.09	LHS
5	5/2/2008	82.561	1.00	0.80	0.050	0.80	0.04	0.09	LHS
6	5/5/2008	70.650	0.80	0.70	0.025	0.56	0.01	0.02	LHS
7	5/5/2008	70.646	1.70	0.70	0.025	1.19	0.03	0.07	LHS
8	5/5/2008	70.645	0.80	0.70	0.025	0.56	0.01	0.02	LHS
9	5/5/2008	70.642	3.00	0.90	0.025	2.70	0.07	0.16	LHS
10	5/5/2008	70.640	2.00	0.80	0.025	1.60	0.04	0.09	LHS
11	5/5/2008	70.671	0.80	0.80	0.025	0.64	0.02	0.05	LHS
12	5/5/2008	70.673	0.90	0.80	0.025	0.72	0.02	0.05	LHS
13	5/5/2008	70.674	1.00	0.90	0.025	0.90	0.02	0.05	LHS
14	5/5/2008	70.675	1.40	1.00	0.025	1.40	0.04	0.09	LHS
15	5/5/2008	70.694	1.50	2.50	0.025	3.75	0.09	0.21	RHS
16	5/5/2008	70.816	1.00	0.80	0.025	0.80	0.02	0.05	LHS
17	5/5/2008	70.820	1.00	0.50	0.025	0.50	0.01	0.02	LHS
18	5/5/2008	70.835	0.70	0.60	0.025	0.42	0.01	0.02	LHS
19	5/5/2008	71.171	2.20	1.80	0.025	3.96	0.10	0.23	RHS
20	5/5/2008	71.172	2.30	1.80	0.025	4.14	0.10	0.23	RHS
21	5/6/2008	72.720	1.90	0.70	0.025	1.33	0.03	0.07	LHS
22	5/6/2008	72.722	3.60	0.70	0.025	2.52	0.06	0.14	LHS
23	5/6/2008	72.715	1.00	0.50	0.025	0.50	0.01	0.02	LHS
24	5/6/2008	72.714	1.50	0.50	0.025	0.75	0.02	0.05	LHS
25	5/6/2008	73.032	3.40	0.70	0.03	2.38	0.06	0.14	RHS
26	5/6/2008	72.033	1.20	0.70	0.03	0.84	0.02	0.05	RHS
27	5/6/2008	72.031	1.00	0.60	0.03	0.60	0.02	0.05	RHS
28	5/6/2008	72.035	1.20	0.80	0.03	0.96	0.02	0.05	RHS
29	5/6/2008	71.948	1.40	0.80	0.03	1.12	0.03	0.07	RHS
30	5/6/2008	71.950	0.40	0.40	0.025	0.16	0.00	0.00	LHS
<b>CARRIED FORWARD :</b>						<b>339.00</b>	<b>13.35</b>	<b>30.97</b>	

**LINTASAN RESOURCES SDN. BHD.**  
MAINTENANCE OF FEDERAL ROADS - WEST COAST, SABAH

**R01 POTHOLE PATCHING RECORD**

**DISTRICT:** TAMBUNAN

**ROUTE NO.** 500

**ROAD NAME:** JLN K. KINABALU - KENINGAU-TENOM

**MONTH:** April 2008

ITEM	DATE	CHAINAGE	Length (m)	Width (m)	Depth (m)	AREA (m2)	VOLUME (m3)	PREMIX QUANTITY (ton)	REMARKS
<b>BROUGHT FORWARD:</b>						<b>339.00</b>	<b>13.35</b>	<b>30.97</b>	
31	5/6/2008	71.911	0.60	0.50	0.025	0.30	0.01	0.02	LHS
32	5/6/2008	71.850	0.70	0.60	0.025	0.42	0.01	0.02	RHS
33	5/6/2008	71.858	1.50	0.50	0.025	0.75	0.02	0.05	RHS
34	5/6/2008	71.866	1.40	0.40	0.025	0.56	0.01	0.02	RHS
35	5/6/2008	69.835	1.30	1.20	0.050	1.56	0.08	0.19	RHS
36	5/6/2008	68.000	2.10	0.70	0.025	1.47	0.04	0.09	RHS
37	5/7/2008	80.317	1.00	0.80	0.025	0.80	0.02	0.05	RHS
38	5/7/2008	80.318	0.80	0.60	0.250	0.48	0.12	0.28	RHS
39	5/7/2008	77.120	1.00	0.90	0.025	0.90	0.02	0.05	RHS
40	5/7/2008	77.102	1.00	0.80	0.025	0.80	0.02	0.05	RHS
41	5/7/2008	77.100	0.90	0.70	0.025	0.63	0.02	0.05	RHS
42	5/7/2008	77.140	1.20	0.70	0.025	0.84	0.02	0.05	RHS
43	5/7/2008	74.477	0.90	0.60	0.025	0.54	0.01	0.02	RHS
44	5/7/2008	74.455	1.20	0.70	0.025	0.84	0.02	0.05	RHS
45	5/7/2008	74.265	0.80	0.80	0.075	0.64	0.05	0.12	RHS
46	5/7/2008	74.280	1.00	0.90	0.025	0.90	0.02	0.05	RHS
47	5/7/2008	65.904	2.60	0.80	0.075	2.08	0.16	0.37	RHS
48	5/7/2008	65.923	0.90	0.60	0.025	0.54	0.01	0.02	RHS
49	5/7/2008	62.800	0.80	0.70	0.025	0.56	0.01	0.02	RHS
50	5/20/2008	83.280	2.00	0.70	0.025	1.40	0.04	0.09	RHS
51	5/20/2008	85.886	0.70	0.60	0.025	0.42	0.01	0.02	RHS
52	5/20/2008	86.346	1.70	1.00	0.050	1.70	0.09	0.21	RHS
53	5/20/2008	94.469	1.80	0.90	0.05	1.62	0.08	0.19	RHS
54	5/20/2008	95.558	1.00	0.90	0.025	0.90	0.02	0.05	RHS
55	5/20/2008	95.559	1.60	1.00	0.075	1.60	0.12	0.28	RHS
56	5/20/2008	95.591	1.80	1.30	0.08	2.34	0.18	0.42	RHS
57	5/21/2008	99.570	1.00	0.90	0.03	0.90	0.02	0.05	LHS
58	5/21/2008	99.559	1.90	0.80	0.03	1.52	0.04	0.09	RHS
59	5/21/2008	99.012	1.30	0.70	0.03	0.91	0.02	0.05	RHS
60	5/21/2008	98.950	1.60	0.70	0.025	1.12	0.03	0.07	RHS
<b>CARRIED FORWARD :</b>						<b>369.04</b>	<b>14.67</b>	<b>34.06</b>	

**LINTASAN RESOURCES SDN. BHD.**  
 MAINTENANCE OF FEDERAL ROADS - WEST COAST, SABAH  
**R01 POTHOLE PATCHING RECORD**

**DISTRICT:** TAMBUNAN  
**ROUTE NO.** 500  
**ROAD NAME:** JLN K. KINABALU - KENINGAU-TENOM  
**MONTH:** April 2008

ITEM	DATE	CHAINAGE	Length (m)	Width (m)	Depth (m)	AREA (m2)	VOLUME (m3)	PREMIX QUANTITY (ton)	REMARKS
<b>BROUGHT FORWARD:</b>						<b>369.04</b>	<b>14.67</b>	<b>34.06</b>	
61	5/21/2008	98.907	1.20	0.70	0.025	0.84	0.02	0.05	RHS
62	5/21/2008	98.897	0.50	0.50	0.025	0.25	0.01	0.02	RHS
63	5/21/2008	97.367	1.50	0.70	0.025	1.05	0.03	0.07	RHS
64	5/21/2008	96.275	1.20	0.80	0.025	0.96	0.02	0.05	RHS
65	5/22/2008	97.150	2.70	1.50	0.075	4.05	0.30	0.70	RHS
66	5/22/2008	96.060	1.20	0.80	0.025	0.96	0.02	0.05	RHS
67	5/22/2008	95.456	1.30	1.00	0.075	1.30	0.10	0.23	RHS
68									
69									
70									
71									
72									
73									
74									
75									
76									
77									
78									
79									
80									
81									
82									
83									
84									
85									
86									
87									
88									
89									
90									
<b>TOTAL :</b>						<b>378.45</b>	<b>15.17</b>	<b>35.23</b>	

**LINTASAN RESOURCES SDN. BHD.**  
 MAINTENANCE OF FEDERAL ROADS - WEST COAST, SABAH  
**R01 POT HOLE PATCHING RECORD**

**DISTRICT:** KENINGAU  
**ROUTE NO.** 500  
**ROAD NAME:** JLN K. KINABALU - KENINGAU-TENOM  
**MONTH:** May 2008

ITEM	DATE	CHAINAGE	Length (m)	Width (m)	Depth (m)	AREA (m2)	VOLUME (m3)	PREMIX QUANTITY (ton)	REMARKS
<b>BROUGHT FORWARD:</b>						<b>25.31</b>	<b>0.86</b>	<b>1.98</b>	
1	5/8/2008	134.300	3.40	1.50	0.050	5.10	0.26	0.60	LHS
2	5/8/2008	134.248	1.80	0.90	0.025	1.62	0.04	0.09	RHS
3	5/8/2008	134.221	1.00	0.70	0.050	0.70	0.04	0.09	LHS
4	5/8/2008	135.306	1.40	0.80	0.025	1.12	0.03	0.07	LHS
5	5/8/2008	121.360	2.60	0.70	0.025	1.82	0.05	0.12	RHS
6	5/8/2008	119.275	0.70	0.50	0.025	0.35	0.01	0.02	R/ABOUT
7	5/8/2008	119.825	0.70	0.60	0.025	0.42	0.01	0.02	R/ABOUT
8	5/8/2008	105.597	2.00	0.70	0.025	1.40	0.04	0.09	RHS
9	5/9/2008	134.196	3.40	1.00	0.100	3.40	0.34	0.79	LHS
10	5/21/2008	107.200	1.40	1.20	0.025	1.68	0.04	0.09	LHS
11	5/21/2008	104.318	1.20	0.80	0.025	0.96	0.02	0.05	RHS
12	5/21/2008	104.258	0.90	0.70	0.025	0.63	0.02	0.05	RHS
13	5/21/2008	104.250	1.00	0.90	0.025	0.90	0.02	0.05	RHS
14	5/21/2008	104.228	0.50	0.50	0.025	0.25	0.01	0.02	RHS
15	5/21/2008	103.971	3.30	1.00	0.025	3.30	0.08	0.19	LHS
16	5/21/2008	103..969	1.20	0.90	0.025	1.08	0.03	0.07	LHS
17	5/21/2008	100.450	0.90	0.60	0.025	0.54	0.01	0.02	LHS
18	5/22/2008	112.800	1.00	1.00	0.025	1.00	0.03	0.07	LHS
19									
20									
21									
22									
23									
24									
25									
26									
27									
28									
29									
30									
<b>TOTAL</b>						<b>51.58</b>	<b>1.94</b>	<b>4.48</b>	

**LINTASAN RESOURCES SDN. BHD.**  
 MAINTENANCE OF FEDERAL ROADS - WEST COAST, SABAH  
**R01 POTHOLE PATCHING RECORD**

**DISTRICT:** TENOM  
**ROUTE NO.** 500  
**ROAD NAME:** JLN K. KINABALU - KENINGAU-TENOM  
**MONTH:** May 2008

ITEM	DATE	CHAINAGE	Length (m)	Width (m)	Depth (m)	AREA (m2)	VOLUME (m3)	PREMIX QUANTITY (ton)	REMARKS
<b>BROUGHT FORWARD:</b>						<b>18.99</b>	<b>0.52</b>	<b>1.21</b>	
1	5/9/2008	151.800	2.20	1.20	0.03	2.64	0.07	0.16	RHS
2									
3									
4									
5									
6									
7									
8									
9									
10									
11									
12									
13									
14									
15									
16									
17									
18									
19									
20									
21									
22									
23									
24									
25									
26									
27									
28									
29									
30									
<b>TOTAL</b>						<b>21.63</b>	<b>0.59</b>	<b>1.37</b>	

**LINTASAN RESOURCES SDN BHD.**  
 MAINTENANCE OF FEDERAL ROADS - WEST COAST, SABAH

**SUMMARY - POTHOLE PATCHING RECORD**

Month: May 2008

ITEM	DISTRICT	ROUTE NO.	ROAD NAME	AREA ( m <sup>2</sup> )			VOLUME ( m <sup>3</sup> )			PREMIX QUANTITY ( TON )		
				PREVIOUS MONTH	CURRENT MONTH	CUM. MONTH	PREVIOUS MONTH	CURRENT MONTH	CUM. MONTH	PREVIOUS MONTH	CURRENT MONTH	CUM. MONTH
1	Kota Kinabalu	01	Jalan Kota Kinabalu - Kudat	942.05	72.79	1,014.84	32.33	2.73	35.06	75.01	6.34	81.35
2	Tuaran	01	Jalan Kota Kinabalu - Kudat	623.69	37.74	661.43	22.33	1.25	23.58	51.80	2.90	54.70
3	Tuaran	22	Jalan Kota Kinabalu - Sandakan	1,550.24	699.25	2,249.49	56.24	19.26	75.50	130.47	44.69	175.16
4	Tuaran	503	Jalan Berungis - Kota Belud	240.55	-	240.55	7.43	-	7.43	17.24	-	17.24
5	Kota Kinabalu	606	Jalan Susur Sepangar Bay	333.51	77.09	410.60	14.86	2.40	17.26	34.45	5.58	40.03
6	Kota Kinabalu	607	Jalan Masuk Ke Pelabuhan Baru, KK	12.07	-	12.07	0.56	-	0.56	1.31	-	1.31
<b>TOTAL:</b>				<b>3,702.11</b>	<b>886.87</b>	<b>4,588.98</b>	<b>133.75</b>	<b>25.65</b>	<b>159.40</b>	<b>310.28</b>	<b>59.50</b>	<b>369.78</b>

**LINTASAN RESOURCES SDN BHD.**  
 MAINTENANCE OF FEDERAL ROADS - WEST COAST, SABAH

**SUMMARY - POTHOLE PATCHING RECORD**

Month: May 2008

ITEM	DISTRICT	ROUTE NO.	ROAD NAME	AREA (m <sup>2</sup> )			VOLUME (m <sup>3</sup> )			PREMIX QUANTITY (TON)		
				PREVIOUS MONTH	CURRENT MONTH	CUM. MONTH	PREVIOUS MONTH	CURRENT MONTH	CUM. MONTH	PREVIOUS MONTH	CURRENT MONTH	CUM. MONTH
1	Kota Kinabalu	01	Jalan Kota Kinabalu - Sindumin	22.29	-	22.29	1.12	-	1.12	2.59	-	2.59
2	Penampang	01	Jalan Kota Kinabalu - Sindumin	469.67	29.63	499.30	23.48	1.48	24.96	54.49	3.44	57.93
3	Papar	01	Jalan Kota Kinabalu - Sindumin	3,127.31	273.98	3,401.29	156.37	13.70	170.07	362.77	31.78	394.55
4	Penampang	500	Jalan Kota Kinabalu - Keningau - Tenom	580.61	38.64	619.25	29.03	1.93	30.96	67.35	4.48	71.83
5	Penampang	501	Jalan Kota Kinabalu - Penampang - Lok Kawi	434.85	120.92	555.77	21.75	6.05	27.80	50.44	14.03	64.47
6	Kota Kinabalu	608	Jalan masuk ke Lapangan Terbang Lama, K.K.	-	-	-	-	-	-	-	-	-
<b>TOTAL:</b>				<b>4,634.73</b>	<b>463.17</b>	<b>5,097.90</b>	<b>231.75</b>	<b>23.16</b>	<b>254.91</b>	<b>537.64</b>	<b>53.73</b>	<b>591.37</b>

**LINTASAN RESOURCES SDN. BHD.**  
MAINTENANCE OF FEDERAL ROADS - WEST COAST, SABAH  
**R01 POTHOLE PATCHING RECORD**

DISTRICT: KOTA KINABALU  
ROUTE NO. 01  
ROAD NAME: JALAN KK - SINDUMIN  
MONTH: MAY 2008

ITEM	DATE	CHAINAGE	Length (m)	Width (m)	Depth (m)	AREA (m <sup>2</sup> )	VOLUME (m <sup>3</sup> )	PREMIX QUANTITY (ton)	REMARKS
BROUGHT FORWARD:						22.29	1.12	2.59	
TOTAL:						22.29	1.12	2.59	

**LINTASAN RESOURCES SDN. BHD.**  
MAINTENANCE OF FEDERAL ROADS - WEST COAST, SABAH  
**R01 POTHOLE PATCHING RECORD**

**DISTRICT:** PENAMPANG

**ROUTE NO.** 01

**ROAD NAME:** JALAN KK - SINDUMIN

**MONTH:** MAY 2008

ITEM	DATE	CHAINAGE	Length (m)	Width (m)	Depth (m)	AREA (m2)	VOLUME (m3)	PREMIX QUANTITY (ton)	REMARKS
<b>BROUGHT FORWARD:</b>						<b>469.67</b>	<b>23.48</b>	<b>54.49</b>	
1	05/05/2008	16.938	1.50	1.20	0.050	1.80	0.09	0.21	RHS
2	05/05/2008	16.942	1.20	0.90	0.050	1.08	0.05	0.13	RHS
3	05/05/2008	16.944	1.40	1.20	0.050	1.68	0.08	0.19	RHS
4	05/05/2008	16.945	0.70	0.50	0.050	0.35	0.02	0.04	RHS
5	05/05/2008	16.945	1.50	1.00	0.050	1.50	0.08	0.17	LHS
6	05/05/2008	16.947	1.50	1.00	0.050	1.50	0.08	0.17	RHS
7	05/05/2008	16.960	1.40	1.10	0.050	1.54	0.08	0.18	RHS
8	05/05/2008	16.965	1.00	1.00	0.050	1.00	0.05	0.12	RHS
9	05/05/2008	16.967	1.30	0.80	0.050	1.04	0.05	0.12	RHS
10	05/05/2008	18.180	1.70	1.00	0.050	1.70	0.09	0.20	RHS
11	05/05/2008	18.245	1.20	0.90	0.050	1.08	0.05	0.13	LHS
12	05/05/2008	18.260	1.20	1.00	0.050	1.20	0.06	0.14	RHS
13	05/05/2008	18.300	1.40	0.90	0.050	1.26	0.06	0.15	RHS
14	05/05/2008	18.310	1.40	1.00	0.050	1.40	0.07	0.16	LHS
15	05/05/2008	18.313	1.20	1.00	0.050	1.20	0.06	0.14	LHS
16	05/05/2008	18.315	1.20	0.70	0.050	0.84	0.04	0.10	LHS
17	05/05/2008	18.320	1.50	1.20	0.050	1.80	0.09	0.21	LHS
18	05/05/2008	18.583	1.30	0.90	0.050	1.17	0.06	0.14	RHS
19	05/05/2008	18.585	1.80	1.00	0.050	1.80	0.09	0.21	RHS
20	05/05/2008	18.590	1.70	0.80	0.050	1.36	0.07	0.16	RHS
21	05/05/2008	19.645	1.40	1.20	0.050	1.68	0.08	0.19	RHS
22	05/05/2008	19.648	1.50	1.10	0.050	1.65	0.08	0.19	RHS
<b>TOTAL:</b>						<b>499.30</b>	<b>24.96</b>	<b>57.93</b>	

**LINTASAN RESOURCES SDN. BHD.**  
MAINTENANCE OF FEDERAL ROADS - WEST COAST, SABAH  
**R01 POTHOLE PATCHING RECORD**

**DISTRICT:** PAPAR

**ROUTE NO.** 01

**ROAD NAME:** JALAN KK - SINDUMIN

**MONTH:** MAY 2008

ITEM	DATE	CHAINAGE	Length (m)	Width (m)	Depth (m)	AREA (m2)	VOLUME (m3)	PREMIX QUANTITY (ton)	REMARKS
<b>BROUGHT FORWARD:</b>						<b>3,127.31</b>	<b>156.37</b>	<b>362.77</b>	
1	02/05/2008	39.965	1.00	0.80	0.050	0.80	0.04	0.09	LHS
2	02/05/2008	39.970	2.40	1.40	0.050	3.36	0.17	0.39	RHS
3	02/05/2008	40.045	0.80	0.40	0.050	0.32	0.02	0.04	LHS
4	02/05/2008	40.052	0.60	0.60	0.050	0.36	0.02	0.04	LHS
5	02/05/2008	40.065	0.40	0.40	0.050	0.16	0.01	0.02	LHS
6	02/05/2008	40.066	0.60	0.40	0.050	0.24	0.01	0.03	LHS
7	02/05/2008	40.070	0.80	0.60	0.050	0.48	0.02	0.06	LHS
8	02/05/2008	40.074	0.40	0.40	0.050	0.16	0.01	0.02	LHS
9	02/05/2008	40.139	0.60	0.40	0.050	0.24	0.01	0.03	LHS
10	02/05/2008	40.143	0.80	0.60	0.050	0.48	0.02	0.06	LHS
11	02/05/2008	40.145	0.60	0.60	0.050	0.36	0.02	0.04	LHS
12	02/05/2008	40.245	0.40	0.40	0.050	0.16	0.01	0.02	LHS
13	02/05/2008	40.247	0.40	0.40	0.050	0.16	0.01	0.02	LHS
14	02/05/2008	40.249	0.40	0.40	0.050	0.16	0.01	0.02	LHS
15	02/05/2008	40.255	0.60	0.40	0.050	0.24	0.01	0.03	LHS
16	02/05/2008	40.257	0.40	0.40	0.050	0.16	0.01	0.02	LHS
17	02/05/2008	40.267	0.60	0.40	0.050	0.24	0.01	0.03	LHS
18	02/05/2008	40.270	0.40	0.40	0.050	0.16	0.01	0.02	LHS
19	02/05/2008	40.285	1.00	1.00	0.050	1.00	0.05	0.12	LHS
20	02/05/2008	40.303	0.40	0.40	0.050	0.16	0.01	0.02	LHS
21	02/05/2008	40.385	1.00	0.80	0.050	0.80	0.04	0.09	LHS
22	02/05/2008	40.389	0.60	0.40	0.050	0.24	0.01	0.03	LHS
23	02/05/2008	40.397	1.10	0.80	0.050	0.88	0.04	0.10	LHS
24	02/05/2008	40.399	0.60	0.40	0.050	0.24	0.01	0.03	LHS
25	02/05/2008	40.401	0.40	0.40	0.050	0.16	0.01	0.02	LHS
26	02/05/2008	40.403	0.40	0.40	0.050	0.16	0.01	0.02	LHS
27	02/05/2008	40.451	0.80	0.60	0.050	0.48	0.02	0.06	LHS
28	02/05/2008	40.455	0.60	0.60	0.050	0.36	0.02	0.04	LHS
29	02/05/2008	40.471	0.60	0.40	0.050	0.24	0.01	0.03	LHS
30	02/05/2008	40.473	0.40	0.40	0.050	0.16	0.01	0.02	LHS
<b>CARRIED FORWARD:</b>						<b>3,140.43</b>	<b>157.03</b>	<b>364.29</b>	

**LINTASAN RESOURCES SDN. BHD.**  
MAINTENANCE OF FEDERAL ROADS - WEST COAST, SABAH  
**R01 POTHOLE PATCHING RECORD**

**DISTRICT:** PAPAR

**ROUTE NO.** 01

**ROAD NAME:** JALAN KK - SINDUMIN

**MONTH:** MAY 2008

ITEM	DATE	CHAINAGE	Length (m)	Width (m)	Depth (m)	AREA (m <sup>2</sup> )	VOLUME (m <sup>3</sup> )	PREMIX QUANTITY (ton)	REMARKS
<b>BROUGHT FORWARD:</b>						<b>3,140.43</b>	<b>157.03</b>	<b>364.29</b>	
31	02/05/2008	40.481	1.40	0.40	0.050	0.56	0.03	0.06	LHS
32	02/05/2008	40.515	0.60	0.60	0.050	0.36	0.02	0.04	LHS
33	02/05/2008	40.521	0.60	0.60	0.050	0.36	0.02	0.04	LHS
34	02/05/2008	40.525	0.80	0.60	0.050	0.48	0.02	0.06	LHS
35	02/05/2008	41.515	0.80	0.80	0.050	0.64	0.03	0.07	RHS
36	02/05/2008	41.505	0.80	0.60	0.050	0.48	0.02	0.06	RHS
37	02/05/2008	41.500	1.00	0.60	0.050	0.60	0.03	0.07	RHS
38	02/05/2008	41.463	1.40	0.80	0.050	1.12	0.06	0.13	RHS
39	02/05/2008	41.461	0.40	0.40	0.050	0.16	0.01	0.02	RHS
40	02/05/2008	41.459	0.40	0.40	0.050	0.16	0.01	0.02	RHS
41	02/05/2008	41.457	0.80	0.80	0.050	0.64	0.03	0.07	RHS
42	02/05/2008	41.455	1.00	0.60	0.050	0.60	0.03	0.07	RHS
43	02/05/2008	41.453	0.60	0.60	0.050	0.36	0.02	0.04	RHS
44	02/05/2008	41.451	0.60	0.40	0.050	0.24	0.01	0.03	RHS
45	02/05/2008	41.449	0.60	0.40	0.050	0.24	0.01	0.03	RHS
46	02/05/2008	41.447	0.60	0.40	0.050	0.24	0.01	0.03	RHS
47	02/05/2008	41.445	0.40	0.40	0.050	0.16	0.01	0.02	RHS
48	02/05/2008	41.432	0.40	0.40	0.050	0.16	0.01	0.02	RHS
49	02/05/2008	41.430	1.00	0.80	0.050	0.80	0.04	0.09	RHS
50	02/05/2008	41.427	2.00	1.00	0.050	2.00	0.10	0.23	RHS
51	02/05/2008	41.425	0.60	0.60	0.050	0.36	0.02	0.04	RHS
52	02/05/2008	41.423	0.80	0.60	0.050	0.48	0.02	0.06	RHS
53	02/05/2008	41.421	1.40	1.00	0.050	1.40	0.07	0.16	RHS
54	02/05/2008	41.385	3.10	1.00	0.050	3.10	0.16	0.36	RHS
55	02/05/2008	34.605	1.60	1.00	0.050	1.60	0.08	0.19	RHS
56	02/05/2008	34.595	1.00	0.70	0.050	0.70	0.04	0.08	RHS
57	02/05/2008	34.560	1.60	1.20	0.050	1.92	0.10	0.22	RHS
58	02/05/2008	34.475	1.20	1.00	0.050	1.20	0.06	0.14	RHS
59	02/05/2008	33.680	1.10	1.00	0.050	1.10	0.06	0.13	RHS
60	02/05/2008	33.675	1.20	0.90	0.050	1.08	0.05	0.13	RHS
<b>CARRIED FORWARD:</b>						<b>3,163.73</b>	<b>158.19</b>	<b>366.99</b>	

**LINTASAN RESOURCES SDN. BHD.**  
MAINTENANCE OF FEDERAL ROADS - WEST COAST, SABAH  
**R01 POTHOLE PATCHING RECORD**

**DISTRICT:** PAPAR

**ROUTE NO.** 01

**ROAD NAME:** JALAN KK - SINDUMIN

**MONTH:** MAY 2008

ITEM	DATE	CHAINAGE	Length (m)	Width (m)	Depth (m)	AREA (m2)	VOLUME (m3)	PREMIX QUANTITY (ton)	REMARKS
<b>BROUGHT FORWARD:</b>						<b>3,163.73</b>	<b>158.19</b>	<b>366.99</b>	
61	02/05/2008	33.673	1.60	1.30	0.050	2.08	0.10	0.24	RHS
62	02/05/2008	33.100	1.70	0.80	0.050	1.36	0.07	0.16	LHS
63	5/3/2008	32.730	1.70	1.20	0.050	2.04	0.10	0.24	LHS
64	5/3/2008	32.725	1.60	1.40	0.050	2.24	0.11	0.26	LHS
65	5/3/2008	32.425	1.60	1.20	0.050	1.92	0.10	0.22	LHS
66	5/3/2008	30.835	1.30	1.00	0.050	1.30	0.07	0.15	RHS
67	5/3/2008	30.828	1.50	1.00	0.050	1.50	0.08	0.17	RHS
68	5/3/2008	27.535	1.00	0.80	0.050	0.80	0.04	0.09	RHS
69	5/3/2008	27.530	1.10	0.80	0.050	0.88	0.04	0.10	RHS
70	5/3/2008	27.525	1.30	1.00	0.050	1.30	0.07	0.15	RHS
71	5/3/2008	27.518	1.90	0.90	0.050	1.71	0.09	0.20	RHS
72	5/3/2008	27.510	1.40	0.80	0.050	1.12	0.06	0.13	RHS
73	5/3/2008	27.508	1.30	0.90	0.050	1.17	0.06	0.14	RHS
74	5/3/2008	27.505	1.80	1.00	0.050	1.80	0.09	0.21	RHS
75	5/3/2008	23.883	1.40	1.00	0.050	1.40	0.07	0.16	RHS
76	5/3/2008	23.880	1.30	1.00	0.050	1.30	0.07	0.15	RHS
77	5/6/2008	44.753	0.80	0.80	0.050	0.64	0.03	0.07	RHS
78	5/6/2008	44.750	1.10	0.80	0.050	0.88	0.04	0.10	RHS
79	5/6/2008	43.643	2.10	1.20	0.050	2.52	0.13	0.29	RHS
80	5/6/2008	39.479	0.80	0.80	0.050	0.64	0.03	0.07	RHS
81	5/6/2008	39.475	0.80	0.80	0.050	0.64	0.03	0.07	RHS
82	5/6/2008	39.473	0.60	0.60	0.050	0.36	0.02	0.04	RHS
83	5/6/2008	39.425	2.10	1.20	0.050	2.52	0.13	0.29	RHS
84	5/6/2008	39.335	0.80	0.60	0.050	0.48	0.02	0.06	RHS
85	5/6/2008	39.333	0.60	0.60	0.050	0.36	0.02	0.04	RHS
86	5/6/2008	39.331	0.80	0.60	0.050	0.48	0.02	0.06	RHS
87	5/6/2008	39.135	0.80	0.80	0.050	0.64	0.03	0.07	RHS
88	5/6/2008	38.390	0.60	0.60	0.050	0.36	0.02	0.04	RHS
89	5/6/2008	38.385	0.60	0.60	0.050	0.36	0.02	0.04	RHS
90	5/6/2008	38.379	3.10	0.80	0.050	2.48	0.12	0.29	RHS
<b>CARRIED FORWARD:</b>						<b>3,201.01</b>	<b>160.06</b>	<b>371.32</b>	

**LINTASAN RESOURCES SDN. BHD.**  
MAINTENANCE OF FEDERAL ROADS - WEST COAST, SABAH  
**R01 POTHOLE PATCHING RECORD**

**DISTRICT:** PAPAR

**ROUTE NO.** 01

**ROAD NAME:** JALAN KK - SINDUMIN

**MONTH:** MAY 2008

ITEM	DATE	CHAINAGE	Length (m)	Width (m)	Depth (m)	AREA (m <sup>2</sup> )	VOLUME (m <sup>3</sup> )	PREMIX QUANTITY (ton)	REMARKS
<b>BROUGHT FORWARD:</b>						<b>3,201.01</b>	<b>160.06</b>	<b>371.32</b>	
91	5/6/2008	38.375	0.40	0.40	0.050	0.16	0.01	0.02	RHS
92	5/6/2008	38.373	0.60	0.60	0.050	0.36	0.02	0.04	RHS
93	5/6/2008	38.365	0.80	0.80	0.050	0.64	0.03	0.07	RHS
94	5/6/2008	38.361	0.40	0.40	0.050	0.16	0.01	0.02	LHS
95	5/6/2008	38.359	1.60	0.80	0.050	1.28	0.06	0.15	RHS
96	5/6/2008	38.353	2.40	0.80	0.050	1.92	0.10	0.22	RHS
97	5/6/2008	38.347	2.00	1.00	0.050	2.00	0.10	0.23	RHS
98	5/6/2008	38.345	2.00	1.00	0.050	2.00	0.10	0.23	RHS
99	5/6/2008	38.333	0.80	0.80	0.050	0.64	0.03	0.07	LHS
100	5/6/2008	38.323	1.00	0.80	0.050	0.80	0.04	0.09	LHS
101	5/6/2008	38.295	1.00	0.80	0.050	0.80	0.04	0.09	LHS
102	5/6/2008	37.473	0.80	0.80	0.050	0.64	0.03	0.07	LHS
103	5/7/2008	41.339	1.20	0.60	0.050	0.72	0.04	0.08	RHS
104	5/7/2008	41.341	0.60	0.60	0.050	0.36	0.02	0.04	RHS
105	5/7/2008	41.343	1.00	0.80	0.050	0.80	0.04	0.09	RHS
106	5/7/2008	41.345	0.80	0.80	0.050	0.64	0.03	0.07	RHS
107	5/7/2008	39.621	0.80	0.60	0.050	0.48	0.02	0.06	RHS
108	5/7/2008	39.617	0.80	0.60	0.050	0.48	0.02	0.06	RHS
109	5/7/2008	39.615	0.80	0.40	0.050	0.32	0.02	0.04	RHS
110	5/7/2008	39.605	0.60	0.60	0.050	0.36	0.02	0.04	RHS
111	5/7/2008	39.601	0.80	0.60	0.050	0.48	0.02	0.06	RHS
112	5/7/2008	39.589	0.60	0.40	0.050	0.24	0.01	0.03	RHS
113	5/7/2008	39.570	0.80	0.80	0.050	0.64	0.03	0.07	RHS
114	5/7/2008	39.565	0.60	0.60	0.050	0.36	0.02	0.04	RHS
115	5/7/2008	39.563	0.80	0.60	0.050	0.48	0.02	0.06	RHS
116	5/7/2008	39.561	0.80	0.40	0.050	0.32	0.02	0.04	RHS
117	5/7/2008	39.559	0.80	0.40	0.050	0.32	0.02	0.04	RHS
118	5/7/2008	39.545	0.40	0.40	0.050	0.16	0.01	0.02	RHS
119	5/7/2008	39.485	0.40	0.40	0.050	0.16	0.01	0.02	RHS
120	5/7/2008	39.483	0.60	0.60	0.050	0.36	0.02	0.04	RHS
<b>CARRIED FORWARD:</b>						<b>3,220.09</b>	<b>161.01</b>	<b>373.53</b>	

**LINTASAN RESOURCES SDN. BHD.**  
MAINTENANCE OF FEDERAL ROADS - WEST COAST, SABAH  
**R01 POTHOLE PATCHING RECORD**

**DISTRICT:** PAPAR

**ROUTE NO.** 01

**ROAD NAME:** JALAN KK - SINDUMIN

**MONTH:** MAY 2008

ITEM	DATE	CHAINAGE	Length (m)	Width (m)	Depth (m)	AREA (m <sup>2</sup> )	VOLUME (m <sup>3</sup> )	PREMIX QUANTITY (ton)	REMARKS
<b>BROUGHT FORWARD:</b>						<b>3,220.09</b>	<b>161.01</b>	<b>373.53</b>	
121	5/7/2008	39.481	0.60	0.40	0.050	0.24	0.01	0.03	RHS
122	5/7/2008	24.045	0.30	2.00	0.050	0.60	0.03	0.07	LHS
123	5/7/2008	24.046	0.80	0.60	0.050	0.48	0.02	0.06	LHS
124	5/7/2008	24.047	1.00	1.00	0.050	1.00	0.05	0.12	LHS
125	5/7/2008	24.049	2.00	1.00	0.050	2.00	0.10	0.23	RHS
126	5/7/2008	32.537	1.40	1.40	0.050	1.96	0.10	0.23	RHS
127	5/7/2008	32.539	1.80	1.20	0.050	2.16	0.11	0.25	RHS
128	5/7/2008	32.553	1.80	1.20	0.050	2.16	0.11	0.25	RHS
129	5/7/2008	32.557	1.80	1.00	0.050	1.80	0.09	0.21	RHS
130	5/8/2008	23.345	0.80	0.60	0.050	0.48	0.02	0.06	LHS
131	5/8/2008	23.347	2.00	1.40	0.050	2.80	0.14	0.32	LHS
132	5/8/2008	23.349	1.80	1.00	0.050	1.80	0.09	0.21	RHS
133	5/8/2008	23.475	1.20	1.00	0.050	1.20	0.06	0.14	LHS
134	5/8/2008	23.485	0.80	0.80	0.050	0.64	0.03	0.07	LHS
135	5/8/2008	23.625	1.20	0.80	0.050	0.96	0.05	0.11	RHS
136	5/8/2008	23.636	1.40	0.80	0.050	1.12	0.06	0.13	RHS
137	5/8/2008	24.315	1.40	1.00	0.050	1.40	0.07	0.16	LHS
138	5/8/2008	25.025	0.80	0.60	0.050	0.48	0.02	0.06	LHS
139	5/8/2008	25.029	0.60	0.60	0.050	0.36	0.02	0.04	LHS
140	5/8/2008	25.031	0.80	0.80	0.050	0.64	0.03	0.07	LHS
141	5/8/2008	25.033	0.80	0.40	0.050	0.32	0.02	0.04	LHS
142	5/8/2008	25.124	0.60	0.40	0.050	0.24	0.01	0.03	LHS
143	5/8/2008	25.127	0.80	0.60	0.050	0.48	0.02	0.06	LHS
144	5/8/2008	25.129	1.00	0.80	0.050	0.80	0.04	0.09	LHS
145	5/8/2008	25.183	0.80	0.60	0.050	0.48	0.02	0.06	LHS
146	5/8/2008	26.249	1.40	1.00	0.050	1.40	0.07	0.16	LHS
147	5/8/2008	26.645	1.20	1.00	0.050	1.20	0.06	0.14	RHS
148	5/8/2008	29.043	1.10	0.60	0.050	0.66	0.03	0.08	LHS
149	5/8/2008	29.115	0.60	0.60	0.050	0.36	0.02	0.04	LHS
150	5/8/2008	29.119	1.10	0.60	0.050	0.66	0.03	0.08	LHS
<b>CARRIED FORWARD:</b>						<b>3,250.97</b>	<b>162.55</b>	<b>377.11</b>	

**LINTASAN RESOURCES SDN. BHD.**  
MAINTENANCE OF FEDERAL ROADS - WEST COAST, SABAH  
**R01 POTHOLE PATCHING RECORD**

**DISTRICT:** PAPAR

**ROUTE NO.** 01

**ROAD NAME:** JALAN KK - SINDUMIN

**MONTH:** MAY 2008

ITEM	DATE	CHAINAGE	Length (m)	Width (m)	Depth (m)	AREA (m <sup>2</sup> )	VOLUME (m <sup>3</sup> )	PREMIX QUANTITY (ton)	REMARKS
<b>BROUGHT FORWARD:</b>						<b>3,250.97</b>	<b>162.55</b>	<b>377.11</b>	
151	5/8/2008	29.121	0.80	0.60	0.050	0.48	0.02	0.06	LHS
152	5/8/2008	30.183	2.40	1.20	0.050	2.88	0.14	0.33	RHS
153	5/8/2008	30.187	3.00	1.40	0.050	4.20	0.21	0.49	RHS
154	5/9/2008	20.685	1.60	1.00	0.050	1.60	0.08	0.19	LHS
155	5/9/2008	20.705	1.80	1.00	0.050	1.80	0.09	0.21	LHS
156	5/9/2008	20.725	1.00	0.80	0.050	0.80	0.04	0.09	LHS
157	5/9/2008	20.791	3.40	0.60	0.050	2.04	0.10	0.24	LHS
158	5/9/2008	20.815	0.80	0.80	0.050	0.64	0.03	0.07	LHS
159	5/9/2008	20.825	0.80	0.60	0.050	0.48	0.02	0.06	LHS
160	5/9/2008	20.855	2.00	1.00	0.050	2.00	0.10	0.23	RHS
161	5/9/2008	20.857	1.00	0.80	0.050	0.80	0.04	0.09	RHS
162	5/9/2008	20.859	0.80	0.80	0.050	0.64	0.03	0.07	RHS
163	5/9/2008	20.879	1.00	0.80	0.050	0.80	0.04	0.09	RHS
164	5/9/2008	20.885	0.80	0.80	0.050	0.64	0.03	0.07	RHS
165	5/9/2008	20.895	0.60	0.60	0.050	0.36	0.02	0.04	RHS
166	5/9/2008	20.899	0.60	0.40	0.050	0.24	0.01	0.03	LHS
167	5/9/2008	20.901	0.80	0.40	0.050	0.32	0.02	0.04	LHS
168	5/9/2008	20.903	0.80	0.80	0.050	0.64	0.03	0.07	LHS
169	5/9/2008	20.904	0.60	0.60	0.050	0.36	0.02	0.04	LHS
170	5/9/2008	20.907	0.60	0.40	0.050	0.24	0.01	0.03	LHS
171	5/9/2008	20.911	0.80	0.40	0.050	0.32	0.02	0.04	LHS
172	5/9/2008	20.913	0.80	0.80	0.050	0.64	0.03	0.07	LHS
173	5/9/2008	20.917	0.40	0.40	0.050	0.16	0.01	0.02	LHS
174	5/9/2008	21.495	0.80	0.80	0.050	0.64	0.03	0.07	LHS
175	5/9/2008	21.859	0.60	0.40	0.050	0.24	0.01	0.03	LHS
176	5/9/2008	21.861	1.40	0.60	0.050	0.84	0.04	0.10	LHS
177	5/9/2008	21.865	1.00	0.80	0.050	0.80	0.04	0.09	LHS
178	5/9/2008	21.749	0.60	0.60	0.050	0.36	0.02	0.04	LHS
179	5/9/2008	21.761	0.60	0.60	0.050	0.36	0.02	0.04	RHS
180	5/9/2008	21.815	0.60	0.60	0.050	0.36	0.02	0.04	LHS
<b>CARRIED FORWARD:</b>						<b>3,277.65</b>	<b>163.89</b>	<b>380.21</b>	

**LINTASAN RESOURCES SDN. BHD.**  
MAINTENANCE OF FEDERAL ROADS - WEST COAST, SABAH  
**R01 POTHOLE PATCHING RECORD**

**DISTRICT:** PAPAR  
**ROUTE NO.** 01  
**ROAD NAME:** JALAN KK - SINDUMIN  
**MONTH:** MAY 2008

ITEM	DATE	CHAINAGE	Length (m)	Width (m)	Depth (m)	AREA (m <sup>2</sup> )	VOLUME (m <sup>3</sup> )	PREMIX QUANTITY (ton)	REMARKS
<b>BROUGHT FORWARD:</b>						<b>3,277.65</b>	<b>163.89</b>	<b>380.21</b>	
181	5/10/2008	39.000	1.60	1.50	0.050	2.40	0.12	0.28	RHS
182	5/10/2008	39.603	1.40	0.90	0.050	1.26	0.06	0.15	RHS
183	5/10/2008	39.610	1.30	1.00	0.050	1.30	0.07	0.15	RHS
184	5/10/2008	39.655	1.20	1.00	0.050	1.20	0.06	0.14	RHS
185	5/10/2008	39.657	1.00	0.80	0.050	0.80	0.04	0.09	RHS
186	5/10/2008	39.660	0.90	0.80	0.050	0.72	0.04	0.08	RHS
187	5/10/2008	39.665	1.00	0.80	0.050	0.80	0.04	0.09	RHS
188	5/10/2008	39.670	1.70	1.00	0.050	1.70	0.09	0.20	RHS
189	5/10/2008	39.685	1.40	1.30	0.050	1.82	0.09	0.21	RHS
190	5/10/2008	39.695	1.30	1.00	0.050	1.30	0.07	0.15	RHS
191	5/10/2008	39.700	1.40	0.80	0.050	1.12	0.06	0.13	RHS
192	5/10/2008	39.710	1.90	1.30	0.050	2.47	0.12	0.29	LHS
193	5/10/2008	39.715	1.40	1.30	0.050	1.82	0.09	0.21	LHS
194	5/10/2008	39.717	1.20	1.00	0.050	1.20	0.06	0.14	LHS
195	5/10/2008	39.728	1.70	1.30	0.050	2.21	0.11	0.26	LHS
196	5/10/2008	39.730	2.40	1.80	0.050	4.32	0.22	0.50	LHS
197	5/10/2008	39.733	1.60	1.00	0.050	1.60	0.08	0.19	LHS
198	5/10/2008	39.735	1.80	1.70	0.050	3.06	0.15	0.35	RHS
199	5/10/2008	39.860	1.70	1.20	0.050	2.04	0.10	0.24	RHS
200	5/10/2008	39.865	1.80	1.30	0.050	2.34	0.12	0.27	RHS
201	5/10/2008	39.880	2.20	1.30	0.050	2.86	0.14	0.33	RHS
202	5/10/2008	39.885	0.90	0.70	0.050	0.63	0.03	0.07	RHS
203	5/10/2008	39.888	1.30	1.00	0.050	1.30	0.07	0.15	RHS
204	5/10/2008	39.890	1.10	0.90	0.050	0.99	0.05	0.11	RHS
205	5/10/2008	39.905	1.20	0.90	0.050	1.08	0.05	0.13	RHS
206	5/10/2008	39.910	0.90	0.80	0.050	0.72	0.04	0.08	LHS
207	5/10/2008	39.915	1.30	1.10	0.050	1.43	0.07	0.17	RHS
208	5/10/2008	39.922	1.40	0.60	0.050	0.84	0.04	0.10	RHS
209	5/20/2008	40.860	0.90	0.80	0.050	0.72	0.04	0.08	RHS
210	5/20/2008	40.830	1.40	0.60	0.050	0.84	0.04	0.10	LHS
<b>CARRIED FORWARD:</b>						<b>3,324.54</b>	<b>166.23</b>	<b>385.65</b>	

**LINTASAN RESOURCES SDN. BHD.**  
MAINTENANCE OF FEDERAL ROADS - WEST COAST, SABAH  
**R01 POTHOLE PATCHING RECORD**

**DISTRICT:** PAPAR

**ROUTE NO.** 01

**ROAD NAME:** JALAN KK - SINDUMIN

**MONTH:** MAY 2008

ITEM	DATE	CHAINAGE	Length (m)	Width (m)	Depth (m)	AREA (m <sup>2</sup> )	VOLUME (m <sup>3</sup> )	PREMIX QUANTITY (ton)	REMARKS
<b>BROUGHT FORWARD:</b>						<b>3,324.54</b>	<b>166.23</b>	<b>385.65</b>	
211	5/20/2008	40.825	1.00	0.90	0.050	0.90	0.05	0.10	LHS
212	5/20/2008	40.815	1.10	1.00	0.050	1.10	0.06	0.13	LHS
213	5/20/2008	40.805	1.10	0.90	0.050	0.99	0.05	0.11	LHS
214	5/20/2008	40.795	0.90	0.70	0.050	0.63	0.03	0.07	LHS
215	5/20/2008	40.750	0.90	0.80	0.050	0.72	0.04	0.08	RHS
216	5/20/2008	40.685	3.10	1.50	0.050	4.65	0.23	0.54	RHS
217	5/21/2008	41.130	4.60	1.70	0.050	7.82	0.39	0.91	RHS
218	5/21/2008	41.100	1.50	1.00	0.050	1.50	0.08	0.17	RHS
219	5/21/2008	41.095	2.60	1.10	0.050	2.86	0.14	0.33	LHS
220	5/21/2008	41.092	1.50	0.90	0.050	1.35	0.07	0.16	LHS
221	5/21/2008	41.063	1.40	1.00	0.050	1.40	0.07	0.16	LHS
222	5/21/2008	41.060	1.10	0.60	0.050	0.66	0.03	0.08	LHS
223	5/21/2008	41.045	1.80	0.90	0.050	1.62	0.08	0.19	LHS
224	5/21/2008	41.015	1.10	1.00	0.050	1.10	0.06	0.13	LHS
225	5/21/2008	41.010	1.80	0.80	0.050	1.44	0.07	0.17	LHS
226	5/21/2008	40.995	1.00	0.90	0.050	0.90	0.05	0.10	RHS
227	5/21/2008	40.895	1.20	0.90	0.050	1.08	0.05	0.13	RHS
228	5/21/2008	40.885	1.00	0.80	0.050	0.80	0.04	0.09	RHS
229	5/21/2008	40.880	1.10	0.90	0.050	0.99	0.05	0.11	LHS
230	5/21/2008	40.875	1.10	1.00	0.050	1.10	0.06	0.13	LHS
231	5/21/2008	40.873	1.40	0.90	0.050	1.26	0.06	0.15	LHS
232	5/21/2008	40.870	1.20	0.80	0.050	0.96	0.05	0.11	LHS
233	5/21/2008	40.865	1.60	1.00	0.050	1.60	0.08	0.19	RHS
234	5/21/2008	40.633	0.40	0.40	0.050	0.16	0.01	0.02	LHS
235	5/21/2008	40.634	0.40	0.40	0.050	0.16	0.01	0.02	LHS
236	5/21/2008	40.640	0.40	0.40	0.050	0.16	0.01	0.02	LHS
237	5/21/2008	40.645	0.60	0.40	0.050	0.24	0.01	0.03	LHS
238	5/21/2008	40.660	0.60	0.40	0.050	0.24	0.01	0.03	LHS
239	5/21/2008	40.665	0.60	0.40	0.050	0.24	0.01	0.03	LHS
240	5/21/2008	40.670	0.80	0.80	0.050	0.64	0.03	0.07	LHS
<b>CARRIED FORWARD:</b>						<b>3,363.81</b>	<b>168.20</b>	<b>390.20</b>	

**LINTASAN RESOURCES SDN. BHD.**  
MAINTENANCE OF FEDERAL ROADS - WEST COAST, SABAH  
**R01 POTHOLE PATCHING RECORD**

**DISTRICT:** PAPAR

**ROUTE NO.** 01

**ROAD NAME:** JALAN KK - SINDUMIN

**MONTH:** MAY 2008

ITEM	DATE	CHAINAGE	Length (m)	Width (m)	Depth (m)	AREA (m <sup>2</sup> )	VOLUME (m <sup>3</sup> )	PREMIX QUANTITY (ton)	REMARKS
<b>BROUGHT FORWARD:</b>						<b>3,363.81</b>	<b>168.20</b>	<b>390.20</b>	
241	5/21/2008	40.671	1.10	0.80	0.050	0.88	0.04	0.10	LHS
242	5/21/2008	40.675	0.60	0.60	0.050	0.36	0.02	0.04	LHS
243	5/21/2008	40.676	0.60	0.60	0.050	0.36	0.02	0.04	LHS
244	5/21/2008	40.823	1.00	1.00	0.050	1.00	0.05	0.12	LHS
245	5/22/2008	41.145	1.00	0.60	0.050	0.60	0.03	0.07	LHS
246	5/22/2008	41.225	0.60	0.60	0.050	0.36	0.02	0.04	LHS
247	5/22/2008	41.229	0.60	0.40	0.050	0.24	0.01	0.03	LHS
248	5/22/2008	41.230	0.60	0.40	0.050	0.24	0.01	0.03	LHS
249	5/22/2008	41.232	0.60	0.60	0.050	0.36	0.02	0.04	LHS
250	5/22/2008	41.233	0.60	0.60	0.050	0.36	0.02	0.04	LHS
251	5/22/2008	41.234	0.60	0.40	0.050	0.24	0.01	0.03	LHS
252	5/22/2008	41.235	0.40	0.40	0.050	0.16	0.01	0.02	LHS
253	5/22/2008	41.455	0.80	0.60	0.050	0.48	0.02	0.06	LHS
254	5/22/2008	41.459	0.60	0.60	0.050	0.36	0.02	0.04	LHS
255	5/22/2008	41.461	0.60	0.40	0.050	0.24	0.01	0.03	LHS
256	5/22/2008	40.463	0.80	0.40	0.050	0.32	0.02	0.04	LHS
257	5/22/2008	40.464	0.60	0.40	0.050	0.24	0.01	0.03	LHS
258	5/23/2008	41.175	0.60	0.60	0.050	0.36	0.02	0.04	LHS
259	5/23/2008	41.176	0.60	0.40	0.050	0.24	0.01	0.03	LHS
260	5/23/2008	41.215	0.40	0.40	0.050	0.16	0.01	0.02	LHS
261	5/23/2008	40.435	0.80	0.60	0.050	0.48	0.02	0.06	RHS
262	5/23/2008	40.438	2.00	1.00	0.050	2.00	0.10	0.23	RHS
263	5/23/2008	40.440	1.20	1.00	0.050	1.20	0.06	0.14	RHS
264	5/23/2008	40.445	0.40	0.40	0.050	0.16	0.01	0.02	RHS
265	5/23/2008	40.453	1.20	1.00	0.050	1.20	0.06	0.14	RHS
266	5/23/2008	40.635	1.20	1.00	0.050	1.20	0.06	0.14	RHS
267	5/23/2008	40.658	1.40	1.20	0.050	1.68	0.08	0.19	RHS
268	5/23/2008	40.660	2.00	1.10	0.050	2.20	0.11	0.26	RHS
269	5/23/2008	40.665	0.80	0.80	0.050	0.64	0.03	0.07	RHS
270	5/24/2008	41.225	0.40	0.40	0.050	0.16	0.01	0.02	RHS
<b>CARRIED FORWARD:</b>						<b>3,382.29</b>	<b>169.12</b>	<b>392.35</b>	

**LINTASAN RESOURCES SDN. BHD.**  
MAINTENANCE OF FEDERAL ROADS - WEST COAST, SABAH  
**R01 POTHOLE PATCHING RECORD**

**DISTRICT:** PAPAR

**ROUTE NO.** 01

**ROAD NAME:** JALAN KK - SINDUMIN

**MONTH:** MAY 2008

ITEM	DATE	CHAINAGE	Length (m)	Width (m)	Depth (m)	AREA (m <sup>2</sup> )	VOLUME (m <sup>3</sup> )	PREMIX QUANTITY (ton)	REMARKS
<b>BROUGHT FORWARD:</b>						<b>3,382.29</b>	<b>169.12</b>	<b>392.35</b>	
271	5/24/2008	41.227	0.80	0.60	0.050	0.48	0.02	0.06	RHS
272	5/24/2008	41.233	1.00	0.60	0.050	0.60	0.03	0.07	RHS
273	5/24/2008	41.245	0.60	0.60	0.050	0.36	0.02	0.04	RHS
274	5/24/2008	41.247	0.60	0.40	0.050	0.24	0.01	0.03	RHS
275	5/24/2008	41.249	0.60	0.40	0.050	0.24	0.01	0.03	RHS
276	5/24/2008	41.251	0.60	0.40	0.050	0.24	0.01	0.03	RHS
277	5/24/2008	41.253	0.80	0.60	0.050	0.48	0.02	0.06	RHS
278	5/24/2008	41.255	0.60	0.40	0.050	0.24	0.01	0.03	RHS
279	5/24/2008	42.445	3.80	0.80	0.050	3.04	0.15	0.35	RHS
280	5/24/2008	42.450	0.60	0.60	0.050	0.36	0.02	0.04	LHS
281	5/24/2008	42.655	3.80	1.00	0.050	3.80	0.19	0.44	RHS
282	5/24/2008	42.660	0.60	0.60	0.050	0.36	0.02	0.04	LHS
283	5/24/2008	42.695	0.80	0.60	0.050	0.48	0.02	0.06	LHS
284	5/24/2008	42.655	0.80	0.60	0.050	0.48	0.02	0.06	LHS
285	5/24/2008	43.633	1.00	0.80	0.050	0.80	0.04	0.09	LHS
286	5/24/2008	43.635	3.00	2.00	0.050	6.00	0.30	0.70	LHS
287	5/24/2008	43.637	1.00	0.80	0.050	0.80	0.04	0.09	LHS
<b>TOTAL:</b>						<b>3,401.29</b>	<b>170.07</b>	<b>394.55</b>	

**LINTASAN RESOURCES SDN. BHD.**  
MAINTENANCE OF FEDERAL ROADS - WEST COAST, SABAH  
**R01 POTHOLE PATCHING RECORD**

**DISTRICT:** PENAMPANG

**ROUTE NO.** 500

**ROAD NAME:** JALAN KK - KENINGAU - TENOM

**MONTH:** MAY 2008

ITEM	DATE	CHAINAGE	Length (m)	Width (m)	Depth (m)	AREA (m <sup>2</sup> )	VOLUME (m <sup>3</sup> )	PREMIX QUANTITY (ton)	REMARKS
<b>BROUGHT FORWARD:</b>						<b>580.61</b>	<b>29.03</b>	<b>67.35</b>	
1	02/05/2008	19.286	1.00	0.80	0.050	0.80	0.04	0.09	LHS
2	02/05/2008	19.298	1.00	0.80	0.050	0.80	0.04	0.09	LHS
3	02/05/2008	19.299	1.10	0.80	0.050	0.88	0.04	0.10	LHS
4	02/05/2008	19.300	1.00	0.60	0.050	0.60	0.03	0.07	LHS
5	02/05/2008	19.301	1.40	1.00	0.050	1.40	0.07	0.16	LHS
6	02/05/2008	19.302	1.60	1.00	0.050	1.60	0.08	0.19	LHS
7	02/05/2008	19.304	1.60	1.00	0.050	1.60	0.08	0.19	LHS
8	02/05/2008	19.305	0.60	0.60	0.050	0.36	0.02	0.04	LHS
9	02/05/2008	19.700	0.40	0.40	0.050	0.16	0.01	0.02	RHS
10	02/05/2008	19.703	1.00	0.60	0.050	0.60	0.03	0.07	RHS
11	02/05/2008	19.710	1.10	0.80	0.050	0.88	0.04	0.10	LHS
12	02/05/2008	19.712	0.60	0.40	0.050	0.24	0.01	0.03	LHS
13	02/05/2008	20.090	1.00	0.60	0.050	0.60	0.03	0.07	RHS
14	02/05/2008	20.100	1.00	0.80	0.050	0.80	0.04	0.09	RHS
15	02/05/2008	20.110	0.40	0.40	0.050	0.16	0.01	0.02	RHS
16	02/05/2008	21.700	1.40	0.80	0.050	1.12	0.06	0.13	LHS
17	02/05/2008	21.972	5.00	0.80	0.050	4.00	0.20	0.46	RHS
18	02/05/2008	23.146	8.00	0.60	0.050	4.80	0.24	0.56	RHS
19	02/05/2008	23.150	6.00	1.20	0.050	7.20	0.36	0.84	RHS
20	02/05/2008	23.188	1.80	1.00	0.050	1.80	0.09	0.21	RHS
21	02/05/2008	25.967	0.60	0.60	0.050	0.36	0.02	0.04	RHS
22	02/05/2008	25.968	2.80	0.80	0.050	2.24	0.11	0.26	RHS
23	02/05/2008	25.970	1.00	0.60	0.050	0.60	0.03	0.07	RHS
24	02/05/2008	26.010	2.60	0.60	0.050	1.56	0.08	0.18	RHS
25	02/05/2008	26.030	0.60	0.60	0.050	0.36	0.02	0.04	RHS
26	02/05/2008	26.038	0.40	0.40	0.050	0.16	0.01	0.02	LHS
27	02/05/2008	26.040	0.40	0.40	0.050	0.16	0.01	0.02	LHS
28	05/05/2008	3.100	0.80	0.80	0.050	0.64	0.03	0.07	LHS
29	05/05/2008	3.102	0.60	0.60	0.050	0.36	0.02	0.04	LHS
30	05/05/2008	3.104	1.00	0.60	0.050	0.60	0.03	0.07	LHS
<b>CARRIED FORWARD:</b>						<b>618.05</b>	<b>30.90</b>	<b>71.69</b>	

**LINTASAN RESOURCES SDN. BHD.**  
 MAINTENANCE OF FEDERAL ROADS - WEST COAST, SABAH  
**R01 POT HOLE PATCHING RECORD**

**DISTRICT:** PENAMPANG

**ROUTE NO.** 500

**ROAD NAME:** JALAN KK - KENINGAU - TENOM

**MONTH:** MAY 2008

ITEM	DATE	CHAINAGE	Length (m)	Width (m)	Depth (m)	AREA (m <sup>2</sup> )	VOLUME (m <sup>3</sup> )	PREMIX QUANTITY (ton)	REMARKS
<b>BROUGHT FORWARD:</b>						<b>618.05</b>	<b>30.90</b>	<b>71.69</b>	
31	05/05/2008	3.106	2.00	0.60	0.050	1.20	0.06	0.14	LHS
<b>TOTAL:</b>						<b>619.25</b>	<b>30.96</b>	<b>71.83</b>	

**LINTASAN RESOURCES SDN. BHD.**  
MAINTENANCE OF FEDERAL ROADS - WEST COAST, SABAH  
**R01 POT HOLE PATCHING RECORD**

**DISTRICT:** PENAMPANG  
**ROUTE NO.** 501  
**ROAD NAME:** JALAN KK - PENAMPANG - LOKKAWI  
**MONTH:** MAY 2008

ITEM	DATE	CHAINAGE	Length (m)	Width (m)	Depth (m)	AREA (m2)	VOLUME (m3)	PREMIX QUANTITY (ton)	REMARKS
<b>BROUGHT FORWARD:</b>						<b>434.85</b>	<b>21.75</b>	<b>50.44</b>	
1	02/05/2008	3.701	1.00	1.00	0.050	1.00	0.05	0.12	LHS
2	02/05/2008	6.999	1.00	1.00	0.050	1.00	0.05	0.12	RHS
3	02/05/2008	7.925	2.00	0.80	0.050	1.60	0.08	0.19	LHS
4	02/05/2008	7.949	1.60	0.80	0.050	1.28	0.06	0.15	LHS
5	02/05/2008	7.999	1.10	0.80	0.050	0.88	0.04	0.10	LHS
6	02/05/2008	8.399	1.10	1.00	0.050	1.10	0.06	0.13	RHS
7	02/05/2008	8.404	1.10	0.80	0.050	0.88	0.04	0.10	RHS
8	02/05/2008	8.449	2.00	1.00	0.050	2.00	0.10	0.23	RHS
9	02/05/2008	8.469	1.20	0.60	0.050	0.72	0.04	0.08	RHS
10	02/05/2008	8.471	1.00	0.80	0.050	0.80	0.04	0.09	RHS
11	02/05/2008	10.035	1.00	0.60	0.050	0.60	0.03	0.07	LHS
12	02/05/2008	11.026	1.00	0.80	0.050	0.80	0.04	0.09	LHS
13	02/05/2008	11.126	0.80	0.60	0.050	0.48	0.02	0.06	RHS
14	02/05/2008	11.129	0.40	0.40	0.050	0.16	0.01	0.02	LHS
15	02/05/2008	11.131	0.60	0.40	0.050	0.24	0.01	0.03	LHS
16	02/05/2008	11.133	1.60	0.60	0.050	0.96	0.05	0.11	LHS
17	02/05/2008	11.135	0.80	0.80	0.050	0.64	0.03	0.07	LHS
18	02/05/2008	11.137	0.80	0.80	0.050	0.64	0.03	0.07	RHS
19	02/05/2008	11.139	0.60	0.60	0.050	0.36	0.02	0.04	RHS
20	02/05/2008	12.271	1.00	0.80	0.050	0.80	0.04	0.09	RHS
21	02/05/2008	12.273	0.80	0.60	0.050	0.48	0.02	0.06	RHS
22	02/05/2008	12.277	0.80	0.60	0.050	0.48	0.02	0.06	RHS
23	02/05/2008	14.164	0.80	0.80	0.050	0.64	0.03	0.07	LHS
24	02/05/2008	14.259	2.80	0.80	0.050	2.24	0.11	0.26	LHS
25	02/05/2008	14.263	1.40	0.80	0.050	1.12	0.06	0.13	LHS
26	02/05/2008	14.269	2.00	0.60	0.050	1.20	0.06	0.14	LHS
27	02/05/2008	14.271	0.40	0.40	0.050	0.16	0.01	0.02	RHS
28	5/3/2008	17.439	1.00	0.80	0.050	0.80	0.04	0.09	RHS
29	5/3/2008	17.139	0.80	0.80	0.050	0.64	0.03	0.07	RHS
30	5/3/2008	16.997	0.60	0.40	0.050	0.24	0.01	0.03	RHS
<b>CARRIED FORWARD:</b>						<b>459.79</b>	<b>23.00</b>	<b>53.33</b>	

**LINTASAN RESOURCES SDN. BHD.**  
MAINTENANCE OF FEDERAL ROADS - WEST COAST, SABAH  
**R01 POT HOLE PATCHING RECORD**

**DISTRICT:** PENAMPANG  
**ROUTE NO.** 501  
**ROAD NAME:** JALAN KK - PENAMPANG - LOKKAWI  
**MONTH:** MAY 2008

ITEM	DATE	CHAINAGE	Length (m)	Width (m)	Depth (m)	AREA (m2)	VOLUME (m3)	PREMIX QUANTITY (ton)	REMARKS
<b>BROUGHT FORWARD:</b>						<b>459.79</b>	<b>23.00</b>	<b>53.33</b>	
31	5/3/2008	16.993	0.80	0.60	0.050	0.48	0.02	0.06	RHS
32	5/3/2008	16.991	0.60	0.60	0.050	0.36	0.02	0.04	RHS
33	5/3/2008	16.989	1.20	0.40	0.050	0.48	0.02	0.06	RHS
34	5/3/2008	16.987	3.20	1.00	0.050	3.20	0.16	0.37	RHS
35	5/3/2008	16.985	1.00	0.80	0.050	0.80	0.04	0.09	RHS
36	5/3/2008	16.983	0.80	0.40	0.050	0.32	0.02	0.04	RHS
37	5/3/2008	16.982	1.00	0.80	0.050	0.80	0.04	0.09	RHS
38	5/3/2008	16.980	0.80	0.80	0.050	0.64	0.03	0.07	LHS
39	5/3/2008	16.979	1.60	0.40	0.050	0.64	0.03	0.07	LHS
40	5/3/2008	16.973	0.80	0.60	0.050	0.48	0.02	0.06	LHS
41	5/3/2008	16.971	1.00	0.40	0.050	0.40	0.02	0.05	LHS
42	5/3/2008	16.969	0.80	0.80	0.050	0.64	0.03	0.07	LHS
43	5/3/2008	16.967	0.80	0.60	0.050	0.48	0.02	0.06	LHS
44	5/3/2008	16.965	0.80	0.40	0.050	0.32	0.02	0.04	LHS
45	5/3/2008	16.947	0.60	0.40	0.050	0.24	0.01	0.03	LHS
46	5/3/2008	16.945	0.80	0.60	0.050	0.48	0.02	0.06	RHS
47	5/3/2008	16.943	0.80	0.60	0.050	0.48	0.02	0.06	RHS
48	5/3/2008	16.941	1.00	0.60	0.050	0.60	0.03	0.07	RHS
49	5/3/2008	16.939	1.00	0.80	0.050	0.80	0.04	0.09	RHS
50	5/3/2008	16.935	0.60	0.40	0.050	0.24	0.01	0.03	LHS
51	5/3/2008	16.929	0.60	0.60	0.050	0.36	0.02	0.04	LHS
52	5/3/2008	16.927	0.40	0.40	0.050	0.16	0.01	0.02	LHS
53	5/3/2008	16.917	0.40	0.40	0.050	0.16	0.01	0.02	LHS
54	5/3/2008	16.895	0.40	0.40	0.050	0.16	0.01	0.02	LHS
55	04/05/2008	19.074	1.00	0.40	0.050	0.40	0.02	0.05	LHS
56	04/05/2008	19.071	0.60	0.60	0.050	0.36	0.02	0.04	RHS
57	04/05/2008	19.069	0.80	0.60	0.050	0.48	0.02	0.06	RHS
58	04/05/2008	18.887	0.60	0.40	0.050	0.24	0.01	0.03	RHS
59	04/05/2008	18.099	1.00	0.80	0.050	0.80	0.04	0.09	RHS
60	04/05/2008	17.259	1.20	0.60	0.050	0.72	0.04	0.08	RHS
<b>CARRIED FORWARD:</b>						<b>476.51</b>	<b>23.83</b>	<b>55.27</b>	

**LINTASAN RESOURCES SDN. BHD.**  
MAINTENANCE OF FEDERAL ROADS - WEST COAST, SABAH  
**R01 POTHOLE PATCHING RECORD**

**DISTRICT:** PENAMPANG  
**ROUTE NO.:** 501  
**ROAD NAME:** JALAN KK - PENAMPANG - LOKKAWI  
**MONTH:** MAY 2008

ITEM	DATE	CHAINAGE	Length (m)	Width (m)	Depth (m)	AREA (m2)	VOLUME (m3)	PREMIX QUANTITY (ton)	REMARKS
<b>BROUGHT FORWARD:</b>						<b>476.51</b>	<b>23.83</b>	<b>55.27</b>	
61	04/05/2008	17.072	0.80	0.60	0.050	0.48	0.02	0.06	LHS
62	04/05/2008	17.071	0.60	0.60	0.050	0.36	0.02	0.04	LHS
63	04/05/2008	17.069	1.00	0.60	0.050	0.60	0.03	0.07	LHS
64	04/05/2008	17.063	1.10	0.60	0.050	0.66	0.03	0.08	RHS
65	04/05/2008	17.049	0.80	0.60	0.050	0.48	0.02	0.06	RHS
66	04/05/2008	17.047	0.80	0.60	0.050	0.48	0.02	0.06	RHS
67	04/05/2008	17.046	1.00	0.80	0.050	0.80	0.04	0.09	RHS
68	04/05/2008	17.044	1.40	0.40	0.050	0.56	0.03	0.06	LHS
69	04/05/2008	17.043	0.40	0.40	0.050	0.16	0.01	0.02	LHS
70	04/05/2008	17.042	0.40	0.40	0.050	0.16	0.01	0.02	LHS
71	04/05/2008	17.041	0.80	0.40	0.050	0.32	0.02	0.04	LHS
72	04/05/2008	17.039	0.60	0.40	0.050	0.24	0.01	0.03	LHS
73	04/05/2008	16.835	0.60	0.60	0.050	0.36	0.02	0.04	RHS
74	04/05/2008	16.834	2.00	1.00	0.050	2.00	0.10	0.23	RHS
75	04/05/2008	16.833	1.10	1.00	0.050	1.10	0.06	0.13	RHS
76	04/05/2008	16.832	1.00	1.00	0.050	1.00	0.05	0.12	RHS
77	04/05/2008	16.809	1.20	1.00	0.050	1.20	0.06	0.14	LHS
78	04/05/2008	16.587	1.40	1.00	0.050	1.40	0.07	0.16	RHS
79	04/05/2008	16.583	1.20	0.80	0.050	0.96	0.05	0.11	RHS
80	04/05/2008	13.659	0.60	0.60	0.050	0.36	0.02	0.04	LHS
81	04/05/2008	12.539	1.20	0.80	0.050	0.96	0.05	0.11	RHS
82	04/05/2008	12.529	1.10	0.80	0.050	0.88	0.04	0.10	RHS
83	04/05/2008	11.529	3.00	1.00	0.050	3.00	0.15	0.35	RHS
84	5/5/2008	1.750	4.60	1.00	0.050	4.60	0.23	0.53	RHS
85	5/5/2008	1.751	1.40	0.80	0.050	1.12	0.06	0.13	RHS
86	5/5/2008	1.755	1.20	0.80	0.050	0.96	0.05	0.11	RHS
87	5/5/2008	1.756	1.60	0.60	0.050	0.96	0.05	0.11	RHS
88	5/5/2008	3.101	2.00	0.40	0.050	0.80	0.04	0.09	RHS
89	5/5/2008	3.105	1.00	0.60	0.050	0.60	0.03	0.07	RHS
90	5/5/2008	3.107	1.00	0.60	0.050	0.60	0.03	0.07	RHS
<b>CARRIED FORWARD:</b>						<b>504.67</b>	<b>25.24</b>	<b>58.54</b>	

**LINTASAN RESOURCES SDN. BHD.**  
MAINTENANCE OF FEDERAL ROADS - WEST COAST, SABAH  
**R01 POT HOLE PATCHING RECORD**

**DISTRICT:** PENAMPANG  
**ROUTE NO.** 501  
**ROAD NAME:** JALAN KK - PENAMPANG - LOKKAWI  
**MONTH:** MAY 2008

ITEM	DATE	CHAINAGE	Length (m)	Width (m)	Depth (m)	AREA (m2)	VOLUME (m3)	PREMIX QUANTITY (ton)	REMARKS
<b>BROUGHT FORWARD:</b>						<b>504.67</b>	<b>25.24</b>	<b>58.54</b>	
91	5/5/2008	3.294	1.40	0.60	0.050	0.84	0.04	0.10	RHS
92	5/5/2008	7.497	2.20	1.20	0.050	2.64	0.13	0.31	RHS
93	5/5/2008	7.499	1.60	1.00	0.050	1.60	0.08	0.19	RHS
94	5/5/2008	7.974	4.00	0.60	0.050	2.40	0.12	0.28	LHS
95	5/5/2008	7.969	2.00	1.40	0.050	2.80	0.14	0.32	LHS
96	5/5/2008	7.384	7.00	0.60	0.050	4.20	0.21	0.49	RHS
97	5/21/2008	8.339	2.60	0.80	0.050	2.08	0.10	0.24	LHS
98	5/21/2008	8.342	3.40	1.20	0.050	4.08	0.20	0.47	LHS
99	5/21/2008	8.344	2.60	1.20	0.050	3.12	0.16	0.36	LHS
100	5/21/2008	8.345	2.80	1.00	0.050	2.80	0.14	0.32	LHS
101	5/21/2008	9.425	2.20	1.00	0.050	2.20	0.11	0.26	LHS
102	5/21/2008	9.893	1.40	1.40	0.050	1.96	0.10	0.23	RHS
103	5/21/2008	10.259	1.00	0.60	0.050	0.60	0.03	0.07	LHS
104	5/21/2008	10.263	2.00	1.80	0.050	3.60	0.18	0.42	LHS
105	5/21/2008	10.265	1.40	1.00	0.050	1.40	0.07	0.16	LHS
106	5/21/2008	10.267	1.20	1.20	0.050	1.44	0.07	0.17	LHS
107	5/21/2008	10.269	0.80	0.60	0.050	0.48	0.02	0.06	LHS
108	5/21/2008	10.271	1.00	0.60	0.050	0.60	0.03	0.07	LHS
109	5/21/2008	10.273	1.20	0.60	0.050	0.72	0.04	0.08	LHS
110	5/21/2008	14.939	0.60	0.60	0.050	0.36	0.02	0.04	RHS
111	5/21/2008	15.125	1.00	1.00	0.050	1.00	0.05	0.12	LHS
112	5/21/2008	15.129	0.40	0.40	0.050	0.16	0.01	0.02	LHS
113	5/21/2008	15.159	0.60	0.60	0.050	0.36	0.02	0.04	RHS
114	5/21/2008	15.169	1.20	0.40	0.050	0.48	0.02	0.06	RHS
115	5/21/2008	15.170	0.80	0.80	0.050	0.64	0.03	0.07	LHS
116	5/21/2008	15.172	0.60	0.60	0.050	0.36	0.02	0.04	LHS
117	5/21/2008	15.173	1.10	0.80	0.050	0.88	0.04	0.10	LHS
118	5/21/2008	15.175	0.80	0.80	0.050	0.64	0.03	0.07	LHS
119	5/21/2008	15.179	0.80	0.80	0.050	0.64	0.03	0.07	LHS
120	5/21/2008	9.891	1.40	1.20	0.050	1.68	0.08	0.19	RHS
<b>CARRIED FORWARD:</b>						<b>551.43</b>	<b>27.58</b>	<b>63.96</b>	

**LINTASAN RESOURCES SDN. BHD.**  
 MAINTENANCE OF FEDERAL ROADS - WEST COAST, SABAH  
**R01 POT HOLE PATCHING RECORD**

DISTRICT: PENAMPANG  
 ROUTE NO. 501  
 ROAD NAME: JALAN KK - PENAMPANG - LOKKAWI  
 MONTH: MAY 2008

ITEM	DATE	CHAINAGE	Length (m)	Width (m)	Depth (m)	AREA (m2)	VOLUME (m3)	PREMIX QUANTITY (ton)	REMARKS
<b>BROUGHT FORWARD:</b>						<b>551.43</b>	<b>27.58</b>	<b>63.96</b>	
121	5/21/2008	9.889	1.60	1.40	0.050	2.24	0.11	0.26	RHS
122	5/21/2008	9.559	1.10	1.00	0.050	1.10	0.06	0.13	RHS
123	5/21/2008	6.857	1.00	1.00	0.050	1.00	0.05	0.12	RHS
<b>TOTAL:</b>						<b>555.77</b>	<b>27.80</b>	<b>64.47</b>	

**LINTASAN RESOURCES SDN BHD.**  
 MAINTENANCE OF FEDERAL ROADS - WEST COAST, SABAH

**SUMMARY - POTHOLE PATCHING RECORD**

MONTH: MAY 2008

ITEM	DISTRICT	ROUTE NO.	ROAD NAME	AREA (m <sup>2</sup> )			VOLUME (m <sup>3</sup> )			PREMIX QUANTITY (TON)		
				PREVIOUS MONTH	CURRENT MONTH	CUM. MONTH	PREVIOUS MONTH	CURRENT MONTH	CUM. MONTH	PREVIOUS MONTH	CURRENT MONTH	CUM. MONTH
1	Kota Belud	01	Jalan Kota Kinabalu - Kudat.	496.52	149.84	646.36	24.83	7.49	32.32	57.60	17.38	74.98
2	Kota Marudu	01	Jalan Kota Kinabalu - Kudat	55.43	63.29	118.72	2.77	3.16	5.93	6.43	7.34	13.77
3	Kudat	01	Jalan Kota Kinabalu - Kudat	314.61	35.46	350.07	15.73	1.77	17.50	36.49	4.11	40.60
<b>TOTAL:</b>				<b>866.56</b>	<b>248.59</b>	<b>1,115.15</b>	<b>43.33</b>	<b>12.42</b>	<b>55.75</b>	<b>100.52</b>	<b>28.83</b>	<b>129.35</b>

**LINTASAN RESOURCES SDN. BHD.**  
MAINTENANCE OF FEDERAL ROADS - WEST COAST, SABAH  
**R01 POTHOLE PATCHING RECORD**

**DISTRICT:** KOTA BELUD  
**ROUTE NO.** 01  
**ROAD NAME:** JALAN KOTA KINABALU - KUDAT  
**MONTH:** MAY 2008

ITEM	DATE	CHAINAGE	Length (m)	Width (m)	Depth (m)	AREA (m2)	VOLUME (m3)	PREMIX QUANTITY (ton)	REMARKS
<b>BROUGHT FORWARD:</b>			-	-	-	<b>496.52</b>	<b>24.83</b>	<b>57.60</b>	
1	02/05/2008	69.780	1.00	1.00	0.05	1.00	0.05	0.12	KINASARABAN
2	02/05/2008	69.781	1.00	1.00	0.05	1.00	0.05	0.12	
3	02/05/2008	100.580	1.00	1.00	0.05	1.00	0.05	0.12	TIMBANG
4	02/05/2008	100.581	1.00	1.00	0.05	1.00	0.05	0.12	
5	02/05/2008	100.582	1.00	0.70	0.05	0.70	0.04	0.08	
6	02/05/2008	100.583	1.00	1.00	0.05	1.00	0.05	0.12	
7	02/05/2008	100.584	1.00	1.00	0.05	1.00	0.05	0.12	
8	02/05/2008	100.585	1.00	1.00	0.05	1.00	0.05	0.12	
9	02/05/2008	100.590	1.00	1.00	0.05	1.00	0.05	0.12	
10	02/05/2008	100.591	1.00	1.00	0.05	1.00	0.05	0.12	
11	02/05/2008	100.592	1.00	1.00	0.05	1.00	0.05	0.12	
12	03/05/2008	100.780	1.00	0.60	0.05	0.60	0.03	0.07	
13	03/05/2008	100.781	1.00	0.50	0.05	0.50	0.03	0.06	
14	03/05/2008	100.782	1.00	1.00	0.05	1.00	0.05	0.12	
15	03/05/2008	100.783	1.00	1.00	0.05	1.00	0.05	0.12	
16	03/05/2008	109.780	1.00	0.80	0.05	0.80	0.04	0.09	ULU KUKUT
17	03/05/2008	109.781	1.00	1.00	0.05	1.00	0.05	0.12	
18	03/05/2008	109.782	1.00	1.00	0.05	1.00	0.05	0.12	
19	03/05/2008	109.783	1.00	1.00	0.05	1.00	0.05	0.12	
20	03/05/2008	109.784	1.00	1.00	0.05	1.00	0.05	0.12	
21	03/05/2008	109.785	1.00	1.00	0.05	1.00	0.05	0.12	
22	05/05/2008	104.280	1.00	0.60	0.05	0.60	0.03	0.07	MANTANAU
23	05/05/2008	104.281	1.00	0.70	0.05	0.70	0.04	0.08	
24	05/05/2008	104.282	1.00	0.70	0.05	0.70	0.04	0.08	
25	05/05/2008	106.280	1.00	0.80	0.05	0.80	0.04	0.09	KUKUT
26	05/05/2008	106.281	0.70	0.70	0.05	0.49	0.02	0.06	
27	05/05/2008	106.282	0.90	0.80	0.05	0.72	0.04	0.08	
28	05/05/2008	106.283	1.00	0.95	0.05	0.95	0.05	0.11	
29	05/05/2008	106.780	1.00	0.80	0.05	0.80	0.04	0.09	
30	05/05/2008	106.781	1.00	0.70	0.05	0.70	0.04	0.08	
<b>CARRIED FORWARD:</b>						<b>522.58</b>	<b>26.13</b>	<b>60.62</b>	

**LINTASAN RESOURCES SDN. BHD.**  
MAINTENANCE OF FEDERAL ROADS - WEST COAST, SABAH  
**R01 POTHOLE PATCHING RECORD**

**DISTRICT:** KOTA BELUD  
**ROUTE NO.** 01  
**ROAD NAME:** JALAN KOTA KINABALU - KUDAT  
**MONTH:** MAY 2008

ITEM	DATE	CHAINAGE	Length (m)	Width (m)	Depth (m)	AREA (m2)	VOLUME (m3)	PREMIX QUANTITY (ton)	REMARKS
<b>BROUGHT FORWARD:</b>			-	-	-	<b>522.58</b>	<b>26.13</b>	<b>60.62</b>	
31	05/05/2008	106.782	1.00	0.90	0.05	0.90	0.05	0.10	
32	05/05/2008	106.783	1.00	0.60	0.05	0.60	0.03	0.07	
33	05/05/2008	106.980	1.00	1.00	0.05	1.00	0.05	0.12	
34	05/05/2008	106.981	1.00	0.75	0.05	0.75	0.04	0.09	
35	07/05/2008	107.080	1.00	0.90	0.05	0.90	0.05	0.10	
36	07/05/2008	108.081	0.80	0.70	0.05	0.56	0.03	0.06	
37	07/05/2008	107.082	1.00	1.00	0.05	1.00	0.05	0.12	
38	07/05/2008	107.580	1.00	0.70	0.05	0.70	0.04	0.08	
39	07/05/2008	107.581	1.00	0.70	0.05	0.70	0.04	0.08	
40	07/05/2008	107.582	1.00	1.00	0.05	1.00	0.05	0.12	
41	07/05/2008	107.583	1.00	1.00	0.05	1.00	0.05	0.12	
42	07/05/2008	107.780	1.00	0.95	0.05	0.95	0.05	0.11	
43	07/05/2008	107.781	1.00	0.80	0.05	0.80	0.04	0.09	
44	07/05/2008	107.782	1.00	0.85	0.05	0.85	0.04	0.10	
45	07/05/2008	107.783	1.00	0.70	0.05	0.70	0.04	0.08	
46	07/05/2008	107.980	1.00	1.00	0.05	1.00	0.05	0.12	
47	07/05/2008	107.981	1.00	0.80	0.05	0.80	0.04	0.09	
48	07/05/2008	107.982	1.00	1.00	0.05	1.00	0.05	0.12	
49	07/05/2008	107.983	1.00	1.00	0.05	1.00	0.05	0.12	
50	07/05/2008	107.984	1.00	1.00	0.05	1.00	0.05	0.12	KELAWAT
51	08/05/2008	59.780	1.00	1.00	0.05	1.00	0.05	0.12	
52	08/05/2008	59.781	1.00	0.80	0.05	0.80	0.04	0.09	
53	08/05/2008	59.782	1.00	0.70	0.05	0.70	0.04	0.08	
54	08/05/2008	59.980	0.90	0.80	0.05	0.72	0.04	0.08	
55	08/05/2008	59.981	1.00	0.60	0.05	0.60	0.03	0.07	
56	09/05/2008	60.080	1.00	1.00	0.05	1.00	0.05	0.12	
57	09/05/2008	60.180	1.00	0.70	0.05	0.70	0.04	0.08	
58	09/05/2008	60.181	1.00	0.60	0.05	0.60	0.03	0.07	
59	09/05/2008	60.182	0.80	0.70	0.05	0.56	0.03	0.06	
60	09/05/2008	60.183	0.60	0.60	0.05	0.36	0.02	0.04	
<b>CARRIED FORWARD:</b>						<b>546.83</b>	<b>27.35</b>	<b>63.44</b>	

**LINTASAN RESOURCES SDN. BHD.**  
MAINTENANCE OF FEDERAL ROADS - WEST COAST, SABAH  
**R01 POTHOLE PATCHING RECORD**

**DISTRICT:** KOTA BELUD  
**ROUTE NO.** 01  
**ROAD NAME:** JALAN KOTA KINABALU - KUDAT  
**MONTH:** MAY 2008

ITEM	DATE	CHAINAGE	Length (m)	Width (m)	Depth (m)	AREA (m2)	VOLUME (m3)	PREMIX QUANTITY (ton)	REMARKS
<b>BROUGHT FORWARD:</b>			-	-	-	<b>546.83</b>	<b>27.35</b>	<b>63.44</b>	
61	09/05/2008	60.184	1.00	0.90	0.05	0.90	0.05	0.10	
62	09/05/2008	60.280	0.80	0.50	0.05	0.40	0.02	0.05	
63	09/05/2008	60.281	1.00	0.60	0.05	0.60	0.03	0.07	
64	09/05/2008	60.580	1.00	0.90	0.05	0.90	0.05	0.10	
65	09/05/2008	60.581	1.00	0.80	0.05	0.80	0.04	0.09	
66	10/05/2008	60.582	1.00	0.70	0.05	0.70	0.04	0.08	
67	10/05/2008	62.680	1.00	1.00	0.05	1.00	0.05	0.12	
68	10/05/2008	62.681	1.00	1.00	0.05	1.00	0.05	0.12	
69	10/05/2008	62.682	1.00	0.80	0.05	0.80	0.04	0.09	
70	10/05/2008	62.683	1.00	1.00	0.05	1.00	0.05	0.12	
71	10/05/2008	62.684	1.00	1.00	0.05	1.00	0.05	0.12	
72	10/05/2008	63.780	1.00	0.60	0.05	0.60	0.03	0.07	PAKA-PAKA
73	10/05/2008	63.781	1.00	0.70	0.05	0.70	0.04	0.08	
74	10/05/2008	63.782	1.00	1.00	0.05	1.00	0.05	0.12	
75	12/05/2008	67.880	0.90	0.80	0.05	0.72	0.04	0.08	
76	12/05/2008	67.881	1.00	0.95	0.05	0.95	0.05	0.11	
77	12/05/2008	67.882	0.80	0.80	0.05	0.64	0.03	0.07	
78	12/05/2008	68.280	0.80	0.80	0.05	0.64	0.03	0.07	
79	12/05/2008	68.281	1.00	0.90	0.05	0.90	0.05	0.10	
80	12/05/2008	68.380	0.70	0.60	0.05	0.42	0.02	0.05	
81	12/05/2008	68.880	1.00	0.80	0.05	0.80	0.04	0.09	
82	12/05/2008	69.180	0.90	0.90	0.05	0.81	0.04	0.09	KINASARABAN
83	12/05/2008	69.181	1.00	0.60	0.05	0.60	0.03	0.07	
84	12/05/2008	69.880	0.60	0.60	0.05	0.36	0.02	0.04	
85	13/05/2008	108.080	1.00	1.00	0.05	1.00	0.05	0.12	ULU KUKUT
86	13/05/2008	108.081	1.00	0.90	0.05	0.90	0.05	0.10	
87	13/05/2008	108.180	1.00	1.00	0.05	1.00	0.05	0.12	
88	13/05/2008	108.181	1.00	0.90	0.05	0.90	0.05	0.10	
89	13/05/2008	108.182	1.00	0.70	0.05	0.00	0.00	0.00	
90	13/05/2008	108.183	1.00	0.60	0.05	0.00	0.00	0.00	
<b>CARRIED FORWARD :</b>						<b>568.87</b>	<b>28.45</b>	<b>65.99</b>	

**LINTASAN RESOURCES SDN. BHD.**  
MAINTENANCE OF FEDERAL ROADS - WEST COAST, SABAH  
**R01 POTHOLE PATCHING RECORD**

**DISTRICT:** KOTA BELUD  
**ROUTE NO.** 01  
**ROAD NAME:** JALAN KOTA KINABALU - KUDAT  
**MONTH:** MAY 2008

ITEM	DATE	CHAINAGE	Length (m)	Width (m)	Depth (m)	AREA (m2)	VOLUME (m3)	PREMIX QUANTITY (ton)	REMARKS
<b>BROUGHT FORWARD:</b>			-	-	-	<b>568.87</b>	<b>28.45</b>	<b>65.99</b>	
91	13/05/2008	108.184	1.00	1.00	0.05	1.00	0.05	0.12	
92	13/05/2008	108.280	0.80	0.70	0.05	0.56	0.03	0.06	
93	13/05/2008	108.281	0.60	0.60	0.05	0.36	0.02	0.04	
94	13/05/2008	108.282	0.70	0.50	0.05	0.35	0.02	0.04	
95	13/05/2008	108.283	0.70	0.60	0.05	0.42	0.02	0.05	
96	13/05/2008	108.380	0.80	0.60	0.05	0.48	0.02	0.06	
97	13/05/2008	108.381	0.60	0.50	0.05	0.30	0.02	0.03	
98	13/05/2008	108.382	1.00	0.70	0.05	0.70	0.04	0.08	
99	13/05/2008	108.383	1.00	0.90	0.05	0.90	0.05	0.10	
100	13/05/2008	108.480	1.00	1.00	0.05	1.00	0.05	0.12	
101	13/05/2008	108.481	1.00	1.20	0.05	1.20	0.06	0.14	
102	15/05/2008	108.580	1.00	0.70	0.05	0.70	0.04	0.08	ULU KUKUT
103	15/05/2008	108.581	1.00	1.00	0.05	1.00	0.05	0.12	
104	15/05/2008	108.680	1.05	1.00	0.05	1.05	0.05	0.12	
105	15/05/2008	108.681	1.00	1.00	0.05	1.00	0.05	0.12	
106	15/05/2008	108.980	1.00	0.80	0.05	0.80	0.04	0.09	
107	15/05/2008	108.981	1.00	1.00	0.05	1.00	0.05	0.12	
108	15/05/2008	108.982	1.00	0.60	0.05	0.60	0.03	0.07	
109	15/05/2008	108.983	1.00	0.50	0.05	0.50	0.03	0.06	
110	15/05/2008	109.180	1.00	0.90	0.05	0.90	0.05	0.10	
111	15/05/2008	109.181	1.10	1.00	0.05	1.10	0.06	0.13	
112	15/05/2008	109.182	1.00	1.00	0.05	1.00	0.05	0.12	
113	15/05/2008	109.380	1.00	1.00	0.05	1.00	0.05	0.12	
114	15/05/2008	109.381	1.00	1.00	0.05	1.00	0.05	0.12	
115	15/05/2008	109.382	1.00	1.00	0.05	1.00	0.05	0.12	
116	15/05/2008	109.383	1.00	1.00	0.05	1.00	0.05	0.12	
117	15/05/2008	109.384	1.00	1.00	0.05	1.00	0.05	0.12	
118	15/05/2008	109.385	1.00	0.90	0.05	0.90	0.05	0.10	
119	16/05/2008	69.980	1.00	0.60	0.05	0.60	0.03	0.07	KINASARABAN
120	16/05/2008	69.981	1.00	0.70	0.05	0.70	0.04	0.08	
<b>CARRIED FORWARD :</b>						<b>592.99</b>	<b>29.65</b>	<b>68.79</b>	

**LINTASAN RESOURCES SDN. BHD.**  
MAINTENANCE OF FEDERAL ROADS - WEST COAST, SABAH  
**R01 POTHOLE PATCHING RECORD**

**DISTRICT:** KOTA BELUD  
**ROUTE NO.** 01  
**ROAD NAME:** JALAN KOTA KINABALU - KUDAT  
**MONTH:** MAY 2008

ITEM	DATE	CHAINAGE	Length (m)	Width (m)	Depth (m)	AREA (m2)	VOLUME (m3)	PREMIX QUANTITY (ton)	REMARKS
<b>BROUGHT FORWARD:</b>			-	-	-	<b>592.99</b>	<b>29.65</b>	<b>68.79</b>	
121	16/05/2008	69.982	1.00	0.95	0.05	0.95	0.05	0.11	TMN NIKMAT
122	16/05/2008	70.080	1.00	0.60	0.05	0.60	0.03	0.07	
123	16/05/2008	70.081	1.00	0.50	0.05	0.50	0.03	0.06	
124	16/05/2008	70.082	1.00	0.90	0.05	0.90	0.05	0.10	
125	16/05/2008	70.083	1.00	0.95	0.05	0.95	0.05	0.11	
126	16/05/2008	70.180	1.00	1.10	0.05	1.10	0.06	0.13	
127	16/05/2008	71.580	1.00	0.60	0.05	0.60	0.03	0.07	
128	16/05/2008	71.581	1.00	1.00	0.05	1.00	0.05	0.12	
129	16/05/2008	71.582	1.00	0.90	0.05	0.90	0.05	0.10	
130	16/05/2008	71.583	0.90	0.90	0.05	0.81	0.04	0.09	
131	16/05/2008	71.680	1.00	0.80	0.05	0.80	0.04	0.09	
132	16/05/2008	71.681	1.00	0.70	0.05	0.70	0.04	0.08	
133	16/05/2008	71.682	1.00	1.00	0.05	1.00	0.05	0.12	
134	19/05/2008	89.980	1.00	1.00	0.05	1.00	0.05	0.12	KAWANG-KAWANG
135	19/05/2008	89.981	1.00	1.00	0.05	1.00	0.05	0.12	
136	19/05/2008	90.380	1.00	0.95	0.05	0.95	0.05	0.11	KG.KEGURAAAN
137	19/05/2008	90.381	0.80	0.70	0.05	0.56	0.03	0.06	
138	19/05/2008	91.480	1.00	0.80	0.05	0.80	0.04	0.09	PANDASAN
139	19/05/2008	91.481	1.00	0.70	0.05	0.70	0.04	0.08	
140	19/05/2008	97.180	1.00	0.70	0.05	0.70	0.04	0.08	
141	19/05/2008	97.181	1.00	0.60	0.05	0.60	0.03	0.07	
142	19/05/2008	97.182	1.00	1.00	0.05	1.00	0.05	0.12	
143	19/05/2008	108.680	1.00	0.90	0.05	0.90	0.05	0.10	ULU KUKUT
144	19/05/2008	108.681	1.00	0.70	0.05	0.70	0.04	0.08	
145	19/05/2008	108.682	1.00	0.70	0.05	0.70	0.04	0.08	
146	22/05/2008	104.180	1.00	1.00	0.05	1.00	0.05	0.12	MANTANAU
147	22/05/2008	104.181	1.00	0.70	0.05	0.70	0.04	0.08	
148	22/05/2008	104.182	1.00	0.80	0.05	0.80	0.04	0.09	
149	22/05/2008	104.380	0.70	0.70	0.05	0.49	0.02	0.06	
150	22/05/2008	104.381	0.60	0.50	0.05	0.30	0.02	0.03	
<b>CARRIED FORWARD :</b>						<b>616.70</b>	<b>30.84</b>	<b>71.54</b>	

**LINTASAN RESOURCES SDN. BHD.**  
MAINTENANCE OF FEDERAL ROADS - WEST COAST, SABAH  
**R01 POTHOLE PATCHING RECORD**

**DISTRICT:** KOTA BELUD  
**ROUTE NO.** 01  
**ROAD NAME:** JALAN KOTA KINABALU - KUDAT  
**MONTH:** MAY 2008

ITEM	DATE	CHAINAGE	Length (m)	Width (m)	Depth (m)	AREA (m2)	VOLUME (m3)	PREMIX QUANTITY (ton)	REMARKS
<b>BROUGHT FORWARD:</b>			-	-	-	<b>616.70</b>	<b>30.84</b>	<b>71.54</b>	
151	22/05/2008	104.382	1.00	0.90	0.05	0.90	0.05	0.10	
152	22/05/2008	104.383	1.00	0.80	0.05	0.80	0.04	0.09	
153	26/05/2008	104.580	1.00	0.90	0.05	0.90	0.05	0.10	
154	26/05/2008	104.581	1.00	0.80	0.05	0.80	0.04	0.09	
155	26/05/2008	104.582	1.00	1.00	0.05	1.00	0.05	0.12	
156	26/05/2008	104.680	1.00	0.80	0.05	0.80	0.04	0.09	
157	26/05/2008	104.681	1.00	0.40	0.05	0.40	0.02	0.05	
158	26/05/2008	104.682	1.00	0.70	0.05	0.70	0.04	0.08	
159	26/05/2008	104.683	1.00	0.50	0.05	0.50	0.03	0.06	
160	26/05/2008	104.780	1.00	1.00	0.05	1.00	0.05	0.12	
161	26/05/2008	104.781	1.00	1.00	0.05	1.00	0.05	0.12	
162	26/05/2008	104.782	1.00	0.90	0.05	0.90	0.05	0.10	
163	26/05/2008	104.783	1.00	0.80	0.05	0.80	0.04	0.09	
164	26/05/2008	104.784	1.00	0.80	0.05	0.80	0.04	0.09	
165	26/05/2008	104.785	1.00	1.00	0.05	1.00	0.05	0.12	
166	27/05/2008	110.480	1.00	0.70	0.05	0.70	0.04	0.08	
167	27/05/2008	110.481	1.00	0.80	0.05	0.80	0.04	0.09	
168	27/05/2008	110.482	1.00	1.00	0.05	1.00	0.05	0.12	
169	27/05/2008	110.483	1.00	1.00	0.05	1.00	0.05	0.12	
170	27/05/2008	110.484	1.00	1.00	0.05	1.00	0.05	0.12	
171	27/05/2008	110.485	1.00	1.00	0.05	1.00	0.05	0.12	
172	28/05/2008	109.580	1.00	0.40	0.05	0.40	0.02	0.05	
173	28/05/2008	109.581	1.00	0.60	0.05	0.60	0.03	0.07	
174	28/05/2008	109.582	1.00	0.70	0.05	0.70	0.04	0.08	
175	28/05/2008	109.680	1.00	0.90	0.05	0.90	0.05	0.10	
176	28/05/2008	109.681	1.00	1.00	0.05	1.00	0.05	0.12	
177	28/05/2008	109.682	1.00	0.80	0.05	0.80	0.04	0.09	
178	28/05/2008	109.683	1.00	0.70	0.05	0.70	0.04	0.08	
179	28/05/2008	109.684	0.80	0.70	0.05	0.56	0.03	0.06	
180	29/05/2008	109.780	1.00	0.80	0.05	0.80	0.04	0.09	
<b>CARRIED FORWARD :</b>						<b>640.96</b>	<b>32.05</b>	<b>74.36</b>	

**LINTASAN RESOURCES SDN. BHD.**  
 MAINTENANCE OF FEDERAL ROADS - WEST COAST, SABAH  
**R01 POTHOLE PATCHING RECORD**

**DISTRICT:** KOTA BELUD  
**ROUTE NO.** 01  
**ROAD NAME:** JALAN KOTA KINABALU - KUDAT  
**MONTH:** MAY 2008

ITEM	DATE	CHAINAGE	Length (m)	Width (m)	Depth (m)	AREA (m2)	VOLUME (m3)	PREMIX QUANTITY (ton)	REMARKS
<b>BROUGHT FORWARD:</b>			-	-	-	<b>640.96</b>	<b>32.05</b>	<b>74.36</b>	
181	29/05/2008	109.781	1.00	0.70	0.05	0.70	0.04	0.08	
182	29/05/2008	109.782	1.00	1.00	0.05	1.00	0.05	0.12	
183	29/05/2008	109.783	1.00	0.60	0.05	0.60	0.03	0.07	
184	29/05/2008	109.880	1.00	0.70	0.05	0.70	0.04	0.08	
185	29/05/2008	109.881	1.00	0.80	0.05	0.80	0.04	0.09	
186	29/05/2008	109.882	1.00	0.60	0.05	0.60	0.03	0.07	
187	29/05/2008	109.883	1.00	1.00	0.05	1.00	0.05	0.12	
188									
189									
190									
191									
192									
193									
194									
195									
196									
197									
198									
199									
200									
201									
202									
203									
204									
205									
206									
207									
208									
209									
210									
<b>BALANCE END OF MAY :</b>						<b>646.36</b>	<b>32.32</b>	<b>74.98</b>	

847	4/29/2008	24.085	2.30	1.40	0.050	3.22	0.16	0.37	RHS
848	4/29/2008	24.082	1.80	1.00	0.050	1.80	0.09	0.21	RHS
849	4/29/2008	24.075	1.60	1.10	0.050	1.76	0.09	0.20	RHS
850	4/29/2008	25.190	0.80	0.50	0.050	0.40	0.02	0.05	RHS
851	4/29/2008	25.185	4.10	3.10	0.050	12.71	0.64	1.47	RHS
<b>TOTAL:</b>						<b>3,127.31</b>	<b>156.37</b>	<b>362.77</b>	

**LINTASAN RESOURCES SDN. BHD.**

MAINTENANCE OF FEDERAL ROADS - WEST COAST, SABAH

**R01 POTHOLE PATCHING RECORD**

**DISTRICT:** KOTA MARUDU

**ROUTE NO.** 01

**ROAD NAME:** JALAN KOTA KINABALU - KUDAT

**MONTH:** MAY 2008

ITEM	DATE	CHAINAGE	Length (m)	Width (m)	Depth (m)	AREA (m2)	VOLUME (m3)	PREMIX QUANTITY (ton)	REMARKS
<b>BROUGHT FORWARD:</b>			-	-	-	<b>55.43</b>	<b>2.77</b>	<b>6.43</b>	
1	03/05/2008	113.400	1.00	1.00	0.05	1.00	0.05	0.12	MANGGARIS 2
2	03/05/2008	113.401	1.00	0.75	0.05	0.75	0.04	0.09	
3	03/05/2008	113.402	1.00	1.00	0.05	1.00	0.05	0.12	
4	03/05/2008	113.403	1.00	1.00	0.05	1.00	0.05	0.12	
5	03/05/2008	113.480	1.00	0.85	0.05	0.85	0.04	0.10	
6	03/05/2008	113.481	1.00	1.00	0.05	1.00	0.05	0.12	
7	03/05/2008	113.482	1.00	1.00	0.05	1.00	0.05	0.12	
8	05/05/2008	113.300	1.10	0.95	0.05	1.05	0.05	0.12	
9	05/05/2008	113.301	1.00	1.00	0.05	1.00	0.05	0.12	
10	05/05/2008	113.302	1.00	1.00	0.05	1.00	0.05	0.12	
11	05/05/2008	113.080	1.00	0.85	0.05	0.85	0.04	0.10	
12	05/05/2008	113.081	1.00	0.70	0.05	0.70	0.04	0.08	
13	05/05/2008	113.082	1.00	0.80	0.05	0.80	0.04	0.09	
14	06/05/2008	120.600	1.00	1.00	0.05	1.00	0.05	0.12	KG.TONSOM
15	06/05/2008	120.680	1.00	0.70	0.05	0.70	0.04	0.08	
16	06/05/2008	120.681	1.00	0.80	0.05	0.80	0.04	0.09	
17	06/05/2008	118.280	1.00	0.70	0.05	0.70	0.04	0.08	
18	06/05/2008	118.281	1.00	0.80	0.05	0.80	0.04	0.09	
19	07/06/2008	114.400	1.00	0.80	0.05	0.80	0.04	0.09	
20	07/06/2008	114.401	1.00	1.00	0.05	1.00	0.05	0.12	
21	07/06/2008	114.402	1.00	1.00	0.05	1.00	0.05	0.12	
22	07/06/2008	114.480	1.00	0.60	0.05	0.60	0.03	0.07	
23	07/06/2008	114.481	0.70	0.70	0.05	0.49	0.02	0.06	
24	07/06/2008	114.482	0.80	0.80	0.05	0.64	0.03	0.07	
25	07/06/2008	114.482	1.00	1.00	0.05	1.00	0.05	0.12	
26	12/05/2008	134.530	1.00	0.80	0.05	0.80	0.04	0.09	KG.BIRAAAN
27	12/05/2008	147.232	0.70	0.60	0.05	0.42	0.02	0.05	
28	12/05/2008	147.132	0.80	0.70	0.05	0.56	0.03	0.06	
29	12/05/2008	147.133	1.00	1.00	0.05	1.00	0.05	0.12	
30	13/05/2008	116.700	1.00	0.70	0.05	0.70	0.04	0.08	MANGGARIS 2
<b>CARRIED FORWARD :</b>						<b>80.44</b>	<b>4.02</b>	<b>9.33</b>	

**LINTASAN RESOURCES SDN. BHD.**  
MAINTENANCE OF FEDERAL ROADS - WEST COAST, SABAH  
**R01 POTHOLE PATCHING RECORD**

**DISTRICT:** KOTA MARUDU  
**ROUTE NO.** 01  
**ROAD NAME:** JALAN KOTA KINABALU - KUDAT  
**MONTH:** MAY 2008

ITEM	DATE	CHAINAGE	Length (m)	Width (m)	Depth (m)	AREA (m2)	VOLUME (m3)	PREMIX QUANTITY (ton)	REMARKS
<b>BROUGHT FORWARD:</b>			-	-	-	<b>80.44</b>	<b>4.02</b>	<b>9.33</b>	
31	13/05/2008	116.701	1.00	1.00	0.05	1.00	0.05	0.12	
32	13/05/2008	116.702	1.00	1.00	0.05	1.00	0.05	0.12	
33	13/05/2008	116.703	1.00	1.00	0.05	1.00	0.05	0.12	
34	13/05/2008	116.704	1.00	1.00	0.05	1.00	0.05	0.12	
35	13/05/2008	117.738	0.70	0.70	0.05	0.49	0.02	0.06	
36	13/05/2008	117.739	1.00	0.70	0.05	0.70	0.04	0.08	
37	13/05/2008	117.740	1.00	1.00	0.05	1.00	0.05	0.12	
38	13/05/2008	117.741	1.00	0.90	0.05	0.90	0.05	0.10	
39	13/05/2008	117.742	1.00	0.70	0.05	0.70	0.04	0.08	
40	15/05/2008	118.280	1.00	0.70	0.05	0.70	0.04	0.08	
41	15/05/2008	118.281	1.00	1.00	0.05	1.00	0.05	0.12	
42	15/05/2008	119.780	0.80	0.70	0.05	0.56	0.03	0.06	
43	15/05/2008	119.781	1.00	0.70	0.05	0.70	0.04	0.08	
44	15/05/2008	119.782	1.00	1.00	0.05	1.00	0.05	0.12	
45	15/05/2008	123.300	1.00	1.00	0.05	1.00	0.05	0.12	
46	15/05/2008	123.310	1.00	1.00	0.05	1.00	0.05	0.12	
47	17/05/2008	113.320	1.00	1.00	0.05	1.00	0.05	0.12	
48	17/05/2008	113.321	1.00	0.60	0.05	0.60	0.03	0.07	
49	17/05/2008	113.322	1.00	1.00	0.05	1.00	0.05	0.12	
50	17/05/2008	113.323	1.00	0.60	0.05	0.60	0.03	0.07	
51	17/05/2008	113.500	1.00	0.80	0.05	0.80	0.04	0.09	
52	17/05/2008	113.520	1.00	1.00	0.05	1.00	0.05	0.12	
53	17/05/2008	113.521	0.80	0.80	0.05	0.64	0.03	0.07	
54	21/05/2008	134.032	0.80	1.00	0.05	0.80	0.04	0.09	KG.MANGGARIS
55	21/05/2008	134.033	0.70	0.80	0.05	0.56	0.03	0.06	
56	21/05/2008	134.732	1.00	0.70	0.05	0.70	0.04	0.08	
57	21/05/2008	134.733	1.00	0.70	0.05	0.70	0.04	0.08	
58	21/05/2008	134.734	1.00	0.60	0.05	0.60	0.03	0.07	
59	21/05/2008	134.735	1.00	1.00	0.05	1.00	0.05	0.12	
60	21/05/2008	136.730	0.90	1.00	0.05	0.90	0.05	0.10	TANAH MERAH
<b>CARRIED FORWARD :</b>						<b>105.09</b>	<b>5.25</b>	<b>12.19</b>	

**LINTASAN RESOURCES SDN. BHD.**  
 MAINTENANCE OF FEDERAL ROADS - WEST COAST, SABAH  
**R01 POTHOLE PATCHING RECORD**

**DISTRICT:** KOTA MARUDU  
**ROUTE NO.** 01  
**ROAD NAME:** JALAN KOTA KINABALU - KUDAT  
**MONTH:** MAY 2008

ITEM	DATE	CHAINAGE	Length (m)	Width (m)	Depth (m)	AREA (m2)	VOLUME (m3)	PREMIX QUANTITY (ton)	REMARKS
<b>BROUGHT FORWARD:</b>			-	-	-	<b>105.09</b>	<b>5.25</b>	<b>12.19</b>	
61	21/05/2008	136.732	1.00	0.90	0.05	0.90	0.05	0.10	
62	23/05/2008	137.532	0.80	0.80	0.05	0.64	0.03	0.07	
63	23/05/2008	137.533	0.70	0.60	0.05	0.42	0.02	0.05	
64	23/05/2008	138.132	1.00	1.00	0.05	1.00	0.05	0.12	
65	23/05/2008	138.133	1.00	1.00	0.05	1.00	0.05	0.12	
66	23/05/2008	138.134	1.00	0.50	0.05	0.50	0.03	0.06	
67	23/05/2008	138.432	0.90	0.90	0.05	0.81	0.04	0.09	
68	23/05/2008	138.433	1.00	0.90	0.05	0.90	0.05	0.10	
69	27/05/2008	140.800	0.80	0.70	0.05	0.56	0.03	0.06	
70	27/05/2008	112.980	1.00	0.60	0.05	0.60	0.03	0.07	MANGGARIS
71	27/05/2008	112.981	1.00	0.80	0.05	0.80	0.04	0.09	
72	27/05/2008	116.780	1.00	1.00	0.05	1.00	0.05	0.12	
73	27/05/2008	116.781	1.00	1.00	0.05	1.00	0.05	0.12	
74	27/05/2008	116.782	1.00	0.80	0.05	0.80	0.04	0.09	
75	27/05/2008	116.783	1.00	0.80	0.05	0.80	0.04	0.09	
76	27/05/2008	116.784	1.00	0.90	0.05	0.90	0.05	0.10	
77	27/05/2008	116.785	1.00	1.00	0.05	1.00	0.05	0.12	
78									
79									
80									
81									
82									
83									
84									
85									
86									
87									
88									
89									
90									
<b>BALANCE END OF MAY :</b>						<b>118.72</b>	<b>5.93</b>	<b>13.77</b>	

**LINTASAN RESOURCES SDN. BHD.**  
MAINTENANCE OF FEDERAL ROADS - WEST COAST, SABAH  
**R01 POTHOLE PATCHING RECORD**

**DISTRICT:** KUDAT  
**ROUTE NO.** 01  
**ROAD NAME:** JALAN KOTA KINABALU - KUDAT  
**MONTH:** MAY 2008

ITEM	DATE	CHAINAGE	Length (m)	Width (m)	Depth (m)	AREA (m2)	VOLUME (m3)	PREMIX QUANTITY (ton)	REMARKS
<b>BROUGHT FORWARD:</b>			-	-	-	<b>314.61</b>	<b>15.73</b>	<b>36.49</b>	
1	06/05/2008	185.732	0.60	0.60	0.05	0.36	0.02	0.04	KG.BAK-BAK
2	06/05/2008	176.632	1.00	0.70	0.05	0.70	0.04	0.08	SG.KARANG
3	06/05/2008	176.63	1.00	0.90	0.05	0.90	0.05	0.10	
4	06/05/2008	176.634	1.00	1.00	0.05	1.00	0.05	0.12	
5	06/05/2008	176.635	1.00	1.00	0.05	1.00	0.05	0.12	
6	06/05/2008	167.632	0.70	0.50	0.05	0.35	0.02	0.04	SIKUATI
7	06/05/2008	167.633	1.00	0.70	0.05	0.70	0.04	0.08	
8	06/05/2008	167.634	0.90	0.90	0.05	0.81	0.04	0.09	
9	06/05/2008	167.532	1.00	0.70	0.05	0.70	0.04	0.08	
10	06/05/2008	167.532	1.00	1.00	0.05	1.00	0.05	0.12	
11	06/05/2008	146.232	1.00	0.60	0.05	0.60	0.03	0.07	MATUNGGONG
12	06/05/2008	146.233	1.00	0.95	0.05	0.95	0.05	0.11	
13	06/05/2008	146.234	1.00	1.00	0.05	1.00	0.05	0.12	
14	09/05/2008	143.032	1.00	0.70	0.05	0.70	0.04	0.08	MOLONG - KOLONG
15	09/05/2008	143.033	1.00	0.80	0.05	0.80	0.04	0.09	
16	09/05/2008	143.034	0.80	0.60	0.05	0.48	0.02	0.06	
17	09/05/2008	143.035	0.80	0.70	0.05	0.56	0.03	0.06	
18	09/05/2008	144.532	1.00	1.00	0.05	1.00	0.05	0.12	MATUNGGONG LAMA
19	09/05/2008	144.533	1.00	0.90	0.05	0.90	0.05	0.10	
20	09/05/2008	144.534	1.00	1.00	0.05	1.00	0.05	0.12	
21	09/05/2008	144.535	1.00	1.00	0.05	1.00	0.05	0.12	
22	09/05/2008	155.500	0.70	0.70	0.05	0.49	0.02	0.06	TAMBARULAN
23	10/05/2008	155.530	1.00	1.00	0.05	1.00	0.05	0.12	
24	10/05/2008	155.531	1.00	1.00	0.05	1.00	0.05	0.12	
25	10/05/2008	155.532	1.00	1.00	0.05	1.00	0.05	0.12	
26	10/05/2008	155.632	1.00	0.60	0.05	0.60	0.03	0.07	
27	10/05/2008	155.633	1.00	0.80	0.05	0.80	0.04	0.09	
28	10/05/2008	155.634	1.00	1.00	0.05	1.00	0.05	0.12	
29	10/05/2008	155.635	1.00	1.00	0.05	1.00	0.05	0.12	
30	14/05/2008	156.332	1.00	1.00	0.05	1.00	0.05	0.12	
<b>CARRIED FORWARD :</b>						<b>339.01</b>	<b>16.95</b>	<b>39.32</b>	

**LINTASAN RESOURCES SDN. BHD.**  
MAINTENANCE OF FEDERAL ROADS - WEST COAST, SABAH  
**R01 POTHOLE PATCHING RECORD**

**DISTRICT:** KUDAT  
**ROUTE NO.** 01  
**ROAD NAME:** JALAN KOTA KINABALU - KUDAT  
**MONTH:** MAY 2008

ITEM	DATE	CHAINAGE	Length (m)	Width (m)	Depth (m)	AREA (m2)	VOLUME (m3)	PREMIX QUANTITY (ton)	REMARKS
<b>BROUGHT FORWARD:</b>			-	-	-	<b>339.01</b>	<b>16.95</b>	<b>39.32</b>	
31	14/05/2008	156.333	1.00	1.00	0.05	1.00	0.05	0.12	
32	14/05/2008	156.334	1.00	0.90	0.05	0.90	0.05	0.10	
33	14/05/2008	156.335	1.10	1.00	0.05	1.10	0.06	0.13	
34	14/05/2008	156.431	1.00	0.60	0.05	0.60	0.03	0.07	
35	14/05/2008	156.432	1.00	0.80	0.05	0.80	0.04	0.09	
36	14/05/2008	156.433	1.00	1.00	0.05	1.00	0.05	0.12	
37	14/05/2008	156.434	1.00	1.00	0.05	1.00	0.05	0.12	
38	14/05/2008	156.435	1.00	0.70	0.05	0.70	0.04	0.08	
39	14/05/2008	156.400	1.00	1.00	0.05	1.00	0.05	0.12	
40	14/05/2008	156.401	0.80	0.70	0.05	0.56	0.03	0.06	
41	14/05/2008	156.402	1.00	0.60	0.05	0.60	0.03	0.07	
42	14/05/2008	156.403	1.00	1.00	0.05	1.00	0.05	0.12	
43	14/05/2008	156.404	1.00	0.80	0.05	0.80	0.04	0.09	
44									
45									
46									
47									
48									
49									
50									
51									
52									
53									
54									
55									
56									
57									
58									
59									
60									
<b>BALANCE END OF MAY :</b>						<b>350.07</b>	<b>17.50</b>	<b>40.60</b>	

**LINTASAN RESOURCES SDN BHD.**  
 MAINTENANCE OF FEDERAL ROADS - WEST COAST, SABAH

***SUMMARY - POTHOLE PATCHING RECORD***

*Month : May 2008*

ITEM	DISTRICT	ROUTE NO.	ROAD NAME	AREA ( m <sup>2</sup> )			VOLUME ( m <sup>3</sup> )			PREMIX QUANTITY ( TON )		
				PREVIOUS MONTH	CURRENT MONTH	CUM. MONTH	PREVIOUS MONTH	CURRENT MONTH	CUM. MONTH	PREVIOUS MONTH	CURRENT MONTH	CUM. MONTH
1	Ranau	22	Jalan Kota Kinabalu - Sandakan	1,618.92	473.09	2,092.01	114.66	29.96	144.62	266.38	69.53	335.91
<b>TOTAL:</b>				<b>1,618.92</b>	<b>473.09</b>	<b>2,092.01</b>	<b>114.66</b>	<b>29.96</b>	<b>144.62</b>	<b>266.38</b>	<b>69.53</b>	<b>335.91</b>

**LINTASAN RESOURCES SDN. BHD.**  
MAINTENANCE OF FEDERAL ROADS - WEST COAST, SABAH

**R01 POTHOLE PATCHING RECORD**

**DISTRICT:** Ranau

**ROUTE NO.** 22

**ROAD NAME:** Jalan Kota Kinabalu - Sandakan

**MONTH:** May 2008

ITEM	DATE	CHAINAGE	Length (m)	Width (m)	Depth (m)	AREA (m <sup>2</sup> )	VOLUME (m <sup>3</sup> )	PREMIX QUANTITY (ton)	REMARKS
<b>BROUGHT FORWARD FROM APRIL 2008:</b>						<b>1,618.92</b>	<b>114.66</b>	<b>266.38</b>	
1	02/05/2008	54.700	1.50	1.10	0.06	1.65	0.10	0.23	RHS
2	02/05/2008	54.700	0.60	0.60	0.05	0.36	0.02	0.05	RHS
3	02/05/2008	54.710	0.50	0.50	0.05	0.25	0.01	0.02	LHS
4	02/05/2008	54.710	1.60	0.80	0.05	1.28	0.06	0.14	LHS
5	02/05/2008	54.720	2.30	0.70	0.05	1.61	0.08	0.19	LHS
6	02/05/2008	54.720	0.50	0.50	0.05	0.25	0.01	0.02	LHS
7	02/05/2008	54.730	1.60	1.10	0.05	1.76	0.09	0.21	LHS
8	02/05/2008	54.730	1.10	0.90	0.05	0.99	0.05	0.12	LHS
9	02/05/2008	54.740	1.50	1.50	0.05	2.25	0.11	0.26	LHS
10	02/05/2008	53.200	0.60	0.50	0.05	0.30	0.02	0.05	LHS
11	02/05/2008	53.100	0.50	0.40	0.06	0.20	0.01	0.02	LHS
12	02/05/2008	52.100	0.40	0.30	0.05	0.12	0.01	0.02	RHS
13	02/05/2008	52.110	0.40	0.20	0.05	0.08	0.00	0.00	RHS
14	02/05/2008	52.120	0.40	0.30	0.05	0.12	0.01	0.02	RHS
15	02/05/2008	49.800	1.00	0.90	0.06	0.90	0.05	0.12	LHS
16	02/05/2008	49.810	0.40	0.30	0.05	0.12	0.01	0.02	LHS
17	02/05/2008	49.820	0.90	0.60	0.05	0.54	0.03	0.07	LHS
18	02/05/2008	49.830	1.10	0.50	0.05	0.55	0.03	0.07	LHS
19	02/05/2008	49.700	1.20	0.80	0.05	0.96	0.05	0.12	RHS
20	02/05/2008	49.710	2.80	1.20	0.06	3.36	0.20	0.46	RHS
21	02/05/2008	50.400	2.00	1.60	0.10	3.20	0.32	0.74	LHS
22	02/05/2008	51.000	2.80	2.60	0.08	7.28	0.58	1.35	LHS
23	03/05/2008	48.900	0.90	0.80	0.05	0.72	0.04	0.09	LHS
24	03/05/2008	48.900	3.90	1.00	0.05	3.90	0.20	0.46	LHS
25	03/05/2008	48.910	3.70	1.10	0.05	4.07	0.20	0.46	LHS
26	03/05/2008	48.910	0.50	0.40	0.05	0.20	0.01	0.02	LHS
27	03/05/2008	48.920	2.60	1.70	0.05	4.42	0.22	0.51	RHS
28	03/05/2008	48.800	3.90	0.90	0.05	3.51	0.18	0.42	LHS
29	03/05/2008	48.800	0.70	0.30	0.05	0.21	0.01	0.02	LHS
30	03/05/2008	48.810	0.80	0.60	0.05	0.48	0.02	0.05	LHS
<b>CARRIED FORWARD:</b>						<b>1,664.56</b>	<b>117.39</b>	<b>272.71</b>	

**LINTASAN RESOURCES SDN. BHD.**  
MAINTENANCE OF FEDERAL ROADS - WEST COAST, SABAH

**R01 POTHOLE PATCHING RECORD**

**DISTRICT:** Ranau

**ROUTE NO.** 22

**ROAD NAME:** Jalan Kota Kinabalu - Sandakan

**MONTH:** May 2008

ITEM	DATE	CHAINAGE	Length (m)	Width (m)	Depth (m)	AREA (m <sup>2</sup> )	VOLUME (m <sup>3</sup> )	PREMIX QUANTITY (ton)	REMARKS
<b>BROUGHT FORWARD:</b>						<b>1,664.56</b>	<b>117.39</b>	<b>272.71</b>	
31	03/05/2008	48.810	0.50	0.40	0.05	0.20	0.01	0.02	LHS
32	03/05/2008	48.820	0.90	0.30	0.05	0.27	0.01	0.02	LHS
33	03/05/2008	48.820	0.60	0.40	0.05	0.24	0.01	0.02	LHS
34	03/05/2008	48.830	3.00	0.80	0.05	2.40	0.12	0.28	LHS
35	03/05/2008	48.830	0.70	0.70	0.05	0.49	0.02	0.05	LHS
36	03/05/2008	48.840	0.60	0.50	0.05	0.30	0.02	0.05	LHS
37	03/05/2008	48.840	1.40	0.70	0.05	0.98	0.05	0.12	LHS
38	03/05/2008	48.850	0.30	0.30	0.05	0.09	0.00	0.00	LHS
39	03/05/2008	48.850	11.30	1.30	0.05	14.69	0.73	1.69	LHS
40	03/05/2008	48.860	1.60	1.00	0.05	1.60	0.08	0.19	LHS
41	03/05/2008	48.860	1.70	0.50	0.05	0.85	0.04	0.09	LHS
42	03/05/2008	48.870	0.80	0.50	0.05	0.40	0.02	0.05	LHS
43	03/05/2008	48.870	1.00	0.70	0.05	0.70	0.04	0.09	LHS
44	03/05/2008	48.880	0.80	0.50	0.05	0.40	0.02	0.05	LHS
45	03/05/2008	48.800	2.10	0.90	0.05	1.89	0.09	0.21	RHS
46	03/05/2008	48.800	1.70	0.70	0.05	1.19	0.06	0.14	RHS
47	03/05/2008	48.810	0.60	0.50	0.05	0.30	0.02	0.05	RHS
48	03/05/2008	48.810	0.30	0.30	0.05	0.09	0.00	0.00	RHS
49	03/05/2008	48.820	0.40	0.40	0.05	0.16	0.01	0.02	RHS
50	03/05/2008	48.820	0.40	0.30	0.05	0.12	0.01	0.02	RHS
51	03/05/2008	48.830	0.40	0.40	0.05	0.16	0.01	0.02	RHS
52	03/05/2008	48.830	0.50	0.30	0.05	0.15	0.01	0.02	RHS
53	03/05/2008	48.840	0.60	0.60	0.05	0.36	0.02	0.05	RHS
54	03/05/2008	48.840	0.80	0.40	0.05	0.32	0.02	0.05	RHS
55	03/05/2008	48.850	0.50	0.40	0.05	0.20	0.01	0.02	RHS
56	03/05/2008	48.850	0.60	0.40	0.05	0.24	0.01	0.02	RHS
57	03/05/2008	48.860	0.70	0.40	0.05	0.28	0.01	0.02	RHS
58	03/05/2008	48.860	1.40	0.80	0.05	1.12	0.06	0.14	RHS
59	03/05/2008	48.870	0.80	0.30	0.05	0.24	0.01	0.02	RHS
60	03/05/2008	48.870	1.00	0.80	0.05	0.80	0.04	0.09	RHS
<b>CARRIED FORWARD:</b>						<b>1,695.79</b>	<b>118.95</b>	<b>276.32</b>	

**LINTASAN RESOURCES SDN. BHD.**  
MAINTENANCE OF FEDERAL ROADS - WEST COAST, SABAH

**R01 POTHOLE PATCHING RECORD**

**DISTRICT:** Ranau

**ROUTE NO.** 22

**ROAD NAME:** Jalan Kota Kinabalu - Sandakan

**MONTH:** May 2008

ITEM	DATE	CHAINAGE	Length (m)	Width (m)	Depth (m)	AREA (m <sup>2</sup> )	VOLUME (m <sup>3</sup> )	PREMIX QUANTITY (ton)	REMARKS
<b>BROUGHT FORWARD:</b>						<b>1,695.79</b>	<b>118.95</b>	<b>276.32</b>	
61	03/05/2008	48.880	2.50	0.40	0.05	1.00	0.05	0.12	RHS
62	03/05/2008	48.880	3.20	0.90	0.05	2.88	0.14	0.32	RHS
63	03/05/2008	48.890	1.50	0.60	0.05	0.90	0.05	0.12	RHS
64	03/05/2008	48.890	2.40	1.70	0.05	4.08	0.20	0.46	RHS
65	03/05/2008	48.920	4.00	0.80	0.05	3.20	0.16	0.37	RHS
66	03/05/2008	48.930	6.70	0.40	0.05	2.68	0.13	0.30	RHS
67	03/05/2008	48.930	0.40	0.30	0.05	0.12	0.01	0.02	RHS
68	03/05/2008	48.940	0.50	0.40	0.05	0.20	0.01	0.02	RHS
69	03/05/2008	48.940	0.40	0.40	0.05	0.16	0.01	0.02	RHS
70	03/05/2008	48.950	0.40	0.40	0.05	0.16	0.01	0.02	RHS
71	03/05/2008	48.950	2.10	1.10	0.05	2.31	0.12	0.28	RHS
72	03/05/2008	48.960	1.30	1.30	0.05	1.69	0.08	0.19	RHS
73	03/05/2008	48.960	14.00	0.90	0.05	12.60	0.63	1.46	RHS
74	03/05/2008	48.970	10.20	0.80	0.05	8.16	0.41	0.95	RHS
75	03/05/2008	47.200	0.40	0.40	0.06	0.16	0.01	0.02	LHS
76	03/05/2008	47.210	1.10	1.10	0.06	1.21	0.07	0.16	LHS
77	05/05/2008	50.200	1.70	1.50	0.07	2.55	0.18	0.42	LHS
78	05/05/2008	53.300	2.10	1.30	0.05	2.73	0.14	0.32	LHS
79	05/05/2008	55.200	2.10	1.30	0.07	2.73	0.19	0.44	LHS
80	07/05/2008	62.000	3.10	1.90	0.06	5.89	0.35	0.81	RHS
81	07/05/2008	62.010	1.30	1.00	0.05	1.30	0.07	0.16	LHS
82	07/05/2008	62.020	1.20	1.00	0.06	1.20	0.07	0.16	LHS
83	07/05/2008	62.030	1.10	0.80	0.06	0.88	0.05	0.12	LHS
84	07/05/2008	62.040	2.90	0.90	0.06	2.61	0.16	0.37	LHS
85	07/05/2008	76.800	1.70	1.30	0.05	2.21	0.11	0.26	LHS
86	07/05/2008	76.810	2.00	1.60	0.05	3.20	0.16	0.37	RHS
87	07/05/2008	76.820	0.30	0.30	0.05	0.09	0.00	0.00	RHS
88	07/05/2008	76.830	0.40	0.30	0.05	0.12	0.01	0.02	RHS
89	07/05/2008	76.840	3.70	1.20	0.05	4.44	0.22	0.51	LHS
90	07/05/2008	105.300	3.50	1.40	0.10	4.90	0.49	1.14	RHS
<b>CARRIED FORWARD:</b>						<b>1,772.15</b>	<b>123.24</b>	<b>286.25</b>	

**LINTASAN RESOURCES SDN. BHD.**  
MAINTENANCE OF FEDERAL ROADS - WEST COAST, SABAH

**R01 POTHOLE PATCHING RECORD**

**DISTRICT:** Ranau

**ROUTE NO.** 22

**ROAD NAME:** Jalan Kota Kinabalu - Sandakan

**MONTH:** May 2008

ITEM	DATE	CHAINAGE	Length (m)	Width (m)	Depth (m)	AREA (m <sup>2</sup> )	VOLUME (m <sup>3</sup> )	PREMIX QUANTITY (ton)	REMARKS
<b>BROUGHT FORWARD:</b>						<b>1,772.15</b>	<b>123.24</b>	<b>286.25</b>	
91	07/05/2008	105.310	3.20	2.50	0.06	8.00	0.48	1.11	LHS
92	07/05/2008	105.320	7.20	1.30	0.06	9.36	0.56	1.30	LHS
93	07/05/2008	105.330	13.90	0.70	0.06	9.73	0.58	1.35	LHS
94	09/05/2008	76.400	0.60	0.40	0.05	0.24	0.01	0.02	RHS
95	09/05/2008	76.300	0.50	0.50	0.05	0.25	0.01	0.02	LHS
96	09/05/2008	76.310	0.30	0.30	0.05	0.09	0.00	0.00	RHS
97	09/05/2008	76.320	0.60	0.50	0.05	0.30	0.02	0.05	LHS
98	09/05/2008	76.330	0.30	0.30	0.05	0.09	0.00	0.00	LHS
99	09/05/2008	76.340	2.40	0.90	0.05	2.16	0.11	0.26	LHS
100	09/05/2008	76.350	1.20	0.80	0.05	0.96	0.05	0.12	LHS
101	09/05/2008	76.360	0.80	0.80	0.05	0.64	0.03	0.07	LHS
102	09/05/2008	76.200	2.10	0.50	0.05	1.05	0.05	0.12	RHS
103	09/05/2008	76.210	1.20	0.30	0.05	0.36	0.02	0.05	RHS
104	09/05/2008	76.000	1.10	0.80	0.05	0.88	0.04	0.09	LHS
105	09/05/2008	76.010	1.00	0.90	0.05	0.90	0.05	0.12	LHS
106	09/05/2008	76.020	0.40	0.30	0.05	0.12	0.01	0.02	LHS
107	09/05/2008	75.900	1.30	1.20	0.05	1.56	0.08	0.19	LHS
108	09/05/2008	75.910	0.90	0.80	0.05	0.72	0.04	0.09	LHS
109	09/05/2008	75.700	0.40	0.30	0.05	0.12	0.01	0.02	LHS
110	09/05/2008	75.710	1.20	1.20	0.05	1.44	0.07	0.16	LHS
111	09/05/2008	75.720	0.30	0.20	0.05	0.06	0.00	0.00	LHS
112	09/05/2008	74.900	1.10	0.70	0.05	0.77	0.04	0.09	RHS
113	09/05/2008	74.910	0.70	0.60	0.05	0.42	0.02	0.05	RHS
114	10/05/2008	140.700	4.00	3.60	0.10	14.40	1.44	3.34	RHS
115	10/05/2008	140.710	2.30	0.80	0.05	1.84	0.09	0.21	LHS
116	10/05/2008	140.720	1.80	1.50	0.10	2.70	0.27	0.63	LHS
117	10/05/2008	140.730	1.30	0.80	0.05	1.04	0.05	0.12	LHS
118	12/05/2008	135.200	6.20	2.40	0.10	14.88	1.49	3.46	LHS
119	12/05/2008	135.000	2.40	1.40	0.06	3.36	0.20	0.46	LHS
120	12/05/2008	137.700	8.50	2.70	0.10	22.95	2.30	5.34	RHS
<b>CARRIED FORWARD:</b>						<b>1,873.54</b>	<b>131.36</b>	<b>305.11</b>	

**LINTASAN RESOURCES SDN. BHD.**  
MAINTENANCE OF FEDERAL ROADS - WEST COAST, SABAH

**R01 POTHOLE PATCHING RECORD**

**DISTRICT:** Ranau

**ROUTE NO.** 22

**ROAD NAME:** Jalan Kota Kinabalu - Sandakan

**MONTH:** May 2008

ITEM	DATE	CHAINAGE	Length (m)	Width (m)	Depth (m)	AREA (m <sup>2</sup> )	VOLUME (m <sup>3</sup> )	PREMIX QUANTITY (ton)	REMARKS
<b>BROUGHT FORWARD:</b>						<b>1,873.54</b>	<b>131.36</b>	<b>305.11</b>	
121	14/05/2008	119.000	4.30	1.30	0.06	5.59	0.34	0.79	LHS
122	14/05/2008	119.010	3.10	1.70	0.06	5.27	0.32	0.74	RHS
123	14/05/2008	120.200	2.30	1.10	0.15	2.53	0.38	0.88	LHS
124	14/05/2008	120.000	1.50	1.50	0.06	2.25	0.14	0.32	RHS
125	14/05/2008	120.010	2.20	1.20	0.06	2.64	0.16	0.37	RHS
126	14/05/2008	120.020	0.50	0.50	0.05	0.25	0.01	0.02	RHS
127	14/05/2008	120.030	1.00	1.00	0.08	1.00	0.08	0.19	LHS
128	16/05/2008	113.000	1.50	0.80	0.08	1.20	0.10	0.23	RHS
129	16/05/2008	113.010	1.50	1.30	0.07	1.95	0.14	0.32	RHS
130	16/05/2008	117.000	2.40	0.90	0.08	2.16	0.17	0.39	LHS
131	16/05/2008	118.500	0.60	0.50	0.05	0.30	0.02	0.05	LHS
132	16/05/2008	118.510	1.20	0.90	0.05	1.08	0.05	0.12	LHS
133	16/05/2008	118.520	0.80	0.50	0.05	0.40	0.02	0.05	LHS
134	16/05/2008	118.530	0.70	0.60	0.05	0.42	0.02	0.05	LHS
135	17/05/2008	55.210	0.60	0.40	0.06	0.24	0.01	0.02	LHS
136	17/05/2008	55.220	0.50	0.40	0.05	0.20	0.01	0.02	RHS
137	17/05/2008	55.230	0.40	0.40	0.05	0.16	0.01	0.02	LHS
138	17/05/2008	55.240	0.50	0.30	0.05	0.15	0.01	0.02	LHS
139	19/05/2008	50.000	0.60	0.50	0.05	0.30	0.02	0.05	LHS
140	19/05/2008	50.000	1.50	0.70	0.05	1.05	0.05	0.12	LHS
141	19/05/2008	50.010	0.50	0.50	0.05	0.25	0.01	0.02	LHS
142	19/05/2008	50.010	0.50	0.40	0.05	0.20	0.01	0.02	LHS
143	19/05/2008	50.020	1.70	0.80	0.05	1.36	0.07	0.16	LHS
144	19/05/2008	50.020	0.70	0.50	0.05	0.35	0.02	0.05	LHS
145	19/05/2008	50.030	0.90	0.50	0.05	0.45	0.02	0.05	LHS
146	19/05/2008	50.030	0.50	0.50	0.05	0.25	0.01	0.02	LHS
147	19/05/2008	50.040	0.80	0.60	0.05	0.48	0.02	0.05	RHS
148	19/05/2008	50.040	1.80	1.00	0.05	1.80	0.09	0.21	RHS
149	19/05/2008	50.050	1.10	0.50	0.05	0.55	0.03	0.07	RHS
150	19/05/2008	50.050	1.50	0.70	0.05	1.05	0.05	0.12	RHS
<b>CARRIED FORWARD:</b>						<b>1,909.42</b>	<b>133.75</b>	<b>310.65</b>	

**LINTASAN RESOURCES SDN. BHD.**

MAINTENANCE OF FEDERAL ROADS - WEST COAST, SABAH

**R01 POTHOLE PATCHING RECORD**DISTRICT: RanauROUTE NO. 22ROAD NAME: Jalan Kota Kinabalu - SandakanMONTH: May 2008

ITEM	DATE	CHAINAGE	Length (m)	Width (m)	Depth (m)	AREA (m <sup>2</sup> )	VOLUME (m <sup>3</sup> )	PREMIX QUANTITY (ton)	REMARKS
<b>BROUGHT FORWARD:</b>						<b>1,909.42</b>	<b>133.75</b>	<b>310.65</b>	
151	19/05/2008	53.060	4.00	1.20	0.05	4.80	0.24	0.56	LHS
152	19/05/2008	53.060	3.00	1.40	0.05	4.20	0.21	0.49	LHS
153	19/05/2008	53.070	4.30	1.00	0.05	4.30	0.22	0.51	RHS
154	19/05/2008	53.070	0.80	0.80	0.05	0.64	0.03	0.07	RHS
155	19/05/2008	53.080	1.60	1.10	0.05	1.76	0.09	0.21	RHS
156	19/05/2008	53.080	3.10	1.10	0.05	3.41	0.17	0.39	RHS
157	19/05/2008	50.100	1.90	1.30	0.08	2.47	0.20	0.46	LHS
158	19/05/2008	50.110	1.10	0.40	0.05	0.44	0.02	0.05	RHS
159	19/05/2008	50.120	1.90	0.70	0.05	1.33	0.07	0.16	RHS
160	19/05/2008	50.130	0.80	0.60	0.05	0.48	0.02	0.05	RHS
161	19/05/2008	50.140	0.50	0.40	0.05	0.20	0.01	0.02	RHS
162	21/05/2008	120.000	3.70	2.20	0.08	8.14	0.65	1.51	LHS
163	21/05/2008	120.010	2.50	1.70	0.06	4.25	0.26	0.60	LHS
164	21/05/2008	120.600	1.20	1.10	0.06	1.32	0.08	0.19	RHS
165	21/05/2008	120.610	1.20	0.80	0.08	0.96	0.08	0.19	RHS
166	21/05/2008	121.900	6.50	0.40	0.05	2.60	0.13	0.30	RHS
167	21/05/2008	121.910	0.70	0.50	0.05	0.35	0.02	0.05	RHS
168	21/05/2008	121.920	0.30	0.20	0.05	0.06	0.00	0.00	RHS
169	21/05/2008	121.930	1.20	0.50	0.05	0.60	0.03	0.07	RHS
170	21/05/2008	121.940	0.60	0.40	0.05	0.24	0.01	0.02	RHS
171	21/05/2008	121.950	0.70	0.50	0.05	0.35	0.02	0.05	RHS
172	23/05/2008	111.900	0.70	0.50	0.08	0.35	0.03	0.07	LHS
173	23/05/2008	111.910	0.50	0.30	0.05	0.15	0.01	0.02	LHS
174	23/05/2008	111.920	0.40	0.30	0.05	0.12	0.01	0.02	RHS
175	23/05/2008	111.930	2.90	0.70	0.05	2.03	0.10	0.23	RHS
176	23/05/2008	111.940	0.70	0.70	0.05	0.49	0.02	0.05	RHS
177	23/05/2008	112.300	2.00	1.00	0.10	2.00	0.20	0.46	LHS
178	23/05/2008	113.800	1.70	1.30	0.06	2.21	0.13	0.30	LHS
179	23/05/2008	113.810	2.30	0.90	0.06	2.07	0.12	0.28	LHS
180	23/05/2008	122.700	0.50	0.50	0.05	0.25	0.01	0.02	RHS
<b>CARRIED FORWARD:</b>						<b>1,961.99</b>	<b>136.94</b>	<b>318.05</b>	

**LINTASAN RESOURCES SDN. BHD.**  
MAINTENANCE OF FEDERAL ROADS - WEST COAST, SABAH

**R01 POTHOLE PATCHING RECORD**

**DISTRICT:** Ranau

**ROUTE NO.** 22

**ROAD NAME:** Jalan Kota Kinabalu - Sandakan

**MONTH:** May 2008

ITEM	DATE	CHAINAGE	Length (m)	Width (m)	Depth (m)	AREA (m <sup>2</sup> )	VOLUME (m <sup>3</sup> )	PREMIX QUANTITY (ton)	REMARKS
<b>BROUGHT FORWARD:</b>						<b>1,961.99</b>	<b>136.94</b>	<b>318.05</b>	
181	23/05/2008	122.710	0.50	0.40	0.05	0.20	0.01	0.02	LHS
182	23/05/2008	122.720	1.20	1.00	0.05	1.20	0.06	0.14	LHS
183	23/05/2008	122.730	0.60	0.40	0.05	0.24	0.01	0.02	RHS
184	23/05/2008	122.800	1.70	0.80	0.05	1.36	0.07	0.16	LHS
185	23/05/2008	122.810	0.90	0.60	0.05	0.54	0.03	0.07	LHS
186	23/05/2008	122.820	3.50	0.70	0.05	2.45	0.12	0.28	LHS
187	23/05/2008	122.830	2.40	0.50	0.05	1.20	0.06	0.14	LHS
188	23/05/2008	122.840	1.60	1.20	0.05	1.92	0.10	0.23	LHS
189	23/05/2008	122.850	1.30	0.90	0.05	1.17	0.06	0.14	LHS
190	23/05/2008	123.700	0.60	0.40	0.05	0.24	0.01	0.02	RHS
191	23/05/2008	105.000	2.80	1.20	0.10	3.36	0.34	0.79	RHS
192	23/05/2008	104.300	0.60	0.50	0.05	0.30	0.02	0.05	LHS
193	23/05/2008	104.310	0.80	0.80	0.05	0.64	0.03	0.07	LHS
194	23/05/2008	104.320	1.30	1.20	0.06	1.56	0.09	0.21	LHS
195	23/05/2008	104.330	0.80	0.60	0.06	0.48	0.03	0.07	LHS
196	23/05/2008	104.340	0.60	0.40	0.08	0.24	0.02	0.05	LHS
197	24/05/2008	73.100	1.70	0.40	0.05	0.68	0.03	0.07	RHS
198	24/05/2008	73.110	1.10	0.70	0.05	0.77	0.04	0.09	RHS
199	24/05/2008	73.120	0.80	0.60	0.05	0.48	0.02	0.05	RHS
200	24/05/2008	73.130	1.10	0.60	0.06	0.66	0.04	0.09	RHS
201	24/05/2008	73.140	0.80	0.50	0.06	0.40	0.02	0.05	RHS
202	24/05/2008	73.150	1.90	0.50	0.06	0.95	0.06	0.14	LHS
203	24/05/2008	73.600	1.00	1.00	0.08	1.00	0.08	0.19	RHS
204	24/05/2008	74.000	0.40	0.30	0.05	0.12	0.01	0.02	LHS
205	24/05/2008	74.010	1.20	0.80	0.06	0.96	0.06	0.14	LHS
206	24/05/2008	74.020	0.80	0.70	0.06	0.56	0.03	0.07	LHS
207	24/05/2008	74.030	0.30	0.30	0.06	0.09	0.01	0.02	LHS
208	24/05/2008	74.040	0.50	0.40	0.06	0.20	0.01	0.02	LHS
209	24/05/2008	74.050	0.40	0.20	0.05	0.08	0.00	0.00	RHS
210	24/05/2008	74.300	1.20	1.20	0.06	1.44	0.09	0.21	LHS
<b>CARRIED FORWARD:</b>						<b>1,987.48</b>	<b>138.50</b>	<b>321.67</b>	

**LINTASAN RESOURCES SDN. BHD.**  
MAINTENANCE OF FEDERAL ROADS - WEST COAST, SABAH

**R01 POTHOLE PATCHING RECORD**

**DISTRICT:** Ranau

**ROUTE NO.** 22

**ROAD NAME:** Jalan Kota Kinabalu - Sandakan

**MONTH:** May 2008

ITEM	DATE	CHAINAGE	Length (m)	Width (m)	Depth (m)	AREA (m <sup>2</sup> )	VOLUME (m <sup>3</sup> )	PREMIX QUANTITY (ton)	REMARKS
<b>BROUGHT FORWARD:</b>						<b>1,987.48</b>	<b>138.50</b>	<b>321.67</b>	
211	24/05/2008	74.310	1.40	1.00	0.06	1.40	0.08	0.19	LHS
212	24/05/2008	74.320	2.00	0.90	0.05	1.80	0.09	0.21	RHS
213	26/05/2008	75.700	0.80	0.60	0.05	0.48	0.02	0.05	LHS
214	26/05/2008	75.710	0.60	0.60	0.05	0.36	0.02	0.05	LHS
215	26/05/2008	75.800	0.40	0.20	0.05	0.08	0.00	0.00	LHS
216	26/05/2008	77.600	0.30	0.20	0.05	0.06	0.00	0.00	LHS
217	26/05/2008	77.610	1.30	1.00	0.05	1.30	0.07	0.16	LHS
218	26/05/2008	77.620	0.40	0.30	0.05	0.12	0.01	0.02	LHS
219	26/05/2008	77.700	1.40	0.80	0.05	1.12	0.06	0.14	LHS
220	26/05/2008	79.900	1.40	0.80	0.05	1.12	0.06	0.14	RHS
221	26/05/2008	79.910	1.30	0.90	0.05	1.17	0.06	0.14	RHS
222	26/05/2008	79.920	0.70	0.50	0.05	0.35	0.02	0.05	LHS
223	26/05/2008	80.700	1.50	1.00	0.06	1.50	0.09	0.21	RHS
224	26/05/2008	80.710	2.30	1.00	0.05	2.30	0.12	0.28	RHS
225	26/05/2008	80.720	1.10	0.90	0.06	0.99	0.06	0.14	RHS
226	26/05/2008	80.730	1.20	0.90	0.05	1.08	0.05	0.12	RHS
227	26/05/2008	80.740	1.50	1.30	0.06	1.95	0.12	0.28	LHS
228	26/05/2008	80.750	1.30	1.00	0.06	1.30	0.08	0.19	LHS
229	27/05/2008	74.300	2.60	0.90	0.05	2.34	0.12	0.28	RHS
230	27/05/2008	74.310	1.40	1.20	0.05	1.68	0.08	0.19	LHS
231	27/05/2008	81.200	3.60	1.40	0.05	5.04	0.25	0.58	LHS
232	27/05/2008	84.600	0.60	0.50	0.05	0.30	0.02	0.05	RHS
233	27/05/2008	84.610	2.20	0.50	0.05	1.10	0.06	0.14	RHS
234	27/05/2008	85.100	1.10	0.20	0.05	0.22	0.01	0.02	LHS
235	27/05/2008	85.100	0.90	0.20	0.05	0.18	0.01	0.02	LHS
236	27/05/2008	85.110	0.80	0.20	0.05	0.16	0.01	0.02	LHS
237	27/05/2008	85.110	0.80	0.50	0.05	0.40	0.02	0.05	LHS
238	27/05/2008	85.120	0.60	0.30	0.05	0.18	0.01	0.02	LHS
239	27/05/2008	85.120	1.30	0.70	0.05	0.91	0.05	0.12	LHS
240	27/05/2008	85.130	1.90	0.80	0.05	1.52	0.08	0.19	LHS
<b>CARRIED FORWARD:</b>						<b>2,019.99</b>	<b>140.23</b>	<b>325.72</b>	

**LINTASAN RESOURCES SDN. BHD.**  
MAINTENANCE OF FEDERAL ROADS - WEST COAST, SABAH

**R01 POTHOLE PATCHING RECORD**

**DISTRICT:** Ranau

**ROUTE NO.** 22

**ROAD NAME:** Jalan Kota Kinabalu - Sandakan

**MONTH:** May 2008

ITEM	DATE	CHAINAGE	Length (m)	Width (m)	Depth (m)	AREA (m <sup>2</sup> )	VOLUME (m <sup>3</sup> )	PREMIX QUANTITY (ton)	REMARKS
<b>BROUGHT FORWARD:</b>						<b>2,019.99</b>	<b>140.23</b>	<b>325.72</b>	
241	27/05/2008	85.130	0.50	0.50	0.05	0.25	0.01	0.02	LHS
242	27/05/2008	85.140	0.90	0.70	0.05	0.63	0.03	0.07	LHS
243	27/05/2008	85.140	0.80	0.60	0.05	0.48	0.02	0.05	LHS
244	27/05/2008	85.150	4.30	1.00	0.05	4.30	0.22	0.51	LHS
245	27/05/2008	84.500	1.10	1.00	0.06	1.10	0.07	0.16	LHS
246	27/05/2008	84.510	0.40	0.20	0.05	0.08	0.00	0.00	LHS
247	27/05/2008	84.520	0.20	0.20	0.05	0.04	0.00	0.00	LHS
248	27/05/2008	86.000	1.20	0.50	0.05	0.60	0.03	0.07	RHS
249	27/05/2008	86.600	3.00	1.50	0.06	4.50	0.27	0.63	LHS
250	27/05/2008	86.610	0.80	0.50	0.06	0.40	0.02	0.05	LHS
251	29/05/2008	140.800	2.70	1.70	0.08	4.59	0.37	0.86	LHS
252	29/05/2008	140.800	11.10	2.30	0.05	25.53	1.28	2.97	LHS
253	30/05/2008	140.700	2.50	1.20	0.06	3.00	0.18	0.42	LHS
254	30/05/2008	139.100	4.20	0.60	0.05	2.52	0.13	0.30	RHS
255	30/05/2008	139.110	0.40	0.40	0.05	0.16	0.01	0.02	RHS
256	30/05/2008	139.120	0.50	0.20	0.05	0.10	0.01	0.02	RHS
257	30/05/2008	139.130	0.50	0.40	0.05	0.20	0.01	0.02	RHS
258	30/05/2008	139.000	1.00	0.80	0.05	0.80	0.04	0.09	RHS
259	30/05/2008	139.010	1.50	1.00	0.06	1.50	0.09	0.21	RHS
260	30/05/2008	139.020	0.50	0.40	0.05	0.20	0.01	0.02	LHS
261	30/05/2008	139.030	0.80	0.60	0.05	0.48	0.02	0.05	LHS
262	30/05/2008	139.040	0.60	0.50	0.05	0.30	0.02	0.05	LHS
263	30/05/2008	139.050	3.20	1.60	0.08	5.12	0.41	0.95	LHS
264	30/05/2008	139.060	0.40	0.40	0.10	0.16	0.02	0.05	LHS
265	30/05/2008	138.400	1.90	1.50	0.06	2.85	0.17	0.39	LHS
266	30/05/2008	138.410	0.50	0.50	0.06	0.25	0.02	0.05	LHS
267	30/05/2008	138.420	1.60	0.90	0.06	1.44	0.09	0.21	LHS
268	30/05/2008	138.430	5.80	1.80	0.08	10.44	0.84	1.95	LHS
269									
270									
<b>CARRIED FORWARD:</b>						<b>2,092.01</b>	<b>144.62</b>	<b>335.91</b>	

**LINTASAN RESOURCES SDN BHD.**  
MAINTENANCE OF FEDERAL ROADS - LABUAN, FT

***SUMMARY - POTHOLE PATCHING RECORD***

*Month: MAY 2008*

ITEM	DISTRICT	ROUTE NO.	ROAD NAME	AREA ( m <sup>2</sup> )			VOLUME ( m <sup>3</sup> )			PREMIX QUANTITY ( TON )		
				PREVIOUS MONTH	CURRENT MONTH	CUM. MONTH	PREVIOUS MONTH	CURRENT MONTH	CUM. MONTH	PREVIOUS MONTH	CURRENT MONTH	CUM. MONTH
1	W.P LABUAN	L 700	JALAN TUN MUSTAPHA	41.70	7.96	49.66	3.13	0.60	3.73	7.19	1.38	8.57
2	W.P LABUAN	L 700	JALAN PATAU-PATAU	27.71	6.97	34.68	2.08	0.52	2.60	4.78	1.20	5.98
3	W.P LABUAN	L 703	JALAN OKK DAUD	6.45	0.66	7.11	0.48	0.05	0.53	1.11	0.12	1.22
4	W.P LABUAN	L 704	JALAN MOHAMMAD SALLEH	14.37	1.63	16.00	1.08	0.12	1.20	2.49	0.28	2.77
5	W.P LABUAN	L 705	JALAN BEBULOH	26.24	2.69	28.93	1.97	0.20	2.17	4.52	0.46	4.98
6	W.P LABUAN	L 706	JALAN RANCHA-RANCHA	17.53	5.87	23.40	1.32	0.44	1.76	3.02	1.01	4.03
7	W.P LABUAN	L 707	JALAN PULAU BUAH	1.76	-	1.76	0.13	-	0.13	0.30	-	0.30
8	W.P LABUAN	L 707	JALAN BATU ARANG	6.39	-	6.39	0.48	-	0.48	1.10	-	1.10
9	W.P LABUAN	L 708	JALAN OKK ABDULLAH	5.21	1.82	7.03	0.39	0.14	0.53	0.89	0.32	1.21
10	W.P LABUAN	L 709	JALAN TG. BATU/TG. PURUN	9.27	2.31	11.58	0.70	0.17	0.87	1.61	0.39	2.00
11	W.P LABUAN	L 710	JALAN BUKIT KUDA	2.39	-	2.39	0.18	-	0.18	0.42	-	0.42
12	W.P LABUAN	L 711	JALAN KG. JAWA/JUMIDAR BUYONG	2.94	-	2.94	0.22	-	0.22	0.51	-	0.51
13	W.P LABUAN	L 715	JALAN HAJI KUDUS	4.00	-	4.00	0.30	-	0.30	0.69	-	0.69
14	W.P LABUAN	L 716	JALAN KERUPANG SATU	4.54	-	4.54	0.34	-	0.34	0.78	-	0.78
15	W.P LABUAN	L 718	JALAN KERUPANG TIGA	7.03	-	7.03	0.53	-	0.53	1.21	-	1.21
16	W.P LABUAN	L 719	JALAN PENGHULU TUAH	1.03	8.58	9.61	0.08	0.64	0.72	0.18	1.47	1.65
17	W.P LABUAN	L 721	JALAN BUKIT TIMBALAI	1.30	1.30	2.60	0.10	0.10	0.20	0.23	0.23	0.46
18	W.P LABUAN	L 727	JALAN TANJUNG TARAS	-	1.38	1.38	-	0.10	0.10	-	0.23	0.23
19	W.P LABUAN	L 730	JALAN SAWANGAN CINA	-	2.75	2.75	-	0.21	0.21	-	0.47	0.47
20	W.P LABUAN	L 731	JALAN ARSAT	9.39	-	9.39	0.71	-	0.71	1.62	-	1.62
21	W.P LABUAN	L 733	JALAN PEN'BUNG BG. TANJUNG	7.02	-	7.02	0.53	-	0.53	1.22	-	1.22
22	W.P LABUAN	L734	JALAN PANCUR HITAM	4.47	2.76	7.23	0.34	0.21	0.55	0.77	0.48	1.25
23	W.P LABUAN	L 735	JALAN TANGKI AIR KIAN SAM	2.80	-	2.80	0.21	-	0.21	0.48	-	0.48
24	W.P LABUAN	L 738	JALAN LOJI AIR KERUPANG	3.77	-	3.77	0.28	-	0.28	0.65	-	0.65
25	W.P LABUAN	L 742	JALAN MASUK KE SMK SG. BEDAUN	1.98	-	1.98	0.15	-	0.15	0.35	-	0.35
26	W.P LABUAN	L 743	JALAN KOMPLEKS SUKAN	2.22	0.93	3.15	0.17	0.07	0.24	0.39	0.16	0.55
27	W.P LABUAN	L 745	JALAN KOMPLEKS WATERFRONT	1.48	-	1.48	0.11	-	0.11	0.25	-	0.25
28	W.P LABUAN	L 747	JALAN MERDEKA	0.55	-	0.55	0.04	-	0.04	0.09	-	0.09
29	W.P LABUAN	L 750	JALAN BUKIT BESAR	1.50	0.60	2.10	0.11	0.05	0.16	0.25	0.12	0.37
30	W.P LABUAN	L 753	JALAN TENAGA	1.63	-	1.63	0.12	-	0.12	0.28	-	0.28
31	W.P LABUAN	L 769	JALAN GERSIK	0.68	-	0.68	0.05	-	0.05	0.12	-	0.12
				-	-	-	-	-	-	-	-	-
				-	-	-	-	-	-	-	-	-
				-	-	-	-	-	-	-	-	-
				-	-	-	-	-	-	-	-	-
				-	-	-	-	-	-	-	-	-
				-	-	-	-	-	-	-	-	-
				-	-	-	-	-	-	-	-	-
				-	-	-	-	-	-	-	-	-
<b>TOTAL :</b>				<b>217.32</b>	<b>48.21</b>	<b>265.53</b>	<b>16.31</b>	<b>3.61</b>	<b>19.93</b>	<b>37.49</b>	<b>8.32</b>	<b>45.81</b>

**LINTASAN RESOURCES SDN. BHD.**

MAINTENANCE OF FEDERAL ROADS - LABUAN, FT

**R01 POTHOLE PATCHING RECORD**

**DISTRICT:** W.P LABUAN

**ROUTE NO.** REFER TO REMARKS

**ROAD NAME:** REFER TO REMARKS

**MONTH:** MAY 2008

ITEM	DATE	CHAINAGE (KM)	Length (m)	Width (m)	Depth (m)	AREA (m <sup>2</sup> )	VOLUME (m <sup>3</sup> )	PREMIX QUANTITY (ton)	REMARKS
<b>BROUGHT FORWARD:</b>			-	-	-	<b>217.32</b>	<b>16.31</b>	<b>37.49</b>	
1	05/05/2008	1.69	0.68	0.63	0.08	0.43	0.03	0.07	L 700 - Jalan Tun Mustapha
2	"	1.18	0.80	0.55	0.08	0.44	0.03	0.08	L 700 - Jalan Patau-patau
3	"	1.19	0.70	0.65	0.08	0.46	0.03	0.08	L 700 - Jalan Patau-patau
4	"	4.31	0.60	0.58	0.08	0.35	0.03	0.06	L 706 - Jalan Ranche-ranche
5	"	4.32	0.80	0.70	0.08	0.56	0.04	0.10	L 706 - Jalan Ranche-ranche
6	06/05/2008	3.46	0.60	0.55	0.08	0.33	0.02	0.06	L 703 - Jalan Okk Daud
7	"	3.47	0.65	0.50	0.08	0.33	0.02	0.06	L 703 - Jalan Okk Daud
8	07/05/2008	3.92	0.68	0.60	0.08	0.41	0.03	0.07	L 705 - Jalan Bebuloh
9	"	3.93	0.45	0.40	0.08	0.18	0.01	0.03	L 705 - Jalan Bebuloh
10	"	0.40	1.00	0.60	0.08	0.60	0.05	0.10	L 750 - Jalan Bukit Besar
11	08/05/2008	4.35	0.47	0.40	0.08	0.19	0.01	0.03	L 700 - Jalan Tun Mustapha
12	"	4.36	0.54	0.50	0.08	0.27	0.02	0.05	L 700 - Jalan Tun Mustapha
13	"	4.37	0.50	0.46	0.08	0.23	0.02	0.04	L 700 - Jalan Tun Mustapha
14	"	4.38	0.49	0.46	0.08	0.23	0.02	0.04	L 700 - Jalan Tun Mustapha
15	"	4.39	0.50	0.48	0.08	0.24	0.02	0.04	L 700 - Jalan Tun Mustapha
16	"	4.40	0.90	0.80	0.08	0.72	0.05	0.12	L 700 - Jalan Tun Mustapha
17	"	0.36	0.70	0.50	0.08	0.35	0.03	0.06	L 708 - Jalan Okk Abdullah
18	"	0.37	0.70	0.50	0.08	0.35	0.03	0.06	L 708 - Jalan Okk Abdullah
19	"	0.38	0.70	0.50	0.08	0.35	0.03	0.06	L 708 - Jalan Okk Abdullah
20	"	0.39	0.70	0.50	0.08	0.35	0.03	0.06	L 708 - Jalan Okk Abdullah
21	"	0.40	0.70	0.60	0.08	0.42	0.03	0.07	L 708 - Jalan Okk Abdullah
22	"	1.00	0.98	0.95	0.08	0.93	0.07	0.16	L 743 - Jalan Kompleks Sukan
23	09/05/2008	0.31	1.20	0.50	0.08	0.60	0.05	0.10	L 734 - Jalan Pancur Hitam
24	"	0.43	0.60	0.60	0.08	0.36	0.03	0.06	L 734 - Jalan Pancur Hitam
25	"	0.44	1.20	0.60	0.08	0.72	0.05	0.12	L 734 - Jalan Pancur Hitam
26	"	2.06	1.20	0.90	0.08	1.08	0.08	0.19	L 734 - Jalan Pancur Hitam
27	"	4.70	1.00	0.80	0.08	0.80	0.06	0.14	L 704 - Jalan Mohammad Salleh
28	"	5.20	0.80	0.70	0.08	0.56	0.04	0.10	L 704 - Jalan Mohammad Salleh
29	"	5.21	0.50	0.30	0.08	0.15	0.01	0.03	L 704 - Jalan Mohammad Salleh
30	"	5.22	0.40	0.30	0.08	0.12	0.01	0.02	L 704 - Jalan Mohammad Salleh
31	12/05/2008	0.56	0.70	0.70	0.08	0.49	0.04	0.08	L 709 - Jalan Tg. Batu/Tg/ Purun
32	"	0.75	1.00	0.70	0.08	0.70	0.05	0.12	L 709 - Jalan Tg. Batu/Tg/ Purun
33	"	0.83	0.80	0.60	0.08	0.48	0.04	0.08	L 709 - Jalan Tg. Batu/Tg/ Purun
34	"	0.84	0.80	0.80	0.08	0.64	0.05	0.11	L 709 - Jalan Tg. Batu/Tg/ Purun
<b>TOTAL C/F :</b>						<b>232.72</b>	<b>17.46</b>	<b>40.15</b>	

**LINTASAN RESOURCES SDN. BHD.**

MAINTENANCE OF FEDERAL ROADS - LABUAN, FT

**R01 POTHOLE PATCHING RECORD**

**DISTRICT:** W.P LABUAN

**ROUTE NO.:** REFER TO REMARKS

**ROAD NAME:** REFER TO REMARKS

**MONTH:** MAY 2008

ITEM	DATE	CHAINAGE (KM)	Length (m)	Width (m)	Depth (m)	AREA (m <sup>2</sup> )	VOLUME (m <sup>3</sup> )	PREMIX QUANTITY (ton)	REMARKS
<b>BROUGHT FORWARD:</b>			-	-	-	<b>232.72</b>	<b>17.46</b>	<b>40.15</b>	
35	14/05/2008	2.04	1.10	0.60	0.08	0.66	0.05	0.11	L 721 - Jalan Bukit Timbalai
36	"	2.11	0.80	0.80	0.08	0.64	0.05	0.11	L 721 - Jalan Bukit Timbalai
37	"	7.36	0.80	0.60	0.08	0.48	0.04	0.08	L 705 - Jalan Bebuloh
38	"	7.39	1.20	0.60	0.08	0.72	0.05	0.12	L 705 - Jalan Bebuloh
39	"	7.40	1.00	0.60	0.08	0.60	0.05	0.10	L 705 - Jalan Bebuloh
40	"	7.41	0.60	0.50	0.08	0.30	0.02	0.05	L 705 - Jalan Bebuloh
41	16/05/2008	0.78	1.00	0.90	0.08	0.90	0.07	0.16	L 727 - Jalan Tanjung Taras
42	"	0.79	0.80	0.60	0.08	0.48	0.04	0.08	L 727 - Jalan Tanjung Taras
43	"	0.19	0.90	0.70	0.08	0.63	0.05	0.11	L 730 - Jalan Sawangan Cina
44	"	0.21	0.60	0.60	0.08	0.36	0.03	0.06	L 730 - Jalan Sawangan Cina
45	"	0.22	0.60	0.60	0.08	0.36	0.03	0.06	L 730 - Jalan Sawangan Cina
46	"	0.54	0.70	0.70	0.08	0.49	0.04	0.08	L 730 - Jalan Sawangan Cina
47	"	0.78	0.80	0.70	0.08	0.56	0.04	0.10	L 730 - Jalan Sawangan Cina
48	"	0.90	0.60	0.60	0.08	0.36	0.03	0.06	L 730 - Jalan Sawangan Cina
49	17/05/2008	0.39	1.00	0.90	0.08	0.90	0.07	0.16	L 719 - Jalan Penghulu Tuah
50	"	0.40	1.00	0.75	0.08	0.75	0.06	0.13	L 719 - Jalan Penghulu Tuah
51	"	0.41	1.00	0.90	0.08	0.90	0.07	0.16	L 719 - Jalan Penghulu Tuah
52	"	0.42	1.00	0.90	0.08	0.90	0.07	0.16	L 719 - Jalan Penghulu Tuah
53	"	0.43	1.00	0.90	0.08	0.90	0.07	0.16	L 719 - Jalan Penghulu Tuah
54	"	0.44	1.00	0.95	0.08	0.95	0.07	0.16	L 719 - Jalan Penghulu Tuah
55	"	0.45	1.00	0.95	0.08	0.95	0.07	0.16	L 719 - Jalan Penghulu Tuah
56	"	0.51	1.50	0.95	0.08	1.43	0.11	0.25	L 719 - Jalan Penghulu Tuah
57	"	0.52	1.00	0.90	0.08	0.90	0.07	0.16	L 719 - Jalan Penghulu Tuah
58	19/05/2008	0.37	1.63	1.00	0.08	1.63	0.12	0.28	L 700 - Jalan Tun Mustapha
59	"	0.38	1.63	0.70	0.08	1.14	0.09	0.20	L 700 - Jalan Tun Mustapha
60	"	0.40	1.20	1.05	0.08	1.26	0.09	0.22	L 700 - Jalan Tun Mustapha
61	"	0.44	1.63	1.00	0.08	1.63	0.12	0.28	L 700 - Jalan Tun Mustapha
62	"	2.36	0.50	0.45	0.08	0.23	0.02	0.04	L 700 - Jalan Patau-patau
63	"	2.37	1.50	1.00	0.08	1.50	0.11	0.26	L 700 - Jalan Patau-patau
64	"	2.38	1.50	1.00	0.08	1.50	0.11	0.26	L 700 - Jalan Patau-patau
65	"	2.39	1.50	1.00	0.08	1.50	0.11	0.26	L 700 - Jalan Patau-patau
66	"	2.40	1.50	0.90	0.08	1.35	0.10	0.23	L 700 - Jalan Patau-patau
67	22/05/2008	2.82	1.10	1.00	0.08	1.10	0.08	0.19	L 706 - Jalan Ranche-ranche
68	"	2.83	1.10	1.00	0.08	1.10	0.08	0.19	L 706 - Jalan Ranche-ranche
<b>TOTAL C/F :</b>						<b>262.77</b>	<b>19.72</b>	<b>45.33</b>	

**LINTASAN RESOURCES SDN. BHD.**

MAINTENANCE OF FEDERAL ROADS - LABUAN, FT

**R01 POTHOLE PATCHING RECORD**

**DISTRICT:** W.P LABUAN

**ROUTE NO.** REFER TO REMARKS

**ROAD NAME:** REFER TO REMARKS

**MONTH:** MAY 2008

ITEM	DATE	CHAINAGE (KM)	Length (m)	Width (m)	Depth (m)	AREA (m2)	VOLUME (m3)	PREMIX QUANTITY (ton)	REMARKS
<b>BROUGHT FORWARD:</b>			-	-	-	262.77	19.72	45.33	
69	22/05/2008	2.84	1.10	1.00	0.08	1.10	0.08	0.19	L 706 - Jalan Ranche-rancha
70	"	2.85	1.10	0.90	0.08	0.99	0.07	0.17	L 706 - Jalan Ranche-rancha
71	"	2.86	1.22	0.55	0.08	0.67	0.05	0.12	L 706 - Jalan Ranche-rancha
<b>TOTAL :</b>						265.53	19.93	45.81	

DISTRICT : KOTA KINABALU  
ROUTE NO : 501 JLN KK-PENAMPANG-LOKAWI  
LOCATION : CH0.469 (LHS-QEH Traffic Lights)

### R01 PAVER BLOCK



**BEFORE**



**IN PROGRESS**



**AFTER**

DISTRICT : KOTA KINABALU  
ROUTE NO : 501 JLN KK-PENAMPANG-LOKAWI  
LOCATION : CH0.499 (LHS-QEH Traffic Lights)

### R01 PAVER BLOCK



**BEFORE**

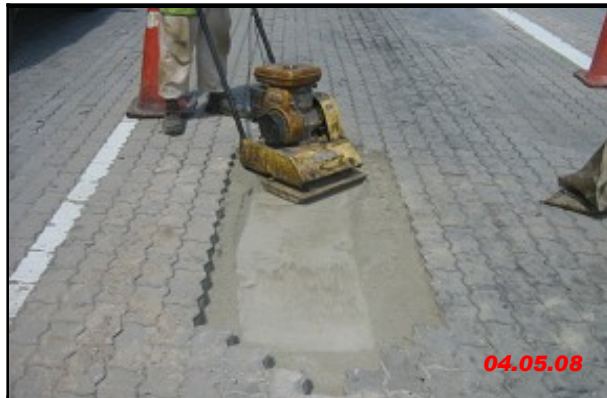

**IN PROGRESS**



**AFTER**

**LINTASAN RESOURCES SDN. BHD.**

PRIVATISATION OF WEST COAST SABAH FEDERAL ROADS MAINTENANCE

***SUMMARY - PAVING BLOCK RECORD***

*Month: May 2008*

ITEM	DISTRICT	ROUTE NO.	ROAD NAME	AREA (m <sup>2</sup> )		
				PREVIOUS MONTH	CURRENT MONTH	CUM. MONTH
1	Kota Kinabalu	501	Jalan Kota Kinabalu - Penampang - Lok Kawi	80.12	50.70	130.82
<b>TOTAL</b>				<b>80.12</b>	<b>50.70</b>	<b>130.82</b>

**LINTASAN RESOURCES SDN. BHD.**  
MAINTENANCE OF FEDERAL ROADS - WEST COAST, SABAH  
**R01 PAVING BLOCK RECORD**

**DISTRICT:** KOTA KINABALU  
**ROUTE NO.** 501  
**ROAD NAME:** JLN KK - PENAMPANG - LOK KAWI  
**MONTH:** MAY 2008

<b>ITEM</b>	<b>DATE</b>	<b>CHAINAGE</b>	<b>LENGTH</b> (m)	<b>WIDTH</b> (m)	<b>AREA</b> (m2)	<b>REMARKS</b>
<b>BROUGHT FORWARD:</b>					<b>80.12</b>	
1	5/4/2008	0.469	1.60	0.60	0.96	RHS-QEH Traffic Lights
2	5/4/2008	0.459	0.80	0.60	0.48	RHS-QEH Traffic Lights
3	5/4/2008	0.499	2.40	0.80	1.92	RHS-QEH Traffic Lights
4	5/10/2008	0.629	3.60	1.20	4.32	RHS-QEH Traffic Lights
5	5/11/2008	0.630	3.60	2.60	9.36	RHS-QEH Traffic Lights
6	5/11/2008	0.63	3.60	2.80	10.08	RHS-QEH Traffic Lights
7	5/17/2008	0.569	2.80	1.40	3.92	LHS-QEH Traffic Lights
8	5/17/2008	0.571	3.10	1.00	3.10	LHS-QEH Traffic Lights
9	5/17/2008	0.573	1.80	1.00	1.80	LHS-QEH Traffic Lights
10	5/18/2008	0.575	2.80	1.20	3.36	LHS-QEH Traffic Lights
11	5/18/2008	0.577	1.60	0.80	1.28	LHS-QEH Traffic Lights
12	5/18/2008	0.579	1.20	0.80	0.96	LHS-QEH Traffic Lights
13	5/19/2008	0.567	1.20	0.80	0.96	LHS-QEH Traffic Lights
14	5/19/2008	0.569	2.60	1.00	2.60	LHS-QEH Traffic Lights
15	5/19/2008	0.572	4.00	1.40	5.60	LHS-QEH Traffic Lights
<b>TOTAL:</b>					<b>130.82</b>	

DISTRICT : PENAMPANG  
ROUTE NO : 501 JALAN KK-PENAMPANG-LOKAWI  
LOCATION : CH5.739 (RHS)

## R01 PAVEMENT TREATMENT



**BEFORE**



**IN PROGRESS**



**AFTER**

DISTRICT : PENAMPANG  
ROUTE NO : 501 JALAN KK-PENAMPANG-LOKAWI  
LOCATION : CH5.469 (RHS)

## R01 PAVEMENT TREATMENT



**BEFORE**



**IN PROGRESS**



**AFTER**

**LINTASAN RESOURCES SDN. BHD.**  
**PAVEMENT TREATMENT**  
**GRAND SUMMARY**

MONTH:     MAY 2008    

DISTRICT	ROUTE NO.	ROAD NAME	Previous Month	Current Month	Cummulative
			(m <sup>2</sup> )	(m <sup>2</sup> )	(m <sup>2</sup> )
Kota Belud	01	Jalan Kota Kinabalu-Kudat	40.39	0.00	40.39
Kota Marudu	01	Jalan Kota Kinabalu-Kudat	0.00	0.00	0.00
Kudat	01	Jalan Kota Kinabalu-Kudat	0.00	0.00	0.00
Tuaran	01	Jalan Kota Kinabalu-Kudat	0.00	0.00	0.00
	22	Jalan Kota Kinabalu-Sandakan	0.00	0.00	0.00
	503	Jalan Berungis-Kota Belud	0.00	0.00	0.00
Kota Kinabalu	01	Jalan Kota Kinabalu-Kudat	0.00	0.00	0.00
	01	Jalan Kota Kinabalu-Sindumin	0.00	0.00	0.00
	606	Jalan Susur Sepangar Bay	0.00	0.00	0.00
	607	Jalan Masuk Ke Pelabuhan Baru	0.00	0.00	0.00
	608	Jalan K Masuk Ke Lapangan Terbang Lama	0.00	0.00	0.00
Penampang	01	Jalan Kota Kinabalu-Sindumin	42.84	896.12	938.96
	500	Jalan Kota Kinabalu-Keningau-Tenom	64.28	0.00	64.28
	501	Jalan Kota Kinabalu-Penampang-Lok Kawi	75.20	439.18	514.38
Papar	01	Jalan Kota Kinabalu-Sindumin	0.00	0.00	0.00
Ranau	22	Jalan Kota Kinabalu-Sandakan	0.00	0.00	0.00
Tambunam	500	Jalan Kota Kinabalu-Keningau-Tenom	502.53	52.78	555.31
Keningau	500	Jalan Kota Kinabalu-Keningau-Tenom	0.00	0.00	0.00
Tenom	500	Jalan Kota Kinabalu-Keningau-Tenom	0.00	0.00	0.00
Beaufort	01	Jalan Kota Kinabalu-Sindumin	146.71	48.31	195.02
	502	Jalan Beaufort-Menumbok	77.88	0.00	77.88
Sipitang	01	Jalan Kota Kinabalu-Sindumin	60.67	0.00	60.67
Kuala Penyu	502	Jalan Beaufort-Menumbok	121.66	0.00	121.66
<b>TOTAL</b>			<b>1,132.16</b>	<b>1,436.39</b>	<b>2,568.55</b>

**LINTASAN RESOURCES SDN. BHD.**

MAINTENANCE OF FEDERAL ROADS - WEST COAST, SABAH

**SUMMARY - PAVEMENT TREATMENT RECORD**

Month : MAY 2008

ITEM	DISTRICT	ROUTE NO.	ROAD NAME	AREA (m <sup>2</sup> )		
				PREVIOUS MONTH	CURRENT MONTH	CUM. MONTH
1	Beaufort	01	Jalan Kota Kinabalu - Sindumin	146.71	48.31	195.02
2	Sipitang	01	Jalan Kota Kinabalu - Sindumin	60.67	-	60.67
3	Beaufort	502	Jalan Beaufort - Menumbok	77.88	-	77.88
4	Kuala Penyu	502	Jalan Beaufort - Menumbok	121.66	-	121.66
<b>TOTAL</b>				<b>406.92</b>	<b>48.31</b>	<b>455.23</b>

**LINTASAN RESOURCES SDN. BHD.**  
 MAINTENANCE OF FEDERAL ROADS - WEST COAST, SABAH

**R01 PAVEMENT TREATMENT RECORD**

**DISTRICT:**                     BEAUFORT                      
**ROUTE NO.**                                     01                                      
**ROAD NAME:**                     JLN KK-SINDUMIN                      
**MONTH:**                                     MAY 2008                                    

ITEM	DATE	LOCATION (CH)	LENGTH (m)	WIDTH (m)	AREA (m <sup>2</sup> )	REMARKS
<b>BROUGHT FORWARD:</b>					<b>146.71</b>	
1	14/05/2008	95.390	4.20	0.90	3.78	LHS
2	14/05/2008	96.960	3.80	1.60	6.08	RHS
3	14/05/2008	96.963	2.80	1.00	2.80	LHS
4	14/05/2008	97.075	7.20	2.20	15.84	LHS
5	14/05/2008	104.360	2.10	1.50	3.15	LHS
6	26/05/2008	94.900	9.80	1.70	16.66	RHS
7						
8						
9						
10						
11						
12						
13						
14						
15						
16						
17						
18						
19						
20						
21						
22						
23						
24						
25						
26						
27						
28						
29						
30						
<b>TOTAL:</b>					<b>195.02</b>	

**LINTASAN RESOURCES SDN. BHD.**  
 MAINTENANCE OF FEDERAL ROADS - WEST COAST, SABAH

**R01 PAVEMENT TREATMENT RECORD**

**DISTRICT:** SIPITANG

**ROUTE NO.** 01

**ROAD NAME:** JLN KK-SINDUMIN

**MONTH:** MAY 2008

ITEM	DATE	LOCATION (CH)	LENGTH (m)	WIDTH (m)	AREA (m <sup>2</sup> )	REMARKS
<b>BROUGHT FORWARD:</b>					<b>60.67</b>	
1						
2						
3						
4						
5						
6						
7						
8						
9						
10						
11						
12						
13						
14						
15						
16						
17						
18						
19						
20						
21						
22						
23						
24						
25						
26						
27						
28						
29						
30						
<b>TOTAL:</b>					<b>60.67</b>	

**LINTASAN RESOURCES SDN. BHD.**  
 MAINTENANCE OF FEDERAL ROADS - WEST COAST, SABAH

**R01 PAVEMENT TREATMENT RECORD**

**DISTRICT:** BEAUFORT

**ROUTE NO.** 502

**ROAD NAME:** JLN BEAUFORT - MENUMBOK

**MONTH:** MAY 2008

ITEM	DATE	LOCATION (CH)	LENGTH (m)	WIDTH (m)	AREA (m <sup>2</sup> )	REMARKS
<b>BROUGHT FORWARD:</b>					<b>77.88</b>	
1						
2						
3						
4						
5						
6						
7						
8						
9						
10						
11						
12						
13						
14						
15						
16						
17						
18						
19						
20						
21						
22						
23						
24						
25						
26						
27						
28						
29						
30						
<b>TOTAL:</b>					<b>77.88</b>	

**LINTASAN RESOURCES SDN. BHD.**  
 MAINTENANCE OF FEDERAL ROADS - WEST COAST, SABAH

**R01 PAVEMENT TREATMENT RECORD**

**DISTRICT:**                     KUALA PENYU                      
**ROUTE NO.**                                     502                                      
**ROAD NAME:**                     JLN BEAUFORT - MENUMBOK                      
**MONTH:**                                     MAY 2008                                    

ITEM	DATE	LOCATION (CH)	LENGTH (m)	WIDTH (m)	AREA (m <sup>2</sup> )	REMARKS
<b>BROUGHT FORWARD:</b>					<b>121.66</b>	
1						
2						
3						
4						
5						
6						
7						
8						
9						
10						
11						
12						
13						
14						
15						
16						
17						
18						
19						
20						
21						
22						
23						
24						
25						
26						
27						
28						
29						
30						
<b>TOTAL:</b>					<b>121.66</b>	

**LINTASAN RESOURCES SDN. BHD.**  
M A I N T E N A N C E O F F E D E R A L R O A D S - W E S T C O A S T , S A B A H

***SUMMARY - PAVEMENT TREATMENT RECORD***

***Month : MAY 2008***

ITEM	DISTRICT	ROUTE NO.	ROAD NAME	AREA ( m <sup>2</sup> )		
				PREVIOUS MONTH	CURRENT MONTH	CUM. MONTH
1	TAMBUNAN	500	Jalan Kota Kinabalu - Keningau - Tenom	502.53	52.78	555.31
2	KENINGAU	500	Jalan Kota Kinabalu - Keningau - Tenom	-	-	-
3	TENOM	500	Jalan Kota Kinabalu - Keningau - Tenom	-	-	-
<b>TOTAL</b>				<b>502.53</b>	<b>52.78</b>	<b>555.31</b>

**LINTASAN RESOURCES SDN. BHD.**  
MAINTENANCE OF FEDERAL ROADS - WEST COAST, SABAH

**R01 PAVEMENT TREATMENT RECORD**

**DISTRICT:** TAMBUNAN

**ROUTE NO.** 500

**ROAD NAME:** JLN KOTA KINABALU -KENINGAU-TENOM

**MONTH:** May 2008

ITEM	DATE	LOCATION (CH)	LENGTH (m)	WIDTH (m)	AREA (m <sup>2</sup> )	REMARKS
<b>BROUGHT FORWARD:</b>					<b>502.53</b>	
1	5/2/2008	95.240	7.80	1.00	7.80	Crocodile crack/RHS
2	5/2/2008	95.227	5.50	0.60	3.30	Crocodile crack/RHS
3	5/2/2008	95.230	6.70	0.80	5.36	Crocodile crack/LHS
4	5/2/2008	95.221	2.70	0.70	1.89	Crocodile crack/RHS
5	5/2/2008	95.241	3.70	0.90	3.33	Crocodile crack/RHS
6	5/2/2008	95.386	3.50	0.80	2.80	Crocodile crack/RHS
7	5/2/2008	95.410	3.50	1.00	3.50	Crocodile crack/LHS
8	5/2/2008	95.412	9.00	0.80	7.20	Crocodile crack/LHS
9	5/2/2008	95.421	3.00	1.00	3.00	Crocodile crack/LHS
10	5/2/2008	95.324	4.30	0.70	3.01	Crocodile crack/LHS
11	5/2/2008	95.329	8.40	0.40	3.36	Crocodile crack/LHS
12	5/2/2008	95.439	1.70	0.50	0.85	Crocodile crack/LHS
13	5/2/2008	95.406	7.20	0.50	3.60	Crocodile crack/LHS
14	5/2/2008	95.414	5.40	0.70	3.78	Crocodile crack/RHS
15						
16						
17						
18						
19						
20						
21						
22						
23						
24						
25						
26						
27						
28						
29						
30						
<b>TOTAL :</b>					<b>555.31</b>	

**LINTASAN RESOURCES SDN. BHD.**  
 MAINTENANCE OF FEDERAL ROADS - WEST COAST, SABAH

**R01 PAVEMENT TREATMENT RECORD**

**DISTRICT:** KENINGAU

**ROUTE NO.** 500

**ROAD NAME:** JLN KOTA KINABALU -KENINGAU-TENOM

**MONTH:** May 2008

ITEM	DATE	LOCATION (CH)	LENGTH (m)	WIDTH (m)	AREA (m <sup>2</sup> )	REMARKS
<b>BROUGHT FORWARD:</b>					<b>0.00</b>	
1						
2						
3						
4						
5						
6						
7						
8						
9						
10						
11						
12						
13						
14						
15						
16						
17						
18						
19						
20						
21						
22						
23						
24						
25						
26						
27						
28						
29						
30						
<b>TOTAL :</b>					<b>0.00</b>	

**LINTASAN RESOURCES SDN. BHD.**  
 MAINTENANCE OF FEDERAL ROADS - WEST COAST, SABAH

**R01 PAVEMENT TREATMENT RECORD**

**DISTRICT:** TENOM

**ROUTE NO.** 500

**ROAD NAME:** JLN KOTA KINABALU -KENINGAU-TENOM

**MONTH:** May 2008

ITEM	DATE	LOCATION (CH)	LENGTH (m)	WIDTH (m)	AREA (m <sup>2</sup> )	REMARKS
<b>BROUGHT FORWARD:</b>					<b>0.00</b>	
1						
2						
3						
4						
5						
6						
7						
8						
9						
10						
11						
12						
13						
14						
15						
16						
17						
18						
19						
20						
21						
22						
23						
24						
25						
26						
27						
28						
29						
30						
<b>TOTAL :</b>					<b>0.00</b>	

**LINTASAN RESOURCES SDN. BHD.**

MAINTENANCE OF FEDERAL ROADS - WEST COAST, SABAH

**SUMMARY - PAVEMENT TREATMENT RECORD**

Month: May 2008

ITEM	DISTRICT	ROUTE NO.	ROAD NAME	AREA (m <sup>2</sup> )		
				PREVIOUS MONTH	CURRENT MONTH	CUM MONTH
1	Kota Kinabalu	01	Jalan Kota Kinabalu - Sindumin	-	-	-
2	Penampang	01	Jalan Kota Kinabalu - Sindumin	42.84	896.12	938.96
3	Papar	01	Jalan Kota Kinabalu - Sindumin	-	-	-
4	Penampang	500	Jalan Kota Kinabalu - Keningau - Tenom	64.28	-	64.28
5	Penampang	501	Jalan Kota Kinabalu - Penampang - Lok Kawi	75.20	439.18	514.38
6	Kota Kinabalu	608	Jalan masuk ke Lapangan Terbang Lama, K.K.	-	-	-
<b>TOTAL</b>				<b>182.32</b>	<b>1,335.30</b>	<b>1,517.62</b>

**LINTASAN RESOURCES SDN. BHD.**  
MAINTENANCE OF FEDERAL ROADS - WEST COAST, SABAH

**R01 PAVEMENT TREATMENT RECORD**

**DISTRICT:** PENAMPANG

**ROUTE NO.** 01

**ROAD NAME:** JLN KK-SINDUMIN

**MONTH:** MAY 2008

ITEM	DATE	LOCATION (CH)	LENGTH (m)	WIDTH (m)	AREA (m <sup>2</sup> )	REMARKS
<b>BROUGHT FORWARD:</b>					<b>42.84</b>	
1	06/05/2008	12.495	4.30	1.00	4.30	RHS
2	06/05/2008	12.455	1.00	0.80	0.80	RHS
3	06/05/2008	12.450	2.30	1.10	2.53	RHS
4	06/05/2008	12.435	8.20	2.10	17.22	RHS
5	06/05/2008	12.432	1.30	1.20	1.56	RHS
6	06/05/2008	12.430	2.10	1.40	2.94	RHS
7	06/05/2008	12.425	1.90	1.40	2.66	RHS
8	06/05/2008	12.415	5.00	1.00	5.00	RHS
9	06/05/2008	12.412	1.80	1.00	1.80	RHS
10	06/05/2008	12.410	1.80	0.90	1.62	RHS
11	06/05/2008	12.405	2.30	1.30	2.99	RHS
12	06/05/2008	11.965	0.90	0.80	0.72	RHS
13	06/05/2008	11.963	4.40	1.10	4.84	RHS
14	06/05/2008	11.955	1.20	0.80	0.96	RHS
15	06/05/2008	11.920	2.30	1.10	2.53	RHS
16	06/05/2008	11.908	1.20	1.00	1.20	RHS
17	06/05/2008	11.895	1.60	1.00	1.60	RHS
18	5/7/2008	11.885	2.40	1.10	2.64	RHS
19	5/7/2008	11.875	1.30	1.20	1.56	RHS
20	5/7/2008	11.871	1.30	1.10	1.43	RHS
21	5/7/2008	11.845	6.00	1.30	7.80	RHS
22	5/7/2008	11.843	4.20	1.20	5.04	RHS
23	5/7/2008	11.800	4.60	1.30	5.98	RHS
24	5/7/2008	11.8	2.30	1.10	2.53	RHS
25	5/7/2008	11.610	3.10	1.10	3.41	RHS
26	5/7/2008	11.600	1.20	0.60	0.72	RHS
27	5/7/2008	11.6	4.30	0.90	3.87	RHS
28	5/7/2008	11.595	2.00	0.90	1.80	RHS
29	5/7/2008	11.590	5.80	0.80	4.64	RHS
30	5/7/2008	11.515	1.80	0.80	1.44	RHS
<b>CARRIED FORWARD:</b>					<b>140.97</b>	

**LINTASAN RESOURCES SDN. BHD.**

MAINTENANCE OF FEDERAL ROADS - WEST COAST, SABAH

**R01 PAVEMENT TREATMENT RECORD**

**DISTRICT:** PENAMPANG

**ROUTE NO.** 01

**ROAD NAME:** JLN KK-SINDUMIN

**MONTH:** MAY 2008

ITEM	DATE	LOCATION (CH)	LENGTH (m)	WIDTH (m)	AREA (m <sup>2</sup> )	REMARKS
<b>BROUGHT FORWARD:</b>					<b>140.97</b>	
31	5/7/2008	11.505	3.70	1.10	4.07	RHS
32	5/7/2008	11.495	2.60	0.70	1.82	RHS
33	5/7/2008	11.488	2.40	0.90	2.16	RHS
34	5/8/2008	7.715	4.90	1.30	6.37	LHS
35	5/8/2008	7.722	2.90	1.00	2.90	LHS
36	5/8/2008	7.725	5.80	0.70	4.06	LHS
37	5/8/2008	7.735	2.00	1.00	2.00	LHS
38	5/8/2008	7.740	5.50	1.30	7.15	LHS
39	5/8/2008	7.750	1.60	1.00	1.60	LHS
40	5/8/2008	7.755	5.30	1.30	6.89	LHS
41	5/8/2008	7.765	6.20	0.80	4.96	LHS
42	5/8/2008	7.770	4.50	0.90	4.05	LHS
43	5/8/2008	11.450	3.60	1.20	4.32	RHS
44	5/8/2008	11.435	2.70	1.00	2.70	RHS
45	5/8/2008	11.430	4.40	1.00	4.40	RHS
46	5/9/2008	9.180	6.30	0.90	5.67	LHS
47	5/9/2008	9.250	3.20	1.10	3.52	LHS
48	5/9/2008	9.285	1.30	0.90	1.17	LHS
49	5/9/2008	9.300	1.80	1.10	1.98	LHS
50	5/9/2008	9.303	3.00	1.10	3.30	LHS
51	5/9/2008	9.305	3.20	1.10	3.52	LHS
52	5/9/2008	9.315	3.00	0.90	2.70	LHS
53	5/9/2008	11.51	6.20	1.20	7.44	RHS
54	5/9/2008	11.50	3.10	1.10	3.41	RHS
55	5/9/2008	11.493	0.90	0.70	0.63	RHS
56	5/9/2008	11.490	5.10	1.00	5.10	RHS
57	5/9/2008	11.39	1.50	1.20	1.80	RHS
58	5/9/2008	11.382	4.60	2.80	12.88	RHS
59	5/9/2008	11.375	5.90	1.40	8.26	RHS
60	5/9/2008	11.365	4.90	1.40	6.86	RHS
<b>CARRIED FORWARD:</b>					<b>268.66</b>	

**LINTASAN RESOURCES SDN. BHD.**  
MAINTENANCE OF FEDERAL ROADS - WEST COAST, SABAH

**R01 PAVEMENT TREATMENT RECORD**

**DISTRICT:** PENAMPANG

**ROUTE NO.** 01

**ROAD NAME:** JLN KK-SINDUMIN

**MONTH:** MAY 2008

ITEM	DATE	LOCATION (CH)	LENGTH (m)	WIDTH (m)	AREA (m <sup>2</sup> )	REMARKS
<b>BROUGHT FORWARD:</b>					<b>268.66</b>	
61	5/9/2008	11.360	1.80	1.30	2.34	RHS
62	5/11/2008	11.300	2.60	1.00	2.60	RHS
63	5/11/2008	11.295	1.80	0.90	1.62	RHS
64	5/11/2008	11.265	4.20	1.30	5.46	RHS
65	5/11/2008	11.267	2.10	1.50	3.15	RHS
66	5/11/2008	11.239	6.30	1.10	6.93	RHS
67	5/11/2008	11.232	1.80	1.10	1.98	RHS
68	5/11/2008	11.195	3.20	1.30	4.16	RHS
69	5/11/2008	11.130	4.30	1.10	4.73	RHS
70	5/11/2008	11.085	5.80	1.10	6.38	RHS
71	5/11/2008	11.075	6.10	1.10	6.71	RHS
72	5/11/2008	10.845	2.70	1.40	3.78	RHS
73	5/11/2008	10.840	3.10	0.90	2.79	RHS
74	5/11/2008	10.828	2.80	1.30	3.64	RHS
75	5/11/2008	10.805	3.20	1.10	3.52	RHS
76	5/11/2008	10.797	5.00	1.00	5.00	RHS
77	5/11/2008	10.793	1.40	1.00	1.40	RHS
78	5/12/2008	9.318	5.40	0.80	4.32	LHS
79	5/12/2008	9.325	2.00	0.90	1.80	LHS
80	5/12/2008	9.330	2.60	0.60	1.56	LHS
81	5/12/2008	9.335	34.70	0.80	27.76	LHS
82	5/12/2008	10.730	6.00	0.80	4.80	RHS
83	5/12/2008	10.713	1.60	1.20	1.92	RHS
84	5/12/2008	10.71	2.80	1.70	4.76	RHS
85	5/12/2008	10.708	3.00	2.30	6.90	RHS
86	5/12/2008	10.703	3.80	1.30	4.94	RHS
87	5/12/2008	10.7	2.80	1.00	2.80	RHS
88	5/12/2008	10.700	3.50	1.00	3.50	RHS
89	5/13/2008	9.360	7.00	1.00	7.00	LHS
90	5/13/2008	9.368	3.80	1.50	5.70	LHS
<b>CARRIED FORWARD:</b>					<b>412.61</b>	

**LINTASAN RESOURCES SDN. BHD.**

MAINTENANCE OF FEDERAL ROADS - WEST COAST, SABAH

**R01 PAVEMENT TREATMENT RECORD**

**DISTRICT:** PENAMPANG

**ROUTE NO.** 01

**ROAD NAME:** JLN KK-SINDUMIN

**MONTH:** MAY 2008

ITEM	DATE	LOCATION (CH)	LENGTH (m)	WIDTH (m)	AREA (m <sup>2</sup> )	REMARKS
<b>BROUGHT FORWARD:</b>					<b>412.61</b>	
91	5/13/2008	9.372	7.00	1.20	8.40	LHS
92	5/13/2008	9.380	6.00	1.20	7.20	LHS
93	5/13/2008	9.388	4.00	1.20	4.80	LHS
94	5/13/2008	10.690	4.80	1.00	4.80	RHS
95	5/13/2008	10.67	7.10	1.30	9.23	RHS
96	5/13/2008	10.660	2.60	1.40	3.64	RHS
97	5/14/2008	9.390	3.60	1.00	3.60	LHS
98	5/14/2008	9.4	4.40	1.10	4.84	LHS
99	5/14/2008	9.398	18.50	1.20	22.20	LHS
100	5/14/2008	9.413	9.90	1.00	9.90	LHS
101	5/14/2008	10.663	10.30	1.30	13.39	RHS
102	5/14/2008	10.658	1.80	1.40	2.52	RHS
103	5/14/2008	10.635	7.50	1.30	9.75	RHS
104	5/14/2008	10.638	4.20	1.30	5.46	RHS
105	5/14/2008	10.635	3.40	1.70	5.78	RHS
106	5/15/2008	9.420	18.10	1.10	19.91	LHS
107	5/15/2008	9.438	2.20	0.90	1.98	LHS
108	5/15/2008	9.453	4.20	0.90	3.78	LHS
109	5/15/2008	9.458	13.50	1.00	13.50	LHS
110	5/15/2008	10.655	10.30	1.30	13.39	RHS
111	5/15/2008	10.638	4.20	1.30	5.46	RHS
112	5/15/2008	10.640	4.20	1.30	5.46	RHS
113	5/15/2008	10.63	3.40	3.10	10.54	RHS
114	5/16/2008	9.47	9.10	1.00	9.10	LHS
115	5/16/2008	9.483	9.90	1.10	10.89	LHS
116	5/16/2008	9.52	6.60	1.10	7.26	LHS
117	5/16/2008	10.63	3.80	3.10	11.78	RHS
118	5/16/2008	10.620	5.10	0.80	4.08	RHS
119	5/16/2008	10.615	2.10	0.70	1.47	RHS
120	5/16/2008	10.595	4.70	1.30	6.11	RHS
<b>CARRIED FORWARD:</b>					<b>652.83</b>	

**LINTASAN RESOURCES SDN. BHD.**  
MAINTENANCE OF FEDERAL ROADS - WEST COAST, SABAH

**R01 PAVEMENT TREATMENT RECORD**

**DISTRICT:** PENAMPANG

**ROUTE NO.** 01

**ROAD NAME:** JLN KK-SINDUMIN

**MONTH:** MAY 2008

ITEM	DATE	LOCATION (CH)	LENGTH (m)	WIDTH (m)	AREA (m <sup>2</sup> )	REMARKS
<b>BROUGHT FORWARD:</b>					<b>652.83</b>	
121	5/16/2008	10.590	13.20	1.60	21.12	RHS
122	5/17/2008	9.532	4.40	0.80	3.52	LHS
123	5/17/2008	9.545	14.90	1.10	16.39	LHS
124	5/17/2008	10.605	2.40	1.10	2.64	RHS
125	5/17/2008	10.593	3.30	1.10	3.63	RHS
126	5/17/2008	10.570	14.80	1.20	17.76	RHS
127	5/17/2008	10.573	4.70	1.80	8.46	RHS
128	5/17/2008	10.565	6.80	1.20	8.16	RHS
129	5/18/2008	9.565	13.60	1.20	16.32	LHS
130	5/18/2008	9.568	11.30	1.10	12.43	LHS
131	5/18/2008	9.585	4.30	1.10	4.73	LHS
132	5/18/2008	9.590	1.70	0.90	1.53	LHS
133	5/18/2008	9.595	9.50	0.80	7.60	LHS
134	5/18/2008	9.675	2.10	0.80	1.68	RHS
135	5/18/2008	9.670	9.60	1.10	10.56	RHS
136	5/18/2008	9.667	10.80	1.20	12.96	RHS
137	5/19/2008	9.460	4.20	1.30	5.46	LHS
138	5/19/2008	9.465	22.30	1.20	26.76	LHS
139	5/19/2008	9.468	12.80	1.00	12.80	LHS
140	5/19/2008	9.482	8.40	1.00	8.40	LHS
141	5/19/2008	9.490	5.00	1.20	6.00	LHS
142	5/19/2008	9.495	3.60	1.10	3.96	LHS
143	5/19/2008	9.500	7.80	1.10	8.58	LHS
144	5/20/2008	9.5	8.80	1.20	10.56	LHS
145	5/20/2008	9.505	2.20	0.90	1.98	LHS
146	5/20/2008	9.510	3.40	0.90	3.06	LHS
147	5/20/2008	9.51	7.10	1.10	7.81	LHS
148	5/20/2008	9.515	5.50	1.00	5.50	LHS
149	5/20/2008	9.522	3.40	1.00	3.40	LHS
150	5/20/2008	9.663	4.20	1.30	5.46	RHS
<b>CARRIED FORWARD:</b>					<b>912.05</b>	

**LINTASAN RESOURCES SDN. BHD.**  
MAINTENANCE OF FEDERAL ROADS - WEST COAST, SABAH

**R01 PAVEMENT TREATMENT RECORD**

DISTRICT: PENAMPANG  
ROUTE NO. 01  
ROAD NAME: JLN KK-SINDUMIN  
MONTH: MAY 2008

ITEM	DATE	LOCATION (CH)	LENGTH (m)	WIDTH (m)	AREA (m <sup>2</sup> )	REMARKS
<b>BROUGHT FORWARD:</b>					<b>912.05</b>	
151	5/20/2008	9.655	3.90	1.10	4.29	RHS
152	5/20/2008	9.635	17.40	1.30	22.62	RHS
<b>TOTAL:</b>					<b>938.96</b>	

**LINTASAN RESOURCES SDN. BHD.**

MAINTENANCE OF FEDERAL ROADS - WEST COAST, SABAH

**R01 PAVEMENT TREATMENT RECORD**

**DISTRICT:** PENAMPANG

**ROUTE NO.** 501

**ROAD NAME:** JLN KK-PENAMPANG-LOK KAWI

**MONTH:** MAY 2008

ITEM	DATE	LOCATION (CH)	LENGTH (m)	WIDTH (m)	AREA (m <sup>2</sup> )	REMARKS
<b>BROUGHT FORWARD:</b>					<b>75.20</b>	
1	5/2/2008	8.343	14.20	1.60	22.72	RHS
2	5/2/2008	8.351	8.20	1.60	13.12	RHS
3	5/12/2008	5.759	7.10	1.00	7.10	RHS
4	5/12/2008	5.757	1.20	0.80	0.96	RHS
5	5/12/2008	5.749	10.60	1.00	10.60	RHS
6	5/12/2008	5.739	10.20	1.00	10.20	RHS
7	5/12/2008	5.755	11.20	1.00	11.20	RHS
8	5/12/2008	5.469	5.20	1.00	5.20	RHS
9	5/12/2008	5.463	10.10	1.00	10.10	RHS
10	5/12/2008	5.469	11.80	1.00	11.80	RHS
11	5/13/2008	5.470	10.60	0.80	8.48	LHS
12	5/13/2008	5.471	12.20	1.00	12.20	LHS
13	5/14/2008	5.499	10.60	1.00	10.60	LHS
14	5/14/2008	5.538	6.80	0.60	4.08	LHS
15	5/14/2008	5.539	6.20	0.80	4.96	LHS
16	5/14/2008	5.543	24.80	0.80	19.84	LHS
17	5/14/2008	5.545	6.10	1.40	8.54	LHS
18	5/14/2008	5.549	22.20	1.40	31.08	LHS
19	5/14/2008	5.557	6.60	0.60	3.96	LHS
20	5/15/2008	5.459	6.20	0.80	4.96	LHS
21	5/15/2008	5.467	8.60	0.80	6.88	LHS
22	5/15/2008	5.469	10.40	0.80	8.32	LHS
23	5/15/2008	5.51	11.60	1.40	16.24	LHS
24	5/15/2008	5.51	17.20	0.80	13.76	LHS
25	5/15/2008	5.529	6.00	1.10	6.60	LHS
26	5/15/2008	5.54	11.00	0.60	6.60	LHS
27	5/15/2008	5.54	8.20	1.10	9.02	LHS
28	5/16/2008	5.544	8.40	0.60	5.04	LHS
29	5/16/2008	5.545	4.10	1.20	4.92	LHS
30	5/16/2008	5.546	4.00	1.00	4.00	LHS
<b>CARRIED FORWARD:</b>					<b>368.28</b>	

**PROGRESS REPORT**

Form: LRSB-OP-F074-R01(PT)

Rev: 0

**LINTASAN RESOURCES SDN. BHD.**

MAINTENANCE OF FEDERAL ROADS - WEST COAST, SABAH

**R01 PAVEMENT TREATMENT RECORD**

**DISTRICT:** PENAMPANG

**ROUTE NO.** 01

**ROAD NAME:** JLN KK-SINDUMIN

**MONTH:** MAY 2008

ITEM	DATE	LOCATION (CH)	LENGTH (m)	WIDTH (m)	AREA (m <sup>2</sup> )	REMARKS
<b>BROUGHT FORWARD:</b>					<b>368.28</b>	
31	5/16/2008	5.649	4.20	1.00	4.20	LHS
32	5/16/2008	5.659	22.60	1.00	22.60	LHS
33	5/16/2008	5.673	3.20	1.20	3.84	LHS
34	5/16/2008	5.749	4.20	1.20	5.04	LHS
35	5/16/2008	5.784	18.20	1.20	21.84	LHS
36	5/16/2008	5.813	7.00	1.10	7.70	LHS
37	5/16/2008	5.827	12.80	1.20	15.36	RHS
38	5/16/2008	5.839	5.00	0.80	4.00	RHS
39	5/20/2008	5.825	20.40	0.80	16.32	LHS
40	5/20/2008	5.827	3.20	0.80	2.56	LHS
41	5/20/2008	5.837	7.20	0.80	5.76	LHS
42	5/20/2008	5.839	6.40	0.80	5.12	LHS
43	5/20/2008	5.841	12.10	0.80	9.68	LHS
44	5/20/2008	5.842	15.10	0.80	12.08	LHS
45	5/20/2008	5.845	5.00	1.00	5.00	LHS
46	5/20/2008	5.849	5.00	1.00	5.00	LHS
<b>TOTAL:</b>					<b>514.38</b>	

**LINTASAN RESOURCES SDN. BHD.**

MAINTENANCE OF FEDERAL ROADS - WEST COAST, SABAH

**R01 PAVEMENT TREATMENT RECORD**

DISTRICT: PENAMPANG  
ROUTE NO. 500  
ROAD NAME: JALAN KK-KENINGAU-TENOM  
MONTH: MAY 2008

ITEM	DATE	LOCATION (CH)	LENGTH (m)	WIDTH (m)	AREA (m <sup>2</sup> )	REMARKS
BROUGHT FORWARD:					64.28	
TOTAL:					64.28	

**LINTASAN RESOURCES SDN. BHD.**

MAINTENANCE OF FEDERAL ROADS - WEST COAST, SABAH

**SUMMARY - PAVEMENT TREATMENT RECORD**

Month : MAY 2008

ITEM	DISTRICT	ROUTE NO.	ROAD NAME	AREA (m <sup>2</sup> )		
				PREVIOUS MONTH	CURRENT MONTH	CUM. MONTH
1	KOTA BELUD	01	JALAN KOTA KINABALU - KUDAT	40.39	-	40.39
2	KOTA MARUDU	01	JALAN KOTA KINABALU - KUDAT	-	-	-
3	KUDAT	01	JALAN KOTA KINABALU - KUDAT	-	-	-
<b>TOTAL</b>				<b>40.39</b>	<b>-</b>	<b>40.39</b>

**LINTASAN RESOURCES SDN. BHD.**  
MAINTENANCE OF FEDERAL ROADS - WEST COAST, SABAH

## R01 PAVEMENT TREATMENT RECORD

**DISTRICT:** KOTA BELUD  
**ROUTE NO.** 01  
**ROAD NAME:** JALAN KOTA KINABALU- KUDAT  
**MONTH:** MAY 2008

ITEM	DATE	LOCATION (CH)	LENGTH (m)	WIDTH (m)	AREA (m <sup>2</sup> )	REMARKS
<b>BROUGHT FORWARD:</b>					40.39	
1						
2						
3						
4						
5						
6						
7						
8						
9						
10						
11						
12						
13						
14						
15						
16						
17						
18						
19						
20						
21						
22						
23						
24						
25						
26						
27						
28						
29						
30						
<b>BALANCE END OF MAY :</b>					40.39	

DISTRICT : KUALA PENYU  
ROUTE NO : 502 -JALAN BEAUFORT -MENUMBOK  
LOCATION : CH59.480 (KM 59.480)-LHS

### RO1 VEGETATION CLEARING



BEFORE



IN PROGRESS



AFTER

DISTRICT : KOTA MARUDU  
ROUTENO : 01 -JALAN KOTA KINABALU -KUDAT  
LOCATION : CH120.130(MEDIUM )

## R01 - VEGETATION CLEARING



**BEFORE**



**IN PROGRESS**



**AFTER**

DISTRICT : KUDAT  
ROUTENO : 01 -JALAN KOTA KINABALU -KUDAT  
LOCATION : CH145.42 (LHS & RHS)

## R01 - VEGETATION CLEARING



**BEFORE**



**IN PROGRESS**



**AFTER**

## VEGETATION CLEARING GRAND SUMMARY

MONTH:     MAY 2008    

DISTRICT	ROUTE NO.	ROAD NAME	Previous Month	Current Month	Cummulative
			(m <sup>2</sup> )	(m <sup>2</sup> )	(m <sup>2</sup> )
Kota Belud	01	Jalan Kota Kinabalu-Kudat	2,378.85	0.00	2,378.85
Kota Marudu	01	Jalan Kota Kinabalu-Kudat	0.00	250.00	250.00
Kudat	01	Jalan Kota Kinabalu-Kudat	1,198.40	300.00	1,498.40
Tuaran	01	Jalan Kota Kinabalu-Kudat	0.00	0.00	0.00
	22	Jalan Kota Kinabalu-Sandakan	0.00	0.00	0.00
	503	Jalan Berungis-Kota Belud	0.00	0.00	0.00
Kota Kinabalu	01	Jalan Kota Kinabalu-Kudat	0.00	0.00	0.00
	01	Jalan Kota Kinabalu-Sindumin	0.00	0.00	0.00
	606	Jalan Susur Sepangar Bay	0.00	0.00	0.00
	607	Jalan Masuk Ke Pelabuhan Baru	0.00	0.00	0.00
	608	Jalan K Masuk Ke Lapangan Terbang Lama	0.00	0.00	0.00
Penampang	01	Jalan Kota Kinabalu-Sindumin	97.50	0.00	97.50
	500	Jalan Kota Kinabalu-Keningau-Tenom	0.00	0.00	0.00
	501	Jalan Kota Kinabalu-Penampang-Lok Kawi	0.00	0.00	0.00
Papar	01	Jalan Kota Kinabalu-Sindumin	0.00	0.00	0.00
Ranau	22	Jalan Kota Kinabalu-Sandakan	0.00	0.00	0.00
Tambunam	500	Jalan Kota Kinabalu-Keningau-Tenom	75.10	0.00	75.10
Keningau	500	Jalan Kota Kinabalu-Keningau-Tenom	431.45	0.00	431.45
Tenom	500	Jalan Kota Kinabalu-Keningau-Tenom	200.35	0.00	200.35
Beaufort	01	Jalan Kota Kinabalu-Sindumin	0.00	0.00	0.00
	502	Jalan Beaufort-Menumbok	431.27	0.00	431.27
Sipitang	01	Jalan Kota Kinabalu-Sindumin	0.00	0.00	0.00
Kuala Penyu	502	Jalan Beaufort-Menumbok	808.90	2.20	811.10
<b>TOTAL</b>			<b>5,621.82</b>	<b>552.20</b>	<b>6,174.02</b>

**LINTASAN RESOURCES SDN. BHD.**

MAINTENANCE OF FEDERAL ROADS - WEST COAST, SABAH

**SUMMARY - VEGETATION CLEARING RECORD**

Month : MAY 2008

ITEM	DISTRICT	ROUTE NO.	ROAD NAME	AREA (m <sup>2</sup> )		
				PREVIOUS MONTH	CURRENT MONTH	CUM. MONTH
1	Beaufort	01	Jalan Kota Kinabalu - Sindumin	-	-	-
2	Sipitang	01	Jalan Kota Kinabalu - Sindumin	-	-	-
3	Beaufort	502	Jalan Beaufort - Menumbok	431.27	-	431.27
4	Kuala Penyu	502	Jalan Beaufort - Menumbok	808.90	2.20	811.10
<b>TOTAL</b>				<b>1,240.17</b>	<b>2.20</b>	<b>1,242.37</b>

**LINTASAN RESOURCES SDN. BHD.**  
 MAINTENANCE OF FEDERAL ROADS - WEST COAST, SABAH  
**R01 VEGETATION CLEARING RECORD**

**DISTRICT:** BEAUFORT

**ROUTE NO.** 502

**ROAD NAME:** JALAN BEAUFORT - MENUMBOK

**MONTH:** MAY 2008

ITEM	DATE	LOCATION (CH)	LENGTH (m)	WIDTH (m)	AREA (m <sup>2</sup> )	REMARKS
<b>BROUGHT FORWARD:</b>					431.27	
1						
2						
3						
4						
5						
6						
7						
8						
9						
10						
11						
12						
13						
14						
15						
16						
17						
18						
19						
20						
21						
22						
23						
24						
25						
26						
27						
28						
29						
30						
<b>CARRIED FORWARD:</b>					431.27	

**LINTASAN RESOURCES SDN. BHD.**  
MAINTENANCE OF FEDERAL ROADS - WEST COAST, SABAH  
**R01 VEGETATION CLEARING RECORD**

**DISTRICT:** KUALA PENYU

**ROUTE NO.** 502

**ROAD NAME:** JALAN BEAUFORT - MENUMBOK

**MONTH:** MAY 2008

ITEM	DATE	LOCATION (CH)	LENGTH (m)	WIDTH (m)	AREA (m <sup>2</sup> )	REMARKS
<b>BROUGHT FORWARD:</b>					<b>808.90</b>	
1	23/05/2008	59.480	2.60	0.50	1.30	LHS
2	23/05/2008	59.600	1.80	0.50	0.90	RHS
3						
4						
5						
6						
7						
8						
9						
10						
11						
12						
13						
14						
15						
16						
17						
18						
19						
20						
21						
22						
23						
24						
25						
26						
27						
28						
29						
30						
<b>CARRIED FORWARD:</b>					<b>811.10</b>	

**LINTASAN RESOURCES SDN. BHD.**

MAINTENANCE OF FEDERAL ROADS - WEST COAST, SABAH

**SUMMARY - VEGETATION CLEARING RECORD**

Month: MAY 2008

ITEM	DISTRICT	ROUTE NO.	ROAD NAME	AREA (m <sup>2</sup> )		
				PREVIOUS MONTH	CURRENT MONTH	CUM. MONTH
1	Tambunan	500	Jalan Kota Kinabalu - Keningau - Tenom	75.10	-	75.10
2	Keningau	500	Jalan Kota Kinabalu - Keningau - Tenom	431.45	-	431.45
3	Tenom	500	Jalan Kota Kinabalu - Keningau - Tenom	200.35	-	200.35
<b>TOTAL</b>				<b>706.90</b>	<b>-</b>	<b>706.90</b>

**LINTASAN RESOURCES SDN. BHD.**  
 MAINTENANCE OF FEDERAL ROADS - WEST COAST, SABAH  
**R01 VEGETATION CLEARING RECORD**

**DISTRICT:** TAMBUNAN

**ROUTE NO.** 500

**ROAD NAME:** JLN K. KINABALU - KENINGAU-TENOM

**MONTH:** May 2008

ITEM	DATE	LOCATION (CH)	LENGTH (m)	WIDTH (m)	AREA (m <sup>2</sup> )	REMARKS
<b>BROUGHT FORWARD:</b>					<b>75.10</b>	
1						
2						
3						
4						
5						
6						
7						
8						
9						
10						
11						
12						
13						
14						
15						
16						
17						
18						
19						
20						
21						
22						
23						
24						
25						
26						
27						
28						
29						
30						
<b>TOTAL :</b>					<b>75.10</b>	

**LINTASAN RESOURCES SDN. BHD.**

MAINTENANCE OF FEDERAL ROADS - WEST COAST, SABAH

**R01 VEGETATION CLEARING RECORD**

**DISTRICT:** KENINGAU  
**ROUTE NO.** 500  
**ROAD NAME:** JLN K. KINABALU - KENINGAU-TENOM  
**MONTH:** May 2008

ITEM	DATE	LOCATION (CH)	LENGTH (m)	WIDTH (m)	AREA (m <sup>2</sup> )	REMARKS
<b>BROUGHT FORWARD:</b>					<b>431.45</b>	
1						
2						
3						
4						
5						
6						
7						
8						
9						
10						
11						
12						
13						
14						
15						
16						
17						
18						
19						
20						
21						
22						
23						
24						
25						
26						
27						
28						
29						
30						
<b>TOTAL :</b>					<b>431.45</b>	

**LINTASAN RESOURCES SDN. BHD.**  
 MAINTENANCE OF FEDERAL ROADS - WEST COAST, SABAH  
**R01 VEGETATION CLEARING RECORD**

**DISTRICT:** TENOM

**ROUTE NO.** 500

**ROAD NAME:** JLN K. KINABALU - KENINGAU-TENOM

**MONTH:** May 2008

ITEM	DATE	LOCATION (CH)	LENGTH (m)	WIDTH (m)	AREA (m <sup>2</sup> )	REMARKS
<b>BROUGHT FORWARD:</b>					<b>200.35</b>	
1						
2						
3						
4						
5						
6						
7						
8						
9						
10						
11						
12						
13						
14						
15						
16						
17						
18						
19						
20						
21						
22						
23						
24						
25						
26						
27						
28						
29						
30						
<b>TOTAL :</b>					<b>200.35</b>	

**LINTASAN RESOURCES SDN. BHD.**

M A I N T E N A N C E O F F E D E R A L R O A D S - W E S T C O A S T , S A B A H

***SUMMARY - VEGETATION CLEARING RECORD***

*Month: May 2008*

ITEM	DISTRICT	ROUTE NO.	ROAD NAME	AREA ( m <sup>2</sup> )		
				PREVIOUS MONTH	CURRENT MONTH	CUM. MONTH
1	Kota Kinabalu	01	Jalan Kota Kinabalu - Sindumin	-	-	-
2	Penampang	01	Jalan Kota Kinabalu - Sindumin	97.50	-	97.50
3	Papar	01	Jalan Kota Kinabalu - Sindumin	-	-	-
4	Penampang	500	Jalan Kota Kinabalu - Keningau - Tenom	-	-	-
5	Penampang	501	Jalan Kota Kinabalu - Penampang - Lok Kawi	-	-	-
6	Kota Kinabalu	608	Jalan masuk ke Lapangan Terbang Lama, K.K.	-	-	-
<b>TOTAL</b>				-	-	-

**LINTASAN RESOURCES SDN. BHD.**  
MAINTENANCE OF FEDERAL ROADS - WEST COAST, SABAH  
**R01 VEGETATION CLEARING RECORD**

DISTRICT: PENAMPANG  
ROUTE NO. 01  
ROAD NAME: JALAN KOTA KINABALU-SINDUMIN  
MONTH: MAY 2008

ITEM	DATE	LOCATION (CH)	LENGTH (m)	WIDTH (m)	AREA (m <sup>2</sup> )	REMARKS
BROUGHT FORWARD:					97.50	
TOTAL:					97.50	

**LINTASAN RESOURCES SDN. BHD.**

MAINTENANCE OF FEDERAL ROADS - WEST COAST, SABAH

**SUMMARY - VEGETATION CLEARING RECORD**

Month : MAY 2008

ITEM	DISTRICT	ROUTE NO.	ROAD NAME	AREA (m <sup>2</sup> )		
				PREVIOUS MONTH	CURRENT MONTH	CUM. MONTH
1	KOTA BELUD	01	JALAN KOTA KINABALU - KUDAT	2,378.85	-	2,378.85
2	KOTA MARUDU	01	JALAN KOTA KINABALU - KUDAT	-	250.00	250.00
3	KUDAT	01	JALAN KOTA KINABALU - KUDAT	1,198.40	300.00	1,498.40
<b>TOTAL</b>				<b>3,577.25</b>	<b>550.00</b>	<b>4,127.25</b>

**LINTASAN RESOURCES SDN. BHD.**  
 MAINTENANCE OF FEDERAL ROADS - WEST COAST, SABAH  
**R01 VEGETATION CLEARING RECORD**

**DISTRICT:** KOTA BELUD

**ROUTE NO.** 01

**ROAD NAME:** JALAN KOTA KINABALU - KUDAT

**MONTH:** MAY 2008

ITEM	DATE	LOCATION (CH)	LENGTH (m)	WIDTH (m)	AREA (m <sup>2</sup> )	REMARKS
<b>BROUGHT FORWARD:</b>					<b>2,378.85</b>	
1						
2						
3						
4						
5						
6						
7						
8						
9						
10						
11						
12						
13						
14						
15						
16						
17						
18						
19						
20						
21						
22						
23						
24						
25						
26						
27						
28						
29						
30						
<b>BALANCE END OF MAY :</b>					<b>2,378.85</b>	

**PROGRESS REPORT**

Form: LRSB-OP-F078-R01(V)

Rev: 0

**LINTASAN RESOURCES SDN. BHD.**  
MAINTENANCE OF FEDERAL ROADS - WEST COAST, SABAH  
**R01 VEGETATION CLEARING RECORD**

**DISTRICT:** KOTA MARUDU  
**ROUTE NO.** 01  
**ROAD NAME:** JALAN KOTA KINABALU - KUDAT  
**MONTH:** MAY 2008

ITEM	DATE	LOCATION (CH)	LENGTH (m)	WIDTH (m)	AREA (m <sup>2</sup> )	REMARKS
<b>BROUGHT FORWARD:</b>						
1	23/05/2008	120.130	250	1.00	250.00	
2						
3						
4						
5						
6						
7						
8						
9						
10						
11						
12						
13						
14						
15						
16						
17						
18						
19						
20						
21						
22						
23						
24						
25						
26						
27						
28						
29						
30						
<b>BALANCE END OF MAY :</b>					<b>250.00</b>	

**LINTASAN RESOURCES SDN. BHD.**  
MAINTENANCE OF FEDERAL ROADS - WEST COAST, SABAH  
**R01 VEGETATION CLEARING RECORD**

**DISTRICT:** KUDAT  
**ROUTE NO.** 01  
**ROAD NAME:** JALAN KOTA KINABALU - KUDAT  
**MONTH:** MAY 2008

<b>ITEM</b>	<b>DATE</b>	<b>LOCATION</b> <b>(CH)</b>	<b>LENGTH</b> <b>(m)</b>	<b>WIDTH</b> <b>(m)</b>	<b>AREA</b> <b>(m<sup>2</sup>)</b>	<b>REMARKS</b>
<b>BROUGHT FORWARD:</b>					<b>1,198.40</b>	
1	14/05/2008	145.630-145.930	300	1	300.00	
2						
3						
4						
5						
6						
7						
8						
9						
10						
11						
12						
13						
14						
15						
16						
17						
18						
19						
20						
21						
22						
23						
24						
25						
26						
27						
28						
29						
30						
<b>BALANCE END OF MAY :</b>					<b>1,498.40</b>	

**LINTASAN RESOURCES SDN. BHD.**

M A I N T E N A N C E O F F E D E R A L R O A D S - L A B U A N F T .

**SUMMARY - VEGETATION CLEARING RECORD**

Month : MAY 2008

ITEM	DISTRICT	ROUTE NO.	ROAD NAME	AREA ( m <sup>2</sup> )		
				PREVIOUS MONTH	CURRENT MONTH	CUM MONTH
1	W.P LABUAN	L 700	JALAN TUN MUSTAPHA	3,970.00	3,601.00	7,571.00
2	W.P LABUAN	L 703	JALAN OKK DAUD	-	1,680.00	1,680.00
3	W.P LABUAN	L 703	JALAN SG. LADA/SG. PAGAR	-	1,896.00	1,896.00
4	W.P LABUAN	L 704	JALAN MOHAMMAD SALLEH	-	1,653.00	1,653.00
5	W.P LABUAN	L 711	JALAN KG. JAWA/JUMIDAR BUYONG	18,140.00	-	18,140.00
6	W.P LABUAN	L 745	JALAN KOMPLEKS WATERFRONT	3,040.00	2,023.00	5,063.00
7	W.P LABUAN	L 747	JALAN MERDEKA	18,060.00	-	18,060.00
8	W.P LABUAN	L 724	JALAN MASJID	850.00	-	850.00
9	W.P LABUAN	L 733	JALAN PENY'BUNG BG. TANJUNG	-	561.00	561.00
<b>TOTAL</b>				<b>44,060.00</b>	<b>11,414.00</b>	<b>55,474.00</b>

**LINTASAN RESOURCES SDN. BHD.**  
 MAINTENANCE OF FEDERAL ROADS - LABUAN FT.  
**R01 VEGETATION CLEARING RECORD**

**DISTRICT:** W.P LABUAN

**ROUTE NO.** L 700

**ROAD NAME:** TUN MUSTAPHA

**MONTH:** MAY 2008

ITEM	DATE	LOCATION (CH)	LENGTH (m)	WIDTH (m)	AREA (m <sup>2</sup> )	REMARKS
<b>BROUGHT FORWARD:</b>						<b>3,970.00</b>
1	08/05/2008	0.28	2,770.00	1.30	3,601.00	
<b>TOTAL :</b>					<b>7,571.00</b>	

**LINTASAN RESOURCES SDN. BHD.**  
MAINTENANCE OF FEDERAL ROADS - LABUAN FT.  
**R01 VEGETATION CLEARING RECORD**

DISTRICT: W.P LABUAN  
ROUTE NO. L 733  
ROAD NAME: PENY'BUNG BG. TANJUNG  
MONTH: MAY 2008

ITEM	DATE	LOCATION (CH)	LENGTH (m)	WIDTH (m)	AREA (m <sup>2</sup> )	REMARKS
<b>BROUGHT FORWARD:</b>						
1	10/05/2008	0.07	330.00	1.70	561.00	
<b>TOTAL :</b>					<b>561.00</b>	

**LINTASAN RESOURCES SDN. BHD.**  
MAINTENANCE OF FEDERAL ROADS - LABUAN FT.  
**R01 VEGETATION CLEARING RECORD**

DISTRICT: W.P LABUAN

ROUTE NO. L 745

ROAD NAME: KOMPLEKS WATERFRONT

MONTH: MAY 2008

ITEM	DATE	LOCATION (CH)	LENGTH (m)	WIDTH (m)	AREA (m <sup>2</sup> )	REMARKS
<b>BROUGHT FORWARD:</b>						
1	16/05/2008	0.41	1,190.00	1.70	2,023.00	
<b>TOTAL :</b>					<b>5,063.00</b>	

**LINTASAN RESOURCES SDN. BHD.**  
 MAINTENANCE OF FEDERAL ROADS - LABUAN FT.  
**R01 VEGETATION CLEARING RECORD**

**DISTRICT:** W.P LABUAN

**ROUTE NO.** L 703

**ROAD NAME:** OKK DAUD

**MONTH:** MAY 2008

ITEM	DATE	LOCATION (CH)	LENGTH (m)	WIDTH (m)	AREA (m <sup>2</sup> )	REMARKS
<b>BROUGHT FORWARD:</b>					<b>0.00</b>	
1	17/05/2008	0.00	5,600.00	0.30	1,680.00	
<b>TOTAL :</b>					<b>1,680.00</b>	

**LINTASAN RESOURCES SDN. BHD.**  
MAINTENANCE OF FEDERAL ROADS - LABUAN FT.  
**R01 VEGETATION CLEARING RECORD**

DISTRICT: W.P LABUAN

ROUTE NO. L 703

ROAD NAME: SG. LADA/SG. PAGAR

MONTH: MAY 2008

ITEM	DATE	LOCATION (CH)	LENGTH (m)	WIDTH (m)	AREA (m <sup>2</sup> )	REMARKS
<b>BROUGHT FORWARD:</b>						
1	20/05/2008	0.00	6,320.00	0.30	1,896.00	
<b>TOTAL :</b>					<b>1,896.00</b>	

**LINTASAN RESOURCES SDN. BHD.**  
MAINTENANCE OF FEDERAL ROADS - LABUAN FT.  
**R01 VEGETATION CLEARING RECORD**

DISTRICT: W.P LABUAN  
ROUTE NO. L 7043  
ROAD NAME: MOHAMMAD SALLEH  
MONTH: MAY 2008

ITEM	DATE	LOCATION (CH)	LENGTH (m)	WIDTH (m)	AREA (m <sup>2</sup> )	REMARKS
<b>BROUGHT FORWARD:</b>						
1	20/05/2008	0.00	5,510.00	0.30	1,653.00	
<b>TOTAL :</b>					<b>1,653.00</b>	

# RO2

**(SHOULDER)**

DISTRICT : PENAMPANG  
ROUTE NO : 01 JALAN KK-SINDUMIN  
LOCATION : CH14.684-CH15.053 (RHS)

## R02 SHOULDER REPAIR



**BEFORE**



**IN PROGRESS**



**AFTER**

DISTRICT : PENAMPANG  
ROUTE NO : 01 JALAN KOTA KINABALU-SINDUMIN  
LOCATION : CH14.384-CH14.864 (RHS)

## R02 SHOULDER REPAIR



**BEFORE**



**IN PROGRESS**



**AFTER**

LINTASAN RESOURCES SDN BHD  
PRIVATISATION OF LABUAN FEDERAL ROADS MAINTENANCE

---

**R02 ~ ROAD SHOULDER.**

**Road Name : Jalan Bukit Kuda**

Route No : L710

Location : KM 2.99 LHS

Date : 14/05/2008

**BEFORE**



Film Batch: L5-15-012

**IN PROGRESS**



Film Batch: L5-15-026

**AFTER**



Film Batch: L5-15-029

LINTASAN RESOURCES SDN. BHD.  
**SHOULDER REPAIR**  
**GRAND SUMMARY**

MONTH:     MAY 2008    

DISTRICT	ROUTE NO	ROAD NAME	EARTH SHOULDER			GRAVEL SHOULDER					
			Previous	Current	Cumm.	Previous		Current		Cumm.	
			Area (m <sup>2</sup> )	Area (m <sup>2</sup> )	Area (m <sup>2</sup> )	Area (m <sup>2</sup> )	Vol (m <sup>3</sup> )	Area (m <sup>2</sup> )	Vol (m <sup>3</sup> )	Area (m <sup>2</sup> )	Vol (m <sup>3</sup> )
Kota Belud	01	Jalan Kota Kinabalu-Kudat	115.00	0.00	115.00	0.00	0.00	0.00	0.00	0.00	0.00
Kota Marudu	01	Jalan Kota Kinabalu-Kudat	66.00	0.00	66.00	0.00	0.00	0.00	0.00	0.00	0.00
Kudat	01	Jalan Kota Kinabalu-Kudat	125.00	0.00	125.00	0.00	0.00	0.00	0.00	0.00	0.00
Tuaran	01	Jalan Kota Kinabalu-Kudat	0.00	0.00	0.00	0.00	0.00	0.00	0.00	0.00	0.00
	22	Jalan Kota Kinabalu-Sandakan	0.00	0.00	0.00	0.00	0.00	0.00	0.00	0.00	0.00
	503	Jalan Berungis-Kota Belud	0.00	0.00	0.00	0.00	0.00	0.00	0.00	0.00	0.00
Kota Kinabalu	01	Jalan Kota Kinabalu-Kudat	0.00	0.00	0.00	0.00	0.00	0.00	0.00	0.00	0.00
	01	Jalan Kota Kinabalu-Sindumin	0.00	0.00	0.00	0.00	0.00	0.00	0.00	0.00	0.00
	606	Jalan Susur Sepangar Bay	0.00	0.00	0.00	0.00	0.00	0.00	0.00	0.00	0.00
	607	Jalan Masuk Ke Pelabuhan Baru	0.00	0.00	0.00	0.00	0.00	0.00	0.00	0.00	0.00
	608	Jalan Masuk ke Lapangan Terbang Lama	0.00	0.00	0.00	0.00	0.00	0.00	0.00	0.00	0.00
Penampang	01	Jalan Kota Kinabalu-Sindumin	229.00	8,122.20	8,351.20	890.08	106.75	0.00	0.00	890.08	106.75
	500	Jalan Kota Kinabalu-Keningau-Tenom	0.00	0.00	0.00	0.00	0.00	0.00	0.00	0.00	0.00
	501	Jalan Kota Kinabalu-Penampang-Lokkawi	0.00	0.00	0.00	0.00	0.00	0.00	0.00	0.00	0.00
Papar	01	Jalan Kota Kinabalu-Sindumin	60.00	0.00	60.00	38.11	6.86	0.00	0.00	38.11	6.86
Ranau	22	Jalan Kota Kinabalu-Sandakan	1,568.00	98.00	1,666.00	0.00	0.00	0.00	0.00	0.00	0.00
Tambunan	500	Jalan Kota Kinabalu-Keningau-Tenom	618.50	503.20	1,121.70	123.00	20.12	0.00	0.00	123.00	20.12
Keningau	500	Jalan Kota Kinabalu-Keningau-Tenom	19.80	34.10	53.90	0.00	0.00	0.00	0.00	0.00	0.00
Tenom	500	Jalan Kota Kinabalu-Keningau-Tenom	13.30	8.90	22.20	0.00	0.00	0.00	0.00	0.00	0.00
Beaufort	01	Jalan Kota Kinabalu-Sindumin	2,300.40	131.00	2,431.40	0.00	0.00	0.00	0.00	0.00	0.00
	502	Jalan Beaufort-Menumbok	0.00	14.60	14.60	0.00	0.00	0.00	0.00	0.00	0.00
Sipitang	01	Jalan Kota Kinabalu-Sindumin	14.20	2.60	16.80	0.00	0.00	0.00	0.00	0.00	0.00
Kuala Penyu	502	Jalan Beaufort-Menumbok	12.20	23.20	35.40	0.00	0.00	0.00	0.00	0.00	0.00
<b>TO TAL</b>			5,141.40	8,937.80	14,079.20	1,051.19	133.73	0.00	0.00	1,051.19	133.73

**LINTASAN RESOURCES SDN. BHD.**

PRIVATISATION OF WEST COAST SABAH FEDERAL ROADS MAINTENANCE

**SUMMARY- SHOULDER REPAIR RECORD**

Month : MAY 2008

ITEM	DISTRICT	ROUTE NO.	ROAD NAME	EARTH SHOULDER			GRAVEL SHOULDER					
				PREVIOUS MONTH	CURRENT MONTH	CUM. MONTH	PREVIOUS MONTH		CURRENT MONTH		CUM. MONTH	
				Area (m <sup>2</sup> )	Area (m <sup>2</sup> )	Area (m <sup>2</sup> )	Area (m <sup>2</sup> )	Volume (m <sup>3</sup> )	Area (m <sup>2</sup> )	Volume (m <sup>3</sup> )	Area (m <sup>2</sup> )	Volume (m <sup>3</sup> )
1	Beaufort	01	Jalan Kota Kinabalu - Sindumin	2,300.40	131.00	2,431.40	-	-	-	-	-	-
2	Beaufort	502	Jalan Beaufort - Menumbok	-	14.60	14.60	-	-	-	-	-	-
3	Sipitang	01	Jalan Kota Kinabalu - Sindumin	14.20	2.60	16.80	-	-	-	-	-	-
4	Kuala Penyu	502	Jalan Beaufort - Menumbok	12.20	23.20	35.40	-	-	-	-	-	-
<b>TOTAL</b>				<b>2,326.80</b>	<b>171.40</b>	<b>2,498.20</b>	-	-	-	-	-	-

**LINTASAN RESOURCES SDN. BHD.**  
 MAINTENANCE OF FEDERAL ROADS - WEST COAST, SABAH  
**R02 SHOULDER REPAIR RECORD**

DISTRICT: BEAUFORT  
 ROUTE NO. 01  
 ROAD NAME: JALAN KOTA KINABALU - SINDUMIN  
 MONTH: MAY 2008

ITEM	DATE	CHAINAGE		EARTH SHOULDER				GRAVEL SHOULDER					REMARKS
		From	To	Length (m)	Width (m)	Depth (m)	Area (m <sup>2</sup> )	Length (m)	Width (m)	Depth (m)	Area (m <sup>2</sup> )	Volume (m <sup>3</sup> )	
<b>BROUGHT FORWARD:</b>				-	-	-	2,300.40	-	-	-	0.00	0.00	-
1	13/05/2008	80.650	80.652	2.00	1.60	0.075	3.20						RHS
2	13/05/2008	80.655	80.656	1.00	1.10	0.075	1.10						LHS
3	13/05/2008	80.660	80.661	1.00	7.40	0.010	7.40						LHS
4	13/05/2008	80.660	80.661	1.00	1.50	0.010	1.50						RHS
5	13/05/2008	80.710	80.711	1.00	1.00	0.075	1.00						RHS
6	13/05/2008	80.715	80.717	2.00	1.80	0.075	3.60						LHS
7	13/05/2008	80.730	80.733	3.00	2.10	0.010	6.30						LHS
8	13/05/2008	80.741	80.742	1.00	1.40	0.012	1.40						RHS
9	13/05/2008	80.780	80.781	1.00	1.40	0.010	1.40						LHS
10	15/05/2008	93.130	93.132	2.00	1.30	0.050	2.60						LHS
11	15/05/2008	93.133	93.136	3.00	1.50	0.055	4.50						LHS
12	15/05/2008	93.140	93.142	2.00	1.40	0.055	2.80						LHS
13	15/05/2008	93.151	93.154	3.00	1.80	0.055	5.40						LHS
14	15/05/2008	93.190	93.192	2.00	1.50	0.055	3.00						RHS
15	15/05/2008	93.330	93.362	32.00	0.90	0.055	28.80						RHS
16	15/05/2008	93.340	93.344	4.00	2.10	0.055	8.40						RHS
17	15/05/2008	93.345	93.348	3.00	1.50	0.010	4.50						RHS
18	15/05/2008	93.350	93.355	5.00	1.80	0.010	9.00						RHS
19	15/05/2008	93.550	93.552	2.00	1.10	0.075	2.20						RHS
20	15/05/2008	93.555	93.557	2.00	1.00	0.075	2.00						RHS
21	22/05/2008	76.578	76.583	5.00	1.10	0.055	5.50						LHS
22	22/05/2008	78.490	78.492	2.00	1.20	0.055	2.40						LHS
23	22/05/2008	78.505	78.507	2.00	1.00	0.050	2.00						LHS
24	22/05/2008	78.520	78.522	2.00	1.10	0.050	2.20						LHS
25	22/05/2008	78.565	78.569	4.00	0.90	0.050	3.60						LHS
26	22/05/2008	95.730	95.732	2.00	1.20	0.055	2.40						RHS
27	22/05/2008	96.340	96.345	5.00	0.80	0.055	4.00						LHS
28	22/05/2008	96.350	96.358	8.00	1.10	0.075	8.80						LHS
29													
30													
<b>CARRIED FORWARD:</b>							2,431.40				0.00	0.00	

**LINTASAN RESOURCES SDN. BHD.**  
 MAINTENANCE OF FEDERAL ROADS - WEST COAST, SABAH  
**R02 SHOULDER REPAIR RECORD**

**DISTRICT:**                                 SIPTANG                                

**ROUTE NO.**                                 01                                

**ROAD NAME:**                                 JALAN KOTA KINABALU - SINDUMIN                                

**MONTH:**                                 MAY 2008                                

ITEM	DATE	CHAINAGE		EARTH SHOULDER				GRAVEL SHOULDER					REMARKS
		From	To	Length (m)	Width (m)	Depth (m)	Area (m <sup>2</sup> )	Length (m)	Width (m)	Depth (m)	Area (m <sup>2</sup> )	Volume (m <sup>3</sup> )	
	<b>BROUGHT FORWARD:</b>			-	-	-	14.20	-	-	-	0.00	0.00	-
1	12/05/2008	146.640	146.641	1.00	2.60	0.075	2.60						RHS
2													
3													
4													
5													
6													
7													
8													
9													
10													
11													
12													
13													
14													
15													
16													
17													
18													
19													
20													
21													
22													
23													
24													
25													
26													
27													
28													
29													
30													
<b>CARRIED FORWARD:</b>							16.80				0.00	0.00	

**LINTASAN RESOURCES SDN. BHD.**  
 MAINTENANCE OF FEDERAL ROADS - WEST COAST, SABAH  
**R02 SHOULDER REPAIR RECORD**

**DISTRICT:** BEAUFORT  
**ROUTE NO.** 502  
**ROAD NAME:** JALAN BEAUFORT - MENUMBOK  
**MONTH:** MAY 2008

ITEM	DATE	CHAINAGE		EARTH SHOULDER				GRAVEL SHOULDER					REMARKS
		From	To	Length	Width	Depth	Area	Length	Width	Depth	Area	Volume	
				(m)	(m)	(m)	(m <sup>2</sup> )	(m)	(m)	(m)	(m <sup>2</sup> )	(m <sup>3</sup> )	
<b>BROUGHT FORWARD:</b>				-	-	-	0.00	-	-	-	0.00	0.00	-
1	23/05/2008	0.700	0.714	14.00	0.70	0.055	9.80						LHS
2	23/05/2008	16.690	16.693	3.00	0.60	0.055	1.80						LHS
3	23/05/2008	16.690	16.693	3.00	1.00	0.055	3.00						RHS
4													
5													
6													
7													
8													
9													
10													
11													
12													
13													
14													
15													
16													
17													
18													
19													
20													
21													
22													
23													
24													
25													
26													
27													
28													
29													
30													
<b>CARRIED FORWARD:</b>							14.60				0.00	0.00	

**LINTASAN RESOURCES SDN. BHD.**  
 MAINTENANCE OF FEDERAL ROADS - WEST COAST, SABAH  
**R02 SHOULDER REPAIR RECORD**

**DISTRICT:** KUALA PENYU  
**ROUTE NO.** 502  
**ROAD NAME:** JALAN BEAUFORT - MENUMBOK  
**MONTH:** MAY 2008

ITEM	DATE	CHAINAGE		EARTH SHOULDER				GRAVEL SHOULDER					REMARKS
				Length	Width	Depth	Area	Length	Width	Depth	Area	Volume	
		From	To	(m)	(m)	(m)	(m <sup>2</sup> )	(m)	(m)	(m)	(m <sup>2</sup> )	(m <sup>3</sup> )	
<b>BROUGHT FORWARD:</b>				-	-	-	12.20	-	-	-	0.00	0.00	-
1	23/05/2008	42.830	42.833	3.00	0.80	0.050	2.40						RHS
2	23/05/2008	58.650	58.652	2.00	2.00	0.050	4.00						RHS
3	23/05/2008	58.670	58.674	4.00	2.00	0.050	8.00						LHS
4	23/05/2008	59.430	59.434	4.00	2.20	0.050	8.80						LHS
5													
6													
7													
8													
9													
10													
11													
12													
13													
14													
15													
16													
17													
18													
19													
20													
21													
22													
23													
24													
25													
26													
27													
28													
29													
30													
<b>CARRIED FORWARD:</b>							35.40				0.00	0.00	

**LINTASAN RESOURCES SDN. BHD.**

PRIVATISATION OF WEST COAST SABAH FEDERAL ROADS MAINTENANCE

**SUMMARY - SHOULDER REPAIR RECORD**

Month : MAY 2008

ITEM	DISTRICT	ROUTE NO.	ROAD NAME	EARTH SHOULDER			GRAVEL SHOULDER					
				PREVIOUS MONTH	CURRENT MONTH	CUM. MONTH	PREVIOUS MONTH		CURRENT MONTH		CUM. MONTH	
				Area (m <sup>2</sup> )	Area (m <sup>2</sup> )	Area (m <sup>2</sup> )	Area (m <sup>2</sup> )	Volume (m <sup>3</sup> )	Area (m <sup>2</sup> )	Volume (m <sup>3</sup> )	Area (m <sup>2</sup> )	Volume (m <sup>3</sup> )
1	TAMBUNAN	500	Jalan Kota Kinabalu - Keningau - Tenom	618.50	503.20	1,121.70	123.30	20.12	-	-	123.30	20.12
2	KENINGAU	500	Jalan Kota Kinabalu - Keningau - Tenom	19.80	34.10	53.90	-	-	-	-	-	-
3	TENOM	500	Jalan Kota Kinabalu - Keningau - Tenom	13.30	8.90	22.20	-	-	-	-	-	-
<b>TOTAL</b>				<b>651.60</b>	<b>546.20</b>	<b>1,197.80</b>	<b>123.30</b>	<b>20.12</b>	<b>-</b>	<b>-</b>	<b>123.30</b>	<b>20.12</b>

**LINTASAN RESOURCES SDN. BHD.**

MAINTENANCE OF FEDERAL ROADS - WEST COAST, SABAH

**R02 SHOULDER REPAIR RECORD**

**DISTRICT:** TAMBUNAN

**ROUTE NO.** 500

**ROAD NAME:** JLN K. KINABALU - KENINGAU - TENOM

**MONTH:** May 2008

ITEM	DATE	CHAINAGE		EARTH SHOULDER				GRAVEL SHOULDER				REMARKS	
		From	To	Length (m)	Width (m)	Depth (m)	Area (m2)	Length (m)	Width (m)	Depth (m)	Area (m2)		Volume (m3)
<b>BROUGHT FORWARD:</b>							<b>618.50</b>				<b>123.30</b>	<b>20.12</b>	
1	02/05/2008	94.886	94.944	58.00	0.80	0.075	46.40						Drop off/LHS
2	03/05/2008	74.000	74.014	14.00	1.00	0.100	14.00						Drop off/LHS
3	03/05/2008	74.012	74.073	61.00	1.00	0.100	61.00						Drop off/RHS
4	03/05/2008	73.920	73.952	32.00	1.00		32.00						Trimming/RHS
5	03/05/2008	73.970	74.012	42.00	1.00		42.00						Trimming/RHS
6	03/05/2008	73.866	73.888	22.00	1.00	0.100	22.00						Drop off/LHS
7	03/05/2008	73.566	73.595	29.00	1.00	0.100	29.00						Drop off/RHS
8	03/05/2008	73.611	73.636	25.00	1.00	0.100	25.00						Drop off/RHS
9	03/05/2008	73.650	73.706	56.00	1.00	0.075	56.00						Drop off/RHS
10	03/05/2008	73.700	73.733	33.00	1.00		33.00						Trimming/RHS
11	03/05/2008	73.682	73.801	119.00	1.00	0.125	119.00						Drop off/LHS
12	10/05/2008	53.477	53.511	34.00	0.70	0.125	23.80						Drop off/LHS
13													
14													
15													
16													
17													
18													
19													
20													
21													
22													
23													
24													
25													
26													
27													
28													
29													
30													
<b>TOTAL</b>							<b>1,121.70</b>				<b>123.30</b>	<b>20.12</b>	

**LINTASAN RESOURCES SDN. BHD.**  
 MAINTENANCE OF FEDERAL ROADS - WEST COAST, SABAH  
**R02 SHOULDER REPAIR RECORD**

**DISTRICT:** KENINGAU  
**ROUTE NO.** 500  
**ROAD NAME:** JLN K. KINABALU - KENINGAU - TENOM  
**MONTH:** May 2008

ITEM	DATE	CHAINAGE		EARTH SHOULDER				GRAVEL SHOULDER				REMARKS	
				Length	Width	Depth	Area	Length	Width	Depth	Area		Volume
		From	To	(m)	(m)	(m)	(m <sup>2</sup> )	(m)	(m)	(m)	(m <sup>2</sup> )		(m <sup>3</sup> )
<b>BROUGHT FORWARD:</b>							<b>19.80</b>				<b>0.00</b>	<b>0.00</b>	
1	5/14/2008	139.150	139.152	2.00	2.50	0.100	5.00						Ponding/LHS
2	5/14/2008	129.500	129.503	3.00	2.20	0.100	6.60						Ponding/RHS
3	5/14/2008	118.650	118.651	1.00	0.70	0.050	0.70						Ponding/LHS
4	5/14/2008	118.650	118.651	1.00	0.70	0.050	0.70						Ponding/RHS
5	5/14/2008	118.650	118.653	3.00	1.20	0.050	3.60						Ponding/LHS
6	5/14/2008	118.650	118.652	2.00	2.00	0.075	4.00						Ponding/LHS
7	5/14/2008	115.600	115.603	3.00	2.20	0.300	6.60						Ponding/RHS
8	5/14/2008	115.600	115.603	3.00	2.30	0.575	6.90						Ponding/RHS
9													
10													
11													
12													
13													
14													
15													
16													
17													
18													
19													
20													
21													
22													
23													
24													
25													
26													
27													
28													
29													
30													
<b>TOTAL</b>							<b>53.90</b>				<b>0.00</b>	<b>0.00</b>	

**LINTASAN RESOURCES SDN. BHD.**  
 MAINTENANCE OF FEDERAL ROADS - WEST COAST, SABAH  
**R02 SHOULDER REPAIR RECORD**

DISTRICT: TENOM  
 ROUTE NO. 500  
 ROAD NAME: JLN K. KINABALU - KENINGAU - TENOM  
 MONTH: May 2008

ITEM	DATE	CHAINAGE		EARTH SHOULDER				GRAVEL SHOULDER					REMARKS
		From	To	Length (m)	Width (m)	Depth (m)	Area (m2)	Length (m)	Width (m)	Depth (m)	Area (m2)	Volume (m3)	
<b>BROUGHT FORWARD:</b>							<b>13.30</b>				<b>0.00</b>	<b>0.00</b>	
1	5/17/2008	151.730	151.732	2.00	1.30	0.050	2.60						Drop off/RHS
2	5/17/2008	151.700	151.703	3.00	1.20	0.050	3.60						Drop off/RHS
3	5/17/2008	160.950	160.953	3.00	0.90	0.025	2.70						Drop off/RHS
4													
5													
6													
7													
8													
9													
10													
11													
12													
13													
14													
15													
16													
17													
18													
19													
20													
21													
22													
23													
24													
25													
26													
27													
28													
29													
30													
<b>TOTAL</b>							<b>22.20</b>				<b>0.00</b>	<b>0.00</b>	

**LINTASAN RESOURCES SDN. BHD.**  
PRIVATISATION OF WEST COAST SABAH FEDERAL ROADS MAINTENANCE

**SUMMARY- SHOULDER REPAIR RECORD**

*Month: May 2008*

ITEM	DISTRICT	ROUTE NO.	ROAD NAME	EARTH SHOULDER			GRAVEL SHOULDER						
				PREVIOUS MONTH	CURRENT MONTH	CUM MONTH	PREVIOUS MONTH		CURRENT MONTH		CUM MONTH		
				Area (m <sup>2</sup> )	Area (m <sup>2</sup> )	Area (m <sup>2</sup> )	Area (m <sup>2</sup> )	Volume (m <sup>3</sup> )	Area (m <sup>2</sup> )	Volume (m <sup>3</sup> )	Area (m <sup>2</sup> )	Volume (m <sup>3</sup> )	
1	Kota Kinabalu	01	Jalan Kota Kinabalu - Sindumin	-	-	-	-	-	-	-	-	-	-
2	Penampang	01	Jalan Kota Kinabalu - Sindumin	229.00	8,122.20	8,351.20	890.08	106.75	-	-	890.08	106.75	-
3	Papar	01	Jalan Kota Kinabalu - Sindumin	60.00	-	60.00	38.11	6.86	-	-	38.11	6.86	-
4	Penampang	500	Jalan Kota Kinabalu - Keningau - Tenom	-	-	-	-	-	-	-	-	-	-
5	Penampang	501	Jalan Kota Kinabalu - Penampang - Lok Kawi	-	-	-	-	-	-	-	-	-	-
6	Kota Kinabalu	608	Jalan Masuk Ke Lapangan Terbang Lama, KK	-	-	-	-	-	-	-	-	-	-
<b>TOTAL</b>				<b>289.00</b>	<b>8,122.20</b>	<b>8,411.20</b>	<b>928.19</b>	<b>113.61</b>	-	-	<b>928.19</b>	<b>113.61</b>	-

**LINTASAN RESOURCES SDN. BHD.**  
MAINTENANCE OF FEDERAL ROADS - WEST COAST, SABAH  
**R02 SHOULDER REPAIR RECORD**

**DISTRICT:** PENAMPANG

**ROUTE NO.:** 01

**ROAD NAME:** JALAN KOTA KINABALU-SINDUMIN

**MONTH:** MAY 2008

ITEM	DATE	CHAINAGE		EARTH SHOULDER				GRAVEL SHOULDER					REMARKS
		From	To	Length (m)	Width (m)	Depth (m)	Area (m <sup>2</sup> )	Length (m)	Width (m)	Depth (m)	Area (m <sup>2</sup> )	Volume (m <sup>3</sup> )	
<b>BROUGHT FORWARD:</b>							<b>229.00</b>				<b>890.08</b>	<b>106.75</b>	
1	04/05/08	9.635	9.702	67	0.50		33.50				0.00	0.00	LHS
2	04/05/08	9.719	9.767	48	0.30		14.40				0.00	0.00	LHS
3	04/05/08	9.795	9.863	68	0.70		47.60				0.00	0.00	LHS
4	04/05/08	10.404	10.469	65	1.00		65.00				0.00	0.00	LHS
5	04/05/08	10.695	10.835	140	1.00		140.00				0.00	0.00	LHS
6	04/05/08	10.970	11.235	265	0.30		79.50				0.00	0.00	LHS
7	04/05/08	11.265	11.422	157	0.50		78.50				0.00	0.00	LHS
8	07/05/08	11.498	11.639	141	2.60		366.60				0.00	0.00	LHS
9	07/05/08	11.656	11.773	117	3.00		351.00				0.00	0.00	LHS
10	07/05/08	11.783	11.972	187	6.50		1,215.50				0.00	0.00	LHS
11	07/05/08	11.989	12.127	138	5.80		800.40				0.00	0.00	LHS
12	07/05/08	12.144	12.320	176	6.00		1,056.00				0.00	0.00	LHS
13	13/05/08	12.436	12.622	186	2.60		483.60				0.00	0.00	RHS
14	13/05/08	14.079	14.384	304	4.40		1,337.60				0.00	0.00	RHS
15	13/05/08	14.384	14.864	481	2.50		1,202.50				0.00	0.00	RHS
16	13/05/08	14.864	15.053	189	4.50		850.50				0.00	0.00	RHS
<b>TOTAL:</b>							<b>8,351.20</b>				<b>890.08</b>	<b>106.75</b>	

**LINTASAN RESOURCES SDN. BHD.**  
MAINTENANCE OF FEDERAL ROADS - WEST COAST, SABAH  
**R02 SHOULDER REPAIR RECORD**

**DISTRICT:** PAPAR

**ROUTE NO.:** 01

**ROAD NAME:** JALAN KK-SINDUMIN

**MONTH:** MAY 2008

ITEM	DATE	CHAINAGE		EARTH SHOULDER				GRAVEL SHOULDER					REMARKS
		From	To	Length (m)	Width (m)	Depth (m)	Area (m2)	Length (m)	Width (m)	Depth (m)	Area (m2)	Volume (m3)	
							60.00				38.11	6.86	
<b>TOTAL:</b>							60.00				38.11	6.86	



**LINTASAN RESOURCES SDN. BHD.**  
 MAINTENANCE OF FEDERAL ROADS - WEST COAST, SABAH  
**R02 SHOULDER REPAIR RECORD**

**DISTRICT:** KOTA BELUD  
**ROUTE NO.** 01  
**ROAD NAME:** JALAN KOTA KINABALU- KUDAT  
**MONTH:** MAY 2008

ITEM	DATE	CHAINAGE		EARTH SHOULDER				GRAVEL SHOULDER				REMARKS	
				Length	Width	Depth	Area	Length	Width	Depth	Area		Volume
		From	To	(m)	(m)	(m)	(m <sup>2</sup> )	(m)	(m)	(m)	(m <sup>2</sup> )		(m <sup>3</sup> )
	<b>BROUGHT FORWARD:</b>						115.00						
1													
2													
3													
4													
5													
6													
7													
8													
9													
10													
11													
12													
13													
14													
15													
16													
17													
18													
19													
20													
21													
22													
23													
24													
25													
26													
27													
28													
29													
30													
<b>BALANCE END OF MAY :</b>							115.00				0.00	0.00	

**LINTASAN RESOURCES SDN. BHD.**

MAINTENANCE OF FEDERAL ROADS - WEST COAST, SABAH

**R02 SHOULDER REPAIR RECORD**

**DISTRICT:** KOTA MARUDU

**ROUTE NO.** 01

**ROAD NAME:** JALAN KOTA KINABALU - KUDAT

**MONTH:** MAY 2008

ITEM	DATE	CHAINAGE		EARTH SHOULDER				GRAVEL SHOULDER					REMARKS
				Length	Width	Depth	Area	Length	Width	Depth	Area	Volume	
		From	To	(m)	(m)	(m)	(m2)	(m)	(m)	(m)	(m2)	(m3)	
<b>BROUGHT FORWARD:</b>				-	-	-	67.00	-	-	-			
1													
2													
3													
4													
5													
6													
7													
8													
9													
10													
11													
12													
13													
14													
15													
16													
17													
18													
19													
20													
21													
22													
23													
24													
25													
26													
27													
28													
29													
30													
<b>BALANCE END OF MAY :</b>							67.00				0.00	0.00	

**LINTASAN RESOURCES SDN. BHD.**  
 MAINTENANCE OF FEDERAL ROADS - WEST COAST, SABAH  
**R02 SHOULDER REPAIR RECORD**

**DISTRICT:** KUDAT  
**ROUTE NO.** 01  
**ROAD NAME:** JALAN KOTA KINABALU - KUDAT  
**MONTH:** MAY 2008

ITEM	DATE	CHAINAGE		EARTH SHOULDER				GRAVEL SHOULDER					REMARKS
		From	To	Length	Width	Depth	Area	Length	Width	Depth	Area	Volume	
				(m)	(m)	(m)	(m <sup>2</sup> )	(m)	(m)	(m)	(m <sup>2</sup> )	(m <sup>3</sup> )	
<b>BROUGHT FORWARD:</b>				-	-	-	125.00	-	-	-			
1													
2													
3													
4													
5													
6													
7													
8													
9													
10													
11													
12													
13													
14													
15													
16													
17													
18													
19													
20													
21													
22													
23													
24													
25													
26													
27													
28													
29													
30													
<b>BALANCE END OF MAY :</b>							125.00				0.00	0.00	

**LINTASAN RESOURCES SDN. BHD.**  
 PRIVATISATION OF WEST COAST SABAH FEDERAL ROADS MAINTENANCE

***SUMMARY- SHOULDER REPAIR RECORD***

*Month : May 2008*

ITEM	DISTRICT	ROUTE NO.	ROAD NAME	EARTH SHOULDER			GRAVEL SHOULDER					
				PREVIOUS MONTH	CURRENT MONTH	CUM MONTH	PREVIOUS MONTH		CURRENT MONTH		CUM MONTH	
				Area (m <sup>2</sup> )	Area (m <sup>2</sup> )	Area (m <sup>2</sup> )	Area (m <sup>2</sup> )	Volume (m <sup>3</sup> )	Area (m <sup>2</sup> )	Volume (m <sup>3</sup> )	Area (m <sup>2</sup> )	Volume (m <sup>3</sup> )
1	Ranau	22	Jalan Kota Kinabalu - Sandakan	1,568.00	98.00	1,666.00	-	-	-	-	-	-
<b>TOTAL</b>				<b>1,568.00</b>	<b>98.00</b>	<b>1,666.00</b>	-	-	-	-	-	-

**LINTASAN RESOURCES SDN. BHD.**  
 MAINTENANCE OF FEDERAL ROADS - WEST COAST, SABAH  
**R02 SHOULDER REPAIR RECORD**

**DISTRICT:** Ranau  
**ROUTE NO.** 22  
**ROAD NAME:** Jalan Kota Kinabalu - Sandakan  
**MONTH:** May 2008

ITEM	DATE		CHAINAGE		EARTH SHOULDER				GRAVEL SHOULDER					REMARKS
			From	To	Length (m)	Width (m)	Depth (m)	Area (m <sup>2</sup> )	Length (m)	Width (m)	Depth (m)	Area (m <sup>2</sup> )	Volume (m <sup>3</sup> )	
<b>BROUGHT FORWARD FROM APRIL 2008:</b>								<b>1,568.00</b>				<b>0.00</b>	<b>0.00</b>	
1	26/05/08	173.30	136.700	136.715	15.00	1.20	0.10	18.00						LHS
2	28/05/08	113.80	77.200	77.210	10.00	1.00		10.00						RHS
3	28/05/08	113.85	77.250	77.260	10.00	1.00		10.00						RHS
4	29/05/08	115.30	78.700	78.720	20.00	1.20		24.00						RHS
5	29/05/08	115.35	78.750	78.765	15.00	1.20		18.00						RHS
6	29/05/08	115.50	78.900	78.915	15.00	1.20		18.00						LHS
7														
8														
9														
10														
11														
12														
13														
14														
15														
16														
17														
18														
19														
20														
21														
22														
23														
24														
25														
26														
27														
28														
29														
30														
<b>CARRIED FORWARD:</b>								<b>1,666.00</b>				<b>0.00</b>	<b>0.00</b>	

# R03

**(GRASS CUTTING)**

DISTRICT : KENINGAU  
ROUTE NO : 500 -JALAN KOTA KINABALU -KENINGAU -TENOM  
LOCATION : CH 104.100/KM 114.000 @ RHS

### R03 GRASS CUTTING



**BEFORE**



**IN PROGRESS**



**AFTER**

DISTRICT : PENAMPANG  
ROUTE NO : 501 JALAN KAMPENAMPANG-LOKAWI  
LOCATION : CH6.800 (MEDIAN)

### R03 GRASS CUTTING



BEFORE



IN PROGRESS



AFTER

DISTRICT : PENAMPANG  
ROUTE NO : 500 JALAN KENINGAU-TENOM  
LOCATION : CH 3.500 (LHS)

### R03 GRASS CUTTING



**BEFORE**



**IN PROGRESS**



**AFTER**

DISTRICT : KUDAT  
ROUTENO : 01 -JALAN KOTA KINABALU -KUDAT  
LOCATION : CH143.420(LHS)

### R03 - GRASS CUTTING



**BEFORE**



**IN PROGRESS**



**AFTER**

LINTASAN RESOURCES SDN BHD  
PRIVATISATION OF LABUAN FEDERAL ROADS MAINTENANCE

**R03 ~ GRASS CUTTING**

**Road Name : Jalan Durian Tunjung**

Route No : L714

Location : KM 0.40 LHS

Date : 12/05/2008

**Road Name : Jalan Bebuloh Ranca-ranca**

Route No : L749

Location : KM 1.78 RHS

Date : 13/05/2008

**BEFORE**



Film Batch : L5-06-001



Film Batch : L5-09-049

**IN PROGRESS**



Film Batch : L5-06-002



Film Batch : L5-09-052

**AFTER**



Film Batch : L5-06-027



Film Batch : L5-12-147

LINTASAN RESOURCES SDN. BHD.

**GRASS CUTTING**  
**GRAND SUMMARY**

MONTH:     MAY 2008    

DISTRICT	ROUTE NO.	ROAD NAME	Previous Mths	Current Mth	Cummulative
			(Km)	(Km)	(Km)
Kota Belud	01	Jalan Kota Kinabalu-Kudat	223.880	55.970	279.850
Kota Marudu	01	Jalan Kota Kinabalu-Kudat	128.040	32.010	160.050
Kudat	01	Jalan Kota Kinabalu-Kudat	219.960	54.990	274.950
Tuaran	01	Jalan Kota Kinabalu-Kudat	152.820	38.990	191.810
	22	Jalan Kota Kinabalu-Sandakan	170.320	42.580	212.900
	503	Jalan Berungis-Kota Belud	70.800	17.700	88.500
Kota Kinabalu	01	Jalan Kota Kinabalu-Kudat	143.480	40.080	183.560
	01	Jalan Kota Kinabalu-Sindumin	17.080	4.270	21.350
	606	Jalan Susur Sepangar Bay	42.880	10.720	53.600
	607	Jalan Masuk Ke Pelabuhan Baru	2.720	0.680	3.400
	608	Jalan K Masuk Ke Lapangan Terbang Lama	3.360	0.840	4.200
Penampang	01	Jalan Kota Kinabalu-Sindumin	43.383	10.980	54.363
	500	Jalan Kota Kinabalu-Keningau-Tenom	196.680	49.170	245.850
	501	Jalan Kota Kinabalu-Penampang-Lok Kawit	92.040	23.010	115.050
Papar	01	Jalan Kota Kinabalu-Sindumin	189.704	52.050	241.754
Ranau	22	Jalan Kota Kinabalu-Sandakan	408.800	102.200	511.000
Tambunan	500	Jalan Kota Kinabalu-Keningau-Tenom	237.200	59.300	296.500
Keningau	500	Jalan Kota Kinabalu-Keningau-Tenom	179.880	44.970	224.850
Tenom	500	Jalan Kota Kinabalu-Keningau-Tenom	113.880	28.470	142.350
Beaufort	01	Jalan Kota Kinabalu-Sindumin	228.352	57.088	285.440
	502	Jalan Beaufort-Menumbok	90.060	22.515	112.575
Sipitang	01	Jalan Kota Kinabalu-Sindumin	136.024	34.006	170.030
Kuala Penyu	502	Jalan Beaufort-Menumbok	148.200	37.050	185.250
<b>TOTAL</b>			<b>3,239.543</b>	<b>819.639</b>	<b>4,059.182</b>

**LINTASAN RESOURCES SDN. BHD.**  
 PRIVATISATION OF WEST COAST SABAH FEDERAL ROADS MAINTENANCE

***SUMMARY - GRASS CUTTING***

***MONTH: MAY 2008***

ITEM	DISTRICT	ROUTE NO.	ROAD NAME	LENGTH ( km )		
				PREVIOUS MONTH	CURRENT MONTH	CUM. MONTH
1	Beaufort	01	Jalan Kota Kinabalu - Sindumin	228.352	57.088	285.440
2	Sipitang	01	Jalan Kota Kinabalu - Sindumin	136.024	34.006	170.030
3	Beaufort	502	Jalan Beaufort - Menumbok	90.060	22.515	112.575
4	Kuala Penyu	502	Jalan Beaufort - Menumbok	148.200	37.050	185.250
<b>TOTAL:</b>				<b>602.636</b>	<b>150.659</b>	<b>753.295</b>

**LINTASAN RESOURCES SDN. BHD.**  
MAINTENANCE OF FEDERAL ROADS - WEST COAST, SABAH  
**R03 GRASS CUTTING RECORD**

**DISTRICT:** BEAUFORT

**ROUTE NO:** 01

**ROAD NAME:** JALAN KOTA KINABALU - SINDUMIN

**MONTH:** MAY 2008

ITEM	DATE OF CUTTING	CHAINAGE		Length (km)	REMARKS
		From	To		
<b>BROUGHT FORWARD :</b>				<b>228.352</b>	
1	02/05/2008	72.470	72.510	0.040	
2		72.510	72.535		Bridge
3	02/05/2008	72.535	77.300	4.765	
4		77.300	77.330		Bridge
5	02/05/2008	77.330	79.070	1.740	
6	03/05/2008	79.070	80.250	1.180	
7		80.250	80.296		Bridge
8	03/05/2008	80.296	86.500	6.204	
9	04/05/2008	86.500	89.550	3.050	
10		89.550	89.571		Bridge
11	04/05/2008	89.571	92.000	2.429	
12	02/05/2008	92.000	95.410	3.410	1st cycle for protocol road
13		95.410	95.538		Bridge
14	02/05/2008	95.538	96.000	0.462	1st cycle for protocol road
15	04/05/2008	96.000	98.550	2.550	
16	05/05/2008	98.550	104.000	5.450	
17	06/05/2008	104.000	110.341	6.341	
18		110.341	110.405		Bridge
19	06/05/2008	110.405	113.200	2.795	
20	07/05/2008	113.200	121.000	7.800	
21	08/05/2008	121.000	126.000	5.000	
22	14/05/2008	92.000	95.410	3.410	2nd cycle for protocol road
23		95.410	95.538		Bridge
24	14/05/2008	95.538	96.000	0.462	2nd cycle for protocol road
25					
<b>CARRIED FORWARD :</b>				<b>285.440</b>	

**LINTASAN RESOURCES SDN. BHD.**  
MAINTENANCE OF FEDERAL ROADS - WEST COAST, SABAH  
**R03 GRASS CUTTING RECORD**

**DISTRICT:** SIPITANG  
**ROUTE NO:** 01  
**ROAD NAME:** JALAN KOTA KINABALU - SINDUMIN  
**MONTH:** MAY 2008

ITEM	DATE OF CUTTING	CHAINAGE		Length (km)	REMARKS
		From	To		
<b>BROUGHT FORWARD :</b>				<b>136.024</b>	
1	03/05/2008	136.290	138.924	2.634	1st cycle for protocol road
2		138.924	138.998		Bridge
3	03/05/2008	138.998	140.290	1.292	1st cycle for protocol road
4	08/05/2008	126.000	128.300	2.300	
5	09/05/2008	128.300	132.470	4.170	
6		132.470	132.584		Bridge
7	09/05/2008	132.584	134.100	1.516	
8	10/05/2008	134.100	136.290	2.190	
9	10/05/2008	140.290	144.000	3.710	
10	11/05/2008	144.000	149.333	5.333	
11		149.333	149.415		Bridge
12	11/05/2008	149.415	149.476	0.061	
13	12/05/2008	149.826	153.850	4.024	
14	13/05/2008	153.850	156.700	2.850	
15	15/05/2008	136.290	138.924	2.634	2nd cycle for protocol road
16		138.924	138.998		Bridge
17	15/05/2008	138.998	140.290	1.292	2nd cycle for protocol road
18					
19					
20					
21					
22					
23					
24					
25					
<b>CARRIED FORWARD :</b>				<b>170.030</b>	

**LINTASAN RESOURCES SDN. BHD.**  
MAINTENANCE OF FEDERAL ROADS - WEST COAST, SABAH  
**R03 GRASS CUTTING RECORD**

**DISTRICT:** BEAUFORT

**ROUTE NO:** 502

**ROAD NAME:** JALAN BEAUFORT - MENUK

**MONTH:** MAY 2008

ITEM	DATE OF CUTTING	CHAINAGE		Length (km)	REMARKS
		From	To		
<b>BROUGHT FORWARD :</b>				<b>90.060</b>	
1	05/05/2008	0.000	5.500	5.500	
2	06/05/2008	5.500	11.000	5.500	
3	07/05/2008	11.000	14.597	3.597	
4		14.597	14.612		Bridge
5	07/05/2008	14.612	15.500	0.888	
6	07/05/2008	15.500	16.400	0.900	
7		16.400	16.415		Bridge
8	08/05/2008	16.415	17.182	0.767	
9		17.182	17.238		Bridge
10	08/05/2008	17.238	17.833	0.595	
11		17.833	17.852		Bridge
12	08/05/2008	17.852	22.620	4.768	
13					
14					
15					
16					
17					
18					
19					
20					
21					
22					
23					
24					
25					
<b>CARRIED FORWARD :</b>				<b>112.575</b>	

**LINTASAN RESOURCES SDN. BHD.**  
MAINTENANCE OF FEDERAL ROADS - WEST COAST, SABAH  
**R03 GRASS CUTTING RECORD**

**DISTRICT:** KUALA PENYU  
**ROUTE NO:** 502  
**ROAD NAME:** JALAN BEAUFORT - MENUKOK  
**MONTH:** MAY 2008

ITEM	DATE OF CUTTING	CHAINAGE		Length (km)	REMARKS
		From	To		
<b>BROUGHT FORWARD :</b>				<b>148.200</b>	
1	08/05/2008	22.620	28.000	5.380	
2	09/05/2008	28.000	33.500	5.500	
3	10/05/2008	33.500	40.350	6.850	
4	11/05/2008	40.350	47.800	7.450	
5	12/05/2008	47.800	55.350	7.550	
6	13/05/2008	55.350	59.670	4.320	
7					
8					
9					
10					
11					
12					
13					
14					
15					
16					
17					
18					
19					
20					
21					
22					
23					
24					
25					
<b>CARRIED FORWARD :</b>				<b>185.250</b>	

**LINTASAN RESOURCES SDN. BHD.**  
PRIVATISATION OF WEST COAST SABAH FEDERAL ROADS MAINTENANCE

***SUMMARY - GRASS CUTTING***

***MONTH : MAY 2008***

ITEM	DISTRICT	ROUTE NO.	ROAD NAME	LENGTH ( km )		
				PREVIOUS MONTH	CURRENT MONTH	CUM. MONTH
1	Tambunan	500	Jalan Kota Kinabalu - Keningau - Tenom	237.200	59.300	296.500
2	Keningau	500	Jalan Kota Kinabalu - Keningau - Tenom	179.880	44.970	224.850
3	Tenom	500	Jalan Kota Kinabalu - Keningau - Tenom	113.880	28.470	142.350
<b>TOTAL:</b>				<b>530.960</b>	<b>132.740</b>	<b>663.700</b>

**LINTASAN RESOURCES SDN. BHD.**  
 MAINTENANCE OF FEDERAL ROADS - WEST COAST, SABAH  
**R03 GRASS CUTTING**

**DISTRICT:** TAMBUNAN  
**ROUTE NO:** 500  
**ROAD NAME:** JLN KOTA KINABALU - KENINGAU - TENOM  
**MONTH:** May 2008

DATE OF CUTTING	CHAINAGE		Length (km)	REMARKS
	From	To		
<b>BROUGHT FORWARD :</b>			<b>237.200</b>	
5/2/2008	69.310	73.310	4.000	1st cycle protocol road
5/3/2008	45.120	50.200	5.080	Normal road
5/5/2008	50.200	55.300	5.100	Normal road
5/6/2008	55.300	60.500	5.200	Normal road
5/7/2008	60.500	65.600	5.100	Normal road
5/8/2008	65.600	69.310	3.710	Normal road
5/8/2008	73.310	74.800	1.490	Normal road
5/9/2008	74.800	79.900	5.100	Normal road
5/10/2008	79.900	85.000	5.100	Normal road
5/12/2008	85.000	90.100	5.100	Normal road
5/13/2008	90.100	95.300	5.200	Normal road
5/14/2008	95.300	100.420	5.120	Normal road
5/15/2008	69.310	73.310	4.000	2nd cycle protocol road
<b>TOTAL :</b>			<b>296.500</b>	

**LINTASAN RESOURCES SDN. BHD.**  
MAINTENANCE OF FEDERAL ROADS - WEST COAST, SABAH  
**R03 GRASS CUTTING**

**DISTRICT:** KENINGAU  
**ROUTE NO:** 500  
**ROAD NAME:** JLN KOTA KINABALU - KENINGAU - TENOM  
**MONTH:** May 2008

DATE OF CUTTING	CHAINAGE		Length (km)	REMARKS
	From	To		
<b>BROUGHT FORWARD :</b>			<b>179.880</b>	
5/2/2008	121.79	118.100	3.685	1st Cycle Protocol Road
5/3/2008	118.100	114.475	3.625	1st Cycle Protocol Road
5/7/2008	138.080	136.100	1.980	Normal Road
5/8/2008	136.100	132.100	4.000	Normal Road
5/9/2008	132.100	128.100	4.000	Normal Road
5/10/2008	128.100	124.100	4.000	Normal Road
5/11/2008	124.100	121.785	2.315	Normal Road
5/12/2008	114.475	109.100	5.375	Normal Road
5/13/2008	109.100	104.100	5.000	Normal Road
5/14/2008	104.100	100.420	3.680	Normal Road
5/15/2008	121.785	114.475	7.310	2nd Cycle Protocol Road
<b>TOTAL :</b>			<b>224.850</b>	

**LINTASAN RESOURCES SDN. BHD.**  
MAINTENANCE OF FEDERAL ROADS - WEST COAST, SABAH  
**R03 GRASS CUTTING**

**DISTRICT:** TENOM  
**ROUTENO:** 500  
**ROAD NAME:** JLN KOTA KINABALU - KENINGAU - TENOM  
**MONTH:** May 2008

DATE OF CUTTING	CHAINAGE		Length (km)	REMARKS
	From	To		
<b>BROUGHT FORWARD :</b>			<b>113.880</b>	
5/2/2008	163.650	163.485	0.165	Normal Road
5/2/2008	163.485	160.585	2.900	1st Cycle Protocol Road
5/2/2008	160.585	156.600	3.985	Normal Road
5/3/2008	156.600	151.100	5.500	Normal Road
5/4/2008	151.100	146.100	5.000	Normal Road
5/5/2008	146.100	142.100	4.000	Normal Road
5/6/2008	142.100	138.080	4.020	Normal Road
5/15/2008	163.485	160.585	2.900	2nd Cycle Protocol Road
<b>TOTAL :</b>			<b>142.350</b>	

**LINTASAN RESOURCES SDN. BHD.**  
 PRIVATISATION OF WEST COAST SABAH FEDERAL ROADS MAINTENANCE

***SUMMARY - GRASS CUTTING***

***Month: May 2008***

ITEM	DISTRICT	ROUTE NO.	ROAD NAME	LENGTH ( km )		
				PREVIOUS MONTH	CURRENT MONTH	CUM. MONTH
1	Kota Kinabalu	01	Jalan Kota Kinabalu - Kudat	143.480	40.080	183.560
2	Tuaran	01	Jalan Kota Kinabalu - Kudat	152.820	38.990	191.810
3	Tuaran	22	Jalan Kota Kinabalu - Sandakan	170.320	42.580	212.900
4	Tuaran	503	Jalan Berungis - Kota Belud	70.800	17.700	88.500
5	Kota Kinabalu	606	Jalan Susur Sepangar Bay	42.880	10.720	53.600
6	Kota Kinabalu	607	Jalan Masuk Ke Pelabuhan Baru, KK	2.720	0.680	3.400
<b>TOTAL:</b>				<b>583.020</b>	<b>150.750</b>	<b>733.770</b>

**LINTASAN RESOURCES SDN. BHD.**  
MAINTENANCE OF FEDERAL ROADS - WEST COAST, SABAH  
**R03 GRASS CUTTING RECORD**

**DISTRICT:** KOTA KINABALU  
**ROUTENO:** 01  
**ROAD NAME:** JALAN KOTA KINABALU - KUDAT  
**MONTH:** MAY 2008

ITEM	DATE OF CUTTING	CHAINAGE		Length (km)	REMARKS
		From	To		
<b>BROUGHT FORWARD :</b>				<b>143.480</b>	
1	06/05/2008	0.400	1.000	0.600	Protocol
2	06/05/2008	2.300	9.400	7.100	Protocol
3	09/05/2008	9.400	15.900	6.500	Protocol
4	09/05/2008	23.980	19.500	4.480	Normal
5	11/05/2008	15.900	19.500	3.600	Protocol
6	21/05/2008	0.400	1.000	0.600	Protocol
7	21/05/2008	2.300	8.900	6.600	Protocol
8	23/05/2008	8.900	14.000	5.100	Protocol
9	26/05/2008	14.000	19.500	5.500	Protocol
<b>TOTAL :</b>				<b>183.560</b>	

**LINTASAN RESOURCES SDN. BHD.**  
MAINTENANCE OF FEDERAL ROADS - WEST COAST, SABAH  
**R03 GRASS CUTTING RECORD**

**DISTRICT:** KOTA KINABALU  
**ROUTE NO:** 606  
**ROAD NAME:** JALAN SUSUR SEPANGAR BAY  
**MONTH:** MAY 2008

ITEM	DATE OF CUTTING	CHAINAGE		Length (km)	REMARKS
		From	To		
<b>BROUGHT FORWARD :</b>				<b>42.880</b>	
1	12/05/2008	0.000	4.100	4.100	
2	14/05/2008	4.100	8.200	4.100	
3	16/05/2008	8.200	10.720	2.520	
<b>TOTAL :</b>				<b>53.600</b>	

**LINTASAN RESOURCES SDN. BHD.**  
 MAINTENANCE OF FEDERAL ROADS - WEST COAST, SABAH  
**R03 GRASS CUTTING RECORD**

**DISTRICT:** KOTA KINABALU  
**ROUTE NO:** 607  
**ROAD NAME:** JALAN MASUK KE PELABUHAN BARU, KK  
**MONTH:** MAY 2008

ITEM	DATE OF CUTTING	CHAINAGE		Length (km)	REMARKS
		From	To		
<b>BROUGHT FORWARD :</b>				<b>2.720</b>	
1	03/05/2008	0.000	0.340	0.340	
2	17/05/2008	0.000	0.340	0.340	
<b>TOTAL :</b>				<b>3.400</b>	

**LINTASAN RESOURCES SDN. BHD.**  
 MAINTENANCE OF FEDERAL ROADS - WEST COAST, SABAH  
**R03 GRASS CUTTING RECORD**

**DISTRICT:** TUARAN  
**ROUTENO:** 01  
**ROAD NAME:** JALAN KOTA KINABALU - KUDAT  
**MONTH:** MAY 2008

ITEM	DATE OF CUTTING	CHAINAGE		Length (km)	REMARKS
		From	To		
<b>BROUGHT FORWARD :</b>				<b>152.820</b>	
1	02/05/2008	36.602	32.720	3.882	Normal
2	05/05/2008	32.720	28.720	4.000	Protocol
3	07/05/2008	28.720	23.980	4.740	Normal
4	20/05/2008	32.720	28.720	4.000	Protocol
5	05/05/2008	36.602	50.102	13.500	
6	08/05/2008	50.102	58.970	8.868	
<b>TOTAL :</b>				<b>191.810</b>	

**LINTASAN RESOURCES SDN. BHD.**  
 MAINTENANCE OF FEDERAL ROADS - WEST COAST, SABAH  
**R03 GRASS CUTTING RECORD**

DISTRICT: TUARAN  
 ROUTE NO: 22  
 ROAD NAME: JALAN KOTA KINABALU - SANDAKAN  
 MONTH: MAY 2008

ITEM	DATE OF CUTTING	CHAINAGE		Length (km)	REMARKS
		From	To		
BROUGHT FORWARD :				170.320	
1	03/05/2008	0.000	15.000	15.000	
2	06/05/2008	15.000	31.000	16.000	
3	09/05/2008	31.000	42.580	11.580	
<b>TOTAL :</b>				<b>212.900</b>	

**LINTASAN RESOURCES SDN. BHD.**  
MAINTENANCE OF FEDERAL ROADS - WEST COAST, SABAH  
**R03 GRASS CUTTING RECORD**

**DISTRICT:** TUARAN  
**ROUTE NO:** 503  
**ROAD NAME:** JALAN BERUNGIS - KOTA BELUD  
**MONTH:** MAY 2008

ITEM	DATE OF CUTTING	CHAINAGE		Length (km)	REMARKS
		From	To		
<b>BROUGHT FORWARD :</b>				<b>70.800</b>	
1	08/05/2008	0.000	5.000	5.000	
2	12/05/2008	5.000	10.000	5.000	
3	15/05/2008	10.000	17.700	7.700	
<b>TOTAL :</b>				<b>88.500</b>	

**LINTASAN RESOURCES SDN. BHD.**  
 PRIVATISATION OF WEST COAST SABAH FEDERAL ROADS MAINTENANCE

***SUMMARY - GRASS CUTTING***

***MONTH: MAY 2008***

ITEM	DISTRICT	ROUTE NO.	ROAD NAME	LENGTH ( km )		
				PREVIOUS MONTH	CURRENT MONTH	CUM. MONTH
1	Kota Kinabalu	01	Jalan Kota Kinabalu - Sindumin	17.080	4.270	21.350
2	Penampang	01	Jalan Kota Kinabalu - Sindumin	43.383	10.980	54.363
3	Papar	01	Jalan Kota Kinabalu - Sindumin	189.704	52.050	241.754
4	Penampang	500	Jalan Kota Kinabalu - Keningau - Tenom	196.680	49.170	245.850
5	Penampang	501	Jalan Kota Kinabalu - Penampang - Lok Kawi	92.040	23.010	115.050
6	Kota Kinabalu	608	Jalan Masuk Ke Lapangan Terbang Lama, KK	3.360	0.840	4.200
<b>TOTAL:</b>				<b>542.247</b>	<b>140.320</b>	<b>682.567</b>



**LINTASAN RESOURCES SDN. BHD.**  
MAINTENANCE OF FEDERAL ROADS - WEST COAST, SABAH  
**R03 GRASS CUTTING RECORD**

**DISTRICT:** PENAMPANG

**ROUTE NO:** 01

**ROAD NAME:** JALAN KK-SINDUMIN

**MONTH:** MAY 2008

ITEM	DATE OF CUTTING	CHAINAGE		Length (km)	REMARKS
		From	To		
<b>BROUGHT FORWARD :</b>				<b>43.383</b>	
1	5/2/2008	7.020	7.920	0.900	Normal Road
2	5/3/2008	7.920	8.870	0.950	Normal Road
3	5/4/2008	8.870	9.790	0.920	Normal Road
4	5/5/2008	9.790	10.720	0.930	Normal Road
5	5/6/2008	10.720	11.670	0.950	Normal Road
6	5/7/2008	11.670	12.570	0.900	Normal Road
7	5/8/2008	12.570	13.500	0.930	Normal Road
8	5/10/2008	13.500	14.390	0.890	Normal Road
9	5/11/2008	14.390	15.350	0.960	Normal Road
10	5/12/2008	15.350	16.260	0.910	Normal Road
11	5/13/2008	16.260	17.110	0.850	Normal Road
12	5/14/2008	17.110	18.000	0.890	Normal Road
<b>TOTAL :</b>				<b>54.363</b>	

**LINTASAN RESOURCES SDN. BHD.**  
MAINTENANCE OF FEDERAL ROADS - WEST COAST, SABAH  
**R03 GRASS CUTTING RECORD**

**DISTRICT:** PAPAR

**ROUTE NO:** 01

**ROAD NAME:** JALAN KK-SINDUMIN

**MONTH:** MAY 2008

ITEM	DATE OF CUTTING	CHAINAGE		Length (km)	REMARKS
		From	To		
<b>BROUGHT FORWARD :</b>				<b>189.704</b>	
1	5/2/2008	44.800	46.900	2.100	Normal Road
2	5/3/2008	46.900	49.100	2.200	Normal Road
3	5/5/2008	49.100	51.150	2.050	Normal Road
4	5/6/2008	51.150	53.150	2.000	Normal Road
5	5/7/2008	53.150	55.250	2.100	Normal Road
6	5/8/2008	55.250	57.200	1.950	Normal Road
7	5/9/2008	57.200	59.150	1.950	Normal Road
8	5/10/2008	59.150	61.100	1.950	Normal Road
9	5/12/2008	61.100	63.300	2.200	Normal Road
10	5/13/2008	63.300	65.550	2.250	Normal Road
11	5/14/2008	65.550	67.850	2.300	Normal Road
12	5/15/2008	67.850	70.050	2.200	Normal Road
13	5/2/2008	18.000	19.950	1.950	Normal Road
14	5/3/2008	19.950	22.100	2.150	Normal Road
15	5/5/2008	22.100	24.300	2.200	Normal Road
16	5/6/2008	24.300	26.400	2.100	Normal Road
17	5/7/2008	26.400	28.450	2.050	Normal Road
18	5/8/2008	28.450	30.750	2.300	Normal Road
19	5/9/2008	30.750	32.700	1.950	Normal Road
20	5/10/2008	32.700	34.600	1.900	Normal Road
21	5/11/2008	34.600	36.600	2.000	Normal Road
22	5/12/2008	36.600	38.700	2.100	Normal Road
23	5/13/2008	38.700	40.700	2.000	Normal Road
24	5/14/2008	40.700	42.800	2.100	Normal Road
25	5/15/2008	42.800	44.800	2.000	Normal Road
<b>TOTAL :</b>				<b>241.754</b>	

**LINTASAN RESOURCES SDN. BHD.**  
MAINTENANCE OF FEDERAL ROADS - WEST COAST, SABAH  
**R03 GRASS CUTTING RECORD**

**DISTRICT:** PENAMPANG  
**ROUTENO:** 500  
**ROAD NAME:** JALAN KK - KENINGAU - TENOM  
**MONTH:** MAY 2008

ITEM	DATE OF CUTTING	CHAINAGE		Length (km)	REMARKS
		From	To		
<b>BROUGHT FORWARD :</b>				<b>196.680</b>	
1	5/2/2008	0.000	1.115	1.115	Protocol Road
2	5/2/2008	1.115	2.615	1.500	Protocol Road
3	5/3/2008	2.615	4.000	1.385	Protocol Road
4	5/3/2008	4.000	7.150	3.150	Normal Road
5	5/4/2008	7.150	10.120	2.970	Normal Road
6	5/5/2008	10.120	13.130	3.010	Normal Road
7	5/6/2008	13.130	16.300	3.170	Normal Road
8	5/7/2008	16.300	19.412	3.112	Normal Road
9	5/8/2008	19.412	22.500	3.088	Normal Road
10	5/9/2008	22.500	25.530	3.030	Normal Road
11	5/10/2008	25.530	28.800	3.270	Normal Road
12	5/11/2008	28.800	32.215	3.415	Normal Road
13	5/12/2008	32.215	35.605	3.390	Normal Road
14	5/13/2008	35.605	38.917	3.312	Normal Road
15	5/14/2008	38.917	42.33	3.415	Normal Road
16	5/15/2008	42.33	45.170	2.838	Normal Road
17	5/16/2008	0.000	1.385	1.385	Protocol Road
18	5/17/2008	1.385	2.750	1.365	Protocol Road
19	5/18/2008	2.750	4.000	1.250	Protocol Road
<b>TOTAL :</b>				<b>245.850</b>	

**LINTASAN RESOURCES SDN. BHD.**  
MAINTENANCE OF FEDERAL ROADS - WEST COAST, SABAH  
**R03 GRASS CUTTING RECORD**

**DISTRICT:** PENAMPANG

**ROUTE NO:** 501

**ROAD NAME:** JALAN KK-PENAMPANG-LOK KAWI

**MONTH:** MAY 2008

ITEM	DATE OF CUTTING	CHAINAGE		Length (km)	REMARKS
		From	To		
<b>BROUGHT FORWARD :</b>				<b>92.040</b>	
1	5/1/2008	0.000	1.150	1.150	Normal Road
2	5/2/2008	1.150	2.320	1.170	Normal Road
3	5/3/2008	2.320	3.460	1.140	Normal Road
4	5/4/2008	3.460	4.350	0.890	Protocol Road
5	5/5/2008	4.350	5.330	0.980	Protocol Road
6	5/6/2008	5.330	6.200	0.870	Protocol Road
7	5/7/2008	6.200	6.920	0.720	Protocol Road
8	5/8/2008	6.920	8.470	1.550	Normal Road
9	5/9/2008	8.470	10.100	1.630	Normal Road
10	5/10/2008	10.100	11.550	1.450	Normal Road
11	5/11/2008	11.550	13.130	1.580	Normal Road
12	5/12/2008	13.130	14.760	1.630	Normal Road
13	5/13/2008	14.760	16.400	1.640	Normal Road
14	5/14/2008	16.400	18.150	1.750	Normal Road
15	5/15/2008	18.150	19.550	1.400	Normal Road
16	5/16/2008	3.460	4.650	1.190	Protocol Road
17	5/17/2008	4.650	5.710	1.060	Protocol Road
18	5/18/2008	5.710	6.920	1.210	Protocol Road
<b>TOTAL :</b>				<b>115.050</b>	

**LINTASAN RESOURCES SDN. BHD.**  
 MAINTENANCE OF FEDERAL ROADS - WEST COAST, SABAH  
**R03 GRASS CUTTING RECORD**

**DISTRICT:** KOTA KINABALU  
**ROUTE NO:** 608  
**ROAD NAME:** JLN MASUK KE LAPANGAN TERBANG LAMA  
**MONTH:** MAY 2008

ITEM	DATE OF CUTTING	CHAINAGE		Length (km)	REMARKS
		From	To		
<b>BROUGHT FORWARD :</b>				<b>3.360</b>	
1	5/2/2008	0.580	1.000	0.420	Protocol Road
2	5/17/2008	0.580	1.000	0.420	Protocol Road
<b>TOTAL :</b>				<b>4.200</b>	

**LINTASAN RESOURCES SDN. BHD.**  
PRIVATISATION OF WEST COAST SABAH FEDERAL ROADS MAINTENANCE

***SUMMARY - GRASS CUTTING***

***MONTH: MAY 2008***

ITEM	DISTRICT	ROUTE NO.	ROAD NAME	LENGTH ( km )		
				PREVIOUS MONTH	CURRENT MONTH	CUM. MONTH
1	Kota Belud	01	Jalan Kota Kinabalu - Kudat	223.880	55.970	279.850
2	Kota Marudu	01	Jalan Kota Kinabalu - Kudat	128.040	32.010	160.050
3	Kudat	01	Jalan Kota Kinabalu - Kudat	219.960	54.990	274.950
<b>TOTAL:</b>				<b>571.880</b>	<b>142.970</b>	<b>714.850</b>

**LINTASAN RESOURCES SDN. BHD.**  
 MAINTENANCE OF FEDERAL ROADS - WEST COAST, SABAH  
**R03 GRASS CUTTING**

**DISTRICT:** KOTA BELUD  
**ROUTENO:** 01  
**ROAD NAME:** JALAN KOTA KINABALU - KUDAT  
**MONTH:** MAY 2008

DATE OF CUTTING	CHAINAGE		Length (km)	REMARKS
	From	To		
<b>BROUGHT FORWARD :</b>			<b>223.880</b>	
02/05/2008	58.980	63.000	4.020	
04/05/2008	63.000	66.890	3.890	
05/05/2008	66.890	72.970	6.080	
05/05/2008	72.970	76.970	4.000	Protocol 1st cycle
06/05/2008	76.970	83.470	6.500	
07/05/2008	83.470	90.470	7.000	
08/05/2008	90.470	95.320	4.850	
09/05/2008	95.320	100.950	5.630	
10/05/2008	100.950	110.950	10.000	
15/05/2008	72.970	76.970	4.000	Protocol 2nd cycle
<b>BALANCE END OF MAY :</b>			<b>279.850</b>	

**LINTASAN RESOURCES SDN. BHD.**  
MAINTENANCE OF FEDERAL ROADS - WEST COAST, SABAH  
**R03 GRASS CUTTING**

DISTRICT: KOTA MARUDU  
ROUTENO: 01  
ROAD NAME: JALAN KOTA KINABALU - KUDAT  
MONTH: MAY 2008

DATE OF CUTTING	CHAINAGE		Length (km)	REMARKS
	From	To		
<b>BROUGHT FORWARD :</b>			<b>128.040</b>	
06/05/2008	110.950	118.500	7.550	
09/05/2008	118.500	119.115	0.615	
09/05/2008	119.115	121.115	2.000	Protocol 1st cycle
11/05/2008	121.115	126.780	5.665	
12/05/2008	126.780	133.000	6.220	
13/05/2008	133.000	137.920	4.920	
14/05/2008	137.920	140.960	3.040	
15/05/2008	119.115	121.115	2.000	Protocol 2nd cycle
<b>BALANCE END OF MAY :</b>			<b>160.050</b>	

**LINTASAN RESOURCES SDN. BHD.**  
 MAINTENANCE OF FEDERAL ROADS - WEST COAST, SABAH  
**R03 GRASS CUTTING**

**DISTRICT:** KUDAT

**ROUTENO:** 01

**ROAD NAME:** JALAN KOTA KINABALU - KUDAT

**MONTH:** MAY 2008

DATE OF CUTTING	CHAINAGE		Length (km)	REMARKS
	From	To		
<b>BROUGHT FORWARD :</b>			<b>219.960</b>	
02/05/2008	190.840	188.340	2.500	Protocol 1st cycle
03/05/2008	188.340	185.732	2.608	
03/05/2008	185.732	180.000	5.732	
05/05/2008	180.000	172.320	7.680	
06/05/2008	172.320	168.500	3.820	
07/05/2008	168.500	161.900	6.600	
08/05/2008	161.900	154.200	7.700	
09/05/2008	154.200	140.960	13.240	
16/05/2008	190.840	185.732	5.108	Protocol 2nd cycle
<b>BALANCE END OF MAY :</b>			<b>274.95</b>	

**LINTASAN RESOURCES SDN. BHD.**  
PRIVATISATION OF WEST COAST SABAH FEDERAL ROADS MAINTENANCE

***SUMMARY - GRASS CUTTING***

***MONTH: MAY 2008***

ITEM	DISTRICT	ROUTE NO.	ROAD NAME	LENGTH (km)		
				PREVIOUS MONTH	CURRENT MONTH	CUM. MONTH
1	Ranau	22	Jalan Kota Kinabalu - Sandakan	408.80	102.20	511.00
<b>TOTAL:</b>				<b>408.80</b>	<b>102.20</b>	<b>511.00</b>

**LINTASAN RESOURCES SDN. BHD.**

MAINTENANCE OF FEDERAL ROADS - WEST COAST, SABAH

**R03 GRASS CUTTING**

**DISTRICT:** Ranau

**ROUTE NO:** 22

**ROAD NAME:** Jalan Kota Kinabalu - Sandakan

**MONTH:** May 2008

ITEM	DATE OF CUTTING	CHAINAGE		Length (km)	REMARKS
		From	To		
<b>BROUGHT FORWARD FROM APRIL 2008:</b>				<b>408.80</b>	
1	5/1/2008	42.60	49.10	6.50	
2	5/2/2008	49.10	55.60	6.50	
3	5/3/2008	55.60	62.10	6.50	
4	5/4/2008	62.10	68.60	6.50	
5	5/5/2008	68.60	72.60	4.00	Protocol Road - 1st Cycle
6	5/5/2008	72.60	75.10	2.50	
7	5/6/2008	75.10	81.60	6.50	
8	5/7/2008	81.60	88.10	6.50	
9	5/8/2008	88.10	94.60	6.50	
10	5/9/2008	94.60	101.10	6.50	
11	5/10/2008	101.10	107.60	6.50	
12	5/11/2008	107.60	114.10	6.50	
13	5/12/2008	114.10	120.60	6.50	
14	5/13/2008	120.60	127.10	6.50	
15	5/14/2008	127.10	133.60	6.50	
16	5/15/2008	133.60	140.80	7.20	
17	5/19/2008	68.60	72.60	4.00	Protocol Road - 2nd Cycle
<b>CARRIED FORWARD :</b>				<b>511.00</b>	

**LINTASAN RESOURCES SDN. BHD.**  
 MAINTENANCE OF FEDERAL ROADS - LABUAN FT  
**R03 GRASS CUTTING**

**DISTRICT:** W.P LABUAN  
**ROUTENO:** L 700  
**ROAD NAME:** JALAN TUN MUSTAPHA  
**DATE OF INSPECTION:** 06/05/2008 & 20/05/2008

ITEM	DATE OF CUTTING	CHAINAGE		Length (km)	REMARKS
		From	To		
<b>BROUGHT FORWARD :</b>				<b>36.40</b>	
01	01/05/2008	0.00	1.14	1.14	
02	02/05/2008	1.14	2.28	1.14	
03	03/05/2008	2.28	4.55	2.27	1st CYCLE COMPLETED
04	16/05/2008	0.00	1.14	1.14	
05	17/05/2008	1.14	2.28	1.14	
06	18/05/2008	2.28	4.55	2.27	2nd CYCLE COMPLETED
<b>CARRIED FORWARD :</b>				<b>45.50</b>	

**LINTASAN RESOURCES SDN. BHD.**  
 MAINTENANCE OF FEDERAL ROADS - LABUAN FT  
**R03 GRASS CUTTING**

**DISTRICT:** W.P LABUAN  
**ROUTE NO:** L 700  
**ROAD NAME:** JALAN PATAU-PATAU  
**DATE OF INSPECTION:** 06/05/2008 & 23/05/2008

ITEM	DATE OF CUTTING	CHAINAGE		Length (km)	REMARKS
		From	To		
<b>BROUGHT FORWARD :</b>				<b>48.00</b>	
01	01/05/2008	0.00	1.00	1.00	
02	02/05/2008	1.00	2.00	1.00	
03	03/05/2008	2.00	3.00	1.00	
04	04/05/2008	3.00	4.00	1.00	
05	05/05/2008	4.00	6.00	2.00	1st CYCLE COMPLETED
06	16/05/2008	0.00	1.00	1.00	
07	17/05/2008	1.00	2.00	1.00	
08	18/05/2008	2.00	3.00	1.00	
09	19/05/2008	3.00	4.00	1.00	
10	20/05/2008	4.00	6.00	2.00	2nd CYCLE COMPLETED
<b>CARRIED FORWARD :</b>				<b>60.00</b>	

LINTASAN RESOURCES SDN. BHD.  
 MAINTENANCE OF FEDERAL ROADS - LABUAN FT  
**R03 GRASS CUTTING**

DISTRICT: W.P LABUAN  
 ROUTE NO: L 700  
 ROAD NAME: JALAN POHON BATU  
 DATE OF INSPECTION: 16/05/2008

ITEM	DATE OF CUTTING	CHAINAGE		Length (km)	REMARKS
		From	To		
<b>BROUGHT FORWARD :</b>				<b>5.52</b>	
01	13/05/2008	6.30	7.68	1.38	COMPLETED
<b>CARRIED FORWARD :</b>				<b>6.90</b>	

**LINTASAN RESOURCES SDN. BHD.**  
 MAINTENANCE OF FEDERAL ROADS - LABUAN FT  
**R03 GRASS CUTTING**

**DISTRICT:** W.P LABUAN

**ROUTE NO:** L 700

**ROAD NAME:** JALAN BATU MANIKAR

**DATE OF INSPECTION:** 13/05/2008

ITEM	DATE OF CUTTING	CHAINAGE		Length (km)	REMARKS
		From	To		
<b>BROUGHT FORWARD :</b>				<b>13.24</b>	
01	10/05/2008	0.00	0.70	0.70	
02	11/05/2008	0.70	1.40	0.70	
03	12/05/2008	1.40	3.31	1.91	COMPLETED
<b>CARRIED FORWARD :</b>				<b>16.55</b>	

**LINTASAN RESOURCES SDN. BHD.**  
 MAINTENANCE OF FEDERAL ROADS - LABUAN FT  
**R03 GRASS CUTTING**

**DISTRICT:** W.P LABUAN

**ROUTE NO:** L 701

**ROAD NAME:** JALAN LUBOK TEMIANG

**DATE OF INSPECTION:** 09/05/2008

ITEM	DATE OF CUTTING	CHAINAGE		Length (km)	REMARKS
		From	To		
<b>BROUGHT FORWARD :</b>				<b>13.12</b>	
01	06/05/2008	0.00	0.90	0.90	
02	07/05/2008	0.90	1.80	0.90	
03	08/05/2008	1.80	3.28	1.48	COMPLETED
<b>CARRIED FORWARD :</b>				<b>16.40</b>	

**LINTASAN RESOURCES SDN. BHD.**  
 MAINTENANCE OF FEDERAL ROADS - LABUAN FT  
**R03 GRASS CUTTING**

**DISTRICT:** W.P LABUAN

**ROUTE NO:** L 702

**ROAD NAME:** JALAN TANJUNG KUBONG

**DATE OF INSPECTION:** 13/05/2008

ITEM	DATE OF CUTTING	CHAINAGE		Length (km)	REMARKS
		From	To		
<b>BROUGHT FORWARD :</b>				<b>13.12</b>	
01	08/05/2008	0.00	0.90	0.90	
02	09/05/2008	0.90	1.80	0.90	
03	10/05/2008	1.80	3.28	1.48	COMPLETED
<b>CARRIED FORWARD :</b>				<b>16.40</b>	

**LINTASAN RESOURCES SDN. BHD.**  
MAINTENANCE OF FEDERAL ROADS - LABUAN FT  
**R03 GRASS CUTTING**

**DISTRICT:** W.P LABUAN  
**ROUTENO:** L 703  
**ROAD NAME:** JALAN OKK DAUD  
**DATE OF INSPECTION:** 16/05/2008

ITEM	DATE OF CUTTING	CHAINAGE		Length (km)	REMARKS
		From	To		
<b>BROUGHT FORWARD :</b>				<b>16.80</b>	
01	13/05/2008	0.00	1.86	1.86	
02	14/05/2008	1.86	3.72	1.86	
03	15/05/2008	3.72	5.60	1.88	COMPLETED
<b>CARRIED FORWARD :</b>				<b>22.40</b>	

**LINTASAN RESOURCES SDN. BHD.**  
 MAINTENANCE OF FEDERAL ROADS - LABUAN FT  
**R03 GRASS CUTTING**

**DISTRICT:** W.P LABUAN  
**ROUTE NO:** L 703  
**ROAD NAME:** JALAN SG. LADA/SG. PAGAR  
**DATE OF INSPECTION:** 09/05/2008

ITEM	DATE OF CUTTING	CHAINAGE		Length (km)	REMARKS
		From	To		
<b>BROUGHT FORWARD :</b>				<b>25.28</b>	
01	05/05/2008	0.00	2.10	2.10	
02	06/05/2008	2.10	4.20	2.10	
03	07/05/2008	4.20	6.32	2.12	COMPLETED
<b>CARRIED FORWARD :</b>				<b>31.60</b>	

**LINTASAN RESOURCES SDN. BHD.**  
MAINTENANCE OF FEDERAL ROADS - LABUAN FT  
**R03 GRASS CUTTING**

**DISTRICT:** W.P LABUAN  
**ROUTENO:** L 704  
**ROAD NAME:** JALAN MOHAMMAD SALLEH  
**DATE OF INSPECTION:** 06/05/2008 & 27/05/2008

ITEM	DATE OF CUTTING	CHAINAGE		Length (km)	REMARKS
		From	To		
<b>BROUGHT FORWARD :</b>				<b>33.06</b>	
01	01/05/2008	0.00	1.37	1.37	
02	02/05/2008	1.37	2.74	1.37	
03	03/05/2008	2.74	4.11	1.37	
04	04/05/2008	4.11	5.51	1.40	1st CYCLE COMPLETED
05	20/05/2008	0.00	1.37	1.37	
06	21/05/2008	1.37	2.74	1.37	
07	22/05/2008	2.74	4.11	1.37	
08	23/05/2008	4.11	5.51	1.40	2nd CYCLE COMPLETED
<b>CARRIED FORWARD :</b>				<b>44.08</b>	

**LINTASAN RESOURCES SDN. BHD.**  
 MAINTENANCE OF FEDERAL ROADS - LABUAN FT  
**R03 GRASS CUTTING**

**DISTRICT:** W.P LABUAN  
**ROUTE NO:** L 705  
**ROAD NAME:** JALAN BEBULOH  
**DATE OF INSPECTION:** 13/05/2008

ITEM	DATE OF CUTTING	CHAINAGE		Length (km)	REMARKS
		From	To		
<b>BROUGHT FORWARD :</b>				<b>30.84</b>	
01	06/05/2008	0.00	1.28	1.28	
02	07/05/2008	1.28	2.56	1.28	
03	08/05/2008	2.56	3.84	1.28	
04	09/05/2008	3.84	5.12	1.28	
05	10/05/2008	5.12	6.40	1.28	
06	11/05/2008	6.40	7.71	1.31	COMPLETED
<b>CARRIED FORWARD :</b>				<b>38.55</b>	



**LINTASAN RESOURCES SDN. BHD.**  
 MAINTENANCE OF FEDERAL ROADS - LABUAN FT  
**R03 GRASS CUTTING**

**DISTRICT:** W.P LABUAN  
**ROUTENO:** L 707  
**ROAD NAME:** JALAN PULAU BUAH  
**DATE OF INSPECTION:** 09/05/2008

ITEM	DATE OF CUTTING	CHAINAGE		Length (km)	REMARKS
		From	To		
<b>BROUGHT FORWARD :</b>				<b>6.40</b>	
01	05/05/2008	0.00	0.40	0.40	
02	06/05/2008	0.40	0.80	0.40	
03	07/05/2008	0.80	1.20	0.40	
04	08/05/2008	1.20	1.60	0.40	COMPLETED
<b>CARRIED FORWARD :</b>				<b>8.00</b>	

**LINTASAN RESOURCES SDN. BHD.**  
 MAINTENANCE OF FEDERAL ROADS - LABUAN FT  
**R03 GRASS CUTTING**

**DISTRICT:** W.P LABUAN  
**ROUTENO:** L 707  
**ROAD NAME:** JALAN BATU ARANG  
**DATE OF INSPECTION:** 06/05/2008

ITEM	DATE OF CUTTING	CHAINAGE		Length (km)	REMARKS
		From	To		
<b>BROUGHT FORWARD :</b>				<b>12.00</b>	
01	01/05/2008	0.00	0.70	0.70	
02	02/05/2008	0.70	1.40	0.70	
03	03/05/2008	1.40	2.15	0.75	
04	04/05/2008	2.15	3.00	0.85	COMPLETED
<b>CARRIED FORWARD :</b>				<b>15.00</b>	

**LINTASAN RESOURCES SDN. BHD.**  
 MAINTENANCE OF FEDERAL ROADS - LABUAN FT  
**R03 GRASS CUTTING**

**DISTRICT:** W.P LABUAN  
**ROUTE NO:** L 708  
**ROAD NAME:** JALAN OKK ABDULLAH  
**DATE OF INSPECTION:** 09/05/2008 & 23/05/2008

ITEM	DATE OF CUTTING	CHAINAGE		Length (km)	REMARKS
		From	To		
<b>BROUGHT FORWARD :</b>				<b>15.36</b>	
01	07/05/2008	0.00	1.92	1.92	1st CYCLE COMPLETED
02	21/05/2008	0.00	0.96	0.96	
03	22/05/2008	0.96	1.92	0.96	2nd CYCLE COMPLETED
<b>CARRIED FORWARD :</b>				<b>19.20</b>	

**LINTASAN RESOURCES SDN. BHD.**  
 MAINTENANCE OF FEDERAL ROADS - LABUAN FT  
**R03 GRASS CUTTING**

**DISTRICT:**                     W.P LABUAN                      
**ROUTE NO:**                     L 709                      
**ROAD NAME:**                     JALAN TG. BATU/TG. PURUN                      
**DATE OF INSPECTION:**                     09/05/2008 & 20/05/2008                    

ITEM	DATE OF CUTTING	CHAINAGE		Length (km)	REMARKS
		From	To		
<b>BROUGHT FORWARD :</b>				<b>28.24</b>	
01	04/05/2008	0.00	1.17	1.17	
02	05/05/2008	1.17	2.34	1.17	
03	06/05/2008	2.34	3.53	1.19	1st CYCLE COMPLETED
04	15/05/2008	0.00	1.17	1.17	
05	16/05/2008	1.17	2.34	1.17	
06	17/05/2008	2.34	3.53	1.19	2nd CYCLE COMPLETED
<b>CARRIED FORWARD :</b>				<b>35.30</b>	

**LINTASAN RESOURCES SDN. BHD.**  
 MAINTENANCE OF FEDERAL ROADS - LABUAN FT  
**R03 GRASS CUTTING**

**DISTRICT:** W.P LABUAN  
**ROUTENO:** L 710  
**ROAD NAME:** JALAN BUKIT KUDA  
**DATE OF INSPECTION:** 16/05/2008

ITEM	DATE OF CUTTING	CHAINAGE		Length (km)	REMARKS
		From	To		
<b>BROUGHT FORWARD :</b>				<b>14.00</b>	
01	09/05/2008	0.00	0.87	0.87	
02	10/05/2008	0.87	1.74	0.87	
03	12/05/2008	1.74	2.61	0.87	
04	13/05/2008	2.61	3.50	0.89	COMPLETED
<b>CARRIED FORWARD :</b>				<b>17.50</b>	

LINTAS NARASOURCES SIND. BHD.  
 MAINTENANCE OF FEDERAL ROADS - ROAD LABUAN FT  
**R03 ROAD ASSISTING**

DISTRICT: W.P LABUAN  
 ROUTE NO: L 712 L 715  
 ROAD NAME: KG. JALAN P. HERRING G. ARU  
 DATE OF INSPECTION: 09/05/2008

ITEM	ITEM	DATE OF CUTTING	DATE OF CUTTING	CHAINAGE				Length (km)		REMARKS
				From	From	To	To			
<b>BROUGHT FORWARD :</b>								14.80	12.80	
01	01	03/05/2008	03/05/2008	0.00	0.00	0.93	0.36	0.93	0.36	COMPLETED
02	02	03/05/2008	03/05/2008	0.93	1.35	0.85	2.70	0.96	1.35	1st CYCLE COMPLETED
03		19/05/2008		0.00		0.92		0.92		
04		20/05/2008		0.92		1.85		0.93		2nd CYCLE COMPLETED
<b>CARRIED FORWARD :</b>								18.550	13.50	



**LINTASAN RESOURCES SDN. BHD.**  
 MAINTENANCE OF FEDERAL ROADS - LABUAN FT  
**R03 GRASS CUTTING**

DISTRICT: W.P LABUAN  
 ROUTE NO: L 716  
 ROAD NAME: JALAN KERUPANG SATU  
 DATE OF INSPECTION: 13/05/2008

ITEM	DATE OF CUTTING	CHAINAGE		Length (km)	REMARKS
		From	To		
<b>BROUGHT FORWARD :</b>				<b>3.60</b>	
01	10/05/2008	0.00	0.90	0.90	COMPLETED
<b>CARRIED FORWARD :</b>				<b>4.50</b>	

**LINTASAN RESOURCES SDN. BHD.**  
 MAINTENANCE OF FEDERAL ROADS - LABUAN FT  
**R03 GRASS CUTTING**

**DISTRICT:** W.P LABUAN

**ROUTE NO:** L 717

**ROAD NAME:** JALAN KERUPANG DUA

**DATE OF INSPECTION:** 13/05/2008

ITEM	DATE OF CUTTING	CHAINAGE		Length (km)	REMARKS
		From	To		
<b>BROUGHT FORWARD :</b>				<b>5.20</b>	
01	10/05/2008	0.00	0.70	0.70	
02	11/05/2008	0.70	1.30	0.60	COMPLETED
<b>CARRIED FORWARD :</b>				<b>6.50</b>	

**LINTASAN RESOURCES SDN. BHD.**  
 MAINTENANCE OF FEDERAL ROADS - LABUAN FT  
**R03 GRASS CUTTING**

**DISTRICT:** W.P LABUAN  
**ROUTE NO:** L 718  
**ROAD NAME:** JALAN KERUPANG TIGA  
**DATE OF INSPECTION:** 13/05/2008

ITEM	DATE OF CUTTING	CHAINAGE		Length (km)	REMARKS
		From	To		
<b>BROUGHT FORWARD :</b>				<b>3.60</b>	
01	11/05/2008	0.00	0.50	0.50	
02	12/05/2008	0.50	0.90	0.40	COMPLETED
<b>CARRIED FORWARD :</b>				<b>4.50</b>	

**LINTASAN RESOURCES SDN. BHD.**  
 MAINTENANCE OF FEDERAL ROADS - LABUAN FT  
**R03 GRASS CUTTING**

**DISTRICT:** W.P LABUAN  
**ROUTE NO:** L 719  
**ROAD NAME:** JALAN PENGHULU TUAH  
**DATE OF INSPECTION:** 13/05/2008

ITEM	DATE OF CUTTING	CHAINAGE		Length (km)	REMARKS
		From	To		
<b>BROUGHT FORWARD :</b>				<b>6.48</b>	
01	07/05/2008	0.00	0.54	0.54	
02	08/05/2008	0.54	1.08	0.54	
03	09/05/2008	1.08	1.62	0.54	COMPLETED
<b>CARRIED FORWARD :</b>				<b>8.10</b>	

**LINTASAN RESOURCES SDN. BHD.**  
 MAINTENANCE OF FEDERAL ROADS - LABUAN FT  
**R03 GRASS CUTTING**

**DISTRICT:** W.P LABUAN  
**ROUTE NO:** L 720  
**ROAD NAME:** JALAN KOLAM  
**DATE OF INSPECTION:** 16/05/2008

ITEM	DATE OF CUTTING	CHAINAGE		Length (km)	REMARKS
		From	To		
<b>BROUGHT FORWARD :</b>				<b>5.08</b>	
01	14/05/2008	0.00	0.60	0.60	
02	15/05/2008	0.60	1.27	0.67	COMPLETED
<b>CARRIED FORWARD :</b>				<b>6.35</b>	

**LINTASAN RESOURCES SDN. BHD.**  
 MAINTENANCE OF FEDERAL ROADS - LABUAN FT  
**R03 GRASS CUTTING**

**DISTRICT:** W.P LABUAN  
**ROUTE NO:** L 721  
**ROAD NAME:** JALAN BUKIT TIMBALAI  
**DATE OF INSPECTION:** 13/05/2008

ITEM	DATE OF CUTTING	CHAINAGE		Length (km)	REMARKS
		From	To		
<b>BROUGHT FORWARD :</b>				<b>12.00</b>	
01	10/05/2008	0.00	1.00	1.00	
02	11/05/2008	1.00	2.00	1.00	
03	12/05/2008	2.00	3.00	1.00	COMPLETED
<b>CARRIED FORWARD :</b>				<b>15.00</b>	

**LINTASAN RESOURCES SDN. BHD.**  
MAINTENANCE OF FEDERAL ROADS - LABUAN FT  
**R03 GRASS CUTTING**

**DISTRICT:** W.P LABUAN  
**ROUTE NO:** L 722  
**ROAD NAME:** JALAN RANCHA-RANCHA LAMA  
**DATE OF INSPECTION:** 06/05/2008

ITEM	DATE OF CUTTING	CHAINAGE		Length (km)	REMARKS
		From	To		
<b>BROUGHT FORWARD :</b>				<b>8.00</b>	
01	04/05/2008	0.00	1.00	1.00	
02	05/05/2008	1.00	2.00	1.00	COMPLETED
<b>CARRIED FORWARD :</b>				<b>10.00</b>	

**LINTASAN RESOURCES SDN. BHD.**  
 MAINTENANCE OF FEDERAL ROADS - LABUAN FT  
**R03 GRASS CUTTING**

**DISTRICT:** W.P LABUAN

**ROUTE NO:** L 723

**ROAD NAME:** JALAN SK. PATAU-PATAU

**DATE OF INSPECTION:** 09/05/2008

ITEM	DATE OF CUTTING	CHAINAGE		Length (km)	REMARKS
		From	To		
<b>BROUGHT FORWARD :</b>				<b>2.80</b>	
01	05/05/2008	0.00	0.35	0.35	
02	06/05/2008	0.35	0.70	0.35	COMPLETED
<b>CARRIED FORWARD :</b>				<b>3.50</b>	

**LINTASAN RESOURCES SDN. BHD.**  
 MAINTENANCE OF FEDERAL ROADS - LABUAN FT  
**R03 GRASS CUTTING**

**DISTRICT:** W.P LABUAN  
**ROUTE NO:** L 724  
**ROAD NAME:** JALAN MASJID  
**DATE OF INSPECTION:** 09/05/2008

ITEM	DATE OF CUTTING	CHAINAGE		Length (km)	REMARKS
		From	To		
<b>BROUGHT FORWARD :</b>				<b>1.40</b>	
01	08/05/2008	0.00	0.35	0.35	COMPLETED
<b>CARRIED FORWARD :</b>				<b>1.75</b>	

LINTASAN RESOURCES SDN. BHD.  
 MAINTENANCE OF FEDERAL ROADS - LABUAN FT  
**R03 GRASS CUTTING**

DISTRICT: W.P LABUAN  
 ROUTE NO: L 725  
 ROAD NAME: JALAN KELAB GOLF  
 DATE OF INSPECTION: 13/05/2008

ITEM	DATE OF CUTTING	CHAINAGE		Length (km)	REMARKS
		From	To		
<b>BROUGHT FORWARD :</b>				<b>2.28</b>	
01	12/05/2008	0.00	0.57	0.57	COMPLETED
<b>CARRIED FORWARD :</b>				<b>2.85</b>	

**LINTASAN RESOURCES SDN. BHD.**  
 MAINTENANCE OF FEDERAL ROADS - LABUAN FT  
**R03 GRASS CUTTING**

**DISTRICT:** W.P LABUAN  
**ROUTE NO:** L 726  
**ROAD NAME:** JALAN HOSPITAL  
**DATE OF INSPECTION:** 16/05/2008

ITEM	DATE OF CUTTING	CHAINAGE		Length (km)	REMARKS
		From	To		
<b>BROUGHT FORWARD :</b>				<b>1.40</b>	
01	15/05/2008	0.00	0.35	0.35	COMPLETED
<b>CARRIED FORWARD :</b>				<b>1.75</b>	

**LINTASAN RESOURCES SDN. BHD.**  
 MAINTENANCE OF FEDERAL ROADS - LABUAN FT  
**R03 GRASS CUTTING**

**DISTRICT:** W.P LABUAN  
**ROUTE NO:** L 727  
**ROAD NAME:** JALAN TANJUNG TARAS  
**DATE OF INSPECTION:** 16/05/2008

ITEM	DATE OF CUTTING	CHAINAGE		Length (km)	REMARKS
		From	To		
<b>BROUGHT FORWARD :</b>				<b>4.00</b>	
01	13/05/2008	0.00	0.50	0.50	
02	14/05/2008	0.50	1.00	0.50	COMPLETED
<b>CARRIED FORWARD :</b>				<b>5.00</b>	

**LINTASAN RESOURCES SDN. BHD.**  
 MAINTENANCE OF FEDERAL ROADS - LABUAN FT  
**R03 GRASS CUTTING**

**DISTRICT:** W.P LABUAN  
**ROUTE NO:** L 730  
**ROAD NAME:** JALAN SAWANGAN CINA  
**DATE OF INSPECTION:** 16/05/2008

ITEM	DATE OF CUTTING	CHAINAGE		Length (km)	REMARKS
		From	To		
<b>BROUGHT FORWARD :</b>				<b>4.12</b>	
01	14/05/2008	0.00	1.03	1.03	COMPLETED
<b>CARRIED FORWARD :</b>				<b>5.15</b>	

**LINTASAN RESOURCES SDN. BHD.**  
 MAINTENANCE OF FEDERAL ROADS - LABUAN FT  
**R03 GRASS CUTTING**

**DISTRICT:** W.P LABUAN  
**ROUTE NO:** L 731  
**ROAD NAME:** JALAN ARSAT  
**DATE OF INSPECTION:** 06/05/2008

ITEM	DATE OF CUTTING	CHAINAGE		Length (km)	REMARKS
		From	To		
<b>BROUGHT FORWARD :</b>				<b>4.80</b>	
01	04/05/2008	0.00	0.60	0.60	
02	05/05/2008	0.60	1.20	0.60	COMPLETED
<b>CARRIED FORWARD :</b>				<b>6.00</b>	

**LINTASAN RESOURCES SDN. BHD.**  
 MAINTENANCE OF FEDERAL ROADS - LABUAN FT  
**R03 GRASS CUTTING**

**DISTRICT:** W.P LABUAN

**ROUTE NO:** L 733

**ROAD NAME:** JALAN PENY'BUNG BG. TANJUNG

**DATE OF INSPECTION:** 13/05/2008 & 27/05/2008

ITEM	DATE OF CUTTING	CHAINAGE		Length (km)	REMARKS
		From	To		
<b>BROUGHT FORWARD :</b>				<b>3.36</b>	
01	09/05/2008	0.00	0.42	0.42	1st CYCLE COMPLETED
02	23/05/2008	0.00	0.21	0.21	
03	24/05/2008	0.21	0.42	0.21	2nd CYCLE COMPLETED
<b>CARRIED FORWARD :</b>				<b>4.20</b>	



**LINTASAN RESOURCES SDN. BHD.**  
 MAINTENANCE OF FEDERAL ROADS - LABUAN FT  
**R03 GRASS CUTTING**

**DISTRICT:** W.P LABUAN  
**ROUTE NO:** L 735  
**ROAD NAME:** JALAN TANGKI AIR KIANSAM  
**DATE OF INSPECTION:** 13/05/2008

ITEM	DATE OF CUTTING	CHAINAGE		Length (km)	REMARKS
		From	To		
<b>BROUGHT FORWARD :</b>				<b>2.28</b>	
01	11/05/2008	0.00	0.57	0.57	COMPLETED
<b>CARRIED FORWARD :</b>				<b>2.85</b>	



**LINTASAN RESOURCES SDN. BHD.**  
MAINTENANCE OF FEDERAL ROADS - LABUAN FT  
**R03 GRASS CUTTING**

DISTRICT: W.P LABUAN  
ROUTE NO: L 737  
ROAD NAME: JALAN LOJI AIR SG. PAGAR  
DATE OF INSPECTION: 13/05/2008

ITEM	DATE OF CUTTING	CHAINAGE		Length (km)	REMARKS
		From	To		
<b>BROUGHT FORWARD :</b>				<b>2.00</b>	
01	12/05/2008	0.00	0.50	0.50	COMPLETED
<b>CARRIED FORWARD :</b>				<b>2.50</b>	

**LINTASAN RESOURCES SDN. BHD.**  
MAINTENANCE OF FEDERAL ROADS - LABUAN FT  
**R03 GRASS CUTTING**

**DISTRICT:** W.P LABUAN

**ROUTE NO:** L 738

**ROAD NAME:** JALAN LOJI AIR KERUPANG

**DATE OF INSPECTION:** 13/05/2008

ITEM	DATE OF CUTTING	CHAINAGE		Length (km)	REMARKS
		From	To		
<b>BROUGHT FORWARD :</b>				<b>1.44</b>	
01	10/05/2008	0.00	0.36	0.36	COMPLETED
<b>CARRIED FORWARD :</b>				<b>1.80</b>	

**LINTASAN RESOURCES SDN. BHD.**  
 MAINTENANCE OF FEDERAL ROADS - LABUAN FT  
**R03 GRASS CUTTING**

**DISTRICT:** W.P LABUAN  
**ROUTE NO:** L 739  
**ROAD NAME:** JALAN TERMINAL AIRPORT  
**DATE OF INSPECTION:** 06/05/2008 & 20/05/2008

ITEM	DATE OF CUTTING	CHAINAGE		Length (km)	REMARKS
		From	To		
<b>BROUGHT FORWARD :</b>				<b>8.24</b>	
01	01/05/2008	0.00	0.50	0.50	
02	02/05/2008	0.50	1.03	0.53	1st CYCLE COMPLETED
03	19/05/2008	0.00	1.03	1.03	2nd CYCLE COMPLETED
<b>CARRIED FORWARD :</b>				<b>10.30</b>	

**LINTASAN RESOURCES SDN. BHD.**  
 MAINTENANCE OF FEDERAL ROADS - LABUAN FT  
**R03 GRASS CUTTING**

**DISTRICT:** W.P LABUAN  
**ROUTE NO:** L 740  
**ROAD NAME:** JALAN BEBULOH TERMINAL SHELL  
**DATE OF INSPECTION:** 16/05/2008

ITEM	DATE OF CUTTING	CHAINAGE		Length (km)	REMARKS
		From	To		
<b>BROUGHT FORWARD :</b>				<b>10.96</b>	
01	12/05/2008	0.00	0.90	0.90	
02	13/05/2008	0.90	1.80	0.90	
03	14/05/2008	1.80	2.74	0.94	COMPLETED
<b>CARRIED FORWARD :</b>				<b>13.70</b>	

**LINTASAN RESOURCES SDN. BHD.**  
 MAINTENANCE OF FEDERAL ROADS - LABUAN FT  
**R03 GRASS CUTTING**

**DISTRICT:** W.P LABUAN  
**ROUTE NO:** L 741  
**ROAD NAME:** PANCUR HITAM LAYANGAN  
**DATE OF INSPECTION:** 16/05/2008

ITEM	DATE OF CUTTING	CHAINAGE		Length (km)	REMARKS
		From	To		
<b>BROUGHT FORWARD :</b>				<b>7.40</b>	
01	14/05/2008	0.00	0.92	0.92	
02	15/05/2008	0.92	1.85	0.93	COMPLETED
<b>CARRIED FORWARD :</b>				<b>9.25</b>	

**LINTASAN RESOURCES SDN. BHD.**  
 MAINTENANCE OF FEDERAL ROADS - LABUAN FT  
**R03 GRASS CUTTING**

**DISTRICT:** W.P LABUAN  
**ROUTE NO:** L 742  
**ROAD NAME:** MASUK KESMK SG. BEDAUN  
**DATE OF INSPECTION:** 16/05/2008

ITEM	DATE OF CUTTING	CHAINAGE		Length (km)	REMARKS
		From	To		
<b>BROUGHT FORWARD :</b>				<b>7.00</b>	
01	13/05/2008	0.00	1.20	1.20	
02	14/05/2008	1.20	1.75	0.55	COMPLETED
<b>CARRIED FORWARD :</b>				<b>8.75</b>	

**LINTASAN RESOURCES SDN. BHD.**  
 MAINTENANCE OF FEDERAL ROADS - LABUAN FT  
**R03 GRASS CUTTING**

**DISTRICT:** W.P LABUAN  
**ROUTE NO:** L 743  
**ROAD NAME:** JALAN KOMPLEKS SUKAN  
**DATE OF INSPECTION:** 13/05/2008

ITEM	DATE OF CUTTING	CHAINAGE		Length (km)	REMARKS
		From	To		
<b>BROUGHT FORWARD :</b>				<b>5.20</b>	
01	09/05/2008	0.00	0.65	0.65	
02	10/05/2008	0.65	1.30	0.65	COMPLETED
<b>CARRIED FORWARD :</b>				<b>6.50</b>	

**LINTASAN RESOURCES SDN. BHD.**  
 MAINTENANCE OF FEDERAL ROADS - LABUAN FT  
**R03 GRASS CUTTING**

**DISTRICT:** W.P LABUAN  
**ROUTE NO:** L 745  
**ROAD NAME:** JALAN KOMPLEKS WATERFRONT  
**DATE OF INSPECTION:** 06/05/2008 & 23/05/2008

ITEM	DATE OF CUTTING	CHAINAGE		Length (km)	REMARKS
		From	To		
<b>BROUGHT FORWARD :</b>				<b>16.20</b>	
01	02/05/2008	0.00	0.60	0.60	
02	03/05/2008	0.60	1.20	0.60	
03	04/05/2008	1.20	1.80	0.60	1st CYCLE COMPLETED
04	17/05/2008	0.00	1.12	1.12	
05	22/05/2008	1.12	2.25	1.13	2nd CYCLE COMPLETED
<b>CARRIED FORWARD :</b>				<b>20.25</b>	

**LINTASAN RESOURCES SDN. BHD.**  
MAINTENANCE OF FEDERAL ROADS - LABUAN FT  
**R03 GRASS CUTTING**

**DISTRICT:** W.P LABUAN  
**ROUTE NO:** L 747  
**ROAD NAME:** JALAN MERDEKA  
**DATE OF INSPECTION:** 06/05/2008

ITEM	DATE OF CUTTING	CHAINAGE		Length (km)	REMARKS
		From	To		
<b>BROUGHT FORWARD :</b>				<b>2.92</b>	
01	02/05/2008	0.00	0.73	0.73	COMPLETED
<b>CARRIED FORWARD :</b>				<b>3.65</b>	

**LINTASAN RESOURCES SDN. BHD.**  
 MAINTENANCE OF FEDERAL ROADS - LABUAN FT  
**R03 GRASS CUTTING**

**DISTRICT:** W.P LABUAN  
**ROUTE NO:** L 749  
**ROAD NAME:** BEBULOH KE RANCHA-RANCHA  
**DATE OF INSPECTION:** 16/05/2008

ITEM	DATE OF CUTTING	CHAINAGE		Length (km)	REMARKS
		From	To		
<b>BROUGHT FORWARD :</b>				<b>18.00</b>	
01	14/05/2008	0.00	2.25	2.25	
02	15/05/2008	2.25	4.50	2.25	COMPLETED
<b>CARRIED FORWARD :</b>				22.50	

**LINTASAN RESOURCES SDN. BHD.**  
 MAINTENANCE OF FEDERAL ROADS - LABUAN FT  
**R03 GRASS CUTTING**

**DISTRICT:** W.P LABUAN  
**ROUTENO:** L 750  
**ROAD NAME:** JALAN BUKIT BESAR  
**DATE OF INSPECTION:** 06/05/2008

ITEM	DATE OF CUTTING	CHAINAGE		Length (km)	REMARKS
		From	To		
<b>BROUGHT FORWARD :</b>				<b>12.00</b>	
01	03/05/2008	0.00	1.00	1.00	
02	04/05/2008	1.00	2.00	1.00	
03	05/05/2008	2.00	3.00	1.00	COMPLETED
<b>CARRIED FORWARD :</b>				<b>15.00</b>	

**LINTASAN RESOURCES SDN. BHD.**  
 MAINTENANCE OF FEDERAL ROADS - LABUAN FT  
**R03 GRASS CUTTING**

**DISTRICT:** W.P LABUAN

**ROUTE NO:** L 751

**ROAD NAME:** JALAN BEBULOH SG. PAGAR

**DATE OF INSPECTION:** 13/05/2008

ITEM	DATE OF CUTTING	CHAINAGE		Length (km)	REMARKS
		From	To		
<b>BROUGHT FORWARD :</b>				<b>12.00</b>	
01	06/05/2008	0.00	0.75	0.75	
02	07/05/2008	0.75	1.50	0.75	
03	08/05/2008	1.50	2.25	0.75	
04	09/05/2008	2.25	3.00	0.75	COMPLETED
<b>CARRIED FORWARD :</b>				<b>15.00</b>	

**LINTASAN RESOURCES SDN. BHD.**  
 MAINTENANCE OF FEDERAL ROADS - LABUAN FT  
**R03 GRASS CUTTING**

**DISTRICT:** W.P LABUAN

**ROUTE NO:** L 753

**ROAD NAME:** JALAN TENAGA

**DATE OF INSPECTION:** 12/05/2008

ITEM	DATE OF CUTTING	CHAINAGE		Length (km)	REMARKS
		From	To		
<b>BROUGHT FORWARD :</b>				<b>7.60</b>	
01	09/05/2008	0.00	0.70	0.70	
02	10/05/2008	0.70	1.40	0.70	
03	11/05/2008	1.40	1.90	0.50	COMPLETED
<b>CARRIED FORWARD :</b>				<b>9.50</b>	

**LINTASAN RESOURCES SDN. BHD.**  
 MAINTENANCE OF FEDERAL ROADS - LABUAN FT  
**R03 GRASS CUTTING**

**DISTRICT:** W.P LABUAN  
**ROUTE NO:** L 755  
**ROAD NAME:** JALAN MASUK KE SMK LAJAU  
**DATE OF INSPECTION:** 16/05/2008

ITEM	DATE OF CUTTING	CHAINAGE		Length (km)	REMARKS
		From	To		
<b>BROUGHT FORWARD :</b>				<b>1.04</b>	
01	13/05/2008	0.00	0.13	0.13	
02	14/05/2008	0.13	0.26	0.13	COMPLETED
<b>CARRIED FORWARD :</b>				<b>1.30</b>	

**LINTASAN RESOURCES SDN. BHD.**  
MAINTENANCE OF FEDERAL ROADS - LABUAN FT  
**R03 GRASS CUTTING**

**DISTRICT:**   W.P LABUAN    
**ROUTE NO:**   L 767    
**ROAD NAME:**   JALAN HJ. ISMAIL    
**DATE OF INSPECTION:**   13/05/2008  

ITEM	DATE OF CUTTING	CHAINAGE		Length (km)	REMARKS
		From	To		
<b>BROUGHT FORWARD :</b>				<b>2.12</b>	
01	11/05/2008	0.00	0.26	0.26	
02	12/05/2008	0.26	0.53	0.27	COMPLETED
<b>CARRIED FORWARD :</b>				<b>2.65</b>	

**LINTASAN RESOURCES SDN. BHD.**  
 MAINTENANCE OF FEDERAL ROADS - LABUAN FT  
**R03 GRASS CUTTING**

**DISTRICT:** W.P LABUAN  
**ROUTE NO:** L 768  
**ROAD NAME:** JALAN MASUK KESK. PEKAN 1  
**DATE OF INSPECTION:** 09/05/2008

ITEM	DATE OF CUTTING	CHAINAGE		Length (km)	REMARKS
		From	To		
<b>BROUGHT FORWARD :</b>				<b>1.32</b>	
01	07/05/2008	0.00	0.16	0.16	
02	08/05/2008	0.16	0.33	0.17	COMPLETED
<b>CARRIED FORWARD :</b>				<b>1.65</b>	

**LINTASAN RESOURCES SDN. BHD.**  
 MAINTENANCE OF FEDERAL ROADS - LABUAN FT  
**R03 GRASS CUTTING**

**DISTRICT:** W.P LABUAN  
**ROUTE NO:** L 769  
**ROAD NAME:** JALAN GERSIK  
**DATE OF INSPECTION:** 13/05/2008

ITEM	DATE OF CUTTING	CHAINAGE		Length (km)	REMARKS
		From	To		
<b>BROUGHT FORWARD :</b>				<b>2.40</b>	
01	08/05/2008	0.00	0.30	0.30	
02	09/05/2008	0.30	0.60	0.30	COMPLETED
<b>CARRIED FORWARD :</b>				<b>3.00</b>	

**LINTASAN RESOURCES SDN. BHD.**  
 MAINTENANCE OF FEDERAL ROADS - LABUAN FT  
**R03 GRASS CUTTING**

**DISTRICT:** W.P LABUAN  
**ROUTE NO:** 1  
**ROAD NAME:** JALAN MASUK KE SMK MUTIARA  
**DATE OF INSPECTION:** 09/05/2008

ITEM	DATE OF CUTTING	CHAINAGE		Length (km)	REMARKS
		From	To		
<b>BROUGHT FORWARD :</b>				<b>1.00</b>	
01	05/05/2008	0.00	0.12	0.12	
02	06/05/2008	0.12	0.25	0.13	COMPLETED
<b>CARRIED FORWARD :</b>				<b>1.25</b>	

**LINTASAN RESOURCES SDN. BHD.**  
 MAINTENANCE OF FEDERAL ROADS - LABUAN FT  
**R03 GRASS CUTTING**

**DISTRICT:** W.P LABUAN  
**ROUTE NO:** 2  
**ROAD NAME:** JALAN MASUK KE SMK PANTAI  
**DATE OF INSPECTION:** 16/05/2008

ITEM	DATE OF CUTTING	CHAINAGE		Length (km)	REMARKS
		From	To		
<b>BROUGHT FORWARD :</b>				<b>1.40</b>	
01	13/05/2008	0.00	0.35	0.35	COMPLETED
<b>CARRIED FORWARD :</b>				<b>1.75</b>	

**LINTASAN RESOURCES SDN. BHD.**  
 MAINTENANCE OF FEDERAL ROADS - LABUAN FT  
**R03 GRASS CUTTING**

**DISTRICT:** W.P LABUAN  
**ROUTE NO:** 3  
**ROAD NAME:** JALAN TANGKI AIR BUKIT BESAR  
**DATE OF INSPECTION:** 06/05/2008

ITEM	DATE OF CUTTING	CHAINAGE		Length (km)	REMARKS
		From	To		
<b>BROUGHT FORWARD :</b>				<b>2.40</b>	
01	05/05/2008	0.00	0.60	0.60	COMPLETED
<b>CARRIED FORWARD :</b>				<b>3.00</b>	

LINTASAN RESOURCES SDN. BHD.  
 MAINTENANCE OF FEDERAL ROADS - LABUAN FT  
**R03 GRASS CUTTING**

DISTRICT: W.P LABUAN  
 ROUTE NO: 4  
 ROAD NAME: JALAN NAGALANG  
 DATE OF INSPECTION: 13/05/2008

ITEM	DATE OF CUTTING	CHAINAGE		Length (km)	REMARKS
		From	To		
<b>BROUGHT FORWARD :</b>				<b>4.00</b>	
01	08/05/2008	0.00	0.50	0.50	
02	09/05/2008	0.50	1.00	0.50	COMPLETED
<b>CARRIED FORWARD :</b>				<b>5.00</b>	

**LINTASAN RESOURCES SDN. BHD.**  
 MAINTENANCE OF FEDERAL ROADS - LABUAN FT  
**R03 GRASS CUTTING**

**DISTRICT:** W.P LABUAN

**ROUTE NO:** 5

**ROAD NAME:** MASUK KE KOMPLEKS KASTAM

**DATE OF INSPECTION:** 13/05/2008

ITEM	DATE OF CUTTING	CHAINAGE		Length (km)	REMARKS
		From	To		
<b>BROUGHT FORWARD :</b>				<b>5.00</b>	
01	11/05/2008	0.00	1.00	1.00	COMPLETED
<b>CARRIED FORWARD :</b>				<b>6.00</b>	

**LINTASAN RESOURCES SDN. BHD.**  
 MAINTENANCE OF FEDERAL ROADS - LABUAN FT  
**R03 GRASS CUTTING**

**DISTRICT:** W.P LABUAN  
**ROUTE NO:** 6  
**ROAD NAME:** JALAN TAMAN MUTIARA  
**DATE OF INSPECTION:** 13/05/2008

ITEM	DATE OF CUTTING	CHAINAGE		Length (km)	REMARKS
		From	To		
<b>BROUGHT FORWARD :</b>				<b>1.56</b>	
01	09/05/2008	0.00	0.39	0.39	COMPLETED
<b>CARRIED FORWARD :</b>				<b>1.95</b>	

MAINTENANCE OF FEDERAL ROADS - LABUAN FT  
**R03 GRASS CUTTING**

**DISTRICT:** W.P LABUAN  
**ROUTE NO:** 7  
**ROAD NAME:** JALAN STESEN RML  
**DATE OF INSPECTION:** 13/05/2008

ITEM	DATE OF CUTTING	CHAINAGE		Length (km)	REMARKS
		From	To		
<b>BROUGHT FORWARD :</b>				<b>0.80</b>	
01	10/05/2008	0.00	0.20	0.20	COMPLETED
<b>CARRIED FORWARD :</b>				<b>1.00</b>	

**LINTASAN RESOURCES SDN. BHD.**  
 MAINTENANCE OF FEDERAL ROADS - LABUAN FT  
**R03 GRASS CUTTING**

**DISTRICT:** W.P LABUAN  
**ROUTE NO:** 2  
**ROAD NAME:** JALAN MASUK KE SMK PANTAI  
**DATE OF INSPECTION:** 16/05/2008

ITEM	DATE OF CUTTING	CHAINAGE		Length (km)	REMARKS
		From	To		
<b>BROUGHT FORWARD :</b>				<b>1.40</b>	
01	13/05/2008	0.00	0.35	0.35	COMPLETED
<b>CARRIED FORWARD :</b>				<b>1.75</b>	

# RO4

(ROAD FURNITURE)

DISTRICT : TUA RAN  
ROUTE NO : 22 KOTA KINABALU -SANDAKAN  
LOCATION : KM 40.400

## R04 ROAD FURNITURE



**BEFORE**



**IN PROGRESS**



**AFTER**

DISTRICT : PENAMPANG  
ROUTE NO : 01 JALAN KK-SINDUMIN  
LOCATION : CH 7.235-CH 8.235 (MEDIAN)

## R04 ROAD FURNITURE



BEFORE



IN PROGRESS



AFTER

DISTRICT : RANA U  
ROUTENO : 22 -JALAN KOTA KINABALU -SANDAKAN  
LOCATION : CH 70.415 (KM 107.015)-RHS

## R04 ROAD FURNITURE



BEFORE



IN PROGRESS



AFTER

**R04 ~ ROAD FURNITURE**

**Road Name : Jalan Tanjung Kubong**

Route No : L702

Location : KM 3.07 RHS

Date : 23/05/2008

**Road Name : Jalan Okk Daud**

Route No : L703

Location : KM 3.38 LHS

Date : 30/05/2008

**BEFORE**



Film Batch : L5-12-031



Film Batch : L5-12-085

**IN PROGRESS**



Film Batch : L5-12-034



Film Batch : L5-12-091

**AFTER**



Film Batch : L5-12-039



Film Batch : L5-12-096

**ROAD FURNITURE  
GRAND SUMMARY**

MONTH:   MAY2008  

DISTRICT	ROUTE NO.	ROAD NAME	FURNITURE TYPE	UNIT	CLEANING			PAINTING		
					Previous	Current	Cumm.	Previous	Current	Cumm.
Kota Belud	01	Jalan Kota Kinabalu-Kudat	Guardrail/Barrier	m	5,713.70	2,581.43	8,295.13	0.00	0.00	0.00
			Road Kerb	m	0.00	0.00	0.00	0.00	0.00	0.00
			Signage	No.	192	102	294	0	0	0
			Traffic Signal	No.	0	0	0	0	0	0
			Kilometer Post	No.	31	19	50	0	0	0
Delineator Post	No.	45	55	100	0	0	0			
Kota Marudu	01	Jalan Kota Kinabalu-Kudat	Guardrail/Barrier	m	884.20	0.00	884.20	0.00	0.00	0.00
			Road Kerb	m	0.00	0.00	0.00	0.00	0.00	0.00
			Signage	No.	73	0	73	0	0	0
			Traffic Signal	No.	0	0	0	0	0	0
			Kilometer Post	No.	0	0	0	0	0	0
Delineator Post	No.	0	0	0	0	0	0			
Kudat	01	Jalan Kota Kinabalu-Kudat	Guardrail/Barrier	m	2,915.60	0.00	2,915.60	0.00	0.00	0.00
			Road Kerb	m	0.00	0.00	0.00	0.00	0.00	0.00
			Signage	No.	345	0	345	0	0	0
			Traffic Signal	No.	0	0	0	0	0	0
			Kilometer Post	No.	49	0	49	0	0	0
Delineator Post	No.	151	0	151	0.00	0	0			
Tuaran	01	Jalan Kota Kinabalu-Kudat	Guardrail/Barrier	m	2,881.00	701.00	3,582.00	0.00	0.00	0.00
			Road Kerb	m	0.00	0.00	0.00	0	0	0
			Signage	No.	130	40	170	0	0	0
			Traffic Signal	No.	0	0	0	0	0	0
			Kilometer Post	No.	4	7	11	0.00	0	0
	Delineator Post	No.	0	0	0.00	0	0	0		
	22	Jalan Kota Kinabalu-Sandakan	Guardrail/Barrier	m	6,110.00	4,259.00	10,369.00	0.00	0.00	0.00
			Road Kerb	m	0.00	0.00	0.00	0	0	0
			Signage	No.	68	29	97	0	0	0
			Traffic Signal	No.	0	3	3	0	0	0
			Kilometer Post	No.	23	11	34	0	0	0
	Delineator Post	No.	1027	302	1329	0	0	0		
	503	Jalan Berungis-Kota Belud	Guardrail/Barrier	m	3,865.00	0.00	3,865.00	0.00	0.00	0.00
			Road Kerb	m	0.00	0.00	0.00	0.00	0.00	0.00
			Signage	No.	86	0	86	0	0	0
Traffic Signal			No.	0	0	0	0	0	0	
Kilometer Post			No.	0	0	0	0	0	0	
Delineator Post	No.	0	0	0	0	0	0			
Kota Kinabalu	01	Jalan Kota Kinabalu-Kudat	Guardrail/Barrier	m	4,338.00	0.00	4,338.00	0.0	0.00	0.00
			Road Kerb	m	0.00	0.00	0.00	0.00	0.00	0.00
			Signage	No.	397	0	397	0	0	0
			Traffic Signal	No.	120	0	120	0	0	0
			Kilometer Post	No.	32	0	32	0	0	0
	Delineator Post	No.	0	0	0	0	0	0		
	01	Jalan Kota Kinabalu-Sindamin	Guardrail/Barrier	m	0.00	0.00	0.00	0.00	0.00	0.00
			Road Kerb	m	0.00	0.00	0.00	0.00	0.00	0.00
			Signage	No.	38	0	38	0	0	0
			Traffic Signal	No.	1	0	1	0	0	0
			Kilometer Post	No.	4	0	4	0	0	0
	Delineator Post	No.	0	0	0	0	0	0		
	501	Jalan Kota Kinabalu-Penampang-Lok Kawi	Guardrail/Barrier	m	870.00	0.00	870.00	0.00	0.00	0.00
			Road Kerb	m	0.00	0.00	0.00	0.00	0.00	0.00
			Signage	No.	73	0	73	0	0	0
Traffic Signal			No.	49	0	49	0	0	0	
Kilometer Post			No.	8	0	8	0	0	0	
Delineator Post	No.	0	0	0	0	0	0			
606	Jalan Saur Sepangar Bay	Guardrail/Barrier	m	0.00	1,604.00	1,604.00	0.00	0.00	0.00	
		Road Kerb	m	0.00	0.00	0.00	0.00	0.00	0.00	
		Signage	No.	0	95	95	0	0	0	
		Traffic Signal	No.	0	19	19	0	0	0	
		Kilometer Post	No.	0	7	7	0	0	0	
Delineator Post	No.	0	0	0	0	0	0			
607	Jalan Masuk Ke Pelabuhan Baru	Guardrail/Barrier	m	0.00	0.00	0.00	0.00	0.00	0.00	
		Road Kerb	m	0.00	0.00	0.00	0.00	0.00	0.00	
		Signage	No.	24	0	24	0	0	0	
		Traffic Signal	No.	0	0	0	0	0	0	
		Kilometer Post	No.	0	0	0	0	0	0	
Delineator Post	No.	0	0	0	0	0	0			
608	Jalan Masuk Ke Lapangan Terbang Lama	Guardrail/Barrier	m	0.00	0.00	0.00	0.00	0.00	0.00	
		Road Kerb	m	23.00	0.00	23.00	0.00	0.00	0.00	
		Signage	No.	0	0	0	0	0	0	
		Traffic Signal	No.	0	0	0	0	0	0	
		Kilometer Post	No.	0	0	0	0	0	0	
Delineator Post	No.	0	0	0	0	0	0			

DISTRICT	ROUTE NO.	ROAD NAME	FURNITURE TYPE	UNIT	CLEANING			PAINTING		
					Previous	Current	Cumm.	Previous	Current	Cumm.
Penampang	01	Jalan Kota Kinabalu-Sindamin	Guardrail/Barrier	m	0.00	769.00	769.00	0.00	0.00	0.00
			Road Kerb	m	0.00	0.00	0.00	0.00	0.00	0.00
			Signage	No.	0	115	115	0	0	0
			Traffic Signal	No.	0	16	16	0	0	0
			Kilometer Post	No.	0	14	14	0	0	0
Delineator Post	No.	0	0	0	0	0	0			
500	Jalan Kota Kinabalu-Keningau-Tenom	Guardrail/Barrier	m	5,642.00	1,621.00	7,263.00	0.00	0.00	0.00	
		Road Kerb	m	0.00	0.00	0.00	0.00	0.00	0.00	
		Signage	No.	128	83	211	0	0	0	
		Traffic Signal	No.	0	0	0	0	0	0	
		Kilometer Post	No.	19	14	33	0	0	0	
Delineator Post	No.	0	0	0	0	0	0			
501	Jalan Kota Kinabalu-Penampang-Lok Kawi	Guardrail/Barrier	m	897.00	0.00	897.00	0.00	0.00	0.00	
		Road Kerb	m	0.00	0.00	0.00	0.00	0.00	0.00	
		Signage	No.	132	0	132	0	0	0	
		Traffic Signal	No.	0	0	0	0	0	0	
		Kilometer Post	No.	39	0	39	0	0	0	
Delineator Post	No.	0	0	0	0	0	0			
Papar	01	Jalan Kota Kinabalu-Sindamin	Guardrail/Barrier	m	1,473.00	0.00	1,473.00	0.00	0.00	0.00
			Road Kerb	m	0.00	0.00	0.00	0.00	0.00	0.00
			Signage	No.	174	0	174	0	0	0
			Traffic Signal	No.	0	0	0	0	0	0
			Kilometer Post	No.	27	0	27	0	0	0
Delineator Post	No.	172	0	172	0	0	0			
Rantau	22	Jalan Kota Kinabalu-Sandakan	Guardrail/Barrier	m	12,620.00	3,018.00	15,638.00	0.00	0.00	0.00
			Road Kerb	m	0.00	0.00	0.00	0.00	0.00	0.00
			Signage	No.	236	24	260	0	0	0
			Traffic Signal	No.	0	0	0	0	0	0
			Kilometer Post	No.	67	14	81	0	0	0
Delineator Post	No.	1271	347	1618	0	0	0			
Tambunan	500	Jalan Kota Kinabalu-Keningau-Tenom	Guardrail/Barrier	m	3,098.00	5,351.00	8,449.00	0.00	0.00	0.00
			Road Kerb	m	0.00	0.00	0.00	0.00	0.00	0.00
			Signage	No.	160	66	226	0	0	0
			Traffic Signal	No.	0	0	0	0	0	0
			Kilometer Post	No.	27	24	51	0	0	0
Delineator Post	No.	0	0	0	0	0	0			
Keningau	500	Jalan Kota Kinabalu-Keningau-Tenom	Guardrail/Barrier	m	6,595.00	0.00	6,595.00	0.00	0.00	0.00
			Road Kerb	m	0.00	0.00	0.00	0.00	0.00	0.00
			Signage	No.	214	0	214	0	0	0
			Traffic Signal	No.	9	0	9	0	0	0
			Kilometer Post	No.	29	0	29	0	0	0
Delineator Post	No.	0	0	0	0	0	0			
Tenom	500	Jalan Kota Kinabalu-Keningau-Tenom	Guardrail/Barrier	m	2,155.00	0.00	2,155.00	0.00	0.00	0.00
			Road Kerb	m	0.00	0.00	0.00	0.00	0.00	0.00
			Signage	No.	158	0	158	0	0	0
			Traffic Signal	No.	0	0	0	0	0	0
			Kilometer Post	No.	25	0	25	0	0	0
Delineator Post	No.	115	0	115	0	0	0			
01	Jalan Kota Kinabalu-Sindamin	Guardrail/Barrier	m	1,566.00	257.00	1,823.00	93.00	0.00	93.00	
		Road Kerb	m	0.00	0.00	0.00	0.00	0.00	0.00	
		Signage	No.	174	18	192	109	18	127	
		Traffic Signal	No.	0	0	0	0	0	0	
		Kilometer Post	No.	28	8	36	11	8	19	
Delineator Post	No.	45	0	45	0	0	0			
Beaufort	502	Jalan Beaufort-Menambok	Guardrail/Barrier	m	787.00	0.00	787.00	0.00	0.00	0.00
			Road Kerb	m	0.00	0.00	0.00	0.00	0.00	0.00
			Signage	No.	254	0	254	0	0	0
			Traffic Signal	No.	0	0	0	0	0	0
			Kilometer Post	No.	18	0	18	0	0	0
Delineator Post	No.	0	0	0	0	0	0			
Sipitang	01	Jalan Kota Kinabalu-Sindamin	Guardrail/Barrier	m	0.00	1,229.00	1,229.00	0.00	0.00	0.00
			Road Kerb	m	0.00	0.00	0.00	0.00	0.00	0.00
			Signage	No.	57	59	116	0	0	0
			Traffic Signal	No.	0	0	0	0	0	0
			Kilometer Post	No.	4	9	13	0	0	0
Delineator Post	No.	0	0	0	0	0	0			
Kuala Penyu	502	Jalan Beaufort-Menambok	Guardrail/Barrier	m	1,191.00	0.00	1,191.00	0.00	0.00	0.00
			Road Kerb	m	0.00	0.00	0.00	0.00	0.00	0.00
			Signage	No.	445	0	445	0	0	0
			Traffic Signal	No.	0	0	0	0	0	0
			Kilometer Post	No.	33	0	33	0	0	0
Delineator Post	No.	0	0	0	0	0	0			

**LINTASAN RESOURCES SDN. BHD.**  
PRIVATISATION OF WEST COAST SABAH FEDERAL ROADS MAINTENANCE

***SUMMARY - ROAD FURNITURE***

***MONTH: MAY 2008***

ITEM	DISTRICT	ROUTE NO.	ROAD NAME	FURNITURE TYPE	UNIT	CLEANING			PAINTING		
						Previous	Current	Cumm.	Previous	Current	Cumm.
1	Beaufort	01	Jalan Kota Kinabalu-Sindumin	Guardrail	m	1,566.00	257.00	1,823.00	93.00	0.00	93.00
				Road Kerb	m	0.00		0.00	0.00		0.00
				Signage	No.	174	18	192	109	18	127
				Traffic Signal	No.	0		0	0		0
				Kilometer Post	No.	28	8	36	11	8	19
				Delineator Post	No.	45	0	45	0	0	0
2	Sipitang	01	Jalan Kota Kinabalu-Sindumin	Guardrail	m	0.00	1,229.00	1,229.00	0.00	0.00	0.00
				Road Kerb	m	0.00		0.00	0.00		0.00
				Signage	No.	57	59	116	0	0	0
				Traffic Signal	No.	0		0	0		0
				Kilometer Post	No.	4	9	13	0	0	0
				Delineator Post	No.	0	0	0	0		0
3	Beaufort	502	Jalan Beaufort-Menumbok	Guardrail	m	787.00	0.00	787.00	0.00	0.00	0.00
				Road Kerb	m	0.00		0.00	0.00		0.00
				Signage	No.	254	0	254	0	0	0
				Traffic Signal	No.	0		0	0		0
				Kilometer Post	No.	18	0	18	0	0	0
				Delineator Post	No.	0		0	0		0
4	Kuala Penyu	502	Jalan Beaufort-Menumbok	Guardrail	m	1,191.00	0.00	1,191.00	0.00	0.00	0.00
				Road Kerb	m	0.00		0.00	0.00		0.00
				Signage	No.	445	0	445	0	0	0
				Traffic Signal	No.	0		0	0		0
				Kilometer Post	No.	33	0	33	0	0	0
				Delineator Post	No.	0		0	0		0

**LINTASAN RESOURCES SDN. BHD.**  
MAINTENANCE OF FEDERAL ROADS - WEST COAST, SABAH  
**R04 ROAD FURNITURE RECORD**

**DISTRICT:** BEAUFORT

**ROUTE NO:** 01

**ROAD NAME:** JALAN KOTA KINABALU - SINDUMIN

**DATE OF INSPECTION:** MAY 2008

CHAINAGE		CLEANING	PAINTING	REMARKS
From	To			
117.370	117.452	Guardrails 102 Metre Barriers _____ Metre	Guardrails _____ Metre Barriers _____ Metre Road Kerbs _____ Metre	4 post need to replace & add 1 end wing
117.135	117.815	Signages & Posts 2 No. Traffic Signal _____ No.	Sign Posts _____ No. Traffic Light Posts _____ No.	2nd cycle for normal road
117.375		Kilometer Posts 1 No. Delineator Post _____ No.	Kilometer Posts _____ No. Delineator Posts _____ No.	2nd cycle for normal road
118.907	119.026	Guardrails 119 Metre Barriers _____ Metre	Guardrails _____ Metre Barriers _____ Metre Road Kerbs _____ Metre	2nd cycle for normal road
119.553		Signages & Posts 1 No. Traffic Signal _____ No.	Sign Posts _____ No. Traffic Light Posts _____ No.	2nd cycle for normal road
119.349	122.392	Kilometer Posts 4 No. Delineator Post _____ No.	Kilometer Posts _____ No. Delineator Posts _____ No.	2nd cycle for normal road
123.170	123.221	Guardrails 36 Metre Barriers _____ Metre	Guardrails _____ Metre Barriers _____ Metre Road Kerbs _____ Metre	2nd cycle for normal road
123.160	126.000	Signages & Posts 15 No. Traffic Signal _____ No.	Sign Posts _____ No. Traffic Light Posts _____ No.	3 nos. need to replace
123.310	125.263	Kilometer Posts 3 No. Delineator Post _____ No.	Kilometer Posts _____ No. Delineator Posts _____ No.	2nd cycle for normal road

117.135	119.553	Guardrails _____ Metre Barriers _____ Metre Signages & Posts _____ No. Traffic Signal _____ No.	Guardrails _____ Metre Barriers _____ Metre Road Kerbs _____ Metre Sign Posts <u>3</u> No. Traffic Light Posts _____ No.	2nd cycle for normal road
117.375	122.392	Kilometer Posts _____ No. Delineator Post _____ No.	Kilometer Posts <u>5</u> No. Delineator Posts _____ No.	2nd cycle for normal road
123.160	126.000	Guardrails _____ Metre Barriers _____ Metre Signages & Posts _____ No. Traffic Signal _____ No.	Guardrails _____ Metre Barriers _____ Metre Road Kerbs _____ Metre Sign Posts <u>15</u> No. Traffic Light Posts _____ No.	2nd cycle for normal road
123.310	125.263	Kilometer Posts _____ No. Delineator Post _____ No.	Kilometer Posts <u>3</u> No. Delineator Posts _____ No.	2nd cycle for normal road
		Guardrails _____ Metre Barriers _____ Metre Signages & Posts _____ No. Traffic Signal _____ No. Kilometer Posts _____ No. Delineator Post _____ No.	Guardrails _____ Metre Barriers _____ Metre Road Kerbs _____ Metre Sign Posts _____ No. Traffic Light Posts _____ No. Kilometer Posts _____ No. Delineator Posts _____ No.	

**LINTASAN RESOURCES SDN. BHD.**  
MAINTENANCE OF FEDERAL ROADS - WEST COAST, SABAH  
**R04 ROAD FURNITURE RECORD**

**SIPITANG**

**DISTRICT:**

**ROUTE NO:**

**ROAD NAME:**

**DATE OF INSPECTION:**

**01**

**JALAN KOTA KINABALU - SINDUMIN**

**MAY 2008**

CHAINAGE		CLEANING			PAINTING			REMARKS
From	To							
127.544	127.839	Guardrails	511	Metre	Guardrails	_____	Metre	9 m need to replace
		Barriers	_____	Metre	Barriers	_____	Metre	
					Road Kerbs	_____	Metre	
126.185	128.370	Signages & Posts	5	No.	Sign Posts	_____	No.	1 no. need to replace
		Traffic Signal	_____	No.	Traffic Light Posts	_____	No.	
126.260	128.298	Kilometer Posts	3	No.	Kilometer Posts	_____	No.	2nd cycle for normal road
		Delineator Post	_____	No.	Delineator Posts	_____	No.	
			_____			_____		
129.800	129.878	Guardrails	135	Metre	Guardrails	_____	Metre	4m, 2 post need to replace
		Barriers	_____	Metre	Barriers	_____	Metre	
					Road Kerbs	_____	Metre	
130.610	131.655	Signages & Posts	10	No.	Sign Posts	_____	No.	2 nos. need to replace
		Traffic Signal	_____	No.	Traffic Light Posts	_____	No.	
129.294	131.345	Kilometer Posts	2	No.	Kilometer Posts	_____	No.	1 no. need to replace
		Delineator Post	_____	No.	Delineator Posts	_____	No.	
			_____			_____		
132.387	132.622	Guardrails	200	Metre	Guardrails	_____	Metre	2nd cycle for normal road
		Barriers	_____	Metre	Barriers	_____	Metre	
					Road Kerbs	_____	Metre	
132.050	132.950	Signages & Posts	22	No.	Sign Posts	_____	No.	5 nos. need to replace
		Traffic Signal	_____	No.	Traffic Light Posts	_____	No.	
132.342		Kilometer Posts	1	No.	Kilometer Posts	_____	No.	2nd cycle for normal road
		Delineator Post	_____	No.	Delineator Posts	_____	No.	
			_____			_____		

133.237	133.624	Guardrails	<u>231</u>	Metre	Guardrails	<u>          </u>	Metre	2nd cycle for normal road
		Barriers	<u>          </u>	Metre	Barriers	<u>          </u>	Metre	
					Road Kerbs	<u>          </u>	Metre	
133.000	133.755	Signages & Posts	<u>12</u>	No.	Sign Posts	<u>          </u>	No.	5 nos. need to replace
		Traffic Signal	<u>          </u>	No.	Traffic Light Posts	<u>          </u>	No.	
133.300		Kilometer Posts	<u>1</u>	No.	Kilometer Posts	<u>          </u>	No.	2nd cycle for normal road
		Delineator Post	<u>          </u>	No.	Delineator Posts	<u>          </u>	No.	
			<u>          </u>			<u>          </u>		
134.474	134.593	Guardrails	<u>119</u>	Metre	Guardrails	<u>          </u>	Metre	2nd cycle for normal road
		Barriers	<u>          </u>	Metre	Barriers	<u>          </u>	Metre	
					Road Kerbs	<u>          </u>	Metre	
134.173	134.892	Signages & Posts	<u>4</u>	No.	Sign Posts	<u>          </u>	No.	2 nos. need to replace
		Traffic Signal	<u>          </u>	No.	Traffic Light Posts	<u>          </u>	No.	
134.250		Kilometer Posts	<u>1</u>	No.	Kilometer Posts	<u>          </u>	No.	2nd cycle for normal road
		Delineator Post	<u>          </u>	No.	Delineator Posts	<u>          </u>	No.	
			<u>          </u>			<u>          </u>		
135.766	135.799	Guardrails	<u>33</u>	Metre	Guardrails	<u>          </u>	Metre	Need to add two end wing
		Barriers	<u>          </u>	Metre	Barriers	<u>          </u>	Metre	
					Road Kerbs	<u>          </u>	Metre	
135.003	136.282	Signages & Posts	<u>6</u>	No.	Sign Posts	<u>          </u>	No.	1 no. need to replace
		Traffic Signal	<u>          </u>	No.	Traffic Light Posts	<u>          </u>	No.	
135.208	136.152	Kilometer Posts	<u>1</u>	No.	Kilometer Posts	<u>          </u>	No.	1 no. need to replace
		Delineator Post	<u>          </u>	No.	Delineator Posts	<u>          </u>	No.	
			<u>          </u>			<u>          </u>		

**LINTASAN RESOURCES SDN. BHD.**  
 PRIVATISATION OF WEST COAST SABAH FEDERAL ROADS MAINTENANCE

***SUMMARY - ROAD FURNITURE***

***MONTH: MAY 2008***

ITEM	DISTRICT	ROUTE NO.	ROAD NAME	FURNITURE TYPE	UNIT	CLEANING			PAINTING		
						Previous	Current	Cumm.	Previous	Current	Cumm.
1	Tambunan	500	Jalan Kota Kinabalu-Keningau-Tenom	Guardrail	m	3,068.00	5,351	8,419.00	0.00		0.00
				Road Kerb	m	0.00		0.00	0.00		0.00
				Signage	No.	160	66	226	0		0
				Traffic Signal	No.	0		0	0		0
				Kilometer Post	No.	27	24	51	0		0
				Delineator Post	No.	0		0	0		0
2	Keningau	500	Jalan Kota Kinabalu-Keningau-Tenom	Guardrail	m	6,595.00		6,595.00	0.00		0.00
				Road Kerb	m	0.00		0.00	0.00		0.00
				Signage	No.	214		214	0		0
				Traffic Signal	No.	9		9	0		0
				Kilometer Post	No.	29		29	0		0
				Delineator Post	No.	0		0	0		0
3	Tenom	500	Jalan Kota Kinabalu-Keningau-Tenom	Guardrail	m	2,155.00		2,155.00	0.00		0.00
				Road Kerb	m	0.00		0.00	0.00		0.00
				Signage	No.	158		158	0		0
				Traffic Signal	No.	0		0	0		0
				Kilometer Post	No.	25		25	0		0
				Delineator Post	No.	115		115	0		0

**LINTASAN RESOURCES SDN. BHD.**  
MAINTENANCE OF FEDERAL ROADS - WEST COAST, SABAH  
**R04 ROAD FURNITURE**

**DISTRICT:** TAMBUNAN  
**ROUTE NO:** 500  
**ROAD NAME:** JLN KOTA KINABALU - KENINGAU - TENOM  
**DATE OF INSPECTION:** May 2008

CHAINAGE		CLEANING	PAINTING	REMARKS
From	To			
73.310	100.420	Guardrails <u>5,351</u> Metre Barriers <u>-</u> Metre Signages & Posts <u>66</u> Nos. Traffic Signal <u>-</u> No. Kilometer Posts <u>24</u> No. Delineator Post <u>-</u> No. <u>-</u>	Guardrails <u>-</u> Metre Barriers <u>-</u> Metre Road Kerbs <u>-</u> Metre Sign Posts <u>-</u> No. Traffic Light Posts <u>-</u> No. Kilometer Posts <u>-</u> No. Delineator Posts <u>-</u> No. <u>-</u>	2nd cycle for normal road.
		Guardrails _____ Metre Barriers _____ Metre Signages & Posts _____ No. Traffic Signal _____ No. Kilometer Posts _____ No. Delineator Post _____ No. _____	Guardrails _____ Metre Barriers _____ Metre Road Kerbs _____ Metre Sign Posts _____ No. Traffic Light Posts _____ No. Kilometer Posts _____ No. Delineator Posts _____ No. _____	
		Guardrails _____ Metre Barriers _____ Metre Signages & Posts _____ No. Traffic Signal _____ No. Kilometer Posts _____ No. Delineator Post _____ No. _____	Guardrails _____ Metre Barriers _____ Metre Road Kerbs _____ Metre Sign Posts _____ No. Traffic Light Posts _____ No. Kilometer Posts _____ No. Delineator Posts _____ No. _____	

**LINTASAN RESOURCES SDN. BHD.**  
PRIVATISATION OF WEST COAST SABAH FEDERAL ROADS MAINTENANCE

***SUMMARY - ROAD FURNITURE***

Month: May 2008

ITEM	DISTRICT	ROUTE NO.	ROAD NAME	FURNITURE TYPE	UNIT	CLEANING			PAINTING		
						Previous	Current	Cumm.	Previous	Current	Cumm.
1	Kota Kinabalu	01	Jalan Kota Kinabalu-Kudat	Guardrail	m	4,338.00	0.00	4,338.00	0.00	0.00	0.00
				Road Kerb	m	0.00	0.00	0.00	0.00	0.00	0.00
				Signage	No.	397	0	397	0	0	0
				Traffic Signal	No.	120	0	120	0	0	0
				Kilometer Post	No.	32	0	32	0	0	0
				Delineator Post	No.	0	0	0	0	0	0
2	Tuaran	01	Jalan Kota Kinabalu-Kudat	Guardrail	m	2,881.00	701.00	3,582.00	0.00	0.00	0.00
				Road Kerb	m	0.00	0.00	0.00	0.00	0.00	0.00
				Signage	No.	130	40	170	0	0	0
				Traffic Signal	No.	0	0	0	0	0	0
				Kilometer Post	No.	4	7	11	0	0	0
				Delineator Post	No.	0	0	0	0	0	0
3	Tuaran	22	Jalan Kota Kinabalu-Sandakan	Guardrail	m	6,110.00	4,259.00	10,369.00	0.00	0.00	0.00
				Road Kerb	m	0.00	0.00	0.00	0.00	0.00	0.00
				Signage	No.	68	29	97	0	0	0
				Traffic Signal	No.	0	3	3	0	0	0
				Kilometer Post	No.	23	11	34	0	0	0
				Delineator Post	No.	1,027	302	1,329	0	0	0
4	Tuaran	503	Jalan Berungis-Kota Belud	Guardrail	m	3,865.00	0	3,865.00	0.00	0	0.00
				Road Kerb	m	0.00	0.00	0.00	0.00	0.00	0.00
				Signage	No.	86	0	86	0	0	0
				Traffic Signal	No.	0	0	0	0	0	0
				Kilometer Post	No.	0	0	0	0	0	0
				Delineator Post	No.	0	0	0	0	0	0
5	Kota Kinabalu	606	Jalan Susur Sepangar Bay	Guardrail	m	0.00	1,604.00	1,604.00	0.00	0.00	0.00
				Road Kerb	m	0.00	0.00	0.00	0.00	0.00	0.00
				Signage	No.	0	95	95	0	0	0
				Traffic Signal	No.	0	19	19	0	0	0
				Kilometer Post	No.	0	7	7	0	0	0
				Delineator Post	No.	0	0	0	0	0	0
6	Kota Kinabalu	607	Jalan Masuk Ke Pelabuhan Baru	Guardrail	m	0.00	0.00	0.00	0.00	0.00	0.00
				Road Kerb	m	0.00	0.00	0.00	0.00	0.00	0.00
				Signage	No.	24	0	24	0	0	0
				Traffic Signal	No.	0	0	0	0	0	0
				Kilometer Post	No.	0	0	0	0	0	0
				Delineator Post	No.	0	0	0	0	0	0

**LINTASAN RESOURCES SDN. BHD.**  
MAINTENANCE OF FEDERAL ROADS - WEST COAST, SABAH  
**R04 ROAD FURNITURE RECORD**

**DISTRICT:** KOTA KINABALU  
**ROUTE NO:** 606  
**ROAD NAME:** JALAN SUSUR SEPANGAR BAY  
**DATE OF INSPECTION:** MAY 2008

CHAINAGE		CLEANING	PAINTING	REMARKS
From	To			
0.000	1.100	Guardrails <u>388</u> Metre Barriers <u>-</u> Metre  Signages & Posts <u>7</u> No. Traffic Signal <u>-</u> No. Kilometer Posts <u>1</u> No. Delineator Post <u>-</u> No.	Guardrails <u>-</u> Metre Barriers <u>-</u> Metre Road Kerbs <u>-</u> Metre Sign Posts <u>-</u> No. Traffic Light Posts <u>-</u> No. Kilometer Posts <u>-</u> No. Delineator Posts <u>-</u> No.	03/05/2008 LHS,M,RHS
1.100	2.200	Guardrails <u>208</u> Metre Barriers <u>-</u> Metre  Signages & Posts <u>22</u> No. Traffic Signal <u>19</u> No. Kilometer Posts <u>-</u> No. Delineator Post <u>-</u> No.	Guardrails <u>-</u> Metre Barriers <u>-</u> Metre Road Kerbs <u>-</u> Metre Sign Posts <u>-</u> No. Traffic Light Posts <u>-</u> No. Kilometer Posts <u>-</u> No. Delineator Posts <u>-</u> No.	06/05/2008 LHS,M,RHS
2.200	3.800	Guardrails <u>164</u> Metre Barriers <u>-</u> Metre  Signages & Posts <u>14</u> No. Traffic Signal <u>-</u> No. Kilometer Posts <u>-</u> No. Delineator Post <u>-</u> No.	Guardrails <u>-</u> Metre Barriers <u>-</u> Metre Road Kerbs <u>-</u> Metre Sign Posts <u>-</u> No. Traffic Light Posts <u>-</u> No. Kilometer Posts <u>-</u> No. Delineator Posts <u>-</u> No.	09/05/2008 LHS,M,RHS

3.800	4.500	Guardrails	<u>120</u>	Metre	Guardrails	<u>-</u>	Metre	12/05/2008 LHS,M,RHS
		Barriers	<u>-</u>	Metre	Barriers	<u>-</u>	Metre	
		Signages & Posts	<u>3</u>	No.	Road Kerbs	<u>-</u>	Metre	
		Traffic Signal	<u>-</u>	No.	Sign Posts	<u>-</u>	No.	
		Kilometer Posts	<u>-</u>	No.	Traffic Light Posts	<u>-</u>	No.	
		Delineator Post	<u>-</u>	No.	Kilometer Posts	<u>-</u>	No.	
4.500	6.100	Guardrails	<u>40</u>	Metre	Guardrails	<u>-</u>	Metre	15/05/2008 LHS,M,RHS
		Barriers	<u>-</u>	Metre	Barriers	<u>-</u>	Metre	
		Signages & Posts	<u>11</u>	No.	Road Kerbs	<u>-</u>	Metre	
		Traffic Signal	<u>-</u>	No.	Sign Posts	<u>-</u>	No.	
		Kilometer Posts	<u>1</u>	No.	Traffic Light Posts	<u>-</u>	No.	
		Delineator Post	<u>-</u>	No.	Kilometer Posts	<u>-</u>	No.	
6.100	6.900	Guardrails	<u>92</u>	Metre	Guardrails	<u>-</u>	Metre	17/05/2008 LHS,M,RHS
		Barriers	<u>-</u>	Metre	Barriers	<u>-</u>	Metre	
		Signages & Posts	<u>19</u>	No.	Road Kerbs	<u>-</u>	Metre	
		Traffic Signal	<u>-</u>	No.	Sign Posts	<u>-</u>	No.	
		Kilometer Posts	<u>2</u>	No.	Traffic Light Posts	<u>-</u>	No.	
		Delineator Post	<u>-</u>	No.	Kilometer Posts	<u>-</u>	No.	

6.900	8.400	Guardrails	<u>348</u>	Metre	Guardrails	<u>-</u>	Metre	20/05/2008 LHS,M,RHS
		Barriers	<u>-</u>	Metre	Barriers	<u>-</u>	Metre	
		Signages & Posts	<u>5</u>	No.	Road Kerbs	<u>-</u>	Metre	
		Traffic Signal	<u>-</u>	No.	Sign Posts	<u>-</u>	No.	
		Kilometer Posts	<u>1</u>	No.	Traffic Light Posts	<u>-</u>	No.	
		Delineator Post	<u>-</u>	No.	Kilometer Posts	<u>-</u>	No.	
8.400	9.100	Guardrails	<u>244</u>	Metre	Guardrails	<u>-</u>	Metre	23/05/2008 LHS,M,RHS
		Barriers	<u>-</u>	Metre	Barriers	<u>-</u>	Metre	
		Signages & Posts	<u>5</u>	No.	Road Kerbs	<u>-</u>	Metre	
		Traffic Signal	<u>-</u>	No.	Sign Posts	<u>-</u>	No.	
		Kilometer Posts	<u>1</u>	No.	Traffic Light Posts	<u>-</u>	No.	
		Delineator Post	<u>-</u>	No.	Kilometer Posts	<u>-</u>	No.	
9.100	10.720	Guardrails	<u>-</u>	Metre	Guardrails	<u>-</u>	Metre	26/05/2008 LHS,M,RHS
		Barriers	<u>-</u>	Metre	Barriers	<u>-</u>	Metre	
		Signages & Posts	<u>9</u>	No.	Road Kerbs	<u>-</u>	Metre	
		Traffic Signal	<u>-</u>	No.	Sign Posts	<u>-</u>	No.	
		Kilometer Posts	<u>1</u>	No.	Traffic Light Posts	<u>-</u>	No.	
		Delineator Post	<u>-</u>	No.	Kilometer Posts	<u>-</u>	No.	

**LINTASAN RESOURCES SDN. BHD.**  
MAINTENANCE OF FEDERAL ROADS - WEST COAST, SABAH  
**R04 ROAD FURNITURE RECORD**

**DISTRICT:** TUARAN  
**ROUTE NO:** 01  
**ROAD NAME:** JALAN KOTA KINABALU - KUDAT  
**DATE OF INSPECTION:** MAY 2008

CHAINAGE		CLEANING	PAINTING	REMARKS
From	To			
28.720	31.000	Guardrails <u>401</u> Metre Barriers <u>-</u> Metre  Signages & Posts <u>32</u> No. Traffic Signal <u>-</u> No. Kilometer Posts <u>6</u> No. Delineator Post <u>-</u> No.	Guardrails <u>-</u> Metre Barriers <u>-</u> Metre Road Kerbs <u>-</u> Metre Sign Posts <u>-</u> No. Traffic Light Posts <u>-</u> No. Kilometer Posts <u>-</u> No. Delineator Posts <u>-</u> No.	03/05/2008 LHS,M,RHS
31.000	32.720	Guardrails <u>300</u> Metre Barriers <u>-</u> Metre  Signages & Posts <u>8</u> No. Traffic Signal <u>-</u> No. Kilometer Posts <u>1</u> No. Delineator Post <u>-</u> No.	Guardrails <u>-</u> Metre Barriers <u>-</u> Metre Road Kerbs <u>-</u> Metre Sign Posts <u>-</u> No. Traffic Light Posts <u>-</u> No. Kilometer Posts <u>-</u> No. Delineator Posts <u>-</u> No.	06/05/2008 LHS,M,RHS
		Guardrails <u>-</u> Metre Barriers <u>-</u> Metre  Signages & Posts <u>-</u> No. Traffic Signal <u>-</u> No. Kilometer Posts <u>-</u> No. Delineator Post <u>-</u> No.	Guardrails <u>-</u> Metre Barriers <u>-</u> Metre Road Kerbs <u>-</u> Metre Sign Posts <u>-</u> No. Traffic Light Posts <u>-</u> No. Kilometer Posts <u>-</u> No. Delineator Posts <u>-</u> No.	

**LINTASAN RESOURCES SDN. BHD.**  
MAINTENANCE OF FEDERAL ROADS - WEST COAST, SABAH  
**R04 ROAD FURNITURE RECORD**

**DISTRICT:** TUARAN  
**ROUTE NO:** 22  
**ROAD NAME:** JALAN KOTA KINABALU - SANDAKAN  
**DATE OF INSPECTION:** MAY 2008

CHAINAGE		CLEANING	PAINTING	REMARKS
From	To			
29.000	31.000	Guardrails <u>930</u> Metre Barriers <u>-</u> Metre  Signages & Posts <u>16</u> No. Traffic Signal <u>1</u> No. Kilometer Posts <u>3</u> No. Delineator Post <u>83</u> No.	Guardrails <u>-</u> Metre Barriers <u>-</u> Metre Road Kerbs <u>-</u> Metre Sign Posts <u>-</u> No. Traffic Light Posts <u>-</u> No. Kilometer Posts <u>-</u> No. Delineator Posts <u>-</u> No.	03/05/2008 LHS & RHS
31.000	32.500	Guardrails <u>174</u> Metre Barriers <u>-</u> Metre  Signages & Posts <u>3</u> No. Traffic Signal <u>-</u> No. Kilometer Posts <u>2</u> No. Delineator Post <u>50</u> No.	Guardrails <u>-</u> Metre Barriers <u>-</u> Metre Road Kerbs <u>-</u> Metre Sign Posts <u>-</u> No. Traffic Light Posts <u>-</u> No. Kilometer Posts <u>-</u> No. Delineator Posts <u>-</u> No.	06/05/2008 LHS & RHS
32.500	34.000	Guardrails <u>454</u> Metre Barriers <u>-</u> Metre  Signages & Posts <u>2</u> No. Traffic Signal <u>-</u> No. Kilometer Posts <u>1</u> No. Delineator Post <u>49</u> No.	Guardrails <u>-</u> Metre Barriers <u>-</u> Metre Road Kerbs <u>-</u> Metre Sign Posts <u>-</u> No. Traffic Light Posts <u>-</u> No. Kilometer Posts <u>-</u> No. Delineator Posts <u>-</u> No.	09/05/2008 LHS & RHS

34.000	36.000	Guardrails	<u>274</u>	Metre	Guardrails	<u>-</u>	Metre	12/05/2008 LHS & RHS
		Barriers	<u>-</u>	Metre	Barriers	<u>-</u>	Metre	
		Signages & Posts	<u>2</u>	No.	Road Kerbs	<u>-</u>	Metre	
		Traffic Signal	<u>-</u>	No.	Sign Posts	<u>-</u>	No.	
		Kilometer Posts	<u>1</u>	No.	Traffic Light Posts	<u>-</u>	No.	
		Delineator Post	<u>35</u>	No.	Kilometer Posts	<u>-</u>	No.	
36.000	37.500	Guardrails	<u>579</u>	Metre	Guardrails	<u>-</u>	Metre	15/05/2008 LHS & RHS
		Barriers	<u>-</u>	Metre	Barriers	<u>-</u>	Metre	
		Signages & Posts	<u>-</u>	No.	Road Kerbs	<u>-</u>	Metre	
		Traffic Signal	<u>2</u>	No.	Sign Posts	<u>-</u>	No.	
		Kilometer Posts	<u>-</u>	No.	Traffic Light Posts	<u>-</u>	No.	
		Delineator Post	<u>44</u>	No.	Kilometer Posts	<u>-</u>	No.	
37.500	39.000	Guardrails	<u>1,011</u>	Metre	Guardrails	<u>-</u>	Metre	20/05/2008 LHS & RHS
		Barriers	<u>-</u>	Metre	Barriers	<u>-</u>	Metre	
		Signages & Posts	<u>2</u>	No.	Road Kerbs	<u>-</u>	Metre	
		Traffic Signal	<u>-</u>	No.	Sign Posts	<u>-</u>	No.	
		Kilometer Posts	<u>2</u>	No.	Traffic Light Posts	<u>-</u>	No.	
		Delineator Post	<u>34</u>	No.	Kilometer Posts	<u>-</u>	No.	

39.000	40.500	Guardrails	<u>400</u>	Metre	Guardrails	<u>-</u>	Metre	23/05/2008 LHS & RHS
		Barriers	<u>-</u>	Metre	Barriers	<u>-</u>	Metre	
		Signages & Posts	<u>4</u>	No.	Sign Posts	<u>-</u>	No.	
		Traffic Signal	<u>-</u>	No.	Traffic Light Posts	<u>-</u>	No.	
		Kilometer Posts	<u>2</u>	No.	Kilometer Posts	<u>-</u>	No.	
		Delineator Post	<u>7</u>	No.	Delineator Posts	<u>-</u>	No.	
40.500	42.580	Guardrails	<u>437</u>	Metre	Guardrails	<u>-</u>	Metre	26/05/2008 LHS & RHS
		Barriers	<u>-</u>	Metre	Barriers	<u>-</u>	Metre	
		Signages & Posts	<u>-</u>	No.	Sign Posts	<u>-</u>	No.	
		Traffic Signal	<u>-</u>	No.	Traffic Light Posts	<u>-</u>	No.	
		Kilometer Posts	<u>-</u>	No.	Kilometer Posts	<u>-</u>	No.	
		Delineator Post	<u>-</u>	No.	Delineator Posts	<u>-</u>	No.	
		Guardrails	<u>-</u>	Metre	Guardrails	<u>-</u>	Metre	
		Barriers	<u>-</u>	Metre	Barriers	<u>-</u>	Metre	
		Signages & Posts	<u>-</u>	No.	Sign Posts	<u>-</u>	No.	
		Traffic Signal	<u>-</u>	No.	Traffic Light Posts	<u>-</u>	No.	
		Kilometer Posts	<u>-</u>	No.	Kilometer Posts	<u>-</u>	No.	
		Delineator Post	<u>-</u>	No.	Delineator Posts	<u>-</u>	No.	

**LINTASAN RESOURCES SDN. BHD.**  
PRIVATISATION OF WEST COAST SABAH FEDERAL ROADS MAINTENANCE

***SUMMARY - ROAD FURNITURE***

***MONTH: MAY 2008***

ITEM	DISTRICT	ROUTE NO.	ROAD NAME	FURNITURE TYPE	UNIT	CLEANING			PAINTING		
						Previous	Current	Cumm.	Previous	Current	Cumm.
1	Kota Kinabalu	01	Jalan Kota Kinabalu-Sindumin	Guardrail	m	-	-	-	-	-	-
				Road Kerb	m	-	-	-	-	-	-
				Signage	No.	38	-	38	-	-	-
				Traffic Signal	No.	1	-	1	-	-	-
				Kilometer Post	No.	4	-	4	-	-	-
				Delineator Post	No.	-	-	-	-	-	-
2	Penampang	01	Jalan Kota Kinabalu-Sindumin	Guardrail	m	-	769.00	769.00	-	-	-
				Road Kerb	m	-	-	-	-	-	-
				Signage	No.	-	115	115	-	-	-
				Traffic Signal	No.	-	16	16	-	-	-
				Kilometer Post	No.	-	14	14	-	-	-
				Delineator Post	No.	-	-	-	-	-	-
3	Papar	01	Jalan Kota Kinabalu-Sindumin	Guardrail	m	1,473.00	-	1,473.00	-	-	-
				Road Kerb	m	-	-	-	-	-	-
				Signage	No.	174	-	174	-	-	-
				Traffic Signal	No.	-	-	-	-	-	-
				Kilometer Post	No.	27	-	27	-	-	-
				Delineator Post	No.	172	-	172	-	-	-
4	Penampang	500	Jalan Kota Kinabalu-Keningau-Tenom	Guardrail	m	5,642.00	1,621.00	7,263.00	-	-	-
				Road Kerb	m	-	-	-	-	-	-
				Signage	No.	128	83	211	-	-	-
				Traffic Signal	No.	-	-	-	-	-	-
				Kilometer Post	No.	19	14	33	-	-	-
				Delineator Post	No.	-	-	-	-	-	-
5	Kota Kinabalu	501	Jalan Kota Kinabalu-Penampang-Lok Kawi	Guardrail	m	870.00	-	870.00	-	-	-
				Road Kerb	m	-	-	-	-	-	-
				Signage	No.	73	-	73	-	-	-
				Traffic Signal	No.	49	-	49	-	-	-
				Kilometer Post	No.	8	-	8	-	-	-
				Delineator Post	No.	-	-	-	-	-	-
6	Penampang	501	Jalan Kota Kinabalu-Penampang-Lok Kawi	Guardrail	m	897.00	-	897.00	-	-	-
				Road Kerb	m	-	-	-	-	-	-
				Signage	No.	132	-	132	-	-	-
				Traffic Signal	No.	-	-	-	-	-	-
				Kilometer Post	No.	39	-	39	-	-	-
				Delineator Post	No.	-	-	-	-	-	-
7	Kota Kinabalu	608	Jalan Masuk Ke Lapangan Terbang Lama	Guardrail	m	-	-	-	-	-	-
				Road Kerb	m	-	-	-	-	-	-
				Signage	No.	23	-	23	-	-	-
				Traffic Signal	No.	-	-	-	-	-	-
				Kilometer Post	No.	-	-	-	-	-	-
				Delineator Post	No.	-	-	-	-	-	-

**LINTASAN RESOURCES SDN. BHD.**

MAINTENANCE OF FEDERAL ROADS - WEST COAST, SABAH

**R04 ROAD FURNITURE**

**PENAMPANG**

**DISTRICT:** \_\_\_\_\_  
**ROUTE NO:** 500  
**ROAD NAME:** JLN KK-KENINGAU-TENOM  
**DATE OF INSPECTION:** MAY 2008

CHAINAGE								REMARKS
From	To							
4.000	18.000	Guardrails	<u>1123</u>	Metre	Guardrails	_____	Metre	1st cycle (Normal Road)  RHS
		Barriers	_____	Metre	Barriers	_____	Metre	
		Signages & Posts	<u>44</u>	No.	Road Kerbs	_____	Metre	
		Traffic Signal	_____	No.	Sign Posts	_____	No.	
		Kilometer Posts	<u>4</u>	No.	Traffic Light Posts	_____	No.	
		Delineator Post	_____	No.	Kilometer Posts	_____	No.	
					Delineator Posts	_____	No.	
4.000	18.000	Guardrails	<u>498</u>	Metre	Guardrails	_____	Metre	1st cycle (Normal Road)  LHS
		Barriers	_____	Metre	Barriers	_____	Metre	
		Signages & Posts	<u>39</u>	No.	Road Kerbs	_____	Metre	
		Traffic Signal	_____	No.	Sign Posts	_____	No.	
		Kilometer Posts	<u>10</u>	No.	Traffic Light Posts	_____	No.	
		Delineator Post	_____	No.	Kilometer Posts	_____	No.	
					Delineator Posts	_____	No.	
		Guardrails	_____	Metre	Guardrails	_____	Metre	MEDIAN
		Barriers	_____	Metre	Barriers	_____	Metre	
		Signages & Posts	_____	No.	Road Kerbs	_____	Metre	
		Traffic Signal	_____	No.	Sign Posts	_____	No.	
		Kilometer Posts	_____	No.	Traffic Light Posts	_____	No.	
		Delineator Post	_____	No.	Kilometer Posts	_____	No.	
			_____		Delineator Posts	_____	No.	

**LINTASAN RESOURCES SDN. BHD.**  
MAINTENANCE OF FEDERAL ROADS - WEST COAST, SABAH

**R04 ROAD FURNITURE**

**DISTRICT:** PENAMPANG  
**ROUTE NO:** 01  
**ROAD NAME:** JLN KOTA KINABLU-SINDUMIN  
**DATE OF INSPECTION:** MAY 2008

CHAINAGE		CLEANING	PAINTING	REMARKS
From	To			
7.020	18.000	Guardrails <u>415</u> Metre Barriers <u>          </u> Metre  Signages & Posts <u>35</u> No. Traffic Signal <u>          </u> No. Kilometer Posts <u>6</u> No. Delineator Post <u>          </u> No.	Guardrails <u>          </u> Metre Barriers <u>          </u> Metre Road Kerbs <u>          </u> Metre Sign Posts <u>          </u> No. Traffic Light Posts <u>          </u> No. Kilometer Posts <u>          </u> No. Delineator Posts <u>          </u> No.	1st cycle (Normal Road)  RHS
7.020	18.000	Guardrails <u>354</u> Metre Barriers <u>          </u> Metre  Signages & Posts <u>47</u> No. Traffic Signal <u>          </u> No. Kilometer Posts <u>8</u> No. Delineator Post <u>          </u> No.	Guardrails <u>          </u> Metre Barriers <u>          </u> Metre Road Kerbs <u>          </u> Metre Sign Posts <u>          </u> No. Traffic Light Posts <u>          </u> No. Kilometer Posts <u>          </u> No. Delineator Posts <u>          </u> No.	1st cycle (Normal Road)  LHS
7.020	18.000	Guardrails <u>          </u> Metre Barriers <u>          </u> Metre  Signages & Posts <u>33</u> No. Traffic Signal <u>16</u> No. Kilometer Posts <u>          </u> No. Delineator Post <u>          </u> No.	Guardrails <u>          </u> Metre Barriers <u>          </u> Metre Road Kerbs <u>          </u> Metre Sign Posts <u>          </u> No. Traffic Light Posts <u>          </u> No. Kilometer Posts <u>          </u> No. Delineator Posts <u>          </u> No.	1st cycle (Normal Road)  MEDIAN

**LINTASAN RESOURCES SDN. BHD.**  
 PRIVATISATION OF WEST COAST SABAH FEDERAL ROADS MAINTENANCE

***SUMMARY - ROAD FURNITURE***

***MONTH: MAY 2008***

ITEM	DISTRICT	ROUTE NO.	ROAD NAME	FURNITURE TYPE	CLEANING			PAINTING		
					Previous	Current	Cumm.	Previous	Current	Cumm.
1	Kota Belud	01	Jalan Kota Kinabalu-Kudat	Guardrail	5,713.70	2,581.43	8,295.13	0.00		0.00
				Road Kerb	0.00		0.00	0.00		0.00
				Signage	192	102	294	0		0
				Traffic Signal	0		0	0		0
				Kilometer Post	31	19	50	0		0
				Delineator Post	45	55	100	0		0
2	Kota Marudu	01	Jalan Kota Kinabalu-Kudat	Guardrail	884.20	0.00	884.20	0.00		0.00
				Road Kerb	0.00	0.00	0.00	0.00		0.00
				Signage	73	0	73	0		0
				Traffic Signal	0		0	0		0
				Kilometer Post	0	0	0	0		0
				Delineator Post	0	0	0	0		0
3	Kudat	01	Jalan Kota Kinabalu-Kudat	Guardrail	2,915.60	0.000	2,915.60	0.00		0.00
				Road Kerb	0.00		0.00	0.00		0.00
				Signage	345	0	345	0		0
				Traffic Signal	0	0	0	0		0
				Kilometer Post	49	0	49	0		0
				Delineator Post	151	0	151	0		0

**LINTASAN RESOURCES SDN. BHD.**  
MAINTENANCE OF FEDERAL ROADS - WEST COAST, SABAH  
**R04 ROAD FURNITURE**

**DISTRICT:** KOTA BELUD  
**ROUTE NO:** 01  
**ROAD NAME:** JALAN KOTA KINABALU - KUDAT  
**DATE OF INSPECTION:** MAY 2008

CHAINAGE		CLEANING	PAINTING	REMARKS
From	To			
93.311	96.511	Guardrails <u>111.10</u> Metre Barriers _____ Metre	Guardrails _____ Metre Barriers _____ Metre Road Kerbs _____ Metre	
89.730	100.210	Signages & Posts <u>56</u> No. Traffic Signal _____ No.	Sign Posts _____ No. Traffic Light Posts _____ No.	
90.580	199.298	Kilometer Posts <u>10</u> No.	Kilometer Posts _____ No.	
94.310	96.170	Delineator Post <u>28</u> No. _____	Delineator Posts _____ No. _____	
100.270	106.970	Guardrails <u>2470.33</u> Metre Barriers _____ Metre	Guardrails _____ Metre Barriers _____ Metre Road Kerbs _____ Metre	
100.210	110.680	Signages & Posts <u>46</u> No. Traffic Signal _____ No.	Sign Posts _____ No. Traffic Light Posts _____ No.	
100.980	109.980	Kilometer Posts <u>9</u> No.	Kilometer Posts _____ No.	
102.410	108.910	Delineator Post <u>27</u> No. _____	Delineator Posts _____ No. _____	
		Guardrails _____ Metre Barriers _____ Metre  Signages & Posts _____ No. Traffic Signal _____ No. Kilometer Posts _____ No. Delineator Post _____ No. _____	Guardrails _____ Metre Barriers _____ Metre Road Kerbs _____ Metre Sign Posts _____ No. Traffic Light Posts _____ No. Kilometer Posts _____ No. Delineator Posts _____ No. _____	

**LINTASAN RESOURCES SDN. BHD.**  
 PRIVATISATION OF WEST COAST SABAH FEDERAL ROADS MAINTENANCE

***SUMMARY - ROAD FURNITURE***

***MONTH: MAY 2008***

ITEM	DISTRICT	ROUTE NO.	ROAD NAME	FURNITURE TYPE	UNIT	CLEANING			PAINTING		
						Previous	Current	Cumm.	Previous	Current	Cumm.
1	Ranau	22	Jalan Kota Kinabalu-Sandakan	Guardrail	m	12,620.00	3,038.00	15,658.00	0.00	0.00	0.00
				Road Kerb	m	0.00	0.00	0.00	0.00	0.00	0.00
				Signage	No.	236	24	260	0	0	0
				Traffic Signal	No.	0	0	0	0	0	0
				Kilometer Post	No.	67	14	81	0	0	0
				Delineator Post	No.	1,271	347	1,618	0	0	0

**LINTASAN RESOURCES SDN. BHD.**  
MAINTENANCE OF FEDERAL ROADS - WEST COAST, SABAH  
**R04 ROAD FURNITURE**

**DISTRICT:** Ranau  
**ROUTE NO:** 22  
**ROAD NAME:** Jalan Kota Kinabalu - Sandakan  
**DATE OF INSPECTION:** May 2008

CHAINAGE		CLEANING	PAINTING	REMARKS
From	To			
Ch 65.400 (Km 102.000)	Ch 74.900 (Km 111.500)	Guardrails <u>1,030</u> Metre Barriers _____ Metre  Signages & Posts <u>10</u> No. Traffic Signal _____ No. Kilometer Posts <u>6</u> No. Delineator Post <u>96</u> No.	Guardrails _____ Metre Barriers _____ Metre Road Kerbs _____ Metre Sign Posts _____ No. Traffic Light Posts _____ No. Kilometer Posts _____ No. Delineator Posts _____ No.	
Ch 74.900 (Km 111.500)	Ch 82.400 (Km 119.000)	Guardrails <u>1,455</u> Metre Barriers _____ Metre  Signages & Posts <u>7</u> No. Traffic Signal _____ No. Kilometer Posts <u>4</u> No. Delineator Post <u>109</u> No.	Guardrails _____ Metre Barriers _____ Metre Road Kerbs _____ Metre Sign Posts _____ No. Traffic Light Posts _____ No. Kilometer Posts _____ No. Delineator Posts _____ No.	
Ch 82.400 (Km 119.000)	Ch 87.400 (Km 124.000)	Guardrails <u>553</u> Metre Barriers _____ Metre  Signages & Posts <u>7</u> No. Traffic Signal _____ No. Kilometer Posts <u>4</u> No. Delineator Post <u>142</u> No.	Guardrails _____ Metre Barriers _____ Metre Road Kerbs _____ Metre Sign Posts _____ No. Traffic Light Posts _____ No. Kilometer Posts _____ No. Delineator Posts _____ No.	



**LINTASAN RESOURCES SDN. BHD.**  
MAINTENANCE OF FEDERAL ROADS - LABUAN F.T  
**R04 ROAD FURNITURE**

**DISTRICT:** W.P LABUAN  
**ROUTE NO:** L 716  
**ROAD NAME:** JALAN KERUPANG 1  
**DATE OF INSPECTION:** 06/05/2008

CHAINAGE (KM)		CLEANING	PAINTING	REMARKS
From	To			
0	0.02	Guardrails      -      Metre Barriers          -      Metre  Signages & Posts      2      No. Traffic Signal      -      No. Kilometer Posts      -      No. Delineator Post      -      No.	Guardrails      -      Metre Barriers          -      Metre Road Kerbs        -      Metre Sign Posts        -      No. Traffic Light Posts      -      No. Kilometer Posts      -      No. Delineator Posts      -      No.	
		Guardrails      _____      Metre Barriers          _____      Metre  Signages & Posts      _____      No. Traffic Signal      _____      No. Kilometer Posts      _____      No. Delineator Post      _____      No.	Guardrails      _____      Metre Barriers          _____      Metre Road Kerbs        _____      Metre Sign Posts        _____      No. Traffic Light Posts      _____      No. Kilometer Posts      _____      No. Delineator Posts      _____      No.	
		Guardrails      _____      Metre Barriers          _____      Metre  Signages & Posts      _____      No. Traffic Signal      _____      No. Kilometer Posts      _____      No. Delineator Post      _____      No.	Guardrails      _____      Metre Barriers          _____      Metre Road Kerbs        _____      Metre Sign Posts        _____      No. Traffic Light Posts      _____      No. Kilometer Posts      _____      No. Delineator Posts      _____      No.	

**LINTASAN RESOURCES SDN. BHD.**  
MAINTENANCE OF FEDERAL ROADS - LABUAN F.T  
**R04 ROAD FURNITURE**

**DISTRICT:** W.P LABUAN  
**ROUTE NO:** L 717  
**ROAD NAME:** JALAN KERUPANG 2  
**DATE OF INSPECTION:** 16/05/2008

CHAINAGE (KM)		CLEANING	PAINTING	REMARKS
From	To			
0.78	0.85	Guardrails <u>0.07</u> Metre Barriers <u>-</u> Metre	Guardrails <u>-</u> Metre Barriers <u>-</u> Metre Road Kerbs <u>-</u> Metre	
0	0.79	Signages & Posts <u>15</u> No. Traffic Signal <u>-</u> No. Kilometer Posts <u>-</u> No. Delineator Post <u>-</u> No.	Sign Posts <u>-</u> No. Traffic Light Posts <u>-</u> No. Kilometer Posts <u>-</u> No. Delineator Posts <u>-</u> No.	
		Guardrails _____ Metre Barriers _____ Metre  Signages & Posts _____ No. Traffic Signal _____ No. Kilometer Posts _____ No. Delineator Post _____ No.	Guardrails _____ Metre Barriers _____ Metre Road Kerbs _____ Metre Sign Posts _____ No. Traffic Light Posts _____ No. Kilometer Posts _____ No. Delineator Posts _____ No.	
		Guardrails _____ Metre Barriers _____ Metre  Signages & Posts _____ No. Traffic Signal _____ No. Kilometer Posts _____ No. Delineator Post _____ No.	Guardrails _____ Metre Barriers _____ Metre Road Kerbs _____ Metre Sign Posts _____ No. Traffic Light Posts _____ No. Kilometer Posts _____ No. Delineator Posts _____ No.	

**LINTASAN RESOURCES SDN. BHD.**  
MAINTENANCE OF FEDERAL ROADS - LABUAN F.T  
**R04 ROAD FURNITURE**

**DISTRICT:** W.P LABUAN

**ROUTE NO:** L 714

**ROAD NAME:** JALAN DURIAN TUNJUNG

**DATE OF INSPECTION:** 13/05/2008

CHAINAGE (KM)		CLEANING	PAINTING	REMARKS
From	To			
0	0.60	Guardrails      -      Metre Barriers          -      Metre  Signages & Posts      4      No. Traffic Signal      -      No. Kilometer Posts      -      No. Delineator Post      -      No.   	Guardrails      -      Metre Barriers          -      Metre Road Kerbs      -      Metre Sign Posts      -      No. Traffic Light Posts      -      No. Kilometer Posts      -      No. Delineator Posts      -      No.   	
		Guardrails      _____      Metre Barriers          _____      Metre  Signages & Posts      _____      No. Traffic Signal      _____      No. Kilometer Posts      _____      No. Delineator Post      _____      No.   	Guardrails      _____      Metre Barriers          _____      Metre Road Kerbs      _____      Metre Sign Posts      _____      No. Traffic Light Posts      _____      No. Kilometer Posts      _____      No. Delineator Posts      _____      No.   	
		Guardrails      _____      Metre Barriers          _____      Metre  Signages & Posts      _____      No. Traffic Signal      _____      No. Kilometer Posts      _____      No. Delineator Post      _____      No.   	Guardrails      _____      Metre Barriers          _____      Metre Road Kerbs      _____      Metre Sign Posts      _____      No. Traffic Light Posts      _____      No. Kilometer Posts      _____      No. Delineator Posts      _____      No.   	

**LINTASAN RESOURCES SDN. BHD.**  
MAINTENANCE OF FEDERAL ROADS - LABUAN F.T  
**R04 ROAD FURNITURE**

**DISTRICT:** W.P LABUAN  
**ROUTE NO:** L 700  
**ROAD NAME:** JALAN BATU MANIKAR  
**DATE OF INSPECTION:** 16/05/2008

CHAINAGE (KM)		CLEANING	PAINTING	REMARKS
From	To			
3.02	3.12	Guardrails <u>0.10</u> Metre Barriers <u>-</u> Metre	Guardrails <u>-</u> Metre Barriers <u>-</u> Metre Road Kerbs <u>-</u> Metre	
0.03	3.29	Signages & Posts <u>64</u> No. Traffic Signal <u>-</u> No. Kilometer Posts <u>6</u> No. Delineator Post <u>-</u> No.	Sign Posts <u>-</u> No. Traffic Light Posts <u>-</u> No. Kilometer Posts <u>-</u> No. Delineator Posts <u>-</u> No.	
		Guardrails _____ Metre Barriers _____ Metre  Signages & Posts _____ No. Traffic Signal _____ No. Kilometer Posts _____ No. Delineator Post _____ No.	Guardrails _____ Metre Barriers _____ Metre Road Kerbs _____ Metre Sign Posts _____ No. Traffic Light Posts _____ No. Kilometer Posts _____ No. Delineator Posts _____ No.	
		Guardrails _____ Metre Barriers _____ Metre  Signages & Posts _____ No. Traffic Signal _____ No. Kilometer Posts _____ No. Delineator Post _____ No.	Guardrails _____ Metre Barriers _____ Metre Road Kerbs _____ Metre Sign Posts _____ No. Traffic Light Posts _____ No. Kilometer Posts _____ No. Delineator Posts _____ No.	

**LINTASAN RESOURCES SDN. BHD.**  
MAINTENANCE OF FEDERAL ROADS - LABUAN F.T  
**R04 ROAD FURNITURE**

**DISTRICT:** W.P LABUAN  
**ROUTE NO:** L 701  
**ROAD NAME:** JALAN LUBOK TEMIANG  
**DATE OF INSPECTION:** 27/05/2008

CHAINAGE (KM)		CLEANING	PAINTING	REMARKS
From	To			
2.49	3.13	Guardrails <u>0.64</u> Metre Barriers <u>-</u> Metre	Guardrails <u>-</u> Metre Barriers <u>-</u> Metre Road Kerbs <u>-</u> Metre	
0.02	3.23	Signages & Posts <u>44</u> No. Traffic Signal <u>-</u> No. Kilometer Posts <u>4</u> No. Delineator Post <u>-</u> No.	Sign Posts <u>-</u> No. Traffic Light Posts <u>-</u> No. Kilometer Posts <u>-</u> No. Delineator Posts <u>-</u> No.	
		Guardrails _____ Metre Barriers _____ Metre  Signages & Posts _____ No. Traffic Signal _____ No. Kilometer Posts _____ No. Delineator Post _____ No.	Guardrails _____ Metre Barriers _____ Metre Road Kerbs _____ Metre Sign Posts _____ No. Traffic Light Posts _____ No. Kilometer Posts _____ No. Delineator Posts _____ No.	
		Guardrails _____ Metre Barriers _____ Metre  Signages & Posts _____ No. Traffic Signal _____ No. Kilometer Posts _____ No. Delineator Post _____ No.	Guardrails _____ Metre Barriers _____ Metre Road Kerbs _____ Metre Sign Posts _____ No. Traffic Light Posts _____ No. Kilometer Posts _____ No. Delineator Posts _____ No.	

**LINTASAN RESOURCES SDN. BHD.**  
MAINTENANCE OF FEDERAL ROADS - LABUAN F.T  
**R04 ROAD FURNITURE**

**DISTRICT:** W.P LABUAN  
**ROUTE NO:** 4  
**ROAD NAME:** JALAN NAGALANG  
**DATE OF INSPECTION:** 09/05/2008

CHAINAGE (KM)		CLEANING	PAINTING	REMARKS
From	To			
0.05	1.02	Guardrails            -            Metre Barriers                -            Metre  Signages & Posts        22            No. Traffic Signal           -            No. Kilometer Posts        -            No. Delineator Post        -            No.  	Guardrails            -            Metre Barriers                -            Metre Road Kerbs             -            Metre Sign Posts               -            No. Traffic Light Posts     -            No. Kilometer Posts        -            No. Delineator Posts       -            No.  	
		Guardrails            _____ Metre Barriers                _____ Metre  Signages & Posts        _____ No. Traffic Signal           _____ No. Kilometer Posts        _____ No. Delineator Post        _____ No.  	Guardrails            _____ Metre Barriers                _____ Metre Road Kerbs             _____ Metre Sign Posts               _____ No. Traffic Light Posts     _____ No. Kilometer Posts        _____ No. Delineator Posts       _____ No.  	
		Guardrails            _____ Metre Barriers                _____ Metre  Signages & Posts        _____ No. Traffic Signal           _____ No. Kilometer Posts        _____ No. Delineator Post        _____ No.  	Guardrails            _____ Metre Barriers                _____ Metre Road Kerbs             _____ Metre Sign Posts               _____ No. Traffic Light Posts     _____ No. Kilometer Posts        _____ No. Delineator Posts       _____ No.  	

**LINTASAN RESOURCES SDN. BHD.**  
MAINTENANCE OF FEDERAL ROADS - LABUAN F.T  
**R04 ROAD FURNITURE**

**DISTRICT:** W.P LABUAN  
**ROUTE NO:** L 738  
**ROAD NAME:** JALAN LOJI AIR KERUPANG  
**DATE OF INSPECTION:** 09/05/2008

CHAINAGE (KM)		CLEANING	PAINTING	REMARKS
From	To			
0.01	0.35	Guardrails      -      Metre Barriers          -      Metre  Signages & Posts    3      No. Traffic Signal      -      No. Kilometer Posts    -      No. Delineator Post    -      No.   	Guardrails      -      Metre Barriers          -      Metre Road Kerbs        -      Metre Sign Posts        -      No. Traffic Light Posts -      No. Kilometer Posts    -      No. Delineator Posts    -      No.   	
		Guardrails      _____ Metre Barriers          _____ Metre  Signages & Posts    _____ No. Traffic Signal      _____ No. Kilometer Posts    _____ No. Delineator Post    _____ No.   	Guardrails      _____ Metre Barriers          _____ Metre Road Kerbs        _____ Metre Sign Posts        _____ No. Traffic Light Posts _____ No. Kilometer Posts    _____ No. Delineator Posts    _____ No.   	
		Guardrails      _____ Metre Barriers          _____ Metre  Signages & Posts    _____ No. Traffic Signal      _____ No. Kilometer Posts    _____ No. Delineator Post    _____ No.   	Guardrails      _____ Metre Barriers          _____ Metre Road Kerbs        _____ Metre Sign Posts        _____ No. Traffic Light Posts _____ No. Kilometer Posts    _____ No. Delineator Posts    _____ No.   	

**LINTASAN RESOURCES SDN. BHD.**  
MAINTENANCE OF FEDERAL ROADS - LABUAN F.T  
**R04 ROAD FURNITURE**

**DISTRICT:** W.P LABUAN  
**ROUTE NO:** L 718  
**ROAD NAME:** JALAN KERUPANG 3  
**DATE OF INSPECTION:** 06/05/2008

CHAINAGE (KM)		CLEANING	PAINTING	REMARKS
From	To			
0	0.03	Guardrails      -      Metre Barriers          -      Metre  Signages & Posts    3      No. Traffic Signal       -      No. Kilometer Posts    -      No. Delineator Post    -      No.   	Guardrails      -      Metre Barriers          -      Metre Road Kerbs        -      Metre Sign Posts         -      No. Traffic Light Posts -      No. Kilometer Posts   -      No. Delineator Posts   -      No.   	
		Guardrails      _____ Metre Barriers          _____ Metre  Signages & Posts    _____ No. Traffic Signal       _____ No. Kilometer Posts    _____ No. Delineator Post    _____ No.   	Guardrails      _____ Metre Barriers          _____ Metre Road Kerbs        _____ Metre Sign Posts         _____ No. Traffic Light Posts _____ No. Kilometer Posts   _____ No. Delineator Posts   _____ No.   	
		Guardrails      _____ Metre Barriers          _____ Metre  Signages & Posts    _____ No. Traffic Signal       _____ No. Kilometer Posts    _____ No. Delineator Post    _____ No.   	Guardrails      _____ Metre Barriers          _____ Metre Road Kerbs        _____ Metre Sign Posts         _____ No. Traffic Light Posts _____ No. Kilometer Posts   _____ No. Delineator Posts   _____ No.   	

**LINTASAN RESOURCES SDN. BHD.**  
MAINTENANCE OF FEDERAL ROADS - LABUAN F.T  
**R04 ROAD FURNITURE**

**DISTRICT:** W.P LABUAN  
**ROUTE NO:** L 715  
**ROAD NAME:** JALAN HJ. KUDUS  
**DATE OF INSPECTION:** 06/05/2008

CHAINAGE (KM)		CLEANING	PAINTING	REMARKS
From	To			
0.12	0.24	Guardrails <u>0.12</u> Metre Barriers <u>-</u> Metre	Guardrails <u>-</u> Metre Barriers <u>-</u> Metre Road Kerbs <u>-</u> Metre	
0	0.17	Signages & Posts <u>9</u> No. Traffic Signal <u>-</u> No. Kilometer Posts <u>-</u> No. Delineator Post <u>-</u> No.	Sign Posts <u>-</u> No. Traffic Light Posts <u>-</u> No. Kilometer Posts <u>-</u> No. Delineator Posts <u>-</u> No.	
		Guardrails _____ Metre Barriers _____ Metre  Signages & Posts _____ No. Traffic Signal _____ No. Kilometer Posts _____ No. Delineator Post _____ No.	Guardrails _____ Metre Barriers _____ Metre Road Kerbs _____ Metre Sign Posts _____ No. Traffic Light Posts _____ No. Kilometer Posts _____ No. Delineator Posts _____ No.	
		Guardrails _____ Metre Barriers _____ Metre  Signages & Posts _____ No. Traffic Signal _____ No. Kilometer Posts _____ No. Delineator Post _____ No.	Guardrails _____ Metre Barriers _____ Metre Road Kerbs _____ Metre Sign Posts _____ No. Traffic Light Posts _____ No. Kilometer Posts _____ No. Delineator Posts _____ No.	

**LINTASAN RESOURCES SDN. BHD.**  
MAINTENANCE OF FEDERAL ROADS - LABUAN F.T  
**R04 ROAD FURNITURE**

**DISTRICT:** W.P LABUAN  
**ROUTE NO:** L 702  
**ROAD NAME:** JALAN TANJUNG KUBONG  
**DATE OF INSPECTION:** 23/05/2008

CHAINAGE (KM)		CLEANING	PAINTING	REMARKS
From	To			
0	3.07	Guardrails <u>0.96</u> Metre Barriers <u>-</u> Metre	Guardrails <u>-</u> Metre Barriers <u>-</u> Metre Road Kerbs <u>-</u> Metre	
0.13	3.31	Signages & Posts <u>33</u> No. Traffic Signal <u>-</u> No. Kilometer Posts <u>1</u> No. Delineator Post <u>-</u> No.	Sign Posts <u>-</u> No. Traffic Light Posts <u>-</u> No. Kilometer Posts <u>-</u> No. Delineator Posts <u>-</u> No.	
		Guardrails _____ Metre Barriers _____ Metre  Signages & Posts _____ No. Traffic Signal _____ No. Kilometer Posts _____ No. Delineator Post _____ No.	Guardrails _____ Metre Barriers _____ Metre Road Kerbs _____ Metre Sign Posts _____ No. Traffic Light Posts _____ No. Kilometer Posts _____ No. Delineator Posts _____ No.	
		Guardrails _____ Metre Barriers _____ Metre  Signages & Posts _____ No. Traffic Signal _____ No. Kilometer Posts _____ No. Delineator Post _____ No.	Guardrails _____ Metre Barriers _____ Metre Road Kerbs _____ Metre Sign Posts _____ No. Traffic Light Posts _____ No. Kilometer Posts _____ No. Delineator Posts _____ No.	

**LINTASAN RESOURCES SDN. BHD.**  
MAINTENANCE OF FEDERAL ROADS - LABUAN F.T  
**R04 ROAD FURNITURE**

**DISTRICT:** W.P LABUAN  
**ROUTE NO:** L 703  
**ROAD NAME:** JALAN OKK DAUD  
**DATE OF INSPECTION:** 30/05/2008

CHAINAGE (KM)		CLEANING	PAINTING	REMARKS
From	To			
3.72	3.85	Guardrails <u>0.13</u> Metre Barriers <u>-</u> Metre	Guardrails <u>-</u> Metre Barriers <u>-</u> Metre Road Kerbs <u>-</u> Metre	
0	5.67	Signages & Posts <u>71</u> No. Traffic Signal <u>-</u> No. Kilometer Posts <u>5</u> No. Delineator Post <u>-</u> No.	Sign Posts <u>-</u> No. Traffic Light Posts <u>-</u> No. Kilometer Posts <u>-</u> No. Delineator Posts <u>-</u> No.	
		Guardrails _____ Metre Barriers _____ Metre  Signages & Posts _____ No. Traffic Signal _____ No. Kilometer Posts _____ No. Delineator Post _____ No.	Guardrails _____ Metre Barriers _____ Metre Road Kerbs _____ Metre Sign Posts _____ No. Traffic Light Posts _____ No. Kilometer Posts _____ No. Delineator Posts _____ No.	
		Guardrails _____ Metre Barriers _____ Metre  Signages & Posts _____ No. Traffic Signal _____ No. Kilometer Posts _____ No. Delineator Post _____ No.	Guardrails _____ Metre Barriers _____ Metre Road Kerbs _____ Metre Sign Posts _____ No. Traffic Light Posts _____ No. Kilometer Posts _____ No. Delineator Posts _____ No.	







**LINTASAN RESOURCES SDN. BHD.**  
MAINTENANCE OF FEDERAL ROADS - LABUAN F.T  
**R04 ROAD FURNITURE**

**DISTRICT:** W.P LABUAN

**ROUTE NO:** L 734

**ROAD NAME:** JALAN PANCUR HITAM

**DATE OF INSPECTION:** 09/05/2008

CHAINAGE (KM)		CLEANING	PAINTING	REMARKS
From	To			
0.12	1.68	Guardrails <u>1.56</u> Metre Barriers <u>-</u> Metre	Guardrails <u>-</u> Metre Barriers <u>-</u> Metre Road Kerbs <u>-</u> Metre	
0	2.20	Signages & Posts <u>64</u> No. Traffic Signal <u>-</u> No. Kilometer Posts <u>-</u> No. Delineator Post <u>-</u> No.	Sign Posts <u>-</u> No. Traffic Light Posts <u>-</u> No. Kilometer Posts <u>-</u> No. Delineator Posts <u>-</u> No.	
		Guardrails _____ Metre Barriers _____ Metre  Signages & Posts _____ No. Traffic Signal _____ No. Kilometer Posts _____ No. Delineator Post _____ No.	Guardrails _____ Metre Barriers _____ Metre Road Kerbs _____ Metre Sign Posts _____ No. Traffic Light Posts _____ No. Kilometer Posts _____ No. Delineator Posts _____ No.	
		Guardrails _____ Metre Barriers _____ Metre  Signages & Posts _____ No. Traffic Signal _____ No. Kilometer Posts _____ No. Delineator Post _____ No.	Guardrails _____ Metre Barriers _____ Metre Road Kerbs _____ Metre Sign Posts _____ No. Traffic Light Posts _____ No. Kilometer Posts _____ No. Delineator Posts _____ No.	

**LINTASAN RESOURCES SDN. BHD.**  
MAINTENANCE OF FEDERAL ROADS - LABUAN F.T  
**R04 ROAD FURNITURE**

**DISTRICT:** W.P LABUAN  
**ROUTE NO:** L 741  
**ROAD NAME:** JALAN PANCUR HITAM LAYANGAN  
**DATE OF INSPECTION:** 13/05/2008

CHAINAGE (KM)		CLEANING	PAINTING	REMARKS
From	To			
0.1	1.75	Guardrails <u>1.65</u> Metre Barriers <u>-</u> Metre	Guardrails <u>-</u> Metre Barriers <u>-</u> Metre Road Kerbs <u>-</u> Metre	
0	1.79	Signages & Posts <u>39</u> No. Traffic Signal <u>-</u> No. Kilometer Posts <u>-</u> No. Delineator Post <u>-</u> No.	Sign Posts <u>-</u> No. Traffic Light Posts <u>-</u> No. Kilometer Posts <u>-</u> No. Delineator Posts <u>-</u> No.	
		Guardrails _____ Metre Barriers _____ Metre  Signages & Posts _____ No. Traffic Signal _____ No. Kilometer Posts _____ No. Delineator Post _____ No.	Guardrails _____ Metre Barriers _____ Metre Road Kerbs _____ Metre Sign Posts _____ No. Traffic Light Posts _____ No. Kilometer Posts _____ No. Delineator Posts _____ No.	
		Guardrails _____ Metre Barriers _____ Metre  Signages & Posts _____ No. Traffic Signal _____ No. Kilometer Posts _____ No. Delineator Post _____ No.	Guardrails _____ Metre Barriers _____ Metre Road Kerbs _____ Metre Sign Posts _____ No. Traffic Light Posts _____ No. Kilometer Posts _____ No. Delineator Posts _____ No.	

# R05

(BRIDGE AND CULVERT)

DISTRICT : BEAUFORT  
ROUTENO : 01 JALAN KOTA KINABALU -SINDUM IN  
LOCATION : CH 123.180 (KM 124.940)-LHS

## R05 BRIDGE



BEFORE



IN PROGRESS



AFTER

DISTRICT : BEAUFORT  
ROUTE NO : 01 JALAN KOTA KINABALU -SINDUM IN  
LOCATION : CH 132.470 (KM 134.230) -RHS

### R05 BRIDGE



BEFORE



IN PROGRESS



AFTER

**LINTASAN RESOURCES SDN. BHD.**  
**BRIDGES**  
**GRAND SUMMARY**

MONTH: APRIL 2008

DISTRICT	ROUTE NO.	ROAD NAME	General Cleaning			Painting		
			Previous	Current	Cumm.	Previous	Current	Cumm.
			(No.)	(No.)	(No.)	(No.)	(No.)	(No.)
Kota Belud	01	Jalan Kota Kinabalu-Kudat	13	0	13	0	0	0
Kota Marudu	01	Jalan Kota Kinabalu-Kudat	0	5	5	0	0	0
Kudat	01	Jalan Kota Kinabalu-Kudat	0	2	2	0	0	0
Tuaran	01	Jalan Kota Kinabalu-Kudat	1	0	1	0	0	0
	22	Jalan Kota Kinabalu-Sandakan	0	0	0	0	0	0
	503	Jalan Berungis-Kota Belud	2	0	2	0	0	0
Kota Kinabalu	01	Jalan Kota Kinabalu-Kudat	6	0	6	0	0	0
	01	Jalan Kota Kinabalu-Sindumin	0	0	0	0	0	0
	501	Jalan Kota Kinabalu-Penampang-Lok Kawi	3	0	3	0	0	0
	606	Jalan Susur Sepangar Bay	1	0	1	0	0	0
	607	Jalan Masuk Ke Pelabuhan Baru	0	0	0	0	0	0
	608	Jalan Masuk Ke Lapangan Terbang Lama	0	0	0	0	0	0
Penampang	01	Jalan Kota Kinabalu-Sindumin	3	0	3	0	0	0
	500	Jalan Kota Kinabalu-Keningau-Tenom	6	0	6	0	0	0
	501	Jalan Kota Kinabalu-Penampang-Lok Kawi	0	1	1	0	0	0
Papar	01	Jalan Kota Kinabalu-Sindumin	10	0	10	0	0	0
Ranau	22	Jalan Kota Kinabalu-Sandakan	4	1	5	0	0	0
Tambunam	500	Jalan Kota Kinabalu-Keningau-Tenom	4	0	4	0	0	0
Keningau	500	Jalan Kota Kinabalu-Keningau-Tenom	3	4	7	0	0	0
Tenom	500	Jalan Kota Kinabalu-Keningau-Tenom	5	0	5	0	0	0
Beaufort	01	Jalan Kota Kinabalu-Sindumin	7	1	8	7	1	8
	502	Jalan Beaufort-Menumbok	4	0	4	0	0	0
Sipitang	01	Jalan Kota Kinabalu-Sindumin	0	1	1	0	0	0
Kuala Penyu	502	Jalan Beaufort-Menumbok	0	0	0	0	0	0
<b>TOTAL</b>			<b>72</b>	<b>15</b>	<b>87</b>	<b>7</b>	<b>1</b>	<b>8</b>

**LINTASAN RESOURCES SDN. BHD.**  
 PRIVATISATION OF WEST COAST SABAH FEDERAL ROADS MAINTENANCE

***SUMMARY - BRIDGES***

***Month : MAY 2008***

ITEM	DISTRICT	ROUTE NO	ROAD NAME	General Maintenance			Painting		
				Previous	Current	Cumm.	Previous	Current	Cumm.
				(No.)	(No.)	(No.)	(No.)	(No.)	(No.)
1	Beaufort	01	Jalan Kota Kinabalu - Sindumin	7	1	8	7	1	8
2	Sipitang	01	Jalan Kota Kinabalu - Sindumin	-	1	1	-	-	-
3	Beaufort	502	Jalan Beaufort - Menumbok	4	-	4	-	-	-
4	Kuala Penyu	502	Jalan Beaufort - Menumbok (no bridge)	-	-	-	-	-	-
<b>TOTAL:</b>				<b>11</b>	<b>2</b>	<b>13</b>	<b>7</b>	<b>1</b>	<b>8</b>

**LINTASAN RESOURCES SDN. BHD.**  
 MAINTENANCE OF FEDERAL ROADS - WEST COAST, SABAH  
**R05 BRIDGES**

**DISTRICT:** BEAUFORT  
**ROUTENO:** 01  
**ROAD NAME:** JALAN KOTA KINABALU- SINDUMIN  
**MONTH:** MAY 2008

Item	Chainage	Bridge Name	Cleaning						Greasing	Localised Painting (No.)	Date of Work Done	REMARKS
			Expansion Joints	Weep Holes	Parapets	Bearing Shelves	Markings	Vegetation	Steel Bearings	Steel Bridges		
<b>BROUGHT FORWARD:</b>		7								7		
1	123.180	Sg. Lingkungan Bridge	1	√	√	√	√	√	√	1	27/05/2008	2nd cycle for normal road
<b>CARRIED FORWARD:</b>		8								8		

LINTASAN RESOURCES SDN. BHD.  
 MAINTENANCE OF FEDERAL ROADS - WEST COAST, SABAH  
**R05 BRIDGES**

DISTRICT: SIPITANG  
 ROUTE NO: 01  
 ROAD NAME: JALAN KOTA KINABALU- SINDUMIN  
 MONTH: MAY 2008

Item	Chainage	Bridge Name	Cleaning							Greasing	Localised Painting (No.)	Date of Work Done	REMARKS
			Expansion Joints	Weep Holes	Parapets	Bearing Shelves	Markings	Vegetation	Steel Bearings	Steel Bridges			
<b>BROUGHT FORWARD:</b>		<b>0</b>								<b>0</b>			
1	132.470	Sg. Lakutan Bridge	1	√	√	√	√	√	√			28/05/2008	2nd cycle for normal road
<b>CARRIED FORWARD:</b>		<b>1</b>								<b>0</b>			

**LINTASAN RESOURCES SDN. BHD.**  
 MAINTENANCE OF FEDERAL ROADS - WEST COAST, SABAH  
**R05 BRIDGES**

DISTRICT: BEAUFORT  
 ROUTENO: 502  
 ROAD NAME: JALAN BEAUFORT - MENUMBOK  
 MONTH: MAY 2008

Item	Chainage	Bridge Name	Cleaning					Greasing Steel Bearings	Localised Painting (No.) Steel Bridges	Date of Work Done	REMARKS
			Expansion Joints	Weep Holes	Parapets	Bearing Shelves	Markings				
<b>BROUGHT FORWARD:</b>		4							0		
<b>CARRIED FORWARD:</b>		4							0		

**LINTASAN RESOURCES SDN. BHD.**  
PRIVATISATION OF WEST COAST SABAH FEDERAL ROADS MAINTENANCE

***SUMMARY - BRIDGES***

***Month : MAY 2008***

ITEM	DISTRICT	ROUTE NO	ROAD NAME	General Maintenance			Painting		
				Previous	Current	Cumm.	Previous	Current	Cumm.
				(No.)	(No.)	(No.)	(No.)	(No.)	(No.)
1	Tambunan	500	Jalan Kota Kinabalu - Keningau - Tenom	4	-	4	-	-	-
2	Keningau	500	Jalan Kota Kinabalu - Keningau - Tenom	3	4	7	-	-	-
3	Tenom	500	Jalan Kota Kinabalu - Keningau - Tenom	5	-	5	-	-	-
<b>TOTAL :</b>				<b>12</b>	<b>4</b>	<b>16</b>	<b>-</b>	<b>-</b>	<b>-</b>

**LINTASAN RESOURCES SDN. BHD.**  
 MAINTENANCE OF FEDERAL ROADS - WEST COAST, SABAH  
**R05 BRIDGES**

**DISTRICT:** TAMBUNAN

**ROUTE NO:** 500

**ROAD NAME:** JALAN KOTA KINABALU - KENINGAU - TENOM

**MONTH:** May 2008

Item	Chainage	Bridge Name	Cleaning						Greasing	Localised Painting (No.)	Date of Work Done	REMARKS
			Expansion Joints	Weep Holes	Parapets	Bearing Shelves	Markings	Vegetation	Steel Bearings	Steel Bridges		
<b>BROUGHT FORWARD :</b>		4								0		
<b>TOTAL :</b>		4								0		

**LINTASAN RESOURCES SDN. BHD.**  
 MAINTENANCE OF FEDERAL ROADS - WEST COAST, SABAH  
**R05 BRIDGES**

DISTRICT: KENINGAU  
 ROUTE NO: 500  
 ROAD NAME: JALAN KOTA KINABALU - KENINGAU - TENOM  
 MONTH: May 2008

Item	Chainage	Bridge Name	Cleaning						Greasing		Localised Painting (No.)	Date of Work Done	REMARKS
			Expansion Joints	Weep Holes	Parapets	Bearing Shelves	Markings	Vegetation	Steel Bearings	Steel Bridges			
<b>BROUGHT FORWARD :</b>		<b>3</b>									<b>0</b>		
1	122.800	Jambatan Patikang 1	✓	✓	✓	✓	✓	✓	✓			5/10/2008	1st cycle normal road
2	110.898	Jambatan Bayayo B 1	✓	✓	✓	✓	✓	✓	✓			5/11/2008	1st cycle normal road
3	110.450	Jambatan Bayayo A 1	✓	✓	✓	✓	✓	✓	✓			5/11/2008	1st cycle normal road
4	100.392	Jambatan Apin-Apin 1	✓	✓	✓	✓	✓	✓	✓			5/26/2008	1st cycle normal road
<b>TOTAL :</b>		<b>7</b>									<b>0</b>		

**LINTASAN RESOURCES SDN. BHD.**  
 MAINTENANCE OF FEDERAL ROADS - WEST COAST, SABAH  
**R05 BRIDGES**

DISTRICT: TENOM  
 ROUTENO: 500  
 ROAD NAME: JALAN KOTA KINABALU - KENINGAU - TENOM  
 MONTH: May 2008

Item	Chainage	Bridge Name	Cleaning						Greasing		Localised Painting (No.)	Date of Work Done	REMARKS
			Expansion Joints	Weep Holes	Parapets	Bearing Shelves	Markings	Vegetation	Steel Bearings	Steel Bridges			
<b>BROUGHT FORWARD :</b>		5								0			
<b>TOTAL :</b>		5								0			

**LINTASAN RESOURCES SDN. BHD.**

PRIVATISATION OF WEST COAST SABAH FEDERAL ROADS MAINTENANCE

***SUMMARY - BRIDGES***

***Month: May 2008***

ITEM	DISTRICT	ROUTE NO	ROAD NAME	General Maintenance			Painting		
				Previous	Current	Cumm.	Previous	Current	Cumm.
				(No.)	(No.)	(No.)	(No.)	(No.)	(No.)
1	Kota Kinabalu	01	Jalan Kota Kinabalu - Kudat	6	-	6	-	-	-
2	Tuaran	01	Jalan Kota Kinabalu - Kudat	1	-	1	-	-	-
3	Tuaran	22	Jalan Kota Kinabalu - Sandakan	-	-	-	-	-	-
4	Tuaran	503	Jalan Berungis - Kota Belud	2	-	2	-	-	-
5	Kota Kinabalu	606	Jalan Susur Sepangar Bay	1	-	1	-	-	-
6	Kota Kinabalu	607	Jalan Masuk Ke Pelabuhan Baru, KK	-	-	-	-	-	-
<b>TOTAL :</b>				<b>10</b>	<b>-</b>	<b>10</b>	<b>-</b>	<b>-</b>	<b>-</b>

**LINTASAN RESOURCES SDN. BHD.**  
 MAINTENANCE OF FEDERAL ROADS - WEST COAST, SABAH  
**R05 BRIDGES**

**DISTRICT:** KOTA KINABALU  
**ROUTE NO:** 01  
**ROAD NAME:** JALAN KOTA KINABALU - KUDAT  
**MONTH:** MAY 2008

Item	Chainage	Bridge Name	Cleaning					Greasing		Localised Painting (No.)	Date of Work Done	REMARKS
			Expansion Joints	Weep Holes	Parapets	Bearing Shelves	Markings	Vegetation	Steel Bearings			
<b>BROUGHT FORWARD:</b>		6								-		
<b>TOTAL :</b>		6								-		

**LINTASAN RESOURCES SDN. BHD.**  
 MAINTENANCE OF FEDERAL ROADS - WEST COAST, SABAH  
**R05 BRIDGES**

**DISTRICT:** KOTA KINABALU  
**ROUTE NO:** 606  
**ROAD NAME:** JALAN SUSUR SEPANGAR BAY  
**MONTH:** MAY 2008

Item	Chainage	Bridge Name	Cleaning					Greasing		Localised Painting (No.)	Date of Work Done	REMARKS
			Expansion Joints	Weep Holes	Parapets	Bearing Shelves	Markings	Vegetation	Steel Bearings			
<b>BROUGHT FORWARD:</b>		1								-		
<b>TOTAL :</b>		1								-		

**LINTASAN RESOURCES SDN. BHD.**  
 MAINTENANCE OF FEDERAL ROADS - WEST COAST, SABAH  
**R05 BRIDGES**

**DISTRICT:** TUARAN  
**ROUTE NO:** 01  
**ROAD NAME:** JALAN KOTA KINABALU - KUDAT  
**MONTH:** MAY 2008

Item	Chainage	Bridge Name	Cleaning					Greasing		Localised Painting (No.)	Date of Work Done	REMARKS
			Expansion Joints	Weep Holes	Parapets	Bearing Shelves	Markings	Vegetation	Steel Bearings			
<b>BROUGHT FORWARD:</b>		<b>1</b>								-		
<b>TOTAL :</b>		<b>1</b>								-		

**LINTASAN RESOURCES SDN. BHD.**  
 MAINTENANCE OF FEDERAL ROADS - WEST COAST, SABAH  
**R05 BRIDGES**

**DISTRICT:** TUARAN  
**ROUTE NO:** 503  
**ROAD NAME:** JALAN BERUNGIS - KOTA BELUD  
**MONTH:** MAY 2008

Item	Chainage	Bridge Name	Cleaning					Greasing		Localised Painting (No.)	Date of Work Done	REMARKS
			Expansion Joints	Weep Holes	Parapets	Bearing Shelves	Markings	Vegetation	Steel Bearings			
<b>BROUGHT FORWARD:</b>		2								-		
<b>TOTAL :</b>		2								-		

**LINTASAN RESOURCES SDN. BHD.**

PRIVATISATION OF WEST COAST SABAH FEDERAL ROADS MAINTENANCE

**SUMMARY - BRIDGES**

Month : May 2008

ITEM	DISTRICT	ROUTE NO	ROAD NAME	General Maintenance			Painting		
				Previous	Current	Cumm.	Previous	Current	Cumm.
				(No.)	(No.)	(No.)	(No.)	(No.)	(No.)
1	Kota Kinabalu	01	Jalan Kota Kinabalu - Sindumin	-	-	-	-	-	-
2	Penampang	01	Jalan Kota Kinabalu - Sindumin	3	-	3	-	-	-
3	Papar	01	Jalan Kota Kinabalu - Sindumin	10	-	10	-	-	-
4	Penampang	500	Jalan Kota Kinabalu - Keningau - Tenom	6	-	6	-	-	-
5	Kota Kinabalu	501	Jalan Kota Kinabalu - Penampang - Lok Kawi	3	-	3	-	-	-
6	Penampang	501	Jalan Kota Kinabalu - Penampang - Lok Kawi	-	1	1	-	-	-
7	Kota Kinabalu	608	Jalan Masuk Ke Lapangan Terbang Lama, KK	-	-	-	-	-	-
<b>TOTAL :</b>				<b>22</b>	<b>1</b>	<b>23</b>	<b>-</b>	<b>-</b>	<b>-</b>

LINTASAN RESOURCES SDN. BHD.  
 MAINTENANCE OF FEDERAL ROADS - WEST COAST, SABAH

**R05 BRIDGES**

DISTRICT: PENAMPANG  
 ROUTE NO: 01  
 ROAD NAME: JALAN KOTA KINABALU - SINDUMIN  
 MONTH: MAY 2008

Item	Chainage	Bridge Name	Cleaning					Greasing	Localised Painting (No.)	Date of Work Done	REMARKS
			Expansion Joints	Weep Holes	Parapets	Bearing Shelves	Markings	Vegetation	Steel Bearings		
<b>BROUGHT FORWARD:</b>		3						N/A	0		
<b>TOTAL:</b>		3							0		

**LINTASAN RESOURCES SDN. BHD.**  
 MAINTENANCE OF FEDERAL ROADS - WEST COAST, SABAH  
**R05 BRIDGES**

DISTRICT: PAPAR  
 ROUTENO: 01  
 ROAD NAME: JALAN KOTA KINABALU-SINDUMIN  
 MONTH: MAY 2008

Item	Chainage	Bridge Name	Cleaning						Greasing	Localised Painting (No.)	Date of Work Done	REMARKS
			Expansion Joints	Weep Holes	Parapets	Bearing Shelves	Markings	Vegetation	Steel Bearings	Steel Bridges		
<b>BROUGHT FORWARD:</b>		10							N/A	0		
<b>TOTAL:</b>		10								0		

**LINTASAN RESOURCES SDN. BHD.**  
 MAINTENANCE OF FEDERAL ROADS - WEST COAST, SABAH  
**R05 BRIDGES**

DISTRICT: PENAMPANG  
 ROUTENO: 500  
 ROAD NAME: JALAN KK-KENINGAU-TENOM  
 MONTH: MAY 2008

Item	Chainage	Bridge Name	Cleaning					Greasing	Localised Painting (No.)	Date of Work Done	REMARKS
			Expansion Joints	Weep Holes	Parapets	Bearing Shelves	Markings	Vegetation	Steel Bearings		
<b>BROUGHT FORWARD:</b>		6						N/A	0		
<b>TOTAL:</b>		6							0		

**LINTASAN RESOURCES SDN. BHD.**  
 MAINTENANCE OF FEDERAL ROADS - WEST COAST, SABAH  
**R05 BRIDGES**

**DISTRICT:** PENAMPANG  
**ROUTE NO:** 501  
**ROAD NAME:** JALAN KK-PENAMPANG-LOK KAWI  
**MONTH:** MAY 2008

Item	Chainage	Bridge Name	Cleaning						Greasing	Localised Painting (No.)	Date of Work Done	REMARKS	
			Expansion Joints	Weep Holes	Parapets	Bearing Shelves	Markings	Vegetation	Steel Bearings	Steel Bridges			
<b>BROUGHT FORWARD:</b>		<b>0</b>							N/A	<b>0</b>			
1	7.580	Dambai Bridge	1	√	√	√	√	√	√	N/A	-	5/26/2008	2nd cycle for Normal road
<b>TOTAL:</b>		<b>1</b>								<b>0</b>			



**LINTASAN RESOURCES SDN. BHD.**

PRIVATISATION OF WEST COAST SABAH FEDERAL ROADS MAINTENANCE

***SUMMARY - BRIDGES***

**MONTH : MAY 2008**

ITEM	DISTRICT	ROUTE NO	ROAD NAME	General Maintenance			Painting		
				Previous	Current	Cumm.	Previous	Current	Cumm.
				(No.)	(No.)	(No.)	(No.)	(No.)	(No.)
1	Kota Belud	01	Jalan Kota Kinabalu - Kudat	13	-	13	-	-	-
2	Kota Marudu	01	Jalan Kota Kinabalu - Kudat	-	5	5	-	-	-
3	Kudat	01	Jalan Kota Kinabalu - Kudat	-	2	2	-	-	-
<b>TOTAL :</b>				<b>13</b>	<b>7</b>	<b>20</b>	<b>-</b>	<b>-</b>	<b>-</b>



**LINTASAN RESOURCES SDN. BHD.**  
 MAINTENANCE OF FEDERAL ROADS - WEST COAST, SABAH  
**R05 BRIDGES**

DISTRICT: KOTA MARUDU  
 ROUTENO: 01  
 ROAD NAME: JALAN KOTA KINABALU - KUDAT  
 MONTH: MAY 2008

Item	Chainage	Bridge Name	Cleaning						Greasing	Localised Painting (No.)	Date of Work Done	REMARKS
			Expansion Joints	Weep Holes	Parapets	Bearing Shelves	Markings	Vegetation	Steel Bearings	Steel Bridges		
<b>BROUGHT FORWARD:</b>		<b>0</b>								<b>0</b>		
1	137.230	PANIKUAN	1	√	√	√	√	√	√	√	29/05/2008	
2	135.470	BIRAAN	1	√	√	√	√	√	√	√	29/05/2008	
3	133.000	TIGAMAN SAMPIR	1	√	√	√	√	√	√	√	30/05/2008	
4	132.050	TIGAMAN RASAK	1	√	√	√	√	√	√	√	30/05/2008	
5	130.560	KARANGAWAN	1	√	√	√	√	√	√	√	30/05/2008	
6												
7												
8												
9												
10												
11												
12												
13												
14												
15												
<b>BALANCE END OF MAY :</b>		<b>5</b>								<b>0</b>		



**LINTASAN RESOURCES SDN. BHD.**  
PRIVATISATION OF WEST COAST SABAH FEDERAL ROADS MAINTENANCE

***SUMMARY - BRIDGES***

***MONTH: MAY 2008***

ITEM	DISTRICT	ROUTE NO	ROAD NAME	General Maintenance			Painting		
				Previous	Current	Cumm.	Previous	Current	Cumm.
				(No.)	(No.)	(No.)	(No.)	(No.)	(No.)
1	Ranau	22	Jalan Kota Kinabalu - Sandakan	4	1	5	0	0	0
<b>TOTAL :</b>				<b>4</b>	<b>1</b>	<b>5</b>	<b>0</b>	<b>0</b>	<b>0</b>

LINTASAN RESOURCES SDN. BHD.  
 MAINTENANCE OF FEDERAL ROADS - WEST COAST, SABAH  
**R05 BRIDGES**

DISTRICT: Ranau  
 ROUTENO: 22  
 ROAD NAME: Jalan Kota Kinabalu - Sandakan  
 MONTH: May 2008

Item	Chainage	Bridge Name	Cleaning						Greasing	Localised Painting (No.)	Date of Work Done	REMARKS
			Expansion Joints	Weep Holes	Parapets	Bearing Shelves	Markings	Vegetation	Steel Bearings	Steel Bridges		
BROUGHT FORWARD FROM APRIL 2008:		4								0		
1	72.600	-	1	√	√	√		√	√		05/05/2008	Sg. Liwagu - Protocol Road 1st Cycle
2												
3												
4												
5												
6												
7												
8												
9												
10												
11												
12												
13												
14												
15												
CARRIED FORWARD :		5								0		



DISTRICT : BEAUFORT  
ROUTE NO : 01 JALAN KOTA KINABALU -SINDUM IN  
LOCATION : CH 122.873 (KM 124.633)-LHS

## R05 CULVERT CLEARING



BEFORE



IN PROGRESS



AFTER

DISTRICT : KOTA KINABALU  
ROUTENO : 01 JALAN KOTA KINABALU -KUDAT  
LOCATION : KM 14.542

## R05 CULVERT CLEARING



**BEFORE**



**IN PROGRESS**



**AFTER**

**R05 ~ BRIDGES & CULVERT**

**Road Name : Jalan Batu Manikar**

Route No : L700

Location : KM 3.02 LHS

Date : 16/05/2008

**Road Name : Jalan Pancur Hitam Layangan**

Route No : L741

Location : KM 1.72 LHS

Date : 21/05/2008

**BEFORE**



Film Batch : L5-09-033



Film Batch : L5-09-010

**IN PROGRESS**



Film Batch : L5-09-039



Film Batch : L5-09-021

**AFTER**



Film Batch : L5-09-041



Film Batch : L5-09-026

LINTASAN RESOURCES SDN. BHD.  
**CULVERT CLEARING  
GRAND SUMMARY**

MONTH:     MAY 2008    

DISTRICT	ROUTE NO.	ROAD NAME	Single Cell			Twin Cell			Multi Cell		
			Previous	Current	Cumm.	Previous	Current	Cumm.	Previous	Current	Cumm.
			(No.)	(No.)	(No.)	(No.)	(No.)	(No.)	(No.)	(No.)	(No.)
Kota Belud	01	Jalan Kota Kinabalu-Kudat	27	0	27	2	0	2	1	0	1
Kota Marudu	01	Jalan Kota Kinabalu-Kudat	18	6	24	18	5	23	4	0	4
Kudat	01	Jalan Kota Kinabalu-Kudat	38	72	110	20	18	38	1	0	1
Tuaran	01	Jalan Kota Kinabalu-Kudat	49	0	49	1	0	1	1	0	1
	22	Jalan Kota Kinabalu-Sandakan	55	21	76	3	0	3	0	0	0
	503	Jalan Berungis-Kota Belud	71	0	71	3	0	3	2	0	2
Kota Kinabalu	01	Jalan Kota Kinabalu-Kudat	82	57	139	21	6	27	9	1	10
	01	Jalan Kota Kinabalu-Sindumin	10	0	10	0	0	0	0	0	0
	501	Jalan Kota Kinabalu-Penampang-Lok Kawi	2	0	2	2	0	2	0	0	0
	606	Jalan Susur Sepangar Bay	8	22	30	0	2	2	0	0	0
	607	Jalan Masuk Ke Pelabuhan Baru	6	0	6	0	0	0	0	0	0
	608	Jalan Masuk Ke Lapangan Terbang Lama	1	0	1	0	0	0	0	0	0
Penampang	01	Jalan Kota Kinabalu-Sindumin	29	0	29	0	0	0	3	0	3
	500	Jalan Kota Kinabalu-Keningau-Tenom	113	0	113	4	0	4	0	0	0
	501	Jalan Kota Kinabalu-Penampang-Lok Kawi	7	25	32	0	0	0	0	0	0
Papar	01	Jalan Kota Kinabalu-Sindumin	99	7	106	50	1	51	14	0	14
Ranau	22	Jalan Kota Kinabalu-Sandakan	157	78	235	9	5	14	3	1	4
Tambunam	500	Jalan Kota Kinabalu-Keningau-Tenom	166	0	166	10	0	10	5	0	5
Keningau	500	Jalan Kota Kinabalu-Keningau-Tenom	35	71	106	6	7	13	1	1	2
Tenom	500	Jalan Kota Kinabalu-Keningau-Tenom	38	0	38	9	0	9	4	0	4
Beaufort	01	Jalan Kota Kinabalu-Sindumin	81	5	86	51	1	52	30	4	34
	502	Jalan Beaufort-Menumbok	15	0	15	5	0	5	0	0	0
Sipitang	01	Jalan Kota Kinabalu-Sindumin	11	25	36	1	6	7	0	3	3
Kuala Penyu	502	Jalan Beaufort-Menumbok	73	0	73	26	0	26	1	0	1
<b>TOTAL</b>			<b>1191</b>	<b>389</b>	<b>1580</b>	<b>241</b>	<b>51</b>	<b>292</b>	<b>79</b>	<b>10</b>	<b>89</b>

**LINTASAN RESOURCES SDN. BHD.**

PRIVATISATION OF WEST COAST SABAH FEDERAL ROADS MAINTENANCE

**SUMMARY - CULVERT CLEARING**

Month : MAY 2008

ITEM	DISTRICT	ROUTE NO	ROAD NAME	Single Cell			Twin Cell			Multi Cell		
				Previous (No.)	Current (No.)	Cumm. (No.)	Previous (No.)	Current (No.)	Cumm. (No.)	Previous (No.)	Current (No.)	Cumm. (No.)
1	Beaufort	01	Jalan Kota Kinabalu - Sindumin	81	5	86	51	1	52	30	4	34
2	Sipitang	01	Jalan Kota Kinabalu - Sindumin	11	25	36	1	6	7	-	3	3
3	Beaufort	502	Jalan Beaufort - Menumbok	15	-	15	5	-	5	-	-	-
4	Kuala Penyu	502	Jalan Beaufort - Menumbok	73	-	73	26	-	26	1	-	1
<b>TOTAL :</b>				<b>180</b>	<b>30</b>	<b>210</b>	<b>83</b>	<b>7</b>	<b>90</b>	<b>31</b>	<b>7</b>	<b>38</b>

**LINTASAN RESOURCES SDN. BHD.**  
 MAINTENANCE OF FEDERAL ROADS - WEST COAST, SABAH  
**R05 CULVERT CLEARING RECORD**

DISTRICT: BEAUFORT  
 ROUTE NO: 01  
 ROAD NAME: JALAN KOTA KINABALU - SINDUMIN  
 MONTH: MAY 2008

Item	Chainage	Culvert No.	Single Cell				Twin Cell				Multi Cell				Date of Clearing	REMARKS
			RCP (No.)	BC (No.)	CMP (No.)	Total (No.)	RCP (No.)	BC (No.)	CMP (No.)	Total (No.)	RCP (No.)	BC (No.)	CMP (No.)	Total (No.)		
<b>BROUGHT FORWARD:</b>			44	37	0	81	27	24	0	51	1	29	0	30		
1	122.492	163									1			1	05/05/2008	2nd cycle for normal road
2	122.873	164					1		1						05/05/2008	2nd cycle for normal road
3	123.52	165	1			1									05/05/2008	2nd cycle for normal road
4	123.61	166	1			1									06/05/2008	2nd cycle for normal road
5	123.710	167	1			1									06/05/2008	2nd cycle for normal road
6	123.970	168									1		1	06/05/2008	2nd cycle for normal road	
7	124.568	169									1		1	07/05/2008	2nd cycle for normal road	
8	125.038	170	1			1								07/05/2008	2nd cycle for normal road	
9	125.149	171		1		1								07/05/2008	2nd cycle for normal road	
10	125.546	172									1		1	08/05/2008	2nd cycle for normal road	
11																
12																
13																
14																
15																
<b>CARRIED FORWARD :</b>			48	38	0	86	27	25	0	52	1	33	0	34		

**LINTASAN RESOURCES SDN. BHD.**  
 MAINTENANCE OF FEDERAL ROADS - WEST COAST, SABAH  
**R05 CULVERT CLEARING RECORD**

DISTRICT: SIPITANG  
 ROUTENO: 01  
 ROAD NAME: JALAN KOTA KINABALU - SINDUMIN  
 MONTH: MAY 2008

Item	Chainage	Culvert No.	Single Cell				Twin Cell				Multi Cell				Date of Clearing	REMARKS
			RCP (No.)	BC (No.)	CMP (No.)	Total (No.)	RCP (No.)	BC (No.)	CMP (No.)	Total (No.)	RCP (No.)	BC (No.)	CMP (No.)	Total (No.)		
<b>BROUGHT FORWARD:</b>			9	0	2	11	1	0	0	1	0	0	0	0		
1	126.41	173		1		1									08/05/2008	2nd cycle for normal road
2	127.57	174	1			1									12/05/2008	2nd cycle for normal road
3	127.82	175									1		1		15/05/2008	2nd cycle for normal road
4	128.12	176		1		1									15/05/2008	2nd cycle for normal road
5	129.160	177		1		1									15/05/2008	2nd cycle for normal road
6	129.54	178		1		1									16/05/2008	2nd cycle for normal road
7	129.83	179									1		1		16/05/2008	2nd cycle for normal road
8	129.86	180						1	1						17/05/2008	2nd cycle for normal road
9	130.338	181		1		1									17/05/2008	2nd cycle for normal road
10	130.640	182		1		1									17/05/2008	2nd cycle for normal road
11	131.249	183		1		1									20/05/2008	2nd cycle for normal road
12	131.917	184		1		1									20/05/2008	2nd cycle for normal road
13	133.306	185	1			1									20/05/2008	2nd cycle for normal road
14	133.45	186	1			1									21/05/2008	2nd cycle for normal road
15	133.74	187		1		1									21/05/2008	2nd cycle for normal road
<b>CARRIED FORWARD :</b>			12	9	2	23	1	1	0	2	0	2	0	2		

<b>BROUGHT FORWARD:</b>			12	9	2	23	1	1	0	2	0	2	0	2		
16	134.1	188	1			1									21/05/2008	2nd cycle for normal road
17	134.607	189	1			1									21/05/2008	2nd cycle for normal road
18	134.78	190						1		1					22/05/2008	2nd cycle for normal road
19	135.04	191	1			1									22/05/2008	2nd cycle for normal road
20	135.43	192		1		1									22/05/2008	2nd cycle for normal road
21	135.44	193	1			1									22/05/2008	2nd cycle for normal road
22	140.81	206									1		1		23/05/2008	2nd cycle for normal road
23	141.01	207	1			1									23/05/2008	2nd cycle for normal road
24	141.898	208	1			1									23/05/2008	2nd cycle for normal road
25	142.129	209			1	1									26/05/2008	2nd cycle for normal road
26	142.490	210						1		1					26/05/2008	2nd cycle for normal road
27	142.607	211	1			1									26/05/2008	2nd cycle for normal road
28	142.865	212			1	1									27/05/2008	2nd cycle for normal road
29	143.166	213	1			1									27/05/2008	2nd cycle for normal road
30	143.451	214	1			1									27/05/2008	2nd cycle for normal road
<b>CARRIED FORWARD :</b>			<b>21</b>	<b>10</b>	<b>4</b>	<b>35</b>	<b>1</b>	<b>3</b>	<b>0</b>	<b>4</b>	<b>0</b>	<b>3</b>	<b>0</b>	<b>3</b>		

<b>BROUGHT FORWARD:</b>			21	10	4	35	1	3	0	4	0	3	0	3		
31	144.123	215						1		1					28/05/2008	2nd cycle for normal road
32	144.600	216						1		1					28/05/2008	2nd cycle for normal road
33	145.349	217						1		1					29/05/2008	2nd cycle for normal road
34	146.133	218	1			1									29/05/2008	2nd cycle for normal road
35																
36																
37																
38																
39																
40																
41																
42																
43																
44																
45																
<b>CARRIED FORWARD :</b>			22	10	4	36	1	6	0	7	0	3	0	3		

LINTASAN RESOURCES SDN. BHD.  
 MAINTENANCE OF FEDERAL ROADS - WEST COAST, SABAH  
**R05 CULVERT CLEARING RECORD**

DISTRICT: BEAUFORT  
 ROUTE NO: 502  
 ROAD NAME: JALAN BEAUFORT - MENUMBOK  
 MONTH: MAY 2008

Item	Chainage	Culvert No.	Single Cell				Twin Cell				Multi Cell				Date of Clearing	REMARKS
			RCP (No.)	BC (No.)	CMP (No.)	Total (No.)	RCP (No.)	BC (No.)	CMP (No.)	Total (No.)	RCP (No.)	BC (No.)	CMP (No.)	Total (No.)		
BROUGHT FORWARD:			15	0	0	15	3	2	0	5	0	0	0	0		
1																
2																
3																
4																
5																
6																
7																
8																
9																
10																
11																
12																
13																
14																
15																
CARRIED FORWARD :			15	0	0	15	3	2	0	5	0	0	0	0		

LINTASAN RESOURCES SDN. BHD.  
 MAINTENANCE OF FEDERAL ROADS - WEST COAST, SABAH  
**R05 CULVERT CLEARING RECORD**

DISTRICT: KUALA PENYU  
 ROUTE NO: 502  
 ROAD NAME: JALAN BEAUFORT - MENUMBOK  
 MONTH: MAY 2008

Item	Chainage	Culvert No.	Single Cell				Twin Cell				Multi Cell				Date of Clearing	REMARKS
			RCP (No.)	BC (No.)	CMP (No.)	Total (No.)	RCP (No.)	BC (No.)	CMP (No.)	Total (No.)	RCP (No.)	BC (No.)	CMP (No.)	Total (No.)		
<b>BROUGHT FORWARD:</b>			73	0	0	73	26	0	0	26	0	1	0	1		
1																
2																
3																
4																
5																
6																
7																
8																
9																
10																
11																
12																
13																
14																
15																
<b>CARRIED FORWARD :</b>			73	0	0	73	26	0	0	26	0	1	0	1		

**LINTASAN RESOURCES SDN. BHD.**

PRIVATISATION OF WEST COAST SABAH FEDERAL ROADS MAINTENANCE

**SUMMARY - CULVERT CLEARING**

Month : MAY 2008

ITEM	DISTRICT	ROUTE NO	ROAD NAME	Single Cell			Twin Cell			Multi Cell		
				Previous	Current	Cumm.	Previous	Current	Cumm.	Previous	Current	Cumm.
				(No.)	(No.)	(No.)	(No.)	(No.)	(No.)	(No.)	(No.)	(No.)
1	Tambunan	500	Jalan Kota Kinabalu - Keningau - Tenom	166	-	166	10	-	10	5	-	5
2	Keningau	500	Jalan Kota Kinabalu - Keningau - Tenom	35	71	106	6	7	13	1	1	2
3	Tenom	500	Jalan Kota Kinabalu - Keningau - Tenom	38	-	38	9	-	9	4	-	4
<b>TOTAL :</b>				<b>239</b>	<b>71</b>	<b>310</b>	<b>25</b>	<b>7</b>	<b>32</b>	<b>10</b>	<b>1</b>	<b>11</b>

LINTASAN RESOURCES SDN. BHD.  
 MAINTENANCE OF FEDERAL ROADS - WEST COAST, SABAH  
**R05 CULVERT CLEARING RECORD**

DISTRICT: TAMBUNAN  
 ROUTENO: 500  
 ROAD NAME: JLN KOTA KINABALU - KENINGAU - TENOM  
 MONTH: May 2008

Item	Chainage	Culvert No.	Single Cell				Twin Cell				Multi Cell				Date of Clearing	REMARKS
			RCP (No.)	BC (No.)	CMP (No.)	Total (No.)	RCP (No.)	BC (No.)	CMP (No.)	Total (No.)	RCP (No.)	BC (No.)	CMP (No.)	Total (No.)		
BROUGHT FORWARD :			74	9	83	166	6	2	2	10	0	4	1	5		
TOTAL :			74	9	83	166	6	2	2	10	0	4	1	5		

LINTASAN RESOURCES SDN. BHD.  
 MAINTENANCE OF FEDERAL ROADS - WEST COAST, SABAH  
**R05 CULVERT CLEARING RECORD**

DISTRICT: KENINGAU  
 ROUTENO: 500  
 ROAD NAME: JLN KOTA KINABALU - KENINGAU - TENOM  
 MONTH: May 2008

Item	Chainage	Culvert No.	Single Cell				Twin Cell				Multi Cell				Date of Clearing	REMARKS
			RCP (No.)	BC (No.)	CMP (No.)	Total (No.)	RCP (No.)	BC (No.)	CMP (No.)	Total (No.)	RCP (No.)	BC (No.)	CMP (No.)	Total (No.)		
<b>BROUGHT FORWARD :</b>			<b>18</b>	<b>9</b>	<b>8</b>	<b>35</b>	<b>4</b>	<b>2</b>	<b>0</b>	<b>6</b>	<b>1</b>	<b>0</b>	<b>0</b>	<b>1</b>		
1	125.800	KGU 91	1			1			0				0	5/2/2008	1st cycle normal road	
2	125.600	KGU 90			1	1			0				0	5/2/2008	1st cycle normal road	
3	124.900	KGU 89	1			1			0				0	5/3/2008	1st cycle normal road	
4	124.050	KGU 88				0			0	1			1	5/3/2008	1st cycle normal road	
5	123.800	KGU 87			1	1			0				0	5/3/2008	1st cycle normal road	
6	123.450	KGU 86	1			1			0				0	5/4/2008	1st cycle normal road	
7	123.250	KGU 85			1	1			0				0	5/4/2008	1st cycle normal road	
8	122.950	KGU 84	1			1			0				0	5/4/2008	1st cycle normal road	
9	122.600	KGU 83			1	1			0				0	5/5/2008	1st cycle normal road	
10	122.600	KGU 82	1			1			0				0	5/5/2008	1st cycle normal road	
11	122.550	KGU 81A	1			1			0				0	5/5/2008	1st cycle normal road	
12	114.400	KGU 63A			1	1			0				0	5/6/2008	1st cycle normal road	
13	114.080	KGU 63			1	1			0				0	5/6/2008	1st cycle normal road	
14	113.800	KGU 62		1		1			0				0	5/6/2008	1st cycle normal road	
15	113.500	KGU 61A			1	1			0				0	5/6/2008	1st cycle normal road	
<b>CARRIED FORWARD :</b>			<b>24</b>	<b>10</b>	<b>15</b>	<b>49</b>	<b>4</b>	<b>2</b>	<b>0</b>	<b>6</b>	<b>2</b>	<b>0</b>	<b>0</b>	<b>2</b>		

LINTASAN RESOURCES SDN. BHD.  
 MAINTENANCE OF FEDERAL ROADS - WEST COAST, SABAH  
**R05 CULVERT CLEARING RECORD**

DISTRICT: KENINGAU  
 ROUTENO: 500  
 ROAD NAME: JLN KOTA KINABALU - KENINGAU - TENOM  
 MONTH: May 2008

Item	Chainage	Culvert No.	Single Cell				Twin Cell				Multi Cell				Date of Clearing	REMARKS
			RCP (No.)	BC (No.)	CMP (No.)	Total (No.)	RCP (No.)	BC (No.)	CMP (No.)	Total (No.)	RCP (No.)	BC (No.)	CMP (No.)	Total (No.)		
<b>BROUGHT FORWARD :</b>			<b>24</b>	<b>10</b>	<b>15</b>	<b>49</b>	<b>4</b>	<b>2</b>	<b>0</b>	<b>6</b>	<b>2</b>	<b>0</b>	<b>0</b>	<b>2</b>		
16	113.310	KGU 61			1	1				0				0	5/7/2008	1st cycle normal road
17	113.170	KGU 60			1	1				0				0	5/7/2008	1st cycle normal road
18	113.060	KGU 59			1	1				0				0	5/7/2008	1st cycle normal road
19	112.800	KGU 58A			1	1				0				0	5/7/2008	1st cycle normal road
20	112.500	KGU 58	1			1				0				0	5/8/2008	1st cycle normal road
21	112.310	KGU 57		1		1				0				0	5/8/2008	1st cycle normal road
22	112.200	KGU 56			1	1				0				0	5/8/2008	1st cycle normal road
23	112.050	KGU 55			1	1				0				0	5/8/2008	1st cycle normal road
24	111.940	KGU 54				0			1	1				0	5/8/2008	1st cycle normal road
25	111.820	KGU 53			1	1				0				0	5/9/2008	1st cycle normal road
26	111.660	KGU 52			1	1				0				0	5/9/2008	1st cycle normal road
27	111.560	KGU 51		1		1				0				0	5/9/2008	1st cycle normal road
28	111.500	KGU 50				0		1		1				0	5/9/2008	1st cycle normal road
29	111.350	KGU 49				0		1		1				0	5/10/2008	1st cycle normal road
30	111.120	KGU 48				0		1		1				0	5/10/2008	1st cycle normal road
<b>CARRIED FORWARD :</b>			<b>25</b>	<b>12</b>	<b>23</b>	<b>60</b>	<b>4</b>	<b>3</b>	<b>3</b>	<b>10</b>	<b>2</b>	<b>0</b>	<b>0</b>	<b>2</b>		

LINTASAN RESOURCES SDN. BHD.  
 MAINTENANCE OF FEDERAL ROADS - WEST COAST, SABAH  
**R05 CULVERT CLEARING RECORD**

DISTRICT: KENINGAU  
 ROUTENO: 500  
 ROAD NAME: JLN KOTA KINABALU - KENINGAU - TENOM  
 MONTH: May 2008

Item	Chainage	Culvert No.	Single Cell				Twin Cell				Multi Cell				Date of Clearing	REMARKS
			RCP (No.)	BC (No.)	CMP (No.)	Total (No.)	RCP (No.)	BC (No.)	CMP (No.)	Total (No.)	RCP (No.)	BC (No.)	CMP (No.)	Total (No.)		
<b>BROUGHT FORWARD :</b>			<b>25</b>	<b>12</b>	<b>23</b>	<b>60</b>	<b>4</b>	<b>3</b>	<b>3</b>	<b>10</b>	<b>2</b>	<b>0</b>	<b>0</b>	<b>2</b>		
31	111.000	KGU 47			1	1				0				0	5/10/2008	1st cycle normal road
32	109.650	KGU 46			1	1				0				0	5/11/2008	1st cycle normal road
33	109.350	KGU 45			1	1				0				0	5/11/2008	1st cycle normal road
34	108.900	KGU 44			1	1				0				0	5/12/2008	1st cycle normal road
35	108.400	KGU 43		1		1				0				0	5/12/2008	1st cycle normal road
36	108.400	KGU 42		1		1				0				0	5/12/2008	1st cycle normal road
37	108.400	KGU 41			1	1				0				0	5/12/2008	1st cycle normal road
38	107.800	KGU 40			0	0				0				0	-	Function of culvert disabled
39	107.570	KGU 39			1	1				0				0	5/13/2008	1st cycle normal road
40	107.550	KGU 38			1	1				0				0	5/13/2008	1st cycle normal road
41	107.300	KGU 37A			1	1				0				0	5/13/2008	1st cycle normal road
42	107.200	KGU 37				0		1		1				0	5/14/2008	1st cycle normal road
43	107.200	KGU 36				0		1		1				0	5/14/2008	1st cycle normal road
44	106.830	KGU 35			1	1				0				0	5/15/2008	1st cycle normal road
45	106.620	KGU 34			1	1				0				0	5/15/2008	1st cycle normal road
<b>CARRIED FORWARD :</b>			<b>25</b>	<b>14</b>	<b>33</b>	<b>72</b>	<b>4</b>	<b>4</b>	<b>4</b>	<b>12</b>	<b>2</b>	<b>0</b>	<b>0</b>	<b>2</b>		

LINTASAN RESOURCES SDN. BHD.  
 MAINTENANCE OF FEDERAL ROADS - WEST COAST, SABAH  
**R05 CULVERT CLEARING RECORD**

DISTRICT: KENINGAU  
 ROUTENO: 500  
 ROAD NAME: JLN KOTA KINABALU - KENINGAU - TENOM  
 MONTH: May 2008

Item	Chainage	Culvert No.	Single Cell				Twin Cell				Multi Cell				Date of Clearing	REMARKS
			RCP (No.)	BC (No.)	CMP (No.)	Total (No.)	RCP (No.)	BC (No.)	CMP (No.)	Total (No.)	RCP (No.)	BC (No.)	CMP (No.)	Total (No.)		
<b>BROUGHT FORWARD :</b>			<b>25</b>	<b>14</b>	<b>33</b>	<b>72</b>	<b>4</b>	<b>4</b>	<b>4</b>	<b>12</b>	<b>2</b>	<b>0</b>	<b>0</b>	<b>2</b>		
46	106.405	KGU 33			1	1				0				0	5/15/2008	1st cycle normal road
47	106.130	KGU 32			1	1				0				0	5/16/2008	1st cycle normal road
48	105.600	KGU 31			1	1				0				0	5/16/2008	1st cycle normal road
49	105.140	KGU 30			1	1				0				0	5/16/2008	1st cycle normal road
50	105.000	KGU 29			1	1				0				0	5/16/2008	1st cycle normal road
51	104.780	KGU 28			1	1				0				0	5/17/2008	1st cycle normal road
52	104.500	KGU 27			1	1				0				0	5/17/2008	1st cycle normal road
53	104.170	KGU 26			1	1				0				0	5/20/2008	1st cycle normal road
54	104.000	KGU 25			1	1				0				0	5/20/2008	1st cycle normal road
55	103.650	KGU 24			1	1				0				0	5/22/2008	1st cycle normal road
56	103.300	KGU 23			1	1				0				0	5/22/2008	1st cycle normal road
57	103.142	KGU 22			1	1				0				0	5/22/2008	1st cycle normal road
58	102.949	KGU 21			1	1				0				0	5/23/2008	1st cycle normal road
59	102.678	KGU 20			1	1				0				0	5/23/2008	1st cycle normal road
60	102.619	KGU 19			1	1				0				0	5/23/2008	1st cycle normal road
<b>CARRIED FORWARD :</b>			<b>25</b>	<b>14</b>	<b>48</b>	<b>87</b>	<b>4</b>	<b>4</b>	<b>4</b>	<b>12</b>	<b>2</b>	<b>0</b>	<b>0</b>	<b>2</b>		

LINTASAN RESOURCES SDN. BHD.  
 MAINTENANCE OF FEDERAL ROADS - WEST COAST, SABAH  
**R05 CULVERT CLEARING RECORD**

DISTRICT: KENINGAU  
 ROUTENO: 500  
 ROAD NAME: JLN KOTA KINABALU - KENINGAU - TENOM  
 MONTH: May 2008

Item	Chainage	Culvert No.	Single Cell				Twin Cell				Multi Cell				Date of Clearing	REMARKS
			RCP (No.)	BC (No.)	CMP (No.)	Total (No.)	RCP (No.)	BC (No.)	CMP (No.)	Total (No.)	RCP (No.)	BC (No.)	CMP (No.)	Total (No.)		
<b>BROUGHT FORWARD :</b>			<b>25</b>	<b>14</b>	<b>48</b>	<b>87</b>	<b>4</b>	<b>4</b>	<b>4</b>	<b>12</b>	<b>2</b>	<b>0</b>	<b>0</b>	<b>2</b>		
61	102.457	KGU 18			1	1				0				0	5/23/2008	1st cycle normal road
62	102.125	KGU 17			1	1				0				0	5/23/2008	1st cycle normal road
63	101.980	KGU 16	1			1				0				0	5/24/2008	1st cycle normal road
64	101.822	KGU 15	1			1				0				0	5/24/2008	1st cycle normal road
65	101.600	KGU 14	1			1				0				0	5/24/2008	1st cycle normal road
66	101.490	KGU 13	1			1				0				0	5/24/2008	1st cycle normal road
67	101.360	KGU 12				0	1			1				0	5/24/2008	1st cycle normal road
68	101.350	KGU 11	1			1				0				0	5/24/2008	1st cycle normal road
69	101.300	KGU 10	1			1				0				0	5/24/2008	1st cycle normal road
70	101.168	KGU 9	1			1				0				0	5/24/2008	1st cycle normal road
71	101.158	KGU 8	1			1				0				0	5/24/2008	1st cycle normal road
72	101.110	KGU 7	1			1				0				0	5/25/2008	1st cycle normal road
73	101.000	KGU 6A	1			1				0				0	5/25/2008	1st cycle normal road
74	100.992	KGU 6	1			1				0				0	5/25/2008	1st cycle normal road
75	100.980	KGU 5	1			1				0				0	5/25/2008	1st cycle normal road
<b>CARRIED FORWARD :</b>			<b>37</b>	<b>14</b>	<b>50</b>	<b>101</b>	<b>5</b>	<b>4</b>	<b>4</b>	<b>13</b>	<b>2</b>	<b>0</b>	<b>0</b>	<b>2</b>		

LINTASAN RESOURCES SDN. BHD.  
 MAINTENANCE OF FEDERAL ROADS - WEST COAST, SABAH  
**R05 CULVERT CLEARING RECORD**

DISTRICT: KENINGAU  
 ROUTENO: 500  
 ROAD NAME: JLN KOTA KINABALU - KENINGAU - TENOM  
 MONTH: May 2008

Item	Chainage	Culvert No.	Single Cell				Twin Cell				Multi Cell				Date of Clearing	REMARKS
			RCP (No.)	BC (No.)	CMP (No.)	Total (No.)	RCP (No.)	BC (No.)	CMP (No.)	Total (No.)	RCP (No.)	BC (No.)	CMP (No.)	Total (No.)		
<b>BROUGHT FORWARD :</b>			37	14	50	101	5	4	4	13	2	0	0	2		
76	100.825	KGU 4	1			1			0				0	5/25/2008	1st cycle normal road	
77	100.708	KGU 3	1			1			0				0	5/25/2008	1st cycle normal road	
78	100.637	KGU 2	1			1			0				0	5/25/2008	1st cycle normal road	
79	100.569	KGU 1	1			1			0				0	5/25/2008	1st cycle normal road	
80	100.560	KGU 1A	1			1			0				0	5/25/2008	1st cycle normal road	
81																
82																
83																
84																
85																
86																
87																
88																
89																
90																
<b>TO TAL :</b>			42	14	50	106	5	4	4	13	2	0	0	2		

LINTASAN RESOURCES SDN. BHD.  
 MAINTENANCE OF FEDERAL ROADS - WEST COAST, SABAH  
**R05 CULVERT CLEARING RECORD**

DISTRICT: TENOM  
 ROUTENO: 500  
 ROAD NAME: JLN KOTA KINABALU - KENINGAU - TENOM  
 MONTH: May 2008

Item	Chainage	Culvert No.	Single Cell				Twin Cell				Multi Cell				Date of Clearing	REMARKS
			RCP (No.)	BC (No.)	CMP (No.)	Total (No.)	RCP (No.)	BC (No.)	CMP (No.)	Total (No.)	RCP (No.)	BC (No.)	CMP (No.)	Total (No.)		
BROUGHT FORWARD :			15	19	4	38	4	5	0	9	0	4	0	4		
TOTAL :			15	19	4	38	4	5	0	9	0	4	0	4		

**LINTASAN RESOURCES SDN. BHD.**

PRIVATISATION OF WEST COAST SABAH FEDERAL ROADS MAINTENANCE

**SUMMARY - CULVERT CLEARING**

Month: May 2008

ITEM	DISTRICT	ROUTE NO	ROAD NAME	Single Cell			Twin Cell			Multi Cell		
				Previous	Current	Cumm.	Previous	Current	Cumm.	Previous	Current	Cumm.
				(No.)	(No.)	(No.)	(No.)	(No.)	(No.)	(No.)	(No.)	(No.)
1	Kota Kinabalu	01	Jalan Kota Kinabalu - Kudat	82	57	139	21	6	27	9	1	10
2	Tuaran	01	Jalan Kota Kinabalu - Kudat	49	-	49	1	-	1	1	-	1
3	Tuaran	22	Jalan Kota Kinabalu - Sandakan	55	21	76	3	-	3	-	-	-
4	Tuaran	503	Jalan Berungis - Kota Belud	71	-	71	3	-	3	2	-	2
5	Kota Kinabalu	606	Jalan Susur Sepangar Bay	8	22	30	-	2	2	-	-	-
6	Kota Kinabalu	607	Jalan Masuk Ke Pelabuhan Baru, KK	6	-	6	-	-	-	-	-	-
<b>TOTAL :</b>				<b>271</b>	<b>100</b>	<b>371</b>	<b>28</b>	<b>8</b>	<b>36</b>	<b>12</b>	<b>1</b>	<b>13</b>

LINTASAN RESOURCES SDN. BHD.  
 MAINTENANCE OF FEDERAL ROADS - WEST COAST, SABAH  
**R05 CULVERT CLEARING RECORD**

DISTRICT: KOTA KINABALU  
 ROUTENO: 01  
 ROAD NAME: JALAN KOTA KINABALU - KUDAT  
 MONTH: MAY 2008

Item	Chainage	Culvert No.	Single Cell				Twin Cell				Multi Cell				Date of Clearing	REMARKS
			RCP (No.)	BC (No.)	CMP (No.)	Total (No.)	RCP (No.)	BC (No.)	CMP (No.)	Total (No.)	RCP (No.)	BC (No.)	CMP (No.)	Total (No.)		
<b>BROUGHT FORWARD:</b>			78	4	0	82	13	8	0	21	4	5	0	9		
1	12.409		1			1								03/05/2008		
2	12.716		1			1								03/05/2008		
3	12.924		1			1								03/05/2008		
4	13.517		1			1								03/05/2008		
5	13.566		1			1								03/05/2008		
6	13.895		1			1								03/05/2008		
7	14.268		1			1								06/05/2008		
8	14.278		1			1								06/05/2008	Roundabout	
9	14.502		1			1								06/05/2008		
10	14.542		1			1								06/05/2008		
11	14.980		1			1								06/05/2008		
12	15.075		1			1								06/05/2008		
13	15.160		1			1								06/05/2008		
14	15.414		1			1								09/05/2008		
15	15.520	A1015410	1			1								09/05/2008		
<b>CARRIED FORWARD :</b>			93	4	0	97	13	8	0	21	4	5	0	9		

<b>BROUGHT FORWARD:</b>			93	4	0	97	13	8	0	21	4	5	0	9	
16	15.660		1			1									09/05/2008
17	15.660		1			1									09/05/2008
18	15.785		1			1									09/05/2008
19	15.800		1			1									09/05/2008
20	16.125		1			1									09/05/2008
21	16.151		1			1									09/05/2008
22	16.237		1			1									09/05/2008
23	16.694		1			1									12/05/2008
24	16.957		1			1									12/05/2008
25	16.958		1			1									12/05/2008
26	17.000	08.0070					1			1					12/05/2008
27	17.088										1			1	12/05/2008
28	17.111		1			1									12/05/2008
29	17.390		1			1									12/05/2008
30	17.528		1			1									12/05/2008
<b>CARRIED FORWARD :</b>			106	4	0	110	14	8	0	22	4	6	0	10	

<b>BROUGHT FORWARD:</b>			106	4	0	110	14	8	0	22	4	6	0	10		
31	17.728	A1017690	1			1									12/05/2008	
32	18.191		1			1									12/05/2008	
33	18.413		1			1									15/05/2008	
34	18.511		1			1									15/05/2008	
35	18.518							1		1					15/05/2008	
36	18.684						1			1					15/05/2008	
37	18.914		1			1									15/05/2008	
38	19.390		1			1									15/05/2008	
39	19.397							1		1					15/05/2008	
40	19.636		1			1									17/05/2008	
41	19.887		1			1									17/05/2008	Roundabout
42	19.900		1			1									17/05/2008	Roundabout
43	19.962	A1019.910	1			1									17/05/2008	
44	20.247		1			1									17/05/2008	
45	20.272		1			1									17/05/2008	
<b>CARRIED FORWARD :</b>			118	4	0	122	15	10	0	25	4	6	0	10		

<b>BROUGHT FORWARD:</b>			118	4	0	122	15	10	0	25	4	6	0	10	
46	20.524		1			1									20/05/2008
47	20.630		1			1									20/05/2008
48	20.712		1			1									20/05/2008
49	20.735		1			1									20/05/2008
50	21.536		1			1									20/05/2008
51	21.557		1			1									23/05/2008
52	21.800						1			1					23/05/2008
53	22.092		1			1									23/05/2008
54	22.165		1			1									23/05/2008
55	22.270		1			1									23/05/2008
56	22.405		1			1									23/05/2008
57	22.670		1			1									26/05/2008
58	22.820		1			1									26/05/2008
59	22.900							1		1					26/05/2008
60	22.976		1			1									26/05/2008
<b>CARRIED FORWARD :</b>			131	4	0	135	16	11	0	27	4	6	0	10	

<b>BROUGHT FORWARD:</b>		131	4	0	135	16	11	0	27	4	6	0	10		
61	22.994	1			1									26/05/2008	
62	23.080	1			1									26/05/2008	
63	23.247	1			1									28/05/2008	
64	23.670	1			1									28/05/2008	
<b>TOTAL :</b>		135	4	0	139	16	11	0	27	4	6	0	10		

**LINTASAN RESOURCES SDN. BHD.**  
 MAINTENANCE OF FEDERAL ROADS - WEST COAST, SABAH  
**R05 CULVERT CLEARING RECORD**

DISTRICT: KOTA KINABALU  
 ROUTENO: 606  
 ROAD NAME: JALAN SUSUR SEPANGAR BAY  
 MONTH: MAY 2008

Item	Chainage	Culvert No.	Single Cell				Twin Cell				Multi Cell				Date of Clearing	REMARKS
			RCP (No.)	BC (No.)	CMP (No.)	Total (No.)	RCP (No.)	BC (No.)	CMP (No.)	Total (No.)	RCP (No.)	BC (No.)	CMP (No.)	Total (No.)		
<b>BROUGHT FORWARD:</b>			7	1	0	8	0	0	0	0	0	0	0	0		
1	1.565		1			1									03/05/2008	
2	1.600		1			1									03/05/2008	
3	1.573		1			1									03/05/2008	
4	1.600		1			1									03/05/2008	
5	1.656		1			1									03/05/2008	
6	2.085		1			1									06/05/2008	
7	2.389						1			1					06/05/2008	
8	2.457		1			1									09/05/2008	
9	2.602		1			1									09/05/2008	
10	2.865		1			1									09/05/2008	
11	3.212		1			1									12/05/2008	
12	3.271						1			1					12/05/2008	
13	3.602		1			1									12/05/2008	
14	3.717		1			1									15/05/2008	
15	4.319		1			1									17/05/2008	
<b>CARRIED FORWARD :</b>			20	1	0	21	2	0	0	2	0	0	0	0		

<b>BROUGHT FORWARD:</b>			20	1	0	21	2	0	0	2	0	0	0	0	
16	4.963		1			1									20/05/2008
17	5.223		1			1									23/05/2008
18	5.432		1			1									23/05/2008
19	5.657		1			1									23/05/2008
20	5.783		1			1									23/05/2008
21	6.080		1			1									26/05/2008
22	6.146		1			1									26/05/2008
23	6.171		1			1									26/05/2008
24	6.372		1			1									28/05/2008
<b>TOTAL :</b>			29	1	0	30	2	0	0	2	0	0	0	0	



**LINTASAN RESOURCES SDN. BHD.**  
 MAINTENANCE OF FEDERAL ROADS - WEST COAST, SABAH  
**R05 CULVERT CLEARING RECORD**

DISTRICT: TUARAN  
 ROUTENO: 01  
 ROAD NAME: JALAN KOTA KINABALU - KUDAT  
 MONTH: MAY 2008

Item	Chainage	Culvert No.	Single Cell				Twin Cell				Multi Cell				Date of Clearing	REMARKS
			RCP (No.)	BC (No.)	CMP (No.)	Total (No.)	RCP (No.)	BC (No.)	CMP (No.)	Total (No.)	RCP (No.)	BC (No.)	CMP (No.)	Total (No.)		
<b>BROUGHT FORWARD:</b>			46	2	1	49	0	1	0	1	0	1	0	1		
<b>TOTAL:</b>			46	2	1	49	0	1	0	1	0	1	0	1		

**LINTASAN RESOURCES SDN. BHD.**  
 MAINTENANCE OF FEDERAL ROADS - WEST COAST, SABAH  
**R05 CULVERT CLEARING RECORD**

DISTRICT: TUARAN  
 ROUTENO: 22  
 ROAD NAME: JALAN KOTA KINABALU - SANDAKAN  
 MONTH: MAY 2008

Item	Chainage	Culvert No.	Single Cell				Twin Cell				Multi Cell				Date of Clearing	REMARKS
			RCP (No.)	BC (No.)	CMP (No.)	Total (No.)	RCP (No.)	BC (No.)	CMP (No.)	Total (No.)	RCP (No.)	BC (No.)	CMP (No.)	Total (No.)		
<b>BROUGHT FORWARD:</b>			44	1	10	55	2	0	1	3	0	0	0	0		
1	28.643	A4/029.240	1			1									03/05/2008	
2	34.070		1			1									12/05/2008	
3	34.461		1			1									12/05/2008	
4	34.830	A4/035.430	1			1									12/05/2008	
5	35.246		1			1									15/05/2008	
6	35.275	A4/035.880	1			1									15/05/2008	
7	36.183	A4/036.780	1			1									15/05/2008	
8	36.472	A4/037.070	1			1									15/05/2008	
9	36.653	A4/037.250	1			1									15/05/2008	
10	36.942	A4/037.540	1			1									20/05/2008	
11	37.180	A4/037.760	1			1									20/05/2008	
12	37.771		1			1									20/05/2008	
13	37.775	A4/036.380	1			1									20/05/2008	
14	38.048	A4/038.630	1			1									20/05/2008	
15	38.393	A4/039.020	1			1									26/05/2008	
<b>CARRIED FORWARD :</b>			59	1	10	70	2	0	1	3	0	0	0	0		

<b>BROUGHT FORWARD:</b>			59	1	10	70	2	0	1	3	0	0	0	0	
16	38.690	A4/039.290	1			1									26/05/2008
17	39.124		1			1									26/05/2008
18	39.232		1			1									26/05/2008
19	39.369	A4/039.940	1			1									26/05/2008
20	39.669		1			1									26/05/2008
21	39.976		1			1									26/05/2008
<b>TOTAL:</b>			65	1	10	76	2	0	1	3	0	0	0	0	

**LINTASAN RESOURCES SDN. BHD.**  
 MAINTENANCE OF FEDERAL ROADS - WEST COAST, SABAH  
**R05 CULVERT CLEARING RECORD**

DISTRICT: TUARAN  
 ROUTENO: 503  
 ROAD NAME: JALAN BERUNGIS - KOTA BELUD  
 MONTH: MAY 2008

Item	Chainage	Culvert No.	Single Cell				Twin Cell				Multi Cell				Date of Clearing	REMARKS
			RCP (No.)	BC (No.)	CMP (No.)	Total (No.)	RCP (No.)	BC (No.)	CMP (No.)	Total (No.)	RCP (No.)	BC (No.)	CMP (No.)	Total (No.)		
<b>BROUGHT FORWARD:</b>			70	1	0	71	0	3	0	3	0	2	0	2		
<b>TOTAL:</b>			70	1	0	71	0	3	0	3	0	2	0	2		

**LINTASAN RESOURCES SDN. BHD.**

PRIVATISATION OF WEST COAST SABAH FEDERAL ROADS MAINTENANCE

**SUMMARY - CULVERT CLEARING**

Month : May 2008

ITEM	DISTRICT	ROUTE NO	ROAD NAME	Single Cell			Twin Cell			Multi Cell		
				Previous	Current	Cumm.	Previous	Current	Cumm.	Previous	Current	Cumm.
				(No.)	(No.)	(No.)	(No.)	(No.)	(No.)	(No.)	(No.)	(No.)
1	Kota Kinabalu	01	Jalan Kota Kinabalu - Sindumin	10	-	10	-	-	-	-	-	-
2	Penampang	01	Jalan Kota Kinabalu - Sindumin	29	-	29	-	-	-	3	-	3
3	Papar	01	Jalan Kota Kinabalu - Sindumin	99	7	106	50	1	51	14	-	14
4	Penampang	500	Jalan Kota Kinabalu - Keningau - Tenom	113	-	113	4	-	4	-	-	-
5	Kota Kinabalu	501	Jalan Kota Kinabalu - Penampang - Lok Kawi	2	-	2	2	-	2	-	-	-
6	Penampang	501	Jalan Kota Kinabalu - Penampang - Lok Kawi	7	25	32	-	-	-	-	-	-
7	Kota Kinabalu	608	Jalan Masuk Ke Lapangan Terbang Lama, KK	1	-	1	-	-	-	-	-	-
<b>TOTAL :</b>				<b>261</b>	<b>32</b>	<b>293</b>	<b>56</b>	<b>1</b>	<b>57</b>	<b>17</b>	<b>-</b>	<b>17</b>





**LINTASAN RESOURCES SDN. BHD.**  
 MAINTENANCE OF FEDERAL ROADS - WEST COAST, SABAH  
**R05 CULVERT CLEARING RECORD**

DISTRICT: PENAMPANG  
 ROUTENO: 01  
 ROAD NAME: JALAN KOTA KINABALU-SINDUMIN  
 MONTH: MAY 2008

Item	Chainage	Culvert No.	Single Cell				Twin Cell				Multi Cell				Date of Clearing	REMARKS
			RCP (No.)	BC (No.)	CMP (No.)	Total (No.)	RCP (No.)	BC (No.)	CMP (No.)	Total (No.)	RCP (No.)	BC (No.)	CMP (No.)	Total (No.)		
BROUGHT FORWARD:			25	3	1	29	0	0	0	0	0	3	0	3		
TOTAL:			25	3	1	29	0	0	0	0	0	3	0	3		



**LINTASAN RESOURCES SDN. BHD.**  
 MAINTENANCE OF FEDERAL ROADS - WEST COAST, SABAH  
**R05 CULVERT CLEARING RECORD**

DISTRICT: PENAMPANG  
 ROUTENO: 500  
 ROAD NAME: JALAN KK-KENINGAU-TENOM  
 MONTH: MAY 2008

Item	Chainage	Culvert No.	Single Cell				Twin Cell				Multi Cell				Date of Clearing	REMARKS
			RCP (No.)	BC (No.)	CMP (No.)	Total (No.)	RCP (No.)	BC (No.)	CMP (No.)	Total (No.)	RCP (No.)	BC (No.)	CMP (No.)	Total (No.)		
BROUGHT FORWARD:			52	3	58	113	4	0	0	4	0	0	0	0		
TOTAL:			52	3	58	113	4	0	0	4	0	0	0	0		

**LINTASAN RESOURCES SDN. BHD.**  
 MAINTENANCE OF FEDERAL ROADS - WEST COAST, SABAH  
**R05 CULVERT CLEARING RECORD**

DISTRICT: KOTA KINABALU  
 ROUTENO: 501  
 ROAD NAME: JALAN KK-PENAMPANG-LOK KAWI  
 MONTH: MAY 2008

Item	Chainage	Culvert No.	Single Cell				Twin Cell				Multi Cell				Date of Clearing	REMARKS
			RCP (No.)	BC (No.)	CMP (No.)	Total (No.)	RCP (No.)	BC (No.)	CMP (No.)	Total (No.)	RCP (No.)	BC (No.)	CMP (No.)	Total (No.)		
BROUGHT FORWARD:			1	1	0	2	1	1	0	2	0	0	0	0		
TOTAL :			1	1	0	2	1	1	0	2	0	0	0	0		



**LINTASAN RESOURCES SDN. BHD.**

PRIVATISATION OF WEST COAST SABAH FEDERAL ROADS MAINTENANCE

**SUMMARY - CULVERT CLEARING**

MONTH: MAY 2008

ITEM	DISTRICT	ROUTE NO	ROAD NAME	Single Cell			Twin Cell			3 / 4 / 5 / 6-Cell		
				Previous	Current	Cumm.	Previous	Current	Cumm.	Previous	Current	Cumm.
				(No.)	(No.)	(No.)	(No.)	(No.)	(No.)	(No.)	(No.)	(No.)
1	Kota Belud	01	Jalan Kota Kinabalu - Kudat	27	-	27	2	-	2	1	-	1
2	Kota Marudu	01	Jalan Kota Kinabalu - Kudat	18	6	24	18	5	23	4	-	4
3	Kudat	01	Jalan Kota Kinabalu - Kudat	38	72	110	20	18	38	1	-	1
<b>TOTAL :</b>				<b>83</b>	<b>78</b>	<b>161</b>	<b>40</b>	<b>23</b>	<b>63</b>	<b>6</b>	<b>-</b>	<b>6</b>

**LINTASAN RESOURCES SDN. BHD.**  
 MAINTENANCE OF FEDERAL ROADS - WEST COAST, SABAH  
**R05 CULVERT CLEARING RECORD**

DISTRICT: KOTA BELUD  
 ROUTENO: 01  
 ROAD NAME: JALAN KOTA KINABALU - KUDAT  
 MONTH: MAY 2008

Item	Chainage	Culvert No.	Single Cell				Twin Cell				Multi Cell				Date of Clearing	REMARKS
			RCP (No.)	BC (No.)	CMP (No.)	Total (No.)	RCP (No.)	BC (No.)	CMP (No.)	Total (No.)	RCP (No.)	BC (No.)	CMP (No.)	Total (No.)		
<b>BROUGHT FORWARD:</b>			25	2	0	27	1	1	0	2	1	0	0	1		
1																
2																
3																
4																
5																
6																
7																
8																
9																
10																
11																
12																
13																
14																
15																
<b>BALANCE END OF MAY :</b>			25	2	0	27	1	1	0	2	1	0	0	1		

**LINTASAN RESOURCES SDN. BHD.**  
 MAINTENANCE OF FEDERAL ROADS - WEST COAST, SABAH  
**R05 CULVERT CLEARING RECORD**

**DISTRICT:** KOTA MARUDU  
**ROUTE NO:** 01  
**ROAD NAME:** JALAN KOTA KINABALU - KUDAT  
**MONTH:** MAY 2008

Item	Chainage	Culvert No.	Single Cell				Twin Cell				Multi Cell				Date of Clearing	REMARKS
			RCP (No.)	BC (No.)	CMP (No.)	Total (No.)	RCP (No.)	BC (No.)	CMP (No.)	Total (No.)	RCP (No.)	BC (No.)	CMP (No.)	Total (No.)		
<b>BROUGHT FORWARD:</b>			15	2	1	18	16	1	1	18	2	0	2	4		
1	140.700	27		1		1			0				0	30/05/2008		
2	139.900	26				0	1		1				0	30/05/2008		
3	138.870	25		1		1			0				0	30/05/2008		
4	138.500	24		1		1			0				0	30/05/2008		
5	137.470	23	1			1			0				0	30/05/2008		
6	136.150	22	1			1			0				0	30/05/2008		
7	134.050	21				0	1		1				0	30/05/2008		
8	131.350	20				0		1	1				0	30/05/2008		
9	130.150	19A				0	1		1				0	30/05/2008		
10	130.130	19				0	1		1				0	30/05/2008		
11	129.190	18			1	1			0				0	30/05/2008		
12																
13																
14																
15																
<b>BALANCE END OF MAY :</b>			17	5	2	24	20	1	2	23	2	0	2	4		

LINTASAN RESOURCES SDN. BHD.  
MAINTENANCE OF FEDERAL ROADS - WEST COAST, SABAH  
**R05 CULVERT CLEARING RECORD**

DISTRICT: KUDAT  
ROUTE NO: 01  
ROAD NAME: JALAN KOTA KINABALI - KUDAT  
MONTH: MAY 2008

Item	Chainage	Culvert No.	Single Cell				Twin Cell				Multi Cell				Date of Clearing	REMARKS
			RCP (No.)	BC (No.)	CMP (No.)	Total (No.)	RCP (No.)	BC (No.)	CMP (No.)	Total (No.)	RCP (No.)	BC (No.)	CMP (No.)	Total (No.)		
<b>BROUGHT FORWARD:</b>			32	6	0	38	7	13	0	20	0	1	0	1		
1	171.190	105				0		1	1				0	02/05/2008		
2	170.920	104	1			1			0				0	02/05/2008		
3	170.960	103				0		1	1				0	02/05/2008		
4	170.520	102	1			1			0				0	03/05/2008		
5	169.700	101				0		1	1				0	03/05/2008		
6	169.591	100	1			1			0				0	03/05/2008		
7	169.425	99	1			1			0				0	03/05/2008		
8	169.217	98	1			1			0				0	03/05/2008		
9	169.110	97	1			1			0				0	03/05/2008		
10	168.960	96	1			1			0				0	04/05/2008		
11	168.500	95	1			1			0				0	04/05/2008		
12	167.700	94	1			1			0				0	04/05/2008		
13	167.250	93	1			1			0				0	04/05/2008		
14	166.980	92	1			1			0				0	05/05/2008		
15	166.510	91	1			1			0				0	05/05/2008		
<b>CARRIED FORWARD :</b>			44	6	0	50	7	16	0	23	0	1	0	1		

LINTASAN RESOURCES SDN. BHD.  
 MAINTENANCE OF FEDERAL ROADS - WEST COAST, SABAH  
**R05 CULVERT CLEARING RECORD**

DISTRICT: KUDAT  
 ROUTENO: 01  
 ROAD NAME: JALAN KOTA KINABALI - KUDAT  
 MONTH: MAY 2008

Item	Chainage	Culvert No.	Single Cell				Twin Cell				Multi Cell				Date of Clearing	REMARKS
			RCP (No.)	BC (No.)	CMP (No.)	Total (No.)	RCP (No.)	BC (No.)	CMP (No.)	Total (No.)	RCP (No.)	BC (No.)	CMP (No.)	Total (No.)		
<b>BROUGHT FORWARD:</b>			44	6	0	50	7	16	0	23	0	0	1	1		
16	166.100	90	1			1			0		0			0	05/05/2008	
17	165.880	89				0	1		1					0	06/05/2008	
18	165.780	88				0	1		1					0	06/05/2008	
19	165.680	87				0	1		1					0	06/05/2008	
20	165.150	86				0	1		1					0	07/05/2008	
21	164.864	85				0	1		1					0	07/05/2008	
22	164.560	84			1	1			0					0	07/05/2008	
23	164.508	83				0	1		1					0	07/05/2008	
24	163.945	82		1		1			0					0	08/05/2008	
25	163.665	81	1			1			0					0	08/05/2008	
26	163.620	80	1			1			0					0	08/05/2008	
27	163.400	79	1			1			0					0	08/05/2008	
28	162.550	78				0	1		1					0	08/05/2008	
29	161.839	77				0	1		1					0	10/05/2008	
30	161.839	76	1			1			0					0	10/05/2008	
<b>CARRIED FORWARD :</b>			49	7	1	57	15	16	0	31	0	0	1	1		

**LINTASAN RESOURCES SDN. BHD.**  
 MAINTENANCE OF FEDERAL ROADS - WEST COAST, SABAH  
**R05 CULVERT CLEARING RECORD**

DISTRICT:           KUDAT            
 ROUTE NO:           01            
 ROAD NAME:           JALAN KOTA KINABALI - KUDAT            
 MONTH:           MAY 2008          

Item	Chainage	Culvert No.	Single Cell				Twin Cell				Multi Cell				Date of Clearing	REMARKS
			RCP (No.)	BC (No.)	CMP (No.)	Total (No.)	RCP (No.)	BC (No.)	CMP (No.)	Total (No.)	RCP (No.)	BC (No.)	CMP (No.)	Total (No.)		
<b>BROUGHT FORWARD:</b>			49	7	1	57	15	16	0	31	0	0	1	1		
31	161.300	75	1			1				0				0	10/05/2008	
32	161.235	74	1			1				0				0	11/05/2008	
33	161.163	73	1			1				0				0	11/05/2008	
34	160.950	72	1			1				0				0	13/05/2008	
35	160.800	71	1			1				0				0	13/05/2008	
36	160.432	70		1		1				0				0	13/05/2008	
37	160.400	69	1			1				0				0	13/05/2008	
38	160.033	68	1			1				0				0	15/05/2008	
39	159.870	67	1			1				0				0	15/05/2008	
40	159.551	66	1			1				0				0	15/05/2008	
41	159.145	65	1			1				0				0	15/05/2008	
42	159.000	64	1			1				0				0	16/05/2008	
43	158.500	63				0	1			1				0	16/05/2008	
44	158.390	62				0			1	1				0	16/05/2008	
45	158.320	61	1			1				0				0	16/05/2008	
<b>CARRIED FORWARD :</b>			61	8	1	70	16	16	1	33	0	0	1	1		

LINTASAN RESOURCES SDN. BHD.  
 MAINTENANCE OF FEDERAL ROADS - WEST COAST, SABAH  
**R05 CULVERT CLEARING RECORD**

DISTRICT: KUDAT  
 ROUTENO: 01  
 ROAD NAME: JALAN KOTA KINABALI - KUDAT  
 MONTH: MAY 2008

Item	Chainage	Culvert No.	Single Cell				Twin Cell				Multi Cell				Date of Clearing	REMARKS
			RCP (No.)	BC (No.)	CMP (No.)	Total (No.)	RCP (No.)	BC (No.)	CMP (No.)	Total (No.)	RCP (No.)	BC (No.)	CMP (No.)	Total (No.)		
<b>BROUGHT FORWARD:</b>			61	8	1	70	16	16	1	33	0	0	1	1		
46	158.000	60			1	1								0	18/05/2008	
47	157.995	59	1			1								0	19/05/2008	
48	157.758	58	1			1								0	19/05/2008	
49	157.255	57	1			1								0	19/05/2008	
50	156.767	56	1			1								0	21/05/2008	
51	156.469	55	1			1								0	21/05/2008	
52	155.478	54			1	1								0	22/05/2008	
53	155.467	53	1			1								0	22/05/2008	
54	155.378	52	1			1								0	22/05/2008	
55	155.366	51	1			1								0	22/05/2008	
56	155.208	50				0	1		1					0	22/05/2008	
57	155.000	49	1			1								0	23/05/2008	
58	154.990	48				0	1		1					0	23/05/2008	
59	154.768	47				0	1		1					0	23/05/2008	
60	154.721	46	1			1								0	24/05/2008	
<b>CARRIED FORWARD :</b>			71	8	3	82	19	16	1	36	0	0	1	1		

LINTASAN RESOURCES SDN. BHD.  
 MAINTENANCE OF FEDERAL ROADS - WEST COAST, SABAH  
**R05 CULVERT CLEARING RECORD**

DISTRICT: KUDAT  
 ROUTENO: 01  
 ROAD NAME: JALAN KOTA KINABALI - KUDAT  
 MONTH: MAY 2008

Item	Chainage	Culvert No.	Single Cell				Twin Cell				Multi Cell				Date of Clearing	REMARKS
			RCP (No.)	BC (No.)	CMP (No.)	Total (No.)	RCP (No.)	BC (No.)	CMP (No.)	Total (No.)	RCP (No.)	BC (No.)	CMP (No.)	Total (No.)		
<b>BROUGHT FORWARD:</b>			71	8	3	82	19	16	1	36	0	0	1	1		
61	154.550	45	1			1			0				0	25/05/2008		
62	151.980	43				0	1		1				0	25/05/2008		
63	151.970	42			1	1			0				0	25/05/2008		
64	151.500	41	1			1			0				0	25/05/2008		
65	150.582	40	1			1			0				0	26/05/2008		
66	151.239	39		1		1			0				0	26/05/2008		
67	149.800	38	1			1			0				0	26/05/2008		
68	149.473	37	1			1			0				0	26/05/2008		
69	149.310	35	1			1			0				0	27/05/2008		
70	146.350	34		1		1			0				0	27/05/2008		
71	145.914	33	1			1			0				0	27/05/2008		
72	145.600	32				0	1		1				0	27/05/2008		
73	145.460	31	1			1			0				0	28/05/2008		
74	145.122	30	1			1			0				0	28/05/2008		
75	145.192	29	1			1			0				0	28/05/2008		
<b>CARRIED FORWARD :</b>			81	10	4	95	21	16	1	38	0	0	1	1		

LINTASAN RESOURCES SDN. BHD.  
 MAINTENANCE OF FEDERAL ROADS - WEST COAST, SABAH  
**R05 CULVERT CLEARING RECORD**

DISTRICT: KUDAT  
 ROUTENO: 01  
 ROAD NAME: JALAN KOTA KINABALI - KUDAT  
 MONTH: MAY 2008

Item	Chainage	Culvert No.	Single Cell				Twin Cell				Multi Cell				Date of Clearing	REMARKS
			RCP (No.)	BC (No.)	CMP (No.)	Total (No.)	RCP (No.)	BC (No.)	CMP (No.)	Total (No.)	RCP (No.)	BC (No.)	CMP (No.)	Total (No.)		
<b>BROUGHT FORWARD:</b>			81	10	4	95	21	16	1	38	0	0	1	1		
76	149.310	36	1			1								0	28/05/2008	
77	145.060	28	1			1								0	28/05/2008	
78	144.750	13	1			1								0	28/05/2008	
79	144.960	12			1	1								0	29/05/2008	
80	144.480	11	1			1								0	29/05/2008	
81	144.350	10	1			1								0	29/05/2008	
82	144.245	9	1			1								0	29/05/2008	
83	144.100	8	1			1								0	29/05/2008	
84	144.050	7			1	1								0	29/05/2008	
85	143.342	6	1			1								0	29/05/2008	
86	143.040	5	1			1								0	29/05/2008	
87	142.967	4	1			1								0	29/05/2008	
88	142.814	3			1	1								0	29/05/2008	
89	142.600	2	1			1								0	29/05/2008	
90	142.145	1			1	1								0	29/05/2008	
<b>BALANCE END OF MAY:</b>			92	10	8	110	21	16	1	38	0	0	1	1		

**LINTASAN RESOURCES SDN. BHD.**  
 PRIVATISATION OF WEST COAST SABAH FEDERAL ROADS MAINTENANCE

***SUMMARY - CULVERT CLEARING***

***MONTH: MAY 2008***

ITEM	DISTRICT	ROUTE NO	ROAD NAME	Single Cell			Twin Cell			Multi Cell		
				Previous	Current	Cumm.	Previous	Current	Cumm.	Previous	Current	Cumm.
				(No.)	(No.)	(No.)	(No.)	(No.)	(No.)	(No.)	(No.)	(No.)
1	Ranau	22	Jalan Kota Kinabalu - Sandakan	157	78	235	9	5	14	3	1	4
<b>TOTAL :</b>				<b>157</b>	<b>78</b>	<b>235</b>	<b>9</b>	<b>5</b>	<b>14</b>	<b>3</b>	<b>1</b>	<b>4</b>

**LINTASAN RESOURCES SDN. BHD.**  
MAINTENANCE OF FEDERAL ROADS - WEST COAST, SABAH  
**R05 CULVERT CLEARING RECORD**

DISTRICT: Ranau  
ROUTENO: 22  
ROAD NAME: Jalan Kota Kinabalu - Sandakan  
MONTH: May 2008

Item	Chainage	Culvert No.	Single Cell				Twin Cell				Multi Cell				Date of Clearing	REMARKS
			RCP (No.)	BC (No.)	CMP (No.)	Total (No.)	RCP (No.)	BC (No.)	CMP (No.)	Total (No.)	RCP (No.)	BC (No.)	CMP (No.)	Total (No.)		
<b>BROUGHT FORWARD FROM APRIL 2008:</b>			133	6	18	157	8	1	0	9	1	1	1	3		
1	68.997	A4.069.600	1			1			0				0	01/05/2008	Protocol Road - 1st Cycle	
2	69.255	A4.069.860	1			1			0				0	01/05/2008	Protocol Road - 1st Cycle	
3	69.548	A4.070.150	1			1			0				0	01/05/2008	Protocol Road - 1st Cycle	
4	69.807	A4.070.410				0	1		1				0	02/05/2008	Protocol Road - 1st Cycle	
5	70.120	-	1			1			0				0	02/05/2008	Protocol Road - 1st Cycle	
6	70.445	-	1			1			0				0	02/05/2008	Protocol Road - 1st Cycle	
7	70.710	A4.071.310	1			1			0				0	03/05/2008	Protocol Road - 1st Cycle	
8	71.096	A4.071.690	1			1			0				0	03/05/2008	Protocol Road - 1st Cycle	
9	71.140	A4.070.740	1			1			0				0	03/05/2008	Protocol Road - 1st Cycle	
10	72.370	A4.108.970				0	1		1				0	05/05/2008	Protocol Road - 1st Cycle	
11	72.510	A4.011.520			1	1			0				0	05/05/2008	Protocol Road - 1st Cycle	
12	72.778	-			1	1			0				0	05/05/2008		
13	72.877	A4.111.250			1	1			0				0	06/05/2008		
14	73.116	-			1	1			0				0	06/05/2008		
15	73.238	A4.109.838			1	1			0				0	06/05/2008		
<b>CARRIED FORWARD :</b>			141	6	23	170	10	1	0	11	1	1	1	3		

**LINTASAN RESOURCES SDN. BHD.**  
MAINTENANCE OF FEDERAL ROADS - WEST COAST, SABAH  
**R05 CULVERT CLEARING RECORD**

DISTRICT: Ranau  
ROUTENO: 22  
ROAD NAME: Jalan Kota Kinabalu - Sandakan  
MONTH: May 2008

Item	Chainage	Culvert No.	Single Cell				Twin Cell				Multi Cell				Date of Clearing	REMARKS
			RCP (No.)	BC (No.)	CMP (No.)	Total (No.)	RCP (No.)	BC (No.)	CMP (No.)	Total (No.)	RCP (No.)	BC (No.)	CMP (No.)	Total (No.)		
<b>BROUGHT FORWARD:</b>			141	6	23	170	10	1	0	11	1	1	1	3		
16	73.382	A4.109.978			1	1				0				0	07/05/2008	
17	73.882	A4.110.480			1	1				0				0	07/05/2008	
18	73.956	A4.110.560	1			1				0				0	08/05/2008	
19	74.230	A4.110.830			1	1				0				0	08/05/2008	
20	74.648	A4.111.250			1	1				0				0	08/05/2008	
21	74.926	A4.111.520	1			1				0				0	09/05/2008	
22	75.121	A4.111.720			1	1				0				0	09/05/2008	
23	75.270	-			1	1				0				0	09/05/2008	
24	75.428	-	1			1				0				0	10/05/2008	
25	75.565	-			1	1				0				0	10/05/2008	
26	75.699	A4.112.290				0		1	1					0	10/05/2008	
27	75.983	-	1			1				0				0	12/05/2008	
28	76.257	-			1	1				0				0	12/05/2008	
29	76.463	A4.113.070			1	1				0				0	12/05/2008	
30	77.227	A4.113.820			1	1				0				0	12/05/2008	
<b>CARRIED FORWARD :</b>			145	6	33	184	10	2	0	12	1	1	1	3		

**LINTASAN RESOURCES SDN. BHD.**  
MAINTENANCE OF FEDERAL ROADS - WEST COAST, SABAH  
**R05 CULVERT CLEARING RECORD**

DISTRICT: Ranau  
ROUTENO: 22  
ROAD NAME: Jalan Kota Kinabalu - Sandakan  
MONTH: May 2008

Item	Chainage	Culvert No.	Single Cell				Twin Cell				Multi Cell				Date of Clearing	REMARKS
			RCP (No.)	BC (No.)	CMP (No.)	Total (No.)	RCP (No.)	BC (No.)	CMP (No.)	Total (No.)	RCP (No.)	BC (No.)	CMP (No.)	Total (No.)		
<b>BROUGHT FORWARD:</b>			145	6	33	184	10	2	0	12	1	1	1	3		
31	77.409	A4.114.010			1	1				0				0	13/05/2008	
32	77.607	-			1	1				0				0	13/05/2008	
33	77.788	-			1	1				0				0	13/05/2008	
34	77.876	A4.114.480			1	1				0				0	14/05/2008	
35	77.955	A4.115.180			1	1				0				0	14/05/2008	
36	78.235	A4.114.940			1	1				0				0	14/05/2008	
37	78.556	A4.115.900			1	1				0				0	14/05/2008	
38	78.684	-			1	1				0				0	15/05/2008	
39	78.775	-			1	1				0				0	15/05/2008	
40	78.890	A4.115.540			1	1				0				0	15/05/2008	
41	79.134	-			1	1				0				0	15/05/2008	
42	79.220	-			1	1				0				0	16/05/2008	
43	79.758	A4.119.360			1	1				0				0	16/05/2008	
44	79.954	-			1	1				0				0	16/05/2008	
45	80.123	-			1	1				0				0	16/05/2008	
<b>CARRIED FORWARD :</b>			145	6	48	199	10	2	0	12	1	1	1	3		

**LINTASAN RESOURCES SDN. BHD.**  
 MAINTENANCE OF FEDERAL ROADS - WEST COAST, SABAH  
**R05 CULVERT CLEARING RECORD**

DISTRICT: Ranau  
 ROUTENO: 22  
 ROAD NAME: Jalan Kota Kinabalu - Sandakan  
 MONTH: May 2008

Item	Chainage	Culvert No.	Single Cell				Twin Cell				Multi Cell				Date of Clearing	REMARKS
			RCP (No.)	BC (No.)	CMP (No.)	Total (No.)	RCP (No.)	BC (No.)	CMP (No.)	Total (No.)	RCP (No.)	BC (No.)	CMP (No.)	Total (No.)		
<b>BROUGHT FORWARD:</b>			145	6	48	199	10	2	0	12	1	1	1	3		
46	80.298	-			1	1			0				0	17/05/2008		
47	80.536	A4.117.360			1	1			0				0	17/05/2008		
48	80.745	-	1			1			0				0	17/05/2008		
49	80.978	-	1			1			0				0	17/05/2008		
50	81.084	A4.117.700			1	1			0				0	19/05/2008		
51	81.258	-				0		1	1				0	19/05/2008		
52	81.400	-		1		1			0				0	19/05/2008		
53	81.600	-		1		1			0				0	20/05/2008		
54	81.682	-			1	1			0				0	20/05/2008		
55	81.760	-			1	1			0				0	20/05/2008		
56	82.053	-			1	1			0				0	20/05/2008		
57	82.273	-			1	1			0				0	21/05/2008		
58	82.733	-			1	1			0				0	21/05/2008		
59	82.839	A4.119.440			1	1			0				0	21/05/2008		
60	83.040	-	1			1			0				0	21/05/2008		
<b>CARRIED FORWARD :</b>			148	8	57	213	10	2	1	13	1	1	1	3		

**LINTASAN RESOURCES SDN. BHD.**  
MAINTENANCE OF FEDERAL ROADS - WEST COAST, SABAH  
**R05 CULVERT CLEARING RECORD**

DISTRICT: Ranau  
ROUTENO: 22  
ROAD NAME: Jalan Kota Kinabalu - Sandakan  
MONTH: May 2008

Item	Chainage	Culvert No.	Single Cell				Twin Cell				Multi Cell				Date of Clearing	REMARKS
			RCP (No.)	BC (No.)	CMP (No.)	Total (No.)	RCP (No.)	BC (No.)	CMP (No.)	Total (No.)	RCP (No.)	BC (No.)	CMP (No.)	Total (No.)		
<b>BROUGHT FORWARD:</b>			<b>148</b>	<b>8</b>	<b>57</b>	<b>213</b>	<b>10</b>	<b>2</b>	<b>1</b>	<b>13</b>	<b>1</b>	<b>1</b>	<b>1</b>	<b>3</b>		
61	83.138	A4.119.740			1	1				0				0	22/05/2008	
62	83.273	A4.119.880			1	1				0				0	22/05/2008	
63	83.399	-			1	1				0				0	22/05/2008	
64	83.482	A4.120.110			1	1				0				0	23/05/2008	
65	83.630	A4.120.310			1	1				0				0	23/05/2008	
66	84.023	-				0				0		1	1	1	23/05/2008	
67	84.179	A4.120.800				0		1	1					0	24/05/2008	
68	84.350	A4.120.960			1	1				0				0	24/05/2008	
69	84.460	A4.120.060			1	1				0				0	24/05/2008	
70	84.623	-			1	1				0				0	26/05/2008	
71	84.732	-			1	1				0				0	26/05/2008	
72	84.895	-			1	1				0				0	26/05/2008	
73	84.978	-			1	1				0				0	27/05/2008	
74	85.074	-			1	1				0				0	27/05/2008	
75	85.157	-			1	1				0				0	27/05/2008	
<b>CARRIED FORWARD :</b>			<b>148</b>	<b>8</b>	<b>70</b>	<b>226</b>	<b>10</b>	<b>2</b>	<b>2</b>	<b>14</b>	<b>1</b>	<b>1</b>	<b>2</b>	<b>4</b>		

**LINTASAN RESOURCES SDN. BHD.**  
 MAINTENANCE OF FEDERAL ROADS - WEST COAST, SABAH  
**R05 CULVERT CLEARING RECORD**

**DISTRICT:** Ranau  
**ROUTENO:** 22  
**ROAD NAME:** Jalan Kota Kinabalu - Sandakan  
**MONTH:** May 2008

Item	Chainage	Culvert No.	Single Cell				Twin Cell				Multi Cell				Date of Clearing	REMARKS
			RCP (No.)	BC (No.)	CMP (No.)	Total (No.)	RCP (No.)	BC (No.)	CMP (No.)	Total (No.)	RCP (No.)	BC (No.)	CMP (No.)	Total (No.)		
<b>BROUGHT FORWARD:</b>			148	8	70	226	10	2	2	14	1	1	2	4		
76	85.326	-			1	1				0				0	28/05/2008	
77	85.520	-			1	1				0				0	28/05/2008	
78	85.693	-	1			1				0				0	28/05/2008	
79	85.885	-	1			1				0				0	28/05/2008	
80	86.134	-	1			1				0				0	29/05/2008	
81	86.500	-	1			1				0				0	29/05/2008	
82	86.611	-			1	1				0				0	29/05/2008	
83	86.774	A4.123.380	1			1				0				0	30/05/2008	
84	86.930	A4.123.530			1	1				0				0	30/05/2008	
85																
86																
87																
88																
89																
90																
<b>CARRIED FORWARD :</b>			153	8	74	235	10	2	2	14	1	1	2	4		

LINTASAN RESOURCES SDN. BHD.

PRIVATISATION OF FEDERAL ROADS MAINTENANCE - LABUAN FT.

SUMMARY - CULVERT CLEARING

Month : MAY 2008

ITEM	DISTRICT	ROUTE NO	ROAD NAME	Single Cell			Twin Cell			Multi Cell		
				Previous	Current	Cumm.	Previous	Current	Cumm.	Previous	Current	Cumm.
				(No.)	(No.)	(No.)	(No.)	(No.)	(No.)	(No.)	(No.)	(No.)
1	W.P LABUAN	L 700	JALAN TUN MUSTAPHA	13	-	13	3	-	3	1	-	1
2	W.P LABUAN	L 700	JALAN POHON BATU	2	-	2	-	-	-	-	-	-
3	W.P LABUAN	L 700	JALAN PATAU-PATAU	14	-	14	4	-	4	1	-	1
4	W.P LABUAN	L 700	JALAN BATU MANIKAR	-	10	10	-	2	2	-	-	-
5	W.P LABUAN	L 701	JALAN LUBOK TEMIANG	-	4	4	-	-	-	-	-	-
6	W.P LABUAN	L 702	JALAN TANJUNG KUBONG	-	9	9	-	1	1	-	-	-
7	W.P LABUAN	L 703	JALAN OKK DAUD	-	5	5	-	3	3	-	1	1
8	W.P LABUAN	L 703	JALAN SG. LADA/SG. PAGAR	5	-	5	2	-	2	1	-	1
9	W.P LABUAN	L 704	JALAN MOHAMMAD SALLEH	3	-	3	3	-	3	2	-	2
10	W.P LABUAN	L 704	JALAN DAMAI	2	-	2	-	-	-	-	-	-
11	W.P LABUAN	L 705	JALAN BEBULOH	8	-	8	4	-	4	1	-	1
12	W.P LABUAN	L 706	JALAN RANCHA-RANCHA	3	-	3	2	-	2	-	-	-
13	W.P LABUAN	L 707	JALAN PULAU BUAH	1	-	1	-	-	-	-	-	-
14	W.P LABUAN	L 707	JALAN BATU ARANG	2	-	2	-	-	-	-	-	-
15	W.P LABUAN	L 708	JALAN OKK ABDULLAH	2	-	2	3	-	3	-	-	-
16	W.P LABUAN	L 709	JALAN TG. BATU/TG.PURUN	3	-	3	-	-	-	1	-	1
17	W.P LABUAN	L 710	JALAN BUKIT KUDA	11	-	11	1	-	1	1	-	1
18	W.P LABUAN	L 711	JALAN KG. JAWA/JUMIDAR BUYONG	2	-	2	2	-	2	1	-	1
19	W.P LABUAN	L 712	JALAN PAHLAWAN	1	-	1	-	-	-	-	-	-
20	W.P LABUAN	L 713	JALAN TANJUNGRU	7	-	7	5	-	5	-	-	-
21	W.P LABUAN	L 713	JALAN PESISIR PANTAI TG. ARU	2	-	2	2	-	2	-	-	-
22	W.P LABUAN	L 719	JALAN PENGHULU TUAH	5	-	5	1	-	1	1	-	1
23	W.P LABUAN	L 721	JALAN BUKIT TIMBALAI	4	-	4	1	-	1	1	-	1
24	W.P LABUAN	L 722	JALAN RANCHA-RANCHA LAMA	2	-	2	-	-	-	-	-	-
25	W.P LABUAN	L 723	JALAN SK. PATAU-PATAU	3	-	3	-	-	-	-	-	-
26	W.P LABUAN	L 725	JALAN KELAB GOLF	-	-	-	-	-	-	-	-	-
27	W.P LABUAN	L 726	JALAN HOSPITAL	1	-	1	-	-	-	-	-	-
28	W.P LABUAN	L 727	JALAN TANJUNGTARAS	4	-	4	-	-	-	-	-	-
29	W.P LABUAN	L 730	JALAN SAWANGAN CINA	2	-	2	1	-	1	-	-	-
30	W.P LABUAN	L 731	JALAN ARSAT	1	-	1	-	-	-	-	-	-
31	W.P LABUAN	L 733	JALAN PENY'BUNGBG. TANJUNG	3	-	3	-	-	-	-	-	-
32	W.P LABUAN	L 734	JALAN PANCUR HITAM	-	-	-	-	3	3	-	4	4
33	W.P LABUAN	L 735	JALAN TANGKI AIR KIANSAM	3	-	3	1	-	1	1	-	1
34	W.P LABUAN	L 736	JALAN TANGKI AIR KINABINUWA	4	-	4	-	-	-	-	-	-
<b>TOTAL C/F:</b>				<b>113</b>	<b>28</b>	<b>141</b>	<b>35</b>	<b>9</b>	<b>44</b>	<b>12</b>	<b>5</b>	<b>17</b>

**LINTASAN RESOURCES SDN. BHD.**

PRIVATISATION OF FEDERAL ROADS MAINTENANCE - LABUAN FT.

**SUMMARY - CULVERT CLEARING**

Month : MAY 2008

ITEM	DISTRICT	ROUTE NO	ROAD NAME	Single Cell			Twin Cell			Multi Cell		
				Previous	Current	Cumm.	Previous	Current	Cumm.	Previous	Current	Cumm.
				(No.)	(No.)	(No.)	(No.)	(No.)	(No.)	(No.)	(No.)	(No.)
<b>TOTAL B/F :</b>				<b>113</b>	<b>28</b>	<b>141</b>	<b>35</b>	<b>9</b>	<b>44</b>	<b>12</b>	<b>5</b>	<b>17</b>
35	W.P LABUAN	L 737	JALAN LOJI AIR SG PAGAR	1	-	1	-	-	-	-	-	-
36	W.P LABUAN	L 738	JALAN LOJI AIR KERUPANG	-	1	1	-	-	-	-	-	-
37	W.P LABUAN	L 739	JALAN TERMINAL AIRPORT	1	-	1	-	-	-	-	-	-
38	W.P LABUAN	L 740	JALAN BEBULOH TERMINAL SHELL	7	-	7	-	-	-	-	-	-
39	W.P LABUAN	L 741	JALAN PANCUR HITAM LA YANGAN	-	7	7	-	-	-	-	-	-
40	W.P LABUAN	L 742	JALAN MASUK KE SMK SG. BEDAUN	5	-	5	-	-	-	1	-	1
41	W.P LABUAN	L 743	JALAN KOMPLEKS SUKAN	5	-	5	-	-	-	-	-	-
42	W.P LABUAN	L 745	JALAN KOMPLEKS WATERFRONT	6	-	6	-	-	-	-	-	-
43	W.P LABUAN	L 747	JALAN MERDEKA	4	-	4	-	-	-	-	-	-
44	W.P LABUAN	L 749	JALAN BEBULOH RANCHA-RANCHA	2	-	2	-	-	-	-	-	-
45	W.P LABUAN	L 750	JALAN BUKIT BESAR	2	-	2	5	-	5	-	-	-
46	W.P LABUAN	L 751	JALAN SG. PAGAR BEBULOH	9	-	9	-	-	-	-	-	-
47	W.P LABUAN	L 753	JALAN TENAGA	4	-	4	-	-	-	-	-	-
48	W.P LABUAN	L 755	JALAN MASUK KE SMK LAJAU	1	-	1	-	-	-	-	-	-
49	W.P LABUAN	L 767	JALAN HJ. ISMAIL	3	-	3	-	-	-	-	-	-
50	W.P LABUAN	L 768	JALAN MASUK KE SK. PEKAN 1	3	-	3	-	-	-	-	-	-
51	W.P LABUAN	L 769	JALAN GERSIK	1	-	1	-	-	-	-	-	-
52	W.P LABUAN	1	JALAN MASU KE SMK MUTIARA	1	-	1	-	-	-	-	-	-
53	W.P LABUAN	3	JALAN TANGKI AIR BUKIT BESAR	2	-	2	-	-	-	-	-	-
54	W.P LABUAN	4	JALAN NAGALANG	-	1	1	-	2	2	-	-	-
55	W.P LABUAN	5	JALAN MASUK KE KOMPLEKS KASTAM	-	-	-	1	-	1	-	-	-
56	W.P LABUAN	6	JALAN MASUK KE TAMAN MUTIARA	1	-	1	-	-	-	-	-	-
57	W.P LABUAN	7	JALAN STESEN RML	1	-	1	-	-	-	-	-	-
<b>TOTAL :</b>				<b>172</b>	<b>37</b>	<b>209</b>	<b>41</b>	<b>11</b>	<b>52</b>	<b>13</b>	<b>5</b>	<b>18</b>

LINTASAN RESOURCES SDN. BHD.  
 MAINTENANCE OF FEDERAL ROADS - LABUAN FT.  
**R05 CULVERT CLEARING RECORD**

DISTRICT: W.P LABUAN  
 ROUTENO: L 702  
 ROAD NAME: JALAN TANJUNG KUBONG  
 MONTH: MAY2008

Item	Chainage (KM)	Culvert No.	Single Cell				Twin Cell				3/4/ 5 / 6-Cell				Date of Clearing	REMARKS
			RCP (No.)	BC (No.)	CMP (No.)	Total (No.)	RCP (No.)	BC (No.)	CMP (No.)	Total (No.)	RCP (No.)	BC (No.)	CMP (No.)	Total (No.)		
<b>BROUGHT FORWARD :</b>			<b>0</b>	<b>0</b>	<b>0</b>	<b>0</b>	<b>0</b>	<b>0</b>	<b>0</b>	<b>0</b>	<b>0</b>	<b>0</b>	<b>0</b>	<b>0</b>		
1	0.11		1			1									20/05/2008	
2	0.50		1			1									20/05/2008	
3	0.59		1			1									20/05/2008	
4	0.71		1			1									21/05/2008	
5	0.80		1			1									21/05/2008	
6	0.81						1			1					21/05/2008	
7	1.07		1			1									22/05/2008	
8	1.76		1			1									22/05/2008	
9	1.85		1			1									22/05/2008	
10	3.01		1			1									22/05/2008	
<b>CARRIED FORWARD :</b>			<b>9</b>	<b>0</b>	<b>0</b>	<b>9</b>	<b>1</b>	<b>0</b>	<b>0</b>	<b>1</b>	<b>0</b>	<b>0</b>	<b>0</b>	<b>0</b>		



LINTASAN RESOURCES SDN. BHD.  
 MAINTENANCE OF FEDERAL ROADS - LABUAN FT.  
**R05 CULVERT CLEARING RECORD**

DISTRICT: W.P LABUAN  
 ROUTENO: 4  
 ROAD NAME: JALAN NAGALANG  
 MONTH: MAY2008

Item	Chainage (KM)	Culvert No.	Single Cell				Twin Cell				3/4 / 5 / 6-Cell				Date of Clearing	REMARKS
			RCP (No.)	BC (No.)	CMP (No.)	Total (No.)	RCP (No.)	BC (No.)	CMP (No.)	Total (No.)	RCP (No.)	BC (No.)	CMP (No.)	Total (No.)		
<b>BROUGHT FORWARD :</b>			<b>0</b>	<b>0</b>	<b>0</b>	<b>0</b>	<b>0</b>	<b>0</b>	<b>0</b>	<b>0</b>	<b>0</b>	<b>0</b>	<b>0</b>	<b>0</b>		
1	0.29						1				1				05/05/2008	
2	0.46		1												05/05/2008	
3	0.82						1				1				05/05/2008	
<b>CARRIED FORWARD :</b>			<b>1</b>	<b>0</b>	<b>0</b>	<b>1</b>	<b>2</b>	<b>0</b>	<b>0</b>	<b>2</b>	<b>0</b>	<b>0</b>	<b>0</b>	<b>0</b>		



LINTASAN RESOURCES SDN. BHD.  
 MAINTENANCE OF FEDERAL ROADS - LABUAN FT.  
**R05 CULVERT CLEARING RECORD**

DISTRICT: W.P LABUAN  
 ROUTENO: L 700  
 ROAD NAME: JALAN BATU MANIKAR  
 MONTH: MAY2008

Item	Chainage (KM)	Culvert No.	Single Cell				Twin Cell				3/4/ 5 / 6-Cell				Date of Clearing	REMARKS
			RCP (No.)	BC (No.)	CMP (No.)	Total (No.)	RCP (No.)	BC (No.)	CMP (No.)	Total (No.)	RCP (No.)	BC (No.)	CMP (No.)	Total (No.)		
<b>BROUGHT FORWARD :</b>			<b>0</b>	<b>0</b>	<b>0</b>	<b>0</b>	<b>0</b>	<b>0</b>	<b>0</b>	<b>0</b>	<b>0</b>	<b>0</b>	<b>0</b>	<b>0</b>		
1	0.01		1			1									13/05/2008	
2	0.33		1			1									13/05/2008	
3	0.77						1			1					13/05/2008	
4	1.08		1			1									14/05/2008	
5	1.15						1			1					14/05/2008	
6	1.53			1		1									14/05/2008	
7	1.67			1		1									15/05/2008	
8	2.29		1			1									15/05/2008	
9	2.30			1		1									15/05/2008	
10	2.54			1		1									16/05/2008	
11	3.02		1			1									16/05/2008	
12	3.29		1			1									16/05/2008	
<b>CARRIED FORWARD :</b>			<b>6</b>	<b>4</b>	<b>0</b>	<b>10</b>	<b>2</b>	<b>0</b>	<b>0</b>	<b>2</b>	<b>0</b>	<b>0</b>	<b>0</b>	<b>0</b>		

**LINTASAN RESOURCES SDN. BHD.**  
MAINTENANCE OF FEDERAL ROADS - LABUAN FT.  
**R05 CULVERT CLEARING RECORD**

DISTRICT: W.P LABUAN  
ROUTENO: L 703  
ROAD NAME: JALAN OKK DAUD  
MONTH: MAY 2008

Item	Chainage (KM)	Culvert No.	Single Cell				Twin Cell				3 / 4 / 5 / 6-Cell				Date of Clearing	REMARKS
			RCP (No.)	BC (No.)	CMP (No.)	Total (No.)	RCP (No.)	BC (No.)	CMP (No.)	Total (No.)	RCP (No.)	BC (No.)	CMP (No.)	Total (No.)		
<b>BROUGHT FORWARD :</b>			0	0	0	0	0	0	0	0	0	0	0	0		
1	1.39		1			1									21/05/2008	
2	2.00									1			1		21/05/2008	
3	2.81		1			1									21/05/2008	
4	3.79			1		1									22/05/2008	
5	4.49										1		1		22/05/2008	
6	4.80							1		1					22/05/2008	
7	5.18		1			1									23/05/2008	
8	5.40							1		1					23/05/2008	
9	5.51			1		1									23/05/2008	
<b>CARRIED FORWARD :</b>			3	2	0	5	1	2	0	3	1	0	0	1		





# R07

(DRAINAGE)

DISTRICT : KOTA KINABALU  
ROUTENO : 01 JALAN KOTA KINABALU -KUDAT  
LOCATION : CH 14.900 (M EDIAN )

## R07 DRAINAGE CLEARING



**BEFORE**



**IN PROGRESS**



**AFTER**

DISTRICT : KOTA KINABALU  
ROUTENO : 01 JALAN KOTA KINABALU -KUDAT  
LOCATION : CH 15.600 (M EDIAN )

## R07 DRAINAGE CLEARING



**BEFORE**



**IN PROGRESS**



**AFTER**

DISTRICT : KOTA KINABALU  
ROUTENO : 01 JALAN KOTA KINABALU -KUDAT  
LOCATION : CH 18.200 (RHS)

## R07 DRAINAGE CLEARING



**BEFORE**



**IN PROGRESS**



**AFTER**

DISTRICT : PENAMPANG  
ROUTE NO : 501 JALAN KK-PENAMPANG-LOKAWI  
LOCATION : CH18.750 (RHS)

## R07 DRAINAGE CLEARING



**BEFORE**



**IN PROGRESS**



**AFTER**

LINTASAN RESOURCES SDN BHD  
PRIVATISATION OF LABUAN FEDERAL ROADS MAINTENANCE

**R07 ~ DRAINAGE.**

**Road Name : Jalan Kerupang 2**

Route No : L717

Location : KM 1.26 RHS

Date : 09/05/2008

**Road Name : Jalan Okk Daud**

Route No : L703

Location : KM 5.28 LHS

Date : 24/05/2008

**BEFORE**



Film Batch : L4-12-028



Film Batch : L4-14-036

**IN PROGRESS**



Film Batch : L4-12-029



Film Batch : L4-14-037

**AFTER**



Film Batch : L4-14-001



Film Batch : L4-14-042

**LINTASAN RESOURCES SDN. BHD.**  
**DRAINAGE CLEARING**  
**GRAND SUMMARY**

MONTH:     MAY 2008    

DISTRICT	ROUTE NO.	ROAD NAME	Earth Drain			Lined Drain		
			Previous	Current	Cumm.	Previous	Current	Cumm.
			(m)	(m)	(m)	(m)	(m)	(m)
Kota Belud	01	Jalan Kota Kinabalu-Kudat	26,932	0	26,932	7,811	0	7,811.0
Kota Marudu	01	Jalan Kota Kinabalu-Kudat	2,860	6,128	8,988	0	0	0
Kudat	01	Jalan Kota Kinabalu-Kudat	33,431	17,300	50,731	5,970	1,035	7,005
Tuaran	01	Jalan Kota Kinabalu-Kudat	10,318	0	10,318	24,706	0	24,706
	22	Jalan Kota Kinabalu-Sandakan	0	0	0	57,000	28,160	85,160
	503	Jalan Berungis-Kota Belud	0	0	0	35,400	0	35,400
Kota Kinabalu	01	Jalan Kota Kinabalu-Kudat	12,721	9,956	22,677	43,050	13,554	56,604
	01	Jalan Kota Kinabalu-Sindumin	55	0	55	3,430	0	3,430
	501	Jalan Kota Kinabalu-Penampang-Lok Kawi	304	0	304	3,908	0	3,908
	606	Jalan Susur Sepangar Bay	294	1,496	1,790	2,880	7,983	10,863
	607	Jalan Masuk Ke Pelabuhan Baru	0	0	0	1,032	0	1,032
	608	Jalan Masuk Ke Lapangan Terbang Lama	0	0	0	420	0	420
Penampang	01	Jalan Kota Kinabalu-Sindumin	9,104	0	9,104	12,260	0	12,260
	500	Jalan Kota Kinabalu-Keningau-Tenom	6,099	0	6,099	41,485	0	41,485
	501	Jalan Kota Kinabalu-Penampang-Lok Kawi	223	5,138	5,361	7,159	10,877	18,036
Papar	01	Jalan Kota Kinabalu-Sindumin	26,754	2,730	29,484	784	0	784
Ranau	22	Jalan Kota Kinabalu-Sandakan	14,015	12,029	26,044	53,452	9,681	63,133
Tambunam	500	Jalan Kota Kinabalu-Keningau-Tenom	20,395	0	20,395	43,431	0	43,431
Keningau	500	Jalan Kota Kinabalu-Keningau-Tenom	7,110	20,838	27,948	11,082	3,116	14,198
Tenom	500	Jalan Kota Kinabalu-Keningau-Tenom	5,221	0	5,221	13,473	0	13,473
Beaufort	01	Jalan Kota Kinabalu-Sindumin	43,682	7,650	51,332	7,318	150	7,468
	502	Jalan Beaufort-Menumbok	25,790	0	25,790	0	0	0
Sipitang	01	Jalan Kota Kinabalu-Sindumin	3,214	11,168	14,382	1,966	9,251	11,217
Kuala Penyu	502	Jalan Beaufort-Menumbok	20,280	0	20,280	23,150	0	23,150
<b>TOTAL</b>			<b>268,802</b>	<b>94,433</b>	<b>363,235</b>	<b>401,167</b>	<b>83,807</b>	<b>484,974</b>

**LINTASAN RESOURCES SDN. BHD.**  
 PRIVATISATION OF WEST COAST SABAH FEDERAL ROADS MAINTENANCE

**SUMMARY - DRAINAGE CLEARING**

Month: MAY 2008

ITEM	DISTRICT	ROUTE NO	ROAD NAME	Earth Drain			Lined Drain		
				Previous	Current	Cumm.	Previous	Current	Cumm.
				(m)	(m)	(m)	(m)	(m)	(m)
1	Beaufort	01	Jalan Kota Kinabalu - Sindumin	43,682.00	7,650.00	51,332.00	7,318.00	150.00	7,468.00
2	Sipitang	01	Jalan Kota Kinabalu - Sindumin	3,214.00	11,168.00	14,382.00	1,966.00	9,250.70	11,216.70
3	Beaufort	502	Jalan Beaufort - Menumbok	25,790.00	-	25,790.00	-	-	-
4	Kuala Penyu	502	Jalan Beaufort - Menumbok	20,280.00	-	20,280.00	23,150.00	-	23,150.00
<b>TOTAL:</b>				<b>92,966.00</b>	<b>18,818.00</b>	<b>111,784.00</b>	<b>32,434.00</b>	<b>9,400.70</b>	<b>41,834.70</b>

LINTASAN RESOURCES SDN. BHD.  
 MAINTENANCE OF FEDERAL ROADS - WEST COAST, SABAH  
**R07 DRAINAGE CLEARING RECORD**

DISTRICT: BEAUFORT  
 ROUTENO: 01  
 ROAD NAME: JALAN KOTA KINABALU - SINDUMIN  
 MONTH: MAY 2008

Item	CHAINAGE		Earth Drain				Lined Drain				Date of Clearing	REMARKS
	From	To	Left Side (m)	Median (m)	Right Side (m)	Total Length (m)	Left Side (m)	Median (m)	Right Side (m)	Total Length (m)		
<b>BROUGHT FORWARD :</b>			24,634.00		19,048.00	43,682.00	4,915.00		2,403.00	7,318.00		
1	122.100	123.500			1,400.00	1,400.00				0.00	02/05/2008	2nd cycle for normal road
2	122.100	123.100	1,000.00			1,000.00				0.00	03/05/2008	2nd cycle for normal road
3	123.100	124.300	1,200.00			1,200.00				0.00	04/05/2008	2nd cycle for normal road
4	123.500	124.600			1,100.00	1,100.00				0.00	05/05/2008	2nd cycle for normal road
5	124.600	126.000			1,400.00	1,400.00				0.00	06/05/2008	2nd cycle for normal road
6	124.300	125.150	850.00			850.00				0.00	07/05/2008	2nd cycle for normal road
7	125.150	125.300				0.00	150.00			150.00	07/05/2008	2nd cycle for normal road
8	125.300	126.000	700.00			700.00				0.00	08/05/2008	2nd cycle for normal road
9												
10												
11												
12												
13												
14												
15												
<b>CARRIED FORWARD :</b>			28,384.00	0.00	22,948.00	51,332.00	5,065.00	0.00	2,403.00	7,468.00		

LINTASAN RESOURCES SDN. BHD.  
MAINTENANCE OF FEDERAL ROADS - WEST COAST, SABAH  
**R07 DRAINAGE CLEARING RECORD**

DISTRICT: SIPITANG  
ROUTE NO: 01  
ROAD NAME: JALAN KOTA KINABALU - SINDUMIN  
MONTH: MAY 2008

Item	CHAINAGE		Earth Drain				Lined Drain				Date of Clearing	REMARKS
	From	To	Left Side (m)	Median (m)	Right Side (m)	Total Length (m)	Left Side (m)	Median (m)	Right Side (m)	Total Length (m)		
<b>BROUGHT FORWARD :</b>			1,833.00		1,381.00	3,214.00	1,176.00		790.00	1,966.00		
1	126.000	126.360	360.00			360.00				0.00	08/05/2008	2nd cycle for normal road
2	126.000	126.321			321.00	321.00				0.00	09/05/2008	2nd cycle for normal road
3	126.321	126.395				0.00			74.00	74.00	09/05/2008	2nd cycle for normal road
4	126.462	127.000				0.00	538.00			538.00	10/05/2008	2nd cycle for normal road
5	126.467	126.900				0.00			433.00	433.00	11/05/2008	2nd cycle for normal road
6	126.900	127.546				0.00			646.00	646.00	12/05/2008	2nd cycle for normal road
7	127.000	127.570				0.00	570.00			570.00	13/05/2008	2nd cycle for normal road
8	127.800	128.130			330.00	330.00				0.00	13/05/2008	2nd cycle for normal road
9	127.900	128.130	230.00			230.00				0.00	13/05/2008	2nd cycle for normal road
10	128.130	128.970				0.00			840.00	840.00	14/05/2008	2nd cycle for normal road
11	128.970	129.550			580.00	580.00				0.00	15/05/2008	2nd cycle for normal road
12	128.130	128.700				0.00	570.00			570.00	15/05/2008	2nd cycle for normal road
13	128.700	129.550				0.00	850.00			850.00	16/05/2008	2nd cycle for normal road
14	129.550	129.650	100.00			100.00				0.00	16/05/2008	2nd cycle for normal road
15	129.970	130.200	230.00			230.00				0.00	16/05/2008	2nd cycle for normal road
<b>CARRIED FORWARD :</b>			2,753.00	0.00	2,612.00	5,365.00	3,704.00	0.00	2,783.00	6,487.00		

<b>BROUGHT FORWARD :</b>			2,753.00		2,612.00	5,365.00	3,704.00		2,783.00	6,487.00		
16	130.100	130.900			800.00	800.00				0.00	17/05/2008	2nd cycle for normal road
17	131.020	131.200			180.00	180.00				0.00	17/05/2008	2nd cycle for normal road
18	131.000	131.850	850.00			850.00				0.00	18/05/2008	2nd cycle for normal road
19	131.850	132.600	750.00			750.00				0.00	19/05/2008	2nd cycle for normal road
20	132.600	132.700				0.00			100.00	100.00	20/05/2008	2nd cycle for normal road
21	132.645	132.800	155.00			155.00				0.00	20/05/2008	2nd cycle for normal road
22	132.950	133.600	650.00			650.00				0.00	20/05/2008	2nd cycle for normal road
23	133.470	133.600			130.00	130.00				0.00	20/05/2008	2nd cycle for normal road
24	134.350	134.450	100.00			100.00				0.00	20/05/2008	2nd cycle for normal road
25	134.312	134.600				0.00			288.00	288.00	20/05/2008	2nd cycle for normal road
26	135.667	136.100				0.00	433.00			433.00	21/05/2008	2nd cycle for normal road
27	135.827	136.144				0.00			316.70	316.70	22/05/2008	2nd cycle for normal road
28	136.100	136.300	200.00			200.00				0.00	22/05/2008	2nd cycle for normal road
29	136.144	136.300			156.00	156.00				0.00	22/05/2008	2nd cycle for normal road
30	140.300	140.340	40.00			40.00				0.00	23/05/2008	2nd cycle for normal road
<b>CARRIED FORWARD :</b>			<b>5,498.00</b>	<b>0.00</b>	<b>3,878.00</b>	<b>9,376.00</b>	<b>4,137.00</b>	<b>0.00</b>	<b>3,487.70</b>	<b>7,624.70</b>		

<b>BROUGHT FORWARD :</b>			6,662.00		6,520.00	13,182.00	4,626.00		4,064.70	8,690.70		
46	143.900	144.050	150.00			150.00				0.00	27/05/2008	2nd cycle for normal road
47	143.950	144.070			120.00	120.00				0.00	27/05/2008	2nd cycle for normal road
48	144.200	144.530	330.00			330.00				0.00	27/05/2008	2nd cycle for normal road
49	144.200	144.800			600.00	600.00				0.00	27/05/2008	2nd cycle for normal road
50	144.788	145.240				0.00	452.00			452.00	25/05/2008	2nd cycle for normal road
51	144.820	145.330				0.00			510.00	510.00	26/05/2008	2nd cycle for normal road
52	145.480	146.050				0.00	570.00			570.00	27/05/2008	2nd cycle for normal road
53	145.716	146.230				0.00			514.00	514.00	28/05/2008	2nd cycle for normal road
54	146.230	146.450				0.00			220.00	220.00	29/05/2008	2nd cycle for normal road
55	146.140	146.400				0.00	260.00			260.00	29/05/2008	2nd cycle for normal road
56												
57												
58												
59												
60												
<b>CARRIED FORWARD :</b>			7,142.00	0.00	7,240.00	14,382.00	5,908.00	0.00	5,308.70	11,216.70		

**LINTASAN RESOURCES SDN. BHD.**  
 MAINTENANCE OF FEDERAL ROADS - WEST COAST, SABAH  
**R07 DRAINAGE CLEARING RECORD**

DISTRICT: BEAUFORT  
 ROUTENO: 502  
 ROAD NAME: JALAN BEAUFORT - MENUMBOK  
 MONTH: MAY 2008

Item	CHAINAGE		Earth Drain				Lined Drain				Date of Clearing	REMARKS
	From	To	Left Side (m)	Median (m)	Right Side (m)	Total Length (m)	Left Side (m)	Median (m)	Right Side (m)	Total Length (m)		
<b>BROUGHT FORWARD :</b>			12,870.00		12,920.00	25,790.00			0.00	0.00		
1												
2												
3												
4												
5												
6												
7												
8												
9												
10												
11												
12												
13												
14												
15												
<b>CARRIED FORWARD :</b>			12,870.00	0.00	12,920.00	25,790.00	0.00	0.00	0.00	0.00		



**LINTASAN RESOURCES SDN. BHD.**

PRIVATISATION OF WEST COAST SABAH FEDERAL ROADS MAINTENANCE

***SUMMARY - DRAINAGE CLEARING***

Month : MAY 2008

ITEM	DISTRICT	ROUTE NO	ROAD NAME	Earth Drain			Lined Drain		
				Previous (m)	Current (m)	Cumm. (m)	Previous (m)	Current (m)	Cumm. (m)
1	Tambunan	500	Jalan Kota Kinabalu - Keningau - Tenom	20,395	-	20,395	43,431	-	43,431
2	Keningau	500	Jalan Kota Kinabalu - Keningau - Tenom	7,110	20,838	27,948	14,639	3,116	17,755
3	Tenom	500	Jalan Kota Kinabalu - Keningau - Tenom	5,221	-	5,221	13,473	-	13,473
<b>TOTAL :</b>				<b>32,726</b>	<b>20,838</b>	<b>53,564</b>	<b>71,543</b>	<b>3,116</b>	<b>74,659</b>

LINTASAN RESOURCES SDN. BHD.  
 MAINTENANCE OF FEDERAL ROADS - WEST COAST, SABAH  
**R07 DRAINAGE CLEARING RECORD**

DISTRICT: TAMBUNAN  
 ROUTENO: 500  
 ROAD NAME: JLN KOTA KINABALU - KENINGAU - TENOM  
 MONTH: May 2008

Item	CHAINAGE		Earth Drain				Lined Drain				Date of Clearing	REMARKS
	From	To	Left Side (m)	Median (m)	Right Side (m)	Total Length (m)	Left Side (m)	Median (m)	Right Side (m)	Total Length (m)		
<b>BROUGHT FORWARD :</b>			8,216	0	12,179	20,395	17,818	94	25,519	43,431		
1												
2												
3												
4												
5												
6												
7												
8												
9												
10												
11												
12												
13												
14												
15												
<b>TOTAL :</b>			8,216	0	12,179	20,395	17,818	94	25,519	43,431		

LINTASAN RESOURCES SDN. BHD.  
 MAINTENANCE OF FEDERAL ROADS - WEST COAST, SABAH  
**R07 DRAINAGE CLEARING RECORD**

DISTRICT: KENINGAU  
 ROUTE NO: 500  
 ROAD NAME: JLN KOTA KINABALU - KENINGAU - TENOM  
 MONTH: May 2008

Item	CHAINAGE		Earth Drain				Lined Drain				Date of Clearing	REMARKS
	From	To	Left Side (m)	Median (m)	Right Side (m)	Total Length (m)	Left Side (m)	Median (m)	Right Side (m)	Total Length (m)		
<b>BROUGHT FORWARD :</b>			<b>2,561</b>	<b>0</b>	<b>4,549</b>	<b>7,110</b>	<b>7,716</b>	<b>410</b>	<b>6,513</b>	<b>14,639</b>		
1	127.557	128.000				0			443	443	5/2/2008	1st cycle normal road
2	127.450	127.500				0			50	50	5/2/2008	1st cycle normal road
3	127.090	127.439	349			349				0	5/2/2008	1st cycle normal road
4	126.820	127.081				0			261	261	5/2/2008	1st cycle normal road
5	126.770	126.800				0	30			30	5/2/2008	1st cycle normal road
6	126.640	126.770				0	130			130	5/3/2008	1st cycle normal road
7	125.620	125.705				85				0	5/3/2008	1st cycle normal road
8	124.950	126.330	1380			1380				0	5/3/2008	1st cycle normal road
9	124.551	124.739				188				0	5/4/2008	1st cycle normal road
10	124.150	124.427				277				0	5/4/2008	1st cycle normal road
11	124.100	124.400	300			300				0	5/5/2008	1st cycle normal road
12	123.512	123.980				468				0	5/5/2008	1st cycle normal road
13	123.180	123.481				301				0	5/6/2008	1st cycle normal road
14	123.052	123.176				0			124	124	5/6/2008	1st cycle normal road
15	122.920	123.049				0			129	129	5/6/2008	1st cycle normal road
<b>CARRIED FORWARD :</b>			<b>4,590</b>	<b>0</b>	<b>5,868</b>	<b>10,458</b>	<b>7,876</b>	<b>410</b>	<b>7,520</b>	<b>15,806</b>		

LINTASAN RESOURCES SDN. BHD.  
 MAINTENANCE OF FEDERAL ROADS - WEST COAST, SABAH  
**R07 DRAINAGE CLEARING RECORD**

DISTRICT: KENINGAU  
 ROUTE NO: 500  
 ROAD NAME: JLN KOTA KINABALU - KENINGAU - TENOM  
 MONTH: May 2008

Item	CHAINAGE		Earth Drain				Lined Drain				Date of Clearing	REMARKS
	From	To	Left Side (m)	Median (m)	Right Side (m)	Total Length (m)	Left Side (m)	Median (m)	Right Side (m)	Total Length (m)		
<b>BROUGHT FORWARD :</b>			<b>4,590</b>	<b>0</b>	<b>5,868</b>	<b>10,458</b>	<b>7,876</b>	<b>410</b>	<b>7,520</b>	<b>15,806</b>		
16	122.747	122.840			93	93				0	5/7/2008	1st cycle normal road
17	122.592	122.677			85	85				0	5/7/2008	1st cycle normal road
18	122.483	122.613	130			130				0	5/7/2008	1st cycle normal road
19	122.178	122.376				0	198			198	5/8/2008	1st cycle normal road
20	122.139	122.178	39			39				0	5/8/2008	1st cycle normal road
21	121.996	122.097	101			101				0	5/8/2008	1st cycle normal road
22	121.960	121.996				0	36			36	5/8/2008	1st cycle normal road
23	121.770	122.547			777	777				0	5/10/2008	Started work 09/5/2008
24	114.550	114.900			350	350				0	5/11/2008	1st cycle normal road
25	114.200	114.300			100	100				0	5/11/2008	1st cycle normal road
26	114.200	114.900	700			700				0	5/12/2008	1st cycle normal road
27	113.880	113.980	100			100				0	5/12/2008	1st cycle normal road
28	113.850	113.990			140	140				0	5/13/2008	1st cycle normal road
29	112.940	113.750	810			810				0	5/14/2008	Started work 13/5/2008
30	112.475	112.940				0	465			465	5/15/2008	1st cycle normal road
<b>CARRIED FORWARD :</b>			<b>6,470</b>	<b>0</b>	<b>7,413</b>	<b>13,883</b>	<b>8,575</b>	<b>410</b>	<b>7,520</b>	<b>16,505</b>		

LINTASAN RESOURCES SDN. BHD.  
 MAINTENANCE OF FEDERAL ROADS - WEST COAST, SABAH  
**R07 DRAINAGE CLEARING RECORD**

DISTRICT: KENINGAU  
 ROUTE NO: 500  
 ROAD NAME: JLN KOTA KINABALU - KENINGAU - TENOM  
 MONTH: May 2008

Item	CHAINAGE		Earth Drain				Lined Drain				Date of Clearing	REMARKS
	From	To	Left Side (m)	Median (m)	Right Side (m)	Total Length (m)	Left Side (m)	Median (m)	Right Side (m)	Total Length (m)		
<b>BROUGHT FORWARD :</b>			<b>6,470</b>	<b>0</b>	<b>7,413</b>	<b>13,883</b>	<b>8,575</b>	<b>410</b>	<b>7,520</b>	<b>16,505</b>		
31	112.475	113.700			1225	1225				0	5/15/2008	Started work 14/5/2008
32	112.330	112.450			120	120				0	5/16/2008	1st cycle normal road
33	112.300	112.450	150			150				0	5/16/2008	1st cycle normal road
34	111.900	112.170	270			270				0	5/16/2008	1st cycle normal road
35	111.850	112.200			350	350				0	5/16/2008	1st cycle normal road
36	111.650	111.810	160			160				0	5/17/2008	1st cycle normal road
37	111.550	111.670			120	120				0	5/17/2008	1st cycle normal road
38	111.320	111.480			160	160				0	5/17/2008	1st cycle normal road
39	111.100	111.300			200	200				0	5/17/2008	1st cycle normal road
40	109.910	110.200			290	290				0	5/18/2008	1st cycle normal road
41	108.520	109.890			1370	1370				0	5/19/2008	Started work 18/5/2008
42	108.400	110.350	1950			1950				0	5/20/2008	Started work 19/5/2008
43	108.370	108.510			140	140				0	5/20/2008	1st cycle normal road
44	108.165	108.350	185			185				0	5/20/2008	1st cycle normal road
45	107.840	108.165				0	465			465	5/21/2008	Newly upgraded to RC drain
<b>CARRIED FORWARD :</b>			<b>9,185</b>	<b>0</b>	<b>11,388</b>	<b>20,573</b>	<b>9,040</b>	<b>410</b>	<b>7,520</b>	<b>16,970</b>		

LINTASAN RESOURCES SDN. BHD.  
 MAINTENANCE OF FEDERAL ROADS - WEST COAST, SABAH  
**R07 DRAINAGE CLEARING RECORD**

DISTRICT: KENINGAU  
 ROUTE NO: 500  
 ROAD NAME: JLN KOTA KINABALU - KENINGAU - TENOM  
 MONTH: May 2008

Item	CHAINAGE		Earth Drain				Lined Drain				Date of Clearing	REMARKS
	From	To	Left Side (m)	Median (m)	Right Side (m)	Total Length (m)	Left Side (m)	Median (m)	Right Side (m)	Total Length (m)		
<b>BROUGHT FORWARD :</b>			<b>9,185</b>	<b>0</b>	<b>11,388</b>	<b>20,573</b>	<b>9,040</b>	<b>410</b>	<b>7,520</b>	<b>16,970</b>		
46	107.600	108.370				0			770	770	5/22/2008	Newly upgraded to RC drain
47	107.600	107.630	30			30				0	5/22/2008	1st cycle normal road
48	107.350	107.490	140			140				0	5/22/2008	1st cycle normal road
49	107.325	107.500			175	175				0	5/22/2008	1st cycle normal road
50	106.950	107.200	250			250				0	4/23/2008	1st cycle normal road
51	106.450	106.550	100			100				0	5/24/2008	1st cycle normal road
52	106.200	106.400	200			200				0	5/24/2008	1st cycle normal road
53	105.650	107.200			1550	1550				0	5/24/2008	Started work 23/5/2008
54	105.650	106.150	500			500				0	5/25/2008	1st cycle normal road
55	105.500	105.600	100			100				0	5/25/2008	1st cycle normal road
56	105.300	105.350	50			50				0	5/25/2008	1st cycle normal road
57	104.200	105.100	900			900				0	5/27/2008	Started work 26/5/2008
58	103.800	104.000	200			200				0	5/27/2008	1st cycle normal road
59	103.250	103.500	250			250				0	5/28/2008	1st cycle normal road
60	103.250	105.550			2300	2300				0	5/28/2008	Started work 27/5/2008
<b>CARRIED FORWARD :</b>			<b>11,905</b>	<b>0</b>	<b>15,413</b>	<b>27,318</b>	<b>9,040</b>	<b>410</b>	<b>8,290</b>	<b>17,740</b>		

LINTASAN RESOURCES SDN. BHD.  
 MAINTENANCE OF FEDERAL ROADS - WEST COAST, SABAH  
**R07 DRAINAGE CLEARING RECORD**

DISTRICT: KENINGAU  
 ROUTE NO: 500  
 ROAD NAME: JLN KOTA KINABALU - KENINGAU - TENOM  
 MONTH: May 2008

Item	CHAINAGE		Earth Drain				Lined Drain				Date of Clearing	REMARKS
	From	To	Left Side (m)	Median (m)	Right Side (m)	Total Length (m)	Left Side (m)	Median (m)	Right Side (m)	Total Length (m)		
<b>BROUGHT FORWARD :</b>			11,905	0	15,413	27,318	9,040	410	8,290	17,740		
61	102.750	102.900			150	150				0	5/29/2008	1st cycle normal road
62	102.100	102.580			480	480				0	5/29/2008	1st cycle normal road
63	101.800	101.815				0			15	15	5/29/2008	1st cycle normal road
64												
65												
66												
67												
68												
69												
70												
71												
72												
73												
74												
75												
<b>TOTAL :</b>			11,905	0	16,043	27,948	9,040	410	8,305	17,755		

LINTASAN RESOURCES SDN. BHD.  
 MAINTENANCE OF FEDERAL ROADS - WEST COAST, SABAH  
**R07 DRAINAGE CLEARING RECORD**

DISTRICT: TENOM  
 ROUTENO: 500  
 ROAD NAME: JLN KOTA KINABALU - KENINGAU - TENOM  
 MONTH: May 2008

Item	CHAINAGE		Earth Drain				Lined Drain				Date of Clearing	REMARKS
	From	To	Left Side (m)	Median (m)	Right Side (m)	Total Length (m)	Left Side (m)	Median (m)	Right Side (m)	Total Length (m)		
BROUGHT FORWARD :			2,036	0	3,185	5,221	6,724	0	6,749	13,473		
TOTAL :			2,036	0	3,185	5,221	6,724	0	6,749	13,473		

**LINTASAN RESOURCES SDN. BHD.**  
P R I V A T I S A T I O N O F W E S T C O A S T S A B A H F E D E R A L R O A D S M A I N T E N A N C E

**SUMMARY - DRAINAGE CLEARING**

Month: May 2008

ITEM	DISTRICT	ROUTENO	ROAD NAME	Earth Drain			Lined Drain		
				Previous	Current	Cumm.	Previous	Current	Cumm.
				(m)	(m)	(m)	(m)	(m)	(m)
1	Kota Kinabalu	01	Jalan Kota Kinabalu - Kudat	12,721.00	9,956.00	22,677.00	43,050.00	13,554.00	56,604.00
2	Tuaran	01	Jalan Kota Kinabalu - Kudat	10,318.00	-	10,318.00	24,706.00	-	24,706.00
3	Tuaran	22	Jalan Kota Kinabalu - Sandakan	-	-	-	57,000.00	28,160.00	85,160.00
4	Tuaran	503	Jalan Berungis - Kota Belud	-	-	-	35,400.00	-	35,400.00
5	Kota Kinabalu	606	Jalan Susur Sepangar Bay	294.00	1,496.00	1,790.00	2,880.00	7,983.00	10,863.00
6	Kota Kinabalu	607	Jalan Masuk Ke Pelabuhan Baru, KK	-	-	-	1,032.00	-	1,032.00
<b>TOTAL :</b>				<b>23,333.00</b>	<b>11,452.00</b>	<b>34,785.00</b>	<b>164,068.00</b>	<b>49,697.00</b>	<b>213,765.00</b>

**LINTASAN RESOURCES SDN. BHD.**  
 MAINTENANCE OF FEDERAL ROADS - WEST COAST, SABAH  
**R07 DRAINAGE CLEARING RECORD**

DISTRICT: KOTA KINABALU  
 ROUTE NO: 01  
 ROAD NAME: JALAN KOTA KINABALU - KUDAT  
 MONTH: MAY 2008

Item	CHAINAGE		Earth Drain				Lined Drain				Date of Clearing	REMARKS
	From	To	Left Side (m)	Median (m)	Right Side (m)	Total Length (m)	Left Side (m)	Median (m)	Right Side (m)	Total Length (m)		
<b>BROUGHT FORWARD :</b>			4,655	0	8,066	12,721	16,205	10,862	15,983	43,050		
1	11.985	12.754					769			769	03/05/2008	
2	12.754	13.267	513			513					03/05/2008	
3	13.280	13.509					229			229	03/05/2008	
4	13.509	13.634					125			125	03/05/2008	
5	13.634	13.789					155			155	03/05/2008	
6	13.789	14.265					476			476	06/05/2008	
7	14.289	14.500					211			211	06/05/2008	
8	14.500	14.514	14			14					06/05/2008	
9	14.824	15.072	248			248					06/05/2008	
10	15.146	15.315	169			169					06/05/2008	
11	15.336	15.403	67			67					06/05/2008	
12	15.413	15.476	63			63					09/05/2008	
13	15.492	15.537	45			45					09/05/2008	
14	15.548	15.662	114			114					09/05/2008	
15	16.003	16.068					65			65	09/05/2008	
<b>CARRIED FORWARD :</b>			<b>5,888</b>	<b>0</b>	<b>8,066</b>	<b>13,954</b>	<b>18,235</b>	<b>10,862</b>	<b>15,983</b>	<b>45,080</b>		

<b>BROUGHT FORWARD :</b>			5,888	0	8,066	13,954	18,235	10,862	15,983	45,080	
16	16.068	17.000	932			932					12/05/2008
17	16.911	17.037					126			126	12/05/2008
18	17.100	17.330					230			230	12/05/2008
19	17.330	17.355					25			25	12/05/2008
20	17.380	17.390					10			10	12/05/2008
21	17.400	17.452					52			52	12/05/2008
22	17.476	17.589					113			113	12/05/2008
23	17.609	17.728					119			119	12/05/2008
24	17.728	17.856					128			128	12/05/2008
25	17.856	18.132					276			276	12/05/2008
26	18.132	18.192					60			60	12/05/2008
27	18.192	18.356					164			164	15/05/2008
28	18.356	18.408					52			52	15/05/2008
29	18.537	18.676					139			139	15/05/2008
30	18.910	18.972					62			62	15/05/2008
<b>CARRIED FORWARD :</b>			<b>6,820</b>	<b>0</b>	<b>8,066</b>	<b>14,886</b>	<b>19,791</b>	<b>10,862</b>	<b>15,983</b>	<b>46,636</b>	

<b>BROUGHT FORWARD :</b>			6,820	0	8,066	14,886	19,791	10,862	15,983	46,636	
31	18.977	19.236					259			259	15/05/2008
32	19.440	19.644					204			204	15/05/2008
33	19.644	20.130					486			486	17/05/2008
34	20.171	20.442					271			271	17/05/2008
35	20.442	20.525					83			83	20/05/2008
36	20.525	20.620					95			95	20/05/2008
37	20.836	20.898	62			62					20/05/2008
38	20.898	20.917					19			19	20/05/2008
39	20.917	21.336	419			419					20/05/2008
40	21.200	21.735					535			535	23/05/2008
41	21.553	21.570					17			17	23/05/2008
42	21.612	21.620					8			8	23/05/2008
43	21.615	21.735					120			120	23/05/2008
44	21.735	21.938	203			203					23/05/2008
45	21.938	22.167					229			229	23/05/2008
<b>CARRIED FORWARD :</b>			<b>7,504</b>	<b>0</b>	<b>8,066</b>	<b>15,570</b>	<b>22,117</b>	<b>10,862</b>	<b>15,983</b>	<b>48,962</b>	

<b>BROUGHT FORWARD :</b>			7,504	0	8,066	15,570	22,117	10,862	15,983	48,962	
46	22.167	22.279					112			112	23/05/2008
47	22.279	22.400	121			121					23/05/2008
48	22.531	22.632					101			101	26/05/2008
49	22.728	22.780	52			52					26/05/2008
50	22.780	22.816					36			36	26/05/2008
51	22.964	22.975					11			11	26/05/2008
52	22.992	22.997					5			5	26/05/2008
53	23.000	23.076					76			76	26/05/2008
54	23.071	23.112	41			41					26/05/2008
55	23.250	23.295					45			45	26/05/2008
56	23.310	23.330	20			20					26/05/2008
57	23.386	23.667					281			281	28/05/2008
58	23.675	23.910					235			235	28/05/2008
59	12.450	12.665						215		215	03/05/2008
60	12.731	13.165						434		434	03/05/2008
<b>CARRIED FORWARD :</b>			<b>7,738</b>	<b>0</b>	<b>8,066</b>	<b>15,804</b>	<b>23,019</b>	<b>11,511</b>	<b>15,983</b>	<b>50,513</b>	

<b>BROUGHT FORWARD :</b>			7,738	0	8,066	15,804	23,019	11,511	15,983	50,513	
61	13.467	13.573						106		106	03/05/2008
62	13.850	13.929						79		79	06/05/2008
63	14.270	14.353						83		83	06/05/2008
64	14.542	14.700						158		158	06/05/2008
65	14.830	15.105						275		275	06/05/2008
66	15.400	15.900						500		500	09/05/2008
67	16.038	16.138						100		100	09/05/2008
68	16.167	16.238						71		71	09/05/2008
69	16.900	16.975						75		75	12/05/2008
70	17.090	17.280						190		190	12/05/2008
71	19.772	19.858						86		86	17/05/2008
72	19.884	19.967						83		83	17/05/2008
73	19.916	20.293						377		377	17/05/2008
74	20.631	20.868						237		237	20/05/2008
75	21.896	22.275						379		379	23/05/2008
<b>CARRIED FORWARD :</b>			7,738	0	8,066	15,804	23,019	14,310	15,983	53,312	

<b>BROUGHT FORWARD :</b>			7,738	0	8,066	15,804	23,019	14,310	15,983	53,312	
76	22.514	22.724						210		210	26/05/2008
77	22.736	22.807						71		71	26/05/2008
78	22.807	22.969						162		162	26/05/2008
79	12.400	12.575			175	175					03/05/2008
80	12.625	12.709							84	84	03/05/2008
81	12.709	12.818							109	109	03/05/2008
82	12.818	13.257							439	439	03/05/2008
83	13.270	13.704			434	434					03/05/2008
84	13.704	13.771			67	67					03/05/2008
85	13.893	13.912			19	19					06/05/2008
86	13.912	14.083							171	171	06/05/2008
87	14.083	14.254							171	171	06/05/2008
88	14.293	14.320							27	27	06/05/2008
89	14.380	14.445							65	65	06/05/2008
90	14.445	14.539			94	94					06/05/2008
<b>CARRIED FORWARD :</b>			<b>7,738</b>	<b>0</b>	<b>8,855</b>	<b>16,593</b>	<b>23,019</b>	<b>14,753</b>	<b>17,049</b>	<b>54,821</b>	

<b>BROUGHT FORWARD :</b>			7,738	0	8,855	16,593	23,019	14,753	17,049	54,821	
91	14.924	15.137			213	213					06/05/2008
92	15.137	15.276							139	139	06/05/2008
93	15.276	15.431			155	155					09/05/2008
94	15.457	15.548							91	91	09/05/2008
95	15.548	15.736			188	188					09/05/2008
96	15.796	16.973			1,177	1,177					09/05/2008
97	15.973	17.325			1,352	1,352					12/05/2008
98	16.968	17.115							147	147	12/05/2008
99	16.968	17.050			82	82					12/05/2008
100	17.392	17.728			336	336					12/05/2008
101	17.740	17.940			200	200					12/05/2008
102	17.946	18.090							144	144	12/05/2008
103	18.090	18.270			180	180					12/05/2008
104	18.270	18.411							141	141	15/05/2008
105	18.550	18.646							96	96	15/05/2008
<b>CARRIED FORWARD :</b>			<b>7,738</b>	<b>0</b>	<b>12,738</b>	<b>20,476</b>	<b>23,019</b>	<b>14,753</b>	<b>17,807</b>	<b>55,579</b>	

<b>BROUGHT FORWARD :</b>			7,738	0	12,738	20,476	23,019	14,753	17,807	55,579	
106	18.925	19.020			95	95					15/05/2008
107	19.044	19.175							131	131	15/05/2008
108	19.200	19.389							189	189	15/05/2008
109	19.404	19.475			71	71					15/05/2008
110	19.475	19.584							109	109	17/05/2008
111	19.612	19.837			225	225					17/05/2008
112	19.915	20.034							119	119	17/05/2008
113	20.034	20.250			216	216					17/05/2008
114	20.336	20.528			192	192					17/05/2008
115	20.815	20.835			20	20					20/05/2008
116	20.835	21.037							202	202	20/05/2008
117	21.037	21.100			63	63					20/05/2008
118	21.100	21.180							80	80	20/05/2008
119	21.180	21.293			113	113					20/05/2008
120	21.293	21.370							77	77	20/05/2008
<b>CARRIED FORWARD :</b>			7,738	0	13,733	21,471	23,019	14,753	18,714	56,486	

<b>BROUGHT FORWARD :</b>			7,738	0	13,733	21,471	23,019	14,753	18,714	56,486	
121	21.370	21.400			30	30					20/05/2008
122	21.490	21.512			22	22					23/05/2008
123	21.823	21.856			33	33					23/05/2008
124	21.890	21.987			97	97					23/05/2008
125	21.987	22.060			73	73					23/05/2008
126	22.080	22.288			208	208					23/05/2008
127	22.751	22.852			101	101					26/05/2008
128	23.007	23.080			73	73					26/05/2008
129	23.080	23.198							118	118	26/05/2008
130	23.367	23.641			274	274					28/05/2008
131	23.641	23.712			71	71					28/05/2008
132	23.744	23.916			172	172					28/05/2008
133	23.928	23.980			52	52					28/05/2008
<b>TOTAL :</b>			<b>7,738</b>	<b>0</b>	<b>14,939</b>	<b>22,677</b>	<b>23,019</b>	<b>14,753</b>	<b>18,832</b>	<b>56,604</b>	

**LINTASAN RESOURCES SDN. BHD.**  
MAINTENANCE OF FEDERAL ROADS - WEST COAST, SABAH  
**R07 DRAINAGE CLEARING RECORD**

DISTRICT: KOTA KINABALU  
ROUTENO: 606  
ROAD NAME: JALAN SUSUR SEPANGAR BAY  
MONTH: MAY 2008

Item	CHAINAGE		Earth Drain				Lined Drain				Date of Clearing	REMARKS
	From	To	Left Side (m)	Median (m)	Right Side (m)	Total Length (m)	Left Side (m)	Median (m)	Right Side (m)	Total Length (m)		
<b>BROUGHT FORWARD :</b>			294	0	0	294	919	1,225	736	2,880		
1	1.566	1.572					6			6	03/05/2008	
2	1.593	1.600					7			7	03/05/2008	
3	1.600	1.810	210			210					03/05/2008	
4	1.810	2.007					197			197	03/05/2008	
5	2.128	2.231					103			103	06/05/2008	
6	2.511	2.600					89			89	06/05/2008	
7	2.724	2.979					255			255	06/05/2008	
8	3.312	3.423					111			111	12/05/2008	
9	3.514	3.586					72			72	12/05/2008	
10	3.637	3.704					67			67	12/05/2008	
11	3.704	3.731	27			27					15/05/2008	
12	3.731	3.809					78			78	15/05/2008	
13	3.929	4.058					129			129	15/05/2008	
14	4.198	4.261					63			63	15/05/2008	
15	4.310	4.389	79			79					17/05/2008	
<b>CARRIED FORWARD :</b>			<b>610</b>	<b>0</b>	<b>0</b>	<b>610</b>	<b>2,096</b>	<b>1,225</b>	<b>736</b>	<b>4,057</b>		

<b>BROUGHT FORWARD :</b>			610	0	0	610	2,096	1,225	736	4,057	
16	4.389	4.963					574			574	17/05/2008
17	4.963	5.026	63		63						20/05/2008
18	5.033	5.159					126			126	23/05/2008
19	5.164	6.461					1,297			1,297	26/05/2008
20	6.461	6.535					74			74	28/05/2008
21	1.389	1.436						47		47	03/05/2008
22	1.436	1.562						126		126	03/05/2008
23	2.039	2.144						105		105	06/05/2008
24	2.166	3.020						854		854	06/05/2008
25	4.860	5.224						364		364	23/05/2008
26	5.247	5.434						187		187	23/05/2008
27	5.782	6.054						272		272	23/05/2008
28	6.210	6.369						159		159	26/05/2008
29	1.467	1.569							102	102	03/05/2008
30	1.569	1.578							9	9	03/05/2008
<b>CARRIED FORWARD :</b>			673	0	63	610	4,167	3,339	847	8,353	

<b>BROUGHT FORWARD :</b>			673	0	63	736	4,167	3,339	847	8,353	
31	1.595	1.600							5	5	03/05/2008
32	1.600	1.632			32	32					03/05/2008
33	1.632	1.660							28	28	03/05/2008
34	1.660	1.895							235	235	03/05/2008
35	1.895	2.296			401	401					06/05/2008
36	2.296	2.386							90	90	06/05/2008
37	2.386	2.547							161	161	09/05/2008
38	2.547	2.735			188	188					09/05/2008
39	2.735	2.809							74	74	09/05/2008
40	2.809	2.893							84	84	09/05/2008
41	2.893	2.990							97	97	09/05/2008
42	2.990	3.108							118	118	09/05/2008
43	3.108	3.200							92	92	12/05/2008
44	3.210	3.248							38	38	12/05/2008
45	3.269	3.323							54	54	12/05/2008
<b>CARRIED FORWARD :</b>			673	0	684	1,357	4,167	3,339	1,923	9,429	

<b>BROUGHT FORWARD :</b>			673	0	684	1,357	4,167	3,339	1,923	9,429	
46	3.323	3.372							49	49	12/05/2008
47	3.383	3.616							233	233	12/05/2008
48	3.720	3.770							50	50	15/05/2008
49	3.770	3.900							130	130	15/05/2008
50	3.900	4.060							160	160	15/05/2008
51	4.174	4.257							83	83	15/05/2008
52	4.355	4.484							129	129	17/05/2008
53	4.989	5.100			111	111					20/05/2008
54	5.250	5.433							183	183	23/05/2008
55	5.433	5.656			223	223					23/05/2008
56	5.656	5.788							132	132	23/05/2008
57	5.848	5.960							112	112	26/05/2008
58	6.104	6.130							26	26	26/05/2008
59	6.123	6.270							147	147	26/05/2008
60	6.442	6.541			99	99					28/05/2008
<b>TOTAL :</b>			<b>673</b>	<b>0</b>	<b>1,117</b>	<b>1,790</b>	<b>4,167</b>	<b>3,339</b>	<b>3,357</b>	<b>10,863</b>	

**LINTASAN RESOURCES SDN. BHD.**  
 MAINTENANCE OF FEDERAL ROADS - WEST COAST, SABAH  
**R07 DRAINAGE CLEARING RECORD**

DISTRICT: KOTA KINABALU  
 ROUTENO: 607  
 ROAD NAME: JALAN MASUK KE PELABUHAN BARU, KK  
 MONTH: MAY 2008

Item	CHAINAGE		Earth Drain				Lined Drain				Date of Clearing	REMARKS
	From	To	Left Side (m)	Median (m)	Right Side (m)	Total Length (m)	Left Side (m)	Median (m)	Right Side (m)	Total Length (m)		
BROUGHT FORWARD :			0	0	0	0	572	0	460	1,032		
<b>TOTAL :</b>			<b>0</b>	<b>0</b>	<b>0</b>	<b>0</b>	<b>572</b>	<b>0</b>	<b>460</b>	<b>1,032</b>		

**LINTASAN RESOURCES SDN. BHD.**  
 MAINTENANCE OF FEDERAL ROADS - WEST COAST, SABAH  
**R07 DRAINAGE CLEARING RECORD**

DISTRICT: TUARAN  
 ROUTENO: 01  
 ROAD NAME: JALAN KOTA KINABALU - KUDAT  
 MONTH: MAY2008

Item	CHAINAGE		Earth Drain				Lined Drain				Date of Clearing	REMARKS
	From	To	Left Side (m)	Median (m)	Right Side (m)	Total Length (m)	Left Side (m)	Median (m)	Right Side (m)	Total Length (m)		
BROUGHT FORWARD :			5,028	0	5,290	10,318	9,644	3,166	11,896	24,706		
TOTAL :			5,028	0	5,290	10,318	9,644	3,166	11,896	24,706		

**LINTASAN RESOURCES SDN. BHD.**  
 MAINTENANCE OF FEDERAL ROADS - WEST COAST, SABAH  
**R07 DRAINAGE CLEARING RECORD**

**DISTRICT:** TUARAN  
**ROUTENO:** 22  
**ROAD NAME:** JALAN KOTA KINABALU - SANDAKAN  
**MONTH:** MAY 2008

Item	CHAINAGE		Earth Drain				Lined Drain				Date of Clearing	REMARKS
	From	To	Left Side (m)	Median (m)	Right Side (m)	Total Length (m)	Left Side (m)	Median (m)	Right Side (m)	Total Length (m)		
<b>BROUGHT FORWARD :</b>			0	0	0	0	28,500	0	28,500	57,000		
1	28.500	30.000					1,500		1,500	3,000	03/05/2008	
2	30.000	31.500					1,500		1,500	3,000	06/05/2008	
3	31.500	33.000					1,500		1,500	3,000	09/05/2008	
4	33.000	35.000					2,000		2,000	4,000	12/05/2008	
5	35.000	36.500					1,500		1,500	3,000	15/05/2008	
6	36.500	38.000					1,500		1,500	3,000	20/05/2008	
7	38.000	40.000					2,000		2,000	4,000	23/05/2008	
8	40.000	42.580					2,580		2,580	5,160	26/05/2008	
<b>TOTAL :</b>			0	0	0	0	42,580	0	42,580	85,160		

**LINTASAN RESOURCES SDN. BHD.**  
 MAINTENANCE OF FEDERAL ROADS - WEST COAST, SABAH  
**R07 DRAINAGE CLEARING RECORD**

DISTRICT: TUARAN  
 ROUTENO: 503  
 ROAD NAME: JALAN BERUNGIS - KOTA BELUD  
 MONTH: MAY2008

Item	CHAINAGE		Earth Drain				Lined Drain				Date of Clearing	REMARKS
	From	To	Left Side (m)	Median (m)	Right Side (m)	Total Length (m)	Left Side (m)	Median (m)	Right Side (m)	Total Length (m)		
BROUGHT FORWARD :			0	0	0	0	17,700	0	17,700	35,400		
TOTAL :			0	0	0	0	17,700	0	17,700	35,400		

**LINTASAN RESOURCES SDN. BHD.**

PRIVATISATION OF WEST COAST SABAH FEDERAL ROADS MAINTENANCE

***SUMMARY - DRAINAGE CLEARING***

***Month : May 2008***

ITEM	DISTRICT	ROUTE NO	ROAD NAME	Earth Drain			Lined Drain		
				Previous (m)	Current (m)	Cumm. (m)	Previous (m)	Current (m)	Cumm. (m)
1	Kota Kinabalu	01	Jalan Kota Kinabalu - Sindumin	55	-	55	3,430	-	3,430
2	Penampang	01	Jalan Kota Kinabalu - Sindumin	9,104	-	9,104	12,260	-	12,260
3	Papar	01	Jalan Kota Kinabalu - Sindumin	26,754	2,730	29,484	784	-	784
4	Penampang	500	Jalan Kota Kinabalu - Keningau - Tenom	6,099	-	6,099	41,485	-	41,485
5	Kota Kinabalu	501	Jalan Kota Kinabalu - Penampang - Lok Kawi	304	-	304	3,908	-	3,908
6	Penampang	501	Jalan Kota Kinabalu - Penampang - Lok Kawi	223	5,138	5,361	7,159	10,877	18,036
7	Kota Kinabalu	608	Jalan Masuk Ke Lapangan Terbang Lama, KK	-	-	-	420	-	420
<b>TOTAL :</b>				<b>42,539</b>	<b>7,868</b>	<b>50,407</b>	<b>69,446</b>	<b>10,877</b>	<b>80,323</b>

**LINTASAN RESOURCES SDN. BHD.**  
 MAINTENANCE OF FEDERAL ROADS - WEST COAST, SABAH  
**R07 DRAINAGE CLEARING RECORD**

DISTRICT: KOTA KINABALU  
 ROUTENO: 608  
 ROAD NAME: JLN MASUK KE LAPANGAN TERBANG LAMA KK  
 MONTH: MAY 2008

Item	CHAINAGE		Earth Drain				Lined Drain				Date of Clearing	REMARKS
	From	To	Left Side (m)	Median (m)	Right Side (m)	Total Length (m)	Left Side (m)	Median (m)	Right Side (m)	Total Length (m)		
<b>BROUGHT FORWARD :</b>			0	0	0	0	67	0	353	420		
<b>TOTAL :</b>			0	0	0	0	67	0	353	420		

**LINTASAN RESOURCES SDN. BHD.**  
 MAINTENANCE OF FEDERAL ROADS - WEST COAST, SABAH  
**R07 DRAINAGE CLEARING RECORD**

DISTRICT: KOTA KINABALU  
 ROUTENO: 608  
 ROAD NAME: JLN MASUK KE LAPANGAN TERBANG LAMA KK  
 MONTH: MAY 2008

Item	CHAINAGE		Earth Drain				Lined Drain				Date of Clearing	REMARKS
	From	To	Left Side (m)	Median (m)	Right Side (m)	Total Length (m)	Left Side (m)	Median (m)	Right Side (m)	Total Length (m)		
<b>BROUGHT FORWARD :</b>			0	0	0	0	67	0	353	420		
<b>TOTAL :</b>			0	0	0	0	67	0	353	420		

**LINTASAN RESOURCES SDN. BHD.**  
MAINTENANCE OF FEDERAL ROADS - WEST COAST, SABAH  
**R07 DRAINAGE CLEARING RECORD**

DISTRICT: KOTA KINABALU  
ROUTENO: 01  
ROAD NAME: JLN KOTA KINABALU-SINDUMIN  
MONTH: MAY 2008

Item	CHAINAGE		Earth Drain				Lined Drain				Date of Clearing	REMARKS
	From	To	Left Side (m)	Median (m)	Right Side (m)	Total Length (m)	Left Side (m)	Median (m)	Right Side (m)	Total Length (m)		
<b>BROUGHT FORWARD :</b>			0	0	55	55	1,129	622	1,679	3,430		
<b>TOTAL :</b>			0	0	55	55	1,129	622	1,679	3,430		

**LINTASAN RESOURCES SDN. BHD.**  
 MAINTENANCE OF FEDERAL ROADS - WEST COAST, SABAH  
**R07 DRAINAGE CLEARING RECORD**

DISTRICT: PENAMPANG  
 ROUTENO: 01  
 ROAD NAME: JALAN KOTA KINABALU-SINDUMIN  
 MONTH: MAY 2008

Item	CHAINAGE		Earth Drain				Lined Drain				Date of Clearing	REMARKS
	From	To	Left Side (m)	Median (m)	Right Side (m)	Total Length (m)	Left Side (m)	Median (m)	Right Side (m)	Total Length (m)		
<b>BROUGHT FORWARD :</b>			7,109	0	1,995	9,104	2,637	3,122	6,501	12,260		
<b>TOTAL :</b>			7,109	0	1,995	9,104	2,637	3,122	6,501	12,260		





**LINTASAN RESOURCES SDN. BHD.**  
MAINTENANCE OF FEDERAL ROADS - WEST COAST, SABAH  
**R07 DRAINAGE CLEARING RECORD**

DISTRICT: PENAMPANG  
ROUTENO: 501  
ROAD NAME: JALAN KK-PENAMPANG-LOK KAWI  
MONTH: MAY 2008

Item	CHAINAGE		Earth Drain				Lined Drain				Date of Clearing	REMARKS
	From	To	Left Side (m)	Median (m)	Right Side (m)	Total Length (m)	Left Side (m)	Median (m)	Right Side (m)	Total Length (m)		
<b>BROUGHT FORWARD :</b>			37	0	186	223	2,155	1,754	3,250	7,159		
1	19.249	19.149	100			100				0	5/9/2008	1st cycle for Normal Road
2	18.979	18.929	50			50				0	5/10/2008	1st cycle for Normal Road
3	18.864	18.709	155			155				0	5/12/2008	1st cycle for Normal Road
4	18.634	18.549				0	85			85	5/12/2008	1st cycle for Normal Road
5	18.449	17.939				0	510			510	5/13/2008	1st cycle for Normal Road
6	17.939	17.669	270			270				0	5/14/2008	1st cycle for Normal Road
7	17.657	17.349				0	308			308	5/16/2008	1st cycle for Normal Road
8	17.279	17.139				0	140			140	5/17/2008	1st cycle for Normal Road
9	17.049	16.869				0	180			180	5/18/2008	1st cycle for Normal Road
10	16.869	16.699	170			170				0	5/19/2008	1st cycle for Normal Road
11	16.469	16.249	220			220				0	5/21/2008	1st cycle for Normal Road
12	16.25	15.989				0	260			260	5/22/2008	PD-1st cycle for Normal Road
13	15.16	14.75				0	410			410	5/23/2008	1st cycle for Normal Road
14	14.644	14.49				0	155			155	5/24/2008	1st cycle for Normal Road
15	14	13.9				0	100			100	5/26/2008	1st cycle for Normal Road
<b>CARRIED FORWARD :</b>			1,002	0	186	1,188	4,303	1,754	3,250	9,307		

**LINTASAN RESOURCES SDN. BHD.**  
 MAINTENANCE OF FEDERAL ROADS - WEST COAST, SABAH  
**R07 DRAINAGE CLEARING RECORD**

DISTRICT: PENAMPANG  
 ROUTE NO: 501  
 ROAD NAME: JALAN KK-PENAMPANG-LOK KAWI  
 MONTH: MAY 2008

Item	CHAINAGE		Earth Drain				Lined Drain				Date of Clearing	REMARKS
	From	To	Left Side (m)	Median (m)	Right Side (m)	Total Length (m)	Left Side (m)	Median (m)	Right Side (m)	Total Length (m)		
<b>BROUGHT FORWARD :</b>			1,002	0	186	<b>1,188</b>	4,303	1,754	3,250	<b>9,307</b>		
16	13.849	12.069	1780			<b>1780</b>				<b>0</b>	5/28/2008	1st cycle for Normal Road
17	18.98	18.89			90	<b>90</b>				<b>0</b>	5/8/2008	1st cycle for Normal Road
18	18.869	18.849			20	<b>20</b>				<b>0</b>	5/8/2008	1st cycle for Normal Road
19	18.849	18.349				<b>0</b>			500	<b>500</b>	5/11/2008	PD-1st cycle for Normal Road
20	18.349	18.249				<b>0</b>			100	<b>100</b>	5/15/2008	PD-1st cycle for Normal Road
21	18.199	18.179				<b>0</b>			20	<b>20</b>	5/15/2008	1st cycle for Normal Road
22	16.779	16.669			80	<b>80</b>				<b>0</b>	5/17/2008	1st cycle for Normal Road
23	16.699	16.649			50	<b>50</b>				<b>0</b>	5/18/2008	1st cycle for Normal Road
24	16.649	16.549			100	<b>100</b>				<b>0</b>	5/19/2008	1st cycle for Normal Road
25	15.949	15.559				<b>0</b>			390	<b>390</b>	5/20/2008	1st cycle for Normal Road
26	15.559	15.549				<b>0</b>			10	<b>10</b>	5/21/2008	1st cycle for Normal Road
27	14.749	14.639				<b>0</b>			110	<b>110</b>	5/22/2008	1st cycle for Normal Road
28	14.449	14.009				<b>0</b>			440	<b>440</b>	5/24/2008	1st cycle for Normal Road
29	13.899	12.069			1830	<b>1830</b>				<b>0</b>	5/27/2008	1st cycle for Normal Road
<b>CARRIED FORWARD :</b>			2,782	0	2,356	<b>5,138</b>	4,303	1,754	4,820	<b>10,877</b>		

LINTASAN RESOURCES SDN. BHD.  
 MAINTENANCE OF FEDERAL ROADS - WEST COAST, SABAH  
**R07 DRAINAGE CLEARING RECORD**

DISTRICT: PENAMPANG  
 ROUTE NO: 501  
 ROAD NAME: JALAN KK-PENAMPANG-LOK KAWI  
 MONTH: MAY 2008

Item	CHAINAGE		Earth Drain				Lined Drain				Date of Clearing	REMARKS
	From	To	Left Side (m)	Median (m)	Right Side (m)	Total Length (m)	Left Side (m)	Median (m)	Right Side (m)	Total Length (m)		
<b>BROUGHT FORWARD :</b>			2,782	0	2,356	<b>5,138</b>	4,303	1,754	4,820	<b>10,877</b>		
30	4.164	4.201	37			37				0	5/13/2008	2nd cycle for Protocol Road
31	4.201	4.255				0	54			54	5/13/2008	2nd cycle for Protocol Road
32	4.749	4.849				0	100			100	5/14/2008	2nd cycle for Protocol Road
33	5.459	5.854				0	395			395	5/18/2008	2nd cycle for Protocol Road
34	5.929	6.239				0	310			310	5/21/2008	2nd cycle for Protocol Road
35	6.019	6.324				0	305			305	5/22/2008	2nd cycle for Protocol Road
36	6.324	6.579				0	255			255	5/25/2008	2nd cycle for Protocol Road
37	6.349	6.499				0	150			150	5/26/2008	2nd cycle for Protocol Road
38	6.597	6.801				0	204			204	5/27/2008	2nd cycle for Protocol Road
39	6.649	6.920				0	271			271	5/28/2008	2nd cycle for Protocol Road
40	6.838	6.949				0	111			111	5/29/2008	2nd cycle for Protocol Road
41	3.73	3.829				0			100	100	5/12/2008	2nd cycle for Protocol Road
42	4.45	4.53				0			85	85	5/14/2008	2nd cycle for Protocol Road
43	4.534	4.57				0			40	40	5/15/2008	2nd cycle for Protocol Road
<b>CARRIED FORWARD :</b>			2,819	0	2,356	<b>5,175</b>	6,458	1,754	5,045	<b>13,257</b>		

LINTASAN RESOURCES SDN. BHD.  
 MAINTENANCE OF FEDERAL ROADS - WEST COAST, SABAH  
**R07 DRAINAGE CLEARING RECORD**

DISTRICT: PENAMPANG  
 ROUTE NO: 501  
 ROAD NAME: JALAN KK-PENAMPANG-LOK KAWI  
 MONTH: MAY 2008

Item	CHAINAGE		Earth Drain				Lined Drain				Date of Clearing	REMARKS
	From	To	Left Side (m)	Median (m)	Right Side (m)	Total Length (m)	Left Side (m)	Median (m)	Right Side (m)	Total Length (m)		
<b>BROUGHT FORWARD :</b>			2,819	0	2,356	5,175	6,458	1,754	5,045	13,257		
44	4.57	4.64			65	65				0	5/15/2008	2nd cycle for Protocol Road
45	4.644	6.264				0			1620	1620	5/16/2008	2nd cycle for Protocol Road
46	4.800	4.947				0			147	147	5/17/2008	2nd cycle for Protocol Road
47	5.274	5.566				0			292	292	5/17/2008	2nd cycle for Protocol Road
48	5.669	6.009				0			340	340	5/19/2008	2nd cycle for Protocol Road
49	6.022	6.339				0			317	317	5/20/2008	2nd cycle for Protocol Road
50	6.264	6.474				0			210	210	5/23/2008	2nd cycle for Protocol Road
51	6.357	6.456				0			99	99	5/24/2008	2nd cycle for Protocol Road
52	6.799	6.920			121	121				0	5/29/2008	2nd cycle for Protocol Road
53	3.849	3.900				0		51		51	5/12/2008	2nd cycle for Protocol Road
54	4.311	4.725				0		414		414	5/13/2008	2nd cycle for Protocol Road
55	4.733	4.760				0		27		27	5/16/2008	2nd cycle for Protocol Road
56	4.8	4.964				0		165		165	5/17/2008	2nd cycle for Protocol Road
57	4.99	5.2				0		206		206	5/17/2008	2nd cycle for Protocol Road
<b>CARRIED FORWARD :</b>			2,819	0	2,542	5,361	6,458	2,617	8,070	17,145		



**LINTASAN RESOURCES SDN. BHD.**  
 MAINTENANCE OF FEDERAL ROADS - WEST COAST, SABAH  
**R07 DRAINAGE CLEARING RECORD**

DISTRICT: KOTA KINABALU  
 ROUTENO: 501  
 ROAD NAME: JALAN KK-PENAMPANG-LOK KAWI  
 MONTH: MAY 2008

Item	CHAINAGE		Earth Drain				Lined Drain				Date of Clearing	REMARKS
	From	To	Left Side (m)	Median (m)	Right Side (m)	Total Length (m)	Left Side (m)	Median (m)	Right Side (m)	Total Length (m)		
<b>BROUGHT FORWARD :</b>			0	0	304	304	1,342	621	1,945	3,908		
<b>TOTAL :</b>			0	0	304	304	1,342	621	1,945	3,908		

**LINTASAN RESOURCES SDN. BHD.**  
 PRIVATISATION OF WEST COAST SABAH FEDERAL ROADS MAINTENANCE

**SUMMARY - DRAINAGE CLEARING**

MONTH : MAY 2008

ITEM	DISTRICT	ROUTE NO	ROAD NAME	Earth Drain			Lined Drain		
				Previous (m)	Current (m)	Cumm. (m)	Previous (m)	Current (m)	Cumm. (m)
1	Kota Belud	01	Jalan Kota Kinabalu - Kudat	26,932	-	26,932	7,811.0	-	7,811.0
2	Kota Marudu	01	Jalan Kota Kinabalu - Kudat	2,860	6,128	8,988	-	-	-
3	Kudat	01	Jalan Kota Kinabalu - Kudat	33,431	17,300	50,731	5,970	1,035	7,005
<b>TOTAL :</b>				<b>63,223</b>	<b>23,428</b>	<b>86,651</b>	<b>13,781</b>	<b>1,035.0</b>	<b>14,816.0</b>

**LINTASAN RESOURCES SDN. BHD.**  
 MAINTENANCE OF FEDERAL ROADS - WEST COAST, SABAH  
**R07 DRAINAGE CLEARING RECORD**

DISTRICT: KOTA BELUD  
 ROUTENO: 01  
 ROAD NAME: JALAN KOTA KINABALU - KUDAT  
 MONTH: MAY 2008

Item	CHAINAGE		Earth Drain				Lined Drain				Date of Clearing	REMARKS
	From	To	Left Side (m)	Median (m)	Right Side (m)	Total Length (m)	Left Side (m)	Median (m)	Right Side (m)	Total Length (m)		
<b>BROUGHT FORWARD :</b>			14380	0	12552	26932	4510	0	3301	7811.0		
1												
2												
3												
4												
5												
6												
7												
8												
9												
10												
11												
12												
13												
14												
15												
<b>BALANCE END OF MAY :</b>			14380	0	12552	26932	4510	0	3301	7811		

LINTASAN RESOURCES SDN. BHD.  
 MAINTENANCE OF FEDERAL ROADS - WEST COAST, SABAH  
**R07 DRAINAGE CLEARING RECORD**

DISTRICT: KOTA MARUDU  
 ROUTENO: 01  
 ROAD NAME: JALAN KOTA KINABALU - KUDAT  
 MONTH: MAY 2008

Item	CHAINAGE		Earth Drain				Lined Drain				Date of Clearing	REMARKS
	From	To	Left Side (m)	Median (m)	Right Side (m)	Total Length (m)	Left Side (m)	Median (m)	Right Side (m)	Total Length (m)		
<b>BROUGHT FORWARD :</b>			1830	1030	0	2860	0	0	0	0		
1	140.900	139.932	968			968				0	24/05/2008	
2	139.832	138.332	500			500				0	24/05/2008	
3	138.432	138.032	400			400				0	24/05/2008	
4	136.532	136.332			200	200				0	25/05/2008	
5	136.332	135.522			1000	1000				0	25/05/2008	
6	135.132	134.832			300	300				0	26/05/2008	
7	134.732	134.082			650	650				0	26/05/2008	
8	133.832	133.482			350	350				0	27/05/2008	
9	133.032	132.722			310	310				0	27/05/2008	
10	135.532	135.332	200			200				0	28/05/2008	
11	134.732	134.382	350			350				0	28/05/2008	
12	134.332	134.082	250			250				0	28/05/2008	
13	133.882	133.432	450			450				0	29/05/2008	
14	132.932	132.832	100			100				0	29/05/2008	
15	131.932	131.832	100			100				0	29/05/2008	
<b>BALANCE END OF MAY :</b>			<b>5148</b>	<b>1030</b>	<b>2810</b>	<b>8988</b>	<b>0</b>	<b>0</b>	<b>0</b>	<b>0</b>		

LINTASAN RESOURCES SDN. BHD.  
 MAINTENANCE OF FEDERAL ROADS - WEST COAST, SABAH  
**R07 DRAINAGE CLEARING RECORD**

DISTRICT: KUDAT  
 ROUTENO: 01  
 ROAD NAME: JALAN KOTA KINABALU - KUDAT  
 MONTH: MAY 2008

Item	CHAINAGE		Earth Drain				Lined Drain				Date of Clearing	REMARKS
	From	To	Left Side (m)	Median (m)	Right Side (m)	Total Length (m)	Left Side (m)	Median (m)	Right Side (m)	Total Length (m)		
<b>BROUGHT FORWARD :</b>			18220	0	15211	33431	2608	14	3348	5970		
1	159.432	157.832	1600			1600				0	10/05/2008	
2	159.432	157.832			1600	1600				0	10/05/2008	
3	157.832	155.932			1900	1900				0	12/05/2008	
4	155.532	154.832	700			700				0	12/05/2008	
5	155.532	154.832			700	700				0	14/05/2008	
6	154.532	154.132			400	400				0	14/05/2008	
7	154.532	154.132	400			400				0	14/05/2008	
8	153.232	152.832			400	400				0	14/05/2008	
9	153.232	152.832				0	609			609	16/05/2008	
10	152.341	151.732			500	500				0	17/05/2008	
11	151.793	151.232	1500			1500				0	17/05/2008	
12	151.732	150.232			300	300				0	17/05/2008	
13	150.532	150.232			600	600				0	19/05/2008	
14	149.732	149.132	600			600				0	19/05/2008	
15	149.732	149.132			600	600				0	20/05/2008	
<b>CARRIED FORWARD :</b>			23020	0	22211	45231	3217	14	3348	6579		

LINTASAN RESOURCES SDN. BHD.  
 MAINTENANCE OF FEDERAL ROADS - WEST COAST, SABAH  
**R07 DRAINAGE CLEARING RECORD**

DISTRICT: KUDAT  
 ROUTENO: 01  
 ROAD NAME: JALAN KOTA KINABALU - KUDAT  
 MONTH: MAY 2008

Item	CHAINAGE		Earth Drain				Lined Drain				Date of Clearing	REMARKS
	From	To	Left Side (m)	Median (m)	Right Side (m)	Total Length (m)	Left Side (m)	Median (m)	Right Side (m)	Total Length (m)		
<b>BROUGHT FORWARD :</b>			23020	0	22211	45231	3217	14	3348	6579		
16	148.412	148.232				0			180	180	20/05/2008	
17	148.732	147.932			600	600				0	21/05/2008	
18	147.478	147.232				0	246			246	21/05/2008	
19	146.332	145.732			300	300				0	21/05/2008	
20	144.132	143.832			300	300				0	21/05/2008	
21	144.132	143.832	300			300				0	22/05/2008	
22	143.332	142.632			700	700				0	22/05/2008	
23	143.332	142.632	700			700				0	22/05/2008	
24	142.432	141.932			500	500				0	22/05/2008	
25	142.432	141.932	500			500				0	23/05/2008	
26	141.832	141.232			600	600				0	23/05/2008	
27	141.832	141.232	600			600				0	23/05/2008	
28												
29												
30												
<b>BALANCE END OF MAY :</b>			25120	0	25211	50331	3463	14	3528	7005		

**LINTASAN RESOURCES SDN. BHD.**  
 PRIVATISATION OF WEST COAST SABAH FEDERAL ROADS MAINTENANCE

***SUMMARY - DRAINAGE CLEARING***

MONTH: MAY 2008

ITEM	DISTRICT	ROUTE NO	ROAD NAME	Earth Drain			Lined Drain		
				Previous (m)	Current (m)	Cumm. (m)	Previous (m)	Current (m)	Cumm. (m)
1	Ranau	22	Jalan Kota Kinabalu - Sandakan	14,015.00	12,029.00	26,044.00	53,452.00	9,681.00	63,133.00
<b>TOTAL :</b>				<b>14,015.00</b>	<b>12,029.00</b>	<b>26,044.00</b>	<b>53,452.00</b>	<b>9,681.00</b>	<b>63,133.00</b>

LINTASAN RESOURCES SDN. BHD.  
 MAINTENANCE OF FEDERAL ROADS - WEST COAST, SABAH  
**R07 DRAINAGE CLEARING RECORD**

DISTRICT: Ranau  
 ROUTENO: 22  
 ROAD NAME: Jalan Kota Kinabalu - Sandakan  
 MONTH: May 2008

Item	CHAINAGE		Earth Drain				Lined Drain				Date of Clearing	REMARKS
	From	To	Left Side (m)	Median (m)	Right Side (m)	Total Length (m)	Left Side (m)	Median (m)	Right Side (m)	Total Length (m)		
<b>BROUGHT FORWARD FROM APRIL 2008:</b>			<b>9,720.00</b>	<b>0.00</b>	<b>4,295.00</b>	<b>14,015.00</b>	<b>31,152.00</b>	<b>0.00</b>	<b>22,300.00</b>	<b>53,452.00</b>		
1	68.600	68.638				0.00	38.00			38.00	01/05/2008	Protocol Road - 1st Cycle
2	68.638	68.997				0.00	359.00			359.00	01/05/2008	Protocol Road - 1st Cycle
3	68.997	69.255				0.00	258.00			258.00	01/05/2008	Protocol Road - 1st Cycle
4	69.255	69.400				0.00	145.00			145.00	01/05/2008	Protocol Road - 1st Cycle
5	69.265	69.400				0.00			135.00	135.00	02/05/2008	Protocol Road - 1st Cycle
6	69.400	69.447				0.00	47.00			47.00	02/05/2008	Protocol Road - 1st Cycle
7	69.447	69.480				0.00	33.00			33.00	02/05/2008	Protocol Road - 1st Cycle
8	69.480	69.540				0.00	60.00			60.00	02/05/2008	Protocol Road - 1st Cycle
9	69.540	69.750				0.00	210.00			210.00	02/05/2008	Protocol Road - 1st Cycle
10	69.675	69.693				0.00			18.00	18.00	02/05/2008	Protocol Road - 1st Cycle
11	69.693	70.000				0.00			307.00	307.00	03/05/2008	Protocol Road - 1st Cycle
12	69.750	69.900				0.00	150.00			150.00	03/05/2008	Protocol Road - 1st Cycle
13	69.900	70.140				0.00	240.00			240.00	03/05/2008	Protocol Road - 1st Cycle
14	70.000	70.090				0.00			90.00	90.00	05/05/2008	Protocol Road - 1st Cycle
15	70.140	70.400				0.00	260.00			260.00	05/05/2008	Protocol Road - 1st Cycle
<b>CARRIED FORWARD :</b>			<b>9,720.00</b>	<b>0.00</b>	<b>4,295.00</b>	<b>14,015.00</b>	<b>32,952.00</b>	<b>0.00</b>	<b>22,850.00</b>	<b>55,802.00</b>		

LINTASAN RESOURCES SDN. BHD.  
 MAINTENANCE OF FEDERAL ROADS - WEST COAST, SABAH  
**R07 DRAINAGE CLEARING RECORD**

DISTRICT: Ranau  
 ROUTENO: 22  
 ROAD NAME: Jalan Kota Kinabalu - Sandakan  
 MONTH: May 2008

Item	CHAINAGE		Earth Drain				Lined Drain				Date of Clearing	REMARKS
	From	To	Left Side (m)	Median (m)	Right Side (m)	Total Length (m)	Left Side (m)	Median (m)	Right Side (m)	Total Length (m)		
<b>BROUGHT FORWARD :</b>			<b>9,720.00</b>	<b>0.00</b>	<b>4,295.00</b>	<b>14,015.00</b>	<b>32,952.00</b>	<b>0.00</b>	<b>22,850.00</b>	<b>55,802.00</b>		
16	70.390	70.415				0.00			25.00	25.00	05/05/2008	Protocol Road - 1st Cycle
17	70.415	70.710				0.00	295.00			295.00	05/05/2008	Protocol Road - 1st Cycle
18	70.710	71.090				0.00	380.00			380.00	06/05/2008	Protocol Road - 1st Cycle
19	70.923	71.002				0.00			79.00	79.00	06/05/2008	Protocol Road - 1st Cycle
20	71.009	71.100				0.00			91.00	91.00	06/05/2008	Protocol Road - 1st Cycle
21	71.100	71.218				0.00			118.00	118.00	06/05/2008	Protocol Road - 1st Cycle
22	71.119	71.181	62.00			62.00				0.00	07/05/2008	Protocol Road - 1st Cycle
23	71.186	71.250				0.00	64.00			64.00	07/05/2008	Protocol Road - 1st Cycle
24	71.500	71.776				0.00	276.00			276.00	07/05/2008	Protocol Road - 1st Cycle
25	71.744	71.994				0.00			250.00	250.00	07/05/2008	Protocol Road - 1st Cycle
26	71.779	72.489				0.00	710.00			710.00	08/05/2008	Protocol Road - 1st Cycle
27	72.370	72.489				0.00	119.00			119.00	08/05/2008	Protocol Road - 1st Cycle
28	72.500	72.600				0.00	100.00			100.00	08/05/2008	Protocol Road - 1st Cycle
29	72.800	73.116				0.00	316.00			316.00	09/05/2008	
30	72.875	73.070			195.00	195.00				0.00	09/05/2008	
<b>CARRIED FORWARD :</b>			<b>9,782.00</b>	<b>0.00</b>	<b>4,490.00</b>	<b>14,272.00</b>	<b>35,212.00</b>	<b>0.00</b>	<b>23,413.00</b>	<b>58,625.00</b>		

**LINTASAN RESOURCES SDN. BHD.**  
 MAINTENANCE OF FEDERAL ROADS - WEST COAST, SABAH  
**R07 DRAINAGE CLEARING RECORD**

DISTRICT: Ranau  
 ROUTENO: 22  
 ROAD NAME: Jalan Kota Kinabalu - Sandakan  
 MONTH: May 2008

Item	CHAINAGE		Earth Drain				Lined Drain				Date of Clearing	REMARKS
	From	To	Left Side (m)	Median (m)	Right Side (m)	Total Length (m)	Left Side (m)	Median (m)	Right Side (m)	Total Length (m)		
<b>BROUGHT FORWARD :</b>			<b>9,782.00</b>	<b>0.00</b>	<b>4,490.00</b>	<b>14,272.00</b>	<b>35,212.00</b>	<b>0.00</b>	<b>23,413.00</b>	<b>58,625.00</b>		
31	73.154	73.238				0.00	84.00			84.00	09/05/2008	
32	73.238	73.300				0.00	62.00			62.00	10/05/2008	
33	73.300	73.400				0.00	100.00			100.00	10/05/2008	
34	73.400	73.500				0.00	100.00			100.00	10/05/2008	
35	73.432	73.531				0.00			99.00	99.00	10/05/2008	
36	73.500	73.554				0.00	54.00			54.00	10/05/2008	
37	73.554	73.600				0.00	46.00			46.00	10/05/2008	
38	73.700	73.762	62.00			62.00				0.00	10/05/2008	
39	73.770	73.882	112.00			112.00				0.00	10/05/2008	
40	73.900	74.252	352.00			352.00				0.00	12/05/2008	
41	74.050	74.180			130.00	130.00				0.00	12/05/2008	
42	74.252	74.317				0.00	65.00			65.00	12/05/2008	
43	74.317	74.648	331.00			331.00				0.00	13/05/2008	
44	74.648	74.700				0.00	52.00			52.00	13/05/2008	
45	74.700	74.800				0.00	100.00			100.00	13/05/2008	
<b>CARRIED FORWARD :</b>			<b>10,639.00</b>	<b>0.00</b>	<b>4,620.00</b>	<b>15,259.00</b>	<b>35,875.00</b>	<b>0.00</b>	<b>23,512.00</b>	<b>59,387.00</b>		

**LINTASAN RESOURCES SDN. BHD.**  
 MAINTENANCE OF FEDERAL ROADS - WEST COAST, SABAH  
**R07 DRAINAGE CLEARING RECORD**

DISTRICT: Ranau  
 ROUTENO: 22  
 ROAD NAME: Jalan Kota Kinabalu - Sandakan  
 MONTH: May 2008

Item	CHAINAGE		Earth Drain				Lined Drain				Date of Clearing	REMARKS
	From	To	Left Side (m)	Median (m)	Right Side (m)	Total Length (m)	Left Side (m)	Median (m)	Right Side (m)	Total Length (m)		
<b>BROUGHT FORWARD :</b>			<b>10,639.00</b>	<b>0.00</b>	<b>4,620.00</b>	<b>15,259.00</b>	<b>35,875.00</b>	<b>0.00</b>	<b>23,512.00</b>	<b>59,387.00</b>		
46	74.800	74.885				0.00	85.00			85.00	13/05/2008	
47	74.902	75.000				0.00	98.00			98.00	13/05/2008	
48	75.000	75.100				0.00	100.00			100.00	14/05/2008	
49	75.100	75.121				0.00	21.00			21.00	14/05/2008	
50	75.121	75.428	307.00			307.00				0.00	14/05/2008	
51	75.428	75.456	28.00			28.00				0.00	14/05/2008	
52	75.480	75.565	85.00			85.00				0.00	14/05/2008	
53	75.715	75.976				0.00	261.00			261.00	15/05/2008	
54	75.983	76.000				0.00	17.00			17.00	15/05/2008	
55	76.000	76.300				0.00	300.00			300.00	15/05/2008	
56	76.400	76.454				0.00	54.00			54.00	15/05/2008	
57	76.474	76.900				0.00	426.00			426.00	16/05/2008	
58	76.900	77.100				0.00	200.00			200.00	16/05/2008	
59	77.000	77.160			160.00	160.00				0.00	16/05/2008	
60	77.300	78.010			710.00	710.00				0.00	17/05/2008	
<b>CARRIED FORWARD :</b>			<b>11,059.00</b>	<b>0.00</b>	<b>5,490.00</b>	<b>16,549.00</b>	<b>37,437.00</b>	<b>0.00</b>	<b>23,512.00</b>	<b>60,949.00</b>		

**LINTASAN RESOURCES SDN. BHD.**  
 MAINTENANCE OF FEDERAL ROADS - WEST COAST, SABAH  
**R07 DRAINAGE CLEARING RECORD**

DISTRICT: Ranau  
 ROUTENO: 22  
 ROAD NAME: Jalan Kota Kinabalu - Sandakan  
 MONTH: May 2008

Item	CHAINAGE		Earth Drain				Lined Drain				Date of Clearing	REMARKS
	From	To	Left Side (m)	Median (m)	Right Side (m)	Total Length (m)	Left Side (m)	Median (m)	Right Side (m)	Total Length (m)		
<b>BROUGHT FORWARD :</b>			<b>11,059.00</b>	<b>0.00</b>	<b>5,490.00</b>	<b>16,549.00</b>	<b>37,437.00</b>	<b>0.00</b>	<b>23,512.00</b>	<b>60,949.00</b>		
61	78.010	78.350				0.00			340.00	340.00	19/05/2008	
62	78.480	79.290				0.00			810.00	810.00	19/05/2008	
63	79.300	80.000			700.00	700.00				0.00	20/05/2008	
64	79.165	79.270	105.00			105.00				0.00	20/05/2008	
65	79.885	80.178	293.00			293.00				0.00	21/05/2008	
66	80.300	80.695			395.00	395.00				0.00	21/05/2008	
67	80.695	80.745				0.00			50.00	50.00	21/05/2008	
68	80.745	81.171			426.00	426.00				0.00	22/05/2008	
69	81.171	81.300				0.00	129.00			129.00	22/05/2008	
70	81.171	81.258				0.00			87.00	87.00	22/05/2008	
71	81.274	81.682				0.00			408.00	408.00	23/05/2008	
72	81.500	81.760	260.00			260.00				0.00	23/05/2008	
73	81.682	81.850			168.00	168.00				0.00	23/05/2008	
74	81.900	82.000	100.00			100.00				0.00	24/05/2008	
75	81.900	83.400			1,500.00	1,500.00				0.00	24/05/2008	
<b>CARRIED FORWARD :</b>			<b>11,817.00</b>	<b>0.00</b>	<b>8,679.00</b>	<b>20,496.00</b>	<b>37,566.00</b>	<b>0.00</b>	<b>25,207.00</b>	<b>62,773.00</b>		

**LINTASAN RESOURCES SDN. BHD.**  
 MAINTENANCE OF FEDERAL ROADS - WEST COAST, SABAH  
**R07 DRAINAGE CLEARING RECORD**

DISTRICT: Ranau  
 ROUTENO: 22  
 ROAD NAME: Jalan Kota Kinabalu - Sandakan  
 MONTH: May 2008

Item	CHAINAGE		Earth Drain				Lined Drain				Date of Clearing	REMARKS
	From	To	Left Side (m)	Median (m)	Right Side (m)	Total Length (m)	Left Side (m)	Median (m)	Right Side (m)	Total Length (m)		
<b>BROUGHT FORWARD :</b>			<b>11,817.00</b>	<b>0.00</b>	<b>8,679.00</b>	<b>20,496.00</b>	<b>37,566.00</b>	<b>0.00</b>	<b>25,207.00</b>	<b>62,773.00</b>		
76	82.273	82.488	215.00			215.00				0.00	25/05/2008	
77	82.500	82.575	75.00			75.00				0.00	25/05/2008	
78	82.582	82.700	118.00			118.00				0.00	25/05/2008	
79	82.921	83.040	119.00			119.00				0.00	25/05/2008	
80	83.180	83.399	219.00			219.00				0.00	25/05/2008	
81	83.400	83.644	244.00			244.00				0.00	26/05/2008	
82	83.500	83.700			200.00	200.00				0.00	26/05/2008	
83	83.630	83.700	70.00			70.00				0.00	26/05/2008	
84	83.775	84.023			248.00	248.00				0.00	26/05/2008	
85	84.054	85.100			1,046.00	1,046.00				0.00	27/05/2008	
86	84.460	84.568	108.00			108.00				0.00	27/05/2008	
87	84.623	84.690	67.00			67.00				0.00	27/05/2008	
88	84.732	84.974	242.00			242.00				0.00	27/05/2008	
89	85.214	85.461	247.00			247.00				0.00	28/05/2008	
90	85.214	85.400			186.00	186.00				0.00	28/05/2008	
<b>CARRIED FORWARD :</b>			<b>13,541.00</b>	<b>0.00</b>	<b>10,359.00</b>	<b>23,900.00</b>	<b>37,566.00</b>	<b>0.00</b>	<b>25,207.00</b>	<b>62,773.00</b>		

LINTASAN RESOURCES SDN. BHD.  
 MAINTENANCE OF FEDERAL ROADS - WEST COAST, SABAH  
**R07 DRAINAGE CLEARING RECORD**

DISTRICT: Ranau  
 ROUTENO: 22  
 ROAD NAME: Jalan Kota Kinabalu - Sandakan  
 MONTH: May 2008

Item	CHAINAGE		Earth Drain				Lined Drain				Date of Clearing	REMARKS
	From	To	Left Side (m)	Median (m)	Right Side (m)	Total Length (m)	Left Side (m)	Median (m)	Right Side (m)	Total Length (m)		
<b>BROUGHT FORWARD :</b>			<b>13,541.00</b>	<b>0.00</b>	<b>10,359.00</b>	<b>23,900.00</b>	<b>37,566.00</b>	<b>0.00</b>	<b>25,207.00</b>	<b>62,773.00</b>		
91	85.500	85.693	193.00			193.00				0.00	27/05/2008	
92	85.500	85.550			50.00	50.00				0.00	27/05/2008	
93	85.593	85.885			292.00	292.00				0.00	27/05/2008	
94	85.885	86.134			249.00	249.00				0.00	29/05/2008	
95	86.015	86.080	65.00			65.00				0.00	29/05/2008	
96	86.118	86.200	82.00			82.00				0.00	29/05/2008	
97	86.134	86.500			366.00	366.00				0.00	29/05/2008	
98	86.500	86.774			274.00	274.00				0.00	29/05/2008	
99	86.611	86.774	163.00			163.00				0.00	30/05/2008	
100	86.774	87.134				0.00		360.00	360.00		30/05/2008	
101	86.800	86.910	110.00			110.00				0.00	30/05/2008	
102	87.000	87.100	100.00			100.00				0.00	30/05/2008	
103	87.200	87.300	100.00			100.00				0.00	30/05/2008	
104	87.200	87.300			100.00	100.00				0.00	30/05/2008	
105												
<b>CARRIED FORWARD :</b>			<b>14,354.00</b>	<b>0.00</b>	<b>11,690.00</b>	<b>26,044.00</b>	<b>37,566.00</b>	<b>0.00</b>	<b>25,567.00</b>	<b>63,133.00</b>		

**LINTASAN RESOURCES SDN BHD**  
PRIVATISATION OF FEDERAL ROADS MAINTENANCE - LABUAN FT.

**SUMMARY - DRAINAGE CLEARING**

Month : MAY 2008

ITEM	DISTRICT	ROUTE NO	ROAD NAME	Earth Drain			Lined Drain		
				Previous (m)	Current (m)	Cumm. (m)	Previous (m)	Current (m)	Cumm. (m)
1	W.P LABUAN	L 700	JALAN TUN MUSTAPHA	430	-	430	9,840	-	9,840
2	W.P LABUAN	L 700	JALAN POHON BATU	-	-	-	790	-	790
3	W.P LABUAN	L 700	JALAN PATAU-PATAU	-	-	-	11,760	-	11,760
4	W.P LABUAN	L 700	JALAN BATU MANIKAR	-	630	630	-	3,020	3,020
5	W.P LABUAN	L 701	JALAN LUBOK TEMIANG	-	2,770	2,770	-	2,060	2,060
6	W.P LABUAN	L 702	JALAN TANJUNGBONG	-	1,960	1,960	-	3,570	3,570
7	W.P LABUAN	L 703	JALAN OKK DAUD	-	620	620	-	5,450	5,450
8	W.P LABUAN	L 703	JALAN SG. LADA/SG. PAGAR	-	-	-	3,700	-	3,700
9	W.P LABUAN	L 704	JALAN MOHAMMAD SALLEH	-	-	-	5,320	-	5,320
10	W.P LABUAN	L 704	JALAN DAMAI	-	-	-	790	-	790
11	W.P LABUAN	L 705	JALAN BEBULOH	-	-	-	5,450	-	5,450
12	W.P LABUAN	L 706	JALAN RANCHA-RANCHA	-	-	-	3,660	-	3,660
13	W.P LABUAN	L 707	JALAN PULAU BUAH	-	-	-	2,520	-	-
14	W.P LABUAN	L 707	JALAN BATU ARANG	130	-	130	340	-	340
15	W.P LABUAN	L 708	JALAN OKK ABDULLAH	-	-	-	2,980	-	2,980
16	W.P LABUAN	L 709	JALAN TG. BATU/TG. PURUN	-	-	-	4,850	-	4,850
17	W.P LABUAN	L 710	JALAN BUKIT KUDA	2,600	-	2,600	2,140	-	2,140
18	W.P LABUAN	L 711	JALAN KG. JAWA/JUMIDAR BUYONG	-	-	-	2,880	-	2,880
19	W.P LABUAN	L 712	JALAN PAHLAWAN	30	-	30	40	-	40
20	W.P LABUAN	L 713	JALAN TANJUNGARU	400	-	400	3,280	-	3,280
21	W.P LABUAN	L 713	JALAN PESISIR PANTAI TG. ARU	-	-	-	2,760	-	2,760
22	W.P LABUAN	L 714	JALAN DURIAN TUNJUNG	-	-	-	-	290	290
23	W.P LABUAN	L 716	JALAN KERUPANG SATU	-	-	-	-	1,760	1,760
24	W.P LABUAN	L 717	JALAN KERUPANG DUA	-	-	-	-	2,440	2,440
25	W.P LABUAN	L 718	JALAN KERUPANG TIGA	-	480	480	-	-	-
26	W.P LABUAN	L 719	JALAN PENGHULU TUAH	160	-	160	230	-	230
27	W.P LABUAN	L 720	JALAN KOLAM	60	-	60	730	-	730
28	W.P LABUAN	L 721	JALAN BUKIT TIMBALAI	2,720	-	2,720	1,080	-	1,080
29	W.P LABUAN	L 722	JALAN RANCHA-RANCHA LAMA	-	-	-	440	-	440
30	W.P LABUAN	L 723	JALAN SK. PATAU-PATAU	-	-	-	560	-	560
31	W.P LABUAN	L 724	JALAN MASJID	-	-	-	1,180	-	1,180
32	W.P LABUAN	L 725	JALAN KELAB GOLF	-	-	-	1,080	-	1,080
33	W.P LABUAN	L 726	JALAN HOSPITAL	-	-	-	460	-	460
34	W.P LABUAN	L 727	JALAN TANJUNGTARAS	30	-	30	1,170	-	1,170
35	W.P LABUAN	L 730	JALAN SAWANGAN CINA	-	-	-	1,790	-	1,790
36	W.P LABUAN	L 731	JALAN ARSAT	-	-	-	240	-	240
37	W.P LABUAN	L 733	JALAN PENYBUNGBG. TANJUNG	-	-	-	720	-	720
38	W.P LABUAN	L 734	JALAN PANCUR HITAM	-	3,310	3,310	-	290	290
<b>TOTAL C/F :</b>				<b>6,560</b>	<b>9,770</b>	<b>16,330</b>	<b>72,780</b>	<b>18,880</b>	<b>89,140</b>

**LINTASAN RESOURCES SDN BHD**  
PRIVATISATION OF FEDERAL ROADS MAINTENANCE - LABUAN FT.

**SUMMARY - DRAINAGE CLEARING**

Month : MAY 2008

ITEM	DISTRICT	ROUTE NO	ROAD NAME	Earth Drain			Lined Drain		
				Previous (m)	Current (m)	Cumm. (m)	Previous (m)	Current (m)	Cumm. (m)
<b>TOTAL C/F :</b>				<b>6,560</b>	<b>9,770</b>	<b>16,330</b>	<b>72,780</b>	<b>18,880</b>	<b>89,140</b>
39	W.P LABUAN	L 735	JALAN TANGKI AIR KIANSAM	-	-	-	590	-	590
40	W.P LABUAN	L 737	JALAN LOJI AIR SG PAGAR	-	-	-	40	-	40
41	W.P LABUAN	L 738	JALAN LOJI AIR KERUPANG	-	80	80	-	520	520
42	W.P LABUAN	L 739	JALAN TERMINAL AIRPORT	-	-	-	1,630	-	1,630
43	W.P LABUAN	L 740	JALAN BEBULOH TERMINAL SHELL	-	-	-	2,230	-	2,230
44	W.P LABUAN	L 741	JALAN PANCUR HITAM LA YANGAN	-	-	-	-	4,760	4,760
45	W.P LABUAN	L 742	JALAN MASUK KE SMK SG. BEDAUN	-	-	-	1,910	-	1,910
46	W.P LABUAN	L 743	JALAN KOMPLEKS SUKAN	-	-	-	1,190	-	1,190
47	W.P LABUAN	L 745	JALAN KOMPLEKS WATERFRONT	-	-	-	3,520	-	3,520
48	W.P LABUAN	L 747	JALAN MERDEKA	-	-	-	-	-	-
49	W.P LABUAN	L 749	JALAN BEBULOH RANCHA-RANCHA	-	-	-	730	-	730
50	W.P LABUAN	L 750	JALAN BUKIT BESAR	-	-	-	6,940	-	6,940
51	W.P LABUAN	L 751	JALAN SG. PAGAR BEBULOH	-	-	-	3,210	-	3,210
52	W.P LABUAN	L 753	JALAN TENAGA	390	-	390	1,960	-	1,960
53	W.P LABUAN	L 755	JALAN MASUK KE SMK LAJAU	-	-	-	160	-	160
54	W.P LABUAN	L 767	JALAN HJ. ISMAIL	-	-	-	880	-	880
55	W.P LABUAN	L 768	JALAN MASUK KE SK. PEKAN 1	-	-	-	810	-	810
56	W.P LABUAN	L 769	JALAN GERSIK	-	-	-	1,060	-	1,060
57	W.P LABUAN	1	JALAN MASUK KE SMK MUTIARA	-	-	-	280	-	280
58	W.P LABUAN	3	JALAN TANGKI AIR BUKIT BESAR	-	-	-	580	-	580
59	W.P LABUAN	4	JALAN NAGALANG	-	1,420	1,420	-	470	470
60	W.P LABUAN	5	JALAN MASUK KE KOMPLEKS KASTAM	200	-	200	-	-	-
61	W.P LABUAN	6	JALAN MASUK KE TAMAN MUTIARA	-	-	-	30	-	30
62	W.P LABUAN	7	JALAN STESEN RML	-	-	-	200	-	200
<b>TOTAL :</b>				<b>7,150</b>	<b>11,270</b>	<b>18,420</b>	<b>100,730</b>	<b>24,630</b>	<b>122,840</b>

LINTASAN RESOURCES SDN. BHD.  
 MAINTENANCE OF FEDERAL ROADS - LABUAN FT.  
**R07 DRAINAGE CLEARING RECORD**

DISTRICT: W.P LABUAN  
 ROUTENO: L 716  
 ROAD NAME: JALAN KERUPANG 1  
 MONTH: MAY 2008

Item	CHAINAGE (KM)		Earth Drain				Lined Drain				Date of Clearing	REMARKS
	From	To	Left Side (m)	Median (m)	Right Side (m)	Total Length (m)	Left Side (m)	Median (m)	Right Side (m)	Total Length (m)		
<b>BROUGHT FORWARD :</b>			0	0	0	0	0	0	0	0		
1	0.00	0.22							220	220	09/05/2008	
2	0.01	0.24					230			230	09/05/2008	
3	0.23	0.90							670	670	09/05/2008	
4	0.25	0.39					140			140	10/05/2008	
5	0.40	0.90					500			500	10/05/2008	
<b>CARRIED FORWARD :</b>			0	0	0	0	870	0	890	1760		

LINTASAN RESOURCES SDN. BHD.  
 MAINTENANCE OF FEDERAL ROADS - LABUAN FT.  
**R07 DRAINAGE CLEARING RECORD**

DISTRICT: W.P LABUAN  
 ROUTENO: L 717  
 ROAD NAME: JALAN KERUPANG 2  
 MONTH: MAY 2008

Item	CHAINAGE (KM)		Earth Drain				Lined Drain				Date of Clearing	REMARKS
	From	To	Left Side (m)	Median (m)	Right Side (m)	Total Length (m)	Left Side (m)	Median (m)	Right Side (m)	Total Length (m)		
<b>BROUGHT FORWARD :</b>			0	0	0	0	0	0	0	0		
1	0.02	0.12							100	100	06/05/2008	
2	0.02	0.06					40			40	06/05/2008	
3	0.06	0.12					60			60	06/05/2008	
4	0.12	0.54							420	420	07/05/2008	
5	0.12	1.02					900			900	07/05/2008	
6	0.56	0.73							170	170	07/05/2008	
7	0.77	0.79							20	20	08/05/2008	
8	0.79	0.84							50	50	08/05/2008	
9	0.84	1.05							210	210	08/05/2008	
10	1.02	1.27					250			250	09/05/2008	
11	1.05	1.27							220	220	09/05/2008	
<b>CARRIED FORWARD :</b>			0	0	0	0	1250	0	1190	2440		

**LINTASAN RESOURCES SDN. BHD.**  
 MAINTENANCE OF FEDERAL ROADS - LABUAN FT.  
**R07 DRAINAGE CLEARING RECORD**

DISTRICT: W.P LABUAN  
 ROUTENO: L 714  
 ROAD NAME: JALAN DURIAN TUNJUNG  
 MONTH: MAY 2008

Item	CHAINAGE (KM)		Earth Drain				Lined Drain				Date of Clearing	REMARKS
	From	To	Left Side (m)	Median (m)	Right Side (m)	Total Length (m)	Left Side (m)	Median (m)	Right Side (m)	Total Length (m)		
<b>BROUGHT FORWARD :</b>			0	0	0	0	0	0	0	0		
1	0.67	0.89					220			220	14/05/2008	
2	0.67	0.74							70	70	14/05/2008	
<b>CARRIED FORWARD :</b>			0	0	0	0	220	0	70	290		

**LINTASAN RESOURCES SDN. BHD.**  
 MAINTENANCE OF FEDERAL ROADS - LABUAN FT.  
**R07 DRAINAGE CLEARING RECORD**

DISTRICT: W.P LABUAN  
 ROUTENO: L 700  
 ROAD NAME: JALAN BATU MANIKAR  
 MONTH: MAY 2008

Item	CHAINAGE (KM)		Earth Drain				Lined Drain				Date of Clearing	REMARKS
	From	To	Left Side (m)	Median (m)	Right Side (m)	Total Length (m)	Left Side (m)	Median (m)	Right Side (m)	Total Length (m)		
<b>BROUGHT FORWARD :</b>			<b>0</b>	<b>0</b>	<b>0</b>	<b>0</b>	<b>0</b>	<b>0</b>	<b>0</b>	<b>0</b>		
1	0.24	0.34							100	100	13/05/2008	
2	0.34	0.38			40	40					13/05/2008	
3	0.43	1.04							610	610	13/05/2008	
4	0.62	0.76					140			140	13/05/2008	
5	1.07	1.20							130	130	13/05/2008	
6	1.21	1.69			480	480					14/05/2008	
7	1.38	1.48					100			100	14/05/2008	
8	1.48	1.51					30			30	14/05/2008	
9	1.54	1.57					30			30	14/05/2008	
10	1.69	2.27							580	580	15/05/2008	
11	2.15	2.18					30			30	15/05/2008	
12	2.18	2.30					120			120	15/05/2008	
13	2.30	2.37	70			70					15/05/2008	
<b>CARRIED FORWARD :</b>			<b>70</b>	<b>0</b>	<b>520</b>	<b>590</b>	<b>450</b>	<b>0</b>	<b>1420</b>	<b>1870</b>		

LINTASAN RESOURCES SDN. BHD.  
 MAINTENANCE OF FEDERAL ROADS - LABUAN FT.  
**R07 DRAINAGE CLEARING RECORD**

DISTRICT: W.P LABUAN  
 ROUTE NO: L 700  
 ROAD NAME: JALAN BATU MANIKAR  
 MONTH: MAY 2008

Item	CHAINAGE (KM)		Earth Drain				Lined Drain				Date of Clearing	REMARKS
	From	To	Left Side (m)	Median (m)	Right Side (m)	Total Length (m)	Left Side (m)	Median (m)	Right Side (m)	Total Length (m)		
<b>BROUGHT FORWARD :</b>			70	0	520	590	450	0	1420	1870		
14	2.49	2.53			40	40					16/05/2008	
15	2.54	2.86							320	320	16/05/2008	
16	2.66	2.91					250			250	16/05/2008	
17	2.91	2.98					70			70	16/05/2008	
18	2.98	3.01					30			30	17/05/2008	
19	3.02	3.29					270			270	17/05/2008	
20	3.04	3.11							70	70	17/05/2008	
21	3.11	3.25							140	140	17/05/2008	
						0						
<b>CARRIED FORWARD :</b>			70	0	560	630	1070	0	1950	3020		

LINTASAN RESOURCES SDN. BHD.  
 MAINTENANCE OF FEDERAL ROADS - LABUAN FT.  
**R07 DRAINAGE CLEARING RECORD**

DISTRICT: W.P LABUAN  
 ROUTENO: L 701  
 ROAD NAME: JALAN LUBOK TEMIANG  
 MONTH: MAY 2008

Item	CHAINAGE (KM)		Earth Drain				Lined Drain				Date of Clearing	REMARKS
	From	To	Left Side (m)	Median (m)	Right Side (m)	Total Length (m)	Left Side (m)	Median (m)	Right Side (m)	Total Length (m)		
<b>BROUGHT FORWARD :</b>			0	0	0	0	0	0	0	0		
1	0.00	0.12	120			120					26/05/2008	
2	0.00	0.41			410	410					26/05/2008	
3	0.12	0.26					140			140	26/05/2008	
4	0.26	0.35					90			90	26/05/2008	
5	0.35	0.61					260			260	27/05/2008	
6	0.59	1.09			500	500					27/05/2008	
7	0.61	1.01					400			400	27/05/2008	
8	1.01	1.16					150			150	27/05/2008	
9	1.16	1.45					290			290	28/05/2008	
10	1.47	1.63	160			160					28/05/2008	
11	1.47	2.04			570	570					28/05/2008	
12	1.76	2.49	730			730					28/05/2008	
13	2.17	2.27			100	100					29/05/2008	
<b>CARRIED FORWARD :</b>			1010	0	1580	2590	1330	0	0	1330		

LINTASAN RESOURCES SDN. BHD.  
 MAINTENANCE OF FEDERAL ROADS - LABUAN FT.  
**R07 DRAINAGE CLEARING RECORD**

DISTRICT: W.P LABUAN  
 ROUTE NO: L 701  
 ROAD NAME: JALAN LUBOK TEMIANG  
 MONTH: MAY 2008

Item	CHAINAGE (KM)		Earth Drain				Lined Drain				Date of Clearing	REMARKS
	From	To	Left Side (m)	Median (m)	Right Side (m)	Total Length (m)	Left Side (m)	Median (m)	Right Side (m)	Total Length (m)		
<b>BROUGHT FORWARD :</b>			1010	0	1580	2590	1330	0	0	1330		
14	2.54	2.72			180	180					29/05/2008	
15	2.71	2.81					100			100	29/05/2008	
16	2.81	2.93					120			120	29/05/2008	
17	2.87	3.13							260	260	30/05/2008	
18	2.93	3.10					170			170	30/05/2008	
19	3.11	3.19					80			80	30/05/2008	
						0						
<b>CARRIED FORWARD :</b>			1010	0	1760	2770	1800	0	260	2060		

LINTASAN RESOURCES SDN. BHD.  
 MAINTENANCE OF FEDERAL ROADS - LABUAN FT.  
**R07 DRAINAGE CLEARING RECORD**

DISTRICT: W.P LABUAN  
 ROUTENO: 4  
 ROAD NAME: JALAN NAGALANG  
 MONTH: MAY 2008

Item	CHAINAGE (KM)		Earth Drain				Lined Drain				Date of Clearing	REMARKS
	From	To	Left Side (m)	Median (m)	Right Side (m)	Total Length (m)	Left Side (m)	Median (m)	Right Side (m)	Total Length (m)		
<b>BROUGHT FORWARD :</b>			0	0	0	0	0	0	0	0		
1	0.00	0.13					130			130	06/05/2008	
2	0.00	0.18							180	180	06/05/2008	
3	0.13	0.90			770	770					06/05/2008	
4	0.23	0.29	60			60					07/05/2008	
5	0.29	0.46	170			170					07/05/2008	
6	0.46	0.75	290			290					07/05/2008	
7	0.78	0.79	10			10					08/05/2008	
8	0.79	0.91	120			120					08/05/2008	
9	0.93	1.01					80		80	160	08/05/2008	
<b>CARRIED FORWARD :</b>			650	0	770	1420	210	0	260	470		



**LINTASAN RESOURCES SDN. BHD.**  
 MAINTENANCE OF FEDERAL ROADS - LABUAN FT.  
**R07 DRAINAGE CLEARING RECORD**

DISTRICT: W.P LABUAN  
 ROUTENO: L 718  
 ROAD NAME: JALAN KERUPANG 3  
 MONTH: MAY 2008

Item	CHAINAGE (KM)		Earth Drain				Lined Drain				Date of Clearing	REMARKS
	From	To	Left Side (m)	Median (m)	Right Side (m)	Total Length (m)	Left Side (m)	Median (m)	Right Side (m)	Total Length (m)		
<b>BROUGHT FORWARD :</b>			0	0	0	0	0	0	0	0		
1	0.10	0.22			120	120					12/05/2008	
2	0.10	0.31	210			210					12/05/2008	
3	0.64	0.72	80			80					12/05/2008	
4	0.65	0.72			70	70					12/05/2008	
<b>CARRIED FORWARD :</b>			290	0	190	480	0	0	0	0		

LINTASAN RESOURCES SDN. BHD.  
 MAINTENANCE OF FEDERAL ROADS - LABUAN FT.  
**R07 DRAINAGE CLEARING RECORD**

DISTRICT: W.P LABUAN  
 ROUTENO: L 702  
 ROAD NAME: JALAN TANJUNG KUBONG  
 MONTH: MAY 2008

Item	CHAINAGE (KM)		Earth Drain				Lined Drain				Date of Clearing	REMARKS
	From	To	Left Side (m)	Median (m)	Right Side (m)	Total Length (m)	Left Side (m)	Median (m)	Right Side (m)	Total Length (m)		
<b>BROUGHT FORWARD :</b>			0	0	0	0	0	0	0	0		
1	0.00	0.10			100	100					20/05/2008	
2	0.07	0.16					90			90	20/05/2008	
3	0.10	0.16							60	60	20/05/2008	
4	0.17	0.48	310			310					20/05/2008	
5	0.21	0.59							380	380	20/05/2008	
6	0.59	0.73							140	140	21/05/2008	
7	0.73	0.81			80	80					21/05/2008	
8	0.81	1.20							390	390	21/05/2008	
9	0.80	0.83					30			30	21/05/2008	
10	0.83	1.07	240			240					21/05/2008	
11	1.10	1.20	100			100					22/05/2008	
12	1.20	1.33	130			130					22/05/2008	
13	1.20	1.49							290	290	22/05/2008	
<b>CARRIED FORWARD :</b>			780	0	180	960	120	0	1260	1380		

LINTASAN RESOURCES SDN. BHD.  
 MAINTENANCE OF FEDERAL ROADS - LABUAN FT  
**R07 DRAINAGE CLEARING RECORD**

DISTRICT: W.P LABUAN  
 ROUTE NO: L 702  
 ROAD NAME: JALAN TANJUNG KUBONG  
 MONTH: MAY 2008

Item	CHAINAGE (KM)		Earth Drain				Lined Drain				Date of Clearing	REMARKS
	From	To	Left Side (m)	Median (m)	Right Side (m)	Total Length (m)	Left Side (m)	Median (m)	Right Side (m)	Total Length (m)		
<b>BROUGHT FORWARD :</b>			<b>780</b>	<b>0</b>	<b>180</b>	<b>960</b>	<b>120</b>	<b>0</b>	<b>1260</b>	<b>1380</b>		
14	1.33	1.61					280			280	22/05/2008	
15	1.51	1.76							250	250	22/05/2008	
16	1.61	1.91	300			300					22/05/2008	
17	1.76	1.83			70	70					23/05/2008	
18	1.83	1.86							30	30	23/05/2008	
19	1.86	2.81							950	950	23/05/2008	
20	2.11	2.52					410			410	23/05/2008	
21	2.53	2.94	410			410					24/05/2008	
22	2.94	3.01			70	70					24/05/2008	
23	3.02	3.29							270	270	24/05/2008	
24	3.05	3.20	150			150					24/05/2008	
<b>CARRIED FORWARD :</b>			<b>1640</b>	<b>0</b>	<b>320</b>	<b>1960</b>	<b>810</b>	<b>0</b>	<b>2760</b>	<b>3570</b>		

LINTASAN RESOURCES SDN. BHD.  
 MAINTENANCE OF FEDERAL ROADS - LABUAN FT.  
**R07 DRAINAGE CLEARING RECORD**

DISTRICT: W.P LABUAN  
 ROUTENO: L 703  
 ROAD NAME: JALAN OKK DAUD  
 MONTH: MAY 2008

Item	CHAINAGE (KM)		Earth Drain				Lined Drain				Date of Clearing	REMARKS
	From	To	Left Side (m)	Median (m)	Right Side (m)	Total Length (m)	Left Side (m)	Median (m)	Right Side (m)	Total Length (m)		
<b>BROUGHT FORWARD :</b>			0	0	0	0	0	0	0	0		
1	0.02	0.88					860			860	20/05/2008	
2	0.06	1.05							990	990	20/05/2008	
3	1.05	1.38							330	330	20/05/2008	
4	1.48	1.66							180	180	21/05/2008	
5	1.68	1.74							60	60	21/05/2008	
6	2.00	2.63							630	630	22/05/2008	
7	2.04	2.53					490			490	22/05/2008	
8	4.20	4.71	510			510					23/05/2008	
9	4.29	4.40			110	110					23/05/2008	
10	4.70	5.56							860	860	24/05/2008	
11	4.71	5.68					970			970	24/05/2008	
12	5.60	5.68							80	80	26/05/2008	
<b>CARRIED FORWARD :</b>			510	0	110	620	2320	0	3130	5450		

LINTASAN RESOURCES SDN. BHD.  
 MAINTENANCE OF FEDERAL ROADS - LABUAN FT.  
**R07 DRAINAGE CLEARING RECORD**

DISTRICT: W.P LABUAN  
 ROUTENO: L 734  
 ROAD NAME: JALAN PANCUR HITAM  
 MONTH: MAY 2008

Item	CHAINAGE (KM)		Earth Drain				Lined Drain				Date of Clearing	REMARKS
	From	To	Left Side (m)	Median (m)	Right Side (m)	Total Length (m)	Left Side (m)	Median (m)	Right Side (m)	Total Length (m)		
<b>BROUGHT FORWARD :</b>			0	0	0	0	0	0	0	0		
1	0.14	0.30	160			160					05/05/2008	
2	0.14	0.85			710	710					05/05/2008	
3	0.35	2.13	1780			1780					06/05/2008	
4	0.92	0.96			40	40					06/05/2008	
5	1.20	1.64			440	440					06/05/2008	
6	1.67	1.89							220	220	07/05/2008	
7	1.92	2.10			180	180					07/05/2008	
8	2.13	2.20					70			70	08/05/2008	
<b>CARRIED FORWARD :</b>			1940	0	1370	3310	70	0	220	290		

LINTASAN RESOURCES SDN. BHD.  
 MAINTENANCE OF FEDERAL ROADS - LABUAN FT.  
**R07 DRAINAGE CLEARING RECORD**

DISTRICT: W.P LABUAN  
 ROUTENO: L 741  
 ROAD NAME: JALAN PANCUR HITAM LAYANGAN  
 MONTH: MAY 2008

Item	CHAINAGE (KM)		Earth Drain				Lined Drain				Date of Clearing	REMARKS
	From	To	Left Side (m)	Median (m)	Right Side (m)	Total Length (m)	Left Side (m)	Median (m)	Right Side (m)	Total Length (m)		
<b>BROUGHT FORWARD :</b>			0	0	0	0	0	0	0	0		
1	0.00	0.46					460			460	12/05/2008	
2	0.10	0.15							50	50	12/05/2008	
3	0.12	0.79					670			670	12/05/2008	
4	0.15	1.21							1060	1060	13/05/2008	
5	0.34	0.46							120	120	13/05/2008	
6	0.16	0.42							260	260	13/05/2008	
7	0.48	0.70							220	220	14/05/2008	
8	0.60	1.21							610	610	14/05/2008	
9	0.55	0.70					150			150	15/05/2008	
10	0.47	0.76					290			290	15/05/2008	
11	0.81	1.15					340			340	16/05/2008	
12	0.81	1.21					400			400	16/05/2008	
13	1.23	1.36					130			130	17/05/2008	
<b>CARRIED FORWARD :</b>			0	0	0	0	2440	0	2320	4760		