

RO1

POTHOLE PATCHING

DISTRICT : BEAUFORT
ROUTE NO : 502 JALAN BEAUFORT - MENUM BOK
LOCATION : CH6.960 (KM 6.960) - RHS

R01 POTHOLE PATCHING



BEFORE



IN PROGRESS



AFTER

DISTRICT : BEAUFORT
ROUTE NO : 01 JALAN KOTA KINABALU - SINDUM IN
LOCATION : CH122.885 (KM 124.645) - LHS

R01 POTHOLE PATCHING



BEFORE



IN PROGRESS



AFTER

DISTRICT : KOTA BELUD
ROUTE NO : 01 - JALAN KOTA KINABALU - KUDAT
LOCATION : CH103.583

R01 - POTHOLE PATCHING



IN PROGRESS



AFTER

LINTASAN RESOURCES SDN. BHD.
POTHOLE PATCHING
GRAND SUMMARY

MONTH: JANUARY 2008

DISTRICT	ROUTE NO.	ROAD NAME	PREMIX QUANTITY		
			Previous Month	Current Month	Cummulative
			(Ton)	(Ton)	(Ton)
Kota Belud	01	Jalan Kota Kinabalu-Kudat	0.00	8.65	8.65
Kota Marudu	01	Jalan Kota Kinabalu-Kudat	0.00	1.10	1.10
Kudat	01	Jalan Kota Kinabalu-Kudat	0.00	13.17	13.17
Tuaran	01	Jalan Kota Kinabalu-Kudat	0.00	13.28	13.28
	22	Jalan Kota Kinabalu-Sandakan	0.00	18.38	18.38
	503	Jalan Berungis-Kota Belud	0.00	1.61	1.61
Kota Kinabalu	01	Jalan Kota Kinabalu-Kudat	0.00	18.89	18.89
	01	Jalan Kota Kinabalu-Sindumin	0.00	0.62	0.62
	606	Jalan Susur Sepangar Bay	0.00	26.40	26.40
	607	Jalan Masuk Ke Pelabuhan Baru	0.00	0.00	0.00
	608	Jalan Masuk Ke Lapangan Terbang Lama	0.00	0.00	0.00
Penampang	01	Jalan Kota Kinabalu-Sindumin	0.00	11.63	11.63
	500	Jalan Kota Kinabalu-Keningau-Tenom	0.00	12.89	12.89
	501	Jalan Kota Kinabalu-Penampang-Lok Kawi	0.00	4.66	4.66
Papar	01	Jalan Kota Kinabalu-Sindumin	0.00	39.31	39.31
Ranau	22	Jalan Kota Kinabalu-Sandakan	0.00	32.83	32.83
Tambunam	500	Jalan Kota Kinabalu-Keningau-Tenom	0.00	4.85	4.85
Keningau	500	Jalan Kota Kinabalu-Keningau-Tenom	0.00	1.33	1.33
Tenom	500	Jalan Kota Kinabalu-Keningau-Tenom	0.00	0.48	0.48
Beaufort	01	Jalan Kota Kinabalu-Sindumin	0.00	7.30	7.30
	502	Jalan Beaufort-Menumbok	0.00	13.01	13.01
Sipitang	01	Jalan Kota Kinabalu-Sindumin	0.00	1.63	1.63
Kuala Penyu	502	Jalan Beaufort-Menumbok	0.00	7.20	7.20
TO TAL			0.00	239.22	239.22

LINTASAN RESOURCES SDN BHD.
 MAINTENANCE OF FEDERAL ROADS - WEST COAST, SABAH

SUMMARY - POTHOLE PATCHING RECORD

Month: JANUARY 2008

ITEM	DISTRICT	ROUTE NO.	ROAD NAME	AREA (m ²)			VOLUME (m ³)			PREMIX QUANTITY (TON)		
				PREVIOUS MONTH	CURRENT MONTH	CUM. MONTH	PREVIOUS MONTH	CURRENT MONTH	CUM. MONTH	PREVIOUS MONTH	CURRENT MONTH	CUM. MONTH
1	Beaufort	01	Jalan Kota Kinabalu - Sindumin	0.000	63.875	63.875	0.000	3.146	3.146	0.000	7.300	7.300
2	Sipitang	01	Jalan Kota Kinabalu - Sindumin	0.000	14.010	14.010	0.000	0.702	0.702	0.000	1.631	1.631
3	Beaufort	502	Jalan Beaufort - Menumbok	0.000	125.365	125.365	0.000	5.605	5.605	0.000	13.010	13.010
4	Kuala Penyu	502	Jalan Beaufort - Menumbok	0.000	62.830	62.830	0.000	3.104	3.104	0.000	7.201	7.201
TOTAL:				0.000	266.080	266.080	0.000	12.557	12.557	0.000	29.142	29.142

LINTASAN RESOURCES SDN. BHD.
 MAINTENANCE OF FEDERAL ROADS - WEST COAST, SABAH
R01 POTHOLE PATCHING RECORD

DISTRICT: BEAUFORT

ROUTE NO. 01

ROAD NAME: JALAN KOTA KINABALU - SINDUMIN

MONTH: JANUARY 2008

ITEM	DATE	CHAINAGE	Length (m)	Width (m)	Depth (m)	AREA (m2)	VOLUME (m3)	PREMIX QUANTITY (ton)	REMARKS
BROUGHT FORWARD:			-	-	-	0.000	0.000	0.000	-
1	08/01/2008	122.327	2.30	0.70	0.020	1.610	0.032	0.074	RHS
2	08/01/2008	122.328	2.40	1.00	0.050	2.400	0.120	0.278	RHS
3	08/01/2008	122.885	0.70	0.60	0.050	0.420	0.021	0.049	LHS
4	08/01/2008	123.684	2.60	1.40	0.050	3.640	0.182	0.422	RHS
5	08/01/2008	123.792	2.40	1.30	0.050	3.120	0.156	0.362	RHS
6	08/01/2008	123.795	1.30	1.20	0.050	1.560	0.078	0.181	RHS
7	08/01/2008	123.803	1.90	0.90	0.050	1.710	0.086	0.200	RHS
8	09/01/2008	72.482	1.20	0.80	0.050	0.960	0.048	0.111	LHS
9	09/01/2008	72.490	4.30	1.20	0.050	5.160	0.258	0.599	LHS
10	09/01/2008	72.495	1.50	0.75	0.050	1.125	0.056	0.130	LHS
11	09/01/2008	72.605	1.00	0.80	0.050	0.800	0.040	0.093	LHS
12	09/01/2008	72.730	1.20	0.80	0.050	0.960	0.048	0.111	LHS
13	09/01/2008	87.570	2.40	1.50	0.050	3.600	0.180	0.418	RHS
14	14/01/2008	86.000	5.00	1.70	0.050	8.500	0.425	0.986	LHS
15	14/01/2008	89.501	3.20	1.50	0.050	4.800	0.240	0.557	RHS
16	14/01/2008	89.505	2.20	1.70	0.050	3.740	0.187	0.434	RHS
17	21/01/2008	106.263	0.90	0.60	0.050	0.540	0.027	0.063	RHS
18	21/01/2008	114.010	8.20	1.90	0.050	15.580	0.779	1.807	RHS
19	22/01/2008	90.670	1.90	0.70	0.050	1.330	0.067	0.155	RHS
20	22/01/2008	94.700	0.40	0.40	0.050	0.160	0.008	0.019	RHS
21	22/01/2008	94.705	2.70	0.80	0.050	2.160	0.108	0.251	RHS
22									
23									
24									
25									
26									
27									
28									
29									
30									
CARRIED FORWARD:						63.875	3.146	7.300	

LINTASAN RESOURCES SDN. BHD.
MAINTENANCE OF FEDERAL ROADS - WEST COAST, SABAH
R01 POTHOLE PATCHING RECORD

DISTRICT: SIPITANG

ROUTE NO. 01

ROAD NAME: JALAN KOTA KINABALU - SINDUMIN

MONTH: JANUARY 2008

ITEM	DATE	CHAINAGE	Length (m)	Width (m)	Depth (m)	AREA (m2)	VOLUME (m3)	PREMIX QUANTITY (ton)	REMARKS
BROUGHT FORWARD:			-	-	-	0.000	0.000	0.000	-
1	25/01/2008	128.320	0.80	0.60	0.050	0.480	0.024	0.056	RHS
2	25/01/2008	128.321	0.80	0.70	0.050	0.560	0.028	0.065	RHS
3	25/01/2008	128.480	0.60	0.50	0.050	0.300	0.015	0.035	RHS
4	25/01/2008	131.090	1.50	0.40	0.050	0.600	0.030	0.070	RHS
5	25/01/2008	139.530	0.40	0.30	0.050	0.120	0.006	0.014	RHS
6	25/01/2008	139.532	0.30	0.20	0.050	0.060	0.003	0.007	RHS
7	25/01/2008	139.535	0.30	0.30	0.050	0.090	0.005	0.012	RHS
8	25/01/2008	139.540	0.60	0.50	0.050	0.300	0.015	0.035	RHS
9	25/01/2008	139.545	0.30	0.20	0.050	0.060	0.003	0.007	RHS
10	25/01/2008	139.546	0.40	0.30	0.050	0.120	0.006	0.014	RHS
11	25/01/2008	139.585	0.40	0.20	0.050	0.080	0.004	0.009	RHS
12	25/01/2008	139.594	1.00	0.30	0.050	0.300	0.015	0.035	RHS
13	25/01/2008	139.605	0.50	0.10	0.050	0.050	0.003	0.007	RHS
14	25/01/2008	139.609	0.40	0.40	0.050	0.160	0.008	0.019	RHS
15	25/01/2008	140.170	0.50	2.50	0.050	1.250	0.063	0.146	RHS
16	25/01/2008	140.171	0.40	0.40	0.050	0.160	0.008	0.019	RHS
17	25/01/2008	140.175	0.80	0.40	0.050	0.320	0.016	0.037	RHS
18	25/01/2008	140.295	5.00	1.80	0.050	9.000	0.450	1.044	RHS
19									
20									
21									
22									
23									
24									
25									
26									
27									
28									
29									
30									
CARRIED FORWARD:						14.010	0.702	1.631	

LINTASAN RESOURCES SDN. BHD.
MAINTENANCE OF FEDERAL ROADS - WEST COAST, SABAH

R01 POTHOLE PATCHING RECORD

DISTRICT: BEAUFORT

ROUTE NO. 502

ROAD NAME: JALAN BEAUFORT - MENUKOK

MONTH: JANUARY 2008

ITEM	DATE	CHAINAGE	Length (m)	Width (m)	Depth (m)	AREA (m2)	VOLUME (m3)	PREMIX QUANTITY (ton)	REMARKS
BROUGHT FORWARD:			-	-	-	0.000	0.000	0.000	-
1	03/01/2008	4.460	4.40	1.70	0.050	7.480	0.374	0.868	M
2	03/01/2008	4.461	3.90	0.70	0.050	2.730	0.137	0.318	M
3	04/01/2008	10.380	2.30	3.60	0.050	8.280	0.414	0.960	LHS
4	04/01/2008	10.383	0.50	0.30	0.050	0.150	0.008	0.019	LHS
5	05/01/2008	19.060	5.10	2.30	0.050	11.730	0.587	1.362	LHS
6	05/01/2008	19.063	4.20	3.50	0.020	14.700	0.294	0.682	LHS
7	05/01/2008	19.065	3.50	1.00	0.020	3.500	0.070	0.162	LHS
8	15/01/2008	0.470	1.50	0.50	0.050	0.750	0.038	0.088	LHS
9	15/01/2008	0.480	2.40	0.30	0.050	0.720	0.036	0.084	LHS
10	15/01/2008	2.510	0.40	0.40	0.050	0.160	0.008	0.019	LHS
11	15/01/2008	2.511	0.60	0.40	0.050	0.240	0.012	0.028	LHS
12	15/01/2008	2.512	0.40	0.30	0.050	0.120	0.006	0.014	LHS
13	15/01/2008	2.513	0.50	0.40	0.050	0.200	0.010	0.023	LHS
14	15/01/2008	2.515	0.60	0.50	0.050	0.300	0.015	0.035	LHS
15	15/01/2008	2.897	4.00	1.20	0.050	4.800	0.240	0.557	LHS
16	15/01/2008	3.038	1.30	1.10	0.050	1.430	0.072	0.167	LHS
17	15/01/2008	6.292	0.60	0.40	0.050	0.240	0.012	0.028	RHS
18	15/01/2008	6.960	0.60	0.40	0.050	0.240	0.012	0.028	RHS
19	15/01/2008	8.750	0.55	0.40	0.050	0.220	0.011	0.026	RHS
20	15/01/2008	10.305	1.60	1.20	0.050	1.920	0.096	0.223	RHS
21	15/01/2008	10.320	1.20	1.00	0.050	1.200	0.060	0.139	RHS
22	16/01/2008	17.915	3.50	3.30	0.050	11.550	0.578	1.341	LHS
23	16/01/2008	17.915	3.50	3.30	0.050	11.550	0.578	1.341	RHS
24	17/01/2008	17.170	3.50	2.30	0.050	8.050	0.403	0.935	LHS
25	17/01/2008	19.060	4.30	1.40	0.050	6.020	0.301	0.698	RHS
26	22/01/2008	1.640	0.40	0.20	0.050	0.080	0.004	0.009	LHS
27	22/01/2008	1.641	0.40	0.30	0.050	0.120	0.006	0.014	LHS
28	22/01/2008	1.645	0.30	0.20	0.050	0.060	0.003	0.007	LHS
29	22/01/2008	1.855	1.50	1.30	0.050	1.950	0.098	0.227	LHS
30	22/01/2008	4.340	0.60	0.50	0.050	0.300	0.015	0.035	RHS
CARRIED FORWARD:						100.790	4.498	10.437	

BROUGHT FORWARD:		-	-	-	100.790	4.498	10.437	-	
31	23/01/2008	6.114	2.60	1.60	0.020	4.160	0.083	0.193	LHS
32	23/01/2008	7.105	0.80	0.50	0.050	0.400	0.020	0.046	RHS
33	23/01/2008	8.240	0.50	0.30	0.050	0.150	0.008	0.019	RHS
34	23/01/2008	8.250	0.40	0.40	0.050	0.160	0.008	0.019	RHS
35	23/01/2008	8.392	0.40	0.40	0.050	0.160	0.008	0.019	RHS
36	23/01/2008	8.410	0.30	0.30	0.050	0.090	0.005	0.012	RHS
37	23/01/2008	8.430	0.40	0.30	0.050	0.120	0.006	0.014	RHS
38	23/01/2008	8.467	0.30	0.30	0.050	0.090	0.005	0.012	LHS
39	23/01/2008	8.504	1.90	0.45	0.050	0.855	0.043	0.100	RHS
40	23/01/2008	8.588	0.50	0.20	0.050	0.100	0.005	0.012	LHS
41	23/01/2008	8.589	0.50	0.40	0.050	0.200	0.010	0.023	LHS
42	23/01/2008	8.806	0.50	0.40	0.050	0.200	0.010	0.023	LHS
43	23/01/2008	8.840	0.70	0.40	0.050	0.280	0.014	0.032	RHS
44	23/01/2008	9.690	0.40	0.30	0.050	0.120	0.006	0.014	LHS
45	23/01/2008	9.695	0.50	0.30	0.050	0.150	0.008	0.019	LHS
46	23/01/2008	9.700	0.60	0.30	0.050	0.180	0.009	0.021	LHS
47	23/01/2008	12.050	1.90	1.30	0.050	2.470	0.124	0.288	RHS
48	24/01/2008	13.190	3.20	1.50	0.050	4.800	0.240	0.557	RHS
49	24/01/2008	13.195	2.60	1.80	0.050	4.680	0.234	0.543	RHS
50	24/01/2008	17.170	1.30	0.50	0.050	0.650	0.033	0.077	RHS
51	24/01/2008	17.128	1.20	0.50	0.050	0.600	0.030	0.070	RHS
52	24/01/2008	17.195	0.80	0.40	0.050	0.320	0.016	0.037	LHS
53	24/01/2008	17.195	1.10	0.40	0.050	0.440	0.022	0.051	RHS
54	24/01/2008	17.227	0.50	0.40	0.050	0.200	0.010	0.023	RHS
55	24/01/2008	17.228	3.10	0.40	0.050	1.240	0.062	0.144	LHS
56	24/01/2008	17.235	1.00	0.60	0.050	0.600	0.030	0.070	LHS
57	24/01/2008	17.235	1.20	0.50	0.050	0.600	0.030	0.070	RHS
58	24/01/2008	17.236	1.40	0.40	0.050	0.560	0.028	0.065	LHS
59									
60									
CARRIED FORWARD:					125.365	5.605	13.010		

LINTASAN RESOURCES SDN. BHD.
MAINTENANCE OF FEDERAL ROADS - WEST COAST, SABAH
R01 POTHOLE PATCHING RECORD

DISTRICT: KUALA PENYU
ROUTE NO. 502
ROAD NAME: JALAN BEAUFORT - MENUMBOK
MONTH: JANUARY 2008

ITEM	DATE	CHAINAGE	Length (m)	Width (m)	Depth (m)	AREA (m2)	VOLUME (m3)	PREMIX QUANTITY (ton)	REMARKS
BROUGHT FORWARD:			-	-	-	0.000	0.000	0.000	
1	11/01/2008	28.750	1.10	0.50	0.050	0.550	0.028	0.065	RHS
2	11/01/2008	29.335	0.60	0.50	0.050	0.300	0.015	0.035	RHS
3	11/01/2008	30.487	0.50	0.40	0.020	0.200	0.004	0.009	LHS
4	11/01/2008	30.491	2.10	0.30	0.020	0.630	0.013	0.030	LHS
5	11/01/2008	30.495	1.10	0.45	0.020	0.495	0.010	0.023	LHS
6	11/01/2008	32.905	2.40	0.70	0.050	1.680	0.084	0.195	RHS
7	11/01/2008	42.040	0.50	0.40	0.050	0.200	0.010	0.023	LHS
8	11/01/2008	42.680	2.20	1.80	0.050	3.960	0.198	0.459	RHS
9	11/01/2008	49.390	1.55	0.50	0.050	0.775	0.039	0.090	LHS
10	11/01/2008	49.985	1.80	0.40	0.050	0.720	0.036	0.084	LHS
11	11/01/2008	49.986	1.20	0.70	0.050	0.840	0.042	0.097	LHS
12	11/01/2008	57.790	4.50	1.50	0.050	6.750	0.338	0.784	LHS
13	12/01/2008	59.428	6.00	2.00	0.050	12.000	0.600	1.392	LHS
14	12/01/2008	59.435	6.00	1.30	0.050	7.800	0.390	0.905	LHS
15	18/01/2008	43.241	2.80	2.30	0.050	6.440	0.322	0.747	LHS
16	18/01/2008	43.460	2.20	2.00	0.050	4.400	0.220	0.510	LHS
17	18/01/2008	45.030	4.30	1.20	0.050	5.160	0.258	0.599	RHS
18	19/01/2008	59.450	2.40	0.90	0.050	2.160	0.108	0.251	LHS
19	19/01/2008	59.453	2.00	1.50	0.050	3.000	0.150	0.348	LHS
20	19/01/2008	59.458	1.00	0.70	0.050	0.700	0.035	0.081	LHS
21	19/01/2008	59.460	2.80	1.40	0.050	3.920	0.196	0.455	LHS
22	19/01/2008	59.461	0.50	0.30	0.050	0.150	0.008	0.019	LHS
23									
24									
25									
26									
27									
28									
29									
30									
CARRIED FORWARD:						62.830	3.104	7.201	

LINTASAN RESOURCES SDN BHD.
 MAINTENANCE OF FEDERAL ROADS - WEST COAST, SABAH

SUMMARY - POTHOLE PATCHING RECORD

Month : JANUARY 2008

ITEM	DISTRICT	ROUTE NO.	ROAD NAME	AREA (m ²)			VOLUME (m ³)			PREMIX QUANTITY (TON)		
				PREVIOUS MONTH	CURRENT MONTH	CUM. MONTH	PREVIOUS MONTH	CURRENT MONTH	CUM. MONTH	PREVIOUS MONTH	CURRENT MONTH	CUM. MONTH
1	TAMBUNAN	500	Jalan Kota Kinabalu - Keningau - Tenom	-	46.82	46.82	-	2.08	2.08	-	4.85	4.85
2	KENINGAU	500	Jalan Kota Kinabalu - Keningau - Tenom	-	15.51	15.51	-	0.58	0.58	-	1.33	1.33
3	TENOM	500	Jalan Kota Kinabalu - Keningau - Tenom	-	7.78	7.78	-	0.21	0.21	-	0.48	0.48
TOTAL:				-	70.11	70.11	-	2.87	2.87	-	6.66	6.66

LINTASAN RESOURCES SDN. BHD.
MAINTENANCE OF FEDERAL ROADS - WEST COAST, SABAH

R01 POTHOLE PATCHING RECORD

DISTRICT: TAMBUNAN

ROUTE NO. 500

ROAD NAME: JLN K. KINABALU - KENINGAU-TENOM

MONTH: January 2008

ITEM	DATE	CHAINAGE	Length (m)	Width (m)	Depth (m)	AREA (m2)	VOLUME (m3)	PREMIX QUANTITY (ton)	REMARKS
BROUGHT FORWARD:						0.00	0.00	0.00	
1	1/2/2008	68.913	1.30	0.80	0.075	1.04	0.08	0.19	RHS
2	1/2/2008	82.603	2.80	1.10	0.050	3.08	0.15	0.35	RHS
3	1/2/2008	83.451	1.50	1.30	0.050	1.95	0.10	0.23	LHS
4	1/2/2008	82.883	6.00	3.30	0.050	19.80	0.99	2.30	RHS
5	1/2/2008	82.887	1.30	0.90	0.050	1.17	0.06	0.14	LHS
6	1/12/2008	64.577	1.00	0.60	0.050	0.60	0.03	0.07	RHS
7	1/12/2008	64.605	0.90	0.50	0.050	0.45	0.02	0.05	RHS
8	1/12/2008	64.705	1.70	0.70	0.050	1.19	0.06	0.14	RHS
9	1/12/2008	64.721	1.80	0.70	0.050	1.26	0.06	0.14	LHS
10	1/12/2008	65.618	2.50	0.90	0.050	2.25	0.11	0.26	RHS
11	1/12/2008	65.700	2.50	0.80	0.050	2.00	0.10	0.23	RHS
12	1/14/2008	70.616	1.20	1.00	0.025	1.20	0.03	0.07	RHS
13	1/14/2008	70.620	0.90	0.50	0.025	0.45	0.01	0.02	RHS
14	1/14/2008	70.696	1.20	1.00	0.025	1.20	0.03	0.07	RHS
15	1/14/2008	68.950	1.10	0.70	0.025	0.77	0.02	0.05	RHS
16	1/14/2008	68.830	1.00	0.60	0.025	0.60	0.02	0.05	RHS
17	1/14/2008	66.193	1.20	1.10	0.025	1.32	0.03	0.07	RHS
18	1/16/2008	71.950	1.20	0.90	0.050	1.08	0.05	0.12	RHS
19	1/16/2008	71.832	1.60	0.60	0.025	0.96	0.02	0.05	RHS
20	1/16/2008	71.807	3.20	0.50	0.025	1.60	0.04	0.09	RHS
21	1/16/2008	66.070	0.90	0.50	0.025	0.45	0.01	0.02	RHS
22	1/16/2008	65.968	1.20	1.00	0.025	1.20	0.03	0.07	RHS
23	1/16/2008	65.904	1.20	1.00	0.03	1.20	0.03	0.07	RHS
24									
25									
26									
27									
28									
29									
30									
TOTAL						46.82	2.08	4.85	

LINTASAN RESOURCES SDN. BHD.
 MAINTENANCE OF FEDERAL ROADS - WEST COAST, SABAH
R01 POTHOLE PATCHING RECORD

DISTRICT: KENINGAU
ROUTE NO. 500
ROAD NAME: JLN K. KINABALU - KENINGAU-TENOM
MONTH: January 2008

ITEM	DATE	CHAINAGE	Length (m)	Width (m)	Depth (m)	AREA (m2)	VOLUME (m3)	PREMIX QUANTITY (ton)	REMARKS
BROUGHT FORWARD:						0.00	0.00	0.00	
1	1/15/2008	119.495	0.80	0.60	0.025	0.48	0.01	0.02	RHS
2	1/15/2008	119.221	0.80	0.50	0.025	0.40	0.01	0.02	LHS
3	1/15/2008	126.800	1.20	1.10	0.025	1.32	0.03	0.07	RHS
4	1/15/2008	121.095	2.10	1.40	0.025	2.94	0.07	0.16	RHS
5	1/15/2008	134.221	1.10	1.00	0.025	1.10	0.03	0.07	LHS
6	1/15/2008	134.195	1.90	0.80	0.025	1.52	0.04	0.09	LHS
7	1/18/2008	107.234	3.10	2.50	0.050	7.75	0.39	0.90	LHS
8									
9									
10									
11									
12									
13									
14									
15									
16									
17									
18									
19									
20									
21									
22									
23									
24									
25									
26									
27									
28									
29									
30									
TOTAL						15.51	0.58	1.33	

LINTASAN RESOURCES SDN. BHD.
 MAINTENANCE OF FEDERAL ROADS - WEST COAST, SABAH

R01 POTHOLE PATCHING RECORD

DISTRICT: TENOM

ROUTE NO. 500

ROAD NAME: JLN K. KINABALU - KENINGAU-TENOM

MONTH: January 2008

ITEM	DATE	CHAINAGE	Length (m)	Width (m)	Depth (m)	AREA (m2)	VOLUME (m3)	PREMIX QUANTITY (ton)	REMARKS
BROUGHT FORWARD:						0.00	0.00	0.00	
1	1/17/2005	164.280	3.00	1.00	0.03	3.00	0.08	0.19	LHS
2	1/17/2005	164.280	2.70	1.00	0.03	2.70	0.07	0.16	RHS
3	1/17/2005	164.274	0.70	0.40	0.03	0.28	0.01	0.02	RHS
4	1/17/2005	164.272	0.60	0.40	0.03	0.24	0.01	0.02	RHS
5	1/17/2005	164.270	0.60	0.40	0.03	0.24	0.01	0.02	RHS
6	1/17/2005	163.180	1.00	0.90	0.03	0.90	0.02	0.05	LHS
7	1/17/2005	163.181	0.70	0.60	0.03	0.42	0.01	0.02	LHS
8									
9									
10									
11									
12									
13									
14									
15									
16									
17									
18									
19									
20									
21									
22									
23									
24									
25									
26									
27									
28									
29									
30									
TOTAL						7.78	0.21	0.48	

LINTASAN RESOURCES SDN BHD.
 MAINTENANCE OF FEDERAL ROADS - WEST COAST, SABAH

SUMMARY - POTHOLE PATCHING RECORD

Month: January 2008

ITEM	DISTRICT	ROUTE NO.	ROAD NAME	AREA (m ²)			VOLUME (m ³)			PREMIX QUANTITY (TON)		
				PREVIOUS MONTH	CURRENT MONTH	CUM. MONTH	PREVIOUS MONTH	CURRENT MONTH	CUM. MONTH	PREVIOUS MONTH	CURRENT MONTH	CUM. MONTH
1	Kota Kinabalu	01	Jalan Kota Kinabalu - Kudat	-	245.19	245.19	-	8.14	8.14	-	18.89	18.89
2	Tuaran	01	Jalan Kota Kinabalu - Kudat	-	134.26	134.26	-	5.73	5.73	-	13.28	13.28
3	Tuaran	22	Jalan Kota Kinabalu - Sandakan	-	163.71	163.71	-	7.92	7.92	-	18.38	18.38
4	Tuaran	503	Jalan Berungis - Kota Belud	-	17.55	17.55	-	0.69	0.69	-	1.61	1.61
5	Kota Kinabalu	606	Jalan Susur Sepangar Bay	-	226.34	226.34	-	11.38	11.38	-	26.40	26.40
6	Kota Kinabalu	607	Jalan Masuk Ke Pelabuhan Baru, KK	-	-	-	-	-	-	-	-	-
TOTAL:				-	787.05	787.05	-	33.86	33.86	-	78.56	78.56

LINTASAN RESOURCES SDN. BHD.
MAINTENANCE OF FEDERAL ROADS - WEST COAST, SABAH
R01 POTHOLE PATCHING RECORD

DISTRICT: KOTA KINABALU

ROUTE NO. 01

ROAD NAME: JALAN KOTA KINABALU - KUDAT

MONTH: JANUARY 2008

ITEM	DATE	CHAINAGE	Length (m)	Width (m)	Depth (m)	AREA (m2)	VOLUME (m3)	PREMIX QUANTITY (ton)	REMARKS
BROUGHT FORWARD:			-	-	-	0.00	0.00	0.00	
1	02/01/2008	10.705	0.90	0.70	0.025	0.63	0.02	0.04	RHS
2	02/01/2008	10.705	1.40	1.20	0.025	1.68	0.04	0.10	RHS
3	02/01/2008	10.705	1.20	0.90	0.025	1.08	0.03	0.06	RHS
4	02/01/2008	10.695	0.90	0.70	0.025	0.63	0.02	0.04	RHS
5	02/01/2008	10.685	1.90	0.70	0.025	1.33	0.03	0.08	RHS
6	02/01/2008	10.630	1.20	1.20	0.025	1.44	0.04	0.08	RHS
7	02/01/2008	10.525	1.90	0.60	0.025	1.14	0.03	0.07	RHS
8	02/01/2008	10.520	2.60	1.00	0.025	2.60	0.07	0.15	RHS
9	02/01/2008	10.520	1.90	0.60	0.025	1.14	0.03	0.07	RHS
10	02/01/2008	10.515	0.70	0.60	0.025	0.42	0.01	0.02	RHS
11	02/01/2008	10.500	3.20	0.80	0.025	2.56	0.06	0.15	RHS
12	02/01/2008	10.495	1.60	0.80	0.025	1.28	0.03	0.07	RHS
13	02/01/2008	10.475	1.10	0.60	0.025	0.66	0.02	0.04	RHS
14	02/01/2008	10.460	1.50	0.80	0.025	1.20	0.03	0.07	RHS
15	02/01/2008	10.340	1.50	0.70	0.025	1.05	0.03	0.06	RHS
16	02/01/2008	10.335	3.20	0.70	0.025	2.24	0.06	0.13	RHS
17	02/01/2008	10.335	1.90	1.00	0.025	1.90	0.05	0.11	RHS
18	02/01/2008	10.335	0.60	0.50	0.025	0.30	0.01	0.02	RHS
19	02/01/2008	10.330	1.30	0.90	0.025	1.17	0.03	0.07	RHS
20	02/01/2008	10.330	1.80	0.80	0.025	1.44	0.04	0.08	RHS
21	02/01/2008	10.320	1.40	1.00	0.025	1.40	0.04	0.08	RHS
22	02/01/2008	10.130	1.80	0.70	0.025	1.26	0.03	0.07	RHS
23	02/01/2008	10.110	4.90	1.00	0.025	4.90	0.12	0.28	RHS
24	02/01/2008	10.110	0.80	0.80	0.025	0.64	0.02	0.04	RHS
25	02/01/2008	10.100	0.80	0.60	0.025	0.48	0.01	0.03	RHS
26	02/01/2008	10.100	0.90	0.60	0.025	0.54	0.01	0.03	RHS
27	02/01/2008	10.095	2.00	1.20	0.025	2.40	0.06	0.14	RHS
28	03/01/2008	9.420	3.70	1.10	0.025	4.07	0.10	0.24	LHS
29	03/01/2008	9.435	1.30	0.90	0.025	1.17	0.03	0.07	LHS
30	03/01/2008	9.442	1.30	1.00	0.025	1.30	0.03	0.08	LHS
CARRIED FORWARD :						44.05	1.10	2.55	

BROUGHT FORWARD:			-	-	-	44.05	1.10	2.55	
31	03/01/2008	9.446	2.70	1.00	0.025	2.70	0.07	0.16	RHS
32	03/01/2008	9.447	1.10	1.00	0.025	1.10	0.03	0.06	RHS
33	03/01/2008	9.450	1.40	1.00	0.025	1.40	0.04	0.08	RHS
34	03/01/2008	9.450	1.20	0.90	0.075	1.08	0.08	0.19	LHS
35	03/01/2008	9.451	3.00	1.00	0.075	3.00	0.23	0.52	LHS
36	03/01/2008	9.452	1.40	0.90	0.025	1.26	0.03	0.07	LHS
37	03/01/2008	9.510	1.40	1.10	0.075	1.54	0.12	0.27	LHS
38	03/01/2008	9.514	1.70	1.10	0.025	1.87	0.05	0.11	LHS
39	03/01/2008	9.530	1.40	0.80	0.025	1.12	0.03	0.06	LHS
40	03/01/2008	9.548	1.10	0.80	0.025	0.88	0.02	0.05	LHS
41	03/01/2008	9.550	1.60	0.90	0.025	1.44	0.04	0.08	LHS
42	03/01/2008	9.555	1.20	0.90	0.025	1.08	0.03	0.06	LHS
43	03/01/2008	9.760	0.90	0.70	0.025	0.63	0.02	0.04	RHS
44	03/01/2008	9.761	1.40	0.90	0.025	1.26	0.03	0.07	RHS
45	03/01/2008	9.770	1.30	0.70	0.025	0.91	0.02	0.05	RHS
46	03/01/2008	9.780	1.20	0.80	0.025	0.96	0.02	0.06	LHS
47	03/01/2008	9.785	2.00	1.30	0.025	2.60	0.07	0.15	LHS
48	03/01/2008	9.794	1.10	0.80	0.025	0.88	0.02	0.05	LHS
49	03/01/2008	9.820	1.20	0.90	0.025	1.08	0.03	0.06	LHS
50	03/01/2008	9.860	2.10	0.90	0.025	1.89	0.05	0.11	LHS
51	03/01/2008	9.862	1.20	0.90	0.025	1.08	0.03	0.06	LHS
52	03/01/2008	9.863	1.40	0.80	0.025	1.12	0.03	0.06	LHS
53	03/01/2008	9.864	1.00	0.80	0.025	0.80	0.02	0.05	LHS
54	03/01/2008	9.952	0.90	0.80	0.025	0.72	0.02	0.04	LHS
55	03/01/2008	9.953	2.10	1.00	0.025	2.10	0.05	0.12	LHS
56	03/01/2008	9.954	1.10	0.80	0.025	0.88	0.02	0.05	LHS
57	03/01/2008	9.955	1.50	0.90	0.025	1.35	0.03	0.08	LHS
58	04/01/2008	4.615	2.00	0.70	0.025	1.40	0.04	0.08	RHS
59	04/01/2008	4.615	1.40	1.30	0.025	1.82	0.05	0.11	RHS
60	04/01/2008	4.615	3.30	0.90	0.025	2.97	0.07	0.17	RHS
CARRIED FORWARD :						86.97	2.46	5.70	

BROUGHT FORWARD:			-	-	-	86.97	2.46	5.70	
61	04/01/2008	3.960	2.00	1.10	0.025	2.20	0.06	0.13	RHS
62	04/01/2008	3.960	1.50	1.50	0.025	2.25	0.06	0.13	RHS
63	04/01/2008	3.790	1.90	0.90	0.025	1.71	0.04	0.10	LHS
64	04/01/2008	4.350	1.10	0.60	0.050	0.66	0.03	0.08	LHS
65	04/01/2008	4.350	0.60	1.40	0.050	0.84	0.04	0.10	LHS
66	04/01/2008	4.358	0.70	1.20	0.050	0.84	0.04	0.10	LHS
67	04/01/2008	10.000	1.90	1.00	0.025	1.90	0.05	0.11	LHS
68	04/01/2008	10.004	1.30	0.80	0.025	1.04	0.03	0.06	LHS
69	04/01/2008	10.010	0.60	0.60	0.025	0.36	0.01	0.02	LHS
70	04/01/2008	10.016	0.90	0.90	0.025	0.81	0.02	0.05	LHS
71	04/01/2008	10.250	1.90	1.10	0.025	2.09	0.05	0.12	LHS
72	04/01/2008	10.258	1.30	0.90	0.025	1.17	0.03	0.07	LHS
73	04/01/2008	10.315	0.90	0.80	0.025	0.72	0.02	0.04	LHS
74	04/01/2008	10.340	0.60	1.30	0.025	0.78	0.02	0.05	LHS
75	04/01/2008	10.340	0.70	1.40	0.025	0.98	0.02	0.06	LHS
76	04/01/2008	10.347	1.40	0.70	0.025	0.98	0.02	0.06	LHS
77	04/01/2008	10.640	8.90	1.10	0.025	9.79	0.24	0.57	LHS
78	04/01/2008	10.650	0.90	1.00	0.025	0.90	0.02	0.05	LHS
79	04/01/2008	10.670	0.90	0.80	0.025	0.72	0.02	0.04	LHS
80	04/01/2008	10.678	1.00	1.00	0.025	1.00	0.03	0.06	LHS
81	04/01/2008	10.693	0.30	1.40	0.025	0.42	0.01	0.02	LHS
82	05/01/2008	10.850	3.80	1.00	0.025	3.80	0.10	0.22	RHS
83	05/01/2008	9.050	0.80	3.10	0.025	2.48	0.06	0.14	LHS
84	05/01/2008	9.050	0.60	1.10	0.025	0.66	0.02	0.04	LHS
85	05/01/2008	9.050	0.70	2.00	0.025	1.40	0.04	0.08	LHS
86	06/01/2008	9.547	0.90	0.80	0.050	0.72	0.04	0.08	RHS
87	06/01/2008	9.540	1.70	1.10	0.050	1.87	0.09	0.22	RHS
88	06/01/2008	9.540	1.30	0.70	0.050	0.91	0.05	0.11	RHS
89	06/01/2008	9.537	0.90	0.60	0.050	0.54	0.03	0.06	RHS
90	06/01/2008	9.535	2.30	1.30	0.050	2.99	0.15	0.35	RHS
CARRIED FORWARD :						134.50	3.88	9.00	

BROUGHT FORWARD:			-	-	-	134.50	3.88	9.00	
91	06/01/2008	9.530	0.90	0.60	0.050	0.54	0.03	0.06	RHS
92	06/01/2008	9.528	1.20	0.70	0.050	0.84	0.04	0.10	RHS
93	06/01/2008	9.525	0.90	0.80	0.050	0.72	0.04	0.08	RHS
94	06/01/2008	9.360	1.20	0.90	0.050	1.08	0.05	0.13	RHS
95	06/01/2008	9.354	2.00	1.00	0.050	2.00	0.10	0.23	RHS
96	06/01/2008	9.350	1.40	0.90	0.050	1.26	0.06	0.15	RHS
97	06/01/2008	9.337	1.20	0.70	0.050	0.84	0.04	0.10	RHS
98	06/01/2008	9.320	1.90	0.80	0.050	1.52	0.08	0.18	RHS
99	06/01/2008	9.320	2.10	1.60	0.050	3.36	0.17	0.39	RHS
100	06/01/2008	9.290	1.20	0.80	0.050	0.96	0.05	0.11	RHS
101	06/01/2008	9.250	1.10	0.70	0.050	0.77	0.04	0.09	RHS
102	06/01/2008	9.238	0.70	0.60	0.050	0.42	0.02	0.05	RHS
103	08/01/2008	10.670	1.30	1.20	0.025	1.56	0.04	0.09	LHS
104	08/01/2008	10.676	1.30	1.30	0.025	1.69	0.04	0.10	LHS
105	08/01/2008	10.680	1.40	1.30	0.025	1.82	0.05	0.11	LHS
106	08/01/2008	10.695	0.70	3.50	0.025	2.45	0.06	0.14	LHS
107	08/01/2008	10.700	1.60	1.00	0.025	1.60	0.04	0.09	LHS
108	08/01/2008	10.797	5.30	1.30	0.025	6.89	0.17	0.40	LHS
109	08/01/2008	10.930	1.30	1.10	0.025	1.43	0.04	0.08	LHS
110	08/01/2008	10.933	1.70	1.20	0.025	2.04	0.05	0.12	LHS
111	08/01/2008	10.934	1.10	1.10	0.025	1.21	0.03	0.07	LHS
112	08/01/2008	10.937	1.50	1.00	0.025	1.50	0.04	0.09	LHS
113	08/01/2008	10.938	2.00	1.10	0.025	2.20	0.06	0.13	LHS
114	08/01/2008	10.939	1.80	1.00	0.025	1.80	0.05	0.10	LHS
115	08/01/2008	10.941	1.20	1.00	0.025	1.20	0.03	0.07	LHS
116	08/01/2008	10.943	1.20	1.10	0.025	1.32	0.03	0.08	LHS
117	08/01/2008	10.943	1.20	1.40	0.025	1.68	0.04	0.10	LHS
118	08/01/2008	10.944	2.00	1.40	0.025	2.80	0.07	0.16	LHS
119	08/01/2008	10.946	1.30	1.10	0.025	1.43	0.04	0.08	LHS
120	08/01/2008	10.940	1.20	1.00	0.025	1.20	0.03	0.07	RHS
CARRIED FORWARD :						184.63	5.49	12.73	

BROUGHT FORWARD:			-	-	-	184.63	5.49	12.73	
121	08/01/2008	10.940	1.60	1.80	0.025	2.88	0.07	0.17	RHS
122	08/01/2008	10.940	1.20	2.00	0.025	2.40	0.06	0.14	RHS
123	09/01/2008	16.795	1.50	0.90	0.075	1.35	0.10	0.23	RHS
124	09/01/2008	16.794	1.10	1.10	0.025	1.21	0.03	0.07	RHS
125	09/01/2008	10.720	0.80	2.40	0.050	1.92	0.10	0.22	LHS
126	09/01/2008	14.013	1.30	1.00	0.075	1.30	0.10	0.23	LHS
127	09/01/2008	14.020	1.00	1.20	0.075	1.20	0.09	0.21	LHS
128	09/01/2008	14.022	1.00	0.70	0.075	0.70	0.05	0.12	LHS
129	09/01/2008	15.230	1.60	1.30	0.025	2.08	0.05	0.12	LHS
130	09/01/2008	15.237	1.10	0.90	0.025	0.99	0.02	0.06	LHS
131	09/01/2008	15.260	1.30	0.70	0.075	0.91	0.07	0.16	LHS
132	09/01/2008	15.416	1.10	1.00	0.075	1.10	0.08	0.19	LHS
133	09/01/2008	16.240	1.30	0.60	0.075	0.78	0.06	0.14	LHS
134	09/01/2008	16.245	0.70	0.70	0.075	0.49	0.04	0.09	LHS
135	11/01/2008	15.320	1.20	1.00	0.075	1.20	0.09	0.21	RHS
136	11/01/2008	15.318	1.20	0.80	0.075	0.96	0.07	0.17	RHS
137	11/01/2008	15.295	0.60	1.00	0.075	0.60	0.05	0.10	RHS
138	11/01/2008	14.750	1.10	0.70	0.075	0.77	0.06	0.13	RHS
139	11/01/2008	14.050	1.80	1.10	0.075	1.98	0.15	0.34	RHS
140	11/01/2008	11.020	1.30	1.30	0.025	1.69	0.04	0.10	LHS
141	11/01/2008	11.034	1.60	1.10	0.025	1.76	0.04	0.10	LHS
142	11/01/2008	11.040	1.00	0.90	0.025	0.90	0.02	0.05	LHS
143	11/01/2008	11.046	1.30	0.90	0.025	1.17	0.03	0.07	LHS
144	11/01/2008	11.052	2.20	1.00	0.025	2.20	0.06	0.13	LHS
145	11/01/2008	11.060	1.30	0.80	0.025	1.04	0.03	0.06	LHS
146	11/01/2008	11.061	0.80	1.00	0.025	0.80	0.02	0.05	LHS
147	11/01/2008	11.080	2.40	1.10	0.025	2.64	0.07	0.15	LHS
148	11/01/2008	11.081	2.30	1.10	0.025	2.53	0.06	0.15	LHS
149	11/01/2008	11.082	1.20	0.90	0.025	1.08	0.03	0.06	LHS
150	11/01/2008	11.110	1.10	1.00	0.025	1.10	0.03	0.06	LHS
CARRIED FORWARD :						226.36	7.25	16.81	

BROUGHT FORWARD:			-	-	-	226.36	7.25	16.81	
151	11/01/2008	11.120	0.90	0.80	0.025	0.72	0.02	0.04	LHS
152	11/01/2008	11.130	1.80	1.00	0.025	1.80	0.05	0.10	LHS
153	11/01/2008	11.340	1.00	0.70	0.075	0.70	0.05	0.12	LHS
154	11/01/2008	11.370	1.20	0.80	0.075	0.96	0.07	0.17	LHS
155	11/01/2008	13.650	1.40	1.20	0.075	1.68	0.13	0.29	LHS
156	12/01/2008	16.320	3.00	0.80	0.075	2.40	0.18	0.42	RHS
157	12/01/2008	16.110	1.50	1.10	0.025	1.65	0.04	0.10	RHS
158	12/01/2008	14.420	1.70	0.80	0.025	1.36	0.03	0.08	RHS
159	12/01/2008	14.420	1.30	0.90	0.025	1.17	0.03	0.07	RHS
160	12/01/2008	14.350	1.00	0.70	0.025	0.70	0.02	0.04	RHS
161	12/01/2008	12.897	1.20	0.90	0.025	1.08	0.03	0.06	RHS
162	12/01/2008	12.890	1.00	0.90	0.025	0.90	0.02	0.05	RHS
163	12/01/2008	12.723	1.20	0.70	0.075	0.84	0.06	0.15	RHS
164	12/01/2008	12.720	1.70	1.10	0.075	1.87	0.14	0.33	RHS
165	12/01/2008	12.690	1.00	1.00	0.025	1.00	0.03	0.06	RHS
TOTAL :						245.19	8.14	18.89	

LINTASAN RESOURCES SDN. BHD.
MAINTENANCE OF FEDERAL ROADS - WEST COAST, SABAH
R01 POTHOLE PATCHING RECORD

DISTRICT: KOTA KINABALU

ROUTE NO. 606

ROAD NAME: JALAN SUSUR SEPANGAR BAY

MONTH: JANUARY 2008

ITEM	DATE	CHAINAGE	Length (m)	Width (m)	Depth (m)	AREA (m ²)	VOLUME (m ³)	PREMIX QUANTITY (ton)	REMARKS
BROUGHT FORWARD:			-	-	-	0.00	0.00	0.00	
1	04/01/2008	5.715	3.70	1.30	0.050	4.81	0.24	0.56	RHS
2	06/01/2008	5.680	2.80	3.20	0.075	8.96	0.67	1.56	RHS
3	06/01/2008	5.650	1.10	1.50	0.075	1.65	0.12	0.29	RHS
4	06/01/2008	5.650	0.60	1.10	0.075	0.66	0.05	0.11	RHS
5	06/01/2008	5.643	1.50	1.10	0.075	1.65	0.12	0.29	RHS
6	06/01/2008	5.643	1.70	1.60	0.075	2.72	0.20	0.47	RHS
7	06/01/2008	5.607	1.50	1.40	0.025	2.10	0.05	0.12	RHS
8	06/01/2008	5.580	2.00	1.40	0.025	2.80	0.07	0.16	RHS
9	07/01/2008	5.600	1.40	1.70	0.075	2.38	0.18	0.41	RHS
10	07/01/2008	5.600	1.70	1.20	0.075	2.04	0.15	0.35	RHS
11	07/01/2008	5.550	3.50	0.70	0.075	2.45	0.18	0.43	RHS
12	07/01/2008	5.549	1.60	1.30	0.075	2.08	0.16	0.36	RHS
13	07/01/2008	5.549	0.70	1.00	0.075	0.70	0.05	0.12	RHS
14	07/01/2008	5.520	0.80	0.80	0.075	0.64	0.05	0.11	RHS
15	07/01/2008	5.496	2.30	1.70	0.075	3.91	0.29	0.68	RHS
16	07/01/2008	5.496	0.70	1.40	0.075	0.98	0.07	0.17	RHS
17	08/01/2008	5.510	1.60	1.30	0.075	2.08	0.16	0.36	RHS
18	08/01/2008	5.510	0.90	0.70	0.075	0.63	0.05	0.11	RHS
19	08/01/2008	5.480	0.80	1.20	0.075	0.96	0.07	0.17	RHS
20	08/01/2008	5.480	3.40	1.50	0.075	5.10	0.38	0.89	RHS
21	08/01/2008	5.450	1.20	1.30	0.075	1.56	0.12	0.27	RHS
22	08/01/2008	5.625	1.30	1.30	0.075	1.69	0.13	0.29	LHS
23	09/01/2008	0.040	5.40	1.70	0.025	9.18	0.23	0.53	LHS
24	09/01/2008	5.520	3.00	1.70	0.075	5.10	0.38	0.89	LHS
25	09/01/2008	8.510	2.70	1.00	0.025	2.70	0.07	0.16	LHS
26	09/01/2008	8.580	1.00	0.80	0.025	0.80	0.02	0.05	RHS
27	11/01/2008	5.250	1.30	1.80	0.050	2.34	0.12	0.27	RHS
28	11/01/2008	5.210	1.00	3.10	0.050	3.10	0.16	0.36	RHS
29	11/01/2008	5.210	1.00	1.80	0.075	1.80	0.14	0.31	LHS
30	14/01/2007	5.593	3.30	3.30	0.070	10.89	0.76	1.77	RHS
CARRIED FORWARD :						88.46	5.44	12.63	

BROUGHT FORWARD:			-	-	-	88.46	5.44	12.63	
31	14/01/2008	5.540	2.30	1.40	0.050	3.22	0.16	0.37	RHS
32	15/01/2008	5.514	4.30	3.70	0.050	15.91	0.80	1.85	RHS
33	15/01/2008	5.518	4.70	3.50	0.050	16.45	0.82	1.91	RHS
34	15/01/2008	5.500	9.60	1.60	0.050	15.36	0.77	1.78	RHS
35	15/01/2008	5.491	5.20	3.20	0.050	16.64	0.83	1.93	RHS
36	15/01/2008	5.486	1.50	1.20	0.050	1.80	0.09	0.21	RHS
37	15/01/2008	5.478	2.20	1.90	0.050	4.18	0.21	0.48	RHS
38	15/01/2008	5.476	2.00	1.70	0.030	3.40	0.10	0.24	RHS
39	15/01/2008	5.460	5.20	1.50	0.070	7.80	0.55	1.27	RHS
40	16/01/2008	4.477	0.50	0.30	0.050	0.15	0.01	0.02	RHS
41	16/01/2008	5.713	2.90	1.00	0.025	2.90	0.07	0.17	LHS
42	16/01/2008	5.718	2.30	0.80	0.025	1.84	0.05	0.11	LHS
43	16/01/2008	5.721	4.20	1.00	0.025	4.20	0.11	0.24	LHS
44	16/01/2008	5.695	2.10	0.80	0.025	1.68	0.04	0.10	LHS
45	16/01/2008	5.696	4.00	1.20	0.025	4.80	0.12	0.28	LHS
46	16/01/2008	5.700	2.30	0.80	0.025	1.84	0.05	0.11	LHS
47	16/01/2008	5.700	1.30	1.00	0.025	1.30	0.03	0.08	LHS
48	16/01/2008	5.703	1.80	1.70	0.025	3.06	0.08	0.18	LHS
49	16/01/2008	5.704	1.30	1.70	0.025	2.21	0.06	0.13	LHS
50	16/01/2008	5.683	7.50	1.00	0.025	7.50	0.19	0.44	LHS
51	20/01/2008	5.207	14.20	0.20	0.025	2.84	0.07	0.16	LHS
52	20/01/2008	5.210	2.10	1.20	0.025	2.52	0.06	0.15	LHS
53	20/01/2008	5.640	1.70	1.20	0.075	2.04	0.15	0.35	RHS
54	20/01/2008	5.635	3.20	1.10	0.075	3.52	0.26	0.61	RHS
55	20/01/2008	5.240	16.00	0.20	0.025	3.20	0.08	0.19	RHS
56	20/01/2008	5.207	1.00	3.80	0.025	3.80	0.10	0.22	RHS
57	20/01/2008	5.207	4.10	0.20	0.025	0.82	0.02	0.05	RHS
58	21/01/2008	5.395	0.90	0.80	0.025	0.72	0.02	0.04	LHS
59	21/01/2008	5.400	1.20	0.90	0.025	1.08	0.03	0.06	LHS
60	21/01/2008	5.400	1.10	1.00	0.025	1.10	0.03	0.06	LHS
TOTAL :						226.34	11.38	26.40	

LINTASAN RESOURCES SDN. BHD.
MAINTENANCE OF FEDERAL ROADS - WEST COAST, SABAH
R01 POT HOLE PATCHING RECORD

DISTRICT: TUARAN
ROUTE NO. 01
ROAD NAME: JALAN KOTA KINABALU - KUDAT
MONTH: JANUARY 2008

ITEM	DATE	CHAINAGE	Length (m)	Width (m)	Depth (m)	AREA (m ²)	VOLUME (m ³)	PREMIX QUANTITY (ton)	REMARKS
BROUGHT FORWARD:			-	-	-	0.00	0.00	0.00	
1	08/01/2008	32.915	7.30	1.10	0.025	8.03	0.20	0.47	LHS
2	08/01/2008	32.917	6.10	1.20	0.025	7.32	0.18	0.42	LHS
3	08/01/2008	32.919	6.30	1.10	0.025	6.93	0.17	0.40	LHS
4	08/01/2008	32.920	10.50	1.20	0.025	12.60	0.32	0.73	LHS
5	09/01/2008	36.595	1.20	1.20	0.075	1.44	0.11	0.25	LHS
6	09/01/2008	36.525	1.30	1.10	0.075	1.43	0.11	0.25	RHS
7	09/01/2008	35.130	1.50	1.10	0.075	1.65	0.12	0.29	RHS
8	09/01/2008	35.130	1.60	1.50	0.075	2.40	0.18	0.42	RHS
9	09/01/2008	34.980	0.50	0.80	0.075	0.40	0.03	0.07	RHS
10	09/01/2008	34.980	1.20	1.10	0.075	1.32	0.10	0.23	RHS
11	11/01/2008	33.384	2.70	1.00	0.100	2.70	0.27	0.63	RHS
12	11/01/2008	33.200	1.60	0.80	0.050	1.28	0.06	0.15	RHS
13	12/01/2008	31.975	2.30	0.90	0.050	2.07	0.10	0.24	RHS
14	12/01/2008	31.978	2.30	0.90	0.050	2.07	0.10	0.24	RHS
15	12/01/2008	31.542	1.60	1.10	0.050	1.76	0.09	0.20	RHS
16	12/01/2008	31.540	1.50	1.10	0.050	1.65	0.08	0.19	RHS
17	12/01/2008	31.200	1.50	0.70	0.050	1.05	0.05	0.12	RHS
18	12/01/2008	31.212	1.60	1.00	0.050	1.60	0.08	0.19	RHS
19	12/01/2008	31.155	3.10	1.10	0.025	3.41	0.09	0.20	RHS
20	12/01/2008	30.753	1.30	1.00	0.050	1.30	0.07	0.15	RHS
21	12/01/2008	30.758	1.90	1.30	0.050	2.47	0.12	0.29	RHS
22	13/01/2008	30.681	1.90	1.30	0.050	2.47	0.12	0.29	RHS
23	13/01/2008	30.680	1.30	0.90	0.050	1.17	0.06	0.14	RHS
24	13/01/2008	30.600	2.10	1.20	0.070	2.52	0.18	0.41	RHS
25	13/01/2008	30.600	1.50	1.40	0.050	2.10	0.11	0.24	RHS
26	13/01/2008	31.948	1.60	1.30	0.050	2.08	0.10	0.24	LHS
27	13/01/2008	31.949	1.30	0.90	0.050	1.17	0.06	0.14	LHS
28	13/01/2008	31.964	3.20	2.80	0.025	8.96	0.22	0.52	LHS
29	13/01/2008	31.978	1.00	1.00	0.025	1.00	0.03	0.06	LHS
30	16/01/2008	34.760	1.70	1.00	0.075	1.70	0.13	0.30	RHS
CARRIED FORWARD :						88.05	3.64	8.45	

BROUGHT FORWARD:			-	-	-	88.05	3.64	8.45	
31	16/01/2008	34.500	2.30	0.90	0.075	2.07	0.16	0.36	RHS
32	16/01/2008	32.750	1.90	1.30	0.075	2.47	0.19	0.43	RHS
33	16/01/2008	32.750	1.00	0.80	0.075	0.80	0.06	0.14	RHS
34	22/01/2008	35.215	5.00	0.90	0.025	4.50	0.11	0.26	RHS
35	22/01/2008	35.215	3.60	0.90	0.025	3.24	0.08	0.19	RHS
36	22/01/2008	35.205	3.20	1.00	0.025	3.20	0.08	0.19	RHS
37	22/01/2008	35.180	1.10	1.10	0.025	1.21	0.03	0.07	RHS
38	22/01/2008	35.180	0.90	1.90	0.025	1.71	0.04	0.10	RHS
39	22/01/2008	35.179	1.00	0.90	0.025	0.90	0.02	0.05	RHS
40	22/01/2008	33.490	3.10	1.30	0.075	4.03	0.30	0.70	RHS
41	22/01/2008	33.340	1.20	0.70	0.075	0.84	0.06	0.15	RHS
42	22/01/2008	33.330	1.10	0.70	0.075	0.77	0.06	0.13	RHS
43	22/01/2008	33.150	1.60	0.90	0.075	1.44	0.11	0.25	RHS
44	22/01/2008	33.150	2.00	0.90	0.075	1.80	0.14	0.31	RHS
45	23/01/2008	32.909	1.70	1.20	0.025	2.04	0.05	0.12	RHS
46	23/01/2008	32.908	1.50	0.90	0.025	1.35	0.03	0.08	RHS
47	23/01/2008	32.900	2.00	1.00	0.025	2.00	0.05	0.12	RHS
48	23/01/2008	32.840	1.80	0.90	0.075	1.62	0.12	0.28	RHS
49	23/01/2008	32.838	1.50	1.10	0.025	1.65	0.04	0.10	RHS
50	23/01/2008	32.835	1.20	1.00	0.025	1.20	0.03	0.07	RHS
51	23/01/2008	32.685	2.00	0.90	0.025	1.80	0.05	0.10	RHS
52	23/01/2008	30.450	1.20	0.90	0.075	1.08	0.08	0.19	RHS
53	23/01/2008	30.435	2.80	1.00	0.025	2.80	0.07	0.16	RHS
54	23/01/2008	30.410	1.10	1.10	0.075	1.21	0.09	0.21	RHS
55	23/01/2008	30.410	0.60	0.80	0.075	0.48	0.04	0.08	RHS
TOTAL :						134.26	5.73	13.28	

LINTASAN RESOURCES SDN. BHD.
MAINTENANCE OF FEDERAL ROADS - WEST COAST, SABAH
R01 POTHOLE PATCHING RECORD

DISTRICT: TUARAN

ROUTE NO. 22

ROAD NAME: JALAN KOTA KINABALU - SANDAKAN

MONTH: JANUARY 2008

ITEM	DATE	CHAINAGE	Length (m)	Width (m)	Depth (m)	AREA (m2)	VOLUME (m3)	PREMIX QUANTITY (ton)	REMARKS
BROUGHT FORWARD:			-	-	-	0.00	0.00	0.00	
1	08/01/2008	9.097	2.50	2.10	0.070	5.25	0.37	0.85	LHS
2	10/01/2008	3.810	2.90	3.50	0.050	10.15	0.51	1.18	LHS
3	10/01/2008	3.810	3.00	1.20	0.025	3.60	0.09	0.21	LHS
4	10/01/2008	4.990	1.60	1.50	0.075	2.40	0.18	0.42	LHS
5	10/01/2008	20.390	3.70	1.20	0.025	4.44	0.11	0.26	LHS
6	10/01/2008	20.390	1.10	0.90	0.025	0.99	0.02	0.06	LHS
7	10/01/2008	20.400	1.80	1.50	0.075	2.70	0.20	0.47	LHS
8	10/01/2008	20.425	2.20	1.20	0.075	2.64	0.20	0.46	LHS
9	11/01/2008	5.100	0.80	0.80	0.075	0.64	0.05	0.11	LHS
10	11/01/2008	5.100	1.90	1.30	0.075	2.47	0.19	0.43	LHS
11	11/01/2008	5.100	1.80	1.50	0.075	2.70	0.20	0.47	LHS
12	11/01/2008	5.190	3.00	0.90	0.025	2.70	0.07	0.16	LHS
13	11/01/2008	5.250	1.30	0.70	0.075	0.91	0.07	0.16	LHS
14	11/01/2008	12.290	4.10	1.50	0.050	6.15	0.31	0.71	LHS
15	11/01/2008	6.520	7.00	1.00	0.025	7.00	0.18	0.41	RHS
16	11/01/2008	6.520	1.70	0.70	0.025	1.19	0.03	0.07	RHS
17	13/01/2008	21.785	1.90	1.00	0.075	1.90	0.14	0.33	RHS
18	13/01/2008	21.785	1.00	0.60	0.075	0.60	0.05	0.10	RHS
19	13/01/2008	21.762	1.70	0.60	0.075	1.02	0.08	0.18	RHS
20	13/01/2008	21.760	3.30	1.00	0.075	3.30	0.25	0.57	RHS
21	13/01/2008	21.758	0.90	0.70	0.075	0.63	0.05	0.11	RHS
22	13/01/2008	16.070	2.50	1.90	0.075	4.75	0.36	0.83	RHS
23	13/01/2008	16.070	0.50	0.90	0.075	0.45	0.03	0.08	RHS
24	14/01/2008	19.010	1.80	1.10	0.075	1.98	0.15	0.34	LHS
25	14/01/2008	20.390	6.00	1.20	0.025	7.20	0.18	0.42	LHS
26	14/01/2008	26.550	2.90	1.50	0.025	4.35	0.11	0.25	LHS
27	14/01/2008	26.550	1.70	1.40	0.025	2.38	0.06	0.14	LHS
28	14/01/2008	26.600	2.20	1.10	0.050	2.42	0.12	0.28	LHS
29	14/01/2008	29.885	4.70	0.70	0.075	3.29	0.25	0.57	LHS
30	14/01/2008	15.670	2.80	1.10	0.025	3.08	0.08	0.18	RHS
CARRIED FORWARD :						93.28	4.66	10.80	

BROUGHT FORWARD:			-	-	-	93.28	4.66	10.80	
31	14/01/2008	15.610	3.60	1.40	0.050	5.04	0.25	0.58	RHS
32	15/01/2008	9.090	0.50	1.20	0.075	0.60	0.05	0.10	LHS
33	15/01/2008	9.090	2.10	1.70	0.075	3.57	0.27	0.62	LHS
34	15/01/2008	15.210	2.20	1.00	0.025	2.20	0.06	0.13	LHS
35	15/01/2008	15.220	1.60	1.10	0.025	1.76	0.04	0.10	LHS
36	15/01/2008	15.221	1.10	0.90	0.025	0.99	0.02	0.06	LHS
37	15/01/2008	15.225	0.90	1.10	0.025	0.99	0.02	0.06	LHS
38	15/01/2008	15.812	1.00	1.00	0.025	1.00	0.03	0.06	LHS
39	15/01/2008	19.390	2.40	0.70	0.025	0.70	0.02	0.04	LHS
40	15/01/2008	20.115	3.10	0.80	0.025	1.92	0.05	0.11	LHS
41	15/01/2008	27.560	4.60	0.90	0.025	2.79	0.07	0.16	LHS
42	15/01/2008	32.486	1.70	1.10	0.050	5.06	0.25	0.59	LHS
43	16/01/2008	8.750	1.40	1.80	0.075	3.06	0.23	0.53	LHS
44	17/01/2008	9.360	2.90	1.10	0.050	1.54	0.08	0.18	LHS
45	17/01/2008	39.515	1.20	1.40	0.075	4.06	0.30	0.71	LHS
46	17/01/2008	9.085	7.30	1.50	0.025	1.80	0.05	0.10	RHS
47	17/01/2008	9.085	3.60	0.80	0.025	5.84	0.15	0.34	RHS
48	18/01/2008	21.830	0.90	1.00	0.075	3.60	0.27	0.63	LHS
49	18/01/2008	22.831	2.10	0.80	0.075	0.72	0.05	0.13	LHS
50	18/01/2008	32.500	5.80	0.80	0.025	1.68	0.04	0.10	LHS
51	18/01/2008	32.500	2.80	1.30	0.025	7.54	0.19	0.44	LHS
52	18/01/2008	32.550	2.30	1.30	0.025	3.64	0.09	0.21	LHS
53	18/01/2008	22.450	1.90	0.70	0.025	1.61	0.04	0.09	RHS
54	19/01/2008	34.350	2.10	1.10	0.075	2.09	0.16	0.36	LHS
55	19/01/2008	34.350	1.60	1.50	0.075	3.15	0.24	0.55	LHS
56	19/01/2008	9.380	1.20	0.90	0.075	1.44	0.11	0.25	RHS
57	19/01/2008	9.380	0.60	1.40	0.075	1.68	0.13	0.29	RHS
58	19/01/2008	3.760	1.90	0.60	0.075	0.36	0.03	0.06	RHS
TOTAL:						163.71	7.92	18.38	

LINTASAN RESOURCES SDN. BHD.
 MAINTENANCE OF FEDERAL ROADS - WEST COAST, SABAH
R01 POTHOLE PATCHING RECORD

DISTRICT: TUARAN
ROUTE NO. 503
ROAD NAME: JALAN BERUNGIS - KOTA BELUD
MONTH: JANUARY 2008

ITEM	DATE	CHAINAGE	Length (m)	Width (m)	Depth (m)	AREA (m2)	VOLUME (m3)	PREMIX QUANTITY (ton)	REMARKS
BROUGHT FORWARD:			-	-	-	0.00	0.00	0.00	
1	06/01/2008	1.618	0.90	0.80	0.075	0.72	0.05	0.13	RHS
2	06/01/2008	1.420	1.70	0.80	0.025	1.36	0.03	0.08	RHS
3	06/01/2008	1.415	0.90	0.70	0.025	0.63	0.02	0.04	RHS
4	06/01/2008	1.405	1.00	0.70	0.075	0.70	0.05	0.12	RHS
5	06/01/2008	1.397	2.00	1.00	0.075	2.00	0.15	0.35	RHS
6	06/01/2008	1.390	1.10	0.80	0.075	0.88	0.07	0.15	RHS
7	06/01/2008	1.275	3.00	1.10	0.025	3.30	0.08	0.19	RHS
8	06/01/2008	1.270	2.90	1.10	0.025	3.19	0.08	0.19	RHS
9	06/01/2008	1.265	2.50	0.80	0.025	2.00	0.05	0.12	RHS
10	06/01/2008	1.255	1.10	0.70	0.075	0.77	0.06	0.13	RHS
11	06/01/2008	0.670	2.50	0.80	0.025	2.00	0.05	0.12	RHS
TOTAL :						17.55	0.69	1.61	

LINTASAN RESOURCES SDN BHD.
 MAINTENANCE OF FEDERAL ROADS - WEST COAST, SABAH

SUMMARY - POTHOLE PATCHING RECORD

Month: January 2008

ITEM	DISTRICT	ROUTE NO.	ROAD NAME	AREA (m ²)			VOLUME (m ³)			PREMIX QUANTITY (TON)		
				PREVIOUS MONTH	CURRENT MONTH	CUM. MONTH	PREVIOUS MONTH	CURRENT MONTH	CUM. MONTH	PREVIOUS MONTH	CURRENT MONTH	CUM. MONTH
1	Kota Kinabalu	01	Jalan Kota Kinabalu - Sindumin	-	5.31	5.31	-	0.27	0.27	-	0.62	0.62
2	Penampang	01	Jalan Kota Kinabalu - Sindumin	-	100.22	100.22	-	5.01	5.01	-	11.63	11.63
3	Papar	01	Jalan Kota Kinabalu - Sindumin	-	338.91	338.91	-	16.95	16.95	-	39.31	39.31
4	Penampang	500	Jalan Kota Kinabalu - Keningau - Tenom	-	111.14	111.14	-	5.56	5.56	-	12.89	12.89
5	Penampang	501	Jalan Kota Kinabalu - Penampang - Lok Kawi	-	40.16	40.16	-	2.01	2.01	-	4.66	4.66
6	Kota Kinabalu	608	Jalan masuk ke Lapangan Terbang Lama, K.K.	-	-	-	-	-	-	-	-	-
TOTAL:				-	595.74	595.74	-	29.80	29.80	-	69.11	69.11

LINTASAN RESOURCES SDN. BHD.
 MAINTENANCE OF FEDERAL ROADS - WEST COAST, SABAH
R01 POTHOLE PATCHING RECORD

DISTRICT: KOTA KINABALU

ROUTE NO. 01

ROAD NAME: JALAN KK - SINDUMIN

MONTH: JANUARY 2008

ITEM	DATE	CHAINAGE	Length (m)	Width (m)	Depth (m)	AREA (m ²)	VOLUME (m ³)	PREMIX QUANTITY (ton)	REMARKS
BROUGHT FORWARD:						0.00	0.00	0.00	
1	1/5/2008	2.312	1.20	0.80	0.050	0.96	0.05	0.11	RHS
2	1/5/2008	2.313	1.20	0.70	0.050	0.84	0.04	0.10	RHS
3	1/5/2008	2.250	0.90	0.50	0.050	0.45	0.02	0.05	RHS
4	1/5/2008	0.670	1.10	0.50	0.050	0.55	0.03	0.06	RHS
5	1/5/2008	0.540	1.20	0.50	0.050	0.60	0.03	0.07	RHS
6	1/5/2008	0.730	1.10	0.40	0.050	0.44	0.02	0.05	LHS
7	1/5/2008	0.830	0.70	0.50	0.050	0.35	0.02	0.04	LHS
8	1/5/2008	1.480	1.60	0.70	0.050	1.12	0.06	0.13	LHS
TOTAL:						5.31	0.27	0.62	

LINTASAN RESOURCES SDN. BHD.
MAINTENANCE OF FEDERAL ROADS - WEST COAST, SABAH
R01 POTHOLE PATCHING RECORD

DISTRICT: PENAMPANG

ROUTE NO. 01

ROAD NAME: JALAN KK - SINDUMIN

MONTH: JANUARY 2008

ITEM	DATE	CHAINAGE	Length (m)	Width (m)	Depth (m)	AREA (m2)	VOLUME (m3)	PREMIX QUANTITY (ton)	REMARKS
BROUGHT FORWARD:						0.00	0.00	0.00	
1	1/1/2008	10.390	3.70	0.90	0.050	3.33	0.17	0.39	LHS
2	1/1/2008	10.422	4.70	0.90	0.050	4.23	0.21	0.49	LHS
3	1/1/2008	10.485	1.40	0.80	0.050	1.12	0.06	0.13	LHS
4	1/1/2008	10.487	0.80	0.60	0.050	0.48	0.02	0.06	LHS
5	1/1/2008	12.215	1.60	0.80	0.050	1.28	0.06	0.15	LHS
6	1/1/2008	12.217	1.60	1.50	0.050	2.40	0.12	0.28	LHS
7	1/1/2008	10.515	1.00	0.60	0.050	0.60	0.03	0.07	RHS
8	1/1/2008	17.740	2.60	1.30	0.050	3.38	0.17	0.39	LHS
9	1/2/2008	12.245	1.50	1.00	0.050	1.50	0.08	0.17	LHS
10	1/2/2008	12.255	1.90	1.00	0.050	1.90	0.10	0.22	LHS
11	1/2/2008	13.935	2.10	1.10	0.050	2.31	0.12	0.27	LHS
12	1/2/2008	14.155	2.90	1.00	0.050	2.90	0.15	0.34	LHS
13	1/2/2008	14.055	2.30	1.10	0.050	2.53	0.13	0.29	LHS
14	1/2/2008	14.150	2.30	1.10	0.050	2.53	0.13	0.29	LHS
15	1/2/2008	14.150	2.90	1.00	0.050	2.90	0.15	0.34	LHS
16	1/2/2008	14.275	1.50	1.10	0.050	1.65	0.08	0.19	LHS
17	1/2/2008	14.365	2.70	0.70	0.050	1.89	0.09	0.22	LHS
18	1/2/2008	14.940	1.80	1.00	0.050	1.80	0.09	0.21	LHS
19	1/2/2008	15.025	1.80	1.00	0.050	1.80	0.09	0.21	LHS
20	1/2/2008	15.075	1.60	1.20	0.050	1.92	0.10	0.22	LHS
21	1/2/2008	15.285	1.10	0.60	0.050	0.66	0.03	0.08	LHS
22	1/2/2008	15.355	1.10	0.90	0.050	0.99	0.05	0.11	LHS
23	1/2/2008	15.475	2.00	1.00	0.050	2.00	0.10	0.23	LHS
24	1/2/2008	15.470	2.50	1.00	0.050	2.50	0.13	0.29	LHS
25	1/2/2008	15.315	1.30	0.80	0.050	1.04	0.05	0.12	RHS
26	1/2/2008	14.805	1.00	0.90	0.050	0.90	0.05	0.10	RHS
27	1/4/2008	9.015	1.30	1.10	0.050	1.43	0.07	0.17	LHS
28	1/4/2008	9.025	1.50	0.70	0.050	1.05	0.05	0.12	LHS
29	1/4/2008	9.040	1.00	0.80	0.050	0.80	0.04	0.09	LHS
30	1/4/2008	9.185	0.50	0.50	0.050	0.25	0.01	0.03	LHS
CARRIED FORWARD:						54.07	2.70	6.27	

LINTASAN RESOURCES SDN. BHD.
MAINTENANCE OF FEDERAL ROADS - WEST COAST, SABAH
R01 POTHOLE PATCHING RECORD

DISTRICT: PENAMPANG

ROUTE NO. 01

ROAD NAME: JALAN KK - SINDUMIN

MONTH: JANUARY 2008

ITEM	DATE	CHAINAGE	Length (m)	Width (m)	Depth (m)	AREA (m2)	VOLUME (m3)	PREMIX QUANTITY (ton)	REMARKS
BROUGHT FORWARD:						0.00	0.00	0.00	
1	1/1/2008	10.390	3.70	0.90	0.050	3.33	0.17	0.39	LHS
2	1/1/2008	10.422	4.70	0.90	0.050	4.23	0.21	0.49	LHS
3	1/1/2008	10.485	1.40	0.80	0.050	1.12	0.06	0.13	LHS
4	1/1/2008	10.487	0.80	0.60	0.050	0.48	0.02	0.06	LHS
5	1/1/2008	12.215	1.60	0.80	0.050	1.28	0.06	0.15	LHS
6	1/1/2008	12.217	1.60	1.50	0.050	2.40	0.12	0.28	LHS
7	1/1/2008	10.515	1.00	0.60	0.050	0.60	0.03	0.07	RHS
8	1/1/2008	17.740	2.60	1.30	0.050	3.38	0.17	0.39	LHS
9	1/2/2008	12.245	1.50	1.00	0.050	1.50	0.08	0.17	LHS
10	1/2/2008	12.255	1.90	1.00	0.050	1.90	0.10	0.22	LHS
11	1/2/2008	13.935	2.10	1.10	0.050	2.31	0.12	0.27	LHS
12	1/2/2008	14.155	2.90	1.00	0.050	2.90	0.15	0.34	LHS
13	1/2/2008	14.055	2.30	1.10	0.050	2.53	0.13	0.29	LHS
14	1/2/2008	14.150	2.30	1.10	0.050	2.53	0.13	0.29	LHS
15	1/2/2008	14.150	2.90	1.00	0.050	2.90	0.15	0.34	LHS
16	1/2/2008	14.275	1.50	1.10	0.050	1.65	0.08	0.19	LHS
17	1/2/2008	14.365	2.70	0.70	0.050	1.89	0.09	0.22	LHS
18	1/2/2008	14.940	1.80	1.00	0.050	1.80	0.09	0.21	LHS
19	1/2/2008	15.025	1.80	1.00	0.050	1.80	0.09	0.21	LHS
20	1/2/2008	15.075	1.60	1.20	0.050	1.92	0.10	0.22	LHS
21	1/2/2008	15.285	1.10	0.60	0.050	0.66	0.03	0.08	LHS
22	1/2/2008	15.355	1.10	0.90	0.050	0.99	0.05	0.11	LHS
23	1/2/2008	15.475	2.00	1.00	0.050	2.00	0.10	0.23	LHS
24	1/2/2008	15.470	2.50	1.00	0.050	2.50	0.13	0.29	LHS
25	1/2/2008	15.315	1.30	0.80	0.050	1.04	0.05	0.12	RHS
26	1/2/2008	14.805	1.00	0.90	0.050	0.90	0.05	0.10	RHS
27	1/4/2008	9.015	1.30	1.10	0.050	1.43	0.07	0.17	LHS
28	1/4/2008	9.025	1.50	0.70	0.050	1.05	0.05	0.12	LHS
29	1/4/2008	9.040	1.00	0.80	0.050	0.80	0.04	0.09	LHS
30	1/4/2008	9.185	0.50	0.50	0.050	0.25	0.01	0.03	LHS
CARRIED FORWARD:						54.07	2.70	6.27	

LINTASAN RESOURCES SDN. BHD.
MAINTENANCE OF FEDERAL ROADS - WEST COAST, SABAH
R01 POT HOLE PATCHING RECORD

DISTRICT: PENAMPANG

ROUTE NO. 01

ROAD NAME: JALAN KK - SINDUMIN

MONTH: JANUARY 2008

ITEM	DATE	CHAINAGE	Length (m)	Width (m)	Depth (m)	AREA (m2)	VOLUME (m3)	PREMIX QUANTITY (ton)	REMARKS
BROUGHT FORWARD:						54.07	2.70	6.27	
31	1/4/2008	9.248	0.80	0.60	0.050	0.48	0.02	0.06	LHS
32	1/4/2008	10.185	1.50	0.90	0.050	1.35	0.07	0.16	LHS
33	1/4/2008	10.186	1.90	1.10	0.050	2.09	0.10	0.24	LHS
34	1/4/2008	10.187	1.60	1.50	0.050	2.40	0.12	0.28	LHS
35	1/4/2008	10.188	0.90	0.80	0.050	0.72	0.04	0.08	LHS
36	1/4/2008	10.385	1.90	0.70	0.050	1.33	0.07	0.15	LHS
37	1/4/2008	13.695	1.70	1.30	0.050	2.21	0.11	0.26	RHS
38	1/4/2008	12.385	1.60	1.20	0.050	1.92	0.10	0.22	RHS
39	1/4/2008	11.935	5.00	1.30	0.050	6.50	0.33	0.75	RHS
40	1/4/2008	11.375	2.30	0.90	0.050	2.07	0.10	0.24	RHS
41	1/4/2008	9.585	2.30	0.70	0.050	1.61	0.08	0.19	RHS
42	1/4/2008	9.585	2.40	1.00	0.050	2.40	0.12	0.28	RHS
43	1/4/2008	9.575	1.60	0.90	0.050	1.44	0.07	0.17	RHS
44	1/5/2008	16.555	1.90	1.70	0.050	3.23	0.16	0.37	RHS
45	1/5/2008	17.785	1.70	1.10	0.050	1.87	0.09	0.22	LHS
46	1/5/2008	17.815	1.90	0.80	0.050	1.52	0.08	0.18	LHS
47	1/5/2008	17.875	2.00	0.90	0.050	1.80	0.09	0.21	RHS
48	1/5/2008	17.895	2.00	1.10	0.050	2.20	0.11	0.26	RHS
49	1/20/2008	11.845	1.00	0.60	0.050	0.60	0.03	0.07	RHS
50	1/20/2008	10.830	0.90	0.40	0.050	0.36	0.02	0.04	RHS
51	1/20/2008	9.665	0.70	0.50	0.050	0.35	0.02	0.04	RHS
52	1/20/2008	9.655	1.50	0.50	0.050	0.75	0.04	0.09	RHS
53	1/20/2008	9.640	1.50	0.70	0.050	1.05	0.05	0.12	RHS
54	1/20/2008	9.630	1.70	0.60	0.050	1.02	0.05	0.12	RHS
55	1/20/2008	9.435	0.60	0.50	0.050	0.30	0.02	0.03	RHS
56	1/20/2008	9.135	1.60	0.70	0.050	1.12	0.06	0.13	RHS
57	1/20/2008	7.135	1.40	0.80	0.050	1.12	0.06	0.13	RHS
58	1/20/2008	7.050	0.70	0.60	0.050	0.42	0.02	0.05	RHS
59	1/20/2008	7.049	0.60	0.60	0.050	0.36	0.02	0.04	RHS
60	1/20/2008	7.015	0.80	0.60	0.050	0.48	0.02	0.06	RHS
61	1/20/2008	6.965	1.80	0.60	0.050	1.08	0.05	0.13	LHS
TOTAL:						100.22	5.01	11.63	

LINTASAN RESOURCES SDN. BHD.
MAINTENANCE OF FEDERAL ROADS - WEST COAST, SABAH
R01 POTHOLE PATCHING RECORD

DISTRICT: PAPAR

ROUTE NO. 01

ROAD NAME: JALAN KK - SINDUMIN

MONTH: JANUARY 2008

ITEM	DATE	CHAINAGE	Length (m)	Width (m)	Depth (m)	AREA (m2)	VOLUME (m3)	PREMIX QUANTITY (ton)	REMARKS
BROUGHT FORWARD:						0.00	0.00	0.00	
1	1/1/2008	25.835	3.90	1.60	0.050	6.24	0.31	0.72	RHS
2	1/1/2008	27.185	1.60	1.00	0.050	1.60	0.08	0.19	RHS
3	1/1/2008	27.188	2.10	1.50	0.050	3.15	0.16	0.37	RHS
4	1/1/2008	27.196	1.90	1.60	0.050	3.04	0.15	0.35	RHS
5	1/1/2008	29.715	1.90	1.50	0.050	2.85	0.14	0.33	LHS
6	1/1/2008	30.685	1.70	1.60	0.050	2.72	0.14	0.32	RHS
7	1/1/2008	31.685	2.20	1.30	0.050	2.86	0.14	0.33	LHS
8	1/1/2008	31.835	3.70	1.40	0.050	5.18	0.26	0.60	RHS
9	1/3/2008	66.545	2.10	1.10	0.050	2.31	0.12	0.27	LHS
10	1/3/2008	40.460	2.10	1.00	0.050	2.10	0.11	0.24	RHS
11	1/3/2008	40.465	1.80	1.20	0.050	2.16	0.11	0.25	RHS
12	1/3/2008	40.468	1.80	1.30	0.050	2.34	0.12	0.27	RHS
13	1/3/2008	40.470	2.80	1.10	0.050	3.08	0.15	0.36	RHS
14	1/3/2008	41.665	1.60	1.60	0.050	2.56	0.13	0.30	LHS
15	1/3/2008	41.365	2.70	1.20	0.050	3.24	0.16	0.38	LHS
16	1/6/2008	41.430	1.50	0.80	0.050	1.20	0.06	0.14	LHS
17	1/6/2008	41.415	0.90	0.50	0.050	0.45	0.02	0.05	RHS
18	1/6/2008	41.414	1.50	0.80	0.050	1.20	0.06	0.14	RHS
19	1/6/2008	41.410	1.90	1.20	0.050	2.28	0.11	0.26	RHS
20	1/6/2008	41.409	1.50	1.00	0.050	1.50	0.08	0.17	RHS
21	1/6/2008	41.407	1.30	0.80	0.050	1.04	0.05	0.12	RHS
22	1/6/2008	41.405	1.30	1.00	0.050	1.30	0.07	0.15	RHS
23	1/6/2008	41.365	1.40	0.90	0.050	1.26	0.06	0.15	RHS
24	1/6/2008	41.355	1.40	0.80	0.050	1.12	0.06	0.13	RHS
25	1/6/2008	41.325	1.40	1.00	0.050	1.40	0.07	0.16	LHS
26	1/6/2008	41.265	1.50	1.50	0.050	2.25	0.11	0.26	RHS
27	1/6/2008	41.263	1.10	0.80	0.050	0.88	0.04	0.10	RHS
28	1/6/2008	41.261	2.10	1.00	0.050	2.10	0.11	0.24	RHS
29	1/6/2008	41.255	2.90	1.90	0.050	5.51	0.28	0.64	RHS
30	1/7/2008	38.955	1.80	1.80	0.050	3.24	0.16	0.38	RHS
CARRIED FORWARD:						72.16	3.61	8.37	

LINTASAN RESOURCES SDN. BHD.
MAINTENANCE OF FEDERAL ROADS - WEST COAST, SABAH
R01 POTHOLE PATCHING RECORD

DISTRICT: PAPAR

ROUTE NO. 01

ROAD NAME: JALAN KK - SINDUMIN

MONTH: JANUARY 2008

ITEM	DATE	CHAINAGE	Length (m)	Width (m)	Depth (m)	AREA (m2)	VOLUME (m3)	PREMIX QUANTITY (ton)	REMARKS
BROUGHT FORWARD:						72.16	3.61	8.37	
31	1/7/2008	40.595	1.80	1.50	0.050	2.70	0.14	0.31	LHS
32	1/7/2008	40.592	1.40	1.00	0.050	1.40	0.07	0.16	LHS
33	1/7/2008	40.590	1.60	0.60	0.050	0.96	0.05	0.11	LHS
34	1/7/2008	40.585	1.90	1.10	0.050	2.09	0.10	0.24	LHS
35	1/7/2008	40.583	1.70	0.80	0.050	1.36	0.07	0.16	LHS
36	1/7/2008	40.582	1.40	0.70	0.050	0.98	0.05	0.11	LHS
37	1/7/2008	40.580	2.10	0.80	0.050	1.68	0.08	0.19	LHS
38	1/7/2008	40.560	1.40	0.80	0.050	1.12	0.06	0.13	LHS
39	1/7/2008	40.590	1.60	1.00	0.050	1.60	0.08	0.19	RHS
40	1/7/2008	40.580	2.50	1.10	0.050	2.75	0.14	0.32	RHS
41	1/7/2008	40.638	1.10	1.10	0.050	1.21	0.06	0.14	LHS
42	1/7/2008	40.639	0.60	0.50	0.050	0.30	0.02	0.03	LHS
43	1/7/2008	40.640	0.90	0.70	0.050	0.63	0.03	0.07	LHS
44	1/16/2008	40.327	1.40	0.60	0.050	0.84	0.04	0.10	RHS
45	1/16/2008	40.328	0.40	0.40	0.050	0.16	0.01	0.02	RHS
46	1/16/2008	40.330	0.80	0.80	0.050	0.64	0.03	0.07	LHS
47	1/16/2008	40.331	0.40	0.40	0.050	0.16	0.01	0.02	RHS
48	1/16/2008	40.332	0.40	0.40	0.050	0.16	0.01	0.02	RHS
49	1/16/2008	40.335	0.60	0.40	0.050	0.24	0.01	0.03	LHS
50	1/16/2008	40.337	0.80	0.60	0.050	0.48	0.02	0.06	LHS
51	1/16/2008	40.360	0.80	0.60	0.050	0.48	0.02	0.06	LHS
52	1/16/2008	40.363	0.80	0.80	0.050	0.64	0.03	0.07	LHS
53	1/16/2008	40.364	1.00	0.80	0.050	0.80	0.04	0.09	LHS
54	1/16/2008	40.367	0.80	0.40	0.050	0.32	0.02	0.04	LHS
55	1/16/2008	40.369	0.80	0.40	0.050	0.32	0.02	0.04	LHS
56	1/16/2008	40.370	0.80	0.40	0.050	0.32	0.02	0.04	LHS
57	1/16/2008	40.397	1.10	0.80	0.050	0.88	0.04	0.10	LHS
58	1/16/2008	40.403	0.80	0.60	0.050	0.48	0.02	0.06	LHS
59	1/16/2008	40.405	0.60	0.60	0.050	0.36	0.02	0.04	LHS
60	1/16/2008	40.417	0.60	0.40	0.050	0.24	0.01	0.03	LHS
CARRIED FORWARD:						98.46	4.92	11.42	

LINTASAN RESOURCES SDN. BHD.
MAINTENANCE OF FEDERAL ROADS - WEST COAST, SABAH
R01 POTHOLE PATCHING RECORD

DISTRICT: PAPAR

ROUTE NO. 01

ROAD NAME: JALAN KK - SINDUMIN

MONTH: JANUARY 2008

ITEM	DATE	CHAINAGE	Length (m)	Width (m)	Depth (m)	AREA (m2)	VOLUME (m3)	PREMIX QUANTITY (ton)	REMARKS
BROUGHT FORWARD:						98.46	4.92	11.42	
61	1/16/2008	40.421	0.40	0.40	0.050	0.16	0.01	0.02	LHS
62	1/16/2008	40.422	0.40	0.40	0.050	0.16	0.01	0.02	LHS
63	1/16/2008	40.429	1.00	0.60	0.050	0.60	0.03	0.07	LHS
64	1/16/2008	40.441	0.80	0.60	0.050	0.48	0.02	0.06	LHS
65	1/16/2008	40.445	0.60	0.40	0.050	0.24	0.01	0.03	LHS
66	1/16/2008	40.451	0.40	0.40	0.050	0.16	0.01	0.02	LHS
67	1/16/2008	40.453	0.60	0.60	0.050	0.36	0.02	0.04	LHS
68	1/16/2008	40.473	0.80	0.80	0.050	0.64	0.03	0.07	LHS
69	1/16/2008	40.475	1.20	0.60	0.050	0.72	0.04	0.08	LHS
70	1/16/2008	40.477	0.80	0.60	0.050	0.48	0.02	0.06	LHS
71	1/16/2008	40.493	0.80	0.60	0.050	0.48	0.02	0.06	LHS
72	1/16/2008	40.495	0.40	0.40	0.050	0.16	0.01	0.02	LHS
73	1/16/2008	40.497	0.40	0.40	0.050	0.16	0.01	0.02	LHS
74	1/16/2008	40.505	1.40	0.60	0.050	0.84	0.04	0.10	LHS
75	1/16/2008	40.507	1.00	0.60	0.050	0.60	0.03	0.07	LHS
76	1/16/2008	40.509	1.00	0.80	0.050	0.80	0.04	0.09	LHS
77	1/16/2008	40.510	0.40	0.40	0.050	0.16	0.01	0.02	LHS
78	1/16/2008	40.513	0.80	0.80	0.050	0.64	0.03	0.07	LHS
79	1/16/2008	40.514	0.40	0.40	0.050	0.16	0.01	0.02	LHS
80	1/16/2008	50.525	0.60	0.60	0.050	0.36	0.02	0.04	LHS
81	1/16/2008	50.529	1.00	0.80	0.050	0.80	0.04	0.09	LHS
82	1/16/2008	40.531	1.60	0.60	0.050	0.96	0.05	0.11	LHS
83	1/16/2008	40.532	0.60	0.40	0.050	0.24	0.01	0.03	LHS
84	1/16/2008	40.533	0.60	0.40	0.050	0.24	0.01	0.03	LHS
85	1/16/2008	40.525	1.20	0.60	0.050	0.72	0.04	0.08	RHS
86	1/16/2008	40.524	0.60	0.40	0.050	0.24	0.01	0.03	RHS
87	1/16/2008	40.521	0.60	0.60	0.050	0.36	0.02	0.04	RHS
88	1/16/2008	40.520	0.60	0.60	0.050	0.36	0.02	0.04	RHS
89	1/16/2008	40.517	0.80	0.60	0.050	0.48	0.02	0.06	RHS
90	1/16/2008	40.513	1.00	0.80	0.050	0.80	0.04	0.09	RHS
CARRIED FORWARD:						112.02	5.60	12.99	

LINTASAN RESOURCES SDN. BHD.
MAINTENANCE OF FEDERAL ROADS - WEST COAST, SABAH
R01 POTHOLE PATCHING RECORD

DISTRICT: PAPAR

ROUTE NO. 01

ROAD NAME: JALAN KK - SINDUMIN

MONTH: JANUARY 2008

ITEM	DATE	CHAINAGE	Length (m)	Width (m)	Depth (m)	AREA (m2)	VOLUME (m3)	PREMIX QUANTITY (ton)	REMARKS
BROUGHT FORWARD:						112.02	5.60	12.99	
91	1/16/2008	40.511	0.60	0.60	0.050	0.36	0.02	0.04	RHS
92	1/16/2008	40.509	0.60	0.40	0.050	0.24	0.01	0.03	RHS
93	1/16/2008	40.505	0.60	0.40	0.050	0.24	0.01	0.03	RHS
94	1/16/2008	40.503	0.80	0.60	0.050	0.48	0.02	0.06	RHS
95	1/16/2008	40.502	0.80	0.60	0.050	0.48	0.02	0.06	RHS
96	1/16/2008	40.499	0.80	0.60	0.050	0.48	0.02	0.06	RHS
97	1/16/2008	40.495	0.80	0.40	0.050	0.32	0.02	0.04	RHS
98	1/16/2008	40.233	0.40	0.40	0.050	0.16	0.01	0.02	LHS
99	1/16/2008	40.234	1.40	0.40	0.050	0.56	0.03	0.06	RHS
100	1/16/2008	40.235	0.80	0.60	0.050	0.48	0.02	0.06	LHS
101	1/16/2008	40.237	0.60	0.40	0.050	0.24	0.01	0.03	LHS
102	1/16/2008	40.255	1.00	0.80	0.050	0.80	0.04	0.09	RHS
103	1/16/2008	40.256	0.60	0.40	0.050	0.24	0.01	0.03	RHS
104	1/16/2008	40.257	1.00	0.60	0.050	0.60	0.03	0.07	RHS
105	1/16/2008	40.258	0.80	0.60	0.050	0.48	0.02	0.06	LHS
106	1/16/2008	40.259	1.00	0.80	0.050	0.80	0.04	0.09	LHS
107	1/16/2008	40.260	0.40	0.40	0.050	0.16	0.01	0.02	LHS
108	1/16/2008	40.261	0.60	0.40	0.050	0.24	0.01	0.03	LHS
109	1/16/2008	40.263	2.00	0.80	0.050	1.60	0.08	0.19	RHS
110	1/16/2008	40.264	0.80	0.80	0.050	0.64	0.03	0.07	RHS
111	1/16/2008	40.265	0.40	0.40	0.050	0.16	0.01	0.02	RHS
112	1/16/2008	40.267	0.40	0.40	0.050	0.16	0.01	0.02	RHS
113	1/16/2008	40.268	0.60	0.40	0.050	0.24	0.01	0.03	RHS
114	1/16/2008	40.269	0.60	0.60	0.050	0.36	0.02	0.04	RHS
115	1/16/2008	40.270	0.60	0.40	0.050	0.24	0.01	0.03	LHS
116	1/16/2008	40.271	0.60	0.60	0.050	0.36	0.02	0.04	LHS
117	1/16/2008	40.272	1.00	0.60	0.050	0.60	0.03	0.07	LHS
118	1/16/2008	40.277	0.60	0.40	0.050	0.24	0.01	0.03	LHS
119	1/16/2008	40.278	0.40	0.40	0.050	0.16	0.01	0.02	LHS
120	1/16/2008	40.281	0.40	0.40	0.050	0.16	0.01	0.02	LHS
CARRIED FORWARD:						124.30	6.22	14.42	

LINTASAN RESOURCES SDN. BHD.
MAINTENANCE OF FEDERAL ROADS - WEST COAST, SABAH
R01 POTHOLE PATCHING RECORD

DISTRICT: PAPAR

ROUTE NO. 01

ROAD NAME: JALAN KK - SINDUMIN

MONTH: JANUARY 2008

ITEM	DATE	CHAINAGE	Length (m)	Width (m)	Depth (m)	AREA (m ²)	VOLUME (m ³)	PREMIX QUANTITY (ton)	REMARKS
BROUGHT FORWARD:						124.30	6.22	14.42	
121	1/16/2008	40.321	0.40	0.40	0.050	0.16	0.01	0.02	RHS
122	1/16/2008	40.322	1.00	0.80	0.050	0.80	0.04	0.09	RHS
123	1/16/2008	40.324	0.40	0.40	0.050	0.16	0.01	0.02	RHS
124	1/16/2008	40.493	1.00	0.60	0.050	0.60	0.03	0.07	RHS
125	1/17/2008	36.545	2.00	1.40	0.050	2.80	0.14	0.32	LHS
126	1/17/2008	36.546	1.40	0.80	0.050	1.12	0.06	0.13	RHS
127	1/17/2008	36.515	1.40	0.80	0.050	1.12	0.06	0.13	LHS
128	1/17/2008	36.513	0.40	0.40	0.050	0.16	0.01	0.02	LHS
129	1/17/2008	36.495	1.20	0.60	0.050	0.72	0.04	0.08	LHS
130	1/17/2008	36.425	1.80	1.00	0.050	1.80	0.09	0.21	RHS
131	1/17/2008	36.225	1.80	0.60	0.050	1.08	0.05	0.13	RHS
132	1/17/2008	36.223	2.60	1.20	0.050	3.12	0.16	0.36	RHS
133	1/17/2008	35.833	1.00	0.80	0.050	0.80	0.04	0.09	RHS
134	1/17/2008	35.831	1.80	1.20	0.050	2.16	0.11	0.25	RHS
135	1/17/2008	35.737	1.60	1.22	0.050	1.95	0.10	0.23	RHS
136	1/17/2008	35.735	1.40	1.00	0.050	1.40	0.07	0.16	RHS
137	1/17/2008	35.453	1.40	0.80	0.050	1.12	0.06	0.13	RHS
138	1/17/2008	34.860	1.80	1.20	0.050	2.16	0.11	0.25	LHS
139	1/17/2008	34.859	1.00	1.00	0.050	1.00	0.05	0.12	LHS
140	1/17/2008	34.855	1.60	0.80	0.050	1.28	0.06	0.15	LHS
141	1/17/2008	34.853	1.20	0.60	0.050	0.72	0.04	0.08	LHS
142	1/18/2008	32.535	2.00	1.20	0.050	2.40	0.12	0.28	RHS
143	1/18/2008	32.540	1.20	1.10	0.050	1.32	0.07	0.15	RHS
144	1/18/2008	32.543	1.20	0.80	0.050	0.96	0.05	0.11	RHS
145	1/18/2008	32.545	2.00	1.00	0.050	2.00	0.10	0.23	RHS
146	1/18/2008	32.547	2.40	2.40	0.050	5.76	0.29	0.67	RHS
147	1/18/2008	32.635	1.40	1.00	0.050	1.40	0.07	0.16	RHS
148	1/18/2008	32.637	0.80	0.60	0.050	0.48	0.02	0.06	RHS
149	1/18/2008	34.845	2.00	1.00	0.050	2.00	0.10	0.23	LHS
150	1/18/2008	34.839	0.80	0.80	0.050	0.64	0.03	0.07	RHS
CARRIED FORWARD:						167.49	8.37	19.43	

LINTASAN RESOURCES SDN. BHD.
MAINTENANCE OF FEDERAL ROADS - WEST COAST, SABAH
R01 POTHOLE PATCHING RECORD

DISTRICT: PAPAR

ROUTE NO. 01

ROAD NAME: JALAN KK - SINDUMIN

MONTH: JANUARY 2008

ITEM	DATE	CHAINAGE	Length (m)	Width (m)	Depth (m)	AREA (m ²)	VOLUME (m ³)	PREMIX QUANTITY (ton)	REMARKS
BROUGHT FORWARD:						167.49	8.37	19.43	
151	1/18/2008	34.843	0.80	0.80	0.050	0.64	0.03	0.07	RHS
152	1/18/2008	34.844	1.40	1.00	0.050	1.40	0.07	0.16	RHS
153	1/18/2008	34.846	0.80	0.60	0.050	0.48	0.02	0.06	RHS
154	1/18/2008	34.847	1.10	0.80	0.050	0.88	0.04	0.10	RHS
155	1/18/2008	34.849	0.60	0.60	0.050	0.36	0.02	0.04	RHS
156	1/18/2008	34.827	3.00	1.00	0.050	3.00	0.15	0.35	RHS
157	1/18/2008	34.829	1.00	1.00	0.050	1.00	0.05	0.12	LHS
158	1/18/2008	34.831	3.20	1.10	0.050	3.52	0.18	0.41	LHS
159	1/21/2008	24.830	3.40	1.40	0.050	4.76	0.24	0.55	RHS
160	1/21/2008	25.065	2.50	1.10	0.050	2.75	0.14	0.32	RHS
161	1/21/2008	25.015	1.60	0.90	0.050	1.44	0.07	0.17	RHS
162	1/21/2008	25.005	1.60	1.00	0.050	1.60	0.08	0.19	RHS
163	1/21/2008	25.003	1.30	1.10	0.050	1.43	0.07	0.17	RHS
164	1/21/2008	25.004	0.70	0.70	0.050	0.49	0.02	0.06	RHS
165	1/21/2008	25.001	1.00	0.80	0.050	0.80	0.04	0.09	RHS
166	1/21/2008	25.002	1.60	0.60	0.050	0.96	0.05	0.11	RHS
167	1/21/2008	24.999	2.10	0.70	0.050	1.47	0.07	0.17	RHS
168	1/21/2008	24.995	1.90	0.90	0.050	1.71	0.09	0.20	RHS
169	1/21/2008	24.996	2.20	0.90	0.050	1.98	0.10	0.23	RHS
170	1/21/2008	25.605	2.80	1.30	0.050	3.64	0.18	0.42	RHS
171	1/21/2008	25.606	3.80	1.50	0.050	5.70	0.29	0.66	RHS
172	1/21/2008	24.885	1.00	0.80	0.050	0.80	0.04	0.09	RHS
173	1/21/2008	24.886	1.00	0.70	0.050	0.70	0.04	0.08	RHS
174	1/23/2008	41.135	2.60	1.40	0.050	3.64	0.18	0.42	RHS
175	1/23/2008	41.005	2.30	1.10	0.050	2.53	0.13	0.29	LHS
176	1/23/2008	41.000	1.00	0.90	0.050	0.90	0.05	0.10	LHS
177	1/23/2008	41.001	1.10	0.90	0.050	0.99	0.05	0.11	LHS
178	1/23/2008	40.994	2.10	1.30	0.050	2.73	0.14	0.32	RHS
179	1/23/2008	40.995	0.80	0.80	0.050	0.64	0.03	0.07	RHS
180	1/23/2008	40.996	1.20	0.90	0.050	1.08	0.05	0.13	RHS
CARRIED FORWARD:						221.51	11.08	25.70	

LINTASAN RESOURCES SDN. BHD.
MAINTENANCE OF FEDERAL ROADS - WEST COAST, SABAH
R01 POTHOLE PATCHING RECORD

DISTRICT: PAPAR

ROUTE NO. 01

ROAD NAME: JALAN KK - SINDUMIN

MONTH: JANUARY 2008

ITEM	DATE	CHAINAGE	Length (m)	Width (m)	Depth (m)	AREA (m ²)	VOLUME (m ³)	PREMIX QUANTITY (ton)	REMARKS
BROUGHT FORWARD:						221.51	11.08	25.70	
181	1/23/2008	40.685	1.50	1.20	0.050	1.80	0.09	0.21	LHS
182	1/23/2008	40.681	1.40	1.40	0.050	1.96	0.10	0.23	LHS
183	1/23/2008	40.680	1.50	1.20	0.050	1.80	0.09	0.21	LHS
184	1/23/2008	40.675	2.50	1.30	0.050	3.25	0.16	0.38	RHS
185	1/23/2008	40.676	2.80	1.50	0.050	4.20	0.21	0.49	RHS
186	1/23/2008	40.655	1.40	1.30	0.050	1.82	0.09	0.21	RHS
187	1/24/2008	24.065	2.40	1.30	0.050	3.12	0.16	0.36	LHS
188	1/24/2008	24.064	3.30	1.80	0.050	5.94	0.30	0.69	LHS
189	1/24/2008	24.050	1.60	1.30	0.050	2.08	0.10	0.24	RHS
190	1/24/2008	24.065	1.70	1.20	0.050	2.04	0.10	0.24	RHS
191	1/24/2008	24.665	1.40	1.10	0.050	1.54	0.08	0.18	RHS
192	1/24/2008	34.535	1.40	1.30	0.050	1.82	0.09	0.21	RHS
193	1/24/2008	34.560	1.60	1.30	0.050	2.08	0.10	0.24	RHS
194	1/24/2008	34.562	2.30	1.10	0.050	2.53	0.13	0.29	RHS
195	1/26/2008	43.565	2.50	1.80	0.050	4.50	0.23	0.52	RHS
196	1/26/2008	43.232	1.50	0.80	0.050	1.20	0.06	0.14	RHS
197	1/26/2008	42.685	1.40	0.90	0.050	1.26	0.06	0.15	RHS
198	1/26/2008	42.661	1.30	1.10	0.050	1.43	0.07	0.17	RHS
199	1/26/2008	42.660	1.40	1.30	0.050	1.82	0.09	0.21	RHS
200	1/26/2008	42.345	1.40	1.30	0.050	1.82	0.09	0.21	RHS
201	1/26/2008	42.290	3.10	1.20	0.050	3.72	0.19	0.43	RHS
202	1/26/2008	41.662	1.50	2.50	0.050	3.75	0.19	0.44	RHS
203	1/26/2008	41.395	2.10	1.10	0.050	2.31	0.12	0.27	RHS
204	1/27/2008	23.550	1.90	1.30	0.050	2.47	0.12	0.29	RHS
205	1/27/2008	23.142	2.60	1.20	0.050	3.12	0.16	0.36	RHS
206	1/27/2008	23.133	2.20	1.20	0.050	2.64	0.13	0.31	RHS
207	1/28/2008	62.665	1.80	1.70	0.050	3.06	0.15	0.35	LHS
208	1/28/2008	24.305	1.80	1.60	0.050	2.88	0.14	0.33	RHS
209	1/28/2008	24.035	2.00	1.80	0.050	3.60	0.18	0.42	RHS
210	1/28/2008	23.665	2.20	1.30	0.050	2.86	0.14	0.33	RHS
CARRIED FORWARD:						299.93	15.00	34.79	

LINTASAN RESOURCES SDN. BHD.
MAINTENANCE OF FEDERAL ROADS - WEST COAST, SABAH
R01 POTHOLE PATCHING RECORD

DISTRICT: PAPAR

ROUTE NO. 01

ROAD NAME: JALAN KK - SINDUMIN

MONTH: JANUARY 2008

ITEM	DATE	CHAINAGE	Length (m)	Width (m)	Depth (m)	AREA (m2)	VOLUME (m3)	PREMIX QUANTITY (ton)	REMARKS
BROUGHT FORWARD:						299.93	15.00	34.79	
211	1/28/2008	23.410	1.40	1.00	0.050	1.40	0.07	0.16	RHS
212	1/28/2008	23.360	1.80	1.50	0.050	2.70	0.14	0.31	RHS
213	1/28/2008	22.980	1.80	1.60	0.050	2.88	0.14	0.33	LHS
214	1/29/2008	19.335	2.10	1.10	0.050	2.31	0.12	0.27	LHS
215	1/29/2008	19.336	0.70	0.60	0.050	0.42	0.02	0.05	LHS
216	1/29/2008	19.445	2.70	1.00	0.050	2.70	0.14	0.31	LHS
217	1/29/2008	19.765	2.00	1.00	0.050	2.00	0.10	0.23	RHS
218	1/29/2008	20.438	1.20	1.10	0.050	1.32	0.07	0.15	LHS
219	1/29/2008	20.515	1.60	1.10	0.050	1.76	0.09	0.20	LHS
220	1/29/2008	20.595	2.00	1.30	0.050	2.60	0.13	0.30	LHS
221	1/29/2008	20.960	1.00	0.80	0.050	0.80	0.04	0.09	RHS
222	1/29/2008	20.995	1.30	1.00	0.050	1.30	0.07	0.15	RHS
223	1/29/2008	21.845	1.50	1.20	0.050	1.80	0.09	0.21	RHS
224	1/29/2008	21.844	2.10	1.30	0.050	2.73	0.14	0.32	RHS
225	1/29/2008	21.865	1.90	1.20	0.050	2.28	0.11	0.26	RHS
226	1/29/2008	21.965	0.80	0.70	0.050	0.56	0.03	0.06	RHS
227	1/29/2008	21.966	1.20	0.90	0.050	1.08	0.05	0.13	RHS
228	1/29/2008	22.015	2.40	1.40	0.050	3.36	0.17	0.39	RHS
229	1/29/2008	22.030	3.00	1.30	0.050	3.90	0.20	0.45	RHS
230	1/29/2008	22.735	1.20	0.90	0.050	1.08	0.05	0.13	RHS
TOTAL:						338.91	16.95	39.31	

LINTASAN RESOURCES SDN. BHD.
MAINTENANCE OF FEDERAL ROADS - WEST COAST, SABAH
R01 POTHOLE PATCHING RECORD

DISTRICT: PENAMPANG

ROUTE NO. 500

ROAD NAME: JALAN KK - KENINGAU - TENOM

MONTH: JANUARY 2008

ITEM	DATE	CHAINAGE	Length (m)	Width (m)	Depth (m)	AREA (m2)	VOLUME (m3)	PREMIX QUANTITY (ton)	REMARKS
BROUGHT FORWARD:						0.00	0.00	0.00	
1	1/2/2008	19.720	1.00	0.80	0.050	0.80	0.04	0.09	RHS
2	1/2/2008	20.000	1.00	0.60	0.050	0.60	0.03	0.07	RHS
3	1/2/2008	20.048	1.00	0.40	0.050	0.40	0.02	0.05	RHS
4	1/2/2008	25.876	0.60	0.60	0.050	0.36	0.02	0.04	RHS
5	1/2/2008	25.879	1.00	0.60	0.050	0.60	0.03	0.07	RHS
6	1/2/2008	25.880	0.80	0.80	0.050	0.64	0.03	0.07	RHS
7	1/2/2008	28.890	0.40	0.40	0.050	0.16	0.01	0.02	RHS
8	1/2/2008	28.892	0.80	0.60	0.050	0.48	0.02	0.06	RHS
9	1/2/2008	28.895	1.40	0.60	0.050	0.84	0.04	0.10	RHS
10	1/2/2008	28.896	0.60	0.40	0.050	0.24	0.01	0.03	RHS
11	1/2/2008	28.897	0.60	0.60	0.050	0.36	0.02	0.04	RHS
12	1/2/2008	28.900	0.40	0.40	0.050	0.16	0.01	0.02	RHS
13	1/2/2008	32.686	16.60	0.60	0.050	9.96	0.50	1.16	LHS
14	1/2/2008	32.700	16.80	0.60	0.050	10.08	0.50	1.17	LHS
15	1/2/2008	41.590	1.20	0.60	0.050	0.72	0.04	0.08	LHS
16	1/2/2008	31.592	0.60	0.60	0.050	0.36	0.02	0.04	LHS
17	1/3/2008	19.990	1.60	0.40	0.050	0.64	0.03	0.07	LHS
18	1/3/2008	19.992	1.00	0.80	0.050	0.80	0.04	0.09	RHS
19	1/3/2008	19.300	1.20	0.80	0.050	0.96	0.05	0.11	LHS
20	1/3/2008	21.194	2.00	0.40	0.050	0.80	0.04	0.09	LHS
21	1/3/2008	21.196	2.60	0.60	0.050	1.56	0.08	0.18	LHS
22	1/3/2008	21.776	1.10	0.80	0.050	0.88	0.04	0.10	RHS
23	1/3/2008	21.778	0.40	0.40	0.050	0.16	0.01	0.02	RHS
24	1/3/2008	21.779	1.00	0.60	0.050	0.60	0.03	0.07	RHS
25	1/3/2008	22.200	17.20	0.30	0.050	5.16	0.26	0.60	LHS
26	1/3/2008	24.220	1.80	0.80	0.050	1.44	0.07	0.17	RHS
27	1/4/2008	34.610	3.60	1.20	0.050	4.32	0.22	0.50	LHS
28	1/4/2008	34.612	3.60	1.20	0.050	4.32	0.22	0.50	RHS
29	1/4/2008	34.620	3.60	1.20	0.050	4.32	0.22	0.50	LHS
30	1/4/2008	34.622	3.60	1.20	0.050	4.32	0.22	0.50	RHS
CARRIED FORWARD:						57.04	2.85	6.62	

LINTASAN RESOURCES SDN. BHD.
MAINTENANCE OF FEDERAL ROADS - WEST COAST, SABAH
R01 POTHOLE PATCHING RECORD

DISTRICT: PENAMPANG
ROUTE NO. 500
ROAD NAME: JALAN KK - KENINGAU - TENOM
MONTH: JANUARY 2008

ITEM	DATE	CHAINAGE	Length (m)	Width (m)	Depth (m)	AREA (m ²)	VOLUME (m ³)	PREMIX QUANTITY (ton)	REMARKS
BROUGHT FORWARD:						57.04	2.85	6.62	
31	1/4/2008	36.690	3.60	1.20	0.050	4.32	0.22	0.50	LHS
32	1/4/2008	36.692	3.60	1.20	0.050	4.32	0.22	0.50	RHS
33	1/4/2008	37.280	2.00	0.60	0.050	1.20	0.06	0.14	LHS
34	1/4/2008	40.020	1.80	1.00	0.050	1.80	0.09	0.21	RHS
35	1/4/2008	40.021	1.40	1.00	0.050	1.40	0.07	0.16	RHS
36	1/4/2008	40.022	1.60	1.00	0.050	1.60	0.08	0.19	RHS
37	1/4/2008	40.023	1.20	1.00	0.050	1.20	0.06	0.14	RHS
38	1/4/2008	40.025	1.00	0.80	0.050	0.80	0.04	0.09	RHS
39	22/01/2008	21.784	0.80	0.80	0.050	0.64	0.03	0.07	RHS
40	22/01/2008	21.786	1.00	0.80	0.050	0.80	0.04	0.09	RHS
41	22/01/2008	21.787	0.60	0.60	0.050	0.36	0.02	0.04	RHS
42	22/01/2008	21.788	1.00	0.80	0.050	0.80	0.04	0.09	RHS
43	22/01/2008	21.790	0.40	0.40	0.050	0.16	0.01	0.02	RHS
44	22/01/2008	21.818	4.20	0.60	0.050	2.52	0.13	0.29	RHS
45	22/01/2008	21.820	0.80	0.60	0.050	0.48	0.02	0.06	RHS
46	22/01/2008	19.925	1.20	0.60	0.050	0.72	0.04	0.08	RHS
47	22/01/2008	19.930	0.40	0.40	0.050	0.16	0.01	0.02	RHS
48	22/01/2008	19.950	1.00	0.80	0.050	0.80	0.04	0.09	LHS
49	22/01/2008	19.962	0.80	0.40	0.050	0.32	0.02	0.04	RHS
50	22/01/2008	19.978	1.20	1.00	0.050	1.20	0.06	0.14	RHS
51	22/01/2008	19.979	2.00	1.00	0.050	2.00	0.10	0.23	RHS
52	22/01/2008	19.980	1.80	1.00	0.050	1.80	0.09	0.21	RHS
53	22/01/2008	19.982	0.60	0.60	0.050	0.36	0.02	0.04	LHS
54	22/01/2008	19.983	0.60	0.40	0.050	0.24	0.01	0.03	LHS
55	23/01/2008	26.008	2.00	0.80	0.050	1.60	0.08	0.19	RHS
56	23/01/2008	26.014	0.80	0.60	0.050	0.48	0.02	0.06	RHS
57	23/01/2008	26.016	2.00	0.80	0.050	1.60	0.08	0.19	LHS
58	23/01/2008	26.020	1.00	0.60	0.050	0.60	0.03	0.07	LHS
59	23/01/2008	26.038	1.60	0.60	0.050	0.96	0.05	0.11	RHS
60	23/01/2008	26.040	2.00	0.60	0.050	1.20	0.06	0.14	RHS
CARRIED FORWARD:						93.48	4.67	10.84	

LINTASAN RESOURCES SDN. BHD.
MAINTENANCE OF FEDERAL ROADS - WEST COAST, SABAH
R01 POTHOLE PATCHING RECORD

DISTRICT: PENAMPANG

ROUTE NO. 500

ROAD NAME: JALAN KK - KENINGAU - TENOM

MONTH: JANUARY 2008

ITEM	DATE	CHAINAGE	Length (m)	Width (m)	Depth (m)	AREA (m2)	VOLUME (m3)	PREMIX QUANTITY (ton)	REMARKS
BROUGHT FORWARD:						93.48	4.67	10.84	
61	23/01/2008	26.300	1.20	1.00	0.050	1.20	0.06	0.14	RHS
62	23/01/2008	26.302	1.00	0.80	0.050	0.80	0.04	0.09	LHS
63	23/01/2008	26.304	1.00	0.80	0.050	0.80	0.04	0.09	LHS
64	23/01/2008	26.312	1.10	1.00	0.050	1.10	0.06	0.13	RHS
65	23/01/2008	26.313	1.00	1.00	0.050	1.00	0.05	0.12	RHS
66	23/01/2008	26.314	0.80	0.40	0.050	0.32	0.02	0.04	RHS
67	23/01/2008	26.328	0.80	0.80	0.050	0.64	0.03	0.07	RHS
68	23/01/2008	26.330	0.80	0.80	0.050	0.64	0.03	0.07	RHS
69	1/24/2008	19.296	1.00	0.60	0.050	0.60	0.03	0.07	LHS
70	1/24/2008	19.296	1.00	0.80	0.050	0.80	0.04	0.09	RHS
71	1/24/2008	19.298	3.00	0.80	0.050	2.40	0.12	0.28	RHS
72	1/24/2008	19.299	1.10	0.80	0.050	0.88	0.04	0.10	LHS
73	1/24/2008	19.299	1.40	1.00	0.050	1.40	0.07	0.16	RHS
74	1/24/2008	19.300	1.00	0.60	0.050	0.60	0.03	0.07	LHS
75	1/24/2008	19.301	0.80	0.40	0.050	0.32	0.02	0.04	LHS
76	1/24/2008	19.302	1.00	0.60	0.050	0.60	0.03	0.07	LHS
77	1/24/2008	19.303	2.00	0.40	0.050	0.80	0.04	0.09	LHS
78	1/24/2008	19.305	1.00	0.80	0.050	0.80	0.04	0.09	LHS
79	1/24/2008	25.422	1.00	1.00	0.050	1.00	0.05	0.12	RHS
80	1/24/2008	35.720	1.20	0.80	0.050	0.96	0.05	0.11	RHS
TOTAL:						111.14	5.56	12.89	

LINTASAN RESOURCES SDN. BHD.
MAINTENANCE OF FEDERAL ROADS - WEST COAST, SABAH
R01 POTHOLE PATCHING RECORD

DISTRICT: PENAMPANG

ROUTE NO. 501

ROAD NAME: JALAN KK - PENAMPANG - LOKKAWI

MONTH: JANUARY 2008

ITEM	DATE	CHAINAGE	Length (m)	Width (m)	Depth (m)	AREA (m2)	VOLUME (m3)	PREMIX QUANTITY (ton)	REMARKS
BROUGHT FORWARD:						0.00	0.00	0.00	
1	1/14/2008	7.275	1.20	1.00	0.050	1.20	0.06	0.14	LHS
2	1/14/2008	7.339	1.00	0.80	0.050	0.80	0.04	0.09	LHS
3	1/14/2008	10.769	1.00	0.40	0.050	0.40	0.02	0.05	LHS
4	1/14/2008	10.771	0.80	0.40	0.050	0.32	0.02	0.04	LHS
5	1/14/2008	10.774	1.40	1.00	0.050	1.40	0.07	0.16	LHS
6	1/14/2008	10.775	1.60	1.20	0.050	1.92	0.10	0.22	LHS
7	1/14/2008	10.777	0.40	0.40	0.050	0.16	0.01	0.02	LHS
8	1/14/2008	10.779	1.40	0.80	0.050	1.12	0.06	0.13	LHS
9	1/14/2008	10.781	1.00	0.60	0.050	0.60	0.03	0.07	LHS
10	1/14/2008	10.785	1.60	1.00	0.050	1.60	0.08	0.19	LHS
11	1/14/2008	12.859	0.80	0.80	0.050	0.64	0.03	0.07	LHS
12	1/14/2008	12.861	0.80	0.60	0.050	0.48	0.02	0.06	LHS
13	1/14/2008	13.336	1.40	0.10	0.050	0.14	0.01	0.02	RHS
14	1/14/2008	13.827	1.20	0.80	0.050	0.96	0.05	0.11	RHS
15	1/14/2008	13.839	0.80	0.80	0.050	0.64	0.03	0.07	RHS
16	1/14/2008	13.841	1.00	1.00	0.050	1.00	0.05	0.12	LHS
17	1/14/2008	14.251	0.80	0.80	0.050	0.64	0.03	0.07	RHS
18	1/14/2008	14.253	0.80	0.60	0.050	0.48	0.02	0.06	RHS
19	1/14/2008	14.297	1.20	1.00	0.050	1.20	0.06	0.14	RHS
20	1/14/2008	16.459	0.80	0.60	0.050	0.48	0.02	0.06	LHS
21	1/14/2008	16.469	0.80	0.60	0.050	0.48	0.02	0.06	RHS
22	1/14/2008	16.559	0.80	0.80	0.050	0.64	0.03	0.07	RHS
23	1/14/2008	16.566	0.80	0.60	0.050	0.48	0.02	0.06	RHS
24	1/15/2008	9.869	1.40	0.80	0.050	1.12	0.06	0.13	RHS
25	1/15/2008	9.878	0.60	0.60	0.050	0.36	0.02	0.04	RHS
26	1/15/2008	9.883	1.10	1.00	0.050	1.10	0.06	0.13	RHS
27	1/15/2008	9.885	1.20	0.80	0.050	0.96	0.05	0.11	RHS
28	1/15/2008	14.149	2.00	0.80	0.050	1.60	0.08	0.19	RHS
29	1/15/2008	15.183	1.00	0.60	0.050	0.60	0.03	0.07	RHS
30	1/15/2008	15.189	0.80	0.60	0.050	0.48	0.02	0.06	RHS
CARRIED FORWARD:						24.00	1.20	2.78	

LINTASAN RESOURCES SDN. BHD.
MAINTENANCE OF FEDERAL ROADS - WEST COAST, SABAH
R01 POTHOLE PATCHING RECORD

DISTRICT: PENAMPANG

ROUTE NO. 501

ROAD NAME: JALAN KK - PENAMPANG - LOKKAWI

MONTH: JANUARY 2008

ITEM	DATE	CHAINAGE	Length (m)	Width (m)	Depth (m)	AREA (m2)	VOLUME (m3)	PREMIX QUANTITY (ton)	REMARKS
BROUGHT FORWARD:						24.00	1.20	2.78	
31	1/15/2008	15.191	1.10	0.80	0.050	0.88	0.04	0.10	RHS
32	1/15/2008	15.197	1.00	0.60	0.050	0.60	0.03	0.07	RHS
33	1/15/2008	15.199	0.80	0.60	0.050	0.48	0.02	0.06	RHS
34	1/15/2008	15.423	0.60	0.40	0.050	0.24	0.01	0.03	RHS
35	1/15/2008	15.425	0.40	0.40	0.050	0.16	0.01	0.02	RHS
36	1/15/2008	15.429	0.80	0.60	0.050	0.48	0.02	0.06	RHS
37	1/15/2008	15.433	1.00	0.80	0.050	0.80	0.04	0.09	RHS
38	1/15/2008	15.437	2.00	0.80	0.050	1.60	0.08	0.19	LHS
39	1/15/2008	15.439	2.00	0.80	0.050	1.60	0.08	0.19	LHS
40	1/15/2008	15.441	0.80	0.60	0.050	0.48	0.02	0.06	RHS
41	1/15/2008	15.443	2.00	0.60	0.050	1.20	0.06	0.14	RHS
42	1/15/2008	15.445	1.40	0.80	0.050	1.12	0.06	0.13	RHS
43	1/15/2008	15.545	0.40	0.40	0.050	0.16	0.01	0.02	RHS
44	1/15/2008	15.549	1.20	1.00	0.050	1.20	0.06	0.14	RHS
45	1/15/2008	15.555	1.20	1.10	0.050	1.32	0.07	0.15	RHS
46	1/15/2008	15.739	1.60	1.00	0.050	1.60	0.08	0.19	RHS
47	1/15/2008	15.749	1.20	0.60	0.050	0.72	0.04	0.08	RHS
48	1/19/2008	3.261	0.80	0.80	0.050	0.64	0.03	0.07	LHS
49	1/19/2008	3.738	0.80	0.60	0.050	0.48	0.02	0.06	LHS
50	1/19/2008	3.739	0.60	0.40	0.050	0.24	0.01	0.03	LHS
51	1/19/2008	3.740	0.40	0.40	0.050	0.16	0.01	0.02	LHS
TOTAL:						40.16	2.01	4.66	

LINTASAN RESOURCES SDN. BHD.
MAINTENANCE OF FEDERAL ROADS - WEST COAST, SABAH

R01 POTHOLE PATCHING RECORD

DISTRICT: KOTA BELUD

ROUTE NO. 01

ROAD NAME: JALAN KOTA KINABALU - KUDAT

MONTH: JANUARY 2008

ITEM	DATE	CHAINAGE	Length (m)	Width (m)	Depth (m)	AREA (m2)	VOLUME (m3)	PREMIX QUANTITY (ton)	REMARKS
BROUGHT FORWARD:			-	-	-				
1	02/01/2008	105.780	0.70	0.70	0.05	0.49	0.02	0.06	ULU KUKUT
2	02/01/2008	105.781	1.00	1.00	0.05	1.00	0.05	0.12	
3	02/01/2008	105.800	1.00	1.00	0.05	1.00	0.05	0.12	
4	02/01/2008	105.880	1.00	1.00	0.05	1.00	0.05	0.12	
5	02/01/2008	105.881	1.00	1.00	0.05	1.00	0.05	0.12	
6	02/01/2008	105.882	1.00	1.00	0.05	1.00	0.05	0.12	
7	02/01/2008	105.883	1.00	0.70	0.05	0.70	0.04	0.08	
8	02/01/2008	105.884	1.00	0.80	0.05	0.80	0.04	0.09	
9	03/01/2008	105.980	0.80	0.80	0.05	0.64	0.03	0.07	
10	03/01/2008	105.981	0.70	0.70	0.05	0.49	0.02	0.06	
11	03/01/2008	105.982	1.00	1.00	0.05	1.00	0.05	0.12	
12	03/01/2008	105.983	1.00	1.00	0.05	1.00	0.05	0.12	
13	03/01/2008	105.984	1.00	0.80	0.05	0.80	0.04	0.09	
14	03/01/2008	105.985	1.00	1.00	0.05	1.00	0.05	0.12	
15	05/01/2008	106.080	0.70	0.70	0.05	0.49	0.02	0.06	
16	05/01/2008	106.081	0.70	0.60	0.05	0.42	0.02	0.05	
17	05/01/2008	106.082	1.00	0.90	0.05	0.90	0.05	0.10	
18	05/01/2008	106.083	0.90	0.60	0.05	0.54	0.03	0.06	
19	05/01/2008	106.084	1.00	0.80	0.05	0.80	0.04	0.09	
20	05/01/2008	106.085	0.90	0.90	0.05	0.81	0.04	0.09	
21	05/01/2008	106.070	1.00	1.00	0.05	1.00	0.05	0.12	
22	07/01/2008	106.180	1.00	0.70	0.05	0.70	0.04	0.08	
23	07/01/2008	106.181	1.00	0.95	0.05	0.95	0.05	0.11	
24	07/01/2008	106.182	0.70	0.70	0.05	0.49	0.02	0.06	
25	07/01/2008	106.183	1.00	0.90	0.05	0.90	0.05	0.10	
26	07/01/2008	106.280	0.90	0.90	0.05	0.81	0.04	0.09	
27	07/01/2008	106.281	1.00	0.95	0.05	0.95	0.05	0.11	
28	07/01/2008	106.282	0.80	0.80	0.05	0.64	0.03	0.07	
29	07/01/2008	106.283	0.70	0.70	0.05	0.49	0.02	0.06	
30	08/01/2008	106.290	0.70	0.70	0.05	0.49	0.02	0.06	
CARRIED FORWARD:						23.30	1.17	2.70	

LINTASAN RESOURCES SDN BHD.
 MAINTENANCE OF FEDERAL ROADS - WEST COAST, SABAH

SUMMARY - POTHOLE PATCHING RECORD

MONTH : JANUARY 2008

ITEM	DISTRICT	ROUTE NO.	ROAD NAME	AREA (m ²)			VOLUME (m ³)			PREMIX QUANTITY (TON)		
				PREVIOUS MONTH	CURRENT MONTH	CUM. MONTH	PREVIOUS MONTH	CURRENT MONTH	CUM. MONTH	PREVIOUS MONTH	CURRENT MONTH	CUM. MONTH
1	Kota Belud	01	Jalan Kota Kinabalu - Kudat.	-	74.57	74.57	-	3.73	3.73	-	8.65	8.65
2	Kota Marudu	01	Jalan Kota Kinabalu - Kudat	-	9.52	9.52	-	0.48	0.48	-	1.10	1.10
3	Kudat	01	Jalan Kota Kinabalu - Kudat	-	113.56	113.56	-	5.68	5.68	-	13.17	13.17
TOTAL:				-	197.65	197.65	-	9.89	9.89	-	22.92	22.92

LINTASAN RESOURCES SDN. BHD.
MAINTENANCE OF FEDERAL ROADS - WEST COAST, SABAH
R01 POTHOLE PATCHING RECORD

DISTRICT: KOTA BELUD
ROUTE NO. 01
ROAD NAME: JALAN KOTA KINABALU - KUDAT
MONTH: JANUARY 2008

ITEM	DATE	CHAINAGE	Length (m)	Width (m)	Depth (m)	AREA (m2)	VOLUME (m3)	PREMIX QUANTITY (ton)	REMARKS
BROUGHT FORWARD:			-	-	-	23.30	1.17	2.70	
31	02/01/2008	106.291	0.50	0.50	0.05	0.25	0.01	0.03	
32	02/01/2008	106.292	1.00	0.95	0.05	0.95	0.05	0.11	
33	02/01/2008	106.293	0.70	0.80	0.05	0.56	0.03	0.06	
34	02/01/2008	106.294	1.00	0.85	0.05	0.85	0.04	0.10	
35	02/01/2008	106.295	1.00	0.60	0.05	0.60	0.03	0.07	
36	02/01/2008	106.300	1.00	0.95	0.05	0.95	0.05	0.11	
37	02/01/2008	106.310	1.00	1.00	0.05	1.00	0.05	0.12	
38	02/01/2008	106.311	0.60	0.60	0.05	0.36	0.02	0.04	
39	03/01/2008	103.080	0.80	0.70	0.05	0.56	0.03	0.06	MANTANAU
40	03/01/2008	103.081	0.90	0.90	0.05	0.81	0.04	0.09	
41	03/01/2008	103.580	1.00	0.95	0.05	0.95	0.05	0.11	
42	03/01/2008	103.582	1.00	1.00	0.05	1.00	0.05	0.12	
43	03/01/2008	103.583	0.65	0.40	0.05	0.26	0.01	0.03	
44	03/01/2008	103.584	0.80	0.60	0.05	0.48	0.02	0.06	
45	05/01/2008	105.580	0.70	0.70	0.05	0.49	0.02	0.06	ULU KUKUT
46	05/01/2008	105.581	0.90	0.90	0.05	0.81	0.04	0.09	
47	05/01/2008	105.582	0.90	0.90	0.05	0.81	0.04	0.09	
48	05/01/2008	105.582	0.70	0.70	0.05	0.49	0.02	0.06	
49	05/01/2008	107.550	0.90	0.90	0.05	0.81	0.04	0.09	
50	05/01/2008	107.551	0.70	0.70	0.05	0.49	0.02	0.06	
51	05/01/2008	107.552	0.90	0.90	0.05	0.81	0.04	0.09	
52	07/01/2008	107.600	0.80	0.80	0.05	0.64	0.03	0.07	
53	07/01/2008	107.610	1.00	1.00	0.05	1.00	0.05	0.12	
54	07/01/2008	107.880	0.80	0.80	0.05	0.64	0.03	0.07	
55	07/01/2008	107.881	1.00	1.00	0.05	1.00	0.05	0.12	
56	07/01/2008	107.882	0.80	0.80	0.05	0.64	0.03	0.07	
57	07/01/2008	167.883	0.90	0.90	0.05	0.81	0.04	0.09	
58	07/01/2008	107.884	0.70	0.70	0.05	0.49	0.02	0.06	
59	07/01/2008	107.890	0.70	0.70	0.05	0.49	0.02	0.06	
60	08/01/2008	107.891	0.80	0.80	0.05	0.64	0.03	0.07	
CARRIED FORWARD:						43.94	2.20	5.10	

LINTASAN RESOURCES SDN. BHD.
MAINTENANCE OF FEDERAL ROADS - WEST COAST, SABAH
R01 POTHOLE PATCHING RECORD

DISTRICT: KOTA BELUD
ROUTE NO. 01
ROAD NAME: JALAN KOTA KINABALU - KUDAT
MONTH: JANUARY 2008

ITEM	DATE	CHAINAGE	Length (m)	Width (m)	Depth (m)	AREA (m ²)	VOLUME (m ³)	PREMIX QUANTITY (ton)	REMARKS
BROUGHT FORWARD:			-	-	-	43.94	2.20	5.10	
61	15/01/2008	107.892	0.90	0.80	0.05	0.72	0.04	0.08	
62	15/01/2008	107.893	0.80	0.80	0.05	0.64	0.03	0.07	
63	15/01/2008	107.874	0.70	0.70	0.05	0.49	0.02	0.06	
64	15/01/2008	107.875	0.90	0.90	0.05	0.81	0.04	0.09	
65	15/01/2008	107.980	0.95	1.00	0.05	0.95	0.05	0.11	
66	15/01/2008	107.981	0.90	0.80	0.05	0.72	0.04	0.08	
67	15/01/2008	107.982	1.00	0.70	0.05	0.70	0.04	0.08	
68	15/01/2008	107.983	0.80	0.70	0.05	0.56	0.03	0.06	
69	15/01/2008	107.984	1.00	0.60	0.05	0.60	0.03	0.07	
70	17/01/2008	108.080	0.90	0.70	0.05	0.63	0.03	0.07	
71	17/01/2008	108.081	1.00	0.80	0.05	0.80	0.04	0.09	
72	17/01/2008	108.082	1.00	0.70	0.05	0.70	0.04	0.08	
73	17/01/2008	108.083	0.60	0.60	0.05	0.36	0.02	0.04	
74	17/01/2008	108.084	1.00	0.75	0.05	0.75	0.04	0.09	
75	17/01/2008	108.085	0.90	0.70	0.05	0.63	0.03	0.07	
76	17/01/2008	108.180	1.00	0.60	0.05	0.60	0.03	0.07	
77	17/01/2008	108.181	0.80	0.80	0.05	0.64	0.03	0.07	
78	17/01/2008	108.182	1.00	1.00	0.05	1.00	0.05	0.12	
79	17/01/2008	108.183	1.00	1.00	0.05	1.00	0.05	0.12	
80	17/01/2008	108.180	0.70	0.70	0.05	0.49	0.02	0.06	
81	21/01/2008	108.540	1.00	0.85	0.05	0.85	0.04	0.10	
82	21/01/2008	108.541	1.00	0.95	0.05	0.95	0.05	0.11	
83	21/01/2008	108.542	1.00	0.80	0.05	0.80	0.04	0.09	
84	21/01/2008	108.543	1.00	0.80	0.05	0.80	0.04	0.09	
85	21/01/2008	108.544	0.80	0.70	0.05	0.56	0.03	0.06	
86	21/01/2008	108.545	0.70	0.60	0.05	0.42	0.02	0.05	
87	21/01/2008	108.680	1.00	0.85	0.05	0.85	0.04	0.10	
88	22/01/2008	108.681	0.70	0.70	0.05	0.49	0.02	0.06	
89	22/01/2008	108.682	0.80	0.50	0.05	0.00	0.00	0.00	
90	22/01/2008	109.480	1.00	0.80	0.05	0.00	0.00	0.00	
CARRIED FORWARD :						63.45	3.17	7.36	

LINTASAN RESOURCES SDN. BHD.
MAINTENANCE OF FEDERAL ROADS - WEST COAST, SABAH
R01 POTHOLE PATCHING RECORD

DISTRICT: KOTA BELUD

ROUTE NO. 01

ROAD NAME: JALAN KOTA KINABALU - KUDAT

MONTH: JANUARY 2008

ITEM	DATE	CHAINAGE	Length (m)	Width (m)	Depth (m)	AREA (m2)	VOLUME (m3)	PREMIX QUANTITY (ton)	REMARKS
BROUGHT FORWARD:			-	-	-	63.45	3.17	7.36	
91	22/01/2008	109.481	0.80	0.70	0.05	0.56	0.03	0.06	ULU KUKUT
92	22/01/2008	109.482	0.70	0.40	0.05	0.28	0.01	0.03	
93	22/01/2008	109.483	0.80	0.50	0.05	0.40	0.02	0.05	
94	22/01/2008	109.484	0.80	0.60	0.05	0.48	0.02	0.06	
95	25/01/2008	109.500	0.90	0.50	0.05	0.45	0.02	0.05	
96	25/01/2008	109.510	0.70	0.50	0.05	0.35	0.02	0.04	
97	25/01/2008	109.580	1.00	0.80	0.05	0.80	0.04	0.09	
98	25/01/2008	109.680	0.60	0.60	0.05	0.36	0.02	0.04	
99	25/01/2008	109.780	1.00	0.90	0.05	0.90	0.05	0.10	
100	25/01/2008	109.781	0.90	0.50	0.05	0.45	0.02	0.05	
101	28/01/2008	63.780	0.60	0.60	0.05	0.36	0.02	0.04	KG. KELAWAT
102	28/01/2008	63.781	1.00	0.50	0.05	0.50	0.03	0.06	
103	28/01/2008	63.782	1.00	1.00	0.05	1.00	0.05	0.12	
104	28/01/2008	63.783	1.00	0.90	0.05	0.90	0.05	0.10	
105	28/01/2008	68.580	0.80	0.50	0.05	0.40	0.02	0.05	
106	28/01/2008	68.581	0.90	0.80	0.05	0.72	0.04	0.08	
107	28/01/2008	68.582	0.70	0.50	0.05	0.35	0.02	0.04	
108	28/01/2008	69.780	0.70	0.70	0.05	0.49	0.02	0.06	
109	28/01/2008	69.781	0.90	0.90	0.05	0.81	0.04	0.09	
110	28/01/2008	69.880	0.80	0.70	0.05	0.56	0.03	0.06	
111									
112									
113									
114									
115									
116									
117									
118									
119									
120									
BALANCE END OF JAN :						74.57	3.73	8.65	

LINTASAN RESOURCES SDN. BHD.
 MAINTENANCE OF FEDERAL ROADS - WEST COAST, SABAH
R01 POTHOLE PATCHING RECORD

DISTRICT: KOTA MARUDU
ROUTE NO. 01
ROAD NAME: JALAN KOTA KINABALU - KUDAT
MONTH: JANUARY 2008

ITEM	DATE	CHAINAGE	Length (m)	Width (m)	Depth (m)	AREA (m2)	VOLUME (m3)	PREMIX QUANTITY (ton)	REMARKS
BROUGHT FORWARD:			-	-	-				
1	03/01/2008	121.080	1.00	0.60	0.05	0.60	0.03	0.07	KG. LANGKON
2	03/01/2008	121.081	0.60	0.60	0.05	0.36	0.02	0.04	
3	03/01/2008	121.082	1.00	1.00	0.05	1.00	0.05	0.12	
4	04/01/2008	118.480	1.00	0.80	0.05	0.80	0.04	0.09	
5	04/01/2008	118.481	1.00	0.70	0.05	0.70	0.04	0.08	
6	04/01/2008	118.482	0.80	0.70	0.05	0.56	0.03	0.06	
7	04/01/2008	117.480	0.80	0.80	0.05	0.64	0.03	0.07	
8	04/01/2008	117.481	1.00	0.80	0.05	0.80	0.04	0.09	
9	04/01/2008	117.482	1.00	0.60	0.05	0.60	0.03	0.07	
10	04/01/2008	117.380	0.80	0.80	0.05	0.64	0.03	0.07	
11	04/01/2008	117.381	0.70	0.60	0.05	0.42	0.02	0.05	
12	07/01/2008	112.080	1.00	0.70	0.05	0.70	0.04	0.08	
13	07/01/2008	112.081	1.00	1.00	0.05	1.00	0.05	0.12	
14	07/01/2008	112.082	1.00	0.70	0.05	0.70	0.04	0.08	
15									
16									
17									
18									
19									
20									
21									
22									
23									
24									
25									
26									
27									
28									
29									
30									
BALANCE END OF JAN :						9.52	0.48	1.10	

LINTASAN RESOURCES SDN. BHD.
MAINTENANCE OF FEDERAL ROADS - WEST COAST, SABAH
R01 POTHOLE PATCHING RECORD

DISTRICT: KUDAT
ROUTE NO. 01
ROAD NAME: JALAN KOTA KINABALU - KUDAT
MONTH: JANUARY 2008

ITEM	DATE	CHAINAGE	Length (m)	Width (m)	Depth (m)	AREA (m2)	VOLUME (m3)	PREMIX QUANTITY (ton)	REMARKS
BROUGHT FORWARD:			-	-	-				
1	03/01/2008	187.300	1.00	0.60	0.05	0.60	0.03	0.07	KUDAT TOWNSHIP
2	03/01/2008	187.310	1.00	1.00	0.05	1.00	0.05	0.12	
3	03/01/2008	187.31	1.00	1.00	0.05	1.00	0.05	0.12	
4	03/01/2008	187.232	0.80	0.80	0.05	0.64	0.03	0.07	
5	03/01/2008	187.233	1.00	0.80	0.05	0.80	0.04	0.09	
6	03/01/2008	187.234	1.00	0.80	0.05	0.80	0.04	0.09	
7	03/01/2008	187.235	1.00	1.00	0.05	1.00	0.05	0.12	
8	05/01/2008	181.012	1.00	1.00	0.05	1.00	0.05	0.12	
9	05/01/2008	181.013	1.00	1.00	0.05	1.00	0.05	0.12	
10	05/01/2008	181.014	1.00	1.00	0.05	1.00	0.05	0.12	
11	05/01/2008	185.332	1.00	0.60	0.05	0.60	0.03	0.07	
12	05/01/2008	185.333	1.00	1.00	0.05	1.00	0.05	0.12	
13	05/01/2008	185.340	1.00	1.00	0.05	1.00	0.05	0.12	
14	07/01/2008	184.630	0.70	0.70	0.05	0.49	0.02	0.06	
15	07/01/2008	184.631	1.00	0.70	0.05	0.70	0.04	0.08	
16	07/01/2008	184.632	1.00	0.70	0.05	0.70	0.04	0.08	
17	07/01/2008	184.633	1.00	1.00	0.05	1.00	0.05	0.12	
18	07/01/2008	184.634	1.00	1.00	0.05	1.00	0.05	0.12	
19	08/01/2008	186.635	1.00	1.00	0.05	1.00	0.05	0.12	
20	08/01/2008	186.600	0.60	0.60	0.05	0.36	0.02	0.04	
21	08/01/2008	186.630	1.00	0.60	0.05	0.60	0.03	0.07	
22	08/01/2008	186.631	1.00	0.40	0.05	0.40	0.02	0.05	
23	08/01/2008	186.632	1.00	1.00	0.05	1.00	0.05	0.12	
24	08/01/2008	186.633	1.00	1.00	0.05	1.00	0.05	0.12	
25	09/01/2008	179.03	1.00	0.70	0.05	0.70	0.04	0.08	
26	09/01/2008	179.100	1.00	0.60	0.05	0.60	0.03	0.07	
27	09/01/2008	179.101	1.00	1.00	0.05	1.00	0.05	0.12	
28	09/01/2008	179.102	1.00	1.00	0.05	1.00	0.05	0.12	
29	09/01/2008	179.103	1.00	1.00	0.05	1.00	0.05	0.12	
30	11/01/2008	175.032	1.00	0.40	0.05	0.40	0.02	0.05	
CARRIED FORWARD :						24.39	1.22	2.83	

LINTASAN RESOURCES SDN. BHD.
MAINTENANCE OF FEDERAL ROADS - WEST COAST, SABAH
R01 POTHOLE PATCHING RECORD

DISTRICT: KUDAT

ROUTE NO. 01

ROAD NAME: JALAN KOTA KINABALU - KUDAT

MONTH: JANUARY 2008

ITEM	DATE	CHAINAGE	Length (m)	Width (m)	Depth (m)	AREA (m2)	VOLUME (m3)	PREMIX QUANTITY (ton)	REMARKS
BROUGHT FORWARD:			-	-	-	24.39	1.22	2.83	
31	11/01/2008	175.410	1.00	0.50	0.05	0.50	0.03	0.06	
32	11/01/2008	175.411	1.00	1.00	0.05	1.00	0.05	0.12	
33	11/01/2008	175.41	1.00	1.00	0.05	1.00	0.05	0.12	
34	11/01/2008	175.413	1.00	0.80	0.05	0.80	0.04	0.09	
35	11/01/2008	175.420	1.00	0.70	0.05	0.70	0.04	0.08	
36	11/01/2008	175.421	1.00	1.00	0.05	1.00	0.05	0.12	
37	11/01/2008	175.422	1.00	1.00	0.05	1.00	0.05	0.12	
38	11/01/2008	175.423	1.00	1.00	0.05	1.00	0.05	0.12	KG. LANJONG
39	15/01/2008	165.700	1.00	0.60	0.05	0.60	0.03	0.07	
40	15/01/2008	165.701	1.00	1.00	0.05	1.00	0.05	0.12	
41	15/01/2008	165.702	1.00	1.00	0.05	1.00	0.05	0.12	
42	15/01/2008	165.703	1.00	1.00	0.05	1.00	0.05	0.12	
43	15/01/2008	165.704	1.00	0.70	0.05	0.70	0.04	0.08	
44	15/01/2008	165.705	1.00	0.40	0.05	0.40	0.02	0.05	
45	15/01/2008	165.710	0.70	0.70	0.05	0.49	0.02	0.06	
46	15/01/2008	165.632	1.00	0.90	0.05	0.90	0.05	0.10	
47	15/01/2008	165.232	1.00	1.00	0.05	1.00	0.05	0.12	
48	15/01/2008	165.233	1.00	1.00	0.05	1.00	0.05	0.12	
49	16/01/2008	164.900	0.90	0.80	0.05	0.72	0.04	0.08	
50	16/01/2008	164.901	1.00	0.90	0.05	0.90	0.05	0.10	
51	16/01/2008	162.832	1.00	0.80	0.05	0.80	0.04	0.09	
52	16/01/2008	162.800	0.70	0.50	0.05	0.35	0.02	0.04	
53	16/01/2008	162.810	1.00	0.70	0.05	0.70	0.04	0.08	
54	16/01/2008	162.811	1.00	0.50	0.05	0.50	0.03	0.06	
55	17/01/2008	170.500	0.80	0.80	0.05	0.64	0.03	0.07	KG. SIKUATI
56	17/01/2008	170.510	1.00	1.00	0.05	1.00	0.05	0.12	
57	17/01/2008	170.511	1.00	1.00	0.05	1.00	0.05	0.12	
58	17/01/2008	169.630	0.80	0.80	0.05	0.64	0.03	0.07	
59	17/01/2008	169.631	1.00	0.60	0.05	0.60	0.03	0.07	
60	17/01/2008	169.632	1.00	1.00	0.05	1.00	0.05	0.12	
CARRIED FORWARD :						48.33	2.42	5.61	

LINTASAN RESOURCES SDN. BHD.
MAINTENANCE OF FEDERAL ROADS - WEST COAST, SABAH
R01 POTHOLE PATCHING RECORD

DISTRICT: KUDAT

ROUTE NO. 01

ROAD NAME: JALAN KOTA KINABALU - KUDAT

MONTH: JANUARY 2008

ITEM	DATE	CHAINAGE	Length (m)	Width (m)	Depth (m)	AREA (m2)	VOLUME (m3)	PREMIX QUANTITY (ton)	REMARKS
BROUGHT FORWARD:			-	-	-	48.33	2.42	5.61	
61	17/01/2008	169.640	0.80	0.70	0.05	0.56	0.03	0.06	KG. LANJONG
62	17/01/2008	169.641	1.00	1.00	0.05	1.00	0.05	0.12	
63	17/01/2008	169.64	1.00	1.00	0.05	1.00	0.05	0.12	
64	17/01/2008	169.643	1.00	1.00	0.05	1.00	0.05	0.12	
65	17/01/2008	169.644	1.00	0.90	0.05	0.90	0.05	0.10	
66	17/01/2008	169.645	1.00	0.80	0.05	0.80	0.04	0.09	
67	17/01/2008	162.700	0.70	0.60	0.05	0.42	0.02	0.05	
68	18/01/2008	162.732	1.00	1.00	0.05	1.00	0.05	0.12	
69	18/01/2008	162.733	1.00	1.00	0.05	1.00	0.05	0.12	
70	18/01/2008	159.331	0.90	0.90	0.05	0.81	0.04	0.09	
71	18/01/2008	159.332	1.00	0.70	0.05	0.70	0.04	0.08	
72	18/01/2008	159.333	1.00	1.00	0.05	1.00	0.05	0.12	
73	19/01/2008	160.200	0.80	0.70	0.05	0.56	0.03	0.06	
74	19/01/2008	160.231	1.00	0.50	0.05	0.50	0.03	0.06	
75	19/01/2008	160.232	1.00	1.00	0.05	1.00	0.05	0.12	
76	19/01/2008	160.233	1.00	1.00	0.05	1.00	0.05	0.12	
77	19/01/2008	161.030	0.80	0.80	0.05	0.64	0.03	0.07	
78	19/01/2008	161.031	1.00	1.00	0.05	1.00	0.05	0.12	
79	19/01/2008	161.032	0.80	0.50	0.05	0.40	0.02	0.05	
80	19/01/2008	161.033	1.00	0.90	0.05	0.90	0.05	0.10	
81	21/01/2008	157.430	0.50	0.80	0.05	0.40	0.02	0.05	
82	21/01/2008	157.432	1.00	1.00	0.05	1.00	0.05	0.12	
83	21/01/2008	157.433	0.90	1.00	0.05	0.90	0.05	0.10	
84	21/01/2008	157.434	1.00	0.80	0.05	0.80	0.04	0.09	
85	21/01/2008	157.44	1.00	0.90	0.05	0.90	0.05	0.10	
86	21/01/2008	149.200	1.00	1.00	0.05	1.00	0.05	0.12	KG. MATUNGGUNG
87	21/01/2008	149.210	1.00	1.00	0.05	1.00	0.05	0.12	
88	21/01/2008	149.211	1.00	1.00	0.05	1.00	0.05	0.12	
89	23/01/2008	190.132	1.00	0.85	0.05	0.85	0.04	0.10	
90	23/01/2008	190.133	1.00	1.00	0.05	1.00	0.05	0.12	
CARRIED FORWARD :						73.37	3.67	8.51	

LINTASAN RESOURCES SDN. BHD.
MAINTENANCE OF FEDERAL ROADS - WEST COAST, SABAH

R01 POTHOLE PATCHING RECORD

DISTRICT: KUDAT
ROUTE NO. 01
ROAD NAME: JALAN KOTA KINABALU - KUDAT
MONTH: JANUARY 2008

ITEM	DATE	CHAINAGE	Length (m)	Width (m)	Depth (m)	AREA (m2)	VOLUME (m3)	PREMIX QUANTITY (ton)	REMARKS
BROUGHT FORWARD:			-	-	-	73.37	3.67	8.51	
91	23/01/2008	190.134	1.00	0.85	0.05	0.85	0.04	0.10	
92	23/01/2008	188.900	1.00	0.80	0.05	0.80	0.04	0.09	
93	23/01/2008	188.930	1.00	1.00	0.05	1.00	0.05	0.12	
94	23/01/2008	188.931	1.00	1.00	0.05	1.00	0.05	0.12	
95	23/01/2008	188.932	1.00	1.00	0.05	1.00	0.05	0.12	
96	23/01/2008	188.000	1.00	1.00	0.05	1.00	0.05	0.12	
97	23/01/2008	188.030	1.00	1.00	0.05	1.00	0.05	0.12	
98	23/01/2008	188.031	1.00	1.00	0.05	1.00	0.05	0.12	
99	23/01/2008	188.100	1.00	0.95	0.05	0.95	0.05	0.11	
100	23/01/2008	188.110	1.00	1.00	0.05	1.00	0.05	0.12	
101	23/01/2008	188.111	1.00	1.00	0.05	1.00	0.05	0.12	
102	23/01/2008	188.112	1.00	1.00	0.05	1.00	0.05	0.12	
103	23/01/2008	188.113	0.80	0.70	0.05	0.56	0.03	0.06	
104	23/01/2008	188.114	0.80	0.60	0.05	0.48	0.02	0.06	
105	24/01/2008	187.900	0.80	0.70	0.05	0.56	0.03	0.06	
106	24/01/2008	187.931	1.00	0.80	0.05	0.80	0.04	0.09	
107	24/01/2008	187.932	1.00	0.70	0.05	0.70	0.04	0.08	
108	24/01/2008	187.933	1.00	0.85	0.05	0.85	0.04	0.10	
109	24/01/2008	187.934	0.60	0.60	0.05	0.36	0.02	0.04	
110	24/01/2008	187.935	1.00	0.70	0.05	0.70	0.04	0.08	
111	24/01/2008	187.940	1.00	1.00	0.05	1.00	0.05	0.12	
112	26/01/2008	170.500	0.70	0.70	0.05	0.49	0.02	0.06	
113	26/01/2008	170.532	0.50	0.50	0.05	0.25	0.01	0.03	
114	26/01/2008	170.531	1.00	0.60	0.05	0.60	0.03	0.07	
115	26/01/2008	170.53	1.00	1.00	0.05	1.00	0.05	0.12	
116	26/01/2008	170.534	1.00	1.00	0.05	1.00	0.05	0.12	
117	26/01/2008	170.535	1.00	1.00	0.05	1.00	0.05	0.12	
118	28/01/2008	168.100	1.00	0.70	0.05	0.70	0.04	0.08	
119	28/01/2008	168.130	1.00	0.70	0.05	0.70	0.04	0.08	
120	28/01/2008	168.131	0.70	0.70	0.05	0.49	0.02	0.06	
CARRIED FORWARD :						97.21	4.86	11.28	

LINTASAN RESOURCES SDN. BHD.
MAINTENANCE OF FEDERAL ROADS - WEST COAST, SABAH

R01 POTHOLE PATCHING RECORD

DISTRICT: KUDAT
ROUTE NO. 01
ROAD NAME: JALAN KOTA KINABALU - KUDAT
MONTH: JANUARY 2008

ITEM	DATE	CHAINAGE	Length (m)	Width (m)	Depth (m)	AREA (m2)	VOLUME (m3)	PREMIX QUANTITY (ton)	REMARKS
BROUGHT FORWARD:			-	-	-	97.21	4.86	11.28	
121	28/01/2008	168.132	1.00	0.90	0.05	0.90	0.05	0.10	
122	28/01/2008	167.500	1.00	0.70	0.05	0.70	0.04	0.08	
123	29/01/2008	166.030	1.00	1.00	0.05	1.00	0.05	0.12	
124	29/01/2008	166.031	1.00	1.00	0.05	1.00	0.05	0.12	
125	29/01/2008	166.032	1.00	1.00	0.05	1.00	0.05	0.12	
126	29/01/2008	162.830	1.00	0.80	0.05	0.80	0.04	0.09	
127	29/01/2008	162.831	1.00	1.00	0.05	1.00	0.05	0.12	
128	29/01/2008	162.832	1.00	1.00	0.05	1.00	0.05	0.12	
129	29/01/2008	162.833	1.00	1.00	0.05	1.00	0.05	0.12	
130	29/01/2008	162.834	1.00	0.80	0.05	0.80	0.04	0.09	
131	29/01/2008	162.835	1.00	0.80	0.05	0.80	0.04	0.09	
132	29/01/2008	162.836	1.00	1.00	0.05	1.00	0.05	0.12	
133	30/01/2008	157.832	1.00	0.75	0.05	0.75	0.04	0.09	
134	30/01/2008	157.833	1.00	0.80	0.05	0.80	0.04	0.09	
135	30/01/2008	157.834	1.00	1.00	0.05	1.00	0.05	0.12	
136	30/01/2008	157.835	1.00	0.80	0.05	0.80	0.04	0.09	
137	30/01/2008	157.836	1.00	1.00	0.05	1.00	0.05	0.12	
138	30/01/2008	157.840	1.00	1.00	0.05	1.00	0.05	0.12	
139									
140									
141									
142									
143									
144									
145									
146									
147									
148									
149									
150									
BALANCE END OF JAN :						113.56	5.68	13.17	

LINTASAN RESOURCES SDN BHD.
 MAINTENANCE OF FEDERAL ROADS - WEST COAST, SABAH

SUMMARY - POTHOLE PATCHING RECORD

Month : January 2008

ITEM	DISTRICT	ROUTE NO.	ROAD NAME	AREA (m ²)			VOLUME (m ³)			PREMIX QUANTITY (TON)		
				PREVIOUS MONTH	CURRENT MONTH	CUM. MONTH	PREVIOUS MONTH	CURRENT MONTH	CUM. MONTH	PREVIOUS MONTH	CURRENT MONTH	CUM. MONTH
1	Ranau	22	Jalan Kota Kinabalu - Sandakan	-	220.65	220.65	-	14.13	14.13	-	32.83	32.83
TOTAL:				-	220.65	220.65	-	14.13	14.13	-	32.83	32.83

LINTASAN RESOURCES SDN. BHD.
MAINTENANCE OF FEDERAL ROADS - WEST COAST, SABAH

R01 POTHOLE PATCHING RECORD

DISTRICT: Ranau

ROUTE NO. 22

ROAD NAME: Jalan Kota Kinabalu - Sandakan

MONTH: January 2008

ITEM	DATE	CHAINAGE	Length (m)	Width (m)	Depth (m)	AREA (m ²)	VOLUME (m ³)	PREMIX QUANTITY (ton)	REMARKS
1	1/2/2008	54.300	2.00	1.40	0.10	2.80	0.28	0.65	LHS
2	1/4/2008	50.000	0.40	0.30	0.05	0.12	0.01	0.02	LHS
3	1/4/2008	50.010	0.60	0.50	0.05	0.30	0.02	0.05	LHS
4	1/4/2008	50.020	0.80	0.50	0.05	0.40	0.02	0.05	LHS
5	1/4/2008	50.030	0.90	0.50	0.05	0.45	0.02	0.05	LHS
6	1/4/2008	50.040	0.80	0.60	0.05	0.48	0.02	0.05	LHS
7	1/4/2008	50.050	1.30	0.80	0.05	1.04	0.05	0.12	LHS
8	1/4/2008	50.100	2.90	1.60	0.15	4.64	0.70	1.62	LHS
9	1/4/2008	50.110	0.30	0.30	0.05	0.09	0.00	0.00	RHS
10	1/4/2008	50.200	0.60	0.50	0.05	0.30	0.02	0.05	LHS
11	1/4/2008	50.210	1.00	0.80	0.05	0.80	0.04	0.09	LHS
12	1/4/2008	50.300	0.80	0.70	0.10	0.56	0.06	0.14	LHS
13	1/4/2008	50.310	0.40	0.30	0.05	0.12	0.01	0.02	LHS
14	1/4/2008	50.320	2.30	2.00	0.15	4.60	0.69	1.60	LHS
15	1/5/2008	51.000	2.50	1.60	0.05	4.00	0.20	0.46	LHS
16	1/5/2008	51.010	0.20	0.20	0.05	0.04	0.00	0.00	RHS
17	1/5/2008	51.020	0.80	0.70	0.05	0.56	0.03	0.07	LHS
18	1/5/2008	51.100	2.20	1.40	0.05	3.08	0.15	0.35	LHS
19	1/5/2008	51.110	1.00	0.80	0.05	0.80	0.04	0.09	LHS
20	1/5/2008	51.120	1.40	0.70	0.05	0.98	0.05	0.12	LHS
21	1/5/2008	51.200	1.00	0.80	0.05	0.80	0.04	0.09	LHS
22	1/7/2008	51.500	1.40	0.90	0.06	1.26	0.08	0.19	RHS
23	1/7/2008	53.600	1.40	1.10	0.15	1.54	0.23	0.53	RHS
24	1/7/2008	53.610	1.30	0.90	0.08	1.17	0.09	0.21	LHS
25	1/7/2008	54.100	2.10	1.20	0.15	2.52	0.38	0.88	RHS
26	1/7/2008	54.000	1.50	1.10	0.05	1.65	0.08	0.19	RHS
27	1/7/2008	47.700	0.90	0.60	0.05	0.54	0.03	0.07	LHS
28	1/7/2008	47.710	1.50	0.40	0.05	0.60	0.03	0.07	LHS
29	1/7/2008	47.600	0.80	0.80	0.05	0.64	0.03	0.07	LHS
30	1/7/2008	47.610	0.90	0.80	0.05	0.72	0.04	0.09	LHS
CARRIED FORWARD:						37.60	3.44	7.99	

LINTASAN RESOURCES SDN. BHD.
MAINTENANCE OF FEDERAL ROADS - WEST COAST, SABAH

R01 POTHOLE PATCHING RECORD

DISTRICT: Ranau

ROUTE NO. 22

ROAD NAME: Jalan Kota Kinabalu - Sandakan

MONTH: January 2008

ITEM	DATE	CHAINAGE	Length (m)	Width (m)	Depth (m)	AREA (m ²)	VOLUME (m ³)	PREMIX QUANTITY (ton)	REMARKS
BROUGHT FORWARD:						37.60	3.44	7.99	
31	1/7/2008	47.620	0.40	0.40	0.05	0.16	0.01	0.02	LHS
32	1/7/2008	47.630	0.50	0.40	0.05	0.20	0.01	0.02	LHS
33	1/7/2008	47.640	0.80	0.60	0.05	0.48	0.02	0.05	LHS
34	1/7/2008	47.650	0.80	0.70	0.05	0.56	0.03	0.07	LHS
35	1/7/2008	47.660	1.20	0.80	0.05	0.96	0.05	0.12	LHS
36	1/9/2008	54.300	1.10	0.60	0.10	0.66	0.07	0.16	LHS
37	1/9/2008	54.310	1.00	1.00	0.08	1.00	0.08	0.19	LHS
38	1/9/2008	54.320	4.50	0.60	0.06	2.70	0.16	0.37	LHS
39	1/9/2008	54.330	1.10	0.90	0.06	0.99	0.06	0.14	LHS
40	1/9/2008	54.340	1.80	0.40	0.06	0.72	0.04	0.09	LHS
41	1/9/2008	54.350	1.30	0.90	0.06	1.17	0.07	0.16	LHS
42	1/9/2008	54.400	1.90	0.70	0.08	1.33	0.11	0.26	LHS
43	1/9/2008	54.410	2.30	0.50	0.05	1.15	0.06	0.14	LHS
44	1/9/2008	54.420	3.60	0.90	0.05	3.24	0.16	0.37	LHS
45	1/9/2008	55.100	2.90	0.80	0.06	2.32	0.14	0.32	LHS
46	1/9/2008	55.110	0.80	0.80	0.05	0.64	0.03	0.07	LHS
47	1/9/2008	55.120	0.50	0.30	0.05	0.15	0.01	0.02	LHS
48	1/9/2008	55.200	0.90	0.70	0.10	0.63	0.06	0.14	LHS
49	1/9/2008	55.200	1.60	0.80	0.10	1.28	0.13	0.30	LHS
50	1/9/2008	55.210	1.00	0.60	0.06	0.60	0.04	0.09	LHS
51	1/11/2008	55.210	3.70	0.90	0.05	3.33	0.17	0.39	LHS
52	1/11/2008	55.220	2.80	0.60	0.06	1.68	0.10	0.23	LHS
53	1/11/2008	55.220	1.50	0.60	0.06	0.90	0.05	0.12	LHS
54	1/11/2008	55.230	0.70	0.60	0.05	0.42	0.02	0.05	LHS
55	1/11/2008	55.230	0.40	0.40	0.05	0.16	0.01	0.02	LHS
56	1/11/2008	55.240	1.30	0.70	0.05	0.91	0.05	0.12	LHS
57	1/11/2008	55.240	1.30	0.90	0.05	1.17	0.06	0.14	LHS
58	1/11/2008	55.250	12.20	0.60	0.05	7.32	0.37	0.86	LHS
59	1/11/2008	55.250	2.50	0.90	0.05	2.25	0.11	0.26	LHS
60	1/11/2008	55.260	1.50	1.00	0.06	1.50	0.09	0.21	LHS
CARRIED FORWARD:						78.18	5.81	13.49	

LINTASAN RESOURCES SDN. BHD.
MAINTENANCE OF FEDERAL ROADS - WEST COAST, SABAH

R01 POTHOLE PATCHING RECORD

DISTRICT: Ranau

ROUTE NO. 22

ROAD NAME: Jalan Kota Kinabalu - Sandakan

MONTH: January 2008

ITEM	DATE	CHAINAGE	Length (m)	Width (m)	Depth (m)	AREA (m ²)	VOLUME (m ³)	PREMIX QUANTITY (ton)	REMARKS
BROUGHT FORWARD:						78.18	5.81	13.49	
61	1/11/2008	55.260	2.40	0.70	0.05	1.68	0.08	0.19	LHS
62	1/11/2008	55.270	1.80	1.40	0.05	2.52	0.13	0.30	LHS
63	1/11/2008	55.270	2.40	1.60	0.10	3.84	0.38	0.88	LHS
64	1/11/2008	55.280	1.50	0.80	0.20	1.20	0.24	0.56	LHS
65	1/11/2008	55.280	0.80	0.60	0.10	0.48	0.05	0.12	RHS
66	1/11/2008	55.290	0.50	0.20	0.05	0.10	0.01	0.02	RHS
67	1/11/2008	56.400	1.30	0.90	0.08	1.17	0.09	0.21	LHS
68	1/11/2008	57.600	0.90	0.70	0.05	0.63	0.03	0.07	LHS
69	1/11/2008	57.800	0.60	0.50	0.05	0.30	0.02	0.05	LHS
70	1/14/2008	80.100	2.90	1.00	0.08	2.90	0.23	0.53	RHS
71	1/14/2008	80.110	1.00	0.60	0.10	0.60	0.06	0.14	RHS
72	1/14/2008	80.120	1.50	0.80	0.06	1.20	0.07	0.16	RHS
73	1/14/2008	77.600	0.40	0.30	0.05	0.12	0.01	0.02	RHS
74	1/14/2008	77.610	0.40	0.20	0.05	0.08	0.00	0.00	RHS
75	1/14/2008	77.620	0.20	0.20	0.05	0.04	0.00	0.00	RHS
76	1/14/2008	77.500	0.50	0.30	0.05	0.15	0.01	0.02	RHS
77	1/14/2008	77.200	1.00	0.60	0.05	0.60	0.03	0.07	LHS
78	1/14/2008	77.210	1.20	0.30	0.05	0.36	0.02	0.05	LHS
79	1/14/2008	77.220	0.80	0.40	0.05	0.32	0.02	0.05	RHS
80	1/14/2008	77.100	0.40	0.20	0.05	0.08	0.00	0.00	RHS
81	1/14/2008	76.800	0.60	0.50	0.05	0.30	0.02	0.05	LHS
82	1/14/2008	75.700	0.80	0.60	0.05	0.48	0.02	0.05	LHS
83	1/14/2008	75.710	0.20	0.20	0.05	0.04	0.00	0.00	LHS
84	1/14/2008	75.600	1.70	1.00	0.10	1.70	0.17	0.39	LHS
85	1/14/2008	75.610	1.80	1.30	0.06	2.34	0.14	0.32	RHS
86	1/14/2008	75.620	1.70	1.60	0.06	2.72	0.16	0.37	RHS
87	1/14/2008	75.630	1.20	1.20	0.06	1.44	0.09	0.21	RHS
88	1/15/2008	58.600	3.10	1.00	0.05	3.10	0.16	0.37	RHS
89	1/15/2008	58.610	1.20	0.80	0.08	0.96	0.08	0.19	RHS
90	1/15/2008	58.700	0.60	0.60	0.05	0.36	0.02	0.05	RHS
CARRIED FORWARD:						109.99	8.15	18.93	

LINTASAN RESOURCES SDN. BHD.
MAINTENANCE OF FEDERAL ROADS - WEST COAST, SABAH

R01 POTHOLE PATCHING RECORD

DISTRICT: Ranau

ROUTE NO. 22

ROAD NAME: Jalan Kota Kinabalu - Sandakan

MONTH: January 2008

ITEM	DATE	CHAINAGE	Length (m)	Width (m)	Depth (m)	AREA (m ²)	VOLUME (m ³)	PREMIX QUANTITY (ton)	REMARKS
BROUGHT FORWARD:						109.99	8.15	18.93	
91	1/15/2008	58.710	5.00	1.00	0.05	5.00	0.25	0.58	RHS
92	1/15/2008	58.720	0.60	0.50	0.05	0.30	0.02	0.05	RHS
93	1/15/2008	58.900	1.10	0.50	0.05	0.55	0.03	0.07	LHS
94	1/15/2008	58.910	0.70	0.50	0.05	0.35	0.02	0.05	LHS
95	1/15/2008	64.400	6.00	1.00	0.08	6.00	0.48	1.11	LHS
96	1/17/2008	72.800	2.70	0.60	0.05	1.62	0.08	0.19	LHS
97	1/17/2008	73.100	0.50	0.40	0.05	0.20	0.01	0.02	RHS
98	1/17/2008	73.100	1.20	0.70	0.05	0.84	0.04	0.09	RHS
99	1/17/2008	73.110	0.80	0.50	0.05	0.40	0.02	0.05	RHS
100	1/17/2008	73.110	1.10	1.10	0.05	1.21	0.06	0.14	RHS
101	1/17/2008	73.120	0.60	0.40	0.05	0.24	0.01	0.02	RHS
102	1/17/2008	73.120	0.60	0.30	0.05	0.18	0.01	0.02	RHS
103	1/17/2008	73.130	1.20	1.10	0.05	1.32	0.07	0.16	RHS
104	1/17/2008	73.130	0.80	0.40	0.05	0.32	0.02	0.05	LHS
105	1/17/2008	73.140	0.70	0.60	0.05	0.42	0.02	0.05	LHS
106	1/17/2008	73.200	1.80	1.30	0.05	2.34	0.12	0.28	RHS
107	1/17/2008	73.210	1.10	0.80	0.05	0.88	0.04	0.09	RHS
108	1/17/2008	73.220	0.40	0.40	0.05	0.16	0.01	0.02	RHS
109	1/17/2008	73.230	2.90	0.50	0.05	1.45	0.07	0.16	LHS
110	1/18/2008	75.200	0.70	0.60	0.05	0.42	0.02	0.05	LHS
111	1/18/2008	75.100	1.20	0.70	0.05	0.84	0.04	0.09	RHS
112	1/18/2008	75.110	1.50	1.20	0.05	1.80	0.09	0.21	LHS
113	1/18/2008	75.120	1.50	0.30	0.05	0.45	0.02	0.05	LHS
114	1/18/2008	75.130	1.90	1.10	0.05	2.09	0.10	0.23	LHS
115	1/18/2008	75.140	1.20	0.70	0.08	0.84	0.07	0.16	LHS
116	1/21/2008	57.800	1.10	0.70	0.06	0.77	0.05	0.12	LHS
117	1/21/2008	57.810	0.60	0.60	0.05	0.36	0.02	0.05	LHS
118	1/21/2008	57.820	0.90	0.50	0.05	0.45	0.02	0.05	LHS
119	1/21/2008	57.900	0.70	0.50	0.05	0.35	0.02	0.05	LHS
120	1/21/2008	57.900	0.70	0.60	0.05	0.42	0.02	0.05	LHS
CARRIED FORWARD:						142.56	10.00	23.24	

LINTASAN RESOURCES SDN. BHD.
MAINTENANCE OF FEDERAL ROADS - WEST COAST, SABAH

R01 POTHOLE PATCHING RECORD

DISTRICT: Ranau

ROUTE NO. 22

ROAD NAME: Jalan Kota Kinabalu - Sandakan

MONTH: January 2008

ITEM	DATE	CHAINAGE	Length (m)	Width (m)	Depth (m)	AREA (m ²)	VOLUME (m ³)	PREMIX QUANTITY (ton)	REMARKS
BROUGHT FORWARD:						142.56	10.00	23.24	
121	1/21/2008	57.910	0.80	0.50	0.05	0.40	0.02	0.05	RHS
122	1/21/2008	57.910	0.60	0.50	0.05	0.30	0.02	0.05	RHS
123	1/21/2008	57.920	0.50	0.40	0.05	0.20	0.01	0.02	RHS
124	1/21/2008	57.920	0.30	0.30	0.05	0.09	0.00	0.00	RHS
125	1/21/2008	57.930	0.30	0.20	0.05	0.06	0.00	0.00	RHS
126	1/21/2008	57.930	0.20	0.20	0.05	0.04	0.00	0.00	RHS
127	1/21/2008	57.940	0.50	0.50	0.05	0.25	0.01	0.02	RHS
128	1/21/2008	57.940	0.40	0.20	0.05	0.08	0.00	0.00	LHS
129	1/21/2008	57.950	0.40	0.30	0.05	0.12	0.01	0.02	LHS
130	1/21/2008	58.000	0.50	0.50	0.05	0.25	0.01	0.02	LHS
131	1/21/2008	58.000	0.30	0.30	0.05	0.09	0.00	0.00	LHS
132	1/21/2008	58.010	0.30	0.20	0.05	0.06	0.00	0.00	LHS
133	1/21/2008	58.010	0.20	0.20	0.05	0.04	0.00	0.00	LHS
134	1/21/2008	58.020	0.80	0.70	0.05	0.56	0.03	0.07	RHS
135	1/21/2008	58.020	0.40	0.30	0.05	0.12	0.01	0.02	RHS
136	1/21/2008	58.030	1.60	0.90	0.05	1.44	0.07	0.16	RHS
137	1/21/2008	58.100	1.00	0.90	0.05	0.90	0.05	0.12	RHS
138	1/21/2008	58.110	0.40	0.20	0.05	0.08	0.00	0.00	RHS
139	1/21/2008	58.120	0.30	0.20	0.05	0.06	0.00	0.00	RHS
140	1/21/2008	61.700	3.90	1.00	0.05	3.90	0.20	0.46	LHS
141	1/21/2008	61.710	2.80	1.30	0.05	3.64	0.18	0.42	LHS
142	1/21/2008	61.720	1.20	1.10	0.05	1.32	0.07	0.16	LHS
143	1/21/2008	61.900	1.50	1.40	0.05	2.10	0.11	0.26	RHS
144	1/23/2008	73.600	0.90	0.70	0.05	0.63	0.03	0.07	RHS
145	1/23/2008	73.610	0.40	0.30	0.05	0.12	0.01	0.02	RHS
146	1/23/2008	73.620	1.20	1.00	0.05	1.20	0.06	0.14	RHS
147	1/23/2008	73.630	1.20	0.90	0.05	1.08	0.05	0.12	RHS
148	1/23/2008	74.000	0.40	0.30	0.05	0.12	0.01	0.02	LHS
149	1/23/2008	74.010	0.60	0.50	0.05	0.30	0.02	0.05	LHS
150	1/23/2008	74.020	0.80	0.30	0.05	0.24	0.01	0.02	LHS
CARRIED FORWARD:						162.35	10.99	25.53	

LINTASAN RESOURCES SDN. BHD.
MAINTENANCE OF FEDERAL ROADS - WEST COAST, SABAH

R01 POTHOLE PATCHING RECORD

DISTRICT: Ranau

ROUTE NO. 22

ROAD NAME: Jalan Kota Kinabalu - Sandakan

MONTH: January 2008

ITEM	DATE	CHAINAGE	Length (m)	Width (m)	Depth (m)	AREA (m ²)	VOLUME (m ³)	PREMIX QUANTITY (ton)	REMARKS
BROUGHT FORWARD:						162.35	10.99	25.53	
151	1/23/2008	74.030	1.60	0.90	0.05	1.44	0.07	0.16	LHS
152	1/23/2008	74.040	0.90	0.80	0.05	0.72	0.04	0.09	LHS
153	1/23/2008	74.300	2.00	0.70	0.05	1.40	0.07	0.16	RHS
154	1/23/2008	74.800	1.00	0.80	0.05	0.80	0.04	0.09	LHS
155	1/23/2008	74.810	2.20	1.10	0.05	2.42	0.12	0.28	LHS
156	1/23/2008	74.820	1.20	0.90	0.05	1.08	0.05	0.12	LHS
157	1/23/2008	74.800	1.20	0.30	0.05	0.36	0.02	0.05	LHS
158	1/23/2008	74.840	1.00	0.70	0.05	0.70	0.04	0.09	LHS
159	1/23/2008	74.850	0.70	0.60	0.05	0.42	0.02	0.05	LHS
160	1/23/2008	74.900	1.00	0.80	0.05	0.80	0.04	0.09	RHS
161	1/23/2008	74.910	1.30	0.70	0.05	0.91	0.05	0.12	RHS
162	1/23/2008	74.920	0.70	0.50	0.05	0.35	0.02	0.05	RHS
163	1/23/2008	74.930	0.30	0.30	0.05	0.09	0.00	0.00	RHS
164	1/25/2008	48.300	1.70	1.00	0.06	1.70	0.10	0.23	LHS
165	1/25/2008	48.300	0.70	0.70	0.05	0.49	0.02	0.05	LHS
166	1/25/2008	48.310	0.80	0.70	0.05	0.56	0.03	0.07	LHS
167	1/25/2008	48.310	1.30	1.10	0.05	1.43	0.07	0.16	LHS
168	1/25/2008	48.320	0.50	0.40	0.05	0.20	0.01	0.02	RHS
169	1/25/2008	48.320	0.70	0.50	0.05	0.35	0.02	0.05	RHS
170	1/25/2008	48.330	0.30	0.20	0.05	0.06	0.00	0.00	RHS
171	1/25/2008	48.330	0.60	0.40	0.05	0.24	0.01	0.02	RHS
172	1/25/2008	48.200	0.80	0.60	0.05	0.48	0.02	0.05	LHS
173	1/25/2008	48.200	1.00	0.90	0.05	0.90	0.05	0.12	LHS
174	1/25/2008	48.210	0.70	0.50	0.05	0.35	0.02	0.05	RHS
175	1/25/2008	48.210	3.20	1.00	0.05	3.20	0.16	0.37	RHS
176	1/25/2008	48.220	0.70	0.80	0.05	0.56	0.03	0.07	RHS
177	1/25/2008	48.220	0.50	0.40	0.05	0.20	0.01	0.02	RHS
178	1/25/2008	48.230	0.80	0.60	0.05	0.48	0.02	0.05	RHS
179	1/25/2008	48.100	1.10	0.60	0.05	0.66	0.03	0.07	RHS
180	1/25/2008	48.100	0.90	0.60	0.05	0.54	0.03	0.07	RHS
CARRIED FORWARD:						186.24	12.20	28.35	

LINTASAN RESOURCES SDN. BHD.
MAINTENANCE OF FEDERAL ROADS - WEST COAST, SABAH

R01 POTHOLE PATCHING RECORD

DISTRICT: Ranau

ROUTE NO. 22

ROAD NAME: Jalan Kota Kinabalu - Sandakan

MONTH: Jalan Kota Kinabalu - Sandakan

ITEM	DATE	CHAINAGE	Length (m)	Width (m)	Depth (m)	AREA (m ²)	VOLUME (m ³)	PREMIX QUANTITY (ton)	REMARKS
BROUGHT FORWARD:						186.24	12.20	28.35	
181	1/25/2008	48.110	1.20	0.80	0.05	0.96	0.05	0.12	RHS
182	1/25/2008	48.110	0.50	0.50	0.05	0.25	0.01	0.02	RHS
183	1/25/2008	48.120	0.30	0.20	0.05	0.06	0.00	0.00	RHS
184	1/25/2008	48.120	0.90	0.80	0.05	0.72	0.04	0.09	RHS
185	1/25/2008	48.130	0.20	0.20	0.05	0.04	0.00	0.00	RHS
186	1/25/2008	48.130	0.40	0.30	0.05	0.12	0.01	0.02	RHS
187	1/25/2008	48.140	0.20	0.20	0.05	0.04	0.00	0.00	RHS
188	1/25/2008	48.140	0.30	0.20	0.05	0.06	0.00	0.00	RHS
189	1/25/2008	48.150	0.60	0.40	0.05	0.24	0.01	0.02	RHS
190	1/25/2008	48.150	0.80	0.70	0.05	0.56	0.03	0.07	RHS
191	1/25/2008	48.000	0.70	0.70	0.05	0.49	0.02	0.05	RHS
192	1/25/2008	48.010	0.50	0.50	0.05	0.25	0.01	0.02	RHS
193	1/25/2008	48.020	0.60	0.50	0.05	0.30	0.02	0.05	RHS
194	1/25/2008	48.030	0.50	0.40	0.05	0.20	0.01	0.02	RHS
195	1/25/2008	48.040	1.80	0.70	0.05	1.26	0.06	0.14	LHS
196	1/28/2008	48.900	0.60	0.50	0.05	0.30	0.02	0.05	LHS
197	1/28/2008	48.910	0.90	0.70	0.05	0.63	0.03	0.07	LHS
198	1/28/2008	48.920	4.30	1.20	0.05	5.16	0.26	0.60	LHS
199	1/28/2008	48.930	0.50	0.40	0.05	0.20	0.01	0.02	LHS
200	1/28/2008	48.940	0.40	0.40	0.05	0.16	0.01	0.02	LHS
201	1/28/2008	48.950	1.90	0.80	0.05	1.52	0.08	0.19	LHS
202	1/30/2008	47.900	4.30	1.20	0.06	5.16	0.31	0.72	LHS
203	1/30/2008	47.910	1.90	1.10	0.06	2.09	0.13	0.30	LHS
204	1/30/2008	47.920	5.60	1.80	0.06	10.08	0.60	1.39	LHS
205	1/30/2008	47.930	0.40	0.30	0.05	0.12	0.01	0.02	LHS
206	1/31/2008	130.400	1.30	1.00	0.06	1.30	0.08	0.19	LHS
207	1/31/2008	130.410	1.80	0.20	0.06	0.36	0.02	0.05	LHS
208	1/31/2008	130.420	2.20	0.20	0.05	0.44	0.02	0.05	LHS
209	1/31/2008	130.430	1.50	0.20	0.06	0.30	0.02	0.05	LHS
210	1/31/2008	130.440	1.30	0.80	0.06	1.04	0.06	0.14	LHS
CARRIED FORWARD:						220.65	14.13	32.83	

LINTASAN RESOURCES SDN. BHD.

MAINTENANCE OF FEDERAL ROADS - LABUAN, FT

R01 POT HOLE PATCHING RECORD

DISTRICT: W.P LABUAN

ROUTE NO. REFER TO REMARKS

ROAD NAME: REFER TO REMARKS

MONTH: JANUARY 2008

ITEM	DATE	CHAINAGE (KM)	Length (m)	Width (m)	Depth (m)	AREA (m ²)	VOLUME (m ³)	PREMIX QUANTITY (ton)	REMARKS
BROUGHT FORWARD:			-	-	-	0.00	0.00	0.00	
1	03/01/2008	0.75	0.75	0.45	0.08	0.34	0.03	0.06	L 700 - Jalan Tun Mustapha
2	"	0.75	0.75	0.40	0.08	0.30	0.02	0.05	L 700 - Jalan Tun Mustapha
3	"	0.75	0.95	0.50	0.08	0.48	0.04	0.08	L 700 - Jalan Tun Mustapha
4	"	0.75	0.70	0.57	0.08	0.40	0.03	0.07	L 700 - Jalan Tun Mustapha
5	"	0.76	0.70	0.57	0.08	0.40	0.03	0.07	L 700 - Jalan Tun Mustapha
6	"	0.76	0.70	0.57	0.08	0.40	0.03	0.07	L 700 - Jalan Tun Mustapha
7	"	0.40	0.73	0.60	0.08	0.44	0.03	0.08	L 709 - Jalan Tg Batu/Tg Purun
8	"	0.77	0.80	0.75	0.08	0.60	0.05	0.10	L 709 - Jalan Tg Batu/Tg Purun
9	"	0.77	0.75	0.70	0.08	0.53	0.04	0.09	L 709 - Jalan Tg Batu/Tg Purun
10	"	1.10	0.85	0.80	0.08	0.68	0.05	0.12	L 709 - Jalan Tg Batu/Tg Purun
11	"	1.11	0.80	0.80	0.08	0.64	0.05	0.11	L 709 - Jalan Tg Batu/Tg Purun
12	"	1.11	0.85	0.80	0.08	0.68	0.05	0.12	L 709 - Jalan Tg Batu/Tg Purun
13	"	1.13	0.60	0.50	0.08	0.30	0.02	0.05	L 709 - Jalan Tg Batu/Tg Purun
14	"	1.13	0.70	0.55	0.08	0.39	0.03	0.07	L 709 - Jalan Tg Batu/Tg Purun
15	04/01/2008	0.80	0.68	0.65	0.08	0.44	0.03	0.08	L 709 - Jalan Tg Batu/Tg Purun
16	"	0.81	0.70	0.61	0.08	0.43	0.03	0.07	L 709 - Jalan Tg Batu/Tg Purun
17	"	1.37	0.78	0.75	0.08	0.59	0.04	0.10	L 709 - Jalan Tg Batu/Tg Purun
18	"	1.38	0.80	0.70	0.08	0.56	0.04	0.10	L 709 - Jalan Tg Batu/Tg Purun
19	"	1.38	1.00	0.80	0.08	0.80	0.06	0.14	L 709 - Jalan Tg Batu/Tg Purun
20	"	1.41	0.90	0.65	0.08	0.59	0.04	0.10	L 709 - Jalan Tg Batu/Tg Purun
21	"	1.41	0.70	0.62	0.08	0.43	0.03	0.07	L 709 - Jalan Tg Batu/Tg Purun
22	05/01/2008	0.19	1.00	1.00	0.08	1.00	0.08	0.17	L 705 - Jalan Bebuloh
23	"	0.65	0.92	0.65	0.08	0.60	0.04	0.10	L 705 - Jalan Bebuloh
24	"	6.62	0.80	0.75	0.08	0.60	0.05	0.10	L 705 - Jalan Bebuloh
25	"	6.63	0.80	0.75	0.08	0.60	0.05	0.10	L 705 - Jalan Bebuloh
26	"	6.63	0.80	0.75	0.08	0.60	0.05	0.10	L 705 - Jalan Bebuloh
27	"	6.63	0.80	0.75	0.08	0.60	0.05	0.10	L 705 - Jalan Bebuloh
28	"	6.63	0.80	0.75	0.08	0.60	0.05	0.10	L 705 - Jalan Bebuloh
29	"	6.63	0.90	0.75	0.08	0.68	0.05	0.12	L 705 - Jalan Bebuloh
30	07/01/2008	5.83	0.62	0.60	0.08	0.37	0.03	0.06	L 706 - Jalan Ranche-ranche
31	"	5.85	0.68	0.58	0.08	0.39	0.03	0.07	L 706 - Jalan Ranche-ranche
32	"	5.86	0.76	0.70	0.08	0.53	0.04	0.09	L 706 - Jalan Ranche-ranche
33	"	5.88	0.60	0.50	0.08	0.30	0.02	0.05	L 706 - Jalan Ranche-ranche
34	"	5.89	0.60	0.50	0.08	0.30	0.02	0.05	L 706 - Jalan Ranche-ranche
TOTAL C/F :						17.56	1.32	3.03	

LINTASAN RESOURCES SDN. BHD.

MAINTENANCE OF FEDERAL ROADS - LABUAN, FT

R01 POTHOLE PATCHING RECORD

DISTRICT: W.P LABUAN

ROUTE NO. REFER TO REMARKS

ROAD NAME: REFER TO REMARKS

MONTH: JANUARY 2008

ITEM	DATE	CHAINAGE (KM)	Length (m)	Width (m)	Depth (m)	AREA (m ²)	VOLUME (m ³)	PREMIX QUANTITY (ton)	REMARKS
BROUGHT FORWARD:			-	-	-	17.56	1.32	3.03	
35	07/01/2008	0.48	0.76	0.70	0.08	0.53	0.04	0.09	L 711 - Jalan Kg. Jawa/Jumidar Buyong
36	"	0.48	0.80	0.76	0.08	0.61	0.05	0.10	L 711 - Jalan Kg. Jawa/Jumidar Buyong
37	"	0.56	0.72	0.68	0.08	0.49	0.04	0.08	L 711 - Jalan Kg. Jawa/Jumidar Buyong
38	"	0.63	0.80	0.74	0.08	0.59	0.04	0.10	L 711 - Jalan Kg. Jawa/Jumidar Buyong
39	"	0.88	1.00	0.72	0.08	0.72	0.05	0.12	L 711 - Jalan Kg. Jawa/Jumidar Buyong
40	08/01/2008	3.60	0.92	0.72	0.08	0.66	0.05	0.11	L 706 - Jalan Ranche-rancha
41	"	3.65	0.95	0.80	0.08	0.76	0.06	0.13	L 706 - Jalan Ranche-rancha
42	"	3.40	0.82	0.70	0.08	0.57	0.04	0.10	L 706 - Jalan Ranche-rancha
43	"	3.40	0.82	0.80	0.08	0.66	0.05	0.11	L 706 - Jalan Ranche-rancha
44	"	5.60	0.90	0.70	0.08	0.63	0.05	0.11	L 700 - Jalan Patau-patau
45	"	1.13	0.50	0.50	0.08	0.25	0.02	0.04	L 700 - Jalan Patau-patau
46	"	1.13	1.00	0.80	0.08	0.80	0.06	0.14	L 700 - Jalan Patau-patau
47	09/01/2008	3.95	0.80	0.70	0.08	0.56	0.04	0.10	L 710 - Jalan Bukit Kuda
48	"	3.96	0.80	0.80	0.08	0.64	0.05	0.11	L 710 - Jalan Bukit Kuda
49	"	2.01	1.00	0.70	0.08	0.70	0.05	0.12	L 707 - Jalan Batu Arang
50	"	2.01	1.00	0.75	0.08	0.75	0.06	0.13	L 707 - Jalan Batu Arang
51	"	0.12	1.00	1.00	0.08	1.00	0.08	0.17	L 705 - Jalan Bebuloh
52	"	0.12	1.00	0.80	0.08	0.80	0.06	0.14	L 705 - Jalan Bebuloh
53	"	0.12	1.00	0.70	0.08	0.70	0.05	0.12	L 705 - Jalan Bebuloh
54	12/01/2008	0.48	0.90	0.70	0.08	0.63	0.05	0.11	L 707 - Jalan Pulau Buah
55	"	0.48	0.90	0.80	0.08	0.72	0.05	0.12	L 707 - Jalan Pulau Buah
56	14/01/2008	1.10	0.75	0.65	0.08	0.49	0.04	0.08	L 709 - Jalan Tg. Batu/Tg. Purun
57	"	1.11	0.58	0.50	0.08	0.29	0.02	0.05	L 709 - Jalan Tg. Batu/Tg. Purun
58	"	1.03	0.70	0.59	0.08	0.41	0.03	0.07	L 709 - Jalan Tg. Batu/Tg. Purun
59	"	0.48	0.70	0.60	0.08	0.42	0.03	0.07	L 733 - Jalan Peny'bung Bg. Tanjung
60	"	0.48	0.55	0.50	0.08	0.28	0.02	0.05	L 733 - Jalan Peny'bung Bg. Tanjung
61	"	0.20	0.70	0.65	0.08	0.46	0.03	0.08	L 700 - Jalan Patau-patau
62	"	0.41	0.78	0.70	0.08	0.55	0.04	0.09	L 700 - Jalan Patau-patau
63	"	0.41	0.80	0.78	0.08	0.62	0.05	0.11	L 700 - Jalan Patau-patau
64	"	0.81	0.74	0.70	0.08	0.52	0.04	0.09	L 706 - Jalan Ranche-rancha
65	"	0.81	0.74	0.70	0.08	0.52	0.04	0.09	L 706 - Jalan Ranche-rancha
66	"	0.81	0.74	0.60	0.08	0.44	0.03	0.08	L 706 - Jalan Ranche-rancha
67	"	0.81	0.85	0.74	0.08	0.63	0.05	0.11	L 706 - Jalan Ranche-rancha
68	"	3.04	0.93	0.70	0.08	0.65	0.05	0.11	L 706 - Jalan Ranche-rancha
TOTAL C/F :						37.61	2.82	6.49	

LINTASAN RESOURCES SDN. BHD.

MAINTENANCE OF FEDERAL ROADS - LABUAN, FT

R01 POTHOLE PATCHING RECORD

DISTRICT: W.P LABUAN

ROUTE NO. REFER TO REMARKS

ROAD NAME: REFER TO REMARKS

MONTH: JANUARY 2008

ITEM	DATE	CHAINAGE (KM)	Length (m)	Width (m)	Depth (m)	AREA (m ²)	VOLUME (m ³)	PREMIX QUANTITY (ton)	REMARKS
BROUGHT FORWARD:			-	-	-	37.61	2.82	6.49	
69	14/01/2008	3.04	0.93	0.80	0.08	0.74	0.06	0.13	L 706 - Jalan Ranche-rancha
70	"	3.04	0.93	0.70	0.08	0.65	0.05	0.11	L 706 - Jalan Ranche-rancha
71	16/01/2008	3.80	1.00	0.60	0.08	0.60	0.05	0.10	L 705 - Jalan Bebuloh
72	"	4.40	1.00	0.90	0.08	0.90	0.07	0.16	L 705 - Jalan Bebuloh
73	"	4.40	1.00	1.00	0.08	1.00	0.08	0.17	L 705 - Jalan Bebuloh
74	"	0.95	1.00	1.00	0.08	1.00	0.08	0.17	L 705 - Jalan Bebuloh
75	"	0.96	1.00	0.70	0.08	0.70	0.05	0.12	L 705 - Jalan Bebuloh
76	"	0.11	1.00	0.70	0.08	0.70	0.05	0.12	L 705 - Jalan Bebuloh
77	"	0.11	1.00	0.80	0.08	0.80	0.06	0.14	L 705 - Jalan Bebuloh
78	"	0.30	1.00	1.00	0.08	1.00	0.08	0.17	L 735 - Jalan Tangki Air Kiansam
79	"	0.30	1.00	1.00	0.08	1.00	0.08	0.17	L 735 - Jalan Tangki Air Kiansam
80	"	0.30	1.00	0.80	0.08	0.80	0.06	0.14	L 735 - Jalan Tangki Air Kiansam
81	18/01/2008	1.39	1.00	0.90	0.08	0.90	0.07	0.16	L 703 - Jalan Okk Daud
82	"	1.39	1.00	0.56	0.08	0.56	0.04	0.10	L 703 - Jalan Okk Daud
83	"	1.39	0.60	0.56	0.08	0.34	0.03	0.06	L 703 - Jalan Okk Daud
84	"	1.39	0.70	0.56	0.08	0.39	0.03	0.07	L 703 - Jalan Okk Daud
85	"	1.39	1.00	0.65	0.08	0.65	0.05	0.11	L 703 - Jalan Okk Daud
86	19/01/2008	1.19	1.00	0.78	0.08	0.78	0.06	0.13	L 707 - Jalan Batu Arang
87	"	1.19	1.00	0.75	0.08	0.75	0.06	0.13	L 707 - Jalan Batu Arang
88	"	1.19	1.00	0.75	0.08	0.75	0.06	0.13	L 707 - Jalan Batu Arang
89	"	1.19	1.00	0.90	0.08	0.90	0.07	0.16	L 707 - Jalan Batu Arang
90	"	1.19	1.00	0.90	0.08	0.90	0.07	0.16	L 707 - Jalan Batu Arang
91	"	1.19	0.95	0.90	0.08	0.86	0.06	0.15	L 707 - Jalan Batu Arang
92	21/01/2008	5.90	0.95	0.80	0.08	0.76	0.06	0.13	L 706 - Jalan Ranche-rancha
93	"	5.92	1.00	0.75	0.08	0.75	0.06	0.13	L 706 - Jalan Ranche-rancha
94	"	5.98	0.70	0.50	0.08	0.35	0.03	0.06	L 706 - Jalan Ranche-rancha
95	"	5.97	0.80	0.50	0.08	0.40	0.03	0.07	L 706 - Jalan Ranche-rancha
96	"	5.96	0.85	0.78	0.08	0.66	0.05	0.11	L 706 - Jalan Ranche-rancha
97	"	5.96	0.95	0.90	0.08	0.86	0.06	0.15	L 706 - Jalan Ranche-rancha
98	"	5.95	0.95	0.90	0.08	0.86	0.06	0.15	L 706 - Jalan Ranche-rancha
99	"	5.95	1.00	0.75	0.08	0.75	0.06	0.13	L 706 - Jalan Ranche-rancha
100	"	1.91	0.75	0.70	0.08	0.53	0.04	0.09	L 706 - Jalan Ranche-rancha
101	"	1.68	1.00	1.00	0.08	1.00	0.08	0.17	L 700 - Jalan Patau-patau
102	"	1.68	1.00	1.00	0.08	1.00	0.08	0.17	L 700 - Jalan Patau-patau
TOTAL C/F :						63.18	4.74	10.90	

LINTASAN RESOURCES SDN. BHD.

MAINTENANCE OF FEDERAL ROADS - LABUAN, FT

R01 POTHOLE PATCHING RECORD

DISTRICT: W.P LABUAN

ROUTE NO. REFER TO REMARKS

ROAD NAME: REFER TO REMARKS

MONTH: JANUARY 2008

ITEM	DATE	CHAINAGE (KM)	Length (m)	Width (m)	Depth (m)	AREA (m ²)	VOLUME (m ³)	PREMIX QUANTITY (ton)	REMARKS
BROUGHT FORWARD:			-	-	-	63.18	4.74	10.90	
103	22/01/2008	0.96	1.00	0.65	0.08	0.65	0.05	0.11	L 731 - Jalan Arsat
104	"	0.96	1.00	0.65	0.08	0.65	0.05	0.11	L 731 - Jalan Arsat
105	"	0.96	1.00	0.65	0.08	0.65	0.05	0.11	L 731 - Jalan Arsat
106	"	0.96	0.95	0.65	0.08	0.62	0.05	0.11	L 731 - Jalan Arsat
107	"	0.97	1.00	0.70	0.08	0.70	0.05	0.12	L 731 - Jalan Arsat
108	"	0.97	1.00	0.70	0.08	0.70	0.05	0.12	L 731 - Jalan Arsat
109	"	0.97	1.00	0.70	0.08	0.70	0.05	0.12	L 731 - Jalan Arsat
110	"	0.97	1.00	0.70	0.08	0.70	0.05	0.12	L 731 - Jalan Arsat
111	"	0.97	1.00	0.70	0.08	0.70	0.05	0.12	L 731 - Jalan Arsat
112	"	0.54	0.89	0.73	0.08	0.65	0.05	0.11	L 731 - Jalan Arsat
113	"	0.54	0.87	0.69	0.08	0.60	0.05	0.10	L 731 - Jalan Arsat
114	"	1.10	1.00	0.71	0.08	0.71	0.05	0.12	L 731 - Jalan Arsat
115	"	1.10	0.71	0.60	0.08	0.43	0.03	0.07	L 731 - Jalan Arsat
116	"	1.10	0.71	0.65	0.08	0.46	0.03	0.08	L 731 - Jalan Arsat
117	23/01/2008	0.18	1.00	0.82	0.08	0.82	0.06	0.14	L 705 - Jalan Bebuloh
118	"	4.24	0.92	0.79	0.08	0.73	0.05	0.13	L 705 - Jalan Bebuloh
119	"	4.20	0.85	0.82	0.08	0.70	0.05	0.12	L 705 - Jalan Bebuloh
120	"	4.19	1.00	0.70	0.08	0.70	0.05	0.12	L 705 - Jalan Bebuloh
121	"	4.19	0.82	0.80	0.08	0.66	0.05	0.11	L 705 - Jalan Bebuloh
122	"	4.09	1.00	0.94	0.08	0.94	0.07	0.16	L 705 - Jalan Bebuloh
123	"	4.09	0.94	0.70	0.08	0.66	0.05	0.11	L 705 - Jalan Bebuloh
124	"	3.89	0.74	0.70	0.08	0.52	0.04	0.09	L 705 - Jalan Bebuloh
125	"	3.91	0.74	0.70	0.08	0.52	0.04	0.09	L 705 - Jalan Bebuloh
126	"	0.11	1.00	1.00	0.08	1.00	0.08	0.17	L 733 - Jalan Peny'bung Bg. Tanjung
127	"	0.11	1.00	1.00	0.08	1.00	0.08	0.17	L 733 - Jalan Peny'bung Bg. Tanjung
128	"	0.11	1.00	1.00	0.08	1.00	0.08	0.17	L 733 - Jalan Peny'bung Bg. Tanjung
129	"	0.11	1.00	1.00	0.08	1.00	0.08	0.17	L 733 - Jalan Peny'bung Bg. Tanjung
130	"	0.11	1.00	1.00	0.08	1.00	0.08	0.17	L 733 - Jalan Peny'bung Bg. Tanjung
131	"	0.11	1.00	0.80	0.08	0.80	0.06	0.14	L 733 - Jalan Peny'bung Bg. Tanjung
132	26/01/2008	7.06	0.50	0.50	0.08	0.25	0.02	0.04	L 705 - Jalan Bebuloh
133	"	4.19	0.38	0.35	0.08	0.13	0.01	0.02	L 705 - Jalan Bebuloh
134	"	7.30	0.48	0.42	0.08	0.20	0.02	0.03	L 705 - Jalan Bebuloh
135	"	6.04	0.70	0.60	0.08	0.42	0.03	0.07	L 705 - Jalan Bebuloh
136	"	6.46	0.70	0.60	0.08	0.42	0.03	0.07	L 705 - Jalan Bebuloh
137	"	3.23	0.60	0.53	0.08	0.32	0.02	0.05	L 705 - Jalan Bebuloh
TOTAL C/F :						85.87	6.44	14.81	

LINTASAN RESOURCES SDN. BHD.

MAINTENANCE OF FEDERAL ROADS - LABUAN, FT

R01 POTHOLE PATCHING RECORD

DISTRICT: W.P LABUAN

ROUTE NO. REFER TO REMARKS

ROAD NAME: REFER TO REMARKS

MONTH: JANUARY 2008

ITEM	DATE	CHAINAGE (KM)	Length (m)	Width (m)	Depth (m)	AREA (m2)	VOLUME (m3)	PREMIX QUANTITY (ton)	REMARKS
BROUGHT FORWARD:			-	-	-	85.87	6.44	14.81	
138	26/01/2008	3.24	0.53	0.50	0.08	0.27	0.02	0.05	L 705 - Jalan Bebuloh
139	"	0.41	1.00	1.00	0.08	1.00	0.08	0.17	L 700 - Jalan Patau-patau
140	"	0.41	1.00	1.00	0.08	1.00	0.08	0.17	L 700 - Jalan Patau-patau
141	28/01/2008	3.38	1.00	1.00	0.08	1.00	0.08	0.17	L 700 - Jalan Patau-patau
142	"	3.38	1.00	1.00	0.08	1.00	0.08	0.17	L 700 - Jalan Patau-patau
143	"	3.38	1.00	1.00	0.08	1.00	0.08	0.17	L 700 - Jalan Patau-patau
144	"	3.38	1.00	0.80	0.08	0.80	0.06	0.14	L 700 - Jalan Patau-patau
145	"	1.18	0.85	0.50	0.08	0.43	0.03	0.07	L 700 - Jalan Patau-patau
146	"	1.18	1.00	0.85	0.08	0.85	0.06	0.15	L 700 - Jalan Patau-patau
147	"	1.19	1.00	0.98	0.08	0.98	0.07	0.17	L 700 - Jalan Patau-patau
148	"	1.19	1.00	0.78	0.08	0.78	0.06	0.13	L 700 - Jalan Patau-patau
149	"	1.19	1.00	0.78	0.08	0.78	0.06	0.13	L 700 - Jalan Patau-patau
150	"	1.19	1.00	0.86	0.08	0.86	0.06	0.15	L 700 - Jalan Patau-patau
151	"	1.20	0.86	0.60	0.08	0.52	0.04	0.09	L 700 - Jalan Patau-patau
152	"	1.20	0.86	0.70	0.08	0.60	0.05	0.10	L 700 - Jalan Patau-patau
153	"	1.20	1.00	0.85	0.08	0.85	0.06	0.15	L 700 - Jalan Patau-patau
154	"	1.62	1.00	0.72	0.08	0.72	0.05	0.12	L 700 - Jalan Tun Mustapha
155	"	1.62	0.90	0.82	0.08	0.74	0.06	0.13	L 700 - Jalan Tun Mustapha
156	"	1.65	0.90	0.82	0.08	0.74	0.06	0.13	L 700 - Jalan Tun Mustapha
157	"	1.67	0.98	0.92	0.08	0.90	0.07	0.16	L 700 - Jalan Tun Mustapha
158	29/01/2008	3.65	0.89	0.60	0.08	0.53	0.04	0.09	L 706 - Jalan Ranchar-ranchar
159	"	3.65	0.89	0.60	0.08	0.53	0.04	0.09	L 706 - Jalan Ranchar-ranchar
160	"	3.65	0.45	0.40	0.08	0.18	0.01	0.03	L 706 - Jalan Ranchar-ranchar
161	"	3.66	0.80	0.60	0.08	0.48	0.04	0.08	L 706 - Jalan Ranchar-ranchar
162	"	3.66	0.80	0.60	0.08	0.48	0.04	0.08	L 706 - Jalan Ranchar-ranchar
163	"	3.07	1.00	0.90	0.08	0.90	0.07	0.16	L 706 - Jalan Ranchar-ranchar
164	"	3.07	1.00	0.90	0.08	0.90	0.07	0.16	L 706 - Jalan Ranchar-ranchar
165	"	3.07	0.80	0.76	0.08	0.61	0.05	0.10	L 706 - Jalan Ranchar-ranchar
166	"	3.07	0.76	0.70	0.08	0.53	0.04	0.09	L 706 - Jalan Ranchar-ranchar
167	"	3.40	1.00	0.74	0.08	0.74	0.06	0.13	L 706 - Jalan Ranchar-ranchar
168	"	3.40	0.74	0.70	0.08	0.52	0.04	0.09	L 706 - Jalan Ranchar-ranchar
169	"	3.32	1.00	0.68	0.08	0.68	0.05	0.12	L 706 - Jalan Ranchar-ranchar
170	"	3.32	0.75	0.68	0.08	0.51	0.04	0.09	L 706 - Jalan Ranchar-ranchar
TOTAL :						109.28	8.20	18.85	

DISTRICT : BEAUFORT
ROUTE NO : 502 JALAN BEAUFORT - MENUM BOK
LOCATION : CH4.290 (KM 4.290) - LHS

R01 CRACK SEALING



BEFORE



IN PROGRESS



AFTER

DISTRICT : BEAUFORT
ROUTE NO : 01 JALAN KOTA KINABALU - SINDUM IN
LOCATION : CH96.705 (KM 98.465) - RHS

R01 CRACK SEALING



BEFORE



IN PROGRESS



AFTER

DISTRICT : KOTA MARUDU
ROUTE NO : 01 - JALAN KOTA KINABALU - KUDAT
LOCATION : CH112.433

R01 CRACK SEALING



BEFORE

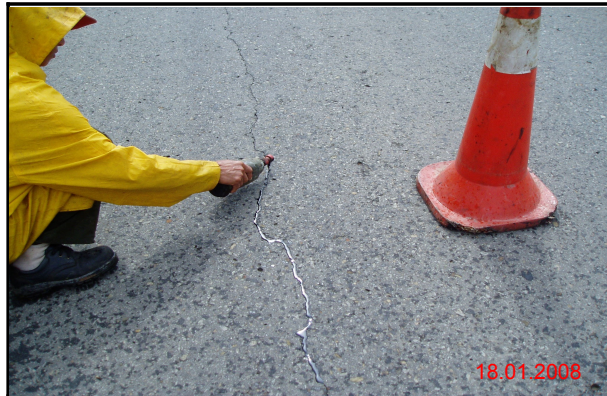

IN PROGRESS

LINTASAN RESOURCES SDN. BHD.
CRACK SEALING
GRAND SUMMARY

MONTH: JANUARY 2008

DISTRICT	ROUTE NO.	ROAD NAME	CRACK SEALING		
			Previous Month	Current Month	Cummulative
			(m)	(m)	(m)
Kota Belud	01	Jalan Kota Kinabalu-Kudat	0.00	0.00	0.00
Kota Marudu	01	Jalan Kota Kinabalu-Kudat	0.00	2.62	2.62
Kudat	01	Jalan Kota Kinabalu-Kudat	0.00	0.00	0.00
Tuaran	01	Jalan Kota Kinabalu-Kudat	0.00	0.00	0.00
	22	Jalan Kota Kinabalu-Sandakan	0.00	0.00	0.00
	503	Jalan Berungis-Kota Belud	0.00	0.00	0.00
Kota Kinabalu	01	Jalan Kota Kinabalu-Kudat	0.00	0.00	0.00
	01	Jalan Kota Kinabalu-Sindumin	0.00	0.00	0.00
	606	Jalan Susur Sepangar Bay	0.00	0.00	0.00
	607	Jalan Masuk Ke Pelabuhan Baru	0.00	0.00	0.00
	608	Jalan Masuk Ke Lapangan Terbang Lama	0.00	0.00	0.00
Penampang	01	Jalan Kota Kinabalu-Sindumin	0.00	0.00	0.00
	500	Jalan Kota Kinabalu-Keningau-Tenom	0.00	0.00	0.00
	501	Jalan Kota Kinabalu-Penampang-Lok Kawi	0.00	0.00	0.00
Papar	01	Jalan Kota Kinabalu-Sindumin	0.00	0.00	0.00
Ranau	22	Jalan Kota Kinabalu-Sandakan	0.00	0.00	0.00
Tambunam	500	Jalan Kota Kinabalu-Keningau-Tenom	0.00	109.60	109.60
Keningau	500	Jalan Kota Kinabalu-Keningau-Tenom	0.00	0.00	0.00
Tenom	500	Jalan Kota Kinabalu-Keningau-Tenom	0.00	0.00	0.00
Beaufort	01	Jalan Kota Kinabalu-Sindumin	0.00	318.85	318.85
	502	Jalan Beaufort-Menumbok	0.00	24.40	24.40
Sipitang	01	Jalan Kota Kinabalu-Sindumin	0.00	185.65	185.65
Kuala Penyu	502	Jalan Beaufort-Menumbok	0.00	15.30	15.30
TOTAL			0.00	656.42	656.42

LINTASAN RESOURCES SDN. BHD.
PRIVATISATION OF WEST COAST SABAH FEDERAL ROADS MAINTENANCE

SUMMARY - CRACK SEALING RECORD

Month : JANUARY 2008

ITEM	DISTRICT	ROUTE NO.	ROAD NAME	LENGTH (m)		
				PREVIOUS MONTH	CURRENT MONTH	CUM. MONTH
1	Beaufort	01	Jalan Kota Kinabalu - Sindumin	-	318.85	318.85
2	Beaufort	502	Jalan Beaufort - Menumbok	-	24.40	24.40
3	Sipitang	01	Jalan Kota Kinabalu - Sindumin	-	185.65	185.65
4	Kuala Penyu	502	Jalan Beaufort - Menumbok	-	15.30	15.30
TOTAL:				0.00	544.20	544.20

LINTASAN RESOURCES SDN. BHD.
MAINTENANCE OF FEDERAL ROADS - WEST COAST, SABAH
R01 CRACK SEALING RECORD

DISTRICT: BEAUFORT

ROUTE NO. 01

ROAD NAME: JALAN KK - SINDUMIN

MONTH: JANUARY 2008

ITEM	DATE	LOCATION (CH)	CRACK SEALING Length (m)	REMARKS
BROUGHT FORWARD :		-	0.00	-
1	22/01/2008	95.560	23.60	LHS
2	22/01/2008	95.572	25.00	LHS
3	22/01/2008	95.590	18.10	LHS
4	22/01/2008	95.606	21.50	LHS
5	22/01/2008	95.610	17.30	LHS
6	22/01/2008	95.621	14.30	LHS
7	22/01/2008	95.628	19.10	LHS
8	22/01/2008	95.635	13.30	LHS
9	22/01/2008	95.638	22.90	LHS
10	22/01/2008	95.641	27.60	LHS
11	22/01/2008	96.695	6.50	RHS
12	22/01/2008	96.700	13.20	RHS
13	22/01/2008	96.705	17.40	LHS
14	22/01/2008	96.705	14.45	RHS
15	22/01/2008	96.889	6.70	LHS
16	22/01/2008	96.890	10.10	RHS
17	22/01/2008	96.900	17.50	LHS
18	22/01/2008	96.996	14.20	LHS
19	22/01/2008	97.000	16.10	LHS
20				
21				
22				
23				
24				
25				
26				
27				
28				
29				
30				
CARRIED FORWARD:			318.85	

LINTASAN RESOURCES SDN. BHD.
 MAINTENANCE OF FEDERAL ROADS - WEST COAST, SABAH
R01 CRACK SEALING RECORD

DISTRICT: SIPITANG

ROUTE NO. 01

ROAD NAME: JALAN KK - SINDUMIN

MONTH: JANUARY 2008

ITEM	DATE	LOCATION (CH)	CRACK SEALING Length (m)	REMARKS
BROUGHT FORWARD :		-	0.00	-
1	25/01/2008	140.292	11.65	LHS
2	31/01/2008	154.260	20.10	LHS
3	31/01/2008	154.263	24.00	LHS
4	31/01/2008	154.270	15.00	LHS
5	31/01/2008	154.273	19.00	LHS
6	31/01/2008	154.281	37.00	LHS
7	31/01/2008	154.292	12.10	LHS
8	31/01/2008	154.300	15.20	LHS
9	31/01/2008	154.310	14.00	LHS
10	31/01/2008	154.315	17.60	LHS
11				
12				
13				
14				
15				
16				
17				
18				
19				
20				
21				
22				
23				
24				
25				
26				
27				
28				
29				
30				
CARRIED FORWARD:			185.65	

LINTASAN RESOURCES SDN. BHD.
 MAINTENANCE OF FEDERAL ROADS - WEST COAST, SABAH
R01 CRACK SEALING RECORD

DISTRICT: BEAUFORT

ROUTE NO. 502

ROAD NAME: JALAN BEAUFORT - MENUMBOK

MONTH: JANUARY 2008

ITEM	DATE	LOCATION (CH)	CRACK SEALING Length (m)	REMARKS
BROUGHT FORWARD :		-	0.00	-
1	19/01/2008	2.578	18.80	LHS
2	19/01/2008	4.290	5.60	LHS
3				
4				
5				
6				
7				
8				
9				
10				
11				
12				
13				
14				
15				
16				
17				
18				
19				
20				
21				
22				
23				
24				
25				
26				
27				
28				
29				
30				
CARRIED FORWARD:			24.40	

LINTASAN RESOURCES SDN. BHD.
MAINTENANCE OF FEDERAL ROADS - WEST COAST, SABAH
R01 CRACK SEALING RECORD

DISTRICT: KUALA PENYU
ROUTE NO. 502
ROAD NAME: JALAN BEAUFORT - MENUMBOK
MONTH: JANUARY 2008

ITEM	DATE	LOCATION (CH)	CRACK SEALING Length (m)	REMARKS
BROUGHT FORWARD :				
1	19/01/2008	45.905	0.00 15.30	RHS
2				
3				
4				
5				
6				
7				
8				
9				
10				
11				
12				
13				
14				
15				
16				
17				
18				
19				
20				
21				
22				
23				
24				
25				
26				
27				
28				
29				
30				
CARRIED FORWARD:			15.30	

LINTASAN RESOURCES SDN. BHD.
PRIVATISATION OF WEST COAST SABAH FEDERAL ROADS MAINTENANCE

SUMMARY - CRACK SEALING RECORD

Month : JANUARY 2008

ITEM	DISTRICT	ROUTE NO.	ROAD NAME	LENGTH (m)		
				PREVIOUS MONTH	CURRENT MONTH	CUM. MONTH
1	TAMBUNAN	500	Jalan Kota Kinabalu - Keningau - Tenom	-	109.60	109.60
2	KENINGAU	500	Jalan Kota Kinabalu - Keningau - Tenom	-	-	-
3	TENOM	500	Jalan Kota Kinabalu - Keningau - Tenom	-	-	-
TOTAL:				-	109.60	109.60

LINTASAN RESOURCES SDN. BHD.
 MAINTENANCE OF FEDERAL ROADS - WEST COAST, SABAH
R01 CRACK SEALING RECORD

DISTRICT: TAMBUNAN

ROUTE NO. 500

ROAD NAME: JLN K. KINABALU - KENINGAU - TENOM

MONTH: January 2008

ITEM	DATE	LOCATION (CH)	CRACK SEALING Length (m)	REMARKS
BROUGHT FORWARD:			0.00	
1	1/11/2008	51.350	16.40	LHS
2	1/11/2008	51.362	4.00	RHS
3	1/11/2008	51.372	7.00	RHS
4	1/11/2008	51.375	28.00	LHS
5	1/11/2008	53.866	22.20	LHS
6	1/11/2008	53.911	13.00	LHS
7	1/11/2008	53.953	4.20	LHS
8	1/11/2008	54.745	6.00	LHS
9	1/11/2008	54.750	8.80	LHS
10				
11				
12				
13				
14				
15				
16				
17				
18				
19				
20				
21				
22				
23				
24				
25				
26				
27				
28				
29				
30				
TOTAL			109.60	

LINTASAN RESOURCES SDN. BHD.
PRIVATISATION OF WEST COAST SABAH FEDERAL ROADS MAINTENANCE

SUMMARY - CRACK SEALING RECORD

MONTH: JANUARY 2008

ITEM	DISTRICT	ROUTE NO.	ROAD NAME	LENGTH (m)		
				PREVIOUS MONTH	CURRENT MONTH	CUM. MONTH
1	KOTA BELUD	01	JALAN KOTA KINABALU - KUDAT	-	0.00	-
2	KOTA MARUDU	01	JALAN KOTA KINABALU - KUDAT	-	262.00	262.00
3	KUDAT	01	JALAN KOTA KINABALU - KUDAT	-	0.00	-
TOTAL:				0.00	262.00	262.00

LINTASAN RESOURCES SDN. BHD.
MAINTENANCE OF FEDERAL ROADS - WEST COAST, SABAH
R01 CRACK SEALING RECORD

DISTRICT: KOTA MARUDU

ROUTE NO. 01

ROAD NAME: JALAN KOTA KINABALU - KUDAT

MONTH: JANUARY 2008

ITEM	DATE	LOCATION (CH)	CRACK SEALING Length (m)	REMARKS
BROUGHT FORWARD :				
1	14/01/2008	112.350	25.00	
2	14/01/2008	112.364	30.00	
3	16/01/2008	112.372	40.00	
4	16/01/2008	112.381	30.00	
5	16/01/2008	112.393	18.00	
6	18/01/2008	112.495	22.00	
7	18/01/2008	112.433	14.00	
8	19/01/2008	112.445	27.00	
9	19/01/2008	112.456	30.00	
10	19/01/2008	112.469	26.00	
11				
12				
13				
14				
15				
16				
17				
18				
19				
20				
21				
22				
23				
24				
25				
26				
27				
28				
29				
30				
BALANCE END OF JAN :			262.00	

DISTRICT : KOTA KINABALU
ROUTE NO : 501 JLN KK-PENAMPANG-LOK KAWI
LOCATION : CH0.539 (LHS-QEH Traffic Lights)

R01 PAVER BLOCK



BEFORE



IN PROGRESS



AFTER

LINTASAN RESOURCES SDN. BHD.
PRIVATISATION OF WEST COAST SABAH FEDERAL ROADS MAINTENANCE

SUMMARY - PAVING BLOCK RECORD

Month: January 2008

ITEM	DISTRICT	ROUTE NO.	ROAD NAME	AREA (m ²)		
				PREVIOUS MONTH	CURRENT MONTH	CUM. MONTH
1	Kota Kinabalu	501	Jalan Kota Kinabalu - Penampang - Lok Kawi	-	9.64	9.64
TOTAL				-	9.64	9.64

LINTASAN RESOURCES SDN. BHD.
MAINTENANCE OF FEDERAL ROADS - WEST COAST, SABAH
R01 PAVING BLOCK RECORD

DISTRICT: KOTA KINABALU
ROUTE NO. 501
ROAD NAME: JLN KK - PENAMPANG - LOK KAWI
MONTH: JANUARY 2008

ITEM	DATE	CHAINAGE	LENGTH (m)	WIDTH (m)	AREA (m2)	REMARKS
BROUGHT FORWARD:					0.00	
1	1/5/2008	0.461	6.00	1.00	6.00	LHS-QEH Traffic Lights
2	1/6/2008	0.539	2.60	1.40	3.64	LHS-QEH Traffic Lights
TOTAL:					9.64	

DISTRICT : KUALA PENYU
ROUTE NO : 502 JALAN BEAUFORT - MENUMBOK
LOCATION : CH45.890 (KM 45.890) - LHS

R01 PAVEMENT TREATMENT



BEFORE



IN PROGRESS



AFTER

DISTRICT : TAMBUNAN
ROUTE NO : 500- JALAN KOTA KINABALU - KENINGAU - TEI
LOCATION : CH 98.975/KM 108.875 @ RHS

R01 PAVEMENT TREATMENT



B E F O R E



I N P R O G R E S S



A F T E R

LINTASAN RESOURCES SDN. BHD.
PAVEMENT TREATMENT
GRAND SUMMARY

MONTH: JANUARY 2008

DISTRICT	ROUTE NO.	ROAD NAME	Previous Month	Current Month	Cummulative
			(m ²)	(m ²)	(m ²)
Kota Belud	01	Jalan Kota Kinabalu-Kudat	0.00	0.00	0.00
Kota Marudu	01	Jalan Kota Kinabalu-Kudat	0.00	0.00	0.00
Kudat	01	Jalan Kota Kinabalu-Kudat	0.00	0.00	0.00
Tuaran	01	Jalan Kota Kinabalu-Kudat	0.00	0.00	0.00
	22	Jalan Kota Kinabalu-Sandakan	0.00	0.00	0.00
	503	Jalan Berungis-Kota Belud	0.00	0.00	0.00
Kota Kinabalu	01	Jalan Kota Kinabalu-Kudat	0.00	0.00	0.00
	01	Jalan Kota Kinabalu-Sindumin	0.00	0.00	0.00
	606	Jalan Susur Sepangar Bay	0.00	0.00	0.00
	607	Jalan Masuk Ke Pelabuhan Baru	0.00	0.00	0.00
	608	Jalan K Masuk Ke Lapangan Terbang Lama	0.00	0.00	0.00
Penampang	01	Jalan Kota Kinabalu-Sindumin	0.00	0.00	0.00
	500	Jalan Kota Kinabalu-Keningau-Tenom	0.00	0.00	0.00
	501	Jalan Kota Kinabalu-Penampang-Lok Kawi	0.00	0.00	0.00
Papar	01	Jalan Kota Kinabalu-Sindumin	0.00	0.00	0.00
Ranau	22	Jalan Kota Kinabalu-Sandakan	0.00	0.00	0.00
Tambunam	500	Jalan Kota Kinabalu-Keningau-Tenom	0.00	191.64	191.64
Keningau	500	Jalan Kota Kinabalu-Keningau-Tenom	0.00	0.00	0.00
Tenom	500	Jalan Kota Kinabalu-Keningau-Tenom	0.00	0.00	0.00
Beaufort	01	Jalan Kota Kinabalu-Sindumin	0.00	31.33	31.33
	502	Jalan Beaufort-Menumbok	0.00	34.10	34.10
Sipitang	01	Jalan Kota Kinabalu-Sindumin	0.00	0.00	0.00
Kuala Penyu	502	Jalan Beaufort-Menumbok	0.00	48.13	48.13
TOTAL			0.00	305.20	305.20

LINTASAN RESOURCES SDN. BHD.
MAINTENANCE OF FEDERAL ROADS - WEST COAST, SABAH

SUMMARY - PAVEMENT TREATMENT RECORD

Month: JANUARY 2008

ITEM	DISTRICT	ROUTE NO.	ROAD NAME	AREA (m ²)		
				PREVIOUS MONTH	CURRENT MONTH	CUM. MONTH
1	Beaufort	01	Jalan Kota Kinabalu - Sindumin	-	31.33	31.33
2	Sipitang	01	Jalan Kota Kinabalu - Sindumin	-	-	-
3	Beaufort	502	Jalan Beaufort - Menumbok	-	34.10	34.10
4	Kuala Penyu	502	Jalan Beaufort - Menumbok	-	48.13	48.13
TOTAL				-	113.56	113.56

LINTASAN RESOURCES SDN. BHD.
 MAINTENANCE OF FEDERAL ROADS - WEST COAST, SABAH

R01 PAVEMENT TREATMENT RECORD

DISTRICT: BEAUFORT

ROUTE NO. 01

ROAD NAME: JLN KK-SINDUMIN

MONTH: JANUARY 2008

ITEM	DATE	LOCATION (CH)	LENGTH (m)	WIDTH (m)	AREA (m ²)	REMARKS
BROUGHT FORWARD:					0.00	
1	22/01/2008	95.546	6.40	1.00	6.40	LHS
2	22/01/2008	95.550	7.20	1.00	7.20	LHS
3	22/01/2008	95.600	2.30	0.90	2.07	RHS
4	22/01/2008	95.605	2.20	0.80	1.76	RHS
5	22/01/2008	95.928	3.00	1.00	3.00	LHS
6	22/01/2008	96.891	2.00	0.40	0.80	LHS
7	22/01/2008	96.892	5.00	0.50	2.50	LHS
8	22/01/2008	96.895	5.20	0.60	3.12	LHS
9	22/01/2008	97.002	3.20	1.40	4.48	LHS
10						
11						
12						
13						
14						
15						
16						
17						
18						
19						
20						
21						
22						
23						
24						
25						
26						
27						
28						
29						
30						
TOTAL:					31.33	

LINTASAN RESOURCES SDN. BHD.
 MAINTENANCE OF FEDERAL ROADS - WEST COAST, SABAH

R01 PAVEMENT TREATMENT RECORD

DISTRICT: BEAUFORT

ROUTE NO. 502

ROAD NAME: JLN BEAUFORT - MENUMBOK

MONTH: JANUARY 2008

ITEM	DATE	LOCATION (CH)	LENGTH (m)	WIDTH (m)	AREA (m ²)	REMARKS
BROUGHT FORWARD:					0.00	
1	19/01/2008	4.290	5.40	1.10	5.94	LHS
2	19/01/2008	2.600	5.10	1.20	6.12	LHS
3	19/01/2008	2.590	8.90	1.20	10.68	LHS
4	19/01/2008	0.500	8.80	1.00	8.80	LHS
5	19/01/2008	0.495	3.20	0.80	2.56	LHS
6						
7						
8						
9						
10						
11						
12						
13						
14						
15						
16						
17						
18						
19						
20						
21						
22						
23						
24						
25						
26						
27						
28						
29						
30						
TOTAL:					34.10	

LINTASAN RESOURCES SDN. BHD.
MAINTENANCE OF FEDERAL ROADS - WEST COAST, SABAH

R01 PAVEMENT TREATMENT RECORD

DISTRICT: KUALA PENYU

ROUTE NO. 502

ROAD NAME: JLN BEAUFORT - MENUMBOK

MONTH: JANUARY 2008

ITEM	DATE	LOCATION (CH)	LENGTH (m)	WIDTH (m)	AREA (m ²)	REMARKS
BROUGHT FORWARD:					0.00	
1	19/01/2008	55.600	5.00	1.10	5.50	RHS
2	19/01/2008	45.890	13.90	1.40	19.46	LHS
3	19/01/2008	42.731	6.10	1.40	8.54	LHS
4	19/01/2008	42.728	13.30	1.10	14.63	LHS
5						
6						
7						
8						
9						
10						
11						
12						
13						
14						
15						
16						
17						
18						
19						
20						
21						
22						
23						
24						
25						
26						
27						
28						
29						
30						
TOTAL:					48.13	

LINTASAN RESOURCES SDN. BHD.
MAINTENANCE OF FEDERAL ROADS - WEST COAST, SABAH

SUMMARY - PAVEMENT TREATMENT RECORD

Month : JANUARY 2008

ITEM	DISTRICT	ROUTE NO.	ROAD NAME	AREA (m ²)		
				PREVIOUS MONTH	CURRENT MONTH	CUM. MONTH
1	TAMBUNAN	500	Jalan Kota Kinabalu - Keningau - Tenom	-	191.64	191.64
2	KENINGAU	500	Jalan Kota Kinabalu - Keningau - Tenom	-	-	-
3	TENOM	500	Jalan Kota Kinabalu - Keningau - Tenom	-	-	-
TOTAL				-	191.64	191.64

LINTASAN RESOURCES SDN. BHD.
MAINTENANCE OF FEDERAL ROADS - WEST COAST, SABAH

R01 PAVEMENT TREATMENT RECORD

DISTRICT: TAMBUNAN

ROUTE NO. 500

ROAD NAME: JLN KOTA KINABALU -KENINGAU-TENOM

MONTH: January 2008

ITEM	DATE	LOCATION (CH)	LENGTH (m)	WIDTH (m)	AREA (m ²)	REMARKS
BROUGHT FORWARD:					0.00	
1	1/7/2008	47.503	3.60	1.00	3.60	Crocodile crack/LHS
2	1/7/2008	47.513	3.80	1.20	4.56	Crocodile crack/LHS
3	1/7/2008	47.519	5.70	1.30	7.41	Crocodile crack/LHS
4	1/7/2008	47.529	2.50	1.00	2.50	Crocodile crack/LHS
5	1/9/2008	98.929	2.05	0.70	1.44	Crocodile crack/LHS
6	1/9/2008	98.933	4.02	0.70	2.81	Crocodile crack/LHS
7	1/9/2008	98.955	4.00	0.70	2.80	Crocodile crack/LHS
8	1/9/2008	98.960	5.07	0.60	3.04	Crocodile crack/LHS
9	1/9/2008	98.975	22.04	0.80	17.63	Crocodile crack/RHS
10	1/9/2008	98.977	12.07	0.70	8.45	Crocodile crack/RHS
11	1/9/2008	99.031	21.03	0.70	14.72	Crocodile crack/RHS
12	1/11/2008	47.555	2.80	1.00	2.80	Crocodile crack/LHS
13	1/11/2008	47.565	2.90	0.90	2.61	Crocodile crack/RHS
14	1/11/2008	47.574	1.50	1.00	1.50	Crocodile crack/RHS
15	1/11/2008	54.100	4.40	1.70	7.48	Crocodile crack/LHS
16	1/11/2008	54.109	2.80	1.70	4.76	Crocodile crack/LHS
17	1/11/2008	54.115	9.50	1.30	12.35	Crocodile crack/LHS
18	1/11/2008	54.140	8.50	1.20	10.20	Crocodile crack/LHS
19	1/11/2008	54.150	16.60	1.50	24.90	Crocodile crack/LHS
20	1/11/2008	54.145	3.80	1.00	3.80	Crocodile crack/LHS
21	1/11/2008	54.172	6.50	1.40	9.10	Crocodile crack/LHS
22	1/11/2008	54.187	6.30	1.40	8.82	Crocodile crack/LHS
23	1/11/2008	54.193	2.60	1.70	4.42	Crocodile crack/LHS
24	1/11/2008	54.758	6.40	1.30	8.32	Crocodile crack/LHS
25	1/11/2008	54.800	8.10	1.40	11.34	Crocodile crack/LHS
26	1/11/2008	55.205	4.40	1.00	4.40	Crocodile crack/LHS
27	1/11/2008	55.213	2.80	0.90	2.52	Crocodile crack/LHS
28	1/11/2008	55.214	2.90	0.80	2.32	Crocodile crack/LHS
29	1/11/2008	55.234	1.30	0.80	1.04	Crocodile crack/LHS
30						
TOTAL :					191.64	

LINTASAN RESOURCES SDN. BHD.
MAINTENANCE OF FEDERAL ROADS - W.P.LABUAN

SUMMARY - PAVEMENT TREATMENT RECORD

Month : JANUARY 2008

ITEM	DISTRICT	ROUTE NO.	ROAD NAME	AREA (m ²)		
				PREVIOUS MONTH	CURRENT MONTH	CUM MONTH
1	W.P LABUAN	L 703	JALAN OKK DAUD	-	30.00	30.00
2	W.P LABUAN	L 706	JALAN RANCHA-RANCHA	-	40.00	40.00
3	W.P LABUAN	L 712	JALAN PAHLAWAN	-	45.00	45.00
4	W.P LABUAN	L 722	JALAN RANCHA-RANCHA LAMA	-	30.00	30.00
5	W.P LABUAN	L 743	JALAN KOMPLEKS SUKAN	-	42.00	42.00
6	W.P LABUAN	L 753	JALAN TENAGA	-	49.50	49.50
TOTAL				-	236.50	236.50

LINTASAN RESOURCES SDN. BHD.
 MAINTENANCE OF FEDERAL ROADS - W.P LABUAN

R01 PAVEMENT TREATMENT RECORD

DISTRICT: W.P LABUAN

ROUTE NO. L 712

ROAD NAME: JALAN PAHLAWAN

MONTH: JANUARY 2008

ITEM	DATE	LOCATION (KM)	LENGTH (m)	WIDTH (m)	AREA (m ²)	REMARKS
BROUGHT FORWARD:					0.00	
1	02/01/2008	0.13	30.00	1.50	45.00	
2						
3						
4						
5						
6						
7						
8						
9						
10						
11						
12						
13						
14						
15						
16						
17						
18						
19						
20						
21						
22						
23						
24						
25						
26						
27						
28						
29						
30						
TOTAL:					45.00	

LINTASAN RESOURCES SDN. BHD.
 MAINTENANCE OF FEDERAL ROADS - W.P LABUAN

R01 PAVEMENT TREATMENT RECORD

DISTRICT: W.P LABUAN

ROUTE NO. L 743

ROAD NAME: JALAN KOMPLEKS SUKAN

MONTH: JANUARY 2008

ITEM	DATE	LOCATION (KM)	LENGTH (m)	WIDTH (m)	AREA (m ²)	REMARKS
BROUGHT FORWARD:					0.00	
1	03/01/2008	0.75	12.00	1.50	18.00	
2	"	0.77	12.00	2.00	24.00	
3						
4						
5						
6						
7						
8						
9						
10						
11						
12						
13						
14						
15						
16						
17						
18						
19						
20						
21						
22						
23						
24						
25						
26						
27						
28						
29						
30						
TOTAL:					42.00	

LINTASAN RESOURCES SDN. BHD.
 MAINTENANCE OF FEDERAL ROADS - W.P LABUAN

R01 PAVEMENT TREATMENT RECORD

DISTRICT: W.P LABUAN

ROUTE NO. L 703

ROAD NAME: JALAN OKK DAUD

MONTH: JANUARY 2008

ITEM	DATE	LOCATION (KM)	LENGTH (m)	WIDTH (m)	AREA (m ²)	REMARKS
BROUGHT FORWARD:					0.00	
1	11/01/2008	3.32	20.00	1.50	30.00	
2						
3						
4						
5						
6						
7						
8						
9						
10						
11						
12						
13						
14						
15						
16						
17						
18						
19						
20						
21						
22						
23						
24						
25						
26						
27						
28						
29						
30						
TOTAL:					30.00	

LINTASAN RESOURCES SDN. BHD.
 MAINTENANCE OF FEDERAL ROADS - W.P LABUAN

R01 PAVEMENT TREATMENT RECORD

DISTRICT: W.P LABUAN

ROUTE NO. L 706

ROAD NAME: JALAN RANCHA-RANCHA

MONTH: JANUARY 2008

ITEM	DATE	LOCATION (KM)	LENGTH (m)	WIDTH (m)	AREA (m ²)	REMARKS
BROUGHT FORWARD:					0.00	
1	17/01/2008	0.31	40.00	1.00	40.00	
2						
3						
4						
5						
6						
7						
8						
9						
10						
11						
12						
13						
14						
15						
16						
17						
18						
19						
20						
21						
22						
23						
24						
25						
26						
27						
28						
29						
30						
TOTAL:					40.00	

LINTASAN RESOURCES SDN. BHD.
 MAINTENANCE OF FEDERAL ROADS - W.P LABUAN

R01 PAVEMENT TREATMENT RECORD

DISTRICT: W.P LABUAN

ROUTE NO. L 722

ROAD NAME: JALAN RANCHA-RANCHA LAMA

MONTH: JANUARY 2008

ITEM	DATE	LOCATION (KM)	LENGTH (m)	WIDTH (m)	AREA (m ²)	REMARKS
BROUGHT FORWARD:					0.00	
1	17/01/2008	0.80	20.00	1.50	30.00	
2						
3						
4						
5						
6						
7						
8						
9						
10						
11						
12						
13						
14						
15						
16						
17						
18						
19						
20						
21						
22						
23						
24						
25						
26						
27						
28						
29						
30						
TOTAL:					30.00	

LINTASAN RESOURCES SDN. BHD.
 MAINTENANCE OF FEDERAL ROADS - W.P LABUAN

R01 PAVEMENT TREATMENT RECORD

DISTRICT: W.P LABUAN

ROUTE NO. L 753

ROAD NAME: JALAN TENAGA

MONTH: JANUARY 2008

ITEM	DATE	LOCATION (KM)	LENGTH (m)	WIDTH (m)	AREA (m ²)	REMARKS
BROUGHT FORWARD:					0.00	
1	29/01/2008	0.57	33.00	1.50	49.50	
2						
3						
4						
5						
6						
7						
8						
9						
10						
11						
12						
13						
14						
15						
16						
17						
18						
19						
20						
21						
22						
23						
24						
25						
26						
27						
28						
29						
30						
TOTAL:					49.50	

RO2

SHOULDER

DISTRICT : PENAMPANG
ROUTE NO : 01 JALAN KOTA KINABALU-SINDUMIN
LOCATION : CH17.915-CH17.936 (RHS)

R02 SHOULDER REPAIR



BEFORE



IN PROGRESS



AFTER

DISTRICT : PENAMPANG
ROUTE NO : 01 JALAN KOTA KINABALU-SINDUMIN
LOCATION : CH7.975-CH7.986 (LHS)

R02 SHOULDER REPAIR



BEFORE



IN PROGRESS



AFTER

LINTASAN RESOURCES SDN BHD
PRIVATISATION OF LABUAN FEDERAL ROADS MAINTENANCE

R02 ~ ROAD SHOULDER.

Road Name : Jalan Patau-patau

Route No : L700

Location : KM 2.00 (LHS)

Date : 13/01/2008

BEFORE



Film Batch: L1-10-002

IN PROGRESS



Film Batch: L1-10-010

AFTER



Film Batch: L2-05-033

LINTASAN RESOURCES SDN. BHD.
SHOULDER REPAIR
GRAND SUMMARY

MONTH: JANUARY 2008

DISTRICT	ROUTE NO	ROAD NAME	EARTH SHOULDER			GRAVEL SHOULDER					
			Previous	Current	Cumm.	Previous		Current		Cumm.	
			Area (m ²)	Area (m ²)	Area (m ²)	Area (m ²)	Vol (m ³)	Area (m ²)	Vol (m ³)	Area (m ²)	Vol (m ³)
Kota Belud	01	Jalan Kota Kinabalu-Kudat	0.00	90.00	90.00	0.00	0.00	0.00	0.00	0.00	0.00
Kota Marudu	01	Jalan Kota Kinabalu-Kudat	0.00	0.00	0.00	0.00	0.00	0.00	0.00	0.00	0.00
Kudat	01	Jalan Kota Kinabalu-Kudat	0.00	0.00	0.00	0.00	0.00	0.00	0.00	0.00	0.00
Tuaran	01	Jalan Kota Kinabalu-Kudat	0.00	0.00	0.00	0.00	0.00	0.00	0.00	0.00	0.00
	22	Jalan Kota Kinabalu-Sandakan	0.00	0.00	0.00	0.00	0.00	0.00	0.00	0.00	0.00
	503	Jalan Berungis-Kota Belud	0.00	0.00	0.00	0.00	0.00	0.00	0.00	0.00	0.00
Kota Kinabalu	01	Jalan Kota Kinabalu-Kudat	0.00	0.00	0.00	0.00	0.00	0.00	0.00	0.00	0.00
	01	Jalan Kota Kinabalu-Sindumin	0.00	0.00	0.00	0.00	0.00	0.00	0.00	0.00	0.00
	606	Jalan Susur Sepangar Bay	0.00	0.00	0.00	0.00	0.00	0.00	0.00	0.00	0.00
	607	Jalan Masuk Ke Pelabuhan Baru	0.00	0.00	0.00	0.00	0.00	0.00	0.00	0.00	0.00
	608	Jalan Masuk ke Lapangan Terbang Lama	0.00	0.00	0.00	0.00	0.00	0.00	0.00	0.00	0.00
Penampang	01	Jalan Kota Kinabalu-Sindumin	0.00	0.00	0.00	0.00	0.00	890.08	106.75	890.08	106.75
	500	Jalan Kota Kinabalu-Keningau-Tenom	0.00	0.00	0.00	0.00	0.00	0.00	0.00	0.00	0.00
	501	Jalan Kota Kinabalu-Penampang-Lokkawi	0.00	0.00	0.00	0.00	0.00	0.00	0.00	0.00	0.00
Papar	01	Jalan Kota Kinabalu-Sindumin	0.00	0.00	0.00	0.00	0.00	17.97	3.59	17.97	3.59
Ranau	22	Jalan Kota Kinabalu-Sandakan	0.00	269.00	269.00	0.00	0.00	0.00	0.00	0.00	0.00
Tambunan	500	Jalan Kota Kinabalu-Keningau-Tenom	0.00	364.00	364.00	0.00	0.00	0.00	0.00	0.00	0.00
Keningau	500	Jalan Kota Kinabalu-Keningau-Tenom	0.00	3.40	3.40	0.00	0.00	0.00	0.00	0.00	0.00
Tenom	500	Jalan Kota Kinabalu-Keningau-Tenom	0.00	0.00	0.00	0.00	0.00	0.00	0.00	0.00	0.00
Beaufort	01	Jalan Kota Kinabalu-Sindumin	0.00	0.00	0.00	0.00	0.00	0.00	0.00	0.00	0.00
	502	Jalan Beaufort-Menumbok	0.00	0.00	0.00	0.00	0.00	0.00	0.00	0.00	0.00
Sipitang	01	Jalan Kota Kinabalu-Sindumin	0.00	0.00	0.00	0.00	0.00	0.00	0.00	0.00	0.00
Kuala Penyu	502	Jalan Beaufort-Menumbok	0.00	0.00	0.00	0.00	0.00	0.00	0.00	0.00	0.00
TO TAL			0.00	726.40	726.40	0.00	0.00	908.05	110.34	908.05	110.34

LINTASAN RESOURCES SDN. BHD.
 PRIVATISATION OF WEST COAST SABAH FEDERAL ROADS MAINTENANCE

SUMMARY - SHOULDER REPAIR RECORD

Month : JANUARY 2008

ITEM	DISTRICT	ROUTE NO.	ROAD NAME	EARTH SHOULDER			GRAVEL SHOULDER					
				PREVIOUS MONTH	CURRENT MONTH	CUM. MONTH	PREVIOUS MONTH		CURRENT MONTH		CUM. MONTH	
				Area (m ²)	Area (m ²)	Area (m ²)	Area (m ²)	Volume (m ³)	Area (m ²)	Volume (m ³)	Area (m ²)	Volume (m ³)
1	TAMBUNAN	500	Jalan Kota Kinabalu - Keningau - Tenom	-	364.00	364.00	-	-	-	-	-	-
2	KENINGAU	500	Jalan Kota Kinabalu - Keningau - Tenom	-	3.40	3.40	-	-	-	-	-	-
3	TENOM	500	Jalan Kota Kinabalu - Keningau - Tenom	-	-	-	-	-	-	-	-	-
TOTAL				-	367.40	367.40	-	-	-	-	-	-

LINTASAN RESOURCES SDN. BHD.
MAINTENANCE OF FEDERAL ROADS - WEST COAST, SABAH

R02 SHOULDER REPAIR RECORD

DISTRICT: TAMBUNAN
ROUTE NO. 500
ROAD NAME: JLN K. KINABALU - KENINGAU - TENOM
MONTH: January 2008

ITEM	DATE	CHAINAGE		EARTH SHOULDER				GRAVEL SHOULDER					REMARKS
		From	To	Length (m)	Width (m)	Depth (m)	Area (m2)	Length (m)	Width (m)	Depth (m)	Area (m2)	Volume (m3)	
BROUGHT FORWARD:							0.00				0.00	0.00	
1	07/1/2008	99.438	99.480	42.00	3.00	0.050	126.00						Drop off/RHS
2	07/1/2008	98.244	98.300	56.00	3.00	0.050	168.00						Drop off/RHS
3	08/1/2008	97.492	97.520	28.00	2.50	0.050	70.00						Drop off/RHS
4													
5													
6													
7													
8													
9													
10													
11													
12													
13													
14													
15													
16													
17													
18													
19													
20													
21													
22													
23													
24													
25													
26													
27													
28													
29													
30													
TOTAL							364.00				0.00	0.00	

LINTASAN RESOURCES SDN. BHD.
MAINTENANCE OF FEDERAL ROADS - WEST COAST, SABAH
R02 SHOULDER REPAIR RECORD

DISTRICT: KENINGAU
ROUTE NO. 500
ROAD NAME: JLN K. KINABALU - KENINGAU - TENOM
MONTH: January 2008

ITEM	DATE	CHAINAGE		EARTH SHOULDER				GRAVEL SHOULDER					REMARKS
		From	To	Length (m)	Width (m)	Depth (m)	Area (m2)	Length (m)	Width (m)	Depth (m)	Area (m2)	Volume (m3)	
BROUGHT FORWARD:							0.00				0.00	0.00	
1	1/12/2008	132.700	132.702	2.00	1.70	0.125	3.40						Ponding-RHS
2													
3													
4													
5													
6													
7													
8													
9													
10													
11													
12													
13													
14													
15													
16													
17													
18													
19													
20													
21													
22													
23													
24													
25													
26													
27													
28													
29													
30													
TOTAL							3.40				0.00	0.00	

LINTASAN RESOURCES SDN. BHD.
 PRIVATISATION OF WEST COAST SABAH FEDERAL ROADS MAINTENANCE

SUMMARY- SHOULDER REPAIR RECORD

Month: January 2008

ITEM	DISTRICT	ROUTE NO.	ROAD NAME	EARTH SHOULDER			GRAVEL SHOULDER						
				PREVIOUS MONTH	CURRENT MONTH	CUM MONTH	PREVIOUS MONTH		CURRENT MONTH		CUM MONTH		
				Area (m ²)	Area (m ²)	Area (m ²)	Area (m ²)	Volume (m ³)	Area (m ²)	Volume (m ³)	Area (m ²)	Volume (m ³)	
1	Kota Kinabalu	01	Jalan Kota Kinabalu - Sindumin	-	-	-	-	-	-	-	-	-	-
2	Penampang	01	Jalan Kota Kinabalu - Sindumin	-	-	-	-	-	890.08	106.75	890.08	106.75	106.75
3	Papar	01	Jalan Kota Kinabalu - Sindumin	-	-	-	-	-	17.97	3.59	17.97	3.59	3.59
4	Penampang	500	Jalan Kota Kinabalu - Keningau - Tenom	-	-	-	-	-	-	-	-	-	-
5	Penampang	501	Jalan Kota Kinabalu - Penampang - Lok Kawi	-	-	-	-	-	-	-	-	-	-
6	Kota Kinabalu	608	Jalan Masuk Ke Lapangan Terbang Lama, KK	-	-	-	-	-	-	-	-	-	-
TOTAL				-	-	-	-	-	908.05	110.34	908.05	110.34	110.34

LINTASAN RESOURCES SDN. BHD.
MAINTENANCE OF FEDERAL ROADS - WEST COAST, SABAH
R02 SHOULDER REPAIR RECORD

DISTRICT: PENAMPANG

ROUTE NO.: 01

ROAD NAME: JALAN KOTA KINABALU-SINDUMIN

MONTH: JANUARY 2008

ITEM	DATE	CHAINAGE		EARTH SHOULDER				GRAVEL SHOULDER					REMARKS
		From	To	Length (m)	Width (m)	Depth (m)	Area (m ²)	Length (m)	Width (m)	Depth (m)	Area (m ²)	Volume (m ³)	
BROUGHT FORWARD:							0.00				0.00	0.00	
1	09/01/08	17.915	17.936				0.00	21.00	1.00	0.150	21.00	3.15	RHS
2	09/01/08	17.895	17.899				0.00	4.00	0.70	0.150	2.80	0.42	RHS
3	09/01/08	17.890	17.895				0.00	5.00	0.80	0.150	4.00	0.60	RHS
4	09/01/08	17.885	17.890				0.00	5.00	0.60	0.150	3.00	0.45	RHS
5	09/01/08	17.875	17.877				0.00	1.80	0.60	0.150	1.08	0.16	RHS
6	09/01/08	17.870	17.874				0.00	3.90	0.60	0.150	2.34	0.35	RHS
7	09/01/08	17.855	17.863				0.00	7.80	0.60	0.150	4.68	0.70	LHS
8	09/01/08	7.455	7.462				0.00	6.50	2.30	0.150	14.95	2.24	LHS
9	09/01/08	7.530	7.531				0.00	0.90	0.90	0.125	0.81	0.10	LHS
10	09/01/08	7.535	7.536				0.00	1.30	1.10	0.125	1.43	0.18	LHS
11	09/01/08	7.875	7.879				0.00	3.60	1.20	0.125	4.32	0.54	LHS
12	09/01/08	7.895	7.904				0.00	9.30	0.80	0.150	7.44	1.12	LHS
13	10/01/08	7.865	7.872				0.00	6.40	0.70	0.100	4.48	0.45	LHS
14	10/01/08	7.700	7.705				0.00	4.50	0.60	0.100	2.70	0.27	LHS
15	10/01/08	7.975	7.986				0.00	10.50	1.10	0.125	11.55	1.44	LHS
16	10/01/08	8.015	8.021				0.00	5.40	0.80	0.100	4.32	0.43	LHS
17	10/01/08	8.050	8.053				0.00	2.60	1.00	0.100	2.60	0.26	LHS
18	10/01/08	8.085	8.087				0.00	1.80	0.80	0.075	1.44	0.11	LHS
19	10/01/08	8.125	8.133				0.00	8.10	1.10	0.075	8.91	0.67	LHS
20	10/01/08	8.135	8.140				0.00	5.00	1.80	0.200	9.00	1.80	LHS
21	11/01/08	8.170	8.173				0.00	2.40	1.10	0.125	2.64	0.33	LHS
22	11/01/08	8.180	8.182				0.00	2.10	1.60	0.125	3.36	0.42	LHS
23	11/01/08	8.260	8.263				0.00	2.80	1.60	0.100	4.48	0.45	LHS
24	11/01/08	8.285	8.287				0.00	1.60	0.80	0.075	1.28	0.10	LHS
25	11/01/08	8.295	8.299				0.00	3.40	1.10	0.150	3.74	0.56	LHS
26	11/01/08	8.310	8.314				0.00	4.00	0.80	0.075	3.20	0.24	LHS
27	11/01/08	8.330	8.331				0.00	1.10	0.90	0.075	0.99	0.07	LHS
28	11/01/08	8.332	8.333				0.00	1.30	0.90	0.075	1.17	0.09	LHS
29	11/01/08	8.343	8.345				0.00	1.60	0.80	0.075	1.28	0.10	LHS
30	11/01/08	8.355	8.356				0.00	1.00	0.90	0.075	0.90	0.07	LHS
CARRIED FORWARD:							0.00				135.89	17.86	

LINTASAN RESOURCES SDN. BHD.
MAINTENANCE OF FEDERAL ROADS - WEST COAST, SABAH
R02 SHOULDER REPAIR RECORD

DISTRICT: PENAMPANG

ROUTE NO.: 01

ROAD NAME: JALAN KOTA KINABALU-SINDUMIN

MONTH: JANUARY 2008

ITEM	DATE	CHAINAGE		EARTH SHOULDER				GRAVEL SHOULDER					REMARKS
		From	To	Length (m)	Width (m)	Depth (m)	Area (m ²)	Length (m)	Width (m)	Depth (m)	Area (m ²)	Volume (m ³)	
BROUGHT FORWARD:							0.00				135.89	17.86	
31	11/01/08	8.365	8.371				0.00	5.50	1.00	0.075	5.50	0.41	LHS
32	11/01/08	8.385	8.388				0.00	3.00	1.20	0.075	3.60	0.27	LHS
33	11/01/08	8.388	8.391				0.00	3.00	1.40	0.075	4.20	0.32	LHS
34	11/01/08	8.405	8.411				0.00	5.70	0.70	0.075	3.99	0.30	LHS
35	11/01/08	8.408	8.410				0.00	2.00	0.60	0.075	1.20	0.09	LHS
36	11/01/08	8.455	8.458				0.00	3.00	0.90	0.150	2.70	0.41	LHS
37	11/01/08	8.475	8.477				0.00	1.70	0.70	0.075	1.19	0.09	LHS
38	11/01/08	8.485	8.487				0.00	2.30	0.80	0.075	1.84	0.14	LHS
39	11/01/08	8.498	8.502				0.00	3.60	1.20	0.125	4.32	0.54	LHS
40	11/01/08	8.530	8.535				0.00	5.30	0.90	0.075	4.77	0.36	LHS
41	11/01/08	8.535	8.537				0.00	1.50	1.50	0.075	2.25	0.17	LHS
42	11/01/08	8.575	8.576				0.00	1.30	0.80	0.075	1.04	0.08	LHS
43	11/01/08	8.577	8.581				0.00	4.00	0.50	0.075	2.00	0.15	LHS
44	11/01/08	8.585	8.592				0.00	7.00	0.60	0.075	4.20	0.32	LHS
45	12/01/08	8.625	8.629				0.00	3.30	0.80	0.150	2.64	0.40	LHS
46	12/01/08	8.630	8.633				0.00	3.30	1.10	0.150	3.63	0.54	LHS
47	12/01/08	8.635	8.639				0.00	3.40	1.60	0.150	5.44	0.82	LHS
48	12/01/08	8.650	8.657				0.00	6.70	1.40	0.150	9.38	1.41	LHS
49	12/01/08	8.665	8.667				0.00	1.90	1.20	0.100	2.28	0.23	LHS
50	12/01/08	8.668	8.670				0.00	2.10	0.80	0.100	1.68	0.17	LHS
51	12/01/08	8.670	8.674				0.00	3.50	1.30	0.100	4.55	0.46	LHS
52	12/01/08	8.685	8.688				0.00	2.70	1.50	0.100	4.05	0.41	LHS
53	12/01/08	8.688	8.691				0.00	3.30	0.90	0.075	2.97	0.22	LHS
54	12/01/08	8.880	8.883				0.00	2.40	1.30	0.100	3.12	0.31	LHS
55	12/01/08	8.885	8.890				0.00	4.60	1.30	0.100	5.98	0.60	LHS
56	12/01/08	8.890	8.930				0.00	2.50	1.00	0.100	2.50	0.25	LHS
57	12/01/08	8.895	8.897				0.00	2.30	1.00	0.100	2.30	0.23	LHS
58	12/01/08	8.905	8.909				0.00	4.10	1.60	0.150	6.56	0.98	LHS
59	12/01/08	8.925	8.930				0.00	4.50	0.90	0.100	4.05	0.41	LHS
60	12/01/08	8.935	8.941				0.00	5.70	1.00	0.100	5.70	0.57	LHS
CARRIED FOWARD:							0.00				245.52	29.48	

LINTASAN RESOURCES SDN. BHD.
MAINTENANCE OF FEDERAL ROADS - WEST COAST, SABAH
R02 SHOULDER REPAIR RECORD

DISTRICT: PENAMPANG

ROUTE NO.: 01

ROAD NAME: JALAN KOTA KINABALU-SINDUMIN

MONTH: JANUARY 2008

ITEM	DATE	CHAINAGE		EARTH SHOULDER				GRAVEL SHOULDER					REMARKS
		From	To	Length (m)	Width (m)	Depth (m)	Area (m2)	Length (m)	Width (m)	Depth (m)	Area (m2)	Volume (m3)	
BROUGHT FORWARD:							0.00				245.52	29.48	
61	12/01/08	8.940	8.942				0.00	1.60	1.30	0.100	2.08	0.21	LHS
62	12/01/08	8.945	8.949				0.00	3.70	1.40	0.100	5.18	0.52	LHS
63	12/01/08	8.975	8.979				0.00	3.50	1.00	0.100	3.50	0.35	LHS
64	12/01/08	8.981	8.984				0.00	3.00	1.00	0.100	3.00	0.30	LHS
65	13/01/08	8.995	9.013				0.00	8.80	0.60	0.100	5.28	0.53	RHS
66	13/01/08	8.990	8.993				0.00	2.80	0.60	0.100	1.68	0.17	RHS
67	13/01/08	8.975	8.980				0.00	5.00	0.70	0.100	3.50	0.35	RHS
68	13/01/08	8.945	8.948				0.00	2.90	1.70	0.150	4.93	0.74	RHS
69	13/01/08	8.942	8.944				0.00	2.00	0.60	0.075	1.20	0.09	RHS
70	13/01/08	8.940	8.942				0.00	1.50	1.10	0.100	1.65	0.17	RHS
71	13/01/08	8.938	8.940				0.00	1.90	1.10	0.750	2.09	1.57	RHS
72	13/01/08	8.935	8.937				0.00	1.40	0.80	0.075	1.12	0.08	RHS
73	13/01/08	8.909	8.910				0.00	1.20	1.00	0.075	1.20	0.09	RHS
74	13/01/08	8.907	8.909				0.00	1.60	1.20	0.075	1.92	0.14	RHS
75	13/01/08	8.895	8.897				0.00	2.30	0.70	0.075	1.61	0.12	RHS
76	13/01/08	8.875	8.880				0.00	4.90	1.50	0.100	7.35	0.74	RHS
77	13/01/08	8.870	8.871				0.00	1.40	1.00	0.075	1.40	0.11	RHS
78	13/01/08	8.745	8.749				0.00	3.50	1.00	0.075	3.50	0.26	RHS
79	13/01/08	8.735	8.738				0.00	2.80	1.70	0.100	4.76	0.48	RHS
80	13/01/08	8.715	8.717				0.00	1.70	1.00	0.075	1.70	0.13	RHS
81	13/01/08	8.705	8.715				0.00	9.50	0.80	0.075	7.60	0.57	RHS
82	13/01/08	8.700	8.703				0.00	2.60	2.00	0.075	5.20	0.39	RHS
83	13/01/08	8.695	8.700				0.00	4.50	0.60	0.075	2.70	0.20	RHS
84	13/01/08	8.690	8.692				0.00	3.70	1.70	0.075	6.29	0.47	RHS
85	13/01/08	8.685	8.693				0.00	7.70	0.60	0.075	4.62	0.35	RHS
86	13/01/08	8.675	8.681				0.00	5.60	0.60	0.075	3.36	0.25	RHS
87	13/01/08	8.655	8.661				0.00	6.20	0.60	0.075	3.72	0.28	RHS
88	13/01/08	8.635	8.645				0.00	10.00	0.60	0.075	6.00	0.45	RHS
89	13/01/08	8.645	8.650				0.00	4.50	0.70	0.100	3.15	0.32	RHS
90	13/01/08	8.650	8.653				0.00	3.00	0.70	0.100	2.10	0.21	RHS
CARRIED FOWARD:							0.00				348.91	40.10	

LINTASAN RESOURCES SDN. BHD.
MAINTENANCE OF FEDERAL ROADS - WEST COAST, SABAH
R02 SHOULDER REPAIR RECORD

DISTRICT: PENAMPANG

ROUTE NO.: 01

ROAD NAME: JALAN KOTA KINABALU-SINDUMIN

MONTH: JANUARY 2008

ITEM	DATE	CHAINAGE		EARTH SHOULDER				GRAVEL SHOULDER					REMARKS
		From	To	Length (m)	Width (m)	Depth (m)	Area (m ²)	Length (m)	Width (m)	Depth (m)	Area (m ²)	Volume (m ³)	
BROUGHT FORWARD:							0.00				348.91	40.10	
91	14/01/08	8.435	8.446				0.00	10.80	1.00	0.100	10.80	1.08	RHS
92	14/01/08	8.420	8.423				0.00	3.20	0.90	0.100	2.88	0.29	RHS
93	14/01/08	12.410	12.416				0.00	5.60	1.70	0.200	9.52	1.90	RHS
94	14/01/08	8.385	8.390				0.00	4.80	1.00	0.100	4.80	0.48	RHS
95	14/01/08	8.365	8.373				0.00	7.60	0.90	0.100	6.84	0.68	RHS
96	14/01/08	8.325	8.338				0.00	12.50	0.90	0.150	11.25	1.69	RHS
97	14/01/08	8.315	8.318				0.00	3.20	0.90	0.150	2.88	0.43	RHS
98	14/01/08	8.280	8.282				0.00	1.80	0.90	0.075	1.62	0.12	RHS
99	14/01/08	8.275	8.280				0.00	4.70	0.60	0.075	2.82	0.21	RHS
100	14/01/08	8.210	8.218				0.00	8.30	1.20	0.150	9.96	1.49	RHS
101	14/01/08	8.035	8.039				0.00	4.00	0.60	0.075	2.40	0.18	RHS
102	14/01/08	7.915	7.921				0.00	5.80	0.60	0.075	3.48	0.26	RHS
103	14/01/08	7.670	7.676				0.00	5.70	1.10	0.100	6.27	0.63	RHS
104	14/01/08	7.665	7.667				0.00	1.70	1.40	0.075	2.38	0.18	RHS
105	14/01/08	7.663	7.666				0.00	2.60	0.50	0.075	1.30	0.10	RHS
106	15/01/08	7.655	7.657				0.00	2.30	1.30	0.075	2.99	0.22	RHS
107	15/01/08	7.515	7.522				0.00	7.00	0.60	0.100	4.20	0.42	RHS
108	15/01/08	7.505	7.512				0.00	7.00	0.80	0.075	5.60	0.42	RHS
109	15/01/08	7.495	7.497				0.00	2.30	0.60	0.075	1.38	0.10	RHS
110	15/01/08	7.480	7.482				0.00	1.90	0.70	0.100	1.33	0.13	RHS
111	15/01/08	7.475	7.477				0.00	2.10	1.10	0.100	2.31	0.23	RHS
112	15/01/08	7.473	7.474				0.00	1.30	0.80	0.075	1.04	0.08	RHS
113	15/01/08	7.465	7.468				0.00	3.20	1.10	0.100	3.52	0.35	RHS
114	15/01/08	7.450	7.452				0.00	2.10	0.80	0.075	1.68	0.13	RHS
115	15/01/08	9.297	9.299				0.00	2.10	1.20	0.075	2.52	0.19	RHS
116	15/01/08	9.295	9.297				0.00	1.60	1.20	0.075	1.92	0.14	RHS
117	15/01/08	9.285	9.288				0.00	2.90	1.70	0.100	4.93	0.49	RHS
118	15/01/08	9.275	9.280				0.00	5.40	1.10	0.100	5.94	0.59	RHS
119	15/01/08	9.252	9.256				0.00	3.50	1.50	0.300	5.25	1.58	RHS
120	15/01/08	9.250	9.252				0.00	1.60	1.50	0.075	2.40	0.18	RHS
CARRIED FOWARD:							0.00				475.12	55.09	

LINTASAN RESOURCES SDN. BHD.
MAINTENANCE OF FEDERAL ROADS - WEST COAST, SABAH
R02 SHOULDER REPAIR RECORD

DISTRICT: PENAMPANG

ROUTE NO.: 01

ROAD NAME: JALAN KOTA KINABALU-SINDUMIN

MONTH: JANUARY 2008

ITEM	DATE	CHAINAGE		EARTH SHOULDER				GRAVEL SHOULDER					REMARKS
		From	To	Length (m)	Width (m)	Depth (m)	Area (m ²)	Length (m)	Width (m)	Depth (m)	Area (m ²)	Volume (m ³)	
BROUGHT FORWARD:							0.00				475.12	55.09	
121	15/01/08	8.760	8.763				0.00	2.40	1.30	0.075	3.12	0.23	RHS
122	16/01/08	9.605	9.645				0.00	40.00	4.00	0.150	160.00	24.00	LHS
123	16/01/08	9.720	9.724				0.00	4.00	1.80	0.150	7.20	1.08	LHS
124	16/01/08	9.726	9.731				0.00	5.20	1.20	0.100	6.24	0.62	LHS
125	16/01/08	9.735	9.741				0.00	6.20	1.20	0.100	7.44	0.74	LHS
126	16/01/08	9.741	9.742				0.00	1.40	0.60	0.075	0.84	0.06	LHS
127	16/01/08	9.795	9.798				0.00	3.30	0.50	0.075	1.65	0.12	LHS
128	16/01/08	9.798	9.803				0.00	5.00	0.50	0.075	2.50	0.19	LHS
129	16/01/08	9.815	9.821				0.00	5.80	1.10	0.125	6.38	0.80	LHS
130	16/01/08	9.825	9.827				0.00	1.70	0.60	0.075	1.02	0.08	LHS
131	16/01/08	9.935	9.937				0.00	2.00	1.70	0.100	3.40	0.34	LHS
132	17/01/08	9.355	9.362				0.00	7.00	1.30	0.075	9.10	0.68	LHS
133	17/01/08	9.365	9.384				0.00	19.00	1.80	0.100	34.20	3.42	LHS
134	17/01/08	9.370	9.377				0.00	7.20	1.10	0.075	7.92	0.59	LHS
135	17/01/08	9.380	9.397				0.00	17.30	1.00	0.075	17.30	1.30	LHS
136	17/01/08	9.390	9.400				0.00	10.00	1.70	0.075	17.00	1.28	LHS
137	17/01/08	9.390	9.397				0.00	6.80	1.20	0.100	8.16	0.82	LHS
138	17/01/08	9.395	9.409				0.00	14.20	1.20	0.075	17.04	1.28	LHS
139	17/01/08	9.405	9.411				0.00	5.90	0.90	0.075	5.31	0.40	LHS
140	17/01/08	9.405	9.415				0.00	9.90	1.40	0.100	13.86	1.39	LHS
141	17/01/08	9.410	9.414				0.00	4.30	3.10	0.200	13.33	2.67	LHS
142	18/01/08	8.445	8.456				0.00	11.10	1.40	0.100	15.54	1.55	LHS
143	18/01/08	8.510	8.517				0.00	7.20	2.40	0.150	17.28	2.59	LHS
144	18/01/08	8.550	8.557				0.00	7.00	1.70	0.150	11.90	1.79	LHS
145	18/01/08	8.560	8.562				0.00	1.40	1.00	0.075	1.40	0.11	LHS
146	18/01/08	8.600	8.603				0.00	3.30	0.90	0.075	2.97	0.22	LHS
147	18/01/08	8.610	8.612				0.00	2.20	1.60	0.150	3.52	0.53	LHS
148	18/01/08	8.610	8.612				0.00	1.60	1.40	0.100	2.24	0.22	LHS
149	18/01/08	8.405	8.415				0.00	9.50	1.80	0.150	17.10	2.57	RHS
TOTAL:							0.00				890.08	106.75	

LINTASAN RESOURCES SDN. BHD.
MAINTENANCE OF FEDERAL ROADS - WEST COAST, SABAH
R02 SHOULDER REPAIR RECORD

DISTRICT: PAPAR

ROUTE NO.: 01

ROAD NAME: JALAN KK-SINDUMIN

MONTH: JANUARY 2008

ITEM	DATE	CHAINAGE		EARTH SHOULDER				GRAVEL SHOULDER					REMARKS
		From	To	Length (m)	Width (m)	Depth (m)	Area (m2)	Length (m)	Width (m)	Depth (m)	Area (m2)	Volume (m3)	
BROUGHT FORWARD:							0.00				0.00	0.00	
1	08/01/08	57.055	57.057				0.00	1.60	1.40	0.200	2.24	0.45	RHS
2	08/01/08	57.057	57.059				0.00	1.70	1.30	0.200	2.21	0.44	RHS
3	08/01/08	57.059	57.061				0.00	1.60	1.30	0.200	2.08	0.42	RHS
4	08/01/08	57.061	57.063				0.00	1.50	1.30	0.200	1.95	0.39	RHS
5	08/01/08	57.063	57.064				0.00	1.20	1.30	0.200	1.56	0.31	RHS
6	08/01/08	57.064	57.066				0.00	1.60	1.30	0.200	2.08	0.42	RHS
7	08/01/08	57.066	57.067				0.00	1.40	1.30	0.200	1.82	0.36	RHS
8	08/01/08	57.067	57.068				0.00	1.10	1.30	0.200	1.43	0.29	RHS
9	08/01/08	57.068	57.070				0.00	2.00	1.30	0.200	2.60	0.52	RHS
TOTAL:							0.00				17.97	3.59	

LINTASAN RESOURCES SDN. BHD.
 PRIVATISATION OF WEST COAST SABAH FEDERAL ROADS MAINTENANCE

SUMMARY- SHOULDER REPAIR RECORD

MONTH : JANUARY 2008

ITEM	DISTRICT	ROUTE NO.	ROAD NAME	EARTH SHOULDER			GRAVEL SHOULDER					
				PREVIOUS MONTH	CURRENT MONTH	CUM MONTH	PREVIOUS MONTH		CURRENT MONTH		CUM MONTH	
				Area (m ²)	Area (m ²)	Area (m ²)	Area (m ²)	Volume (m ³)	Area (m ²)	Volume (m ³)	Area (m ²)	Volume (m ³)
1	Kota Belud	01	Jalan Kota Kinabalu - Kudat	-	90.00	90.00	-	-	-	-	-	-
2	Kota Marudu	01	Jalan Kota Kinabalu - Kudat	-	-	-	-	-	-	-	-	-
3	Kudat	01	Jalan Kota Kinabalu - Kudat	-	-	-	-	-	-	-	-	-
TOTAL				-	90.00	90.00	-	-	-	-	-	-

LINTASAN RESOURCES SDN. BHD.
 MAINTENANCE OF FEDERAL ROADS - WEST COAST, SABAH
R02 SHOULDER REPAIR RECORD

DISTRICT: KOTA BELUD
ROUTE NO. 01
ROAD NAME: JALAN KOTA KINABALU- KUDAT
MONTH: JANUARY 2008

ITEM	DATE	CHAINAGE		EARTH SHOULDER				GRAVEL SHOULDER					REMARKS
				Length	Width	Depth	Area	Length	Width	Depth	Area	Volume	
		From	To	(m)	(m)	(m)	(m2)	(m)	(m)	(m)	(m2)	(m3)	
BROUGHT FORWARD:													
1	14/01/2008	100.370	100.340	30.00	1.00	0.075	30.00						
2	22/01/2008	101.520	101.580	60.00	1.00	0.100	60.00						
3													
4													
5													
6													
7													
8													
9													
10													
11													
12													
13													
14													
15													
16													
17													
18													
19													
20													
21													
22													
23													
24													
25													
26													
27													
28													
29													
30													
BALANCE END OF JAN :							90.00				0.00	0.00	

LINTASAN RESOURCES SDN. BHD.
 PRIVATISATION OF WEST COAST SABAH FEDERAL ROADS MAINTENANCE

SUMMARY- SHOULDER REPAIR RECORD

Month : January 2008

ITEM	DISTRICT	ROUTE NO.	ROAD NAME	EARTH SHOULDER			GRAVEL SHOULDER					
				PREVIOUS MONTH	CURRENT MONTH	CUM MONTH	PREVIOUS MONTH		CURRENT MONTH		CUM MONTH	
				Area (m ²)	Area (m ²)	Area (m ²)	Area (m ²)	Volume (m ³)	Area (m ²)	Volume (m ³)	Area (m ²)	Volume (m ³)
1	Ranau	22	Jalan Kota Kinabalu - Sandakan	-	269.00	269.00	-	-	-	-	-	-
TOTAL				-	269.00	269.00	-	-	-	-	-	-

LINTASAN RESOURCES SDN. BHD.
 MAINTENANCE OF FEDERAL ROADS - WEST COAST, SABAH
R02 SHOULDER REPAIR RECORD

DISTRICT: Ranau
 ROUTE NO. 22
 ROAD NAME: Jalan Kota Kinabalu - Sandakan
 MONTH: January 2008

ITEM	DATE	CHAINAGE	EARTH SHOULDER				GRAVEL SHOULDER				REMARKS			
			CHAINAGE		Length (m)	Width (m)	Depth (m)	Area (m ²)	Length (m)	Width (m)		Depth (m)	Area (m ²)	Volume (m ³)
			From	To										
BROUGHT FORWARD FROM JANUARY 2008:				0.00				0.00	0.00					
1	22/01/08	101.600	65.000	65.030	30.00	1.80		54.00				LHS		
2	23/01/08	101.600	65.000	65.035	35.00	1.20		42.00				RHS		
3	25/01/08	101.700	65.100	65.120	20.00	1.20		24.00				RHS		
4	26/01/08	96.800	60.200	60.250	50.00	2.50		125.00				LHS		
5	28/01/08	96.850	60.250	60.270	20.00	1.20		24.00				RHS		
6														
7														
8														
9														
10														
11														
12														
13														
14														
15														
16														
17														
18														
19														
20														
21														
22														
23														
24														
25														
26														
27														
28														
29														
30														
CARRIED FORWARD:								269.00			0.00	0.00		

0.00

Area	Area	Volume
<u>Earth</u>	<u>Gravel</u>	<u>Gravel</u>
269.00	0.00	0.00

LINTASAN RESOURCES SDN. BHD.
 MAINTENANCE OF FEDERAL ROADS - LABUAN, FT

SUMMARY- SHOULDER REPAIR RECORD

Month : JANUARY 2008

ITEM	DISTRICT	ROUTE NO.	ROAD NAME	EARTH SHOULDER			GRAVEL SHOULDER					
				PREVIOUS MONTH	CURRENT MONTH	CUM. MONTH	PREVIOUS MONTH		CURRENT MONTH		CUM. MONTH	
				Area (m ²)	Area (m ²)	Area (m ²)	Area (m ²)	Volume (m ³)	Area (m ²)	Volume (m ³)	Area (m ²)	Volume (m ³)
1	W.P LABUAN	L 700	JALAN PATAU-PATAU	-	3,722.00	3,722.00	-	-	-	-	-	-
2	W.P LABUAN	L 700	JALAN POHON BATU	-	-	-	-	-	-	-	-	-
3	W.P LABUAN	L 700	JALAN TUN MUSTAPHA	-	-	-	-	-	-	-	-	-
4	W.P LABUAN	L 704	JALAN MOHD SALLEH	-	-	-	-	-	-	-	-	-
5	W.P LABUAN	L 706	JALAN RANCHA-RANCHA	-	-	-	-	-	-	-	-	-
6	W.P LABUAN	L 719	JALAN PENGHULU TUAH	-	-	-	-	-	-	-	-	-
7	W.P LABUAN	L 722	JALAN RANCHA-RANCHA LAMA	-	-	-	-	-	-	-	-	-
8	W.P LABUAN	L 731	JALAN ARSAT	-	-	-	-	-	-	-	-	-
9	W.P LABUAN	L 734	JALAN PANCUR HITAM	-	600.00	600.00	-	-	-	-	-	-
TOTAL				-	4,322.00	4,322.00	-	-	-	-	-	-

LINTASAN RESOURCES SDN. BHD.
 MAINTENANCE OF FEDERAL ROADS - LABUAN, FT
R02 SHOULDER REPAIR RECORD

DISTRICT: W.P LABUAN
 ROUTE NO. L 734
 ROAD NAME: JALAN PANCUR HITAM
 MONTH: JANUARY 2008

ITEM	DATE	CHAINAGE (KM)		EARTH SHOULDER				GRAVEL SHOULDER					REMARKS
		From	To	Length	Width	Depth	Area	Length	Width	Depth	Area	Volume	
				(m)	(m)	(m)	(m2)	(m)	(m)	(m)	(m2)	(m3)	
1	08/01/2008	600	1200	600.00	1.00	0.15	600.00	-	-	-	-	-	RHS
BROUGHT FORWARD:				-	-	-	0.00						
TOTAL :							600.00						

LINTASAN RESOURCES SDN. BHD.
 MAINTENANCE OF FEDERAL ROADS - LABUAN, FT
R02 SHOULDER REPAIR RECORD

DISTRICT: W.P LABUAN
 ROUTE NO. L 700
 ROAD NAME: JALAN PATAU-PATAU
 MONTH: JANUARY 2008

ITEM	DATE	CHAINAGE (KM)		EARTH SHOULDER				GRAVEL SHOULDER					REMARKS
				Length	Width	Depth	Area	Length	Width	Depth	Area	Volume	
		From	To	(m)	(m)	(m)	(m2)	(m)	(m)	(m)	(m2)	(m3)	
BROUGHT FORWARD:				-	-	-	0.00	-	-	-	-	-	
1	11/01/2008	3600	4270	670.00	4.50	0.15	3,015.00						RHS
2		2985	3007	22.00	3.20	0.15	70.40						RHS
3	12/01/2008	1965	2003	38.00	4.00	0.15	152.00						RHS
4	"	1870	1895	25.00	3.10	0.15	77.50						RHS
5	13/01/2008	2000	2038	38.00	2.70	0.15	102.60						LHS
6	"	2122	2140	18.00	3.00	0.15	54.00						LHS
7	"	2790	2812	22.00	4.00	0.15	88.00						LHS
8	"	2851	2856	5.00	2.00	0.15	10.00						LHS
9	31/01/2008	3015	3019	4.00	3.00	0.15	12.00						LHS
10	"	3145	3149	4.00	4.00	0.15	16.00						LHS
11	"	3160	3177	17.00	3.00	0.15	51.00						LHS
12	"	3280	3287	7.00	2.50	0.15	17.50						LHS
13	"	3600	3628	28.00	2.00	0.15	56.0						LHS
TOTAL:							3,722.00						

R03

GRASS CUTTING

DISTRICT : BEAUFORT
ROUTE NO : 502 JALAN BEAUFORT - MENUM BOK
LOCATION : CH8.375 (KM 8.375) - RHS

R03 GRASS CUTTING



BEFORE



IN PROGRESS



AFTER

DISTRICT : BEAUFORT
ROUTE NO : 01 JALAN KOTA KINABALU - SINDUM IN
LOCATION : CH86.760 (KM 88.520) - RHS

R03 GRASS CUTTING



BEFORE



IN PROGRESS



AFTER

DISTRICT : SIPITANG
ROUTE NO : 01 JALAN KOTA KINABALU - SINDUM IN
LOCATION : CH126.830 (KM 128.590) - RHS

R03 GRASS CUTTING



BEFORE



IN PROGRESS



AFTER

DISTRICT : TAMBUNAN
ROUTE NO : 500 - JALAN KOTA KINABALU - KENINGAU - TENOM
LOCATION : CH 67.750 / KM 77.650 @ RHS

R03 GRASS CUTTING



BEFORE



IN PROGRESS



AFTER

DISTRICT : PENAMPANG
ROUTE NO : 01 JALAN KOTA KINABALU-SINDUMIN
LOCATION : CH8.135 (MEDIAN)

R03 GRASS CUTTING



BEFORE



IN PROGRESS



AFTER

DISTRICT : KOTA BELUD
ROUTE NO : 01 - JALAN KOTA KINABALU - KUDAT
LOCATION : CH85.820(LHS)

R03 - GRASS CUTTING



BEFORE



IN PROGRESS



AFTER

LINTASAN RESOURCES SDN BHD
PRIVATISATION OF LABUAN FEDERAL ROADS MAINTENANCE

R03 ~ GRASS CUTTING

Road Name : Jalan Bukit Kuda

Route No : L710

Location : KM 0.54 RHS

Date : 09/01/2008

Road Name : Jalan Bebuloh Terminal Shell

Route No : L740

Location : KM 0.79 LHS

Date : 19/01/2008

BEFORE



Film Batch : LL07-12-016



Film Batch : L1-03-007

IN PROGRESS



Film Batch : LL07-12-018



Film Batch : L1-03-012

AFTER



Film Batch : LL07-12-073



Film Batch : L1-03-038

LINTASAN RESOURCES SDN. BHD.

GRASS CUTTING
GRAND SUMMARY

MONTH: JANUARY 2008

DISTRICT	ROUTE NO.	ROAD NAME	Previous Mths	Current Mth	Cummulative
			(Km)	(Km)	(Km)
Kota Belud	01	Jalan Kota Kinabalu-Kudat	0.000	55.970	55.970
Kota Marudu	01	Jalan Kota Kinabalu-Kudat	0.000	32.010	32.010
Kudat	01	Jalan Kota Kinabalu-Kudat	0.000	54.990	54.990
Tuaran	01	Jalan Kota Kinabalu-Kudat	0.000	30.890	30.890
	22	Jalan Kota Kinabalu-Sandakan	0.000	42.580	42.580
	503	Jalan Berungis-Kota Belud	0.000	17.700	17.700
Kota Kinabalu	01	Jalan Kota Kinabalu-Kudat	0.000	31.400	31.400
	01	Jalan Kota Kinabalu-Sindumin	0.000	4.270	4.270
	606	Jalan Susur Sepangar Bay	0.000	10.720	10.720
	607	Jalan Masuk Ke Pelabuhan Baru	0.000	0.680	0.680
	608	Jalan K Masuk Ke Lapangan Terbang Lama	0.000	0.840	0.840
Penampang	01	Jalan Kota Kinabalu-Sindumin	0.000	10.980	10.980
	500	Jalan Kota Kinabalu-Keningau-Tenom	0.000	49.170	49.170
	501	Jalan Kota Kinabalu-Penampang-Lok Kaw	0.000	23.010	23.010
Papar	01	Jalan Kota Kinabalu-Sindumin	0.000	45.078	45.078
Ranau	22	Jalan Kota Kinabalu-Sandakan	0.000	102.200	102.200
Tambunan	500	Jalan Kota Kinabalu-Keningau-Tenom	0.000	59.300	59.300
Keningau	500	Jalan Kota Kinabalu-Keningau-Tenom	0.000	44.970	44.970
Tenom	500	Jalan Kota Kinabalu-Keningau-Tenom	0.000	28.470	28.470
Beaufort	01	Jalan Kota Kinabalu-Sindumin	0.000	57.088	57.088
	502	Jalan Beaufort-Menumbok	0.000	22.515	22.515
Sipitang	01	Jalan Kota Kinabalu-Sindumin	0.000	34.006	34.006
Kuala Penyu	502	Jalan Beaufort-Menumbok	0.000	37.050	37.050
TOTAL			0.000	795.887	795.887

LINTASAN RESOURCES SDN. BHD.
PRIVATISATION OF WEST COAST SABAH FEDERAL ROADS MAINTENANCE

SUMMARY - GRASS CUTTING

MONTH: JANUARY 2008

ITEM	DISTRICT	ROUTE NO.	ROAD NAME	LENGTH (km)		
				PREVIOUS MONTH	CURRENT MONTH	CUM. MONTH
1	Beaufort	01	Jalan Kota Kinabalu - Sindumin	-	57.088	57.088
2	Sipitang	01	Jalan Kota Kinabalu - Sindumin	-	34.006	34.006
3	Beaufort	502	Jalan Beaufort - Menumbok	-	22.515	22.515
4	Kuala Penyu	502	Jalan Beaufort - Menumbok	-	37.050	37.050
TOTAL:				-	150.659	150.659

LINTASAN RESOURCES SDN. BHD.
MAINTENANCE OF FEDERAL ROADS - WEST COAST, SABAH
R03 GRASS CUTTING RECORD

DISTRICT: BEAUFORT

ROUTE NO: 01

ROAD NAME: JALAN KOTA KINABALU - SINDUMIN

MONTH: JANUARY 2008

ITEM	DATE OF CUTTING	CHAINAGE		Length (km)	REMARKS
		From	To		
BROUGHT FORWARD :				0.000	
1	01/01/2008	72.470	72.510	0.040	
2		72.510	72.535		Bridge
3	01/01/2008	72.535	74.950	2.415	
4	01/01/2008	74.950	77.300	2.350	
5		77.300	77.330		Bridge
6	02/01/2008	77.330	80.250	2.920	
7		80.250	80.296		Bridge
8	02/01/2008	80.296	82.830	2.534	
9	03/01/2008	82.830	87.800	4.970	
10	04/01/2008	87.800	89.550	1.750	
11		89.550	89.571		Bridge
12	04/01/2008	89.571	92.000	2.429	
13	01/01/2008	92.000	95.410	3.410	1st cycle for protocol road
14		95.410	95.538		Bridge
15	01/01/2008	95.538	96.000	0.462	1st cycle for protocol road
16	03/01/2008	96.000	100.860	4.860	
17	04/01/2008	100.860	106.000	5.140	
18	05/01/2008	106.000	110.341	4.341	
19		110.341	110.405		Bridge
20	05/01/2008	110.405	111.320	0.915	
21	06/01/2008	111.320	116.630	5.310	
22	07/01/2008	116.630	121.650	5.020	
23	08/01/2008	121.650	126.000	4.350	
24	14/01/2008	92.000	95.410	3.410	2nd cycle for protocol road
25		95.410	95.538		Bridge
CARRIED FORWARD :				56.626	

BROUGHT FORWARD :				56.626	
26	14/01/2008	95.538	96.000	0.462	2nd cycle for protocol road
27					
28					
29					
30					
31					
32					
33					
34					
35					
36					
37					
38					
39					
40					
41					
42					
43					
44					
45					
46					
47					
48					
49					
50					
CARRIED FORWARD :				57.088	

LINTASAN RESOURCES SDN. BHD.
MAINTENANCE OF FEDERAL ROADS - WEST COAST, SABAH
R03 GRASS CUTTING RECORD

DISTRICT: SIPITANG

ROUTE NO: 01

ROAD NAME: JALAN KOTA KINABALU - SINDUMIN

MONTH: JANUARY 2008

ITEM	DATE OF CUTTING	CHAINAGE		Length (km)	REMARKS
		From	To		
BROUGHT FORWARD :				0.000	
1	02/01/2008	136.290	138.924	2.634	1st cycle for protocol road
2		138.924	138.998		Bridge
3	02/01/2008	138.998	140.290	1.292	1st cycle for protocol road
4	08/01/2008	126.000	126.760	0.760	
5	09/01/2008	126.760	132.000	5.240	
6	10/01/2008	132.000	132.470	0.470	
7		132.470	132.584		Bridge
8	10/01/2008	132.584	136.290	3.706	
9	10/01/2008	140.290	141.420	1.130	
10	11/01/2008	141.420	146.880	5.460	
11	12/01/2008	146.880	149.333	2.453	
12		149.333	149.415		Bridge
13	12/01/2008	149.415	149.476	0.061	
14	12/01/2008	149.826	152.630	2.804	
15	13/01/2008	152.630	156.700	4.070	
16	15/01/2008	136.290	138.924	2.634	2nd cycle for protocol road
17		138.924	138.998		Bridge
18	15/01/2008	138.998	140.290	1.292	2nd cycle for protocol road
19					
20					
21					
22					
23					
24					
25					
CARRIED FORWARD :				34.006	

LINTASAN RESOURCES SDN. BHD.
MAINTENANCE OF FEDERAL ROADS - WEST COAST, SABAH
R03 GRASS CUTTING RECORD

DISTRICT: BEAUFORT

ROUTE NO: 502

ROAD NAME: JALAN BEAUFORT - MENUKOK

MONTH: JANUARY 2008

ITEM	DATE OF CUTTING	CHAINAGE		Length (km)	REMARKS
		From	To		
BROUGHT FORWARD :				0.000	
1	04/01/2008	0.000	1.230	1.230	
2	05/01/2008	1.230	6.520	5.290	
3	06/01/2008	6.520	11.680	5.160	
4	07/01/2008	11.680	14.597	2.917	
5		14.597	14.612		Bridge
6	07/01/2008	14.612	16.400	1.788	
7		16.400	16.415		Bridge
8	07/01/2008	16.415	17.182	0.767	
9		17.182	17.238		Bridge
10	08/01/2008	17.238	17.833	0.595	
11		17.833	17.852		Bridge
12	08/01/2008	17.852	22.620	4.768	
13					
14					
15					
16					
17					
18					
19					
20					
21					
22					
23					
24					
25					
CARRIED FORWARD :				22.515	

LINTASAN RESOURCES SDN. BHD.
MAINTENANCE OF FEDERAL ROADS - WEST COAST, SABAH
R03 GRASS CUTTING RECORD

DISTRICT: KUALA PENYU
ROUTE NO: 502
ROAD NAME: JALAN BEAUFORT - MENUKOK
MONTH: JANUARY 2008

ITEM	DATE OF CUTTING	CHAINAGE		Length (km)	REMARKS
		From	To		
BROUGHT FORWARD :				0.000	
1	08/01/2008	22.620	27.860	5.240	
2	09/01/2008	27.860	33.050	5.190	
3	10/01/2008	33.050	38.280	5.230	
4	11/01/2008	38.280	43.620	5.340	
5	12/01/2008	43.620	48.880	5.260	
6	14/01/2008	48.880	54.210	5.330	
7	15/01/2008	54.210	59.670	5.460	
8					
9					
10					
11					
12					
13					
14					
15					
16					
17					
18					
19					
20					
21					
22					
23					
24					
25					
CARRIED FORWARD :				37.050	

LINTASAN RESOURCES SDN. BHD.
 PRIVATISATION OF WEST COAST SABAH FEDERAL ROADS MAINTENANCE

SUMMARY - GRASS CUTTING

Month: January 2008

ITEM	DISTRICT	ROUTE NO.	ROAD NAME	LENGTH (km)		
				PREVIOUS MONTH	CURRENT MONTH	CUM. MONTH
1	Kota Kinabalu	01	Jalan Kota Kinabalu - Kudat	-	31.400	31.400
2	Tuaran	01	Jalan Kota Kinabalu - Kudat	-	30.890	30.890
3	Tuaran	22	Jalan Kota Kinabalu - Sandakan	-	42.580	42.580
4	Tuaran	503	Jalan Berungis - Kota Belud	-	17.700	17.700
5	Kota Kinabalu	606	Jalan Susur Sepangar Bay	-	10.720	10.720
6	Kota Kinabalu	607	Jalan Masuk Ke Pelabuhan Baru, KK	-	0.680	0.680
TOTAL:				-	133.970	133.970

LINTASAN RESOURCES SDN. BHD.
 MAINTENANCE OF FEDERAL ROADS - WEST COAST, SABAH
R03 GRASS CUTTING RECORD

DISTRICT: KOTA KINABALU
ROUTENO: 01
ROAD NAME: JALAN KOTA KINABALU - KUDAT
MONTH: JANUARY 2008

ITEM	DATE OF CUTTING	CHAINAGE		Length (km)	REMARKS
		From	To		
BROUGHT FORWARD :				-	
1	10/01/2008	0.400	1.000	0.600	Protocol
2	10/01/2008	2.300	4.300	2.000	Protocol
3	12/01/2008	4.300	9.500	5.200	Protocol
4	15/01/2008	9.500	17.400	7.900	Protocol
5	16/01/2008	0.400	1.000	0.600	Protocol
6	16/01/2008	2.300	3.100	0.800	Protocol
7	18/01/2008	3.100	5.900	2.800	Protocol
8	21/01/2008	5.900	10.200	4.300	Protocol
9	24/01/2008	10.200	14.500	4.300	Protocol
10	26/01/2008	14.500	17.400	2.900	Protocol
TOTAL :				31.400	

LINTASAN RESOURCES SDN. BHD.
 MAINTENANCE OF FEDERAL ROADS - WEST COAST, SABAH
R03 GRASS CUTTING RECORD

DISTRICT: KOTA KINABALU
ROUTENO: 606
ROAD NAME: JALAN SUSUR SEPANGAR BAY
MONTH: JANUARY 2008

ITEM	DATE OF CUTTING	CHAINAGE		Length (km)	REMARKS
		From	To		
BROUGHT FORWARD :				-	
1	03/01/2008	0.000	2.050	2.050	Normal
2	05/01/2008	2.050	3.400	1.350	Normal
3	08/01/2008	3.400	5.400	2.000	Normal
4	11/01/2008	5.400	7.500	2.100	Normal
5	13/01/2008	7.500	9.400	1.900	Normal
6	15/01/2008	9.400	10.720	1.320	Normal
TOTAL :				10.720	

LINTASAN RESOURCES SDN. BHD.
 MAINTENANCE OF FEDERAL ROADS - WEST COAST, SABAH
R03 GRASS CUTTING RECORD

DISTRICT: KOTA KINABALU

ROUTE NO: 607

ROAD NAME: JALAN MASUK KE PELABUHAN BARU, KK

MONTH: JANUARY 2008

ITEM	DATE OF CUTTING	CHAINAGE		Length (km)	REMARKS
		From	To		
BROUGHT FORWARD :				-	
1	02/01/2008	0.000	0.340	0.340	Protocol
2	18/01/2008	0.000	0.340	0.340	Protocol
TOTAL :				0.680	

LINTASAN RESOURCES SDN. BHD.
MAINTENANCE OF FEDERAL ROADS - WEST COAST, SABAH
R03 GRASS CUTTING RECORD

DISTRICT: TUARAN

ROUTENO: 01

ROAD NAME: JALAN KOTA KINABALU - KUDAT

MONTH: JANUARY 2008

ITEM	DATE OF CUTTING	CHAINAGE		Length (km)	REMARKS	
		From	To			
BROUGHT FORWARD :					-	
1	07/01/2008	36.602	35.300	1.302	Normal	
2	09/01/2008	35.300	34.000	1.300	Normal	
3	11/01/2008	34.000	32.720	1.280	Normal	
4	13/01/2008	32.720	31.500	1.220	Protocol	
5	15/01/2008	31.500	30.400	1.100	Protocol	
6	22/01/2008	32.720	31.700	1.020	Protocol	
7	24/01/2008	31.700	31.000	0.700	Protocol	
8	26/01/2008	31.000	30.400	0.600	Protocol	
9	14/01/2008	53.402	58.970	5.568		
10	14/01/2008	36.602	45.602	9.000		
11	16/01/2008	45.602	53.402	7.800		
TOTAL :				30.890		

LINTASAN RESOURCES SDN. BHD.
 MAINTENANCE OF FEDERAL ROADS - WEST COAST, SABAH
R03 GRASS CUTTING RECORD

DISTRICT: TUARAN

ROUTENO: 22

ROAD NAME: JALAN KOTA KINABALU - SANDAKAN

MONTH: JANUARY 2008

ITEM	DATE OF CUTTING	CHAINAGE		Length (km)	REMARKS
		From	To		
BROUGHT FORWARD :				-	
1	03/01/2008	0.000	31.900	31.900	
2	07/01/2008	31.900	42.580	10.680	
TOTAL :				42.580	

LINTASAN RESOURCES SDN. BHD.
 MAINTENANCE OF FEDERAL ROADS - WEST COAST, SABAH
R03 GRASS CUTTING RECORD

DISTRICT: TUARAN
ROUTENO: 503
ROAD NAME: JALAN BERUNGIS - KOTA BELUD
MONTH: JANUARY 2008

ITEM	DATE OF CUTTING	CHAINAGE		Length (km)	REMARKS
		From	To		
BROUGHT FORWARD :				-	
1	07/01/2008	0.000	3.000	3.000	
2	11/01/2008	3.000	15.000	12.000	
3	14/08/2008	15.000	17.700	2.700	
TOTAL :				17.700	

LINTASAN RESOURCES SDN. BHD.
 PRIVATISATION OF WEST COAST SABAH FEDERAL ROADS MAINTENANCE

SUMMARY - GRASS CUTTING

MONTH: JANUARY 2008

ITEM	DISTRICT	ROUTE NO.	ROAD NAME	LENGTH (km)		
				PREVIOUS MONTH	CURRENT MONTH	CUM. MONTH
1	Kota Kinabalu	01	Jalan Kota Kinabalu - Sindumin	-	4.270	4.270
2	Penampang	01	Jalan Kota Kinabalu - Sindumin	-	10.980	10.980
3	Papar	01	Jalan Kota Kinabalu - Sindumin	-	45.078	45.078
4	Penampang	500	Jalan Kota Kinabalu - Keningau - Tenom	-	49.170	49.170
5	Penampang	501	Jalan Kota Kinabalu - Penampang - Lok Kawi	-	23.010	23.010
6	Kota Kinabalu	608	Jalan Masuk Ke Lapangan Terbang Lama, KK	-	0.840	0.840
TOTAL:				-	133.348	133.348

LINTASAN RESOURCES SDN. BHD.
 MAINTENANCE OF FEDERAL ROADS - WEST COAST, SABAH
R03 GRASS CUTTING RECORD

DISTRICT: KOTA KINABALU
ROUTE NO: 01
ROAD NAME: JALAN KK-SINDUMIN
MONTH: JANUARY 2008

ITEM	DATE OF CUTTING	CHAINAGE		Length (km)	REMARKS
		From	To		
BROUGHT FORWARD :				0.000	
1	1/1/2008	0.415	2.550	2.135	Protocol Road
2	1/16/2008	0.415	2.550	2.135	Protocol Road
TOTAL :				4.270	

LINTASAN RESOURCES SDN. BHD.
MAINTENANCE OF FEDERAL ROADS - WEST COAST, SABAH
R03 GRASS CUTTING RECORD

DISTRICT: PENAMPANG
ROUTE NO: 01
ROAD NAME: JALAN KK-SINDUMIN
MONTH: JANUARY 2008

ITEM	DATE OF CUTTING	CHAINAGE		Length (km)	REMARKS
		From	To		
BROUGHT FORWARD :				0.000	
1	1/1/2008	7.020	7.770	0.750	Normal Road
2	1/2/2008	7.770	8.500	0.730	Normal Road
3	1/3/2008	8.500	9.200	0.700	Normal Road
4	1/4/2008	9.200	10.000	0.800	Normal Road
5	1/5/2008	10.000	10.720	0.720	Normal Road
6	1/6/2008	10.720	11.430	0.710	Normal Road
7	1/7/2008	11.430	12.130	0.700	Normal Road
8	1/8/2008	12.130	12.880	0.750	Normal Road
9	1/9/2008	12.880	13.628	0.748	Normal Road
10	1/10/2008	13.628	14.370	0.742	Normal Road
11	1/11/2008	14.370	15.130	0.760	Normal Road
12	1/12/2008	15.130	15.860	0.730	Normal Road
13	1/13/2008	15.860	16.580	0.720	Normal Road
14	1/14/2008	16.580	17.280	0.700	Normal Road
15	1/15/2008	17.280	18.000	0.720	Normal Road
TOTAL :				10.980	

LINTASAN RESOURCES SDN. BHD.
MAINTENANCE OF FEDERAL ROADS - WEST COAST, SABAH
R03 GRASS CUTTING RECORD

DISTRICT: PAPAR

ROUTE NO: 01

ROAD NAME: JALAN KK-SINDUMIN

MONTH: JANUARY 2008

ITEM	DATE OF CUTTING	CHAINAGE		Length (km)	REMARKS
		From	To		
BROUGHT FORWARD :				0.000	
1	1/1/2008	44.800	46.100	1.300	Normal Road
2	1/2/2008	46.100	47.440	1.340	Normal Road
3	1/3/2008	47.440	48.857	1.417	Normal Road
4	1/4/2008	55.570	56.690	1.120	Normal Road
5	1/5/2008	56.690	57.820	1.130	Normal Road
6	1/6/2008	57.820	58.990	1.170	Normal Road
7	1/7/2008	58.990	60.130	1.140	Normal Road
8	1/8/2008	60.130	61.250	1.120	Normal Road
9	1/9/2008	61.250	62.350	1.100	Normal Road
10	1/10/2008	62.350	63.520	1.170	Normal Road
11	1/11/2008	63.520	64.805	1.285	Normal Road
12	1/12/2008	64.805	66.050	1.245	Normal Road
13	1/13/2008	66.050	67.300	1.250	Normal Road
14	1/14/2008	67.300	68.535	1.235	Normal Road
15	1/15/2008	71.214	72.470	1.256	Normal Road
16	1/1/2008	18.000	19.780	1.780	Normal Road
17	1/2/2008	19.780	21.530	1.750	Normal Road
18	1/3/2008	21.530	23.295	1.765	Normal Road
19	1/4/2008	23.295	25.045	1.750	Normal Road
20	1/5/2008	25.045	26.845	1.800	Normal Road
21	1/6/2008	26.845	28.595	1.750	Normal Road
22	1/7/2008	28.595	30.345	1.750	Normal Road
23	1/8/2008	30.345	32.115	1.770	Normal Road
24	1/9/2008	32.115	33.870	1.755	Normal Road
25	1/10/2008	33.870	35.670	1.800	Normal Road
26	1/11/2008	35.670	37.445	1.775	Normal Road
27	1/12/2008	37.445	39.195	1.750	Normal Road
28	1/13/2008	39.195	41.045	1.850	Normal Road
29	1/14/2008	41.045	42.995	1.950	Normal Road
30	1/15/2008	42.995	44.800	1.805	Normal Road
TOTAL :				45.078	

LINTASAN RESOURCES SDN. BHD.
MAINTENANCE OF FEDERAL ROADS - WEST COAST, SABAH
R03 GRASS CUTTING RECORD

DISTRICT: PENAMPANG
ROUTENO: 500
ROAD NAME: JALAN KK - KENINGAU - TENOM
MONTH: JANUARY 2008

ITEM	DATE OF CUTTING	CHAINAGE		Length (km)	REMARKS
		From	To		
BROUGHT FORWARD :				0.000	
1	1/1/2008	0.000	1.200	1.200	Protocol Road
2	1/2/2008	1.200	2.550	1.350	Protocol Road
3	1/3/2008	2.550	4.000	1.450	Protocol Road
4	1/4/2008	4.000	6.900	2.900	Normal Road
5	1/5/2008	6.900	9.730	2.830	Normal Road
6	1/6/2008	9.730	12.650	2.920	Normal Road
7	1/7/2008	12.650	15.928	3.278	Normal Road
8	1/8/2008	15.928	19.050	3.122	Normal Road
9	1/9/2008	19.050	21.428	2.378	Normal Road
10	1/10/2008	21.428	24.678	3.250	Normal Road
11	1/11/2008	24.678	28.606	3.928	Normal Road
12	1/12/2008	28.606	31.906	3.300	Normal Road
13	1/13/2008	31.906	35.41	3.500	Normal Road
14	1/14/2008	35.41	38.53	3.120	Normal Road
15	1/15/2008	38.53	42.13	3.600	Normal Road
16	1/16/2008	42.13	45.170	3.044	Normal Road
17	1/17/2008	0.000	1.100	1.100	Protocol Road
18	1/18/2008	1.100	2.500	1.400	Protocol Road
19	1/19/2008	2.500	4.000	1.500	Protocol Road
TOTAL :				49.170	

LINTASAN RESOURCES SDN. BHD.
 MAINTENANCE OF FEDERAL ROADS - WEST COAST, SABAH
R03 GRASS CUTTING RECORD

DISTRICT: PENAMPANG
ROUTE NO: 501
ROAD NAME: JALAN KK-PENAMPANG-LOK KAWI
MONTH: JANUARY 2008

ITEM	DATE OF CUTTING	CHAINAGE		Length (km)	REMARKS
		From	To		
BROUGHT FORWARD :				0.000	
1	1/1/2008	0.000	1.170	1.170	Normal Road
2	1/2/2008	1.170	2.320	1.150	Normal Road
3	1/3/2008	2.320	3.460	1.140	Normal Road
4	1/4/2008	3.460	4.350	0.890	Protocol Road
5	1/5/2008	4.350	5.219	0.869	Protocol Road
6	1/6/2008	5.219	6.024	0.805	Protocol Road
7	1/7/2008	6.024	6.920	0.896	Protocol Road
8	1/8/2008	6.920	8.370	1.450	Normal Road
9	1/9/2008	8.370	9.990	1.620	Normal Road
10	1/10/2008	9.990	11.670	1.680	Normal Road
11	1/11/2008	11.670	13.320	1.650	Normal Road
12	1/12/2008	13.320	14.770	1.450	Normal Road
13	1/13/2008	14.770	16.520	1.750	Normal Road
14	1/14/2008	16.520	17.920	1.400	Normal Road
15	1/15/2008	17.920	19.550	1.630	Normal Road
16	1/16/2008	3.460	4.660	1.200	Protocol Road
17	1/17/2008	4.660	5.920	1.260	Protocol Road
18	1/18/2008	5.920	6.920	1.000	Protocol Road
TOTAL :				23.010	

LINTASAN RESOURCES SDN. BHD.
PRIVATISATION OF WEST COAST SABAH FEDERAL ROADS MAINTENANCE

SUMMARY - GRASS CUTTING

MONTH: JANUARY 2008

ITEM	DISTRICT	ROUTE NO.	ROAD NAME	LENGTH (km)		
				PREVIOUS MONTH	CURRENT MONTH	CUM. MONTH
1	Kota Belud	01	Jalan Kota Kinabalu - Kudat	-	55.970	55.970
2	Kota Marudu	01	Jalan Kota Kinabalu - Kudat	-	32.010	32.010
3	Kudat	01	Jalan Kota Kinabalu - Kudat	-	54.990	54.990
TOTAL:				-	142.970	142.970

LINTASAN RESOURCES SDN. BHD.
MAINTENANCE OF FEDERAL ROADS - WEST COAST, SABAH
R03 GRASS CUTTING

DISTRICT: KOTA BELUD

ROUTENO: 01

ROAD NAME: JALAN KOTA KINABALU - KUDAT

MONTH: JANUARY 2008

DATE OF CUTTING	CHAINAGE		Length (km)	REMARKS
	From	To		
BROUGHT FORWARD :				
01/01/2008	58.980	68.980	10.000	
02/01/2008	68.980	72.970	3.990	
03/01/2008	72.970	76.970	4.000	Protocol 1st cycle
04/01/2008	76.970	84.700	7.730	
05/01/2008	84.700	90.000	5.300	
06/01/2008	90.000	94.000	4.000	
07/01/2008	94.000	99.700	5.700	
08/01/2008	99.700	102.500	2.800	
11/01/2008	102.500	104.500	2.000	
12/01/2008	104.500	107.200	2.700	
13/01/2008	107.200	110.950	3.750	
16/01/2008	72.970	76.970	4.000	Protocol 2nd cycle
BALANCE END OF JAN :			55.970	

LINTASAN RESOURCES SDN. BHD.
 MAINTENANCE OF FEDERAL ROADS - WEST COAST, SABAH
R03 GRASS CUTTING

DISTRICT: KOTA MARUDU
ROUTE NO: 01
ROAD NAME: JALAN KOTA KINABALU - KUDAT
MONTH: JANUARY 2008

DATE OF CUTTING	CHAINAGE		Length (km)	REMARKS
	From	To		
BROUGHT FORWARD :				
07/01/2008	119.115	121.115	2.000	Protocol 1st cycle
11/01/2008	110.950	117.200	6.250	
13/01/2008	117.200	119.115	1.915	Protocol 2nd cycle
13/01/2008	119.115	125.250	6.135	
14/01/2008	125.250	131.700	6.450	
15/01/2008	131.700	140.960	9.260	
BALANCE END OF JAN :			32.010	

LINTASAN RESOURCES SDN. BHD.
PRIVATISATION OF WEST COAST SABAH FEDERAL ROADS MAINTENANCE

SUMMARY - GRASS CUTTING

MONTH: JANUARY 2008

ITEM	DISTRICT	ROUTE NO.	ROAD NAME	LENGTH (km)		
				PREVIOUS MONTH	CURRENT MONTH	CUM. MONTH
1	Ranau	22	Jalan Kota Kinabalu - Sandakan	0.00	102.20	102.20
TOTAL:				0.00	102.20	102.20

LINTASAN RESOURCES SDN. BHD.
MAINTENANCE OF FEDERAL ROADS - WEST COAST, SABAH
R03 GRASS CUTTING

DISTRICT: Ranau
ROUTE NO: 22
ROAD NAME: Jalan Kota Kinabalu - Sandakan
MONTH: January 2008

ITEM	DATE OF CUTTING	CHAINAGE		Length (km)	REMARKS
		From	To		
1	1/1/2008	42.60	49.10	6.50	
2	1/2/2008	49.10	55.60	6.50	
3	1/3/2008	55.60	62.10	6.50	
4	1/4/2008	62.10	68.60	6.50	
5	1/5/2008	68.60	72.60	4.00	Protocol Road - 1st Cycle
6	1/5/2008	72.60	75.10	2.50	
7	1/6/2008	75.10	81.60	6.50	
8	1/7/2008	81.60	88.10	6.50	
9	1/8/2008	88.10	94.60	6.50	
10	1/9/2008	94.60	101.10	6.50	
11	1/10/2008	101.10	107.60	6.50	
12	1/11/2008	107.60	114.10	6.50	
13	1/12/2008	114.10	120.60	6.50	
14	1/13/2008	120.60	127.10	6.50	
15	1/14/2008	127.10	133.60	6.50	
16	1/15/2008	133.60	140.80	7.20	
17	1/19/2008	68.60	72.60	4.00	Protocol Road - 2nd Cycle
CARRIED FORWARD :				102.20	

LINTASAN RESOURCES SDN. BHD.
 MAINTENANCE OF FEDERAL ROADS - LABUAN FT
R03 GRASS CUTTING

DISTRICT: W.P LABUAN
ROUTE NO: L 700
ROAD NAME: JALAN TUN MUSTAPHA
DATE OF INSPECTION: 04/01/2008 & 22/01/2008

ITEM	DATE OF CUTTING	CHAINAGE		Length (km)	REMARKS
		From	To		
BROUGHT FORWARD :				0.00	
01	1/12/2007	0.00	1.14	1.14	
02	2/12/2007	1.14	2.28	1.14	
03	3/12/2007	2.28	4.55	2.27	1st CYCLE COMPLETED
04	16/12/2007	0.00	1.14	1.14	
05	17/12/2007	1.14	2.28	1.14	
06	18/12/2007	2.28	3.42	1.14	
07	18/12/2007	2.28	4.55	2.27	2nd CYCLE COMPLETED
CARRIED FORWARD :				10.24	

LINTASAN RESOURCES SDN. BHD.
 MAINTENANCE OF FEDERAL ROADS - LABUAN FT
R03 GRASS CUTTING

DISTRICT: W.P LABUAN
ROUTE NO: L 700
ROAD NAME: JALAN PATAU-PATAU
DATE OF INSPECTION: 08/01/2008 & 22/01/2008

ITEM	DATE OF CUTTING	CHAINAGE		Length (km)	REMARKS
		From	To		
BROUGHT FORWARD :				0.00	
01	01/01/2008	0.00	1.00	1.00	
02	02/01/2008	1.00	2.00	1.00	
03	03/01/2008	2.00	3.00	1.00	
04	04/01/2008	3.00	4.00	1.00	
05	05/01/2008	4.00	6.00	2.00	1st CYCLE COMPLETED
06	16/01/2008	0.00	1.00	1.00	
07	17/01/2008	1.00	2.00	1.00	
08	18/01/2008	2.00	3.00	1.00	
09	19/01/2008	3.00	4.00	1.00	
10	20/01/2008	4.00	6.00	2.00	2nd CYCLE COMPLETED
CARRIED FORWARD :				12.00	

LINTASAN RESOURCES SDN. BHD.
MAINTENANCE OF FEDERAL ROADS - LABUAN FT
R03 GRASS CUTTING

DISTRICT: W.P LABUAN
ROUTE NO: L 700
ROAD NAME: JALAN POHON BATU
DATE OF INSPECTION: 15/01/2008

ITEM	DATE OF CUTTING	CHAINAGE		Length (km)	REMARKS
		From	To		
BROUGHT FORWARD :				0.00	
01	13/01/2008	6.30	7.68	1.38	COMPLETED
CARRIED FORWARD :				1.38	

LINTASAN RESOURCES SDN. BHD.
 MAINTENANCE OF FEDERAL ROADS - LABUAN FT
R03 GRASS CUTTING

DISTRICT: W.P LABUAN
ROUTE NO: L 700
ROAD NAME: JALAN BATU MANIKAR
DATE OF INSPECTION: 15/01/2008

ITEM	DATE OF CUTTING	CHAINAGE		Length (km)	REMARKS
		From	To		
BROUGHT FORWARD :				0.00	
01	10/01/2008	0.00	0.70	0.70	
02	11/01/2008	0.70	1.40	0.70	
03	12/01/2008	1.40	3.31	1.91	COMPLETED
CARRIED FORWARD :				3.31	

LINTASAN RESOURCES SDN. BHD.
 MAINTENANCE OF FEDERAL ROADS - LABUAN FT
R03 GRASS CUTTING

DISTRICT: W.P LABUAN
ROUTE NO: L 701
ROAD NAME: JALAN LUBOK TEMIANG
DATE OF INSPECTION: 11/01/2008

ITEM	DATE OF CUTTING	CHAINAGE		Length (km)	REMARKS
		From	To		
BROUGHT FORWARD :				0.00	
01	06/01/2008	0.00	0.90	0.90	
02	07/01/2008	0.90	1.80	0.90	
03	08/01/2008	1.80	3.28	1.48	COMPLETED
CARRIED FORWARD :				3.28	

LINTASAN RESOURCES SDN. BHD.
 MAINTENANCE OF FEDERAL ROADS - LABUAN FT
R03 GRASS CUTTING

DISTRICT: W.P LABUAN
ROUTE NO: L 702
ROAD NAME: JALAN TANJUNG KUBONG
DATE OF INSPECTION: 11/01/2008

ITEM	DATE OF CUTTING	CHAINAGE		Length (km)	REMARKS
		From	To		
BROUGHT FORWARD :				0.00	
01	08/01/2008	0.00	0.90	0.90	
02	09/01/2008	0.90	1.80	0.90	
03	10/01/2008	1.80	3.28	1.48	COMPLETED
CARRIED FORWARD :				3.28	

LINTASAN RESOURCES SDN. BHD.
 MAINTENANCE OF FEDERAL ROADS - LABUAN FT
R03 GRASS CUTTING

DISTRICT: W.P LABUAN
ROUTE NO: L 703
ROAD NAME: JALAN OKK DAUD
DATE OF INSPECTION: 18/01/2008

ITEM	DATE OF CUTTING	CHAINAGE		Length (km)	REMARKS
		From	To		
BROUGHT FORWARD :				0.00	
01	13/01/2008	0.00	1.86	1.86	
02	14/01/2008	1.86	3.72	1.86	
03	15/01/2008	3.72	5.60	1.88	COMPLETED
CARRIED FORWARD :				5.60	

LINTASAN RESOURCES SDN. BHD.
 MAINTENANCE OF FEDERAL ROADS - LABUAN FT
R03 GRASS CUTTING

DISTRICT: W.P LABUAN
ROUTE NO: L 703
ROAD NAME: JALAN SG. LADA/SG. PAGAR
DATE OF INSPECTION: 08/01/2008

ITEM	DATE OF CUTTING	CHAINAGE		Length (km)	REMARKS
		From	To		
BROUGHT FORWARD :				0.00	
01	05/01/2008	0.00	2.10	2.10	
02	06/01/2008	2.10	4.20	2.10	
03	07/01/2008	4.20	6.32	2.12	COMPLETED
CARRIED FORWARD :				6.32	

LINTASAN RESOURCES SDN. BHD.
 MAINTENANCE OF FEDERAL ROADS - LABUAN FT
R03 GRASS CUTTING

DISTRICT: W.P LABUAN
ROUTE NO: L 704
ROAD NAME: JALAN MOHAMMAD SALLEH
DATE OF INSPECTION: 08/01/2008 & 25/01/2008

ITEM	DATE OF CUTTING	CHAINAGE		Length (km)	REMARKS
		From	To		
BROUGHT FORWARD :				0.00	
01	01/01/2008	0.00	1.37	1.37	
02	02/01/2008	1.37	2.74	1.37	
03	03/01/2008	2.74	4.11	1.37	
04	04/01/2008	4.11	5.51	1.40	1st CYCLE COMPLETED
05	20/01/2008	0.00	1.37	1.37	
06	21/01/2008	1.37	2.74	1.37	
07	22/01/2008	2.74	4.11	1.37	
08	23/01/2008	4.11	5.51	1.40	2nd CYCLE COMPLETED
CARRIED FORWARD :				11.02	

LINTASAN RESOURCES SDN. BHD.
MAINTENANCE OF FEDERAL ROADS - LABUAN FT
R03 GRASS CUTTING

DISTRICT: W.P LABUAN

ROUTE NO: L 705

ROAD NAME: JALAN BEBULOH

DATE OF INSPECTION: 15/01/2008

ITEM	DATE OF CUTTING	CHAINAGE		Length (km)	REMARKS
		From	To		
BROUGHT FORWARD :				0.00	
01	06/01/2008	0.00	1.28	1.28	
02	07/01/2008	1.28	2.56	1.28	
03	08/01/2008	2.56	3.84	1.28	
04	09/01/2008	3.84	5.12	12.8	
05	10/01/2008	5.12	6.40	12.8	
06	11/01/2008	6.40	7.71	1.31	COMPLETED
CARRIED FORWARD :				30.75	

LINTASAN RESOURCES SDN. BHD.
 MAINTENANCE OF FEDERAL ROADS - LABUAN FT
R03 GRASS CUTTING

DISTRICT: W.P LABUAN
ROUTE NO: L 706
ROAD NAME: JALAN RANCHA-RANCHA
DATE OF INSPECTION: 08/01/2008

ITEM	DATE OF CUTTING	CHAINAGE		Length (km)	REMARKS
		From	To		
BROUGHT FORWARD :				0.00	
01	01/01/2008	0.00	1.52	1.52	
02	02/01/2008	1.52	3.04	1.52	
03	03/01/2008	3.04	4.56	1.52	
04	04/01/2008	4.56	6.10	1.54	COMPLETED
CARRIED FORWARD :				6.10	

LINTASAN RESOURCES SDN. BHD.
 MAINTENANCE OF FEDERAL ROADS - LABUAN FT
R03 GRASS CUTTING

DISTRICT: W.P LABUAN
ROUTE NO: L 707
ROAD NAME: JALAN PULAU BUAH
DATE OF INSPECTION: 11/01/2008

ITEM	DATE OF CUTTING	CHAINAGE		Length (km)	REMARKS
		From	To		
BROUGHT FORWARD :				0.00	
01	05/01/2008	0.00	0.40	0.40	
02	06/01/2008	0.40	0.80	0.40	
03	07/01/2008	0.80	1.20	0.40	
04	08/01/2008	1.20	1.60	0.40	COMPLETED
CARRIED FORWARD :				1.60	

LINTASAN RESOURCES SDN. BHD.
MAINTENANCE OF FEDERAL ROADS - LABUAN FT
R03 GRASS CUTTING

DISTRICT: W.P LABUAN
ROUTE NO: L 707
ROAD NAME: JALAN BATU ARANG
DATE OF INSPECTION: 08/01/2008

ITEM	DATE OF CUTTING	CHAINAGE		Length (km)	REMARKS
		From	To		
BROUGHT FORWARD :				0.00	
01	01/01/2008	0.00	0.70	0.70	
02	02/01/2008	0.70	1.40	0.70	
03	03/01/2008	1.40	2.15	0.75	
04	04/01/2008	2.15	3.00	0.85	COMPLETED
CARRIED FORWARD :				3.00	

LINTASAN RESOURCES SDN. BHD.
MAINTENANCE OF FEDERAL ROADS - LABUAN FT
R03 GRASS CUTTING

DISTRICT: W.P LABUAN
ROUTE NO: L 708
ROAD NAME: JALAN OKK ABDULLAH
DATE OF INSPECTION: 08/01/2008 & 25/01/2008

ITEM	DATE OF CUTTING	CHAINAGE		Length (km)	REMARKS
		From	To		
BROUGHT FORWARD :				0.00	
01	07/01/2008	0.00	1.92	1.92	1st CYCLE COMPLETED
02	21/01/2008	0.00	0.96	0.96	
03	22/01/2008	0.96	1.92	0.96	2nd CYCLE COMPLETED
CARRIED FORWARD :				3.84	

LINTASAN RESOURCES SDN. BHD.
 MAINTENANCE OF FEDERAL ROADS - LABUAN FT
R03 GRASS CUTTING

DISTRICT: W.P LABUAN
ROUTE NO: L 709
ROAD NAME: JALAN TG. BATU/TG. PURUN
DATE OF INSPECTION: 08/01/2008 & 18/01/2008

ITEM	DATE OF CUTTING	CHAINAGE		Length (km)	REMARKS
		From	To		
BROUGHT FORWARD :				0.00	
01	04/01/2008	0.00	1.17	1.17	
02	05/01/2008	1.17	2.34	1.17	
03	06/01/2008	2.34	3.53	1.19	1st CYCLE COMPLETED
04	15/01/2008	0.00	1.17	1.17	
05	16/01/2008	1.17	2.34	1.17	
06	17/01/2008	2.34	3.53	1.19	2nd CYCLE COMPLETED
CARRIED FORWARD :				7.06	

LINTASAN RESOURCES SDN. BHD.
 MAINTENANCE OF FEDERAL ROADS - LABUAN FT
R03 GRASS CUTTING

DISTRICT: W.P LABUAN
ROUTE NO: L 710
ROAD NAME: JALAN BUKIT KUDA
DATE OF INSPECTION: 15/01/2008

ITEM	DATE OF CUTTING	CHAINAGE		Length (km)	REMARKS
		From	To		
BROUGHT FORWARD :				0.00	
01	09/01/2008	0.00	0.87	0.87	
02	10/01/2008	0.87	1.74	0.87	
03	12/01/2008	1.74	2.61	0.87	
04	13/01/2008	2.61	3.50	0.89	COMPLETED
CARRIED FORWARD :				3.50	

LINTASAN RESOURCES SDN. BHD.
 MAINTENANCE OF FEDERAL ROADS - LABUAN FT
R03 GRASS CUTTING

DISTRICT: W.P LABUAN
ROUTE NO: L 711
ROAD NAME: KG. JAWA/JUMIDAR BUYONG
DATE OF INSPECTION: 08/01/2008 & 22/01/2008

ITEM	DATE OF CUTTING	CHAINAGE		Length (km)	REMARKS
		From	To		
BROUGHT FORWARD :				0.00	
01	06/01/2008	0.00	0.92	0.92	
02	07/01/2008	0.92	1.85	0.93	1st CYCLE COMPLETED
03	19/01/2008	0.00	0.92	0.92	
04	20/01/2008	0.92	1.85	0.93	2nd CYCLE COMPLETED
CARRIED FORWARD :				3.70	

LINTASAN RESOURCES SDN. BHD.
 MAINTENANCE OF FEDERAL ROADS - LABUAN FT
R03 GRASS CUTTING

DISTRICT: W.P LABUAN
ROUTE NO: L 712
ROAD NAME: JALAN PAHLAWAN
DATE OF INSPECTION: 15/01/2008

ITEM	DATE OF CUTTING	CHAINAGE		Length (km)	REMARKS
		From	To		
BROUGHT FORWARD :				0.00	
01	12/01/2008	0.00	0.25	0.25	
02	13/01/2008	0.25	0.51	0.26	COMPLETED
CARRIED FORWARD :				0.51	

LINTASAN RESOURCES SDN. BHD.
 MAINTENANCE OF FEDERAL ROADS - LABUAN FT
R03 GRASS CUTTING

DISTRICT: W.P LABUAN
ROUTE NO: L 713
ROAD NAME: JALAN TANJUNG ARU
DATE OF INSPECTION: 18/01/2008

ITEM	DATE OF CUTTING	CHAINAGE		Length (km)	REMARKS
		From	To		
BROUGHT FORWARD :				0.00	
01	14/01/2008	0.00	1.37	1.37	
02	15/01/2008	1.37	2.75	1.38	COMPLETED
CARRIED FORWARD :				2.75	

LINTASAN RESOURCES SDN. BHD.
 MAINTENANCE OF FEDERAL ROADS - LABUAN FT
R03 GRASS CUTTING

DISTRICT: W.P LABUAN
ROUTE NO: L 713
ROAD NAME: JALAN PESISIR PANTAI TG. ARU
DATE OF INSPECTION: 18/01/2008

ITEM	DATE OF CUTTING	CHAINAGE		Length (km)	REMARKS
		From	To		
BROUGHT FORWARD :				0.00	
01	14/01/2008	0.00	1.35	1.35	
02	15/01/2008	1.35	2.70	1.35	COMPLETED
CARRIED FORWARD :				2.70	

LINTASAN RESOURCES SDN. BHD.
MAINTENANCE OF FEDERAL ROADS - LABUAN FT
R03 GRASS CUTTING

DISTRICT: W.P LABUAN
ROUTE NO: L 714
ROAD NAME: JALAN DURIAN TUNJUNG
DATE OF INSPECTION: 15/01/2008

ITEM	DATE OF CUTTING	CHAINAGE		Length (km)	REMARKS
		From	To		
BROUGHT FORWARD :				0.00	
01	12/01/2008	0.00	0.50	0.50	
02	13/01/2008	0.50	0.98	0.48	COMPLETED
CARRIED FORWARD :				0.98	

LINTASAN RESOURCES SDN. BHD.
 MAINTENANCE OF FEDERAL ROADS - LABUAN FT
R03 GRASS CUTTING

DISTRICT: W.P LABUAN
ROUTE NO: L 715
ROAD NAME: JALAN HJ. KUDUS
DATE OF INSPECTION: 15/01/2008

ITEM	DATE OF CUTTING	CHAINAGE		Length (km)	REMARKS
		From	To		
BROUGHT FORWARD :				0.00	
01	11/01/2008	0.00	0.70	0.70	COMPLETED
CARRIED FORWARD :				0.70	

LINTASAN RESOURCES SDN. BHD.
 MAINTENANCE OF FEDERAL ROADS - LABUAN FT
R03 GRASS CUTTING

DISTRICT: W.P LABUAN
ROUTE NO: L 716
ROAD NAME: JALAN KERUPANG SATU
DATE OF INSPECTION: 11/01/2008

ITEM	DATE OF CUTTING	CHAINAGE		Length (km)	REMARKS
		From	To		
BROUGHT FORWARD :				0.00	
01	10/01/2008	0.00	0.90	0.90	COMPLETED
CARRIED FORWARD :				0.90	

LINTASAN RESOURCES SDN. BHD.
 MAINTENANCE OF FEDERAL ROADS - LABUAN FT
R03 GRASS CUTTING

DISTRICT: W.P LABUAN
ROUTE NO: L 717
ROAD NAME: JALAN KERUPANG DUA
DATE OF INSPECTION: 15/01/2008

ITEM	DATE OF CUTTING	CHAINAGE		Length (km)	REMARKS
		From	To		
BROUGHT FORWARD :				0.00	
01	10/01/2008	0.00	0.70	0.70	
02	11/01/2008	0.70	1.30	0.60	COMPLETED
CARRIED FORWARD :				1.30	

LINTASAN RESOURCES SDN. BHD.
 MAINTENANCE OF FEDERAL ROADS - LABUAN FT
R03 GRASS CUTTING

DISTRICT: W.P LABUAN
ROUTE NO: L 718
ROAD NAME: JALAN KERUPANG TIGA
DATE OF INSPECTION: 15/01/2008

ITEM	DATE OF CUTTING	CHAINAGE		Length (km)	REMARKS
		From	To		
BROUGHT FORWARD :				0.00	
01	11/01/2008	0.00	0.50	0.50	
02	12/01/2008	0.50	0.90	0.40	COMPLETED
CARRIED FORWARD :				0.90	

LINTASAN RESOURCES SDN. BHD.
 MAINTENANCE OF FEDERAL ROADS - LABUAN FT
R03 GRASS CUTTING

DISTRICT: W.P LABUAN
ROUTE NO: L 719
ROAD NAME: JALAN PENGHULU TUAH
DATE OF INSPECTION: 11/01/2008

ITEM	DATE OF CUTTING	CHAINAGE		Length (km)	REMARKS
		From	To		
BROUGHT FORWARD :				0.00	
01	07/01/2008	0.00	0.54	0.54	
02	08/01/2008	0.54	1.08	0.54	
03	09/01/2008	1.08	1.6	0.54	COMPLETED
CARRIED FORWARD :				1.62	

LINTASAN RESOURCES SDN. BHD.
MAINTENANCE OF FEDERAL ROADS - LABUAN FT
R03 GRASS CUTTING

DISTRICT: W.P LABUAN
ROUTE NO: L 720
ROAD NAME: JALAN KOLAM
DATE OF INSPECTION: 18/01/2008

ITEM	DATE OF CUTTING	CHAINAGE		Length (km)	REMARKS
		From	To		
BROUGHT FORWARD :				0.00	
01	14/01/2008	0.00	0.60	0.60	
02	15/01/2008	0.60	1.27	0.67	COMPLETED
CARRIED FORWARD :				1.27	

LINTASAN RESOURCES SDN. BHD.
 MAINTENANCE OF FEDERAL ROADS - LABUAN FT
R03 GRASS CUTTING

DISTRICT: W.P LABUAN
ROUTE NO: L 721
ROAD NAME: JALAN BUKIT TIMBALAI
DATE OF INSPECTION: 15/01/2008

ITEM	DATE OF CUTTING	CHAINAGE		Length (km)	REMARKS
		From	To		
BROUGHT FORWARD :				0.00	
01	10/01/2008	0.00	1.00	1.00	
02	11/01/2008	1.00	2.00	1.00	
03	12/01/2008	2.00	3.00	1.00	COMPLETED
CARRIED FORWARD :				3.00	

LINTASAN RESOURCES SDN. BHD.
 MAINTENANCE OF FEDERAL ROADS - LABUAN FT
R03 GRASS CUTTING

DISTRICT: W.P LABUAN
ROUTE NO: L 722
ROAD NAME: JALAN RANCHA-RANCHA LAMA
DATE OF INSPECTION: 08/01/2008

ITEM	DATE OF CUTTING	CHAINAGE		Length (km)	REMARKS
		From	To		
BROUGHT FORWARD :				0.00	
01	04/01/2008	0.00	1.00	1.00	
02	05/01/2008	1.00	2.00	1.00	COMPLETED
CARRIED FORWARD :				2.00	

LINTASAN RESOURCES SDN. BHD.
 MAINTENANCE OF FEDERAL ROADS - LABUAN FT
R03 GRASS CUTTING

DISTRICT: W.P LABUAN
ROUTE NO: L 723
ROAD NAME: JALAN SK. PATAU-PATAU
DATE OF INSPECTION: 08/01/2008

ITEM	DATE OF CUTTING	CHAINAGE		Length (km)	REMARKS
		From	To		
BROUGHT FORWARD :				0.00	
01	05/01/2008	0.00	0.35	0.35	
02	06/01/2008	0.35	0.70	0.35	COMPLETED
CARRIED FORWARD :				0.70	

LINTASAN RESOURCES SDN. BHD.
 MAINTENANCE OF FEDERAL ROADS - LABUAN FT
R03 GRASS CUTTING

DISTRICT: W.P LABUAN
ROUTE NO: L 724
ROAD NAME: JALAN MASJID
DATE OF INSPECTION: 11/01/2008

ITEM	DATE OF CUTTING	CHAINAGE		Length (km)	REMARKS
		From	To		
BROUGHT FORWARD :				0.00	
01	08/01/2008	0.00	0.35	0.35	COMPLETED
CARRIED FORWARD :				0.35	

LINTASAN RESOURCES SDN. BHD.
 MAINTENANCE OF FEDERAL ROADS - LABUAN FT
R03 GRASS CUTTING

DISTRICT: W.P LABUAN
 ROUTE NO: L 725
 ROAD NAME: JALAN KELAB GOLF
 DATE OF INSPECTION: 15/01/2008

ITEM	DATE OF CUTTING	CHAINAGE		Length (km)	REMARKS
		From	To		
BROUGHT FORWARD :				0.00	
01	12/01/2008	0.00	0.57	0.57	COMPLETED
CARRIED FORWARD :				0.57	

LINTASAN RESOURCES SDN. BHD.
MAINTENANCE OF FEDERAL ROADS - LABUAN FT
R03 GRASS CUTTING

DISTRICT: W.P LABUAN

ROUTE NO: L 726

ROAD NAME: JALAN HOSPITAL

DATE OF INSPECTION: 15/01/2008

ITEM	DATE OF CUTTING	CHAINAGE		Length (km)	REMARKS
		From	To		
BROUGHT FORWARD :				0.00	
01	15/01/2008	0.00	0.35	0.35	COMPLETED
CARRIED FORWARD :				0.35	

LINTASAN RESOURCES SDN. BHD.
 MAINTENANCE OF FEDERAL ROADS - LABUAN FT
R03 GRASS CUTTING

DISTRICT: W.P LABUAN
ROUTE NO: L 727
ROAD NAME: JALAN TANJUNG TARAS
DATE OF INSPECTION: 15/01/2008

ITEM	DATE OF CUTTING	CHAINAGE		Length (km)	REMARKS
		From	To		
BROUGHT FORWARD :				0.00	
01	13/01/2008	0.00	0.50	0.50	
02	14/01/2008	0.50	1.00	0.50	COMPLETED
CARRIED FORWARD :				1.00	

LINTASAN RESOURCES SDN. BHD.
 MAINTENANCE OF FEDERAL ROADS - LABUAN FT
R03 GRASS CUTTING

DISTRICT: W.P LABUAN
ROUTE NO: L 730
ROAD NAME: JALAN SAWANGAN CINA
DATE OF INSPECTION: 15/01/2008

ITEM	DATE OF CUTTING	CHAINAGE		Length (km)	REMARKS
		From	To		
BROUGHT FORWARD :				0.00	
01	14/01/2008	0.00	1.03	1.03	COMPLETED
CARRIED FORWARD :				1.03	

LINTASAN RESOURCES SDN. BHD.
MAINTENANCE OF FEDERAL ROADS - LABUAN FT
R03 GRASS CUTTING

DISTRICT: W.P LABUAN
ROUTE NO: L 731
ROAD NAME: JALAN ARSAT
DATE OF INSPECTION: 08/01/2008

ITEM	DATE OF CUTTING	CHAINAGE		Length (km)	REMARKS
		From	To		
BROUGHT FORWARD :				0.00	
01	04/01/2008	0.00	0.60	0.60	
02	05/01/2008	0.60	1.20	0.60	COMPLETED
CARRIED FORWARD :				1.20	

LINTASAN RESOURCES SDN. BHD.
 MAINTENANCE OF FEDERAL ROADS - LABUAN FT
R03 GRASS CUTTING

DISTRICT: W.P LABUAN
ROUTE NO: L 733
ROAD NAME: JALAN PENY'BUNG BG. TANJUNG
DATE OF INSPECTION: 11/01/2008 & 25/01/2008

ITEM	DATE OF CUTTING	CHAINAGE		Length (km)	REMARKS
		From	To		
BROUGHT FORWARD :				0.00	
01	09/01/2008	0.00	0.42	0.42	1st CYCLE COMPLETED
02	23/01/2008	0.00	0.21	0.21	
03	24/01/2008	0.21	0.42	0.21	2nd CYCLE COMPLETED
CARRIED FORWARD :				0.84	

LINTASAN RESOURCES SDN. BHD.
 MAINTENANCE OF FEDERAL ROADS - LABUAN FT
R03 GRASS CUTTING

DISTRICT: W.P LABUAN
ROUTE NO: L 734
ROAD NAME: JALAN PANCUR HITAM
DATE OF INSPECTION: 15/01/2008

ITEM	DATE OF CUTTING	CHAINAGE		Length (km)	REMARKS
		From	To		
BROUGHT FORWARD :				0.00	
01	12/01/2008	0.00	0.80	0.80	
02	13/01/2008	0.80	1.60	0.80	
03	14/01/2008	1.60	2.20	0.60	COMPLETED
CARRIED FORWARD :				2.20	

LINTASAN RESOURCES SDN. BHD.
 MAINTENANCE OF FEDERAL ROADS - LABUAN FT
R03 GRASS CUTTING

DISTRICT: W.P LABUAN
 ROUTE NO: L 735
 ROAD NAME: JALAN TANGKI AIR KIANSAM
 DATE OF INSPECTION: 15/01/2008

ITEM	DATE OF CUTTING	CHAINAGE		Length (km)	REMARKS
		From	To		
BROUGHT FORWARD :				0.00	
01	11/01/2008	0.00	0.57	0.57	COMPLETED
CARRIED FORWARD :				0.57	

LINTASAN RESOURCES SDN. BHD.
 MAINTENANCE OF FEDERAL ROADS - LABUAN FT
R03 GRASS CUTTING

DISTRICT: W.P LABUAN
ROUTE NO: L 736
ROAD NAME: JALAN TANGKI AIR KINABINUWA
DATE OF INSPECTION: 15/01/2008

ITEM	DATE OF CUTTING	CHAINAGE		Length (km)	REMARKS
		From	To		
BROUGHT FORWARD :				0.00	
01	11/01/2008	0.00	0.90	0.90	COMPLETED
CARRIED FORWARD :				0.90	

LINTASAN RESOURCES SDN. BHD.
 MAINTENANCE OF FEDERAL ROADS - LABUAN FT
R03 GRASS CUTTING

DISTRICT: W.P LABUAN

ROUTE NO: L 737

ROAD NAME: JALAN LOJI AIR SG. PAGAR

DATE OF INSPECTION: 15/01/2008

ITEM	DATE OF CUTTING	CHAINAGE		Length (km)	REMARKS
		From	To		
BROUGHT FORWARD :				0.00	
01	12/01/2008	0.00	0.50	0.50	COMPLETED
CARRIED FORWARD :				0.50	

LINTASAN RESOURCES SDN. BHD.
MAINTENANCE OF FEDERAL ROADS - LABUAN FT
R03 GRASS CUTTING

DISTRICT:	W.P LABUAN
ROUTE NO:	L 738
ROAD NAME:	JALAN LOJI AIR KERUPANG
DATE OF INSPECTION:	11/01/2008

ITEM	DATE OF CUTTING	CHAINAGE		Length (km)	REMARKS
		From	To		
BROUGHT FORWARD :				0.00	
01	10/01/2008	0.00	0.36	0.36	COMPLETED
CARRIED FORWARD :				0.36	

LINTASAN RESOURCES SDN. BHD.
 MAINTENANCE OF FEDERAL ROADS - LABUAN FT
R03 GRASS CUTTING

DISTRICT: W.P LABUAN
ROUTE NO: L 739
ROAD NAME: JALAN TERMINAL AIRPORT
DATE OF INSPECTION: 04/01/2008 & 22/01/2008

ITEM	DATE OF CUTTING	CHAINAGE		Length (km)	REMARKS
		From	To		
BROUGHT FORWARD :				0.00	
01	01/01/2008	0.00	0.50	0.50	
02	02/01/2008	0.50	1.03	0.53	1st CYCLE COMPLETED
03	19/01/2008	0.00	1.03	1.03	2nd CYCLE COMPLETED
CARRIED FORWARD :				2.06	

LINTASAN RESOURCES SDN. BHD.
 MAINTENANCE OF FEDERAL ROADS - LABUAN FT
R03 GRASS CUTTING

DISTRICT: W.P LABUAN
ROUTE NO: L 740
ROAD NAME: JALAN BEBULOH TERMINAL SHELL
DATE OF INSPECTION: 15/01/2008

ITEM	DATE OF CUTTING	CHAINAGE		Length (km)	REMARKS
		From	To		
BROUGHT FORWARD :				0.00	
01	12/01/2008	0.00	0.90	0.90	
02	13/01/2008	0.90	1.80	0.90	
03	14/01/2008	1.80	2.74	0.94	COMPLETED
CARRIED FORWARD :				2.74	

LINTASAN RESOURCES SDN. BHD.
 MAINTENANCE OF FEDERAL ROADS - LABUAN FT
R03 GRASS CUTTING

DISTRICT: W.P LABUAN
ROUTE NO: L 741
ROAD NAME: PANCUR HITAM LAYANGAN
DATE OF INSPECTION: 18/01/2008

ITEM	DATE OF CUTTING	CHAINAGE		Length (km)	REMARKS
		From	To		
BROUGHT FORWARD :				0.00	
01	14/01/2008	0.00	0.92	0.92	
02	15/01/2008	0.92	1.85	0.93	COMPLETED
CARRIED FORWARD :				1.85	

LINTASAN RESOURCES SDN. BHD.
MAINTENANCE OF FEDERAL ROADS - LABUAN FT
R03 GRASS CUTTING

DISTRICT: W.P LABUAN

ROUTE NO: L 742

ROAD NAME: MASUK KE SMK SG. BEDAUN

DATE OF INSPECTION: 15/01/2008

ITEM	DATE OF CUTTING	CHAINAGE		Length (km)	REMARKS
		From	To		
BROUGHT FORWARD :				0.00	
01	13/01/2008	0.00	1.20	1.20	
02	14/01/2008	1.20	1.75	0.55	COMPLETED
CARRIED FORWARD :				1.75	

LINTASAN RESOURCES SDN. BHD.
 MAINTENANCE OF FEDERAL ROADS - LABUAN FT
R03 GRASS CUTTING

DISTRICT: W.P LABUAN
ROUTE NO: L 743
ROAD NAME: JALAN KOMPLEKS SUKAN
DATE OF INSPECTION: 11/01/2008

ITEM	DATE OF CUTTING	CHAINAGE		Length (km)	REMARKS
		From	To		
BROUGHT FORWARD :				0.00	
01	09/01/2008	0.00	0.65	0.65	
02	10/01/2008	0.65	1.30	0.65	COMPLETED
CARRIED FORWARD :				1.30	

LINTASAN RESOURCES SDN. BHD.
MAINTENANCE OF FEDERAL ROADS - LABUAN FT
R03 GRASS CUTTING

DISTRICT: W.P LABUAN
ROUTE NO: L 745
ROAD NAME: JALAN KOMPLEKS WATERFRONT
DATE OF INSPECTION: 08/01/2008 & 25/01/2008

ITEM	DATE OF CUTTING	CHAINAGE		Length (km)	REMARKS
		From	To		
BROUGHT FORWARD :				0.00	
01	02/01/2008	0.00	0.60	0.60	
02	03/01/2008	0.60	1.20	0.60	
03	04/01/2008	1.20	1.80	0.60	1st CYCLE COMPLETED
04	17/01/2008	0.00	1.12	1.12	
05	22/12/2007	1.12	2.25	1.13	2nd CYCLE COMPLETED
CARRIED FORWARD :				4.05	

LINTASAN RESOURCES SDN. BHD.
 MAINTENANCE OF FEDERAL ROADS - LABUAN FT
R03 GRASS CUTTING

DISTRICT: W.P LABUAN
ROUTE NO: L 747
ROAD NAME: JALAN MERDEKA
DATE OF INSPECTION: 04/01/2008

ITEM	DATE OF CUTTING	CHAINAGE		Length (km)	REMARKS
		From	To		
BROUGHT FORWARD :				0.00	
01	02/01/2008	0.00	0.73	0.73	COMPLETED
CARRIED FORWARD :				0.73	

LINTASAN RESOURCES SDN. BHD.
 MAINTENANCE OF FEDERAL ROADS - LABUAN FT
R03 GRASS CUTTING

DISTRICT: W.P LABUAN
 ROUTE NO: L 749
 ROAD NAME: BEBULOH KE RANCHA-RANCHA
 DATE OF INSPECTION: 18/01/2008

ITEM	DATE OF CUTTING	CHAINAGE		Length (km)	REMARKS
		From	To		
BROUGHT FORWARD :				0.00	
01	14/01/2008	0.00	2.25	2.25	
02	15/01/2008	2.25	4.50	2.25	COMPLETED
CARRIED FORWARD :				4.50	

LINTASAN RESOURCES SDN. BHD.
 MAINTENANCE OF FEDERAL ROADS - LABUAN FT
R03 GRASS CUTTING

DISTRICT: W.P LABUAN

ROUTE NO: L 750

ROAD NAME: JALAN BUKIT BESAR

DATE OF INSPECTION: 08/01/2008

ITEM	DATE OF CUTTING	CHAINAGE		Length (km)	REMARKS
		From	To		
BROUGHT FORWARD :				0.00	
01	03/01/2008	0.00	1.00	1.00	
02	04/01/2008	1.00	2.00	1.00	
03	05/01/2008	2.00	3.00	1.00	COMPLETED
CARRIED FORWARD :				3.00	

LINTASAN RESOURCES SDN. BHD.
 MAINTENANCE OF FEDERAL ROADS - LABUAN FT
R03 GRASS CUTTING

DISTRICT: W.P LABUAN
ROUTE NO: L 751
ROAD NAME: JALAN BEBULOH SG. PAGAR
DATE OF INSPECTION: 11/01/2008

ITEM	DATE OF CUTTING	CHAINAGE		Length (km)	REMARKS
		From	To		
BROUGHT FORWARD :				0.00	
01	06/01/2008	0.00	0.75	0.75	
02	07/01/2008	0.75	1.50	0.75	
03	08/01/2008	1.50	2.25	0.75	
04	09/01/2008	2.25	3.00	0.75	COMPLETED
CARRIED FORWARD :				3.00	

LINTASAN RESOURCES SDN. BHD.
 MAINTENANCE OF FEDERAL ROADS - LABUAN FT
R03 GRASS CUTTING

DISTRICT: W.P LABUAN
ROUTE NO: L 753
ROAD NAME: JALAN TENAGA
DATE OF INSPECTION: 15/01/2008

ITEM	DATE OF CUTTING	CHAINAGE		Length (km)	REMARKS
		From	To		
BROUGHT FORWARD :				0.00	
01	09/01/2008	0.00	0.70	0.70	
02	10/01/2008	0.70	1.40	0.70	
03	11/01/2008	1.40	1.90	0.50	COMPLETED
CARRIED FORWARD :				1.90	

LINTASAN RESOURCES SDN. BHD.
MAINTENANCE OF FEDERAL ROADS - LABUAN FT
R03 GRASS CUTTING

DISTRICT: W.P LABUAN

ROUTE NO: L 755

ROAD NAME: JALAN MASUK KE SMK LAJAU

DATE OF INSPECTION: 15/01/2008

ITEM	DATE OF CUTTING	CHAINAGE		Length (km)	REMARKS
		From	To		
BROUGHT FORWARD :				0.00	
01	13/01/2008	0.00	0.13	0.13	
02	14/01/2008	0.13	0.26	0.13	COMPLETED
CARRIED FORWARD :				0.26	

LINTASAN RESOURCES SDN. BHD.
 MAINTENANCE OF FEDERAL ROADS - LABUAN FT
R03 GRASS CUTTING

DISTRICT: W.P LABUAN

ROUTE NO: L 767

ROAD NAME: JALAN HJ. ISMAIL

DATE OF INSPECTION: 15/01/2008

ITEM	DATE OF CUTTING	CHAINAGE		Length (km)	REMARKS
		From	To		
BROUGHT FORWARD :				0.00	
01	11/01/2008	0.00	0.26	0.26	
02	12/01/2008	0.26	0.53	0.27	COMPLETED
CARRIED FORWARD :				0.53	

LINTASAN RESOURCES SDN. BHD.
MAINTENANCE OF FEDERAL ROADS - LABUAN FT
R03 GRASS CUTTING

DISTRICT: W.P LABUAN
ROUTE NO: L 768
ROAD NAME: JALAN MASUK KE SK. PEKAN 1
DATE OF INSPECTION: 11/01/2008

ITEM	DATE OF CUTTING	CHAINAGE		Length (km)	REMARKS
		From	To		
BROUGHT FORWARD :				0.00	
01	07/01/2008	0.00	0.16	0.16	
02	08/01/2008	0.16	0.33	0.17	COMPLETED
CARRIED FORWARD :				0.33	

LINTASAN RESOURCES SDN. BHD.
 MAINTENANCE OF FEDERAL ROADS - LABUAN FT
R03 GRASS CUTTING

DISTRICT: W.P LABUAN
ROUTE NO: L 769
ROAD NAME: JALAN GERSIK
DATE OF INSPECTION: 11/01/2008

ITEM	DATE OF CUTTING	CHAINAGE		Length (km)	REMARKS
		From	To		
BROUGHT FORWARD :				0.00	
01	08/01/2008	0.00	0.30	0.30	
02	09/01/2008	0.30	0.60	0.30	COMPLETED
CARRIED FORWARD :				0.60	

LINTASAN RESOURCES SDN. BHD.
 MAINTENANCE OF FEDERAL ROADS - LABUAN FT
R03 GRASS CUTTING

DISTRICT: W.P LABUAN
ROUTE NO: 1
ROAD NAME: JALAN MASUK KE SMK MUTIARA
DATE OF INSPECTION: 08/01/2008

ITEM	DATE OF CUTTING	CHAINAGE		Length (km)	REMARKS
		From	To		
BROUGHT FORWARD :				0.00	
01	05/01/2008	0.00	0.12	0.12	
02	06/01/2008	0.12	0.25	0.13	COMPLETED
CARRIED FORWARD :				0.25	

LINTASAN RESOURCES SDN. BHD.
 MAINTENANCE OF FEDERAL ROADS - LABUAN FT
R03 GRASS CUTTING

DISTRICT: W.P LABUAN
ROUTE NO: 2
ROAD NAME: JALAN MASUK KE SMK PANTAI
DATE OF INSPECTION: 15/01/2008

ITEM	DATE OF CUTTING	CHAINAGE		Length (km)	REMARKS
		From	To		
BROUGHT FORWARD :				0.00	
01	13/01/2008	0.00	0.35	0.35	COMPLETED
CARRIED FORWARD :				0.35	

LINTASAN RESOURCES SDN. BHD.
 MAINTENANCE OF FEDERAL ROADS - LABUAN FT
R03 GRASS CUTTING

DISTRICT: W.P LABUAN
 ROUTE NO: 3
 ROAD NAME: JALAN TANGKI AIR BUKIT BESAR
 DATE OF INSPECTION: 08/01/2008

ITEM	DATE OF CUTTING	CHAINAGE		Length (km)	REMARKS
		From	To		
BROUGHT FORWARD :				0.00	
01	05/01/2008	0.00	0.60	0.60	COMPLETED
CARRIED FORWARD :				0.60	

LINTASAN RESOURCES SDN. BHD.
 MAINTENANCE OF FEDERAL ROADS - LABUAN FT
R03 GRASS CUTTING

DISTRICT: W.P LABUAN
ROUTE NO: 4
ROAD NAME: JALAN NAGALANG
DATE OF INSPECTION: 11/01/2008

ITEM	DATE OF CUTTING	CHAINAGE		Length (km)	REMARKS
		From	To		
BROUGHT FORWARD :				0.00	
01	08/01/2008	0.00	0.50	0.50	
02	09/01/2008	0.50	1.00	0.50	COMPLETED
CARRIED FORWARD :				1.00	

LINTASAN RESOURCES SDN. BHD.
 MAINTENANCE OF FEDERAL ROADS - LABUAN FT
R03 GRASS CUTTING

DISTRICT: W.P LABUAN
 ROUTE NO: 5
 ROAD NAME: MASUK KE KOMPLEKS KASTAM
 DATE OF INSPECTION: 15/01/2008

ITEM	DATE OF CUTTING	CHAINAGE		Length (km)	REMARKS
		From	To		
BROUGHT FORWARD :				0.00	
01	11/01/2008	0.00	1.00	1.00	COMPLETED
CARRIED FORWARD :				1.00	

LINTASAN RESOURCES SDN. BHD.
 MAINTENANCE OF FEDERAL ROADS - LABUAN FT
R03 GRASS CUTTING

DISTRICT: W.P LABUAN
 ROUTE NO: 6
 ROAD NAME: JALAN TAMAN MUTIARA
 DATE OF INSPECTION: 11/01/2008

ITEM	DATE OF CUTTING	CHAINAGE		Length (km)	REMARKS
		From	To		
BROUGHT FORWARD :				0.00	
01	09/01/2008	0.00	0.39	0.39	COMPLETED
CARRIED FORWARD :				0.39	

MAINTENANCE OF FEDERAL ROADS - LABUAN FT
R03 GRASS CUTTING

DISTRICT: W.P LABUAN
ROUTE NO: 7
ROAD NAME: JALAN STESEN RML
DATE OF INSPECTION: 11/01/2008

ITEM	DATE OF CUTTING	CHAINAGE		Length (km)	REMARKS
		From	To		
BROUGHT FORWARD :				0.00	
01	10/01/2008	0.00	0.20	0.20	COMPLETED
CARRIED FORWARD :				0.20	

RO4

ROAD FURNITURE

DISTRICT : BEAUFORT
ROUTE NO : 502 JALAN BEAUFORT - MENUM BOK
LOCATION : CH5.227 (KM 5.227) - LHS

R04 ROAD FURNITURE



BEFORE



IN PROGRESS



AFTER

DISTRICT : KENINGAU
ROUTE NO : 500 - JALAN KOTA KINABALU - KENINGAU - TENOM
LOCATION : CH 106.100/KM 116.000@ LHS

R04 ROAD FURNITURE



BEFORE



IN PROGRESS



AFTER

DISTRICT : PENAMPANG
ROUTE NO : 500 JALAN KK-KENINGAU-TENOM
LOCATION : CH18.300-CH18.550 (RHS)

R04 ROAD FURNITURE



BEFORE



IN PROGRESS



AFTER

LINTASAN RESOURCES SDN BHD
PRIVATISATION OF LABUAN FEDERAL ROADS MAINTENANCE

R04 ~ ROAD FURNITURE

Road Name : Jalan Bukit Kuda

Route No : L710

Location : KM 0.82 RHS

Date : 07/01/2008

Road Name : Jalan Sg. Pagar Bebuloh

Route No : L751

Location : KM 0.51 RHS

Date : 25/01/2008

BEFORE



Film Batch : L1-06-066



Film Batch : L1-06-147

IN PROGRESS



Film Batch : L1-06-069



Film Batch : L1-06-166

AFTER



Film Batch : L1-06-069



Film Batch : L1-06-147

LINTASAN RESOURCES SDN. BHD.
**ROAD FURNITURE
GRAND SUMMARY**

MONTH: JANUARY 2008

DISTRICT	ROUTE NO.	ROAD NAME	FURNITURE TYPE	UNIT	CLEANING			PAINTING		
					Previous	Current	Cumm.	Previous	Current	Cumm.
Kota Belud	01	Jalan Kota Kinabalu-Kudat	Guardrail/Barriers	m	0.00	884.20	884.20	0.00	0.00	0.00
			Road Kerb	m	0.00	0.00	0.00	0.00	0.00	0.00
			Signage	No.	0	73	0	0	0	0
			Traffic Signal	No.	0	0	0	0	0	0
			Kilometer Post	No.	0	0	0	0	0	0
Kota Marudu	01	Jalan Kota Kinabalu-Kudat	Guardrail/Barriers	m	0.00	0.00	0.00	0.00	0.00	0.00
			Road Kerb	m	0.00	0.00	0.00	0.00	0.00	0.00
			Signage	No.	0	0	0	0	0	0
			Traffic Signal	No.	0	0	0	0	0	0
			Kilometer Post	No.	0	0	0	0	0	0
Kudat	01	Jalan Kota Kinabalu-Kudat	Guardrail/Barriers	m	0.00	1,448.63	1,448.63	0.00	0.00	0.00
			Road Kerb	m	0.00	0.00	0.00	0.00	0.00	0.00
			Signage	No.	0	161	161	0	0	0
			Traffic Signal	No.	0	0	0	0	0	0
			Kilometer Post	No.	0	21	21	0	0	0
Tuaran	01	Jalan Kota Kinabalu-Kudat	Guardrail/Barriers	m	0.00	1,453.00	1,453.00	0.00	0.00	0.00
			Road Kerb	m	0.00	0.00	0.00	0.00	0.00	0.00
			Signage	No.	0	47	47	0	0	0
			Traffic Signal	No.	0	0	0	0	0	0
			Kilometer Post	No.	0	0	0	0.00	0.00	0.00
Tuaran	22	Jalan Kota Kinabalu-Sandakan	Guardrail/Barriers	m	0.00	0.00	0.00	0.00	0.00	0.00
			Road Kerb	m	0.00	0.00	0.00	0.00	0.00	0.00
			Signage	No.	0	0	0	0	0	0
			Traffic Signal	No.	0	0	0	0	0	0
			Kilometer Post	No.	0	0	0	0	0	0
Kota Kinabalu	503	Jalan Berungis-Kota Belud	Guardrail/Barriers	m	0.00	588.00	588.00	0.00	0.00	0.00
			Road Kerb	m	0.00	0.00	0.00	0.00	0.00	0.00
			Signage	No.	0	64	64	0	0	0
			Traffic Signal	No.	0	0	0	0	0	0
			Kilometer Post	No.	0	0	0	0	0	0
Kota Kinabalu	01	Jalan Kota Kinabalu-Kudat	Guardrail/Barriers	m	0.00	1,712.00	1,712.00	0.00	0.00	0.00
			Road Kerb	m	0.00	0.00	0.00	0.00	0.00	0.00
			Signage	No.	0	103	103	0	0	0
			Traffic Signal	No.	0	23	23	0	0	0
			Kilometer Post	No.	0	12	12	0	0	0
Kota Kinabalu	01	Jalan Kota Kinabalu-Sindumin	Guardrail/Barriers	m	0.00	0.00	0.00	0.00	0.00	0.00
			Road Kerb	m	0.00	0.00	0.00	0.00	0.00	0.00
			Signage	No.	0	0	0	0	0	0
			Traffic Signal	No.	0	0	0	0	0	0
			Kilometer Post	No.	0	0	0	0	0	0
Kota Kinabalu	501	Jalan Kota Kinabalu-Penampang-Lok Kawi	Guardrail/Barriers	m	0.00	0.00	0.00	0.00	0.00	0.00
			Road Kerb	m	0.00	0.00	0.00	0.00	0.00	0.00
			Signage	No.	0	0	0	0	0	0
			Traffic Signal	No.	0	0	0	0	0	0
			Kilometer Post	No.	0	0	0	0	0	0
Kota Kinabalu	606	Jalan Susur Sepangar Bay	Guardrail/Barriers	m	0.00	0.00	0.00	0.00	0.00	0.00
			Road Kerb	m	0.00	0.00	0.00	0.00	0.00	0.00
			Signage	No.	0	0	0	0	0	0
			Traffic Signal	No.	0	0	0	0	0	0
			Kilometer Post	No.	0	0	0	0	0	0
Kota Kinabalu	607	Jalan Masuk Ke Pelabuhan Baru	Guardrail/Barriers	m	0.00	0.00	0.00	0.00	0.00	0.00
			Road Kerb	m	0.00	0.00	0.00	0.00	0.00	0.00
			Signage	No.	0	8	8	0	0	0
			Traffic Signal	No.	0	0	0	0	0	0
			Kilometer Post	No.	0	0	0	0	0	0
Kota Kinabalu	608	Jalan Masuk Ke Lapangan Terbang Lama	Guardrail/Barriers	m	0.00	0.00	0.00	0.00	0.00	0.00
			Road Kerb	m	0.00	0.00	0.00	0.00	0.00	0.00
			Signage	No.	0	0	0	0	0	0
			Traffic Signal	No.	0	0	0	0	0	0
			Kilometer Post	No.	0	0	0	0	0	0

DISTRICT	ROUTE NO.	ROAD NAME	FURNITURE TYPE	UNIT	CLEANING			PAINTING		
					Previous	Current	Cumm.	Previous	Current	Cumm.
Penampang	01	Jalan Kota Kinabalu-Sindumin	Guardrail/Barriers	m	0.00	0.00	0.00	0.00	0.00	0.00
			Road Kerb	m	0.00	0.00	0.00	0.00	0.00	0.00
			Signage	No.	0	0	0	0	0	0
			Traffic Signal	No.	0	0	0	0	0	0
			Kilometer Post	No.	0	0	0	0	0	0
Penampang	500	Jalan Kota Kinabalu-Keningau-Tenom	Guardrail/Barriers	m	0.00	5,642.00	5,642.00	0.00	0.00	0.00
			Road Kerb	m	0.00	0.00	0.00	0.00	0.00	0.00
			Signage	No.	0	83	83	0	0	0
			Traffic Signal	No.	0	0	0	0	0	0
			Kilometer Post	No.	0	16	16	0	0	0
Penampang	501	Jalan Kota Kinabalu-Penampang-Lok Kawi	Guardrail/Barriers	m	0.00	0.00	0.00	0.00	0.00	0.00
			Road Kerb	m	0.00	0.00	0.00	0.00	0.00	0.00
			Signage	No.	0	0	0	0	0	0
			Traffic Signal	No.	0	0	0	0	0	0
			Kilometer Post	No.	0	0	0	0	0	0
Papar	01	Jalan Kota Kinabalu-Sindumin	Guardrail/Barriers	m	0.00	0.00	0.00	0.00	0.00	0.00
			Road Kerb	m	0.00	0.00	0.00	0.00	0.00	0.00
			Signage	No.	0	0	0	0	0	0
			Traffic Signal	No.	0	0	0	0	0	0
			Kilometer Post	No.	0	0	0	0	0	0
Ranau	22	Jalan Kota Kinabalu-Sandakan	Guardrail/Barriers	m	0.00	2,573.00	2,573.00	0.00	0.00	0.00
			Road Kerb	m	0.00	0.00	0.00	0.00	0.00	0.00
			Signage	No.	0	73	73	0	0	0
			Traffic Signal	No.	0	0	0	0	0	0
			Kilometer Post	No.	0	20	20	0	0	0
Tambunan	500	Jalan Kota Kinabalu-Keningau-Tenom	Guardrail/Barriers	m	0.00	0.00	0.00	0.00	0.00	0.00
			Road Kerb	m	0.00	0.00	0.00	0.00	0.00	0.00
			Signage	No.	0	0	0	0	0	0
			Traffic Signal	No.	0	0	0	0	0	0
			Kilometer Post	No.	0	0	0	0	0	0
Keningau	500	Jalan Kota Kinabalu-Keningau-Tenom	Guardrail/Barriers	m	0.00	6,260.00	6,260.00	0.00	0.00	0.00
			Road Kerb	m	0.00	0.00	0.00	0.00	0.00	0.00
			Signage	No.	0	101	101	0	0	0
			Traffic Signal	No.	0	0	0	0	0	0
			Kilometer Post	No.	0	23	23	0	0	0
Tenom	500	Jalan Kota Kinabalu-Keningau-Tenom	Guardrail/Barriers	m	0.00	0.00	0.00	0.00	0.00	0.00
			Road Kerb	m	0.00	0.00	0.00	0.00	0.00	0.00
			Signage	No.	0	0	0	0	0	0
			Traffic Signal	No.	0	0	0	0	0	0
			Kilometer Post	No.	0	0	0	0	0	0
Beaufort	01	Jalan Kota Kinabalu-Sindumin	Guardrail/Barriers	m	0.00	0.00	0.00	0.00	0.00	0.00
			Road Kerb	m	0.00	0.00	0.00	0.00	0.00	0.00
			Signage	No.	0	0	0	0	0	0
			Traffic Signal	No.	0	0	0	0	0	0
			Kilometer Post	No.	0	0	0	0	0	0
Beaufort	502	Jalan Beaufort-Menumbok	Guardrail/Barriers	m	0.00	787.00	787.00	0.00	0.00	0.00
			Road Kerb	m	0.00	0.00	0.00	0.00	0.00	0.00
			Signage	No.	0	254	254	0	0	0
			Traffic Signal	No.	0	0	0	0	0	0
			Kilometer Post	No.	0	18	18	0	0	0
Sipitang	01	Jalan Kota Kinabalu-Sindumin	Guardrail/Barriers	m	0.00	0.00	0.00	0.00	0.00	0.00
			Road Kerb	m	0.00	0.00	0.00	0.00	0.00	0.00
			Signage	No.	0	0	0	0	0	0
			Traffic Signal	No.	0	0	0	0	0	0
			Kilometer Post	No.	0	0	0	0	0	0
Kuala Penyu	502	Jalan Beaufort-Menumbok	Guardrail/Barriers	m	0.00	93.00	93.00	0.00	0.00	0.00
			Road Kerb	m	0.00	0.00	0.00	0.00	0.00	0.00
			Signage	No.	0	89	89	0	0	0
			Traffic Signal	No.	0	0	0	0	0	0
			Kilometer Post	No.	0	9	9	0	0	0

LINTASAN RESOURCES SDN. BHD.
PRIVATISATION OF WEST COAST SABAH FEDERAL ROADS MAINTENANCE

SUMMARY - ROAD FURNITURE

MONTH: JANUARY 2008

ITEM	DISTRICT	ROUTE NO.	ROAD NAME	FURNITURE TYPE	UNIT	CLEANING			PAINTING		
						Previous	Current	Cumm.	Previous	Current	Cumm.
1	Beaufort	01	Jalan Kota Kinabalu-Sindumin	Guardrail	m	0.00	0.00	0.00	0.00	0.00	0.00
				Road Kerb	m	0.00		0.00	0.00		0.00
				Signage	No.	0	0	0	0	0	0
				Traffic Signal	No.	0		0	0		0
				Kilometer Post	No.	0	0	0	0	0	0
				Delineator Post	No.	0	0	0	0	0	0
2	Sipitang	01	Jalan Kota Kinabalu-Sindumin	Guardrail	m	0.00	0.00	0.00	0.00	0.00	0.00
				Road Kerb	m	0.00		0.00	0.00		0.00
				Signage	No.	0	0	0	0	0	0
				Traffic Signal	No.	0		0	0		0
				Kilometer Post	No.	0	0	0	0	0	0
				Delineator Post	No.	0	0	0	0	0	0
3	Beaufort	502	Jalan Beaufort-Menumbok	Guardrail	m	0.00	787.00	787.00	0.00	0.00	0.00
				Road Kerb	m	0.00		0.00	0.00		0.00
				Signage	No.	0	254	254	0	0	0
				Traffic Signal	No.	0		0	0		0
				Kilometer Post	No.	0	18	18	0	0	0
				Delineator Post	No.	0		0	0		0
4	Kuala Penyu	502	Jalan Beaufort-Menumbok	Guardrail	m	0.00	93.00	93.00	0.00	0.00	0.00
				Road Kerb	m	0.00		0.00	0.00		0.00
				Signage	No.	0	89	89	0	0	0
				Traffic Signal	No.	0		0	0		0
				Kilometer Post	No.	0	9	9	0	0	0
				Delineator Post	No.	0		0	0		0

LINTASAN RESOURCES SDN. BHD.
MAINTENANCE OF FEDERAL ROADS - WEST COAST, SABAH
R04 ROAD FURNITURE RECORD

DISTRICT: BEAUFORT

ROUTE NO: 502

ROAD NAME: JALAN BEAUFORT - MENUMBOK

DATE OF INSPECTION: JANUARY 2008

CHAINAGE		CLEANING		PAINTING		REMARKS
From	To					
0.000	0.455	Guardrails	206 Metre	Guardrails	Metre	8m need to replace
		Barriers	Metre	Barriers	Metre	
				Road Kerbs	Metre	
0.110	3.990	Signages & Posts	41 No.	Sign Posts	No.	28 nos. need to replace
		Traffic Signal	No.	Traffic Light Posts	No.	
1.000	3.005	Kilometer Posts	3 No.	Kilometer Posts	No.	1st cycle for normal road
		Delineator Post	No.	Delineator Posts	No.	
4.100	7.950	Guardrails	Metre	Guardrails	Metre	28 nos. need to replace
		Barriers	Metre	Barriers	Metre	
				Road Kerbs	Metre	
		Signages & Posts	35 No.	Sign Posts	No.	28 nos. need to replace
		Traffic Signal	No.	Traffic Light Posts	No.	
4.005	7.000	Kilometer Posts	4 No.	Kilometer Posts	No.	1st cycle for normal road
		Delineator Post	No.	Delineator Posts	No.	
10.300	10.453	Guardrails	153 Metre	Guardrails	Metre	1st cycle for normal road
		Barriers	Metre	Barriers	Metre	
				Road Kerbs	Metre	
8.110	10.500	Signages & Posts	37 No.	Sign Posts	No.	26 nos. need to replace
		Traffic Signal	No.	Traffic Light Posts	No.	
8.000	9.000	Kilometer Posts	2 No.	Kilometer Posts	No.	1 no. need to replace
		Delineator Post	No.	Delineator Posts	No.	

11.800	11.839	Guardrails	39	Metre	Guardrails	_____	Metre	1st cycle for normal road
		Barriers	_____	Metre	Barriers	_____	Metre	
11.715	11.960	Signages & Posts	1	No.	Sign Posts	_____	No.	2 nos. need to replace
		Traffic Signal	_____	No.	Traffic Light Posts	_____	No.	
11.990		Kilometer Posts	1	No.	Kilometer Posts	_____	No.	1st cycle for normal road
		Delineator Post	_____	No.	Delineator Posts	_____	No.	
12.620	12.651	Guardrails	31	Metre	Guardrails	_____	Metre	Add two end wing
		Barriers	_____	Metre	Barriers	_____	Metre	
12.515	12.850	Signages & Posts	11	No.	Sign Posts	_____	No.	23 nos. need to replace
		Traffic Signal	_____	No.	Traffic Light Posts	_____	No.	
12.990		Kilometer Posts	1	No.	Kilometer Posts	_____	No.	1st cycle for normal road
		Delineator Post	_____	No.	Delineator Posts	_____	No.	
13.126	13.129	Guardrails	31	Metre	Guardrails	_____	Metre	1st cycle for normal road
		Barriers	_____	Metre	Barriers	_____	Metre	
13.000	13.860	Signages & Posts	8	No.	Sign Posts	_____	No.	1st cycle for normal road
		Traffic Signal	_____	No.	Traffic Light Posts	_____	No.	
13.985		Kilometer Posts	1	No.	Kilometer Posts	_____	No.	1st cycle for normal road
		Delineator Post	_____	No.	Delineator Posts	_____	No.	

14.587	14.597	Guardrails	35	Metre	Guardrails	_____	Metre	1 panel need to replace & add two end win
		Barriers	_____	Metre	Barriers	_____	Metre	
					Road Kerbs	_____	Metre	
14.050	15.590	Signages & Posts	21	No.	Sign Posts	_____	No.	2 nos. need to replace
		Traffic Signal	_____	No.	Traffic Light Posts	_____	No.	
14.985	15.980	Kilometer Posts	2	No.	Kilometer Posts	_____	No.	1st cycle for normal road
		Delineator Post	_____	No.	Delineator Posts	_____	No.	

16.390	16.570	Guardrails	40	Metre	Guardrails	_____	Metre	1st cycle for normal road
		Barriers	_____	Metre	Barriers	_____	Metre	
					Road Kerbs	_____	Metre	
16.370	16.980	Signages & Posts	12	No.	Sign Posts	_____	No.	16 nos. need to replace
		Traffic Signal	_____	No.	Traffic Light Posts	_____	No.	
		Kilometer Posts	_____	No.	Kilometer Posts	_____	No.	
		Delineator Post	_____	No.	Delineator Posts	_____	No.	

17.410	17.917	Guardrails	115	Metre	Guardrails	_____	Metre	1st cycle for normal road
		Barriers	_____	Metre	Barriers	_____	Metre	
					Road Kerbs	_____	Metre	
17.015	18.150	Signages & Posts	37	No.	Sign Posts	_____	No.	13 nos. need to replace
		Traffic Signal	_____	No.	Traffic Light Posts	_____	No.	
17.980	18.975	Kilometer Posts	2	No.	Kilometer Posts	_____	No.	1st cycle for normal road
		Delineator Post	_____	No.	Delineator Posts	_____	No.	

21.810	21.947	Guardrails	137	Metre	Guardrails	_____	Metre	1 panel & 1 post need to replace
		Barriers	_____	Metre	Barriers	_____	Metre	
20.000	22.620	Signages & Posts	51	No.	Road Kerbs	_____	Metre	3 nos. need to replace
		Traffic Signal	_____	No.	Sign Posts	_____	No.	
19.965	22.057	Kilometer Posts	2	No.	Traffic Light Posts	_____	No.	1 no. need to replace
		Delineator Post	_____	No.	Kilometer Posts	_____	No.	
			_____		Delineator Posts	_____	No.	
			_____			_____		
		Guardrails	_____	Metre	Guardrails	_____	Metre	
		Barriers	_____	Metre	Barriers	_____	Metre	
		Signages & Posts	_____	No.	Road Kerbs	_____	Metre	
		Traffic Signal	_____	No.	Sign Posts	_____	No.	
		Kilometer Posts	_____	No.	Traffic Light Posts	_____	No.	
		Delineator Post	_____	No.	Kilometer Posts	_____	No.	
			_____		Delineator Posts	_____	No.	
			_____			_____		
		Guardrails	_____	Metre	Guardrails	_____	Metre	
		Barriers	_____	Metre	Barriers	_____	Metre	
		Signages & Posts	_____	No.	Road Kerbs	_____	Metre	
		Traffic Signal	_____	No.	Sign Posts	_____	No.	
		Kilometer Posts	_____	No.	Traffic Light Posts	_____	No.	
		Delineator Post	_____	No.	Kilometer Posts	_____	No.	
			_____		Delineator Posts	_____	No.	
			_____			_____		

LINTASAN RESOURCES SDN. BHD.
MAINTENANCE OF FEDERAL ROADS - WEST COAST, SABAH
R04 ROAD FURNITURE RECORD

DISTRICT: KUALA PENYU

ROUTE NO: 502

ROAD NAME: JALAN BEAUFORT - MENUMBOK

DATE OF INSPECTION: JANUARY 2008

CHAINAGE		CLEANING		PAINTING		REMARKS
From	To					
26.030	26.123	Guardrails	93 Metre	Guardrails	Metre	1st cycle for normal road
		Barriers	Metre	Barriers	Metre	
26.030	27.920	Signages & Posts	29 No.	Sign Posts	No.	30 nos. need to replace
		Traffic Signal	No.	Traffic Light Posts	No.	
23.055	27.040	Kilometer Posts	5 No.	Kilometer Posts	No.	1st cycle for normal road
		Delineator Post	No.	Delineator Posts	No.	
28.020	29.920	Guardrails	Metre	Guardrails	Metre	22 nos. need to replace
		Barriers	Metre	Barriers	Metre	
28.025		Signages & Posts	35 No.	Sign Posts	No.	1 no. need to replace
		Traffic Signal	No.	Traffic Light Posts	No.	
		Kilometer Posts	1 No.	Kilometer Posts	No.	
		Delineator Post	No.	Delineator Posts	No.	
30.040	32.640	Guardrails	Metre	Guardrails	Metre	36 nos. need to replace
		Barriers	Metre	Barriers	Metre	
		Signages & Posts	25 No.	Sign Posts	No.	
		Traffic Signal	No.	Traffic Light Posts	No.	
30.030	32.015	Kilometer Posts	3 No.	Kilometer Posts	No.	1st cycle for normal road
		Delineator Post	No.	Delineator Posts	No.	

LINTASAN RESOURCES SDN. BHD.
 PRIVATISATION OF WEST COAST SABAH FEDERAL ROADS MAINTENANCE

SUMMARY - ROAD FURNITURE

MONTH : JANUARY 2008

ITEM	DISTRICT	ROUTE NO.	ROAD NAME	FURNITURETYPE	UNIT	CLEANING			PAINTING		
						Previous	Current	Cumm.	Previous	Current	Cumm.
1	Tambunan	500	Jalan Kota Kinabalu-Keningau-Tenom	Guardrail	m	0.00		0.00	0.00		0.00
				Road Kerb	m	0.00		0.00	0.00		0.00
				Signage	No.	0		0	0		0
				Traffic Signal	No.	0		0	0		0
				Kilometer Post	No.	0		0	0		0
				Delineator Post	No.	0		0	0		0
2	Keningau	500	Jalan Kota Kinabalu-Keningau-Tenom	Guardrail	m	0.00	6,260.00	6,260.00	0.00		0.00
				Road Kerb	m	0.00		0.00	0.00		0.00
				Signage	No.	0	101	101	0		0
				Traffic Signal	No.	0		0	0		0
				Kilometer Post	No.	0	23	23	0		0
				Delineator Post	No.	0		0	0		0
3	Tenom	500	Jalan Kota Kinabalu-Keningau-Tenom	Guardrail	m	0.00		0.00	0.00		0.00
				Road Kerb	m	0.00		0.00	0.00		0.00
				Signage	No.	0		0	0		0
				Traffic Signal	No.	0		0	0		0
				Kilometer Post	No.	0		0	0		0
				Delineator Post	No.	0		0	0		0

LINTASAN RESOURCES SDN. BHD.
MAINTENANCE OF FEDERAL ROADS - WEST COAST, SABAH
R04 ROAD FURNITURE

DISTRICT: KENINGAU
ROUTE NO: 500
ROAD NAME: JLN KOTA KINABALU - KENINGAU - TENOM
DATE OF INSPECTION: January 2008

CHAINAGE		CLEANING	PAINTING	REMARKS
From	To			
100.420	114.475	Guardrails <u>1,130</u> Metre Barriers <u>-</u> Metre Signages & Posts <u>56</u> Nos Traffic Signal <u>-</u> No. Kilometer Posts <u>10</u> No. Delineator Post <u>-</u> No. <u>-</u>	Guardrails <u>-</u> Metre Barriers <u>-</u> Metre Road Kerbs <u>-</u> Metre Sign Posts <u>-</u> No. Traffic Light Posts <u>-</u> No. Kilometer Posts <u>-</u> No. Delineator Posts <u>-</u> No. <u>-</u>	1st cycle cleaning Normal Road
121.785	138.080	Guardrails <u>5,130</u> Metre Barriers <u>-</u> Metre Signages & Posts <u>45</u> No. Traffic Signal <u>-</u> No. Kilometer Posts <u>13</u> No. Delineator Post <u>-</u> No. <u>-</u>	Guardrails <u>-</u> Metre Barriers <u>-</u> Metre Road Kerbs <u>-</u> Metre Sign Posts <u>-</u> No. Traffic Light Posts <u>-</u> No. Kilometer Posts <u>-</u> No. Delineator Posts <u>-</u> No. <u>-</u>	1st cycle cleaning Normal Road
		Guardrails _____ Metre Barriers _____ Metre Signages & Posts _____ No. Traffic Signal _____ No. Kilometer Posts _____ No. Delineator Post _____ No. _____	Guardrails _____ Metre Barriers _____ Metre Road Kerbs _____ Metre Sign Posts _____ No. Traffic Light Posts _____ No. Kilometer Posts _____ No. Delineator Posts _____ No. _____	

LINTASAN RESOURCES SDN. BHD.
PRIVATISATION OF WEST COAST SABAH FEDERAL ROADS MAINTENANCE

SUMMARY - ROAD FURNITURE

Month: January 2008

ITEM	DISTRICT	ROUTE NO.	ROAD NAME	FURNITURE TYPE	UNIT	CLEANING			PAINTING		
						Previous	Current	Cumm.	Previous	Current	Cumm.
1	Kota Kinabalu	01	Jalan Kota Kinabalu-Kudat	Guardrail	m	0.00	1,712.00	1,712.00	0.00	0.00	0.00
				Road Kerb	m	0.00	0.00	0.00	0.00	0.00	0.00
				Signage	No.	0	103	103	0	0	0
				Traffic Signal	No.	0	23	23	0	0	0
				Kilometer Post	No.	0	12	12	0	0	0
				Delineator Post	No.	0	0	0	0	0	0
2	Tuaran	01	Jalan Kota Kinabalu-Kudat	Guardrail	m	0.00	1,453.00	1,453.00	0.00	0.00	0.00
				Road Kerb	m	0.00	0.00	0.00	0.00	0.00	0.00
				Signage	No.	0	47	47	0	0	0
				Traffic Signal	No.	0	0	0	0	0	0
				Kilometer Post	No.	0	0	0	0	0	0
				Delineator Post	No.	0	0	0	0	0	0
3	Tuaran	22	Jalan Kota Kinabalu-Sandakan	Guardrail	m	0.00	0.00	0.00	0.00	0.00	0.00
				Road Kerb	m	0.00	0.00	0.00	0.00	0.00	0.00
				Signage	No.	0	0	0	0	0	0
				Traffic Signal	No.	0	0	0	0	0	0
				Kilometer Post	No.	0	0	0	0	0	0
				Delineator Post	No.	0	0	0	0	0	0
4	Tuaran	503	Jalan Berungis-Kota Belud	Guardrail	m	0.00	588	588.00	0.00	0	0.00
				Road Kerb	m	0.00	0.00	0.00	0.00	0.00	0.00
				Signage	No.	0	64	64	0	0	0
				Traffic Signal	No.	0	0	0	0	0	0
				Kilometer Post	No.	0	0	0	0	0	0
				Delineator Post	No.	0	0	0	0	0	0
5	Kota Kinabalu	606	Jalan Susur Sepangar Bay	Guardrail	m	0.00	0.00	0.00	0.00	0.00	0.00
				Road Kerb	m	0.00	0.00	0.00	0.00	0.00	0.00
				Signage	No.	0	0	0	0	0	0
				Traffic Signal	No.	0	0	0	0	0	0
				Kilometer Post	No.	0	0	0	0	0	0
				Delineator Post	No.	0	0	0	0	0	0
6	Kota Kinabalu	607	Jalan Masuk Ke Pelabuhan Baru	Guardrail	m	0.00	0.00	0.00	0.00	0.00	0.00
				Road Kerb	m	0.00	0.00	0.00	0.00	0.00	0.00
				Signage	No.	0	8	8	0	0	0
				Traffic Signal	No.	0	0	0	0	0	0
				Kilometer Post	No.	0	0	0	0	0	0
				Delineator Post	No.	0	0	0	0	0	0

LINTASAN RESOURCES SDN. BHD.
MAINTENANCE OF FEDERAL ROADS - WEST COAST, SABAH
R03 GRASS CUTTING RECORD

DISTRICT: KOTA KINABALU
ROUTE NO: 01
ROAD NAME: JALAN KOTA KINABALU - KUDAT
MONTH: JANUARY 2008

ITEM	DATE OF CUTTING	CHAINAGE		Length (km)	REMARKS
		From	To		
BROUGHT FORWARD :				-	
1	10/01/2008	0.400	1.000	0.600	Protocol
2	10/01/2008	2.300	4.300	2.000	Protocol
3	12/01/2008	4.300	9.500	5.200	Protocol
4	15/01/2008	9.500	17.400	7.900	Protocol
5	16/01/2008	0.400	1.000	0.600	Protocol
6	16/01/2008	2.300	3.100	0.800	Protocol
7	18/01/2008	3.100	5.900	2.800	Protocol
8	21/01/2008	5.900	10.200	4.300	Protocol
9	24/01/2008	10.200	14.500	4.300	Protocol
10	26/01/2008	14.500	17.400	2.900	Protocol
TOTAL :				31.400	

LINTASAN RESOURCES SDN. BHD.
 MAINTENANCE OF FEDERAL ROADS - WEST COAST, SABAH
R03 GRASS CUTTING RECORD

DISTRICT: TUARAN
ROUTENO: 22
ROAD NAME: JALAN KOTA KINABALU - SANDAKAN
MONTH: JANUARY 2008

ITEM	DATE OF CUTTING	CHAINAGE		Length (km)	REMARKS
		From	To		
BROUGHT FORWARD :				-	
1	03/01/2008	0.000	31.900	31.900	
2	07/01/2008	31.900	42.580	10.680	
TOTAL :				42.580	

LINTASAN RESOURCES SDN. BHD.
 MAINTENANCE OF FEDERAL ROADS - WEST COAST, SABAH
R03 GRASS CUTTING RECORD

DISTRICT: TUARAN
ROUTENO: 503
ROAD NAME: JALAN BERUNGIS - KOTA BELUD
MONTH: JANUARY 2008

ITEM	DATE OF CUTTING	CHAINAGE		Length (km)	REMARKS
		From	To		
BROUGHT FORWARD :				-	
1	07/01/2008	0.000	3.000	3.000	
2	11/01/2008	3.000	15.000	12.000	
3	14/08/2008	15.000	17.700	2.700	
TOTAL :				17.700	

LINTASAN RESOURCES SDN. BHD.
PRIVATISATION OF WEST COAST SABAH FEDERAL ROADS MAINTENANCE

SUMMARY - ROAD FURNITURE

MONTH: JANUARY 2008

ITEM	DISTRICT	ROUTE NO.	ROAD NAME	FURNITURE TYPE	UNIT	CLEANING			PAINTING		
						Previous	Current	Cumm.	Previous	Current	Cumm.
1	Kota Kinabalu	01	Jalan Kota Kinabalu-Sindumin	Guardrail	m	-	-	-	-	-	-
				Road Kerb	m	-	-	-	-	-	-
				Signage	No.	-	-	-	-	-	-
				Traffic Signal	No.	-	-	-	-	-	-
				Kilometer Post	No.	-	-	-	-	-	-
				Delineator Post	No.	-	-	-	-	-	-
2	Penampang	01	Jalan Kota Kinabalu-Sindumin	Guardrail	m	-	-	-	-	-	-
				Road Kerb	m	-	-	-	-	-	-
				Signage	No.	-	-	-	-	-	-
				Traffic Signal	No.	-	-	-	-	-	-
				Kilometer Post	No.	-	-	-	-	-	-
				Delineator Post	No.	-	-	-	-	-	-
3	Papar	01	Jalan Kota Kinabalu-Sindumin	Guardrail	m	-	-	-	-	-	-
				Road Kerb	m	-	-	-	-	-	-
				Signage	No.	-	-	-	-	-	-
				Traffic Signal	No.	-	-	-	-	-	-
				Kilometer Post	No.	-	-	-	-	-	-
				Delineator Post	No.	-	-	-	-	-	-
4	Penampang	500	Jalan Kota Kinabalu-Keningau-Tenom	Guardrail	m	-	5,642.00	5,642.00	-	-	-
				Road Kerb	m	-	-	-	-	-	-
				Signage	No.	-	83	83	-	-	-
				Traffic Signal	No.	-	-	-	-	-	-
				Kilometer Post	No.	-	16	16	-	-	-
				Delineator Post	No.	-	-	-	-	-	-
5	Kota Kinabalu	501	Jalan Kota Kinabalu-Penampang-Lok Kawi	Guardrail	m	-	-	-	-	-	-
				Road Kerb	m	-	-	-	-	-	-
				Signage	No.	-	-	-	-	-	-
				Traffic Signal	No.	-	-	-	-	-	-
				Kilometer Post	No.	-	-	-	-	-	-
				Delineator Post	No.	-	-	-	-	-	-
6	Penampang	501	Jalan Kota Kinabalu-Penampang-Lok Kawi	Guardrail	m	-	-	-	-	-	-
				Road Kerb	m	-	-	-	-	-	-
				Signage	No.	-	-	-	-	-	-
				Traffic Signal	No.	-	-	-	-	-	-
				Kilometer Post	No.	-	-	-	-	-	-
				Delineator Post	No.	-	-	-	-	-	-
7	Kota Kinabalu	608	Jalan Masuk Ke Lapangan Terbang Lama	Guardrail	m	-	-	-	-	-	-
				Road Kerb	m	-	-	-	-	-	-
				Signage	No.	-	-	-	-	-	-
				Traffic Signal	No.	-	-	-	-	-	-
				Kilometer Post	No.	-	-	-	-	-	-
				Delineator Post	No.	-	-	-	-	-	-

LINTASAN RESOURCES SDN. BHD.
MAINTENANCE OF FEDERAL ROADS - WEST COAST, SABAH

R04 ROAD FURNITURE

DISTRICT: PENAMPANG
ROUTE NO: 500
ROAD NAME: JLN KK-KENINGAU-TENOM
DATE OF INSPECTION: JANUARY 2008

CHAINAGE		CLEANING	PAINTING	REMARKS
From	To			
18.000	45.120	Guardrails <u>4531</u> Metre Barriers _____ Metre Signages & Posts <u>47</u> No. Traffic Signal _____ No. Kilometer Posts _____ No. Delineator Post _____ No.	Guardrails _____ Metre Barriers _____ Metre Road Kerbs _____ Metre Sign Posts _____ No. Traffic Light Posts _____ No. Kilometer Posts _____ No. Delineator Posts _____ No.	1st cycle (Normal Road) RHS
18.000	45.120	Guardrails <u>1111</u> Metre Barriers _____ Metre Signages & Posts <u>36</u> No. Traffic Signal _____ No. Kilometer Posts <u>16</u> No. Delineator Post _____ No.	Guardrails _____ Metre Barriers _____ Metre Road Kerbs _____ Metre Sign Posts _____ No. Traffic Light Posts _____ No. Kilometer Posts _____ No. Delineator Posts _____ No.	1st cycle (Normal Road) LHS
		Guardrails _____ Metre Barriers _____ Metre Signages & Posts _____ No. Traffic Signal _____ No. Kilometer Posts _____ No. Delineator Post _____ No.	Guardrails _____ Metre Barriers _____ Metre Road Kerbs _____ Metre Sign Posts _____ No. Traffic Light Posts _____ No. Kilometer Posts _____ No. Delineator Posts _____ No.	MEDIAN

LINTASAN RESOURCES SDN. BHD.
 PRIVATISATION OF WEST COAST SABAH FEDERAL ROADS MAINTENANCE

SUMMARY - ROAD FURNITURE

MONTH: JANUARY 2008

ITEM	DISTRICT	ROUTE NO.	ROAD NAME	FURNITURE TYPE	CLEANING			PAINTING		
					Previous	Current	Cumm.	Previous	Current	Cumm.
1	Kota Belud	01	Jalan Kota Kinabalu-Kudat	Guardrail	0.00	0.00	0.00	0.00		0.00
				Road Kerb	0.00		0.00	0.00		0.00
				Signage	0	0	0	0		0
				Traffic Signal	0		0	0		0
				Kilometer Post	0	0	0	0		0
				Delineator Post	0	0	0	0		0
2	Kota Marudu	01	Jalan Kota Kinabalu-Kudat	Guardrail	0.00	884.20	884.20	0.00		0.00
				Road Kerb	0.00	0.00	0.00	0.00		0.00
				Signage	0	73	73	0		0
				Traffic Signal	0		0	0		0
				Kilometer Post	0	0	0	0		0
				Delineator Post	0	0	0	0		0
3	Kudat	01	Jalan Kota Kinabalu-Kudat	Guardrail	0.00	1,448.630	1,448.63	0.00		0.00
				Road Kerb	0.00		0.00	0.00		0.00
				Signage	0	161	161	0		0
				Traffic Signal	0	0	0	0		0
				Kilometer Post	0	21	21	0		0
				Delineator Post	0	86	86	0		0

LINTASAN RESOURCES SDN. BHD.
MAINTENANCE OF FEDERAL ROADS - WEST COAST, SABAH

R04 ROAD FURNITURE

DISTRICT: KOTA MARUDU
ROUTE NO: 01
ROAD NAME: JALAN KOTA KINABALU - KUDAT
DATE OF INSPECTION: JANUARY 2008

CHAINAGE		CLEANING	PAINTING	REMARKS
From	To			
128.132	128.512	Guardrails <u>884.2</u> Metre Barriers _____ Metre	Guardrails _____ Metre Barriers _____ Metre Road Kerbs _____ Metre	
123.730	140.920	Signages & Posts <u>73</u> No. Traffic Signal _____ No. Kilometer Posts _____ No. Delineator Post _____ No.	Sign Posts _____ No. Traffic Light Posts _____ No. Kilometer Posts _____ No. Delineator Posts _____ No.	
		Guardrails _____ Metre Barriers _____ Metre Signages & Posts _____ No. Traffic Signal _____ No. Kilometer Posts _____ No. Delineator Post _____ No.	Guardrails _____ Metre Barriers _____ Metre Road Kerbs _____ Metre Sign Posts _____ No. Traffic Light Posts _____ No. Kilometer Posts _____ No. Delineator Posts _____ No.	
		Guardrails _____ Metre Barriers _____ Metre Signages & Posts _____ No. Traffic Signal _____ No. Kilometer Posts _____ No. Delineator Post _____ No.	Guardrails _____ Metre Barriers _____ Metre Road Kerbs _____ Metre Sign Posts _____ No. Traffic Light Posts _____ No. Kilometer Posts _____ No. Delineator Posts _____ No.	

LINTASAN RESOURCES SDN. BHD.
MAINTENANCE OF FEDERAL ROADS - WEST COAST, SABAH
R04 ROAD FURNITURE

DISTRICT: KUDAT
ROUTE NO: 01
ROAD NAME: JALAN KOTA KINABALU - KUDAT
DATE OF INSPECTION: JANUARY 2008

CHAINAGE		CLEANING			PAINTING			REMARKS
From	To							
144.122	168.639	Guardrails	1448.630	Metre	Guardrails	_____	Metre	
		Barriers	_____	Metre	Barriers	_____	Metre	
		Road Kerbs			Road Kerbs	_____	Metre	
141.758	168.720	Signages & Posts	161	No.	Sign Posts	_____	No.	
		Traffic Signal		No.	Traffic Light Posts	_____	No.	
140.960	168.960	Kilometer Posts	21	No.	Kilometer Posts	_____	No.	
155.930	157.830	Delineator Post	68	No.	Delineator Posts	_____	No.	
			_____			_____		
		Guardrails	_____	Metre	Guardrails	_____	Metre	
		Barriers	_____	Metre	Barriers	_____	Metre	
		Road Kerbs			Road Kerbs	_____	Metre	
		Signages & Posts		No.	Sign Posts	_____	No.	
		Traffic Signal		No.	Traffic Light Posts	_____	No.	
		Kilometer Posts		No.	Kilometer Posts	_____	No.	
		Delineator Post		No.	Delineator Posts	_____	No.	
			_____			_____		
		Guardrails	_____	Metre	Guardrails	_____	Metre	
		Barriers	_____	Metre	Barriers	_____	Metre	
		Road Kerbs			Road Kerbs	_____	Metre	
		Signages & Posts		No.	Sign Posts	_____	No.	
		Traffic Signal		No.	Traffic Light Posts	_____	No.	
		Kilometer Posts		No.	Kilometer Posts	_____	No.	
		Delineator Post		No.	Delineator Posts	_____	No.	
			_____			_____		

LINTASAN RESOURCES SDN. BHD.
 PRIVATISATION OF WEST COAST SABAH FEDERAL ROADS MAINTENANCE

SUMMARY - ROAD FURNITURE

MONTH: JANUARY 2008

ITEM	DISTRICT	ROUTE NO.	ROAD NAME	FURNITURE TYPE	UNIT	CLEANING			PAINTING		
						Previous	Current	Cumm.	Previous	Current	Cumm.
1	Ranau	22	Jalan Kota Kinabalu-Sandakan	Guardrail	m	0.00	2,573.00	2,573.00	0.00	0.00	0.00
				Road Kerb	m	0.00	0.00	0.00	0.00	0.00	0.00
				Signage	No.	0	73	73	0	0	0
				Traffic Signal	No.	0	0	0	0	0	0
				Kilometer Post	No.	0	20	20	0	0	0
				Delineator Post	No.	0	261	261	0	0	0

LINTASAN RESOURCES SDN. BHD.
MAINTENANCE OF FEDERAL ROADS - WEST COAST, SABAH
R04 ROAD FURNITURE

DISTRICT: Ranau
ROUTE NO: 22
ROAD NAME: Jalan Kota Kinabalu - Sandakan
DATE OF INSPECTION: January 2008

CHAINAGE		CLEANING	PAINTING	REMARKS
From	To			
Ch 102.00 (Km 138.60)	Ch 109.40 (Km 146.00)	Guardrails <u>679</u> Metre Barriers _____ Metre Signages & Posts <u>29</u> No. Traffic Signal _____ No. Kilometer Posts <u>8</u> No. Delineator Post <u>126</u> No.	Guardrails _____ Metre Barriers _____ Metre Road Kerbs _____ Metre Sign Posts _____ No. Traffic Light Posts _____ No. Kilometer Posts _____ No. Delineator Posts _____ No.	
Ch 109.40 (Km 146.00)	Ch 116.40 (Km 153.00)	Guardrails <u>498</u> Metre Barriers _____ Metre Signages & Posts <u>39</u> No. Traffic Signal _____ No. Kilometer Posts <u>7</u> No. Delineator Post <u>104</u> No.	Guardrails _____ Metre Barriers _____ Metre Road Kerbs _____ Metre Sign Posts _____ No. Traffic Light Posts _____ No. Kilometer Posts _____ No. Delineator Posts _____ No.	
Ch 116.40 (Km 153.00)	Ch 121.60 (Km 158.20)	Guardrails <u>1,396</u> Metre Barriers _____ Metre Signages & Posts <u>5</u> No. Traffic Signal _____ No. Kilometer Posts <u>5</u> No. Delineator Post <u>31</u> No.	Guardrails _____ Metre Barriers _____ Metre Road Kerbs _____ Metre Sign Posts _____ No. Traffic Light Posts _____ No. Kilometer Posts _____ No. Delineator Posts _____ No.	

LINTASAN RESOURCES SDN. BHD.
MAINTENANCE OF FEDERAL ROADS - LABUAN F.T
R04 ROAD FURNITURE

DISTRICT: W.P LABUAN
ROUTE NO: L 710
ROAD NAME: JALAN BUKIT KUDA
DATE OF INSPECTION: 07/01/2008

CHAINAGE (KM)		CLEANING	PAINTING	REMARKS
From	To			
0.34	0.50	Guardrails <u>0.16</u> Metre Barriers <u>-</u> Metre	Guardrails <u>-</u> Metre Barriers <u>-</u> Metre Road Kerbs <u>-</u> Metre	
0.02	3.47	Signages & Posts <u>29</u> No. Traffic Signal <u>-</u> No.	Sign Posts <u>-</u> No. Traffic Light Posts <u>-</u> No.	
0.82	2.81	Kilometer Posts <u>6</u> No. Delineator Post <u>-</u> No.	Kilometer Posts <u>-</u> No. Delineator Posts <u>-</u> No.	
		Guardrails _____ Metre Barriers _____ Metre Signages & Posts _____ No. Traffic Signal _____ No. Kilometer Posts _____ No. Delineator Post _____ No.	Guardrails _____ Metre Barriers _____ Metre Road Kerbs _____ Metre Sign Posts _____ No. Traffic Light Posts _____ No. Kilometer Posts _____ No. Delineator Posts _____ No.	
		Guardrails _____ Metre Barriers _____ Metre Signages & Posts _____ No. Traffic Signal _____ No. Kilometer Posts _____ No. Delineator Post _____ No.	Guardrails _____ Metre Barriers _____ Metre Road Kerbs _____ Metre Sign Posts _____ No. Traffic Light Posts _____ No. Kilometer Posts _____ No. Delineator Posts _____ No.	

LINTASAN RESOURCES SDN. BHD.
MAINTENANCE OF FEDERAL ROADS - LABUAN F.T
R04 ROAD FURNITURE

DISTRICT: W.P LABUAN
ROUTE NO: L 719
ROAD NAME: JALAN PENGHULU TUAH
DATE OF INSPECTION: 18/01/2008

CHAINAGE (KM)		CLEANING	PAINTING	REMARKS
From	To			
0.53	1.01	Guardrails <u>0.48</u> Metre Barriers <u>-</u> Metre	Guardrails <u>-</u> Metre Barriers <u>-</u> Metre Road Kerbs <u>-</u> Metre	
0.02	1.60	Signages & Posts <u>14</u> No. Traffic Signal <u>-</u> No. Kilometer Posts <u>-</u> No. Delineator Post <u>-</u> No.	Sign Posts <u>-</u> No. Traffic Light Posts <u>-</u> No. Kilometer Posts <u>-</u> No. Delineator Posts <u>-</u> No.	
		Guardrails _____ Metre Barriers _____ Metre Signages & Posts _____ No. Traffic Signal _____ No. Kilometer Posts _____ No. Delineator Post _____ No.	Guardrails _____ Metre Barriers _____ Metre Road Kerbs _____ Metre Sign Posts _____ No. Traffic Light Posts _____ No. Kilometer Posts _____ No. Delineator Posts _____ No.	
		Guardrails _____ Metre Barriers _____ Metre Signages & Posts _____ No. Traffic Signal _____ No. Kilometer Posts _____ No. Delineator Post _____ No.	Guardrails _____ Metre Barriers _____ Metre Road Kerbs _____ Metre Sign Posts _____ No. Traffic Light Posts _____ No. Kilometer Posts _____ No. Delineator Posts _____ No.	

LINTASAN RESOURCES SDN. BHD.
MAINTENANCE OF FEDERAL ROADS - LABUAN F.T
R04 ROAD FURNITURE

DISTRICT: W.P LABUAN
ROUTE NO: L 755
ROAD NAME: JALAN MASUK KE SMK LAJAU
DATE OF INSPECTION: 11/01/2008

CHAINAGE (KM)		CLEANING	PAINTING	REMARKS
From	To			
0	0.18	Guardrails - Metre Barriers - Metre Signages & Posts 1 No. Traffic Signal - No. Kilometer Posts - No. Delineator Post - No. 	Guardrails - Metre Barriers - Metre Road Kerbs - Metre Sign Posts - No. Traffic Light Posts - No. Kilometer Posts - No. Delineator Posts - No. 	
		Guardrails _____ Metre Barriers _____ Metre Signages & Posts _____ No. Traffic Signal _____ No. Kilometer Posts _____ No. Delineator Post _____ No. 	Guardrails _____ Metre Barriers _____ Metre Road Kerbs _____ Metre Sign Posts _____ No. Traffic Light Posts _____ No. Kilometer Posts _____ No. Delineator Posts _____ No. 	
		Guardrails _____ Metre Barriers _____ Metre Signages & Posts _____ No. Traffic Signal _____ No. Kilometer Posts _____ No. Delineator Post _____ No. 	Guardrails _____ Metre Barriers _____ Metre Road Kerbs _____ Metre Sign Posts _____ No. Traffic Light Posts _____ No. Kilometer Posts _____ No. Delineator Posts _____ No. 	

LINTASAN RESOURCES SDN. BHD.
MAINTENANCE OF FEDERAL ROADS - LABUAN F.T
R04 ROAD FURNITURE

DISTRICT: W.P LABUAN
ROUTE NO: 2
ROAD NAME: JALAN MASUK KE SMK PANTAI
DATE OF INSPECTION: 11/01/2008

CHAINAGE (KM)		CLEANING	PAINTING	REMARKS
From	To			
0	0.32	Guardrails - Metre Barriers - Metre Signages & Posts <u>2</u> No. Traffic Signal - No. Kilometer Posts - No. Delineator Post - No.	Guardrails - Metre Barriers - Metre Road Kerbs - Metre Sign Posts - No. Traffic Light Posts - No. Kilometer Posts - No. Delineator Posts - No.	
		Guardrails _____ Metre Barriers _____ Metre Signages & Posts _____ No. Traffic Signal _____ No. Kilometer Posts _____ No. Delineator Post _____ No.	Guardrails _____ Metre Barriers _____ Metre Road Kerbs _____ Metre Sign Posts _____ No. Traffic Light Posts _____ No. Kilometer Posts _____ No. Delineator Posts _____ No.	
		Guardrails _____ Metre Barriers _____ Metre Signages & Posts _____ No. Traffic Signal _____ No. Kilometer Posts _____ No. Delineator Post _____ No.	Guardrails _____ Metre Barriers _____ Metre Road Kerbs _____ Metre Sign Posts _____ No. Traffic Light Posts _____ No. Kilometer Posts _____ No. Delineator Posts _____ No.	

LINTASAN RESOURCES SDN. BHD.
MAINTENANCE OF FEDERAL ROADS - LABUAN F.T
R04 ROAD FURNITURE

DISTRICT: W.P LABUAN
ROUTE NO: L 735
ROAD NAME: JALAN TANGKI AIR KIANSAM
DATE OF INSPECTION: 22/01/2008

CHAINAGE (KM)		CLEANING	PAINTING	REMARKS
From	To			
0	0.48	Guardrails - Metre Barriers - Metre Signages & Posts 1 No. Traffic Signal - No. Kilometer Posts - No. Delineator Post - No. 	Guardrails - Metre Barriers - Metre Road Kerbs - Metre Sign Posts - No. Traffic Light Posts - No. Kilometer Posts - No. Delineator Posts - No. 	
		Guardrails _____ Metre Barriers _____ Metre Signages & Posts _____ No. Traffic Signal _____ No. Kilometer Posts _____ No. Delineator Post _____ No. 	Guardrails _____ Metre Barriers _____ Metre Road Kerbs _____ Metre Sign Posts _____ No. Traffic Light Posts _____ No. Kilometer Posts _____ No. Delineator Posts _____ No. 	
		Guardrails _____ Metre Barriers _____ Metre Signages & Posts _____ No. Traffic Signal _____ No. Kilometer Posts _____ No. Delineator Post _____ No. 	Guardrails _____ Metre Barriers _____ Metre Road Kerbs _____ Metre Sign Posts _____ No. Traffic Light Posts _____ No. Kilometer Posts _____ No. Delineator Posts _____ No. 	

LINTASAN RESOURCES SDN. BHD.
MAINTENANCE OF FEDERAL ROADS - LABUAN F.T
R04 ROAD FURNITURE

DISTRICT: W.P LABUAN
ROUTE NO: L 737
ROAD NAME: JALAN LOJI AIR SG. PAGAR
DATE OF INSPECTION: 22/01/2008

CHAINAGE (KM)		CLEANING	PAINTING	REMARKS
From	To			
0	0.07	Guardrails - Metre Barriers - Metre Signages & Posts 1 No. Traffic Signal - No. Kilometer Posts - No. Delineator Post - No. 	Guardrails - Metre Barriers - Metre Road Kerbs - Metre Sign Posts - No. Traffic Light Posts - No. Kilometer Posts - No. Delineator Posts - No. 	
		Guardrails _____ Metre Barriers _____ Metre Signages & Posts _____ No. Traffic Signal _____ No. Kilometer Posts _____ No. Delineator Post _____ No. 	Guardrails _____ Metre Barriers _____ Metre Road Kerbs _____ Metre Sign Posts _____ No. Traffic Light Posts _____ No. Kilometer Posts _____ No. Delineator Posts _____ No. 	
		Guardrails _____ Metre Barriers _____ Metre Signages & Posts _____ No. Traffic Signal _____ No. Kilometer Posts _____ No. Delineator Post _____ No. 	Guardrails _____ Metre Barriers _____ Metre Road Kerbs _____ Metre Sign Posts _____ No. Traffic Light Posts _____ No. Kilometer Posts _____ No. Delineator Posts _____ No. 	

LINTASAN RESOURCES SDN. BHD.
MAINTENANCE OF FEDERAL ROADS - LABUAN F.T
R04 ROAD FURNITURE

DISTRICT: W.P LABUAN
ROUTE NO: L 740
ROAD NAME: JALAN BEBULOH TERMINAL S HELL
DATE OF INSPECTION: 25/01/2008

CHAINAGE (KM)		CLEANING	PAINTING	REMARKS
From	To			
0	2.74	Guardrails - Metre Barriers - Metre Signages & Posts 95 No. Traffic Signal - No. Kilometer Posts 1 No. Delineator Post - No. 	Guardrails - Metre Barriers - Metre Road Kerbs - Metre Sign Posts - No. Traffic Light Posts - No. Kilometer Posts - No. Delineator Posts - No. 	
		Guardrails _____ Metre Barriers _____ Metre Signages & Posts _____ No. Traffic Signal _____ No. Kilometer Posts _____ No. Delineator Post _____ No. 	Guardrails _____ Metre Barriers _____ Metre Road Kerbs _____ Metre Sign Posts _____ No. Traffic Light Posts _____ No. Kilometer Posts _____ No. Delineator Posts _____ No. 	
		Guardrails _____ Metre Barriers _____ Metre Signages & Posts _____ No. Traffic Signal _____ No. Kilometer Posts _____ No. Delineator Post _____ No. 	Guardrails _____ Metre Barriers _____ Metre Road Kerbs _____ Metre Sign Posts _____ No. Traffic Light Posts _____ No. Kilometer Posts _____ No. Delineator Posts _____ No. 	

LINTASAN RESOURCES SDN. BHD.
MAINTENANCE OF FEDERAL ROADS - LABUAN F.T
R04 ROAD FURNITURE

DISTRICT: W.P LABUAN
ROUTE NO: L 751
ROAD NAME: JALAN S.G. PAGAR BEBULOH
DATE OF INSPECTION: 25/01/2008

CHAINAGE (KM)		CLEANING	PAINTING	REMARKS
From	To			
0	2.88	Guardrails - Metre Barriers - Metre Signages & Posts <u>69</u> No. Traffic Signal - No. Kilometer Posts - No. Delineator Post - No.	Guardrails - Metre Barriers - Metre Road Kerbs - Metre Sign Posts - No. Traffic Light Posts - No. Kilometer Posts - No. Delineator Posts - No.	
		Guardrails _____ Metre Barriers _____ Metre Signages & Posts _____ No. Traffic Signal _____ No. Kilometer Posts _____ No. Delineator Post _____ No.	Guardrails _____ Metre Barriers _____ Metre Road Kerbs _____ Metre Sign Posts _____ No. Traffic Light Posts _____ No. Kilometer Posts _____ No. Delineator Posts _____ No.	
		Guardrails _____ Metre Barriers _____ Metre Signages & Posts _____ No. Traffic Signal _____ No. Kilometer Posts _____ No. Delineator Post _____ No.	Guardrails _____ Metre Barriers _____ Metre Road Kerbs _____ Metre Sign Posts _____ No. Traffic Light Posts _____ No. Kilometer Posts _____ No. Delineator Posts _____ No.	

LINTASAN RESOURCES SDN. BHD.
MAINTENANCE OF FEDERAL ROADS - LABUAN F.T
R04 ROAD FURNITURE

DISTRICT: W.P LABUAN
ROUTE NO: L 705
ROAD NAME: JALAN BEBULOH
DATE OF INSPECTION: 22/01/2008

CHAINAGE (KM)		CLEANING	PAINTING	REMARKS
From	To			
5.27	5.67	Guardrails <u>0.40</u> Metre Barriers <u>-</u> Metre	Guardrails <u>-</u> Metre Barriers <u>-</u> Metre Road Kerbs <u>-</u> Metre	
0	7.71	Signages & Posts <u>201</u> No. Traffic Signal <u>-</u> No. Kilometer Posts <u>6</u> No. Delineator Post <u>-</u> No.	Sign Posts <u>-</u> No. Traffic Light Posts <u>-</u> No. Kilometer Posts <u>-</u> No. Delineator Posts <u>-</u> No.	
		Guardrails _____ Metre Barriers _____ Metre Signages & Posts _____ No. Traffic Signal _____ No. Kilometer Posts _____ No. Delineator Post _____ No.	Guardrails _____ Metre Barriers _____ Metre Road Kerbs _____ Metre Sign Posts _____ No. Traffic Light Posts _____ No. Kilometer Posts _____ No. Delineator Posts _____ No.	
		Guardrails _____ Metre Barriers _____ Metre Signages & Posts _____ No. Traffic Signal _____ No. Kilometer Posts _____ No. Delineator Post _____ No.	Guardrails _____ Metre Barriers _____ Metre Road Kerbs _____ Metre Sign Posts _____ No. Traffic Light Posts _____ No. Kilometer Posts _____ No. Delineator Posts _____ No.	

R05

CULVERTS

DISTRICT : BEAUFORT
ROUTE NO : 502 JALAN BEAUFORT - MENUM BOK
LOCATION : CH17.495 (KM 17.495) - LHS

R05 CULVERT CLEARING



BEFORE



IN PROGRESS



AFTER

DISTRICT : BEAUFORT
ROUTE NO : 502 JALAN BEAUFORT - MENUM BOK
LOCATION : CH20.051 (KM 20.051) - LHS

R05 CULVERT CLEARING



BEFORE



IN PROGRESS



AFTER

DISTRICT : PENAMPANG
ROUTE NO : 501 JLN KK-PENAMPANG-LOK KAWI
LOCATION : CH6.029 (C8)

R05 CULVERT CLEARING



BEFORE



IN PROGRESS



AFTER

LINTASAN RESOURCES SDN BHD
PRIVATISATION OF LABUAN FEDERAL ROADS MAINTENANCE

R05 ~ BRIDGES & CULVERT

Road Name : Jalan Bukit Kuda

Route No : L710

Location : KM 0.44 (RHS)

Date : 07/01/2008

Road Name : Jalan Bebuloh

Route No : L705

Location : KM 1.05 (LHS)

Date : 22/01/2008

BEFORE



Film Batch : LL07-16-021



Film Batch : LL07-17-059

IN PROGRESS



Film Batch : LL07-16-028



Film Batch : LL07-17-068

AFTER



Film Batch : LL07-16-036



Film Batch : LL07-17-075

LINTASAN RESOURCES SDN. BHD.
CULVERT CLEARING
GRAND SUMMARY

MONTH: JANUARY 2008

DISTRICT	ROUTE NO.	ROAD NAME	Single Cell			Twin Cell			Multi Cell		
			Previous	Current	Cumm.	Previous	Current	Cumm.	Previous	Current	Cumm.
			(No.)	(No.)	(No.)	(No.)	(No.)	(No.)	(No.)	(No.)	(No.)
Kota Belud	01	Jalan Kota Kinabalu-Kudat	0	10	10	0	2	2	0	1	1
Kota Marudu	01	Jalan Kota Kinabalu-Kudat	0	8	8	0	10	10	0	1	1
Kudat	01	Jalan Kota Kinabalu-Kudat	0	0	0	0	0	0	0	0	0
Tuaran	01	Jalan Kota Kinabalu-Kudat	0	26	26	0	1	1	0	1	1
	22	Jalan Kota Kinabalu-Sandakan	0	0	0	0	0	0	0	0	0
	503	Jalan Berungis-Kota Belud	0	20	20	0	1	1	0	0	0
Kota Kinabalu	01	Jalan Kota Kinabalu-Kudat	0	54	54	0	11	11	0	5	5
	01	Jalan Kota Kinabalu-Sindumin	0	0	0	0	0	0	0	0	0
	501	Jalan Kota Kinabalu-Penampang-Lok Kawi	0	0	0	0	0	0	0	0	0
	606	Jalan Susur Sepangar Bay	0	0	0	0	0	0	0	0	0
	607	Jalan Masuk Ke Pelabuhan Baru	0	3	3	0	0	0	0	0	0
	608	Jalan Masuk Ke Lapangan Terbang Lama	0	0	0	0	0	0	0	0	0
Penampang	01	Jalan Kota Kinabalu-Sindumin	0	29	29	0	0	0	0	3	3
	500	Jalan Kota Kinabalu-Keningau-Tenom	0	0	0	0	0	0	0	0	0
	501	Jalan Kota Kinabalu-Penampang-Lok Kawi	0	7	7	0	0	0	0	0	0
Papar	01	Jalan Kota Kinabalu-Sindumin	0	0	0	0	0	0	0	0	0
Ranau	22	Jalan Kota Kinabalu-Sandakan	0	62	62	0	2	2	0	3	3
Tambunam	500	Jalan Kota Kinabalu-Keningau-Tenom	0	49	49	0	8	8	0	0	0
Keningau	500	Jalan Kota Kinabalu-Keningau-Tenom	0	0	0	0	0	0	0	0	0
Tenom	500	Jalan Kota Kinabalu-Keningau-Tenom	0	0	0	0	0	0	0	0	0
Beaufort	01	Jalan Kota Kinabalu-Sindumin	0	0	0	0	0	0	0	0	0
	502	Jalan Beaufort-Menumbok	0	15	15	0	5	5	0	0	0
Sipitang	01	Jalan Kota Kinabalu-Sindumin	0	0	0	0	0	0	0	0	0
Kuala Penyu	502	Jalan Beaufort-Menumbok	0	11	11	0	6	6	0	0	0
TOTAL			0	294	294	0	46	46	0	14	14

LINTASAN RESOURCES SDN. BHD.
 PRIVATISATION OF WEST COAST SABAH FEDERAL ROADS MAINTENANCE

SUMMARY - CULVERT CLEARING

Month : JANUARY 2008

ITEM	DISTRICT	ROUTE NO	ROAD NAME	Single Cell			Twin Cell			Multi Cell		
				Previous (No.)	Current (No.)	Cumm. (No.)	Previous (No.)	Current (No.)	Cumm. (No.)	Previous (No.)	Current (No.)	Cumm. (No.)
1	Beaufort	01	Jalan Kota Kinabalu - Sindumin	-	-	-	-	-	-	-	-	-
2	Sipitang	01	Jalan Kota Kinabalu - Sindumin	-	-	-	-	-	-	-	-	-
3	Beaufort	502	Jalan Beaufort - Menumbok	-	15	15	-	5	5	-	-	-
4	Kuala Penyu	502	Jalan Beaufort - Menumbok	-	11	11	-	6	6	-	-	-
TOTAL :				-	26	26	-	11	11	-	-	-

LINTASAN RESOURCES SDN. BHD.
 MAINTENANCE OF FEDERAL ROADS - WEST COAST, SABAH
R05 CULVERT CLEARING RECORD

DISTRICT: BEAUFORT
 ROUTE NO: 502
 ROAD NAME: JALAN BEAUFORT - MENUMBOK
 MONTH: JANUARY 2008

Item	Chainage	Culvert No.	Single Cell				Twin Cell				Multi Cell				Date of Clearing	REMARKS
			RCP (No.)	BC (No.)	CMP (No.)	Total (No.)	RCP (No.)	BC (No.)	CMP (No.)	Total (No.)	RCP (No.)	BC (No.)	CMP (No.)	Total (No.)		
BROUGHT FORWARD:			0	0	0	0	0	0	0	0	0	0	0	0		
1	10.435	20	1			1								05/01/2008	1st cycle for normal road	
2	11.045	21	1			1								05/01/2008	1st cycle for normal road	
3	11.225	22	1			1								05/01/2008	1st cycle for normal road	
4	11.810	23					1		1					06/01/2008	1st cycle for normal road	
5	12.635	24					1		1					06/01/2008	1st cycle for normal road	
6	13.100	25					1		1					07/01/2008	1st cycle for normal road	
7	13.515	26	1			1								07/01/2008	1st cycle for normal road	
8	13.842	27	1			1								09/01/2008	1st cycle for normal road	
9	15.136	28	1			1								15/01/2008	1st cycle for normal road	
10	17.020	29	1			1								15/01/2008	1st cycle for normal road	
11	17.495	30	1			1								16/01/2008	1st cycle for normal road	
12	18.765	31	1			1								16/01/2008	1st cycle for normal road	
13	19.350	32	1			1								21/01/2008	1st cycle for normal road	
14	20.051	33	1			1								21/01/2008	1st cycle for normal road	
15	20.200	34						1	1					21/01/2008	1st cycle for normal road	
CARRIED FORWARD :			11	0	0	11	3	1	0	4	0	0	0	0		

BROUGHT FORWARD:			11	0	0	11	3	1	0	4	0	0	0	0		
16	20.448	35	1			1									22/01/2008	1st cycle for normal road
17	21.390	36						1		1					22/01/2008	1st cycle for normal road
18	21.525	37	1			1									22/01/2008	1st cycle for normal road
19	21.844	38	1			1									22/01/2008	1st cycle for normal road
20	21.938	39	1			1									22/01/2008	1st cycle for normal road
21																
22																
23																
24																
25																
26																
27																
28																
29																
30																
CARRIED FORWARD :			15	0	0	15	3	2	0	5	0	0	0	0		

LINTASAN RESOURCES SDN. BHD.
 MAINTENANCE OF FEDERAL ROADS - WEST COAST, SABAH
R05 CULVERT CLEARING RECORD

DISTRICT: KUALA PENYU
 ROUTENO: 502
 ROAD NAME: JALAN BEAUFORT - MENUKOK
 MONTH: JANUARY 2008

Item	Chainage	Culvert No.	Single Cell				Twin Cell				Multi Cell				Date of Clearing	REMARKS
			RCP (No.)	BC (No.)	CMP (No.)	Total (No.)	RCP (No.)	BC (No.)	CMP (No.)	Total (No.)	RCP (No.)	BC (No.)	CMP (No.)	Total (No.)		
BROUGHT FORWARD:			0	0	0	0	0	0	0	0	0	0	0	0		
1	23.437	40	1			1									23/01/2008	1st cycle for normal road
2	24.425	41	1			1									23/01/2008	1st cycle for normal road
3	25.387	42	1			1									23/01/2008	1st cycle for normal road
4	25.876	43	1			1									24/01/2008	1st cycle for normal road
5	26.460	44	1			1									24/01/2008	1st cycle for normal road
6	27.770	45	1			1									24/01/2008	1st cycle for normal road
7	27.921	46					1			1					25/01/2008	1st cycle for normal road
8	28.224	47					1			1					25/01/2008	1st cycle for normal road
9	28.431	48	1			1									25/01/2008	1st cycle for normal road
10	28.604	49					1			1					26/01/2008	1st cycle for normal road
11	28.801	50	1			1									26/01/2008	1st cycle for normal road
12	29.018	51					1			1					28/01/2008	1st cycle for normal road
13	29.850	52					1			1					28/01/2008	1st cycle for normal road
14	30.051	53	1			1									30/01/2008	1st cycle for normal road
15	30.375	54	1			1									30/01/2008	1st cycle for normal road
CARRIED FORWARD :			10	0	0	10	5	0	0	5	0	0	0	0		

BROUGHT FORWARD:			10	0	0	10	5	0	0	5	0	0	0	0		
16	30.707	55					1			1					30/01/2008	1st cycle for normal road
17	31.100	56	1			1									30/01/2008	1st cycle for normal road
18																
19																
20																
21																
22																
23																
24																
25																
26																
27																
28																
29																
30																
CARRIED FORWARD :			11	0	0	11	6	0	0	6	0	0	0	0		

LINTASAN RESOURCES SDN. BHD.
 PRIVATISATION OF WEST COAST SABAH FEDERAL ROADS MAINTENANCE

SUMMARY - CULVERT CLEARING

Month : JANUARY 2008

ITEM	DISTRICT	ROUTE NO	ROAD NAME	Single Cell			Twin Cell			Multi Cell		
				Previous	Current	Cumm.	Previous	Current	Cumm.	Previous	Current	Cumm.
				(No.)	(No.)	(No.)	(No.)	(No.)	(No.)	(No.)	(No.)	(No.)
1	Tambunan	500	Jalan Kota Kinabalu - Keningau - Tenom	-	49	49	-	8	8	-	-	-
2	Keningau	500	Jalan Kota Kinabalu - Keningau - Tenom	-	-	-	-	-	-	-	-	-
3	Tenom	500	Jalan Kota Kinabalu - Keningau - Tenom	-	-	-	-	-	-	-	-	-
TOTAL :				-	49	49	-	8	8	-	-	-

LINTASAN RESOURCES SDN. BHD.
 MAINTENANCE OF FEDERAL ROADS - WEST COAST, SABAH
R05 CULVERT CLEARING RECORD

DISTRICT: TAMBUNAN
 ROUTE NO: 500
 ROAD NAME: JLN KOTA KINABALU - KENINGAU - TENOM
 MONTH: January 2008

Item	Chainage	Culvert No.	Single Cell				Twin Cell				Multi Cell				Date of Clearing	REMARKS
			RCP (No.)	BC (No.)	CMP (No.)	Total (No.)	RCP (No.)	BC (No.)	CMP (No.)	Total (No.)	RCP (No.)	BC (No.)	CMP (No.)	Total (No.)		
BROUGHT FORWARD :			0	0	0	0	0	0	0	0	0	0	0	0		
1	99.500	TBN 165	1			1				0				0	1/2/2008	1st cycle normal road
2	99.350	TBN 164				0	1			1				0	1/2/2008	1st cycle normal road
3	99.200	TBN 163	1			1				0				0	1/4/2008	1st cycle normal road
4	98.900	TBN 162	1			1				0				0	1/5/2008	1st cycle normal road
5	98.650	TBN 161	1			1				0				0	1/5/2008	1st cycle normal road
6	97.950	TBN 160	1			1				0				0	1/5/2008	1st cycle normal road
7	97.600	TBN 159				0	1			1				0	1/5/2008	1st cycle normal road
8	97.400	TBN 158	1			1				0				0	1/6/2008	1st cycle normal road
9	97.000	TBN 157				0	1			1				0	1/6/2008	1st cycle normal road
10	96.560	TBN 156A	1			1				0				0	1/7/2008	1st cycle normal road
11	95.890	TBN 156	1			1				0				0	1/7/2008	1st cycle normal road
12	95.100	TBN 155	1			1				0				0	1/8/2008	1st cycle normal road
13	94.450	TBN 154				0	1			1				0	1/9/2008	1st cycle normal road
14	93.950	TBN 153	1			1				0				0	1/9/2008	1st cycle normal road
15	93.800	TBN 152	1			1				0				0	1/9/2008	1st cycle normal road
CARRIED FORWARD :			11	0	0	11	4	0	0	4	0	0	0	0		

LINTASAN RESOURCES SDN. BHD.
 PRIVATISATION OF WEST COAST SABAH FEDERAL ROADS MAINTENANCE

SUMMARY - CULVERT CLEARING

Month: January 2008

ITEM	DISTRICT	ROUTE NO	ROAD NAME	Single Cell			Twin Cell			Multi Cell		
				Previous	Current	Cumm.	Previous	Current	Cumm.	Previous	Current	Cumm.
				(No.)	(No.)	(No.)	(No.)	(No.)	(No.)	(No.)	(No.)	(No.)
1	Kota Kinabalu	01	Jalan Kota Kinabalu - Kudat	-	54	54	-	11	11	-	5	5
2	Tuaran	01	Jalan Kota Kinabalu - Kudat	-	26	26	-	1	1	-	1	1
3	Tuaran	22	Jalan Kota Kinabalu - Sandakan	-	-	-	-	-	-	-	-	-
4	Tuaran	503	Jalan Berungis - Kota Belud	-	20	20	-	1	1	-	-	-
5	Kota Kinabalu	606	Jalan Susur Sepangar Bay	-	-	-	-	-	-	-	-	-
6	Kota Kinabalu	607	Jalan Masuk Ke Pelabuhan Baru, KK	-	3	3	-	-	-	-	-	-
TOTAL :				-	103	103	-	13	13	-	6	6

LINTASAN RESOURCES SDN. BHD.
 MAINTENANCE OF FEDERAL ROADS - WEST COAST, SABAH
R05 CULVERT CLEARING RECORD

DISTRICT: KOTA KINABALU
 ROUTENO: 01
 ROAD NAME: JALAN KOTA KINABALU - KUDAT
 MONTH: JANUARY 2008

Item	Chainage	Culvert No.	Single Cell				Twin Cell				Multi Cell				Date of Clearing	REMARKS
			RCP (No.)	BC (No.)	CMP (No.)	Total (No.)	RCP (No.)	BC (No.)	CMP (No.)	Total (No.)	RCP (No.)	BC (No.)	CMP (No.)	Total (No.)		
BROUGHT FORWARD:			0	0	0	0	0	0	0	0	0	0	0			
1	0.436		1			1								08/01/2008		
2	0.640		1			1								08/01/2008		
3	0.887		1			1								08/01/2008		
4	0.945									1			1	08/01/2008		
5	2.400										1		1	08/01/2008		
6	2.749		1			1								08/01/2008		
7	3.190			1		1								08/01/2008		
8	3.575		1			1								08/01/2008		
9	3.779		1			1								11/01/2008		
10	3.927		1			1								11/01/2008		
11	4.200	A1004200					1			1				11/01/2008		
12	4.522		1			1								11/01/2008		
13	4.693		1			1								11/01/2008		
14	5.036	A1005030								1			1	11/01/2008		
15	5.043	A1005040					1			1				11/01/2008		
CARRIED FORWARD :			9	1	0	10	2	0	0	2	2	1	0	3		

BROUGHT FORWARD:			9	1	0	10	2	0	0	2	2	1	0	3	
16	5.104											1		1	11/01/2008
17	5.433	1005430		1		1									11/01/2008
18	5.670		1			1									11/01/2008
19	5.900						1			1					14/01/2008
20	5.970							1		1					14/01/2008
21	6.356		1			1									14/01/2008
22	7.360						1			1					14/01/2008
23	7.612		1			1									14/01/2008
24	7.962		1			1									17/01/2008
25	8.044		1			1									17/01/2008
26	8.188						1			1					17/01/2008
27	8.431		1			1									17/01/2008
28	8.949		1			1									17/01/2008
29	9.165		1			1									17/01/2008
30	9.266		1			1									17/01/2008
CARRIED FORWARD :			18	2	0	20	5	1	0	6	2	2	0	4	

BROUGHT FORWARD:			18	2	0	20	5	1	0	6	2	2	0	4	
31	9.571		1			1									17/01/2008
32	9.717		1			1									17/01/2008
33	10.370							1		1					19/01/2008
34	10.448		1			1									19/01/2008
35	10.535		1			1									19/01/2008
36	10.780		1			1									19/01/2008
37	11.194		1			1									19/01/2008
38	11.196							1		1					19/01/2008
39	11.457						1			1					22/01/2008
40	11.910							1		1					22/01/2008
41	12.266		1			1									22/01/2008
42	12.297		1			1									22/01/2008
43	12.409		1			1									22/01/2008
44	12.716		1			1									22/01/2008
45	12.924		1			1									22/01/2008
CARRIED FORWARD :			29	2	0	31	6	4	0	10	2	2	0	4	

BROUGHT FORWARD:			29	2	0	31	6	4	0	10	2	2	0	4	
46	13.517		1			1									25/01/2008
47	13.566		1			1									25/01/2008
48	13.895		1			1									25/01/2008
49	14.268		1			1									25/01/2008
50	14.278		1			1									25/01/2008
51	14.502		1			1									25/01/2008
52	14.542		1			1									25/01/2008
53	14.980		1			1									25/01/2008
54	15.075		1			1									25/01/2008
55	15.160		1			1									25/01/2008
56	15.414		1			1									25/01/2008
57	15.520	A1015410	1			1									25/01/2008
58	15.660		1			1									28/01/2008
59	15.660		1			1									28/01/2008
60	15.785		1			1									28/01/2008
CARRIED FORWARD :			44	2	0	46	6	4	0	10	2	2	0	4	

BROUGHT FORWARD:			44	2	0	46	6	4	0	10	2	2	0	4	
61	15.800		1			1									28/01/2008
62	16.125		1			1									28/01/2008
63	16.151		1			1									28/01/2008
64	16.237		1			1									28/01/2008
65	16.694		1			1									28/01/2008
66	16.957		1			1									28/01/2008
67	16.958		1			1									28/01/2008
68	17.000	08.0070					1			1					28/01/2008
69	17.127										1			1	28/01/2008
70	17.150		1			1									28/01/2008
TOTAL :			52	2	0	54	7	4	0	11	2	3	0	5	

LINTASAN RESOURCES SDN. BHD.
 MAINTENANCE OF FEDERAL ROADS - WEST COAST, SABAH
R05 CULVERT CLEARING RECORD

DISTRICT: TUARAN
 ROUTENO: 01
 ROAD NAME: JALAN KOTA KINABALU - KUDAT
 MONTH: JANUARY 2008

Item	Chainage	Culvert No.	Single Cell				Twin Cell				Multi Cell				Date of Clearing	REMARKS
			RCP (No.)	BC (No.)	CMP (No.)	Total (No.)	RCP (No.)	BC (No.)	CMP (No.)	Total (No.)	RCP (No.)	BC (No.)	CMP (No.)	Total (No.)		
BROUGHT FORWARD:			0	0	0	0	0	0	0	0	0	0	0			
1	50.472				1	1								02/01/2008		
2	50.715		1			1								02/01/2008		
3	50.932	A1/050.870	1			1								02/01/2008		
4	51.802	A1/051.690	1			1								05/01/2008		
5	52.092	A1/051.990		1		1								05/01/2008		
6	52.597	A1/052.480	1			1								05/01/2008		
7	53.182		1			1								08/01/2008		
8	53.227		1			1								08/01/2008		
9	53.307		1			1								08/01/2008		
10	53.372		1			1								08/01/2008		
11	53.752						1		1					08/01/2008		
12	53.762									1		1		08/01/2008		
13	53.917		1			1								08/01/2008		
14	54.072		1			1								08/01/2008		
15	54.322		1			1								08/01/2008		
CARRIED FORWARD :			11	1	1	13	0	1	0	1	0	1	0	1		

BROUGHT FORWARD:		11	1	1	13	0	1	0	1	0	1	0	1	
16	54.562		1		1									08/01/2008
17	54.807		1		1									11/01/2008
18	54.952		1		1									11/01/2008
19	55.027		1		1									11/01/2008
20	55.322		1		1									11/01/2008
21	55.742		1		1									14/01/2008
22	56.817		1		1									14/01/2008
23	57.052		1		1									14/01/2008
24	57.202		1		1									17/01/2008
25	57.582		1		1									17/01/2008
26	57.752		1		1									17/01/2008
27	57.932		1		1									17/01/2008
28	58.582		1		1									17/01/2008
TOTAL:		24	1	1	26	0	1	0	1	0	1	0	1	

LINTASAN RESOURCES SDN. BHD.
 MAINTENANCE OF FEDERAL ROADS - WEST COAST, SABAH
R05 CULVERT CLEARING RECORD

DISTRICT: TUARAN
 ROUTENO: 503
 ROAD NAME: JALAN BERUNGIS - KOTA BELUD
 MONTH: JANUARY 2008

Item	Chainage	Culvert No.	Single Cell				Twin Cell				Multi Cell				Date of Clearing	REMARKS
			RCP (No.)	BC (No.)	CMP (No.)	Total (No.)	RCP (No.)	BC (No.)	CMP (No.)	Total (No.)	RCP (No.)	BC (No.)	CMP (No.)	Total (No.)		
BROUGHT FORWARD:			0	0	0	0	0	0	0	0	0	0	0			
1	16.740		1			1								21/01/2008		
2	15.830		1			1								25/01/2008		
3	15.680						1		1					25/01/2008		
4	15.315		1			1								25/01/2008		
5	15.235		1			1								25/01/2008		
6	15.170		1			1								25/01/2008		
7	14.980		1			1								25/01/2008		
8	14.696		1			1								25/01/2008		
9	14.550		1			1								25/01/2008		
10	14.450		1			1								25/01/2008		
11	14.350		1			1								25/01/2008		
12	14.215		1			1								25/01/2008		
13	14.125		1			1								25/01/2008		
14	14.005		1			1								25/01/2008		
15	13.840		1			1								28/01/2008		
CARRIED FORWARD :			14	0	0	14	0	1	0	1	0	0	0			

LINTASAN RESOURCES SDN. BHD.
 PRIVATISATION OF WEST COAST SABAH FEDERAL ROADS MAINTENANCE

SUMMARY - CULVERT CLEARING

Month: January 2008

ITEM	DISTRICT	ROUTE NO	ROAD NAME	Single Cell			Twin Cell			Multi Cell		
				Previous	Current	Cumm.	Previous	Current	Cumm.	Previous	Current	Cumm.
				(No.)	(No.)	(No.)	(No.)	(No.)	(No.)	(No.)	(No.)	(No.)
1	Kota Kinabalu	01	Jalan Kota Kinabalu - Sindumin	-	-	-	-	-	-	-	-	-
2	Penampang	01	Jalan Kota Kinabalu - Sindumin	-	29	29	-	-	-	-	3	3
3	Papar	01	Jalan Kota Kinabalu - Sindumin	-	-	-	-	-	-	-	-	-
4	Penampang	500	Jalan Kota Kinabalu - Keningau - Tenom	-	-	-	-	-	-	-	-	-
5	Kota Kinabalu	501	Jalan Kota Kinabalu - Penampang - Lok Kawi	-	-	-	-	-	-	-	-	-
6	Penampang	501	Jalan Kota Kinabalu - Penampang - Lok Kawi	-	7	7	-	-	-	-	-	-
7	Kota Kinabalu	608	Jalan Masuk Ke Lapangan Terbang Lama, KK	-	-	-	-	-	-	-	-	-
TOTAL :				-	36	36	-	-	-	-	3	3

LINTASAN RESOURCES SDN. BHD.
 MAINTENANCE OF FEDERAL ROADS - WEST COAST, SABAH
R05 CULVERT CLEARING RECORD

DISTRICT: PENAMPANG
 ROUTENO: 501
 ROAD NAME: JALAN KK-PENAMPANG-LOK KAWI
 MONTH: JANUARY 2008

Item	Chainage	Culvert No.	Single Cell				Twin Cell				Multi Cell				Date of Clearing	REMARKS
			RCP (No.)	BC (No.)	CMP (No.)	Total (No.)	RCP (No.)	BC (No.)	CMP (No.)	Total (No.)	RCP (No.)	BC (No.)	CMP (No.)	Total (No.)		
BROUGHT FORWARD:			13	2	0	15	0	0	0	0	0	0	0	0		
16	13.249	C36										1		1	1/19/2008	(4) 1st cycle for Normal Road
17	13.380	C37	1			1									1/21/2008	1st cycle for Normal Road
18	13.952	C38										1		1	1/22/2008	(6) 1st cycle for Normal Road
19	14.388	C39	1			1									1/24/2008	1st cycle for Normal Road
20	14.456	C40										1		1	1/25/2008	(3) 1st cycle for Normal Road
21	15.684	C42	1			1									1/28/2008	1st cycle for Normal Road
22	16.041	C43	1			1									1/28/2008	1st cycle for Normal Road
23	16.058	C44	1			1									1/28/2008	1st cycle for Normal Road
24	16.234	C45	1			1									1/29/2008	1st cycle for Normal Road
25	16.290	C46		1		1									1/29/2008	1st cycle for Normal Road
26	16.490	C47			1	1									1/29/2008	1st cycle for Normal Road
27	16.641	C48	1			1									1/30/2008	1st cycle for Normal Road
28	16.753	C49	1			1									1/30/2008	1st cycle for Normal Road
29	17.052	C50	1			1									1/30/2008	1st cycle for Normal Road
30	17.390	C51	1			1									1/31/2008	1st cycle for Normal Road
CARRIED FORWARD:			23	3	1	27	0	0	0	0	0	3	0	3		

LINTASAN RESOURCES SDN. BHD.
 PRIVATISATION OF WEST COAST SABAH FEDERAL ROADS MAINTENANCE

SUMMARY - CULVERT CLEARING

MONTH : JANUARY 2008

ITEM	DISTRICT	ROUTE NO	ROAD NAME	Single Cell			Twin Cell			3 / 4 / 5 / 6-Cell		
				Previous	Current	Cumm.	Previous	Current	Cumm.	Previous	Current	Cumm.
				(No.)	(No.)	(No.)	(No.)	(No.)	(No.)	(No.)	(No.)	(No.)
1	Kota Belud	01	Jalan Kota Kinabalu - Kudat	-	10	10	-	2	2	-	1	1
2	Kota Marudu	01	Jalan Kota Kinabalu - Kudat	-	8	8	-	10	10	-	1	1
3	Kudat	01	Jalan Kota Kinabalu - Kudat	-	-	-	-	-	-	-	-	-
TOTAL :				-	18	18	-	12	12	-	2	2

LINTASAN RESOURCES SDN. BHD.
 MAINTENANCE OF FEDERAL ROADS - WEST COAST, SABAH
R05 CULVERT CLEARING RECORD

DISTRICT: KOTA BELUD
 ROUTE NO: 01
 ROAD NAME: JALAN KOTA KINABALU - KUDAT
 MONTH: JANUARY 2008

Item	Chainage	Culvert No.	Single Cell				Twin Cell				Multi Cell				Date of Clearing	REMARKS
			RCP (No.)	BC (No.)	CMP (No.)	Total (No.)	RCP (No.)	BC (No.)	CMP (No.)	Total (No.)	RCP (No.)	BC (No.)	CMP (No.)	Total (No.)		
BROUGHT FORWARD:			0	0	0	0	0	0	0	0	0	0	0	0		
1	90.550	57	1			1				0				0	08/01/2008	
2	94.440	57A				0		1		1				0	10/01/2008	
3	95.910	57B	1			1				0				0	10/01/2008	
4	96.700	58				0	1			1				0	15/01/2008	
5	97.680	58A	1			1				0				0	17/01/2008	
6	97.880	59		1		1				0				0	17/01/2008	
7	99.060	60	1			1				0				0	20/01/2008	
8	99.870	61	1			1				0				0	20/01/2008	
9	99.920	62	1			1				0				0	25/01/2008	
10	99.930	63	1			1				0				0	25/01/2008	
11	100.020	64	1			1				0				0	27/01/2008	
12	101.375	65				0				0	1			1	27/01/2008	
13	103.560	66	1			1				0				0	27/01/2008	
14																
15																
BALANCE END OF JAN :			9	1	0	10	1	1	0	2	1	0	0	1		

LINTASAN RESOURCES SDN. BHD.
 MAINTENANCE OF FEDERAL ROADS - WEST COAST, SABAH
R05 CULVERT CLEARING RECORD

DISTRICT: KOTA MARUDU
 ROUTENO: 01
 ROAD NAME: JALAN KOTA KINABALU - KUDAT
 MONTH: JANUARY 2008

Item	Chainage	Culvert No.	Single Cell				Twin Cell				Multi Cell				Date of Clearing	REMARKS
			RCP (No.)	BC (No.)	CMP (No.)	Total (No.)	RCP (No.)	BC (No.)	CMP (No.)	Total (No.)	RCP (No.)	BC (No.)	CMP (No.)	Total (No.)		
BROUGHT FORWARD:			0	0	0	0	0	0	0	0	0	0	0			
1	110.930	73	1			1			0				0	03/01/2008		
2	112.170	74	1			1			0				0	03/01/2008		
3	112.410	75	1			1			0				0	05/01/2008		
4	112.570	76				0	1		1				0	05/01/2008		
5	113.960	76A		1		1			0				0	07/01/2008		
6	113.770	77				0	1		1				0	07/01/2008		
7	113.960	78		1		1			0				0	09/01/2008		
8	114.120	79				0			0			1	1	12/01/2008		
9	114.375	80				0	1		1				0	12/01/2008		
10	114.480	81				0		1	1				0	14/01/2008		
11	114.675	82	1			1			0				0	14/01/2008		
12	114.850	83				0	1		1				0	14/01/2008		
13	114.960	84				0	1		1				0	14/01/2008		
14	115.170	85				0	1		1				0	16/01/2008		
15	115.240	86	1			1			0				0	16/01/2008		
CARRIED FORWARD :			5	2	0	7	6	0	1	7	0	0	1	1		

LINTASAN RESOURCES SDN. BHD.
 MAINTENANCE OF FEDERAL ROADS - WEST COAST, SABAH
R05 CULVERT CLEARING RECORD

DISTRICT: KOTA MARUDU
 ROUTENO: 01
 ROAD NAME: JALAN KOTA KINABALU - KUDAT
 MONTH: JANUARY 2008

Item	Chainage	Culvert No.	Single Cell				Twin Cell				Multi Cell				Date of Clearing	REMARKS
			RCP (No.)	BC (No.)	CMP (No.)	Total (No.)	RCP (No.)	BC (No.)	CMP (No.)	Total (No.)	RCP (No.)	BC (No.)	CMP (No.)	Total (No.)		
BROUGHT FORWARD:			5	2	0	7	6	0	1	7	0	0	1	1		
16	115.577	77A				0	1			1				0	18/01/2008	
17	115.420	87	1			1								0	18/01/2008	
18	115.650	88A				0	1			1				0	20/01/2008	
19	115.680	88				0	1			1				0	20/01/2008	
20																
21																
22																
23																
24																
25																
26																
27																
28																
29																
30																
BALANCE END OF JAN :			6	2	0	8	9	0	1	10	0	0	1	1		

LINTASAN RESOURCES SDN. BHD.
 PRIVATISATION OF WEST COAST SABAH FEDERAL ROADS MAINTENANCE

SUMMARY - CULVERT CLEARING

MONTH: JANUARY 2008

ITEM	DISTRICT	ROUTE NO	ROAD NAME	Single Cell			Twin Cell			Multi Cell		
				Previous	Current	Cumm.	Previous	Current	Cumm.	Previous	Current	Cumm.
				(No.)	(No.)	(No.)	(No.)	(No.)	(No.)	(No.)	(No.)	(No.)
1	Ranau	22	Jalan Kota Kinabalu - Sandakan	0	62	62	0	2	2	0	3	3
TOTAL :				0	62	62	0	2	2	0	3	3

LINTASAN RESOURCES SDN. BHD.
MAINTENANCE OF FEDERAL ROADS - WEST COAST, SABAH
R05 CULVERT CLEARING RECORD

DISTRICT: Ranau
ROUTENO: 22
ROAD NAME: Jalan Kota Kinabalu - Sandakan
MONTH: January 2008

Item	Chainage	Culvert No.	Single Cell				Twin Cell				Multi Cell				Date of Clearing	REMARKS
			RCP (No.)	BC (No.)	CMP (No.)	Total (No.)	RCP (No.)	BC (No.)	CMP (No.)	Total (No.)	RCP (No.)	BC (No.)	CMP (No.)	Total (No.)		
BROUGHT FORWARD:			15	0	0	15	0	0	0	0	0	0	0			
16	110.321	-	1			1				0				0	1/7/2008	
17	110.446	-	1			1				0				0	1/7/2008	
18	110.822	-	1			1				0				0	1/8/2008	
19	111.441	-		1		1				0				0	1/8/2008	
20	111.912	-				0				0		1	1	1	1/8/2008	
21	112.061	-	1			1				0				0	1/9/2008	
22	112.488	-	1			1				0				0	1/9/2008	
23	112.495	-	1			1				0				0	1/9/2008	
24	112.720	-				0				0	1			1	1/9/2008	
25	112.939	-	1			1				0				0	1/11/2008	
26	113.126	-	1			1				0				0	1/11/2008	
27	113.248	-			1	1				0				0	1/11/2008	
28	113.468	-	1			1				0				0	1/11/2008	
29	113.779	-				0				0		1		1	1/12/2008	
30	114.124	-	1			1				0				0	1/12/2008	
CARRIED FORWARD :			25	1	1	27	0	0	0	0	1	1	1	3		

LINTASAN RESOURCES SDN. BHD.
 MAINTENANCE OF FEDERAL ROADS - WEST COAST, SABAH
R05 CULVERT CLEARING RECORD

DISTRICT: Ranau
 ROUTENO: 22
 ROAD NAME: Jalan Kota Kinabalu - Sandakan
 MONTH: January 2008

Item	Chainage	Culvert No.	Single Cell				Twin Cell				Multi Cell				Date of Clearing	REMARKS
			RCP (No.)	BC (No.)	CMP (No.)	Total (No.)	RCP (No.)	BC (No.)	CMP (No.)	Total (No.)	RCP (No.)	BC (No.)	CMP (No.)	Total (No.)		
BROUGHT FORWARD:			25	1	1	27	0	0	0	0	1	1	1	3		
31	114.593	-	1			1			0				0	1/12/2008		
32	114.708	-	1			1			0				0	1/14/2008		
33	115.211	-	1			1			0				0	1/14/2008		
34	115.378	-	1			1			0				0	1/14/2008		
35	115.472	-	1			1			0				0	1/15/2008		
36	115.639	-	1			1			0				0	1/15/2008		
37	115.783	-	1			1			0				0	1/16/2008		
38	115.925	-	1			1			0				0	1/16/2008		
39	116.168	-			1	1			0				0	1/17/2008		
40	116.400	-	1			1			0				0	1/17/2008		
41	116.526	-	1			1			0				0	1/17/2008		
42	116.666	-		1		1			0				0	1/18/2008		
43	116.868	-	1			1			0				0	1/18/2008		
44	117.064	-	1			1			0				0	1/18/2008		
45	117.245	-	1			1			0				0	1/18/2008		
CARRIED FORWARD :			38	2	2	42	0	0	0	0	1	1	1	3		

LINTASAN RESOURCES SDN. BHD.
 MAINTENANCE OF FEDERAL ROADS - WEST COAST, SABAH
R05 CULVERT CLEARING RECORD

DISTRICT: Ranau
 ROUTENO: 22
 ROAD NAME: Jalan Kota Kinabalu - Sandakan
 MONTH: January 2008

Item	Chainage	Culvert No.	Single Cell				Twin Cell				Multi Cell				Date of Clearing	REMARKS
			RCP (No.)	BC (No.)	CMP (No.)	Total (No.)	RCP (No.)	BC (No.)	CMP (No.)	Total (No.)	RCP (No.)	BC (No.)	CMP (No.)	Total (No.)		
BROUGHT FORWARD:			38	2	2	42	0	0	0	0	1	1	1	3		
46	117.358	-	1			1			0				0	1/22/2008		
47	117.691	-	1			1			0				0	1/22/2008		
48	117.871	-	1			1			0				0	1/22/2008		
49	117.940	-	1			1			0				0	1/22/2008		
50	118.098	-	1			1			0				0	1/22/2008		
51	118.333	-	1			1			0				0	1/23/2008		
52	118.542	-		1		1			0				0	1/23/2008		
53	118.849	-	1			1			0				0	1/23/2008		
54	119.072	-	1			1			0				0	1/24/2008		
55	119.297	-				0	1		1				0	1/24/2008		
56	119.678	-	1			1			0				0	1/24/2008		
57	119.719	-				0	1		1				0	1/25/2008		
58	119.935	-	1			1			0				0	1/25/2008		
59	120.292	-	1			1			0				0	1/26/2008		
60	120.495	-			1	1			0				0	1/26/2008		
CARRIED FORWARD :			49	3	3	55	2	0	0	2	1	1	1	3		

LINTASAN RESOURCES SDN. BHD.
 MAINTENANCE OF FEDERAL ROADS - WEST COAST, SABAH
R05 CULVERT CLEARING RECORD

DISTRICT: Ranau
 ROUTENO: 22
 ROAD NAME: Jalan Kota Kinabalu - Sandakan
 MONTH: January 2008

Item	Chainage	Culvert No.	Single Cell				Twin Cell				Multi Cell				Date of Clearing	REMARKS
			RCP (No.)	BC (No.)	CMP (No.)	Total (No.)	RCP (No.)	BC (No.)	CMP (No.)	Total (No.)	RCP (No.)	BC (No.)	CMP (No.)	Total (No.)		
BROUGHT FORWARD:			49	3	3	55	2	0	0	2	1	1	1	3		
61	120.785	-			1	1				0				0	1/26/2008	
62	121.043	-	1			1				0				0	1/28/2008	
63	121.154	-		1		1				0				0	1/28/2008	
64	121.385	-			1	1				0				0	1/28/2008	
65	122.069	-	1			1				0				0	1/29/2008	
66	122.296	-	1			1				0				0	1/29/2008	
67	123.816	-	1			1				0				0	1/29/2008	
68																
69																
70																
71																
72																
73																
74																
75																
CARRIED FORWARD :			53	4	5	62	2	0	0	2	1	1	1	3		

LINTASAN RESOURCES SDN. BHD.
PRIVATISATION OF FEDERAL ROADS MAINTENANCE - LABUAN FT.

SUMMARY - CULVERT CLEARING

Month : JANUARY 2008

ITEM	DISTRICT	ROUTE NO	ROAD NAME	Single Cell			Twin Cell			Multi Cell		
				Previous	Current	Cumm.	Previous	Current	Cumm.	Previous	Current	Cumm.
				(No.)	(No.)	(No.)	(No.)	(No.)	(No.)	(No.)	(No.)	(No.)
1	W.P.LABUAN	L 700	JALAN TUN MUSTAPHA	-	-	-	-	-	-	-	-	-
2	W.P.LABUAN	L 700	JALAN POHON BATU	-	-	-	-	-	-	-	-	-
3	W.P.LABUAN	L 700	JALAN PATAU-PATAU	-	-	-	-	-	-	-	-	-
4	W.P.LABUAN	L 700	JALAN BATU MANIKAR	-	-	-	-	-	-	-	-	-
5	W.P.LABUAN	L 701	JALAN LUBOK TEMIANG	-	-	-	-	-	-	-	-	-
6	W.P.LABUAN	L 702	JALAN TANJUNG KUBONG	-	-	-	-	-	-	-	-	-
7	W.P.LABUAN	L 703	JALAN OKK DAUD	-	-	-	-	-	-	-	-	-
8	W.P.LABUAN	L 703	JALAN SG. LADA/SG. PAGAR	-	-	-	-	-	-	-	-	-
9	W.P.LABUAN	L 704	JALAN MOHAMMAD SALLEH	-	-	-	-	-	-	-	-	-
10	W.P.LABUAN	L 704	JALAN DAMAI	-	-	-	-	-	-	-	-	-
11	W.P.LABUAN	L 705	JALAN BEBULOH	-	8	8	-	4	4	-	1	1
12	W.P.LABUAN	L 706	JALAN RANCHA-RANCHA	-	-	-	-	-	-	-	-	-
13	W.P.LABUAN	L 707	JALAN PULAU BUAH	-	-	-	-	-	-	-	-	-
14	W.P.LABUAN	L 707	JALAN BATU ARANG	-	-	-	-	-	-	-	-	-
15	W.P.LABUAN	L 708	JALAN OKK ABDULLAH	-	-	-	-	-	-	-	-	-
16	W.P.LABUAN	L 709	JALAN TG. BATU/TG.PURUN	-	-	-	-	-	-	-	-	-
17	W.P.LABUAN	L 710	JALAN BUKIT KUDA	-	11	11	-	1	1	-	1	1
18	W.P.LABUAN	L 711	JALAN KG. JAWA/JUMIDAR BUYONG	-	-	-	-	-	-	-	-	-
19	W.P.LABUAN	L 712	JALAN PAHLAWAN	-	-	-	-	-	-	-	-	-
20	W.P.LABUAN	L 713	JALAN TANJUNG ARU	-	-	-	-	-	-	-	-	-
21	W.P.LABUAN	L 713	JALAN PESISIR PANTAI TG. ARU	-	-	-	-	-	-	-	-	-
22	W.P.LABUAN	L 719	JALAN PENGHULU TUAH	-	5	5	-	1	1	-	1	1
23	W.P.LABUAN	L 721	JALAN BUKIT TIMBALAI	-	-	-	-	-	-	-	-	-
24	W.P.LABUAN	L 722	JALAN RANCHA-RANCHA LAMA	-	-	-	-	-	-	-	-	-
25	W.P.LABUAN	L 723	JALAN SK. PATAU-PATAU	-	-	-	-	-	-	-	-	-
26	W.P.LABUAN	L 725	JALAN KELAB GOLF	-	-	-	-	-	-	-	-	-
27	W.P.LABUAN	L 726	JALAN HOSPITAL	-	-	-	-	-	-	-	-	-
28	W.P.LABUAN	L 727	JALAN TANJUNG TARAS	-	-	-	-	-	-	-	-	-
29	W.P.LABUAN	L 730	JALAN SAWANGAN CINA	-	-	-	-	-	-	-	-	-
30	W.P.LABUAN	L 731	JALAN ARSAT	-	-	-	-	-	-	-	-	-
31	W.P.LABUAN	L 733	JALAN PENY'BUNG BG. TANJUNG	-	-	-	-	-	-	-	-	-
32	W.P.LABUAN	L 734	JALAN PANCUR HITAM	-	-	-	-	-	-	-	-	-
33	W.P.LABUAN	L 735	JALAN TANGKI AIR KIANSAM	-	3	3	-	1	1	-	1	1
34	W.P.LABUAN	L 736	JALAN TANGKI AIR KINABINUWA	-	-	-	-	-	-	-	-	-
TOTAL C/F :				-	27	27	-	7	7	-	4	4

LINTASAN RESOURCES SDN. BHD.
PRIVATISATION OF FEDERAL ROADS MAINTENANCE - LABUAN FT.

SUMMARY - CULVERT CLEARING

Month : JANUARY 2008

ITEM	DISTRICT	ROUTE NO	ROAD NAME	Single Cell			Twin Cell			Multi Cell		
				Previous	Current	Cumm.	Previous	Current	Cumm.	Previous	Current	Cumm.
				(No.)	(No.)	(No.)	(No.)	(No.)	(No.)	(No.)	(No.)	(No.)
TOTAL B/F :				-	27	27	-	7	7	-	4	4
35	W.P LABUAN	L 737	JALAN LOJI AIR SG PAGAR	-	1	1	-	-	-	-	-	-
36	W.P LABUAN	L 738	JALAN LOJI AIR KERUPANG	-	-	-	-	-	-	-	-	-
37	W.P LABUAN	L 739	JALAN TERMINAL AIRPORT	-	-	-	-	-	-	-	-	-
38	W.P LABUAN	L 740	JALAN BEBULOH TERMINAL SHELL	-	7	7	-	-	-	-	-	-
39	W.P LABUAN	L 741	JALAN PANCUR HITAM LAYANGAN	-	-	-	-	-	-	-	-	-
40	W.P LABUAN	L 742	JALAN MASUK KE SMK SG. BEDAUN	-	-	-	-	-	-	-	-	-
41	W.P LABUAN	L 743	JALAN KOMPLEKS SUKAN	-	-	-	-	-	-	-	-	-
42	W.P LABUAN	L 745	JALAN KOMPLEKS WATERFRONT	-	-	-	-	-	-	-	-	-
43	W.P LABUAN	L 747	JALAN MERDEKA	-	-	-	-	-	-	-	-	-
44	W.P LABUAN	L 749	JALAN BEBULOH RANCHA-RANCHA	-	-	-	-	-	-	-	-	-
45	W.P LABUAN	L 750	JALAN BUKIT BESAR	-	-	-	-	-	-	-	-	-
46	W.P LABUAN	L 751	JALAN SG. PAGAR BEBULOH	-	9	9	-	-	-	-	-	-
47	W.P LABUAN	L 753	JALAN TENAGA	-	-	-	-	-	-	-	-	-
48	W.P LABUAN	L 755	JALAN MASUK KE SMK LAJAU	-	1	1	-	-	-	-	-	-
49	W.P LABUAN	L 767	JALAN HJ. ISMAIL	-	-	-	-	-	-	-	-	-
50	W.P LABUAN	L 768	JALAN MASUK KE SK. PEKAN 1	-	-	-	-	-	-	-	-	-
51	W.P LABUAN	L 769	JALAN GERSIK	-	-	-	-	-	-	-	-	-
52	W.P LABUAN	1	JALAN MASU KE SMK MUTIARA	-	-	-	-	-	-	-	-	-
53	W.P LABUAN	3	JALAN TANGKI AIR BUKIT BESAR	-	-	-	-	-	-	-	-	-
54	W.P LABUAN	4	JALAN NAGALANG	-	-	-	-	-	-	-	-	-
55	W.P LABUAN	5	JALAN MASUK KE KOMPLEKS KASTAM	-	-	-	-	-	-	-	-	-
56	W.P LABUAN	6	JALAN MASUK KE TAMAN MUTIARA	-	-	-	-	-	-	-	-	-
57	W.P LABUAN	7	JALAN STESEN RML	-	-	-	-	-	-	-	-	-
TOTAL :				-	45	45	-	7	7	-	4	4

LINTASAN RESOURCES SDN. BHD.
 MAINTENANCE OF FEDERAL ROADS - LABUAN FT.
R05 CULVERT CLEARING RECORD

DISTRICT: W.P LABUAN
 ROUTE NO: L 705
 ROAD NAME: JALAN BEBULOH
 MONTH: JANUARY 2008

Item	Chainage (KM)	Culvert No.	Single Cell				Twin Cell				3 / 4 / 5 / 6-Cell				Date of Clearing	REMARKS
			RCP (No.)	BC (No.)	CMP (No.)	Total (No.)	RCP (No.)	BC (No.)	CMP (No.)	Total (No.)	RCP (No.)	BC (No.)	CMP (No.)	Total (No.)		
BROUGHT FORWARD :			0	0	0	0	0	0	0	0	0	0	0			
1	0.10						1		1					21/01/2008		
2	0.15					1			1					21/01/2008		
3	0.58			1	1									21/01/2008		
4	1.05		1		1									22/01/2008		
5	1.24			1	1									22/01/2008		
6	2.05					1			1					22/01/2008		
7	2.18			1	1									22/01/2008		
8	3.20			1	1									23/01/2008		
9	3.21		1		1									23/01/2008		
10	3.27		1		1									23/01/2008		
11	4.13					1			1					24/01/2008		
12	4.25		1		1									24/01/2008		
13	4.40									1			1	24/01/2008		
CARRIED FORWARD :			4	4	0	8	3	1	0	4	1	0	0	1		

LINTASAN RESOURCES SDN. BHD.
 MAINTENANCE OF FEDERAL ROADS - LABUAN FT.
R05 CULVERT CLEARING RECORD

DISTRICT: W.P LABUAN
 ROUTE NO: L 710
 ROAD NAME: JALAN BUKIT KUDA
 MONTH: JANUARY 2008

Item	Chainage (KM)	Culvert No.	Single Cell				Twin Cell				3/4/5/6-Cell				Date of Clearing	REMARKS
			RCP (No.)	BC (No.)	CMP (No.)	Total (No.)	RCP (No.)	BC (No.)	CMP (No.)	Total (No.)	RCP (No.)	BC (No.)	CMP (No.)	Total (No.)		
BROUGHT FORWARD :			0	0	0	0	0	0	0	0	0	0	0			
1	0.02		1			1								07/01/2008		
2	0.44		1			1								07/01/2008		
3	1.49		1			1								07/01/2008		
4	1.70		1			1								08/01/2008		
5	1.86		1			1								08/01/2008		
6	2.02			1		1								08/01/2008		
7	2.19		1			1								09/01/2008		
8	2.54						1		1					09/01/2008		
9	2.61		1			1								09/01/2008		
10	2.98		1			1								11/01/2008		
11	3.26		1			1								11/01/2008		
12	3.39			1		1								11/01/2008		
13	3.46									1			1	11/01/2008		
CARRIED FORWARD :			9	2	0	11	0	1	0	1	1	0	0	1		

LINTASAN RESOURCES SDN. BHD.
 MAINTENANCE OF FEDERAL ROADS - LABUAN FT.
R05 CULVERT CLEARING RECORD

DISTRICT: W.P LABUAN
 ROUTE NO: L 719
 ROAD NAME: JALAN PENGHULU TUAH
 MONTH: JANUARY 2008

Item	Chainage (KM)	Culvert No.	Single Cell				Twin Cell				3 / 4 / 5 / 6-Cell				Date of Clearing	REMARKS
			RCP (No.)	BC (No.)	CMP (No.)	Total (No.)	RCP (No.)	BC (No.)	CMP (No.)	Total (No.)	RCP (No.)	BC (No.)	CMP (No.)	Total (No.)		
BROUGHT FORWARD :			0	0	0	0	0	0	0	0	0	0	0			
1	0.01			1		1								14/01/2008		
2	0.10			1		1								14/01/2008		
3	1.02						1			1				14/01/2008		
4	1.05										1		1	15/01/2008		
5	1.18		1			1								15/01/2008		
6	1.54		1			1								15/01/2008		
7	1.59		1			1								15/01/2008		
CARRIED FORWARD :			3	2	0	5	1	0	0	1	0	1	0			

LINTASAN RESOURCES SDN. BHD.
 MAINTENANCE OF FEDERAL ROADS - LABUAN FT.
R05 CULVERT CLEARING RECORD

DISTRICT: W.P LABUAN
 ROUTE NO: L 737
 ROAD NAME: JALAN LOJI AIR SG. PAGAR
 MONTH: JANUARY 2008

Item	Chainage (KM)	Culvert No.	Single Cell				Twin Cell				3/4/ 5 / 6-Cell				Date of Clearing	REMARKS
			RCP (No.)	BC (No.)	CMP (No.)	Total (No.)	RCP (No.)	BC (No.)	CMP (No.)	Total (No.)	RCP (No.)	BC (No.)	CMP (No.)	Total (No.)		
BROUGHT FORWARD :			0	0	0	0	0	0	0	0	0	0	0	0		
1	0.02		1			1									23/01/2008	
CARRIED FORWARD :			1	0	0	1	0	0	0	0	0	0	0	0		

R05

BRIDGES

DISTRICT : BEAUFORT
ROUTE NO : 502 JALAN BEAUFORT - MENUM BOK
LOCATION : CH14.597 (KM 14.597) - LHS

R05 BRIDGE



BEFORE



IN PROGRESS



AFTER

DISTRICT : BEAUFORT
ROUTE NO : 502 JALAN BEAUFORT - MENUM BOK
LOCATION : CH16.400 (KM 16.400) - LHS

R05 BRIDGE



BEFORE



IN PROGRESS



AFTER

DISTRICT : BEAUFORT
ROUTE NO : 502 JALAN BEAUFORT - MENUM BOK
LOCATION : CH17.833 (KM 17.833) - LHS

R05 BRIDGE



BEFORE



IN PROGRESS



AFTER

LINTASAN RESOURCES SDN. BHD.
BRIDGES
GRAND SUMMARY

MONTH: JANUARY 2008

DISTRICT	ROUTE NO.	ROAD NAME	General Cleaning			Painting		
			Previous	Current	Cumm.	Previous	Current	Cumm.
			(No.)	(No.)	(No.)	(No.)	(No.)	(No.)
Kota Belud	01	Jalan Kota Kinabalu-Kudat	0	8	8	0	0	0
Kota Marudu	01	Jalan Kota Kinabalu-Kudat	0	0	0	0	0	0
Kudat	01	Jalan Kota Kinabalu-Kudat	0	0	0	0	0	0
Tuaran	01	Jalan Kota Kinabalu-Kudat	0	1	1	0	0	0
	22	Jalan Kota Kinabalu-Sandakan	0	0	0	0	0	0
	503	Jalan Berungis-Kota Belud	0	1	1	0	0	0
Kota Kinabalu	01	Jalan Kota Kinabalu-Kudat	0	4	4	0	0	0
	01	Jalan Kota Kinabalu-Sindumin	0	0	0	0	0	0
	501	Jalan Kota Kinabalu-Penampang-Lok Kawi	0	0	0	0	0	0
	606	Jalan Susur Sepangar Bay	0	0	0	0	0	0
	607	Jalan Masuk Ke Pelabuhan Baru	0	0	0	0	0	0
	608	Jalan Masuk Ke Lapangan Terbang Lama	0	0	0	0	0	0
Penampang	01	Jalan Kota Kinabalu-Sindumin	0	3	3	0	0	0
	500	Jalan Kota Kinabalu-Keningau-Tenom	0	0	0	0	0	0
	501	Jalan Kota Kinabalu-Penampang-Lok Kawi	0	0	0	0	0	0
Papar	01	Jalan Kota Kinabalu-Sindumin	0	0	0	0	0	0
Ranau	22	Jalan Kota Kinabalu-Sandakan	0	3	3	0	0	0
Tambunam	500	Jalan Kota Kinabalu-Keningau-Tenom	0	2	2	0	0	0
Keningau	500	Jalan Kota Kinabalu-Keningau-Tenom	0	0	0	0	0	0
Tenom	500	Jalan Kota Kinabalu-Keningau-Tenom	0	0	0	0	0	0
Beaufort	01	Jalan Kota Kinabalu-Sindumin	0	0	0	0	0	0
	502	Jalan Beaufort-Menumbok	0	4	4	0	0	0
Sipitang	01	Jalan Kota Kinabalu-Sindumin	0	0	0	0	0	0
Kuala Penyu	502	Jalan Beaufort-Menumbok	0	0	0	0	0	0
TOTAL			0	26	26	0	0	0

LINTASAN RESOURCES SDN. BHD.
 PRIVATISATION OF WEST COAST SABAH FEDERAL ROADS MAINTENANCE

SUMMARY - BRIDGES

Month: JANUARY 2008

ITEM	DISTRICT	ROUTE NO	ROAD NAME	General Maintenance			Painting		
				Previous	Current	Cumm.	Previous	Current	Cumm.
				(No.)	(No.)	(No.)	(No.)	(No.)	(No.)
1	Beaufort	01	Jalan Kota Kinabalu - Sindumin	-	-	-	-	-	-
2	Sipitang	01	Jalan Kota Kinabalu - Sindumin	-	-	-	-	-	-
3	Beaufort	502	Jalan Beaufort - Menumbok	-	4	4	-	-	-
4	Kuala Penyu	502	Jalan Beaufort - Menumbok (no bridge)	-	-	-	-	-	-
TOTAL:				-	4	4	-	-	-

LINTASAN RESOURCES SDN. BHD.
 MAINTENANCE OF FEDERAL ROADS - WEST COAST, SABAH
R05 BRIDGES

DISTRICT: BEAUFORT
ROUTE NO: 502
ROAD NAME: JALAN BEAUFORT - MENUMBOK
MONTH: JANUARY 2008

Item	Chainage	Bridge Name	Cleaning						Greasing	Localised Painting (No.)	Date of Work Done	REMARKS
			Expansion Joints	Weep Holes	Parapets	Bearing Shelves	Markings	Vegetation	Steel Bearings	Steel Bridges		
BROUGHT FORWARD:		0								0		
1	14.597	Sg. Klias Kecil Bridge	1	√	√	√	√	√	√		28/01/2008	1st cycle for normal road
2	16.400	Sg. Pandiki Bridge	1	√	√	√	√	√	√		28/01/2008	1st cycle for normal road
3	17.182	Sg. Kota Klias Bridge	1	√	√	√	√	√	√		29/01/2008	1st cycle for normal road
4	17.833	Sg. Tangulian Bridge	1	√	√	√	√	√	√		29/01/2008	1st cycle for normal road
CARRIED FORWARD:		4								0		

LINTASAN RESOURCES SDN. BHD.
 PRIVATISATION OF WEST COAST SABAH FEDERAL ROADS MAINTENANCE

SUMMARY - BRIDGES

Month : JANUARY 2008

ITEM	DISTRICT	ROUTE NO	ROAD NAME	General Maintenance			Painting		
				Previous	Current	Cumm.	Previous	Current	Cumm.
				(No.)	(No.)	(No.)	(No.)	(No.)	(No.)
1	Tambunan	500	Jalan Kota Kinabalu - Keningau - Tenom	-	2	2	-	-	-
2	Keningau	500	Jalan Kota Kinabalu - Keningau - Tenom	-	-	0	-	-	-
3	Tenom	500	Jalan Kota Kinabalu - Keningau - Tenom	-	-	0	-	-	-
TOTAL :				-	2	2	-	-	-

LINTASAN RESOURCES SDN. BHD.
 PRIVATISATION OF WEST COAST SABAH FEDERAL ROADS MAINTENANCE

SUMMARY - BRIDGES

Month: January 2008

ITEM	DISTRICT	ROUTE NO	ROAD NAME	General Maintenance			Painting		
				Previous	Current	Cumm.	Previous	Current	Cumm.
				(No.)	(No.)	(No.)	(No.)	(No.)	(No.)
1	Kota Kinabalu	01	Jalan Kota Kinabalu - Kudat	-	4	4	-	-	-
2	Tuaran	01	Jalan Kota Kinabalu - Kudat	-	1	1	-	-	-
3	Tuaran	22	Jalan Kota Kinabalu - Sandakan	-	-	-	-	-	-
4	Tuaran	503	Jalan Berungis - Kota Belud	-	1	1	-	-	-
5	Kota Kinabalu	606	Jalan Susur Sepangar Bay	-	-	-	-	-	-
6	Kota Kinabalu	607	Jalan Masuk Ke Pelabuhan Baru, KK	-	-	-	-	-	-
TOTAL :				-	6	6	-	-	-

LINTASAN RESOURCES SDN. BHD.
 MAINTENANCE OF FEDERAL ROADS - WEST COAST, SABAH
R05 BRIDGES

DISTRICT: TUARAN
ROUTE NO: 01
ROAD NAME: JALAN KOTA KINABALU - KUDAT
MONTH: JANUARY 2008

Item	Chainage	Bridge Name	Cleaning						Greasing	Localised Painting (No.)	Date of Work Done	REMARKS
			Expansion Joints	Weep Holes	Parapets	Bearing Shelves	Markings	Vegetation	Steel Bearings	Steel Bridges		
BROUGHT FORWARD:			-							-		
1	55.862	Sg. Sulaiman Bridge	1	√	√	√	√	√	√		14/01/2008	
TOTAL :			1							-		

LINTASAN RESOURCES SDN. BHD.
 MAINTENANCE OF FEDERAL ROADS - WEST COAST, SABAH
R05 BRIDGES

DISTRICT: TUARAN
ROUTENO: 503
ROAD NAME: JALAN BERUNGIS - KOTA BELUD
MONTH: JANUARY 2008

Item	Chainage	Bridge Name	Cleaning						Greasing	Localised Painting (No.)	Date of Work Done	REMARKS
			Expansion Joints	Weep Holes	Parapets	Bearing Shelves	Markings	Vegetation	Steel Bearings	Steel Bridges		
BROUGHT FORWARD:		-								-		
1	12.800	Sg. Betutai Bridge	1	√	√	√	√	√	√		28/01/2008	
TO TAL :			1							-		

LINTASAN RESOURCES SDN. BHD.
PRIVATISATION OF WEST COAST SABAH FEDERAL ROADS MAINTENANCE

SUMMARY - BRIDGES

Month : January 2008

ITEM	DISTRICT	ROUTE NO	ROAD NAME	General Maintenance			Painting		
				Previous	Current	Cumm.	Previous	Current	Cumm.
				(No.)	(No.)	(No.)	(No.)	(No.)	(No.)
1	Kota Kinabalu	01	Jalan Kota Kinabalu - Sindumin	-	-	-	-	-	-
2	Penampang	01	Jalan Kota Kinabalu - Sindumin	-	3	3	-	-	-
3	Papar	01	Jalan Kota Kinabalu - Sindumin	-	-	-	-	-	-
4	Penampang	500	Jalan Kota Kinabalu - Keningau - Tenom	-	-	-	-	-	-
5	Kota Kinabalu	501	Jalan Kota Kinabalu - Penampang - Lok Kawi	-	-	-	-	-	-
6	Penampang	501	Jalan Kota Kinabalu - Penampang - Lok Kawi	-	-	-	-	-	-
7	Kota Kinabalu	608	Jalan Masuk Ke Lapangan Terbang Lama, KK	-	-	-	-	-	-
TOTAL :				-	3	3	-	-	-

LINTASAN RESOURCES SDN. BHD.
 MAINTENANCE OF FEDERAL ROADS - WEST COAST, SABAH
R05 BRIDGES

DISTRICT: PENAMPANG
ROUTE NO: 01
ROAD NAME: JALAN KOTA KINABALU - SINDUMIN
MONTH: JANUARY 2008

Item	Chainage	Bridge Name	Cleaning							Greasing	Localised Painting (No.)	Date of Work Done	REMARKS
			Expansion Joints	Weep Holes	Parapets	Bearing Shelves	Markings	Vegetation	Steel Bearings	Steel Bridges			
BROUGHT FORWARD:			0							N/A	0		
1	10.350	Sg. Putatan Bridge	1	√	√	√	√	√	√	N/A	-	1/14/2008	1st cycle for Normal Road
2	10.866	Sg. Ketiau Bridge	1	√	√	√	√	√	√	N/A	-	1/18/2008	1st cycle for Normal Road
3	12.360	Sg. Meruntum Bridge	1	√	√	√	√	√	√	N/A	-	1/21/2008	1st cycle for Normal Road
TOTAL:			3								0		

LINTASAN RESOURCES SDN. BHD.
 PRIVATISATION OF WEST COAST SABAH FEDERAL ROADS MAINTENANCE

SUMMARY - BRIDGES

MONTH : JANUARY 2008

ITEM	DISTRICT	ROUTE NO	ROAD NAME	General Maintenance			Painting		
				Previous	Current	Cumm.	Previous	Current	Cumm.
				(No.)	(No.)	(No.)	(No.)	(No.)	(No.)
1	Kota Belud	01	Jalan Kota Kinabalu - Kudat	-	8	8	-	-	-
2	Kota Marudu	01	Jalan Kota Kinabalu - Kudat	-	-	-	-	-	-
3	Kudat	01	Jalan Kota Kinabalu - Kudat	-	-	-	-	-	-
TOTAL :				-	8	8	-	-	-

LINTASAN RESOURCES SDN. BHD.
 MAINTENANCE OF FEDERAL ROADS - WEST COAST, SABAH
R05 BRIDGES

DISTRICT: KOTA BELUD
 ROUTE NO: 01
 ROAD NAME: JALAN KOTA KINABALU - KUDAT
 MONTH: JANUARY 2008

Item	Chainage	Bridge Name	Cleaning						Greasing		Localised Painting (No.)	Date of Work Done	REMARKS
			Expansion Joints	Weep Holes	Parapets	Bearing Shelves	Markings	Vegetation	Steel Bearings	Steel Bridges			
BROUGHT FORWARD:											0		
1	77.130	WOKOK	1	√	√	√	√	√	√			02/01/2008	
2	77.340	CHANNEL 1	1		√	√	√	√	√			02/01/2008	
3	79.300	CHANNEL 2	1		√	√	√	√	√			02/01/2008	
4	84.840	LUNGGUK	1	√	√	√	√	√	√			10/01/2008	
5	85.920	KESAPANG	1	√	√	√	√	√	√			16/01/2008	
6	93.360	KAWANG - KAWANG	1	√	√	√	√	√	√			17/01/2008	
7	93.960	PENAMPANG	1	√	√	√	√	√	√			17/01/2008	
8	96.600	PANDASAN	1	√	√	√	√	√	√			17/01/2008	
9													
10													
11													
12													
13													
14													
15													
BALANCE END OF JAN :			8								0		

LINTASAN RESOURCES SDN. BHD.
 PRIVATISATION OF WEST COAST SABAH FEDERAL ROADS MAINTENANCE

SUMMARY - BRIDGES

MONTH: JANUARY 2008

ITEM	DISTRICT	ROUTE NO	ROAD NAME	General Maintenance			Painting		
				Previous	Current	Cumm.	Previous	Current	Cumm.
				(No.)	(No.)	(No.)	(No.)	(No.)	(No.)
1	Ranau	22	Jalan Kota Kinabalu - Sandakan	0	3	3	0	0	0
TOTAL :				0	3	3	0	0	0

LINTASAN RESOURCES SDN. BHD.
 MAINTENANCE OF FEDERAL ROADS - WEST COAST, SABAH
R05 BRIDGES

DISTRICT: Ranau
ROUTE NO: 22
ROAD NAME: Jalan Kota Kinabalu - Sandakan
MONTH: January 2008

Item	Chainage	Bridge Name	Cleaning						Greasing	Localised Painting (No.)	Date of Work Done	REMARKS
			Expansion Joints	Weep Holes	Parapets	Bearing Shelves	Markings	Vegetation	Steel Bearings	Steel Bridges		
1	111.000	- 1	√	√	√		√	√		0	02/01/2008	Bridge - Sg. Matupang
2	115.050	- 1	√	√	√		√	√		0	05/01/2008	Bridge - Sg. Paginatan
3	123.200	- 1	√	√	√		√	√		0	23/01/2008	Tampias Bridge
4												
5												
6												
7												
8												
9												
10												
11												
12												
13												
14												
15												
CARRIED FORWARD :		3								0		

DISTRICT : BEAUFORT
ROUTE NO : 502 JALAN BEAUFORT - MENUM BOK
LOCATION : CH10.705 (KM 10.705) - RHS

R07 DRAINAGE CLEARING



BEFORE



IN PROGRESS



AFTER

DISTRICT : KUALA PENYU
ROUTE NO : 502 JALAN BEAUFORT - MENUM BOK
LOCATION : CH29.710 (KM 29.710) - RHS

R07 DRAINAGE CLEARING



BEFORE



IN PROGRESS



AFTER

DISTRICT : PENAMPANG
ROUTE NO : 01 JALAN KOTA KINABALU-SINDUM IN
LOCATION : CH10.355 (LHS)

R07 DRAINAGE CLEARING



BEFORE



IN PROGRESS



AFTER

LINTASAN RESOURCES SDN BHD
PRIVATISATION OF LABUAN FEDERAL ROADS MAINTENANCE

R07 ~ DRAINAGE.

Road Name : Jalan Penghulu Tuah

Route No : L719

Location : KM 1.60 RHS

Date : 12/01/2008

Road Name : Jalan Bebuloh

Route No : L705

Location : KM 0.54 LHS

Date : 14/01/2008

BEFORE



Film Batch : LL07-14-005



Film Batch : LL07-17-001

IN PROGRESS



Film Batch : LL07-14-008



Film Batch : LL07-17-026

AFTER



Film Batch : LL07-16-002



Film Batch : LL07-17-041

LINTASAN RESOURCES SDN. BHD.
DRAINAGE CLEARING
GRAND SUMMARY

MONTH: JANUARY 2008

DISTRICT	ROUTE NO.	ROAD NAME	Earth Drain			Lined Drain		
			Previous	Current	Cumm.	Previous	Current	Cumm.
			(m)	(m)	(m)	(m)	(m)	(m)
Kota Belud	01	Jalan Kota Kinabalu-Kudat	0	21,670	21,670	0	5,081	5,081.0
Kota Marudu	01	Jalan Kota Kinabalu-Kudat	0	2,860	2,860	0	0	0
Kudat	01	Jalan Kota Kinabalu-Kudat	0	0	0	0	0	0
Tuaran	01	Jalan Kota Kinabalu-Kudat	0	7,000	7,000	0	19,236	19,236
	22	Jalan Kota Kinabalu-Sandakan	0	0	0	0	0	0
	503	Jalan Berungis-Kota Belud	0	0	0	0	10,400	10,400
Kota Kinabalu	01	Jalan Kota Kinabalu-Kudat	0	9,425	9,425	0	24,613	24,613
	01	Jalan Kota Kinabalu-Sindumin	0	0	0	0	0	0
	501	Jalan Kota Kinabalu-Penampang-Lok Kawi	0	0	0	0	0	0
	606	Jalan Susur Sepangar Bay	0	0	0	0	0	0
	607	Jalan Masuk Ke Pelabuhan Baru	0	0	0	0	516	516
	608	Jalan Masuk Ke Lapangan Terbang Lama	0	0	0	0	0	0
Penampang	01	Jalan Kota Kinabalu-Sindumin	0	9,104	9,104	0	12,260	12,260
	500	Jalan Kota Kinabalu-Keningau-Tenom	0	0	0	0	0	0
	501	Jalan Kota Kinabalu-Penampang-Lok Kawi	0	223	223	0	7,159	7,159
Papar	01	Jalan Kota Kinabalu-Sindumin	0	0	0	0	0	0
Ranau	22	Jalan Kota Kinabalu-Sandakan	0	5,743	5,743	0	12,125	12,125
Tambunam	500	Jalan Kota Kinabalu-Keningau-Tenom	0	6,739	6,739	0	25,098	25,098
Keningau	500	Jalan Kota Kinabalu-Keningau-Tenom	0	0	0	0	0	0
Tenom	500	Jalan Kota Kinabalu-Keningau-Tenom	0	0	0	0	0	0
Beaufort	01	Jalan Kota Kinabalu-Sindumin	0	0	0	0	0	0
	502	Jalan Beaufort-Menumbok	0	25,790	25,790	0	0	0
Sipitang	01	Jalan Kota Kinabalu-Sindumin	0	0	0	0	0	0
Kuala Penyu	502	Jalan Beaufort-Menumbok	0	0	0	0	0	0
TOTAL			0	88,554	88,554	0	116,488	116,488

LINTASAN RESOURCES SDN. BHD.
 PRIVATISATION OF WEST COAST SABAH FEDERAL ROADS MAINTENANCE

SUMMARY - DRAINAGE CLEARING

Month : JANUARY 2008

ITEM	DISTRICT	ROUTE NO	ROAD NAME	Earth Drain			Lined Drain		
				Previous (m)	Current (m)	Cumm. (m)	Previous (m)	Current (m)	Cumm. (m)
1	Beaufort	01	Jalan Kota Kinabalu - Sindumin	-	-	-	-	-	-
2	Sipitang	01	Jalan Kota Kinabalu - Sindumin	-	-	-	-	-	-
3	Beaufort	502	Jalan Beaufort - Menumbok	-	25,790.00	25,790.00	-	-	-
4	Kuala Penyu	502	Jalan Beaufort - Menumbok	-	1,950.00	1,950.00	-	4,780.00	4,780.00
TOTAL :				-	27,740.00	27,740.00	-	4,780.00	4,780.00

LINTASAN RESOURCES SDN. BHD.
MAINTENANCE OF FEDERAL ROADS - WEST COAST, SABAH
R07 DRAINAGE CLEARING RECORD

DISTRICT: KUALA PENYU
ROUTE NO: 502
ROAD NAME: JALAN BEAUFORT - MENUMBOK
MONTH: JANUARY 2008

Item	CHAINAGE		Earth Drain				Lined Drain				Date of Clearing	REMARKS
	From	To	Left Side (m)	Median (m)	Right Side (m)	Total Length (m)	Left Side (m)	Median (m)	Right Side (m)	Total Length (m)		
BROUGHT FORWARD :			0.00		0.00	0.00	0.00		0.00	0.00		
1	27.300	27.750				0.00	450.00			450.00	23/01/2008	1st cycle for normal road
2	27.750	27.900	150.00			150.00				0.00	23/01/2008	1st cycle for normal road
3	27.300	27.800				0.00			500.00	500.00	23/01/2008	1st cycle for normal road
4	27.800	28.600				0.00			800.00	800.00	24/01/2008	1st cycle for normal road
5	28.250	28.650				0.00	400.00			400.00	25/01/2008	1st cycle for normal road
6	28.860	29.400				0.00			540.00	540.00	26/01/2008	1st cycle for normal road
7	28.860	29.560				0.00	700.00			700.00	27/01/2008	1st cycle for normal road
8	29.560	30.200				0.00	640.00			640.00	28/01/2008	1st cycle for normal road
9	29.400	29.600			200.00	200.00				0.00	29/01/2008	1st cycle for normal road
10	29.850	30.450			600.00	600.00				0.00	29/01/2008	1st cycle for normal road
11	29.600	29.850				0.00			250.00	250.00	29/01/2008	1st cycle for normal road
12	30.600	31.600	1,000.00			1,000.00				0.00	30/01/2008	1st cycle for normal road
13	30.700	31.200							500.00	500.00	30/01/2008	1st cycle for normal road
14												
15												
CARRIED FORWARD :			1,150.00	0.00	800.00	1,950.00	2,190.00	0.00	2,590.00	4,780.00		

LINTASAN RESOURCES SDN. BHD.
 MAINTENANCE OF FEDERAL ROADS - WEST COAST, SABAH
R07 DRAINAGE CLEARING RECORD

DISTRICT: BEAUFORT
 ROUTENO: 502
 ROAD NAME: JALAN BEAUFORT - MENUMBOK
 MONTH: JANUARY 2008

Item	CHAINAGE		Earth Drain				Lined Drain				Date of Clearing	REMARKS
	From	To	Left Side (m)	Median (m)	Right Side (m)	Total Length (m)	Left Side (m)	Median (m)	Right Side (m)	Total Length (m)		
BROUGHT FORWARD :			0.00		0.00	0.00			0.00	0.00		
1	9.700	10.920			1,220.00	1,220.00				0.00	02/01/2008	1st cycle for normal road
2	9.750	11.000	1,250.00			1,250.00				0.00	03/01/2008	1st cycle for normal road
3	11.000	12.300	1,300.00			1,300.00				0.00	04/01/2008	1st cycle for normal road
4	10.920	12.150			1,230.00	1,230.00				0.00	05/01/2008	1st cycle for normal road
5	12.150	13.460			1,310.00	1,310.00				0.00	06/01/2008	1st cycle for normal road
6	12.300	13.620	1,320.00			1,320.00				0.00	07/01/2008	1st cycle for normal road
7	13.620	14.900	1,280.00			1,280.00				0.00	08/01/2008	1st cycle for normal road
8	13.460	14.670			1,210.00	1,210.00				0.00	09/01/2008	1st cycle for normal road
9	14.670	16.000			1,330.00	1,330.00				0.00	11/01/2008	1st cycle for normal road
10	14.900	16.200	1,300.00			1,300.00				0.00	12/01/2008	1st cycle for normal road
11	16.200	17.420	1,220.00			1,220.00				0.00	13/01/2008	1st cycle for normal road
12	16.000	17.360			1,360.00	1,360.00				0.00	14/01/2008	1st cycle for normal road
13	17.360	18.680			1,320.00	1,320.00				0.00	15/01/2008	1st cycle for normal road
14	17.420	18.750	1,330.00			1,330.00				0.00	16/01/2008	1st cycle for normal road
15	18.750	20.000	1,250.00			1,250.00				0.00	17/01/2008	1st cycle for normal road
CARRIED FORWARD :			10,250.00	0.00	8,980.00	19,230.00	0.00	0.00	0.00	0.00		

BROUGHT FORWARD :			10,250.00		8,980.00	19,230.00	0.00		0.00	0.00		
16	18.680	20.050			1,370.00	1,370.00				0.00	18/01/2008	1st cycle for normal road
17	20.050	21.350			1,300.00	1,300.00				0.00	19/01/2008	1st cycle for normal road
18	20.000	21.280	1,280.00			1,280.00				0.00	20/01/2008	1st cycle for normal road
19	21.280	22.620	1,340.00			1,340.00				0.00	21/01/2008	1st cycle for normal road
20	21.350	22.620			1,270.00	1,270.00				0.00	22/01/2008	1st cycle for normal road
21												
22												
23												
24												
25												
26												
27												
28												
29												
30												
CARRIED FORWARD :			12,870.00	0.00	12,920.00	25,790.00	0.00	0.00	0.00	0.00		

LINTASAN RESOURCES SDN. BHD.
 PRIVATISATION OF WEST COAST SABAH FEDERAL ROADS MAINTENANCE

SUMMARY - DRAINAGE CLEARING

Month : JANUARY 2008

ITEM	DISTRICT	ROUTE NO	ROAD NAME	Earth Drain			Lined Drain		
				Previous	Current	Cumm.	Previous	Current	Cumm.
				(m)	(m)	(m)	(m)	(m)	(m)
1	Tambunan	500	Jalan Kota Kinabalu - Keningau - Tenom	-	6,739	6,739	-	25,098	25,098
2	Keningau	500	Jalan Kota Kinabalu - Keningau - Tenom	-	-	-	-	-	-
3	Tenom	500	Jalan Kota Kinabalu - Keningau - Tenom	-	-	-	-	-	-
TOTAL :				-	6,739	6,739	-	25,098	25,098

LINTASAN RESOURCES SDN. BHD.
MAINTENANCE OF FEDERAL ROADS - WEST COAST, SABAH
R07 DRAINAGE CLEARING RECORD

DISTRICT: TAMBUNAN
ROUTE NO: 500
ROAD NAME: JLN KOTA KINABALU - KENINGAU - TENOM
MONTH: January 2008

Item	CHAINAGE		Earth Drain				Lined Drain				Date of Clearing	REMARKS
	From	To	Left Side (m)	Median (m)	Right Side (m)	Total Length (m)	Left Side (m)	Median (m)	Right Side (m)	Total Length (m)		
BROUGHT FORWARD :			0	0	0	0	0	0	0	0		
1	100.150	100.350				0	200			200	1/2/2008	1st cycle normal road
2	100.130	100.180				0			50	50	1/2/2008	1st cycle normal road
3	99.650	100.140				0	490			490	1/2/2008	1st cycle normal road
4	99.600	100.130				0			530	530	1/2/2008	1st cycle normal road
5	99.200	99.270				0	70			70	1/3/2008	1st cycle normal road
6	99.000	99.150				0	150			150	1/3/2008	1st cycle normal road
7	98.680	98.900				0	220			220	1/3/2008	1st cycle normal road
8	98.180	98.650				0	470			470	1/3/2008	1st cycle normal road
9	97.950	98.000				0			50	50	1/4/2008	1st cycle normal road
10	97.950	98.050				0	100			100	1/4/2008	1st cycle normal road
11	97.680	97.950				0	270			270	1/4/2008	1st cycle normal road
12	97.550	97.650				0			100	100	1/4/2008	1st cycle normal road
13	97.550	97.650				0	100			100	1/5/2008	1st cycle normal road
14	97.400	97.550				0			150	150	1/5/2008	1st cycle normal road
15	96.900	97.400				0			500	500	1/5/2008	1st cycle normal road
CARRIED FORWARD :			0	0	0	0	2,070	0	1,380	3,450		

LINTASAN RESOURCES SDN. BHD.
MAINTENANCE OF FEDERAL ROADS - WEST COAST, SABAH
R07 DRAINAGE CLEARING RECORD

DISTRICT: TAMBUNAN
ROUTE NO: 500
ROAD NAME: JLN KOTA KINABALU - KENINGAU - TENOM
MONTH: January 2008

Item	CHAINAGE		Earth Drain				Lined Drain				Date of Clearing	REMARKS
	From	To	Left Side (m)	Median (m)	Right Side (m)	Total Length (m)	Left Side (m)	Median (m)	Right Side (m)	Total Length (m)		
BROUGHT FORWARD :			0	0	0	0	2,070	0	1,380	3,450		
16	96.450	96.590				0	140			140	1/6/2008	1st cycle normal road
17	95.950	96.450				0	500			500	1/6/2008	1st cycle normal road
18	95.550	95.810				0	260			260	1/7/2008	1st cycle normal road
19	95.100	95.650				0			550	550	1/7/2008	1st cycle normal road
20	95.100	95.400				0	300			300	1/8/2008	1st cycle normal road
21	94.620	95.100				0			480	480	1/8/2008	1st cycle normal road
22	93.560	93.800				0			240	240	1/9/2008	1st cycle normal road
23	93.500	94.400				0	900			900	1/9/2008	1st cycle normal road
24	93.290	93.450				0			160	160	1/10/2008	1st cycle normal road
25	93.290	93.450				0	160			160	1/10/2008	1st cycle normal road
26	93.200	93.250				0	50			50	1/10/2008	1st cycle normal road
27	93.008	93.170				0	162			162	1/10/2008	1st cycle normal road
28	92.950	93.008	58			58				0	1/11/2008	1st cycle normal road
29	92.940	93.150				0			210	210	1/11/2008	1st cycle normal road
30	92.480	92.900				0			420	420	1/11/2008	1st cycle normal road
CARRIED FORWARD :			58	0	0	58	4,542	0	3,440	7,982		

LINTASAN RESOURCES SDN. BHD.
MAINTENANCE OF FEDERAL ROADS - WEST COAST, SABAH
R07 DRAINAGE CLEARING RECORD

DISTRICT: TAMBUNAN
ROUTE NO: 500
ROAD NAME: JLN KOTA KINABALU - KENINGAU - TENOM
MONTH: January 2008

Item	CHAINAGE		Earth Drain				Lined Drain				Date of Clearing	REMARKS
	From	To	Left Side (m)	Median (m)	Right Side (m)	Total Length (m)	Left Side (m)	Median (m)	Right Side (m)	Total Length (m)		
BROUGHT FORWARD :			58	0	0	58	4,542	0	3,440	7,982		
31	92.070	92.300				0			230	230	1/12/2008	1st cycle normal road
32	92.020	92.950				0	930			930	1/12/2008	1st cycle normal road
33	91.980	92.020	40			40				0	1/12/2008	1st cycle normal road
34	91.590	91.900				0			310	310	1/13/2008	1st cycle normal road
35	91.550	91.930				0	380			380	1/13/2008	1st cycle normal road
36	91.330	91.400			70	70				0	1/13/2008	1st cycle normal road
37	91.300	91.330				0			30	30	1/14/2008	1st cycle normal road
38	91.070	91.350				0	280			280	1/14/2008	1st cycle normal road
39	90.710	91.300				0			590	590	1/14/2007	1st cycle normal road
40	90.290	90.650				0			360	360	1/15/2007	1st cycle normal road
41	89.700	90.650				0	950			950	1/15/2007	1st cycle normal road
42	89.685	90.000				0			315	315	1/15/2007	1st cycle normal road
43	89.325	89.520				0	195			195	1/15/2007	1st cycle normal road
44	89.240	89.520				0			280	280	1/16/2008	1st cycle normal road
45	89.040	89.210				0	170			170	1/16/2008	1st cycle normal road
CARRIED FORWARD :			98	0	70	168	7,447	0	5,555	13,002		

LINTASAN RESOURCES SDN. BHD.
MAINTENANCE OF FEDERAL ROADS - WEST COAST, SABAH
R07 DRAINAGE CLEARING RECORD

DISTRICT: TAMBUNAN
ROUTE NO: 500
ROAD NAME: JLN KOTA KINABALU - KENINGAU - TENOM
MONTH: January 2008

Item	CHAINAGE		Earth Drain				Lined Drain				Date of Clearing	REMARKS
	From	To	Left Side (m)	Median (m)	Right Side (m)	Total Length (m)	Left Side (m)	Median (m)	Right Side (m)	Total Length (m)		
BROUGHT FORWARD :			98	0	70	168	7,447	0	5,555	13,002		
46	89.000	89.200				0			200	200	1/17/2008	1st cycle normal road
47	88.280	88.860				0			580	580	1/17/2008	1st cycle normal road
48	88.280	88.800				0	520			520	1/18/2008	1st cycle normal road
49	88.100	88.300				0	200			200	1/18/2008	1st cycle normal road
50	87.570	87.760				0			190	190	1/18/2008	1st cycle normal road
51	87.460	87.940				0	480			480	1/18/2008	1st cycle normal road
52	87.250	87.460				0			210	210	1/18/2008	1st cycle normal road
53	87.250	87.400				0	150			150	1/18/2008	1st cycle normal road
54	86.360	87.000				0	640			640	1/18/2008	1st cycle normal road
55	86.360	86.600				0			240	240	1/19/2007	1st cycle normal road
56	86.040	86.142				0			102	102	1/19/2007	1st cycle normal road
57	85.600	86.080				0	480			480	1/19/2007	1st cycle normal road
58	85.580	85.980				0			400	400	1/19/2007	1st cycle normal road
59	85.550	85.600				0	50			50	1/19/2007	1st cycle normal road
60	85.382	85.400				0	18			18	1/19/2007	1st cycle normal road
CARRIED FORWARD :			98	0	70	168	9,985	0	7,477	17,462		

LINTASAN RESOURCES SDN. BHD.
MAINTENANCE OF FEDERAL ROADS - WEST COAST, SABAH
R07 DRAINAGE CLEARING RECORD

DISTRICT: TAMBUNAN
ROUTE NO: 500
ROAD NAME: JLN KOTA KINABALU - KENINGAU - TENOM
MONTH: January 2008

Item	CHAINAGE		Earth Drain				Lined Drain				Date of Clearing	REMARKS
	From	To	Left Side (m)	Median (m)	Right Side (m)	Total Length (m)	Left Side (m)	Median (m)	Right Side (m)	Total Length (m)		
BROUGHT FORWARD :			98	0	70	168	9,985	0	7,477	17,462		
61	85.100	85.382				0	282			282	1/21/2008	1st cycle normal road
62	84.805	84.915				0	110			110	1/21/2008	1st cycle normal road
63	84.620	85.000				0			380	380	1/21/2008	1st cycle normal road
64	84.079	84.250				0			171	171	1/21/2008	1st cycle normal road
65	84.047	84.748				0	701			701	1/21/2008	1st cycle normal road
66	83.800	83.900				0			100	100	1/21/2008	1st cycle normal road
67	83.020	83.620				0			600	600	1/21/2008	1st cycle normal road
68	82.925	83.903				0	978			978	1/24/2008	1st cycle normal road
69	82.810	82.923				0	113			113	1/24/2008	1st cycle normal road
70	82.250	82.670				0			420	420	1/25/2008	1st cycle normal road
71	82.200	82.670				0	470			470	1/25/2008	1st cycle normal road
72	80.770	82.000				0			1230	1230	1/26/2008	1st cycle normal road
73	80.770	81.100				0	330			330	1/26/2008	1st cycle normal road
74	80.449	80.623				0			174	174	1/26/2008	1st cycle normal road
75	80.115	80.449				0			334	334	1/26/2008	1st cycle normal road
CARRIED FORWARD :			98	0	70	168	12,969	0	10,886	23,855		

LINTASAN RESOURCES SDN. BHD.
MAINTENANCE OF FEDERAL ROADS - WEST COAST, SABAH
R07 DRAINAGE CLEARING RECORD

DISTRICT: TAMBUNAN
ROUTE NO: 500
ROAD NAME: JLN KOTA KINABALU - KENINGAU - TENOM
MONTH: January 2008

Item	CHAINAGE		Earth Drain				Lined Drain				Date of Clearing	REMARKS
	From	To	Left Side (m)	Median (m)	Right Side (m)	Total Length (m)	Left Side (m)	Median (m)	Right Side (m)	Total Length (m)		
BROUGHT FORWARD :			98	0	70	168	12,969	0	10,886	23,855		
76	79.830	80.071			241	241				0	1/26/2008	1st cycle normal road
77	79.220	79.300			80	80				0	1/26/2008	1st cycle normal road
78	78.970	79.020			50	50				0	1/26/2008	1st cycle normal road
79	79.956	80.071				0	115			115	1/27/2008	1st cycle normal road
80	79.600	79.811				0	211			211	1/27/2008	1st cycle normal road
81	79.424	79.830				0			406	406	1/27/2008	1st cycle normal road
82	79.260	79.347				0			87	87	1/27/2008	1st cycle normal road
83	79.223	79.447				0	224			224	1/27/2008	1st cycle normal road
84	78.500	78.920			420	420				0	1/27/2008	1st cycle normal road
85	78.500	78.900	400			400				0	1/27/2008	1st cycle normal road
86	76.810	78.100	1290			1290				0	1/28/2008	Work started 27/1/2008
87	76.650	76.700	50			50				0	1/28/2008	1st cycle normal road
88	75.200	75.280				0	80			80	1/28/2008	1st cycle normal road
89	73.900	74.020				0	120			120	1/28/2008	1st cycle normal road
90	76.400	78.100			1700	1700				0	1/29/2008	Work started 28/1/2008
CARRIED FORWARD :			1,838	0	2,561	4,399	13,719	0	11,379	25,098		

LINTASAN RESOURCES SDN. BHD.
 MAINTENANCE OF FEDERAL ROADS - WEST COAST, SABAH
R07 DRAINAGE CLEARING RECORD

DISTRICT: TAMBUNAN
ROUTE NO: 500
ROAD NAME: JLN KOTA KINABALU - KENINGAU - TENOM
MONTH: January 2008

Item	CHAINAGE		Earth Drain				Lined Drain				Date of Clearing	REMARKS
	From	To	Left Side (m)	Median (m)	Right Side (m)	Total Length (m)	Left Side (m)	Median (m)	Right Side (m)	Total Length (m)		
BROUGHT FORWARD :			1,838	0	2,561	4,399	13,719	0	11,379	25,098		
91	75.920	76.100	180			180				0	1/29/2008	1st cycle normal road
92	75.800	76.250			450	450				0	1/29/2008	1st cycle normal road
93	75.630	75.700			70	70				0	1/29/2008	1st cycle normal road
94	75.080	75.180	100			100				0	1/30/2008	1st cycle normal road
95	74.900	75.250			350	350				0	1/30/2008	1st cycle normal road
96	74.250	74.750			500	500				0	1/30/2008	1st cycle normal road
97	74.250	74.760	510			510				0	1/31/2008	1st cycle normal road
98	74.100	74.200			100	100				0	1/31/2008	1st cycle normal road
99	74.020	74.100	80			80				0	1/31/2008	1st cycle normal road
100												
101												
102												
103												
104												
105												
TOTAL :			2,708	0	4,031	6,739	13,719	0	11,379	25,098		

LINTASAN RESOURCES SDN. BHD.
 PRIVATISATION OF WEST COAST SABAH FEDERAL ROADS MAINTENANCE

SUMMARY - DRAINAGE CLEARING

Month: January 2008

ITEM	DISTRICT	ROUTENO	ROAD NAME	Earth Drain			Lined Drain		
				Previous	Current	Cumm.	Previous	Current	Cumm.
				(m)	(m)	(m)	(m)	(m)	(m)
1	Kota Kinabalu	01	Jalan Kota Kinabalu - Kudat	-	9,425.00	9,425.00	-	24,613.00	24,613.00
2	Tuaran	01	Jalan Kota Kinabalu - Kudat	-	7,000.00	7,000.00	-	19,236.00	19,236.00
3	Tuaran	22	Jalan Kota Kinabalu - Sandakan	-	-	-	-	-	-
4	Tuaran	503	Jalan Berungis - Kota Belud	-	-	-	-	10,400.00	10,400.00
5	Kota Kinabalu	606	Jalan Susur Sepangar Bay	-	-	-	-	-	-
6	Kota Kinabalu	607	Jalan Masuk Ke Pelabuhan Baru, KK	-	-	-	-	516.00	516.00
TOTAL :				-	16,425.00	16,425.00	-	54,765.00	54,765.00

LINTASAN RESOURCES SDN. BHD.
 MAINTENANCE OF FEDERAL ROADS - WEST COAST, SABAH
R07 DRAINAGE CLEARING RECORD

DISTRICT: KOTA KINABALU
 ROUTENO: 01
 ROAD NAME: JALAN KOTA KINABALU - KUDAT
 MONTH: JANUARY 2008

Item	CHAINAGE		Earth Drain				Lined Drain				Date of Clearing	REMARKS
	From	To	Left Side (m)	Median (m)	Right Side (m)	Total Length (m)	Left Side (m)	Median (m)	Right Side (m)	Total Length (m)		
BROUGHT FORWARD :			0	0	0	0	0	0	0	0		
1	0.400	0.844					444			444	08/01/2008	
2	0.844	0.864					20			20	08/01/2008	
3	0.900	0.980					80			80	08/01/2008	
4	0.990	1.000					10			10	08/01/2008	
5	2.300	2.352					52			52	08/01/2008	
6	2.352	2.377					25			25	08/01/2008	
7	2.415	2.527					112			112	08/01/2008	
8	2.655	2.700					45			45	08/01/2008	
9	2.725	2.972					247			247	08/01/2008	
10	2.972	3.085					113			113	08/01/2008	
11	3.085	3.191					106			106	08/01/2008	
12	4.070	4.202					132			132	11/01/2008	
13	4.202	4.330					128			128	11/01/2008	
14	4.330	4.379					49			49	11/01/2008	
15	4.379	4.482					103			103	11/01/2008	
CARRIED FORWARD :			0	0	0	0	1,666	0	0	1,666		

BROUGHT FORWARD :			0	0	0	0	1,666	0	0	1,666	
16	4.498	4.616					118			118	11/01/2008
17	4.616	5.002					386			386	11/01/2008
18	5.037	5.110					73			73	11/01/2008
19	5.110	5.235					125			125	11/01/2008
20	5.235	5.420					185			185	11/01/2008
21	5.432	5.795					363			363	11/01/2008
22	5.795	5.881					86			86	14/01/2008
23	5.881	5.925					44			44	14/01/2008
24	5.965	6.125					160			160	14/01/2008
25	6.125	6.200					75			75	14/01/2008
26	6.200	6.877					677			677	14/01/2008
27	6.877	6.915					38			38	14/01/2008
28	6.915	6.942					27			27	14/01/2008
29	6.940	7.013					73			73	14/01/2008
30	7.097	7.116					19			19	14/01/2008
CARRIED FORWARD :			0	0	0	0	4,115	0	0	4,115	

BROUGHT FORWARD :			0	0	0	0	4,115	0	0	4,115	
31	7.152	7.265					113			113	14/01/2008
32	7.345	7.578					233			233	14/01/2008
33	7.578	7.776					198			198	14/01/2008
34	7.790	8.033					243			243	17/01/2008
35	8.158	8.267					109			109	17/01/2008
36	8.279	8.298					19			19	17/01/2008
37	8.366	8.391					25			25	17/01/2008
38	8.391	8.448					57			57	17/01/2008
39	8.448	8.547					99			99	17/01/2008
40	8.572	8.729	157			157					17/01/2008
41	8.729	8.800					71			71	17/01/2008
42	8.931	9.219					288			288	17/01/2008
43	9.240	9.416					176			176	17/01/2008
44	9.521	9.679					158			158	17/01/2008
45	9.679	10.023					344			344	19/01/2008
CARRIED FORWARD :			157	0	0	157	6,248	0	0	6,248	

BROUGHT FORWARD :			157	0	0	157	6,248	0	0	6,248	
46	10.023	10.203					180			180	19/01/2008
47	10.219	10.240	21			21					19/01/2008
48	10.275	10.350					75			75	19/01/2008
49	10.380	10.665					285			285	19/01/2008
50	10.777	11.501	724			724					19/01/2008
51	11.501	11.627					126			126	22/01/2008
52	11.627	11.970	343			343					22/01/2008
53	11.985	12.754					769			769	22/01/2008
54	12.754	13.267	513			513					22/01/2008
55	13.280	13.509					229			229	25/01/2008
56	13.509	13.634					125			125	25/01/2008
57	13.634	13.789					155			155	25/01/2008
58	13.789	14.265					476			476	25/01/2008
59	14.289	14.500					211			211	25/01/2008
60	14.500	14.514	14			14					25/01/2008
CARRIED FORWARD :			1,772	0	0	1,772	8,879	0	0	8,879	

BROUGHT FORWARD :			1,772	0	0	1,772	8,879	0	0	8,879	
61	14.824	15.072	248			248					25/01/2008
62	15.146	15.315	169			169					25/01/2008
63	15.336	15.403	67			67					28/01/2008
64	15.413	15.476	63			63					28/01/2008
65	15.492	15.537	45			45					28/01/2008
66	15.548	15.662	114			114					28/01/2008
67	16.003	16.068					65			65	28/01/2008
68	16.068	17.000	932			932					28/01/2008
69	16.911	17.037					126			126	28/01/2008
70	17.158	17.330					172			172	28/01/2008
71	17.330	17.355					25			25	28/01/2008
72	17.355	17.379					24			24	28/01/2008
73	0.400	0.488						88		88	08/01/2008
74	0.548	0.636						88		88	08/01/2008
75	0.880	0.734						146		146	08/01/2008
CARRIED FORWARD :			3,410	0	0	3,410	9,291	322	0	9,613	
											Roundabout

BROUGHT FORWARD :			3,410	0	0	3,410	9,291	322	0	9,613	
76	2.305	2.407						102		102	08/01/2008
77	2.407	2.625						218		218	08/01/2008
78	2.625	2.885						260		260	08/01/2008
79	2.894	3.200						306		306	08/01/2008
80	3.673	4.050						377		377	11/01/2008
81	4.182	4.260						78		78	11/01/2008
82	4.301	4.414						113		113	11/01/2008
83	4.454	4.540						86		86	11/01/2008
84	4.688	4.734						46		46	11/01/2008
85	5.105	5.344						239		239	11/01/2008
86	5.610	5.930						320		320	11/01/2008
87	7.325	7.405						80		80	14/01/2008
88	7.556	7.660						104		104	14/01/2008
89	7.945	8.152						207		207	17/01/2008
90	8.174	8.300						126		126	17/01/2008
CARRIED FORWARD :			3,410	0	0	3,410	9,291	2,984	0	12,275	

BROUGHT FORWARD :			3,410	0	0	3,410	9,291	2,984	0	12,275	
91	8.334	8.481						147		147	17/01/2008
92	8.760	8.948						188		188	17/01/2008
93	9.084	9.313						229		229	17/01/2008
94	9.648	9.870						222		222	17/01/2008
95	10.448	10.691						243		243	19/01/2008
96	10.723	10.853						130		130	19/01/2008
97	12.227	12.337						110		110	22/01/2008
98	12.450	12.665						215		215	22/01/2008
99	12.731	13.165						434		434	22/01/2008
100	13.467	13.573						106		106	25/01/2008
101	13.850	13.929						79		79	25/01/2008
102	14.270	14.353						83		83	25/01/2008
103	14.300	14.217						83		83	25/01/2008
104	14.542	14.700						158		158	25/01/2008
105	14.830	15.105						275		275	25/01/2008
CARRIED FORWARD :			3,410	0	0	3,410	9,291	5,686	0	14,977	

BROUGHT FORWARD :			3,410	0	0	3,410	9,291	5,686	0	14,977	
106	15.400	15.900						500		500	28/01/2008
107	16.038	16.138						100		100	28/01/2008
108	16.167	16.238						71		71	28/01/2008
109	16.900	16.975						75		75	28/01/2008
110	17.123	17.300						177		177	28/01/2008
111	0.400	0.495							95	95	08/01/2008
112	0.640	0.670							30	30	08/01/2008
113	0.670	0.789							119	119	08/01/2008
114	0.789	0.870							81	81	08/01/2008
115	0.910	1.000							90	90	08/01/2008
116	2.300	2.438							138	138	08/01/2008
117	2.438	2.497							59	59	08/01/2008
118	2.497	2.561							64	64	08/01/2008
119	2.561	2.648							87	87	08/01/2008
120	2.649	2.827							178	178	08/01/2008
CARRIED FORWARD :			3,410	0	0	3,410	9,291	6,609	941	16,841	

BROUGHT FORWARD :			3,410	0	0	3,410	9,291	6,609	941	16,841	
121	2.827	2.875							48	48	08/01/2008
122	2.896	2.910							14	14	08/01/2008
123	2.910	3.064			154	154					08/01/2008
124	3.189	3.203							14	14	08/01/2008
125	3.203	3.468							265	265	08/01/2008
126	3.543	3.577			34	34					08/01/2008
127	3.577	3.686							109	109	08/01/2008
128	3.750	3.927							177	177	11/01/2008
129	4.200	4.462							262	262	11/01/2008
130	4.462	4.563							101	101	11/01/2008
131	4.563	4.692							129	129	11/01/2008
132	4.692	5.010							318	318	11/01/2008
133	5.045	5.102							57	57	11/01/2008
134	5.102	5.465							363	363	11/01/2008
135	5.465	5.569							104	104	11/01/2008
CARRIED FORWARD :			3,410	0	188	3,598	9,291	6,609	2,902	18,802	

BROUGHT FORWARD :			3,410	0	188	3,598	9,291	6,609	2,902	18,802	
136	5.569	5.895			326	326					14/01/2008
137	5.895	5.925							30	30	14/01/2008
138	5.925	6.123			198	198					14/01/2008
139	6.123	6.242							119	119	14/01/2008
140	6.242	6.436			194	194					14/01/2008
141	6.507	6.983			476	476					14/01/2008
142	6.983	7.315							332	332	14/01/2008
143	7.326	7.335							9	9	14/01/2008
144	7.335	8.300							965	965	17/01/2008
145	8.364	8.375							11	11	17/01/2008
146	8.385	8.545							160	160	17/01/2008
147	8.570	8.845			275	275					17/01/2008
148	8.845	9.062							217	217	17/01/2008
149	9.050	9.370							320	320	17/01/2008
150	9.370	10.030							660	660	19/01/2008
CARRIED FORWARD :			3,410	0	1,657	5,067	9,291	6,609	5,725	21,625	

BROUGHT FORWARD :			3,410	0	1,657	5,067	9,291	6,609	5,725	21,625	
151	10.030	10.182							152	152	19/01/2008
152	10.200	10.276							76	76	19/01/2008
153	10.276	10.360							84	84	19/01/2008
154	10.400	10.430							30	30	19/01/2008
155	10.770	11.164			394	394					19/01/2008
156	11.164	11.437							273	273	22/01/2008
157	11.455	12.385							930	930	22/01/2008
158	12.400	12.575			175	175					22/01/2008
159	12.625	12.709							84	84	22/01/2008
160	12.709	12.818							109	109	22/01/2008
161	12.818	13.257							439	439	22/01/2008
162	13.270	13.704			434	434					25/01/2008
163	13.704	13.771			67	67					25/01/2008
164	13.893	13.912			19	19					25/01/2008
165	13.912	14.083							171	171	25/01/2008
CARRIED FORWARD :			3,410	0	2,746	6,156	9,291	6,609	8,073	23,973	

BROUGHT FORWARD :			3,410	0	2,746	6,156	9,291	6,609	8,073	23,973	
166	14.083	14.254							171	171	25/01/2008
167	14.293	14.320							27	27	25/01/2008
168	14.380	14.445							65	65	25/01/2008
169	14.445	14.539			94	94					25/01/2008
170	14.924	15.137			213	213					25/01/2008
171	15.137	15.276							139	139	25/01/2008
172	15.276	15.431			155	155					28/01/2008
173	15.457	15.548							91	91	28/01/2008
174	15.548	15.736			188	188					28/01/2008
175	15.796	16.973			1177	1177					28/01/2008
176	15.973	17.325			1352	1352					28/01/2008
177	16.968	17.115							147	147	28/01/2008
178	16.968	17.050			82	82					28/01/2008
179	17.392	17.400			8	8					28/01/2008
TOTAL :			3,410	0	6,015	9,425	9,291	6,609	8,713	24,613	

LINTASAN RESOURCES SDN. BHD.
 PRIVATISATION OF WEST COAST SABAH FEDERAL ROADS MAINTENANCE

SUMMARY - DRAINAGE CLEARING

Month : January 2008

ITEM	DISTRICT	ROUTE NO	ROAD NAME	Earth Drain			Lined Drain		
				Previous (m)	Current (m)	Cumm. (m)	Previous (m)	Current (m)	Cumm. (m)
1	Kota Kinabalu	01	Jalan Kota Kinabalu - Sindumin	-	-	-	-	-	-
2	Penampang	01	Jalan Kota Kinabalu - Sindumin	-	9,104	9,104	-	12,260	12,260
3	Papar	01	Jalan Kota Kinabalu - Sindumin	-	-	-	-	-	-
4	Penampang	500	Jalan Kota Kinabalu - Keningau - Tenom	-	-	-	-	-	-
5	Kota Kinabalu	501	Jalan Kota Kinabalu - Penampang - Lok Kawi	-	-	-	-	-	-
6	Penampang	501	Jalan Kota Kinabalu - Penampang - Lok Kawi	-	223	223	-	7,159	7,159
7	Kota Kinabalu	608	Jalan Masuk Ke Lapangan Terbang Lama, KK	-	-	-	-	-	-
TOTAL :				-	9,327	9,327	-	19,419	19,419

LINTASAN RESOURCES SDN. BHD.
MAINTENANCE OF FEDERAL ROADS - WEST COAST, SABAH
R07 DRAINAGE CLEARING RECORD

DISTRICT: PENAMPANG
ROUTENO: 01
ROAD NAME: JALAN KOTA KINABALU-SINDUMIN
MONTH: JANUARY 2008

Item	CHAINAGE		Earth Drain				Lined Drain				Date of Clearing	REMARKS
	From	To	Left Side (m)	Median (m)	Right Side (m)	Total Length (m)	Left Side (m)	Median (m)	Right Side (m)	Total Length (m)		
BROUGHT FORWARD :			0	0	0	0	0	0	0	0		
1	7.253	9.745							2492	2492	1/8/2008	1st cycle for Normal Road
2	10.283	10.481			198	198					1/19/2008	1st cycle for Normal Road
3	10.481	10.670							189	189	1/19/2008	1st cycle for Normal Road
4	10.670	10.773			103	103					1/19/2008	1st cycle for Normal Road
5	11.148	11.777							629	629	1/20/2008	1st cycle for Normal Road
6	11.807	12.216							409	409	1/20/2008	1st cycle for Normal Road
7	12.365	13.375							1010	1010	1/21/2008	1st cycle for Normal Road
8	13.694	13.945							251	251	1/25/2008	1st cycle for Normal Road
9	14.382	14.864							482	482	1/25/2008	1st cycle for Normal Road
10	15.135	16.174							1039	1039	1/26/2008	1st cycle for Normal Road
11	16.174	17.345			1171	1171					1/30/2008	1st cycle for Normal Road
12	17.390	17.548			158	158					1/31/2008	1st cycle for Normal Road
13	17.64	18.000			365	365					1/31/2008	1st cycle for Normal Road
14	7.348	9.34					1987			1987	1/10/2008	1st cycle for Normal Road
15	9.34	9.45	112			112					1/14/2008	1st cycle for Normal Road
CARRIED FORWARD :			112	0	1,995	2,107	1,987	0	6,501	8,488		

LINTASAN RESOURCES SDN. BHD.
MAINTENANCE OF FEDERAL ROADS - WEST COAST, SABAH
R07 DRAINAGE CLEARING RECORD

DISTRICT: PENAMPANG
ROUTENO: 01
ROAD NAME: JALAN KOTA KINABALU-SINDUMIN
MONTH: JANUARY 2008

Item	CHAINAGE		Earth Drain				Lined Drain				Date of Clearing	REMARKS
	From	To	Left Side (m)	Median (m)	Right Side (m)	Total Length (m)	Left Side (m)	Median (m)	Right Side (m)	Total Length (m)		
BROUGHT FORWARD :			112	0	1,995	2,107	1,987	0	6,501	8,488		
16	9.610	10.865	1255			1255					1/15/2008	1st cycle for Normal Road
17	10.865	12.335	1470			1470					1/16/2008	1st cycle for Normal Road
18	12.335	15.462	3127			3127					1/22/2008	1st cycle for Normal Road
19	15.509	15.564					55			55	1/28/2008	1st cycle for Normal Road
20	15.795	16.135					340			340	1/28/2008	1st cycle for Normal Road
21	16.135	16.284	149			149					1/28/2008	1st cycle for Normal Road
22	16.405	16.895	490			490					1/28/2008	1st cycle for Normal Road
23	16.998	17.135	137			137					1/29/2008	1st cycle for Normal Road
24	17.135	17.390					255			255	1/29/2008	1st cycle for Normal Road
25	17.390	17.588	168			168					1/29/2008	1st cycle for Normal Road
26	17.799	18.000	201			201					1/29/2008	1st cycle for Normal Road
27	7.38	7.583						204		204	1/13/2008	1st cycle for Normal Road
28	7.86	7.93						70		70	1/13/2008	1st cycle for Normal Road
29	8.42	8.61						188		188	1/13/2008	1st cycle for Normal Road
30	9.03	9.23						199		199	1/13/2008	1st cycle for Normal Road
CARRIED FORWARD :			7,109	0	1,995	9,104	2,637	661	6,501	9,799		

LINTASAN RESOURCES SDN. BHD.
MAINTENANCE OF FEDERAL ROADS - WEST COAST, SABAH
R07 DRAINAGE CLEARING RECORD

DISTRICT: PENAMPANG
ROUTENO: 01
ROAD NAME: JALAN KOTA KINABALU-SINDUMIN
MONTH: JANUARY 2008

Item	CHAINAGE		Earth Drain				Lined Drain				Date of Clearing	REMARKS
	From	To	Left Side (m)	Median (m)	Right Side (m)	Total Length (m)	Left Side (m)	Median (m)	Right Side (m)	Total Length (m)		
BROUGHT FORWARD :			7,109	0	1,995	9,104	2,637	661	6,501	9,799		
31	9.542	9.665						123		123	1/18/2008	1st cycle for Normal Road
32	9.703	9.789						86		86	1/18/2008	1st cycle for Normal Road
33	10.109	10.283						174		174	1/18/2008	1st cycle for Normal Road
34	10.651	10.870						219		219	1/18/2008	1st cycle for Normal Road
35	11.451	11.757						306		306	1/18/2008	1st cycle for Normal Road
36	11.981	12.157						176		176	1/19/2008	1st cycle for Normal Road
37	12.407	12.657						250		250	1/19/2008	1st cycle for Normal Road
38	13.383	13.629						246		246	1/23/2008	1st cycle for Normal Road
39	14.056	14.202						146		146	1/25/2008	1st cycle for Normal Road
40	14.202	14.379						177		177	1/25/2008	1st cycle for Normal Road
41	14.870	15.070						200		200	1/25/2008	1st cycle for Normal Road
42	15.68	16.040						358		358	1/25/2008	1st cycle for Normal Road
TOTAL :			7,109	0	1,995	9,104	2,637	3,122	6,501	12,260		

LINTASAN RESOURCES SDN. BHD.
MAINTENANCE OF FEDERAL ROADS - WEST COAST, SABAH
R07 DRAINAGE CLEARING RECORD

DISTRICT: PENAMPANG
ROUTENO: 501
ROAD NAME: JALAN KK-PENAMPANG-LOK KAWI
MONTH: JANUARY 2008

Item	CHAINAGE		Earth Drain				Lined Drain				Date of Clearing	REMARKS
	From	To	Left Side (m)	Median (m)	Right Side (m)	Total Length (m)	Left Side (m)	Median (m)	Right Side (m)	Total Length (m)		
BROUGHT FORWARD :			0	0	0	0	0	0	0	0		
1	4.164	4.201	37			37					1/11/2008	2nd cycle for Protocol Road
2	4.201	4.255					54			54	1/11/2008	2nd cycle for Protocol Road
3	4.749	4.849					100			100	1/12/2008	2nd cycle for Protocol Road
4	5.459	5.854					395			395	1/12/2008	2nd cycle for Protocol Road
5	5.929	6.239					310			310	1/17/2008	2nd cycle for Protocol Road
6	6.019	6.324					305			305	1/18/2008	2nd cycle for Protocol Road
7	6.324	6.579					255			255	1/18/2008	2nd cycle for Protocol Road
8	6.349	6.499					150			150	1/19/2008	2nd cycle for Protocol Road
9	6.597	6.801					204			204	1/20/2008	2nd cycle for Protocol Road
10	6.649	6.920					271			271	1/21/2008	2nd cycle for Protocol Road
11	6.838	6.949					111			111	1/21/2008	2nd cycle for Protocol Road
12	3.73	3.829							100	100	1/11/2008	2nd cycle for Protocol Road
13	4.45	4.53							85	85	1/12/2008	2nd cycle for Protocol Road
14	4.534	4.57							40	40	1/12/2008	2nd cycle for Protocol Road
15	4.57	4.64			65	65					1/13/2008	2nd cycle for Protocol Road
CARRIED FORWARD :			37	0	65	102	2,155	0	225	2,380		

LINTASAN RESOURCES SDN. BHD.
MAINTENANCE OF FEDERAL ROADS - WEST COAST, SABAH
R07 DRAINAGE CLEARING RECORD

DISTRICT: PENAMPANG
ROUTENO: 501
ROAD NAME: JALAN KK-PENAMPANG-LOK KAWI
MONTH: JANUARY2008

Item	CHAINAGE		Earth Drain				Lined Drain				Date of Clearing	REMARKS
	From	To	Left Side (m)	Median (m)	Right Side (m)	Total Length (m)	Left Side (m)	Median (m)	Right Side (m)	Total Length (m)		
BROUGHT FORWARD :			37	0	65	102	2,155	0	225	2,380		
16	4.644	6.264							1620	1620	1/14/2008	2nd cycle for Protocol Road
17	4.800	4.947							147	147	1/15/2008	2nd cycle for Protocol Road
18	5.274	5.566							292	292	1/16/2008	2nd cycle for Protocol Road
19	5.669	6.009							340	340	1/17/2008	2nd cycle for Protocol Road
20	6.022	6.339							317	317	1/18/2008	2nd cycle for Protocol Road
21	6.264	6.474							210	210	1/19/2008	2nd cycle for Protocol Road
22	6.357	6.456							99	99	1/20/2008	2nd cycle for Protocol Road
23	6.799	6.920			121	121					1/21/2008	2nd cycle for Protocol Road
24	3.849	3.900						51		51	1/11/2008	2nd cycle for Protocol Road
25	4.311	4.725						414		414	1/12/2008	2nd cycle for Protocol Road
26	4.733	4.760						27		27	1/12/2008	2nd cycle for Protocol Road
27	4.8	4.964						165		165	1/13/2008	2nd cycle for Protocol Road
28	4.99	5.2						206		206	1/15/2008	2nd cycle for Protocol Road
29	5.22	5.27						43		43	1/16/2008	2nd cycle for Protocol Road
30	5.28	5.36						88		88	1/17/2008	2nd cycle for Protocol Road
CARRIED FORWARD :			37	0	186	223	2,155	994	3,250	6,399		

LINTASAN RESOURCES SDN. BHD.
 PRIVATISATION OF WEST COAST SABAH FEDERAL ROADS MAINTENANCE

SUMMARY - DRAINAGE CLEARING

MONTH : JANUARY 2008

ITEM	DISTRICT	ROUTE NO	ROAD NAME	Earth Drain			Lined Drain		
				Previous (m)	Current (m)	Cumm. (m)	Previous (m)	Current (m)	Cumm. (m)
1	Kota Belud	01	Jalan Kota Kinabalu - Kudat	-	21,670	21,670	-	5,081.0	5,081.0
2	Kota Marudu	01	Jalan Kota Kinabalu - Kudat	-	2,860	2,860	-	-	-
3	Kudat	01	Jalan Kota Kinabalu - Kudat	-	-	-	-	-	-
TOTAL :				-	24,530	24,530	-	5,081.0	5,081.0

LINTASAN RESOURCES SDN. BHD.
MAINTENANCE OF FEDERAL ROADS - WEST COAST, SABAH
R07 DRAINAGE CLEARING RECORD

DISTRICT: KOTA BELUD
ROUTENO: 01
ROAD NAME: JALAN KOTA KINABALU - KUDAT
MONTH: JANUARY 2008

Item	CHAINAGE		Earth Drain				Lined Drain				Date of Clearing	REMARKS
	From	To	Left Side (m)	Median (m)	Right Side (m)	Total Length (m)	Left Side (m)	Median (m)	Right Side (m)	Total Length (m)		
BROUGHT FORWARD :			0	0	0	0	0	0	0	0.0		
1	80.640	83.500	2860			2860				0	02/01/2007	
2	86.060	90.400	4340			4340				0	08/01/2008	
3	86.030	87.480			1400	1400				0	10/01/2008	
4	87.680	94.100			6420	6420				0	15/01/2008	
5	95.170	95.970	800			800				0	16/01/2008	
6	96.970	97.470	500			500				0	16/01/2008	
7	75.370	95.970			600	600				0	17/01/2008	
8	76.970	97.170			200	200				0	17/01/2008	
9	97.570	99.770			2200	2200				0	17/01/2008	
10	99.970	101.470				0			1500	1500	20/01/2008	
11	97.570	99.920	2350			2350				0	23/01/2008	
12	99.970	101.470				0	1500			1500	25/01/2008	
13	102.000	103.000				0	1800			1800	27/01/2008	
14	102.000	103.000				0			281	281	27/01/2008	
15												
BALANCE END OF JAN :			10850	0	10820	21670	3300	0	1781	5081		

LINTASAN RESOURCES SDN. BHD.
 MAINTENANCE OF FEDERAL ROADS - WEST COAST, SABAH
R07 DRAINAGE CLEARING RECORD

DISTRICT: KOTA MARUDU
 ROUTENO: 01
 ROAD NAME: JALAN KOTA KINABALU - KUDAT
 MONTH: JANUARY 2008

Item	CHAINAGE		Earth Drain				Lined Drain				Date of Clearing	REMARKS
	From	To	Left Side (m)	Median (m)	Right Side (m)	Total Length (m)	Left Side (m)	Median (m)	Right Side (m)	Total Length (m)		
BROUGHT FORWARD :			0	0	0	0	0	0	0	0		
1	116.670	117.700		1030		1030				0	05/01/2008	
2	116.970	118.570	1600			1600				0	05/01/2008	
3	118.670	118.870	200			200				0	06/01/2008	
4	118.970	119.000	30			30				0	06/01/2008	
5												
6												
7												
8												
9												
10												
11												
12												
13												
14												
15												
BALANCE END OF JAN :			1830	1030	0	2860	0	0	0	0		

LINTASAN RESOURCES SDN. BHD.
 PRIVATISATION OF WEST COAST SABAH FEDERAL ROADS MAINTENANCE

SUMMARY - DRAINAGE CLEARING

MONTH: JANUARY 2008

ITEM	DISTRICT	ROUTE NO	ROAD NAME	Earth Drain			Lined Drain		
				Previous (m)	Current (m)	Cumm. (m)	Previous (m)	Current (m)	Cumm. (m)
1	Ranau	22	Jalan Kota Kinabalu - Sandakan	0.00	5,743.00	5,743.00	0.00	12,125.00	12,125.00
TOTAL :				0.00	5,743.00	5,743.00	0.00	12,125.00	12,125.00

LINTASAN RESOURCES SDN. BHD.
 MAINTENANCE OF FEDERAL ROADS - WEST COAST, SABAH
R07 DRAINAGE CLEARING RECORD

DISTRICT: Ranau
 ROUTENO: 22
 ROAD NAME: Jalan Kota Kinabalu - Sandakan
 MONTH: January 2008

Item	CHAINAGE		Earth Drain				Lined Drain				Date of Clearing	REMARKS
	From	To	Left Side (m)	Median (m)	Right Side (m)	Total Length (m)	Left Side (m)	Median (m)	Right Side (m)	Total Length (m)		
1	106.900	107.183				0.00	283.00			283.00	1/2/2008	
2	106.803	106.900			97.00	97.00				0.00	1/2/2008	
3	107.131	107.231	100.00			100.00				0.00	1/2/2008	
4	107.313	107.476	163.00			163.00				0.00	1/3/2008	
5	107.476	107.751				0.00	275.00			275.00	1/3/2008	
6	107.800	108.047	247.00			247.00				0.00	1/3/2008	
7	108.062	108.368				0.00	306.00			306.00	1/3/2008	
8	108.368	108.400				0.00	32.00			32.00	1/5/2008	
9	108.400	108.695				0.00	295.00			295.00	1/5/2008	
10	108.714	108.802	88.00			88.00				0.00	1/5/2008	
11	108.830	108.947	117.00			117.00				0.00	1/5/2008	
12	108.947	109.050				0.00	103.00			103.00	1/5/2008	
13	109.050	109.185				0.00	135.00			135.00	1/5/2008	
14	109.200	109.300	100.00			100.00				0.00	1/7/2008	
15	109.310	109.414				0.00	104.00			104.00	1/7/2008	
CARRIED FORWARD :			815.00	0.00	97.00	912.00	1,533.00	0.00	0.00	1,533.00		

LINTASAN RESOURCES SDN. BHD.
MAINTENANCE OF FEDERAL ROADS - WEST COAST, SABAH
R07 DRAINAGE CLEARING RECORD

DISTRICT: Ranau
ROUTENO: 22
ROAD NAME: Jalan Kota Kinabalu - Sandakan
MONTH: January 2008

Item	CHAINAGE		Earth Drain				Lined Drain				Date of Clearing	REMARKS
	From	To	Left Side (m)	Median (m)	Right Side (m)	Total Length (m)	Left Side (m)	Median (m)	Right Side (m)	Total Length (m)		
BROUGHT FORWARD :			815.00	0.00	97.00	912.00	1,533.00	0.00	0.00	1,533.00		
16	109.414	109.630				0.00	216.00			216.00	1/7/2008	
17	109.630	109.700				0.00	70.00			70.00	1/7/2008	
18	109.760	109.887				0.00	127.00			127.00	1/8/2008	
19	109.887	109.980	93.00			93.00				0.00	1/8/2008	
20	109.981	110.030				0.00	49.00			49.00	1/8/2008	
21	110.090	110.183				0.00	93.00			93.00	1/9/2008	
22	110.221	110.284	63.00			63.00				0.00	1/9/2008	
23	110.446	110.712				0.00	266.00			266.00	1/9/2008	
24	110.724	110.822	98.00			98.00				0.00	1/9/2008	
25	111.414	111.619				0.00			205.00	205.00	1/9/2008	
26	111.912	112.062	150.00			150.00				0.00	1/10/2008	
27	112.062	112.100				0.00	38.00			38.00	1/10/2008	
28	112.100	112.200				0.00	100.00			100.00	1/10/2008	
29	112.200	112.388				0.00	188.00			188.00	1/10/2008	
30	112.356	112.481				0.00	125.00			125.00	1/10/2008	
CARRIED FORWARD :			1,219.00	0.00	97.00	1,316.00	2,805.00	0.00	205.00	3,010.00		

LINTASAN RESOURCES SDN. BHD.
MAINTENANCE OF FEDERAL ROADS - WEST COAST, SABAH
R07 DRAINAGE CLEARING RECORD

DISTRICT: Ranau
ROUTENO: 22
ROAD NAME: Jalan Kota Kinabalu - Sandakan
MONTH: January 2008

Item	CHAINAGE		Earth Drain				Lined Drain				Date of Clearing	REMARKS
	From	To	Left Side (m)	Median (m)	Right Side (m)	Total Length (m)	Left Side (m)	Median (m)	Right Side (m)	Total Length (m)		
BROUGHT FORWARD :			1,219.00	0.00	97.00	1,316.00	2,805.00	0.00	205.00	3,010.00		
31	112.557	112.720				0.00	163.00			163.00	1/11/2008	
32	112.900	113.126				0.00	226.00			226.00	1/11/2008	
33	113.126	113.218	92.00			92.00				0.00	1/11/2008	
34	113.247	113.694	447.00			447.00				0.00	1/12/2008	
35	113.694	113.720				0.00	26.00			26.00	1/12/2008	
36	113.800	113.908				0.00	108.00			108.00	1/12/2008	
37	113.804	113.909				0.00			105.00	105.00	1/13/2008	
38	114.000	114.124	124.00			124.00				0.00	1/13/2008	
39	114.160	114.300	140.00			140.00				0.00	1/13/2008	
40	114.400	114.593	193.00			193.00				0.00	1/13/2008	
41	114.593	114.708				0.00	115.00			115.00	1/13/2008	
42	114.708	115.010				0.00	302.00			302.00	1/14/2008	
43	115.159	115.200	41.00			41.00				0.00	1/14/2008	
44	115.211	115.783	572.00			572.00				0.00	1/14/2008	
45	116.168	116.300	132.00			132.00				0.00	1/14/2008	
CARRIED FORWARD :			2,960.00	0.00	97.00	3,057.00	3,745.00	0.00	310.00	4,055.00		

LINTASAN RESOURCES SDN. BHD.
 MAINTENANCE OF FEDERAL ROADS - WEST COAST, SABAH
R07 DRAINAGE CLEARING RECORD

DISTRICT: Ranau
 ROUTENO: 22
 ROAD NAME: Jalan Kota Kinabalu - Sandakan
 MONTH: January 2008

Item	CHAINAGE		Earth Drain				Lined Drain				Date of Clearing	REMARKS
	From	To	Left Side (m)	Median (m)	Right Side (m)	Total Length (m)	Left Side (m)	Median (m)	Right Side (m)	Total Length (m)		
BROUGHT FORWARD :			2,960.00	0.00	97.00	3,057.00	3,745.00	0.00	310.00	4,055.00		
46	116.544	116.633				0.00	89.00			89.00	1/15/2008	
47	116.544	116.742				0.00			198.00	198.00	1/15/2008	
48	116.711	116.868				0.00	157.00			157.00	1/15/2008	
49	116.879	117.064	185.00			185.00				0.00	1/15/2008	
50	117.064	117.245				0.00	181.00			181.00	1/15/2008	
51	117.245	117.358	113.00			113.00				0.00	1/16/2008	
52	117.358	117.600				0.00	242.00			242.00	1/16/2008	
53	117.600	118.081				0.00	481.00			481.00	1/16/2008	
54	118.081	118.300				0.00	219.00			219.00	1/16/2008	
55	118.333	118.400				0.00	67.00			67.00	1/16/2008	
56	118.400	118.528				0.00	128.00			128.00	1/17/2008	
57	118.580	119.100				0.00	520.00			520.00	1/17/2008	
58	118.849	119.072				0.00			223.00	223.00	1/17/2008	
59	119.072	119.297				0.00			225.00	225.00	1/17/2008	
60	119.100	119.300				0.00	200.00			200.00	1/17/2008	
CARRIED FORWARD :			3,258.00	0.00	97.00	3,355.00	6,029.00	0.00	956.00	6,985.00		

LINTASAN RESOURCES SDN. BHD.
MAINTENANCE OF FEDERAL ROADS - WEST COAST, SABAH
R07 DRAINAGE CLEARING RECORD

DISTRICT: Ranau
ROUTENO: 22
ROAD NAME: Jalan Kota Kinabalu - Sandakan
MONTH: January 2008

Item	CHAINAGE		Earth Drain				Lined Drain				Date of Clearing	REMARKS
	From	To	Left Side (m)	Median (m)	Right Side (m)	Total Length (m)	Left Side (m)	Median (m)	Right Side (m)	Total Length (m)		
BROUGHT FORWARD :			3,258.00	0.00	97.00	3,355.00	6,029.00	0.00	956.00	6,985.00		
61	119.300	119.679				0.00	379.00			379.00	1/19/2008	
62	119.700	119.900				0.00	200.00			200.00	1/19/2008	
63	119.923	120.292				0.00	369.00			369.00	1/21/2008	
64	119.941	120.274				0.00			333.00	333.00	1/21/2008	
65	120.292	120.495	203.00			203.00				0.00	1/21/2008	
66	120.495	120.767	272.00			272.00				0.00	1/21/2008	
67	120.703	120.766			63.00	63.00				0.00	1/21/2008	
68	120.808	121.043				0.00	235.00			235.00	1/21/2008	
69	121.031	121.186				0.00			155.00	155.00	1/22/2008	
70	121.043	121.337				0.00	294.00			294.00	1/22/2008	
71	121.337	121.385	48.00			48.00				0.00	1/22/2008	
72	121.352	121.395				0.00			43.00	43.00	1/22/2008	
73	121.448	122.000				0.00	552.00			552.00	1/22/2008	
74	122.069	122.200				0.00	131.00			131.00	1/23/2008	
75	122.200	122.300				0.00	100.00			100.00	1/23/2008	
CARRIED FORWARD :			3,781.00	0.00	160.00	3,941.00	8,289.00	0.00	1,487.00	9,776.00		

LINTASAN RESOURCES SDN. BHD.
MAINTENANCE OF FEDERAL ROADS - WEST COAST, SABAH
R07 DRAINAGE CLEARING RECORD

DISTRICT: Ranau
ROUTENO: 22
ROAD NAME: Jalan Kota Kinabalu - Sandakan
MONTH: January 2008

Item	CHAINAGE		Earth Drain				Lined Drain				Date of Clearing	REMARKS
	From	To	Left Side (m)	Median (m)	Right Side (m)	Total Length (m)	Left Side (m)	Median (m)	Right Side (m)	Total Length (m)		
BROUGHT FORWARD :			3,781.00	0.00	160.00	3,941.00	8,289.00	0.00	1,487.00	9,776.00		
76	122.300	122.600				0.00	300.00			300.00	1/23/2008	
77	122.600	122.814				0.00	214.00			214.00	1/23/2008	
78	122.814	122.850	36.00			36.00				0.00	1/23/2008	
79	123.420	123.816	396.00			396.00				0.00	1/23/2008	
80	123.816	124.400				0.00	584.00			584.00	1/23/2008	
81	123.906	124.149				0.00			243.00	243.00	1/25/2008	
82	124.149	124.300			151.00	151.00				0.00	1/25/2008	
83	124.500	124.630	130.00			130.00				0.00	1/25/2008	
84	124.808	124.900				0.00	92.00			92.00	1/25/2008	
85	124.914	125.474	560.00			560.00				0.00	1/25/2008	
86	124.980	125.100			120.00	120.00				0.00	1/26/2008	
87	125.200	125.280			80.00	80.00				0.00	1/26/2008	
88	125.400	125.500			100.00	100.00				0.00	1/26/2008	
89	125.663	125.800				0.00	137.00			137.00	1/26/2008	
90	125.739	125.962				0.00			223.00	223.00	1/28/2008	
CARRIED FORWARD :			4,903.00	0.00	611.00	5,514.00	9,616.00	0.00	1,953.00	11,569.00		

LINTASAN RESOURCES SDN. BHD.
 MAINTENANCE OF FEDERAL ROADS - WEST COAST, SABAH
R07 DRAINAGE CLEARING RECORD

DISTRICT: Ranau
 ROUTENO: 22
 ROAD NAME: Jalan Kota Kinabalu - Sandakan
 MONTH: January 2008

Item	CHAINAGE		Earth Drain				Lined Drain				Date of Clearing	REMARKS
	From	To	Left Side (m)	Median (m)	Right Side (m)	Total Length (m)	Left Side (m)	Median (m)	Right Side (m)	Total Length (m)		
BROUGHT FORWARD :			4,903.00	0.00	611.00	5,514.00	9,616.00	0.00	1,953.00	11,569.00		
91	125.800	126.000			200.00	200.00				0.00	1/28/2008	
92	125.850	125.962				0.00	112.00			112.00	1/28/2008	
93	126.100	126.544				0.00	444.00			444.00	1/29/2008	
94	126.471	126.500			29.00	29.00				0.00	1/29/2008	
95												
96												
97												
98												
99												
100												
101												
102												
103												
104												
105												
CARRIED FORWARD :			4,903.00	0.00	840.00	5,743.00	10,172.00	0.00	1,953.00	12,125.00		

LINTASAN RESOURCES SDN BHD
 PRIVATISATION OF FEDERAL ROADS MAINTENANCE - LABUAN FT.

SUMMARY - DRAINAGE CLEARING

Month : JANUARY 2008

ITEM	DISTRICT	ROUTE NO	ROAD NAME	Earth Drain			Lined Drain		
				Previous (m)	Current (m)	Cumm. (m)	Previous (m)	Current (m)	Cumm. (m)
1	W.P LABUAN	L 700	JALAN TUN MUSTAPHA	-	-	-	-	-	-
2	W.P LABUAN	L 700	JALAN POHON BATU	-	-	-	-	-	-
3	W.P LABUAN	L 700	JALAN PATAU-PATAU	-	-	-	-	-	-
4	W.P LABUAN	L 700	JALAN BATU MANIKAR	-	-	-	-	-	-
5	W.P LABUAN	L 701	JALAN LUBOK TEMIANG	-	-	-	-	-	-
6	W.P LABUAN	L 702	JALAN TANJUNGKUBONG	-	-	-	-	-	-
7	W.P LABUAN	L 703	JALAN OKK DAUD	-	-	-	-	-	-
8	W.P LABUAN	L 703	JALAN SG. LADA/SG. PAGAR	-	-	-	-	-	-
9	W.P LABUAN	L 704	JALAN MOHAMMAD SALLEH	-	-	-	-	-	-
10	W.P LABUAN	L 704	JALAN DAMAI	-	-	-	-	-	-
11	W.P LABUAN	L 705	JALAN BEBULOH	-	-	-	-	5.45	5.45
12	W.P LABUAN	L 706	JALAN RANCHA-RANCHA	-	-	-	-	-	-
13	W.P LABUAN	L 707	JALAN PULAU BUAH	-	-	-	-	-	-
14	W.P LABUAN	L 707	JALAN BATU ARANG	-	-	-	-	-	-
15	W.P LABUAN	L 708	JALAN OKK ABDULLAH	-	-	-	-	-	-
16	W.P LABUAN	L 709	JALAN TG. BATU/TG. PURUN	-	-	-	-	-	-
17	W.P LABUAN	L 710	JALAN BUKIT KUDA	-	2.60	2.60	-	2.14	2.14
18	W.P LABUAN	L 711	JALAN KG. JAWA/JUMIDAR BUYONG	-	-	-	-	-	-
19	W.P LABUAN	L 712	JALAN PAHLAWAN	-	-	-	-	-	-
20	W.P LABUAN	L 713	JALAN TANJUNG ARU	-	-	-	-	-	-
21	W.P LABUAN	L 713	JALAN PESISIR PANTAI TG. ARU	-	-	-	-	-	-
22	W.P LABUAN	L 714	JALAN DURIAN TUNJUNG	-	-	-	-	-	-
23	W.P LABUAN	L 716	JALAN KERUPANG SATU	-	-	-	-	-	-
24	W.P LABUAN	L 717	JALAN KERUPANG DUA	-	-	-	-	-	-
25	W.P LABUAN	L 718	JALAN KERUPANG TIGA	-	-	-	-	-	-
26	W.P LABUAN	L 719	JALAN PENGHULU TUAH	-	0.16	0.16	-	0.23	0.23
27	W.P LABUAN	L 720	JALAN KOLAM	-	-	-	-	-	-
28	W.P LABUAN	L 721	JALAN BUKIT TIMBALAI	-	-	-	-	-	-
29	W.P LABUAN	L 722	JALAN RANCHA-RANCHA LAMA	-	-	-	-	-	-
30	W.P LABUAN	L 723	JALAN SK. PATAU-PATAU	-	-	-	-	-	-
31	W.P LABUAN	L 724	JALAN MASJID	-	-	-	-	-	-
32	W.P LABUAN	L 725	JALAN KELAB GOLF	-	-	-	-	-	-
33	W.P LABUAN	L 726	JALAN HOSPITAL	-	-	-	-	-	-
34	W.P LABUAN	L 727	JALAN TANJUNG TARAS	-	-	-	-	-	-
35	W.P LABUAN	L 730	JALAN SAWANGAN CINA	-	-	-	-	-	-
36	W.P LABUAN	L 731	JALAN ARSAT	-	-	-	-	-	-
37	W.P LABUAN	L 733	JALAN PENYBUNGBG. TANJUNG	-	-	-	-	-	-
38	W.P LABUAN	L 734	JALAN PANCUR HITAM	-	-	-	-	-	-
TOTAL C/F :				0.0	2.76	2.76	0.0	7.82	7.82

LINTASAN RESOURCES SDN BHD
PRIVATISATION OF FEDERAL ROADS MAINTENANCE - LABUAN FT.

SUMMARY - DRAINAGE CLEARING

Month : JANUARY 2008

ITEM	DISTRICT	ROUTE NO	ROAD NAME	Earth Drain			Lined Drain		
				Previous (m)	Current (m)	Cumm. (m)	Previous (m)	Current (m)	Cumm. (m)
TOTAL C/F :				0.0	2.76	2.76	0.0	7.82	7.82
39	W.P LABUAN	L 735	JALAN TANGKI AIR KIANSAM	-	-	-	-	0.59	0.59
40	W.P LABUAN	L 737	JALAN LOJI AIR SG. PAGAR	-	-	-	-	0.04	0.04
41	W.P LABUAN	L 738	JALAN LOJI AIR KERUPANG	-	-	-	-	-	-
42	W.P LABUAN	L 739	JALAN TERMINAL AIRPORT	-	-	-	-	-	-
43	W.P LABUAN	L 740	JALAN BEBULOH TERMINAL SHELL	-	-	-	-	2.23	2.23
44	W.P LABUAN	L 741	JALAN PANCUR HITAM LAYANGAN	-	-	-	-	-	-
45	W.P LABUAN	L 742	JALAN MASUK KE SMK SG. BEDAUN	-	-	-	-	-	-
46	W.P LABUAN	L 743	JALAN KOMPLEKS SUKAN	-	-	-	-	-	-
47	W.P LABUAN	L 745	JALAN KOMPLEKS WATERFRONT	-	-	-	-	-	-
48	W.P LABUAN	L 747	JALAN MERDEKA	-	-	-	-	-	-
49	W.P LABUAN	L 749	JALAN BEBULOH RANCHA-RANCHA	-	-	-	-	-	-
50	W.P LABUAN	L 750	JALAN BUKIT BESAR	-	-	-	-	-	-
51	W.P LABUAN	L 751	JALAN SG. PAGAR BEBULOH	-	-	-	-	3.21	3.21
52	W.P LABUAN	L 753	JALAN TENAGA	-	-	-	-	-	-
53	W.P LABUAN	L 755	JALAN MASUK KE SMK LAJAU	-	-	-	-	0.16	0.16
54	W.P LABUAN	L 767	JALAN HJ. ISMAIL	-	-	-	-	-	-
55	W.P LABUAN	L 768	JALAN MASUK KE SK. PEKAN 1	-	-	-	-	-	-
56	W.P LABUAN	L 769	JALAN GERSIK	-	-	-	-	-	-
57	W.P LABUAN	1	JALAN MASUK KE SMK MUTIARA	-	-	-	-	-	-
58	W.P LABUAN	3	JALAN TANGKI AIR BUKIT BESAR	-	-	-	-	-	-
59	W.P LABUAN	4	JALAN NAGALANG	-	-	-	-	-	-
60	W.P LABUAN	5	JALAN MASUK KE KOMPLEKS KASTAM	-	-	-	-	-	-
61	W.P LABUAN	6	JALAN MASUK KE TAMAN MUTIARA	-	-	-	-	-	-
62	W.P LABUAN	7	JALAN STESEN RML	-	-	-	-	-	-
TOTAL :				0.0	2.76	2.76	0.0	14.1	14.1

LINTASAN RESOURCES SDN. BHD.
 MAINTENANCE OF FEDERAL ROADS - LABUAN FT.
R07 DRAINAGE CLEARING RECORD

DISTRICT: W.P LABUAN
 ROUTE NO: L 705
 ROAD NAME: JALAN BEBULOH
 MONTH: JANUARY 2008

Item	CHAINAGE (KM)		Earth Drain				Lined Drain				Date of Clearing	REMARKS
	From	To	Left Side (m)	Median (m)	Right Side (m)	Total Length (m)	Left Side (m)	Median (m)	Right Side (m)	Total Length (m)		
BROUGHT FORWARD :			0.00	0.00	0.00	0.00	0.00	0.00	0.00	0.00		
1	0.01	0.31					0.30			0.30	14/01/2008	
2	0.04	0.20							0.16	0.16	14/01/2008	
3	0.32	0.69					0.37			0.37	14/01/2008	
4	0.47	0.68							0.21	0.21	14/01/2008	
5	0.82	0.85							0.03	0.03	15/01/2008	
6	0.91	1.09					0.18			0.18	15/01/2008	
7	1.12	1.15							0.03	0.03	15/01/2008	
8	1.18	1.49							0.31	0.31	15/01/2008	
9	1.24	1.62					0.38			0.38	16/01/2008	
10	1.72	2.66							0.94	0.94	16/01/2008	
11	1.84	2.05					0.21			0.21	16/01/2008	
12	2.18	3.22					1.04			1.04	17/01/2008	
13	2.74	3.27							0.53	0.53	17/01/2008	
CARRIED FORWARD :			0.00	0.00	0.00	0.00	2.48	0.00	2.21	4.69		

LINTASAN RESOURCES SDN. BHD.
 MAINTENANCE OF FEDERAL ROADS - LABUAN FT.
R07 DRAINAGE CLEARING RECORD

DISTRICT: W.P LABUAN
 ROUTE NO: L 710
 ROAD NAME: JALAN BUKIT KUDA
 MONTH: JANUARY 2008

Item	CHAINAGE (KM)		Earth Drain				Lined Drain				Date of Clearing	REMARKS
	From	To	Left Side (m)	Median (m)	Right Side (m)	Total Length (m)	Left Side (m)	Median (m)	Right Side (m)	Total Length (m)		
BROUGHT FORWARD :			0.00	0.00	0.00	0.00	0.00	0.00	0.00	0.00		
1	0.02	0.03	0.01			0.01					02/01/2008	
2	0.02	0.34			0.32	0.32					02/01/2008	
3	0.03	0.28					0.25			0.25	02/01/2008	
4	0.28	0.39	0.11			0.11					02/01/2008	
5	0.49	0.80			0.31	0.31					03/01/2008	
6	0.5	0.54					0.04			0.04	03/01/2008	
7	0.57	0.62	0.05			0.05					03/01/2008	
8	0.74	0.80	0.06			0.06					03/01/2008	
9	0.84	0.95					0.11			0.11	04/01/2008	
10	0.94	1.01			0.07	0.07					04/01/2008	
11	1.02	1.06					0.04			0.04	04/01/2008	
12	1.07	1.30							0.23	0.23	04/01/2008	
13	1.10	1.23						0.13		0.13	05/01/2008	
CARRIED FORWARD :			0.23	0.00	0.70	0.93	0.44	0.13	0.23	0.80		

LINTASAN RESOURCES SDN. BHD.
 MAINTENANCE OF FEDERAL ROADS - LABUAN FT.
R07 DRAINAGE CLEARING RECORD

DISTRICT: W.P LABUAN
 ROUTE NO: L 710
 ROAD NAME: JALAN BUKIT KUDA
 MONTH: JANUARY 2008

Item	CHAINAGE (KM)		Earth Drain				Lined Drain				Date of Clearing	REMARKS
	From	To	Left Side (m)	Median (m)	Right Side (m)	Total Length (m)	Left Side (m)	Median (m)	Right Side (m)	Total Length (m)		
BROUGHT FORWARD :			0.23	0.00	0.70	0.93	0.44	0.13	0.23	0.80		
14	1.22	1.27					0.05		0.05	0.10	05/01/2008	
15	1.30	1.33			0.03	0.03					05/01/2008	
16	1.31	1.42					0.11		0.14	0.25	05/01/2008	
17	1.39	1.44			0.05	0.05			0.05	0.05	05/01/2008	
18	1.42	1.46	0.04						0.42	0.42	07/01/2008	
19	1.49	1.54					0.05				07/01/2008	
20	1.49	1.74							0.25	0.25	07/01/2008	
21	1.70	1.80	0.10			0.10					07/01/2008	
22	1.77	1.82							0.05	0.05	07/01/2008	
23	1.99	2.04							0.05	0.05	07/01/2008	
24	2.04	2.20	0.16			0.16					08/01/2008	
25	2.04	2.24			0.20	0.20					08/01/2008	
26	2.21	2.40	0.19			0.19					08/01/2008	
CARRIED FORWARD :			0.72	0.00	0.98	1.66	0.65	0.13	1.24	1.97		

LINTASAN RESOURCES SDN. BHD.
 MAINTENANCE OF FEDERAL ROADS - LABUAN FT.
R07 DRAINAGE CLEARING RECORD

DISTRICT: W.P LABUAN
 ROUTE NO: L 710
 ROAD NAME: JALAN BUKIT KUDA
 MONTH: JANUARY 2008

Item	CHAINAGE (KM)		Earth Drain				Lined Drain				Date of Clearing	REMARKS
	From	To	Left Side (m)	Median (m)	Right Side (m)	Total Length (m)	Left Side (m)	Median (m)	Right Side (m)	Total Length (m)		
BROUGHT FORWARD :			0.72	0.00	0.98	1.66	0.65	0.13	1.24	1.97		
27	2.33	2.40			0.07	0.07					08/01/2008	
28	2.42	2.65			0.23	0.23					08/01/2008	
29	2.46	2.52	0.06			0.06					08/01/2008	
30	2.67	2.85	0.18			0.18					09/01/2008	
31	2.85	2.90					0.05			0.05	09/01/2008	
32	2.90	2.95	0.05			0.05					09/01/2008	
33	3.03	3.29	0.26			0.26					09/01/2008	
34	3.05	3.12							0.07	0.07	09/01/2008	
35	3.13	3.16					0.03			0.03	09/01/2008	
36	3.16	3.19	0.03			0.03					11/01/2008	
37	3.34	3.36							0.02	0.02	11/01/2008	
38	3.36	3.40			0.04	0.04					11/01/2008	
39	3.44	3.46			0.02	0.02					11/01/2008	
CARRIED FORWARD :			1.30	0.00	1.34	2.60	0.73	0.13	1.33	2.14		

LINTASAN RESOURCES SDN. BHD.
 MAINTENANCE OF FEDERAL ROADS - LABUAN FT.
R07 DRAINAGE CLEARING RECORD

DISTRICT: W.P LABUAN
 ROUTE NO: L 751
 ROAD NAME: JALAN SG. PAGAR BEBULOH
 MONTH: JANUARY 2008

Item	CHAINAGE (KM)		Earth Drain				Lined Drain				Date of Clearing	REMARKS
	From	To	Left Side (m)	Median (m)	Right Side (m)	Total Length (m)	Left Side (m)	Median (m)	Right Side (m)	Total Length (m)		
BROUGHT FORWARD :			0.00	0.00	0.00	0.00	0.00	0.00	0.00	0.00		
1	0.00	0.05					0.05			0.05	12/01/2008	
2	0.05	0.17							0.12	0.12	12/01/2008	
3	0.17	0.34					0.17			0.17	12/01/2008	
4	0.37	0.97					0.6			0.60	12/01/2008	
5	0.86	0.95							0.09	0.09	14/01/2008	
6	1.28	2.10					0.82			0.82	14/01/2008	
7	1.47	1.62							0.14	0.14	14/01/2008	
8	1.7	1.84							0.14	0.14	15/01/2008	
9	2.07	2.87							0.8	0.80	15/01/2008	
10	2.29	2.43					0.14			0.14	15/01/2008	
11	2.73	2.87					0.14			0.14	16/01/2008	
CARRIED FORWARD :			0.00	0.00	0.00	0.00	1.92	0.00	1.29	3.21		

LINTASAN RESOURCES SDN. BHD.
 MAINTENANCE OF FEDERAL ROADS - LABUAN FT.
R07 DRAINAGE CLEARING RECORD

DISTRICT: W.P LABUAN
 ROUTE NO: L 755
 ROAD NAME: JALAN MASUK KESMK LAJAU
 MONTH: JANUARY 2008

Item	CHAINAGE (KM)		Earth Drain				Lined Drain				Date of Clearing	REMARKS
	From	To	Left Side (m)	Median (m)	Right Side (m)	Total Length (m)	Left Side (m)	Median (m)	Right Side (m)	Total Length (m)		
BROUGHT FORWARD :			0.00	0.00	0.00	0.00	0.00	0.00	0.00	0.00		
1	0.01	0.16			0.16	0.16					05/01/2008	
CARRIED FORWARD :			0.00	0.00	0.16	0.16	0.00	0.00	0.00	0.00		