

PENSWASTAAN PENYENGGARAAN
JALAN-JALAN PERSEKUTUAN DI SABAH
(PANTAI BARAT & PENDALAMAN)



THE GOVERNMENT OF MALAYSIA

LAPORAN KEMAJUAN BULANAN

November 2007



Jabatan Kerja Raya, Negeri Sabah

Concessionaire: Lintasan Resources Sdn. Bhd. 566483-H

LINTASAN RESOURCES SDN. BHD.

PENSWASTAAN PENYENGGARAAN JALAN-JALAN
PERSEKUTUAN DI SABAH (PANTAI BARAT & PENDALAMAN)

LAPORAN KEMAJUAN BULANAN NOVEMBER 2007

ISI KANDUNGAN

Bil: **PERKARA**

1. Laporan Eksekutif Projek
2. Carta Organisasi Syarikat
3. Lokasi Jalan Persekutuan
4. Ringkasan Laporan Kemajuan Bulanan
5. R 01 - Penyenggaraan Permukaan Jalan
6. R 02 - Penyenggaraan Bahu Jalan
7. R 03 - Pemetongan Rumput
8. R 04 - Penyenggaraan Perabot Jalan
9. R 05 - Penyenggaraan Jambatan dan Pembentung
10. R 07 - Penyenggaraan Longkang
11. B - Pemeriksaan Rutin

LAPORAN EKSEKUTIF PROJEK

LAPORAN EKSEKUTIF PROJEK NOVEMBER 2007

TAJUK KONTRAK :	Penswastaaan Penyelenggaraan Jalan-Jalan Persekutuan Di Sabah (Pantai Barat & Pendalaman)
KLIEN :	Jabatan Kerja Raya, Sabah
SYARIKAT :	Lintasan Resources Sdn. Bhd. Lot 1, Block A, Ground Floor, Wisma TP Mile 1 ½, Tuaran Road 88400 Kota Kinabalu, Sabah, Malaysia.
TEMPOH :	15 Tahun
TARIKH MULA :	01hb September 2003
TARIKH TAMAT :	31hb August 2018
KAWASAN :	Pantai Barat & Pendalaman
JALAN TERLIBAT :	Semua Jalan-Jalan Persekutuan Yang Diwartakan Dibawah Akta Jalan Persekutuan 1959
PANJANG JALAN :	764.85 Kilometer
KATOGORI JALAN :	a) Jalan Protocol b) Jalan Utama c) Jalan Sekunder
SKOP KERJA :	a) Penyelenggaraan Rutin b) Kerja-Kerja Kecemasan

RINGKASAN LAPORAN :

ROUTINE MAINTENANCE

All scheduled routine maintenance activities were carried out to satisfaction according to the programme.

PERIODIC MAINTENANCE

The 2007 Periodic Pavement Works (inclusive that due to additional funds allocation) have been completed as planned.

EMERGENCY WORK

8 locations of landslide had been reported during the month. One of the locations was a very serious massive landslide. The massive landslide occurred at KM54.00, R500 Jalan KK – Keningau – Tenom.

The debris from the hill side covered both lanes of the said road and totally cut off the road communication to interior of Sabah. Fortunately, there was no casualty reported.

Traffic management was carried out at landslide site and temporary warning signs were placed at both approaches of landslide area to warn motorists on the road closure ahead.

Road diversion signs were also placed at the Ranau and Donggongon (Penampang) end. Road users were informed to take the alternative road, i.e., the KK – Ranau – Tambunan – Keningau/Tenom road.

30/11/2007

CARTA ORGANISASI SYARIKAT

LINTASAN RESOURCES SDN BHD ORGANISATION CHART

EFFECTIVE DATE: 1st May 2007

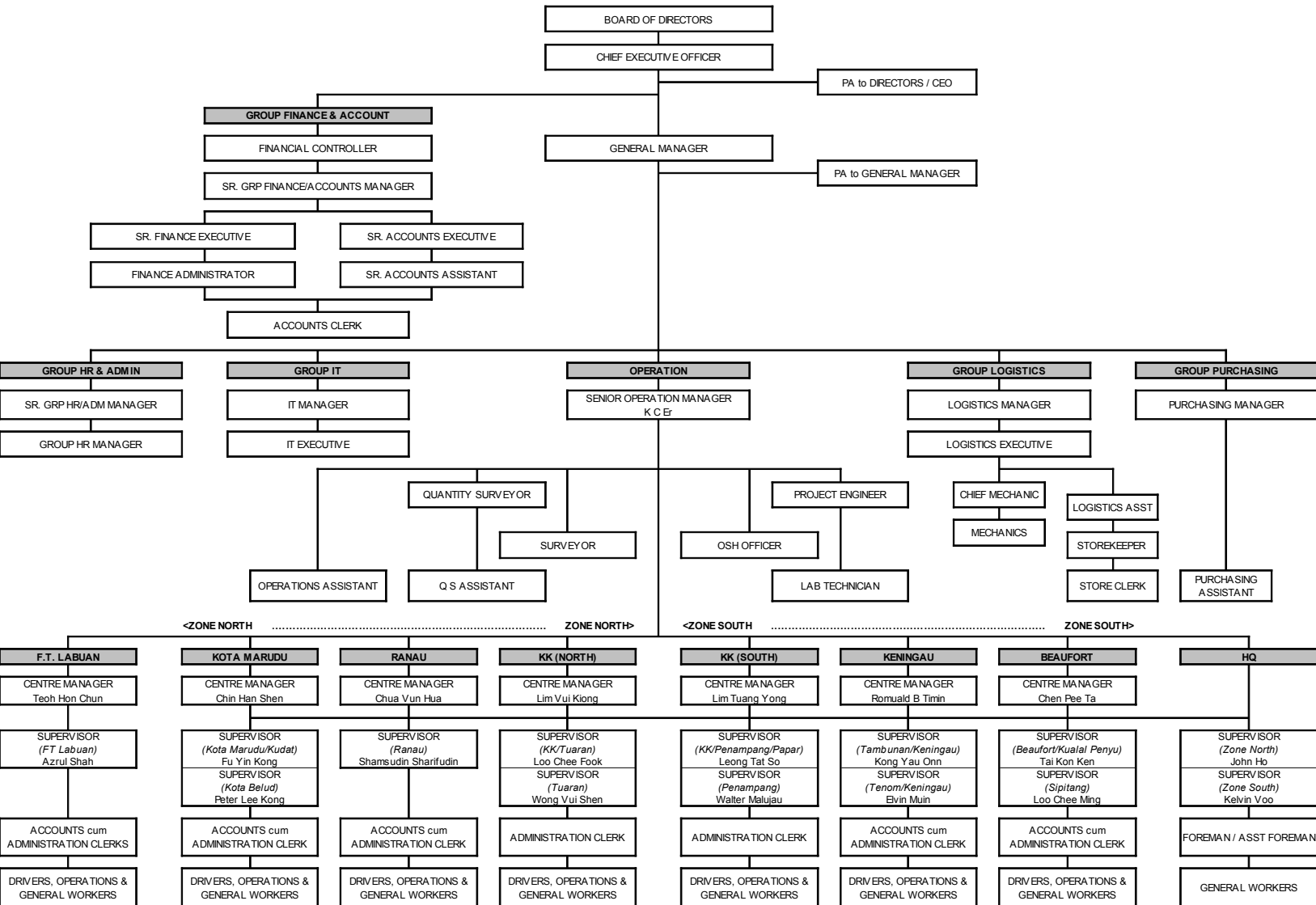

**LOKASI
JALAN PERSEKUTUAN
DI SABAH
(PANTAI BARAT & PEDALAMAN)**

CONCESSION AREA FOR THE DIVISION OF PANTAI BARAT & PENDALAMAN OF THE STATE OF SABAH

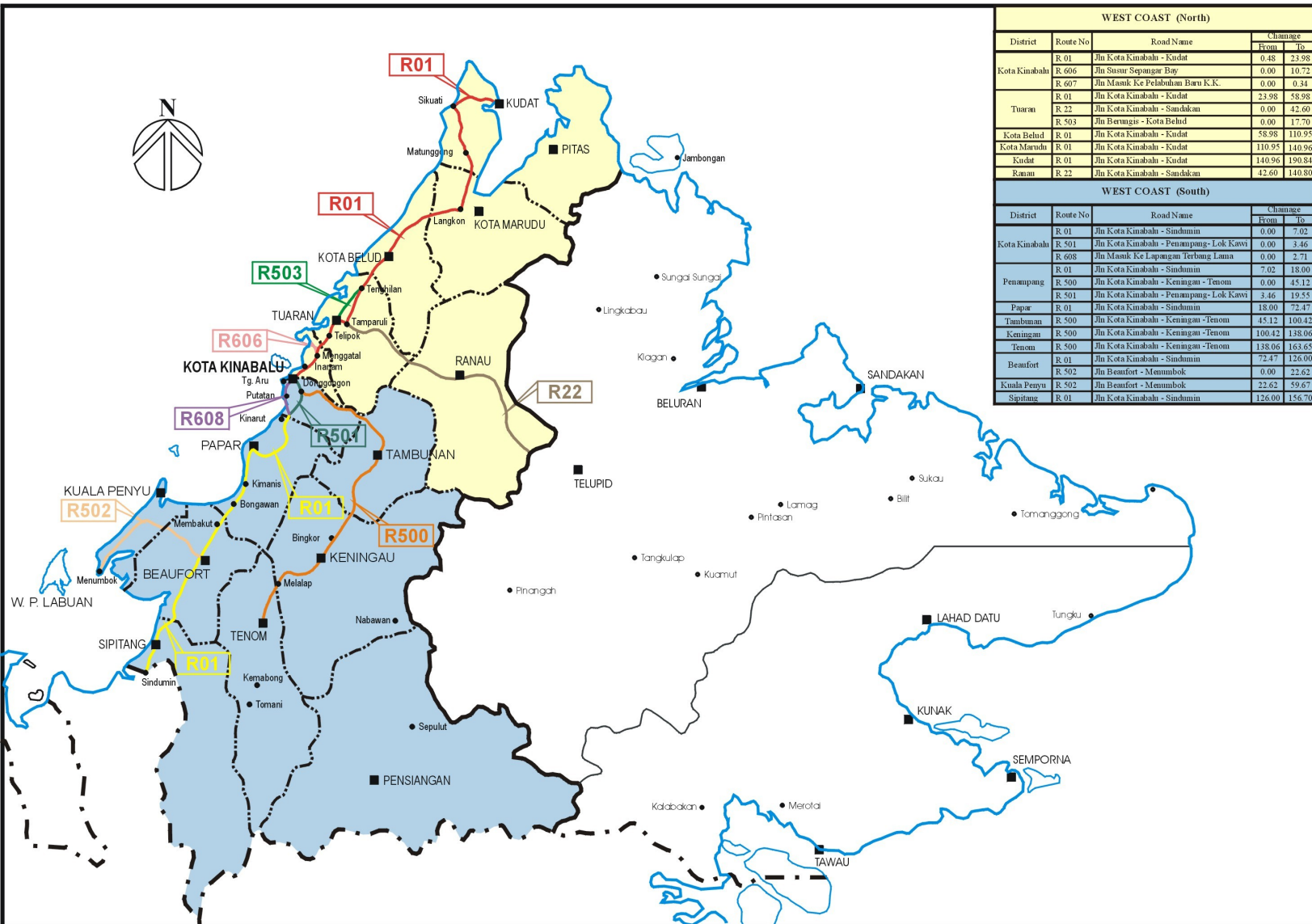

**KERJA-KERJA RUTIN
(ROUTINE MAINTENANCE)**

**RINGKASAN
LAPORAN KEMAJUAN
BULANAN**

R01

PENYENGGARAAN PERMUKAAN
JALAN

DISTRICT : BEAUFORT
ROUTE NO : 502 JALAN BEAUFORT - MENUMBOK
LOCATION : CH 6.480 (KM 6.480) - RHS

R01 POTHOLE PATCHING



BEFORE



IN PROGRESS



AFTER

DISTRICT : TUA RAN
ROUTE NO : 22 JALAN KOTA KINABALU -SANDAKAN
LOCATION : CH 25.500 (RHS)

R01 POTHOLE PATCHING



BEFORE



IN PROGRESS



AFTER

DISTRICT : PENAMPANG
ROUTE NO : 501 JALAN KK-PENAMPANG-LOKAWI
LOCATION : CH10.779 (LHS)

R01 POTHOLE PATCHING



BEFORE



IN PROGRESS



AFTER

DISTRICT : KOTA BELUD
ROUTENO : 01 -JALAN KOTA KINABALU -KUDAT
LOCATION : CH106.480

R01 - POTHOLE PATCHING



BEFORE



IN PROGRESS



AFTER

LINTASAN RESOURCES SDN. BHD.
POTHOLE PATCHING
GRAND SUMMARY

MONTH: NOVEMBER 2007

DISTRICT	ROUTE NO.	ROAD NAME	PREMIX QUANTITY		
			Previous Month	Current Month	Cummulative
			(Ton)	(Ton)	(Ton)
Kota Belud	01	Jalan Kota Kinabalu-Kudat	142.11	10.97	153.08
Kota Marudu	01	Jalan Kota Kinabalu-Kudat	22.82	5.21	28.03
Kudat	01	Jalan Kota Kinabalu-Kudat	51.49	0.39	51.88
Tuaran	01	Jalan Kota Kinabalu-Kudat	36.86	3.14	40.00
	22	Jalan Kota Kinabalu-Sandakan	239.19	9.47	248.66
	503	Jalan Berungis-Kota Belud	47.39	0.00	47.39
Kota Kinabalu	01	Jalan Kota Kinabalu-Kudat	134.13	20.80	154.93
	01	Jalan Kota Kinabalu-Sindumin	10.45	0.79	11.24
	606	Jalan Susur Sepangar Bay	79.12	14.51	93.63
	607	Jalan Masuk Ke Pelabuhan Baru	1.06	0.00	1.06
	608	Jalan Masuk Ke Lapangan Terbang Lama	0.00	0.00	0.00
Penampang	01	Jalan Kota Kinabalu-Sindumin	75.48	18.41	93.89
	500	Jalan Kota Kinabalu-Keningau-Tenom	186.30	10.31	196.61
	501	Jalan Kota Kinabalu-Penampang-Lok Kawi	111.40	15.37	126.77
Papar	01	Jalan Kota Kinabalu-Sindumin	396.42	57.62	454.04
Ranau	22	Jalan Kota Kinabalu-Sandakan	428.60	52.21	480.81
Tambunam	500	Jalan Kota Kinabalu-Keningau-Tenom	49.56	5.54	55.10
Keningau	500	Jalan Kota Kinabalu-Keningau-Tenom	5.19	0.41	5.60
Tenom	500	Jalan Kota Kinabalu-Keningau-Tenom	3.96	0.09	4.05
Beaufort	01	Jalan Kota Kinabalu-Sindumin	38.31	7.33	45.64
	502	Jalan Beaufort-Menumbok	29.10	3.16	32.26
Sipitang	01	Jalan Kota Kinabalu-Sindumin	8.91	6.62	15.52
Kuala Penyu	502	Jalan Beaufort-Menumbok	20.55	7.00	27.55
TOTAL			2,118.40	249.34	2,367.74

LINTASAN RESOURCES SDN BHD.
 MAINTENANCE OF FEDERAL ROADS - WEST COAST, SABAH

SUMMARY - POTHOLE PATCHING RECORD

Month: NOVEMBER 2007

ITEM	DISTRICT	ROUTE NO.	ROAD NAME	AREA (m ²)			VOLUME (m ³)			PREMIX QUANTITY (TON)		
				PREVIOUS MONTH	CURRENT MONTH	CUM. MONTH	PREVIOUS MONTH	CURRENT MONTH	CUM. MONTH	PREVIOUS MONTH	CURRENT MONTH	CUM. MONTH
1	Beaufort	01	Jalan Kota Kinabalu - Sindumin	329.818	70.630	400.448	16.514	3.156	19.670	38.312	7.325	45.637
2	Sipitang	01	Jalan Kota Kinabalu - Sindumin	76.210	56.945	133.155	3.832	2.852	6.684	8.907	6.616	15.523
3	Beaufort	502	Jalan Beaufort - Menumbok	243.703	27.140	270.843	12.539	1.361	13.900	29.099	3.160	32.259
4	Kuala Penyu	502	Jalan Beaufort - Menumbok	176.985	60.540	237.525	8.856	3.015	11.871	20.549	6.997	27.546
TOTAL:				826.716	215.255	1041.971	41.741	10.384	52.125	96.867	24.098	120.965

LINTASAN RESOURCES SDN. BHD.
MAINTENANCE OF FEDERAL ROADS - WEST COAST, SABAH
R01 POTHOLE PATCHING RECORD

DISTRICT: BEAUFORT

ROUTE NO. 01

ROAD NAME: JALAN KOTA KINABALU - SINDUMIN

MONTH: NOVEMBER '2007

ITEM	DATE	CHAINAGE	Length (m)	Width (m)	Depth (m)	AREA (m2)	VOLUME (m3)	PREMIX QUANTITY (ton)	REMARKS
BROUGHT FORWARD:			-	-	-	329.818	16.514	38.312	-
1	03/11/2007	124.360	1.30	1.00	0.050	1.300	0.065	0.151	RHS
2	03/11/2007	122.480	0.90	1.30	0.050	1.170	0.059	0.137	LHS
3	03/11/2007	122.467	1.00	1.90	0.050	1.900	0.095	0.220	LHS
4	03/11/2007	122.462	0.90	2.00	0.050	1.800	0.090	0.209	LHS
5	05/11/2007	72.765	0.70	1.00	0.050	0.700	0.035	0.081	LHS
6	05/11/2007	75.980	1.30	1.40	0.050	1.820	0.091	0.211	LHS
7	05/11/2007	76.960	0.60	1.00	0.050	0.600	0.030	0.070	LHS
8	05/11/2007	80.690	1.40	2.10	0.050	2.940	0.147	0.341	LHS
9	05/11/2007	88.103	0.90	1.70	0.050	1.530	0.077	0.179	LHS
10	13/11/2007	122.360	0.50	0.70	0.050	0.350	0.018	0.042	LHS
11	13/11/2007	122.387	7.80	1.00	0.050	7.800	0.390	0.905	LHS
12	13/11/2007	122.400	1.10	1.20	0.050	1.320	0.066	0.153	RHS
13	13/11/2007	122.405	1.30	2.00	0.050	2.600	0.130	0.302	RHS
14	13/11/2007	122.460	1.50	1.70	0.050	2.550	0.128	0.297	RHS
15	14/11/2007	122.452	4.80	1.70	0.050	8.160	0.408	0.947	RHS
16	14/11/2007	122.459	4.70	1.30	0.050	6.110	0.306	0.710	RHS
17	15/11/2007	122.466	1.70	2.80	0.050	4.760	0.238	0.552	LHS
18	15/11/2007	102.256	0.90	0.50	0.050	0.450	0.023	0.053	LHS
19	15/11/2007	121.920	1.10	0.60	0.050	0.660	0.033	0.077	RHS
20	16/11/2007	95.240	1.60	0.60	0.050	0.960	0.048	0.111	RHS
21	16/11/2007	96.605	2.60	0.70	0.050	1.820	0.091	0.211	RHS
22	16/11/2007	96.661	3.60	0.80	0.050	2.880	0.144	0.334	RHS
23	16/11/2007	99.670	0.60	0.40	0.020	0.240	0.005	0.012	LHS
24	16/11/2007	99.671	0.70	0.60	0.020	0.420	0.008	0.019	LHS
25	16/11/2007	99.672	6.40	1.00	0.020	6.400	0.128	0.297	LHS
26	16/11/2007	99.674	0.80	0.60	0.020	0.480	0.010	0.023	LHS
27	16/11/2007	99.720	2.30	1.20	0.050	2.760	0.138	0.320	LHS
28	16/11/2007	99.724	3.00	1.70	0.020	5.100	0.102	0.237	LHS
29	16/11/2007	99.730	0.70	0.50	0.050	0.350	0.018	0.042	LHS
30	16/11/2007	99.738	0.40	0.40	0.050	0.160	0.008	0.019	LHS
CARRIED FORWARD:						399.908	19.643	45.574	

	BROUGHT FORWARD:		-	-	-	399.908	19.643	45.574	
31	16/11/2007	99.880	0.90	0.60	0.050	0.540	0.027	0.063	LHS
32									
33									
34									
35									
36									
37									
38									
39									
40									
41									
42									
43									
44									
45									
46									
47									
48									
49									
50									
51									
52									
53									
54									
55									
56									
57									
58									
59									
60									
	CARRIED FORWARD:					400.448	19.670	45.637	

LINTASAN RESOURCES SDN. BHD.
MAINTENANCE OF FEDERAL ROADS - WEST COAST, SABAH
R01 POTHOLE PATCHING RECORD

DISTRICT: SIPITANG
ROUTE NO. 01
ROAD NAME: JALAN KOTA KINABALU - SINDUMIN
MONTH: NOVEMBER '2007

ITEM	DATE	CHAINAGE	Length (m)	Width (m)	Depth (m)	AREA (m2)	VOLUME (m3)	PREMIX QUANTITY (ton)	REMARKS
BROUGHT FORWARD:			-	-	-	76.210	3.832	8.907	-
1	02/11/2007	156.43	0.80	1.00	0.050	0.800	0.040	0.093	RHS
2	02/11/2007	156.473	0.90	4.80	0.050	4.320	0.216	0.501	RHS
3	02/11/2007	152.380	2.10	2.60	0.050	5.460	0.273	0.633	RHS
4	02/11/2007	149.342	0.80	1.50	0.050	1.200	0.060	0.139	RHS
5	02/11/2007	149.340	0.60	1.40	0.050	0.840	0.042	0.097	RHS
6	02/11/2007	149.339	0.50	0.50	0.050	0.250	0.013	0.030	RHS
7	03/11/2007	141.550	1.40	3.50	0.050	4.900	0.245	0.568	RHS
8	03/11/2007	141.500	1.10	1.40	0.050	1.540	0.077	0.179	RHS
9	03/11/2007	140.005	1.40	1.60	0.050	2.240	0.112	0.260	RHS
10	03/11/2007	139.870	0.50	0.80	0.050	0.400	0.020	0.046	LHS
11	03/11/2007	138.260	0.55	1.10	0.050	0.605	0.030	0.070	RHS
12	03/11/2007	131.524	0.30	0.40	0.050	0.120	0.006	0.014	RHS
13	03/11/2007	131.808	0.50	0.50	0.050	0.250	0.013	0.030	RHS
14	09/11/2007	139.495	0.50	1.20	0.050	0.600	0.030	0.070	RHS
15	09/11/2007	139.540	0.70	1.20	0.050	0.840	0.042	0.097	RHS
16	09/11/2007	139.541	0.80	2.10	0.050	1.680	0.084	0.195	RHS
17	09/11/2007	139.542	0.80	1.00	0.050	0.800	0.040	0.093	RHS
18	09/11/2007	139.543	0.80	1.90	0.050	1.520	0.076	0.176	RHS
19	09/11/2007	139.544	0.70	0.80	0.050	0.560	0.028	0.065	RHS
20	09/11/2007	139.544	0.70	1.10	0.050	0.770	0.039	0.090	LHS
21	09/11/2007	139.545	0.60	0.90	0.050	0.540	0.027	0.063	RHS
22	09/11/2007	139.551	0.70	0.70	0.050	0.490	0.025	0.058	RHS
23	09/11/2007	139.552	1.30	2.80	0.050	3.640	0.182	0.422	RHS
24	09/11/2007	139.554	0.80	2.30	0.050	1.840	0.092	0.213	RHS
25	09/11/2007	139.556	1.10	2.10	0.050	2.310	0.116	0.269	RHS
26	10/11/2007	139.56	0.80	1.50	0.050	1.200	0.060	0.139	RHS
27	10/11/2007	139.56	1.10	1.50	0.050	1.650	0.083	0.193	RHS
28	10/11/2007	139.560	0.80	1.00	0.050	0.800	0.040	0.093	RHS
29	10/11/2007	139.590	1.10	3.50	0.050	3.850	0.193	0.448	RHS
30	10/11/2007	139.590	0.50	0.60	0.050	0.300	0.015	0.035	LHS
CARRIED FORWARD:						122.525	6.151	14.286	

BROUGHT FORWARD:		-	-	-	122.525	6.151	14.286	-	
31	10/11/2007	139.61	2.20	2.90	0.050	6.380	0.319	0.740	RHS
32	15/11/2007	127.535	0.70	0.50	0.050	0.350	0.018	0.042	LHS
33	15/11/2007	128.552	2.90	1.00	0.050	2.900	0.145	0.336	RHS
34	15/11/2007	128.554	0.70	0.70	0.050	0.490	0.025	0.058	RHS
35	15/11/2007	129.246	0.40	0.40	0.050	0.160	0.008	0.019	LHS
36	15/11/2007	129.248	0.70	0.50	0.050	0.350	0.018	0.042	LHS
37									
38									
39									
40									
41									
42									
43									
44									
45									
46									
47									
48									
49									
50									
51									
52									
53									
54									
55									
56									
57									
58									
59									
60									
CARRIED FORWARD:						133.155	6.684	15.523	

LINTASAN RESOURCES SDN. BHD.
MAINTENANCE OF FEDERAL ROADS - WEST COAST, SABAH
R01 POTHOLE PATCHING RECORD

DISTRICT: BEAUFORT

ROUTE NO. 502

ROAD NAME: JALAN BEAUFORT - MENUMBOK

MONTH: NOVEMBER '2007

ITEM	DATE	CHAINAGE	Length (m)	Width (m)	Depth (m)	AREA (m2)	VOLUME (m3)	PREMIX QUANTITY (ton)	REMARKS
BROUGHT FORWARD:			-	-	-	243.703	12.539	29.099	-
1	12/11/2007	2.621	2.90	1.10	0.050	3.190	0.160	0.371	LHS
2	12/11/2007	3.020	3.60	1.30	0.050	4.680	0.234	0.543	RHS
3	12/11/2007	4.370	1.30	1.30	0.050	1.690	0.085	0.197	RHS
4	12/11/2007	4.400	0.70	0.70	0.050	0.490	0.025	0.058	LHS
5	12/11/2007	6.096	0.80	1.00	0.050	0.800	0.040	0.093	RHS
6	12/11/2007	6.096	0.85	1.10	0.050	0.935	0.047	0.109	LHS
7	12/11/2007	6.217	2.50	0.90	0.050	2.250	0.113	0.262	RHS
8	12/11/2007	6.218	0.40	0.40	0.050	0.160	0.008	0.019	RHS
9	12/11/2007	6.222	0.60	0.30	0.050	0.180	0.009	0.021	RHS
10	12/11/2007	6.480	0.70	0.30	0.050	0.210	0.011	0.026	RHS
11	28/11/2007	10.030	1.40	1.10	0.050	1.540	0.077	0.179	LHS
12	28/11/2007	10.090	0.70	0.40	0.050	0.280	0.014	0.032	RHS
13	28/11/2007	10.091	0.50	0.40	0.050	0.200	0.010	0.023	RHS
14	28/11/2007	10.100	0.70	0.40	0.050	0.280	0.014	0.032	RHS
15	28/11/2007	10.310	0.60	0.40	0.050	0.240	0.012	0.028	RHS
16	28/11/2007	10.315	0.50	0.30	0.050	0.150	0.008	0.019	RHS
17	28/11/2007	10.525	0.95	0.50	0.050	0.475	0.024	0.056	LHS
18	28/11/2007	10.950	1.20	0.70	0.050	0.840	0.042	0.097	LHS
19	28/11/2007	11.530	1.00	0.50	0.050	0.500	0.025	0.058	LHS
20	28/11/2007	11.760	0.80	0.60	0.050	0.480	0.024	0.056	LHS
21	28/11/2007	12.155	0.50	0.40	0.050	0.200	0.010	0.023	RHS
22	28/11/2007	12.560	0.80	0.60	0.050	0.480	0.024	0.056	RHS
23	28/11/2007	12.675	0.40	0.40	0.050	0.160	0.008	0.019	RHS
24	28/11/2007	12.680	2.40	0.50	0.050	1.200	0.060	0.139	RHS
25	28/11/2007	13.030	2.60	1.40	0.050	3.640	0.182	0.422	LHS
26	28/11/2007	16.450	0.90	0.80	0.050	0.720	0.036	0.084	M
27	28/11/2007	17.180	0.70	0.30	0.050	0.210	0.011	0.026	LHS
28	28/11/2007	17.190	0.60	0.30	0.050	0.180	0.009	0.021	LHS
29	28/11/2007	17.220	0.60	0.30	0.050	0.180	0.009	0.021	LHS
30	28/11/2007	17.237	1.50	0.40	0.050	0.600	0.030	0.070	LHS
CARRIED FORWARD:						270.843	13.900	32.259	

LINTASAN RESOURCES SDN. BHD.
MAINTENANCE OF FEDERAL ROADS - WEST COAST, SABAH
R01 POTHOLE PATCHING RECORD

DISTRICT: KUALA PENYU

ROUTE NO. 502

ROAD NAME: JALAN BEAUFORT - MENUMBOK

MONTH: NOVEMBER '2007

ITEM	DATE	CHAINAGE	Length (m)	Width (m)	Depth (m)	AREA (m2)	VOLUME (m3)	PREMIX QUANTITY (ton)	REMARKS
BROUGHT FORWARD:			-	-	-	176.985	8.856	20.549	
1	06/11/2007	27.500	3.00	1.50	0.050	4.500	0.225	0.522	LHS
2	06/11/2007	35.285	1.90	0.90	0.050	1.710	0.086	0.200	LHS
3	06/11/2007	35.287	0.40	0.30	0.050	0.120	0.006	0.014	RHS
4	06/11/2007	35.290	2.90	0.80	0.050	2.320	0.116	0.269	LHS
5	06/11/2007	35.370	4.90	0.90	0.050	4.410	0.221	0.513	LHS
6	06/11/2007	35.690	1.00	0.50	0.050	0.500	0.025	0.058	RHS
7	06/11/2007	35.692	0.50	0.40	0.050	0.200	0.010	0.023	LHS
8	07/11/2007	36.130	1.30	0.50	0.050	0.650	0.033	0.077	RHS
9	07/11/2007	37.036	1.80	1.00	0.050	1.800	0.090	0.209	RHS
10	07/11/2007	37.148	2.00	0.70	0.050	1.400	0.070	0.162	RHS
11	07/11/2007	37.205	3.30	0.80	0.050	2.640	0.132	0.306	LHS
12	07/11/2007	49.800	0.50	0.40	0.050	0.200	0.010	0.023	LHS
13	07/11/2007	50.330	1.00	0.30	0.050	0.300	0.015	0.035	RHS
14	07/11/2007	50.338	0.30	0.30	0.050	0.090	0.005	0.012	RHS
15	07/11/2007	51.709	0.40	0.20	0.050	0.080	0.004	0.009	LHS
16	07/11/2007	51.710	0.70	0.40	0.050	0.280	0.014	0.032	LHS
17	07/11/2007	51.715	0.50	0.30	0.050	0.150	0.008	0.019	LHS
18	07/11/2007	52.760	0.70	0.50	0.050	0.350	0.018	0.042	RHS
19	07/11/2007	55.662	1.20	0.55	0.050	0.660	0.033	0.077	RHS
20	20/11/2007	38.380	2.30	0.40	0.050	0.920	0.046	0.107	RHS
21	20/11/2007	38.430	0.40	0.30	0.050	0.120	0.006	0.014	RHS
22	20/11/2007	38.431	0.60	0.40	0.050	0.240	0.012	0.028	RHS
23	20/11/2007	38.432	0.50	0.50	0.050	0.250	0.013	0.030	RHS
24	20/11/2007	38.480	2.20	0.40	0.050	0.880	0.044	0.102	RHS
25	20/11/2007	38.482	1.00	0.40	0.050	0.400	0.020	0.046	RHS
26	20/11/2007	38.85	0.70	0.40	0.050	0.280	0.014	0.032	RHS
27	20/11/2007	44.515	1.50	0.40	0.050	0.600	0.030	0.070	LHS
28	20/11/2007	44.461	0.80	0.50	0.050	0.400	0.020	0.046	RHS
29	20/11/2007	44.463	1.10	0.20	0.050	0.220	0.011	0.026	RHS
30	20/11/2007	44.465	0.20	0.20	0.050	0.040	0.002	0.005	LHS
CARRIED FORWARD:						203.695	10.195	23.657	

BROUGHT FORWARD:			-	-	-	203.695	10.195	23.657	
31	20/11/2007	51.24	1.90	0.70	0.050	1.330	0.067	0.155	LHS
32	20/11/2007	51.24	1.10	0.60	0.050	0.660	0.033	0.077	LHS
33	20/11/2007	51.24	0.70	0.50	0.050	0.350	0.018	0.042	LHS
34	20/11/2007	51.24	1.20	0.60	0.050	0.720	0.036	0.084	LHS
35	20/11/2007	51.240	1.80	0.70	0.050	1.260	0.063	0.146	LHS
36	25/11/2007	51.287	1.30	0.50	0.020	0.650	0.013	0.030	LHS
37	25/11/2007	51.288	1.90	1.10	0.050	2.090	0.105	0.244	LHS
38	25/11/2007	51.292	2.10	0.50	0.050	1.050	0.053	0.123	LHS
39	25/11/2007	51.293	0.50	0.50	0.050	0.250	0.013	0.030	LHS
40	25/11/2007	51.352	1.00	0.40	0.050	0.400	0.020	0.046	LHS
41	25/11/2007	51.356	1.50	0.70	0.050	1.050	0.053	0.123	LHS
42	25/11/2007	51.357	0.40	0.30	0.050	0.120	0.006	0.014	LHS
43	25/11/2007	51.358	0.50	0.40	0.050	0.200	0.010	0.023	LHS
44	25/11/2007	51.360	0.70	0.50	0.050	0.350	0.018	0.042	LHS
45	25/11/2007	51.360	3.30	0.60	0.050	1.980	0.099	0.230	RHS
46	25/11/2007	51.363	0.90	0.50	0.050	0.450	0.023	0.053	LHS
47	25/11/2007	51.380	2.80	1.00	0.050	2.800	0.140	0.325	LHS
48	25/11/2007	51.390	2.20	1.70	0.050	3.740	0.187	0.434	LHS
49	25/11/2007	51.393	0.70	0.40	0.050	0.280	0.014	0.032	LHS
50	29/11/2007	43.350	2.50	2.20	0.050	5.500	0.275	0.638	LHS
51	29/11/2007	43.352	4.30	2.00	0.050	8.600	0.430	0.998	LHS
52									
53									
54									
55									
56									
57									
58									
59									
60									
CARRIED FORWARD:						237.525	11.871	27.546	

LINTASAN RESOURCES SDN BHD.
 MAINTENANCE OF FEDERAL ROADS - WEST COAST, SABAH

SUMMARY - POTHOLE PATCHING RECORD

Month : NOVEMBER 2007

ITEM	DISTRICT	ROUTE NO.	ROAD NAME	AREA (m ²)			VOLUME (m ³)			PREMIX QUANTITY (TON)		
				PREVIOUS MONTH	CURRENT MONTH	CUM. MONTH	PREVIOUS MONTH	CURRENT MONTH	CUM. MONTH	PREVIOUS MONTH	CURRENT MONTH	CUM. MONTH
1	TAMBUNAN	500	Jalan Kota Kinabalu - Keningau - Tenom	523.18	56.19	579.37	21.29	2.38	23.67	49.56	5.54	55.10
2	KENINGAU	500	Jalan Kota Kinabalu - Keningau - Tenom	61.96	5.74	67.70	2.24	0.18	2.42	5.19	0.41	5.60
3	TENOM	500	Jalan Kota Kinabalu - Keningau - Tenom	59.18	0.88	60.06	1.71	0.04	1.75	3.96	0.09	4.05
TOTAL:				644.32	62.81	707.13	25.24	2.60	27.84	58.71	6.04	64.75

LINTASAN RESOURCES SDN. BHD.
MAINTENANCE OF FEDERAL ROADS - WEST COAST, SABAH

R01 POTHOLE PATCHING RECORD

DISTRICT: TAMBUNAN

ROUTE NO. 500

ROAD NAME: JLN K. KINABALU - KENINGAU-TENOM

MONTH: November 2007

ITEM	DATE	CHAINAGE	Length (m)	Width (m)	Depth (m)	AREA (m2)	VOLUME (m3)	PREMIX QUANTITY (ton)	REMARKS
BROUGHT FORWARD:						523.18	21.29	49.56	
1	11/1/2007	96.380	8.70	1.20	0.050	10.44	0.52	1.21	RHS
2	11/2/2007	77.100	1.20	1.10	0.025	1.32	0.03	0.07	RHS
3	11/2/2007	77.123	1.20	1.10	0.025	1.32	0.03	0.07	RHS
4	11/2/2007	81.923	1.10	0.70	0.025	0.77	0.02	0.05	RHS
5	11/2/2007	92.481	1.00	0.70	0.025	0.70	0.02	0.05	RHS
6	11/2/2007	93.206	0.80	0.50	0.025	0.40	0.01	0.02	RHS
7	11/2/2007	93.548	1.00	0.70	0.025	0.70	0.02	0.05	RHS
8	11/9/2007	95.557	2.50	1.50	0.100	3.75	0.38	0.88	RHS
9	11/9/2007	97.534	2.30	1.20	0.075	2.76	0.21	0.49	RHS
10	11/9/2007	98.025	1.90	1.40	0.050	2.66	0.13	0.30	RHS
11	11/12/2007	77.479	3.00	1.20	0.025	3.60	0.09	0.21	RHS
12	11/12/2007	77.438	1.20	1.10	0.025	1.32	0.03	0.07	RHS
13	11/12/2007	66.305	1.40	1.00	0.025	1.40	0.04	0.09	RHS
14	11/12/2007	66.088	1.20	1.10	0.025	1.32	0.03	0.07	LHS
15	11/12/2007	66.090	1.20	1.00	0.025	1.20	0.03	0.07	LHS
16	11/12/2007	65.904	2.30	0.90	0.025	2.07	0.05	0.12	RHS
17	11/13/2007	54.106	2.50	1.80	0.075	4.50	0.34	0.79	LHS
18	11/13/2007	64.105	1.30	1.20	0.025	1.56	0.04	0.09	LHS
19	11/17/2007	45.335	8.00	1.80	0.025	14.40	0.36	0.84	LHS
20									
21									
22									
23									
24									
25									
26									
27									
28									
29									
30									
TOTAL						579.37	23.67	55.10	

LINTASAN RESOURCES SDN. BHD.
 MAINTENANCE OF FEDERAL ROADS - WEST COAST, SABAH
R01 POTHOLE PATCHING RECORD

DISTRICT: KENINGAU
ROUTE NO. 500
ROAD NAME: JLN K. KINABALU - KENINGAU-TENOM
MONTH: November 2007

ITEM	DATE	CHAINAGE	Length (m)	Width (m)	Depth (m)	AREA (m2)	VOLUME (m3)	PREMIX QUANTITY (ton)	REMARKS
BROUGHT FORWARD:						61.96	2.24	5.19	
1	11/1/2007	110.282	1.40	0.60	0.050	0.84	0.04	0.09	RHS
2	11/1/2007	110.530	1.00	0.60	0.050	0.60	0.03	0.07	RHS
3	11/6/2007	119.742	1.20	1.20	0.025	1.44	0.04	0.09	RHS
4	11/6/2007	104.480	1.20	1.10	0.03	1.32	0.03	0.07	RHS
5	11/6/2007	104.454	1.40	1.10	0.03	1.54	0.04	0.09	RHS
6									
7									
8									
9									
10									
11									
12									
13									
14									
15									
16									
17									
18									
19									
20									
21									
22									
23									
24									
25									
26									
27									
28									
29									
30									
TOTAL						67.70	2.42	5.60	

LINTASAN RESOURCES SDN. BHD.
 MAINTENANCE OF FEDERAL ROADS - WEST COAST, SABAH
R01 POTHOLE PATCHING RECORD

DISTRICT: TENOM
ROUTE NO. 500
ROAD NAME: JLN K. KINABALU - KENINGAU-TENOM
MONTH: November 2007

ITEM	DATE	CHAINAGE	Length (m)	Width (m)	Depth (m)	AREA (m2)	VOLUME (m3)	PREMIX QUANTITY (ton)	REMARKS
BROUGHT FORWARD:						59.18	1.71	3.96	
1	11/23/2007	164.100	0.90	0.70	0.050	0.63	0.03	0.07	LHS
2	11/23/2007	164.100	0.50	0.50	0.025	0.25	0.01	0.02	Median
3									
4									
5									
6									
7									
8									
9									
10									
11									
12									
13									
14									
15									
16									
17									
18									
19									
20									
21									
22									
23									
24									
25									
26									
27									
28									
29									
30									
TOTAL						60.06	1.75	4.05	

LINTASAN RESOURCES SDN BHD.
 MAINTENANCE OF FEDERAL ROADS - WEST COAST, SABAH

SUMMARY - POTHOLE PATCHING RECORD

Month: November 2007

ITEM	DISTRICT	ROUTE NO.	ROAD NAME	AREA (m ²)			VOLUME (m ³)			PREMIX QUANTITY (TON)		
				PREVIOUS MONTH	CURRENT MONTH	CUM. MONTH	PREVIOUS MONTH	CURRENT MONTH	CUM. MONTH	PREVIOUS MONTH	CURRENT MONTH	CUM. MONTH
1	Kota Kinabalu	01	Jalan Kota Kinabalu - Kudat	1,949.58	294.67	2,244.25	57.82	8.97	66.79	134.13	20.80	154.93
2	Tuaran	01	Jalan Kota Kinabalu - Kudat	596.33	38.54	634.87	15.89	1.35	17.24	36.86	3.14	40.00
3	Tuaran	22	Jalan Kota Kinabalu - Sandakan	3,181.13	138.54	3,319.67	103.09	4.08	107.17	239.19	9.47	248.66
4	Tuaran	503	Jalan Berungis - Kota Belud	749.46	-	749.46	20.42	-	20.42	47.39	-	47.39
5	Kota Kinabalu	606	Jalan Susur Sepangar Bay	1,126.02	187.22	1,313.24	34.09	6.25	40.34	79.12	14.51	93.63
6	Kota Kinabalu	607	Jalan Masuk Ke Pelabuhan Baru, KK	11.63	-	11.63	0.46	-	0.46	1.06	-	1.06
TOTAL:				7,614.15	658.97	8,273.12	231.77	20.66	252.43	537.75	47.92	585.67

LINTASAN RESOURCES SDN. BHD.

MAINTENANCE OF FEDERAL ROADS - WEST COAST, SABAH

R01 POTHOLE PATCHING RECORD

DISTRICT: KOTA KINABALU

ROUTE NO. 01

ROAD NAME: JALAN KOTA KINABALU - KUDAT

MONTH: NOVEMBER 2007

ITEM	DATE	CHAINAGE	Length (m)	Width (m)	Depth (m)	AREA (m2)	VOLUME (m3)	PREMIX QUANTITY (ton)	REMARKS
BROUGHT FORWARD:			-	-	-	1,949.58	57.82	134.13	
1	03/11/2007	17.090	1.60	1.00	0.025	1.60	0.04	0.09	LHS
2	03/11/2007	17.100	1.10	1.10	0.025	1.21	0.03	0.07	LHS
3	03/11/2007	17.110	2.80	1.00	0.025	2.80	0.07	0.16	LHS
4	03/11/2007	17.110	1.20	1.20	0.025	1.44	0.04	0.08	LHS
5	04/11/2007	2.530	2.10	1.10	0.025	2.31	0.06	0.13	RHS
6	04/11/2007	2.529	2.50	1.00	0.025	2.50	0.06	0.15	RHS
7	04/11/2007	2.520	2.00	1.00	0.025	2.00	0.05	0.12	RHS
8	04/11/2007	2.510	1.00	0.90	0.025	0.90	0.02	0.05	RHS
9	04/11/2007	2.509	1.00	0.70	0.025	0.70	0.02	0.04	RHS
10	04/11/2007	2.498	1.00	0.90	0.025	0.90	0.02	0.05	RHS
11	04/11/2007	0.940	1.60	1.00	0.025	1.60	0.04	0.09	RHS
12	04/11/2007	0.930	2.20	1.30	0.025	2.86	0.07	0.17	RHS
13	04/11/2007	0.650	0.80	1.30	0.025	1.04	0.03	0.06	RHS
14	04/11/2007	2.529	2.10	0.90	0.075	1.89	0.14	0.33	LHS
15	05/11/2007	14.190	1.10	0.90	0.025	0.99	0.02	0.06	LHS
16	05/11/2007	14.290	1.80	1.00	0.025	1.80	0.05	0.10	RHS
17	11/11/2007	10.575	4.90	1.20	0.025	5.88	0.15	0.34	RHS
18	11/11/2007	10.570	4.30	1.10	0.025	4.73	0.12	0.27	RHS
19	11/11/2007	10.550	2.90	1.00	0.025	2.90	0.07	0.17	RHS
20	11/11/2007	10.549	2.30	0.90	0.025	2.07	0.05	0.12	RHS
21	11/11/2007	10.545	1.90	0.90	0.025	1.71	0.04	0.10	RHS
22	11/11/2007	10.412	3.30	1.50	0.075	4.95	0.37	0.86	RHS
23	11/11/2007	10.400	2.40	1.10	0.025	2.64	0.07	0.15	RHS
24	11/11/2007	10.395	3.70	0.90	0.025	3.33	0.08	0.19	RHS
25	11/11/2007	10.395	7.80	1.30	0.025	10.14	0.25	0.59	RHS
26	11/11/2007	10.390	5.10	0.90	0.025	4.59	0.11	0.27	RHS
27	11/11/2007	10.390	1.30	0.80	0.025	1.04	0.03	0.06	RHS
28	11/11/2007	10.387	1.90	1.00	0.025	1.90	0.05	0.11	RHS
29	11/11/2007	10.367	1.40	0.90	0.025	1.26	0.03	0.07	RHS
30	13/11/2007	8.845	7.40	1.10	0.025	8.14	0.20	0.47	LHS
CARRIED FORWARD :						2,031.40	60.21	139.67	

BROUGHT FORWARD:			-	-	-	2,031.40	60.21	139.67	
31	13/11/2007	8.850	2.30	1.20	0.025	2.76	0.07	0.16	LHS
32	13/11/2007	8.860	2.00	0.90	0.025	1.80	0.05	0.10	LHS
33	13/11/2007	9.760	2.80	1.00	0.025	2.80	0.07	0.16	LHS
34	13/11/2007	9.760	3.80	1.20	0.025	4.56	0.11	0.26	LHS
35	13/11/2007	9.770	4.50	0.90	0.075	4.05	0.30	0.70	LHS
36	13/11/2007	9.800	5.00	1.00	0.025	5.00	0.13	0.29	LHS
37	13/11/2007	9.800	3.40	0.90	0.025	3.06	0.08	0.18	LHS
38	13/11/2007	9.800	1.80	1.20	0.025	2.16	0.05	0.13	LHS
39	13/11/2007	9.960	1.30	0.90	0.025	1.17	0.03	0.07	LHS
40	13/11/2007	9.962	1.40	0.90	0.025	1.26	0.03	0.07	LHS
41	13/11/2007	9.970	1.40	1.10	0.075	1.54	0.12	0.27	LHS
42	14/11/2007	9.530	1.60	0.80	0.025	1.28	0.03	0.07	LHS
43	14/11/2007	9.535	1.10	0.80	0.025	0.88	0.02	0.05	LHS
44	14/11/2007	9.540	1.30	0.80	0.025	1.04	0.03	0.06	LHS
45	14/11/2007	9.540	0.90	0.90	0.025	0.81	0.02	0.05	LHS
46	14/11/2007	9.550	0.80	1.00	0.025	0.80	0.02	0.05	LHS
47	14/11/2007	9.550	0.70	0.50	0.025	0.35	0.01	0.02	LHS
48	14/11/2007	9.555	1.10	0.70	0.025	0.77	0.02	0.04	LHS
49	14/11/2007	9.560	1.90	0.90	0.025	1.71	0.04	0.10	LHS
50	14/11/2007	9.561	0.80	0.80	0.025	0.64	0.02	0.04	LHS
51	14/11/2007	9.562	1.20	1.40	0.025	1.68	0.04	0.10	LHS
52	14/11/2007	9.562	1.00	0.60	0.025	0.60	0.02	0.03	LHS
53	15/11/2007	10.341	1.80	1.40	0.075	2.52	0.19	0.44	RHS
54	15/11/2007	10.340	1.60	1.20	0.075	1.92	0.14	0.33	RHS
55	15/11/2007	10.316	1.70	1.30	0.075	2.21	0.17	0.38	RHS
56	15/11/2007	10.105	2.60	1.00	0.025	2.60	0.07	0.15	RHS
57	15/11/2007	10.095	1.60	0.90	0.025	1.44	0.04	0.08	RHS
58	15/11/2007	10.095	3.20	1.10	0.025	3.52	0.09	0.20	RHS
59	15/11/2007	10.092	1.80	0.90	0.025	1.62	0.04	0.09	RHS
60	15/11/2007	10.050	3.10	0.90	0.025	2.79	0.07	0.16	RHS
CARRIED FORWARD :						2,090.74	62.30	144.53	

BROUGHT FORWARD:			-	-	-	2,090.74	62.30	144.53	
61	15/11/2007	10.030	1.20	0.90	0.025	1.08	0.03	0.06	RHS
62	15/11/2007	10.020	1.40	1.00	0.025	1.40	0.04	0.08	RHS
63	15/11/2007	10.020	1.50	1.80	0.025	2.70	0.07	0.16	RHS
64	15/11/2007	9.550	5.90	0.90	0.025	5.31	0.13	0.31	LHS
65	15/11/2007	9.910	2.90	0.70	0.075	2.03	0.15	0.35	LHS
66	15/11/2007	9.916	1.00	0.70	0.025	0.70	0.02	0.04	LHS
67	15/11/2007	9.926	1.20	1.00	0.025	1.20	0.03	0.07	LHS
68	15/11/2007	9.930	0.90	0.70	0.025	0.63	0.02	0.04	LHS
69	15/11/2007	10.000	4.10	0.90	0.025	3.69	0.09	0.21	LHS
70	15/11/2007	10.000	4.20	0.90	0.025	3.78	0.09	0.22	LHS
71	15/11/2007	10.026	1.40	0.80	0.025	1.12	0.03	0.06	LHS
72	15/11/2007	12.400	2.80	1.40	0.050	3.92	0.20	0.45	LHS
73	16/11/2007	10.180	0.70	0.70	0.075	0.49	0.04	0.09	RHS
74	16/11/2007	9.925	1.30	0.80	0.075	1.04	0.08	0.18	RHS
75	16/11/2007	9.925	1.40	0.50	0.075	0.70	0.05	0.12	RHS
76	16/11/2007	9.850	2.60	0.90	0.075	2.34	0.18	0.41	RHS
77	16/11/2007	9.845	3.80	1.00	0.025	3.80	0.10	0.22	RHS
78	16/11/2007	8.805	1.10	1.00	0.025	1.10	0.03	0.06	LHS
79	16/11/2007	8.840	1.20	1.00	0.025	1.20	0.03	0.07	LHS
80	16/11/2007	8.870	1.50	0.90	0.025	1.35	0.03	0.08	LHS
81	17/11/2007	8.950	4.00	1.00	0.025	4.00	0.10	0.23	LHS
82	17/11/2007	8.985	2.70	1.00	0.025	2.70	0.07	0.16	LHS
83	17/11/2007	8.995	7.20	1.00	0.025	7.20	0.18	0.42	LHS
84	17/11/2007	9.010	4.50	1.00	0.025	4.50	0.11	0.26	LHS
85	17/11/2007	9.097	1.10	0.80	0.025	0.88	0.02	0.05	LHS
86	17/11/2007	9.097	2.30	0.90	0.025	2.07	0.05	0.12	LHS
87	17/11/2007	9.112	1.90	0.80	0.025	1.52	0.04	0.09	LHS
88	17/11/2007	9.480	7.00	1.00	0.025	7.00	0.18	0.41	LHS
89	17/11/2007	9.488	1.10	1.10	0.025	1.21	0.03	0.07	LHS
90	17/11/2007	9.488	1.50	0.90	0.025	1.35	0.03	0.08	LHS
CARRIED FORWARD :						2,162.75	64.53	149.70	

BROUGHT FORWARD:			-	-	-	2,162.75	64.53	149.70	
91	17/11/2007	9.493	2.70	1.20	0.025	3.24	0.08	0.19	LHS
92	17/11/2007	9.493	5.70	1.00	0.025	5.70	0.14	0.33	LHS
93	17/11/2007	10.005	1.20	0.80	0.025	0.96	0.02	0.06	LHS
94	17/11/2007	10.006	1.00	0.90	0.025	0.90	0.02	0.05	LHS
95	17/11/2007	10.325	2.30	1.10	0.025	2.53	0.06	0.15	LHS
96	17/11/2007	10.330	2.90	1.20	0.025	3.48	0.09	0.20	LHS
97	17/11/2007	10.340	1.60	1.10	0.025	1.76	0.04	0.10	LHS
98	17/11/2007	10.341	1.90	1.20	0.025	2.28	0.06	0.13	LHS
99	17/11/2007	10.341	1.20	1.60	0.025	1.92	0.05	0.11	LHS
100	21/11/2007	14.290	1.30	1.00	0.075	1.30	0.10	0.23	RHS
101	21/11/2007	12.660	1.50	1.10	0.075	1.65	0.12	0.29	RHS
102	21/11/2007	12.659	0.60	0.40	0.075	0.24	0.02	0.04	RHS
103	21/11/2007	14.220	1.30	0.90	0.075	1.17	0.09	0.20	LHS
104	22/11/2007	12.010	2.40	1.30	0.025	3.12	0.08	0.18	LHS
105	24/11/2007	12.220	1.50	1.10	0.025	1.65	0.04	0.10	LHS
106	24/11/2007	12.230	1.20	1.10	0.025	1.32	0.03	0.08	LHS
107	24/11/2007	12.240	1.90	1.00	0.025	1.90	0.05	0.11	LHS
108	24/11/2007	12.255	2.20	1.10	0.025	2.42	0.06	0.14	LHS
109	24/11/2007	12.260	1.20	0.80	0.025	0.96	0.02	0.06	LHS
110	24/11/2007	12.265	1.20	0.80	0.025	0.96	0.02	0.06	LHS
111	24/11/2007	12.273	2.60	1.70	0.025	4.42	0.11	0.26	LHS
112	24/11/2007	12.546	3.30	1.30	0.025	4.29	0.11	0.25	LHS
113	24/11/2007	12.545	2.80	1.20	0.025	3.36	0.08	0.19	LHS
114	24/11/2007	12.555	2.30	1.40	0.025	3.22	0.08	0.19	LHS
115	24/11/2007	12.555	2.80	1.00	0.025	2.80	0.07	0.16	LHS
116	24/11/2007	12.580	1.80	1.00	0.025	1.80	0.05	0.10	LHS
117	24/11/2007	12.820	1.60	1.20	0.025	1.92	0.05	0.11	RHS
118	24/11/2007	12.730	2.00	1.00	0.025	2.00	0.05	0.12	RHS
119	24/11/2007	12.720	1.20	1.00	0.025	1.20	0.03	0.07	RHS
120	24/11/2007	12.700	2.80	1.40	0.025	3.92	0.10	0.23	RHS
CARRIED FORWARD :						2,231.14	66.46	154.17	

BROUGHT FORWARD:			-	-	-	2,231.14	66.46	154.17	
121	24/11/2007	12.695	1.40	1.30	0.025	1.82	0.05	0.11	RHS
122	24/11/2007	12.693	1.70	1.10	0.025	1.87	0.05	0.11	RHS
123	24/11/2007	12.690	2.80	1.00	0.025	2.80	0.07	0.16	RHS
124	24/11/2007	12.690	1.10	0.80	0.025	0.88	0.02	0.05	RHS
125	24/11/2007	12.689	2.80	1.00	0.025	2.80	0.07	0.16	RHS
126	24/11/2007	12.682	1.40	1.00	0.025	1.40	0.04	0.08	RHS
127	24/11/2007	12.670	1.40	1.10	0.025	1.54	0.04	0.09	RHS
TOTAL :						2,244.25	66.79	154.93	

LINTASAN RESOURCES SDN. BHD.
MAINTENANCE OF FEDERAL ROADS - WEST COAST, SABAH
R01 POTHOLE PATCHING RECORD

DISTRICT: KOTA KINABALU

ROUTE NO. 606

ROAD NAME: JALAN SUSUR SEPANGAR BAY

MONTH: NOVEMBER 2007

ITEM	DATE	CHAINAGE	Length (m)	Width (m)	Depth (m)	AREA (m2)	VOLUME (m3)	PREMIX QUANTITY (ton)	REMARKS
BROUGHT FORWARD:			-	-	-	1,126.02	34.09	79.12	
1	02/11/2007	5.150	2.60	1.10	0.075	2.86	0.21	0.50	LHS
2	02/11/2007	5.692	1.20	0.90	0.025	1.08	0.03	0.06	LHS
3	02/11/2007	5.692	0.90	0.90	0.025	0.81	0.02	0.05	LHS
4	02/11/2007	5.692	2.30	1.40	0.025	3.22	0.08	0.19	LHS
5	02/11/2007	5.700	1.20	0.90	0.025	1.08	0.03	0.06	LHS
6	02/11/2007	5.712	2.40	0.90	0.025	2.16	0.05	0.13	LHS
7	02/11/2007	5.717	2.60	0.90	0.025	2.34	0.06	0.14	LHS
8	02/11/2007	5.680	2.80	2.00	0.075	5.60	0.42	0.97	RHS
9	03/11/2007	9.325	1.50	1.50	0.050	2.25	0.11	0.26	LHS
10	03/11/2007	9.325	0.80	0.50	0.025	0.40	0.01	0.02	LHS
11	03/11/2007	8.060	1.30	1.70	0.075	2.21	0.17	0.38	RHS
12	03/11/2007	0.075	0.60	1.60	0.075	0.96	0.07	0.17	RHS
13	03/11/2007	0.065	0.80	1.40	0.025	1.12	0.03	0.06	RHS
14	03/11/2007	0.065	0.80	1.40	0.025	1.12	0.03	0.06	RHS
15	03/11/2007	0.060	1.20	1.50	0.025	1.80	0.05	0.10	RHS
16	05/11/2007	6.812	1.40	1.50	0.025	2.10	0.05	0.12	LHS
17	05/11/2007	7.120	1.80	1.60	0.025	2.88	0.07	0.17	LHS
18	05/11/2007	6.190	1.90	1.50	0.025	2.85	0.07	0.17	RHS
19	05/11/2007	6.110	1.80	1.80	0.025	3.24	0.08	0.19	RHS
20	05/11/2007	6.110	0.70	1.10	0.025	0.77	0.02	0.04	RHS
21	05/11/2007	5.600	1.50	1.30	0.025	1.95	0.05	0.11	RHS
22	15/11/2007	8.060	1.50	1.70	0.075	2.55	0.19	0.44	RHS
23	15/11/2007	8.060	1.40	0.80	0.075	1.12	0.08	0.19	RHS
24	19/11/2007	5.520	2.80	1.70	0.075	4.76	0.36	0.83	LHS
25	19/11/2007	6.112	1.30	1.10	0.025	1.43	0.04	0.08	RHS
26	19/11/2007	6.111	2.30	1.40	0.025	3.22	0.08	0.19	RHS
27	19/11/2007	6.125	2.20	1.20	0.025	2.64	0.07	0.15	RHS
28	19/11/2007	6.076	1.30	0.90	0.025	1.17	0.03	0.07	RHS
29	19/11/2007	6.060	1.70	1.20	0.025	2.04	0.05	0.12	RHS
30	19/11/2007	5.755	1.50	0.90	0.025	1.35	0.03	0.08	RHS
CARRIED FORWARD :						1,189.10	36.73	85.24	

BROUGHT FORWARD:			-	-	-	1,189.10	36.73	85.24	
31	19/11/2007	5.730	1.60	1.20	0.025	1.92	0.05	0.11	RHS
32	19/11/2007	5.720	1.20	1.00	0.025	1.20	0.03	0.07	RHS
33	19/11/2007	5.713	1.50	1.10	0.025	1.65	0.04	0.10	RHS
34	19/11/2007	5.691	0.80	1.20	0.025	0.96	0.02	0.06	RHS
35	19/11/2007	5.690	0.90	1.10	0.025	0.99	0.02	0.06	RHS
36	19/11/2007	5.530	1.10	1.10	0.050	1.21	0.06	0.14	RHS
37	19/11/2007	5.450	1.80	1.50	0.050	2.70	0.14	0.31	RHS
38	21/11/2007	7.110	0.70	0.60	0.075	0.42	0.03	0.07	LHS
39	21/11/2007	7.111	0.60	0.60	0.075	0.36	0.03	0.06	LHS
40	21/11/2007	7.120	1.20	1.10	0.075	1.32	0.10	0.23	LHS
41	21/11/2007	7.130	1.00	0.60	0.075	0.60	0.05	0.10	LHS
42	21/11/2007	7.130	0.60	0.70	0.075	0.42	0.03	0.07	LHS
43	21/11/2007	7.142	1.20	0.60	0.075	0.72	0.05	0.13	LHS
44	24/11/2007	5.692	1.20	0.80	0.050	0.96	0.05	0.11	LHS
45	24/11/2007	5.693	1.30	1.10	0.050	1.43	0.07	0.17	LHS
46	24/11/2007	5.694	1.00	0.90	0.050	0.90	0.05	0.10	LHS
47	24/11/2007	5.695	2.70	1.10	0.025	2.97	0.07	0.17	LHS
48	24/11/2007	7.550	1.00	1.00	0.075	1.00	0.08	0.17	LHS
49	24/11/2007	7.650	2.20	1.40	0.025	3.08	0.08	0.18	LHS
50	24/11/2007	5.714	4.50	1.30	0.025	5.85	0.15	0.34	RHS
51	24/11/2007	5.690	1.80	1.40	0.025	2.52	0.06	0.15	RHS
52	24/11/2007	5.675	1.70	2.00	0.025	3.40	0.09	0.20	RHS
53	24/11/2007	5.635	2.50	1.40	0.025	3.50	0.09	0.20	RHS
54	24/11/2007	5.545	1.50	1.40	0.050	2.10	0.11	0.24	RHS
55	24/11/2007	5.540	3.50	1.10	0.025	3.85	0.10	0.22	RHS
56	24/11/2007	5.460	2.00	1.50	0.025	3.00	0.08	0.17	RHS
57	25/11/2007	6.180	2.40	1.80	0.025	4.32	0.11	0.25	RHS
58	25/11/2007	6.180	3.50	2.20	0.025	7.70	0.19	0.45	RHS
59	25/11/2007	6.180	3.40	1.40	0.025	4.76	0.12	0.28	RHS
60	25/11/2007	5.180	1.70	0.90	0.050	1.53	0.08	0.18	RHS
CARRIED FORWARD :						1,256.44	38.92	90.33	

BROUGHT FORWARD:			-	-	-	1,256.44	38.92	90.33	
61	25/11/2007	5.575	1.80	1.00	0.025	1.80	0.05	0.10	LHS
62	25/11/2007	5.608	1.60	1.00	0.025	1.60	0.04	0.09	LHS
63	25/11/2007	5.620	1.80	0.80	0.025	1.44	0.04	0.08	LHS
64	25/11/2007	5.620	2.40	1.10	0.025	2.64	0.07	0.15	LHS
65	25/11/2007	5.620	1.20	1.10	0.025	1.32	0.03	0.08	LHS
66	25/11/2007	5.621	2.20	1.40	0.025	3.08	0.08	0.18	LHS
67	25/11/2007	5.628	2.20	0.90	0.025	1.98	0.05	0.11	LHS
68	25/11/2007	5.629	1.10	0.70	0.025	0.77	0.02	0.04	LHS
69	25/11/2007	5.740	1.40	0.90	0.025	1.26	0.03	0.07	LHS
70	25/11/2007	5.750	1.00	0.80	0.025	0.80	0.02	0.05	LHS
71	25/11/2007	5.850	0.70	0.70	0.025	0.49	0.01	0.03	LHS
72	25/11/2007	5.851	1.00	0.80	0.025	0.80	0.02	0.05	LHS
73	25/11/2007	6.000	1.40	1.00	0.025	1.40	0.04	0.08	LHS
74	25/11/2007	6.015	1.40	0.90	0.025	1.26	0.03	0.07	LHS
75	25/11/2007	6.140	1.60	1.10	0.025	1.76	0.04	0.10	LHS
76	25/11/2007	6.150	1.80	1.10	0.025	1.98	0.05	0.11	LHS
77	25/11/2007	6.151	2.60	1.70	0.025	4.42	0.11	0.26	LHS
78	25/11/2007	6.151	2.20	1.80	0.025	3.96	0.10	0.23	LHS
79	25/11/2007	6.151	5.90	1.20	0.025	7.08	0.18	0.41	LHS
80	25/11/2007	6.155	1.20	1.20	0.025	1.44	0.04	0.08	LHS
81	25/11/2007	6.156	1.10	1.00	0.025	1.10	0.03	0.06	LHS
82	25/11/2007	6.180	1.20	1.20	0.025	1.44	0.04	0.08	LHS
83	25/11/2007	6.180	5.50	1.60	0.025	8.80	0.22	0.51	LHS
84	25/11/2007	6.180	3.80	1.10	0.025	4.18	0.10	0.24	LHS
TOTAL :						1,313.24	40.34	93.63	

LINTASAN RESOURCES SDN. BHD.
 MAINTENANCE OF FEDERAL ROADS - WEST COAST, SABAH
R01 POTHOLE PATCHING RECORD

DISTRICT: KOTA KINABALU

ROUTE NO. 607

ROAD NAME: JALAN MASUK KE PELABUHAN BARU KK

MONTH: NOVEMBER 2007

ITEM	DATE	CHAINAGE	Length (m)	Width (m)	Depth (m)	AREA (m2)	VOLUME (m3)	PREMIX QUANTITY (ton)	REMARKS
BROUGHT FORWARD:			-	-	-	11.63	0.46	1.06	
TOTAL :						11.63	0.46	1.06	

LINTASAN RESOURCES SDN. BHD.
MAINTENANCE OF FEDERAL ROADS - WEST COAST, SABAH
R01 POTHOLE PATCHING RECORD

DISTRICT: TUARAN

ROUTE NO. 01

ROAD NAME: JALAN KOTA KINABALU - KUDAT

MONTH: NOVEMBER 2007

ITEM	DATE	CHAINAGE	Length (m)	Width (m)	Depth (m)	AREA (m2)	VOLUME (m3)	PREMIX QUANTITY (ton)	REMARKS
BROUGHT FORWARD:			-	-	-	596.33	15.89	36.86	
1	04/11/2007	33.460	1.30	0.90	0.075	1.17	0.09	0.20	LHS
2	04/11/2007	33.500	1.30	0.80	0.075	1.04	0.08	0.18	LHS
3	05/11/2007	31.700	4.70	0.90	0.025	4.23	0.11	0.25	LHS
4	20/11/2007	32.206	1.90	1.00	0.025	1.90	0.05	0.11	LHS
5	20/11/2007	33.460	1.10	0.90	0.025	0.99	0.02	0.06	LHS
6	20/11/2007	33.461	1.20	0.90	0.025	1.08	0.03	0.06	LHS
7	20/11/2007	33.462	1.30	1.00	0.025	1.30	0.03	0.08	LHS
8	20/11/2007	33.463	0.90	1.10	0.025	0.99	0.02	0.06	LHS
9	20/11/2007	33.464	1.30	1.10	0.025	1.43	0.04	0.08	LHS
10	20/11/2007	33.480	1.40	0.90	0.025	1.26	0.03	0.07	LHS
11	20/11/2007	34.250	1.80	1.10	0.025	1.98	0.05	0.11	LHS
12	20/11/2007	34.510	1.70	1.10	0.025	1.87	0.05	0.11	LHS
13	22/11/2007	36.520	4.60	1.70	0.050	7.82	0.39	0.91	LHS
14	22/11/2007	36.520	1.30	1.20	0.050	1.56	0.08	0.18	LHS
15	22/11/2007	36.520	1.60	1.10	0.050	1.76	0.09	0.20	RHS
16	22/11/2007	36.519	1.40	1.00	0.025	1.40	0.04	0.08	RHS
17	22/11/2007	36.515	1.60	1.10	0.025	1.76	0.04	0.10	RHS
18	22/11/2007	36.510	1.40	0.90	0.025	1.26	0.03	0.07	RHS
19	24/11/2007	33.485	3.40	1.10	0.025	3.74	0.09	0.22	RHS
TOTAL :						634.87	17.24	40.00	

LINTASAN RESOURCES SDN. BHD.

MAINTENANCE OF FEDERAL ROADS - WEST COAST, SABAH

R01 POTHOLE PATCHING RECORD

DISTRICT: TUARAN

ROUTE NO. 22

ROAD NAME: JALAN KOTA KINABALU - SANDAKAN

MONTH: NOVEMBER 2007

ITEM	DATE	CHAINAGE	Length (m)	Width (m)	Depth (m)	AREA (m2)	VOLUME (m3)	PREMIX QUANTITY (ton)	REMARKS
BROUGHT FORWARD:			-	-	-	3,181.13	103.09	239.19	
1	01/11/2007	23.002	2.50	0.90	0.025	2.25	0.06	0.13	LHS
2	01/11/2007	23.010	5.00	1.00	0.025	5.00	0.13	0.29	LHS
3	01/11/2007	32.210	1.90	1.20	0.050	2.28	0.11	0.26	LHS
4	01/11/2007	32.360	6.00	0.90	0.025	5.40	0.14	0.31	LHS
5	01/11/2007	32.360	5.00	0.90	0.025	4.50	0.11	0.26	LHS
6	01/11/2007	32.480	2.20	1.20	0.025	2.64	0.07	0.15	LHS
7	01/11/2007	22.500	1.20	0.90	0.075	1.08	0.08	0.19	RHS
8	01/11/2007	22.470	1.10	0.80	0.075	0.88	0.07	0.15	RHS
9	06/11/2007	23.160	1.40	1.10	0.075	1.54	0.12	0.27	LHS
10	06/11/2007	25.650	1.50	1.10	0.025	1.65	0.04	0.10	LHS
11	06/11/2007	25.657	3.30	1.30	0.025	4.29	0.11	0.25	LHS
12	06/11/2007	25.657	1.00	1.10	0.025	1.10	0.03	0.06	LHS
13	06/11/2007	3.200	4.10	0.90	0.025	3.69	0.09	0.21	RHS
14	06/11/2007	3.200	1.70	1.60	0.050	2.72	0.14	0.32	RHS
15	07/11/2007	21.450	3.10	1.70	0.025	5.27	0.13	0.31	LHS
16	07/11/2007	23.680	1.90	1.30	0.025	2.47	0.06	0.14	LHS
17	07/11/2007	23.680	1.40	0.90	0.025	1.26	0.03	0.07	LHS
18	07/11/2007	23.680	1.60	1.30	0.025	2.08	0.05	0.12	LHS
19	07/11/2007	23.680	4.70	0.80	0.025	3.76	0.09	0.22	LHS
20	07/11/2007	26.340	1.50	0.90	0.025	1.35	0.03	0.08	LHS
21	07/11/2007	30.990	2.30	1.20	0.025	2.76	0.07	0.16	LHS
22	07/11/2007	32.560	3.10	1.30	0.025	4.03	0.10	0.23	LHS
23	07/11/2007	34.515	1.80	0.70	0.025	1.26	0.03	0.07	LHS
24	07/11/2007	34.515	1.00	1.20	0.025	1.20	0.03	0.07	LHS
25	07/11/2007	34.550	1.10	1.10	0.025	1.21	0.03	0.07	LHS
26	08/11/2007	20.900	0.90	0.70	0.025	0.63	0.02	0.04	LHS
27	08/11/2007	20.995	0.80	1.10	0.075	0.88	0.07	0.15	LHS
28	08/11/2007	23.112	1.50	1.00	0.025	1.50	0.04	0.09	LHS
29	08/11/2007	23.113	3.40	1.00	0.025	3.40	0.09	0.20	LHS
30	08/11/2007	23.120	1.20	0.90	0.025	1.08	0.03	0.06	LHS
CARRIED FORWARD :						3,254.29	105.26	244.23	

BROUGHT FORWARD:			-	-	-	3,254.29	105.26	244.23	
31	08/11/2007	23.123	3.40	1.00	0.025	3.40	0.09	0.20	LHS
32	08/11/2007	23.250	4.50	1.20	0.025	5.40	0.14	0.31	LHS
33	08/11/2007	23.270	1.50	1.00	0.025	1.50	0.04	0.09	LHS
34	08/11/2007	23.850	1.30	1.40	0.025	1.82	0.05	0.11	LHS
35	08/11/2007	23.860	3.50	1.20	0.025	4.20	0.11	0.24	LHS
36	08/11/2007	24.850	1.60	0.90	0.025	1.44	0.04	0.08	LHS
37	08/11/2007	24.858	1.10	0.80	0.025	0.88	0.02	0.05	LHS
38	08/11/2007	24.882	1.60	0.80	0.025	1.28	0.03	0.07	LHS
39	08/11/2007	24.890	1.10	0.80	0.025	1.28	0.03	0.07	LHS
40	08/11/2007	24.905	1.30	0.90	0.025	0.99	0.02	0.06	LHS
41	09/11/2007	22.170	3.00	1.20	0.025	1.56	0.04	0.09	LHS
42	09/11/2007	24.975	1.50	0.70	0.075	2.10	0.16	0.37	LHS
43	09/11/2007	25.115	0.90	0.90	0.025	1.35	0.03	0.08	LHS
44	09/11/2007	25.120	1.00	0.80	0.025	0.72	0.02	0.04	LHS
45	09/11/2007	25.160	1.30	0.80	0.025	0.80	0.02	0.05	LHS
46	09/11/2007	25.170	3.10	0.80	0.025	1.04	0.03	0.06	LHS
47	09/11/2007	25.180	2.40	0.80	0.025	2.48	0.06	0.14	LHS
48	09/11/2007	25.705	0.90	0.80	0.025	1.92	0.05	0.11	LHS
49	09/11/2007	25.705	1.20	0.50	0.025	0.45	0.01	0.03	LHS
50	09/11/2007	25.705	1.00	1.20	0.025	1.44	0.04	0.08	LHS
51	09/11/2007	25.970	1.30	0.80	0.025	0.80	0.02	0.05	LHS
52	09/11/2007	26.008	2.10	0.70	0.025	0.91	0.02	0.05	LHS
53	09/11/2007	26.050	7.80	0.70	0.025	1.47	0.04	0.09	LHS
54	10/11/2007	38.390	2.70	1.00	0.025	7.80	0.20	0.45	LHS
55	10/11/2007	38.407	3.40	1.10	0.025	2.97	0.07	0.17	LHS
56	10/11/2007	38.450	1.00	0.90	0.025	3.06	0.08	0.18	LHS
57	10/11/2007	25.500	1.40	0.90	0.075	0.90	0.07	0.16	RHS
58	10/11/2007	22.990	1.30	0.90	0.025	1.26	0.03	0.07	RHS
59	10/11/2007	22.990	0.80	1.40	0.025	1.82	0.05	0.11	RHS
60	10/11/2007	22.970	0.90	0.90	0.025	0.72	0.02	0.04	RHS
CARRIED FORWARD :						3,312.05	106.86	247.93	

BROUGHT FORWARD:			-	-	-	3,312.05	106.86	247.93	
61	10/11/2007	16.070	1.40	1.30	0.025	1.82	0.05	0.11	RHS
62	10/11/2007	16.070	1.20	0.90	0.025	1.08	0.03	0.06	RHS
63	10/11/2007	15.650	2.20	1.00	0.025	2.20	0.06	0.13	RHS
64	10/11/2007	15.500	1.80	1.40	0.075	2.52	0.19	0.44	RHS
TOTAL :						3,319.67	107.17	248.66	

LINTASAN RESOURCES SDN. BHD.
 MAINTENANCE OF FEDERAL ROADS - WEST COAST, SABAH
R01 POTHOLE PATCHING RECORD

DISTRICT: TUARAN
ROUTE NO. 503
ROAD NAME: JALAN BERUNGIS - KOTA BELUD
MONTH: NOVEMBER 2007

ITEM	DATE	CHAINAGE	Length (m)	Width (m)	Depth (m)	AREA (m2)	VOLUME (m3)	PREMIX QUANTITY (ton)	REMARKS
BROUGHT FORWARD:			-	-	-	749.46	20.42	47.39	
TOTAL :						749.46	20.42	47.39	

LINTASAN RESOURCES SDN BHD.
 MAINTENANCE OF FEDERAL ROADS - WEST COAST, SABAH

SUMMARY - POTHOLE PATCHING RECORD

Month: NOVEMBER 2007

ITEM	DISTRICT	ROUTE NO.	ROAD NAME	AREA (m ²)			VOLUME (m ³)			PREMIX QUANTITY (TON)		
				PREVIOUS MONTH	CURRENT MONTH	CUM. MONTH	PREVIOUS MONTH	CURRENT MONTH	CUM. MONTH	PREVIOUS MONTH	CURRENT MONTH	CUM. MONTH
1	Kota Kinabalu	01	Jalan Kota Kinabalu - Sindumin	88.99	7.85	96.84	4.50	0.34	4.84	10.45	0.79	11.24
2	Penampang	01	Jalan Kota Kinabalu - Sindumin	650.65	158.72	809.37	32.54	7.94	40.48	75.48	18.41	93.89
3	Papar	01	Jalan Kota Kinabalu - Sindumin	3,417.40	496.75	3,914.15	170.86	24.84	195.70	396.42	57.62	454.04
4	Penampang	500	Jalan Kota Kinabalu - Keningau - Tenom	1,606.10	88.92	1,695.02	80.30	4.45	84.75	186.30	10.31	196.61
5	Penampang	501	Jalan Kota Kinabalu - Penampang - Lok Kawi	960.41	132.52	1,092.93	48.01	6.63	54.64	111.40	15.37	126.77
6	Kota Kinabalu	608	Jalan masuk ke Lapangan Terbang Lama, K.K.	-	-	-	-	-	-	-	-	-
TOTAL:				6,723.55	884.76	7,608.31	336.21	44.20	380.41	780.05	102.50	882.55

LINTASAN RESOURCES SDN. BHD.
 MAINTENANCE OF FEDERAL ROADS - WEST COAST, SABAH
R01 POT HOLE PATCHING RECORD

DISTRICT: KOTA KINABALU

ROUTE NO. 01

ROAD NAME: JALAN KK - SINDUMIN

MONTH: NOVEMBER 2007

ITEM	DATE	CHAINAGE	Length (m)	Width (m)	Depth (m)	AREA (m2)	VOLUME (m3)	PREMIX QUANTITY (ton)	REMARKS
BROUGHT FORWARD:						89.99	4.50	10.45	
1	11/2/2007	1.350	1.90	1.10	0.050	2.09	0.10	0.24	LHS
2	11/2/2007	1.480	2.00	1.40	0.050	2.80	0.14	0.32	LHS
3	11/2/2007	1.482	0.80	0.70	0.050	0.56	0.03	0.06	LHS
4	11/22/2007	6.925	0.90	0.70	0.050	0.63	0.03	0.07	LHS
5	11/22/2007	6.928	1.10	0.70	0.050	0.77	0.04	0.09	LHS
TOTAL:						96.84	4.84	11.24	

LINTASAN RESOURCES SDN. BHD.
MAINTENANCE OF FEDERAL ROADS - WEST COAST, SABAH
R01 POTHOLE PATCHING RECORD

DISTRICT: PENAMPANG

ROUTE NO. 01

ROAD NAME: JALAN KK - SINDUMIN

MONTH: NOVEMBER 2007

ITEM	DATE	CHAINAGE	Length (m)	Width (m)	Depth (m)	AREA (m ²)	VOLUME (m ³)	PREMIX QUANTITY (ton)	REMARKS
BROUGHT FORWARD:						650.65	32.54	75.48	
1	11/1/2007	9.635	2.10	1.20	0.050	2.52	0.13	0.29	LHS
2	11/1/2007	9.638	2.90	1.10	0.050	3.19	0.16	0.37	LHS
3	11/1/2007	9.639	1.10	0.90	0.050	0.99	0.05	0.11	LHS
4	11/1/2007	9.685	1.50	0.90	0.050	1.35	0.07	0.16	LHS
5	11/1/2007	16.365	1.30	1.00	0.050	1.30	0.07	0.15	LHS
6	11/1/2007	16.366	0.70	0.60	0.050	0.42	0.02	0.05	LHS
7	11/1/2007	16.635	1.80	0.80	0.050	1.44	0.07	0.17	LHS
8	11/1/2007	16.960	1.00	0.80	0.050	0.80	0.04	0.09	LHS
9	11/1/2007	16.965	2.30	1.10	0.050	2.53	0.13	0.29	RHS
10	11/1/2007	16.985	3.00	1.10	0.050	3.30	0.17	0.38	LHS
11	11/1/2007	17.160	2.50	1.00	0.050	2.50	0.13	0.29	RHS
12	11/1/2007	17.240	1.30	0.80	0.050	1.04	0.05	0.12	LHS
13	11/1/2007	17.245	1.20	0.90	0.050	1.08	0.05	0.13	LHS
14	11/2/2007	7.725	0.60	0.50	0.050	0.30	0.02	0.03	LHS
15	11/2/2007	7.726	0.60	0.50	0.050	0.30	0.02	0.03	LHS
16	11/2/2007	7.728	1.00	0.70	0.050	0.70	0.04	0.08	LHS
17	11/2/2007	7.729	2.40	0.60	0.050	1.44	0.07	0.17	LHS
18	11/2/2007	7.730	1.10	0.70	0.050	0.77	0.04	0.09	LHS
19	11/2/2007	7.735	0.80	0.50	0.050	0.40	0.02	0.05	LHS
20	11/2/2007	7.740	1.10	0.70	0.050	0.77	0.04	0.09	LHS
21	11/2/2007	7.760	0.60	0.60	0.050	0.36	0.02	0.04	LHS
22	11/2/2007	14.785	1.30	0.70	0.050	0.91	0.05	0.11	LHS
23	11/2/2007	14.788	2.50	0.70	0.050	1.75	0.09	0.20	LHS
24	11/3/2007	10.150	0.80	0.50	0.050	0.40	0.02	0.05	LHS
25	11/3/2007	10.375	1.80	0.60	0.050	1.08	0.05	0.13	LHS
26	11/3/2007	10.405	1.50	0.70	0.050	1.05	0.05	0.12	LHS
27	11/3/2007	10.410	2.60	1.00	0.050	2.60	0.13	0.30	LHS
28	11/3/2007	10.450	1.80	1.00	0.050	1.80	0.09	0.21	LHS
29	11/3/2007	10.539	2.40	1.00	0.050	2.40	0.12	0.28	RHS
30	11/3/2007	10.538	2.00	1.10	0.050	2.20	0.11	0.26	RHS
CARRIED FORWARD:						692.34	34.62	80.32	

LINTASAN RESOURCES SDN. BHD.
MAINTENANCE OF FEDERAL ROADS - WEST COAST, SABAH
R01 POTHOLE PATCHING RECORD

DISTRICT: PENAMPANG

ROUTE NO. 01

ROAD NAME: JALAN KK - SINDUMIN

MONTH: NOVEMBER 2007

ITEM	DATE	CHAINAGE	Length (m)	Width (m)	Depth (m)	AREA (m ²)	VOLUME (m ³)	PREMIX QUANTITY (ton)	REMARKS
BROUGHT FORWARD:						692.34	34.62	80.32	
31	11/3/2007	10.515	2.70	1.00	0.050	2.70	0.14	0.31	RHS
32	11/3/2007	10.505	2.30	1.30	0.050	2.99	0.15	0.35	RHS
33	11/3/2007	10.500	2.70	1.40	0.050	3.78	0.19	0.44	RHS
34	11/3/2007	10.385	1.80	1.20	0.050	2.16	0.11	0.25	RHS
35	11/3/2007	10.475	2.40	0.90	0.050	2.16	0.11	0.25	LHS
36	11/3/2007	10.486	3.20	1.00	0.050	3.20	0.16	0.37	LHS
37	11/3/2007	10.485	1.30	0.70	0.050	0.91	0.05	0.11	LHS
38	11/4/2007	10.520	2.10	1.00	0.050	2.10	0.11	0.24	LHS
39	11/4/2007	10.555	2.00	1.00	0.050	2.00	0.10	0.23	LHS
40	11/4/2007	10.765	2.60	1.00	0.050	2.60	0.13	0.30	LHS
41	11/4/2007	10.570	1.80	1.00	0.050	1.80	0.09	0.21	LHS
42	11/4/2007	11.150	1.50	0.80	0.050	1.20	0.06	0.14	LHS
43	11/4/2007	11.185	2.10	1.10	0.050	2.31	0.12	0.27	LHS
44	11/4/2007	11.210	1.80	1.20	0.050	2.16	0.11	0.25	LHS
45	11/4/2007	11.135	2.50	1.10	0.050	2.75	0.14	0.32	LHS
46	11/4/2007	11.370	1.30	0.80	0.050	1.04	0.05	0.12	LHS
47	11/4/2007	11.380	1.20	0.90	0.050	1.08	0.05	0.13	LHS
48	11/4/2007	11.460	1.50	0.90	0.050	1.35	0.07	0.16	LHS
49	11/4/2007	11.475	0.90	0.60	0.050	0.54	0.03	0.06	LHS
50	11/4/2007	14.490	1.20	1.10	0.050	1.32	0.07	0.15	LHS
51	11/4/2007	11.480	1.10	0.90	0.050	0.99	0.05	0.11	LHS
52	11/4/2007	11.482	1.90	1.10	0.050	2.09	0.10	0.24	LHS
53	11/7/2007	11.840	3.10	1.40	0.050	4.34	0.22	0.50	LHS
54	11/7/2007	11.895	1.70	1.30	0.050	2.21	0.11	0.26	LHS
55	11/7/2007	11.900	1.60	1.10	0.050	1.76	0.09	0.20	LHS
56	11/7/2007	12.165	2.90	1.20	0.050	3.48	0.17	0.40	LHS
57	11/7/2007	12.205	1.60	1.20	0.050	1.92	0.10	0.22	LHS
58	11/7/2007	13.605	1.90	1.10	0.050	2.09	0.10	0.24	LHS
59	11/7/2007	13.615	1.80	0.90	0.050	1.62	0.08	0.19	LHS
60	11/7/2007	15.415	1.80	1.00	0.050	1.80	0.09	0.21	LHS
CARRIED FORWARD:						754.79	37.75	87.56	

LINTASAN RESOURCES SDN. BHD.
MAINTENANCE OF FEDERAL ROADS - WEST COAST, SABAH
R01 POTHOLE PATCHING RECORD

DISTRICT: PENAMPANG

ROUTE NO. 01

ROAD NAME: JALAN KK - SINDUMIN

MONTH: NOVEMBER 2007

ITEM	DATE	CHAINAGE	Length (m)	Width (m)	Depth (m)	AREA (m ²)	VOLUME (m ³)	PREMIX QUANTITY (ton)	REMARKS
BROUGHT FORWARD:						754.79	37.75	87.56	
61	11/7/2007	15.420	1.90	1.20	0.050	2.28	0.11	0.26	LHS
62	11/7/2007	15.425	1.80	0.70	0.050	1.26	0.06	0.15	LHS
63	11/7/2007	15.435	4.50	1.30	0.050	5.85	0.29	0.68	LHS
64	11/8/2007	17.133	1.30	0.70	0.050	0.91	0.05	0.11	LHS
65	11/8/2007	17.135	1.20	1.00	0.050	1.20	0.06	0.14	LHS
66	11/8/2007	17.138	2.50	1.20	0.050	3.00	0.15	0.35	LHS
67	11/8/2007	17.140	1.20	0.90	0.050	1.08	0.05	0.13	LHS
68	11/8/2007	17.165	1.00	0.90	0.050	0.90	0.05	0.10	RHS
69	11/8/2007	17.720	1.20	0.70	0.050	0.84	0.04	0.10	LHS
70	11/8/2007	17.765	1.10	0.90	0.050	0.99	0.05	0.11	LHS
71	11/23/2007	16.355	3.20	1.60	0.050	5.12	0.26	0.59	LHS
72	11/23/2007	16.380	2.10	1.60	0.050	3.36	0.17	0.39	LHS
73	11/23/2007	16.633	1.30	0.70	0.050	0.91	0.05	0.11	LHS
74	11/23/2007	16.937	1.80	1.00	0.050	1.80	0.09	0.21	LHS
75	11/23/2007	16.939	1.30	1.30	0.050	1.69	0.08	0.20	LHS
76	11/23/2007	16.975	3.10	1.30	0.050	4.03	0.20	0.47	LHS
77	11/23/2007	16.985	2.40	1.20	0.050	2.88	0.14	0.33	RHS
78	11/24/2007	17.180	1.00	0.80	0.050	0.80	0.04	0.09	LHS
79	11/24/2007	17.182	1.30	1.00	0.050	1.30	0.07	0.15	LHS
80	11/24/2007	17.185	1.30	0.80	0.050	1.04	0.05	0.12	LHS
81	11/24/2007	17.200	1.00	1.00	0.050	1.00	0.05	0.12	LHS
82	11/24/2007	16.935	1.00	0.80	0.050	0.80	0.04	0.09	LHS
83	11/24/2007	16.934	0.70	0.70	0.050	0.49	0.02	0.06	LHS
84	11/24/2007	17.235	2.50	1.20	0.050	3.00	0.15	0.35	RHS
85	11/24/2007	17.245	1.50	1.10	0.050	1.65	0.08	0.19	RHS
86	11/24/2007	17.247	1.60	1.20	0.050	1.92	0.10	0.22	RHS
87	11/24/2007	17.252	2.70	0.90	0.050	2.43	0.12	0.28	LHS
88	11/24/2007	17.260	0.80	0.70	0.050	0.56	0.03	0.06	LHS
89	11/24/2007	17.265	0.70	1.10	0.050	0.77	0.04	0.09	LHS
90	11/24/2007	17.272	0.90	0.80	0.050	0.72	0.04	0.08	LHS
TOTAL:						809.37	40.48	93.89	

LINTASAN RESOURCES SDN. BHD.
MAINTENANCE OF FEDERAL ROADS - WEST COAST, SABAH
R01 POTHOLE PATCHING RECORD

DISTRICT: PAPAR

ROUTE NO. 01

ROAD NAME: JALAN KK - SINDUMIN

MONTH: NOVEMBER 2007

ITEM	DATE	CHAINAGE	Length (m)	Width (m)	Depth (m)	AREA (m ²)	VOLUME (m ³)	PREMIX QUANTITY (ton)	REMARKS
BROUGHT FORWARD:						3,417.40	170.86	396.42	
1	11/1/2007	32.535	2.10	1.80	0.050	3.78	0.19	0.44	RHS
2	11/1/2007	30.045	1.90	1.20	0.050	2.28	0.11	0.26	RHS
3	11/1/2007	30.005	1.60	1.10	0.050	1.76	0.09	0.20	RHS
4	11/1/2007	25.850	1.50	1.00	0.050	1.50	0.08	0.17	LHS
5	11/1/2007	25.195	2.80	2.80	0.050	7.84	0.39	0.91	RHS
6	11/1/2007	25.035	0.70	0.40	0.050	0.28	0.01	0.03	RHS
7	11/1/2007	25.015	0.80	0.40	0.050	0.32	0.02	0.04	RHS
8	11/1/2007	25.005	3.00	1.10	0.050	3.30	0.17	0.38	RHS
9	11/2/2007	48.735	2.80	0.90	0.050	2.52	0.13	0.29	LHS
10	11/2/2007	48.775	3.00	1.00	0.050	3.00	0.15	0.35	LHS
11	11/2/2007	48.738	2.60	0.90	0.050	2.34	0.12	0.27	LHS
12	11/5/2007	41.365	1.30	1.10	0.050	1.43	0.07	0.17	RHS
13	11/5/2007	41.266	1.30	0.90	0.050	1.17	0.06	0.14	LHS
14	11/5/2007	41.265	1.10	0.60	0.050	0.66	0.03	0.08	LHS
15	11/5/2007	40.417	2.50	1.10	0.050	2.75	0.14	0.32	RHS
16	11/5/2007	41.053	1.10	0.90	0.050	0.99	0.05	0.11	RHS
17	11/5/2007	41.052	1.80	0.80	0.050	1.44	0.07	0.17	RHS
18	11/5/2007	39.405	2.20	1.10	0.050	2.42	0.12	0.28	RHS
19	11/5/2007	39.415	1.20	1.00	0.050	1.20	0.06	0.14	RHS
20	11/5/2007	39.425	1.20	0.80	0.050	0.96	0.05	0.11	RHS
21	11/5/2007	39.735	1.90	0.80	0.050	1.52	0.08	0.18	LHS
22	11/5/2007	39.745	3.50	0.90	0.050	3.15	0.16	0.37	RHS
23	11/5/2007	39.750	0.90	0.90	0.050	0.81	0.04	0.09	RHS
24	11/5/2007	39.755	1.20	1.10	0.050	1.32	0.07	0.15	RHS
25	11/6/2007	26.665	1.20	1.00	0.050	1.20	0.06	0.14	LHS
26	11/6/2007	24.670	1.30	1.10	0.050	1.43	0.07	0.17	LHS
27	11/6/2007	24.673	1.30	0.80	0.050	1.04	0.05	0.12	LHS
28	11/6/2007	24.695	1.80	1.40	0.050	2.52	0.13	0.29	RHS
29	11/6/2007	24.695	5.00	0.40	0.050	2.00	0.10	0.23	LHS
30	11/6/2007	30.675	1.90	1.40	0.050	2.66	0.13	0.31	RHS
CARRIED FORWARD:						3,476.99	173.84	403.33	

LINTASAN RESOURCES SDN. BHD.
MAINTENANCE OF FEDERAL ROADS - WEST COAST, SABAH
R01 POTHOLE PATCHING RECORD

DISTRICT: PAPAR

ROUTE NO. 01

ROAD NAME: JALAN KK - SINDUMIN

MONTH: NOVEMBER 2007

ITEM	DATE	CHAINAGE	Length (m)	Width (m)	Depth (m)	AREA (m ²)	VOLUME (m ³)	PREMIX QUANTITY (ton)	REMARKS
BROUGHT FORWARD:						3,476.99	173.84	403.33	
31	11/6/2007	30.665	1.90	1.30	0.050	2.47	0.12	0.29	RHS
32	11/6/2007	30.655	0.80	0.70	0.050	0.56	0.03	0.06	RHS
33	11/6/2007	43.465	2.80	2.10	0.050	5.88	0.29	0.68	LHS
34	11/8/2007	18.210	1.40	1.40	0.050	1.96	0.10	0.23	LHS
35	11/8/2007	18.212	1.30	1.10	0.050	1.43	0.07	0.17	LHS
36	11/8/2007	18.495	1.80	1.10	0.050	1.98	0.10	0.23	RHS
37	11/8/2007	20.185	1.80	1.00	0.050	1.80	0.09	0.21	RHS
38	11/8/2007	20.187	2.00	1.10	0.050	2.20	0.11	0.26	RHS
39	11/8/2007	35.641	1.70	0.80	0.050	1.36	0.07	0.16	RHS
40	11/8/2007	35.630	1.00	0.70	0.050	0.70	0.04	0.08	RHS
41	11/8/2007	35.625	2.10	0.80	0.050	1.68	0.08	0.19	RHS
42	11/8/2007	35.600	1.60	1.40	0.050	2.24	0.11	0.26	RHS
43	11/8/2007	35.595	2.20	1.20	0.050	2.64	0.13	0.31	RHS
44	11/10/2007	34.735	2.00	1.80	0.050	3.60	0.18	0.42	RHS
45	11/10/2007	34.755	2.00	1.40	0.050	2.80	0.14	0.32	LHS
46	11/10/2007	34.785	3.30	1.20	0.050	3.96	0.20	0.46	LHS
47	11/10/2007	37.485	5.00	1.50	0.050	7.50	0.38	0.87	LHS
48	11/10/2007	36.565	1.50	1.50	0.050	2.25	0.11	0.26	RHS
49	11/10/2007	38.285	2.40	1.20	0.050	2.88	0.14	0.33	LHS
50	11/10/2007	38.286	1.80	1.40	0.050	2.52	0.13	0.29	LHS
51	11/10/2007	40.729	1.00	0.80	0.050	0.80	0.04	0.09	LHS
52	11/10/2007	40.730	0.60	0.60	0.050	0.36	0.02	0.04	LHS
53	11/10/2007	40.731	1.00	0.80	0.050	0.80	0.04	0.09	LHS
54	11/10/2007	40.733	0.80	0.80	0.050	0.64	0.03	0.07	LHS
55	11/10/2007	40.734	0.40	0.40	0.050	0.16	0.01	0.02	LHS
56	11/10/2007	40.741	0.80	0.80	0.050	0.64	0.03	0.07	LHS
57	11/10/2007	40.745	1.00	0.60	0.050	0.60	0.03	0.07	LHS
58	11/10/2007	40.751	1.20	0.80	0.050	0.96	0.05	0.11	LHS
59	11/10/2007	40.752	0.40	0.40	0.050	0.16	0.01	0.02	LHS
60	11/10/2007	40.753	0.80	0.60	0.050	0.48	0.02	0.06	LHS
CARRIED FORWARD:						3,535.00	176.74	410.06	

LINTASAN RESOURCES SDN. BHD.
MAINTENANCE OF FEDERAL ROADS - WEST COAST, SABAH
R01 POTHOLE PATCHING RECORD

DISTRICT: PAPAR

ROUTE NO. 01

ROAD NAME: JALAN KK - SINDUMIN

MONTH: NOVEMBER 2007

ITEM	DATE	CHAINAGE	Length (m)	Width (m)	Depth (m)	AREA (m ²)	VOLUME (m ³)	PREMIX QUANTITY (ton)	REMARKS
BROUGHT FORWARD:						3,535.00	176.74	410.06	
61	11/10/2007	40.755	1.00	0.80	0.050	0.80	0.04	0.09	LHS
62	11/10/2007	40.765	0.80	0.80	0.050	0.64	0.03	0.07	LHS
63	11/10/2007	40.767	0.80	0.80	0.050	0.64	0.03	0.07	LHS
64	11/10/2007	40.769	0.60	0.60	0.050	0.36	0.02	0.04	LHS
65	11/10/2007	40.783	0.80	0.60	0.050	0.48	0.02	0.06	LHS
66	11/10/2007	40.785	0.40	0.40	0.050	0.16	0.01	0.02	LHS
67	11/10/2007	40.805	0.80	0.80	0.050	0.64	0.03	0.07	LHS
68	11/10/2007	40.807	0.40	0.40	0.050	0.16	0.01	0.02	LHS
69	11/10/2007	40.815	1.00	0.80	0.050	0.80	0.04	0.09	LHS
70	11/10/2007	40.825	0.60	0.60	0.050	0.36	0.02	0.04	LHS
71	11/10/2007	40.831	2.60	0.80	0.050	2.08	0.10	0.24	LHS
72	11/10/2007	40.833	0.40	0.40	0.050	0.16	0.01	0.02	LHS
73	11/10/2007	40.839	0.40	0.40	0.050	0.16	0.01	0.02	LHS
74	11/10/2007	40.840	0.40	0.40	0.050	0.16	0.01	0.02	LHS
75	11/10/2007	40.865	0.60	0.40	0.050	0.24	0.01	0.03	LHS
76	11/10/2007	40.893	0.80	0.80	0.050	0.64	0.03	0.07	LHS
77	11/10/2007	40.907	0.80	0.60	0.050	0.48	0.02	0.06	LHS
78	11/10/2007	40.913	0.60	0.40	0.050	0.24	0.01	0.03	LHS
79	11/10/2007	40.799	0.60	0.60	0.050	0.36	0.02	0.04	RHS
80	11/10/2007	40.802	0.40	0.40	0.050	0.16	0.01	0.02	RHS
81	11/10/2007	40.803	0.40	0.40	0.050	0.16	0.01	0.02	RHS
82	11/10/2007	40.805	1.00	0.80	0.050	0.80	0.04	0.09	RHS
83	11/10/2007	40.807	0.80	0.80	0.050	0.64	0.03	0.07	RHS
84	11/10/2007	40.819	1.40	1.00	0.050	1.40	0.07	0.16	RHS
85	11/10/2007	40.820	0.80	0.60	0.050	0.48	0.02	0.06	RHS
86	11/10/2007	40.821	1.00	0.80	0.050	0.80	0.04	0.09	RHS
87	11/10/2007	40.823	1.40	1.00	0.050	1.40	0.07	0.16	RHS
88	11/10/2007	40.825	0.80	0.60	0.050	0.48	0.02	0.06	RHS
89	11/10/2007	40.827	0.60	0.60	0.050	0.36	0.02	0.04	RHS
90	11/10/2007	40.829	1.00	0.60	0.050	0.60	0.03	0.07	RHS
CARRIED FORWARD:						3,551.84	177.58	412.02	

LINTASAN RESOURCES SDN. BHD.
MAINTENANCE OF FEDERAL ROADS - WEST COAST, SABAH
R01 POTHOLE PATCHING RECORD

DISTRICT: PAPAR

ROUTE NO. 01

ROAD NAME: JALAN KK - SINDUMIN

MONTH: NOVEMBER 2007

ITEM	DATE	CHAINAGE	Length (m)	Width (m)	Depth (m)	AREA (m ²)	VOLUME (m ³)	PREMIX QUANTITY (ton)	REMARKS
BROUGHT FORWARD:						3,551.84	177.58	412.02	
91	11/10/2007	40.831	0.80	0.60	0.050	0.48	0.02	0.06	RHS
92	11/10/2007	40.835	0.80	0.60	0.050	0.48	0.02	0.06	RHS
93	11/10/2007	40.867	1.00	0.80	0.050	0.80	0.04	0.09	RHS
94	11/10/2007	40.869	1.20	1.20	0.050	1.44	0.07	0.17	RHS
95	11/10/2007	40.871	0.40	0.40	0.050	0.16	0.01	0.02	RHS
96	11/10/2007	40.873	0.80	0.80	0.050	0.64	0.03	0.07	RHS
97	11/10/2007	40.875	0.80	0.60	0.050	0.48	0.02	0.06	RHS
98	11/10/2007	40.883	1.40	1.00	0.050	1.40	0.07	0.16	RHS
99	11/10/2007	40.885	0.80	0.60	0.050	0.48	0.02	0.06	RHS
100	11/11/2007	20.405	2.00	1.00	0.050	2.00	0.10	0.23	LHS
101	11/11/2007	24.905	1.00	0.80	0.050	0.80	0.04	0.09	LHS
102	11/11/2007	20.965	2.50	0.70	0.050	1.75	0.09	0.20	RHS
103	11/11/2007	20.985	0.70	0.60	0.050	0.42	0.02	0.05	RHS
104	11/11/2007	20.996	0.60	0.50	0.050	0.30	0.02	0.03	RHS
105	11/11/2007	20.995	1.60	1.30	0.050	2.08	0.10	0.24	LHS
106	11/11/2007	21.000	1.40	0.90	0.050	1.26	0.06	0.15	LHS
107	11/11/2007	21.005	5.30	0.70	0.050	3.71	0.19	0.43	LHS
108	11/11/2007	22.040	1.50	1.00	0.050	1.50	0.08	0.17	RHS
109	11/11/2007	24.305	1.00	1.00	0.050	1.00	0.05	0.12	RHS
110	11/11/2007	34.225	2.60	1.20	0.050	3.12	0.16	0.36	RHS
111	11/11/2007	34.223	0.40	0.40	0.050	0.16	0.01	0.02	RHS
112	11/11/2007	34.221	1.60	1.20	0.050	1.92	0.10	0.22	RHS
113	11/11/2007	34.219	0.80	0.60	0.050	0.48	0.02	0.06	RHS
114	11/11/2007	32.635	1.20	1.20	0.050	1.44	0.07	0.17	RHS
115	11/11/2007	32.555	0.60	0.40	0.050	0.24	0.01	0.03	RHS
116	11/11/2007	32.554	0.80	0.80	0.050	0.64	0.03	0.07	RHS
117	11/11/2007	32.553	1.60	1.00	0.050	1.60	0.08	0.19	RHS
118	11/11/2007	32.551	1.40	1.10	0.050	1.54	0.08	0.18	RHS
119	11/11/2007	32.549	1.40	1.00	0.050	1.40	0.07	0.16	RHS
120	11/11/2007	32.535	1.10	1.00	0.050	1.10	0.06	0.13	RHS
CARRIED FORWARD:						3,586.66	179.32	416.05	

LINTASAN RESOURCES SDN. BHD.
MAINTENANCE OF FEDERAL ROADS - WEST COAST, SABAH
R01 POTHOLE PATCHING RECORD

DISTRICT: PAPAR

ROUTE NO. 01

ROAD NAME: JALAN KK - SINDUMIN

MONTH: NOVEMBER 2007

ITEM	DATE	CHAINAGE	Length (m)	Width (m)	Depth (m)	AREA (m ²)	VOLUME (m ³)	PREMIX QUANTITY (ton)	REMARKS
BROUGHT FORWARD:						3,586.66	179.32	416.05	
121	11/11/2007	29.915	2.00	1.20	0.050	2.40	0.12	0.28	LHS
122	11/11/2007	29.913	1.60	1.00	0.050	1.60	0.08	0.19	LHS
123	11/11/2007	29.912	1.20	1.00	0.050	1.20	0.06	0.14	LHS
124	11/11/2007	29.911	1.60	1.20	0.050	1.92	0.10	0.22	LHS
125	11/11/2007	29.909	1.40	1.20	0.050	1.68	0.08	0.19	LHS
126	11/11/2007	29.908	1.00	1.00	0.050	1.00	0.05	0.12	LHS
127	11/11/2007	40.645	0.80	0.80	0.050	0.64	0.03	0.07	LHS
128	11/11/2007	40.650	1.00	0.80	0.050	0.80	0.04	0.09	RHS
129	11/11/2007	40.655	2.00	1.00	0.050	2.00	0.10	0.23	RHS
130	11/11/2007	40.681	0.40	0.40	0.050	0.16	0.01	0.02	LHS
131	11/11/2007	40.683	0.40	0.40	0.050	0.16	0.01	0.02	LHS
132	11/11/2007	40.685	0.60	0.60	0.050	0.36	0.02	0.04	LHS
133	11/11/2007	40.745	0.80	0.80	0.050	0.64	0.03	0.07	RHS
134	11/11/2007	40.761	0.40	0.40	0.050	0.16	0.01	0.02	RHS
135	11/11/2007	40.763	0.60	0.60	0.050	0.36	0.02	0.04	RHS
136	11/11/2007	40.765	0.80	0.60	0.050	0.48	0.02	0.06	RHS
137	11/11/2007	40.775	0.80	0.60	0.050	0.48	0.02	0.06	RHS
138	11/11/2007	40.793	0.40	0.40	0.050	0.16	0.01	0.02	RHS
139	11/11/2007	40.795	0.40	0.40	0.050	0.16	0.01	0.02	RHS
140	11/11/2007	40.797	1.20	1.00	0.050	1.20	0.06	0.14	RHS
141	11/12/2007	24.305	3.00	2.00	0.050	6.00	0.30	0.70	RHS
142	11/12/2007	24.825	1.20	1.00	0.050	1.20	0.06	0.14	RHS
143	11/12/2007	24.828	1.30	1.00	0.050	1.30	0.07	0.15	RHS
144	11/12/2007	24.830	1.10	0.80	0.050	0.88	0.04	0.10	RHS
145	11/12/2007	25.885	4.00	1.20	0.050	4.80	0.24	0.56	RHS
146	11/12/2007	26.095	1.00	0.80	0.050	0.80	0.04	0.09	RHS
147	11/12/2007	26.135	2.00	1.60	0.050	3.20	0.16	0.37	LHS
148	11/12/2007	26.430	1.90	0.80	0.050	1.52	0.08	0.18	RHS
149	11/12/2007	26.853	0.80	0.60	0.050	0.48	0.02	0.06	LHS
150	11/12/2007	26.855	0.80	0.60	0.050	0.48	0.02	0.06	LHS
CARRIED FORWARD:						3,624.88	181.23	420.49	

LINTASAN RESOURCES SDN. BHD.
MAINTENANCE OF FEDERAL ROADS - WEST COAST, SABAH
R01 POTHOLE PATCHING RECORD

DISTRICT: PAPAR
ROUTE NO. 01
ROAD NAME: JALAN KK - SINDUMIN
MONTH: NOVEMBER 2007

ITEM	DATE	CHAINAGE	Length (m)	Width (m)	Depth (m)	AREA (m ²)	VOLUME (m ³)	PREMIX QUANTITY (ton)	REMARKS
BROUGHT FORWARD:						3,624.88	181.23	420.49	
151	11/12/2007	26.865	1.00	0.80	0.050	0.80	0.04	0.09	LHS
152	11/12/2007	26.871	1.00	0.80	0.050	0.80	0.04	0.09	LHS
153	11/12/2007	26.873	1.00	0.80	0.050	0.80	0.04	0.09	LHS
154	11/12/2007	26.875	0.80	0.60	0.050	0.48	0.02	0.06	LHS
155	11/12/2007	26.877	0.80	0.60	0.050	0.48	0.02	0.06	LHS
156	11/12/2007	26.879	0.80	0.80	0.050	0.64	0.03	0.07	LHS
157	11/12/2007	26.881	0.60	0.60	0.050	0.36	0.02	0.04	LHS
158	11/12/2007	26.883	0.80	0.60	0.050	0.48	0.02	0.06	LHS
159	11/12/2007	26.884	0.60	0.60	0.050	0.36	0.02	0.04	LHS
160	11/12/2007	26.887	0.80	0.60	0.050	0.48	0.02	0.06	LHS
161	11/12/2007	26.889	0.80	0.60	0.050	0.48	0.02	0.06	LHS
162	11/12/2007	26.891	1.00	0.60	0.050	0.60	0.03	0.07	LHS
163	11/12/2007	26.893	0.40	0.40	0.050	0.16	0.01	0.02	LHS
164	11/12/2007	26.894	0.40	0.40	0.050	0.16	0.01	0.02	LHS
165	11/12/2007	26.895	1.00	0.80	0.050	0.80	0.04	0.09	LHS
166	11/12/2007	26.897	1.10	0.80	0.050	0.88	0.04	0.10	LHS
167	11/12/2007	26.899	0.60	0.60	0.050	0.36	0.02	0.04	LHS
168	11/12/2007	26.900	0.40	0.40	0.050	0.16	0.01	0.02	LHS
169	11/12/2007	26.905	1.00	0.80	0.050	0.80	0.04	0.09	LHS
170	11/12/2007	26.907	1.20	1.00	0.050	1.20	0.06	0.14	LHS
171	11/12/2007	26.915	0.80	0.60	0.050	0.48	0.02	0.06	LHS
172	11/12/2007	26.919	0.40	0.40	0.050	0.16	0.01	0.02	LHS
173	11/12/2007	26.920	0.40	0.40	0.050	0.16	0.01	0.02	LHS
174	11/12/2007	26.921	1.00	0.80	0.050	0.80	0.04	0.09	LHS
175	11/12/2007	26.923	0.80	0.60	0.050	0.48	0.02	0.06	LHS
176	11/12/2007	26.925	1.40	1.00	0.050	1.40	0.07	0.16	LHS
177	11/12/2007	26.935	1.60	1.00	0.050	1.60	0.08	0.19	LHS
178	11/12/2007	26.945	0.40	0.40	0.050	0.16	0.01	0.02	LHS
179	11/12/2007	27.025	0.60	0.60	0.050	0.36	0.02	0.04	LHS
180	11/12/2007	27.027	1.00	0.80	0.050	0.80	0.04	0.09	LHS
CARRIED FORWARD:						3,642.56	182.12	422.54	

LINTASAN RESOURCES SDN. BHD.
MAINTENANCE OF FEDERAL ROADS - WEST COAST, SABAH
R01 POTHOLE PATCHING RECORD

DISTRICT: PAPAR

ROUTE NO. 01

ROAD NAME: JALAN KK - SINDUMIN

MONTH: NOVEMBER 2007

ITEM	DATE	CHAINAGE	Length (m)	Width (m)	Depth (m)	AREA (m ²)	VOLUME (m ³)	PREMIX QUANTITY (ton)	REMARKS
BROUGHT FORWARD:						3,642.56	182.12	422.54	
181	11/12/2007	27.033	0.80	0.60	0.050	0.48	0.02	0.06	LHS
182	11/12/2007	27.055	1.80	0.80	0.050	1.44	0.07	0.17	LHS
183	11/12/2007	27.059	1.20	0.40	0.050	0.48	0.02	0.06	LHS
184	11/12/2007	27.061	0.60	0.40	0.050	0.24	0.01	0.03	LHS
185	11/12/2007	27.063	0.60	0.60	0.050	0.36	0.02	0.04	LHS
186	11/12/2007	27.066	0.60	0.40	0.050	0.24	0.01	0.03	LHS
187	11/12/2007	27.076	0.40	0.40	0.050	0.16	0.01	0.02	LHS
188	11/12/2007	27.077	0.80	0.80	0.050	0.64	0.03	0.07	LHS
189	11/12/2007	27.079	1.20	1.00	0.050	1.20	0.06	0.14	LHS
190	11/12/2007	27.081	2.00	0.80	0.050	1.60	0.08	0.19	LHS
191	11/12/2007	27.083	0.80	0.60	0.050	0.48	0.02	0.06	LHS
192	11/12/2007	27.085	0.80	0.60	0.050	0.48	0.02	0.06	LHS
193	11/12/2007	27.087	1.00	0.80	0.050	0.80	0.04	0.09	LHS
194	11/12/2007	27.095	0.80	0.80	0.050	0.64	0.03	0.07	LHS
195	11/12/2007	27.099	0.60	0.60	0.050	0.36	0.02	0.04	RHS
196	11/12/2007	27.101	0.80	0.80	0.050	0.64	0.03	0.07	LHS
197	11/12/2007	27.102	0.60	0.60	0.050	0.36	0.02	0.04	LHS
198	11/12/2007	27.104	0.40	0.40	0.050	0.16	0.01	0.02	LHS
199	11/12/2007	26.907	0.80	0.80	0.050	0.64	0.03	0.07	LHS
200	11/12/2007	27.109	1.60	1.00	0.050	1.60	0.08	0.19	RHS
201	11/12/2007	27.110	1.60	1.00	0.050	1.60	0.08	0.19	RHS
202	11/12/2007	27.111	1.40	0.80	0.050	1.12	0.06	0.13	LHS
203	11/12/2007	27.113	1.10	0.60	0.050	0.66	0.03	0.08	LHS
204	11/12/2007	27.115	1.00	1.00	0.050	1.00	0.05	0.12	LHS
205	11/12/2007	27.145	1.00	1.00	0.050	1.00	0.05	0.12	RHS
206	11/12/2007	27.225	1.60	0.80	0.050	1.28	0.06	0.15	RHS
207	11/12/2007	27.227	2.40	0.80	0.050	1.92	0.10	0.22	RHS
208	11/12/2007	27.229	1.40	0.80	0.050	1.12	0.06	0.13	RHS
209	11/13/2007	26.951	1.40	0.60	0.050	0.84	0.04	0.10	LHS
210	11/13/2007	26.955	1.00	0.80	0.050	0.80	0.04	0.09	RHS
CARRIED FORWARD:						3,666.90	183.34	425.36	

LINTASAN RESOURCES SDN. BHD.
MAINTENANCE OF FEDERAL ROADS - WEST COAST, SABAH
R01 POTHOLE PATCHING RECORD

DISTRICT: PAPAR

ROUTE NO. 01

ROAD NAME: JALAN KK - SINDUMIN

MONTH: NOVEMBER 2007

ITEM	DATE	CHAINAGE	Length (m)	Width (m)	Depth (m)	AREA (m ²)	VOLUME (m ³)	PREMIX QUANTITY (ton)	REMARKS
BROUGHT FORWARD:						3,666.90	183.34	425.36	
211	11/13/2007	26.956	0.80	0.80	0.050	0.64	0.03	0.07	RHS
212	11/13/2007	26.960	1.00	0.80	0.050	0.80	0.04	0.09	LHS
213	11/13/2007	26.965	0.80	0.80	0.050	0.64	0.03	0.07	LHS
214	11/13/2007	26.966	0.40	0.40	0.050	0.16	0.01	0.02	LHS
215	11/13/2007	26.967	0.60	0.40	0.050	0.24	0.01	0.03	LHS
216	11/13/2007	26.969	1.00	0.60	0.050	0.60	0.03	0.07	LHS
217	11/13/2007	26.971	1.10	0.80	0.050	0.88	0.04	0.10	LHS
218	11/13/2007	26.973	0.60	0.60	0.050	0.36	0.02	0.04	LHS
219	11/13/2007	26.975	1.00	0.80	0.050	0.80	0.04	0.09	LHS
220	11/13/2007	26.976	0.40	0.40	0.050	0.16	0.01	0.02	LHS
221	11/13/2007	26.978	1.00	1.00	0.050	1.00	0.05	0.12	LHS
222	11/13/2007	26.985	1.00	0.60	0.050	0.60	0.03	0.07	LHS
223	11/13/2007	26.987	0.80	0.60	0.050	0.48	0.02	0.06	LHS
224	11/13/2007	26.989	0.80	0.40	0.050	0.32	0.02	0.04	LHS
225	11/13/2007	26.991	0.80	0.40	0.050	0.32	0.02	0.04	LHS
226	11/13/2007	26.992	0.40	0.40	0.050	0.16	0.01	0.02	LHS
227	11/13/2007	26.993	0.80	0.40	0.050	0.32	0.02	0.04	LHS
228	11/13/2007	26.994	0.40	0.40	0.050	0.16	0.01	0.02	LHS
229	11/13/2007	26.997	0.40	0.40	0.050	0.16	0.01	0.02	LHS
230	11/13/2007	26.999	0.60	0.40	0.050	0.24	0.01	0.03	LHS
231	11/13/2007	27.001	0.80	0.60	0.050	0.48	0.02	0.06	LHS
232	11/13/2007	27.003	0.80	0.60	0.050	0.48	0.02	0.06	LHS
233	11/13/2007	27.004	0.80	0.60	0.050	0.48	0.02	0.06	LHS
234	11/13/2007	27.006	0.80	0.60	0.050	0.48	0.02	0.06	LHS
235	11/13/2007	27.009	0.40	0.40	0.050	0.16	0.01	0.02	LHS
236	11/13/2007	27.011	0.60	0.60	0.050	0.36	0.02	0.04	LHS
237	11/13/2007	27.013	1.00	0.80	0.050	0.80	0.04	0.09	LHS
238	11/13/2007	27.015	0.60	0.60	0.050	0.36	0.02	0.04	LHS
239	11/13/2007	27.019	0.60	0.60	0.050	0.36	0.02	0.04	LHS
240	11/14/2007	64.565	2.80	0.70	0.050	1.96	0.10	0.23	RHS
CARRIED FORWARD:						3,681.86	184.08	427.10	

LINTASAN RESOURCES SDN. BHD.
MAINTENANCE OF FEDERAL ROADS - WEST COAST, SABAH
R01 POTHOLE PATCHING RECORD

DISTRICT: PAPAR

ROUTE NO. 01

ROAD NAME: JALAN KK - SINDUMIN

MONTH: NOVEMBER 2007

ITEM	DATE	CHAINAGE	Length (m)	Width (m)	Depth (m)	AREA (m ²)	VOLUME (m ³)	PREMIX QUANTITY (ton)	REMARKS
BROUGHT FORWARD:						3,681.86	184.08	427.10	
241	11/14/2007	64.560	1.60	0.60	0.050	0.96	0.05	0.11	LHS
242	11/14/2007	63.650	2.30	1.20	0.050	2.76	0.14	0.32	RHS
243	11/14/2007	62.205	1.00	1.00	0.050	1.00	0.05	0.12	LHS
244	11/14/2007	62.010	1.70	1.00	0.050	1.70	0.09	0.20	RHS
245	11/14/2007	61.975	1.30	1.20	0.050	1.56	0.08	0.18	LHS
246	11/14/2007	61.969	1.40	0.60	0.050	0.84	0.04	0.10	LHS
247	11/14/2007	61.971	1.40	1.40	0.050	1.96	0.10	0.23	LHS
248	11/15/2007	30.085	4.50	1.30	0.050	5.85	0.29	0.68	RHS
249	11/15/2007	13.658	3.40	1.10	0.050	3.74	0.19	0.43	LHS
250	11/15/2007	13.665	1.00	1.00	0.050	1.00	0.05	0.12	LHS
251	11/15/2007	13.670	1.10	1.10	0.050	1.21	0.06	0.14	LHS
252	11/15/2007	13.685	1.10	1.10	0.050	1.21	0.06	0.14	LHS
253	11/15/2007	13.720	1.10	1.10	0.050	1.21	0.06	0.14	LHS
254	11/15/2007	13.721	1.10	1.10	0.050	1.21	0.06	0.14	LHS
255	11/15/2007	13.725	1.10	1.10	0.050	1.21	0.06	0.14	LHS
256	11/15/2007	13.730	1.10	1.10	0.050	1.21	0.06	0.14	LHS
257	11/15/2007	13.805	1.10	1.10	0.050	1.21	0.06	0.14	LHS
258	11/16/2007	18.085	1.90	1.10	0.050	2.09	0.10	0.24	RHS
259	11/16/2007	18.095	1.50	0.60	0.050	0.90	0.05	0.10	RHS
260	11/16/2007	18.096	1.90	1.00	0.050	1.90	0.10	0.22	LHS
261	11/16/2007	18.098	1.50	1.10	0.050	1.65	0.08	0.19	LHS
262	11/16/2007	18.100	1.10	1.00	0.050	1.10	0.06	0.13	LHS
263	11/16/2007	18.101	2.20	0.80	0.050	1.76	0.09	0.20	LHS
264	11/16/2007	18.105	0.80	0.70	0.050	0.56	0.03	0.06	LHS
265	11/16/2007	18.115	1.40	0.70	0.050	0.98	0.05	0.11	LHS
266	11/16/2007	18.122	1.70	0.80	0.050	1.36	0.07	0.16	LHS
267	11/16/2007	22.355	1.30	1.10	0.050	1.43	0.07	0.17	LHS
268	11/16/2007	23.365	1.60	1.00	0.050	1.60	0.08	0.19	LHS
269	11/16/2007	23.515	1.40	0.90	0.050	1.26	0.06	0.15	RHS
270	11/16/2007	24.060	1.90	1.80	0.050	3.42	0.17	0.40	RHS
CARRIED FORWARD:						3,731.71	186.58	432.88	

LINTASAN RESOURCES SDN. BHD.
MAINTENANCE OF FEDERAL ROADS - WEST COAST, SABAH
R01 POTHOLE PATCHING RECORD

DISTRICT: PAPAR

ROUTE NO. 01

ROAD NAME: JALAN KK - SINDUMIN

MONTH: NOVEMBER 2007

ITEM	DATE	CHAINAGE	Length (m)	Width (m)	Depth (m)	AREA (m ²)	VOLUME (m ³)	PREMIX QUANTITY (ton)	REMARKS
BROUGHT FORWARD:						3,731.71	186.58	432.88	
271	11/16/2007	24.065	2.10	1.30	0.050	2.73	0.14	0.32	RHS
272	11/16/2007	24.085	1.30	0.80	0.050	1.04	0.05	0.12	RHS
273	11/16/2007	26.805	1.60	1.00	0.050	1.60	0.08	0.19	RHS
274	11/16/2007	26.810	1.60	1.10	0.050	1.76	0.09	0.20	RHS
275	11/20/2007	27.835	2.30	1.30	0.050	2.99	0.15	0.35	RHS
276	11/20/2007	27.936	2.00	1.40	0.050	2.80	0.14	0.32	RHS
277	11/20/2007	27.740	1.90	1.20	0.050	2.28	0.11	0.26	RHS
278	11/20/2007	27.135	2.70	1.00	0.050	2.70	0.14	0.31	RHS
279	11/20/2007	26.165	2.20	1.40	0.050	3.08	0.15	0.36	LHS
280	11/20/2007	26.166	1.60	1.10	0.050	1.76	0.09	0.20	RHS
281	11/20/2007	26.125	1.70	1.60	0.050	2.72	0.14	0.32	RHS
282	11/20/2007	26.095	1.90	1.40	0.050	2.66	0.13	0.31	RHS
283	11/20/2007	26.085	2.10	0.60	0.050	1.26	0.06	0.15	LHS
284	11/20/2007	23.820	2.70	1.10	0.050	2.97	0.15	0.34	LHS
285	11/21/2007	23.715	1.90	1.50	0.050	2.85	0.14	0.33	LHS
286	11/21/2007	23.695	2.40	0.90	0.050	2.16	0.11	0.25	LHS
287	11/21/2007	23.690	1.70	1.50	0.050	2.55	0.13	0.30	LHS
288	11/21/2007	23.675	1.50	1.10	0.050	1.65	0.08	0.19	LHS
289	11/21/2007	23.520	1.50	1.30	0.050	1.95	0.10	0.23	RHS
290	11/21/2007	23.515	2.00	1.10	0.050	2.20	0.11	0.26	RHS
291	11/21/2007	23.475	2.00	1.20	0.050	2.40	0.12	0.28	LHS
292	11/21/2007	23.385	1.60	1.20	0.050	1.92	0.10	0.22	LHS
293	11/21/2007	22.965	1.90	1.60	0.050	3.04	0.15	0.35	LHS
294	11/21/2007	21.575	2.30	1.10	0.050	2.53	0.13	0.29	LHS
295	11/21/2007	20.565	1.60	1.20	0.050	1.92	0.10	0.22	RHS
296	11/21/2007	20.460	2.40	1.10	0.050	2.64	0.13	0.31	RHS
297	11/22/2007	38.835	3.00	1.30	0.050	3.90	0.20	0.45	LHS
298	11/22/2007	39.020	1.70	0.70	0.050	1.19	0.06	0.14	RHS
299	11/22/2007	30.300	2.10	1.40	0.050	2.94	0.15	0.34	RHS
300	11/22/2007	39.082	1.10	0.90	0.050	0.99	0.05	0.11	RHS
CARRIED FORWARD:						3,800.89	190.03	440.90	

LINTASAN RESOURCES SDN. BHD.
MAINTENANCE OF FEDERAL ROADS - WEST COAST, SABAH
R01 POTHOLE PATCHING RECORD

DISTRICT: PAPAR

ROUTE NO. 01

ROAD NAME: JALAN KK - SINDUMIN

MONTH: NOVEMBER 2007

ITEM	DATE	CHAINAGE	Length (m)	Width (m)	Depth (m)	AREA (m ²)	VOLUME (m ³)	PREMIX QUANTITY (ton)	REMARKS
BROUGHT FORWARD:						3,800.89	190.03	440.90	
301	11/22/2007	39.085	1.70	1.10	0.050	1.87	0.09	0.22	RHS
302	11/22/2007	39.086	1.60	0.90	0.050	1.44	0.07	0.17	RHS
303	11/22/2007	39.089	1.00	0.70	0.050	0.70	0.04	0.08	RHS
304	11/22/2007	39.090	1.00	0.70	0.050	0.70	0.04	0.08	LHS
305	11/22/2007	39.092	1.60	1.20	0.050	1.92	0.10	0.22	RHS
306	11/22/2007	39.135	1.50	0.70	0.050	1.05	0.05	0.12	LHS
307	11/22/2007	39.160	2.00	0.80	0.050	1.60	0.08	0.19	RHS
308	11/22/2007	39.167	1.50	0.90	0.050	1.35	0.07	0.16	LHS
309	11/22/2007	39.200	1.20	0.70	0.050	0.84	0.04	0.10	LHS
310	11/22/2007	39.225	2.10	0.80	0.050	1.68	0.08	0.19	RHS
311	11/22/2007	39.235	0.70	0.60	0.050	0.42	0.02	0.05	RHS
312	11/22/2007	39.245	1.40	0.70	0.050	0.98	0.05	0.11	RHS
313	11/22/2007	39.380	2.80	1.10	0.050	3.08	0.15	0.36	LHS
314	11/23/2007	30.155	7.90	1.70	0.050	13.43	0.67	1.56	RHS
315	11/25/2007	18.315	1.40	1.30	0.050	1.82	0.09	0.21	LHS
316	11/25/2007	18.340	2.60	1.30	0.050	3.38	0.17	0.39	RHS
317	11/25/2007	18.360	3.00	1.10	0.050	3.30	0.17	0.38	RHS
318	11/27/2007	63.115	1.20	0.80	0.050	0.96	0.05	0.11	LHS
319	11/27/2007	63.125	2.50	1.20	0.050	3.00	0.15	0.35	LHS
320	11/27/2007	63.160	1.40	0.90	0.050	1.26	0.06	0.15	LHS
321	11/27/2007	63.161	1.40	0.70	0.050	0.98	0.05	0.11	LHS
322	11/27/2007	63.165	1.70	0.80	0.050	1.36	0.07	0.16	LHS
323	11/27/2007	63.168	1.90	0.70	0.050	1.33	0.07	0.15	LHS
324	11/27/2007	63.171	1.40	1.10	0.050	1.54	0.08	0.18	LHS
325	11/27/2007	63.175	1.20	0.90	0.050	1.08	0.05	0.13	LHS
326	11/27/2007	62.435	2.20	1.20	0.050	2.64	0.13	0.31	RHS
327	11/27/2007	62.410	1.10	0.80	0.050	0.88	0.04	0.10	RHS
328	11/27/2007	62.235	1.00	0.80	0.050	0.80	0.04	0.09	RHS
329	11/27/2007	62.205	1.20	0.80	0.050	0.96	0.05	0.11	RHS
330	11/27/2007	60.385	2.10	1.20	0.050	2.52	0.13	0.29	LHS
CARRIED FORWARD:						3,859.76	192.98	447.73	

LINTASAN RESOURCES SDN. BHD.
MAINTENANCE OF FEDERAL ROADS - WEST COAST, SABAH
R01 POTHOLE PATCHING RECORD

DISTRICT: PAPAR

ROUTE NO. 01

ROAD NAME: JALAN KK - SINDUMIN

MONTH: NOVEMBER 2007

ITEM	DATE	CHAINAGE	Length (m)	Width (m)	Depth (m)	AREA (m ²)	VOLUME (m ³)	PREMIX QUANTITY (ton)	REMARKS
BROUGHT FORWARD:						3,859.76	192.98	447.73	
331	11/28/2007	39.860	1.60	1.40	0.050	2.24	0.11	0.26	RHS
332	11/28/2007	34.615	1.70	1.40	0.050	2.38	0.12	0.28	RHS
333	11/28/2007	34.550	1.70	1.50	0.050	2.55	0.13	0.30	RHS
334	11/28/2007	24.055	2.50	1.50	0.050	3.75	0.19	0.44	RHS
335	11/28/2007	24.040	1.20	1.00	0.050	1.20	0.06	0.14	RHS
336	11/28/2007	34.856	1.90	1.30	0.050	2.47	0.12	0.29	LHS
337	11/28/2007	34.855	2.90	1.60	0.050	4.64	0.23	0.54	RHS
338	11/28/2007	34.850	0.90	0.90	0.050	0.81	0.04	0.09	RHS
339	11/28/2007	34.852	1.70	1.20	0.050	2.04	0.10	0.24	RHS
340	11/28/2007	34.851	0.70	0.60	0.050	0.42	0.02	0.05	RHS
341	11/28/2007	34.550	1.10	1.00	0.050	1.10	0.06	0.13	RHS
342	11/28/2007	34.510	1.50	1.40	0.050	2.10	0.11	0.24	LHS
343	11/28/2007	34.505	1.90	1.70	0.050	3.23	0.16	0.37	RHS
344	11/28/2007	32.640	1.90	1.10	0.050	2.09	0.10	0.24	RHS
345	11/28/2007	32.637	1.90	1.40	0.050	2.66	0.13	0.31	RHS
346	11/28/2007	32.547	2.10	1.30	0.050	2.73	0.14	0.32	RHS
347	11/28/2007	32.545	1.60	1.50	0.050	2.40	0.12	0.28	RHS
348	11/28/2007	32.538	1.70	1.50	0.050	2.55	0.13	0.30	RHS
349	11/29/2007	47.731	0.70	0.80	0.050	0.56	0.03	0.06	LHS
350	11/29/2007	47.730	1.70	0.80	0.050	1.36	0.07	0.16	LHS
351	11/29/2007	47.330	3.50	1.10	0.050	3.85	0.19	0.45	LHS
352	11/29/2007	47.240	2.00	1.00	0.050	2.00	0.10	0.23	LHS
353	11/30/2007	24.060	1.60	1.20	0.050	1.92	0.10	0.22	RHS
354	11/30/2007	24.058	1.70	1.20	0.050	2.04	0.10	0.24	RHS
355	11/30/2007	18.315	1.30	1.00	0.050	1.30	0.07	0.15	RHS
TOTAL:						3,914.15	195.70	454.04	

LINTASAN RESOURCES SDN. BHD.
MAINTENANCE OF FEDERAL ROADS - WEST COAST, SABAH
R01 POTHOLE PATCHING RECORD

DISTRICT: PENAMPANG

ROUTE NO. 500

ROAD NAME: JALAN KK - KENINGAU - TENOM

MONTH: NOVEMBER 2007

ITEM	DATE	CHAINAGE	Length (m)	Width (m)	Depth (m)	AREA (m ²)	VOLUME (m ³)	PREMIX QUANTITY (ton)	REMARKS
BROUGHT FORWARD:						1,606.10	80.30	186.30	
1	05/11/2007	25.960	1.00	1.00	0.050	1.00	0.05	0.12	LHS
2	05/11/2007	25.958	1.20	1.20	0.050	1.44	0.07	0.17	LHS
3	05/11/2007	21.788	2.10	1.00	0.050	2.10	0.11	0.24	RHS
4	05/11/2007	21.770	0.80	0.80	0.050	0.64	0.03	0.07	RHS
5	05/11/2007	21.768	2.00	1.00	0.050	2.00	0.10	0.23	RHS
6	05/11/2007	21.756	0.80	0.80	0.050	0.64	0.03	0.07	RHS
7	05/11/2007	21.754	0.80	0.80	0.050	0.64	0.03	0.07	RHS
8	05/11/2007	21.752	0.60	0.60	0.050	0.36	0.02	0.04	RHS
9	05/11/2007	21.750	2.20	1.00	0.050	2.20	0.11	0.26	RHS
10	05/11/2007	19.300	1.80	1.00	0.050	1.80	0.09	0.21	RHS
11	05/11/2007	19.298	2.60	2.00	0.050	5.20	0.26	0.60	LHS
12	05/11/2007	19.296	3.00	0.80	0.050	2.40	0.12	0.28	LHS
13	05/11/2007	19.294	2.40	0.60	0.050	1.44	0.07	0.17	LHS
14	05/11/2007	19.292	1.20	0.80	0.050	0.96	0.05	0.11	LHS
15	05/11/2007	22.700	2.80	1.40	0.050	3.92	0.20	0.45	RHS
16	05/11/2007	22.702	0.80	0.80	0.050	0.64	0.03	0.07	RHS
17	05/11/2007	26.970	1.00	1.00	0.050	1.00	0.05	0.12	RHS
18	05/11/2007	26.976	1.40	1.00	0.050	1.40	0.07	0.16	RHS
19	05/11/2007	26.978	1.60	1.00	0.050	1.60	0.08	0.19	LHS
20	05/11/2007	26.980	0.80	0.80	0.050	0.64	0.03	0.07	LHS
21	11/6/2007	19.290	1.80	1.20	0.050	2.16	0.11	0.25	LHS
22	11/6/2007	19.292	1.60	1.10	0.050	1.76	0.09	0.20	LHS
23	11/6/2007	19.293	1.00	1.00	0.050	1.00	0.05	0.12	LHS
24	11/6/2007	19.294	1.80	1.00	0.050	1.80	0.09	0.21	LHS
25	11/6/2007	19.295	1.20	0.80	0.050	0.96	0.05	0.11	RHS
26	11/6/2007	19.297	1.00	0.60	0.050	0.60	0.03	0.07	RHS
27	11/6/2007	19.299	0.80	0.80	0.050	0.64	0.03	0.07	LHS
28	11/6/2007	19.300	1.40	1.20	0.050	1.68	0.08	0.19	LHS
29	11/6/2007	19.302	2.80	1.60	0.050	4.48	0.22	0.52	LHS
30	11/6/2007	19.303	4.00	1.00	0.050	4.00	0.20	0.46	RHS
CARRIED FORWARD:						1,657.20	82.86	192.23	

LINTASAN RESOURCES SDN. BHD.
MAINTENANCE OF FEDERAL ROADS - WEST COAST, SABAH
R01 POTHOLE PATCHING RECORD

DISTRICT: PENAMPANG

ROUTE NO. 500

ROAD NAME: JALAN KK - KENINGAU - TENOM

MONTH: NOVEMBER 2007

ITEM	DATE	CHAINAGE	Length (m)	Width (m)	Depth (m)	AREA (m ²)	VOLUME (m ³)	PREMIX QUANTITY (ton)	REMARKS
BROUGHT FORWARD:						1,657.20	82.86	192.23	
31	11/6/2007	19.304	2.10	0.80	0.050	1.68	0.08	0.19	LHS
32	11/6/2007	19.305	2.40	1.00	0.050	2.40	0.12	0.28	LHS
33	11/6/2007	19.307	1.80	0.80	0.050	1.44	0.07	0.17	LHS
34	11/6/2007	19.308	1.40	0.60	0.050	0.84	0.04	0.10	LHS
35	11/6/2007	19.700	1.00	0.80	0.050	0.80	0.04	0.09	RHS
36	11/6/2007	19.720	0.80	0.80	0.050	0.64	0.03	0.07	RHS
37	11/6/2007	19.724	0.85	0.40	0.050	0.34	0.02	0.04	RHS
38	11/6/2007	19.950	3.40	1.20	0.050	4.08	0.20	0.47	RHS
39	11/23/2007	14.010	0.60	0.60	0.050	0.36	0.02	0.04	RHS
40	11/23/2007	14.012	1.20	0.80	0.050	0.96	0.05	0.11	RHS
41	11/23/2007	14.016	1.00	0.80	0.050	0.80	0.04	0.09	RHS
42	11/23/2007	14.020	1.40	0.80	0.050	1.12	0.06	0.13	RHS
43	11/23/2007	19.290	1.00	0.80	0.050	0.80	0.04	0.09	LHS
44	11/23/2007	19.292	0.80	0.80	0.050	0.64	0.03	0.07	LHS
45	11/23/2007	19.294	0.80	0.60	0.050	0.48	0.02	0.06	LHS
46	11/23/2007	19.296	0.80	0.40	0.050	0.32	0.02	0.04	LHS
47	11/23/2007	19.298	1.00	0.60	0.050	0.60	0.03	0.07	LHS
48	11/23/2007	19.300	2.00	0.60	0.050	1.20	0.06	0.14	LHS
49	11/23/2007	19.302	1.00	0.80	0.050	0.80	0.04	0.09	LHS
50	11/23/2007	19.304	0.80	0.80	0.050	0.64	0.03	0.07	LHS
51	11/23/2007	19.306	0.80	0.60	0.050	0.48	0.02	0.06	LHS
52	11/23/2007	19.304	0.80	0.40	0.050	0.32	0.02	0.04	RHS
53	11/23/2007	19.302	0.80	0.60	0.050	0.48	0.02	0.06	RHS
54	11/23/2007	19.710	0.80	0.80	0.050	0.64	0.03	0.07	LHS
55	11/23/2007	19.970	1.60	1.20	0.050	1.92	0.10	0.22	RHS
56	11/23/2007	19.972	1.40	1.00	0.050	1.40	0.07	0.16	RHS
57	11/23/2007	19.974	1.40	0.80	0.050	1.12	0.06	0.13	RHS
58	11/24/2007	20.410	1.60	0.60	0.050	0.96	0.05	0.11	RHS
59	11/24/2007	21.280	1.60	0.60	0.050	0.96	0.05	0.11	LHS
60	11/24/2007	21.290	0.80	0.60	0.050	0.48	0.02	0.06	LHS
CARRIED FORWARD:						1,686.90	84.34	195.67	

LINTASAN RESOURCES SDN. BHD.
MAINTENANCE OF FEDERAL ROADS - WEST COAST, SABAH
R01 POTHOLE PATCHING RECORD

DISTRICT: PENAMPANG

ROUTE NO. 500

ROAD NAME: JALAN KK - KENINGAU - TENOM

MONTH: NOVEMBER 2007

ITEM	DATE	CHAINAGE	Length (m)	Width (m)	Depth (m)	AREA (m ²)	VOLUME (m ³)	PREMIX QUANTITY (ton)	REMARKS
BROUGHT FORWARD:						1,686.90	84.34	195.67	
61	11/24/2007	21.292	1.10	0.80	0.050	0.88	0.04	0.10	LHS
62	11/24/2007	21.318	0.80	0.80	0.050	0.64	0.03	0.07	LHS
63	11/24/2007	21.590	0.80	0.80	0.050	0.64	0.03	0.07	LHS
64	11/24/2007	21.592	1.40	0.80	0.050	1.12	0.06	0.13	LHS
65	11/24/2007	21.593	1.40	0.80	0.050	1.12	0.06	0.13	LHS
66	11/24/2007	21.594	0.80	0.80	0.050	0.64	0.03	0.07	LHS
67	11/24/2007	21.595	1.20	0.80	0.050	0.96	0.05	0.11	RHS
68	11/24/2007	19.750	1.40	0.80	0.050	1.12	0.06	0.13	LHS
69	11/24/2007	19.757	0.60	0.60	0.050	0.36	0.02	0.04	LHS
70	11/24/2007	19.828	0.80	0.40	0.050	0.32	0.02	0.04	RHS
71	11/24/2007	19.851	0.80	0.40	0.050	0.32	0.02	0.04	LHS
TOTAL:						1,695.02	84.75	196.61	

LINTASAN RESOURCES SDN. BHD.
MAINTENANCE OF FEDERAL ROADS - WEST COAST, SABAH
R01 POT HOLE PATCHING RECORD

DISTRICT: PENAMPANG

ROUTE NO. 501

ROAD NAME: JALAN KK - PENAMPANG - LOKKAWI

MONTH: NOVEMBER 2007

ITEM	DATE	CHAINAGE	Length (m)	Width (m)	Depth (m)	AREA (m ²)	VOLUME (m ³)	PREMIX QUANTITY (ton)	REMARKS
BROUGHT FORWARD:						960.41	48.01	111.40	
1	11/2/2007	8.355	0.80	0.60	0.050	0.48	0.02	0.06	LHS
2	11/2/2007	8.357	0.80	0.80	0.050	0.64	0.03	0.07	LHS
3	11/2/2007	8.359	1.10	0.80	0.050	0.88	0.04	0.10	LHS
4	11/2/2007	9.859	0.80	0.60	0.050	0.48	0.02	0.06	LHS
5	11/2/2007	9.865	1.00	1.00	0.050	1.00	0.05	0.12	RHS
6	11/2/2007	9.875	0.40	0.40	0.050	0.16	0.01	0.02	RHS
7	11/2/2007	9.883	0.60	0.60	0.050	0.36	0.02	0.04	RHS
8	11/2/2007	9.894	0.80	0.80	0.050	0.64	0.03	0.07	RHS
9	11/2/2007	9.957	0.60	0.60	0.050	0.36	0.02	0.04	LHS
10	11/2/2007	9.963	1.00	0.80	0.050	0.80	0.04	0.09	LHS
11	11/2/2007	9.969	1.20	0.80	0.050	0.96	0.05	0.11	LHS
12	11/2/2007	9.979	0.80	0.60	0.050	0.48	0.02	0.06	LHS
13	11/2/2007	9.997	0.60	0.40	0.050	0.24	0.01	0.03	LHS
14	11/2/2007	10.101	1.20	1.00	0.050	1.20	0.06	0.14	LHS
15	11/2/2007	10.103	0.80	0.80	0.050	0.64	0.03	0.07	LHS
16	11/2/2007	10.797	1.80	0.80	0.050	1.44	0.07	0.17	LHS
17	11/2/2007	10.799	2.10	1.20	0.050	2.52	0.13	0.29	LHS
18	11/2/2007	10.801	2.40	1.20	0.050	2.88	0.14	0.33	LHS
19	11/2/2007	10.803	0.80	0.60	0.050	0.48	0.02	0.06	LHS
20	11/2/2007	10.897	0.80	0.80	0.050	0.64	0.03	0.07	LHS
21	11/2/2007	10.874	0.80	0.60	0.050	0.48	0.02	0.06	LHS
22	11/2/2007	10.903	0.80	0.60	0.050	0.48	0.02	0.06	LHS
23	11/2/2007	11.999	1.00	0.80	0.050	0.80	0.04	0.09	RHS
24	11/2/2007	13.839	1.20	1.00	0.050	1.20	0.06	0.14	RHS
25	11/2/2007	13.869	1.20	1.00	0.050	1.20	0.06	0.14	RHS
26	11/2/2007	13.897	1.20	1.00	0.050	1.20	0.06	0.14	LHS
27	11/5/2007	8.669	4.00	0.60	0.050	2.40	0.12	0.28	LHS
28	11/5/2007	10.929	1.00	1.00	0.050	1.00	0.05	0.12	RHS
29	11/5/2007	10.945	0.60	0.40	0.050	0.24	0.01	0.03	LHS
30	11/5/2007	10.946	0.40	0.40	0.050	0.16	0.01	0.02	LHS
CARRIED FORWARD:						986.85	49.33	114.47	

LINTASAN RESOURCES SDN. BHD.
MAINTENANCE OF FEDERAL ROADS - WEST COAST, SABAH
R01 POTHOLE PATCHING RECORD

DISTRICT: PENAMPANG

ROUTE NO. 501

ROAD NAME: JALAN KK - PENAMPANG - LOKKAWI

MONTH: NOVEMBER 2007

ITEM	DATE	CHAINAGE	Length (m)	Width (m)	Depth (m)	AREA (m ²)	VOLUME (m ³)	PREMIX QUANTITY (ton)	REMARKS
BROUGHT FORWARD:						986.85	49.33	114.47	
31	11/5/2007	10.947	0.80	0.60	0.050	0.48	0.02	0.06	LHS
32	11/5/2007	10.972	0.80	0.60	0.050	0.48	0.02	0.06	LHS
33	11/5/2007	10.999	0.80	0.60	0.050	0.48	0.02	0.06	LHS
34	11/5/2007	11.169	0.80	0.60	0.050	0.48	0.02	0.06	RHS
35	11/5/2007	11.179	0.80	0.80	0.050	0.64	0.03	0.07	LHS
36	11/5/2007	11.207	1.00	0.60	0.050	0.60	0.03	0.07	LHS
37	11/5/2007	11.469	2.00	1.10	0.050	2.20	0.11	0.26	LHS
38	11/5/2007	11.579	2.40	1.00	0.050	2.40	0.12	0.28	RHS
39	11/6/2007	14.252	3.00	1.00	0.050	3.00	0.15	0.35	LHS
40	11/6/2007	14.257	1.60	1.00	0.050	1.60	0.08	0.19	LHS
41	11/6/2007	14.289	1.20	1.00	0.050	1.20	0.06	0.14	RHS
42	11/6/2007	14.292	1.40	0.60	0.050	0.84	0.04	0.10	RHS
43	11/6/2007	14.293	0.80	0.60	0.050	0.48	0.02	0.06	RHS
44	11/6/2007	14.303	1.60	1.00	0.050	1.60	0.08	0.19	RHS
45	11/6/2007	14.305	1.60	1.00	0.050	1.60	0.08	0.19	RHS
46	11/7/2007	1.299	0.80	0.60	0.050	0.48	0.02	0.06	RHS
47	11/7/2007	3.439	1.10	1.00	0.050	1.10	0.06	0.13	LHS
48	11/7/2007	3.739	1.20	1.20	0.050	1.44	0.07	0.17	LHS
49	11/7/2007	3.741	1.00	0.80	0.050	0.80	0.04	0.09	RHS
50	11/7/2007	4.627	0.80	0.60	0.050	0.48	0.02	0.06	RHS
51	11/7/2007	4.631	1.00	1.00	0.050	1.00	0.05	0.12	RHS
52	11/7/2007	4.633	0.80	0.60	0.050	0.48	0.02	0.06	RHS
53	11/7/2007	5.739	1.00	0.80	0.050	0.80	0.04	0.09	RHS
54	11/7/2007	5.741	0.40	0.40	0.050	0.16	0.01	0.02	RHS
55	11/7/2007	8.284	0.40	0.40	0.050	0.16	0.01	0.02	LHS
56	11/7/2007	14.147	2.20	1.00	0.050	2.20	0.11	0.26	RHS
57	11/7/2007	14.149	2.00	1.00	0.050	2.00	0.10	0.23	RHS
58	11/7/2007	14.152	2.00	1.00	0.050	2.00	0.10	0.23	RHS
59	11/7/2007	14.153	1.20	1.00	0.050	1.20	0.06	0.14	RHS
60	11/7/2007	14.989	2.40	0.60	0.050	1.44	0.07	0.17	RHS
CARRIED FORWARD:						1,020.67	51.02	118.39	

LINTASAN RESOURCES SDN. BHD.
MAINTENANCE OF FEDERAL ROADS - WEST COAST, SABAH
R01 POTHOLE PATCHING RECORD

DISTRICT: PENAMPANG

ROUTE NO. 501

ROAD NAME: JALAN KK - PENAMPANG - LOKKAWI

MONTH: NOVEMBER 2007

ITEM	DATE	CHAINAGE	Length (m)	Width (m)	Depth (m)	AREA (m ²)	VOLUME (m ³)	PREMIX QUANTITY (ton)	REMARKS
BROUGHT FORWARD:						1,020.67	51.02	118.39	
61	11/7/2007	19.995	0.80	0.60	0.050	0.48	0.02	0.06	RHS
62	11/7/2007	14.998	1.00	0.80	0.050	0.80	0.04	0.09	RHS
63	11/7/2007	14.999	2.80	0.60	0.050	1.68	0.08	0.19	RHS
64	11/8/2007	4.523	0.80	0.60	0.050	0.48	0.02	0.06	RHS
65	11/8/2007	4.545	1.40	0.60	0.050	0.84	0.04	0.10	RHS
66	11/8/2007	4.593	0.80	0.60	0.050	0.48	0.02	0.06	RHS
67	11/8/2007	4.595	0.80	0.60	0.050	0.48	0.02	0.06	RHS
68	11/8/2007	4.599	1.60	0.40	0.050	0.64	0.03	0.07	RHS
69	11/8/2007	4.609	0.80	0.60	0.050	0.48	0.02	0.06	RHS
70	11/8/2007	4.659	0.40	0.40	0.050	0.16	0.01	0.02	RHS
71	11/8/2007	4.728	1.40	0.40	0.050	0.56	0.03	0.06	RHS
72	11/8/2007	4.729	0.60	0.60	0.050	0.36	0.02	0.04	RHS
73	11/8/2007	4.732	0.40	0.40	0.050	0.16	0.01	0.02	RHS
74	11/8/2007	4.734	0.60	0.60	0.050	0.36	0.02	0.04	RHS
75	11/8/2007	4.735	0.60	0.60	0.050	0.36	0.02	0.04	RHS
76	11/8/2007	4.737	0.80	0.80	0.050	0.64	0.03	0.07	RHS
77	11/8/2007	4.739	0.60	0.60	0.050	0.36	0.02	0.04	RHS
78	11/8/2007	4.743	1.40	1.00	0.050	1.40	0.07	0.16	RHS
79	11/8/2007	4.759	1.20	0.40	0.050	0.48	0.02	0.06	RHS
80	11/8/2007	4.763	1.40	0.40	0.050	0.56	0.03	0.06	RHS
81	11/8/2007	4.767	1.40	0.40	0.050	0.56	0.03	0.06	RHS
82	11/8/2007	4.769	0.80	0.40	0.050	0.32	0.02	0.04	RHS
83	11/8/2007	4.770	0.60	0.60	0.050	0.36	0.02	0.04	RHS
84	11/8/2007	4.771	0.80	0.80	0.050	0.64	0.03	0.07	RHS
85	11/8/2007	4.773	0.80	0.40	0.050	0.32	0.02	0.04	RHS
86	11/8/2007	4.774	0.80	0.80	0.050	0.64	0.03	0.07	RHS
87	11/8/2007	4.775	0.60	0.60	0.050	0.36	0.02	0.04	RHS
88	11/8/2007	4.777	0.40	0.40	0.050	0.16	0.01	0.02	RHS
89	11/9/2007	7.277	1.00	0.80	0.050	0.80	0.04	0.09	LHS
90	11/9/2007	15.449	1.00	0.80	0.050	0.80	0.04	0.09	LHS
CARRIED FORWARD:						1,037.39	51.86	120.33	

LINTASAN RESOURCES SDN. BHD.
MAINTENANCE OF FEDERAL ROADS - WEST COAST, SABAH
R01 POTHOLE PATCHING RECORD

DISTRICT: PENAMPANG

ROUTE NO. 501

ROAD NAME: JALAN KK - PENAMPANG - LOKKAWI

MONTH: NOVEMBER 2007

ITEM	DATE	CHAINAGE	Length (m)	Width (m)	Depth (m)	AREA (m ²)	VOLUME (m ³)	PREMIX QUANTITY (ton)	REMARKS
BROUGHT FORWARD:						1,037.39	51.86	120.33	
91	11/9/2007	15.525	0.80	0.80	0.050	0.64	0.03	0.07	LHS
92	11/9/2007	15.527	0.80	0.60	0.050	0.48	0.02	0.06	LHS
93	11/9/2007	15.539	0.80	0.80	0.050	0.64	0.03	0.07	RHS
94	11/9/2007	15.552	0.80	0.60	0.050	0.48	0.02	0.06	LHS
95	11/9/2007	15.559	1.20	1.00	0.050	1.20	0.06	0.14	RHS
96	11/9/2007	15.827	0.80	0.60	0.050	0.48	0.02	0.06	RHS
97	11/9/2007	15.857	0.80	0.60	0.050	0.48	0.02	0.06	RHS
98	11/9/2007	15.899	0.80	0.80	0.050	0.64	0.03	0.07	RHS
99	11/9/2007	19.032	0.40	0.40	0.050	0.16	0.01	0.02	RHS
100	11/9/2007	19.033	1.00	0.60	0.050	0.60	0.03	0.07	RHS
101	11/9/2007	19.035	0.80	0.60	0.050	0.48	0.02	0.06	RHS
102	11/9/2007	19.039	0.60	0.40	0.050	0.24	0.01	0.03	RHS
103	11/9/2007	19.043	0.60	0.40	0.050	0.24	0.01	0.03	RHS
104	11/9/2007	19.045	0.40	0.40	0.050	0.16	0.01	0.02	RHS
105	11/9/2007	19.046	1.00	0.80	0.050	0.80	0.04	0.09	RHS
106	11/9/2007	19.047	0.80	0.60	0.050	0.48	0.02	0.06	RHS
107	11/9/2007	19.048	0.60	0.40	0.050	0.24	0.01	0.03	RHS
108	11/9/2007	19.062	0.80	0.80	0.050	0.64	0.03	0.07	RHS
109	11/9/2007	19.067	0.60	0.60	0.050	0.36	0.02	0.04	RHS
110	11/9/2007	19.085	0.60	0.40	0.050	0.24	0.01	0.03	RHS
111	11/9/2007	19.086	1.00	0.60	0.050	0.60	0.03	0.07	RHS
112	11/9/2007	19.087	1.00	0.80	0.050	0.80	0.04	0.09	LHS
113	11/9/2007	19.089	1.60	1.00	0.050	1.60	0.08	0.19	LHS
114	11/16/2007	0.345	1.00	0.80	0.050	0.80	0.04	0.09	RHS
115	11/16/2007	1.317	0.80	0.60	0.050	0.48	0.02	0.06	LHS
116	11/16/2007	1.321	0.80	0.60	0.050	0.48	0.02	0.06	LHS
117	11/16/2007	5.449	1.00	0.80	0.050	0.80	0.04	0.09	RHS
118	11/16/2007	8.959	0.60	0.60	0.050	0.36	0.02	0.04	RHS
119	11/16/2007	8.972	0.60	0.60	0.050	0.36	0.02	0.04	RHS
120	11/16/2007	8.979	0.40	0.40	0.050	0.16	0.01	0.02	LHS
CARRIED FORWARD:						1,053.51	52.67	122.20	

LINTASAN RESOURCES SDN. BHD.
MAINTENANCE OF FEDERAL ROADS - WEST COAST, SABAH
R01 POTHOLE PATCHING RECORD

DISTRICT: PENAMPANG

ROUTE NO. 501

ROAD NAME: JALAN KK - PENAMPANG - LOKKAWI

MONTH: NOVEMBER 2007

ITEM	DATE	CHAINAGE	Length (m)	Width (m)	Depth (m)	AREA (m ²)	VOLUME (m ³)	PREMIX QUANTITY (ton)	REMARKS
BROUGHT FORWARD:						1,053.51	52.67	122.20	
121	11/16/2007	10.009	2.10	1.20	0.050	2.52	0.13	0.29	LHS
122	11/16/2007	10.019	0.80	0.60	0.050	0.48	0.02	0.06	LHS
123	11/16/2007	10.024	0.60	0.40	0.050	0.24	0.01	0.03	LHS
124	11/16/2007	10.037	2.10	1.00	0.050	2.10	0.11	0.24	LHS
125	11/16/2007	10.059	1.20	1.00	0.050	1.20	0.06	0.14	RHS
126	11/16/2007	10.199	2.00	1.60	0.050	3.20	0.16	0.37	LHS
127	11/16/2007	10.238	2.20	0.80	0.050	1.76	0.09	0.20	LHS
128	11/16/2007	10.767	2.00	0.80	0.050	1.60	0.08	0.19	LHS
129	11/16/2007	10.769	1.40	1.00	0.050	1.40	0.07	0.16	LHS
130	11/16/2007	10.779	1.60	1.00	0.050	1.60	0.08	0.19	LHS
131	11/16/2007	10.787	2.00	1.00	0.050	2.00	0.10	0.23	LHS
132	11/25/2007	2.159	1.00	0.80	0.050	0.80	0.04	0.09	LHS
133	11/25/2007	2.161	0.60	0.40	0.050	0.24	0.01	0.03	LHS
134	11/25/2007	3.259	0.80	0.80	0.050	0.64	0.03	0.07	RHS
135	11/25/2007	3.263	0.80	0.60	0.050	0.48	0.02	0.06	LHS
136	11/25/2007	3.899	0.80	0.80	0.050	0.64	0.03	0.07	RHS
137	11/25/2007	3.939	1.40	0.60	0.050	0.84	0.04	0.10	RHS
138	11/25/2007	3.945	0.80	0.60	0.050	0.48	0.02	0.06	RHS
139	11/25/2007	4.695	0.40	0.40	0.050	0.16	0.01	0.02	RHS
140	11/25/2007	4.699	0.60	0.60	0.050	0.36	0.02	0.04	RHS
141	11/25/2007	4.705	1.00	0.60	0.050	0.60	0.03	0.07	RHS
142	11/25/2007	4.717	0.60	0.60	0.050	0.36	0.02	0.04	RHS
143	11/25/2007	4.719	0.40	0.40	0.050	0.16	0.01	0.02	RHS
144	11/25/2007	4.749	0.80	0.60	0.050	0.48	0.02	0.06	RHS
145	11/25/2007	4.757	1.40	0.40	0.050	0.56	0.03	0.06	RHS
146	11/25/2007	4.769	0.40	0.40	0.050	0.16	0.01	0.02	RHS
147	11/25/2007	4.799	0.40	0.40	0.050	0.16	0.01	0.02	RHS
148	11/25/2007	4.801	0.40	0.40	0.050	0.16	0.01	0.02	RHS
149	11/25/2007	4.803	0.60	0.40	0.050	0.24	0.01	0.03	RHS
150	11/25/2007	4.805	0.60	0.40	0.050	0.24	0.01	0.03	RHS
CARRIED FORWARD:						1,079.37	53.96	125.20	

LINTASAN RESOURCES SDN. BHD.
MAINTENANCE OF FEDERAL ROADS - WEST COAST, SABAH
R01 POTHOLE PATCHING RECORD

DISTRICT: PENAMPANG

ROUTE NO. 501

ROAD NAME: JALAN KK - PENAMPANG - LOKKAWI

MONTH: NOVEMBER 2007

ITEM	DATE	CHAINAGE	Length (m)	Width (m)	Depth (m)	AREA (m ²)	VOLUME (m ³)	PREMIX QUANTITY (ton)	REMARKS
BROUGHT FORWARD:						1,079.37	53.96	125.20	
151	11/25/2007	4.807	0.60	0.40	0.050	0.24	0.01	0.03	RHS
152	11/25/2007	4.808	0.60	0.60	0.050	0.36	0.02	0.04	RHS
153	11/25/2007	4.809	0.80	0.60	0.050	0.48	0.02	0.06	RHS
154	11/25/2007	4.835	0.60	0.40	0.050	0.24	0.01	0.03	RHS
155	11/25/2007	4.837	0.80	0.60	0.050	0.48	0.02	0.06	RHS
156	11/25/2007	4.839	0.80	0.40	0.050	0.32	0.02	0.04	RHS
157	11/26/2007	0.929	0.40	0.40	0.050	0.16	0.01	0.02	LHS
158	11/26/2007	1.084	0.80	0.60	0.050	0.48	0.02	0.06	RHS
159	11/26/2007	1.939	2.00	1.40	0.050	2.80	0.14	0.32	LHS
160	11/26/2007	3.645	0.80	0.60	0.050	0.48	0.02	0.06	LHS
161	11/26/2007	3.646	0.40	0.40	0.050	0.16	0.01	0.02	LHS
162	11/26/2007	3.649	1.00	0.40	0.050	0.40	0.02	0.05	LHS
163	11/26/2007	3.763	1.20	0.40	0.050	0.48	0.02	0.06	LHS
164	11/26/2007	3.849	0.60	0.60	0.050	0.36	0.02	0.04	LHS
165	11/26/2007	4.569	0.80	0.60	0.050	0.48	0.02	0.06	RHS
166	11/26/2007	4.597	0.40	0.40	0.050	0.16	0.01	0.02	RHS
167	11/26/2007	4.599	0.60	0.40	0.050	0.24	0.01	0.03	RHS
168	11/26/2007	4.605	0.40	0.40	0.050	0.16	0.01	0.02	RHS
169	11/26/2007	4.607	0.60	0.40	0.050	0.24	0.01	0.03	RHS
170	11/26/2007	4.609	0.40	0.40	0.050	0.16	0.01	0.02	RHS
171	11/26/2007	4.627	0.40	0.40	0.050	0.16	0.01	0.02	RHS
172	11/26/2007	4.628	0.60	0.60	0.050	0.36	0.02	0.04	RHS
173	11/26/2007	4.629	0.40	0.40	0.050	0.16	0.01	0.02	RHS
174	11/26/2007	4.635	0.40	0.40	0.050	0.16	0.01	0.02	RHS
175	11/26/2007	4.637	0.80	0.80	0.050	0.64	0.03	0.07	RHS
176	11/26/2007	4.639	0.80	0.80	0.050	0.64	0.03	0.07	RHS
177	11/26/2007	4.659	0.60	0.40	0.050	0.24	0.01	0.03	RHS
178	11/26/2007	4.661	0.40	0.40	0.050	0.16	0.01	0.02	RHS
179	11/26/2007	4.663	0.60	0.60	0.050	0.36	0.02	0.04	RHS
180	11/26/2007	4.665	0.40	0.40	0.050	0.16	0.01	0.02	RHS
CARRIED FORWARD:						1,091.29	54.55	126.58	

LINTASAN RESOURCES SDN. BHD.
 MAINTENANCE OF FEDERAL ROADS - WEST COAST, SABAH
R01 POT HOLE PATCHING RECORD

DISTRICT: PENAMPANG
ROUTE NO. 501
ROAD NAME: JALAN KK - PENAMPANG - LOKKAWI
MONTH: NOVEMBER 2007

ITEM	DATE	CHAINAGE	Length (m)	Width (m)	Depth (m)	AREA (m ²)	VOLUME (m ³)	PREMIX QUANTITY (ton)	REMARKS
BROUGHT FORWARD:						1,091.29	54.55	126.58	
181	11/26/2007	4.667	0.40	0.40	0.050	0.16	0.01	0.02	RHS
182	11/26/2007	4.669	0.40	0.40	0.050	0.16	0.01	0.02	RHS
183	11/26/2007	4.671	0.40	0.40	0.050	0.16	0.01	0.02	RHS
184	11/26/2007	4.673	1.20	0.40	0.050	0.48	0.02	0.06	RHS
185	11/26/2007	4.675	0.80	0.40	0.050	0.32	0.02	0.04	RHS
186	11/26/2007	5.929	0.60	0.60	0.050	0.36	0.02	0.04	RHS
TOTAL:						1,092.93	54.64	126.77	

LINTASAN RESOURCES SDN. BHD.
MAINTENANCE OF FEDERAL ROADS - WEST COAST, SABAH
R01 POTHOLE PATCHING RECORD

DISTRICT: KOTA KINABALU
ROUTE NO. 608
ROAD NAME: JALAN MASUK KELAPANGAN TERBANG LAMA
MONTH: NOVEMBER 2007

ITEM	DATE	CHAINAGE	Length (m)	Width (m)	Depth (m)	AREA (m2)	VOLUME (m3)	PREMIX QUANTITY (ton)	REMARKS
BROUGHT FORWARD:						0.00	0.00	0.00	
TOTAL:						0.00	0.00	0.00	

LINTASAN RESOURCES SDN BHD.
 MAINTENANCE OF FEDERAL ROADS - WEST COAST, SABAH

SUMMARY - POTHOLE PATCHING RECORD

MONTH : NOVEMBER 2007

ITEM	DISTRICT	ROUTE NO.	ROAD NAME	AREA (m ²)			VOLUME (m ³)			PREMIX QUANTITY (TON)		
				PREVIOUS MONTH	CURRENT MONTH	CUM. MONTH	PREVIOUS MONTH	CURRENT MONTH	CUM. MONTH	PREVIOUS MONTH	CURRENT MONTH	CUM. MONTH
1	Kota Belud	01	Jalan Kota Kinabalu - Kudat.	1,225.16	94.58	1,319.74	61.25	4.73	65.98	142.11	10.97	153.08
2	Kota Marudu	01	Jalan Kota Kinabalu - Kudat	231.88	27.66	259.54	10.70	1.38	12.08	22.82	5.21	28.03
3	Kudat	01	Jalan Kota Kinabalu - Kudat	443.94	3.36	447.30	22.21	0.17	22.38	51.49	0.39	51.88
TOTAL:				1,900.98	125.60	2,026.58	94.16	6.28	100.44	216.42	16.57	232.99

LINTASAN RESOURCES SDN. BHD.

MAINTENANCE OF FEDERAL ROADS - WEST COAST, SABAH

R01 POTHOLE PATCHING RECORD

DISTRICT: KOTA BELUD
ROUTE NO. 01
ROAD NAME: JALAN KOTA KINABALU - KUDAT
MONTH: NOVEMBER 2007

ITEM	DATE	CHAINAGE	Length (m)	Width (m)	Depth (m)	AREA (m ²)	VOLUME (m ³)	PREMIX QUANTITY (ton)	REMARKS
BROUGHT FORWARD:			-	-	-	1,225.16	61.25	142.11	
1	03/11/2007	107.970	1.00	0.72	0.05	0.72	0.04	0.08	ULU KUKUT
2	03/11/2007	107.971	1.00	1.00	0.05	1.00	0.05	0.12	
3	03/11/2007	107.972	1.00	1.00	0.05	1.00	0.05	0.12	
4	03/11/2007	107.973	1.00	1.00	0.05	1.00	0.05	0.12	
5	05/11/2007	107.880	0.80	0.70	0.05	0.56	0.03	0.06	
6	05/11/2007	107.881	1.00	0.80	0.05	0.80	0.04	0.09	
7	05/11/2007	107.882	1.00	1.00	0.05	1.00	0.05	0.12	
8	05/11/2007	107.883	0.75	0.80	0.05	0.60	0.03	0.07	
9	05/11/2007	107.884	1.00	1.00	0.05	1.00	0.05	0.12	
10	05/11/2007	107.890	1.00	0.85	0.05	0.85	0.04	0.10	
11	07/11/2007	106.880	1.10	1.10	0.05	1.21	0.06	0.14	
12	07/11/2007	106.881	0.70	0.60	0.05	0.42	0.02	0.05	
13	07/11/2007	106.882	1.00	0.80	0.05	0.80	0.04	0.09	
14	07/11/2007	106.883	0.90	0.80	0.05	0.72	0.04	0.08	
15	07/11/2007	106.884	1.00	1.00	0.05	1.00	0.05	0.12	
16	07/11/2007	106.580	1.00	0.70	0.05	0.70	0.04	0.08	
17	07/11/2007	106.581	0.80	0.80	0.05	0.64	0.03	0.07	
18	07/11/2007	106.582	0.80	0.60	0.05	0.48	0.02	0.06	
19	07/11/2007	106.480	0.60	0.60	0.05	0.36	0.02	0.04	
20	07/11/2007	106.481	0.50	0.40	0.05	0.20	0.01	0.02	
21	08/11/2007	104.880	0.60	0.40	0.05	0.24	0.01	0.03	
22	08/11/2007	105.280	1.00	0.95	0.05	0.95	0.05	0.11	
23	08/11/2007	105.281	1.00	0.90	0.05	0.90	0.05	0.10	
24	08/11/2007	105.282	1.00	1.00	0.05	1.00	0.05	0.12	
25	12/11/2007	84.070	1.00	0.61	0.05	0.61	0.03	0.07	TAUN GUSI
26	12/11/2007	84.071	1.00	1.00	0.05	1.00	0.05	0.12	
27	12/11/2007	84.072	1.00	1.00	0.05	1.00	0.05	0.12	
28	12/11/2007	84.080	1.00	1.00	0.05	1.00	0.05	0.12	
29	12/11/2007	84.082	1.00	1.00	0.05	1.00	0.05	0.12	
30	12/11/2007	84.870	1.00	0.60	0.05	0.60	0.03	0.07	
CARRIED FORWARD:						1,248.52	62.42	144.82	

LINTASAN RESOURCES SDN. BHD.

MAINTENANCE OF FEDERAL ROADS - WEST COAST, SABAH

R01 POTHOLE PATCHING RECORD

DISTRICT: KOTA BELUD

ROUTE NO. 01

ROAD NAME: JALAN KOTA KINABALU - KUDAT

MONTH: NOVEMBER 2007

ITEM	DATE	CHAINAGE	Length (m)	Width (m)	Depth (m)	AREA (m2)	VOLUME (m3)	PREMIX QUANTITY (ton)	REMARKS
BROUGHT FORWARD:			-	-	-	1,248.52	62.42	144.82	
31	12/11/2007	84.870	1.00	0.90	0.05	0.90	0.05	0.10	
32	12/11/2007	84.872	1.00	1.00	0.05	1.00	0.05	0.12	
33	12/11/2007	84.873	1.00	1.00	0.05	1.00	0.05	0.12	
34	12/11/2007	84.880	1.00	0.90	0.05	0.90	0.05	0.10	
35	12/11/2007	84.881	1.00	0.90	0.05	0.90	0.05	0.10	
36	12/11/2007	84.882	0.90	0.90	0.05	0.81	0.04	0.09	
37	12/11/2007	84.883	1.00	0.75	0.05	0.75	0.04	0.09	
38	13/11/2007	108.680	0.75	0.70	0.05	0.53	0.03	0.06	ULU KUKUT
39	13/11/2007	108.681	1.00	1.00	0.05	1.00	0.05	0.12	
40	13/11/2007	108.682	1.00	1.00	0.05	1.00	0.05	0.12	
41	13/11/2007	108.683	1.00	1.00	0.05	1.00	0.05	0.12	
42	14/11/2007	105.970	1.00	0.70	0.05	0.70	0.04	0.08	
43	14/11/2007	105.971	1.40	1.10	0.05	1.54	0.08	0.18	
44	14/11/2007	105.972	0.90	0.50	0.05	0.45	0.02	0.05	
45	14/11/2007	106.070	1.00	0.60	0.05	0.60	0.03	0.07	
46	14/11/2007	106.071	1.00	0.90	0.05	0.90	0.05	0.10	
47	14/11/2007	106.072	0.80	0.70	0.05	0.56	0.03	0.06	
48	16/11/2007	106.180	0.60	0.60	0.05	0.36	0.02	0.04	
49	16/11/2007	106.180	0.60	0.60	0.05	0.36	0.02	0.04	
50	16/11/2007	106.181	0.90	0.90	0.05	0.81	0.04	0.09	
51	16/11/2007	106.182	1.00	0.80	0.05	0.80	0.04	0.09	
52	16/11/2007	106.183	0.90	0.80	0.05	0.72	0.04	0.08	
53	16/11/2007	106.880	1.00	0.80	0.05	0.80	0.04	0.09	
54	16/11/2007	106.881	1.00	0.75	0.05	0.75	0.04	0.09	
55	16/11/2007	106.882	0.60	0.50	0.05	0.30	0.02	0.03	
56	16/11/2007	106.883	1.00	0.65	0.05	0.65	0.03	0.08	
57	16/11/2007	106.884	1.00	1.00	0.05	1.00	0.05	0.12	
58	17/11/2007	104.680	0.85	0.55	0.05	0.47	0.02	0.05	
59	17/11/2007	104.681	1.00	1.00	0.05	1.00	0.05	0.12	
60	17/11/2007	104.682	1.00	1.00	0.05	1.00	0.05	0.12	
CARRIED FORWARD:						1,272.07	63.60	147.55	

LINTASAN RESOURCES SDN. BHD.

MAINTENANCE OF FEDERAL ROADS - WEST COAST, SABAH

R01 POTHOLE PATCHING RECORD

DISTRICT: KOTA BELUD

ROUTE NO. 01

ROAD NAME: JALAN KOTA KINABALU - KUDAT

MONTH: NOVEMBER 2007

ITEM	DATE	CHAINAGE	Length (m)	Width (m)	Depth (m)	AREA (m ²)	VOLUME (m ³)	PREMIX QUANTITY (ton)	REMARKS
BROUGHT FORWARD:			-	-	-	1,272.07	63.60	147.55	
61	19/11/2007	105.380	0.90	0.70	0.05	0.63	0.03	0.07	
62	19/11/2007	105.381	1.00	0.90	0.05	0.90	0.05	0.10	
63	19/11/2007	105.382	1.00	0.80	0.05	0.80	0.04	0.09	
64	19/11/2007	105.480	1.00	0.75	0.05	0.75	0.04	0.09	
65	19/11/2007	105.481	1.00	1.00	0.05	1.00	0.05	0.12	
66	19/11/2007	105.482	1.00	1.00	0.05	1.00	0.05	0.12	
67	19/11/2007	105.483	1.00	1.00	0.05	1.00	0.05	0.12	
68	20/11/2007	107.480	1.10	1.00	0.05	1.10	0.06	0.13	
69	20/11/2007	107.481	0.95	0.65	0.05	0.62	0.03	0.07	
70	20/11/2007	107.482	1.00	0.70	0.05	0.70	0.04	0.08	
71	20/11/2007	107.200	1.00	0.90	0.05	0.90	0.05	0.10	
72	20/11/2007	107.201	1.00	0.95	0.05	0.95	0.05	0.11	
73	22/11/2007	108.380	1.00	0.65	0.05	0.65	0.03	0.08	
74	22/11/2007	108.381	0.60	0.60	0.05	0.36	0.02	0.04	
75	22/11/2007	108.384	1.45	1.20	0.05	1.74	0.09	0.20	
76	22/11/2007	108.880	1.30	1.15	0.05	1.50	0.07	0.17	ULU KUKUT
77	22/11/2007	108.881	0.30	0.20	0.05	0.06	0.00	0.01	
78	22/11/2007	110.080	1.30	0.90	0.05	1.17	0.06	0.14	
79	22/11/2007	110.480	1.00	1.00	0.05	1.00	0.05	0.12	
80	22/11/2007	110.481	0.80	0.70	0.05	0.56	0.03	0.06	
81	22/11/2007	106.880	1.00	0.60	0.05	0.60	0.03	0.07	
82	22/11/2007	106.881	1.00	0.60	0.05	0.60	0.03	0.07	
83	22/11/2007	106.882	1.00	1.00	0.05	1.00	0.05	0.12	
84	22/11/2007	106.882	1.00	0.50	0.05	0.50	0.03	0.06	
85	24/11/2007	107.700	1.00	1.00	0.05	1.00	0.05	0.12	
86	24/11/2007	107.780	1.00	1.00	0.05	1.00	0.05	0.12	
87	24/11/2007	107.781	1.00	1.00	0.05	1.00	0.05	0.12	
88	24/11/2007	107.782	1.00	1.00	0.05	1.00	0.05	0.12	
89	24/11/2007	107.783	1.00	1.00	0.05	0.00	0.00	0.00	
90	24/11/2007	107.784	1.00	1.00	0.05	0.00	0.00	0.00	
CARRIED FORWARD :						1,296.16	64.80	150.35	

LINTASAN RESOURCES SDN. BHD.
MAINTENANCE OF FEDERAL ROADS - WEST COAST, SABAH
R01 POTHOLE PATCHING RECORD

DISTRICT: KOTA BELUD
ROUTE NO. 01
ROAD NAME: JALAN KOTA KINABALU - KUDAT
MONTH: NOVEMBER 2007

ITEM	DATE	CHAINAGE	Length (m)	Width (m)	Depth (m)	AREA (m2)	VOLUME (m3)	PREMIX QUANTITY (ton)	REMARKS
BROUGHT FORWARD:			-	-	-	1,296.16	64.80	150.35	
91	26/11/2007	107.980	0.70	0.80	0.05	0.56	0.03	0.06	
92	26/11/2007	107.981	0.80	0.70	0.05	0.56	0.03	0.06	
93	26/11/2007	107.982	1.00	0.90	0.05	0.90	0.05	0.10	
94	27/11/2007	108.000	1.00	1.00	0.05	1.00	0.05	0.12	
95	27/11/2007	108.080	1.00	0.95	0.05	0.95	0.05	0.11	
96	27/11/2007	108.100	1.25	1.05	0.05	1.31	0.07	0.15	
97	27/11/2007	108.110	1.00	1.00	0.05	1.00	0.05	0.12	
98	27/11/2007	108.111	1.00	1.00	0.05	1.00	0.05	0.12	
99	27/11/2007	108.112	1.00	1.00	0.05	1.00	0.05	0.12	
100	28/11/2007	108.280	1.00	1.00	0.05	1.00	0.05	0.12	
101	28/11/2007	108.281	1.00	1.00	0.05	1.00	0.05	0.12	
102	28/11/2007	108.282	1.00	1.00	0.05	1.00	0.05	0.12	
103	28/11/2007	108.283	1.00	0.85	0.05	0.85	0.04	0.10	
104	28/11/2007	108.284	0.85	0.85	0.05	0.72	0.04	0.08	
105	28/11/2007	108.285	1.00	1.00	0.05	1.00	0.05	0.12	
106	29/11/2007	72.380	0.90	0.90	0.05	0.81	0.04	0.09	KB TOWNSHIP
107	29/11/2007	72.381	0.85	0.80	0.05	0.68	0.03	0.08	
108	29/11/2007	70.800	1.00	0.45	0.05	0.45	0.02	0.05	
109	29/11/2007	70.810	1.00	1.00	0.05	1.00	0.05	0.12	
110	29/11/2007	70.811	1.00	0.95	0.05	0.95	0.05	0.11	KINASARABAN
111	30/11/2007	70.780	0.90	0.60	0.05	0.54	0.03	0.06	
112	30/11/2007	70.781	1.00	1.00	0.05	1.00	0.05	0.12	
113	30/11/2007	70.782	1.00	0.75	0.05	0.75	0.04	0.09	
114	30/11/2007	70.680	1.00	0.65	0.05	0.65	0.03	0.08	
115	30/11/2007	70.681	1.05	1.00	0.05	1.05	0.05	0.12	
116	30/11/2007	70.682	1.00	0.85	0.05	0.85	0.04	0.10	
117	30/11/2007	70.580	1.00	1.00	0.05	1.00	0.05	0.12	
118									
119									
120									
BALANCE END OF NOV :						1,319.74	65.98	153.08	

LINTASAN RESOURCES SDN. BHD.
MAINTENANCE OF FEDERAL ROADS - WEST COAST, SABAH
R01 POTHOLE PATCHING RECORD

DISTRICT: KOTA MARUDU
ROUTE NO. 01
ROAD NAME: JALAN KOTA KINABALU - KUDAT
MONTH: NOVEMBER 2007

ITEM	DATE	CHAINAGE	Length (m)	Width (m)	Depth (m)	AREA (m2)	VOLUME (m3)	PREMIX QUANTITY (ton)	REMARKS
BROUGHT FORWARD:			-	-	-	231.88	10.70	24.82	
1	23/11/2007	111.800	1.00	0.70	0.05	0.70	0.04	0.08	MANGGARIS 3
2	23/11/2007	111.881	1.00	1.00	0.05	1.00	0.05	0.12	
3	23/11/2007	111.882	1.00	1.00	0.05	1.00	0.05	0.12	
4	23/11/2007	111.883	1.00	1.00	0.05	1.00	0.05	0.12	
5	24/11/2007	116.180	1.00	0.82	0.05	0.82	0.04	0.10	
6	24/11/2007	116.181	1.00	1.00	0.05	1.00	0.05	0.12	
7	24/11/2007	116.182	1.00	1.00	0.05	1.00	0.05	0.12	
8	24/11/2007	116.183	1.00	1.00	0.05	1.00	0.05	0.12	
9	24/11/2007	116.184	1.00	1.00	0.05	1.00	0.05	0.12	
10	24/11/2007	116.185	1.00	1.00	0.05	1.00	0.05	0.12	
11	25/11/2007	132.330	1.00	0.60	0.05	0.60	0.03	0.07	SAMPIR
12	25/11/2007	132.331	1.00	0.60	0.05	0.60	0.03	0.07	
13	25/11/2007	132.332	1.00	1.00	0.05	1.00	0.05	0.12	
14	25/11/2007	132.333	1.00	1.00	0.05	1.00	0.05	0.12	
15	25/11/2007	132.334	1.00	1.00	0.05	1.00	0.05	0.12	
16	28/11/2007	132.400	1.00	1.00	0.05	1.00	0.05	0.12	
17	28/11/2007	132.410	1.00	0.80	0.05	0.80	0.04	0.09	
18	28/11/2007	132.411	1.00	1.00	0.05	1.00	0.05	0.12	
19	28/11/2007	132.412	1.00	1.00	0.05	1.00	0.05	0.12	BINGKONGAN
20	28/11/2007	123.330	1.50	1.00	0.05	1.50	0.08	0.17	
21	28/11/2007	123.331	1.00	1.00	0.05	1.00	0.05	0.12	
22	28/11/2007	123.334	1.00	1.00	0.05	1.00	0.05	0.12	
23	28/11/2007	123.335	1.00	1.00	0.05	1.00	0.05	0.12	
24	29/11/2007	111.480	1.30	1.00	0.05	1.30	0.07	0.15	
25	29/11/2007	111.481	1.00	1.00	0.05	1.00	0.05	0.12	
26	29/11/2007	111.482	1.00	0.70	0.05	0.70	0.04	0.08	
27	29/11/2007	111.483	1.00	1.00	0.05	1.00	0.05	0.12	
28	29/11/2007	111.484	0.80	0.80	0.05	0.64	0.03	0.07	
29	29/11/2007	111.490	1.00	1.00	0.05	1.00	0.05	0.12	
30									
BALANCE END OF NOV :						259.54	12.08	28.03	

LINTASAN RESOURCES SDN. BHD.
 MAINTENANCE OF FEDERAL ROADS - WEST COAST, SABAH
R01 POTHOLE PATCHING RECORD

DISTRICT: KUDAT
ROUTE NO. 01
ROAD NAME: JALAN KOTA KINABALU - KUDAT
MONTH: NOVEMBER 2007

ITEM	DATE	CHAINAGE	Length (m)	Width (m)	Depth (m)	AREA (m2)	VOLUME (m3)	PREMIX QUANTITY (ton)	REMARKS
BROUGHT FORWARD:			-	-	-	443.94	22.21	51.49	
1	02/11/2007	187.400	1.00	0.80	0.05	0.80	0.04	0.09	
2	02/11/2007	187.432	1.00	1.00	0.05	1.00	0.05	0.12	
3	02/11/2007	187.43	1.00	1.00	0.05	1.00	0.05	0.12	
4	02/11/2007	187.435	0.70	0.80	0.05	0.56	0.03	0.06	
5									
6									
7									
8									
9									
10									
11									
12									
13									
14									
15									
16									
17									
18									
19									
20									
21									
22									
23									
24									
25									
26									
27									
28									
29									
30									
BALANCE END OF NOV :						447.30	22.38	51.88	

LINTASAN RESOURCES SDN BHD.
 MAINTENANCE OF FEDERAL ROADS - WEST COAST, SABAH

SUMMARY - POTHOLE PATCHING RECORD

Month : November 2007

ITEM	DISTRICT	ROUTE NO.	ROAD NAME	AREA (m ²)			VOLUME (m ³)			PREMIX QUANTITY (TON)		
				PREVIOUS MONTH	CURRENT MONTH	CUM. MONTH	PREVIOUS MONTH	CURRENT MONTH	CUM. MONTH	PREVIOUS MONTH	CURRENT MONTH	CUM. MONTH
1	Ranau	22	Jalan Kota Kinabalu - Sandakan	2,580.53	285.99	2,866.52	184.73	22.50	207.23	428.60	52.21	480.81
TOTAL:				2,580.53	285.99	2,866.52	184.73	22.50	207.23	428.60	52.21	480.81

LINTASAN RESOURCES SDN. BHD.
MAINTENANCE OF FEDERAL ROADS - WEST COAST, SABAH

R01 POTHOLE PATCHING RECORD

DISTRICT: Ranau

ROUTE NO. 22

ROAD NAME: Jalan Kota Kinabalu - Sandakan

MONTH: November 2007

ITEM	DATE	CHAINAGE	Length (m)	Width (m)	Depth (m)	AREA (m ²)	VOLUME (m ³)	PREMIX QUANTITY (ton)	REMARKS
BROUGHT FORWARD FROM OCTOBERER 2007:						2,580.53	184.73	428.60	
1	11/1/2007	53.700	1.80	1.20	0.05	2.16	0.11	0.26	RHS
2	11/1/2007	61.100	1.40	0.60	0.05	0.84	0.04	0.09	LHS
3	11/1/2007	61.110	2.10	0.50	0.05	1.05	0.05	0.12	LHS
4	11/1/2007	61.120	1.50	1.10	0.05	1.65	0.08	0.19	LHS
5	11/1/2007	61.700	0.40	0.30	0.05	0.12	0.01	0.02	LHS
6	11/1/2007	61.710	0.40	0.20	0.05	0.08	0.00	0.00	LHS
7	11/1/2007	61.720	1.00	1.00	0.05	1.00	0.05	0.12	LHS
8	11/1/2007	61.730	0.60	0.30	0.05	0.18	0.01	0.02	LHS
9	11/1/2007	61.740	1.90	0.40	0.05	0.76	0.04	0.09	LHS
10	11/1/2007	62.400	1.30	0.80	0.05	1.04	0.05	0.12	LHS
11	11/1/2007	62.600	0.60	0.50	0.05	0.30	0.02	0.05	LHS
12	11/1/2007	62.610	0.60	0.60	0.05	0.36	0.02	0.05	LHS
13	11/1/2007	62.620	1.00	0.60	0.05	0.60	0.03	0.07	LHS
14	11/3/2007	76.900	1.20	0.40	0.05	0.48	0.02	0.05	LHS
15	11/3/2007	76.000	1.50	0.50	0.05	0.75	0.04	0.09	LHS
16	11/3/2007	75.800	1.80	1.20	0.05	2.16	0.11	0.26	LHS
17	11/3/2007	75.810	1.20	0.80	0.05	0.96	0.05	0.12	RHS
18	11/5/2007	140.750	1.10	0.80	0.08	0.88	0.07	0.16	LHS
19	11/5/2007	140.751	3.00	1.70	0.10	5.10	0.51	1.18	RHS
20	1/5/2007	140.752	2.70	1.00	0.06	2.70	0.16	0.37	RHS
21	1/5/2007	140.700	1.70	0.90	0.20	1.53	0.31	0.72	LHS
22	1/5/2007	140.400	1.60	0.50	0.20	0.80	0.16	0.37	LHS
23	1/5/2007	137.700	3.70	2.60	0.20	9.62	1.92	4.45	RHS
24	11/7/2007	135.300	2.70	1.60	0.05	4.32	0.22	0.51	LHS
25	11/7/2007	135.200	3.00	2.00	0.08	6.00	0.48	1.11	LHS
26	11/7/2007	135.100	1.50	1.30	0.10	1.95	0.20	0.46	LHS
27	11/7/2007	135.110	1.70	1.40	0.10	2.38	0.24	0.56	LHS
28	11/7/2007	112.300	1.50	0.70	0.15	1.05	0.16	0.37	LHS
29	11/7/2007	112.310	1.00	0.40	0.10	0.40	0.04	0.09	LHS
30	11/7/2007	108.300	4.60	2.20	0.15	10.12	1.52	3.53	LHS
CARRIED FORWARD:						2,641.87	191.45	444.20	

LINTASAN RESOURCES SDN. BHD.
MAINTENANCE OF FEDERAL ROADS - WEST COAST, SABAH

R01 POTHOLE PATCHING RECORD

DISTRICT: Ranau

ROUTE NO. 22

ROAD NAME: Jalan Kota Kinabalu - Sandakan

MONTH: November 2007

ITEM	DATE	CHAINAGE	Length (m)	Width (m)	Depth (m)	AREA (m ²)	VOLUME (m ³)	PREMIX QUANTITY (ton)	REMARKS
BROUGHT FORWARD:						2,641.87	191.45	444.20	
31	11/7/2007	106.300	1.10	0.70	0.14	0.77	0.11	0.26	LHS
32	11/7/2007	106.310	2.00	1.40	0.05	2.80	0.14	0.32	LHS
33	11/7/2007	101.800	5.10	1.20	0.05	6.12	0.31	0.72	LHS
34	11/7/2007	101.810	2.30	1.10	0.05	2.53	0.13	0.30	LHS
35	11/7/2007	101.820	2.30	1.00	0.05	2.30	0.12	0.28	LHS
36	11/7/2007	101.830	1.30	1.10	0.05	1.43	0.07	0.16	LHS
37	11/7/2007	101.840	1.10	0.70	0.05	0.77	0.04	0.09	LHS
38	11/9/2007	45.800	3.60	3.20	0.10	11.52	1.15	2.67	RHS
39	11/9/2007	45.800	7.00	4.10	0.10	28.70	2.87	6.66	LHS
40	11/12/2007	45.810	3.90	3.10	0.08	12.09	0.97	2.25	RHS
41	11/12/2007	45.820	3.10	1.10	0.05	3.41	0.17	0.39	RHS
42	11/12/2007	45.830	2.10	0.80	0.05	1.68	0.08	0.19	RHS
43	11/12/2007	45.810	2.50	0.90	0.10	2.25	0.23	0.53	LHS
44	11/12/2007	45.820	3.70	3.60	0.10	13.32	1.33	3.09	LHS
45	11/14/2007	50.100	2.20	1.70	0.10	3.74	0.37	0.86	LHS
46	11/14/2007	50.110	3.30	1.40	0.08	4.62	0.37	0.86	LHS
47	11/14/2007	50.200	0.60	0.40	0.06	0.24	0.01	0.02	RHS
48	11/14/2007	50.210	0.70	0.40	0.08	0.28	0.02	0.05	LHS
49	11/14/2007	50.220	0.80	0.80	0.15	0.64	0.10	0.23	LHS
50	11/14/2007	63.000	3.70	1.60	0.05	5.92	0.30	0.70	LHS
51	11/14/2007	63.010	5.30	1.50	0.05	7.95	0.40	0.93	LHS
52	11/14/2007	63.020	3.10	1.60	0.05	4.96	0.25	0.58	LHS
53	11/14/2007	63.030	1.20	0.70	0.05	0.84	0.04	0.09	LHS
54	11/14/2007	63.040	1.20	0.30	0.05	0.36	0.02	0.05	LHS
55	11/16/2007	50.300	1.60	1.40	0.08	2.24	0.18	0.42	LHS
56	11/16/2007	50.310	2.10	1.80	0.10	3.78	0.38	0.88	LHS
57	11/16/2007	51.000	2.50	1.90	0.10	4.75	0.48	1.11	LHS
58	11/16/2007	51.200	0.70	0.40	0.05	0.28	0.01	0.02	LHS
59	11/16/2007	51.400	2.50	0.50	0.06	1.25	0.08	0.19	LHS
60	11/19/2007	47.600	2.30	0.80	0.05	1.84	0.09	0.21	LHS
CARRIED FORWARD:						2,775.25	202.27	469.31	

LINTASAN RESOURCES SDN. BHD.
MAINTENANCE OF FEDERAL ROADS - WEST COAST, SABAH

R01 POTHOLE PATCHING RECORD

DISTRICT: Ranau

ROUTE NO. 22

ROAD NAME: Jalan Kota Kinabalu - Sandakan

MONTH: November 2007

ITEM	DATE	CHAINAGE	Length (m)	Width (m)	Depth (m)	AREA (m ²)	VOLUME (m ³)	PREMIX QUANTITY (ton)	REMARKS
BROUGHT FORWARD:						2,775.25	202.27	469.31	
61	11/19/2007	53.800	1.50	1.30	0.15	1.95	0.29	0.67	RHS
62	11/19/2007	53.810	2.30	1.50	0.10	3.45	0.35	0.81	LHS
63	11/21/2007	45.900	3.20	0.80	0.05	2.56	0.13	0.30	RHS
64	11/21/2007	45.910	1.80	0.70	0.05	1.26	0.06	0.14	RHS
65	11/21/2007	45.920	1.90	0.90	0.05	1.71	0.09	0.21	RHS
66	11/21/2007	45.930	0.90	0.60	0.05	0.54	0.03	0.07	RHS
67	11/21/2007	46.000	3.30	1.10	0.05	3.63	0.18	0.42	RHS
68	11/21/2007	46.010	0.90	0.50	0.05	0.45	0.02	0.05	RHS
69	11/21/2007	46.020	2.20	1.00	0.05	2.20	0.11	0.26	RHS
70	11/21/2007	46.030	1.10	1.00	0.05	1.10	0.06	0.14	RHS
71	11/21/2007	46.100	3.50	2.00	0.05	7.00	0.35	0.81	RHS
72	11/23/2007	73.500	0.90	0.30	0.05	0.27	0.01	0.02	RHS
73	11/23/2007	73.500	0.70	0.60	0.05	0.42	0.02	0.05	RHS
74	11/23/2007	73.510	0.90	0.70	0.05	0.63	0.03	0.07	RHS
75	11/23/2007	73.510	1.10	0.50	0.05	0.55	0.03	0.07	RHS
76	11/23/2007	73.520	0.40	0.40	0.05	0.16	0.01	0.02	RHS
77	11/23/2007	73.520	0.50	0.40	0.05	0.20	0.01	0.02	RHS
78	11/23/2007	73.530	0.30	0.20	0.05	0.06	0.00	0.00	RHS
79	11/23/2007	73.530	0.20	0.20	0.05	0.04	0.00	0.00	RHS
80	11/23/2007	73.600	1.10	0.80	0.05	0.88	0.04	0.09	RHS
81	11/23/2007	74.000	0.60	0.50	0.05	0.30	0.02	0.05	RHS
82	11/23/2007	74.010	1.20	0.30	0.05	0.36	0.02	0.05	LHS
83	11/23/2007	74.020	0.30	0.20	0.05	0.06	0.00	0.00	RHS
84	11/23/2007	74.100	4.40	0.40	0.05	1.76	0.09	0.21	RHS
85	11/23/2007	74.110	0.20	0.20	0.05	0.04	0.00	0.00	RHS
86	11/23/2007	74.120	1.00	0.50	0.05	0.50	0.03	0.07	LHS
87	11/23/2007	74.130	0.60	0.50	0.05	0.30	0.02	0.05	LHS
88	11/23/2007	74.200	1.00	1.00	0.05	1.00	0.05	0.12	RHS
89	11/23/2007	78.900	1.30	0.60	0.05	0.78	0.04	0.09	RHS
90	11/23/2007	78.910	0.60	0.50	0.05	0.30	0.02	0.05	RHS
CARRIED FORWARD:						2,809.71	204.38	474.22	

LINTASAN RESOURCES SDN. BHD.
MAINTENANCE OF FEDERAL ROADS - WEST COAST, SABAH
R01 POTHOLE PATCHING RECORD

DISTRICT: Ranau

ROUTE NO. 22

ROAD NAME: Jalan Kota Kinabalu - Sandakan

MONTH: November 2007

ITEM	DATE	CHAINAGE	Length (m)	Width (m)	Depth (m)	AREA (m ²)	VOLUME (m ³)	PREMIX QUANTITY (ton)	REMARKS
BROUGHT FORWARD:						2,809.71	204.38	474.22	
91	11/24/2007	75.000	0.30	0.20	0.05	0.06	0.00	0.00	LHS
92	11/24/2007	75.010	1.70	0.50	0.05	0.85	0.04	0.09	LHS
93	11/24/2007	75.020	1.80	0.90	0.05	1.62	0.08	0.19	LHS
94	11/24/2007	75.030	0.80	0.60	0.05	0.48	0.02	0.05	LHS
95	11/24/2007	75.040	0.70	0.60	0.05	0.42	0.02	0.05	LHS
96	11/24/2007	75.400	1.60	1.00	0.05	1.60	0.08	0.19	LHS
97	11/24/2007	75.500	1.30	1.00	0.05	1.30	0.07	0.16	RHS
98	11/24/2007	77.200	1.00	0.90	0.05	0.90	0.05	0.12	RHS
99	11/24/2007	77.600	1.00	0.70	0.05	0.70	0.04	0.09	LHS
100	11/26/2007	48.100	1.30	0.40	0.05	0.52	0.03	0.07	RHS
101	11/26/2007	48.100	1.30	0.60	0.05	0.78	0.04	0.09	RHS
102	11/26/2007	48.110	0.70	0.30	0.05	0.21	0.01	0.02	RHS
103	11/26/2007	48.110	0.60	0.50	0.05	0.30	0.02	0.05	RHS
104	11/26/2007	48.120	0.60	0.60	0.05	0.36	0.02	0.05	RHS
105	11/26/2007	48.120	0.60	0.30	0.05	0.18	0.01	0.02	RHS
106	11/26/2007	48.130	0.30	0.20	0.05	0.06	0.00	0.00	RHS
107	11/26/2007	47.900	2.00	0.60	0.05	1.20	0.06	0.14	RHS
108	11/26/2007	47.900	0.40	0.20	0.05	0.08	0.00	0.00	RHS
109	11/26/2007	47.910	0.60	0.40	0.05	0.24	0.01	0.02	RHS
110	11/26/2007	47.910	0.80	0.50	0.05	0.40	0.02	0.05	RHS
111	11/26/2007	47.920	0.80	0.50	0.05	0.40	0.02	0.05	RHS
112	11/26/2007	47.920	1.30	0.80	0.05	1.04	0.05	0.12	LHS
113	11/26/2007	47.930	2.10	1.20	0.05	2.52	0.13	0.30	LHS
114	11/26/2007	47.930	2.00	1.00	0.05	2.00	0.10	0.23	LHS
115	11/26/2007	47.940	1.20	0.50	0.05	0.60	0.03	0.07	LHS
116	11/26/2007	47.940	1.30	0.40	0.05	0.52	0.03	0.07	LHS
117	11/26/2007	47.950	1.50	1.40	0.05	2.10	0.11	0.26	LHS
118	11/27/2007	47.800	0.50	0.40	0.05	0.20	0.01	0.02	RHS
119	11/27/2007	47.800	0.30	0.30	0.05	0.09	0.00	0.00	RHS
120	11/27/2007	47.810	0.60	0.40	0.05	0.24	0.01	0.02	RHS
CARRIED FORWARD:						2,831.68	205.49	476.81	

LINTASAN RESOURCES SDN. BHD.
MAINTENANCE OF FEDERAL ROADS - WEST COAST, SABAH
R01 POTHOLE PATCHING RECORD

DISTRICT: Ranau

ROUTE NO. 22

ROAD NAME: Jalan Kota Kinabalu - Sandakan

MONTH: November 2007

ITEM	DATE	CHAINAGE	Length (m)	Width (m)	Depth (m)	AREA (m ²)	VOLUME (m ³)	PREMIX QUANTITY (ton)	REMARKS
BROUGHT FORWARD:						2,831.68	205.49	476.81	
121	11/27/2007	47.810	0.30	0.20	0.05	0.06	0.00	0.00	RHS
122	11/27/2007	47.820	1.10	0.70	0.05	0.77	0.04	0.09	RHS
123	11/27/2007	47.820	0.40	0.30	0.05	0.12	0.01	0.02	RHS
124	11/27/2007	47.830	0.80	0.50	0.05	0.40	0.02	0.05	RHS
125	11/27/2007	47.830	0.40	0.40	0.05	0.16	0.01	0.02	RHS
126	11/27/2007	47.840	2.10	0.70	0.05	1.47	0.07	0.16	RHS
127	11/27/2007	47.840	0.40	0.40	0.05	0.16	0.01	0.02	RHS
128	11/27/2007	47.850	0.70	0.40	0.05	0.28	0.01	0.02	RHS
129	11/27/2007	47.850	0.50	0.40	0.05	0.20	0.01	0.02	LHS
130	11/27/2007	47.860	0.30	0.30	0.05	0.09	0.00	0.00	LHS
131	11/27/2007	47.860	0.40	0.30	0.05	0.12	0.01	0.02	LHS
132	11/27/2007	47.870	1.10	0.70	0.05	0.77	0.04	0.09	LHS
133	11/27/2007	47.870	0.90	0.40	0.05	0.36	0.02	0.05	LHS
134	11/27/2007	47.880	0.80	0.30	0.05	0.24	0.01	0.02	LHS
135	11/27/2007	47.880	0.80	0.40	0.05	0.32	0.02	0.05	LHS
136	11/27/2007	47.890	1.20	0.50	0.05	0.60	0.03	0.07	LHS
137	11/27/2007	47.700	2.30	0.70	0.05	1.61	0.08	0.19	LHS
138	11/27/2007	47.710	2.00	0.90	0.05	1.80	0.09	0.21	LHS
139	11/27/2007	47.720	1.30	0.80	0.05	1.04	0.05	0.12	LHS
140	11/27/2007	47.730	1.70	1.10	0.05	1.87	0.09	0.21	LHS
141	11/29/2007	46.300	5.20	0.70	0.05	3.64	0.18	0.42	LHS
142	11/29/2007	45.400	0.40	0.30	0.05	0.12	0.01	0.02	RHS
143	11/29/2007	46.310	0.40	0.20	0.05	0.08	0.00	0.00	RHS
144	11/29/2007	46.310	1.20	0.90	0.05	1.08	0.05	0.12	RHS
145	11/29/2007	46.320	0.50	0.40	0.05	0.20	0.01	0.02	RHS
146	11/29/2007	46.320	0.80	0.50	0.05	0.40	0.02	0.05	RHS
147	11/29/2007	46.330	0.50	0.40	0.05	0.20	0.01	0.02	RHS
148	11/29/2007	46.330	0.80	0.40	0.05	0.32	0.02	0.05	RHS
149	11/29/2007	46.340	0.80	0.20	0.05	0.16	0.01	0.02	RHS
150	11/29/2007	46.340	3.70	0.40	0.05	1.48	0.07	0.16	RHS
CARRIED FORWARD:						2,851.80	206.49	479.12	

LINTASAN RESOURCES SDN. BHD.
MAINTENANCE OF FEDERAL ROADS - WEST COAST, SABAH

R01 POTHOLE PATCHING RECORD

DISTRICT: Ranau

ROUTE NO. 22

ROAD NAME: Jalan Kota Kinabalu - Sandakan

MONTH: November 2007

ITEM	DATE	CHAINAGE	Length (m)	Width (m)	Depth (m)	AREA (m ²)	VOLUME (m ³)	PREMIX QUANTITY (ton)	REMARKS
BROUGHT FORWARD:						2,851.80	206.49	479.12	
151	11/29/2007	46.350	0.30	0.30	0.05	0.09	0.00	0.00	RHS
152	11/29/2007	46.350	0.50	0.50	0.05	0.25	0.01	0.02	RHS
153	11/29/2007	46.360	0.50	0.40	0.05	0.20	0.01	0.02	RHS
154	11/29/2007	46.360	0.90	0.40	0.05	0.36	0.02	0.05	RHS
155	11/29/2007	46.370	1.20	0.50	0.05	0.60	0.03	0.07	RHS
156	11/29/2007	46.370	1.00	0.50	0.05	0.50	0.03	0.07	RHS
157	11/29/2007	46.380	0.40	0.40	0.05	0.16	0.01	0.02	RHS
158	11/29/2007	46.380	0.60	0.40	0.05	0.24	0.01	0.02	RHS
159	11/29/2007	46.390	1.00	0.50	0.05	0.50	0.03	0.07	RHS
160	11/29/2007	46.390	1.30	0.60	0.05	0.78	0.04	0.09	RHS
161	11/29/2007	46.400	0.50	0.30	0.05	0.15	0.01	0.02	RHS
162	11/29/2007	46.400	0.60	0.50	0.05	0.30	0.02	0.05	RHS
163	11/29/2007	46.500	0.40	0.40	0.05	0.16	0.01	0.02	RHS
164	11/30/2007	47.700	1.20	0.40	0.05	0.48	0.02	0.05	RHS
165	11/30/2007	47.700	0.60	0.40	0.05	0.24	0.01	0.02	RHS
166	11/30/2007	47.710	0.50	0.50	0.05	0.25	0.01	0.02	RHS
167	11/30/2007	47.710	1.10	0.70	0.05	0.77	0.04	0.09	RHS
168	11/30/2007	47.720	2.30	0.50	0.05	1.15	0.06	0.14	RHS
169	11/30/2007	47.720	0.60	0.30	0.05	0.18	0.01	0.02	RHS
170	11/30/2007	47.730	2.00	1.10	0.05	2.20	0.11	0.26	RHS
171	11/30/2007	47.730	0.60	0.40	0.05	0.24	0.01	0.02	RHS
172	11/30/2007	47.740	0.60	0.40	0.05	0.24	0.01	0.02	RHS
173	11/30/2007	47.740	1.40	0.60	0.05	0.84	0.04	0.09	RHS
174	11/30/2007	47.750	1.60	0.70	0.05	1.12	0.06	0.14	RHS
175	11/30/2007	47.750	1.60	0.40	0.05	0.64	0.03	0.07	RHS
176	11/30/2007	47.760	2.60	0.80	0.05	2.08	0.10	0.23	RHS
177									
178									
179									
180									
CARRIED FORWARD:						2,866.52	207.23	480.81	

DISTRICT : KOTA KINABALU
ROUTE NO : 501 JLN KK-PENAMPANG-LOKAWI
LOCATION : CH0.599 (RHS-QEH Traffic Lights)

R01 PAVER BLOCK



BEFORE



IN PROGRESS



AFTER

DISTRICT : KOTA KINABALU
ROUTE NO : 501 JLN KK-PENAMPANG-LOKAWI
LOCATION : CH0.597 (RHS-QEH Traffic Lights)

R01 PAVER BLOCK



BEFORE



IN PROGRESS



AFTER

LINTASAN RESOURCES SDN. BHD.

PRIVATISATION OF WEST COAST SABAH FEDERAL ROADS MAINTENANCE

SUMMARY - PAVING BLOCK RECORD

Month: NOVEMBER 2007

ITEM	DISTRICT	ROUTE NO.	ROAD NAME	AREA (m ²)		
				PREVIOUS MONTH	CURRENT MONTH	CUM MONTH
1	Kota Kinabalu	501	Jalan Kota Kinabalu - Penampang - Lok Kawi	90.20	11.40	101.60
TOTAL				90.20	11.40	101.60

LINTASAN RESOURCES SDN. BHD.
 MAINTENANCE OF FEDERAL ROADS - WEST COAST, SABAH
R01 PAVING BLOCK RECORD

DISTRICT: KOTA KINABALU
ROUTE NO. 501
ROAD NAME: JLN KK - PENAMPANG - LOK KAWI
MONTH: NOVEMBER 2007

ITEM	DATE	CHAINAGE	LENGTH (m)	WIDTH (m)	AREA (m2)	REMARKS
BROUGHT FORWARD:					90.20	
1	11/3/2007	0.619	0.80	0.80	0.64	RHS-QEH Traffic Lights
2	11/3/2007	0.609	1.00	0.80	0.80	RHS-QEH Traffic Lights
3	11/3/2007	0.599	4.20	1.00	4.20	RHS-QEH Traffic Lights
4	11/4/2007	0.597	4.40	1.20	5.28	RHS-QEH Traffic Lights
5	11/4/2007	0.595	0.80	0.60	0.48	RHS-QEH Traffic Lights
TOTAL:					101.60	

DISTRICT : KUALA PENYU
ROUTE NO : 502 JALAN BEAUFORT - MENUMBOK
LOCATION : CH 33.080 (KM 33.080) - LHS

R01 CRACK SEALING



BEFORE



IN PROGRESS



AFTER

DISTRICT : KUALA PENYU
ROUTE NO : 502 JALAN BEAUFORT - MENUMBOK
LOCATION : CH 33.080 (KM 33.080) - LHS

R01 CRACK SEALING



BEFORE



IN PROGRESS



AFTER

**CRACK SEALING
GRAND SUMMARY**

MONTH: NOVEMBER 2007

DISTRICT	ROUTE NO.	ROAD NAME	CRACK SEALING		
			Previous Month	Current Month	Cummulative
			(m)	(m)	(m)
Kota Belud	01	Jalan Kota Kinabalu-Kudat	9,835.12	0.00	9,835.12
Kota Marudu	01	Jalan Kota Kinabalu-Kudat	6,741.00	0.00	6,741.00
Kudat	01	Jalan Kota Kinabalu-Kudat	4,092.00	0.00	4,092.00
Tuaran	01	Jalan Kota Kinabalu-Kudat	0.00	0.00	0.00
	22	Jalan Kota Kinabalu-Sandakan	510.80	0.00	510.80
	503	Jalan Berungis-Kota Belud	0.00	0.00	0.00
Kota Kinabalu	01	Jalan Kota Kinabalu-Kudat	0.00	0.00	0.00
	01	Jalan Kota Kinabalu-Sindumin	0.00	0.00	0.00
	606	Jalan Susur Sepangar Bay	0.00	0.00	0.00
	607	Jalan Masuk Ke Pelabuhan Baru	0.00	0.00	0.00
	608	Jalan Masuk Ke Lapangan Terbang Lama	0.00	0.00	0.00
Penampang	01	Jalan Kota Kinabalu-Sindumin	0.00	0.00	0.00
	500	Jalan Kota Kinabalu-Keningau-Tenom	75.75	94.90	170.65
	501	Jalan Kota Kinabalu-Penampang-Lok Kawi	308.50	0.00	308.50
Papar	01	Jalan Kota Kinabalu-Sindumin	0.00	0.00	0.00
Ranau	22	Jalan Kota Kinabalu-Sandakan	0.00	12.00	12.00
Tambunam	500	Jalan Kota Kinabalu-Keningau-Tenom	939.85	0.00	939.85
Keningau	500	Jalan Kota Kinabalu-Keningau-Tenom	794.30	0.00	794.30
Tenom	500	Jalan Kota Kinabalu-Keningau-Tenom	425.80	0.00	425.80
Beaufort	01	Jalan Kota Kinabalu-Sindumin	1,628.80	222.20	1,851.00
	502	Jalan Beaufort-Menumbok	210.20	0.00	210.20
Sipitang	01	Jalan Kota Kinabalu-Sindumin	1,893.97	383.10	2,277.07
Kuala Penyu	502	Jalan Beaufort-Menumbok	569.18	86.00	655.18
TOTAL			28,025.27	798.20	28,823.47

LINTASAN RESOURCES SDN. BHD.

PRIVATISATION OF WEST COAST SABAH FEDERAL ROADS MAINTENANCE

SUMMARY - CRACK SEALING RECORD

Month :OCTOBER 2007

ITEM	DISTRICT	ROUTE NO.	ROAD NAME	LENGTH (m)		
				PREVIOUS MONTH	CURRENT MONTH	CUM. MONTH
1	Beaufort	01	Jalan Kota Kinabalu - Sindumin	1,628.80	222.20	1,851.00
2	Beaufort	502	Jalan Beaufort - Menumbok	210.20	-	210.20
3	Sipitang	01	Jalan Kota Kinabalu - Sindumin	1,893.97	383.10	2,277.07
4	Kuala Penyu	502	Jalan Beaufort - Menumbok	569.18	86.00	655.18
TOTAL:				4,302.15	691.30	4,993.45

LINTASAN RESOURCES SDN. BHD.
 MAINTENANCE OF FEDERAL ROADS - WEST COAST, SABAH
R01 CRACK SEALING RECORD

DISTRICT: BEAUFORT

ROUTE NO. 01

ROAD NAME: JALAN KK - SINDUMIN

MONTH: NOVEMBER '2007

ITEM	DATE	LOCATION (CH)	CRACK SEALING Length (m)	REMARKS
BROUGHT FORWARD :		-	1628.80	-
1	30/11/2007	89.187	8.60	RHS
2	30/11/2007	89.188	12.90	LHS
3	30/11/2007	89.200	5.80	LHS
4	30/11/2007	89.205	9.00	RHS
5	30/11/2007	89.230	12.60	LHS
6	30/11/2007	92.015	12.80	LHS
7	30/11/2007	92.022	12.80	LHS
8	30/11/2007	92.025	4.60	RHS
9	30/11/2007	92.030	4.50	RHS
10	30/11/2007	92.031	8.70	LHS
11	30/11/2007	92.040	6.90	LHS
12	30/11/2007	98.368	36.70	RHS
13	30/11/2007	98.370	34.20	LHS
14	30/11/2007	98.420	3.90	LHS
15	30/11/2007	98.440	11.30	LHS
16	30/11/2007	98.460	0.40	RHS
17	30/11/2007	98.462	24.90	RHS
18	30/11/2007	98.480	11.60	LHS
19				
20				
21				
22				
23				
24				
25				
26				
27				
28				
29				
30				
CARRIED FORWARD:			1851.00	

LINTASAN RESOURCES SDN. BHD.
MAINTENANCE OF FEDERAL ROADS - WEST COAST, SABAH
R01 CRACK SEALING RECORD

DISTRICT: SIPITANG

ROUTE NO. 01

ROAD NAME: JALAN KK - SINDUMIN

MONTH: NOVEMBER '2007

ITEM	DATE	LOCATION (CH)	CRACK SEALING Length (m)	REMARKS
BROUGHT FORWARD :		-	1,893.97	-
1	02/11/2007	154.900	2.20	RHS
2	17/11/2007	136.137	13.30	LHS
3	17/11/2007	136.138	27.00	LHS
4	17/11/2007	136.142	19.30	LHS
5	17/11/2007	136.145	30.40	RHS
6	17/11/2007	136.150	29.20	LHS
7	17/11/2007	136.156	18.00	LHS
8	17/11/2007	136.162	24.70	LHS
9	17/11/2007	136.192	7.10	LHS
10	17/11/2007	136.200	3.60	LHS
11	17/11/2007	136.205	3.20	LHS
12	17/11/2007	136.280	36.10	LHS
13	17/11/2007	136.300	28.50	LHS
14	17/11/2007	136.325	33.20	LHS
15	17/11/2007	136.340	29.40	LHS
16	17/11/2007	136.350	30.00	LHS
17	17/11/2007	136.360	22.00	LHS
18	17/11/2007	136.375	25.90	LHS
19				
20				
21				
22				
23				
24				
25				
26				
27				
28				
29				
30				
CARRIED FORWARD:			2,277.07	

LINTASAN RESOURCES SDN. BHD.
 MAINTENANCE OF FEDERAL ROADS - WEST COAST, SABAH
R01 CRACK SEALING RECORD

DISTRICT: BEAUFORT

ROUTE NO. 502

ROAD NAME: JALAN BEAUFORT - MENUMBOK

MONTH: NOVEMBER '2007

ITEM	DATE	LOCATION (CH)	CRACK SEALING Length (m)	REMARKS
BROUGHT FORWARD :		-	210.20	-
1				
2				
3				
4				
5				
6				
7				
8				
9				
10				
11				
12				
13				
14				
15				
16				
17				
18				
19				
20				
21				
22				
23				
24				
25				
26				
27				
28				
29				
30				
CARRIED FORWARD:			210.20	

LINTASAN RESOURCES SDN. BHD.
MAINTENANCE OF FEDERAL ROADS - WEST COAST, SABAH
R01 CRACK SEALING RECORD

DISTRICT: KUALA PENYU
ROUTE NO. 502
ROAD NAME: JALAN BEAUFORT - MENUMBOK
MONTH: NOVEMBER '2007

ITEM	DATE	LOCATION (CH)	CRACK SEALING Length (m)	REMARKS
BROUGHT FORWARD :			569.18	
1	20/11/2007	33.060	19.12	LHS
2	20/11/2007	33.080	66.88	LHS
3				
4				
5				
6				
7				
8				
9				
10				
11				
12				
13				
14				
15				
16				
17				
18				
19				
20				
21				
22				
23				
24				
25				
26				
27				
28				
29				
30				
CARRIED FORWARD:			655.18	

LINTASAN RESOURCES SDN. BHD.

PRIVATISATION OF WEST COAST SABAH FEDERAL ROADS MAINTENANCE

SUMMARY - CRACK SEALING RECORD

Month : NOVEMBER 2007

ITEM	DISTRICT	ROUTE NO.	ROAD NAME	LENGTH (m)		
				PREVIOUS MONTH	CURRENT MONTH	CUM. MONTH
1	TAMBUNAN	500	Jalan Kota Kinabalu - Keningau - Tenom	939.85	-	939.85
2	KENINGAU	500	Jalan Kota Kinabalu - Keningau - Tenom	794.30	-	794.30
3	TENOM	500	Jalan Kota Kinabalu - Keningau - Tenom	425.80	-	425.80
TOTAL:				2,159.95	-	2,159.95

LINTASAN RESOURCES SDN. BHD.
 MAINTENANCE OF FEDERAL ROADS - WEST COAST, SABAH
R01 CRACK SEALING RECORD

DISTRICT: TAMBUNAN

ROUTE NO. 500

ROAD NAME: JLN K. KINABALU - KENINGAU - TENOM

MONTH: November 2007

ITEM	DATE	LOCATION (CH)	CRACK SEALING Length (m)	REMARKS
BROUGHT FORWARD:			939.85	
1				
2				
3				
4				
5				
6				
7				
8				
9				
10				
11				
12				
13				
14				
15				
16				
17				
18				
19				
20				
21				
22				
23				
24				
25				
26				
27				
28				
29				
30				
TOTAL			939.85	

LINTASAN RESOURCES SDN. BHD.
 MAINTENANCE OF FEDERAL ROADS - WESTCOAST, SABAH
R01 CRACK SEALING RECORD

DISTRICT: KENINGAU

ROUTE NO. 500

ROAD NAME: JLN K. KINABALU - KENINGAU - TENOM

MONTH: November 2007

ITEM	DATE	LOCATION (CH)	CRACK SEALING Length (m)	REMARKS
BROUGHT FORWARD:			794.30	
1				
2				
3				
4				
5				
6				
7				
8				
9				
10				
11				
12				
13				
14				
15				
16				
17				
18				
19				
20				
21				
22				
23				
24				
25				
26				
27				
28				
29				
30				
TOTAL			794.30	

LINTASAN RESOURCES SDN. BHD.
 MAINTENANCE OF FEDERAL ROADS - WEST COAST, SABAH
R01 CRACK SEALING RECORD

DISTRICT: TENOM

ROUTE NO. 500

ROAD NAME: JLN K. KINABALU - KENINGAU - TENOM

MONTH: November 2007

ITEM	DATE	LOCATION (CH)	CRACK SEALING Length (m)	REMARKS
BROUGHT FORWARD:			425.80	
1				
2				
3				
4				
5				
6				
7				
8				
9				
10				
11				
12				
13				
14				
15				
16				
17				
18				
19				
20				
21				
22				
23				
24				
25				
26				
27				
28				
29				
30				
TOTAL			425.80	

LINTASAN RESOURCES SDN. BHD.

PRIVATISATION OF WEST COAST SABAH FEDERAL ROADS MAINTENANCE

SUMMARY - CRACK SEALING RECORD

Month: November 2007

ITEM	DISTRICT	ROUTE NO.	ROAD NAME	LENGTH (m)		
				PREVIOUS MONTH	CURRENT MONTH	CUM. MONTH
1	Kota Kinabalu	01	Jalan Kota Kinabalu - Kudat	-	-	-
2	Tuaran	01	Jalan Kota Kinabalu - Kudat	-	-	-
3	Tuaran	22	Jalan Kota Kinabalu - Sandakan	510.80	-	510.80
4	Tuaran	503	Jalan Berungis - Kota Belud	-	-	-
5	Kota Kinabalu	606	Jalan Susur Sepangar Bay	-	-	-
6	Kota Kinabalu	607	Jalan Masuk Ke Pelabuhan Baru, KK	-	-	-
TOTAL:					0.00	510.80

LINTASAN RESOURCES SDN. BHD.

MAINTENANCE OF FEDERAL ROADS - WEST COAST, SABAH

R01 CRACK SEALING RECORD

DISTRICT: TUARAN

ROUTE NO. 22

ROAD NAME: JALAN KOTA KINABALU - SANDAKAN

MONTH: NOVEMBER 2007

ITEM	DATE	LOCATION (CH)	CRACK SEALING Length (m)	REMARKS
BROUGHT FORWARD :			510.80	
TOTAL :			510.80	

LINTASAN RESOURCES SDN. BHD.

PRIVATISATION OF WEST COAST SABAH FEDERAL ROADS MAINTENANCE

SUMMARY - CRACK SEALING RECORD

Month: NOVEMBER 2007

ITEM	DISTRICT	ROUTE NO.	ROAD NAME	LENGTH (m)		
				PREVIOUS MONTH	CURRENT MONTH	CUM. MONTH
1	Kota Kinabalu	01	Jalan Kota Kinabalu - Sindumin	-	-	-
2	Penampang	01	Jalan Kota Kinabalu - Sindumin	-	-	-
3	Papar	01	Jalan Kota Kinabalu - Sindumin	-	-	-
4	Penampang	500	Jalan Kota Kinabalu - Keningau - Tenom	75.70	94.90	170.60
5	Penampang	501	Jalan Kota Kinabalu - Penampang - Lok Kawi	308.50	-	308.50
6	Kota Kinabalu	608	Jalan masuk ke Lapangan Terbang Lama, K.K.	-	-	-
TOTAL:				384.20	-	479.10

LINTASAN RESOURCES SDN. BHD.
 MAINTENANCE OF FEDERAL ROADS - WEST COAST, SABAH
R01 CRACK SEALING RECORD

DISTRICT: PENAMPANG

ROUTE NO. 500

ROAD NAME: JLN KK-KENINGAU-TENOM

MONTH: NOVEMBER 2007

ITEM	DATE	CHAINAGE	Crack Sealing Length (m)	REMARKS
BROUGHT FORWARD:			75.70	
1	11/5/2007	27.020	8.20	RHS
2	11/5/2007	27.021	12.80	RHS
3	11/5/2007	27.022	14.60	RHS
4	11/5/2007	27.024	30.40	RHS
5	11/5/2007	27.026	1.20	RHS
6	11/5/2007	26.470	5.10	LHS
7	11/5/2007	26.473	8.60	LHS
8	11/5/2007	26.475	7.80	LHS
9	11/5/2007	26.476	3.60	LHS
10	11/5/2007	26.478	2.60	RHS
TOTAL:			170.60	

LINTASAN RESOURCES SDN. BHD.
MAINTENANCE OF FEDERAL ROADS - WEST COAST, SABAH
R01 CRACK SEALING RECORD

DISTRICT: PENAMPANG
ROUTE NO. 501
ROAD NAME: JLN KK-PENAMPANG-LOK KAWI
MONTH: NOVEMBER 2007

ITEM	DATE	CHAINAGE	Crack Sealing Length (m)	REMARKS
BROUGHT FORWARD:			308.50	
TOTAL:			308.50	

LINTASAN RESOURCES SDN. BHD.

PRIVATISATION OF WEST COAST SABAH FEDERAL ROADS MAINTENANCE

SUMMARY - CRACK SEALING RECORD

MONTH : NOVEMBER 2007

ITEM	DISTRICT	ROUTE NO.	ROAD NAME	LENGTH (m)		
				PREVIOUS MONTH	CURRENT MONTH	CUM. MONTH
1	KOTA BELUD	01	JALAN KOTA KINABALU - KUDAT	9,835.12	0.00	9,835.12
2	KOTA MARUDU	01	JALAN KOTA KINABALU - KUDAT	6,741.00	0.00	6,741.00
3	KUDAT	01	JALAN KOTA KINABALU - KUDAT	4,092.00	0.00	4,092.00
TOTAL:				20,668.12	0.00	20,668.12

LINTASAN RESOURCES SDN. BHD.
 MAINTENANCE OF FEDERAL ROADS - WEST COAST, SABAH
R01 CRACK SEALING RECORD

DISTRICT: KOTA BELUD

ROUTE NO. 01

ROAD NAME: JALAN KOTA KINABALU - KUDAT

MONTH: NOVEMBER 2007

ITEM	DATE	LOCATION (CH)	CRACK SEALING Length (m)	REMARKS
BROUGHT FORWARD :			9835.12	
1				
2				
3				
4				
5				
6				
7				
8				
9				
10				
11				
12				
13				
14				
15				
16				
17				
18				
19				
20				
21				
22				
23				
24				
25				
26				
27				
28				
29				
30				
BALANCE END OF NOVEMBER :			9835.12	

LINTASAN RESOURCES SDN. BHD.
 MAINTENANCE OF FEDERAL ROADS - WEST COAST, SABAH
R01 CRACK SEALING RECORD

DISTRICT: KOTA MARUDU

ROUTE NO. 01

ROAD NAME: JALAN KOTA KINABALU - KUDAT

MONTH: NOVEMBER 2007

ITEM	DATE	LOCATION (CH)	CRACK SEALING Length (m)	REMARKS
BROUGHT FORWARD :			6741.00	
1				
2				
3				
4				
5				
6				
7				
8				
9				
10				
11				
12				
13				
14				
15				
16				
17				
18				
19				
20				
21				
22				
23				
24				
25				
26				
27				
28				
29				
30				
BALANCE END OF NOVEMBER :			6741.00	

LINTASAN RESOURCES SDN. BHD.
MAINTENANCE OF FEDERAL ROADS - WEST COAST, SABAH

R01 CRACK SEALING RECORD

DISTRICT: KUDAT

ROUTE NO. 01

ROAD NAME: JALAN KOTA KINABALU - KUDAT

MONTH: NOVEMBER 2007

ITEM	DATE	LOCATION (CH)	CRACK SEALING Length (m)	REMARKS
BROUGHT FORWARD :			4092.00	
1				
2				
3				
4				
5				
6				
7				
8				
9				
10				
11				
12				
13				
14				
15				
16				
17				
18				
19				
20				
21				
22				
23				
24				
25				
26				
27				
28				
29				
30				
BALANCE END OF NOVEMBER :			4092.00	

LINTASAN RESOURCES SDN. BHD.
PRIVATISATION OF WEST COAST SABAH FEDERAL ROADS MAINTENANCE

SUMMARY - CRACK SEALING RECORD

Month : November 2007

ITEM	DISTRICT	ROUTE NO.	ROAD NAME	LENGTH (m)		
				PREVIOUS MONTH	CURRENT MONTH	CUM. MONTH
1	Ranau	22	Jalan Kota Kinabalu - Sandakan	-	12.00	12.00
TOTAL:				-	12.00	12.00

LINTASAN RESOURCES SDN. BHD.
 MAINTENANCE OF FEDERAL ROADS - WEST COAST, SABAH
R01 CRACK SEALING RECORD

DISTRICT: Ranau

ROUTE NO. 22

ROAD NAME: Jalan Kota Kinabalu - Sandakan

MONTH: November 2007

ITEM	DATE	LOCATION (CH)	CRACK SEALING Length (m)	REMARKS
BROUGHT FORWARD FROM OCTOBERER 2007:			0.00	
1	11/22/2007	46.100	82.700	RHS
2				
3				
4				
5				
6				
7				
8				
9				
10				
11				
12				
13				
14				
15				
16				
17				
18				
19				
20				
21				
22				
23				
24				
25				
26				
27				
28				
29				
30				
CARRIED FORWARD:			12.00	

DISTRICT : KOTA BELUD
ROUTENO : 01 -JALAN KOTA KINABALU -KUDAT
LOCATION : CH1103.880

R01 - PAVEMENT TREATMENT



BEFORE



IN PROGRESS



AFTER

LINTASAN RESOURCES SDN. BHD.
PAVEMENT TREATMENT
GRAND SUMMARY

MONTH: NOVEMEBR 2007

DISTRICT	ROUTE NO.	ROAD NAME	Previous Month	Current Month	Cummulative
			(m ²)	(m ²)	(m ²)
Kota Belud	01	Jalan Kota Kinabalu-Kudat	4,471.96	216.67	4,688.63
Kota Marudu	01	Jalan Kota Kinabalu-Kudat	884.11	0.00	884.11
Kudat	01	Jalan Kota Kinabalu-Kudat	1,891.22	0.00	1,891.22
Tuaran	01	Jalan Kota Kinabalu-Kudat	0.00	0.00	0.00
	22	Jalan Kota Kinabalu-Sandakan	0.00	0.00	0.00
	503	Jalan Berungis-Kota Belud	0.00	0.00	0.00
Kota Kinabalu	01	Jalan Kota Kinabalu-Kudat	0.00	0.00	0.00
	01	Jalan Kota Kinabalu-Sindumin	10.01	0.00	10.01
	606	Jalan Susur Sepangar Bay	0.00	0.00	0.00
	607	Jalan Masuk Ke Pelabuhan Baru	0.00	0.00	0.00
	608	Jalan K Masuk Ke Lapangan Terbang Lama	0.00	0.00	0.00
Penampang	01	Jalan Kota Kinabalu-Sindumin	443.79	0.00	443.79
	500	Jalan Kota Kinabalu-Keningau-Tenom	11.26	0.00	11.26
	501	Jalan Kota Kinabalu-Penampang-Lok Kawi	0.00	0.00	0.00
Papar	01	Jalan Kota Kinabalu-Sindumin	0.00	0.00	0.00
Ranau	22	Jalan Kota Kinabalu-Sandakan	0.00	0.00	0.00
Tambunam	500	Jalan Kota Kinabalu-Keningau-Tenom	434.81	355.14	789.95
Keningau	500	Jalan Kota Kinabalu-Keningau-Tenom	291.60	0.00	291.60
Tenom	500	Jalan Kota Kinabalu-Keningau-Tenom	31.91	0.00	31.91
Beaufort	01	Jalan Kota Kinabalu-Sindumin	94.78	0.00	94.78
	502	Jalan Beaufort-Menumbok	18.67	34.50	53.17
Sipitang	01	Jalan Kota Kinabalu-Sindumin	27.10	0.00	27.10
Kuala Penyu	502	Jalan Beaufort-Menumbok	324.06	7.87	331.93
TOTAL			8,935.28	614.18	9,549.46

LINTASAN RESOURCES SDN. BHD.

MAINTENANCE OF FEDERAL ROADS - WEST COAST, SABAH

SUMMARY - PAVEMENT TREATMENT RECORD

Month : NOVEMBER '2007

ITEM	DISTRICT	ROUTE NO.	ROAD NAME	AREA (m ²)		
				PREVIOUS MONTH	CURRENT MONTH	CUM. MONTH
1	Beaufort	01	Jalan Kota Kinabalu - Sindumin	94.78	-	94.78
2	Sipitang	01	Jalan Kota Kinabalu - Sindumin	27.10	-	27.10
3	Beaufort	502	Jalan Beaufort - Menumbok	18.67	34.50	53.17
4	Kuala Penyu	502	Jalan Beaufort - Menumbok	324.06	7.87	331.93
TOTAL				464.61	42.37	506.98

LINTASAN RESOURCES SDN. BHD.
 MAINTENANCE OF FEDERAL ROADS - WEST COAST, SABAH

R01 PAVEMENT TREATMENT RECORD

DISTRICT: BEAUFORT

ROUTE NO. 01

ROAD NAME: JLN KK-SINDUMIN

MONTH: NOVEMBER 2007

ITEM	DATE	LOCATION (CH)	LENGTH (m)	WIDTH (m)	AREA (m ²)	REMARKS
		BROUGHT FORWARD:			94.78	
1						
2						
3						
4						
5						
6						
7						
8						
9						
10						
11						
12						
13						
14						
15						
16						
17						
18						
19						
20						
21						
22						
23						
24						
25						
26						
27						
28						
29						
30						
TOTAL:					94.78	

LINTASAN RESOURCES SDN. BHD.
MAINTENANCE OF FEDERAL ROADS - WEST COAST, SABAH
R01 PAVEMENT TREATMENT RECORD

DISTRICT: SIPITANG
ROUTE NO. 01
ROAD NAME: JLN KK-SINDUMIN
MONTH: NOVEMBER 2007

ITEM	DATE	LOCATION (CH)	LENGTH (m)	WIDTH (m)	AREA (m ²)	REMARKS
BROUGHT FORWARD:					27.10	
1						
2						
3						
4						
5						
6						
7						
8						
9						
10						
11						
12						
13						
14						
15						
16						
17						
18						
19						
20						
21						
22						
23						
24						
25						
26						
27						
28						
29						
30						
TOTAL:					27.10	

LINTASAN RESOURCES SDN. BHD.
 MAINTENANCE OF FEDERAL ROADS - WEST COAST, SABAH

R01 PAVEMENT TREATMENT RECORD

DISTRICT: BEAUFORT

ROUTE NO. 502

ROAD NAME: JLN BEAUFORT - MENUMBOK

MONTH: NOVEMBER 2007

ITEM	DATE	LOCATION (CH)	LENGTH (m)	WIDTH (m)	AREA (m ²)	REMARKS
BROUGHT FORWARD:					18.67	
1	07/11/2007	0.595	13.00	1.30	16.90	LHS
2	07/11/2007	0.600	16.00	1.10	17.60	LHS
3						
4						
5						
6						
7						
8						
9						
10						
11						
12						
13						
14						
15						
16						
17						
18						
19						
20						
21						
22						
23						
24						
25						
26						
27						
28						
29						
30						
TOTAL:					53.17	

LINTASAN RESOURCES SDN. BHD.
 MAINTENANCE OF FEDERAL ROADS - WEST COAST, SABAH

R01 PAVEMENT TREATMENT RECORD

DISTRICT: KUALA PENYU
ROUTE NO. 502
ROAD NAME: JLN BEAUFORT - MENUMBOK
MONTH: NOVEMBER 2007

ITEM	DATE	LOCATION (CH)	LENGTH (m)	WIDTH (m)	AREA (m ²)	REMARKS
BROUGHT FORWARD:					324.06	
1	07/11/2007	44.695	6.10	0.80	4.88	RHS
2	07/11/2007	44.715	2.30	1.30	2.99	RHS
3						
4						
5						
6						
7						
8						
9						
10						
11						
12						
13						
14						
15						
16						
17						
18						
19						
20						
21						
22						
23						
24						
25						
26						
27						
28						
29						
30						
TOTAL:					331.93	

LINTASAN RESOURCES SDN. BHD.

MAINTENANCE OF FEDERAL ROADS - WEST COAST, SABAH

SUMMARY - PAVEMENT TREATMENT RECORD

Month : NOVEMBER 2007

ITEM	DISTRICT	ROUTE NO.	ROAD NAME	AREA (m ²)		
				PREVIOUS MONTH	CURRENT MONTH	CUM. MONTH
1	TAMBUNAN	500	Jalan Kota Kinabalu - Keningau - Tenom	434.81	355.14	789.95
2	KENINGAU	500	Jalan Kota Kinabalu - Keningau - Tenom	291.60	-	291.60
3	TENOM	500	Jalan Kota Kinabalu - Keningau - Tenom	31.91	-	31.91
TOTAL				758.32	355.14	1,113.46

LINTASAN RESOURCES SDN. BHD.
MAINTENANCE OF FEDERAL ROADS - WEST COAST, SABAH

R01 PAVEMENT TREATMENT RECORD

DISTRICT: TAMBUNAN
ROUTE NO. 500
ROAD NAME: JLN KOTA KINABALU -KENINGAU-TENOM
MONTH: November 2007

ITEM	DATE	LOCATION (CH)	LENGTH (m)	WIDTH (m)	AREA (m ²)	REMARKS
BROUGHT FORWARD:					434.81	
1	11/1/2007	89.153	6.40	0.60	3.84	Crocodile crack/RHS
2	11/1/2007	89.230	6.40	0.50	3.20	Crocodile crack/RHS
3	11/1/2007	89.466	2.80	0.50	1.40	Crocodile crack/RHS
4	11/1/2007	89.469	2.60	0.60	1.56	Crocodile crack/RHS
5	11/1/2007	89.473	2.10	0.60	1.26	Crocodile crack/RHS
6	11/1/2007	89.474	4.10	0.80	3.28	Crocodile crack/RHS
7	11/1/2007	89.475	2.10	0.50	1.05	Crocodile crack/RHS
8	11/1/2007	89.490	2.40	0.50	1.20	Crocodile crack/RHS
9	11/1/2007	89.491	9.60	0.60	5.76	Crocodile crack/RHS
10	11/1/2007	89.593	16.20	0.70	11.34	Crocodile crack/RHS
11	11/1/2007	89.550	68.12	0.80	54.50	Crocodile crack/RHS
12	11/1/2007	89.551	76.20	0.60	45.72	Crocodile crack/RHS
13	11/5/2007	86.523	17.10	1.00	17.10	Crocodile crack/RHS
14	11/5/2007	86.735	5.30	1.20	6.36	Crocodile crack/RHS
15	11/5/2007	87.066	32.30	1.20	38.76	Crocodile crack/RHS
16	11/6/2007	86.546	4.00	1.00	4.00	Crocodile crack/RHS
17	11/6/2007	86.546	2.10	1.00	2.10	Crocodile crack/LHS
18	11/6/2007	86.560	2.10	0.80	1.68	Crocodile crack/RHS
19	11/6/2007	86.607	5.40	1.20	6.48	Crocodile crack/RHS
20	11/6/2007	86.610	4.60	1.20	5.52	Crocodile crack/RHS
21	11/6/2007	86.638	3.10	0.60	1.86	Crocodile crack/RHS
22	11/7/2007	86.132	2.70	0.60	1.62	Crocodile crack/RHS
23	11/7/2007	86.199	5.70	0.70	3.99	Crocodile crack/RHS
24	11/7/2007	86.315	2.90	0.80	2.32	Crocodile crack/RHS
25	11/7/2007	86.343	4.30	1.00	4.30	Crocodile crack/RHS
26	11/7/2007	86.400	2.50	1.10	2.75	Crocodile crack/LHS
27	11/7/2007	86.400	5.90	1.10	6.49	Crocodile crack/RHS
28	11/7/2007	86.676	4.50	1.30	5.85	Crocodile crack/LHS
29	11/7/2007	86.826	14.80	0.80	11.84	Crocodile crack/RHS
30	11/7/2007	86.815	5.40	0.80	4.32	Crocodile crack/LHS
CARRIED FORWARD :					696.26	

LINTASAN RESOURCES SDN. BHD.
MAINTENANCE OF FEDERAL ROADS - WEST COAST, SABAH

R01 PAVEMENT TREATMENT RECORD

DISTRICT: TAMBUNAN
ROUTE NO. 500
ROAD NAME: JLN KOTA KINABALU -KENINGAU-TENOM
MONTH: November 2007

ITEM	DATE	LOCATION (CH)	LENGTH (m)	WIDTH (m)	AREA (m ²)	REMARKS
BROUGHT FORWARD:					696.26	
31	11/7/2007	87.014	17.40	0.90	15.66	Crocodile crack/RHS
32	11/7/2007	87.078	2.50	0.80	2.00	Crocodile crack/RHS
33	11/10/2007	91.619	1.90	0.70	1.33	Crocodile crack/RHS
34	11/10/2007	91.635	0.90	0.70	0.63	Crocodile crack/RHS
35	11/10/2007	91.636	10.80	0.80	8.64	Crocodile crack/RHS
36	11/10/2007	91.643	3.00	0.80	2.40	Crocodile crack/RHS
37	11/10/2007	91.653	2.00	0.60	1.20	Crocodile crack/RHS
38	11/10/2007	91.656	3.10	0.80	2.48	Crocodile crack/RHS
39	11/10/2007	91.657	1.30	0.60	0.78	Crocodile crack/RHS
40	11/10/2007	91.659	3.60	0.70	2.52	Crocodile crack/LHS
41	11/10/2007	91.691	3.60	0.90	3.24	Crocodile crack/RHS
42	11/10/2007	91.693	2.30	0.70	1.61	Crocodile crack/RHS
43	11/10/2007	91.700	4.30	0.80	3.44	Crocodile crack/RHS
44	11/10/2007	91.702	1.70	0.60	1.02	Crocodile crack/RHS
45	11/10/2007	91.704	1.60	0.60	0.96	Crocodile crack/RHS
46	11/10/2007	91.733	2.00	0.60	1.20	Crocodile crack/RHS
47	11/10/2007	91.751	3.60	0.60	2.16	Crocodile crack/RHS
48	11/10/2007	91.763	4.80	0.70	3.36	Crocodile crack/RHS
49	11/28/2007	45.600	11.00	0.70	7.70	Crocodile crack/LHS
50	11/28/2007	45.619	17.00	0.80	13.60	Crocodile crack/RHS
51	11/28/2007	45.603	22.20	0.80	17.76	Crocodile crack/RHS
52						
53						
54						
55						
56						
57						
58						
59						
60						
TOTAL :					789.95	

LINTASAN RESOURCES SDN. BHD.
 MAINTENANCE OF FEDERAL ROADS - WEST COAST, SABAH

R01 PAVEMENT TREATMENT RECORD

DISTRICT: KENINGAU
ROUTE NO. 500
ROAD NAME: JLN KOTA KINABALU -KENINGAU-TENOM
MONTH: November 2007

ITEM	DATE	LOCATION (CH)	LENGTH (m)	WIDTH (m)	AREA (m ²)	REMARKS
BROUGHT FORWARD:					291.60	
1						
2						
3						
4						
5						
6						
7						
8						
9						
10						
11						
12						
13						
14						
15						
16						
17						
18						
19						
20						
21						
22						
23						
24						
25						
26						
27						
28						
29						
30						
TOTAL :					291.60	

LINTASAN RESOURCES SDN. BHD.
 MAINTENANCE OF FEDERAL ROADS - WEST COAST, SABAH

R01 PAVEMENT TREATMENT RECORD

DISTRICT: TENOM

ROUTE NO. 500

ROAD NAME: JLN KOTA KINABALU -KENINGAU-TENOM

MONTH: November 2007

ITEM	DATE	LOCATION (CH)	LENGTH (m)	WIDTH (m)	AREA (m ²)	REMARKS
BROUGHT FORWARD:					31.91	
1						
2						
3						
4						
5						
6						
7						
8						
9						
10						
11						
12						
13						
14						
15						
16						
17						
18						
19						
20						
21						
22						
23						
24						
25						
26						
27						
28						
29						
30						
TOTAL :					31.91	

LINTASAN RESOURCES SDN. BHD.
M A I N T E N A N C E O F F E D E R A L R O A D S - W E S T C O A S T , S A B A H

SUMMARY - PAVEMENT TREATMENT RECORD

Month: NOVEMBER 2007

ITEM	DISTRICT	ROUTE NO.	ROAD NAME	AREA (m ²)		
				PREVIOUS MONTH	CURRENT MONTH	CUM. MONTH
1	Kota Kinabalu	01	Jalan Kota Kinabalu - Sindumin	10.01	-	10.01
2	Penampang	01	Jalan Kota Kinabalu - Sindumin	443.79	-	443.79
3	Papar	01	Jalan Kota Kinabalu - Sindumin	-	-	-
4	Penampang	500	Jalan Kota Kinabalu - Keningau - Tenom	11.26	-	11.26
5	Penampang	501	Jalan Kota Kinabalu - Penampang - Lok Kawi	-	-	-
6	Kota Kinabalu	608	Jalan masuk ke Lapangan Terbang Lama, K.K.	-	-	-
TOTAL				455.05	-	455.05

LINTASAN RESOURCES SDN. BHD.
MAINTENANCE OF FEDERAL ROADS - WEST COAST, SABAH

R01 PAVEMENT TREATMENT RECORD

DISTRICT: KOTA KINABALU
ROUTE NO. 01
ROAD NAME: JLN KOTA KINABALU-SINDUMIN
MONTH: NOVEMBER 2007

ITEM	DATE	LOCATION (CH)	LENGTH (m)	WIDTH (m)	AREA (m ²)	REMARKS
BROUGHT FORWARD:					10.01	
TOTAL:					10.01	

LINTASAN RESOURCES SDN. BHD.
MAINTENANCE OF FEDERAL ROADS - WEST COAST, SABAH

R01 PAVEMENT TREATMENT RECORD

DISTRICT: PENAMPANG
ROUTE NO. 01
ROAD NAME: JLN KOTA KINABALU-SINDUMIN
MONTH: NOVEMBER 2007

ITEM	DATE	LOCATION (CH)	LENGTH (m)	WIDTH (m)	AREA (m²)	REMARKS
BROUGHT FORWARD:					443.79	
TOTAL:					443.79	

LINTASAN RESOURCES SDN. BHD.
MAINTENANCE OF FEDERAL ROADS - WEST COAST, SABAH

R01 PAVEMENT TREATMENT RECORD

DISTRICT: PENAMPANG
ROUTE NO. 500
ROAD NAME: JLN KK-KENINGAU-TENOM
MONTH: NOVEMBER 2007

ITEM	DATE	LOCATION (CH)	LENGTH (m)	WIDTH (m)	AREA (m²)	REMARKS
BROUGHT FORWARD:					11.26	
TOTAL:					11.26	

LINTASAN RESOURCES SDN. BHD.

MAINTENANCE OF FEDERAL ROADS - WEST COAST, SABAH

SUMMARY - PAVEMENT TREATMENT RECORD

Month : NOVEMBER 2007

ITEM	DISTRICT	ROUTE NO.	ROAD NAME	AREA (m ²)		
				PREVIOUS MONTH	CURRENT MONTH	CUM. MONTH
1	KOTA BELUD	01	JALAN KOTA KINABALU - KUDAT	4,471.56	216.67	4,688.23
2	KOTA MARUDU	01	JALAN KOTA KINABALU - KUDAT	884.11	-	884.11
3	KUDAT	01	JALAN KOTA KINABALU - KUDAT	1,891.22	-	1,891.22
TOTAL				7,246.89	216.67	7,463.56

LINTASAN RESOURCES SDN. BHD.
MAINTENANCE OF FEDERAL ROADS - WEST COAST, SABAH

R01 PAVEMENT TREATMENT RECORD

DISTRICT: KOTA BELUD

ROUTE NO. 01

ROAD NAME: JALAN KOTA KINABALU- KUDAT

MONTH: NOVEMBER 2007

ITEM	DATE	LOCATION (CH)	LENGTH (m)	WIDTH (m)	AREA (m ²)	REMARKS
BROUGHT FORWARD:					4471.56	
1	29/11/2007	87.480	4.60	1.50	6.90	KG. KESAPANG
2	29/11/2007	87.480	18.10	1.40	25.34	
3	29/11/2007	87.480	8.40	1.40	11.76	
4	30/11/2007	103.880	30.90	2.00	61.80	KG. MANTANAU
5	30/11/2007	103.880	5.00	1.80	9.00	
6	30/11/2007	103.880	5.70	1.20	6.84	
7	30/11/2007	103.780	20.30	1.50	30.45	
8	30/11/2007	103.780	1.50	0.95	1.43	
9	30/11/2007	103.680	18.40	3.00	55.20	
10	30/11/2007	103.680	5.30	1.50	7.95	
11						
12						
13						
14						
15						
16						
17						
18						
19						
20						
21						
22						
23						
24						
25						
26						
27						
28						
29						
30						
BALANCE END OF NOV :					4,688.23	

LINTASAN RESOURCES SDN. BHD.
 MAINTENANCE OF FEDERAL ROADS - WEST COAST, SABAH

R01 PAVEMENT TREATMENT RECORD

DISTRICT: KOTA MARUDU

ROUTE NO. 01

ROAD NAME: JALAN KOTA KINABALU- KUDAT

MONTH: NOVEMBER 2007

ITEM	DATE	LOCATION (CH)	LENGTH (m)	WIDTH (m)	AREA (m ²)	REMARKS
BROUGHT FORWARD:					884.11	
1						
2						
3						
4						
5						
6						
7						
8						
9						
10						
11						
12						
13						
14						
15						
16						
17						
18						
19						
20						
21						
22						
23						
24						
25						
26						
27						
28						
29						
30						
BALANCE END OF NOV :					884.11	

LINTASAN RESOURCES SDN. BHD.

MAINTENANCE OF FEDERAL ROADS - WEST COAST, SABAH

SUMMARY - PAVEMENT TREATMENT RECORD

Month: November 2007

ITEM	DISTRICT	ROUTE NO.	ROAD NAME	AREA (m ²)		
				PREVIOUS MONTH	CURRENT MONTH	CUM. MONTH
1	Kota Kinabalu	01	Jalan Kota Kinabalu - Kudat	-	-	-
2	Tuaran	01	Jalan Kota Kinabalu - Kudat	-	-	-
3	Tuaran	22	Jalan Kota Kinabalu - Sandakan	-	-	-
4	Tuaran	503	Jalan Berungis - Kota Belud	-	-	-
5	Kota Kinabalu	606	Jalan Susur Sepangar Bay	-	-	-
6	Kota Kinabalu	607	Jalan Masuk Ke Pelabuhan Baru, KK	-	-	-
TOTAL				-	-	-

LINTASAN RESOURCES SDN. BHD.
M A I N T E N A N C E O F F E D E R A L R O A D S - W E S T C O A S T , S A B A H

SUMMARY - PAVEMENT TREATMENT RECORD

Month : November 2007

ITEM	DISTRICT	ROUTE NO.	ROAD NAME	AREA (m ²)		
				PREVIOUS MONTH	CURRENT MONTH	CUM. MONTH
1	Ranau	22	Jalan Kota Kinabalu - Sandakan	0.00	0.00	0.00
TOTAL				0.00	0.00	0.00

LINTASAN RESOURCES SDN. BHD.
VEGETATION CLEARING
GRAND SUMMARY

MONTH: NOVEMBER 2007

DISTRICT	ROUTE NO.	ROAD NAME	Previous Month	Current Month	Cummulative
			(m ²)	(m ²)	(m ²)
Kota Belud	01	Jalan Kota Kinabalu-Kudat	300.50	0.00	300.50
Kota Marudu	01	Jalan Kota Kinabalu-Kudat	45.00	0.00	45.00
Kudat	01	Jalan Kota Kinabalu-Kudat	200.00	0.00	200.00
Tuaran	01	Jalan Kota Kinabalu-Kudat	0.00	0.00	0.00
	22	Jalan Kota Kinabalu-Sandakan	0.00	0.00	0.00
	503	Jalan Berungis-Kota Belud	0.00	0.00	0.00
Kota Kinabalu	01	Jalan Kota Kinabalu-Kudat	0.00	0.00	0.00
	01	Jalan Kota Kinabalu-Sindumin	0.00	0.00	0.00
	606	Jalan Susur Sepangar Bay	0.00	0.00	0.00
	607	Jalan Masuk Ke Pelabuhan Baru	0.00	0.00	0.00
	608	Jalan K Masuk Ke Lapangan Terbang Lama	0.00	0.00	0.00
Penampang	01	Jalan Kota Kinabalu-Sindumin	0.00	0.00	0.00
	500	Jalan Kota Kinabalu-Keningau-Tenom	0.00	0.00	0.00
	501	Jalan Kota Kinabalu-Penampang-Lok Kawi	0.00	0.00	0.00
Papar	01	Jalan Kota Kinabalu-Sindumin	0.00	0.00	0.00
Ranau	22	Jalan Kota Kinabalu-Sandakan	0.00	0.00	0.00
Tambunam	500	Jalan Kota Kinabalu-Keningau-Tenom	368.60	0.00	368.60
Keningau	500	Jalan Kota Kinabalu-Keningau-Tenom	84.00	0.00	84.00
Tenom	500	Jalan Kota Kinabalu-Keningau-Tenom	735.00	0.00	735.00
Beaufort	01	Jalan Kota Kinabalu-Sindumin	0.00	0.00	0.00
	502	Jalan Beaufort-Menumbok	0.00	0.00	0.00
Sipitang	01	Jalan Kota Kinabalu-Sindumin	0.00	0.00	0.00
Kuala Penyu	502	Jalan Beaufort-Menumbok	0.00	0.00	0.00
TOTAL			1,733.10	0.00	1,733.10

LINTASAN RESOURCES SDN. BHD.

MAINTENANCE OF FEDERAL ROADS - WEST COAST, SABAH

SUMMARY - VEGETATION CLEARING RECORD

Month : NOVEMBER 2007

ITEM	DISTRICT	ROUTE NO.	ROAD NAME	AREA (m ²)		
				PREVIOUS MONTH	CURRENT MONTH	CUM. MONTH
1	Tambunan	500	Jalan Kota Kinabalu - Keningau - Tenom	368.60	-	368.60
2	Keningau	500	Jalan Kota Kinabalu - Keningau - Tenom	84.00	-	84.00
3	Tenom	500	Jalan Kota Kinabalu - Keningau - Tenom	735.00	-	735.00
TOTAL				1,187.60	-	1,187.60

LINTASAN RESOURCES SDN. BHD.
 MAINTENANCE OF FEDERAL ROADS - WEST COAST, SABAH
R01 VEGETATION CLEARING RECORD

DISTRICT: TAMBUNAN

ROUTE NO. 500

ROAD NAME: JLN K. KINABALU - KENINGAU-TENOM

MONTH: November 2007

ITEM	DATE	LOCATION (CH)	LENGTH (m)	WIDTH (m)	AREA (m ²)	REMARKS
BROUGHT FORWARD:					368.60	
1						
2						
3						
4						
5						
6						
7						
8						
9						
10						
11						
12						
13						
14						
15						
16						
17						
18						
19						
20						
21						
22						
23						
24						
25						
26						
27						
28						
29						
30						
TOTAL :					368.60	

LINTASAN RESOURCES SDN. BHD.
 MAINTENANCE OF FEDERAL ROADS - WEST COAST, SABAH
R01 VEGETATION CLEARING RECORD

DISTRICT: KENINGAU

ROUTE NO. 500

ROAD NAME: JLN K. KINABALU - KENINGAU-TENOM

MONTH: November 2007

ITEM	DATE	LOCATION (CH)	LENGTH (m)	WIDTH (m)	AREA (m ²)	REMARKS
BROUGHT FORWARD:					84.00	
1						
2						
3						
4						
5						
6						
7						
8						
9						
10						
11						
12						
13						
14						
15						
16						
17						
18						
19						
20						
21						
22						
23						
24						
25						
26						
27						
28						
29						
30						
TOTAL :					84.00	

LINTASAN RESOURCES SDN. BHD.
 MAINTENANCE OF FEDERAL ROADS - WEST COAST, SABAH
R01 VEGETATION CLEARING RECORD

DISTRICT: TENOM

ROUTE NO. 500

ROAD NAME: JLN K. KINABALU - KENINGAU-TENOM

MONTH: November 2007

ITEM	DATE	LOCATION (CH)	LENGTH (m)	WIDTH (m)	AREA (m ²)	REMARKS
BROUGHT FORWARD:					735.00	
1						
2						
3						
4						
5						
6						
7						
8						
9						
10						
11						
12						
13						
14						
15						
16						
17						
18						
19						
20						
21						
22						
23						
24						
25						
26						
27						
28						
29						
30						
TOTAL :					735.00	

LINTASAN RESOURCES SDN. BHD.

MAINTENANCE OF FEDERAL ROADS - WEST COAST, SABAH

SUMMARY - VEGETATION CLEARING RECORD

Month : NOVEMBER 2007

ITEM	DISTRICT	ROUTE NO.	ROAD NAME	AREA (m ²)		
				PREVIOUS MONTH	CURRENT MONTH	CUM. MONTH
1	KOTA BELUD	01	JALAN KOTA KINABALU - KUDAT	300.50	-	300.50
2	KOTA MARUDU	01	JALAN KOTA KINABALU - KUDAT	45.00	-	45.00
3	KUDAT	01	JALAN KOTA KINABALU - KUDAT	200.00	-	200.00
TOTAL				545.50	-	545.50

LINTASAN RESOURCES SDN. BHD.
MAINTENANCE OF FEDERAL ROADS - WEST COAST, SABAH
R01 VEGETATION CLEARING RECORD

DISTRICT: KOTA BELUD
ROUTE NO. 01
ROAD NAME: JALAN KOTA KINABALU - KUDAT
MONTH: NOVEMBER 2007

ITEM	DATE	LOCATION (CH)	LENGTH (m)	WIDTH (m)	AREA (m ²)	REMARKS
BROUGHT FORWARD:					300.50	
1						
2						
3						
4						
5						
6						
7						
8						
9						
10						
11						
12						
13						
14						
15						
16						
17						
18						
19						
20						
21						
22						
23						
24						
25						
26						
27						
28						
29						
30						
BALANCE END OF NOV :					300.50	

LINTASAN RESOURCES SDN. BHD.
MAINTENANCE OF FEDERAL ROADS - WEST COAST, SABAH
R01 VEGETATION CLEARING RECORD

DISTRICT: KUDAT

ROUTE NO. 01

ROAD NAME: JALAN KOTA KINABALU - KUDAT

MONTH: NOVEMBER 2007

ITEM	DATE	LOCATION (CH)	LENGTH (m)	WIDTH (m)	AREA (m ²)	REMARKS
BROUGHT FORWARD:					200.00	
1						
2						
3						
4						
5						
6						
7						
8						
9						
10						
11						
12						
13						
14						
15						
16						
17						
18						
19						
20						
21						
22						
23						
24						
25						
26						
27						
28						
29						
30						
BALANCE END OF NOV :					200.00	

LINTASAN RESOURCES SDN. BHD.
M A I N T E N A N C E O F F E D E R A L R O A D S - W E S T C O A S T , S A B A H

SUMMARY - VEGETATION CLEARING RECORD

Month : November 2007

ITEM	DISTRICT	ROUTE NO.	ROAD NAME	AREA (m ²)		
				PREVIOUS MONTH	CURRENT MONTH	CUM. MONTH
1	Ranau	22	Jalan Kota Kinabalu - Sandakan	0.00	0.00	0.00
TOTAL				0.00	0.00	0.00

LINTASAN RESOURCES SDN. BHD.

MAINTENANCE OF FEDERAL ROADS - WEST COAST, SABAH

SUMMARY - VEGETATION CLEARING RECORD

Month: November 2007

ITEM	DISTRICT	ROUTE NO.	ROAD NAME	AREA (m ²)		
				PREVIOUS MONTH	CURRENT MONTH	CUM. MONTH
1	Kota Kinabalu	01	Jalan Kota Kinabalu - Kudat	-	-	-
2	Tuaran	01	Jalan Kota Kinabalu - Kudat	-	-	-
3	Tuaran	22	Jalan Kota Kinabalu - Sandakan	-	-	-
4	Tuaran	503	Jalan Berungis - Kota Belud	-	-	-
5	Kota Kinabalu	606	Jalan Susur Sepangar Bay	-	-	-
6	Kota Kinabalu	607	Jalan Masuk Ke Pelabuhan Baru, KK	-	-	-
TOTAL				-	-	-

LINTASAN RESOURCES SDN. BHD.
 MAINTENANCE OF FEDERAL ROADS - WEST COAST, SABAH

SUMMARY - VEGETATION CLEARING RECORD

Month: NOVEMBER 2007

ITEM	DISTRICT	ROUTE NO.	ROAD NAME	AREA (m ²)		
				PREVIOUS MONTH	CURRENT MONTH	CUM. MONTH
1	Kota Kinabalu	01	Jalan Kota Kinabalu - Sindumin	-	-	-
2	Penampang	01	Jalan Kota Kinabalu - Sindumin	-	-	-
3	Papar	01	Jalan Kota Kinabalu - Sindumin	-	-	-
4	Penampang	500	Jalan Kota Kinabalu - Keningau - Tenom	-	-	-
5	Penampang	501	Jalan Kota Kinabalu - Penampang - Lok Kawi	-	-	-
6	Kota Kinabalu	608	Jalan masuk ke Lapangan Terbang Lama, K.K.	-	-	-
TOTAL				-	-	-

LINTASAN RESOURCES SDN. BHD.

MAINTENANCE OF FEDERAL ROADS - WEST COAST, SABAH

SUMMARY - VEGETATION CLEARING RECORD

Month : NOVEMBER 2007

ITEM	DISTRICT	ROUTE NO.	ROAD NAME	AREA (m ²)		
				PREVIOUS MONTH	CURRENT MONTH	CUM. MONTH
1	Beaufort	01	Jalan Kota Kinabalu - Sindumin	-	-	-
2	Sipitang	01	Jalan Kota Kinabalu - Sindumin	-	-	-
3	Beaufort	502	Jalan Beaufort - Menumbok	-	-	-
4	Kuala Penyu	502	Jalan Beaufort - Menumbok	-	-	-
TOTAL				-	-	-

RO2

PENYENGGARAAN BAHU
JALAN

(SHOULDER)

DISTRICT : PENANG
ROUTE NO : 500 JALAN KENINGAU-TENOM
LOCATION : CH1.500 (RHS)

R02 SHOULDER REPAIR



BEFORE



IN PROGRESS



AFTER

DISTRICT : PENANG
ROUTE NO : 500 JALAN KENINGAU-TENOM
LOCATION : CH2.600 (LHS)

R02 SHOULDER REPAIR



BEFORE



IN PROGRESS



AFTER

LINTASAN RESOURCES SDN. BHD.
SHOULDER REPAIR
GRAND SUMMARY

MONTH: NOVEMBER 2007

DISTRICT	ROUTE NO	ROAD NAME	EARTH SHOULDER			GRAVEL SHOULDER					
			Previous	Current	Cumm.	Previous		Current		Cumm.	
			Area (m ²)	Area (m ²)	Area (m ²)	Area (m ²)	Vol (m ³)	Area (m ²)	Vol (m ³)	Area (m ²)	Vol (m ³)
Kota Belud	01	Jalan Kota Kinabalu-Kudat	8,236.05	0.00	8,236.05	360.00	36.00	0.00	0.00	360.00	36.00
Kota Marudu	01	Jalan Kota Kinabalu-Kudat	1,437.00	0.00	1,437.00	0.00	0.00	0.00	0.00	0.00	0.00
Kudat	01	Jalan Kota Kinabalu-Kudat	7,850.50	0.00	7,850.50	0.00	0.00	0.00	0.00	0.00	0.00
Tuaran	01	Jalan Kota Kinabalu-Kudat	13,702.14	0.00	13,702.14	11,133.70	1,669.02	0.00	0.00	11,133.70	1,669.02
	22	Jalan Kota Kinabalu-Sandakan	23,943.32	0.00	23,943.32	8,661.90	1,394.16	0.00	0.00	8,661.90	1,394.16
	503	Jalan Berungis-Kota Belud	1,984.53	0.00	1,984.53	26,512.07	3,976.81	0.00	0.00	26,512.07	3,976.81
Kota Kinabalu	01	Jalan Kota Kinabalu-Kudat	1,679.96	0.00	1,679.96	768.56	175.24	0.00	0.00	768.56	175.24
	01	Jalan Kota Kinabalu-Sindumin	0.00	0.00	0.00	0.00	0.00	0.00	0.00	0.00	0.00
	606	Jalan Susur Sepangar Bay	0.00	0.00	0.00	0.00	0.00	0.00	0.00	0.00	0.00
	607	Jalan Masuk Ke Pelabuhan Baru	0.00	0.00	0.00	0.00	0.00	0.00	0.00	0.00	0.00
	608	Jalan Masuk ke Lapangan Terbang Lama	0.00	0.00	0.00	0.00	0.00	0.00	0.00	0.00	0.00
Penampang	01	Jalan Kota Kinabalu-Sindumin	0.00	0.00	0.00	277.24	41.65	0.00	0.00	277.24	41.65
	500	Jalan Kota Kinabalu-Keningau-Tenom	15,175.58	2,665.00	17,840.58	19,564.45	1,571.33	0.00	0.00	19,564.45	1,571.33
	501	Jalan Kota Kinabalu-Penampang-Lokkawi	7,372.00	0.00	7,372.00	5.76	5.36	0.00	0.00	5.76	5.36
Papar	01	Jalan Kota Kinabalu-Sindumin	7,022.01	522.20	7,544.21	8,730.33	670.31	40.00	60.00	8,770.33	730.31
Ranau	22	Jalan Kota Kinabalu-Sandakan	25,054.95	59.50	25,114.45	3,398.06	450.94	0.00	0.00	3,398.06	450.94
Tambunan	500	Jalan Kota Kinabalu-Keningau-Tenom	21,742.30	0.00	21,742.30	1,671.26	189.29	0.00	0.00	1,671.26	189.29
Keningau	500	Jalan Kota Kinabalu-Keningau-Tenom	2,220.00	92.40	2,312.40	374.40	36.20	0.00	0.00	374.40	36.20
Tenom	500	Jalan Kota Kinabalu-Keningau-Tenom	480.00	0.00	480.00	0.00	0.00	0.00	0.00	0.00	0.00
Beaufort	01	Jalan Kota Kinabalu-Sindumin	7,953.40	0.00	7,953.40	8,271.00	857.73	0.00	0.00	8,271.00	857.73
	502	Jalan Beaufort-Menumbok	0.00	0.00	0.00	0.00	0.00	0.00	0.00	0.00	0.00
Sipitang	01	Jalan Kota Kinabalu-Sindumin	0.00	0.00	0.00	3,474.50	602.48	0.00	0.00	3,474.50	602.48
Kuala Penyu	502	Jalan Beaufort-Menumbok	0.00	0.00	0.00	0.00	0.00	0.00	0.00	0.00	0.00
TO TAL			145,853.74	3,339.10	149,192.84	93,203.23	11,676.52	40.00	60.00	93,243.23	11,736.52

LINTASAN RESOURCES SDN. BHD.

PRIVATISATION OF WEST COAST SABAH FEDERAL ROADS MAINTENANCE

SUMMARY- SHOULDER REPAIR RECORD

Month : NOVEMBER 2007

ITEM	DISTRICT	ROUTE NO.	ROAD NAME	EARTH SHOULDER			GRAVEL SHOULDER					
				PREVIOUS MONTH	CURRENT MONTH	CUM. MONTH	PREVIOUS MONTH		CURRENT MONTH		CUM. MONTH	
				Area (m ²)	Area (m ²)	Area (m ²)	Area (m ²)	Volume (m ³)	Area (m ²)	Volume (m ³)	Area (m ²)	Volume (m ³)
1	Beaufort	01	Jalan Kota Kinabalu - Sindumin	7,953.40	-	7,953.40	8,271.00	857.73	-	-	8,271.00	857.73
2	Beaufort	502	Jalan Beaufort - Menumbok	-	-	-	-	-	-	-	-	-
3	Sipitang	01	Jalan Kota Kinabalu - Sindumin	-	-	-	3,474.50	602.48	-	-	3,474.50	602.48
4	Kuala Penyu	502	Jalan Beaufort - Menumbok	-	-	-	-	-	-	-	-	-
TOTAL				7,953.40	-	7,953.40	11,745.50	1,460.21	-	-	11,745.50	1,460.21

LINTASAN RESOURCES SDN. BHD.
 MAINTENANCE OF FEDERAL ROADS - WEST COAST, SABAH
R02 SHOULDER REPAIR RECORD

DISTRICT: BEAUFORT
 ROUTE NO. 01
 ROAD NAME: JALAN KOTA KINABALU - SINDUMIN
 MONTH: NOVEMBER 2007

ITEM	DATE	CHAINAGE		EARTH SHOULDER				GRAVEL SHOULDER					REMARKS	
		From	To	Length	Width	Depth	Area	Length	Width	Depth	Area	Volume		
				(m)	(m)	(m)	(m ²)	(m)	(m)	(m)	(m ²)	(m ³)		
BROUGHT FORWARD:				-	-	-	7,953.40	-	-	-	8271.00	857.73	-	
1														
2														
3														
4														
5														
6														
7														
8														
9														
10														
11														
12														
13														
14														
15														
16														
17														
18														
19														
20														
21														
22														
23														
24														
25														
26														
27														
28														
29														
30														
CARRIED FORWARD:							7,953.40				8,271.00	857.73		

LINTASAN RESOURCES SDN. BHD.
MAINTENANCE OF FEDERAL ROADS - WEST COAST, SABAH
R02 SHOULDER REPAIR RECORD

DISTRICT: SIPITANG

ROUTE NO. 01

ROAD NAME: JALAN KOTA KINABALU - SINDUMIN

MONTH: NOVEMBER 2007

ITEM	DATE	CHAINAGE		EARTH SHOULDER				GRAVEL SHOULDER					REMARKS	
				Length	Width	Depth	Area	Length	Width	Depth	Area	Volume		
		From	To	(m)	(m)	(m)	(m ²)	(m)	(m)	(m)	(m ²)	(m ³)		
BROUGHT FORWARD:				-	-	-	0.00	-	-	-	3,474.50	602.48	-	
1														
2														
3														
4														
5														
6														
7														
8														
9														
10														
11														
12														
13														
14														
15														
16														
17														
18														
19														
20														
21														
22														
23														
24														
25														
26														
27														
28														
29														
30														
CARRIED FORWARD:							0.00				3,474.50	602.48		

LINTASAN RESOURCES SDN. BHD.
 MAINTENANCE OF FEDERAL ROADS - WEST COAST, SABAH

R02 SHOULDER REPAIR RECORD

DISTRICT: BEAUFORT

ROUTE NO. 502

ROAD NAME: JALAN BEAUFORT - MENUMBOK

MONTH: NOVEMBER 2007

ITEM	DATE	CHAINAGE		EARTH SHOULDER				GRAVEL SHOULDER					REMARKS
				Length	Width	Depth	Area	Length	Width	Depth	Area	Volume	
		From	To	(m)	(m)	(m)	(m ²)	(m)	(m)	(m)	(m ²)	(m ³)	
BROUGHT FORWARD:				-	-	-	0.00	-	-	-	0.00	0.00	-
1													
2													
3													
4													
5													
6													
7													
8													
9													
10													
11													
12													
13													
14													
15													
16													
17													
18													
19													
20													
21													
22													
23													
24													
25													
26													
27													
28													
29													
30													
CARRIED FORWARD:							0.00				0.00	0.00	

LINTASAN RESOURCES SDN. BHD.
 MAINTENANCE OF FEDERAL ROADS - WEST COAST, SABAH

R02 SHOULDER REPAIR RECORD

DISTRICT: KUALA PENYU
ROUTE NO. 502
ROAD NAME: JALAN BEAUFORT - MENUMBOK
MONTH: NOVEMBER 2007

ITEM	DATE	CHAINAGE		EARTH SHOULDER				GRAVEL SHOULDER					REMARKS
				Length	Width	Depth	Area	Length	Width	Depth	Area	Volume	
		From	To	(m)	(m)	(m)	(m ²)	(m)	(m)	(m)	(m ²)	(m ³)	
BROUGHT FORWARD:				-	-	-	0.00	-	-	-	0.00	0.00	-
1													
2													
3													
4													
5													
6													
7													
8													
9													
10													
11													
12													
13													
14													
15													
16													
17													
18													
19													
20													
21													
22													
23													
24													
25													
26													
27													
28													
29													
30													
CARRIED FORWARD:							0.00				0.00	0.00	

LINTASAN RESOURCES SDN. BHD.

PRIVATISATION OF WEST COAST SABAH FEDERAL ROADS MAINTENANCE

SUMMARY - SHOULDER REPAIR RECORD

Month : NOVEMBER 2007

ITEM	DISTRICT	ROUTE NO.	ROAD NAME	EARTH SHOULDER			GRAVEL SHOULDER					
				PREVIOUS MONTH	CURRENT MONTH	CUM MONTH	PREVIOUS MONTH		CURRENT MONTH		CUM MONTH	
				Area (m ²)	Area (m ²)	Area (m ²)	Area (m ²)	Volume (m ³)	Area (m ²)	Volume (m ³)	Area (m ²)	Volume (m ³)
1	TAMBUNAN	500	Jalan Kota Kinabalu - Keningau - Tenom	21,742.30	-	21,742.30	1,671.26	189.29	-	-	1,671.26	189.29
2	KENINGAU	500	Jalan Kota Kinabalu - Keningau - Tenom	2,220.00	92.40	2,312.40	374.40	36.20	-	-	374.40	36.20
3	TENOM	500	Jalan Kota Kinabalu - Keningau - Tenom	480.00	-	480.00	-	-	-	-	-	-
TOTAL				24,442.30	92.40	24,534.70	2,045.66	225.49	-	-	2,045.66	225.49

LINTASAN RESOURCES SDN. BHD.
 MAINTENANCE OF FEDERAL ROADS - WEST COAST, SABAH

R02 SHOULDER REPAIR RECORD

DISTRICT: TAMBUNAN
 ROUTE NO. 500
 ROAD NAME: JLN K. KINABALU - KENINGAU - TENOM
 MONTH: November 2007

ITEM	DATE	CHAINAGE		EARTH SHOULDER				GRAVEL SHOULDER					REMARKS	
				Length	Width	Depth	Area	Length	Width	Depth	Area	Volume		
		From	To	(m)	(m)	(m)	(m2)	(m)	(m)	(m)	(m2)	(m3)		
BROUGHT FORWARD:							21,742.30				1,671.26	189.29		
1														
2														
3														
4														
5														
6														
7														
8														
9														
10														
11														
12														
13														
14														
15														
16														
17														
18														
19														
20														
21														
22														
23														
24														
25														
26														
27														
28														
29														
30														
TOTAL							21,742.30				1,671.26	189.29		

LINTASAN RESOURCES SDN. BHD.
MAINTENANCE OF FEDERAL ROADS - WEST COAST, SABAH
R02 SHOULDER REPAIR RECORD

DISTRICT: KENINGAU
ROUTE NO. 500
ROAD NAME: JLN K. KINABALU - KENINGAU - TENOM
MONTH: November 2007

ITEM	DATE	CHAINAGE		EARTH SHOULDER				GRAVEL SHOULDER					REMARKS
		From	To	Length (m)	Width (m)	Depth (m)	Area (m2)	Length (m)	Width (m)	Depth (m)	Area (m2)	Volume (m3)	
BROUGHT FORWARD:							2,220.00				374.40	36.20	
1	07/11/2007	113.050	113.072	22.00	4.20	50.00	92.40						Trimmed/LHS
2													
3													
4													
5													
6													
7													
8													
9													
10													
11													
12													
13													
14													
15													
16													
17													
18													
19													
20													
21													
22													
23													
24													
25													
26													
27													
28													
29													
30													
TOTAL							2,312.40				374.40	36.20	

LINTASAN RESOURCES SDN. BHD.
 MAINTENANCE OF FEDERAL ROADS - WEST COAST, SABAH
R02 SHOULDER REPAIR RECORD

DISTRICT: TENOM
ROUTE NO. 500
ROAD NAME: JLN K. KINABALU - KENINGAU - TENOM
MONTH: November 2007

ITEM	DATE	CHAINAGE		EARTH SHOULDER				GRAVEL SHOULDER					REMARKS
				Length	Width	Depth	Area	Length	Width	Depth	Area	Volume	
		From	To	(m)	(m)	(m)	(m2)	(m)	(m)	(m)	(m2)	(m3)	
BROUGHT FORWARD:							480.00				0.00	0.00	
1													
2													
3													
4													
5													
6													
7													
8													
9													
10													
11													
12													
13													
14													
15													
16													
17													
18													
19													
20													
21													
22													
23													
24													
25													
26													
27													
28													
29													
30													
TOTAL							480.00				0.00	0.00	

LINTASAN RESOURCES SDN. BHD.

PRIVATISATION OF WEST COAST SABAH FEDERAL ROADS MAINTENANCE

SUMMARY- SHOULDER REPAIR RECORD

Month: November 2007

ITEM	DISTRICT	ROUTE NO.	ROAD NAME	EARTH SHOULDER			GRAVEL SHOULDER					
				PREVIOUS MONTH	CURRENT MONTH	CUM. MONTH	PREVIOUS MONTH		CURRENT MONTH		CUM. MONTH	
				Area (m ²)	Area (m ²)	Area (m ²)	Area (m ²)	Volume (m ³)	Area (m ²)	Volume (m ³)	Area (m ²)	Volume (m ³)
1	Kota Kinabalu	01	Jalan Kota Kinabalu - Kudat	1,679.96	-	1,679.96	768.56	175.24	-	-	768.56	175.24
2	Tuaran	01	Jalan Kota Kinabalu - Kudat	13,702.14	-	13,702.14	11,133.70	1,669.02	-	-	11,133.70	1,669.02
3	Tuaran	22	Jalan Kota Kinabalu - Sandakan	23,943.32	-	23,943.32	8,661.90	1,394.16	-	-	8,661.90	1,394.16
4	Tuaran	503	Jalan Berungis - Kota Belud	1,984.53	-	1,984.53	26,512.07	3,976.81	-	-	26,512.07	3,976.81
5	Kota Kinabalu	606	Jalan Susur Sepangar Bay	-	-	-	-	-	-	-	-	-
6	Kota Kinabalu	607	Jalan Masuk Ke Pelabuhan Baru, KK	-	-	-	-	-	-	-	-	-
TOTAL				41,309.95	-	41,309.95	47,076.23	7,215.23	-	-	47,076.23	7,215.23

LINTASAN RESOURCES SDN. BHD.
 MAINTENANCE OF FEDERAL ROADS - WEST COAST, SABAH
R02 SHOULDER REPAIR RECORD

DISTRICT: KOTA KINABALU
ROUTE NO. 01
ROAD NAME: JALAN KOTA KINABALU - KUDAT
MONTH: NOVEMBER 2007

ITEM	DATE	CHAINAGE		EARTH SHOULDER				GRAVEL SHOULDER					REMARKS
		From	To	Length	Width	Depth	Area	Length	Width	Depth	Area	Volume	
				(m)	(m)	(m)	(m ²)	(m)	(m)	(m)	(m ²)	(m ³)	
		BROUGHT FORWARD:		-	-	-	1,679.96	-	-	-	768.56	175.24	
TOTAL :							1,679.96				768.56	175.24	

LINTASAN RESOURCES SDN. BHD.

MAINTENANCE OF FEDERAL ROADS - WEST COAST, SABAH

R02 SHOULDER REPAIR RECORD

DISTRICT: TUARAN

ROUTE NO. 01

ROAD NAME: JALAN KOTA KINABALU - KUDAT

MONTH: NOVEMBER 2007

ITEM	DATE	CHAINAGE		EARTH SHOULDER				GRAVEL SHOULDER					REMARKS
		From	To	Length	Width	Depth	Area	Length	Width	Depth	Area	Volume	
				(m)	(m)	(m)	(m ²)	(m)	(m)	(m)	(m ²)	(m ³)	
BROUGHT FORWARD:				-	-	-	13,702.14	-	-	-	11,133.70	1,669.02	
TOTAL:							13,702.14				11,133.70	1,669.02	

LINTASAN RESOURCES SDN. BHD.
 MAINTENANCE OF FEDERAL ROADS - WEST COAST, SABAH

R02 SHOULDER REPAIR RECORD

DISTRICT: TUARAN
ROUTE NO. 22
ROAD NAME: JALAN KOTA KINABALU - SANDAKAN
MONTH: NOVEMBER 2007

ITEM	DATE	CHAINAGE		EARTH SHOULDER				GRAVEL SHOULDER					REMARKS
				Length	Width	Depth	Area	Length	Width	Depth	Area	Volume	
		From	To	(m)	(m)	(m)	(m ²)	(m)	(m)	(m)	(m ²)	(m ³)	
BROUGHT FORWARD:				-	-	-	23,943.32	-	-	-	8,661.90	1,394.16	
TOTAL :							23,943.32				8,661.90	1,394.16	

LINTASAN RESOURCES SDN. BHD.

MAINTENANCE OF FEDERAL ROADS - WEST COAST, SABAH

R02 SHOULDER REPAIR RECORD

DISTRICT: TUARAN

ROUTE NO. 503

ROAD NAME: JALAN BERUNGIS - KOTA BELUD

MONTH: NOVEMBER 2007

ITEM	DATE	CHAINAGE		EARTH SHOULDER				GRAVEL SHOULDER					REMARKS
		From	To	Length (m)	Width (m)	Depth (m)	Area (m2)	Length (m)	Width (m)	Depth (m)	Area (m2)	Volume (m3)	
		BROUGHT FORWARD:		-	-	-	1,984.53	-	-	-	26,512.07	3,976.81	
TOTAL :							1,984.53				26,512.07	3,976.81	

LINTASAN RESOURCES SDN. BHD.
PRIVATISATION OF WEST COAST SABAH FEDERAL ROADS MAINTENANCE

SUMMARY- SHOULDER REPAIR RECORD

Month: NOVEMBER 2007

ITEM	DISTRICT	ROUTE NO.	ROAD NAME	EARTH SHOULDER			GRAVEL SHOULDER					
				PREVIOUS MONTH	CURRENT MONTH	CUM MONTH	PREVIOUS MONTH		CURRENT MONTH		CUM MONTH	
				Area (m ²)	Area (m ²)	Area (m ²)	Area (m ²)	Volume (m ³)	Area (m ²)	Volume (m ³)	Area (m ²)	Volume (m ³)
1	Kota Kinabalu	01	Jalan Kota Kinabalu - Sindumin	-	-	-	-	-	-	-	-	-
2	Penampang	01	Jalan Kota Kinabalu - Sindumin	-	-	-	277.24	41.65	-	-	277.24	41.65
3	Papar	01	Jalan Kota Kinabalu - Sindumin	7,022.51	522.20	7,544.71	8,730.33	670.31	40.00	60.00	8,770.33	730.31
4	Penampang	500	Jalan Kota Kinabalu - Keningau - Tenom	15,175.58	2,665.00	17,840.58	19,564.45	1,571.33	-	-	19,564.45	1,571.33
5	Penampang	501	Jalan Kota Kinabalu - Penampang - Lok Kawi	7,372.00	-	7,372.00	5.76	5.36	-	-	5.76	5.36
6	Kota Kinabalu	608	Jalan Masuk Ke Lapangan Terbang Lama, KK	-	-	-	-	-	-	-	-	-
TOTAL				29,570.09	3,187.20	32,757.29	28,577.78	2,288.65	40.00	60.00	28,617.78	2,348.65

LINTASAN RESOURCES SDN. BHD.
 MAINTENANCE OF FEDERAL ROADS - WEST COAST, SABAH
R02 SHOULDER REPAIR RECORD

DISTRICT: PENAMPANG
ROUTE NO.: 01
ROAD NAME: JALAN KK-SINDUMIN
MONTH: NOVEMBER 2007

ITEM	DATE	CHAINAGE		EARTH SHOULDER				GRAVEL SHOULDER					REMARKS
		From	To	Length (m)	Width (m)	Depth (m)	Area (m2)	Length (m)	Width (m)	Depth (m)	Area (m2)	Volume (m3)	
							0.00				277.24	41.65	
TOTAL:							0.00				277.24	41.65	

LINTASAN RESOURCES SDN. BHD.
 MAINTENANCE OF FEDERAL ROADS - WEST COAST, SABAH
R02 SHOULDER REPAIR RECORD

DISTRICT: PAPAR
ROUTE NO.: 01
ROAD NAME: JALAN KK-SINDUMIN
MONTH: NOVEMBER 2007

ITEM	DATE	CHAINAGE		EARTH SHOULDER				GRAVEL SHOULDER					REMARKS
		From	To	Length (m)	Width (m)	Depth (m)	Area (m2)	Length (m)	Width (m)	Depth (m)	Area (m2)	Volume (m3)	
BROUGHT FORWARD:							7,022.51				8,730.33	670.31	
1	01/11/07	33.865	33.877	12	0.80		9.60						RHS
2	01/11/07	33.866	33.882	16	0.60		9.60						RHS
3	01/11/07	30.035	30.053	18	1.50		27.00						LHS
4	05/11/07	26.435	26.450	115	1.50		172.50						LHS
5	05/11/07	26.485	26.435	50	0.80		40.00						RHS
6	05/11/07	58.025	58.005					20.00	2.00	1.500	40.00	60.00	LHS
7	13/11/07	25.685	25.700	15	0.80		12.00						RHS
8	13/11/07	25.235	25.255	20	0.80		16.00						RHS
9	13/11/07	25.135	25.250	115	0.80		92.00						LHS
10	13/11/07	24.685	24.755	70	0.80		56.00						RHS
11	20/11/07	24.185	24.235	50	1.00		50.00						RHS
12	20/11/07	24.235	24.260	25	1.50		37.50						RHS
TOTAL:							7,544.71				8,770.33	730.31	

LINTASAN RESOURCES SDN. BHD.
MAINTENANCE OF FEDERAL ROADS - WEST COAST, SABAH
R02 SHOULDER REPAIR RECORD

DISTRICT: PENAMPANG

ROUTE NO.: 500

ROAD NAME: JLN KK-KENINGAU-TENOM

MONTH: NOVEMBER 2007

ITEM	DATE	CHAINAGE		EARTH SHOULDER				GRAVEL SHOULDER				REMARKS	
		From	To	Length (m)	Width (m)	Depth (m)	Area (m2)	Length (m)	Width (m)	Depth (m)	Area (m2)		Volume (m3)
BROUGHT FORWARD:							15,175.58				19,564.45	1,571.33	
1	03/11/07	2.600	2.850	250	3.00		750.00				0.00	0.00	LHS
2	03/11/07	2.850	2.950	100	4.00		400.00				0.00	0.00	LHS
3	05/11/07	3.620	3.740	120	2.00		240.00				0.00	0.00	LHS
4	07/11/07	4.110	4.310	200	2.00		400.00				0.00	0.00	LHS
5	14/11/07	21.320	21.400	80	2.00		160.00				0.00	0.00	LHS
6	19/11/07	21.950	22.050	100	1.50		150.00				0.00	0.00	LHS
7	21/11/07	22.310	22.360	150	1.50		225.00				0.00	0.00	LHS
8	23/11/07	22.600	22.720	70	2.00		140.00				0.00	0.00	LHS
9	24/11/07	22.820	22.900	80	2.50		200.00				0.00	0.00	LHS
TOTAL:							17,840.58				19,564.45	1,571.33	

LINTASAN RESOURCES SDN. BHD.
MAINTENANCE OF FEDERAL ROADS - WEST COAST, SABAH
R02 SHOULDER REPAIR RECORD

DISTRICT: PENAMPANG

ROUTE NO.: 501

ROAD NAME: JALAN KK-PENAMPANG-LOK KAWI

MONTH: NOVEMBER 2007

ITEM	DATE	CHAINAGE		EARTH SHOULDER				GRAVEL SHOULDER					REMARKS
		From	To	Length (m)	Width (m)	Depth (m)	Area (m2)	Length (m)	Width (m)	Depth (m)	Area (m2)	Volume (m3)	
		BROUGHT FORWARD:					7,372.00				5.76	5.36	
TOTAL:							7,372.00				5.76	5.36	

LINTASAN RESOURCES SDN. BHD.

PRIVATISATION OF WEST COAST SABAH FEDERAL ROADS MAINTENANCE

SUMMARY- SHOULDER REPAIR RECORDMONTH : NOVEMBER 2007

ITEM	DISTRICT	ROUTE NO.	ROAD NAME	EARTH SHOULDER			GRAVEL SHOULDER					
				PREVIOUS MONTH	CURRENT MONTH	CUM MONTH	PREVIOUS MONTH		CURRENT MONTH		CUM MONTH	
				Area (m ²)	Area (m ²)	Area (m ²)	Area (m ²)	Volume (m ³)	Area (m ²)	Volume (m ³)	Area (m ²)	Volume (m ³)
1	Kota Belud	01	Jalan Kota Kinabalu - Kudat	8,236.05	-	8,236.05	360.00	36.00			360.00	36.00
2	Kota Marudu	01	Jalan Kota Kinabalu - Kudat	1,437.00	-	1,437.00	-	-	-	-	-	-
3	Kudat	01	Jalan Kota Kinabalu - Kudat	7,850.50	-	7,850.50	-	-	-	-	-	-
TOTAL				17,523.55	-	17,523.55	360.00	36.00	-	-	360.00	36.00

LINTASAN RESOURCES SDN. BHD.
 MAINTENANCE OF FEDERAL ROADS - WEST COAST, SABAH
R02 SHOULDER REPAIR RECORD

DISTRICT: KOTA BELUD
ROUTE NO. 01
ROAD NAME: JALAN KOTA KINABALU- KUDAT
MONTH: NOVEMBER 2007

ITEM	DATE	CHAINAGE		EARTH SHOULDER				GRAVEL SHOULDER					REMARKS	
		From	To	Length	Width	Depth	Area	Length	Width	Depth	Area	Volume		
				(m)	(m)	(m)	(m2)	(m)	(m)	(m)	(m2)	(m3)		
BROUGHT FORWARD:				-	-	-	8,236.05	-	-	-	360.00	36.00		
1														
2														
3														
4														
5														
6														
7														
8														
9														
10														
11														
12														
13														
14														
15														
16														
17														
18														
19														
20														
21														
22														
23														
24														
25														
26														
27														
28														
29														
30														
BALANCE END OF NOV :							8,236.05				360.00	36.00		

LINTASAN RESOURCES SDN. BHD.
 MAINTENANCE OF FEDERAL ROADS - WEST COAST, SABAH

R02 SHOULDER REPAIR RECORD

DISTRICT: KOTA MARUDU
ROUTE NO. 01
ROAD NAME: JALAN KOTA KINABALU - KUDAT
MONTH: NOVEMBER 2007

ITEM	DATE	CHAINAGE		EARTH SHOULDER				GRAVEL SHOULDER					REMARKS
				Length	Width	Depth	Area	Length	Width	Depth	Area	Volume	
		From	To	(m)	(m)	(m)	(m2)	(m)	(m)	(m)	(m2)	(m3)	
BROUGHT FORWARD:				-	-	-	1,437.00	-	-	-			
1													
2													
3													
4													
5													
6													
7													
8													
9													
10													
11													
12													
13													
14													
15													
16													
17													
18													
19													
20													
21													
22													
23													
24													
25													
26													
27													
28													
29													
30													
BALANCE END OF NOV:							1,437.00				0.00	0.00	

LINTASAN RESOURCES SDN. BHD.
MAINTENANCE OF FEDERAL ROADS - WEST COAST, SABAH

R02 SHOULDER REPAIR RECORD

DISTRICT: KUDAT
ROUTE NO. 01
ROAD NAME: JALAN KOTA KINABALU - KUDAT
MONTH: NOVEMBER 2007

ITEM	DATE	CHAINAGE		EARTH SHOULDER				GRAVEL SHOULDER					REMARKS
				Length	Width	Depth	Area	Length	Width	Depth	Area	Volume	
		From	To	(m)	(m)	(m)	(m2)	(m)	(m)	(m)	(m2)	(m3)	
BROUGHT FORWARD:				-	-	-	7,850.50	-	-	-			
1													
2													
3													
4													
5													
6													
7													
8													
9													
10													
11													
12													
13													
14													
15													
16													
17													
18													
19													
20													
21													
22													
23													
24													
25													
26													
27													
28													
29													
30													
BALANCE END OF NOV :							7,850.50				0.00	0.00	

LINTASAN RESOURCES SDN. BHD.
 PRIVATISATION OF WEST COAST SABAH FEDERAL ROADS MAINTENANCE

SUMMARY- SHOULDER REPAIR RECORD

Month : November 2007

ITEM	DISTRICT	ROUTE NO.	ROAD NAME	EARTH SHOULDER			GRAVEL SHOULDER					
				PREVIOUS MONTH	CURRENT MONTH	CUM MONTH	PREVIOUS MONTH		CURRENT MONTH		CUM MONTH	
				Area (m ²)	Area (m ²)	Area (m ²)	Area (m ²)	Volume (m ³)	Area (m ²)	Volume (m ³)	Area (m ²)	Volume (m ³)
1	Ranau	22	Jalan Kota Kinabalu - Sandakan	25,054.95	59.50	25,114.45	3,398.06	450.94	-	-	3,398.06	450.94
TOTAL				25,054.95	59.50	25,114.45	3,398.06	450.94	-	-	3,398.06	450.94

LINTASAN RESOURCES SDN. BHD.
 MAINTENANCE OF FEDERAL ROADS - WEST COAST, SABAH
R02 SHOULDER REPAIR RECORD

DISTRICT: Ranau
ROUTE NO. 22
ROAD NAME: Jalan Kota Kinabalu - Sandakan
MONTH: November 2007

ITEM	DATE		CHAINAGE		EARTH SHOULDER				GRAVEL SHOULDER					REMARKS
			From	To	Length	Width	Depth	Area	Length	Width	Depth	Area	Volume	
					(m)	(m)	(m)	(m ²)	(m)	(m)	(m)	(m ²)	(m ³)	
BROUGHT FORWARD FROM OCTOBER 2007:							25,054.95				3,398.06	450.94		
1	20/11/2007	111.20	74.600	74.610	10.00	2.20		22.00					LHS	
2	23/11/2007	118.45	81.850	81.865	15.00	2.50		37.50					LHS	
3														
4														
5														
6														
7														
8														
9														
10														
11														
12														
13														
14														
15														
16														
17														
18														
19														
20														
21														
22														
23														
24														
25														
26														
27														
28														
29														
30														
CARRIED FORWARD:							25,114.45				3,398.06	450.94		

R03

PEMOTONGAN RUMPUT

(GRASS CUTTING)

DISTRICT : KOTA KINA BALU
ROUTE NO : 606 JA LA N SUSUR SEPA NGA R BA Y
LOCATION : CH 8.300 (M EDIA N)

R03 GRASS CUTTING



BEFORE



IN PROGRESS



AFTER

DISTRICT : PENAMPANG
ROUTE NO : 500 JALAN KENINGAU-TENOM
LOCATION : CH 4.600 (LHS)

R03 GRASS CUTTING



BEFORE



IN PROGRESS



AFTER

LINTASAN RESOURCES SDN. BHD.

GRASS CUTTING
GRAND SUMMARY

MONTH: NOVEMBER 2007

DISTRICT	ROUTE NO.	ROAD NAME	Previous Mths	Current Mth	Cummulative
			(Km)	(Km)	(Km)
Kota Belud	01	Jalan Kota Kinabalu-Kudat	559.700	55.970	615.670
Kota Marudu	01	Jalan Kota Kinabalu-Kudat	320.100	32.010	352.110
Kudat	01	Jalan Kota Kinabalu-Kudat	549.900	54.990	604.890
Tuaran	01	Jalan Kota Kinabalu-Kudat	308.900	30.890	339.790
	22	Jalan Kota Kinabalu-Sandakan	425.800	42.580	468.380
	503	Jalan Berungis-Kota Belud	177.000	17.700	194.700
Kota Kinabalu	01	Jalan Kota Kinabalu-Kudat	314.000	31.400	345.400
	01	Jalan Kota Kinabalu-Sindumin	123.140	4.270	127.410
	606	Jalan Susur Sepangar Bay	107.200	10.720	117.920
	607	Jalan Masuk Ke Pelabuhan Baru	6.800	0.680	7.480
	608	Jalan K Masuk Ke Lapangan Terbang Lama	8.400	0.840	9.240
Penampang	01	Jalan Kota Kinabalu-Sindumin	109.800	10.980	120.780
	500	Jalan Kota Kinabalu-Keningau-Tenom	491.700	49.170	540.870
	501	Jalan Kota Kinabalu-Penampang-Lok Kaw	230.100	23.010	253.110
Papar	01	Jalan Kota Kinabalu-Sindumin	544.700	54.470	599.170
Ranau	22	Jalan Kota Kinabalu-Sandakan	1,022.000	102.200	1,124.200
Tambunan	500	Jalan Kota Kinabalu-Keningau-Tenom	593.000	59.300	652.300
Keningau	500	Jalan Kota Kinabalu-Keningau-Tenom	449.700	44.970	494.670
Tenom	500	Jalan Kota Kinabalu-Keningau-Tenom	284.700	28.470	313.170
Beaufort	01	Jalan Kota Kinabalu-Sindumin	570.970	57.097	628.067
	502	Jalan Beaufort-Menumbok	225.150	22.515	247.665
Sipitang	01	Jalan Kota Kinabalu-Sindumin	340.760	34.006	374.766
Kuala Penyu	502	Jalan Beaufort-Menumbok	370.500	37.050	407.550
TOTAL			8,134.020	805.288	8,939.308

LINTASAN RESOURCES SDN. BHD.
PRIVATISATION OF WEST COAST SABAH FEDERAL ROADS MAINTENANCE

SUMMARY - GRASS CUTTING

MONTH: NOVEMBER 2007

ITEM	DISTRICT	ROUTE NO.	ROAD NAME	LENGTH (km)		
				PREVIOUS MONTH	CURRENT MONTH	CUM. MONTH
1	Beaufort	01	Jalan Kota Kinabalu - Sindumin	570.970	57.097	628.067
2	Sipitang	01	Jalan Kota Kinabalu - Sindumin	340.760	34.006	374.766
3	Beaufort	502	Jalan Beaufort - Menumbok	225.150	22.515	247.665
4	Kuala Penyu	502	Jalan Beaufort - Menumbok	370.500	37.050	407.550
TOTAL:				1,507.380	150.668	1,658.048

LINTASAN RESOURCES SDN. BHD.
MAINTENANCE OF FEDERAL ROADS - WEST COAST, SABAH
R03 GRASS CUTTING RECORD

DISTRICT: BEAUFORT

ROUTE NO: 01

ROAD NAME: JALAN KOTA KINABALU - SINDUMIN

MONTH: NOVEMBER 2007

ITEM	DATE OF CUTTING	CHAINAGE		Length (km)	REMARKS
		From	To		
BROUGHT FORWARD :				570.970	
1	01/11/2007	72.470	72.510	0.040	
2		72.510	72.535		Bridge
3	01/11/2007	72.535	74.820	2.285	
4	02/11/2007	74.820	77.300	2.480	
5		77.300	77.330		Bridge
6	02/11/2007	77.330	78.000	0.670	
7	03/11/2007	78.000	80.250	2.250	
8		80.250	80.296		Bridge
9	05/11/2007	80.296	81.300	1.004	
10	06/11/2007	81.300	83.900	2.600	
11	07/11/2007	83.900	86.400	2.500	
12	08/11/2007	86.400	89.550	3.150	
13		89.550	89.571		Bridge
14	08/11/2007	89.571	92.000	2.429	
15	01/11/2007	92.000	95.410	3.410	1st cycle for protocol road
16		95.410	95.538		Bridge
17	01/11/2007	95.538	96.060	0.522	1st cycle for protocol road
18	03/11/2007	96.060	98.900	2.840	
19	05/11/2007	98.900	101.900	3.000	
20	06/11/2007	101.900	105.100	3.200	
21	07/11/2007	105.100	108.400	3.300	
22	09/11/2007	108.400	110.341	1.941	
23		110.341	110.405		Bridge
24	09/11/2007	110.405	111.400	0.995	
25	10/11/2007	111.400	112.772	1.372	
CARRIED FORWARD :				610.958	

BROUGHT FORWARD :				610.958	
26		112.772	112.793		Bridge
27	10/11/2007	112.793	114.500	1.707	
28	11/11/2007	114.500	117.650	3.150	
29	12/11/2007	117.650	120.600	2.950	
30	13/11/2007	120.600	123.180	2.580	
31		123.180	123.210		Bridge
32	13/11/2007	123.210	123.280	0.070	
34	14/11/2007	123.280	126.000	2.720	
35	15/11/2007	92.000	95.410	3.410	2nd cycle for protocol road
36		95.410	95.538		Bridge
37	15/11/2007	95.538	96.060	0.522	2nd cycle for protocol road
38					
38					
39					
40					
41					
42					
43					
44					
45					
46					
47					
48					
49					
50					
CARRIED FORWARD :				628.067	

LINTASAN RESOURCES SDN. BHD.
MAINTENANCE OF FEDERAL ROADS - WEST COAST, SABAH
R03 GRASS CUTTING RECORD

DISTRICT: SIPITANG
ROUTE NO: 01
ROAD NAME: JALAN KOTA KINABALU - SINDUMIN
MONTH: NOVEMBER 2007

ITEM	DATE OF CUTTING	CHAINAGE		Length (km)	REMARKS
		From	To		
BROUGHT FORWARD :				340.760	
1	02/11/2007	136.290	138.924	2.634	1st cycle for protocol road
2		138.924	138.998		Bridge
3	02/11/2007	138.998	140.290	1.292	1st cycle for protocol road
4	16/11/2007	136.290	138.924	2.634	2nd cycle for protocol road
5		138.924	138.998		Bridge
6	16/11/2007	138.998	140.290	1.292	2nd cycle for protocol road
7	17/11/2007	126.000	126.900	0.900	
8	19/11/2007	126.900	130.050	3.150	
9	20/11/2007	130.050	132.470	2.420	
10		132.470	132.584		Bridge
11	20/11/2007	132.584	133.100	0.516	
12	21/11/2007	133.100	136.290	3.190	
13	22/11/2007	140.290	143.550	3.260	
14	23/11/2007	143.550	146.700	3.150	
15	24/11/2007	146.700	149.333	2.633	
16		149.333	149.415		Bridge
17	24/11/2007	149.415	149.476	0.061	
18	25/11/2007	149.826	150.400	0.574	
19	26/11/2007	150.400	153.600	3.200	
20	27/11/2007	153.600	156.700	3.100	
21					
22					
23					
24					
25					
CARRIED FORWARD :				374.766	

LINTASAN RESOURCES SDN. BHD.
MAINTENANCE OF FEDERAL ROADS - WEST COAST, SABAH
R03 GRASS CUTTING RECORD

DISTRICT: BEAUFORT

ROUTE NO: 502

ROAD NAME: JALAN BEAUFORT - MENUMBOK

MONTH: NOVEMBER 2007

ITEM	DATE OF CUTTING	CHAINAGE		Length (km)	REMARKS
		From	To		
BROUGHT FORWARD :				225.150	
1	08/11/2007	0.000	0.600	0.600	
2	09/11/2007	0.600	2.850	2.250	
3	10/11/2007	2.850	6.150	3.300	
4	12/11/2007	6.150	9.550	3.400	
5	13/11/2007	9.550	12.900	3.350	
6	14/11/2007	12.900	14.597	1.697	
7		14.597	14.612		Bridge
8	14/11/2007	14.612	16.400	1.788	
9		16.400	16.415		Bridge
10	15/11/2007	16.415	17.182	0.767	
11		17.182	17.238		Bridge
12	15/11/2007	17.238	17.833	0.595	
13		17.833	17.852		Bridge
14	15/11/2007	17.852	20.000	2.148	
15	16/11/2007	20.000	22.620	2.620	
16					
17					
18					
19					
20					
21					
22					
23					
24					
25					
CARRIED FORWARD :				247.665	

LINTASAN RESOURCES SDN. BHD.
 MAINTENANCE OF FEDERAL ROADS - WEST COAST, SABAH
R03 GRASS CUTTING RECORD

DISTRICT: KUALA PENYU
ROUTE NO: 502
ROAD NAME: JALAN BEAUFORT - MENUKOK
MONTH: NOVEMBER 2007

ITEM	DATE OF CUTTING	CHAINAGE		Length (km)	REMARKS
		From	To		
BROUGHT FORWARD :				370.500	
1	16/11/2007	22.620	24.000	1.380	
2	17/11/2007	24.000	28.500	4.500	
3	18/11/2007	28.500	31.750	3.250	
4	19/11/2007	31.750	35.260	3.510	
5	20/11/2007	35.260	38.750	3.490	
6	21/11/2007	38.750	41.800	3.050	
7	22/11/2007	41.800	45.100	3.300	
8	23/11/2007	45.100	48.550	3.450	
9	24/11/2007	48.550	51.650	3.100	
10	26/11/2007	51.650	54.800	3.150	
11	27/11/2007	54.800	57.800	3.000	
12	28/11/2007	57.800	59.670	1.870	
13					
14					
15					
16					
17					
18					
19					
20					
21					
22					
23					
24					
25					
CARRIED FORWARD :				407.550	

LINTASAN RESOURCES SDN. BHD.
PRIVATISATION OF WEST COAST SABAH FEDERAL ROADS MAINTENANCE

SUMMARY - GRASS CUTTING

MONTH : NOVEMBER 2007

ITEM	DISTRICT	ROUTE NO.	ROAD NAME	LENGTH (km)		
				PREVIOUS MONTH	CURRENT MONTH	CUM. MONTH
1	Tambunan	500	Jalan Kota Kinabalu - Keningau - Tenom	593.000	59.300	652.300
2	Keningau	500	Jalan Kota Kinabalu - Keningau - Tenom	449.700	44.970	494.670
3	Tenom	500	Jalan Kota Kinabalu - Keningau - Tenom	284.700	28.470	313.170
TOTAL:				1,327.400	132.740	1,460.140

LINTASAN RESOURCES SDN. BHD.
MAINTENANCE OF FEDERAL ROADS - WEST COAST, SABAH
R03 GRASS CUTTING

DISTRICT: TAMBUNAN

ROUTENO: 500

ROAD NAME: JLN KOTA KINABALU - KENINGAU - TENOM

MONTH: November 2007

DATE OF CUTTING	CHAINAGE		Length (km)	REMARKS
	From	To		
BROUGHT FORWARD :			593.000	
11/3/2007	45.120	49.100	3.98	Normal road
11/5/2007	49.100	51.600	2.50	Normal road
11/6/2007	51.600	55.300	3.70	Normal road
11/7/2007	55.300	59.100	3.80	Normal road
11/8/2007	59.100	61.300	2.20	Normal road
11/9/2007	61.300	63.700	2.40	Normal road
11/10/2007	63.700	65.600	1.90	Normal road
11/12/2007	65.600	68.100	2.50	Normal road
11/13/2007	68.100	69.100	1.00	Normal road
11/14/2007	69.100	73.100	4.00	Normal road
11/15/2007	73.100	75.100	2.00	1st cycle protocol road
11/16/2007	75.100	76.700	1.60	1st cycle protocol road
11/17/2007	76.700	78.400	1.70	1st cycle protocol road
11/19/2007	78.400	80.100	1.70	Normal road
11/20/2007	80.100	81.400	1.30	Normal road
11/21/2007	81.400	83.100	1.70	Normal road
11/22/2007	83.100	85.300	2.20	Normal road
11/23/2007	85.300	87.600	2.30	Normal road
11/24/2007	87.600	90.100	2.50	Normal road
11/25/2007	90.100	92.600	2.50	Normal road
11/26/2007	92.600	95.100	2.50	Normal road
11/27/2007	95.100	98.600	3.50	Normal road
11/28/2007	98.600	100.420	1.82	Normal road
11/29/2007	69.310	73.310	4.00	2nd cycle protocol road
TOTAL :			652.300	

LINTASAN RESOURCES SDN. BHD.
MAINTENANCE OF FEDERAL ROADS - WEST COAST, SABAH
R03 GRASS CUTTING

DISTRICT: KENINGAU

ROUTENO: 500

ROAD NAME: JLN KOTA KINABALU - KENINGAU - TENOM

MONTH: November 2007

DATE OF CUTTING	CHAINAGE		Length (km)	REMARKS
	From	To		
BROUGHT FORWARD :			449.700	
11/3/2007	121.79	119.700	2.085	1st cycle protocol road
11/5/2007	119.700	118.200	1.500	1st cycle protocol road
11/6/2007	118.200	116.100	2.100	1st cycle protocol road
11/7/2007	116.100	114.475	1.625	1st cycle protocol road
11/16/2007	138.080	135.600	2.480	Normal road
11/19/2007	121.785	119.100	2.685	2nd cycle protocol road
11/20/2007	119.100	116.100	3.000	2nd cycle protocol road
11/21/2007	116.100	114.475	1.625	2nd cycle protocol road
11/22/2007	135.600	132.100	3.500	Normal road
11/23/2007	132.100	128.600	3.500	Normal road
11/24/2007	128.600	124.600	4.000	Normal road
11/25/2007	124.600	121.785	2.815	Normal road
11/26/2007	114.475	112.100	2.375	Normal road
11/27/2007	112.100	109.100	3.000	Normal road
11/28/2007	109.100	106.100	3.000	Normal road
11/29/2007	106.100	103.100	3.000	Normal road
11/30/2007	103.100	100.420	2.680	Normal road
TOTAL :			494.670	

LINTASAN RESOURCES SDN. BHD.
 MAINTENANCE OF FEDERAL ROADS - WEST COAST, SABAH
R03 GRASS CUTTING

DISTRICT: TENOM
ROUTENO: 500
ROAD NAME: JLN KOTA KINABALU - KENINGAU - TENOM
MONTH: November 2007

DATE OF CUTTING	CHAINAGE		Length (km)	REMARKS
	From	To		
BROUGHT FORWARD :			284.700	
11/1/2007	163.650	163.49	0.165	Normal road
11/1/2007	163.485	161.700	1.785	1st cycle protocol road
11/2/2007	161.700	160.585	1.115	1st cycle protocol road
11/2/2007	160.585	160.100	0.485	Normal road
11/8/2007	160.100	157.100	3.000	Normal road
11/9/2007	157.100	154.600	2.500	Normal road
11/10/2007	154.600	149.600	5.000	Normal road
11/12/2007	149.600	146.100	3.500	Normal road
11/13/2007	146.100	143.400	2.700	Normal road
11/14/2007	143.400	140.500	2.900	Normal road
11/15/2007	140.500	138.080	2.420	2nd cycle protocol road
11/17/2007	163.485	160.585	2.900	2nd cycle protocol road
TOTAL :			313.170	

LINTASAN RESOURCES SDN. BHD.
 PRIVATISATION OF WEST COAST SABAH FEDERAL ROADS MAINTENANCE

SUMMARY - GRASS CUTTING

Month: November 2007

ITEM	DISTRICT	ROUTE NO.	ROAD NAME	LENGTH (km)		
				PREVIOUS MONTH	CURRENT MONTH	CUM. MONTH
1	Kota Kinabalu	01	Jalan Kota Kinabalu - Kudat	314.000	31.400	345.400
2	Tuaran	01	Jalan Kota Kinabalu - Kudat	308.900	30.890	339.790
3	Tuaran	22	Jalan Kota Kinabalu - Sandakan	425.800	42.580	468.380
4	Tuaran	503	Jalan Berungis - Kota Belud	177.000	17.700	194.700
5	Kota Kinabalu	606	Jalan Susur Sepangar Bay	107.200	10.720	117.920
6	Kota Kinabalu	607	Jalan Masuk Ke Pelabuhan Baru, KK	6.800	0.680	7.480
TOTAL:				1,339.700	133.970	1,473.670

LINTASAN RESOURCES SDN. BHD.
 MAINTENANCE OF FEDERAL ROADS - WEST COAST, SABAH
R03 GRASS CUTTING RECORD

DISTRICT: KOTA KINABALU
ROUTE NO: 01
ROAD NAME: JALAN KOTA KINABALU - KUDAT
MONTH: NOVEMBER 2007

ITEM	DATE OF CUTTING	CHAINAGE		Length (km)	REMARKS
		From	To		
BROUGHT FORWARD :				314.000	
1	04/11/2007	0.400	1.000	0.600	Protocol
2	04/11/2007	2.300	4.000	1.700	Protocol
3	07/11/2007	4.000	9.600	5.600	Protocol
4	10/11/2007	9.600	15.400	5.800	Protocol
5	12/11/2007	15.400	17.400	2.000	Protocol
6	19/11/2007	0.400	1.000	0.600	Protocol
7	19/11/2007	2.300	4.200	1.900	Protocol
8	22/11/2007	4.200	9.700	5.500	Protocol
9	24/11/2007	9.700	13.300	3.600	Protocol
10	27/11/2007	13.300	17.400	4.100	Protocol
TOTAL :				345.400	

LINTASAN RESOURCES SDN. BHD.
 MAINTENANCE OF FEDERAL ROADS - WEST COAST, SABAH
R03 GRASS CUTTING RECORD

DISTRICT: KOTA KINABALU

ROUTE NO: 606

ROAD NAME: JALAN SUSUR SEPANGAR BAY

MONTH: NOVEMBER 2007

ITEM	DATE OF CUTTING	CHAINAGE		Length (km)	REMARKS
		From	To		
BROUGHT FORWARD :				107.200	
1	13/11/2007	0.000	0.800	0.800	Normal
2	16/11/2007	0.800	4.100	3.300	Normal
3	19/11/2007	4.100	6.500	2.400	Normal
4	21/11/2007	6.500	9.000	2.500	Normal
5	24/11/2007	9.000	10.720	1.720	Normal
TOTAL :				117.920	

LINTASAN RESOURCES SDN. BHD.
 MAINTENANCE OF FEDERAL ROADS - WEST COAST, SABAH
R03 GRASS CUTTING RECORD

DISTRICT: KOTA KINABALU
ROUTE NO: 607
ROAD NAME: JALAN MASUK KE PELABUHAN BARU, KK
MONTH: NOVEMBER 2007

ITEM	DATE OF CUTTING	CHAINAGE		Length (km)	REMARKS
		From	To		
BROUGHT FORWARD :				6.800	
1	03/11/2007	0.000	0.340	0.340	Protocol
2	19/11/2007	0.000	0.340	0.340	Protocol
TOTAL :				7.480	

LINTASAN RESOURCES SDN. BHD.
 MAINTENANCE OF FEDERAL ROADS - WEST COAST, SABAH
R03 GRASS CUTTING RECORD

DISTRICT: TUARAN
ROUTE NO: 01
ROAD NAME: JALAN KOTA KINABALU - KUDAT
MONTH: NOVEMBER 2007

ITEM	DATE OF CUTTING	CHAINAGE		Length (km)	REMARKS
		From	To		
BROUGHT FORWARD :				308.900	
1	03/11/2007	36.602	32.720	3.882	Normal
2	05/11/2007	32.720	30.400	2.320	Protocol
3	20/11/2007	32.720	30.400	2.320	Protocol
4	15/11/2007	36.602	40.602	4.000	
5	19/11/2007	40.602	52.602	12.000	
6	21/11/2007	52.602	58.970	6.368	
TOTAL :				339.790	

LINTASAN RESOURCES SDN. BHD.
 MAINTENANCE OF FEDERAL ROADS - WEST COAST, SABAH
R03 GRASS CUTTING RECORD

DISTRICT: TUARAN
ROUTE NO: 22
ROAD NAME: JALAN KOTA KINABALU - SANDAKAN
MONTH: NOVEMBER 2007

ITEM	DATE OF CUTTING	CHAINAGE		Length (km)	REMARKS
		From	To		
BROUGHT FORWARD :				425.800	
1	03/11/2007	0.000	9.000	9.000	
2	06/11/2007	9.000	19.200	10.200	
3	09/11/2007	19.200	28.000	8.800	
4	12/11/2007	28.000	37.000	9.000	
5	15/11/2007	37.000	42.580	5.580	
TOTAL :				468.380	

LINTASAN RESOURCES SDN. BHD.
 MAINTENANCE OF FEDERAL ROADS - WEST COAST, SABAH
R03 GRASS CUTTING RECORD

DISTRICT: TUARAN
ROUTE NO: 503
ROAD NAME: JALAN BERUNGIS - KOTA BELUD
MONTH: NOVEMBER 2007

ITEM	DATE OF CUTTING	CHAINAGE		Length (km)	REMARKS
		From	To		
BROUGHT FORWARD :				177.000	
1	24/11/2007	17.700	9.000	8.700	
2	27/11/2007	9.000	0.000	9.000	
TOTAL :				194.700	

LINTASAN RESOURCES SDN. BHD.
 PRIVATISATION OF WEST COAST SABAH FEDERAL ROADS MAINTENANCE

SUMMARY - GRASS CUTTING

MONTH: NOVEMBER 2007

ITEM	DISTRICT	ROUTE NO.	ROAD NAME	LENGTH (km)		
				PREVIOUS MONTH	CURRENT MONTH	CUM. MONTH
1	Kota Kinabalu	01	Jalan Kota Kinabalu - Sindumin	123.140	4.270	127.410
2	Penampang	01	Jalan Kota Kinabalu - Sindumin	109.800	10.980	120.780
3	Papar	01	Jalan Kota Kinabalu - Sindumin	544.700	54.470	599.170
4	Penampang	500	Jalan Kota Kinabalu - Keningau - Tenom	491.700	49.170	540.870
5	Penampang	501	Jalan Kota Kinabalu - Penampang - Lok Kawi	230.100	23.010	253.110
6	Kota Kinabalu	608	Jalan Masuk Ke Lapangan Terbang Lama, KK	8.400	0.840	9.240
TOTAL:				1,507.840	142.740	1,650.580

LINTASAN RESOURCES SDN. BHD.
MAINTENANCE OF FEDERAL ROADS - WEST COAST, SABAH
R03 GRASS CUTTING RECORD

DISTRICT: PAPAR

ROUTE NO: 01

ROAD NAME: JALAN KK-SINDUMIN

MONTH: NOVEMBER 2007

ITEM	DATE OF CUTTING	CHAINAGE		Length (km)	REMARKS
		From	To		
BROUGHT FORWARD :				544.700	
1	11/1/2007	44.800	46.300	1.500	Normal
2	11/2/2007	46.300	47.800	1.500	Normal
3	11/3/2007	47.800	49.330	1.530	Normal
4	04/11/2007	49.330	50.850	1.520	Normal
5	11/6/2007	50.850	52.435	1.585	Normal
6	11/7/2007	52.435	53.950	1.515	Normal
7	11/8/2007	53.950	55.420	1.470	Normal
8	11/9/2007	55.420	56.900	1.480	Normal
9	11/10/2007	56.900	58.490	1.590	Normal
10	11/11/2007	58.490	60.000	1.510	Normal
11	11/12/2007	60.000	61.500	1.500	Normal
12	11/14/2007	61.500	63.050	1.550	Normal
13	11/15/2007	63.050	64.600	1.550	Normal
14	11/16/2007	64.600	66.170	1.570	Normal
15	11/17/2007	66.170	67.700	1.530	Normal
16	11/18/2007	67.700	69.320	1.620	Normal
17	11/19/2007	69.320	70.900	1.580	Normal
18	11/20/2007	70.900	72.470	1.570	Normal
19	11/22/2007	18.000	21.300	3.300	Normal
20	11/23/2007	21.300	24.550	3.250	Normal
21	11/24/2007	24.550	27.850	3.300	Normal
22	11/25/2007	27.850	31.230	3.380	Normal
23	11/26/2007	31.230	34.650	3.420	Normal
24	11/27/2007	34.650	38.060	3.410	Normal
25	11/28/2007	38.060	41.460	3.400	Normal
26	11/29/2007	41.460	44.800	3.340	Normal
TOTAL :				599.170	

LINTASAN RESOURCES SDN. BHD.
MAINTENANCE OF FEDERAL ROADS - WEST COAST, SABAH
R03 GRASS CUTTING RECORD

DISTRICT: PENAMPANG
ROUTE NO: 501
ROAD NAME: JALAN KK-PENAMPANG-LOK KAWI
MONTH: NOVEMBER 2007

ITEM	DATE OF CUTTING	CHAINAGE		Length (km)	REMARKS
		From	To		
BROUGHT FORWARD :				230.100	
1	11/1/2007	0.000	1.070	1.070	Normal
2	11/2/2007	1.070	2.220	1.150	Normal
3	11/3/2007	2.220	3.460	1.240	Normal
4	11/4/2007	3.460	4.150	0.690	Protocol
5	11/5/2007	4.150	4.840	0.690	Protocol
6	11/6/2007	4.840	5.530	0.690	Protocol
7	11/7/2007	5.530	6.230	0.700	Protocol
8	11/8/2007	6.230	6.920	0.690	Protocol
9	11/9/2007	6.920	7.920	1.000	Normal
10	11/10/2007	7.920	9.420	1.500	Normal
11	11/11/2007	9.420	10.920	1.500	Normal
12	11/12/2007	10.920	12.420	1.500	Normal
13	11/14/2007	12.420	13.420	1.000	Normal
14	11/15/2007	13.420	14.920	1.500	Normal
15	11/16/2007	14.920	15.920	1.000	Normal
16	11/17/2007	15.920	16.620	0.700	Normal
17	11/19/2007	3.460	4.460	1.000	Protocol
18	11/20/2007	4.460	5.960	1.500	Protocol
19	11/22/2007	5.960	6.920	0.960	Protocol
20	11/24/2007	16.620	17.620	1.000	Normal
21	11/25/2007	17.620	18.620	1.000	Normal
22	11/26/2007	18.620	19.550	0.930	Normal
TOTAL :				253.110	

LINTASAN RESOURCES SDN. BHD.
 PRIVATISATION OF WEST COAST SABAH FEDERAL ROADS MAINTENANCE

SUMMARY - GRASS CUTTING

MONTH: NOVEMBER 2007

ITEM	DISTRICT	ROUTE NO.	ROAD NAME	LENGTH (km)		
				PREVIOUS MONTH	CURRENT MONTH	CUM. MONTH
1	Kota Belud	01	Jalan Kota Kinabalu - Kudat	559.700	55.970	615.670
2	Kota Marudu	01	Jalan Kota Kinabalu - Kudat	320.100	32.010	352.110
3	Kudat	01	Jalan Kota Kinabalu - Kudat	549.900	54.990	604.890
TOTAL:				1,429.700	142.970	1,572.670

LINTASAN RESOURCES SDN. BHD.
MAINTENANCE OF FEDERAL ROADS - WEST COAST, SABAH
R03 GRASS CUTTING

DISTRICT: KOTA BELUD
ROUTENO: 01
ROAD NAME: JALAN KOTA KINABALU - KUDAT
MONTH: NOVEMBER 2007

DATE OF CUTTING	CHAINAGE		Length (km)	REMARKS
	From	To		
BROUGHT FORWARD :			559.70	
06/11/2007	58.980	68.980	10.000	
09/11/2007	68.980	72.970	3.990	
10/11/2007	72.970	76.970	4.000	Protocol 1st cycle
14/11/2007	76.970	84.700	7.730	
16/11/2007	84.700	92.000	7.300	
18/11/2007	92.000	98.000	6.000	
22/11/2007	98.000	105.000	7.000	
23/11/2007	105.000	110.950	5.950	
30/11/2007	72.970	76.970	4.000	Protocol 2nd cycle
BALANCE END OF NOVEMBER :			615.670	

LINTASAN RESOURCES SDN. BHD.
PRIVATISATION OF WEST COAST SABAH FEDERAL ROADS MAINTENANCE

SUMMARY - GRASS CUTTING

MONTH: NOVEMBER 2007

ITEM	DISTRICT	ROUTE NO.	ROAD NAME	LENGTH (km)		
				PREVIOUS MONTH	CURRENT MONTH	CUM. MONTH
1	Ranau	22	Jalan Kota Kinabalu - Sandakan	1,022.00	102.20	1,124.20
TOTAL:				1,022.00	102.20	1,124.20

LINTASAN RESOURCES SDN. BHD.
MAINTENANCE OF FEDERAL ROADS - WEST COAST, SABAH
R03 GRASS CUTTING

DISTRICT: Ranau

ROUTENO: 22

ROAD NAME: Jalan Kota Kinabalu - Sandakan

MONTH: November 2007

ITEM	DATE OF CUTTING	CHAINAGE		Length (km)	REMARKS
		From	To		
BROUGHT FORWARD FROM OCTOBER 2007:				1,022.00	
1	11/1/2007	42.60	46.30	3.70	
2	11/2/2007	46.30	50.00	3.70	
3	11/3/2007	50.00	53.70	3.70	
4	11/4/2007	53.70	57.40	3.70	
5	11/5/2007	57.40	61.10	3.70	
6	11/6/2007	61.10	64.80	3.70	
7	11/7/2007	64.80	68.60	3.80	
8	11/8/2007	68.60	72.60	4.00	Protocol Road - 1st Cycle
9	11/9/2007	72.60	76.20	3.60	
10	11/10/2007	76.20	79.80	3.60	
11	11/11/2007	79.80	83.40	3.60	
12	11/12/2007	83.40	87.00	3.60	
13	11/13/2007	87.00	90.60	3.60	
14	11/14/2007	90.60	94.20	3.60	
15	11/15/2007	94.20	97.80	3.60	
16	11/16/2007	97.80	101.40	3.60	
17	11/17/2007	101.40	105.00	3.60	
18	11/18/2007	105.00	108.60	3.60	
19	11/19/2007	108.60	112.20	3.60	
20	11/20/2007	112.20	115.80	3.60	
21	11/21/2007	115.80	119.40	3.60	
22	11/22/2007	119.40	123.00	3.60	
23	11/23/2007	68.60	72.60	4.00	Protocol Road - 2nd Cycle
24	11/24/2007	123.00	126.60	3.60	
25	11/25/2007	126.60	130.20	3.60	
26	11/26/2007	130.20	133.80	3.60	
27	11/27/2007	133.80	137.40	3.60	
28	11/28/2007	137.40	140.80	3.40	
CARRIED FORWARD				1,124.20	

DISTRICT : KOTA BELUD
ROUTENO : 01 -JALAN KOTA KINABALU -KUDAT
LOCATION : CH106.990(LHS)

R04 - ROAD FURNITURE



BEFORE



IN PROGRESS



AFTER

DISTRICT : BEAUFORT
ROUTE NO : 01 JALAN KOTA KINABALU -SINDUM IN
LOCATION : CH125.615 (KM 127.375)-LHS

R04ROAD FURNITURE



BEFORE



IN PROGRESS



AFTER

GRAND SUMMARY

MONTH: NOVEMBER 2007

DISTRICT	ROUTE NO.	ROAD NAME	FURNITURE TYPE	UNIT	CLEANING			PAINTING		
					Previous	Current	Cumm.	Previous	Current	Cumm.
Kota Belud	01	Jalan Kota Kinabalu-Kudat	Guardrail/Barriers	m	9,658.62	2,644.13	12,302.75	0.00	0.00	0.00
			Road Kerb	m	0.00	0.00	0.00	0.00	0.00	0.00
			Signage	No.	485	129	614	0	0	0
			Traffic Signal	No.	0	0	0	0	0	0
			Kilometer Post	No.	74	0	74	0	0	0
			Delineator Post	No.	114	55	169	0	0	0
Kota Marudu	01	Jalan Kota Kinabalu-Kudat	Guardrail/Barriers	m	1,185.40	0.00	1,185.40	0.00	0.00	0.00
			Road Kerb	m	0.00	0.00	0.00	0.00	0.00	0.00
			Signage	No.	210	0	210	0	0	0
			Traffic Signal	No.	0	0	0	0	0	0
			Kilometer Post	No.	29	0	29	0	0	0
			Delineator Post	No.	5	0	5	0	0	0
Kudat	01	Jalan Kota Kinabalu-Kudat	Guardrail/Barriers	m	5,590.09	0.00	5,590.09	0.00	0.00	0.00
			Road Kerb	m	0.00	0.00	0.00	0.00	0.00	0.00
			Signage	No.	579	0	579	0	0	0
			Traffic Signal	No.	0	0	0	0	0	0
			Kilometer Post	No.	101	0	101	0	0	0
			Delineator Post	No.	217	0	217	0.00	0	0
Tuaran	01	Jalan Kota Kinabalu-Kudat	Guardrail/Barriers	m	11,383.00	312.00	11,695.00	712.00	0.00	712.00
			Road Kerb	m	0.00	0.00	0.00	0	0.00	0.00
			Signage	No.	362	14	376	59	0	59
			Traffic Signal	No.	0	0	0	0	0	0
			Kilometer Post	No.	23	2	25	0.00	0	0
			Delineator Post	No.	0	0	0	0.00	0	0
	22	Jalan Kota Kinabalu-Sandakan	Guardrail/Barriers	m	17,705.00	4,159.00	21,864.00	0	0.00	0.00
			Road Kerb	m	0.00	0.00	0.00	0	0.00	0.00
			Signage	No.	199	18	217	0	0	0
			Traffic Signal	No.	2	0	2	0.00	0	0
			Kilometer Post	No.	108	14	122	0.00	0	0
			Delineator Post	No.	2382	359	2741	0	0	0
	503	Jalan Berungis-Kota Belud	Guardrail/Barriers	m	7,730.00	0.00	7,730.00	0	0.00	0.00
			Road Kerb	m	0.00	0.00	0.00	86	0.00	86.00
			Signage	No.	172	0	172	0.00	0	0
			Traffic Signal	No.	0	0	0	0.00	0	0
			Kilometer Post	No.	0	0	0	0	0	0
			Delineator Post	No.	0	0	0	0	0	0
Kota Kinabalu	01	Jalan Kota Kinabalu-Kudat	Guardrail/Barriers	m	8,770.00	0.00	8,770.00	0	0.00	0.00
			Road Kerb	m	0.00	0.00	0.00	0.00	0.00	0.00
			Signage	No.	866	0	866	0.00	0	0
			Traffic Signal	No.	245	0	245	0	0	0
			Kilometer Post	No.	65	0	65	0	0	0
			Delineator Post	No.	0	0	0	0	0	0
	01	Jalan Kota Kinabalu-Sindumin	Guardrail/Barriers	m	195.00	0.00	195.00	0.00	0.00	0.00
			Road Kerb	m	0.00	0.00	0.00	0.00	0.00	0.00
			Signage	No.	207	0	207	0	0	0
			Traffic Signal	No.	87	0	87	0	0	0
			Kilometer Post	No.	36	0	36	0	0	0
			Delineator Post	No.	0	0	0	0.00	0	0
	501	Jalan Kota Kinabalu-Penampang-Lok Kawi	Guardrail/Barriers	m	1,740.00	0.00	1,740.00	0.00	0.00	0.00
			Road Kerb	m	0.00	0.00	0.00	0	0.00	0.00
			Signage	No.	146	0	146	0	0	0
			Traffic Signal	No.	98	0	98	0	0	0
			Kilometer Post	No.	16	0	16	0	0	0
			Delineator Post	No.	0	0	0	0.00	0	0
	606	Jalan Susur Sepangar Bay	Guardrail/Barriers	m	3,136.00	1,532.00	4,668.00	532	0.00	532.00
			Road Kerb	m	0.00	0.00	0.00	0	0.00	0.00
			Signage	No.	174	90	264	84	0	84
			Traffic Signal	No.	40	20	60	1	0	1
			Kilometer Post	No.	221	215	436	6	0	6
			Delineator Post	No.	0	0	0	0	0	0
607	Jalan Masuk Ke Pelabuhan Baru	Guardrail/Barriers	m	0.00	0.00	0.00	0	0.00	0.00	
		Road Kerb	m	0.00	0.00	0.00	0	0.00	0.00	
		Signage	No.	25	0	25	0.00	0	0	
		Traffic Signal	No.	0	0	0	0	0	0	
		Kilometer Post	No.	0	0	0	0	0	0	
		Delineator Post	No.	0	0	0	0	0	0	
608	Jalan Masuk Ke Lapangan Terbang Lama	Guardrail/Barriers	m	0.00	0.00	0.00	0	0.00	0.00	
		Road Kerb	m	0.00	0.00	0.00	0.00	0.00	0.00	
		Signage	No.	69	0	69	0.00	0	0	
		Traffic Signal	No.	0	0	0	0	0	0	
		Kilometer Post	No.	0	0	0	0	0	0	
		Delineator Post	No.	0	0	0	0	0	0	

GRAND SUMMARY

MONTH: NOVEMBER 2007

Penampang	500	Jalan Kota Kinabalu-Keningau-Tenom	Guardrail/Barriers	m	10,425.00	1,621.00	12,046.00	0.00	0.00	0.00
			Road Kerb	m	0.00	0.00	0.00	0.00	0.00	0.00
			Signage	No.	282	83	365	0	0	0
			Traffic Signal	No.	0	0	0	0	0	0
			Kilometer Post	No.	55	14	69	0	0	0
			Delineator Post	No.	0	0	0	0	0	0
501	Jalan Kota Kinabalu-Penampang-Lok Kawi	Guardrail/Barriers	m	2,033.00	0.00	2,033.00	0.00	0.00	0.00	
		Road Kerb	m	0.00	0.00	0.00	0.00	0.00	0.00	
		Signage	No.	328	0	328	0	0	0	
		Traffic Signal	No.	0	0	0	0	0	0	
		Kilometer Post	No.	104	0	104	0	0	0	
		Delineator Post	No.	0	0	0	0	0	0	
Papar	01	Jalan Kota Kinabalu-Sindumin	Guardrail/Barriers	m	3,596.00	0.00	3,596.00	0.00	0.00	0.00
			Road Kerb	m	0.00	0.00	0.00	0.00	0.00	0.00
			Signage	No.	491	0	491	0	0	0
			Traffic Signal	No.	0	0	0	0	0	0
			Kilometer Post	No.	62	0	62	0	0	0
			Delineator Post	No.	429	0	429	0	0	0
Ranau	22	Jalan Kota Kinabalu-Sandakan	Guardrail/Barriers	m	32,176.00	3,038.00	35,214.00	9,264.00	0.00	9,264.00
			Road Kerb	m	0.00	0.00	0.00	597.00	0.00	597.00
			Signage	No.	715	24	739	201	0	201
			Traffic Signal	No.	0	0	0	0	0	0
			Kilometer Post	No.	175	14	189	61	0	61
			Delineator Post	No.	3042	347	3389	1070	0	1070
Tambunam	500	Jalan Kota Kinabalu-Keningau-Tenom	Guardrail/Barriers	m	12,094.00	5,351.00	17,445.00	3,682.00	0.00	3,682.00
			Road Kerb	m	0.00	0.00	0.00	2,279.00	0.00	2,279.00
			Signage	No.	418	66	484	215	0	215
			Traffic Signal	No.	0	0	0	0	0	0
			Kilometer Post	No.	84	24	108	52	0	52
			Delineator Post	No.	0	0	0	0	0	0
Keningau	500	Jalan Kota Kinabalu-Keningau-Tenom	Guardrail/Barriers	m	13,465.00	0.00	13,465.00	5,161.00	0.00	5,161.00
			Road Kerb	m	0.00	0.00	0.00	3,330.00	0.00	3,330.00
			Signage	No.	603	0	603	214	0	214
			Traffic Signal	No.	27	0	27	9	0	9
			Kilometer Post	No.	71	0	71	29	0	29
			Delineator Post	No.	0	0	0	0	0	0
Tenom	500	Jalan Kota Kinabalu-Keningau-Tenom	Guardrail/Barriers	m	4,460.00	0.00	4,460.00	1,912.00	0.00	1,912.00
			Road Kerb	m	0.00	0.00	0.00	2,117.60	0.00	2,117.60
			Signage	No.	396	0	396	153	0	153
			Traffic Signal	No.	0	0	0	0	0	0
			Kilometer Post	No.	53	0	53	25	0	25
			Delineator Post	No.	115	0	115	115	0	115
Beaufort	01	Jalan Kota Kinabalu-Sindumin	Guardrail/Barriers	m	3,182.00	257.00	3,439.00	0.00	344.00	344.00
			Road Kerb	m	0.00	0.00	0.00	0.00	0.00	0.00
			Signage	No.	423	23	446	0	87	87
			Traffic Signal	No.	0	0	0	0	0	0
			Kilometer Post	No.	72	9	81	0	18	18
			Delineator Post	No.	102	0	102	0	27	27
502	Jalan Beaufort-Menumbok	Guardrail/Barriers	m	1,574.00	0.00	1,574.00	62.00	0.00	62.00	
		Road Kerb	m	0.00	0.00	0.00	0.00	0.00	0.00	
		Signage	No.	501	0	501	150	0	150	
		Traffic Signal	No.	0	0	0	0	0	0	
		Kilometer Post	No.	38	0	38	8	0	8	
		Delineator Post	No.	0	0	0	0	0	0	
Sipitang	01	Jalan Kota Kinabalu-Sindumin	Guardrail/Barriers	m	3,426.00	1,229.00	4,655.00	0.00	0.00	0.00
			Road Kerb	m	0.00	0.00	0.00	0.00	0.00	0.00
			Signage	No.	313	58	371	0	0	0
			Traffic Signal	No.	0	0	0	0	0	0
			Kilometer Post	No.	33	9	42	0	0	0
			Delineator Post	No.	0	0	0	0	0	0
Kuala Penyu	502	Jalan Beaufort-Menumbok	Guardrail/Barriers	m	2,435.00	0.00	2,435.00	0.00	0.00	0.00
			Road Kerb	m	0.00	0.00	0.00	0.00	0.00	0.00
			Signage	No.	1042	0	1042	470	0	470
			Traffic Signal	No.	0	0	0	0	0	0
			Kilometer Post	No.	64	0	64	30	0	30
			Delineator Post	No.	0	0	0	0	0	0

LINTASAN RESOURCES SDN. BHD.
PRIVATISATION OF WEST COAST SABAH FEDERAL ROADS MAINTENANCE

SUMMARY - ROAD FURNITURE

MONTH: NOVEMBER 2007

ITEM	DISTRICT	ROUTE NO.	ROAD NAME	FURNITURE TYPE	CLEANING			PAINTING		
					Previous	Current	Cumm.	Previous	Current	Cumm.
1	Kota Belud	01	Jalan Kota Kinabalu-Kudat	Guardrail	9,658.62	2,644.13	12,302.75	0.00		0.00
				Road Kerb	0.00		0.00	0.00		0.00
				Signage	485	139	624	0		0
				Traffic Signal	0		0	0		0
				Kilometer Post	74	0	74	0		0
				Delineator Post	114	55	169	0		0
2	Kota Marudu	01	Jalan Kota Kinabalu-Kudat	Guardrail	1,185.40	-	1,185.40	0.00		0.00
				Road Kerb	0.00		0.00	0.00		0.00
				Signage	210	-	210	0		0
				Traffic Signal	0		0	0		0
				Kilometer Post	29	-	29	0		0
				Delineator Post	5	-	5	0		0
3	Kudat	01	Jalan Kota Kinabalu-Kudat	Guardrail	5,590.09	-	5,590.09	0.00		0.00
				Road Kerb	0.00		0.00	0.00		0.00
				Signage	579	-	579	0		0
				Traffic Signal	0	-	0	0		0
				Kilometer Post	101	-	101	0		0
				Delineator Post	217	-	217	0		0

LINTASAN RESOURCES SDN. BHD.

MAINTENANCE OF FEDERAL ROADS - WEST COAST, SABAH

R04 ROAD FURNITURE

DISTRICT: KOTA BELUD

ROUTE NO: 01

ROAD NAME: JALAN KOTA KINABALU - KUDAT

DATE OF INSPECTION: NOVEMBER 2007

CHAINAGE		CLEANING			PAINTING			REMARKS
From	To							
93.311	96.574	Guardrails	111.10	Metre	Guardrails	_____	Metre	
		Barriers	_____	Metre	Barriers	_____	Metre	
		Road Kerbs			Road Kerbs	_____	Metre	
90.520	100.210	Signages & Posts	56	No.	Sign Posts	_____	No.	
		Traffic Signal		No.	Traffic Light Posts	_____	No.	
		Kilometer Posts		No.	Kilometer Posts	_____	No.	
94.310	96.170	Delineator Post	28	No.	Delineator Posts	_____	No.	
			_____			_____		
96.170	106.970	Guardrails	2533.03	Metre	Guardrails	_____	Metre	
		Barriers		Metre	Barriers	_____	Metre	
		Road Kerbs			Road Kerbs	_____	Metre	
96.170	110.680	Signages & Posts	83	No.	Sign Posts	_____	No.	
		Traffic Signal		No.	Traffic Light Posts	_____	No.	
		Kilometer Posts		No.	Kilometer Posts	_____	No.	
102.410	108.910	Delineator Post	27	No.	Delineator Posts	_____	No.	
			_____			_____		
		Guardrails	_____	Metre	Guardrails	_____	Metre	
		Barriers	_____	Metre	Barriers	_____	Metre	
		Road Kerbs			Road Kerbs	_____	Metre	
		Signages & Posts		No.	Sign Posts	_____	No.	
		Traffic Signal		No.	Traffic Light Posts	_____	No.	
		Kilometer Posts		No.	Kilometer Posts	_____	No.	
		Delineator Post		No.	Delineator Posts	_____	No.	
			_____			_____		

LINTASAN RESOURCES SDN. BHD.
MAINTENANCE OF FEDERAL ROADS - WEST COAST, SABAH
R04 ROAD FURNITURE RECORD

DISTRICT: KOTA KINABALU
ROUTE NO: 606
ROAD NAME: JALAN SUSUR SEPANGAR BAY
DATE OF INSPECTION: NOVEMBER 2007

CHAINAGE		CLEANING	PAINTING	REMARKS
From	To			
0.000	1.500	Guardrails <u>572</u> Metre Barriers <u>-</u> Metre Signages & Posts <u>11</u> No. Traffic Signal <u>1</u> No. Kilometer Posts <u>1</u> No. Delineator Post <u>-</u> No. <u> </u>	Guardrails <u>-</u> Metre Barriers <u>-</u> Metre Road Kerbs <u>-</u> Metre Sign Posts <u>-</u> No. Traffic Light Posts <u>-</u> No. Kilometer Posts <u>-</u> No. Delineator Posts <u>-</u> No. <u> </u>	06/11/2007 LHS,M,RHS
1.500	2.600	Guardrails <u>-</u> Metre Barriers <u>-</u> Metre Signages & Posts <u>23</u> No. Traffic Signal <u>19</u> No. Kilometer Posts <u>208</u> No. Delineator Post <u>-</u> No. <u> </u>	Guardrails <u>-</u> Metre Barriers <u>-</u> Metre Road Kerbs <u>-</u> Metre Sign Posts <u>-</u> No. Traffic Light Posts <u>-</u> No. Kilometer Posts <u>-</u> No. Delineator Posts <u>-</u> No. <u> </u>	09/11/2007 LHS,M,RHS
2.600	3.800	Guardrails <u>-</u> Metre Barriers <u>-</u> Metre Signages & Posts <u>6</u> No. Traffic Signal <u>-</u> No. Kilometer Posts <u>-</u> No. Delineator Post <u>-</u> No. <u> </u>	Guardrails <u>-</u> Metre Barriers <u>-</u> Metre Road Kerbs <u>-</u> Metre Sign Posts <u>-</u> No. Traffic Light Posts <u>-</u> No. Kilometer Posts <u>-</u> No. Delineator Posts <u>-</u> No. <u> </u>	12/11/2007 LHS,M,RHS

LINTASAN RESOURCES SDN. BHD.
MAINTENANCE OF FEDERAL ROADS - WEST COAST, SABAH
R04 ROAD FURNITURE RECORD

DISTRICT: KOTA KINABALU
ROUTE NO: 606
ROAD NAME: JALAN SUSUR SEPANGAR BAY
DATE OF INSPECTION: NOVEMBER 2007

CHAINAGE		CLEANING	PAINTING	REMARKS
From	To			
3.800	5.300	Guardrails <u>40</u> Metre Barriers <u>-</u> Metre Signages & Posts <u>5</u> No. Traffic Signal <u>-</u> No. Kilometer Posts <u>1</u> No. Delineator Post <u>-</u> No.	Guardrails <u>-</u> Metre Barriers <u>-</u> Metre Road Kerbs <u>-</u> Metre Sign Posts <u>-</u> No. Traffic Light Posts <u>-</u> No. Kilometer Posts <u>-</u> No. Delineator Posts <u>-</u> No.	15/11/2007 LHS,M,RHS
5.300	6.500	Guardrails <u>92</u> Metre Barriers <u>-</u> Metre Signages & Posts <u>24</u> No. Traffic Signal <u>-</u> No. Kilometer Posts <u>-</u> No. Delineator Post <u>-</u> No.	Guardrails <u>-</u> Metre Barriers <u>-</u> Metre Road Kerbs <u>-</u> Metre Sign Posts <u>-</u> No. Traffic Light Posts <u>-</u> No. Kilometer Posts <u>-</u> No. Delineator Posts <u>-</u> No.	17/11/2007 LHS,M,RHS
6.500	8.000	Guardrails <u>348</u> Metre Barriers <u>-</u> Metre Signages & Posts <u>3</u> No. Traffic Signal <u>-</u> No. Kilometer Posts <u>3</u> No. Delineator Post <u>-</u> No.	Guardrails <u>-</u> Metre Barriers <u>-</u> Metre Road Kerbs <u>-</u> Metre Sign Posts <u>-</u> No. Traffic Light Posts <u>-</u> No. Kilometer Posts <u>-</u> No. Delineator Posts <u>-</u> No.	21/11/2007 LHS,M,RHS

LINTASAN RESOURCES SDN. BHD.
MAINTENANCE OF FEDERAL ROADS - WEST COAST, SABAH
R04 ROAD FURNITURE RECORD

DISTRICT: KOTA KINABALU
ROUTE NO: 606
ROAD NAME: JALAN SUSUR SEPANGAR BAY
DATE OF INSPECTION: NOVEMBER 2007

CHAINAGE		CLEANING	PAINTING	REMARKS
From	To			
8.000	9.100	Guardrails <u>480</u> Metre Barriers <u>-</u> Metre Signages & Posts <u>6</u> No. Traffic Signal <u>-</u> No. Kilometer Posts <u>1</u> No. Delineator Post <u>-</u> No.	Guardrails <u>-</u> Metre Barriers <u>-</u> Metre Road Kerbs <u>-</u> Metre Sign Posts <u>-</u> No. Traffic Light Posts <u>-</u> No. Kilometer Posts <u>-</u> No. Delineator Posts <u>-</u> No.	24/11/2007 LHS,M,RHS
9.100	10.720	Guardrails <u>-</u> Metre Barriers <u>-</u> Metre Signages & Posts <u>12</u> No. Traffic Signal <u>-</u> No. Kilometer Posts <u>1</u> No. Delineator Post <u>-</u> No.	Guardrails <u>-</u> Metre Barriers <u>-</u> Metre Road Kerbs <u>-</u> Metre Sign Posts <u>-</u> No. Traffic Light Posts <u>-</u> No. Kilometer Posts <u>-</u> No. Delineator Posts <u>-</u> No.	27/11/2007 LHS,M,RHS
		Guardrails <u>-</u> Metre Barriers <u>-</u> Metre Signages & Posts <u>-</u> No. Traffic Signal <u>-</u> No. Kilometer Posts <u>-</u> No. Delineator Post <u>-</u> No.	Guardrails <u>-</u> Metre Barriers <u>-</u> Metre Road Kerbs <u>-</u> Metre Sign Posts <u>-</u> No. Traffic Light Posts <u>-</u> No. Kilometer Posts <u>-</u> No. Delineator Posts <u>-</u> No.	

LINTASAN RESOURCES SDN. BHD.
MAINTENANCE OF FEDERAL ROADS - WEST COAST, SABAH
R04 ROAD FURNITURE RECORD

DISTRICT: TUARAN
ROUTE NO: 01
ROAD NAME: JALAN KOTA KINABALU - KUDAT
DATE OF INSPECTION: NOVEMBER 2007

CHAINAGE		CLEANING	PAINTING	REMARKS
From	To			
30.400	31.500	Guardrails - Metre Barriers - Metre Signages & Posts 14 No. Traffic Signal - No. Kilometer Posts 1 No. Delineator Post - No.	Guardrails - Metre Barriers - Metre Road Kerbs - Metre Sign Posts - No. Traffic Light Posts - No. Kilometer Posts - No. Delineator Posts - No.	03/11/2007 LHS,M,RHS
31.500	32.720	Guardrails 312 Metre Barriers - Metre Signages & Posts 4 No. Traffic Signal - No. Kilometer Posts 1 No. Delineator Post - No.	Guardrails - Metre Barriers - Metre Road Kerbs - Metre Sign Posts - No. Traffic Light Posts - No. Kilometer Posts - No. Delineator Posts - No.	07/11/2007 LHS,M,RHS
		Guardrails - Metre Barriers - Metre Signages & Posts - No. Traffic Signal - No. Kilometer Posts - No. Delineator Post - No.	Guardrails - Metre Barriers - Metre Road Kerbs - Metre Sign Posts - No. Traffic Light Posts - No. Kilometer Posts - No. Delineator Posts - No.	

LINTASAN RESOURCES SDN. BHD.
MAINTENANCE OF FEDERAL ROADS - WEST COAST, SABAH
R04 ROAD FURNITURE RECORD

DISTRICT: TUARAN
ROUTENO: 22
ROAD NAME: JALAN KOTA KINABALU - SANDAKAN
DATE OF INSPECTION: NOVEMBER 2007

CHAINAGE		CLEANING	PAINTING	REMARKS
From	To			
28.500	31.000	Guardrails <u>930</u> Metre Barriers <u>-</u> Metre Signages & Posts <u>3</u> No. Traffic Signal <u>-</u> No. Kilometer Posts <u>3</u> No. Delineator Post <u>134</u> No.	Guardrails <u>-</u> Metre Barriers <u>-</u> Metre Road Kerbs <u>-</u> Metre Sign Posts <u>-</u> No. Traffic Light Posts <u>-</u> No. Kilometer Posts <u>-</u> No. Delineator Posts <u>-</u> No.	01/11/2007 LHS & RHS
31.000	33.000	Guardrails <u>174</u> Metre Barriers <u>-</u> Metre Signages & Posts <u>3</u> No. Traffic Signal <u>-</u> No. Kilometer Posts <u>2</u> No. Delineator Post <u>56</u> No.	Guardrails <u>-</u> Metre Barriers <u>-</u> Metre Road Kerbs <u>-</u> Metre Sign Posts <u>-</u> No. Traffic Light Posts <u>-</u> No. Kilometer Posts <u>-</u> No. Delineator Posts <u>-</u> No.	05/11/2007 LHS & RHS
33.000	34.500	Guardrails <u>454</u> Metre Barriers <u>-</u> Metre Signages & Posts <u>2</u> No. Traffic Signal <u>-</u> No. Kilometer Posts <u>1</u> No. Delineator Post <u>49</u> No.	Guardrails <u>-</u> Metre Barriers <u>-</u> Metre Road Kerbs <u>-</u> Metre Sign Posts <u>-</u> No. Traffic Light Posts <u>-</u> No. Kilometer Posts <u>-</u> No. Delineator Posts <u>-</u> No.	09/11/2007 LHS & RHS

LINTASAN RESOURCES SDN. BHD.
MAINTENANCE OF FEDERAL ROADS - WEST COAST, SABAH
R04 ROAD FURNITURE RECORD

DISTRICT: TUARAN
ROUTENO: 22
ROAD NAME: JALAN KOTA KINABALU - SANDAKAN
DATE OF INSPECTION: NOVEMBER 2007

CHAINAGE		CLEANING	PAINTING	REMARKS
From	To			
34.500	36.000	Guardrails <u>274</u> Metre Barriers <u>-</u> Metre Signages & Posts <u>2</u> No. Traffic Signal <u>-</u> No. Kilometer Posts <u>1</u> No. Delineator Post <u>35</u> No.	Guardrails <u>-</u> Metre Barriers <u>-</u> Metre Road Kerbs <u>-</u> Metre Sign Posts <u>-</u> No. Traffic Light Posts <u>-</u> No. Kilometer Posts <u>-</u> No. Delineator Posts <u>-</u> No.	12/11/2007 LHS & RHS
36.000	37.500	Guardrails <u>270</u> Metre Barriers <u>-</u> Metre Signages & Posts <u>2</u> No. Traffic Signal <u>-</u> No. Kilometer Posts <u>2</u> No. Delineator Post <u>30</u> No.	Guardrails <u>-</u> Metre Barriers <u>-</u> Metre Road Kerbs <u>-</u> Metre Sign Posts <u>-</u> No. Traffic Light Posts <u>-</u> No. Kilometer Posts <u>-</u> No. Delineator Posts <u>-</u> No.	15/11/2007 LHS & RHS
37.500	39.000	Guardrails <u>209</u> Metre Barriers <u>-</u> Metre Signages & Posts <u>2</u> No. Traffic Signal <u>-</u> No. Kilometer Posts <u>1</u> No. Delineator Post <u>14</u> No.	Guardrails <u>-</u> Metre Barriers <u>-</u> Metre Road Kerbs <u>-</u> Metre Sign Posts <u>-</u> No. Traffic Light Posts <u>-</u> No. Kilometer Posts <u>-</u> No. Delineator Posts <u>-</u> No.	19/11/2007 LHS & RHS

LINTASAN RESOURCES SDN. BHD.
MAINTENANCE OF FEDERAL ROADS - WEST COAST, SABAH
R04 ROAD FURNITURE RECORD

DISTRICT: TUARAN
ROUTENO: 22
ROAD NAME: JALAN KOTA KINABALU - SANDAKAN
DATE OF INSPECTION: NOVEMBER 2007

CHAINAGE		CLEANING	PAINTING	REMARKS
From	To			
39.000	40.500	Guardrails <u>1,011</u> Metre Barriers <u>-</u> Metre Signages & Posts <u>2</u> No. Traffic Signal <u>-</u> No. Kilometer Posts <u>2</u> No. Delineator Post <u>34</u> No.	Guardrails <u>-</u> Metre Barriers <u>-</u> Metre Road Kerbs <u>-</u> Metre Sign Posts <u>-</u> No. Traffic Light Posts <u>-</u> No. Kilometer Posts <u>-</u> No. Delineator Posts <u>-</u> No.	22/11/2007 LHS & RHS
40.500	42.580	Guardrails <u>837</u> Metre Barriers <u>-</u> Metre Signages & Posts <u>4</u> No. Traffic Signal <u>-</u> No. Kilometer Posts <u>2</u> No. Delineator Post <u>7</u> No.	Guardrails <u>-</u> Metre Barriers <u>-</u> Metre Road Kerbs <u>-</u> Metre Sign Posts <u>-</u> No. Traffic Light Posts <u>-</u> No. Kilometer Posts <u>-</u> No. Delineator Posts <u>-</u> No.	26/11/2007 LHS & RHS
		Guardrails <u>-</u> Metre Barriers <u>-</u> Metre Signages & Posts <u>-</u> No. Traffic Signal <u>-</u> No. Kilometer Posts <u>-</u> No. Delineator Post <u>-</u> No.	Guardrails <u>-</u> Metre Barriers <u>-</u> Metre Road Kerbs <u>-</u> Metre Sign Posts <u>-</u> No. Traffic Light Posts <u>-</u> No. Kilometer Posts <u>-</u> No. Delineator Posts <u>-</u> No.	

LINTASAN RESOURCES SDN. BHD.
 PRIVATISATION OF WEST COAST SABAH FEDERAL ROADS MAINTENANCE

SUMMARY - ROAD FURNITURE

MONTH: NOVEMBER 2007

ITEM	DISTRICT	ROUTE NO.	ROAD NAME	FURNITURE TYPE	UNIT	CLEANING			PAINTING		
						Previous	Current	Cumm.	Previous	Current	Cumm.
1	Ranau	22	Jalan Kota Kinabalu-Sandakan	Guardrail	m	32,176.00	3,038.00	35,214.00	9,264.00	0.00	9,264.00
				Road Kerb	m	0.00	0.00	0.00	597.00	0.00	597.00
				Signage	No.	715	24	739	201	0	201
				Traffic Signal	No.	0	0	0	0	0	0
				Kilometer Post	No.	175	14	189	61	0	61
				Delineator Post	No.	3,042	347	3,389	1,070	0	1,070

LINTASAN RESOURCES SDN. BHD.
MAINTENANCE OF FEDERAL ROADS - WEST COAST, SABAH

R04 ROAD FURNITURE

DISTRICT: Ranau
ROUTE NO: 22
ROAD NAME: Jalan Kota Kinabalu - Sandakan
DATE OF INSPECTION: November 2007

CHAINAGE		CLEANING	PAINTING	REMARKS
From	To			
Ch 65.400 (Km 102.000)	Ch 74.900 (Km 111.500)	Guardrails <u>1,030</u> Metre Barriers _____ Metre Signages & Posts <u>10</u> No. Traffic Signal _____ No. Kilometer Posts <u>6</u> No. Delineator Post <u>96</u> No.	Guardrails _____ Metre Barriers _____ Metre Road Kerbs _____ Metre Sign Posts _____ No. Traffic Light Posts _____ No. Kilometer Posts _____ No. Delineator Posts _____ No.	
Ch 74.900 (Km 111.500)	Ch 82.400 (Km 119.000)	Guardrails <u>1,455</u> Metre Barriers _____ Metre Signages & Posts <u>7</u> No. Traffic Signal _____ No. Kilometer Posts <u>4</u> No. Delineator Post <u>109</u> No.	Guardrails _____ Metre Barriers _____ Metre Road Kerbs _____ Metre Sign Posts _____ No. Traffic Light Posts _____ No. Kilometer Posts _____ No. Delineator Posts _____ No.	
Ch 82.400 (Km 119.000)	Ch 87.400 (Km 124.000)	Guardrails <u>553</u> Metre Barriers _____ Metre Signages & Posts <u>7</u> No. Traffic Signal _____ No. Kilometer Posts <u>4</u> No. Delineator Post <u>142</u> No.	Guardrails _____ Metre Barriers _____ Metre Road Kerbs _____ Metre Sign Posts _____ No. Traffic Light Posts _____ No. Kilometer Posts _____ No. Delineator Posts _____ No.	

LINTASAN RESOURCES SDN. BHD.
PRIVATISATION OF WEST COAST SABAH FEDERAL ROADS MAINTENANCE

SUMMARY - ROAD FURNITURE

MONTH: NOVEMBER 2007

ITEM	DISTRICT	ROUTE NO.	ROAD NAME	FURNITURE TYPE	UNIT	CLEANING			PAINTING		
						Previous	Current	Cumm.	Previous	Current	Cumm.
1	Kota Kinabalu	01	Jalan Kota Kinabalu-Sindumin	Guardrail	m	195.00	-	195.00	-	-	-
				Road Kerb	m	-	-	-	-	-	-
				Signage	No.	207	-	207	-	-	-
				Traffic Signal	No.	87	-	87	-	-	-
				Kilometer Post	No.	36	-	36	-	-	-
				Delineator Post	No.	-	-	-	-	-	-
2	Penampang	01	Jalan Kota Kinabalu-Sindumin	Guardrail	m	769.00	769.00	1,538.00	-	-	-
				Road Kerb	m	-	-	-	-	-	-
				Signage	No.	115	115	230	-	-	-
				Traffic Signal	No.	16	16	32	-	-	-
				Kilometer Post	No.	14	14	28	-	-	-
				Delineator Post	No.	-	-	-	-	-	-
3	Papar	01	Jalan Kota Kinabalu-Sindumin	Guardrail	m	3,596.00	-	3,596.00	-	-	-
				Road Kerb	m	-	-	-	-	-	-
				Signage	No.	491	-	491	-	-	-
				Traffic Signal	No.	-	-	-	-	-	-
				Kilometer Post	No.	62	-	62	-	-	-
				Delineator Post	No.	429	-	429	-	-	-
4	Penampang	500	Jalan Kota Kinabalu-Keningau-Tenom	Guardrail	m	10,425.00	1,621.00	12,046.00	-	-	-
				Road Kerb	m	-	-	-	-	-	-
				Signage	No.	282	83	365	-	-	-
				Traffic Signal	No.	-	-	-	-	-	-
				Kilometer Post	No.	55	14	69	-	-	-
				Delineator Post	No.	-	-	-	-	-	-
5	Kota Kinabalu	501	Jalan Kota Kinabalu-Penampang-Lok Kawi	Guardrail	m	1,740.00	-	1,740.00	-	-	-
				Road Kerb	m	-	-	-	-	-	-
				Signage	No.	146	-	146	-	-	-
				Traffic Signal	No.	98	-	98	-	-	-
				Kilometer Post	No.	16	-	16	-	-	-
				Delineator Post	No.	-	-	-	-	-	-
6	Penampang	501	Jalan Kota Kinabalu-Penampang-Lok Kawi	Guardrail	m	2,033.00	-	2,033.00	-	-	-
				Road Kerb	m	-	-	-	-	-	-
				Signage	No.	328	-	328	-	-	-
				Traffic Signal	No.	-	-	-	-	-	-
				Kilometer Post	No.	104	-	104	-	-	-
				Delineator Post	No.	-	-	-	-	-	-
7	Kota Kinabalu	608	Jalan Masuk Ke Lapangan Terbang Lama	Guardrail	m	-	-	-	-	-	-
				Road Kerb	m	-	-	-	-	-	-
				Signage	No.	69	-	69	-	-	-
				Traffic Signal	No.	-	-	-	-	-	-
				Kilometer Post	No.	-	-	-	-	-	-
				Delineator Post	No.	-	-	-	-	-	-

LINTASAN RESOURCES SDN. BHD.
MAINTENANCE OF FEDERAL ROADS - WEST COAST, SABAH

R04 ROAD FURNITURE

DISTRICT: PENAMPANG

ROUTE NO: 01

ROAD NAME: JLN KOTA KINABLU-SINDUMIN

DATE OF INSPECTION: NOVEMBER 2007

CHAINAGE		CLEANING	PAINTING	REMARKS
From	To			
7.020	18.000	Guardrails <u>415</u> Metre Barriers <u> </u> Metre Signages & Posts <u>35</u> No. Traffic Signal <u> </u> No. Kilometer Posts <u>6</u> No. Delineator Post <u> </u> No.	Guardrails <u> </u> Metre Barriers <u> </u> Metre Road Kerbs <u> </u> Metre Sign Posts <u> </u> No. Traffic Light Posts <u> </u> No. Kilometer Posts <u> </u> No. Delineator Posts <u> </u> No.	1st cycle (Normal Road) RHS
7.020	18.000	Guardrails <u>354</u> Metre Barriers <u> </u> Metre Signages & Posts <u>47</u> No. Traffic Signal <u> </u> No. Kilometer Posts <u>8</u> No. Delineator Post <u> </u> No.	Guardrails <u> </u> Metre Barriers <u> </u> Metre Road Kerbs <u> </u> Metre Sign Posts <u> </u> No. Traffic Light Posts <u> </u> No. Kilometer Posts <u> </u> No. Delineator Posts <u> </u> No.	1st cycle (Normal Road) LHS
7.020	18.000	Guardrails <u> </u> Metre Barriers <u> </u> Metre Signages & Posts <u>33</u> No. Traffic Signal <u>16</u> No. Kilometer Posts <u> </u> No. Delineator Post <u> </u> No.	Guardrails <u> </u> Metre Barriers <u> </u> Metre Road Kerbs <u> </u> Metre Sign Posts <u> </u> No. Traffic Light Posts <u> </u> No. Kilometer Posts <u> </u> No. Delineator Posts <u> </u> No.	1st cycle (Normal Road) MEDIAN

LINTASAN RESOURCES SDN. BHD.
MAINTENANCE OF FEDERAL ROADS - WEST COAST, SABAH

R04 ROAD FURNITURE

DISTRICT: PENAMPANG

ROUTE NO: 500

ROAD NAME: JLN KK-KENINGAU-TENOM

DATE OF INSPECTION: NOVEMBER 2007

CHAINAGE		CLEANING	PAINTING	REMARKS
From	To			
4.000	18.000	Guardrails <u>1123</u> Metre Barriers <u> </u> Metre Signages & Posts <u>44</u> No. Traffic Signal <u> </u> No. Kilometer Posts <u>4</u> No. Delineator Post <u> </u> No.	Guardrails <u> </u> Metre Barriers <u> </u> Metre Road Kerbs <u> </u> Metre Sign Posts <u> </u> No. Traffic Light Posts <u> </u> No. Kilometer Posts <u> </u> No. Delineator Posts <u> </u> No.	1st cycle (Normal Road) RHS
4.000	18.000	Guardrails <u>498</u> Metre Barriers <u> </u> Metre Signages & Posts <u>39</u> No. Traffic Signal <u> </u> No. Kilometer Posts <u>10</u> No. Delineator Post <u> </u> No.	Guardrails <u> </u> Metre Barriers <u> </u> Metre Road Kerbs <u> </u> Metre Sign Posts <u> </u> No. Traffic Light Posts <u> </u> No. Kilometer Posts <u> </u> No. Delineator Posts <u> </u> No.	1st cycle (Normal Road) LHS
		Guardrails <u> </u> Metre Barriers <u> </u> Metre Signages & Posts <u> </u> No. Traffic Signal <u> </u> No. Kilometer Posts <u> </u> No. Delineator Post <u> </u> No.	Guardrails <u> </u> Metre Barriers <u> </u> Metre Road Kerbs <u> </u> Metre Sign Posts <u> </u> No. Traffic Light Posts <u> </u> No. Kilometer Posts <u> </u> No. Delineator Posts <u> </u> No.	MEDIAN

LINTASAN RESOURCES SDN. BHD.
 PRIVATISATION OF WEST COAST SABAH FEDERAL ROADS MAINTENANCE

SUMMARY - ROAD FURNITURE

MONTH : NOVEMBER 2007

ITEM	DISTRICT	ROUTE NO.	ROAD NAME	FURNITURE TYPE	UNIT	CLEANING			PAINTING		
						Previous	Current	Cumm.	Previous	Current	Cumm.
1	Tambunan	500	Jalan Kota Kinabalu-Keningau-Tenom	Guardrail	m	12,094.00	5,351	17,445.00	3,682.00		3,682.00
				Road Kerb	m	0.00		0.00	2,279.00		2,279.00
				Signage	No.	418	66	484	215		215
				Traffic Signal	No.	0		0	0		0
				Kilometer Post	No.	84	24	108	52		52
				Delineator Post	No.	0		0	0		0
2	Keningau	500	Jalan Kota Kinabalu-Keningau-Tenom	Guardrail	m	13,465.00		13,465.00	5,161.00		5,161.00
				Road Kerb	m	0.00		0.00	3,330.00		3,330.00
				Signage	No.	603		603	214		214
				Traffic Signal	No.	27		27	9		9
				Kilometer Post	No.	71		71	29		29
				Delineator Post	No.	0		0	0		0
3	Tenom	500	Jalan Kota Kinabalu-Keningau-Tenom	Guardrail	m	4,460.00		4,460.00	1,912.00		1,912.00
				Road Kerb	m	0.00		0.00	2,117.60		2,117.60
				Signage	No.	396		396	153		153
				Traffic Signal	No.	0		0	0		0
				Kilometer Post	No.	53		53	25		25
				Delineator Post	No.	115		115	115		115

LINTASAN RESOURCES SDN. BHD.
MAINTENANCE OF FEDERAL ROADS - WEST COAST, SABAH

R04 ROAD FURNITURE

DISTRICT: TAMBUNAN
ROUTE NO: 500
ROAD NAME: JLN KOTA KINABALU - KENINGAU - TENOM
DATE OF INSPECTION: November 2007

CHAINAGE		CLEANING	PAINTING	REMARKS
From	To			
73.310	100.420	Guardrails <u>5,351</u> Metre Barriers <u>-</u> Metre Signages & Posts <u>66</u> Nos. Traffic Signal <u>-</u> No. Kilometer Posts <u>24</u> No. Delineator Post <u>-</u> No. <u>-</u>	Guardrails <u>-</u> Metre Barriers <u>-</u> Metre Road Kerbs <u>-</u> Metre Sign Posts <u>-</u> No. Traffic Light Posts <u>-</u> No. Kilometer Posts <u>-</u> No. Delineator Posts <u>-</u> No. <u>-</u>	Additional length of 100m guardrail installed at CH 80.400-CH 80.500
		Guardrails _____ Metre Barriers _____ Metre Signages & Posts _____ No. Traffic Signal _____ No. Kilometer Posts _____ No. Delineator Post _____ No. _____	Guardrails _____ Metre Barriers _____ Metre Road Kerbs _____ Metre Sign Posts _____ No. Traffic Light Posts _____ No. Kilometer Posts _____ No. Delineator Posts _____ No. _____	
		Guardrails _____ Metre Barriers _____ Metre Signages & Posts _____ No. Traffic Signal _____ No. Kilometer Posts _____ No. Delineator Post _____ No. _____	Guardrails _____ Metre Barriers _____ Metre Road Kerbs _____ Metre Sign Posts _____ No. Traffic Light Posts _____ No. Kilometer Posts _____ No. Delineator Posts _____ No. _____	

LINTASAN RESOURCES SDN. BHD.
PRIVATISATION OF WEST COAST SABAH FEDERAL ROADS MAINTENANCE

SUMMARY - ROAD FURNITURE

MONTH: NOVEMBER 2007

ITEM	DISTRICT	ROUTE NO.	ROAD NAME	FURNITURE TYPE	UNIT	CLEANING			PAINTING		
						Previous	Current	Cumm.	Previous	Current	Cumm.
1	Beaufort	01	Jalan Kota Kinabalu-Sindumin	Guardrail	m	3,182.00	257.00	3,439.00	0.00	344.00	344.00
				Road Kerb	m	0.00		0.00	0.00		0.00
				Signage	No.	423	23	446	0	87	87
				Traffic Signal	No.	0		0	0		0
				Kilometer Post	No.	72	9	81	0	18	18
				Delineator Post	No.	102	0	102	0	27	27
2	Sipitang	01	Jalan Kota Kinabalu-Sindumin	Guardrail	m	3,426.00	1,229.00	4,655.00	0.00	0.00	0.00
				Road Kerb	m	0.00		0.00	0.00		0.00
				Signage	No.	313	58	371	0	0	0
				Traffic Signal	No.	0		0	0		0
				Kilometer Post	No.	33	9	42	0	0	0
				Delineator Post	No.	0	0	0	0		0
3	Beaufort	502	Jalan Beaufort-Menumbok	Guardrail	m	1,574.00	0.00	1,574.00	62.00	0.00	62.00
				Road Kerb	m	0.00		0.00	0.00		0.00
				Signage	No.	501	0	501	150	0	150
				Traffic Signal	No.	0		0	0		0
				Kilometer Post	No.	38	0	38	18	0	18
				Delineator Post	No.	0		0	0		0
4	Kuala Penyu	502	Jalan Beaufort-Menumbok	Guardrail	m	2,435.00	0.00	2,435.00	0.00	0.00	0.00
				Road Kerb	m	0.00		0.00	0.00		0.00
				Signage	No.	1,042	0	1,042	470	0	470
				Traffic Signal	No.	0		0	0		0
				Kilometer Post	No.	64	0	64	30	0	30
				Delineator Post	No.	0		0	0		0

LINTASAN RESOURCES SDN. BHD.
MAINTENANCE OF FEDERAL ROADS - WEST COAST, SABAH
R04 ROAD FURNITURE RECORD

DISTRICT: BEAUFORT

ROUTE NO: 01

ROAD NAME: JALAN KOTA KINABALU - SINDUMIN

DATE OF INSPECTION: NOVEMBER 2007

CHAINAGE		CLEANING		PAINTING		REMARKS
From	To					
117.370	117.452	Guardrails	102 Metre	Guardrails	Metre	4 m & 4 post need to replace
		Barriers	Metre	Barriers	Metre	
				Road Kerbs	Metre	
117.135	117.815	Signages & Posts	4 No.	Sign Posts	No.	1st cycle for normal road
		Traffic Signal	No.	Traffic Light Posts	No.	
117.375		Kilometer Posts	1 No.	Kilometer Posts	No.	1st cycle for normal road
		Delineator Post	No.	Delineator Posts	No.	
118.907	119.026	Guardrails	119 Metre	Guardrails	Metre	1st cycle for normal road
		Barriers	Metre	Barriers	Metre	
				Road Kerbs	Metre	
119.553		Signages & Posts	1 No.	Sign Posts	No.	1st cycle for normal road
		Traffic Signal	No.	Traffic Light Posts	No.	
118.347	119.349	Kilometer Posts	2 No.	Kilometer Posts	No.	1st cycle for normal road
		Delineator Post	No.	Delineator Posts	No.	
123.170	123.221	Guardrails	36 Metre	Guardrails	Metre	1st cycle for normal road
		Barriers	Metre	Barriers	Metre	
				Road Kerbs	Metre	
123.160	126.000	Signages & Posts	18 No.	Sign Posts	No.	3 nos. need to replace
		Traffic Signal	No.	Traffic Light Posts	No.	
120.267	125.263	Kilometer Posts	6 No.	Kilometer Posts	No.	1st cycle for normal road
		Delineator Post	No.	Delineator Posts	No.	

LINTASAN RESOURCES SDN. BHD.
MAINTENANCE OF FEDERAL ROADS - WEST COAST, SABAH
R04 ROAD FURNITURE RECORD

DISTRICT: BEAUFORT

ROUTE NO: 01

ROAD NAME: JALAN KOTA KINABALU - SINDUMIN

DATE OF INSPECTION: NOVEMBER 2007

CHAINAGE		CLEANING	PAINTING	REMARKS
From	To			
72.530	72.729	Guardrails _____ Metre Barriers _____ Metre	Guardrails <u>344</u> Metre Barriers _____ Metre Road Kerbs _____ Metre	1st cycle for normal road
72.470	76.995	Signages & Posts _____ No. Traffic Signal _____ No.	Sign Posts <u>16</u> No. Traffic Light Posts _____ No.	1st cycle for normal road
72.470	75.470	Kilometer Posts _____ No. Delineator Post _____ No.	Kilometer Posts <u>5</u> No. Delineator Posts _____ No.	1st cycle for normal road
77.100	78.150	Guardrails _____ Metre Barriers _____ Metre Signages & Posts _____ No. Traffic Signal _____ No.	Guardrails _____ Metre Barriers _____ Metre Road Kerbs _____ Metre Sign Posts <u>16</u> No. Traffic Light Posts _____ No.	1st cycle for normal road
77.470	78.470	Kilometer Posts _____ No.	Kilometer Posts <u>2</u> No.	1st cycle for normal road
77.970	78.200	Delineator Post _____ No.	Delineator Posts <u>5</u> No.	1st cycle for normal road
79.760	82.830	Guardrails _____ Metre Barriers _____ Metre Signages & Posts _____ No. Traffic Signal _____ No.	Guardrails _____ Metre Barriers _____ Metre Road Kerbs _____ Metre Sign Posts <u>17</u> No. Traffic Light Posts _____ No.	1st cycle for normal road
79.470	82.470	Kilometer Posts _____ No.	Kilometer Posts <u>4</u> No.	1st cycle for normal road
79.170	79.600	Delineator Post _____ No.	Delineator Posts <u>22</u> No.	1st cycle for normal road

LINTASAN RESOURCES SDN. BHD.
MAINTENANCE OF FEDERAL ROADS - WEST COAST, SABAH
R04 ROAD FURNITURE RECORD

DISTRICT: BEAUFORT

ROUTE NO: 01

ROAD NAME: JALAN KOTA KINABALU - SINDUMIN

DATE OF INSPECTION: NOVEMBER 2007

CHAINAGE		CLEANING	PAINTING	REMARKS
From	To			
83.680	89.680	Guardrails _____ Metre	Guardrails _____ Metre	1st cycle for normal road
		Barriers _____ Metre	Barriers _____ Metre	
		Signages & Posts _____ No.	Road Kerbs _____ Metre	
		Traffic Signal _____ No.	Sign Posts <u>23</u> No.	
83.470	89.470	Kilometer Posts _____ No.	Traffic Light Posts _____ No.	1st cycle for normal road
		Delineator Post _____ No.	Kilometer Posts <u>4</u> No.	
		_____	Delineator Posts _____ No.	
		_____	_____	
90.460	93.270	Guardrails _____ Metre	Guardrails _____ Metre	1st cycle for normal road
		Barriers _____ Metre	Barriers _____ Metre	
		Signages & Posts _____ No.	Road Kerbs _____ Metre	
		Traffic Signal _____ No.	Sign Posts <u>15</u> No.	
90.470	92.470	Kilometer Posts _____ No.	Traffic Light Posts _____ No.	1st cycle for normal road
		Delineator Post _____ No.	Kilometer Posts <u>3</u> No.	
		_____	Delineator Posts _____ No.	
		_____	_____	
		Guardrails _____ Metre	Guardrails _____ Metre	
		Barriers _____ Metre	Barriers _____ Metre	
			Road Kerbs _____ Metre	
		Signages & Posts _____ No.	Sign Posts _____ No.	
		Traffic Signal _____ No.	Traffic Light Posts _____ No.	
		Kilometer Posts _____ No.	Kilometer Posts _____ No.	
		Delineator Post _____ No.	Delineator Posts _____ No.	

LINTASAN RESOURCES SDN. BHD.
MAINTENANCE OF FEDERAL ROADS - WEST COAST, SABAH
R04 ROAD FURNITURE RECORD

DISTRICT: SIPITANG

ROUTE NO: 01

ROAD NAME: JALAN KOTA KINABALU - SINDUMIN

DATE OF INSPECTION: NOVEMBER 2007

CHAINAGE		CLEANING		PAINTING		REMARKS
From	To					
127.544	127.839	Guardrails	511 Metre	Guardrails	Metre	9 m need to replace
		Barriers	Metre	Barriers	Metre	
				Road Kerbs	Metre	
126.185	128.370	Signages & Posts	5 No.	Sign Posts	No.	1 no. need to replace
		Traffic Signal	No.	Traffic Light Posts	No.	
126.260	128.298	Kilometer Posts	3 No.	Kilometer Posts	No.	2nd cycle for normal road
		Delineator Post	No.	Delineator Posts	No.	
129.800	129.878	Guardrails	135 Metre	Guardrails	Metre	4m, 2 post need to replace
		Barriers	Metre	Barriers	Metre	
				Road Kerbs	Metre	
130.610	131.655	Signages & Posts	10 No.	Sign Posts	No.	2 nos. need to replace
		Traffic Signal	No.	Traffic Light Posts	No.	
129.294	131.345	Kilometer Posts	2 No.	Kilometer Posts	No.	1 no. need to replace
		Delineator Post	No.	Delineator Posts	No.	
132.387	132.622	Guardrails	200 Metre	Guardrails	Metre	2nd cycle for normal road
		Barriers	Metre	Barriers	Metre	
				Road Kerbs	Metre	
132.050	132.950	Signages & Posts	22 No.	Sign Posts	No.	5 nos. need to replace
		Traffic Signal	No.	Traffic Light Posts	No.	
132.342		Kilometer Posts	1 No.	Kilometer Posts	No.	2nd cycle for normal road
		Delineator Post	No.	Delineator Posts	No.	

LINTASAN RESOURCES SDN. BHD.
MAINTENANCE OF FEDERAL ROADS - WEST COAST, SABAH
R04 ROAD FURNITURE RECORD

DISTRICT: SIPITANG

ROUTE NO: 01

ROAD NAME: JALAN KOTA KINABALU - SINDUMIN

DATE OF INSPECTION: NOVEMBER 2007

CHAINAGE		CLEANING		PAINTING		REMARKS
From	To					
133.237	133.624	Guardrails	231 Metre	Guardrails	Metre	2nd cycle for normal road
		Barriers	Metre	Barriers	Metre	
				Road Kerbs	Metre	
133.000	133.755	Signages & Posts	13 No.	Sign Posts	No.	4 nos. need to replace
		Traffic Signal	No.	Traffic Light Posts	No.	
133.300		Kilometer Posts	1 No.	Kilometer Posts	No.	2nd cycle for normal road
		Delineator Post	No.	Delineator Posts	No.	
134.474	134.593	Guardrails	119 Metre	Guardrails	Metre	2nd cycle for normal road
		Barriers	Metre	Barriers	Metre	
				Road Kerbs	Metre	
134.173	134.892	Signages & Posts	3 No.	Sign Posts	No.	3 nos. need to replace
		Traffic Signal	No.	Traffic Light Posts	No.	
134.250		Kilometer Posts	1 No.	Kilometer Posts	No.	2nd cycle for normal road
		Delineator Post	No.	Delineator Posts	No.	
135.766	135.799	Guardrails	33 Metre	Guardrails	Metre	Need to add two end wing
		Barriers	Metre	Barriers	Metre	
				Road Kerbs	Metre	
135.003	136.282	Signages & Posts	5 No.	Sign Posts	No.	1 no. need to replace
		Traffic Signal	No.	Traffic Light Posts	No.	
135.208	136.152	Kilometer Posts	1 No.	Kilometer Posts	No.	1 no. need to replace
		Delineator Post	No.	Delineator Posts	No.	

DISTRICT : TUARAN
ROUTENO : 01 JALAN KOTA KINABALU -KUDAT
LOCATION : CH31.829

R05 CULVERT CLEARING



BEFORE



IN PROGRESS



AFTER

DISTRICT : KENINGAU
ROUTE NO : 500 -JALAN KOTA KINABALU -KENINGAU -TENOM
LOCATION : CH 111.500 /KM 121.400 (KGU -50 @ Inlet)

R05 CULVERT CLEARING



BEFORE



IN PROGRESS



AFTER

DISTRICT : BEAUFORT
ROUTE NO : 01 JALAN KOTA KINABALU -SINDUM IN
LOCATION : CH121.349 (KM 123.109)-RHS

R05 CULVERT CLEARING



BEFORE



IN PROGRESS



AFTER

LINTASAN RESOURCES SDN. BHD.
CULVERT CLEARING
GRAND SUMMARY

MONTH: NOVEMBER 2007

DISTRICT	ROUTE NO.	ROAD NAME	Single Cell			Twin Cell			Multi Cell		
			Previous	Current	Cumm.	Previous	Current	Cumm.	Previous	Current	Cumm.
			(No.)	(No.)	(No.)	(No.)	(No.)	(No.)	(No.)	(No.)	(No.)
Kota Belud	01	Jalan Kota Kinabalu-Kudat	136	30	166	4	0	4	0	0	0
Kota Marudu	01	Jalan Kota Kinabalu-Kudat	50	8	58	44	2	46	10	0	10
Kudat	01	Jalan Kota Kinabalu-Kudat	192	55	247	75	10	85	2	0	2
Tuaran	01	Jalan Kota Kinabalu-Kudat	141	18	159	4	0	4	2	0	2
	22	Jalan Kota Kinabalu-Sandakan	131	21	152	6	0	6	0	0	0
	503	Jalan Berungis-Kota Belud	142	0	142	6	0	6	4	0	4
Kota Kinabalu	01	Jalan Kota Kinabalu-Kudat	216	0	216	44	0	44	25	0	25
	01	Jalan Kota Kinabalu-Sindumin	42	0	42	12	0	12	0	0	0
	501	Jalan Kota Kinabalu-Penampang-Lok Kawi	4	0	4	4	0	4	0	0	0
	606	Jalan Susur Sepangar Bay	58	30	88	5	3	8	1	1	2
	607	Jalan Masuk Ke Pelabuhan Baru	12	0	12	0	0	0	0	0	0
	608	Jalan Masuk Ke Lapangan Terbang Lama	3	0	3	0	0	0	0	0	0
Penampang	01	Jalan Kota Kinabalu-Sindumin	58	0	58	0	0	0	8	0	8
	500	Jalan Kota Kinabalu-Keningau-Tenom	232	0	232	8	0	8	0	0	0
	501	Jalan Kota Kinabalu-Penampang-Lok Kawi	60	13	73	3	0	3	0	0	0
Papar	01	Jalan Kota Kinabalu-Sindumin	212	0	212	102	0	102	28	0	28
Ranau	22	Jalan Kota Kinabalu-Sandakan	457	78	535	27	5	32	7	1	8
Tambunam	500	Jalan Kota Kinabalu-Keningau-Tenom	349	0	349	21	0	21	10	0	10
Keningau	500	Jalan Kota Kinabalu-Keningau-Tenom	167	61	228	20	7	27	5	0	5
Tenom	500	Jalan Kota Kinabalu-Keningau-Tenom	84	0	84	19	0	19	9	0	9
Beaufort	01	Jalan Kota Kinabalu-Sindumin	178	14	192	107	0	107	58	0	58
	502	Jalan Beaufort-Menumbok	48	0	48	11	0	11	0	0	0
Sipitang	01	Jalan Kota Kinabalu-Sindumin	75	24	99	19	4	23	3	6	9
Kuala Penyu	502	Jalan Beaufort-Menumbok	149	0	149	51	0	51	2	0	2
TOTAL			3196	352	3548	592	31	623	174	8	182

LINTASAN RESOURCES SDN. BHD.

PRIVATISATION OF WEST COAST SABAH FEDERAL ROADS MAINTENANCE

SUMMARY - CULVERT CLEARING

MONTH : NOVEMBER 2007

ITEM	DISTRICT	ROUTE NO	ROAD NAME	Single Cell			Twin Cell			3 / 4 / 5 / 6-Cell		
				Previous (No.)	Current (No.)	Cumm. (No.)	Previous (No.)	Current (No.)	Cumm. (No.)	Previous (No.)	Current (No.)	Cumm. (No.)
1	Kota Belud	01	Jalan Kota Kinabalu - Kudat	136	30	166	4	-	4	-	-	-
2	Kota Marudu	01	Jalan Kota Kinabalu - Kudat	50	8	58	44	2	46	10	-	10
3	Kudat	01	Jalan Kota Kinabalu - Kudat	192	55	247	75	10	85	2	-	2
TOTAL :				378	93	471	123	12	135	12	-	12

LINTASAN RESOURCES SDN. BHD.
 MAINTENANCE OF FEDERAL ROADS - WEST COAST, SABAH
R05 CULVERT CLEARING RECORD

DISTRICT: KOTA BELUD
 ROUTENO: 01
 ROAD NAME: JALAN KOTA KINABALU - KUDAT
 MONTH: NOVEMBER 2007

Item	Chainage	Culvert No.	Single Cell				Twin Cell				Multi Cell				Date of Clearing	REMARKS
			RCP (No.)	BC (No.)	CMP (No.)	Total (No.)	RCP (No.)	BC (No.)	CMP (No.)	Total (No.)	RCP (No.)	BC (No.)	CMP (No.)	Total (No.)		
BROUGHT FORWARD:			123	9	4	136	3	1	0	4	0	0	0	0		
1	70.650	29A	1			1				0				0	02/11/2007	
2	71.060	30	1			1				0				0	02/11/2007	
3	71.050	30A	1			1				0				0	02/11/2007	
4	71.060	30B	1			1				0				0	02/11/2007	
5	72.120	31	1			1				0				0	02/11/2007	
6	72.380	32	1			1				0				0	02/11/2007	
7	72.970	33		1		1				0				0	02/11/2007	
8	73.470	34	1			1				0				0	06/11/2007	
9	73.610	35	1			1				0				0	06/11/2007	
10	73.770	36	1			1				0				0	06/11/2007	
11	73.980	37	1			1				0				0	06/11/2007	
12	74.120	38		1		1				0				0	06/11/2007	
13	75.260	39	1			1				0				0	06/11/2007	
14	75.370	40	1			1				0				0	10/11/2007	
15	75.375	40A	1			1				0				0	10/11/2007	
CARRIED FORWARD :			136	11	4	151	3	1	0	4	0	0	0	0		

LINTASAN RESOURCES SDN. BHD.
 MAINTENANCE OF FEDERAL ROADS - WEST COAST, SABAH
R05 CULVERT CLEARING RECORD

DISTRICT: KOTA BELUD
 ROUTENO: 01
 ROAD NAME: JALAN KOTA KINABALU - KUDAT
 MONTH: NOVEMBER 2007

Item	Chainage	Culvert No.	Single Cell				Twin Cell				Multi Cell				Date of Clearing	REMARKS
			RCP (No.)	BC (No.)	CMP (No.)	Total (No.)	RCP (No.)	BC (No.)	CMP (No.)	Total (No.)	RCP (No.)	BC (No.)	CMP (No.)	Total (No.)		
BROUGHT FORWARD:			136	11	4	151	3	1	0	4	0	0	0	0		
16	76.370	41	1			1				0				0	13/11/2007	
17	76.670	42	1			1				0				0	13/11/2007	
18	77.570	43			1	1				0				0	19/11/2007	
19	78.150	44			1	1				0				0	19/11/2007	
20	78.420	45	1			1				0				0	19/11/2007	
21	78.730	46	1			1				0				0	23/11/2007	
22	78.830	46A	1			1				0				0	23/11/2007	
23	79.220	47	1			1				0				0	23/11/2007	
24	79.360	48	1			1				0				0	28/11/2007	
25	79.550	49	1			1				0				0	28/11/2007	
26	79.770	50	1			1				0				0	28/11/2007	
27	79.860	51	1			1				0				0	30/11/2007	
28	80.165	52	1			1				0				0	30/11/2007	
29	80.360	53	1			1				0				0	30/11/2007	
30	82.230	54	1			1				0				0	30/11/2007	
BALANCE END OF NOV :			149	11	6	166	3	1	0	4	0	0	0	0		

LINTASAN RESOURCES SDN. BHD.
 MAINTENANCE OF FEDERAL ROADS - WEST COAST, SABAH
R05 CULVERT CLEARING RECORD

DISTRICT: KOTA MARUDU
 ROUTENO: 01
 ROAD NAME: JALAN KOTA KINABALU - KUDAT
 MONTH: NOVEMBER 2007

Item	Chainage	Culvert No.	Single Cell				Twin Cell				Multi Cell				Date of Clearing	REMARKS
			RCP (No.)	BC (No.)	CMP (No.)	Total (No.)	RCP (No.)	BC (No.)	CMP (No.)	Total (No.)	RCP (No.)	BC (No.)	CMP (No.)	Total (No.)		
BROUGHT FORWARD:			34	2	14	50	35	2	7	44	5	1	4	10		
1	140.700	27			1	1				0				0	10/11/2007	
2	139.900	26				0	1			1				0	10/11/2007	
3	138.870	25			1	1				0				0	20/11/2007	
4	138.500	24			1	1				0				0	20/11/2007	
5	137.470	23	1			1				0				0	25/11/2007	
6	136.150	22	1			1				0				0	25/11/2007	
7	134.050	21	1			1				0				0	28/11/2007	
8	131.350	20				0	1			1				0	28/11/2007	
9	131.150	19A	1			1				0				0	29/11/2007	
10	130.130	19	1			1				0				0	29/11/2007	
11																
12																
13																
14																
15																
BALANCE END OF NOV :			39	2	17	58	37	2	7	46	5	1	4	10		

LINTASAN RESOURCES SDN. BHD.
 MAINTENANCE OF FEDERAL ROADS - WEST COAST, SABAH
R05 CULVERT CLEARING RECORD

DISTRICT: KUDAT
 ROUTENO: 01
 ROAD NAME: JALAN KOTA KINABALI - KUDAT
 MONTH: NOVEMBER 2007

Item	Chainage	Culvert No.	Single Cell				Twin Cell				Multi Cell				Date of Clearing	REMARKS
			RCP (No.)	BC (No.)	CMP (No.)	Total (No.)	RCP (No.)	BC (No.)	CMP (No.)	Total (No.)	RCP (No.)	BC (No.)	CMP (No.)	Total (No.)		
BROUGHT FORWARD:			158	23	11	192	46	29	0	75	0	2	0	2		
1	163.620	80	1			1			0				0	01/11/2007		
2	163.400	79	1			1			0				0	01/11/2007		
3	162.550	78				0	1		1				0	01/11/2007		
4	161.839	77				0	1		1				0	01/11/2007		
5	161.839	76	1			1			0				0	05/11/2007		
6	161.300	75	1			1			0				0	05/11/2007		
7	161.235	74	1			1			0				0	05/11/2007		
8	161.163	73	1			1			0				0	05/11/2007		
9	160.950	72	1			1			0				0	05/11/2007		
10	160.800	71	1			1			0				0	05/11/2007		
11	160.433	70		1		1			0				0	07/11/2007		
12	160.400	69	1			1			0				0	07/11/2007		
13	160.033	68	1			1			0				0	07/11/2007		
14	159.870	67	1			1			0				0	07/11/2007		
15	159.551	66	1			1			0				0	07/11/2007		
CARRIED FORWARD :			170	24	11	205	48	29	0	77	0	2	0	2		

LINTASAN RESOURCES SDN. BHD.
 MAINTENANCE OF FEDERAL ROADS - WEST COAST, SABAH
R05 CULVERT CLEARING RECORD

DISTRICT: KUDAT
 ROUTENO: 01
 ROAD NAME: JALAN KOTA KINABALI - KUDAT
 MONTH: NOVEMBER 2007

Item	Chainage	Culvert No.	Single Cell				Twin Cell				Multi Cell				Date of Clearing	REMARKS
			RCP (No.)	BC (No.)	CMP (No.)	Total (No.)	RCP (No.)	BC (No.)	CMP (No.)	Total (No.)	RCP (No.)	BC (No.)	CMP (No.)	Total (No.)		
BROUGHT FORWARD:			170	24	11	205	48	29	0	77	0	2	0	2		
16	159.145	65	1			1			0				0	10/11/2007		
17	159.000	64	1			1			0				0	10/11/2007		
18	158.500	63				0	1		1				0	10/11/2007		
19	158.390	62				0		1	1				0	10/11/2007		
20	158.320	61	1			1			0				0	10/11/2007		
21	158.000	60			1	1			0				0	15/11/2007		
22	157.995	59	1			1			0				0	15/11/2007		
23	157.758	58	1			1			0				0	15/11/2007		
24	157.255	57	1			1			0				0	15/11/2007		
25	156.767	56	1			1			0				0	15/11/2007		
26	156.469	55	1			1			0				0	15/11/2007		
27	155.478	54			1	1			0				0	15/11/2007		
28	155.467	53	1			1			0				0	16/11/2007		
29	155.378	52	1			1			0				0	16/11/2007		
30	155.366	51	1			1			0				0	16/11/2007		
CARRIED FORWARD :			181	24	13	218	49	29	1	79	0	2	0	2		

LINTASAN RESOURCES SDN. BHD.
 MAINTENANCE OF FEDERAL ROADS - WEST COAST, SABAH
R05 CULVERT CLEARING RECORD

DISTRICT: KUDAT
 ROUTENO: 01
 ROAD NAME: JALAN KOTA KINABALI - KUDAT
 MONTH: NOVEMBER 2007

Item	Chainage	Culvert No.	Single Cell				Twin Cell				Multi Cell				Date of Clearing	REMARKS
			RCP (No.)	BC (No.)	CMP (No.)	Total (No.)	RCP (No.)	BC (No.)	CMP (No.)	Total (No.)	RCP (No.)	BC (No.)	CMP (No.)	Total (No.)		
BROUGHT FORWARD:			181	24	13	218	49	29	1	79	0	2	0	2		
31	155.208	50				0	1			1				0	19/11/2007	
32	155.000	49	1			1				0				0	19/11/2007	
33	154.990	48				0	1			1				0	19/11/2007	
34	154.768	47				0	1			1				0	22/11/2007	
35	154.721	46	1			1				0				0	22/11/2007	
36	154.550	45	1			1				0				0	22/11/2007	
37	151.980	43				0	1			1				0	22/11/2007	
38	151.970	42			1	1				0				0	22/11/2007	
39	151.500	41			1	1				0				0	22/11/2007	
40	150.582	40		1		1				0				0	23/11/2007	
41	151.239	39				0	1			1				0	23/11/2007	
42	149.800	38	1			1				0				0	23/11/2007	
43	149.473	37	1			1				0				0	23/11/2007	
44	149.310	36	1			1				0				0	26/11/2007	
45	149.350	35			1	1				0				0	26/11/2007	
CARRIED FORWARD :			187	25	16	228	54	29	1	84	0	2	0	2		

LINTASAN RESOURCES SDN. BHD.
 MAINTENANCE OF FEDERAL ROADS - WEST COAST, SABAH
R05 CULVERT CLEARING RECORD

DISTRICT: KUDAT
 ROUTENO: 01
 ROAD NAME: JALAN KOTA KINABALI - KUDAT
 MONTH: NOVEMBER 2007

Item	Chainage	Culvert No.	Single Cell				Twin Cell				Multi Cell				Date of Clearing	REMARKS
			RCP (No.)	BC (No.)	CMP (No.)	Total (No.)	RCP (No.)	BC (No.)	CMP (No.)	Total (No.)	RCP (No.)	BC (No.)	CMP (No.)	Total (No.)		
BROUGHT FORWARD:			187	25	16	228	54	29	1	84	0	2	0	2		
46	146.350	34			1	1				0				0	26/11/2007	
47	145.914	33	1			1				0				0	26/11/2007	
48	145.600	32				0	1			1				0	26/11/2007	
49	145.460	31	1			1				0				0	26/11/2007	
50	145.122	30	1			1				0				0	27/11/2007	
51	145.192	29	1			1				0				0	27/11/2007	
52	145.060	28	1			1				0				0	27/11/2007	
53	144.750	13	1			1				0				0	27/11/2007	
54	144.760	12			1	1				0				0	27/11/2007	
55	144.480	11	1			1				0				0	27/11/2007	
56	144.350	10	1			1				0				0	30/11/2007	
57	144.245	9	1			1				0				0	30/11/2007	
58	144.100	8	1			1				0				0	30/11/2007	
59	144.050	7			1	1				0				0	30/11/2007	
60	143.342	6	1			1				0				0	30/11/2007	
CARRIED FORWARD :			198	25	19	242	55	29	1	85	0	2	0	2		

LINTASAN RESOURCES SDN. BHD.
 MAINTENANCE OF FEDERAL ROADS - WEST COAST, SABAH
R05 CULVERT CLEARING RECORD

DISTRICT: KUDAT
 ROUTENO: 01
 ROAD NAME: JALAN KOTA KINABALI - KUDAT
 MONTH: NOVEMBER 2007

Item	Chainage	Culvert No.	Single Cell				Twin Cell				Multi Cell				Date of Clearing	REMARKS
			RCP (No.)	BC (No.)	CMP (No.)	Total (No.)	RCP (No.)	BC (No.)	CMP (No.)	Total (No.)	RCP (No.)	BC (No.)	CMP (No.)	Total (No.)		
BROUGHT FORWARD:			198	25	19	242	55	29	1	85	0	2	0	2		
61	143.040	5	1			1				0				0	30/11/2007	
62	142.967	4	1			1				0				0	30/11/2007	
63	142.814	3			1	1				0				0	30/11/2007	
64	142.600	2	1			1				0				0	30/11/2007	
65	142.145	1			1	1				0				0	30/11/2007	
66																
67																
68																
69																
70																
71																
72																
73																
74																
75																
BALANCE END OF NOV :			201	25	21	247	55	29	1	85	0	2	0	2		

LINTASAN RESOURCES SDN. BHD.

PRIVATISATION OF WEST COAST SABAH FEDERAL ROADS MAINTENANCE

SUMMARY - CULVERT CLEARING

Month: November 2007

ITEM	DISTRICT	ROUTE NO	ROAD NAME	Single Cell			Twin Cell			Multi Cell		
				Previous	Current	Cumm.	Previous	Current	Cumm.	Previous	Current	Cumm.
				(No.)	(No.)	(No.)	(No.)	(No.)	(No.)	(No.)	(No.)	(No.)
1	Kota Kinabalu	01	Jalan Kota Kinabalu - Kudat	216	-	216	44	-	44	25	-	25
2	Tuaran	01	Jalan Kota Kinabalu - Kudat	141	18	159	4	-	4	2	-	2
3	Tuaran	22	Jalan Kota Kinabalu - Sandakan	131	21	152	6	-	6	-	-	-
4	Tuaran	503	Jalan Berungis - Kota Belud	142	-	142	6	-	6	4	-	4
5	Kota Kinabalu	606	Jalan Susur Sepangar Bay	58	30	88	5	3	8	1	1	2
6	Kota Kinabalu	607	Jalan Masuk Ke Pelabuhan Baru, KK	12	-	12	-	-	-	-	-	-
TOTAL :				700	69	769	65	3	68	32	1	33

LINTASAN RESOURCES SDN. BHD.
 MAINTENANCE OF FEDERAL ROADS - WEST COAST, SABAH
R05 CULVERT CLEARING RECORD

DISTRICT: KOTA KINABALU
 ROUTENO: 01
 ROAD NAME: JALAN KOTA KINABALU - KUDAT
 MONTH: NOVEMBER 2007

Item	Chainage	Culvert No.	Single Cell				Twin Cell				Multi Cell				Date of Clearing	REMARKS
			RCP (No.)	BC (No.)	CMP (No.)	Total (No.)	RCP (No.)	BC (No.)	CMP (No.)	Total (No.)	RCP (No.)	BC (No.)	CMP (No.)	Total (No.)		
BROUGHT FORWARD:			208	8	0	216	28	16	0	44	11	14	0	25		
TOTAL :			208	8	0	216	28	16	0	44	11	14	0	25		

LINTASAN RESOURCES SDN. BHD.
 MAINTENANCE OF FEDERAL ROADS - WEST COAST, SABAH
R05 CULVERT CLEARING RECORD

DISTRICT: TUARAN
 ROUTENO: 01
 ROAD NAME: JALAN KOTA KINABALU - KUDAT
 MONTH: NOVEMBER 2007

Item	Chainage	Culvert No.	Single Cell				Twin Cell				Multi Cell				Date of Clearing	REMARKS
			RCP (No.)	BC (No.)	CMP (No.)	Total (No.)	RCP (No.)	BC (No.)	CMP (No.)	Total (No.)	RCP (No.)	BC (No.)	CMP (No.)	Total (No.)		
BROUGHT FORWARD:			127	9	5	141	0	4	0	4	0	2	0	2		
1	30.423		1			1									17/11/2007	
2	30.536		1			1									17/11/2007	
3	30.773		1			1									17/11/2007	
4	30.927		1			1									17/11/2007	
5	31.144		1			1									17/11/2007	
6	31.365		1			1									17/11/2007	
7	31.568		1			1									20/11/2007	
8	31.829		1			1									20/11/2007	
9	31.978		1			1									20/11/2007	
10	32.305		1			1									20/11/2007	
11	32.700		1			1									23/11/2007	
12	33.150		1			1									23/11/2007	
13	33.231		1			1									23/11/2007	
14	33.352		1			1									26/11/2007	
15	33.847		1			1									26/11/2007	
CARRIED FORWARD :			142	9	5	156	0	4	0	4	0	2	0	2		

LINTASAN RESOURCES SDN. BHD.
 MAINTENANCE OF FEDERAL ROADS - WEST COAST, SABAH
R05 CULVERT CLEARING RECORD

DISTRICT: TUARAN
 ROUTENO: 01
 ROAD NAME: JALAN KOTA KINABALU - KUDAT
 MONTH: NOVEMBER 2007

Item	Chainage	Culvert No.	Single Cell				Twin Cell				Multi Cell				Date of Clearing	REMARKS
			RCP (No.)	BC (No.)	CMP (No.)	Total (No.)	RCP (No.)	BC (No.)	CMP (No.)	Total (No.)	RCP (No.)	BC (No.)	CMP (No.)	Total (No.)		
BROUGHT FORWARD:			142	9	5	156	0	4	0	4	0	2	0	2		
16	33.982		1			1									26/11/2007	
17	34.152		1			1									29/11/2007	
18	34.403		1			1									29/11/2007	
TOTAL :			145	9	5	159	0	4	0	4	0	2	0	2		

LINTASAN RESOURCES SDN. BHD.
 MAINTENANCE OF FEDERAL ROADS - WEST COAST, SABAH
R05 CULVERT CLEARING RECORD

DISTRICT: TUARAN
 ROUTENO: 22
 ROAD NAME: JALAN KOTA KINABALU - SANDAKAN
 MONTH: NOVEMBER 2007

Item	Chainage	Culvert No.	Single Cell				Twin Cell				Multi Cell				Date of Clearing	REMARKS
			RCP (No.)	BC (No.)	CMP (No.)	Total (No.)	RCP (No.)	BC (No.)	CMP (No.)	Total (No.)	RCP (No.)	BC (No.)	CMP (No.)	Total (No.)		
BROUGHT FORWARD:			109	2	20	131	4	0	2	6	0	0	0	0		
1	28.643	A4/029.240	1			1									01/11/2007	
2	34.070		1			1									09/11/2007	
3	34.461		1			1									09/11/2007	
4	34.830	A4/035.430	1			1									12/11/2007	
5	35.246		1			1									12/11/2007	
6	35.275	A4/035.880	1			1									12/11/2007	
7	36.183	A4/036.780	1			1									15/11/2007	
8	36.472	A4/037.070	1			1									15/11/2007	
9	36.653	A4/037.250	1			1									15/11/2007	
10	36.942	A4/037.540	1			1									15/11/2007	
11	37.180	A4/037.760	1			1									15/11/2007	
12	37.771		1			1									19/11/2007	
13	37.775	A4/036.380	1			1									19/11/2007	
14	38.048	A4/038.630	1			1									19/11/2007	
15	38.393	A4/039.020	1			1									19/11/2007	
CARRIED FORWARD :			124	2	20	146	4	0	2	6	0	0	0	0		

LINTASAN RESOURCES SDN. BHD.
 MAINTENANCE OF FEDERAL ROADS - WEST COAST, SABAH
R05 CULVERT CLEARING RECORD

DISTRICT: TUARAN
 ROUTENO: 22
 ROAD NAME: JALAN KOTA KINABALU - SANDAKAN
 MONTH: NOVEMBER 2007

Item	Chainage	Culvert No.	Single Cell				Twin Cell				Multi Cell				Date of Clearing	REMARKS
			RCP (No.)	BC (No.)	CMP (No.)	Total (No.)	RCP (No.)	BC (No.)	CMP (No.)	Total (No.)	RCP (No.)	BC (No.)	CMP (No.)	Total (No.)		
BROUGHT FORWARD:			124	2	20	146	4	0	2	6	0	0	0	0		
16	38.690	A4/039.290	1			1									19/11/2007	
17	39.124		1			1									22/11/2007	
18	39.232		1			1									22/11/2007	
19	39.369	A4/039.940	1			1									22/11/2007	
20	39.669		1			1									22/11/2007	
21	39.976		1			1									22/11/2007	
TOTAL:			130	2	20	152	4	0	2	6	0	0	0	0		

LINTASAN RESOURCES SDN. BHD.
 MAINTENANCE OF FEDERAL ROADS - WEST COAST, SABAH
R05 CULVERT CLEARING RECORD

DISTRICT: TUARAN
 ROUTENO: 503
 ROAD NAME: JALAN BERUNGIS - KOTA BELUD
 MONTH: NOVEMBER 2007

Item	Chainage	Culvert No.	Single Cell				Twin Cell				Multi Cell				Date of Clearing	REMARKS
			RCP (No.)	BC (No.)	CMP (No.)	Total (No.)	RCP (No.)	BC (No.)	CMP (No.)	Total (No.)	RCP (No.)	BC (No.)	CMP (No.)	Total (No.)		
BROUGHT FORWARD:			140	2	0	142	0	6	0	6	0	4	0	4		
TOTAL :			140	2	0	142	0	6	0	6	0	4	0	4		

LINTASAN RESOURCES SDN. BHD.
 MAINTENANCE OF FEDERAL ROADS - WEST COAST, SABAH
R05 CULVERT CLEARING RECORD

DISTRICT: KOTA KINABALU
 ROUTENO: 606
 ROAD NAME: JALAN SUSUR SEPANGAR BAY
 MONTH: NOVEMBER 2007

Item	Chainage	Culvert No.	Single Cell				Twin Cell				Multi Cell				Date of Clearing	REMARKS
			RCP (No.)	BC (No.)	CMP (No.)	Total (No.)	RCP (No.)	BC (No.)	CMP (No.)	Total (No.)	RCP (No.)	BC (No.)	CMP (No.)	Total (No.)		
BROUGHT FORWARD:			56	2	0	58	5	0	0	5	1	0	0	1		
1	2.457		1			1									03/11/2007	
2	2.602		1			1									03/11/2007	
3	2.865		1			1									03/11/2007	
4	3.212		1			1									06/11/2007	
5	3.271						1		1						06/11/2007	
6	3.602		1			1									06/11/2007	
7	3.717		1			1									06/11/2007	
8	4.319		1			1									06/11/2007	
9	4.963		1			1									09/11/2007	
10	5.223		1			1									09/11/2007	
11	5.432		1			1									09/11/2007	
12	5.657		1			1									12/11/2007	
13	5.783		1			1									12/11/2007	
14	6.080		1			1									12/11/2007	
15	6.146		1			1									12/11/2007	
CARRIED FORWARD :			70	2	0	72	6	0	0	6	1	0	0	1		

LINTASAN RESOURCES SDN. BHD.
 MAINTENANCE OF FEDERAL ROADS - WEST COAST, SABAH
R05 CULVERT CLEARING RECORD

DISTRICT: KOTA KINABALU
 ROUTENO: 606
 ROAD NAME: JALAN SUSUR SEPANGAR BAY
 MONTH: NOVEMBER 2007

Item	Chainage	Culvert No.	Single Cell				Twin Cell				Multi Cell				Date of Clearing	REMARKS
			RCP (No.)	BC (No.)	CMP (No.)	Total (No.)	RCP (No.)	BC (No.)	CMP (No.)	Total (No.)	RCP (No.)	BC (No.)	CMP (No.)	Total (No.)		
BROUGHT FORWARD:			70	2	0	72	6	0	0	6	1	0	0	1		
16	6.171		1			1									12/11/2007	
17	6.372		1			1									12/11/2007	
18	6.613		1			1									12/11/2007	
19	6.764		1			1									12/11/2007	
20	7.341		1			1									15/11/2007	
21	7.608		1			1									15/11/2007	
22	7.849		1			1									15/11/2007	
23	8.160		1			1									17/11/2007	
24	8.307		1			1									17/11/2007	
25	8.621		1			1									17/11/2007	
26	9.169						1		1						20/11/2007	
27	9.305		1			1									20/11/2007	
28	9.409						1		1						20/11/2007	
29	9.610		1			1									20/11/2007	
30	9.871									1			1		22/11/2007	
CARRIED FORWARD :			82	2	0	84	8	0	0	8	2	0	0	2		

LINTASAN RESOURCES SDN. BHD.
 PRIVATISATION OF WEST COAST SABAH FEDERAL ROADS MAINTENANCE

SUMMARY - CULVERT CLEARING

MONTH: NOVEMBER 2007

ITEM	DISTRICT	ROUTE NO	ROAD NAME	Single Cell			Twin Cell			3 / 4 / 5 / 6-Cell		
				Previous (No.)	Current (No.)	Cumm. (No.)	Previous (No.)	Current (No.)	Cumm. (No.)	Previous (No.)	Current (No.)	Cumm. (No.)
1	Ranau	22	Jalan Kota Kinabalu - Sandakan	457	78	535	27	5	32	7	1	8
TOTAL :				457	78	535	27	5	32	7	1	8

LINTASAN RESOURCES SDN. BHD.
 MAINTENANCE OF FEDERAL ROADS - WEST COAST, SABAH
R05 CULVERT CLEARING RECORD

DISTRICT: Ranau
 ROUTENO: 22
 ROAD NAME: Jalan Kota Kinabalu - Sandakan
 MONTH: November 2007

Item	Chainage	Culvert No.	Single Cell				Twin Cell				Multi Cell				Date of Clearing	REMARKS
			RCP (No.)	BC (No.)	CMP (No.)	Total (No.)	RCP (No.)	BC (No.)	CMP (No.)	Total (No.)	RCP (No.)	BC (No.)	CMP (No.)	Total (No.)		
BROUGHT FORWARD FROM OCTOBER 2007:			343	16	98	457	20	5	2	27	2	2	3	7		
1	68.997	A4.069.600	1			1				0				0	11/1/2007	Protocol Road - 1st Cycle
2	69.255	A4.069.860	1			1				0				0	11/1/2007	Protocol Road - 1st Cycle
3	69.548	A4.070.150	1			1				0				0	11/1/2007	Protocol Road - 1st Cycle
4	69.807	A4.070.410				0	1			1				0	11/2/2007	Protocol Road - 1st Cycle
5	70.120	-	1			1				0				0	11/2/2007	Protocol Road - 1st Cycle
6	70.445	-	1			1				0				0	11/2/2007	Protocol Road - 1st Cycle
7	70.710	A4.071.310	1			1				0				0	11/3/2007	Protocol Road - 1st Cycle
8	71.096	A4.071.690	1			1				0				0	11/3/2007	Protocol Road - 1st Cycle
9	71.140	A4.070.740	1			1				0				0	11/3/2007	Protocol Road - 1st Cycle
10	72.370	A4.108.970				0	1			1				0	11/5/2007	Protocol Road - 1st Cycle
11	72.510	A4.011.520			1	1				0				0	11/5/2007	Protocol Road - 1st Cycle
12	72.778	-			1	1				0				0	11/5/2007	
13	72.877	A4.111.250			1	1				0				0	11/6/2007	
14	73.116	-			1	1				0				0	11/6/2007	
15	73.238	A4.109.838			1	1				0				0	11/6/2007	
CARRIED FORWARD :			351	16	103	470	22	5	2	29	2	2	3	7		

LINTASAN RESOURCES SDN. BHD.
 MAINTENANCE OF FEDERAL ROADS - WEST COAST, SABAH
R05 CULVERT CLEARING RECORD

DISTRICT: Ranau
 ROUTENO: 22
 ROAD NAME: Jalan Kota Kinabalu - Sandakan
 MONTH: November 2007

Item	Chainage	Culvert No.	Single Cell				Twin Cell				Multi Cell				Date of Clearing	REMARKS
			RCP (No.)	BC (No.)	CMP (No.)	Total (No.)	RCP (No.)	BC (No.)	CMP (No.)	Total (No.)	RCP (No.)	BC (No.)	CMP (No.)	Total (No.)		
BROUGHT FORWARD:			351	16	103	470	22	5	2	29	2	2	3	7		
16	73.382	A4.109.978			1	1				0				0	11/7/2007	
17	73.882	A4.110.480			1	1				0				0	11/7/2007	
18	73.956	A4.110.560	1			1				0				0	11/8/2007	
19	74.230	A4.110.830			1	1				0				0	11/8/2007	
20	74.648	A4.111.250			1	1				0				0	11/8/2007	
21	74.926	A4.111.520	1			1				0				0	11/9/2007	
22	75.121	A4.111.720			1	1				0				0	11/9/2007	
23	75.270	-			1	1				0				0	11/9/2007	
24	75.428	-	1			1				0				0	11/10/2007	
25	75.565	-			1	1				0				0	11/10/2007	
26	75.699	A4.112.290				0		1	1					0	11/10/2007	
27	75.983	-	1			1				0				0	11/12/2007	
28	76.257	-			1	1				0				0	11/12/2007	
29	76.463	A4.113.070			1	1				0				0	11/12/2007	
30	77.227	A4.113.820			1	1				0				0	11/12/2007	
CARRIED FORWARD :			355	16	113	484	22	6	2	30	2	2	3	7		

LINTASAN RESOURCES SDN. BHD.
 MAINTENANCE OF FEDERAL ROADS - WEST COAST, SABAH
R05 CULVERT CLEARING RECORD

DISTRICT: Ranau
 ROUTENO: 22
 ROAD NAME: Jalan Kota Kinabalu - Sandakan
 MONTH: November 2007

Item	Chainage	Culvert No.	Single Cell				Twin Cell				Multi Cell				Date of Clearing	REMARKS
			RCP (No.)	BC (No.)	CMP (No.)	Total (No.)	RCP (No.)	BC (No.)	CMP (No.)	Total (No.)	RCP (No.)	BC (No.)	CMP (No.)	Total (No.)		
BROUGHT FORWARD:			355	16	113	484	22	6	2	30	2	2	3	7		
31	77.409	A4.114.010			1	1				0				0	11/13/2007	
32	77.607	-			1	1				0				0	11/13/2007	
33	77.788	-			1	1				0				0	11/13/2007	
34	77.876	A4.114.480			1	1				0				0	11/14/2007	
35	77.955	A4.115.180			1	1				0				0	11/14/2007	
36	78.235	A4.114.940			1	1				0				0	11/14/2007	
37	78.556	A4.115.900			1	1				0				0	11/14/2007	
38	78.684	-			1	1				0				0	11/15/2007	
39	78.775	-			1	1				0				0	11/15/2007	
40	78.890	A4.115.540			1	1				0				0	11/15/2007	
41	79.134	-			1	1				0				0	11/15/2007	
42	79.220	-			1	1				0				0	11/16/2007	
43	79.758	A4.119.360			1	1				0				0	11/16/2007	
44	79.954	-			1	1				0				0	11/16/2007	
45	80.123	-			1	1				0				0	11/16/2007	
CARRIED FORWARD :			355	16	128	499	22	6	2	30	2	2	3	7		

LINTASAN RESOURCES SDN. BHD.
 MAINTENANCE OF FEDERAL ROADS - WEST COAST, SABAH
R05 CULVERT CLEARING RECORD

DISTRICT: Ranau
 ROUTENO: 22
 ROAD NAME: Jalan Kota Kinabalu - Sandakan
 MONTH: November 2007

Item	Chainage	Culvert No.	Single Cell				Twin Cell				Multi Cell				Date of Clearing	REMARKS
			RCP (No.)	BC (No.)	CMP (No.)	Total (No.)	RCP (No.)	BC (No.)	CMP (No.)	Total (No.)	RCP (No.)	BC (No.)	CMP (No.)	Total (No.)		
BROUGHT FORWARD:			355	16	128	499	22	6	2	30	2	2	3	7		
46	80.298	-			1	1				0				0	11/17/2007	
47	80.536	A4.117.360			1	1				0				0	11/17/2007	
48	80.745	-	1			1				0				0	11/17/2007	
49	80.978	-	1			1				0				0	11/17/2007	
50	81.084	A4.117.700			1	1				0				0	11/19/2007	
51	81.258	-				0			1	1				0	11/19/2007	
52	81.400	-		1		1				0				0	11/19/2007	
53	81.600	-		1		1				0				0	11/20/2007	
54	81.682	-			1	1				0				0	11/20/2007	
55	81.760	-			1	1				0				0	11/20/2007	
56	82.053	-			1	1				0				0	11/20/2007	
57	82.273	-			1	1				0				0	11/21/2007	
58	82.733	-			1	1				0				0	11/21/2007	
59	82.839	A4.119.440			1	1				0				0	11/21/2007	
60	83.040	-	1			1				0				0	11/21/2007	
CARRIED FORWARD :			358	18	137	513	22	6	3	31	2	2	3	7		

LINTASAN RESOURCES SDN. BHD.
 MAINTENANCE OF FEDERAL ROADS - WEST COAST, SABAH
R05 CULVERT CLEARING RECORD

DISTRICT: Ranau
 ROUTENO: 22
 ROAD NAME: Jalan Kota Kinabalu - Sandakan
 MONTH: November 2007

Item	Chainage	Culvert No.	Single Cell				Twin Cell				Multi Cell				Date of Clearing	REMARKS
			RCP (No.)	BC (No.)	CMP (No.)	Total (No.)	RCP (No.)	BC (No.)	CMP (No.)	Total (No.)	RCP (No.)	BC (No.)	CMP (No.)	Total (No.)		
BROUGHT FORWARD:			358	18	137	513	22	6	3	31	2	2	3	7		
61	83.138	A4.119.740			1	1				0				0	11/22/2007	
62	83.273	A4.119.880			1	1				0				0	11/22/2007	
63	83.399	-			1	1				0				0	11/22/2007	
64	83.482	A4.120.110			1	1				0				0	11/23/2007	
65	83.630	A4.120.310			1	1				0				0	11/23/2007	
66	84.023	-				0				0		1	1	1	11/23/2007	
67	84.179	A4.120.800				0		1	1					0	11/24/2007	
68	84.350	A4.120.960			1	1				0				0	11/24/2007	
69	84.460	A4.120.060			1	1				0				0	11/24/2007	
70	84.623	-			1	1				0				0	11/26/2007	
71	84.732	-			1	1				0				0	11/26/2007	
72	84.895	-			1	1				0				0	11/26/2007	
73	84.978	-			1	1				0				0	11/27/2007	
74	85.074	-			1	1				0				0	11/27/2007	
75	85.157	-			1	1				0				0	11/27/2007	
CARRIED FORWARD :			358	18	150	526	22	6	4	32	2	2	4	8		

LINTASAN RESOURCES SDN. BHD.
 MAINTENANCE OF FEDERAL ROADS - WEST COAST, SABAH
R05 CULVERT CLEARING RECORD

DISTRICT: Ranau
 ROUTENO: 22
 ROAD NAME: Jalan Kota Kinabalu - Sandakan
 MONTH: November 2007

Item	Chainage	Culvert No.	Single Cell				Twin Cell				Multi Cell				Date of Clearing	REMARKS
			RCP (No.)	BC (No.)	CMP (No.)	Total (No.)	RCP (No.)	BC (No.)	CMP (No.)	Total (No.)	RCP (No.)	BC (No.)	CMP (No.)	Total (No.)		
BROUGHT FORWARD:			358	18	150	526	22	6	4	32	2	2	4	8		
76	85.326	-			1	1				0				0	11/28/2007	
77	85.520	-			1	1				0				0	11/28/2007	
78	85.693	-	1			1				0				0	11/28/2007	
79	85.885	-	1			1				0				0	11/28/2007	
80	86.134	-	1			1				0				0	11/29/2007	
81	86.500	-	1			1				0				0	11/29/2007	
82	86.611	-			1	1				0				0	11/29/2007	
83	86.774	A4.123.380	1			1				0				0	11/30/2007	
84	86.930	A4.123.530			1	1				0				0	11/30/2007	
85																
86																
87																
88																
89																
90																
CARRIED FORWARD :			363	18	154	535	22	6	4	32	2	2	4	8		

LINTASAN RESOURCES SDN. BHD.

PRIVATISATION OF WEST COAST SABAH FEDERAL ROADS MAINTENANCE

SUMMARY - CULVERT CLEARING

Month : NOVEMBER 2007

ITEM	DISTRICT	ROUTE NO	ROAD NAME	Single Cell			Twin Cell			Multi Cell		
				Previous (No.)	Current (No.)	Cumm. (No.)	Previous (No.)	Current (No.)	Cumm. (No.)	Previous (No.)	Current (No.)	Cumm. (No.)
1	Kota Kinabalu	01	Jalan Kota Kinabalu - Sindumin	42	-	42	12	-	12	-	-	-
2	Penampang	01	Jalan Kota Kinabalu - Sindumin	58	-	58	-	-	-	8	-	8
3	Papar	01	Jalan Kota Kinabalu - Sindumin	212	-	212	102	-	102	28	-	28
4	Penampang	500	Jalan Kota Kinabalu - Keningau - Tenom	232	-	232	8	-	8	-	-	-
5	Kota Kinabalu	501	Jalan Kota Kinabalu - Penampang - Lok Kawi	4	-	4	4	-	4	-	-	-
6	Penampang	501	Jalan Kota Kinabalu - Penampang - Lok Kawi	60	13	73	3	-	3	-	-	-
7	Kota Kinabalu	608	Jalan Masuk Ke Lapangan Terbang Lama, KK	3	-	3	-	-	-	-	-	-
TOTAL :				611	13	624	129	-	129	36	-	36

LINTASAN RESOURCES SDN. BHD.
 MAINTENANCE OF FEDERAL ROADS - WEST COAST, SABAH
R05 CULVERT CLEARING RECORD

DISTRICT: KOTA KINABALU
 ROUTENO: 01
 ROAD NAME: JALAN KOTA KINABALU-SINDUMIN
 MONTH: NOVEMBER 2007

Item	Chainage	Culvert No.	Single Cell				Twin Cell				Multi Cell				Date of Clearing	REMARKS
			RCP (No.)	BC (No.)	CMP (No.)	Total (No.)	RCP (No.)	BC (No.)	CMP (No.)	Total (No.)	RCP (No.)	BC (No.)	CMP (No.)	Total (No.)		
BROUGHT FORWARD:			33	6	3	42	9	3	0	12	0	0	0	0		
TOTAL :			33	6	3	42	9	3	0	12	0	0	0	0		

LINTASAN RESOURCES SDN. BHD.
 MAINTENANCE OF FEDERAL ROADS - WEST COAST, SABAH
R05 CULVERT CLEARING RECORD

DISTRICT: PENAMPANG
 ROUTE NO: 01
 ROAD NAME: JALAN KOTA KINABALU-SINDUMIN
 MONTH: NOVEMBER 2007

Item	Chainage	Culvert No.	Single Cell				Twin Cell				Multi Cell				Date of Clearing	REMARKS
			RCP (No.)	BC (No.)	CMP (No.)	Total (No.)	RCP (No.)	BC (No.)	CMP (No.)	Total (No.)	RCP (No.)	BC (No.)	CMP (No.)	Total (No.)		
BROUGHT FORWARD:			50	6	2	58	0	0	0	0	0	8	0	8		
TOTAL :			50	6	2	58	0	0	0	0	0	8	0	8		

LINTASAN RESOURCES SDN. BHD.
 MAINTENANCE OF FEDERAL ROADS - WEST COAST, SABAH
R05 CULVERT CLEARING RECORD

DISTRICT: PAPAR
 ROUTENO: 01
 ROAD NAME: JALAN KOTA KINABALU-SINDUMIN
 MONTH: NOVEMBER 2007

Item	Chainage	Culvert No.	Single Cell				Twin Cell				Multi Cell				Date of Clearing	REMARKS
			RCP (No.)	BC (No.)	CMP (No.)	Total (No.)	RCP (No.)	BC (No.)	CMP (No.)	Total (No.)	RCP (No.)	BC (No.)	CMP (No.)	Total (No.)		
BROUGHT FORWARD:			116	32	64	212	66	34	2	102	0	28	0	28		
TOTAL :			116	32	64	212	66	34	2	102	0	28	0	28		

LINTASAN RESOURCES SDN. BHD.
 MAINTENANCE OF FEDERAL ROADS - WEST COAST, SABAH
R05 CULVERT CLEARING RECORD

DISTRICT: PENAMPANG
 ROUTENO: 500
 ROAD NAME: JALAN KK-KENINGAU-TENOM
 MONTH: NOVEMBER 2007

Item	Chainage	Culvert No.	Single Cell				Twin Cell				Multi Cell				Date of Clearing	REMARKS
			RCP (No.)	BC (No.)	CMP (No.)	Total (No.)	RCP (No.)	BC (No.)	CMP (No.)	Total (No.)	RCP (No.)	BC (No.)	CMP (No.)	Total (No.)		
BROUGHT FORWARD:			108	8	116	232	8	0	0	8	0	0	0	0		
TOTAL :			108	8	116	232	8	0	0	8	0	0	0	0		

LINTASAN RESOURCES SDN. BHD.
 MAINTENANCE OF FEDERAL ROADS - WEST COAST, SABAH
R05 CULVERT CLEARING RECORD

DISTRICT: KOTA KINABALU
 ROUTENO: 501
 ROAD NAME: JALAN KK-PENAMPANG-LOK KAWI
 MONTH: NOVEMBER 2007

Item	Chainage	Culvert No.	Single Cell				Twin Cell				Multi Cell				Date of Clearing	REMARKS
			RCP (No.)	BC (No.)	CMP (No.)	Total (No.)	RCP (No.)	BC (No.)	CMP (No.)	Total (No.)	RCP (No.)	BC (No.)	CMP (No.)	Total (No.)		
BROUGHT FORWARD:			2	2	0	4	2	2	0	4	0	0	0	0		
TOTAL :			2	2	0	4	2	2	0	4	0	0	0	0		

LINTASAN RESOURCES SDN. BHD.
 MAINTENANCE OF FEDERAL ROADS - WEST COAST, SABAH
R05 CULVERT CLEARING RECORD

DISTRICT: PENAMPANG
 ROUTENO: 501
 ROAD NAME: JALAN KK-PENAMPANG-LOK KAWI
 MONTH: NOVEMBER 2007

Item	Chainage	Culvert No.	Single Cell				Twin Cell				Multi Cell				Date of Clearing	REMARKS
			RCP (No.)	BC (No.)	CMP (No.)	Total (No.)	RCP (No.)	BC (No.)	CMP (No.)	Total (No.)	RCP (No.)	BC (No.)	CMP (No.)	Total (No.)		
BROUGHT FORWARD:			44	7	9	60	2	1	0	3	0	0	0	0		
1	19.226	C44	1			1			0				0	06/11/2007	1st cycle for Normal Road	
2	18.976	C43			1	1			0				0	09/11/2007	1st cycle for Normal Road	
3	18.713	C42	1			1			0				0	10/11/2007	1st cycle for Normal Road	
4	18.503	C41	1			1			0				0	11/12/2007	1st cycle for Normal Road	
5	18.334	C40			1	1			0				0	11/13/2007	1st cycle for Normal Road	
6	18.090	C39	1			1			0				0	11/15/2007	1st cycle for Normal Road	
7	17.849	C38			1	1			0				0	11/20/2007	1st cycle for Normal Road	
8	17.339	C37	1			1			0				0	11/21/2007	1st cycle for Normal Road	
9	16.699	C36A			1	1			0				0	11/23/2007	1st cycle for Normal Road	
10	16.453	C36		1		1			0				0	11/26/2007	1st cycle for Normal Road	
11	15.540	C35		1		1			0				0	11/27/2007	1st cycle for Normal Road	
12	15.174	C34			1	1			0				0	11/28/2007	1st cycle for Normal Road	
13	15.102	C33	1			1			0				0	11/30/2007	1st cycle for Normal Road	
TOTAL :			50	9	14	73	2	1	0	3	0	0	0			

LINTASAN RESOURCES SDN. BHD.
 MAINTENANCE OF FEDERAL ROADS - WEST COAST, SABAH
R05 CULVERT CLEARING RECORD

DISTRICT: KOTA KINABALU
 ROUTE NO: 608
 ROAD NAME: JLN MASUK KE LAPANGAN TERBANG LAMA
 MONTH: NOVEMBER 2007

Item	Chainage	Culvert No.	Single Cell				Twin Cell				Multi Cell				Date of Clearing	REMARKS
			RCP (No.)	BC (No.)	CMP (No.)	Total (No.)	RCP (No.)	BC (No.)	CMP (No.)	Total (No.)	RCP (No.)	BC (No.)	CMP (No.)	Total (No.)		
BROUGHT FORWARD:			3	0	0	3	0	0	0	0	0	0	0	0		
TOTAL :			3	0	0	3	0	0	0	0	0	0	0			

LINTASAN RESOURCES SDN. BHD.

PRIVATISATION OF WEST COAST SABAH FEDERAL ROADS MAINTENANCE

SUMMARY - CULVERT CLEARINGMonth : NOVEMBER 2007

ITEM	DISTRICT	ROUTE NO	ROAD NAME	Single Cell			Twin Cell			Multi Cell		
				Previous (No.)	Current (No.)	Cumm. (No.)	Previous (No.)	Current (No.)	Cumm. (No.)	Previous (No.)	Current (No.)	Cumm. (No.)
1	Tambunan	500	Jalan Kota Kinabalu - Keningau - Tenom	349	-	349	21	-	21	10	-	10
2	Keningau	500	Jalan Kota Kinabalu - Keningau - Tenom	167	61	228	20	7	27	5	-	5
3	Tenom	500	Jalan Kota Kinabalu - Keningau - Tenom	84	-	84	19	-	19	9	-	9
TOTAL :				600	61	661	60	7	67	24	-	24

LINTASAN RESOURCES SDN. BHD.
 MAINTENANCE OF FEDERAL ROADS - WEST COAST, SABAH
R05 CULVERT CLEARING RECORD

DISTRICT: TAMBUNAN
 ROUTENO: 500
 ROAD NAME: JLN KOTA KINABALU - KENINGAU - TENOM
 MONTH: November 2007

Item	Chainage	Culvert No.	Single Cell				Twin Cell				Multi Cell				Date of Clearing	REMARKS
			RCP (No.)	BC (No.)	CMP (No.)	Total (No.)	RCP (No.)	BC (No.)	CMP (No.)	Total (No.)	RCP (No.)	BC (No.)	CMP (No.)	Total (No.)		
BROUGHT FORWARD:			157	21	171	349	12	5	4	21	0	8	2	10		
TOTAL :			157	21	171	349	12	5	4	21	0	8	2	10		

LINTASAN RESOURCES SDN. BHD.
 MAINTENANCE OF FEDERAL ROADS - WEST COAST, SABAH
R05 CULVERT CLEARING RECORD

DISTRICT: KENINGAU
 ROUTENO: 500
 ROAD NAME: JLN KOTA KINABALU - KENINGAU - TENOM
 MONTH: November 2007

Item	Chainage	Culvert No.	Single Cell				Twin Cell				Multi Cell				Date of Clearing	REMARKS
			RCP (No.)	BC (No.)	CMP (No.)	Total (No.)	RCP (No.)	BC (No.)	CMP (No.)	Total (No.)	RCP (No.)	BC (No.)	CMP (No.)	Total (No.)		
BROUGHT FORWARD:			72	34	61	167	8	8	4	20	5	0	0	5		
1	114.400	KGU 63A			1	1				0				0	11/3/2007	1st cycle normal road
2	114.080	KGU 63			1	1				0				0	11/3/2007	1st cycle normal road
3	113.800	KGU 62		1		1				0				0	11/3/2007	1st cycle normal road
4	113.500	KGU 61A			1	1				0				0	11/5/2007	1st cycle normal road
5	113.310	KGU 61			1	1				0				0	11/5/2007	1st cycle normal road
6	113.170	KGU 60			1	1				0				0	11/6/2007	1st cycle normal road
7	113.060	KGU 59			1	1				0				0	11/6/2007	1st cycle normal road
8	112.800	KGU 58A			1	1				0				0	11/7/2007	1st cycle normal road
9	112.500	KGU 58	1			1				0				0	11/7/2007	1st cycle normal road
10	112.310	KGU 57		1		1				0				0	11/7/2007	1st cycle normal road
11	112.200	KGU 56			1	1				0				0	11/7/2007	1st cycle normal road
12	112.050	KGU 55			1	1				0				0	11/9/2007	1st cycle normal road
13	111.940	KGU 54				0		1	1					0	11/9/2007	1st cycle normal road
14	111.820	KGU 53			1	1				0				0	11/10/2007	1st cycle normal road
15	111.660	KGU 52			1	1				0				0	11/10/2007	1st cycle normal road
CARRIED FORWARD :			73	36	72	181	8	8	5	21	5	0	0	5		

LINTASAN RESOURCES SDN. BHD.
 MAINTENANCE OF FEDERAL ROADS - WEST COAST, SABAH
R05 CULVERT CLEARING RECORD

DISTRICT: KENINGAU
 ROUTENO: 500
 ROAD NAME: JLN KOTA KINABALU - KENINGAU - TENOM
 MONTH: November 2007

Item	Chainage	Culvert No.	Single Cell				Twin Cell				Multi Cell				Date of Clearing	REMARKS
			RCP (No.)	BC (No.)	CMP (No.)	Total (No.)	RCP (No.)	BC (No.)	CMP (No.)	Total (No.)	RCP (No.)	BC (No.)	CMP (No.)	Total (No.)		
BROUGHT FORWARD:			73	36	72	181	8	8	5	21	5	0	0	5		
16	111.560	KGU 51		1		1				0				0	11/12/2007	1st cycle normal road
17	111.500	KGU 50				0		1		1				0	11/12/2007	1st cycle normal road
18	111.350	KGU 49				0			1	1				0	11/14/2007	1st cycle normal road
19	111.120	KGU 48				0			1	1				0	11/15/2007	1st cycle normal road
20	111.000	KGU 47			1	1				0				0	11/15/2007	1st cycle normal road
21	109.650	KGU 46			1	1				0				0	11/16/2007	1st cycle normal road
22	109.350	KGU 45			1	1				0				0	11/17/2007	1st cycle normal road
23	108.900	KGU 44			1	1				0				0	11/17/2007	1st cycle normal road
24	108.400	KGU 43		1		1				0				0	11/19/2007	1st cycle normal road
25	108.400	KGU 42		1		1				0				0	11/19/2007	1st cycle normal road
26	108.400	KGU 41			1	1				0				0	11/19/2007	1st cycle normal road
27	107.800	KGU 40			0	0				0				0	-	No longer functioning or abandoned.
28	107.570	KGU 39			1	1				0				0	11/19/2007	1st cycle normal road
29	107.550	KGU 38			1	1				0				0	11/20/2007	1st cycle normal road
30	107.300	KGU 37A			1	1				0				0	11/20/2007	1st cycle normal road
CARRIED FORWARD :			73	39	80	192	8	9	7	24	5	0	0	5		

LINTASAN RESOURCES SDN. BHD.
 MAINTENANCE OF FEDERAL ROADS - WEST COAST, SABAH
R05 CULVERT CLEARING RECORD

DISTRICT: KENINGAU
 ROUTENO: 500
 ROAD NAME: JLN KOTA KINABALU - KENINGAU - TENOM
 MONTH: November 2007

Item	Chainage	Culvert No.	Single Cell				Twin Cell				Multi Cell				Date of Clearing	REMARKS
			RCP (No.)	BC (No.)	CMP (No.)	Total (No.)	RCP (No.)	BC (No.)	CMP (No.)	Total (No.)	RCP (No.)	BC (No.)	CMP (No.)	Total (No.)		
BROUGHT FORWARD:			73	39	80	192	8	9	7	24	5	0	0	5		
31	107.200	KGU 37				0		1		1				0	11/20/2007	1st cycle normal road
32	107.200	KGU 36				0			1	1				0	11/20/2007	1st cycle normal road
33	106.830	KGU 35			1	1								0	11/21/2007	1st cycle normal road
34	106.620	KGU 34			1	1								0	11/21/2007	1st cycle normal road
35	106.405	KGU 33			1	1								0	11/21/2007	1st cycle normal road
36	106.130	KGU 32			1	1								0	11/22/2007	1st cycle normal road
37	105.600	KGU 31			1	1								0	11/22/2007	1st cycle normal road
38	105.140	KGU 30			1	1								0	11/22/2007	1st cycle normal road
39	105.000	KGU 29			1	1								0	11/22/2007	1st cycle normal road
40	104.780	KGU 28			1	1								0	11/22/2007	1st cycle normal road
41	104.500	KGU 27			1	1								0	11/22/2007	1st cycle normal road
42	104.170	KGU 26			1	1								0	11/22/2007	1st cycle normal road
43	104.000	KGU 25			1	1								0	11/22/2007	1st cycle normal road
44	103.650	KGU 24			1	1								0	11/23/2007	1st cycle normal road
45	103.300	KGU 23			1	1								0	11/23/2007	1st cycle normal road
CARRIED FORWARD :			73	39	93	205	8	10	8	26	5	0	0	5		

LINTASAN RESOURCES SDN. BHD.
 MAINTENANCE OF FEDERAL ROADS - WEST COAST, SABAH
R05 CULVERT CLEARING RECORD

DISTRICT: KENINGAU
 ROUTENO: 500
 ROAD NAME: JLN KOTA KINABALU - KENINGAU - TENOM
 MONTH: November 2007

Item	Chainage	Culvert No.	Single Cell				Twin Cell				Multi Cell				Date of Clearing	REMARKS
			RCP (No.)	BC (No.)	CMP (No.)	Total (No.)	RCP (No.)	BC (No.)	CMP (No.)	Total (No.)	RCP (No.)	BC (No.)	CMP (No.)	Total (No.)		
BROUGHT FORWARD:			73	39	93	205	8	10	8	26	5	0	0	5		
46	103.142	KGU 22			1	1				0				0	11/23/2007	1st cycle normal road
47	102.949	KGU 21			1	1				0				0	11/24/2007	1st cycle normal road
48	102.678	KGU 20			1	1				0				0	11/24/2007	1st cycle normal road
49	102.619	KGU 19			1	1				0				0	11/24/2007	1st cycle normal road
50	102.457	KGU 18			1	1				0				0	11/24/2007	1st cycle normal road
51	102.125	KGU 17			1	1				0				0	11/24/2007	1st cycle normal road
52	101.980	KGU 16	1			1				0				0	11/25/2007	1st cycle normal road
53	101.822	KGU 15	1			1				0				0	11/25/2007	1st cycle normal road
54	101.600	KGU 14	1			1				0				0	11/25/2007	1st cycle normal road
55	101.490	KGU 13	1			1				0				0	11/25/2007	1st cycle normal road
56	101.360	KGU 12				0	1		1					0	11/25/2007	1st cycle normal road
57	101.350	KGU 11	1			1				0				0	11/25/2007	1st cycle normal road
58	101.300	KGU 10	1			1				0				0	11/25/2007	1st cycle normal road
59	101.168	KGU 9	1			1				0				0	11/25/2007	1st cycle normal road
60	101.158	KGU 8	1			1				0				0	11/25/2007	1st cycle normal road
CARRIED FORWARD :			81	39	99	219	9	10	8	27	5	0	0	5		

LINTASAN RESOURCES SDN. BHD.
 MAINTENANCE OF FEDERAL ROADS - WEST COAST, SABAH
R05 CULVERT CLEARING RECORD

DISTRICT: KENINGAU
 ROUTENO: 500
 ROAD NAME: JLN KOTA KINABALU - KENINGAU - TENOM
 MONTH: November 2007

Item	Chainage	Culvert No.	Single Cell				Twin Cell				Multi Cell				Date of Clearing	REMARKS
			RCP (No.)	BC (No.)	CMP (No.)	Total (No.)	RCP (No.)	BC (No.)	CMP (No.)	Total (No.)	RCP (No.)	BC (No.)	CMP (No.)	Total (No.)		
BROUGHT FORWARD:			81	39	99	219	9	10	8	27	5	0	0	5		
61	101.110	KGU 7	1			1			0				0	11/25/2007	1st cycle normal road	
62	101.000	KGU 6A	1			1			0				0	11/25/2007	1st cycle normal road	
63	100.992	KGU 6	1			1			0				0	11/26/2007	1st cycle normal road	
64	100.980	KGU 5	1			1			0				0	11/26/2007	1st cycle normal road	
65	100.825	KGU 4	1			1			0				0	11/26/2007	1st cycle normal road	
66	100.708	KGU 3	1			1			0				0	11/26/2007	1st cycle normal road	
67	100.637	KGU 2	1			1			0				0	11/26/2007	1st cycle normal road	
68	100.569	KGU 1	1			1			0				0	11/26/2007	1st cycle normal road	
69	100.560	KGU 1A	1			1			0				0	11/26/2007	1st cycle normal road	
TOTAL :			90	39	99	228	9	10	8	27	5	0	0	5		

LINTASAN RESOURCES SDN. BHD.
 MAINTENANCE OF FEDERAL ROADS - WEST COAST, SABAH
R05 CULVERT CLEARING RECORD

DISTRICT: TENOM
 ROUTENO: 500
 ROAD NAME: JLN KOTA KINABALU - KENINGAU - TENOM
 MONTH: November 2007

Item	Chainage	Culvert No.	Single Cell				Twin Cell				Multi Cell				Date of Clearing	REMARKS
			RCP (No.)	BC (No.)	CMP (No.)	Total (No.)	RCP (No.)	BC (No.)	CMP (No.)	Total (No.)	RCP (No.)	BC (No.)	CMP (No.)	Total (No.)		
BROUGHT FORWARD:			33	43	8	84	8	11	0	19	0	9	0	9		
1																
2																
3																
4																
5																
6																
7																
8																
9																
10																
11																
12																
13																
14																
15																
TOTAL :			33	43	8	84	8	11	0	19	0	9	0	9		

LINTASAN RESOURCES SDN. BHD.

PRIVATISATION OF WEST COAST SABAH FEDERAL ROADS MAINTENANCE

SUMMARY - CULVERT CLEARING

Month : NOVEMBER 2007

ITEM	DISTRICT	ROUTE NO	ROAD NAME	Single Cell			Twin Cell			Multi Cell		
				Previous	Current	Cumm.	Previous	Current	Cumm.	Previous	Current	Cumm.
				(No.)	(No.)	(No.)	(No.)	(No.)	(No.)	(No.)	(No.)	(No.)
1	Beaufort	01	Jalan Kota Kinabalu - Sindumin	178	14	192	107	-	107	58	-	58
2	Sipitang	01	Jalan Kota Kinabalu - Sindumin	75	24	99	19	4	23	3	6	9
3	Beaufort	502	Jalan Beaufort - Menumbok	48	-	48	11	-	11	-	-	-
4	Kuala Penyu	502	Jalan Beaufort - Menumbok	149	-	149	51	-	51	2	-	2
TOTAL :				450	38	488	188	4	192	63	6	69

LINTASAN RESOURCES SDN. BHD.
 MAINTENANCE OF FEDERAL ROADS - WEST COAST, SABAH
R05 CULVERT CLEARING RECORD

DISTRICT: BEAUFORT
 ROUTENO: 01
 ROAD NAME: JALAN KOTA KINABALU - SINDUMIN
 MONTH: NOVEMBER 2007

Item	Chainage	Culvert No.	Single Cell				Twin Cell				Multi Cell				Date of Clearing	REMARKS
			RCP (No.)	BC (No.)	CMP (No.)	Total (No.)	RCP (No.)	BC (No.)	CMP (No.)	Total (No.)	RCP (No.)	BC (No.)	CMP (No.)	Total (No.)		
BROUGHT FORWARD:			100	78	0	178	54	53	0	107	2	56	0	58		
1	121.211	159		1		1								03/11/2007	1st cycle for normal road	
2	121.349	160		1		1								03/11/2007	1st cycle for normal road	
3	121.85	161		1		1								03/11/2007	1st cycle for normal road	
4	122.09	162		1		1								05/11/2007	1st cycle for normal road	
5	122.492	163		1		1								05/11/2007	1st cycle for normal road	
6	122.873	164		1		1								05/11/2007	1st cycle for normal road	
7	123.524	165	1			1								06/11/2007	1st cycle for normal road	
8	123.605	166		1		1								06/11/2007	1st cycle for normal road	
9	123.710	167	1			1								06/11/2007	1st cycle for normal road	
10	123.970	168		1		1								09/11/2007	1st cycle for normal road	
11	124.568	169		1		1								09/11/2007	1st cycle for normal road	
12	125.038	170		1		1								09/11/2007	1st cycle for normal road	
13	125.149	171		1		1								10/11/2007	1st cycle for normal road	
14	125.546	172		1		1								10/11/2007	1st cycle for normal road	
15																
CARRIED FORWARD :			102	90	0	192	54	53	0	107	2	56	0	58		

LINTASAN RESOURCES SDN. BHD.
 MAINTENANCE OF FEDERAL ROADS - WEST COAST, SABAH
R05 CULVERT CLEARING RECORD

DISTRICT: SIPITANG
 ROUTENO: 01
 ROAD NAME: JALAN KOTA KINABALU - SINDUMIN
 MONTH: NOVEMBER 2007

Item	Chainage	Culvert No.	Single Cell				Twin Cell				Multi Cell				Date of Clearing	REMARKS
			RCP (No.)	BC (No.)	CMP (No.)	Total (No.)	RCP (No.)	BC (No.)	CMP (No.)	Total (No.)	RCP (No.)	BC (No.)	CMP (No.)	Total (No.)		
BROUGHT FORWARD:			59	11	5	75	9	10		19		3		3		
1	126.41	173		1		1									13/11/2007	1st cycle for normal road
2	127.57	174	1			1									13/11/2007	1st cycle for normal road
3	127.82	175									1		1		14/11/2007	1st cycle for normal road
4	128.12	176		1		1									14/11/2007	1st cycle for normal road
5	129.160	177		1		1									15/11/2007	1st cycle for normal road
6	129.54	178		1		1									15/11/2007	1st cycle for normal road
7	129.83	179									1		1		16/11/2007	1st cycle for normal road
8	129.86	180						1	1						16/11/2007	1st cycle for normal road
9	130.338	181		1		1									16/11/2007	1st cycle for normal road
10	130.640	182		1		1									17/11/2007	1st cycle for normal road
11	131.249	183		1		1									17/11/2007	1st cycle for normal road
12	131.917	184		1		1									17/11/2007	1st cycle for normal road
13	133.306	185	1			1									21/11/2007	1st cycle for normal road
14	133.45	186	1			1									21/11/2007	1st cycle for normal road
15	133.74	187		1		1									21/11/2007	1st cycle for normal road
CARRIED FORWARD :			62	20	5	87	9	11	0	20	0	5	0	5		

LINTASAN RESOURCES SDN. BHD.
MAINTENANCE OF FEDERAL ROADS - WEST COAST, SABAH
R05 CULVERT CLEARING RECORD

DISTRICT: SIPITANG
ROUTENO: 01
ROAD NAME: JALAN KOTA KINABALU - SINDUMIN
MONTH: NOVEMBER 2007

Item	Chainage	Culvert No.	Single Cell				Twin Cell				Multi Cell				Date of Clearing	REMARKS
			RCP (No.)	BC (No.)	CMP (No.)	Total (No.)	RCP (No.)	BC (No.)	CMP (No.)	Total (No.)	RCP (No.)	BC (No.)	CMP (No.)	Total (No.)		
BROUGHT FORWARD:			62	20	5	87	9	11	0	20	0	5	0	5		
16	134.1	188	1			1								22/11/2007	1st cycle for normal road	
17	134.61	189	1			1								22/11/2007	1st cycle for normal road	
18	134.78	190					1		1					22/11/2007	1st cycle for normal road	
19	135.04	191	1			1								22/11/2007	1st cycle for normal road	
20	135.43	192		1		1								22/11/2007	1st cycle for normal road	
21	135.44	193	1			1								22/11/2007	1st cycle for normal road	
22	140.81	206									1		1	23/11/2007	1st cycle for normal road	
23	141.01	207	1			1								23/11/2007	1st cycle for normal road	
24	141.898	208	1			1								23/11/2007	1st cycle for normal road	
25	142.129	209			1	1								26/11/2007	1st cycle for normal road	
26	142.490	210					1		1					26/11/2007	1st cycle for normal road	
27	142.607	211	1			1								26/11/2007	1st cycle for normal road	
28	142.865	212					1		1					27/11/2007	1st cycle for normal road	
29	143.17	213	1			1								27/11/2007	1st cycle for normal road	
30	143.45	214	1			1								27/11/2007	1st cycle for normal road	
CARRIED FORWARD :			71	21	6	98	9	14	0	23	0	6	0	6		

LINTASAN RESOURCES SDN. BHD.
 MAINTENANCE OF FEDERAL ROADS - WEST COAST, SABAH
R05 CULVERT CLEARING RECORD

DISTRICT: SIPITANG
 ROUTENO: 01
 ROAD NAME: JALAN KOTA KINABALU - SINDUMIN
 MONTH: NOVEMBER 2007

Item	Chainage	Culvert No.	Single Cell				Twin Cell				Multi Cell				Date of Clearing	REMARKS
			RCP (No.)	BC (No.)	CMP (No.)	Total (No.)	RCP (No.)	BC (No.)	CMP (No.)	Total (No.)	RCP (No.)	BC (No.)	CMP (No.)	Total (No.)		
BROUGHT FORWARD:			71	21	6	98	9	14	0	23	0	6	0	6		
31	144.12	215									1		1	28/11/2007	1st cycle for normal road	
32	144.600	216									1		1	28/11/2007	1st cycle for normal road	
33	145.35	217									1		1	29/11/2007	1st cycle for normal road	
34	146.13	218	1			1								29/11/2007	1st cycle for normal road	
35																
36																
37																
38																
39																
40																
41																
42																
43																
44																
45																
CARRIED FORWARD :			72	21	6	99	9	14	0	23	0	9	0	9		

LINTASAN RESOURCES SDN. BHD.
 MAINTENANCE OF FEDERAL ROADS - WEST COAST, SABAH
R05 CULVERT CLEARING RECORD

DISTRICT: BEAUFORT
 ROUTENO: 502
 ROAD NAME: JALAN BEAUFORT - MENUMBOK
 MONTH: NOVEMBER 2007

Item	Chainage	Culvert No.	Single Cell				Twin Cell				Multi Cell				Date of Clearing	REMARKS
			RCP (No.)	BC (No.)	CMP (No.)	Total (No.)	RCP (No.)	BC (No.)	CMP (No.)	Total (No.)	RCP (No.)	BC (No.)	CMP (No.)	Total (No.)		
BROUGHT FORWARD:			45	0	3	48	6	5	0	11	0	0	0	0		
1																
2																
3																
4																
5																
6																
7																
8																
9																
10																
11																
12																
13																
14																
15																
CARRIED FORWARD :			45	0	3	48	6	5	0	11	0	0	0	0		

LINTASAN RESOURCES SDN. BHD.
 MAINTENANCE OF FEDERAL ROADS - WEST COAST, SABAH
R05 CULVERT CLEARING RECORD

DISTRICT: KUALA PENYU
 ROUTENO: 502
 ROAD NAME: JALAN BEAUFORT - MENUMBOK
 MONTH: NOVEMBER 2007

Item	Chainage	Culvert No.	Single Cell				Twin Cell				Multi Cell				Date of Clearing	REMARKS
			RCP (No.)	BC (No.)	CMP (No.)	Total (No.)	RCP (No.)	BC (No.)	CMP (No.)	Total (No.)	RCP (No.)	BC (No.)	CMP (No.)	Total (No.)		
BROUGHT FORWARD:			149	0	0	149	48	3	0	51	0	2	0	2		
1																
2																
3																
4																
5																
6																
7																
8																
9																
10																
11																
12																
13																
14																
15																
CARRIED FORWARD :			149	0	0	149	48	3	0	51	0	2	0	2		

DISTRICT : KOTA MARUDU
ROUTENO : 01 -JALAN KOTA KINABALU -KUDAT
LOCATION : CH135.470 (Biraan)

R05 - BRIDGES



BEFORE



IN PROGRESS



AFTER

DISTRICT : BEAUFORT
ROUTE NO : 01 JALAN KOTA KINABALU -SINDUM IN
LOCATION : CH123.180 (KM 124.940)-LHS

R05 BRIDGE



BEFORE



IN PROGRESS



AFTER

MONTH: NOVEMBER 2007

DISTRICT	ROUTE NO.	ROAD NAME	General Cleaning			Painting		
			Previous	Current	Cumm.	Previous	Current	Cumm.
			(No.)	(No.)	(No.)	(No.)	(No.)	(No.)
Kota Belud	01	Jalan Kota Kinabalu-Kudat	19	2	21	0	0	0
Kota Marudu	01	Jalan Kota Kinabalu-Kudat	14	5	19	0	0	0
Kudat	01	Jalan Kota Kinabalu-Kudat	1	2	3	0	0	0
Tuaran	01	Jalan Kota Kinabalu-Kudat	7	1	8	0	0	0
	22	Jalan Kota Kinabalu-Sandakan	0	0	0	0	0	0
	503	Jalan Berungis-Kota Belud	4	0	4	0	2	2
Kota Kinabalu	01	Jalan Kota Kinabalu-Kudat	16	0	16	0	0	0
	01	Jalan Kota Kinabalu-Sindumin	3	0	3	2	0	2
	501	Jalan Kota Kinabalu-Penampang-Lok Kawi	6	0	6	3	0	3
	606	Jalan Susur Sepangar Bay	3	0	3	1	0	1
	607	Jalan Masuk Ke Pelabuhan Baru	0	0	0	0	0	0
	608	Jalan Masuk Ke Lapangan Terbang Lama	0	0	0	0	0	0
Penampang	01	Jalan Kota Kinabalu-Sindumin	7	0	7	0	0	0
	500	Jalan Kota Kinabalu-Keningau-Tenom	14	0	14	8	0	8
	501	Jalan Kota Kinabalu-Penampang-Lok Kawi	1	1	2	1	0	1
Papar	01	Jalan Kota Kinabalu-Sindumin	20	0	20	3	0	3
Ranau	22	Jalan Kota Kinabalu-Sandakan	12	1	13	0	0	0
Tambunan	500	Jalan Kota Kinabalu-Keningau-Tenom	8	0	8	8	0	8
Keningau	500	Jalan Kota Kinabalu-Keningau-Tenom	13	3	16	9	0	9
Tenom	500	Jalan Kota Kinabalu-Keningau-Tenom	10	0	10	7	0	7
Beaufort	01	Jalan Kota Kinabalu-Sindumin	16	1	17	0	4	4
	502	Jalan Beaufort-Menumbok	8	0	8	0	0	0
Sipitang	01	Jalan Kota Kinabalu-Sindumin	2	1	3	0	0	0
Kuala Penyu	502	Jalan Beaufort-Menumbok	0	0	0	0	0	0
TOTAL			184	17	201	42	6	48

LINTASAN RESOURCES SDN. BHD.

PRIVATISATION OF WEST COAST SABAH FEDERAL ROADS MAINTENANCE

SUMMARY - BRIDGES

MONTH: NOVEMBER 2007

ITEM	DISTRICT	ROUTE NO	ROAD NAME	General Maintenance			Painting		
				Previous	Current	Cumm.	Previous	Current	Cumm.
				(No.)	(No.)	(No.)	(No.)	(No.)	(No.)
1	Kota Belud	01	Jalan Kota Kinabalu - Kudat	19	2	21	-	-	-
2	Kota Marudu	01	Jalan Kota Kinabalu - Kudat	14	5	19	-	-	-
3	Kudat	01	Jalan Kota Kinabalu - Kudat	1	2	3	-	-	-
TOTAL :				34	9	43	-	-	-

LINTASAN RESOURCES SDN. BHD.
 MAINTENANCE OF FEDERAL ROADS - WEST COAST, SABAH
R05 BRIDGES

DISTRICT: KOTA BELUD
 ROUTE NO: 01
 ROAD NAME: JALAN KOTA KINABALU - KUDAT
 MONTH: NOVEMBER 2007

Item	Chainage	Bridge Name	Cleaning						Greasing	Localised Painting (No.)	Date of Work Done	REMARKS
			Expansion Joints	Weep Holes	Parapets	Bearing Shelves	Markings	Vegetation	Steel Bearings	Steel Bridges		
BROUGHT FORWARD:		19								0		
1	74.243	GURUNG-GURUNG	1	√	√	√	√	√	√		28/11/2007	
2	75.630	TEMPASUK	1	√	√	√	√	√	√		28/11/2007	
3												
4												
5												
6												
7												
8												
9												
10												
11												
12												
13												
14												
15												
BALANCE END OF NOV :		21								0		

LINTASAN RESOURCES SDN. BHD.
 MAINTENANCE OF FEDERAL ROADS - WEST COAST, SABAH
R05 BRIDGES

DISTRICT: KOTA MARUDU
 ROUTENO: 01
 ROAD NAME: JALAN KOTA KINABALU- KUDAT
 MONTH: NOVEMBER 2007

Item	Chainage	Bridge Name	Cleaning						Greasing	Localised Painting (No.)	Date of Work Done	REMARKS
			Expansion Joints	Weep Holes	Parapets	Bearing Shelves	Markings	Vegetation	Steel Bearings	Steel Bridges		
BROUGHT FORWARD:			14									
1	137.230	PANIKUAN	1	√	√	√	√	√	√		15/11/2007	
2	135.470	BIRAAN	1	√	√	√	√	√	√		15/11/2007	
3	133.000	TIGAMAN SAMPIR	1	√	√	√	√	√	√		20/11/2007	
4	132.050	TIGAMAN RASAK	1	√	√	√	√	√	√		25/11/2007	
5	130.560	KARANGAWAN	1	√	√	√	√	√	√		25/11/2007	
6												
7												
8												
9												
10												
11												
12												
13												
14												
15												
BALANCE END OF NOV :			19							0		

LINTASAN RESOURCES SDN. BHD.

PRIVATISATION OF WEST COAST SABAH FEDERAL ROADS MAINTENANCE

SUMMARY - BRIDGES

Month: November 2007

ITEM	DISTRICT	ROUTE NO	ROAD NAME	General Maintenance			Painting		
				Previous	Current	Cumm.	Previous	Current	Cumm.
				(No.)	(No.)	(No.)	(No.)	(No.)	(No.)
1	Kota Kinabalu	01	Jalan Kota Kinabalu - Kudat	16	-	16	-	-	-
2	Tuaran	01	Jalan Kota Kinabalu - Kudat	7	1	8	-	-	-
3	Tuaran	22	Jalan Kota Kinabalu - Sandakan	-	-	-	-	-	-
4	Tuaran	503	Jalan Berungis - Kota Belud	4	-	4	-	2	2
5	Kota Kinabalu	606	Jalan Susur Sepangar Bay	3	-	3	1	-	1
6	Kota Kinabalu	607	Jalan Masuk Ke Pelabuhan Baru, KK	-	-	-	-	-	-
TOTAL :				30	1	31	1	2	3

LINTASAN RESOURCES SDN. BHD.
 MAINTENANCE OF FEDERAL ROADS - WEST COAST, SABAH
R05 BRIDGES

DISTRICT: KOTA KINABALU
ROUTE NO: 01
ROAD NAME: JALAN KOTA KINABALU - KUDAT
MONTH: NOVEMBER 2007

Item	Chainage	Bridge Name	Cleaning					Greasing	Localised Painting (No.)	Date of Work Done	REMARKS
			Expansion Joints	Weep Holes	Parapets	Bearing Shelves	Markings	Vegetation	Steel Bearings		
BROUGHT FORWARD:		16							-		
TOTAL :		16							-		

LINTASAN RESOURCES SDN. BHD.
 MAINTENANCE OF FEDERAL ROADS - WEST COAST, SABAH
R05 BRIDGES

DISTRICT: TUARAN
ROUTE NO: 01
ROAD NAME: JALAN KOTA KINABALU - KUDAT
MONTH: NOVEMBER 2007

Item	Chainage	Bridge Name	Cleaning						Greasing		Localised Painting (No.)	Date of Work Done	REMARKS
			Expansion Joints	Weep Holes	Parapets	Bearing Shelves	Markings	Vegetation	Steel Bearings	Steel Bridges			
BROUGHT FORWARD:			7								-		
1	33.526	Koulan Bridge	1	√	√	√			√			23/11/2007	
TOTAL :			8								-		

LINTASAN RESOURCES SDN. BHD.
MAINTENANCE OF FEDERAL ROADS - WEST COAST, SABAH
R05 BRIDGES

DISTRICT: TUARAN

ROUTE NO: 503

ROAD NAME: JALAN BERUNGIS - KOTA BELUD

MONTH: NOVEMBER 2007

Item	Chainage	Bridge Name	Cleaning					Greasing	Localised Painting (No.)		Date of Work Done	REMARKS
			Expansion Joints	Weep Holes	Parapets	Bearing Shelves	Markings	Vegetation	Steel Bearings	Steel Bridges		
BROUGHT FORWARD:			4						-			
1	3.750	Tuaran Bridge							1		20/11/2007	
2	12.800	Sg Betutai Bridge							1		22/11/2007	
TOTAL :			4						2			

LINTASAN RESOURCES SDN. BHD.
 MAINTENANCE OF FEDERAL ROADS - WEST COAST, SABAH
R05 BRIDGES

DISTRICT: KOTA KINABALU
ROUTE NO: 606
ROAD NAME: JALAN SUSUR SEPANGAR BAY
MONTH: NOVEMBER 2007

Item	Chainage	Bridge Name	Cleaning					Greasing	Localised Painting (No.)		Date of Work Done	REMARKS
			Expansion Joints	Weep Holes	Parapets	Bearing Shelves	Markings	Vegetation	Steel Bearings	Steel Bridges		
BROUGHT FORWARD:		3							1			
TOTAL :		3							1			

LINTASAN RESOURCES SDN. BHD.
 PRIVATISATION OF WEST COAST SABAH FEDERAL ROADS MAINTENANCE

SUMMARY - BRIDGES

MONTH: NOVEMBER 2007

ITEM	DISTRICT	ROUTE NO	ROAD NAME	General Maintenance			Painting		
				Previous	Current	Cumm.	Previous	Current	Cumm.
				(No.)	(No.)	(No.)	(No.)	(No.)	(No.)
1	Ranau	22	Jalan Kota Kinabalu - Sandakan	12	1	13	0	0	0
TOTAL :				12	1	13	0	0	0

LINTASAN RESOURCES SDN. BHD.
 MAINTENANCE OF FEDERAL ROADS - WEST COAST, SABAH
R05 BRIDGES

DISTRICT: Ranau
 ROUTE NO: 22
 ROAD NAME: Jalan Kota Kinabalu - Sandakan
 MONTH: November 2007

Item	Chainage	Bridge Name	Cleaning						Greasing	Localised Painting (No.)	Date of Work Done	REMARKS
			Expansion Joints	Weep Holes	Parapets	Bearing Shelves	Markings	Vegetation	Steel Bearings	Steel Bridges		
BROUGHT FORWARD FROM OCTOBER 2007:		12								0		
1	72.600	-	1	√	√	√		√	√		05/11/2007	Sg. Liwagu - Protocol Road 1st Cycle
2												
3												
4												
5												
6												
7												
8												
9												
10												
11												
12												
13												
14												
15												
CARRIED FORWARD:		13								0		

LINTASAN RESOURCES SDN. BHD.

PRIVATISATION OF WEST COAST SABAH FEDERAL ROADS MAINTENANCE

SUMMARY - BRIDGES

Month : NOVEMBER 2007

ITEM	DISTRICT	ROUTE NO	ROAD NAME	General Maintenance			Painting		
				Previous	Current	Cumm.	Previous	Current	Cumm.
				(No.)	(No.)	(No.)	(No.)	(No.)	(No.)
1	Kota Kinabalu	01	Jalan Kota Kinabalu - Sindumin	3	-	3	2	-	2
2	Penampang	01	Jalan Kota Kinabalu - Sindumin	7	-	7	-	-	-
3	Papar	01	Jalan Kota Kinabalu - Sindumin	20	-	20	3	-	3
4	Penampang	500	Jalan Kota Kinabalu - Keningau - Tenom	14	-	14	8	-	8
5	Kota Kinabalu	501	Jalan Kota Kinabalu - Penampang - Lok Kawi	6	-	6	3	-	3
6	Penampang	501	Jalan Kota Kinabalu - Penampang - Lok Kawi	1	1	2	1	-	1
7	Kota Kinabalu	608	Jalan Masuk Ke Lapangan Terbang Lama, KK	-	-	-	-	-	-
TOTAL :				51	1	52	17	-	17

LINTASAN RESOURCES SDN. BHD.
 MAINTENANCE OF FEDERAL ROADS - WEST COAST, SABAH

R05 BRIDGES

DISTRICT: KOTA KINABALU
 ROUTE NO: 01
 ROAD NAME: JALAN KOTA KINABALU - SINDUMIN
 MONTH: NOVEMBER 2007

Item	Chainage	Bridge Name	Cleaning					Greasing	Localised Painting (No.)	Date of Work Done	REMARKS
			Expansion Joints	Weep Holes	Parapets	Bearing Shelves	Markings	Vegetation	Steel Bearings		
BROUGHT FORWARD:		3						N/A	2		
TOTAL:		3							2		

LINTASAN RESOURCES SDN. BHD.
 MAINTENANCE OF FEDERAL ROADS - WEST COAST, SABAH
R05 BRIDGES

DISTRICT: PAPAR
ROUTE NO: 01
ROAD NAME: JALAN KOTA KINABALU - SINDUMIN
MONTH: NOVEMBER 2007

Item	Chainage	Bridge Name	Cleaning					Greasing	Localised Painting (No.)		Date of Work Done	REMARKS
			Expansion Joints	Weep Holes	Parapets	Bearing Shelves	Markings	Vegetation	Steel Bearings	Steel Bridges		
BROUGHT FORWARD:		20						N/A	3			
TO TAL:		20							3			

LINTASAN RESOURCES SDN. BHD.
 MAINTENANCE OF FEDERAL ROADS - WEST COAST, SABAH
R05 BRIDGES

DISTRICT: PENAMPANG
 ROUTE NO: 500
 ROAD NAME: JALAN KOTA KINABALU-KENINGAU-TENOM
 MONTH: NOVEMBER 2007

Item	Chainage	Bridge Name	Cleaning						Greasing	Localised Painting (No.)	Date of Work Done	REMARKS
			Expansion Joints	Weep Holes	Parapets	Bearing Shelves	Markings	Vegetation	Steel Bearings	Steel Bridges		
BROUGHT FORWARD:		14							N/A	8		
TOTAL:		14								8		

LINTASAN RESOURCES SDN. BHD.
 MAINTENANCE OF FEDERAL ROADS - WEST COAST, SABAH
R05 BRIDGES

DISTRICT: KOTA KINABALU
 ROUTE NO: 501
 ROAD NAME: JALAN KOTA KINABALU-PENAMPANG-LOK KAWI
 MONTH: NOVEMBER 2007

Item	Chainage	Bridge Name	Cleaning					Greasing	Localised Painting (No.)	Date of Work Done	REMARKS
			Expansion Joints	Weep Holes	Parapets	Bearing Shelves	Markings	Vegetation	Steel Bearings		
BROUGHT FORWARD:		6						N/A	3		
TOTAL:		6							3		

LINTASAN RESOURCES SDN. BHD.
 MAINTENANCE OF FEDERAL ROADS - WEST COAST, SABAH
R05 BRIDGES

DISTRICT: PENAMPANG
 ROUTE NO: 501
 ROAD NAME: JALAN KOTA KINABALU-PENAMPANG-LOK KAWI
 MONTH: NOVEMBER 2007

Item	Chainage	Bridge Name	Cleaning						Greasing	Localised Painting (No.)	Date of Work Done	REMARKS	
			Expansion Joints	Weep Holes	Parapets	Bearing Shelves	Markings	Vegetation	Steel Bearings	Steel Bridges			
BROUGHT FORWARD:		1							N/A	1			
1	7.580	Dambai Bridge	1	√	√	√	√	√	√	N/A	-	11/16/2007	1st cycle for Normal road
TOTAL:		2								1			

LINTASAN RESOURCES SDN. BHD.

PRIVATISATION OF WEST COAST SABAH FEDERAL ROADS MAINTENANCE

SUMMARY - BRIDGES

Month : NOVEMBER 2007

ITEM	DISTRICT	ROUTE NO	ROAD NAME	General Maintenance			Painting		
				Previous	Current	Cumm.	Previous	Current	Cumm.
				(No.)	(No.)	(No.)	(No.)	(No.)	(No.)
1	Tambunan	500	Jalan Kota Kinabalu - Keningau - Tenom	8	-	8	8	-	8
2	Keningau	500	Jalan Kota Kinabalu - Keningau - Tenom	13	3	16	9	-	9
3	Tenom	500	Jalan Kota Kinabalu - Keningau - Tenom	10	-	10	7	-	7
TOTAL :				31	3	34	24	-	24

LINTASAN RESOURCES SDN. BHD.
 MAINTENANCE OF FEDERAL ROADS - WEST COAST, SABAH
R05 BRIDGES

DISTRICT: TAMBUNAN
 ROUTE NO: 500
 ROAD NAME: JALAN KOTA KINABALU - KENINGAU - TENOM
 MONTH: November 2007

Item	Chainage	Bridge Name	Cleaning					Greasing		Localised Painting (No.)	Date of Work Done	REMARKS
			Expansion Joints	Weep Holes	Parapets	Bearing Shelves	Markings	Vegetation	Steel Bearings			
BROUGHT FORWARD:		8								8		
TOTAL :		8								8		

LINTASAN RESOURCES SDN. BHD.
MAINTENANCE OF FEDERAL ROADS - WEST COAST, SABAH
R05 BRIDGES

DISTRICT: KENINGAU

ROUTE NO: 500

ROAD NAME: JALAN KOTA KINABALU - KENINGAU - TENOM

MONTH: November 2007

Item	Chainage	Bridge Name	Cleaning						Greasing		Date of Work Done	REMARKS
			Expansion Joints	Weep Holes	Parapets	Bearing Shelves	Markings	Vegetation	Steel Bearings	Steel Bridges		
BROUGHT FORWARD:		13								9		
1	110.898	Jambatan Bayayo B 1	✓	✓	✓	✓	✓	✓			11/16/2007	1st cycle normal road
2	110.450	Jambatan Bayayo A 1	✓	✓	✓	✓	✓	✓			11/16/2007	1st cycle normal road
3	100.392	Jambatan Apin-Apin 1	✓	✓	✓	✓	✓	✓			11/26/2007	1st cycle normal road
TOTAL :		16								9		

LINTASAN RESOURCES SDN. BHD.
 MAINTENANCE OF FEDERAL ROADS - WEST COAST, SABAH
R05 BRIDGES

DISTRICT: TENOM
 ROUTE NO: 500
 ROAD NAME: JALAN KOTA KINABALU - KENINGAU - TENOM
 MONTH: November 2007

Item	Chainage	Bridge Name	Cleaning						Greasing		Localised Painting (No.)	Date of Work Done	REMARKS
			Expansion Joints	Weep Holes	Parapets	Bearing Shelves	Markings	Vegetation	Steel Bearings	Steel Bridges			
BROUGHT FORWARD:		10									7		
TOTAL :		10									7		

LINTASAN RESOURCES SDN. BHD.

PRIVATISATION OF WEST COAST SABAH FEDERAL ROADS MAINTENANCE

SUMMARY - BRIDGES

Month : NOVEMBER 2007

ITEM	DISTRICT	ROUTE NO	ROAD NAME	General Maintenance			Painting		
				Previous	Current	Cumm.	Previous	Current	Cumm.
				(No.)	(No.)	(No.)	(No.)	(No.)	(No.)
1	Beaufort	01	Jalan Kota Kinabalu - Sindumin	16	1	17	-	4	4
2	Sipitang	01	Jalan Kota Kinabalu - Sindumin	2	1	3	-	-	-
3	Beaufort	502	Jalan Beaufort - Menumbok	8	-	8	-	-	-
4	Kuala Penyu	502	Jalan Beaufort - Menumbok (no bridge)	-	-	-	-	-	-
TOTAL:				26	2	28	-	4	4

LINTASAN RESOURCES SDN. BHD.
 MAINTENANCE OF FEDERAL ROADS - WEST COAST, SABAH
R05 BRIDGES

DISTRICT: SIPITANG
ROUTE NO: 01
ROAD NAME: JALAN KOTA KINABALU - SINDUMIN
MONTH: NOVEMBER 2007

Item	Chainage	Bridge Name	Cleaning							Greasing	Localised Painting (No.)	Date of Work Done	REMARKS
			Expansion Joints	Weep Holes	Parapets	Bearing Shelves	Markings	Vegetation	Steel Bearings	Steel Bridges			
BROUGHT FORWARD:		2									0		
1	132.470	Sg. Lakutan Bridge	1	√	√	√	√	√	√			21/11/2007	2nd cycle for normal road
CARRIED FORWARD:		3									0		

LINTASAN RESOURCES SDN. BHD.
 MAINTENANCE OF FEDERAL ROADS - WEST COAST, SABAH

R05 BRIDGES

DISTRICT: BEAUFORT
 ROUTE NO: 502
 ROAD NAME: JALAN BEAUFORT - MENUMBOK
 MONTH: NOVEMBER 2007

Item	Chainage	Bridge Name	Cleaning					Greasing	Localised Painting (No.)	Date of Work Done	REMARKS
			Expansion Joints	Weep Holes	Parapets	Bearing Shelves	Markings	Vegetation	Steel Bearings		
BROUGHT FORWARD:		8							0		
1											
2											
3											
4											
CARRIED FORWARD:		8							0		

LINTASAN RESOURCES SDN. BHD.
 MAINTENANCE OF FEDERAL ROADS - WEST COAST, SABAH

R05 BRIDGES

DISTRICT: KUALA PENYU
ROUTE NO: 502
ROAD NAME: JALAN BEAUFORT - MENUMBOK
MONTH: NOVEMBER 2007

Item	Chainage	Bridge Name	Cleaning					Greasing	Localised Painting (No.)	Date of Work Done	REMARKS
			Expansion Joints	Weep Holes	Parapets	Bearing Shelves	Markings	Vegetation	Steel Bearings		
BROUGHT FORWARD:		N/A	0						0		
CARRIED FORWARD:			0						0		

DISTRICT : KOTA BELUD
ROUTENO : 01 -JALAN KOTA KINABALU -KUDAT
LOCATION : CH 72.100(LHS)

R07 - DRAINAGE CLEARING



BEFORE



IN PROGRESS



DISTRICT : PENAMPANG
ROUTE NO : 501 JALAN KK-PENAMPANG-LOK KAWI
LOCATION : CH18.549 (LHS)

R07 DRAINAGE CLEARING



BEFORE



IN PROGRESS



AFTER

DISTRICT : KENINGAU
ROUTE NO : 500-JALAN KOTA KINABALU-KENINGAU-TENOM
LOCATION : CH 106.450-CH107.200 @ LHS

R07 DRAINAGE CLEARING



BEFORE



IN PROGRESS



AFTER

LINTASAN RESOURCES SDN. BHD.
DRAINAGE CLEARING
GRAND SUMMARY

MONTH: NOVEMEBR 2007

DISTRICT	ROUTE NO.	ROAD NAME	Earth Drain			Lined Drain		
			Previous	Current	Cumm.	Previous	Current	Cumm.
			(m)	(m)	(m)	(m)	(m)	(m)
Kota Belud	01	Jalan Kota Kinabalu-Kudat	64,114	0	64,114	44,506.2	11,300	55,806.2
Kota Marudu	01	Jalan Kota Kinabalu-Kudat	57,787	6,128	63,915	8,605	0	8,605
Kudat	01	Jalan Kota Kinabalu-Kudat	89,608	17,400	107,008	10,114	1,181	11,295
Tuaran	01	Jalan Kota Kinabalu-Kudat	23,409	2,727	26,136	61,761	6,283	68,044
	22	Jalan Kota Kinabalu-Sandakan	0	0	0	141,160	29,160	170,320
	503	Jalan Berungis-Kota Belud	4,700	0	4,700	63,500	0	63,500
Kota Kinabalu	01	Jalan Kota Kinabalu-Kudat	37,700	0	37,700	98,255	0	98,255
	01	Jalan Kota Kinabalu-Sindumin	7,353	0	7,353	25,539	0	25,539
	501	Jalan Kota Kinabalu-Penampang-Lok Kawi	608	0	608	7,816	0	7,816
	606	Jalan Susur Sepangar Bay	2,862	988	3,850	25,674	15,076	40,750
	607	Jalan Masuk Ke Pelabuhan Baru	0	0	0	2,064	0	2,064
	608	Jalan Masuk Ke Lapangan Terbang Lama	0	0	0	1,260	0	1,260
Penampang	01	Jalan Kota Kinabalu-Sindumin	18,208	0	18,208	25,058	0	25,058
	500	Jalan Kota Kinabalu-Keningau-Tenom	18,752	0	18,752	84,897	0	84,897
	501	Jalan Kota Kinabalu-Penampang-Lok Kawi	13,237	1,305	14,542	33,684	3,068	36,752
Papar	01	Jalan Kota Kinabalu-Sindumin	57,695	0	57,695	1,568	0	1,568
Ranau	22	Jalan Kota Kinabalu-Sandakan	46,787	12,029	58,816	128,603	9,681	138,284
Tambunam	500	Jalan Kota Kinabalu-Keningau-Tenom	40,654	0	40,654	90,400	0	90,400
Keningau	500	Jalan Kota Kinabalu-Keningau-Tenom	42,749	17,335	60,084	37,833	795	38,628
Tenom	500	Jalan Kota Kinabalu-Keningau-Tenom	12,566	0	12,566	30,791	0	30,791
Beaufort	01	Jalan Kota Kinabalu-Sindumin	99,338	10,000	109,338	14,891	80	14,971
	502	Jalan Beaufort-Menumbok	69,295	0	69,295	800	0	800
Sipitang	01	Jalan Kota Kinabalu-Sindumin	25,385	13,368	38,753	17,834	9,491	27,325
Kuala Penyu	502	Jalan Beaufort-Menumbok	41,000	0	41,000	47,502	0	47,502
TOTAL			773,807	81,280	855,087	1,004,115	86,115	1,090,230

LINTASAN RESOURCES SDN. BHD.

PRIVATISATION OF WEST COAST SABAH FEDERAL ROADS MAINTENANCE

SUMMARY - DRAINAGE CLEARING

MONTH: NOVEMBER 2007

ITEM	DISTRICT	ROUTE NO	ROAD NAME	Earth Drain			Lined Drain		
				Previous	Current	Cumm.	Previous	Current	Cumm.
				(m)	(m)	(m)	(m)	(m)	(m)
1	Kota Belud	01	Jalan Kota Kinabalu - Kudat	64,114	-	64,114	44,506.2	11,300.0	55,806.2
2	Kota Marudu	01	Jalan Kota Kinabalu - Kudat	57,787	6,128	63,915	8,605	-	8,605
3	Kudat	01	Jalan Kota Kinabalu - Kudat	89,608	17,400	107,008	10,114	1,181	11,295
TOTAL :				211,509	23,528	235,037	63,225	12,481.0	75,706.2

LINTASAN RESOURCES SDN. BHD.
 MAINTENANCE OF FEDERAL ROADS - WEST COAST, SABAH
R07 DRAINAGE CLEARING RECORD

DISTRICT: KOTA BELUD
 ROUTENO: 01
 ROAD NAME: JALAN KOTA KINABALU - KUDAT
 MONTH: NOVEMBER 2007

Item	CHAINAGE		Earth Drain				Lined Drain				Date of Clearing	REMARKS
	From	To	Left Side (m)	Median (m)	Right Side (m)	Total Length (m)	Left Side (m)	Median (m)	Right Side (m)	Total Length (m)		
BROUGHT FORWARD :			32750	0	31364	64114	21535	2461.2	20510	44506.2		
1	67.500	67.600				0	100			100	05/11/2007	
2	66.970	67.050				0			80	80	05/11/2007	
3	67.240	67.340				0			100	100	05/11/2007	
4	67.500	69.770				0			2270.00	2270	10/11/2007	
5	67.770	67.870				0	100			100	14/11/2007	
6	67.970	68.150				0	180			180	14/11/2007	
7	68.170	68.940				0	770			770	15/11/2007	
8	69.970	70.070				0	100			100	15/11/2007	
9	70.370	72.170				0			1800	1800	15/11/2007	
10	70.370	70.570				0	200			200	20/11/2007	
11	70.570	70.670				0	100			100	20/11/2007	
12	70.570	71.770				0	1100			1100	20/11/2007	
13	71.770	71.970				0	200			200	24/11/2007	
14	71.970	72.240				0	270			270	24/11/2007	
15	72.170	73.370				0			1200	1200	24/11/2007	
CARRIED FORWARD :			32750	0	31364	64114	24655	2461.2	25960	53076.2		

LINTASAN RESOURCES SDN. BHD.
 MAINTENANCE OF FEDERAL ROADS - WEST COAST, SABAH
R07 DRAINAGE CLEARING RECORD

DISTRICT: KOTA BELUD
 ROUTENO: 01
 ROAD NAME: JALAN KOTA KINABALU - KUDAT
 MONTH: NOVEMBER 2007

Item	CHAINAGE		Earth Drain				Lined Drain				Date of Clearing	REMARKS
	From	To	Left Side (m)	Median (m)	Right Side (m)	Total Length (m)	Left Side (m)	Median (m)	Right Side (m)	Total Length (m)		
BROUGHT FORWARD :			32750	0	31364	64114	24655	2461.2	25960	53076.2		
16	73.370	73.570				0			200	200	27/11/2007	
17	73.590	73.990				0			400	400	27/11/2007	
18	74.070	74.270				0			200	200	27/11/2007	
19	75.370	75.920				0	530			530	27/11/2007	
20	74.250	74.350				0	100			100	30/11/2007	
21	74.350	74.660				0	310			310	30/11/2007	
22	74.760	75.030				0	270			270	30/11/2007	
23	74.470	74.970				0			500	500	30/11/2007	
24	75.070	75.220				0			220	220	30/11/2007	
25												
26												
27												
28												
29												
30												
BALANCE END OF NOV :			32750	0	31364	64114	25865	2461.2	27480	55806.2		

LINTASAN RESOURCES SDN. BHD.
MAINTENANCE OF FEDERAL ROADS - WEST COAST, SABAH
R07 DRAINAGE CLEARING RECORD

DISTRICT: KOTA MARUDU
ROUTENO: 01
ROAD NAME: JALAN KOTA KINABALU - KUDAT
MONTH: NOVEMBER 2007

Item	CHAINAGE		Earth Drain				Lined Drain				Date of Clearing	REMARKS
	From	To	Left Side (m)	Median (m)	Right Side (m)	Total Length (m)	Left Side (m)	Median (m)	Right Side (m)	Total Length (m)		
BROUGHT FORWARD :			31435	0	26352	57787	3105	0	5500	8605		
1	139.932	140.900	968			968				0	10/11/2007	
2	138.332	139.832	500			500				0	14/11/2007	
3	138.032	138.432	400			400				0	14/11/2007	
4	136.332	136.532			200	200				0	15/11/2007	
5	135.522	136.332			1000	1000				0	16/11/2007	
6	134.832	135.132			300	300				0	18/11/2007	
7	134.082	134.732			650	650				0	20/11/2007	
8	133.482	133.832			350	350				0	23/11/2007	
9	132.722	133.032			310	310				0	25/11/2007	
10	135.332	135.532	200			200				0	25/11/2007	
11	134.382	134.732	350			350				0	26/11/2007	
12	134.082	134.332	250			250				0	26/11/2007	
13	133.432	133.882	450			450				0	26/11/2007	
14	132.832	132.932	100			100				0	27/11/2007	
15	131.832	131.932	100			100				0	27/11/2007	
BALANCE END OF NOV :			34753	0	29162	63915	3105	0	5500	8605		

LINTASAN RESOURCES SDN. BHD.
 MAINTENANCE OF FEDERAL ROADS - WEST COAST, SABAH
R07 DRAINAGE CLEARING RECORD

DISTRICT: KUDAT
 ROUTE NO: 01
 ROAD NAME: JALAN KOTA KINABALU - KUDAT
 MONTH: NOVEMBER 2007

Item	CHAINAGE		Earth Drain				Lined Drain				Date of Clearing	REMARKS
	From	To	Left Side (m)	Median (m)	Right Side (m)	Total Length (m)	Left Side (m)	Median (m)	Right Side (m)	Total Length (m)		
BROUGHT FORWARD :			51322	500	37786	89608	5528	56	4530	10114		
1	160.390	160.232				0			185	185	10/11/2007	
2	160.932	160.432	500			500				0	10/11/2007	
3	159.432	157.832			1600	1600				0	10/11/2007	
4	159.432	157.832	1600			1600				0	17/11/2007	
5	157.832	155.932			1900	1900				0	17/11/2007	
6	155.532	154.832			700	700				0	20/11/2007	
7	155.532	154.832	700			700				0	20/11/2007	
8	154.532	154.132			400	400				0	20/11/2007	
9	154.532	154.132	400			400				0	23/11/2007	
10	153.232	152.832			400	400				0	23/11/2007	
11	153.232	152.832	400			400				0	23/11/2007	
12	152.341	151.732				0		600	600	26/11/2007		
13	151.732	151.232			500	500				0	26/11/2007	
14	151.732	150.232	1500			1500				0	26/11/2007	
15	150.532	150.232			300	300				0	26/11/2007	
CARRIED FORWARD :			56422	500	43586	100508	5528	56	5315	10899		

LINTASAN RESOURCES SDN. BHD.
 MAINTENANCE OF FEDERAL ROADS - WEST COAST, SABAH
R07 DRAINAGE CLEARING RECORD

DISTRICT: KUDAT
 ROUTENO: 01
 ROAD NAME: JALAN KOTA KINABALU - KUDAT
 MONTH: NOVEMBER 2007

Item	CHAINAGE		Earth Drain				Lined Drain				Date of Clearing	REMARKS
	From	To	Left Side (m)	Median (m)	Right Side (m)	Total Length (m)	Left Side (m)	Median (m)	Right Side (m)	Total Length (m)		
BROUGHT FORWARD :			56422	500	43586	100508	5528	56	5315	10899		
16	149.732	149.132			600	600				0	26/11/2007	
17	149.732	149.232	600			600				0	26/11/2007	
18	148.412	148.232				0			150	150	28/11/2007	
19	148.732	147.932			800	800				0	28/11/2007	
20	147.478	147.232				0	246			246	28/11/2007	
21	146.332	145.732			300	300				0	29/11/2007	
22	144.132	143.832			300	300				0	29/11/2007	
23	144.132	143.832	300			300				0	29/11/2007	
24	143.332	142.632			700	700				0	29/11/2007	
25	143.332	142.632	700			700				0	29/11/2007	
26	142.432	141.932			500	500				0	30/11/2007	
27	142.432	141.932	500			500				0	30/11/2007	
28	141.832	141.232	600			600				0	30/11/2007	
29	141.832	141.232			600	600				0	30/11/2007	
30												
BALANCE END OF NOV :			59122	500	47386	107008	5774	56	5465	11295		

LINTASAN RESOURCES SDN. BHD.
 PRIVATISATION OF WEST COAST SABAH FEDERAL ROADS MAINTENANCE

SUMMARY - DRAINAGE CLEARING

Month: November 2007

ITEM	DISTRICT	ROUTENO	ROAD NAME	Earth Drain			Lined Drain		
				Previous (m)	Current (m)	Cumm. (m)	Previous (m)	Current (m)	Cumm. (m)
1	Kota Kinabalu	01	Jalan Kota Kinabalu - Kudat	37,700.00	-	37,700.00	98,255.00	-	98,255.00
2	Tuaran	01	Jalan Kota Kinabalu - Kudat	23,409.00	2,727.00	26,136.00	61,761.00	6,283.00	68,044.00
3	Tuaran	22	Jalan Kota Kinabalu - Sandakan	-	-	-	141,160.00	29,160.00	170,320.00
4	Tuaran	503	Jalan Berungis - Kota Belud	4,700.00	-	4,700.00	63,500.00	-	63,500.00
5	Kota Kinabalu	606	Jalan Susur Sepangar Bay	2,862.00	988.00	3,850.00	25,674.00	15,076.00	40,750.00
6	Kota Kinabalu	607	Jalan Masuk Ke Pelabuhan Baru, KK	-	-	-	2,064.00	-	2,064.00
TOTAL :				68,671.00	3,715.00	72,386.00	392,414.00	50,519.00	442,933.00

LINTASAN RESOURCES SDN. BHD.
 MAINTENANCE OF FEDERAL ROADS - WEST COAST, SABAH
R07 DRAINAGE CLEARING RECORD

DISTRICT: KOTA KINABALU
 ROUTENO: 01
 ROAD NAME: JALAN KOTA KINABALU - KUDAT
 MONTH: NOVEMBER 2007

Item	CHAINAGE		Earth Drain				Lined Drain				Date of Clearing	REMARKS
	From	To	Left Side (m)	Median (m)	Right Side (m)	Total Length (m)	Left Side (m)	Median (m)	Right Side (m)	Total Length (m)		
BROUGHT FORWARD :			13,640	0	24,060	37,700	37,164	26,239	34,852	98,255		
TOTAL :			13,640	0	24,060	37,700	37,164	26,239	34,852	98,255		

LINTASAN RESOURCES SDN. BHD.
 MAINTENANCE OF FEDERAL ROADS - WEST COAST, SABAH
R07 DRAINAGE CLEARING RECORD

DISTRICT: TUARAN
 ROUTENO: 01
 ROAD NAME: JALAN KOTA KINABALU - KUDAT
 MONTH: NOVEMBER 2007

Item	CHAINAGE		Earth Drain				Lined Drain				Date of Clearing	REMARKS
	From	To	Left Side (m)	Median (m)	Right Side (m)	Total Length (m)	Left Side (m)	Median (m)	Right Side (m)	Total Length (m)		
BROUGHT FORWARD :			14,955	0	8,454	23,409	31,358	4,789	25,614	61,761		
1	30.385	30.425					40			40	17/11/2007	
2	30.425	31.245	820			820					17/11/2007	
3	31.256	31.867	611			611					17/11/2007	
4	31.867	32.334					467			467	20/11/2007	
5	33.180	33.290					110			110	23/11/2007	
6	33.800	33.862	62			62					23/11/2007	
7	33.862	35.153					1,291			1,291	29/11/2007	
8	30.400	30.266						134		134	17/11/2007	
9	31.97	32.659						694		694	17/11/2007	
10	33.94	34.068						130		130	26/11/2007	
11	34.41	34.570						164		164	29/11/2007	
12	30.326	30.635							309	309	17/11/2007	
13	30.635	31.572							937	937	20/11/2007	
14	31.572	31.784							212	212	20/11/2007	
15	31.83	32.703							876	876	23/11/2007	
CARRIED FORWARD :			16,448	0	8,454	24,902	33,266	5,911	27,948	67,125		

LINTASAN RESOURCES SDN. BHD.
 MAINTENANCE OF FEDERAL ROADS - WEST COAST, SABAH
R07 DRAINAGE CLEARING RECORD

DISTRICT: TUARAN
 ROUTENO: 22
 ROAD NAME: JALAN KOTA KINABALU - SANDAKAN
 MONTH: NOVEMBER 2007

Item	CHAINAGE		Earth Drain				Lined Drain				Date of Clearing	REMARKS
	From	To	Left Side (m)	Median (m)	Right Side (m)	Total Length (m)	Left Side (m)	Median (m)	Right Side (m)	Total Length (m)		
BROUGHT FORWARD :			0	0	0	0	70,580	0	70,580	141,160		
1	28.000	30.500					2,500		2,500	5,000	01/11/2007	
2	30.500	32.500					2,000		2,000	4,000	05/11/2007	
3	32.500	34.500					2,000		2,000	4,000	09/11/2007	
4	34.500	36.000					1,500		1,500	3,000	12/11/2007	
5	36.000	37.500					1,500		1,500	3,000	15/11/2007	
6	37.500	39.000					1,500		1,500	3,000	19/11/2007	
7	39.000	40.500					1,500		1,500	3,000	22/11/2007	
8	40.500	41.500					1,000		1,000	2,000	26/11/2007	
9	41.500	42.580					1,080		1,080	2,160	28/11/2007	
TOTAL :			0	0	0	0	85,160	0	85,160	170,320		

LINTASAN RESOURCES SDN. BHD.
 MAINTENANCE OF FEDERAL ROADS - WEST COAST, SABAH
R07 DRAINAGE CLEARING RECORD

DISTRICT: TUARAN
 ROUTENO: 503
 ROAD NAME: JALAN BERUNGIS - KOTA BELUD
 MONTH: NOVEMBER 2007

Item	CHAINAGE		Earth Drain				Lined Drain				Date of Clearing	REMARKS
	From	To	Left Side (m)	Median (m)	Right Side (m)	Total Length (m)	Left Side (m)	Median (m)	Right Side (m)	Total Length (m)		
BROUGHT FORWARD :			0	0	4,700	4,700	35,400	2,200	25,900	63,500		
TOTAL :			0	0	4,700	4,700	35,400	2,200	25,900	63,500		

LINTASAN RESOURCES SDN. BHD.
MAINTENANCE OF FEDERAL ROADS - WEST COAST, SABAH
R07 DRAINAGE CLEARING RECORD

DISTRICT: KOTA KINABALU
ROUTENO: 606
ROAD NAME: JALAN SUSUR SEPANGAR BAY
MONTH: NOVEMBER 2007

Item	CHAINAGE		Earth Drain				Lined Drain				Date of Clearing	REMARKS
	From	To	Left Side (m)	Median (m)	Right Side (m)	Total Length (m)	Left Side (m)	Median (m)	Right Side (m)	Total Length (m)		
BROUGHT FORWARD :			1,201	0	1,661	2,862	9,730	8,901	7,043	25,674		
1	3.312	3.423					111			111	06/11/2007	
2	3.514	3.586					72			72	06/11/2007	
3	3.637	3.704					67			67	06/11/2007	
4	3.704	3.731	27			27					06/11/2007	
5	3.731	3.809					78			78	06/11/2007	
6	3.929	4.058					129			129	06/11/2007	
7	4.198	4.261					63			63	06/11/2007	
8	4.310	4.389	79			79					06/11/2007	
9	4.389	4.963					574			574	09/11/2007	
10	4.963	5.026	63			63					09/11/2007	
11	5.033	5.159					126			126	09/11/2007	
12	5.164	6.461					1,297			1,297	12/11/2007	
13	6.461	6.535					74			74	12/11/2007	
14	6.535	6.716					181			181	12/11/2007	
15	6.767	8.657					1,890			1,890	15/11/2007	
CARRIED FORWARD :			1,370	0	1,661	3,031	14,392	8,901	7,043	30,336		

LINTASAN RESOURCES SDN. BHD.
MAINTENANCE OF FEDERAL ROADS - WEST COAST, SABAH
R07 DRAINAGE CLEARING RECORD

DISTRICT: KOTA KINABALU
ROUTENO: 606
ROAD NAME: JALAN SUSUR SEPANGAR BAY
MONTH: NOVEMBER 2007

Item	CHAINAGE		Earth Drain				Lined Drain				Date of Clearing	REMARKS
	From	To	Left Side (m)	Median (m)	Right Side (m)	Total Length (m)	Left Side (m)	Median (m)	Right Side (m)	Total Length (m)		
BROUGHT FORWARD :			1,370	0	1,661	3,031	14,392	8,901	7,043	30,336		
16	8.840	8.860					20			20	20/11/2007	
17	8.860	8.922					62			62	20/11/2007	
18	8.922	9.175					253			253	20/11/2007	
19	9.175	10.466					1291			1291	22/11/2007	
20	10.466	10.490	24			24					22/11/2007	
21	10.490	10.780					290			290	22/11/2007	
22	4.860	5.224						364		364	09/11/2007	
23	5.247	5.434						187		187	09/11/2007	
24	5.782	6.054						272		272	12/11/2007	
25	6.210	6.369						159		159	12/11/2007	
26	6.762	7.093						331		331	15/11/2007	
27	7.165	7.800						635		635	15/11/2007	
28	8.308	8.726						418		418	17/11/2007	
29	8.809	9.308						499		499	22/11/2007	
30	9.446	10.621						1,175		1,175	22/11/2007	
CARRIED FORWARD :			1,394	0	1,661	3,055	16,308	12,941	7,043	36,292		

LINTASAN RESOURCES SDN. BHD.
MAINTENANCE OF FEDERAL ROADS - WEST COAST, SABAH
R07 DRAINAGE CLEARING RECORD

DISTRICT: KOTA KINABALU
ROUTENO: 606
ROAD NAME: JALAN SUSUR SEPANGAR BAY
MONTH: NOVEMBER 2007

Item	CHAINAGE		Earth Drain				Lined Drain				Date of Clearing	REMARKS
	From	To	Left Side (m)	Median (m)	Right Side (m)	Total Length (m)	Left Side (m)	Median (m)	Right Side (m)	Total Length (m)		
BROUGHT FORWARD :			1,394	0	1,661	3,055	16,308	12,941	7,043	36,292		
31	2.547	2.735			188	188					03/11/2007	
32	2.735	2.809							74	74	03/11/2007	
33	2.809	2.893							84	84	03/11/2007	
34	2.893	2.990							97	97	03/11/2007	
35	2.990	3.108							118	118	03/11/2007	
36	3.108	3.200							92	92	06/11/2007	
37	3.210	3.248							38	38	06/11/2007	
38	3.269	3.323							54	54	06/11/2007	
39	3.323	3.372							49	49	06/11/2007	
40	3.383	3.616							233	233	06/11/2007	
41	3.720	3.737							17	17	06/11/2007	
42	3.737	3.900							163	163	06/11/2007	
43	3.900	4.060							160	160	06/11/2007	
44	4.174	4.257							83	83	06/11/2007	
45	4.355	4.484							129	129	06/11/2007	
CARRIED FORWARD :			1,394	0	1,849	3,243	16,308	12,941	8,434	37,683		

LINTASAN RESOURCES SDN. BHD.
 MAINTENANCE OF FEDERAL ROADS - WEST COAST, SABAH
R07 DRAINAGE CLEARING RECORD

DISTRICT: KOTA KINABALU
 ROUTENO: 606
 ROAD NAME: JALAN SUSUR SEPANGAR BAY
 MONTH: NOVEMBER 2007

Item	CHAINAGE		Earth Drain				Lined Drain				Date of Clearing	REMARKS
	From	To	Left Side (m)	Median (m)	Right Side (m)	Total Length (m)	Left Side (m)	Median (m)	Right Side (m)	Total Length (m)		
BROUGHT FORWARD :			1,394	0	1,849	3,243	16,308	12,941	8,434	37,683		
46	4.989	5.100			111	111					09/11/2007	
47	5.250	5.433							183	183	09/11/2007	
48	5.433	5.656			223	223					09/11/2007	
49	5.656	5.788							132	132	09/11/2007	
50	5.848	5.960							112	112	12/11/2007	
51	6.104	6.130							26	26	12/11/2007	
52	6.123	6.270						147		147	12/11/2007	Roundabout
53	6.442	6.541			99	99					12/11/2007	
54	6.668	6.710							42	42	12/11/2007	
55	6.790	6.859			69	69					12/11/2007	
56	6.859	7.137							278	278	15/11/2007	
57	7.286	7.477							191	191	15/11/2007	
58	7.508	7.834							326	326	15/11/2007	
59	7.864	8.000							136	136	15/11/2007	
60	8.042	8.180							138	138	17/11/2007	
CARRIED FORWARD :			1,394	0	2,351	3,745	16,308	13,088	9,998	39,394		

LINTASAN RESOURCES SDN. BHD.
 MAINTENANCE OF FEDERAL ROADS - WEST COAST, SABAH
R07 DRAINAGE CLEARING RECORD

DISTRICT: KOTA KINABALU
 ROUTENO: 607
 ROAD NAME: JALAN MASUK KE PELABUHAN BARU, KK
 MONTH: NOVEMBER 2007

Item	CHAINAGE		Earth Drain				Lined Drain				Date of Clearing	REMARKS
	From	To	Left Side (m)	Median (m)	Right Side (m)	Total Length (m)	Left Side (m)	Median (m)	Right Side (m)	Total Length (m)		
BROUGHT FORWARD :			0	0	0	0	1,144	0	920	2,064		
TOTAL :			0	0	0	0	1,144	0	920	2,064		

LINTASAN RESOURCES SDN. BHD.
 PRIVATISATION OF WEST COAST SABAH FEDERAL ROADS MAINTENANCE

SUMMARY - DRAINAGE CLEARING

MONTH: NOVEMBER 2007

ITEM	DISTRICT	ROUTE NO	ROAD NAME	Earth Drain			Lined Drain		
				Previous	Current	Cumm.	Previous	Current	Cumm.
				(m)	(m)	(m)	(m)	(m)	(m)
1	Ranau	22	Jalan Kota Kinabalu - Sandakan	46,787.00	12,029.00	58,816.00	128,603.00	9,681.00	138,284.00
TOTAL :				46,787.00	12,029.00	58,816.00	128,603.00	9,681.00	138,284.00

LINTASAN RESOURCES SDN. BHD.
MAINTENANCE OF FEDERAL ROADS - WEST COAST, SABAH
R07 DRAINAGE CLEARING RECORD

DISTRICT: Ranau
ROUTENO: 22
ROAD NAME: Jalan Kota Kinabalu - Sandakan
MONTH: November 2007

Item	CHAINAGE		Earth Drain				Lined Drain				Date of Clearing	REMARKS
	From	To	Left Side (m)	Median (m)	Right Side (m)	Total Length (m)	Left Side (m)	Median (m)	Right Side (m)	Total Length (m)		
BROUGHT FORWARD FROM OCTOBER 2007:			27,159.00	0.00	19,628.00	46,787.00	77,161.00	0.00	51,442.00	128,603.00		
1	68.600	68.638				0.00	38.00			38.00	11/1/2007	Protocol Road - 1st Cycle
2	68.638	68.997				0.00	359.00			359.00	11/1/2007	Protocol Road - 1st Cycle
3	68.997	69.255				0.00	258.00			258.00	11/1/2007	Protocol Road - 1st Cycle
4	69.255	69.400				0.00	145.00			145.00	11/1/2007	Protocol Road - 1st Cycle
5	69.265	69.400				0.00			135.00	135.00	11/2/2007	Protocol Road - 1st Cycle
6	69.400	69.447				0.00	47.00			47.00	11/2/2007	Protocol Road - 1st Cycle
7	69.447	69.480				0.00	33.00			33.00	11/2/2007	Protocol Road - 1st Cycle
8	69.480	69.540				0.00	60.00			60.00	11/2/2007	Protocol Road - 1st Cycle
9	69.540	69.750				0.00	210.00			210.00	11/2/2007	Protocol Road - 1st Cycle
10	69.675	69.693				0.00			18.00	18.00	11/2/2007	Protocol Road - 1st Cycle
11	69.693	70.000				0.00			307.00	307.00	11/3/2007	Protocol Road - 1st Cycle
12	69.750	69.900				0.00	150.00			150.00	11/3/2007	Protocol Road - 1st Cycle
13	69.900	70.140				0.00	240.00			240.00	11/3/2007	Protocol Road - 1st Cycle
14	70.000	70.090				0.00			90.00	90.00	11/5/2007	Protocol Road - 1st Cycle
15	70.140	70.400				0.00	260.00			260.00	11/5/2007	Protocol Road - 1st Cycle
CARRIED FORWARD :			27,159.00	0.00	19,628.00	46,787.00	78,961.00	0.00	51,992.00	130,953.00		

LINTASAN RESOURCES SDN. BHD.
MAINTENANCE OF FEDERAL ROADS - WEST COAST, SABAH
R07 DRAINAGE CLEARING RECORD

DISTRICT: Ranau
ROUTENO: 22
ROAD NAME: Jalan Kota Kinabalu - Sandakan
MONTH: November 2007

Item	CHAINAGE		Earth Drain				Lined Drain				Date of Clearing	REMARKS
	From	To	Left Side (m)	Median (m)	Right Side (m)	Total Length (m)	Left Side (m)	Median (m)	Right Side (m)	Total Length (m)		
BROUGHT FORWARD :			27,159.00	0.00	19,628.00	46,787.00	78,961.00	0.00	51,992.00	130,953.00		
16	70.390	70.415				0.00			25.00	25.00	11/5/2007	Protocol Road - 1st Cycle
17	70.415	70.710				0.00	295.00			295.00	11/5/2007	Protocol Road - 1st Cycle
18	70.710	71.090				0.00	380.00			380.00	11/6/2007	Protocol Road - 1st Cycle
19	70.923	71.002				0.00			79.00	79.00	11/6/2007	Protocol Road - 1st Cycle
20	71.009	71.100				0.00			91.00	91.00	11/6/2007	Protocol Road - 1st Cycle
21	71.100	71.218				0.00			118.00	118.00	11/6/2007	Protocol Road - 1st Cycle
22	71.119	71.181	62.00			62.00				0.00	11/7/2007	Protocol Road - 1st Cycle
23	71.186	71.250				0.00	64.00			64.00	11/7/2007	Protocol Road - 1st Cycle
24	71.500	71.776				0.00	276.00			276.00	11/7/2007	Protocol Road - 1st Cycle
25	71.744	71.994				0.00			250.00	250.00	11/7/2007	Protocol Road - 1st Cycle
26	71.779	72.489				0.00	710.00			710.00	11/8/2007	Protocol Road - 1st Cycle
27	72.370	72.489				0.00	119.00			119.00	11/8/2007	Protocol Road - 1st Cycle
28	72.500	72.600				0.00	100.00			100.00	11/8/2007	Protocol Road - 1st Cycle
29	72.800	73.116				0.00	316.00			316.00	11/9/2007	
30	72.875	73.070				195.00				195.00	11/9/2007	
CARRIED FORWARD :			27,221.00	0.00	19,823.00	47,044.00	81,221.00	0.00	52,555.00	133,776.00		

LINTASAN RESOURCES SDN. BHD.
 MAINTENANCE OF FEDERAL ROADS - WEST COAST, SABAH
R07 DRAINAGE CLEARING RECORD

DISTRICT: Ranau
 ROUTENO: 22
 ROAD NAME: Jalan Kota Kinabalu - Sandakan
 MONTH: November 2007

Item	CHAINAGE		Earth Drain				Lined Drain				Date of Clearing	REMARKS
	From	To	Left Side (m)	Median (m)	Right Side (m)	Total Length (m)	Left Side (m)	Median (m)	Right Side (m)	Total Length (m)		
BROUGHT FORWARD :			27,221.00	0.00	19,823.00	47,044.00	81,221.00	0.00	52,555.00	133,776.00		
31	73.154	73.238				0.00	84.00			84.00	11/9/2007	
32	73.238	73.300				0.00	62.00			62.00	11/10/2007	
33	73.300	73.400				0.00	100.00			100.00	11/10/2007	
34	73.400	73.500				0.00	100.00			100.00	11/10/2007	
35	73.432	73.531				0.00			99.00	99.00	11/10/2007	
36	73.500	73.554				0.00	54.00			54.00	11/10/2007	
37	73.554	73.600				0.00	46.00			46.00	11/10/2007	
38	73.700	73.762	62.00			62.00				0.00	11/10/2007	
39	73.770	73.882	112.00			112.00				0.00	11/10/2007	
40	73.900	74.252	352.00			352.00				0.00	11/12/2007	
41	74.050	74.180			130.00	130.00				0.00	11/12/2007	
42	74.252	74.317				0.00	65.00			65.00	11/12/2007	
43	74.317	74.648	331.00			331.00				0.00	11/13/2007	
44	74.648	74.700				0.00	52.00			52.00	11/13/2007	
45	74.700	74.800				0.00	100.00			100.00	11/13/2007	
CARRIED FORWARD :			28,078.00	0.00	19,953.00	48,031.00	81,884.00	0.00	52,654.00	134,538.00		

LINTASAN RESOURCES SDN. BHD.
MAINTENANCE OF FEDERAL ROADS - WEST COAST, SABAH
R07 DRAINAGE CLEARING RECORD

DISTRICT: Ranau
ROUTENO: 22
ROAD NAME: Jalan Kota Kinabalu - Sandakan
MONTH: November 2007

Item	CHAINAGE		Earth Drain				Lined Drain				Date of Clearing	REMARKS
	From	To	Left Side (m)	Median (m)	Right Side (m)	Total Length (m)	Left Side (m)	Median (m)	Right Side (m)	Total Length (m)		
BROUGHT FORWARD :			28,078.00	0.00	19,953.00	48,031.00	81,884.00	0.00	52,654.00	134,538.00		
46	74.800	74.885				0.00	85.00			85.00	11/13/2007	
47	74.902	75.000				0.00	98.00			98.00	11/13/2007	
48	75.000	75.100				0.00	100.00			100.00	11/14/2007	
49	75.100	75.121				0.00	21.00			21.00	11/14/2007	
50	75.121	75.428	307.00			307.00				0.00	11/14/2007	
51	75.428	75.456	28.00			28.00				0.00	11/14/2007	
52	75.480	75.565	85.00			85.00				0.00	11/14/2007	
53	75.715	75.976				0.00	261.00			261.00	11/15/2007	
54	75.983	76.000				0.00	17.00			17.00	11/15/2007	
55	76.000	76.300				0.00	300.00			300.00	11/15/2007	
56	76.400	76.454				0.00	54.00			54.00	11/15/2007	
57	76.474	76.900				0.00	426.00			426.00	11/16/2007	
58	76.900	77.100				0.00	200.00			200.00	11/16/2007	
59	77.000	77.160			160.00	160.00				0.00	11/16/2007	
60	77.300	78.010			710.00	710.00				0.00	11/17/2007	
CARRIED FORWARD :			28,498.00	0.00	20,823.00	49,321.00	83,446.00	0.00	52,654.00	136,100.00		

LINTASAN RESOURCES SDN. BHD.
MAINTENANCE OF FEDERAL ROADS - WEST COAST, SABAH
R07 DRAINAGE CLEARING RECORD

DISTRICT: Ranau
ROUTENO: 22
ROAD NAME: Jalan Kota Kinabalu - Sandakan
MONTH: November 2007

Item	CHAINAGE		Earth Drain				Lined Drain				Date of Clearing	REMARKS
	From	To	Left Side (m)	Median (m)	Right Side (m)	Total Length (m)	Left Side (m)	Median (m)	Right Side (m)	Total Length (m)		
BROUGHT FORWARD :			28,498.00	0.00	20,823.00	49,321.00	83,446.00	0.00	52,654.00	136,100.00		
61	78.010	78.350				0.00			340.00	340.00	11/19/2007	
62	78.480	79.290				0.00			810.00	810.00	11/19/2007	
63	79.300	80.000			700.00	700.00				0.00	11/20/2007	
64	79.165	79.270	105.00			105.00				0.00	11/20/2007	
65	79.885	80.178	293.00			293.00				0.00	11/21/2007	
66	80.300	80.695			395.00	395.00				0.00	11/21/2007	
67	80.695	80.745				0.00			50.00	50.00	11/21/2007	
68	80.745	81.171			426.00	426.00				0.00	11/22/2007	
69	81.171	81.300				0.00	129.00			129.00	11/22/2007	
70	81.171	81.258				0.00			87.00	87.00	11/22/2007	
71	81.274	81.682				0.00			408.00	408.00	11/23/2007	
72	81.500	81.760	260.00			260.00				0.00	11/23/2007	
73	81.682	81.850			168.00	168.00				0.00	11/23/2007	
74	81.900	82.000	100.00			100.00				0.00	11/24/2007	
75	81.900	83.400			1,500.00	1,500.00				0.00	11/24/2007	
CARRIED FORWARD :			29,256.00	0.00	24,012.00	53,268.00	83,575.00	0.00	54,349.00	137,924.00		

LINTASAN RESOURCES SDN. BHD.
 MAINTENANCE OF FEDERAL ROADS - WEST COAST, SABAH
R07 DRAINAGE CLEARING RECORD

DISTRICT: Ranau
 ROUTENO: 22
 ROAD NAME: Jalan Kota Kinabalu - Sandakan
 MONTH: November 2007

Item	CHAINAGE		Earth Drain				Lined Drain				Date of Clearing	REMARKS
	From	To	Left Side (m)	Median (m)	Right Side (m)	Total Length (m)	Left Side (m)	Median (m)	Right Side (m)	Total Length (m)		
BROUGHT FORWARD :			29,256.00	0.00	24,012.00	53,268.00	83,575.00	0.00	54,349.00	137,924.00		
76	82.273	82.488	215.00			215.00				0.00	11/25/2007	
77	82.500	82.575	75.00			75.00				0.00	11/25/2007	
78	82.582	82.700	118.00			118.00				0.00	11/25/2007	
79	82.921	83.040	119.00			119.00				0.00	11/25/2007	
80	83.180	83.399	219.00			219.00				0.00	11/25/2007	
81	83.400	83.644	244.00			244.00				0.00	11/26/2007	
82	83.500	83.700			200.00	200.00				0.00	11/26/2007	
83	83.630	83.700	70.00			70.00				0.00	11/26/2007	
84	83.775	84.023			248.00	248.00				0.00	11/26/2007	
85	84.054	85.100			1,046.00	1,046.00				0.00	11/27/2007	
86	84.460	84.568	108.00			108.00				0.00	11/27/2007	
87	84.623	84.690	67.00			67.00				0.00	11/27/2007	
88	84.732	84.974	242.00			242.00				0.00	11/27/2007	
89	85.214	85.461	247.00			247.00				0.00	11/28/2007	
90	85.214	85.400			186.00	186.00				0.00	11/28/2007	
CARRIED FORWARD :			30,980.00	0.00	25,692.00	56,672.00	83,575.00	0.00	54,349.00	137,924.00		

LINTASAN RESOURCES SDN. BHD.
MAINTENANCE OF FEDERAL ROADS - WEST COAST, SABAH
R07 DRAINAGE CLEARING RECORD

DISTRICT: Ranau
ROUTENO: 22
ROAD NAME: Jalan Kota Kinabalu - Sandakan
MONTH: November 2007

Item	CHAINAGE		Earth Drain				Lined Drain				Date of Clearing	REMARKS
	From	To	Left Side (m)	Median (m)	Right Side (m)	Total Length (m)	Left Side (m)	Median (m)	Right Side (m)	Total Length (m)		
BROUGHT FORWARD :			30,980.00	0.00	25,692.00	56,672.00	83,575.00	0.00	54,349.00	137,924.00		
91	85.500	85.693	193.00			193.00				0.00	11/27/2007	
92	85.500	85.550			50.00	50.00				0.00	11/27/2007	
93	85.593	85.885			292.00	292.00				0.00	11/27/2007	
94	85.885	86.134			249.00	249.00				0.00	11/29/2007	
95	86.015	86.080	65.00			65.00				0.00	11/29/2007	
96	86.118	86.200	82.00			82.00				0.00	11/29/2007	
97	86.134	86.500			366.00	366.00				0.00	11/29/2007	
98	86.500	86.774			274.00	274.00				0.00	11/29/2007	
99	86.611	86.774	163.00			163.00				0.00	11/30/2007	
100	86.774	87.134				0.00			360.00	360.00	11/30/2007	
101	86.800	86.910	110.00			110.00				0.00	11/30/2007	
102	87.000	87.100	100.00			100.00				0.00	11/30/2007	
103	87.200	87.300	100.00			100.00				0.00	11/30/2007	
104	87.200	87.300			100.00	100.00				0.00	11/30/2007	
105												
CARRIED FORWARD :			31,793.00	0.00	27,023.00	58,816.00	83,575.00	0.00	54,709.00	138,284.00		

LINTASAN RESOURCES SDN. BHD.

PRIVATISATION OF WEST COAST SABAH FEDERAL ROADS MAINTENANCE

SUMMARY - DRAINAGE CLEARING

Month : NOVEMBER 2007

ITEM	DISTRICT	ROUTE NO	ROAD NAME	Earth Drain			Lined Drain		
				Previous	Current	Cumm.	Previous	Current	Cumm.
				(m)	(m)	(m)	(m)	(m)	(m)
1	Kota Kinabalu	01	Jalan Kota Kinabalu - Sindumin	7,353	-	7,353	25,539	-	25,539
2	Penampang	01	Jalan Kota Kinabalu - Sindumin	18,208	-	18,208	25,058	-	25,058
3	Papar	01	Jalan Kota Kinabalu - Sindumin	57,695	-	57,695	1,568	-	1,568
4	Penampang	500	Jalan Kota Kinabalu - Keningau - Tenom	18,752	-	18,752	84,897	-	84,897
5	Kota Kinabalu	501	Jalan Kota Kinabalu - Penampang - Lok Kawi	608	-	608	7,816	-	7,816
6	Penampang	501	Jalan Kota Kinabalu - Penampang - Lok Kawi	13,237	1,305	14,542	33,684	3,068	36,752
7	Kota Kinabalu	608	Jalan Masuk Ke Lapangan Terbang Lama, KK	-	-	-	1,260	-	1,260
TOTAL :				115,853	1,305	117,158	179,822	3,068	182,890

LINTASAN RESOURCES SDN. BHD.
 MAINTENANCE OF FEDERAL ROADS - WEST COAST, SABAH
R07 DRAINAGE CLEARING RECORD

DISTRICT: KOTA KINABALU
 ROUTENO: 01
 ROAD NAME: JLN KOTA KINABALU-SINDUMIN
 MONTH: NOVEMBER 2007

Item	CHAINAGE		Earth Drain				Lined Drain				Date of Clearing	REMARKS
	From	To	Left Side (m)	Median (m)	Right Side (m)	Total Length (m)	Left Side (m)	Median (m)	Right Side (m)	Total Length (m)		
BROUGHT FORWARD :			7,056	0	297	7,353	7,539	3,831	14,169	25,539		
TOTAL :			7,056	0	297	7,353	7,539	3,831	14,169	25,539		

LINTASAN RESOURCES SDN. BHD.
 MAINTENANCE OF FEDERAL ROADS - WEST COAST, SABAH
R07 DRAINAGE CLEARING RECORD

DISTRICT: KOTA KINABALU
 ROUTENO: 501
 ROAD NAME: JALAN KK-PENAMPANG-LOK KAWI
 MONTH: NOVEMBER 2007

Item	CHAINAGE		Earth Drain				Lined Drain				Date of Clearing	REMARKS
	From	To	Left Side (m)	Median (m)	Right Side (m)	Total Length (m)	Left Side (m)	Median (m)	Right Side (m)	Total Length (m)		
BROUGHT FORWARD :			0	0	608	608	2,684	1,242	3,890	7,816		
TOTAL :			0	0	608	608	2,684	1,242	3,890	7,816		

LINTASAN RESOURCES SDN. BHD.
MAINTENANCE OF FEDERAL ROADS - WEST COAST, SABAH
R07 DRAINAGE CLEARING RECORD

DISTRICT: PENAMPANG
ROUTENO: 501
ROAD NAME: JLN KK-PENAMPANG-LOK KAWI
MONTH: NOVEMBER 2007

Item	CHAINAGE		Earth Drain				Lined Drain				Date of Clearing	REMARKS
	From	To	Left Side (m)	Median (m)	Right Side (m)	Total Length (m)	Left Side (m)	Median (m)	Right Side (m)	Total Length (m)		
BROUGHT FORWARD :			6,439	0	6,798	13,237	11,670	7,244	14,770	33,684		
1	19.249	19.149	100			100				0	11/2/2007	1st cycle for Normal Road
2	18.979	18.929	50			50				0	11/3/2007	1st cycle for Normal Road
3	18.864	18.709	155			155				0	11/5/2007	1st cycle for Normal Road
4	18.634	15.849				0	85			85	11/6/2007	1st cycle for Normal Road
5	18.449	17.939				0	510			510	11/9/2007	1st cycle for Normal Road
6	17.939	17.669	270			270				0	11/12/2007	1st cycle for Normal Road
7	17.657	17.349				0	308			308	11/15/2007	1st cycle for Normal Road
8	17.279	17.139				0	140			140	11/16/2007	1st cycle for Normal Road
9	17.049	16.869				0	180			180	11/17/2007	1st cycle for Normal Road
10	16.869	16.699	170			170				0	11/19/2007	1st cycle for Normal Road
11	16.469	16.249	220			220				0	11/21/2007	1st cycle for Normal Road
12	16.25	15.989				0	260			260	11/23/2007	PD-1st cycle for Normal Road
13	15.16	14.75				0	410			410	11/26/2007	1st cycle for Normal Road
14	14.644	14.49				0	155			155	11/28/2007	1st cycle for Normal Road
15	18.98	18.89			90	90				0	11/2/2007	1st cycle for Normal Road
CARRIED FORWARD :			7,404	0	6,888	14,292	13,718	7,244	14,770	35,732		

LINTASAN RESOURCES SDN. BHD.
 MAINTENANCE OF FEDERAL ROADS - WEST COAST, SABAH
R07 DRAINAGE CLEARING RECORD

DISTRICT: PENAMPANG
 ROUTENO: 500
 ROAD NAME: JLN KK-KENINGAU-TENOM
 MONTH: NOVEMBER 2007

Item	CHAINAGE		Earth Drain				Lined Drain				Date of Clearing	REMARKS
	From	To	Left Side (m)	Median (m)	Right Side (m)	Total Length (m)	Left Side (m)	Median (m)	Right Side (m)	Total Length (m)		
BROUGHT FORWARD :			10,202	0	8,550	18,752	61,087	0	23,810	84,897		
TOTAL :			10,202	0	8,550	18,752	61,087	0	23,810	84,897		

LINTASAN RESOURCES SDN. BHD.

PRIVATISATION OF WEST COAST SABAH FEDERAL ROADS MAINTENANCE

SUMMARY - DRAINAGE CLEARING

Month : NOVEMBER 2007

ITEM	DISTRICT	ROUTE NO	ROAD NAME	Earth Drain			Lined Drain		
				Previous (m)	Current (m)	Cumm. (m)	Previous (m)	Current (m)	Cumm. (m)
1	Tambunan	500	Jalan Kota Kinabalu - Keningau - Tenom	40,654	-	40,654	90,400	-	90,400
2	Keningau	500	Jalan Kota Kinabalu - Keningau - Tenom	42,749	17,335	60,084	37,833	795	38,628
3	Tenom	500	Jalan Kota Kinabalu - Keningau - Tenom	12,566	-	12,566	30,791	-	30,791
TOTAL :				95,969	17,335	113,304	159,024	795	159,819

LINTASAN RESOURCES SDN. BHD.
MAINTENANCE OF FEDERAL ROADS - WEST COAST, SABAH
R07 DRAINAGE CLEARING RECORD

DISTRICT: KENINGAU
ROUTE NO: 500
ROAD NAME: JLN KOTA KINABALU - KENINGAU - TENOM
MONTH: November 2007

Item	CHAINAGE		Earth Drain				Lined Drain				Date of Clearing	REMARKS
	From	To	Left Side (m)	Median (m)	Right Side (m)	Total Length (m)	Left Side (m)	Median (m)	Right Side (m)	Total Length (m)		
BROUGHT FORWARD :			18,142	0	24,607	42,749	19,693	1,230	16,910	37,833		
1	114.550	114.900			350	350				0	11/2/2007	1st cycle normal road
2	114.200	114.300			100	100				0	11/3/2007	1st cycle normal road
3	114.200	114.900	700			700				0	11/4/2007	1st cycle normal road (started 3/11/2007)
4	113.880	113.980	100			100				0	11/5/2007	1st cycle normal road
5	113.850	113.990			140	140				0	11/5/2007	1st cycle normal road
6	112.940	113.750	810			810				0	11/7/2007	1st cycle normal road (started 6/11/2007)
7	112.475	112.940				0	465			465	11/7/2007	1st cycle normal road
8	112.475	113.700			1225	1225				0	11/9/2007	1st cycle normal road (started 7/11/2007)
9	112.330	112.450			120	120				0	11/10/2007	1st cycle normal road
10	112.300	112.450	150			150				0	11/10/2007	1st cycle normal road
11	111.900	112.170	270			270				0	11/12/2007	1st cycle normal road
12	111.850	112.200			350	350				0	11/12/2007	1st cycle normal road
13	111.650	111.810	160			160				0	11/13/2007	1st cycle normal road
14	111.550	111.670			120	120				0	12/13/2007	1st cycle normal road
15	111.320	111.480			160	160				0	11/13/2007	1st cycle normal road
CARRIED FORWARD :			20,332	0	27,172	47,504	20,158	1,230	16,910	38,298		

LINTASAN RESOURCES SDN. BHD.
MAINTENANCE OF FEDERAL ROADS - WEST COAST, SABAH
R07 DRAINAGE CLEARING RECORD

DISTRICT: KENINGAU
ROUTE NO: 500
ROAD NAME: JLN KOTA KINABALU - KENINGAU - TENOM
MONTH: November 2007

Item	CHAINAGE		Earth Drain				Lined Drain				Date of Clearing	REMARKS
	From	To	Left Side (m)	Median (m)	Right Side (m)	Total Length (m)	Left Side (m)	Median (m)	Right Side (m)	Total Length (m)		
BROUGHT FORWARD :			20,332	0	27,172	47,504	20,158	1,230	16,910	38,298		
16	111.100	111.300			200	200				0	11/14/2007	1st cycle normal road
17	111.100	112.300			1200	1200				0	11/16/2007	1st cycle normal road (started 15/11/2007)
18	109.910	110.200			290	290				0	11/16/2007	1st cycle normal road
19	108.520	109.890			1370	1370				0	11/18/2007	1st cycle normal road (started 17/11/2007)
20	108.400	110.350	1950			1950				0	11/19/2007	1st cycle normal road (started 17/11/2007)
21	107.850	108.350	500			500				0	11/20/2007	1st cycle normal road
22	107.915	108.510			595	595				0	11/21/2007	1st cycle normal road
23	107.600	107.630	30			30				0	11/21/2007	1st cycle normal road
24	107.600	107.915				0		315	315	0	11/21/2007	Earthdrain upgraded to RC Drain
25	107.350	107.490	140			140				0	11/21/2007	1st cycle normal road
26	107.325	107.500			175	175				0	11/22/2007	1st cycle normal road
27	106.950	107.200	250			250				0	11/22/2007	1st cycle normal road
28	106.450	107.200	750			750				0	11/23/2007	1st cycle normal road
29	106.200	106.400	200			200				0	11/24/2007	1st cycle normal road
30	105.650	106.150	500			500				0	11/25/2007	1st cycle normal road (started 24/11/2007)
CARRIED FORWARD :			24,652	0	31,002	55,654	20,158	1,230	17,225	38,613		

LINTASAN RESOURCES SDN. BHD.
 MAINTENANCE OF FEDERAL ROADS - WEST COAST, SABAH
R07 DRAINAGE CLEARING RECORD

DISTRICT: TENOM
 ROUTE NO: 500
 ROAD NAME: JLN KOTA KINABALU - KENINGAU - TENOM
 MONTH: November 2007

Item	CHAINAGE		Earth Drain				Lined Drain				Date of Clearing	REMARKS
	From	To	Left Side (m)	Median (m)	Right Side (m)	Total Length (m)	Left Side (m)	Median (m)	Right Side (m)	Total Length (m)		
BROUGHT FORWARD :			4,589	0	7,977	12,566	14,287	0	16,504	30,791		
1												
2												
3												
4												
5												
6												
7												
8												
9												
10												
11												
12												
13												
14												
15												
TOTAL :			4,589	0	7,977	12,566	14,287	0	16,504	30,791		

LINTASAN RESOURCES SDN. BHD.
 PRIVATISATION OF WEST COAST SABAH FEDERAL ROADS MAINTENANCE

SUMMARY - DRAINAGE CLEARING

Month : NOVEMBER 2007

ITEM	DISTRICT	ROUTE NO	ROAD NAME	Earth Drain			Lined Drain		
				Previous	Current	Cumm.	Previous	Current	Cumm.
				(m)	(m)	(m)	(m)	(m)	(m)
1	Beaufort	01	Jalan Kota Kinabalu - Sindumin	99,338.00	10,000.00	109,338.00	14,891.00	80.00	14,971.00
2	Sipitang	01	Jalan Kota Kinabalu - Sindumin	25,385.00	13,368.00	38,753.00	17,833.70	9,491.00	27,324.70
3	Beaufort	502	Jalan Beaufort - Menumbok	69,295.00	-	69,295.00	800.00	-	800.00
4	Kuala Penyu	502	Jalan Beaufort - Menumbok	41,000.00	-	41,000.00	47,502.00	-	47,502.00
TOTAL:				235,018.00	23,368.00	258,386.00	81,026.70	9,571.00	90,597.70

LINTASAN RESOURCES SDN. BHD.
MAINTENANCE OF FEDERAL ROADS - WEST COAST, SABAH
R07 DRAINAGE CLEARING RECORD

DISTRICT: BEAUFORT
ROUTE NO: 01
ROAD NAME: JALAN KOTA KINABALU - SINDUMIN
MONTH: NOVEMBER 2007

Item	CHAINAGE		Earth Drain				Lined Drain				Date of Clearing	REMARKS
	From	To	Left Side (m)	Median (m)	Right Side (m)	Total Length (m)	Left Side (m)	Median (m)	Right Side (m)	Total Length (m)		
BROUGHT FORWARD :			56,527.00		42,811.00	99,338.00	9,411.00		5,480.00	14,891.00		
1	121.000	122.000	1,000.00			1,000.00				0.00	01/11/2007	1st cycle for normal road
2	122.000	123.100	1,100.00			1,100.00				0.00	02/11/2007	1st cycle for normal road
3	121.000	121.900			900.00	900.00				0.00	03/11/2007	1st cycle for normal road
4	121.900	122.900			1,000.00	1,000.00				0.00	04/11/2007	1st cycle for normal road
5	122.900	124.000			1,100.00	1,100.00				0.00	05/11/2007	1st cycle for normal road
6	123.100	124.950	1,850.00			1,850.00				0.00	06/11/2007	1st cycle for normal road
7	124.950	126.000	1,050.00			1,050.00				0.00	07/11/2007	1st cycle for normal road
8	124.000	125.000			1,000.00	1,000.00				0.00	09/11/2007	1st cycle for normal road
9	125.000	126.000			1,000.00	1,000.00				0.00	10/11/2007	1st cycle for normal road
10	125.150	125.230				0.00	80.00			80.00	09/11/2007	1st cycle for normal road
11												
12												
13												
14												
15												
CARRIED FORWARD :			61,527.00	0.00	47,811.00	109,338.00	9,491.00	0.00	5,480.00	14,971.00		

LINTASAN RESOURCES SDN. BHD.
MAINTENANCE OF FEDERAL ROADS - WEST COAST, SABAH
R07 DRAINAGE CLEARING RECORD

DISTRICT: SIPITANG
ROUTENO: 01
ROAD NAME: JALAN KOTA KINABALU - SINDUMIN
MONTH: NOVEMBER 2007

Item	CHAINAGE		Earth Drain				Lined Drain				Date of Clearing	REMARKS
	From	To	Left Side (m)	Median (m)	Right Side (m)	Total Length (m)	Left Side (m)	Median (m)	Right Side (m)	Total Length (m)		
BROUGHT FORWARD :			12,229.00		15,307.00	27,536.00	10,381.70		11,607.00	21,988.70		
16	130.100	130.900			800.00	800.00					15/11/2007	1st cycle for normal road
17	131.020	131.860			840.00	840.00					16/11/2007	1st cycle for normal road
18	131.876	132.600			724.00	724.00					17/11/2007	1st cycle for normal road
19	131.000	131.800	800.00			800.00					18/11/2007	1st cycle for normal road
20	131.800	132.600	800.00			800.00					19/11/2007	1st cycle for normal road
21	132.600	132.700							100.00	100.00	17/11/2007	1st cycle for normal road
22	132.645	132.800	155.00			155.00					20/11/2007	1st cycle for normal road
23	132.950	133.600	650.00			650.00					20/11/2007	1st cycle for normal road
24	132.700	133.200			500.00	500.00					21/11/2007	1st cycle for normal road
25	133.470	133.600			130.00	130.00					21/11/2007	1st cycle for normal road
26	134.312	134.600							288.00	288.00	17/11/2007	1st cycle for normal road
27	134.350	134.450			100.00	100.00				0.00	21/11/2007	1st cycle for normal road
28	135.667	136.100					433.00			433.00	19/11/2007	1st cycle for normal road
29	135.827	136.144							317.00	317.00	20/11/2007	1st cycle for normal road
30	136.100	136.290	190.00			190.00					21/11/2007	1st cycle for normal road
CARRIED FORWARD :			14,824.00	0.00	18,401.00	33,225.00	10,814.70	0.00	12,312.00	23,126.70		

LINTASAN RESOURCES SDN. BHD.
 MAINTENANCE OF FEDERAL ROADS - WEST COAST, SABAH
R07 DRAINAGE CLEARING RECORD

DISTRICT: SIPITANG
 ROUTENO: 01
 ROAD NAME: JALAN KOTA KINABALU - SINDUMIN
 MONTH: NOVEMBER 2007

Item	CHAINAGE		Earth Drain				Lined Drain				Date of Clearing	REMARKS
	From	To	Left Side (m)	Median (m)	Right Side (m)	Total Length (m)	Left Side (m)	Median (m)	Right Side (m)	Total Length (m)		
BROUGHT FORWARD :			14,824.00		18,401.00	33,225.00	10,814.70		12,312.00	23,126.70		
31	136.144	136.300			156.00	156.00					22/11/2007	1st cycle for normal road
32	140.300	140.340	40.00			40.00					22/11/2007	1st cycle for normal road
33	140.130	140.580			450.00	450.00					22/11/2007	1st cycle for normal road
34	140.290	141.006							716.00	716.00	21/11/2007	1st cycle for normal road
35	140.820	141.000	180.00			180.00					22/11/2007	1st cycle for normal road
36	140.850	141.200			350.00	350.00					22/11/2007	1st cycle for normal road
37	141.000	141.140	140.00			140.00					23/11/2007	1st cycle for normal road
38	141.006	141.050			44.00	44.00					23/11/2007	1st cycle for normal road
39	141.200	141.900			700.00	700.00					23/11/2007	1st cycle for normal road
40	141.050	141.210				0.00	160.00			160.00	22/11/2007	1st cycle for normal road
41	141.458	141.900							442.00	442.00	22/11/2007	1st cycle for normal road
42	141.210	141.458			248.00	248.00					24/11/2007	1st cycle for normal road
43	141.900	142.400			500.00	500.00					24/11/2007	1st cycle for normal road
44	141.880	142.870	990.00			990.00					25/11/2007	1st cycle for normal road
45	142.870	143.400			530.00	530.00					26/11/2007	1st cycle for normal road
CARRIED FORWARD :			16,174.00	0.00	21,379.00	37,553.00	10,974.70	0.00	13,470.00	24,444.70		

LINTASAN RESOURCES SDN. BHD.
MAINTENANCE OF FEDERAL ROADS - WEST COAST, SABAH
R07 DRAINAGE CLEARING RECORD

DISTRICT: SIPITANG
ROUTENO: 01
ROAD NAME: JALAN KOTA KINABALU - SINDUMIN
MONTH: NOVEMBER 2007

Item	CHAINAGE		Earth Drain				Lined Drain				Date of Clearing	REMARKS
	From	To	Left Side (m)	Median (m)	Right Side (m)	Total Length (m)	Left Side (m)	Median (m)	Right Side (m)	Total Length (m)		
BROUGHT FORWARD :			16,174.00		21,379.00	37,553.00	10,974.70		13,470.00	24,444.70		
46	143.167	143.240					73.00			73.00	23/11/2007	1st cycle for normal road
47	143.280	143.450					170.00			170.00	23/11/2007	1st cycle for normal road
48	143.565	143.700							135.00	135.00	23/11/2007	1st cycle for normal road
49	143.900	144.050	150.00			150.00					27/11/2007	1st cycle for normal road
50	144.200	144.530	330.00			330.00					27/11/2007	1st cycle for normal road
51	143.950	144.070			120.00	120.00					27/11/2007	1st cycle for normal road
52	144.200	144.800			600.00	600.00					28/11/2007	1st cycle for normal road
53	144.788	145.240					452.00			452.00	24/11/2007	1st cycle for normal road
54	144.820	144.900							80.00	80.00	25/11/2007	1st cycle for normal road
55	144.900	145.330							430.00	430.00	26/11/2007	1st cycle for normal road
56	145.480	146.050					570.00			570.00	27/11/2007	1st cycle for normal road
57	145.716	146.450							734.00	734.00	28/11/2007	1st cycle for normal road
58	146.164	146.400					236.00			236.00	29/11/2007	1st cycle for normal road
59												
60												
CARRIED FORWARD :			16,654.00	0.00	22,099.00	38,753.00	12,475.70	0.00	14,849.00	27,324.70		

LINTASAN RESOURCES SDN. BHD.
 MAINTENANCE OF FEDERAL ROADS - WEST COAST, SABAH
R07 DRAINAGE CLEARING RECORD

DISTRICT: BEAUFORT
 ROUTENO: 502
 ROAD NAME: JALAN BEAUFORT - MENUMBOK
 MONTH: NOVEMBER 2007

Item	CHAINAGE		Earth Drain				Lined Drain				Date of Clearing	REMARKS
	From	To	Left Side (m)	Median (m)	Right Side (m)	Total Length (m)	Left Side (m)	Median (m)	Right Side (m)	Total Length (m)		
BROUGHT FORWARD :			34,180.00		35,115.00	69,295.00			800.00	800.00		
1												
2												
3												
4												
5												
6												
7												
8												
9												
10												
11												
12												
13												
14												
15												
CARRIED FORWARD :			34,180.00	0.00	35,115.00	69,295.00	0.00	0.00	800.00	800.00		

LINTASAN RESOURCES SDN. BHD.
 MAINTENANCE OF FEDERAL ROADS - WEST COAST, SABAH
R07 DRAINAGE CLEARING RECORD

DISTRICT: KUALA PENYU
 ROUTE NO: 502
 ROAD NAME: JALAN BEAUFORT - MENUMBOK
 MONTH: NOVEMBER 2007

Item	CHAINAGE		Earth Drain				Lined Drain				Date of Clearing	REMARKS
	From	To	Left Side (m)	Median (m)	Right Side (m)	Total Length (m)	Left Side (m)	Median (m)	Right Side (m)	Total Length (m)		
BROUGHT FORWARD :			14,435.00		26,565.00	41,000.00	22,107.00		25,395.00	47,502.00		
1												
2												
3												
4												
5												
6												
7												
8												
9												
10												
11												
12												
13												
14												
15												
CARRIED FORWARD :			14,435.00	0.00	26,565.00	41,000.00	22,107.00	0.00	25,395.00	47,502.00		

KERJA-KERJA KECEMASAN (EMERGENCY WORKS)

PENYERAHAN BERASINGAN

**KERJA-KERJA BERKALA
PAVEMEN DAN
BUKAN PAVEMEN
(PAVEMENT AND NON PAVEMENT)**

2007 PERIODIC PROGRAMME
(West Coast & Interior of Sabah)

PROGRESS UP TO 30 NOVEMBER 2007

Item No.	DISTRICT	ROUTE NO.	ROAD NAME	CHAINAGE		DESCRIPTION	ARAHAN KERJA NO.	CONTRACT SUM	Contract Period		Physical Progress Status	REMARKS
				FROM	TO				Start	Complete		
PAVEMENT												
1	Kota Kinabalu	01	Jalan KK-Kudat	7.700	8.550	Pavement repair, resurface, shoulder and roadline marking	AK(F)2007/001	1,499,113.26	01.01.07	30.04.07	100.00%	
2	Tuaran	22	Jalan KK-Sandakan	35.400	37.700	Pavement repair, resurface, shoulder and roadline marking	AK(F)2007/002	1,204,975.75	22.03.07	31.07.07	100.00%	
3	Ranau	22	Jalan KK-Sandakan	42.900	44.400	Pavement repair, resurface, shoulder and roadline marking	AK(F)2007/003	830,947.54	08.06.07	31.08.07	100.00%	
4	Papar	01	Jalan KK-Sindumin	68.535	71.214	Pavement repair, resurface, shoulder and roadline marking	AK(F)2007/004	916,989.99	16.08.07	30.11.07	100.00%	
5	Penampang	500	Jalan KK-Keningau-Tenom	42.900 41.000 40.300 38.200	43.000 41.150 40.400 39.300	Pavement repair, resurface, shoulder and roadline marking	AK(F)2007/005	573,986.96	16.07.07	30.09.07	100.00%	
6	Kota Belud	01	Jalan KK - Kudat	74.850	75.500	Pavement repair, resurface, shoulder and roadline marking	AK(F)2007/012	536,927.85	28.05.07	15.10.07	100.00%	
7	Penampang	500	Jalan KK - Keningau - Tenom	5.000	11.000	Pavement repair, resurface, shoulder and roadline marking	AK(F)2007/023	1,629,913.84	01.07.07	30.11.07	100.00%	
8	Tambunan	500	Jalan KK - Keningau - Tenom	90.300	91.370	Pavement repair, resurface, shoulder and roadline marking	AK(F)2007/024	588,988.31	01.07.07	30.11.07	100.00%	
9	Keningau	500	Jalan KK - Keningau - Tenom	120.600	121.000	Pavement repair, resurface, shoulder and roadline marking	AK(F)2007/025	427,986.18	01.07.07	30.11.07	100.00%	
10	Tambunan	500	Jalan KK - Keningau - Tenom	91.850	92.350	Pavement repair, resurface, shoulder and roadline marking	AK(F)2007/026	454,946.52	01.07.07	30.11.07	100.00%	
11	Penampang	500	Jalan KK - Keningau - Tenom	13.800	19.000	Pavement repair, resurface, shoulder and roadline marking	AK(F)2007/027	1,685,988.29	01.07.07	30.11.07	100.00%	
12	Penampang	500	Jalan KK - Keningau - Tenom	31.000 32.000	31.400 32.300	Pavement repair, resurface, shoulder and roadline marking	AK(F)2007/028	214,987.38	01.07.07	30.11.07	100.00%	
13	Penampang	500	Jalan KK - Keningau - Tenom	33.000	33.800	Pavement repair, resurface, shoulder and roadline marking	AK(F)2007/029	328,923.45	01.07.07	30.11.07	100.00%	
14	Penampang	500	Jalan KK - Keningau - Tenom	24.820	25.500	Pavement repair, resurface, shoulder and roadline marking	AK(F)2007/030	265,988.77	01.07.07	30.11.07	100.00%	
15	Papar	01	Jalan KK - Keningau - Tenom	67.255	68.530	Pavement repair, resurface, shoulder and roadline marking	AK(F)2007/031	389,898.70	01.07.07	30.11.07	100.00%	
16	Papar	01	Jalan KK - Keningau - Tenom	48.857	55.570	Pavement repair, resurface, shoulder and roadline marking	AK(F)2007/032	1,799,255.27	01.07.07	30.11.07	100.00%	
17	Ranau	22	Jalan KK - Sandakan	133.900	134.900	Pavement repair, resurface, shoulder and roadline marking	AK(F)2007/047	514,945.70	19.07.07	30.11.07	100.00%	
18	Kota Belud	01	Jalan KK - Kudat	65.480	66.280	Pavement repair, resurface, shoulder and roadline marking	AK(F)2007/048	253,990.33	19.07.07	30.11.07	100.00%	
19	Ranau	22	Jalan KK - Sandakan	71.400	72.760	Pavement repair, resurface, shoulder and roadline marking	AK(F)2007/049	744,961.54	19.07.07	30.11.07	100.00%	
20	Tuaran	22	Jalan KK - Sandakan	32.700	34.100	Pavement repair, resurface, shoulder and roadline marking	AK(F)2007/050	704,996.00	19.07.07	30.11.07	100.00%	
21	Kota Belud	01	Jalan KK - Kudat	62.780	64.360	Pavement repair, resurface, shoulder and roadline marking	AK(F)2007/051	471,949.10	19.07.07	30.11.07	100.00%	
22	Kota Belud	01	Jalan KK - Kudat	84.224	85.980	Pavement repair, resurface, shoulder and roadline marking	AK(F)2007/052	505,999.62	19.07.07	30.11.07	100.00%	
23	Kota Belud	01	Jalan KK - Kudat	64.450	64.950	Pavement repair, resurface, shoulder and roadline marking	AK(F)2007/053	151,662.34	19.07.07	30.11.07	100.00%	
24	Kota Kinabalu	606	Jalan Susur Sepangar Bay (LHS)	0.085	2.500	Pavement repair, resurface, shoulder and roadline marking	AK(F)2007/054	1,309,991.29	01.08.07	30.11.07	100.00%	
25	Kota Kinabalu	606	Jalan Susur Sepangar Bay (RHS)	1.550	2.500	Pavement repair, resurface, shoulder and roadline marking	AK(F)2007/055	514,995.15	01.08.07	30.11.07	100.00%	
26	Penampang	500	Jalan KK - Keningau - Tenom	23.800	24.670	Pavement repair, resurface, shoulder and roadline marking	AK(F)2007/056	264,985.08	01.08.07	30.11.07	100.00%	
27	Penampang	500	Jalan KK - Keningau - Tenom	0.000	5.000	Pavement repair, resurface, shoulder and roadline marking	AK(F)2007/057	1,485,990.48	01.08.07	30.11.07	100.00%	
28	Penampang	500	Jalan KK - Keningau - Tenom	31.400	32.000	Pavement repair, resurface, shoulder and roadline marking	AK(F)2007/058	179,981.74	01.08.07	30.11.07	100.00%	
29	Penampang	500	Jalan KK - Keningau - Tenom	32.500	33.000	Pavement repair, resurface, shoulder and roadline marking	AK(F)2007/059	149,993.26	01.08.07	30.11.07	100.00%	
30	Penampang	500	Jalan KK - Keningau - Tenom	11.000	13.800	Pavement repair, resurface, shoulder and roadline marking	AK(F)2007/060	799,977.13	01.08.07	30.11.07	100.00%	
31	Papar	01	Jalan KK - Sindumin	44.800	46.000	Pavement repair, resurface, shoulder and roadline marking	AK(F)2007/061	369,979.00	01.08.07	30.11.07	100.00%	
32	Kota Kinabalu	606	Jalan Susur Sepangar Bay	2.500	5.200	Pavement repair, resurface, shoulder and roadline marking	AK(F)2007/071	2,249,824.27	01.10.07	30.12.07	100.00%	
33	Kota Kinabalu	606	Jalan Susur Sepangar Bay	6.200	7.300	Pavement repair, resurface, shoulder and roadline marking	AK(F)2007/073	879,992.85	27.11.07	31.12.07	95.92%	
TOTAL:								24,904,032.94				
PERIODIC PAVEMENT (PEMBAIKAN CERUN)												
1	Ranau	22	Jalan KK-Sandakan	KM166.2		Slope Repair	AK(F)2006/014	2,100,000.00	01.04.06	07.03.07	100.00%	
								2,484,321.76				
TOTAL:								4,584,321.76				
NON PAVEMENT												
1	Kota Kinabalu	22	Jalan KK-Sandakan	0.040	23.452	Hard Shoulder	AK(F)2007/013	149,916.65	15.07.07	15.11.07	100.00%	
2	Penampang	500	Jalan KK - Keningau - Tenom	25.900	44.000	Road Studs and Warning Signs	AK(F)2007/072	###	01.11.07	30.12.07	100.00%	
	Tambunan	500	Jalan KK - Keningau - Tenom	45.120	100.420							
	Ranau	02	Jalan KK - Sandakan	42.600	58.400							
	Tuaran	02	Jalan KK - Sandakan	35.400	38.200							
	Tuaran	02	Jalan KK - Sandakan	32.700	34.100							
	Tuaran	02	Jalan KK - Sandakan	22.200	22.900							
3	Penampang	500	Jalan KK - Keningau - Tenom	Landslide Prone Areas		Rock Fall Warning Signs	AK(F)2007/074	###	03.12.07	31.12.07	100.00%	
TOTAL:								470,147.03				
PERIODIC WORKS (STORM DAMAGED)												
1	Ranau	22	Jalan KK-Sandakan	171.700		Slope Stabilisation & related reinstatement work	AK(F)2007/014	743,517.38	01.07.07	31.10.08	79.00%	
2	Ranau	22	Jalan KK-Sandakan	122.300		Replacement of existing damaged culvert & ass. Ancillary works	AK(F)2007/015	463,110.16	01.07.07	30.04.08	90.00%	
3	Ranau	22	Jalan KK-Sandakan	121.800		Stabilisation of embankment & replacement of existing damaged cross culvert	AK(F)2007/016	1,573,460.88	01.07.07	31.10.08	83.74%	
4	Ranau	22	Jalan KK-Sandakan	116.700		Dewatering & Back filling on roadside Pond	AK(F)2007/017	666,257.09	11.06.07	31.03.08	100.00%	
5	Ranau	22	Jalan KK-Sandakan	101.600		Slope Stabilisation & related reinstatement work	AK(F)2007/018	1,680,595.99	11.06.07	31.10.08	35.00%	
7	Ranau	22	Jalan KK-Sandakan	154.600		Slope Stabilisation & river bank erosion protection	AK(F)2007/021	2,477,274.10	01.07.07	31.10.08	99.00%	
6	Ranau	22	Jalan KK-Sandakan	152.850		Slope Stabilisation & river bank erosion protection	AK(F)2007/022	1,484,735.85	01.07.07	31.10.08	97.00%	
TOTAL:								7,604,213.60				