

PENSWASTAAN PENYENGGARAAN
JALAN-JALAN PERSEKUTUAN DI SABAH
(PANTAI BARAT & PENDALAMAN)



THE GOVERNMENT OF MALAYSIA

LAPORAN KEMAJUAN BULANAN

October 2007



Jabatan Kerja Raya, Negeri Sabah

Concessionaire: Lintasan Resources Sdn. Bhd. 566483-H

LINTASAN RESOURCES SDN. BHD.

PENSWASTAAN PENYENGGARAAN JALAN-JALAN
PERSEKUTUAN DI SABAH (PANTAI BARAT & PENDALAMAN)

LAPORAN KEMAJUAN BULANAN OCTOBER 2007

ISI KANDUNGAN

Bil: **PERKARA**

1. Laporan Eksekutif Projek
2. Carta Organisasi Syarikat
3. Lokasi Jalan Persekutuan
4. Ringkasan Laporan Kemajuan Bulanan
5. R 01 - Penyenggaraan Permukaan Jalan
6. R 02 - Penyenggaraan Bahu Jalan
7. R 03 - Pemetongan Rumput
8. R 04 - Penyenggaraan Perabot Jalan
9. R 05 - Penyenggaraan Jambatan dan Pembentung
10. R 07 - Penyenggaraan Longkang
11. B - Pemeriksaan Rutin

LAPORAN EKSEKUTIF PROJEK

LAPORAN EKSEKUTIF PROJEK OCTOBER 2007

TAJUK KONTRAK :	Penswastaaan Penyelenggaraan Jalan-Jalan Persekutuan Di Sabah (Pantai Barat & Pendalaman)
KLIEN :	Jabatan Kerja Raya, Sabah
SYARIKAT :	Lintasan Resources Sdn. Bhd. Lot 1, Block A, Ground Floor, Wisma TP Mile 1 ½, Tuaran Road 88400 Kota Kinabalu, Sabah, Malaysia.
TEMPOH :	15 Tahun
TARIKH MULA :	01hb September 2003
TARIKH TAMAT :	31hb August 2018
KAWASAN :	Pantai Barat & Pendalaman
JALAN TERLIBAT :	Semua Jalan-Jalan Persekutuan Yang Diwartakan Dibawah Akta Jalan Persekutuan 1959
PANJANG JALAN :	764.85 Kilometer
KATOGORI JALAN :	a) Jalan Protocol b) Jalan Utama c) Jalan Sekunder
SKOP KERJA :	a) Penyelenggaraan Rutin b) Kerja-Kerja Kecemasan

RINGKASAN LAPORAN :

ROUTINE MAINTENANCE

All scheduled routine maintenance activities were carried out to satisfaction.

PERIODIC MAINTENANCE

The 2007 Periodic Pavement Works (inclusive that due to additional funds allocation) have been progressing well despite hitches on weather and asphalt concrete supply from time to time. We do not foresee any difficulty completing them by December 2007.

EMERGENCY WORK

2 locations of landslide had been reported during the month. One of the locations was a very serious massive landslide.

Slope Failure at KM85.4, Jalan KK- Sandakan (Route 22), Ranau District, Sabah

A massive landslide occurred at KM85.40, Jalan KK – Sandakan in the early morning of Wednesday, 3rd October 2007. The debris from the hill side covered both lanes of the said road and totally cut off the East- West road communication. There was no casualty reported.

The landslide has occurred on the right hand side of the road at KM85.40, Sandakan bound. The fallen debris totally covered about 80 meters length of the road way, with an average thickness of 10 meters. The weather on that day was reported to be dry.

Traffic management was carried out at landslide site and temporary warning signs were placed at both approaches of landslide area to warn motorists on the road closure ahead.

Road diversion signs were also placed at the Ranau and Tamparuli end. Road users were informed to take the alternative road, i.e., the Ranau – Tambunan – Kota Kinabalu road.

CARTA ORGANISASI SYARIKAT

LINTASAN RESOURCES SDN BHD ORGANISATION CHART

EFFECTIVE DATE: 1st May 2007

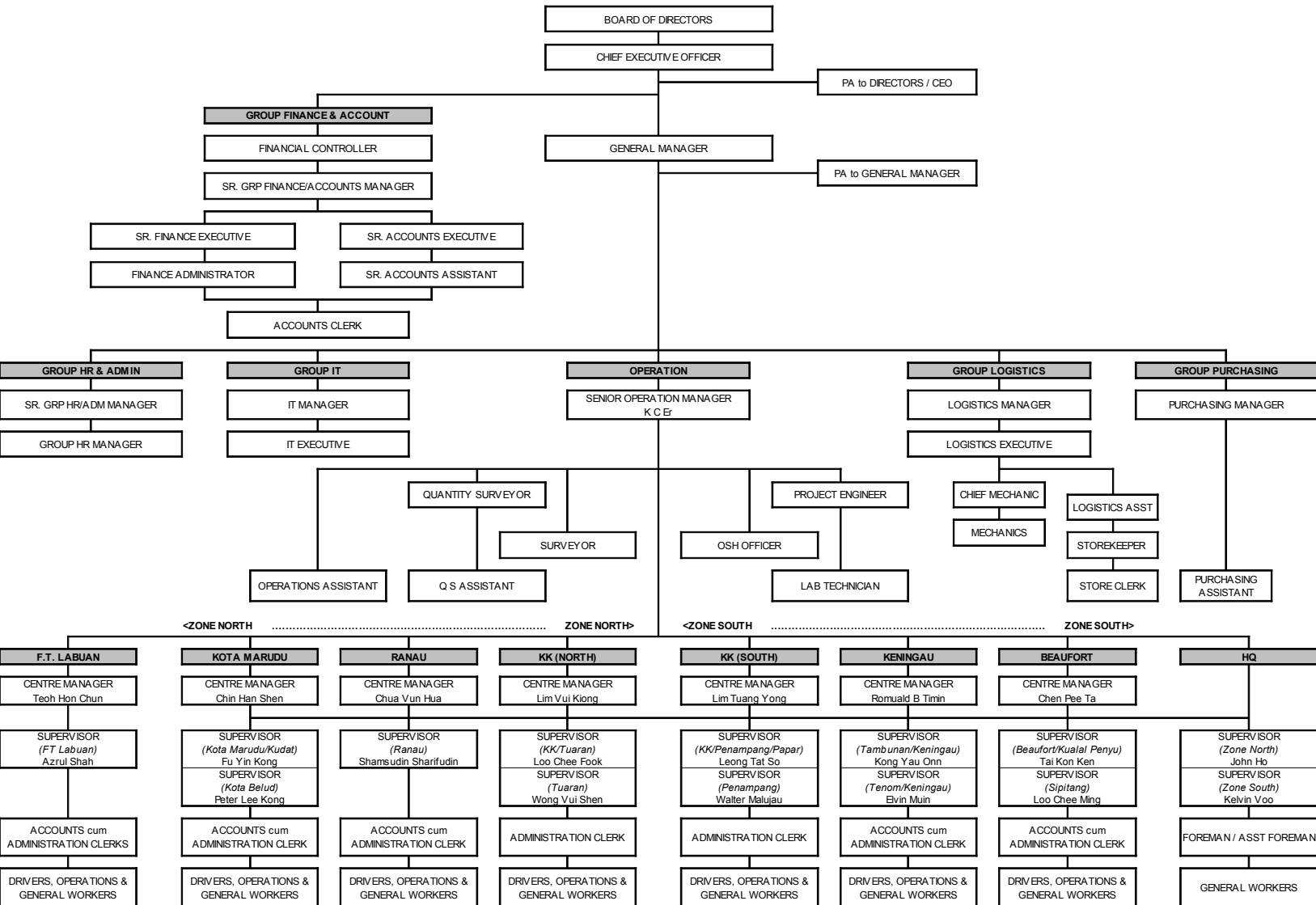

**LOKASI
JALAN PERSEKUTUAN
DI SABAH
(PANTAI BARAT & PEDALAMAN)**

CONCESSION AREA FOR THE DIVISION OF PANTAI BARAT & PENDALAMAN OF THE STATE OF SABAH

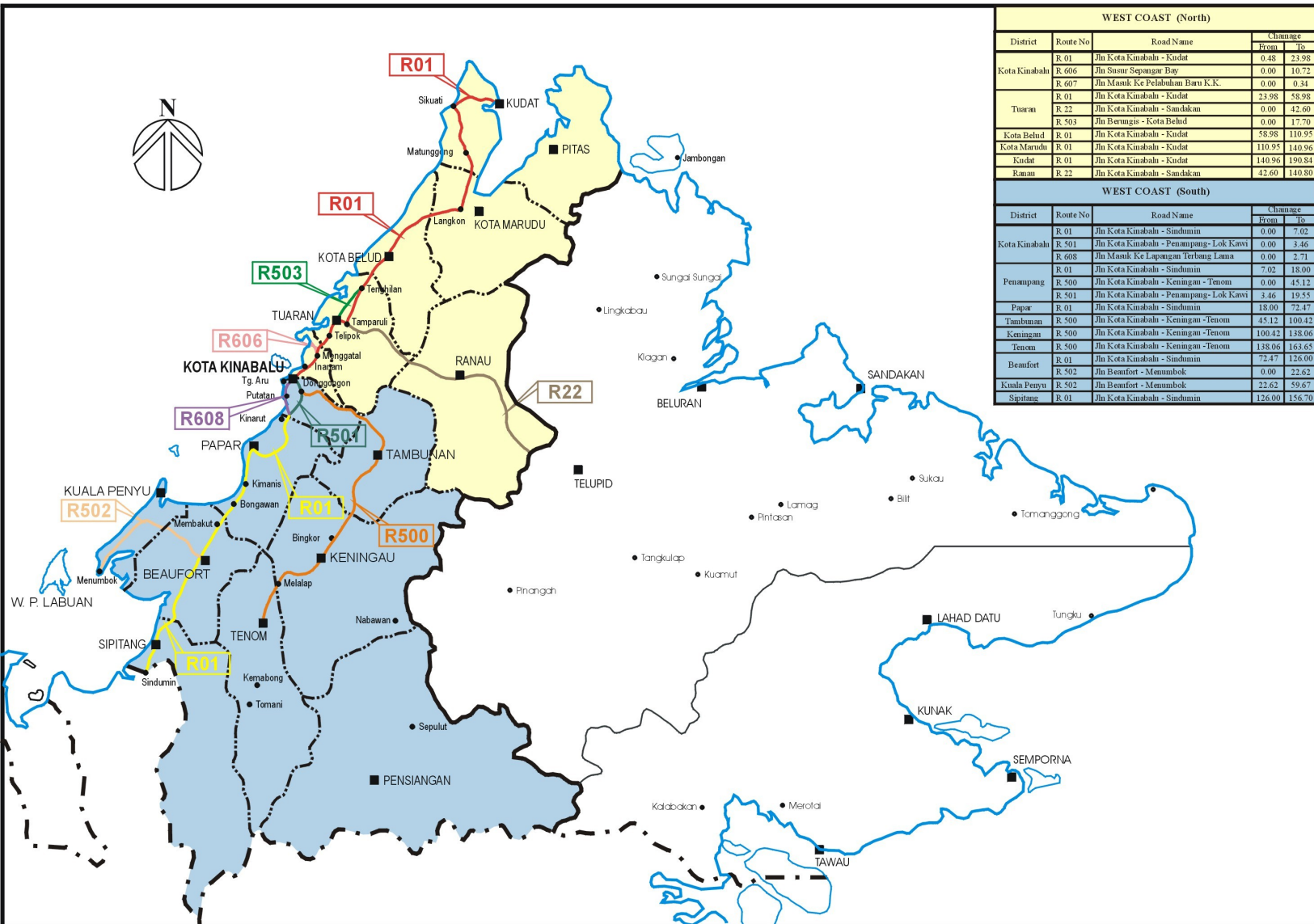

**KERJA-KERJA RUTIN
(ROUTINE MAINTENANCE)**

**RINGKASAN
LAPORAN KEMAJUAN
BULANAN**

R01

PENYENGGARAAN PERMUKAAN
JALAN

(POTHOLE PATCHING)

DISTRICT : TUA RAN
ROUTE NO : 503 JA LAN BERUNGIS -KOTA BELUD
LOCATION : CH 12.120 (RHS)

R01 POTHOLE PATCHING



BEFORE



IN PROGRESS



AFTER

DISTRICT : BEAUFORT
ROUTE NO : 01 JALAN KOTA KINABALU -SINDUM IN
LOCATION : CH100.688 (KM 102.448)-LHS

R01 POTHOLE PATCHING



BEFORE



IN PROGRESS



AFTED

DISTRICT : BEAUFORT
ROUTE NO : 502 JALAN BEAUFORT - MENUMBOK
LOCATION : CH 2.727 (KM 2.727)-LHS

R01 POTHOLE PATCHING



BEFORE



IN PROGRESS



AFTER

LINTASAN RESOURCES SDN. BHD.
POTHOLE PATCHING
GRAND SUMMARY

MONTH: OCTOBER 2007

DISTRICT	ROUTE NO.	ROAD NAME	PREMIX QUANTITY		
			Previous Month	Current Month	Cummulative
			(Ton)	(Ton)	(Ton)
Kota Belud	01	Jalan Kota Kinabalu-Kudat	134.51	7.60	142.11
Kota Marudu	01	Jalan Kota Kinabalu-Kudat	22.24	0.58	22.82
Kudat	01	Jalan Kota Kinabalu-Kudat	46.84	4.65	51.49
Tuaran	01	Jalan Kota Kinabalu-Kudat	36.86	0.00	36.86
	22	Jalan Kota Kinabalu-Sandakan	232.97	6.22	239.19
	503	Jalan Berungis-Kota Belud	41.78	5.61	47.39
Kota Kinabalu	01	Jalan Kota Kinabalu-Kudat	127.02	7.11	134.13
	01	Jalan Kota Kinabalu-Sindumin	10.25	0.20	10.45
	606	Jalan Susur Sepangar Bay	75.45	3.67	79.12
	607	Jalan Masuk Ke Pelabuhan Baru	1.06	0.00	1.06
	608	Jalan Masuk Ke Lapangan Terbang Lama	0.00	0.00	0.00
Penampang	01	Jalan Kota Kinabalu-Sindumin	64.77	10.71	75.48
	500	Jalan Kota Kinabalu-Keningau-Tenom	167.90	18.40	186.30
	501	Jalan Kota Kinabalu-Penampang-Lok Kawi	89.01	22.39	111.40
Papar	01	Jalan Kota Kinabalu-Sindumin	348.18	48.24	396.42
Ranau	22	Jalan Kota Kinabalu-Sandakan	412.34	16.26	428.60
Tambunam	500	Jalan Kota Kinabalu-Keningau-Tenom	42.92	6.64	49.56
Keningau	500	Jalan Kota Kinabalu-Keningau-Tenom	4.94	0.25	5.19
Tenom	500	Jalan Kota Kinabalu-Keningau-Tenom	2.92	1.04	3.96
Beaufort	01	Jalan Kota Kinabalu-Sindumin	34.05	4.26	38.31
	502	Jalan Beaufort-Menumbok	25.76	3.34	29.10
Sipitang	01	Jalan Kota Kinabalu-Sindumin	8.66	0.25	8.91
Kuala Penyu	502	Jalan Beaufort-Menumbok	8.44	12.11	20.55
TOTAL			1,938.87	179.53	2,118.40

LINTASAN RESOURCES SDN BHD.
 MAINTENANCE OF FEDERAL ROADS - WEST COAST, SABAH

SUMMARY - POTHOLE PATCHING RECORD

MONTH : OCTOBER 2007

ITEM	DISTRICT	ROUTE NO.	ROAD NAME	AREA (m ²)			VOLUME (m ³)			PREMIX QUANTITY (TON)		
				PREVIOUS MONTH	CURRENT MONTH	CUM. MONTH	PREVIOUS MONTH	CURRENT MONTH	CUM. MONTH	PREVIOUS MONTH	CURRENT MONTH	CUM. MONTH
1	Kota Belud	01	Jalan Kota Kinabalu - Kudat.	1,159.64	65.52	1,225.16	57.97	3.28	61.25	134.51	7.60	142.11
2	Kota Marudu	01	Jalan Kota Kinabalu - Kudat	209.66	22.22	231.88	9.59	1.11	10.70	22.24	0.58	22.82
3	Kudat	01	Jalan Kota Kinabalu - Kudat	403.88	40.06	443.94	20.21	2.00	22.21	46.84	4.65	51.49
TOTAL:				1,773.18	127.80	1,900.98	87.77	6.39	94.16	203.59	12.83	216.42

LINTASAN RESOURCES SDN. BHD.
MAINTENANCE OF FEDERAL ROADS - WEST COAST, SABAH
R01 POTHOLE PATCHING RECORD

DISTRICT: KOTA BELUD
ROUTE NO. 01
ROAD NAME: JALAN KOTA KINABALU - KUDAT
MONTH: OCTOBER 2007

ITEM	DATE	CHAINAGE	Length (m)	Width (m)	Depth (m)	AREA (m2)	VOLUME (m3)	PREMIX QUANTITY (ton)	REMARKS
BROUGHT FORWARD:			-	-	-	1,159.64	57.97	134.51	
1	01/10/2007	68.380	1.00	0.70	0.05	0.70	0.04	0.08	KINASARABAN
2	01/10/2007	68.381	1.00	1.00	0.05	1.00	0.05	0.12	
3	01/10/2007	68.382	0.90	0.70	0.05	0.63	0.03	0.07	
4	01/10/2007	68.383	0.70	0.70	0.05	0.49	0.02	0.06	
5	01/10/2007	68.384	1.00	1.00	0.05	1.00	0.05	0.12	
6	01/10/2007	68.880	1.00	0.90	0.05	0.90	0.05	0.10	
7	01/10/2007	68.881	0.70	0.70	0.05	0.49	0.02	0.06	
8	04/10/2007	93.280	1.25	1.05	0.05	1.31	0.07	0.15	KG. KAWANG-KAWANG
9	04/10/2007	93.281	1.00	0.95	0.05	0.95	0.05	0.11	
10	04/10/2007	93.282	0.90	0.75	0.05	0.68	0.03	0.08	
11	04/10/2007	96.580	1.00	0.80	0.05	0.80	0.04	0.09	PANDASAN
12	04/10/2007	96.581	1.00	0.90	0.05	0.90	0.05	0.10	
13	04/10/2007	96.582	0.70	0.70	0.05	0.49	0.02	0.06	
14	04/10/2007	96.583	1.00	0.90	0.05	0.90	0.05	0.10	
15	04/10/2007	96.584	0.50	0.50	0.05	0.25	0.01	0.03	
16	04/10/2007	96.585	1.00	0.90	0.05	0.90	0.05	0.10	
17	04/10/2007	96.600	0.95	0.55	0.05	0.52	0.03	0.06	
18	08/10/2007	102.380	1.00	0.70	0.05	0.70	0.04	0.08	MANTANAU
19	08/10/2007	102.381	1.00	0.80	0.05	0.80	0.04	0.09	
20	08/10/2007	102.383	0.70	0.60	0.05	0.42	0.02	0.05	
21	08/10/2007	102.384	1.00	1.00	0.05	1.00	0.05	0.12	ULU KUKUT
22	09/10/2007	104.680	1.00	1.00	0.05	1.00	0.05	0.12	
23	09/10/2007	104.681	0.90	0.60	0.05	0.54	0.03	0.06	
24	09/10/2007	104.682	1.00	0.65	0.05	0.65	0.03	0.08	
25	12/10/2007	106.180	1.20	0.50	0.05	0.60	0.03	0.07	
26	12/10/2007	106.182	1.40	1.10	0.05	1.54	0.08	0.18	
27	12/10/2007	106.182	0.90	0.50	0.05	0.45	0.02	0.05	
28	12/10/2007	106.281	1.00	0.60	0.05	0.60	0.03	0.07	
29	12/10/2007	106.281	0.90	0.80	0.05	0.72	0.04	0.08	
30	12/10/2007	106.281	0.90	0.60	0.05	0.54	0.03	0.06	
CARRIED FORWARD:						1,182.11	59.09	137.12	

LINTASAN RESOURCES SDN. BHD.
MAINTENANCE OF FEDERAL ROADS - WEST COAST, SABAH
R01 POTHOLE PATCHING RECORD

DISTRICT: KOTA BELUD
ROUTE NO. 01
ROAD NAME: JALAN KOTA KINABALU - KUDAT
MONTH: OCTOBER 2007

ITEM	DATE	CHAINAGE	Length (m)	Width (m)	Depth (m)	AREA (m2)	VOLUME (m3)	PREMIX QUANTITY (ton)	REMARKS
BROUGHT FORWARD:			-	-	-	1,182.11	59.09	137.12	
31	15/10/2007	106.383	1.25	0.70	0.05	0.88	0.04	0.10	
32	15/10/2007	106.383	0.40	0.20	0.05	0.08	0.00	0.01	
33	15/10/2007	106.384	1.20	0.60	0.05	0.72	0.04	0.08	
34	15/10/2007	106.384	0.50	0.40	0.05	0.20	0.01	0.02	
35	15/10/2007	106.385	0.60	0.50	0.05	0.30	0.02	0.03	
36	15/10/2007	106.385	1.45	0.35	0.05	0.51	0.03	0.06	
37	15/10/2007	106.880	1.20	0.60	0.05	0.72	0.04	0.08	
38	15/10/2007	106.882	1.75	0.45	0.05	0.79	0.04	0.09	
39	15/10/2007	106.883	1.05	0.50	0.05	0.53	0.03	0.06	
40	15/10/2007	106.885	1.20	0.70	0.05	0.84	0.04	0.10	
41	15/10/2007	106.885	1.00	0.85	0.05	0.85	0.04	0.10	
42	16/10/2007	104.680	1.20	0.95	0.05	1.14	0.06	0.13	
43	16/10/2007	104.680	1.10	1.00	0.05	1.10	0.06	0.13	
44	16/10/2007	104.685	1.20	0.80	0.05	0.96	0.05	0.11	
45	16/10/2007	105.380	1.10	0.45	0.05	0.50	0.02	0.06	
46	16/10/2007	105.380	1.10	0.45	0.05	0.50	0.02	0.06	
47	16/10/2007	105.475	1.30	0.30	0.05	0.39	0.02	0.05	
48	16/10/2007	105.477	1.40	0.50	0.05	0.70	0.04	0.08	
49	16/10/2007	105.478	0.90	0.35	0.05	0.32	0.02	0.04	
50	16/10/2007	105.479	1.00	0.65	0.05	0.65	0.03	0.08	
51	19/10/2007	107.780	1.17	0.55	0.05	0.64	0.03	0.07	
52	19/10/2007	107.880	1.07	0.80	0.05	0.86	0.04	0.10	
53	19/10/2007	107.881	1.30	0.75	0.05	0.98	0.05	0.11	
54	19/10/2007	107.884	1.10	0.65	0.05	0.72	0.04	0.08	
55	19/10/2007	107.885	1.30	0.55	0.05	0.72	0.04	0.08	
56	19/10/2007	106.880	1.10	0.60	0.05	0.66	0.03	0.08	
57	19/10/2007	106.882	1.30	0.60	0.05	0.78	0.04	0.09	
58	19/10/2007	106.884	1.20	0.60	0.05	0.72	0.04	0.08	
59	22/10/2007	106.880	1.10	0.60	0.05	0.66	0.03	0.08	
60	22/10/2007	106.880	1.30	0.80	0.05	1.04	0.05	0.12	
CARRIED FORWARD:						1,202.52	60.11	139.48	

LINTASAN RESOURCES SDN. BHD.
MAINTENANCE OF FEDERAL ROADS - WEST COAST, SABAH
R01 POT HOLE PATCHING RECORD

DISTRICT: KOTA BELUD
ROUTE NO. 01
ROAD NAME: JALAN KOTA KINABALU - KUDAT
MONTH: OCTOBER 2007

ITEM	DATE	CHAINAGE	Length (m)	Width (m)	Depth (m)	AREA (m2)	VOLUME (m3)	PREMIX QUANTITY (ton)	REMARKS
BROUGHT FORWARD:			-	-	-	1,202.52	60.11	139.48	
61	22/10/2007	106.880	1.20	0.50	0.05	0.60	0.03	0.07	
62	22/10/2007	106.680	1.90	0.60	0.05	1.14	0.06	0.13	
63	22/10/2007	106.680	0.80	0.60	0.05	0.48	0.02	0.06	
64	22/10/2007	106.580	0.50	0.40	0.05	0.20	0.01	0.02	
65	22/10/2007	106.580	0.60	0.40	0.05	0.24	0.01	0.03	
66	22/10/2007	105.880	1.20	0.75	0.05	0.90	0.05	0.10	
67	22/10/2007	105.880	1.20	0.90	0.05	1.08	0.05	0.13	
68	22/10/2007	105.880	1.10	1.00	0.05	1.10	0.06	0.13	
69	24/10/2007	107.480	1.30	0.80	0.05	1.04	0.05	0.12	
70	24/10/2007	107.480	0.95	0.45	0.05	0.43	0.02	0.05	
71	24/10/2007	107.580	1.20	0.70	0.05	0.84	0.04	0.10	
72	24/10/2007	108.780	1.25	0.75	0.05	0.94	0.05	0.11	
73	24/10/2007	108.780	1.45	1.20	0.05	1.74	0.09	0.20	
74	24/10/2007	109.850	1.30	1.15	0.05	1.50	0.07	0.17	
75	24/10/2007	109.850	0.30	0.20	0.05	0.06	0.00	0.01	
76	24/10/2007	110.080	1.30	0.90	0.05	1.17	0.06	0.14	
77	26/10/2007	110.480	1.65	1.20	0.05	1.98	0.10	0.23	
78	26/10/2007	110.480	1.10	0.60	0.05	0.66	0.03	0.08	
79	26/10/2007	110.480	1.00	1.10	0.05	1.10	0.06	0.13	
80	26/10/2007	110.480	0.90	1.00	0.05	0.90	0.05	0.10	
81	26/10/2007	110.520	1.20	0.75	0.05	0.90	0.05	0.10	
82	26/10/2007	110.520	1.10	0.90	0.05	0.99	0.05	0.11	
83	26/10/2007	110.526	1.30	0.80	0.05	1.04	0.05	0.12	
84	26/10/2007	110.526	0.90	0.70	0.05	0.63	0.03	0.07	
85	26/10/2007	110.526	1.10	0.90	0.05	0.99	0.05	0.11	
86									
87									
88									
89									
90									
BALANCE END OF OCT :						1,225.16	61.25	142.11	

LINTASAN RESOURCES SDN. BHD.
MAINTENANCE OF FEDERAL ROADS - WEST COAST, SABAH
R01 POTHOLE PATCHING RECORD

DISTRICT: KOTA MARUDU
ROUTE NO. 01
ROAD NAME: JALAN KOTA KINABALU - KUDAT
MONTH: OCTOBER 2007

ITEM	DATE	CHAINAGE	Length (m)	Width (m)	Depth (m)	AREA (m2)	VOLUME (m3)	PREMIX QUANTITY (ton)	REMARKS
BROUGHT FORWARD:			-	-	-	209.66	9.59	22.24	
1	23/10/2007	111.880	1.00	0.80	0.05	0.80	0.04	0.09	
2	23/10/2007	111.880	1.20	0.70	0.05	0.84	0.04	0.10	
3	23/10/2007	111.880	0.90	0.60	0.05	0.54	0.03	0.06	
4	23/10/2007	111.880	1.00	0.70	0.05	0.70	0.04	0.08	
5	24/10/2007	116.180	1.20	0.50	0.05	0.60	0.03	0.07	MANGGARIS
6	24/10/2007	116.180	0.70	0.60	0.05	0.42	0.02	0.05	
7	24/10/2007	116.180	1.10	0.70	0.05	0.77	0.04	0.09	
8	24/10/2007	116.180	1.50	0.85	0.05	1.28	0.06	0.15	
9	24/10/2007	116.180	1.10	1.00	0.05	1.10	0.06	0.13	
10	24/10/2007	116.180	1.20	0.90	0.05	1.08	0.05	0.13	
11	24/10/2007	116.180	1.30	0.75	0.05	0.98	0.05	0.11	
12	25/10/2007	132.330	1.10	1.20	0.05	1.32	0.07	0.15	KG. TIGAMAN SAMPIR
13	25/10/2007	132.330	0.90	0.80	0.05	0.72	0.04	0.08	
14	25/10/2007	132.330	1.00	0.90	0.05	0.90	0.05	0.10	
15	25/10/2007	132.330	1.20	0.70	0.05	0.84	0.04	0.10	
16	25/10/2007	132.330	0.60	0.60	0.05	0.36	0.02	0.04	
17	25/10/2007	132.330	0.70	1.00	0.05	0.70	0.04	0.08	
18	25/10/2007	132.330	1.20	1.00	0.05	1.20	0.06	0.14	
19	25/10/2007	132.330	0.90	1.00	0.05	0.90	0.05	0.10	
20	25/10/2007	132.330	0.80	0.70	0.05	0.56	0.03	0.06	
21	25/10/2007	132.330	1.00	1.00	0.05	1.00	0.05	0.12	
22	25/10/2007	132.330	0.90	0.80	0.05	0.72	0.04	0.08	
23	25/10/2007	132.330	1.00	0.90	0.05	0.90	0.05	0.10	
24	29/10/2007	123.330	0.90	0.80	0.05	0.72	0.04	0.08	
25	29/10/2007	123.330	0.70	0.90	0.05	0.63	0.03	0.07	
26	29/10/2007	123.330	1.00	0.70	0.05	0.70	0.04	0.08	
27	29/10/2007	123.330	1.00	0.50	0.05	0.50	0.03	0.06	
28	29/10/2007	123.330	1.00	0.45	0.05	0.45	0.02	0.05	
29									
30									
BALANCE END OF OCT :						231.88	10.70	24.82	

LINTASAN RESOURCES SDN. BHD.
MAINTENANCE OF FEDERAL ROADS - WEST COAST, SABAH
R01 POTHOLE PATCHING RECORD

DISTRICT: KUDAT
ROUTE NO. 01
ROAD NAME: JALAN KOTA KINABALU - KUDAT
MONTH: OCTOBER 2007

ITEM	DATE	CHAINAGE	Length (m)	Width (m)	Depth (m)	AREA (m2)	VOLUME (m3)	PREMIX QUANTITY (ton)	REMARKS
BROUGHT FORWARD:			-	-	-	403.88	20.21	46.84	
1	03/10/2007	153.530	1.00	0.70	0.05	0.70	0.04	0.08	TAMBARULAN
2	03/10/2007	153.531	0.70	0.70	0.05	0.49	0.02	0.06	
3	03/10/2007	153.63	1.00	0.75	0.05	0.75	0.04	0.09	
4	03/10/2007	155.400	1.00	0.80	0.05	0.80	0.04	0.09	
5	03/10/2007	155.432	1.00	1.00	0.05	1.00	0.05	0.12	
6	05/10/2007	165.900	1.00	0.70	0.05	0.70	0.04	0.08	
7	05/10/2007	165.925	0.80	0.70	0.05	0.56	0.03	0.06	KUDAT TOWNSHIP
8	05/10/2007	165.930	1.00	1.00	0.05	1.00	0.05	0.12	
9	05/10/2007	187.320	1.00	0.90	0.05	0.90	0.05	0.10	
10	05/10/2007	187.032	0.60	0.60	0.05	0.36	0.02	0.04	
11	05/10/2007	187.130	1.00	1.00	0.05	1.00	0.05	0.12	
12	05/10/2007	187.131	0.70	0.60	0.05	0.42	0.02	0.05	
13	05/10/2007	186.132	1.10	0.95	0.05	1.05	0.05	0.12	
14	05/10/2007	186.133	1.00	1.00	0.05	1.00	0.05	0.12	
15	09/10/2007	150.030	0.70	0.70	0.05	0.49	0.02	0.06	KG.HOBUT
16	09/10/2007	150.031	0.70	0.50	0.05	0.35	0.02	0.04	
17	09/10/2007	150.032	1.00	1.00	0.05	1.00	0.05	0.12	
18	09/10/2007	150.033	1.00	0.90	0.05	0.90	0.05	0.10	
19	09/10/2007	150.034	0.70	0.70	0.05	0.49	0.02	0.06	
20	09/10/2007	150.130	0.90	0.40	0.05	0.36	0.02	0.04	
21	09/10/2007	150.131	0.50	0.50	0.05	0.25	0.01	0.03	
22	10/10/2007	150.232	0.70	0.60	0.05	0.42	0.02	0.05	
23	10/10/2007	150.233	0.50	0.45	0.05	0.23	0.01	0.03	
24	10/10/2007	150.300	1.00	0.90	0.05	0.90	0.05	0.10	
25	10/10/2007	150.31	1.00	0.80	0.05	0.80	0.04	0.09	
26	10/10/2007	150.312	1.00	0.85	0.05	0.85	0.04	0.10	
27	10/10/2007	150.315	1.00	1.00	0.05	1.00	0.05	0.12	
28	10/10/2007	155.430	1.10	1.00	0.05	1.10	0.06	0.13	
29	10/10/2007	155.431	1.00	1.00	0.05	1.00	0.05	0.12	
30	15/10/2007	158.832	0.60	0.50	0.05	0.30	0.02	0.03	
CARRIED FORWARD :						425.04	21.27	49.29	

LINTASAN RESOURCES SDN. BHD.
MAINTENANCE OF FEDERAL ROADS - WEST COAST, SABAH

R01 POTHOLE PATCHING RECORD

DISTRICT: KUDAT
ROUTE NO. 01
ROAD NAME: JALAN KOTA KINABALU - KUDAT
MONTH: OCTOBER 2007

ITEM	DATE	CHAINAGE	Length (m)	Width (m)	Depth (m)	AREA (m2)	VOLUME (m3)	PREMIX QUANTITY (ton)	REMARKS
BROUGHT FORWARD:			-	-	-	425.04	21.27	49.29	
31	15/10/2007	158.833	1.00	1.00	0.05	1.00	0.05	0.12	
32	15/10/2007	158.834	0.80	0.50	0.05	0.40	0.02	0.05	
33	15/10/2007	158.84	1.00	1.00	0.05	1.00	0.05	0.12	
34	15/10/2007	158.836	1.00	1.00	0.05	1.00	0.05	0.12	
35	15/10/2007	158.337	0.70	0.70	0.05	0.49	0.02	0.06	
36	15/10/2007	158.338	1.00	1.00	0.05	1.00	0.05	0.12	
37	18/10/2007	155.932	1.00	1.00	0.05	1.00	0.05	0.12	KG.HOBUT
38	18/10/2007	155.933	1.00	1.00	0.05	1.00	0.05	0.12	
39	18/10/2007	155.934	1.00	0.50	0.05	0.50	0.03	0.06	
40	18/10/2007	156.330	0.90	0.70	0.05	0.63	0.03	0.07	
41	18/10/2007	156.331	0.60	0.60	0.05	0.36	0.02	0.04	
42	18/10/2007	156.432	1.00	0.95	0.05	0.95	0.05	0.11	
43	18/10/2007	156.433	0.80	0.70	0.05	0.56	0.03	0.06	
44	20/10/2007	156.534	1.00	1.00	0.05	1.00	0.05	0.12	
45	20/10/2007	156.535	1.00	1.00	0.05	1.00	0.05	0.12	
46	20/10/2007	156.536	1.00	1.00	0.05	1.00	0.05	0.12	
47	20/10/2007	156.537	0.60	0.60	0.05	0.36	0.02	0.04	
48	20/10/2007	156.540	1.00	0.90	0.05	0.90	0.05	0.10	
49	20/10/2007	156.541	1.00	0.70	0.05	0.70	0.04	0.08	
50	20/10/2007	156.542	0.80	0.80	0.05	0.64	0.03	0.07	
51	20/10/2007	154.550	1.00	0.90	0.05	0.90	0.05	0.10	
52	27/10/2007	187.430	1.20	0.60	0.05	0.72	0.04	0.08	
53	27/10/2007	187.430	0.60	0.50	0.05	0.30	0.02	0.03	
54	27/10/2007	187.430	0.70	0.70	0.05	0.49	0.02	0.06	
55	27/10/2007	187.430	1.00	0.80	0.05	0.80	0.04	0.09	
56	27/10/2007	187.430	0.40	0.50	0.05	0.20	0.01	0.02	
57									
58									
59									
60									
BALANCE END OF OCT :						443.94	22.21	51.49	

LINTASAN RESOURCES SDN BHD.
 MAINTENANCE OF FEDERAL ROADS - WEST COAST, SABAH

SUMMARY - POTHOLE PATCHING RECORD

Month: October 2007

ITEM	DISTRICT	ROUTE NO.	ROAD NAME	AREA (m ²)			VOLUME (m ³)			PREMIX QUANTITY (TON)		
				PREVIOUS MONTH	CURRENT MONTH	CUM. MONTH	PREVIOUS MONTH	CURRENT MONTH	CUM. MONTH	PREVIOUS MONTH	CURRENT MONTH	CUM. MONTH
1	Kota Kinabalu	01	Jalan Kota Kinabalu - Kudat	1,845.59	103.99	1,949.58	54.75	3.07	57.82	127.02	7.11	134.13
2	Tuaran	01	Jalan Kota Kinabalu - Kudat	596.33	-	596.33	15.89	-	15.89	36.86	-	36.86
3	Tuaran	22	Jalan Kota Kinabalu - Sandakan	3,107.33	73.80	3,181.13	100.41	2.68	103.09	232.97	6.22	239.19
4	Tuaran	503	Jalan Berungis - Kota Belud	713.55	35.91	749.46	18.00	2.42	20.42	41.78	5.61	47.39
5	Kota Kinabalu	606	Jalan Susur Sepangar Bay	1,071.05	54.97	1,126.02	32.51	1.58	34.09	75.45	3.67	79.12
6	Kota Kinabalu	607	Jalan Masuk Ke Pelabuhan Baru, KK	11.63	-	11.63	0.46	-	0.46	1.06	-	1.06
TOTAL:				7,345.48	268.67	7,614.15	222.02	9.75	231.77	515.14	22.61	537.75

LINTASAN RESOURCES SDN. BHD.
MAINTENANCE OF FEDERAL ROADS - WEST COAST, SABAH
R01 POTHOLE PATCHING RECORD

DISTRICT: KOTA KINABALU

ROUTE NO. 01

ROAD NAME: JALAN KOTA KINABALU - KUDAT

MONTH: OCTOBER 2007

ITEM	DATE	CHAINAGE	Length	Width	Depth	AREA	VOLUME	PREMIX QUANTITY	REMARKS
			(m)	(m)	(m)	(m2)	(m3)	(ton)	
BROUGHT FORWARD:			-	-	-	1,845.59	54.75	127.02	
1	01/10/2007	12.770	4.60	1.40	0.025	6.44	0.16	0.37	RHS
2	01/10/2007	12.770	1.40	0.90	0.025	1.26	0.03	0.07	RHS
3	01/10/2007	12.760	1.20	0.80	0.025	0.96	0.02	0.06	RHS
4	01/10/2007	12.760	0.90	1.10	0.025	0.99	0.02	0.06	RHS
5	01/10/2007	12.750	1.20	1.00	0.025	1.20	0.03	0.07	RHS
6	01/10/2007	12.720	1.90	1.20	0.025	2.28	0.06	0.13	RHS
7	01/10/2007	12.702	1.60	1.10	0.025	1.76	0.04	0.10	RHS
8	01/10/2007	12.698	1.30	1.10	0.025	1.43	0.04	0.08	RHS
9	01/10/2007	12.697	2.80	1.10	0.025	3.08	0.08	0.18	RHS
10	01/10/2007	12.695	2.70	1.60	0.025	4.32	0.11	0.25	RHS
11	01/10/2007	12.688	1.40	1.00	0.025	1.40	0.04	0.08	RHS
12	01/10/2007	12.686	1.40	0.90	0.025	1.26	0.03	0.07	RHS
13	01/10/2007	12.686	2.90	1.00	0.025	2.90	0.07	0.17	RHS
14	01/10/2007	12.686	1.20	1.20	0.025	1.44	0.04	0.08	RHS
15	01/10/2007	12.684	1.50	1.30	0.025	1.95	0.05	0.11	RHS
16	01/10/2007	12.684	2.00	1.10	0.025	2.20	0.06	0.13	RHS
17	01/10/2007	12.675	1.00	0.90	0.025	0.90	0.02	0.05	RHS
18	01/10/2007	12.674	1.50	1.00	0.025	1.50	0.04	0.09	RHS
19	01/10/2007	12.672	1.10	1.50	0.025	1.65	0.04	0.10	RHS
20	03/10/2007	11.300	3.80	1.30	0.050	4.94	0.25	0.57	LHS
21	03/10/2007	11.300	0.60	1.00	0.050	0.60	0.03	0.07	LHS
22	04/10/2007	11.300	3.70	1.70	0.025	6.29	0.16	0.36	LHS
23	04/10/2007	11.300	1.60	2.60	0.025	4.16	0.10	0.24	LHS
24	04/10/2007	11.300	1.10	1.40	0.025	1.54	0.04	0.09	LHS
25	04/10/2007	11.300	1.20	1.40	0.025	1.68	0.04	0.10	LHS
26	05/10/2007	10.940	3.00	3.40	0.025	10.20	0.26	0.59	LHS
27	05/10/2007	14.140	1.50	1.20	0.025	1.80	0.05	0.10	LHS
28	05/10/2007	14.141	1.20	1.00	0.025	1.20	0.03	0.07	LHS
29	05/10/2007	14.143	1.60	1.10	0.025	1.76	0.04	0.10	LHS
30	05/10/2007	14.146	1.10	1.00	0.025	1.10	0.03	0.06	LHS
CARRIED FORWARD :						1,919.78	56.74	131.64	

BROUGHT FORWARD:			-	-	-	1,919.78	56.74	131.64	
31	05/10/2007	14.147	2.20	0.90	0.025	1.98	0.05	0.11	LHS
32	05/10/2007	14.210	1.20	1.00	0.025	1.20	0.03	0.07	LHS
33	05/10/2007	16.860	0.80	0.90	0.025	0.72	0.02	0.04	LHS
34	05/10/2007	17.090	0.90	1.00	0.025	0.90	0.02	0.05	LHS
35	11/10/2007	3.880	2.00	1.50	0.050	3.00	0.15	0.35	LHS
36	11/10/2007	3.880	0.70	0.60	0.050	0.42	0.02	0.05	LHS
37	23/10/2007	31.760	2.20	2.20	0.075	4.84	0.36	0.84	LHS
38	23/10/2007	31.870	6.60	1.20	0.025	7.92	0.20	0.46	LHS
39	23/10/2007	32.960	1.10	1.10	0.025	1.21	0.03	0.07	RHS
40	23/10/2007	32.959	1.30	1.20	0.025	1.56	0.04	0.09	RHS
41	23/10/2007	32.954	1.50	1.00	0.025	1.50	0.04	0.09	RHS
42	23/10/2007	32.770	2.60	0.90	0.025	2.34	0.06	0.14	RHS
43	23/10/2007	32.745	1.70	1.30	0.025	2.21	0.06	0.13	RHS
TOTAL:						1,949.58	57.82	134.13	

LINTASAN RESOURCES SDN. BHD.
 MAINTENANCE OF FEDERAL ROADS - WEST COAST, SABAH
R01 POT HOLE PATCHING RECORD

DISTRICT: TUARAN

ROUTE NO. 01

ROAD NAME: JALAN KOTA KINABALU - KUDAT

MONTH: OCTOBER 2007

ITEM	DATE	CHAINAGE	Length (m)	Width (m)	Depth (m)	AREA (m2)	VOLUME (m3)	PREMIX QUANTITY (ton)	REMARKS
BROUGHT FORWARD:			-	-	-	596.33	15.89	36.86	
TOTAL :						596.33	15.89	36.86	

LINTASAN RESOURCES SDN. BHD.
MAINTENANCE OF FEDERAL ROADS - WEST COAST, SABAH
R01 POTHOLE PATCHING RECORD

DISTRICT: TUARAN
ROUTE NO. 22
ROAD NAME: JALAN KOTA KINABALU - SANDAKAN
MONTH: OCTOBER 2007

ITEM	DATE	CHAINAGE	Length (m)	Width (m)	Depth (m)	AREA (m2)	VOLUME (m3)	PREMIX QUANTITY (ton)	REMARKS
BROUGHT FORWARD:			-	-	-	3,107.33	100.41	232.97	
1	01/10/2007	9.080	3.70	2.00	0.075	7.40	0.56	1.29	RHS
2	01/10/2007	9.040	5.50	1.30	0.025	7.15	0.18	0.41	LHS
3	03/10/2007	2.400	2.30	1.10	0.025	2.53	0.06	0.15	LHS
4	03/10/2007	2.400	2.10	1.00	0.025	2.10	0.05	0.12	LHS
5	03/10/2007	2.400	1.90	1.20	0.025	2.28	0.06	0.13	LHS
6	08/10/2007	25.650	1.50	1.00	0.075	1.50	0.11	0.26	LHS
7	08/10/2007	25.660	0.80	0.80	0.075	0.64	0.05	0.11	LHS
8	08/10/2007	25.660	2.20	1.20	0.075	2.64	0.20	0.46	LHS
9	08/10/2007	25.660	0.70	1.00	0.075	0.70	0.05	0.12	LHS
10	15/10/2007	40.580	1.30	0.60	0.075	0.78	0.06	0.14	RHS
11	15/10/2007	40.575	2.80	1.10	0.075	3.08	0.23	0.54	RHS
12	15/10/2007	34.880	4.90	1.20	0.025	5.88	0.15	0.34	RHS
13	20/10/2007	9.080	2.70	0.90	0.025	2.43	0.06	0.14	LHS
14	20/10/2007	9.085	2.90	1.00	0.025	2.90	0.07	0.17	LHS
15	20/10/2007	9.085	1.70	1.30	0.025	2.21	0.06	0.13	LHS
16	20/10/2007	12.260	1.90	1.00	0.025	1.90	0.05	0.11	LHS
17	20/10/2007	12.265	1.50	1.10	0.025	1.65	0.04	0.10	LHS
18	20/10/2007	12.290	2.50	1.20	0.025	3.00	0.08	0.17	LHS
19	20/10/2007	3.740	1.50	1.00	0.025	1.50	0.04	0.09	RHS
20	21/10/2007	1.450	1.00	0.90	0.025	0.90	0.02	0.05	LHS
21	21/10/2007	1.467	3.70	1.00	0.025	3.70	0.09	0.21	LHS
22	21/10/2007	1.470	3.20	0.90	0.025	2.88	0.07	0.17	LHS
23	21/10/2007	11.250	2.40	1.10	0.025	2.64	0.07	0.15	LHS
24	21/10/2007	11.253	2.30	1.30	0.025	2.99	0.07	0.17	LHS
25	21/10/2007	11.253	1.10	1.70	0.025	1.87	0.05	0.11	LHS
26	21/10/2007	16.860	1.70	1.40	0.025	2.38	0.06	0.14	LHS
27	21/10/2007	16.865	1.60	1.30	0.025	2.08	0.05	0.12	LHS
28	21/10/2007	3.735	1.90	1.10	0.025	2.09	0.05	0.12	RHS
TOTAL :						3,181.13	103.09	239.19	

LINTASAN RESOURCES SDN. BHD.
MAINTENANCE OF FEDERAL ROADS - WEST COAST, SABAH
R01 POT HOLE PATCHING RECORD

DISTRICT: TUARAN
ROUTE NO. 503
ROAD NAME: JALAN BERUNGIS - KOTA BELUD
MONTH: OCTOBER 2007

ITEM	DATE	CHAINAGE	Length (m)	Width (m)	Depth (m)	AREA (m2)	VOLUME (m3)	PREMIX QUANTITY (ton)	REMARKS
BROUGHT FORWARD:			-	-	-	713.55	18.00	41.78	
1	05/10/2007	1.793	1.70	1.10	0.025	1.87	0.05	0.11	LHS
2	05/10/2007	1.800	1.20	0.80	0.025	0.96	0.02	0.06	LHS
3	05/10/2007	0.450	1.20	0.80	0.025	0.96	0.02	0.06	RHS
4	05/10/2007	0.320	2.10	0.80	0.025	1.68	0.04	0.10	RHS
5	05/10/2007	0.300	1.60	1.10	0.025	1.76	0.04	0.10	RHS
6	06/10/2007	2.225	1.00	0.80	0.075	0.80	0.06	0.14	LHS
7	06/10/2007	2.050	1.70	0.80	0.075	1.36	0.10	0.24	RHS
8	06/10/2007	2.020	1.10	0.70	0.075	0.77	0.06	0.13	RHS
9	06/10/2007	2.012	2.10	0.80	0.025	1.68	0.04	0.10	RHS
10	06/10/2007	2.005	0.60	0.60	0.075	0.36	0.03	0.06	RHS
11	06/10/2007	2.000	1.00	0.50	0.075	0.50	0.04	0.09	RHS
12	06/10/2007	1.950	1.50	0.50	0.075	0.75	0.06	0.13	RHS
13	06/10/2007	1.950	0.60	0.70	0.075	0.42	0.03	0.07	RHS
14	06/10/2007	1.880	1.50	0.70	0.075	1.05	0.08	0.18	RHS
15	07/10/2007	2.540	1.10	1.10	0.075	1.21	0.09	0.21	LHS
16	07/10/2007	2.680	1.50	0.90	0.075	1.35	0.10	0.23	LHS
17	07/10/2007	4.720	0.90	0.60	0.075	0.54	0.04	0.09	LHS
18	07/10/2007	5.660	0.80	0.80	0.075	0.64	0.05	0.11	RHS
19	07/10/2007	5.660	0.70	0.50	0.075	0.35	0.03	0.06	RHS
20	07/10/2007	5.658	0.90	0.50	0.075	0.45	0.03	0.08	RHS
21	07/10/2007	5.607	1.10	0.50	0.075	0.55	0.04	0.10	RHS
22	09/10/2007	5.760	2.10	1.20	0.100	2.52	0.25	0.58	RHS
23	09/10/2007	5.603	2.60	0.90	0.100	2.34	0.23	0.54	RHS
24	10/10/2007	15.750	2.90	0.80	0.100	2.32	0.23	0.54	LHS
25	10/10/2007	8.690	0.80	0.50	0.050	0.40	0.02	0.05	LHS
26	11/10/2007	7.180	0.70	0.50	0.075	0.35	0.03	0.06	LHS
27	11/10/2007	8.698	0.90	0.60	0.075	0.54	0.04	0.09	LHS
28	11/10/2007	8.705	0.90	0.60	0.075	0.54	0.04	0.09	LHS
29	11/10/2007	5.560	1.20	0.70	0.075	0.84	0.06	0.15	RHS
30	11/10/2007	5.450	1.70	0.80	0.075	1.36	0.10	0.24	RHS
CARRIED FORWARD :						744.77	20.07	46.57	

BROUGHT FORWARD:			-	-	-	744.77	20.07	46.57	
31	12/10/2007	12.175	1.40	0.70	0.075	0.98	0.07	0.17	RHS
32	12/10/2007	12.120	1.10	0.80	0.075	0.88	0.07	0.15	RHS
33	12/10/2007	11.925	0.70	0.80	0.075	0.56	0.04	0.10	RHS
34	12/10/2007	11.925	0.90	0.60	0.075	0.54	0.04	0.09	RHS
35	12/10/2007	11.820	1.10	0.50	0.075	0.55	0.04	0.10	RHS
36	12/10/2007	9.550	0.80	0.80	0.075	0.64	0.05	0.11	RHS
37	12/10/2007	9.450	0.90	0.60	0.075	0.54	0.04	0.09	RHS
TOTAL :						749.46	20.42	47.39	

LINTASAN RESOURCES SDN. BHD.
MAINTENANCE OF FEDERAL ROADS - WEST COAST, SABAH
R01 POTHOLE PATCHING RECORD

DISTRICT: KOTA KINABALU

ROUTE NO. 606

ROAD NAME: JALAN SUSUR SEPANGAR BAY

MONTH: OCTOBER 2007

ITEM	DATE	CHAINAGE	Length (m)	Width (m)	Depth (m)	AREA (m2)	VOLUME (m3)	PREMIX QUANTITY (ton)	REMARKS
BROUGHT FORWARD:			-	-	-	1,071.05	32.51	75.45	
1	03/10/2007	1.690	4.40	1.00	0.025	4.40	0.11	0.26	LHS
2	03/10/2007	1.744	3.50	0.90	0.025	3.15	0.08	0.18	LHS
3	03/10/2007	1.745	1.20	0.70	0.025	0.84	0.02	0.05	LHS
4	03/10/2007	1.746	0.80	1.20	0.025	0.96	0.02	0.06	LHS
5	03/10/2007	1.747	0.80	0.90	0.025	0.72	0.02	0.04	LHS
6	03/10/2007	1.780	1.30	0.70	0.025	0.91	0.02	0.05	LHS
7	03/10/2007	4.750	4.30	1.00	0.025	4.30	0.11	0.25	LHS
8	03/10/2007	4.753	1.50	0.80	0.025	1.20	0.03	0.07	LHS
9	03/10/2007	4.756	2.10	1.00	0.025	2.10	0.05	0.12	LHS
10	03/10/2007	4.760	2.00	1.10	0.025	2.20	0.06	0.13	LHS
11	03/10/2007	4.761	1.70	0.90	0.025	1.53	0.04	0.09	LHS
12	03/10/2007	4.773	1.30	0.80	0.025	1.04	0.03	0.06	LHS
13	03/10/2007	3.938	3.10	1.00	0.025	3.10	0.08	0.18	RHS
14	03/10/2007	3.925	1.40	1.10	0.025	1.54	0.04	0.09	RHS
15	03/10/2007	3.920	1.90	1.20	0.025	2.28	0.06	0.13	RHS
16	03/10/2007	3.915	1.30	1.00	0.025	1.30	0.03	0.08	RHS
17	03/10/2007	3.910	1.00	0.80	0.025	0.80	0.02	0.05	RHS
18	03/10/2007	3.907	1.90	1.00	0.025	1.90	0.05	0.11	RHS
19	04/10/2007	8.060	1.40	1.50	0.025	2.10	0.05	0.12	RHS
20	04/10/2007	8.060	1.30	0.90	0.025	1.17	0.03	0.07	RHS
21	04/10/2007	6.630	2.10	1.40	0.025	2.94	0.07	0.17	RHS
22	04/10/2007	6.392	1.30	1.00	0.025	1.30	0.03	0.08	RHS
23	04/10/2007	3.360	2.00	1.70	0.025	3.40	0.09	0.20	RHS
24	04/10/2007	3.350	1.70	0.90	0.025	1.53	0.04	0.09	RHS
25	05/10/2007	2.215	5.90	1.40	0.050	8.26	0.41	0.96	RHS
TOTAL :						1,126.02	34.09	79.12	

LINTASAN RESOURCES SDN. BHD.
 MAINTENANCE OF FEDERAL ROADS - WEST COAST, SABAH
R01 POTHOLE PATCHING RECORD

DISTRICT: KOTA KINABALU

ROUTE NO. 607

ROAD NAME: JALAN MASUK KE PELABUHAN BARU KK

MONTH: OCTOBER 2007

ITEM	DATE	CHAINAGE	Length (m)	Width (m)	Depth (m)	AREA (m2)	VOLUME (m3)	PREMIX QUANTITY (ton)	REMARKS
BROUGHT FORWARD:			-	-	-	11.63	0.46	1.06	
TOTAL:						11.63	0.46	1.06	

LINTASAN RESOURCES SDN BHD.
 MAINTENANCE OF FEDERAL ROADS - WEST COAST, SABAH

SUMMARY - POTHOLE PATCHING RECORD

Month : October 2007

ITEM	DISTRICT	ROUTE NO.	ROAD NAME	AREA (m ²)			VOLUME (m ³)			PREMIX QUANTITY (TON)		
				PREVIOUS MONTH	CURRENT MONTH	CUM. MONTH	PREVIOUS MONTH	CURRENT MONTH	CUM. MONTH	PREVIOUS MONTH	CURRENT MONTH	CUM. MONTH
1	Ranau	22	Jalan Kota Kinabalu - Sandakan	2,447.05	133.48	2,580.53	177.71	7.02	184.73	412.34	16.26	428.60
TOTAL:				2,447.05	133.48	2,580.53	177.71	7.02	184.73	412.34	16.26	428.60

LINTASAN RESOURCES SDN. BHD.
MAINTENANCE OF FEDERAL ROADS - WEST COAST, SABAH

R01 POTHOLE PATCHING RECORD

DISTRICT: Ranau

ROUTE NO. 22

ROAD NAME: Jalan Kota Kinabalu - Sandakan

MONTH: October 2007

ITEM	DATE	CHAINAGE	Length (m)	Width (m)	Depth (m)	AREA (m ²)	VOLUME (m ³)	PREMIX QUANTITY (ton)	REMARKS
BROUGHT FORWARD FROM SEPTEMBER 2007:						2,447.05	177.71	412.34	
1	10/1/2007	59.000	3.20	1.10	0.05	3.52	0.18	0.42	RHS
2	10/1/2007	59.010	2.10	0.60	0.05	1.26	0.06	0.14	RHS
3	10/1/2007	59.020	1.20	1.00	0.06	1.20	0.07	0.16	LHS
4	10/1/2007	57.000	2.80	1.20	0.10	3.36	0.34	0.79	RHS
5	10/1/2007	57.010	0.90	0.80	0.10	0.72	0.07	0.16	RHS
6	10/1/2007	54.300	1.50	1.20	0.06	1.80	0.11	0.26	LHS
7	10/1/2007	54.310	3.20	1.60	0.10	5.12	0.51	1.18	LHS
8	10/2/2007	44.600	0.80	0.50	0.05	0.40	0.02	0.05	RHS
9	10/2/2007	44.610	0.50	0.50	0.05	0.25	0.01	0.02	RHS
10	10/2/2007	44.620	0.40	0.40	0.05	0.16	0.01	0.02	LHS
11	10/2/2007	44.700	1.30	1.10	0.08	1.43	0.11	0.26	LHS
12	10/2/2007	44.710	3.90	0.70	0.05	2.73	0.14	0.32	LHS
13	10/2/2007	44.720	1.30	0.50	0.05	0.65	0.03	0.07	LHS
14	10/2/2007	44.730	1.20	0.70	0.08	0.84	0.07	0.16	RHS
15	10/2/2007	44.740	0.40	0.40	0.08	0.16	0.01	0.02	RHS
16	10/2/2007	45.100	0.80	0.50	0.05	0.40	0.02	0.05	RHS
17	10/5/2007	45.110	1.00	0.50	0.05	0.50	0.03	0.07	RHS
18	10/5/2007	45.120	0.80	0.40	0.05	0.32	0.02	0.05	RHS
19	10/5/2007	45.300	0.70	0.40	0.05	0.28	0.01	0.02	RHS
20	10/5/2007	45.310	0.50	0.40	0.05	0.20	0.01	0.02	RHS
21	10/5/2007	45.320	0.90	0.40	0.05	0.36	0.02	0.05	RHS
22	10/5/2007	45.330	0.60	0.40	0.05	0.24	0.01	0.02	RHS
23	10/5/2007	45.340	0.30	0.30	0.05	0.09	0.00	0.00	RHS
24	10/5/2007	45.400	0.80	0.70	0.20	0.56	0.11	0.26	LHS
25	10/5/2007	45.800	0.90	0.80	0.08	0.72	0.06	0.14	RHS
26	10/5/2007	45.810	0.90	0.90	0.08	0.81	0.06	0.14	RHS
27	10/8/2007	45.800	0.50	0.40	0.05	0.20	0.01	0.02	LHS
28	10/8/2007	45.810	0.50	0.40	0.05	0.20	0.01	0.02	LHS
29	10/8/2007	45.820	0.50	0.40	0.05	0.20	0.01	0.02	RHS
30	10/8/2007	45.830	0.30	0.20	0.05	0.06	0.00	0.00	RHS
CARRIED FORWARD:						2,475.79	179.83	417.25	

LINTASAN RESOURCES SDN. BHD.
MAINTENANCE OF FEDERAL ROADS - WEST COAST, SABAH

R01 POTHOLE PATCHING RECORD

DISTRICT: Ranau

ROUTE NO. 22

ROAD NAME: Jalan Kota Kinabalu - Sandakan

MONTH: October 2007

ITEM	DATE	CHAINAGE	Length (m)	Width (m)	Depth (m)	AREA (m ²)	VOLUME (m ³)	PREMIX QUANTITY (ton)	REMARKS
BROUGHT FORWARD:						2,475.79	179.83	417.25	
31	10/8/2007	45.840	0.80	0.40	0.05	0.32	0.02	0.05	LHS
32	10/8/2007	45.850	0.60	0.40	0.05	0.24	0.01	0.02	LHS
33	10/8/2007	45.860	0.60	0.30	0.05	0.18	0.01	0.02	LHS
34	10/8/2007	45.870	0.30	0.10	0.05	0.03	0.00	0.00	LHS
35	10/11/2007	45.900	0.30	0.30	0.05	0.09	0.00	0.00	LHS
36	10/11/2007	45.900	0.80	0.30	0.05	0.24	0.01	0.02	LHS
37	10/11/2007	45.910	1.60	0.90	0.05	1.44	0.07	0.16	LHS
38	10/11/2007	45.910	0.40	0.20	0.05	0.08	0.00	0.00	LHS
39	10/11/2007	45.920	1.50	0.80	0.05	1.20	0.06	0.14	LHS
40	10/11/2007	45.920	0.90	0.90	0.05	0.81	0.04	0.09	RHS
41	10/11/2007	45.930	0.50	0.40	0.05	0.20	0.01	0.02	LHS
42	10/11/2007	45.930	1.40	0.40	0.05	0.56	0.03	0.07	LHS
43	10/11/2007	45.940	0.50	0.30	0.05	0.15	0.01	0.02	LHS
44	10/11/2007	45.940	0.30	0.30	0.05	0.09	0.00	0.00	LHS
45	10/11/2007	45.950	1.40	0.50	0.05	0.70	0.04	0.09	RHS
46	10/11/2007	45.950	1.60	0.50	0.05	0.80	0.04	0.09	RHS
47	10/11/2007	45.960	3.20	0.10	0.05	0.32	0.02	0.05	RHS
48	10/11/2007	45.960	2.10	0.40	0.05	0.84	0.04	0.09	RHS
49	10/11/2007	45.970	0.70	0.40	0.05	0.28	0.01	0.02	RHS
50	10/11/2007	45.970	0.30	0.20	0.05	0.06	0.00	0.00	RHS
51	10/11/2007	45.980	2.40	1.00	0.05	2.40	0.12	0.28	RHS
52	10/11/2007	45.980	0.30	0.30	0.05	0.09	0.00	0.00	LHS
53	10/15/2007	137.400	0.50	0.50	0.05	0.25	0.01	0.02	RHS
54	10/15/2007	137.400	0.90	0.80	0.05	0.72	0.04	0.09	RHS
55	10/15/2007	137.500	0.90	0.70	0.05	0.63	0.03	0.07	LHS
56	10/15/2007	137.700	2.00	0.90	0.05	1.80	0.09	0.21	LHS
57	10/15/2007	139.600	3.00	1.20	0.05	3.60	0.18	0.42	RHS
58	10/15/2007	119.000	1.50	1.00	0.05	1.50	0.08	0.19	RHS
59	10/15/2007	119.010	2.20	0.70	0.05	1.54	0.08	0.19	LHS
60	10/15/2007	119.020	1.00	1.00	0.05	1.00	0.05	0.12	RHS
CARRIED FORWARD:						2,497.95	180.93	419.79	

LINTASAN RESOURCES SDN. BHD.
MAINTENANCE OF FEDERAL ROADS - WEST COAST, SABAH

R01 POT HOLE PATCHING RECORD

DISTRICT: Ranau

ROUTE NO. 22

ROAD NAME: Jalan Kota Kinabalu - Sandakan

MONTH: October 2007

ITEM	DATE	CHAINAGE	Length (m)	Width (m)	Depth (m)	AREA (m ²)	VOLUME (m ³)	PREMIX QUANTITY (ton)	REMARKS
BROUGHT FORWARD:						2,497.95	180.93	419.79	
61	10/15/2007	120.300	1.20	0.70	0.05	0.84	0.04	0.09	LHS
62	10/15/2007	120.310	0.40	0.30	0.05	0.12	0.01	0.02	RHS
63	10/15/2007	135.600	0.80	0.50	0.05	0.40	0.02	0.05	RHS
64	10/15/2007	135.600	2.00	1.50	0.05	3.00	0.15	0.35	LHS
65	10/17/2007	111.900	2.00	1.20	0.05	2.40	0.12	0.28	LHS
66	10/17/2007	111.910	3.00	1.50	0.05	4.50	0.23	0.53	LHS
67	10/17/2007	111.920	1.00	0.70	0.05	0.70	0.04	0.09	LHS
68	10/17/2007	104.300	2.50	0.80	0.05	2.00	0.10	0.23	LHS
69	10/17/2007	104.310	0.90	0.50	0.05	0.45	0.02	0.05	LHS
70	10/17/2007	104.320	1.00	0.80	0.05	0.80	0.04	0.09	LHS
71	10/17/2007	103.600	1.20	1.00	0.05	1.20	0.06	0.14	LHS
72	10/20/2007	119.300	4.00	1.20	0.05	4.80	0.24	0.56	RHS
73	10/20/2007	119.300	5.00	1.00	0.05	5.00	0.25	0.58	RHS
74	10/20/2007	119.310	5.00	2.50	0.05	12.50	0.63	1.46	RHS
75	10/23/2007	119.310	4.00	3.00	0.05	12.00	0.60	1.39	LHS
76	10/23/2007	119.320	3.00	1.50	0.05	4.50	0.23	0.53	LHS
77	10/23/2007	113.800	2.20	1.50	0.05	3.30	0.17	0.39	RHS
78	10/25/2007	83.600	2.00	0.90	0.05	1.80	0.09	0.21	RHS
79	10/25/2007	83.610	2.60	0.70	0.05	1.82	0.09	0.21	LHS
80	10/25/2007	91.900	2.20	0.80	0.05	1.76	0.09	0.21	LHS
81	10/25/2007	91.910	3.30	0.80	0.05	2.64	0.13	0.30	RHS
82	10/27/2007	124.100	1.30	0.90	0.05	1.17	0.06	0.14	RHS
83	10/27/2007	124.110	0.80	0.50	0.05	0.40	0.02	0.05	RHS
84	10/27/2007	124.110	0.90	0.60	0.05	0.54	0.03	0.07	RHS
85	10/27/2007	126.600	0.60	0.30	0.05	0.18	0.01	0.02	RHS
86	10/27/2007	117.020	1.80	1.20	0.05	2.16	0.11	0.26	RHS
87	10/27/2007	117.020	0.50	0.50	0.05	0.25	0.01	0.02	RHS
88	10/27/2007	116.350	0.80	0.80	0.05	0.64	0.03	0.07	RHS
89	10/27/2007	117.180	0.90	0.60	0.05	0.54	0.03	0.07	RHS
90	10/30/2007	74.000	2.50	1.20	0.05	3.00	0.15	0.35	LHS
CARRIED FORWARD:						2,573.36	184.73	428.60	

LINTASAN RESOURCES SDN. BHD.
MAINTENANCE OF FEDERAL ROADS - WEST COAST, SABAH

R01 POT HOLE PATCHING RECORD

DISTRICT: Ranau

ROUTE NO. 22

ROAD NAME: Jalan Kota Kinabalu - Sandakan

MONTH: October 2007

ITEM	DATE	CHAINAGE	Length (m)	Width (m)	Depth (m)	AREA (m ²)	VOLUME (m ³)	PREMIX QUANTITY (ton)	REMARKS
BROUGHT FORWARD:						2,573.36	184.73	428.60	
91	10/30/2007	74.010	2.70	1.00		2.70	0.00	0.00	LHS
92	10/30/2007	74.020	0.40	0.40		0.16	0.00	0.00	LHS
93	10/30/2007	73.600	0.60	0.40		0.24	0.00	0.00	LHS
94	10/30/2007	73.610	0.60	0.40		0.24	0.00	0.00	LHS
95	10/30/2007	73.620	2.00	0.20		0.40	0.00	0.00	LHS
96	10/30/2007	75.000	1.20	0.20		0.24	0.00	0.00	LHS
97	10/30/2007	75.000	1.00	0.90		0.90	0.00	0.00	LHS
98	10/30/2007	75.010	1.00	0.50		0.50	0.00	0.00	LHS
99	10/30/2007	75.010	0.50	0.40		0.20	0.00	0.00	LHS
100	10/30/2007	75.020	0.30	0.20		0.06	0.00	0.00	LHS
101	10/30/2007	75.020	0.60	0.30		0.18	0.00	0.00	LHS
102	10/30/2007	75.030	1.50	0.90		1.35	0.00	0.00	RHS
103									
104									
105									
106									
107									
108									
109									
110									
111									
112									
113									
114									
115									
116									
117									
118									
119									
120									
CARRIED FORWARD:						2,580.53	184.73	428.60	

LINTASAN RESOURCES SDN BHD.
 MAINTENANCE OF FEDERAL ROADS - WEST COAST, SABAH

SUMMARY - POTHOLE PATCHING RECORD

Month: OCTOBER 2007

ITEM	DISTRICT	ROUTE NO.	ROAD NAME	AREA (m ²)			VOLUME (m ³)			PREMIX QUANTITY (TON)		
				PREVIOUS MONTH	CURRENT MONTH	CUM. MONTH	PREVIOUS MONTH	CURRENT MONTH	CUM. MONTH	PREVIOUS MONTH	CURRENT MONTH	CUM. MONTH
1	Kota Kinabalu	01	Jalan Kota Kinabalu - Sindumin	88.29	0.70	88.99	4.41	0.09	4.50	10.25	0.20	10.45
2	Penampang	01	Jalan Kota Kinabalu - Sindumin	558.35	92.30	650.65	27.92	4.62	32.54	64.77	10.71	75.48
3	Papar	01	Jalan Kota Kinabalu - Sindumin	3,001.58	415.82	3,417.40	150.07	20.79	170.86	348.18	48.24	396.42
4	Penampang	500	Jalan Kota Kinabalu - Keningau - Tenom	1,447.44	158.66	1,606.10	72.37	7.93	80.30	167.90	18.40	186.30
5	Penampang	501	Jalan Kota Kinabalu - Penampang - Lok Kawi	767.37	193.04	960.41	38.36	9.65	48.01	89.01	22.39	111.40
6	Kota Kinabalu	608	Jalan masuk ke Lapangan Terbang Lama, K.K.	-	-	-	-	-	-	-	-	-
TOTAL:				5,863.03	860.52	6,723.55	293.13	43.08	336.21	680.11	99.94	780.05

LINTASAN RESOURCES SDN. BHD.
MAINTENANCE OF FEDERAL ROADS - WEST COAST, SABAH
R01 POT HOLE PATCHING RECORD

DISTRICT: KOTA KINABALU

ROUTE NO. 01

ROAD NAME: JALAN KK - SINDUMIN

MONTH: OCTOBER 2007

ITEM	DATE	CHAINAGE	Length (m)	Width (m)	Depth (m)	AREA (m2)	VOLUME (m3)	PREMIX QUANTITY (ton)	REMARKS
BROUGHT FORWARD:						88.29	4.41	10.25	
1	10/10/2007	1.350	1.70	1.00	0.050	1.70	0.09	0.20	LHS
TOTAL:						89.99	4.50	10.45	

LINTASAN RESOURCES SDN. BHD.
MAINTENANCE OF FEDERAL ROADS - WEST COAST, SABAH
R01 POT HOLE PATCHING RECORD

DISTRICT: PENAMPANG

ROUTE NO. 01

ROAD NAME: JALAN KK - SINDUMIN

MONTH: OCTOBER 2007

ITEM	DATE	CHAINAGE	Length (m)	Width (m)	Depth (m)	AREA (m ²)	VOLUME (m ³)	PREMIX QUANTITY (ton)	REMARKS
BROUGHT FORWARD:						558.35	27.92	64.77	
1	10/3/2007	17.415	3.10	1.00	0.050	3.10	0.16	0.36	RHS
2	10/3/2007	17.605	1.60	0.70	0.050	1.12	0.06	0.13	RHS
3	10/3/2007	17.608	1.50	0.70	0.050	1.05	0.05	0.12	RHS
4	10/3/2007	17.738	1.70	1.10	0.050	1.87	0.09	0.22	LHS
5	10/3/2007	17.745	1.60	1.30	0.050	2.08	0.10	0.24	LHS
6	10/3/2007	17.795	1.00	0.70	0.050	0.70	0.04	0.08	LHS
7	10/3/2007	17.830	2.20	1.10	0.050	2.42	0.12	0.28	RHS
8	10/3/2007	17.885	1.80	0.50	0.050	0.90	0.05	0.10	LHS
9	10/3/2007	17.886	1.80	1.40	0.050	2.52	0.13	0.29	LHS
10	10/3/2007	17.975	1.30	0.70	0.050	0.91	0.05	0.11	LHS
11	10/3/2007	17.976	1.60	0.80	0.050	1.28	0.06	0.15	LHS
12	10/3/2007	17.995	1.50	0.60	0.050	0.90	0.05	0.10	RHS
13	10/3/2007	17.996	1.20	0.80	0.050	0.96	0.05	0.11	RHS
14	10/5/2007	16.960	1.70	1.40	0.050	2.38	0.12	0.28	RHS
15	10/5/2007	16.970	1.30	1.50	0.050	1.95	0.10	0.23	RHS
16	10/5/2007	17.005	2.30	1.00	0.050	2.30	0.12	0.27	RHS
17	10/6/2007	17.175	1.00	0.80	0.050	0.80	0.04	0.09	LHS
18	10/6/2007	17.177	1.70	0.70	0.050	1.19	0.06	0.14	LHS
19	10/6/2007	17.185	2.50	0.10	0.050	0.25	0.01	0.03	LHS
20	10/6/2007	17.205	1.10	1.00	0.050	1.10	0.06	0.13	LHS
21	10/6/2007	17.215	2.60	0.70	0.050	1.82	0.09	0.21	LHS
22	10/6/2007	17.245	1.40	1.00	0.050	1.40	0.07	0.16	LHS
23	10/6/2007	17.248	0.90	0.80	0.050	0.72	0.04	0.08	LHS
24	10/6/2007	17.250	1.00	0.80	0.050	0.80	0.04	0.09	LHS
25	10/6/2007	17.255	1.20	1.00	0.050	1.20	0.06	0.14	LHS
26	10/6/2007	17.257	0.90	0.80	0.050	0.72	0.04	0.08	LHS
27	10/6/2007	17.280	1.10	0.90	0.050	0.99	0.05	0.11	LHS
28	10/6/2007	17.282	1.00	0.80	0.050	0.80	0.04	0.09	LHS
29	10/6/2007	17.283	1.70	0.90	0.050	1.53	0.08	0.18	LHS
30	10/7/2007	17.235	2.80	1.10	0.050	3.08	0.15	0.36	RHS
CARRIED FORWARD:						601.19	30.06	69.74	

LINTASAN RESOURCES SDN. BHD.
MAINTENANCE OF FEDERAL ROADS - WEST COAST, SABAH
R01 POTHOLE PATCHING RECORD

DISTRICT: PENAMPANG

ROUTE NO. 01

ROAD NAME: JALAN KK - SINDUMIN

MONTH: OCTOBER 2007

ITEM	DATE	CHAINAGE	Length (m)	Width (m)	Depth (m)	AREA (m ²)	VOLUME (m ³)	PREMIX QUANTITY (ton)	REMARKS
BROUGHT FORWARD:						601.19	30.06	69.74	
31	10/7/2007	17.237	2.30	0.80	0.050	1.84	0.09	0.21	RHS
32	10/7/2007	17.242	1.80	1.20	0.050	2.16	0.11	0.25	RHS
33	10/9/2007	9.235	1.80	1.10	0.050	1.98	0.10	0.23	RHS
34	10/9/2007	9.165	2.30	1.30	0.050	2.99	0.15	0.35	RHS
35	10/9/2007	9.035	1.00	0.70	0.050	0.70	0.04	0.08	RHS
36	10/9/2007	8.895	5.30	1.00	0.050	5.30	0.27	0.61	RHS
37	10/9/2007	8.895	2.50	1.10	0.050	2.75	0.14	0.32	RHS
38	10/9/2007	10.405	2.60	0.80	0.050	2.08	0.10	0.24	LHS
39	10/9/2007	10.407	2.50	1.20	0.050	3.00	0.15	0.35	LHS
40	10/9/2007	10.408	1.50	0.90	0.050	1.35	0.07	0.16	LHS
41	10/9/2007	10.495	1.30	0.80	0.050	1.04	0.05	0.12	LHS
42	10/9/2007	10.510	0.70	0.60	0.050	0.42	0.02	0.05	LHS
43	10/9/2007	10.725	5.00	0.40	0.050	2.00	0.10	0.23	LHS
44	10/9/2007	10.728	2.30	0.50	0.050	1.15	0.06	0.13	LHS
45	10/9/2007	10.732	1.80	0.60	0.050	1.08	0.05	0.13	LHS
46	10/9/2007	12.195	3.50	1.50	0.050	5.25	0.26	0.61	LHS
47	10/9/2007	12.235	3.00	1.50	0.050	4.50	0.23	0.52	LHS
48	10/10/2007	13.850	2.90	1.20	0.050	3.48	0.17	0.40	LHS
49	10/10/2007	13.852	1.70	1.00	0.050	1.70	0.09	0.20	LHS
50	10/10/2007	14.105	1.50	1.00	0.050	1.50	0.08	0.17	LHS
51	10/10/2007	14.106	2.90	1.10	0.050	3.19	0.16	0.37	LHS
TOTAL:						650.65	32.54	75.48	

LINTASAN RESOURCES SDN. BHD.
MAINTENANCE OF FEDERAL ROADS - WEST COAST, SABAH
R01 POTHOLE PATCHING RECORD

DISTRICT: PAPAR

ROUTE NO. 01

ROAD NAME: JALAN KK - SINDUMIN

MONTH: OCTOBER 2007

ITEM	DATE	CHAINAGE	Length (m)	Width (m)	Depth (m)	AREA (m ²)	VOLUME (m ³)	PREMIX QUANTITY (ton)	REMARKS
BROUGHT FORWARD:						3,001.58	150.07	348.18	
1	10/1/2007	18.085	1.70	1.20	0.050	2.04	0.10	0.24	RHS
2	10/1/2007	18.185	2.00	0.90	0.050	1.80	0.09	0.21	RHS
3	10/1/2007	18.205	2.90	1.40	0.050	4.06	0.20	0.47	LHS
4	10/1/2007	18.235	1.20	1.00	0.050	1.20	0.06	0.14	LHS
5	10/1/2007	18.255	1.00	0.90	0.050	0.90	0.05	0.10	LHS
6	10/1/2007	18.285	1.50	0.90	0.050	1.35	0.07	0.16	LHS
7	10/1/2007	18.305	1.40	1.10	0.050	1.54	0.08	0.18	LHS
8	10/1/2007	18.308	1.20	1.10	0.050	1.32	0.07	0.15	LHS
9	10/1/2007	18.310	2.10	1.20	0.050	2.52	0.13	0.29	RHS
10	10/1/2007	19.350	1.80	0.80	0.050	1.44	0.07	0.17	LHS
11	10/1/2007	19.905	1.90	1.30	0.050	2.47	0.12	0.29	LHS
12	10/1/2007	18.935	1.80	1.30	0.050	2.34	0.12	0.27	LHS
13	10/1/2007	19.035	2.80	1.30	0.050	3.64	0.18	0.42	LHS
14	10/1/2007	20.225	1.90	1.40	0.050	2.66	0.13	0.31	LHS
15	10/2/2007	34.505	1.20	1.00	0.050	1.20	0.06	0.14	RHS
16	10/2/2007	34.504	0.80	0.80	0.050	0.64	0.03	0.07	RHS
17	10/2/2007	32.545	2.40	0.80	0.050	1.92	0.10	0.22	RHS
18	10/2/2007	32.543	3.00	1.00	0.050	3.00	0.15	0.35	RHS
19	10/2/2007	30.177	2.10	1.20	0.050	2.52	0.13	0.29	RHS
20	10/2/2007	30.175	2.00	1.00	0.050	2.00	0.10	0.23	RHS
21	10/2/2007	30.173	2.00	2.00	0.050	4.00	0.20	0.46	RHS
22	10/2/2007	29.915	1.80	1.60	0.050	2.88	0.14	0.33	LHS
23	10/2/2007	29.913	1.80	1.00	0.050	1.80	0.09	0.21	LHS
24	10/2/2007	27.750	1.20	1.00	0.050	1.20	0.06	0.14	RHS
25	10/2/2007	27.745	1.00	0.80	0.050	0.80	0.04	0.09	RHS
26	10/2/2007	27.743	0.60	0.40	0.050	0.24	0.01	0.03	RHS
27	10/2/2007	27.733	1.10	1.00	0.050	1.10	0.06	0.13	RHS
28	10/2/2007	27.517	0.80	0.80	0.050	0.64	0.03	0.07	RHS
29	10/2/2007	27.515	0.80	0.80	0.050	0.64	0.03	0.07	RHS
30	10/2/2007	27.485	0.80	0.60	0.050	0.48	0.02	0.06	RHS
CARRIED FORWARD:						3,055.92	152.79	354.48	

LINTASAN RESOURCES SDN. BHD.
MAINTENANCE OF FEDERAL ROADS - WEST COAST, SABAH
R01 POTHOLE PATCHING RECORD

DISTRICT: PAPAR

ROUTE NO. 01

ROAD NAME: JALAN KK - SINDUMIN

MONTH: OCTOBER 2007

ITEM	DATE	CHAINAGE	Length (m)	Width (m)	Depth (m)	AREA (m ²)	VOLUME (m ³)	PREMIX QUANTITY (ton)	REMARKS
BROUGHT FORWARD:						3,055.92	152.79	354.48	
31	10/2/2007	27.475	0.80	0.80	0.050	0.64	0.03	0.07	RHS
32	10/2/2007	27.473	0.80	0.80	0.050	0.64	0.03	0.07	RHS
33	10/2/2007	27.469	1.00	0.80	0.050	0.80	0.04	0.09	RHS
34	10/4/2007	38.225	1.80	1.60	0.050	2.88	0.14	0.33	RHS
35	10/4/2007	38.175	2.30	1.30	0.050	2.99	0.15	0.35	RHS
36	10/4/2007	38.130	3.70	1.50	0.050	5.55	0.28	0.64	LHS
37	10/4/2007	37.475	1.80	1.10	0.050	1.98	0.10	0.23	LHS
38	10/4/2007	36.455	0.60	0.50	0.050	0.30	0.02	0.03	RHS
39	10/4/2007	26.365	2.70	1.20	0.050	3.24	0.16	0.38	RHS
40	10/4/2007	25.855	1.60	0.80	0.050	1.28	0.06	0.15	LHS
41	10/5/2007	23.035	2.10	1.40	0.050	2.94	0.15	0.34	LHS
42	10/5/2007	23.265	2.80	1.80	0.050	5.04	0.25	0.58	LHS
43	10/5/2007	23.315	1.40	1.10	0.050	1.54	0.08	0.18	LHS
44	10/5/2007	24.060	1.70	1.70	0.050	2.89	0.14	0.34	RHS
45	10/5/2007	24.065	1.30	1.20	0.050	1.56	0.08	0.18	RHS
46	10/6/2007	42.045	0.40	0.40	0.050	0.16	0.01	0.02	RHS
47	10/6/2007	42.015	0.60	0.60	0.050	0.36	0.02	0.04	RHS
48	10/6/2007	42.013	0.60	0.60	0.050	0.36	0.02	0.04	RHS
49	10/6/2007	42.005	0.40	0.40	0.050	0.16	0.01	0.02	RHS
50	10/6/2007	42.003	0.60	0.60	0.050	0.36	0.02	0.04	RHS
51	10/6/2007	41.845	3.00	1.00	0.050	3.00	0.15	0.35	RHS
52	10/6/2007	41.845	1.00	0.80	0.050	0.80	0.04	0.09	RHS
53	10/6/2007	41.763	1.60	1.00	0.050	1.60	0.08	0.19	LHS
54	10/6/2007	41.721	1.20	0.80	0.050	0.96	0.05	0.11	RHS
55	10/6/2007	40.735	1.20	1.00	0.050	1.20	0.06	0.14	RHS
56	10/6/2007	40.725	0.80	0.60	0.050	0.48	0.02	0.06	RHS
57	10/6/2007	40.665	0.60	0.60	0.050	0.36	0.02	0.04	LHS
58	10/6/2007	40.660	2.10	1.40	0.050	2.94	0.15	0.34	RHS
59	10/6/2007	40.499	0.80	0.80	0.050	0.64	0.03	0.07	RHS
60	10/6/2007	40.495	0.80	0.60	0.050	0.48	0.02	0.06	LHS
CARRIED FORWARD:						3,104.05	155.19	360.07	

LINTASAN RESOURCES SDN. BHD.
MAINTENANCE OF FEDERAL ROADS - WEST COAST, SABAH
R01 POTHOLE PATCHING RECORD

DISTRICT: PAPAR

ROUTE NO. 01

ROAD NAME: JALAN KK - SINDUMIN

MONTH: OCTOBER 2007

ITEM	DATE	CHAINAGE	Length (m)	Width (m)	Depth (m)	AREA (m ²)	VOLUME (m ³)	PREMIX QUANTITY (ton)	REMARKS
BROUGHT FORWARD:						3,104.05	155.19	360.07	
61	10/6/2007	40.485	1.10	0.80	0.050	0.88	0.04	0.10	LHS
62	10/6/2007	40.475	2.00	0.80	0.050	1.60	0.08	0.19	LHS
63	10/6/2007	40.439	0.80	0.60	0.050	0.48	0.02	0.06	LHS
64	10/6/2007	40.434	0.60	0.60	0.050	0.36	0.02	0.04	LHS
65	10/6/2007	40.433	0.80	0.60	0.050	0.48	0.02	0.06	LHS
66	10/6/2007	40.429	0.80	0.60	0.050	0.48	0.02	0.06	LHS
67	10/6/2007	40.427	0.40	0.40	0.050	0.16	0.01	0.02	LHS
68	10/6/2007	40.423	0.60	0.60	0.050	0.36	0.02	0.04	LHS
69	10/6/2007	40.268	1.00	0.80	0.050	0.80	0.04	0.09	RHS
70	10/6/2007	40.267	2.10	1.00	0.050	2.10	0.11	0.24	RHS
71	10/6/2007	40.256	0.40	0.40	0.050	0.16	0.01	0.02	LHS
72	10/6/2007	40.255	2.10	1.20	0.050	2.52	0.13	0.29	LHS
73	10/6/2007	40.253	1.00	0.80	0.050	0.80	0.04	0.09	LHS
74	10/6/2007	40.251	1.00	0.80	0.050	0.80	0.04	0.09	LHS
75	10/6/2007	40.245	0.40	0.40	0.050	0.16	0.01	0.02	LHS
76	10/6/2007	40.243	3.80	0.60	0.050	2.28	0.11	0.26	LHS
77	10/6/2007	20.700	1.20	1.10	0.050	1.32	0.07	0.15	LHS
78	10/6/2007	20.715	4.90	0.60	0.050	2.94	0.15	0.34	LHS
79	10/6/2007	20.735	1.80	1.50	0.050	2.70	0.14	0.31	RHS
80	10/6/2007	24.045	1.10	1.10	0.050	1.21	0.06	0.14	RHS
81	10/7/2007	41.207	3.80	0.80	0.050	3.04	0.15	0.35	RHS
82	10/7/2007	41.208	0.60	0.60	0.050	0.36	0.02	0.04	RHS
83	10/7/2007	41.209	0.60	0.60	0.050	0.36	0.02	0.04	RHS
84	10/7/2007	41.211	3.60	0.60	0.050	2.16	0.11	0.25	RHS
85	10/7/2007	41.213	0.60	0.60	0.050	0.36	0.02	0.04	RHS
86	10/7/2007	41.223	0.80	0.80	0.050	0.64	0.03	0.07	RHS
87	10/7/2007	41.225	1.00	0.80	0.050	0.80	0.04	0.09	RHS
88	10/7/2007	41.229	0.60	0.60	0.050	0.36	0.02	0.04	RHS
89	10/7/2007	41.231	0.60	0.60	0.050	0.36	0.02	0.04	RHS
90	10/7/2007	41.232	1.20	0.60	0.050	0.72	0.04	0.08	RHS
CARRIED FORWARD:						3,135.80	156.78	363.75	

LINTASAN RESOURCES SDN. BHD.
MAINTENANCE OF FEDERAL ROADS - WEST COAST, SABAH
R01 POTHOLE PATCHING RECORD

DISTRICT: PAPAR
ROUTE NO. 01
ROAD NAME: JALAN KK - SINDUMIN
MONTH: OCTOBER 2007

ITEM	DATE	CHAINAGE	Length (m)	Width (m)	Depth (m)	AREA (m ²)	VOLUME (m ³)	PREMIX QUANTITY (ton)	REMARKS
BROUGHT FORWARD:						3,135.80	156.78	363.75	
91	10/7/2007	41.233	0.60	0.60	0.050	0.36	0.02	0.04	RHS
92	10/7/2007	41.234	0.80	0.80	0.050	0.64	0.03	0.07	RHS
93	10/7/2007	41.235	0.40	0.40	0.050	0.16	0.01	0.02	RHS
94	10/7/2007	41.237	1.00	0.80	0.050	0.80	0.04	0.09	RHS
95	10/7/2007	41.239	1.00	0.80	0.050	0.80	0.04	0.09	RHS
96	10/7/2007	41.241	1.00	0.80	0.050	0.80	0.04	0.09	RHS
97	10/7/2007	41.243	0.80	0.80	0.050	0.64	0.03	0.07	RHS
98	10/7/2007	41.245	1.00	0.60	0.050	0.60	0.03	0.07	RHS
99	10/7/2007	41.247	1.60	0.60	0.050	0.96	0.05	0.11	RHS
100	10/7/2007	41.249	1.00	0.60	0.050	0.60	0.03	0.07	RHS
101	10/7/2007	41.251	0.60	0.60	0.050	0.36	0.02	0.04	RHS
102	10/7/2007	41.253	0.60	0.60	0.050	0.36	0.02	0.04	RHS
103	10/7/2007	24.905	1.10	1.00	0.050	1.10	0.06	0.13	LHS
104	10/7/2007	24.961	2.10	0.90	0.050	1.89	0.09	0.22	LHS
105	10/7/2007	25.005	1.40	1.00	0.050	1.40	0.07	0.16	LHS
106	10/7/2007	25.010	3.10	1.00	0.050	3.10	0.16	0.36	RHS
107	10/7/2007	25.011	1.50	1.10	0.050	1.65	0.08	0.19	RHS
108	10/7/2007	25.015	0.90	0.80	0.050	0.72	0.04	0.08	RHS
109	10/7/2007	25.035	1.70	0.10	0.050	0.17	0.01	0.02	RHS
110	10/7/2007	25.036	3.20	1.20	0.050	3.84	0.19	0.45	LHS
111	10/7/2007	25.065	1.30	0.70	0.050	0.91	0.05	0.11	LHS
112	10/8/2007	41.645	2.00	1.00	0.050	2.00	0.10	0.23	RHS
113	10/8/2007	41.671	0.80	0.60	0.050	0.48	0.02	0.06	LHS
114	10/8/2007	41.673	1.60	1.40	0.050	2.24	0.11	0.26	LHS
115	10/8/2007	41.675	1.80	0.80	0.050	1.44	0.07	0.17	RHS
116	10/8/2007	41.677	3.60	0.60	0.050	2.16	0.11	0.25	RHS
117	10/8/2007	41.679	3.00	0.60	0.050	1.80	0.09	0.21	RHS
118	10/8/2007	41.681	3.00	0.60	0.050	1.80	0.09	0.21	RHS
119	10/8/2007	41.684	0.60	0.40	0.050	0.24	0.01	0.03	RHS
120	10/8/2007	41.685	3.00	0.60	0.050	1.80	0.09	0.21	RHS
CARRIED FORWARD:						3,171.62	158.57	367.90	

LINTASAN RESOURCES SDN. BHD.
MAINTENANCE OF FEDERAL ROADS - WEST COAST, SABAH
R01 POTHOLE PATCHING RECORD

DISTRICT: PAPAR

ROUTE NO. 01

ROAD NAME: JALAN KK - SINDUMIN

MONTH: OCTOBER 2007

ITEM	DATE	CHAINAGE	Length (m)	Width (m)	Depth (m)	AREA (m ²)	VOLUME (m ³)	PREMIX QUANTITY (ton)	REMARKS
BROUGHT FORWARD:						3,171.62	158.57	367.90	
121	10/8/2007	41.713	0.60	0.60	0.050	0.36	0.02	0.04	LHS
122	10/8/2007	41.715	0.80	0.60	0.050	0.48	0.02	0.06	LHS
123	10/8/2007	41.795	0.80	0.80	0.050	0.64	0.03	0.07	RHS
124	10/8/2007	41.825	0.80	0.80	0.050	0.64	0.03	0.07	RHS
125	10/8/2007	41.827	0.80	0.60	0.050	0.48	0.02	0.06	RHS
126	10/8/2007	41.830	0.40	0.40	0.050	0.16	0.01	0.02	RHS
127	10/8/2007	41.843	1.20	1.00	0.050	1.20	0.06	0.14	RHS
128	10/8/2007	41.913	1.00	0.80	0.050	0.80	0.04	0.09	RHS
129	10/8/2007	41.915	0.80	0.80	0.050	0.64	0.03	0.07	RHS
130	10/8/2007	41.921	0.80	0.80	0.050	0.64	0.03	0.07	RHS
131	10/8/2007	41.925	0.40	0.40	0.050	0.16	0.01	0.02	LHS
132	10/8/2007	41.929	0.60	0.60	0.050	0.36	0.02	0.04	RHS
133	10/8/2007	42.018	0.40	0.40	0.050	0.16	0.01	0.02	LHS
134	10/8/2007	42.019	0.60	0.60	0.050	0.36	0.02	0.04	LHS
135	10/8/2007	42.021	0.80	0.80	0.050	0.64	0.03	0.07	LHS
136	10/8/2007	42.022	0.80	0.60	0.050	0.48	0.02	0.06	LHS
137	10/8/2007	42.023	0.80	0.80	0.050	0.64	0.03	0.07	LHS
138	10/8/2007	42.025	1.80	0.80	0.050	1.44	0.07	0.17	LHS
139	10/8/2007	25.130	1.60	1.20	0.050	1.92	0.10	0.22	RHS
140	10/8/2007	25.135	0.90	0.70	0.050	0.63	0.03	0.07	RHS
141	10/8/2007	25.140	1.90	0.90	0.050	1.71	0.09	0.20	RHS
142	10/8/2007	25.141	1.80	0.90	0.050	1.62	0.08	0.19	RHS
143	10/8/2007	25.162	1.60	0.80	0.050	1.28	0.06	0.15	LHS
144	10/8/2007	25.161	2.40	0.60	0.050	1.44	0.07	0.17	LHS
145	10/8/2007	25.160	0.90	0.90	0.050	0.81	0.04	0.09	LHS
146	10/8/2007	25.165	0.80	0.70	0.050	0.56	0.03	0.06	LHS
147	10/8/2007	25.166	1.50	0.80	0.050	1.20	0.06	0.14	LHS
148	10/8/2007	25.655	1.70	0.90	0.050	1.53	0.08	0.18	RHS
149	10/8/2007	40.855	1.40	1.40	0.050	1.96	0.10	0.23	LHS
150	10/8/2007	40.856	2.00	2.00	0.050	4.00	0.20	0.46	LHS
CARRIED FORWARD:						3,200.56	160.02	371.26	

LINTASAN RESOURCES SDN. BHD.
MAINTENANCE OF FEDERAL ROADS - WEST COAST, SABAH
R01 POTHOLE PATCHING RECORD

DISTRICT: PAPAR
ROUTE NO. 01
ROAD NAME: JALAN KK - SINDUMIN
MONTH: OCTOBER 2007

ITEM	DATE	CHAINAGE	Length (m)	Width (m)	Depth (m)	AREA (m ²)	VOLUME (m ³)	PREMIX QUANTITY (ton)	REMARKS
BROUGHT FORWARD:						3,200.56	160.02	371.26	
151	10/8/2007	40.840	1.70	1.00	0.050	1.70	0.09	0.20	RHS
152	10/8/2007	40.850	1.50	1.30	0.050	1.95	0.10	0.23	LHS
153	10/8/2007	40.851	1.00	0.90	0.050	0.90	0.05	0.10	LHS
154	10/8/2007	40.847	1.30	1.10	0.050	1.43	0.07	0.17	LHS
155	10/8/2007	40.840	0.90	0.70	0.050	0.63	0.03	0.07	LHS
156	10/9/2007	40.459	0.80	0.60	0.050	0.48	0.02	0.06	RHS
157	10/9/2007	40.461	0.60	0.60	0.050	0.36	0.02	0.04	RHS
158	10/9/2007	40.462	0.60	0.60	0.050	0.36	0.02	0.04	RHS
159	10/9/2007	40.465	1.60	1.00	0.050	1.60	0.08	0.19	RHS
160	10/9/2007	40.467	0.80	0.80	0.050	0.64	0.03	0.07	RHS
161	10/9/2007	40.471	0.80	0.80	0.050	0.64	0.03	0.07	RHS
162	10/9/2007	40.473	1.00	0.80	0.050	0.80	0.04	0.09	RHS
163	10/9/2007	40.474	0.80	0.80	0.050	0.64	0.03	0.07	LHS
164	10/9/2007	40.479	1.20	0.80	0.050	0.96	0.05	0.11	RHS
165	10/9/2007	40.481	1.00	0.60	0.050	0.60	0.03	0.07	LHS
166	10/9/2007	40.483	1.80	0.80	0.050	1.44	0.07	0.17	LHS
167	10/9/2007	40.485	0.80	0.80	0.050	0.64	0.03	0.07	RHS
168	10/9/2007	40.625	1.00	0.80	0.050	0.80	0.04	0.09	RHS
169	10/9/2007	40.635	1.10	0.80	0.050	0.88	0.04	0.10	RHS
170	10/9/2007	40.643	1.20	0.80	0.050	0.96	0.05	0.11	RHS
171	10/9/2007	40.645	3.10	1.00	0.050	3.10	0.16	0.36	RHS
172	10/9/2007	40.647	2.40	0.80	0.050	1.92	0.10	0.22	RHS
173	10/9/2007	40.649	2.00	1.00	0.050	2.00	0.10	0.23	RHS
174	10/9/2007	40.653	1.40	1.00	0.050	1.40	0.07	0.16	RHS
175	10/10/2007	50.340	1.60	1.00	0.050	1.60	0.08	0.19	RHS
176	10/10/2007	50.315	1.50	1.50	0.050	2.25	0.11	0.26	RHS
177	10/10/2007	50.350	2.80	1.50	0.050	4.20	0.21	0.49	LHS
178	10/10/2007	50.345	2.00	1.50	0.050	3.00	0.15	0.35	LHS
179	10/11/2007	44.810	1.40	1.10	0.050	1.54	0.08	0.18	LHS
180	10/11/2007	44.811	1.50	1.00	0.050	1.50	0.08	0.17	LHS
CARRIED FORWARD:						3,241.48	162.07	376.01	

LINTASAN RESOURCES SDN. BHD.
MAINTENANCE OF FEDERAL ROADS - WEST COAST, SABAH
R01 POTHOLE PATCHING RECORD

DISTRICT: PAPAR

ROUTE NO. 01

ROAD NAME: JALAN KK - SINDUMIN

MONTH: OCTOBER 2007

ITEM	DATE	CHAINAGE	Length (m)	Width (m)	Depth (m)	AREA (m ²)	VOLUME (m ³)	PREMIX QUANTITY (ton)	REMARKS
BROUGHT FORWARD:						3,241.48	162.07	376.01	
181	10/11/2007	49.880	1.00	0.70	0.050	0.70	0.04	0.08	LHS
182	10/11/2007	49.915	1.70	1.30	0.050	2.21	0.11	0.26	LHS
183	10/11/2007	51.965	1.10	0.60	0.050	0.66	0.03	0.08	LHS
184	10/11/2007	51.510	1.40	1.00	0.050	1.40	0.07	0.16	LHS
185	10/11/2007	51.511	0.60	0.50	0.050	0.30	0.02	0.03	LHS
186	10/11/2007	51.140	1.60	0.90	0.050	1.44	0.07	0.17	LHS
187	10/11/2007	51.175	1.30	1.00	0.050	1.30	0.07	0.15	LHS
188	10/11/2007	51.176	1.10	0.70	0.050	0.77	0.04	0.09	LHS
189	10/11/2007	50.885	1.50	1.30	0.050	1.95	0.10	0.23	LHS
190	10/18/2007	41.215	1.00	0.80	0.050	0.80	0.04	0.09	RHS
191	10/18/2007	41.217	0.80	0.60	0.050	0.48	0.02	0.06	RHS
192	10/18/2007	41.218	0.80	0.80	0.050	0.64	0.03	0.07	RHS
193	10/18/2007	41.219	0.60	0.60	0.050	0.36	0.02	0.04	RHS
194	10/18/2007	41.220	0.60	0.60	0.050	0.36	0.02	0.04	LHS
195	10/18/2007	41.221	0.40	0.40	0.050	0.16	0.01	0.02	LHS
196	10/18/2007	41.222	0.60	0.60	0.050	0.36	0.02	0.04	LHS
197	10/18/2007	41.223	1.00	0.60	0.050	0.60	0.03	0.07	LHS
198	10/18/2007	41.224	0.80	0.60	0.050	0.48	0.02	0.06	LHS
199	10/18/2007	41.225	1.00	0.80	0.050	0.80	0.04	0.09	LHS
200	10/18/2007	41.227	0.80	0.80	0.050	0.64	0.03	0.07	LHS
201	10/18/2007	41.228	0.80	0.80	0.050	0.64	0.03	0.07	LHS
202	10/18/2007	41.229	0.80	0.80	0.050	0.64	0.03	0.07	LHS
203	10/18/2007	41.232	0.80	0.80	0.050	0.64	0.03	0.07	LHS
204	10/18/2007	42.233	3.00	0.80	0.050	2.40	0.12	0.28	LHS
205	10/18/2007	41.235	1.20	0.80	0.050	0.96	0.05	0.11	LHS
206	10/18/2007	41.237	0.40	0.40	0.050	0.16	0.01	0.02	LHS
207	10/18/2007	41.239	0.80	0.60	0.050	0.48	0.02	0.06	LHS
208	10/18/2007	41.245	0.60	0.40	0.050	0.24	0.01	0.03	LHS
209	10/18/2007	41.423	1.00	0.80	0.050	0.80	0.04	0.09	RHS
210	10/18/2007	41.425	1.00	0.60	0.050	0.60	0.03	0.07	RHS
CARRIED FORWARD:						3,265.45	163.26	378.79	

LINTASAN RESOURCES SDN. BHD.
MAINTENANCE OF FEDERAL ROADS - WEST COAST, SABAH
R01 POTHOLE PATCHING RECORD

DISTRICT: PAPAR

ROUTE NO. 01

ROAD NAME: JALAN KK - SINDUMIN

MONTH: OCTOBER 2007

ITEM	DATE	CHAINAGE	Length (m)	Width (m)	Depth (m)	AREA (m ²)	VOLUME (m ³)	PREMIX QUANTITY (ton)	REMARKS
BROUGHT FORWARD:						3,265.45	163.26	378.79	
211	10/18/2007	41.429	0.80	0.60	0.050	0.48	0.02	0.06	RHS
212	10/18/2007	41.431	0.40	0.40	0.050	0.16	0.01	0.02	RHS
213	10/18/2007	41.433	0.40	0.40	0.050	0.16	0.01	0.02	RHS
214	10/18/2007	41.434	0.80	0.80	0.050	0.64	0.03	0.07	RHS
215	10/18/2007	41.435	0.80	0.80	0.050	0.64	0.03	0.07	RHS
216	10/18/2007	41.436	0.40	0.40	0.050	0.16	0.01	0.02	RHS
217	10/18/2007	41.437	0.80	0.80	0.050	0.64	0.03	0.07	RHS
218	10/18/2007	41.438	0.80	0.80	0.050	0.64	0.03	0.07	RHS
219	10/18/2007	41.685	0.80	0.80	0.050	0.64	0.03	0.07	LHS
220	10/18/2007	41.731	0.80	0.60	0.050	0.48	0.02	0.06	LHS
221	10/19/2007	39.038	0.80	0.80	0.050	0.64	0.03	0.07	LHS
222	10/19/2007	39.049	0.40	0.40	0.050	0.16	0.01	0.02	LHS
223	10/19/2007	39.050	1.10	0.60	0.050	0.66	0.03	0.08	LHS
224	10/19/2007	39.052	0.80	0.60	0.050	0.48	0.02	0.06	LHS
225	10/19/2007	39.109	2.00	0.80	0.050	1.60	0.08	0.19	LHS
226	10/19/2007	39.111	0.40	0.40	0.050	0.16	0.01	0.02	RHS
227	10/19/2007	39.112	0.80	0.60	0.050	0.48	0.02	0.06	RHS
228	10/19/2007	39.115	0.60	0.60	0.050	0.36	0.02	0.04	RHS
229	10/19/2007	39.117	0.60	0.60	0.050	0.36	0.02	0.04	RHS
230	10/19/2007	39.129	1.00	0.80	0.050	0.80	0.04	0.09	LHS
231	10/19/2007	39.131	0.40	0.40	0.050	0.16	0.01	0.02	RHS
232	10/19/2007	39.139	0.80	0.80	0.050	0.64	0.03	0.07	LHS
233	10/19/2007	39.143	0.80	0.80	0.050	0.64	0.03	0.07	LHS
234	10/19/2007	39.144	0.40	0.40	0.050	0.16	0.01	0.02	LHS
235	10/19/2007	39.151	0.60	0.60	0.050	0.36	0.02	0.04	LHS
236	10/19/2007	39.199	0.80	0.80	0.050	0.64	0.03	0.07	LHS
237	10/19/2007	39.209	1.00	0.80	0.050	0.80	0.04	0.09	LHS
238	10/19/2007	39.213	0.80	0.60	0.050	0.48	0.02	0.06	LHS
239	10/19/2007	39.214	0.80	0.60	0.050	0.48	0.02	0.06	LHS
240	10/19/2007	39.219	1.00	0.60	0.050	0.60	0.03	0.07	LHS
CARRIED FORWARD:						3,280.75	164.03	380.56	

LINTASAN RESOURCES SDN. BHD.
MAINTENANCE OF FEDERAL ROADS - WEST COAST, SABAH
R01 POTHOLE PATCHING RECORD

DISTRICT: PAPAR
ROUTE NO. 01
ROAD NAME: JALAN KK - SINDUMIN
MONTH: OCTOBER 2007

ITEM	DATE	CHAINAGE	Length (m)	Width (m)	Depth (m)	AREA (m2)	VOLUME (m3)	PREMIX QUANTITY (ton)	REMARKS
BROUGHT FORWARD:						3,280.75	164.03	380.56	
241	10/19/2007	39.220	0.40	0.40	0.050	0.16	0.01	0.02	LHS
242	10/19/2007	39.225	1.00	0.60	0.050	0.60	0.03	0.07	LHS
243	10/19/2007	39.227	0.40	0.40	0.050	0.16	0.01	0.02	LHS
244	10/19/2007	39.228	2.00	0.80	0.050	1.60	0.08	0.19	LHS
245	10/19/2007	39.229	0.60	0.60	0.050	0.36	0.02	0.04	LHS
246	10/19/2007	39.231	0.80	0.80	0.050	0.64	0.03	0.07	LHS
247	10/19/2007	39.232	0.80	0.80	0.050	0.64	0.03	0.07	LHS
248	10/19/2007	39.235	1.40	1.20	0.050	1.68	0.08	0.19	RHS
249	10/19/2007	39.239	0.80	0.80	0.050	0.64	0.03	0.07	LHS
250	10/19/2007	39.242	0.80	0.40	0.050	0.32	0.02	0.04	LHS
251	10/19/2007	39.272	1.00	0.80	0.050	0.80	0.04	0.09	RHS
252	10/20/2007	26.815	2.00	1.50	0.050	3.00	0.15	0.35	RHS
253	10/20/2007	26.835	4.40	1.50	0.050	6.60	0.33	0.77	RHS
254	10/20/2007	27.055	3.30	1.50	0.050	4.95	0.25	0.57	RHS
255	10/20/2007	27.115	1.60	1.00	0.050	1.60	0.08	0.19	RHS
256	10/20/2007	27.135	2.00	1.30	0.050	2.60	0.13	0.30	RHS
257	10/22/2007	24.055	5.00	2.10	0.050	10.50	0.53	1.22	RHS
258	10/22/2007	25.835	5.40	1.50	0.050	8.10	0.41	0.94	RHS
259	10/22/2007	26.035	1.60	1.60	0.050	2.56	0.13	0.30	LHS
260	10/22/2007	26.040	1.20	1.00	0.050	1.20	0.06	0.14	RHS
261	10/23/2007	38.385	1.30	0.80	0.050	1.04	0.05	0.12	LHS
262	10/23/2007	38.386	2.10	1.30	0.050	2.73	0.14	0.32	LHS
263	10/23/2007	38.387	0.90	0.70	0.050	0.63	0.03	0.07	LHS
264	10/23/2007	38.389	1.00	0.80	0.050	0.80	0.04	0.09	LHS
265	10/23/2007	38.389	0.60	0.50	0.050	0.30	0.02	0.03	LHS
266	10/23/2007	38.389	1.90	0.80	0.050	1.52	0.08	0.18	RHS
267	10/23/2007	38.390	1.40	1.20	0.050	1.68	0.08	0.19	RHS
268	10/23/2007	36.585	2.20	1.10	0.050	2.42	0.12	0.28	RHS
269	10/23/2007	35.770	2.10	1.10	0.050	2.31	0.12	0.27	RHS
270	10/23/2007	35.755	3.80	1.00	0.050	3.80	0.19	0.44	RHS
CARRIED FORWARD:						3,346.69	167.33	388.21	

LINTASAN RESOURCES SDN. BHD.
MAINTENANCE OF FEDERAL ROADS - WEST COAST, SABAH
R01 POTHOLE PATCHING RECORD

DISTRICT: PAPAR

ROUTE NO. 01

ROAD NAME: JALAN KK - SINDUMIN

MONTH: OCTOBER 2007

ITEM	DATE	CHAINAGE	Length (m)	Width (m)	Depth (m)	AREA (m2)	VOLUME (m3)	PREMIX QUANTITY (ton)	REMARKS
BROUGHT FORWARD:						3,346.69	167.33	388.21	
271	10/23/2007	30.245	5.40	1.50	0.050	8.10	0.41	0.94	RHS
272	10/24/2007	34.535	3.60	1.90	0.050	6.84	0.34	0.79	RHS
273	10/24/2007	33.960	2.90	0.90	0.050	2.61	0.13	0.30	RHS
274	10/24/2007	33.958	2.50	1.10	0.050	2.75	0.14	0.32	RHS
275	10/24/2007	33.955	1.20	0.90	0.050	1.08	0.05	0.13	RHS
276	10/24/2007	33.785	1.20	0.80	0.050	0.96	0.05	0.11	RHS
277	10/24/2007	32.535	5.00	1.00	0.050	5.00	0.25	0.58	RHS
278	10/24/2007	31.885	5.60	1.50	0.050	8.40	0.42	0.97	RHS
279	10/24/2007	31.886	1.50	1.40	0.050	2.10	0.11	0.24	RHS
280	10/25/2007	33.620	1.20	0.80	0.050	0.96	0.05	0.11	LHS
281	10/25/2007	33.665	1.20	0.90	0.050	1.08	0.05	0.13	LHS
282	10/25/2007	33.670	1.90	1.20	0.050	2.28	0.11	0.26	LHS
283	10/25/2007	33.680	1.50	1.00	0.050	1.50	0.08	0.17	LHS
284	10/25/2007	33.681	1.60	0.90	0.050	1.44	0.07	0.17	LHS
285	10/25/2007	33.685	1.90	1.30	0.050	2.47	0.12	0.29	RHS
286	10/25/2007	33.683	1.50	1.20	0.050	1.80	0.09	0.21	RHS
287	10/25/2007	33.675	1.10	0.90	0.050	0.99	0.05	0.11	RHS
288	10/25/2007	33.675	2.00	1.30	0.050	2.60	0.13	0.30	RHS
289	10/25/2007	33.585	1.90	1.40	0.050	2.66	0.13	0.31	RHS
290	10/25/2007	33.470	1.50	1.10	0.050	1.65	0.08	0.19	RHS
291	10/25/2007	29.715	2.70	1.20	0.050	3.24	0.16	0.38	LHS
292	10/25/2007	28.415	3.10	1.00	0.050	3.10	0.16	0.36	RHS
293	10/25/2007	28.385	2.80	1.20	0.050	3.36	0.17	0.39	RHS
294	10/25/2007	28.235	1.30	0.80	0.050	1.04	0.05	0.12	RHS
295	10/25/2007	28.135	0.90	0.60	0.050	0.54	0.03	0.06	RHS
296	10/25/2007	27.885	2.40	0.90	0.050	2.16	0.11	0.25	RHS
TOTAL:						3,417.40	170.86	396.42	

LINTASAN RESOURCES SDN. BHD.
MAINTENANCE OF FEDERAL ROADS - WEST COAST, SABAH
R01 POTHOLE PATCHING RECORD

DISTRICT: PENAMPANG

ROUTE NO. 500

ROAD NAME: JALAN KK - KENINGAU - TENOM

MONTH: OCTOBER 2007

ITEM	DATE	CHAINAGE	Length (m)	Width (m)	Depth (m)	AREA (m ²)	VOLUME (m ³)	PREMIX QUANTITY (ton)	REMARKS
BROUGHT FORWARD:						1,447.44	72.37	167.90	
1	10/3/2007	19.296	2.00	1.00	0.050	2.00	0.10	0.23	LHS
2	10/3/2007	19.299	1.00	1.00	0.050	1.00	0.05	0.12	LHS
3	10/3/2007	19.300	1.00	1.00	0.050	1.00	0.05	0.12	LHS
4	10/3/2007	19.302	2.00	1.00	0.050	2.00	0.10	0.23	LHS
5	10/3/2007	19.303	1.80	1.00	0.050	1.80	0.09	0.21	LHS
6	10/3/2007	19.304	3.00	1.00	0.050	3.00	0.15	0.35	LHS
7	10/3/2007	19.305	3.40	3.20	0.050	10.88	0.54	1.26	LHS
8	10/3/2007	19.306	3.80	3.00	0.050	11.40	0.57	1.32	LHS
9	10/3/2007	19.308	1.80	1.00	0.050	1.80	0.09	0.21	LHS
10	10/3/2007	19.309	1.60	1.00	0.050	1.60	0.08	0.19	LHS
11	10/3/2007	19.311	1.00	1.00	0.050	1.00	0.05	0.12	LHS
12	10/3/2007	19.310	1.20	1.00	0.050	1.20	0.06	0.14	RHS
13	10/3/2007	19.311	1.40	0.80	0.050	1.12	0.06	0.13	RHS
14	10/4/2007	19.298	1.00	1.00	0.050	1.00	0.05	0.12	LHS
15	10/4/2007	19.299	1.20	1.00	0.050	1.20	0.06	0.14	LHS
16	10/4/2007	19.300	3.10	0.80	0.050	2.48	0.12	0.29	LHS
17	10/4/2007	19.301	1.80	0.80	0.050	1.44	0.07	0.17	LHS
18	10/4/2007	19.303	1.60	0.60	0.050	0.96	0.05	0.11	LHS
19	10/4/2007	19.304	3.60	0.80	0.050	2.88	0.14	0.33	LHS
20	10/4/2007	19.305	1.40	0.80	0.050	1.12	0.06	0.13	LHS
21	10/4/2007	19.306	0.80	0.80	0.050	0.64	0.03	0.07	LHS
22	10/4/2007	19.300	1.80	0.60	0.050	1.08	0.05	0.13	RHS
23	10/4/2007	19.302	3.40	0.60	0.050	2.04	0.10	0.24	RHS
24	10/4/2007	19.303	1.80	0.60	0.050	1.08	0.05	0.13	LHS
25	10/5/2007	42.390	2.10	1.20	0.050	2.52	0.13	0.29	RHS
26	10/5/2007	42.291	1.00	1.00	0.050	1.00	0.05	0.12	RHS
27	10/5/2007	42.280	0.60	0.40	0.050	0.24	0.01	0.03	LHS
28	10/5/2007	42.114	2.20	0.80	0.050	1.76	0.09	0.20	RHS
29	10/5/2007	42.113	1.60	0.80	0.050	1.28	0.06	0.15	RHS
30	10/5/2007	42.112	1.80	0.80	0.050	1.44	0.07	0.17	RHS
CARRIED FORWARD:						1,511.40	75.57	175.32	

LINTASAN RESOURCES SDN. BHD.
MAINTENANCE OF FEDERAL ROADS - WEST COAST, SABAH
R01 POTHOLE PATCHING RECORD

DISTRICT: PENAMPANG

ROUTE NO. 500

ROAD NAME: JALAN KK - KENINGAU - TENOM

MONTH: OCTOBER 2007

ITEM	DATE	CHAINAGE	Length (m)	Width (m)	Depth (m)	AREA (m ²)	VOLUME (m ³)	PREMIX QUANTITY (ton)	REMARKS
BROUGHT FORWARD:						1,511.40	75.57	175.32	
31	10/5/2007	42.111	3.00	0.60	0.050	1.80	0.09	0.21	RHS
32	10/5/2007	42.110	1.00	0.60	0.050	0.60	0.03	0.07	RHS
33	10/5/2007	42.109	3.80	1.20	0.050	4.56	0.23	0.53	RHS
34	10/5/2007	42.108	2.00	1.00	0.050	2.00	0.10	0.23	RHS
35	10/5/2007	42.107	1.00	1.00	0.050	1.00	0.05	0.12	RHS
36	10/5/2007	42.114	0.60	0.60	0.050	0.36	0.02	0.04	LHS
37	10/5/2007	42.112	1.00	1.00	0.050	1.00	0.05	0.12	LHS
38	10/5/2007	41.956	2.00	1.00	0.050	2.00	0.10	0.23	RHS
39	10/5/2007	41.954	2.10	1.00	0.050	2.10	0.11	0.24	RHS
40	10/5/2007	41.914	0.80	0.80	0.050	0.64	0.03	0.07	RHS
41	10/5/2007	41.826	0.80	0.80	0.050	0.64	0.03	0.07	LHS
42	10/5/2007	41.820	0.80	0.60	0.050	0.48	0.02	0.06	LHS
43	10/5/2007	41.810	1.20	0.80	0.050	0.96	0.05	0.11	LHS
44	10/5/2007	41.798	0.40	0.40	0.050	0.16	0.01	0.02	LHS
45	10/5/2007	41.750	1.20	1.00	0.050	1.20	0.06	0.14	RHS
46	10/5/2007	41.748	0.80	0.80	0.050	0.64	0.03	0.07	RHS
47	10/5/2007	41.746	1.00	0.80	0.050	0.80	0.04	0.09	RHS
48	10/5/2007	41.744	2.00	0.80	0.050	1.60	0.08	0.19	RHS
49	10/5/2007	41.742	1.80	1.60	0.050	2.88	0.14	0.33	RHS
50	10/5/2007	41.740	4.20	0.80	0.050	3.36	0.17	0.39	RHS
51	10/5/2007	41.738	0.40	0.40	0.050	0.16	0.01	0.02	RHS
52	10/5/2007	48.250	0.40	0.40	0.050	0.16	0.01	0.02	RHS
53	10/5/2007	45.050	2.00	1.20	0.050	2.40	0.12	0.28	RHS
54	10/16/2007	19.298	1.80	0.80	0.050	1.44	0.07	0.17	LHS
55	10/16/2007	19.299	1.00	1.00	0.050	1.00	0.05	0.12	LHS
56	10/16/2007	19.300	1.60	1.00	0.050	1.60	0.08	0.19	LHS
57	10/16/2007	19.301	1.80	0.80	0.050	1.44	0.07	0.17	LHS
58	10/16/2007	19.302	1.80	1.00	0.050	1.80	0.09	0.21	LHS
59	10/16/2007	19.303	1.00	0.80	0.050	0.80	0.04	0.09	LHS
60	10/16/2007	19.304	1.00	0.60	0.050	0.60	0.03	0.07	LHS
CARRIED FORWARD:						1,551.58	77.58	179.98	

LINTASAN RESOURCES SDN. BHD.
MAINTENANCE OF FEDERAL ROADS - WEST COAST, SABAH
R01 POT HOLE PATCHING RECORD

DISTRICT: PENAMPANG

ROUTE NO. 500

ROAD NAME: JALAN KK - KENINGAU - TENOM

MONTH: OCTOBER 2007

ITEM	DATE	CHAINAGE	Length (m)	Width (m)	Depth (m)	AREA (m ²)	VOLUME (m ³)	PREMIX QUANTITY (ton)	REMARKS
BROUGHT FORWARD:						1,551.58	77.58	179.98	
61	10/16/2007	19.300	1.00	0.60	0.050	0.60	0.03	0.07	RHS
62	10/16/2007	19.301	1.60	1.00	0.050	1.60	0.08	0.19	RHS
63	10/16/2007	19.304	1.40	0.60	0.050	0.84	0.04	0.10	RHS
64	10/16/2007	19.305	1.80	0.60	0.050	1.08	0.05	0.13	RHS
65	10/16/2007	19.714	1.60	0.80	0.050	1.28	0.06	0.15	RHS
66	10/16/2007	19.984	1.00	0.80	0.050	0.80	0.04	0.09	RHS
67	10/16/2007	22.998	2.00	1.40	0.050	2.80	0.14	0.32	LHS
68	10/16/2007	22.240	0.60	0.60	0.050	0.36	0.02	0.04	LHS
69	10/16/2007	23.020	2.80	1.40	0.050	3.92	0.20	0.45	RHS
70	10/16/2007	23.022	3.00	1.60	0.050	4.80	0.24	0.56	RHS
71	10/17/2007	21.818	2.60	0.80	0.050	2.08	0.10	0.24	RHS
72	10/17/2007	21.820	2.40	0.80	0.050	1.92	0.10	0.22	RHS
73	10/17/2007	25.418	0.80	0.80	0.050	0.64	0.03	0.07	RHS
74	10/17/2007	25.420	1.00	1.00	0.050	1.00	0.05	0.12	RHS
75	10/17/2007	35.680	1.80	0.60	0.050	1.08	0.05	0.13	RHS
76	10/17/2007	35.682	1.40	1.00	0.050	1.40	0.07	0.16	RHS
77	10/17/2007	35.684	2.00	1.00	0.050	2.00	0.10	0.23	RHS
78	10/17/2007	35.686	2.00	1.00	0.050	2.00	0.10	0.23	RHS
79	10/17/2007	65.688	2.00	1.00	0.050	2.00	0.10	0.23	RHS
80	10/17/2007	65.689	2.00	1.00	0.050	2.00	0.10	0.23	RHS
81	10/17/2007	35.690	2.00	1.00	0.050	2.00	0.10	0.23	RHS
82	10/17/2007	35.710	2.20	1.00	0.050	2.20	0.11	0.26	RHS
83	10/17/2007	35.712	0.80	0.60	0.050	0.48	0.02	0.06	RHS
84	10/17/2007	35.714	1.00	0.80	0.050	0.80	0.04	0.09	RHS
85	10/17/2007	35.716	0.60	0.60	0.050	0.36	0.02	0.04	RHS
86	10/17/2007	35.718	1.60	0.60	0.050	0.96	0.05	0.11	RHS
87	10/17/2007	35.720	1.60	0.60	0.050	0.96	0.05	0.11	RHS
88	10/17/2007	35.748	1.00	1.00	0.050	1.00	0.05	0.12	RHS
89	10/17/2007	35.750	3.00	1.20	0.050	3.60	0.18	0.42	RHS
90	10/17/2007	35.980	2.00	0.80	0.050	1.60	0.08	0.19	RHS
CARRIED FORWARD:						1,599.74	79.99	185.57	

LINTASAN RESOURCES SDN. BHD.
MAINTENANCE OF FEDERAL ROADS - WEST COAST, SABAH
R01 POTHOLE PATCHING RECORD

DISTRICT: PENAMPANG

ROUTE NO. 500

ROAD NAME: JALAN KK - KENINGAU - TENOM

MONTH: OCTOBER 2007

ITEM	DATE	CHAINAGE	Length (m)	Width (m)	Depth (m)	AREA (m2)	VOLUME (m3)	PREMIX QUANTITY (ton)	REMARKS
BROUGHT FORWARD:						1,599.74	79.99	185.57	
91	10/17/2007	36.490	2.20	1.20	0.050	2.64	0.13	0.31	RHS
92	10/17/2007	30.160	1.00	1.00	0.050	1.00	0.05	0.12	LHS
93	10/17/2007	34.190	1.60	0.80	0.050	1.28	0.06	0.15	RHS
94	10/17/2007	34.320	0.40	0.40	0.050	0.16	0.01	0.02	LHS
95	10/17/2007	35.000	1.60	0.80	0.050	1.28	0.06	0.15	RHS
TOTAL:						1,606.10	80.30	186.30	

LINTASAN RESOURCES SDN. BHD.
MAINTENANCE OF FEDERAL ROADS - WEST COAST, SABAH
R01 POTHOLE PATCHING RECORD

DISTRICT: PENAMPANG

ROUTE NO. 501

ROAD NAME: JALAN KK - PENAMPANG - LOKKAWI

MONTH: OCTOBER 2007

ITEM	DATE	CHAINAGE	Length (m)	Width (m)	Depth (m)	AREA (m ²)	VOLUME (m ³)	PREMIX QUANTITY (ton)	REMARKS
BROUGHT FORWARD:						767.37	38.36	89.01	
1	10/1/2007	8.341	1.00	1.00	0.050	1.00	0.05	0.12	LHS
2	10/1/2007	8.343	3.00	0.80	0.050	2.40	0.12	0.28	RHS
3	10/1/2007	8.345	2.10	0.80	0.050	1.68	0.08	0.19	RHS
4	10/1/2007	8.347	1.00	1.00	0.050	1.00	0.05	0.12	RHS
5	10/1/2007	8.354	1.00	1.00	0.050	1.00	0.05	0.12	LHS
6	10/1/2007	11.395	1.80	1.00	0.050	1.80	0.09	0.21	LHS
7	10/1/2007	11.397	1.40	0.80	0.050	1.12	0.06	0.13	LHS
8	10/1/2007	11.399	0.80	0.60	0.050	0.48	0.02	0.06	LHS
9	10/1/2007	13.209	2.60	1.00	0.050	2.60	0.13	0.30	RHS
10	10/1/2007	13.217	0.80	0.80	0.050	0.64	0.03	0.07	RHS
11	10/1/2007	13.218	1.00	1.00	0.050	1.00	0.05	0.12	RHS
12	10/1/2007	15.047	1.20	1.00	0.050	1.20	0.06	0.14	LHS
13	10/1/2007	15.059	1.20	1.00	0.050	1.20	0.06	0.14	LHS
14	10/1/2007	15.061	1.00	0.80	0.050	0.80	0.04	0.09	LHS
15	10/1/2007	15.064	1.80	1.20	0.050	2.16	0.11	0.25	LHS
16	10/1/2007	15.657	1.00	0.80	0.050	0.80	0.04	0.09	LHS
17	10/1/2007	15.663	1.00	0.80	0.050	0.80	0.04	0.09	LHS
18	10/1/2007	15.669	0.80	0.60	0.050	0.48	0.02	0.06	LHS
19	10/1/2007	16.509	1.00	0.80	0.050	0.80	0.04	0.09	LHS
20	10/1/2007	16.559	0.80	0.80	0.050	0.64	0.03	0.07	LHS
21	10/1/2007	16.561	1.00	0.80	0.050	0.80	0.04	0.09	LHS
22	10/1/2007	16.642	1.40	1.00	0.050	1.40	0.07	0.16	LHS
23	10/1/2007	16.778	0.40	0.40	0.050	0.16	0.01	0.02	LHS
24	10/1/2007	16.779	1.00	0.80	0.050	0.80	0.04	0.09	LHS
25	10/1/2007	16.859	0.80	0.80	0.050	0.64	0.03	0.07	LHS
26	10/1/2007	16.861	0.40	0.40	0.050	0.16	0.01	0.02	LHS
27	10/1/2007	16.899	1.00	0.60	0.050	0.60	0.03	0.07	LHS
28	10/1/2007	16.900	1.00	0.60	0.050	0.60	0.03	0.07	LHS
29	10/1/2007	16.901	2.60	1.00	0.050	2.60	0.13	0.30	RHS
30	10/1/2007	16.903	2.00	1.20	0.050	2.40	0.12	0.28	RHS
CARRIED FORWARD:						801.13	40.05	92.93	

LINTASAN RESOURCES SDN. BHD.
MAINTENANCE OF FEDERAL ROADS - WEST COAST, SABAH
R01 POT HOLE PATCHING RECORD

DISTRICT: PENAMPANG

ROUTE NO. 501

ROAD NAME: JALAN KK - PENAMPANG - LOKKAWI

MONTH: OCTOBER 2007

ITEM	DATE	CHAINAGE	Length (m)	Width (m)	Depth (m)	AREA (m ²)	VOLUME (m ³)	PREMIX QUANTITY (ton)	REMARKS
BROUGHT FORWARD:						801.13	40.05	92.93	
31	10/10/2007	14.639	12.20	1.00	0.050	12.20	0.61	1.42	RHS
32	10/10/2007	14.641	1.60	0.80	0.050	1.28	0.06	0.15	RHS
33	10/10/2007	14.643	1.40	0.80	0.050	1.12	0.06	0.13	RHS
34	10/12/2007	14.799	0.80	0.80	0.050	0.64	0.03	0.07	RHS
35	10/12/2007	14.938	0.40	0.40	0.050	0.16	0.01	0.02	LHS
36	10/12/2007	14.939	1.00	0.80	0.050	0.80	0.04	0.09	RHS
37	10/12/2007	14.967	0.80	0.80	0.050	0.64	0.03	0.07	RHS
38	10/12/2007	14.969	0.40	0.40	0.050	0.16	0.01	0.02	RHS
39	10/12/2007	14.971	0.80	0.80	0.050	0.64	0.03	0.07	RHS
40	10/12/2007	14.973	0.80	0.80	0.050	0.64	0.03	0.07	RHS
41	10/12/2007	15.099	0.80	0.80	0.050	0.64	0.03	0.07	RHS
42	10/12/2007	15.169	0.80	0.80	0.050	0.64	0.03	0.07	RHS
43	10/12/2007	15.339	0.80	0.80	0.050	0.64	0.03	0.07	RHS
44	10/12/2007	17.399	0.80	0.80	0.050	0.64	0.03	0.07	LHS
45	10/12/2007	17.743	2.40	0.80	0.050	1.92	0.10	0.22	LHS
46	10/12/2007	17.745	2.40	0.80	0.050	1.92	0.10	0.22	LHS
47	10/12/2007	17.837	0.80	0.80	0.050	0.64	0.03	0.07	RHS
48	10/12/2007	17.838	0.80	0.80	0.050	0.64	0.03	0.07	RHS
49	10/12/2007	17.839	0.80	0.80	0.050	0.64	0.03	0.07	LHS
50	10/12/2007	17.891	0.80	0.80	0.050	0.64	0.03	0.07	RHS
51	10/12/2007	17.893	0.60	0.40	0.050	0.24	0.01	0.03	RHS
52	10/12/2007	17.901	0.80	0.80	0.050	0.64	0.03	0.07	RHS
53	10/12/2007	17.907	1.00	0.80	0.050	0.80	0.04	0.09	RHS
54	10/12/2007	18.049	1.00	0.80	0.050	0.80	0.04	0.09	RHS
55	10/12/2007	18.053	0.80	0.80	0.050	0.64	0.03	0.07	RHS
56	10/12/2007	18.063	1.00	0.80	0.050	0.80	0.04	0.09	RHS
57	10/12/2007	18.065	0.60	0.60	0.050	0.36	0.02	0.04	RHS
58	10/12/2007	18.067	0.60	0.60	0.050	0.36	0.02	0.04	RHS
59	10/19/2007	5.549	0.40	0.40	0.050	0.16	0.01	0.02	LHS
60	10/19/2007	5.559	0.40	0.40	0.050	0.16	0.01	0.02	LHS
CARRIED FORWARD:						833.33	41.66	96.66	

LINTASAN RESOURCES SDN. BHD.
MAINTENANCE OF FEDERAL ROADS - WEST COAST, SABAH
R01 POTHOLE PATCHING RECORD

DISTRICT: PENAMPANG

ROUTE NO. 501

ROAD NAME: JALAN KK - PENAMPANG - LOKKAWI

MONTH: OCTOBER 2007

ITEM	DATE	CHAINAGE	Length (m)	Width (m)	Depth (m)	AREA (m ²)	VOLUME (m ³)	PREMIX QUANTITY (ton)	REMARKS
BROUGHT FORWARD:						833.33	41.66	96.66	
61	10/19/2007	5.569	0.60	0.60	0.050	0.36	0.02	0.04	LHS
62	10/19/2007	5.565	0.40	0.40	0.050	0.16	0.01	0.02	LHS
63	10/19/2007	5.567	0.40	0.40	0.050	0.16	0.01	0.02	LHS
64	10/25/2007	1.257	0.80	0.60	0.050	0.48	0.02	0.06	RHS
65	10/25/2007	1.258	2.00	0.80	0.050	1.60	0.08	0.19	RHS
66	10/25/2007	1.259	3.80	0.60	0.050	2.28	0.11	0.26	LHS
67	10/25/2007	1.260	3.60	0.60	0.050	2.16	0.11	0.25	LHS
68	10/25/2007	2.935	1.00	0.80	0.050	0.80	0.04	0.09	RHS
69	10/25/2007	2.189	1.10	1.00	0.050	1.10	0.06	0.13	LHS
70	10/25/2007	2.939	2.00	1.40	0.050	2.80	0.14	0.32	LHS
71	10/25/2007	4.807	0.60	0.60	0.050	0.36	0.02	0.04	RHS
72	10/25/2007	14.359	1.80	0.80	0.050	1.44	0.07	0.17	RHS
73	10/25/2007	14.381	1.00	0.80	0.050	0.80	0.04	0.09	RHS
74	10/25/2007	14.699	1.00	1.00	0.050	1.00	0.05	0.12	LHS
75	10/25/2007	14.701	1.30	1.00	0.050	1.30	0.07	0.15	LHS
76	10/25/2007	15.099	1.40	1.20	0.050	1.68	0.08	0.19	RHS
77	10/25/2007	15.107	1.00	1.00	0.050	1.00	0.05	0.12	RHS
78	10/25/2007	15.059	2.10	0.60	0.050	1.26	0.06	0.15	RHS
79	10/25/2007	15.061	3.00	0.60	0.050	1.80	0.09	0.21	RHS
80	10/25/2007	15.149	1.00	1.00	0.050	1.00	0.05	0.12	LHS
81	10/25/2007	15.155	1.20	1.00	0.050	1.20	0.06	0.14	LHS
82	10/25/2007	15.157	0.80	0.80	0.050	0.64	0.03	0.07	RHS
83	10/25/2007	15.159	0.80	0.80	0.050	0.64	0.03	0.07	RHS
84	10/26/2007	4.506	4.00	0.80	0.050	3.20	0.16	0.37	RHS
85	10/26/2007	4.508	2.00	0.60	0.050	1.20	0.06	0.14	RHS
86	10/26/2007	4.509	3.60	1.20	0.050	4.32	0.22	0.50	RHS
87	10/26/2007	4.517	0.60	0.40	0.050	0.24	0.01	0.03	RHS
88	10/26/2007	4.526	0.60	0.40	0.050	0.24	0.01	0.03	RHS
89	10/26/2007	4.527	0.40	0.40	0.050	0.16	0.01	0.02	RHS
90	10/26/2007	4.539	0.40	0.40	0.050	0.16	0.01	0.02	RHS
CARRIED FORWARD:						868.87	43.44	100.78	

LINTASAN RESOURCES SDN. BHD.
MAINTENANCE OF FEDERAL ROADS - WEST COAST, SABAH
R01 POT HOLE PATCHING RECORD

DISTRICT: PENAMPANG

ROUTE NO. 501

ROAD NAME: JALAN KK - PENAMPANG - LOKKAWI

MONTH: OCTOBER 2007

ITEM	DATE	CHAINAGE	Length (m)	Width (m)	Depth (m)	AREA (m ²)	VOLUME (m ³)	PREMIX QUANTITY (ton)	REMARKS
BROUGHT FORWARD:						868.87	43.44	100.78	
91	10/26/2007	4.609	0.60	0.40	0.050	0.24	0.01	0.03	RHS
92	10/26/2007	4.636	0.40	0.40	0.050	0.16	0.01	0.02	RHS
93	10/26/2007	4.637	0.80	0.40	0.050	0.32	0.02	0.04	RHS
94	10/26/2007	4.638	0.40	0.40	0.050	0.16	0.01	0.02	RHS
95	10/26/2007	4.639	0.40	0.40	0.050	0.16	0.01	0.02	RHS
96	10/26/2007	4.669	0.40	0.40	0.050	0.16	0.01	0.02	RHS
97	10/26/2007	4.675	0.40	0.40	0.050	0.16	0.01	0.02	RHS
98	10/26/2007	4.677	0.40	0.40	0.050	0.16	0.01	0.02	RHS
99	10/26/2007	4.679	0.40	0.40	0.050	0.16	0.01	0.02	RHS
100	10/26/2007	4.733	0.80	0.40	0.050	0.32	0.02	0.04	RHS
101	10/26/2007	4.737	1.00	0.80	0.050	0.80	0.04	0.09	RHS
102	10/26/2007	4.740	0.80	0.40	0.050	0.32	0.02	0.04	RHS
103	10/26/2007	4.741	0.80	0.40	0.050	0.32	0.02	0.04	RHS
104	10/26/2007	4.742	1.00	0.40	0.050	0.40	0.02	0.05	RHS
105	10/26/2007	4.743	1.00	0.40	0.050	0.40	0.02	0.05	RHS
106	10/26/2007	4.745	0.80	0.60	0.050	0.48	0.02	0.06	RHS
107	10/26/2007	4.757	1.00	0.80	0.050	0.80	0.04	0.09	RHS
108	10/26/2007	4.759	2.00	0.40	0.050	0.80	0.04	0.09	RHS
109	10/26/2007	8.439	2.00	1.20	0.050	2.40	0.12	0.28	RHS
110	10/27/2007	11.945	2.60	1.20	0.050	3.12	0.16	0.36	RHS
111	10/27/2007	11.947	2.60	1.20	0.050	3.12	0.16	0.36	RHS
112	10/27/2007	13.729	1.00	0.80	0.050	0.80	0.04	0.09	RHS
113	10/27/2007	13.735	0.60	0.60	0.050	0.36	0.02	0.04	RHS
114	10/27/2007	13.739	0.80	0.80	0.050	0.64	0.03	0.07	RHS
115	10/27/2007	13.793	0.80	0.80	0.050	0.64	0.03	0.07	RHS
116	10/27/2007	13.795	0.80	0.80	0.050	0.64	0.03	0.07	RHS
117	10/27/2007	13.797	0.60	0.60	0.050	0.36	0.02	0.04	RHS
118	10/27/2007	13.799	0.60	0.60	0.050	0.36	0.02	0.04	RHS
119	10/27/2007	13.814	0.80	0.40	0.050	0.32	0.02	0.04	LHS
120	10/27/2007	13.815	0.40	0.40	0.050	0.16	0.01	0.02	LHS
CARRIED FORWARD:						888.11	44.40	103.02	

LINTASAN RESOURCES SDN. BHD.
MAINTENANCE OF FEDERAL ROADS - WEST COAST, SABAH
R01 POTHOLE PATCHING RECORD

DISTRICT: PENAMPANG
ROUTE NO. 501
ROAD NAME: JALAN KK - PENAMPANG - LOKKAWI
MONTH: OCTOBER 2007

ITEM	DATE	CHAINAGE	Length (m)	Width (m)	Depth (m)	AREA (m2)	VOLUME (m3)	PREMIX QUANTITY (ton)	REMARKS
BROUGHT FORWARD:						888.11	44.40	103.02	
121	10/27/2007	13.816	0.80	0.60	0.050	0.48	0.02	0.06	LHS
122	10/27/2007	13.817	2.10	0.80	0.050	1.68	0.08	0.19	LHS
123	10/27/2007	13.819	2.00	0.80	0.050	1.60	0.08	0.19	LHS
124	10/27/2007	13.823	1.80	1.20	0.050	2.16	0.11	0.25	RHS
125	10/27/2007	13.825	1.00	0.80	0.050	0.80	0.04	0.09	LHS
126	10/27/2007	13.835	1.00	0.80	0.050	0.80	0.04	0.09	RHS
127	10/27/2007	13.838	0.80	0.80	0.050	0.64	0.03	0.07	LHS
128	10/27/2007	13.845	1.20	1.00	0.050	1.20	0.06	0.14	RHS
129	10/27/2007	13.847	1.00	0.80	0.050	0.80	0.04	0.09	RHS
130	10/27/2007	14.069	1.80	1.20	0.050	2.16	0.11	0.25	LHS
131	10/27/2007	14.089	0.80	0.80	0.050	0.64	0.03	0.07	RHS
132	10/27/2007	14.149	2.00	0.60	0.050	1.20	0.06	0.14	RHS
133	10/27/2007	14.153	3.00	0.80	0.050	2.40	0.12	0.28	RHS
134	10/27/2007	14.841	0.80	0.80	0.050	0.64	0.03	0.07	LHS
135	10/27/2007	14.843	1.20	1.10	0.050	1.32	0.07	0.15	LHS
136	10/29/2007	7.274	1.00	0.60	0.050	0.60	0.03	0.07	RHS
137	10/29/2007	7.275	0.80	0.40	0.050	0.32	0.02	0.04	RHS
138	10/29/2007	7.276	0.80	0.80	0.050	0.64	0.03	0.07	RHS
139	10/29/2007	10.867	1.20	1.00	0.050	1.20	0.06	0.14	RHS
140	10/29/2007	10.939	1.00	1.00	0.050	1.00	0.05	0.12	RHS
141	10/29/2007	12.047	2.00	1.00	0.050	2.00	0.10	0.23	LHS
142	10/29/2007	12.045	1.00	0.80	0.050	0.80	0.04	0.09	RHS
143	10/29/2007	12.044	0.40	0.40	0.050	0.16	0.01	0.02	RHS
144	10/29/2007	12.043	2.10	1.00	0.050	2.10	0.11	0.24	LHS
145	10/29/2007	12.042	0.40	0.40	0.050	0.16	0.01	0.02	RHS
146	10/29/2007	12.041	0.80	0.60	0.050	0.48	0.02	0.06	RHS
147	10/29/2007	12.039	1.00	0.80	0.050	0.80	0.04	0.09	RHS
148	10/29/2007	12.037	2.00	0.80	0.050	1.60	0.08	0.19	RHS
149	10/29/2007	12.129	0.60	0.60	0.050	0.36	0.02	0.04	RHS
150	10/29/2007	12.059	0.60	0.60	0.050	0.36	0.02	0.04	RHS
CARRIED FORWARD:						919.21	45.95	106.62	

LINTASAN RESOURCES SDN. BHD.
MAINTENANCE OF FEDERAL ROADS - WEST COAST, SABAH
R01 POTHOLE PATCHING RECORD

DISTRICT: PENAMPANG

ROUTE NO. 501

ROAD NAME: JALAN KK - PENAMPANG - LOKKAWI

MONTH: OCTOBER 2007

ITEM	DATE	CHAINAGE	Length (m)	Width (m)	Depth (m)	AREA (m2)	VOLUME (m3)	PREMIX QUANTITY (ton)	REMARKS
BROUGHT FORWARD:						919.21	45.95	106.62	
151	10/29/2007	12.237	0.40	0.40	0.050	0.16	0.01	0.02	LHS
152	10/29/2007	12.239	0.80	0.80	0.050	0.64	0.03	0.07	RHS
153	10/29/2007	12.299	0.80	0.80	0.050	0.64	0.03	0.07	RHS
154	10/29/2007	12.367	0.60	0.60	0.050	0.36	0.02	0.04	RHS
155	10/29/2007	14.139	3.60	1.00	0.050	3.60	0.18	0.42	RHS
156	10/29/2007	14.141	3.80	0.80	0.050	3.04	0.15	0.35	RHS
157	10/29/2007	14.142	0.80	0.60	0.050	0.48	0.02	0.06	RHS
158	10/29/2007	14.144	0.60	0.40	0.050	0.24	0.01	0.03	RHS
159	10/29/2007	14.845	0.80	0.60	0.050	0.48	0.02	0.06	LHS
160	10/29/2007	14.859	0.80	0.80	0.050	0.64	0.03	0.07	RHS
161	10/29/2007	14.999	0.80	0.60	0.050	0.48	0.02	0.06	RHS
162	10/30/2007	10.209	1.00	0.80	0.050	0.80	0.04	0.09	LHS
163	10/30/2007	10.245	1.00	1.00	0.050	1.00	0.05	0.12	LHS
164	10/30/2007	10.247	1.00	0.80	0.050	0.80	0.04	0.09	LHS
165	10/30/2007	10.248	2.10	0.60	0.050	1.26	0.06	0.15	LHS
166	10/30/2007	10.437	1.80	0.80	0.050	1.44	0.07	0.17	RHS
167	10/30/2007	10.503	0.80	0.80	0.050	0.64	0.03	0.07	LHS
168	10/30/2007	10.504	2.10	0.60	0.050	1.26	0.06	0.15	RHS
169	10/30/2007	10.505	0.60	0.40	0.050	0.24	0.01	0.03	RHS
170	10/30/2007	10.509	0.80	0.60	0.050	0.48	0.02	0.06	RHS
171	10/30/2007	10.537	0.80	0.80	0.050	0.64	0.03	0.07	LHS
172	10/30/2007	10.538	0.80	0.80	0.050	0.64	0.03	0.07	LHS
173	10/30/2007	10.539	1.00	0.80	0.050	0.80	0.04	0.09	LHS
174	10/30/2007	10.544	0.80	0.60	0.050	0.48	0.02	0.06	LHS
175	10/30/2007	10.639	1.80	0.80	0.050	1.44	0.07	0.17	LHS
176	10/30/2007	10.749	0.60	0.60	0.050	0.36	0.02	0.04	RHS
177	10/30/2007	10.679	0.80	0.60	0.050	0.48	0.02	0.06	RHS
178	10/30/2007	10.688	0.80	0.80	0.050	0.64	0.03	0.07	RHS
179	10/30/2007	10.689	0.60	0.60	0.050	0.36	0.02	0.04	RHS
180	10/30/2007	10.699	0.80	0.60	0.050	0.48	0.02	0.06	LHS
CARRIED FORWARD:						944.21	47.20	109.52	

LINTASAN RESOURCES SDN. BHD.
MAINTENANCE OF FEDERAL ROADS - WEST COAST, SABAH
R01 POTHOLE PATCHING RECORD

DISTRICT: PENAMPANG

ROUTE NO. 501

ROAD NAME: JALAN KK - PENAMPANG - LOKKAWI

MONTH: OCTOBER 2007

ITEM	DATE	CHAINAGE	Length (m)	Width (m)	Depth (m)	AREA (m ²)	VOLUME (m ³)	PREMIX QUANTITY (ton)	REMARKS
BROUGHT FORWARD:						944.21	47.20	109.52	
181	10/30/2007	10.701	0.80	0.60	0.050	0.48	0.02	0.06	RHS
182	10/30/2007	10.717	0.80	0.60	0.050	0.48	0.02	0.06	LHS
183	10/30/2007	10.719	0.80	0.60	0.050	0.48	0.02	0.06	LHS
184	10/30/2007	10.721	0.80	0.60	0.050	0.48	0.02	0.06	RHS
185	10/30/2007	10.739	0.80	0.80	0.050	0.64	0.03	0.07	LHS
186	10/30/2007	10.748	0.80	0.80	0.050	0.64	0.03	0.07	RHS
187	10/30/2007	10.841	1.00	1.00	0.050	1.00	0.05	0.12	LHS
188	10/30/2007	10.847	1.00	0.80	0.050	0.80	0.04	0.09	LHS
189	10/30/2007	10.857	0.80	0.60	0.050	0.48	0.02	0.06	LHS
190	10/30/2007	10.887	1.40	0.80	0.050	1.12	0.06	0.13	LHS
191	10/30/2007	12.515	4.80	2.00	0.050	9.60	0.48	1.11	RHS
TOTAL:						960.41	48.01	111.40	

LINTASAN RESOURCES SDN BHD.
 MAINTENANCE OF FEDERAL ROADS - WEST COAST, SABAH

SUMMARY - POTHOLE PATCHING RECORD

Month : OCTOBER 2007

ITEM	DISTRICT	ROUTE NO.	ROAD NAME	AREA (m ²)			VOLUME (m ³)			PREMIX QUANTITY (TON)		
				PREVIOUS MONTH	CURRENT MONTH	CUM. MONTH	PREVIOUS MONTH	CURRENT MONTH	CUM. MONTH	PREVIOUS MONTH	CURRENT MONTH	CUM. MONTH
1	TAMBUNAN	500	Jalan Kota Kinabalu - Keningau - Tenom	470.84	52.34	523.18	18.43	2.86	21.29	42.92	6.64	49.56
2	KENINGAU	500	Jalan Kota Kinabalu - Keningau - Tenom	57.64	4.32	61.96	2.13	0.11	2.24	4.94	0.25	5.19
3	TENOM	500	Jalan Kota Kinabalu - Keningau - Tenom	43.36	15.82	59.18	1.26	0.45	1.71	2.92	1.04	3.96
TOTAL:				571.84	72.48	644.32	21.82	3.42	25.24	50.78	7.93	58.71

LINTASAN RESOURCES SDN. BHD.
MAINTENANCE OF FEDERAL ROADS - WEST COAST, SABAH

R01 POTHOLE PATCHING RECORD

DISTRICT: TAMBUNAN
ROUTE NO. 500
ROAD NAME: JLN K. KINABALU - KENINGAU-TENOM
MONTH: October 2007

ITEM	DATE	CHAINAGE	Length (m)	Width (m)	Depth (m)	AREA (m2)	VOLUME (m3)	PREMIX QUANTITY (ton)	REMARKS
BROUGHT FORWARD:						470.84	18.43	42.92	
1	10/3/2007	54.613	2.30	0.50	0.025	1.15	0.03	0.07	RHS
2	10/3/2007	45.632	1.20	1.10	0.025	1.32	0.03	0.07	LHS
3	10/3/2007	45.633	1.20	1.00	0.025	1.20	0.03	0.07	LHS
4	10/4/2007	96.990	1.20	1.10	0.025	1.32	0.03	0.07	RHS
5	10/9/2007	98.008	2.30	1.30	0.050	2.99	0.15	0.35	RHS
6	10/9/2007	98.010	0.80	0.50	0.025	0.40	0.01	0.02	RHS
7	10/9/2007	97.894	3.00	1.40	0.050	4.20	0.21	0.49	RHS
8	10/9/2007	95.557	2.20	1.30	0.075	2.86	0.21	0.49	RHS
9	10/9/2007	95.457	1.20	1.10	0.050	1.32	0.07	0.16	RHS
10	10/12/2007	72.028	1.00	0.90	0.025	0.90	0.02	0.05	LHS
11	10/12/2007	66.650	0.70	0.60	0.025	0.42	0.01	0.02	RHS
12	10/12/2007	66.261	1.10	0.80	0.025	0.88	0.02	0.05	RHS
13	10/12/2007	65.680	0.60	0.50	0.025	0.30	0.01	0.02	LHS
14	10/12/2007	65.700	1.00	0.90	0.025	0.90	0.02	0.05	RHS
15	10/17/2007	77.134	2.00	0.50	0.050	1.00	0.05	0.12	RHS
16	10/17/2007	77.100	1.40	1.30	0.025	1.82	0.05	0.12	RHS
17	10/17/2007	66.020	1.20	1.10	0.025	1.32	0.03	0.07	RHS
18	10/17/2007	65.094	1.10	0.60	0.025	0.66	0.02	0.05	RHS
19	10/17/2007	65.095	1.20	1.00	0.025	1.20	0.03	0.07	RHS
20	10/18/2007	64.533	1.10	1.00	0.025	1.10	0.03	0.07	RHS
21	10/18/2007	64.485	1.20	1.20	0.025	1.44	0.04	0.09	LHS
22	10/18/2007	82.685	1.20	1.00	0.025	1.20	0.03	0.07	RHS
23	10/18/2007	82.859	0.80	0.50	0.025	0.40	0.01	0.02	LHS
24	10/18/2007	82.886	0.60	0.50	0.025	0.30	0.01	0.02	RHS
25	10/25/2007	97.054	6.30	1.50	0.100	9.45	0.95	2.20	RHS
26	10/25/2007	97.171	2.10	1.40	0.100	2.94	0.29	0.67	RHS
27	10/25/2007	97.144	2.10	1.10	0.075	2.31	0.17	0.39	RHS
28	10/25/2007	97.123	3.40	1.40	0.050	4.76	0.24	0.56	RHS
29	10/25/2007	97.100	1.90	1.20	0.025	2.28	0.06	0.14	RHS
30									
TOTAL						523.18	21.29	49.56	

LINTASAN RESOURCES SDN. BHD.
 MAINTENANCE OF FEDERAL ROADS - WEST COAST, SABAH
R01 POTHOLE PATCHING RECORD

DISTRICT: KENINGAU
ROUTE NO. 500
ROAD NAME: JLN K. KINABALU - KENINGAU-TENOM
MONTH: October 2007

ITEM	DATE	CHAINAGE	Length (m)	Width (m)	Depth (m)	AREA (m2)	VOLUME (m3)	PREMIX QUANTITY (ton)	REMARKS
BROUGHT FORWARD:						57.64	2.13	4.94	
1	10/19/2007	126.800	1.30	1.20	0.025	1.56	0.04	0.09	RHS
2	10/19/2007	134.217	1.20	1.20	0.025	1.44	0.04	0.09	LHS
3	10/19/2007	134.300	1.20	1.10	0.025	1.32	0.03	0.07	LHS
4									
5									
6									
7									
8									
9									
10									
11									
12									
13									
14									
15									
16									
17									
18									
19									
20									
21									
22									
23									
24									
25									
26									
27									
28									
29									
30									
TOTAL						61.96	2.24	5.19	

LINTASAN RESOURCES SDN. BHD.
MAINTENANCE OF FEDERAL ROADS - WEST COAST, SABAH

R01 POTHOLE PATCHING RECORD

DISTRICT: TENOM
ROUTE NO. 500
ROAD NAME: JLN K. KINABALU - KENINGAU-TENOM
MONTH: October 2007

ITEM	DATE	CHAINAGE	Length (m)	Width (m)	Depth (m)	AREA (m2)	VOLUME (m3)	PREMIX QUANTITY (ton)	REMARKS
BROUGHT FORWARD:						43.36	1.26	2.92	
1	10/19/2007	147.442	1.30	1.20	0.025	1.56	0.04	0.09	LHS
2	10/19/2007	149.070	1.30	1.20	0.025	1.56	0.04	0.09	RHS
3	10/19/2007	149.069	0.80	0.40	0.025	0.32	0.01	0.02	RHS
4	10/19/2007	152.200	1.00	0.70	0.025	0.70	0.02	0.05	RHS
5	10/19/2007	152.627	1.00	0.70	0.025	0.70	0.02	0.05	RHS
6	10/20/2007	153.993	2.20	0.80	0.025	1.76	0.04	0.09	LHS
7	10/20/2007	153.998	1.20	0.70	0.025	0.84	0.02	0.05	MED
8	10/20/2007	154.005	4.50	1.20	0.025	5.40	0.14	0.32	LHS
9	10/20/2007	154.080	1.20	1.20	0.025	1.44	0.04	0.09	LHS
10	10/20/2007	163.300	1.40	1.10	0.050	1.54	0.08	0.19	RHS
11									
12									
13									
14									
15									
16									
17									
18									
19									
20									
21									
22									
23									
24									
25									
26									
27									
28									
29									
30									
TOTAL						59.18	1.71	3.96	

LINTASAN RESOURCES SDN BHD.
 MAINTENANCE OF FEDERAL ROADS - WEST COAST, SABAH

SUMMARY - POTHOLE PATCHING RECORD

Month: OCTOBER 2007

ITEM	DISTRICT	ROUTE NO.	ROAD NAME	AREA (m ²)			VOLUME (m ³)			PREMIX QUANTITY (TON)		
				PREVIOUS MONTH	CURRENT MONTH	CUM. MONTH	PREVIOUS MONTH	CURRENT MONTH	CUM. MONTH	PREVIOUS MONTH	CURRENT MONTH	CUM. MONTH
1	Beaufort	01	Jalan Kota Kinabalu - Sindumin	293.143	36.675	329.818	14.678	1.836	16.514	34.053	4.259	38.312
2	Sipitang	01	Jalan Kota Kinabalu - Sindumin	74.120	2.090	76.210	3.727	0.105	3.832	8.662	0.245	8.907
3	Beaufort	502	Jalan Beaufort - Menumbok	214.933	28.770	243.703	11.098	1.441	12.539	25.757	3.342	29.099
4	Kuala Penyu	502	Jalan Beaufort - Menumbok	72.650	104.335	176.985	3.637	5.219	8.856	8.438	12.111	20.549
TOTAL:				654.846	171.870	826.716	33.140	8.601	41.741	76.910	19.957	96.867

LINTASAN RESOURCES SDN. BHD.
 MAINTENANCE OF FEDERAL ROADS - WEST COAST, SABAH
R01 POTHOLE PATCHING RECORD

DISTRICT: BEAUFORT

ROUTE NO. 01

ROAD NAME: JALAN KOTA KINABALU - SINDUMIN

MONTH: OCTOBER '2007

ITEM	DATE	CHAINAGE	Length (m)	Width (m)	Depth (m)	AREA (m2)	VOLUME (m3)	PREMIX QUANTITY (ton)	REMARKS
BROUGHT FORWARD:			-	-	-	293.143	14.678	34.053	-
1	05/10/2007	104.282	1.40	5.80	0.050	8.120	0.406	0.942	RHS
2	05/10/2007	121.785	0.80	5.10	0.050	4.080	0.204	0.473	LHS
3	05/10/2007	121.789	1.20	1.70	0.050	2.040	0.102	0.237	RHS
4	05/10/2007	121.792	0.90	1.40	0.050	1.260	0.063	0.146	RHS
5	05/10/2007	122.336	0.70	0.90	0.050	0.630	0.032	0.074	RHS
6	05/10/2007	122.337	0.60	1.40	0.050	0.840	0.042	0.097	RHS
7	05/10/2007	122.338	0.65	1.50	0.050	0.975	0.049	0.114	RHS
8	05/10/2007	122.351	0.80	1.80	0.050	1.440	0.072	0.167	RHS
9	05/10/2007	122.896	0.75	0.80	0.050	0.600	0.030	0.070	LHS
10	22/10/2007	95.973	1.00	3.00	0.050	3.000	0.150	0.348	LHS
11	22/10/2007	95.995	0.80	1.50	0.050	1.200	0.060	0.139	LHS
12	22/10/2007	95.996	0.60	1.90	0.050	1.140	0.057	0.132	LHS
13	22/10/2007	95.997	1.00	4.00	0.050	4.000	0.200	0.464	LHS
14	22/10/2007	96.011	0.50	1.20	0.050	0.600	0.030	0.070	LHS
15	22/10/2007	99.300	0.30	0.30	0.050	0.090	0.005	0.012	LHS
16	22/10/2007	99.310	0.70	3.30	0.050	2.310	0.116	0.269	LHS
17	22/10/2007	99.311	0.40	0.80	0.050	0.320	0.016	0.037	LHS
18	23/10/2007	100.688	0.45	0.90	0.050	0.405	0.020	0.046	LHS
19	23/10/2007	101.878	0.60	1.80	0.050	1.080	0.054	0.125	LHS
20	23/10/2007	101.938	0.50	0.90	0.050	0.450	0.023	0.053	RHS
21	23/10/2007	101.970	0.40	1.00	0.050	0.400	0.020	0.046	RHS
22	23/10/2007	122.760	0.70	0.85	0.050	0.595	0.030	0.070	LHS
23	23/10/2007	122.987	1.00	1.10	0.050	1.100	0.055	0.128	LHS
24									
25									
26									
27									
28									
29									
30									
CARRIED FORWARD:						329.818	16.514	38.312	

LINTASAN RESOURCES SDN. BHD.
 MAINTENANCE OF FEDERAL ROADS - WEST COAST, SABAH
R01 POTHOLE PATCHING RECORD

DISTRICT: SIPITANG

ROUTE NO. 01

ROAD NAME: JALAN KOTA KINABALU - SINDUMIN

MONTH: OCTOBER '2007

ITEM	DATE	CHAINAGE	Length (m)	Width (m)	Depth (m)	AREA (m2)	VOLUME (m3)	PREMIX QUANTITY (ton)	REMARKS
BROUGHT FORWARD:			-	-	-	74.120	3.727	8.662	-
1	23/10/2007	139.585	0.30	0.80	0.050	0.240	0.012	0.028	LHS
2	23/10/2007	139.585	1.00	1.10	0.050	1.100	0.055	0.128	RHS
3	23/10/2007	139.640	0.40	0.60	0.050	0.240	0.012	0.028	LHS
4	23/10/2007	139.641	0.50	0.70	0.050	0.350	0.018	0.042	LHS
5	23/10/2007	139.642	0.40	0.40	0.050	0.160	0.008	0.019	LHS
6									
7									
8									
9									
10									
11									
12									
13									
14									
15									
16									
17									
18									
19									
20									
21									
22									
23									
24									
25									
26									
27									
28									
29									
30									
CARRIED FORWARD:						76.210	3.832	8.907	

LINTASAN RESOURCES SDN. BHD.
MAINTENANCE OF FEDERAL ROADS - WEST COAST, SABAH
R01 POTHOLE PATCHING RECORD

DISTRICT: BEAUFORT

ROUTE NO. 502

ROAD NAME: JALAN BEAUFORT - MENUKOK

MONTH: OCTOBER '2007

ITEM	DATE	CHAINAGE	Length (m)	Width (m)	Depth (m)	AREA (m2)	VOLUME (m3)	PREMIX QUANTITY (ton)	REMARKS
BROUGHT FORWARD:			-	-	-	214.933	11.098	25.757	-
1	02/10/2007	12.996	0.40	0.40	0.050	0.160	0.008	0.019	RHS
2	02/10/2007	13.003	1.00	1.50	0.050	1.500	0.075	0.174	LHS
3	02/10/2007	13.005	1.30	4.10	0.050	5.330	0.267	0.619	RHS
4	02/10/2007	13.195	1.50	2.30	0.050	3.450	0.173	0.401	RHS
5	11/10/2007	10.305	2.30	3.10	0.050	7.130	0.357	0.828	RHS
6	11/10/2007	10.320	1.30	1.50	0.050	1.950	0.098	0.227	RHS
7	11/10/2007	10.323	0.60	1.20	0.050	0.720	0.036	0.084	RHS
8	17/10/2007	2.250	0.80	1.70	0.050	1.360	0.068	0.158	RHS
9	17/10/2007	2.252	0.70	2.60	0.050	1.820	0.091	0.211	RHS
10	17/10/2007	2.440	1.40	3.50	0.050	4.900	0.245	0.568	LHS
11	17/10/2007	2.727	0.50	0.90	0.050	0.450	0.023	0.053	LHS
12									
13									
14									
15									
16									
17									
18									
19									
20									
21									
22									
23									
24									
25									
26									
27									
28									
29									
30									
CARRIED FORWARD:						243.703	12.539	29.099	

LINTASAN RESOURCES SDN. BHD.
MAINTENANCE OF FEDERAL ROADS - WEST COAST, SABAH
R01 POT HOLE PATCHING RECORD

DISTRICT: KUALA PENYU

ROUTE NO. 502

ROAD NAME: JALAN BEAUFORT - MENUKOK

MONTH: OCTOBER '2007

ITEM	DATE	CHAINAGE	Length (m)	Width (m)	Depth (m)	AREA (m2)	VOLUME (m3)	PREMIX QUANTITY (ton)	REMARKS
BROUGHT FORWARD:			-	-	-	72.650	3.637	8.438	
1	06/10/2007	48.055	0.50	0.85	0.050	0.425	0.021	0.049	LHS
2	06/10/2007	48.205	1.60	6.90	0.050	11.040	0.552	1.281	RHS
3	06/10/2007	48.227	1.50	1.10	0.050	1.650	0.083	0.193	LHS
4	06/10/2007	56.720	2.10	3.10	0.050	6.510	0.326	0.756	LHS
5	06/10/2007	56.724	0.70	0.70	0.050	0.490	0.025	0.058	RHS
6	06/10/2007	57.768	2.90	4.30	0.050	12.470	0.624	1.448	LHS
7	06/10/2007	57.770	1.90	3.20	0.050	6.080	0.304	0.705	RHS
8	08/10/2007	33.900	2.20	6.40	0.050	14.080	0.704	1.633	LHS
9	08/10/2007	37.495	2.40	5.10	0.050	12.240	0.612	1.420	LHS
10	09/10/2007	36.318	1.30	1.40	0.050	1.820	0.091	0.211	RHS
11	09/10/2007	36.329	1.40	2.00	0.050	2.800	0.140	0.325	RHS
12	10/10/2007	36.600	0.50	2.60	0.050	1.300	0.065	0.151	RHS
13	10/10/2007	36.603	0.60	0.70	0.050	0.420	0.021	0.049	LHS
14	10/10/2007	36.613	0.60	1.10	0.050	0.660	0.033	0.077	LHS
15	10/10/2007	47.430	1.90	5.00	0.050	9.500	0.475	1.102	RHS
16	11/10/2007	27.690	0.60	0.70	0.050	0.420	0.021	0.049	RHS
17	11/10/2007	36.369	0.70	1.40	0.050	0.980	0.049	0.114	LHS
18	11/10/2007	36.370	0.50	0.70	0.050	0.350	0.018	0.042	LHS
19	11/10/2007	36.440	0.80	1.20	0.050	0.960	0.048	0.111	RHS
20	12/10/2007	29.980	1.20	1.50	0.050	1.800	0.090	0.209	RHS
21	12/10/2007	30.12	0.60	2.30	0.050	1.380	0.069	0.160	RHS
22	12/10/2007	39.981	0.60	0.50	0.050	0.300	0.015	0.035	RHS
23	12/10/2007	39.990	1.00	1.20	0.050	1.200	0.060	0.139	RHS
24	12/10/2007	47.100	0.60	1.10	0.050	0.660	0.033	0.077	LHS
25	12/10/2007	53.415	0.80	1.00	0.050	0.800	0.040	0.093	LHS
26	18/10/2007	33.02	2.00	7.00	0.050	14.000	0.700	1.624	RHS
27									
28									
29									
30									
CARRIED FORWARD:						176.985	8.856	20.549	

LINTASAN RESOURCES SDN BHD.
MAINTENANCE OF FEDERAL ROADS - LABUAN, FT

SUMMARY - POTHOLE PATCHING RECORD

Month: OCTOBER 2007

ITEM	DISTRICT	ROUTE NO.	ROAD NAME	AREA (m ²)			VOLUME (m ³)			PREMIX QUANTITY (TON)		
				PREVIOUS MONTH	CURRENT MONTH	CUM. MONTH	PREVIOUS MONTH	CURRENT MONTH	CUM. MONTH	PREVIOUS MONTH	CURRENT MONTH	CUM. MONTH
1	W.P LABUAN	L 700	JALAN TUN MUSTAPHA	272.27	2.59	274.86	20.35	0.19	20.54	46.68	0.44	47.12
2	W.P LABUAN	L 700	JALAN PATAU-PATAU	71.39	3.00	74.39	5.32	0.23	5.55	12.27	0.53	12.80
3	W.P LABUAN	L 700	JALAN POHON BATU	19.99	-	19.99	1.47	-	1.47	3.37	-	3.37
4	W.P LABUAN	L 700	JALAN BATU MANIKAR	13.55	-	13.55	1.02	-	1.02	2.35	-	2.35
5	W.P LABUAN	L 701	JALAN LUBOK TEMIANG	3.32	-	3.32	0.24	-	0.24	0.55	-	0.55
6	W.P LABUAN	L 702	JALAN TANJUNG KUBONG	9.97	-	9.97	0.74	-	0.74	1.70	-	1.70
7	W.P LABUAN	L 703	JALAN SG. LADA/SG. PAGAR	49.42	-	49.42	3.70	-	3.70	8.50	-	8.50
8	W.P LABUAN	L 703	JALAN OKK DAUD	51.37	-	51.37	3.82	-	3.82	8.86	-	8.86
9	W.P LABUAN	L 704	JALAN MOHAMMAD SALLEH	6.33	-	6.33	0.47	-	0.47	1.09	-	1.09
10	W.P LABUAN	L 704	JALAN DAMAI	5.08	-	5.08	0.38	-	0.38	0.88	-	0.88
11	W.P LABUAN	L 705	JALAN BEBULOH	64.32	16.46	80.78	4.78	1.23	6.01	10.99	2.83	13.82
12	W.P LABUAN	L 706	JALAN RANCHA-RANCHA	23.28	13.44	36.72	1.74	1.00	2.74	3.99	2.32	6.31
13	W.P LABUAN	L 707	JALAN BATU ARANG	16.84	-	16.84	1.25	-	1.25	2.88	-	2.88
14	W.P LABUAN	L 707	JALAN PULAU BUAH	14.34	-	14.34	1.07	-	1.07	2.47	-	2.47
15	W.P LABUAN	L 708	JALAN OKK ABDULLAH	11.17	-	11.17	0.79	-	0.79	1.81	-	1.81
16	W.P LABUAN	L 709	JALAN TG. BATU/TG. PURUN	21.80	0.35	22.15	1.61	0.03	1.64	3.76	0.07	3.83
17	W.P LABUAN	L 711	JALAN KG. JAWA/JUMIDAR BUYONG	12.41	-	12.41	0.94	-	0.94	2.15	-	2.15
18	W.P LABUAN	L 713	JALAN TANJUNG ARU	6.47	-	6.47	0.48	-	0.48	1.10	-	1.10
19	W.P LABUAN	L 715	JALAN HJ. KUDUS	26.62	-	26.62	2.00	-	2.00	4.60	-	4.60
20	W.P LABUAN	L 716	JALAN KERUPANG SATU	83.62	-	83.62	6.27	-	6.27	14.42	-	14.42
21	W.P LABUAN	L 718	JALAN KERUPANG TIGA	9.40	-	9.40	0.70	-	0.70	1.60	-	1.60
22	W.P LABUAN	L 719	JALAN PENGHULU TUAH	17.31	2.25	19.56	1.30	0.17	1.47	2.99	0.39	3.38
23	W.P LABUAN	L 720	JALAN KOLAM	4.69	-	4.69	0.35	-	0.35	0.81	-	0.81
24	W.P LABUAN	L 721	JALAN BUKIT TIMBALAI	9.47	-	9.47	0.71	-	0.71	1.63	-	1.63
25	W.P LABUAN	L 722	JALAN RANCHA-RANCHA LAMA	7.89	-	7.89	0.58	-	0.58	1.34	-	1.34
26	W.P LABUAN	L 723	JALAN SK. PATAU-PATAU	26.94	6.10	33.04	1.97	0.46	2.43	4.53	1.05	5.58
27	W.P LABUAN	L 727	JALAN TANJUNG TARAS	11.90	-	11.90	0.89	-	0.89	2.05	-	2.05
28	W.P LABUAN	L 730	JALAN SAWANAGAN CINA	3.84	-	3.84	0.29	-	0.29	0.67	-	0.67
29	W.P LABUAN	L 731	JALAN ARSAT	6.40	-	6.40	0.47	-	0.47	1.09	-	1.09
30	W.P LABUAN	L 733	JALAN PENYBUNGBG. TANJUNG	11.31	-	11.31	0.85	-	0.85	1.94	-	1.94
31	W.P LABUAN	L 734	JALAN PANCUR HITAM	10.07	-	10.07	0.76	-	0.76	1.74	-	1.74
32	W.P LABUAN	L 735	JALAN TANGKI AIR KIAN SAM	4.29	-	4.29	0.33	-	0.33	0.76	-	0.76
33	W.P LABUAN	L 739	JALAN TERMINAL AIRPORT	12.29	-	12.29	0.93	-	0.93	2.13	-	2.13
34	W.P LABUAN	L 750	JALAN BUKIT BESAR	1.35	-	1.35	0.10	-	0.10	0.23	-	0.23
35	W.P LABUAN	L 753	JALAN TENAGA	20.51	-	20.51	1.53	-	1.53	3.52	-	3.52
TOTAL :				941.21	44.19	985.40	70.17	3.31	73.48	161.45	7.62	169.07

LINTASAN RESOURCES SDN. BHD.
MAINTENANCE OF FEDERAL ROADS - LABUAN, FT
R01 POTHOLE PATCHING RECORD

DISTRICT: W.P LABUAN

ROUTE NO. REFER TO REMARKS

ROAD NAME: REFER TO REMARKS

MONTH: SEPTEMBER 2007

ITEM	DATE	CHAINAGE (KM)	Length (m)	Width (m)	Depth (m)	AREA (m2)	VOLUME (m3)	PREMIX QUANTITY (ton)	REMARKS
BROUGHT FORWARD:			-	-	-	941.21	70.17	161.45	
1	01/10/2007	4.43	0.70	0.50	0.08	0.35	0.03	0.06	L 700 - Jalan Patau-patau
2	"	4.43	0.60	0.50	0.08	0.30	0.02	0.05	L 700 - Jalan Patau-patau
3	"	4.43	0.70	0.50	0.08	0.35	0.03	0.06	L 700 - Jalan Patau-patau
4	"	4.44	1.00	0.80	0.08	0.80	0.06	0.14	L 700 - Jalan Patau-patau
5	"	4.44	1.00	0.70	0.08	0.70	0.05	0.12	L 700 - Jalan Patau-patau
6	"	4.44	1.00	0.50	0.08	0.50	0.04	0.09	L 700 - Jalan Patau-patau
7	"	0.79	0.90	0.62	0.08	0.56	0.04	0.10	L 700 - Jalan Tun Mustapha
8	"	0.80	1.00	0.70	0.08	0.70	0.05	0.12	L 700 - Jalan Tun Mustapha
9	"	0.80	1.00	0.75	0.08	0.75	0.06	0.13	L 700 - Jalan Tun Mustapha
10	"	0.90	0.60	0.58	0.08	0.35	0.03	0.06	L 709 - Jalan Tg. Batu/Tg. Purun
11	02/10/2007	0.24	1.00	1.00	0.08	1.00	0.08	0.17	L 723 - Jalan Sk. Patau-patau
12	"	0.25	1.00	1.00	0.08	1.00	0.08	0.17	L 723 - Jalan Sk. Patau-patau
13	"	0.25	1.00	1.00	0.08	1.00	0.08	0.17	L 723 - Jalan Sk. Patau-patau
14	"	0.25	1.00	1.00	0.08	1.00	0.08	0.17	L 723 - Jalan Sk. Patau-patau
15	"	0.25	1.00	0.80	0.08	0.80	0.06	0.14	L 723 - Jalan Sk. Patau-patau
16	"	0.25	1.00	0.70	0.08	0.70	0.05	0.12	L 723 - Jalan Sk. Patau-patau
17	"	0.25	1.00	0.60	0.08	0.60	0.05	0.10	L 723 - Jalan Sk. Patau-patau
18	"	3.59	1.00	1.00	0.08	1.00	0.08	0.17	L 706 - Jalan Ranca-ranca
19	"	3.59	1.00	1.00	0.08	1.00	0.08	0.17	L 706 - Jalan Ranca-ranca
20	"	3.59	1.00	0.80	0.08	0.80	0.06	0.14	L 706 - Jalan Ranca-ranca
21	03/10/2007	3.60	1.00	0.95	0.08	0.95	0.07	0.16	L 706 - Jalan Ranca-ranca
22	"	3.60	1.00	0.95	0.08	0.95	0.07	0.16	L 706 - Jalan Ranca-ranca
23	"	3.60	1.00	0.60	0.08	0.60	0.05	0.10	L 706 - Jalan Ranca-ranca
24	"	3.60	1.00	0.60	0.08	0.60	0.05	0.10	L 706 - Jalan Ranca-ranca
25	"	0.20	1.00	1.00	0.08	1.00	0.08	0.17	L 719 -Jalan Penghulu Tuah
26	"	0.20	1.00	0.60	0.08	0.60	0.05	0.10	L 719 -Jalan Penghulu Tuah
27	"	0.20	1.00	0.65	0.08	0.65	0.05	0.11	L 719 -Jalan Penghulu Tuah
28	04/10/2007	2.08	1.00	0.92	0.08	0.92	0.07	0.16	L 706 - Jalan Ranca-ranca
29	"	2.08	1.00	0.92	0.08	0.92	0.07	0.16	L 706 - Jalan Ranca-ranca
30	"	2.09	1.00	0.92	0.08	0.92	0.07	0.16	L 706 - Jalan Ranca-ranca
31	"	2.09	1.00	0.92	0.08	0.92	0.07	0.16	L 706 - Jalan Ranca-ranca
32	"	2.09	1.00	0.92	0.08	0.92	0.07	0.16	L 706 - Jalan Ranca-ranca
33	"	2.09	0.92	0.90	0.08	0.83	0.06	0.14	L 706 - Jalan Ranca-ranca
34	06/10/2007	4.40	1.00	1.00	0.08	1.00	0.08	0.17	L 705 - Jalan Bebuloh
TOTAL C/F :						967.24	72.12	165.94	

LINTASAN RESOURCES SDN. BHD.
MAINTENANCE OF FEDERAL ROADS - LABUAN, FT
R01 POTHOLE PATCHING RECORD

DISTRICT: W.P LABUAN

ROUTE NO. REFER TO REMARKS

ROAD NAME: REFER TO REMARKS

MONTH: SEPTEMBER 2007

ITEM	DATE	CHAINAGE (KM)	Length (m)	Width (m)	Depth (m)	AREA (m2)	VOLUME (m3)	PREMIX QUANTITY (ton)	REMARKS
BROUGHT FORWARD:			-	-	-	967.24	72.12	165.94	
35	06/10/2007	4.40	1.00	1.00	0.08	1.00	0.08	0.17	L 705 - Jalan Bebuloh
36	"	4.40	1.00	1.00	0.08	1.00	0.08	0.17	L 705 - Jalan Bebuloh
37	"	4.40	1.00	0.60	0.08	0.60	0.05	0.10	L 705 - Jalan Bebuloh
38	"	4.40	1.00	0.68	0.08	0.68	0.05	0.12	L 705 - Jalan Bebuloh
39	"	3.80	1.00	0.60	0.08	0.60	0.05	0.10	L 705 - Jalan Bebuloh
40	"	3.80	0.60	0.60	0.08	0.36	0.03	0.06	L 705 - Jalan Bebuloh
41	"	3.80	0.60	0.60	0.08	0.36	0.03	0.06	L 705 - Jalan Bebuloh
42	10/10/2007	3.81	0.80	0.70	0.08	0.56	0.04	0.10	L 705 - Jalan Bebuloh
43	"	3.81	0.90	0.82	0.08	0.74	0.06	0.13	L 705 - Jalan Bebuloh
44	"	3.82	0.80	0.60	0.08	0.48	0.04	0.08	L 705 - Jalan Bebuloh
45	"	3.83	0.90	0.82	0.08	0.74	0.06	0.13	L 705 - Jalan Bebuloh
46	"	4.34	1.00	0.86	0.08	0.86	0.06	0.15	L 705 - Jalan Bebuloh
47	"	4.34	0.86	0.70	0.08	0.60	0.05	0.10	L 705 - Jalan Bebuloh
48	"	4.34	0.86	0.60	0.08	0.52	0.04	0.09	L 705 - Jalan Bebuloh
49	17/10/2007	4.42	0.82	0.60	0.08	0.49	0.04	0.08	L 705 - Jalan Bebuloh
50	"	4.43	0.82	0.70	0.08	0.57	0.04	0.10	L 705 - Jalan Bebuloh
51	"	4.43	1.00	0.75	0.08	0.75	0.06	0.13	L 705 - Jalan Bebuloh
52	18/10/2007	2.01	0.78	0.75	0.08	0.59	0.04	0.10	L 700 - Jalan Tun Mustapha
53	"	6.00	1.00	0.95	0.08	0.95	0.07	0.16	L 706 - Jalan Ranca-ranca
54	"	1.28	1.10	0.80	0.08	0.88	0.07	0.15	L 706 - Jalan Ranca-ranca
55	"	2.17	0.70	0.40	0.08	0.28	0.02	0.05	L 706 - Jalan Ranca-ranca
56	20/10/2007	1.25	1.30	0.90	0.08	1.17	0.09	0.20	L 705 - Jalan Bebuloh
57	"	2.17	1.00	0.60	0.08	0.60	0.05	0.10	L 705 - Jalan Bebuloh
58	"	2.17	0.90	0.60	0.08	0.54	0.04	0.09	L 705 - Jalan Bebuloh
59	"	2.17	0.50	0.40	0.08	0.20	0.02	0.03	L 705 - Jalan Bebuloh
60	"	2.17	0.60	0.40	0.08	0.24	0.02	0.04	L 705 - Jalan Bebuloh
61	"	2.17	1.30	0.60	0.08	0.78	0.06	0.13	L 705 - Jalan Bebuloh
62	"	2.20	1.00	0.60	0.08	0.60	0.05	0.10	L 705 - Jalan Bebuloh
63	"	2.21	0.70	0.60	0.08	0.42	0.03	0.07	L 705 - Jalan Bebuloh
TOTAL :						985.40	73.48	169.07	

DISTRICT : KOTA KINABALU
ROUTE NO : 501 JLN KK-PENAMPANG-LOKAWI
LOCATION : CH0.611 (RHS-QEH Traffic Lights)

R01 PAVER BLOCK



BEFORE



IN PROGRESS



AFTER

LINTASAN RESOURCES SDN. BHD.

PRIVATISATION OF WEST COAST SABAH FEDERAL ROADS MAINTENANCE

SUMMARY - PAVING BLOCK RECORD

Month: OCTOBER 2007

ITEM	DISTRICT	ROUTE NO.	ROAD NAME	AREA (m ²)		
				PREVIOUS MONTH	CURRENT MONTH	CUM MONTH
1	Kota Kinabalu	501	Jalan Kota Kinabalu - Penampang - Lok Kawi	88.20	2.00	90.20
TOTAL				88.20	2.00	90.20

LINTASAN RESOURCES SDN. BHD.
MAINTENANCE OF FEDERAL ROADS - WEST COAST, SABAH
R01 PAVING BLOCK RECORD

DISTRICT: KOTA KINABALU
ROUTE NO. 501
ROAD NAME: JLN KK - PENAMPANG - LOK KAWI
MONTH: OCTOBER 2007

ITEM	DATE	CHAINAGE	LENGTH (m)	WIDTH (m)	AREA (m2)	REMARKS
BROUGHT FORWARD:						
1	10/21/2007	0.611	2.00	1.00	2.00	RHS-QEH Traffic Lights
TOTAL:					90.20	

DISTRICT : BEAUFORT
ROUTE NO : 502 JALAN BEAUFORT - MENUMBOK
LOCATION : CH1.048 (KM 1.048) - LHS

R01 CRACK SEALING



BEFORE



IN PROGRESS



AFTER

LINTASAN RESOURCES SDN. BHD.
CRACK SEALING
GRAND SUMMARY

MONTH: OCTOBER 2007

DISTRICT	ROUTE NO.	ROAD NAME	CRACK SEALING		
			Previous Month	Current Month	Cummulative
			(m)	(m)	(m)
Kota Belud	01	Jalan Kota Kinabalu-Kudat	9,835.12	0.00	9,835.12
Kota Marudu	01	Jalan Kota Kinabalu-Kudat	6,741.00	0.00	6,741.00
Kudat	01	Jalan Kota Kinabalu-Kudat	4,092.00	0.00	4,092.00
Tuaran	01	Jalan Kota Kinabalu-Kudat	0.00	0.00	0.00
	22	Jalan Kota Kinabalu-Sandakan	510.80	0.00	510.80
	503	Jalan Berungis-Kota Belud	0.00	0.00	0.00
Kota Kinabalu	01	Jalan Kota Kinabalu-Kudat	0.00	0.00	0.00
	01	Jalan Kota Kinabalu-Sindumin	0.00	0.00	0.00
	606	Jalan Susur Sepangar Bay	0.00	0.00	0.00
	607	Jalan Masuk Ke Pelabuhan Baru	0.00	0.00	0.00
	608	Jalan Masuk Ke Lapangan Terbang Lama	0.00	0.00	0.00
Penampang	01	Jalan Kota Kinabalu-Sindumin	0.00	0.00	0.00
	500	Jalan Kota Kinabalu-Keningau-Tenom	75.75	0.00	75.75
	501	Jalan Kota Kinabalu-Penampang-Lok Kawi	308.50	0.00	308.50
Papar	01	Jalan Kota Kinabalu-Sindumin	0.00	0.00	0.00
Ranau	22	Jalan Kota Kinabalu-Sandakan	0.00	0.00	0.00
Tambunam	500	Jalan Kota Kinabalu-Keningau-Tenom	727.65	212.20	939.85
Keningau	500	Jalan Kota Kinabalu-Keningau-Tenom	735.60	58.70	794.30
Tenom	500	Jalan Kota Kinabalu-Keningau-Tenom	425.80	0.00	425.80
Beaufort	01	Jalan Kota Kinabalu-Sindumin	1,285.70	343.10	1,628.80
	502	Jalan Beaufort-Menumbok	194.10	16.10	210.20
Sipitang	01	Jalan Kota Kinabalu-Sindumin	1,893.97	0.00	1,893.97
Kuala Penyu	502	Jalan Beaufort-Menumbok	439.53	129.65	569.18
TOTAL			27,265.52	759.75	28,025.27

LINTASAN RESOURCES SDN. BHD.
PRIVATISATION OF WEST COAST SABAH FEDERAL ROADS MAINTENANCE

SUMMARY - CRACK SEALING RECORD

MONTH: OCTOBER 2007

ITEM	DISTRICT	ROUTE NO.	ROAD NAME	LENGTH (m)		
				PREVIOUS MONTH	CURRENT MONTH	CUM. MONTH
1	KOTA BELUD	01	JALAN KOTA KINABALU - KUDAT	9,835.12	0.00	9,835.12
2	KOTA MARUDU	01	JALAN KOTA KINABALU - KUDAT	6,741.00	0.00	6,741.00
3	KUDAT	01	JALAN KOTA KINABALU - KUDAT	4,092.00	0.00	4,092.00
TOTAL:				20,668.12	0.00	20,668.12

LINTASAN RESOURCES SDN. BHD.
MAINTENANCE OF FEDERAL ROADS - WEST COAST, SABAH
R01 CRACK SEALING RECORD

DISTRICT: KOTA BELUD

ROUTE NO. 01

ROAD NAME: JALAN KOTA KINABALU - KUDAT

MONTH: OCTOBER 2007

ITEM	DATE	LOCATION (CH)	CRACK SEALING Length (m)	REMARKS
BROUGHT FORWARD :			9835.12	
1				
2				
3				
4				
5				
6				
7				
8				
9				
10				
11				
12				
13				
14				
15				
16				
17				
18				
19				
20				
21				
22				
23				
24				
25				
26				
27				
28				
29				
30				
BALANCE END OF OCTOBER :			9835.12	

LINTASAN RESOURCES SDN. BHD.
 MAINTENANCE OF FEDERAL ROADS - WEST COAST, SABAH
R01 CRACK SEALING RECORD

DISTRICT: KOTA MARUDU

ROUTE NO. 01

ROAD NAME: JALAN KOTA KINABALU - KUDAT

MONTH: OCTOBER 2007

ITEM	DATE	LOCATION (CH)	CRACK SEALING Length (m)	REMARKS
BROUGHT FORWARD :			6741.00	
1				
2				
3				
4				
5				
6				
7				
8				
9				
10				
11				
12				
13				
14				
15				
16				
17				
18				
19				
20				
21				
22				
23				
24				
25				
26				
27				
28				
29				
30				
BALANCE END OF OCTOBER :			6741.00	

LINTASAN RESOURCES SDN. BHD.
MAINTENANCE OF FEDERAL ROADS - WEST COAST, SABAH
R01 CRACK SEALING RECORD

DISTRICT: KUDAT
ROUTE NO. 01
ROAD NAME: JALAN KOTA KINABALU - KUDAT
MONTH: OCTOBER 2007

ITEM	DATE	LOCATION (CH)	CRACK SEALING Length (m)	REMARKS
BROUGHT FORWARD :			4092.00	
1				
2				
3				
4				
5				
6				
7				
8				
9				
10				
11				
12				
13				
14				
15				
16				
17				
18				
19				
20				
21				
22				
23				
24				
25				
26				
27				
28				
29				
30				
BALANCE END OF OCTOBER :			4092.00	

LINTASAN RESOURCES SDN. BHD.

PRIVATISATION OF WEST COAST SABAH FEDERAL ROADS MAINTENANCE

SUMMARY - CRACK SEALING RECORD

Month: October 2007

ITEM	DISTRICT	ROUTE NO.	ROAD NAME	LENGTH (m)		
				PREVIOUS MONTH	CURRENT MONTH	CUM. MONTH
1	Kota Kinabalu	01	Jalan Kota Kinabalu - Kudat	-	-	-
2	Tuaran	01	Jalan Kota Kinabalu - Kudat	-	-	-
3	Tuaran	22	Jalan Kota Kinabalu - Sandakan	510.80	-	510.80
4	Tuaran	503	Jalan Berungis - Kota Belud	-	-	-
5	Kota Kinabalu	606	Jalan Susur Sepangar Bay	-	-	-
6	Kota Kinabalu	607	Jalan Masuk Ke Pelabuhan Baru, KK	-	-	-
TOTAL:					0.00	510.80

LINTASAN RESOURCES SDN. BHD.
MAINTENANCE OF FEDERAL ROADS - WEST COAST, SABAH
R01 CRACK SEALING RECORD

DISTRICT: TUARAN
ROUTE NO. 22
ROAD NAME: JALAN KOTA KINABALU - SANDAKAN
MONTH: OCTOBER 2007

ITEM	DATE	LOCATION (CH)	CRACK SEALING Length (m)	REMARKS
BROUGHT FORWARD :			510.80	
TOTAL :			510.80	

LINTASAN RESOURCES SDN. BHD.
 PRIVATISATION OF WEST COAST SABAH FEDERAL ROADS MAINTENANCE

SUMMARY - CRACK SEALING RECORD

Month : October 2007

ITEM	DISTRICT	ROUTE NO.	ROAD NAME	LENGTH (m)		
				PREVIOUS MONTH	CURRENT MONTH	CUM. MONTH
1	Ranau	22	Jalan Kota Kinabalu - Sandakan	-	-	-
TOTAL:				-	-	-

LINTASAN RESOURCES SDN. BHD.

PRIVATISATION OF WEST COAST SABAH FEDERAL ROADS MAINTENANCE

SUMMARY - CRACK SEALING RECORD

Month: OCTOBER 2007

ITEM	DISTRICT	ROUTE NO.	ROAD NAME	LENGTH (m)		
				PREVIOUS MONTH	CURRENT MONTH	CUM. MONTH
1	Kota Kinabalu	01	Jalan Kota Kinabalu - Sindumin	-	-	-
2	Penampang	01	Jalan Kota Kinabalu - Sindumin	-	-	-
3	Papar	01	Jalan Kota Kinabalu - Sindumin	-	-	-
4	Penampang	500	Jalan Kota Kinabalu - Keningau - Tenom	75.75	-	75.75
5	Penampang	501	Jalan Kota Kinabalu - Penampang - Lok Kawi	308.50	-	308.50
6	Kota Kinabalu	608	Jalan masuk ke Lapangan Terbang Lama, K.K.	-	-	-
TOTAL:				384.25	-	384.25

LINTASAN RESOURCES SDN. BHD.
MAINTENANCE OF FEDERAL ROADS - WEST COAST, SABAH
R01 CRACK SEALING RECORD

DISTRICT: PENAMPANG
ROUTE NO. 500
ROAD NAME: JLN KK-KENINGAU-TENOM
MONTH: OCTOBER 2007

ITEM	DATE	CHAINAGE	Crack Sealing Length (m)	REMARKS
BROUGHT FORWARD:			75.75	
TOTAL:			75.75	

LINTASAN RESOURCES SDN. BHD.
MAINTENANCE OF FEDERAL ROADS - WEST COAST, SABAH
R01 CRACK SEALING RECORD

DISTRICT: PENAMPANG
ROUTE NO. 501
ROAD NAME: JLN KK-PENAMPANG-LOK KAWI
MONTH: OCTOBER 2007

ITEM	DATE	CHAINAGE	Crack Sealing Length (m)	REMARKS
BROUGHT FORWARD:			308.50	
TOTAL:			308.50	

LINTASAN RESOURCES SDN. BHD.

PRIVATISATION OF WEST COAST SABAH FEDERAL ROADS MAINTENANCE

SUMMARY - CRACK SEALING RECORD

Month : OCTOBER 2007

ITEM	DISTRICT	ROUTE NO.	ROAD NAME	LENGTH (m)		
				PREVIOUS MONTH	CURRENT MONTH	CUM. MONTH
1	TAMBUNAN	500	Jalan Kota Kinabalu - Keningau - Tenom	727.65	212.20	939.85
2	KENINGAU	500	Jalan Kota Kinabalu - Keningau - Tenom	735.60	58.70	794.30
3	TENOM	500	Jalan Kota Kinabalu - Keningau - Tenom	425.80	-	425.80
TOTAL:				1,889.05	270.90	2,159.95

LINTASAN RESOURCES SDN. BHD.
 MAINTENANCE OF FEDERAL ROADS - WEST COAST, SABAH
R01 CRACK SEALING RECORD

DISTRICT: TAMBUNAN

ROUTE NO. 500

ROAD NAME: JLN K. KINABALU - KENINGAU - TENOM

MONTH: October 2007

ITEM	DATE	LOCATION (CH)	CRACK SEALING Length (m)	REMARKS
BROUGHT FORWARD:			727.65	
1	10/3/2007	45.350	12.00	LHS
2	10/22/2007	45.300	40.00	LHS
3	10/22/2007	45.600	35.00	LHS
4	10/22/2007	45.855	25.30	LHS
5	10/22/2007	46.075	24.00	LHS
6	10/22/2007	46.500	26.00	LHS
7	10/22/2007	47.300	25.40	LHS
8	10/22/2007	47.550	12.50	LHS
9	10/22/2007	45.850	6.00	RHS
10	10/22/2007	47.325	6.00	RHS
11				
12				
13				
14				
15				
16				
17				
18				
19				
20				
21				
22				
23				
24				
25				
26				
27				
28				
29				
30				
TOTAL			939.85	

LINTASAN RESOURCES SDN. BHD.
 MAINTENANCE OF FEDERAL ROADS - WEST COAST, SABAH
R01 CRACK SEALING RECORD

DISTRICT: KENINGAU

ROUTE NO. 500

ROAD NAME: JLN K. KINABALU - KENINGAU - TENOM

MONTH: October 2007

ITEM	DATE	LOCATION (CH)	CRACK SEALING Length (m)	REMARKS
BROUGHT FORWARD:			735.60	
1	10/24/2007	120.300 to 120.355	58.70	RHS
2				
3				
4				
5				
6				
7				
8				
9				
10				
11				
12				
13				
14				
15				
16				
17				
18				
19				
20				
21				
22				
23				
24				
25				
26				
27				
28				
29				
30				
TOTAL			794.30	

LINTASAN RESOURCES SDN. BHD.
 MAINTENANCE OF FEDERAL ROADS - WEST COAST, SABAH
R01 CRACK SEALING RECORD

DISTRICT: TENOM

ROUTE NO. 500

ROAD NAME: JLN K. KINABALU - KENINGAU - TENOM

MONTH: October 2007

ITEM	DATE	LOCATION (CH)	CRACK SEALING Length (m)	REMARKS
BROUGHT FORWARD:			425.80	
1				
2				
3				
4				
5				
6				
7				
8				
9				
10				
11				
12				
13				
14				
15				
16				
17				
18				
19				
20				
21				
22				
23				
24				
25				
26				
27				
28				
29				
30				
TOTAL			425.80	

LINTASAN RESOURCES SDN. BHD.

PRIVATISATION OF WEST COAST SABAH FEDERAL ROADS MAINTENANCE

SUMMARY - CRACK SEALING RECORD

Month :OCTOBER 2007

ITEM	DISTRICT	ROUTE NO.	ROAD NAME	LENGTH (m)		
				PREVIOUS MONTH	CURRENT MONTH	CUM. MONTH
1	Beaufort	01	Jalan Kota Kinabalu - Sindumin	1,285.70	343.10	1,628.80
2	Beaufort	502	Jalan Beaufort - Menumbok	194.10	16.10	210.20
3	Sipitang	01	Jalan Kota Kinabalu - Sindumin	1,893.97	-	1,893.97
4	Kuala Penyu	502	Jalan Beaufort - Menumbok	439.53	129.65	569.18
TOTAL:				3,813.30	488.85	4,302.15

LINTASAN RESOURCES SDN. BHD.
 MAINTENANCE OF FEDERAL ROADS - WEST COAST, SABAH
R01 CRACK SEALING RECORD

DISTRICT: BEAUFORT

ROUTE NO. 01

ROAD NAME: JALAN KK - SINDUMIN

MONTH: OCTOBER '2007

ITEM	DATE	LOCATION (CH)	CRACK SEALING Length (m)	REMARKS
BROUGHT FORWARD :		-	1285.70	-
1	20/10/2007	98.615	24.20	LHS
2	20/10/2007	98.624	44.00	LHS
3	20/10/2007	98.630	9.90	LHS
4	20/10/2007	98.634	32.70	LHS
5	20/10/2007	98.657	21.30	LHS
6	20/10/2007	98.675	1.00	LHS
7	20/10/2007	98.750	21.70	LHS
8	20/10/2007	98.765	32.70	LHS
9	20/10/2007	98.770	22.20	LHS
10	20/10/2007	98.781	22.80	LHS
11	20/10/2007	98.790	17.70	LHS
12	20/10/2007	98.795	2.20	LHS
13	20/10/2007	98.797	27.10	LHS
14	20/10/2007	98.800	25.00	RHS
15	20/10/2007	98.808	19.70	RHS
16	25/10/2007	82.692	18.90	LHS
17				
18				
19				
20				
21				
22				
23				
24				
25				
26				
27				
28				
29				
30				
CARRIED FORWARD:			1628.80	

LINTASAN RESOURCES SDN. BHD.
 MAINTENANCE OF FEDERAL ROADS - WEST COAST, SABAH
R01 CRACK SEALING RECORD

DISTRICT: SIPITANG

ROUTE NO. 01

ROAD NAME: JALAN KK - SINDUMIN

MONTH: OCTOBER '2007

ITEM	DATE	LOCATION (CH)	CRACK SEALING Length (m)	REMARKS
BROUGHT FORWARD :		-	1,893.97	-
1				
2				
3				
4				
5				
6				
7				
8				
9				
10				
11				
12				
13				
14				
15				
16				
17				
18				
19				
20				
21				
22				
23				
24				
25				
26				
27				
28				
29				
30				
CARRIED FORWARD:			1,893.97	

LINTASAN RESOURCES SDN. BHD.
MAINTENANCE OF FEDERAL ROADS - WEST COAST, SABAH
R01 CRACK SEALING RECORD

DISTRICT: BEAUFORT

ROUTE NO. 502

ROAD NAME: JALAN BEAUFORT - MENUMBOK

MONTH: OCTOBER '2007

ITEM	DATE	LOCATION (CH)	CRACK SEALING Length (m)	REMARKS
BROUGHT FORWARD :		-	194.10	-
1	02/10/2007	1.048	16.10	LHS
2				
3				
4				
5				
6				
7				
8				
9				
10				
11				
12				
13				
14				
15				
16				
17				
18				
19				
20				
21				
22				
23				
24				
25				
26				
27				
28				
29				
30				
CARRIED FORWARD:			210.20	

LINTASAN RESOURCES SDN. BHD.
 MAINTENANCE OF FEDERAL ROADS - WEST COAST, SABAH
R01 CRACK SEALING RECORD

DISTRICT: KUALA PENYU
ROUTE NO. 502
ROAD NAME: JALAN BEAUFORT - MENUMBOK
MONTH: OCTOBER '2007

ITEM	DATE	LOCATION (CH)	CRACK SEALING Length (m)	REMARKS
BROUGHT FORWARD :			439.53	
1	25/10/2007	31.835	29.95	LHS
2	26/10/2007	44.460	20.00	RHS
3	26/10/2007	44.676	41.00	RHS
4	26/10/2007	44.690	29.70	RHS
5	26/10/2007	44.700	9.00	RHS
6				
7				
8				
9				
10				
11				
12				
13				
14				
15				
16				
17				
18				
19				
20				
21				
22				
23				
24				
25				
26				
27				
28				
29				
30				
CARRIED FORWARD:			569.18	

DISTRICT : BEAUFORT
ROUTE NO : 01 JALAN KOTA KINABALU -SINDUM IN
LOCATION : CH 82.689 (KM 84.449) -LHS

R01 PAVEMENT TREATMENT



BEFORE



IN PROGRESS



AFTER

DISTRICT : BEAUFORT
ROUTE NO : 502 JALAN BEAUFORT - MENUMBOK
LOCATION : CH 4.525 (KM 4.525) - LHS

R01 PAVEMENT TREATMENT



BEFORE



IN PROGRESS



AFTER

LINTASAN RESOURCES SDN BHD
PRIVATISATION OF LABUAN FEDERAL ROADS MAINTENANCE

R01 ~ PAVEMENT.

Road Name : Jalan Kerupang Tiga

Route No : L718

Location : KM 0.39

Date : 06/10/2007

Road Name : Jalan Ranche-ranche

Route No : L706

Location : KM 6.00 RHS

Date : 18/10/2007

BEFORE



Film Batch : LJ07-10-006



Film Batch : LJ07-10-028

IN PROGRESS



Film Batch : LJ07-10-013



Film Batch : LJ07-10-040

AFTER



Film Batch : LK07-02-003



Film Batch : LJ07-10-045

LINTASAN RESOURCES SDN. BHD.
PAVEMENT TREATMENT
GRAND SUMMARY

MONTH: OCTOBER 2007

DISTRICT	ROUTE NO.	ROAD NAME	Previous Month	Current Month	Cummulative
			(m ²)	(m ²)	(m ²)
Kota Belud	01	Jalan Kota Kinabalu-Kudat	4,364.73	107.23	4,471.96
Kota Marudu	01	Jalan Kota Kinabalu-Kudat	884.11	0.00	884.11
Kudat	01	Jalan Kota Kinabalu-Kudat	1,777.02	114.20	1,891.22
Tuaran	01	Jalan Kota Kinabalu-Kudat	0.00	0.00	0.00
	22	Jalan Kota Kinabalu-Sandakan	0.00	0.00	0.00
	503	Jalan Berungis-Kota Belud	0.00	0.00	0.00
Kota Kinabalu	01	Jalan Kota Kinabalu-Kudat	0.00	0.00	0.00
	01	Jalan Kota Kinabalu-Sindumin	10.01	0.00	10.01
	606	Jalan Susur Sepangar Bay	0.00	0.00	0.00
	607	Jalan Masuk Ke Pelabuhan Baru	0.00	0.00	0.00
	608	Jalan K Masuk Ke Lapangan Terbang Lama	0.00	0.00	0.00
Penampang	01	Jalan Kota Kinabalu-Sindumin	443.79	0.00	443.79
	500	Jalan Kota Kinabalu-Keningau-Tenom	11.26	0.00	11.26
	501	Jalan Kota Kinabalu-Penampang-Lok Kawi	0.00	0.00	0.00
Papar	01	Jalan Kota Kinabalu-Sindumin	0.00	0.00	0.00
Ranau	22	Jalan Kota Kinabalu-Sandakan	0.00	0.00	0.00
Tambunam	500	Jalan Kota Kinabalu-Keningau-Tenom	354.17	80.64	434.81
Keningau	500	Jalan Kota Kinabalu-Keningau-Tenom	249.36	42.24	291.60
Tenom	500	Jalan Kota Kinabalu-Keningau-Tenom	31.91	0.00	31.91
Beaufort	01	Jalan Kota Kinabalu-Sindumin	76.39	18.39	94.78
	502	Jalan Beaufort-Menumbok	14.30	4.37	18.67
Sipitang	01	Jalan Kota Kinabalu-Sindumin	27.10	0.00	27.10
Kuala Penyu	502	Jalan Beaufort-Menumbok	287.61	36.45	324.06
TOTAL			8,531.76	403.52	8,935.28

LINTASAN RESOURCES SDN. BHD.

MAINTENANCE OF FEDERAL ROADS - WEST COAST, SABAH

SUMMARY - PAVEMENT TREATMENT RECORD

Month : OCTOBER 2007

ITEM	DISTRICT	ROUTE NO.	ROAD NAME	AREA (m ²)		
				PREVIOUS MONTH	CURRENT MONTH	CUM. MONTH
1	KOTA BELUD	01	JALAN KOTA KINABALU - KUDAT	4,364.33	107.23	4,471.56
2	KOTA MARUDU	01	JALAN KOTA KINABALU - KUDAT	884.11	-	884.11
3	KUDAT	01	JALAN KOTA KINABALU - KUDAT	1,777.02	114.20	1,891.22
TOTAL				7,025.46	221.43	7,246.89

LINTASAN RESOURCES SDN. BHD.
 MAINTENANCE OF FEDERAL ROADS - WEST COAST, SABAH

R01 PAVEMENT TREATMENT RECORD

DISTRICT: KOTA BELUD

ROUTE NO. 01

ROAD NAME: JALAN KOTA KINABALU- KUDAT

MONTH: OCTOBER 2007

ITEM	DATE	LOCATION (CH)	LENGTH (m)	WIDTH (m)	AREA (m ²)	REMARKS
BROUGHT FORWARD:					4364.33	
1	27/10/2007	85.480	11.30	1.90	21.47	K.G.TAUN GUSI
2	27/10/2007	85.510	24.60	1.60	39.36	
3	27/10/2007	85.510	4.40	1.70	7.48	
4	27/10/2007	85.510	2.00	1.40	2.80	
5	27/10/2007	85.510	1.05	0.95	1.00	
6	30/10/2007	84.180	4.05	1.20	4.86	
7	30/10/2007	84.180	3.05	1.10	3.36	
8	30/10/2007	84.370	5.15	1.05	5.41	
9	30/10/2007	84.380	2.80	1.45	4.06	
10	30/10/2007	84.380	3.70	1.50	5.55	
11	30/10/2007	84.560	2.50	1.50	3.75	
12	30/10/2007	84.560	7.40	1.10	8.14	
13						
14						
15						
16						
17						
18						
19						
20						
21						
22						
23						
24						
25						
26						
27						
28						
29						
30						
BALANCE END OF OCT :					4,471.56	

LINTASAN RESOURCES SDN. BHD.
 MAINTENANCE OF FEDERAL ROADS - WEST COAST, SABAH

R01 PAVEMENT TREATMENT RECORD

DISTRICT: KOTA MARUDU
ROUTE NO. 01
ROAD NAME: JALAN KOTA KINABALU- KUDAT
MONTH: OCTOBER 2007

ITEM	DATE	LOCATION (CH)	LENGTH (m)	WIDTH (m)	AREA (m ²)	REMARKS
		BROUGHT FORWARD:			884.11	
1						
2						
3						
4						
5						
6						
7						
8						
9						
10						
11						
12						
13						
14						
15						
16						
17						
18						
19						
20						
21						
22						
23						
24						
25						
26						
27						
28						
29						
30						
BALANCE END OF OCT :					884.11	

LINTASAN RESOURCES SDN. BHD.

MAINTENANCE OF FEDERAL ROADS - WEST COAST, SABAH

SUMMARY - PAVEMENT TREATMENT RECORD

Month: October 2007

ITEM	DISTRICT	ROUTE NO.	ROAD NAME	AREA (m ²)		
				PREVIOUS MONTH	CURRENT MONTH	CUM. MONTH
1	Kota Kinabalu	01	Jalan Kota Kinabalu - Kudat	-	-	-
2	Tuaran	01	Jalan Kota Kinabalu - Kudat	-	-	-
3	Tuaran	22	Jalan Kota Kinabalu - Sandakan	-	-	-
4	Tuaran	503	Jalan Berungis - Kota Belud	-	-	-
5	Kota Kinabalu	606	Jalan Susur Sepangar Bay	-	-	-
6	Kota Kinabalu	607	Jalan Masuk Ke Pelabuhan Baru, KK	-	-	-
TOTAL				-	-	-

LINTASAN RESOURCES SDN. BHD.

MAINTENANCE OF FEDERAL ROADS - WEST COAST, SABAH

SUMMARY - PAVEMENT TREATMENT RECORD

Month : October 2007

ITEM	DISTRICT	ROUTE NO.	ROAD NAME	AREA (m ²)		
				PREVIOUS MONTH	CURRENT MONTH	CUM. MONTH
1	Ranau	22	Jalan Kota Kinabalu - Sandakan	0.00	0.00	0.00
TOTAL				0.00	0.00	0.00

LINTASAN RESOURCES SDN. BHD.
M A I N T E N A N C E O F F E D E R A L R O A D S - W E S T C O A S T , S A B A H

SUMMARY - PAVEMENT TREATMENT RECORD

Month: OCTOBER 2007

ITEM	DISTRICT	ROUTE NO.	ROAD NAME	AREA (m ²)		
				PREVIOUS MONTH	CURRENT MONTH	CUM MONTH
1	Kota Kinabalu	01	Jalan Kota Kinabalu - Sindumin	10.01	-	10.01
2	Penampang	01	Jalan Kota Kinabalu - Sindumin	443.79	-	443.79
3	Papar	01	Jalan Kota Kinabalu - Sindumin	-	-	-
4	Penampang	500	Jalan Kota Kinabalu - Keningau - Tenom	11.26	-	11.26
5	Penampang	501	Jalan Kota Kinabalu - Penampang - Lok Kawi	-	-	-
6	Kota Kinabalu	608	Jalan masuk ke Lapangan Terbang Lama, K.K.	-	-	-
TOTAL				455.05	-	455.05

LINTASAN RESOURCES SDN. BHD.
MAINTENANCE OF FEDERAL ROADS - WEST COAST, SABAH

R01 PAVEMENT TREATMENT RECORD

DISTRICT: KOTA KINABALU
ROUTE NO. 01
ROAD NAME: JLN KOTA KINABALU-SINDUMIN
MONTH: OCTOBER 2007

ITEM	DATE	LOCATION (CH)	LENGTH (m)	WIDTH (m)	AREA (m ²)	REMARKS
BROUGHT FORWARD:					10.01	
TOTAL:					10.01	

LINTASAN RESOURCES SDN. BHD.
MAINTENANCE OF FEDERAL ROADS - WEST COAST, SABAH

R01 PAVEMENT TREATMENT RECORD

DISTRICT: PENAMPANG
ROUTE NO. 01
ROAD NAME: JLN KOTA KINABALU-SINDUMIN
MONTH: OCTOBER 2007

ITEM	DATE	LOCATION (CH)	LENGTH (m)	WIDTH (m)	AREA (m ²)	REMARKS
BROUGHT FORWARD:					443.79	
TOTAL:					443.79	

LINTASAN RESOURCES SDN. BHD.
MAINTENANCE OF FEDERAL ROADS - WEST COAST, SABAH

R01 PAVEMENT TREATMENT RECORD

DISTRICT: PENAMPANG
ROUTE NO. 500
ROAD NAME: JLN KK-KENINGAU-TENOM
MONTH: OCTOBER 2007

ITEM	DATE	LOCATION (CH)	LENGTH (m)	WIDTH (m)	AREA (m ²)	REMARKS
BROUGHT FORWARD:					11.26	
TOTAL:					11.26	

LINTASAN RESOURCES SDN. BHD.
M A I N T E N A N C E O F F E D E R A L R O A D S - W E S T C O A S T , S A B A H

SUMMARY - PAVEMENT TREATMENT RECORD

Month : OCTOBER 2007

ITEM	DISTRICT	ROUTE NO.	ROAD NAME	AREA (m ²)		
				PREVIOUS MONTH	CURRENT MONTH	CUM MONTH
1	TAMBUNAN	500	Jalan Kota Kinabalu - Keningau - Tenom	354.17	80.64	434.81
2	KENINGAU	500	Jalan Kota Kinabalu - Keningau - Tenom	249.36	42.24	291.60
3	TENOM	500	Jalan Kota Kinabalu - Keningau - Tenom	31.91	-	31.91
TOTAL				635.44	122.88	758.32

LINTASAN RESOURCES SDN. BHD.
MAINTENANCE OF FEDERAL ROADS - WEST COAST, SABAH

R01 PAVEMENT TREATMENT RECORD

DISTRICT: TAMBUNAN

ROUTE NO. 500

ROAD NAME: JLN KOTA KINABALU -KENINGAU-TENOM

MONTH: October 2007

ITEM	DATE	LOCATION (CH)	LENGTH (m)	WIDTH (m)	AREA (m ²)	REMARKS
BROUGHT FORWARD:					354.17	
1	10/26/2007	90.060	11.70	0.90	10.53	Crocodile crack/RHS
2	10/26/2007	90.029	18.50	0.70	12.95	Crocodile crack/RHS
3	10/26/2007	90.036	1.50	0.70	1.05	Crocodile crack/RHS
4	10/26/2007	90.034	1.40	0.70	0.98	Crocodile crack/RHS
5	10/26/2007	90.019	4.70	0.70	3.29	Crocodile crack/RHS
6	10/26/2007	90.013	1.10	0.70	0.77	Crocodile crack/RHS
7	10/26/2007	90.012	1.50	0.70	1.05	Crocodile crack/RHS
8	10/26/2007	90.011	1.30	0.60	0.78	Crocodile crack/RHS
9	10/26/2007	90.006	3.20	0.50	1.60	Crocodile crack/RHS
10	10/26/2007	89.996	2.00	0.70	1.40	Crocodile crack/RHS
11	10/26/2007	89.927	30.70	0.70	21.49	Crocodile crack/RHS
12	10/26/2007	89.629	10.50	0.70	7.35	Crocodile crack/RHS
13	10/26/2007	89.623	4.90	0.50	2.45	Crocodile crack/RHS
14	10/26/2007	89.621	4.30	0.70	3.01	Crocodile crack/RHS
15	10/26/2007	89.614	8.50	0.60	5.10	Crocodile crack/RHS
16	10/26/2007	89.610	11.40	0.60	6.84	Crocodile crack/RHS
17						
18						
19						
20						
21						
22						
23						
24						
25						
26						
27						
28						
29						
30						
TOTAL :					434.81	

LINTASAN RESOURCES SDN. BHD.
MAINTENANCE OF FEDERAL ROADS - WEST COAST, SABAH

R01 PAVEMENT TREATMENT RECORD

DISTRICT: KENINGAU

ROUTE NO. 500

ROAD NAME: JLN KOTA KINABALU -KENINGAU-TENOM

MONTH: October 2007

ITEM	DATE	LOCATION (CH)	LENGTH (m)	WIDTH (m)	AREA (m ²)	REMARKS
BROUGHT FORWARD:					249.36	
1	10/24/2007	120.519	3.60	1.00	3.60	Crocodile crack/RHS
2	10/24/2007	120.508	4.10	1.00	4.10	Crocodile crack/RHS
3	10/24/2007	120.503	10.20	0.50	5.10	Crocodile crack/RHS
4	10/24/2007	120.502	5.40	1.00	5.40	Crocodile crack/RHS
5	10/24/2007	120.497	2.00	0.60	1.20	Crocodile crack/RHS
6	10/24/2007	120.496	1.70	0.50	0.85	Crocodile crack/RHS
7	10/24/2007	120.490	2.30	0.40	0.92	Crocodile crack/RHS
8	10/24/2007	120.488	3.30	0.70	2.31	Crocodile crack/RHS
9	10/24/2007	120.455	2.10	0.40	0.84	Crocodile crack/RHS
10	10/24/2007	120.454	2.20	0.60	1.32	Crocodile crack/RHS
11	10/24/2007	120.452	2.00	0.40	0.80	Crocodile crack/RHS
12	10/24/2007	120.449	2.70	0.40	1.08	Crocodile crack/RHS
13	10/24/2007	120.442	5.60	0.70	3.92	Crocodile crack/RHS
14	10/24/2007	120.441	13.20	0.70	9.24	Crocodile crack/RHS
15	10/24/2007	120.368	2.00	0.60	1.20	Crocodile crack/RHS
16	10/24/2007	120.355	0.60	0.60	0.36	Crocodile crack/RHS
17						
18						
19						
20						
21						
22						
23						
24						
25						
26						
27						
28						
29						
30						
TOTAL :					291.60	

LINTASAN RESOURCES SDN. BHD.
 MAINTENANCE OF FEDERAL ROADS - WEST COAST, SABAH

R01 PAVEMENT TREATMENT RECORD

DISTRICT: TENOM
ROUTE NO. 500
ROAD NAME: JLN KOTA KINABALU -KENINGAU-TENOM
MONTH: October 2007

ITEM	DATE	LOCATION (CH)	LENGTH (m)	WIDTH (m)	AREA (m ²)	REMARKS
BROUGHT FORWARD:					31.91	
1						
2						
3						
4						
5						
6						
7						
8						
9						
10						
11						
12						
13						
14						
15						
16						
17						
18						
19						
20						
21						
22						
23						
24						
25						
26						
27						
28						
29						
30						
TOTAL :					31.91	

LINTASAN RESOURCES SDN. BHD.

MAINTENANCE OF FEDERAL ROADS - WEST COAST, SABAH

SUMMARY - PAVEMENT TREATMENT RECORD

Month : OCTOBER '2007

ITEM	DISTRICT	ROUTE NO.	ROAD NAME	AREA (m ²)		
				PREVIOUS MONTH	CURRENT MONTH	CUM. MONTH
1	Beaufort	01	Jalan Kota Kinabalu - Sindumin	76.39	18.39	94.78
2	Sipitang	01	Jalan Kota Kinabalu - Sindumin	27.10	-	27.10
3	Beaufort	502	Jalan Beaufort - Menumbok	14.30	4.37	18.67
4	Kuala Penyu	502	Jalan Beaufort - Menumbok	287.61	36.45	324.06
TOTAL				405.40	59.21	464.61

LINTASAN RESOURCES SDN. BHD.
 MAINTENANCE OF FEDERAL ROADS - WEST COAST, SABAH

R01 PAVEMENT TREATMENT RECORD

DISTRICT: BEAUFORT

ROUTE NO. 01

ROAD NAME: JLN KK-SINDUMIN

MONTH: OCTOBER 2007

ITEM	DATE	LOCATION (CH)	LENGTH (m)	WIDTH (m)	AREA (m ²)	REMARKS
BROUGHT FORWARD:					76.39	
1	25/10/2007	77.405	10.20	1.00	10.20	LHS
2	25/10/2007	82.689	6.30	1.30	8.19	RHS
3						
4						
5						
6						
7						
8						
9						
10						
11						
12						
13						
14						
15						
16						
17						
18						
19						
20						
21						
22						
23						
24						
25						
26						
27						
28						
29						
30						
TOTAL:					94.78	

LINTASAN RESOURCES SDN. BHD.
 MAINTENANCE OF FEDERAL ROADS - WEST COAST, SABAH

R01 PAVEMENT TREATMENT RECORD

DISTRICT: BEAUFORT

ROUTE NO. 01

ROAD NAME: JLN KK-SINDUMIN

MONTH: OCTOBER 2007

ITEM	DATE	LOCATION (CH)	LENGTH (m)	WIDTH (m)	AREA (m ²)	REMARKS
BROUGHT FORWARD:					27.10	
1						
2						
3						
4						
5						
6						
7						
8						
9						
10						
11						
12						
13						
14						
15						
16						
17						
18						
19						
20						
21						
22						
23						
24						
25						
26						
27						
28						
29						
30						
TOTAL:					27.10	

LINTASAN RESOURCES SDN. BHD.
 MAINTENANCE OF FEDERAL ROADS - WEST COAST, SABAH

R01 PAVEMENT TREATMENT RECORD

DISTRICT: BEAUFORT
ROUTE NO. 01
ROAD NAME: JLN KK-SINDUMIN
MONTH: OCTOBER 2007

ITEM	DATE	LOCATION (CH)	LENGTH (m)	WIDTH (m)	AREA (m ²)	REMARKS
BROUGHT FORWARD:					14.30	
1	02/10/2007	1.066	0.30	0.75	0.23	LHS
2	02/10/2007	4.525	4.60	0.90	4.14	LHS
3						
4						
5						
6						
7						
8						
9						
10						
11						
12						
13						
14						
15						
16						
17						
18						
19						
20						
21						
22						
23						
24						
25						
26						
27						
28						
29						
30						
TOTAL:					18.67	

LINTASAN RESOURCES SDN. BHD.
 MAINTENANCE OF FEDERAL ROADS - WEST COAST, SABAH

R01 PAVEMENT TREATMENT RECORD

DISTRICT: BEAUFORT

ROUTE NO. 01

ROAD NAME: JLN KK-SINDUMIN

MONTH: OCTOBER 2007

ITEM	DATE	LOCATION (CH)	LENGTH (m)	WIDTH (m)	AREA (m ²)	REMARKS
BROUGHT FORWARD:					287.61	
1	25/10/2007	27.405	6.60	1.50	9.90	RHS
2	25/10/2007	31.830	7.20	1.60	11.52	LHS
3	25/10/2007	31.842	4.40	1.80	7.92	LHS
4	26/10/2007	44.650	4.50	1.30	5.85	RHS
5	26/10/2007	44.655	1.80	0.70	1.26	RHS
6						
7						
8						
9						
10						
11						
12						
13						
14						
15						
16						
17						
18						
19						
20						
21						
22						
23						
24						
25						
26						
27						
28						
29						
30						
TOTAL:					324.06	

LINTASAN RESOURCES SDN. BHD.

M A I N T E N A N C E O F F E D E R A L R O A D S - W . P L A B U A N

SUMMARY - PAVEMENT TREATMENT RECORD

Month : OCTOBER 2007

ITEM	DISTRICT	ROUTE NO.	ROAD NAME	AREA (m ²)		
				PREVIOUS MONTH	CURRENT MONTH	CUM. MONTH
1	W.P LABUAN	L 700	JALAN PATAU-PATAU	258.47	-	258.47
2	W.P LABUAN	L 700	JALAN TUN MUSTAPHA	53.15	-	53.15
3	W.P LABUAN	L 700	JALAN BATU MANIKAR	65.00	-	65.00
4	W.P LABUAN	L 702	JALAN TANJUNG KUBONG	49.50	-	49.50
5	W.P LABUAN	L 703	JALAN MOHAMMAD SALLEH	266.50	-	266.50
6	W.P LABUAN	L 703	JALAN OKK DAUD	273.95	-	273.95
7	W.P LABUAN	L 705	JALAN BEBULOH	50.10	-	50.10
8	W.P LABUAN	L 706	JALAN RANCHA-RANCHA	991.75	-	991.75
9	W.P LABUAN	L 712	JALAN PAHLAWAN	80.00	-	80.00
10	W.P LABUAN	L 715	JALAN HJ. KUDUS	70.00	80.00	150.00
11	W.P LABUAN	L 718	JALAN KERUPANG TIGA	-	100.00	100.00
12	W.P LABUAN	L 722	JALAN RANCHA-RANCHA LAMA	181.50	-	181.50
13	W.P LABUAN	L 731	JALAN ARSAT	34.35	-	34.35
TOTAL				2,374.27	180.00	2,554.27

LINTASAN RESOURCES SDN. BHD.
 MAINTENANCE OF FEDERAL ROADS - W.P LABUAN

R01 PAVEMENT TREATMENT RECORD

DISTRICT: W.P LABUAN

ROUTE NO. L 718

ROAD NAME: JALAN KERUPANG TIGA

MONTH: OCTOBER 2007

ITEM	DATE	LOCATION (KM)	LENGTH (m)	WIDTH (m)	AREA (m ²)	REMARKS
BROUGHT FORWARD:					0.00	
1	06/10/2007	0.39	25.00	2.00	50.00	
2	"	0.42	25.00	2.00	50.00	
3						
4						
5						
6						
7						
8						
9						
10						
11						
12						
13						
14						
15						
16						
17						
18						
19						
20						
21						
22						
23						
24						
25						
26						
27						
28						
29						
30						
TOTAL:					100.00	

LINTASAN RESOURCES SDN. BHD.
 MAINTENANCE OF FEDERAL ROADS - W.P LABUAN

R01 PAVEMENT TREATMENT RECORD

DISTRICT: W.P LABUAN

ROUTE NO. L 715

ROAD NAME: JALAN HJ. KUDUS

MONTH: OCTOBER 2007

ITEM	DATE	LOCATION (KM)	LENGTH (m)	WIDTH (m)	AREA (m ²)	REMARKS
BROUGHT FORWARD:					70.00	
1	20/10/2007	0.40	20.00	4.00	80.00	
2						
3						
4						
5						
6						
7						
8						
9						
10						
11						
12						
13						
14						
15						
16						
17						
18						
19						
20						
21						
22						
23						
24						
25						
26						
27						
28						
29						
30						
TOTAL:					150.00	

LINTASAN RESOURCES SDN. BHD.
VEGETATION CLEARING
GRAND SUMMARY

MONTH: OCTOBER 2007

DISTRICT	ROUTE NO.	ROAD NAME	Previous Month	Current Month	Cummulative
			(m ²)	(m ²)	(m ²)
Kota Belud	01	Jalan Kota Kinabalu-Kudat	300.50	0.00	300.50
Kota Marudu	01	Jalan Kota Kinabalu-Kudat	45.00	0.00	45.00
Kudat	01	Jalan Kota Kinabalu-Kudat	200.00	0.00	200.00
Tuaran	01	Jalan Kota Kinabalu-Kudat	0.00	0.00	0.00
	22	Jalan Kota Kinabalu-Sandakan	0.00	0.00	0.00
	503	Jalan Berungis-Kota Belud	0.00	0.00	0.00
Kota Kinabalu	01	Jalan Kota Kinabalu-Kudat	0.00	0.00	0.00
	01	Jalan Kota Kinabalu-Sindumin	0.00	0.00	0.00
	606	Jalan Susur Sepangar Bay	0.00	0.00	0.00
	607	Jalan Masuk Ke Pelabuhan Baru	0.00	0.00	0.00
	608	Jalan K Masuk Ke Lapangan Terbang Lama	0.00	0.00	0.00
Penampang	01	Jalan Kota Kinabalu-Sindumin	0.00	0.00	0.00
	500	Jalan Kota Kinabalu-Keningau-Tenom	0.00	0.00	0.00
	501	Jalan Kota Kinabalu-Penampang-Lok Kawi	0.00	0.00	0.00
Papar	01	Jalan Kota Kinabalu-Sindumin	0.00	0.00	0.00
Ranau	22	Jalan Kota Kinabalu-Sandakan	0.00	0.00	0.00
Tambunam	500	Jalan Kota Kinabalu-Keningau-Tenom	368.60	0.00	368.60
Keningau	500	Jalan Kota Kinabalu-Keningau-Tenom	84.00	0.00	84.00
Tenom	500	Jalan Kota Kinabalu-Keningau-Tenom	735.00	0.00	735.00
Beaufort	01	Jalan Kota Kinabalu-Sindumin	0.00	0.00	0.00
	502	Jalan Beaufort-Menumbok	0.00	0.00	0.00
Sipitang	01	Jalan Kota Kinabalu-Sindumin	0.00	0.00	0.00
Kuala Penyu	502	Jalan Beaufort-Menumbok	0.00	0.00	0.00
TOTAL			1,733.10	0.00	1,733.10

LINTASAN RESOURCES SDN. BHD.

MAINTENANCE OF FEDERAL ROADS - WEST COAST, SABAH

SUMMARY - VEGETATION CLEARING RECORD

Month: OCTOBER 2007

ITEM	DISTRICT	ROUTE NO.	ROAD NAME	AREA (m ²)		
				PREVIOUS MONTH	CURRENT MONTH	CUM MONTH
1	KOTA BELUD	01	JALAN KOTA KINABALU - KUDAT	300.50	-	300.50
2	KOTA MARUDU	01	JALAN KOTA KINABALU - KUDAT	45.00	-	45.00
3	KUDAT	01	JALAN KOTA KINABALU - KUDAT	200.00	-	200.00
TOTAL				545.50	-	545.50

LINTASAN RESOURCES SDN. BHD.
 MAINTENANCE OF FEDERAL ROADS - WEST COAST, SABAH
R01 VEGETATION CLEARING RECORD

DISTRICT: KOTA BELUD

ROUTE NO. 01

ROAD NAME: JALAN KOTA KINABALU - KUDAT

MONTH: OCTOBER 2007

ITEM	DATE	LOCATION (CH)	LENGTH (m)	WIDTH (m)	AREA (m ²)	REMARKS
BROUGHT FORWARD:					300.50	
1						
2						
3						
4						
5						
6						
7						
8						
9						
10						
11						
12						
13						
14						
15						
16						
17						
18						
19						
20						
21						
22						
23						
24						
25						
26						
27						
28						
29						
30						
BALANCE END OF OCT :					300.50	

LINTASAN RESOURCES SDN. BHD.
 MAINTENANCE OF FEDERAL ROADS - WEST COAST, SABAH
R01 VEGETATION CLEARING RECORD

DISTRICT: KOTA MARUDU

ROUTE NO. 01

ROAD NAME: JALAN KOTA KINABALU - KUDAT

MONTH: OCTOBER 2007

ITEM	DATE	LOCATION (CH)	LENGTH (m)	WIDTH (m)	AREA (m ²)	REMARKS
BROUGHT FORWARD:					45.00	
1						
2						
3						
4						
5						
6						
7						
8						
9						
10						
11						
12						
13						
14						
15						
16						
17						
18						
19						
20						
21						
22						
23						
24						
25						
26						
27						
28						
29						
30						
BALANCE END OF OCT :					45.00	

LINTASAN RESOURCES SDN. BHD.
MAINTENANCE OF FEDERAL ROADS - WEST COAST, SABAH
R01 VEGETATION CLEARING RECORD

DISTRICT: KUDAT
ROUTE NO. 01
ROAD NAME: JALAN KOTA KINABALU - KUDAT
MONTH: OCTOBER 2007

ITEM	DATE	LOCATION (CH)	LENGTH (m)	WIDTH (m)	AREA (m ²)	REMARKS
BROUGHT FORWARD:					200.00	
1						
2						
3						
4						
5						
6						
7						
8						
9						
10						
11						
12						
13						
14						
15						
16						
17						
18						
19						
20						
21						
22						
23						
24						
25						
26						
27						
28						
29						
30						
BALANCE END OF OCT :					200.00	

LINTASAN RESOURCES SDN. BHD.
M A I N T E N A N C E O F F E D E R A L R O A D S - W E S T C O A S T , S A B A H

SUMMARY - VEGETATION CLEARING RECORD

Month: October 2007

ITEM	DISTRICT	ROUTE NO.	ROAD NAME	AREA (m ²)		
				PREVIOUS MONTH	CURRENT MONTH	CUM. MONTH
1	Kota Kinabalu	01	Jalan Kota Kinabalu - Kudat	-	-	-
2	Tuaran	01	Jalan Kota Kinabalu - Kudat	-	-	-
3	Tuaran	22	Jalan Kota Kinabalu - Sandakan	-	-	-
4	Tuaran	503	Jalan Berungis - Kota Belud	-	-	-
5	Kota Kinabalu	606	Jalan Susur Sepangar Bay	-	-	-
6	Kota Kinabalu	607	Jalan Masuk Ke Pelabuhan Baru, KK	-	-	-
TOTAL				-	-	-

LINTASAN RESOURCES SDN. BHD.
M A I N T E N A N C E O F F E D E R A L R O A D S - W E S T C O A S T , S A B A H

SUMMARY - VEGETATION CLEARING RECORD

Month : October 2007

ITEM	DISTRICT	ROUTE NO.	ROAD NAME	AREA (m ²)		
				PREVIOUS MONTH	CURRENT MONTH	CUM MONTH
1	Ranau	22	Jalan Kota Kinabalu - Sandakan	0.00	0.00	0.00
TOTAL				0.00	0.00	0.00

LINTASAN RESOURCES SDN. BHD.

MAINTENANCE OF FEDERAL ROADS - WEST COAST, SABAH

SUMMARY - VEGETATION CLEARING RECORD

Month: OCTOBER 2007

ITEM	DISTRICT	ROUTE NO.	ROAD NAME	AREA (m ²)		
				PREVIOUS MONTH	CURRENT MONTH	CUM. MONTH
1	Kota Kinabalu	01	Jalan Kota Kinabalu - Sindumin	-	-	-
2	Penampang	01	Jalan Kota Kinabalu - Sindumin	-	-	-
3	Papar	01	Jalan Kota Kinabalu - Sindumin	-	-	-
4	Penampang	500	Jalan Kota Kinabalu - Keningau - Tenom	-	-	-
5	Penampang	501	Jalan Kota Kinabalu - Penampang - Lok Kawi	-	-	-
6	Kota Kinabalu	608	Jalan masuk ke Lapangan Terbang Lama, K.K.	-	-	-
TOTAL				-	-	-

LINTASAN RESOURCES SDN. BHD.

MAINTENANCE OF FEDERAL ROADS - WEST COAST, SABAH

SUMMARY - VEGETATION CLEARING RECORD

Month : OCTOBER 2007

ITEM	DISTRICT	ROUTE NO.	ROAD NAME	AREA (m ²)		
				PREVIOUS MONTH	CURRENT MONTH	CUM MONTH
1	Tambunan	500	Jalan Kota Kinabalu - Keningau - Tenom	368.60	-	368.60
2	Keningau	500	Jalan Kota Kinabalu - Keningau - Tenom	84.00	-	84.00
3	Tenom	500	Jalan Kota Kinabalu - Keningau - Tenom	735.00	-	735.00
TOTAL				1,187.60	-	1,187.60

LINTASAN RESOURCES SDN. BHD.
 MAINTENANCE OF FEDERAL ROADS - WEST COAST, SABAH
R01 VEGETATION CLEARING RECORD

DISTRICT: TAMBUNAN

ROUTE NO. 500

ROAD NAME: JLN K. KINABALU - KENINGAU-TENOM

MONTH: October 2007

ITEM	DATE	LOCATION (CH)	LENGTH (m)	WIDTH (m)	AREA (m ²)	REMARKS
BROUGHT FORWARD:					368.60	
1						
2						
3						
4						
5						
6						
7						
8						
9						
10						
11						
12						
13						
14						
15						
16						
17						
18						
19						
20						
21						
22						
23						
24						
25						
26						
27						
28						
29						
30						
TOTAL :					368.60	

LINTASAN RESOURCES SDN. BHD.
 MAINTENANCE OF FEDERAL ROADS - WEST COAST, SABAH
R01 VEGETATION CLEARING RECORD

DISTRICT: KENINGAU

ROUTE NO. 500

ROAD NAME: JLN K. KINABALU - KENINGAU-TENOM

MONTH: October 2007

ITEM	DATE	LOCATION (CH)	LENGTH (m)	WIDTH (m)	AREA (m ²)	REMARKS
BROUGHT FORWARD:					84.00	
1						
2						
3						
4						
5						
6						
7						
8						
9						
10						
11						
12						
13						
14						
15						
16						
17						
18						
19						
20						
21						
22						
23						
24						
25						
26						
27						
28						
29						
30						
TOTAL :					84.00	

LINTASAN RESOURCES SDN. BHD.
 MAINTENANCE OF FEDERAL ROADS - WEST COAST, SABAH
R01 VEGETATION CLEARING RECORD

DISTRICT: TENOM

ROUTE NO. 500

ROAD NAME: JLN K. KINABALU - KENINGAU-TENOM

MONTH: October 2007

ITEM	DATE	LOCATION (CH)	LENGTH (m)	WIDTH (m)	AREA (m ²)	REMARKS
BROUGHT FORWARD:					735.00	
1						
2						
3						
4						
5						
6						
7						
8						
9						
10						
11						
12						
13						
14						
15						
16						
17						
18						
19						
20						
21						
22						
23						
24						
25						
26						
27						
28						
29						
30						
TOTAL :					735.00	

LINTASAN RESOURCES SDN. BHD.

MAINTENANCE OF FEDERAL ROADS - WEST COAST, SABAH

SUMMARY - VEGETATION CLEARING RECORD

Month : OCTOBER 2007

ITEM	DISTRICT	ROUTE NO.	ROAD NAME	AREA (m ²)		
				PREVIOUS MONTH	CURRENT MONTH	CUM. MONTH
1	Beaufort	01	Jalan Kota Kinabalu - Sindumin	-	-	-
2	Sipitang	01	Jalan Kota Kinabalu - Sindumin	-	-	-
3	Beaufort	502	Jalan Beaufort - Menumbok	-	-	-
4	Kuala Penyu	502	Jalan Beaufort - Menumbok	-	-	-
TOTAL				-	-	-

RO2

PENYENGGARAAN BAHU
JALAN

(SHOULDER)

DISTRICT : PENANG
ROUTE NO : 500 JALAN KENINGAU-TENOM
LOCATION : CH43.400 (RHS)

R02 SHOULDER REPAIR



BEFORE



IN PROGRESS



AFTER

DISTRICT : BEAUFORT
ROUTE NO : 01 JALAN KOTA KINABALU -SINDUM IN
LOCATION : CH 84.190 -84.250 (KM 85.950 -86.010) -RHS

R02 SHOULDER REPAIR



BEFORE



IN PROGRESS



AFTER

LINTASAN RESOURCES SDN BHD
PRIVATISATION OF LABUAN FEDERAL ROADS MAINTENANCE

R02 ~ ROAD SHOULDER.

Road Name : Jalan Patau-patau

Route No : L731

Location : KM 3.60 (RHS)

Date : 15/10/2007

BEFORE



Film Batch: LJ07-05-157

IN PROGRESS



Film Batch: LJ07-05-192

AFTER



Film Batch: LJ07-14-147

LINTASAN RESOURCES SDN. BHD.
SHOULDER REPAIR
GRAND SUMMARY

MONTH: OCTOBER 2007

DISTRICT	ROUTE NO	ROAD NAME	EARTH SHOULDER			GRAVEL SHOULDER					
			Previous	Current	Cumm.	Previous		Current		Cumm.	
			Area (m ²)	Area (m ²)	Area (m ²)	Area (m ²)	Vol (m ³)	Area (m ²)	Vol (m ³)	Area (m ²)	Vol (m ³)
Kota Belud	01	Jalan Kota Kinabalu-Kudat	8,236.05	0.00	8,236.05	360.00	36.00	0.00	0.00	360.00	36.00
Kota Marudu	01	Jalan Kota Kinabalu-Kudat	1,437.00	0.00	1,437.00	0.00	0.00	0.00	0.00	0.00	0.00
Kudat	01	Jalan Kota Kinabalu-Kudat	7,850.50	0.00	7,850.50	0.00	0.00	0.00	0.00	0.00	0.00
Tuaran	01	Jalan Kota Kinabalu-Kudat	13,702.14	0.00	13,702.14	11,133.70	1,669.02	0.00	0.00	11,133.70	1,669.02
	22	Jalan Kota Kinabalu-Sandakan	23,943.32	0.00	23,943.32	8,661.90	1,394.16	0.00	0.00	8,661.90	1,394.16
	503	Jalan Berungis-Kota Belud	1,984.53	0.00	1,984.53	26,512.07	3,976.81	0.00	0.00	26,512.07	3,976.81
Kota Kinabalu	01	Jalan Kota Kinabalu-Kudat	1,679.96	0.00	1,679.96	768.56	175.24	0.00	0.00	768.56	175.24
	01	Jalan Kota Kinabalu-Sindumin	0.00	0.00	0.00	0.00	0.00	0.00	0.00	0.00	0.00
	606	Jalan Susur Sepangar Bay	0.00	0.00	0.00	0.00	0.00	0.00	0.00	0.00	0.00
	607	Jalan Masuk Ke Pelabuhan Baru	0.00	0.00	0.00	0.00	0.00	0.00	0.00	0.00	0.00
	608	Jalan Masuk ke Lapangan Terbang Lama	0.00	0.00	0.00	0.00	0.00	0.00	0.00	0.00	0.00
Penampang	01	Jalan Kota Kinabalu-Sindumin	0.00	0.00	0.00	277.24	41.65	0.00	0.00	277.24	41.65
	500	Jalan Kota Kinabalu-Keningau-Tenom	15,163.43	12.15	15,175.58	30.00	7.50	19,534.45	1,563.83	19,564.45	1,571.33
	501	Jalan Kota Kinabalu-Penampang-Lokkawi	7,372.00	0.00	7,372.00	5.76	5.36	0.00	0.00	5.76	5.36
Papar	01	Jalan Kota Kinabalu-Sindumin	6,388.00	634.01	7,022.01	8,730.33	670.31	0.00	0.00	8,730.33	670.31
Ranau	22	Jalan Kota Kinabalu-Sandakan	24,460.45	594.50	25,054.95	3,398.06	450.94	0.00	0.00	3,398.06	450.94
Tambunan	500	Jalan Kota Kinabalu-Keningau-Tenom	21,742.30	0.00	21,742.30	1,671.26	189.29	0.00	0.00	1,671.26	189.29
Keningau	500	Jalan Kota Kinabalu-Keningau-Tenom	2,220.00	0.00	2,220.00	374.40	36.20	0.00	0.00	374.40	36.20
Tenom	500	Jalan Kota Kinabalu-Keningau-Tenom	480.00	0.00	480.00	0.00	0.00	0.00	0.00	0.00	0.00
Beaufort	01	Jalan Kota Kinabalu-Sindumin	7,300.90	652.50	7,953.40	8,271.00	857.73	0.00	0.00	8,271.00	857.73
	502	Jalan Beaufort-Menumbok	0.00	0.00	0.00	0.00	0.00	0.00	0.00	0.00	0.00
Sipitang	01	Jalan Kota Kinabalu-Sindumin	0.00	0.00	0.00	3,474.50	602.48	0.00	0.00	3,474.50	602.48
Kuala Penyu	502	Jalan Beaufort-Menumbok	0.00	0.00	0.00	0.00	0.00	0.00	0.00	0.00	0.00
TOTAL			143,960.58	1,893.16	145,853.74	73,668.78	10,112.69	19,534.45	1,563.83	93,203.23	11,676.52

LINTASAN RESOURCES SDN. BHD.

PRIVATISATION OF WEST COAST SABAH FEDERAL ROADS MAINTENANCE

SUMMARY- SHOULDER REPAIR RECORD

MONTH: OCTOBER 2007

ITEM	DISTRICT	ROUTE NO.	ROAD NAME	EARTH SHOULDER			GRAVEL SHOULDER					
				PREVIOUS MONTH	CURRENT MONTH	CUM MONTH	PREVIOUS MONTH		CURRENT MONTH		CUM MONTH	
				Area (m ²)	Area (m ²)	Area (m ²)	Area (m ²)	Volume (m ³)	Area (m ²)	Volume (m ³)	Area (m ²)	Volume (m ³)
1	Kota Belud	01	Jalan Kota Kinabalu - Kudat	8,236.05	-	8,236.05	360.00	36.00			360.00	36.00
2	Kota Marudu	01	Jalan Kota Kinabalu - Kudat	1,437.00	-	1,437.00	-	-	-	-	-	-
3	Kudat	01	Jalan Kota Kinabalu - Kudat	7,850.50	-	7,850.50	-	-	-	-	-	-
TOTAL				17,523.55	-	17,523.55	360.00	36.00	-	-	360.00	36.00

LINTASAN RESOURCES SDN. BHD.
 MAINTENANCE OF FEDERAL ROADS - WEST COAST, SABAH
R02 SHOULDER REPAIR RECORD

DISTRICT: KOTA BELUD
ROUTE NO. 01
ROAD NAME: JALAN KOTA KINABALU- KUDAT
MONTH: OCTOBER 2007

ITEM	DATE	CHAINAGE		EARTH SHOULDER				GRAVEL SHOULDER					REMARKS
				Length	Width	Depth	Area	Length	Width	Depth	Area	Volume	
		From	To	(m)	(m)	(m)	(m2)	(m)	(m)	(m)	(m2)	(m3)	
BROUGHT FORWARD:				-	-	-	8,236.05	-	-	-	360.00	36.00	
1													
2													
3													
4													
5													
6													
7													
8													
9													
10													
11													
12													
13													
14													
15													
16													
17													
18													
19													
20													
21													
22													
23													
24													
25													
26													
27													
28													
29													
30													
BALANCE END OF OCT :							8,236.05				360.00	36.00	

LINTASAN RESOURCES SDN. BHD.
 MAINTENANCE OF FEDERAL ROADS - WEST COAST, SABAH
R02 SHOULDER REPAIR RECORD

DISTRICT: KOTA MARUDU
ROUTE NO. 01
ROAD NAME: JALAN KOTA KINABALU - KUDAT
MONTH: OCTOBER 2007

ITEM	DATE	CHAINAGE		EARTH SHOULDER				GRAVEL SHOULDER					REMARKS
				Length	Width	Depth	Area	Length	Width	Depth	Area	Volume	
		From	To	(m)	(m)	(m)	(m ²)	(m)	(m)	(m)	(m ²)	(m ³)	
BROUGHT FORWARD:				-	-	-	1,437.00	-	-	-			
1													
2													
3													
4													
5													
6													
7													
8													
9													
10													
11													
12													
13													
14													
15													
16													
17													
18													
19													
20													
21													
22													
23													
24													
25													
26													
27													
28													
29													
30													
BALANCE END OF OCT:							1,437.00				0.00	0.00	

LINTASAN RESOURCES SDN. BHD.
MAINTENANCE OF FEDERAL ROADS - WEST COAST, SABAH
R02 SHOULDER REPAIR RECORD

DISTRICT: KUDAT
ROUTE NO. 01
ROAD NAME: JALAN KOTA KINABALU - KUDAT
MONTH: OCTOBER 2007

ITEM	DATE	CHAINAGE		EARTH SHOULDER				GRAVEL SHOULDER					REMARKS
				Length	Width	Depth	Area	Length	Width	Depth	Area	Volume	
		From	To	(m)	(m)	(m)	(m2)	(m)	(m)	(m)	(m2)	(m3)	
BROUGHT FORWARD:				-	-	-	7,850.50	-	-	-			
1													
2													
3													
4													
5													
6													
7													
8													
9													
10													
11													
12													
13													
14													
15													
16													
17													
18													
19													
20													
21													
22													
23													
24													
25													
26													
27													
28													
29													
30													
BALANCE END OF OCT :							7,850.50				0.00	0.00	

LINTASAN RESOURCES SDN. BHD.

PRIVATISATION OF WEST COAST SABAH FEDERAL ROADS MAINTENANCE

SUMMARY- SHOULDER REPAIR RECORD

Month: October 2007

ITEM	DISTRICT	ROUTE NO.	ROAD NAME	EARTH SHOULDER			GRAVEL SHOULDER					
				PREVIOUS MONTH	CURRENT MONTH	CUM. MONTH	PREVIOUS MONTH		CURRENT MONTH		CUM. MONTH	
				Area (m ²)	Area (m ²)	Area (m ²)	Area (m ²)	Volume (m ³)	Area (m ²)	Volume (m ³)	Area (m ²)	Volume (m ³)
1	Kota Kinabalu	01	Jalan Kota Kinabalu - Kudat	1,679.96	-	1,679.96	768.56	175.24	-	-	768.56	175.24
2	Tuaran	01	Jalan Kota Kinabalu - Kudat	13,702.14	-	13,702.14	11,133.70	1,669.02	-	-	11,133.70	1,669.02
3	Tuaran	22	Jalan Kota Kinabalu - Sandakan	23,943.32	-	23,943.32	8,661.90	1,394.16	-	-	8,661.90	1,394.16
4	Tuaran	503	Jalan Berungis - Kota Belud	1,984.53	-	1,984.53	26,512.07	3,976.81	-	-	26,512.07	3,976.81
5	Kota Kinabalu	606	Jalan Susur Sepangar Bay	-	-	-	-	-	-	-	-	-
6	Kota Kinabalu	607	Jalan Masuk Ke Pelabuhan Baru, KK	-	-	-	-	-	-	-	-	-
TOTAL				41,309.95	-	41,309.95	47,076.23	7,215.23	-	-	47,076.23	7,215.23

LINTASAN RESOURCES SDN. BHD.
 MAINTENANCE OF FEDERAL ROADS - WEST COAST, SABAH
R02 SHOULDER REPAIR RECORD

DISTRICT: TUARAN
ROUTE NO. 503
ROAD NAME: JALAN BERUNGIS - KOTA BELUD
MONTH: OCTOBER 2007

ITEM	DATE	CHAINAGE		EARTH SHOULDER				GRAVEL SHOULDER					REMARKS
		From	To	Length	Width	Depth	Area	Length	Width	Depth	Area	Volume	
				(m)	(m)	(m)	(m ²)	(m)	(m)	(m)	(m ²)	(m ³)	
		BROUGHT FORWARD:		-	-	-	1,984.53	-	-	-	26,512.07	3,976.81	
TOTAL :							1,984.53				26,512.07	3,976.81	

LINTASAN RESOURCES SDN. BHD.
 MAINTENANCE OF FEDERAL ROADS - WEST COAST, SABAH
R02 SHOULDER REPAIR RECORD

DISTRICT: KOTA KINABALU
ROUTE NO. 01
ROAD NAME: JALAN KOTA KINABALU - KUDAT
MONTH: OCTOBER 2007

ITEM	DATE	CHAINAGE		EARTH SHOULDER				GRAVEL SHOULDER					REMARKS
		From	To	Length	Width	Depth	Area	Length	Width	Depth	Area	Volume	
				(m)	(m)	(m)	(m2)	(m)	(m)	(m)	(m2)	(m3)	
		BROUGHT FORWARD:		-	-	-	1,679.96	-	-	-	768.56	175.24	
TOTAL:							1,679.96				768.56	175.24	

LINTASAN RESOURCES SDN. BHD.
 MAINTENANCE OF FEDERAL ROADS - WEST COAST, SABAH
R02 SHOULDER REPAIR RECORD

DISTRICT: TUARAN
ROUTE NO. 01
ROAD NAME: JALAN KOTA KINABALU - KUDAT
MONTH: OCTOBER 2007

ITEM	DATE	CHAINAGE		EARTH SHOULDER				GRAVEL SHOULDER					REMARKS
				Length	Width	Depth	Area	Length	Width	Depth	Area	Volume	
		From	To	(m)	(m)	(m)	(m ²)	(m)	(m)	(m)	(m ²)	(m ³)	
		BROUGHT FORWARD:		-	-	-	13,702.14	-	-	-	11,133.70	1,669.02	
TOTAL:							13,702.14				11,133.70	1,669.02	

LINTASAN RESOURCES SDN. BHD.
 MAINTENANCE OF FEDERAL ROADS - WEST COAST, SABAH
R02 SHOULDER REPAIR RECORD

DISTRICT: TUARAN
ROUTE NO. 22
ROAD NAME: JALAN KOTA KINABALU - SANDAKAN
MONTH: OCTOBER 2007

ITEM	DATE	CHAINAGE		EARTH SHOULDER				GRAVEL SHOULDER					REMARKS
		From	To	Length	Width	Depth	Area	Length	Width	Depth	Area	Volume	
				(m)	(m)	(m)	(m ²)	(m)	(m)	(m)	(m ²)	(m ³)	
BROUGHT FORWARD:				-	-	-	23,943.32	-	-	-	8,661.90	1,394.16	
TOTAL :							23,943.32				8,661.90	1,394.16	

LINTASAN RESOURCES SDN. BHD.
 PRIVATISATION OF WEST COAST SABAH FEDERAL ROADS MAINTENANCE

SUMMARY- SHOULDER REPAIR RECORD

Month : October 2007

ITEM	DISTRICT	ROUTE NO.	ROAD NAME	EARTH SHOULDER			GRAVEL SHOULDER					
				PREVIOUS MONTH	CURRENT MONTH	CUM MONTH	PREVIOUS MONTH		CURRENT MONTH		CUM MONTH	
				Area (m ²)	Area (m ²)	Area (m ²)	Area (m ²)	Volume (m ³)	Area (m ²)	Volume (m ³)	Area (m ²)	Volume (m ³)
1	Ranau	22	Jalan Kota Kinabalu - Sandakan	24,460.45	594.50	25,054.95	3,398.06	450.94	-	-	3,398.06	450.94
			TOTAL	24,460.45	594.50	25,054.95	3,398.06	450.94	-	-	3,398.06	450.94

LINTASAN RESOURCES SDN. BHD.
 MAINTENANCE OF FEDERAL ROADS - WEST COAST, SABAH
R02 SHOULDER REPAIR RECORD

DISTRICT: Ranau
ROUTE NO. 22
ROAD NAME: Jalan Kota Kinabalu - Sandakan
MONTH: October 2007

ITEM	DATE		CHAINAGE		EARTH SHOULDER				GRAVEL SHOULDER					REMARKS
			From	To	Length	Width	Depth	Area	Length	Width	Depth	Area	Volume	
					(m)	(m)	(m)	(m ²)	(m)	(m)	(m)	(m ²)	(m ³)	
BROUGHT FORWARD FROM SEPTEMBER 2007:							24,460.45				3,398.06	450.94		
1	18/10/2007	113.20	76.600	76.660	60.00	2.00		120.00						RHS
2	19/10/2007	113.80	77.200	77.235	35.00	1.50		52.50						RHS
3	23/10/2007	114.40	77.800	77.850	50.00	2.00		100.00						RHS
4	26/10/2007	114.90	78.300	78.345	45.00	2.00		90.00						RHS
5	29/10/2007	115.30	78.700	78.740	40.00	1.80		72.00						RHS
6	30/10/2007	115.90	79.300	79.380	80.00	2.00		160.00						RHS
7														
8														
9														
10														
11														
12														
13														
14														
15														
16														
17														
18														
19														
20														
21														
22														
23														
24														
25														
26														
27														
28														
29														
30														
CARRIED FORWARD:								25,054.95				3,398.06	450.94	

LINTASAN RESOURCES SDN. BHD.

PRIVATISATION OF WEST COAST SABAH FEDERAL ROADS MAINTENANCE

SUMMARY- SHOULDER REPAIR RECORD

Month : OCTOBER 2007

ITEM	DISTRICT	ROUTE NO.	ROAD NAME	EARTH SHOULDER			GRAVEL SHOULDER					
				PREVIOUS MONTH	CURRENT MONTH	CUM. MONTH	PREVIOUS MONTH		CURRENT MONTH		CUM. MONTH	
				Area (m ²)	Area (m ²)	Area (m ²)	Area (m ²)	Volume (m ³)	Area (m ²)	Volume (m ³)	Area (m ²)	Volume (m ³)
1	Beaufort	01	Jalan Kota Kinabalu - Sindumin	7,300.90	652.50	7,953.40	8,271.00	857.73	-	-	8,271.00	857.73
2	Beaufort	502	Jalan Beaufort - Menumbok	-	-	-	-	-	-	-	-	-
3	Sipitang	01	Jalan Kota Kinabalu - Sindumin	-	-	-	3,474.50	602.48	-	-	3,474.50	602.48
4	Kuala Penyu	502	Jalan Beaufort - Menumbok	-	-	-	-	-	-	-	-	-
TOTAL				7,300.90	652.50	7,953.40	11,745.50	1,460.21	-	-	11,745.50	1,460.21

LINTASAN RESOURCES SDN. BHD.
MAINTENANCE OF FEDERAL ROADS - WEST COAST, SABAH
R02 SHOULDER REPAIR RECORD

DISTRICT: BEAUFORT
ROUTE NO. 01
ROAD NAME: JALAN KOTA KINABALU - SINDUMIN
MONTH: OCTOBER 2007

ITEM	DATE	CHAINAGE		EARTH SHOULDER				GRAVEL SHOULDER					REMARKS
		From	To	Length	Width	Depth	Area	Length	Width	Depth	Area	Volume	
				(m)	(m)	(m)	(m ²)	(m)	(m)	(m)	(m ²)	(m ³)	
BROUGHT FORWARD:				-	-	-	7,300.90	-	-	-	8271.00	857.73	-
1	24/10/2007	83.975	84.040	65.00	2.00	0.200	130.00						LHS
2	24/10/2007	84.190	84.250	60.00	2.00	0.200	120.00						LHS
3	24/10/2007	84.545	84.630	85.00	2.50	0.200	212.50						LHS
4	24/10/2007	84.575	84.615	40.00	2.50	0.200	100.00						RHS
5	24/10/2007	84.840	84.885	45.00	2.00	0.200	90.00						LHS
6													
7													
8													
9													
10													
11													
12													
13													
14													
15													
16													
17													
18													
19													
20													
21													
22													
23													
24													
25													
26													
27													
28													
29													
30													
CARRIED FORWARD:							7,953.40				8,271.00	857.73	

LINTASAN RESOURCES SDN. BHD.
MAINTENANCE OF FEDERAL ROADS - WEST COAST, SABAH
R02 SHOULDER REPAIR RECORD

DISTRICT: SIPITANG

ROUTE NO. 01

ROAD NAME: JALAN KOTA KINABALU - SINDUMIN

MONTH: OCTOBER 2007

ITEM	DATE	CHAINAGE		EARTH SHOULDER				GRAVEL SHOULDER					REMARKS
				Length	Width	Depth	Area	Length	Width	Depth	Area	Volume	
		From	To	(m)	(m)	(m)	(m ²)	(m)	(m)	(m)	(m ²)	(m ³)	
BROUGHT FORWARD:				-	-	-	0.00	-	-	-	3,474.50	602.48	-
1													
2													
3													
4													
5													
6													
7													
8													
9													
10													
11													
12													
13													
14													
15													
16													
17													
18													
19													
20													
21													
22													
23													
24													
25													
26													
27													
28													
29													
30													
CARRIED FORWARD:							0.00				3,474.50	602.48	

LINTASAN RESOURCES SDN. BHD.

PRIVATISATION OF WEST COAST SABAH FEDERAL ROADS MAINTENANCE

SUMMARY - SHOULDER REPAIR RECORD

Month : OCTOBER 2007

ITEM	DISTRICT	ROUTE NO.	ROAD NAME	EARTH SHOULDER			GRAVEL SHOULDER					
				PREVIOUS MONTH	CURRENT MONTH	CUM. MONTH	PREVIOUS MONTH		CURRENT MONTH		CUM. MONTH	
				Area (m ²)	Area (m ²)	Area (m ²)	Area (m ²)	Volume (m ³)	Area (m ²)	Volume (m ³)	Area (m ²)	Volume (m ³)
1	TAMBUNAN	500	Jalan Kota Kinabalu - Keningau - Tenom	21,742.30	-	21,742.30	1,671.26	189.29	-	-	1,671.26	189.29
2	KENINGAU	500	Jalan Kota Kinabalu - Keningau - Tenom	2,220.00	-	2,220.00	374.40	36.20	-	-	374.40	36.20
3	TENOM	500	Jalan Kota Kinabalu - Keningau - Tenom	480.00	-	480.00	-	-	-	-	-	-
TOTAL				24,442.30	-	24,442.30	2,045.66	225.49	-	-	2,045.66	225.49

LINTASAN RESOURCES SDN. BHD.
 MAINTENANCE OF FEDERAL ROADS - WEST COAST, SABAH

R02 SHOULDER REPAIR RECORD

DISTRICT: TAMBUNAN
 ROUTE NO. 500
 ROAD NAME: JLN K. KINABALU - KENINGAU - TENOM
 MONTH: October 2007

ITEM	DATE	CHAINAGE		EARTH SHOULDER				GRAVEL SHOULDER					REMARKS
				Length	Width	Depth	Area	Length	Width	Depth	Area	Volume	
		From	To	(m)	(m)	(m)	(m2)	(m)	(m)	(m)	(m2)	(m3)	
BROUGHT FORWARD:							21,742.30				1,671.26	189.29	
1													
2													
3													
4													
5													
6													
7													
8													
9													
10													
11													
12													
13													
14													
15													
16													
17													
18													
19													
20													
21													
22													
23													
24													
25													
26													
27													
28													
29													
30													
TOTAL							21,742.30				1,671.26	189.29	

LINTASAN RESOURCES SDN. BHD.
MAINTENANCE OF FEDERAL ROADS - WEST COAST, SABAH
R02 SHOULDER REPAIR RECORD

DISTRICT: KENINGAU
ROUTE NO. 500
ROAD NAME: JLN K. KINABALU - KENINGAU - TENOM
MONTH: October 2007

ITEM	DATE	CHAINAGE		EARTH SHOULDER				GRAVEL SHOULDER					REMARKS
				Length	Width	Depth	Area	Length	Width	Depth	Area	Volume	
		From	To	(m)	(m)	(m)	(m2)	(m)	(m)	(m)	(m2)	(m3)	
BROUGHT FORWARD:							2,220.00				374.40	36.20	
1													
2													
3													
4													
5													
6													
7													
8													
9													
10													
11													
12													
13													
14													
15													
16													
17													
18													
19													
20													
21													
22													
23													
24													
25													
26													
27													
28													
29													
30													
TOTAL							2,220.00				374.40	36.20	

LINTASAN RESOURCES SDN. BHD.
MAINTENANCE OF FEDERAL ROADS - WEST COAST, SABAH

R02 SHOULDER REPAIR RECORD

DISTRICT: TENOM

ROUTE NO. 500

ROAD NAME: JLN K. KINABALU - KENINGAU - TENOM

MONTH: October 2007

ITEM	DATE	CHAINAGE		EARTH SHOULDER				GRAVEL SHOULDER					REMARKS
				Length	Width	Depth	Area	Length	Width	Depth	Area	Volume	
		From	To	(m)	(m)	(m)	(m ²)	(m)	(m)	(m)	(m ²)	(m ³)	
BROUGHT FORWARD:							480.00				0.00	0.00	
1													
2													
3													
4													
5													
6													
7													
8													
9													
10													
11													
12													
13													
14													
15													
16													
17													
18													
19													
20													
21													
22													
23													
24													
25													
26													
27													
28													
29													
30													
TOTAL							480.00				0.00	0.00	

LINTASAN RESOURCES SDN. BHD.
 PRIVATISATION OF WEST COAST SABAH FEDERAL ROADS MAINTENANCE

SUMMARY- SHOULDER REPAIR RECORD

Month: OCTOBER 2007

ITEM	DISTRICT	ROUTE NO.	ROAD NAME	EARTH SHOULDER			GRAVEL SHOULDER					
				PREVIOUS MONTH	CURRENT MONTH	CUM. MONTH	PREVIOUS MONTH		CURRENT MONTH		CUM. MONTH	
				Area (m ²)	Area (m ²)	Area (m ²)	Area (m ²)	Volume (m ³)	Area (m ²)	Volume (m ³)	Area (m ²)	Volume (m ³)
1	Kota Kinabalu	01	Jalan Kota Kinabalu - Sindumin	-	-	-	-	-	-	-	-	-
2	Penampang	01	Jalan Kota Kinabalu - Sindumin	-	-	-	277.24	41.65	-	-	277.24	41.65
3	Papar	01	Jalan Kota Kinabalu - Sindumin	6,388.50	634.01	7,022.51	8,730.33	670.31	-	-	8,730.33	670.31
4	Penampang	500	Jalan Kota Kinabalu - Keningau - Tenom	15,163.43	12.15	15,175.58	30.00	7.50	19,534.45	1,563.83	19,564.45	1,571.33
5	Penampang	501	Jalan Kota Kinabalu - Penampang - Lok Kawi	7,372.00	-	7,372.00	5.76	5.36	-	-	5.76	5.36
6	Kota Kinabalu	608	Jalan Masuk Ke Lapangan Terbang Lama, KK	-	-	-	-	-	-	-	-	-
TOTAL				28,923.93	646.16	29,570.09	9,043.33	724.82	19,534.45	1,563.83	28,577.78	2,288.65

LINTASAN RESOURCES SDN. BHD.
 MAINTENANCE OF FEDERAL ROADS - WEST COAST, SABAH
R02 SHOULDER REPAIR RECORD

DISTRICT: PENAMPANG
 ROUTE NO.: 01
 ROAD NAME: JALAN KK-SINDUMIN
 MONTH: OCTOBER 2007

ITEM	DATE	CHAINAGE		EARTH SHOULDER				GRAVEL SHOULDER					REMARKS
		From	To	Length (m)	Width (m)	Depth (m)	Area (m2)	Length (m)	Width (m)	Depth (m)	Area (m2)	Volume (m3)	
							0.00				277.24	41.65	
TOTAL:							0.00				277.24	41.65	

LINTASAN RESOURCES SDN. BHD.
MAINTENANCE OF FEDERAL ROADS - WEST COAST, SABAH
R02 SHOULDER REPAIR RECORD

DISTRICT: PAPAR

ROUTE NO.: 01

ROAD NAME: JALAN KK-SINDUMIN

MONTH: OCTOBER 2007

ITEM	DATE	CHAINAGE		EARTH SHOULDER				GRAVEL SHOULDER					REMARKS
		From	To	Length (m)	Width (m)	Depth (m)	Area (m ²)	Length (m)	Width (m)	Depth (m)	Area (m ²)	Volume (m ³)	
BROUGHT FORWARD:							6,388.50				8,730.33	670.31	
1	05/10/07	44.735	44.756	21	0.80		16.80						RHS
2	05/10/07	44.460	44.509	49	1.40		68.60						RHS
3	05/10/07	44.719	44.727	8	1.70		14.11						RHS
4	06/10/07	44.356	44.376	20	1.90		38.00						LHS
5	06/10/07	43.166	43.183	17	2.00		34.00						LHS
6	08/10/07	43.385	43.425	40	1.00		40.00						RHS
7	09/10/07	34.365	34.395	30	1.00		30.00						LHS
8	09/10/07	34.455	34.495	40	1.00		40.00						RHS
9	10/10/07	34.435	34.465	30	1.00		30.00						LHS
10	10/10/07	34.545	34.565	20	1.00		20.00						LHS
11	10/10/07	34.546	34.566	20	2.50		50.00						RHS
12	10/10/07	34.635	34.655	20	1.00		20.00						LHS
13	11/10/07	34.835	34.885	50	1.50		75.00						RHS
14	11/10/07	34.885	34.905	20	1.00		20.00						LHS
15	11/10/07	35.035	35.070	35	3.50		122.50						RHS
16	11/10/07	38.335	38.350	15	1.00		15.00						RHS
TOTAL:							7,022.51				8,730.33	670.31	

LINTASAN RESOURCES SDN. BHD.
MAINTENANCE OF FEDERAL ROADS - WEST COAST, SABAH
R02 SHOULDER REPAIR RECORD

DISTRICT: PENAMPANG

ROUTE NO.: 500

ROAD NAME: JLN KK-KENINGAU-TENOM

MONTH: OCTOBER 2007

ITEM	DATE	CHAINAGE		EARTH SHOULDER				GRAVEL SHOULDER					REMARKS
		From	To	Length (m)	Width (m)	Depth (m)	Area (m2)	Length (m)	Width (m)	Depth (m)	Area (m2)	Volume (m3)	
BROUGHT FORWARD:							15,163.43				30.00	7.50	
1	02/10/07	43.400	43.500					100	3.00	0.150	300.00	45.00	RHS
2	04/10/07	31.800	31.500	3.00	1.50		4.50				0.00	0.00	LHS
3	04/10/07	32.400	41.900	3.00	1.50		4.50				0.00	0.00	LHS
4	06/10/07	24.100	24.220	1.20	2.00		2.40				0.00	0.00	LHS
5	06/10/07	31.400	31.350	0.50	1.50		0.75				0.00	0.00	LHS
6	10/10/07	38.200	38.301					101	2.55	0.110	257.55	28.33	RHS
7	10/10/07	38.305	38.386					81	1.60	0.080	129.60	10.37	RHS
8	10/10/07	38.285	38.374					89	1.50	0.090	133.50	12.02	LHS
9	10/10/07	38.500	38.538					38	1.00	0.080	38.00	3.04	LHS
10	10/10/07	38.450	38.519					69	1.20	0.080	82.80	6.62	RHS
11	10/10/07	38.519	38.590					71	3.00	0.110	213.00	23.43	RHS
12	10/10/07	38.590	38.658					68	1.55	0.080	105.40	8.43	RHS
13	11/10/07	38.650	38.760					110	1.35	0.080	148.50	11.88	RHS
14	11/10/07	38.760	38.805					45	1.15	0.080	51.75	4.14	LHS
15	11/10/07	38.806	38.866					60	1.25	0.080	75.00	6.00	RHS
16	11/10/07	38.870	39.163					293	1.45	0.100	424.85	42.49	RHS
17	11/10/07	39.020	39.030					10	1.05	0.080	10.50	0.84	LHS
18	11/10/07	42.900	43.010					110	1.50	0.130	165.00	21.45	LHS
19	11/10/07	42.900	42.990					90	1.50	0.130	135.00	17.55	RHS
20	16/10/07	5.014	5.282					268	3.00	0.080	804.00	64.32	LHS
21	16/10/07	5.050	5.177					127	3.00	0.050	381.00	19.05	RHS
22	16/10/07	5.890	5.951					61	3.50	0.100	213.50	21.35	LHS
23	16/10/07	5.955	6.021					66	2.80	0.110	184.80	20.33	RHS
24	16/10/07	6.050	6.125					75	3.50	0.120	262.50	31.50	RHS
25	16/10/07	6.052	6.138					86	2.50	0.120	215.00	25.80	LHS
26	16/10/07	6.090	6.194					104	1.50	0.080	156.00	12.48	RHS
27	17/10/07	6.530	6.657					126.8	2.00	0.050	253.60	12.68	LHS
28	17/10/07	6.850	7.019					169	2.50	0.080	422.50	33.80	RHS
29	17/10/07	6.990	7.104					114	2.00	0.080	228.00	18.24	LHS
30	17/10/07	7.145	7.331					186	2.00	0.050	372.00	18.60	RHS
CARRIED FORWARD:							15,175.58				5,793.35	527.23	

LINTASAN RESOURCES SDN. BHD.
MAINTENANCE OF FEDERAL ROADS - WEST COAST, SABAH
R02 SHOULDER REPAIR RECORD

DISTRICT: PENAMPANG

ROUTE NO.: 500

ROAD NAME: JLN KK-KENINGAU-TENOM

MONTH: OCTOBER 2007

ITEM	DATE	CHAINAGE		EARTH SHOULDER				GRAVEL SHOULDER					REMARKS
		From	To	Length (m)	Width (m)	Depth (m)	Area (m2)	Length (m)	Width (m)	Depth (m)	Area (m2)	Volume (m3)	
BROUGHT FORWARD:							15,175.58				5,793.35	527.23	
31	17/10/07	7.810	7.910					100	1.20	0.080	120.00	9.60	RHS
32	17/10/07	7.800	7.900					100	2.20	0.080	220.00	17.60	RHS
33	17/10/07	8.066	8.141					75	2.00	0.050	150.00	7.50	RHS
34	17/10/07	8.200	8.345					145	2.20	0.080	319.00	25.52	LHS
35	17/10/07	8.300	8.567					267	3.00	0.080	801.00	64.08	RHS
36	18/10/07	9.400	9.485					85	3.00	0.090	255.00	22.95	RHS
37	18/10/07	9.780	9.835					55	2.60	0.120	143.00	17.16	LHS
38	18/10/07	9.780	9.835					55	2.60	0.110	143.00	15.73	RHS
39	18/10/07	9.900	10.100					200	3.00	0.080	600.00	48.00	RHS
40	18/10/07	10.200	10.280					80	2.20	0.080	176.00	14.08	RHS
41	18/10/07	10.200	10.300					100	3.00	0.080	300.00	24.00	LHS
42	18/10/07	10.600	10.700					100	3.00	0.050	300.00	15.00	RHS
43	18/10/07	10.700	10.800					100	3.00	0.050	300.00	15.00	RHS
44	19/10/07	11.008	11.035					27	1.00	0.075	27.00	2.03	LHS
45	19/10/07	11.029	11.069					40	1.00	0.083	40.00	3.32	RHS
46	19/10/07	11.136	11.225					89	1.30	0.083	115.70	9.60	LHS
47	19/10/07	11.210	11.213					21	1.20	0.083	25.20	2.09	RHS
48	19/10/07	11.242	11.326					84	1.00	0.075	84.00	6.30	LHS
49	19/10/07	11.476	11.547					71	1.60	0.083	113.60	9.43	RHS
50	19/10/07	11.626	11.671					45	1.20	0.108	54.00	5.83	LHS
51	19/10/07	11.628	11.710					82	1.40	0.083	114.80	9.53	LHS
52	19/10/07	11.710	11.800					90	2.00	0.083	180.00	14.94	LHS
53	20/10/07	11.800	11.880					80	1.00	0.083	80.00	6.64	LHS
54	20/10/07	11.911	11.993					82	1.00	0.092	82.00	7.54	LHS
55	20/10/07	12.141	12.176					35	1.20	0.075	42.00	3.15	RHS
56	20/10/07	12.215	12.330					115	1.00	0.083	115.00	9.55	LHS
57	20/10/07	12.338	12.458					120	1.00	0.083	120.00	9.96	LHS
58	20/10/07	12.396	12.440					44	1.40	0.083	61.60	5.11	RHS
59	20/10/07	12.565	12.608					43	1.00	0.083	43.00	3.57	RHS
60	20/10/07	12.983	13.043					60	1.05	0.083	63.00	5.23	LHS
CARRIED FORWARD:							15,175.58				10,981.25	937.27	

LINTASAN RESOURCES SDN. BHD.
MAINTENANCE OF FEDERAL ROADS - WEST COAST, SABAH
R02 SHOULDER REPAIR RECORD

DISTRICT: PENAMPANG

ROUTE NO.: 500

ROAD NAME: JLN KK-KENINGAU-TENOM

MONTH: OCTOBER 2007

ITEM	DATE	CHAINAGE		EARTH SHOULDER				GRAVEL SHOULDER					REMARKS
		From	To	Length (m)	Width (m)	Depth (m)	Area (m2)	Length (m)	Width (m)	Depth (m)	Area (m2)	Volume (m3)	
BROUGHT FORWARD:							15,175.58				10,981.25	937.27	
61	22/10/07	13.047	13.077					30	1.20	0.075	36.00	2.70	RHS
62	22/10/07	13.292	13.359					67	1.20	0.075	80.40	6.03	RHS
63	22/10/07	13.493	13.588					95	2.00	0.083	190.00	15.77	RHS
64	22/10/07	14.042	14.095					53	1.20	0.083	63.60	5.28	LHS
65	22/10/07	14.345	14.397					52	1.50	0.075	78.00	5.85	LHS
66	22/10/07	14.468	14.776					308	1.40	0.075	431.20	32.34	LHS
67	22/10/07	14.660	14.706					40	1.60	0.083	64.00	5.31	LHS
68	22/10/07	14.796	14.826					30	1.20	0.083	36.00	2.99	LHS
69	22/10/07	15.830	15.943					113	2.80	0.083	316.40	26.26	RHS
70	22/10/07	16.200	16.280					80	2.00	0.075	160.00	12.00	RHS
71	22/10/07	16.300	16.408					108	2.20	0.083	237.60	19.72	RHS
72	22/10/07	18.300	18.350					50	2.00	0.083	100.00	8.30	RHS
73	22/10/07	18.310	18.360					50	2.00	0.083	100.00	8.30	LHS
74	23/10/07	0.178	0.335					157	3.00	0.070	471.00	32.97	LHS
75	23/10/07	0.423	0.847					424	3.00	0.070	1,272.00	89.04	LHS
76	23/10/07	0.863	0.988					125	3.00	0.070	375.00	26.25	LHS
77	23/10/07	1.224	1.355					131	3.00	0.080	393.00	31.44	LHS
78	23/10/07	1.484	1.509					25	3.00	0.060	75.00	4.50	RHS
79	23/10/07	1.500	1.584					84	3.00	0.070	252.00	17.64	LHS
80	23/10/07	1.592	1.702					110	3.00	0.070	330.00	23.10	LHS
81	23/10/07	1.640	1.693					53	3.00	0.080	159.00	12.72	LHS
82	23/10/07	1.931	2.049					118	3.00	0.070	354.00	24.78	LHS
83	23/10/07	1.982	2.044					62	3.00	0.070	186.00	13.02	RHS
84	24/10/07	2.100	2.202					102	3.00	0.060	306.00	18.36	RHS
85	24/10/07	2.046	2.151					105	3.00	0.060	315.00	18.90	LHS
86	24/10/07	2.327	2.431					104	3.00	0.070	312.00	21.84	RHS
87	25/10/07	2.418	2.500					82	3.00	0.050	246.00	12.30	LHS
88	25/10/07	2.581	2.702					121	3.00	0.090	363.00	32.67	RHS
89	25/10/07	2.660	2.730					70	3.00	0.080	210.00	16.80	RHS
90	25/10/07	2.604	2.664					60	3.00	0.080	180.00	14.40	LHS
CARRIED FORWARD:							15,175.58				18,673.45	1,498.85	

LINTASAN RESOURCES SDN. BHD.
MAINTENANCE OF FEDERAL ROADS - WEST COAST, SABAH
R02 SHOULDER REPAIR RECORD

DISTRICT: PENAMPANG

ROUTE NO.: 500

ROAD NAME: JLN KK-KENINGAU-TENOM

MONTH: OCTOBER 2007

ITEM	DATE	CHAINAGE		EARTH SHOULDER				GRAVEL SHOULDER					REMARKS
		From	To	Length (m)	Width (m)	Depth (m)	Area (m2)	Length (m)	Width (m)	Depth (m)	Area (m2)	Volume (m3)	
BROUGHT FORWARD:							15,175.58				18,673.45	1,498.85	
91	26/10/07	2.753	2.870					117	3.00	0.080	351.00	28.08	RHS
92	26/10/07	2.933	3.003					70	3.00	0.070	210.00	14.70	RHS
93	26/10/07	4.700	4.810					110	3.00	0.090	330.00	29.70	LHS
TOTAL:							15,175.58				19,564.45	1,571.33	

LINTASAN RESOURCES SDN. BHD.
MAINTENANCE OF FEDERAL ROADS - WEST COAST, SABAH
R02 SHOULDER REPAIR RECORD

DISTRICT: PENAMPANG

ROUTE NO.: 501

ROAD NAME: JALAN KK-PENAMPANG-LOK KAWI

MONTH: OCTOBER 2007

ITEM	DATE	CHAINAGE		EARTH SHOULDER				GRAVEL SHOULDER					REMARKS
		From	To	Length (m)	Width (m)	Depth (m)	Area (m2)	Length (m)	Width (m)	Depth (m)	Area (m2)	Volume (m3)	
		BROUGHT FORWARD:					7,372.00				5.76	5.36	
TOTAL:							7,372.00				5.76	5.36	

LINTASAN RESOURCES SDN. BHD.
 MAINTENANCE OF FEDERAL ROADS - LABUAN, FT

SUMMARY- SHOULDER REPAIR RECORD

nth : OCTOBER 2007

ITEM	DISTRICT	ROUTE NO.	ROAD NAME	EARTH SHOULDER			GRAVEL SHOULDER					
				PREVIOUS MONTH	CURRENT MONTH	CUM. MONTH	PREVIOUS MONTH		CURRENT MONTH		CUM. MONTH	
				Area (m ²)	Area (m ²)	Area (m ²)	Area (m ²)	Volume (m ³)	Area (m ²)	Volume (m ³)	Area (m ²)	Volume (m ³)
1	W.P LABUAN	L 700	JALAN PATAU-PATAU	8,681.10	3,586.00	12,267.10	-	-	-	-	-	-
2	W.P LABUAN	L 700	JALAN POHON BATU	-	-	-	-	-	-	-	-	-
3	W.P LABUAN	L 700	JALAN TUN MUSTAPHA	-	-	-	-	-	-	-	-	-
4	W.P LABUAN	L 704	JALAN MOHD SALLEH	-	-	-	-	-	-	-	-	-
5	W.P LABUAN	L 705	JALAN BEBULOH	7,039.10	-	7,039.10	-	-	-	-	-	-
6	W.P LABUAN	L 706	JALAN RANCHA-RANCHA	-	-	-	-	-	-	-	-	-
7	W.P LABUAN	L 719	JALAN PENGHULU TUAH	-	-	-	-	-	-	-	-	-
8	W.P LABUAN	L 722	JALAN RANCHA-RANCHA LAMA	36.41	-	36.41	-	-	-	-	-	-
9	W.P LABUAN	L 731	JALAN ARSAT	890.42	-	890.42	-	-	-	-	-	-
TOTAL				16,647.03	3,586.00	20,233.03	-	-	-	-	-	-

LINTASAN RESOURCES SDN. BHD.
MAINTENANCE OF FEDERAL ROADS - LABUAN, FT
R02 SHOULDER REPAIR RECORD

DISTRICT: W.P LABUAN
ROUTE NO. L 700
ROAD NAME: JALAN PATAU-PATAU
MONTH: OCTOBER 2007

ITEM	DATE	CHAINAGE (KM)		EARTH SHOULDER				GRAVEL SHOULDER					REMARKS
		From	To	Length	Width	Depth	Area	Length	Width	Depth	Area	Volume	
				(m)	(m)	(m)	(m ²)	(m)	(m)	(m)	(m ²)	(m ³)	
BROUGHT FORWARD:				-	-	-	8,681.10	-	-	-	-	-	
1	15/10/2007	3600	4270	670.00	4.50	0.15	3,015.00						RHS
2	"	2985	3007	22.00	3.20	0.15	70.40						RHS
3	16/10/2007	1965	2003	38.00	4.00	0.15	152.00						RHS
4	"	1870	1895	25.00	3.10	0.15	77.50						RHS
5	18/10/2007	2000	2038	38.00	2.70	0.15	102.60						LHS
6	"	2122	2140	18.00	3.00	0.15	54.00						LHS
7	"	2790	2792	2.00	4.00	0.15	8.00						LHS
8	"	2851	2856	5.00	2.00	0.15	10.00						LHS
9	22/10/2007	3015	3019	4.00	3.00	0.15	12.00						LHS
10	"	3145	3149	4.00	4.00	0.15	16.00						LHS
11	"	3160	3177	17.00	3.00	0.15	51.00						LHS
12	"	3280	3287	7.00	2.50	0.15	17.50						LHS
TOTAL :							12,267.10						

R03

PEMOTONGAN RUMPUT

(GRASS CUTTING)

LINTASAN RESOURCES SDN. BHD.

GRASS CUTTING
GRAND SUMMARY

MONTH: OCTOBER 2007

DISTRICT	ROUTE NO.	ROAD NAME	Previous Mths	Current Mth	Cummulative
			(Km)	(Km)	(Km)
Kota Belud	01	Jalan Kota Kinabalu-Kudat	503.730	55.970	559.700
Kota Marudu	01	Jalan Kota Kinabalu-Kudat	288.090	32.010	320.100
Kudat	01	Jalan Kota Kinabalu-Kudat	494.910	54.990	549.900
Tuaran	01	Jalan Kota Kinabalu-Kudat	278.010	30.890	308.900
	22	Jalan Kota Kinabalu-Sandakan	383.220	42.580	425.800
	503	Jalan Berungis-Kota Belud	159.300	17.700	177.000
Kota Kinabalu	01	Jalan Kota Kinabalu-Kudat	282.600	31.400	314.000
	01	Jalan Kota Kinabalu-Sindumin	110.826	3.722	114.548
	606	Jalan Susur Sepangar Bay	96.480	10.720	107.200
	607	Jalan Masuk Ke Pelabuhan Baru	6.120	0.680	6.800
	608	Jalan K Masuk Ke Lapangan Terbang Lama	7.560	0.840	8.400
Penampang	01	Jalan Kota Kinabalu-Sindumin	98.820	10.980	109.800
	500	Jalan Kota Kinabalu-Keningau-Tenom	442.530	49.170	491.700
	501	Jalan Kota Kinabalu-Penampang-Lok Kaw	207.090	23.010	230.100
Papar	01	Jalan Kota Kinabalu-Sindumin	490.230	54.470	544.700
Ranau	22	Jalan Kota Kinabalu-Sandakan	919.800	102.200	1,022.000
Tambunan	500	Jalan Kota Kinabalu-Keningau-Tenom	533.700	59.300	593.000
Keningau	500	Jalan Kota Kinabalu-Keningau-Tenom	404.730	44.970	449.700
Tenom	500	Jalan Kota Kinabalu-Keningau-Tenom	256.230	28.470	284.700
Beaufort	01	Jalan Kota Kinabalu-Sindumin	513.873	57.097	570.970
	502	Jalan Beaufort-Menumbok	202.635	22.515	225.150
Sipitang	01	Jalan Kota Kinabalu-Sindumin	306.754	34.006	340.760
Kuala Penyu	502	Jalan Beaufort-Menumbok	333.450	37.050	370.500
TOTAL			7,320.688	804.740	8,125.428

DISTRICT : KOTA KINABALU
ROUTENO : 01 JALAN KOTA KINABALU -KUDAT
LOCATION : CH 15.400 (M EDIAN)

R03 GRASS CUTTING



BEFORE



IN PROGRESS



AFTER

DISTRICT : BEAUFORT
ROUTE NO : 01 JALAN KOTA KINABALU -SINDUM IN
LOCATION : CH 99.710 (KM 101.470)-RHS

R03 GRASS CUTTING



BEFORE



IN PROGRESS



AFTER

LINTASAN RESOURCES SDN BHD
PRIVATISATION OF LABUAN FEDERAL ROADS MAINTENANCE

R03 ~ GRASS CUTTING

Road Name : Jalan Batu Arang

Route No : L707

Location : KM 0.41 RHS

Date : 02/10/2007

Road Name : Jalan Bukit Besar

Route No : L751

Location : KM 2.20 RHS

Date : 09/10/2007

BEFORE



Film Batch : LH07-02-018



Film Batch : LI07-12-045

IN PROGRESS



Film Batch : LH07-02-021



Film Batch : LI07-12-047

AFTER



Film Batch : LH07-02-024



Film Batch : LI07-12-069

LINTASAN RESOURCES SDN. BHD.
 PRIVATISATION OF WEST COAST SABAH FEDERAL ROADS MAINTENANCE

SUMMARY - GRASS CUTTING

MONTH: OCTOBER 2007

ITEM	DISTRICT	ROUTE NO.	ROAD NAME	LENGTH (km)		
				PREVIOUS MONTH	CURRENT MONTH	CUM. MONTH
1	Kota Belud	01	Jalan Kota Kinabalu - Kudat	503.730	55.970	559.700
2	Kota Marudu	01	Jalan Kota Kinabalu - Kudat	288.090	32.010	320.100
3	Kudat	01	Jalan Kota Kinabalu - Kudat	494.910	54.990	549.900
TOTAL:				1,286.730	142.970	1,429.700

LINTASAN RESOURCES SDN. BHD.
 MAINTENANCE OF FEDERAL ROADS - WEST COAST, SABAH
R03 GRASS CUTTING

DISTRICT: KOTA MARUDU
ROUTENO: 01
ROAD NAME: JALAN KOTA KINABALU - KUDAT
MONTH: OCTOBER 2007

DATE OF CUTTING	CHAINAGE		Length (km)	REMARKS
	From	To		
BROUGHT FORWARD :			288.090	
05/10/2007	119.115	121.115	2.000	Protocol 1st cycle
23/10/2007	110.950	112.000	1.050	
26/10/2007	112.000	119.115	7.115	
26/10/2007	119.115	121.115	2.000	Protocol 2nd cycle
27/10/2007	121.115	130.070	8.955	
29/10/2007	130.070	135.070	5.000	
31/10/2007	135.070	140.960	5.890	
BALANCE END OF OCTOBER :			320.100	

LINTASAN RESOURCES SDN. BHD.
 PRIVATISATION OF WEST COAST SABAH FEDERAL ROADS MAINTENANCE

SUMMARY - GRASS CUTTING

Month: October 2007

ITEM	DISTRICT	ROUTE NO.	ROAD NAME	LENGTH (km)		
				PREVIOUS MONTH	CURRENT MONTH	CUM. MONTH
1	Kota Kinabalu	01	Jalan Kota Kinabalu - Kudat	282.600	31.400	314.000
2	Tuaran	01	Jalan Kota Kinabalu - Kudat	278.010	30.890	308.900
3	Tuaran	22	Jalan Kota Kinabalu - Sandakan	383.220	42.580	425.800
4	Tuaran	503	Jalan Berungis - Kota Belud	159.300	17.700	177.000
5	Kota Kinabalu	606	Jalan Susur Sepangar Bay	96.480	10.720	107.200
6	Kota Kinabalu	607	Jalan Masuk Ke Pelabuhan Baru, KK	6.120	0.680	6.800
TOTAL:				1,205.730	133.970	1,339.700

LINTASAN RESOURCES SDN. BHD.
 MAINTENANCE OF FEDERAL ROADS - WEST COAST, SABAH
R03 GRASS CUTTING RECORD

DISTRICT: KOTA KINABALU
ROUTE NO: 01
ROAD NAME: JALAN KOTA KINABALU - KUDAT
MONTH: OCTOBER 2007

ITEM	DATE OF CUTTING	CHAINAGE		Length (km)	REMARKS
		From	To		
BROUGHT FORWARD :				282.600	
1	03/10/2007	0.400	1.000	0.600	Protocol
2	03/10/2007	2.300	4.100	1.800	Protocol
3	06/10/2007	4.100	8.900	4.800	Protocol
4	09/10/2007	8.900	12.600	3.700	Protocol
5	12/10/2007	12.600	17.400	4.800	Protocol
6	20/10/2007	0.400	1.000	0.600	Protocol
7	20/10/2007	2.300	4.800	2.500	Protocol
8	23/10/2007	4.800	10.300	5.500	Protocol
9	25/10/2007	10.300	14.100	3.800	Protocol
10	27/10/2007	14.100	17.400	3.300	Protocol
TOTAL :				314.000	

LINTASAN RESOURCES SDN. BHD.
 MAINTENANCE OF FEDERAL ROADS - WEST COAST, SABAH
R03 GRASS CUTTING RECORD

DISTRICT: TUARAN
ROUTE NO: 01
ROAD NAME: JALAN KOTA KINABALU - KUDAT
MONTH: OCTOBER 2007

ITEM	DATE OF CUTTING	CHAINAGE		Length (km)	REMARKS
		From	To		
BROUGHT FORWARD :				278.010	
1	02/10/2007	36.602	32.720	3.882	Normal
2	04/10/2007	32.720	30.400	2.320	Protocol
3	20/10/2007	32.720	30.400	2.320	Protocol
4	15/10/2007	36.602	43.602	7.000	
5	18/10/2007	43.602	52.602	9.000	
6	22/10/2007	52.602	53.402	0.800	
7	22/10/2007	58.970	55.602	3.368	
8	25/10/2007	55.602	53.402	2.200	
TOTAL :				308.900	

LINTASAN RESOURCES SDN. BHD.
 MAINTENANCE OF FEDERAL ROADS - WEST COAST, SABAH
R03 GRASS CUTTING RECORD

DISTRICT: TUARAN
ROUTE NO: 22
ROAD NAME: JALAN KOTA KINABALU - SANDAKAN
MONTH: OCTOBER 2007

ITEM	DATE OF CUTTING	CHAINAGE		Length (km)	REMARKS
		From	To		
BROUGHT FORWARD :				383.220	
1	03/10/2007	0.000	9.000	9.000	
2	06/10/2007	9.000	18.200	9.200	
3	09/10/2007	18.200	27.500	9.300	
4	12/10/2007	27.500	36.000	8.500	
5	15./10/2007	36.000	42.580	6.580	
TOTAL :				425.800	

LINTASAN RESOURCES SDN. BHD.
 MAINTENANCE OF FEDERAL ROADS - WEST COAST, SABAH
R03 GRASS CUTTING RECORD

DISTRICT: TUARAN
 ROUTE NO: 503
 ROAD NAME: JALAN BERUNGIS - KOTA BELUD
 MONTH: OCTOBER 2007

ITEM	DATE OF CUTTING	CHAINAGE		Length (km)	REMARKS
		From	To		
BROUGHT FORWARD :				159.300	
1	25/10/2007	17.700	8.700	9.000	
2	29/10/2007	8.700	0.000	8.700	
TOTAL :				177.000	

LINTASAN RESOURCES SDN. BHD.
 MAINTENANCE OF FEDERAL ROADS - WEST COAST, SABAH
R03 GRASS CUTTING RECORD

DISTRICT: KOTA KINABALU
ROUTE NO: 606
ROAD NAME: JALAN SUSUR SEPANGAR BAY
MONTH: OCTOBER 2007

ITEM	DATE OF CUTTING	CHAINAGE		Length (km)	REMARKS
		From	To		
BROUGHT FORWARD :				96.480	
1	13/10/2007	0.000	1.700	1.700	Normal
2	16/10/2007	1.700	4.300	2.600	Normal
3	19/10/2007	4.300	6.800	2.500	Normal
4	22/10/2007	6.800	9.200	2.400	Normal
5	25/10/2007	9.200	10.720	1.520	Normal
TOTAL :				107.200	

LINTASAN RESOURCES SDN. BHD.
 MAINTENANCE OF FEDERAL ROADS - WEST COAST, SABAH
R03 GRASS CUTTING RECORD

DISTRICT: KOTA KINABALU
ROUTE NO: 607
ROAD NAME: JALAN MASUK KE PELABUHAN BARU, KK
MONTH: OCTOBER 2007

ITEM	DATE OF CUTTING	CHAINAGE		Length (km)	REMARKS
		From	To		
BROUGHT FORWARD :				6.120	
1	02/10/2007	0.000	0.340	0.340	Protocol
2	18/10/2007	0.000	0.340	0.340	Protocol
TOTAL :				6.800	

LINTASAN RESOURCES SDN. BHD.
PRIVATISATION OF WEST COAST SABAH FEDERAL ROADS MAINTENANCE

SUMMARY - GRASS CUTTING

MONTH: OCTOBER 2007

ITEM	DISTRICT	ROUTE NO.	ROAD NAME	LENGTH (km)		
				PREVIOUS MONTH	CURRENT MONTH	CUM. MONTH
1	Ranau	22	Jalan Kota Kinabalu - Sandakan	919.80	102.20	1,022.00
TOTAL:				919.80	102.20	1,022.00

LINTASAN RESOURCES SDN. BHD.
 MAINTENANCE OF FEDERAL ROADS - WEST COAST, SABAH
R03 GRASS CUTTING

DISTRICT: Ranau
ROUTENO: 22
ROAD NAME: Jalan Kota Kinabalu - Sandakan
MONTH: October 2007

ITEM	DATE OF CUTTING	CHAINAGE		Length (km)	REMARKS
		From	To		
BROUGHT FORWARD FROM SEPTEMBER 2007:				919.80	
1	10/1/2007	42.60	46.30	3.70	
2	10/2/2007	46.30	50.00	3.70	
3	10/3/2007	50.00	53.70	3.70	
4	10/4/2007	53.70	57.40	3.70	
5	10/5/2007	57.40	61.10	3.70	
6	10/6/2007	61.10	64.80	3.70	
7	10/7/2007	64.80	68.60	3.80	
8	10/8/2007	68.60	72.60	4.00	
9	10/9/2007	72.60	76.20	3.60	
10	10/10/2007	76.20	79.80	3.60	
11	10/11/2007	79.80	83.40	3.60	
12	10/12/2007	83.40	87.00	3.60	
13	10/13/2007	87.00	90.60	3.60	
14	10/14/2007	90.60	94.20	3.60	
15	10/15/2007	94.20	97.80	3.60	
16	10/16/2007	97.80	101.40	3.60	
17	10/17/2007	101.40	105.00	3.60	
18	10/18/2007	105.00	108.60	3.60	
19	10/19/2007	108.60	112.20	3.60	
20	10/20/2007	112.20	115.80	3.60	
21	10/21/2007	115.80	119.40	3.60	
22	10/22/2007	119.40	123.00	3.60	
23	10/23/2007	68.60	72.60	4.00	
24	10/24/2007	123.00	126.60	3.60	
25	10/25/2007	126.60	130.20	3.60	
26	10/26/2007	130.20	133.80	3.60	
27	10/27/2007	133.80	137.40	3.60	
28	10/28/2007	137.40	140.80	3.40	
CARRIED FORWARD				1,022.00	

LINTASAN RESOURCES SDN. BHD.
 PRIVATISATION OF WEST COAST SABAH FEDERAL ROADS MAINTENANCE

SUMMARY - GRASS CUTTING

MONTH: OCTOBER 2007

ITEM	DISTRICT	ROUTE NO.	ROAD NAME	LENGTH (km)		
				PREVIOUS MONTH	CURRENT MONTH	CUM. MONTH
1	Kota Kinabalu	01	Jalan Kota Kinabalu - Sindumin	110.826	12.314	123.140
2	Penampang	01	Jalan Kota Kinabalu - Sindumin	98.820	10.980	109.800
3	Papar	01	Jalan Kota Kinabalu - Sindumin	490.230	54.470	544.700
4	Penampang	500	Jalan Kota Kinabalu - Keningau - Tenom	442.530	49.170	491.700
5	Penampang	501	Jalan Kota Kinabalu - Penampang - Lok Kawi	207.090	23.010	230.100
6	Kota Kinabalu	608	Jalan Masuk Ke Lapangan Terbang Lama, KK	7.560	0.840	8.400
TOTAL:				1,357.056	150.784	1,507.840

LINTASAN RESOURCES SDN. BHD.
 MAINTENANCE OF FEDERAL ROADS - WEST COAST, SABAH
R03 GRASS CUTTING RECORD

DISTRICT: KOTA KINABALU
ROUTE NO: 01
ROAD NAME: JALAN KK-SINDUMIN
MONTH: OCTOBER 2007

ITEM	DATE OF CUTTING	CHAINAGE		Length (km)	REMARKS
		From	To		
BROUGHT FORWARD :				110.826	
1	10/1/2007	0.415	2.252	1.837	Protocol
2	10/2/2007	2.700	4.800	2.100	Protocol
3	10/3/2007	4.800	7.020	2.220	Protocol
4	10/16/2007	0.415	2.252	1.837	Protocol
5	10/17/2007	2.700	5.100	2.400	Protocol
6	10/18/2007	5.100	7.020	1.920	Protocol
TOTAL :				123.140	

LINTASAN RESOURCES SDN. BHD.
 MAINTENANCE OF FEDERAL ROADS - WEST COAST, SABAH
R03 GRASS CUTTING RECORD

DISTRICT: PENAMPANG
ROUTE NO: 01
ROAD NAME: JALAN KK-SINDUMIN
MONTH: OCTOBER 2007

ITEM	DATE OF CUTTING	CHAINAGE		Length (km)	REMARKS
		From	To		
BROUGHT FORWARD :				98.820	
1	10/9/2007	7.020	8.900	1.880	Normal
2	10/10/2007	8.900	10.680	1.780	Normal
3	10/11/2007	10.680	12.500	1.820	Normal
4	10/12/2007	12.500	14.350	1.850	Normal
5	10/13/2007	14.350	16.150	1.800	Normal
6	10/14/2007	16.150	18.000	1.850	Normal
TOTAL :				109.800	

LINTASAN RESOURCES SDN. BHD.
MAINTENANCE OF FEDERAL ROADS - WEST COAST, SABAH
R03 GRASS CUTTING RECORD

DISTRICT: PAPAR
ROUTE NO: 01
ROAD NAME: JALAN KK-SINDUMIN
MONTH: OCTOBER 2007

ITEM	DATE OF CUTTING	CHAINAGE		Length (km)	REMARKS
		From	To		
BROUGHT FORWARD :				490.230	
1	10/1/2007	44.800	46.300	1.500	Normal
2	10/2/2007	46.300	47.800	1.500	Normal
3	10/3/2007	47.800	49.330	1.530	Normal
4	04/10/2007	49.330	50.850	1.520	Normal
5	10/6/2007	50.850	52.435	1.585	Normal
6	10/7/2007	52.435	53.950	1.515	Normal
7	10/8/2007	53.950	55.420	1.470	Normal
8	10/9/2007	55.420	56.900	1.480	Normal
9	10/10/2007	56.900	58.490	1.590	Normal
10	10/11/2007	58.490	60.000	1.510	Normal
11	10/12/2007	60.000	61.500	1.500	Normal
12	10/14/2007	61.500	63.050	1.550	Normal
13	10/15/2007	63.050	64.600	1.550	Normal
14	10/16/2007	64.600	66.170	1.570	Normal
15	10/17/2007	66.170	67.700	1.530	Normal
16	10/18/2007	67.700	69.320	1.620	Normal
17	10/19/2007	69.320	70.900	1.580	Normal
18	10/20/2007	70.900	72.470	1.570	Normal
19	10/22/2007	18.000	21.300	3.300	Normal
20	10/23/2007	21.300	24.550	3.250	Normal
21	10/24/2007	24.550	27.850	3.300	Normal
22	10/25/2007	27.850	31.230	3.380	Normal
23	10/26/2007	31.230	34.650	3.420	Normal
24	10/27/2007	34.650	38.060	3.410	Normal
25	10/28/2007	38.060	41.460	3.400	Normal
26	10/29/2007	41.460	44.800	3.340	Normal
TOTAL :				544.700	

LINTASAN RESOURCES SDN. BHD.
MAINTENANCE OF FEDERAL ROADS - WEST COAST, SABAH
R03 GRASS CUTTING RECORD

DISTRICT: PENAMPANG
ROUTE NO: 500
ROAD NAME: JALAN KK - KENINGAU - TENOM
MONTH: OCTOBER 2007

ITEM	DATE OF CUTTING	CHAINAGE		Length (km)	REMARKS
		From	To		
BROUGHT FORWARD :				442.530	
1	10/2/2007	0.000	1.200	1.200	Protocol
2	10/3/2007	1.200	2.550	1.350	Protocol
3	10/4/2007	2.550	4.000	1.450	Protocol
4	10/5/2007	4.000	6.000	2.000	Normal
5	10/6/2007	6.000	8.030	2.030	Normal
6	10/7/2007	8.030	9.950	1.920	Normal
7	10/9/2007	9.950	12.228	2.278	Normal
8	10/11/2007	12.228	14.350	2.122	Normal
9	10/12/2007	14.350	16.728	2.378	Normal
10	10/13/2007	16.728	19.728	3.000	Normal
11	10/14/2007	19.728	21.652	1.924	Normal
12	10/16/2007	21.652	23.952	2.300	Normal
13	10/17/2007	0.000	1.100	1.100	Protocol
14	10/18/2007	1.100	2.500	1.400	Protocol
15	10/19/2007	2.500	4.000	1.500	Protocol
16	10/21/2007	23.952	26.45	2.500	Normal
17	10/23/2007	26.45	29.57	3.120	Normal
18	10/24/2007	29.57	32.17	2.600	Normal
19	10/25/2007	32.17	34.77	2.600	Normal
20	10/26/2007	34.77	37.49	2.716	Normal
21	10/27/2007	37.49	41.250	3.762	Normal
22	10/28/2007	41.250	45.170	3.920	Normal
TOTAL :				491.700	

LINTASAN RESOURCES SDN. BHD.
MAINTENANCE OF FEDERAL ROADS - WEST COAST, SABAH
R03 GRASS CUTTING RECORD

DISTRICT: PENAMPANG
ROUTE NO: 501
ROAD NAME: JALAN KK-PENAMPANG-LOK KAWI
MONTH: OCTOBER 2007

ITEM	DATE OF CUTTING	CHAINAGE		Length (km)	REMARKS
		From	To		
BROUGHT FORWARD :				207.090	
1	10/1/2007	0.000	1.070	1.070	Normal
2	10/2/2007	1.070	2.220	1.150	Normal
3	10/3/2007	2.220	3.460	1.240	Normal
4	10/4/2007	3.460	4.150	0.690	Protocol
5	10/5/2007	4.150	4.840	0.690	Protocol
6	10/6/2007	4.840	5.530	0.690	Protocol
7	10/7/2007	5.530	6.230	0.700	Protocol
8	10/8/2007	6.230	6.920	0.690	Protocol
9	10/9/2007	6.920	7.920	1.000	Normal
10	10/10/2007	7.920	9.420	1.500	Normal
11	10/11/2007	9.420	10.920	1.500	Normal
12	10/12/2007	10.920	12.420	1.500	Normal
13	10/14/2007	12.420	13.420	1.000	Normal
14	10/15/2007	13.420	14.920	1.500	Normal
15	10/16/2007	14.920	15.920	1.000	Normal
16	10/17/2007	15.920	16.620	0.700	Normal
17	10/19/2007	3.460	4.460	1.000	Protocol
18	10/20/2007	4.460	5.960	1.500	Protocol
19	10/22/2007	5.960	6.920	0.960	Protocol
20	10/24/2007	16.620	17.620	1.000	Normal
21	10/25/2007	17.620	18.620	1.000	Normal
22	10/26/2007	18.620	19.550	0.930	Normal
TOTAL :				230.100	

LINTASAN RESOURCES SDN. BHD.
 MAINTENANCE OF FEDERAL ROADS - WEST COAST, SABAH
R03 GRASS CUTTING RECORD

DISTRICT: KOTA KINABALU
ROUTE NO: 608
ROAD NAME: JLN MAS UK KE LAPANGAN TERBANG LAMA
MONTH: OCTOBER 2007

ITEM	DATE OF CUTTING	CHAINAGE		Length (km)	REMARKS
		From	To		
BROUGHT FORWARD :				7.560	
1	10/4/2007	0.580	1.000	0.420	Protocol
2	10/19/2007	0.580	1.000	0.420	Protocol
TOTAL :				8.400	

LINTASAN RESOURCES SDN. BHD.
PRIVATISATION OF WEST COAST SABAH FEDERAL ROADS MAINTENANCE

SUMMARY - GRASS CUTTING

MONTH : OCTOBER 2007

ITEM	DISTRICT	ROUTE NO.	ROAD NAME	LENGTH (km)		
				PREVIOUS MONTH	CURRENT MONTH	CUM. MONTH
1	Tambunan	500	Jalan Kota Kinabalu - Keningau - Tenom	533.700	59.300	593.000
2	Keningau	500	Jalan Kota Kinabalu - Keningau - Tenom	404.730	44.970	449.700
3	Tenom	500	Jalan Kota Kinabalu - Keningau - Tenom	256.230	28.470	284.700
TOTAL:				1,194.660	132.740	1,327.400

LINTASAN RESOURCES SDN. BHD.
MAINTENANCE OF FEDERAL ROADS - WEST COAST, SABAH
R03 GRASS CUTTING

DISTRICT: TAMBUNAN

ROUTE NO: 500

ROAD NAME: JLN KOTA KINABALU - KENINGAU - TENOM

MONTH: October 2007

DATE OF CUTTING	CHAINAGE		Length (km)	REMARKS
	From	To		
BROUGHT FORWARD :			533.700	
10/3/2007	45.120	46.600	1.480	Normal road
10/4/2007	46.600	48.100	1.500	Normal road
10/5/2007	48.100	51.100	3.000	Normal road
10/6/2007	51.100	53.100	2.000	Normal road
10/8/2007	53.100	56.100	3.000	Normal road
10/9/2007	56.100	58.100	2.000	Normal road
10/10/2007	58.100	60.300	2.200	Normal road
10/11/2007	60.300	62.600	2.300	Normal road
10/12/2007	62.600	64.800	2.200	Normal road
10/15/2007	64.800	67.100	2.300	Normal road
10/16/2007	67.100	70.100	3.000	1st cycle protocol road
10/17/2007	70.100	73.100	3.000	1st cycle protocol road
10/18/2007	73.100	76.100	3.000	1st cycle protocol road
10/19/2007	76.100	78.300	2.200	Normal road
10/20/2007	78.300	80.200	1.900	Normal road
10/21/2007	80.200	82.100	1.900	Normal road
10/22/2007	82.100	84.100	2.000	Normal road
10/23/2007	84.100	88.100	4.000	Normal road
10/24/2007	88.100	93.100	5.000	Normal road
10/25/2007	93.100	96.700	3.600	Normal road
10/26/2007	96.700	100.420	3.720	Normal road
10/27/2007	69.310	73.310	4.000	2nd cycle protocol road
TOTAL :			593.000	

LINTASAN RESOURCES SDN. BHD.
MAINTENANCE OF FEDERAL ROADS - WEST COAST, SABAH
R03 GRASS CUTTING

DISTRICT: KENINGAU
ROUTE NO: 500
ROAD NAME: JLN KOTA KINABALU - KENINGAU - TENOM
MONTH: October 2007

DATE OF CUTTING	CHAINAGE		Length (km)	REMARKS
	From	To		
BROUGHT FORWARD :			404.730	
10/4/2007	121.79	119.900	1.885	1st cycle protocol road
10/5/2007	119.900	117.100	2.800	1st cycle protocol road
10/6/2007	117.100	114.475	2.625	1st cycle protocol road
10/20/2007	121.785	118.100	3.685	2nd cycle protocol road
10/21/2007	118.100	114.475	3.625	2nd cycle protocol road
10/23/2007	138.080	134.100	3.980	Normal road
10/24/2007	134.100	128.800	5.300	Normal road
10/25/2007	128.800	125.100	3.700	Normal road
10/26/2007	125.100	121.785	3.315	Normal road
10/27/2007	114.475	110.100	4.375	Normal road
10/28/2007	110.100	106.100	4.000	Normal road
29/10/2007	106.100	102.100	4.000	Normal road
30/10/2007	102.100	100.420	1.680	Normal road
TOTAL :			449.700	

LINTASAN RESOURCES SDN. BHD.
MAINTENANCE OF FEDERAL ROADS - WEST COAST, SABAH
R03 GRASS CUTTING

DISTRICT: TENOM
ROUTENO: 500
ROAD NAME: JLN KOTA KINABALU - KENINGAU - TENOM
MONTH: October 2007

DATE OF CUTTING	CHAINAGE		Length (km)	REMARKS
	From	To		
BROUGHT FORWARD :			256.230	
10/2/2007	163.650	163.49	0.165	Normal road
10/2/2007	163.485	162.000	1.485	1st cycle protocol road
10/3/2007	162.000	160.585	1.415	1st cycle protocol road
10/8/2007	160.585	157.500	3.085	Normal road
10/9/2007	157.500	154.500	3.000	Normal road
10/10/2007	154.500	153.450	1.050	Normal road
10/14/2007	153.450	151.100	2.350	Normal road
10/15/2007	151.100	149.100	2.000	Normal road
10/16/2007	149.100	147.100	2.000	Normal road
10/17/2007	147.100	144.100	3.000	Normal road
10/18/2007	163.485	160.585	2.900	2nd cycle protocol road
10/19/2007	144.100	141.100	3.000	Normal road
10/22/2007	141.100	138.080	3.020	Normal road
TOTAL :			284.700	

LINTASAN RESOURCES SDN. BHD.
 PRIVATISATION OF WEST COAST SABAH FEDERAL ROADS MAINTENANCE

SUMMARY - GRASS CUTTING

MONTH: OCTOBER 2007

ITEM	DISTRICT	ROUTE NO.	ROAD NAME	LENGTH (km)		
				PREVIOUS MONTH	CURRENT MONTH	CUM. MONTH
1	Beaufort	01	Jalan Kota Kinabalu - Sindumin	513.873	57.097	570.970
2	Sipitang	01	Jalan Kota Kinabalu - Sindumin	306.754	34.006	340.760
3	Beaufort	502	Jalan Beaufort - Menumbok	202.635	22.515	225.150
4	Kuala Penyu	502	Jalan Beaufort - Menumbok	333.450	37.050	370.500
TOTAL:				1,356.712	150.668	1,507.380

LINTASAN RESOURCES SDN. BHD.
MAINTENANCE OF FEDERAL ROADS - WEST COAST, SABAH
R03 GRASS CUTTING RECORD

DISTRICT: BEAUFORT

ROUTE NO: 01

ROAD NAME: JALAN KOTA KINABALU - SINDUMIN

MONTH: OCTOBER 2007

ITEM	DATE OF CUTTING	CHAINAGE		Length (km)	REMARKS
		From	To		
BROUGHT FORWARD :				513.873	
1	01/10/2007	72.470	72.510	0.040	
2		72.510	72.535		Bridge
3	01/10/2007	72.535	74.950	2.415	
4	02/10/2007	74.950	77.300	2.350	
5		77.300	77.330		Bridge
6	02/10/2007	77.330	77.540	0.210	
7	03/10/2007	77.540	80.250	2.710	
8		80.250	80.296		Bridge
9	04/10/2007	80.296	82.890	2.594	
10	05/10/2007	82.890	86.050	3.160	
11	06/10/2007	86.050	89.000	2.950	
12	07/10/2007	89.000	89.550	0.550	
13		89.550	89.571		Bridge
14	07/10/2007	89.571	92.000	2.429	
15	01/09/2007	92.000	95.410	3.410	1st cycle for protocol road
16		95.410	95.538		Bridge
17	01/10/2007	95.538	96.060	0.522	1st cycle for protocol road
18	03/10/2007	96.060	99.100	3.040	
19	04/10/2007	99.100	102.300	3.200	
20	05/10/2007	102.300	105.450	3.150	
21	06/10/2007	105.450	108.800	3.350	
22	07/10/2007	108.800	110.341	1.541	
23		110.341	110.405		Bridge
24	07/10/2007	110.405	112.000	1.595	
25	08/10/2007	112.000	112.772	0.772	
CARRIED FORWARD :				553.861	

BROUGHT FORWARD :				553.861	
26		112.772	112.793		Bridge
27	08/10/2007	112.793	115.250	2.457	
28	09/10/2007	115.250	118.200	2.950	
29	10/10/2007	118.200	120.900	2.700	
30	11/10/2007	120.900	123.180	2.280	
31		123.180	123.210		Bridge
32	11/10/2007	123.210	123.900	0.690	
34	18/10/2007	123.900	126.000	2.100	
35	16/10/2007	92.000	95.410	3.410	2nd cycle for protocol road
36		95.410	95.538		Bridge
37	16/10/2007	95.538	96.060	0.522	2nd cycle for protocol road
38					
38					
39					
40					
41					
42					
43					
44					
45					
46					
47					
48					
49					
50					
CARRIED FORWARD :				570.970	

LINTASAN RESOURCES SDN. BHD.
MAINTENANCE OF FEDERAL ROADS - WEST COAST, SABAH
R03 GRASS CUTTING RECORD

DISTRICT: SIPITANG
ROUTE NO: 01
ROAD NAME: JALAN KOTA KINABALU - SINDUMIN
MONTH: OCTOBER 2007

ITEM	DATE OF CUTTING	CHAINAGE		Length (km)	REMARKS
		From	To		
BROUGHT FORWARD :				306.754	
1	02/10/2007	136.290	138.924	2.634	1st cycle for protocol road
2		138.924	138.998		Bridge
3	02/10/2007	138.998	140.290	1.292	1st cycle for protocol road
4	17/10/2007	136.290	138.924	2.634	2nd cycle for protocol road
5		138.924	138.998		Bridge
6	17/10/2007	138.998	140.290	1.292	2nd cycle for protocol road
7	18/10/2007	126.000	126.900	0.900	
8	19/10/2007	126.900	130.050	3.150	
9	20/10/2007	130.050	132.470	2.420	
10		132.470	132.584		Bridge
11	20/10/2007	132.584	133.250	0.666	
12	21/10/2007	133.250	136.290	3.040	
13	22/10/2007	140.290	143.300	3.010	
14	23/10/2007	143.300	146.400	3.100	
15	24/10/2007	146.400	149.333	2.933	
16		149.333	149.415		Bridge
17	24/10/2007	149.415	149.476	0.061	
18	25/10/2007	149.826	152.850	3.024	
19	26/10/2007	152.850	155.600	2.750	
20	27/10/2007	155.600	156.700	1.100	
21					
22					
23					
24					
25					
CARRIED FORWARD :				340.760	

LINTASAN RESOURCES SDN. BHD.
MAINTENANCE OF FEDERAL ROADS - WEST COAST, SABAH
R03 GRASS CUTTING RECORD

DISTRICT: BEAUFORT
ROUTE NO: 502
ROAD NAME: JALAN BEAUFORT - MENUMBOK
MONTH: OCTOBER 2007

ITEM	DATE OF CUTTING	CHAINAGE		Length (km)	REMARKS
		From	To		
BROUGHT FORWARD :				202.635	
1	07/10/2007	0.000	0.600	0.600	
2	08/10/2007	0.600	3.700	3.100	
3	09/10/2007	3.700	6.200	2.500	
4	10/10/2007	6.200	9.200	3.000	
5	11/10/2007	9.200	12.200	3.000	
6	12/10/2007	12.200	14.597	2.397	
7		14.597	14.612		Bridge
8	12/10/2007	14.612	15.200	0.588	
9	15/10/2007	15.200	16.400	1.200	
10		16.400	16.415		Bridge
11	15/10/2007	16.415	17.182	0.767	
12		17.182	17.238		Bridge
13	15/10/2007	17.238	17.833	0.595	
14		17.833	17.852		Bridge
15	16/10/2007	17.852	21.450	3.598	
16	17/10/2007	21.450	22.620	1.170	
17					
18					
19					
20					
21					
22					
23					
24					
25					
CARRIED FORWARD :				225.150	

LINTASAN RESOURCES SDN. BHD.
 MAINTENANCE OF FEDERAL ROADS - WEST COAST, SABAH
R03 GRASS CUTTING RECORD

DISTRICT: KUALA PENYU
ROUTE NO: 502
ROAD NAME: JALAN BEAUFORT - MENUMBOK
MONTH: OCTOBER 2007

ITEM	DATE OF CUTTING	CHAINAGE		Length (km)	REMARKS
		From	To		
BROUGHT FORWARD :				333.450	
1	17/10/2007	22.620	24.900	2.280	
2	18/10/2007	24.900	28.750	3.850	
3	19/10/2007	28.750	32.300	3.550	
4	20/10/2007	32.300	35.985	3.685	
5	21/10/2007	35.985	39.935	3.950	
6	22/10/2007	39.935	43.520	3.585	
7	23/10/2007	43.520	47.370	3.850	
8	24/10/2007	47.370	51.270	3.900	
9	25/10/2007	51.270	55.150	3.880	
10	26/10/2007	55.150	58.300	3.150	
11	27/10/2007	58.300	59.670	1.370	
12					
13					
14					
15					
16					
17					
18					
19					
20					
21					
22					
23					
24					
25					
CARRIED FORWARD :				370.500	

LINTASAN RESOURCES SDN. BHD.
MAINTENANCE OF FEDERAL ROADS - LABUAN FT
R03 GRASS CUTTING

DISTRICT: W.P LABUAN
ROUTE NO: L 700
ROAD NAME: JALAN TUN MUSTAPHA
DATE OF INSPECTION: 05/10/2007 & 23/10/2007

ITEM	DATE OF CUTTING	CHAINAGE		Length (km)	REMARKS
		From	To		
BROUGHT FORWARD :				81.99	
01	1/10/2007	0.00	1.14	1.14	
02	2/10/2007	1.14	2.28	1.14	
03	3/10/2007	2.28	3.42	1.14	
04	4/10/2007	3.42	4.55	1.14	1st CYCLE COMPLETED
05	16/10/2007	0.00	1.14	1.14	
06	17/10/2007	1.14	2.28	1.14	
07	18/10/2007	2.28	3.42	1.14	
08	19/10/2007	3.42	4.55	1.13	2nd CYCLE COMPLETED
CARRIED FORWARD :				91.10	

LINTASAN RESOURCES SDN. BHD.
MAINTENANCE OF FEDERAL ROADS - LABUAN FT
R03 GRASS CUTTING

DISTRICT: W.P LABUAN

ROUTE NO: L 700

ROAD NAME: JALAN PATAU-PATAU

DATE OF INSPECTION: 12/10/2007 & 26/10/2007

ITEM	DATE OF CUTTING	CHAINAGE		Length (km)	REMARKS
		From	To		
BROUGHT FORWARD :				108.00	
01	4/10/2007	0.00	1.00	1.00	
02	5/10/2007	1.00	2.00	1.00	
03	6/10/2007	2.00	3.00	1.00	
04	7/10/2007	3.00	4.00	1.00	
05	8/10/2007	4.00	5.00	1.00	
06	9/10/2007	5.00	6.00	1.00	1st CYCLE COMPLETED
07	19/10/2007	0.00	1.00	1.00	
08	20/10/2007	1.00	2.00	1.00	
09	21/10/2007	2.00	3.00	1.00	
10	22/10/2007	3.00	4.00	1.00	
11	23/10/2007	4.00	5.00	1.00	
12	24/10/2007	5.00	6.00	1.00	2nd CYCLE COMPLETED
CARRIED FORWARD :				120.00	

LINTASAN RESOURCES SDN. BHD.
 MAINTENANCE OF FEDERAL ROADS - LABUAN FT
R03 GRASS CUTTING

DISTRICT: W.P LABUAN
ROUTE NO: L 700
ROAD NAME: JALAN POHON BATU
DATE OF INSPECTION: 26/10/2007

ITEM	DATE OF CUTTING	CHAINAGE		Length (km)	REMARKS
		From	To		
BROUGHT FORWARD :				12.42	
01	23/10/2007	6.30	7.00	0.70	
02	24/10/2007	7.00	7.68	0.68	COMPLETED
CARRIED FORWARD :				13.80	

LINTASAN RESOURCES SDN. BHD.
MAINTENANCE OF FEDERAL ROADS - LABUAN FT
R03 GRASS CUTTING

DISTRICT: W.P LABUAN

ROUTE NO: L 700

ROAD NAME: JALAN BATU MANIKAR

DATE OF INSPECTION: 26/10/2007

ITEM	DATE OF CUTTING	CHAINAGE		Length (km)	REMARKS
		From	To		
BROUGHT FORWARD :				29.79	
01	21/10/2007	0.00	0.70	0.70	
02	22/10/2007	0.70	1.40	0.70	
03	23/10/2007	1.40	2.10	0.70	
04	24/10/2007	2.10	2.80	0.70	
05	25/10/2007	2.80	3.31	0.51	COMPLETED
CARRIED FORWARD :				33.10	

LINTASAN RESOURCES SDN. BHD.
 MAINTENANCE OF FEDERAL ROADS - LABUAN FT
R03 GRASS CUTTING

DISTRICT: W.P LABUAN
ROUTE NO: L 701
ROAD NAME: JALAN LUBOK TEMIANG
DATE OF INSPECTION: 19/10/2007

ITEM	DATE OF CUTTING	CHAINAGE		Length (km)	REMARKS
		From	To		
BROUGHT FORWARD :				29.52	
01	13/10/2007	0.00	0.90	0.90	
02	14/10/2007	0.90	1.80	0.90	
03	15/10/2007	1.80	2.70	0.90	
04	16/10/2007	2.70	3.28	0.58	COMPLETED
CARRIED FORWARD :				32.80	

LINTASAN RESOURCES SDN. BHD.
 MAINTENANCE OF FEDERAL ROADS - LABUAN FT
R03 GRASS CUTTING

DISTRICT: W.P LABUAN
ROUTE NO: L 702
ROAD NAME: JALAN TANJUNG KUBONG
DATE OF INSPECTION: 23/10/2007

ITEM	DATE OF CUTTING	CHAINAGE		Length (km)	REMARKS
		From	To		
BROUGHT FORWARD :				29.52	
01	17/10/2007	0.00	0.90	0.90	
02	18/10/2007	0.90	1.80	0.90	
03	19/10/2007	1.80	2.70	0.90	
04	20/10/2007	2.70	3.28	0.58	COMPLETED
CARRIED FORWARD :				32.80	

LINTASAN RESOURCES SDN. BHD.
 MAINTENANCE OF FEDERAL ROADS - LABUAN FT
R03 GRASS CUTTING

DISTRICT: W.P LABUAN
ROUTENO: L 703
ROAD NAME: JALAN OKK DAUD
DATE OF INSPECTION: 30/10/2007

ITEM	DATE OF CUTTING	CHAINAGE		Length (km)	REMARKS
		From	To		
BROUGHT FORWARD :				50.40	
01	21/10/2007	0.00	0.70	0.70	
02	22/10/2007	0.70	1.40	0.70	
03	23/10/2007	1.40	2.10	0.70	
04	24/10/2007	2.10	2.80	0.70	
05	25/10/2007	2.80	3.50	0.70	
06	26/10/2007	3.50	4.20	0.70	
07	27/10/2007	4.20	4.90	0.70	
08	28/10/2007	4.90	5.60	0.70	COMPLETED
CARRIED FORWARD :				56.00	

LINTASAN RESOURCES SDN. BHD.
 MAINTENANCE OF FEDERAL ROADS - LABUAN FT
R03 GRASS CUTTING

DISTRICT: W.P LABUAN
ROUTE NO: L 703
ROAD NAME: JALAN SG. LADA/SG. PAGAR
DATE OF INSPECTION: 16/10/2007

ITEM	DATE OF CUTTING	CHAINAGE		Length (km)	REMARKS
		From	To		
BROUGHT FORWARD :				56.88	
01	1/10/2007	0.00	0.70	0.70	
02	2/10/2007	0.70	1.40	0.70	
03	3/10/2007	1.40	2.10	0.70	
04	4/10/2007	2.10	2.80	0.70	
05	8/10/2007	2.80	3.50	0.70	
06	9/10/2007	3.50	4.20	0.70	
07	10/10/2007	4.20	4.90	0.70	
08	11/10/2007	4.90	5.60	0.70	
09	12/10/2007	5.60	6.32	0.72	COMPLETED
CARRIED FORWARD :				63.20	

LINTASAN RESOURCES SDN. BHD.
 MAINTENANCE OF FEDERAL ROADS - LABUAN FT
R03 GRASS CUTTING

DISTRICT: W.P LABUAN
ROUTE NO: L 704
ROAD NAME: JALAN MOHAMMAD SALLEH
DATE OF INSPECTION: 12/10/2007 & 23/10/2007

ITEM	DATE OF CUTTING	CHAINAGE		Length (km)	REMARKS
		From	To		
BROUGHT FORWARD :				99.18	
01	1/10/2007	0.00	0.70	0.70	
02	2/10/2007	0.70	1.40	0.70	
03	3/10/2007	1.40	2.10	0.70	
04	4/10/2007	2.10	2.80	0.70	
05	5/10/2007	2.80	3.50	0.70	
06	6/10/2007	3.50	4.20	0.70	
07	7/10/2007	4.20	4.90	0.70	
08	8/10/2007	4.90	5.51	0.61	1st CYCLE COMPLETED
09	15/10/2007	0.00	0.70	0.70	
10	16/10/2007	0.70	1.40	0.70	
11	17/10/2007	1.40	2.10	0.70	
12	18/10/2007	2.10	2.80	0.70	
13	19/10/2007	2.80	3.50	0.70	
14	20/10/2007	3.50	4.20	0.70	
15	21/10/2007	4.20	5.51	1.31	2nd CYCLE COMPLETED
CARRIED FORWARD :				110.20	

LINTASAN RESOURCES SDN. BHD.
 MAINTENANCE OF FEDERAL ROADS - LABUAN FT
R03 GRASS CUTTING

DISTRICT: W.P LABUAN
ROUTE NO: L 705
ROAD NAME: JALAN BEBULOH
DATE OF INSPECTION: 19/10/2007

ITEM	DATE OF CUTTING	CHAINAGE		Length (km)	REMARKS
		From	To		
BROUGHT FORWARD :				69.39	
01	09/10/2007	0.00	1.10	1.10	
02	10/10/2007	1.10	2.20	1.10	
03	11/10/2007	2.20	3.30	1.10	
04	12/10/2007	3.30	4.40	1.10	
05	13/10/2007	4.40	5.50	1.10	
06	14/10/2007	5.50	6.60	1.10	
07	15/10/2007	6.60	7.71	1.11	COMPLETED
CARRIED FORWARD :				77.10	

LINTASAN RESOURCES SDN. BHD.
MAINTENANCE OF FEDERAL ROADS - LABUAN FT
R03 GRASS CUTTING

DISTRICT: W.P LABUAN

ROUTE NO: L 706

ROAD NAME: JALAN RANCHA-RANCHA

DATE OF INSPECTION: 09/10/2007

ITEM	DATE OF CUTTING	CHAINAGE		Length (km)	REMARKS
		From	To		
BROUGHT FORWARD :				54.90	
01	01/10/2007	0.00	0.76	0.76	
02	02/10/2007	0.76	1.52	0.76	
03	03/10/2007	1.52	2.28	0.76	
04	04/10/2007	2.28	3.04	0.76	
05	05/10/2007	3.04	3.80	0.76	
06	06/10/2007	3.80	4.56	0.76	
07	07/10/2007	4.56	5.32	0.76	
08	08/10/2007	5.32	6.10	0.78	COMPLETED
CARRIED FORWARD :				61.00	

LINTASAN RESOURCES SDN. BHD.
MAINTENANCE OF FEDERAL ROADS - LABUAN FT
R03 GRASS CUTTING

DISTRICT: W.P LABUAN
ROUTE NO: L 707
ROAD NAME: JALAN PULAU BUAH
DATE OF INSPECTION: 09/10/2007

ITEM	DATE OF CUTTING	CHAINAGE		Length (km)	REMARKS
		From	To		
BROUGHT FORWARD :				12.80	
01	05/10/2007	0.00	0.80	0.80	
02	06/10/2007	0.80	1.60	0.80	COMPLETED
CARRIED FORWARD :				14.40	

LINTASAN RESOURCES SDN. BHD.
 MAINTENANCE OF FEDERAL ROADS - LABUAN FT
R03 GRASS CUTTING

DISTRICT: W.P LABUAN
ROUTE NO: L 707
ROAD NAME: JALAN BATU ARANG
DATE OF INSPECTION: 05/10/2007

ITEM	DATE OF CUTTING	CHAINAGE		Length (km)	REMARKS
		From	To		
BROUGHT FORWARD :				27.00	
01	1/10/2007	0.00	0.70	0.70	
02	2/10/2007	0.70	1.40	0.70	
03	3/10/2007	1.40	2.15	0.75	
04	4/10/2007	2.15	3.00	0.85	COMPLETED
CARRIED FORWARD :				30.00	

LINTASAN RESOURCES SDN. BHD.
 MAINTENANCE OF FEDERAL ROADS - LABUAN FT
R03 GRASS CUTTING

DISTRICT: W.P LABUAN
ROUTE NO: L 708
ROAD NAME: JALAN OKK ABDULLAH
DATE OF INSPECTION: 19/10/2007 & 30/10/2007

ITEM	DATE OF CUTTING	CHAINAGE		Length (km)	REMARKS
		From	To		
BROUGHT FORWARD :				34.56	
01	14/10/2007	0.00	0.64	0.64	
02	15/10/2007	0.64	1.28	0.64	
03	16/10/2007	1.28	1.92	0.64	1st CYCLE COMPLETED
04	26/10/2007	0.00	1.28	1.28	
05	27/10/2007	1.28	1.92	0.64	2nd CYCLE COMPLETED
CARRIED FORWARD :				38.40	

LINTASAN RESOURCES SDN. BHD.

MAINTENANCE OF FEDERAL ROADS - LABUAN FT

R03 GRASS CUTTING

DISTRICT: W.P LABUAN

ROUTE NO: L 709

ROAD NAME: JALAN TG. BATU/TG. PURUN

DATE OF INSPECTION: 16/10/2007 & 30/10/2007

ITEM	DATE OF CUTTING	CHAINAGE		Length (km)	REMARKS
		From	To		
BROUGHT FORWARD :				56.64	
01	7/10/2007	0.00	0.60	0.60	
02	8/10/2007	0.60	1.20	0.60	
03	9/10/2007	1.20	1.80	0.60	
04	10/10/2007	1.80	2.40	0.60	
05	11/10/2007	2.40	3.00	0.60	
06	12/10/2007	3.00	3.53	0.53	1st CYCLE COMPLETED
07	24/10/2007	0.00	1.20	1.20	
08	25/10/2007	1.20	1.80	0.60	
09	26/10/2007	1.80	2.40	0.60	
10	27/10/2007	2.40	3.00	0.60	
11	28/10/2007	3.00	3.55	0.55	2nd CYCLE COMPLETED
CARRIED FORWARD :				63.72	

LINTASAN RESOURCES SDN. BHD.
 MAINTENANCE OF FEDERAL ROADS - LABUAN FT
R03 GRASS CUTTING

DISTRICT: W.P LABUAN
ROUTE NO: L 710
ROAD NAME: JALAN BUKIT KUDA
DATE OF INSPECTION: 23/10/2007

ITEM	DATE OF CUTTING	CHAINAGE		Length (km)	REMARKS
		From	To		
BROUGHT FORWARD :				31.50	
01	16/10/2007	0.00	0.70	0.70	
02	17/10/2007	0.70	1.40	0.70	
03	18/10/2007	1.40	2.10	0.70	
04	19/10/2007	2.10	2.80	0.70	
05	20/10/2007	2.80	3.50	0.70	COMPLETED
CARRIED FORWARD :				35.00	

LINTASAN RESOURCES SDN. BHD.
 MAINTENANCE OF FEDERAL ROADS - LABUAN FT
R03 GRASS CUTTING

DISTRICT: W.P LABUAN
ROUTE NO: L 711
ROAD NAME: KG. JAWA/JUMIDAR BUYONG
DATE OF INSPECTION: 16/10/2007 & 30/10/2007

ITEM	DATE OF CUTTING	CHAINAGE		Length (km)	REMARKS
		From	To		
BROUGHT FORWARD :				33.30	
01	12/10/2007	0.00	0.60	0.60	
02	13/10/2007	0.60	1.20	0.60	
03	14/10/2007	1.20	1.85	0.65	1st CYCLE COMPLETED
04	25/10/2007	0.00	1.20	1.20	
05	26/10/2007	1.20	1.85	0.65	2nd CYCLE COMPLETED
CARRIED FORWARD :				37.00	

LINTASAN RESOURCES SDN. BHD.
 MAINTENANCE OF FEDERAL ROADS - LABUAN FT
R03 GRASS CUTTING

DISTRICT: W.P LABUAN
ROUTENO: L 712
ROAD NAME: JALAN PAHLAWAN
DATE OF INSPECTION: 26/10/2007

ITEM	DATE OF CUTTING	CHAINAGE		Length (km)	REMARKS
		From	To		
BROUGHT FORWARD :				4.59	
01	24/10/2007	0.00	0.51	0.51	COMPLETED
CARRIED FORWARD :				5.10	

LINTASAN RESOURCES SDN. BHD.
 MAINTENANCE OF FEDERAL ROADS - LABUAN FT
R03 GRASS CUTTING

DISTRICT: W.P LABUAN
ROUTE NO: L 713
ROAD NAME: JALAN TANJUNG ARU
DATE OF INSPECTION: 30/10/2007

ITEM	DATE OF CUTTING	CHAINAGE		Length (km)	REMARKS
		From	To		
BROUGHT FORWARD :				24.75	
01	27/10/2007	0.00	0.70	0.70	
02	28/10/2007	0.70	1.40	0.70	
03	29/10/2007	1.40	2.10	0.70	
04	30/10/2007	2.10	2.75	0.65	COMPLETED
CARRIED FORWARD :				27.50	

LINTASAN RESOURCES SDN. BHD.
 MAINTENANCE OF FEDERAL ROADS - LABUAN FT
R03 GRASS CUTTING

DISTRICT: W.P LABUAN
ROUTE NO: L 713
ROAD NAME: JALAN PESISIR PANTAI TG. ARU
DATE OF INSPECTION: 30/10/2007

ITEM	DATE OF CUTTING	CHAINAGE		Length (km)	REMARKS
		From	To		
BROUGHT FORWARD :				12.18	
01	28/10/2007	0.00	9.00	0.70	
02	29/10/2007	0.90	1.80	0.70	
03	30/10/2007	1.80	2.70	0.70	COMPLETED
CARRIED FORWARD :				14.28	

LINTASAN RESOURCES SDN. BHD.
MAINTENANCE OF FEDERAL ROADS - LABUAN FT
R03 GRASS CUTTING

DISTRICT: W.P LABUAN

ROUTE NO: L 714

ROAD NAME: JALAN DURIAN TUNJUNG

DATE OF INSPECTION: 09/10/2007

ITEM	DATE OF CUTTING	CHAINAGE		Length (km)	REMARKS
		From	To		
BROUGHT FORWARD :				7.84	
01	6/10/2007	0.00	0.50	0.50	
02	7/10/2007	0.50	0.98	0.48	COMPLETED
CARRIED FORWARD :				8.82	

LINTASAN RESOURCES SDN. BHD.
 MAINTENANCE OF FEDERAL ROADS - LABUAN FT
R03 GRASS CUTTING

DISTRICT: W.P LABUAN
ROUTENO: L 715
ROAD NAME: JALAN HJ. KUDUS
DATE OF INSPECTION: 09/10/2007

ITEM	DATE OF CUTTING	CHAINAGE		Length (km)	REMARKS
		From	To		
BROUGHT FORWARD :				6.30	
01	7/10/2007	0.00	0.35	0.35	
02	8/10/2007	0.35	0.70	0.35	COMPLETED
CARRIED FORWARD :				7.00	

LINTASAN RESOURCES SDN. BHD.
 MAINTENANCE OF FEDERAL ROADS - LABUAN FT
R03 GRASS CUTTING

DISTRICT: W.P LABUAN
ROUTE NO: L 716
ROAD NAME: JALAN KERUPANG SATU
DATE OF INSPECTION: 16/10/2007

ITEM	DATE OF CUTTING	CHAINAGE		Length (km)	REMARKS
		From	To		
BROUGHT FORWARD :				8.10	
01	12/10/2007	0.00	0.90	0.90	COMPLETED
CARRIED FORWARD :				9.00	

LINTASAN RESOURCES SDN. BHD.
 MAINTENANCE OF FEDERAL ROADS - LABUAN FT
R03 GRASS CUTTING

DISTRICT: W.P LABUAN
ROUTE NO: L 717
ROAD NAME: JALAN KERUPANG DUA
DATE OF INSPECTION: 12/10/2007

ITEM	DATE OF CUTTING	CHAINAGE		Length (km)	REMARKS
		From	To		
BROUGHT FORWARD :				11.70	
01	10/10/2007	0.00	0.70	0.70	
02	11/10/2007	0.70	1.30	0.60	COMPLETED
CARRIED FORWARD :				13.00	

LINTASAN RESOURCES SDN. BHD.
MAINTENANCE OF FEDERAL ROADS - LABUAN FT
R03 GRASS CUTTING

DISTRICT: W.P LABUAN
ROUTE NO: L 718
ROAD NAME: JALAN KERUPANG TIGA
DATE OF INSPECTION: 12/10/2007

ITEM	DATE OF CUTTING	CHAINAGE		Length (km)	REMARKS
		From	To		
BROUGHT FORWARD :				8.10	
01	8/10/2007	0.00	0.50	0.50	
02	9/10/2007	0.50	0.90	0.40	COMPLETED
CARRIED FORWARD :				9.00	

LINTASAN RESOURCES SDN. BHD.
 MAINTENANCE OF FEDERAL ROADS - LABUAN FT
R03 GRASS CUTTING

DISTRICT:	W.P LABUAN
ROUTE NO:	L 719
ROAD NAME:	JALAN PENGHULU TUAH
DATE OF INSPECTION:	16/10/2007

ITEM	DATE OF CUTTING	CHAINAGE		Length (km)	REMARKS
		From	To		
BROUGHT FORWARD :				14.58	
01	14/10/2007	0.00	0.80	0.80	
02	15/10/2007	0.80	1.62	0.82	COMPLETED
CARRIED FORWARD :				16.20	

LINTASAN RESOURCES SDN. BHD.
 MAINTENANCE OF FEDERAL ROADS - LABUAN FT
R03 GRASS CUTTING

DISTRICT: W.P LABUAN
ROUTE NO: L 720
ROAD NAME: JALAN KOLAM
DATE OF INSPECTION: 30/10/2007

ITEM	DATE OF CUTTING	CHAINAGE		Length (km)	REMARKS
		From	To		
BROUGHT FORWARD :				11.43	
01	29/10/2007	0.00	0.60	0.60	
02	30/10/2007	0.60	1.27	0.67	COMPLETED
CARRIED FORWARD :				12.70	

LINTASAN RESOURCES SDN. BHD.
 MAINTENANCE OF FEDERAL ROADS - LABUAN FT
R03 GRASS CUTTING

DISTRICT: W.P LABUAN
ROUTE NO: L 721
ROAD NAME: JALAN BUKIT TIMBALAI
DATE OF INSPECTION: 26/10/2007

ITEM	DATE OF CUTTING	CHAINAGE		Length (km)	REMARKS
		From	To		
BROUGHT FORWARD :				27.00	
01	22/10/2007	0.00	0.80	0.80	
02	23/10/2007	0.80	1.60	0.80	
03	24/10/2007	1.60	2.40	0.80	
04	25/10/2007	2.40	3.00	0.60	COMPLETED
CARRIED FORWARD :				30.00	

LINTASAN RESOURCES SDN. BHD.
 MAINTENANCE OF FEDERAL ROADS - LABUAN FT
R03 GRASS CUTTING

DISTRICT: W.P LABUAN
ROUTE NO: L 722
ROAD NAME: JALAN RANCHA-RANCHA LAMA
DATE OF INSPECTION: 12/10/2007

ITEM	DATE OF CUTTING	CHAINAGE		Length (km)	REMARKS
		From	To		
BROUGHT FORWARD :				18.00	
01	9/10/2007	0.00	0.60	0.60	
02	10/10/2007	0.00	1.20	0.60	
03	11/10/2007	1.20	2.00	0.80	COMPLETED
CARRIED FORWARD :				20.00	

LINTASAN RESOURCES SDN. BHD.
 MAINTENANCE OF FEDERAL ROADS - LABUAN FT
R03 GRASS CUTTING

DISTRICT: W.P LABUAN
ROUTE NO: L 723
ROAD NAME: JALAN SK. PATAU-PATAU
DATE OF INSPECTION: 16/10/2007

ITEM	DATE OF CUTTING	CHAINAGE		Length (km)	REMARKS
		From	To		
BROUGHT FORWARD :				6.30	
01	12/10/2007	0.00	0.70	0.70	COMPLETED
CARRIED FORWARD :				7.00	

LINTASAN RESOURCES SDN. BHD.
 MAINTENANCE OF FEDERAL ROADS - LABUAN FT
R03 GRASS CUTTING

DISTRICT: W.P LABUAN
 ROUTE NO: L 724
 ROAD NAME: JALAN MASJID
 DATE OF INSPECTION: 23/10/2007

ITEM	DATE OF CUTTING	CHAINAGE		Length (km)	REMARKS
		From	To		
BROUGHT FORWARD :				2.80	
01	19/10/2007	0.00	0.35	0.35	COMPLETED
CARRIED FORWARD :				3.15	

LINTASAN RESOURCES SDN. BHD.
 MAINTENANCE OF FEDERAL ROADS - LABUAN FT
R03 GRASS CUTTING

DISTRICT: W.P LABUAN
ROUTE NO: L 725
ROAD NAME: JALAN KELAB GOLF
DATE OF INSPECTION: 26/10/2007

ITEM	DATE OF CUTTING	CHAINAGE		Length (km)	REMARKS
		From	To		
BROUGHT FORWARD :				4.56	
01	23/10/2007	0.00	0.57	0.57	COMPLETED
CARRIED FORWARD :				5.13	

LINTASAN RESOURCES SDN. BHD.
 MAINTENANCE OF FEDERAL ROADS - LABUAN FT
R03 GRASS CUTTING

DISTRICT: W.P LABUAN
ROUTE NO: L 726
ROAD NAME: JALAN HOSPITAL
DATE OF INSPECTION: 30/10/2007

ITEM	DATE OF CUTTING	CHAINAGE		Length (km)	REMARKS
		From	To		
BROUGHT FORWARD :				3.15	
01	29/10/2007	0.00	0.35	0.35	COMPLETED
CARRIED FORWARD :				3.50	

LINTASAN RESOURCES SDN. BHD.
 MAINTENANCE OF FEDERAL ROADS - LABUAN FT
R03 GRASS CUTTING

DISTRICT: W.P LABUAN
ROUTE NO: L 727
ROAD NAME: JALAN TANJUNG TARAS
DATE OF INSPECTION: 26/10/2007

ITEM	DATE OF CUTTING	CHAINAGE		Length (km)	REMARKS
		From	To		
BROUGHT FORWARD :				9.00	
01	25/10/2007	0.00	0.50	0.50	
02	26/10/2007	0.50	1.00	0.50	COMPLETED
CARRIED FORWARD :				10.00	

LINTASAN RESOURCES SDN. BHD.
 MAINTENANCE OF FEDERAL ROADS - LABUAN FT
R03 GRASS CUTTING

DISTRICT: W.P LABUAN

ROUTE NO: L 730

ROAD NAME: JALAN SAWANGAN CINA

DATE OF INSPECTION: 30/10/2007

ITEM	DATE OF CUTTING	CHAINAGE		Length (km)	REMARKS
		From	To		
BROUGHT FORWARD :				9.27	
01	27/10/2007	0.00	0.50	0.50	
02	28/10/2007	0.50	1.03	0.53	COMPLETED
CARRIED FORWARD :				10.30	

LINTASAN RESOURCES SDN. BHD.
 MAINTENANCE OF FEDERAL ROADS - LABUAN FT
R03 GRASS CUTTING

DISTRICT: W.P LABUAN
 ROUTE NO: L 731
 ROAD NAME: JALAN ARSAT
 DATE OF INSPECTION: 30/10/2007

ITEM	DATE OF CUTTING	CHAINAGE		Length (km)	REMARKS
		From	To		
BROUGHT FORWARD :				10.80	
01	29/10/2007	0.00	0.60	0.60	
02	30/10/2007	0.60	1.20	0.60	COMPLETED
CARRIED FORWARD :				12.00	

LINTASAN RESOURCES SDN. BHD.
 MAINTENANCE OF FEDERAL ROADS - LABUAN FT
R03 GRASS CUTTING

DISTRICT: W.P LABUAN
ROUTE NO: L 733
ROAD NAME: JALAN PENY'BUNG BG. TANJUNG
DATE OF INSPECTION: 19/10/2007 & 30/10/2007

ITEM	DATE OF CUTTING	CHAINAGE		Length (km)	REMARKS
		From	To		
BROUGHT FORWARD :				7.56	
01	17/10/2007	0.00	0.42	0.42	1st CYCLE COMPLETED
02	30/10/2007	0.00	0.42	0.42	2nd CYCLE COMPLETED
CARRIED FORWARD :				8.40	

LINTASAN RESOURCES SDN. BHD.
 MAINTENANCE OF FEDERAL ROADS - LABUAN FT
R03 GRASS CUTTING

DISTRICT: W.P LABUAN
ROUTE NO: L 734
ROAD NAME: JALAN PANCUR HITAM
DATE OF INSPECTION: 30/10/2007

ITEM	DATE OF CUTTING	CHAINAGE		Length (km)	REMARKS
		From	To		
BROUGHT FORWARD :				19.80	
01	25/10/2007	0.00	0.80	0.80	
02	26/10/2007	0.80	1.60	0.80	
03	27/10/2007	1.60	2.20	0.60	COMPLETED
CARRIED FORWARD :				22.00	

LINTASAN RESOURCES SDN. BHD.
 MAINTENANCE OF FEDERAL ROADS - LABUAN FT
R03 GRASS CUTTING

DISTRICT: W.P LABUAN
ROUTE NO: L 735
ROAD NAME: JALAN TANGKI AIR KIANSAM
DATE OF INSPECTION: 19/10/2007

ITEM	DATE OF CUTTING	CHAINAGE		Length (km)	REMARKS
		From	To		
BROUGHT FORWARD :				5.13	
01	17/10/2007	0.00	0.57	0.57	COMPLETED
CARRIED FORWARD :				5.70	

LINTASAN RESOURCES SDN. BHD.
 MAINTENANCE OF FEDERAL ROADS - LABUAN FT
R03 GRASS CUTTING

DISTRICT: W.P LABUAN
ROUTE NO: L 736
ROAD NAME: JALAN TANGKI AIR KINABINUWA
DATE OF INSPECTION: 19/10/2007

ITEM	DATE OF CUTTING	CHAINAGE		Length (km)	REMARKS
		From	To		
BROUGHT FORWARD :				8.10	
01	16/10/2007	0.00	0.90	0.90	COMPLETED
CARRIED FORWARD :				9.00	

LINTASAN RESOURCES SDN. BHD.
 MAINTENANCE OF FEDERAL ROADS - LABUAN FT
R03 GRASS CUTTING

DISTRICT: W.P LABUAN
ROUTE NO: L 737
ROAD NAME: JALAN LOJI AIR SG. PAGAR
DATE OF INSPECTION: 30/10/2007

ITEM	DATE OF CUTTING	CHAINAGE		Length (km)	REMARKS
		From	To		
BROUGHT FORWARD :				4.50	
01	26/10/2007	0.00	0.50	0.50	COMPLETED
CARRIED FORWARD :				5.00	

LINTASAN RESOURCES SDN. BHD.
 MAINTENANCE OF FEDERAL ROADS - LABUAN FT
R03 GRASS CUTTING

DISTRICT: W.P LABUAN
ROUTE NO: L 738
ROAD NAME: JALAN LOJI AIR KERUPANG
DATE OF INSPECTION: 16/10/2007

ITEM	DATE OF CUTTING	CHAINAGE		Length (km)	REMARKS
		From	To		
BROUGHT FORWARD :				3.24	
01	13/10/2007	0.00	0.36	0.36	COMPLETED
CARRIED FORWARD :				3.60	

LINTASAN RESOURCES SDN. BHD.
 MAINTENANCE OF FEDERAL ROADS - LABUAN FT
R03 GRASS CUTTING

DISTRICT: W.P LABUAN
ROUTE NO: L 739
ROAD NAME: JALAN TERMINAL AIRPORT
DATE OF INSPECTION: 05/10/2007 & 16/10/2007

ITEM	DATE OF CUTTING	CHAINAGE		Length (km)	REMARKS
		From	To		
BROUGHT FORWARD :				18.54	
01	01/10/2007	0.00	0.50	0.50	
02	02/10/2007	0.50	1.03	0.53	1st CYCLE COMPLETED
03	14/10/2007	0.00	0.50	0.50	
04	15/10/2007	0.50	1.03	0.53	2nd CYCLE COMPLETED
CARRIED FORWARD :				20.60	

LINTASAN RESOURCES SDN. BHD.
MAINTENANCE OF FEDERAL ROADS - LABUAN FT
R03 GRASS CUTTING

DISTRICT: W.P LABUAN
ROUTE NO: L 740
ROAD NAME: JALAN BEBULOH TERMINAL SHELL
DATE OF INSPECTION: 23/10/2007

ITEM	DATE OF CUTTING	CHAINAGE		Length (km)	REMARKS
		From	To		
BROUGHT FORWARD :				24.66	
01	18/10/2007	0.00	0.90	0.90	
02	19/10/2007	0.90	1.80	0.90	
03	20/10/2007	1.80	2.74	0.94	COMPLETED
CARRIED FORWARD :				27.40	

LINTASAN RESOURCES SDN. BHD.
 MAINTENANCE OF FEDERAL ROADS - LABUAN FT
R03 GRASS CUTTING

DISTRICT: W.P LABUAN
ROUTE NO: L 741
ROAD NAME: PANCUR HITAM LAYANGAN
DATE OF INSPECTION: 30/10/2007

ITEM	DATE OF CUTTING	CHAINAGE		Length (km)	REMARKS
		From	To		
BROUGHT FORWARD :				16.65	
01	28/10/2007	0.00	0.60	0.60	
02	29/10/2007	0.60	1.20	0.60	
03	30/10/2007	1.20	1.85	0.65	COMPLETED
CARRIED FORWARD :				18.50	

LINTASAN RESOURCES SDN. BHD.
 MAINTENANCE OF FEDERAL ROADS - LABUAN FT
R03 GRASS CUTTING

DISTRICT: W.P LABUAN
ROUTE NO: L 742
ROAD NAME: MASUK KE SMK SG. BEDAUN
DATE OF INSPECTION: 30/10/2007

ITEM	DATE OF CUTTING	CHAINAGE		Length (km)	REMARKS
		From	To		
BROUGHT FORWARD :				15.75	
01	26/10/2007	0.00	1.20	1.20	
02	27/10/2007	1.20	1.75	0.55	COMPLETED
CARRIED FORWARD :				17.50	

LINTASAN RESOURCES SDN. BHD.
 MAINTENANCE OF FEDERAL ROADS - LABUAN FT
R03 GRASS CUTTING

DISTRICT: W.P LABUAN

ROUTE NO: L 743

ROAD NAME: JALAN KOMPLEKS SUKAN

DATE OF INSPECTION: 16/10/2007

ITEM	DATE OF CUTTING	CHAINAGE		Length (km)	REMARKS
		From	To		
BROUGHT FORWARD :				11.70	
01	13/10/2007	0.00	1.30	1.30	COMPLETED
CARRIED FORWARD :				13.00	

LINTASAN RESOURCES SDN. BHD.
MAINTENANCE OF FEDERAL ROADS - LABUAN FT
R03 GRASS CUTTING

DISTRICT: W.P LABUAN
ROUTE NO: L 745
ROAD NAME: JALAN KOMPLEKS WATERFRONT
DATE OF INSPECTION: 09/10/2007 & 26/10/2007

ITEM	DATE OF CUTTING	CHAINAGE		Length (km)	REMARKS
		From	To		
BROUGHT FORWARD :				40.50	
01	4/10/2007	0.00	0.60	0.60	
02	5/10/2007	0.60	1.20	0.60	
03	6/10/2007	1.20	1.80	0.60	
04	7/10/2007	1.80	2.25	0.45	1st CYCLE COMPLETED
05	22/10/2007	0.00	0.75	0.75	
06	23/10/2007	0.75	1.50	0.75	
07	24/10/2007	1.50	2.25	0.75	2nd CYCLE COMPLETED
CARRIED FORWARD :				45.00	

LINTASAN RESOURCES SDN. BHD.
 MAINTENANCE OF FEDERAL ROADS - LABUAN FT
R03 GRASS CUTTING

DISTRICT: W.P LABUAN
ROUTE NO: L 747
ROAD NAME: JALAN MERDEKA
DATE OF INSPECTION: 09/10/2007

ITEM	DATE OF CUTTING	CHAINAGE		Length (km)	REMARKS
		From	To		
BROUGHT FORWARD :				5.84	
01	3/10/2007	0.00	0.73	0.73	COMPLETED
CARRIED FORWARD :				6.57	

LINTASAN RESOURCES SDN. BHD.
 MAINTENANCE OF FEDERAL ROADS - LABUAN FT
R03 GRASS CUTTING

DISTRICT: W.P LABUAN
ROUTE NO: L 749
ROAD NAME: BEBULOH KE RANCHA-RANCHA
DATE OF INSPECTION: 02/11/2007

ITEM	DATE OF CUTTING	CHAINAGE		Length (km)	REMARKS
		From	To		
BROUGHT FORWARD :				40.50	
01	27/10/2007	0.00	1.00	1.00	
02	28/10/2007	1.00	2.00	1.00	
03	29/10/2007	2.00	3.00	1.00	
04	30/10/2007	3.00	4.50	1.50	COMPLETED
CARRIED FORWARD :				45.00	

LINTASAN RESOURCES SDN. BHD.
 MAINTENANCE OF FEDERAL ROADS - LABUAN FT
R03 GRASS CUTTING

DISTRICT: W.P LABUAN
ROUTE NO: L 750
ROAD NAME: JALAN BUKIT BESAR
DATE OF INSPECTION: 16/10/2007

ITEM	DATE OF CUTTING	CHAINAGE		Length (km)	REMARKS
		From	To		
BROUGHT FORWARD :				24.00	
01	9/10/2007	0.00	0.60	0.60	
02	10/10/2007	0.60	1.20	0.60	
03	11/10/2007	1.20	1.80	0.60	
04	12/10/2007	1.80	3.00	1.20	COMPLETED
CARRIED FORWARD :				27.00	

LINTASAN RESOURCES SDN. BHD.
 MAINTENANCE OF FEDERAL ROADS - LABUAN FT
R03 GRASS CUTTING

DISTRICT: W.P LABUAN
ROUTE NO: L 751
ROAD NAME: JALAN BEBULOH SG. PAGAR
DATE OF INSPECTION: 09/10/2007

ITEM	DATE OF CUTTING	CHAINAGE		Length (km)	REMARKS
		From	To		
BROUGHT FORWARD :				27.00	
01	5/10/2007	0.00	0.75	0.75	
02	6/10/2007	0.75	1.50	0.75	
03	7/10/2007	1.50	2.25	0.75	
04	8/10/2007	2.25	3.00	0.75	COMPLETED
CARRIED FORWARD :				30.00	

LINTASAN RESOURCES SDN. BHD.
 MAINTENANCE OF FEDERAL ROADS - LABUAN FT
R03 GRASS CUTTING

DISTRICT: W.P LABUAN
ROUTE NO: L 753
ROAD NAME: JALAN TENAGA
DATE OF INSPECTION: 23/10/2007

ITEM	DATE OF CUTTING	CHAINAGE		Length (km)	REMARKS
		From	To		
BROUGHT FORWARD :				17.10	
01	19/10/2007	0.00	0.70	0.70	
02	20/10/2007	0.70	1.40	0.70	
03	21/10/2007	1.40	1.90	0.50	COMPLETED
CARRIED FORWARD :				19.00	

LINTASAN RESOURCES SDN. BHD.
MAINTENANCE OF FEDERAL ROADS - LABUAN FT
R03 GRASS CUTTING

DISTRICT: W.P LABUAN
ROUTENO: L 755
ROAD NAME: JALAN MASUK KE SMK LAJAU
DATE OF INSPECTION: 30/10/2007

ITEM	DATE OF CUTTING	CHAINAGE		Length (km)	REMARKS
		From	To		
BROUGHT FORWARD :				2.34	
01	26/10/2007	0.00	0.26	0.26	COMPLETED
CARRIED FORWARD :				2.60	

LINTASAN RESOURCES SDN. BHD.
 MAINTENANCE OF FEDERAL ROADS - LABUAN FT
R03 GRASS CUTTING

DISTRICT: W.P LABUAN
ROUTE NO: L 767
ROAD NAME: JALAN HJ. ISMAIL
DATE OF INSPECTION: 23/10/2007

ITEM	DATE OF CUTTING	CHAINAGE		Length (km)	REMARKS
		From	To		
BROUGHT FORWARD :				4.77	
01	22/10/2007	0.00	0.53	0.53	COMPLETED
CARRIED FORWARD :				5.30	

LINTASAN RESOURCES SDN. BHD.
 MAINTENANCE OF FEDERAL ROADS - LABUAN FT
R03 GRASS CUTTING

DISTRICT: W.P LABUAN
ROUTE NO: L 768
ROAD NAME: JALAN MASUK KE SK. PEKAN 1
DATE OF INSPECTION: 23/10/2007

ITEM	DATE OF CUTTING	CHAINAGE		Length (km)	REMARKS
		From	To		
BROUGHT FORWARD :				2.97	
01	19/10/2007	0.00	0.33	0.33	COMPLETED
CARRIED FORWARD :				3.30	

LINTASAN RESOURCES SDN. BHD.
 MAINTENANCE OF FEDERAL ROADS - LABUAN FT
R03 GRASS CUTTING

DISTRICT: W.P LABUAN
ROUTE NO: L 769
ROAD NAME: JALAN GERSIK
DATE OF INSPECTION: 19/10/2007

ITEM	DATE OF CUTTING	CHAINAGE		Length (km)	REMARKS
		From	To		
BROUGHT FORWARD :				5.40	
01	18/10/2007	0.00	0.60	0.60	COMPLETED
CARRIED FORWARD :				6.00	

LINTASAN RESOURCES SDN. BHD.
 MAINTENANCE OF FEDERAL ROADS - LABUAN FT
R03 GRASS CUTTING

DISTRICT: W.P LABUAN
 ROUTE NO: 1
 ROAD NAME: JALAN MASUK KE SMK MUTIARA
 DATE OF INSPECTION: 16/10/2007

ITEM	DATE OF CUTTING	CHAINAGE		Length (km)	REMARKS
		From	To		
BROUGHT FORWARD :				2.25	
01	13/10/2007	0.00	0.25	0.25	COMPLETED
CARRIED FORWARD :				2.50	

LINTASAN RESOURCES SDN. BHD.
MAINTENANCE OF FEDERAL ROADS - LABUAN FT
R03 GRASS CUTTING

DISTRICT: W.P LABUAN
ROUTE NO: 2
ROAD NAME: JALAN MASUK KE SMK PANTAI
DATE OF INSPECTION: 26/10/2007

ITEM	DATE OF CUTTING	CHAINAGE		Length (km)	REMARKS
		From	To		
BROUGHT FORWARD :				3.15	
01	25/10/2007	0.00	0.35	0.35	COMPLETED
CARRIED FORWARD :				3.50	

LINTASAN RESOURCES SDN. BHD.
MAINTENANCE OF FEDERAL ROADS - LABUAN FT
R03 GRASS CUTTING

DISTRICT: W.P LABUAN
ROUTENO: 3
ROAD NAME: JALAN TANGKI AIR BUKIT BESAR
DATE OF INSPECTION: 30/10/2007

ITEM	DATE OF CUTTING	CHAINAGE		Length (km)	REMARKS
		From	To		
BROUGHT FORWARD :				5.40	
01	26/10/2007	0.00	0.60	0.60	COMPLETED
CARRIED FORWARD :				6.00	

LINTASAN RESOURCES SDN. BHD.
 MAINTENANCE OF FEDERAL ROADS - LABUAN FT
R03 GRASS CUTTING

DISTRICT: W.P LABUAN
ROUTE NO: 4
ROAD NAME: JALAN NAGALANG
DATE OF INSPECTION: 16/10/2007

ITEM	DATE OF CUTTING	CHAINAGE		Length (km)	REMARKS
		From	To		
BROUGHT FORWARD :				9.00	
01	12/10/2007	0.00	0.50	0.50	
02	13/10/2007	0.50	1.00	0.50	COMPLETED
CARRIED FORWARD :				10.00	

LINTASAN RESOURCES SDN. BHD.
 MAINTENANCE OF FEDERAL ROADS - LABUAN FT
R03 GRASS CUTTING

DISTRICT: W.P LABUAN
ROUTE NO: 5
ROAD NAME: MASUK KE KOMPLEKS KASTAM
DATE OF INSPECTION: 23/10/2007

ITEM	DATE OF CUTTING	CHAINAGE		Length (km)	REMARKS
		From	To		
BROUGHT FORWARD :				9.00	
01	21/10/2007	0.00	1.00	1.00	COMPLETED
CARRIED FORWARD :				10.00	

LINTASAN RESOURCES SDN. BHD.
 MAINTENANCE OF FEDERAL ROADS - LABUAN FT
R03 GRASS CUTTING

DISTRICT: W.P LABUAN
ROUTE NO: 6
ROAD NAME: JALAN TAMAN MUTIARA
DATE OF INSPECTION: 16/10/2007

ITEM	DATE OF CUTTING	CHAINAGE		Length (km)	REMARKS
		From	To		
BROUGHT FORWARD :				3.50	
01	12/10/2007	0.00	0.20	0.20	
02	13/10/2007	0.20	0.39	0.19	COMPLETED
CARRIED FORWARD :				3.89	

LINTASAN RESOURCES SDN. BHD.
MAINTENANCE OF FEDERAL ROADS - LABUAN FT
R03 GRASS CUTTING

DISTRICT: W.P LABUAN
ROUTE NO: 7
ROAD NAME: JALAN STESEN RML
DATE OF INSPECTION: 12/10/2007

ITEM	DATE OF CUTTING	CHAINAGE		Length (km)	REMARKS
		From	To		
BROUGHT FORWARD :				1.99	
01	9/10/2007	0.00	0.20	0.20	COMPLETED
CARRIED FORWARD :				2.19	

DISTRICT : KOTA BELUD
ROUTENO : 01 -JALAN KOTA KINABALU -KUDAT
LOCATION : CH80.511 (RHS)

R04 - ROAD FURNITURE



BEFORE



IN PROGRESS



AFTER

DISTRICT : TAMBUNAN
ROUTENO : 500 -JALAN KOTA KINABALU -KENINGAU -TENOM
LOCATION : CH 46.100/KM 56.000 @ LHS

R04 ROAD FURNITURE



BEFORE



IN PROGRESS



AFTER

R04 ~ ROAD FURNITURE

Road Name : Jalan Arsat

Route No : L731

Location : KM 0.99 LHS

Date : 12/10/2007

Road Name : Jalan Pulau Buah

Route No : L707

Location : KM 0.78 RHS

Date : 26/10/2007

BEFORE



Film Batch : LJ07-06-052



Film Batch : LJ07-06-102

IN PROGRESS



Film Batch : LJ07-06-051



Film Batch : LJ07-06-155

AFTER



Film Batch : LJ07-06-004



Film Batch : LJ07-06-150

GRAND SUMMARY

MONTH: OCTOBER 2007

DISTRICT	ROUTE NO.	ROAD NAME	FURNITURE TYPE	UNIT	CLEANING			PAINTING		
					Previous	Current	Cumm.	Previous	Current	Cumm.
Kota Belud	01	Jalan Kota Kinabalu-Kudat	Guardrail/Barriers	m	9,135.72	522.90	9,658.62	0.00	0.00	0.00
			Road Kerb	m	0.00	0.00	0.00	0.00	0.00	0.00
			Signage	No.	373	112	485	0	0	0
			Traffic Signal	No.	0	0	0	0	0	0
			Kilometer Post	No.	74	0	74	0	0	0
			Delineator Post	No.	100	14	114	0	0	0
Kota Marudu	01	Jalan Kota Kinabalu-Kudat	Guardrail/Barriers	m	1,185.40	0.00	1,185.40	0.00	0.00	0.00
			Road Kerb	m	0.00	0.00	0.00	0.00	0.00	0.00
			Signage	No.	210	0	210	0	0	0
			Traffic Signal	No.	0	0	0	0	0	0
			Kilometer Post	No.	29	0	29	0	0	0
			Delineator Post	No.	5	0	5	0	0	0
Kudat	01	Jalan Kota Kinabalu-Kudat	Guardrail/Barriers	m	5,590.09	0.00	5,590.09	0.00	0.00	0.00
			Road Kerb	m	0.00	0.00	0.00	0.00	0.00	0.00
			Signage	No.	579	0	579	0	0	0
			Traffic Signal	No.	0	0	0	0	0	0
			Kilometer Post	No.	101	0	101	0	0	0
			Delineator Post	No.	217	0	217	0.00	0	0
Tuaran	01	Jalan Kota Kinabalu-Kudat	Guardrail/Barriers	m	11,383.00	0.00	11,383.00	712.00	0.00	712.00
			Road Kerb	m	0.00	0.00	0.00	0	0.00	0.00
			Signage	No.	362	0	362	59	0	59
			Traffic Signal	No.	0	0	0	0	0	0
			Kilometer Post	No.	23	0	23	0.00	0	0
			Delineator Post	No.	0	0	0	0.00	0	0
	22	Jalan Kota Kinabalu-Sandakan	Guardrail/Barriers	m	14,205.00	3,500.00	17,705.00	0	0.00	0.00
			Road Kerb	m	0.00	0.00	0.00	0	0.00	0.00
			Signage	No.	114	85	199	0	0	0
			Traffic Signal	No.	2	0	2	0.00	0	0
			Kilometer Post	No.	94	14	108	0.00	0	0
			Delineator Post	No.	1809	573	2382	0	0	0
	503	Jalan Berungis-Kota Belud	Guardrail/Barriers	m	7,730.00	0.00	7,730.00	0	0.00	0.00
			Road Kerb	m	0.00	0.00	0.00	86	0.00	86.00
			Signage	No.	172	0	172	0.00	0	0
			Traffic Signal	No.	0	0	0	0.00	0	0
			Kilometer Post	No.	0	0	0	0	0	0
			Delineator Post	No.	0	0	0	0	0	0
Kota Kinabalu	01	Jalan Kota Kinabalu-Kudat	Guardrail/Barriers	m	7,130.00	1,640.00	8,770.00	0	0.00	0.00
			Road Kerb	m	0.00	0.00	0.00	0.00	0.00	0.00
			Signage	No.	763	103	866	0.00	0	0
			Traffic Signal	No.	222	23	245	0	0	0
			Kilometer Post	No.	58	7	65	0	0	0
			Delineator Post	No.	0	0	0	0	0	0
	01	Jalan Kota Kinabalu-Sindumin	Guardrail/Barriers	m	195.00	0.00	195.00	0.00	0.00	0.00
			Road Kerb	m	0.00	0.00	0.00	0.00	0.00	0.00
			Signage	No.	207	0	207	0	0	0
			Traffic Signal	No.	87	0	87	0	0	0
			Kilometer Post	No.	36	0	36	0	0	0
			Delineator Post	No.	0	0	0	0.00	0	0
	501	Jalan Kota Kinabalu-Penampang-Lok Kawi	Guardrail/Barriers	m	1,740.00	0.00	1,740.00	0.00	0.00	0.00
			Road Kerb	m	0.00	0.00	0.00	0	0.00	0.00
			Signage	No.	146	0	146	0	0	0
			Traffic Signal	No.	98	0	98	0	0	0
			Kilometer Post	No.	16	0	16	0.00	0	0
			Delineator Post	No.	0	0	0	0.00	0	0
	606	Jalan Susur Sepangar Bay	Guardrail/Barriers	m	3,136.00	0.00	3,136.00	532	0.00	532.00
			Road Kerb	m	0.00	0.00	0.00	0	0.00	0.00
			Signage	No.	174	0	174	840	0	840
			Traffic Signal	No.	40	0	40	1.00	0	1
			Kilometer Post	No.	221	0	221	6.00	0	6
			Delineator Post	No.	0	0	0	0	0	0
607	Jalan Masuk Ke Pelabuhan Baru	Guardrail/Barriers	m	0.00	0.00	0.00	0	0.00	0.00	
		Road Kerb	m	0.00	0.00	0.00	0	0.00	0.00	
		Signage	No.	25	0	25	0.00	0	0	
		Traffic Signal	No.	0	0	0	0.00	0	0	
		Kilometer Post	No.	0	0	0	0	0	0	
		Delineator Post	No.	0	0	0	0	0	0	
608	Jalan Masuk Ke Lapangan Terbang Lama	Guardrail/Barriers	m	0.00	0.00	0.00	0	0.00	0.00	
		Road Kerb	m	0.00	0.00	0.00	0.00	0.00	0.00	
		Signage	No.	69	0	69	0.00	0	0	
		Traffic Signal	No.	0	0	0	0	0	0	
		Kilometer Post	No.	0	0	0	0	0	0	
		Delineator Post	No.	0	0	0	0	0	0	

GRAND SUMMARY

MONTH: OCTOBER 2007

Penampang	500	Jalan Kota Kinabalu-Keningau-Tenom	Guardrail/Barriers	m	10,425.00	0.00	10,425.00	0.00	0.00	0.00
			Road Kerb	m	0.00	0.00	0.00	0.00	0.00	0.00
			Signage	No.	282	0	282	0	0	0
			Traffic Signal	No.	0	0	0	0	0	0
			Kilometer Post	No.	55	0	55	0	0	0
			Delineator Post	No.	0	0	0	0	0	0
	501	Jalan Kota Kinabalu-Penampang-Lok Kawi	Guardrail/Barriers	m	1,375.00	658.00	2,033.00	0.00	0.00	0.00
			Road Kerb	m	0.00	0.00	0.00	0.00	0.00	0.00
			Signage	No.	260	68	328	0	0	0
			Traffic Signal	No.	0	0	0	0	0	0
			Kilometer Post	No.	91	13	104	0	0	0
			Delineator Post	No.	0	0	0	0	0	0
Papar	01	Jalan Kota Kinabalu-Sindumin	Guardrail/Barriers	m	3,596.00	0.00	3,596.00	0.00	0.00	0.00
			Road Kerb	m	0.00	0.00	0.00	0.00	0.00	0.00
			Signage	No.	491	0	491	0	0	0
			Traffic Signal	No.	0	0	0	0	0	0
			Kilometer Post	No.	62	0	62	0	0	0
			Delineator Post	No.	429	0	429	0	0	0
Ranau	22	Jalan Kota Kinabalu-Sandakan	Guardrail/Barriers	m	29,138.00	3,038.00	32,176.00	9,264.00	0.00	9,264.00
			Road Kerb	m	0.00	0.00	0.00	597.00	0.00	597.00
			Signage	No.	691	24	715	201	0	201
			Traffic Signal	No.	0	0	0	0	0	0
			Kilometer Post	No.	161	14	175	61	0	61
			Delineator Post	No.	2695	347	3042	1020	0	1020
Tambunam	500	Jalan Kota Kinabalu-Keningau-Tenom	Guardrail/Barriers	m	9,493.00	2,601.00	12,094.00	3,682.00	0.00	3,682.00
			Road Kerb	m	0.00	0.00	0.00	2,279.00	0.00	2,279.00
			Signage	No.	287	131	418	215	0	215
			Traffic Signal	No.	0	0	0	0	0	0
			Kilometer Post	No.	60	24	84	52	0	52
			Delineator Post	No.	0	0	0	0	0	0
Keningau	500	Jalan Kota Kinabalu-Keningau-Tenom	Guardrail/Barriers	m	13,465.00	0.00	13,465.00	5,161.00	0.00	5,161.00
			Road Kerb	m	0.00	0.00	0.00	3,330.00	0.00	3,330.00
			Signage	No.	603	0	603	214	0	214
			Traffic Signal	No.	27	0	27	9	0	9
			Kilometer Post	No.	71	0	71	29	0	29
			Delineator Post	No.	0	0	0	0	0	0
Tenom	500	Jalan Kota Kinabalu-Keningau-Tenom	Guardrail/Barriers	m	4,460.00	0.00	4,460.00	1,912.00	0.00	1,912.00
			Road Kerb	m	0.00	0.00	0.00	2,117.60	0.00	2,117.60
			Signage	No.	396	0	396	153	0	153
			Traffic Signal	No.	0	0	0	0	0	0
			Kilometer Post	No.	53	0	53	25	0	25
			Delineator Post	No.	115	0	115	115	0	115
Beaufort	01	Jalan Kota Kinabalu-Sindumin	Guardrail/Barriers	m	2,243.00	939.00	3,182.00	0.00	0.00	0.00
			Road Kerb	m	0.00	0.00	0.00	0.00	0.00	0.00
			Signage	No.	377	46	423	0	0	0
			Traffic Signal	No.	0	0	0	0	0	0
			Kilometer Post	No.	63	9	72	0	0	0
			Delineator Post	No.	102	0	102	0	0	0
	502	Jalan Beaufort-Menumbok	Guardrail/Barriers	m	1,574.00	0.00	1,574.00	62.00	0.00	62.00
			Road Kerb	m	0.00	0.00	0.00	0.00	0.00	0.00
			Signage	No.	501	0	501	150	0	150
			Traffic Signal	No.	0	0	0	0	0	0
			Kilometer Post	No.	38	0	38	8	0	8
			Delineator Post	No.	0	0	0	0	0	0
Sipitang	01	Jalan Kota Kinabalu-Sindumin	Guardrail/Barriers	m	3,426.00	0.00	3,426.00	0.00	0.00	0.00
			Road Kerb	m	0.00	0.00	0.00	0.00	0.00	0.00
			Signage	No.	256	57	313	0	0	0
			Traffic Signal	No.	0	0	0	0	0	0
			Kilometer Post	No.	29	4	33	0	0	0
			Delineator Post	No.	0	0	0	0	0	0
Kuala Penyu	502	Jalan Beaufort-Menumbok	Guardrail/Barriers	m	2,435.00	0.00	2,435.00	0.00	0.00	0.00
			Road Kerb	m	0.00	0.00	0.00	0.00	0.00	0.00
			Signage	No.	1042	0	1042	470	0	470
			Traffic Signal	No.	0	0	0	0	0	0
			Kilometer Post	No.	64	0	64	30	0	30
			Delineator Post	No.	0	0	0	0	0	0

LINTASAN RESOURCES SDN. BHD.
PRIVATISATION OF WEST COAST SABAH FEDERAL ROADS MAINTENANCE

SUMMARY - ROAD FURNITURE

MONTH: OCTOBER 2007

ITEM	DISTRICT	ROUTE NO.	ROAD NAME	FURNITURE TYPE	CLEANING			PAINTING		
					Previous	Current	Cumm.	Previous	Current	Cumm.
1	Kota Belud	01	Jalan Kota Kinabalu-Kudat	Guardrail	9,135.72	522.90	9,658.62	0.00		0.00
				Road Kerb	0.00		0.00	0.00		0.00
				Signage	373	112	485	0		0
				Traffic Signal	0		0	0		0
				Kilometer Post	74	0	74	0		0
				Delineator Post	100	14	114	0		0
2	Kota Marudu	01	Jalan Kota Kinabalu-Kudat	Guardrail	1,185.40	-	1,185.40	0.00		0.00
				Road Kerb	0.00		0.00	0.00		0.00
				Signage	210	-	210	0		0
				Traffic Signal	0		0	0		0
				Kilometer Post	29	-	29	0		0
				Delineator Post	5	-	5	0		0
3	Kudat	01	Jalan Kota Kinabalu-Kudat	Guardrail	5,590.09	0.000	5,590.09	0.00		0.00
				Road Kerb	0.00		0.00	0.00		0.00
				Signage	579	0	579	0		0
				Traffic Signal	0		0	0		0
				Kilometer Post	101	0	101	0		0
				Delineator Post	217	0	217	0		0

LINTASAN RESOURCES SDN. BHD.
MAINTENANCE OF FEDERAL ROADS - WEST COAST, SABAH

R04 ROAD FURNITURE

DISTRICT: KOTA BELUD

ROUTE NO: 01

ROAD NAME: JALAN KOTA KINABALU - KUDAT

DATE OF INSPECTION: OCTOBER 2007

CHAINAGE		CLEANING	PAINTING	REMARKS
From	To			
76.940	77.570	Guardrails _____ Metre	Guardrails _____ Metre	
		Barriers _____ Metre	Barriers _____ Metre	
		Signages & Posts <u>33</u> No.	Road Kerbs _____ Metre	
		Traffic Signal _____ No.	Sign Posts _____ No.	
		Kilometer Posts _____ No.	Traffic Light Posts _____ No.	
		Delineator Post _____ No.	Kilometer Posts _____ No.	
		_____ No.	Delineator Posts _____ No.	
78.811	79.453	Guardrails <u>344.50</u> Metre	Guardrails _____ Metre	
		Barriers _____ Metre	Barriers _____ Metre	
		Signages & Posts <u>30</u> No.	Road Kerbs _____ Metre	
		Traffic Signal _____ No.	Sign Posts _____ No.	
		Kilometer Posts _____ No.	Traffic Light Posts _____ No.	
		Delineator Post _____ No.	Kilometer Posts _____ No.	
		_____ No.	Delineator Posts _____ No.	
79.311	85.823	Guardrails <u>178.40</u> Metre	Guardrails _____ Metre	
		Barriers _____ Metre	Barriers _____ Metre	
		Signages & Posts <u>49</u> No.	Road Kerbs _____ Metre	
		Traffic Signal _____ No.	Sign Posts _____ No.	
		Kilometer Posts _____ No.	Traffic Light Posts _____ No.	
		Delineator Post <u>14</u> No.	Kilometer Posts _____ No.	
		_____ No.	Delineator Posts _____ No.	
82.900	89.730	Guardrails _____ Metre	Guardrails _____ Metre	
		Barriers _____ Metre	Barriers _____ Metre	
		Signages & Posts _____ No.	Road Kerbs _____ Metre	
		Traffic Signal _____ No.	Sign Posts _____ No.	
		Kilometer Posts _____ No.	Traffic Light Posts _____ No.	
		Delineator Post _____ No.	Kilometer Posts _____ No.	
		_____ No.	Delineator Posts _____ No.	

LINTASAN RESOURCES SDN. BHD.
PRIVATISATION OF WEST COAST SABAH FEDERAL ROADS MAINTENANCE

SUMMARY - ROAD FURNITURE

Month: October 2007

ITEM	DISTRICT	ROUTE NO.	ROAD NAME	FURNITURE TYPE	UNIT	CLEANING			PAINTING		
						Previous	Current	Cumm.	Previous	Current	Cumm.
1	Kota Kinabalu	01	Jalan Kota Kinabalu-Kudat	Guardrail	m	7,130.00	1,640.00	8,770.00	0.00	0.00	0.00
				Road Kerb	m	0.00	0.00	0.00	0.00	0.00	0.00
				Signage	No.	763	103	866	0	0	0
				Traffic Signal	No.	222	23	245	0	0	0
				Kilometer Post	No.	58	7	65	0	0	0
				Delineator Post	No.	0	0	0	0	0	0
				2	Tuaran	01	Jalan Kota Kinabalu-Kudat	Guardrail	m	11,383.00	0.00
				Road Kerb	m	0.00	0.00	0.00	0.00	0.00	0.00
				Signage	No.	362	0	362	0	0	0
				Traffic Signal	No.	0	0	0	0	0	0
				Kilometer Post	No.	23	0	23	0	0	0
				Delineator Post	No.	0	0	0	0	0	0
3	Tuaran	22	Jalan Kota Kinabalu-Sandakan	Guardrail	m	14,205.00	3,500.00	17,705.00	0.00	0.00	0.00
				Road Kerb	m	0.00	0.00	0.00	0.00	0.00	0.00
				Signage	No.	114	85	199	0	0	0
				Traffic Signal	No.	2	0	2	0	0	0
				Kilometer Post	No.	94	14	108	0	0	0
				Delineator Post	No.	1,809	573	2,382	0	0	0
				4	Tuaran	503	Jalan Berungis-Kota Belud	Guardrail	m	7,730.00	0
Road Kerb	m	0.00	0.00					0.00	0.00	0.00	0.00
Signage	No.	172	0					172	0	0	0
Traffic Signal	No.	0	0					0	0	0	0
Kilometer Post	No.	0	0					0	0	0	0
Delineator Post	No.	0	0					0	0	0	0
5	Kota Kinabalu	606	Jalan Susur Sepangar Bay					Guardrail	m	3,136.00	0.00
				Road Kerb	m	0.00	0.00	0.00	0.00	0.00	0.00
				Signage	No.	174	0	174	84	0	84
				Traffic Signal	No.	40	0	40	1	0	1
				Kilometer Post	No.	221	0	221	6	0	6
				Delineator Post	No.	0	0	0	0	0	0
				6	Kota Kinabalu	607	Jalan Masuk Ke Pelabuhan Baru	Guardrail	m	0.00	0.00
Road Kerb	m	0.00	0.00					0.00	0.00	0.00	0.00
Signage	No.	25	0					25	0	0	0
Traffic Signal	No.	0	0					0	0	0	0
Kilometer Post	No.	0	0					0	0	0	0
Delineator Post	No.	0	0					0	0	0	0

LINTASAN RESOURCES SDN. BHD.
MAINTENANCE OF FEDERAL ROADS - WEST COAST, SABAH
R04 ROAD FURNITURE RECORD

DISTRICT: KOTA KINABALU
ROUTE NO: 01
ROAD NAME: JALAN KOTA KINABALU - KUDAT
DATE OF INSPECTION: OCTOBER 2007

CHAINAGE		CLEANING	PAINTING	REMARKS
From	To			
8.600	9.500	Guardrails <u>-</u> Metre Barriers <u>-</u> Metre Signages & Posts <u>8</u> No. Traffic Signal <u>9</u> No. Kilometer Posts <u>2</u> No. Delineator Post <u>-</u> No.	Guardrails <u>-</u> Metre Barriers <u>-</u> Metre Road Kerbs <u>-</u> Metre Sign Posts <u>-</u> No. Traffic Light Posts <u>-</u> No. Kilometer Posts <u>-</u> No. Delineator Posts <u>-</u> No.	03/10/2007 LHS,M,RHS
9.500	10.500	Guardrails <u>-</u> Metre Barriers <u>-</u> Metre Signages & Posts <u>6</u> No. Traffic Signal <u>-</u> No. Kilometer Posts <u>2</u> No. Delineator Post <u>-</u> No.	Guardrails <u>-</u> Metre Barriers <u>-</u> Metre Road Kerbs <u>-</u> Metre Sign Posts <u>-</u> No. Traffic Light Posts <u>-</u> No. Kilometer Posts <u>-</u> No. Delineator Posts <u>-</u> No.	06/10/2007 LHS,M,RHS
10.500	11.400	Guardrails <u>64</u> Metre Barriers <u>-</u> Metre Signages & Posts <u>9</u> No. Traffic Signal <u>-</u> No. Kilometer Posts <u>1</u> No. Delineator Post <u>-</u> No.	Guardrails <u>-</u> Metre Barriers <u>-</u> Metre Road Kerbs <u>-</u> Metre Sign Posts <u>-</u> No. Traffic Light Posts <u>-</u> No. Kilometer Posts <u>-</u> No. Delineator Posts <u>-</u> No.	09/10/2007 LHS,M,RHS

LINTASAN RESOURCES SDN. BHD.
MAINTENANCE OF FEDERAL ROADS - WEST COAST, SABAH
R04 ROAD FURNITURE RECORD

DISTRICT: KOTA KINABALU
ROUTE NO: 01
ROAD NAME: JALAN KOTA KINABALU - KUDAT
DATE OF INSPECTION: OCTOBER 2007

CHAINAGE		CLEANING			PAINTING			REMARKS
From	To							
11.400	12.400	Guardrails	-	Metre	Guardrails	-	Metre	12/10/2007 LHS,M,RHS
		Barriers	-	Metre	Barriers	-	Metre	
		Signages & Posts	7	No.	Road Kerbs	-	Metre	
		Traffic Signal	-	No.	Sign Posts	-	No.	
		Kilometer Posts	2	No.	Traffic Light Posts	-	No.	
		Delineator Post	-	No.	Kilometer Posts	-	No.	
					Delineator Posts	-	No.	
12.400	13.600	Guardrails	84	Metre	Guardrails	-	Metre	16/10/2007 LHS,M,RHS
		Barriers	-	Metre	Barriers	-	Metre	
		Signages & Posts	16	No.	Road Kerbs	-	Metre	
		Traffic Signal	-	No.	Sign Posts	-	No.	
		Kilometer Posts	-	No.	Traffic Light Posts	-	No.	
		Delineator Post	-	No.	Kilometer Posts	-	No.	
					Delineator Posts	-	No.	
13.600	14.600	Guardrails	-	Metre	Guardrails	-	Metre	19/10/2007 LHS,M,RHS
		Barriers	-	Metre	Barriers	-	Metre	
		Signages & Posts	17	No.	Road Kerbs	-	Metre	
		Traffic Signal	-	No.	Sign Posts	-	No.	
		Kilometer Posts	-	No.	Traffic Light Posts	-	No.	
		Delineator Post	-	No.	Kilometer Posts	-	No.	
					Delineator Posts	-	No.	

LINTASAN RESOURCES SDN. BHD.
MAINTENANCE OF FEDERAL ROADS - WEST COAST, SABAH
R04 ROAD FURNITURE RECORD

DISTRICT: KOTA KINABALU

ROUTE NO: 01

ROAD NAME: JALAN KOTA KINABALU - KUDAT

DATE OF INSPECTION: OCTOBER 2007

CHAINAGE		CLEANING			PAINTING			REMARKS
From	To							
14.600	15.500	Guardrails	1,088	Metre	Guardrails	-	Metre	22/10/2007 LHS,M,RHS
		Barriers	-	Metre	Barriers	-	Metre	
		Signages & Posts	18	No.	Road Kerbs	-	Metre	
		Traffic Signal	-	No.	Sign Posts	-	No.	
		Kilometer Posts	-	No.	Traffic Light Posts	-	No.	
		Delineator Post	-	No.	Kilometer Posts	-	No.	
						Delineator Posts	-	
15.500	16.400	Guardrails	364	Metre	Guardrails	-	Metre	25/10/2007 LHS,M,RHS
		Barriers	-	Metre	Barriers	-	Metre	
		Signages & Posts	6	No.	Road Kerbs	-	Metre	
		Traffic Signal	-	No.	Sign Posts	-	No.	
		Kilometer Posts	-	No.	Traffic Light Posts	-	No.	
		Delineator Post	-	No.	Kilometer Posts	-	No.	
						Delineator Posts	-	
16.400	17.400	Guardrails	40	Metre	Guardrails	-	Metre	27/10/2007 LHS,M,RHS
		Barriers	-	Metre	Barriers	-	Metre	
		Signages & Posts	16	No.	Road Kerbs	-	Metre	
		Traffic Signal	14	No.	Sign Posts	-	No.	
		Kilometer Posts	-	No.	Traffic Light Posts	-	No.	
		Delineator Post	-	No.	Kilometer Posts	-	No.	
						Delineator Posts	-	

LINTASAN RESOURCES SDN. BHD.
MAINTENANCE OF FEDERAL ROADS - WEST COAST, SABAH
R04 ROAD FURNITURE RECORD

DISTRICT: TUARAN
ROUTENO: 22
ROAD NAME: JALAN KOTA KINABALU - SANDAKAN
DATE OF INSPECTION: OCTOBER 2007

CHAINAGE		CLEANING	PAINTING	REMARKS
From	To			
14.000	15.500	Guardrails <u>100</u> Metre Barriers <u>-</u> Metre Signages & Posts <u>2</u> No. Traffic Signal <u>-</u> No. Kilometer Posts <u>2</u> No. Delineator Post <u>30</u> No.	Guardrails <u>-</u> Metre Barriers <u>-</u> Metre Road Kerbs <u>-</u> Metre Sign Posts <u>-</u> No. Traffic Light Posts <u>-</u> No. Kilometer Posts <u>-</u> No. Delineator Posts <u>-</u> No.	01/10/2007 LHS & RHS
15.500	17.000	Guardrails <u>200</u> Metre Barriers <u>-</u> Metre Signages & Posts <u>52</u> No. Traffic Signal <u>-</u> No. Kilometer Posts <u>1</u> No. Delineator Post <u>29</u> No.	Guardrails <u>-</u> Metre Barriers <u>-</u> Metre Road Kerbs <u>-</u> Metre Sign Posts <u>-</u> No. Traffic Light Posts <u>-</u> No. Kilometer Posts <u>-</u> No. Delineator Posts <u>-</u> No.	04/10/2007 LHS & RHS
17.000	19.000	Guardrails <u>358</u> Metre Barriers <u>-</u> Metre Signages & Posts <u>3</u> No. Traffic Signal <u>-</u> No. Kilometer Posts <u>1</u> No. Delineator Post <u>77</u> No.	Guardrails <u>-</u> Metre Barriers <u>-</u> Metre Road Kerbs <u>-</u> Metre Sign Posts <u>-</u> No. Traffic Light Posts <u>-</u> No. Kilometer Posts <u>-</u> No. Delineator Posts <u>-</u> No.	08/10/2007 LHS & RHS

LINTASAN RESOURCES SDN. BHD.
MAINTENANCE OF FEDERAL ROADS - WEST COAST, SABAH
R04 ROAD FURNITURE RECORD

DISTRICT: TUARAN
ROUTENO: 22
ROAD NAME: JALAN KOTA KINABALU - SANDAKAN
DATE OF INSPECTION: OCTOBER 2007

CHAINAGE		CLEANING	PAINTING	REMARKS
From	To			
19.000	20.500	Guardrails <u>292</u> Metre Barriers <u>-</u> Metre Signages & Posts <u>1</u> No. Traffic Signal <u>-</u> No. Kilometer Posts <u>1</u> No. Delineator Post <u>-</u> No.	Guardrails <u>-</u> Metre Barriers <u>-</u> Metre Road Kerbs <u>-</u> Metre Sign Posts <u>-</u> No. Traffic Light Posts <u>-</u> No. Kilometer Posts <u>-</u> No. Delineator Posts <u>-</u> No.	11/10/2007 LHS & RHS
20.500	22.000	Guardrails <u>244</u> Metre Barriers <u>-</u> Metre Signages & Posts <u>-</u> No. Traffic Signal <u>-</u> No. Kilometer Posts <u>1</u> No. Delineator Post <u>-</u> No.	Guardrails <u>-</u> Metre Barriers <u>-</u> Metre Road Kerbs <u>-</u> Metre Sign Posts <u>-</u> No. Traffic Light Posts <u>-</u> No. Kilometer Posts <u>-</u> No. Delineator Posts <u>-</u> No.	16/10/2007 LHS & RHS
22.000	23.500	Guardrails <u>132</u> Metre Barriers <u>-</u> Metre Signages & Posts <u>9</u> No. Traffic Signal <u>-</u> No. Kilometer Posts <u>2</u> No. Delineator Post <u>64</u> No.	Guardrails <u>-</u> Metre Barriers <u>-</u> Metre Road Kerbs <u>-</u> Metre Sign Posts <u>-</u> No. Traffic Light Posts <u>-</u> No. Kilometer Posts <u>-</u> No. Delineator Posts <u>-</u> No.	19/10/2007 LHS & RHS

LINTASAN RESOURCES SDN. BHD.
MAINTENANCE OF FEDERAL ROADS - WEST COAST, SABAH
R04 ROAD FURNITURE RECORD

DISTRICT: TUARAN
ROUTE NO: 22
ROAD NAME: JALAN KOTA KINABALU - SANDAKAN
DATE OF INSPECTION: OCTOBER 2007

CHAINAGE		CLEANING	PAINTING	REMARKS
From	To			
23.500	25.000	Guardrails <u>475</u> Metre Barriers <u>-</u> Metre Signages & Posts <u>3</u> No. Traffic Signal <u>-</u> No. Kilometer Posts <u>1</u> No. Delineator Post <u>135</u> No.	Guardrails <u>-</u> Metre Barriers <u>-</u> Metre Road Kerbs <u>-</u> Metre Sign Posts <u>-</u> No. Traffic Light Posts <u>-</u> No. Kilometer Posts <u>-</u> No. Delineator Posts <u>-</u> No.	22/10/2007 LHS & RHS
25.000	26.500	Guardrails <u>262</u> Metre Barriers <u>-</u> Metre Signages & Posts <u>8</u> No. Traffic Signal <u>-</u> No. Kilometer Posts <u>2</u> No. Delineator Post <u>129</u> No.	Guardrails <u>-</u> Metre Barriers <u>-</u> Metre Road Kerbs <u>-</u> Metre Sign Posts <u>-</u> No. Traffic Light Posts <u>-</u> No. Kilometer Posts <u>-</u> No. Delineator Posts <u>-</u> No.	25/10/2007 LHS & RHS
26.500	28.500	Guardrails <u>1,437</u> Metre Barriers <u>-</u> Metre Signages & Posts <u>7</u> No. Traffic Signal <u>-</u> No. Kilometer Posts <u>3</u> No. Delineator Post <u>109</u> No.	Guardrails <u>-</u> Metre Barriers <u>-</u> Metre Road Kerbs <u>-</u> Metre Sign Posts <u>-</u> No. Traffic Light Posts <u>-</u> No. Kilometer Posts <u>-</u> No. Delineator Posts <u>-</u> No.	29/10/2007 LHS & RHS

LINTASAN RESOURCES SDN. BHD.
 PRIVATISATION OF WEST COAST SABAH FEDERAL ROADS MAINTENANCE

SUMMARY - ROAD FURNITURE

MONTH: OCTOBER 2007

ITEM	DISTRICT	ROUTE NO.	ROAD NAME	FURNITURE TYPE	UNIT	CLEANING			PAINTING		
						Previous	Current	Cumm.	Previous	Current	Cumm.
1	Ranau	22	Jalan Kota Kinabalu-Sandakan	Guardrail	m	29,138.00	3,038.00	32,176.00	9,264.00	0.00	9,264.00
				Road Kerb	m	0.00	0.00	0.00	597.00	0.00	597.00
				Signage	No.	691	24	715	201	0	201
				Traffic Signal	No.	0	0	0	0	0	0
				Kilometer Post	No.	161	14	175	61	0	61
				Delineator Post	No.	2,695	347	3,042	1,070	0	1,070

LINTASAN RESOURCES SDN. BHD.
MAINTENANCE OF FEDERAL ROADS - WEST COAST, SABAH

R04 ROAD FURNITURE

DISTRICT: Ranau
ROUTENO: 22
ROAD NAME: Jalan Kota Kinabalu - Sandakan
DATE OF INSPECTION: October 2007

CHAINAGE		CLEANING	PAINTING	REMARKS
From	To			
Ch 52.40 (Km 89.00)	Ch 57.40 (Km 94.00)	Guardrails <u>1,030</u> Metre Barriers _____ Metre Signages & Posts <u>10</u> No. Traffic Signal _____ No. Kilometer Posts <u>6</u> No. Delineator Post <u>96</u> No.	Guardrails _____ Metre Barriers _____ Metre Road Kerbs _____ Metre Sign Posts _____ No. Traffic Light Posts _____ No. Kilometer Posts _____ No. Delineator Posts _____ No.	
Ch 57.40 (Km 94.00)	Ch 62.10 (Km 98.70)	Guardrails <u>1,455</u> Metre Barriers _____ Metre Signages & Posts <u>7</u> No. Traffic Signal _____ No. Kilometer Posts <u>4</u> No. Delineator Post <u>109</u> No.	Guardrails _____ Metre Barriers _____ Metre Road Kerbs _____ Metre Sign Posts _____ No. Traffic Light Posts _____ No. Kilometer Posts _____ No. Delineator Posts _____ No.	
Ch 62.10 (Km 98.70)	Ch 62.10 (Km 98.70)	Guardrails <u>553</u> Metre Barriers _____ Metre Signages & Posts <u>7</u> No. Traffic Signal _____ No. Kilometer Posts <u>4</u> No. Delineator Post <u>142</u> No.	Guardrails _____ Metre Barriers _____ Metre Road Kerbs _____ Metre Sign Posts _____ No. Traffic Light Posts _____ No. Kilometer Posts _____ No. Delineator Posts _____ No.	

LINTASAN RESOURCES SDN. BHD.
PRIVATISATION OF WEST COAST SABAH FEDERAL ROADS MAINTENANCE

SUMMARY - ROAD FURNITURE

MONTH: OCTOBER 2007

ITEM	DISTRICT	ROUTE NO.	ROAD NAME	FURNITURE TYPE	UNIT	CLEANING			PAINTING		
						Previous	Current	Cumm.	Previous	Current	Cumm.
1	Kota Kinabalu	01	Jalan Kota Kinabalu-Sindumin	Guardrail	m	195.00	-	195.00	-	-	-
				Road Kerb	m	-	-	-	-	-	-
				Signage	No.	207	-	207	-	-	-
				Traffic Signal	No.	87	-	87	-	-	-
				Kilometer Post	No.	36	-	36	-	-	-
				Delineator Post	No.	-	-	-	-	-	-
2	Penampang	01	Jalan Kota Kinabalu-Sindumin	Guardrail	m	769.00	-	769.00	-	-	-
				Road Kerb	m	-	-	-	-	-	-
				Signage	No.	115	-	115	-	-	-
				Traffic Signal	No.	16	-	16	-	-	-
				Kilometer Post	No.	14	-	14	-	-	-
				Delineator Post	No.	-	-	-	-	-	-
3	Papar	01	Jalan Kota Kinabalu-Sindumin	Guardrail	m	3,596.00	-	3,596.00	-	-	-
				Road Kerb	m	-	-	-	-	-	-
				Signage	No.	491	-	491	-	-	-
				Traffic Signal	No.	-	-	-	-	-	-
				Kilometer Post	No.	62	-	62	-	-	-
				Delineator Post	No.	429	-	429	-	-	-
4	Penampang	500	Jalan Kota Kinabalu-Keningau-Tenom	Guardrail	m	10,425.00	-	10,425.00	-	-	-
				Road Kerb	m	-	-	-	-	-	-
				Signage	No.	282	-	282	-	-	-
				Traffic Signal	No.	-	-	-	-	-	-
				Kilometer Post	No.	55	-	55	-	-	-
				Delineator Post	No.	-	-	-	-	-	-
5	Kota Kinabalu	501	Jalan Kota Kinabalu-Penampang-Lok Kawi	Guardrail	m	1,740.00	-	1,740.00	-	-	-
				Road Kerb	m	-	-	-	-	-	-
				Signage	No.	146	-	146	-	-	-
				Traffic Signal	No.	98	-	98	-	-	-
				Kilometer Post	No.	16	-	16	-	-	-
				Delineator Post	No.	-	-	-	-	-	-
6	Penampang	501	Jalan Kota Kinabalu-Penampang-Lok Kawi	Guardrail	m	1,375.00	658.00	2,033.00	-	-	-
				Road Kerb	m	-	-	-	-	-	-
				Signage	No.	260	68	328	-	-	-
				Traffic Signal	No.	-	-	-	-	-	-
				Kilometer Post	No.	91	13	104	-	-	-
				Delineator Post	No.	-	-	-	-	-	-
7	Kota Kinabalu	608	Jalan Masuk Ke Lapangan Terbang Lama	Guardrail	m	-	-	-	-	-	-
				Road Kerb	m	-	-	-	-	-	-
				Signage	No.	69	-	69	-	-	-
				Traffic Signal	No.	-	-	-	-	-	-
				Kilometer Post	No.	-	-	-	-	-	-
				Delineator Post	No.	-	-	-	-	-	-

LINTASAN RESOURCES SDN. BHD.
MAINTENANCE OF FEDERAL ROADS - WEST COAST, SABAH

R04 ROAD FURNITURE

DISTRICT: PENAMPANG

ROUTE NO: 501

ROAD NAME: JLN KK-PENAMPANG-LOK KAWI

DATE OF INSPECTION: OCTOBER 2007

CHAINAGE		CLEANING	PAINTING	REMARKS
From	To			
6.920	19.550	Guardrails <u>546</u> Metre Barriers <u> </u> Metre Signages & Posts <u>33</u> No. Traffic Signal <u> </u> No. Kilometer Posts <u> </u> No. Delineator Post <u> </u> No.	Guardrails <u> </u> Metre Barriers <u> </u> Metre Road Kerbs <u> </u> Metre Sign Posts <u> </u> No. Traffic Light Posts <u> </u> No. Kilometer Posts <u> </u> No. Delineator Posts <u> </u> No.	1st cycle (Normal Road) RHS
6.920	19.550	Guardrails <u>112</u> Metre Barriers <u> </u> Metre Signages & Posts <u>35</u> No. Traffic Signal <u> </u> No. Kilometer Posts <u>13</u> No. Delineator Post <u> </u> No.	Guardrails <u> </u> Metre Barriers <u> </u> Metre Road Kerbs <u> </u> Metre Sign Posts <u> </u> No. Traffic Light Posts <u> </u> No. Kilometer Posts <u> </u> No. Delineator Posts <u> </u> No.	1st cycle (Normal Road) LHS
		Guardrails <u> </u> Metre Barriers <u> </u> Metre Signages & Posts <u> </u> No. Traffic Signal <u> </u> No. Kilometer Posts <u> </u> No. Delineator Post <u> </u> No.	Guardrails <u> </u> Metre Barriers <u> </u> Metre Road Kerbs <u> </u> Metre Sign Posts <u> </u> No. Traffic Light Posts <u> </u> No. Kilometer Posts <u> </u> No. Delineator Posts <u> </u> No.	MEDIAN

LINTASAN RESOURCES SDN. BHD.
 PRIVATISATION OF WEST COAST SABAH FEDERAL ROADS MAINTENANCE

SUMMARY - ROAD FURNITURE

MONTH : OCTOBER 2007

ITEM	DISTRICT	ROUTE NO.	ROAD NAME	FURNITURE TYPE	UNIT	CLEANING			PAINTING		
						Previous	Current	Cumm.	Previous	Current	Cumm.
1	Tambunan	500	Jalan Kota Kinabalu-Keningau-Tenom	Guardrail	m	9,493.00	2,601.00	12,094.00	3,682.00		3,682.00
				Road Kerb	m	0.00		0.00	2,279.00		2,279.00
				Signage	No.	287	131	418	215		215
				Traffic Signal	No.	0		0	0		0
				Kilometer Post	No.	60	24	84	52		52
				Delineator Post	No.	0		0	0		0
2	Keningau	500	Jalan Kota Kinabalu-Keningau-Tenom	Guardrail	m	13,465.00		13,465.00	5,161.00		5,161.00
				Road Kerb	m	0.00		0.00	3,330.00		3,330.00
				Signage	No.	603		603	214		214
				Traffic Signal	No.	27		27	9		9
				Kilometer Post	No.	71		71	29		29
				Delineator Post	No.	0		0	0		0
3	Tenom	500	Jalan Kota Kinabalu-Keningau-Tenom	Guardrail	m	4,460.00		4,460.00	1,912.00		1,912.00
				Road Kerb	m	0.00		0.00	2,117.60		2,117.60
				Signage	No.	396		396	153		153
				Traffic Signal	No.	0		0	0		0
				Kilometer Post	No.	53		53	25		25
				Delineator Post	No.	115		115	115		115

LINTASAN RESOURCES SDN. BHD.
MAINTENANCE OF FEDERAL ROADS - WEST COAST, SABAH

R04 ROAD FURNITURE

DISTRICT: TAMBUNAN
ROUTENO: 500
ROAD NAME: JLN KOTA KINABALU - KENINGAU - TENOM
DATE OF INSPECTION: October 2007

CHAINAGE		CLEANING	PAINTING	REMARKS
From	To			
45.120	69.310	Guardrails <u>2,601</u> Metre Barriers <u>-</u> Metre Signages & Posts <u>131</u> Nos. Traffic Signal <u>-</u> No. Kilometer Posts <u>24</u> No. Delineator Post <u>-</u> No. <u>-</u>	Guardrails <u>-</u> Metre Barriers <u>-</u> Metre Road Kerbs <u>-</u> Metre Sign Posts <u>-</u> No. Traffic Light Posts <u>-</u> No. Kilometer Posts <u>-</u> No. Delineator Posts <u>-</u> No. <u>-</u>	1st cycle for normal road. (Note: Damaged/missing sign/KM post and junction sign excluded.)
		Guardrails _____ Metre Barriers _____ Metre Signages & Posts _____ No. Traffic Signal _____ No. Kilometer Posts _____ No. Delineator Post _____ No. _____	Guardrails _____ Metre Barriers _____ Metre Road Kerbs _____ Metre Sign Posts _____ No. Traffic Light Posts _____ No. Kilometer Posts _____ No. Delineator Posts _____ No. _____	
		Guardrails _____ Metre Barriers _____ Metre Signages & Posts _____ No. Traffic Signal _____ No. Kilometer Posts _____ No. Delineator Post _____ No. _____	Guardrails _____ Metre Barriers _____ Metre Road Kerbs _____ Metre Sign Posts _____ No. Traffic Light Posts _____ No. Kilometer Posts _____ No. Delineator Posts _____ No. _____	

LINTASAN RESOURCES SDN. BHD.
PRIVATISATION OF WEST COAST SABAH FEDERAL ROADS MAINTENANCE

SUMMARY - ROAD FURNITURE

MONTH: OCTOER 2007

ITEM	DISTRICT	ROUTE NO.	ROAD NAME	FURNITURE TYPE	UNIT	CLEANING			PAINTING		
						Previous	Current	Cumm.	Previous	Current	Cumm.
1	Beaufort	01	Jalan Kota Kinabalu-Sindumin	Guardrail	m	2,243.00	939.00	3,182.00	0.00	0.00	0.00
				Road Kerb	m	0.00		0.00	0.00		0.00
				Signage	No.	377	46	423	0	0	0
				Traffic Signal	No.	0		0	0		0
				Kilometer Post	No.	63	9	72	0	0	0
				Delineator Post	No.	102	0	102	0		0
2	Sipitang	01	Jalan Kota Kinabalu-Sindumin	Guardrail	m	3,426.00	0.00	3,426.00	0.00	0.00	0.00
				Road Kerb	m	0.00		0.00	0.00		0.00
				Signage	No.	256	57	313	0	0	0
				Traffic Signal	No.	0		0	0		0
				Kilometer Post	No.	29	4	33	0	0	0
				Delineator Post	No.	0	0	0	0		0
3	Beaufort	502	Jalan Beaufort-Menumbok	Guardrail	m	1,574.00	0.00	1,574.00	62.00	0.00	62.00
				Road Kerb	m	0.00		0.00	0.00		0.00
				Signage	No.	501	0	501	150	0	150
				Traffic Signal	No.	0		0	0		0
				Kilometer Post	No.	38	0	38	18	0	18
				Delineator Post	No.	0		0	0		0
4	Kuala Penyu	502	Jalan Beaufort-Menumbok	Guardrail	m	2,435.00	0.00	2,435.00	0.00	0.00	0.00
				Road Kerb	m	0.00		0.00	0.00		0.00
				Signage	No.	1,042	0	1,042	470	0	470
				Traffic Signal	No.	0		0	0		0
				Kilometer Post	No.	64	0	64	30	0	30
				Delineator Post	No.	0		0	0		0

LINTASAN RESOURCES SDN. BHD.
MAINTENANCE OF FEDERAL ROADS - WEST COAST, SABAH
R04 ROAD FURNITURE RECORD

DISTRICT: BEAUFORT

ROUTE NO: 01

ROAD NAME: JALAN KOTA KINABALU - SINDUMIN

DATE OF INSPECTION: OCTOBER 2007

CHAINAGE		CLEANING	PAINTING	REMARKS
From	To			
96.098	96.505	Guardrails <u>324</u> Metre Barriers _____ Metre	Guardrails _____ Metre Barriers _____ Metre Road Kerbs _____ Metre	1st cycle for normal road
96.031	97.730	Signages & Posts <u>6</u> No. Traffic Signal _____ No. Kilometer Posts _____ No. Delineator Post _____ No.	Sign Posts _____ No. Traffic Light Posts _____ No. Kilometer Posts _____ No. Delineator Posts _____ No.	1 no. need to replace
104.211	104.246	Guardrails <u>58</u> Metre Barriers _____ Metre	Guardrails _____ Metre Barriers _____ Metre Road Kerbs _____ Metre	6m need to repair
103.280	109.715	Signages & Posts <u>9</u> No. Traffic Signal _____ No.	Sign Posts _____ No. Traffic Light Posts _____ No.	1 no. need to replace
104.545	109.541	Kilometer Posts <u>3</u> No. Delineator Post _____ No.	Kilometer Posts _____ No. Delineator Posts _____ No.	3 nos. need to replace
110.208	110.425	Guardrails <u>108</u> Metre Barriers _____ Metre	Guardrails _____ Metre Barriers _____ Metre Road Kerbs _____ Metre	1st cycle for normal road
110.292	111.593	Signages & Posts <u>11</u> No. Traffic Signal _____ No.	Sign Posts _____ No. Traffic Light Posts _____ No.	3 nos. need to replace
110.538	111.529	Kilometer Posts <u>1</u> No. Delineator Post _____ No.	Kilometer Posts _____ No. Delineator Posts _____ No.	1 no. need to replace

LINTASAN RESOURCES SDN. BHD.
MAINTENANCE OF FEDERAL ROADS - WEST COAST, SABAH
R04 ROAD FURNITURE RECORD

DISTRICT: BEAUFORT

ROUTE NO: 01

ROAD NAME: JALAN KOTA KINABALU - SINDUMIN

DATE OF INSPECTION: OCTOBER 2007

CHAINAGE		CLEANING		PAINTING		REMARKS
From	To					
112.628	112.833	Guardrails	216 Metre	Guardrails	Metre	1st cycle for normal road
		Barriers	Metre	Barriers	Metre	
112.560	112.840	Signages & Posts	12 No.	Road Kerbs	Metre	1 no. need to replace
		Traffic Signal	No.	Sign Posts	No.	
112.522		Kilometer Posts	1 No.	Traffic Light Posts	No.	1st cycle for normal road
		Delineator Post	No.	Kilometer Posts	No.	
				Delineator Posts	No.	
113.050	113.537	Guardrails	221 Metre	Guardrails	Metre	1st cycle for normal road
		Barriers	Metre	Barriers	Metre	
113.460	113.857	Signages & Posts	2 No.	Road Kerbs	Metre	1 no. need to replace
		Traffic Signal	No.	Sign Posts	No.	
113.497		Kilometer Posts	1 No.	Traffic Light Posts	No.	1st cycle for normal road
		Delineator Post	No.	Kilometer Posts	No.	
				Delineator Posts	No.	
114.120	114.132	Guardrails	12 Metre	Guardrails	Metre	1st cycle for normal road
		Barriers	Metre	Barriers	Metre	
114.412	116.425	Signages & Posts	6 No.	Road Kerbs	Metre	1st cycle for normal road
		Traffic Signal	No.	Sign Posts	No.	
114.496	116.380	Kilometer Posts	3 No.	Traffic Light Posts	No.	1st cycle for normal road
		Delineator Post	No.	Kilometer Posts	No.	
				Delineator Posts	No.	

LINTASAN RESOURCES SDN. BHD.
MAINTENANCE OF FEDERAL ROADS - WEST COAST, SABAH
R04 ROAD FURNITURE RECORD

DISTRICT: SIPITANG

ROUTENO: 01

ROAD NAME: JALAN KOTA KINABALU - SINDUMIN

DATE OF INSPECTION: OCTOBER 2007

CHAINAGE		CLEANING			PAINTING			REMARKS
From	To							
136.310	136.978	Guardrails	_____	Metre	Guardrails	_____	Metre	8 nos. need to replace
		Barriers	_____	Metre	Barriers	_____	Metre	
		Signages & Posts	16	No.	Road Kerbs	_____	Metre	
		Traffic Signal	_____	No.	Sign Posts	_____	No.	
		Kilometer Posts	_____	No.	Traffic Light Posts	_____	No.	
		Delineator Post	_____	No.	Kilometer Posts	_____	No.	
			_____			_____	No.	
			_____			_____	No.	
137.010	138.915	Guardrails	_____	Metre	Guardrails	_____	Metre	5 nos. need to replace
		Barriers	_____	Metre	Barriers	_____	Metre	
137.132	138.084	Signages & Posts	21	No.	Road Kerbs	_____	Metre	1st cycle for protocol road
		Traffic Signal	_____	No.	Sign Posts	_____	No.	
		Kilometer Posts	2	No.	Traffic Light Posts	_____	No.	
		Delineator Post	_____	No.	Kilometer Posts	_____	No.	
			_____			_____	No.	
			_____			_____	No.	
139.002	140.290	Guardrails	_____	Metre	Guardrails	_____	Metre	2 nos. need to replace
		Barriers	_____	Metre	Barriers	_____	Metre	
139.066	140.003	Signages & Posts	20	No.	Road Kerbs	_____	Metre	1st cycle for protocol road
		Traffic Signal	_____	No.	Sign Posts	_____	No.	
		Kilometer Posts	2	No.	Traffic Light Posts	_____	No.	
		Delineator Post	_____	No.	Kilometer Posts	_____	No.	
			_____			_____	No.	
			_____			_____	No.	

LINTASAN RESOURCES SDN. BHD.

MAINTENANCE OF FEDERAL ROADS - LABUAN F.T

R04 ROAD FURNITURE

DISTRICT: W.P LABUAN

ROUTE NO: L 707

ROAD NAME: JALAN BATU ARANG

DATE OF INSPECTION: 23/10/2007

CHAINAGE (KM)		CLEANING	PAINTING	REMARKS
From	To			
0.32	2.96	Guardrails <u>2.64</u> Metre Barriers <u>-</u> Metre	Guardrails <u>-</u> Metre Barriers <u>-</u> Metre Road Kerbs <u>-</u> Metre	
0.01	2.95	Signages & Posts <u>44</u> No. Traffic Signal <u>-</u> No. Kilometer Posts <u>4</u> No. Delineator Post <u>-</u> No.	Sign Posts <u>-</u> No. Traffic Light Posts <u>-</u> No. Kilometer Posts <u>-</u> No. Delineator Posts <u>-</u> No.	
		Guardrails _____ Metre Barriers _____ Metre Signages & Posts _____ No. Traffic Signal _____ No. Kilometer Posts _____ No. Delineator Post _____ No.	Guardrails _____ Metre Barriers _____ Metre Road Kerbs _____ Metre Sign Posts _____ No. Traffic Light Posts _____ No. Kilometer Posts _____ No. Delineator Posts _____ No.	
		Guardrails _____ Metre Barriers _____ Metre Signages & Posts _____ No. Traffic Signal _____ No. Kilometer Posts _____ No. Delineator Post _____ No.	Guardrails _____ Metre Barriers _____ Metre Road Kerbs _____ Metre Sign Posts _____ No. Traffic Light Posts _____ No. Kilometer Posts _____ No. Delineator Posts _____ No.	

LINTASAN RESOURCES SDN. BHD.

MAINTENANCE OF FEDERAL ROADS - LABUAN F.T

R04 ROAD FURNITURE

DISTRICT: W.P LABUAN

ROUTE NO: L 707

ROAD NAME: JALAN PULAU BUAH

DATE OF INSPECTION: 26/10/2007

CHAINAGE (KM)		CLEANING	PAINTING	REMARKS
From	To			
0.26	1.21	Guardrails <u>0.95</u> Metre Barriers <u>-</u> Metre	Guardrails <u>-</u> Metre Barriers <u>-</u> Metre Road Kerbs <u>-</u> Metre	
0	1.40	Signages & Posts <u>21</u> No. Traffic Signal <u>-</u> No. Kilometer Posts <u>1</u> No. Delineator Post <u>-</u> No.	Sign Posts <u>-</u> No. Traffic Light Posts <u>-</u> No. Kilometer Posts <u>-</u> No. Delineator Posts <u>-</u> No.	
		Guardrails _____ Metre Barriers _____ Metre Signages & Posts _____ No. Traffic Signal _____ No. Kilometer Posts _____ No. Delineator Post _____ No.	Guardrails _____ Metre Barriers _____ Metre Road Kerbs _____ Metre Sign Posts _____ No. Traffic Light Posts _____ No. Kilometer Posts _____ No. Delineator Posts _____ No.	
		Guardrails _____ Metre Barriers _____ Metre Signages & Posts _____ No. Traffic Signal _____ No. Kilometer Posts _____ No. Delineator Post _____ No.	Guardrails _____ Metre Barriers _____ Metre Road Kerbs _____ Metre Sign Posts _____ No. Traffic Light Posts _____ No. Kilometer Posts _____ No. Delineator Posts _____ No.	

LINTASAN RESOURCES SDN. BHD.

MAINTENANCE OF FEDERAL ROADS - LABUAN F.T

R04 ROAD FURNITURE

DISTRICT: W.P LABUAN

ROUTE NO: L 720

ROAD NAME: JALAN KOLAM

DATE OF INSPECTION: 19/10/2007

CHAINAGE (KM)		CLEANING	PAINTING	REMARKS
From	To			
0.01	0.19	Guardrails - Metre Barriers - Metre Signages & Posts 7 No. Traffic Signal - No. Kilometer Posts - No. Delineator Post - No. 	Guardrails - Metre Barriers - Metre Road Kerbs - Metre Sign Posts - No. Traffic Light Posts - No. Kilometer Posts - No. Delineator Posts - No. 	
		Guardrails _____ Metre Barriers _____ Metre Signages & Posts _____ No. Traffic Signal _____ No. Kilometer Posts _____ No. Delineator Post _____ No. 	Guardrails _____ Metre Barriers _____ Metre Road Kerbs _____ Metre Sign Posts _____ No. Traffic Light Posts _____ No. Kilometer Posts _____ No. Delineator Posts _____ No. 	
		Guardrails _____ Metre Barriers _____ Metre Signages & Posts _____ No. Traffic Signal _____ No. Kilometer Posts _____ No. Delineator Post _____ No. 	Guardrails _____ Metre Barriers _____ Metre Road Kerbs _____ Metre Sign Posts _____ No. Traffic Light Posts _____ No. Kilometer Posts _____ No. Delineator Posts _____ No. 	

LINTASAN RESOURCES SDN. BHD.

MAINTENANCE OF FEDERAL ROADS - LABUAN F.T

R04 ROAD FURNITURE

DISTRICT: W.P LABUAN

ROUTE NO: L 730

ROAD NAME: JALAN SAWANGAN CINA

DATE OF INSPECTION: 19/10/2007

CHAINAGE (KM)		CLEANING	PAINTING	REMARKS
From	To			
0.64	0.71	Guardrails <u>0.07</u> Metre Barriers <u>-</u> Metre	Guardrails <u>-</u> Metre Barriers <u>-</u> Metre Road Kerbs <u>-</u> Metre	
0	0.92	Signages & Posts <u>6</u> No. Traffic Signal <u>-</u> No. Kilometer Posts <u>-</u> No. Delineator Post <u>-</u> No.	Sign Posts <u>-</u> No. Traffic Light Posts <u>-</u> No. Kilometer Posts <u>-</u> No. Delineator Posts <u>-</u> No.	
		Guardrails _____ Metre Barriers _____ Metre Signages & Posts _____ No. Traffic Signal _____ No. Kilometer Posts _____ No. Delineator Post _____ No.	Guardrails _____ Metre Barriers _____ Metre Road Kerbs _____ Metre Sign Posts _____ No. Traffic Light Posts _____ No. Kilometer Posts _____ No. Delineator Posts _____ No.	
		Guardrails _____ Metre Barriers _____ Metre Signages & Posts _____ No. Traffic Signal _____ No. Kilometer Posts _____ No. Delineator Post _____ No.	Guardrails _____ Metre Barriers _____ Metre Road Kerbs _____ Metre Sign Posts _____ No. Traffic Light Posts _____ No. Kilometer Posts _____ No. Delineator Posts _____ No.	

LINTASAN RESOURCES SDN. BHD.

MAINTENANCE OF FEDERAL ROADS - LABUAN F.T

R04 ROAD FURNITURE

DISTRICT: W.P LABUAN

ROUTE NO: L 712

ROAD NAME: JALAN PAHLAWAN

DATE OF INSPECTION: 16/10/2007

CHAINAGE (KM)		CLEANING	PAINTING	REMARKS
From	To			
0	0.01	Guardrails - Metre Barriers - Metre Signages & Posts 3 No. Traffic Signal - No. Kilometer Posts - No. Delineator Post - No.	Guardrails - Metre Barriers - Metre Road Kerbs - Metre Sign Posts - No. Traffic Light Posts - No. Kilometer Posts - No. Delineator Posts - No.	
		Guardrails _____ Metre Barriers _____ Metre Signages & Posts _____ No. Traffic Signal _____ No. Kilometer Posts _____ No. Delineator Post _____ No.	Guardrails _____ Metre Barriers _____ Metre Road Kerbs _____ Metre Sign Posts _____ No. Traffic Light Posts _____ No. Kilometer Posts _____ No. Delineator Posts _____ No.	
		Guardrails _____ Metre Barriers _____ Metre Signages & Posts _____ No. Traffic Signal _____ No. Kilometer Posts _____ No. Delineator Post _____ No.	Guardrails _____ Metre Barriers _____ Metre Road Kerbs _____ Metre Sign Posts _____ No. Traffic Light Posts _____ No. Kilometer Posts _____ No. Delineator Posts _____ No.	

LINTASAN RESOURCES SDN. BHD.

MAINTENANCE OF FEDERAL ROADS - LABUAN F.T

R04 ROAD FURNITURE

DISTRICT: W.P LABUAN

ROUTE NO: L 727

ROAD NAME: JALAN TG. TARAS

DATE OF INSPECTION: 09/10/2007

CHAINAGE (KM)		CLEANING	PAINTING	REMARKS
From	To			
0	0.01	Guardrails - Metre Barriers - Metre Signages & Posts 3 No. Traffic Signal - No. Kilometer Posts - No. Delineator Post - No. _____ _____	Guardrails - Metre Barriers - Metre Road Kerbs - Metre Sign Posts - No. Traffic Light Posts - No. Kilometer Posts - No. Delineator Posts - No. _____ _____	
		Guardrails _____ Metre Barriers _____ Metre Signages & Posts _____ No. Traffic Signal _____ No. Kilometer Posts _____ No. Delineator Post _____ No. _____ _____	Guardrails _____ Metre Barriers _____ Metre Road Kerbs _____ Metre Sign Posts _____ No. Traffic Light Posts _____ No. Kilometer Posts _____ No. Delineator Posts _____ No. _____ _____	
		Guardrails _____ Metre Barriers _____ Metre Signages & Posts _____ No. Traffic Signal _____ No. Kilometer Posts _____ No. Delineator Post _____ No. _____ _____	Guardrails _____ Metre Barriers _____ Metre Road Kerbs _____ Metre Sign Posts _____ No. Traffic Light Posts _____ No. Kilometer Posts _____ No. Delineator Posts _____ No. _____ _____	

LINTASAN RESOURCES SDN. BHD.

MAINTENANCE OF FEDERAL ROADS - LABUAN F.T

R04 ROAD FURNITURE

DISTRICT: W.P LABUAN

ROUTE NO: L 725

ROAD NAME: JALAN KELAB GOLF

DATE OF INSPECTION: 09/10/2007

CHAINAGE (KM)		CLEANING	PAINTING	REMARKS
From	To			
0	0.01	Guardrails <u> </u> Metre Barriers <u> </u> Metre Signages & Posts <u> 3 </u> No. Traffic Signal <u> </u> No. Kilometer Posts <u> </u> No. Delineator Post <u> </u> No. <u> </u>	Guardrails <u> </u> Metre Barriers <u> </u> Metre Road Kerbs <u> </u> Metre Sign Posts <u> </u> No. Traffic Light Posts <u> </u> No. Kilometer Posts <u> </u> No. Delineator Posts <u> </u> No. <u> </u>	
		Guardrails <u> </u> Metre Barriers <u> </u> Metre Signages & Posts <u> </u> No. Traffic Signal <u> </u> No. Kilometer Posts <u> </u> No. Delineator Post <u> </u> No. <u> </u>	Guardrails <u> </u> Metre Barriers <u> </u> Metre Road Kerbs <u> </u> Metre Sign Posts <u> </u> No. Traffic Light Posts <u> </u> No. Kilometer Posts <u> </u> No. Delineator Posts <u> </u> No. <u> </u>	
		Guardrails <u> </u> Metre Barriers <u> </u> Metre Signages & Posts <u> </u> No. Traffic Signal <u> </u> No. Kilometer Posts <u> </u> No. Delineator Post <u> </u> No. <u> </u>	Guardrails <u> </u> Metre Barriers <u> </u> Metre Road Kerbs <u> </u> Metre Sign Posts <u> </u> No. Traffic Light Posts <u> </u> No. Kilometer Posts <u> </u> No. Delineator Posts <u> </u> No. <u> </u>	

LINTASAN RESOURCES SDN. BHD.

MAINTENANCE OF FEDERAL ROADS - LABUAN F.T

R04 ROAD FURNITURE

DISTRICT: W.P LABUAN

ROUTE NO: L 769

ROAD NAME: JALAN GERSIK

DATE OF INSPECTION: 12/10/2007

CHAINAGE (KM)		CLEANING	PAINTING	REMARKS
From	To			
0	0.58	Guardrails - Metre Barriers - Metre Signages & Posts 2 No. Traffic Signal - No. Kilometer Posts - No. Delineator Post - No. _____ _____	Guardrails - Metre Barriers - Metre Road Kerbs - Metre Sign Posts - No. Traffic Light Posts - No. Kilometer Posts - No. Delineator Posts - No. _____ _____	
		Guardrails _____ Metre Barriers _____ Metre Signages & Posts _____ No. Traffic Signal _____ No. Kilometer Posts _____ No. Delineator Post _____ No. _____ _____	Guardrails _____ Metre Barriers _____ Metre Road Kerbs _____ Metre Sign Posts _____ No. Traffic Light Posts _____ No. Kilometer Posts _____ No. Delineator Posts _____ No. _____ _____	
		Guardrails _____ Metre Barriers _____ Metre Signages & Posts _____ No. Traffic Signal _____ No. Kilometer Posts _____ No. Delineator Post _____ No. _____ _____	Guardrails _____ Metre Barriers _____ Metre Road Kerbs _____ Metre Sign Posts _____ No. Traffic Light Posts _____ No. Kilometer Posts _____ No. Delineator Posts _____ No. _____ _____	

LINTASAN RESOURCES SDN. BHD.

MAINTENANCE OF FEDERAL ROADS - LABUAN F.T

R04 ROAD FURNITURE

DISTRICT: W.P LABUAN

ROUTE NO: L 768

ROAD NAME: JALAN MASUK KE SK. PEKAN 1

DATE OF INSPECTION: 12/10/2007

CHAINAGE (KM)		CLEANING	PAINTING	REMARKS
From	To			
0	0.33	Guardrails - Metre Barriers - Metre Signages & Posts 1 No. Traffic Signal - No. Kilometer Posts - No. Delineator Post - No. 	Guardrails - Metre Barriers - Metre Road Kerbs - Metre Sign Posts - No. Traffic Light Posts - No. Kilometer Posts - No. Delineator Posts - No. 	
		Guardrails _____ Metre Barriers _____ Metre Signages & Posts _____ No. Traffic Signal _____ No. Kilometer Posts _____ No. Delineator Post _____ No. 	Guardrails _____ Metre Barriers _____ Metre Road Kerbs _____ Metre Sign Posts _____ No. Traffic Light Posts _____ No. Kilometer Posts _____ No. Delineator Posts _____ No. 	
		Guardrails _____ Metre Barriers _____ Metre Signages & Posts _____ No. Traffic Signal _____ No. Kilometer Posts _____ No. Delineator Post _____ No. 	Guardrails _____ Metre Barriers _____ Metre Road Kerbs _____ Metre Sign Posts _____ No. Traffic Light Posts _____ No. Kilometer Posts _____ No. Delineator Posts _____ No. 	

LINTASAN RESOURCES SDN. BHD.

MAINTENANCE OF FEDERAL ROADS - LABUAN F.T

R04 ROAD FURNITURE

DISTRICT: W.P LABUAN

ROUTE NO: L 767

ROAD NAME: JALAN HJ. ISMAIL

DATE OF INSPECTION: 09/10/2007

CHAINAGE (KM)		CLEANING	PAINTING	REMARKS
From	To			
0	0.51	Guardrails - Metre Barriers - Metre Signages & Posts 2 No. Traffic Signal - No. Kilometer Posts - No. Delineator Post - No. _____ _____	Guardrails - Metre Barriers - Metre Road Kerbs - Metre Sign Posts - No. Traffic Light Posts - No. Kilometer Posts - No. Delineator Posts - No. _____ _____	
		Guardrails _____ Metre Barriers _____ Metre Signages & Posts _____ No. Traffic Signal _____ No. Kilometer Posts _____ No. Delineator Post _____ No. _____ _____	Guardrails _____ Metre Barriers _____ Metre Road Kerbs _____ Metre Sign Posts _____ No. Traffic Light Posts _____ No. Kilometer Posts _____ No. Delineator Posts _____ No. _____ _____	
		Guardrails _____ Metre Barriers _____ Metre Signages & Posts _____ No. Traffic Signal _____ No. Kilometer Posts _____ No. Delineator Post _____ No. _____ _____	Guardrails _____ Metre Barriers _____ Metre Road Kerbs _____ Metre Sign Posts _____ No. Traffic Light Posts _____ No. Kilometer Posts _____ No. Delineator Posts _____ No. _____ _____	

LINTASAN RESOURCES SDN. BHD.

MAINTENANCE OF FEDERAL ROADS - LABUAN F.T

R04 ROAD FURNITURE

DISTRICT: W.P LABUAN

ROUTE NO: L 724

ROAD NAME: JALAN MASJID

DATE OF INSPECTION: 09/10/2007

CHAINAGE (KM)		CLEANING	PAINTING	REMARKS
From	To			
0.14	0.16	Guardrails <u>0.02</u> Metre Barriers <u>-</u> Metre	Guardrails <u>-</u> Metre Barriers <u>-</u> Metre Road Kerbs <u>-</u> Metre	
0.01	0.32	Signages & Posts <u>22</u> No. Traffic Signal <u>-</u> No. Kilometer Posts <u>-</u> No. Delineator Post <u>-</u> No.	Sign Posts <u>-</u> No. Traffic Light Posts <u>-</u> No. Kilometer Posts <u>-</u> No. Delineator Posts <u>-</u> No.	
		Guardrails _____ Metre Barriers _____ Metre Signages & Posts _____ No. Traffic Signal _____ No. Kilometer Posts _____ No. Delineator Post _____ No.	Guardrails _____ Metre Barriers _____ Metre Road Kerbs _____ Metre Sign Posts _____ No. Traffic Light Posts _____ No. Kilometer Posts _____ No. Delineator Posts _____ No.	
		Guardrails _____ Metre Barriers _____ Metre Signages & Posts _____ No. Traffic Signal _____ No. Kilometer Posts _____ No. Delineator Post _____ No.	Guardrails _____ Metre Barriers _____ Metre Road Kerbs _____ Metre Sign Posts _____ No. Traffic Light Posts _____ No. Kilometer Posts _____ No. Delineator Posts _____ No.	

LINTASAN RESOURCES SDN. BHD.

MAINTENANCE OF FEDERAL ROADS - LABUAN F.T

R04 ROAD FURNITURE

DISTRICT: W.P LABUAN

ROUTE NO: L 753

ROAD NAME: JALAN TENAGA

DATE OF INSPECTION: 05/10/2007

CHAINAGE (KM)		CLEANING	PAINTING	REMARKS
From	To			
0	1.21	Guardrails - Metre Barriers - Metre Signages & Posts 8 No. Traffic Signal - No. Kilometer Posts - No. Delineator Post - No. 	Guardrails - Metre Barriers - Metre Road Kerbs - Metre Sign Posts - No. Traffic Light Posts - No. Kilometer Posts - No. Delineator Posts - No. 	
		Guardrails _____ Metre Barriers _____ Metre Signages & Posts _____ No. Traffic Signal _____ No. Kilometer Posts _____ No. Delineator Post _____ No. 	Guardrails _____ Metre Barriers _____ Metre Road Kerbs _____ Metre Sign Posts _____ No. Traffic Light Posts _____ No. Kilometer Posts _____ No. Delineator Posts _____ No. 	
		Guardrails _____ Metre Barriers _____ Metre Signages & Posts _____ No. Traffic Signal _____ No. Kilometer Posts _____ No. Delineator Post _____ No. 	Guardrails _____ Metre Barriers _____ Metre Road Kerbs _____ Metre Sign Posts _____ No. Traffic Light Posts _____ No. Kilometer Posts _____ No. Delineator Posts _____ No. 	

LINTASAN RESOURCES SDN. BHD.

MAINTENANCE OF FEDERAL ROADS - LABUAN F.T

R04 ROAD FURNITURE

DISTRICT: W.P LABUAN

ROUTE NO: L 747

ROAD NAME: JALAN MERDEKA

DATE OF INSPECTION: 05/10/2007

CHAINAGE (KM)		CLEANING	PAINTING	REMARKS
From	To			
0	0.65	Guardrails - Metre Barriers - Metre Signages & Posts 8 No. Traffic Signal - No. Kilometer Posts - No. Delineator Post - No. 	Guardrails - Metre Barriers - Metre Road Kerbs - Metre Sign Posts - No. Traffic Light Posts - No. Kilometer Posts - No. Delineator Posts - No. 	
		Guardrails _____ Metre Barriers _____ Metre Signages & Posts _____ No. Traffic Signal _____ No. Kilometer Posts _____ No. Delineator Post _____ No. 	Guardrails _____ Metre Barriers _____ Metre Road Kerbs _____ Metre Sign Posts _____ No. Traffic Light Posts _____ No. Kilometer Posts _____ No. Delineator Posts _____ No. 	
		Guardrails _____ Metre Barriers _____ Metre Signages & Posts _____ No. Traffic Signal _____ No. Kilometer Posts _____ No. Delineator Post _____ No. 	Guardrails _____ Metre Barriers _____ Metre Road Kerbs _____ Metre Sign Posts _____ No. Traffic Light Posts _____ No. Kilometer Posts _____ No. Delineator Posts _____ No. 	

LINTASAN RESOURCES SDN. BHD.

MAINTENANCE OF FEDERAL ROADS - LABUAN F.T

R04 ROAD FURNITURE

DISTRICT: W.P LABUAN

ROUTE NO: L 726

ROAD NAME: JALAN HOSPITAL

DATE OF INSPECTION: 19/10/2007

CHAINAGE (KM)		CLEANING	PAINTING	REMARKS
From	To			
0	0.29	Guardrails - Metre Barriers - Metre Signages & Posts 16 No. Traffic Signal - No. Kilometer Posts - No. Delineator Post - No. 	Guardrails - Metre Barriers - Metre Road Kerbs - Metre Sign Posts - No. Traffic Light Posts - No. Kilometer Posts - No. Delineator Posts - No. 	
		Guardrails _____ Metre Barriers _____ Metre Signages & Posts _____ No. Traffic Signal _____ No. Kilometer Posts _____ No. Delineator Post _____ No. 	Guardrails _____ Metre Barriers _____ Metre Road Kerbs _____ Metre Sign Posts _____ No. Traffic Light Posts _____ No. Kilometer Posts _____ No. Delineator Posts _____ No. 	
		Guardrails _____ Metre Barriers _____ Metre Signages & Posts _____ No. Traffic Signal _____ No. Kilometer Posts _____ No. Delineator Post _____ No. 	Guardrails _____ Metre Barriers _____ Metre Road Kerbs _____ Metre Sign Posts _____ No. Traffic Light Posts _____ No. Kilometer Posts _____ No. Delineator Posts _____ No. 	

LINTASAN RESOURCES SDN. BHD.

MAINTENANCE OF FEDERAL ROADS - LABUAN F.T

R04 ROAD FURNITURE

DISTRICT: W.P LABUAN

ROUTE NO: L 703

ROAD NAME: JALAN SG. LADA/SG. PAGAR

DATE OF INSPECTION: 23/10/2007

CHAINAGE (KM)		CLEANING	PAINTING	REMARKS
From	To			
0.01	4.40	Guardrails - Metre Barriers - Metre Signages & Posts 73 No. Traffic Signal - No. Kilometer Posts 4 No. Delineator Post - No. _____ _____	Guardrails - Metre Barriers - Metre Road Kerbs - Metre Sign Posts - No. Traffic Light Posts - No. Kilometer Posts - No. Delineator Posts - No. _____ _____	
		Guardrails _____ Metre Barriers _____ Metre Signages & Posts _____ No. Traffic Signal _____ No. Kilometer Posts _____ No. Delineator Post _____ No. _____ _____	Guardrails _____ Metre Barriers _____ Metre Road Kerbs _____ Metre Sign Posts _____ No. Traffic Light Posts _____ No. Kilometer Posts _____ No. Delineator Posts _____ No. _____ _____	
		Guardrails _____ Metre Barriers _____ Metre Signages & Posts _____ No. Traffic Signal _____ No. Kilometer Posts _____ No. Delineator Post _____ No. _____ _____	Guardrails _____ Metre Barriers _____ Metre Road Kerbs _____ Metre Sign Posts _____ No. Traffic Light Posts _____ No. Kilometer Posts _____ No. Delineator Posts _____ No. _____ _____	

LINTASAN RESOURCES SDN. BHD.

MAINTENANCE OF FEDERAL ROADS - LABUAN F.T

R04 ROAD FURNITURE

DISTRICT: W.P LABUAN

ROUTE NO: L 704

ROAD NAME: JALAN DAMAI

DATE OF INSPECTION: 16/10/2007

CHAINAGE (KM)		CLEANING	PAINTING	REMARKS
From	To			
0	0.65	Guardrails - Metre Barriers - Metre Signages & Posts 4 No. Traffic Signal - No. Kilometer Posts - No. Delineator Post - No.	Guardrails - Metre Barriers - Metre Road Kerbs - Metre Sign Posts - No. Traffic Light Posts - No. Kilometer Posts - No. Delineator Posts - No.	
		Guardrails _____ Metre Barriers _____ Metre Signages & Posts _____ No. Traffic Signal _____ No. Kilometer Posts _____ No. Delineator Post _____ No.	Guardrails _____ Metre Barriers _____ Metre Road Kerbs _____ Metre Sign Posts _____ No. Traffic Light Posts _____ No. Kilometer Posts _____ No. Delineator Posts _____ No.	
		Guardrails _____ Metre Barriers _____ Metre Signages & Posts _____ No. Traffic Signal _____ No. Kilometer Posts _____ No. Delineator Post _____ No.	Guardrails _____ Metre Barriers _____ Metre Road Kerbs _____ Metre Sign Posts _____ No. Traffic Light Posts _____ No. Kilometer Posts _____ No. Delineator Posts _____ No.	

LINTASAN RESOURCES SDN. BHD.

MAINTENANCE OF FEDERAL ROADS - LABUAN F.T

R04 ROAD FURNITURE

DISTRICT: W.P LABUAN

ROUTE NO: L 722

ROAD NAME: JALAN RANCHA-RANCHA LAMA

DATE OF INSPECTION: 12/10/2007

CHAINAGE (KM)		CLEANING	PAINTING	REMARKS
From	To			
1.10	1.23	Guardrails <u>0.10</u> Metre Barriers <u>-</u> Metre	Guardrails <u>-</u> Metre Barriers <u>-</u> Metre Road Kerbs <u>-</u> Metre	
1.01	1.94	Signages & Posts <u>13</u> No. Traffic Signal <u>-</u> No. Kilometer Posts <u>-</u> No. Delineator Post <u>-</u> No.	Sign Posts <u>-</u> No. Traffic Light Posts <u>-</u> No. Kilometer Posts <u>-</u> No. Delineator Posts <u>-</u> No.	
		Guardrails _____ Metre Barriers _____ Metre Signages & Posts _____ No. Traffic Signal _____ No. Kilometer Posts _____ No. Delineator Post _____ No.	Guardrails _____ Metre Barriers _____ Metre Road Kerbs _____ Metre Sign Posts _____ No. Traffic Light Posts _____ No. Kilometer Posts _____ No. Delineator Posts _____ No.	
		Guardrails _____ Metre Barriers _____ Metre Signages & Posts _____ No. Traffic Signal _____ No. Kilometer Posts _____ No. Delineator Post _____ No.	Guardrails _____ Metre Barriers _____ Metre Road Kerbs _____ Metre Sign Posts _____ No. Traffic Light Posts _____ No. Kilometer Posts _____ No. Delineator Posts _____ No.	

LINTASAN RESOURCES SDN. BHD.

MAINTENANCE OF FEDERAL ROADS - LABUAN F.T

R04 ROAD FURNITURE

DISTRICT: W.P LABUAN

ROUTE NO: L 723

ROAD NAME: JALAN SK. PATAU-PATAU

DATE OF INSPECTION: 09/10/2007

CHAINAGE (KM)		CLEANING	PAINTING	REMARKS
From	To			
0.03	0.18	Guardrails <u>0.15</u> Metre Barriers <u>-</u> Metre	Guardrails <u>-</u> Metre Barriers <u>-</u> Metre Road Kerbs <u>-</u> Metre	
0	0.61	Signages & Posts <u>12</u> No. Traffic Signal <u>-</u> No. Kilometer Posts <u>-</u> No. Delineator Post <u>-</u> No.	Sign Posts <u>-</u> No. Traffic Light Posts <u>-</u> No. Kilometer Posts <u>-</u> No. Delineator Posts <u>-</u> No.	
		Guardrails _____ Metre Barriers _____ Metre Signages & Posts _____ No. Traffic Signal _____ No. Kilometer Posts _____ No. Delineator Post _____ No.	Guardrails _____ Metre Barriers _____ Metre Road Kerbs _____ Metre Sign Posts _____ No. Traffic Light Posts _____ No. Kilometer Posts _____ No. Delineator Posts _____ No.	
		Guardrails _____ Metre Barriers _____ Metre Signages & Posts _____ No. Traffic Signal _____ No. Kilometer Posts _____ No. Delineator Post _____ No.	Guardrails _____ Metre Barriers _____ Metre Road Kerbs _____ Metre Sign Posts _____ No. Traffic Light Posts _____ No. Kilometer Posts _____ No. Delineator Posts _____ No.	

LINTASAN RESOURCES SDN. BHD.

MAINTENANCE OF FEDERAL ROADS - LABUAN F.T

R04 ROAD FURNITURE

DISTRICT: W.P LABUAN

ROUTE NO: L 731

ROAD NAME: JALAN ARSAT

DATE OF INSPECTION: 12/10/2007

CHAINAGE (KM)		CLEANING	PAINTING	REMARKS
From	To			
0.02	0.46	Guardrails <u>0.44</u> Metre Barriers <u>-</u> Metre	Guardrails <u>-</u> Metre Barriers <u>-</u> Metre Road Kerbs <u>-</u> Metre	
0.02	1.12	Signages & Posts <u>17</u> No. Traffic Signal <u>-</u> No. Kilometer Posts <u>-</u> No. Delineator Post <u>-</u> No.	Sign Posts <u>-</u> No. Traffic Light Posts <u>-</u> No. Kilometer Posts <u>-</u> No. Delineator Posts <u>-</u> No.	
		Guardrails _____ Metre Barriers _____ Metre Signages & Posts _____ No. Traffic Signal _____ No. Kilometer Posts _____ No. Delineator Post _____ No.	Guardrails _____ Metre Barriers _____ Metre Road Kerbs _____ Metre Sign Posts _____ No. Traffic Light Posts _____ No. Kilometer Posts _____ No. Delineator Posts _____ No.	
		Guardrails _____ Metre Barriers _____ Metre Signages & Posts _____ No. Traffic Signal _____ No. Kilometer Posts _____ No. Delineator Post _____ No.	Guardrails _____ Metre Barriers _____ Metre Road Kerbs _____ Metre Sign Posts _____ No. Traffic Light Posts _____ No. Kilometer Posts _____ No. Delineator Posts _____ No.	

LINTASAN RESOURCES SDN. BHD.

MAINTENANCE OF FEDERAL ROADS - LABUAN F.T

R04 ROAD FURNITURE

DISTRICT: W.P LABUAN

ROUTE NO: L 743

ROAD NAME: JALAN KOMPLEKS SUKAN

DATE OF INSPECTION: 19/10/2007

CHAINAGE (KM)		CLEANING	PAINTING	REMARKS
From	To			
0.02	1.24	Guardrails - Metre Barriers - Metre Signages & Posts 7 No. Traffic Signal - No. Kilometer Posts - No. Delineator Post - No.	Guardrails - Metre Barriers - Metre Road Kerbs - Metre Sign Posts - No. Traffic Light Posts - No. Kilometer Posts - No. Delineator Posts - No.	
		Guardrails _____ Metre Barriers _____ Metre Signages & Posts _____ No. Traffic Signal _____ No. Kilometer Posts _____ No. Delineator Post _____ No.	Guardrails _____ Metre Barriers _____ Metre Road Kerbs _____ Metre Sign Posts _____ No. Traffic Light Posts _____ No. Kilometer Posts _____ No. Delineator Posts _____ No.	
		Guardrails _____ Metre Barriers _____ Metre Signages & Posts _____ No. Traffic Signal _____ No. Kilometer Posts _____ No. Delineator Post _____ No.	Guardrails _____ Metre Barriers _____ Metre Road Kerbs _____ Metre Sign Posts _____ No. Traffic Light Posts _____ No. Kilometer Posts _____ No. Delineator Posts _____ No.	

LINTASAN RESOURCES SDN. BHD.

MAINTENANCE OF FEDERAL ROADS - LABUAN F.T

R04 ROAD FURNITURE

DISTRICT: W.P LABUAN

ROUTE NO: 1

ROAD NAME: JALAN MAS UK KE SMK MUTIARA

DATE OF INSPECTION: 09/10/2007

CHAINAGE (KM)		CLEANING	PAINTING	REMARKS
From	To			
0	0.09	Guardrails - Metre Barriers - Metre Signages & Posts 1 No. Traffic Signal - No. Kilometer Posts - No. Delineator Post - No. 	Guardrails - Metre Barriers - Metre Road Kerbs - Metre Sign Posts - No. Traffic Light Posts - No. Kilometer Posts - No. Delineator Posts - No. 	
		Guardrails _____ Metre Barriers _____ Metre Signages & Posts _____ No. Traffic Signal _____ No. Kilometer Posts _____ No. Delineator Post _____ No. 	Guardrails _____ Metre Barriers _____ Metre Road Kerbs _____ Metre Sign Posts _____ No. Traffic Light Posts _____ No. Kilometer Posts _____ No. Delineator Posts _____ No. 	
		Guardrails _____ Metre Barriers _____ Metre Signages & Posts _____ No. Traffic Signal _____ No. Kilometer Posts _____ No. Delineator Post _____ No. 	Guardrails _____ Metre Barriers _____ Metre Road Kerbs _____ Metre Sign Posts _____ No. Traffic Light Posts _____ No. Kilometer Posts _____ No. Delineator Posts _____ No. 	

LINTASAN RESOURCES SDN. BHD.

MAINTENANCE OF FEDERAL ROADS - LABUAN F.T

R04 ROAD FURNITURE

DISTRICT: W.P LABUAN

ROUTE NO: 6

ROAD NAME: JALAN MAS UK KE TAMAN MUTIARA

DATE OF INSPECTION: 09/10/2007

CHAINAGE (KM)		CLEANING	PAINTING	REMARKS
From	To			
0	0.02	Guardrails - Metre Barriers - Metre Signages & Posts 1 No. Traffic Signal - No. Kilometer Posts - No. Delineator Post - No. 	Guardrails - Metre Barriers - Metre Road Kerbs - Metre Sign Posts - No. Traffic Light Posts - No. Kilometer Posts - No. Delineator Posts - No. 	
		Guardrails _____ Metre Barriers _____ Metre Signages & Posts _____ No. Traffic Signal _____ No. Kilometer Posts _____ No. Delineator Post _____ No. 	Guardrails _____ Metre Barriers _____ Metre Road Kerbs _____ Metre Sign Posts _____ No. Traffic Light Posts _____ No. Kilometer Posts _____ No. Delineator Posts _____ No. 	
		Guardrails _____ Metre Barriers _____ Metre Signages & Posts _____ No. Traffic Signal _____ No. Kilometer Posts _____ No. Delineator Post _____ No. 	Guardrails _____ Metre Barriers _____ Metre Road Kerbs _____ Metre Sign Posts _____ No. Traffic Light Posts _____ No. Kilometer Posts _____ No. Delineator Posts _____ No. 	

DISTRICT : BEAUFORT
ROUTE NO : 01 JALAN KOTA KINABALU -SINDUM IN
LOCATION : CH108.009 (KM 109.769)-LHS

R05 CULVERT CLEARING



BEFORE



IN PROGRESS



AFTER

DISTRICT : BEAUFORT
ROUTENO : 01 JALAN KOTA KINABALU -SINDUM IN
LOCATION : CH105.417 (KM 107.177)-RHS

R05 CULVERT CLEARING



BEFORE



IN PROGRESS



AFTER

LINTASAN RESOURCES SDN BHD
PRIVATISATION OF LABUAN FEDERAL ROADS MAINTENANCE

R05 ~ BRIDGES & CULVERT

Road Name : Jalan Tenaga

Route No : L753

Location : KM 0.32

Date : 03/10/2007

Road Name : Jalan Ranche-ranche Lama

Route No : L722

Location : KM 1.99

Date : 11/10/2007

BEFORE



Film Batch : LI07-10-015



Film Batch : LI07-13-012

IN PROGRESS



Film Batch : LI07-10-023



Film Batch : LI07-13-015

AFTER



Film Batch : LJ07-06-026



Film Batch : LI07-13-023

LINTASAN RESOURCES SDN. BHD.
CULVERT CLEARING
GRAND SUMMARY

MONTH: OCTOBER 2007

DISTRICT	ROUTE NO.	ROAD NAME	Single Cell			Twin Cell			Multi Cell		
			Previous	Current	Cumm.	Previous	Current	Cumm.	Previous	Current	Cumm.
			(No.)	(No.)	(No.)	(No.)	(No.)	(No.)	(No.)	(No.)	(No.)
Kota Belud	01	Jalan Kota Kinabalu-Kudat	106	30	136	4	0	4	0	0	0
Kota Marudu	01	Jalan Kota Kinabalu-Kudat	50	0	50	44	0	44	10	0	10
Kudat	01	Jalan Kota Kinabalu-Kudat	165	27	192	57	18	75	2	0	2
Tuaran	01	Jalan Kota Kinabalu-Kudat	141	0	141	4	0	4	2	0	2
	22	Jalan Kota Kinabalu-Sandakan	98	33	131	4	2	6	0	0	0
	503	Jalan Berungis-Kota Belud	142	0	142	6	0	6	4	0	4
Kota Kinabalu	01	Jalan Kota Kinabalu-Kudat	162	54	216	33	11	44	20	5	25
	01	Jalan Kota Kinabalu-Sindumin	42	0	42	12	0	12	0	0	0
	501	Jalan Kota Kinabalu-Penampang-Lok Kawi	4	0	4	4	0	4	0	0	0
	606	Jalan Susur Sepangar Bay	44	14	58	4	1	5	1	0	1
	607	Jalan Masuk Ke Pelabuhan Baru	9	0	9	0	0	0	0	0	0
	608	Jalan Masuk Ke Lapangan Terbang Lama	3	0	3	0	0	0	0	0	0
Penampang	01	Jalan Kota Kinabalu-Sindumin	58	0	58	0	0	0	8	0	8
	500	Jalan Kota Kinabalu-Keningau-Tenom	232	0	232	8	0	8	0	0	0
	501	Jalan Kota Kinabalu-Penampang-Lok Kawi	53	7	60	3	0	3	0	0	0
Papar	01	Jalan Kota Kinabalu-Sindumin	164	48	212	98	4	102	28	0	28
Ranau	22	Jalan Kota Kinabalu-Sandakan	425	32	457	25	2	27	7	0	7
Tambunan	500	Jalan Kota Kinabalu-Keningau-Tenom	349	0	349	21	0	21	10	0	10
Keningau	500	Jalan Kota Kinabalu-Keningau-Tenom	139	28	167	18	2	20	4	1	5
Tenom	500	Jalan Kota Kinabalu-Keningau-Tenom	73	11	84	16	3	19	9	0	9
Beaufort	01	Jalan Kota Kinabalu-Sindumin	147	31	178	102	5	107	49	9	58
	502	Jalan Beaufort-Menumbok	48	0	48	11	0	11	0	0	0
Sipitang	01	Jalan Kota Kinabalu-Sindumin	75	0	75	19	0	19	3	0	3
Kuala Penyu	502	Jalan Beaufort-Menumbok	149	0	149	51	0	51	2	0	2
TOTAL			2878	315	3193	544	48	592	159	15	174

LINTASAN RESOURCES SDN. BHD.

PRIVATISATION OF WEST COAST SABAH FEDERAL ROADS MAINTENANCE

SUMMARY - CULVERT CLEARING

MONTH: OCTOBER 2007

ITEM	DISTRICT	ROUTE NO	ROAD NAME	Single Cell			Twin Cell			3 / 4 / 5 / 6-Cell		
				Previous (No.)	Current (No.)	Cumm. (No.)	Previous (No.)	Current (No.)	Cumm. (No.)	Previous (No.)	Current (No.)	Cumm. (No.)
1	Kota Belud	01	Jalan Kota Kinabalu - Kudat	106	30	136	4	-	4	-	-	-
2	Kota Marudu	01	Jalan Kota Kinabalu - Kudat	50	-	50	44	-	44	10	-	10
3	Kudat	01	Jalan Kota Kinabalu - Kudat	165	27	192	57	18	75	2	-	2
TOTAL :				321	57	378	105	18	123	12	-	12

LINTASAN RESOURCES SDN. BHD.
 MAINTENANCE OF FEDERAL ROADS - WEST COAST, SABAH
R05 CULVERT CLEARING RECORD

DISTRICT: KOTA BELUD
 ROUTENO: 01
 ROAD NAME: JALAN KOTA KINABALU - KUDAT
 MONTH: OCTOBER 2007

Item	Chainage	Culvert No.	Single Cell				Twin Cell				Multi Cell				Date of Clearing	REMARKS
			RCP (No.)	BC (No.)	CMP (No.)	Total (No.)	RCP (No.)	BC (No.)	CMP (No.)	Total (No.)	RCP (No.)	BC (No.)	CMP (No.)	Total (No.)		
BROUGHT FORWARD:			94	8	4	106	3	1	0	4	0	0	0	0		
1	59.790	1	1			1				0				0	02/10/2007	Protocol 1 st Cycle
2	60.170	2	1			1				0				0	02/10/2007	"
3	60.680	3	1			1				0				0	02/10/2007	"
4	61.100	4	1			1				0				0	02/10/2007	"
5	61.245	5	1			1				0				0	02/10/2007	"
6	61.400	6	1			1				0				0	02/10/2007	"
7	61.520	7	1			1				0				0	04/10/2007	"
8	61.650	8	1			1				0				0	04/10/2007	"
9	61.770	9	1			1				0				0	04/10/2007	"
10	62.425	10		1		1				0				0	04/10/2007	"
11	62.620	11	1			1				0				0	04/10/2007	"
12	62.940	12	1			1				0				0	04/10/2007	"
13	63.220	13	1			1				0				0	08/10/2007	"
14	63.370	14	1			1				0				0	08/10/2007	"
15	63.560	15	1			1				0				0	08/10/2007	"
CARRIED FORWARD :			108	9	4	121	3	1	0	4	0	0	0	0		

LINTASAN RESOURCES SDN. BHD.
 MAINTENANCE OF FEDERAL ROADS - WEST COAST, SABAH
R05 CULVERT CLEARING RECORD

DISTRICT: KOTA BELUD
 ROUTENO: 01
 ROAD NAME: JALAN KOTA KINABALU - KUDAT
 MONTH: OCTOBER 2007

Item	Chainage	Culvert No.	Single Cell				Twin Cell				Multi Cell				Date of Clearing	REMARKS
			RCP (No.)	BC (No.)	CMP (No.)	Total (No.)	RCP (No.)	BC (No.)	CMP (No.)	Total (No.)	RCP (No.)	BC (No.)	CMP (No.)	Total (No.)		
BROUGHT FORWARD:			108	9	4	121	3	1	0	4	0	0	0	0		
16	63.660	15 A	1			1				0				0	10/10/2007	Protocol 1 st Cycle
17	63.858	16	1			1				0				0	10/10/2007	"
18	63.870	17	1			1				0				0	18/10/2007	"
19	64.340	18	1			1				0				0	18/10/2007	"
20	64.570	19	1			1				0				0	20/10/2007	"
21	64.770	20	1			1				0				0	20/10/2007	"
22	65.420	21	1			1				0				0	20/10/2007	"
23	65.530	22	1			1				0				0	23/10/2007	"
24	65.955	23	1			1				0				0	23/10/2007	"
25	66.180	24	1			1				0				0	23/10/2007	"
26	67.050	25	1			1				0				0	25/10/2007	"
27	67.240	26	1			1				0				0	25/10/2007	"
28	67.350	27	1			1				0				0	25/10/2007	"
29	68.150	28	1			1				0				0	29/10/2007	"
30	68.300	29	1			1				0				0	29/10/2007	"
BALANCE END OF OCT:			123	9	4	136	3	1	0	4	0	0	0	0		

LINTASAN RESOURCES SDN. BHD.
 MAINTENANCE OF FEDERAL ROADS - WEST COAST, SABAH
R05 CULVERT CLEARING RECORD

DISTRICT: KOTA MARUDU
 ROUTENO: 01
 ROAD NAME: JALAN KOTA KINABALU - KUDAT
 MONTH: OCTOBER 2007

Item	Chainage	Culvert No.	Single Cell				Twin Cell				Multi Cell				Date of Clearing	REMARKS
			RCP (No.)	BC (No.)	CMP (No.)	Total (No.)	RCP (No.)	BC (No.)	CMP (No.)	Total (No.)	RCP (No.)	BC (No.)	CMP (No.)	Total (No.)		
BROUGHT FORWARD:			34	2	14	50	35	2	7	44	5	1	4	10		
1																
2																
3																
4																
5																
6																
7																
8																
9																
10																
11																
12																
13																
14																
15																
BALANCE END OF OCT:			34	2	14	50	35	2	7	44	5	1	4	10		

LINTASAN RESOURCES SDN. BHD.
 MAINTENANCE OF FEDERAL ROADS - WEST COAST, SABAH
R05 CULVERT CLEARING RECORD

DISTRICT: KUDAT
 ROUTENO: 01
 ROAD NAME: JALAN KOTA KINABALI - KUDAT
 MONTH: OCTOBER 2007

Item	Chainage	Culvert No.	Single Cell				Twin Cell				Multi Cell				Date of Clearing	REMARKS
			RCP (No.)	BC (No.)	CMP (No.)	Total (No.)	RCP (No.)	BC (No.)	CMP (No.)	Total (No.)	RCP (No.)	BC (No.)	CMP (No.)	Total (No.)		
BROUGHT FORWARD:			133	22	10	165	36	21	0	57	0	2	0	2		
1	175.620	125				0		1		1				0	01/10/2007	
2	175.580	124				0		1		1				0	01/10/2007	
3	175.035	123	1			1				0				0	01/10/2007	
4	175.030	122	1			1				0				0	01/10/2007	
5	174.790	121	1			1				0				0	03/10/2007	
6	174.630	120	1			1				0				0	03/10/2007	
7	174.422	119	1			1				0				0	03/10/2007	
8	174.417	118	1			1				0				0	03/10/2007	
9	174.280	117	1			1				0				0	03/10/2007	
10	173.820	116				0	1			1				0	03/10/2007	
11	173.450	115				0		1		1				0	06/10/2007	
12	173.153	114				0	1			1				0	06/10/2007	
13	173.150	113				0	1			1				0	06/10/2007	
14	173.082	112 A	1			1				0				0	06/10/2007	
15	173.490	112	1			1				0				0	06/10/2007	
CARRIED FORWARD :			142	22	10	174	39	24	0	63	0	2	0	2		

LINTASAN RESOURCES SDN. BHD.
 MAINTENANCE OF FEDERAL ROADS - WEST COAST, SABAH
R05 CULVERT CLEARING RECORD

DISTRICT: KUDAT
 ROUTENO: 01
 ROAD NAME: JALAN KOTA KINABALI - KUDAT
 MONTH: OCTOBER 2007

Item	Chainage	Culvert No.	Single Cell				Twin Cell				Multi Cell				Date of Clearing	REMARKS
			RCP (No.)	BC (No.)	CMP (No.)	Total (No.)	RCP (No.)	BC (No.)	CMP (No.)	Total (No.)	RCP (No.)	BC (No.)	CMP (No.)	Total (No.)		
BROUGHT FORWARD:			142	22	10	174	39	24	0	63	0	2	0	2		
16	172.488	111	1			1				0				0	08/10/2007	
17	172.280	110	1			1				0				0	08/10/2007	
18	172.200	109				0		1		1				0	08/10/2007	
19	172.080	108				0	1			1				0	08/10/2007	
20	171.850	107	1			1				0				0	11/10/2007	
21	171.340	106				0		1		1				0	11/10/2007	
22	171.190	105				0		1		1				0	11/10/2007	
23	170.920	104	1			1				0				0	11/10/2007	
24	170.760	103				0		1		1				0	18/10/2007	
25	170.520	102	1			1				0				0	18/10/2007	
26	169.700	101				0		1		1				0	18/10/2007	
27	169.591	100	1			1				0				0	20/10/2007	
28	169.425	99	1			1				0				0	20/10/2007	
29	169.217	98	1			1				0				0	20/10/2007	
30	169.110	97	1			1				0				0	20/10/2007	
CARRIED FORWARD :			151	22	10	183	40	29	0	69	0	2	0	2		

LINTASAN RESOURCES SDN. BHD.

PRIVATISATION OF WEST COAST SABAH FEDERAL ROADS MAINTENANCE

SUMMARY - CULVERT CLEARING

Month: October 2007

ITEM	DISTRICT	ROUTE NO	ROAD NAME	Single Cell			Twin Cell			Multi Cell		
				Previous	Current	Cumm.	Previous	Current	Cumm.	Previous	Current	Cumm.
				(No.)	(No.)	(No.)	(No.)	(No.)	(No.)	(No.)	(No.)	(No.)
1	Kota Kinabalu	01	Jalan Kota Kinabalu - Kudat	162	54	216	33	11	44	20	5	25
2	Tuaran	01	Jalan Kota Kinabalu - Kudat	141	-	141	4	-	4	2	-	2
3	Tuaran	22	Jalan Kota Kinabalu - Sandakan	98	33	131	4	2	6	-	-	-
4	Tuaran	503	Jalan Berungis - Kota Belud	142	-	142	6	-	6	4	-	4
5	Kota Kinabalu	606	Jalan Susur Sepangar Bay	44	14	58	4	1	5	1	-	1
6	Kota Kinabalu	607	Jalan Masuk Ke Pelabuhan Baru, KK	9	3	12	-	-	-	-	-	-
TOTAL :				596	104	700	51	14	65	27	5	32

LINTASAN RESOURCES SDN. BHD.
 MAINTENANCE OF FEDERAL ROADS - WEST COAST, SABAH
R05 CULVERT CLEARING RECORD

DISTRICT: TUARAN
 ROUTENO: 01
 ROAD NAME: JALAN KOTA KINABALU - KUDAT
 MONTH: OCTOBER 2007

Item	Chainage	Culvert No.	Single Cell				Twin Cell				Multi Cell				Date of Clearing	REMARKS
			RCP (No.)	BC (No.)	CMP (No.)	Total (No.)	RCP (No.)	BC (No.)	CMP (No.)	Total (No.)	RCP (No.)	BC (No.)	CMP (No.)	Total (No.)		
BROUGHT FORWARD:			127	9	5	141	0	4	0	4	0	2	0	2		
TOTAL :			127	9	5	141	0	4	0	4	0	2	0	2		

LINTASAN RESOURCES SDN. BHD.
 MAINTENANCE OF FEDERAL ROADS - WEST COAST, SABAH
R05 CULVERT CLEARING RECORD

DISTRICT: TUARAN
 ROUTENO: 22
 ROAD NAME: JALAN KOTA KINABALU - SANDAKAN
 MONTH: OCTOBER 2007

Item	Chainage	Culvert No.	Single Cell				Twin Cell				Multi Cell				Date of Clearing	REMARKS
			RCP (No.)	BC (No.)	CMP (No.)	Total (No.)	RCP (No.)	BC (No.)	CMP (No.)	Total (No.)	RCP (No.)	BC (No.)	CMP (No.)	Total (No.)		
BROUGHT FORWARD:			76	2	20	98	2	0	2	4	0	0	0	0		
1	14.394	A4/014.990	1			1									01/10/2007	
2	14.620	A4/015.220	1			1									01/10/2007	
3	15.251	A4/015.850	1			1									01/10/2007	
4	15.332	A4/015.980	1			1									01/10/2007	
5	15.600		1			1									04/10/2007	
6	15.742	A4/016.340	1			1									04/10/2007	
7	15.816	A4/016.420	1			1									04/10/2007	
8	16.790	A4/017.290	1			1									04/10/2007	
9	16.870		1			1									04/10/2007	
10	17.180	A4/017.780	1			1									08/10/2007	
11	17.567	A4/018.190	1			1									08/10/2007	
12	17.734	A4/018.330	1			1									08/10/2007	
13	17.967	A4/018.570	1			1									08/10/2007	
14	20.538	A4/021.140	1			1									16/10/2007	
15	20.992		1			1									16/10/2007	
CARRIED FORWARD :			91	2	20	113	2	0	2	4	0	0	0	0		

LINTASAN RESOURCES SDN. BHD.
 MAINTENANCE OF FEDERAL ROADS - WEST COAST, SABAH
R05 CULVERT CLEARING RECORD

DISTRICT: TUARAN
 ROUTENO: 22
 ROAD NAME: JALAN KOTA KINABALU - SANDAKAN
 MONTH: OCTOBER 2007

Item	Chainage	Culvert No.	Single Cell				Twin Cell				Multi Cell				Date of Clearing	REMARKS
			RCP (No.)	BC (No.)	CMP (No.)	Total (No.)	RCP (No.)	BC (No.)	CMP (No.)	Total (No.)	RCP (No.)	BC (No.)	CMP (No.)	Total (No.)		
BROUGHT FORWARD:			91	2	20	113	2	0	2	4	0	0	0	0		
16	21.451		1			1									16/10/2007	
17	21.817	A4/022.420	1			1									16/10/2007	
18	22.051	A4/022.650	1			1									19/10/2007	
19	22.142	A4/022.750	1			1									19/10/2007	
20	22.533	A4/023.130	1			1									19/10/2007	
21	22.870	A4/023.480					1		1						19/10/2007	
22	23.356	A4/012.960	1			1									19/10/2007	
23	23.424		1			1									19/10/2007	
24	23.474	A4/024.080	1			1									19/10/2007	
25	23.660	A4/024.270	1			1									22/10/2007	
26	23.918	A4/024.530					1		1						22/10/2007	
27	23.964	A4/024.570	1			1									22/10/2007	
28	24.071	A4/024.680	1			1									22/10/2007	
29	24.413	A4/025.010	1			1									22/10/2007	
30	25.034	A4/025.640	1			1									25/10/2007	
CARRIED FORWARD :			104	2	20	126	4	0	2	6	0	0	0	0		

LINTASAN RESOURCES SDN. BHD.
 MAINTENANCE OF FEDERAL ROADS - WEST COAST, SABAH
R05 CULVERT CLEARING RECORD

DISTRICT: TUARAN
 ROUTENO: 22
 ROAD NAME: JALAN KOTA KINABALU - SANDAKAN
 MONTH: OCTOBER 2007

Item	Chainage	Culvert No.	Single Cell				Twin Cell				Multi Cell				Date of Clearing	REMARKS
			RCP (No.)	BC (No.)	CMP (No.)	Total (No.)	RCP (No.)	BC (No.)	CMP (No.)	Total (No.)	RCP (No.)	BC (No.)	CMP (No.)	Total (No.)		
BROUGHT FORWARD:			104	2	20	126	4	0	2	6	0	0	0	0		
31	25.780	A4/026.380	1			1									25/10/2007	
32	26.536		1			1									29/10/2007	
33	26.681	A4/027.280	1			1									29/10/2007	
34	26.932	A4/027.520	1			1									29/10/2007	
35	27.425	A4/028.030	1			1									29/10/2007	
TOTAL:			109	2	20	131	4	0	2	6	0	0	0	0		

LINTASAN RESOURCES SDN. BHD.
 MAINTENANCE OF FEDERAL ROADS - WEST COAST, SABAH
R05 CULVERT CLEARING RECORD

DISTRICT: TUARAN
 ROUTENO: 503
 ROAD NAME: JALAN BERUNGIS - KOTA BELUD
 MONTH: OCTOBER 2007

Item	Chainage	Culvert No.	Single Cell				Twin Cell				Multi Cell				Date of Clearing	REMARKS
			RCP (No.)	BC (No.)	CMP (No.)	Total (No.)	RCP (No.)	BC (No.)	CMP (No.)	Total (No.)	RCP (No.)	BC (No.)	CMP (No.)	Total (No.)		
BROUGHT FORWARD:			140	2	0	142	0	6	0	6	0	4	0	4		
TOTAL :			140	2	0	142	0	6	0	6	0	4	0	4		

LINTASAN RESOURCES SDN. BHD.
 MAINTENANCE OF FEDERAL ROADS - WEST COAST, SABAH
R05 CULVERT CLEARING RECORD

DISTRICT: KOTA KINABALU
 ROUTENO: 606
 ROAD NAME: JALAN SUSUR SEPANGAR BAY
 MONTH: OCTOBER 2007

Item	Chainage	Culvert No.	Single Cell				Twin Cell				Multi Cell				Date of Clearing	REMARKS
			RCP (No.)	BC (No.)	CMP (No.)	Total (No.)	RCP (No.)	BC (No.)	CMP (No.)	Total (No.)	RCP (No.)	BC (No.)	CMP (No.)	Total (No.)		
BROUGHT FORWARD:			43	1	0	44	4	0	0	4	1	0	0	1		
1	0.020		1			1									23/10/2007	
2	0.021		1			1									23/10/2007	
3	0.251		1			1									23/10/2007	
4	0.495		1			1									26/10/2007	
5	0.658		1			1									26/10/2007	
6	0.677			1		1									26/10/2007	
7	1.065		1			1									26/10/2007	
8	1.373		1			1									26/10/2007	
9	1.565		1			1									26/10/2007	
10	1.600		1			1									26/10/2007	
11	1.573		1			1									26/10/2007	
12	1.600		1			1									29/10/2007	
13	1.656		1			1									29/10/2007	
14	2.085		1			1									29/10/2007	
15	2.389						1								29/10/2007	
TOTAL :			56	2	0	58	5	0	0	5	1	0	0	1		

LINTASAN RESOURCES SDN. BHD.
 PRIVATISATION OF WEST COAST SABAH FEDERAL ROADS MAINTENANCE

SUMMARY - CULVERT CLEARING

MONTH: OCTOBER 2007

ITEM	DISTRICT	ROUTE NO	ROAD NAME	Single Cell			Twin Cell			3 / 4 / 5 / 6-Cell		
				Previous (No.)	Current (No.)	Cumm. (No.)	Previous (No.)	Current (No.)	Cumm. (No.)	Previous (No.)	Current (No.)	Cumm. (No.)
1	Ranau	22	Jalan Kota Kinabalu - Sandakan	425	32	457	25	2	27	7	0	7
TOTAL :				425	32	457	25	2	27	7	0	7

LINTASAN RESOURCES SDN. BHD.
 MAINTENANCE OF FEDERAL ROADS - WEST COAST, SABAH
R05 CULVERT CLEARING RECORD

DISTRICT: Ranau
 ROUTENO: 22
 ROAD NAME: Jalan Kota Kinabalu - Sandakan
 MONTH: October 2007

Item	Chainage	Culvert No.	Single Cell				Twin Cell				Multi Cell				Date of Clearing	REMARKS
			RCP (No.)	BC (No.)	CMP (No.)	Total (No.)	RCP (No.)	BC (No.)	CMP (No.)	Total (No.)	RCP (No.)	BC (No.)	CMP (No.)	Total (No.)		
BROUGHT FORWARD FROM SEPTEMBER 2007:			312	15	98	425	18	5	2	25	2	2	3	7		
1	55.955	A4.056.560	1			1				0				0	10/1/2007	
2	56.264	A4.056.940	1			1				0				0	10/1/2007	
3	55.556	-	1			1				0				0	10/2/2007	
4	56.701	A4.057.000	1			1				0				0	10/2/2007	
5	57.630	-	1			1				0				0	10/3/2007	
6	57.685	-	1			1				0				0	10/3/2007	
7	57.837	-	1			1				0				0	10/5/2007	
8	58.013	-	1			1				0				0	10/5/2007	
9	58.227	A4.058.830	1			1				0				0	10/6/2007	
10	58.781	A4.059.380	1			1				0				0	10/6/2007	
11	59.115	A4.059.680	1			1				0				0	10/7/2007	
12	59.426	-		1		1				0				0	10/7/2007	
13	59.876	A4.060.480	1			1				0				0	10/8/2007	
14	60.168	A4.060.780	1			1				0				0	10/8/2007	
15	60.438	-	1			1				0				0	10/9/2007	
CARRIED FORWARD :			326	16	98	440	18	5	2	25	2	2	3	7		

LINTASAN RESOURCES SDN. BHD.
 MAINTENANCE OF FEDERAL ROADS - WEST COAST, SABAH
R05 CULVERT CLEARING RECORD

DISTRICT: Ranau
 ROUTENO: 22
 ROAD NAME: Jalan Kota Kinabalu - Sandakan
 MONTH: October 2007

Item	Chainage	Culvert No.	Single Cell				Twin Cell				Multi Cell				Date of Clearing	REMARKS
			RCP (No.)	BC (No.)	CMP (No.)	Total (No.)	RCP (No.)	BC (No.)	CMP (No.)	Total (No.)	RCP (No.)	BC (No.)	CMP (No.)	Total (No.)		
BROUGHT FORWARD:			326	16	98	440	18	5	2	25	2	2	3	7		
16	60.804	A4.061.410	1			1			0				0	10/12/2007		
17	60.830	-	1			1			0				0	10/12/2007		
18	61.073	-	1			1			0				0	10/12/2007		
19	61.342	-	1			1			0				0	10/15/2007		
20	61.372	A4.061.970				0	1		1				0	10/15/2007		
21	62.260	A4.062.840	1			1			0				0	10/15/2007		
22	62.458	A4.063.060	1			1			0				0	10/18/2007		
23	62.810	A4.063.410	1			1			0				0	10/19/2007		
24	62.976	A4.063.590	1			1			0				0	10/21/2007		
25	63.096	-	1			1			0				0	10/21/2007		
26	63.327	A4.063.970	1			1			0				0	10/23/2007		
27	64.990	A4.065.590	1			1			0				0	10/26/2007		
28	65.043	A4.065.640	1			1			0				0	10/26/2007		
29	65.372	A4.065.970	1			1			0				0	10/27/2007		
30	65.903	A4.066.500	1			1			0				0	10/28/2007		
CARRIED FORWARD :			340	16	98	454	19	5	2	26	2	2	3	7		

LINTASAN RESOURCES SDN. BHD.
 MAINTENANCE OF FEDERAL ROADS - WEST COAST, SABAH
R05 CULVERT CLEARING RECORD

DISTRICT: Ranau
 ROUTENO: 22
 ROAD NAME: Jalan Kota Kinabalu - Sandakan
 MONTH: October 2007

Item	Chainage	Culvert No.	Single Cell				Twin Cell				Multi Cell				Date of Clearing	REMARKS
			RCP (No.)	BC (No.)	CMP (No.)	Total (No.)	RCP (No.)	BC (No.)	CMP (No.)	Total (No.)	RCP (No.)	BC (No.)	CMP (No.)	Total (No.)		
BROUGHT FORWARD:			340	16	98	454	19	5	2	26	2	2	3	7		
31	66.110	A4.066.710	1			1				0				0	10/28/2007	
32	66.702	A4.067.300				0	1			1				0	10/28/2007	
33	67.020	A4.067.620	1			1				0				0	10/28/2007	
34	68.081	A4.068.680	1			1				0				0	10/28/2007	
35																
36																
37																
38																
39																
40																
41																
42																
43																
44																
45																
CARRIED FORWARD :			343	16	98	457	20	5	2	27	2	2	3	7		

LINTASAN RESOURCES SDN. BHD.

PRIVATISATION OF WEST COAST SABAH FEDERAL ROADS MAINTENANCE

SUMMARY - CULVERT CLEARING

Month : OCTOBER 2007

ITEM	DISTRICT	ROUTE NO	ROAD NAME	Single Cell			Twin Cell			Multi Cell		
				Previous (No.)	Current (No.)	Cumm. (No.)	Previous (No.)	Current (No.)	Cumm. (No.)	Previous (No.)	Current (No.)	Cumm. (No.)
1	Kota Kinabalu	01	Jalan Kota Kinabalu - Sindumin	42	-	42	12	-	12	-	-	-
2	Penampang	01	Jalan Kota Kinabalu - Sindumin	58	-	58	-	-	-	8	-	8
3	Papar	01	Jalan Kota Kinabalu - Sindumin	164	48	212	98	4	102	28	-	28
4	Penampang	500	Jalan Kota Kinabalu - Keningau - Tenom	232	-	232	8	-	8	-	-	-
5	Kota Kinabalu	501	Jalan Kota Kinabalu - Penampang - Lok Kawi	4	-	4	4	-	4	-	-	-
6	Penampang	501	Jalan Kota Kinabalu - Penampang - Lok Kawi	53	7	60	3	-	3	-	-	-
7	Kota Kinabalu	608	Jalan Masuk Ke Lapangan Terbang Lama, KK	3	-	3	-	-	-	-	-	-
TOTAL :				556	55	611	125	4	129	36	-	36

LINTASAN RESOURCES SDN. BHD.
MAINTENANCE OF FEDERAL ROADS - WEST COAST, SABAH
R05 CULVERT CLEARING RECORD

DISTRICT: PAPAR
ROUTENO: 01
ROAD NAME: JALAN KOTA KINABALU-SINDUMIN
MONTH: OCTOBER 2007

Item	Chainage	Culvert No.	Single Cell				Twin Cell				Multi Cell				Date of Clearing	REMARKS
			RCP (No.)	BC (No.)	CMP (No.)	Total (No.)	RCP (No.)	BC (No.)	CMP (No.)	Total (No.)	RCP (No.)	BC (No.)	CMP (No.)	Total (No.)		
BROUGHT FORWARD:			97	32	35	164	63	33	2	98	0	28	0	28		
1	31.217	C105	1			1								10/1/2007	1st cycle for Normal Road	
2	31.137	C104			1	1								10/1/2007	1st cycle for Normal Road	
3	31.000	C103			1	1								10/2/2007	1st cycle for Normal Road	
4	30.780	C102			1	1								10/2/2007	1st cycle for Normal Road	
5	30.680	C101			1	1								10/3/2007	1st cycle for Normal Road	
6	30.549	C100			1	1								10/3/2007	1st cycle for Normal Road	
7	30.325	C99			1	1								10/3/2007	1st cycle for Normal Road	
8	30.004	C98			1	1								10/4/2007	1st cycle for Normal Road	
9	29.910	C97			1	1								10/5/2007	1st cycle for Normal Road	
10	29.775	C96			1	1								10/5/2007	1st cycle for Normal Road	
11	28.961	C95			1	1								10/6/2007	1st cycle for Normal Road	
12	28.720	C94					1		1					10/6/2007	1st cycle for Normal Road	
13	28.555	C93			1	1								10/6/2007	3 cells-1st cycle for Normal Road	
14	28.380	C92			1	1								10/7/2007	1st cycle for Normal Road	
15	28.001	C91	1			1								10/8/2007	1st cycle for Normal Road	
CARRIED FORWARD:			99	32	47	178	64	33	2	99	0	28	0	28		

LINTASAN RESOURCES SDN. BHD.
 MAINTENANCE OF FEDERAL ROADS - WEST COAST, SABAH
R05 CULVERT CLEARING RECORD

DISTRICT: PAPAR
 ROUTENO: 01
 ROAD NAME: JALAN KOTA KINABALU-SINDUMIN
 MONTH: OCTOBER 2007

Item	Chainage	Culvert No.	Single Cell				Twin Cell				Multi Cell				Date of Clearing	REMARKS
			RCP (No.)	BC (No.)	CMP (No.)	Total (No.)	RCP (No.)	BC (No.)	CMP (No.)	Total (No.)	RCP (No.)	BC (No.)	CMP (No.)	Total (No.)		
BROUGHT FORWARD:			99	32	47	178	64	33	2	99	0	28	0	28		
16	27.862	C90			1	1									10/8/2007	1st cycle for Normal Road
17	27.773	C89			1	1									10/9/2007	1st cycle for Normal Road
18	27.725	C88			1	1									10/10/2007	1st cycle for Normal Road
19	27.530	C87			1	1									10/10/2007	1st cycle for Normal Road
20	27.280	C86			1	1									10/11/2007	1st cycle for Normal Road
21	26.902	C85			1	1									10/12/2007	1st cycle for Normal Road
22	25.884	C84			1	1									10/15/2007	1st cycle for Normal Road
23	25.690	C83			1	1									10/16/2007	1st cycle for Normal Road
24	25.542	C82			1	1									10/16/2007	1st cycle for Normal Road
25	24.832	C81	1			1									10/16/2007	1st cycle for Normal Road
26	24.510	C80	1			1									10/17/2007	1st cycle for Normal Road
27	24.360	C79			1	1									10/17/2007	1st cycle for Normal Road
28	24.250	C78	1			1									10/17/2007	1st cycle for Normal Road
29	23.840	C77					1		1						10/18/2007	1st cycle for Normal Road
30	23.435	C76	1			1									10/18/2007	1st cycle for Normal Road
CARRIED FORWARD:			103	32	57	192	65	33	2	100	0	28	0	28		

LINTASAN RESOURCES SDN. BHD.
 MAINTENANCE OF FEDERAL ROADS - WEST COAST, SABAH
R05 CULVERT CLEARING RECORD

DISTRICT: PAPAR
 ROUTENO: 01
 ROAD NAME: JALAN KOTA KINABALU-SINDUMIN
 MONTH: OCTOBER 2007

Item	Chainage	Culvert No.	Single Cell				Twin Cell				Multi Cell				Date of Clearing	REMARKS
			RCP (No.)	BC (No.)	CMP (No.)	Total (No.)	RCP (No.)	BC (No.)	CMP (No.)	Total (No.)	RCP (No.)	BC (No.)	CMP (No.)	Total (No.)		
BROUGHT FORWARD:			103	32	57	192	65	33	2	100	0	28	0	28		
31	23.295	C75	1			1								10/18/2007	1st cycle for Normal Road	
32	23.119	C74	1			1								10/19/2007	1st cycle for Normal Road	
33	22.985	C73			1	1								10/19/2007	1st cycle for Normal Road	
34	22.824	C72			1	1								10/19/2007	1st cycle for Normal Road	
35	22.485	C71			1	1								10/20/2007	1st cycle for Normal Road	
36	22.285	C70	1			1								10/20/2007	1st cycle for Normal Road	
37	21.953	C69			1	1								10/21/2007	1st cycle for Normal Road	
38	21.801	C68	1			1								10/21/2007	1st cycle for Normal Road	
39	21.453	C67	1			1								10/21/2007	1st cycle for Normal Road	
40	21.401	C66	1			1								10/22/2007	1st cycle for Normal Road	
41	21.218	C65	1			1								10/23/2007	1st cycle for Normal Road	
42	20.990	C64			1	1								10/24/2007	1st cycle for Normal Road	
43	20.730	C63					1		1					10/25/2007	1st cycle for Normal Road	
44	20.479	C62	1			1								10/26/2007	1st cycle for Normal Road	
45	20.280	C61	1			1								10/27/2007	1st cycle for Normal Road	
CARRIED FORWARD:			112	32	62	206	66	33	2	101	0	28	0	28		

LINTASAN RESOURCES SDN. BHD.
 MAINTENANCE OF FEDERAL ROADS - WEST COAST, SABAH
R05 CULVERT CLEARING RECORD

DISTRICT: PENAMPANG
 ROUTENO: 500
 ROAD NAME: JALAN KK-KENINGAU-TENOM
 MONTH: OCTOBER 2007

Item	Chainage	Culvert No.	Single Cell				Twin Cell				Multi Cell				Date of Clearing	REMARKS
			RCP (No.)	BC (No.)	CMP (No.)	Total (No.)	RCP (No.)	BC (No.)	CMP (No.)	Total (No.)	RCP (No.)	BC (No.)	CMP (No.)	Total (No.)		
BROUGHT FORWARD:			108	8	116	232	8	0	0	8	0	0	0	0		
TOTAL :			108	8	116	232	8	0	0	8	0	0	0	0		

LINTASAN RESOURCES SDN. BHD.
 MAINTENANCE OF FEDERAL ROADS - WEST COAST, SABAH
R05 CULVERT CLEARING RECORD

DISTRICT: KOTA KINABALU
 ROUTENO: 501
 ROAD NAME: JALAN KK-PENAMPANG-LOK KAWI
 MONTH: OCTOBER 2007

Item	Chainage	Culvert No.	Single Cell				Twin Cell				Multi Cell				Date of Clearing	REMARKS
			RCP (No.)	BC (No.)	CMP (No.)	Total (No.)	RCP (No.)	BC (No.)	CMP (No.)	Total (No.)	RCP (No.)	BC (No.)	CMP (No.)	Total (No.)		
BROUGHT FORWARD:			2	2	0	4	2	2	0	4	0	0	0	0		
TOTAL :			2	2	0	4	2	2	0	4	0	0	0	0		

LINTASAN RESOURCES SDN. BHD.
 MAINTENANCE OF FEDERAL ROADS - WEST COAST, SABAH
R05 CULVERT CLEARING RECORD

DISTRICT: KOTA KINABALU
 ROUTENO: 608
 ROAD NAME: JLN MASUK KE LAPANGAN TERBANG LAMA
 MONTH: OCTOBER 2007

Item	Chainage	Culvert No.	Single Cell				Twin Cell				Multi Cell				Date of Clearing	REMARKS
			RCP (No.)	BC (No.)	CMP (No.)	Total (No.)	RCP (No.)	BC (No.)	CMP (No.)	Total (No.)	RCP (No.)	BC (No.)	CMP (No.)	Total (No.)		
BROUGHT FORWARD:			3	0	0	3	0	0	0	0	0	0	0	0		
TOTAL :			3	0	0	3	0	0	0	0	0	0	0			

LINTASAN RESOURCES SDN. BHD.

PRIVATISATION OF WEST COAST SABAH FEDERAL ROADS MAINTENANCE

SUMMARY - CULVERT CLEARING

Month : OCTOBER 2007

ITEM	DISTRICT	ROUTE NO	ROAD NAME	Single Cell			Twin Cell			Multi Cell		
				Previous (No.)	Current (No.)	Cumm. (No.)	Previous (No.)	Current (No.)	Cumm. (No.)	Previous (No.)	Current (No.)	Cumm. (No.)
1	Tambunan	500	Jalan Kota Kinabalu - Keningau - Tenom	349	-	349	21	-	21	10	-	10
2	Keningau	500	Jalan Kota Kinabalu - Keningau - Tenom	139	28	167	18	2	20	4	1	5
3	Tenom	500	Jalan Kota Kinabalu - Keningau - Tenom	73	11	84	16	3	19	9	-	9
TOTAL :				561	39	600	55	5	60	23	1	24

LINTASAN RESOURCES SDN. BHD.
 MAINTENANCE OF FEDERAL ROADS - WEST COAST, SABAH
R05 CULVERT CLEARING RECORD

DISTRICT: TAMBUNAN
 ROUTENO: 500
 ROAD NAME: JLN KOTA KINABALU - KENINGAU - TENOM
 MONTH: October 2007

Item	Chainage	Culvert No.	Single Cell				Twin Cell				Multi Cell				Date of Clearing	REMARKS
			RCP (No.)	BC (No.)	CMP (No.)	Total (No.)	RCP (No.)	BC (No.)	CMP (No.)	Total (No.)	RCP (No.)	BC (No.)	CMP (No.)	Total (No.)		
BROUGHT FORWARD:			157	21	171	349	12	5	4	21	0	8	2	10		
TOTAL :			157	21	171	349	12	5	4	21	0	8	2	10		

LINTASAN RESOURCES SDN. BHD.
 MAINTENANCE OF FEDERAL ROADS - WEST COAST, SABAH
R05 CULVERT CLEARING RECORD

DISTRICT: KENINGAU
 ROUTENO: 500
 ROAD NAME: JLN KOTA KINABALU - KENINGAU - TENOM
 MONTH: October 2007

Item	Chainage	Culvert No.	Single Cell				Twin Cell				Multi Cell				Date of Clearing	REMARKS
			RCP (No.)	BC (No.)	CMP (No.)	Total (No.)	RCP (No.)	BC (No.)	CMP (No.)	Total (No.)	RCP (No.)	BC (No.)	CMP (No.)	Total (No.)		
BROUGHT FORWARD:			55	33	51	139	6	8	4	18	4	0	0	4		
1	138.000	KGU 106	1			1			0				0	10/10/2007	1st cycle normal road	
2	137.950	KGU 105	1			1			0				0	10/10/2007	1st cycle normal road	
3	137.500	KGU 104	1			1			0				0	10/11/2007	1st cycle normal road	
4	135.850	KGU 103A	1			1			0				0	10/15/2007	1st cycle normal road	
5	135.700	KGU 103	1			1			0				0	10/15/2007	1st cycle normal road	
6	135.250	KGU 102	1			1			0				0	10/16/2007	1st cycle normal road	
7	133.500	KGU 101A	1			1			0				0	10/18/2007	1st cycle normal road	
8	132.950	KGU 101				0	1		1				0	10/19/2007	1st cycle normal road	
9	124.050	KGU 88				0			0	1			1	10/19/2007	1st cycle normal road	
10	132.280	KGU 100A	1			1			0				0	10/20/2007	1st cycle normal road	
11	123.800	KGU 87			1	1			0				0	10/20/2007	1st cycle normal road	
12	131.250	KGU 100			1	1			0				0	10/21/2007	1st cycle normal road	
13	131.050	KGU 99			1	1			0				0	10/21/2007	1st cycle normal road	
14	123.450	KGU 86	1			1			0				0	10/21/2007	1st cycle normal road	
15	123.250	KGU 85			1	1			0				0	10/22/2007	1st cycle normal road	
CARRIED FORWARD :			64	33	55	152	7	8	4	19	5	0	0	5		

LINTASAN RESOURCES SDN. BHD.
 MAINTENANCE OF FEDERAL ROADS - WEST COAST, SABAH
R05 CULVERT CLEARING RECORD

DISTRICT: KENINGAU
 ROUTENO: 500
 ROAD NAME: JLN KOTA KINABALU - KENINGAU - TENOM
 MONTH: October 2007

Item	Chainage	Culvert No.	Single Cell				Twin Cell				Multi Cell				Date of Clearing	REMARKS
			RCP (No.)	BC (No.)	CMP (No.)	Total (No.)	RCP (No.)	BC (No.)	CMP (No.)	Total (No.)	RCP (No.)	BC (No.)	CMP (No.)	Total (No.)		
BROUGHT FORWARD:			64	33	55	152	7	8	4	19	5	0	0	5		
16	130.700	KGU 98			1	1				0				0	10/22/2007	1st cycle normal road
17	130.450	KGU 97			1	1				0				0	10/23/2007	1st cycle normal road
18	130.350	KGU 96			1	1				0				0	10/23/2007	1st cycle normal road
19	130.100	KGU 95A			1	1				0				0	10/24/2007	1st cycle normal road
20	129.900	KGU 95				0	1		1					0	10/24/2007	1st cycle normal road
21	129.600	KGU 94A	1			1				0				0	10/24/2007	1st cycle normal road
22	129.400	KGU 94	1			1				0				0	10/25/2007	1st cycle normal road
23	128.000	KGU 93		1		1				0				0	10/25/2007	1st cycle normal road
24	122.950	KGU 84	1			1				0				0	10/26/2007	1st cycle normal road
25	122.600	KGU 83			1	1				0				0	10/26/2007	1st cycle normal road
26	122.600	KGU 82	1			1				0				0	10/26/2007	1st cycle normal road
27	127.900	KGU 92	1			1				0				0	10/27/2007	1st cycle normal road
28	122.550	KGU 81A	1			1				0				0	10/27/2007	1st cycle normal road
29	125.800	KGU 91	1			1				0				0	10/28/2007	1st cycle normal road
30	125.600	KGU 90			1	1				0				0	10/28/2007	1st cycle normal road
CARRIED FORWARD :			71	34	61	166	8	8	4	20	5	0	0	5		

LINTASAN RESOURCES SDN. BHD.
 MAINTENANCE OF FEDERAL ROADS - WEST COAST, SABAH
R05 CULVERT CLEARING RECORD

DISTRICT: KENINGAU
 ROUTENO: 500
 ROAD NAME: JLN KOTA KINABALU - KENINGAU - TENOM
 MONTH: October 2007

Item	Chainage	Culvert No.	Single Cell				Twin Cell				Multi Cell				Date of Clearing	REMARKS
			RCP (No.)	BC (No.)	CMP (No.)	Total (No.)	RCP (No.)	BC (No.)	CMP (No.)	Total (No.)	RCP (No.)	BC (No.)	CMP (No.)	Total (No.)		
BROUGHT FORWARD:			71	34	61	166	8	8	4	20	5	0	0	5		
31	124.900	KGU 89	1			1				0				0	10/28/2007	1st cycle normal road
32																
33																
34																
35																
36																
37																
38																
39																
40																
41																
42																
43																
44																
45																
TOTAL :			72	34	61	167	8	8	4	20	5	0	0	5		

LINTASAN RESOURCES SDN. BHD.
 MAINTENANCE OF FEDERAL ROADS - WEST COAST, SABAH
R05 CULVERT CLEARING RECORD

DISTRICT: TENOM
 ROUTENO: 500
 ROAD NAME: JLN KOTA KINABALU - KENINGAU - TENOM
 MONTH: October 2007

Item	Chainage	Culvert No.	Single Cell				Twin Cell				Multi Cell				Date of Clearing	REMARKS
			RCP (No.)	BC (No.)	CMP (No.)	Total (No.)	RCP (No.)	BC (No.)	CMP (No.)	Total (No.)	RCP (No.)	BC (No.)	CMP (No.)	Total (No.)		
BROUGHT FORWARD:			30	35	8	73	6	10	0	16	0	9	0	9		
1	148.900	TNM 12				0	1			1				0	10/2/2007	1st cycle normal road
2	148.450	TNM 11				0	1			1				0	10/2/2007	1st cycle normal road
3	147.800	TNM 10A		1		1								0	10/2/2007	1st cycle normal road
4	146.700	TNM 10				0		1		1				0	10/2/2007	1st cycle normal road
5	145.550	TNM 9		1		1								0	10/3/2007	1st cycle normal road
6	144.820	TNM 8		1		1								0	10/5/2007	1st cycle normal road
7	144.450	TNM 7		1		1								0	10/5/2007	1st cycle normal road
8	143.600	TNM 6		1		1								0	10/5/2007	1st cycle normal road
9	143.150	TNM 5	1			1								0	10/5/2007	1st cycle normal road
10	142.500	TNM 4A		1		1								0	10/6/2007	1st cycle normal road
11	142.500	TNM 4		1		1								0	10/6/2007	1st cycle normal road
12	141.100	TNM 3	1			1								0	10/6/2007	1st cycle normal road
13	141.000	TNM 2	1			1								0	10/6/2007	1st cycle normal road
14	139.350	TNM 1		1		1								0	10/8/2007	1st cycle normal road
15						0								0		
TOTAL :			33	43	8	84	8	11	0	19	0	9	0	9		

LINTASAN RESOURCES SDN. BHD.
 PRIVATISATION OF WEST COAST SABAH FEDERAL ROADS MAINTENANCE

SUMMARY - CULVERT CLEARING

Month: OCTOBER 2007

ITEM	DISTRICT	ROUTE NO	ROAD NAME	Single Cell			Twin Cell			Multi Cell		
				Previous	Current	Cumm.	Previous	Current	Cumm.	Previous	Current	Cumm.
				(No.)	(No.)	(No.)	(No.)	(No.)	(No.)	(No.)	(No.)	(No.)
1	Beaufort	01	Jalan Kota Kinabalu - Sindumin	147	31	178	102	5	107	49	9	58
2	Sipitang	01	Jalan Kota Kinabalu - Sindumin	75	-	75	19	-	19	3	-	3
3	Beaufort	502	Jalan Beaufort - Menumbok	48	-	48	11	-	11	-	-	-
4	Kuala Penyu	502	Jalan Beaufort - Menumbok	149	-	149	51	-	51	2	-	2
TOTAL:				419	31	450	183	5	188	54	9	63

LINTASAN RESOURCES SDN. BHD.
 MAINTENANCE OF FEDERAL ROADS - WEST COAST, SABAH
R05 CULVERT CLEARING RECORD

DISTRICT: BEAUFORT
 ROUTENO: 01
 ROAD NAME: JALAN KOTA KINABALU - SINDUMIN
 MONTH: OCTOBER 2007

Item	Chainage	Culvert No.	Single Cell				Twin Cell				Multi Cell				Date of Clearing	REMARKS
			RCP (No.)	BC (No.)	CMP (No.)	Total (No.)	RCP (No.)	BC (No.)	CMP (No.)	Total (No.)	RCP (No.)	BC (No.)	CMP (No.)	Total (No.)		
BROUGHT FORWARD:			97	50		147	54	48		102	2	47		49		
1	102.589	114	1			1								02/10/2007	1st cycle for normal road	
2	102.757	115	1			1								02/10/2007	1st cycle for normal road	
3	102.93	116									1		1	03/10/2007	1st cycle for normal road	
4	103.14	117									1		1	03/10/2007	1st cycle for normal road	
5	103.444	118	1			1								03/10/2007	1st cycle for normal road	
6	103.501	119		1		1								06/10/2007	1st cycle for normal road	
7	103.834	120									1		1	06/10/2007	1st cycle for normal road	
8	104.234	121						1	1					06/10/2007	1st cycle for normal road	
9	104.599	122		1		1								08/10/2007	1st cycle for normal road	
10	105.417	123		1		1								08/10/2007	1st cycle for normal road	
11	105.650	124		1		1								09/10/2007	1st cycle for normal road	
12	106.397	125									1		1	09/10/2007	1st cycle for normal road	
13	106.782	126						1	1					11/10/2007	1st cycle for normal road	
14	107.116	127									1		1	11/10/2007	1st cycle for normal road	
15	107.525	128									1		1	18/10/2007	1st cycle for normal road	
CARRIED FORWARD :			100	54	0	154	54	50	0	104	2	53	0	55		

LINTASAN RESOURCES SDN. BHD.
 MAINTENANCE OF FEDERAL ROADS - WEST COAST, SABAH
R05 CULVERT CLEARING RECORD

DISTRICT: BEAUFORT
 ROUTENO: 01
 ROAD NAME: JALAN KOTA KINABALU - SINDUMIN
 MONTH: OCTOBER 2007

Item	Chainage	Culvert No.	Single Cell				Twin Cell				Multi Cell				Date of Clearing	REMARKS
			RCP (No.)	BC (No.)	CMP (No.)	Total (No.)	RCP (No.)	BC (No.)	CMP (No.)	Total (No.)	RCP (No.)	BC (No.)	CMP (No.)	Total (No.)		
BROUGHT FORWARD:			100	54		154	54	50		104	2	53		55		
16	107.664	129									1			1	18/10/2007	1st cycle for normal road
17	108.009	130						1	1						18/10/2007	1st cycle for normal road
18	108.84	131		1		1									19/10/2007	1st cycle for normal road
19	109.157	132		1		1									19/10/2007	1st cycle for normal road
20	110.215	133									1		1		22/10/2007	1st cycle for normal road
21	111.494	134		1		1									22/10/2007	1st cycle for normal road
22	111.984	135		1		1									22/10/2007	1st cycle for normal road
23	112.227	136		1		1									22/10/2007	1st cycle for normal road
24	112.554	137		1		1									23/10/2007	1st cycle for normal road
25	112.647	138		1		1									23/10/2007	1st cycle for normal road
26	113.075	139		1		1									23/10/2007	1st cycle for normal road
27	113.200	140		1		1									24/10/2007	1st cycle for normal road
28	113.530	141		1		1									24/10/2007	1st cycle for normal road
29	114.130	142		1		1									24/10/2007	1st cycle for normal road
30	114.490	143		1		1									25/10/2007	1st cycle for normal road
CARRIED FORWARD :			100	66	0	166	54	51	0	105	2	55	0	57		

LINTASAN RESOURCES SDN. BHD.
 MAINTENANCE OF FEDERAL ROADS - WEST COAST, SABAH
R05 CULVERT CLEARING RECORD

DISTRICT: BEAUFORT
 ROUTE NO: 01
 ROAD NAME: JALAN KOTA KINABALU - SINDUMIN
 MONTH: OCTOBER 2007

Item	Chainage	Culvert No.	Single Cell				Twin Cell				Multi Cell				Date of Clearing	REMARKS
			RCP (No.)	BC (No.)	CMP (No.)	Total (No.)	RCP (No.)	BC (No.)	CMP (No.)	Total (No.)	RCP (No.)	BC (No.)	CMP (No.)	Total (No.)		
BROUGHT FORWARD:			100	66		166	54	51		105	2	55		57		
31	114.760	144		1		1								25/10/2007	1st cycle for normal road	
32	114.907	145		1		1								25/10/2007	1st cycle for normal road	
33	115.13	146		1		1								26/10/2007	1st cycle for normal road	
34	115.363	147		1		1								26/10/2007	1st cycle for normal road	
35	115.502	148		1		1								26/10/2007	1st cycle for normal road	
36	115.879	149									1		1	27/10/2007	1st cycle for normal road	
37	116.175	150		1		1								27/10/2007	1st cycle for normal road	
38	116.502	151		1		1								27/10/2007	1st cycle for normal road	
39	117.445	152		1		1								28/10/2007	1st cycle for normal road	
40	117.758	153		1		1								28/10/2007	1st cycle for normal road	
41	118.148	154						1	1					28/10/2007	1st cycle for normal road	
42	118.299	155		1		1								29/10/2007	1st cycle for normal road	
43	119.222	156		1		1								29/10/2007	1st cycle for normal road	
44	119.951	157						1	1					30/10/2007	1st cycle for normal road	
45	120.768	158		1		1								30/10/2007	1st cycle for normal road	
CARRIED FORWARD :			100	78	0	178	54	53	0	107	2	56	0	58		

LINTASAN RESOURCES SDN. BHD.
 MAINTENANCE OF FEDERAL ROADS - WEST COAST, SABAH
R05 CULVERT CLEARING RECORD

DISTRICT: SIPITANG
 ROUTENO: 01
 ROAD NAME: JALAN KOTA KINABALU - SINDUMIN
 MONTH: OCTOBER 2007

Item	Chainage	Culvert No.	Single Cell				Twin Cell				Multi Cell				Date of Clearing	REMARKS
			RCP (No.)	BC (No.)	CMP (No.)	Total (No.)	RCP (No.)	BC (No.)	CMP (No.)	Total (No.)	RCP (No.)	BC (No.)	CMP (No.)	Total (No.)		
BROUGHT FORWARD:			59	11	5	75	9	10		19		3		3		
1																
2																
3																
4																
5																
6																
7																
8																
9																
10																
11																
12																
13																
14																
15																
CARRIED FORWARD :			59	11	5	75	9	10	0	19	0	3	0	3		

LINTASAN RESOURCES SDN. BHD.
 MAINTENANCE OF FEDERAL ROADS - WEST COAST, SABAH
R05 CULVERT CLEARING RECORD

DISTRICT: BEAUFORT
 ROUTENO: 502
 ROAD NAME: JALAN BEAUFORT - MENUMBOK
 MONTH: OCTOBER 2007

Item	Chainage	Culvert No.	Single Cell				Twin Cell				Multi Cell				Date of Clearing	REMARKS
			RCP (No.)	BC (No.)	CMP (No.)	Total (No.)	RCP (No.)	BC (No.)	CMP (No.)	Total (No.)	RCP (No.)	BC (No.)	CMP (No.)	Total (No.)		
BROUGHT FORWARD:			45	0	3	48	6	5	0	11	0	0	0	0		
1																
2																
3																
4																
5																
6																
7																
8																
9																
10																
11																
12																
13																
14																
15																
CARRIED FORWARD :			45	0	3	48	6	5	0	11	0	0	0	0		

LINTASAN RESOURCES SDN. BHD.
 MAINTENANCE OF FEDERAL ROADS - WEST COAST, SABAH
R05 CULVERT CLEARING RECORD

DISTRICT: KUALA PENYU
 ROUTENO: 502
 ROAD NAME: JALAN BEAUFORT - MENUMBOK
 MONTH: OCTOBER 2007

Item	Chainage	Culvert No.	Single Cell				Twin Cell				Multi Cell				Date of Clearing	REMARKS
			RCP (No.)	BC (No.)	CMP (No.)	Total (No.)	RCP (No.)	BC (No.)	CMP (No.)	Total (No.)	RCP (No.)	BC (No.)	CMP (No.)	Total (No.)		
BROUGHT FORWARD:			149	0	0	149	48	3	0	51	0	2	0	2		
1																
2																
3																
4																
5																
6																
7																
8																
9																
10																
11																
12																
13																
14																
15																
CARRIED FORWARD :			149	0	0	149	48	3	0	51	0	2	0	2		

LINTASAN RESOURCES SDN. BHD.

PRIVATISATION OF FEDERAL ROADS MAINTENANCE - LABUAN FT.

SUMMARY - CULVERT CLEARING

Month : OCTOBER 2007

ITEM	DISTRICT	ROUTE NO	ROAD NAME	Single Cell			Twin Cell			Multi Cell		
				Previous (No.)	Current (No.)	Cumm. (No.)	Previous (No.)	Current (No.)	Cumm. (No.)	Previous (No.)	Current (No.)	Cumm. (No.)
1	W.P.LABUAN	L 700	JALAN TUN MUSTAPHA	39	-	39	9	-	9	3	-	3
2	W.P.LABUAN	L 700	JALAN POHON BATU	4	-	4	-	-	-	-	-	-
3	W.P.LABUAN	L 700	JALAN PATAU-PATAU	42	-	42	6	-	6	3	-	3
4	W.P.LABUAN	L 700	JALAN BATU MANIKAR	10	-	10	2	-	2	-	-	-
5	W.P.LABUAN	L 701	JALAN LUBOK TEMIANG	4	-	4	-	-	-	-	-	-
6	W.P.LABUAN	L 702	JALAN TANJUNG KUBONG	9	-	9	1	-	1	-	-	-
7	W.P.LABUAN	L 703	JALAN OKK DAUD	5	-	5	3	-	3	1	-	1
8	W.P.LABUAN	L 703	JALAN SG. LADA/SG. PAGAR	5	5	10	2	2	4	1	1	2
9	W.P.LABUAN	L 704	JALAN MOHAMMAD SALLEH	9	-	9	9	-	9	6	-	6
10	W.P.LABUAN	L 704	JALAN DAMAI	2	2	4	-	-	-	-	-	-
11	W.P.LABUAN	L 705	JALAN BEBULOH	28	-	28	8	-	8	2	-	2
12	W.P.LABUAN	L 706	JALAN RANCHA-RANCHA	9	-	9	6	-	6	-	-	-
13	W.P.LABUAN	L 707	JALAN PULAU BUAH	-	1	1	-	-	-	-	-	-
14	W.P.LABUAN	L 707	JALAN BATU ARANG	2	2	4	-	-	-	-	-	-
15	W.P.LABUAN	L 708	JALAN OKK ABDULLAH	6	-	6	9	-	9	-	-	-
16	W.P.LABUAN	L 709	JALAN TG. BATU/TG.PURUN	9	-	9	-	-	-	2	-	2
17	W.P.LABUAN	L 710	JALAN BUKIT KUDA	22	-	22	2	-	2	2	-	2
18	W.P.LABUAN	L 711	JALAN KG. JAWA/JUMIDAR BUYONG	6	-	6	6	-	6	3	-	3
19	W.P.LABUAN	L 712	JALAN PAHLAWAN	1	1	2	-	-	-	-	-	-
20	W.P.LABUAN	L 713	JALAN TANJUNGARU	14	-	14	4	-	4	-	-	-
21	W.P.LABUAN	L 713	JALAN PESISIR PANTAI TG. ARU	2	-	2	2	-	2	-	-	-
22	W.P.LABUAN	L 719	JALAN PENGHULU TUAH	5	-	5	1	-	1	1	-	1
23	W.P.LABUAN	L 721	JALAN BUKIT TIMBALAI	8	-	8	2	-	2	2	-	2
24	W.P.LABUAN	L 722	JALAN RANCHA-RANCHA LAMA	2	2	4	-	-	-	-	-	-
25	W.P.LABUAN	L 723	JALAN SK. PATAU-PATAU	3	3	6	-	-	-	-	-	-
26	W.P.LABUAN	L 725	JALAN KELAB GOLF	1	1	2	-	-	-	-	-	-
27	W.P.LABUAN	L 726	JALAN HOSPITAL	1	1	2	-	-	-	-	-	-
28	W.P.LABUAN	L 727	JALAN TANJUNG TARAS	4	4	8	-	-	-	-	-	-
29	W.P.LABUAN	L 730	JALAN SAWANGAN CINA	2	2	4	1	1	2	-	-	-
30	W.P.LABUAN	L 731	JALAN ARSAT	1	1	2	-	-	-	-	-	-
31	W.P.LABUAN	L 733	JALAN PENY'BUNG BG. TANJUNG	9	-	9	-	-	-	-	-	-
32	W.P.LABUAN	L 734	JALAN PANCUR HITAM	-	-	-	3	-	3	4	-	4
33	W.P.LABUAN	L 735	JALAN TANGKI AIR KIANSAM	6	-	6	2	-	2	-	-	-
34	W.P.LABUAN	L 736	JALAN TANGKI AIR KINABINUWA	8	-	8	-	-	-	-	-	-
TOTAL C/F :				278	25	303	78	3	81	30	1	31

LINTASAN RESOURCES SDN. BHD.

PRIVATISATION OF FEDERAL ROADS MAINTENANCE - LABUAN FT.

SUMMARY - CULVERT CLEARING

Month : OCTOBER 2007

ITEM	DISTRICT	ROUTE NO	ROAD NAME	Single Cell			Twin Cell			Multi Cell		
				Previous (No.)	Current (No.)	Cumm. (No.)	Previous (No.)	Current (No.)	Cumm. (No.)	Previous (No.)	Current (No.)	Cumm. (No.)
TOTAL B/F :				278	25	303	78	3	81	30	1	31
35	W.P LABUAN	L 737	JALAN LOJI AIR SG PAGAR	2	-	2	-	-	-	-	-	-
36	W.P LABUAN	L 738	JALAN LOJI AIR KERUPANG	1	-	1	-	-	-	-	-	-
37	W.P LABUAN	L 739	JALAN TERMINAL AIRPORT	3	-	3	-	-	-	-	-	-
38	W.P LABUAN	L 740	JALAN BEBULOH TERMINAL SHELL	14	-	14	-	-	-	-	-	-
39	W.P LABUAN	L 741	JALAN PANCUR HITAM LAYANGAN	7	-	7	-	-	-	-	-	-
40	W.P LABUAN	L 742	JALAN MASUK KE SMK SG. BEDAUN	10	-	10	-	-	-	2	-	2
41	W.P LABUAN	L 743	JALAN KOMPLEKS SUKAN	5	5	10	-	-	-	-	-	-
42	W.P LABUAN	L 745	JALAN KOMPLEKS WATERFRONT	18	-	18	-	-	-	-	-	-
43	W.P LABUAN	L 747	JALAN MERDEKA	4	4	8	-	-	-	-	-	-
44	W.P LABUAN	L 749	JALAN BEBULOH RANCHA-RANCHA	4	-	4	-	-	-	-	-	-
45	W.P LABUAN	L 750	JALAN BUKIT BESAR	4	-	4	10	-	10	-	-	-
46	W.P LABUAN	L 751	JALAN SG. PAGAR BEBULOH	18	-	18	2	-	2	-	-	-
47	W.P LABUAN	L 753	JALAN TENAGA	4	4	8	-	-	-	-	-	-
48	W.P LABUAN	L 755	JALAN MASUK KE SMK LAJAU	2	-	2	-	-	-	2	-	2
49	W.P LABUAN	L 767	JALAN HJ. ISMAIL	3	3	6	-	-	-	-	-	-
50	W.P LABUAN	L 768	JALAN MASUK KE SK. PEKAN 1	3	3	6	-	-	-	-	-	-
51	W.P LABUAN	L 769	JALAN GERSIK	1	1	2	-	-	-	-	-	-
52	W.P LABUAN	1	JALAN MASU KE SMK MUTIARA	1	1	2	-	-	-	-	-	-
53	W.P LABUAN	3	JALAN TANGKI AIR BUKIT BESAR	4	-	4	-	-	-	-	-	-
54	W.P LABUAN	4	JALAN NAGALANG	1	-	1	2	-	2	-	-	-
55	W.P LABUAN	5	JALAN MASUK KE KOMPLEKS KASTAM	-	-	-	2	-	2	-	-	-
56	W.P LABUAN	6	JALAN MASUK KE TAMAN MUTIARA	1	-	1	-	-	-	-	-	-
57	W.P LABUAN	7	JALAN STESEN RML	2	-	2	-	-	-	-	-	-
TOTAL :				390	46	436	94	3	97	34	1	35

LINTASAN RESOURCES SDN. BHD.

MAINTENANCE OF FEDERAL ROADS - LABUAN F.T

R04 ROAD FURNITURE

DISTRICT: W.P LABUAN

ROUTE NO: L 707

ROAD NAME: JALAN BATU ARANG

DATE OF INSPECTION: 23/10/2007

CHAINAGE (KM)		CLEANING	PAINTING	REMARKS
From	To			
0.32	2.96	Guardrails <u>2.64</u> Metre Barriers <u>-</u> Metre	Guardrails <u>-</u> Metre Barriers <u>-</u> Metre Road Kerbs <u>-</u> Metre	
0.01	2.95	Signages & Posts <u>44</u> No. Traffic Signal <u>-</u> No. Kilometer Posts <u>4</u> No. Delineator Post <u>-</u> No.	Sign Posts <u>-</u> No. Traffic Light Posts <u>-</u> No. Kilometer Posts <u>-</u> No. Delineator Posts <u>-</u> No.	
		Guardrails _____ Metre Barriers _____ Metre Signages & Posts _____ No. Traffic Signal _____ No. Kilometer Posts _____ No. Delineator Post _____ No.	Guardrails _____ Metre Barriers _____ Metre Road Kerbs _____ Metre Sign Posts _____ No. Traffic Light Posts _____ No. Kilometer Posts _____ No. Delineator Posts _____ No.	
		Guardrails _____ Metre Barriers _____ Metre Signages & Posts _____ No. Traffic Signal _____ No. Kilometer Posts _____ No. Delineator Post _____ No.	Guardrails _____ Metre Barriers _____ Metre Road Kerbs _____ Metre Sign Posts _____ No. Traffic Light Posts _____ No. Kilometer Posts _____ No. Delineator Posts _____ No.	

LINTASAN RESOURCES SDN. BHD.

MAINTENANCE OF FEDERAL ROADS - LABUAN F.T

R04 ROAD FURNITURE

DISTRICT: W.P LABUAN

ROUTE NO: L 707

ROAD NAME: JALAN PULAU BUAH

DATE OF INSPECTION: 26/10/2007

CHAINAGE (KM)		CLEANING	PAINTING	REMARKS
From	To			
0.26	1.21	Guardrails <u>0.95</u> Metre Barriers <u>-</u> Metre	Guardrails <u>-</u> Metre Barriers <u>-</u> Metre Road Kerbs <u>-</u> Metre	
0	1.40	Signages & Posts <u>21</u> No. Traffic Signal <u>-</u> No. Kilometer Posts <u>1</u> No. Delineator Post <u>-</u> No.	Sign Posts <u>-</u> No. Traffic Light Posts <u>-</u> No. Kilometer Posts <u>-</u> No. Delineator Posts <u>-</u> No.	
		Guardrails _____ Metre Barriers _____ Metre Signages & Posts _____ No. Traffic Signal _____ No. Kilometer Posts _____ No. Delineator Post _____ No.	Guardrails _____ Metre Barriers _____ Metre Road Kerbs _____ Metre Sign Posts _____ No. Traffic Light Posts _____ No. Kilometer Posts _____ No. Delineator Posts _____ No.	
		Guardrails _____ Metre Barriers _____ Metre Signages & Posts _____ No. Traffic Signal _____ No. Kilometer Posts _____ No. Delineator Post _____ No.	Guardrails _____ Metre Barriers _____ Metre Road Kerbs _____ Metre Sign Posts _____ No. Traffic Light Posts _____ No. Kilometer Posts _____ No. Delineator Posts _____ No.	

LINTASAN RESOURCES SDN. BHD.

MAINTENANCE OF FEDERAL ROADS - LABUAN F.T

R04 ROAD FURNITURE

DISTRICT: W.P LABUAN

ROUTE NO: L 720

ROAD NAME: JALAN KOLAM

DATE OF INSPECTION: 19/10/2007

CHAINAGE (KM)		CLEANING	PAINTING	REMARKS
From	To			
0.01	0.19	Guardrails - Metre Barriers - Metre Signages & Posts 7 No. Traffic Signal - No. Kilometer Posts - No. Delineator Post - No.	Guardrails - Metre Barriers - Metre Road Kerbs - Metre Sign Posts - No. Traffic Light Posts - No. Kilometer Posts - No. Delineator Posts - No.	
		Guardrails _____ Metre Barriers _____ Metre Signages & Posts _____ No. Traffic Signal _____ No. Kilometer Posts _____ No. Delineator Post _____ No.	Guardrails _____ Metre Barriers _____ Metre Road Kerbs _____ Metre Sign Posts _____ No. Traffic Light Posts _____ No. Kilometer Posts _____ No. Delineator Posts _____ No.	
		Guardrails _____ Metre Barriers _____ Metre Signages & Posts _____ No. Traffic Signal _____ No. Kilometer Posts _____ No. Delineator Post _____ No.	Guardrails _____ Metre Barriers _____ Metre Road Kerbs _____ Metre Sign Posts _____ No. Traffic Light Posts _____ No. Kilometer Posts _____ No. Delineator Posts _____ No.	

LINTASAN RESOURCES SDN. BHD.

MAINTENANCE OF FEDERAL ROADS - LABUAN F.T

R04 ROAD FURNITURE

DISTRICT: W.P LABUAN

ROUTE NO: L 730

ROAD NAME: JALAN SAWANGAN CINA

DATE OF INSPECTION: 19/10/2007

CHAINAGE (KM)		CLEANING	PAINTING	REMARKS
From	To			
0.64	0.71	Guardrails <u>0.07</u> Metre Barriers <u>-</u> Metre	Guardrails <u>-</u> Metre Barriers <u>-</u> Metre Road Kerbs <u>-</u> Metre	
0	0.92	Signages & Posts <u>6</u> No. Traffic Signal <u>-</u> No. Kilometer Posts <u>-</u> No. Delineator Post <u>-</u> No.	Sign Posts <u>-</u> No. Traffic Light Posts <u>-</u> No. Kilometer Posts <u>-</u> No. Delineator Posts <u>-</u> No.	
		Guardrails _____ Metre Barriers _____ Metre Signages & Posts _____ No. Traffic Signal _____ No. Kilometer Posts _____ No. Delineator Post _____ No.	Guardrails _____ Metre Barriers _____ Metre Road Kerbs _____ Metre Sign Posts _____ No. Traffic Light Posts _____ No. Kilometer Posts _____ No. Delineator Posts _____ No.	
		Guardrails _____ Metre Barriers _____ Metre Signages & Posts _____ No. Traffic Signal _____ No. Kilometer Posts _____ No. Delineator Post _____ No.	Guardrails _____ Metre Barriers _____ Metre Road Kerbs _____ Metre Sign Posts _____ No. Traffic Light Posts _____ No. Kilometer Posts _____ No. Delineator Posts _____ No.	

LINTASAN RESOURCES SDN. BHD.

MAINTENANCE OF FEDERAL ROADS - LABUAN F.T

R04 ROAD FURNITURE

DISTRICT: W.P LABUAN

ROUTE NO: L 712

ROAD NAME: JALAN PAHLAWAN

DATE OF INSPECTION: 16/10/2007

CHAINAGE (KM)		CLEANING	PAINTING	REMARKS
From	To			
0	0.01	Guardrails - Metre Barriers - Metre Signages & Posts 3 No. Traffic Signal - No. Kilometer Posts - No. Delineator Post - No.	Guardrails - Metre Barriers - Metre Road Kerbs - Metre Sign Posts - No. Traffic Light Posts - No. Kilometer Posts - No. Delineator Posts - No.	
		Guardrails _____ Metre Barriers _____ Metre Signages & Posts _____ No. Traffic Signal _____ No. Kilometer Posts _____ No. Delineator Post _____ No.	Guardrails _____ Metre Barriers _____ Metre Road Kerbs _____ Metre Sign Posts _____ No. Traffic Light Posts _____ No. Kilometer Posts _____ No. Delineator Posts _____ No.	
		Guardrails _____ Metre Barriers _____ Metre Signages & Posts _____ No. Traffic Signal _____ No. Kilometer Posts _____ No. Delineator Post _____ No.	Guardrails _____ Metre Barriers _____ Metre Road Kerbs _____ Metre Sign Posts _____ No. Traffic Light Posts _____ No. Kilometer Posts _____ No. Delineator Posts _____ No.	

LINTASAN RESOURCES SDN. BHD.

MAINTENANCE OF FEDERAL ROADS - LABUAN F.T

R04 ROAD FURNITURE

DISTRICT: W.P LABUAN

ROUTE NO: L 727

ROAD NAME: JALAN TG. TARAS

DATE OF INSPECTION: 09/10/2007

CHAINAGE (KM)		CLEANING	PAINTING	REMARKS
From	To			
0	0.01	Guardrails - Metre Barriers - Metre Signages & Posts 3 No. Traffic Signal - No. Kilometer Posts - No. Delineator Post - No. _____ _____	Guardrails - Metre Barriers - Metre Road Kerbs - Metre Sign Posts - No. Traffic Light Posts - No. Kilometer Posts - No. Delineator Posts - No. _____ _____	
		Guardrails _____ Metre Barriers _____ Metre Signages & Posts _____ No. Traffic Signal _____ No. Kilometer Posts _____ No. Delineator Post _____ No. _____ _____	Guardrails _____ Metre Barriers _____ Metre Road Kerbs _____ Metre Sign Posts _____ No. Traffic Light Posts _____ No. Kilometer Posts _____ No. Delineator Posts _____ No. _____ _____	
		Guardrails _____ Metre Barriers _____ Metre Signages & Posts _____ No. Traffic Signal _____ No. Kilometer Posts _____ No. Delineator Post _____ No. _____ _____	Guardrails _____ Metre Barriers _____ Metre Road Kerbs _____ Metre Sign Posts _____ No. Traffic Light Posts _____ No. Kilometer Posts _____ No. Delineator Posts _____ No. _____ _____	

LINTASAN RESOURCES SDN. BHD.

MAINTENANCE OF FEDERAL ROADS - LABUAN F.T

R04 ROAD FURNITURE

DISTRICT: W.P LABUAN

ROUTE NO: L 725

ROAD NAME: JALAN KELAB GOLF

DATE OF INSPECTION: 09/10/2007

CHAINAGE (KM)		CLEANING	PAINTING	REMARKS
From	To			
0	0.01	Guardrails - Metre Barriers - Metre Signages & Posts 3 No. Traffic Signal - No. Kilometer Posts - No. Delineator Post - No. _____ _____	Guardrails - Metre Barriers - Metre Road Kerbs - Metre Sign Posts - No. Traffic Light Posts - No. Kilometer Posts - No. Delineator Posts - No. _____ _____	
		Guardrails _____ Metre Barriers _____ Metre Signages & Posts _____ No. Traffic Signal _____ No. Kilometer Posts _____ No. Delineator Post _____ No. _____ _____	Guardrails _____ Metre Barriers _____ Metre Road Kerbs _____ Metre Sign Posts _____ No. Traffic Light Posts _____ No. Kilometer Posts _____ No. Delineator Posts _____ No. _____ _____	
		Guardrails _____ Metre Barriers _____ Metre Signages & Posts _____ No. Traffic Signal _____ No. Kilometer Posts _____ No. Delineator Post _____ No. _____ _____	Guardrails _____ Metre Barriers _____ Metre Road Kerbs _____ Metre Sign Posts _____ No. Traffic Light Posts _____ No. Kilometer Posts _____ No. Delineator Posts _____ No. _____ _____	

LINTASAN RESOURCES SDN. BHD.

MAINTENANCE OF FEDERAL ROADS - LABUAN F.T

R04 ROAD FURNITURE

DISTRICT: W.P LABUAN

ROUTE NO: L 769

ROAD NAME: JALAN GERSIK

DATE OF INSPECTION: 12/10/2007

CHAINAGE (KM)		CLEANING	PAINTING	REMARKS
From	To			
0	0.58	Guardrails - Metre Barriers - Metre Signages & Posts 2 No. Traffic Signal - No. Kilometer Posts - No. Delineator Post - No.	Guardrails - Metre Barriers - Metre Road Kerbs - Metre Sign Posts - No. Traffic Light Posts - No. Kilometer Posts - No. Delineator Posts - No.	
		Guardrails _____ Metre Barriers _____ Metre Signages & Posts _____ No. Traffic Signal _____ No. Kilometer Posts _____ No. Delineator Post _____ No.	Guardrails _____ Metre Barriers _____ Metre Road Kerbs _____ Metre Sign Posts _____ No. Traffic Light Posts _____ No. Kilometer Posts _____ No. Delineator Posts _____ No.	
		Guardrails _____ Metre Barriers _____ Metre Signages & Posts _____ No. Traffic Signal _____ No. Kilometer Posts _____ No. Delineator Post _____ No.	Guardrails _____ Metre Barriers _____ Metre Road Kerbs _____ Metre Sign Posts _____ No. Traffic Light Posts _____ No. Kilometer Posts _____ No. Delineator Posts _____ No.	

LINTASAN RESOURCES SDN. BHD.

MAINTENANCE OF FEDERAL ROADS - LABUAN F.T

R04 ROAD FURNITURE

DISTRICT: W.P LABUAN

ROUTE NO: L 768

ROAD NAME: JALAN MASUK KE SK. PEKAN 1

DATE OF INSPECTION: 12/10/2007

CHAINAGE (KM)		CLEANING	PAINTING	REMARKS
From	To			
0	0.33	Guardrails - Metre Barriers - Metre Signages & Posts 1 No. Traffic Signal - No. Kilometer Posts - No. Delineator Post - No.	Guardrails - Metre Barriers - Metre Road Kerbs - Metre Sign Posts - No. Traffic Light Posts - No. Kilometer Posts - No. Delineator Posts - No.	
		Guardrails _____ Metre Barriers _____ Metre Signages & Posts _____ No. Traffic Signal _____ No. Kilometer Posts _____ No. Delineator Post _____ No.	Guardrails _____ Metre Barriers _____ Metre Road Kerbs _____ Metre Sign Posts _____ No. Traffic Light Posts _____ No. Kilometer Posts _____ No. Delineator Posts _____ No.	
		Guardrails _____ Metre Barriers _____ Metre Signages & Posts _____ No. Traffic Signal _____ No. Kilometer Posts _____ No. Delineator Post _____ No.	Guardrails _____ Metre Barriers _____ Metre Road Kerbs _____ Metre Sign Posts _____ No. Traffic Light Posts _____ No. Kilometer Posts _____ No. Delineator Posts _____ No.	

LINTASAN RESOURCES SDN. BHD.

MAINTENANCE OF FEDERAL ROADS - LABUAN F.T

R04 ROAD FURNITURE

DISTRICT: W.P LABUAN

ROUTE NO: L 767

ROAD NAME: JALAN HJ. ISMAIL

DATE OF INSPECTION: 09/10/2007

CHAINAGE (KM)		CLEANING	PAINTING	REMARKS
From	To			
0	0.51	Guardrails - Metre Barriers - Metre Signages & Posts 2 No. Traffic Signal - No. Kilometer Posts - No. Delineator Post - No. 	Guardrails - Metre Barriers - Metre Road Kerbs - Metre Sign Posts - No. Traffic Light Posts - No. Kilometer Posts - No. Delineator Posts - No. 	
		Guardrails _____ Metre Barriers _____ Metre Signages & Posts _____ No. Traffic Signal _____ No. Kilometer Posts _____ No. Delineator Post _____ No. 	Guardrails _____ Metre Barriers _____ Metre Road Kerbs _____ Metre Sign Posts _____ No. Traffic Light Posts _____ No. Kilometer Posts _____ No. Delineator Posts _____ No. 	
		Guardrails _____ Metre Barriers _____ Metre Signages & Posts _____ No. Traffic Signal _____ No. Kilometer Posts _____ No. Delineator Post _____ No. 	Guardrails _____ Metre Barriers _____ Metre Road Kerbs _____ Metre Sign Posts _____ No. Traffic Light Posts _____ No. Kilometer Posts _____ No. Delineator Posts _____ No. 	

LINTASAN RESOURCES SDN. BHD.

MAINTENANCE OF FEDERAL ROADS - LABUAN F.T

R04 ROAD FURNITURE

DISTRICT: W.P LABUAN

ROUTE NO: L 724

ROAD NAME: JALAN MASJID

DATE OF INSPECTION: 09/10/2007

CHAINAGE (KM)		CLEANING	PAINTING	REMARKS
From	To			
0.14	0.16	Guardrails <u>0.02</u> Metre Barriers <u>-</u> Metre	Guardrails <u>-</u> Metre Barriers <u>-</u> Metre Road Kerbs <u>-</u> Metre	
0.01	0.32	Signages & Posts <u>22</u> No. Traffic Signal <u>-</u> No. Kilometer Posts <u>-</u> No. Delineator Post <u>-</u> No.	Sign Posts <u>-</u> No. Traffic Light Posts <u>-</u> No. Kilometer Posts <u>-</u> No. Delineator Posts <u>-</u> No.	
		Guardrails _____ Metre Barriers _____ Metre Signages & Posts _____ No. Traffic Signal _____ No. Kilometer Posts _____ No. Delineator Post _____ No.	Guardrails _____ Metre Barriers _____ Metre Road Kerbs _____ Metre Sign Posts _____ No. Traffic Light Posts _____ No. Kilometer Posts _____ No. Delineator Posts _____ No.	
		Guardrails _____ Metre Barriers _____ Metre Signages & Posts _____ No. Traffic Signal _____ No. Kilometer Posts _____ No. Delineator Post _____ No.	Guardrails _____ Metre Barriers _____ Metre Road Kerbs _____ Metre Sign Posts _____ No. Traffic Light Posts _____ No. Kilometer Posts _____ No. Delineator Posts _____ No.	

LINTASAN RESOURCES SDN. BHD.

MAINTENANCE OF FEDERAL ROADS - LABUAN F.T

R04 ROAD FURNITURE

DISTRICT: W.P LABUAN

ROUTE NO: L 753

ROAD NAME: JALAN TENAGA

DATE OF INSPECTION: 05/10/2007

CHAINAGE (KM)		CLEANING	PAINTING	REMARKS
From	To			
0	1.21	Guardrails - Metre Barriers - Metre Signages & Posts 8 No. Traffic Signal - No. Kilometer Posts - No. Delineator Post - No. 	Guardrails - Metre Barriers - Metre Road Kerbs - Metre Sign Posts - No. Traffic Light Posts - No. Kilometer Posts - No. Delineator Posts - No. 	
		Guardrails _____ Metre Barriers _____ Metre Signages & Posts _____ No. Traffic Signal _____ No. Kilometer Posts _____ No. Delineator Post _____ No. 	Guardrails _____ Metre Barriers _____ Metre Road Kerbs _____ Metre Sign Posts _____ No. Traffic Light Posts _____ No. Kilometer Posts _____ No. Delineator Posts _____ No. 	
		Guardrails _____ Metre Barriers _____ Metre Signages & Posts _____ No. Traffic Signal _____ No. Kilometer Posts _____ No. Delineator Post _____ No. 	Guardrails _____ Metre Barriers _____ Metre Road Kerbs _____ Metre Sign Posts _____ No. Traffic Light Posts _____ No. Kilometer Posts _____ No. Delineator Posts _____ No. 	

LINTASAN RESOURCES SDN. BHD.

MAINTENANCE OF FEDERAL ROADS - LABUAN F.T

R04 ROAD FURNITURE

DISTRICT: W.P LABUAN

ROUTE NO: L 747

ROAD NAME: JALAN MERDEKA

DATE OF INSPECTION: 05/10/2007

CHAINAGE (KM)		CLEANING	PAINTING	REMARKS
From	To			
0	0.65	Guardrails <u> </u> Metre Barriers <u> </u> Metre Signages & Posts <u> 8 </u> No. Traffic Signal <u> </u> No. Kilometer Posts <u> </u> No. Delineator Post <u> </u> No. <u> </u>	Guardrails <u> </u> Metre Barriers <u> </u> Metre Road Kerbs <u> </u> Metre Sign Posts <u> </u> No. Traffic Light Posts <u> </u> No. Kilometer Posts <u> </u> No. Delineator Posts <u> </u> No. <u> </u>	
		Guardrails <u> </u> Metre Barriers <u> </u> Metre Signages & Posts <u> </u> No. Traffic Signal <u> </u> No. Kilometer Posts <u> </u> No. Delineator Post <u> </u> No. <u> </u>	Guardrails <u> </u> Metre Barriers <u> </u> Metre Road Kerbs <u> </u> Metre Sign Posts <u> </u> No. Traffic Light Posts <u> </u> No. Kilometer Posts <u> </u> No. Delineator Posts <u> </u> No. <u> </u>	
		Guardrails <u> </u> Metre Barriers <u> </u> Metre Signages & Posts <u> </u> No. Traffic Signal <u> </u> No. Kilometer Posts <u> </u> No. Delineator Post <u> </u> No. <u> </u>	Guardrails <u> </u> Metre Barriers <u> </u> Metre Road Kerbs <u> </u> Metre Sign Posts <u> </u> No. Traffic Light Posts <u> </u> No. Kilometer Posts <u> </u> No. Delineator Posts <u> </u> No. <u> </u>	

LINTASAN RESOURCES SDN. BHD.

MAINTENANCE OF FEDERAL ROADS - LABUAN F.T

R04 ROAD FURNITURE

DISTRICT: W.P LABUAN

ROUTE NO: L 726

ROAD NAME: JALAN HOSPITAL

DATE OF INSPECTION: 19/10/2007

CHAINAGE (KM)		CLEANING	PAINTING	REMARKS
From	To			
0	0.29	Guardrails - Metre Barriers - Metre Signages & Posts 16 No. Traffic Signal - No. Kilometer Posts - No. Delineator Post - No. _____ _____	Guardrails - Metre Barriers - Metre Road Kerbs - Metre Sign Posts - No. Traffic Light Posts - No. Kilometer Posts - No. Delineator Posts - No. _____ _____	
		Guardrails _____ Metre Barriers _____ Metre Signages & Posts _____ No. Traffic Signal _____ No. Kilometer Posts _____ No. Delineator Post _____ No. _____ _____	Guardrails _____ Metre Barriers _____ Metre Road Kerbs _____ Metre Sign Posts _____ No. Traffic Light Posts _____ No. Kilometer Posts _____ No. Delineator Posts _____ No. _____ _____	
		Guardrails _____ Metre Barriers _____ Metre Signages & Posts _____ No. Traffic Signal _____ No. Kilometer Posts _____ No. Delineator Post _____ No. _____ _____	Guardrails _____ Metre Barriers _____ Metre Road Kerbs _____ Metre Sign Posts _____ No. Traffic Light Posts _____ No. Kilometer Posts _____ No. Delineator Posts _____ No. _____ _____	

LINTASAN RESOURCES SDN. BHD.

MAINTENANCE OF FEDERAL ROADS - LABUAN F.T

R04 ROAD FURNITURE

DISTRICT: W.P LABUAN

ROUTE NO: L 703

ROAD NAME: JALAN SG. LADA/SG. PAGAR

DATE OF INSPECTION: 23/10/2007

CHAINAGE (KM)		CLEANING	PAINTING	REMARKS
From	To			
0.01	4.40	Guardrails - Metre Barriers - Metre Signages & Posts 73 No. Traffic Signal - No. Kilometer Posts 4 No. Delineator Post - No. _____ _____	Guardrails - Metre Barriers - Metre Road Kerbs - Metre Sign Posts - No. Traffic Light Posts - No. Kilometer Posts - No. Delineator Posts - No. _____ _____	
		Guardrails _____ Metre Barriers _____ Metre Signages & Posts _____ No. Traffic Signal _____ No. Kilometer Posts _____ No. Delineator Post _____ No. _____ _____	Guardrails _____ Metre Barriers _____ Metre Road Kerbs _____ Metre Sign Posts _____ No. Traffic Light Posts _____ No. Kilometer Posts _____ No. Delineator Posts _____ No. _____ _____	
		Guardrails _____ Metre Barriers _____ Metre Signages & Posts _____ No. Traffic Signal _____ No. Kilometer Posts _____ No. Delineator Post _____ No. _____ _____	Guardrails _____ Metre Barriers _____ Metre Road Kerbs _____ Metre Sign Posts _____ No. Traffic Light Posts _____ No. Kilometer Posts _____ No. Delineator Posts _____ No. _____ _____	

DISTRICT : P A P A R
ROUTE NO : 01 JLN KOTA KINA BALU-SINDUM IN
LOCATION : CH18.520 (KINA RUT BRIDGE)

R05 BRIDGES



BEFORE



IN PROGRESS



AFTER

DISTRICT : BEAUFORT
ROUTE NO : 01 JALAN KOTA KINABALU -SINDUM IN
LOCATION : CH112.772 (KM 114.532)-RHS

R05 BRIDGE



BEFORE



IN PROGRESS



AFTER

MONTH: OCTOBER 2007

DISTRICT	ROUTE NO.	ROAD NAME	General Cleaning			Painting		
			Previous	Current	Cumm.	Previous	Current	Cumm.
			(No.)	(No.)	(No.)	(No.)	(No.)	(No.)
Kota Belud	01	Jalan Kota Kinabalu-Kudat	18	1	19	0	0	0
Kota Marudu	01	Jalan Kota Kinabalu-Kudat	14	0	14	0	0	0
Kudat	01	Jalan Kota Kinabalu-Kudat	1	0	1	0	0	0
Tuaran	01	Jalan Kota Kinabalu-Kudat	7	0	7	0	0	0
	22	Jalan Kota Kinabalu-Sandakan	0	0	0	0	0	0
	503	Jalan Berungis-Kota Belud	4	0	4	0	0	0
Kota Kinabalu	01	Jalan Kota Kinabalu-Kudat	12	4	16	0	0	0
	01	Jalan Kota Kinabalu-Sindumin	3	0	3	2	0	2
	501	Jalan Kota Kinabalu-Penampang-Lok Kawi	6	0	6	3	0	3
	606	Jalan Susur Sepangar Bay	2	1	3	1	0	1
	607	Jalan Masuk Ke Pelabuhan Baru	0	0	0	0	0	0
	608	Jalan Masuk Ke Lapangan Terbang Lama	0	0	0	0	0	0
Penampang	01	Jalan Kota Kinabalu-Sindumin	7	0	7	0	0	0
	500	Jalan Kota Kinabalu-Keningau-Tenom	14	0	14	8	0	8
	501	Jalan Kota Kinabalu-Penampang-Lok Kawi	1	0	1	1	0	1
Papar	01	Jalan Kota Kinabalu-Sindumin	18	2	20	3	0	3
Ranau	22	Jalan Kota Kinabalu-Sandakan	12	0	12	0	0	0
Tambunam	500	Jalan Kota Kinabalu-Keningau-Tenom	8	0	8	8	0	8
Keningau	500	Jalan Kota Kinabalu-Keningau-Tenom	11	2	13	9	0	9
Tenom	500	Jalan Kota Kinabalu-Keningau-Tenom	8	2	10	7	0	7
Beaufort	01	Jalan Kota Kinabalu-Sindumin	14	2	16	0	0	0
	502	Jalan Beaufort-Menumbok	8	0	8	0	0	0
Sipitang	01	Jalan Kota Kinabalu-Sindumin	2	0	2	0	0	0
Kuala Penyu	502	Jalan Beaufort-Menumbok	0	0	0	0	0	0
TO TAL			170	14	184	42	0	42

LINTASAN RESOURCES SDN. BHD.

PRIVATISATION OF WEST COAST SABAH FEDERAL ROADS MAINTENANCE

SUMMARY - BRIDGES

MONTH: OCTOBER 2007

ITEM	DISTRICT	ROUTE NO	ROAD NAME	General Maintenance			Painting		
				Previous	Current	Cumm.	Previous	Current	Cumm.
				(No.)	(No.)	(No.)	(No.)	(No.)	(No.)
1	Kota Belud	01	Jalan Kota Kinabalu - Kudat	18	1	19	-	-	-
2	Kota Marudu	01	Jalan Kota Kinabalu - Kudat	14	-	14	-	-	-
3	Kudat	01	Jalan Kota Kinabalu - Kudat	1	-	1	-	-	-
TOTAL :				33	1	34	-	-	-

LINTASAN RESOURCES SDN. BHD.
 MAINTENANCE OF FEDERAL ROADS - WEST COAST, SABAH

R05 BRIDGES

DISTRICT: KOTA BELUD

ROUTENO: 01

ROAD NAME: JALAN KOTA KINABALU - KUDAT

MONTH: OCTOBER 2007

Item	Chainage	Bridge Name	Cleaning						Greasing	Localised Painting (No.)	Date of Work Done	REMARKS
			Expansion Joints	Weep Holes	Parapets	Bearing Shelves	Markings	Vegetation	Steel Bearings	Steel Bridges		
BROUGHT FORWARD:		18								0		
1	62.570	KELAWAT	1	√	√	√	√	√	√		04/10/2007	
2												
3												
4												
5												
6												
7												
8												
9												
10												
11												
12												
13												
14												
15												
BALANCE END OF OCT:		19								0		

LINTASAN RESOURCES SDN. BHD.
 MAINTENANCE OF FEDERAL ROADS - WEST COAST, SABAH
R05 BRIDGES

DISTRICT: KOTA MARUDU
ROUTENO: 01
ROAD NAME: JALAN KOTA KINABALU- KUDAT
MONTH: OCTOBER 2007

Item	Chainage	Bridge Name	Cleaning					Greasing	Localised Painting (No.)	Date of Work Done	REMARKS
			Expansion Joints	Weep Holes	Parapets	Bearing Shelves	Markings	Vegetation	Steel Bearings		
BROUGHT FORWARD:		14									
1											
2											
3											
4											
5											
6											
7											
8											
9											
10											
11											
12											
13											
14											
15											
BALANCE END OF OCT:		14							0		

LINTASAN RESOURCES SDN. BHD.

PRIVATISATION OF WEST COAST SABAH FEDERAL ROADS MAINTENANCE

SUMMARY - BRIDGES

Month: October 2007

ITEM	DISTRICT	ROUTE NO	ROAD NAME	General Maintenance			Painting		
				Previous	Current	Cumm.	Previous	Current	Cumm.
				(No.)	(No.)	(No.)	(No.)	(No.)	(No.)
1	Kota Kinabalu	01	Jalan Kota Kinabalu - Kudat	12	4	16	-	-	-
2	Tuaran	01	Jalan Kota Kinabalu - Kudat	7	-	7	-	-	-
3	Tuaran	22	Jalan Kota Kinabalu - Sandakan	-	-	-	-	-	-
4	Tuaran	503	Jalan Berungis - Kota Belud	4	-	4	-	-	-
5	Kota Kinabalu	606	Jalan Susur Sepangar Bay	2	1	3	1	-	1
6	Kota Kinabalu	607	Jalan Masuk Ke Pelabuhan Baru, KK	-	-	-	-	-	-
TOTAL :				25	5	30	1	-	1

LINTASAN RESOURCES SDN. BHD.
 MAINTENANCE OF FEDERAL ROADS - WEST COAST, SABAH

R05 BRIDGES

DISTRICT: KOTA KINABALU

ROUTENO: 01

ROAD NAME: JALAN KOTA KINABALU - KUDAT

MONTH: OCTOBER 2007

Item	Chainage	Bridge Name	Cleaning					Greasing	Localised Painting (No.)	Date of Work Done	REMARKS
			Expansion Joints	Weep Holes	Parapets	Bearing Shelves	Markings	Vegetation	Steel Bearings		
BROUGHT FORWARD:			12						-		
1	8.547	Likas Bridge	1	√	√	√		√		16/10/2007	
2	10.694	Inanam Bridge	1	√	√	√		√		19/10/2007	
3	13.264	Darau Bridge	1	√	√	√		√		25/10/2007	
4	14.800	Menggatal Bridge	1	√	√	√		√		27/10/2007	
TOTAL :			16						-		

LINTASAN RESOURCES SDN. BHD.
 MAINTENANCE OF FEDERAL ROADS - WEST COAST, SABAH
R05 BRIDGES

DISTRICT: TUARAN
 ROUTENO: 01
 ROAD NAME: JALAN KOTA KINABALU - KUDAT
 MONTH: OCTOBER 2007

Item	Chainage	Bridge Name	Cleaning						Greasing	Localised Painting (No.)	Date of Work Done	REMARKS
			Expansion Joints	Weep Holes	Parapets	Bearing Shelves	Markings	Vegetation	Steel Bearings	Steel Bridges		
BROUGHT FORWARD:		7								-		
TOTAL :		7								-		

LINTASAN RESOURCES SDN. BHD.
 MAINTENANCE OF FEDERAL ROADS - WEST COAST, SABAH

R05 BRIDGES

DISTRICT: TUARAN

ROUTENO: 503

ROAD NAME: JALAN BERUNGIS - KOTA BELUD

MONTH: OCTOBER 2007

Item	Chainage	Bridge Name	Cleaning					Greasing	Localised Painting (No.)	Date of Work Done	REMARKS
			Expansion Joints	Weep Holes	Parapets	Bearing Shelves	Markings	Vegetation	Steel Bearings		
BROUGHT FORWARD:		4							-		
TOTAL :		4							-		

PROGRESS REPORT

Form: LR5B-OP-F024-R05(B)

Rev: 2

LINTASAN RESOURCES SDN. BHD.
 MAINTENANCE OF FEDERAL ROADS - WEST COAST, SABAH

R05 BRIDGES

DISTRICT: KOTA KINABALU

ROUTE NO: 606

ROAD NAME: JALAN SUSUR SEPANGAR BAY

MONTH: OCTOBER 2007

Item	Chainage	Bridge Name	Cleaning						Greasing	Localised Painting (No.)	Date of Work Done	REMARKS
			Expansion Joints	Weep Holes	Parapets	Bearing Shelves	Markings	Vegetation	Steel Bearings	Steel Bridges		
BROUGHT FORWARD:		2								1		
1	0.062	Sepangar Bridge	1	√	√	√		√	√		23/10/2007	
TOTAL :		3								1		

LINTASAN RESOURCES SDN. BHD.
 PRIVATISATION OF WEST COAST SABAH FEDERAL ROADS MAINTENANCE

SUMMARY - DRAINAGE CLEARING

MONTH: OCTOBER 2007

ITEM	DISTRICT	ROUTE NO	ROAD NAME	Earth Drain			Lined Drain		
				Previous	Current	Cumm.	Previous	Current	Cumm.
				(m)	(m)	(m)	(m)	(m)	(m)
1	Ranau	22	Jalan Kota Kinabalu - Sandakan	46,787.00	0.00	46,787.00	113,752.00	13,247.00	126,999.00
			TOTAL :	46,787.00	0.00	46,787.00	113,752.00	13,247.00	126,999.00

LINTASAN RESOURCES SDN. BHD.
 MAINTENANCE OF FEDERAL ROADS - WEST COAST, SABAH
R07 DRAINAGE CLEARING RECORD

DISTRICT: Ranau
 ROUTENO: 22
 ROAD NAME: Jalan Kota Kinabalu - Sandakan
 MONTH: October 2007

Item	CHAINAGE		Earth Drain				Lined Drain				Date of Clearing	REMARKS
	From	To	Left Side (m)	Median (m)	Right Side (m)	Total Length (m)	Left Side (m)	Median (m)	Right Side (m)	Total Length (m)		
BROUGHT FORWARD FROM SEPTEMBER 2007:			27,159.00	0.00	19,628.00	46,787.00	70,941.00	0.00	42,811.00	113,752.00		
1	55.600	56.266				0.00	666.00			666.00	10/1/2007	
2	56.266	56.400				0.00	134.00			134.00	10/1/2007	
3	56.410	56.740				0.00	330.00			330.00	10/2/2007	
4	56.420	56.670				0.00			250.00	250.00	10/2/2007	
5	57.400	57.630				0.00	230.00			230.00	10/3/2007	
6	57.400	57.630				0.00			230.00	230.00	10/3/2007	
7	57.630	57.649				0.00	19.00			19.00	10/3/2007	
8	57.630	57.685				0.00			55.00	55.00	10/4/2007	
9	57.650	57.734				0.00	84.00			84.00	10/4/2007	
10	57.685	58.013				0.00			328.00	328.00	10/4/2007	
11	57.827	58.121				0.00	294.00			294.00	10/4/2007	
12	59.684	59.804				0.00	120.00			120.00	10/5/2007	
13	58.013	58.227				0.00			214.00	214.00	10/5/2007	
14	60.170	60.219				0.00	49.00			49.00	10/5/2007	
15	58.227	58.400				0.00			173.00	173.00	10/5/2007	
CARRIED FORWARD :			27,159.00	0.00	19,628.00	46,787.00	72,867.00	0.00	44,061.00	116,928.00		

LINTASAN RESOURCES SDN. BHD.
 MAINTENANCE OF FEDERAL ROADS - WEST COAST, SABAH
R07 DRAINAGE CLEARING RECORD

DISTRICT: Ranau
 ROUTENO: 22
 ROAD NAME: Jalan Kota Kinabalu - Sandakan
 MONTH: October 2007

Item	CHAINAGE		Earth Drain				Lined Drain				Date of Clearing	REMARKS
	From	To	Left Side (m)	Median (m)	Right Side (m)	Total Length (m)	Left Side (m)	Median (m)	Right Side (m)	Total Length (m)		
BROUGHT FORWARD :			27,159.00	0.00	19,628.00	46,787.00	72,867.00	0.00	44,061.00	116,928.00		
16	58.400	58.781				0.00			381.00	381.00	10/6/2007	
17	58.781	58.876				0.00			95.00	95.00	10/6/2007	
18	58.876	59.400				0.00			524.00	524.00	10/6/2007	
19	59.400	59.426				0.00			26.00	26.00	10/7/2007	
20	59.426	59.876				0.00			450.00	450.00	10/7/2007	
21	59.876	60.170				0.00			294.00	294.00	10/7/2007	
22	60.170	60.400				0.00			230.00	230.00	10/7/2007	
23	60.400	60.460				0.00			60.00	60.00	10/8/2007	
24	60.460	60.810				0.00			350.00	350.00	10/8/2007	
25	60.648	60.736				0.00	88.00			88.00	10/8/2007	
26	60.810	61.073				0.00			263.00	263.00	10/8/2007	
27	60.915	61.039				0.00	124.00			124.00	10/8/2007	
28	61.073	61.342				0.00			269.00	269.00	10/9/2007	
29	61.075	61.125				0.00	50.00			50.00	10/9/2007	
30	61.163	61.205				0.00	42.00			42.00	10/9/2007	
CARRIED FORWARD :			27,159.00	0.00	19,628.00	46,787.00	73,171.00	0.00	47,003.00	120,174.00		

LINTASAN RESOURCES SDN. BHD.
 MAINTENANCE OF FEDERAL ROADS - WEST COAST, SABAH
R07 DRAINAGE CLEARING RECORD

DISTRICT: Ranau
 ROUTENO: 22
 ROAD NAME: Jalan Kota Kinabalu - Sandakan
 MONTH: October 2007

Item	CHAINAGE		Earth Drain				Lined Drain				Date of Clearing	REMARKS
	From	To	Left Side (m)	Median (m)	Right Side (m)	Total Length (m)	Left Side (m)	Median (m)	Right Side (m)	Total Length (m)		
BROUGHT FORWARD :			27,159.00	0.00	19,628.00	46,787.00	73,171.00	0.00	47,003.00	120,174.00		
31	61.292	61.345				0.00	53.00			53.00	10/9/2007	
32	61.342	61.400				0.00			58.00	58.00	10/9/2007	
33	61.400	61.480				0.00			80.00	80.00	10/9/2007	
34	61.480	61.973				0.00			493.00	493.00	10/10/2007	
35	61.978	62.046				0.00	68.00			68.00	10/10/2007	
36	61.978	62.028				0.00			50.00	50.00	10/10/2007	
37	62.072	62.260				0.00	188.00			188.00	10/10/2007	
38	62.028	62.072				0.00			44.00	44.00	10/10/2007	
39	62.260	62.400				0.00	140.00			140.00	10/11/2007	
40	62.260	62.350				0.00			90.00	90.00	10/11/2007	
41	62.400	62.458				0.00	58.00			58.00	10/11/2007	
42	62.458	62.497				0.00	39.00			39.00	10/11/2007	
43	62.497	62.900				0.00	403.00			403.00	10/11/2007	
44	62.900	63.082				0.00	182.00			182.00	10/12/2007	
45	62.920	63.080				0.00			160.00	160.00	10/12/2007	
CARRIED FORWARD :			27,159.00	0.00	19,628.00	46,787.00	74,302.00	0.00	47,978.00	122,280.00		

LINTASAN RESOURCES SDN. BHD.
 MAINTENANCE OF FEDERAL ROADS - WEST COAST, SABAH
R07 DRAINAGE CLEARING RECORD

DISTRICT: Ranau
 ROUTENO: 22
 ROAD NAME: Jalan Kota Kinabalu - Sandakan
 MONTH: October 2007

Item	CHAINAGE		Earth Drain				Lined Drain				Date of Clearing	REMARKS
	From	To	Left Side (m)	Median (m)	Right Side (m)	Total Length (m)	Left Side (m)	Median (m)	Right Side (m)	Total Length (m)		
BROUGHT FORWARD :			27,159.00	0.00	19,628.00	46,787.00	74,302.00	0.00	47,978.00	122,280.00		
46	62.900	63.114				0.00	214.00			214.00	10/12/2007	
47	63.114	63.141				0.00	27.00			27.00	10/12/2007	
48	63.141	63.237				0.00	96.00			96.00	10/12/2007	
49	63.237	63.400				0.00	163.00			163.00	10/15/2007	
50	63.400	63.449				0.00	49.00			49.00	10/15/2007	
51	63.449	63.775				0.00	326.00			326.00	10/15/2007	
52	63.775	64.036				0.00	261.00			261.00	10/15/2007	
53	64.036	64.210				0.00	174.00			174.00	10/16/2007	
54	64.267	64.385				0.00	118.00			118.00	10/16/2007	
55	64.400	64.462				0.00	62.00			62.00	10/16/2007	
56	64.400	64.548				0.00			148.00	148.00	10/16/2007	
57	64.462	64.541				0.00	79.00			79.00	10/16/2007	
58	64.659	64.988				0.00			329.00	329.00	10/17/2007	
59	64.907	64.988				0.00	81.00			81.00	10/17/2007	
60	64.990	65.043				0.00			53.00	53.00	10/17/2007	
CARRIED FORWARD :			27,159.00	0.00	19,628.00	46,787.00	75,952.00	0.00	48,508.00	124,460.00		

LINTASAN RESOURCES SDN. BHD.
 MAINTENANCE OF FEDERAL ROADS - WEST COAST, SABAH
R07 DRAINAGE CLEARING RECORD

DISTRICT: Ranau
 ROUTENO: 22
 ROAD NAME: Jalan Kota Kinabalu - Sandakan
 MONTH: October 2007

Item	CHAINAGE		Earth Drain				Lined Drain				Date of Clearing	REMARKS
	From	To	Left Side (m)	Median (m)	Right Side (m)	Total Length (m)	Left Side (m)	Median (m)	Right Side (m)	Total Length (m)		
BROUGHT FORWARD :			27,159.00	0.00	19,628.00	46,787.00	75,952.00	0.00	48,508.00	124,460.00		
61	65.043	65.372				0.00			329.00	329.00	10/17/2007	
62	65.056	65.159				0.00	103.00			103.00	10/17/2007	
63	65.372	65.400				0.00			28.00	28.00	10/18/2007	
64	65.400	65.724				0.00			324.00	324.00	10/18/2007	
65	65.457	65.498				0.00	41.00			41.00	10/18/2007	
66	65.500	65.542				0.00	42.00			42.00	10/18/2007	
67	65.724	65.903				0.00			179.00	179.00	10/18/2007	
68	65.903	66.110				0.00			207.00	207.00	10/19/2007	
69	66.110	66.400				0.00			290.00	290.00	10/19/2007	
70	66.400	66.720				0.00			320.00	320.00	10/19/2007	
71	66.434	66.491				0.00	57.00			57.00	10/19/2007	
72	66.720	67.020				0.00			300.00	300.00	10/20/2007	
73	67.020	67.087				0.00			67.00	67.00	10/20/2007	
74	67.098	67.171				0.00			73.00	73.00	10/20/2007	
75	67.171	67.350				0.00			179.00	179.00	10/20/2007	
CARRIED FORWARD :			27,159.00	0.00	19,628.00	46,787.00	76,195.00	0.00	50,804.00	126,999.00		

LINTASAN RESOURCES SDN. BHD.
 MAINTENANCE OF FEDERAL ROADS - WEST COAST, SABAH
R07 DRAINAGE CLEARING RECORD

DISTRICT: Ranau
 ROUTENO: 22
 ROAD NAME: Jalan Kota Kinabalu - Sandakan
 MONTH: October 2007

Item	CHAINAGE		Earth Drain				Lined Drain				Date of Clearing	REMARKS
	From	To	Left Side (m)	Median (m)	Right Side (m)	Total Length (m)	Left Side (m)	Median (m)	Right Side (m)	Total Length (m)		
BROUGHT FORWARD :			27,159.00	0.00	19,628.00	46,787.00	76,195.00	0.00	50,804.00	126,999.00		
76	67.350	67.400				0.00			50.00	50.00	10/22/2007	
77	67.400	67.410				0.00			10.00	10.00	10/22/2007	
78	67.410	67.872				0.00			462.00	462.00	10/23/2007	
79	67.486	67.690				0.00	204.00			204.00	10/23/2007	
80	67.805	67.855				0.00	50.00			50.00	10/23/2007	
81	67.855	67.943				0.00	88.00			88.00	10/23/2007	
82	67.951	68.081				0.00	130.00			130.00	10/24/2007	
83	68.055	68.121				0.00			66.00	66.00	10/24/2007	
84	68.074	68.157				0.00	83.00			83.00	10/24/2007	
85	68.177	68.388				0.00	211.00			211.00	10/25/2007	
86	68.400	68.600				0.00	200.00			200.00	10/25/2007	
87	68.400	68.450				0.00			50.00	50.00	10/25/2007	
88												
89												
90												
CARRIED FORWARD :			27,159.00	0.00	19,628.00	46,787.00	77,161.00	0.00	51,442.00	128,603.00		

LINTASAN RESOURCES SDN. BHD.

PRIVATISATION OF WEST COAST SABAH FEDERAL ROADS MAINTENANCE

SUMMARY - DRAINAGE CLEARING

Month : OCTOBER 2007

ITEM	DISTRICT	ROUTE NO	ROAD NAME	Earth Drain			Lined Drain		
				Previous	Current	Cumm.	Previous	Current	Cumm.
				(m)	(m)	(m)	(m)	(m)	(m)
1	Kota Kinabalu	01	Jalan Kota Kinabalu - Sindumin	7,353	-	7,353	25,539	-	25,539
2	Penampang	01	Jalan Kota Kinabalu - Sindumin	18,208	-	18,208	25,058	-	25,058
3	Papar	01	Jalan Kota Kinabalu - Sindumin	42,659	15,036	57,695	1,524	44	1,568
4	Penampang	500	Jalan Kota Kinabalu - Keningau - Tenom	18,752	-	18,752	84,897	-	84,897
5	Kota Kinabalu	501	Jalan Kota Kinabalu - Penampang - Lok Kawi	608	-	608	7,816	-	7,816
6	Penampang	501	Jalan Kota Kinabalu - Penampang - Lok Kawi	13,014	223	13,237	26,525	7,159	33,684
7	Kota Kinabalu	608	Jalan Masuk Ke Lapangan Terbang Lama, KK	-	-	-	1,260	-	1,260
TOTAL :				100,594	15,259	115,853	172,619	7,203	179,822

LINTASAN RESOURCES SDN. BHD.
 MAINTENANCE OF FEDERAL ROADS - WEST COAST, SABAH

R05 BRIDGES

DISTRICT: KOTA KINABALU
 ROUTE NO: 01
 ROAD NAME: JALAN KOTA KINABALU - SINDUMIN
 MONTH: OCTOBER 2007

Item	Chainage	Bridge Name	Cleaning					Greasing	Localised Painting (No.)	Date of Work Done	REMARKS
			Expansion Joints	Weep Holes	Parapets	Bearing Shelves	Markings	Vegetation	Steel Bearings		
BROUGHT FORWARD:		3						N/A	2		
TOTAL:		3							2		

LINTASAN RESOURCES SDN. BHD.
 MAINTENANCE OF FEDERAL ROADS - WEST COAST, SABAH

R05 BRIDGES

DISTRICT: PENAMPANG
 ROUTE NO: 01
 ROAD NAME: JALAN KOTA KINABALU - SINDUMIN
 MONTH: OCTOBER 2007

Item	Chainage	Bridge Name	Cleaning						Greasing	Localised Painting (No.)	Date of Work Done	REMARKS
			Expansion Joints	Weep Holes	Parapets	Bearing Shelves	Markings	Vegetation	Steel Bearings	Steel Bridges		
BROUGHT FORWARD:		7							N/A	0		
TOTAL:		7								0		

LINTASAN RESOURCES SDN. BHD.
MAINTENANCE OF FEDERAL ROADS - WEST COAST, SABAH
R05 BRIDGES

DISTRICT: PAPAR
ROUTE NO: 01
ROAD NAME: JALAN KOTA KINABALU - SINDUMIN
MONTH: OCTOBER 2007

Item	Chainage	Bridge Name	Cleaning						Greasing		Date of Work Done	REMARKS	
			Expansion Joints	Weep Holes	Parapets	Bearing Shelves	Markings	Vegetation	Steel Bearings	Localised Painting (No.) Steel Bridges			
BROUGHT FORWARD:			18							N/A	3		
1	26.540	Kawang Bridge	1	√	√	√	√	√	√	N/A	-	10/15/2007	1st cycle for normal road
2	18.520	Kinarut Bridge	1	√	√	√	√	√	√	N/A	-	10/28/2007	1st cycle for normal road
TO TAL:			20								3		

LINTASAN RESOURCES SDN. BHD.
 MAINTENANCE OF FEDERAL ROADS - WEST COAST, SABAH
R05 BRIDGES

DISTRICT: PENAMPANG
ROUTE NO: 500
ROAD NAME: JALAN KOTA KINABALU-KENINGAU-TENOM
MONTH: OCTOBER 2007

Item	Chainage	Bridge Name	Cleaning					Greasing		Localised Painting (No.)	Date of Work Done	REMARKS
			Expansion Joints	Weep Holes	Parapets	Bearing Shelves	Markings	Vegetation	Steel Bearings			
BROUGHT FORWARD:		14							N/A	8		
TOTAL:		14								8		

LINTASAN RESOURCES SDN. BHD.
 MAINTENANCE OF FEDERAL ROADS - WEST COAST, SABAH

R05 BRIDGES

DISTRICT: KOTA KINABALU
 ROUTE NO: 501
 ROAD NAME: JALAN KOTA KINABALU-PENAMPANG-LOK KAWI
 MONTH: OCTOBER 2007

Item	Chainage	Bridge Name	Cleaning						Greasing	Localised Painting (No.)	Date of Work Done	REMARKS
			Expansion Joints	Weep Holes	Parapets	Bearing Shelves	Markings	Vegetation	Steel Bearings	Steel Bridges		
BROUGHT FORWARD:		6							N/A	3		
TOTAL:		6								3		

LINTASAN RESOURCES SDN. BHD.
 MAINTENANCE OF FEDERAL ROADS - WEST COAST, SABAH

R05 BRIDGES

DISTRICT: PENAMPANG
 ROUTE NO: 501
 ROAD NAME: JALAN KOTA KINABALU-PENAMPANG-LOK KAWI
 MONTH: OCTOBER 2007

Item	Chainage	Bridge Name	Cleaning						Greasing	Localised Painting (No.)	Date of Work Done	REMARKS
			Expansion Joints	Weep Holes	Parapets	Bearing Shelves	Markings	Vegetation	Steel Bearings	Steel Bridges		
BROUGHT FORWARD:		1							N/A	1		
TOTAL:		1								1		

LINTASAN RESOURCES SDN. BHD.

PRIVATISATION OF WEST COAST SABAH FEDERAL ROADS MAINTENANCE

SUMMARY - BRIDGES

Month : OCTOBER 2007

ITEM	DISTRICT	ROUTE NO	ROAD NAME	General Maintenance			Painting		
				Previous	Current	Cumm.	Previous	Current	Cumm.
				(No.)	(No.)	(No.)	(No.)	(No.)	(No.)
1	Tambunan	500	Jalan Kota Kinabalu - Keningau - Tenom	8	-	8	8	-	8
2	Keningau	500	Jalan Kota Kinabalu - Keningau - Tenom	11	2	13	9	-	9
3	Tenom	500	Jalan Kota Kinabalu - Keningau - Tenom	8	2	10	7	-	7
TOTAL :				27	4	31	24	-	24

LINTASAN RESOURCES SDN. BHD.
 MAINTENANCE OF FEDERAL ROADS - WEST COAST, SABAH

R05 BRIDGES

DISTRICT: TAMBUNAN
ROUTE NO: 500
ROAD NAME: JALAN KOTA KINABALU - KENINGAU - TENOM
MONTH: October 2007

Item	Chainage	Bridge Name	Cleaning					Greasing		Localised Painting (No.)	Date of Work Done	REMARKS
			Expansion Joints	Weep Holes	Parapets	Bearing Shelves	Markings	Vegetation	Steel Bearings			
BROUGHT FORWARD:		8								8		
TOTAL :		8								8		

LINTASAN RESOURCES SDN. BHD.
 MAINTENANCE OF FEDERAL ROADS - WEST COAST, SABAH
R05 BRIDGES

DISTRICT: KENINGAU
ROUTE NO: 500
ROAD NAME: JALAN KOTA KINABALU - KENINGAU - TENOM
MONTH: October 2007

Item	Chainage	Bridge Name	Cleaning						Greasing		Date of Work Done	REMARKS
			Expansion Joints	Weep Holes	Parapets	Bearing Shelves	Markings	Vegetation	Steel Bearings	Localised Painting (No.)		
BROUGHT FORWARD:			11							9		
1	138.259	Jambatan Mosolog 1	✓	✓	✓	✓	✓	✓			10/11/2007	1st cycle normal road
2	122.800	Jambatan Patikang 1	✓	✓	✓	✓	✓	✓			10/29/2007	1st cycle normal road
TOTAL :			13							9		

LINTASAN RESOURCES SDN. BHD.
MAINTENANCE OF FEDERAL ROADS - WEST COAST, SABAH

R05 BRIDGES

DISTRICT: TENOM

ROUTE NO: 500

ROAD NAME: JALAN KOTA KINABALU - KENINGAU - TENOM

MONTH: October 2007

Item	Chainage	Bridge Name	Cleaning						Greasing		Localised Painting (No.)	Date of Work Done	REMARKS
			Expansion Joints	Weep Holes	Parapets	Bearing Shelves	Markings	Vegetation	Steel Bearings	Steel Bridges			
BROUGHT FORWARD:			8								7		
1	145.150	Jambatan Tepoh	1	✓	✓	✓	✓	✓	✓			10/3/2007	1st cycle normal road
2	140.050	Jambatan Pamilaan	1	✓	✓	✓	✓	✓	✓			10/7/2007	1st cycle normal road
TOTAL :			10								7		

LINTASAN RESOURCES SDN. BHD.

PRIVATISATION OF WEST COAST SABAH FEDERAL ROADS MAINTENANCE

SUMMARY - BRIDGES

Month : OCTOBER 2007

ITEM	DISTRICT	ROUTE NO	ROAD NAME	General Maintenance			Painting		
				Previous	Current	Cumm.	Previous	Current	Cumm.
				(No.)	(No.)	(No.)	(No.)	(No.)	(No.)
1	Beaufort	01	Jalan Kota Kinabalu - Sindumin	14	2	16	-	-	-
2	Sipitang	01	Jalan Kota Kinabalu - Sindumin	2	-	2	-	-	-
3	Beaufort	502	Jalan Beaufort - Menumbok	8	-	8	-	-	-
4	Kuala Penyu	502	Jalan Beaufort - Menumbok (no bridge)	-	-	-	-	-	-
TOTAL:				24	2	26	-	-	-

LINTASAN RESOURCES SDN. BHD.
 MAINTENANCE OF FEDERAL ROADS - WEST COAST, SABAH
R05 BRIDGES

DISTRICT: BEAUFORT
ROUTE NO: 01
ROAD NAME: JALAN KOTA KINABALU - SINDUMIN
MONTH: OCTOBER 2007

Item	Chainage	Bridge Name	Cleaning						Greasing	Localised Painting (No.)	Date of Work Done	REMARKS
			Expansion Joints	Weep Holes	Parapets	Bearing Shelves	Markings	Vegetation	Steel Bearings	Steel Bridges		
BROUGHT FORWARD:		14								0		
1	110.341	Sg. Bukau Bridge	1	√	√	√	√	√	√		19/10/2007	1st cycle for normal road
2	112.772	Sg. Maraba Bridge	1	√	√	√	√	√	√		19/10/2007	1st cycle for normal road
CARRIED FORWARD:		16								0		

LINTASAN RESOURCES SDN. BHD.
 MAINTENANCE OF FEDERAL ROADS - WEST COAST, SABAH
R05 BRIDGES

DISTRICT: SIPTANG
 ROUTENO: 01
 ROAD NAME: JALAN KOTA KINABALU - SINDUMIN
 MONTH: OCTOBER 2007

Item	Chainage	Bridge Name	Cleaning						Greasing	Localised Painting (No.)	Date of Work Done	REMARKS
			Expansion Joints	Weep Holes	Parapets	Bearing Shelves	Markings	Vegetation	Steel Bearings	Steel Bridges		
BROUGHT FORWARD:		2								0		
CARRIED FORWARD:		2								0		

LINTASAN RESOURCES SDN. BHD.
 MAINTENANCE OF FEDERAL ROADS - WEST COAST, SABAH
R05 BRIDGES

DISTRICT: BEAUFORT
 ROUTENO: 502
 ROAD NAME: JALAN BEAUFORT - MENUMBOK
 MONTH: OCTOBER 2007

Item	Chainage	Bridge Name	Cleaning					Greasing Steel Bearings	Localised Painting (No.) Steel Bridges	Date of Work Done	REMARKS
			Expansion Joints	Weep Holes	Parapets	Bearing Shelves	Markings				
BROUGHT FORWARD:		8							0		
1											
2											
3											
4											
CARRIED FORWARD:		8							0		

DISTRICT : KOTA KINABALU
ROUTE NO : 01 JALAN KOTA KINABALU -KUDAT
LOCATION : CH 3.100 (LHS)

R07 DRAINAGE CLEARING



BEFORE



IN PROGRESS



AFTER

DISTRICT : KOTA KINABALU
ROUTE NO : 606 JALAN SUSUR SEPANGARBAH
LOCATION : CH 0.700 (MEDIAN)

R07 DRAINAGE CLEARING



BEFORE



IN PROGRESS



AFTER

LINTASAN RESOURCES SDN BHD
PRIVATISATION OF LABUAN FEDERAL ROADS MAINTENANCE

R07 ~ DRAINAGE.

Road Name : Jalan Masjid

Route No : L724

Location : KM 0.18 LHS

Date : 10/10/2007

Road Name : Jalan Sg. Lada/Sg. Pagar

Route No : L703

Location : KM 3.99 LHS

Date : 16/10/2007

BEFORE



Film Batch : LI07-10-043



Film Batch : LJ07-04-046

IN PROGRESS



Film Batch : LI07-10-044



Film Batch : LJ07-04-048

AFTER



Film Batch : LI07-10-049



Film Batch : LJ07-04-078

GRAND SUMMARY

MONTH: OCTOBER 2007

DISTRICT	ROUTE NO.	ROAD NAME	Earth Drain			Lined Drain		
			Previous	Current	Cumm.	Previous	Current	Cumm.
			(m)	(m)	(m)	(m)	(m)	(m)
Kota Belud	01	Jalan Kota Kinabalu-Kudat	64,114	0	64,114	32,563.2	11,943	44,506.2
Kota Marudu	01	Jalan Kota Kinabalu-Kudat	57,787	0	57,787	8,605	0	8,605
Kudat	01	Jalan Kota Kinabalu-Kudat	72,008	17,600	89,608	6,006	4,108	10,114
Tuaran	01	Jalan Kota Kinabalu-Kudat	23,409	0	23,409	61,761	0	61,761
	22	Jalan Kota Kinabalu-Sandakan	0	0	0	112,160	29,000	141,160
	503	Jalan Berungis-Kota Belud	4,700	0	4,700	63,500	0	63,500
Kota Kinabalu	01	Jalan Kota Kinabalu-Kudat	28,275	9,425	37,700	73,725	24,530	98,255
	01	Jalan Kota Kinabalu-Sindumin	7,353	0	7,353	25,539	0	25,539
	501	Jalan Kota Kinabalu-Penampang-Lok Kawi	608	0	608	7,816	0	7,816
	606	Jalan Susur Sepangar Bay	1,925	937	2,862	20,375	5,299	25,674
	607	Jalan Masuk Ke Pelabuhan Baru	0	0	0	1,548	516	2,064
	608	Jalan Masuk Ke Lapangan Terbang Lama	0	0	0	1,260	0	1,260
Penampang	01	Jalan Kota Kinabalu-Sindumin	18,208	0	18,208	25,058	0	25,058
	500	Jalan Kota Kinabalu-Keningau-Tenom	18,752	0	18,752	84,897	0	84,897
	501	Jalan Kota Kinabalu-Penampang-Lok Kawi	13,014	223	13,237	26,525	7,159	33,684
Papar	01	Jalan Kota Kinabalu-Sindumin	42,659	15,036	57,695	1,524	44	1,568
Ranau	22	Jalan Kota Kinabalu-Sandakan	46,787	0	46,787	113,752	14,851	128,603
Tambunam	500	Jalan Kota Kinabalu-Keningau-Tenom	40,654	0	40,654	90,400	0	90,400
Keningau	500	Jalan Kota Kinabalu-Keningau-Tenom	36,732	6,017	42,749	23,862	13,971	37,833
Tenom	500	Jalan Kota Kinabalu-Keningau-Tenom	10,360	2,206	12,566	25,569	5,222	30,791
Beaufort	01	Jalan Kota Kinabalu-Sindumin	76,063	23,275	99,338	10,060	4,831	14,891
	502	Jalan Beaufort-Menumbok	69,295	0	69,295	800	0	800
Sipitang	01	Jalan Kota Kinabalu-Sindumin	25,385	0	25,385	17,834	0	17,834
Kuala Penyu	502	Jalan Beaufort-Menumbok	41,000	0	41,000	47,502	0	47,502
TOTAL			699,088	74,719	773,807	882,641	121,474	1,004,115

LINTASAN RESOURCES SDN. BHD.
 PRIVATISATION OF WEST COAST SABAH FEDERAL ROADS MAINTENANCE

SUMMARY - DRAINAGE CLEARING

MONTH: OCTOBER 2007

ITEM	DISTRICT	ROUTE NO	ROAD NAME	Earth Drain			Lined Drain		
				Previous	Current	Cumm.	Previous	Current	Cumm.
				(m)	(m)	(m)	(m)	(m)	(m)
1	Kota Belud	01	Jalan Kota Kinabalu - Kudat	64,114	-	64,114	32,563.2	11,943.0	44,506.2
2	Kota Marudu	01	Jalan Kota Kinabalu - Kudat	57,787	-	57,787	8,605	-	8,605
3	Kudat	01	Jalan Kota Kinabalu - Kudat	72,008	17,600	89,608	6,006	4,108	10,114
TOTAL :				193,909	17,600	211,509	47,174	16,051.0	63,225.2

LINTASAN RESOURCES SDN. BHD.
MAINTENANCE OF FEDERAL ROADS - WEST COAST, SABAH
R07 DRAINAGE CLEARING RECORD

DISTRICT: KOTA BELUD
ROUTENO: 01
ROAD NAME: JALAN KOTA KINABALU - KUDAT
MONTH: OCTOBER 2007

Item	CHAINAGE		Earth Drain				Lined Drain				Date of Clearing	REMARKS
	From	To	Left Side (m)	Median (m)	Right Side (m)	Total Length (m)	Left Side (m)	Median (m)	Right Side (m)	Total Length (m)		
BROUGHT FORWARD :			32750	0	31364	64114	17737	956.2	14833	33526.2		
1	58.970	59.002				0	32			32	02/10/2007	Protocol 1 st Cycle
2	58.970	59.207				0			237	237	02/10/2007	
3	59.150	59.207				0	150			150	03/10/2007	
4	59.600	59.820				0		220.00		220	03/10/2007	
5	59.820	60.320				0		500		500	03/10/2004	
6	60.320	60.780				0		460		460	04/10/2007	
7	60.780	60.865				0		85		85	04/10/2007	
8	60.865	61.105				0		240		240	06/10/2007	
9	59.207	61.717				0			2510	2510	06/10/2007	
10	59.207	59.355				0	150			150	08/10/2007	
11	59.360	59.590				0	230			230	10/10/2007	
12	60.760	60.870				0	110			110	17/10/2007	
13	61.100	61.416				0	316			316	17/10/2007	
14	61.530	61.605				0	75			75	19/10/2007	
15	61.605	61.790				0	185			185	19/10/2007	
CARRIED FORWARD :			32750	0	31364	64114	18985	2461.2	17580	39026.2		

LINTASAN RESOURCES SDN. BHD.
 MAINTENANCE OF FEDERAL ROADS - WEST COAST, SABAH
R07 DRAINAGE CLEARING RECORD

DISTRICT: KOTA BELUD
 ROUTENO: 01
 ROAD NAME: JALAN KOTA KINABALU - KUDAT
 MONTH: OCTOBER 2007

Item	CHAINAGE		Earth Drain				Lined Drain				Date of Clearing	REMARKS
	From	To	Left Side (m)	Median (m)	Right Side (m)	Total Length (m)	Left Side (m)	Median (m)	Right Side (m)	Total Length (m)		
BROUGHT FORWARD :			32750	0	31364	64114	18985	2461.2	17580	39026.2		
16	61.970	62.160				0	370			370	19/10/2007	
17	61.717	61.850				0			100	100	19/10/2007	
18	62.160	62.795				0			635	635	20/10/2007	
19	62.410	62.510				0			100	100	20/10/2007	
20	62.510	62.640				0			130	130	20/10/2007	
21	62.770	63.770				0			1000	1000	22/10/2007	
22	62.795	63.040				0	245			245	24/10/2007	
23	63.850	64.570				0	720			720	24/10/2007	
24	64.585	64.850				0	265			265	25/10/2007	
25	64.870	65.220				0	350			350	26/10/2007	
26	65.220	65.320				0	100			100	26/10/2007	
27	65.220	65.320				0			100	100	26/10/2007	
28	65.470	66.220				0			750	750	29/10/2007	
29	65.470	65.970				0	500			500	29/10/2007	
30	66.220	66.335				0			115	115	31/10/2007	
BALANCE END OF OCT :			32750	0	31364	64114	21535	2461.2	20510	44506.2		

LINTASAN RESOURCES SDN. BHD.
 MAINTENANCE OF FEDERAL ROADS - WEST COAST, SABAH
R07 DRAINAGE CLEARING RECORD

DISTRICT: KOTA MARUDU
 ROUTENO: 01
 ROAD NAME: JALAN KOTA KINABALU - KUDAT
 MONTH: OCTOBER 2007

Item	CHAINAGE		Earth Drain				Lined Drain				Date of Clearing	REMARKS
	From	To	Left Side (m)	Median (m)	Right Side (m)	Total Length (m)	Left Side (m)	Median (m)	Right Side (m)	Total Length (m)		
BROUGHT FORWARD :			31435	0	26352	57787	3105	0	5500	8605		
1												
2												
3												
4												
5												
6												
7												
8												
9												
10												
11												
12												
13												
14												
15												
BALANCE END OF OCT :			31435	0	26352	57787	3105	0	5500	8605		

LINTASAN RESOURCES SDN. BHD.
 MAINTENANCE OF FEDERAL ROADS - WEST COAST, SABAH
R07 DRAINAGE CLEARING RECORD

DISTRICT: KUDAT
 ROUTENO: 01
 ROAD NAME: JALAN KOTA KINABALU - KUDAT
 MONTH: OCTOBER 2007

Item	CHAINAGE		Earth Drain				Lined Drain				Date of Clearing	REMARKS
	From	To	Left Side (m)	Median (m)	Right Side (m)	Total Length (m)	Left Side (m)	Median (m)	Right Side (m)	Total Length (m)		
BROUGHT FORWARD :			43222	0	28786	72008	3420	56	2530	6006		
1	177.832	177.232			600	600				0	01/10/2007	
2	177.832	177.232	600			600				0	01/10/2007	
3	175.232	174.232	1100			1100				0	01/10/2007	
4	175.232	174.232			1100	1100				0	03/10/2007	
5	174.232	173.232			1000	1000				0	03/10/2007	
6	174.232	173.232	1000			1000				0	03/10/2007	
7	173.640	172.932				0	108			108	04/10/2007	
8	172.232	171.232			1000	1000				0	06/10/2007	
9	172.232	171.232	1000			1000				0	06/10/2007	
10	171.232	170.232			1000	1000				0	06/10/2007	
11	171.232	170.232	1000			1000				0	06/10/2007	
12	170.232	169.232			1000	1000				0	08/10/2007	
13	170.232	169.232	1000			1000				0	08/10/2007	
14	169.232	168.232				0			1000	1000	09/10/2007	
15	169.232	168.232				0	1000			1000	10/10/2007	
CARRIED FORWARD :			48922	0	34486	83408	4528	56	3530	8114		

LINTASAN RESOURCES SDN. BHD.
 MAINTENANCE OF FEDERAL ROADS - WEST COAST, SABAH
R07 DRAINAGE CLEARING RECORD

DISTRICT: KUDAT
 ROUTENO: 01
 ROAD NAME: JALAN KOTA KINABALU - KUDAT
 MONTH: OCTOBER 2007

Item	CHAINAGE		Earth Drain				Lined Drain				Date of Clearing	REMARKS
	From	To	Left Side (m)	Median (m)	Right Side (m)	Total Length (m)	Left Side (m)	Median (m)	Right Side (m)	Total Length (m)		
BROUGHT FORWARD :			48922	0	34486	83408	4528	56	3530	8114		
16	168.232	167.232				0			1000	1000	17/10/2007	
17	168.232	167.232				0	1000			1000	19/10/2007	
18	165.232	166.232			1000	1000				0	20/10/2007	
19	165.232	166.232	1000			1000				0	21/10/2007	
20	164.532	165.232			700	700				0	21/10/2007	
21	165.232	164.532			700	700				0	23/10/2007	
22	163.532	163.032	500			500				0	24/10/2007	
23	163.532	163.032		500		500				0	27/10/2007	
24	162.732	161.832			900	900				0	30/10/2007	
25	162.732	161.832	900			900				0	31/10/2007	
26												
27												
28												
29												
30												
BALANCE END OF OCT :			51322	500	37786	89608	5528	56	4530	10114		

LINTASAN RESOURCES SDN. BHD.
PRIVATISATION OF WEST COAST SABAH FEDERAL ROADS MAINTENANCE

SUMMARY - DRAINAGE CLEARING

Month: October 2007

ITEM	DISTRICT	ROUTENO	ROAD NAME	Earth Drain			Lined Drain		
				Previous (m)	Current (m)	Cumm. (m)	Previous (m)	Current (m)	Cumm. (m)
1	Kota Kinabalu	01	Jalan Kota Kinabalu - Kudat	28,275.00	9,425.00	37,700.00	73,725.00	24,530.00	98,255.00
2	Tuaran	01	Jalan Kota Kinabalu - Kudat	23,409.00	-	23,409.00	61,761.00	-	61,761.00
3	Tuaran	22	Jalan Kota Kinabalu - Sandakan	-	-	-	112,160.00	29,000.00	141,160.00
4	Tuaran	503	Jalan Berungis - Kota Belud	4,700.00	-	4,700.00	63,500.00	-	63,500.00
5	Kota Kinabalu	606	Jalan Susur Sepangar Bay	1,925.00	937.00	2,862.00	20,375.00	5,299.00	25,674.00
6	Kota Kinabalu	607	Jalan Masuk Ke Pelabuhan Baru, KK	-	-	-	1,548.00	516.00	2,064.00
TOTAL :				58,309.00	10,362.00	68,671.00	333,069.00	59,345.00	392,414.00

LINTASAN RESOURCES SDN. BHD.
 MAINTENANCE OF FEDERAL ROADS - WEST COAST, SABAH
R07 DRAINAGE CLEARING RECORD

DISTRICT: KOTA KINABALU
 ROUTENO: 01
 ROAD NAME: JALAN KOTA KINABALU - KUDAT
 MONTH: OCTOBER 2007

Item	CHAINAGE		Earth Drain				Lined Drain				Date of Clearing	REMARKS
	From	To	Left Side (m)	Median (m)	Right Side (m)	Total Length (m)	Left Side (m)	Median (m)	Right Side (m)	Total Length (m)		
BROUGHT FORWARD :			10,230	0	18,045	28,275	27,873	19,713	26,139	73,725		
1	0.400	0.844					444			444	09/10/2007	
2	0.844	0.864					20			20	09/10/2007	
3	0.900	0.980					80			80	09/10/2007	
4	0.990	1.000					10			10	09/10/2007	
5	2.300	2.352					52			52	09/10/2007	
6	2.352	2.377					25			25	09/10/2007	
7	2.415	2.527					112			112	09/10/2007	
8	2.655	2.700					45			45	09/10/2007	
9	2.725	2.972					247			247	09/10/2007	
10	2.972	3.085					113			113	09/10/2007	
11	3.085	3.191					106			106	09/10/2007	
12	4.070	4.202					132			132	09/10/2007	
13	4.202	4.330					128			128	09/10/2007	
14	4.330	4.379					49			49	12/10/2007	
15	4.379	4.482					103			103	12/10/2007	
CARRIED FORWARD :			10,230	0	18,045	28,275	29,539	19,713	26,139	75,391		

LINTASAN RESOURCES SDN. BHD.
 MAINTENANCE OF FEDERAL ROADS - WEST COAST, SABAH
R07 DRAINAGE CLEARING RECORD

DISTRICT: KOTA KINABALU
 ROUTENO: 01
 ROAD NAME: JALAN KOTA KINABALU - KUDAT
 MONTH: OCTOBER 2007

Item	CHAINAGE		Earth Drain				Lined Drain				Date of Clearing	REMARKS
	From	To	Left Side (m)	Median (m)	Right Side (m)	Total Length (m)	Left Side (m)	Median (m)	Right Side (m)	Total Length (m)		
BROUGHT FORWARD :			10,230	0	18,045	28,275	29,539	19,713	26,139	75,391		
16	4.498	4.616					118			118	12/10/2007	
17	4.616	5.002					386			386	12/10/2007	
18	5.037	5.110					73			73	12/10/2007	
19	5.110	5.235					125			125	12/10/2007	
20	5.235	5.420					185			185	12/10/2007	
21	5.432	5.795					363			363	12/10/2007	
22	5.795	5.881					86			86	12/10/2007	
23	5.881	5.925					44			44	12/10/2007	
24	5.965	6.125					160			160	12/10/2007	
25	6.125	6.200					75			75	12/10/2007	
26	6.200	6.877					677			677	16/10/2007	
27	6.877	6.915					38			38	16/10/2007	
28	6.915	6.942					27			27	16/10/2007	
29	6.940	7.013					73			73	16/10/2007	
30	7.097	7.116					19			19	16/10/2007	
CARRIED FORWARD :			10,230	0	18,045	28,275	31,988	19,713	26,139	77,840		

LINTASAN RESOURCES SDN. BHD.
MAINTENANCE OF FEDERAL ROADS - WEST COAST, SABAH
R07 DRAINAGE CLEARING RECORD

DISTRICT: KOTA KINABALU
ROUTENO: 01
ROAD NAME: JALAN KOTA KINABALU - KUDAT
MONTH: OCTOBER 2007

Item	CHAINAGE		Earth Drain				Lined Drain				Date of Clearing	REMARKS
	From	To	Left Side (m)	Median (m)	Right Side (m)	Total Length (m)	Left Side (m)	Median (m)	Right Side (m)	Total Length (m)		
BROUGHT FORWARD :			10,230	0	18,045	28,275	31,988	19,713	26,139	77,840		
31	7.152	7.265					113			113	16/10/2007	
32	7.345	7.578					233			233	16/10/2007	
33	7.578	7.776					198			198	16/10/2007	
34	7.790	8.033					243			243	16/10/2007	
35	8.158	8.267					109			109	16/10/2007	
36	8.279	8.298					19			19	16/10/2007	
37	8.366	8.391					25			25	16/10/2007	
38	8.391	8.448					57			57	16/10/2007	
39	8.448	8.547					99			99	16/10/2007	
40	8.572	8.729	157			157					16/10/2007	
41	8.729	8.800					71			71	16/10/2007	
42	8.931	9.219					288			288	19/10/2007	
43	9.240	9.416					176			176	19/10/2007	
44	9.521	9.679					158			158	19/10/2007	
45	9.679	10.023					344			344	19/10/2007	
CARRIED FORWARD :			10,387	0	18,045	28,432	34,121	19,713	26,139	79,973		

LINTASAN RESOURCES SDN. BHD.
MAINTENANCE OF FEDERAL ROADS - WEST COAST, SABAH
R07 DRAINAGE CLEARING RECORD

DISTRICT: KOTA KINABALU
ROUTENO: 01
ROAD NAME: JALAN KOTA KINABALU - KUDAT
MONTH: OCTOBER 2007

Item	CHAINAGE		Earth Drain				Lined Drain				Date of Clearing	REMARKS
	From	To	Left Side (m)	Median (m)	Right Side (m)	Total Length (m)	Left Side (m)	Median (m)	Right Side (m)	Total Length (m)		
BROUGHT FORWARD :			10,387	0	18,045	28,432	34,121	19,713	26,139	79,973		
46	10.023	10.203					180			180	19/10/2007	
47	10.219	10.240	21			21					19/10/2007	
48	10.275	10.350					75			75	19/10/2007	
49	10.380	10.665					285			285	19/10/2007	
50	10.777	11.501	724			724					19/10/2007	
51	11.501	11.627					126			126	22/10/2007	
52	11.627	11.970	343			343					22/10/2007	
53	11.985	12.754					769			769	22/10/2007	
54	12.754	13.267	513			513					25/10/2007	
55	13.280	13.509					229			229	25/10/2007	
56	13.509	13.634					125			125	25/10/2007	
57	13.634	13.789					155			155	25/10/2007	
58	13.789	14.265					476			476	25/10/2007	
59	14.289	14.500					211			211	25/10/2007	
60	14.500	14.514	14			14					25/10/2007	
CARRIED FORWARD :			12,002	0	18,045	30,047	36,752	19,713	26,139	82,604		

LINTASAN RESOURCES SDN. BHD.
 MAINTENANCE OF FEDERAL ROADS - WEST COAST, SABAH
R07 DRAINAGE CLEARING RECORD

DISTRICT: KOTA KINABALU
 ROUTENO: 01
 ROAD NAME: JALAN KOTA KINABALU - KUDAT
 MONTH: OCTOBER 2007

Item	CHAINAGE		Earth Drain				Lined Drain				Date of Clearing	REMARKS
	From	To	Left Side (m)	Median (m)	Right Side (m)	Total Length (m)	Left Side (m)	Median (m)	Right Side (m)	Total Length (m)		
BROUGHT FORWARD :			12,002	0	18,045	30,047	36,752	19,713	26,139	82,604		
61	14.824	15.072	248			248					27/10/2007	
62	15.146	15.315	169			169					27/10/2007	
63	15.336	15.403	67			67					27/10/2007	
64	15.413	15.476	63			63					27/10/2007	
65	15.492	15.537	45			45					27/10/2007	
66	15.548	15.662	114			114					27/10/2007	
67	16.003	16.068					65			65	29/10/2007	
68	16.068	17.000	932			932					29/10/2007	
69	16.911	17.037					126			126	29/10/2007	
70	17.158	17.330					172			172	29/10/2007	
71	17.330	17.355					25			25	29/10/2007	
72	17.355	17.379					24			24	29/10/2007	
73	0.400	0.488						88		88	09/10/2007	
74	0.548	0.636						88		88	09/10/2007	
75	0.880	0.734						146		146	09/10/2007	Roundabout
CARRIED FORWARD :			13,640	0	18,045	31,685	37,164	20,035	26,139	83,338		

LINTASAN RESOURCES SDN. BHD.
 MAINTENANCE OF FEDERAL ROADS - WEST COAST, SABAH
R07 DRAINAGE CLEARING RECORD

DISTRICT: KOTA KINABALU
 ROUTENO: 01
 ROAD NAME: JALAN KOTA KINABALU - KUDAT
 MONTH: OCTOBER 2007

Item	CHAINAGE		Earth Drain				Lined Drain				Date of Clearing	REMARKS
	From	To	Left Side (m)	Median (m)	Right Side (m)	Total Length (m)	Left Side (m)	Median (m)	Right Side (m)	Total Length (m)		
BROUGHT FORWARD :			13,640	0	18,045	31,685	37,164	20,035	26,139	83,338		
76	2.305	2.407						102		102	09/10/2007	
77	2.407	2.625						218		218	09/10/2007	
78	2.625	2.885						260		260	09/10/2007	
79	2.894	3.200						306		306	09/10/2007	
80	3.673	4.050						377		377	09/10/2007	
81	4.182	4.260						78		78	09/10/2007	
82	4.301	4.414						113		113	12/10/2007	
83	4.454	4.540						86		86	12/10/2007	
84	4.688	4.734						46		46	12/10/2007	
85	5.105	5.344						239		239	12/10/2007	
86	5.610	5.930						320		320	12/10/2007	
87	7.325	7.405						80		80	16/10/2007	
88	7.556	7.660						104		104	16/10/2007	
89	7.945	8.152						207		207	16/10/2007	
90	8.174	8.300						126		126	16/10/2007	
CARRIED FORWARD :			13,640	0	18,045	31,685	37,164	22,697	26,139	86,000		

LINTASAN RESOURCES SDN. BHD.
MAINTENANCE OF FEDERAL ROADS - WEST COAST, SABAH
R07 DRAINAGE CLEARING RECORD

DISTRICT: KOTA KINABALU
ROUTENO: 01
ROAD NAME: JALAN KOTA KINABALU - KUDAT
MONTH: OCTOBER 2007

Item	CHAINAGE		Earth Drain				Lined Drain				Date of Clearing	REMARKS
	From	To	Left Side (m)	Median (m)	Right Side (m)	Total Length (m)	Left Side (m)	Median (m)	Right Side (m)	Total Length (m)		
BROUGHT FORWARD :			13,640	0	18,045	31,685	37,164	22,697	26,139	86,000		
91	8.334	8.481						147		147	16/10/2007	
92	8.760	8.948						188		188	16/10/2007	
93	9.084	9.313						229		229	19/10/2007	
94	9.648	9.870						222		222	19/10/2007	
95	10.448	10.691						243		243	19/10/2007	
96	10.723	10.853						130		130	19/10/2007	
97	12.227	12.337						110		110	22/10/2007	
98	12.450	12.665						215		215	22/10/2007	
99	12.731	13.165						434		434	25/10/2007	
100	13.467	13.573						106		106	25/10/2007	
101	13.850	13.929						79		79	25/10/2007	
102	14.300	14.217						83		83	25/10/2007	Roundabout
103	14.542	14.700						158		158	25/10/2007	
104	14.830	15.105						275		275	27/10/2007	
105	15.400	15.900						500		500	27/10/2007	
CARRIED FORWARD :			13,640	0	18,045	31,685	37,164	25,816	26,139	89,119		

LINTASAN RESOURCES SDN. BHD.
 MAINTENANCE OF FEDERAL ROADS - WEST COAST, SABAH
R07 DRAINAGE CLEARING RECORD

DISTRICT: KOTA KINABALU
 ROUTENO: 01
 ROAD NAME: JALAN KOTA KINABALU - KUDAT
 MONTH: OCTOBER 2007

Item	CHAINAGE		Earth Drain				Lined Drain				Date of Clearing	REMARKS
	From	To	Left Side (m)	Median (m)	Right Side (m)	Total Length (m)	Left Side (m)	Median (m)	Right Side (m)	Total Length (m)		
BROUGHT FORWARD :			13,640	0	18,045	31,685	37,164	25,816	26,139	89,119		
106	16.038	16.138						100		100	29/10/2007	
107	16.167	16.238						71		71	29/10/2007	
108	16.900	16.975						75		75	29/10/2007	
109	17.123	17.300						177		177	29/10/2007	
110	0.400	0.495							95	95	09/10/2007	
111	0.640	0.670							30	30	09/10/2007	
112	0.670	0.789							119	119	09/10/2007	
113	0.789	0.870							81	81	09/10/2007	
114	0.910	1.000							90	90	09/10/2007	
115	2.300	2.438							138	138	09/10/2007	
116	2.438	2.497							59	59	09/10/2007	
117	2.497	2.561							64	64	09/10/2007	
118	2.561	2.648							87	87	09/10/2007	
119	2.649	2.827							178	178	09/10/2007	
120	2.827	2.875							48	48	09/10/2007	
CARRIED FORWARD :			13,640	0	18,045	31,685	37,164	26,239	27,128	90,531		

LINTASAN RESOURCES SDN. BHD.
 MAINTENANCE OF FEDERAL ROADS - WEST COAST, SABAH
R07 DRAINAGE CLEARING RECORD

DISTRICT: KOTA KINABALU
 ROUTENO: 01
 ROAD NAME: JALAN KOTA KINABALU - KUDAT
 MONTH: OCTOBER 2007

Item	CHAINAGE		Earth Drain				Lined Drain				Date of Clearing	REMARKS
	From	To	Left Side (m)	Median (m)	Right Side (m)	Total Length (m)	Left Side (m)	Median (m)	Right Side (m)	Total Length (m)		
BROUGHT FORWARD :			13,640	0	18,045	31,685	37,164	26,239	27,128	90,531		
121	2.896	2.910							14	14	09/10/2007	
122	2.910	3.064			154	154					09/10/2007	
123	3.189	3.203							14	14	09/10/2007	
124	3.203	3.468							265	265	09/10/2007	
125	3.543	3.577			34	34					09/10/2007	
126	3.577	3.686							109	109	09/10/2007	
127	3.750	3.927							177	177	12/10/2007	
128	4.200	4.462							262	262	12/10/2007	
129	4.462	4.563							101	101	12/10/2007	
130	4.563	4.692							129	129	12/10/2007	
131	4.692	5.010							318	318	12/10/2007	
132	5.045	5.102							57	57	12/10/2007	
133	5.102	5.465							363	363	12/10/2007	
134	5.465	5.569							104	104	12/10/2007	
135	5.569	5.895			326	326					12/10/2007	
CARRIED FORWARD :			13,640	0	18,559	32,199	37,164	26,239	29,041	92,444		

LINTASAN RESOURCES SDN. BHD.
MAINTENANCE OF FEDERAL ROADS - WEST COAST, SABAH
R07 DRAINAGE CLEARING RECORD

DISTRICT: KOTA KINABALU
ROUTENO: 01
ROAD NAME: JALAN KOTA KINABALU - KUDAT
MONTH: OCTOBER 2007

Item	CHAINAGE		Earth Drain				Lined Drain				Date of Clearing	REMARKS
	From	To	Left Side (m)	Median (m)	Right Side (m)	Total Length (m)	Left Side (m)	Median (m)	Right Side (m)	Total Length (m)		
BROUGHT FORWARD :			13,640	0	18,559	32,199	37,164	26,239	29,041	92,444		
136	5.895	5.925							30	30	12/10/2007	
137	5.925	6.123			198	198					12/10/2007	
138	6.123	6.242							119	119	12/10/2007	
139	6.242	6.436			194	194					12/10/2007	
140	6.507	6.983			476	476					16/10/2007	
141	6.983	7.315							332	332	16/10/2007	
142	7.326	7.335							9	9	16/10/2007	
143	7.335	8.300							965	965	16/10/2007	
144	8.364	8.375							11	11	16/10/2007	
145	8.385	8.545							160	160	16/10/2007	
146	8.570	8.845			275	275					16/10/2007	
147	8.845	9.062							217	217	16/10/2007	
148	9.050	9.370							320	320	19/10/2007	
149	9.370	10.030							660	660	19/10/2007	
150	10.030	10.182							152	152	19/10/2007	
CARRIED FORWARD :			13,640	0	19,702	33,342	37,164	26,239	32,016	95,419		

LINTASAN RESOURCES SDN. BHD.
 MAINTENANCE OF FEDERAL ROADS - WEST COAST, SABAH
R07 DRAINAGE CLEARING RECORD

DISTRICT: KOTA KINABALU
 ROUTENO: 01
 ROAD NAME: JALAN KOTA KINABALU - KUDAT
 MONTH: OCTOBER 2007

Item	CHAINAGE		Earth Drain				Lined Drain				Date of Clearing	REMARKS
	From	To	Left Side (m)	Median (m)	Right Side (m)	Total Length (m)	Left Side (m)	Median (m)	Right Side (m)	Total Length (m)		
BROUGHT FORWARD :			13,640	0	19,702	33,342	37,164	26,239	32,016	95,419		
151	10.200	10.276							76	76	19/10/2007	
152	10.276	10.360							84	84	19/10/2007	
153	10.400	10.430							30	30	19/10/2007	
154	10.770	11.164			394	394					19/10/2007	
155	11.164	11.437							273	273	22/10/2007	
156	11.455	12.385							930	930	22/10/2007	
157	12.400	12.575			175	175					22/10/2007	
158	12.625	12.709							84	84	22/10/2007	
159	12.709	12.818							109	109	25/10/2007	
160	12.818	13.257							439	439	25/10/2007	
161	13.270	13.704			434	434					25/10/2007	
162	13.704	13.771			67	67					25/10/2007	
163	13.893	13.912			19	19					25/10/2007	
164	13.912	14.083							171	171	25/10/2007	
165	14.083	14.254							171	171	25/10/2007	
CARRIED FORWARD :			13,640	0	20,791	34,431	37,164	26,239	34,383	97,786		

LINTASAN RESOURCES SDN. BHD.
 MAINTENANCE OF FEDERAL ROADS - WEST COAST, SABAH
R07 DRAINAGE CLEARING RECORD

DISTRICT: KOTA KINABALU
 ROUTENO: 01
 ROAD NAME: JALAN KOTA KINABALU - KUDAT
 MONTH: OCTOBER 2007

Item	CHAINAGE		Earth Drain				Lined Drain				Date of Clearing	REMARKS
	From	To	Left Side (m)	Median (m)	Right Side (m)	Total Length (m)	Left Side (m)	Median (m)	Right Side (m)	Total Length (m)		
BROUGHT FORWARD :			13,640	0	20,791	34,431	37,164	26,239	34,383	97,786		
166	14.293	14.320							27	27	25/10/2007	
167	14.380	14.445							65	65	25/10/2007	
168	14.445	14.539			94	94					25/10/2007	
169	14.924	15.137			213	213					27/10/2007	
170	15.137	15.276							139	139	27/10/2007	
171	15.276	15.431			155	155					27/10/2007	
172	15.457	15.548							91	91	27/10/2007	
173	15.548	15.736			188	188					27/10/2007	
174	15.796	16.973			1177	1177					29/10/2007	
175	15.973	17.325			1352	1352					29/10/2007	
176	16.968	17.115							147	147	29/10/2007	
177	16.968	17.050			82	82					29/10/2007	
178	17.392	17.400			8	8					29/10/2007	
TOTAL :			13,640	0	24,060	37,700	37,164	26,239	34,852	98,255		

LINTASAN RESOURCES SDN. BHD.
 MAINTENANCE OF FEDERAL ROADS - WEST COAST, SABAH
R07 DRAINAGE CLEARING RECORD

DISTRICT: TUARAN
 ROUTENO: 01
 ROAD NAME: JALAN KOTA KINABALU - KUDAT
 MONTH: OCTOBER 2007

Item	CHAINAGE		Earth Drain				Lined Drain				Date of Clearing	REMARKS
	From	To	Left Side (m)	Median (m)	Right Side (m)	Total Length (m)	Left Side (m)	Median (m)	Right Side (m)	Total Length (m)		
BROUGHT FORWARD :			14,955	0	8,454	23,409	31,358	4,789	25,614	61,761		
TOTAL :			14,955	0	8,454	23,409	31,358	4,789	25,614	61,761		

LINTASAN RESOURCES SDN. BHD.
 MAINTENANCE OF FEDERAL ROADS - WEST COAST, SABAH
R07 DRAINAGE CLEARING RECORD

DISTRICT: TUARAN
 ROUTENO: 22
 ROAD NAME: JALAN KOTA KINABALU - SANDAKAN
 MONTH: OCTOBER 2007

Item	CHAINAGE		Earth Drain				Lined Drain				Date of Clearing	REMARKS
	From	To	Left Side (m)	Median (m)	Right Side (m)	Total Length (m)	Left Side (m)	Median (m)	Right Side (m)	Total Length (m)		
BROUGHT FORWARD :			0	0	0	0	56,080	0	56,080	112,160		
1	13.500	15.500					2,000		2,000	4,000	01/10/2007	
2	15.500	17.000					1,500		1,500	3,000	04/10/2007	
3	17.000	19.000					2,000		2,000	4,000	08/10/2007	
4	19.000	20.500					1,500		1,500	3,000	11/10/2007	
5	20.500	22.000					1,500		1,500	3,000	16/10/2007	
6	22.000	23.500					1,500		1,500	3,000	19/10/2007	
7	23.500	25.000					1,500		1,500	3,000	22/10/2007	
8	25.000	26.500					1,500		1,500	3,000	25/10/2007	
9	26.500	28.000					1,500		1,500	3,000	29/10/2007	
TOTAL:			0	0	0	0	70,580	0	70,580	141,160		

LINTASAN RESOURCES SDN. BHD.
 MAINTENANCE OF FEDERAL ROADS - WEST COAST, SABAH
R07 DRAINAGE CLEARING RECORD

DISTRICT: TUARAN
 ROUTENO: 503
 ROAD NAME: JALAN BERUNGIS - KOTA BELUD
 MONTH: OCTOBER 2007

Item	CHAINAGE		Earth Drain				Lined Drain				Date of Clearing	REMARKS
	From	To	Left Side (m)	Median (m)	Right Side (m)	Total Length (m)	Left Side (m)	Median (m)	Right Side (m)	Total Length (m)		
BROUGHT FORWARD :			0	0	4,700	4,700	35,400	2,200	25,900	63,500		
TOTAL :			0	0	4,700	4,700	35,400	2,200	25,900	63,500		

LINTASAN RESOURCES SDN. BHD.
 MAINTENANCE OF FEDERAL ROADS - WEST COAST, SABAH
R07 DRAINAGE CLEARING RECORD

DISTRICT: KOTA KINABALU
 ROUTENO: 606
 ROAD NAME: JALAN SUSUR SEPANGAR BAY
 MONTH: OCTOBER 2007

Item	CHAINAGE		Earth Drain				Lined Drain				Date of Clearing	REMARKS
	From	To	Left Side (m)	Median (m)	Right Side (m)	Total Length (m)	Left Side (m)	Median (m)	Right Side (m)	Total Length (m)		
BROUGHT FORWARD :			697	0	1,228	1,925	8,154	6,544	5,677	20,375		
1	0.000	0.02					22			22	23/10/2007	
2	0.022	0.07					46			46	23/10/2007	
3	0.086	0.120					34			34	23/10/2007	
4	0.151	0.254	103			103					23/10/2007	
5	0.400	0.470					70			70	23/10/2007	
6	0.502	0.686					184			184	23/10/2007	
7	0.686	0.877	191			191					23/10/2007	
8	0.877	0.945					68			68	26/10/2007	
9	0.973	1.136					163			163	26/10/2007	
10	0.973	1.136					163			163	26/10/2007	
11	1.136	1.227					91			91	26/10/2007	
12	1.234	1.312					78			78	26/10/2007	
13	1.566	1.572					6			6	26/10/2007	
14	1.593	1.600					7			7	26/10/2007	
15	1.600	1.810	210			210					29/10/2007	
CARRIED FORWARD :			1,201	0	1,228	2,429	9,086	6,544	5,677	21,307		

LINTASAN RESOURCES SDN. BHD.
 MAINTENANCE OF FEDERAL ROADS - WEST COAST, SABAH
R07 DRAINAGE CLEARING RECORD

DISTRICT: KOTA KINABALU
 ROUTENO: 606
 ROAD NAME: JALAN SUSUR SEPANGAR BAY
 MONTH: OCTOBER 2007

Item	CHAINAGE		Earth Drain				Lined Drain				Date of Clearing	REMARKS
	From	To	Left Side (m)	Median (m)	Right Side (m)	Total Length (m)	Left Side (m)	Median (m)	Right Side (m)	Total Length (m)		
BROUGHT FORWARD :			1,201	0	1,228	2,429	9,086	6,544	5,677	21,307		
16	1.810	2.007					197			197	29/10/2007	
17	2.128	2.23					103			103	29/10/2007	
18	2.511	2.600					89			89	29/10/2007	
19	2.724	2.979					255			255	29/10/2007	
20	0.083	0.505						422		422	23/10/2007	
21	0.536	1.220						684		684	23/10/2007	
22	1.245	1.364						119		119	26/10/2007	
23	1.389	1.436						47		47	26/10/2007	
24	1.436	1.562						126		126	26/10/2007	
25	2.039	2.144						105		105	29/10/2007	
26	2.166	3.020						854		854	29/10/2007	
27	0.000	0.021							21	21	23/10/2007	
28	0.248	0.489							241	241	23/10/2007	
29	0.489	0.516							27	27	23/10/2007	
30	0.548	0.995							447	447	26/10/2007	
CARRIED FORWARD :			1,201	0	1,228	2,429	9,730	8,901	6,413	25,044		

LINTASAN RESOURCES SDN. BHD.
 PRIVATISATION OF WEST COAST SABAH FEDERAL ROADS MAINTENANCE

SUMMARY - DRAINAGE CLEARING

MONTH: OCTOBER 2007

ITEM	DISTRICT	ROUTE NO	ROAD NAME	Earth Drain			Lined Drain		
				Previous	Current	Cumm.	Previous	Current	Cumm.
				(m)	(m)	(m)	(m)	(m)	(m)
1	Ranau	22	Jalan Kota Kinabalu - Sandakan	46,787.00	0.00	46,787.00	113,752.00	13,247.00	126,999.00
			TOTAL :	46,787.00	0.00	46,787.00	113,752.00	13,247.00	126,999.00

LINTASAN RESOURCES SDN. BHD.
MAINTENANCE OF FEDERAL ROADS - WEST COAST, SABAH
R07 DRAINAGE CLEARING RECORD

DISTRICT: Ranau
ROUTENO: 22
ROAD NAME: Jalan Kota Kinabalu - Sandakan
MONTH: October 2007

Item	CHAINAGE		Earth Drain				Lined Drain				Date of Clearing	REMARKS
	From	To	Left Side (m)	Median (m)	Right Side (m)	Total Length (m)	Left Side (m)	Median (m)	Right Side (m)	Total Length (m)		
BROUGHT FORWARD FROM SEPTEMBER 2007:			27,159.00	0.00	19,628.00	46,787.00	70,941.00	0.00	42,811.00	113,752.00		
1	55.600	56.266				0.00	666.00			666.00	10/1/2007	
2	56.266	56.400				0.00	134.00			134.00	10/1/2007	
3	56.410	56.740				0.00	330.00			330.00	10/2/2007	
4	56.420	56.670				0.00			250.00	250.00	10/2/2007	
5	57.400	57.630				0.00	230.00			230.00	10/3/2007	
6	57.400	57.630				0.00			230.00	230.00	10/3/2007	
7	57.630	57.649				0.00	19.00			19.00	10/3/2007	
8	57.630	57.685				0.00			55.00	55.00	10/4/2007	
9	57.650	57.734				0.00	84.00			84.00	10/4/2007	
10	57.685	58.013				0.00			328.00	328.00	10/4/2007	
11	57.827	58.121				0.00	294.00			294.00	10/4/2007	
12	59.684	59.804				0.00	120.00			120.00	10/5/2007	
13	58.013	58.227				0.00			214.00	214.00	10/5/2007	
14	60.170	60.219				0.00	49.00			49.00	10/5/2007	
15	58.227	58.400				0.00			173.00	173.00	10/5/2007	
CARRIED FORWARD :			27,159.00	0.00	19,628.00	46,787.00	72,867.00	0.00	44,061.00	116,928.00		

LINTASAN RESOURCES SDN. BHD.
 MAINTENANCE OF FEDERAL ROADS - WEST COAST, SABAH
R07 DRAINAGE CLEARING RECORD

DISTRICT: Ranau
 ROUTENO: 22
 ROAD NAME: Jalan Kota Kinabalu - Sandakan
 MONTH: October 2007

Item	CHAINAGE		Earth Drain				Lined Drain				Date of Clearing	REMARKS
	From	To	Left Side (m)	Median (m)	Right Side (m)	Total Length (m)	Left Side (m)	Median (m)	Right Side (m)	Total Length (m)		
BROUGHT FORWARD :			27,159.00	0.00	19,628.00	46,787.00	72,867.00	0.00	44,061.00	116,928.00		
16	58.400	58.781				0.00			381.00	381.00	10/6/2007	
17	58.781	58.876				0.00			95.00	95.00	10/6/2007	
18	58.876	59.400				0.00			524.00	524.00	10/6/2007	
19	59.400	59.426				0.00			26.00	26.00	10/7/2007	
20	59.426	59.876				0.00			450.00	450.00	10/7/2007	
21	59.876	60.170				0.00			294.00	294.00	10/7/2007	
22	60.170	60.400				0.00			230.00	230.00	10/7/2007	
23	60.400	60.460				0.00			60.00	60.00	10/8/2007	
24	60.460	60.810				0.00			350.00	350.00	10/8/2007	
25	60.648	60.736				0.00	88.00			88.00	10/8/2007	
26	60.810	61.073				0.00			263.00	263.00	10/8/2007	
27	60.915	61.039				0.00	124.00			124.00	10/8/2007	
28	61.073	61.342				0.00			269.00	269.00	10/9/2007	
29	61.075	61.125				0.00	50.00			50.00	10/9/2007	
30	61.163	61.205				0.00	42.00			42.00	10/9/2007	
CARRIED FORWARD :			27,159.00	0.00	19,628.00	46,787.00	73,171.00	0.00	47,003.00	120,174.00		

LINTASAN RESOURCES SDN. BHD.
 MAINTENANCE OF FEDERAL ROADS - WEST COAST, SABAH
R07 DRAINAGE CLEARING RECORD

DISTRICT: Ranau
 ROUTENO: 22
 ROAD NAME: Jalan Kota Kinabalu - Sandakan
 MONTH: October 2007

Item	CHAINAGE		Earth Drain				Lined Drain				Date of Clearing	REMARKS
	From	To	Left Side (m)	Median (m)	Right Side (m)	Total Length (m)	Left Side (m)	Median (m)	Right Side (m)	Total Length (m)		
BROUGHT FORWARD :			27,159.00	0.00	19,628.00	46,787.00	73,171.00	0.00	47,003.00	120,174.00		
31	61.292	61.345				0.00	53.00			53.00	10/9/2007	
32	61.342	61.400				0.00			58.00	58.00	10/9/2007	
33	61.400	61.480				0.00			80.00	80.00	10/9/2007	
34	61.480	61.973				0.00			493.00	493.00	10/10/2007	
35	61.978	62.046				0.00	68.00			68.00	10/10/2007	
36	61.978	62.028				0.00			50.00	50.00	10/10/2007	
37	62.072	62.260				0.00	188.00			188.00	10/10/2007	
38	62.028	62.072				0.00			44.00	44.00	10/10/2007	
39	62.260	62.400				0.00	140.00			140.00	10/11/2007	
40	62.260	62.350				0.00			90.00	90.00	10/11/2007	
41	62.400	62.458				0.00	58.00			58.00	10/11/2007	
42	62.458	62.497				0.00	39.00			39.00	10/11/2007	
43	62.497	62.900				0.00	403.00			403.00	10/11/2007	
44	62.900	63.082				0.00	182.00			182.00	10/12/2007	
45	62.920	63.080				0.00			160.00	160.00	10/12/2007	
CARRIED FORWARD :			27,159.00	0.00	19,628.00	46,787.00	74,302.00	0.00	47,978.00	122,280.00		

LINTASAN RESOURCES SDN. BHD.
 MAINTENANCE OF FEDERAL ROADS - WEST COAST, SABAH
R07 DRAINAGE CLEARING RECORD

DISTRICT: Ranau
 ROUTENO: 22
 ROAD NAME: Jalan Kota Kinabalu - Sandakan
 MONTH: October 2007

Item	CHAINAGE		Earth Drain				Lined Drain				Date of Clearing	REMARKS
	From	To	Left Side (m)	Median (m)	Right Side (m)	Total Length (m)	Left Side (m)	Median (m)	Right Side (m)	Total Length (m)		
BROUGHT FORWARD :			27,159.00	0.00	19,628.00	46,787.00	74,302.00	0.00	47,978.00	122,280.00		
46	62.900	63.114				0.00	214.00			214.00	10/12/2007	
47	63.114	63.141				0.00	27.00			27.00	10/12/2007	
48	63.141	63.237				0.00	96.00			96.00	10/12/2007	
49	63.237	63.400				0.00	163.00			163.00	10/15/2007	
50	63.400	63.449				0.00	49.00			49.00	10/15/2007	
51	63.449	63.775				0.00	326.00			326.00	10/15/2007	
52	63.775	64.036				0.00	261.00			261.00	10/15/2007	
53	64.036	64.210				0.00	174.00			174.00	10/16/2007	
54	64.267	64.385				0.00	118.00			118.00	10/16/2007	
55	64.400	64.462				0.00	62.00			62.00	10/16/2007	
56	64.400	64.548				0.00			148.00	148.00	10/16/2007	
57	64.462	64.541				0.00	79.00			79.00	10/16/2007	
58	64.659	64.988				0.00			329.00	329.00	10/17/2007	
59	64.907	64.988				0.00	81.00			81.00	10/17/2007	
60	64.990	65.043				0.00			53.00	53.00	10/17/2007	
CARRIED FORWARD :			27,159.00	0.00	19,628.00	46,787.00	75,952.00	0.00	48,508.00	124,460.00		

LINTASAN RESOURCES SDN. BHD.
 MAINTENANCE OF FEDERAL ROADS - WEST COAST, SABAH
R07 DRAINAGE CLEARING RECORD

DISTRICT: Ranau
 ROUTENO: 22
 ROAD NAME: Jalan Kota Kinabalu - Sandakan
 MONTH: October 2007

Item	CHAINAGE		Earth Drain				Lined Drain				Date of Clearing	REMARKS
	From	To	Left Side (m)	Median (m)	Right Side (m)	Total Length (m)	Left Side (m)	Median (m)	Right Side (m)	Total Length (m)		
BROUGHT FORWARD :			27,159.00	0.00	19,628.00	46,787.00	75,952.00	0.00	48,508.00	124,460.00		
61	65.043	65.372				0.00			329.00	329.00	10/17/2007	
62	65.056	65.159				0.00	103.00			103.00	10/17/2007	
63	65.372	65.400				0.00			28.00	28.00	10/18/2007	
64	65.400	65.724				0.00			324.00	324.00	10/18/2007	
65	65.457	65.498				0.00	41.00			41.00	10/18/2007	
66	65.500	65.542				0.00	42.00			42.00	10/18/2007	
67	65.724	65.903				0.00			179.00	179.00	10/18/2007	
68	65.903	66.110				0.00			207.00	207.00	10/19/2007	
69	66.110	66.400				0.00			290.00	290.00	10/19/2007	
70	66.400	66.720				0.00			320.00	320.00	10/19/2007	
71	66.434	66.491				0.00	57.00			57.00	10/19/2007	
72	66.720	67.020				0.00			300.00	300.00	10/20/2007	
73	67.020	67.087				0.00			67.00	67.00	10/20/2007	
74	67.098	67.171				0.00			73.00	73.00	10/20/2007	
75	67.171	67.350				0.00			179.00	179.00	10/20/2007	
CARRIED FORWARD :			27,159.00	0.00	19,628.00	46,787.00	76,195.00	0.00	50,804.00	126,999.00		

LINTASAN RESOURCES SDN. BHD.
 MAINTENANCE OF FEDERAL ROADS - WEST COAST, SABAH
R07 DRAINAGE CLEARING RECORD

DISTRICT: Ranau
 ROUTENO: 22
 ROAD NAME: Jalan Kota Kinabalu - Sandakan
 MONTH: October 2007

Item	CHAINAGE		Earth Drain				Lined Drain				Date of Clearing	REMARKS
	From	To	Left Side (m)	Median (m)	Right Side (m)	Total Length (m)	Left Side (m)	Median (m)	Right Side (m)	Total Length (m)		
BROUGHT FORWARD :			27,159.00	0.00	19,628.00	46,787.00	76,195.00	0.00	50,804.00	126,999.00		
76	67.350	67.400				0.00			50.00	50.00	10/22/2007	
77	67.400	67.410				0.00			10.00	10.00	10/22/2007	
78	67.410	67.872				0.00			462.00	462.00	10/23/2007	
79	67.486	67.690				0.00	204.00			204.00	10/23/2007	
80	67.805	67.855				0.00	50.00			50.00	10/23/2007	
81	67.855	67.943				0.00	88.00			88.00	10/23/2007	
82	67.951	68.081				0.00	130.00			130.00	10/24/2007	
83	68.055	68.121				0.00			66.00	66.00	10/24/2007	
84	68.074	68.157				0.00	83.00			83.00	10/24/2007	
85	68.177	68.388				0.00	211.00			211.00	10/25/2007	
86	68.400	68.600				0.00	200.00			200.00	10/25/2007	
87	68.400	68.450				0.00			50.00	50.00	10/25/2007	
88												
89												
90												
CARRIED FORWARD :			27,159.00	0.00	19,628.00	46,787.00	77,161.00	0.00	51,442.00	128,603.00		

LINTASAN RESOURCES SDN. BHD.

PRIVATISATION OF WEST COAST SABAH FEDERAL ROADS MAINTENANCE

SUMMARY - DRAINAGE CLEARING

Month : OCTOBER 2007

ITEM	DISTRICT	ROUTE NO	ROAD NAME	Earth Drain			Lined Drain		
				Previous	Current	Cumm.	Previous	Current	Cumm.
				(m)	(m)	(m)	(m)	(m)	(m)
1	Kota Kinabalu	01	Jalan Kota Kinabalu - Sindumin	7,353	-	7,353	25,539	-	25,539
2	Penampang	01	Jalan Kota Kinabalu - Sindumin	18,208	-	18,208	25,058	-	25,058
3	Papar	01	Jalan Kota Kinabalu - Sindumin	42,659	15,036	57,695	1,524	44	1,568
4	Penampang	500	Jalan Kota Kinabalu - Keningau - Tenom	18,752	-	18,752	84,897	-	84,897
5	Kota Kinabalu	501	Jalan Kota Kinabalu - Penampang - Lok Kawi	608	-	608	7,816	-	7,816
6	Penampang	501	Jalan Kota Kinabalu - Penampang - Lok Kawi	13,014	223	13,237	26,525	7,159	33,684
7	Kota Kinabalu	608	Jalan Masuk Ke Lapangan Terbang Lama, KK	-	-	-	1,260	-	1,260
TOTAL :				100,594	15,259	115,853	172,619	7,203	179,822

LINTASAN RESOURCES SDN. BHD.
 MAINTENANCE OF FEDERAL ROADS - WEST COAST, SABAH

R07 DRAINAGE

DISTRICT: KOTA KINABALU
 ROUTENO: 01
 ROAD NAME: JLN KOTA KINABALU-SINDUMIN
 MONTH: OCTOBER 2007

Item	CHAINAGE		Earth Drain				Lined Drain				Date of Clearing	REMARKS
	From	To	Left Side (m)	Median (m)	Right Side (m)	Total Length (m)	Left Side (m)	Median (m)	Right Side (m)	Total Length (m)		
BROUGHT FORWARD :			7,056	0	297	7,353	7,539	3,831	14,169	25,539		
TOTAL :			7,056	0	297	7,353	7,539	3,831	14,169	25,539		

LINTASAN RESOURCES SDN. BHD.
 MAINTENANCE OF FEDERAL ROADS - WEST COAST, SABAH
R07 DRAINAGE CLEARING RECORD

DISTRICT: PENAMPANG
ROUTENO: 01
ROAD NAME: JLN KOTA KINABALU-SINDUMIN
MONTH: OCTOBER 2007

Item	CHAINAGE		Earth Drain				Lined Drain				Date of Clearing	REMARKS
	From	To	Left Side (m)	Median (m)	Right Side (m)	Total Length (m)	Left Side (m)	Median (m)	Right Side (m)	Total Length (m)		
BROUGHT FORWARD :			14,218	0	3,990	18,208	5,274	6,244	13,540	25,058		
TOTAL :			14,218	0	3,990	18,208	5,274	6,244	13,540	25,058		

LINTASAN RESOURCES SDN. BHD.
 MAINTENANCE OF FEDERAL ROADS - WEST COAST, SABAH

R07 DRAINAGE

DISTRICT: PAPAR
 ROUTENO: 01
 ROAD NAME: JLN KOTA KINABALU-SINDUMIN
 MONTH: OCTOBER 2007

Item	CHAINAGE		Earth Drain				Lined Drain				Date of Clearing	REMARKS
	From	To	Left Side (m)	Median (m)	Right Side (m)	Total Length (m)	Left Side (m)	Median (m)	Right Side (m)	Total Length (m)		
BROUGHT FORWARD :			17,035	0	25,624	42,659	694	188	642	1,524		
1	31.535	30.99			546	546					10/1/2007	1st cycle for Normal Road
2	30.800	26.668			4132	4132					10/3/2007	1st cycle for Normal Road
3	26.091	26.047							44	44	10/11/2007	1st cycle for Normal Road
4	25.998	25.86			135	135					10/12/2007	1st cycle for Normal Road
5	25.77	25.01			674	674					10/15/2007	1st cycle for Normal Road
6	24.942	24.49			457	457					10/17/2007	1st cycle for Normal Road
7	24.25	23.721			533	533					10/19/2007	1st cycle for Normal Road
8	23.53	23.29			240	240					10/20/2007	1st cycle for Normal Road
9	23.12	23.04			86	86					10/20/2007	1st cycle for Normal Road
10	21.62	21.515			100	100					10/21/2007	1st cycle for Normal Road
11	20.14	19.26			880	880					10/25/2007	1st cycle for Normal Road
12	31.235	30.535	700			700					10/1/2007	1st cycle for Normal Road
13	29.904	28.878	1026			1026					10/3/2007	1st cycle for Normal Road
14	26.555	25.982	573			573					10/7/2007	1st cycle for Normal Road
15	25.863	25.420	443			443					10/9/2007	1st cycle for Normal Road
CARRIED FORWARD :			19,777	0	33,407	53,184	694	188	686	1,568		

LINTASAN RESOURCES SDN. BHD.
 MAINTENANCE OF FEDERAL ROADS - WEST COAST, SABAH

R07 DRAINAGE

DISTRICT: PAPAR
 ROUTENO: 01
 ROAD NAME: JLN KOTA KINABALU-SINDUMIN
 MONTH: OCTOBER 2007

Item	CHAINAGE		Earth Drain				Lined Drain				Date of Clearing	REMARKS
	From	To	Left Side (m)	Median (m)	Right Side (m)	Total Length (m)	Left Side (m)	Median (m)	Right Side (m)	Total Length (m)		
BROUGHT FORWARD :			19,777	0	33,407	53,184	694	188	686	1,568		
16	25.185	25.135	50			50					10/15/2007	1st cycle for Normal Road
17	25.065	24.912	153			153					10/15/2007	1st cycle for Normal Road
18	24.835	24.269	566			566					10/16/2007	1st cycle for Normal Road
19	23.985	23.835	150			150					10/18/2007	1st cycle for Normal Road
20	23.748	23.635	113			113					10/18/2007	1st cycle for Normal Road
21	23.221	22.835	386			386					10/19/2007	1st cycle for Normal Road
22	22.502	21.797	705			705					10/21/2007	1st cycle for Normal Road
23	21.43	21.045	380			380					10/23/2007	1st cycle for Normal Road
24	20.89	20.74	158			158					10/23/2007	1st cycle for Normal Road
25	20.626	19.21	1415			1415					10/24/2007	1st cycle for Normal Road
26	18.44	18.000	435			435					10/29/2007	1st cycle for Normal Road
TOTAL :			24,288	0	33,407	57,695	694	188	686	1,568		

LINTASAN RESOURCES SDN. BHD.
MAINTENANCE OF FEDERAL ROADS - WEST COAST, SABAH
R07 DRAINAGE

DISTRICT: KOTA KINABALU
ROUTENO: 501
ROAD NAME: JALAN KK-PENAMPANG-LOK KAWI
MONTH: OCTOBER 2007

Item	CHAINAGE		Earth Drain				Lined Drain				Date of Clearing	REMARKS
	From	To	Left Side (m)	Median (m)	Right Side (m)	Total Length (m)	Left Side (m)	Median (m)	Right Side (m)	Total Length (m)		
BROUGHT FORWARD :			0	0	608	608	2,684	1,242	3,890	7,816		
TOTAL :			0	0	608	608	2,684	1,242	3,890	7,816		

LINTASAN RESOURCES SDN. BHD.
 MAINTENANCE OF FEDERAL ROADS - WEST COAST, SABAH
R07 DRAINAGE CLEARING RECORD

DISTRICT: PENAMPANG
 ROUTENO: 501
 ROAD NAME: JLN KK-PENAMPANG-LOK KAWI
 MONTH: OCTOBER 2007

Item	CHAINAGE		Earth Drain				Lined Drain				Date of Clearing	REMARKS
	From	To	Left Side (m)	Median (m)	Right Side (m)	Total Length (m)	Left Side (m)	Median (m)	Right Side (m)	Total Length (m)		
BROUGHT FORWARD :			6,402	0	6,612	13,014	9,515	5,490	11,520	26,525		
1	4.164	4.201	37			37					10/15/2007	1st cycle for Protocol Road
2	4.201	4.255					54			54	10/15/2007	1st cycle for Protocol Road
3	4.749	4.849					100			100	10/18/2007	1st cycle for Protocol Road
4	5.459	5.854					395			395	10/20/2007	1st cycle for Protocol Road
5	5.929	6.239					310			310	10/21/2007	1st cycle for Protocol Road
6	6.019	6.324					305			305	10/21/2007	1st cycle for Protocol Road
7	6.324	6.579					255			255	10/22/2007	1st cycle for Protocol Road
8	6.349	6.499					150			150	10/22/2007	1st cycle for Protocol Road
9	6.597	6.801					204			204	10/23/2007	1st cycle for Protocol Road
10	6.649	6.920					271			271	10/23/2007	1st cycle for Protocol Road
11	6.838	6.949					111			111	10/23/2007	1st cycle for Protocol Road
12	3.73	3.829							100	100	10/15/2007	1st cycle for Protocol Road
13	4.45	4.53							85	85	10/15/2007	1st cycle for Protocol Road
14	4.534	4.57							40	40	10/15/2007	1st cycle for Protocol Road
15	4.57	4.64			65	65					10/16/2007	1st cycle for Protocol Road
CARRIED FORWARD :			6,439	0	6,677	13,116	11,670	5,490	11,745	28,905		

LINTASAN RESOURCES SDN. BHD.
 MAINTENANCE OF FEDERAL ROADS - WEST COAST, SABAH

R07 DRAINAGE

DISTRICT: PENAMPANG
 ROUTENO: 501
 ROAD NAME: JLN KK-PENAMPANG-LOK KAWI
 MONTH: OCTOBER 2007

Item	CHAINAGE		Earth Drain				Lined Drain				Date of Clearing	REMARKS
	From	To	Left Side (m)	Median (m)	Right Side (m)	Total Length (m)	Left Side (m)	Median (m)	Right Side (m)	Total Length (m)		
BROUGHT FORWARD :			6,439	0	6,677	13,116	11,670	5,490	11,745	28,905		
16	4.644	6.264							1620	1620	10/16/2007	1st cycle for Protocol Road
17	4.800	4.947							147	147	10/19/2007	1st cycle for Protocol Road
18	5.274	5.566							292	292	10/20/2007	1st cycle for Protocol Road
19	5.669	6.009							340	340	10/21/2007	1st cycle for Protocol Road
20	6.022	6.339							317	317	10/22/2007	1st cycle for Protocol Road
21	6.264	6.474							210	210	10/22/2007	1st cycle for Protocol Road
22	6.357	6.456							99	99	10/22/2007	1st cycle for Protocol Road
23	6.799	6.920			121	121					10/23/2007	1st cycle for Protocol Road
24	3.849	3.900						51		51	10/15/2007	1st cycle for Protocol Road
25	4.311	4.725						414		414	10/16/2007	1st cycle for Protocol Road
26	4.733	4.760						27		27	10/18/2007	1st cycle for Protocol Road
27	4.8	4.964						165		165	10/19/2007	1st cycle for Protocol Road
28	4.99	5.2						206		206	10/19/2007	1st cycle for Protocol Road
29	5.22	5.27						43		43	10/20/2007	1st cycle for Protocol Road
30	5.28	5.36						88		88	10/20/2007	1st cycle for Protocol Road
CARRIED FORWARD :			6,439	0	6,798	13,237	11,670	6,484	14,770	32,924		

LINTASAN RESOURCES SDN. BHD.
 MAINTENANCE OF FEDERAL ROADS - WEST COAST, SABAH
R07 DRAINAGE

DISTRICT: PENAMPANG
 ROUTENO: 501
 ROAD NAME: JLN KK-PENAMPANG-LOK KAWI
 MONTH: OCTOBER 2007

Item	CHAINAGE		Earth Drain				Lined Drain				Date of Clearing	REMARKS
	From	To	Left Side (m)	Median (m)	Right Side (m)	Total Length (m)	Left Side (m)	Median (m)	Right Side (m)	Total Length (m)		
BROUGHT FORWARD :			6,439	0	6,798	13,237	11,670	6,484	14,770	32,924		
31	5.679	5.816						137		137	10/21/2007	1st cycle for Protocol Road
32	5.859	6.023						164		164	10/22/2007	1st cycle for Protocol Road
33	6.023	6.087						64		64	10/22/2007	1st cycle for Protocol Road
34	6.213	6.349						136		136	10/23/2007	1st cycle for Protocol Road
35	6.575	6.693						118		118	10/23/2007	1st cycle for Protocol Road
36	6.692	6.792						100		100	10/23/2007	1st cycle for Protocol Road
37	6.849	6.890						41		41	10/23/2007	1st cycle for Protocol Road
TOTAL :			6,439	0	6,798	13,237	11,670	7,244	14,770	33,684		

LINTASAN RESOURCES SDN. BHD.
 MAINTENANCE OF FEDERAL ROADS - WEST COAST, SABAH

R07 DRAINAGE

DISTRICT: PENAMPANG
 ROUTENO: 500
 ROAD NAME: JLN KK-KENINGAU-TENOM
 MONTH: OCTOBER 2007

Item	CHAINAGE		Earth Drain				Lined Drain				Date of Clearing	REMARKS
	From	To	Left Side (m)	Median (m)	Right Side (m)	Total Length (m)	Left Side (m)	Median (m)	Right Side (m)	Total Length (m)		
BROUGHT FORWARD :			10,202	0	8,550	18,752	61,087	0	23,810	84,897		
TOTAL :			10,202	0	8,550	18,752	61,087	0	23,810	84,897		

LINTASAN RESOURCES SDN. BHD.
 MAINTENANCE OF FEDERAL ROADS - WEST COAST, SABAH
R07 DRAINAGE CLEARING RECORD

DISTRICT: KOTA KINABALU
 ROUTENO: 608
 ROAD NAME: JLN MASUK KE LAPANGAN TERBANG LAMA
 MONTH: OCTOBER 2007

Item	CHAINAGE		Earth Drain				Lined Drain				Date of Clearing	REMARKS
	From	To	Left Side (m)	Median (m)	Right Side (m)	Total Length (m)	Left Side (m)	Median (m)	Right Side (m)	Total Length (m)		
BROUGHT FORWARD :			0	0	0	0	201	0	1,059	1,260		
TOTAL :			0	0	0	0	201	0	1,059	1,260		

LINTASAN RESOURCES SDN. BHD.

PRIVATISATION OF WEST COAST SABAH FEDERAL ROADS MAINTENANCE

SUMMARY - DRAINAGE CLEARING

Month : OCTOBER 2007

ITEM	DISTRICT	ROUTE NO	ROAD NAME	Earth Drain			Lined Drain		
				Previous	Current	Cumm.	Previous	Current	Cumm.
				(m)	(m)	(m)	(m)	(m)	(m)
1	Tambunan	500	Jalan Kota Kinabalu - Keningau - Tenom	40,654	-	40,654	90,400	-	90,400
2	Keningau	500	Jalan Kota Kinabalu - Keningau - Tenom	36,732	6,017	42,749	23,862	13,971	37,833
3	Tenom	500	Jalan Kota Kinabalu - Keningau - Tenom	10,360	2,206	12,566	25,569	5,222	30,791
TOTAL :				87,746	8,223	95,969	139,831	19,193	159,024

LINTASAN RESOURCES SDN. BHD.
 MAINTENANCE OF FEDERAL ROADS - WEST COAST, SABAH
R07 DRAINAGE CLEARING RECORD

DISTRICT: TAMBUNAN
 ROUTENO: 500
 ROAD NAME: JLN KOTA KINABALU - KENINGAU - TENOM
 MONTH: October 2007

Item	CHAINAGE		Earth Drain				Lined Drain				Date of Clearing	REMARKS
	From	To	Left Side (m)	Median (m)	Right Side (m)	Total Length (m)	Left Side (m)	Median (m)	Right Side (m)	Total Length (m)		
BROUGHT FORWARD :			15,153	0	25,501	40,654	36,929	188	53,283	90,400		
TOTAL :			15,153	0	25,501	40,654	36,929	188	53,283	90,400		

LINTASAN RESOURCES SDN. BHD.
 MAINTENANCE OF FEDERAL ROADS - WEST COAST, SABAH
R07 DRAINAGE CLEARING RECORD

DISTRICT: KENINGAU
 ROUTENO: 500
 ROAD NAME: JLN KOTA KINABALU - KENINGAU - TENOM
 MONTH: October 2007

Item	CHAINAGE		Earth Drain				Lined Drain				Date of Clearing	REMARKS
	From	To	Left Side (m)	Median (m)	Right Side (m)	Total Length (m)	Left Side (m)	Median (m)	Right Side (m)	Total Length (m)		
BROUGHT FORWARD :			15,361	0	21,371	36,732	11,657	1,230	10,975	23,862		
1	137.581	137.796				0	215			215	10/10/2007	1st cycle normal road
2	137.477	137.581				0	104			104	10/11/2007	1st cycle normal road
3	136.631	136.832				0	201			201	10/11/2007	1st cycle normal road
4	136.557	136.732				0			175	175	10/11/2007	1st cycle normal road
5	136.500	136.631				0	131			131	10/11/2007	1st cycle normal road
6	136.362	136.446				0	84			84	10/11/2007	1st cycle normal road
7	136.037	136.177				0			140	140	10/12/2007	1st cycle normal road
8	135.865	136.362				0	497			497	10/12/2007	1st cycle normal road
9	138.106	138.206			100	100				0	10/12/2007	1st cycle normal road
10	137.548	137.798			250	250				0	10/12/2007	1st cycle normal road
11	137.198	137.388	190			190				0	15/10/2007	1st cycle normal road
12	135.670	135.862				0	192			192	15/10/2007	1st cycle normal road
13	135.665	135.870				0			205	205	15/10/2007	1st cycle normal road
14	135.647	135.659				0			12	12	15/10/2007	1st cycle normal road
15	135.621	135.660				0	39			39	15/10/2007	1st cycle normal road
CARRIED FORWARD :			15,551	0	21,721	37,272	13,120	1,230	11,507	25,857		

LINTASAN RESOURCES SDN. BHD.
MAINTENANCE OF FEDERAL ROADS - WEST COAST, SABAH
R07 DRAINAGE CLEARING RECORD

DISTRICT: KENINGAU
ROUTENO: 500
ROAD NAME: JLN KOTA KINABALU - KENINGAU - TENOM
MONTH: October 2007

Item	CHAINAGE		Earth Drain				Lined Drain				Date of Clearing	REMARKS
	From	To	Left Side (m)	Median (m)	Right Side (m)	Total Length (m)	Left Side (m)	Median (m)	Right Side (m)	Total Length (m)		
BROUGHT FORWARD :			15,551	0	21,721	37,272	13,120	1,230	11,507	25,857		
16	137.198	137.498			300	300				0	16/10/2007	1st cycle normal road
17	136.832	137.148	316			316				0	16/10/2007	1st cycle normal road
18	136.507	136.557			50	50				0	16/10/2007	1st cycle normal road
19	135.387	135.647				0			260	260	16/10/2007	1st cycle normal road
20	135.370	135.621				0	251			251	16/10/2007	1st cycle normal road
21	135.287	135.377				0			90	90	16/10/2007	1st cycle normal road
22	135.257	135.370				0	113			113	16/10/2007	1st cycle normal road
23	134.990	135.237				0	247			247	16/10/2007	1st cycle normal road
24	134.909	135.237				0			328	328	17/10/2007	1st cycle normal road
25	134.859	134.909			50	50				0	17/10/2007	1st cycle normal road
26	134.809	134.859			50	50				0	17/10/2007	1st cycle normal road
27	134.309	134.609			300	300				0	17/10/2007	1st cycle normal road
28	134.304	134.564				0	260			260	17/10/2007	1st cycle normal road
29	134.209	134.304	95			95				0	17/10/2007	1st cycle normal road
30	124.940	126.370	1430			1430				0	17/10/2007	1st cycle normal road (started 16/10/20
CARRIED FORWARD :			17,392	0	22,471	39,863	13,991	1,230	12,185	27,406		

LINTASAN RESOURCES SDN. BHD.
 MAINTENANCE OF FEDERAL ROADS - WEST COAST, SABAH
R07 DRAINAGE CLEARING RECORD

DISTRICT: KENINGAU
 ROUTENO: 500
 ROAD NAME: JLN KOTA KINABALU - KENINGAU - TENOM
 MONTH: October 2007

Item	CHAINAGE		Earth Drain				Lined Drain				Date of Clearing	REMARKS
	From	To	Left Side (m)	Median (m)	Right Side (m)	Total Length (m)	Left Side (m)	Median (m)	Right Side (m)	Total Length (m)		
BROUGHT FORWARD :			17,392	0	22,471	39,863	13,991	1,230	12,185	27,406		
31	124.551	124.739			188	188				0	17/10/2007	1st cycle normal road
32	133.900	134.100				0			200	200	18/10/2007	1st cycle normal road
33	133.871	134.059				0	188			188	18/10/2007	1st cycle normal road
34	133.446	133.900				0			454	454	18/10/2007	1st cycle normal road
35	133.106	133.351				0			245	245	18/10/2007	1st cycle normal road
36	133.058	133.871				0	813			813	19/10/2007	1st cycle normal road
37	132.933	133.045				0			112	112	19/10/2007	1st cycle normal road
38	124.500	124.940				0	440			440	19/10/2007	1st cycle normal road (started 18/10/07
39	132.380	132.900				0	520			520	20/10/2007	1st cycle normal road/Defective drain
40	132.300	132.830				0			530	530	20/10/2007	1st cycle normal road
41	132.300	132.380				0	80			80	20/10/2007	1st cycle normal road
42	131.871	131.967			96	96				0	21/10/2007	1st cycle normal road
43	131.317	131.598				0			281	281	21/10/2007	1st cycle normal road
44	131.196	131.667				0	471			471	21/10/2007	1st cycle normal road
45	131.032	131.176				0			144	144	21/10/2007	1st cycle normal road
CARRIED FORWARD :			17,392	0	22,755	40,147	16,503	1,230	14,151	31,884		

LINTASAN RESOURCES SDN. BHD.
 MAINTENANCE OF FEDERAL ROADS - WEST COAST, SABAH
R07 DRAINAGE CLEARING RECORD

DISTRICT: KENINGAU
 ROUTE NO: 500
 ROAD NAME: JLN KOTA KINABALU - KENINGAU - TENOM
 MONTH: October 2007

Item	CHAINAGE		Earth Drain				Lined Drain				Date of Clearing	REMARKS
	From	To	Left Side (m)	Median (m)	Right Side (m)	Total Length (m)	Left Side (m)	Median (m)	Right Side (m)	Total Length (m)		
BROUGHT FORWARD :			17,792	0	23,166	40,958	17,410	1,230	15,302	33,942		
61	129.395	129.567				0	172			172	24/10/2007	1st cycle normal road
62	129.313	129.397				0		84		84	24/10/2007	1st cycle normal road
63	128.200	128.828				0		628		628	25/10/2007	1st cycle normal road
64	128.069	128.899				0	830			830	25/10/2007	1st cycle normal road
65	123.180	123.481			301	301				0	25/10/2007	1st cycle normal road (started 24/10/2007)
66	127.722	127.889				0	167			167	26/10/2007	1st cycle normal road
67	127.630	127.720				0	90			90	26/10/2007	1st cycle normal road
68	127.557	127.889				0		332		332	26/10/2007	1st cycle normal road
69	127.450	127.500				0		50		50	26/10/2007	1st cycle normal road
70	122.747	122.840			93	93				0	26/10/2007	1st cycle normal road
71	122.592	122.677			85	85				0	26/10/2007	1st cycle normal road
72	122.483	122.613	130			130				0	26/10/2007	1st cycle normal road
73	127.400	127.570				0	170			170	27/10/2007	1st cycle normal road
74	127.070	127.380				0	310			310	27/10/2007	1st cycle normal road
75	126.990	127.070	80			80				0	27/10/2007	1st cycle normal road
CARRIED FORWARD :			18,002	0	23,645	41,647	19,149	1,230	16,396	36,775		

LINTASAN RESOURCES SDN. BHD.
MAINTENANCE OF FEDERAL ROADS - WEST COAST, SABAH
R07 DRAINAGE CLEARING RECORD

DISTRICT: KENINGAU
ROUTE NO: 500
ROAD NAME: JLN KOTA KINABALU - KENINGAU - TENOM
MONTH: October 2007

Item	CHAINAGE		Earth Drain				Lined Drain				Date of Clearing	REMARKS
	From	To	Left Side (m)	Median (m)	Right Side (m)	Total Length (m)	Left Side (m)	Median (m)	Right Side (m)	Total Length (m)		
BROUGHT FORWARD :			18,002	0	23,645	41,647	19,149	1,230	16,396	36,775		
76	126.820	127.081				0		261		261	27/10/2007	1st cycle normal road
77	126.800	126.950				0	150			150	27/10/2007	1st cycle normal road
78	126.770	126.800				0	30			30	27/10/2007	1st cycle normal road/Defective drain
79	122.139	122.178	39			39				0	27/10/2007	1st cycle normal road
80	121.996	122.097	101			101				0	27/10/2007	1st cycle normal road
81	126.640	126.770				0	130			130	28/10/2007	1st cycle normal road/Defective drain
82	125.725	125.825			100	100				0	28/10/2007	1st cycle normal road
83	125.620	125.705			85	85				0	28/10/2007	1st cycle normal road
84	123.052	123.176				0		124		124	29/10/2007	1st cycle normal road
85	122.920	123.049				0		129		129	29/10/2007	1st cycle normal road
86	122.178	122.376				0	198			198	29/10/2007	1st cycle normal road
87	121.960	121.996				0	36			36	29/10/2007	1st cycle normal road
88	121.770	122.547			777	777				0	30/10/2007	1st cycle normal road (started 28/10/2007)
89												
90												
TOTAL :			18,142	0	24,607	42,749	19,693	1,230	16,910	37,833		

LINTASAN RESOURCES SDN. BHD.
 MAINTENANCE OF FEDERAL ROADS - WEST COAST, SABAH
R07 DRAINAGE CLEARING RECORD

DISTRICT: TENOM
 ROUTENO: 500
 ROAD NAME: JLN KOTA KINABALU - KENINGAU - TENOM
 MONTH: October 2007

Item	CHAINAGE		Earth Drain				Lined Drain				Date of Clearing	REMARKS
	From	To	Left Side (m)	Median (m)	Right Side (m)	Total Length (m)	Left Side (m)	Median (m)	Right Side (m)	Total Length (m)		
BROUGHT FORWARD :			3,274	0	7,086	10,360	10,793	0	14,776	25,569		
1	147.340	147.570			230	230				0	10/2/2007	1st cycle normal road
2	146.907	147.170				0	263			263	10/2/2007	1st cycle normal road
3	146.040	146.070				0			30	30	10/3/2007	1st cycle normal road
4	145.590	146.030				0			440	440	10/4/2007	1st cycle normal road
5	145.400	145.430			30	30				0	10/5/2007	1st cycle normal road
6	145.200	145.400				0			200	200	10/5/2007	1st cycle normal road
7	144.842	145.185				0	343			343	10/5/2007	1st cycle normal road
8	144.642	144.842				0	200			200	10/6/2007	1st cycle normal road
9	144.242	144.432				0	190			190	10/6/2007	1st cycle normal road
10	143.654	144.242				0	588			588	10/6/2007	1st cycle normal road
11	143.039	143.654	615			615				0	10/7/2007	1st cycle normal road (c'pleted on 9/10/2007)
12	142.839	143.039				0	200			200	10/7/2007	1st cycle normal road
13	144.432	144.642	210			210				0	10/8/2007	1st cycle normal road
14	142.700	142.877			101	101				0	10/8/2007	Newly constructed earthdrain
15	141.944	142.399				0	455			455	10/8/2007	1st cycle normal road
CARRIED FORWARD :			4,099	0	7,447	11,546	13,032	0	15,446	28,478		

LINTASAN RESOURCES SDN. BHD.
MAINTENANCE OF FEDERAL ROADS - WEST COAST, SABAH
R07 DRAINAGE CLEARING RECORD

DISTRICT: TENOM
ROUTENO: 500
ROAD NAME: JLN KOTA KINABALU - KENINGAU - TENOM
MONTH: October 2007

Item	CHAINAGE		Earth Drain				Lined Drain				Date of Clearing	REMARKS
	From	To	Left Side (m)	Median (m)	Right Side (m)	Total Length (m)	Left Side (m)	Median (m)	Right Side (m)	Total Length (m)		
BROUGHT FORWARD :			4,099	0	7,447	11,546	13,032	0	15,446	28,478		
16	141.759	141.944				0	185			185	10/8/2007	1st cycle normal road
17	140.100	140.740				0	640			640	10/8/2007	1st cycle normal road
18	140.000	140.050				0			50	50	10/8/2007	1st cycle normal road
19	139.650	139.800				0			150	150	10/8/2007	1st cycle normal road
20	139.500	139.650				0			150	150	10/8/2007	1st cycle normal road
21	139.026	139.124				0			98	98	10/9/2007	1st cycle normal road
22	139.000	139.130				0			130	130	10/9/2007	1st cycle normal road
23	138.830	138.880			50	50				0	10/9/2007	1st cycle normal road
24	138.320	138.800				0			480	480	10/9/2007	1st cycle normal road
25	138.270	138.700				0	430			430	10/9/2007	1st cycle normal road
26	142.399	142.839	440			440				0	10/10/2007	1st cycle normal road
27	141.709	141.759	50			50				0	10/10/2007	1st cycle normal road
28	141.700	141.800			100	100				0	10/11/2007	1st cycle normal road
29	141.500	141.600			60	60				0	10/11/2007	Newly constructed earth drain
30	141.180	141.240			60	60				0	10/11/2007	1st cycle normal road
CARRIED FORWARD :			4,589	0	7,717	12,306	14,287	0	16,504	30,791		

LINTASAN RESOURCES SDN. BHD.
 MAINTENANCE OF FEDERAL ROADS - WEST COAST, SABAH
R07 DRAINAGE CLEARING RECORD

DISTRICT: TENOM
 ROUTENO: 500
 ROAD NAME: JLN KOTA KINABALU - KENINGAU - TENOM
 MONTH: October 2007

Item	CHAINAGE		Earth Drain				Lined Drain				Date of Clearing	REMARKS
	From	To	Left Side (m)	Median (m)	Right Side (m)	Total Length (m)	Left Side (m)	Median (m)	Right Side (m)	Total Length (m)		
BROUGHT FORWARD :			4,589	0	7,717	12,306	14,287	0	16,504	30,791		
31	140.100	140.360			260	260				0	10/11/2007	1st cycle normal road
32												
33												
34												
35												
36												
37												
38												
39												
40												
41												
42												
43												
44												
45												
TOTAL :			4,589	0	7,977	12,566	14,287	0	16,504	30,791		

LINTASAN RESOURCES SDN. BHD.
 PRIVATISATION OF WEST COAST SABAH FEDERAL ROADS MAINTENANCE

SUMMARY - DRAINAGE CLEARING

Month : OCTOBER 2007

ITEM	DISTRICT	ROUTE NO	ROAD NAME	Earth Drain			Lined Drain		
				Previous	Current	Cumm.	Previous	Current	Cumm.
				(m)	(m)	(m)	(m)	(m)	(m)
1	Beaufort	01	Jalan Kota Kinabalu - Sindumin	76,063.00	23,275.00	99,338.00	10,060.00	4,831.00	14,891.00
2	Sipitang	01	Jalan Kota Kinabalu - Sindumin	25,385.00	-	25,385.00	17,833.70	-	17,833.70
3	Beaufort	502	Jalan Beaufort - Menumbok	69,295.00	-	69,295.00	800.00	-	800.00
4	Kuala Penyu	502	Jalan Beaufort - Menumbok	41,000.00	-	41,000.00	47,502.00	-	47,502.00
TOTAL:				211,743.00	23,275.00	235,018.00	76,195.70	4,831.00	81,026.70

LINTASAN RESOURCES SDN. BHD.
 MAINTENANCE OF FEDERAL ROADS - WEST COAST, SABAH
R07 DRAINAGE CLEARING RECORD

DISTRICT: BEAUFORT

ROUTENO: 01

ROAD NAME: JALAN KOTA KINABALU - SINDUMIN

MONTH: OCTOBER 2007

Item	CHAINAGE		Earth Drain				Lined Drain				Date of Clearing	REMARKS
	From	To	Left Side (m)	Median (m)	Right Side (m)	Total Length (m)	Left Side (m)	Median (m)	Right Side (m)	Total Length (m)		
BROUGHT FORWARD :			44,557.00		31,506.00	76,063.00	6,690.00		3,370.00	10,060.00		
1	102.000	102.850	850.00			850.00				0.00	01/10/2007	1st cycle for normal road
2	102.200	103.000			800.00	800.00				0.00	02/10/2007	1st cycle for normal road
3	103.000	103.900			900.00	900.00				0.00	03/10/2007	1st cycle for normal road
4	102.850	103.650	800.00			800.00				0.00	04/10/2007	1st cycle for normal road
5	103.650	104.378	728.00			728.00				0.00	05/10/2007	1st cycle for normal road
6	104.378	104.568				0.00	190.00			190.00	05/10/2007	1st cycle for normal road
7	103.900	105.000			1,100.00	1,100.00				0.00	06/10/2007	1st cycle for normal road
8	104.568	105.600	1,032.00			1,032.00				0.00	07/10/2007	1st cycle for normal road
9	105.600	106.500	900.00			900.00				0.00	08/10/2007	1st cycle for normal road
10	105.450	106.350			900.00	900.00				0.00	09/10/2007	1st cycle for normal road
11	106.350	107.400			1,050.00	1,050.00				0.00	10/10/2007	1st cycle for normal road
12	106.500	107.450	950.00			950.00				0.00	11/10/2007	1st cycle for normal road
13	107.450	108.400	950.00			950.00				0.00	12/10/2007	1st cycle for normal road
14	107.400	108.200			800.00	800.00				0.00	16/10/2007	1st cycle for normal road
15	108.200	109.100			900.00	900.00				0.00	17/10/2007	1st cycle for normal road
CARRIED FORWARD :			50,767.00	0.00	37,956.00	88,723.00	6,880.00	0.00	3,370.00	10,250.00		

LINTASAN RESOURCES SDN. BHD.
 MAINTENANCE OF FEDERAL ROADS - WEST COAST, SABAH
R07 DRAINAGE CLEARING RECORD

DISTRICT: BEAUFORT
 ROUTENO: 01
 ROAD NAME: JALAN KOTA KINABALU - SINDUMIN
 MONTH: OCTOBER 2007

Item	CHAINAGE		Earth Drain				Lined Drain				Date of Clearing	REMARKS
	From	To	Left Side (m)	Median (m)	Right Side (m)	Total Length (m)	Left Side (m)	Median (m)	Right Side (m)	Total Length (m)		
BROUGHT FORWARD :			50,767.00	0.00	37,956.00	88,723.00	6,880.00	0.00	3,370.00	10,250.00		
16	109.100	109.815			715.00	715.00				0.00	18/10/2007	1st cycle for normal road
17	108.400	109.200	800.00			800.00				0.00	19/10/2007	1st cycle for normal road
18	109.200	109.800	600.00			600.00				0.00	20/10/2007	1st cycle for normal road
19	111.000	111.500	500.00			500.00				0.00	22/10/2007	1st cycle for normal road
20	111.000	111.600			600.00	600.00				0.00	22/10/2007	1st cycle for normal road
21	112.640	112.772				0.00	132.00		132.00	264.00	22/10/2007	1st cycle for normal road
22	112.793	112.968				0.00	175.00			175.00	23/10/2007	1st cycle for normal road
23	112.793	112.970				0.00			177.00	177.00	23/10/2007	1st cycle for normal road
24	113.000	113.700				0.00			700.00	700.00	24/10/2007	1st cycle for normal road
25	113.050	113.200				0.00	150.00			150.00	25/10/2007	1st cycle for normal road
26	113.833	114.367				0.00	534.00			534.00	25/10/2007	1st cycle for normal road
27	113.854	114.360				0.00			506.00	506.00	26/10/2007	1st cycle for normal road
28	114.600	115.500	900.00			900.00				0.00	24/10/2007	1st cycle for normal road
29	115.500	115.900	400.00			400.00				0.00	25/10/2007	1st cycle for normal road
30	115.975	116.440			465.00	465.00				0.00	25/10/2007	1st cycle for normal road
CARRIED FORWARD :			53,967.00	0.00	39,736.00	93,703.00	7,871.00	0.00	4,885.00	12,756.00		

LINTASAN RESOURCES SDN. BHD.
MAINTENANCE OF FEDERAL ROADS - WEST COAST, SABAH
R07 DRAINAGE CLEARING RECORD

DISTRICT: BEAUFORT
ROUTENO: 01
ROAD NAME: JALAN KOTA KINABALU - SINDUMIN
MONTH: OCTOBER 2007

Item	CHAINAGE		Earth Drain				Lined Drain				Date of Clearing	REMARKS
	From	To	Left Side (m)	Median (m)	Right Side (m)	Total Length (m)	Left Side (m)	Median (m)	Right Side (m)	Total Length (m)		
BROUGHT FORWARD :			53,967.00	0.00	39,736.00	93,703.00	7,871.00	0.00	4,885.00	12,756.00		
31	116.750	117.075			325.00	325.00				0.00	25/10/2007	1st cycle for normal road
32	115.900	116.100				0.00	200.00			200.00	27/10/2007	1st cycle for normal road
33	116.200	116.440				0.00	240.00			240.00	27/10/2007	1st cycle for normal road
34	116.100	116.200	100.00			100.00				0.00	26/10/2007	1st cycle for normal road
35	116.600	116.750	150.00			150.00				0.00	26/10/2007	1st cycle for normal road
36	116.750	117.075				0.00			325.00	325.00	27/10/2007	1st cycle for normal road
37	116.750	117.380				0.00	630.00			630.00	28/10/2007	1st cycle for normal road
38	117.160	117.300				0.00			140.00	140.00	28/10/2007	1st cycle for normal road
39	117.550	117.800			250.00	250.00				0.00	26/10/2007	1st cycle for normal road
40	117.650	117.830	180.00			180.00				0.00	26/10/2007	1st cycle for normal road
41	117.830	118.030				0.00	200.00			200.00	29/10/2007	1st cycle for normal road
42	118.700	118.970				0.00	270.00			270.00	29/10/2007	1st cycle for normal road
43	117.870	118.500			630.00	630.00				0.00	27/10/2007	1st cycle for normal road
44	119.000	119.540			540.00	540.00				0.00	27/10/2007	
45	118.600	118.700	100.00			100.00				0.00	28/10/2007	
CARRIED FORWARD :			54,497.00	0.00	41,481.00	95,978.00	9,411.00	0.00	5,350.00	14,761.00		

LINTASAN RESOURCES SDN. BHD.
 MAINTENANCE OF FEDERAL ROADS - WEST COAST, SABAH
R07 DRAINAGE CLEARING RECORD

DISTRICT: BEAUFORT
 ROUTENO: 01
 ROAD NAME: JALAN KOTA KINABALU - SINDUMIN
 MONTH: OCTOBER 2007

Item	CHAINAGE		Earth Drain				Lined Drain				Date of Clearing	REMARKS
	From	To	Left Side (m)	Median (m)	Right Side (m)	Total Length (m)	Left Side (m)	Median (m)	Right Side (m)	Total Length (m)		
BROUGHT FORWARD :			54,497.00	0.00	41,481.00	95,978.00	9,411.00	0.00	5,350.00	14,761.00		
46	118.970	120.000	1,030.00			1,030.00				0.00	28/10/2007	1st cycle for normal road
47	119.540	119.670				0.00			130.00	130.00	29/10/2007	1st cycle for normal road
48	119.670	121.000			1,330.00	1,330.00				0.00	29/10/2007	1st cycle for normal road
49	120.000	121.000	1,000.00			1,000.00				0.00	30/10/2007	1st cycle for normal road
50												
51												
52												
53												
54												
55												
56												
57												
58												
59												
60												
CARRIED FORWARD :			56,527.00	0.00	42,811.00	99,338.00	9,411.00	0.00	5,480.00	14,891.00		

LINTASAN RESOURCES SDN. BHD.
 MAINTENANCE OF FEDERAL ROADS - WEST COAST, SABAH
R07 DRAINAGE CLEARING RECORD

DISTRICT: SIPITANG
 ROUTENO: 01
 ROAD NAME: JALAN KOTA KINABALU - SINDUMIN
 MONTH: OCTOBER 2007

Item	CHAINAGE		Earth Drain				Lined Drain				Date of Clearing	REMARKS
	From	To	Left Side (m)	Median (m)	Right Side (m)	Total Length (m)	Left Side (m)	Median (m)	Right Side (m)	Total Length (m)		
BROUGHT FORWARD :			11,309.00		14,076.00	25,385.00	7,853.70		9,980.00	17,833.70		
1												
2												
3												
4												
5												
6												
7												
8												
9												
10												
11												
12												
13												
14												
15												
CARRIED FORWARD :			11,309.00	0.00	14,076.00	25,385.00	7,853.70	0.00	9,980.00	17,833.70		

LINTASAN RESOURCES SDN. BHD.
 MAINTENANCE OF FEDERAL ROADS - WEST COAST, SABAH
R07 DRAINAGE CLEARING RECORD

DISTRICT: BEAUFORT
 ROUTENO: 502
 ROAD NAME: JALAN BEAUFORT - MENUMBOK
 MONTH: OCTOBER 2007

Item	CHAINAGE		Earth Drain				Lined Drain				Date of Clearing	REMARKS
	From	To	Left Side (m)	Median (m)	Right Side (m)	Total Length (m)	Left Side (m)	Median (m)	Right Side (m)	Total Length (m)		
BROUGHT FORWARD :			34,180.00		35,115.00	69,295.00			800.00	800.00		
1												
2												
3												
4												
5												
6												
7												
8												
9												
10												
11												
12												
13												
14												
15												
CARRIED FORWARD :			34,180.00	0.00	35,115.00	69,295.00	0.00	0.00	800.00	800.00		

LINTASAN RESOURCES SDN. BHD.
 MAINTENANCE OF FEDERAL ROADS - WEST COAST, SABAH
R07 DRAINAGE CLEARING RECORD

DISTRICT: KUALA PENYU
 ROUTENO: 502
 ROAD NAME: JALAN BEAUFORT - MENUMBOK
 MONTH: OCTOBER 2007

Item	CHAINAGE		Earth Drain				Lined Drain				Date of Clearing	REMARKS
	From	To	Left Side (m)	Median (m)	Right Side (m)	Total Length (m)	Left Side (m)	Median (m)	Right Side (m)	Total Length (m)		
BROUGHT FORWARD :			14,435.00		26,565.00	41,000.00	22,107.00		25,395.00	47,502.00		
1												
2												
3												
4												
5												
6												
7												
8												
9												
10												
11												
12												
13												
14												
15												
CARRIED FORWARD :			14,435.00	0.00	26,565.00	41,000.00	22,107.00	0.00	25,395.00	47,502.00		

LINTASAN RESOURCES SDN BHD
PRIVATISATION OF FEDERAL ROADS MAINTENANCE - LABUAN FT.

SUMMARY - DRAINAGE CLEARING

Month : OCTOBER 2007

ITEM	DISTRICT	ROUTE NO	ROAD NAME	Earth Drain			Lined Drain		
				Previous (m)	Current (m)	Cumm. (m)	Previous (m)	Current (m)	Cumm. (m)
1	W.P LABUAN	L 700	JALAN TUN MUSTAPHA	0.83	0.00	0.83	28.5	-	28.5
2	W.P LABUAN	L 700	JALAN POHON BATU	-	-	-	1.58	-	1.58
3	W.P LABUAN	L 700	JALAN PATAU-PATAU	-	-	-	35.3	-	35.3
4	W.P LABUAN	L 700	JALAN BATU MANIKAR	0.63	-	0.63	3.07	-	3.07
5	W.P LABUAN	L 701	JALAN LUBOK TEMIANG	1.22	-	1.22	2.00	-	2.00
6	W.P LABUAN	L 702	JALAN TANJUNG KUBONG	0.75	-	0.75	4.04	-	4.04
7	W.P LABUAN	L 703	JALAN OKK DAUD	0.62	-	0.62	5.45	-	5.45
8	W.P LABUAN	L 703	JALAN SG LADA/SG PAGAR	-	-	-	3.70	3.70	7.40
9	W.P LABUAN	L 704	JALAN MOHAMMAD SALLEH	-	-	-	16.0	-	16.0
10	W.P LABUAN	L 704	JALAN DAMAI	-	-	-	0.79	0.79	1.58
11	W.P LABUAN	L 705	JALAN BEBULOH	-	-	-	10.9	-	10.9
12	W.P LABUAN	L 706	JALAN RANCHA-RANCHA	-	-	-	11.00	-	11.0
13	W.P LABUAN	L 707	JALAN PULAU BUAH	-	-	-	-	2.53	2.53
14	W.P LABUAN	L 707	JALAN BATU ARANG	0.68	0.68	1.36	0.34	0.34	0.68
15	W.P LABUAN	L 708	JALAN OKK ABDULLAH	-	-	-	8.94	-	8.94
16	W.P LABUAN	L 709	JALAN TG. BATU/TG. PURUN	-	-	-	17.0	-	17.0
17	W.P LABUAN	L 710	JALAN BUKIT KUDA	6.47	-	6.47	2.78	-	2.78
18	W.P LABUAN	L 711	JALAN KG. JAWA/JUMIDAR BUYONG	79.0	-	79.0	8.64	-	8.64
19	W.P LABUAN	L 712	JALAN PAHLAWAN	0.03	0.03	0.06	0.04	0.04	0.08
20	W.P LABUAN	L 713	JALAN TANJUNG ARU	1.58	-	1.58	6.55	-	6.55
21	W.P LABUAN	L 713	JALAN PESISIR PANTAI TG. ARU	-	-	-	2.74	-	2.74
22	W.P LABUAN	L 714	JALAN DURIAN TUNJUNG	-	-	-	0.30	-	0.30
23	W.P LABUAN	L 716	JALAN KERUPANG SATU	-	-	-	1.74	-	1.74
24	W.P LABUAN	L 717	JALAN KERUPANG DUA	-	-	-	2.42	-	2.42
25	W.P LABUAN	L 718	JALAN KERUPANG TIGA	0.48	-	0.48	-	-	-
26	W.P LABUAN	L 719	JALAN PENGHULU TUAH	0.18	-	0.18	0.23	-	0.23
27	W.P LABUAN	L 720	JALAN KOLAM	0.06	0.06	0.12	0.06	0.06	0.12
28	W.P LABUAN	L 721	JALAN BUKIT TIMBALAI	6.01	-	6.01	2.14	-	2.14
29	W.P LABUAN	L 722	JALAN RANCHA-RANCHA LAMA	-	-	-	0.44	0.44	0.88
30	W.P LABUAN	L 723	JALAN SK. PATAU-PATAU	-	-	-	0.56	0.56	1.12
31	W.P LABUAN	L 724	JALAN MASJID	-	-	-	0.56	0.56	1.12
32	W.P LABUAN	L 725	JALAN KELAB GOLF	-	-	-	1.08	1.08	2.16
33	W.P LABUAN	L 726	JALAN HOSPITAL	-	-	-	0.53	0.53	1.06
34	W.P LABUAN	L 727	JALAN TANJUNG TARAS	-	0.03	0.03	0.71	0.71	1.42
35	W.P LABUAN	L 730	JALAN SAWANGAN CINA	-	-	-	1.78	1.78	3.56
36	W.P LABUAN	L 731	JALAN ARSAT	-	-	-	0.24	0.24	0.48
37	W.P LABUAN	L 733	JALAN PENY'BUNGBG. TANJUNG	-	-	-	2.16	-	2.16
38	W.P LABUAN	L 734	JALAN PANCUR HITAM	3.31	-	3.31	0.29	-	0.29
TOTAL C/F :				101.9	0.80	102.7	184.6	13.4	198.0

LINTASAN RESOURCES SDN BHD
PRIVATISATION OF FEDERAL ROADS MAINTENANCE - LABUAN FT.

SUMMARY - DRAINAGE CLEARING

Month : OCTOBER 2007

ITEM	DISTRICT	ROUTE NO	ROAD NAME	Earth Drain			Lined Drain		
				Previous (m)	Current (m)	Cumm. (m)	Previous (m)	Current (m)	Cumm. (m)
TOTAL C/F :				101.9	0.80	102.7	184.6	13.4	198.0
39	W.P LABUAN	L 735	JALAN TANGKI AIR KIANSAM	-	-	-	1.12	-	1.12
40	W.P LABUAN	L 737	JALAN LOJI AIR SG. PAGAR	-	-	-	0.37	-	0.37
41	W.P LABUAN	L 738	JALAN LOJI AIR KERUPANG	0.24	-	0.24	0.35	-	0.35
42	W.P LABUAN	L 739	JALAN TERMINAL AIRPORT	-	-	-	4.89	-	4.89
43	W.P LABUAN	L 740	JALAN BEBULOH TERMINAL SHELL	-	-	-	4.48	-	4.48
44	W.P LABUAN	L 741	JALAN PANCUR HITAM LAYANGAN	-	-	-	5.39	-	5.39
45	W.P LABUAN	L 742	JALAN MASUK KE SMK SG. BEDAUN	-	-	-	3.83	-	3.83
46	W.P LABUAN	L 743	JALAN KOMPLEKS SUKAN	-	-	-	1.19	1.19	2.38
47	W.P LABUAN	L 745	JALAN KOMPLEKS WATERFRONT	-	-	-	10.60	-	10.6
48	W.P LABUAN	L 747	JALAN MERDEKA	-	-	-	1.18	1.18	2.36
49	W.P LABUAN	L 749	JALAN BEBULOH RANCHA-RANCHA	-	-	-	0.93	-	0.93
50	W.P LABUAN	L 750	JALAN BUKIT BESAR	-	-	-	14.8	-	14.8
51	W.P LABUAN	L 751	JALAN SG. PAGAR BEBULOH	-	-	-	6.40	-	6.40
52	W.P LABUAN	L 753	JALAN TENAGA	0.39	0.39	0.78	1.96	1.96	3.92
53	W.P LABUAN	L 755	JALAN MASUK KE SMK LAJAU	0.29	-	0.29	-	-	-
54	W.P LABUAN	L 767	JALAN HJ. ISMAIL	-	-	-	0.88	0.88	1.76
55	W.P LABUAN	L 768	JALAN MASUK KE SK. PEKAN 1	0.09	-	0.09	0.57	0.57	1.14
56	W.P LABUAN	L 769	JALAN GERSIK	-	-	-	1.06	1.06	2.12
57	W.P LABUAN	1	JALAN MASUK KE SMK MUTIARA	-	-	-	0.28	0.28	0.56
58	W.P LABUAN	3	JALAN TANGKI AIR BUKIT BESAR	-	-	-	1.16	-	1.16
59	W.P LABUAN	4	JALAN NAGALANG	0.49	-	0.49	1.41	-	1.41
60	W.P LABUAN	5	JALAN MASUK KE KOMPLEKS KASTAM	0.08	-	0.08	-	-	-
61	W.P LABUAN	6	JALAN MASUK KE TAMAN MUTIARA	-	-	-	0.03	0.03	0.06
62	W.P LABUAN	7	JALAN STESEN RML	-	-	-	0.04	-	0.04
TOTAL :				103.4	1.19	104.6	247.5	20.5	268.0

LINTASAN RESOURCES SDN. BHD.
 MAINTENANCE OF FEDERAL ROADS - LABUAN FT.
R07 DRAINAGE CLEARING RECORD

DISTRICT: W.P LABUAN
 ROUTE NO: L 707
 ROAD NAME: JALAN BATU ARANG
 MONTH: OCTOBER 2007

Item	CHAINAGE (KM)		Earth Drain				Lined Drain				Date of Clearing	REMARKS
	From	To	Left Side (m)	Median (m)	Right Side (m)	Total Length (m)	Left Side (m)	Median (m)	Right Side (m)	Total Length (m)		
BROUGHT FORWARD :			0.18	0.00	0.50	0.68	0.13	0.00	0.21	0.34		
1	0.00	0.08			0.08	0.08					22/10/2007	
2	0.00	0.05	0.05			0.05					22/10/2007	
3	0.71	0.98			0.27	0.27					22/10/2007	
4	1.12	1.21			0.09	0.09					23/10/2007	
5	1.15	1.28	0.13			0.13					23/10/2007	
6	1.55	1.61			0.06	0.06					23/10/2007	
7	1.71	1.80							0.09	0.09	24/10/2007	
8	2.45	2.50							0.05	0.05	24/10/2007	
9	2.46	2.53							0.07	0.07	24/10/2007	
10	2.55	2.68					0.13			0.13	25/10/2007	
CARRIED FORWARD :			0.36	0.00	1.00	1.36	0.26	0.00	0.42	0.68		

LINTASAN RESOURCES SDN. BHD.
 MAINTENANCE OF FEDERAL ROADS - LABUAN FT.
R07 DRAINAGE CLEARING RECORD

DISTRICT: W.P LABUAN
 ROUTE NO: L 707
 ROAD NAME: JALAN PULAU BUAH
 MONTH: OCTOBER 2007

Item	CHAINAGE (KM)		Earth Drain				Lined Drain				Date of Clearing	REMARKS
	From	To	Left Side (m)	Median (m)	Right Side (m)	Total Length (m)	Left Side (m)	Median (m)	Right Side (m)	Total Length (m)		
BROUGHT FORWARD :			0.00	0.00	0.00	0.00	0.00	0.00	0.00	0.00		
1	0.02	0.06					0.04			0.04	15/10/2007	
2	0.02	0.32							0.30	0.3	15/10/2007	
3	0.05	0.73					0.68			0.68	15/10/2007	
4	0.33	0.65							0.32	0.32	16/10/2007	
5	0.46	0.71					0.25			0.25	16/10/2007	
6	0.65	0.93							0.28	0.28	17/10/2007	
7	0.79	0.93					0.14			0.14	17/10/2007	
8	0.95	1.47							0.52	0.52	18/10/2007	
CARRIED FORWARD :			0.00	0.00	0.00	0.00	1.11	0.00	1.42	2.53		

LINTASAN RESOURCES SDN. BHD.
MAINTENANCE OF FEDERAL ROADS - LABUAN FT.
R07 DRAINAGE CLEARING RECORD

DISTRICT: W.P LABUAN
 ROUTE NO: L 720
 ROAD NAME: JALAN KOLAM
 MONTH: OCTOBER 2007

Item	CHAINAGE (KM)		Earth Drain				Lined Drain				Date of Clearing	REMARKS
	From	To	Left Side (m)	Median (m)	Right Side (m)	Total Length (m)	Left Side (m)	Median (m)	Right Side (m)	Total Length (m)		
BROUGHT FORWARD :			0.00	0.00	0.06	0.06	0.06	0.00	0.00	0.06		
1	0.01	0.07					0.06			0.06	20/10/2007	
2	0.08	0.14			0.06	0.06					20/10/2007	
CARRIED FORWARD :			0.00	0.00	0.12	0.12	0.12	0.00	0.00	0.12		

LINTASAN RESOURCES SDN. BHD.
 MAINTENANCE OF FEDERAL ROADS - LABUAN FT.
R07 DRAINAGE CLEARING RECORD

DISTRICT: W.P LABUAN
 ROUTE NO: L 730
 ROAD NAME: JALAN SAWANGAN CINA
 MONTH: OCTOBER 2007

Item	CHAINAGE (KM)		Earth Drain				Lined Drain				Date of Clearing	REMARKS
	From	To	Left Side (m)	Median (m)	Right Side (m)	Total Length (m)	Left Side (m)	Median (m)	Right Side (m)	Total Length (m)		
BROUGHT FORWARD :			0.00	0.00	0.00	0.00	0.91	0.00	0.87	1.78		
1	0.00	0.49					0.49			0.49	15/10/2007	
2	0.01	0.21							0.20	0.20	15/10/2007	
3	0.22	0.52							0.30	0.30	15/10/2007	
4	0.49	0.66					0.17			0.17	16/10/2007	
5	0.52	0.66							0.14	0.14	16/10/2007	
6	0.68	0.93					0.25			0.25	16/10/2007	
7	0.69	0.78							0.09	0.09	17/10/2007	
8	0.79	0.93							0.14	0.14	17/10/2007	
CARRIED FORWARD :			0.00	0.00	0.00	0.00	1.82	0.00	1.74	3.56		

LINTASAN RESOURCES SDN. BHD.
 MAINTENANCE OF FEDERAL ROADS - LABUAN FT.
R07 DRAINAGE CLEARING RECORD

DISTRICT: W.P LABUAN

ROUTE NO: L 712

ROAD NAME: JALAN PAHLAWAN

MONTH: OCTOBER 2007

Item	CHAINAGE (KM)		Earth Drain				Lined Drain				Date of Clearing	REMARKS
	From	To	Left Side (m)	Median (m)	Right Side (m)	Total Length (m)	Left Side (m)	Median (m)	Right Side (m)	Total Length (m)		
BROUGHT FORWARD :			0.00	0.00	0.03	0.03	0.04	0.00	0.00	0.04		
1	0.09	0.12			0.03	0.03					18/10/2007	
2	0.12	0.16					0.04			0.04	18/10/2007	
CARRIED FORWARD :			0.00	0.00	0.06	0.06	0.08	0.00	0.00	0.08		

LINTASAN RESOURCES SDN. BHD.
 MAINTENANCE OF FEDERAL ROADS - LABUAN FT.
R07 DRAINAGE CLEARING RECORD

DISTRICT: W.P LABUAN
 ROUTE NO: L 727
 ROAD NAME: JALAN TANJUNG TARAS
 MONTH: OCTOBER 2007

Item	CHAINAGE (KM)		Earth Drain				Lined Drain				Date of Clearing	REMARKS
	From	To	Left Side (m)	Median (m)	Right Side (m)	Total Length (m)	Left Side (m)	Median (m)	Right Side (m)	Total Length (m)		
BROUGHT FORWARD :			0.00	0.00	0.00	0.00	0.54	0.00	0.17	0.71		
1	0.00	0.54					0.54			0.54	11/10/2007	
2	0.34	0.39							0.05	0.05	11/10/2007	
3	0.51	0.54							0.03	0.03	11/10/2007	
4	0.54	0.59							0.05	0.05	12/10/2007	
5	0.59	0.63							0.04	0.04	12/10/2007	
6	0.76	0.79	0.03			0.03					15/10/2007	
CARRIED FORWARD :			0.03	0.00	0.00	0.03	1.08	0.00	0.34	1.42		

LINTASAN RESOURCES SDN. BHD.
 MAINTENANCE OF FEDERAL ROADS - LABUAN FT.
R07 DRAINAGE CLEARING RECORD

DISTRICT: W.P LABUAN
 ROUTE NO: L 725
 ROAD NAME: JALAN KELAB GOLF
 MONTH: OCTOBER 2007

Item	CHAINAGE (KM)		Earth Drain				Lined Drain				Date of Clearing	REMARKS
	From	To	Left Side (m)	Median (m)	Right Side (m)	Total Length (m)	Left Side (m)	Median (m)	Right Side (m)	Total Length (m)		
BROUGHT FORWARD :			0.00	0.00	0.00	0.00	0.55	0.00	0.53	1.08		
1	0.01	0.08					0.07			0.07	10/10/2007	
2	0.01	0.51							0.50	0.50	10/10/2007	
3	0.08	0.26					0.18			0.18	11/10/2007	
4	0.27	0.51					0.24			0.24	11/10/2007	
5	0.51	0.57					0.06			0.06	12/10/2007	
6	0.51	0.54							0.03	0.03	12/10/2007	
CARRIED FORWARD :			0.00	0.00	0.00	0.00	1.10	0.00	1.06	2.16		

LINTASAN RESOURCES SDN. BHD.
 MAINTENANCE OF FEDERAL ROADS - LABUAN FT.
R07 DRAINAGE CLEARING RECORD

DISTRICT: W.P LABUAN
ROUTE NO: L 769
ROAD NAME: JALAN GERSIK
MONTH: OCTOBER 2007

Item	CHAINAGE (KM)		Earth Drain				Lined Drain				Date of Clearing	REMARKS
	From	To	Left Side (m)	Median (m)	Right Side (m)	Total Length (m)	Left Side (m)	Median (m)	Right Side (m)	Total Length (m)		
BROUGHT FORWARD :			0.00	0.00	0.00	0.00	0.53	0.00	0.53	1.06		
1	0.01	0.45					0.44			0.44	08/10/2007	
2	0.01	0.42							0.41	0.41	08/10/2007	
3	0.46	0.55					0.09			0.09	09/10/2007	
4	0.46	0.58							0.12	0.12	09/10/2007	
CARRIED FORWARD :			0.00	0.00	0.00	0.00	1.06	0.00	1.06	2.12		

LINTASAN RESOURCES SDN. BHD.
 MAINTENANCE OF FEDERAL ROADS - LABUAN FT.
R07 DRAINAGE CLEARING RECORD

DISTRICT: W.P LABUAN
 ROUTE NO: L 768
 ROAD NAME: JALAN MASUK KESK. PEKAN 1
 MONTH: OCTOBER 2007

Item	CHAINAGE (KM)		Earth Drain				Lined Drain				Date of Clearing	REMARKS
	From	To	Left Side (m)	Median (m)	Right Side (m)	Total Length (m)	Left Side (m)	Median (m)	Right Side (m)	Total Length (m)		
BROUGHT FORWARD :			0.00	0.00	0.00	0.00	0.32	0.00	0.25	0.57		
1	0.02	0.34					0.32			0.32	10/10/2007	
2	0.02	0.03							0.01	0.01	10/10/2007	
3	0.03	0.18							0.15	0.15	11/10/2007	
4	0.25	0.34							0.09	0.09	11/10/2007	
CARRIED FORWARD :			0.00	0.00	0.00	0.00	0.64	0.00	0.50	1.14		

LINTASAN RESOURCES SDN. BHD.
 MAINTENANCE OF FEDERAL ROADS - LABUAN FT.
R07 DRAINAGE CLEARING RECORD

DISTRICT: W.P LABUAN
 ROUTE NO: L 767
 ROAD NAME: JALAN HJ. ISMAIL
 MONTH: OCTOBER 2007

Item	CHAINAGE (KM)		Earth Drain				Lined Drain				Date of Clearing	REMARKS
	From	To	Left Side (m)	Median (m)	Right Side (m)	Total Length (m)	Left Side (m)	Median (m)	Right Side (m)	Total Length (m)		
BROUGHT FORWARD :			0.00	0.00	0.00	0.00	0.37	0.00	0.51	0.88		
1	0.00	0.51							0.51	0.51	09/10/2007	
2	0.14	0.51					0.37			0.37	09/10/2007	
CARRIED FORWARD :			0.00	0.00	0.00	0.00	0.74	0.00	1.02	1.76		

LINTASAN RESOURCES SDN. BHD.
 MAINTENANCE OF FEDERAL ROADS - LABUAN FT.
R07 DRAINAGE CLEARING RECORD

DISTRICT: W.P LABUAN
 ROUTENO: L 724
 ROAD NAME: JALAN MASJID
 MONTH: OCTOBER 2007

Item	CHAINAGE (KM)		Earth Drain				Lined Drain				Date of Clearing	REMARKS
	From	To	Left Side (m)	Median (m)	Right Side (m)	Total Length (m)	Left Side (m)	Median (m)	Right Side (m)	Total Length (m)		
BROUGHT FORWARD :			0.00	0.00	0.00	0.00	0.26	0.00	0.30	0.56		
1	0.02	0.10					0.08			0.08	08/10/2007	
2	0.02	0.04							0.02	0.02	08/10/2007	
3	0.05	0.33							0.28	0.28	09/10/2007	
4	0.12	0.17					0.05			0.05	09/10/2007	
5	0.19	0.32					0.13			0.13	10/10/2007	
CARRIED FORWARD :			0.00	0.00	0.00	0.00	0.52	0.00	0.60	1.12		

LINTASAN RESOURCES SDN. BHD.
 MAINTENANCE OF FEDERAL ROADS - LABUAN FT.
R07 DRAINAGE CLEARING RECORD

DISTRICT: W.P LABUAN
 ROUTE NO: L 753
 ROAD NAME: JAKAN TENAGA
 MONTH: OCTOBER 2007

Item	CHAINAGE (KM)		Earth Drain				Lined Drain				Date of Clearing	REMARKS
	From	To	Left Side (m)	Median (m)	Right Side (m)	Total Length (m)	Left Side (m)	Median (m)	Right Side (m)	Total Length (m)		
BROUGHT FORWARD :			0.26	0.00	0.13	0.39	1.01	0.00	0.95	1.96		
1	0.01	0.47					0.46			0.46	01/10/2007	
2	0.01	0.48							0.47	0.47	01/10/2007	
3	0.47	0.68					0.21			0.21	01/10/2007	
4	0.64	0.77			0.13	0.13					02/10/2007	
5	0.69	0.82					0.13			0.13	02/10/2007	
6	0.82	0.96					0.14			0.14	03/10/2007	
7	0.52	0.78	0.26			0.26					03/10/2007	
8	0.67	0.74					0.07			0.07	04/10/2007	
9	0.73	1.21							0.48	0.48	04/10/2007	
CARRIED FORWARD :			0.52	0.00	0.26	0.78	2.02	0.00	1.90	3.92		

LINTASAN RESOURCES SDN. BHD.
 MAINTENANCE OF FEDERAL ROADS - LABUAN FT.
R07 DRAINAGE CLEARING RECORD

DISTRICT: W.P LABUAN
 ROUTENO: L 747
 ROAD NAME: JALAN MERDEKA
 MONTH: OCTOBER 2007

Item	CHAINAGE (KM)		Earth Drain				Lined Drain				Date of Clearing	REMARKS
	From	To	Left Side (m)	Median (m)	Right Side (m)	Total Length (m)	Left Side (m)	Median (m)	Right Side (m)	Total Length (m)		
BROUGHT FORWARD :			0.00	0.00	0.00	0.00	0.55	0.00	0.63	1.18		
1	0.08	0.46							0.38	0.38	03/10/2007	
2	0.18	0.47					0.29			0.29	03/10/2007	
3	0.47	0.65					0.18			0.18	04/10/2007	
4	0.49	0.65							0.16	0.16	04/10/2007	
5	0.49	0.57					0.08			0.08	05/10/2007	
6	0.47	0.56							0.09	0.09	05/10/2007	
CARRIED FORWARD :			0.00	0.00	0.00	0.00	1.10	0.00	1.26	2.36		

LINTASAN RESOURCES SDN. BHD.
 MAINTENANCE OF FEDERAL ROADS - LABUAN FT.
R07 DRAINAGE CLEARING RECORD

DISTRICT: W.P LABUAN
 ROUTE NO: L 726
 ROAD NAME: JALAN HOSPITAL
 MONTH: OCTOBER 2007

Item	CHAINAGE (KM)		Earth Drain				Lined Drain				Date of Clearing	REMARKS
	From	To	Left Side (m)	Median (m)	Right Side (m)	Total Length (m)	Left Side (m)	Median (m)	Right Side (m)	Total Length (m)		
BROUGHT FORWARD :			0.00	0.00	0.00	0.00	0.26	0.00	0.27	0.53		
1	0.01	0.19					0.18			0.18	18/10/2007	
2	0.16	0.43							0.27	0.27	18/10/2007	
3	0.21	0.29					0.08			0.08	19/10/2007	
CARRIED FORWARD :			0.00	0.00	0.00	0.00	0.52	0.00	0.54	1.06		

LINTASAN RESOURCES SDN. BHD.
 MAINTENANCE OF FEDERAL ROADS - LABUAN FT.
R07 DRAINAGE CLEARING RECORD

DISTRICT: W.P LABUAN
 ROUTENO: L 703
 ROAD NAME: JALAN SG. LADA/SG. PAGAR
 MONTH: OCTOBER 2007

Item	CHAINAGE (KM)		Earth Drain				Lined Drain				Date of Clearing	REMARKS
	From	To	Left Side (m)	Median (m)	Right Side (m)	Total Length (m)	Left Side (m)	Median (m)	Right Side (m)	Total Length (m)		
BROUGHT FORWARD :			0.00	0.00	0.00	0.00	2.67	0.00	1.03	3.70		
1	0.01	0.18					0.17			0.17	15/10/2007	
2	1.65	2.18							0.53	0.53	15/10/2007	
3	3.14	3.25					0.11			0.11	15/10/2007	
4	3.29	3.42					0.13			0.13	16/10/2007	
5	3.93	4.39					0.46			0.46	16/10/2007	
6	4.30	4.39							0.09	0.09	17/10/2007	
7	4.39	5.75					1.36			1.36	17/10/2007	
8	5.88	6.32					0.44			0.44	18/10/2007	
9	4.39	4.76							0.37	0.37	18/10/2007	
10	6.24	6.28							0.04	0.04	19/10/2007	
CARRIED FORWARD :			0.00	0.00	0.00	0.00	5.34	0.00	2.06	7.40		

LINTASAN RESOURCES SDN. BHD.
 MAINTENANCE OF FEDERAL ROADS - LABUAN FT.
R07 DRAINAGE CLEARING RECORD

DISTRICT: W.P LABUAN
ROUTE NO: L 704
ROAD NAME: JALAN DAMAI
MONTH: OCTOBER 2007

Item	CHAINAGE (KM)		Earth Drain				Lined Drain				Date of Clearing	REMARKS
	From	To	Left Side (m)	Median (m)	Right Side (m)	Total Length (m)	Left Side (m)	Median (m)	Right Side (m)	Total Length (m)		
BROUGHT FORWARD :			0.00	0.00	0.00	0.00	0.33	0.00	0.46	0.79		
1	0.05	0.24							0.19	0.19	16/10/2007	
2	0.05	0.38					0.33			0.33	16/10/2007	
3	0.38	0.65							0.27	0.27	16/10/2007	
CARRIED FORWARD :			0.00	0.00	0.00	0.00	0.66	0.00	0.92	1.58		

LINTASAN RESOURCES SDN. BHD.
 MAINTENANCE OF FEDERAL ROADS - LABUAN FT.
R07 DRAINAGE CLEARING RECORD

DISTRICT: W.P LABUAN
 ROUTE NO: L 722
 ROAD NAME: JALAN RANCHA-RANCHA LAMA
 MONTH: OCTOBER 2007

Item	CHAINAGE (KM)		Earth Drain				Lined Drain				Date of Clearing	REMARKS
	From	To	Left Side (m)	Median (m)	Right Side (m)	Total Length (m)	Left Side (m)	Median (m)	Right Side (m)	Total Length (m)		
BROUGHT FORWARD :			0.00	0.00	0.00	0.00	0.24	0.00	0.20	0.44		
1	0.03	0.16					0.13			0.13	09/10/2007	
2	0.17	0.28					0.11			0.11	09/10/2007	
3	0.33	0.39							0.06	0.06	10/10/2007	
4	1.42	1.56							0.14	0.14	10/10/2007	
CARRIED FORWARD :			0.00	0.00	0.00	0.00	0.48	0.00	0.40	0.88		

LINTASAN RESOURCES SDN. BHD.
 MAINTENANCE OF FEDERAL ROADS - LABUAN FT.
R07 DRAINAGE CLEARING RECORD

DISTRICT: W.P LABUAN
 ROUTE NO: L 723
 ROAD NAME: JALAN SK. PATAU-PATAU
 MONTH: OCTOBER 2007

Item	CHAINAGE (KM)		Earth Drain				Lined Drain				Date of Clearing	REMARKS
	From	To	Left Side (m)	Median (m)	Right Side (m)	Total Length (m)	Left Side (m)	Median (m)	Right Side (m)	Total Length (m)		
BROUGHT FORWARD :			0.00	0.00	0.00	0.00	0.34	0.00	0.22	0.56		
1	0.11	0.27					0.16			0.16	08/10/2007	
2	0.27	0.45					0.18			0.18	08/10/2007	
3	0.39	0.43							0.04	0.04	09/10/2007	
4	0.48	0.66							0.18	0.18	09/10/2007	
CARRIED FORWARD :			0.00	0.00	0.00	0.00	0.68	0.00	0.44	1.12		

LINTASAN RESOURCES SDN. BHD.
 MAINTENANCE OF FEDERAL ROADS - LABUAN FT.
R07 DRAINAGE CLEARING RECORD

DISTRICT: W.P LABUAN
 ROUTE NO: L 731
 ROAD NAME: JALAN ARSAT
 MONTH: OCTOBER 2007

Item	CHAINAGE (KM)		Earth Drain				Lined Drain				Date of Clearing	REMARKS
	From	To	Left Side (m)	Median (m)	Right Side (m)	Total Length (m)	Left Side (m)	Median (m)	Right Side (m)	Total Length (m)		
BROUGHT FORWARD :			0.00	0.00	0.00	0.00	0.12	0.00	0.12	0.24		
1	0.92	1.04					0.12			0.12	18/10/2007	
2	1.02	1.14							0.12	0.12	18/10/2007	
CARRIED FORWARD :			0.00	0.00	0.00	0.00	0.24	0.00	0.24	0.48		

LINTASAN RESOURCES SDN. BHD.
 MAINTENANCE OF FEDERAL ROADS - LABUAN FT.
R07 DRAINAGE CLEARING RECORD

DISTRICT: W.P LABUAN
ROUTE NO: L 743
ROAD NAME: JALAN KOMLEKS SUKAN
MONTH: OCTOBER 2007

Item	CHAINAGE (KM)		Earth Drain				Lined Drain				Date of Clearing	REMARKS
	From	To	Left Side (m)	Median (m)	Right Side (m)	Total Length (m)	Left Side (m)	Median (m)	Right Side (m)	Total Length (m)		
BROUGHT FORWARD :			0.00	0.00	0.00	0.00	0.54	0.00	0.65	1.19		
1	0.04	0.15							0.11	0.11	16/10/2007	
2	0.24	0.78							0.54	0.54	16/10/2007	
3	0.24	0.49					0.25			0.25	17/10/2007	
4	0.49	0.64					0.15			0.15	17/10/2007	
5	0.64	0.78					0.14			0.14	18/10/2007	
CARRIED FORWARD :			0.00	0.00	0.00	0.00	1.08	0.00	1.30	2.38		

LINTASAN RESOURCES SDN. BHD.
 MAINTENANCE OF FEDERAL ROADS - LABUAN FT.
R07 DRAINAGE CLEARING RECORD

DISTRICT: W.P LABUAN
 ROUTE NO: 1
 ROAD NAME: JALAN MASUK KE SMK MUTIARA
 MONTH: OCTOBER 2007

Item	CHAINAGE (KM)		Earth Drain				Lined Drain				Date of Clearing	REMARKS
	From	To	Left Side (m)	Median (m)	Right Side (m)	Total Length (m)	Left Side (m)	Median (m)	Right Side (m)	Total Length (m)		
BROUGHT FORWARD :			0.00	0.00	0.00	0.00	0.16	0.00	0.12	0.28		
1	0.01	0.17					0.16			0.16	20/10/2007	
2	0.03	0.15							0.12	0.12	20/10/2007	
CARRIED FORWARD :			0.00	0.00	0.00	0.00	0.32	0.00	0.24	0.56		

LINTASAN RESOURCES SDN. BHD.
 MAINTENANCE OF FEDERAL ROADS - LABUAN FT.
R07 DRAINAGE CLEARING RECORD

DISTRICT: W.P LABUAN
 ROUTE NO: 6
 ROAD NAME: JALAN TAMAN MUTIARA
 MONTH: OCTOBER 2007

Item	CHAINAGE (KM)		Earth Drain				Lined Drain				Date of Clearing	REMARKS
	From	To	Left Side (m)	Median (m)	Right Side (m)	Total Length (m)	Left Side (m)	Median (m)	Right Side (m)	Total Length (m)		
BROUGHT FORWARD :			0.00	0.00	0.00	0.00	0.00	0.00	0.03	0.03		
1	0.33	0.36							0.03	0.03	19/10/2007	
CARRIED FORWARD :			0.00	0.00	0.00	0.00	0.00	0.00	0.06	0.06		

KERJA-KERJA KECEMASAN (EMERGENCY WORKS)

PENYERAHAN BERASINGAN

**KERJA-KERJA BERKALA
PAVEMEN DAN
BUKAN PAVEMEN
(PAVEMENT AND NON PAVEMENT)**

2007 PERIODIC PROGRAMME

(West Coast & Interior of Sabah)

PROGRESS UP TO 31 OCTOBER 2007

Item No.	DISTRICT	ROUTE NO.	ROAD NAME	CHAINAGE		DESCRIPTION	ARAHAN KERJA NO.	CONTRACT SUM	Contract Period		Physical Progress Status	REMARKS
				FROM	TO				Start	Complete		
PAVEMENT												
1	Kota Kinabalu	01	Jalan KK-Kudat	7.700	8.550	Pavement repair, resurface, shoulder and roadline marking	AK(F)2007/001	1,499,113.26	01.01.07	30.04.07	100.00%	
2	Tuaran	22	Jalan KK-Sandakan	35.400	37.700	Pavement repair, resurface, shoulder and roadline marking	AK(F)2007/002	1,204,975.75	22.03.07	31.07.07	100.00%	
3	Ranau	22	Jalan KK-Sandakan	42.900	44.400	Pavement repair, resurface, shoulder and roadline marking	AK(F)2007/003	830,947.54	08.06.07	31.08.07	100.00%	
4	Papar	01	Jalan KK-Sindumin	68.535	71.214	Pavement repair, resurface, shoulder and roadline marking	AK(F)2007/004	916,989.99	16.08.07	30.11.07	97.00%	
5	Penampang	500	Jalan KK-Keningau-Tenom	42.900 41.000 40.300 38.200	43.000 41.150 40.400 39.300	Pavement repair, resurface, shoulder and roadline marking	AK(F)2007/005	573,986.96	16.07.07	30.09.07	99.00%	
6	Kota Belud	01	Jalan KK - Kudat	74.850	75.500	Pavement repair, resurface, shoulder and roadline marking	AK(F)2007/012	536,927.85	28.05.07	15.10.07	100.00%	
7	Penampang	500	Jalan KK - Keningau - Tenom	5.000	11.000	Pavement repair, resurface, shoulder and roadline marking	AK(F)2007/023	1,629,913.84	01.07.07	30.11.07	98.00%	
8	Tambunan	500	Jalan KK - Keningau - Tenom	90.300	91.370	Pavement repair, resurface, shoulder and roadline marking	AK(F)2007/024	588,988.31	01.07.07	30.11.07	90.00%	
9	Keningau	500	Jalan KK - Keningau - Tenom	120.600	121.000	Pavement repair, resurface, shoulder and roadline marking	AK(F)2007/025	427,986.18	01.07.07	30.11.07	100.00%	
10	Tambunan	500	Jalan KK - Keningau - Tenom	91.850	92.350	Pavement repair, resurface, shoulder and roadline marking	AK(F)2007/026	454,946.52	01.07.07	30.11.07	96.00%	
11	Penampang	500	Jalan KK - Keningau - Tenom	13.800	19.000	Pavement repair, resurface, shoulder and roadline marking	AK(F)2007/027	1,685,988.29	01.07.07	30.11.07	75.00%	
12	Penampang	500	Jalan KK - Keningau - Tenom	31.000 32.000	31.400 32.300	Pavement repair, resurface, shoulder and roadline marking	AK(F)2007/028	214,987.38	01.07.07	30.11.07	100.00%	
13	Penampang	500	Jalan KK - Keningau - Tenom	33.000	33.800	Pavement repair, resurface, shoulder and roadline marking	AK(F)2007/029	328,923.45	01.07.07	30.11.07	100.00%	
14	Penampang	500	Jalan KK - Keningau - Tenom	24.820	25.500	Pavement repair, resurface, shoulder and roadline marking	AK(F)2007/030	265,988.77	01.07.07	30.11.07	100.00%	
15	Papar	01	Jalan KK - Keningau - Tenom	67.255	68.535	Pavement repair, resurface, shoulder and roadline marking	AK(F)2007/031	389,898.70	01.07.07	30.11.07	98.00%	
16	Papar	01	Jalan KK - Keningau - Tenom	48.857	55.570	Pavement repair, resurface, shoulder and roadline marking	AK(F)2007/032	1,799,255.27	01.07.07	30.11.07	25.00%	
17	Ranau	22	Jalan KK - Sandakan	133.900	134.900	Pavement repair, resurface, shoulder and roadline marking	AK(F)2007/047	514,945.70	19.07.07	30.11.07	1400.00%	
18	Kota Belud	01	Jalan KK - Kudat	65.480	66.280	Pavement repair, resurface, shoulder and roadline marking	AK(F)2007/048	253,990.33	19.07.07	30.11.07	96.00%	
19	Ranau	22	Jalan KK - Sandakan	71.400	72.760	Pavement repair, resurface, shoulder and roadline marking	AK(F)2007/049	744,961.54	19.07.07	30.11.07	5.00%	
20	Tuaran	22	Jalan KK - Sandakan	32.700	34.100	Pavement repair, resurface, shoulder and roadline marking	AK(F)2007/050	704,996.00	19.07.07	30.11.07	100.00%	
21	Kota Belud	01	Jalan KK - Kudat	62.780	64.360	Pavement repair, resurface, shoulder and roadline marking	AK(F)2007/051	471,949.10	19.07.07	30.11.07	98.00%	
22	Kota Belud	01	Jalan KK - Kudat	84.224	85.980	Pavement repair, resurface, shoulder and roadline marking	AK(F)2007/052	505,999.62	19.07.07	30.11.07	5.00%	
23	Kota Belud	01	Jalan KK - Kudat	64.450	64.950	Pavement repair, resurface, shoulder and roadline marking	AK(F)2007/053	151,662.34	19.07.07	30.11.07	98.00%	
24	Kota Kinabalu	606	Jalan Susur Sepangar Bay (LHS)	0.085	2.500	Pavement repair, resurface, shoulder and roadline marking	AK(F)2007/054	1,309,991.29	01.08.07	30.11.07	0.00%	
25	Kota Kinabalu	606	Jalan Susur Sepangar Bay (RHS)	1.550	2.500	Pavement repair, resurface, shoulder and roadline marking	AK(F)2007/055	514,995.15	01.08.07	30.11.07	0.00%	
26	Penampang	500	Jalan KK - Keningau - Tenom	23.800	24.675	Pavement repair, resurface, shoulder and roadline marking	AK(F)2007/056	264,985.08	01.08.07	30.11.07	99.00%	
27	Penampang	500	Jalan KK - Keningau - Tenom	0.000	5.000	Pavement repair, resurface, shoulder and roadline marking	AK(F)2007/057	1,485,990.48	01.08.07	30.11.07	88.00%	
28	Penampang	500	Jalan KK - Keningau - Tenom	31.400	32.000	Pavement repair, resurface, shoulder and roadline marking	AK(F)2007/058	179,981.74	01.08.07	30.11.07	100.00%	
29	Penampang	500	Jalan KK - Keningau - Tenom	32.500	33.000	Pavement repair, resurface, shoulder and roadline marking	AK(F)2007/059	149,993.26	01.08.07	30.11.07	100.00%	
30	Penampang	500	Jalan KK - Keningau - Tenom	11.000	13.800	Pavement repair, resurface, shoulder and roadline marking	AK(F)2007/060	799,977.13	01.08.07	30.11.07	98.00%	
31	Papar	01	Jalan KK - Sindumin	44.800	46.000	Pavement repair, resurface, shoulder and roadline marking	AK(F)2007/061	369,979.00	01.08.07	30.11.07	0.00%	
							TOTAL:	10,565,751.87				
PERIODIC PAVEMENT (PEMBAIKAN CERUN)												
1	Ranau	22	Jalan KK-Sandakan	KM166.2		Slope Repair	AK(F)2006/014	2,100,000.00 2,484,321.76	01.04.06	07.03.07	100.00%	
							TOTAL:	4,584,321.76				
NON PAVEMENT												
1	KK North	22	Jalan KK-Sandakan	0.040	23.452	Hard Shoulder	AK(F)2007/013	149,916.65	15.07.07	15.11.07	50.00%	
							TOTAL:	149,916.65				
PERIODIC WORKS (STORM DAMAGED)												
1	Ranau	22	Jalan KK-Sandakan		171.700	Slope Stabilisation & related reinstatement work	AK(F)2007/014	743,517.38	01.07.07	31.10.08	5.00%	
2	Ranau	22	Jalan KK-Sandakan		122.300	Replacement of existing damaged culvert & ass. Ancillary works	AK(F)2007/015	463,110.16	01.07.07	30.04.08	60.00%	
3	Ranau	22	Jalan KK-Sandakan		121.800	Stabilisation of embankment & replacement of existing damaged cross culvert	AK(F)2007/016	1,573,460.88	01.07.07	31.10.08	30.00%	
4	Ranau	22	Jalan KK-Sandakan		116.700	Dewatering & Back filling on roadside Pond	AK(F)2007/017	666,257.09	11.06.07	31.03.08	100.00%	
5	Ranau	22	Jalan KK-Sandakan		101.600	Slope Stabilisation & related reinstatement work	AK(F)2007/018	1,680,593.99	11.06.07	31.10.08	15.00%	
7	Ranau	22	Jalan KK-Sandakan		154.600	Slope Stabilisation & river bank erosion protection	AK(F)2007/021	2,477,274.10	01.07.07	31.10.08	60.00%	
6	Ranau	22	Jalan KK-Sandakan		152.850	Slope Stabilisation & river bank erosion protection	AK(F)2007/022	1,484,735.85	01.07.07	31.10.08	50.00%	
							TOTAL:	7,604,213.60				