

PENSWASTAAN PENYENGGARAAN  
JALAN-JALAN PERSEKUTUAN DI SABAH  
(PANTAI BARAT & PENDALAMAN)



**THE GOVERNMENT OF MALAYSIA**

**LAPORAN KEMAJUAN BULANAN**

**September 2007**



*Jabatan Kerja Raya, Negeri Sabah*

*Concessionaire: Lintasan Resources Sdn. Bhd. 566483-H*

# **LINTASAN RESOURCES SDN. BHD.**

PENSWASTAAN PENYENGGARAAN JALAN-JALAN  
PERSEKUTUAN DI SABAH (PANTAI BARAT & PENDALAMAN)

---

## **LAPORAN KEMAJUAN BULANAN SEPTEMBER 2007**

---

### **ISI KANDUNGAN**

**Bil:**            **PERKARA**

1.            Laporan Eksekutif Projek
2.            Carta Organisasi Syarikat
3.            Lokasi Jalan Persekutuan
4.            Ringkasan Laporan Kemajuan Bulanan
5.            R 01 - Penyenggaraan Permukaan Jalan
6.            R 02 - Penyenggaraan Bahu Jalan
7.            R 03 - Pemetongan Rumput
8.            R 04 - Penyenggaraan Perabot Jalan
9.            R 05 - Penyenggaraan Jambatan dan Pembentung
10.          R 07 - Penyenggaraan Longkang
11.          B    - Pemeriksaan Rutin

# **LAPORAN EKSEKUTIF PROJEK**

## **LAPORAN EKSEKUTIF PROJEK SEPTEMBER 2007**

---

<b>TAJUK KONTRAK :</b>	Penswastaaan Penyelenggaraan Jalan-Jalan Persekutuan Di Sabah (Pantai Barat & Pendalaman)
<b>KLIEN :</b>	Jabatan Kerja Raya, Sabah
<b>SYARIKAT :</b>	Lintasan Resources Sdn. Bhd. Lot 1, Block A, Ground Floor, Wisma TP Mile 1 ½, Tuaran Road 88400 Kota Kinabalu, Sabah, Malaysia.
<b>TEMPOH :</b>	15 Tahun
<b>TARIKH MULA :</b>	01hb September 2003
<b>TARIKH TAMAT :</b>	31hb August 2018
<b>KAWASAN :</b>	Pantai Barat & Pendalaman
<b>JALAN TERLIBAT :</b>	Semua Jalan-Jalan Persekutuan Yang Diwartakan Dibawah Akta Jalan Persekutuan 1959
<b>PANJANG JALAN :</b>	764.85 Kilometer
<b>KATOGORI JALAN:</b>	a) Jalan Protocol b) Jalan Utama c) Jalan Sekunder
<b>SKOP KERJA :</b>	a) Penyelenggaraan Rutin b) Kerja-Kerja Kecemasan

### **RINGKASAN LAPORAN :**

#### ROUTINE MAINTENANCE

From the point of work, progress for the month had been to satisfaction and expectation. As we have just passed through the 4<sup>th</sup> concession year, we believe we have got things under control.

#### PERIODIC MAINTENANCE

The 2007 Periodic Pavement Works (inclusive that due to additional funds allocation) have been progressing well despite hitches on weather and asphalt concrete supply from time to time. We do not foresee any difficulty completing them by November,

#### EMERGENCY WORK

3 locations of embankment failure had been reported during the month.

# **CARTA ORGANISASI SYARIKAT**

# LINTASAN RESOURCES SDN BHD ORGANISATION CHART

EFFECTIVE DATE: 1st May 2007

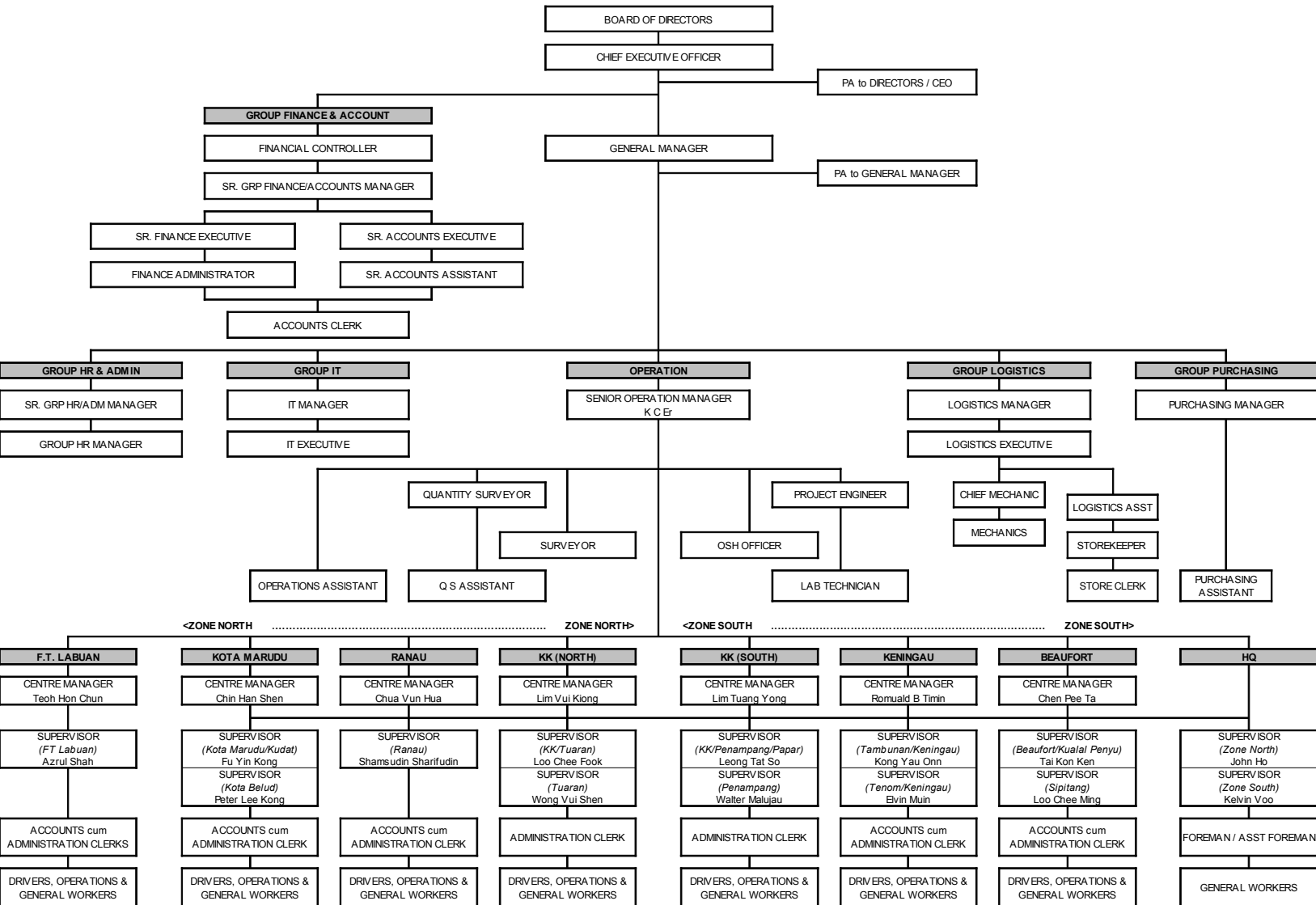

**LOKASI  
JALAN PERSEKUTUAN  
DI SABAH  
(PANTAI BARAT & PEDALAMAN)**

# CONCESSION AREA FOR THE DIVISION OF PANTAI BARAT & PENDALAMAN OF THE STATE OF SABAH

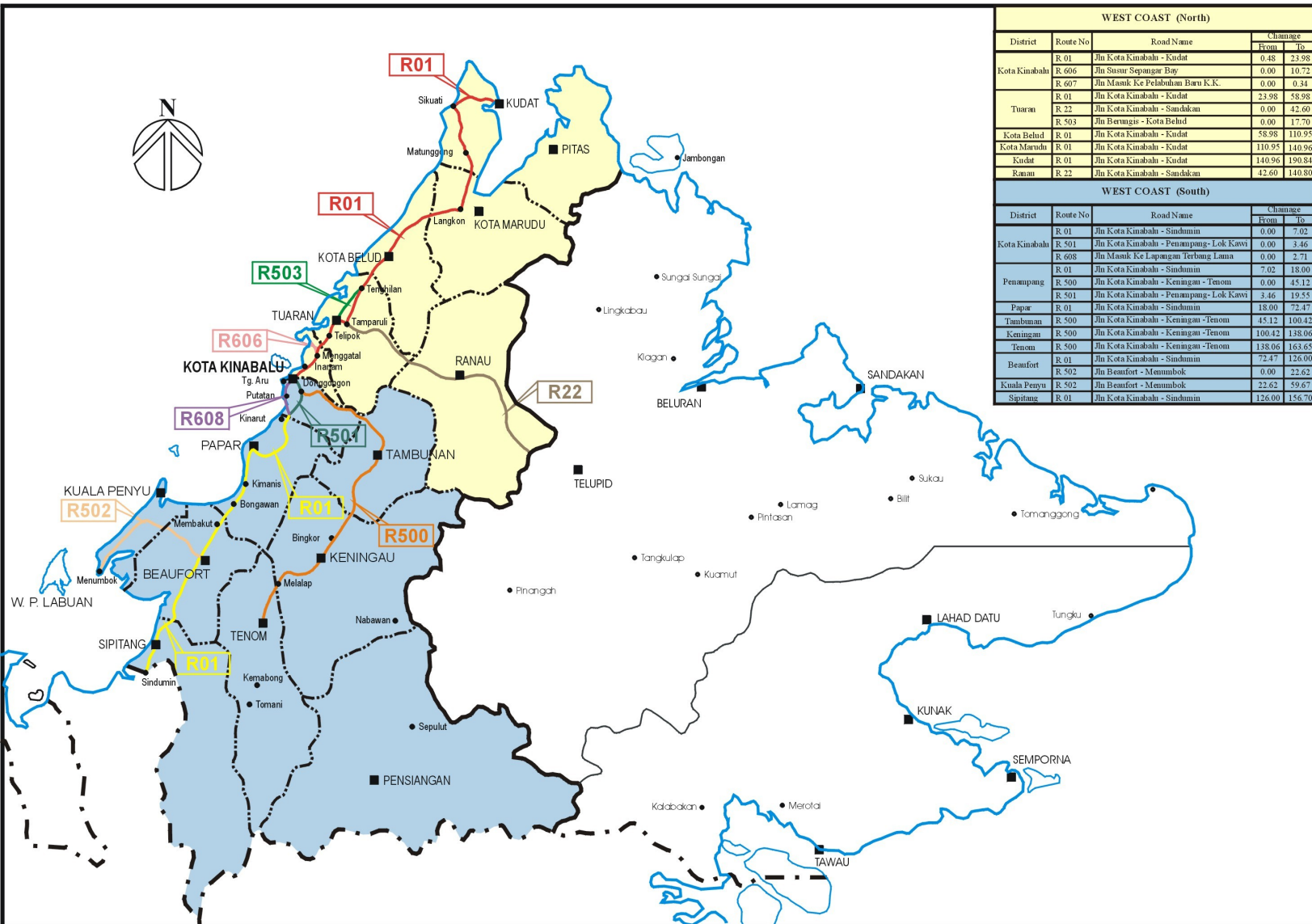

**KERJA-KERJA RUTIN  
(ROUTINE MAINTENANCE)**

**RINGKASAN  
LAPORAN KEMAJUAN  
BULANAN**

**R 01**

**PENYENGGARAAN  
PERMUKAAN JALAN  
(POTHOLE PATCHING)**

DISTRICT : BEAUFORT  
ROUTE NO : 01 JALAN KOTA KINABALU -SINDUM IN  
LOCATION : CH 78.430 (KM 80.190) -LHS

## R01 POT HOLE PATCHING



**BEFORE**



**IN PROGRESS**



**AFTED**

DISTRICT : BEAUFORT  
ROUTE NO : 502 JALAN BEAUFORT - MENUMBOK  
LOCATION : CH9.008 (KM 9.008) -RHS

### R01 POTHOLE PATCHING



BEFORE



IN PROGRESS



AFTER

**LINTASAN RESOURCES SDN. BHD.**  
**POTHOLE PATCHING**  
**GRAND SUMMARY**

MONTH: SEPTEMBER 2007

DISTRICT	ROUTE NO.	ROAD NAME	PREMIX QUANTITY		
			Previous Month	Current Month	Cummulative
			(Ton)	(Ton)	(Ton)
Kota Belud	01	Jalan Kota Kinabalu-Kudat	126.33	8.18	134.51
Kota Marudu	01	Jalan Kota Kinabalu-Kudat	22.24	0.00	22.24
Kudat	01	Jalan Kota Kinabalu-Kudat	44.90	1.94	46.84
Tuaran	01	Jalan Kota Kinabalu-Kudat	29.83	7.03	36.86
	22	Jalan Kota Kinabalu-Sandakan	222.94	10.03	232.97
	503	Jalan Berungis-Kota Belud	41.78	0.00	41.78
Kota Kinabalu	01	Jalan Kota Kinabalu-Kudat	111.04	15.98	127.02
	01	Jalan Kota Kinabalu-Sindumin	7.99	2.26	10.25
	606	Jalan Susur Sepangar Bay	66.73	8.72	75.45
	607	Jalan Masuk Ke Pelabuhan Baru	0.00	1.06	1.06
	608	Jalan Masuk Ke Lapangan Terbang Lama	0.00	0.00	0.00
Penampang	01	Jalan Kota Kinabalu-Sindumin	60.03	4.74	64.77
	500	Jalan Kota Kinabalu-Keningau-Tenom	138.87	29.03	167.90
	501	Jalan Kota Kinabalu-Penampang-Lok Kawi	80.82	8.19	89.01
Papar	01	Jalan Kota Kinabalu-Sindumin	315.98	32.20	348.18
Ranau	22	Jalan Kota Kinabalu-Sandakan	381.89	30.45	412.34
Tambunam	500	Jalan Kota Kinabalu-Keningau-Tenom	37.70	5.22	42.92
Keningau	500	Jalan Kota Kinabalu-Keningau-Tenom	4.85	0.09	4.94
Tenom	500	Jalan Kota Kinabalu-Keningau-Tenom	2.92	0.00	2.92
Beaufort	01	Jalan Kota Kinabalu-Sindumin	32.13	1.93	34.05
	502	Jalan Beaufort-Menumbok	23.61	2.15	25.76
Sipitang	01	Jalan Kota Kinabalu-Sindumin	7.95	0.72	8.66
Kuala Penyu	502	Jalan Beaufort-Menumbok	7.76	0.68	8.44
<b>TOTAL</b>			<b>1,768.28</b>	<b>170.59</b>	<b>1,938.87</b>

**LINTASAN RESOURCES SDN BHD.**  
 MAINTENANCE OF FEDERAL ROADS - WEST COAST, SABAH

**SUMMARY - POTHOLE PATCHING RECORD**

*Month: SEPTEMBER 2007*

ITEM	DISTRICT	ROUTE NO.	ROAD NAME	AREA ( m <sup>2</sup> )			VOLUME ( m <sup>3</sup> )			PREMIX QUANTITY ( TON )		
				PREVIOUS MONTH	CURRENT MONTH	CUM. MONTH	PREVIOUS MONTH	CURRENT MONTH	CUM. MONTH	PREVIOUS MONTH	CURRENT MONTH	CUM. MONTH
1	Beaufort	01	Jalan Kota Kinabalu - Sindumin	276.563	16.580	293.143	13.848	0.830	14.678	32.126	1.927	34.053
2	Sipitang	01	Jalan Kota Kinabalu - Sindumin	68.020	6.100	74.120	3.419	0.308	3.727	7.947	0.715	8.662
3	Beaufort	502	Jalan Beaufort - Menumbok	196.478	18.455	214.933	10.173	0.925	11.098	23.610	2.147	25.757
4	Kuala Penyu	502	Jalan Beaufort - Menumbok	66.770	5.880	72.650	3.343	0.294	3.637	7.756	0.682	8.438
<b>TOTAL:</b>				<b>607.831</b>	<b>47.015</b>	<b>654.846</b>	<b>30.783</b>	<b>2.357</b>	<b>33.140</b>	<b>71.439</b>	<b>5.471</b>	<b>76.910</b>

**LINTASAN RESOURCES SDN. BHD.**

MAINTENANCE OF FEDERAL ROADS - WEST COAST, SABAH

**R01 POTHOLE PATCHING RECORD**

DISTRICT: BEAUFORT  
 ROUTE NO. 01  
 ROAD NAME: JALAN KOTA KINABALU - SINDUMIN  
 MONTH: SEPTEMBER '2007

ITEM	DATE	CHAINAGE	Length (m)	Width (m)	Depth (m)	AREA (m2)	VOLUME (m3)	PREMIX QUANTITY (ton)	REMARKS
<b>BROUGHT FORWARD:</b>			-	-	-	<b>276.563</b>	<b>13.848</b>	<b>32.126</b>	-
1	05/09/2007	94.670	0.70	0.80	0.050	0.560	0.028	0.065	RHS
2	05/09/2007	94.665	0.40	0.50	0.050	0.200	0.010	0.023	RHS
3	05/09/2007	94.660	0.70	0.80	0.050	0.560	0.028	0.065	RHS
4	05/09/2007	94.659	0.40	0.40	0.050	0.160	0.008	0.019	RHS
5	05/09/2007	94.657	1.00	1.60	0.050	1.600	0.080	0.186	RHS
6	05/09/2007	94.620	1.60	4.70	0.050	7.520	0.376	0.872	RHS
7	06/09/2007	94.570	1.00	1.10	0.050	1.100	0.055	0.128	RHS
8	06/09/2007	94.185	0.60	0.85	0.050	0.510	0.026	0.060	RHS
9	06/09/2007	72.698	0.75	1.10	0.050	0.825	0.041	0.095	LHS
10	06/09/2007	72.770	0.70	1.20	0.050	0.840	0.042	0.097	LHS
11	06/09/2007	72.778	0.70	1.40	0.050	0.980	0.049	0.114	LHS
12	06/09/2007	72.779	0.50	0.55	0.050	0.275	0.014	0.032	LHS
13	11/09/2007	78.430	0.60	0.80	0.050	0.480	0.024	0.056	LHS
14	11/09/2007	83.630	0.30	1.00	0.050	0.300	0.015	0.035	LHS
15	11/09/2007	97.580	0.20	0.40	0.050	0.080	0.004	0.009	LHS
16	11/09/2007	97.585	0.10	0.30	0.050	0.030	0.002	0.005	LHS
17	11/09/2007	97.586	0.30	0.40	0.050	0.120	0.006	0.014	LHS
18	11/09/2007	97.605	0.40	0.40	0.050	0.160	0.008	0.019	LHS
19	11/09/2007	97.608	0.30	0.40	0.050	0.120	0.006	0.014	LHS
20	11/09/2007	97.611	0.40	0.40	0.050	0.160	0.008	0.019	LHS
21									
22									
23									
24									
25									
26									
27									
28									
29									
30									
<b>CARRIED FORWARD:</b>						<b>293.143</b>	<b>14.678</b>	<b>34.053</b>	

**LINTASAN RESOURCES SDN. BHD.**  
MAINTENANCE OF FEDERAL ROADS - WEST COAST, SABAH  
**R01 POT HOLE PATCHING RECORD**

**DISTRICT:** SIPITANG

**ROUTE NO.** 01

**ROAD NAME:** JALAN KOTA KINABALU - SINDUMIN

**MONTH:** SEPTEMBER '2007

ITEM	DATE	CHAINAGE	Length (m)	Width (m)	Depth (m)	AREA (m2)	VOLUME (m3)	PREMIX QUANTITY (ton)	REMARKS
<b>BROUGHT FORWARD:</b>			-	-	-	<b>68.020</b>	<b>3.419</b>	<b>7.947</b>	-
1	04/09/2007	131.990	0.70	0.60	0.050	0.420	0.021	0.049	LHS
2	04/09/2007	132.043	0.70	0.50	0.050	0.350	0.018	0.042	LHS
3	04/09/2007	132.045	0.60	0.50	0.050	0.300	0.015	0.035	LHS
4	04/09/2007	132.047	2.00	0.70	0.050	1.400	0.070	0.162	LHS
5	04/09/2007	132.047	2.50	0.50	0.050	1.250	0.063	0.146	RHS
6	04/09/2007	139.531	0.40	0.40	0.050	0.160	0.008	0.019	RHS
7	04/09/2007	139.534	0.40	0.30	0.050	0.120	0.006	0.014	RHS
8	04/09/2007	139.540	0.50	0.50	0.050	0.250	0.013	0.030	RHS
9	04/09/2007	139.566	0.70	0.60	0.050	0.420	0.021	0.049	LHS
10	04/09/2007	139.581	0.90	0.50	0.050	0.450	0.023	0.053	LHS
11	04/09/2007	139.589	0.70	0.90	0.050	0.630	0.032	0.074	RHS
12	04/09/2007	139.590	0.50	0.70	0.050	0.350	0.018	0.042	RHS
13									
14									
15									
16									
17									
18									
19									
20									
21									
22									
23									
24									
25									
26									
27									
28									
29									
30									
<b>CARRIED FORWARD:</b>						<b>74.120</b>	<b>3.727</b>	<b>8.662</b>	

**LINTASAN RESOURCES SDN. BHD.**  
MAINTENANCE OF FEDERAL ROADS - WEST COAST, SABAH  
**R01 POT HOLE PATCHING RECORD**

**DISTRICT:** BEAUFORT

**ROUTE NO.** 502

**ROAD NAME:** JALAN BEAUFORT - MENUKOK

**MONTH:** SEPTEMBER '2007

ITEM	DATE	CHAINAGE	Length (m)	Width (m)	Depth (m)	AREA (m2)	VOLUME (m3)	PREMIX QUANTITY (ton)	REMARKS
<b>BROUGHT FORWARD:</b>			-	-	-	<b>196.478</b>	<b>10.173</b>	<b>23.610</b>	-
1	15/09/2007	3.760	1.00	2.10	0.050	2.100	0.105	0.244	LHS
2	15/09/2007	5.658	0.60	0.70	0.050	0.420	0.021	0.049	RHS
3	15/09/2007	5.963	1.30	2.60	0.050	3.380	0.169	0.392	LHS
4	15/09/2007	6.120	0.35	0.90	0.050	0.315	0.016	0.037	RHS
5	15/09/2007	6.654	0.70	4.70	0.050	3.290	0.165	0.383	RHS
6	25/09/2007	9.003	0.40	1.40	0.050	0.560	0.028	0.065	RHS
7	25/09/2007	9.008	0.40	1.30	0.050	0.520	0.026	0.060	RHS
8	25/09/2007	9.425	0.50	1.20	0.050	0.600	0.030	0.070	LHS
9	25/09/2007	9.427	0.50	0.70	0.050	0.350	0.018	0.042	LHS
10	25/09/2007	9.430	0.40	2.90	0.050	1.160	0.058	0.135	LHS
11	25/09/2007	10.295	1.50	2.60	0.050	3.900	0.195	0.452	LHS
12	25/09/2007	11.330	0.60	1.00	0.050	0.600	0.030	0.070	LHS
13	25/09/2007	11.354	0.70	0.70	0.050	0.490	0.025	0.058	LHS
14	25/09/2007	12.268	0.70	1.10	0.050	0.770	0.039	0.090	LHS
15									
16									
17									
18									
19									
20									
21									
22									
23									
24									
25									
26									
27									
28									
29									
30									
<b>CARRIED FORWARD:</b>						<b>214.933</b>	<b>11.098</b>	<b>25.757</b>	

**LINTASAN RESOURCES SDN. BHD.**  
 MAINTENANCE OF FEDERAL ROADS - WEST COAST, SABAH  
**R01 POTHOLE PATCHING RECORD**

**DISTRICT:** KUALA PENYU  
**ROUTE NO.** 502  
**ROAD NAME:** JALAN BEAUFORT - MENUKOK  
**MONTH:** SEPTEMBER '2007

ITEM	DATE	CHAINAGE	Length (m)	Width (m)	Depth (m)	AREA (m2)	VOLUME (m3)	PREMIX QUANTITY (ton)	REMARKS
<b>BROUGHT FORWARD:</b>			-	-	-	<b>66.770</b>	<b>3.343</b>	<b>7.756</b>	
1	21/09/2007	37.629	3.00	1.20	0.050	3.600	0.180	0.418	RHS
2	21/09/2007	44.692	1.90	1.20	0.050	2.280	0.114	0.264	LHS
3									
4									
5									
6									
7									
8									
9									
10									
11									
12									
13									
14									
15									
16									
17									
18									
19									
20									
21									
22									
23									
24									
25									
26									
27									
28									
29									
30									
<b>CARRIED FORWARD:</b>						<b>72.650</b>	<b>3.637</b>	<b>8.438</b>	

**LINTASAN RESOURCES SDN BHD.**  
 MAINTENANCE OF FEDERAL ROADS - WEST COAST, SABAH

**SUMMARY - POTHOLE PATCHING RECORD**

Month : SEPTEMBER 2007

ITEM	DISTRICT	ROUTE NO.	ROAD NAME	AREA ( m <sup>2</sup> )			VOLUME ( m <sup>3</sup> )			PREMIX QUANTITY ( TON )		
				PREVIOUS MONTH	CURRENT MONTH	CUM. MONTH	PREVIOUS MONTH	CURRENT MONTH	CUM. MONTH	PREVIOUS MONTH	CURRENT MONTH	CUM. MONTH
1	TAMBUNAN	500	Jalan Kota Kinabalu - Keningau - Tenom	420.10	50.74	470.84	16.18	2.25	18.43	37.70	5.22	42.92
2	KENINGAU	500	Jalan Kota Kinabalu - Keningau - Tenom	56.08	1.56	57.64	2.09	0.04	2.13	4.85	0.09	4.94
3	TENOM	500	Jalan Kota Kinabalu - Keningau - Tenom	41.11	-	41.11	1.21	-	1.21	2.81	-	2.81
<b>TOTAL:</b>				<b>517.29</b>	<b>52.30</b>	<b>569.59</b>	<b>19.48</b>	<b>2.29</b>	<b>21.77</b>	<b>45.36</b>	<b>5.31</b>	<b>50.67</b>

**LINTASAN RESOURCES SDN. BHD.**  
MAINTENANCE OF FEDERAL ROADS - WEST COAST, SABAH

**R01 POTHOLE PATCHING RECORD**

**DISTRICT:** TAMBUNAN

**ROUTE NO.** 500

**ROAD NAME:** JLN K. KINABALU - KENINGAU-TENOM

**MONTH:** September 2007

ITEM	DATE	CHAINAGE	Length (m)	Width (m)	Depth (m)	AREA (m2)	VOLUME (m3)	PREMIX QUANTITY (ton)	REMARKS
<b>BROUGHT FORWARD:</b>						<b>420.10</b>	<b>16.18</b>	<b>37.70</b>	
1	1/9/2007	77.135	1.20	1.10	0.025	1.32	0.03	0.07	RHS
2	1/9/2007	77.123	1.20	1.20	0.025	1.44	0.04	0.09	RHS
3	1/9/2007	77.103	1.20	1.00	0.025	1.20	0.03	0.07	RHS
4	1/9/2007	77.100	1.30	1.20	0.025	1.56	0.04	0.09	RHS
5	1/9/2007	76.284	2.50	1.20	0.025	3.00	0.08	0.19	RHS
6	1/9/2007	66.840	1.00	1.00	0.025	1.00	0.03	0.07	RHS
7	25/9/2007	57.700	22.30	1.30	0.050	28.99	1.45	3.36	RHS
8	25/9/2007	63.665	1.60	1.20	0.050	1.92	0.10	0.23	MED
9	25/9/2007	66.090	2.40	1.40	0.050	3.36	0.17	0.39	LHS
10	26/9/2007	66.305	1.10	0.90	0.050	0.99	0.05	0.12	RHS
11	26/9/2007	66.366	1.40	0.70	0.050	0.98	0.05	0.12	RHS
12	26/9/2007	68.900	2.70	1.00	0.025	2.70	0.07	0.16	RHS
13	26/9/2007	70.655	0.90	0.70	0.050	0.63	0.03	0.07	RHS
14	26/9/2007	77.476	1.50	1.10	0.050	1.65	0.08	0.19	RHS
15									
16									
17									
18									
19									
20									
21									
22									
23									
24									
25									
26									
27									
28									
29									
30									
<b>TOTAL</b>						<b>470.84</b>	<b>18.43</b>	<b>42.92</b>	

**LINTASAN RESOURCES SDN. BHD.**  
 MAINTENANCE OF FEDERAL ROADS - WEST COAST, SABAH  
**R01 POTHOLE PATCHING RECORD**

**DISTRICT:** KENINGAU  
**ROUTE NO.** 500  
**ROAD NAME:** JLN K. KINABALU - KENINGAU-TENOM  
**MONTH:** September 2007

ITEM	DATE	CHAINAGE	Length (m)	Width (m)	Depth (m)	AREA (m2)	VOLUME (m3)	PREMIX QUANTITY (ton)	REMARKS
<b>BROUGHT FORWARD:</b>						<b>56.08</b>	<b>2.09</b>	<b>4.85</b>	
1	7/9/2007	113.850	1.30	1.20	0.025	1.56	0.04	0.09	RHS
2									
3									
4									
5									
6									
7									
8									
9									
10									
11									
12									
13									
14									
15									
16									
17									
18									
19									
20									
21									
22									
23									
24									
25									
26									
27									
28									
29									
30									
<b>TOTAL</b>						<b>57.64</b>	<b>2.13</b>	<b>4.94</b>	

**LINTASAN RESOURCES SDN. BHD.**  
 MAINTENANCE OF FEDERAL ROADS - WEST COAST, SABAH  
**R01 POTHOLE PATCHING RECORD**

**DISTRICT:** TENOM

**ROUTE NO.** 500

**ROAD NAME:** JLN K. KINABALU - KENINGAU-TENOM

**MONTH:** September 2007

ITEM	DATE	CHAINAGE	Length (m)	Width (m)	Depth (m)	AREA (m2)	VOLUME (m3)	PREMIX QUANTITY (ton)	REMARKS
<b>BROUGHT FORWARD:</b>						41.11	1.21	2.81	
1									
2									
3									
4									
5									
6									
7									
8									
9									
10									
11									
12									
13									
14									
15									
16									
17									
18									
19									
20									
21									
22									
23									
24									
25									
26									
27									
28									
29									
30									
<b>TOTAL</b>						41.11	1.21	2.81	

**LINTASAN RESOURCES SDN BHD.**  
 MAINTENANCE OF FEDERAL ROADS - WEST COAST, SABAH

**SUMMARY - POTHOLE PATCHING RECORD**

Month: September 2007

ITEM	DISTRICT	ROUTE NO.	ROAD NAME	AREA ( m <sup>2</sup> )			VOLUME ( m <sup>3</sup> )			PREMIX QUANTITY ( TON )		
				PREVIOUS MONTH	CURRENT MONTH	CUM. MONTH	PREVIOUS MONTH	CURRENT MONTH	CUM. MONTH	PREVIOUS MONTH	CURRENT MONTH	CUM. MONTH
1	Kota Kinabalu	01	Jalan Kota Kinabalu - Kudat	1,584.71	260.88	1,845.59	47.86	6.89	54.75	111.04	15.98	127.02
2	Tuaran	01	Jalan Kota Kinabalu - Kudat	475.14	121.19	596.33	12.86	3.03	15.89	29.83	7.03	36.86
3	Tuaran	22	Jalan Kota Kinabalu - Sandakan	2,964.72	142.61	3,107.33	96.09	4.32	100.41	222.94	10.03	232.97
4	Tuaran	503	Jalan Berungis - Kota Belud	713.55	-	713.55	18.00	-	18.00	41.78	-	41.78
5	Kota Kinabalu	606	Jalan Susur Sepangar Bay	940.86	130.19	1,071.05	28.75	3.76	32.51	66.73	8.72	75.45
6	Kota Kinabalu	607	Jalan Masuk Ke Pelabuhan Baru, KK	-	11.63	11.63	-	0.46	0.46	-	1.06	1.06
<b>TOTAL:</b>				<b>6,678.98</b>	<b>666.50</b>	<b>7,345.48</b>	<b>203.56</b>	<b>18.46</b>	<b>222.02</b>	<b>472.32</b>	<b>42.82</b>	<b>515.14</b>

**LINTASAN RESOURCES SDN. BHD.**  
MAINTENANCE OF FEDERAL ROADS - WEST COAST, SABAH  
**R01 POTHOLE PATCHING RECORD**

**DISTRICT:** KOTA KINABALU

**ROUTE NO.** 01

**ROAD NAME:** JALAN KOTA KINABALU - KUDAT

**MONTH:** SEPTEMBER 2007

ITEM	DATE	CHAINAGE	Length (m)	Width (m)	Depth (m)	AREA (m2)	VOLUME (m3)	PREMIX QUANTITY (ton)	REMARKS
<b>BROUGHT FORWARD:</b>			-	-	-	<b>1,584.71</b>	<b>47.86</b>	<b>111.04</b>	
1	02/09/2007	0.830	1.70	0.90	0.025	1.53	0.04	0.09	LHS
2	02/09/2007	0.830	1.70	1.00	0.025	1.70	0.04	0.10	LHS
3	02/09/2007	0.835	1.40	1.00	0.025	1.40	0.04	0.08	LHS
4	02/09/2007	0.840	1.40	0.90	0.025	1.26	0.03	0.07	LHS
5	02/09/2007	0.848	2.40	1.20	0.025	2.88	0.07	0.17	LHS
6	02/09/2007	0.848	1.30	2.00	0.025	2.60	0.07	0.15	LHS
7	02/09/2007	0.848	3.40	1.00	0.025	3.40	0.09	0.20	LHS
8	02/09/2007	0.850	4.40	1.10	0.025	4.84	0.12	0.28	LHS
9	02/09/2007	0.850	1.50	1.60	0.025	2.40	0.06	0.14	LHS
10	03/09/2007	11.450	1.30	1.20	0.025	1.56	0.04	0.09	LHS
11	03/09/2007	11.451	1.30	1.00	0.025	1.30	0.03	0.08	LHS
12	03/09/2007	12.050	1.10	1.40	0.025	1.54	0.04	0.09	LHS
13	03/09/2007	12.051	2.40	1.10	0.025	2.64	0.07	0.15	LHS
14	03/09/2007	12.062	1.50	1.20	0.025	1.80	0.05	0.10	LHS
15	03/09/2007	12.410	1.30	1.50	0.025	1.95	0.05	0.11	LHS
16	03/09/2007	12.425	1.80	1.10	0.025	1.98	0.05	0.11	LHS
17	03/09/2007	12.425	2.30	0.80	0.025	1.84	0.05	0.11	LHS
18	03/09/2007	12.425	1.50	1.40	0.025	2.10	0.05	0.12	LHS
19	03/09/2007	12.425	3.60	0.80	0.025	2.88	0.07	0.17	LHS
20	03/09/2007	12.425	2.80	0.60	0.025	1.68	0.04	0.10	LHS
21	03/09/2007	12.450	1.90	1.00	0.025	1.90	0.05	0.11	LHS
22	03/09/2007	12.457	0.90	1.30	0.025	1.17	0.03	0.07	LHS
23	03/09/2007	12.457	1.40	1.00	0.025	1.40	0.04	0.08	LHS
24	03/09/2007	12.465	1.30	1.00	0.025	1.30	0.03	0.08	LHS
25	03/09/2007	12.465	1.30	1.10	0.025	1.43	0.04	0.08	LHS
26	03/09/2007	12.540	1.70	1.20	0.025	2.04	0.05	0.12	LHS
27	03/09/2007	12.541	1.60	1.30	0.025	2.08	0.05	0.12	LHS
28	03/09/2007	13.770	0.80	0.60	0.075	0.48	0.04	0.08	RHS
29	04/09/2007	13.180	1.00	1.60	0.050	1.60	0.08	0.19	LHS
30	04/09/2007	13.180	1.80	1.60	0.025	2.88	0.07	0.17	LHS
<b>CARRIED FORWARD :</b>						<b>1,644.27</b>	<b>49.41</b>	<b>114.64</b>	

<b>BROUGHT FORWARD:</b>			-	-	-	<b>1,644.27</b>	<b>49.41</b>	<b>114.64</b>	
31	04/09/2007	14.440	2.00	1.10	0.025	2.20	0.06	0.13	LHS
32	04/09/2007	14.280	1.50	1.00	0.025	1.50	0.04	0.09	RHS
33	04/09/2007	14.275	1.70	1.00	0.025	1.70	0.04	0.10	RHS
34	04/09/2007	14.210	1.70	1.10	0.025	1.87	0.05	0.11	RHS
35	04/09/2007	13.470	1.50	1.10	0.025	1.65	0.04	0.10	RHS
36	04/09/2007	13.450	1.20	1.30	0.025	1.56	0.04	0.09	RHS
37	04/09/2007	13.450	1.30	0.70	0.025	0.91	0.02	0.05	RHS
38	04/09/2007	13.400	1.00	1.00	0.025	1.00	0.03	0.06	RHS
39	04/09/2007	12.420	3.00	0.90	0.025	2.70	0.07	0.16	RHS
40	04/09/2007	12.419	1.80	2.00	0.025	3.60	0.09	0.21	RHS
41	04/09/2007	12.418	1.10	1.10	0.025	1.21	0.03	0.07	RHS
42	05/09/2007	15.112	1.20	0.70	0.075	0.84	0.06	0.15	RHS
43	05/09/2007	10.950	0.90	1.10	0.025	0.99	0.02	0.06	RHS
44	05/09/2007	10.945	4.30	1.60	0.025	6.88	0.17	0.40	RHS
45	05/09/2007	10.945	0.70	0.60	0.050	0.42	0.02	0.05	RHS
46	05/09/2007	10.945	1.90	1.20	0.025	2.28	0.06	0.13	RHS
47	05/09/2007	16.192	1.40	1.10	0.025	1.54	0.04	0.09	LHS
48	05/09/2007	16.193	4.30	1.30	0.025	5.59	0.14	0.32	LHS
49	05/09/2007	16.245	2.60	0.90	0.025	2.34	0.06	0.14	LHS
50	05/09/2007	16.250	0.90	0.80	0.025	0.72	0.02	0.04	LHS
51	05/09/2007	16.265	1.80	0.90	0.025	1.62	0.04	0.09	LHS
52	08/09/2007	17.100	4.00	1.60	0.025	6.40	0.16	0.37	LHS
53	09/09/2007	7.450	5.10	1.00	0.025	5.10	0.13	0.30	RHS
54	13/09/2007	16.080	1.40	1.10	0.025	1.54	0.04	0.09	LHS
55	13/09/2007	16.080	2.80	0.90	0.025	2.52	0.06	0.15	LHS
56	13/09/2007	16.083	1.00	1.40	0.025	1.40	0.04	0.08	LHS
57	13/09/2007	16.083	4.00	0.80	0.025	3.20	0.08	0.19	LHS
58	13/09/2007	16.090	1.50	1.90	0.075	2.85	0.21	0.50	LHS
59	13/09/2007	16.140	1.90	1.20	0.025	2.28	0.06	0.13	LHS
60	13/09/2007	16.145	1.90	1.00	0.025	1.90	0.05	0.11	LHS
<b>CARRIED FORWARD :</b>						<b>1,714.58</b>	<b>51.37</b>	<b>119.17</b>	

<b>BROUGHT FORWARD:</b>			-	-	-	<b>1,714.58</b>	<b>51.37</b>	<b>119.17</b>	
61	13/09/2007	16.180	1.00	1.60	0.025	1.60	0.04	0.09	LHS
62	13/09/2007	16.185	1.70	0.90	0.025	1.53	0.04	0.09	LHS
63	18/09/2007	4.100	5.60	1.30	0.025	7.28	0.18	0.42	RHS
64	18/09/2007	4.100	3.10	1.10	0.025	3.41	0.09	0.20	RHS
65	20/09/2007	16.905	1.40	1.00	0.025	1.40	0.04	0.08	RHS
66	20/09/2007	16.890	1.20	1.00	0.025	1.20	0.03	0.07	RHS
67	20/09/2007	16.880	3.00	1.00	0.025	3.00	0.08	0.17	RHS
68	20/09/2007	16.607	1.30	1.00	0.025	1.30	0.03	0.08	RHS
69	20/09/2007	16.600	1.10	0.90	0.025	0.99	0.02	0.06	RHS
70	20/09/2007	16.593	1.00	1.30	0.025	1.30	0.03	0.08	RHS
71	20/09/2007	16.120	1.50	1.10	0.025	1.65	0.04	0.10	RHS
72	20/09/2007	16.115	1.50	0.90	0.025	1.35	0.03	0.08	RHS
73	20/09/2007	16.090	2.00	0.90	0.025	1.80	0.05	0.10	RHS
74	20/09/2007	16.088	1.30	0.70	0.025	0.91	0.02	0.05	RHS
75	20/09/2007	16.087	2.40	0.90	0.025	2.16	0.05	0.13	RHS
76	20/09/2007	16.081	1.90	1.40	0.025	2.66	0.07	0.15	RHS
77	20/09/2007	16.081	1.20	0.90	0.025	1.08	0.03	0.06	RHS
78	20/09/2007	16.080	1.00	0.80	0.025	0.80	0.02	0.05	RHS
79	20/09/2007	16.070	1.10	0.90	0.025	0.99	0.02	0.06	RHS
80	20/09/2007	16.070	1.20	0.60	0.025	0.72	0.02	0.04	RHS
81	20/09/2007	16.060	1.10	0.80	0.025	0.88	0.02	0.05	RHS
82	21/09/2007	16.055	1.80	1.10	0.025	1.98	0.05	0.11	RHS
83	21/09/2007	16.050	3.30	1.40	0.025	4.62	0.12	0.27	RHS
84	21/09/2007	16.049	3.00	1.10	0.025	3.30	0.08	0.19	RHS
85	21/09/2007	16.045	1.40	1.20	0.025	1.68	0.04	0.10	RHS
86	21/09/2007	16.043	1.90	1.10	0.025	2.09	0.05	0.12	RHS
87	21/09/2007	12.570	1.30	1.30	0.025	1.69	0.04	0.10	LHS
88	21/09/2007	12.577	2.00	1.10	0.025	2.20	0.06	0.13	LHS
89	21/09/2007	12.581	2.40	1.30	0.025	3.12	0.08	0.18	LHS
90	21/09/2007	12.582	1.60	1.10	0.025	1.76	0.04	0.10	LHS
<b>CARRIED FORWARD :</b>						<b>1,775.03</b>	<b>52.88</b>	<b>122.68</b>	

<b>BROUGHT FORWARD:</b>			-	-	-	<b>1,775.03</b>	<b>52.88</b>	<b>122.68</b>	
91	21/09/2007	17.100	1.80	1.30	0.025	2.34	0.06	0.14	LHS
92	21/09/2007	17.100	2.30	0.40	0.025	0.92	0.02	0.05	LHS
93	21/09/2007	17.100	2.30	1.10	0.025	2.53	0.06	0.15	LHS
94	21/09/2007	17.100	0.60	0.90	0.025	0.54	0.01	0.03	LHS
95	22/09/2007	12.010	2.80	2.10	0.025	5.88	0.15	0.34	LHS
96	22/09/2007	12.080	2.00	1.00	0.025	2.00	0.05	0.12	LHS
97	22/09/2007	12.095	1.30	0.90	0.025	1.17	0.03	0.07	LHS
98	22/09/2007	12.190	4.30	1.10	0.025	4.73	0.12	0.27	LHS
99	22/09/2007	12.195	2.30	1.20	0.025	2.76	0.07	0.16	LHS
100	22/09/2007	13.040	1.80	1.20	0.025	2.16	0.05	0.13	RHS
101	22/09/2007	13.037	1.30	0.90	0.025	1.17	0.03	0.07	RHS
102	22/09/2007	13.010	1.30	0.90	0.025	1.17	0.03	0.07	RHS
103	22/09/2007	13.010	3.50	1.10	0.025	3.85	0.10	0.22	RHS
104	22/09/2007	13.010	1.50	1.20	0.025	1.80	0.05	0.10	RHS
105	22/09/2007	13.000	1.20	1.00	0.025	1.20	0.03	0.07	RHS
106	22/09/2007	12.970	1.20	1.00	0.025	1.20	0.03	0.07	RHS
107	22/09/2007	12.969	1.10	1.30	0.025	1.43	0.04	0.08	RHS
108	22/09/2007	12.949	1.20	1.00	0.025	1.20	0.03	0.07	RHS
109	22/09/2007	12.946	1.30	1.10	0.025	1.43	0.04	0.08	RHS
110	22/09/2007	12.940	3.60	1.30	0.025	4.68	0.12	0.27	RHS
111	22/09/2007	12.940	1.10	0.90	0.025	0.99	0.02	0.06	RHS
112	22/09/2007	12.928	2.00	1.00	0.025	2.00	0.05	0.12	RHS
113	22/09/2007	12.926	0.90	0.90	0.025	0.81	0.02	0.05	RHS
114	22/09/2007	12.916	1.80	1.30	0.025	2.34	0.06	0.14	RHS
115	22/09/2007	12.908	1.00	0.90	0.025	0.90	0.02	0.05	RHS
116	22/09/2007	12.907	0.90	1.40	0.025	1.26	0.03	0.07	RHS
117	22/09/2007	12.907	1.20	0.90	0.025	1.08	0.03	0.06	RHS
118	23/09/2007	5.330	2.00	1.60	0.025	3.20	0.08	0.19	RHS
119	23/09/2007	5.240	1.10	1.00	0.025	1.10	0.03	0.06	RHS
120	23/09/2007	5.230	1.40	0.70	0.075	0.98	0.07	0.17	RHS
<b>CARRIED FORWARD :</b>						<b>1,833.85</b>	<b>54.40</b>	<b>126.20</b>	

<b>BROUGHT FORWARD:</b>			-	-	-	<b>1,833.85</b>	<b>54.40</b>	<b>126.20</b>	
121	23/09/2007	4.380	0.80	0.90	0.075	0.72	0.05	0.13	RHS
122	23/09/2007	4.240	0.80	0.50	0.075	0.40	0.03	0.07	RHS
123	23/09/2007	12.550	2.50	1.10	0.025	2.75	0.07	0.16	LHS
124	23/09/2007	12.551	2.70	1.30	0.025	3.51	0.09	0.20	LHS
125	23/09/2007	12.585	0.80	0.80	0.025	0.64	0.02	0.04	LHS
126	23/09/2007	12.586	1.50	1.20	0.025	1.80	0.05	0.10	LHS
127	23/09/2007	12.606	1.60	1.20	0.025	1.92	0.05	0.11	LHS
<b>TOTAL:</b>						<b>1,845.59</b>	<b>54.75</b>	<b>127.02</b>	

**LINTASAN RESOURCES SDN. BHD.**  
MAINTENANCE OF FEDERAL ROADS - WEST COAST, SABAH  
**R01 POTHOLE PATCHING RECORD**

**DISTRICT:** KOTA KINABALU

**ROUTE NO.** 606

**ROAD NAME:** JALAN SUSUR SEPANGAR BAY

**MONTH:** SEPTEMBER 2007

ITEM	DATE	CHAINAGE	Length (m)	Width (m)	Depth (m)	AREA (m2)	VOLUME (m3)	PREMIX QUANTITY (ton)	REMARKS
<b>BROUGHT FORWARD:</b>			-	-	-	<b>940.86</b>	<b>28.75</b>	<b>66.73</b>	
1	03/09/2007	5.540	3.00	1.00	0.025	3.00	0.08	0.17	LHS
2	03/09/2007	5.552	2.60	1.30	0.025	3.38	0.08	0.20	LHS
3	03/09/2007	5.792	2.40	1.10	0.025	2.64	0.07	0.15	LHS
4	03/09/2007	3.352	1.50	1.20	0.025	1.80	0.05	0.10	RHS
5	03/09/2007	3.347	3.10	1.70	0.025	5.27	0.13	0.31	RHS
6	03/09/2007	3.346	1.90	1.70	0.025	3.23	0.08	0.19	RHS
7	03/09/2007	3.346	1.00	1.20	0.025	1.20	0.03	0.07	RHS
8	03/09/2007	1.760	2.30	0.90	0.025	2.07	0.05	0.12	RHS
9	03/09/2007	1.750	1.80	0.90	0.025	1.62	0.04	0.09	RHS
10	04/09/2007	7.119	1.70	1.50	0.025	2.55	0.06	0.15	LHS
11	04/09/2007	7.120	1.50	1.70	0.025	2.55	0.06	0.15	LHS
12	04/09/2007	7.135	1.70	1.40	0.025	2.38	0.06	0.14	LHS
13	04/09/2007	7.918	1.90	1.60	0.025	3.04	0.08	0.18	LHS
14	04/09/2007	7.927	1.40	1.30	0.025	1.82	0.05	0.11	LHS
15	04/09/2007	6.625	1.30	1.40	0.025	1.82	0.05	0.11	RHS
16	04/09/2007	6.624	2.70	1.30	0.025	3.51	0.09	0.20	RHS
17	04/09/2007	6.510	0.90	1.40	0.025	1.26	0.03	0.07	RHS
18	04/09/2007	6.510	1.40	0.70	0.025	0.98	0.02	0.06	RHS
19	04/09/2007	6.450	1.20	1.20	0.025	1.44	0.04	0.08	RHS
20	04/09/2007	6.440	1.00	0.90	0.025	0.90	0.02	0.05	RHS
21	04/09/2007	6.435	1.30	1.50	0.025	1.95	0.05	0.11	RHS
22	04/09/2007	6.435	2.50	1.00	0.025	2.50	0.06	0.15	RHS
23	04/09/2007	6.425	1.50	1.10	0.025	1.65	0.04	0.10	RHS
24	04/09/2007	6.420	1.50	1.10	0.025	1.65	0.04	0.10	RHS
25	13/09/2007	0.050	2.10	0.90	0.025	1.89	0.05	0.11	LHS
26	13/09/2007	0.055	1.00	1.90	0.025	1.90	0.05	0.11	LHS
27	13/09/2007	0.056	3.10	0.80	0.025	2.48	0.06	0.14	LHS
28	13/09/2007	5.170	2.30	1.00	0.075	2.30	0.17	0.40	LHS
29	13/09/2007	5.680	1.90	1.50	0.050	2.85	0.14	0.33	RHS
30	14/09/2007	2.005	1.80	1.40	0.025	2.52	0.06	0.15	LHS
<b>CARRIED FORWARD :</b>						<b>1,009.01</b>	<b>30.64</b>	<b>71.11</b>	

<b>BROUGHT FORWARD:</b>			-	-	-	<b>1,009.01</b>	<b>30.64</b>	<b>71.11</b>	
31	14/09/2007	4.550	1.40	1.10	0.075	1.54	0.12	0.27	LHS
32	14/09/2007	4.560	1.10	1.00	0.025	1.10	0.03	0.06	LHS
33	14/09/2007	4.580	4.40	1.10	0.075	4.84	0.36	0.84	LHS
34	14/09/2007	5.400	1.10	1.10	0.025	1.21	0.03	0.07	LHS
35	14/09/2007	5.400	1.20	1.10	0.025	1.32	0.03	0.08	LHS
36	14/09/2007	5.603	1.00	0.90	0.025	0.90	0.02	0.05	LHS
37	14/09/2007	5.610	1.40	1.10	0.025	1.54	0.04	0.09	LHS
38	14/09/2007	5.710	1.80	0.80	0.025	1.44	0.04	0.08	RHS
39	14/09/2007	5.705	1.50	0.80	0.025	1.20	0.03	0.07	RHS
40	14/09/2007	5.705	0.80	0.90	0.025	0.72	0.02	0.04	RHS
41	18/09/2007	5.591	3.10	1.50	0.025	4.65	0.12	0.27	LHS
42	18/09/2007	5.630	1.90	1.00	0.025	1.90	0.05	0.11	RHS
43	18/09/2007	5.561	1.40	1.30	0.025	1.82	0.05	0.11	RHS
44	18/09/2007	5.560	2.80	1.10	0.025	3.08	0.08	0.18	RHS
45	18/09/2007	5.540	3.10	1.10	0.025	3.41	0.09	0.20	RHS
46	18/09/2007	5.470	1.30	1.70	0.025	2.21	0.06	0.13	RHS
47	18/09/2007	5.470	0.80	0.80	0.025	0.64	0.02	0.04	RHS
48	18/09/2007	5.460	1.60	1.50	0.025	2.40	0.06	0.14	RHS
49	18/09/2007	4.500	1.10	1.00	0.025	1.10	0.03	0.06	RHS
50	18/09/2007	4.490	1.10	1.00	0.025	1.10	0.03	0.06	RHS
51	18/09/2007	4.470	1.50	1.10	0.025	1.65	0.04	0.10	RHS
52	18/09/2007	4.450	3.50	1.00	0.025	3.50	0.09	0.20	RHS
53	19/09/2007	4.370	1.30	0.70	0.025	0.91	0.02	0.05	RHS
54	19/09/2007	4.370	1.40	1.90	0.025	2.66	0.07	0.15	RHS
55	19/09/2007	4.370	1.60	1.30	0.025	2.08	0.05	0.12	RHS
56	19/09/2007	4.314	1.50	1.70	0.025	2.55	0.06	0.15	RHS
57	19/09/2007	4.198	1.10	1.10	0.025	1.21	0.03	0.07	RHS
58	19/09/2007	4.194	1.10	1.10	0.025	1.21	0.03	0.07	RHS
59	19/09/2007	4.190	1.70	1.10	0.025	1.87	0.05	0.11	RHS
60	19/09/2007	3.620	1.10	2.00	0.025	2.20	0.06	0.13	RHS
<b>CARRIED FORWARD :</b>						<b>1,066.97</b>	<b>32.41</b>	<b>75.22</b>	

<b>BROUGHT FORWARD:</b>			-	-	-	<b>1,066.97</b>	<b>32.41</b>	<b>75.22</b>	
61	19/09/2007	3.620	0.90	1.20	0.025	1.08	0.03	0.06	RHS
62	19/09/2007	3.618	2.50	1.20	0.025	3.00	0.08	0.17	RHS
<b>TOTAL :</b>						<b>1,071.05</b>	<b>32.51</b>	<b>75.45</b>	

**LINTASAN RESOURCES SDN. BHD.**  
 MAINTENANCE OF FEDERAL ROADS - WEST COAST, SABAH  
**R01 POT HOLE PATCHING RECORD**

**DISTRICT:** KOTA KINABALU

**ROUTE NO.** 607

**ROAD NAME:** JALAN MASUK KE PELABUHAN BARU KK

**MONTH:** SEPTEMBER 2007

ITEM	DATE	CHAINAGE	Length (m)	Width (m)	Depth (m)	AREA (m2)	VOLUME (m3)	PREMIX QUANTITY (ton)	REMARKS
<b>BROUGHT FORWARD:</b>			-	-	-	<b>0.00</b>	<b>0.00</b>	<b>0.00</b>	
1	02/09/2007	0.320	2.80	1.20	0.075	3.36	0.25	0.58	LHS
2	02/09/2007	0.320	4.80	0.90	0.025	4.32	0.11	0.25	LHS
3	02/09/2007	0.330	2.10	0.70	0.025	1.47	0.04	0.09	LHS
4	02/09/2007	0.335	3.10	0.80	0.025	2.48	0.06	0.14	LHS
<b>TOTAL :</b>						<b>11.63</b>	<b>0.46</b>	<b>1.06</b>	

**LINTASAN RESOURCES SDN. BHD.**  
MAINTENANCE OF FEDERAL ROADS - WEST COAST, SABAH  
**R01 POTHOLE PATCHING RECORD**

**DISTRICT:** TUARAN

**ROUTE NO.** 01

**ROAD NAME:** JALAN KOTA KINABALU - KUDAT

**MONTH:** SEPTEMBER 2007

ITEM	DATE	CHAINAGE	Length (m)	Width (m)	Depth (m)	AREA (m2)	VOLUME (m3)	PREMIX QUANTITY (ton)	REMARKS
<b>BROUGHT FORWARD:</b>			-	-	-	<b>475.14</b>	<b>12.86</b>	<b>29.83</b>	
1	04/09/2007	31.904	1.90	1.10	0.025	2.09	0.05	0.12	RHS
2	04/09/2007	31.903	1.70	1.20	0.025	2.04	0.05	0.12	RHS
3	04/09/2007	31.895	2.00	1.40	0.025	2.80	0.07	0.16	RHS
4	04/09/2007	31.870	2.10	1.20	0.025	2.52	0.06	0.15	RHS
5	04/09/2007	31.430	3.40	1.30	0.025	4.42	0.11	0.26	RHS
6	04/09/2007	31.385	2.50	1.10	0.025	2.75	0.07	0.16	RHS
7	04/09/2007	31.004	2.80	1.20	0.025	3.36	0.08	0.19	RHS
8	04/09/2007	30.995	2.10	1.10	0.025	2.31	0.06	0.13	RHS
9	05/09/2007	30.707	2.60	0.90	0.025	2.34	0.06	0.14	RHS
10	05/09/2007	30.708	1.40	1.00	0.025	1.40	0.04	0.08	RHS
11	05/09/2007	30.708	1.50	1.90	0.025	2.85	0.07	0.17	RHS
12	05/09/2007	30.690	9.50	1.00	0.025	9.50	0.24	0.55	RHS
13	05/09/2007	30.650	4.90	1.40	0.025	6.86	0.17	0.40	RHS
14	05/09/2007	30.600	3.70	1.50	0.025	5.55	0.14	0.32	RHS
15	05/09/2007	30.600	4.10	1.10	0.025	4.51	0.11	0.26	RHS
16	05/09/2007	30.584	3.90	1.30	0.025	5.07	0.13	0.29	RHS
17	05/09/2007	30.525	1.80	1.30	0.025	2.34	0.06	0.14	RHS
18	05/09/2007	30.520	3.40	1.10	0.025	3.74	0.09	0.22	RHS
19	05/09/2007	30.515	5.30	1.00	0.025	5.30	0.13	0.31	RHS
20	05/09/2007	30.512	2.30	1.20	0.025	2.76	0.07	0.16	RHS
21	05/09/2007	30.407	3.60	1.00	0.025	3.60	0.09	0.21	RHS
22	05/09/2007	32.670	1.60	0.90	0.025	1.44	0.04	0.08	LHS
23	05/09/2007	32.680	1.70	0.90	0.025	1.53	0.04	0.09	LHS
24	06/09/2007	33.650	4.30	1.50	0.025	6.45	0.16	0.37	LHS
25	06/09/2007	34.170	3.30	1.70	0.025	5.61	0.14	0.33	LHS
26	06/09/2007	34.173	2.90	0.70	0.025	2.03	0.05	0.12	LHS
27	06/09/2007	34.175	4.50	1.30	0.025	5.85	0.15	0.34	LHS
28	06/09/2007	34.250	1.40	1.00	0.025	1.40	0.04	0.08	LHS
29	06/09/2007	34.251	3.70	1.10	0.025	4.07	0.10	0.24	LHS
30	06/09/2007	34.251	1.40	0.70	0.025	0.98	0.02	0.06	LHS
<b>CARRIED FORWARD :</b>						<b>582.61</b>	<b>15.55</b>	<b>36.06</b>	

<b>BROUGHT FORWARD:</b>			-	-	-	<b>582.61</b>	<b>15.55</b>	<b>36.06</b>	
31	06/09/2007	34.302	1.30	1.40	0.025	1.82	0.05	0.11	LHS
32	06/09/2007	34.302	1.50	1.70	0.025	2.55	0.06	0.15	LHS
33	06/09/2007	34.305	2.60	1.10	0.025	2.86	0.07	0.17	LHS
34	06/09/2007	36.516	2.20	1.20	0.025	2.64	0.07	0.15	LHS
35	06/09/2007	36.522	2.20	0.80	0.025	1.76	0.04	0.10	RHS
36	06/09/2007	36.516	1.90	1.10	0.025	2.09	0.05	0.12	RHS
<b>TOTAL :</b>						<b>596.33</b>	<b>15.89</b>	<b>36.86</b>	

**LINTASAN RESOURCES SDN. BHD.**  
MAINTENANCE OF FEDERAL ROADS - WEST COAST, SABAH  
**R01 POTHOLE PATCHING RECORD**

**DISTRICT:** TUARAN

**ROUTE NO.** 22

**ROAD NAME:** JALAN KOTA KINABALU - SANDAKAN

**MONTH:** SEPTEMBER 2007

ITEM	DATE	CHAINAGE	Length (m)	Width (m)	Depth (m)	AREA (m2)	VOLUME (m3)	PREMIX QUANTITY (ton)	REMARKS
<b>BROUGHT FORWARD:</b>			-	-	-	<b>2,964.72</b>	<b>96.09</b>	<b>222.94</b>	
1	03/09/2007	8.190	1.70	0.90	0.075	1.53	0.11	0.27	LHS
2	03/09/2007	8.650	2.30	1.10	0.025	2.53	0.06	0.15	LHS
3	03/09/2007	39.706	1.90	1.00	0.075	1.90	0.14	0.33	LHS
4	03/09/2007	39.725	1.70	1.10	0.075	1.87	0.14	0.33	LHS
5	03/09/2007	8.190	1.80	0.80	0.025	1.44	0.04	0.08	RHS
6	03/09/2007	8.190	2.30	1.10	0.025	2.53	0.06	0.15	RHS
7	07/09/2007	34.520	2.50	1.10	0.025	2.75	0.07	0.16	LHS
8	07/09/2007	34.535	3.90	1.20	0.025	4.68	0.12	0.27	LHS
9	07/09/2007	34.536	1.50	0.90	0.025	1.35	0.03	0.08	LHS
10	07/09/2007	34.540	2.40	1.20	0.025	2.88	0.07	0.17	LHS
11	07/09/2007	41.470	2.20	1.20	0.025	2.64	0.07	0.15	LHS
12	07/09/2007	41.480	2.50	1.10	0.025	2.75	0.07	0.16	LHS
13	07/09/2007	41.600	3.10	1.30	0.025	4.03	0.10	0.23	LHS
14	07/09/2007	41.610	2.20	1.10	0.025	2.42	0.06	0.14	LHS
15	07/09/2007	41.611	3.30	1.20	0.025	3.96	0.10	0.23	LHS
16	07/09/2007	41.612	3.50	1.10	0.025	3.85	0.10	0.22	LHS
17	07/09/2007	34.530	2.80	1.30	0.025	3.64	0.09	0.21	RHS
18	10/09/2007	20.390	3.20	1.40	0.025	4.48	0.11	0.26	LHS
19	10/09/2007	20.390	1.10	1.00	0.025	1.10	0.03	0.06	LHS
20	10/09/2007	20.400	1.10	1.10	0.025	1.21	0.03	0.07	LHS
21	10/09/2007	20.402	1.80	1.00	0.025	1.80	0.05	0.10	LHS
22	10/09/2007	20.992	1.10	2.10	0.025	2.31	0.06	0.13	LHS
23	10/09/2007	20.995	1.70	1.70	0.025	2.89	0.07	0.17	LHS
24	10/09/2007	23.875	4.50	1.10	0.025	4.95	0.12	0.29	LHS
25	10/09/2007	23.890	1.60	1.10	0.025	1.76	0.04	0.10	LHS
26	19/09/2007	20.990	1.30	3.30	0.025	4.29	0.11	0.25	LHS
27	19/09/2007	20.995	0.70	0.60	0.075	0.42	0.03	0.07	LHS
28	19/09/2007	20.995	0.80	1.30	0.075	1.04	0.08	0.18	LHS
29	19/09/2007	18.592	1.40	1.40	0.075	1.96	0.15	0.34	RHS
30	19/09/2007	1.830	1.10	1.50	0.025	1.65	0.04	0.10	RHS
<b>CARRIED FORWARD :</b>						<b>3,041.33</b>	<b>98.44</b>	<b>228.39</b>	

<b>BROUGHT FORWARD:</b>			-	-	-	<b>3,041.33</b>	<b>98.44</b>	<b>228.39</b>	
31	19/09/2007	1.830	0.70	0.90	0.025	0.63	0.02	0.04	RHS
32	19/09/2007	1.830	2.30	0.60	0.025	1.38	0.03	0.08	RHS
33	19/09/2007	1.825	2.60	1.20	0.025	3.12	0.08	0.18	RHS
34	19/09/2007	1.825	1.80	0.80	0.025	1.44	0.04	0.08	RHS
35	19/09/2007	1.825	2.00	0.40	0.025	0.80	0.02	0.05	RHS
36	20/09/2007	9.870	1.80	1.00	0.025	1.80	0.05	0.10	LHS
37	20/09/2007	9.880	1.20	0.90	0.075	1.08	0.08	0.19	LHS
38	20/09/2007	9.890	2.40	0.90	0.025	2.16	0.05	0.13	LHS
39	20/09/2007	9.893	1.30	1.30	0.025	3.12	0.08	0.18	LHS
40	20/09/2007	11.000	1.70	1.40	0.075	1.82	0.14	0.32	LHS
41	20/09/2007	11.295	1.80	2.10	0.025	3.57	0.09	0.21	LHS
42	20/09/2007	11.295	0.90	1.20	0.025	2.16	0.05	0.13	LHS
43	20/09/2007	9.450	1.70	0.70	0.025	0.63	0.02	0.04	RHS
44	20/09/2007	9.450	2.00	0.60	0.025	1.02	0.03	0.06	RHS
45	20/09/2007	9.442	2.10	1.00	0.025	2.00	0.05	0.12	RHS
46	20/09/2007	6.526	1.60	1.30	0.075	2.73	0.20	0.48	RHS
47	20/09/2007	6.526	0.50	0.50	0.075	0.80	0.06	0.14	RHS
48	21/09/2007	9.437	1.80	1.30	0.025	0.65	0.02	0.04	LHS
49	21/09/2007	9.620	3.90	1.20	0.025	2.16	0.05	0.13	LHS
50	21/09/2007	15.380	3.30	1.00	0.025	3.90	0.10	0.23	LHS
51	21/09/2007	15.379	5.80	1.00	0.025	3.30	0.08	0.19	LHS
52	21/09/2007	15.392	5.60	1.00	0.025	5.80	0.15	0.34	LHS
53	21/09/2007	15.392	4.50	1.10	0.025	6.16	0.15	0.36	LHS
54	21/09/2007	15.690	2.20	1.20	0.025	5.40	0.14	0.31	LHS
55	21/09/2007	15.745	3.10	1.10	0.025	2.42	0.06	0.14	LHS
56	21/09/2007	15.750	1.60	1.30	0.025	4.03	0.10	0.23	LHS
57	21/09/2007	15.820	1.40	1.20	0.025	1.92	0.05	0.11	LHS
<b>TOTAL:</b>						<b>3,107.33</b>	<b>100.41</b>	<b>232.97</b>	

**LINTASAN RESOURCES SDN. BHD.**  
 MAINTENANCE OF FEDERAL ROADS - WEST COAST, SABAH  
**R01 POTHOLE PATCHING RECORD**

**DISTRICT:** TUARAN

**ROUTE NO.** 503

**ROAD NAME:** JALAN BERUNGIS - KOTA BELUD

**MONTH:** SEPTEMBER 2007

ITEM	DATE	CHAINAGE	Length (m)	Width (m)	Depth (m)	AREA (m2)	VOLUME (m3)	PREMIX QUANTITY (ton)	REMARKS
<b>BROUGHT FORWARD:</b>			-	-	-	713.55	18.00	41.78	
<b>TOTAL :</b>						713.55	18.00	41.78	

**LINTASAN RESOURCES SDN BHD.**  
MAINTENANCE OF FEDERAL ROADS - WEST COAST, SABAH

**SUMMARY - POTHOLE PATCHING RECORD**

Month: SEPTEMBER 2007

ITEM	DISTRICT	ROUTE NO.	ROAD NAME	AREA (m <sup>2</sup> )			VOLUME (m <sup>3</sup> )			PREMIX QUANTITY (TON)		
				PREVIOUS MONTH	CURRENT MONTH	CUM. MONTH	PREVIOUS MONTH	CURRENT MONTH	CUM. MONTH	PREVIOUS MONTH	CURRENT MONTH	CUM. MONTH
1	Kota Kinabalu	01	Jalan Kota Kinabalu - Sindumin	68.81	19.48	88.29	3.44	0.97	4.41	7.99	2.26	10.25
2	Penampang	01	Jalan Kota Kinabalu - Sindumin	517.45	40.90	558.35	25.87	2.05	27.92	60.03	4.74	64.77
3	Papar	01	Jalan Kota Kinabalu - Sindumin	2,723.96	277.62	3,001.58	136.19	13.88	150.07	315.98	32.20	348.18
4	Penampang	500	Jalan Kota Kinabalu - Keningau - Tenom	1,197.22	250.22	1,447.44	59.86	12.51	72.37	138.87	29.03	167.90
5	Penampang	501	Jalan Kota Kinabalu - Penampang - Lok Kawi	696.75	70.62	767.37	34.83	3.53	38.36	80.82	8.19	89.01
6	Kota Kinabalu	608	Jalan masuk ke Lapangan Terbang Lama, K.K.	-	-	-	-	-	-	-	-	-
<b>TOTAL:</b>				<b>5,204.19</b>	<b>658.84</b>	<b>5,863.03</b>	<b>260.19</b>	<b>32.94</b>	<b>293.13</b>	<b>603.69</b>	<b>76.42</b>	<b>680.11</b>

**LINTASAN RESOURCES SDN. BHD.**  
MAINTENANCE OF FEDERAL ROADS - WEST COAST, SABAH  
**R01 POT HOLE PATCHING RECORD**

**DISTRICT:** KOTA KINABALU

**ROUTE NO.** 01

**ROAD NAME:** JALAN KK - SINDUMIN

**MONTH:** SEPTEMBER 2007

ITEM	DATE	CHAINAGE	Length (m)	Width (m)	Depth (m)	AREA (m2)	VOLUME (m3)	PREMIX QUANTITY (ton)	REMARKS
<b>BROUGHT FORWARD:</b>						<b>68.81</b>	<b>3.44</b>	<b>7.99</b>	
1	9/3/2007	1.150	0.60	0.40	0.050	0.24	0.01	0.03	LHS
2	9/3/2007	5.335	1.10	0.70	0.050	0.77	0.04	0.09	RHS
3	9/3/2007	4.825	2.30	1.30	0.050	2.99	0.15	0.35	RHS
4	9/13/2007	0.880	1.50	1.20	0.050	1.80	0.09	0.21	RHS
5	9/13/2007	2.830	0.70	0.60	0.050	0.42	0.02	0.05	LHS
6	9/13/2007	3.050	1.00	0.80	0.050	0.80	0.04	0.09	LHS
7	9/13/2007	3.450	1.00	0.90	0.050	0.90	0.05	0.10	LHS
8	9/13/2007	3.495	1.10	0.80	0.050	0.88	0.04	0.10	LHS
9	9/13/2007	3.540	1.20	1.00	0.050	1.20	0.06	0.14	LHS
10	9/13/2007	3.940	1.40	1.20	0.050	1.68	0.08	0.19	LHS
11	9/13/2007	3.990	1.30	0.70	0.050	0.91	0.05	0.11	LHS
12	9/13/2007	3.991	1.20	0.90	0.050	1.08	0.05	0.13	LHS
13	9/13/2007	6.365	1.40	1.20	0.050	1.68	0.08	0.19	LHS
14	9/14/2007	6.805	1.40	0.70	0.050	0.98	0.05	0.11	RHS
15	9/14/2007	6.740	1.50	0.80	0.050	1.20	0.06	0.14	RHS
16	9/14/2007	6.715	1.50	1.30	0.050	1.95	0.10	0.23	RHS
<b>TOTAL:</b>						<b>88.29</b>	<b>4.41</b>	<b>10.25</b>	

**LINTASAN RESOURCES SDN. BHD.**  
MAINTENANCE OF FEDERAL ROADS - WEST COAST, SABAH  
**R01 POT HOLE PATCHING RECORD**

**DISTRICT:** PENAMPANG

**ROUTE NO.** 01

**ROAD NAME:** JALAN KK - SINDUMIN

**MONTH:** SEPTEMBER 2007

ITEM	DATE	CHAINAGE	Length (m)	Width (m)	Depth (m)	AREA (m <sup>2</sup> )	VOLUME (m <sup>3</sup> )	PREMIX QUANTITY (ton)	REMARKS
<b>BROUGHT FORWARD:</b>						<b>517.45</b>	<b>25.87</b>	<b>60.03</b>	
1	9/13/2007	7.750	1.30	0.90	0.050	1.17	0.06	0.14	LHS
2	9/13/2007	7.775	0.90	0.60	0.050	0.54	0.03	0.06	LHS
3	9/13/2007	7.776	0.90	0.70	0.050	0.63	0.03	0.07	LHS
4	9/13/2007	13.645	2.30	1.30	0.050	2.99	0.15	0.35	LHS
5	9/13/2007	13.695	1.60	1.20	0.050	1.92	0.10	0.22	LHS
6	9/14/2007	15.735	1.50	0.80	0.050	1.20	0.06	0.14	RHS
7	9/14/2007	12.430	2.00	0.60	0.050	1.20	0.06	0.14	RHS
8	9/14/2007	11.926	2.70	0.90	0.050	2.43	0.12	0.28	RHS
9	9/14/2007	11.920	3.60	0.90	0.050	3.24	0.16	0.38	RHS
10	9/14/2007	11.065	2.70	0.80	0.050	2.16	0.11	0.25	RHS
11	9/14/2007	7.430	1.60	0.90	0.050	1.44	0.07	0.17	RHS
12	9/14/2007	7.415	1.20	0.90	0.050	1.08	0.05	0.13	RHS
13	9/14/2007	7.411	1.20	0.70	0.050	0.84	0.04	0.10	RHS
14	9/14/2007	7.410	1.10	0.70	0.050	0.77	0.04	0.09	RHS
15	9/15/2007	13.945	1.20	0.70	0.050	0.84	0.04	0.10	RHS
16	9/15/2007	14.235	2.60	0.90	0.050	2.34	0.12	0.27	LHS
17	9/15/2007	14.275	1.50	0.60	0.050	0.90	0.05	0.10	LHS
18	9/15/2007	14.975	2.20	1.00	0.050	2.20	0.11	0.26	LHS
19	9/15/2007	15.160	1.90	0.80	0.050	1.52	0.08	0.18	LHS
20	9/15/2007	15.165	1.60	0.60	0.050	0.96	0.05	0.11	LHS
21	9/15/2007	15.215	1.50	0.90	0.050	1.35	0.07	0.16	LHS
22	9/15/2007	15.235	2.30	0.80	0.050	1.84	0.09	0.21	LHS
23	9/15/2007	15.255	1.90	0.70	0.050	1.33	0.07	0.15	LHS
24	9/15/2007	15.295	1.70	0.80	0.050	1.36	0.07	0.16	LHS
25	9/15/2007	15.335	1.50	1.00	0.050	1.50	0.08	0.17	LHS
26	9/16/2007	17.165	1.90	0.90	0.050	1.71	0.09	0.20	RHS
27	9/16/2007	16.360	1.60	0.90	0.050	1.44	0.07	0.17	RHS
<b>TOTAL:</b>						<b>558.35</b>	<b>27.92</b>	<b>64.77</b>	

**LINTASAN RESOURCES SDN. BHD.**  
MAINTENANCE OF FEDERAL ROADS - WEST COAST, SABAH  
**R01 POTHOLE PATCHING RECORD**

**DISTRICT:** PAPAR

**ROUTE NO.** 01

**ROAD NAME:** JALAN KK - SINDUMIN

**MONTH:** SEPTEMBER 2007

ITEM	DATE	CHAINAGE	Length (m)	Width (m)	Depth (m)	AREA (m <sup>2</sup> )	VOLUME (m <sup>3</sup> )	PREMIX QUANTITY (ton)	REMARKS
<b>BROUGHT FORWARD:</b>						<b>2,723.96</b>	<b>136.19</b>	<b>315.98</b>	
1	9/1/2007	41.005	1.60	0.70	0.050	1.12	0.06	0.13	LHS
2	9/1/2007	40.995	1.40	0.80	0.050	1.12	0.06	0.13	LHS
3	9/1/2007	40.985	1.50	0.90	0.050	1.35	0.07	0.16	RHS
4	9/1/2007	40.986	1.60	0.90	0.050	1.44	0.07	0.17	RHS
5	9/1/2007	40.385	2.20	0.60	0.050	1.32	0.07	0.15	RHS
6	9/1/2007	39.665	1.40	1.20	0.050	1.68	0.08	0.19	RHS
7	9/1/2007	39.655	1.40	0.90	0.050	1.26	0.06	0.15	RHS
8	9/1/2007	39.635	1.40	0.90	0.050	1.26	0.06	0.15	RHS
9	9/1/2007	35.445	1.90	1.10	0.050	2.09	0.10	0.24	RHS
10	9/1/2007	29.785	1.40	1.00	0.050	1.40	0.07	0.16	LHS
11	9/1/2007	37.665	3.70	1.40	0.050	5.18	0.26	0.60	LHS
12	9/1/2007	37.665	1.60	1.00	0.050	1.60	0.08	0.19	RHS
13	9/2/2007	37.535	1.60	1.50	0.050	2.40	0.12	0.28	RHS
14	9/2/2007	34.835	1.60	1.20	0.050	1.92	0.10	0.22	RHS
15	9/2/2007	34.835	1.60	0.90	0.050	1.44	0.07	0.17	RHS
16	9/2/2007	34.815	1.40	1.10	0.050	1.54	0.08	0.18	LHS
17	9/2/2007	34.805	2.60	1.10	0.050	2.86	0.14	0.33	LHS
18	9/2/2007	34.785	1.40	0.80	0.050	1.12	0.06	0.13	LHS
19	9/2/2007	34.555	1.90	1.20	0.050	2.28	0.11	0.26	RHS
20	9/2/2007	34.505	2.00	1.50	0.050	3.00	0.15	0.35	LHS
21	9/2/2007	32.560	1.60	1.20	0.050	1.92	0.10	0.22	RHS
22	9/2/2007	32.560	1.30	0.70	0.050	0.91	0.05	0.11	RHS
23	9/3/2007	32.561	1.60	1.20	0.050	1.92	0.10	0.22	RHS
24	9/3/2007	32.558	1.30	1.20	0.050	1.56	0.08	0.18	RHS
25	9/3/2007	32.555	1.70	1.50	0.050	2.55	0.13	0.30	RHS
26	9/3/2007	30.735	1.00	0.90	0.050	0.90	0.05	0.10	RHS
27	9/3/2007	30.733	1.20	1.00	0.050	1.20	0.06	0.14	RHS
28	9/3/2007	30.242	1.60	1.10	0.050	1.76	0.09	0.20	RHS
29	9/3/2007	30.048	1.60	1.00	0.050	1.60	0.08	0.19	RHS
30	9/3/2007	30.049	1.10	0.60	0.050	0.66	0.03	0.08	RHS
<b>CARRIED FORWARD:</b>						<b>2,776.32</b>	<b>138.81</b>	<b>322.05</b>	

**LINTASAN RESOURCES SDN. BHD.**  
MAINTENANCE OF FEDERAL ROADS - WEST COAST, SABAH  
**R01 POTHOLE PATCHING RECORD**

**DISTRICT:** PAPAR  
**ROUTE NO.** 01  
**ROAD NAME:** JALAN KK - SINDUMIN  
**MONTH:** SEPTEMBER 2007

ITEM	DATE	CHAINAGE	Length (m)	Width (m)	Depth (m)	AREA (m <sup>2</sup> )	VOLUME (m <sup>3</sup> )	PREMIX QUANTITY (ton)	REMARKS
<b>BROUGHT FORWARD:</b>						<b>2,776.32</b>	<b>138.81</b>	<b>322.05</b>	
31	9/3/2007	30.045	1.50	0.90	0.050	1.35	0.07	0.16	RHS
32	9/3/2007	30.035	0.90	0.80	0.050	0.72	0.04	0.08	LHS
33	9/3/2007	29.713	1.50	1.00	0.050	1.50	0.08	0.17	RHS
34	9/3/2007	29.710	1.00	0.80	0.050	0.80	0.04	0.09	RHS
35	9/3/2007	29.705	1.00	1.00	0.050	1.00	0.05	0.12	RHS
36	9/3/2007	29.725	2.40	1.10	0.050	2.64	0.13	0.31	RHS
37	9/3/2007	29.720	2.00	1.00	0.050	2.00	0.10	0.23	RHS
38	9/4/2007	27.465	1.80	1.00	0.050	1.80	0.09	0.21	RHS
39	9/4/2007	27.395	3.10	1.50	0.050	4.65	0.23	0.54	RHS
40	9/4/2007	28.110	3.00	1.40	0.050	4.20	0.21	0.49	RHS
41	9/4/2007	26.845	2.30	1.30	0.050	2.99	0.15	0.35	RHS
42	9/4/2007	26.105	1.60	1.20	0.050	1.92	0.10	0.22	RHS
43	9/4/2007	26.106	1.50	0.90	0.050	1.35	0.07	0.16	LHS
44	9/4/2007	26.085	1.80	0.70	0.050	1.26	0.06	0.15	LHS
45	9/4/2007	26.086	1.90	0.60	0.050	1.14	0.06	0.13	LHS
46	9/4/2007	25.515	1.90	1.10	0.050	2.09	0.10	0.24	LHS
47	9/4/2007	24.295	2.10	1.30	0.050	2.73	0.14	0.32	RHS
48	9/5/2007	18.085	1.20	0.80	0.050	0.96	0.05	0.11	RHS
49	9/5/2007	18.110	1.20	0.60	0.050	0.72	0.04	0.08	LHS
50	9/5/2007	18.130	1.70	0.80	0.050	1.36	0.07	0.16	RHS
51	9/5/2007	18.135	1.40	1.10	0.050	1.54	0.08	0.18	RHS
52	9/5/2007	18.205	1.40	0.90	0.050	1.26	0.06	0.15	RHS
53	9/5/2007	24.145	1.30	0.70	0.050	0.91	0.05	0.11	RHS
54	9/5/2007	24.065	2.40	1.60	0.050	3.84	0.19	0.45	RHS
55	9/5/2007	24.063	1.20	1.00	0.050	1.20	0.06	0.14	RHS
56	9/5/2007	24.060	1.20	1.20	0.050	1.44	0.07	0.17	RHS
57	9/6/2007	44.755	2.30	0.80	0.050	1.84	0.09	0.21	RHS
58	9/6/2007	42.560	1.80	1.10	0.050	1.98	0.10	0.23	RHS
59	9/6/2007	42.561	0.90	0.80	0.050	0.72	0.04	0.08	RHS
60	9/6/2007	37.680	1.40	1.10	0.050	1.54	0.08	0.18	RHS
<b>CARRIED FORWARD:</b>						<b>2,829.77</b>	<b>141.48</b>	<b>328.25</b>	

**LINTASAN RESOURCES SDN. BHD.**  
MAINTENANCE OF FEDERAL ROADS - WEST COAST, SABAH  
**R01 POTHOLE PATCHING RECORD**

**DISTRICT:** PAPAR  
**ROUTE NO.** 01  
**ROAD NAME:** JALAN KK - SINDUMIN  
**MONTH:** SEPTEMBER 2007

ITEM	DATE	CHAINAGE	Length (m)	Width (m)	Depth (m)	AREA (m <sup>2</sup> )	VOLUME (m <sup>3</sup> )	PREMIX QUANTITY (ton)	REMARKS
<b>BROUGHT FORWARD:</b>						<b>2,829.77</b>	<b>141.48</b>	<b>328.25</b>	
61	9/6/2007	37.678	1.20	1.00	0.050	1.20	0.06	0.14	RHS
62	9/6/2007	37.675	1.30	0.70	0.050	0.91	0.05	0.11	RHS
63	9/6/2007	37.610	1.30	0.80	0.050	1.04	0.05	0.12	LHS
64	9/6/2007	37.628	3.90	1.20	0.050	4.68	0.23	0.54	RHS
65	9/6/2007	24.055	3.00	1.20	0.050	3.60	0.18	0.42	RHS
66	9/6/2007	24.060	1.00	0.90	0.050	0.90	0.05	0.10	RHS
67	9/6/2007	23.882	1.90	1.20	0.050	2.28	0.11	0.26	RHS
68	9/7/2007	38.025	1.20	1.00	0.050	1.20	0.06	0.14	RHS
69	9/7/2007	38.022	0.70	0.70	0.050	0.49	0.02	0.06	RHS
70	9/7/2007	38.020	0.70	0.60	0.050	0.42	0.02	0.05	RHS
71	9/7/2007	38.015	1.40	1.10	0.050	1.54	0.08	0.18	RHS
72	9/7/2007	38.012	1.90	0.80	0.050	1.52	0.08	0.18	RHS
73	9/7/2007	36.975	1.30	0.90	0.050	1.17	0.06	0.14	RHS
74	9/7/2007	34.570	1.90	1.10	0.050	2.09	0.10	0.24	RHS
75	9/7/2007	34.533	1.80	0.70	0.050	1.26	0.06	0.15	LHS
76	9/7/2007	34.531	1.30	0.90	0.050	1.17	0.06	0.14	RHS
77	9/7/2007	34.330	2.00	1.00	0.050	2.00	0.10	0.23	RHS
78	9/7/2007	34.331	1.40	1.00	0.050	1.40	0.07	0.16	RHS
79	9/7/2007	26.685	1.00	0.70	0.050	0.70	0.04	0.08	RHS
80	9/7/2007	26.665	0.90	0.80	0.050	0.72	0.04	0.08	RHS
81	9/7/2007	26.830	2.10	1.60	0.050	3.36	0.17	0.39	RHS
82	9/7/2007	27.175	1.20	1.00	0.050	1.20	0.06	0.14	RHS
83	9/7/2007	25.160	2.10	1.30	0.050	2.73	0.14	0.32	RHS
84	9/8/2007	23.755	2.00	1.30	0.050	2.60	0.13	0.30	RHS
85	9/8/2007	23.745	1.90	1.50	0.050	2.85	0.14	0.33	RHS
86	9/8/2007	23.735	1.20	1.20	0.050	1.44	0.07	0.17	RHS
87	9/8/2007	18.745	3.00	1.00	0.050	3.00	0.15	0.35	RHS
88	9/8/2007	18.746	2.60	1.10	0.050	2.86	0.14	0.33	RHS
89	9/8/2007	18.740	2.20	1.30	0.050	2.86	0.14	0.33	RHS
90	9/8/2007	22.915	1.30	0.80	0.050	1.04	0.05	0.12	RHS
<b>CARRIED FORWARD:</b>						<b>2,884.00</b>	<b>144.19</b>	<b>334.54</b>	

**LINTASAN RESOURCES SDN. BHD.**  
MAINTENANCE OF FEDERAL ROADS - WEST COAST, SABAH  
**R01 POTHOLE PATCHING RECORD**

**DISTRICT:** PAPAR

**ROUTE NO.** 01

**ROAD NAME:** JALAN KK - SINDUMIN

**MONTH:** SEPTEMBER 2007

ITEM	DATE	CHAINAGE	Length (m)	Width (m)	Depth (m)	AREA (m2)	VOLUME (m3)	PREMIX QUANTITY (ton)	REMARKS
<b>BROUGHT FORWARD:</b>						<b>2,884.00</b>	<b>144.19</b>	<b>334.54</b>	
91	9/10/2007	20.915	1.40	0.70	0.050	0.98	0.05	0.11	RHS
92	9/10/2007	20.916	0.90	0.50	0.050	0.45	0.02	0.05	RHS
93	9/10/2007	20.875	1.50	1.40	0.050	2.10	0.11	0.24	LHS
94	9/10/2007	19.534	1.50	1.00	0.050	1.50	0.08	0.17	LHS
95	9/10/2007	20.630	1.40	1.00	0.050	1.40	0.07	0.16	LHS
96	9/10/2007	20.625	1.00	0.60	0.050	0.60	0.03	0.07	RHS
97	9/10/2007	34.550	2.30	1.40	0.050	3.22	0.16	0.37	RHS
98	9/10/2007	33.675	1.90	1.40	0.050	2.66	0.13	0.31	RHS
99	9/10/2007	18.305	2.20	1.30	0.050	2.86	0.14	0.33	RHS
100	9/10/2007	17.240	2.20	1.00	0.050	2.20	0.11	0.26	RHS
101	9/10/2007	17.235	3.00	1.00	0.050	3.00	0.15	0.35	RHS
102	9/11/2007	40.687	2.00	1.40	0.050	2.80	0.14	0.32	RHS
103	9/11/2007	40.685	1.90	1.00	0.050	1.90	0.10	0.22	LHS
104	9/11/2007	40.680	1.60	1.60	0.050	2.56	0.13	0.30	LHS
105	9/11/2007	40.675	1.40	1.30	0.050	1.82	0.09	0.21	RHS
106	9/11/2007	40.655	1.00	0.50	0.050	0.50	0.03	0.06	RHS
107	9/11/2007	40.605	1.40	1.40	0.050	1.96	0.10	0.23	LHS
108	9/11/2007	40.606	0.70	0.70	0.050	0.49	0.02	0.06	LHS
109	9/11/2007	40.550	1.10	1.10	0.050	1.21	0.06	0.14	LHS
110	9/11/2007	40.540	2.00	1.00	0.050	2.00	0.10	0.23	RHS
111	9/11/2007	40.475	1.30	0.90	0.050	1.17	0.06	0.14	RHS
112	9/11/2007	40.476	0.70	0.60	0.050	0.42	0.02	0.05	RHS
113	9/13/2007	26.135	3.80	1.90	0.050	7.22	0.36	0.84	LHS
114	9/13/2007	26.115	3.70	1.50	0.050	5.55	0.28	0.64	RHS
115	9/14/2007	24.065	1.90	1.40	0.050	2.66	0.13	0.31	RHS
116	9/14/2007	24.060	1.10	0.90	0.050	0.99	0.05	0.11	RHS
117	9/14/2007	24.055	1.60	1.40	0.050	2.24	0.11	0.26	RHS
118	9/15/2007	23.665	2.00	1.40	0.050	2.80	0.14	0.32	LHS
119	9/15/2007	23.666	1.00	0.80	0.050	0.80	0.04	0.09	LHS
120	9/15/2007	23.465	1.70	1.20	0.050	2.04	0.10	0.24	LHS
<b>CARRIED FORWARD:</b>						<b>2,946.10</b>	<b>147.30</b>	<b>341.75</b>	

**LINTASAN RESOURCES SDN. BHD.**  
MAINTENANCE OF FEDERAL ROADS - WEST COAST, SABAH  
**R01 POTHOLE PATCHING RECORD**

**DISTRICT:** PAPAR  
**ROUTE NO.** 01  
**ROAD NAME:** JALAN KK - SINDUMIN  
**MONTH:** SEPTEMBER 2007

ITEM	DATE	CHAINAGE	Length (m)	Width (m)	Depth (m)	AREA (m2)	VOLUME (m3)	PREMIX QUANTITY (ton)	REMARKS
<b>BROUGHT FORWARD:</b>						<b>2,946.10</b>	<b>147.30</b>	<b>341.75</b>	
121	9/15/2007	23.435	1.90	1.70	0.050	3.23	0.16	0.37	LHS
122	9/15/2007	24.405	1.80	1.30	0.050	2.34	0.12	0.27	LHS
123	9/15/2007	18.335	1.80	1.30	0.050	2.34	0.12	0.27	RHS
124	9/16/2007	32.545	1.20	1.00	0.050	1.20	0.06	0.14	RHS
125	9/16/2007	32.545	1.20	1.00	0.050	1.20	0.06	0.14	RHS
126	9/16/2007	32.560	1.00	1.00	0.050	1.00	0.05	0.12	RHS
127	9/16/2007	32.635	1.80	1.20	0.050	2.16	0.11	0.25	RHS
128	9/16/2007	32.726	1.00	0.80	0.050	0.80	0.04	0.09	LHS
129	9/16/2007	32.727	1.50	1.40	0.050	2.10	0.11	0.24	LHS
130	9/16/2007	36.835	2.40	1.30	0.050	3.12	0.16	0.36	RHS
131	9/16/2007	38.840	3.20	1.20	0.050	3.84	0.19	0.45	RHS
132	9/16/2007	39.715	1.60	1.50	0.050	2.40	0.12	0.28	LHS
133	9/16/2007	39.735	1.60	1.00	0.050	1.60	0.08	0.19	LHS
134	9/20/2007	19.388	3.40	1.40	0.050	4.76	0.24	0.55	RHS
135	9/20/2007	19.562	4.00	1.30	0.050	5.20	0.26	0.60	LHS
136	9/20/2007	19.565	3.00	1.30	0.050	3.90	0.20	0.45	LHS
137	9/24/2007	24.035	1.90	1.80	0.050	3.42	0.17	0.40	RHS
138	9/24/2007	25.835	3.80	1.40	0.050	5.32	0.27	0.62	RHS
139	9/24/2007	18.365	2.70	1.30	0.050	3.51	0.18	0.41	RHS
140	9/24/2007	18.340	1.70	1.20	0.050	2.04	0.10	0.24	RHS
<b>TOTAL:</b>						<b>3,001.58</b>	<b>150.07</b>	<b>348.18</b>	

**LINTASAN RESOURCES SDN. BHD.**  
MAINTENANCE OF FEDERAL ROADS - WEST COAST, SABAH  
**R01 POTHOLE PATCHING RECORD**

**DISTRICT:** PENAMPANG

**ROUTE NO.** 500

**ROAD NAME:** JALAN KK - KENINGAU - TENOM

**MONTH:** SEPTEMBER 2007

ITEM	DATE	CHAINAGE	Length (m)	Width (m)	Depth (m)	AREA (m <sup>2</sup> )	VOLUME (m <sup>3</sup> )	PREMIX QUANTITY (ton)	REMARKS
<b>BROUGHT FORWARD:</b>						<b>1,197.22</b>	<b>59.86</b>	<b>138.87</b>	
1	9/2/2007	19.296	1.00	0.80	0.050	0.80	0.04	0.09	LHS
2	9/2/2007	19.298	1.00	0.80	0.050	0.80	0.04	0.09	LHS
3	9/2/2007	19.299	2.60	0.80	0.050	2.08	0.10	0.24	LHS
4	9/2/2007	19.300	2.80	1.80	0.050	5.04	0.25	0.58	LHS
5	9/2/2007	19.302	1.80	0.80	0.050	1.44	0.07	0.17	LHS
6	9/2/2007	19.306	1.60	0.80	0.050	1.28	0.06	0.15	LHS
7	9/2/2007	19.308	2.10	1.20	0.050	2.52	0.13	0.29	LHS
8	9/2/2007	19.309	2.20	1.20	0.050	2.64	0.13	0.31	LHS
9	9/2/2007	19.310	3.10	3.00	0.050	9.30	0.47	1.08	LHS
10	9/2/2007	19.312	4.20	3.20	0.050	13.44	0.67	1.56	LHS
11	9/2/2007	19.302	2.80	1.00	0.050	2.80	0.14	0.32	RHS
12	9/2/2007	19.304	3.00	1.00	0.050	3.00	0.15	0.35	RHS
13	9/2/2007	19.305	0.80	0.40	0.050	0.32	0.02	0.04	RHS
14	9/4/2007	25.990	1.60	1.00	0.050	1.60	0.08	0.19	RHS
15	9/4/2007	25.992	0.80	0.40	0.050	0.32	0.02	0.04	RHS
16	9/4/2007	25.993	3.00	1.40	0.050	4.20	0.21	0.49	RHS
17	9/4/2007	25.994	1.00	1.00	0.050	1.00	0.05	0.12	RHS
18	9/4/2007	25.996	3.40	1.00	0.050	3.40	0.17	0.39	RHS
19	9/4/2007	25.998	1.00	1.00	0.050	1.00	0.05	0.12	LHS
20	9/4/2007	25.999	0.80	0.80	0.050	0.64	0.03	0.07	LHS
21	9/4/2007	25.998	1.20	1.00	0.050	1.20	0.06	0.14	RHS
22	9/4/2007	25.999	2.00	0.60	0.050	1.20	0.06	0.14	RHS
23	9/4/2007	26.000	0.80	0.80	0.050	0.64	0.03	0.07	RHS
24	9/4/2007	26.020	2.40	0.60	0.050	1.44	0.07	0.17	RHS
25	9/4/2007	26.040	1.20	0.80	0.050	0.96	0.05	0.11	RHS
26	9/4/2007	25.142	0.80	0.80	0.050	0.64	0.03	0.07	RHS
27	9/4/2007	25.418	2.40	0.60	0.050	1.44	0.07	0.17	RHS
28	9/4/2007	25.414	2.80	1.40	0.050	3.92	0.20	0.45	RHS
29	9/5/2007	24.490	1.00	0.80	0.050	0.80	0.04	0.09	RHS
30	9/5/2007	24.494	3.20	2.40	0.050	7.68	0.38	0.89	RHS
<b>CARRIED FORWARD:</b>						<b>1,274.76</b>	<b>63.74</b>	<b>147.86</b>	

**LINTASAN RESOURCES SDN. BHD.**  
MAINTENANCE OF FEDERAL ROADS - WEST COAST, SABAH  
**R01 POT HOLE PATCHING RECORD**

**DISTRICT:** PENAMPANG

**ROUTE NO.** 500

**ROAD NAME:** JALAN KK - KENINGAU - TENOM

**MONTH:** SEPTEMBER 2007

ITEM	DATE	CHAINAGE	Length (m)	Width (m)	Depth (m)	AREA (m <sup>2</sup> )	VOLUME (m <sup>3</sup> )	PREMIX QUANTITY (ton)	REMARKS
<b>BROUGHT FORWARD:</b>						<b>1,274.76</b>	<b>63.74</b>	<b>147.86</b>	
31	9/5/2007	24.497	2.00	2.00	0.050	4.00	0.20	0.46	RHS
32	9/5/2007	24.498	3.40	2.20	0.050	7.48	0.37	0.87	RHS
33	9/5/2007	24.502	1.00	1.00	0.050	1.00	0.05	0.12	RHS
34	9/5/2007	24.516	1.00	0.80	0.050	0.80	0.04	0.09	RHS
35	9/5/2007	24.518	1.20	1.10	0.050	1.32	0.07	0.15	RHS
36	9/5/2007	24.522	2.40	1.80	0.050	4.32	0.22	0.50	RHS
37	9/5/2007	24.524	1.00	0.80	0.050	0.80	0.04	0.09	RHS
38	9/5/2007	24.528	2.40	2.00	0.050	4.80	0.24	0.56	RHS
39	9/5/2007	24.530	0.80	0.80	0.050	0.64	0.03	0.07	RHS
40	9/5/2007	24.531	0.80	0.60	0.050	0.48	0.02	0.06	RHS
41	9/6/2007	19.998	3.80	1.80	0.050	6.84	0.34	0.79	RHS
42	9/6/2007	19.990	1.60	1.00	0.050	1.60	0.08	0.19	LHS
43	9/6/2007	21.290	2.00	1.00	0.050	2.00	0.10	0.23	LHS
44	9/6/2007	23.000	1.80	1.00	0.050	1.80	0.09	0.21	LHS
45	9/6/2007	26.220	1.40	1.00	0.050	1.40	0.07	0.16	RHS
46	9/6/2007	26.222	0.80	0.40	0.050	0.32	0.02	0.04	RHS
47	9/6/2007	26.240	3.00	2.00	0.050	6.00	0.30	0.70	RHS
48	9/6/2007	26.242	3.00	1.00	0.050	3.00	0.15	0.35	RHS
49	9/6/2007	26.320	1.40	1.00	0.050	1.40	0.07	0.16	RHS
50	9/6/2007	26.322	0.80	0.40	0.050	0.32	0.02	0.04	RHS
51	9/6/2007	26.323	1.20	0.60	0.050	0.72	0.04	0.08	RHS
52	9/6/2007	26.486	1.20	1.00	0.050	1.20	0.06	0.14	RHS
53	9/6/2007	28.400	1.40	1.00	0.050	1.40	0.07	0.16	RHS
54	9/7/2007	26.000	1.20	0.80	0.050	0.96	0.05	0.11	RHS
55	9/7/2007	26.002	2.40	0.80	0.050	1.92	0.10	0.22	RHS
56	9/7/2007	19.296	1.00	1.00	0.050	1.00	0.05	0.12	LHS
57	9/7/2007	19.298	1.10	0.80	0.050	0.88	0.04	0.10	LHS
58	9/7/2007	19.299	2.20	0.80	0.050	1.76	0.09	0.20	LHS
59	9/7/2007	19.300	2.80	1.40	0.050	3.92	0.20	0.45	LHS
60	9/7/2007	19.306	1.60	0.80	0.050	1.28	0.06	0.15	LHS
<b>CARRIED FORWARD:</b>						<b>1,340.12</b>	<b>67.01</b>	<b>155.45</b>	

**LINTASAN RESOURCES SDN. BHD.**  
MAINTENANCE OF FEDERAL ROADS - WEST COAST, SABAH  
**R01 POTHOLE PATCHING RECORD**

**DISTRICT:** PENAMPANG

**ROUTE NO.** 500

**ROAD NAME:** JALAN KK - KENINGAU - TENOM

**MONTH:** SEPTEMBER 2007

ITEM	DATE	CHAINAGE	Length (m)	Width (m)	Depth (m)	AREA (m <sup>2</sup> )	VOLUME (m <sup>3</sup> )	PREMIX QUANTITY (ton)	REMARKS
<b>BROUGHT FORWARD:</b>						<b>1,340.12</b>	<b>67.01</b>	<b>155.45</b>	
61	9/7/2007	19.308	2.10	1.20	0.050	2.52	0.13	0.29	LHS
62	9/7/2007	19.309	3.20	3.10	0.050	9.92	0.50	1.15	LHS
63	9/7/2007	19.310	4.10	3.20	0.050	13.12	0.66	1.52	LHS
64	9/7/2007	19.312	3.20	1.00	0.050	3.20	0.16	0.37	LHS
65	9/7/2007	19.303	2.80	1.00	0.050	2.80	0.14	0.32	RHS
66	9/7/2007	19.304	2.80	0.40	0.050	1.12	0.06	0.13	RHS
67	9/7/2007	19.306	3.10	1.00	0.050	3.10	0.16	0.36	RHS
68	9/8/2007	26.140	1.20	0.80	0.050	0.96	0.05	0.11	LHS
69	9/8/2007	26.142	1.40	0.40	0.050	0.56	0.03	0.06	LHS
70	9/8/2007	26.145	1.60	0.80	0.050	1.28	0.06	0.15	LHS
71	9/8/2007	26.146	1.20	1.00	0.050	1.20	0.06	0.14	LHS
72	9/8/2007	26.148	1.00	0.80	0.050	0.80	0.04	0.09	LHS
73	9/8/2007	26.149	0.80	0.80	0.050	0.64	0.03	0.07	RHS
74	9/8/2007	26.180	0.80	0.60	0.050	0.48	0.02	0.06	RHS
75	9/8/2007	26.188	3.80	2.00	0.050	7.60	0.38	0.88	RHS
76	9/8/2007	26.190	3.10	1.20	0.050	3.72	0.19	0.43	RHS
77	9/8/2007	26.200	5.10	1.20	0.050	6.12	0.31	0.71	RHS
78	9/8/2007	26.230	2.60	1.20	0.050	3.12	0.16	0.36	RHS
79	9/8/2007	26.236	4.20	1.20	0.050	5.04	0.25	0.58	RHS
80	9/8/2007	26.240	3.40	1.20	0.050	4.08	0.20	0.47	RHS
81	9/8/2007	26.242	3.20	1.00	0.050	3.20	0.16	0.37	RHS
82	9/8/2007	26.420	1.20	0.80	0.050	0.96	0.05	0.11	RHS
83	9/9/2007	2.310	1.00	0.80	0.050	0.80	0.04	0.09	LHS
84	9/9/2007	1.820	2.80	2.00	0.050	5.60	0.28	0.65	LHS
85	9/9/2007	1.753	0.80	0.80	0.050	0.64	0.03	0.07	LHS
86	9/9/2007	1.228	1.40	1.00	0.050	1.40	0.07	0.16	RHS
87	9/9/2007	1.188	1.00	1.00	0.050	1.00	0.05	0.12	LHS
88	9/9/2007	1.186	1.00	0.80	0.050	0.80	0.04	0.09	LHS
89	9/9/2007	1.184	1.00	0.60	0.050	0.60	0.03	0.07	LHS
90	9/9/2007	1.180	1.00	0.60	0.050	0.60	0.03	0.07	LHS
<b>CARRIED FORWARD:</b>						<b>1,427.10</b>	<b>71.35</b>	<b>165.54</b>	

**LINTASAN RESOURCES SDN. BHD.**  
MAINTENANCE OF FEDERAL ROADS - WEST COAST, SABAH  
**R01 POTHOLE PATCHING RECORD**

**DISTRICT:** PENAMPANG

**ROUTE NO.** 500

**ROAD NAME:** JALAN KK - KENINGAU - TENOM

**MONTH:** SEPTEMBER 2007

ITEM	DATE	CHAINAGE	Length (m)	Width (m)	Depth (m)	AREA (m <sup>2</sup> )	VOLUME (m <sup>3</sup> )	PREMIX QUANTITY (ton)	REMARKS
<b>BROUGHT FORWARD:</b>						<b>1,427.10</b>	<b>71.35</b>	<b>165.54</b>	
91	9/10/2007	34.860	0.40	0.40	0.050	0.16	0.01	0.02	RHS
92	9/10/2007	34.890	1.00	0.80	0.050	0.80	0.04	0.09	LHS
93	9/10/2007	34.894	0.80	0.80	0.050	0.64	0.03	0.07	LHS
94	9/10/2007	35.710	1.20	0.80	0.050	0.96	0.05	0.11	RHS
95	9/10/2007	35.718	0.80	0.60	0.050	0.48	0.02	0.06	RHS
96	9/10/2007	35.740	1.00	0.80	0.050	0.80	0.04	0.09	RHS
97	9/10/2007	35.845	1.20	1.00	0.050	1.20	0.06	0.14	LHS
98	9/10/2007	36.120	3.00	1.10	0.050	3.30	0.17	0.38	LHS
99	9/10/2007	38.860	0.40	0.40	0.050	0.16	0.01	0.02	RHS
100	9/10/2007	39.450	1.20	0.80	0.050	0.96	0.05	0.11	LHS
101	9/10/2007	39.460	1.20	0.80	0.050	0.96	0.05	0.11	LHS
102	9/10/2007	39.462	1.40	0.80	0.050	1.12	0.06	0.13	LHS
103	9/10/2007	39.468	0.80	0.80	0.050	0.64	0.03	0.07	LHS
104	9/10/2007	39.510	1.40	1.20	0.050	1.68	0.08	0.19	RHS
105	9/10/2007	39.514	1.00	0.80	0.050	0.80	0.04	0.09	RHS
106	9/10/2007	39.516	2.20	1.20	0.050	2.64	0.13	0.31	RHS
107	9/10/2007	42.190	0.80	0.80	0.050	0.64	0.03	0.07	LHS
108	9/10/2007	42.198	1.00	0.80	0.050	0.80	0.04	0.09	LHS
109	9/10/2007	42.215	1.20	0.80	0.050	0.96	0.05	0.11	LHS
110	9/10/2007	42.220	0.80	0.60	0.050	0.48	0.02	0.06	LHS
111	9/10/2007	42.224	0.40	0.40	0.050	0.16	0.01	0.02	LHS
<b>TOTAL:</b>						<b>1,447.44</b>	<b>72.37</b>	<b>167.90</b>	

**LINTASAN RESOURCES SDN. BHD.**  
MAINTENANCE OF FEDERAL ROADS - WEST COAST, SABAH  
**R01 POT HOLE PATCHING RECORD**

**DISTRICT:** PENAMPANG

**ROUTE NO.** 501

**ROAD NAME:** JALAN KK - PENAMPANG - LOKKAWI

**MONTH:** SEPTEMBER 2007

ITEM	DATE	CHAINAGE	Length (m)	Width (m)	Depth (m)	AREA (m <sup>2</sup> )	VOLUME (m <sup>3</sup> )	PREMIX QUANTITY (ton)	REMARKS
<b>BROUGHT FORWARD:</b>						<b>696.75</b>	<b>34.83</b>	<b>80.82</b>	
1	9/9/2007	4.129	0.60	0.40	0.050	0.24	0.01	0.03	RHS
2	9/9/2007	4.131	0.40	0.40	0.050	0.16	0.01	0.02	RHS
3	9/9/2007	4.737	2.00	1.40	0.050	2.80	0.14	0.32	RHS
4	9/9/2007	5.249	1.00	0.80	0.050	0.80	0.04	0.09	RHS
5	9/9/2007	6.409	0.80	0.60	0.050	0.48	0.02	0.06	RHS
6	9/9/2007	6.785	1.00	0.80	0.050	0.80	0.04	0.09	RHS
7	9/9/2007	6.789	0.60	0.60	0.050	0.36	0.02	0.04	RHS
8	9/9/2007	6.794	1.20	1.00	0.050	1.20	0.06	0.14	RHS
9	9/11/2007	1.577	0.60	0.40	0.050	0.24	0.01	0.03	RHS
10	9/11/2007	1.575	0.60	0.40	0.050	0.24	0.01	0.03	RHS
11	9/11/2007	1.573	1.10	0.80	0.050	0.88	0.04	0.10	RHS
12	9/11/2007	1.199	0.80	0.80	0.050	0.64	0.03	0.07	RHS
13	9/11/2007	2.169	1.00	0.80	0.050	0.80	0.04	0.09	LHS
14	9/11/2007	3.209	1.40	1.00	0.050	1.40	0.07	0.16	LHS
15	9/11/2007	3.211	0.80	0.60	0.050	0.48	0.02	0.06	LHS
16	9/11/2007	3.213	0.60	0.40	0.050	0.24	0.01	0.03	LHS
17	9/11/2007	3.259	0.80	0.60	0.050	0.48	0.02	0.06	LHS
18	9/11/2007	3.260	1.10	0.80	0.050	0.88	0.04	0.10	LHS
19	9/11/2007	7.439	2.60	1.00	0.050	2.60	0.13	0.30	RHS
20	9/11/2007	8.350	0.80	0.80	0.050	0.64	0.03	0.07	RHS
21	9/11/2007	8.354	1.00	0.80	0.050	0.80	0.04	0.09	LHS
22	9/11/2007	8.355	0.80	0.80	0.050	0.64	0.03	0.07	LHS
23	9/11/2007	10.817	2.00	1.20	0.050	2.40	0.12	0.28	LHS
24	9/11/2007	10.819	2.40	0.60	0.050	1.44	0.07	0.17	LHS
25	9/11/2007	10.823	1.00	0.80	0.050	0.80	0.04	0.09	RHS
26	9/11/2007	10.825	1.00	0.80	0.050	0.80	0.04	0.09	RHS
27	9/13/2007	7.579	1.00	0.80	0.050	0.80	0.04	0.09	RHS
28	9/13/2007	9.889	0.80	0.80	0.050	0.64	0.03	0.07	RHS
29	9/13/2007	9.905	0.80	0.80	0.050	0.64	0.03	0.07	RHS
30	9/13/2007	9.909	1.10	0.80	0.050	0.88	0.04	0.10	RHS
<b>CARRIED FORWARD:</b>						<b>722.95</b>	<b>36.14</b>	<b>83.86</b>	

**LINTASAN RESOURCES SDN. BHD.**  
MAINTENANCE OF FEDERAL ROADS - WEST COAST, SABAH  
**R01 POTHOLE PATCHING RECORD**

**DISTRICT:** PENAMPANG  
**ROUTE NO.** 501  
**ROAD NAME:** JALAN KK - PENAMPANG - LOKKAWI  
**MONTH:** SEPTEMBER 2007

ITEM	DATE	CHAINAGE	Length (m)	Width (m)	Depth (m)	AREA (m <sup>2</sup> )	VOLUME (m <sup>3</sup> )	PREMIX QUANTITY (ton)	REMARKS
<b>BROUGHT FORWARD:</b>						<b>722.95</b>	<b>36.14</b>	<b>83.86</b>	
31	9/13/2007	9.912	1.20	0.80	0.050	0.96	0.05	0.11	RHS
32	9/13/2007	9.937	1.10	0.80	0.050	0.88	0.04	0.10	RHS
33	9/13/2007	10.189	0.80	0.60	0.050	0.48	0.02	0.06	RHS
34	9/13/2007	10.355	1.10	1.00	0.050	1.10	0.06	0.13	RHS
35	9/13/2007	10.528	0.80	0.80	0.050	0.64	0.03	0.07	RHS
36	9/13/2007	10.529	2.00	1.00	0.050	2.00	0.10	0.23	RHS
37	9/13/2007	10.541	0.80	0.80	0.050	0.64	0.03	0.07	RHS
38	9/13/2007	10.549	1.20	1.00	0.050	1.20	0.06	0.14	RHS
39	9/13/2007	10.937	1.00	0.80	0.050	0.80	0.04	0.09	RHS
40	9/13/2007	11.023	1.00	0.80	0.050	0.80	0.04	0.09	RHS
41	9/13/2007	11.028	0.80	0.80	0.050	0.64	0.03	0.07	RHS
42	9/13/2007	11.029	0.60	0.60	0.050	0.36	0.02	0.04	RHS
43	9/13/2007	11.031	1.00	0.60	0.050	0.60	0.03	0.07	RHS
44	9/13/2007	11.049	1.20	1.00	0.050	1.20	0.06	0.14	RHS
45	9/14/2007	19.069	1.00	0.80	0.050	0.80	0.04	0.09	LHS
46	9/14/2007	19.129	0.80	0.80	0.050	0.64	0.03	0.07	LHS
47	9/14/2007	19.059	0.80	0.80	0.050	0.64	0.03	0.07	LHS
48	9/14/2007	19.067	0.80	0.80	0.050	0.64	0.03	0.07	RHS
49	9/14/2007	19.069	1.10	0.80	0.050	0.88	0.04	0.10	LHS
50	9/14/2007	19.071	0.60	0.60	0.050	0.36	0.02	0.04	LHS
51	9/14/2007	19.073	1.40	0.80	0.050	1.12	0.06	0.13	LHS
52	9/14/2007	19.075	1.00	0.80	0.050	0.80	0.04	0.09	LHS
53	9/14/2007	19.077	0.80	0.80	0.050	0.64	0.03	0.07	LHS
54	9/14/2007	19.079	1.40	0.80	0.050	1.12	0.06	0.13	LHS
55	9/14/2007	19.080	2.00	0.60	0.050	1.20	0.06	0.14	RHS
56	9/14/2007	18.839	1.00	0.80	0.050	0.80	0.04	0.09	RHS
57	9/14/2007	16.574	1.00	0.80	0.050	0.80	0.04	0.09	RHS
58	9/14/2007	16.467	1.00	1.00	0.050	1.00	0.05	0.12	RHS
59	9/14/2007	16.447	0.60	0.40	0.050	0.24	0.01	0.03	RHS
60	9/14/2007	16.445	0.80	0.80	0.050	0.64	0.03	0.07	RHS
<b>CARRIED FORWARD:</b>						<b>747.57</b>	<b>37.37</b>	<b>86.72</b>	

**LINTASAN RESOURCES SDN. BHD.**  
MAINTENANCE OF FEDERAL ROADS - WEST COAST, SABAH  
**R01 POTHOLE PATCHING RECORD**

**DISTRICT:** PENAMPANG

**ROUTE NO.** 501

**ROAD NAME:** JALAN KK - PENAMPANG - LOKKAWI

**MONTH:** SEPTEMBER 2007

ITEM	DATE	CHAINAGE	Length (m)	Width (m)	Depth (m)	AREA (m <sup>2</sup> )	VOLUME (m <sup>3</sup> )	PREMIX QUANTITY (ton)	REMARKS
<b>BROUGHT FORWARD:</b>						<b>747.57</b>	<b>37.37</b>	<b>86.72</b>	
61	9/14/2007	16.443	0.80	0.60	0.050	0.48	0.02	0.06	RHS
62	9/14/2007	15.759	1.00	0.80	0.050	0.80	0.04	0.09	RHS
63	9/14/2007	15.729	0.80	0.80	0.050	0.64	0.03	0.07	RHS
64	9/14/2007	15.461	0.80	0.60	0.050	0.48	0.02	0.06	LHS
65	9/14/2007	15.459	0.80	0.60	0.050	0.48	0.02	0.06	LHS
66	9/14/2007	15.337	0.80	0.80	0.050	0.64	0.03	0.07	RHS
67	9/15/2007	7.799	0.80	0.80	0.050	0.64	0.03	0.07	LHS
68	9/15/2007	7.899	1.00	0.80	0.050	0.80	0.04	0.09	LHS
69	9/15/2007	7.904	1.00	0.80	0.050	0.80	0.04	0.09	LHS
70	9/15/2007	8.009	1.00	0.80	0.050	0.80	0.04	0.09	LHS
71	9/15/2007	8.109	1.00	0.80	0.050	0.80	0.04	0.09	RHS
72	9/15/2007	10.759	1.00	1.00	0.050	1.00	0.05	0.12	LHS
73	9/15/2007	10.761	0.80	0.60	0.050	0.48	0.02	0.06	LHS
74	9/15/2007	10.762	1.00	0.60	0.050	0.60	0.03	0.07	LHS
75	9/15/2007	10.763	0.40	0.40	0.050	0.16	0.01	0.02	LHS
76	9/15/2007	10.767	0.40	0.40	0.050	0.16	0.01	0.02	LHS
77	9/15/2007	10.771	1.00	0.60	0.050	0.60	0.03	0.07	LHS
78	9/15/2007	10.774	0.40	0.40	0.050	0.16	0.01	0.02	LHS
79	9/15/2007	10.779	1.00	0.80	0.050	0.80	0.04	0.09	LHS
80	9/15/2007	10.781	0.80	0.80	0.050	0.64	0.03	0.07	LHS
81	9/15/2007	12.279	1.40	1.00	0.050	1.40	0.07	0.16	RHS
82	9/15/2007	13.509	0.80	0.60	0.050	0.48	0.02	0.06	LHS
83	9/15/2007	13.511	0.60	0.60	0.050	0.36	0.02	0.04	LHS
84	9/15/2007	13.513	0.80	0.60	0.050	0.48	0.02	0.06	LHS
85	9/15/2007	13.517	2.00	0.60	0.050	1.20	0.06	0.14	LHS
86	9/15/2007	13.519	1.00	0.60	0.050	0.60	0.03	0.07	LHS
87	9/15/2007	13.521	1.00	0.60	0.050	0.60	0.03	0.07	LHS
88	9/15/2007	13.523	1.20	0.60	0.050	0.72	0.04	0.08	RHS
89	9/15/2007	13.541	1.00	0.80	0.050	0.80	0.04	0.09	LHS
90	9/15/2007	13.543	1.20	1.00	0.050	1.20	0.06	0.14	LHS
<b>TOTAL:</b>						<b>767.37</b>	<b>38.36</b>	<b>89.01</b>	

**LINTASAN RESOURCES SDN BHD.**  
 MAINTENANCE OF FEDERAL ROADS - WEST COAST, SABAH

**SUMMARY - POTHOLE PATCHING RECORD**

MONTH : SEPTEMBER 2007

ITEM	DISTRICT	ROUTE NO.	ROAD NAME	AREA ( m <sup>2</sup> )			VOLUME ( m <sup>3</sup> )			PREMIX QUANTITY ( TON )		
				PREVIOUS MONTH	CURRENT MONTH	CUM. MONTH	PREVIOUS MONTH	CURRENT MONTH	CUM. MONTH	PREVIOUS MONTH	CURRENT MONTH	CUM. MONTH
1	Kota Belud	01	Jalan Kota Kinabalu - Kudat.	1,089.10	70.54	1,159.64	54.44	3.53	57.97	126.33	8.18	134.51
2	Kota Marudu	01	Jalan Kota Kinabalu - Kudat	209.66	-	209.66	9.59	-	9.59	22.24	-	22.24
3	Kudat	01	Jalan Kota Kinabalu - Kudat	387.16	16.72	403.88	19.37	0.84	20.21	44.90	1.94	46.84
<b>TOTAL:</b>				<b>1,685.92</b>	<b>87.26</b>	<b>1,773.18</b>	<b>83.40</b>	<b>4.37</b>	<b>87.77</b>	<b>193.47</b>	<b>10.12</b>	<b>203.59</b>

**LINTASAN RESOURCES SDN. BHD.**

MAINTENANCE OF FEDERAL ROADS - WEST COAST, SABAH

**R01 POTHOLE PATCHING RECORD**

**DISTRICT:** KOTA BELUD

**ROUTE NO.** 01

**ROAD NAME:** JALAN KOTA KINABALU - KUDAT

**MONTH:** SEPTEMBER 2007

ITEM	DATE	CHAINAGE	Length (m)	Width (m)	Depth (m)	AREA (m <sup>2</sup> )	VOLUME (m <sup>3</sup> )	PREMIX QUANTITY (ton)	REMARKS
<b>BROUGHT FORWARD:</b>			-	-	-	<b>1,089.10</b>	<b>54.44</b>	<b>126.33</b>	
1	01/09/2007	94.480	1.00	0.90	0.05	0.90	0.05	0.10	KG. PENAMPANG
2	01/09/2007	94.481	1.00	1.00	0.05	1.00	0.05	0.12	
3	01/09/2007	94.482	1.00	1.00	0.05	1.00	0.05	0.12	
4	01/09/2007	105.580	1.00	0.70	0.05	0.70	0.04	0.08	ULU KUKUT
5	01/09/2007	105.581	1.00	1.00	0.05	1.00	0.05	0.12	
6	01/09/2007	105.582	1.00	0.80	0.05	0.80	0.04	0.09	
7	01/09/2007	105.583	1.00	1.00	0.05	1.00	0.05	0.12	
8	01/09/2007	105.584	0.70	0.60	0.05	0.42	0.02	0.05	
9	03/09/2007	96.580	1.00	1.00	0.05	1.00	0.05	0.12	KG.PANDASAN
10	03/09/2007	96.581	0.80	0.50	0.05	0.40	0.02	0.05	
11	03/09/2007	96.582	1.00	0.90	0.05	0.90	0.05	0.10	
12	03/09/2007	96.583	1.00	0.80	0.05	0.80	0.04	0.09	
13	03/09/2007	96.584	1.00	1.00	0.05	1.00	0.05	0.12	
14	04/09/2007	104.080	1.00	0.80	0.05	0.80	0.04	0.09	KG.MANTANAU
15	04/09/2007	104.081	1.00	0.50	0.05	0.50	0.03	0.06	
16	04/09/2007	104.082	1.00	0.95	0.05	0.95	0.05	0.11	
17	04/09/2007	104.083	1.00	1.00	0.05	1.00	0.05	0.12	
18	04/09/2007	104.084	1.00	1.00	0.05	1.00	0.05	0.12	
19	04/09/2007	104.100	1.00	0.90	0.05	0.90	0.05	0.10	
20	04/09/2007	104.101	1.00	0.70	0.05	0.70	0.04	0.08	
21	04/09/2007	104.102	1.00	1.00	0.05	1.00	0.05	0.12	
22	06/09/2007	61.680	1.00	1.00	0.05	1.00	0.05	0.12	KELAWAT
23	06/09/2007	61.682	1.00	0.90	0.05	0.90	0.05	0.10	
24	06/09/2007	61.683	1.00	0.60	0.05	0.60	0.03	0.07	
25	06/09/2007	61.684	1.00	1.00	0.05	1.00	0.05	0.12	
26	06/09/2007	61.380	1.00	0.80	0.05	0.80	0.04	0.09	
27	06/09/2007	61.381	1.00	0.80	0.05	0.80	0.04	0.09	
28	06/09/2007	61.180	1.00	1.00	0.05	1.00	0.05	0.12	
29	07/09/2007	59.880	1.00	0.90	0.05	0.90	0.05	0.10	K.BELUD - TUARAN
30	07/09/2007	59.881	1.00	0.80	0.05	0.80	0.04	0.09	BOUNDARY
<b>CARRIED FORWARD:</b>						<b>1,114.67</b>	<b>55.72</b>	<b>129.30</b>	

**LINTASAN RESOURCES SDN. BHD.**  
MAINTENANCE OF FEDERAL ROADS - WEST COAST, SABAH

**R01 POTHOLE PATCHING RECORD**

**DISTRICT:** KOTA BELUD  
**ROUTE NO.** 01  
**ROAD NAME:** JALAN KOTA KINABALU - KUDAT  
**MONTH:** SEPTEMBER 2007

ITEM	DATE	CHAINAGE	Length (m)	Width (m)	Depth (m)	AREA (m <sup>2</sup> )	VOLUME (m <sup>3</sup> )	PREMIX QUANTITY (ton)	REMARKS
<b>BROUGHT FORWARD:</b>			-	-	-	<b>1,114.67</b>	<b>55.72</b>	<b>129.30</b>	
31	07/09/2007	59.680	0.90	0.80	0.05	0.72	0.04	0.08	
32	07/09/2007	59.681	0.70	0.60	0.05	0.42	0.02	0.05	
33	07/09/2007	59.682	1.00	0.80	0.05	0.80	0.04	0.09	
34	07/09/2007	59.380	1.00	0.90	0.05	0.90	0.05	0.10	
35	07/09/2007	59.380	0.90	0.70	0.05	0.63	0.03	0.07	
36	08/09/2007	68.580	0.85	0.60	0.05	0.51	0.03	0.06	PAKA-PAKA
37	08/09/2007	68.581	1.00	0.80	0.05	0.80	0.04	0.09	
38	08/09/2007	68.582	0.85	0.80	0.05	0.68	0.03	0.08	
39	08/09/2007	68.583	0.90	0.60	0.05	0.54	0.03	0.06	
40	08/09/2007	68.584	0.80	0.70	0.05	0.56	0.03	0.06	
41	08/09/2007	68.585	1.00	0.80	0.05	0.80	0.04	0.09	KINASABARAN
42	08/09/2007	69.180	1.00	0.85	0.05	0.85	0.04	0.10	
43	08/09/2007	69.181	1.00	1.00	0.05	1.00	0.05	0.12	
44	08/09/2007	69.182	1.00	1.00	0.05	1.00	0.05	0.12	
45	08/09/2007	69.280	1.00	0.60	0.05	0.60	0.03	0.07	
46	08/09/2007	69.281	1.00	0.90	0.05	0.90	0.05	0.10	
47	08/09/2007	69.282	1.00	0.85	0.05	0.85	0.04	0.10	
48	08/09/2007	69.283	1.00	0.50	0.05	0.50	0.03	0.06	
49	10/09/2007	71.081	1.05	0.80	0.05	0.84	0.04	0.10	TMN ASAS NIKMAT
50	10/09/2007	71.082	1.00	1.00	0.05	1.00	0.05	0.12	
51	10/09/2007	71.083	1.00	1.00	0.05	1.00	0.05	0.12	
52	10/09/2007	71.084	1.00	0.85	0.05	0.85	0.04	0.10	
53	10/09/2007	72.080	1.00	0.95	0.05	0.95	0.05	0.11	
54	10/09/2007	72.081	1.00	1.00	0.05	1.00	0.05	0.12	
55	12/09/2007	104.070	1.00	0.75	0.05	0.75	0.04	0.09	MANTANAU
56	12/09/2007	104.071	1.00	1.00	0.05	1.00	0.05	0.12	
57	12/09/2007	104.072	1.00	1.00	0.05	1.00	0.05	0.12	
58	12/09/2007	104.073	1.00	1.00	0.05	1.00	0.05	0.12	
59	12/09/2007	104.074	1.00	0.86	0.05	0.86	0.04	0.10	
60	14/09/2007	104.080	0.90	0.55	0.05	0.50	0.02	0.06	
<b>CARRIED FORWARD:</b>						<b>1,138.48</b>	<b>56.91</b>	<b>132.06</b>	

**LINTASAN RESOURCES SDN. BHD.**  
MAINTENANCE OF FEDERAL ROADS - WEST COAST, SABAH

**R01 POTHOLE PATCHING RECORD**

**DISTRICT:** KOTA BELUD  

---

**ROUTE NO.** 01  

---

**ROAD NAME:** JALAN KOTA KINABALU - KUDAT  

---

**MONTH:** SEPTEMBER 2007  

---

ITEM	DATE	CHAINAGE	Length (m)	Width (m)	Depth (m)	AREA (m2)	VOLUME (m3)	PREMIX QUANTITY (ton)	REMARKS
<b>BROUGHT FORWARD:</b>			-	-	-	<b>1,138.48</b>	<b>56.91</b>	<b>132.06</b>	
61	14/09/2007	104.081	1.00	0.70	0.05	0.70	0.04	0.08	
62	14/09/2007	104.082	1.00	0.90	0.05	0.90	0.05	0.10	
63	14/09/2007	104.170	0.70	0.70	0.05	0.49	0.02	0.06	
64	14/09/2007	104.171	1.00	0.85	0.05	0.85	0.04	0.10	
65	14/09/2007	104.180	1.00	0.75	0.05	0.75	0.04	0.09	
66	14/09/2007	104.181	1.00	1.00	0.05	1.00	0.05	0.12	
67	14/09/2007	104.182	0.90	0.90	0.05	0.81	0.04	0.09	
68	14/09/2007	104.183	1.00	1.00	0.05	1.00	0.05	0.12	
69	19/09/2007	74.080	1.00	0.70	0.05	0.70	0.04	0.08	K.BELUD TOWNSHIP
70	19/09/2007	74.081	1.00	1.00	0.05	1.00	0.05	0.12	
71	19/09/2007	74.082	1.00	0.84	0.05	0.84	0.04	0.10	
72	19/09/2007	74.083	1.00	1.00	0.05	1.00	0.05	0.12	
73	19/09/2007	74.083	1.00	0.60	0.05	0.60	0.03	0.07	
74	19/09/2007	74.084	1.00	0.40	0.05	0.40	0.02	0.05	
75	19/09/2007	74.180	1.00	0.60	0.05	0.60	0.03	0.07	
76	19/09/2007	74.181	1.00	1.00	0.05	1.00	0.05	0.12	
77	19/09/2007	74.182	1.10	0.90	0.05	0.99	0.05	0.11	
78	19/09/2007	74.183	1.00	1.00	0.05	1.00	0.05	0.12	
79	29/09/2007	105.770	1.00	0.90	0.05	0.90	0.05	0.10	
80	29/09/2007	105.771	1.00	0.60	0.05	0.60	0.03	0.07	ULU KUKUT
81	29/09/2007	105.772	1.00	1.00	0.05	1.00	0.05	0.12	
82	29/09/2007	105.570	0.90	0.60	0.05	0.54	0.03	0.06	
83	29/09/2007	105.571	1.00	1.00	0.05	1.00	0.05	0.12	
84	29/09/2007	105.572	1.00	1.00	0.05	1.00	0.05	0.12	
85	29/09/2007	105.573	1.00	1.00	0.05	1.00	0.05	0.12	
86	29/09/2007	105.573	0.70	0.70	0.05	0.49	0.02	0.06	
87									
88									
89									
90									
<b>BALANCE END OF SEPT :</b>						<b>1,159.64</b>	<b>57.97</b>	<b>134.51</b>	

**LINTASAN RESOURCES SDN. BHD.**  
 MAINTENANCE OF FEDERAL ROADS - WEST COAST, SABAH  
**R01 POTHOLE PATCHING RECORD**

**DISTRICT:** KOTA MARUDU  
**ROUTE NO.** 01  
**ROAD NAME:** JALAN KOTA KINABALU - KUDAT  
**MONTH:** SEPTEMBER 2007

ITEM	DATE	CHAINAGE	Length (m)	Width (m)	Depth (m)	AREA (m2)	VOLUME (m3)	PREMIX QUANTITY (ton)	REMARKS
<b>BROUGHT FORWARD:</b>			-	-	-	209.66	9.59	22.24	
1									
2									
3									
4									
5									
6									
7									
8									
9									
10									
11									
12									
13									
14									
15									
16									
17									
18									
19									
20									
21									
22									
23									
24									
25									
26									
27									
28									
29									
30									
<b>BALANCE END OF SEPT :</b>						209.66	9.59	22.24	

**LINTASAN RESOURCES SDN. BHD.**  
MAINTENANCE OF FEDERAL ROADS - WEST COAST, SABAH  
**R01 POTHOLE PATCHING RECORD**

**DISTRICT:** KUDAT  
**ROUTE NO.** 01  
**ROAD NAME:** JALAN KOTA KINABALU - KUDAT  
**MONTH:** SEPTEMBER 2007

ITEM	DATE	CHAINAGE	Length (m)	Width (m)	Depth (m)	AREA (m2)	VOLUME (m3)	PREMIX QUANTITY (ton)	REMARKS
<b>BROUGHT FORWARD:</b>			-	-	-	<b>387.16</b>	<b>19.37</b>	<b>44.90</b>	
1	07/09/2007	185.930	1.05	1.00	0.05	1.05	0.05	0.12	KUDAT TOWNSHIP
2	07/09/2007	185.931	1.05	1.05	0.05	1.10	0.06	0.13	
3	07/09/2007	185.93	1.00	1.00	0.05	1.00	0.05	0.12	
4	07/09/2007	185.934	1.00	1.00	0.05	1.00	0.05	0.12	
5	10/09/2007	186.030	1.00	0.65	0.05	0.65	0.03	0.08	
6	10/09/2007	186.031	1.00	1.00	0.05	1.00	0.05	0.12	
7	10/09/2007	186.032	0.95	0.85	0.05	0.81	0.04	0.09	
8	10/09/2007	186.100	1.00	0.70	0.05	0.70	0.04	0.08	
9	10/09/2007	186.110	1.00	0.56	0.05	0.56	0.03	0.06	
10	10/09/2007	186.111	1.00	1.00	0.05	1.00	0.05	0.12	
11	10/09/2007	186.112	1.00	0.95	0.05	0.95	0.05	0.11	
12	11/09/2007	186.130	1.00	0.90	0.05	0.90	0.05	0.10	
13	11/09/2007	186.131	1.00	0.85	0.05	0.85	0.04	0.10	
14	11/09/2007	186.132	0.60	0.50	0.05	0.30	0.02	0.03	
15	11/09/2007	186.133	1.00	1.00	0.05	1.00	0.05	0.12	
16	11/09/2007	186.134	1.00	1.00	0.05	1.00	0.05	0.12	
17	14/09/2007	160.930	0.90	0.75	0.05	0.68	0.03	0.08	
18	14/09/2007	162.932	1.00	1.00	0.05	1.00	0.05	0.12	
19	14/09/2007	158.932	1.00	0.85	0.05	0.85	0.04	0.10	
20	14/09/2007	158.230	0.65	0.50	0.05	0.33	0.02	0.04	
21									
22									
23									
24									
25									
26									
27									
28									
29									
30									
<b>BALANCE END OF SEPT :</b>						<b>403.88</b>	<b>20.21</b>	<b>46.84</b>	

DISTRICT : KUDAT  
ROUTENO : 01 -JALAN KOTA KINABALU -KUDAT  
LOCATION : CH176.872

## R01 - CRACK SEALING



**BEFORE**



**IN PROGRESS**



**AFTER**

DISTRICT : KUALA PENYU  
ROUTE NO : 502 JALAN BEAUFORT - MENUMBOK  
LOCATION : CH46.580 (KM 46.580) - RHS

## R01 CRACK SEALING



BEFORE



IN PROGRESS



AFTER

**LINTASAN RESOURCES SDN. BHD.**  
**CRACK SEALING**  
**GRAND SUMMARY**

**MONTH: SEPTEMBER 2007**

DISTRICT	ROUTE NO.	ROAD NAME	CRACK SEALING		
			Previous Month	Current Month	Cummulative
			(m)	(m)	(m)
Kota Belud	01	Jalan Kota Kinabalu-Kudat	9,286.12	549.00	9,835.12
Kota Marudu	01	Jalan Kota Kinabalu-Kudat	6,741.00	0.00	6,741.00
Kudat	01	Jalan Kota Kinabalu-Kudat	3,011.00	1,081.00	4,092.00
Tuaran	01	Jalan Kota Kinabalu-Kudat	0.00	0.00	0.00
	22	Jalan Kota Kinabalu-Sandakan	510.80	0.00	510.80
	503	Jalan Berungis-Kota Belud	0.00	0.00	0.00
Kota Kinabalu	01	Jalan Kota Kinabalu-Kudat	0.00	0.00	0.00
	01	Jalan Kota Kinabalu-Sindumin	0.00	0.00	0.00
	606	Jalan Susur Sepangar Bay	0.00	0.00	0.00
	607	Jalan Masuk Ke Pelabuhan Baru	0.00	0.00	0.00
	608	Jalan Masuk Ke Lapangan Terbang Lama	0.00	0.00	0.00
Penampang	01	Jalan Kota Kinabalu-Sindumin	0.00	0.00	0.00
	500	Jalan Kota Kinabalu-Keningau-Tenom	75.75	0.00	75.75
	501	Jalan Kota Kinabalu-Penampang-Lok Kawi	308.50	0.00	308.50
Papar	01	Jalan Kota Kinabalu-Sindumin	0.00	0.00	0.00
Ranau	22	Jalan Kota Kinabalu-Sandakan	0.00	0.00	0.00
Tambunam	500	Jalan Kota Kinabalu-Keningau-Tenom	550.95	176.70	727.65
Keningau	500	Jalan Kota Kinabalu-Keningau-Tenom	720.00	15.60	735.60
Tenom	500	Jalan Kota Kinabalu-Keningau-Tenom	425.80	0.00	425.80
Beaufort	01	Jalan Kota Kinabalu-Sindumin	1,173.60	112.10	1,285.70
	502	Jalan Beaufort-Menumbok	194.10	0.00	194.10
Sipitang	01	Jalan Kota Kinabalu-Sindumin	1,510.97	383.00	1,893.97
Kuala Penyu	502	Jalan Beaufort-Menumbok	358.58	80.95	439.53
<b>TOTAL</b>			<b>24,867.17</b>	<b>2,398.35</b>	<b>27,265.52</b>

**LINTASAN RESOURCES SDN. BHD.**

PRIVATISATION OF WEST COAST SABAH FEDERAL ROADS MAINTENANCE

***SUMMARY - CRACK SEALING RECORD***

**MONTH : SEPTEMBER 2007**

ITEM	DISTRICT	ROUTE NO.	ROAD NAME	LENGTH ( m )		
				PREVIOUS MONTH	CURRENT MONTH	CUM. MONTH
1	KOTA BELUD	01	JALAN KOTA KINABALU - KUDAT	9,286.12	549.00	9,835.12
2	KOTA MARUDU	01	JALAN KOTA KINABALU - KUDAT	6,741.00	0.00	6,741.00
3	KUDAT	01	JALAN KOTA KINABALU - KUDAT	3,011.00	1,081.00	4,092.00
<b>TOTAL:</b>				<b>19,038.12</b>	<b>1,630.00</b>	<b>20,668.12</b>

**LINTASAN RESOURCES SDN. BHD.**  
MAINTENANCE OF FEDERAL ROADS - WEST COAST, SABAH  
**R01 CRACK SEALING RECORD**

DISTRICT: KOTA BELUD  
ROUTE NO. 01  
ROAD NAME: JALAN KOTA KINABALU - KUDAT  
MONTH: SEPTEMBER 2007

ITEM	DATE	LOCATION (CH)	CRACK SEALING Length (m)	REMARKS
<b>BROUGHT FORWARD :</b>			<b>9286.12</b>	
1	26/09/2007	61.180	10.00	
2	26/09/2007	61.180	11.00	
3	26/09/2007	61.180	19.00	
4	26/09/2007	61.180	15.00	
5	26/09/2007	61.180	14.00	
6	26/09/2007	61.180	12.00	
7	26/09/2007	61.180	10.00	
8	26/09/2007	61.180	13.00	
9	26/09/2007	61.180	15.00	
10	26/09/2007	61.180	8.00	
11	26/09/2007	61.180	11.00	
12	26/09/2007	61.180	13.00	
13	26/09/2007	61.180	12.00	
14	26/09/2007	61.180	14.00	
15	26/09/2007	61.180	9.00	
16	26/09/2007	61.180	10.00	
17	26/09/2007	61.180	11.00	
18	26/09/2007	61.180	15.00	
19	26/09/2007	61.180	17.00	
20	26/09/2007	61.180	15.00	
21	26/09/2007	61.180	11.00	
22	26/09/2007	61.180	10.00	
23	28/09/2007	61.080	11.00	
24	28/09/2007	61.080	10.00	
25	28/09/2007	61.080	9.00	
26	28/09/2007	61.080	17.00	
27	28/09/2007	61.080	14.00	
28	28/09/2007	61.080	16.00	
29	28/09/2007	61.080	15.00	
30	28/09/2007	61.080	12.00	
<b>CARRIED FORWARD :</b>			<b>9665.12</b>	

**LINTASAN RESOURCES SDN. BHD.**

MAINTENANCE OF FEDERAL ROADS - WEST COAST, SABAH

**R01 CRACK SEALING RECORD**

**DISTRICT:** KOTA BELUD  
**ROUTE NO.** 01  
**ROAD NAME:** JALAN KOTA KINABALU - KUDAT  
**MONTH:** SEPTEMBER 2007

ITEM	DATE	LOCATION (CH)	CRACK SEALING Length (m)	REMARKS
<b>BROUGHT FORWARD :</b>			<b>9665.12</b>	
31	28/09/2007	61.080	13.00	
32	28/09/2007	61.080	10.00	
33	28/09/2007	61.080	9.00	
34	28/09/2007	61.080	8.00	
35	28/09/2007	61.080	10.00	
36	28/09/2007	61.080	12.00	
37	28/09/2007	61.080	15.00	
38	28/09/2007	61.080	17.00	
39	28/09/2007	61.080	11.00	
40	28/09/2007	61.080	13.00	
41	28/09/2007	61.080	14.00	
42	28/09/2007	61.080	12.00	
43	28/09/2007	61.080	15.00	
44	28/09/2007	61.080	11.00	
45				
46				
47				
48				
49				
50				
51				
52				
53				
54				
55				
56				
57				
58				
59				
60				
<b>BALANCE END OF SEPTEMBER :</b>			<b>9835.12</b>	



**LINTASAN RESOURCES SDN. BHD.**  
MAINTENANCE OF FEDERAL ROADS - WEST COAST, SABAH  
**R01 CRACK SEALING RECORD**

**DISTRICT:** KUDAT

**ROUTE NO.** 01

**ROAD NAME:** JALAN KOTA KINABALU - KUDAT

**MONTH:** SEPTEMBER 2007

ITEM	DATE	LOCATION (CH)	CRACK SEALING	REMARKS
			Length (m)	
<b>BROUGHT FORWARD :</b>			<b>3011.00</b>	
1	15/09/2007	176.872	10.00	
2	15/09/2007	176.872	13.00	
3	15/09/2007	176.872	9.00	
4	15/09/2007	176.872	8.00	
5	15/09/2007	176.872	11.00	
6	15/09/2007	176.872	14.00	
7	15/09/2007	176.872	12.00	
8	15/09/2007	176.872	15.00	
9	15/09/2007	176.872	13.00	
10	15/09/2007	176.872	10.00	
11	15/09/2007	176.872	11.00	
12	15/09/2007	176.872	8.00	
13	15/09/2007	176.872	9.00	
14	15/09/2007	176.872	11.00	
15	15/09/2007	176.872	12.00	
16	15/09/2007	176.872	15.00	
17	15/09/2007	176.872	13.00	
18	15/09/2007	176.872	12.00	
19	15/09/2007	176.872	9.00	
20	15/09/2007	176.872	7.00	
21	15/09/2007	176.872	10.00	
22	15/09/2007	176.872	8.00	
23	15/09/2007	176.872	9.00	
24	15/09/2007	176.872	13.00	
25	19/09/2007	176.952	12.00	
26	19/09/2007	176.952	10.00	
27	19/09/2007	176.952	9.00	
28	19/09/2007	176.952	11.00	
29	19/09/2007	176.952	8.00	
30	19/09/2007	176.952	13.00	
<b>CARRIED FORWARD :</b>			<b>3336.00</b>	

**LINTASAN RESOURCES SDN. BHD.**  
 MAINTENANCE OF FEDERAL ROADS - WEST COAST, SABAH  
**R01 CRACK SEALING RECORD**

DISTRICT: KUDAT

ROUTE NO. 01

ROAD NAME: JALAN KOTA KINABALU - KUDAT

MONTH: SEPTEMBER 2007

ITEM	DATE	LOCATION (CH)	CRACK SEALING Length (m)	REMARKS
<b>BROUGHT FORWARD :</b>			<b>3336.00</b>	
31	19/09/2007	176.952	10.00	
32	19/09/2007	176.952	7.00	
33	19/09/2007	176.952	11.00	
34	19/09/2007	176.952	13.00	
35	19/09/2007	176.952	15.00	
36	19/09/2007	176.952	12.00	
37	19/09/2007	176.952	10.00	
38	19/09/2007	176.952	9.00	
39	19/09/2007	176.952	12.00	
40	19/09/2007	176.952	14.00	
41	19/09/2007	176.952	15.00	
42	19/09/2007	176.952	10.00	
43	19/09/2007	176.952	12.00	
44	19/09/2007	176.952	14.00	
45	19/09/2007	176.952	15.00	
46	19/09/2007	176.952	10.00	
47	19/09/2007	176.952	9.00	
48	22/09/2007	176.966	12.00	
49	22/09/2007	176.966	10.00	
50	22/09/2007	176.966	13.00	
51	22/09/2007	176.966	9.00	
52	22/09/2007	176.966	8.00	
53	22/09/2007	176.966	6.00	
54	22/09/2007	176.966	10.00	
55	22/09/2007	176.966	11.00	
56	22/09/2007	176.966	14.00	
57	22/09/2007	176.966	16.00	
58	22/09/2007	176.966	15.00	
59	22/09/2007	176.966	10.00	
60	22/09/2007	176.966	11.00	
<b>CARRIED FORWARD :</b>			<b>3679.00</b>	

**LINTASAN RESOURCES SDN. BHD.**  
MAINTENANCE OF FEDERAL ROADS - WEST COAST, SABAH  
**R01 CRACK SEALING RECORD**

**DISTRICT:** KUDAT

**ROUTE NO.** 01

**ROAD NAME:** JALAN KOTA KINABALU - KUDAT

**MONTH:** SEPTEMBER 2007

ITEM	DATE	LOCATION (CH)	CRACK SEALING Length (m)	REMARKS
<b>BROUGHT FORWARD :</b>			<b>3679.00</b>	
61	22/09/2007	176.966	13.00	
62	22/09/2007	176.966	9.00	
63	22/09/2007	176.966	7.00	
64	22/09/2007	176.966	8.00	
65	22/09/2007	176.966	10.00	
66	22/09/2007	176.966	12.00	
67	22/09/2007	176.966	10.00	
68	22/09/2007	176.966	11.00	
69	22/09/2007	176.966	13.00	
70	22/09/2007	176.966	15.00	
71	22/09/2007	176.966	16.00	
72	22/09/2007	176.966	10.00	
73	22/09/2007	176.966	12.00	
74	22/09/2007	176.966	10.00	
75	22/09/2007	176.966	9.00	
76	22/09/2007	176.966	11.00	
77	22/09/2007	176.966	13.00	
78	22/09/2007	176.966	12.00	
79	22/09/2007	176.966	15.00	
80	22/09/2007	176.966	14.00	
81	22/09/2007	176.966	10.00	
82	22/09/2007	176.966	8.00	
83	22/09/2007	176.966	9.00	
84	22/09/2007	176.966	6.00	
85	22/09/2007	176.966	7.00	
86	22/09/2007	176.966	10.00	
87	22/09/2007	176.966	13.00	
88	22/09/2007	176.966	12.00	
89	22/09/2007	176.966	10.00	
90	22/09/2007	176.966	11.00	
<b>CARRIED FORWARD :</b>			<b>4005.00</b>	



**LINTASAN RESOURCES SDN. BHD.**

PRIVATISATION OF WEST COAST SABAH FEDERAL ROADS MAINTENANCE

***SUMMARY - CRACK SEALING RECORD***

***Month: September 2007***

ITEM	DISTRICT	ROUTE NO.	ROAD NAME	LENGTH ( m )		
				PREVIOUS MONTH	CURRENT MONTH	CUM. MONTH
1	Kota Kinabalu	01	Jalan Kota Kinabalu - Kudat	-	-	-
2	Tuaran	01	Jalan Kota Kinabalu - Kudat	-	-	-
3	Tuaran	22	Jalan Kota Kinabalu - Sandakan	510.80	-	510.80
4	Tuaran	503	Jalan Berungis - Kota Belud	-	-	-
5	Kota Kinabalu	606	Jalan Susur Sepangar Bay	-	-	-
6	Kota Kinabalu	607	Jalan Masuk Ke Pelabuhan Baru, KK	-	-	-
<b>TOTAL:</b>					<b>0.00</b>	<b>510.80</b>

**LINTASAN RESOURCES SDN. BHD.**  
MAINTENANCE OF FEDERAL ROADS - WEST COAST, SABAH  
**R01 CRACK SEALING RECORD**

**DISTRICT:** TUARAN

**ROUTE NO.** 22

**ROAD NAME:** JALAN KOTA KINABALU - SANDAKAN

**MONTH:** SEPTEMBER 2007

<b>ITEM</b>	<b>DATE</b>	<b>LOCATION (CH)</b>	<b>CRACK SEALING Length (m)</b>	<b>REMARKS</b>
<b>BROUGHT FORWARD :</b>			<b>510.80</b>	
<b>TOTAL :</b>			<b>510.80</b>	

**LINTASAN RESOURCES SDN. BHD.**  
PRIVATISATION OF WEST COAST SABAH FEDERAL ROADS MAINTENANCE

***SUMMARY - CRACK SEALING RECORD***

***Month : September 2007***

ITEM	DISTRICT	ROUTE NO.	ROAD NAME	LENGTH ( m )		
				PREVIOUS MONTH	CURRENT MONTH	CUM. MONTH
1	Ranau	22	Jalan Kota Kinabalu - Sandakan	-	-	-
<b>TOTAL:</b>				-	-	-

**LINTASAN RESOURCES SDN. BHD.**

PRIVATISATION OF WEST COAST SABAH FEDERAL ROADS MAINTENANCE

***SUMMARY - CRACK SEALING RECORD***

***Month: SEPTEMBER 2007***

ITEM	DISTRICT	ROUTE NO.	ROAD NAME	LENGTH ( m )		
				PREVIOUS MONTH	CURRENT MONTH	CUM. MONTH
1	Kota Kinabalu	01	Jalan Kota Kinabalu - Sindumin	-	-	-
2	Penampang	01	Jalan Kota Kinabalu - Sindumin	-	-	-
3	Papar	01	Jalan Kota Kinabalu - Sindumin	-	-	-
4	Penampang	500	Jalan Kota Kinabalu - Keningau - Tenom	75.75	-	75.75
5	Penampang	501	Jalan Kota Kinabalu - Penampang - Lok Kawi	308.50	-	308.50
6	Kota Kinabalu	608	Jalan masuk ke Lapangan Terbang Lama, K.K.	-	-	-
<b>TOTAL:</b>				<b>384.25</b>	<b>-</b>	<b>384.25</b>

**LINTASAN RESOURCES SDN. BHD.**  
MAINTENANCE OF FEDERAL ROADS - WEST COAST, SABAH  
**R01 CRACK SEALING RECORD**

DISTRICT: PENAMPANG  
ROUTE NO. 500  
ROAD NAME: JLN KK-KENINGAU-TENOM  
MONTH: SEPTEMBER 2007

ITEM	DATE	CHAINAGE	Crack Sealing Length (m)	REMARKS
BROUGHT FORWARD:			75.75	
<b>TOTAL:</b>			75.75	

**LINTASAN RESOURCES SDN. BHD.**  
MAINTENANCE OF FEDERAL ROADS - WEST COAST, SABAH  
**R01 CRACK SEALING RECORD**

**DISTRICT:** PENAMPANG  
**ROUTE NO.** 501  
**ROAD NAME:** JLN KK-PENAMPANG-LOK KAWI  
**MONTH:** SEPTEMBER 2007

<b>ITEM</b>	<b>DATE</b>	<b>CHAINAGE</b>	<b>Crack Sealing Length (m)</b>	<b>REMARKS</b>
<b>BROUGHT FORWARD:</b>			<b>308.50</b>	
<b>TOTAL:</b>			<b>308.50</b>	

**LINTASAN RESOURCES SDN. BHD.**

PRIVATISATION OF WEST COAST SABAH FEDERAL ROADS MAINTENANCE

***SUMMARY - CRACK SEALING RECORD***

***Month : SEPTEMBER 2007***

ITEM	DISTRICT	ROUTE NO.	ROAD NAME	LENGTH ( m )		
				PREVIOUS MONTH	CURRENT MONTH	CUM. MONTH
1	TAMBUNAN	500	Jalan Kota Kinabalu - Keningau - Tenom	550.95	176.70	727.65
2	KENINGAU	500	Jalan Kota Kinabalu - Keningau - Tenom	720.00	15.60	735.60
3	TENOM	500	Jalan Kota Kinabalu - Keningau - Tenom	425.80	-	425.80
<b>TOTAL:</b>				<b>1,696.75</b>	<b>192.30</b>	<b>1,889.05</b>

**LINTASAN RESOURCES SDN. BHD.**  
 MAINTENANCE OF FEDERAL ROADS - WEST COAST, SABAH  
**R01 CRACK SEALING RECORD**

**DISTRICT:** TAMBUNAN

**ROUTE NO.** 500

**ROAD NAME:** JLN K. KINABALU - KENINGAU - TENOM

**MONTH:** September 2007

ITEM	DATE	LOCATION (CH)	CRACK SEALING Length (m)	REMARKS
<b>BROUGHT FORWARD:</b>			<b>550.95</b>	
1	6/9/2007	99.900	27.70	LHS
2	6/9/2007	99.900	18.70	RHS
3	6/9/2007	99.928	18.40	RHS
4	6/9/2007	99.950	18.80	RHS
5	6/9/2007	99.985	18.50	RHS
6	6/9/2007	99.990	18.60	RHS
7	6/9/2007	100.000	18.90	RHS
8	6/9/2007	100.040	18.70	RHS
9	6/9/2007	100.050	18.40	RHS
10				
11				
12				
13				
14				
15				
16				
17				
18				
19				
20				
21				
22				
23				
24				
25				
26				
27				
28				
29				
30				
<b>TOTAL</b>			<b>727.65</b>	

**LINTASAN RESOURCES SDN. BHD.**  
 MAINTENANCE OF FEDERAL ROADS - WEST COAST, SABAH  
**R01 CRACK SEALING RECORD**

**DISTRICT:** KENINGAU

**ROUTE NO.** 500

**ROAD NAME:** JLN K. KINABALU - KENINGAU - TENOM

**MONTH:** September 2007

ITEM	DATE	LOCATION (CH)	CRACK SEALING Length (m)	REMARKS
<b>BROUGHT FORWARD:</b>			<b>720.00</b>	
1	6/9/2007	107.240	3.60	LHS
2	6/9/2007	107.220	12.00	RHS
3				
4				
5				
6				
7				
8				
9				
10				
11				
12				
13				
14				
15				
16				
17				
18				
19				
20				
21				
22				
23				
24				
25				
26				
27				
28				
29				
30				
<b>TOTAL</b>			<b>735.60</b>	

**LINTASAN RESOURCES SDN. BHD.**  
 MAINTENANCE OF FEDERAL ROADS - WEST COAST, SABAH  
**R01 CRACK SEALING RECORD**

**DISTRICT:** TENOM

**ROUTE NO.** 500

**ROAD NAME:** JLN K. KINABALU - KENINGAU - TENOM

**MONTH:** September 2007

ITEM	DATE	LOCATION (CH)	CRACK SEALING Length (m)	REMARKS
<b>BROUGHT FORWARD:</b>			<b>425.80</b>	
1				
2				
3				
4				
5				
6				
7				
8				
9				
10				
11				
12				
13				
14				
15				
16				
17				
18				
19				
20				
21				
22				
23				
24				
25				
26				
27				
28				
29				
30				
<b>TOTAL</b>			<b>425.80</b>	

**LINTASAN RESOURCES SDN. BHD.**

PRIVATISATION OF WEST COAST SABAH FEDERAL ROADS MAINTENANCE

***SUMMARY - CRACK SEALING RECORD***

***Month :SEPTEMBER 2007***

ITEM	DISTRICT	ROUTE NO.	ROAD NAME	LENGTH ( m )		
				PREVIOUS MONTH	CURRENT MONTH	CUM. MONTH
1	Beaufort	01	Jalan Kota Kinabalu - Sindumin	1,173.60	112.10	1,285.70
2	Beaufort	502	Jalan Beaufort - Menumbok	194.10	-	194.10
3	Sipitang	01	Jalan Kota Kinabalu - Sindumin	1,510.97	383.00	1,893.97
4	Kuala Penyu	502	Jalan Beaufort - Menumbok	358.58	80.95	439.53
<b>TOTAL:</b>				<b>3,237.25</b>	<b>576.05</b>	<b>3,813.30</b>

**LINTASAN RESOURCES SDN. BHD.**  
 MAINTENANCE OF FEDERAL ROADS - WEST COAST, SABAH  
**R01 CRACK SEALING RECORD**

**DISTRICT:** BEAUFORT

**ROUTE NO.** 01

**ROAD NAME:** JALAN KK - SINDUMIN

**MONTH:** SEPTEMBER '2007

ITEM	DATE	LOCATION (CH)	CRACK SEALING Length (m)	REMARKS
<b>BROUGHT FORWARD :</b>		-	<b>1173.60</b>	-
1	06/09/2007	77.440	16.60	LHS
2	06/09/2007	77.441	14.00	RHS
3	06/09/2007	77.443	1.30	RHS
4	06/09/2007	77.445	19.10	LHS
5	06/09/2007	77.450	10.55	LHS
6	06/09/2007	77.455	24.65	LHS
7	06/09/2007	77.459	11.80	LHS
8	10/09/2007	97.474	3.50	LHS
9	10/09/2007	97.476	8.60	LHS
10	10/09/2007	97.481	2.00	M
11				
12				
13				
14				
15				
16				
17				
18				
19				
20				
21				
22				
23				
24				
25				
26				
27				
28				
29				
30				
<b>CARRIED FORWARD:</b>			<b>1285.70</b>	

**LINTASAN RESOURCES SDN. BHD.**  
MAINTENANCE OF FEDERAL ROADS - WEST COAST, SABAH  
**R01 CRACK SEALING RECORD**

**DISTRICT:** SIPITANG

**ROUTE NO.** 01

**ROAD NAME:** JALAN KK - SINDUMIN

**MONTH:** SEPTEMBER '2007

ITEM	DATE	LOCATION (CH)	CRACK SEALING Length (m)	REMARKS
<b>BROUGHT FORWARD :</b>		-	<b>1,510.97</b>	-
1	18/09/2007	148.090	14.50	LHS
2	18/09/2007	148.100	12.30	LHS
3	18/09/2007	148.100	13.40	RHS
4	18/09/2007	148.110	16.50	LHS
5	18/09/2007	148.110	10.50	RHS
6	18/09/2007	148.125	4.70	RHS
7	19/09/2007	156.475	33.40	LHS
8	19/09/2007	156.480	27.80	LHS
9	19/09/2007	156.485	31.90	LHS
10	19/09/2007	156.490	37.20	LHS
11	19/09/2007	156.493	37.90	LHS
12	19/09/2007	156.498	34.30	LHS
13	19/09/2007	156.500	19.00	LHS
14	19/09/2007	156.509	22.20	LHS
15	19/09/2007	156.516	9.00	LHS
16	19/09/2007	156.520	19.80	LHS
17	19/09/2007	156.527	11.40	LHS
18	19/09/2007	156.530	14.90	LHS
19	19/09/2007	156.537	1.10	LHS
20	19/09/2007	156.540	11.20	LHS
21				
22				
23				
24				
25				
26				
27				
28				
29				
30				
<b>CARRIED FORWARD:</b>			<b>1,893.97</b>	

**LINTASAN RESOURCES SDN. BHD.**  
 MAINTENANCE OF FEDERAL ROADS - WEST COAST, SABAH  
**R01 CRACK SEALING RECORD**

**DISTRICT:** BEAUFORT

**ROUTE NO.** 502

**ROAD NAME:** JALAN BEAUFORT - MENUMBOK

**MONTH:** SEPTEMBER '2007

ITEM	DATE	LOCATION (CH)	CRACK SEALING Length (m)	REMARKS
<b>BROUGHT FORWARD :</b>		-	194.10	-
1				
2				
3				
4				
5				
6				
7				
8				
9				
10				
11				
12				
13				
14				
15				
16				
17				
18				
19				
20				
21				
22				
23				
24				
25				
26				
27				
28				
29				
30				
<b>CARRIED FORWARD:</b>			<b>194.10</b>	

**LINTASAN RESOURCES SDN. BHD.**  
 MAINTENANCE OF FEDERAL ROADS - WEST COAST, SABAH  
**R01 CRACK SEALING RECORD**

**DISTRICT:** KUALA PENYU

**ROUTE NO.** 502

**ROAD NAME:** JALAN BEAUFORT - MENUMBOK

**MONTH:** SEPTEMBER '2007

]

ITEM	DATE	LOCATION (CH)	CRACK SEALING Length (m)	REMARKS
<b>BROUGHT FORWARD :</b>			<b>358.58</b>	
1	20/09/2007	46.575	17.60	RHS
2	20/09/2007	46.580	11.20	RHS
3	20/09/2007	46.610	17.50	LHS
4	20/09/2007	46.620	22.80	LHS
5	20/09/2007	46.625	11.85	LHS
6				
7				
8				
9				
10				
11				
12				
13				
14				
15				
16				
17				
18				
19				
20				
21				
22				
23				
24				
25				
26				
27				
28				
29				
30				
<b>CARRIED FORWARD:</b>			<b>439.53</b>	

DISTRICT : KUDAT  
ROUTE NO : 01 -JALAN KOTA KINABALU -KUDA  
LOCATION : CH176.832

## R01 - PAVEMENT TREATMENT



**BEFORE**



**IN PROGRESS**



**AFTER**

DISTRICT : KOTA BELUD  
ROUTE NO : 01 -JALAN KOTA KINABALU -KUDAT  
LOCATION : CH104.380

## R01 - PAVEMENT TREATMENT



**BEFORE**



**IN PROGRESS**

**LINTASAN RESOURCES SDN. BHD.**  
**PAVEMENT TREATMENT**  
**GRAND SUMMARY**

MONTH: SEPTEMBER 2007

DISTRICT	ROUTE NO.	ROAD NAME	Previous Month	Current Month	Cummulative
			(m <sup>2</sup> )	(m <sup>2</sup> )	(m <sup>2</sup> )
Kota Belud	01	Jalan Kota Kinabalu-Kudat	4,144.04	220.69	4,364.73
Kota Marudu	01	Jalan Kota Kinabalu-Kudat	884.11	0.00	884.11
Kudat	01	Jalan Kota Kinabalu-Kudat	1,616.07	160.95	1,777.02
Tuaran	01	Jalan Kota Kinabalu-Kudat	0.00	0.00	0.00
	22	Jalan Kota Kinabalu-Sandakan	0.00	0.00	0.00
	503	Jalan Berungis-Kota Belud	0.00	0.00	0.00
Kota Kinabalu	01	Jalan Kota Kinabalu-Kudat	0.00	0.00	0.00
	01	Jalan Kota Kinabalu-Sindumin	10.01	0.00	10.01
	606	Jalan Susur Sepangar Bay	0.00	0.00	0.00
	607	Jalan Masuk Ke Pelabuhan Baru	0.00	0.00	0.00
	608	Jalan K Masuk Ke Lapangan Terbang Lama	0.00	0.00	0.00
Penampang	01	Jalan Kota Kinabalu-Sindumin	443.79	0.00	443.79
	500	Jalan Kota Kinabalu-Keningau-Tenom	11.26	0.00	11.26
	501	Jalan Kota Kinabalu-Penampang-Lok Kawi	0.00	0.00	0.00
Papar	01	Jalan Kota Kinabalu-Sindumin	0.00	0.00	0.00
Ranau	22	Jalan Kota Kinabalu-Sandakan	0.00	0.00	0.00
Tambunan	500	Jalan Kota Kinabalu-Keningau-Tenom	354.17	0.00	354.17
Keningau	500	Jalan Kota Kinabalu-Keningau-Tenom	249.36	0.00	249.36
Tenom	500	Jalan Kota Kinabalu-Keningau-Tenom	31.91	0.00	31.91
Beaufort	01	Jalan Kota Kinabalu-Sindumin	72.88	3.51	76.39
	502	Jalan Beaufort-Menumbok	14.30	0.00	14.30
Sipitang	01	Jalan Kota Kinabalu-Sindumin	27.10	0.00	27.10
Kuala Penyu	502	Jalan Beaufort-Menumbok	182.37	105.24	287.61
<b>TOTAL</b>			<b>8,041.37</b>	<b>490.39</b>	<b>8,531.76</b>

**LINTASAN RESOURCES SDN. BHD.**

MAINTENANCE OF FEDERAL ROADS - WEST COAST, SABAH

**SUMMARY - PAVEMENT TREATMENT RECORD**

Month : SEPTEMBER 2007

ITEM	DISTRICT	ROUTE NO.	ROAD NAME	AREA (m <sup>2</sup> )		
				PREVIOUS MONTH	CURRENT MONTH	CUM MONTH
1	KOTA BELUD	01	JALAN KOTA KINABALU - KUDAT	4,144.04	220.29	4,364.33
2	KOTA MARUDU	01	JALAN KOTA KINABALU - KUDAT	884.11	-	884.11
3	KUDAT	01	JALAN KOTA KINABALU - KUDAT	1,616.07	160.95	1,777.02
<b>TOTAL</b>				<b>6,644.22</b>	<b>381.24</b>	<b>7,025.46</b>

**LINTASAN RESOURCES SDN. BHD.**  
MAINTENANCE OF FEDERAL ROADS - WEST COAST, SABAH

**R01 PAVEMENT TREATMENT RECORD**

**DISTRICT:** KOTA BELUD

**ROUTE NO.** 01

**ROAD NAME:** JALAN KOTA KINABALU- KUDAT

**MONTH:** SEPTEMBER 2007

ITEM	DATE	LOCATION (CH)	LENGTH (m)	WIDTH (m)	AREA (m <sup>2</sup> )	REMARKS
<b>BROUGHT FORWARD:</b>					<b>4144.04</b>	
1	17/09/2007	62.080	4.80	3.90	18.72	KG. KELAWAT
2	17/09/2007	62.080	1.00	0.95	0.95	
3	17/09/2007	62.080	1.80	1.50	2.70	
4	17/09/2007	61.680	2.00	1.50	3.00	
5	17/09/2007	61.380	1.50	1.00	1.50	
6	17/09/2007	61.380	1.60	1.05	1.68	
7	17/09/2007	61.380	1.50	1.00	1.50	
8	17/09/2007	61.280	2.60	1.05	2.73	
9	22/09/2007	104.080	5.50	2.20	12.10	
10	22/09/2007	104.080	14.10	3.30	46.53	
11	22/09/2007	104.080	1.50	1.20	1.80	
12	22/09/2007	104.080	2.40	1.90	4.56	
13	22/09/2007	104.080	2.50	1.70	4.25	
14	25/09/2007	104.180	3.30	1.80	5.94	KG. MANTANAU
15	25/09/2007	104.180	3.80	1.40	5.32	
16	25/09/2007	104.180	8.00	3.10	24.80	
17	25/09/2007	104.180	10.90	1.10	11.99	
18	25/09/2007	104.380	6.30	1.60	10.08	
19	25/09/2007	104.380	19.40	3.10	60.14	
20						
21						
22						
23						
24						
25						
26						
27						
28						
29						
30						
<b>BALANCE END OF SEPTEMBER :</b>					<b>4,364.33</b>	

**LINTASAN RESOURCES SDN. BHD.**  
 MAINTENANCE OF FEDERAL ROADS - WEST COAST, SABAH

**R01 PAVEMENT TREATMENT RECORD**

**DISTRICT:** KOTA MARUDU

**ROUTE NO.** 01

**ROAD NAME:** JALAN KOTA KINABALU- KUDAT

**MONTH:** SEPTEMBER 2007

ITEM	DATE	LOCATION (CH)	LENGTH (m)	WIDTH (m)	AREA (m <sup>2</sup> )	REMARKS
<b>BROUGHT FORWARD:</b>					<b>884.11</b>	
1						
2						
3						
4						
5						
6						
7						
8						
9						
10						
11						
12						
13						
14						
15						
16						
17						
18						
19						
20						
21						
22						
23						
24						
25						
26						
27						
28						
29						
30						
<b>BALANCE END OF SEPTEMBER :</b>					<b>884.11</b>	

**LINTASAN RESOURCES SDN. BHD.**  
MAINTENANCE OF FEDERAL ROADS - WEST COAST, SABAH

**R01 PAVEMENT TREATMENT RECORD**

**DISTRICT:** KUDAT

**ROUTE NO.** 01

**ROAD NAME:** JALAN KOTA KINABALU - KUDAT

**MONTH:** SEPTEMBER 2007

ITEM	DATE	LOCATION (CH)	LENGTH (m)	WIDTH (m)	AREA (m <sup>2</sup> )	REMARKS
<b>BROUGHT FORWARD:</b>					<b>1616.07</b>	
1	18/09/2007	175.632	4.50	1.70	7.65	
2	18/09/2007	175.632	12.50	1.90	23.75	
3	18/09/2007	176.732	8.80	1.50	13.20	
4	18/09/2007	176.732	4.10	1.60	6.56	
5	18/09/2007	176.732	3.10	1.70	5.27	
6	18/09/2007	176.832	4.60	1.80	8.28	
7	18/09/2007	176.832	2.60	1.50	3.90	
8	25/09/2007	176.932	25.60	1.60	40.96	
9	25/09/2007	176.932	9.80	1.30	12.74	
10	25/09/2007	176.932	4.30	1.30	5.59	
11	25/09/2007	176.932	13.20	1.05	13.86	
12	25/09/2007	176.932	10.10	1.90	19.19	
13						
14						
15						
16						
17						
18						
19						
20						
21						
22						
23						
24						
25						
26						
27						
28						
29						
30						
<b>BALANCE END OF SEPTEMBER :</b>					<b>1,777.02</b>	

**LINTASAN RESOURCES SDN. BHD.**  
M A I N T E N A N C E O F F E D E R A L R O A D S - W E S T C O A S T , S A B A H

***SUMMARY - PAVEMENT TREATMENT RECORD***

*Month: September 2007*

ITEM	DISTRICT	ROUTE NO.	ROAD NAME	AREA (m <sup>2</sup> )		
				PREVIOUS MONTH	CURRENT MONTH	CUM MONTH
1	Kota Kinabalu	01	Jalan Kota Kinabalu - Kudat	-	-	-
2	Tuaran	01	Jalan Kota Kinabalu - Kudat	-	-	-
3	Tuaran	22	Jalan Kota Kinabalu - Sandakan	-	-	-
4	Tuaran	503	Jalan Berungis - Kota Belud	-	-	-
5	Kota Kinabalu	606	Jalan Susur Sepangar Bay	-	-	-
6	Kota Kinabalu	607	Jalan Masuk Ke Pelabuhan Baru, KK	-	-	-
<b>TOTAL</b>				-	-	-

**LINTASAN RESOURCES SDN. BHD.**  
M A I N T E N A N C E O F F E D E R A L R O A D S - W E S T C O A S T , S A B A H

***SUMMARY - PAVEMENT TREATMENT RECORD***

***Month : September 2007***

ITEM	DISTRICT	ROUTE NO.	ROAD NAME	AREA (m <sup>2</sup> )		
				PREVIOUS MONTH	CURRENT MONTH	CUM MONTH
1	Ranau	22	Jalan Kota Kinabalu - Sandakan	0.00	0.00	0.00
<b>TOTAL</b>				<b>0.00</b>	<b>0.00</b>	<b>0.00</b>

**LINTASAN RESOURCES SDN. BHD.**  
M A I N T E N A N C E O F F E D E R A L R O A D S - W E S T C O A S T , S A B A H

***SUMMARY - PAVEMENT TREATMENT RECORD***

***Month: SEPTEMBER 2007***

ITEM	DISTRICT	ROUTE NO.	ROAD NAME	AREA (m <sup>2</sup> )		
				PREVIOUS MONTH	CURRENT MONTH	CUM MONTH
1	Kota Kinabalu	01	Jalan Kota Kinabalu - Sindumin	10.01	-	10.01
2	Penampang	01	Jalan Kota Kinabalu - Sindumin	443.79	-	443.79
3	Papar	01	Jalan Kota Kinabalu - Sindumin	-	-	-
4	Penampang	500	Jalan Kota Kinabalu - Keningau - Tenom	11.26	-	11.26
5	Penampang	501	Jalan Kota Kinabalu - Penampang - Lok Kawi	-	-	-
6	Kota Kinabalu	608	Jalan masuk ke Lapangan Terbang Lama, K.K.	-	-	-
<b>TOTAL</b>				<b>455.05</b>	<b>-</b>	<b>455.05</b>

**LINTASAN RESOURCES SDN. BHD.**  
MAINTENANCE OF FEDERAL ROADS - WEST COAST, SABAH

**R01 PAVEMENT TREATMENT RECORD**

**DISTRICT:** KOTA KINABALU  
**ROUTE NO.** 01  
**ROAD NAME:** JLN KOTA KINABALU-SINDUMIN  
**MONTH:** SEPTEMBER 2007

<b>ITEM</b>	<b>DATE</b>	<b>LOCATION (CH)</b>	<b>LENGTH (m)</b>	<b>WIDTH (m)</b>	<b>AREA (m<sup>2</sup>)</b>	<b>REMARKS</b>
<b>BROUGHT FORWARD:</b>					<b>10.01</b>	
<b>TOTAL:</b>					<b>10.01</b>	

**LINTASAN RESOURCES SDN. BHD.**  
MAINTENANCE OF FEDERAL ROADS - WEST COAST, SABAH

**R01 PAVEMENT TREATMENT RECORD**

**DISTRICT:** PENAMPANG  
**ROUTE NO.** 01  
**ROAD NAME:** JLN KOTA KINABALU-SINDUMIN  
**MONTH:** SEPTEMBER 2007

ITEM	DATE	LOCATION (CH)	LENGTH (m)	WIDTH (m)	AREA (m <sup>2</sup> )	REMARKS
<b>BROUGHT FORWARD:</b>					443.79	
<b>TOTAL:</b>					443.79	

**LINTASAN RESOURCES SDN. BHD.**  
MAINTENANCE OF FEDERAL ROADS - WEST COAST, SABAH

**R01 PAVEMENT TREATMENT RECORD**

**DISTRICT:** PENAMPANG  
**ROUTE NO.** 500  
**ROAD NAME:** JLN KK-KENINGAU-TENOM  
**MONTH:** SEPTEMBER 2007

<b>ITEM</b>	<b>DATE</b>	<b>LOCATION (CH)</b>	<b>LENGTH (m)</b>	<b>WIDTH (m)</b>	<b>AREA (m<sup>2</sup>)</b>	<b>REMARKS</b>
<b>BROUGHT FORWARD:</b>					<b>11.26</b>	
<b>TOTAL:</b>					<b>11.26</b>	

**LINTASAN RESOURCES SDN. BHD.**

MAINTENANCE OF FEDERAL ROADS - WEST COAST, SABAH

**SUMMARY - PAVEMENT TREATMENT RECORD**

Month : SEPTEMBER 2007

ITEM	DISTRICT	ROUTE NO.	ROAD NAME	AREA (m <sup>2</sup> )		
				PREVIOUS MONTH	CURRENT MONTH	CUM MONTH
1	TAMBUNAN	500	Jalan Kota Kinabalu - Keningau - Tenom	354.17	-	354.17
2	KENINGAU	500	Jalan Kota Kinabalu - Keningau - Tenom	249.36	-	249.36
3	TENOM	500	Jalan Kota Kinabalu - Keningau - Tenom	31.91	-	31.91
<b>TOTAL</b>				<b>635.44</b>	<b>-</b>	<b>635.44</b>

**LINTASAN RESOURCES SDN. BHD.**  
 MAINTENANCE OF FEDERAL ROADS - WEST COAST, SABAH

**R01 PAVEMENT TREATMENT RECORD**

**DISTRICT:** TAMBUNAN

**ROUTE NO.** 500

**ROAD NAME:** JLN KOTA KINABALU -KENINGAU-TENOM

**MONTH:** September 2007

ITEM	DATE	LOCATION (CH)	LENGTH (m)	WIDTH (m)	AREA (m <sup>2</sup> )	REMARKS
<b>BROUGHT FORWARD:</b>					<b>354.17</b>	
1						
2						
3						
4						
5						
6						
7						
8						
9						
10						
11						
12						
13						
14						
15						
16						
17						
18						
19						
20						
21						
22						
23						
24						
25						
26						
27						
28						
29						
30						
<b>TOTAL :</b>					<b>354.17</b>	

**LINTASAN RESOURCES SDN. BHD.**  
 MAINTENANCE OF FEDERAL ROADS - WEST COAST, SABAH

**R01 PAVEMENT TREATMENT RECORD**

**DISTRICT:** KENINGAU  
**ROUTE NO.** 500  
**ROAD NAME:** JLN KOTA KINABALU -KENINGAU-TENOM  
**MONTH:** September 2007

ITEM	DATE	LOCATION (CH)	LENGTH (m)	WIDTH (m)	AREA (m <sup>2</sup> )	REMARKS
<b>BROUGHT FORWARD:</b>					<b>249.36</b>	
1						
2						
3						
4						
5						
6						
7						
8						
9						
10						
11						
12						
13						
14						
15						
16						
17						
18						
19						
20						
21						
22						
23						
24						
25						
26						
27						
28						
29						
30						
<b>TOTAL :</b>					<b>249.36</b>	

**LINTASAN RESOURCES SDN. BHD.**  
 MAINTENANCE OF FEDERAL ROADS - WEST COAST, SABAH

**R01 PAVEMENT TREATMENT RECORD**

**DISTRICT:** TENOM

**ROUTE NO.** 500

**ROAD NAME:** JLN KOTA KINABALU -KENINGAU-TENOM

**MONTH:** September 2007

ITEM	DATE	LOCATION (CH)	LENGTH (m)	WIDTH (m)	AREA (m <sup>2</sup> )	REMARKS
<b>BROUGHT FORWARD:</b>					<b>31.91</b>	
1						
2						
3						
4						
5						
6						
7						
8						
9						
10						
11						
12						
13						
14						
15						
16						
17						
18						
19						
20						
21						
22						
23						
24						
25						
26						
27						
28						
29						
30						
<b>TOTAL :</b>					<b>31.91</b>	

**LINTASAN RESOURCES SDN. BHD.**

MAINTENANCE OF FEDERAL ROADS - WEST COAST, SABAH

**SUMMARY - PAVEMENT TREATMENT RECORD**

Month : SEPTEMBER '2007

ITEM	DISTRICT	ROUTE NO.	ROAD NAME	AREA (m <sup>2</sup> )		
				PREVIOUS MONTH	CURRENT MONTH	CUM. MONTH
1	Beaufort	01	Jalan Kota Kinabalu - Sindumin	72.88	3.51	76.39
2	Sipitang	01	Jalan Kota Kinabalu - Sindumin	27.10	-	27.10
3	Beaufort	502	Jalan Beaufort - Menumbok	14.30	-	14.30
4	Kuala Penyu	502	Jalan Beaufort - Menumbok	182.37	105.24	287.61
<b>TOTAL</b>				<b>296.65</b>	<b>108.75</b>	<b>405.40</b>

**LINTASAN RESOURCES SDN. BHD.**  
 MAINTENANCE OF FEDERAL ROADS - WEST COAST, SABAH

**R01 PAVEMENT TREATMENT RECORD**

**DISTRICT:** BEAUFORT

**ROUTE NO.** 01

**ROAD NAME:** JLN KK-SINDUMIN

**MONTH:** SEPTEMBER 2007

ITEM	DATE	LOCATION (CH)	LENGTH (m)	WIDTH (m)	AREA (m <sup>2</sup> )	REMARKS
<b>BROUGHT FORWARD:</b>					<b>72.88</b>	
1	10/09/2007	97.470	3.90	0.90	3.51	LHS
2						
3						
4						
5						
6						
7						
8						
9						
10						
11						
12						
13						
14						
15						
16						
17						
18						
19						
20						
21						
22						
23						
24						
25						
26						
27						
28						
29						
30						
<b>TOTAL:</b>					<b>76.39</b>	

**LINTASAN RESOURCES SDN. BHD.**  
 MAINTENANCE OF FEDERAL ROADS - WEST COAST, SABAH

**R01 PAVEMENT TREATMENT RECORD**

**DISTRICT:** SIPITANG

**ROUTE NO.** 01

**ROAD NAME:** JLN KK-SINDUMIN

**MONTH:** SEPTEMBER 2007

ITEM	DATE	LOCATION (CH)	LENGTH (m)	WIDTH (m)	AREA (m <sup>2</sup> )	REMARKS
		<b>BROUGHT FORWARD:</b>			<b>27.10</b>	
1						
2						
3						
4						
5						
6						
7						
8						
9						
10						
11						
12						
13						
14						
15						
16						
17						
18						
19						
20						
21						
22						
23						
24						
25						
26						
27						
28						
29						
30						
<b>TOTAL:</b>					<b>27.10</b>	

**LINTASAN RESOURCES SDN. BHD.**  
 MAINTENANCE OF FEDERAL ROADS - WEST COAST, SABAH

**R01 PAVEMENT TREATMENT RECORD**

**DISTRICT:** BEAUFORT

**ROUTE NO.** 502

**ROAD NAME:** JLN BEAUFORT - MENUMBOK

**MONTH:** SEPTEMBER 2007

ITEM	DATE	LOCATION (CH)	LENGTH (m)	WIDTH (m)	AREA (m <sup>2</sup> )	REMARKS
		<b>BROUGHT FORWARD:</b>			<b>14.30</b>	
1						
2						
3						
4						
5						
6						
7						
8						
9						
10						
11						
12						
13						
14						
15						
16						
17						
18						
19						
20						
21						
22						
23						
24						
25						
26						
27						
28						
29						
30						
<b>TOTAL:</b>					<b>14.30</b>	

**LINTASAN RESOURCES SDN. BHD.**  
 MAINTENANCE OF FEDERAL ROADS - WEST COAST, SABAH

**R01 PAVEMENT TREATMENT RECORD**

**DISTRICT:** KUALA PENYU  
**ROUTE NO.** 502  
**ROAD NAME:** JLN BEAUFORT - MENUMBOK  
**MONTH:** SEPTEMBER 2007

ITEM	DATE	LOCATION (CH)	LENGTH (m)	WIDTH (m)	AREA (m <sup>2</sup> )	REMARKS
<b>BROUGHT FORWARD:</b>					<b>182.37</b>	
1	20/09/2007	46.557	43.70	1.30	56.81	RHS
2	20/09/2007	46.600	10.00	1.40	14.00	RHS
3	20/09/2007	46.630	11.00	0.80	8.80	LHS
4	20/09/2007	46.658	23.30	1.10	25.63	LHS
5						
6						
7						
8						
9						
10						
11						
12						
13						
14						
15						
16						
17						
18						
19						
20						
21						
22						
23						
24						
25						
26						
27						
28						
29						
30						
<b>TOTAL:</b>					<b>287.61</b>	

**LINTASAN RESOURCES SDN. BHD.**  
**VEGETATION CLEARING**  
**GRAND SUMMARY**

**MONTH: SEPTEMBER 2007**

DISTRICT	ROUTE NO.	ROAD NAME	Previous Month	Current Month	Cummulative
			(m <sup>2</sup> )	(m <sup>2</sup> )	(m <sup>2</sup> )
Kota Belud	01	Jalan Kota Kinabalu-Kudat	300.50	0.00	300.50
Kota Marudu	01	Jalan Kota Kinabalu-Kudat	45.00	0.00	45.00
Kudat	01	Jalan Kota Kinabalu-Kudat	200.00	0.00	200.00
Tuaran	01	Jalan Kota Kinabalu-Kudat	0.00	0.00	0.00
	22	Jalan Kota Kinabalu-Sandakan	0.00	0.00	0.00
	503	Jalan Berungis-Kota Belud	0.00	0.00	0.00
Kota Kinabalu	01	Jalan Kota Kinabalu-Kudat	0.00	0.00	0.00
	01	Jalan Kota Kinabalu-Sindumin	0.00	0.00	0.00
	606	Jalan Susur Sepangar Bay	0.00	0.00	0.00
	607	Jalan Masuk Ke Pelabuhan Baru	0.00	0.00	0.00
	608	Jalan K Masuk Ke Lapangan Terbang Lama	0.00	0.00	0.00
Penampang	01	Jalan Kota Kinabalu-Sindumin	0.00	0.00	0.00
	500	Jalan Kota Kinabalu-Keningau-Tenom	0.00	0.00	0.00
	501	Jalan Kota Kinabalu-Penampang-Lok Kawi	0.00	0.00	0.00
Papar	01	Jalan Kota Kinabalu-Sindumin	0.00	0.00	0.00
Ranau	22	Jalan Kota Kinabalu-Sandakan	0.00	0.00	0.00
Tambunan	500	Jalan Kota Kinabalu-Keningau-Tenom	368.60	0.00	368.60
Keningau	500	Jalan Kota Kinabalu-Keningau-Tenom	84.00	0.00	84.00
Tenom	500	Jalan Kota Kinabalu-Keningau-Tenom	735.00	0.00	735.00
Beaufort	01	Jalan Kota Kinabalu-Sindumin	0.00	0.00	0.00
	502	Jalan Beaufort-Menumbok	0.00	0.00	0.00
Sipitang	01	Jalan Kota Kinabalu-Sindumin	0.00	0.00	0.00
Kuala Penyu	502	Jalan Beaufort-Menumbok	0.00	0.00	0.00
<b>TOTAL</b>			<b>1,733.10</b>	<b>0.00</b>	<b>1,733.10</b>

**LINTASAN RESOURCES SDN. BHD.**  
M A I N T E N A N C E O F F E D E R A L R O A D S - W E S T C O A S T , S A B A H

**SUMMARY - VEGETATION CLEARING RECORD**

Month : SEPTEMBER 2007

ITEM	DISTRICT	ROUTE NO.	ROAD NAME	AREA (m <sup>2</sup> )		
				PREVIOUS MONTH	CURRENT MONTH	CUM MONTH
1	KOTA BELUD	01	JALAN KOTA KINABALU - KUDAT	300.50	-	300.50
2	KOTA MARUDU	01	JALAN KOTA KINABALU - KUDAT	45.00	-	45.00
3	KUDAT	01	JALAN KOTA KINABALU - KUDAT	200.00	-	200.00
<b>TOTAL</b>				<b>545.50</b>	<b>-</b>	<b>545.50</b>

**LINTASAN RESOURCES SDN. BHD.**  
MAINTENANCE OF FEDERAL ROADS - WEST COAST, SABAH  
**R01 VEGETATION CLEARING RECORD**

**DISTRICT:** KOTA BELUD

**ROUTE NO.** 01

**ROAD NAME:** JALAN KOTA KINABALU - KUDAT

**MONTH:** SEPTEMBER 2007

ITEM	DATE	LOCATION (CH)	LENGTH (m)	WIDTH (m)	AREA (m <sup>2</sup> )	REMARKS
<b>BROUGHT FORWARD:</b>					<b>300.50</b>	
1						
2						
3						
4						
5						
6						
7						
8						
9						
10						
11						
12						
13						
14						
15						
16						
17						
18						
19						
20						
21						
22						
23						
24						
25						
26						
27						
28						
29						
30						
<b>BALANCE END OF SEPT :</b>					<b>300.50</b>	

**LINTASAN RESOURCES SDN. BHD.**  
 MAINTENANCE OF FEDERAL ROADS - WEST COAST, SABAH  
**R01 VEGETATION CLEARING RECORD**

**DISTRICT:** KOTA MARUDU

**ROUTE NO.** 01

**ROAD NAME:** JALAN KOTA KINABALU - KUDAT

**MONTH:** SEPTEMBER 2007

ITEM	DATE	LOCATION (CH)	LENGTH (m)	WIDTH (m)	AREA (m <sup>2</sup> )	REMARKS
<b>BROUGHT FORWARD:</b>					<b>45.00</b>	
1						
2						
3						
4						
5						
6						
7						
8						
9						
10						
11						
12						
13						
14						
15						
16						
17						
18						
19						
20						
21						
22						
23						
24						
25						
26						
27						
28						
29						
30						
<b>BALANCE END OF SEPT :</b>					<b>45.00</b>	



**LINTASAN RESOURCES SDN. BHD.**  
 MAINTENANCE OF FEDERAL ROADS - WEST COAST, SABAH

**SUMMARY - VEGETATION CLEARING RECORD**

Month: September 2007

ITEM	DISTRICT	ROUTE NO.	ROAD NAME	AREA (m <sup>2</sup> )		
				PREVIOUS MONTH	CURRENT MONTH	CUM MONTH
1	Kota Kinabalu	01	Jalan Kota Kinabalu - Kudat	-	-	-
2	Tuaran	01	Jalan Kota Kinabalu - Kudat	-	-	-
3	Tuaran	22	Jalan Kota Kinabalu - Sandakan	-	-	-
4	Tuaran	503	Jalan Berungis - Kota Belud	-	-	-
5	Kota Kinabalu	606	Jalan Susur Sepangar Bay	-	-	-
6	Kota Kinabalu	607	Jalan Masuk Ke Pelabuhan Baru, KK	-	-	-
<b>TOTAL</b>				-	-	-

**LINTASAN RESOURCES SDN. BHD.**  
M A I N T E N A N C E O F F E D E R A L R O A D S - W E S T C O A S T , S A B A H

***SUMMARY - VEGETATION CLEARING RECORD***

*Month : September 2007*

ITEM	DISTRICT	ROUTE NO.	ROAD NAME	AREA (m <sup>2</sup> )		
				PREVIOUS MONTH	CURRENT MONTH	CUM MONTH
1	Ranau	22	Jalan Kota Kinabalu - Sandakan	0.00	0.00	0.00
<b>TOTAL</b>				<b>0.00</b>	<b>0.00</b>	<b>0.00</b>

**LINTASAN RESOURCES SDN. BHD.**

MAINTENANCE OF FEDERAL ROADS - WEST COAST, SABAH

**SUMMARY - VEGETATION CLEARING RECORD**

Month: SEPTEMBER 2007

ITEM	DISTRICT	ROUTE NO.	ROAD NAME	AREA (m <sup>2</sup> )		
				PREVIOUS MONTH	CURRENT MONTH	CUM. MONTH
1	Kota Kinabalu	01	Jalan Kota Kinabalu - Sindumin	-	-	-
2	Penampang	01	Jalan Kota Kinabalu - Sindumin	-	-	-
3	Papar	01	Jalan Kota Kinabalu - Sindumin	-	-	-
4	Penampang	500	Jalan Kota Kinabalu - Keningau - Tenom	-	-	-
5	Penampang	501	Jalan Kota Kinabalu - Penampang - Lok Kawi	-	-	-
6	Kota Kinabalu	608	Jalan masuk ke Lapangan Terbang Lama, K.K.	-	-	-
<b>TOTAL</b>				-	-	-

**LINTASAN RESOURCES SDN. BHD.**

MAINTENANCE OF FEDERAL ROADS - WEST COAST, SABAH

**SUMMARY - VEGETATION CLEARING RECORD**

Month: SEPTEMBER 2007

ITEM	DISTRICT	ROUTE NO.	ROAD NAME	AREA (m <sup>2</sup> )		
				PREVIOUS MONTH	CURRENT MONTH	CUM. MONTH
1	Tambunan	500	Jalan Kota Kinabalu - Keningau - Tenom	368.60	-	368.60
2	Keningau	500	Jalan Kota Kinabalu - Keningau - Tenom	84.00	-	84.00
3	Tenom	500	Jalan Kota Kinabalu - Keningau - Tenom	735.00	-	735.00
<b>TOTAL</b>				<b>1,187.60</b>	<b>-</b>	<b>1,187.60</b>

**LINTASAN RESOURCES SDN. BHD.**  
 MAINTENANCE OF FEDERAL ROADS - WEST COAST, SABAH  
**R01 VEGETATION CLEARING RECORD**

**DISTRICT:** TAMBUNAN

**ROUTE NO.** 500

**ROAD NAME:** JLN K. KINABALU - KENINGAU-TENOM

**MONTH:** September 2007

ITEM	DATE	LOCATION (CH)	LENGTH (m)	WIDTH (m)	AREA (m <sup>2</sup> )	REMARKS
<b>BROUGHT FORWARD:</b>					<b>368.60</b>	
1						
2						
3						
4						
5						
6						
7						
8						
9						
10						
11						
12						
13						
14						
15						
16						
17						
18						
19						
20						
21						
22						
23						
24						
25						
26						
27						
28						
29						
30						
<b>TOTAL :</b>					<b>368.60</b>	

**LINTASAN RESOURCES SDN. BHD.**  
 MAINTENANCE OF FEDERAL ROADS - WEST COAST, SABAH  
**R01 VEGETATION CLEARING RECORD**

**DISTRICT:** KENINGAU

**ROUTE NO.** 500

**ROAD NAME:** JLN K. KINABALU - KENINGAU-TENOM

**MONTH:** September 2007

ITEM	DATE	LOCATION (CH)	LENGTH (m)	WIDTH (m)	AREA (m <sup>2</sup> )	REMARKS
<b>BROUGHT FORWARD:</b>					<b>84.00</b>	
1						
2						
3						
4						
5						
6						
7						
8						
9						
10						
11						
12						
13						
14						
15						
16						
17						
18						
19						
20						
21						
22						
23						
24						
25						
26						
27						
28						
29						
30						
<b>TOTAL :</b>					<b>84.00</b>	

**LINTASAN RESOURCES SDN. BHD.**  
 MAINTENANCE OF FEDERAL ROADS - WEST COAST, SABAH  
**R01 VEGETATION CLEARING RECORD**

**DISTRICT:** TENOM

**ROUTE NO.** 500

**ROAD NAME:** JLN K. KINABALU - KENINGAU-TENOM

**MONTH:** September 2007

ITEM	DATE	LOCATION (CH)	LENGTH (m)	WIDTH (m)	AREA (m <sup>2</sup> )	REMARKS
<b>BROUGHT FORWARD:</b>					<b>735.00</b>	
1						
2						
3						
4						
5						
6						
7						
8						
9						
10						
11						
12						
13						
14						
15						
16						
17						
18						
19						
20						
21						
22						
23						
24						
25						
26						
27						
28						
29						
30						
<b>TOTAL :</b>					<b>735.00</b>	

**LINTASAN RESOURCES SDN. BHD.**  
M A I N T E N A N C E O F F E D E R A L R O A D S - W E S T C O A S T , S A B A H

**SUMMARY - VEGETATION CLEARING RECORD**

Month : SEPTEMBER 2007

ITEM	DISTRICT	ROUTE NO.	ROAD NAME	AREA (m <sup>2</sup> )		
				PREVIOUS MONTH	CURRENT MONTH	CUM. MONTH
1	Beaufort	01	Jalan Kota Kinabalu - Sindumin	-	-	-
2	Sipitang	01	Jalan Kota Kinabalu - Sindumin	-	-	-
3	Beaufort	502	Jalan Beaufort - Menumbok	-	-	-
4	Kuala Penyu	502	Jalan Beaufort - Menumbok	-	-	-
<b>TOTAL</b>				-	-	-

DISTRICT : KOTA KINABALU  
ROUTE NO : 501 JLN KK-PENAMPANG-LOKAWI  
LOCATION : CH0.629 (LHS-QEH Traffic Lights)

### R01 PAVER BLOCK



**BEFORE**



**IN PROGRESS**



**AFTER**

DISTRICT : KOTA KINABALU  
ROUTE NO : 501 JLN KK-PENAMPANG-LOKAWI  
LOCATION : CH0.597 (RHS-QEH Traffic Lights)

### R01 PAVER BLOCK



**BEFORE**



**IN PROGRESS**



**AFTER**

**LINTASAN RESOURCES SDN. BHD.**  
PRIVATISATION OF WEST COAST SABAH FEDERAL ROADS MAINTENANCE

**SUMMARY - PAVING BLOCK RECORD**

Month: SEPTEMBER 2007

ITEM	DISTRICT	ROUTE NO.	ROAD NAME	AREA (m <sup>2</sup> )		
				PREVIOUS MONTH	CURRENT MONTH	CUM. MONTH
1	Kota Kinabalu	501	Jalan Kota Kinabalu - Penampang - Lok Kawi	79.30	8.90	88.20
<b>TOTAL</b>				<b>79.30</b>	<b>8.90</b>	<b>88.20</b>

**LINTASAN RESOURCES SDN. BHD.**  
 MAINTENANCE OF FEDERAL ROADS - WEST COAST, SABAH  
**R01 PAVING BLOCK RECORD**

**DISTRICT:** KOTA KINABALU  
**ROUTE NO.** 501  
**ROAD NAME:** JLN KK - PENAMPANG - LOK KAWI  
**MONTH:** SEPTEMBER 2007

ITEM	DATE	CHAINAGE	LENGTH (m)	WIDTH (m)	AREA (m2)	REMARKS
<b>BROUGHT FORWARD:</b>					<b>79.30</b>	
1	9/16/2007	0.629	3.40	1.00	3.40	LHS-QEH Traffic Lights
2	9/16/2007	0.589	1.00	0.80	0.80	RHS-QEH Traffic Lights
3	9/17/2007	0.597	3.10	1.00	3.10	RHS-QEH Traffic Lights
4	9/17/2007	0.595	2.00	0.80	1.60	LHS-QEH Traffic Lights
<b>TOTAL:</b>					<b>88.20</b>	

DISTRICT : PENAMPANG  
ROUTE NO : 01 JALAN KOTA KINABALU-SINDUMIN  
LOCATION : CH7.435-CH7.441 (LHS)

## R02 SHOULDER REPAIR



**BEFORE**



**IN PROGRESS**



**AFTER**

**LINTASAN RESOURCES SDN. BHD.**  
**SHOULDER REPAIR**  
**GRAND SUMMARY**

MONTH: SEPTEMBER 2007

DISTRICT	ROUTE NO	ROAD NAME	EARTH SHOULDER			GRAVEL SHOULDER					
			Previous	Current	Cumm.	Previous		Current		Cumm.	
			Area (m <sup>2</sup> )	Area (m <sup>2</sup> )	Area (m <sup>2</sup> )	Area (m <sup>2</sup> )	Vol (m <sup>3</sup> )	Area (m <sup>2</sup> )	Vol (m <sup>3</sup> )	Area (m <sup>2</sup> )	Vol (m <sup>3</sup> )
Kota Belud	01	Jalan Kota Kinabalu-Kudat	5,986.05	2,250.00	8,236.05	360.00	36.00	0.00	0.00	360.00	36.00
Kota Marudu	01	Jalan Kota Kinabalu-Kudat	1,212.00	225.00	1,437.00	0.00	0.00	0.00	0.00	0.00	0.00
Kudat	01	Jalan Kota Kinabalu-Kudat	7,850.50	0.00	7,850.50	0.00	0.00	0.00	0.00	0.00	0.00
Tuaran	01	Jalan Kota Kinabalu-Kudat	13,702.14	0.00	13,702.14	11,133.70	1,669.02	0.00	0.00	11,133.70	1,669.02
	22	Jalan Kota Kinabalu-Sandakan	23,943.32	0.00	23,943.32	8,661.90	1,394.16	0.00	0.00	8,661.90	1,394.16
	503	Jalan Berungis-Kota Belud	1,984.53	0.00	1,984.53	26,512.07	3,976.81	0.00	0.00	26,512.07	3,976.81
Kota Kinabalu	01	Jalan Kota Kinabalu-Kudat	1,679.96	0.00	1,679.96	768.56	175.24	0.00	0.00	768.56	175.24
	01	Jalan Kota Kinabalu-Sindumin	0.00	0.00	0.00	0.00	0.00	0.00	0.00	0.00	0.00
	606	Jalan Susur Sepangar Bay	0.00	0.00	0.00	0.00	0.00	0.00	0.00	0.00	0.00
	607	Jalan Masuk Ke Pelabuhan Baru	0.00	0.00	0.00	0.00	0.00	0.00	0.00	0.00	0.00
	608	Jalan Masuk ke Lapangan Terbang Lama	0.00	0.00	0.00	0.00	0.00	0.00	0.00	0.00	0.00
Penampang	01	Jalan Kota Kinabalu-Sindumin	0.00	0.00	0.00	260.78	40.00	16.46	1.65	277.24	41.65
	500	Jalan Kota Kinabalu-Keningau-Tenom	15,163.43	0.00	15,163.43	30.00	7.50	0.00	0.00	30.00	7.50
	501	Jalan Kota Kinabalu-Penampang-Lokkawi	7,372.00	0.00	7,372.00	5.76	5.36	0.00	0.00	5.76	5.36
Papar	01	Jalan Kota Kinabalu-Sindumin	6,388.00	0.00	6,388.00	8,727.25	669.39	3.08	0.92	8,730.33	670.31
Ranau	22	Jalan Kota Kinabalu-Sandakan	19,676.55	4,783.90	24,460.45	3,398.06	450.94	0.00	0.00	3,398.06	450.94
Tambunan	500	Jalan Kota Kinabalu-Keningau-Tenom	21,742.30	0.00	21,742.30	1,671.26	189.29	0.00	0.00	1,671.26	189.29
Keningau	500	Jalan Kota Kinabalu-Keningau-Tenom	2,220.00	0.00	2,220.00	374.40	36.20	0.00	0.00	374.40	36.20
Tenom	500	Jalan Kota Kinabalu-Keningau-Tenom	480.00	0.00	480.00	0.00	0.00	0.00	0.00	0.00	0.00
Beaufort	01	Jalan Kota Kinabalu-Sindumin	6,425.90	875.00	7,300.90	8,271.00	857.73	0.00	0.00	8,271.00	857.73
	502	Jalan Beaufort-Menumbok	0.00	0.00	0.00	0.00	0.00	0.00	0.00	0.00	0.00
Sipitang	01	Jalan Kota Kinabalu-Sindumin	0.00	0.00	0.00	3,474.50	602.48	0.00	0.00	3,474.50	602.48
Kuala Penyu	502	Jalan Beaufort-Menumbok	0.00	0.00	0.00	0.00	0.00	0.00	0.00	0.00	0.00
<b>TOTAL</b>			135,826.68	8,133.90	143,960.58	73,649.24	10,110.12	19.54	2.57	73,668.78	10,112.69

**LINTASAN RESOURCES SDN. BHD.**

PRIVATISATION OF WEST COAST SABAH FEDERAL ROADS MAINTENANCE

**SUMMARY- SHOULDER REPAIR RECORD**

MONTH : SEPTEMBER 2007

ITEM	DISTRICT	ROUTE NO.	ROAD NAME	EARTH SHOULDER			GRAVEL SHOULDER					
				PREVIOUS MONTH	CURRENT MONTH	CUM MONTH	PREVIOUS MONTH		CURRENT MONTH		CUM MONTH	
				Area (m <sup>2</sup> )	Area (m <sup>2</sup> )	Area (m <sup>2</sup> )	Area (m <sup>2</sup> )	Volume (m <sup>3</sup> )	Area (m <sup>2</sup> )	Volume (m <sup>3</sup> )	Area (m <sup>2</sup> )	Volume (m <sup>3</sup> )
1	Kota Belud	01	Jalan Kota Kinabalu - Kudat	5,986.05	2,250.00	8,236.05	360.00	36.00			360.00	36.00
2	Kota Marudu	01	Jalan Kota Kinabalu - Kudat	1,212.00	225.00	1,437.00	-	-	-	-	-	-
3	Kudat	01	Jalan Kota Kinabalu - Kudat	7,850.50	-	7,850.50	-	-	-	-	-	-
<b>TOTAL</b>				<b>15,048.55</b>	<b>2,475.00</b>	<b>17,523.55</b>	<b>360.00</b>	<b>36.00</b>	<b>-</b>	<b>-</b>	<b>360.00</b>	<b>36.00</b>

**LINTASAN RESOURCES SDN. BHD.**  
MAINTENANCE OF FEDERAL ROADS - WEST COAST, SABAH  
**R02 SHOULDER REPAIR RECORD**

**DISTRICT:** KOTA BELUD

**ROUTE NO.** 01

**ROAD NAME:** JALAN KOTA KINABALU- KUDAT

**MONTH:** SEPTEMBER 2007

ITEM	DATE	CHAINAGE		EARTH SHOULDER				GRAVEL SHOULDER					REMARKS
		From	To	Length	Width	Depth	Area	Length	Width	Depth	Area	Volume	
				(m)	(m)	(m)	(m2)	(m)	(m)	(m)	(m2)	(m3)	
<b>BROUGHT FORWARD:</b>				-	-	-	<b>5,986.05</b>	-	-	-	<b>360.00</b>	<b>36.00</b>	
1	01/09/2007	72.100	72.280	180.00	3.00	0.100	540.00						RHS (Trimming)
2	05/09/2007	102.580	102.790	210.00	3.00	0.100	630.00						LHS
3	21/09/2007	105.550	105.730	180.00	3.00	0.100	540.00						RHS
4	22/09/2007	105.550	105.730	180.00	3.00	0.100	540.00						LHS
5													
6													
7													
8													
9													
10													
11													
12													
13													
14													
15													
16													
17													
18													
19													
20													
21													
22													
23													
24													
25													
26													
27													
28													
29													
30													
<b>BALANCE END OF SEPT :</b>							<b>8,236.05</b>				<b>360.00</b>	<b>36.00</b>	

**LINTASAN RESOURCES SDN. BHD.**  
 MAINTENANCE OF FEDERAL ROADS - WEST COAST, SABAH  
**R02 SHOULDER REPAIR RECORD**

**DISTRICT:** KOTA MARUDU  
**ROUTE NO.** 01  
**ROAD NAME:** JALAN KOTA KINABALU - KUDAT  
**MONTH:** SEPTEMBER 2007

ITEM	DATE	CHAINAGE		EARTH SHOULDER				GRAVEL SHOULDER					REMARKS
		From	To	Length	Width	Depth	Area	Length	Width	Depth	Area	Volume	
				(m)	(m)	(m)	(m <sup>2</sup> )	(m)	(m)	(m)	(m <sup>2</sup> )	(m <sup>3</sup> )	
<b>BROUGHT FORWARD:</b>				-	-	-	1,212.00	-	-	-			
1	03/09/2007	116.480	116.555	75.00	3.00	0.100	225.00						LHS
2													
3													
4													
5													
6													
7													
8													
9													
10													
11													
12													
13													
14													
15													
16													
17													
18													
19													
20													
21													
22													
23													
24													
25													
26													
27													
28													
29													
30													
<b>BALANCE END OF SEPT:</b>							1,437.00				0.00	0.00	

**LINTASAN RESOURCES SDN. BHD.**  
MAINTENANCE OF FEDERAL ROADS - WEST COAST, SABAH  
**R02 SHOULDER REPAIR RECORD**

**DISTRICT:** KUDAT  
**ROUTE NO.** 01  
**ROAD NAME:** JALAN KOTA KINABALU - KUDAT  
**MONTH:** SEPTEMBER 2007

ITEM	DATE	CHAINAGE		EARTH SHOULDER				GRAVEL SHOULDER					REMARKS
				Length	Width	Depth	Area	Length	Width	Depth	Area	Volume	
		From	To	(m)	(m)	(m)	(m2)	(m)	(m)	(m)	(m2)	(m3)	
<b>BROUGHT FORWARD:</b>				-	-	-	7,850.50	-	-	-			
1													
2													
3													
4													
5													
6													
7													
8													
9													
10													
11													
12													
13													
14													
15													
16													
17													
18													
19													
20													
21													
22													
23													
24													
25													
26													
27													
28													
29													
30													
<b>BALANCE END OF SEPT :</b>							7,850.50				0.00	0.00	

**LINTASAN RESOURCES SDN. BHD.**  
 PRIVATISATION OF WEST COAST SABAH FEDERAL ROADS MAINTENANCE

**SUMMARY- SHOULDER REPAIR RECORD**

*Month: September 2007*

ITEM	DISTRICT	ROUTE NO.	ROAD NAME	EARTH SHOULDER			GRAVEL SHOULDER					
				PREVIOUS MONTH	CURRENT MONTH	CUM. MONTH	PREVIOUS MONTH		CURRENT MONTH		CUM. MONTH	
				Area (m <sup>2</sup> )	Area (m <sup>2</sup> )	Area (m <sup>2</sup> )	Area (m <sup>2</sup> )	Volume (m <sup>3</sup> )	Area (m <sup>2</sup> )	Volume (m <sup>3</sup> )	Area (m <sup>2</sup> )	Volume (m <sup>3</sup> )
1	Kota Kinabalu	01	Jalan Kota Kinabalu - Kudat	1,679.96	-	1,679.96	768.56	175.24	-	-	768.56	175.24
2	Tuaran	01	Jalan Kota Kinabalu - Kudat	13,702.14	-	13,702.14	11,133.70	1,669.02	-	-	11,133.70	1,669.02
3	Tuaran	22	Jalan Kota Kinabalu - Sandakan	23,943.32	-	23,943.32	8,661.90	1,394.16	-	-	8,661.90	1,394.16
4	Tuaran	503	Jalan Berungis - Kota Belud	1,984.53	-	1,984.53	26,512.07	3,976.81	-	-	26,512.07	3,976.81
5	Kota Kinabalu	606	Jalan Susur Sepangar Bay	-	-	-	-	-	-	-	-	-
6	Kota Kinabalu	607	Jalan Masuk Ke Pelabuhan Baru, KK	-	-	-	-	-	-	-	-	-
<b>TOTAL</b>				<b>41,309.95</b>	<b>-</b>	<b>41,309.95</b>	<b>47,076.23</b>	<b>7,215.23</b>	<b>-</b>	<b>-</b>	<b>47,076.23</b>	<b>7,215.23</b>

**LINTASAN RESOURCES SDN. BHD.**  
 MAINTENANCE OF FEDERAL ROADS - WEST COAST, SABAH  
**R02 SHOULDER REPAIR RECORD**

**DISTRICT:** KOTA KINABALU  
**ROUTE NO.** 01  
**ROAD NAME:** JALAN KOTA KINABALU - KUDAT  
**MONTH:** SEPTEMBER 2007

ITEM	DATE	CHAINAGE		EARTH SHOULDER				GRAVEL SHOULDER					REMARKS
				Length	Width	Depth	Area	Length	Width	Depth	Area	Volume	
		From	To	(m)	(m)	(m)	(m2)	(m)	(m)	(m)	(m2)	(m3)	
		<b>BROUGHT FORWARD:</b>		-	-	-	1,679.96	-	-	-	768.56	175.24	
<b>TOTAL :</b>							1,679.96				768.56	175.24	

**LINTASAN RESOURCES SDN. BHD.**  
 MAINTENANCE OF FEDERAL ROADS - WEST COAST, SABAH

**R02 SHOULDER REPAIR RECORD**

**DISTRICT:** TUARAN  
**ROUTE NO.** 01  
**ROAD NAME:** JALAN KOTA KINABALU - KUDAT  
**MONTH:** SEPTEMBER 2007

ITEM	DATE	CHAINAGE		EARTH SHOULDER				GRAVEL SHOULDER					REMARKS
				Length	Width	Depth	Area	Length	Width	Depth	Area	Volume	
		From	To	(m)	(m)	(m)	(m2)	(m)	(m)	(m)	(m2)	(m3)	
<b>BROUGHT FORWARD:</b>				-	-	-	13,702.14	-	-	-	11,133.70	1,669.02	
<b>TOTAL:</b>							13,702.14				11,133.70	1,669.02	

**LINTASAN RESOURCES SDN. BHD.**  
 MAINTENANCE OF FEDERAL ROADS - WEST COAST, SABAH

**R02 SHOULDER REPAIR RECORD**

**DISTRICT:** TUARAN  
**ROUTE NO.** 22  
**ROAD NAME:** JALAN KOTA KINABALU - SANDAKAN  
**MONTH:** SEPTEMBER 2007

ITEM	DATE	CHAINAGE		EARTH SHOULDER				GRAVEL SHOULDER					REMARKS
				Length	Width	Depth	Area	Length	Width	Depth	Area	Volume	
		From	To	(m)	(m)	(m)	(m <sup>2</sup> )	(m)	(m)	(m)	(m <sup>2</sup> )	(m <sup>3</sup> )	
		<b>BROUGHT FORWARD:</b>		-	-	-	23,943.32	-	-	-	8,661.90	1,394.16	
<b>TOTAL :</b>							23,943.32				8,661.90	1,394.16	

**LINTASAN RESOURCES SDN. BHD.**  
 MAINTENANCE OF FEDERAL ROADS - WEST COAST, SABAH

**R02 SHOULDER REPAIR RECORD**

**DISTRICT:** TUARAN  
**ROUTE NO.** 503  
**ROAD NAME:** JALAN BERUNGIS - KOTA BELUD  
**MONTH:** SEPTEMBER 2007

ITEM	DATE	CHAINAGE		EARTH SHOULDER				GRAVEL SHOULDER					REMARKS
		From	To	Length (m)	Width (m)	Depth (m)	Area (m2)	Length (m)	Width (m)	Depth (m)	Area (m2)	Volume (m3)	
		<b>BROUGHT FORWARD:</b>		-	-	-	1,984.53	-	-	-	26,512.07	3,976.81	
<b>TOTAL :</b>							1,984.53				26,512.07	3,976.81	

**LINTASAN RESOURCES SDN. BHD.**  
 PRIVATISATION OF WEST COAST SABAH FEDERAL ROADS MAINTENANCE

***SUMMARY- SHOULDER REPAIR RECORD***

Month : September 2007

ITEM	DISTRICT	ROUTE NO.	ROAD NAME	EARTH SHOULDER			GRAVEL SHOULDER					
				PREVIOUS MONTH	CURRENT MONTH	CUM MONTH	PREVIOUS MONTH		CURRENT MONTH		CUM MONTH	
				Area (m <sup>2</sup> )	Area (m <sup>2</sup> )	Area (m <sup>2</sup> )	Area (m <sup>2</sup> )	Volume (m <sup>3</sup> )	Area (m <sup>2</sup> )	Volume (m <sup>3</sup> )	Area (m <sup>2</sup> )	Volume (m <sup>3</sup> )
1	Ranau	22	Jalan Kota Kinabalu - Sandakan	19,676.55	4,783.90	24,460.45	3,398.06	450.94	-	-	3,398.06	450.94
<b>TOTAL</b>				<b>19,676.55</b>	<b>4,783.90</b>	<b>24,460.45</b>	<b>3,398.06</b>	<b>450.94</b>	<b>-</b>	<b>-</b>	<b>3,398.06</b>	<b>450.94</b>

**LINTASAN RESOURCES SDN. BHD.**

MAINTENANCE OF FEDERAL ROADS - WEST COAST, SABAH

**R02 SHOULDER REPAIR RECORD**

**DISTRICT:** Ranau

**ROUTE NO.** 22

**ROAD NAME:** Jalan Kota Kinabalu - Sandakan

**MONTH:** September 2007

ITEM	DATE	CHAINAGE		EARTH SHOULDER				GRAVEL SHOULDER					REMARKS
				Length	Width	Depth	Area	Length	Width	Depth	Area	Volume	
		From	To	(m)	(m)	(m)	(m <sup>2</sup> )	(m)	(m)	(m)	(m <sup>2</sup> )	(m <sup>3</sup> )	
<b>BROUGHT FORWARD FROM AUGUST 2007:</b>						<b>19,676.55</b>				<b>3,398.06</b>	<b>450.94</b>		
1	03/09/2007	140.400	140.495	94.50	2.00		189.00					RHS	
2	03/09/2007	140.500	140.598	98.30	2.00		196.60					RHS	
3	03/09/2007	139.200	139.300	100.00	2.00		200.00					RHS	
4	05/09/2007	140.600	140.626	25.60	2.00		51.20					RHS	
5	05/09/2007	140.800	140.863	62.50	2.00		125.00					RHS	
6	05/09/2007	140.800	140.884	83.80	1.00		83.80					LHS	
7	07/09/2007	140.900	141.000	100.00	2.00		200.00					RHS	
8	07/09/2007	140.900	140.934	34.20	1.00		34.20					LHS	
9	07/09/2007	141.000	141.097	96.80	1.00		96.80					RHS	
10	07/09/2007	141.100	141.127	27.00	1.00		27.00					RHS	
11	10/09/2007	138.900	138.994	94.10	1.00		94.10					RHS	
12	10/09/2007	139.000	139.099	98.50	2.00		197.00					RHS	
13	10/09/2007	139.100	139.200	100.00	2.00		200.00					RHS	
14	10/09/2007	138.800	138.860	60.00	2.00		120.00					RHS	
15	12/09/2007	139.400	139.436	35.60	2.00		71.20					LHS	
16	12/09/2007	138.900	138.998	98.40	2.00		196.80					LHS	
17	12/09/2007	139.000	139.099	99.00	2.00		198.00					LHS	
18	12/09/2007	139.100	139.198	97.70	2.00		195.40					LHS	
19	12/09/2007	139.200	139.299	99.00	2.00		198.00					LHS	
20	12/09/2007	139.300	139.402	102.00	2.00		204.00					LHS	
21	12/09/2007	138.700	138.786	86.40	1.00		86.40					LHS	
22	12/09/2007	138.800	138.897	96.70	1.00		96.70					LHS	
23	14/09/2007	138.200	138.300	100.00	2.00		200.00					RHS	
24	14/09/2007	138.300	138.400	100.00	2.00		200.00					RHS	
25	14/09/2007	138.400	138.500	100.00	2.00		200.00					RHS	
26	14/09/2007	138.500	138.526	26.10	2.00		52.20					RHS	
27	14/09/2007	138.600	138.698	98.10	1.00		98.10					RHS	
28	17/09/2007	139.100	139.200	100.00	2.00		200.00					RHS	
29	17/09/2007	137.800	137.898	97.50	2.00		195.00					RHS	
30	17/09/2007	137.900	137.996	96.20	2.00		192.40					RHS	
<b>CARRIED FORWARD:</b>						<b>24,075.45</b>				<b>3,398.06</b>	<b>450.94</b>		

**LINTASAN RESOURCES SDN. BHD.**

MAINTENANCE OF FEDERAL ROADS - WEST COAST, SABAH

**R02 SHOULDER REPAIR RECORD**

**DISTRICT:** Ranau

**ROUTE NO.** 22

**ROAD NAME:** Jalan Kota Kinabalu - Sandakan

**MONTH:** September 2007

ITEM	DATE	CHAINAGE		EARTH SHOULDER				GRAVEL SHOULDER					REMARKS
				Length	Width	Depth	Area	Length	Width	Depth	Area	Volume	
		From	To	(m)	(m)	(m)	(m <sup>2</sup> )	(m)	(m)	(m)	(m <sup>2</sup> )	(m <sup>3</sup> )	
<b>BROUGHT FORWARD:</b>						<b>24,075.45</b>				<b>3,398.06</b>	<b>450.94</b>		
31	17/09/2007	138.000	138.099	98.60	2.00		197.20						RHS
32	17/09/2007	138.100	138.194	93.90	2.00		187.80						RHS
33													
34													
35													
36													
37													
38													
39													
40													
41													
42													
43													
44													
45													
46													
47													
48													
49													
50													
51													
52													
53													
54													
55													
56													
57													
58													
59													
60													
<b>CARRIED FORWARD:</b>						<b>24,460.45</b>				<b>3,398.06</b>	<b>450.94</b>		

**LINTASAN RESOURCES SDN. BHD.**  
PRIVATISATION OF WEST COAST SABAH FEDERAL ROADS MAINTENANCE

**SUMMARY- SHOULDER REPAIR RECORD**

*Month: SEPTEMBER 2007*

ITEM	DISTRICT	ROUTE NO.	ROAD NAME	EARTH SHOULDER			GRAVEL SHOULDER						
				PREVIOUS MONTH	CURRENT MONTH	CUM. MONTH	PREVIOUS MONTH		CURRENT MONTH		CUM. MONTH		
				Area (m <sup>2</sup> )	Area (m <sup>2</sup> )	Area (m <sup>2</sup> )	Area (m <sup>2</sup> )	Volume (m <sup>3</sup> )	Area (m <sup>2</sup> )	Volume (m <sup>3</sup> )	Area (m <sup>2</sup> )	Volume (m <sup>3</sup> )	
1	Kota Kinabalu	01	Jalan Kota Kinabalu - Sindumin	-	-	-	-	-	-	-	-	-	-
2	Penampang	01	Jalan Kota Kinabalu - Sindumin	-	-	-	260.78	40.00	16.46	1.65	277.24	41.65	
3	Papar	01	Jalan Kota Kinabalu - Sindumin	6,388.50	-	6,388.50	8,727.25	669.39	3.08	0.92	8,730.33	670.31	
4	Penampang	500	Jalan Kota Kinabalu - Keningau - Tenom	15,163.43	-	15,163.43	30.00	7.50	-	-	30.00	7.50	
5	Penampang	501	Jalan Kota Kinabalu - Penampang - Lok Kawi	7,372.00	-	7,372.00	5.76	5.36	-	-	5.76	5.36	
6	Kota Kinabalu	608	Jalan Masuk Ke Lapangan Terbang Lama, KK	-	-	-	-	-	-	-	-	-	
<b>TOTAL</b>				<b>28,923.93</b>	<b>-</b>	<b>28,923.93</b>	<b>9,023.79</b>	<b>722.25</b>	<b>19.54</b>	<b>2.57</b>	<b>9,043.33</b>	<b>724.82</b>	

**LINTASAN RESOURCES SDN. BHD.**  
 MAINTENANCE OF FEDERAL ROADS - WEST COAST, SABAH  
**R02 SHOULDER REPAIR RECORD**

**DISTRICT:** PENAMPANG  
**ROUTE NO.:** 01  
**ROAD NAME:** JALAN KK-SINDUMIN  
**MONTH:** SEPTEMBER 2007

ITEM	DATE	CHAINAGE		EARTH SHOULDER				GRAVEL SHOULDER					REMARKS
		From	To	Length (m)	Width (m)	Depth (m)	Area (m2)	Length (m)	Width (m)	Depth (m)	Area (m2)	Volume (m3)	
<b>BROUGHT FORWARD:</b>							<b>0.00</b>				<b>260.78</b>	<b>40.00</b>	
1	17/09/07	7.435	7.441					5.40	2.40	0.100	12.96	1.30	LHS
2	17/09/07	7.445	7.449					3.50	1.00	0.100	3.50	0.35	LHS
<b>TOTAL:</b>							<b>0.00</b>				<b>277.24</b>	<b>41.65</b>	

**LINTASAN RESOURCES SDN. BHD.**  
 MAINTENANCE OF FEDERAL ROADS - WEST COAST, SABAH  
**R02 SHOULDER REPAIR RECORD**

**DISTRICT:** PAPAR  
**ROUTE NO.:** 01  
**ROAD NAME:** JALAN KK-SINDUMIN  
**MONTH:** SEPTEMBER 2007

ITEM	DATE	CHAINAGE		EARTH SHOULDER				GRAVEL SHOULDER					REMARKS
		From	To	Length (m)	Width (m)	Depth (m)	Area (m2)	Length (m)	Width (m)	Depth (m)	Area (m2)	Volume (m3)	
1	17/09/07	22.965	22.967				6,388.50	2.20	1.40	0.300	8,727.25	669.39	RHS
<b>TOTAL:</b>							6,388.50				8,730.33	670.31	

**LINTASAN RESOURCES SDN. BHD.**  
MAINTENANCE OF FEDERAL ROADS - WEST COAST, SABAH  
**R02 SHOULDER REPAIR RECORD**

**DISTRICT:** PENAMPANG

**ROUTE NO.:** 500

**ROAD NAME:** JLN KK-KENINGAU-TENOM

**MONTH:** SEPTEMBER 2007

ITEM	DATE	CHAINAGE		EARTH SHOULDER				GRAVEL SHOULDER					REMARKS
		From	To	Length (m)	Width (m)	Depth (m)	Area (m2)	Length (m)	Width (m)	Depth (m)	Area (m2)	Volume (m3)	
BROUGHT FORWARD:							15,163.43				30.00	7.50	
<b>TOTAL:</b>							15,163.43				30.00	7.50	

**LINTASAN RESOURCES SDN. BHD.**  
MAINTENANCE OF FEDERAL ROADS - WEST COAST, SABAH  
**R02 SHOULDER REPAIR RECORD**

**DISTRICT:** PENAMPANG

**ROUTE NO.:** 501

**ROAD NAME:** JALAN KK-PENAMPANG-LOK KAWI

**MONTH:** SEPTEMBER 2007

ITEM	DATE	CHAINAGE		EARTH SHOULDER				GRAVEL SHOULDER					REMARKS
		From	To	Length (m)	Width (m)	Depth (m)	Area (m2)	Length (m)	Width (m)	Depth (m)	Area (m2)	Volume (m3)	
		BROUGHT FORWARD:					7,372.00				5.76	5.36	
<b>TOTAL:</b>							7,372.00				5.76	5.36	

**LINTASAN RESOURCES SDN. BHD.**

PRIVATISATION OF WEST COAST SABAH FEDERAL ROADS MAINTENANCE

**SUMMARY - SHOULDER REPAIR RECORD**

Month : SEPTEMBER 2007

ITEM	DISTRICT	ROUTE NO.	ROAD NAME	EARTH SHOULDER			GRAVEL SHOULDER					
				PREVIOUS MONTH	CURRENT MONTH	CUM. MONTH	PREVIOUS MONTH		CURRENT MONTH		CUM. MONTH	
				Area (m <sup>2</sup> )	Area (m <sup>2</sup> )	Area (m <sup>2</sup> )	Area (m <sup>2</sup> )	Volume (m <sup>3</sup> )	Area (m <sup>2</sup> )	Volume (m <sup>3</sup> )	Area (m <sup>2</sup> )	Volume (m <sup>3</sup> )
1	TAMBUNAN	500	Jalan Kota Kinabalu - Keningau - Tenom	21,742.30	-	21,742.30	1,671.26	189.29	-	-	1,671.26	189.29
2	KENINGAU	500	Jalan Kota Kinabalu - Keningau - Tenom	2,220.00	-	2,220.00	374.40	36.20	-	-	374.40	36.20
3	TENOM	500	Jalan Kota Kinabalu - Keningau - Tenom	480.00	-	480.00	-	-	-	-	-	-
<b>TOTAL</b>				<b>24,442.30</b>	<b>-</b>	<b>24,442.30</b>	<b>2,045.66</b>	<b>225.49</b>	<b>-</b>	<b>-</b>	<b>2,045.66</b>	<b>225.49</b>

**LINTASAN RESOURCES SDN. BHD.**  
MAINTENANCE OF FEDERAL ROADS - WEST COAST, SABAH

## R02 SHOULDER REPAIR RECORD

**DISTRICT:** TAMBUNAN

**ROUTE NO.** 500

**ROAD NAME:** JLN K. KINABALU - KENINGAU - TENOM

**MONTH:** September 2007

ITEM	DATE	CHAINAGE		EARTH SHOULDER				GRAVEL SHOULDER					REMARKS
				Length	Width	Depth	Area	Length	Width	Depth	Area	Volume	
		From	To	(m)	(m)	(m)	(m <sup>2</sup> )	(m)	(m)	(m)	(m <sup>2</sup> )	(m <sup>3</sup> )	
<b>BROUGHT FORWARD:</b>							21,742.30				1,671.26	189.29	
1													
2													
3													
4													
5													
6													
7													
8													
9													
10													
11													
12													
13													
14													
15													
16													
17													
18													
19													
20													
21													
22													
23													
24													
25													
26													
27													
28													
29													
30													
<b>TOTAL</b>							21,742.30				1,671.26	189.29	

**LINTASAN RESOURCES SDN. BHD.**  
 MAINTENANCE OF FEDERAL ROADS - WEST COAST, SABAH  
**R02 SHOULDER REPAIR RECORD**

**DISTRICT:** KENINGAU  
**ROUTE NO.** 500  
**ROAD NAME:** JLN K. KINABALU - KENINGAU - TENOM  
**MONTH:** September 2007

ITEM	DATE	CHAINAGE		EARTH SHOULDER				GRAVEL SHOULDER					REMARKS	
				Length	Width	Depth	Area	Length	Width	Depth	Area	Volume		
		From	To	(m)	(m)	(m)	(m2)	(m)	(m)	(m)	(m2)	(m3)		
<b>BROUGHT FORWARD:</b>							2,220.00					374.40	36.20	
1														
2														
3														
4														
5														
6														
7														
8														
9														
10														
11														
12														
13														
14														
15														
16														
17														
18														
19														
20														
21														
22														
23														
24														
25														
26														
27														
28														
29														
30														
<b>TOTAL</b>							2,220.00					374.40	36.20	

**LINTASAN RESOURCES SDN. BHD.**  
 MAINTENANCE OF FEDERAL ROADS - WEST COAST, SABAH

**R02 SHOULDER REPAIR RECORD**

**DISTRICT:** TENOM

**ROUTE NO.** 500

**ROAD NAME:** JLN K. KINABALU - KENINGAU - TENOM

**MONTH:** September 2007

ITEM	DATE	CHAINAGE		EARTH SHOULDER				GRAVEL SHOULDER					REMARKS
				Length	Width	Depth	Area	Length	Width	Depth	Area	Volume	
		From	To	(m)	(m)	(m)	(m2)	(m)	(m)	(m)	(m2)	(m3)	
<b>BROUGHT FORWARD:</b>							480.00				0.00	0.00	
1													
2													
3													
4													
5													
6													
7													
8													
9													
10													
11													
12													
13													
14													
15													
16													
17													
18													
19													
20													
21													
22													
23													
24													
25													
26													
27													
28													
29													
30													
<b>TOTAL</b>							480.00				0.00	0.00	

**LINTASAN RESOURCES SDN. BHD.**

PRIVATISATION OF WEST COAST SABAH FEDERAL ROADS MAINTENANCE

**SUMMARY- SHOULDER REPAIR RECORD**

Month : SEPTEMBER 2007

ITEM	DISTRICT	ROUTE NO.	ROAD NAME	EARTH SHOULDER			GRAVEL SHOULDER					
				PREVIOUS MONTH	CURRENT MONTH	CUM. MONTH	PREVIOUS MONTH		CURRENT MONTH		CUM. MONTH	
				Area (m <sup>2</sup> )	Area (m <sup>2</sup> )	Area (m <sup>2</sup> )	Area (m <sup>2</sup> )	Volume (m <sup>3</sup> )	Area (m <sup>2</sup> )	Volume (m <sup>3</sup> )	Area (m <sup>2</sup> )	Volume (m <sup>3</sup> )
1	Beaufort	01	Jalan Kota Kinabalu - Sindumin	6,425.90	875.00	7,300.90	8,271.00	857.73	-	-	8,271.00	857.73
2	Beaufort	502	Jalan Beaufort - Menumbok	-	-	-	-	-	-	-	-	-
3	Sipitang	01	Jalan Kota Kinabalu - Sindumin	-	-	-	3,474.50	602.48	-	-	3,474.50	602.48
4	Kuala Penyu	502	Jalan Beaufort - Menumbok	-	-	-	-	-	-	-	-	-
<b>TOTAL</b>				<b>6,425.90</b>	<b>875.00</b>	<b>7,300.90</b>	<b>11,745.50</b>	<b>1,460.21</b>	<b>-</b>	<b>-</b>	<b>11,745.50</b>	<b>1,460.21</b>

**LINTASAN RESOURCES SDN. BHD.**  
 MAINTENANCE OF FEDERAL ROADS - WEST COAST, SABAH

**R02 SHOULDER REPAIR RECORD**

**DISTRICT:** BEAUFORT

**ROUTE NO.** 01

**ROAD NAME:** JALAN KOTA KINABALU - SINDUMIN

**MONTH:** September 2007

ITEM	DATE	CHAINAGE		EARTH SHOULDER				GRAVEL SHOULDER					REMARKS
		From	To	Length	Width	Depth	Area	Length	Width	Depth	Area	Volume	
				(m)	(m)	(m)	(m <sup>2</sup> )	(m)	(m)	(m)	(m <sup>2</sup> )	(m <sup>3</sup> )	
<b>BROUGHT FORWARD:</b>				-	-	-	<b>6,425.90</b>	-	-	-	<b>8271.00</b>	<b>857.73</b>	-
1	22/09/2007	80.690	80.795	105.00	3.00	0.145	315.00						RHS
2	22/09/2007	80.670	80.830	160.00	3.50	0.130	560.00						LHS
3													
4													
5													
6													
7													
8													
9													
10													
11													
12													
13													
14													
15													
16													
17													
18													
19													
20													
21													
22													
23													
24													
25													
26													
27													
28													
29													
30													
<b>CARRIED FORWARD:</b>							<b>7,300.90</b>				<b>8,271.00</b>	<b>857.73</b>	

**LINTASAN RESOURCES SDN. BHD.**  
 MAINTENANCE OF FEDERAL ROADS - WEST COAST, SABAH  
**R02 SHOULDER REPAIR RECORD**

DISTRICT: SIPITANG  
 ROUTE NO. 01  
 ROAD NAME: JALAN KOTA KINABALU - SINDUMIN  
 MONTH: September 2007

ITEM	DATE	CHAINAGE		EARTH SHOULDER				GRAVEL SHOULDER					REMARKS	
				Length	Width	Depth	Area	Length	Width	Depth	Area	Volume		
		From	To	(m)	(m)	(m)	(m <sup>2</sup> )	(m)	(m)	(m)	(m <sup>2</sup> )	(m <sup>3</sup> )		
<b>BROUGHT FORWARD:</b>				-	-	-	0.00	-	-	-	3,474.50	602.48	-	
1														
2														
3														
4														
5														
6														
7														
8														
9														
10														
11														
12														
13														
14														
15														
16														
17														
18														
19														
20														
21														
22														
23														
24														
25														
26														
27														
28														
29														
30														
<b>CARRIED FORWARD:</b>							0.00				3,474.50	602.48		

DISTRICT : TAMBUNAN  
ROUTE NO : 500 -JALAN KOTA KINABALU -KENINGAU -TENOM  
LOCATION : CH 92.600 /KM 102.500 @ LHS

### R03 GRASS CUTTING



BEFORE



IN PROGRESS



AFTER

DISTRICT : BEAUFORT  
ROUTE NO : 01 JALAN KOTA KINABALU -SINDUM IN  
LOCATION : CH96.048 (KM 97.808) -LHS

### R03 GRASS CUTTING



**BEFORE**



**IN PROGRESS**



**AFTER**

LINTASAN RESOURCES SDN. BHD.

**GRASS CUTTING**  
**GRAND SUMMARY**

MONTH: SEPTEMBER 2007

DISTRICT	ROUTE NO.	ROAD NAME	Previous Mths	Current Mth	Cummulative
			(Km)	(Km)	(Km)
Kota Belud	01	Jalan Kota Kinabalu-Kudat	447.760	55.970	503.730
Kota Marudu	01	Jalan Kota Kinabalu-Kudat	256.080	32.010	288.090
Kudat	01	Jalan Kota Kinabalu-Kudat	439.920	54.990	494.910
Tuaran	01	Jalan Kota Kinabalu-Kudat	247.120	30.890	278.010
	22	Jalan Kota Kinabalu-Sandakan	340.640	42.580	383.220
	503	Jalan Berungis-Kota Belud	141.600	17.700	159.300
Kota Kinabalu	01	Jalan Kota Kinabalu-Kudat	251.200	31.400	282.600
	01	Jalan Kota Kinabalu-Sindumin	98.512	12.314	110.826
	606	Jalan Susur Sepangar Bay	85.760	10.720	96.480
	607	Jalan Masuk Ke Pelabuhan Baru	5.440	0.680	6.120
	608	Jalan K Masuk Ke Lapangan Terbang Lama	6.720	0.840	7.560
Penampang	01	Jalan Kota Kinabalu-Sindumin	87.840	10.980	98.820
	500	Jalan Kota Kinabalu-Keningau-Tenom	393.360	49.170	442.530
	501	Jalan Kota Kinabalu-Penampang-Lok Kaw	184.080	23.010	207.090
Papar	01	Jalan Kota Kinabalu-Sindumin	435.760	54.470	490.230
Ranau	22	Jalan Kota Kinabalu-Sandakan	817.600	102.200	919.800
Tambunan	500	Jalan Kota Kinabalu-Keningau-Tenom	474.400	59.300	533.700
Keningau	500	Jalan Kota Kinabalu-Keningau-Tenom	359.760	44.970	404.730
Tenom	500	Jalan Kota Kinabalu-Keningau-Tenom	227.760	28.470	256.230
Beaufort	01	Jalan Kota Kinabalu-Sindumin	456.776	57.097	513.873
	502	Jalan Beaufort-Menumbok	180.120	22.515	202.635
Sipitang	01	Jalan Kota Kinabalu-Sindumin	272.748	34.006	306.754
Kuala Penyu	502	Jalan Beaufort-Menumbok	296.400	37.050	333.450
<b>TOTAL</b>			<b>6,507.356</b>	<b>813.332</b>	<b>7,320.688</b>

**LINTASAN RESOURCES SDN. BHD.**  
PRIVATISATION OF WEST COAST SABAH FEDERAL ROADS MAINTENANCE

***SUMMARY - GRASS CUTTING***

**MONTH: SEPTEMBER 2007**

ITEM	DISTRICT	ROUTE NO.	ROAD NAME	LENGTH ( km )		
				PREVIOUS MONTH	CURRENT MONTH	CUM. MONTH
1	Kota Belud	01	Jalan Kota Kinabalu - Kudat	447.760	55.970	503.730
2	Kota Marudu	01	Jalan Kota Kinabalu - Kudat	256.080	32.010	288.090
3	Kudat	01	Jalan Kota Kinabalu - Kudat	439.920	54.990	494.910
<b>TOTAL:</b>				<b>1,143.760</b>	<b>142.970</b>	<b>1,286.730</b>



**LINTASAN RESOURCES SDN. BHD.**  
 MAINTENANCE OF FEDERAL ROADS - WEST COAST, SABAH  
**R03 GRASS CUTTING**

**DISTRICT:**                             KOTA MARUDU                              
**ROUTE NO:**   01    
**ROAD NAME:**                             JALAN KOTA KINABALU - KUDAT                              
**MONTH:**   SEPTEMBER 2007  

DATE OF CUTTING	CHAINAGE		Length (km)	REMARKS
	From	To		
<b>BROUGHT FORWARD :</b>			<b>256.080</b>	
02/09/2007	119.115	121.115	2.000	Protocol 1st cycle
22/09/2007	110.950	112.000	1.050	
24/09/2007	112.000	117.450	5.450	
25/09/2007	117.450	119.115	1.665	
25/09/2007	119.115	121.115	2.000	Protocol 2nd cycle
25/09/2007	121.115	124.500	3.385	
26/09/2007	124.500	130.070	5.570	
28/09/2007	130.070	135.450	5.380	
30/09/2007	135.450	140.960	5.510	
<b>BALANCE END OF SEPT :</b>			288.090	



**LINTASAN RESOURCES SDN. BHD.**  
PRIVATISATION OF WEST COAST SABAH FEDERAL ROADS MAINTENANCE

***SUMMARY - GRASS CUTTING***

***Month: September 2007***

ITEM	DISTRICT	ROUTE NO.	ROAD NAME	LENGTH ( km )		
				PREVIOUS MONTH	CURRENT MONTH	CUM. MONTH
1	Kota Kinabalu	01	Jalan Kota Kinabalu - Kudat	251.200	31.400	282.600
2	Tuaran	01	Jalan Kota Kinabalu - Kudat	247.120	30.890	278.010
3	Tuaran	22	Jalan Kota Kinabalu - Sandakan	340.640	42.580	383.220
4	Tuaran	503	Jalan Berungis - Kota Belud	141.600	17.700	159.300
5	Kota Kinabalu	606	Jalan Susur Sepangar Bay	85.760	10.720	96.480
6	Kota Kinabalu	607	Jalan Masuk Ke Pelabuhan Baru, KK	5.440	0.680	6.120
<b>TOTAL:</b>				<b>1,071.760</b>	<b>133.970</b>	<b>1,205.730</b>

**LINTASAN RESOURCES SDN. BHD.**  
MAINTENANCE OF FEDERAL ROADS - WEST COAST, SABAH  
**R03 GRASS CUTTING RECORD**

**DISTRICT:** KOTA KINABALU  
**ROUTE NO:** 01  
**ROAD NAME:** JALAN KOTA KINABALU - KUDAT  
**MONTH:** SEPTEMBER 2007

ITEM	DATE OF CUTTING	CHAINAGE		Length (km)	REMARKS
		From	To		
<b>BROUGHT FORWARD :</b>				<b>251.200</b>	
1	03/09/2007	0.400	1.000	0.600	Protocol
2	03/09/2007	2.300	5.300	3.000	Protocol
3	05/09/2007	5.300	8.900	3.600	Protocol
4	08/09/2007	8.900	12.600	3.700	Protocol
5	12/09/2007	12.600	17.400	4.800	Protocol
6	20/09/2007	0.400	1.000	0.600	Protocol
7	20/09/2007	2.300	5.400	3.100	Protocol
8	22/09/2007	5.400	9.900	4.500	Protocol
9	25/09/2007	9.900	13.600	3.700	Protocol
10	27/09/2007	13.600	17.400	3.800	Protocol
<b>TOTAL :</b>				<b>282.600</b>	



**LINTASAN RESOURCES SDN. BHD.**  
 MAINTENANCE OF FEDERAL ROADS - WEST COAST, SABAH  
**R03 GRASS CUTTING RECORD**

**DISTRICT:** KOTA KINABALU  
**ROUTE NO:** 607  
**ROAD NAME:** JALAN MASUK KE PELABUHAN BARU, KK  
**MONTH:** SEPTEMBER 2007

ITEM	DATE OF CUTTING	CHAINAGE		Length (km)	REMARKS
		From	To		
<b>BROUGHT FORWARD :</b>				<b>5.440</b>	
1	03/09/2007	0.000	0.340	0.340	Protocol
2	18/09/2007	0.000	0.340	0.340	Protocol
<b>TOTAL :</b>				<b>6.120</b>	



**LINTASAN RESOURCES SDN. BHD.**  
 MAINTENANCE OF FEDERAL ROADS - WEST COAST, SABAH  
**R03 GRASS CUTTING RECORD**

**DISTRICT:** TUARAN  
**ROUTE NO:** 22  
**ROAD NAME:** JALAN KOTA KINABALU - SANDAKAN  
**MONTH:** SEPTEMBER 2007

ITEM	DATE OF CUTTING	CHAINAGE		Length (km)	REMARKS
		From	To		
<b>BROUGHT FORWARD :</b>				<b>340.640</b>	
1	03/09/2007	0.000	9.000	9.000	
2	06/09/2007	9.000	18.000	9.000	
3	10/09/2007	18.000	30.000	12.000	
4	14/09/2007	30.000	42.580	12.580	
<b>TOTAL :</b>				<b>383.220</b>	



**LINTASAN RESOURCES SDN. BHD.**  
PRIVATISATION OF WEST COAST SABAH FEDERAL ROADS MAINTENANCE

***SUMMARY - GRASS CUTTING***

***MONTH: SEPTEMBER 2007***

ITEM	DISTRICT	ROUTE NO.	ROAD NAME	LENGTH (km)		
				PREVIOUS MONTH	CURRENT MONTH	CUM. MONTH
1	Ranau	22	Jalan Kota Kinabalu - Sandakan	817.60	102.20	919.80
<b>TOTAL:</b>				<b>817.60</b>	<b>102.20</b>	<b>919.80</b>

**LINTASAN RESOURCES SDN. BHD.**  
 MAINTENANCE OF FEDERAL ROADS - WEST COAST, SABAH  
**R03 GRASS CUTTING**

**DISTRICT:** Ranau  
**ROUTE NO:** 22  
**ROAD NAME:** Jalan Kota Kinabalu - Sandakan  
**MONTH:** September 2007

ITEM	DATE OF CUTTING	CHAINAGE		Length (km)	REMARKS
		From	To		
<b>BROUGHT FORWARD FROM AUGUST 2007:</b>				<b>817.60</b>	
1	9/1/2007	42.60	46.30	3.70	
2	9/2/2007	46.30	50.00	3.70	
3	9/3/2007	50.00	53.70	3.70	
4	9/4/2007	53.70	57.40	3.70	
5	9/5/2007	57.40	61.10	3.70	
6	9/6/2007	61.10	64.80	3.70	
7	9/7/2007	64.80	68.60	3.80	
8	9/8/2007	68.60	72.60	4.00	
9	9/9/2007	72.60	76.20	3.60	
10	9/10/2007	76.20	79.80	3.60	
11	9/11/2007	79.80	83.40	3.60	
12	9/12/2007	83.40	87.00	3.60	
13	9/13/2007	87.00	90.60	3.60	
14	9/14/2007	90.60	94.20	3.60	
15	9/15/2007	94.20	97.80	3.60	
16	9/16/2007	97.80	101.40	3.60	
17	9/17/2007	101.40	105.00	3.60	
18	9/18/2007	105.00	108.60	3.60	
19	9/19/2007	108.60	112.20	3.60	
20	9/20/2007	112.20	115.80	3.60	
21	9/21/2007	115.80	119.40	3.60	
22	9/22/2007	119.40	123.00	3.60	
23	9/23/2007	68.60	72.60	4.00	
24	9/24/2007	123.00	126.60	3.60	
25	9/25/2007	126.60	130.20	3.60	
26	9/26/2007	130.20	133.80	3.60	
27	9/27/2007	133.80	137.40	3.60	
28	9/28/2007	137.40	140.80	3.40	
<b>CARRIED FORWARD</b>				<b>919.80</b>	

**LINTASAN RESOURCES SDN. BHD.**  
 PRIVATISATION OF WEST COAST SABAH FEDERAL ROADS MAINTENANCE

***SUMMARY - GRASS CUTTING***

***MONTH: SEPTEMBER 2007***

ITEM	DISTRICT	ROUTE NO.	ROAD NAME	LENGTH ( km )		
				PREVIOUS MONTH	CURRENT MONTH	CUM. MONTH
1	Kota Kinabalu	01	Jalan Kota Kinabalu - Sindumin	98.512	12.314	110.826
2	Penampang	01	Jalan Kota Kinabalu - Sindumin	87.840	10.980	98.820
3	Papar	01	Jalan Kota Kinabalu - Sindumin	435.760	54.470	490.230
4	Penampang	500	Jalan Kota Kinabalu - Keningau - Tenom	393.360	49.170	442.530
5	Penampang	501	Jalan Kota Kinabalu - Penampang - Lok Kawi	184.080	23.010	207.090
6	Kota Kinabalu	608	Jalan Masuk Ke Lapangan Terbang Lama, KK	6.720	0.840	7.560
<b>TOTAL:</b>				<b>1,206.272</b>	<b>150.784</b>	<b>1,357.056</b>



**LINTASAN RESOURCES SDN. BHD.**  
 MAINTENANCE OF FEDERAL ROADS - WEST COAST, SABAH  
**R03 GRASS CUTTING RECORD**

**DISTRICT:** PENAMPANG  
**ROUTE NO:** 01  
**ROAD NAME:** JALAN KK-SINDUMIN  
**MONTH:** SEPTEMBER 2007

ITEM	DATE OF CUTTING	CHAINAGE		Length (km)	REMARKS
		From	To		
<b>BROUGHT FORWARD :</b>				<b>87.840</b>	
1	9/9/2007	7.020	8.900	1.880	Normal
2	9/10/2007	8.900	10.680	1.780	Normal
3	9/11/2007	10.680	12.500	1.820	Normal
4	9/12/2007	12.500	14.350	1.850	Normal
5	9/13/2007	14.350	16.150	1.800	Normal
6	9/14/2007	16.150	18.000	1.850	Normal
<b>TOTAL :</b>				<b>98.820</b>	

**LINTASAN RESOURCES SDN. BHD.**  
MAINTENANCE OF FEDERAL ROADS - WEST COAST, SABAH  
**R03 GRASS CUTTING RECORD**

**DISTRICT:** PAPAR

**ROUTE NO:** 01

**ROAD NAME:** JALAN KK-SINDUMIN

**MONTH:** SEPTEMBER 2007

ITEM	DATE OF CUTTING	CHAINAGE		Length (km)	REMARKS
		From	To		
<b>BROUGHT FORWARD :</b>				<b>435.760</b>	
1	9/1/2007	44.800	46.335	1.535	Normal
2	9/2/2007	46.335	47.750	1.415	Normal
3	9/3/2007	47.750	49.400	1.650	Normal
4	04/09/2007	49.400	50.967	1.567	Normal
5	9/6/2007	50.967	52.466	1.499	Normal
6	9/7/2007	52.466	53.900	1.434	Normal
7	9/8/2007	53.900	55.381	1.481	Normal
8	9/9/2007	55.381	56.898	1.517	Normal
9	9/10/2007	56.898	58.490	1.592	Normal
10	9/11/2007	58.490	60.070	1.580	Normal
11	9/13/2007	60.070	61.677	1.607	Normal
12	9/14/2007	61.677	63.200	1.523	Normal
13	9/15/2007	63.200	64.700	1.500	Normal
14	9/16/2007	64.700	66.270	1.570	Normal
15	9/17/2007	66.270	67.780	1.510	Normal
16	9/18/2007	67.780	69.364	1.584	Normal
17	9/19/2007	69.364	70.932	1.568	Normal
18	9/20/2007	70.932	72.470	1.538	Normal
19	9/22/2007	18.000	21.120	3.120	Normal
20	9/23/2007	21.120	24.588	3.468	Normal
21	9/24/2007	24.588	27.847	3.259	Normal
22	9/25/2007	27.847	31.330	3.483	Normal
23	9/26/2007	31.330	34.750	3.420	Normal
24	9/27/2007	34.750	38.110	3.360	Normal
25	9/28/2007	38.110	41.450	3.340	Normal
26	9/29/2007	41.450	44.800	3.350	Normal
<b>TOTAL :</b>				<b>490.230</b>	

**LINTASAN RESOURCES SDN. BHD.**  
MAINTENANCE OF FEDERAL ROADS - WEST COAST, SABAH  
**R03 GRASS CUTTING RECORD**

**DISTRICT:** PENAMPANG  
**ROUTE NO:** 500  
**ROAD NAME:** JALAN KK - KENINGAU - TENOM  
**MONTH:** SEPTEMBER 2007

ITEM	DATE OF CUTTING	CHAINAGE		Length (km)	REMARKS
		From	To		
<b>BROUGHT FORWARD :</b>				<b>393.360</b>	
1	9/2/2007	0.000	1.200	1.200	Protocol
2	9/3/2007	1.200	2.197	0.997	Protocol
3	9/4/2007	2.197	4.000	1.803	Protocol
4	9/5/2007	4.000	6.000	2.000	Normal
5	9/6/2007	6.000	8.028	2.028	Normal
6	9/7/2007	8.028	9.728	1.700	Normal
7	9/9/2007	9.728	12.228	2.500	Normal
8	9/11/2007	12.228	14.028	1.800	Normal
9	9/12/2007	14.028	16.728	2.700	Normal
10	9/13/2007	16.728	19.728	3.000	Normal
11	9/14/2007	19.728	21.652	1.924	Normal
12	9/16/2007	21.652	23.952	2.300	Normal
13	9/17/2007	0.000	1.100	1.100	Protocol
14	9/18/2007	1.100	2.500	1.400	Protocol
15	9/19/2007	2.500	4.000	1.500	Protocol
16	9/21/2007	23.952	26.45	2.500	Normal
17	9/23/2007	26.45	29.57	3.120	Normal
18	9/24/2007	29.57	32.17	2.600	Normal
19	9/25/2007	32.17	34.77	2.600	Normal
20	9/26/2007	34.77	37.49	2.716	Normal
21	9/27/2007	37.49	41.250	3.762	Normal
22	9/28/2007	41.250	45.170	3.920	Normal
<b>TOTAL :</b>				<b>442.530</b>	

**LINTASAN RESOURCES SDN. BHD.**  
 MAINTENANCE OF FEDERAL ROADS - WEST COAST, SABAH  
**R03 GRASS CUTTING RECORD**

**DISTRICT:**                                 PENAMPANG                                  
**ROUTENO:**   501    
**ROAD NAME:**                                 JALAN KK-PENAMPANG-LOK KAWI                                  
**MONTH:**   SEPTEMBER 2007  

ITEM	DATE OF CUTTING	CHAINAGE		Length (km)	REMARKS
		From	To		
<b>BROUGHT FORWARD :</b>				<b>184.080</b>	
1	9/1/2007	0.000	1.070	1.070	Normal
2	9/2/2007	1.070	2.220	1.150	Normal
3	9/3/2007	2.220	3.460	1.240	Normal
4	9/4/2007	3.460	4.150	0.690	Protocol
5	9/5/2007	4.150	4.840	0.690	Protocol
6	9/6/2007	4.840	5.530	0.690	Protocol
7	9/7/2007	5.530	6.230	0.700	Protocol
8	9/8/2007	6.230	6.920	0.690	Protocol
9	9/9/2007	6.920	7.920	1.000	Normal
10	9/10/2007	7.920	9.420	1.500	Normal
11	9/11/2007	9.420	10.920	1.500	Normal
12	9/12/2007	10.920	12.420	1.500	Normal
13	9/14/2007	12.420	13.420	1.000	Normal
14	9/15/2007	13.420	14.920	1.500	Normal
15	9/16/2007	14.920	15.920	1.000	Normal
16	9/17/2007	15.920	16.620	0.700	Normal
17	9/19/2007	3.460	4.460	1.000	Protocol
18	9/20/2007	4.460	5.960	1.500	Protocol
19	9/22/2007	5.960	6.920	0.960	Protocol
20	9/24/2007	16.620	17.620	1.000	Normal
21	9/25/2007	17.620	18.620	1.000	Normal
22	9/26/2007	18.620	19.550	0.930	Normal
<b>TOTAL :</b>				<b>207.090</b>	

**LINTASAN RESOURCES SDN. BHD.**  
 MAINTENANCE OF FEDERAL ROADS - WEST COAST, SABAH  
**R03 GRASS CUTTING RECORD**

DISTRICT: KOTA KINABALU  
 ROUTE NO: 608  
 ROAD NAME: JLN MASUK KE LAPANGAN TERBANG LAMA  
 MONTH: SEPTEMBER 2007

ITEM	DATE OF CUTTING	CHAINAGE		Length (km)	REMARKS
		From	To		
<b>BROUGHT FORWARD :</b>				<b>6.720</b>	
1	9/4/2007	0.580	1.000	0.420	Protocol
2	9/19/2007	0.580	1.000	0.420	Protocol
<b>TOTAL :</b>				<b>7.560</b>	

**LINTASAN RESOURCES SDN. BHD.**  
 PRIVATISATION OF WEST COAST SABAH FEDERAL ROADS MAINTENANCE

***SUMMARY - GRASS CUTTING***

***MONTH : SEPTEMBER 2007***

ITEM	DISTRICT	ROUTE NO.	ROAD NAME	LENGTH ( km )		
				PREVIOUS MONTH	CURRENT MONTH	CUM. MONTH
1	Tambunan	500	Jalan Kota Kinabalu - Keningau - Tenom	474.400	59.300	533.700
2	Keningau	500	Jalan Kota Kinabalu - Keningau - Tenom	359.760	44.970	404.730
3	Tenom	500	Jalan Kota Kinabalu - Keningau - Tenom	227.760	28.470	256.230
<b>TOTAL:</b>				<b>1,061.920</b>	<b>132.740</b>	<b>1,194.660</b>

**LINTASAN RESOURCES SDN. BHD.**  
MAINTENANCE OF FEDERAL ROADS - WEST COAST, SABAH  
**R03 GRASS CUTTING**

**DISTRICT:** TAMBUNAN  
**ROUTE NO:** 500  
**ROAD NAME:** JLN KOTA KINABALU - KENINGAU - TENOM  
**MONTH:** September 2007

DATE OF CUTTING	CHAINAGE		Length (km)	REMARKS
	From	To		
<b>BROUGHT FORWARD :</b>			<b>474.400</b>	
3/9/2007	45.120	48.100	2.980	Normal road
4/9/2007	48.100	50.600	2.500	Normal road
5/9/2007	50.600	53.100	2.500	Normal road
6/9/2007	53.100	55.600	2.500	Normal road
7/9/2007	55.600	58.100	2.500	Normal road
8/9/2007	58.100	61.100	3.000	Normal road
10/9/2007	61.100	63.100	2.000	Normal road
11/9/2007	63.100	65.100	2.000	Normal road
12/9/2007	65.100	68.100	3.000	Normal road
13/9/2007	68.100	70.600	2.500	1st cycle protocol road
14/9/2007	70.600	73.310	2.710	1st cycle protocol road
15/9/2007	73.310	76.100	2.790	Normal road
16/9/2007	76.100	78.100	2.000	Normal road
17/9/2007	78.100	80.100	2.000	Normal road
19/9/2007	80.100	82.100	2.000	Normal road
20/9/2007	82.100	84.100	2.000	Normal road
24/9/2007	84.100	86.100	2.000	Normal road
25/9/2007	86.100	91.100	5.000	Normal road
26/9/2007	91.100	93.100	2.000	Normal road
27/9/2007	93.100	96.600	3.500	Normal road
28/9/2007	96.600	100.420	3.820	Normal road
29/9/2007	69.310	73.310	4.000	2nd cycle protocol road
<b>TOTAL :</b>			<b>533.700</b>	

**LINTASAN RESOURCES SDN. BHD.**  
MAINTENANCE OF FEDERAL ROADS - WEST COAST, SABAH  
**R03 GRASS CUTTING**

**DISTRICT:** KENINGAU  
**ROUTE NO:** 500  
**ROAD NAME:** JLN KOTA KINABALU - KENINGAU - TENOM  
**MONTH:** September 2007

DATE OF CUTTING	CHAINAGE		Length (km)	REMARKS
	From	To		
<b>BROUGHT FORWARD :</b>			<b>359.760</b>	
4/9/2007	121.79	119.100	2.685	1st Cycle Protocol Road
5/9/2007	119.100	114.475	4.625	1st Cycle Protocol Road
15/9/2007	138.080	136.100	1.980	Normal Road
17/9/2007	136.100	131.100	5.000	Normal Road
19/9/2007	121.785	120.550	1.235	2nd Cycle Protocol Road
20/9/2007	120.550	119.700	0.850	2nd Cycle Protocol Road
21/9/2007	119.700	118.200	1.500	2nd Cycle Protocol Road
22/9/2007	118.200	115.600	2.600	2nd Cycle Protocol Road
23/9/2007	115.600	114.475	1.125	2nd Cycle Protocol Road
23/9/2007	131.100	128.100	3.000	Normal Road
24/9/2007	128.100	125.100	3.000	Normal Road
25/9/2007	125.100	121.785	3.315	Normal Road
26/9/2007	114.475	112.100	2.375	Normal Road
27/9/2007	112.100	108.100	4.000	Normal Road
28/9/2007	108.100	104.100	4.000	Normal Road
29/9/2007	104.100	100.420	3.680	Normal Road
<b>TOTAL :</b>			<b>404.730</b>	

**LINTASAN RESOURCES SDN. BHD.**  
 MAINTENANCE OF FEDERAL ROADS - WEST COAST, SABAH  
**R03 GRASS CUTTING**

**DISTRICT:** TENOM  
**ROUTE NO:** 500  
**ROAD NAME:** JLN KOTA KINABALU - KENINGAU - TENOM  
**MONTH:** September 2007

DATE OF CUTTING	CHAINAGE		Length (km)	REMARKS
	From	To		
<b>BROUGHT FORWARD :</b>			<b>227.760</b>	
3/9/2007	163.650	163.49	0.165	Normal Road
3/9/2007	163.485	160.585	2.900	1st Cycle Protocol Road
7/9/2007	160.585	157.100	3.485	Normal Road
8/9/2007	157.100	153.600	3.500	Normal Road
10/9/2007	153.600	148.600	5.000	Normal Road
11/9/2007	148.600	144.100	4.500	Normal Road
14/9/2007	144.100	140.100	4.000	Normal Road
15/9/2007	140.100	138.080	2.020	Normal Road
18/9/2007	163.485	160.585	2.900	2nd cycle protocol road
<b>TOTAL :</b>			<b>256.230</b>	

**LINTASAN RESOURCES SDN. BHD.**  
 PRIVATISATION OF WEST COAST SABAH FEDERAL ROADS MAINTENANCE

***SUMMARY - GRASS CUTTING***

***MONTH: SEPTEMBER 2007***

ITEM	DISTRICT	ROUTE NO.	ROAD NAME	LENGTH ( km )		
				PREVIOUS MONTH	CURRENT MONTH	CUM. MONTH
1	Beaufort	01	Jalan Kota Kinabalu - Sindumin	456.776	57.097	513.873
2	Sipitang	01	Jalan Kota Kinabalu - Sindumin	272.748	34.006	306.754
3	Beaufort	502	Jalan Beaufort - Menumbok	180.120	22.515	202.635
4	Kuala Penyu	502	Jalan Beaufort - Menumbok	296.400	37.050	333.450
<b>TOTAL:</b>				<b>1,206.044</b>	<b>150.668</b>	<b>1,356.712</b>

**LINTASAN RESOURCES SDN. BHD.**  
MAINTENANCE OF FEDERAL ROADS - WEST COAST, SABAH  
**R03 GRASS CUTTING RECORD**

**DISTRICT:** KUALA PENYU  
**ROUTE NO:** 502  
**ROAD NAME:** JALAN BEAUFORT - MENUMBOK  
**MONTH:** SEPTEMBER 2007

ITEM	DATE OF CUTTING	CHAINAGE		Length (km)	REMARKS
		From	To		
<b>BROUGHT FORWARD :</b>				<b>296.400</b>	
1	15/09/2007	22.620	26.020	3.400	
2	17/09/2007	26.020	29.270	3.250	
3	18/09/2007	29.270	32.370	3.100	
4	19/09/2007	32.370	35.850	3.480	
5	20/09/2007	35.850	39.200	3.350	
6	21/09/2007	39.200	42.300	3.100	
7	22/09/2007	42.300	45.350	3.050	
8	23/09/2007	45.350	48.565	3.215	
9	24/09/2007	48.565	51.565	3.000	
10	25/09/2007	51.565	54.065	2.500	
11	26/09/2007	54.065	56.965	2.900	
12	27/09/2007	56.965	59.670	2.705	
13					
14					
15					
16					
17					
18					
19					
20					
21					
22					
23					
24					
25					
<b>CARRIED FORWARD :</b>				<b>333.450</b>	

**LINTASAN RESOURCES SDN. BHD.**  
MAINTENANCE OF FEDERAL ROADS - WEST COAST, SABAH  
**R03 GRASS CUTTING RECORD**

**DISTRICT:** BEAUFORT

**ROUTE NO:** 01

**ROAD NAME:** JALAN KOTA KINABALU - SINDUMIN

**MONTH:** SEPTEMBER 2007

ITEM	DATE OF CUTTING	CHAINAGE		Length (km)	REMARKS
		From	To		
<b>BROUGHT FORWARD :</b>				<b>456.776</b>	
1	01/09/2007	72.470	72.510	0.040	
2		72.510	72.535		Bridge
3	01/09/2007	72.535	75.020	2.485	
4	03/09/2007	75.020	77.300	2.280	
5		77.300	77.330		Bridge
6	03/09/2007	77.330	78.340	1.010	
7	04/09/2007	78.340	80.250	1.910	
8		80.250	80.296		Bridge
9	04/09/2007	80.296	81.296	1.000	
10	05/09/2007	81.296	84.546	3.250	
11	06/09/2007	84.546	88.046	3.500	
12	07/09/2007	88.046	89.550	1.504	
13		89.550	89.571		Bridge
14	07/09/2007	89.571	91.120	1.549	
15	08/09/2007	91.120	92.000	0.880	
16	01/09/2007	92.000	95.410	3.410	1st cycle for protocol road
17		95.410	95.538		Bridge
18	01/09/2007	95.538	96.060	0.522	1st cycle for protocol road
19	03/09/2007	96.060	99.100	3.040	
20	04/09/2007	99.100	102.300	3.200	
21	05/09/2007	102.300	105.600	3.300	
22	06/09/2007	105.600	109.200	3.600	
23	07/09/2007	109.200	110.341	1.141	
24		110.341	110.405		Bridge
25	07/09/2007	110.405	112.600	2.195	
<b>CARRIED FORWARD :</b>				<b>496.592</b>	

<b>BROUGHT FORWARD :</b>				<b>496.592</b>	
26	08/09/2007	112.600	112.772	0.172	
27		112.772	112.793		Bridge
28	10/09/2007	112.793	116.100	3.307	
29	11/09/2007	116.100	119.100	3.000	
30	12/09/2007	119.100	121.600	2.500	
31	13/09/2007	121.600	123.180	1.580	
32		123.180	123.210		Bridge
34	13/09/2007	123.210	124.500	1.290	
35	14/09/2007	124.500	126.000	1.500	
36	15/09/2007	92.000	95.410	3.410	2nd cycle for protocol road
37		95.410	95.538		Bridge
38	15/09/2007	95.538	96.060	0.522	2nd cycle for protocol road
38					
39					
40					
41					
42					
43					
44					
45					
46					
47					
48					
49					
50					
<b>CARRIED FORWARD :</b>				<b>513.873</b>	

**LINTASAN RESOURCES SDN. BHD.**  
MAINTENANCE OF FEDERAL ROADS - WEST COAST, SABAH  
**R03 GRASS CUTTING RECORD**

**DISTRICT:** SIPITANG  
**ROUTE NO:** 01  
**ROAD NAME:** JALAN KOTA KINABALU - SINDUMIN  
**MONTH:** SEPTEMBER 2007

ITEM	DATE OF CUTTING	CHAINAGE		Length (km)	REMARKS
		From	To		
<b>BROUGHT FORWARD :</b>				<b>272.748</b>	
1	01/09/2007	136.290	138.924	2.634	1st cycle for protocol road
2		138.924	138.998		Bridge
3	01/09/2007	138.998	140.290	1.292	1st cycle for protocol road
4	14/09/2007	126.000	127.500	1.500	
5	17/09/2007	136.290	138.924	2.634	2nd cycle for protocol road
6		138.924	138.998		Bridge
7	17/09/2007	138.998	140.290	1.292	2nd cycle for protocol road
8	18/09/2007	127.500	130.600	3.100	
9	19/09/2007	130.600	132.470	1.870	
10		132.470	132.584		Bridge
11	19/09/2007	132.584	133.800	1.216	
12	20/09/2007	133.800	136.290	2.490	
13	21/09/2007	140.290	143.500	3.210	
14	22/09/2007	143.500	146.600	3.100	
15	24/09/2007	146.600	149.333	2.733	
16		149.333	149.415		Bridge
17	24/09/2007	149.415	149.476	0.061	
18	24/09/2007	149.826	150.300	0.474	
19	25/09/2007	150.300	153.600	3.300	
20	26/09/2007	153.600	156.700	3.100	
21					
22					
23					
24					
25					
<b>CARRIED FORWARD :</b>				<b>306.754</b>	

**LINTASAN RESOURCES SDN. BHD.**  
MAINTENANCE OF FEDERAL ROADS - WEST COAST, SABAH  
**R03 GRASS CUTTING RECORD**

**DISTRICT:** BEAUFORT  
**ROUTE NO:** 502  
**ROAD NAME:** JALAN BEAUFORT - MENUMBOK  
**MONTH:** SEPTEMBER 2007

ITEM	DATE OF CUTTING	CHAINAGE		Length (km)	REMARKS
		From	To		
<b>BROUGHT FORWARD :</b>				<b>180.120</b>	
1	08/09/2007	0.000	3.050	3.050	
2	09/09/2007	3.050	6.250	3.200	
3	10/09/2007	6.250	9.430	3.180	
4	11/09/2007	9.430	12.630	3.200	
5	12/09/2007	12.630	14.597	1.967	
6		14.597	14.612		Bridge
7	12/09/2007	14.612	15.780	1.168	
8	13/09/2007	15.780	16.400	0.620	
9		16.400	16.415		Bridge
10	13/09/2007	16.415	17.182	0.767	
11		17.182	17.238		Bridge
12	13/09/2007	17.238	17.833	0.595	
13		17.833	17.852		Bridge
14	13/09/2007	17.852	19.095	1.243	
15	14/09/2007	19.095	22.620	3.525	
16					
17					
18					
19					
20					
21					
22					
23					
24					
25					
<b>CARRIED FORWARD :</b>				<b>202.635</b>	

**R 04**

**PENYENGGARAAN  
PERABOT JALAN  
(ROAD FURNITURE)**

DISTRICT : KOTA BELUD  
ROUTENO : 01 -JALAN KOTA KINABALU -KUDAT  
LOCATION : CH 68.990(LHS)

## R04 - ROAD FURNITURE



BEFORE



AFTER

**RO4 ~ ROAD FURNITURE**

**Road Name : Jalan Ranche-ranche**

Route No : L706

Location : KM 0.13 LHS

Date : 18/09/2007

**BEFORE**



Film Batch: LI07-07-049

**IN PROGRESS**



Film Batch: LI07-07-054

**AFTER**



Film Batch: LI07-07-060

**GRAND SUMMARY**

MONTH: SEPTEMBER 2007

DISTRICT	ROUTE NO.	ROAD NAME	FURNITURE TYPE	UNIT	CLEANING			PAINTING		
					Previous	Current	Cumm.	Previous	Current	Cumm.
Kota Belud	01	Jalan Kota Kinabalu-Kudat	Guardrail/Barriers	m	6,043.72	3,092.00	9,135.72	0.00	0.00	0.00
			Road Kerb	m	0.00	0.00	0.00	0.00	0.00	0.00
			Signage	No.	300	73	373	0	0	0
			Traffic Signal	No.	0	0	0	0	0	0
			Kilometer Post	No.	54	20	74	0	0	0
			Delineator Post	No.	100	0	100	0	0	0
Kota Marudu	01	Jalan Kota Kinabalu-Kudat	Guardrail/Barriers	m	1,185.40	0.00	1,185.40	0.00	0.00	0.00
			Road Kerb	m	0.00	0.00	0.00	0.00	0.00	0.00
			Signage	No.	210	0	210	0	0	0
			Traffic Signal	No.	0	0	0	0	0	0
			Kilometer Post	No.	29	0	29	0	0	0
			Delineator Post	No.	5	0	5	0	0	0
Kudat	01	Jalan Kota Kinabalu-Kudat	Guardrail/Barriers	m	5,590.09	0.00	5,590.09	0.00	0.00	0.00
			Road Kerb	m	0.00	0.00	0.00	0.00	0.00	0.00
			Signage	No.	579	0	579	0	0	0
			Traffic Signal	No.	0	0	0	0	0	0
			Kilometer Post	No.	101	0	101	0	0	0
			Delineator Post	No.	217	0	217	0.00	0	0
Tuaran	01	Jalan Kota Kinabalu-Kudat	Guardrail/Barriers	m	11,383.00	0.00	11,383.00	712.00	0.00	712.00
			Road Kerb	m	0.00	0.00	0.00	0	0.00	0.00
			Signage	No.	362	0	362	59	0	59
			Traffic Signal	No.	0	0	0	0	0	0
			Kilometer Post	No.	23	0	23	0.00	0	0
			Delineator Post	No.	0	0	0	0.00	0	0
	22	Jalan Kota Kinabalu-Sandakan	Guardrail/Barriers	m	10,369.00	3,836.00	14,205.00	0	0.00	0.00
			Road Kerb	m	0.00	0.00	0.00	0	0.00	0.00
			Signage	No.	84	30	114	0	0	0
			Traffic Signal	No.	2	0	2	0.00	0	0
			Kilometer Post	No.	80	14	94	0.00	0	0
			Delineator Post	No.	1336	473	1809	0	0	0
	503	Jalan Berungis-Kota Belud	Guardrail/Barriers	m	7,730.00	0.00	7,730.00	0	0.00	0.00
			Road Kerb	m	0.00	0.00	0.00	86	0.00	86.00
			Signage	No.	172	0	172	0.00	0	0
			Traffic Signal	No.	0	0	0	0.00	0	0
			Kilometer Post	No.	0	0	0	0	0	0
			Delineator Post	No.	0	0	0	0	0	0
Kota Kinabalu	01	Jalan Kota Kinabalu-Kudat	Guardrail/Barriers	m	6,592.00	538.00	7,130.00	0	0.00	0.00
			Road Kerb	m	0.00	0.00	0.00	0.00	0.00	0.00
			Signage	No.	611	152	763	0.00	0	0
			Traffic Signal	No.	170	52	222	0	0	0
			Kilometer Post	No.	48	10	58	0	0	0
			Delineator Post	No.	0	0	0	0	0	0
	01	Jalan Kota Kinabalu-Sindumin	Guardrail/Barriers	m	130.00	65.00	195.00	0.00	0.00	0.00
			Road Kerb	m	0.00	0.00	0.00	0.00	0.00	0.00
			Signage	No.	138	69	207	0	0	0
			Traffic Signal	No.	58	29	87	0	0	0
			Kilometer Post	No.	24	12	36	0	0	0
			Delineator Post	No.	0	0	0	0.00	0	0
	501	Jalan Kota Kinabalu-Penampang-Lok Kawi	Guardrail/Barriers	m	870.00	870.00	1,740.00	0.00	0.00	0.00
			Road Kerb	m	0.00	0.00	0.00	0	0.00	0.00
			Signage	No.	73	73	146	0	0	0
			Traffic Signal	No.	49	49	98	0	0	0
			Kilometer Post	No.	8	8	16	0.00	0	0
			Delineator Post	No.	0	0	0	0.00	0	0
	606	Jalan Susur Sepangar Bay	Guardrail/Barriers	m	1,532.00	1,604.00	3,136.00	0	532.00	532.00
			Road Kerb	m	0.00	0.00	0.00	0	0.00	0.00
			Signage	No.	90	84	174	0	840	840
			Traffic Signal	No.	20	20	40	0.00	1	1
			Kilometer Post	No.	215	6	221	0.00	6	6
			Delineator Post	No.	0	0	0	0	0	0
607	Jalan Masuk Ke Pelabuhan Baru	Guardrail/Barriers	m	0.00	0.00	0.00	0	0.00	0.00	
		Road Kerb	m	0.00	0.00	0.00	0	0.00	0.00	
		Signage	No.	18	7	25	0.00	0	0	
		Traffic Signal	No.	0	0	0	0.00	0	0	
		Kilometer Post	No.	0	0	0	0	0	0	
		Delineator Post	No.	0	0	0	0	0	0	
608	Jalan Masuk Ke Lapangan Terbang Lama	Guardrail/Barriers	m	0.00	0.00	0.00	0	0.00	0.00	
		Road Kerb	m	0.00	0.00	0.00	0.00	0.00	0.00	
		Signage	No.	46	23	69	0.00	0	0	
		Traffic Signal	No.	0	0	0	0	0	0	
		Kilometer Post	No.	0	0	0	0	0	0	
		Delineator Post	No.	0	0	0	0	0	0	

**GRAND SUMMARY**

MONTH: **SEPTEMBER 2007**

			Kilometer Post	No.	14	0	14	0	0	0
			Delineator Post	No.	0	0	0	0	0	0
Penampang	500	Jalan Kota Kinabalu-Keningau-Tenom	Guardrail/Barriers	m	10,425.00	0.00	10,425.00	0.00	0.00	0.00
			Road Kerb	m	0.00	0.00	0.00	0.00	0.00	0.00
			Signage	No.	237	45	282	0	0	0
			Traffic Signal	No.	0	0	0	0	0	0
			Kilometer Post	No.	52	3	55	0	0	0
			Delineator Post	No.	0	0	0	0	0	0
	501	Jalan Kota Kinabalu-Penampang-Lok Kawi	Guardrail/Barriers	m	1,136.00	239.00	1,375.00	0.00	0.00	0.00
			Road Kerb	m	0.00	0.00	0.00	0.00	0.00	0.00
			Signage	No.	196	64	260	0	0	0
			Traffic Signal	No.	0	0	0	0	0	0
			Kilometer Post	No.	65	26	91	0	0	0
			Delineator Post	No.	0	0	0	0	0	0
Papar	01	Jalan Kota Kinabalu-Sindumin	Guardrail/Barriers	m	3,596.00	0.00	3,596.00	0.00	0.00	0.00
			Road Kerb	m	0.00	0.00	0.00	0.00	0.00	0.00
			Signage	No.	491	0	491	0	0	0
			Traffic Signal	No.	0	0	0	0	0	0
			Kilometer Post	No.	62	0	62	0	0	0
			Delineator Post	No.	429	0	429	0	0	0
Ranau	22	Jalan Kota Kinabalu-Sandakan	Guardrail/Barriers	m	24,591.00	4,547.00	29,138.00	9,264.00	0.00	9,264.00
			Road Kerb	m	0.00	0.00	0.00	597.00	0.00	597.00
			Signage	No.	597	94	691	201	0	201
			Traffic Signal	No.	0	0	0	0	0	0
			Kilometer Post	No.	147	14	161	61	0	61
			Delineator Post	No.	2457	238	2695	1020	0	1020
Tambunan	500	Jalan Kota Kinabalu-Keningau-Tenom	Guardrail/Barriers	m	9,026.00	467.00	9,493.00	3,682.00	0.00	3,682.00
			Road Kerb	m	0.00	0.00	0.00	2,279.00	0.00	2,279.00
			Signage	No.	258	29	287	215	0	215
			Traffic Signal	No.	0	0	0	0	0	0
			Kilometer Post	No.	57	3	60	52	0	52
			Delineator Post	No.	0	0	0	0	0	0
Keningau	500	Jalan Kota Kinabalu-Keningau-Tenom	Guardrail/Barriers	m	13,130.00	335.00	13,465.00	5,161.00	0.00	5,161.00
			Road Kerb	m	0.00	0.00	0.00	3,330.00	0.00	3,330.00
			Signage	No.	490	113	603	214	0	214
			Traffic Signal	No.	18	9	27	9	0	9
			Kilometer Post	No.	65	6	71	29	0	29
			Delineator Post	No.	0	0	0	0	0	0
Tenom	500	Jalan Kota Kinabalu-Keningau-Tenom	Guardrail/Barriers	m	4,400.00	60.00	4,460.00	1,912.00	0.00	1,912.00
			Road Kerb	m	0.00	0.00	0.00	2,117.60	0.00	2,117.60
			Signage	No.	350	46	396	153	0	153
			Traffic Signal	No.	0	0	0	0	0	0
			Kilometer Post	No.	50	3	53	25	0	25
			Delineator Post	No.	115		115	115	0	115
Beaufort	01	Jalan Kota Kinabalu-Sindumin	Guardrail/Barriers	m	1,751.00	492.00	2,243.00	0.00	0.00	0.00
			Road Kerb	m	0.00	0.00	0.00	0.00	0.00	0.00
			Signage	No.	232	145	377	0	0	0
			Traffic Signal	No.	0	0	0	0	0	0
			Kilometer Post	No.	43	20	63	0	0	0
			Delineator Post	No.	57	45	102	0	0	0
	502	Jalan Beaufort-Menumbok	Guardrail/Barriers	m	1,574.00	0.00	1,574.00	62.00	0.00	62.00
			Road Kerb	m	0.00	0.00	0.00	0.00	0.00	0.00
			Signage	No.	501	0	501	150	0	150
			Traffic Signal	No.	0	0	0	0	0	0
			Kilometer Post	No.	38	0	38	8	0	8
			Delineator Post	No.	0	0	0	0	0	0
Sipitang	01	Jalan Kota Kinabalu-Sindumin	Guardrail/Barriers	m	3,426.00	0.00	3,426.00	0.00	0.00	0.00
			Road Kerb	m	0.00	0.00	0.00	0.00	0.00	0.00
			Signage	No.	256	0	256	0	0	0
			Traffic Signal	No.	0	0	0	0	0	0
			Kilometer Post	No.	29	0	29	0	0	0
			Delineator Post	No.	0	0	0	0	0	0
Kuala Penyu	502	Jalan Beaufort-Menumbok	Guardrail/Barriers	m	2,435.00	0.00	2,435.00	0.00	0.00	0.00
			Road Kerb	m	0.00	0.00	0.00	0.00	0.00	0.00
			Signage	No.	1042	0	1042	470	0	470
			Traffic Signal	No.	0	0	0	0	0	0
			Kilometer Post	No.	64	0	64	30	0	30
			Delineator Post	No.	0	0	0	0	0	0

**LINTASAN RESOURCES SDN. BHD.**  
 PRIVATISATION OF WEST COAST SABAH FEDERAL ROADS MAINTENANCE

***SUMMARY - ROAD FURNITURE***

***MONTH: SEPTEMBER 2007***

ITEM	DISTRICT	ROUTE NO.	ROAD NAME	FURNITURE TYPE	CLEANING			PAINTING		
					Previous	Current	Cumm.	Previous	Current	Cumm.
1	Kota Belud	01	Jalan Kota Kinabalu-Kudat	Guardrail	6,043.72	3,092.00	9,135.72	0.00		0.00
				Road Kerb	0.00		0.00	0.00		0.00
				Signage	300	73	373	0		0
				Traffic Signal	0		0	0		0
				Kilometer Post	54	20	74	0		0
				Delineator Post	100	-	100	0		0
2	Kota Marudu	01	Jalan Kota Kinabalu-Kudat	Guardrail	1,185.40	-	1,185.40	0.00		0.00
				Road Kerb	0.00		0.00	0.00		0.00
				Signage	210	-	210	0		0
				Traffic Signal	0		0	0		0
				Kilometer Post	29	-	29	0		0
				Delineator Post	5	-	5	0		0
3	Kudat	01	Jalan Kota Kinabalu-Kudat	Guardrail	5,590.09	0.000	5,590.09	0.00		0.00
				Road Kerb	0.00		0.00	0.00		0.00
				Signage	579	0	579	0		0
				Traffic Signal	0		0	0		0
				Kilometer Post	101	0	101	0		0
				Delineator Post	217	0	217	0		0

**LINTASAN RESOURCES SDN. BHD.**  
MAINTENANCE OF FEDERAL ROADS - WEST COAST, SABAH

**R04 ROAD FURNITURE**

**DISTRICT:** KOTA BELUD

**ROUTENO:** 01

**ROAD NAME:** JALAN KOTA KINABALU - KUDAT

**DATE OF INSPECTION:** SEPTEMBER 2007

CHAINAGE		CLEANING			PAINTING			REMARKS
From	To							
59.070	61.067	Guardrails	1913.30	Metre	Guardrails		Metre	
		Barriers		Metre	Barriers		Metre	
59.270	72.310	Signages & Posts	34	No.	Road Kerbs		Metre	
		Traffic Signal		No.	Sign Posts		No.	
		Kilometer Posts		No.	Traffic Light Posts		No.	
59.270	61.170	Delineator Post	20	No.	Kilometer Posts		No.	
					Delineator Posts		No.	
61.370	68.663	Guardrails	1178.70	Metre	Guardrails		Metre	
		Barriers		Metre	Barriers		Metre	
73.320	76.810	Signages & Posts	39	No.	Road Kerbs		Metre	
		Traffic Signal		No.	Sign Posts		No.	
		Kilometer Posts		No.	Traffic Light Posts		No.	
		Delineator Post		No.	Kilometer Posts		No.	
					Delineator Posts		No.	
		Guardrails		Metre	Guardrails		Metre	
		Barriers		Metre	Barriers		Metre	
		Signages & Posts		No.	Road Kerbs		Metre	
		Traffic Signal		No.	Sign Posts		No.	
		Kilometer Posts		No.	Traffic Light Posts		No.	
		Delineator Post		No.	Kilometer Posts		No.	
					Delineator Posts		No.	



**LINTASAN RESOURCES SDN. BHD.**  
MAINTENANCE OF FEDERAL ROADS - WEST COAST, SABAH  
**R04 ROAD FURNITURE RECORD**

**DISTRICT:** KOTA KINABALU  
**ROUTE NO:** 01  
**ROAD NAME:** JALAN KOTA KINABALU - KUDAT  
**DATE OF INSPECTION:** SEPTEMBER 2007

CHAINAGE		CLEANING	PAINTING	REMARKS
From	To			
0.400	3.000	Guardrails <u>-</u> Metre Barriers <u>-</u> Metre Signages & Posts <u>33</u> No. Traffic Signal <u>-</u> No. Kilometer Posts <u>4</u> No. Delineator Post <u>-</u> No.	Guardrails <u>-</u> Metre Barriers <u>-</u> Metre Road Kerbs <u>-</u> Metre Sign Posts <u>-</u> No. Traffic Light Posts <u>-</u> No. Kilometer Posts <u>-</u> No. Delineator Posts <u>-</u> No.	10/09/2007 LHS,M,RHS
3.000	3.900	Guardrails <u>144</u> Metre Barriers <u>-</u> Metre Signages & Posts <u>14</u> No. Traffic Signal <u>-</u> No. Kilometer Posts <u>-</u> No. Delineator Post <u>-</u> No.	Guardrails <u>-</u> Metre Barriers <u>-</u> Metre Road Kerbs <u>-</u> Metre Sign Posts <u>-</u> No. Traffic Light Posts <u>-</u> No. Kilometer Posts <u>-</u> No. Delineator Posts <u>-</u> No.	13/09/2007 LHS,M,RHS
3.900	5.100	Guardrails <u>272</u> Metre Barriers <u>-</u> Metre Signages & Posts <u>36</u> No. Traffic Signal <u>10</u> No. Kilometer Posts <u>2</u> No. Delineator Post <u>-</u> No.	Guardrails <u>-</u> Metre Barriers <u>-</u> Metre Road Kerbs <u>-</u> Metre Sign Posts <u>-</u> No. Traffic Light Posts <u>-</u> No. Kilometer Posts <u>-</u> No. Delineator Posts <u>-</u> No.	17/09/2007 LHS,M,RHS

**LINTASAN RESOURCES SDN. BHD.**  
MAINTENANCE OF FEDERAL ROADS - WEST COAST, SABAH  
**R04 ROAD FURNITURE RECORD**

**DISTRICT:** KOTA KINABALU  
**ROUTENO:** 01  
**ROAD NAME:** JALAN KOTA KINABALU - KUDAT  
**DATE OF INSPECTION:** SEPTEMBER 2007

CHAINAGE		CLEANING	PAINTING	REMARKS
From	To			
5.100	6.100	Guardrails <u>66</u> Metre Barriers <u>-</u> Metre  Signages & Posts <u>17</u> No. Traffic Signal <u>-</u> No. Kilometer Posts <u>2</u> No. Delineator Post <u>-</u> No.	Guardrails <u>-</u> Metre Barriers <u>-</u> Metre Road Kerbs <u>-</u> Metre Sign Posts <u>-</u> No. Traffic Light Posts <u>-</u> No. Kilometer Posts <u>-</u> No. Delineator Posts <u>-</u> No.	20/09/2007 LHS,M,RHS
6.100	7.300	Guardrails <u>56</u> Metre Barriers <u>-</u> Metre  Signages & Posts <u>20</u> No. Traffic Signal <u>18</u> No. Kilometer Posts <u>1</u> No. Delineator Post <u>-</u> No.	Guardrails <u>-</u> Metre Barriers <u>-</u> Metre Road Kerbs <u>-</u> Metre Sign Posts <u>-</u> No. Traffic Light Posts <u>-</u> No. Kilometer Posts <u>-</u> No. Delineator Posts <u>-</u> No.	24/09/2007 LHS,M,RHS
7.300	8.600	Guardrails <u>-</u> Metre Barriers <u>-</u> Metre  Signages & Posts <u>32</u> No. Traffic Signal <u>24</u> No. Kilometer Posts <u>1</u> No. Delineator Post <u>-</u> No.	Guardrails <u>-</u> Metre Barriers <u>-</u> Metre Road Kerbs <u>-</u> Metre Sign Posts <u>-</u> No. Traffic Light Posts <u>-</u> No. Kilometer Posts <u>-</u> No. Delineator Posts <u>-</u> No.	27/09/2007 LHS,M,RHS

**LINTASAN RESOURCES SDN. BHD.**  
MAINTENANCE OF FEDERAL ROADS - WEST COAST, SABAH  
**R04 ROAD FURNITURE RECORD**

**DISTRICT:** KOTA KINABALU  
**ROUTE NO:** 606  
**ROAD NAME:** JALAN SUSUR SEPANGAR BAY  
**DATE OF INSPECTION:** SEPTEMBER 2007

CHAINAGE		CLEANING			PAINTING			REMARKS
From	To							
0.000	1.500	Guardrails	<u>552</u>	Metre	Guardrails	<u>164</u>	Metre	04/09/2007 LHS,M,RHS
		Barriers	<u>-</u>	Metre	Barriers	<u>-</u>	Metre	
		Signages & Posts	<u>11</u>	No.	Road Kerbs	<u>-</u>	Metre	
		Traffic Signal	<u>1</u>	No.	Sign Posts	<u>11</u>	No.	
		Kilometer Posts	<u>1</u>	No.	Traffic Light Posts	<u>1</u>	No.	
		Delineator Post	<u>-</u>	No.	Kilometer Posts	<u>1</u>	No.	
			<u></u>		Delineator Posts	<u>-</u>	No.	
1.500	2.600	Guardrails	<u>208</u>	Metre	Guardrails	<u>208</u>	Metre	07/09/2007 LHS,M,RHS
		Barriers	<u>-</u>	Metre	Barriers	<u>-</u>	Metre	
		Signages & Posts	<u>23</u>	No.	Road Kerbs	<u>-</u>	Metre	
		Traffic Signal	<u>19</u>	No.	Sign Posts	<u>23</u>	No.	
		Kilometer Posts	<u>-</u>	No.	Traffic Light Posts	<u>-</u>	No.	
		Delineator Post	<u>-</u>	No.	Kilometer Posts	<u>-</u>	No.	
			<u></u>		Delineator Posts	<u>-</u>	No.	
2.600	3.800	Guardrails	<u>-</u>	Metre	Guardrails	<u>-</u>	Metre	10/09/2007 LHS,M,RHS
		Barriers	<u>-</u>	Metre	Barriers	<u>-</u>	Metre	
		Signages & Posts	<u>6</u>	No.	Road Kerbs	<u>-</u>	Metre	
		Traffic Signal	<u>-</u>	No.	Sign Posts	<u>6</u>	No.	
		Kilometer Posts	<u>-</u>	No.	Traffic Light Posts	<u>-</u>	No.	
		Delineator Post	<u>-</u>	No.	Kilometer Posts	<u>-</u>	No.	
			<u></u>		Delineator Posts	<u>-</u>	No.	

**LINTASAN RESOURCES SDN. BHD.**  
MAINTENANCE OF FEDERAL ROADS - WEST COAST, SABAH  
**R04 ROAD FURNITURE RECORD**

**DISTRICT:** KOTA KINABALU  
**ROUTE NO:** 606  
**ROAD NAME:** JALAN SUSUR SEPANGAR BAY  
**DATE OF INSPECTION:** SEPTEMBER 2007

CHAINAGE		CLEANING	PAINTING	REMARKS
From	To			
3.800	4.900	Guardrails <u>120</u> Metre Barriers <u>-</u> Metre  Signages & Posts <u>3</u> No. Traffic Signal <u>-</u> No. Kilometer Posts <u>1</u> No. Delineator Post <u>-</u> No.	Guardrails <u>120</u> Metre Barriers <u>-</u> Metre Road Kerbs <u>-</u> Metre Sign Posts <u>3</u> No. Traffic Light Posts <u>-</u> No. Kilometer Posts <u>1</u> No. Delineator Posts <u>-</u> No.	13/09/2007 LHS,M,RHS
4.900	6.500	Guardrails <u>132</u> Metre Barriers <u>-</u> Metre  Signages & Posts <u>26</u> No. Traffic Signal <u>-</u> No. Kilometer Posts <u>-</u> No. Delineator Post <u>-</u> No.	Guardrails <u>40</u> Metre Barriers <u>-</u> Metre Road Kerbs <u>-</u> Metre Sign Posts <u>26</u> No. Traffic Light Posts <u>-</u> No. Kilometer Posts <u>-</u> No. Delineator Posts <u>-</u> No.	17/09/2007 LHS,M,RHS
6.500	7.200	Guardrails <u>-</u> Metre Barriers <u>-</u> Metre  Signages & Posts <u>-</u> No. Traffic Signal <u>-</u> No. Kilometer Posts <u>2</u> No. Delineator Post <u>-</u> No.	Guardrails <u>-</u> Metre Barriers <u>-</u> Metre Road Kerbs <u>-</u> Metre Sign Posts <u>-</u> No. Traffic Light Posts <u>-</u> No. Kilometer Posts <u>2</u> No. Delineator Posts <u>-</u> No.	19/09/2007 LHS,M,RHS

**LINTASAN RESOURCES SDN. BHD.**  
MAINTENANCE OF FEDERAL ROADS - WEST COAST, SABAH  
**R04 ROAD FURNITURE RECORD**

**DISTRICT:** KOTA KINABALU  
**ROUTE NO:** 606  
**ROAD NAME:** JALAN SUSUR SEPANGAR BAY  
**DATE OF INSPECTION:** SEPTEMBER 2007

CHAINAGE		CLEANING	PAINTING	REMARKS
From	To			
7.200	8.400	Guardrails <u>348</u> Metre Barriers <u>-</u> Metre  Signages & Posts <u>4</u> No. Traffic Signal <u>-</u> No. Kilometer Posts <u>1</u> No. Delineator Post <u>-</u> No.	Guardrails <u>-</u> Metre Barriers <u>-</u> Metre Road Kerbs <u>-</u> Metre Sign Posts <u>4</u> No. Traffic Light Posts <u>-</u> No. Kilometer Posts <u>1</u> No. Delineator Posts <u>-</u> No.	22/09/2007 LHS,M,RHS
8.400	9.500	Guardrails <u>244</u> Metre Barriers <u>-</u> Metre  Signages & Posts <u>9</u> No. Traffic Signal <u>-</u> No. Kilometer Posts <u>-</u> No. Delineator Post <u>-</u> No.	Guardrails <u>-</u> Metre Barriers <u>-</u> Metre Road Kerbs <u>-</u> Metre Sign Posts <u>9</u> No. Traffic Light Posts <u>-</u> No. Kilometer Posts <u>-</u> No. Delineator Posts <u>-</u> No.	25/09/2007 LHS,M,RHS
9.500	10.720	Guardrails <u>-</u> Metre Barriers <u>-</u> Metre  Signages & Posts <u>2</u> No. Traffic Signal <u>-</u> No. Kilometer Posts <u>1</u> No. Delineator Post <u>-</u> No.	Guardrails <u>-</u> Metre Barriers <u>-</u> Metre Road Kerbs <u>-</u> Metre Sign Posts <u>2</u> No. Traffic Light Posts <u>-</u> No. Kilometer Posts <u>1</u> No. Delineator Posts <u>-</u> No.	27/09/2007 LHS,M,RHS

**LINTASAN RESOURCES SDN. BHD.**  
MAINTENANCE OF FEDERAL ROADS - WEST COAST, SABAH  
**R04 ROAD FURNITURE RECORD**

**DISTRICT:** KOTA KINABALU  
**ROUTE NO:** 607  
**ROAD NAME:** JALAN MASUK KE PELABUHAN BARU, KK  
**DATE OF INSPECTION:** SEPTEMBER 2007

CHAINAGE		CLEANING	PAINTING	REMARKS
From	To			
0.000	0.034	Guardrails - Metre Barriers - Metre Signages & Posts 7 No. Traffic Signal - No. Kilometer Posts - No. Delineator Post - No.	Guardrails - Metre Barriers - Metre Road Kerbs - Metre Sign Posts - No. Traffic Light Posts - No. Kilometer Posts - No. Delineator Posts - No.	04/09/2007 LHS,M,RHS
		Guardrails - Metre Barriers - Metre Signages & Posts - No. Traffic Signal - No. Kilometer Posts - No. Delineator Post - No.	Guardrails - Metre Barriers - Metre Road Kerbs - Metre Sign Posts - No. Traffic Light Posts - No. Kilometer Posts - No. Delineator Posts - No.	
		Guardrails - Metre Barriers - Metre Signages & Posts - No. Traffic Signal - No. Kilometer Posts - No. Delineator Post - No.	Guardrails - Metre Barriers - Metre Road Kerbs - Metre Sign Posts - No. Traffic Light Posts - No. Kilometer Posts - No. Delineator Posts - No.	

**LINTASAN RESOURCES SDN. BHD.**  
MAINTENANCE OF FEDERAL ROADS - WEST COAST, SABAH  
**R04 ROAD FURNITURE RECORD**

**DISTRICT:** TUARAN  
**ROUTENO:** 22  
**ROAD NAME:** JALAN KOTA KINABALU - SANDAKAN  
**DATE OF INSPECTION:** SEPTEMBER 2007

CHAINAGE		CLEANING	PAINTING	REMARKS
From	To			
0.000	3.000	Guardrails <u>534</u> Metre Barriers <u>-</u> Metre  Signages & Posts <u>8</u> No. Traffic Signal <u>-</u> No. Kilometer Posts <u>3</u> No. Delineator Post <u>114</u> No.	Guardrails <u>-</u> Metre Barriers <u>-</u> Metre Road Kerbs <u>-</u> Metre Sign Posts <u>-</u> No. Traffic Light Posts <u>-</u> No. Kilometer Posts <u>-</u> No. Delineator Posts <u>-</u> No.	05/09/2007 LHS & RHS
3.000	4.500	Guardrails <u>129</u> Metre Barriers <u>-</u> Metre  Signages & Posts <u>-</u> No. Traffic Signal <u>-</u> No. Kilometer Posts <u>2</u> No. Delineator Post <u>59</u> No.	Guardrails <u>-</u> Metre Barriers <u>-</u> Metre Road Kerbs <u>-</u> Metre Sign Posts <u>-</u> No. Traffic Light Posts <u>-</u> No. Kilometer Posts <u>-</u> No. Delineator Posts <u>-</u> No.	08/09/2007 LHS & RHS
4.500	6.000	Guardrails <u>1,279</u> Metre Barriers <u>-</u> Metre  Signages & Posts <u>6</u> No. Traffic Signal <u>-</u> No. Kilometer Posts <u>1</u> No. Delineator Post <u>49</u> No.	Guardrails <u>-</u> Metre Barriers <u>-</u> Metre Road Kerbs <u>-</u> Metre Sign Posts <u>-</u> No. Traffic Light Posts <u>-</u> No. Kilometer Posts <u>-</u> No. Delineator Posts <u>-</u> No.	11/09/2007 LHS & RHS

**LINTASAN RESOURCES SDN. BHD.**  
MAINTENANCE OF FEDERAL ROADS - WEST COAST, SABAH  
**R04 ROAD FURNITURE RECORD**

**DISTRICT:** TUARAN  
**ROUTENO:** 22  
**ROAD NAME:** JALAN KOTA KINABALU - SANDAKAN  
**DATE OF INSPECTION:** SEPTEMBER 2007

CHAINAGE		CLEANING	PAINTING	REMARKS
From	To			
6.000	7.500	Guardrails <u>222</u> Metre Barriers <u>-</u> Metre  Signages & Posts <u>1</u> No. Traffic Signal <u>-</u> No. Kilometer Posts <u>2</u> No. Delineator Post <u>70</u> No.	Guardrails <u>-</u> Metre Barriers <u>-</u> Metre Road Kerbs <u>-</u> Metre Sign Posts <u>-</u> No. Traffic Light Posts <u>-</u> No. Kilometer Posts <u>-</u> No. Delineator Posts <u>-</u> No.	14/09/2007 LHS & RHS
7.500	9.000	Guardrails <u>576</u> Metre Barriers <u>-</u> Metre  Signages & Posts <u>4</u> No. Traffic Signal <u>-</u> No. Kilometer Posts <u>1</u> No. Delineator Post <u>50</u> No.	Guardrails <u>-</u> Metre Barriers <u>-</u> Metre Road Kerbs <u>-</u> Metre Sign Posts <u>-</u> No. Traffic Light Posts <u>-</u> No. Kilometer Posts <u>-</u> No. Delineator Posts <u>-</u> No.	17/09/2007 LHS & RHS
9.000	10.500	Guardrails <u>350</u> Metre Barriers <u>-</u> Metre  Signages & Posts <u>1</u> No. Traffic Signal <u>-</u> No. Kilometer Posts <u>2</u> No. Delineator Post <u>37</u> No.	Guardrails <u>-</u> Metre Barriers <u>-</u> Metre Road Kerbs <u>-</u> Metre Sign Posts <u>-</u> No. Traffic Light Posts <u>-</u> No. Kilometer Posts <u>-</u> No. Delineator Posts <u>-</u> No.	20/09/2007 LHS & RHS

**LINTASAN RESOURCES SDN. BHD.**  
MAINTENANCE OF FEDERAL ROADS - WEST COAST, SABAH  
**R04 ROAD FURNITURE RECORD**

**DISTRICT:** TUARAN  
**ROUTENO:** 22  
**ROAD NAME:** JALAN KOTA KINABALU - SANDAKAN  
**DATE OF INSPECTION:** SEPTEMBER 2007

CHAINAGE		CLEANING	PAINTING	REMARKS
From	To			
10.500	12.500	Guardrails <u>308</u> Metre Barriers <u>-</u> Metre  Signages & Posts <u>7</u> No. Traffic Signal <u>-</u> No. Kilometer Posts <u>1</u> No. Delineator Post <u>32</u> No.	Guardrails <u>-</u> Metre Barriers <u>-</u> Metre Road Kerbs <u>-</u> Metre Sign Posts <u>-</u> No. Traffic Light Posts <u>-</u> No. Kilometer Posts <u>-</u> No. Delineator Posts <u>-</u> No.	24/09/2007 LHS & RHS
12.500	14.000	Guardrails <u>438</u> Metre Barriers <u>-</u> Metre  Signages & Posts <u>3</u> No. Traffic Signal <u>-</u> No. Kilometer Posts <u>2</u> No. Delineator Post <u>62</u> No.	Guardrails <u>-</u> Metre Barriers <u>-</u> Metre Road Kerbs <u>-</u> Metre Sign Posts <u>-</u> No. Traffic Light Posts <u>-</u> No. Kilometer Posts <u>-</u> No. Delineator Posts <u>-</u> No.	27/09/2007 LHS & RHS
		Guardrails <u>-</u> Metre Barriers <u>-</u> Metre  Signages & Posts <u>-</u> No. Traffic Signal <u>-</u> No. Kilometer Posts <u>-</u> No. Delineator Post <u>-</u> No.	Guardrails <u>-</u> Metre Barriers <u>-</u> Metre Road Kerbs <u>-</u> Metre Sign Posts <u>-</u> No. Traffic Light Posts <u>-</u> No. Kilometer Posts <u>-</u> No. Delineator Posts <u>-</u> No.	

**LINTASAN RESOURCES SDN. BHD.**  
 PRIVATISATION OF WEST COAST SABAH FEDERAL ROADS MAINTENANCE

***SUMMARY - ROAD FURNITURE***

***MONTH: SEPTEMBER 2007***

ITEM	DISTRICT	ROUTE NO.	ROAD NAME	FURNITURE TYPE	UNIT	CLEANING			PAINTING		
						Previous	Current	Cumm.	Previous	Current	Cumm.
1	Ranau	22	Jalan Kota Kinabalu-Sandakan	Guardrail	m	24,591.00	4,547.00	29,138.00	9,264.00	0.00	9,264.00
				Road Kerb	m	0.00	0.00	0.00	597.00	0.00	597.00
				Signage	No.	597	94	691	201	0	201
				Traffic Signal	No.	0	0	0	0	0	0
				Kilometer Post	No.	147	14	161	61	0	61
				Delineator Post	No.	2,457	238	2,695	1,070	0	1,070

**LINTASAN RESOURCES SDN. BHD.**  
MAINTENANCE OF FEDERAL ROADS - WEST COAST, SABAH  
**R04 ROAD FURNITURE**

**DISTRICT:** Ranau  
**ROUTENO:** 22  
**ROAD NAME:** Jalan Kota Kinabalu - Sandakan  
**DATE OF INSPECTION:** September 2007

CHAINAGE		CLEANING	PAINTING	REMARKS
From	To			
Ch 68.60 (Km 105.20)	Ch 72.60 (Km 109.20)	Guardrails <u>1,139</u> Metre Barriers _____ Metre  Signages & Posts <u>53</u> No. Traffic Signal _____ No. Kilometer Posts <u>4</u> No. Delineator Post <u>46</u> No.	Guardrails _____ Metre Barriers _____ Metre Road Kerbs _____ Metre Sign Posts _____ No. Traffic Light Posts _____ No. Kilometer Posts _____ No. Delineator Posts _____ No.	
Ch 42.60 (Km 79.20)	Ch 47.40 (Km 84.00)	Guardrails <u>1,635</u> Metre Barriers _____ Metre  Signages & Posts <u>17</u> No. Traffic Signal _____ No. Kilometer Posts <u>5</u> No. Delineator Post <u>84</u> No.	Guardrails _____ Metre Barriers _____ Metre Road Kerbs _____ Metre Sign Posts _____ No. Traffic Light Posts _____ No. Kilometer Posts _____ No. Delineator Posts _____ No.	
Ch 47.40 (Km 84.00)	Ch 52.40 (Km 89.00)	Guardrails <u>1,773</u> Metre Barriers _____ Metre  Signages & Posts <u>24</u> No. Traffic Signal _____ No. Kilometer Posts <u>5</u> No. Delineator Post <u>108</u> No.	Guardrails _____ Metre Barriers _____ Metre Road Kerbs _____ Metre Sign Posts _____ No. Traffic Light Posts _____ No. Kilometer Posts _____ No. Delineator Posts _____ No.	

**LINTASAN RESOURCES SDN. BHD.**  
PRIVATISATION OF WEST COAST SABAH FEDERAL ROADS MAINTENANCE

***SUMMARY - ROAD FURNITURE***

***MONTH: SEPTEMBER 2007***

ITEM	DISTRICT	ROUTE NO.	ROAD NAME	FURNITURE TYPE	UNIT	CLEANING			PAINTING		
						Previous	Current	Cumm.	Previous	Current	Cumm.
1	Kota Kinabalu	01	Jalan Kota Kinabalu-Sindumin	Guardrail	m	130.00	65.00	195.00	-	-	-
				Road Kerb	m	-	-	-	-	-	-
				Signage	No.	138	69	207	-	-	-
				Traffic Signal	No.	58	29	87	-	-	-
				Kilometer Post	No.	24	12	36	-	-	-
				Delineator Post	No.	-	-	-	-	-	-
2	Penampang	01	Jalan Kota Kinabalu-Sindumin	Guardrail	m	769.00	-	769.00	-	-	-
				Road Kerb	m	-	-	-	-	-	-
				Signage	No.	115	-	115	-	-	-
				Traffic Signal	No.	16	-	16	-	-	-
				Kilometer Post	No.	14	-	14	-	-	-
				Delineator Post	No.	-	-	-	-	-	-
3	Papar	01	Jalan Kota Kinabalu-Sindumin	Guardrail	m	3,596.00	-	3,596.00	-	-	-
				Road Kerb	m	-	-	-	-	-	-
				Signage	No.	491	-	491	-	-	-
				Traffic Signal	No.	-	-	-	-	-	-
				Kilometer Post	No.	62	-	62	-	-	-
				Delineator Post	No.	429	-	429	-	-	-
4	Penampang	500	Jalan Kota Kinabalu-Keningau-Tenom	Guardrail	m	10,425.00	-	10,425.00	-	-	-
				Road Kerb	m	-	-	-	-	-	-
				Signage	No.	237	45	282	-	-	-
				Traffic Signal	No.	-	-	-	-	-	-
				Kilometer Post	No.	52	3	55	-	-	-
				Delineator Post	No.	-	-	-	-	-	-
5	Kota Kinabalu	501	Jalan Kota Kinabalu-Penampang-Lok Kawi	Guardrail	m	870.00	870.00	1,740.00	-	-	-
				Road Kerb	m	-	-	-	-	-	-
				Signage	No.	73	73	146	-	-	-
				Traffic Signal	No.	49	49	98	-	-	-
				Kilometer Post	No.	8	8	16	-	-	-
				Delineator Post	No.	-	-	-	-	-	-
6	Penampang	501	Jalan Kota Kinabalu-Penampang-Lok Kawi	Guardrail	m	1,136.00	239.00	1,375.00	-	-	-
				Road Kerb	m	-	-	-	-	-	-
				Signage	No.	196	64	260	-	-	-
				Traffic Signal	No.	-	-	-	-	-	-
				Kilometer Post	No.	65	26	91	-	-	-
				Delineator Post	No.	-	-	-	-	-	-
7	Kota Kinabalu	608	Jalan Masuk Ke Lapangan Terbang Lama	Guardrail	m	-	-	-	-	-	-
				Road Kerb	m	-	-	-	-	-	-
				Signage	No.	46	23	69	-	-	-
				Traffic Signal	No.	-	-	-	-	-	-
				Kilometer Post	No.	-	-	-	-	-	-
				Delineator Post	No.	-	-	-	-	-	-

**LINTASAN RESOURCES SDN. BHD.**

MAINTENANCE OF FEDERAL ROADS - WEST COAST, SABAH

**R04 ROAD FURNITURE**

**DISTRICT:** KOTA KINABALU

**ROUTE NO:** 608

**ROAD NAME:** JLN MAS UK KE LAPANGAN TERBANG LAMA KK

**DATE OF INSPECTION:** SEPTEMBER 2007

CHAINAGE		CLEANING	PAINTING	REMARKS
From	To			
0.000	1.000	Guardrails _____ Metre Barriers _____ Metre  Signages & Posts <u>12</u> No. Traffic Signal _____ No. Kilometer Posts _____ No. Delineator Post _____ No. _____	Guardrails _____ Metre Barriers _____ Metre Road Kerbs _____ Metre Sign Posts _____ No. Traffic Light Posts _____ No. Kilometer Posts _____ No. Delineator Posts _____ No.	1st cycle (Protocol Road)  RHS
0.000	1.000	Guardrails _____ Metre Barriers _____ Metre  Signages & Posts <u>6</u> No. Traffic Signal _____ No. Kilometer Posts _____ No. Delineator Post _____ No. _____	Guardrails _____ Metre Barriers _____ Metre Road Kerbs _____ Metre Sign Posts _____ No. Traffic Light Posts _____ No. Kilometer Posts _____ No. Delineator Posts _____ No.	1st cycle (Protocol Road)  LHS
0.000	1.000	Guardrails _____ Metre Barriers _____ Metre  Signages & Posts <u>5</u> No. Traffic Signal _____ No. Kilometer Posts _____ No. Delineator Post _____ No. _____	Guardrails _____ Metre Barriers _____ Metre Road Kerbs _____ Metre Sign Posts _____ No. Traffic Light Posts _____ No. Kilometer Posts _____ No. Delineator Posts _____ No.	1st cycle (Protocol Road)  MEDIAN

**LINTASAN RESOURCES SDN. BHD.**  
MAINTENANCE OF FEDERAL ROADS - WEST COAST, SABAH

**R04 ROAD FURNITURE**

**DISTRICT:** KOTA KINABALU

**ROUTE NO:** 01

**ROAD NAME:** JALAN KK-SINDUMIN

**DATE OF INSPECTION:** SEPTEMBER 2007

CHAINAGE		CLEANING	PAINTING	REMARKS
From	To			
0.000	7.020	Guardrails <u>24</u> Metre Barriers _____ Metre  Signages & Posts <u>19</u> No. Traffic Signal _____ No. Kilometer Posts <u>7</u> No. Delineator Post _____ No. _____	Guardrails _____ Metre Barriers _____ Metre Road Kerbs _____ Metre Sign Posts _____ No. Traffic Light Posts _____ No. Kilometer Posts _____ No. Delineator Posts _____ No.	1st cycle (Protocol Road)  RHS
0.000	7.020	Guardrails <u>41</u> Metre Barriers _____ Metre  Signages & Posts <u>35</u> No. Traffic Signal _____ No. Kilometer Posts <u>5</u> No. Delineator Post _____ No. _____	Guardrails _____ Metre Barriers _____ Metre Road Kerbs _____ Metre Sign Posts _____ No. Traffic Light Posts _____ No. Kilometer Posts _____ No. Delineator Posts _____ No.	1st cycle (Protocol Road)  LHS
0.000	7.020	Guardrails _____ Metre Barriers _____ Metre  Signages & Posts <u>15</u> No. Traffic Signal <u>29</u> No. Kilometer Posts _____ No. Delineator Post _____ No. _____	Guardrails _____ Metre Barriers _____ Metre Road Kerbs _____ Metre Sign Posts _____ No. Traffic Light Posts _____ No. Kilometer Posts _____ No. Delineator Posts _____ No.	1st cycle (Protocol Road)  MEDIAN

**LINTASAN RESOURCES SDN. BHD.**

MAINTENANCE OF FEDERAL ROADS - WEST COAST, SABAH

**R04 ROAD FURNITURE**

**DISTRICT:** PENAMPANG

**ROUTE NO:** 500

**ROAD NAME:** JLN KK-KENINGAU-TENOM

**DATE OF INSPECTION:** SEPTEMBER 2007

CHAINAGE		CLEANING	PAINTING	REMARKS
From	To			
0.000	4.000	Guardrails _____ Metre Barriers _____ Metre  Signages & Posts <u>24</u> No. Traffic Signal _____ No. Kilometer Posts _____ No. Delineator Post _____ No. _____	Guardrails _____ Metre Barriers _____ Metre Road Kerbs _____ Metre Sign Posts _____ No. Traffic Light Posts _____ No. Kilometer Posts _____ No. Delineator Posts _____ No.	1st cycle (Protocol Road)  RHS
0.000	4.000	Guardrails _____ Metre Barriers _____ Metre  Signages & Posts <u>19</u> No. Traffic Signal _____ No. Kilometer Posts <u>3</u> No. Delineator Post _____ No. _____	Guardrails _____ Metre Barriers _____ Metre Road Kerbs _____ Metre Sign Posts _____ No. Traffic Light Posts _____ No. Kilometer Posts _____ No. Delineator Posts _____ No.	1st cycle (Protocol Road)  LHS
0.000	4.000	Guardrails _____ Metre Barriers _____ Metre  Signages & Posts <u>2</u> No. Traffic Signal _____ No. Kilometer Posts _____ No. Delineator Post _____ No. _____	Guardrails _____ Metre Barriers _____ Metre Road Kerbs _____ Metre Sign Posts _____ No. Traffic Light Posts _____ No. Kilometer Posts _____ No. Delineator Posts _____ No.	1st cycle (Protocol Road)  MEDIAN

**LINTASAN RESOURCES SDN. BHD.**  
MAINTENANCE OF FEDERAL ROADS - WEST COAST, SABAH

**R04 ROAD FURNITURE**

**DISTRICT:** PENAMPANG

**ROUTE NO:** 501

**ROAD NAME:** JLN KK-PENAMPANG-LOK KAWI

**DATE OF INSPECTION:** SEPTEMBER 2007

CHAINAGE		CLEANING	PAINTING	REMARKS
From	To			
3.460	6.920	Guardrails _____ Metre Barriers _____ Metre  Signages & Posts <u>14</u> No. Traffic Signal _____ No. Kilometer Posts <u>3</u> No. Delineator Post _____ No. _____	Guardrails _____ Metre Barriers _____ Metre Road Kerbs _____ Metre Sign Posts _____ No. Traffic Light Posts _____ No. Kilometer Posts _____ No. Delineator Posts _____ No.	1st cycle (Protocol Road)  RHS
3.460	6.920	Guardrails <u>239</u> Metre Barriers _____ Metre  Signages & Posts <u>31</u> No. Traffic Signal _____ No. Kilometer Posts <u>3</u> No. Delineator Post _____ No. _____	Guardrails _____ Metre Barriers _____ Metre Road Kerbs _____ Metre Sign Posts _____ No. Traffic Light Posts _____ No. Kilometer Posts _____ No. Delineator Posts _____ No.	1st cycle (Protocol Road)  LHS
3.460	6.920	Guardrails _____ Metre Barriers _____ Metre  Signages & Posts <u>19</u> No. Traffic Signal _____ No. Kilometer Posts <u>20</u> No. Delineator Post _____ No. _____	Guardrails _____ Metre Barriers _____ Metre Road Kerbs _____ Metre Sign Posts _____ No. Traffic Light Posts _____ No. Kilometer Posts _____ No. Delineator Posts _____ No.	1st cycle (Protocol Road)  MEDIAN

**LINTASAN RESOURCES SDN. BHD.**  
MAINTENANCE OF FEDERAL ROADS - WEST COAST, SABAH  
**R04 ROAD FURNITURE**

**DISTRICT:** KOTA KINABALU  
**ROUTE NO:** 501  
**ROAD NAME:** JLN KK-PENAMPANG-LOK KAWI  
**DATE OF INSPECTION:** SEPTEMBER 2007

CHAINAGE		CLEANING	PAINTING	REMARKS
From	To			
0.000	3.460	Guardrails <u>622</u> Metre Barriers <u>          </u> Metre  Signages & Posts <u>22</u> No. Traffic Signal <u>          </u> No. Kilometer Posts <u>4</u> No. Delineator Post <u>          </u> No. <u>          </u>	Guardrails <u>          </u> Metre Barriers <u>          </u> Metre Road Kerbs <u>          </u> Metre Sign Posts <u>          </u> No. Traffic Light Posts <u>          </u> No. Kilometer Posts <u>          </u> No. Delineator Posts <u>          </u> No. <u>          </u>	1st cycle (Normal Road)  RHS
0.000	3.460	Guardrails <u>248</u> Metre Barriers <u>          </u> Metre  Signages & Posts <u>37</u> No. Traffic Signal <u>          </u> No. Kilometer Posts <u>4</u> No. Delineator Post <u>          </u> No. <u>          </u>	Guardrails <u>          </u> Metre Barriers <u>          </u> Metre Road Kerbs <u>          </u> Metre Sign Posts <u>          </u> No. Traffic Light Posts <u>          </u> No. Kilometer Posts <u>          </u> No. Delineator Posts <u>          </u> No. <u>          </u>	1st cycle (Normal Road)  LHS
0.000	3.460	Guardrails <u>          </u> Metre Barriers <u>          </u> Metre  Signages & Posts <u>14</u> No. Traffic Signal <u>49</u> No. Kilometer Posts <u>          </u> No. Delineator Post <u>          </u> No. <u>          </u>	Guardrails <u>          </u> Metre Barriers <u>          </u> Metre Road Kerbs <u>          </u> Metre Sign Posts <u>          </u> No. Traffic Light Posts <u>          </u> No. Kilometer Posts <u>          </u> No. Delineator Posts <u>          </u> No. <u>          </u>	1st cycle (Normal Road)  MEDIAN

**LINTASAN RESOURCES SDN. BHD.**  
MAINTENANCE OF FEDERAL ROADS - WEST COAST, SABAH  
**R04 ROAD FURNITURE**

**DISTRICT:** KOTA KINABALU  
**ROUTE NO:** 608  
**ROAD NAME:** JLN MASUK KE LAPANGAN TERBANG LAMA KK  
**DATE OF INSPECTION:** SEPTEMBER 2007

CHAINAGE		CLEANING	PAINTING	REMARKS
From	To			
0.000	1.000	Guardrails _____ Metre Barriers _____ Metre  Signages & Posts <u>12</u> No. Traffic Signal _____ No. Kilometer Posts _____ No. Delineator Post _____ No. _____	Guardrails _____ Metre Barriers _____ Metre Road Kerbs _____ Metre Sign Posts _____ No. Traffic Light Posts _____ No. Kilometer Posts _____ No. Delineator Posts _____ No.	1st cycle (Protocol Road)  RHS
0.000	1.000	Guardrails _____ Metre Barriers _____ Metre  Signages & Posts <u>6</u> No. Traffic Signal _____ No. Kilometer Posts _____ No. Delineator Post _____ No. _____	Guardrails _____ Metre Barriers _____ Metre Road Kerbs _____ Metre Sign Posts _____ No. Traffic Light Posts _____ No. Kilometer Posts _____ No. Delineator Posts _____ No.	1st cycle (Protocol Road)  LHS
0.000	1.000	Guardrails _____ Metre Barriers _____ Metre  Signages & Posts <u>5</u> No. Traffic Signal _____ No. Kilometer Posts _____ No. Delineator Post _____ No. _____	Guardrails _____ Metre Barriers _____ Metre Road Kerbs _____ Metre Sign Posts _____ No. Traffic Light Posts _____ No. Kilometer Posts _____ No. Delineator Posts _____ No.	1st cycle (Protocol Road)  MEDIAN

**LINTASAN RESOURCES SDN. BHD.**  
PRIVATISATION OF WEST COAST SABAH FEDERAL ROADS MAINTENANCE

***SUMMARY - ROAD FURNITURE***

***MONTH : SEPTEMBER 2007***

ITEM	DISTRICT	ROUTE NO.	ROAD NAME	FURNITURE TYPE	UNIT	CLEANING			PAINTING		
						Previous	Current	Cumm.	Previous	Current	Cumm.
1	Tambunan	500	Jalan Kota Kinabalu-Keningau-Tenom	Guardrail	m	9,026.00	467.00	9,493.00	3,682.00		3,682.00
				Road Kerb	m	0.00		0.00	2,279.00		2,279.00
				Signage	No.	258	29	287	215		215
				Traffic Signal	No.	0		0	0		0
				Kilometer Post	No.	57	3	60	52		52
				Delineator Post	No.	0		0	0		0
2	Keningau	500	Jalan Kota Kinabalu-Keningau-Tenom	Guardrail	m	13,130.00	335.00	13,465.00	5,161.00		5,161.00
				Road Kerb	m	0.00		0.00	3,330.00		3,330.00
				Signage	No.	490	113	603	214		214
				Traffic Signal	No.	18	9	27	9		9
				Kilometer Post	No.	65	6	71	29		29
				Delineator Post	No.	0		0	0		0
3	Tenom	500	Jalan Kota Kinabalu-Keningau-Tenom	Guardrail	m	4,400.00	60.00	4,460.00	1,912.00		1,912.00
				Road Kerb	m	0.00		0.00	2,117.60		2,117.60
				Signage	No.	350	46	396	153		153
				Traffic Signal	No.	0		0	0		0
				Kilometer Post	No.	50	3	53	25		25
				Delineator Post	No.	115		115	115		115

**LINTASAN RESOURCES SDN. BHD.**  
MAINTENANCE OF FEDERAL ROADS - WEST COAST, SABAH

**R04 ROAD FURNITURE**

**DISTRICT:** TAMBUNAN  
**ROUTENO:** 500  
**ROAD NAME:** JLN KOTA KINABALU - KENINGAU - TENOM  
**DATE OF INSPECTION:** September 2007

CHAINAGE		CLEANING	PAINTING	REMARKS
From	To			
69.310	73.310	Guardrails <u>467</u> Metre Barriers <u>-</u> Metre Signages & Posts <u>29</u> No. Traffic Signal <u>-</u> No. Kilometer Posts <u>3</u> No. Delineator Post <u>-</u> No. <u>-</u>	Guardrails <u>-</u> Metre Barriers <u>-</u> Metre Road Kerbs <u>-</u> Metre Sign Posts <u>-</u> No. Traffic Light Posts <u>-</u> No. Kilometer Posts <u>-</u> No. Delineator Posts <u>-</u> No. <u>-</u>	KM 82 post damaged  Signages: LHS=12, Med=1, RHS=16
		Guardrails _____ Metre Barriers _____ Metre Signages & Posts _____ No. Traffic Signal _____ No. Kilometer Posts _____ No. Delineator Post _____ No. _____	Guardrails _____ Metre Barriers _____ Metre Road Kerbs _____ Metre Sign Posts _____ No. Traffic Light Posts _____ No. Kilometer Posts _____ No. Delineator Posts _____ No. _____	
		Guardrails _____ Metre Barriers _____ Metre Signages & Posts _____ No. Traffic Signal _____ No. Kilometer Posts _____ No. Delineator Post _____ No. _____	Guardrails _____ Metre Barriers _____ Metre Road Kerbs _____ Metre Sign Posts _____ No. Traffic Light Posts _____ No. Kilometer Posts _____ No. Delineator Posts _____ No. _____	

**LINTASAN RESOURCES SDN. BHD.**  
MAINTENANCE OF FEDERAL ROADS - WEST COAST, SABAH  
**R04 ROAD FURNITURE**

**DISTRICT:** KENINGAU  
**ROUTENO:** 500  
**ROAD NAME:** JLN KOTA KINABALU - KENINGAU - TENOM  
**DATE OF INSPECTION:** September 2007

CHAINAGE		CLEANING	PAINTING	REMARKS
From	To			
114.475	121.785	Guardrails <u>335</u> Metre Barriers <u>-</u> Metre  Signages & Posts <u>113</u> Nos Traffic Signal <u>9</u> No. Kilometer Posts <u>6</u> No. Delineator Post <u>-</u> No. <u>-</u>	Guardrails <u>-</u> Metre Barriers <u>-</u> Metre Road Kerbs <u>-</u> Metre Sign Posts <u>-</u> No. Traffic Light Posts <u>-</u> No. Kilometer Posts <u>-</u> No. Delineator Posts <u>-</u> No. <u>-</u>	1st Cycle  Road Protocol  (Note: Damaged KM post no 127)
		Guardrails _____ Metre Barriers _____ Metre  Signages & Posts _____ No. Traffic Signal _____ No. Kilometer Posts _____ No. Delineator Post _____ No. _____	Guardrails _____ Metre Barriers _____ Metre Road Kerbs _____ Metre Sign Posts _____ No. Traffic Light Posts _____ No. Kilometer Posts _____ No. Delineator Posts _____ No. _____	
		Guardrails _____ Metre Barriers _____ Metre  Signages & Posts _____ No. Traffic Signal _____ No. Kilometer Posts _____ No. Delineator Post _____ No. _____	Guardrails _____ Metre Barriers _____ Metre Road Kerbs _____ Metre Sign Posts _____ No. Traffic Light Posts _____ No. Kilometer Posts _____ No. Delineator Posts _____ No. _____	

**LINTASAN RESOURCES SDN. BHD.**  
MAINTENANCE OF FEDERAL ROADS - WEST COAST, SABAH  
**R04 ROAD FURNITURE**

**DISTRICT:** TENOM  
**ROUTE NO:** 500  
**ROAD NAME:** JLN KOTA KINABALU - KENINGAU - TENOM  
**DATE OF INSPECTION:** September 2007

CHAINAGE		CLEANING	PAINTING	REMARKS
From	To			
160.585	163.485	Guardrails <u>60</u> Metre Barriers <u>-</u> Metre  Signages & Posts <u>46</u> No. Traffic Signal <u>-</u> No. Kilometer Posts <u>3</u> No. Delineator Post <u>-</u> No. <u>-</u>	Guardrails <u>-</u> Metre Barriers <u>-</u> Metre Road Kerbs <u>-</u> Metre Sign Posts <u>-</u> No. Traffic Light Posts <u>-</u> No. Kilometer Posts <u>-</u> No. Delineator Posts <u>-</u> No. <u>-</u>	1st Cycle  Protocol Road
		Guardrails _____ Metre Barriers _____ Metre  Signages & Posts _____ No. Traffic Signal _____ No. Kilometer Posts _____ No. Delineator Post _____ No. _____	Guardrails _____ Metre Barriers _____ Metre Road Kerbs _____ Metre Sign Posts _____ No. Traffic Light Posts _____ No. Kilometer Posts _____ No. Delineator Posts _____ No. _____	
		Guardrails _____ Metre Barriers _____ Metre  Signages & Posts _____ No. Traffic Signal _____ No. Kilometer Posts _____ No. Delineator Post _____ No. _____	Guardrails _____ Metre Barriers _____ Metre Road Kerbs _____ Metre Sign Posts _____ No. Traffic Light Posts _____ No. Kilometer Posts _____ No. Delineator Posts _____ No. _____	

**LINTASAN RESOURCES SDN. BHD.**  
PRIVATISATION OF WEST COAST SABAH FEDERAL ROADS MAINTENANCE

***SUMMARY - ROAD FURNITURE***

***MONTH: SEPTEMBER 2007***

ITEM	DISTRICT	ROUTE NO.	ROAD NAME	FURNITURE TYPE	UNIT	CLEANING			PAINTING		
						Previous	Current	Cumm.	Previous	Current	Cumm.
1	Beaufort	01	Jalan Kota Kinabalu-Sindumin	Guardrail	m	1,751.00	492.00	2,243.00	0.00	0.00	0.00
				Road Kerb	m	0.00		0.00	0.00		0.00
				Signage	No.	232	145	377	0	0	0
				Traffic Signal	No.	0		0	0		0
				Kilometer Post	No.	43	20	63	0	0	0
				Delineator Post	No.	57	45	102	0		0
2	Sipitang	01	Jalan Kota Kinabalu-Sindumin	Guardrail	m	3,426.00	0.00	3,426.00	0.00	0.00	0.00
				Road Kerb	m	0.00		0.00	0.00		0.00
				Signage	No.	256	0	256	0	0	0
				Traffic Signal	No.	0		0	0		0
				Kilometer Post	No.	29	0	29	0	0	0
				Delineator Post	No.	0	0	0	0		0
3	Beaufort	502	Jalan Beaufort-Menumbok	Guardrail	m	1,574.00	0.00	1,574.00	62.00	0.00	62.00
				Road Kerb	m	0.00		0.00	0.00		0.00
				Signage	No.	501	0	501	150	0	150
				Traffic Signal	No.	0		0	0		0
				Kilometer Post	No.	38	0	38	18	0	18
				Delineator Post	No.	0		0	0		0
4	Kuala Penyu	502	Jalan Beaufort-Menumbok	Guardrail	m	2,435.00	0.00	2,435.00	0.00	0.00	0.00
				Road Kerb	m	0.00		0.00	0.00		0.00
				Signage	No.	1,042	0	1,042	470	0	470
				Traffic Signal	No.	0		0	0		0
				Kilometer Post	No.	64	0	64	30	0	30
				Delineator Post	No.	0		0	0		0

**LINTASAN RESOURCES SDN. BHD.**  
MAINTENANCE OF FEDERAL ROADS - WEST COAST, SABAH  
**R04 ROAD FURNITURE RECORD**

**DISTRICT:** BEAUFORT

**ROUTE NO:** 01

**ROAD NAME:** JALAN KOTA KINABALU - SINDUMIN

**DATE OF INSPECTION:** SEPTEMBER 2007

CHAINAGE		CLEANING			PAINTING			REMARKS
From	To							
72.530	72.729	Guardrails	344	Metre	Guardrails	_____	Metre	1st cycle for normal road
		Barriers	_____	Metre	Barriers	_____	Metre	
					Road Kerbs	_____	Metre	
72.470	76.995	Signages & Posts	15	No.	Sign Posts	_____	No.	4 nos. need to replace
		Traffic Signal	_____	No.	Traffic Light Posts	_____	No.	
72.470	76.470	Kilometer Posts	4	No.	Kilometer Posts	_____	No.	1 no. need to replace
		Delineator Post	_____	No.	Delineator Posts	_____	No.	
						_____		
		Guardrails	_____	Metre	Guardrails	_____	Metre	21 nos. need to replace
		Barriers	_____	Metre	Barriers	_____	Metre	
					Road Kerbs	_____	Metre	
77.100	80.840	Signages & Posts	54	No.	Sign Posts	_____	No.	
		Traffic Signal	_____	No.	Traffic Light Posts	_____	No.	
77.470	80.470	Kilometer Posts	4	No.	Kilometer Posts	_____	No.	1st cycle for normal road
77.970	79.600	Delineator Post	22	No.	Delineator Posts	_____	No.	15 nos. need to replace
						_____		
81.742	81.844	Guardrails	80	Metre	Guardrails	_____	Metre	1st cycle for normal road
		Barriers	_____	Metre	Barriers	_____	Metre	
					Road Kerbs	_____	Metre	
81.320	85.675	Signages & Posts	8	No.	Sign Posts	_____	No.	5 nos. need to replace
		Traffic Signal	_____	No.	Traffic Light Posts	_____	No.	
81.470	85.470	Kilometer Posts	4	No.	Kilometer Posts	_____	No.	1 no. need to replace
		Delineator Post	_____	No.	Delineator Posts	_____	No.	
						_____		

**LINTASAN RESOURCES SDN. BHD.**  
MAINTENANCE OF FEDERAL ROADS - WEST COAST, SABAH  
**R04 ROAD FURNITURE RECORD**

**DISTRICT:** BEAUFORT

**ROUTE NO:** 01

**ROAD NAME:** JALAN KOTA KINABALU - SINDUMIN

**DATE OF INSPECTION:** SEPTEMBER 2007

CHAINAGE		CLEANING		PAINTING		REMARKS
From	To					
89.474	89.542	Guardrails	68 Metre	Guardrails	Metre	1st cycle for normal road
		Barriers	Metre	Barriers	Metre	
				Road Kerbs	Metre	
86.420	91.990	Signages & Posts	27 No.	Sign Posts	No.	5 nos. need to replace
		Traffic Signal	No.	Traffic Light Posts	No.	
86.470	91.470	Kilometer Posts	5 No.	Kilometer Posts	No.	1 no. need to replace
		Delineator Post	No.	Delineator Posts	No.	
92.810	93.805	Guardrails	Metre	Guardrails	Metre	2 nos. need to replace
		Barriers	Metre	Barriers	Metre	
				Road Kerbs	Metre	
92.470	93.416	Signages & Posts	15 No.	Sign Posts	No.	1st cycle for protocol road
		Traffic Signal	No.	Traffic Light Posts	No.	
93.766	93.805	Kilometer Posts	2 No.	Kilometer Posts	No.	2 nos. need to replace
		Delineator Post	4 No.	Delineator Posts	No.	
94.032	95.998	Guardrails	Metre	Guardrails	Metre	5 nos. need to replace
		Barriers	Metre	Barriers	Metre	
				Road Kerbs	Metre	
				Road Kerbs	Metre	
95.392		Signages & Posts	26 No.	Sign Posts	No.	1st cycle for protocol road
		Traffic Signal	No.	Traffic Light Posts	No.	
94.032	94.810	Kilometer Posts	1 No.	Kilometer Posts	No.	6 nos. need to replace
		Delineator Post	19 No.	Delineator Posts	No.	

**LINTASAN RESOURCES SDN. BHD.**

MAINTENANCE OF FEDERAL ROADS - LABUAN F.T

**R04 ROAD FURNITURE**

**DISTRICT:** W.P LABUAN

**ROUTE NO:** L 733

**ROAD NAME:** JALAN PENY'BUNG BG. TANJUNG

**DATE OF INSPECTION:** 11/09/2007

CHAINAGE (KM)		CLEANING	PAINTING	REMARKS
From	To			
0.07	0.39	Guardrails      -      Metre Barriers          -      Metre Signages & Posts    6      No. Traffic Signal      4      No. Kilometer Posts    -      No. Delineator Post    -      No.	Guardrails      -      Metre Barriers          -      Metre Road Kerbs        -      Metre Sign Posts        -      No. Traffic Light Posts -      No. Kilometer Posts    -      No. Delineator Posts    -      No.	
		Guardrails      _____ Metre Barriers          _____ Metre Signages & Posts    _____ No. Traffic Signal      _____ No. Kilometer Posts    _____ No. Delineator Post    _____ No.	Guardrails      _____ Metre Barriers          _____ Metre Road Kerbs        _____ Metre Sign Posts        _____ No. Traffic Light Posts _____ No. Kilometer Posts    _____ No. Delineator Posts    _____ No.	
		Guardrails      _____ Metre Barriers          _____ Metre Signages & Posts    _____ No. Traffic Signal      _____ No. Kilometer Posts    _____ No. Delineator Post    _____ No.	Guardrails      _____ Metre Barriers          _____ Metre Road Kerbs        _____ Metre Sign Posts        _____ No. Traffic Light Posts _____ No. Kilometer Posts    _____ No. Delineator Posts    _____ No.	

**LINTASAN RESOURCES SDN. BHD.**

MAINTENANCE OF FEDERAL ROADS - LABUAN F.T

**R04 ROAD FURNITURE**

**DISTRICT:** W.P LABUAN

**ROUTE NO:** L 745

**ROAD NAME:** JALAN KOMPLEKS WATERFRONT

**DATE OF INSPECTION:** 25/09/2007

CHAINAGE (KM)		CLEANING	PAINTING	REMARKS
From	To			
0.41	0.48	Guardrails <u>0.07</u> Metre Barriers <u>-</u> Metre	Guardrails <u>-</u> Metre Barriers <u>-</u> Metre Road Kerbs <u>-</u> Metre	
0.06	1.52	Signages & Posts <u>39</u> No. Traffic Signal <u>-</u> No. Kilometer Posts <u>-</u> No. Delineator Post <u>-</u> No.	Sign Posts <u>-</u> No. Traffic Light Posts <u>-</u> No. Kilometer Posts <u>-</u> No. Delineator Posts <u>-</u> No.	
		Guardrails _____ Metre Barriers _____ Metre  Signages & Posts _____ No. Traffic Signal _____ No. Kilometer Posts _____ No. Delineator Post _____ No.	Guardrails _____ Metre Barriers _____ Metre Road Kerbs _____ Metre Sign Posts _____ No. Traffic Light Posts _____ No. Kilometer Posts _____ No. Delineator Posts _____ No.	
		Guardrails _____ Metre Barriers _____ Metre  Signages & Posts _____ No. Traffic Signal _____ No. Kilometer Posts _____ No. Delineator Post _____ No.	Guardrails _____ Metre Barriers _____ Metre Road Kerbs _____ Metre Sign Posts _____ No. Traffic Light Posts _____ No. Kilometer Posts _____ No. Delineator Posts _____ No.	

**LINTASAN RESOURCES SDN. BHD.**

MAINTENANCE OF FEDERAL ROADS - LABUAN F.T

**R04 ROAD FURNITURE**

**DISTRICT:** W.P LABUAN

**ROUTE NO:** L 709

**ROAD NAME:** JALAN TG. BATU/TG. PURUN

**DATE OF INSPECTION:** 07/09/2007

CHAINAGE (KM)		CLEANING	PAINTING	REMARKS
From	To			
0.46	0.68	Guardrails <u>0.22</u> Metre Barriers <u>-</u> Metre	Guardrails <u>-</u> Metre Barriers <u>-</u> Metre Road Kerbs <u>-</u> Metre	
0.01	3.53	Signages & Posts <u>53</u> No. Traffic Signal <u>9</u> No. Kilometer Posts <u>-</u> No. Delineator Post <u>-</u> No.	Sign Posts <u>-</u> No. Traffic Light Posts <u>-</u> No. Kilometer Posts <u>-</u> No. Delineator Posts <u>-</u> No.	
		Guardrails _____ Metre Barriers _____ Metre  Signages & Posts _____ No. Traffic Signal _____ No. Kilometer Posts _____ No. Delineator Post _____ No.	Guardrails _____ Metre Barriers _____ Metre Road Kerbs _____ Metre Sign Posts _____ No. Traffic Light Posts _____ No. Kilometer Posts _____ No. Delineator Posts _____ No.	
		Guardrails _____ Metre Barriers _____ Metre  Signages & Posts _____ No. Traffic Signal _____ No. Kilometer Posts _____ No. Delineator Post _____ No.	Guardrails _____ Metre Barriers _____ Metre Road Kerbs _____ Metre Sign Posts _____ No. Traffic Light Posts _____ No. Kilometer Posts _____ No. Delineator Posts _____ No.	

**LINTASAN RESOURCES SDN. BHD.**

MAINTENANCE OF FEDERAL ROADS - LABUAN F.T

**R04 ROAD FURNITURE**

**DISTRICT:** W.P LABUAN

**ROUTE NO:** L 708

**ROAD NAME:** JALAN OKK ABDULLAH

**DATE OF INSPECTION:** 14/09/2007

CHAINAGE (KM)		CLEANING	PAINTING	REMARKS
From	To			
0.01	1.87	Guardrails      -      Metre Barriers          -      Metre Signages & Posts    62      No. Traffic Signal      8      No. Kilometer Posts    -      No. Delineator Post    -      No. _____ _____	Guardrails      -      Metre Barriers          -      Metre Road Kerbs        -      Metre Sign Posts        -      No. Traffic Light Posts -      No. Kilometer Posts    -      No. Delineator Posts    -      No. _____ _____	
		Guardrails      _____ Metre Barriers          _____ Metre Signages & Posts    _____ No. Traffic Signal      _____ No. Kilometer Posts    _____ No. Delineator Post    _____ No. _____ _____	Guardrails      _____ Metre Barriers          _____ Metre Road Kerbs        _____ Metre Sign Posts        _____ No. Traffic Light Posts _____ No. Kilometer Posts    _____ No. Delineator Posts    _____ No. _____ _____	
		Guardrails      _____ Metre Barriers          _____ Metre Signages & Posts    _____ No. Traffic Signal      _____ No. Kilometer Posts    _____ No. Delineator Post    _____ No. _____ _____	Guardrails      _____ Metre Barriers          _____ Metre Road Kerbs        _____ Metre Sign Posts        _____ No. Traffic Light Posts _____ No. Kilometer Posts    _____ No. Delineator Posts    _____ No. _____ _____	

**LINTASAN RESOURCES SDN. BHD.**

MAINTENANCE OF FEDERAL ROADS - LABUAN F.T

**R04 ROAD FURNITURE**

**DISTRICT:** W.P LABUAN

**ROUTE NO:** L 711

**ROAD NAME:** JLN. KG. JAWA/JUMIDAR BUYONG

**DATE OF INSPECTION:** 28/09/2007

CHAINAGE (KM)		CLEANING	PAINTING	REMARKS
From	To			
0.06	1.85	Guardrails      -      Metre Barriers          -      Metre Signages & Posts    41      No. Traffic Signal      12      No. Kilometer Posts    -      No. Delineator Post    64      No.	Guardrails      -      Metre Barriers          -      Metre Road Kerbs        -      Metre Sign Posts        -      No. Traffic Light Posts -      No. Kilometer Posts    -      No. Delineator Posts    -      No.	
		Guardrails      _____ Metre Barriers          _____ Metre Signages & Posts    _____ No. Traffic Signal      _____ No. Kilometer Posts    _____ No. Delineator Post    _____ No.	Guardrails      _____ Metre Barriers          _____ Metre Road Kerbs        _____ Metre Sign Posts        _____ No. Traffic Light Posts _____ No. Kilometer Posts    _____ No. Delineator Posts    _____ No.	
		Guardrails      _____ Metre Barriers          _____ Metre Signages & Posts    _____ No. Traffic Signal      _____ No. Kilometer Posts    _____ No. Delineator Post    _____ No.	Guardrails      _____ Metre Barriers          _____ Metre Road Kerbs        _____ Metre Sign Posts        _____ No. Traffic Light Posts _____ No. Kilometer Posts    _____ No. Delineator Posts    _____ No.	

**LINTASAN RESOURCES SDN. BHD.**

MAINTENANCE OF FEDERAL ROADS - LABUAN F.T

**R04 ROAD FURNITURE**

**DISTRICT:** W.P LABUAN

**ROUTE NO:** L 739

**ROAD NAME:** JALAN TERMINAL AIRPORT

**DATE OF INSPECTION:** 11/09/2007

CHAINAGE (KM)		CLEANING	PAINTING	REMARKS
From	To			
0.35	0.95	Guardrails <u>0.6</u> Metre Barriers <u>-</u> Metre	Guardrails <u>-</u> Metre Barriers <u>-</u> Metre Road Kerbs <u>-</u> Metre	
0.02	0.87	Signages & Posts <u>13</u> No. Traffic Signal <u>2</u> No. Kilometer Posts <u>-</u> No. Delineator Post <u>22</u> No.	Sign Posts <u>-</u> No. Traffic Light Posts <u>-</u> No. Kilometer Posts <u>-</u> No. Delineator Posts <u>-</u> No.	
		Guardrails _____ Metre Barriers _____ Metre  Signages & Posts _____ No. Traffic Signal _____ No. Kilometer Posts _____ No. Delineator Post _____ No.	Guardrails _____ Metre Barriers _____ Metre Road Kerbs _____ Metre Sign Posts _____ No. Traffic Light Posts _____ No. Kilometer Posts _____ No. Delineator Posts _____ No.	
		Guardrails _____ Metre Barriers _____ Metre  Signages & Posts _____ No. Traffic Signal _____ No. Kilometer Posts _____ No. Delineator Post _____ No.	Guardrails _____ Metre Barriers _____ Metre Road Kerbs _____ Metre Sign Posts _____ No. Traffic Light Posts _____ No. Kilometer Posts _____ No. Delineator Posts _____ No.	

**LINTASAN RESOURCES SDN. BHD.**

MAINTENANCE OF FEDERAL ROADS - LABUAN F.T

**R04 ROAD FURNITURE**

**DISTRICT:** W.P LABUAN

**ROUTE NO:** L 700

**ROAD NAME:** JALAN TUN MUSTAPHA

**DATE OF INSPECTION:** 14/09/2007

CHAINAGE (KM)		CLEANING	PAINTING	REMARKS
From	To			
1.13	3.07	Guardrails <u>1.94</u> Metre Barriers <u>-</u> Metre	Guardrails <u>-</u> Metre Barriers <u>-</u> Metre Road Kerbs <u>-</u> Metre	
0.03	4.53	Signages & Posts <u>145</u> No. Traffic Signal <u>34</u> No. Kilometer Posts <u>8</u> No. Delineator Post <u>104</u> No.	Sign Posts <u>-</u> No. Traffic Light Posts <u>-</u> No. Kilometer Posts <u>-</u> No. Delineator Posts <u>-</u> No.	
		Guardrails _____ Metre Barriers _____ Metre  Signages & Posts _____ No. Traffic Signal _____ No. Kilometer Posts _____ No. Delineator Post _____ No.	Guardrails _____ Metre Barriers _____ Metre Road Kerbs _____ Metre Sign Posts _____ No. Traffic Light Posts _____ No. Kilometer Posts _____ No. Delineator Posts _____ No.	
		Guardrails _____ Metre Barriers _____ Metre  Signages & Posts _____ No. Traffic Signal _____ No. Kilometer Posts _____ No. Delineator Post _____ No.	Guardrails _____ Metre Barriers _____ Metre Road Kerbs _____ Metre Sign Posts _____ No. Traffic Light Posts _____ No. Kilometer Posts _____ No. Delineator Posts _____ No.	

**LINTASAN RESOURCES SDN. BHD.**

MAINTENANCE OF FEDERAL ROADS - LABUAN F.T

**R04 ROAD FURNITURE**

**DISTRICT:** W.P LABUAN

**ROUTE NO:** L 700

**ROAD NAME:** JALAN PATAU-PATAU

**DATE OF INSPECTION:** 07/09/2007

CHAINAGE (KM)		CLEANING	PAINTING	REMARKS
From	To			
0.75	1.25	Guardrails <u>0.5</u> Metre Barriers <u>-</u> Metre  Signages & Posts <u>154</u> No. Traffic Signal <u>-</u> No. Kilometer Posts <u>12</u> No. Delineator Post <u>-</u> No. <u>                    </u>	Guardrails <u>-</u> Metre Barriers <u>-</u> Metre Road Kerbs <u>-</u> Metre Sign Posts <u>-</u> No. Traffic Light Posts <u>-</u> No. Kilometer Posts <u>-</u> No. Delineator Posts <u>-</u> No. <u>                    </u>	
		Guardrails _____ Metre Barriers _____ Metre  Signages & Posts _____ No. Traffic Signal _____ No. Kilometer Posts _____ No. Delineator Post _____ No. <u>                    </u>	Guardrails _____ Metre Barriers _____ Metre Road Kerbs _____ Metre Sign Posts _____ No. Traffic Light Posts _____ No. Kilometer Posts _____ No. Delineator Posts _____ No. <u>                    </u>	
		Guardrails _____ Metre Barriers _____ Metre  Signages & Posts _____ No. Traffic Signal _____ No. Kilometer Posts _____ No. Delineator Post _____ No. <u>                    </u>	Guardrails _____ Metre Barriers _____ Metre Road Kerbs _____ Metre Sign Posts _____ No. Traffic Light Posts _____ No. Kilometer Posts _____ No. Delineator Posts _____ No. <u>                    </u>	

**LINTASAN RESOURCES SDN. BHD.**

MAINTENANCE OF FEDERAL ROADS - LABUAN F.T

**R04 ROAD FURNITURE**

**DISTRICT:** W.P LABUAN

**ROUTE NO:** L 704

**ROAD NAME:** JALAN MOHAMMAD SALLEH

**DATE OF INSPECTION:** 28/09/2007

CHAINAGE (KM)		CLEANING	PAINTING	REMARKS
From	To			
3.85	4.21	Guardrails <u>0.36</u> Metre Barriers <u>-</u> Metre	Guardrails <u>-</u> Metre Barriers <u>-</u> Metre Road Kerbs <u>-</u> Metre	
0	5.50	Signages & Posts <u>100</u> No. Traffic Signal <u>-</u> No. Kilometer Posts <u>5</u> No. Delineator Post <u>-</u> No.	Sign Posts <u>-</u> No. Traffic Light Posts <u>-</u> No. Kilometer Posts <u>-</u> No. Delineator Posts <u>-</u> No.	
		Guardrails _____ Metre Barriers _____ Metre  Signages & Posts _____ No. Traffic Signal _____ No. Kilometer Posts _____ No. Delineator Post _____ No.	Guardrails _____ Metre Barriers _____ Metre Road Kerbs _____ Metre Sign Posts _____ No. Traffic Light Posts _____ No. Kilometer Posts _____ No. Delineator Posts _____ No.	
		Guardrails _____ Metre Barriers _____ Metre  Signages & Posts _____ No. Traffic Signal _____ No. Kilometer Posts _____ No. Delineator Post _____ No.	Guardrails _____ Metre Barriers _____ Metre Road Kerbs _____ Metre Sign Posts _____ No. Traffic Light Posts _____ No. Kilometer Posts _____ No. Delineator Posts _____ No.	

**LINTASAN RESOURCES SDN. BHD.**

MAINTENANCE OF FEDERAL ROADS - LABUAN F.T

**R04 ROAD FURNITURE**

**DISTRICT:** W.P LABUAN

**ROUTE NO:** L 706

**ROAD NAME:** JALAN RANCHA-RANCHA

**DATE OF INSPECTION:** 18/09/2007

CHAINAGE (KM)		CLEANING	PAINTING	REMARKS
From	To			
4.58	4.67	Guardrails <u>0.09</u> Metre Barriers <u>-</u> Metre	Guardrails <u>-</u> Metre Barriers <u>-</u> Metre Road Kerbs <u>-</u> Metre	
0	6.10	Signages & Posts <u>62</u> No. Traffic Signal <u>-</u> No. Kilometer Posts <u>5</u> No. Delineator Post <u>-</u> No.	Sign Posts <u>-</u> No. Traffic Light Posts <u>-</u> No. Kilometer Posts <u>-</u> No. Delineator Posts <u>-</u> No.	
		Guardrails _____ Metre Barriers _____ Metre  Signages & Posts _____ No. Traffic Signal _____ No. Kilometer Posts _____ No. Delineator Post _____ No.	Guardrails _____ Metre Barriers _____ Metre Road Kerbs _____ Metre Sign Posts _____ No. Traffic Light Posts _____ No. Kilometer Posts _____ No. Delineator Posts _____ No.	
		Guardrails _____ Metre Barriers _____ Metre  Signages & Posts _____ No. Traffic Signal _____ No. Kilometer Posts _____ No. Delineator Post _____ No.	Guardrails _____ Metre Barriers _____ Metre Road Kerbs _____ Metre Sign Posts _____ No. Traffic Light Posts _____ No. Kilometer Posts _____ No. Delineator Posts _____ No.	

DISTRICT : KUDAT  
ROUTENO : 01 -JALAN KOTA KINABALU -KUDAT  
LOCATION : CH177.880

## R05 - CULVERT CLEARING



**BEFORE**



**IN PROGRESS**



**AFTER**

DISTRICT : RANA U  
ROUTENO : 22 -JALAN KOTA KINABALU -SANDAKAN  
LOCATION : CH 46.772 (KM 83.372)

## R05 CULVERT CLEARING



**BEFORE**

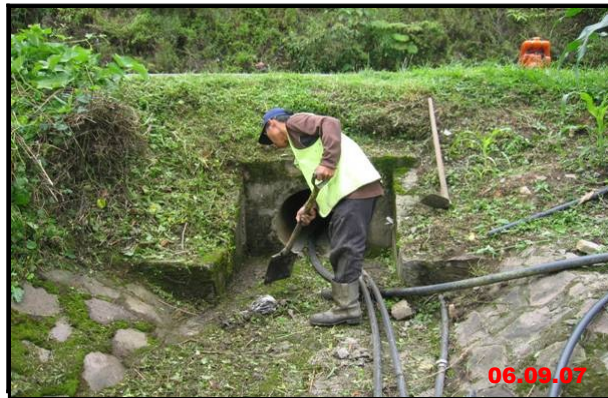

**IN PROGRESS**



**AFTER**

DISTRICT : BEAUFORT  
ROUTE NO : 01 JALAN KOTA KINABALU -SINDUM IN  
LOCATION : CH89.996 (KM 91.756)-LHS

## R05 CULVERT CLEARING



BEFORE



IN PROGRESS



AFTER

**R05 ~ BRIDGES & CULVERT**

**Road Name : Jalan Tun Mustapha**

Route No : L700

Location : KM 1.84

Date : 08/09/2007

**BEFORE**



Film Batch: LH07-12-035

**IN PROGRESS**



Film Batch: LH07-12-036

**AFTER**



Film Batch: LH07-12-044

**LINTASAN RESOURCES SDN. BHD.**  
**CULVERT CLEARING**  
**GRAND SUMMARY**

MONTH: SEPTEMBER 2007

DISTRICT	ROUTE NO.	ROAD NAME	Single Cell			Twin Cell			Multi Cell		
			Previous	Current	Cumm.	Previous	Current	Cumm.	Previous	Current	Cumm.
			(No.)	(No.)	(No.)	(No.)	(No.)	(No.)	(No.)	(No.)	(No.)
Kota Belud	01	Jalan Kota Kinabalu-Kudat	106	0	106	4	0	4	0	0	0
Kota Marudu	01	Jalan Kota Kinabalu-Kudat	50	0	50	44	0	44	9	1	10
Kudat	01	Jalan Kota Kinabalu-Kudat	133	32	165	45	12	57	1	1	2
Tuaran	01	Jalan Kota Kinabalu-Kudat	141	0	141	4	0	4	2	0	2
	22	Jalan Kota Kinabalu-Sandakan	76	22	98	3	1	4	0	0	0
	503	Jalan Berungis-Kota Belud	142	0	142	6	0	6	4	0	4
Kota Kinabalu	01	Jalan Kota Kinabalu-Kudat	162	0	162	33	0	33	20	0	20
	01	Jalan Kota Kinabalu-Sindumin	28	14	42	8	4	12	0	0	0
	501	Jalan Kota Kinabalu-Penampang-Lok Kawi	2	2	4	2	2	4	0	0	0
	606	Jalan Susur Sepangar Bay	44	0	44	4	0	4	1	0	1
	607	Jalan Masuk Ke Pelabuhan Baru	9	0	9	0	0	0	0	0	0
	608	Jalan Masuk Ke Lapangan Terbang Lama	2	1	3	0	0	0	0	0	0
Penampang	01	Jalan Kota Kinabalu-Sindumin	58	0	58	0	0	0	8	0	8
	500	Jalan Kota Kinabalu-Keningau-Tenom	192	40	232	8	0	8	0	0	0
	501	Jalan Kota Kinabalu-Penampang-Lok Kawi	53	0	53	3	0	3	0	0	0
Papar	01	Jalan Kota Kinabalu-Sindumin	127	37	164	90	8	98	27	1	28
Ranau	22	Jalan Kota Kinabalu-Sandakan	396	29	425	23	2	25	7	0	7
Tambunan	500	Jalan Kota Kinabalu-Keningau-Tenom	330	19	349	20	1	21	10	0	10
Keningau	500	Jalan Kota Kinabalu-Keningau-Tenom	121	18	139	15	3	18	3	1	4
Tenom	500	Jalan Kota Kinabalu-Keningau-Tenom	46	27	73	10	6	16	5	4	9
Beaufort	01	Jalan Kota Kinabalu-Sindumin	101	46	147	55	47	102	29	20	49
	502	Jalan Beaufort-Menumbok	48	0	48	11	0	11	0	0	0
Sipitang	01	Jalan Kota Kinabalu-Sindumin	64	11	75	18	1	19	3	0	3
Kuala Penyu	502	Jalan Beaufort-Menumbok	149	0	149	51	0	51	2	0	2
<b>TOTAL</b>			<b>2580</b>	<b>298</b>	<b>2878</b>	<b>457</b>	<b>87</b>	<b>544</b>	<b>131</b>	<b>28</b>	<b>159</b>

**LINTASAN RESOURCES SDN. BHD.**

PRIVATISATION OF WEST COAST SABAH FEDERAL ROADS MAINTENANCE

**SUMMARY - CULVERT CLEARING**

MONTH: SEPTEMBER 2007

ITEM	DISTRICT	ROUTE NO	ROAD NAME	Single Cell			Twin Cell			3 / 4 / 5 / 6-Cell		
				Previous (No.)	Current (No.)	Cumm. (No.)	Previous (No.)	Current (No.)	Cumm. (No.)	Previous (No.)	Current (No.)	Cumm. (No.)
1	Kota Belud	01	Jalan Kota Kinabalu - Kudat	106	-	106	4	-	4	-	-	-
2	Kota Marudu	01	Jalan Kota Kinabalu - Kudat	50	-	50	44	-	44	9	1	10
3	Kudat	01	Jalan Kota Kinabalu - Kudat	133	32	165	45	12	57	1	1	2
<b>TOTAL :</b>				<b>289</b>	<b>32</b>	<b>321</b>	<b>93</b>	<b>12</b>	<b>105</b>	<b>10</b>	<b>2</b>	<b>12</b>

LINTASAN RESOURCES SDN. BHD.  
 MAINTENANCE OF FEDERAL ROADS - WEST COAST, SABAH  
**R05 CULVERT CLEARING RECORD**

DISTRICT: KOTA BELUD  
 ROUTE NO: 01  
 ROAD NAME: JALAN KOTA KINABALU - KUDAT  
 MONTH: SEPTEMBER 2007

Item	Chainage	Culvert No.	Single Cell				Twin Cell				Multi Cell				Date of Clearing	REMARKS
			RCP (No.)	BC (No.)	CMP (No.)	Total (No.)	RCP (No.)	BC (No.)	CMP (No.)	Total (No.)	RCP (No.)	BC (No.)	CMP (No.)	Total (No.)		
<b>BROUGHT FORWARD:</b>			94	8	4	106	3	1	0	4	0	0	0	0		
1						0				0				0		
2						0				0				0		
3						0				0				0		
4						0				0				0		
5						0				0				0		
6						0				0				0		
7						0				0				0		
8						0				0				0		
9						0				0				0		
10						0				0				0		
11						0				0				0		
12						0				0				0		
13						0				0				0		
14						0				0				0		
15						0				0				0		
<b>BALANCE END OF SEPT:</b>			94	8	4	106	3	1	0	4	0	0	0	0		

LINTASAN RESOURCES SDN. BHD.  
 MAINTENANCE OF FEDERAL ROADS - WEST COAST, SABAH  
**R05 CULVERT CLEARING RECORD**

DISTRICT: KUDAT  
 ROUTENO: 01  
 ROAD NAME: JALAN KOTA KINABALI - KUDAT  
 MONTH: SEPTEMBER 2007

Item	Chainage	Culvert No.	Single Cell				Twin Cell				Multi Cell				Date of Clearing	REMARKS
			RCP (No.)	BC (No.)	CMP (No.)	Total (No.)	RCP (No.)	BC (No.)	CMP (No.)	Total (No.)	RCP (No.)	BC (No.)	CMP (No.)	Total (No.)		
<b>BROUGHT FORWARD:</b>			106	17	10	133	29	16	0	45	0	1	0	1		
1	190.170	161		1		1				0				0	02/09/2007	Protocol 1st Cycle
2	190.155	160	1			1				0				0	02/09/2007	"
3	190.155	159				0		1		1				0	02/09/2007	"
4	189.835	158				0		1		1				0	02/09/2007	"
5	189.630	157		1		1				0				0	02/09/2007	"
6	189.620	156				0		1		1				0	04/09/2007	"
7	188.920	155		1		1				0				0	04/09/2007	"
8	188.890	154	1			1				0				0	05/09/2007	"
9	188.620	153				0				0		1		1	05/09/2007	"
10	188.595	152				0	1			1				0	05/09/2007	"
11	188.430	151	1			1				0				0	05/09/2007	"
12	188.305	150	1			1				0				0	05/09/2007	"
13	187.920	149 A	1			1				0				0	07/09/2007	"
14	187.670	149 B	1			1				0				0	07/09/2007	"
15	185.920	149	1			1				0				0	07/09/2007	"
<b>CARRIED FORWARD :</b>			113	20	10	143	30	19	0	49	0	2	0	2		

LINTASAN RESOURCES SDN. BHD.  
 MAINTENANCE OF FEDERAL ROADS - WEST COAST, SABAH  
**R05 CULVERT CLEARING RECORD**

DISTRICT: KUDAT  
 ROUTENO: 01  
 ROAD NAME: JALAN KOTA KINABALI - KUDAT  
 MONTH: SEPTEMBER 2007

Item	Chainage	Culvert No.	Single Cell				Twin Cell				Multi Cell				Date of Clearing	REMARKS
			RCP (No.)	BC (No.)	CMP (No.)	Total (No.)	RCP (No.)	BC (No.)	CMP (No.)	Total (No.)	RCP (No.)	BC (No.)	CMP (No.)	Total (No.)		
<b>BROUGHT FORWARD:</b>			113	20	10	143	30	19	0	49	0	2	0	2		
16	185.670	148	1			1				0				0	10/09/2007	
17	185.350	147	1			1				0				0	10/09/2007	
18	184.550	146				0	1			1				0	12/09/2007	
19	184.390	145				0		1		1				0	12/09/2007	
20	183.830	144	1			1				0				0	14/09/2007	
21	183.495	143	1			1				0				0	14/09/2007	
22	182.980	142	1			1				0				0	14/09/2007	
23	182.370	141	1			1				0				0	17/09/2007	
24	182.365	140	1			1				0				0	17/09/2007	
25	182.320	139	1			1				0				0	17/09/2007	
26	182.132	138 A	1			1				0				0	17/09/2007	
27	180.750	138	1			1				0				0	20/09/2007	
28	180.480	137				0		1		1				0	20/09/2007	
29	179.570	136	1			1				0				0	22/09/2007	
30	179.260	135	1			1				0				0	22/09/2007	
<b>CARRIED FORWARD :</b>			125	20	10	155	31	21	0	52	0	2	0	2		

LINTASAN RESOURCES SDN. BHD.  
 MAINTENANCE OF FEDERAL ROADS - WEST COAST, SABAH  
**R05 CULVERT CLEARING RECORD**

DISTRICT: KUDAT  
 ROUTENO: 01  
 ROAD NAME: JALAN KOTA KINABALI - KUDAT  
 MONTH: SEPTEMBER 2007

Item	Chainage	Culvert No.	Single Cell				Twin Cell				Multi Cell				Date of Clearing	REMARKS
			RCP (No.)	BC (No.)	CMP (No.)	Total (No.)	RCP (No.)	BC (No.)	CMP (No.)	Total (No.)	RCP (No.)	BC (No.)	CMP (No.)	Total (No.)		
<b>BROUGHT FORWARD:</b>			125	20	10	155	31	21	0	52	0	2	0	2		
31	179.120	134		1		1				0				0	22/09/2007	
32	179.020	133		1		1				0				0	25/09/2007	
33	179.280	132				0	1		1					0	26/09/2007	
34	178.200	131	1			1				0				0	28/09/2007	
35	178.030	130	1			1				0				0	28/09/2007	
36	177.880	129	1			1				0				0	28/09/2007	
37	177.740	128	1			1				0				0	29/09/2007	
38	177.650	127				0	1		1					0	29/09/2007	
39	174.630	126				0	1		1					0	29/09/2007	
40	174.790	125				0	1		1					0	29/09/2007	
41	175.030	124				0	1		1					0	30/09/2007	
42	175.035	123	1			1				0				0	30/09/2007	
43	175.580	122	1			1				0				0	30/09/2007	
44	175.620	121	1			1				0				0	30/09/2007	
45	177.290	120	1			1				0				0	30/09/2007	
<b>BALANCE END OF SEPT:</b>			133	22	10	165	36	21	0	57	0	2	0	2		

**LINTASAN RESOURCES SDN. BHD.**

PRIVATISATION OF WEST COAST SABAH FEDERAL ROADS MAINTENANCE

**SUMMARY - CULVERT CLEARING**

Month: September 2007

ITEM	DISTRICT	ROUTE NO	ROAD NAME	Single Cell			Twin Cell			Multi Cell		
				Previous	Current	Cumm.	Previous	Current	Cumm.	Previous	Current	Cumm.
				(No.)	(No.)	(No.)	(No.)	(No.)	(No.)	(No.)	(No.)	(No.)
1	Kota Kinabalu	01	Jalan Kota Kinabalu - Kudat	162	-	162	33	-	33	20	-	20
2	Tuaran	01	Jalan Kota Kinabalu - Kudat	141	-	141	4	-	4	2	-	2
3	Tuaran	22	Jalan Kota Kinabalu - Sandakan	76	22	98	3	1	4	-	-	-
4	Tuaran	503	Jalan Berungis - Kota Belud	142	-	142	6	-	6	4	-	4
5	Kota Kinabalu	606	Jalan Susur Sepangar Bay	44	-	44	4	-	4	1	-	1
6	Kota Kinabalu	607	Jalan Masuk Ke Pelabuhan Baru, KK	9	-	9	-	-	-	-	-	-
<b>TOTAL :</b>				<b>574</b>	<b>22</b>	<b>596</b>	<b>50</b>	<b>1</b>	<b>51</b>	<b>27</b>	<b>-</b>	<b>27</b>

LINTASAN RESOURCES SDN. BHD.  
 MAINTENANCE OF FEDERAL ROADS - WEST COAST, SABAH  
**R05 CULVERT CLEARING RECORD**

DISTRICT: KOTA KINABALU  
 ROUTENO: 01  
 ROAD NAME: JALAN KOTA KINABALU - KUDAT  
 MONTH: SEPTEMBER 2007

Item	Chainage	Culvert No.	Single Cell				Twin Cell				Multi Cell				Date of Clearing	REMARKS
			RCP (No.)	BC (No.)	CMP (No.)	Total (No.)	RCP (No.)	BC (No.)	CMP (No.)	Total (No.)	RCP (No.)	BC (No.)	CMP (No.)	Total (No.)		
BROUGHT FORWARD:			156	6	0	162	21	12	0	33	9	11	0	20		
TOTAL :			156	6	0	162	21	12	0	33	9	11	0	20		

LINTASAN RESOURCES SDN. BHD.  
 MAINTENANCE OF FEDERAL ROADS - WEST COAST, SABAH  
**R05 CULVERT CLEARING RECORD**

DISTRICT: TUARAN  
 ROUTENO: 01  
 ROAD NAME: JALAN KOTA KINABALU - KUDAT  
 MONTH: SEPTEMBER 2007

Item	Chainage	Culvert No.	Single Cell				Twin Cell				Multi Cell				Date of Clearing	REMARKS
			RCP (No.)	BC (No.)	CMP (No.)	Total (No.)	RCP (No.)	BC (No.)	CMP (No.)	Total (No.)	RCP (No.)	BC (No.)	CMP (No.)	Total (No.)		
<b>BROUGHT FORWARD:</b>			127	9	5	141	0	4	0	4	0	2	0	2		
<b>TOTAL:</b>			127	9	5	141	0	4	0	4	0	2	0	2		

LINTASAN RESOURCES SDN. BHD.  
 MAINTENANCE OF FEDERAL ROADS - WEST COAST, SABAH  
**R05 CULVERT CLEARING RECORD**

DISTRICT: TUARAN  
 ROUTENO: 22  
 ROAD NAME: JALAN KOTA KINABALU - SANDAKAN  
 MONTH: SEPTEMBER 2007

Item	Chainage	Culvert No.	Single Cell				Twin Cell				Multi Cell				Date of Clearing	REMARKS
			RCP (No.)	BC (No.)	CMP (No.)	Total (No.)	RCP (No.)	BC (No.)	CMP (No.)	Total (No.)	RCP (No.)	BC (No.)	CMP (No.)	Total (No.)		
<b>BROUGHT FORWARD:</b>			65	1	10	76	2	0	1	3	0	0	0	0		
1	0.673				1	1									03/09/2007	
2	1.147		1			1									03/09/2007	
3	1.322		1			1									03/09/2007	
4	2.217	A4/002.830	1			1									06/09/2007	
5	2.740		1			1									06/09/2007	
6	2.943		1			1									06/09/2007	
7	3.280	A4/003.880			1	1									10/09/2007	
8	3.540	A4/004.140			1	1									10/09/2007	
9	3.740		1			1									10/09/2007	
10	4.033		1			1									10/09/2007	
11	4.165	A4/004.770			1	1									10/09/2007	
12	4.290	A4/004.890			1	1									10/09/2007	
13	6.963				1	1									17/09/2007	
14	8.888			1		1									20/09/2007	
15	9.048							1	1						20/09/2007	
<b>CARRIED FORWARD :</b>			72	2	16	90	2	0	2	4	0	0	0	0		

LINTASAN RESOURCES SDN. BHD.  
 MAINTENANCE OF FEDERAL ROADS - WEST COAST, SABAH  
**R05 CULVERT CLEARING RECORD**

DISTRICT: TUARAN  
 ROUTENO: 22  
 ROAD NAME: JALAN KOTA KINABALU - SANDAKAN  
 MONTH: SEPTEMBER 2007

Item	Chainage	Culvert No.	Single Cell				Twin Cell				Multi Cell				Date of Clearing	REMARKS
			RCP (No.)	BC (No.)	CMP (No.)	Total (No.)	RCP (No.)	BC (No.)	CMP (No.)	Total (No.)	RCP (No.)	BC (No.)	CMP (No.)	Total (No.)		
<b>BROUGHT FORWARD:</b>			72	2	16	90	2	0	2	4	0	0	0	0		
16	10.071	A4/010.660			1	1									24/09/2007	
17	10.800	A4/011.400			1	1									24/09/2007	
18	11.023				1	1									24/09/2007	
19	11.243		1			1									24/09/2007	
20	11.550	A4/012.160	1			1									24/09/2007	
21	11.959		1			1									24/09/2007	
22	12.422	A4/013.020	1												27/09/2007	
23	12.760	A4/013.360			1										27/09/2007	
<b>TOTAL :</b>			76	2	20	98	2	0	2	4	0	0	0	0		

LINTASAN RESOURCES SDN. BHD.  
 MAINTENANCE OF FEDERAL ROADS - WEST COAST, SABAH  
**R05 CULVERT CLEARING RECORD**

DISTRICT: TUARAN  
 ROUTENO: 503  
 ROAD NAME: JALAN BERUNGIS - KOTA BELUD  
 MONTH: SEPTEMBER 2007

Item	Chainage	Culvert No.	Single Cell				Twin Cell				Multi Cell				Date of Clearing	REMARKS
			RCP (No.)	BC (No.)	CMP (No.)	Total (No.)	RCP (No.)	BC (No.)	CMP (No.)	Total (No.)	RCP (No.)	BC (No.)	CMP (No.)	Total (No.)		
BROUGHT FORWARD:			140	2	0	142	0	6	0	6	0	4	0	4		
TOTAL :			140	2	0	142	0	6	0	6	0	4	0	4		

LINTASAN RESOURCES SDN. BHD.  
 MAINTENANCE OF FEDERAL ROADS - WEST COAST, SABAH  
**R05 CULVERT CLEARING RECORD**

DISTRICT: KOTA KINABALU  
 ROUTENO: 606  
 ROAD NAME: JALAN SUSUR SEPANGAR BAY  
 MONTH: SEPTEMBER 2007

Item	Chainage	Culvert No.	Single Cell				Twin Cell				Multi Cell				Date of Clearing	REMARKS
			RCP (No.)	BC (No.)	CMP (No.)	Total (No.)	RCP (No.)	BC (No.)	CMP (No.)	Total (No.)	RCP (No.)	BC (No.)	CMP (No.)	Total (No.)		
BROUGHT FORWARD:			43	1	0	44	4	0	0	4	1	0	0	1		
TOTAL :			43	1	0	44	4	0	0	4	1	0	0	1		



**LINTASAN RESOURCES SDN. BHD.**  
 PRIVATISATION OF WEST COAST SABAH FEDERAL ROADS MAINTENANCE

***SUMMARY - CULVERT CLEARING***

***MONTH: SEPTEMBER 2007***

ITEM	DISTRICT	ROUTE NO	ROAD NAME	Single Cell			Twin Cell			3 / 4 / 5 / 6-Cell		
				Previous (No.)	Current (No.)	Cumm. (No.)	Previous (No.)	Current (No.)	Cumm. (No.)	Previous (No.)	Current (No.)	Cumm. (No.)
1	Ranau	22	Jalan Kota Kinabalu - Sandakan	396	29	425	23	2	25	7	0	7
<b>TOTAL :</b>				<b>396</b>	<b>29</b>	<b>425</b>	<b>23</b>	<b>2</b>	<b>25</b>	<b>7</b>	<b>0</b>	<b>7</b>

**LINTASAN RESOURCES SDN. BHD.**  
MAINTENANCE OF FEDERAL ROADS - WEST COAST, SABAH  
**R05 CULVERT CLEARING RECORD**

DISTRICT: Ranau  
ROUTENO: 22  
ROAD NAME: Jalan Kota Kinabalu - Sandakan  
MONTH: September 2007

Item	Chainage	Culvert No.	Single Cell				Twin Cell				Multi Cell				Date of Clearing	REMARKS
			RCP (No.)	BC (No.)	CMP (No.)	Total (No.)	RCP (No.)	BC (No.)	CMP (No.)	Total (No.)	RCP (No.)	BC (No.)	CMP (No.)	Total (No.)		
<b>BROUGHT FORWARD FROM AUGUST 2007:</b>			<b>283</b>	<b>15</b>	<b>98</b>	<b>396</b>	<b>16</b>	<b>5</b>	<b>2</b>	<b>23</b>	<b>2</b>	<b>2</b>	<b>3</b>	<b>7</b>		
1	42.864	A4.043.470	1			1			0				0	9/1/2007		
2	43.098	A4.043.720	1			1			0				0	9/1/2007		
3	43.349	FS 022/043/35	1			1			0				0	9/2/2007		
4	43.530	A4.044.130				0	1		1				0	9/2/2007		
5	43.844	FS 022/043/84				0	1		1				0	9/3/2007		
6	44.120	A4.044.720	1			1			0				0	9/3/2007		
7	44.348	A4.044.940	1			1			0				0	9/5/2007		
8	46.144	A4.046.740	1			1			0				0	9/5/2007		
9	46.439	A4.047.040	1			1			0				0	9/6/2007		
10	46.772	A4.047.370	1			1			0				0	9/6/2007		
11	47.039	A4.047.620	1			1			0				0	9/7/2007		
12	47.349	-	1			1			0				0	9/7/2007		
13	47.582	A4.048.190	1			1			0				0	9/8/2007		
14	47.796	A4.048.430	1			1			0				0	9/8/2007		
15	48.115	A4.048.750	1			1			0				0	9/9/2007		
<b>CARRIED FORWARD :</b>			<b>296</b>	<b>15</b>	<b>98</b>	<b>409</b>	<b>18</b>	<b>5</b>	<b>2</b>	<b>25</b>	<b>2</b>	<b>2</b>	<b>3</b>	<b>7</b>		

**LINTASAN RESOURCES SDN. BHD.**

PRIVATISATION OF WEST COAST SABAH FEDERAL ROADS MAINTENANCE

**SUMMARY - CULVERT CLEARING**

Month : SEPTEMBER 2007

ITEM	DISTRICT	ROUTE NO	ROAD NAME	Single Cell			Twin Cell			Multi Cell		
				Previous (No.)	Current (No.)	Cumm. (No.)	Previous (No.)	Current (No.)	Cumm. (No.)	Previous (No.)	Current (No.)	Cumm. (No.)
1	Kota Kinabalu	01	Jalan Kota Kinabalu - Sindumin	28	14	42	8	4	12	-	-	-
2	Penampang	01	Jalan Kota Kinabalu - Sindumin	58	-	58	-	-	-	8	-	8
3	Papar	01	Jalan Kota Kinabalu - Sindumin	127	37	164	90	8	98	27	1	28
4	Penampang	500	Jalan Kota Kinabalu - Keningau - Tenom	192	40	232	8	-	8	-	-	-
5	Kota Kinabalu	501	Jalan Kota Kinabalu - Penampang - Lok Kawi	2	2	4	2	2	4	-	-	-
6	Penampang	501	Jalan Kota Kinabalu - Penampang - Lok Kawi	53	-	53	3	-	3	-	-	-
7	Kota Kinabalu	608	Jalan Masuk Ke Lapangan Terbang Lama, KK	2	1	3	-	-	-	-	-	-
<b>TOTAL :</b>				<b>462</b>	<b>94</b>	<b>556</b>	<b>111</b>	<b>14</b>	<b>125</b>	<b>35</b>	<b>1</b>	<b>36</b>

LINTASAN RESOURCES SDN. BHD.  
 MAINTENANCE OF FEDERAL ROADS - WEST COAST, SABAH  
**R05 CULVERT CLEARING RECORD**

DISTRICT: KOTA KINABALU  
 ROUTENO: 01  
 ROAD NAME: JALAN KOTA KINABALU-SINDUMIN  
 MONTH: SEPTEMBER 2007

Item	Chainage	Culvert No.	Single Cell				Twin Cell				Multi Cell				Date of Clearing	REMARKS
			RCP (No.)	BC (No.)	CMP (No.)	Total (No.)	RCP (No.)	BC (No.)	CMP (No.)	Total (No.)	RCP (No.)	BC (No.)	CMP (No.)	Total (No.)		
<b>BROUGHT FORWARD:</b>			31	6	3	40	9	2	0	11	0	0	0	0		
16	5.100	C18						1		1					9/9/2007	1st cycle for Protocol Road
17	6.275	C19	1			1									9/14/2007	1st cycle for Protocol Road
18	6.740	C20	1			1									9/14/2007	1st cycle for Protocol Road
<b>TOTAL :</b>			33	6	3	42	9	3	0	12	0	0	0	0		

LINTASAN RESOURCES SDN. BHD.  
 MAINTENANCE OF FEDERAL ROADS - WEST COAST, SABAH  
**R05 CULVERT CLEARING RECORD**

DISTRICT: PENAMPANG  
 ROUTENO: 01  
 ROAD NAME: JALAN KOTA KINABALU-SINDUMIN  
 MONTH: SEPTEMBER 2007

Item	Chainage	Culvert No.	Single Cell				Twin Cell				Multi Cell				Date of Clearing	REMARKS
			RCP (No.)	BC (No.)	CMP (No.)	Total (No.)	RCP (No.)	BC (No.)	CMP (No.)	Total (No.)	RCP (No.)	BC (No.)	CMP (No.)	Total (No.)		
<b>BROUGHT FORWARD:</b>			50	6	2	58	0	0	0	0	0	8	0	8		
<b>TOTAL :</b>			50	6	2	58	0	0	0	0	0	8	0	8		

LINTASAN RESOURCES SDN. BHD.  
 MAINTENANCE OF FEDERAL ROADS - WEST COAST, SABAH  
**R05 CULVERT CLEARING RECORD**

DISTRICT: PAPAR  
 ROUTE NO: 01  
 ROAD NAME: JALAN KOTA KINABALU-SINDUMIN  
 MONTH: SEPTEMBER 2007

Item	Chainage	Culvert No.	Single Cell				Twin Cell				Multi Cell				Date of Clearing	REMARKS
			RCP (No.)	BC (No.)	CMP (No.)	Total (No.)	RCP (No.)	BC (No.)	CMP (No.)	Total (No.)	RCP (No.)	BC (No.)	CMP (No.)	Total (No.)		
<b>BROUGHT FORWARD:</b>			72	23	32	127	57	32	1	90	0	27	0	27		
1	44.732	C151					1			1					9/1/2007	1st cycle for Normal Road
2	44.544	C150					1			1					9/3/2007	1st cycle for Normal Road
3	43.765	C149	1			1									9/3/2007	1st cycle for Normal Road
4	43.715	C148					1			1					9/4/2007	1st cycle for Normal Road
5	43.269	C147		1		1									9/5/2007	1st cycle for Normal Road
6	43.182	C146	1			1									9/5/2007	1st cycle for Normal Road
7	42.651	C145					1			1					9/6/2007	1st cycle for Normal Road
8	42.450	C144	1			1									9/7/2007	1st cycle for Normal Road
9	42.177	C143						1		1					9/8/2007	1st cycle for Normal Road
10	42.050	C142		1		1									9/8/2007	1st cycle for Normal Road
11	41.744	C141					1			1					9/9/2007	1st cycle for Normal Road
12	41.671	C140		1		1									9/9/2007	1st cycle for Normal Road
13	41.514	C139									1		1		9/10/2007	3 cells-1st cycle for Normal Road
14	41.342	C138	1			1									9/10/2007	1st cycle for Normal Road
15	41.236	C137	1			1									9/11/2007	1st cycle for Normal Road
<b>CARRIED FORWARD:</b>			77	26	32	135	62	33	1	96	0	28	0	28		

LINTASAN RESOURCES SDN. BHD.  
 MAINTENANCE OF FEDERAL ROADS - WEST COAST, SABAH  
**R05 CULVERT CLEARING RECORD**

DISTRICT: PAPAR  
 ROUTENO: 01  
 ROAD NAME: JALAN KOTA KINABALU-SINDUMIN  
 MONTH: SEPTEMBER 2007

Item	Chainage	Culvert No.	Single Cell				Twin Cell				Multi Cell				Date of Clearing	REMARKS
			RCP (No.)	BC (No.)	CMP (No.)	Total (No.)	RCP (No.)	BC (No.)	CMP (No.)	Total (No.)	RCP (No.)	BC (No.)	CMP (No.)	Total (No.)		
<b>BROUGHT FORWARD:</b>			77	26	32	135	62	33	1	96	0	28	0	28		
16	40.914	C136		1		1								9/11/2007	1st cycle for Normal Road	
17	40.772	C135	1			1								9/12/2007	1st cycle for Normal Road	
18	40.691	C134	1			1								9/12/2007	1st cycle for Normal Road	
19	40.496	C133	1			1								9/13/2007	1st cycle for Normal Road	
20	40.391	C132		1		1								9/13/2007	1st cycle for Normal Road	
21	39.992	C131		1		1								9/14/2007	1st cycle for Normal Road	
22	39.382	C130		1		1								9/14/2007	1st cycle for Normal Road	
23	39.081	C129	1			1								9/15/2007	1st cycle for Normal Road	
24	38.847	C128		1		1								9/15/2007	1st cycle for Normal Road	
25	38.810	C127	1			1								9/16/2007	1st cycle for Normal Road	
26	38.258	C126						1	1					9/16/2007	1st cycle for Normal Road	
27	37.886	C125					1		1					9/17/2007	1st cycle for Normal Road	
28	37.587	C124	1			1								9/18/2007	1st cycle for Normal Road	
29	37.184	C123			1	1								9/18/2007	1st cycle for Normal Road	
30	36.748	C122	1			1								9/19/2007	1st cycle for Normal Road	
<b>CARRIED FORWARD:</b>			84	31	33	148	63	33	2	98	0	28	0	28		

LINTASAN RESOURCES SDN. BHD.  
 MAINTENANCE OF FEDERAL ROADS - WEST COAST, SABAH  
**R05 CULVERT CLEARING RECORD**

DISTRICT: PAPAR  
 ROUTENO: 01  
 ROAD NAME: JALAN KOTA KINABALU-SINDUMIN  
 MONTH: SEPTEMBER 2007

Item	Chainage	Culvert No.	Single Cell				Twin Cell				Multi Cell				Date of Clearing	REMARKS
			RCP (No.)	BC (No.)	CMP (No.)	Total (No.)	RCP (No.)	BC (No.)	CMP (No.)	Total (No.)	RCP (No.)	BC (No.)	CMP (No.)	Total (No.)		
<b>BROUGHT FORWARD:</b>			84	31	33	148	63	33	2	98	0	28	0	28		
31	36.493	C121	1			1								9/20/2007	1st cycle for Normal Road	
32	36.218	C120	1			1								9/21/2007	1st cycle for Normal Road	
33	36.021	C119		1		1								9/22/2007	1st cycle for Normal Road	
34	35.798	C118	1			1								9/23/2007	1st cycle for Normal Road	
35	35.376	C117	1			1								9/24/2007	1st cycle for Normal Road	
36	34.740	C116	1			1								9/25/2007	1st cycle for Normal Road	
37	34.463	C115	1			1								9/26/2007	1st cycle for Normal Road	
38	34.332	C114	1			1								9/26/2007	1st cycle for Normal Road	
39	34.080	C113			1	1								9/27/2007	1st cycle for Normal Road	
40	33.749	C112	1			1								9/27/2007	1st cycle for Normal Road	
41	33.518	C111	1			1								9/28/2007	1st cycle for Normal Road	
42	33.143	C110			1	1								9/28/2007	1st cycle for Normal Road	
43	32.870	C109	1			1								9/29/2007	1st cycle for Normal Road	
44	32.290	C108	1			1								9/30/2007	1st cycle for Normal Road	
45	31.942	C107	1			1								9/30/2007	1st cycle for Normal Road	
<b>CARRIED FORWARD:</b>			96	32	35	163	63	33	2	98	0	28	0	28		



LINTASAN RESOURCES SDN. BHD.  
 MAINTENANCE OF FEDERAL ROADS - WEST COAST, SABAH  
**R05 CULVERT CLEARING RECORD**

DISTRICT: PENAMPANG  
 ROUTENO: 500  
 ROAD NAME: JALAN KK-KENINGAU-TENOM  
 MONTH: SEPTEMBER 2007

Item	Chainage	Culvert No.	Single Cell				Twin Cell				Multi Cell				Date of Clearing	REMARKS
			RCP (No.)	BC (No.)	CMP (No.)	Total (No.)	RCP (No.)	BC (No.)	CMP (No.)	Total (No.)	RCP (No.)	BC (No.)	CMP (No.)	Total (No.)		
<b>BROUGHT FORWARD:</b>			91	5	96	192	8	0	0	8	0	0	0	0		
1	17.395	C39			1	1									9/3/2007	2nd cycle for Normal Road
2	16.798	C38			1	1									9/3/2007	2nd cycle for Normal Road
3	15.879	C37			1	1									9/5/2007	2nd cycle for Normal Road
4	15.730	C36			1	1									9/5/2007	2nd cycle for Normal Road
5	15.431	C35			1	1									9/5/2007	2nd cycle for Normal Road
6	15.316	C34			1	1									9/5/2007	2nd cycle for Normal Road
7	15.289	C33			1	1									9/5/2007	2nd cycle for Normal Road
8	15.107	C32	1			1									9/5/2007	2nd cycle for Normal Road
9	14.948	C31		1		1									9/7/2007	2nd cycle for Normal Road
10	14.470	C30			1	1									9/7/2007	2nd cycle for Normal Road
11	14.394	C29			1	1									9/7/2007	2nd cycle for Normal Road
12	13.885	C28	1			1									9/7/2007	2nd cycle for Normal Road
13	13.530	C27			1	1									9/7/2007	2nd cycle for Normal Road
14	13.455	C26			1	1									9/7/2007	2nd cycle for Normal Road
15	12.910	C25			1	1									9/11/2007	2nd cycle for Normal Road
<b>CARRIED FORWARD:</b>			93	6	108	207	8	0	0	8	0	0	0	0		

LINTASAN RESOURCES SDN. BHD.  
 MAINTENANCE OF FEDERAL ROADS - WEST COAST, SABAH  
**R05 CULVERT CLEARING RECORD**

DISTRICT: PENAMPANG  
 ROUTENO: 500  
 ROAD NAME: JALAN KK-KENINGAU-TENOM  
 MONTH: SEPTEMBER 2007

Item	Chainage	Culvert No.	Single Cell				Twin Cell				Multi Cell				Date of Clearing	REMARKS
			RCP (No.)	BC (No.)	CMP (No.)	Total (No.)	RCP (No.)	BC (No.)	CMP (No.)	Total (No.)	RCP (No.)	BC (No.)	CMP (No.)	Total (No.)		
<b>BROUGHT FORWARD:</b>			93	6	108	207	8	0	0	8	0	0	0	0		
16	12.543	C24			1	1									9/11/2007	2nd cycle for Normal Road
17	12.396	C23			1	1									9/11/2007	2nd cycle for Normal Road
18	12.357	C22			1	1									9/11/2007	2nd cycle for Normal Road
19	11.810	C21			1	1									9/13/2007	2nd cycle for Normal Road
20	11.230	C20	1			1									9/13/2007	2nd cycle for Normal Road
21	11.059	C19			1	1									9/13/2007	2nd cycle for Normal Road
22	10.481	C18			1	1									9/13/2007	2nd cycle for Normal Road
23	9.314	C17	1			1									9/13/2007	2nd cycle for Normal Road
24	8.338	C16	1			1									9/15/2007	2nd cycle for Normal Road
25	7.753	C15	1			1									9/15/2007	2nd cycle for Normal Road
26	7.331	C14			1	1									9/15/2007	2nd cycle for Normal Road
27	6.840	C13			1	1									9/15/2007	2nd cycle for Normal Road
28	6.156	C12	1			1									9/18/2007	2nd cycle for Normal Road
29	6.095	C11	1			1									9/18/2007	2nd cycle for Normal Road
30	5.673	C10	1			1									9/18/2007	2nd cycle for Normal Road
<b>CARRIED FORWARD:</b>			100	6	116	222	8	0	0	8	0	0	0	0		

LINTASAN RESOURCES SDN. BHD.  
 MAINTENANCE OF FEDERAL ROADS - WEST COAST, SABAH  
**R05 CULVERT CLEARING RECORD**

DISTRICT:                                 PENAMPANG                                  
 ROUTENO:   500    
 ROAD NAME:   JALAN KK-KENINGAU-TENOM    
 MONTH:   SEPTEMBER 2007  

Item	Chainage	Culvert No.	Single Cell				Twin Cell				Multi Cell				Date of Clearing	REMARKS
			RCP (No.)	BC (No.)	CMP (No.)	Total (No.)	RCP (No.)	BC (No.)	CMP (No.)	Total (No.)	RCP (No.)	BC (No.)	CMP (No.)	Total (No.)		
<b>BROUGHT FORWARD:</b>			100	6	116	222	8	0	0	8	0	0	0	0		
31	5.508	C9	1			1								9/18/2007	2nd cycle for Normal Road	
32	5.292	C8	1			1								9/18/2007	2nd cycle for Normal Road	
33	4.981	C7	1			1								9/20/2007	2nd cycle for Normal Road	
34	4.527	C6	1			1								9/20/2007	2nd cycle for Normal Road	
35	2.300	C5A	1			1								9/20/2007	1st cycle for Protocol Road	
36	2.217	C5	1			1								9/20/2007	1st cycle for Protocol Road	
37	1.620	C4		1		1								9/22/2007	1st cycle for Protocol Road	
38	1.479	C3		1		1								9/22/2007	1st cycle for Protocol Road	
39	1.350	C2	1			1								9/22/2007	1st cycle for Protocol Road	
40	1.165	C1	1			1								9/22/2007	1st cycle for Protocol Road	
<b>TOTAL :</b>			108	8	116	232	8	0	0	8	0	0	0	0		







**LINTASAN RESOURCES SDN. BHD.**

PRIVATISATION OF WEST COAST SABAH FEDERAL ROADS MAINTENANCE

**SUMMARY - CULVERT CLEARING**

Month : SEPTEMBER 2007

ITEM	DISTRICT	ROUTE NO	ROAD NAME	Single Cell			Twin Cell			Multi Cell		
				Previous (No.)	Current (No.)	Cumm. (No.)	Previous (No.)	Current (No.)	Cumm. (No.)	Previous (No.)	Current (No.)	Cumm. (No.)
1	Tambunan	500	Jalan Kota Kinabalu - Keningau - Tenom	330	19	349	20	1	21	10	-	10
2	Keningau	500	Jalan Kota Kinabalu - Keningau - Tenom	121	18	139	15	3	18	3	1	4
3	Tenom	500	Jalan Kota Kinabalu - Keningau - Tenom	46	27	73	10	6	16	5	4	9
<b>TOTAL :</b>				<b>497</b>	<b>64</b>	<b>561</b>	<b>45</b>	<b>10</b>	<b>55</b>	<b>18</b>	<b>5</b>	<b>23</b>

**LINTASAN RESOURCES SDN. BHD.**  
MAINTENANCE OF FEDERAL ROADS - WEST COAST, SABAH  
**R05 CULVERT CLEARING RECORD**

**DISTRICT:** KENINGAU  
**ROUTENO:** 500  
**ROAD NAME:** JLN KOTA KINABALU - KENINGAU - TENOM  
**MONTH:** September 2007

Item	Chainage	Culvert No.	Single Cell				Twin Cell				Multi Cell				Date of Clearing	REMARKS
			RCP (No.)	BC (No.)	CMP (No.)	Total (No.)	RCP (No.)	BC (No.)	CMP (No.)	Total (No.)	RCP (No.)	BC (No.)	CMP (No.)	Total (No.)		
<b>BROUGHT FORWARD:</b>			47	24	50	121	5	6	4	15	3	0	0	3		
1	121.000	KGU 81	1			1			0				0	6/9/2007	1st cycle Protocol Road	
2	120.850	KGU 80				0		1	1				0	6/9/2007	1st cycle Protocol Road	
3	120.500	KGU 79	1			1			0				0	7/9/2007	1st cycle Protocol Road	
4	120.300	KGU 78				0		1	1				0	8/9/2007	1st cycle Protocol Road	
5	120.200	KGU 77B	1			1			0				0	10/9/2007	1st cycle Protocol Road	
6	119.880	KGU 77A				0	1		1				0	11/9/2007	1st cycle Protocol Road	
7	119.850	KGU 77	1			1			0				0	11/9/2007	1st cycle Protocol Road	
8	119.450	KGU 76	1			1			0				0	11/9/2007	1st cycle Protocol Road	
9	119.200	KGU 75	1			1			0				0	13/9/2007	1st cycle Protocol Road	
10	119.050	KGU 74A	1			1			0				0	13/9/2007	1st cycle Protocol Road	
11	118.750	KGU 74				0			0	1			1	14/9/2007	1st cycle Protocol Road	
12	118.150	KGU 73			1	1			0				0	14/9/2007	1st cycle Protocol Road	
13	117.700	KGU 72		1		1			0				0	16/9/2007	1st cycle Protocol Road	
14	117.350	KGU 71		1		1			0				0	16/9/2007	1st cycle Protocol Road	
15	117.250	KGU 70		1		1			0				0	16/9/2007	1st cycle Protocol Road	
<b>CARRIED FORWARD :</b>			54	27	51	132	6	8	4	18	4	0	0	4		

LINTASAN RESOURCES SDN. BHD.  
 MAINTENANCE OF FEDERAL ROADS - WEST COAST, SABAH  
**R05 CULVERT CLEARING RECORD**

DISTRICT: KENINGAU  
 ROUTENO: 500  
 ROAD NAME: JLN KOTA KINABALU - KENINGAU - TENOM  
 MONTH: September 2007

Item	Chainage	Culvert No.	Single Cell				Twin Cell				Multi Cell				Date of Clearing	REMARKS
			RCP (No.)	BC (No.)	CMP (No.)	Total (No.)	RCP (No.)	BC (No.)	CMP (No.)	Total (No.)	RCP (No.)	BC (No.)	CMP (No.)	Total (No.)		
<b>BROUGHT FORWARD:</b>			54	27	51	132	6	8	4	18	4	0	0	4		
16	116.650	KGU 69A		1		1				0				0	17/9/2007	1st cycle Protocol Road
17	116.500	KGU 69		1		1				0				0	17/9/2007	1st cycle Protocol Road
18	116.400	KGU 68		1		1				0				0	19/9/2007	1st cycle Protocol Road
19	116.200	KGU 67		1		1				0				0	19/9/2007	1st cycle Protocol Road
20	115.700	KGU 66	1			1				0				0	20/9/2007	1st cycle Protocol Road
21	115.110	KGU 65		1		1				0				0	20/9/2007	1st cycle Protocol Road
22	115.000	KGU 64		1		1				0				0	20/9/2007	1st cycle Protocol Road
23																
24																
25																
26																
27																
28																
29																
30																
<b>TOTAL :</b>			55	33	51	139	6	8	4	18	4	0	0	4		

LINTASAN RESOURCES SDN. BHD.  
 MAINTENANCE OF FEDERAL ROADS - WEST COAST, SABAH  
**R05 CULVERT CLEARING RECORD**

DISTRICT: TAMBUNAN  
 ROUTE NO: 500  
 ROAD NAME: JLN KOTA KINABALU - KENINGAU - TENOM  
 MONTH: September 2007

Item	Chainage	Culvert No.	Single Cell				Twin Cell				Multi Cell				Date of Clearing	REMARKS
			RCP (No.)	BC (No.)	CMP (No.)	Total (No.)	RCP (No.)	BC (No.)	CMP (No.)	Total (No.)	RCP (No.)	BC (No.)	CMP (No.)	Total (No.)		
<b>BROUGHT FORWARD:</b>			<b>148</b>	<b>18</b>	<b>164</b>	<b>330</b>	<b>12</b>	<b>4</b>	<b>4</b>	<b>20</b>	<b>0</b>	<b>8</b>	<b>2</b>	<b>10</b>		
1	73.250	TBN 111	1			1			0				0	17/9/2007	1st cycle Protocol Road	
2	73.050	TBN 110			1	1			0				0	17/9/2007	1st cycle Protocol Road	
3	72.900	TBN 109			1	1			0				0	17/9/2007	1st cycle Protocol Road	
4	72.700	TBN 108	1			1			0				0	18/9/2007	1st cycle Protocol Road	
5	72.550	TBN 107	1			1			0				0	18/9/2007	1st cycle Protocol Road	
6	72.400	TBN 106	1			1			0				0	18/9/2007	1st cycle Protocol Road	
7	72.200	TBN 105			1	1			0				0	18/9/2007	1st cycle Protocol Road	
8	71.930	TBN 104A	1			1			0				0	19/9/2007	1st cycle Protocol Road	
9	71.800	TBN 104			1	1			0				0	19/9/2007	1st cycle Protocol Road	
10	71.700	TBN 103	1			1			0				0	19/9/2007	1st cycle Protocol Road	
11	71.400	TBN 102	1			1			0				0	20/9/2007	1st cycle Protocol Road	
12	71.350	TBN 101				0		1	1				0	20/9/2007	1st cycle Protocol Road	
13	71.050	TBN 100	1			1			0				0	20/9/2007	1st cycle Protocol Road	
14	71.000	TBN 99			1	1			0				0	21/9/2007	1st cycle Protocol Road	
15	70.700	TBN 98		1		1			0				0	21/9/2007	1st cycle Protocol Road	
<b>CARRIED FORWARD :</b>			<b>156</b>	<b>19</b>	<b>169</b>	<b>344</b>	<b>12</b>	<b>5</b>	<b>4</b>	<b>21</b>	<b>0</b>	<b>8</b>	<b>2</b>	<b>10</b>		

LINTASAN RESOURCES SDN. BHD.  
 MAINTENANCE OF FEDERAL ROADS - WEST COAST, SABAH  
**R05 CULVERT CLEARING RECORD**

DISTRICT: TAMBUNAN  
 ROUTENO: 500  
 ROAD NAME: JLN KOTA KINABALU - KENINGAU - TENOM  
 MONTH: September 2007

Item	Chainage	Culvert No.	Single Cell				Twin Cell				Multi Cell				Date of Clearing	REMARKS
			RCP (No.)	BC (No.)	CMP (No.)	Total (No.)	RCP (No.)	BC (No.)	CMP (No.)	Total (No.)	RCP (No.)	BC (No.)	CMP (No.)	Total (No.)		
<b>BROUGHT FORWARD:</b>			156	19	169	344	12	5	4	21	0	8	2	10		
16	70.650	TBN 97			1	1				0				0	24/9/2007	1st cycle Protocol Road
17	70.350	TBN 96			1	1				0				0	24/9/2007	1st cycle Protocol Road
18	70.180	TBN 95	1			1				0				0	24/9/2007	1st cycle Protocol Road
19	69.880	TBN 94		1		1				0				0	25/9/2007	1st cycle Protocol Road
20	69.680	TBN 93		1		1				0				0	25/9/2007	1st cycle Protocol Road
21																
22																
23																
24																
25																
26																
27																
28																
29																
30																
<b>TOTAL :</b>			157	21	171	349	12	5	4	21	0	8	2	10		

LINTASAN RESOURCES SDN. BHD.  
 MAINTENANCE OF FEDERAL ROADS - WEST COAST, SABAH  
**R05 CULVERT CLEARING RECORD**

DISTRICT: TENOM  
 ROUTENO: 500  
 ROAD NAME: JLN KOTA KINABALU - KENINGAU - TENOM  
 MONTH: September 2007

Item	Chainage	Culvert No.	Single Cell				Twin Cell				Multi Cell				Date of Clearing	REMARKS
			RCP (No.)	BC (No.)	CMP (No.)	Total (No.)	RCP (No.)	BC (No.)	CMP (No.)	Total (No.)	RCP (No.)	BC (No.)	CMP (No.)	Total (No.)		
<b>BROUGHT FORWARD:</b>			<b>18</b>	<b>24</b>	<b>4</b>	<b>46</b>	<b>4</b>	<b>6</b>	<b>0</b>	<b>10</b>	<b>0</b>	<b>5</b>	<b>0</b>	<b>5</b>		
1	163.750	TNM 46		1		1				0				0	2/9/2007	1st cycle Protocol Road
2	163.550	TNM 45				0		1		1				0	2/9/2007	1st cycle Protocol Road
3	163.300	TNM 44		1		1				0				0	2/9/2007	1st cycle Protocol Road
4	163.200	TNM 43		1		1				0				0	2/9/2007	1st cycle Protocol Road
5	162.780	TNM 42		1		1				0				0	3/9/2007	1st cycle Protocol Road
6	162.500	TNM 41		1		1				0				0	3/9/2007	1st cycle Protocol Road
7	161.750	TNM 40A	1			1				0				0	3/9/2007	1st cycle Protocol Road
8	161.500	TNM 40	1			1				0				0	4/9/2007	1st cycle Protocol Road
9	161.150	TNM 39				0				0		1		1	5/9/2007	1st cycle Protocol Road
10	160.750	TNM 38		1		1				0				0	6/9/2007	1st cycle Protocol Road
11	160.500	TNM 37	1			1				0				0	6/9/2007	1st cycle Protocol Road
12	160.250	TNM 36			1	1				0				0	7/9/2007	1st cycle Normal Road
13	159.750	TNM 35	1			1				0				0	8/9/2007	1st cycle Normal Road
14	159.600	TNM 34				0		1		1				0	9/9/2007	1st cycle Normal Road
15	159.520	TNM 33	1			1				0				0	10/9/2007	1st cycle Normal Road
<b>CARRIED FORWARD :</b>			<b>23</b>	<b>30</b>	<b>5</b>	<b>58</b>	<b>4</b>	<b>8</b>	<b>0</b>	<b>12</b>	<b>0</b>	<b>6</b>	<b>0</b>	<b>6</b>		

LINTASAN RESOURCES SDN. BHD.  
 MAINTENANCE OF FEDERAL ROADS - WEST COAST, SABAH  
**R05 CULVERT CLEARING RECORD**

DISTRICT: TENOM  
 ROUTENO: 500  
 ROAD NAME: JLN KOTA KINABALU - KENINGAU - TENOM  
 MONTH: September 2007

Item	Chainage	Culvert No.	Single Cell				Twin Cell				Multi Cell				Date of Clearing	REMARKS
			RCP (No.)	BC (No.)	CMP (No.)	Total (No.)	RCP (No.)	BC (No.)	CMP (No.)	Total (No.)	RCP (No.)	BC (No.)	CMP (No.)	Total (No.)		
<b>BROUGHT FORWARD:</b>			<b>23</b>	<b>30</b>	<b>5</b>	<b>58</b>	<b>4</b>	<b>8</b>	<b>0</b>	<b>12</b>	<b>0</b>	<b>6</b>	<b>0</b>	<b>6</b>		
16	159.450	TNM 32		1		1				0				0	10/9/2007	1st cycle Normal Road
17	159.215	TNM 31A			1	1				0				0	10/9/2007	1st cycle Normal Road
18	159.200	TNM 31	1			1				0				0	10/9/2007	1st cycle Normal Road
19	158.800	TNM 30		1		1				0				0	10/9/2007	1st cycle Normal Road
20	157.515	TNM 29A				0		1	1					0	11/9/2007	1st cycle Normal Road
21	157.070	TNM 29			1	1				0				0	11/9/2007	1st cycle Normal Road
22	156.850	TNM 28				0		1	1					0	11/9/2007	1st cycle Normal Road
23	156.450	TNM 27				0				0		1	1	1	12/9/2007	1st cycle Normal Road
24	156.250	TNM 26		1		1				0				0	12/9/2007	1st cycle Normal Road
25	156.250	TNM 25	1			1				0				0	12/9/2007	1st cycle Normal Road
26	155.600	TNM 24			1	1				0				0	20/9/2007	1st cycle Normal Road
27	155.280	TNM 23				0	1		1					0	21/9/2007	1st cycle Normal Road
28	155.200	TNM 22		1		1				0				0	21/9/2007	1st cycle Normal Road
29	154.600	TNM 21				0				0		1	1	1	22/9/2007	1st cycle Normal Road
30	153.600	TNM 20	1			1				0				0	23/9/2007	1st cycle Normal Road
<b>CARRIED FORWARD :</b>			<b>26</b>	<b>34</b>	<b>8</b>	<b>68</b>	<b>5</b>	<b>10</b>	<b>0</b>	<b>15</b>	<b>0</b>	<b>8</b>	<b>0</b>	<b>8</b>		

LINTASAN RESOURCES SDN. BHD.  
 MAINTENANCE OF FEDERAL ROADS - WEST COAST, SABAH  
**R05 CULVERT CLEARING RECORD**

DISTRICT: TENOM  
 ROUTENO: 500  
 ROAD NAME: JLN KOTA KINABALU - KENINGAU - TENOM  
 MONTH: September 2007

Item	Chainage	Culvert No.	Single Cell				Twin Cell				Multi Cell				Date of Clearing	REMARKS
			RCP (No.)	BC (No.)	CMP (No.)	Total (No.)	RCP (No.)	BC (No.)	CMP (No.)	Total (No.)	RCP (No.)	BC (No.)	CMP (No.)	Total (No.)		
<b>BROUGHT FORWARD:</b>			26	34	8	68	5	10	0	15	0	8	0	8		
31	152.950	TNM 19		1		1				0				0	25/9/2007	1st cycle Normal Road
32	152.070	TNM 18	1			1				0				0	25/9/2007	1st cycle Normal Road
33	151.850	TNM 17	1			1				0				0	26/9/2007	1st cycle Normal Road
34	151.450	TNM 16				0				0	1		1	0	26/9/2007	1st cycle Normal Road
35	150.800	TNM 15	1			1				0				0	27/9/2007	1st cycle Normal Road
36	150.070	TNM 14				0	1		1					0	28/9/2007	1st cycle Normal Road
37	149.450	TNM 13	1			1				0				0	29/9/2007	1st cycle Normal Road
38																
39																
40																
41																
42																
43																
44																
45																
<b>TOTAL :</b>			30	35	8	73	6	10	0	16	0	9	0	9		

**LINTASAN RESOURCES SDN. BHD.**

PRIVATISATION OF WEST COAST SABAH FEDERAL ROADS MAINTENANCE

**SUMMARY - CULVERT CLEARING**

Month : SEPTEMBER 2007

ITEM	DISTRICT	ROUTE NO	ROAD NAME	Single Cell			Twin Cell			Multi Cell		
				Previous	Current	Cumm.	Previous	Current	Cumm.	Previous	Current	Cumm.
				(No.)	(No.)	(No.)	(No.)	(No.)	(No.)	(No.)	(No.)	(No.)
1	Beaufort	01	Jalan Kota Kinabalu - Sindumin	101	46	147	55	47	102	29	20	49
2	Sipitang	01	Jalan Kota Kinabalu - Sindumin	64	11	75	18	1	19	3	-	3
3	Beaufort	502	Jalan Beaufort - Menumbok	48	-	48	11	-	11	-	-	-
4	Kuala Penyu	502	Jalan Beaufort - Menumbok	149	-	149	51	-	51	2	-	2
<b>TOTAL :</b>				<b>362</b>	<b>57</b>	<b>419</b>	<b>135</b>	<b>48</b>	<b>183</b>	<b>34</b>	<b>20</b>	<b>54</b>

LINTASAN RESOURCES SDN. BHD.  
 MAINTENANCE OF FEDERAL ROADS - WEST COAST, SABAH  
**R05 CULVERT CLEARING RECORD**

DISTRICT: BEAUFORT  
 ROUTENO: 01  
 ROAD NAME: JALAN KOTA KINABALU - SINDUMIN  
 MONTH: SEPTEMBER 2007

Item	Chainage	Culvert No.	Single Cell				Twin Cell				Multi Cell				Date of Clearing	REMARKS
			RCP (No.)	BC (No.)	CMP (No.)	Total (No.)	RCP (No.)	BC (No.)	CMP (No.)	Total (No.)	RCP (No.)	BC (No.)	CMP (No.)	Total (No.)		
<b>BROUGHT FORWARD:</b>			55	46		101	27	28		55	1	28		29		
1	72.660	01	1			1								01/09/2007	1st cycle for normal road	
2	72.815	02	1			1								01/09/2007	1st cycle for normal road	
3	73.07	03						1	1					01/09/2007	1st cycle for normal road	
4	73.16	04						1	1					01/09/2007	1st cycle for normal road	
5	73.714	05	1			1								01/09/2007	1st cycle for normal road	
6	74.137	06									1		1	03/09/2007	1st cycle for normal road	
7	74.382	07						1	1					03/09/2007	1st cycle for normal road	
8	74.475	08						1	1					03/09/2007	1st cycle for normal road	
9	74.522	09	1			1								03/09/2007	1st cycle for normal road	
10	74.531	10	1			1								04/09/2007	1st cycle for normal road	
11	74.842	11									1		1	04/09/2007	1st cycle for normal road	
12	75.185	12	1			1								04/09/2007	1st cycle for normal road	
13	75.301	13					1		1					04/09/2007	1st cycle for normal road	
14	75.390	14									1		1	04/09/2007	1st cycle for normal road	
15	75.451	15									1		1	05/09/2007	1st cycle for normal road	
<b>CARRIED FORWARD :</b>			61	46	0	107	28	32	0	60	1	32	0	33		

LINTASAN RESOURCES SDN. BHD.  
 MAINTENANCE OF FEDERAL ROADS - WEST COAST, SABAH  
**R05 CULVERT CLEARING RECORD**

DISTRICT: BEAUFORT  
 ROUTENO: 01  
 ROAD NAME: JALAN KOTA KINABALU - SINDUMIN  
 MONTH: SEPTEMBER 2007

Item	Chainage	Culvert No.	Single Cell				Twin Cell				Multi Cell				Date of Clearing	REMARKS
			RCP (No.)	BC (No.)	CMP (No.)	Total (No.)	RCP (No.)	BC (No.)	CMP (No.)	Total (No.)	RCP (No.)	BC (No.)	CMP (No.)	Total (No.)		
<b>BROUGHT FORWARD:</b>			61	46		107	28	32		60	1	32		33		
16	75.496	16									1			1	05/09/2007	1st cycle for normal road
17	75.987	17	1			1									05/09/2007	1st cycle for normal road
18	76.09	18	1			1									05/09/2007	1st cycle for normal road
19	76.260	19						1	1						05/09/2007	1st cycle for normal road
20	76.404	20									1		1	06/09/2007	1st cycle for normal road	
21	76.617	21					1		1					06/09/2007	1st cycle for normal road	
22	76.707	22						1	1					06/09/2007	1st cycle for normal road	
23	76.753	23									1		1	06/09/2007	1st cycle for normal road	
24	77.686	24					1		1					07/09/2007	1st cycle for normal road	
25	77.804	25	1			1								07/09/2007	1st cycle for normal road	
26	77.888	26	1			1								07/09/2007	1st cycle for normal road	
27	78.073	27					1		1					07/09/2007	1st cycle for normal road	
28	78.172	28								1			1	08/09/2007	1st cycle for normal road	
29	78.463	29	1			1								08/09/2007	1st cycle for normal road	
30	78.773	30					1		1					08/09/2007	1st cycle for normal road	
<b>CARRIED FORWARD :</b>			66	46	0	112	32	34	0	66	2	35	0	37		

**LINTASAN RESOURCES SDN. BHD.**  
 MAINTENANCE OF FEDERAL ROADS - WEST COAST, SABAH  
**R05 CULVERT CLEARING RECORD**

DISTRICT: BEAUFORT  
 ROUTE NO: 01  
 ROAD NAME: JALAN KOTA KINABALU - SINDUMIN  
 MONTH: SEPTEMBER 2007

Item	Chainage	Culvert No.	Single Cell				Twin Cell				Multi Cell				Date of Clearing	REMARKS
			RCP (No.)	BC (No.)	CMP (No.)	Total (No.)	RCP (No.)	BC (No.)	CMP (No.)	Total (No.)	RCP (No.)	BC (No.)	CMP (No.)	Total (No.)		
<b>BROUGHT FORWARD:</b>			66	46		112	32	34		66	2	35		37		
31	78.865	31	1			1								08/09/2007	1st cycle for normal road	
32	79.071	32	1			1								08/09/2007	1st cycle for normal road	
33	79.23	33	1			1								10/09/2007	1st cycle for normal road	
34	79.510	34	1			1								10/09/2007	1st cycle for normal road	
35	79.730	35	1			1								10/09/2007	1st cycle for normal road	
36	79.890	36					1		1					10/09/2007	1st cycle for normal road	
37	80.082	37					1		1					10/09/2007	1st cycle for normal road	
38	80.394	38					1		1					11/09/2007	1st cycle for normal road	
39	80.695	39	1			1								11/09/2007	1st cycle for normal road	
40	80.847	40	1			1								11/09/2007	1st cycle for normal road	
41	81.154	41	1			1								11/09/2007	1st cycle for normal road	
42	81.550	42					1		1					11/09/2007	1st cycle for normal road	
43	81.884	43									1		1	12/09/2007	1st cycle for normal road	
44	82.035	44						1	1					12/09/2007	1st cycle for normal road	
45	82.280	45						1	1					12/09/2007	1st cycle for normal road	
<b>CARRIED FORWARD :</b>			74	46	0	120	36	36	0	72	2	36	0	38		

LINTASAN RESOURCES SDN. BHD.  
MAINTENANCE OF FEDERAL ROADS - WEST COAST, SABAH  
**R05 CULVERT CLEARING RECORD**

DISTRICT: BEAUFORT  
ROUTENO: 01  
ROAD NAME: JALAN KOTA KINABALU - SINDUMIN  
MONTH: SEPTEMBER 2007

Item	Chainage	Culvert No.	Single Cell				Twin Cell				Multi Cell				Date of Clearing	REMARKS
			RCP (No.)	BC (No.)	CMP (No.)	Total (No.)	RCP (No.)	BC (No.)	CMP (No.)	Total (No.)	RCP (No.)	BC (No.)	CMP (No.)	Total (No.)		
<b>BROUGHT FORWARD:</b>			74	46		120	36	36	0	72	2	36		38		
46	82.460	46		1		1								12/09/2007	1st cycle for normal road	
47	82.616	47		1		1								12/09/2007	1st cycle for normal road	
48	82.85	48		1		1								13/09/2007	1st cycle for normal road	
49	83.13	49					1		1					13/09/2007	1st cycle for normal road	
50	83.287	50								1			1	13/09/2007	1st cycle for normal road	
51	83.564	51								1			1	13/09/2007	1st cycle for normal road	
52	84.031	52					1		1					14/09/2007	1st cycle for normal road	
53	84.278	53						1	1					14/09/2007	1st cycle for normal road	
54	84.539	54						1	1					14/09/2007	1st cycle for normal road	
55	84.885	55						1	1					14/09/2007	1st cycle for normal road	
56	85.065	56					1		1					14/09/2007	1st cycle for normal road	
57	85.284	57					1		1					15/09/2007	1st cycle for normal road	
58	85.449	58						1	1					15/09/2007	1st cycle for normal road	
59	85.494	59					1		1					15/09/2007	1st cycle for normal road	
60	85.545	60					1		1					15/09/2007	1st cycle for normal road	
<b>CARRIED FORWARD :</b>			74	49	0	123	41	41	0	82	2	38	0	40		

LINTASAN RESOURCES SDN. BHD.  
 MAINTENANCE OF FEDERAL ROADS - WEST COAST, SABAH  
**R05 CULVERT CLEARING RECORD**

DISTRICT: BEAUFORT  
 ROUTE NO: 01  
 ROAD NAME: JALAN KOTA KINABALU - SINDUMIN  
 MONTH: SEPTEMBER 2007

Item	Chainage	Culvert No.	Single Cell				Twin Cell				Multi Cell				Date of Clearing	REMARKS
			RCP (No.)	BC (No.)	CMP (No.)	Total (No.)	RCP (No.)	BC (No.)	CMP (No.)	Total (No.)	RCP (No.)	BC (No.)	CMP (No.)	Total (No.)		
<b>BROUGHT FORWARD:</b>			74	49		123	41	41		82	2	38		40		
61	85.591	61					1			1					17/09/2007	1st cycle for normal road
62	85.778	62					1			1					17/09/2007	1st cycle for normal road
63	86.11	63					1			1					17/09/2007	1st cycle for normal road
64	86.75	64						1		1					17/09/2007	1st cycle for normal road
65	87.374	65									1		1		17/09/2007	1st cycle for normal road
66	87.705	66	1			1									18/09/2007	1st cycle for normal road
67	87.922	67	1			1									18/09/2007	1st cycle for normal road
68	88.096	68	1			1									18/09/2007	1st cycle for normal road
69	88.588	69					1			1					18/09/2007	1st cycle for normal road
70	89.047	70	1			1									19/09/2007	1st cycle for normal road
71	89.370	71	1			1									19/09/2007	1st cycle for normal road
72	89.996	72					1			1					19/09/2007	1st cycle for normal road
73	90.178	73					1			1					19/09/2007	1st cycle for normal road
74	90.300	74					1			1					19/09/2007	1st cycle for normal road
75	90.465	75					1			1					20/09/2007	1st cycle for normal road
<b>CARRIED FORWARD :</b>			79	49	0	128	49	42	0	91	2	39	0	41		

**LINTASAN RESOURCES SDN. BHD.**  
MAINTENANCE OF FEDERAL ROADS - WEST COAST, SABAH  
**R05 CULVERT CLEARING RECORD**

DISTRICT: BEAUFORT  
ROUTENO: 01  
ROAD NAME: JALAN KOTA KINABALU - SINDUMIN  
MONTH: SEPTEMBER 2007

Item	Chainage	Culvert No.	Single Cell				Twin Cell				Multi Cell				Date of Clearing	REMARKS
			RCP (No.)	BC (No.)	CMP (No.)	Total (No.)	RCP (No.)	BC (No.)	CMP (No.)	Total (No.)	RCP (No.)	BC (No.)	CMP (No.)	Total (No.)		
<b>BROUGHT FORWARD:</b>			79	49		128	49	42		91	2	39		41		
76	90.859	76					1			1					20/09/2007	1st cycle for normal road
77	91.137	77	1			1									20/09/2007	1st cycle for normal road
78	91.17	78	1			1									20/09/2007	1st cycle for normal road
79	91.220	79	1			1									21/09/2007	1st cycle for normal road
80	91.337	80	1			1									21/09/2007	1st cycle for normal road
81	91.460	81	1			1									21/09/2007	1st cycle for normal road
82	91.749	82	1			1									21/09/2007	1st cycle for normal road
83	92.070	83	1			1									06/09/2007	1st cycle for protocol road
84	92.090	84									1		1		06/09/2007	1st cycle for protocol road
85	92.66	85						1	1						06/09/2007	1st cycle for protocol road
86	92.87	86						1	1						06/09/2007	1st cycle for protocol road
87	93.376	87	1			1									08/09/2007	1st cycle for protocol road
88	93.587	88	1			1									08/09/2007	1st cycle for protocol road
89	93.678	89	1			1									08/09/2007	1st cycle for protocol road
90	93.791	90						1	1						10/09/2007	1st cycle for protocol road
<b>CARRIED FORWARD :</b>			89	49	0	138	50	45	0	95	2	40	0	42		

**LINTASAN RESOURCES SDN. BHD.**  
 MAINTENANCE OF FEDERAL ROADS - WEST COAST, SABAH  
**R05 CULVERT CLEARING RECORD**

DISTRICT: BEAUFORT  
 ROUTE NO: 01  
 ROAD NAME: JALAN KOTA KINABALU - SINDUMIN  
 MONTH: SEPTEMBER 2007

Item	Chainage	Culvert No.	Single Cell				Twin Cell				Multi Cell				Date of Clearing	REMARKS
			RCP (No.)	BC (No.)	CMP (No.)	Total (No.)	RCP (No.)	BC (No.)	CMP (No.)	Total (No.)	RCP (No.)	BC (No.)	CMP (No.)	Total (No.)		
<b>BROUGHT FORWARD:</b>			89	49		138	50	45		95	2	40		42		
91	94.046	91	1			1								10/09/2007	1st cycle for protocol road	
92	94.662	92	1			1								10/09/2007	1st cycle for protocol road	
93	94.914	93	1			1								14/09/2007	1st cycle for protocol road	
94	95.148	94	1			1								14/09/2007	1st cycle for protocol road	
95	95.753	95	1			1								14/09/2007	1st cycle for protocol road	
96	96.302	96	1			1								15/09/2007	1st cycle for normal road	
97	96.374	97					1		1					15/09/2007	1st cycle for normal road	
98	96.448	98					1		1					15/09/2007	1st cycle for normal road	
99	96.864	99	1			1								15/09/2007	1st cycle for normal road	
100	97.612	100					1		1					20/09/2007	1st cycle for normal road	
101	97.896	101					1		1					20/09/2007	1st cycle for normal road	
102	98.590	102									1		1	20/09/2007	1st cycle for normal road	
103	99.013	103									1		1	21/09/2007	1st cycle for normal road	
104	99.130	104									1		1	21/09/2007	1st cycle for normal road	
105	99.609	105						1	1					21/09/2007	1st cycle for normal road	
<b>CARRIED FORWARD :</b>			96	49	0	145	54	46	0	100	2	43	0	45		

**LINTASAN RESOURCES SDN. BHD.**  
 MAINTENANCE OF FEDERAL ROADS - WEST COAST, SABAH  
**R05 CULVERT CLEARING RECORD**

DISTRICT: BEAUFORT  
 ROUTE NO: 01  
 ROAD NAME: JALAN KOTA KINABALU - SINDUMIN  
 MONTH: SEPTEMBER 2007

Item	Chainage	Culvert No.	Single Cell				Twin Cell				Multi Cell				Date of Clearing	REMARKS
			RCP (No.)	BC (No.)	CMP (No.)	Total (No.)	RCP (No.)	BC (No.)	CMP (No.)	Total (No.)	RCP (No.)	BC (No.)	CMP (No.)	Total (No.)		
<b>BROUGHT FORWARD:</b>			96	49	0	145	54	46		100	2	43		45		
106	100.005	106									1			1	24/09/2007	1st cycle for normal road
107	100.824	107									1			1	24/09/2007	1st cycle for normal road
108	100.950	108						1	1						26/09/2007	1st cycle for normal road
109	101.006	109									1			1	26/09/2007	1st cycle for normal road
110	101.235	110		1		1									27/09/2007	1st cycle for normal road
111	101.656	111									1			1	27/09/2007	1st cycle for normal road
112	101.946	112						1	1						28/09/2007	1st cycle for normal road
113	102.186	113	1			1									28/09/2007	1st cycle for normal road
114																
115																
116																
117																
118																
119																
120																
<b>CARRIED FORWARD :</b>			97	50	0	147	54	48	0	102	2	47	0	49		

LINTASAN RESOURCES SDN. BHD.  
 MAINTENANCE OF FEDERAL ROADS - WEST COAST, SABAH  
**R05 CULVERT CLEARING RECORD**

DISTRICT: SIPITANG  
 ROUTENO: 01  
 ROAD NAME: JALAN KOTA KINABALU - SINDUMIN  
 MONTH: SEPTEMBER 2007

Item	Chainage	Culvert No.	Single Cell				Twin Cell				Multi Cell				Date of Clearing	REMARKS
			RCP (No.)	BC (No.)	CMP (No.)	Total (No.)	RCP (No.)	BC (No.)	CMP (No.)	Total (No.)	RCP (No.)	BC (No.)	CMP (No.)	Total (No.)		
<b>BROUGHT FORWARD:</b>			50	11	3	64	8	10		18		3		3		
1	136.355	194	1			1								18/09/2007	1st cycle for protocol road	
2	136.383	195	1			1								18/09/2007	1st cycle for protocol road	
3	137.607	196			1	1								21/09/2007	1st cycle for protocol road	
4	137.772	197	1			1								21/09/2007	1st cycle for protocol road	
5	137.862	198	1			1								21/09/2007	1st cycle for protocol road	
6	138.215	199			1	1								22/09/2007	1st cycle for protocol road	
7	138.441	200	1			1								22/09/2007	1st cycle for protocol road	
8	138.814	201	1			1								24/09/2007	1st cycle for protocol road	
9	139.280	202	1			1								24/09/2007	1st cycle for protocol road	
10	139.600	203					1		1					24/09/2007	1st cycle for protocol road	
11	139.892	204	1			1								26/09/2007	1st cycle for protocol road	
12	140.019	205	1			1								26/09/2007	1st cycle for protocol road	
13																
14																
15																
<b>CARRIED FORWARD :</b>			59	11	5	75	9	10	0	19	0	3	0	3		

LINTASAN RESOURCES SDN. BHD.  
 MAINTENANCE OF FEDERAL ROADS - WEST COAST, SABAH  
**R05 CULVERT CLEARING RECORD**

DISTRICT: BEAUFORT  
 ROUTENO: 502  
 ROAD NAME: JALAN BEAUFORT - MENUMBOK  
 MONTH: SEPTEMBER 2007

Item	Chainage	Culvert No.	Single Cell				Twin Cell				Multi Cell				Date of Clearing	REMARKS
			RCP (No.)	BC (No.)	CMP (No.)	Total (No.)	RCP (No.)	BC (No.)	CMP (No.)	Total (No.)	RCP (No.)	BC (No.)	CMP (No.)	Total (No.)		
<b>BROUGHT FORWARD:</b>			45	0	3	48	6	5	0	11	0	0	0	0		
1																
2																
3																
4																
5																
6																
7																
8																
9																
10																
11																
12																
13																
14																
15																
<b>CARRIED FORWARD :</b>			45	0	3	48	6	5	0	11	0	0	0	0		

**LINTASAN RESOURCES SDN. BHD.**  
 MAINTENANCE OF FEDERAL ROADS - WEST COAST, SABAH  
**R05 CULVERT CLEARING RECORD**

DISTRICT: KUALA PENYU  
 ROUTENO: 502  
 ROAD NAME: JALAN BEAUFORT - MENUMBOK  
 MONTH: SEPTEMBER 2007

Item	Chainage	Culvert No.	Single Cell				Twin Cell				Multi Cell				Date of Clearing	REMARKS
			RCP (No.)	BC (No.)	CMP (No.)	Total (No.)	RCP (No.)	BC (No.)	CMP (No.)	Total (No.)	RCP (No.)	BC (No.)	CMP (No.)	Total (No.)		
<b>BROUGHT FORWARD:</b>			149	0	0	149	48	3	0	51	0	2	0	2		
1																
2																
3																
4																
5																
6																
7																
8																
9																
10																
11																
12																
13																
14																
15																
<b>CARRIED FORWARD :</b>			149	0	0	149	48	3	0	51	0	2	0	2		

LINTASAN RESOURCES SDN. BHD.

PRIVATISATION OF FEDERAL ROADS MAINTENANCE - LABUAN FT.

SUMMARY - CULVERT CLEARING

Month : SEPTEMBER 2007

ITEM	DISTRICT	ROUTE NO	ROAD NAME	Single Cell			Twin Cell			Multi Cell		
				Previous (No.)	Current (No.)	Cumm. (No.)	Previous (No.)	Current (No.)	Cumm. (No.)	Previous (No.)	Current (No.)	Cumm. (No.)
1	W.P.LABUAN	L 700	JALAN TUN MUSTAPHA	26	13	39	6	3	9	2	1	3
2	W.P.LABUAN	L 700	JALAN POHON BATU	4	-	4	-	-	-	-	-	-
3	W.P.LABUAN	L 700	JALAN PATAU-PATAU	28	14	42	4	2	6	2	1	3
4	W.P.LABUAN	L 700	JALAN BATU MANIKAR	10	-	10	2	-	2	-	-	-
5	W.P.LABUAN	L 701	JALAN LUBOK TEMIANG	4	-	4	-	-	-	-	-	-
6	W.P.LABUAN	L 702	JALAN TANJUNG KUBONG	9	-	9	1	-	1	-	-	-
7	W.P.LABUAN	L 703	JALAN OKK DAUD	5	-	5	3	-	3	1	-	1
8	W.P.LABUAN	L 703	JALAN SG. LADA/SG. PAGAR	5	-	5	2	-	2	1	-	1
9	W.P.LABUAN	L 704	JALAN MOHAMMAD SALLEH	6	3	9	6	3	9	4	2	6
10	W.P.LABUAN	L 704	JALAN DAMAI	2	-	2	-	-	-	-	-	-
11	W.P.LABUAN	L 705	JALAN BEBULOH	28	-	28	8	-	8	2	-	2
12	W.P.LABUAN	L 706	JALAN RANCHA-RANCHA	6	3	9	4	2	6	-	-	-
13	W.P.LABUAN	L 707	JALAN BATU ARANG	2	-	2	-	-	-	-	-	-
14	W.P.LABUAN	L 708	JALAN OKK ABDULLAH	4	2	6	6	3	9	-	-	-
15	W.P.LABUAN	L 709	JALAN TG. BATU/TG.PURUN	6	3	9	-	-	-	2	-	2
16	W.P.LABUAN	L 710	JALAN BUKIT KUDA	22	-	22	2	-	2	2	-	2
17	W.P.LABUAN	L 711	JALAN KG. JAWA/JUMIDAR BUYONG	4	2	6	4	2	6	2	1	3
18	W.P.LABUAN	L 712	JALAN PAHLAWAN	1	-	1	-	-	-	-	-	-
19	W.P.LABUAN	L 713	JALAN TANJUN GARU	14	-	14	4	-	4	-	-	-
20	W.P.LABUAN	L 713	JALAN PESISIR PANTAI TG. ARU	2	-	2	2	-	2	-	-	-
21	W.P.LABUAN	L 719	JALAN PENGHULU TUAH	5	-	5	1	-	1	1	-	1
22	W.P.LABUAN	L 721	JALAN BUKIT TIMBALAI	8	-	8	2	-	2	2	-	2
23	W.P.LABUAN	L 722	JALAN RANCHA-RANCHA LAMA	2	-	2	-	-	-	-	-	-
24	W.P.LABUAN	L 723	JALAN SK. PATAU-PATAU	3	-	3	-	-	-	-	-	-
25	W.P.LABUAN	L 725	JALAN KELAB GOLF	1	-	1	-	-	-	-	-	-
26	W.P.LABUAN	L 726	JALAN HOSPITAL	1	-	1	-	-	-	-	-	-
27	W.P.LABUAN	L 727	JALAN TANJUNG TARAS	4	-	4	-	-	-	-	-	-
28	W.P.LABUAN	L 730	JALAN SAWANGAN CINA	3	-	3	-	-	-	-	-	-
29	W.P.LABUAN	L 731	JALAN ARSAT	1	-	1	-	-	-	-	-	-
30	W.P.LABUAN	L 733	JALAN PENY'BUNG BG. TANJUNG	6	3	9	-	-	-	-	-	-
31	W.P.LABUAN	L 734	JALAN PANCUR HITAM	-	-	-	3	-	3	4	-	4
32	W.P.LABUAN	L 735	JALAN TANGKI AIR KIANSAM	6	-	6	2	-	2	-	-	-
33	W.P.LABUAN	L 736	JALAN TANGKI AIR KINABINUWA	8	-	8	-	-	-	-	-	-
			<b>TOTAL C/F :</b>	<b>236</b>	<b>43</b>	<b>279</b>	<b>62</b>	<b>15</b>	<b>77</b>	<b>25</b>	<b>5</b>	<b>30</b>

**LINTASAN RESOURCES SDN. BHD.**

PRIVATISATION OF FEDERAL ROADS MAINTENANCE - LABUAN FT.

**SUMMARY - CULVERT CLEARING**

Month : SEPTEMBER 2007

ITEM	DISTRICT	ROUTE NO	ROAD NAME	Single Cell			Twin Cell			Multi Cell		
				Previous (No.)	Current (No.)	Cumm. (No.)	Previous (No.)	Current (No.)	Cumm. (No.)	Previous (No.)	Current (No.)	Cumm. (No.)
<b>TOTAL B/F :</b>				<b>236</b>	<b>43</b>	<b>279</b>	<b>62</b>	<b>15</b>	<b>77</b>	<b>25</b>	<b>5</b>	<b>30</b>
34	W.P LABUAN	L 737	JALAN LOJI AIR SG PAGAR	2	-	2	-	-	-	-	-	-
35	W.P LABUAN	L 738	JALAN LOJI AIR KERUPANG	1	-	1	-	-	-	-	-	-
36	W.P LABUAN	L 739	JALAN TERMINAL AIRPORT	2	1	3	-	-	-	-	-	-
37	W.P LABUAN	L 740	JALAN BEBULOH TERMINAL SHELL	14	-	14	-	-	-	-	-	-
38	W.P LABUAN	L 741	JALAN PANCUR HITAM LAYANGAN	7	-	7	-	-	-	-	-	-
39	W.P LABUAN	L 742	JALAN MASUK KE SMK SG. BEDAUN	10	-	10	-	-	-	2	-	2
40	W.P LABUAN	L 743	JALAN KOMPLEKS SUKAN	5	-	5	-	-	-	-	-	-
41	W.P LABUAN	L 745	JALAN KOMPLEKS WATERFRONT	12	6	18	-	-	-	-	-	-
42	W.P LABUAN	L 747	JALAN MERDEKA	4	-	4	-	-	-	-	-	-
43	W.P LABUAN	L 749	JALAN BEBULOH RANCHA-RANCHA	4	-	4	-	-	-	-	-	-
44	W.P LABUAN	L 750	JALAN BUKIT BESAR	4	-	4	10	-	10	-	-	-
45	W.P LABUAN	L 751	JALAN SG. PAGAR BEBULOH	18	-	18	2	-	2	-	-	-
46	W.P LABUAN	L 753	JALAN TENAGA	4	-	4	-	-	-	-	-	-
47	W.P LABUAN	L 755	JALAN MASUK KE SMK LAJAU	2	-	2	-	-	-	2	-	2
48	W.P LABUAN	L 767	JALAN HJ. ISMAIL	3	-	3	-	-	-	-	-	-
49	W.P LABUAN	L 768	JALAN MASUK KE SK. PEKAN 1	3	-	3	-	-	-	-	-	-
50	W.P LABUAN	L 769	JALAN GERSIK	1	-	1	-	-	-	-	-	-
51	W.P LABUAN	1	JALAN MASU KE SMK MUTIARA	1	-	1	-	-	-	-	-	-
52	W.P LABUAN	3	JALAN TANGKI AIR BUKIT BESAR	4	-	4	-	-	-	-	-	-
53	W.P LABUAN	4	JALAN NAGALANG	1	-	1	2	-	2	-	-	-
54	W.P LABUAN	5	JALAN MASUK KE KOMPLEKS KASTAM	-	-	-	2	-	2	-	-	-
55	W.P LABUAN	6	JALAN MASUK KE TAMAN MUTIARA	1	-	1	-	-	-	-	-	-
56	W.P LABUAN	7	JALAN STESEN RML	2	-	2	-	-	-	-	-	-
<b>TOTAL :</b>				<b>341</b>	<b>50</b>	<b>391</b>	<b>78</b>	<b>15</b>	<b>93</b>	<b>29</b>	<b>5</b>	<b>34</b>





**LINTASAN RESOURCES SDN. BHD.**  
 MAINTENANCE OF FEDERAL ROADS - LABUAN FT.  
**R05 CULVERT CLEARING RECORD**

DISTRICT: W.P LABUAN  
 ROUTE NO: L 709  
 ROAD NAME: JALAN TG. BATU/TG. PURUN  
 MONTH: SEPTEMBER 2007

Item	Chainage (KM)	Culvert No.	Single Cell			Twin Cell			3/4/5/6-Cell			Date of Clearing	REMARKS
			RCP (No.)	BC (No.)	CMP (No.)	RCP (No.)	BC (No.)	CMP (No.)	RCP (No.)	BC (No.)	CMP (No.)		
<b>BROUGHT FORWARD :</b>			2	4	0	0	0	0	0	0			
1	0.47									1	20/09/2007		
2	1.34			1							20/09/2007		
3	0.01			1							21/09/2007		
4	1.00		1								21/09/2007		
<b>CARRIED FORWARD :</b>			3	6	0	0	0	0	0	1	0		







**LINTASAN RESOURCES SDN. BHD.**  
 MAINTENANCE OF FEDERAL ROADS - LABUAN FT.  
**R05 CULVERT CLEARING RECORD**

DISTRICT: W.P LABUAN  
 ROUTENO: L 700  
 ROAD NAME: JALAN TUN MUSTAPHA  
 MONTH: SEPTEMBER 2007

Item	Chainage (KM)	Culvert No.	Single Cell			Twin Cell			3 / 4 / 5 / 6-Cell			Date of Clearing	REMARKS
			RCP (No.)	BC (No.)	CMP (No.)	RCP (No.)	BC (No.)	CMP (No.)	RCP (No.)	BC (No.)	CMP (No.)		
<b>BROUGHT FORWARD :</b>			6	20	0	2	4	0	0	2	0		
1	0.16			1								06/09/2007	
2	0.58					1						06/09/2007	
3	1.10			1								06/09/2007	
4	1.29									1		07/09/2007	
5	1.33			1								07/09/2007	
6	1.62			1								07/09/2007	
7	1.76			1								08/09/2007	
8	1.84			1								08/09/2007	
9	2.09						1					08/09/2007	
10	2.41		1									10/09/2007	
11	2.51		1									10/09/2007	
12	2.90						1					10/09/2007	
13	3.34			1								11/09/2007	
14	3.63			1								11/09/2007	
15	3.80		1									11/09/2007	
<b>CARRIED FORWARD :</b>			9	28	0	3	6	0	0	3	0		

LINTASAN RESOURCES SDN. BHD.  
 MAINTENANCE OF FEDERAL ROADS - LABUAN FT.  
**R05 CULVERT CLEARING RECORD**

DISTRICT: W.P LABUAN  
 ROUTE NO: L 700  
 ROAD NAME: JALAN TUN MUSTAPHA  
 MONTH: SEPTEMBER 2007

Item	Chainage (KM)	Culvert No.	Single Cell			Twin Cell			3/4/5/6-Cell			Date of Clearing	REMARKS
			RCP (No.)	BC (No.)	CMP (No.)	RCP (No.)	BC (No.)	CMP (No.)	RCP (No.)	BC (No.)	CMP (No.)		
BROUGHT FORWARD :			9	28	0	3	6	0	0	3	0		
16	4.25			1								11/09/2007	
17	4.36			1								11/09/2007	
CARRIED FORWARD :			9	30	0	3	6	0	0	3	0		

**LINTASAN RESOURCES SDN. BHD.**  
MAINTENANCE OF FEDERAL ROADS - LABUAN FT.  
**R05 CULVERT CLEARING RECORD**

DISTRICT: W.P LABUAN  
ROUTENO: L 700  
ROAD NAME: JALAN PATAU-PATAU  
MONTH: SEPTEMBER 2007

Item	Chainage (KM)	Culvert No.	Single Cell			Twin Cell			3 / 4 / 5 / 6-Cell			Date of Clearing	REMARKS
			RCP (No.)	BC (No.)	CMP (No.)	RCP (No.)	BC (No.)	CMP (No.)	RCP (No.)	BC (No.)	CMP (No.)		
<b>BROUGHT FORWARD :</b>			22	6	0	4	0	0	2	0	0		
1	0.15					1						04/09/2007	
2	1.12		1									04/09/2007	
3	1.35					1						04/09/2007	
4	1.55		1									05/09/2007	
5	1.65		1									05/09/2007	
6	1.85		1									05/09/2007	
7	2.26								1			06/09/2007	
8	2.75		1									06/09/2007	
9	2.83		1									07/09/2007	
10	3.45		1									07/09/2007	
11	3.75		1									07/09/2007	
12	4.07		1									08/09/2007	
13	4.36		1									08/09/2007	
14	4.76		1									08/09/2007	
15	5.07			1								10/09/2007	
<b>CARRIED FORWARD :</b>			33	7	0	6	0	0	3	0	0		





**LINTASAN RESOURCES SDN. BHD.**  
 MAINTENANCE OF FEDERAL ROADS - LABUAN FT.  
**R05 CULVERT CLEARING RECORD**

DISTRICT: W.P LABUAN  
 ROUTE NO: L 706  
 ROAD NAME: JALAN RANCHA-RANCHA  
 MONTH: SEPTEMBER 2007

Item	Chainage (KM)	Culvert No.	Single Cell			Twin Cell			3 / 4 / 5 / 6-Cell			Date of Clearing	REMARKS
			RCP (No.)	BC (No.)	CMP (No.)	RCP (No.)	BC (No.)	CMP (No.)	RCP (No.)	BC (No.)	CMP (No.)		
<b>BROUGHT FORWARD :</b>			6	0	0	2	2	0	0	0	0		
1	0.24						1					15/09/2007	
2	1.62		1									15/09/2007	
3	3.44		1									17/09/2007	
4	4.00		1									17/08/2007	
5	5.38					1						18/09/2007	
<b>CARRIED FORWARD :</b>			9	0	0	3	3	0	0	0	0		

**LINTASAN RESOURCES SDN. BHD.**  
MAINTENANCE OF FEDERAL ROADS - LABUAN FT.  
**R05 CULVERT CLEARING RECORD**

**DISTRICT:** W.P LABUAN

**ROUTE NO:** L 706

**ROAD NAME:** JALAN RANCHA-RANCHA

**MONTH:** SEPTEMBER 2007

Item	Chainage (KM)	Culvert No.	Single Cell			Twin Cell			3 / 4 / 5 / 6-Cell			Date of Clearing	REMARKS
			RCP (No.)	BC (No.)	CMP (No.)	RCP (No.)	BC (No.)	CMP (No.)	RCP (No.)	BC (No.)	CMP (No.)		
<b>BROUGHT FORWARD :</b>			6	0	0	2	2	0	0	0	0		
1	0.24						1					15/09/2007	
2	1.62		1									15/09/2007	
3	3.44		1									17/09/2007	
4	4.00		1									17/08/2007	
5	5.38					1						18/09/2007	
<b>CARRIED FORWARD :</b>			9	0	0	3	3	0	0	0	0		

DISTRICT : KOTA KINABALU  
ROUTE NO : 606 JALAN SUSUR SEPANGAR BAY  
LOCATION : CH 0.062 (SEPANGAR BRIDGE)

## R05 BRIDGES CLEANING



**BEFORE**



**IN PROGRESS**



**AFTER**

DISTRICT : PENAMPANG  
ROUTE NO : 01 JLN KOTA KINABALU-SINDUMIN  
LOCATION : CH 6.990 (SG. PETA GAS BRIDGE)

## R05 BRIDGES



BEFORE



IN PROGRESS



AFTER

DISTRICT : BEAUFORT  
ROUTE NO : 01 JALAN KOTA KINABALU -SINDUM IN  
LOCATION : CH 72.510 (KM 74.270)-LHS

## R05 BRIDGE



BEFORE



IN PROGRESS



AFTER

DISTRICT : BEAUFORT  
ROUTE NO : 01 JALAN KOTA KINABALU -SINDUM IN  
LOCATION : CH 80.250 (KM 82.010) -LHS

## R05 BRIDGE



**BEFORE**



**IN PROGRESS**



**AFTER**

MONTH: SEPTEMBER 2007

DISTRICT	ROUTE NO.	ROAD NAME	General Cleaning			Painting		
			Previous	Current	Cumm.	Previous	Current	Cumm.
			(No.)	(No.)	(No.)	(No.)	(No.)	(No.)
Kota Belud	01	Jalan Kota Kinabalu-Kudat	18	0	18	0	0	0
Kota Marudu	01	Jalan Kota Kinabalu-Kudat	14	0	14	0	0	0
Kudat	01	Jalan Kota Kinabalu-Kudat	1	0	1	0	0	0
Tuaran	01	Jalan Kota Kinabalu-Kudat	7	0	7	0	0	0
	22	Jalan Kota Kinabalu-Sandakan	0	0	0	0	0	0
	503	Jalan Berungis-Kota Belud	4	0	4	0	0	0
Kota Kinabalu	01	Jalan Kota Kinabalu-Kudat	12	0	12	0	0	0
	01	Jalan Kota Kinabalu-Sindumin	2	1	3	2	0	2
	501	Jalan Kota Kinabalu-Penampang-Lok Kawi	3	3	6	3	0	3
	606	Jalan Susur Sepangar Bay	1	1	2	0	0	0
	607	Jalan Masuk Ke Pelabuhan Baru	0	0	0	0	0	0
	608	Jalan Masuk Ke Lapangan Terbang Lama	0	0	0	0	0	0
Penampang	01	Jalan Kota Kinabalu-Sindumin	7	0	7	0	0	0
	500	Jalan Kota Kinabalu-Keningau-Tenom	9	5	14	8	0	8
	501	Jalan Kota Kinabalu-Penampang-Lok Kawi	1	0	1	1	0	1
Papar	01	Jalan Kota Kinabalu-Sindumin	17	1	18	3	0	3
Ranau	22	Jalan Kota Kinabalu-Sandakan	12	0	12	0	0	0
Tambunam	500	Jalan Kota Kinabalu-Keningau-Tenom	8	0	8	8	0	8
Keningau	500	Jalan Kota Kinabalu-Keningau-Tenom	9	2	11	9	0	9
Tenom	500	Jalan Kota Kinabalu-Keningau-Tenom	5	3	8	7	0	7
Beaufort	01	Jalan Kota Kinabalu-Sindumin	9	5	14	0	0	0
	502	Jalan Beaufort-Menumbok	8	0	8	0	0	0
Sipitang	01	Jalan Kota Kinabalu-Sindumin	2	0	2	0	0	0
Kuala Penyu	502	Jalan Beaufort-Menumbok	0	0	0	0	0	0
<b>TO TAL</b>			<b>149</b>	<b>21</b>	<b>170</b>	<b>41</b>	<b>0</b>	<b>41</b>

**LINTASAN RESOURCES SDN. BHD.**

PRIVATISATION OF WEST COAST SABAH FEDERAL ROADS MAINTENANCE

***SUMMARY - BRIDGES***

***MONTH : SEPTEMBER 2007***

ITEM	DISTRICT	ROUTE NO	ROAD NAME	General Maintenance			Painting		
				Previous	Current	Cumm.	Previous	Current	Cumm.
				(No.)	(No.)	(No.)	(No.)	(No.)	(No.)
1	Kota Belud	01	Jalan Kota Kinabalu - Kudat	18	-	18	-	-	-
2	Kota Marudu	01	Jalan Kota Kinabalu - Kudat	14	-	14	-	-	-
3	Kudat	01	Jalan Kota Kinabalu - Kudat	1	-	1	-	-	-
<b>TOTAL :</b>				<b>33</b>	<b>-</b>	<b>33</b>	<b>-</b>	<b>-</b>	<b>-</b>



**LINTASAN RESOURCES SDN. BHD.**  
 MAINTENANCE OF FEDERAL ROADS - WEST COAST, SABAH  
**R05 BRIDGES**

**DISTRICT:** KOTA MARUDU  
**ROUTENO:** 01  
**ROAD NAME:** JALAN KOTA KINABALU - KUDAT  
**MONTH:** SEPTEMBER 2007

Item	Chainage	Bridge Name	Cleaning					Greasing	Localised Painting (No.)	Date of Work Done	REMARKS
			Expansion Joints	Weep Holes	Parapets	Bearing Shelves	Markings	Vegetation	Steel Bearings		
<b>BROUGHT FORWARD:</b>		14									
1											
2											
3											
4											
5											
6											
7											
8											
9											
10											
11											
12											
13											
14											
15											
<b>BALANCE END OF SEPT:</b>		14							0		



**LINTASAN RESOURCES SDN. BHD.**

PRIVATISATION OF WEST COAST SABAH FEDERAL ROADS MAINTENANCE

***SUMMARY - BRIDGES***

***Month: September 2007***

ITEM	DISTRICT	ROUTE NO	ROAD NAME	General Maintenance			Painting		
				Previous	Current	Cumm.	Previous	Current	Cumm.
				(No.)	(No.)	(No.)	(No.)	(No.)	(No.)
1	Kota Kinabalu	01	Jalan Kota Kinabalu - Kudat	12	-	12	-	-	-
2	Tuaran	01	Jalan Kota Kinabalu - Kudat	7	-	7	-	-	-
3	Tuaran	22	Jalan Kota Kinabalu - Sandakan	-	-	-	-	-	-
4	Tuaran	503	Jalan Berungis - Kota Belud	4	-	4	-	-	-
5	Kota Kinabalu	606	Jalan Susur Sepangar Bay	1	1	2	-	1	1
6	Kota Kinabalu	607	Jalan Masuk Ke Pelabuhan Baru, KK	-	-	-	-	-	-
<b>TOTAL :</b>				<b>24</b>	<b>1</b>	<b>25</b>	<b>-</b>	<b>1</b>	<b>1</b>

**LINTASAN RESOURCES SDN. BHD.**  
 MAINTENANCE OF FEDERAL ROADS - WEST COAST, SABAH

**R05 BRIDGES**

**DISTRICT:** KOTA KINABALU  
**ROUTENO:** 01  
**ROAD NAME:** JALAN KOTA KINABALU - KUDAT  
**MONTH:** SEPTEMBER 2007

Item	Chainage	Bridge Name	Cleaning					Greasing	Localised Painting (No.)	Date of Work Done	REMARKS
			Expansion Joints	Weep Holes	Parapets	Bearing Shelves	Markings	Vegetation	Steel Bearings		
<b>BROUGHT FORWARD:</b>		<b>12</b>							-		
<b>TOTAL :</b>		<b>12</b>							-		

LINTASAN RESOURCES SDN. BHD.  
 MAINTENANCE OF FEDERAL ROADS - WEST COAST, SABAH  
**R05 BRIDGES**

DISTRICT: TUARAN  
 ROUTENO: 01  
 ROAD NAME: JALAN KOTA KINABALU - KUDAT  
 MONTH: SEPTEMBER 2007

Item	Chainage	Bridge Name	Cleaning						Greasing		Localised Painting (No.)	Date of Work Done	REMARKS
			Expansion Joints	Weep Holes	Parapets	Bearing Shelves	Markings	Vegetation	Steel Bearings	Steel Bridges			
BROUGHT FORWARD:		7									-		
TOTAL :		7									-		

LINTASAN RESOURCES SDN. BHD.  
 MAINTENANCE OF FEDERAL ROADS - WEST COAST, SABAH

**R05 BRIDGES**

DISTRICT: TUARAN  
 ROUTE NO: 503  
 ROAD NAME: JALAN BERUNGIS - KOTA BELUD  
 MONTH: SEPTEMBER 2007

Item	Chainage	Bridge Name	Cleaning						Greasing	Localised Painting (No.)	Date of Work Done	REMARKS
			Expansion Joints	Weep Holes	Parapets	Bearing Shelves	Markings	Vegetation	Steel Bearings	Steel Bridges		
BROUGHT FORWARD:		4								-		
TOTAL :		4								-		

LINTASAN RESOURCES SDN. BHD.  
 MAINTENANCE OF FEDERAL ROADS - WEST COAST, SABAH

**R05 BRIDGES**

DISTRICT: KOTA KINABALU  
 ROUTENO: 606  
 ROAD NAME: JALAN SUSUR SEPANGAR BAY  
 MONTH: SEPTEMBER 2007

Item	Chainage	Bridge Name	Cleaning						Greasing	Localised Painting (No.)	Date of Work Done	REMARKS	
			Expansion Joints	Weep Holes	Parapets	Bearing Shelves	Markings	Vegetation	Steel Bearings	Steel Bridges			
BROUGHT FORWARD:		1								-			
1	0.062	Sepangar Bridge	1	√	√	√			√		1	04/09/2007	
TOTAL :		2									1		

**LINTASAN RESOURCES SDN. BHD.**  
 PRIVATISATION OF WEST COAST SABAH FEDERAL ROADS MAINTENANCE

***SUMMARY - BRIDGES***

**MONTH: SEPTEMBER 2007**

ITEM	DISTRICT	ROUTE NO	ROAD NAME	General Maintenance			Painting		
				Previous	Current	Cumm.	Previous	Current	Cumm.
				(No.)	(No.)	(No.)	(No.)	(No.)	(No.)
1	Ranau	22	Jalan Kota Kinabalu - Sandakan	12	0	12	0	0	0
<b>TOTAL :</b>				<b>12</b>	<b>0</b>	<b>12</b>	<b>0</b>	<b>0</b>	<b>0</b>

LINTASAN RESOURCES SDN. BHD.  
 MAINTENANCE OF FEDERAL ROADS - WEST COAST, SABAH

**R05 BRIDGES**

DISTRICT: Ranau  
 ROUTENO: 22  
 ROAD NAME: Jalan Kota Kinabalu - Sandakan  
 MONTH: September 2007

Item	Chainage	Bridge Name	Cleaning					Greasing	Localised Painting (No.)	Date of Work Done	REMARKS
			Expansion Joints	Weep Holes	Parapets	Bearing Shelves	Markings	Vegetation	Steel Bearings		
<b>BROUGHT FORWARD FROM AUGUST 2007:</b>		12							0		
1											
2											
3											
4											
5											
6											
7											
8											
9											
10											
11											
12											
13											
14											
15											
<b>CARRIED FORWARD:</b>		12							0		

**LINTASAN RESOURCES SDN. BHD.**

PRIVATISATION OF WEST COAST SABAH FEDERAL ROADS MAINTENANCE

***SUMMARY - BRIDGES***

***Month : SEPTEMBER 2007***

ITEM	DISTRICT	ROUTE NO	ROAD NAME	General Maintenance			Painting		
				Previous	Current	Cumm.	Previous	Current	Cumm.
				(No.)	(No.)	(No.)	(No.)	(No.)	(No.)
1	Kota Kinabalu	01	Jalan Kota Kinabalu - Sindumin	2	1	3	2	-	2
2	Penampang	01	Jalan Kota Kinabalu - Sindumin	7	-	7	-	-	-
3	Papar	01	Jalan Kota Kinabalu - Sindumin	17	1	18	3	-	3
4	Penampang	500	Jalan Kota Kinabalu - Keningau - Tenom	9	5	14	8	-	8
5	Kota Kinabalu	501	Jalan Kota Kinabalu - Penampang - Lok Kawi	3	3	6	3	-	3
6	Penampang	501	Jalan Kota Kinabalu - Penampang - Lok Kawi	1	-	1	1	-	1
7	Kota Kinabalu	608	Jalan Masuk Ke Lapangan Terbang Lama, KK	-	-	-	-	-	-
<b>TOTAL :</b>				<b>39</b>	<b>10</b>	<b>49</b>	<b>17</b>	<b>-</b>	<b>17</b>

LINTASAN RESOURCES SDN. BHD.  
 MAINTENANCE OF FEDERAL ROADS - WEST COAST, SABAH

**R05 BRIDGES**

DISTRICT: KOTA KINABALU  
 ROUTE NO: 01  
 ROAD NAME: JALAN KOTA KINABALU - SINDUMIN  
 MONTH: SEPTEMBER 2007

Item	Chainage	Bridge Name	Cleaning						Greasing	Localised Painting (No.)	Date of Work Done	REMARKS	
			Expansion Joints	Weep Holes	Parapets	Bearing Shelves	Markings	Vegetation	Steel Bearings	Steel Bridges			
<b>BROUGHT FORWARD:</b>			2							N/A	2		
1	6.990	Sg. Petagas Bridge	1	√	√	√	√	√	√	N/A	-	9/20/2007	1st cycle for Protocol Road
<b>TOTAL:</b>			3								2		

LINTASAN RESOURCES SDN. BHD.  
 MAINTENANCE OF FEDERAL ROADS - WEST COAST, SABAH

**R05 BRIDGES**

DISTRICT: PENAMPANG  
 ROUTE NO: 01  
 ROAD NAME: JALAN KOTA KINABALU - SINDUMIN  
 MONTH: SEPTEMBER 2007

Item	Chainage	Bridge Name	Cleaning						Greasing	Localised Painting (No.)	Date of Work Done	REMARKS
			Expansion Joints	Weep Holes	Parapets	Bearing Shelves	Markings	Vegetation	Steel Bearings	Steel Bridges		
<b>BROUGHT FORWARD:</b>		7							N/A	0		
<b>TOTAL:</b>		7								0		

**LINTASAN RESOURCES SDN. BHD.**  
 MAINTENANCE OF FEDERAL ROADS - WEST COAST, SABAH  
**R05 BRIDGES**

**DISTRICT:** PAPAR  
**ROUTE NO:** 01  
**ROAD NAME:** JALAN KOTA KINABALU - SINDUMIN  
**MONTH:** SEPTEMBER 2007

Item	Chainage	Bridge Name	Cleaning							Greasing		Date of Work Done	REMARKS
			Expansion Joints	Weep Holes	Parapets	Bearing Shelves	Markings	Vegetation	Steel Bearings	Localised Painting (No.) Steel Bridges			
<b>BROUGHT FORWARD:</b>			<b>17</b>							N/A	3		
1	38.410	Simpudu Bridge/Papar Bridge	1	√	√	√	√	√	√	N/A	-	9/27/2007	2nd cycle for normal road
<b>TO TAL:</b>			<b>18</b>								3		

**LINTASAN RESOURCES SDN. BHD.**  
MAINTENANCE OF FEDERAL ROADS - WEST COAST, SABAH  
**R05 BRIDGES**

**DISTRICT:** PENAMPANG  
**ROUTE NO:** 500  
**ROAD NAME:** JALAN KOTA KINABALU-KENINGAU-TENOM  
**MONTH:** SEPTEMBER 2007

Item	Chainage	Bridge Name	Cleaning						Greasing		Localised Painting (No.)	Date of Work Done	REMARKS
			Expansion Joints	Weep Holes	Parapets	Bearing Shelves	Markings	Vegetation	Steel Bearings	Steel Bridges			
<b>BROUGHT FORWARD:</b>			<b>9</b>							<b>N/A</b>	<b>8</b>		
1	16.820	Sg. Kibunut Bridge	1	√	√	√	√	√	√	N/A	-	9/3/2007	2nd cycle for Normal Road
2	11.544	Sg. Babagon Bridge	1	√	√	√	√	√	√	N/A	-	9/7/2007	2nd cycle for Normal Road
3	8.024	Sg. Kipovo Bridge/Mansiang	1	√	√	√	√	√	√	N/A	-	9/10/2007	2nd cycle for Normal Road
4	3.116	Sg. Koimadang Bridge/Kolopis	1	√	√	√	√	√	√	N/A	-	9/15/2007	1st cycle for Protocol Road
5	1.814	Sg. Kibabaig/Baku Bridge	1	√	√	√	√	√	√	N/A	-	9/19/2007	1st cycle for Protocol Road
<b>TOTAL:</b>			<b>14</b>								<b>8</b>		

**LINTASAN RESOURCES SDN. BHD.**  
 MAINTENANCE OF FEDERAL ROADS - WEST COAST, SABAH

**R05 BRIDGES**

**DISTRICT:** KOTA KINABALU

**ROUTE NO:** 501

**ROAD NAME:** JALAN KOTA KINABALU-PENAMPANG-LOK KAWI

**MONTH:** SEPTEMBER 2007

Item	Chainage	Bridge Name	Cleaning						Greasing	Localised Painting (No.)	Date of Work Done	REMARKS
			Expansion Joints	Weep Holes	Parapets	Bearing Shelves	Markings	Vegetation	Steel Bearings	Steel Bridges		
<b>BROUGHT FORWARD:</b>		3							N/A	3		
1	1.265	Taman Fortuna Bridge A 1	√	√	√	√	√	√	N/A	-	9/26/2007	1st cycle for normal road
2	1.345	Taman Fortuna Bridge E 1	√	√	√	√	√	√	N/A	-	9/26/2007	1st cycle for normal road
3	1.965	Kinamount Bridge 1	√	√	√	√	√	√	N/A	-	9/28/2007	1st cycle for normal road
<b>TOTAL:</b>		6								3		



**LINTASAN RESOURCES SDN. BHD.**

PRIVATISATION OF WEST COAST SABAH FEDERAL ROADS MAINTENANCE

***SUMMARY - BRIDGES***

***Month : SEPTEMBER 2007***

ITEM	DISTRICT	ROUTE NO	ROAD NAME	General Maintenance			Painting		
				Previous	Current	Cumm.	Previous	Current	Cumm.
				(No.)	(No.)	(No.)	(No.)	(No.)	(No.)
1	Tambunan	500	Jalan Kota Kinabalu - Keningau - Tenom	8	-	8	8	-	8
2	Keningau	500	Jalan Kota Kinabalu - Keningau - Tenom	9	2	11	9	-	9
3	Tenom	500	Jalan Kota Kinabalu - Keningau - Tenom	5	3	8	7	-	7
<b>TOTAL :</b>				<b>22</b>	<b>5</b>	<b>27</b>	<b>24</b>	<b>-</b>	<b>24</b>

**LINTASAN RESOURCES SDN. BHD.**

PRIVATISATION OF WEST COAST SABAH FEDERAL ROADS MAINTENANCE

***SUMMARY - BRIDGES***

***Month : SEPTEMBER 2007***

ITEM	DISTRICT	ROUTE NO	ROAD NAME	General Maintenance			Painting		
				Previous	Current	Cumm.	Previous	Current	Cumm.
				(No.)	(No.)	(No.)	(No.)	(No.)	(No.)
1	Tambunan	500	Jalan Kota Kinabalu - Keningau - Tenom	8	-	8	8	-	8
2	Keningau	500	Jalan Kota Kinabalu - Keningau - Tenom	9	2	11	9	-	9
3	Tenom	500	Jalan Kota Kinabalu - Keningau - Tenom	5	3	8	7	-	7
<b>TOTAL :</b>				<b>22</b>	<b>5</b>	<b>27</b>	<b>24</b>	<b>-</b>	<b>24</b>



**LINTASAN RESOURCES SDN. BHD.**  
 MAINTENANCE OF FEDERAL ROADS - WEST COAST, SABAH  
**R05 BRIDGES**

DISTRICT: TAMBUNAN  
 ROUTE NO: 500  
 ROAD NAME: JALAN KOTA KINABALU - KENINGAU - TENOM  
 MONTH: September 2007

Item	Chainage	Bridge Name	Cleaning					Greasing	Localised Painting (No.)	Date of Work Done	REMARKS
			Expansion Joints	Weep Holes	Parapets	Bearing Shelves	Markings	Vegetation	Steel Bearings		
<b>BROUGHT FORWARD:</b>		8							8		
<b>TOTAL :</b>		8							8		



**LINTASAN RESOURCES SDN. BHD.**

PRIVATISATION OF WEST COAST SABAH FEDERAL ROADS MAINTENANCE

**SUMMARY - BRIDGES**

Month : SEPTEMBER 2007

ITEM	DISTRICT	ROUTE NO	ROAD NAME	General Maintenance			Painting		
				Previous	Current	Cumm.	Previous	Current	Cumm.
				(No.)	(No.)	(No.)	(No.)	(No.)	(No.)
1	Beaufort	01	Jalan Kota Kinabalu - Sindumin	9	5	14	-	-	-
2	Sipitang	01	Jalan Kota Kinabalu - Sindumin	2	-	2	-	-	-
3	Beaufort	502	Jalan Beaufort - Menumbok	8	-	8	-	-	-
4	Kuala Penyu	502	Jalan Beaufort - Menumbok (no bridge)	-	-	-	-	-	-
<b>TOTAL:</b>				<b>19</b>	<b>5</b>	<b>24</b>	<b>-</b>	<b>-</b>	<b>-</b>



**LINTASAN RESOURCES SDN. BHD.**  
 MAINTENANCE OF FEDERAL ROADS - WEST COAST, SABAH  
**R05 BRIDGES**

DISTRICT: SIPTANG  
 ROUTENO: 01  
 ROAD NAME: JALAN KOTA KINABALU - SINDUMIN  
 MONTH: SEPTEMBER 2007

Item	Chainage	Bridge Name	Cleaning						Greasing Steel Bearings	Localised Painting (No.) Steel Bridges	Date of Work Done	REMARKS
			Expansion Joints	Weep Holes	Parapets	Bearing Shelves	Markings	Vegetation				
<b>BROUGHT FORWARD:</b>		2							0			
<b>CARRIED FORWARD:</b>		2							0			

LINTASAN RESOURCES SDN. BHD.  
 MAINTENANCE OF FEDERAL ROADS - WEST COAST, SABAH

**R05 BRIDGES**

DISTRICT: BEAUFORT  
 ROUTENO: 502  
 ROAD NAME: JALAN BEAUFORT - MENUMBOK  
 MONTH: SEPTEMBER 2007

Item	Chainage	Bridge Name	Cleaning					Greasing Steel Bearings	Localised Painting (No.) Steel Bridges	Date of Work Done	REMARKS
			Expansion Joints	Weep Holes	Parapets	Bearing Shelves	Markings				
<b>BROUGHT FORWARD:</b>		8							0		
1											
2											
3											
4											
<b>CARRIED FORWARD:</b>		8							0		

**LINTASAN RESOURCES SDN. BHD.**  
 MAINTENANCE OF FEDERAL ROADS - WEST COAST, SABAH  
**R05 BRIDGES**

DISTRICT: KUALA PENYU  
 ROUTENO: 502  
 ROAD NAME: JALAN BEAUFORT - MENUMBOK  
 MONTH: SEPTEMBER 2007

Item	Chainage	Bridge Name	Cleaning						Greasing Steel Bearings	Localised Painting (No.) Steel Bridges	Date of Work Done	REMARKS
			Expansion Joints	Weep Holes	Parapets	Bearing Shelves	Markings	Vegetation				
BROUGHT FORWARD:		N/A	0							0		
CARRIED FORWARD:			0							0		





DISTRICT : KENINGAU  
ROUTE NO : 500 -JALAN KOTA KINABALU -KENINGAU -TENOM  
LOCATION : CH 121.200/KM 131.100 @ RHS (Protocol road )

## R07 DRAINAGE CLEARING



BEFORE



IN PROGRESS



AFTER

DISTRICT : SIPITANG  
ROUTENO : 01 JALAN KOTA KINABALU -SINDUM IN  
LOCATION : CH138.530 (KM 140.290)-LHS

## R07 DRAINAGE



BEFORE



IN PROGRESS



AFTER

DISTRICT : SIPITANG  
ROUTE NO : 01 JALAN KOTA KINABALU -SINDUM IN  
LOCATION : CH138.530 (KM 140.290)-LHS

## R07 DRAINAGE



**BEFORE**



**IN PROGRESS**



**AFTER**

LINTASAN RESOURCES SDN BHD  
PRIVATISATION OF LABUAN FEDERAL ROADS MAINTENANCE

**R07 ~ DRAINAGE.**

**Road Name : Jalan Terminal Airport**

Route No : L739

Location : KM 0.57 LHS

Date : 13/09/2007

**Road Name : Jalan Mohammad Salleh**

Route No : L704

Location : KM 0.60 LHS

Date : 24/09/2007

**BEFORE**



Film Batch : LH07-14-041



Film Batch : LI07-10-027

**IN PROGRESS**



Film Batch : LH07-14-048



Film Batch : LI07-10-032

**AFTER**



Film Batch : LH07-14-050



Film Batch : LI07-10-067

## GRAND SUMMARY

MONTH: SEPTEMBER 2007

DISTRICT	ROUTE NO.	ROAD NAME	Earth Drain			Lined Drain		
			Previous	Current	Cumm.	Previous	Current	Cumm.
			(m)	(m)	(m)	(m)	(m)	(m)
Kota Belud	01	Jalan Kota Kinabalu-Kudat	64,114	0	64,114	32,563.2	0.0	32,563.2
Kota Marudu	01	Jalan Kota Kinabalu-Kudat	57,787	0	57,787	4,605	4,000	8,605
Kudat	01	Jalan Kota Kinabalu-Kudat	58,068	13,940	72,008	4,229	1,777	6,006
Tuaran	01	Jalan Kota Kinabalu-Kudat	23,409	0	23,409	61,761	0	61,761
	22	Jalan Kota Kinabalu-Sandakan	0	0	0	85,160	27,000	112,160
	503	Jalan Berungis-Kota Belud	4,700	0	4,700	63,500	0	63,500
Kota Kinabalu	01	Jalan Kota Kinabalu-Kudat	28,275	0	28,275	73,725	0	73,725
	01	Jalan Kota Kinabalu-Sindumin	4,902	2,451	7,353	17,026	8,513	25,539
	501	Jalan Kota Kinabalu-Penampang-Lok Kawi	304	304	608	3,908	3,908	7,816
	606	Jalan Susur Sepangar Bay	1,925	0	1,925	20,375	0	20,375
	607	Jalan Masuk Ke Pelabuhan Baru	0	0	0	1,548	0	1,548
	608	Jalan Masuk Ke Lapangan Terbang Lama	0	0	0	840	420	1,260
Penampang	01	Jalan Kota Kinabalu-Sindumin	18,208	0	18,208	25,058	0	25,058
	500	Jalan Kota Kinabalu-Keningau-Tenom	13,145	5,607	18,752	72,447	12,450	84,897
	501	Jalan Kota Kinabalu-Penampang-Lok Kawi	13,014	0	13,014	26,525	0	26,525
Papar	01	Jalan Kota Kinabalu-Sindumin	34,953	7,706	42,659	1,268	256	1,524
Ranau	22	Jalan Kota Kinabalu-Sandakan	46,787	0	46,787	100,783	12,969	113,752
Tambunam	500	Jalan Kota Kinabalu-Keningau-Tenom	38,922	1,732	40,654	86,914	3,486	90,400
Keningau	500	Jalan Kota Kinabalu-Keningau-Tenom	31,732	5,000	36,732	20,647	3,215	23,862
Tenom	500	Jalan Kota Kinabalu-Keningau-Tenom	7,556	2,804	10,360	17,331	8,238	25,569
Beaufort	01	Jalan Kota Kinabalu-Sindumin	56,266	19,797	76,063	7,843	2,217	10,060
	502	Jalan Beaufort-Menumbok	69,295	0	69,295	800	0	800
Sipitang	01	Jalan Kota Kinabalu-Sindumin	22,361	3,024	25,385	15,369	2,465	17,834
Kuala Penyu	502	Jalan Beaufort-Menumbok	41,000	0	41,000	47,502	0	47,502
<b>TOTAL</b>			<b>636,723</b>	<b>62,365</b>	<b>699,088</b>	<b>791,727</b>	<b>90,914</b>	<b>882,641</b>

**LINTASAN RESOURCES SDN. BHD.**  
 PRIVATISATION OF WEST COAST SABAH FEDERAL ROADS MAINTENANCE

**SUMMARY - DRAINAGE CLEARING**

MONTH: SEPTEMBER 2007

ITEM	DISTRICT	ROUTE NO	ROAD NAME	Earth Drain			Lined Drain		
				Previous	Current	Cumm.	Previous	Current	Cumm.
				(m)	(m)	(m)	(m)	(m)	(m)
1	Kota Belud	01	Jalan Kota Kinabalu - Kudat	64,114	-	64,114	32,563.2	-	32,563.2
2	Kota Marudu	01	Jalan Kota Kinabalu - Kudat	57,787	-	57,787	4,605	4,000	8,605
3	Kudat	01	Jalan Kota Kinabalu - Kudat	58,068	13,940	72,008	4,229	1,777	6,006
<b>TOTAL :</b>				<b>179,969</b>	<b>13,940</b>	<b>193,909</b>	<b>41,397</b>	<b>5,777.0</b>	<b>47,174.2</b>

**LINTASAN RESOURCES SDN. BHD.**  
 MAINTENANCE OF FEDERAL ROADS - WEST COAST, SABAH  
**R07 DRAINAGE CLEARING RECORD**

DISTRICT: KOTA BELUD  
 ROUTENO: 01  
 ROAD NAME: JALAN KOTA KINABALU - KUDAT  
 MONTH: SEPTEMBER 2007

Item	CHAINAGE		Earth Drain				Lined Drain				Date of Clearing	REMARKS
	From	To	Left Side (m)	Median (m)	Right Side (m)	Total Length (m)	Left Side (m)	Median (m)	Right Side (m)	Total Length (m)		
<b>BROUGHT FORWARD :</b>			32750	0	31364	64114	17737	956.2	14833	33526.2		
1						0				0		
2						0				0		
3						0				0		
4						0				0		
5						0				0		
6						0				0		
7						0				0		
8						0				0		
9						0				0		
10						0				0		
11						0				0		
12						0				0		
13						0				0		
14						0				0		
15						0				0		
<b>BALANCE END OF SEPT :</b>			32750	0	31364	64114	17737	956.2	14833	33526.2		

**LINTASAN RESOURCES SDN. BHD.**  
 MAINTENANCE OF FEDERAL ROADS - WEST COAST, SABAH  
**R07 DRAINAGE CLEARING RECORD**

DISTRICT: KOTA MARUDU  
 ROUTENO: 01  
 ROAD NAME: JALAN KOTA KINABALU - KUDAT  
 MONTH: SEPTEMBER 2007

Item	CHAINAGE		Earth Drain				Lined Drain				Date of Clearing	REMARKS
	From	To	Left Side (m)	Median (m)	Right Side (m)	Total Length (m)	Left Side (m)	Median (m)	Right Side (m)	Total Length (m)		
<b>BROUGHT FORWARD :</b>			31435	0	26352	57787	1105	0	3500	4605		
1	119.230	121.230				0	2000			2000	10/09/2007	Protocol 1st Cycle
2	119.230	121.230				0			2000	2000	14/09/2007	"
3												
4												
5												
6												
7												
8												
9												
10												
11												
12												
13												
14												
15												
<b>BALANCE END OF SEPT :</b>			31435	0	26352	57787	3105	0	5500	8605		

**LINTASAN RESOURCES SDN. BHD.**  
 MAINTENANCE OF FEDERAL ROADS - WEST COAST, SABAH  
**R07 DRAINAGE CLEARING RECORD**

DISTRICT: KUDAT  
 ROUTENO: 01  
 ROAD NAME: JALAN KOTA KINABALU - KUDAT  
 MONTH: SEPTEMBER 2007

Item	CHAINAGE		Earth Drain				Lined Drain				Date of Clearing	REMARKS
	From	To	Left Side (m)	Median (m)	Right Side (m)	Total Length (m)	Left Side (m)	Median (m)	Right Side (m)	Total Length (m)		
<b>BROUGHT FORWARD :</b>			33732	0	24336	58068	2920	42	1267	4229		
1	190.750	190.700				0		14		14	02/09/2007	Protocol 1 st cycle
2	190.840	190.553				0			217	217	02/09/2007	"
3	190.553	190.170				0			383	383	04/09/2007	"
4	190.840	190.584	186			186				0	04/09/2007	"
5	189.795	189.732				0			63	63	04/09/2007	"
6	190.584	189.732	852			852				0	04/09/2007	"
7	189.732	189.092	3240			3240				0	05/09/2007	"
8	186.092	185.732			360	360				0	10/09/2007	"
9	186.092	185.732	360			360				0	10/09/2007	"
10	185.732	185.232				0			500	500	12/09/2007	
11	185.732	185.232				0	500			500	15/09/2007	
12	184.332	184.232				0			100	100	18/09/2007	
13	184.552	184.232	320			320				0	19/09/2007	
14	183.982	182.943			1039	1039				0	19/09/2007	
15	183.982	182.943	1039			1039				0	21/09/2007	
<b>CARRIED FORWARD :</b>			<b>39729</b>	<b>0</b>	<b>25735</b>	<b>65464</b>	<b>3420</b>	<b>56</b>	<b>2530</b>	<b>6006</b>		

**LINTASAN RESOURCES SDN. BHD.**  
 MAINTENANCE OF FEDERAL ROADS - WEST COAST, SABAH  
**R07 DRAINAGE CLEARING RECORD**

DISTRICT: KUDAT  
 ROUTENO: 01  
 ROAD NAME: JALAN KOTA KINABALU - KUDAT  
 MONTH: SEPTEMBER 2007

Item	CHAINAGE		Earth Drain				Lined Drain				Date of Clearing	REMARKS
	From	To	Left Side (m)	Median (m)	Right Side (m)	Total Length (m)	Left Side (m)	Median (m)	Right Side (m)	Total Length (m)		
<b>BROUGHT FORWARD :</b>			39729	0	25735	65464	3420	56	2530	6006		
16	182.943	182.232	711			711				0	21/09/2007	
17	181.681	181.412			269	269				0	22/09/2007	
18	181.253	180.232			1021	1021				0	22/09/2007	
19	181.253	180.232	1021			1021				0	26/09/2007	
20	180.093	179.232			861	861				0	27/09/2007	
21	180.093	179.232	861			861				0	28/09/2007	
22	179.132	178.232			900	900				0	29/09/2007	
23	179.132	178.232	900			900				0	30/09/2007	
24												
25												
26												
27												
28												
29												
30												
<b>BALANCE END OF SEPT :</b>			43222	0	28786	72008	3420	56	2530	6006		

**LINTASAN RESOURCES SDN. BHD.**  
PRIVATISATION OF WEST COAST SABAH FEDERAL ROADS MAINTENANCE

**SUMMARY - DRAINAGE CLEARING**

*Month: September 2007*

ITEM	DISTRICT	ROUTENO	ROAD NAME	Earth Drain			Lined Drain		
				Previous (m)	Current (m)	Cumm. (m)	Previous (m)	Current (m)	Cumm. (m)
1	Kota Kinabalu	01	Jalan Kota Kinabalu - Kudat	28,275.00	-	28,275.00	73,725.00	-	73,725.00
2	Tuaran	01	Jalan Kota Kinabalu - Kudat	23,409.00	-	23,409.00	61,761.00	-	61,761.00
3	Tuaran	22	Jalan Kota Kinabalu - Sandakan	-	-	-	85,160.00	27,000.00	112,160.00
4	Tuaran	503	Jalan Berungis - Kota Belud	4,700.00	-	4,700.00	63,500.00	-	63,500.00
5	Kota Kinabalu	606	Jalan Susur Sepangar Bay	1,925.00	-	1,925.00	20,375.00	-	20,375.00
6	Kota Kinabalu	607	Jalan Masuk Ke Pelabuhan Baru, KK	-	-	-	1,548.00	-	1,548.00
<b>TOTAL :</b>				<b>58,309.00</b>	<b>-</b>	<b>58,309.00</b>	<b>306,069.00</b>	<b>27,000.00</b>	<b>333,069.00</b>

**LINTASAN RESOURCES SDN. BHD.**  
 MAINTENANCE OF FEDERAL ROADS - WEST COAST, SABAH  
**R07 DRAINAGE CLEARING RECORD**

DISTRICT: KOTA KINABALU  
 ROUTENO: 01  
 ROAD NAME: JALAN KOTA KINABALU - KUDAT  
 MONTH: SEPTEMBER 2007

Item	CHAINAGE		Earth Drain				Lined Drain				Date of Clearing	REMARKS
	From	To	Left Side (m)	Median (m)	Right Side (m)	Total Length (m)	Left Side (m)	Median (m)	Right Side (m)	Total Length (m)		
<b>BROUGHT FORWARD :</b>			10,230	0	18,045	28,275	27,873	19,713	26,139	73,725		
<b>TOTAL :</b>			10,230	0	18,045	28,275	27,873	19,713	26,139	73,725		

**LINTASAN RESOURCES SDN. BHD.**  
 MAINTENANCE OF FEDERAL ROADS - WEST COAST, SABAH  
**R07 DRAINAGE CLEARING RECORD**

DISTRICT: TUARAN  
 ROUTENO: 01  
 ROAD NAME: JALAN KOTA KINABALU - KUDAT  
 MONTH: SEPTEMBER 2007

Item	CHAINAGE		Earth Drain				Lined Drain				Date of Clearing	REMARKS
	From	To	Left Side (m)	Median (m)	Right Side (m)	Total Length (m)	Left Side (m)	Median (m)	Right Side (m)	Total Length (m)		
BROUGHT FORWARD :			14,955	0	8,454	23,409	31,358	4,789	25,614	61,761		
TOTAL :			14,955	0	8,454	23,409	31,358	4,789	25,614	61,761		

**LINTASAN RESOURCES SDN. BHD.**  
 MAINTENANCE OF FEDERAL ROADS - WEST COAST, SABAH  
**R07 DRAINAGE CLEARING RECORD**

DISTRICT: TUARAN  
 ROUTENO: 22  
 ROAD NAME: JALAN KOTA KINABALU - SANDAKAN  
 MONTH: SEPTEMBER 2007

Item	CHAINAGE		Earth Drain				Lined Drain				Date of Clearing	REMARKS
	From	To	Left Side (m)	Median (m)	Right Side (m)	Total Length (m)	Left Side (m)	Median (m)	Right Side (m)	Total Length (m)		
<b>BROUGHT FORWARD :</b>			0	0	0	0	42,580	0	42,580	85,160		
1	0.000	1.500					1,500		1,500	3,000	03/09/2007	
2	1.500	3.000					1,500		1,500	3,000	06/09/2007	
3	3.000	5.000					2,000		2,000	4,000	10/09/2007	
4	5.000	6.500					1,500		1,500	3,000	13/09/2007	
5	6.500	8.500					2,000		2,000	4,000	17/09/2007	
6	8.500	10.000					1,500		1,500	3,000	20/09/2007	
7	10.000	12.000					2,000		2,000	4,000	24/09/2007	
8	12.000	13.500					1,500		1,500	3,000	27/09/2007	
<b>TOTAL :</b>			<b>0</b>	<b>0</b>	<b>0</b>	<b>0</b>	<b>56,080</b>	<b>0</b>	<b>56,080</b>	<b>112,160</b>		

**LINTASAN RESOURCES SDN. BHD.**  
 MAINTENANCE OF FEDERAL ROADS - WEST COAST, SABAH  
**R07 DRAINAGE CLEARING RECORD**

DISTRICT: TUARAN  
 ROUTENO: 503  
 ROAD NAME: JALAN BERUNGIS - KOTA BELUD  
 MONTH: SEPTEMBER 2007

Item	CHAINAGE		Earth Drain				Lined Drain				Date of Clearing	REMARKS
	From	To	Left Side (m)	Median (m)	Right Side (m)	Total Length (m)	Left Side (m)	Median (m)	Right Side (m)	Total Length (m)		
BROUGHT FORWARD :			0	0	4,700	4,700	35,400	2,200	25,900	63,500		
TOTAL :			0	0	4,700	4,700	35,400	2,200	25,900	63,500		

**LINTASAN RESOURCES SDN. BHD.**  
 MAINTENANCE OF FEDERAL ROADS - WEST COAST, SABAH  
**R07 DRAINAGE CLEARING RECORD**

DISTRICT: KOTA KINABALU  
 ROUTENO: 606  
 ROAD NAME: JALAN SUSUR SEPANGAR BAY  
 MONTH: SEPTEMBER 2007

Item	CHAINAGE		Earth Drain				Lined Drain				Date of Clearing	REMARKS
	From	To	Left Side (m)	Median (m)	Right Side (m)	Total Length (m)	Left Side (m)	Median (m)	Right Side (m)	Total Length (m)		
BROUGHT FORWARD :			697	0	1,228	1,925	8,154	6,544	5,677	20,375		
TOTAL :			697	0	1,228	1,925	8,154	6,544	5,677	20,375		

**LINTASAN RESOURCES SDN. BHD.**  
 MAINTENANCE OF FEDERAL ROADS - WEST COAST, SABAH  
**R07 DRAINAGE CLEARING RECORD**

DISTRICT: KOTA KINABALU  
 ROUTENO: 607  
 ROAD NAME: JALAN MASUK KE PELABUHAN BARU, KK  
 MONTH: SEPTEMBER 2007

Item	CHAINAGE		Earth Drain				Lined Drain				Date of Clearing	REMARKS
	From	To	Left Side (m)	Median (m)	Right Side (m)	Total Length (m)	Left Side (m)	Median (m)	Right Side (m)	Total Length (m)		
BROUGHT FORWARD :			0	0	0	0	858	0	690	1,548		
TOTAL :			0	0	0	0	858	0	690	1,548		

**LINTASAN RESOURCES SDN. BHD.**  
 PRIVATISATION OF WEST COAST SABAH FEDERAL ROADS MAINTENANCE

***SUMMARY - DRAINAGE CLEARING***

***MONTH: SEPTEMBER 2007***

ITEM	DISTRICT	ROUTE NO	ROAD NAME	Earth Drain			Lined Drain		
				Previous	Current	Cumm.	Previous	Current	Cumm.
				(m)	(m)	(m)	(m)	(m)	(m)
1	Ranau	22	Jalan Kota Kinabalu - Sandakan	46,787.00	0.00	46,787.00	100,783.00	12,969.00	113,752.00
<b>TOTAL :</b>				<b>46,787.00</b>	<b>0.00</b>	<b>46,787.00</b>	<b>100,783.00</b>	<b>12,969.00</b>	<b>113,752.00</b>

LINTASAN RESOURCES SDN. BHD.  
 MAINTENANCE OF FEDERAL ROADS - WEST COAST, SABAH  
**R07 DRAINAGE CLEARING RECORD**

DISTRICT: Ranau  
 ROUTENO: 22  
 ROAD NAME: Jalan Kota Kinabalu - Sandakan  
 MONTH: September 2007

Item	CHAINAGE		Earth Drain				Lined Drain				Date of Clearing	REMARKS
	From	To	Left Side (m)	Median (m)	Right Side (m)	Total Length (m)	Left Side (m)	Median (m)	Right Side (m)	Total Length (m)		
<b>BROUGHT FORWARD FROM AUGUST 2007:</b>			<b>27,159.00</b>	<b>0.00</b>	<b>19,628.00</b>	<b>46,787.00</b>	<b>63,829.00</b>	<b>0.00</b>	<b>36,954.00</b>	<b>100,783.00</b>		
1	42.864	43.098				0.00	234.00			234.00	9/1/2007	
2	43.098	43.400				0.00	302.00			302.00	9/1/2007	
3	43.400	43.530				0.00	130.00			130.00	9/2/2007	
4	43.530	43.844				0.00	314.00			314.00	9/2/2007	
5	43.844	44.140				0.00	296.00			296.00	9/3/2007	
6	43.844	44.140				0.00			296.00	296.00	9/3/2007	
7	44.140	44.348				0.00	208.00			208.00	9/3/2007	
8	44.348	44.400				0.00			52.00	52.00	9/5/2007	
9	44.400	45.230				0.00			830.00	830.00	9/5/2007	
10	45.026	45.168				0.00	142.00			142.00	9/6/2007	
11	45.230	45.300				0.00			70.00	70.00	9/6/2007	
12	45.104	45.379				0.00	275.00			275.00	9/6/2007	
13	45.300	46.144				0.00			844.00	844.00	9/7/2007	
14	45.400	45.404				0.00	4.00			4.00	9/8/2007	
15	45.404	45.504				0.00	100.00			100.00	9/8/2007	
<b>CARRIED FORWARD :</b>			<b>27,159.00</b>	<b>0.00</b>	<b>19,628.00</b>	<b>46,787.00</b>	<b>65,834.00</b>	<b>0.00</b>	<b>39,046.00</b>	<b>104,880.00</b>		

**LINTASAN RESOURCES SDN. BHD.**  
 PRIVATISATION OF WEST COAST SABAH FEDERAL ROADS MAINTENANCE

**SUMMARY - DRAINAGE CLEARING**

Month : SEPTEMBER 2007

ITEM	DISTRICT	ROUTE NO	ROAD NAME	Earth Drain			Lined Drain		
				Previous	Current	Cumm.	Previous	Current	Cumm.
				(m)	(m)	(m)	(m)	(m)	(m)
1	Kota Kinabalu	01	Jalan Kota Kinabalu - Sindumin	4,902	2,451	7,353	17,026	8,513	25,539
2	Penampang	01	Jalan Kota Kinabalu - Sindumin	18,208	-	18,208	25,058	-	25,058
3	Papar	01	Jalan Kota Kinabalu - Sindumin	34,953	7,706	42,659	1,268	256	1,524
4	Penampang	500	Jalan Kota Kinabalu - Keningau - Tenom	13,145	5,607	18,752	72,447	12,450	84,897
5	Kota Kinabalu	501	Jalan Kota Kinabalu - Penampang - Lok Kawi	304	304	608	3,908	3,908	7,816
6	Penampang	501	Jalan Kota Kinabalu - Penampang - Lok Kawi	13,014	-	13,014	26,525	-	26,525
7	Kota Kinabalu	608	Jalan Masuk Ke Lapangan Terbang Lama, KK	-	-	-	840	420	1,260
<b>TOTAL :</b>				<b>84,526</b>	<b>16,068</b>	<b>100,594</b>	<b>147,072</b>	<b>25,547</b>	<b>172,619</b>

LINTASAN RESOURCES SDN. BHD.  
MAINTENANCE OF FEDERAL ROADS - WEST COAST, SABAH

**R07 DRAINAGE**

DISTRICT: KOTA KINABALU  
ROUTENO: 01  
ROAD NAME: JLN KOTA KINABALU-SINDUMIN  
MONTH: SEPTEMBER 2007

Item	CHAINAGE		Earth Drain				Lined Drain				Date of Clearing	REMARKS
	From	To	Left Side (m)	Median (m)	Right Side (m)	Total Length (m)	Left Side (m)	Median (m)	Right Side (m)	Total Length (m)		
<b>BROUGHT FORWARD :</b>			4,704	0	198	4,902	5,026	2,554	9,446	17,026		
1	0.415	0.486						71		71	9/1/2007	1st cycle for Protocol Road
2	0.715	0.919						204		204	9/3/2007	1st cycle for Protocol Road
3	1.273	1.486						195		195	9/4/2007	1st cycle for Protocol Road
4	1.525	1.677						152		152	9/5/2007	1st cycle for Protocol Road
5	2.562	2.906						344		344	9/7/2007	1st cycle for Protocol Road
6	3.796	3.968						172		172	9/8/2007	1st cycle for Protocol Road
7	6.680	6.783						103		103	9/14/2007	1st cycle for Protocol Road
8	6.984	7.020						36		36	9/14/2007	1st cycle for Protocol Road
9	0.415	0.845							430	430	9/1/2007	1st cycle for Protocol Road
10	0.845	0.900			55	55					9/3/2007	1st cycle for Protocol Road
11	0.963	1.526							563	563	9/4/2007	1st cycle for Protocol Road
12	1.57	2.252							686	686	9/6/2007	1st cycle for Protocol Road
13	3.01	3.05			44	44					9/7/2007	1st cycle for Protocol Road
14	3.200	3.32							117	117	9/8/2007	1st cycle for Protocol Road
15	3.35	3.7							358	358	9/8/2007	PD - 1st cycle for Protocol Road
<b>CARRIED FORWARD :</b>			4,704	0	297	5,001	5,026	3,831	11,600	20,457		

**LINTASAN RESOURCES SDN. BHD.**  
 MAINTENANCE OF FEDERAL ROADS - WEST COAST, SABAH  
**R07 DRAINAGE**

DISTRICT: KOTA KINABALU  
 ROUTENO: 01  
 ROAD NAME: JLN KOTA KINABALU-SINDUMIN  
 MONTH: SEPTEMBER 2007

Item	CHAINAGE		Earth Drain				Lined Drain				Date of Clearing	REMARKS
	From	To	Left Side (m)	Median (m)	Right Side (m)	Total Length (m)	Left Side (m)	Median (m)	Right Side (m)	Total Length (m)		
<b>BROUGHT FORWARD :</b>			4,704	0	297	5,001	5,026	3,831	11,600	20,457		
16	3.722	3.77							45	45	9/9/2007	1st cycle for Protocol Road
17	3.77	4.539							766	766	9/9/2007	PD - 1st cycle for Protocol Road
18	4.553	4.780							227	227	9/11/2007	PD - 1st cycle for Protocol Road
19	4.79	4.89							93	93	9/11/2007	PD - 1st cycle for Protocol Road
20	4.89	5.038							153	153	9/11/2007	1st cycle for Protocol Road
21	5.038	6.28							1,240	1240	9/12/2007	PD - 1st cycle for Protocol Road
22	6.98	7.020							45	45	9/13/2007	1st cycle for Protocol Road
23	0.500	0.8					302			302	9/1/2007	1st cycle for Protocol Road
24	0.829	1.095					266			266	9/3/2007	1st cycle for Protocol Road
25	1.110	1.13					23			23	9/4/2007	1st cycle for Protocol Road
26	1.34	1.54					198			198	9/4/2007	1st cycle for Protocol Road
27	1.598	1.890					292			292	9/5/2007	1st cycle for Protocol Road
28	2.2	2.252					48			48	9/7/2007	1st cycle for Protocol Road
29	2.808	3.48					670			670	9/8/2007	1st cycle for Protocol Road
30	3.48	3.784					306			306	9/9/2007	PD - 1st cycle for Protocol Road
<b>CARRIED FORWARD :</b>			4,704	0	297	5,001	7,131	3,831	14,169	25,131		





LINTASAN RESOURCES SDN. BHD.  
MAINTENANCE OF FEDERAL ROADS - WEST COAST, SABAH  
**R07 DRAINAGE**

DISTRICT: PAPAR  
ROUTENO: 01  
ROAD NAME: JLN KOTA KINABALU-SINDUMIN  
MONTH: SEPTEMBER 2007

Item	CHAINAGE		Earth Drain				Lined Drain				Date of Clearing	REMARKS
	From	To	Left Side (m)	Median (m)	Right Side (m)	Total Length (m)	Left Side (m)	Median (m)	Right Side (m)	Total Length (m)		
<b>BROUGHT FORWARD :</b>			14,810	0	20,143	34,953	438	188	642	1,268		
1	44.262	44.148	114			114					9/1/2007	1st cycle for Normal Road
2	42.490	41.735	756			756					9/3/2007	1st cycle for Normal Road
3	39.075	38.946	129			129					9/10/2007	1st cycle for Normal Road
4	38.393	38.297	96			96					9/16/2007	1st cycle for Normal Road
5	37.992	37.881	111			111					9/17/2007	1st cycle for Normal Road
6	37.587	37.500	87			87					9/18/2007	1st cycle for Normal Road
7	37.176	36.735	441			441					9/19/2007	1st cycle for Normal Road
8	35.715	35.545	170			170					9/20/2007	1st cycle for Normal Road
9	34.795	34.760	35			35					9/24/2007	1st cycle for Normal Road
10	32.979	32.758	221			221					9/25/2007	1st cycle for Normal Road
11	32.758	32.502					256			256	9/30/2007	1st cycle for Normal Road
12	32.29	32.220	65			65					9/30/2007	1st cycle for Normal Road
13	44.54	43.81			736	736					9/3/2007	1st cycle for Normal Road
14	43.178	43.04			143	143					9/4/2007	1st cycle for Normal Road
15	42.89	41.620			1,273	1,273					9/5/2007	1st cycle for Normal Road
<b>CARRIED FORWARD :</b>			17,035	0	21,022	38,057	694	188	642	1,524		



LINTASAN RESOURCES SDN. BHD.  
MAINTENANCE OF FEDERAL ROADS - WEST COAST, SABAH  
**R07 DRAINAGE**

DISTRICT: KOTA KINABALU  
ROUTE NO: 501  
ROAD NAME: JALAN KK-PENAMPANG-LOK KAWI  
MONTH: SEPTEMBER 2007

Item	CHAINAGE		Earth Drain				Lined Drain				Date of Clearing	REMARKS
	From	To	Left Side (m)	Median (m)	Right Side (m)	Total Length (m)	Left Side (m)	Median (m)	Right Side (m)	Total Length (m)		
<b>BROUGHT FORWARD :</b>			0	0	304	304	1,342	621	1,945	3,908		
1	0.000	0.300							300	300	9/23/2007	1st cycle for Normal Road
2	0.300	0.390							90	90	9/23/2007	1st cycle for Normal Road
3	0.417	0.450							33	33	9/23/2007	1st cycle for Normal Road
4	0.450	0.990							540	540	9/24/2007	1st cycle for Normal Road
5	1.020	1.085							65	65	9/24/2007	1st cycle for Normal Road
6	1.085	1.170							85	85	9/24/2007	1st cycle for Normal Road
7	1.174	1.449							275	275	9/25/2007	1st cycle for Normal Road
8	1.449	1.699							250	250	9/25/2007	1st cycle for Normal Road
9	2.244	2.516							272	272	9/25/2007	1st cycle for Normal Road
10	2.659	2.694							35	35	9/25/2007	1st cycle for Normal Road
11	3.156	3.460			304	304					9/28/2007	1st cycle for Normal Road
12	0.000	0.096					96			96	9/26/2007	1st cycle for Normal Road
13	0.1	0.61					517			517	9/26/2007	1st cycle for Normal Road
14	1.28	1.690					406			406	9/27/2007	1st cycle for Normal Road
15	1.77	2.054					288			288	9/27/2007	1st cycle for Normal Road
<b>CARRIED FORWARD :</b>			0	0	608	608	2,649	621	3,890	7,160		



**LINTASAN RESOURCES SDN. BHD.**  
 MAINTENANCE OF FEDERAL ROADS - WEST COAST, SABAH  
**R07 DRAINAGE CLEARING RECORD**

DISTRICT: PENAMPANG  
 ROUTENO: 501  
 ROAD NAME: JLN KK-PENAMPANG-LOK KAWI  
 MONTH: SEPTEMBER 2007

Item	CHAINAGE		Earth Drain				Lined Drain				Date of Clearing	REMARKS
	From	To	Left Side (m)	Median (m)	Right Side (m)	Total Length (m)	Left Side (m)	Median (m)	Right Side (m)	Total Length (m)		
<b>BROUGHT FORWARD :</b>			6,402	0	6,612	<b>13,014</b>	9,515	5,490	11,520	<b>26,525</b>		
<b>TOTAL :</b>			6,402	0	6,612	<b>13,014</b>	9,515	5,490	11,520	<b>26,525</b>		

LINTASAN RESOURCES SDN. BHD.  
MAINTENANCE OF FEDERAL ROADS - WEST COAST, SABAH  
**R07 DRAINAGE**

DISTRICT: PENAMPANG  
ROUTE NO: 500  
ROAD NAME: JLN KK-KENINGAU-TENOM  
MONTH: SEPTEMBER 2007

Item	CHAINAGE		Earth Drain				Lined Drain				Date of Clearing	REMARKS
	From	To	Left Side (m)	Median (m)	Right Side (m)	Total Length (m)	Left Side (m)	Median (m)	Right Side (m)	Total Length (m)		
<b>BROUGHT FORWARD :</b>			7,605	0	5,540	13,145	50,356	0	22,091	72,447		
1	17.706	16.836					870			870	9/1/2007	2nd cycle for Normal Road
2	16.629	16.269					360			360	9/2/2007	2nd cycle for Normal Road
3	16.179	15.639					540			540	9/2/2007	2nd cycle for Normal Road
4	15.609	15.519					90			90	9/3/2007	2nd cycle for Normal Road
5	15.519	15.129					390			390	9/3/2007	2nd cycle for Normal Road
6	15.039	14.829					210			210	9/3/2007	2nd cycle for Normal Road
7	14.77	14.289					480			480	9/4/2007	2nd cycle for Normal Road
8	14.14	13.99					150			150	9/4/2007	2nd cycle for Normal Road
9	13.99	13.75					240			240	9/5/2007	(PD) 2nd cycle for Normal Road
10	13.69	13.45					240			240	9/5/2007	2nd cycle for Normal Road
11	13.389	13.029					360			360	9/5/2007	2nd cycle for Normal Road
12	12.759	12.399					360			360	9/6/2007	2nd cycle for Normal Road
13	12.399	12.279					120			120	9/6/2007	2nd cycle for Normal Road
14	11.439	11.079					360			360	9/6/2007	2nd cycle for Normal Road
15	10.959	10.389					570			570	9/7/2007	2nd cycle for Normal Road
<b>CARRIED FORWARD :</b>			7,605	0	5,540	13,145	55,696	0	22,091	77,787		

**LINTASAN RESOURCES SDN. BHD.**  
MAINTENANCE OF FEDERAL ROADS - WEST COAST, SABAH  
**R07 DRAINAGE**

DISTRICT: PENAMPANG  
ROUTE NO: 500  
ROAD NAME: JLN KK-KENINGAU-TENOM  
MONTH: SEPTEMBER 2007

Item	CHAINAGE		Earth Drain				Lined Drain				Date of Clearing	REMARKS
	From	To	Left Side (m)	Median (m)	Right Side (m)	Total Length (m)	Left Side (m)	Median (m)	Right Side (m)	Total Length (m)		
<b>BROUGHT FORWARD :</b>			7,605	0	5,540	13,145	55,696	0	22,091	77,787		
16	10.299	10.089					210			210	9/7/2007	2nd cycle for Normal Road
17	9.953	9.833					120			120	9/8/2007	2nd cycle for Normal Road
18	9.593	9.293					300			300	9/8/2007	2nd cycle for Normal Road
19	9.293	9.053					240			240	9/8/2007	2nd cycle for Normal Road
20	9.053	8.783					270			270	9/8/2007	2nd cycle for Normal Road
21	8.783	8.573					210			210	9/9/2007	2nd cycle for Normal Road
22	8.57	8.513	60			60					9/9/2007	2nd cycle for Normal Road
23	8.51	8.48					30			30	9/9/2007	2nd cycle for Normal Road
24	8.48	8.27	210			210					9/9/2007	2nd cycle for Normal Road
25	8.27	8.18					90			90	9/9/2007	2nd cycle for Normal Road
26	7.973	7.883					90			90	9/10/2007	2nd cycle for Normal Road
27	7.883	7.673	210			210					9/10/2007	2nd cycle for Normal Road
28	7.613	6.203					1080			1080	9/10/2007	2nd cycle for Normal Road
29	6.083	5.933	150			150					9/11/2007	2nd cycle for Normal Road
30	5.933	5.453					480			480	9/11/2007	2nd cycle for Normal Road
<b>CARRIED FORWARD :</b>			8,235	0	5,540	13,775	58,816	0	22,091	80,907		

LINTASAN RESOURCES SDN. BHD.  
MAINTENANCE OF FEDERAL ROADS - WEST COAST, SABAH  
**R07 DRAINAGE**

DISTRICT: PENAMPANG  
ROUTENO: 500  
ROAD NAME: JLN KK-KENINGAU-TENOM  
MONTH: SEPTEMBER 2007

Item	CHAINAGE		Earth Drain				Lined Drain				Date of Clearing	REMARKS
	From	To	Left Side (m)	Median (m)	Right Side (m)	Total Length (m)	Left Side (m)	Median (m)	Right Side (m)	Total Length (m)		
<b>BROUGHT FORWARD :</b>			8,235	0	5,540	13,775	58,816	0	22,091	80,907		
31	5.363	5.268					95			95	9/12/2007	2nd cycle for Normal Road
32	5.268	4.998					270			270	9/12/2007	2nd cycle for Normal Road
33	5	4.76					240			240	9/13/2007	2nd cycle for Normal Road
34	4.76	4.55					210			210	9/13/2007	2nd cycle for Normal Road
35	4.548	4.368					180			180	9/13/2007	2nd cycle for Normal Road
36	4.188	4.000					188			188	9/13/2007	2nd cycle for Normal Road
37	0.000	0.141					141			141	9/15/2007	1st cycle for Protocol Road
38	0.141	1.068	927			927					9/15/2007	1st cycle for Protocol Road
39	1.068	1.159					91			91	9/17/2007	1st cycle for Protocol Road
40	1.223	1.374					151			151	9/17/2007	1st cycle for Protocol Road
41	1.441	1.497					56			56	9/17/2007	1st cycle for Protocol Road
42	1.497	1.748					251			251	9/18/2007	1st cycle for Protocol Road
43	1.847	1.910					63			63	9/18/2007	1st cycle for Protocol Road
44	1.910	2.000	90			90					9/18/2007	1st cycle for Protocol Road
45	2.000	2.090					90			90	9/19/2007	1st cycle for Protocol Road
<b>CARRIED FORWARD :</b>			9,252	0	5,540	14,792	60,842	0	22,091	82,933		

LINTASAN RESOURCES SDN. BHD.  
 MAINTENANCE OF FEDERAL ROADS - WEST COAST, SABAH

**R07 DRAINAGE**

DISTRICT: PENAMPANG  
 ROUTENO: 500  
 ROAD NAME: JLN KK-KENINGAU-TENOM  
 MONTH: SEPTEMBER 2007

Item	CHAINAGE		Earth Drain				Lined Drain				Date of Clearing	REMARKS
	From	To	Left Side (m)	Median (m)	Right Side (m)	Total Length (m)	Left Side (m)	Median (m)	Right Side (m)	Total Length (m)		
<b>BROUGHT FORWARD :</b>			9,252	0	5,540	14,792	60,842	0	22,091	82,933		
46	2.090	2.630	540			540					9/20/2007	1st cycle for Protocol Road
47	2.630	2.660					30			30	9/20/2007	1st cycle for Protocol Road
48	2.660	3.070	410			410					9/20/2007	1st cycle for Protocol Road
49	3.155	3.19					30			30	9/21/2007	1st cycle for Protocol Road
50	3.79	3.91					121			121	9/21/2007	1st cycle for Protocol Road
51	3.936	4.000					64			64	9/21/2007	1st cycle for Protocol Road
52	15.186	15.126							60	60	9/3/2007	2nd cycle for Normal Road
53	12.252	12.192			60	60					9/6/2007	2nd cycle for Normal Road
54	12.162	12.012			150	150					9/6/2007	2nd cycle for Normal Road
55	10.812	10.752							60	60	9/7/2007	2nd cycle for Normal Road
56	10.752	10.602							150	150	9/7/2007	2nd cycle for Normal Road
57	9.492	9.349							143	143	9/8/2007	2nd cycle for Normal Road
58	7.641	7.461							180	180	9/10/2007	2nd cycle for Normal Road
59	7.31	7.221			90	90					9/10/2007	2nd cycle for Normal Road
60	5.54	5.45			90	90					9/11/2007	2nd cycle for Normal Road
<b>CARRIED FORWARD :</b>			10,202	0	5,930	16,132	61,087	0	22,684	83,771		

LINTASAN RESOURCES SDN. BHD.  
 MAINTENANCE OF FEDERAL ROADS - WEST COAST, SABAH  
**R07 DRAINAGE**

DISTRICT: PENAMPANG  
 ROUTENO: 500  
 ROAD NAME: JLN KK-KENINGAU-TENOM  
 MONTH: SEPTEMBER 2007

Item	CHAINAGE		Earth Drain				Lined Drain				Date of Clearing	REMARKS
	From	To	Left Side (m)	Median (m)	Right Side (m)	Total Length (m)	Left Side (m)	Median (m)	Right Side (m)	Total Length (m)		
<b>BROUGHT FORWARD :</b>			10,202	0	5,930	16,132	61,087	0	22,684	83,771		
61	4.85	4.73							120	120	9/11/2007	2nd cycle for Normal Road
62	4.7	4.64							60	60	9/13/2007	2nd cycle for Normal Road
63	4.49	4.37							120	120	9/13/2007	2nd cycle for Normal Road
64	4.068	4.024							44	44	9/13/2007	2nd cycle for Normal Road
65	0.000	0.155			155	155					9/15/2007	1st cycle for Protocol Road
66	0.155	0.360			205	205					9/15/2007	1st cycle for Protocol Road
67	0.360	0.480			120	120					9/16/2007	1st cycle for Protocol Road
68	0.480	0.755			275	275					9/16/2007	1st cycle for Protocol Road
69	0.755	0.810			55	55					9/16/2007	1st cycle for Protocol Road
70	0.810	0.870			60	60					9/17/2007	1st cycle for Protocol Road
71	0.870	0.965			95	95					9/17/2007	1st cycle for Protocol Road
72	0.965	1.020			55	55					9/17/2007	1st cycle for Protocol Road
73	1.020	1.080			60	60					9/18/2007	1st cycle for Protocol Road
74	1.080	1.105			25	25					9/18/2007	1st cycle for Protocol Road
75	1.11	1.140			35	35					9/18/2007	1st cycle for Protocol Road
<b>CARRIED FORWARD :</b>			10,202	0	7,070	17,272	61,087	0	23,028	84,115		

LINTASAN RESOURCES SDN. BHD.  
 MAINTENANCE OF FEDERAL ROADS - WEST COAST, SABAH  
**R07 DRAINAGE**

DISTRICT: PENAMPANG  
 ROUTENO: 500  
 ROAD NAME: JLN KK-KENINGAU-TENOM  
 MONTH: SEPTEMBER 2007

Item	CHAINAGE		Earth Drain				Lined Drain				Date of Clearing	REMARKS
	From	To	Left Side (m)	Median (m)	Right Side (m)	Total Length (m)	Left Side (m)	Median (m)	Right Side (m)	Total Length (m)		
<b>BROUGHT FORWARD :</b>			10,202	0	7,070	17,272	61,087	0	23,028	84,115		
76	1.140	1.17			25	25					9/19/2007	1st cycle for Protocol Road
77	1.27	1.39							123	123	9/19/2007	1st cycle for Protocol Road
78	1.5	1.570			68	68					9/19/2007	1st cycle for Protocol Road
79	1.600	1.660							60	60	9/19/2007	1st cycle for Protocol Road
80	1.660	1.892							232	232	9/20/2007	1st cycle for Protocol Road
81	1.947	1.999							52	52	9/20/2007	1st cycle for Protocol Road
82	1.999	2.539			540	540					9/22/2007	1st cycle for Protocol Road
83	2.564	2.581			17	17					9/21/2007	1st cycle for Protocol Road
84	2.581	2.900			319	319					9/21/2007	1st cycle for Protocol Road
85	3.105	3.135			30	30					9/21/2007	1st cycle for Protocol Road
86	3.135	3.161			26	26					9/21/2007	1st cycle for Protocol Road
87	3.224	3.273			49	49					9/21/2007	1st cycle for Protocol Road
88	3.273	3.363							90	90	9/22/2007	1st cycle for Protocol Road
89	3.36	3.393							30	30	9/22/2007	1st cycle for Protocol Road
90	3.39	3.59							195	195	9/22/2007	1st cycle for Protocol Road
<b>CARRIED FORWARD :</b>			10,202	0	8,144	18,346	61,087	0	23,810	84,897		





**LINTASAN RESOURCES SDN. BHD.**  
 PRIVATISATION OF WEST COAST SABAH FEDERAL ROADS MAINTENANCE

**SUMMARY - DRAINAGE CLEARING**

Month : SEPTEMBER 2007

ITEM	DISTRICT	ROUTE NO	ROAD NAME	Earth Drain			Lined Drain		
				Previous	Current	Cumm.	Previous	Current	Cumm.
				(m)	(m)	(m)	(m)	(m)	(m)
1	Tambunan	500	Jalan Kota Kinabalu - Keningau - Tenom	38,922	1,732	40,654	86,914	3,486	90,400
2	Keningau	500	Jalan Kota Kinabalu - Keningau - Tenom	31,732	5,000	36,732	20,647	3,215	23,862
3	Tenom	500	Jalan Kota Kinabalu - Keningau - Tenom	7,556	2,804	10,360	17,331	8,238	25,569
<b>TOTAL :</b>				<b>78,210</b>	<b>9,536</b>	<b>87,746</b>	<b>124,892</b>	<b>14,939</b>	<b>139,831</b>

**LINTASAN RESOURCES SDN. BHD.**  
MAINTENANCE OF FEDERAL ROADS - WEST COAST, SABAH  
**R07 DRAINAGE CLEARING RECORD**

DISTRICT: KENINGAU  
ROUTENO: 500  
ROAD NAME: JLN KOTA KINABALU - KENINGAU - TENOM  
MONTH: September 2007

Item	CHAINAGE		Earth Drain				Lined Drain				Date of Clearing	REMARKS
	From	To	Left Side (m)	Median (m)	Right Side (m)	Total Length (m)	Left Side (m)	Median (m)	Right Side (m)	Total Length (m)		
<b>BROUGHT FORWARD :</b>			13,531	0	18,201	31,732	10,527	820	9,300	20,647		
1	121.720	121.770			50	50				0	5/9/2007	1st cycle Protocol Road
2	121.690	121.730				0	40			40	5/9/2007	1st cycle Protocol Road
3	121.400	121.530				0	130			130	5/9/2007	1st cycle Protocol Road
4	121.350	121.400				0	50			50	5/9/2007	1st cycle Protocol Road
5	121.350	121.400				0			50	50	6/9/2007	1st cycle Protocol Road
6	121.220	121.330				0	110			110	6/9/2007	1st cycle Protocol Road
7	121.180	121.300				0			120	120	6/9/2007	1st cycle Protocol Road
8	121.100	121.160				0			60	60	7/9/2007	1st cycle Protocol Road
9	120.950	121.010				0			60	60	7/9/2007	1st cycle Protocol Road
10	120.865	120.930				0			65	65	7/9/2007	1st cycle Protocol Road
11	120.760	120.850				0			90	90	7/9/2007	1st cycle Protocol Road
12	120.750	120.810				0	60			60	7/9/2007	1st cycle Protocol Road
13	120.660	120.700				0		40		40	7/9/2007	1st cycle Protocol Road
14	120.570	120.670				0			100	100	8/9/2007	1st cycle Protocol Road
15	120.410	120.670				0	260			260	8/9/2007	1st cycle Protocol Road
<b>CARRIED FORWARD :</b>			13,531	0	18,251	31,782	11,177	860	9,845	21,882		

LINTASAN RESOURCES SDN. BHD.  
MAINTENANCE OF FEDERAL ROADS - WEST COAST, SABAH  
**R07 DRAINAGE CLEARING RECORD**

DISTRICT: KENINGAU  
ROUTENO: 500  
ROAD NAME: JLN KOTA KINABALU - KENINGAU - TENOM  
MONTH: September 2007

Item	CHAINAGE		Earth Drain				Lined Drain				Date of Clearing	REMARKS
	From	To	Left Side (m)	Median (m)	Right Side (m)	Total Length (m)	Left Side (m)	Median (m)	Right Side (m)	Total Length (m)		
<b>BROUGHT FORWARD :</b>			13,531	0	18,251	31,782	11,177	860	9,845	21,882		
16	120.390	120.430				0		40		40	9/9/2007	1st cycle Protocol Road
17	120.300	120.500				0			200	200	9/9/2007	1st cycle Protocol Road
18	120.260	120.320				0		60		60	9/9/2007	1st cycle Protocol Road
19	119.950	120.280				0	330			330	10/9/2007	1st cycle Protocol Road
20	119.940	120.120				0		180		180	11/9/2007	1st cycle Protocol Road
21	119.910	120.010				0			100	100	11/9/2007	1st cycle Protocol Road
22	119.800	-				0		60		60	11/9/2007	1st cycle Protocol Road/Rndabout
23	119.600	119.700				0			100	100	12/9/2007	1st cycle Protocol Road
24	118.700	118.810				0			110	110	12/9/2007	1st cycle Protocol Road
25	118.300	118.700			400	400				0	13/9/2007	1st cycle Protocol Road
26	118.100	118.150	50			50				0	13/9/2007	1st cycle Protocol Road
27	117.750	118.000	250			250				0	14/9/2007	1st cycle Protocol Road
28	117.480	117.620	140			140				0	14/9/2007	1st cycle Protocol Road
29	117.380	118.000			620	620				0	15/9/2007	1st cycle Protocol Road
30	117.250	117.300			50	50				0	16/9/2007	1st cycle Protocol Road
<b>CARRIED FORWARD :</b>			13,971	0	19,321	33,292	11,507	1,200	10,355	23,062		

**LINTASAN RESOURCES SDN. BHD.**  
 MAINTENANCE OF FEDERAL ROADS - WEST COAST, SABAH  
**R07 DRAINAGE CLEARING RECORD**

DISTRICT: KENINGAU  
 ROUTENO: 500  
 ROAD NAME: JLN KOTA KINABALU - KENINGAU - TENOM  
 MONTH: September 2007

Item	CHAINAGE		Earth Drain				Lined Drain				Date of Clearing	REMARKS
	From	To	Left Side (m)	Median (m)	Right Side (m)	Total Length (m)	Left Side (m)	Median (m)	Right Side (m)	Total Length (m)		
<b>BROUGHT FORWARD :</b>			13,971	0	19,321	33,292	11,507	1,200	10,355	23,062		
31	116.220	116.410				0			190	190	17/9/2007	1st cycle Protocol Road
32	116.120	116.220				0			100	100	17/9/2007	1st cycle Protocol Road
33	116.030	116.180				0	150			150	17/9/2007	1st cycle Protocol Road
34	115.820	115.950				0			130	130	18/9/2007	1st cycle Protocol Road
35	115.800	-				0		30		30	18/9/2007	1st cycle Protocol Road/Rndabout
36	115.600	115.800				0			200	200	18/9/2007	1st cycle Protocol Road
37	119.300	119.500	200			200				0	20/9/2007	1st cycle Protocol Road
38	119.100	119.700			600	600				0	21/9/2007	1st cycle Protocol Road
39	116.550	117.200			650	650				0	22&23/9/2007	1st cycle Protocol Road
40	116.550	117.150	600			600				0	24&25/9/2007	1st cycle Protocol Road
41	115.950	116.100			150	150				0	26/9/2007	1st cycle Protocol Road
42	115.940	116.030	90			90				0	26/9/2007	1st cycle Protocol Road
43	115.100	115.600	500			500				0	27&28/9/2007	1st cycle Protocol Road
44	115.000	115.650			650	650				0	29/9/2007	1st cycle Protocol Road
45												
<b>TOTAL :</b>			15,361	0	21,371	36,732	11,657	1,230	10,975	23,862		

**LINTASAN RESOURCES SDN. BHD.**  
 MAINTENANCE OF FEDERAL ROADS - WEST COAST, SABAH  
**R07 DRAINAGE CLEARING RECORD**

DISTRICT: TAMBUNAN  
 ROUTENO: 500  
 ROAD NAME: JLN KOTA KINABALU - KENINGAU - TENOM  
 MONTH: September 2007

Item	CHAINAGE		Earth Drain				Lined Drain				Date of Clearing	REMARKS
	From	To	Left Side (m)	Median (m)	Right Side (m)	Total Length (m)	Left Side (m)	Median (m)	Right Side (m)	Total Length (m)		
<b>BROUGHT FORWARD :</b>			14,749	0	24,173	38,922	35,766	188	50,960	86,914		
1	72.838	73.550			712	712				0	17&18/9/07	1st cycle Protocol Road
2	72.700	72.838				0			138	138	19/9/2007	1st cycle Protocol Road
3	72.124	72.680			556	556				0	19&20/9/07	1st cycle Protocol Road
4	72.100	72.380	280			280				0	20/9/2007	1st cycle Protocol Road
5	72.073	72.124				0			51	51	21/9/2007	1st cycle Protocol Road
6	71.450	71.682				0			232	232	21/9/2007	1st cycle Protocol Road
7	71.085	71.188				0			103	103	22/9/2007	1st cycle Protocol Road
8	71.030	71.085				0			55	55	22/9/2007	1st cycle Protocol Road
9	70.919	71.030				0			111	111	22/9/2007	1st cycle Protocol Road
10	70.831	70.905				0			74	74	23/9/2007	1st cycle Protocol Road
11	70.587	70.624				0	37			37	23/9/2007	1st cycle Protocol Road
12	70.447	70.831				0			384	384	23/9/2007	1st cycle Protocol Road
13	70.387	70.447			60	60				0	24/9/2007	1st cycle Protocol Road
14	70.343	70.382				0	39			39	24/9/2007	1st cycle Protocol Road
15	70.210	70.334	124			124				0	24/9/2007	1st cycle Protocol Road
<b>CARRIED FORWARD :</b>			15,153	0	25,501	40,654	35,842	188	52,108	88,138		

**LINTASAN RESOURCES SDN. BHD.**  
 MAINTENANCE OF FEDERAL ROADS - WEST COAST, SABAH  
**R07 DRAINAGE CLEARING RECORD**

DISTRICT: TAMBUNAN  
 ROUTENO: 500  
 ROAD NAME: JLN KOTA KINABALU - KENINGAU - TENOM  
 MONTH: September 2007

Item	CHAINAGE		Earth Drain				Lined Drain				Date of Clearing	REMARKS
	From	To	Left Side (m)	Median (m)	Right Side (m)	Total Length (m)	Left Side (m)	Median (m)	Right Side (m)	Total Length (m)		
<b>BROUGHT FORWARD :</b>			15,153	0	25,501	40,654	35,842	188	52,108	88,138		
16	69.300	70.387				0	1087			1087	25/9/2007	1st cycle Protocol Road
17	69.000	70.175				0			1175	1175	26/9/2007	1st cycle Protocol Road
18												
19												
20												
21												
22												
23												
24												
25												
26												
27												
28												
29												
30												
<b>TOTAL :</b>			15,153	0	25,501	40,654	36,929	188	53,283	90,400		

LINTASAN RESOURCES SDN. BHD.  
MAINTENANCE OF FEDERAL ROADS - WEST COAST, SABAH  
**R07 DRAINAGE CLEARING RECORD**

DISTRICT: TENOM  
ROUTENO: 500  
ROAD NAME: JLN KOTA KINABALU - KENINGAU - TENOM  
MONTH: September 2007

Item	CHAINAGE		Earth Drain				Lined Drain				Date of Clearing	REMARKS
	From	To	Left Side (m)	Median (m)	Right Side (m)	Total Length (m)	Left Side (m)	Median (m)	Right Side (m)	Total Length (m)		
<b>BROUGHT FORWARD :</b>			<b>2,461</b>	<b>0</b>	<b>5,095</b>	<b>7,556</b>	<b>7,861</b>	<b>0</b>	<b>9,470</b>	<b>17,331</b>		
1	163.811	163.957				0			146	146	2/9/2007	1st cycle Protocol Road
2	163.803	163.916	113			113				0	2/9/2007	1st cycle Protocol Road
3	163.620	163.800				0			180	180	2/9/2007	1st cycle Protocol Road
4	163.619	163.803				0	184			184	3/9/2007	1st cycle Protocol Road
5	163.483	163.581				0			98	98	3/9/2007	1st cycle Protocol Road
6	163.422	163.610				0	188			188	3/9/2007	1st cycle Protocol Road
7	163.332	163.473				0			141	141	4/9/2007	1st cycle Protocol Road
8	163.305	163.420				0	115			115	4/9/2007	1st cycle Protocol Road
9	163.244	163.275				0	31			31	4/9/2007	1st cycle Protocol Road
10	163.116	163.182				0	66			66	4/9/2007	1st cycle Protocol Road
11	163.074	163.116				0	42			42	4/9/2007	1st cycle Protocol Road
12	162.784	163.332				0			548	548	5&6/9/2007	1st cycle Protocol Road
13	162.687	162.772				0	85			85	6/9/2007	1st cycle Protocol Road
14	162.610	162.772				0			162	162	6/9/2007	1st cycle Protocol Road
15	162.559	162.610				0			51	51	7/9/2007	1st cycle Protocol Road
<b>CARRIED FORWARD :</b>			<b>2,574</b>	<b>0</b>	<b>5,095</b>	<b>7,669</b>	<b>8,572</b>	<b>0</b>	<b>10,796</b>	<b>19,368</b>		

LINTASAN RESOURCES SDN. BHD.  
MAINTENANCE OF FEDERAL ROADS - WEST COAST, SABAH  
**R07 DRAINAGE CLEARING RECORD**

DISTRICT: TENOM  
ROUTENO: 500  
ROAD NAME: JLN KOTA KINABALU - KENINGAU - TENOM  
MONTH: September 2007

Item	CHAINAGE		Earth Drain				Lined Drain				Date of Clearing	REMARKS
	From	To	Left Side (m)	Median (m)	Right Side (m)	Total Length (m)	Left Side (m)	Median (m)	Right Side (m)	Total Length (m)		
<b>BROUGHT FORWARD :</b>			2,574	0	5,095	7,669	8,572	0	10,796	19,368		
16	162.511	162.682				0	171			171	7/9/2007	1st cycle Protocol Road
17	162.492	162.544				0			52	52	7/9/2007	1st cycle Protocol Road
18	162.365	162.492				0			127	127	7/9/2007	1st cycle Protocol Road
19	162.202	162.365				0			163	163	8/9/2007	1st cycle Protocol Road
20	162.154	162.202				0			48	48	8/9/2007	1st cycle Protocol Road
21	161.754	162.154				0			400	400	9/9/2007	1st cycle Protocol Road
22	161.754	162.330				0	576			576	10/9/2007	1st cycle Protocol Road
23	161.465	161.754			289	289				0	11/9/2007	1st cycle Protocol Road
24	161.277	161.304			27	27				0	11/9/2007	1st cycle Protocol Road
25	160.912	161.122				0			210	210	11/9/2007	1st cycle Protocol Road
26	160.812	160.912				0			100	100	12/9/2007	1st cycle Protocol Road
27	160.477	160.812			335	335				0	12/9/2007	1st cycle Protocol Road
28	161.150	161.270			120	120				0	12/9/2007	1st cycle Protocol Road
29	160.3	160.48				0			175	175	13/9/2007	1st cycle Normal Road
30	159.79	160.228				0	442			442	14/9/2007	1st cycle Normal Road
<b>CARRIED FORWARD :</b>			2,574	0	5,866	8,440	9,761	0	12,071	21,832		

LINTASAN RESOURCES SDN. BHD.  
 MAINTENANCE OF FEDERAL ROADS - WEST COAST, SABAH  
**R07 DRAINAGE CLEARING RECORD**

DISTRICT: TENOM  
 ROUTENO: 500  
 ROAD NAME: JLN KOTA KINABALU - KENINGAU - TENOM  
 MONTH: September 2007

Item	CHAINAGE		Earth Drain				Lined Drain				Date of Clearing	REMARKS
	From	To	Left Side (m)	Median (m)	Right Side (m)	Total Length (m)	Left Side (m)	Median (m)	Right Side (m)	Total Length (m)		
<b>BROUGHT FORWARD :</b>			2,574	0	5,866	8,440	9,761	0	12,071	21,832		
31	159.76	160.21				0			456	456	15/9/2007	1st cycle Normal Road
32	159.15	159.25				0	100			100	16/9/2007	1st cycle Normal Road
33	159.13	159.45				0			320	320	16/9/2007	1st cycle Normal Road
34	157.812	158.636				0			824	824	17&18/9/2007	1st cycle Normal Road
35	157.712	157.812				0			100	100	18/9/2007	1st cycle Normal Road
36	157.312	157.512				0			200	200	19/9/2007	1st cycle Normal Road
37	157.312	157.462				0	150			150	20/9/2007	1st cycle Normal Road
38	154.575	154.800				0			225	225	21/9/2007	1st cycle Normal Road
39	154.380	154.550				0			170	170	26/9/2007	1st cycle Normal Road
40	156.100	156.250			150	150				0	28/9/2007	1st cycle Normal Road
41	155.585	155.765	180			180				0	28/9/2007	1st cycle Normal Road
42	152.950	153.110			160	160				0	29/9/2007	1st cycle Normal Road
43	155.285	155.525	240			240				0	29/9/2007	1st cycle Normal Road
44	152.246	152.696				0	450			450	29/9/2007	1st cycle Normal Road
45	152.24	152.65				0			410	410	28&29/9/07	1st cycle Normal Road
<b>CARRIED FORWARD :</b>			2,994	0	6,176	9,170	10,461	0	14,776	25,237		

**LINTASAN RESOURCES SDN. BHD.**  
 MAINTENANCE OF FEDERAL ROADS - WEST COAST, SABAH  
**R07 DRAINAGE CLEARING RECORD**

DISTRICT: TENOM  
 ROUTENO: 500  
 ROAD NAME: JLN KOTA KINABALU - KENINGAU - TENOM  
 MONTH: September 2007

Item	CHAINAGE		Earth Drain				Lined Drain				Date of Clearing	REMARKS
	From	To	Left Side (m)	Median (m)	Right Side (m)	Total Length (m)	Left Side (m)	Median (m)	Right Side (m)	Total Length (m)		
<b>BROUGHT FORWARD :</b>			2,994	0	6,176	9,170	10,461	0	14,776	25,237		
46	151.74	151.84	100			100				0	29/9/2007	1st cycle Normal Road
47	153.470	154.380			910	910				0	29&30/9/07	1st cycle Normal Road
48	151.09	151.27	180			180				0	30/9/2007	1st cycle Normal Road
49	150.76	151.09				0	332			332	30/9/2007	1st cycle Normal Road
50												
51												
52												
53												
54												
55												
56												
57												
58												
59												
60												
<b>TOTAL :</b>			3,274	0	7,086	10,360	10,793	0	14,776	25,569		

**LINTASAN RESOURCES SDN. BHD.**  
 PRIVATISATION OF WEST COAST SABAH FEDERAL ROADS MAINTENANCE

**SUMMARY - DRAINAGE CLEARING**

Month : SEPTEMBER 2007

ITEM	DISTRICT	ROUTE NO	ROAD NAME	Earth Drain			Lined Drain		
				Previous	Current	Cumm.	Previous	Current	Cumm.
				(m)	(m)	(m)	(m)	(m)	(m)
1	Beaufort	01	Jalan Kota Kinabalu - Sindumin	56,266.00	19,797.00	76,063.00	7,843.00	2,217.00	10,060.00
2	Sipitang	01	Jalan Kota Kinabalu - Sindumin	22,361.00	3,024.00	25,385.00	15,368.70	2,465.00	17,833.70
3	Beaufort	502	Jalan Beaufort - Menumbok	69,295.00	-	69,295.00	800.00	-	800.00
4	Kuala Penyu	502	Jalan Beaufort - Menumbok	41,000.00	-	41,000.00	47,502.00	-	47,502.00
<b>TOTAL:</b>				<b>188,922.00</b>	<b>22,821.00</b>	<b>211,743.00</b>	<b>71,513.70</b>	<b>4,682.00</b>	<b>76,195.70</b>

LINTASAN RESOURCES SDN. BHD.  
MAINTENANCE OF FEDERAL ROADS - WEST COAST, SABAH  
**R07 DRAINAGE CLEARING RECORD**

DISTRICT: BEAUFORT  
ROUTENO: 01  
ROAD NAME: JALAN KOTA KINABALU - SINDUMIN  
MONTH: SEPTEMBER 2007

Item	CHAINAGE		Earth Drain				Lined Drain				Date of Clearing	REMARKS
	From	To	Left Side (m)	Median (m)	Right Side (m)	Total Length (m)	Left Side (m)	Median (m)	Right Side (m)	Total Length (m)		
<b>BROUGHT FORWARD :</b>			32,128.00		24,138.00	56,266.00	5,191.00		2,652.00	7,843.00		
1	77.670	77.710	40.00			40.00				0.00	07/09/2007	1st cycle for normal road
2	77.670	77.710			40.00	40.00				0.00	07/09/2007	1st cycle for normal road
3	77.350	77.670	320.00			320.00				0.00	07/09/2007	1st cycle for normal road
4	78.170	78.700	530.00			530.00				0.00	07/09/2007	1st cycle for normal road
5	80.670	81.700	1,030.00			1,030.00				0.00	08/09/2007	1st cycle for normal road
6	81.700	82.650	950.00			950.00				0.00	10/09/2007	1st cycle for normal road
7	82.650	83.570	920.00			920.00				0.00	11/09/2007	1st cycle for normal road
8	85.470	86.350	880.00			880.00				0.00	12/09/2007	1st cycle for normal road
9	88.100	88.570				0.00	470.00			470.00	12/09/2007	1st cycle for normal road
10	88.370	88.500				0.00			130.00	130.00	13/09/2007	1st cycle for normal road
11	88.670	89.100				0.00	430.00			430.00	14/09/2007	1st cycle for normal road
12	88.670	89.100				0.00			430.00	430.00	15/09/2007	1st cycle for normal road
13	89.770	90.170	400.00			400.00				0.00	13/09/2007	1st cycle for normal road
14	90.170	90.770	600.00			600.00				0.00	14/09/2007	1st cycle for normal road
15	90.870	91.250			380.00	380.00				0.00	14/09/2007	1st cycle for normal road
<b>CARRIED FORWARD :</b>			37,798.00	0.00	24,558.00	62,356.00	6,091.00	0.00	3,212.00	9,303.00		

LINTASAN RESOURCES SDN. BHD.  
MAINTENANCE OF FEDERAL ROADS - WEST COAST, SABAH  
**R07 DRAINAGE CLEARING RECORD**

DISTRICT: BEAUFORT  
ROUTENO: 01  
ROAD NAME: JALAN KOTA KINABALU - SINDUMIN  
MONTH: SEPTEMBER 2007

Item	CHAINAGE		Earth Drain				Lined Drain				Date of Clearing	REMARKS
	From	To	Left Side (m)	Median (m)	Right Side (m)	Total Length (m)	Left Side (m)	Median (m)	Right Side (m)	Total Length (m)		
<b>BROUGHT FORWARD :</b>			37,798.00	0.00	24,558.00	62,356.00	6,091.00	0.00	3,212.00	9,303.00		
16	91.250	92.000			750.00	750.00				0.00	15/09/2007	1st cycle for normal road
17	91.370	92.000	630.00			630.00				0.00	17/09/2007	1st cycle for normal road
18	92.000	92.650	650.00			650.00				0.00	03/09/2007	1st cycle for protocol road
19	92.650	93.200	550.00			550.00				0.00	04/09/2007	1st cycle for protocol road
20	93.200	93.360				0.00	160.00			160.00	05/09/2007	1st cycle for protocol road
21	92.000	92.660			660.00	660.00				0.00	06/09/2007	1st cycle for protocol road
22	92.660	93.360			700.00	700.00				0.00	07/09/2007	1st cycle for protocol road
23	93.360	93.482				0.00	122.00			122.00	08/09/2007	1st cycle for protocol road
24	94.423	94.662	239.00			239.00				0.00	10/09/2007	1st cycle for protocol road
25	94.662	94.964				0.00	302.00			302.00	11/09/2007	1st cycle for protocol road
26	94.964	95.165	201.00			201.00				0.00	12/09/2007	1st cycle for protocol road
27	94.863	95.021				0.00			158.00	158.00	13/09/2007	1st cycle for protocol road
28	95.165	95.180				0.00	15.00			15.00	14/09/2007	1st cycle for protocol road
29	95.941	96.060	119.00			119.00				0.00	14/09/2007	1st cycle for normal road
30	96.446	96.486			40.00	40.00				0.00	15/09/2007	1st cycle for normal road
<b>CARRIED FORWARD :</b>			40,187.00	0.00	26,708.00	66,895.00	6,690.00	0.00	3,370.00	10,060.00		

**LINTASAN RESOURCES SDN. BHD.**  
 MAINTENANCE OF FEDERAL ROADS - WEST COAST, SABAH  
**R07 DRAINAGE CLEARING RECORD**

DISTRICT: BEAUFORT  
 ROUTENO: 01  
 ROAD NAME: JALAN KOTA KINABALU - SINDUMIN  
 MONTH: SEPTEMBER 2007

Item	CHAINAGE		Earth Drain				Lined Drain				Date of Clearing	REMARKS
	From	To	Left Side (m)	Median (m)	Right Side (m)	Total Length (m)	Left Side (m)	Median (m)	Right Side (m)	Total Length (m)		
<b>BROUGHT FORWARD :</b>			40,187.00	0.00	26,708.00	66,895.00	6,690.00	0.00	3,370.00	10,060.00		
31	96.730	96.900			170.00	170.00				0.00	15/09/2007	1st cycle for normal road
32	97.610	98.460	850.00			850.00				0.00	17/09/2007	1st cycle for normal road
33	97.572	98.200			628.00	628.00				0.00	18/09/2007	1st cycle for normal road
34	98.200	98.950			750.00	750.00				0.00	19/09/2007	1st cycle for normal road
35	98.460	99.270	810.00			810.00				0.00	20/09/2007	1st cycle for normal road
36	98.950	99.760			810.00	810.00				0.00	21/09/2007	1st cycle for normal road
37	99.760	100.620			860.00	860.00				0.00	22/09/2007	1st cycle for normal road
38	99.270	100.030	760.00			760.00				0.00	23/09/2007	1st cycle for normal road
39	100.030	100.840	810.00			810.00				0.00	24/09/2007	1st cycle for normal road
40	100.840	101.670	830.00			830.00				0.00	25/09/2007	1st cycle for normal road
41	100.620	101.140			520.00	520.00				0.00	26/09/2007	1st cycle for normal road
42	101.140	102.200			1,060.00	1,060.00				0.00	27/09/2007	1st cycle for normal road
43	101.690	102.000	310.00			310.00				0.00	28/09/2007	1st cycle for normal road
44												
45												
<b>CARRIED FORWARD :</b>			44,557.00	0.00	31,506.00	76,063.00	6,690.00	0.00	3,370.00	10,060.00		

LINTASAN RESOURCES SDN. BHD.  
 MAINTENANCE OF FEDERAL ROADS - WEST COAST, SABAH  
**R07 DRAINAGE CLEARING RECORD**

DISTRICT: SIPITANG  
 ROUTENO: 01  
 ROAD NAME: JALAN KOTA KINABALU - SINDUMIN  
 MONTH: SEPTEMBER 2007

Item	CHAINAGE		Earth Drain				Lined Drain				Date of Clearing	REMARKS
	From	To	Left Side (m)	Median (m)	Right Side (m)	Total Length (m)	Left Side (m)	Median (m)	Right Side (m)	Total Length (m)		
<b>BROUGHT FORWARD :</b>			9,666.00		12,695.00	22,361.00	6,677.70		8,691.00	15,368.70		
1	136.290	136.425	135.00			135.00				0.00	15/09/2007	1st cycle for protocol road
2	136.425	136.472					47.00			47.00	15/09/2007	1st cycle for protocol road
3	136.472	136.560	88.00			88.00				0.00	15/09/2007	1st cycle for protocol road
4	136.550	136.750				0.00			200.00	200.00	17/09/2007	1st cycle for protocol road
5	136.750	136.920				0.00			170.00	170.00	17/09/2007	1st cycle for protocol road
6	136.920	137.500			580.00	580.00				0.00	18/09/2007	1st cycle for protocol road
7	137.500	138.301			801.00	801.00				0.00	19/09/2007	1st cycle for protocol road
8	136.970	137.760	790.00			790.00				0.00	20/09/2007	1st cycle for protocol road
9	137.760	138.390	630.00			630.00				0.00	21/09/2007	1st cycle for protocol road
10	138.390	138.810				0.00	420.00			420.00	22/09/2007	1st cycle for protocol road
11	138.305	138.814				0.00			509.00	509.00	23/09/2007	1st cycle for protocol road
12	139.404	139.720				0.00	316.00			316.00	24/09/2007	1st cycle for protocol road
13	139.890	140.300				0.00			410.00	410.00	25/09/2007	1st cycle for protocol road
14	139.897	140.290				0.00	393.00			393.00	26/09/2007	1st cycle for protocol road
15												
<b>CARRIED FORWARD :</b>			11,309.00	0.00	14,076.00	25,385.00	7,853.70	0.00	9,980.00	17,833.70		

**LINTASAN RESOURCES SDN. BHD.**  
 MAINTENANCE OF FEDERAL ROADS - WEST COAST, SABAH  
**R07 DRAINAGE CLEARING RECORD**

DISTRICT: BEAUFORT

ROUTENO: 502

ROAD NAME: JALAN BEAUFORT - MENUMBOK

MONTH: SEPTEMBER 2007

Item	CHAINAGE		Earth Drain				Lined Drain				Date of Clearing	REMARKS
	From	To	Left Side (m)	Median (m)	Right Side (m)	Total Length (m)	Left Side (m)	Median (m)	Right Side (m)	Total Length (m)		
<b>BROUGHT FORWARD :</b>			34,180.00		35,115.00	69,295.00			800.00	800.00		
1												
2												
3												
4												
5												
6												
7												
8												
9												
10												
11												
12												
13												
14												
15												
<b>CARRIED FORWARD :</b>			34,180.00	0.00	35,115.00	69,295.00	0.00	0.00	800.00	800.00		

**LINTASAN RESOURCES SDN. BHD.**  
 MAINTENANCE OF FEDERAL ROADS - WEST COAST, SABAH  
**R07 DRAINAGE CLEARING RECORD**

DISTRICT: KUALA PENYU  
 ROUTENO: 502  
 ROAD NAME: JALAN BEAUFORT - MENUMBOK  
 MONTH: SEPTEMBER 2007

Item	CHAINAGE		Earth Drain				Lined Drain				Date of Clearing	REMARKS
	From	To	Left Side (m)	Median (m)	Right Side (m)	Total Length (m)	Left Side (m)	Median (m)	Right Side (m)	Total Length (m)		
<b>BROUGHT FORWARD :</b>			14,435.00		26,565.00	41,000.00	22,107.00		25,395.00	47,502.00		
1												
2												
3												
4												
5												
6												
7												
8												
9												
10												
11												
12												
13												
14												
15												
<b>CARRIED FORWARD :</b>			14,435.00	0.00	26,565.00	41,000.00	22,107.00	0.00	25,395.00	47,502.00		

**LINTASAN RESOURCES SDN BHD**  
PRIVATISATION OF FEDERAL ROADS MAINTENANCE - LABUAN FT.

**SUMMARY - DRAINAGE CLEARING**

**Month : SEPTEMBER 2007**

ITEM	DISTRICT	ROUTE NO	ROAD NAME	Earth Drain			Lined Drain		
				Previous (m)	Current (m)	Cumm. (m)	Previous (m)	Current (m)	Cumm. (m)
1	W.P LABUAN	L 700	JALAN TUN MUSTAPHA	0.40	0.43	0.83	19.0	9.48	28.5
2	W.P LABUAN	L 700	JALAN POHON BATU	-	-	-	1.58	-	1.58
3	W.P LABUAN	L 700	JALAN PATAU-PATAU	-	-	-	23.5	11.8	35.3
4	W.P LABUAN	L 700	JALAN BATU MANIKAR	0.63	-	0.63	3.07	-	3.07
5	W.P LABUAN	L 701	JALAN LUBOK TEMIANG	1.22	-	1.22	2.00	-	2.00
6	W.P LABUAN	L 702	JALAN TANJUNG KUBONG	0.75	-	0.75	4.04	-	4.04
7	W.P LABUAN	L 703	JALAN OKK DAUD	0.62	-	0.62	5.45	-	5.45
8	W.P LABUAN	L 703	JALAN SG LADA/SG PAGAR	-	-	-	3.69	-	3.69
9	W.P LABUAN	L 704	JALAN MOHAMMAD SALLEH	-	-	-	10.6	5.32	16.0
10	W.P LABUAN	L 704	JALAN DAMAI	-	-	-	0.88	-	0.88
11	W.P LABUAN	L 705	JALAN BEBULOH	-	-	-	10.9	-	10.9
12	W.P LABUAN	L 706	JALAN RANCHA-RANCHA	-	-	-	7.32	3.66	11.0
13	W.P LABUAN	L 707	JALAN BATU ARANG	0.68	-	0.68	0.35	-	0.35
14	W.P LABUAN	L 708	JALAN OKK ABDULLAH	-	-	-	5.96	2.98	8.94
15	W.P LABUAN	L 709	JALAN TG. BATU/TG. PURUN	-	-	-	11.3	5.66	17.0
16	W.P LABUAN	L 710	JALAN BUKIT KUDA	6.47	-	6.47	2.78	-	2.78
17	W.P LABUAN	L 711	JALAN KG. JAWA/JUMIDAR BUYONG	79.0	-	79.0	5.76	2.88	8.64
18	W.P LABUAN	L 712	JALAN PAHLAWAN	0.03	-	0.03	0.04	-	0.04
19	W.P LABUAN	L 713	JALAN TANJUNG ARU	1.58	-	1.58	6.55	-	6.55
20	W.P LABUAN	L 713	JALAN PESISIR PANTAI TG. ARU	-	-	-	2.74	-	2.74
21	W.P LABUAN	L 714	JALAN DURIAN TUNJUNG	-	-	-	0.30	-	0.30
22	W.P LABUAN	L 716	JALAN KERUPANG SATU	-	-	-	1.74	-	1.74
23	W.P LABUAN	L 717	JALAN KERUPANG DUA	-	-	-	2.42	-	2.42
24	W.P LABUAN	L 718	JALAN KERUPANG TIGA	0.48	-	0.48	-	-	-
25	W.P LABUAN	L 719	JALAN PENGHULU TUAH	0.18	-	0.18	0.23	-	0.23
26	W.P LABUAN	L 720	JALAN KOLAM	0.06	-	0.06	0.06	-	0.06
27	W.P LABUAN	L 721	JALAN BUKIT TIMBALAI	6.01	-	6.01	2.14	-	2.14
28	W.P LABUAN	L 722	JALAN RANCHA-RANCHA LAMA	-	-	-	0.44	-	0.44
29	W.P LABUAN	L 723	JALAN SK. PATAU-PATAU	-	-	-	0.56	-	0.56
30	W.P LABUAN	L 724	JALAN MASJID	-	-	-	568	-	568
31	W.P LABUAN	L 725	JALAN KELAB GOLF	-	-	-	1.08	-	1.08
32	W.P LABUAN	L 726	JALAN HOSPITAL	-	-	-	0.52	-	0.52
33	W.P LABUAN	L 727	JALAN TANJUNG TARAS	-	-	-	0.73	-	0.73
34	W.P LABUAN	L 730	JALAN SAWANGAN CINA	-	-	-	1.77	-	1.77
35	W.P LABUAN	L 731	JALAN ARSAT	-	-	-	0.24	-	0.24
36	W.P LABUAN	L 733	JALAN PENY'BUNGBG. TANJUNG	-	-	-	1.44	0.72	2.16
37	W.P LABUAN	L 734	JALAN PANCUR HITAM	3.31	-	3.31	0.29	-	0.29
<b>TOTAL C/F :</b>				<b>101.4</b>	<b>0.43</b>	<b>101.9</b>	<b>709.5</b>	<b>42.5</b>	<b>752.0</b>

**LINTASAN RESOURCES SDN BHD**  
PRIVATISATION OF FEDERAL ROADS MAINTENANCE - LABUAN FT.

**SUMMARY - DRAINAGE CLEARING**

**Month : SEPTEMBER 2007**

ITEM	DISTRICT	ROUTE NO	ROAD NAME	Earth Drain			Lined Drain		
				Previous (m)	Current (m)	Cumm. (m)	Previous (m)	Current (m)	Cumm. (m)
<b>TOTAL C/F :</b>				<b>101.4</b>	<b>0.43</b>	<b>101.9</b>	<b>709.5</b>	<b>42.5</b>	<b>752.0</b>
38	W.P LABUAN	L 735	JALAN TANGKI AIR KIANSAM	-	-	-	1.12	-	1.12
39	W.P LABUAN	L 737	JALAN LOJI AIR SG. PAGAR	-	-	-	0.37	-	0.37
40	W.P LABUAN	L 738	JALAN LOJI AIR KERUPANG	0.24	-	0.24	0.35	-	0.35
41	W.P LABUAN	L 739	JALAN TERMINAL AIRPORT	-	-	-	3.26	1.63	4.89
42	W.P LABUAN	L 740	JALAN BEBULOH TERMINAL SHELL	-	-	-	4.48	-	4.48
43	W.P LABUAN	L 741	JALAN PANCUR HITAM LAYANGAN	-	-	-	5.39	-	5.39
44	W.P LABUAN	L 742	JALAN MASUK KE SMK SG. BEDAUN	-	-	-	3.83	-	3.83
45	W.P LABUAN	L 743	JALAN KOMPLEKS SUKAN	-	-	-	1.18	-	1.18
46	W.P LABUAN	L 745	JALAN KOMPLEKS WATERFRONT	-	-	-	7.04	3.52	10.6
47	W.P LABUAN	L 747	JALAN MERDEKA	-	-	-	1.19	-	1.19
48	W.P LABUAN	L 749	JALAN BEBULOH RANCHA-RANCHA	-	-	-	0.93	-	0.93
49	W.P LABUAN	L 750	JALAN BUKIT BESAR	-	-	-	14.8	-	14.8
50	W.P LABUAN	L 751	JALAN SG. PAGAR BEBULOH	-	-	-	6.40	-	6.40
51	W.P LABUAN	L 753	JALAN TENAGA	0.39	-	0.39	2.49	-	2.49
52	W.P LABUAN	L 755	JALAN MASUK KE SMK LAJAU	0.29	-	0.29	-	-	-
53	W.P LABUAN	L 767	JALAN HJ. ISMAIL	-	-	-	0.88	-	0.88
54	W.P LABUAN	L 768	JALAN MASUK KE SK. PEKAN 1	0.09	-	0.09	0.48	-	0.48
55	W.P LABUAN	L 769	JALAN GERSIK	-	-	-	1.07	-	1.07
56	W.P LABUAN	1	JALAN MASUK KE SMK MUTIARA	-	-	-	0.28	-	0.28
57	W.P LABUAN	3	JALAN TANGKI AIR BUKIT BESAR	-	-	-	1.16	-	1.16
58	W.P LABUAN	4	JALAN NAGALANG	0.49	-	0.49	1.41	-	1.41
59	W.P LABUAN	5	JALAN MASUK KE KOMPLEKS KASTAM	0.08	-	0.08	-	-	-
60	W.P LABUAN	6	JALAN TAMAN MUTIARA	-	-	-	0.03	-	0.03
61	W.P LABUAN	7	JALAN STESEN RML	-	-	-	0.04	-	0.04
<b>TOTAL :</b>				<b>103.0</b>	<b>0.43</b>	<b>103.4</b>	<b>767.7</b>	<b>47.6</b>	<b>815.3</b>

**LINTASAN RESOURCES SDN. BHD.**  
 MAINTENANCE OF FEDERAL ROADS - LABUAN FT.  
**R07 DRAINAGE CLEARING RECORD**

DISTRICT: W.P LABUAN  
 ROUTENO: L 700  
 ROAD NAME: JALAN TUN MUSTAPHA  
 MONTH: SEPTEMBER 2007

Item	CHAINAGE (KM)		Earth Drain			Lined Drain			Date of Clearing	REMARKS
	From	To	Left Side (m)	Median (m)	Right Side (m)	Left Side (m)	Median (m)	Right Side (m)		
<b>BROUGHT FORWARD :</b>			<b>0.20</b>	<b>0</b>	<b>0.20</b>	<b>6.98</b>	<b>4.50</b>	<b>7.48</b>		
1	0.02	0.07						0.05	03/09/2007	
2	0.05	0.12				0.07			03/09/2007	
3	0.10	0.12						0.02	03/09/2007	
4	0.12	0.14						0.02	03/09/2007	
5	0.14	0.16				0.02			04/09/2007	
6	0.16	0.28						0.12	04/09/2007	
7	0.21	0.26				0.05			04/09/2007	
8	0.28	0.44				0.16			05/09/2007	
9	0.29	0.31						0.02	05/09/2007	
10	0.32	0.56						0.24	05/09/2007	
11	0.56	0.75						0.19	05/09/2007	
12	0.62	0.91				0.29			06/09/2007	
13	0.75	0.80						0.05	06/09/2007	
<b>CARRIED FORWARD :</b>			<b>0.20</b>	<b>0</b>	<b>0.20</b>	<b>7.57</b>	<b>4.50</b>	<b>8.19</b>		

**LINTASAN RESOURCES SDN. BHD.**

MAINTENANCE OF FEDERAL ROADS - LABUAN FT.

**R07 DRAINAGE CLEARING RECORD**

**DISTRICT:** W.P LABUAN

**ROUTENO:** L 700

**ROAD NAME:** JALAN TUN MUSTAPHA

**MONTH:** SEPTEMBER 2007

Item	CHAINAGE (KM)		Earth Drain			Lined Drain			Date of Clearing	REMARKS
	From	To	Left Side (m)	Median (m)	Right Side (m)	Left Side (m)	Median (m)	Right Side (m)		
<b>BROUGHT FORWARD :</b>			<b>0.20</b>	<b>0</b>	<b>0.20</b>	<b>7.57</b>	<b>4.50</b>	<b>8.19</b>		
14	0.84	1.28						0.44	06/09/2007	
15	0.92	1.11				0.19			06/09/2007	
16	1.01	1.10					0.09		07/09/2007	
17	1.13	1.29					0.16		07/09/2007	
18	1.14	1.28				0.14			07/09/2007	
19	1.31	1.42				0.11			07/09/2007	
20	1.33	1.44					0.11		08/09/2007	
21	1.40	1.62						0.22	08/09/2007	
22	1.42	2.09				0.67			08/09/2007	
23	1.58	1.77					0.19		08/09/2007	
24	1.63	1.75						0.12	10/09/2007	
25	1.80	1.91					0.11		10/09/2007	
26	1.81	1.84			0.03				10/09/2007	
<b>CARRIED FORWARD :</b>			<b>0.20</b>	<b>0</b>	<b>0.23</b>	<b>8.68</b>	<b>5.16</b>	<b>8.97</b>		

**LINTASAN RESOURCES SDN. BHD.**  
 MAINTENANCE OF FEDERAL ROADS - LABUAN FT.  
**R07 DRAINAGE CLEARING RECORD**

DISTRICT: W.P LABUAN  
 ROUTENO: L 700  
 ROAD NAME: JALAN TUN MUSTAPHA  
 MONTH: SEPTEMBER 2007

Item	CHAINAGE (KM)		Earth Drain			Lined Drain			Date of Clearing	REMARKS
	From	To	Left Side (m)	Median (m)	Right Side (m)	Left Side (m)	Median (m)	Right Side (m)		
<b>BROUGHT FORWARD :</b>			<b>0.20</b>	<b>0</b>	<b>0.23</b>	<b>8.68</b>	<b>5.16</b>	<b>8.97</b>		
27	1.88	1.94						0.06	11/09/2007	
28	2.21	2.51						0.30	11/09/2007	
29	2.28	2.43					0.15		11/09/2007	
30	2.30	2.35				0.05			12/09/2007	
31	2.36	2.56	0.20						12/09/2007	
32	2.51	2.63					0.12		12/09/2007	
33	2.53	2.79						0.26	13/09/2007	
34	2.66	2.90					0.24		13/09/2007	
35	2.70	3.11				0.41			13/09/2007	
36	2.79	2.90						0.11	13/09/2007	
37	2.90	3.07						0.17	13/09/2007	
38	3.07	3.11						0.04	13/09/2007	
39	3.14	3.17				0.03			14/09/2007	
<b>CARRIED FORWARD :</b>			<b>0.40</b>	<b>0</b>	<b>0.23</b>	<b>9.17</b>	<b>5.67</b>	<b>9.91</b>		

**LINTASAN RESOURCES SDN. BHD.**  
 MAINTENANCE OF FEDERAL ROADS - LABUAN FT.  
**R07 DRAINAGE CLEARING RECORD**

DISTRICT: W.P LABUAN  
 ROUTENO: L 700  
 ROAD NAME: JALAN TUN MUSTAPHA  
 MONTH: SEPTEMBER 2007

Item	CHAINAGE (KM)		Earth Drain			Lined Drain			Date of Clearing	REMARKS
	From	To	Left Side (m)	Median (m)	Right Side (m)	Left Side (m)	Median (m)	Right Side (m)		
<b>BROUGHT FORWARD :</b>			<b>0.40</b>	<b>0</b>	<b>0.23</b>	<b>9.17</b>	<b>5.67</b>	<b>9.91</b>		
40	3.14	3.41					0.27		14/09/2007	
41	3.17	3.19				0.02			14/09/2007	
42	3.14	3.34			0.20				14/09/2007	
43	3.19	3.68				0.49			14/09/2007	
44	3.19	3.88						0.69	14/09/2007	
45	3.44	3.89					0.45		15/09/2007	
46	3.68	4.38				0.70			15/09/2007	
47	3.94	4.30					0.36		15/09/2007	
48	3.94	4.36						0.42	15/09/2007	
49	4.36	4.56						0.20	15/09/2007	
50	4.45	4.54				0.09			15/09/2007	
<b>CARRIED FORWARD :</b>			<b>0.40</b>	<b>0</b>	<b>0.43</b>	<b>10.47</b>	<b>6.75</b>	<b>11.22</b>		

## R07 DRAINAGE CLEARING RECORD

**DISTRICT:** W.P LABUAN  
**ROUTENO:** L 739  
**ROAD NAME:** JALAN TERMINAL AIRPORT  
**MONTH:** SEPTEMBER 2007

Item	CHAINAGE (KM)		Earth Drain			Lined Drain			Date of Clearing	REMARKS
	From	To	Left Side (m)	Median (m)	Right Side (m)	Left Side (m)	Median (m)	Right Side (m)		
<b>BROUGHT FORWARD :</b>			<b>0</b>	<b>0</b>	<b>0</b>	<b>1.46</b>	<b>0</b>	<b>1.80</b>		
1	0.04	0.54				0.50			13/09/2007	
2	0.06	0.24						0.18	13/09/2007	
3	0.24	0.58						0.34	13/09/2007	
4	0.58	0.67						0.09	14/09/2007	
5	0.69	0.79						0.10	14/09/2007	
6	0.79	0.80				0.01			14/09/2007	
7	0.80	1.01				0.21			15/09/2007	
8	0.80	0.87						0.07	15/09/2007	
9	0.89	1.01						0.12	15/09/2007	
10	1.02	1.03				0.01			15/09/2007	
<b>CARRIED FORWARD :</b>			<b>0</b>	<b>0</b>	<b>0</b>	<b>2.19</b>	<b>0</b>	<b>2.70</b>		

**LINTASAN RESOURCES SDN. BHD.**  
 MAINTENANCE OF FEDERAL ROADS - LABUAN FT.  
**R07 DRAINAGE CLEARING RECORD**

DISTRICT: W.P LABUAN  
 ROUTE NO: L 711  
 ROAD NAME: JALAN KG. JAWA/JUMIDAR BUYONG  
 MONTH: SEPTEMBER 2007

Item	CHAINAGE (KM)		Earth Drain			Lined Drain			Date of Clearing	REMARKS
	From	To	Left Side (m)	Median (m)	Right Side (m)	Left Side (m)	Median (m)	Right Side (m)		
<b>BROUGHT FORWARD :</b>			<b>0</b>	<b>0</b>	<b>0</b>	<b>2.82</b>	<b>0</b>	<b>2.94</b>		
1	0.05	0.13						0.08	26/09/2007	
2	0.13	0.46						0.33	26/09/2007	
3	0.14	0.29				0.15			26/09/2007	
4	0.29	0.46				0.17			27/09/2007	
5	0.41	0.45				0.04			27/09/2007	
6	0.02	0.33				0.31			27/09/2007	
7	0.02	1.08						1.06	28/09/2007	
8	0.33	0.91				0.58			28/09/2007	
9	0.92	1.08				0.16			29/09/2007	
<b>CARRIED FORWARD :</b>			<b>0</b>	<b>0</b>	<b>0</b>	<b>4.23</b>	<b>0</b>	<b>4.41</b>		

**LINTASAN RESOURCES SDN. BHD.**  
 MAINTENANCE OF FEDERAL ROADS - LABUAN FT.  
**R07 DRAINAGE CLEARING RECORD**

DISTRICT: W.P LABUAN  
 ROUTENO: L 708  
 ROAD NAME: JALAN OKK ABDULLAH  
 MONTH: SEPTEMBER 2007

Item	CHAINAGE (KM)		Earth Drain			Lined Drain			Date of Clearing	REMARKS
	From	To	Left Side (m)	Median (m)	Right Side (m)	Left Side (m)	Median (m)	Right Side (m)		
<b>BROUGHT FORWARD :</b>			<b>0</b>	<b>0</b>	<b>0</b>	<b>2.76</b>	<b>0</b>	<b>3.20</b>		
1	0.17	1.15				0.98			17/09/2007	
2	0.19	1.14						0.95	17/09/2007	
3	1.18	1.33				0.15			17/09/2007	
4	1.18	1.46						0.28	18/09/2007	
5	1.46	1.59						0.13	18/09/2007	
6	1.48	1.73				0.25			18/09/2007	
7	1.60	1.84						0.24	18/09/2007	
<b>CARRIED FORWARD :</b>			<b>0</b>	<b>0</b>	<b>0</b>	<b>4.14</b>	<b>0</b>	<b>4.80</b>		

**LINTASAN RESOURCES SDN. BHD.**  
 MAINTENANCE OF FEDERAL ROADS - LABUAN FT.  
**R07 DRAINAGE CLEARING RECORD**

**DISTRICT:** W.P LABUAN  
**ROUTENO:** L 709  
**ROAD NAME:** JALAN TG. BATU/TG. PURUN  
**MONTH:** SEPTEMBER 2007

Item	CHAINAGE (KM)		Earth Drain			Lined Drain			Date of Clearing	REMARKS
	From	To	Left Side (m)	Median (m)	Right Side (m)	Left Side (m)	Median (m)	Right Side (m)		
<b>BROUGHT FORWARD :</b>			<b>0</b>	<b>0</b>	<b>0</b>	<b>6.28</b>	<b>0</b>	<b>5.04</b>		
1	0.01	0.51				0.50			10/09/2007	
2	0.01	0.18						0.17	10/09/2007	
3	0.18	0.66						0.48	10/09/2007	
4	0.51	0.56				0.05			11/09/2007	
5	0.56	0.80				0.24			11/09/2007	
6	0.66	0.74						0.08	11/09/2007	
7	0.73	1.31						0.58	12/09/2007	
8	0.80	0.87				0.07			12/09/2007	
9	0.87	1.34				0.47			12/09/2007	
10	0.00	0.45				0.45		0.45	13/09/2007	
11	0.45	0.48				0.03			13/09/2007	
12	0.48	1.79				1.31			13/09/2007	
13	0.61	0.74						0.13	14/09/2007	
<b>CARRIED FORWARD :</b>			<b>0</b>	<b>0</b>	<b>0</b>	<b>9.40</b>	<b>0</b>	<b>6.93</b>		



**LINTASAN RESOURCES SDN. BHD.**  
 MAINTENANCE OF FEDERAL ROADS - LABUAN FT.  
**R07 DRAINAGE CLEARING RECORD**

DISTRICT: W.P LABUAN  
 ROUTE NO: L 745  
 ROAD NAME: JALAN KOMPLEKS WATERFRONT  
 MONTH: SEPTEMBER 2007

Item	CHAINAGE (KM)		Earth Drain			Lined Drain			Date of Clearing	REMARKS
	From	To	Left Side (m)	Median (m)	Right Side (m)	Left Side (m)	Median (m)	Right Side (m)		
<b>BROUGHT FORWARD :</b>			0	0	0	3.02	0	4.02		
1	0.00	0.07						0.07	25/09/2007	
2	0.07	0.40				0.33			25/09/2007	
3	0.09	0.40						0.31	25/09/2007	
4	0.47	0.92				0.45			26/09/2007	
5	0.47	0.71						0.24	26/09/2007	
6	0.64	1.11						0.47	26/09/2007	
7	0.78	1.60						0.82	27/09/2007	
8	0.82	0.92						0.10	27/09/2007	
9	0.82	0.84				0.02			27/09/2007	
10	0.89	1.02				0.13			28/09/2007	
11	1.02	1.60				0.58			28/09/2007	
<b>CARRIED FORWARD :</b>			0	0	0	4.53	0	6.03		

**LINTASAN RESOURCES SDN. BHD.**

MAINTENANCE OF FEDERAL ROADS - LABUAN FT.

**R07 DRAINAGE CLEARING RECORD**

DISTRICT: W.P LABUAN

ROUTENO: L 700

ROAD NAME: JALAN PATAU-PATAU

MONTH: SEPTEMBER 2007

Item	CHAINAGE (KM)		Earth Drain			Lined Drain			Date of Clearing	REMARKS
	From	To	Left Side (m)	Median (m)	Right Side (m)	Left Side (m)	Median (m)	Right Side (m)		
<b>BROUGHT FORWARD :</b>			<b>0</b>	<b>0</b>	<b>0</b>	<b>8.90</b>	<b>7.72</b>	<b>6.90</b>		
1	0.01	0.23						0.22	03/09/2007	
2	0.30	0.38						0.08	03/09/2007	
3	0.75	0.93						0.18	03/09/2007	
4	0.95	1.06						0.11	03/09/2007	
5	1.00	1.25					0.25		04/09/2007	
6	1.30	1.71					0.41		04/09/2007	
7	1.35	1.48				0.13			04/09/2007	
8	1.60	3.26						1.66	04/09/2007	
9	2.18	2.55				0.37			05/09/2007	
10	2.51	3.23					0.72		05/09/2007	
11	2.64	3.26				0.62			05/09/2007	
12	3.33	4.52					1.19		06/09/2007	
13	3.35	4.85				1.50			06/09/2007	
<b>CARRIED FORWARD :</b>			<b>0</b>	<b>0</b>	<b>0</b>	<b>11.52</b>	<b>10.29</b>	<b>9.15</b>		

**LINTASAN RESOURCES SDN. BHD.**  
 MAINTENANCE OF FEDERAL ROADS - LABUAN FT.  
**R07 DRAINAGE CLEARING RECORD**

DISTRICT: W.P LABUAN  
 ROUTENO: L 700  
 ROAD NAME: JALAN PATAU-PATAU  
 MONTH: SEPTEMBER 2007

Item	CHAINAGE (KM)		Earth Drain			Lined Drain			Date of Clearing	REMARKS
	From	To	Left Side (m)	Median (m)	Right Side (m)	Left Side (m)	Median (m)	Right Side (m)		
<b>BROUGHT FORWARD :</b>			<b>0</b>	<b>0</b>	<b>0</b>	<b>11.52</b>	<b>10.29</b>	<b>9.15</b>		
14	4.54	4.85					0.31		06/09/2007	
15	4.65	5.49						0.84	06/09/2007	
16	4.07	5.36				1.29			07/09/2007	
17	4.96	5.36					0.40		07/09/2007	
18	5.38	5.92				0.54			07/09/2007	
19	5.30	5.52					0.22		08/09/2007	
20	5.54	5.90					0.36		08/09/2007	
21	5.56	5.92						0.36	08/09/2007	
<b>CARRIED FORWARD :</b>			<b>0</b>	<b>0</b>	<b>0</b>	<b>13.35</b>	<b>11.58</b>	<b>10.35</b>		

**LINTASAN RESOURCES SDN. BHD.**  
 MAINTENANCE OF FEDERAL ROADS - LABUAN FT.  
**R07 DRAINAGE CLEARING RECORD**

DISTRICT: W.P LABUAN  
 ROUTENO: L 704  
 ROAD NAME: JALAN MOHAMMAD SALLEH  
 MONTH: SEPTEMBER 2007

Item	CHAINAGE (KM)		Earth Drain			Lined Drain			Date of Clearing	REMARKS
	From	To	Left Side (m)	Median (m)	Right Side (m)	Left Side (m)	Median (m)	Right Side (m)		
<b>BROUGHT FORWARD :</b>			<b>0</b>	<b>0</b>	<b>0</b>	<b>6.20</b>	<b>0</b>	<b>4.44</b>		
1	0.03	0.22						0.19	24/09/2007	
2	0.22	0.76				0.54			24/09/2007	
3	0.87	1.18				0.31			24/09/2007	
4	0.87	1.58						0.71	25/09/2007	
5	1.60	2.38						0.78	25/09/2007	
6	1.66	2.17				0.51			25/09/2007	
7	3.05	3.85				0.8			26/09/2007	
8	3.40	3.59						0.19	26/09/2007	
9	4.00	4.19				0.19			26/09/2007	
10	4.34	4.74				0.40			27/09/2007	
11	5.15	5.50				0.35		0.35	27/09/2007	
<b>CARRIED FORWARD :</b>			<b>0</b>	<b>0</b>	<b>0</b>	<b>9.30</b>	<b>0</b>	<b>6.66</b>		

**LINTASAN RESOURCES SDN. BHD.**

MAINTENANCE OF FEDERAL ROADS - LABUAN FT.

**R07 DRAINAGE CLEARING RECORD**

DISTRICT: W.P LABUAN

ROUTENO: L 706

ROAD NAME: JALAN RANCHA-RANCHA

MONTH: SEPTEMBER 2007

Item	CHAINAGE (KM)		Earth Drain			Lined Drain			Date of Clearing	REMARKS
	From	To	Left Side (m)	Median (m)	Right Side (m)	Left Side (m)	Median (m)	Right Side (m)		
<b>BROUGHT FORWARD :</b>			<b>0</b>	<b>0</b>	<b>0</b>	<b>2.22</b>	<b>0</b>	<b>5.10</b>		
1	0.08	0.24				0.16			18/09/2007	
2	0.04	0.24						0.2	18/09/2007	
3	0.25	0.32				0.07			18/09/2007	
4	0.35	0.80				0.45			19/09/2007	
5	0.26	0.80						0.54	19/09/2007	
6	1.07	1.50				0.43			19/09/2007	
7	1.20	1.50						0.3	20/09/2007	
8	2.36	2.44						0.08	20/09/2007	
9	2.49	2.61						0.12	20/09/2007	
10	3.25	3.44						0.19	21/09/2007	
11	3.73	3.75						0.02	21/09/2007	
12	3.76	3.89						0.13	21/09/2007	
13	4.72	4.96						0.24	22/09/2007	
<b>CARRIED FORWARD :</b>			<b>0</b>	<b>0</b>	<b>0</b>	<b>3.33</b>	<b>0</b>	<b>6.92</b>		

**LINTASAN RESOURCES SDN. BHD.**  
 MAINTENANCE OF FEDERAL ROADS - LABUAN FT.  
**R07 DRAINAGE CLEARING RECORD**

DISTRICT: W.P LABUAN  
 ROUTE NO: L 706  
 ROAD NAME: JALAN RANCHA-RANCHA  
 MONTH: SEPTEMBER 2007

Item	CHAINAGE (KM)		Earth Drain			Lined Drain			Date of Clearing	REMARKS
	From	To	Left Side (m)	Median (m)	Right Side (m)	Left Side (m)	Median (m)	Right Side (m)		
<b>BROUGHT FORWARD :</b>			0	0	0	3.33	0	6.92		
14	5.14	5.22						0.08	22/09/2007	
15	5.45	6.10						0.65	22/09/2007	
<b>CARRIED FORWARD :</b>			0	0	0	3.33	0	7.65		

**B**

**PEMERIKSAAN RUTIN  
(INSPECTION)**

DISTRICT : BEAUFORT  
ROUTE NO : 01 JALAN KOTA KINABALU -SINDUM IN  
LOCATION : CH94.400 (KM 94.400) -LHS

## ROUTINE INSPECTION



BEFORE



AFTER

DISTRICT : SIPITANG  
ROUTE NO : 01 JALAN KOTA KINABALU -SINDUM IN  
LOCATION : CH137.233 (KM 138.993)-RHS

## ROUTINE INSPECTION



BEFORE



IN PROGRESS



AFTER

DISTRICT : PENAMPANG  
ROUTENO : 01 JALAN KOTA KINABALU-SINDUMIN  
LOCATION : CH8.235 (LHS)

## ROUTINE INSPECTION



**BEFORE**



**IN PROGRESS**



**AFTER**

**District: Labuan**  
**Road Name : Jalan Ranza-ranza**  
Route No : L706  
Location : KM 5.12 RHS  
Date : 03/09/2007

**BEFORE**



Film Batch: LI07-01-046

**IN PROGRESS**



Film Batch: LI07-01-047

**AFTER**



Film Batch: LI07-01-048

**KERJA-KERJA KECEMASAN  
(EMERGENCY WORKS)**

# ***PENYERAHAN BERASINGAN***

**KERJA-KERJA BERKALA  
PAVEMEN DAN  
BUKAN PAVEMEN  
(PAVEMENT AND NON PAVEMENT)**

**2007 PERIODIC PROGRAMME**

(West Coast & Interior of Sabah)

**PROGRESS UP TO 30 SEPTEMBER 2007**

Item No.	DISTRICT	ROUTE NO.	ROAD NAME	CHAINAGE		DESCRIPTION	ARAHAN KERJA NO.	CONTRACT SUM	Contract Period		Physical Progress Status	REMARKS
				FROM	TO				Start	Complete		
<b>PAVEMENT</b>												
1	Kota Kinabalu	01	Jalan KK-Kudat	7.700	8.550	Pavement repair, resurface, shoulder and roadline marking	AK(FY)2007/001	1,499,113.26	01.01.07	30.04.07	100.00%	
2	Tuaran	22	Jalan KK-Sandakan	35.400	37.700	Pavement repair, resurface, shoulder and roadline marking	AK(FY)2007/002	1,204,975.75	22.03.07	31.07.07	100.00%	
3	Ranau	22	Jalan KK-Sandakan	42.900	44.400	Pavement repair, resurface, shoulder and roadline marking	AK(FY)2007/003	830,947.54	08.06.07	31.08.07	100.00%	
4	Papar	01	Jalan KK-Sindumin	68.535	71.214	Pavement repair, resurface, shoulder and roadline marking	AK(FY)2007/004	916,989.99	16.08.07	30.11.07	97.00%	
5	Penampang	500	Jalan KK-Keningau-Tenom	42.900 41.000 40.300 38.200	43.000 41.150 40.400 39.300	Pavement repair, resurface, shoulder and roadline marking	AK(FY)2007/005	573,986.96	16.07.07	30.09.07	99.00%	
6	Kota Belud	01	Jalan KK - Kudat	74.850	75.500	Pavement repair, resurface, shoulder and roadline marking	AK(FY)2007/012	536,927.85	28.05.07	15.10.07	100.00%	
7	Penampang	500	Jalan KK - Keningau - Tenom	5.000	11.000	Pavement repair, resurface, shoulder and roadline marking	AK(FY)2007/023	1,629,913.84	01.07.07	30.11.07	98.00%	
8	Tambunan	500	Jalan KK - Keningau - Tenom	90.300	91.370	Pavement repair, resurface, shoulder and roadline marking	AK(FY)2007/024	588,988.31	01.07.07	30.11.07	90.00%	
9	Keningau	500	Jalan KK - Keningau - Tenom	120.600	121.000	Pavement repair, resurface, shoulder and roadline marking	AK(FY)2007/025	427,986.18	01.07.07	30.11.07	100.00%	
10	Tambunan	500	Jalan KK - Keningau - Tenom	91.850	92.350	Pavement repair, resurface, shoulder and roadline marking	AK(FY)2007/026	454,946.52	01.07.07	30.11.07	96.00%	
11	Penampang	500	Jalan KK - Keningau - Tenom	13.800	19.000	Pavement repair, resurface, shoulder and roadline marking	AK(FY)2007/027	1,685,988.29	01.07.07	30.11.07	75.00%	
12	Penampang	500	Jalan KK - Keningau - Tenom	31.000 32.000	31.400 32.300	Pavement repair, resurface, shoulder and roadline marking	AK(FY)2007/028	214,987.38	01.07.07	30.11.07	100.00%	
13	Penampang	500	Jalan KK - Keningau - Tenom	33.000	33.800	Pavement repair, resurface, shoulder and roadline marking	AK(FY)2007/029	328,923.45	01.07.07	30.11.07	100.00%	
14	Penampang	500	Jalan KK - Keningau - Tenom	24.820	25.500	Pavement repair, resurface, shoulder and roadline marking	AK(FY)2007/030	265,988.77	01.07.07	30.11.07	100.00%	
15	Papar	01	Jalan KK - Keningau - Tenom	67.255	68.535	Pavement repair, resurface, shoulder and roadline marking	AK(FY)2007/031	389,898.70	01.07.07	30.11.07	98.00%	
16	Papar	01	Jalan KK - Keningau - Tenom	48.857	55.570	Pavement repair, resurface, shoulder and roadline marking	AK(FY)2007/032	1,799,255.27	01.07.07	30.11.07	25.00%	
17	Ranau	22	Jalan KK - Sandakan	133.900	134.900	Pavement repair, resurface, shoulder and roadline marking	AK(FY)2007/047	514,945.70	19.07.07	30.11.07	1400.00%	
18	Kota Belud	01	Jalan KK - Kudat	65.480	66.280	Pavement repair, resurface, shoulder and roadline marking	AK(FY)2007/048	253,990.33	19.07.07	30.11.07	96.00%	
19	Ranau	22	Jalan KK - Sandakan	71.400	72.760	Pavement repair, resurface, shoulder and roadline marking	AK(FY)2007/049	744,961.54	19.07.07	30.11.07	5.00%	
20	Tuaran	22	Jalan KK - Sandakan	32.700	34.100	Pavement repair, resurface, shoulder and roadline marking	AK(FY)2007/050	704,996.00	19.07.07	30.11.07	100.00%	
21	Kota Belud	01	Jalan KK - Kudat	62.780	64.360	Pavement repair, resurface, shoulder and roadline marking	AK(FY)2007/051	471,949.10	19.07.07	30.11.07	98.00%	
22	Kota Belud	01	Jalan KK - Kudat	84.224	85.980	Pavement repair, resurface, shoulder and roadline marking	AK(FY)2007/052	505,999.62	19.07.07	30.11.07	5.00%	
23	Kota Belud	01	Jalan KK - Kudat	64.450	64.950	Pavement repair, resurface, shoulder and roadline marking	AK(FY)2007/053	151,662.34	19.07.07	30.11.07	98.00%	
24	Kota Kinabalu	606	Jalan Susur Sepangar Bay (LHS)	0.085	2.500	Pavement repair, resurface, shoulder and roadline marking	AK(FY)2007/054	1,309,991.29	01.08.07	30.11.07	0.00%	
25	Kota Kinabalu	606	Jalan Susur Sepangar Bay (RHS)	1.550	2.500	Pavement repair, resurface, shoulder and roadline marking	AK(FY)2007/055	514,995.15	01.08.07	30.11.07	0.00%	
26	Penampang	500	Jalan KK - Keningau - Tenom	23.800	24.675	Pavement repair, resurface, shoulder and roadline marking	AK(FY)2007/056	264,985.08	01.08.07	30.11.07	99.00%	
27	Penampang	500	Jalan KK - Keningau - Tenom	0.000	5.000	Pavement repair, resurface, shoulder and roadline marking	AK(FY)2007/057	1,485,990.48	01.08.07	30.11.07	88.00%	
28	Penampang	500	Jalan KK - Keningau - Tenom	31.400	32.000	Pavement repair, resurface, shoulder and roadline marking	AK(FY)2007/058	179,981.74	01.08.07	30.11.07	100.00%	
29	Penampang	500	Jalan KK - Keningau - Tenom	32.500	33.000	Pavement repair, resurface, shoulder and roadline marking	AK(FY)2007/059	149,993.26	01.08.07	30.11.07	100.00%	
30	Penampang	500	Jalan KK - Keningau - Tenom	11.000	13.800	Pavement repair, resurface, shoulder and roadline marking	AK(FY)2007/060	799,977.13	01.08.07	30.11.07	98.00%	
31	Papar	01	Jalan KK - Sindumin	44.800	46.000	Pavement repair, resurface, shoulder and roadline marking	AK(FY)2007/061	369,979.00	01.08.07	30.11.07	0.00%	
							<b>TOTAL:</b>	<b>10,565,751.87</b>				
<b>PERIODIC PAVEMENT (PEMBAIKAN CERUN)</b>												
1	Ranau	22	Jalan KK-Sandakan	KM166.2		Slope Repair	AK(FY)2006/014	2,100,000.00 2,484,321.76	01.04.06	07.03.07	100.00%	
							<b>TOTAL:</b>	<b>4,584,321.76</b>				
<b>NON PAVEMENT</b>												
1	KK North	22	Jalan KK-Sandakan	0.040	23.452	Hard Shoulder	AK(FY)2007/013	149,916.65	15.07.07	15.11.07	50.00%	
							<b>TOTAL:</b>	<b>149,916.65</b>				
<b>PERIODIC WORKS (STORM DAMAGED)</b>												
1	Ranau	22	Jalan KK-Sandakan		171.700	Slope Stabilisation & related reinstatement work	AK(FY)2007/014	743,517.38	01.07.07	31.10.08	5.00%	
2	Ranau	22	Jalan KK-Sandakan		122.300	Replacement of existing damaged culvert & ass. Ancillary works	AK(FY)2007/015	463,110.16	01.07.07	30.04.08	60.00%	
3	Ranau	22	Jalan KK-Sandakan		121.800	Stabilisation of embankment & replacement of existing damaged cross culvert	AK(FY)2007/016	1,573,460.88	01.07.07	31.10.08	30.00%	
4	Ranau	22	Jalan KK-Sandakan		116.700	Dewatering & Back filling on roadside Pond	AK(FY)2007/017	666,257.09	11.06.07	31.03.08	100.00%	
5	Ranau	22	Jalan KK-Sandakan		101.600	Slope Stabilisation & related reinstatement work	AK(FY)2007/018	1,680,593.99	11.06.07	31.10.08	15.00%	
7	Ranau	22	Jalan KK-Sandakan		154.600	Slope Stabilisation & river bank erosion protection	AK(FY)2007/021	2,477,274.10	01.07.07	31.10.08	60.00%	
6	Ranau	22	Jalan KK-Sandakan		152.850	Slope Stabilisation & river bank erosion protection	AK(FY)2007/022	1,484,735.85	01.07.07	31.10.08	50.00%	
							<b>TOTAL:</b>	<b>7,604,213.60</b>				