

PENSWASTAAN PENYENGGARAAN
JALAN-JALAN PERSEKUTUAN DI SABAH
(PANTAI BARAT & PENDALAMAN)



THE GOVERNMENT OF MALAYSIA

LAPORAN KEMAJUAN BULANAN

AUGUST 2007



Jabatan Kerja Raya, Negeri Sabah

Concessionaire: Lintasan Resources Sdn. Bhd. 566483-H

LINTASAN RESOURCES SDN. BHD.

PENSWASTAAN PENYENGGARAAN JALAN-JALAN
PERSEKUTUAN DI SABAH (PANTAI BARAT & PENDALAMAN)

LAPORAN KEMAJUAN BULANAN AUGUST 2007

ISI KANDUNGAN

Bil: **PERKARA**

1. Laporan Eksekutif Projek
2. Carta Organisasi Syarikat
3. Lokasi Jalan Persekutuan
4. Ringkasan Laporan Kemajuan Bulanan
5. R 01 - Penyenggaraan Permukaan Jalan
6. R 02 - Penyenggaraan Bahu Jalan
7. R 03 - Pemetongan Rumput
8. R 04 - Penyenggaraan Perabot Jalan
9. R 05 - Penyenggaraan Jambatan dan Pembentung
10. R 07 - Penyenggaraan Longkang
11. B - Pemeriksaan Rutin

**LAPORAN
EKSEKUTIF PROJEK**

LAPORAN EKSEKUTIF PROJEK AUGUST 2007

TAJUK KONTRAK :	Penswastaaan Penyelenggaraan Jalan-Jalan Persekutuan Di Sabah (Pantai Barat & Pendalaman)
KLIEN :	Jabatan Kerja Raya, Sabah
SYARIKAT :	Lintasan Resources Sdn. Bhd. Lot 1, Block A, Ground Floor, Wisma TP Mile 1 ½, Tuaran Road 88400 Kota Kinabalu, Sabah, Malaysia.
TEMPOH :	15 Tahun
TARIKH MULA :	01hb September 2003
TARIKH TAMAT :	31hb August 2018
KAWASAN :	Pantai Barat & Pendalaman
JALAN TERLIBAT :	Semua Jalan-Jalan Persekutuan Yang Diwartakan Dibawah Akta Jalan Persekutuan 1959
PANJANG JALAN :	764.85 Kilometer
KATOGORI JALAN :	a) Jalan Protocol b) Jalan Utama c) Jalan Sekunder
SKOP KERJA :	a) Penyelenggaraan Rutin b) Kerja-Kerja Kecemasan

RINGKASAN LAPORAN :

ROUTINE MAINTENANCE

From the point of work, progress for the month had been to satisfaction and expectation. As the 4th concession year will soon be behind us, we believe we have got things under control.

PERIODIC MAINTENANCE

The 2007 Periodic Pavement Works (inclusive that due to additional funds allocation) have been progressing well despite hitches on asphalt concrete supply from time to time. E do not foresee any difficulty completing them by November,

Funds for crop and house compensation in connection with the reconstruction of the failed embankment at KM166.2 Kota Kinabalu-Sandakan Road had finally been resolved. With this, we can now look forward to speedy progress in bringing the remaining work to fully completion soon.

EMERGENCY WORK

No landslide had been reported during the month.

30/08/2007

CARTA
ORGANISASI SYARIKAT

LINTASAN RESOURCES SDN BHD

ORGANISATION CHART

EFFECTIVE DATE: 1st May 2007

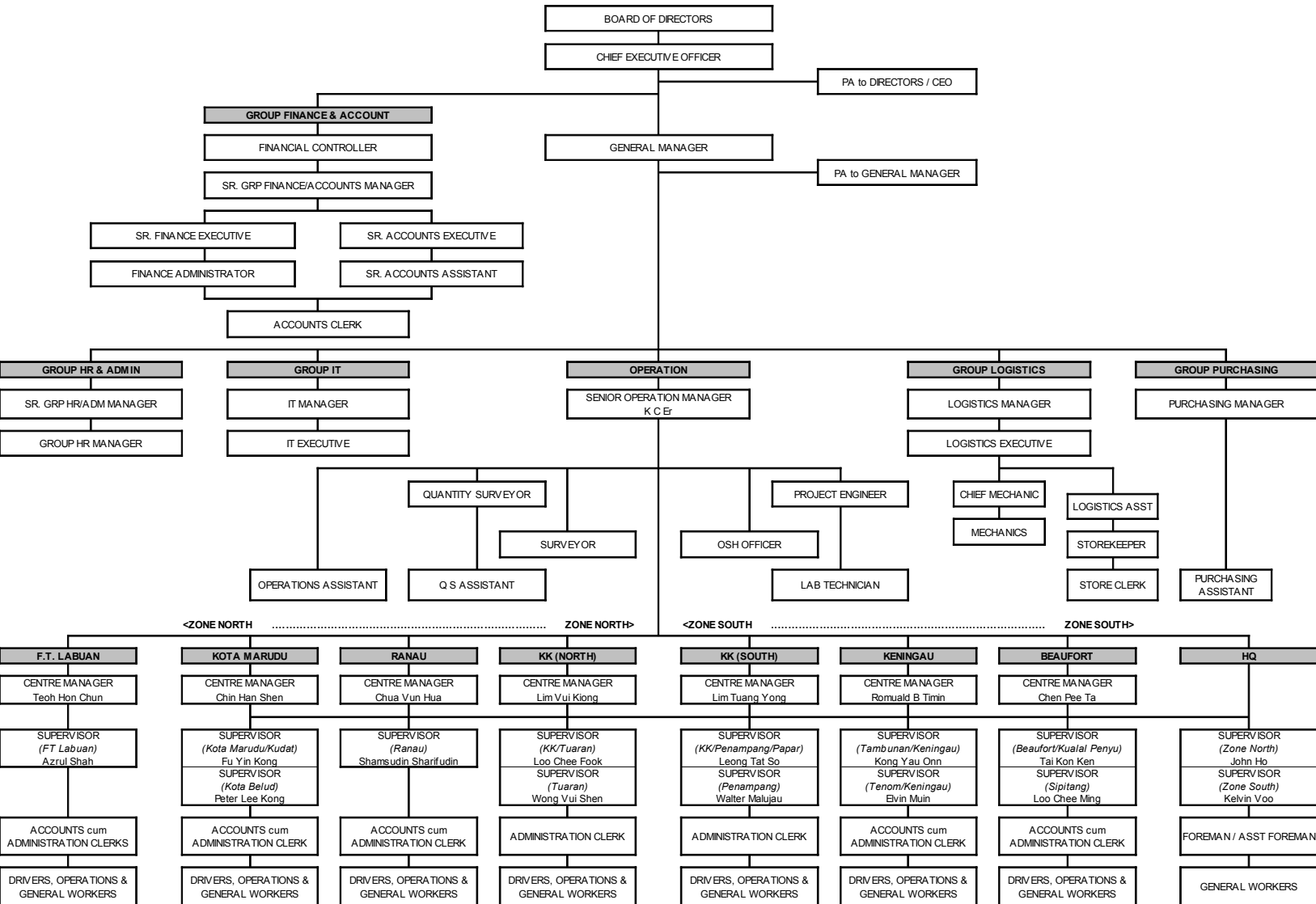

**LOKASI
JALAN PERSEKUTUAN
DI SABAH
(PANTAI BARAT & PEDALAMAN)**

CONCESSION AREA FOR THE DIVISION OF PANTAI BARAT & PENDALAMAN OF THE STATE OF SABAH

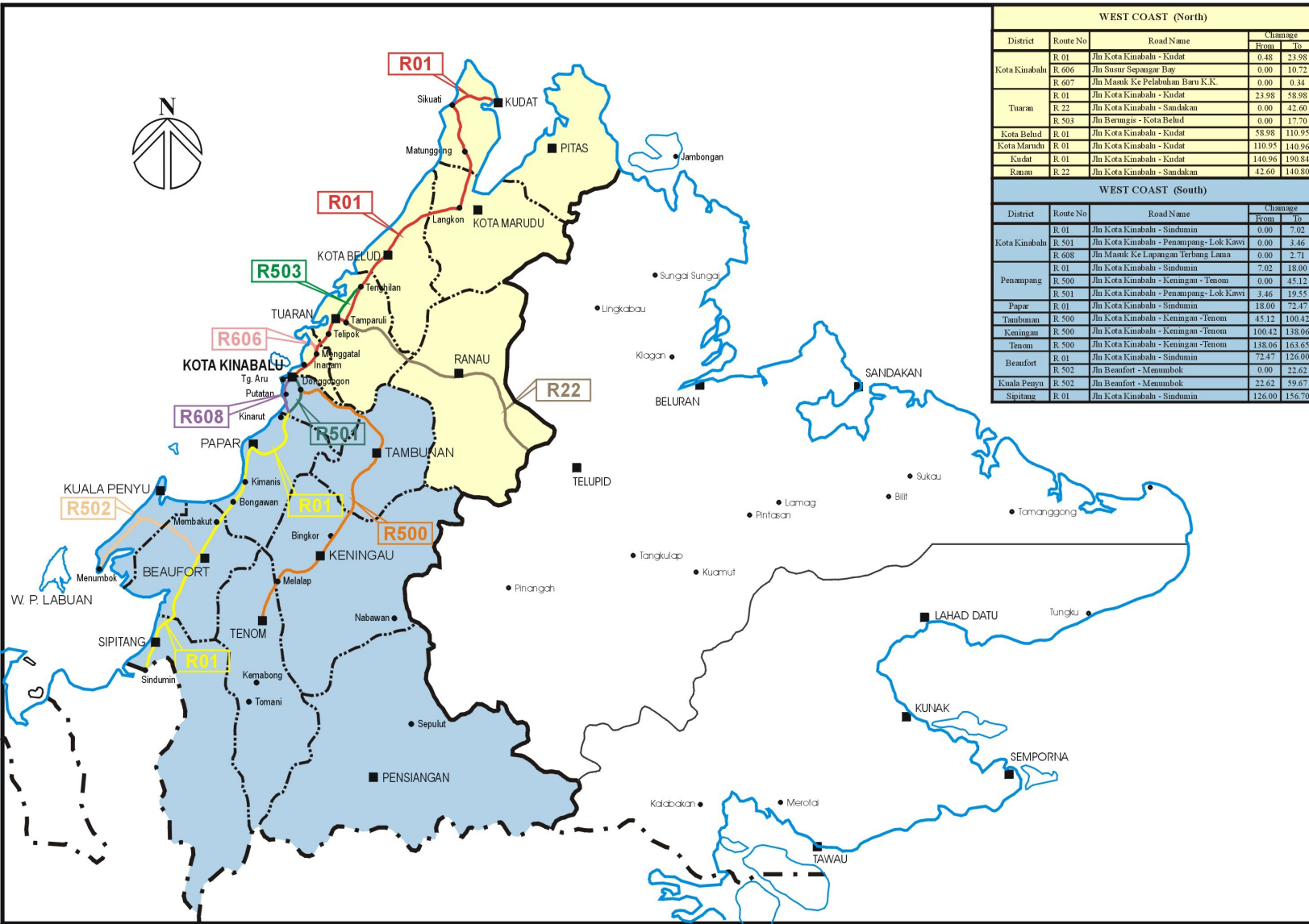

WEST COAST (North)				
District	Route No	Road Name	Change	
			From	To
Kota Kinabalu	R 01	Jln Kota Kinabalu - Kudat	0.48	23.98
	R 606	Jln Susur Sepangar Bay	0.00	10.72
	R 607	Jln Mastik Ke Pelabuhan Baru K.K.	0.00	0.34
Tuaran	R 01	Jln Kota Kinabalu - Kudat	23.98	58.98
	R 22	Jln Kota Kinabalu - Sandakan	0.00	42.60
	R 503	Jln Berungis - Kota Belud	0.00	17.70
Kota Belud	R 01	Jln Kota Kinabalu - Kudat	58.98	110.95
Kota Marudu	R 01	Jln Kota Kinabalu - Kudat	110.95	140.96
Kudat	R 01	Jln Kota Kinabalu - Kudat	140.96	190.84
Ranau	R 22	Jln Kota Kinabalu - Sandakan	42.60	140.80

WEST COAST (South)				
District	Route No	Road Name	Change	
			From	To
Kota Kinabalu	R 01	Jln Kota Kinabalu - Sindumin	0.00	7.02
	R 501	Jln Kota Kinabalu - Penampang - Lok Kawi	0.00	3.46
	R 608	Jln Mastik Ke Lapangan Terbang Lama	0.00	2.71
Penampang	R 01	Jln Kota Kinabalu - Sindumin	7.02	18.00
	R 500	Jln Kota Kinabalu - Keningau - Tenom	0.00	45.12
	R 501	Jln Kota Kinabalu - Penampang - Lok Kawi	3.46	19.55
Papar	R 01	Jln Kota Kinabalu - Sindumin	18.00	72.47
Tambunan	R 500	Jln Kota Kinabalu - Keningau - Tenom	45.12	100.42
Keningau	R 500	Jln Kota Kinabalu - Keningau - Tenom	100.42	138.06
Tenom	R 500	Jln Kota Kinabalu - Keningau - Tenom	138.06	163.65
Beaufort	R 01	Jln Kota Kinabalu - Sindumin	72.47	126.00
	R 502	Jln Beaufort - Menumbok	0.00	22.62
Kuala Perenyu	R 502	Jln Beaufort - Menumbok	22.62	59.67
Sipitang	R 01	Jln Kota Kinabalu - Sindumin	126.00	156.70

**KERJA-KERJA RUTIN
(ROUTINE MAINTENANCE)**

**RINGKASAN
LAPORAN KEMAJUAN
BULANAN**

R 01

**PENYENGGARAAN
PERMUKAAN JALAN
(POTHOLE PATCHING)**

DISTRICT : KOTA KINABALU
ROUTENO : 01 JALAN KOTA KINABALU -KUDAT
LOCATION : CH 10.750 (RHS)

R01 POTHOLE PATCHING



BEFORE



IN PROGRESS



AFTER

DISTRICT : TUA R A N
ROUTE NO : 503 J A L A N BERUNGIS -KOTA BELUD
LOCATION : CH 4.550 (RHS)

R01 POTHOLE PATCHING



BEFORE



IN PROGRESS



AFTER

DISTRICT : PENAMPANG
ROUTE NO : 01 JALAN KOTA KINABALU-SINDUM
LOCATION : CH11.430 (LHS)

R01 POTHOLE PATCHING



BEFORE



IN PROGRESS



AFTER

DISTRICT : KOTA BELUD
ROUTENO : 01 -JALAN KOTA KINABALU -KUDA
LOCATION : CH70.381

R01 - POTHOLE PATCHING



BEFORE



IN PROGRESS



AFTER

District : W.P Labuan
Road Name : Jalan Okk Daud
Route No : L703
Location : KM 3.95
Date : 14/08/2007



BEFORE



IN PROGRESS



AFTER

LINTASAN RESOURCES SDN. BHD.
POTHOLE PATCHING
GRAND SUMMARY

MONTH: AUGUST 2007

DISTRICT	ROUTE NO.	ROAD NAME	PREMIX QUANTITY		
			Previous Month	Current Month	Cummulative
			(Ton)	(Ton)	(Ton)
Kota Belud	01	Jalan Kota Kinabalu-Kudat	113.75	12.58	126.33
Kota Marudu	01	Jalan Kota Kinabalu-Kudat	17.62	4.62	22.24
Kudat	01	Jalan Kota Kinabalu-Kudat	36.81	8.09	44.90
Tuaran	01	Jalan Kota Kinabalu-Kudat	29.83	0.00	29.83
	22	Jalan Kota Kinabalu-Sandakan	203.17	19.77	222.94
	503	Jalan Berungis-Kota Belud	40.18	1.60	41.78
Kota Kinabalu	01	Jalan Kota Kinabalu-Kudat	106.31	4.73	111.04
	01	Jalan Kota Kinabalu-Sindumin	7.99	0.00	7.99
	606	Jalan Susur Sepangar Bay	59.06	7.67	66.73
	607	Jalan Masuk Ke Pelabuhan Baru	0.00	0.00	0.00
	608	Jalan Masuk Ke Lapangan Terbang Lama	0.00	0.00	0.00
Penampang	01	Jalan Kota Kinabalu-Sindumin	57.36	2.67	60.03
	500	Jalan Kota Kinabalu-Keningau-Tenom	130.45	8.42	138.87
	501	Jalan Kota Kinabalu-Penampang-Lok Kawi	74.76	6.06	80.82
Papar	01	Jalan Kota Kinabalu-Sindumin	289.13	26.85	315.98
Ranau	22	Jalan Kota Kinabalu-Sandakan	342.41	39.48	381.89
Tambunam	500	Jalan Kota Kinabalu-Keningau-Tenom	32.18	5.52	37.70
Keningau	500	Jalan Kota Kinabalu-Keningau-Tenom	3.68	1.17	4.85
Tenom	500	Jalan Kota Kinabalu-Keningau-Tenom	2.81	0.11	2.92
Beaufort	01	Jalan Kota Kinabalu-Sindumin	27.10	5.02	32.13
	502	Jalan Beaufort-Menumbok	19.20	4.41	23.61
Sipitang	01	Jalan Kota Kinabalu-Sindumin	7.20	0.75	7.95
Kuala Penyu	502	Jalan Beaufort-Menumbok	6.45	1.31	7.76
TO TAL			1,607.46	160.82	1,768.28

LINTASAN RESOURCES SDN BHD.
 MAINTENANCE OF FEDERAL ROADS - WEST COAST, SABAH

SUMMARY - POTHOLE PATCHING RECORD

Month: AUGUST 2007

ITEM	DISTRICT	ROUTE NO.	ROAD NAME	AREA (m ²)			VOLUME (m ³)			PREMIX QUANTITY (TON)		
				PREVIOUS MONTH	CURRENT MONTH	CUM. MONTH	PREVIOUS MONTH	CURRENT MONTH	CUM. MONTH	PREVIOUS MONTH	CURRENT MONTH	CUM. MONTH
1	Beaufort	01	Jalan Kota Kinabalu - Sindumin	233.353	43.210	276.563	11.683	2.165	13.848	27.103	5.023	32.126
2	Sipitang	01	Jalan Kota Kinabalu - Sindumin	61.630	6.390	68.020	3.098	0.321	3.419	7.202	0.745	7.947
3	Beaufort	502	Jalan Beaufort - Menumbok	158.478	38.000	196.478	8.273	1.900	10.173	19.201	4.409	23.610
4	Kuala Penyu	502	Jalan Beaufort - Menumbok	55.540	11.230	66.770	2.780	0.563	3.343	6.449	1.307	7.756
TOTAL:				509.001	98.830	607.831	25.834	4.949	30.783	59.955	11.484	71.439

LINTASAN RESOURCES SDN. BHD.
MAINTENANCE OF FEDERAL ROADS - WEST COAST, SABAH

R01 POTHOLE PATCHING RECORD

DISTRICT: BEAUFORT

ROUTE NO. 01

ROAD NAME: JALAN KOTA KINABALU - SINDUMIN

MONTH: AUGUST '2007

ITEM	DATE	CHAINAGE	Length (m)	Width (m)	Depth (m)	AREA (m2)	VOLUME (m3)	PREMIX QUANTITY (ton)	REMARKS
BROUGHT FORWARD:			-	-	-	233.353	11.683	27.103	-
1	03/08/2007	123.405	1.60	1.70	0.050	2.720	0.136	0.316	RHS
2	03/08/2007	123.407	1.40	1.50	0.050	2.100	0.105	0.244	RHS
3	03/08/2007	123.438	1.50	1.70	0.050	2.550	0.128	0.297	RHS
4	15/08/2007	99.351	1.30	5.90	0.050	7.670	0.384	0.891	LHS
5	15/08/2007	99.355	1.10	2.50	0.050	2.750	0.138	0.320	LHS
6	15/08/2007	121.730	1.00	2.10	0.050	2.100	0.105	0.244	LHS
7	15/08/2007	121.735	0.50	2.50	0.050	1.250	0.063	0.146	LHS
8	15/08/2007	121.770	0.60	1.20	0.050	0.720	0.036	0.084	LHS
9	16/08/2007	77.236	0.70	0.90	0.050	0.630	0.032	0.074	RHS
10	16/08/2007	77.237	1.40	1.70	0.050	2.380	0.119	0.276	RHS
11	16/08/2007	80.237	0.70	0.80	0.050	0.560	0.028	0.065	RHS
12	16/08/2007	82.790	1.90	4.50	0.050	8.550	0.428	0.993	RHS
13	16/08/2007	91.015	0.90	2.60	0.050	2.340	0.117	0.271	LHS
14	21/08/2007	95.050	0.70	0.90	0.050	0.630	0.032	0.074	RHS
15	21/08/2007	95.055	1.10	1.20	0.050	1.320	0.066	0.153	RHS
16	21/08/2007	95.105	0.85	1.40	0.050	1.190	0.060	0.139	LHS
17	21/08/2007	124.045	1.50	2.50	0.050	3.750	0.188	0.436	LHS
18									
19									
20									
21									
22									
23									
24									
25									
26									
27									
28									
29									
30									
CARRIED FORWARD:						276.563	13.848	32.126	

LINTASAN RESOURCES SDN. BHD.
MAINTENANCE OF FEDERAL ROADS - WEST COAST, SABAH

R01 POTHOLE PATCHING RECORD

DISTRICT: SIPITANG

ROUTE NO. 01

ROAD NAME: JALAN KOTA KINABALU - SINDUMIN

MONTH: AUGUST '2007

ITEM	DATE	CHAINAGE	Length (m)	Width (m)	Depth (m)	AREA (m2)	VOLUME (m3)	PREMIX QUANTITY (ton)	REMARKS
BROUGHT FORWARD:			-	-	-	61.630	3.098	7.202	-
1	04/08/2007	139.505	0.60	0.90	0.050	0.540	0.027	0.063	RHS
2	04/08/2007	139.506	0.40	0.50	0.050	0.200	0.010	0.023	RHS
3	04/08/2007	139.510	0.20	0.30	0.050	0.060	0.003	0.007	RHS
4	04/08/2007	139.540	0.70	0.90	0.050	0.630	0.032	0.074	RHS
5	04/08/2007	139.554	0.50	0.60	0.050	0.300	0.015	0.035	RHS
6	04/08/2007	139.590	0.50	0.50	0.050	0.250	0.013	0.030	RHS
7	04/08/2007	139.590	0.40	0.40	0.050	0.160	0.008	0.019	LHS
8	04/08/2007	139.591	0.40	0.50	0.050	0.200	0.010	0.023	RHS
9	04/08/2007	139.595	0.30	0.40	0.050	0.120	0.006	0.014	RHS
10	04/08/2007	139.597	0.40	0.60	0.050	0.240	0.012	0.028	RHS
11	04/08/2007	139.600	0.20	0.30	0.050	0.060	0.003	0.007	RHS
12	04/08/2007	139.605	0.60	0.90	0.050	0.540	0.027	0.063	RHS
13	04/08/2007	139.608	0.80	0.80	0.050	0.640	0.032	0.074	RHS
14	04/08/2007	139.993	1.10	1.20	0.050	1.320	0.066	0.153	RHS
15	04/08/2007	149.390	0.40	0.70	0.050	0.280	0.014	0.032	RHS
16	04/08/2007	156.444	0.65	1.00	0.050	0.650	0.033	0.077	RHS
17	04/08/2007	156.458	0.40	0.50	0.050	0.200	0.010	0.023	RHS
18									
19									
20									
21									
22									
23									
24									
25									
26									
27									
28									
29									
30									
CARRIED FORWARD:						68.020	3.419	7.947	

LINTASAN RESOURCES SDN. BHD.
 MAINTENANCE OF FEDERAL ROADS - WEST COAST, SABAH
R01 POTHOLE PATCHING RECORD

DISTRICT: BEAUFORT

ROUTE NO. 502

ROAD NAME: JALAN BEAUFORT - MENUMBOK

MONTH: AUGUST '2007

ITEM	DATE	CHAINAGE	Length (m)	Width (m)	Depth (m)	AREA (m2)	VOLUME (m3)	PREMIX QUANTITY (ton)	REMARKS
BROUGHT FORWARD:			-	-	-	158.478	8.273	19.201	-
1	10/08/2007	9.940	3.20	2.30	0.050	7.360	0.368	0.854	LHS
2	10/08/2007	10.305	3.00	3.20	0.050	9.600	0.480	1.114	RHS
3	11/08/2007	3.018	2.30	5.20	0.050	11.960	0.598	1.387	LHS
4	11/08/2007	3.026	2.90	2.60	0.050	7.540	0.377	0.875	LHS
5	17/08/2007	2.794	1.10	1.40	0.050	1.540	0.077	0.179	LHS
6									
7									
8									
9									
10									
11									
12									
13									
14									
15									
16									
17									
18									
19									
20									
21									
22									
23									
24									
25									
26									
27									
28									
29									
30									
CARRIED FORWARD:						196.478	10.173	23.610	

LINTASAN RESOURCES SDN. BHD.
 MAINTENANCE OF FEDERAL ROADS - WEST COAST, SABAH
R01 POTHOLE PATCHING RECORD

DISTRICT: KUALA PENYU
ROUTE NO. 502
ROAD NAME: JALAN BEAUFORT - MENUMBOK
MONTH: AUGUST '2007

ITEM	DATE	CHAINAGE	Length (m)	Width (m)	Depth (m)	AREA (m2)	VOLUME (m3)	PREMIX QUANTITY (ton)	REMARKS
BROUGHT FORWARD:			-	-	-	55.540	2.780	6.449	
1	17/08/2007	59.419	0.50	2.10	0.050	1.050	0.053	0.123	RHS
2	17/08/2007	59.424	0.30	0.40	0.050	0.120	0.006	0.014	LHS
3	17/08/2007	59.426	1.40	3.00	0.050	4.200	0.210	0.487	LHS
4	17/08/2007	59.437	1.40	0.40	0.050	0.560	0.028	0.065	LHS
5	17/08/2007	59.442	1.10	2.10	0.050	2.310	0.116	0.269	LHS
6	17/08/2007	59.443	0.60	0.70	0.050	0.420	0.021	0.049	LHS
7	17/08/2007	59.445	0.50	0.70	0.050	0.350	0.018	0.042	LHS
8	17/08/2007	59.458	0.80	2.10	0.050	1.680	0.084	0.195	LHS
9	17/08/2007	59.462	0.60	0.90	0.050	0.540	0.027	0.063	LHS
10									
11									
12									
13									
14									
15									
16									
17									
18									
19									
20									
21									
22									
23									
24									
25									
26									
27									
28									
29									
30									
CARRIED FORWARD:						66.770	3.343	7.756	

LINTASAN RESOURCES SDN BHD.
 MAINTENANCE OF FEDERAL ROADS - WEST COAST, SABAH

SUMMARY - POTHOLE PATCHING RECORD

Month : AUGUST 2007

ITEM	DISTRICT	ROUTE NO.	ROAD NAME	AREA (m ²)			VOLUME (m ³)			PREMIX QUANTITY (TON)		
				PREVIOUS MONTH	CURRENT MONTH	CUM. MONTH	PREVIOUS MONTH	CURRENT MONTH	CUM. MONTH	PREVIOUS MONTH	CURRENT MONTH	CUM. MONTH
1	TAMBUNAN	500	Jalan Kota Kinabalu - Keningau - Tenom	336.31	83.79	420.10	13.82	2.36	16.18	32.18	5.52	37.70
2	KENINGAU	500	Jalan Kota Kinabalu - Keningau - Tenom	42.35	13.73	56.08	1.58	0.51	2.09	3.68	1.17	4.85
3	TENOM	500	Jalan Kota Kinabalu - Keningau - Tenom	41.11	2.25	43.36	1.21	0.05	1.26	2.81	0.11	2.92
TOTAL:				419.77	99.77	519.54	16.61	2.92	19.53	38.67	6.80	45.47

LINTASAN RESOURCES SDN. BHD.
MAINTENANCE OF FEDERAL ROADS - WEST COAST, SABAH
R01 POTHOLE PATCHING RECORD

DISTRICT: TAMBUNAN
ROUTE NO. 500
ROAD NAME: JLN K. KINABALU - KENINGAU-TENOM
MONTH: August 2007

ITEM	DATE	CHAINAGE	Length (m)	Width (m)	Depth (m)	AREA (m2)	VOLUME (m3)	PREMIX QUANTITY (ton)	REMARKS
BROUGHT FORWARD:						336.31	13.82	32.18	
1	1/8/2007	98.903	1.80	1.40	0.050	2.52	0.13	0.30	RHS
2	1/8/2007	98.950	1.80	0.70	0.025	1.26	0.03	0.07	RHS
3	1/8/2007	96.985	3.80	1.20	0.025	4.56	0.11	0.26	RHS
4	1/8/2007	95.560	2.10	1.20	0.025	2.52	0.06	0.14	RHS
5	1/8/2007	94.462	1.20	1.00	0.050	1.20	0.06	0.14	RHS
6	1/8/2007	97.894	1.30	1.00	0.025	1.30	0.03	0.07	RHS
7	1/8/2007	97.900	1.00	1.00	0.050	1.00	0.05	0.12	RHS
8	1/8/2007	97.870	2.50	1.40	0.025	3.50	0.09	0.21	RHS
9	2/8/2007	98.008	1.20	1.00	0.025	1.20	0.03	0.07	RHS
10	2/8/2007	98.030	2.70	1.20	0.025	3.24	0.08	0.19	RHS
11	2/8/2007	98.039	1.00	0.80	0.025	0.80	0.02	0.05	RHS
12	2/8/2007	98.045	1.00	0.70	0.025	0.70	0.02	0.05	RHS
13	2/8/2007	97.100	1.20	1.00	0.025	1.20	0.03	0.07	RHS
14	2/8/2007	97.125	2.80	1.20	0.025	3.36	0.08	0.19	RHS
15	2/8/2007	97.192	1.50	1.20	0.025	1.80	0.05	0.12	RHS
16	2/8/2007	82.885	1.10	0.80	0.050	0.88	0.04	0.09	LHS
17	2/8/2007	82.887	3.20	1.80	0.025	5.76	0.14	0.32	RHS
18	2/8/2007	81.311	0.80	0.70	0.025	0.56	0.01	0.02	RHS
19	2/8/2007	81.314	3.00	0.70	0.025	2.10	0.05	0.12	RHS
20	2/8/2007	81.325	1.00	0.90	0.025	0.90	0.02	0.05	RHS
21	3/8/2007	77.475	1.20	1.00	0.03	1.20	0.03	0.07	RHS
22	3/8/2007	76.435	2.30	1.10	0.03	2.53	0.06	0.14	RHS
23	8/8/2007	97.525	1.20	0.90	0.03	1.08	0.03	0.07	RHS
24	8/8/2007	97.535	1.40	0.90	0.03	1.26	0.03	0.07	RHS
25	8/8/2007	97.000	4.40	1.30	0.05	5.72	0.29	0.67	RHS
26	8/8/2007	82.600	4.30	1.50	0.03	6.45	0.16	0.37	RHS
27	8/8/2007	83.693	2.40	1.30	0.03	3.12	0.08	0.19	RHS
28	16/8/2007	54.100	2.30	1.00	0.03	2.30	0.06	0.14	LHS
29	16/8/2007	62.162	1.20	0.80	0.025	0.96	0.02	0.05	LHS
30	16/8/2007	63.560	0.90	0.50	0.025	0.45	0.01	0.02	LHS
CARRIED FORWARD						401.74	15.72	36.62	

LINTASAN RESOURCES SDN. BHD.
MAINTENANCE OF FEDERAL ROADS - WEST COAST, SABAH
R01 POTHOLE PATCHING RECORD

DISTRICT: TAMBUNAN
ROUTE NO. 500
ROAD NAME: JLN K. KINABALU - KENINGAU-TENOM
MONTH: August 2007

ITEM	DATE	CHAINAGE	Length (m)	Width (m)	Depth (m)	AREA (m2)	VOLUME (m3)	PREMIX QUANTITY (ton)	REMARKS
BROUGHT FORWARD:						401.74	15.72	36.62	
31	16/8/2007	63.882	1.10	0.90	0.025	0.99	0.02	0.05	LHS
32	16/8/2007	64.100	1.30	1.10	0.025	1.43	0.04	0.09	LHS
33	16/8/2007	64.650	2.10	0.90	0.025	1.89	0.05	0.12	RHS
34	18/8/2007	50.038	1.10	0.70	0.025	0.77	0.02	0.05	RHS
35	18/8/2007	52.323	1.60	1.30	0.025	2.08	0.05	0.12	RHS
36	18/8/2007	65.043	1.10	1.00	0.025	1.10	0.03	0.07	RHS
37	18/8/2007	65.723	1.00	0.90	0.025	0.90	0.02	0.05	RHS
38	18/8/2007	66.195	1.20	1.10	0.025	1.32	0.03	0.07	RHS
39	18/8/2007	66.178	0.70	0.60	0.025	0.42	0.01	0.02	RHS
40	20/8/2007	74.260	1.30	1.20	0.025	1.56	0.04	0.09	RHS
41	20/8/2007	71.170	1.10	1.00	0.025	1.10	0.03	0.07	RHS
42	20/8/2007	70.600	1.80	1.20	0.025	2.16	0.05	0.12	RHS
43	20/8/2007	70.705	1.20	1.00	0.025	1.20	0.03	0.07	LHS
44	20/8/2007	70.665	1.20	1.20	0.025	1.44	0.04	0.09	RHS
45									
46									
47									
48									
49									
50									
51									
52									
53									
54									
55									
56									
57									
58									
59									
60									
TOTAL						420.10	16.18	37.70	

LINTASAN RESOURCES SDN. BHD.
MAINTENANCE OF FEDERAL ROADS - WEST COAST, SABAH
R01 POTHOLE PATCHING RECORD

DISTRICT: KENINGAU
ROUTE NO. 500
ROAD NAME: JLN K. KINABALU - KENINGAU-TENOM
MONTH: August 2007

ITEM	DATE	CHAINAGE	Length (m)	Width (m)	Depth (m)	AREA (m2)	VOLUME (m3)	PREMIX QUANTITY (ton)	REMARKS
BROUGHT FORWARD:						42.35	1.58	3.68	
1	1/8/2007	103.312	1.70	1.30	0.025	2.21	0.06	0.14	RHS
2	1/8/2007	102.830	2.60	1.10	0.025	2.86	0.07	0.16	RHS
3	8/8/2007	121.780	2.50	1.20	0.08	3.00	0.23	0.53	RHS
4	8/8/2007	121.500	0.50	0.40	0.03	0.20	0.01	0.02	LHS
5	8/8/2007	121.503	0.60	0.40	0.03	0.24	0.01	0.02	LHS
6	17/8/2007	121.100	2.40	1.30	0.03	3.12	0.08	0.19	RHS
7	17/8/2007	121.030	1.20	1.10	0.03	1.32	0.03	0.07	RHS
8	17/8/2007	119.823	0.70	0.60	0.03	0.42	0.01	0.02	LHS
9	17/8/2007	119.830	0.60	0.60	0.03	0.36	0.01	0.02	LHS
10									
11									
12									
13									
14									
15									
16									
17									
18									
19									
20									
21									
22									
23									
24									
25									
26									
27									
28									
29									
30									
TOTAL						56.08	2.09	4.85	

LINTASAN RESOURCES SDN. BHD.
 MAINTENANCE OF FEDERAL ROADS - WEST COAST, SABAH
R01 POTHOLE PATCHING RECORD

DISTRICT: TENOM
ROUTE NO. 500
ROAD NAME: JLN K. KINABALU - KENINGAU-TENOM
MONTH: August 2007

ITEM	DATE	CHAINAGE	Length (m)	Width (m)	Depth (m)	AREA (m2)	VOLUME (m3)	PREMIX QUANTITY (ton)	REMARKS
BROUGHT FORWARD:						41.11	1.21	2.81	
1	7/8/2007	162.377	1.20	1.10	0.025	1.32	0.03	0.07	LHS
2	7/8/2007	164.100	0.90	0.50	0.025	0.45	0.01	0.02	LHS
3	7/8/2007	164.147	0.80	0.60	0.025	0.48	0.01	0.02	RHS
4									
5									
6									
7									
8									
9									
10									
11									
12									
13									
14									
15									
16									
17									
18									
19									
20									
21									
22									
23									
24									
25									
26									
27									
28									
29									
30									
TOTAL						43.36	1.26	2.92	

LINTASAN RESOURCES SDN BHD.
 MAINTENANCE OF FEDERAL ROADS - WEST COAST, SABAH

SUMMARY - POTHOLE PATCHING RECORD

Month: August 2007

ITEM	DISTRICT	ROUTE NO.	ROAD NAME	AREA (m ²)			VOLUME (m ³)			PREMIX QUANTITY (TON)		
				PREVIOUS MONTH	CURRENT MONTH	CUM. MONTH	PREVIOUS MONTH	CURRENT MONTH	CUM. MONTH	PREVIOUS MONTH	CURRENT MONTH	CUM. MONTH
1	Kota Kinabalu	01	Jalan Kota Kinabalu - Kudat	1,513.13	71.58	1,584.71	45.82	2.04	47.86	106.31	4.73	111.04
2	Tuaran	01	Jalan Kota Kinabalu - Kudat	475.14	-	475.14	12.86	-	12.86	29.83	-	29.83
3	Tuaran	22	Jalan Kota Kinabalu - Sandakan	2,703.84	260.88	2,964.72	87.57	8.52	96.09	203.17	19.77	222.94
4	Tuaran	503	Jalan Berungis - Kota Belud	692.71	20.84	713.55	17.31	0.69	18.00	40.18	1.60	41.78
5	Kota Kinabalu	606	Jalan Susur Sepangar Bay	816.04	124.82	940.86	25.45	3.30	28.75	59.06	7.67	66.73
6	Kota Kinabalu	607	Jalan Masuk Ke Pelabuhan Baru, KK	-	-	-	-	-	-	-	-	-
TOTAL:				6,200.86	478.12	6,678.98	189.01	14.56	203.57	438.55	33.77	472.32

LINTASAN RESOURCES SDN. BHD.
MAINTENANCE OF FEDERAL ROADS - WEST COAST, SABAH
R01 POTHOLE PATCHING RECORD

DISTRICT: KOTA KINABALU

ROUTE NO. 01

ROAD NAME: JALAN KOTA KINABALU - KUDAT

MONTH: AUGUST 2007

ITEM	DATE	CHAINAGE	Length (m)	Width (m)	Depth (m)	AREA (m2)	VOLUME (m3)	PREMIX QUANTITY (ton)	REMARKS
BROUGHT FORWARD:			-	-	-	1,513.13	45.82	106.31	
1	01/08/2007	17.130	2.50	1.50	0.025	3.75	0.09	0.22	LHS
2	01/08/2007	17.130	2.70	1.70	0.025	4.59	0.11	0.27	LHS
3	02/08/2007	11.040	1.10	1.10	0.025	1.21	0.03	0.07	LHS
4	02/08/2007	11.041	4.00	1.30	0.025	5.20	0.13	0.30	LHS
5	02/08/2007	11.060	2.20	1.20	0.025	2.64	0.07	0.15	LHS
6	02/08/2007	12.750	3.10	1.40	0.025	4.34	0.11	0.25	LHS
7	02/08/2007	12.751	2.00	1.70	0.025	3.40	0.09	0.20	LHS
8	02/08/2007	12.756	1.80	1.40	0.025	2.52	0.06	0.15	LHS
9	02/08/2007	12.757	0.90	1.90	0.025	1.71	0.04	0.10	LHS
10	03/08/2007	11.160	1.40	1.10	0.025	1.54	0.04	0.09	LHS
11	03/08/2007	11.400	2.90	1.40	0.025	4.06	0.10	0.24	LHS
12	03/08/2007	11.410	1.90	0.90	0.025	1.71	0.04	0.10	LHS
13	03/08/2007	11.520	1.60	1.20	0.025	1.92	0.05	0.11	LHS
14	03/08/2007	11.540	2.00	1.00	0.025	2.00	0.05	0.12	LHS
15	03/08/2007	11.542	2.50	1.10	0.025	2.75	0.07	0.16	LHS
16	03/08/2007	11.570	1.50	1.10	0.025	1.65	0.04	0.10	LHS
17	03/08/2007	12.012	1.50	0.90	0.025	1.35	0.03	0.08	LHS
18	03/08/2007	12.090	1.50	1.10	0.025	1.65	0.04	0.10	LHS
19	03/08/2007	12.091	1.60	1.10	0.025	1.76	0.04	0.10	LHS
20	03/08/2007	12.100	2.20	0.90	0.025	1.98	0.05	0.11	LHS
21	03/08/2007	12.110	1.50	0.90	0.025	1.35	0.03	0.08	LHS
22	03/08/2007	12.260	2.10	1.10	0.025	2.31	0.06	0.13	LHS
23	03/08/2007	12.265	4.90	1.00	0.025	4.90	0.12	0.28	LHS
24	03/08/2007	13.110	1.10	0.80	0.025	0.88	0.02	0.05	LHS
25	03/08/2007	13.140	1.00	0.90	0.025	0.90	0.02	0.05	LHS
26	16/08/2007	13.880	0.90	0.70	0.075	0.63	0.05	0.11	RHS
27	16/08/2007	12.803	2.00	0.80	0.025	1.60	0.04	0.09	RHS
28	16/08/2007	12.740	1.00	0.80	0.025	0.80	0.02	0.05	RHS
29	16/08/2007	12.735	2.10	1.00	0.025	2.10	0.05	0.12	RHS
30	16/08/2007	12.700	1.50	1.00	0.075	1.50	0.11	0.26	RHS
CARRIED FORWARD :						1,581.83	47.64	110.54	

BROUGHT FORWARD:			-	-	-	1,581.83	47.64	110.54	
31	16/08/2007	12.700	0.90	0.80	0.075	0.72	0.05	0.13	RHS
32	16/08/2007	12.690	2.00	0.80	0.075	1.60	0.12	0.28	RHS
33	16/08/2007	10.750	0.80	0.70	0.075	0.56	0.04	0.10	RHS
TOTAL:						1,584.71	47.86	111.04	

LINTASAN RESOURCES SDN. BHD.
MAINTENANCE OF FEDERAL ROADS - WEST COAST, SABAH
R01 POTHOLE PATCHING RECORD

DISTRICT: KOTA KINABALU

ROUTE NO. 606

ROAD NAME: JALAN SUSUR SEPANGAR BAY

MONTH: AUGUST 2007

ITEM	DATE	CHAINAGE	Length (m)	Width (m)	Depth (m)	AREA (m2)	VOLUME (m3)	PREMIX QUANTITY (ton)	REMARKS
BROUGHT FORWARD:			-	-	-	816.04	25.45	59.06	
1	01/08/2007	6.156	4.00	1.50	0.025	6.00	0.15	0.35	RHS
2	01/08/2007	6.150	1.30	2.40	0.025	3.12	0.08	0.18	RHS
3	01/08/2007	6.107	2.70	1.80	0.025	4.86	0.12	0.28	RHS
4	01/08/2007	6.104	2.00	1.50	0.025	3.00	0.08	0.17	RHS
5	01/08/2007	6.100	2.00	1.00	0.025	2.00	0.05	0.12	RHS
6	01/08/2007	6.098	1.60	1.20	0.025	1.92	0.05	0.11	RHS
7	01/08/2007	6.098	1.40	1.20	0.025	1.68	0.04	0.10	RHS
8	01/08/2007	5.145	2.10	1.50	0.025	3.15	0.08	0.18	RHS
9	01/08/2007	3.720	1.30	1.10	0.025	1.43	0.04	0.08	RHS
10	01/08/2007	3.720	2.50	0.80	0.025	2.00	0.05	0.12	RHS
11	01/08/2007	3..713	1.40	0.90	0.025	1.26	0.03	0.07	RHS
12	01/08/2007	3.711	1.30	0.90	0.025	1.17	0.03	0.07	RHS
13	01/08/2007	3.710	1.40	1.10	0.025	1.54	0.04	0.09	RHS
14	02/08/2007	5.160	2.00	1.10	0.025	2.20	0.06	0.13	LHS
15	02/08/2007	6.080	4.30	1.60	0.025	6.88	0.17	0.40	LHS
16	02/08/2007	8.060	4.00	1.60	0.025	6.40	0.16	0.37	RHS
17	02/08/2007	8.060	2.00	1.30	0.025	2.60	0.07	0.15	RHS
18	02/08/2007	5.680	3.30	1.40	0.025	4.62	0.12	0.27	RHS
19	02/08/2007	5.650	2.50	1.60	0.025	4.00	0.10	0.23	RHS
20	02/08/2007	5.640	2.60	1.20	0.025	3.12	0.08	0.18	RHS
21	03/08/2007	3.620	1.20	1.30	0.050	1.56	0.08	0.18	RHS
22	03/08/2007	3.620	1.30	1.80	0.050	2.34	0.12	0.27	RHS
23	03/08/2007	3.550	1.00	1.80	0.025	1.80	0.05	0.10	RHS
24	03/08/2007	3.550	2.40	0.70	0.025	1.68	0.04	0.10	RHS
25	03/08/2007	3.375	1.40	1.40	0.025	1.96	0.05	0.11	RHS
26	03/08/2007	3.375	2.40	1.80	0.025	4.32	0.11	0.25	RHS
27	12/08/2007	5.694	5.30	1.40	0.025	7.42	0.19	0.43	LHS
28	12/08/2007	6.800	1.30	3.80	0.025	4.94	0.12	0.29	LHS
29	12/08/2007	6.800	2.30	1.50	0.050	3.45	0.17	0.40	LHS
30	12/08/2007	6.800	4.30	0.90	0.025	3.87	0.10	0.22	LHS
CARRIED FORWARD :						912.33	28.04	65.07	

BROUGHT FORWARD:			-	-	-	912.33	28.04	65.07	
31	12/08/2007	7.950	2.10	1.20	0.025	2.52	0.06	0.15	LHS
32	12/08/2007	7.951	1.50	1.50	0.025	2.25	0.06	0.13	LHS
33	13/08/2007	16.830	1.50	1.10	0.025	1.65	0.04	0.10	LHS
34	13/08/2007	16.835	1.40	1.30	0.025	1.82	0.05	0.11	LHS
35	13/08/2007	16.836	2.10	1.30	0.025	2.73	0.07	0.16	LHS
36	13/08/2007	16.840	1.30	1.00	0.025	1.30	0.03	0.08	LHS
37	13/08/2007	14.420	1.40	1.10	0.025	1.54	0.04	0.09	RHS
38	13/08/2007	14.413	4.40	1.10	0.025	4.84	0.12	0.28	RHS
39	13/08/2007	14.408	2.20	0.90	0.025	1.98	0.05	0.11	RHS
40	13/08/2007	14.394	1.30	1.00	0.025	1.30	0.03	0.08	RHS
41	13/08/2007	14.350	1.60	1.00	0.025	1.60	0.04	0.09	RHS
42	13/08/2007	14.342	1.30	1.10	0.025	1.43	0.04	0.08	RHS
43	13/08/2007	14.275	2.10	1.40	0.025	2.94	0.07	0.17	RHS
44	13/08/2007	14.275	0.70	0.90	0.025	0.63	0.02	0.04	RHS
TOTAL :						940.86	28.75	66.73	

LINTASAN RESOURCES SDN. BHD.
MAINTENANCE OF FEDERAL ROADS - WEST COAST, SABAH
R01 POTHOLE PATCHING RECORD

DISTRICT: KOTA KINABALU
ROUTE NO. 607
ROAD NAME: JALAN MASUK KE PELABUHAN BARU KK
MONTH: AUGUST 2007

ITEM	DATE	CHAINAGE	Length (m)	Width (m)	Depth (m)	AREA (m2)	VOLUME (m3)	PREMIX QUANTITY (ton)	REMARKS
			-	-	-	0.00	0.00	0.00	
BROUGHT FORWARD:									
TOTAL :						0.00	0.00	0.00	

LINTASAN RESOURCES SDN. BHD.
 MAINTENANCE OF FEDERAL ROADS - WEST COAST, SABAH
R01 POT HOLE PATCHING RECORD

DISTRICT: TUARAN
ROUTE NO. 01
ROAD NAME: JALAN KOTA KINABALU - KUDAT
MONTH: AUGUST 2007

ITEM	DATE	CHAINAGE	Length (m)	Width (m)	Depth (m)	AREA (m2)	VOLUME (m3)	PREMIX QUANTITY (ton)	REMARKS
BROUGHT FORWARD:			-	-	-	475.14	12.86	29.83	
TOTAL :						475.14	12.86	29.83	

LINTASAN RESOURCES SDN. BHD.
MAINTENANCE OF FEDERAL ROADS - WEST COAST, SABAH
R01 POTHOLE PATCHING RECORD

DISTRICT: TUARAN
ROUTE NO. 22
ROAD NAME: JALAN KOTA KINABALU - SANDAKAN
MONTH: AUGUST 2007

ITEM	DATE	CHAINAGE	Length (m)	Width (m)	Depth (m)	AREA (m2)	VOLUME (m3)	PREMIX QUANTITY (ton)	REMARKS
BROUGHT FORWARD:			-	-	-	2,703.84	87.57	203.17	
1	01/08/2007	9.300	2.50	1.20	0.050	3.00	0.15	0.35	LHS
2	01/08/2007	9.306	3.50	1.20	0.025	4.20	0.11	0.24	LHS
3	01/08/2007	15.220	2.20	1.10	0.050	2.42	0.12	0.28	LHS
4	01/08/2007	14.640	3.40	1.20	0.025	4.08	0.10	0.24	RHS
5	01/08/2007	9.090	3.90	1.40	0.050	5.46	0.27	0.63	RHS
6	02/08/2007	32.485	2.10	1.40	0.025	2.94	0.07	0.17	LHS
7	02/08/2007	32.485	1.90	1.60	0.050	3.04	0.15	0.35	LHS
8	02/08/2007	32.490	1.30	1.30	0.050	1.69	0.08	0.20	LHS
9	02/08/2007	32.560	2.10	1.10	0.050	2.31	0.12	0.27	LHS
10	02/08/2007	34.345	1.50	1.20	0.050	1.80	0.09	0.21	LHS
11	02/08/2007	34.350	3.20	1.30	0.050	4.16	0.21	0.48	LHS
12	02/08/2007	34.780	3.80	1.20	0.025	4.56	0.11	0.26	LHS
13	02/08/2007	41.750	2.60	1.10	0.050	2.86	0.14	0.33	LHS
14	03/08/2007	9.030	2.30	1.00	0.050	2.30	0.12	0.27	LHS
15	03/08/2007	9.030	5.30	1.50	0.025	7.95	0.20	0.46	LHS
16	03/08/2007	16.060	2.80	1.50	0.050	4.20	0.21	0.49	RHS
17	03/08/2007	16.040	2.60	1.30	0.050	3.38	0.17	0.39	RHS
18	04/08/2007	0.400	2.80	1.10	0.050	3.08	0.15	0.36	LHS
19	04/08/2007	12.260	1.90	1.60	0.050	3.04	0.15	0.35	LHS
20	04/08/2007	12.268	1.80	1.10	0.050	1.98	0.10	0.23	LHS
21	04/08/2007	12.270	1.90	1.40	0.050	2.66	0.13	0.31	LHS
22	04/08/2007	12.270	2.20	0.90	0.025	1.98	0.05	0.11	LHS
23	04/08/2007	12.268	2.80	1.40	0.025	3.92	0.10	0.23	RHS
24	04/08/2007	12.267	1.60	1.50	0.050	2.40	0.12	0.28	RHS
25	04/08/2007	12.259	3.80	1.60	0.025	6.08	0.15	0.35	RHS
26	04/08/2007	11.940	2.70	1.20	0.050	3.24	0.16	0.38	RHS
27	04/08/2007	9.440	2.50	1.30	0.025	3.25	0.08	0.19	RHS
28	04/08/2007	9.380	2.20	1.00	0.025	2.20	0.06	0.13	RHS
29	04/08/2007	9.373	2.90	0.90	0.025	2.61	0.07	0.15	RHS
30	05/08/2007	20.992	1.00	3.50	0.025	3.50	0.09	0.20	LHS
CARRIED FORWARD :						2,804.13	91.40	212.06	

BROUGHT FORWARD:			-	-	-	2,804.13	91.40	212.06	
31	05/08/2007	20.995	1.00	0.90	0.025	0.90	0.02	0.05	LHS
32	05/08/2007	20.995	1.10	1.70	0.025	1.87	0.05	0.11	LHS
33	05/08/2007	24.760	2.20	1.20	0.025	2.64	0.07	0.15	LHS
34	05/08/2007	9.082	4.50	1.50	0.025	6.75	0.17	0.39	RHS
35	05/08/2007	9.070	2.60	1.30	0.075	3.38	0.25	0.59	RHS
36	06/08/2007	35.150	3.00	1.20	0.025	3.60	0.09	0.21	RHS
37	06/08/2007	35.147	5.80	1.30	0.025	7.54	0.19	0.44	RHS
38	06/08/2007	8.820	3.90	1.80	0.025	7.02	0.18	0.41	RHS
39	06/08/2007	8.790	2.20	1.40	0.025	5.46	0.14	0.32	RHS
40	06/08/2007	8.785	2.80	1.30	0.025	2.86	0.07	0.17	RHS
41	07/08/2007	12.390	2.30	1.70	0.025	4.76	0.12	0.28	LHS
42	07/08/2007	12.415	2.10	1.30	0.025	2.99	0.07	0.17	LHS
43	07/08/2007	14.300	4.80	1.30	0.025	2.73	0.07	0.16	LHS
44	07/08/2007	15.680	1.10	1.40	0.050	6.72	0.34	0.78	LHS
45	07/08/2007	15.680	1.90	1.90	0.025	2.09	0.05	0.12	LHS
46	07/08/2007	15.690	1.50	1.30	0.075	2.47	0.19	0.43	LHS
47	08/08/2007	13.084	2.10	1.20	0.025	1.80	0.05	0.10	LHS
48	08/08/2007	13.084	1.70	0.50	0.025	1.05	0.03	0.06	LHS
49	08/08/2007	13.090	6.00	1.00	0.025	1.70	0.04	0.10	LHS
50	08/08/2007	13.100	4.90	1.30	0.025	7.80	0.20	0.45	LHS
51	08/08/2007	13.100	1.50	0.50	0.025	2.45	0.06	0.14	LHS
52	08/08/2007	13.110	5.50	1.40	0.025	2.10	0.05	0.12	LHS
53	08/08/2007	24.260	2.50	1.30	0.025	7.15	0.18	0.41	RHS
54	08/08/2007	23.370	2.50	1.20	0.025	3.00	0.08	0.17	RHS
55	08/08/2007	23.330	1.70	1.10	0.025	2.75	0.07	0.16	RHS
56	08/08/2007	23.320	2.80	0.90	0.025	1.53	0.04	0.09	RHS
57	14/08/2007	20.120	4.40	0.90	0.025	2.52	0.06	0.15	LHS
58	14/08/2007	20.120	1.90	1.10	0.050	4.84	0.24	0.56	LHS
59	14/08/2007	21.460	2.10	1.30	0.025	2.47	0.06	0.14	LHS
60	14/08/2007	21.460	1.10	1.60	0.025	3.36	0.08	0.19	LHS
CARRIED FORWARD :						2,912.43	94.69	219.69	

BROUGHT FORWARD:			-	-	-	2,912.43	94.69	219.69	
61	14/08/2007	21.540	1.90	1.20	0.025	2.28	0.06	0.13	LHS
62	14/08/2007	21.650	1.60	1.20	0.025	1.92	0.05	0.11	LHS
63	14/08/2007	21.657	2.70	1.00	0.025	2.70	0.07	0.16	LHS
64	14/08/2007	21.667	1.80	0.90	0.025	1.62	0.04	0.09	LHS
65	14/08/2007	21.668	1.20	0.90	0.025	1.08	0.03	0.06	LHS
66	14/08/2007	39.708	2.20	0.90	0.025	1.98	0.05	0.11	LHS
67	14/08/2007	15.570	4.20	1.80	0.025	7.56	0.19	0.44	RHS
68	15/08/2007	9.090	1.70	1.50	0.050	2.55	0.13	0.30	LHS
69	15/08/2007	9.092	1.30	0.90	0.050	1.17	0.06	0.14	LHS
70	15/08/2007	21.750	1.30	0.90	0.025	1.17	0.03	0.07	LHS
71	15/08/2007	21.751	1.80	1.10	0.025	1.98	0.05	0.11	LHS
72	15/08/2007	21.752	2.10	0.90	0.025	1.89	0.05	0.11	LHS
73	15/08/2007	21.758	3.10	1.00	0.025	3.10	0.08	0.18	LHS
74	15/08/2007	22.155	1.90	1.00	0.025	1.90	0.05	0.11	LHS
75	15/08/2007	22.156	1.20	0.80	0.025	0.96	0.02	0.06	LHS
76	15/08/2007	22.157	1.80	1.00	0.025	1.80	0.05	0.10	LHS
77	15/08/2007	21.790	1.40	1.60	0.025	2.24	0.06	0.13	RHS
78	15/08/2007	9.090	3.30	1.50	0.025	4.95	0.12	0.29	RHS
79	17/08/2007	9.290	3.10	1.20	0.025	3.72	0.09	0.22	LHS
80	17/08/2007	9.300	4.40	1.30	0.025	5.72	0.14	0.33	LHS
TOTAL :						2,964.72	96.09	222.94	

LINTASAN RESOURCES SDN. BHD.
 MAINTENANCE OF FEDERAL ROADS - WEST COAST, SABAH
R01 POTHOLE PATCHING RECORD

DISTRICT: TUARAN
ROUTE NO. 503
ROAD NAME: JALAN BERUNGIS - KOTA BELUD
MONTH: AUGUST 2007

ITEM	DATE	CHAINAGE	Length (m)	Width (m)	Depth (m)	AREA (m2)	VOLUME (m3)	PREMIX QUANTITY (ton)	REMARKS
BROUGHT FORWARD:			-	-	-	692.71	17.31	40.18	
1	15/08/2007	4.550	1.70	1.10	0.075	1.87	0.14	0.33	RHS
2	15/08/2007	4.540	1.50	1.00	0.075	1.50	0.11	0.26	RHS
3	15/08/2007	3.100	2.30	1.20	0.025	2.76	0.07	0.16	RHS
4	15/08/2007	3.096	1.90	1.30	0.025	2.47	0.06	0.14	RHS
5	15/08/2007	2.720	3.70	1.00	0.025	3.70	0.09	0.21	RHS
6	15/08/2007	2.170	1.60	1.10	0.025	1.76	0.04	0.10	RHS
7	15/08/2007	2.160	1.80	1.10	0.025	1.98	0.05	0.11	RHS
8	15/08/2007	2.107	1.40	1.50	0.025	2.10	0.05	0.12	RHS
9	15/08/2007	2.106	1.10	1.00	0.025	1.10	0.03	0.06	RHS
10	15/08/2007	2.085	1.60	1.00	0.025	1.60	0.04	0.09	RHS
TOTAL :						713.55	18.00	41.78	

LINTASAN RESOURCES SDN BHD.
 MAINTENANCE OF FEDERAL ROADS - WEST COAST, SABAH

SUMMARY - POTHOLE PATCHING RECORD

Month: AUGUST 2007

ITEM	DISTRICT	ROUTE NO.	ROAD NAME	AREA (m ²)			VOLUME (m ³)			PREMIX QUANTITY (TON)		
				PREVIOUS MONTH	CURRENT MONTH	CUM. MONTH	PREVIOUS MONTH	CURRENT MONTH	CUM. MONTH	PREVIOUS MONTH	CURRENT MONTH	CUM. MONTH
1	Kota Kinabalu	01	Jalan Kota Kinabalu - Sindumin	68.81	-	68.81	3.44	-	3.44	7.99	-	7.99
2	Penampang	01	Jalan Kota Kinabalu - Sindumin	494.46	22.99	517.45	24.72	1.15	25.87	57.36	2.67	60.03
3	Papar	01	Jalan Kota Kinabalu - Sindumin	2,492.52	231.44	2,723.96	124.62	11.57	136.19	289.13	26.85	315.98
4	Penampang	500	Jalan Kota Kinabalu - Keningau - Tenom	1,124.60	72.62	1,197.22	56.23	3.63	59.86	130.45	8.42	138.87
5	Penampang	501	Jalan Kota Kinabalu - Penampang - Lok Kawi	644.53	52.22	696.75	32.22	2.61	34.83	74.76	6.06	80.82
6	Kota Kinabalu	608	Jalan masuk ke Lapangan Terbang Lama, K.K.	-	-	-	-	-	-	-	-	-
TOTAL:				4,824.92	379.27	5,204.19	241.23	18.96	260.19	559.69	44.00	603.69

LINTASAN RESOURCES SDN. BHD.
MAINTENANCE OF FEDERAL ROADS - WEST COAST, SABAH
R01 POTHOLE PATCHING RECORD

DISTRICT: KOTA KINABALU
ROUTE NO. 01
ROAD NAME: JALAN KK - SINDUMIN
MONTH: AUGUST 2007

ITEM	DATE	CHAINAGE	Length (m)	Width (m)	Depth (m)	AREA (m2)	VOLUME (m3)	PREMIX QUANTITY (ton)	REMARKS
BROUGHT FORWARD:						68.81	3.44	7.99	
TOTAL:						68.81	3.44	7.99	

LINTASAN RESOURCES SDN. BHD.
MAINTENANCE OF FEDERAL ROADS - WEST COAST, SABAH
R01 POT HOLE PATCHING RECORD

DISTRICT: PENAMPANG

ROUTE NO. 01

ROAD NAME: JALAN KK - SINDUMIN

MONTH: AUGUST 2007

ITEM	DATE	CHAINAGE	Length (m)	Width (m)	Depth (m)	AREA (m ²)	VOLUME (m ³)	PREMIX QUANTITY (ton)	REMARKS
BROUGHT FORWARD:						494.46	24.72	57.36	
1	8/3/2007	15.375	1.20	0.70	0.050	0.84	0.04	0.10	LHS
2	8/3/2007	15.435	1.80	1.00	0.050	1.80	0.09	0.21	LHS
3	8/3/2007	15.475	4.50	0.80	0.050	3.60	0.18	0.42	LHS
4	8/4/2007	16.955	1.10	0.60	0.050	0.66	0.03	0.08	RHS
5	8/7/2007	11.740	1.00	0.60	0.050	0.60	0.03	0.07	LHS
6	8/7/2007	13.535	2.20	0.50	0.050	1.10	0.06	0.13	LHS
7	8/7/2007	13.595	1.90	0.80	0.050	1.52	0.08	0.18	LHS
8	8/7/2007	13.605	1.20	0.70	0.050	0.84	0.04	0.10	LHS
9	8/7/2007	13.765	2.90	1.00	0.050	2.90	0.15	0.34	LHS
10	8/7/2007	16.565	1.00	0.90	0.050	0.90	0.05	0.10	LHS
11	8/11/2007	11.430	2.30	0.50	0.050	1.15	0.06	0.13	LHS
12	8/24/2007	17.175	2.50	0.80	0.050	2.00	0.10	0.23	RHS
13	8/24/2007	17.195	1.50	1.50	0.050	2.25	0.11	0.26	RHS
14	8/24/2007	17.995	1.30	1.10	0.050	1.43	0.07	0.17	RHS
15	8/24/2007	17.996	1.40	1.00	0.050	1.40	0.07	0.16	RHS
TOTAL:						517.45	25.87	60.03	

LINTASAN RESOURCES SDN. BHD.
MAINTENANCE OF FEDERAL ROADS - WEST COAST, SABAH
R01 POTHOLE PATCHING RECORD

DISTRICT: PAPAR

ROUTE NO. 01

ROAD NAME: JALAN KK - SINDUMIN

MONTH: AUGUST 2007

ITEM	DATE	CHAINAGE	Length (m)	Width (m)	Depth (m)	AREA (m ²)	VOLUME (m ³)	PREMIX QUANTITY (ton)	REMARKS
BROUGHT FORWARD:						2,492.52	124.62	289.13	
1	8/1/2007	38.355	3.40	1.60	0.050	5.44	0.27	0.63	LHS
2	8/1/2007	30.145	1.20	1.00	0.050	1.20	0.06	0.14	RHS
3	8/1/2007	30.685	0.70	0.60	0.050	0.42	0.02	0.05	RHS
4	8/1/2007	30.185	0.80	1.80	0.050	1.44	0.07	0.17	RHS
5	8/3/2007	26.835	3.30	1.60	0.050	5.28	0.26	0.61	RHS
6	8/3/2007	49.915	6.00	1.60	0.050	9.60	0.48	1.11	LHS
7	8/4/2007	19.995	1.20	0.90	0.050	1.08	0.05	0.13	RHS
8	8/4/2007	23.405	1.10	1.00	0.050	1.10	0.06	0.13	RHS
9	8/4/2007	27.125	1.40	0.90	0.050	1.26	0.06	0.15	RHS
10	8/4/2007	27.132	0.90	0.70	0.050	0.63	0.03	0.07	RHS
11	8/4/2007	29.735	0.70	0.60	0.050	0.42	0.02	0.05	RHS
12	8/4/2007	32.515	1.40	1.30	0.050	1.82	0.09	0.21	RHS
13	8/4/2007	32.560	2.10	1.10	0.050	2.31	0.12	0.27	RHS
14	8/4/2007	32.570	1.00	0.80	0.050	0.80	0.04	0.09	RHS
15	8/4/2007	32.635	2.30	1.10	0.050	2.53	0.13	0.29	RHS
16	8/4/2007	32.730	1.40	1.40	0.050	1.96	0.10	0.23	LHS
17	8/7/2007	24.245	2.10	1.30	0.050	2.73	0.14	0.32	LHS
18	8/7/2007	24.065	0.60	0.50	0.050	0.30	0.02	0.03	RHS
19	8/7/2007	24.060	1.90	1.40	0.050	2.66	0.13	0.31	RHS
20	8/8/2007	24.835	3.60	1.60	0.050	5.76	0.29	0.67	RHS
21	8/8/2007	24.965	1.60	1.10	0.050	1.76	0.09	0.20	RHS
22	8/8/2007	24.985	1.30	0.70	0.050	0.91	0.05	0.11	RHS
23	8/8/2007	25.005	2.00	0.60	0.050	1.20	0.06	0.14	RHS
24	8/8/2007	25.020	1.70	0.50	0.050	0.85	0.04	0.10	RHS
25	8/8/2007	25.095	1.80	0.90	0.050	1.62	0.08	0.19	RHS
26	8/8/2007	25.130	1.30	0.50	0.050	0.65	0.03	0.08	RHS
27	8/8/2007	25.135	2.80	1.00	0.050	2.80	0.14	0.32	RHS
28	8/8/2007	25.160	1.80	0.90	0.050	1.62	0.08	0.19	RHS
29	8/8/2007	25.165	1.70	1.40	0.050	2.38	0.12	0.28	RHS
30	8/11/2007	39.715	3.40	1.10	0.050	3.74	0.19	0.43	RHS
CARRIED FORWARD:						2,558.79	127.93	296.82	

BROUGHT FORWARD:							2,558.79	127.93	296.82	
31	8/11/2007	39.720	0.80	0.60	0.050	0.48	0.02	0.06	RHS	
32	8/11/2007	39.721	0.90	0.70	0.050	0.63	0.03	0.07	RHS	
33	8/11/2007	39.722	0.70	0.60	0.050	0.42	0.02	0.05	RHS	
34	8/11/2007	39.732	1.20	1.00	0.050	1.20	0.06	0.14	RHS	
35	8/11/2007	39.735	0.70	0.60	0.050	0.42	0.02	0.05	RHS	
36	8/11/2007	39.742	0.70	0.70	0.050	0.49	0.02	0.06	RHS	
37	8/11/2007	39.750	1.80	0.80	0.050	1.44	0.07	0.17	RHS	
38	8/11/2007	39.752	2.40	0.60	0.050	1.44	0.07	0.17	RHS	
39	8/11/2007	39.789	3.60	0.60	0.050	2.16	0.11	0.25	RHS	
40	8/11/2007	39.792	1.10	0.80	0.050	0.88	0.04	0.10	LHS	
41	8/11/2007	39.789	0.80	0.60	0.050	0.48	0.02	0.06	LHS	
42	8/11/2007	39.761	1.30	0.70	0.050	0.91	0.05	0.11	LHS	
43	8/11/2007	39.740	2.20	1.40	0.050	3.08	0.15	0.36	LHS	
44	8/11/2007	26.155	1.60	1.30	0.050	2.08	0.10	0.24	LHS	
45	8/11/2007	26.160	0.80	0.70	0.050	0.56	0.03	0.06	LHS	
46	8/11/2007	26.161	2.00	0.80	0.050	1.60	0.08	0.19	LHS	
47	8/11/2007	26.515	0.50	0.40	0.050	0.20	0.01	0.02	LHS	
48	8/11/2007	26.495	2.60	0.90	0.050	2.34	0.12	0.27	LHS	
49	8/11/2007	26.525	3.50	0.40	0.050	1.40	0.07	0.16	LHS	
50	8/11/2007	26.535	3.00	0.60	0.050	1.80	0.09	0.21	LHS	
51	8/11/2007	26.595	2.50	0.60	0.050	1.50	0.08	0.17	LHS	
52	8/11/2007	26.615	1.20	0.70	0.050	0.84	0.04	0.10	LHS	
53	8/11/2007	28.385	2.40	0.90	0.050	2.16	0.11	0.25	LHS	
54	8/11/2007	28.595	0.60	0.40	0.050	0.24	0.01	0.03	LHS	
55	8/11/2007	34.205	2.50	1.20	0.050	3.00	0.15	0.35	RHS	
56	8/11/2007	33.235	2.00	1.20	0.050	2.40	0.12	0.28	RHS	
57	8/13/2007	37.956	1.70	1.00	0.050	1.70	0.09	0.20	LHS	
58	8/13/2007	37.957	1.70	0.60	0.050	1.02	0.05	0.12	RHS	
59	8/13/2007	37.959	1.20	1.20	0.050	1.44	0.07	0.17	LHS	
60	8/13/2007	39.552	1.60	1.20	0.050	1.92	0.10	0.22	LHS	
CARRIED FORWARD:							2,599.02	129.95	301.48	

BROUGHT FORWARD:						2,599.02	129.95	301.48	
61	8/13/2007	39.559	1.50	1.20	0.050	1.80	0.09	0.21	LHS
62	8/13/2007	39.561	0.80	1.20	0.050	0.96	0.05	0.11	LHS
63	8/13/2007	39.563	1.20	0.70	0.050	0.84	0.04	0.10	LHS
64	8/13/2007	39.659	2.00	1.00	0.050	2.00	0.10	0.23	RHS
65	8/13/2007	39.666	3.40	0.90	0.050	3.06	0.15	0.35	RHS
66	8/14/2007	63.798	2.50	0.80	0.050	2.00	0.10	0.23	LHS
67	8/14/2007	63.799	1.20	0.80	0.050	0.96	0.05	0.11	LHS
68	8/14/2007	63.789	0.90	0.80	0.050	0.72	0.04	0.08	LHS
69	8/14/2007	55.359	3.50	1.10	0.050	3.85	0.19	0.45	LHS
70	8/14/2007	30.218	4.20	1.70	0.050	7.14	0.36	0.83	LHS
71	8/14/2007	30.219	4.30	1.10	0.050	4.73	0.24	0.55	LHS
72	8/15/2007	40.309	2.20	0.90	0.050	1.98	0.10	0.23	RHS
73	8/15/2007	40.310	1.90	0.90	0.050	1.71	0.09	0.20	RHS
74	8/15/2007	40.274	2.40	1.50	0.050	3.60	0.18	0.42	RHS
75	8/15/2007	40.259	1.30	0.60	0.050	0.78	0.04	0.09	RHS
76	8/15/2007	40.260	1.00	0.80	0.050	0.80	0.04	0.09	RHS
77	8/15/2007	39.219	1.40	0.70	0.050	0.98	0.05	0.11	RHS
78	8/15/2007	40.220	1.00	0.90	0.050	0.90	0.05	0.10	RHS
79	8/15/2007	40.209	1.30	0.90	0.050	1.17	0.06	0.14	RHS
80	8/15/2007	40.210	1.60	1.10	0.050	1.76	0.09	0.20	RHS
81	8/16/2007	41.355	1.80	1.10	0.050	1.98	0.10	0.23	RHS
82	8/16/2007	41.280	1.60	1.00	0.050	1.60	0.08	0.19	RHS
83	8/16/2007	41.275	1.50	0.60	0.050	0.90	0.05	0.10	RHS
84	8/16/2007	41.275	1.30	0.60	0.050	0.78	0.04	0.09	RHS
85	8/16/2007	41.271	1.10	0.70	0.050	0.77	0.04	0.09	RHS
86	8/16/2007	41.270	1.10	1.10	0.050	1.21	0.06	0.14	RHS
87	8/16/2007	41.260	1.80	1.00	0.050	1.80	0.09	0.21	RHS
88	8/16/2007	41.259	1.40	0.70	0.050	0.98	0.05	0.11	RHS
89	8/16/2007	41.255	1.20	0.70	0.050	0.84	0.04	0.10	RHS
90	8/16/2007	41.239	1.70	1.30	0.050	2.21	0.11	0.26	RHS
CARRIED FORWARD:						2,653.83	132.69	307.84	

BROUGHT FORWARD:							2,653.83	132.69	307.84	
91	8/20/2007	34.795	1.50	1.20	0.050	1.80	0.09	0.21	LHS	
92	8/20/2007	34.800	2.00	1.40	0.050	2.80	0.14	0.32	LHS	
93	8/20/2007	34.815	2.10	1.40	0.050	2.94	0.15	0.34	LHS	
94	8/20/2007	36.795	1.40	0.80	0.050	1.12	0.06	0.13	LHS	
95	8/20/2007	37.005	1.80	0.80	0.050	1.44	0.07	0.17	LHS	
96	8/20/2007	40.095	1.40	1.00	0.050	1.40	0.07	0.16	RHS	
97	8/20/2007	40.035	1.50	0.80	0.050	1.20	0.06	0.14	RHS	
98	8/20/2007	39.975	1.30	0.70	0.050	0.91	0.05	0.11	LHS	
99	8/20/2007	39.905	2.00	1.30	0.050	2.60	0.13	0.30	RHS	
100	8/20/2007	39.865	2.20	0.80	0.050	1.76	0.09	0.20	RHS	
101	8/21/2007	72.185	1.40	0.60	0.050	0.84	0.04	0.10	LHS	
102	8/21/2007	72.185	0.90	0.90	0.050	0.81	0.04	0.09	LHS	
103	8/21/2007	72.205	1.50	0.60	0.050	0.90	0.05	0.10	LHS	
104	8/21/2007	72.206	1.10	0.90	0.050	0.99	0.05	0.11	RHS	
105	8/21/2007	71.005	1.40	0.80	0.050	1.12	0.06	0.13	RHS	
106	8/21/2007	63.470	0.90	0.60	0.050	0.54	0.03	0.06	LHS	
107	8/21/2007	63.465	1.30	0.80	0.050	1.04	0.05	0.12	LHS	
108	8/21/2007	55.660	1.50	1.20	0.050	1.80	0.09	0.21	LHS	
109	8/21/2007	53.855	2.20	1.20	0.050	2.64	0.13	0.31	LHS	
110	8/24/2007	18.005	2.00	1.00	0.050	2.00	0.10	0.23	LHS	
111	8/24/2007	21.870	1.60	1.50	0.050	2.40	0.12	0.28	LHS	
112	8/24/2007	23.475	2.00	1.40	0.050	2.80	0.14	0.32	LHS	
113	8/24/2007	23.495	0.70	0.50	0.050	0.35	0.02	0.04	RHS	
114	8/24/2007	24.065	2.00	1.50	0.050	3.00	0.15	0.35	RHS	
115	8/24/2007	20.066	1.30	0.80	0.050	1.04	0.05	0.12	LHS	
116	8/24/2007	24.050	1.30	1.00	0.050	1.30	0.07	0.15	RHS	
117	8/24/2007	24.051	1.50	1.30	0.050	1.95	0.10	0.23	RHS	
118	8/24/2007	24.025	1.20	1.00	0.050	1.20	0.06	0.14	RHS	
119	8/25/2007	18.285	1.10	0.80	0.050	0.88	0.04	0.10	LHS	
120	8/25/2007	18.315	2.40	0.90	0.050	2.16	0.11	0.25	LHS	
CARRIED FORWARD:							2,701.56	135.07	313.38	

BROUGHT FORWARD:						2,701.56	135.07	313.38	
121	8/25/2007	18.335	1.20	0.80	0.050	0.96	0.05	0.11	LHS
122	8/25/2007	18.695	1.60	0.80	0.050	1.28	0.06	0.15	RHS
123	8/25/2007	26.955	2.00	1.00	0.050	2.00	0.10	0.23	RHS
124	8/25/2007	27.235	1.90	1.30	0.050	2.47	0.12	0.29	LHS
125	8/25/2007	27.278	1.80	1.30	0.050	2.34	0.12	0.27	RHS
126	8/25/2007	27.770	1.30	0.90	0.050	1.17	0.06	0.14	RHS
127	8/25/2007	27.730	1.40	1.30	0.050	1.82	0.09	0.21	RHS
128	8/25/2007	27.731	1.40	0.60	0.050	0.84	0.04	0.10	RHS
129	8/25/2007	28.095	1.90	1.30	0.050	2.47	0.12	0.29	RHS
130	8/25/2007	28.075	2.10	1.20	0.050	2.52	0.13	0.29	RHS
131	8/25/2007	28.030	2.00	0.90	0.050	1.80	0.09	0.21	RHS
132	8/25/2007	26.055	2.10	1.30	0.050	2.73	0.14	0.32	RHS
TOTAL:						2,723.96	136.19	315.98	

LINTASAN RESOURCES SDN. BHD.
MAINTENANCE OF FEDERAL ROADS - WEST COAST, SABAH
R01 POT HOLE PATCHING RECORD

DISTRICT: PENAMPANG

ROUTE NO. 500

ROAD NAME: JALAN KK - KENINGAU - TENOM

MONTH: AUGUST 2007

ITEM	DATE	CHAINAGE	Length (m)	Width (m)	Depth (m)	AREA (m ²)	VOLUME (m ³)	PREMIX QUANTITY (ton)	REMARKS
BROUGHT FORWARD:						1,124.60	56.23	130.45	
1	8/12/2007	19.289	1.00	0.80	0.050	0.80	0.04	0.09	LHS
2	8/12/2007	19.290	1.00	1.00	0.050	1.00	0.05	0.12	LHS
3	8/12/2007	19.300	2.00	1.80	0.050	3.60	0.18	0.42	LHS
4	8/12/2007	19.304	2.00	0.80	0.050	1.60	0.08	0.19	LHS
5	8/12/2007	19.306	1.80	1.00	0.050	1.80	0.09	0.21	LHS
6	8/12/2007	19.308	2.40	0.80	0.050	1.92	0.10	0.22	LHS
7	8/12/2007	19.310	1.40	0.80	0.050	1.12	0.06	0.13	RHS
8	8/12/2007	19.311	0.80	0.60	0.050	0.48	0.02	0.06	RHS
9	8/22/2007	25.968	3.00	1.00	0.050	3.00	0.15	0.35	RHS
10	8/22/2007	25.969	0.80	0.80	0.050	0.64	0.03	0.07	RHS
11	8/22/2007	25.970	1.40	1.20	0.050	1.68	0.08	0.19	LHS
12	8/22/2007	25.972	1.60	1.40	0.050	2.24	0.11	0.26	LHS
13	8/22/2007	25.973	1.40	1.00	0.050	1.40	0.07	0.16	LHS
14	8/22/2007	25.974	1.60	1.40	0.050	2.24	0.11	0.26	LHS
15	8/22/2007	19.286	0.80	0.80	0.050	0.64	0.03	0.07	LHS
16	8/22/2007	19.290	0.80	0.80	0.050	0.64	0.03	0.07	LHS
17	8/22/2007	19.292	1.00	0.80	0.050	0.80	0.04	0.09	LHS
18	8/22/2007	19.300	1.40	0.80	0.050	1.12	0.06	0.13	LHS
19	8/22/2007	19.304	1.20	1.00	0.050	1.20	0.06	0.14	LHS
20	8/22/2007	19.310	0.80	0.80	0.050	0.64	0.03	0.07	LHS
21	8/23/2007	26.089	1.00	0.80	0.050	0.80	0.04	0.09	LHS
22	8/23/2007	26.090	2.00	1.00	0.050	2.00	0.10	0.23	LHS
23	8/23/2007	26.093	1.00	1.00	0.050	1.00	0.05	0.12	RHS
24	8/23/2007	26.120	1.00	1.00	0.050	1.00	0.05	0.12	RHS
25	8/23/2007	26.135	0.80	0.80	0.050	0.64	0.03	0.07	LHS
26	8/23/2007	26.138	1.10	1.00	0.050	1.10	0.06	0.13	RHS
27	8/23/2007	26.140	0.80	0.80	0.050	0.64	0.03	0.07	LHS
28	8/23/2007	26.141	0.80	0.80	0.050	0.64	0.03	0.07	LHS
29	8/23/2007	26.142	1.40	1.00	0.050	1.40	0.07	0.16	LHS
30	8/23/2007	26.143	1.00	0.80	0.050	0.80	0.04	0.09	LHS
CARRIED FORWARD:						1,163.18	58.16	134.93	

BROUGHT FORWARD:							1,163.18	58.16	134.93	
31	8/23/2007	26.144	1.00	0.60	0.050	0.60	0.03	0.07	LHS	
32	8/23/2007	26.145	1.00	0.60	0.050	0.60	0.03	0.07	LHS	
33	8/23/2007	26.146	0.60	0.60	0.050	0.36	0.02	0.04	LHS	
34	8/23/2007	26.147	0.80	0.60	0.050	0.48	0.02	0.06	LHS	
35	8/23/2007	30.418	1.00	0.80	0.050	0.80	0.04	0.09	LHS	
36	8/23/2007	30.420	1.40	1.20	0.050	1.68	0.08	0.19	LHS	
37	8/23/2007	30.421	0.80	0.80	0.050	0.64	0.03	0.07	LHS	
38	8/24/2007	19.307	0.80	0.60	0.050	0.48	0.02	0.06	LHS	
39	8/24/2007	19.306	0.80	0.60	0.050	0.48	0.02	0.06	RHS	
40	8/24/2007	19.305	0.80	0.80	0.050	0.64	0.03	0.07	LHS	
41	8/24/2007	19.304	0.60	0.60	0.050	0.36	0.02	0.04	LHS	
42	8/24/2007	19.303	2.00	0.80	0.050	1.60	0.08	0.19	RHS	
43	8/24/2007	19.303	1.00	0.80	0.050	0.80	0.04	0.09	LHS	
44	8/24/2007	19.302	1.80	0.80	0.050	1.44	0.07	0.17	LHS	
45	8/24/2007	19.301	1.40	0.80	0.050	1.12	0.06	0.13	LHS	
46	8/24/2007	19.300	1.60	0.80	0.050	1.28	0.06	0.15	LHS	
47	8/24/2007	19.299	1.40	0.80	0.050	1.12	0.06	0.13	LHS	
48	8/24/2007	19.298	1.20	0.80	0.050	0.96	0.05	0.11	LHS	
49	8/24/2007	19.297	2.40	0.60	0.050	1.44	0.07	0.17	LHS	
50	8/24/2007	19.296	2.00	1.00	0.050	2.00	0.10	0.23	LHS	
51	8/24/2007	3.516	1.20	0.80	0.050	0.96	0.05	0.11	RHS	
52	8/24/2007	3.520	1.20	3.00	0.050	3.60	0.18	0.42	RHS	
53	8/24/2007	1.866	2.00	1.20	0.050	2.40	0.12	0.28	LHS	
54	8/24/2007	0.600	1.00	0.80	0.050	0.80	0.04	0.09	LHS	
55	8/24/2007	0.550	1.80	0.80	0.050	1.44	0.07	0.17	LHS	
56	8/24/2007	0.549	0.60	0.60	0.050	0.36	0.02	0.04	LHS	
57	8/24/2007	0.545	1.00	0.80	0.050	0.80	0.04	0.09	RHS	
58	8/24/2007	0.544	3.00	0.80	0.050	2.40	0.12	0.28	RHS	
59	8/24/2007	0.540	6.00	0.40	0.050	2.40	0.12	0.28	LHS	
TOTAL:							1,197.22	59.86	138.87	

LINTASAN RESOURCES SDN. BHD.
MAINTENANCE OF FEDERAL ROADS - WEST COAST, SABAH
R01 POTHOLE PATCHING RECORD

DISTRICT: PENAMPANG

ROUTE NO. 501

ROAD NAME: JALAN KK - PENAMPANG - LOKKAWI

MONTH: AUGUST 2007

ITEM	DATE	CHAINAGE	Length (m)	Width (m)	Depth (m)	AREA (m ²)	VOLUME (m ³)	PREMIX QUANTITY (ton)	REMARKS
BROUGHT FORWARD:						644.53	32.22	74.76	
1	8/10/2007	9.909	2.60	1.20	0.050	3.12	0.16	0.36	RHS
2	8/10/2007	9.911	1.20	0.80	0.050	0.96	0.05	0.11	RHS
3	8/10/2007	9.913	1.00	0.80	0.050	0.80	0.04	0.09	RHS
4	8/10/2007	10.159	1.10	1.00	0.050	1.10	0.06	0.13	LHS
5	8/10/2007	10.161	1.20	1.10	0.050	1.32	0.07	0.15	LHS
6	8/10/2007	10.239	1.20	1.00	0.050	1.20	0.06	0.14	LHS
7	8/10/2007	10.425	1.40	1.00	0.050	1.40	0.07	0.16	LHS
8	8/10/2007	10.439	1.00	1.00	0.050	1.00	0.05	0.12	LHS
9	8/10/2007	10.769	1.60	1.40	0.050	2.24	0.11	0.26	LHS
10	8/10/2007	10.771	1.00	0.80	0.050	0.80	0.04	0.09	LHS
11	8/10/2007	10.867	0.80	0.80	0.050	0.64	0.03	0.07	LHS
12	8/10/2007	12.035	1.00	0.60	0.050	0.60	0.03	0.07	RHS
13	8/10/2007	12.045	1.40	1.00	0.050	1.40	0.07	0.16	LHS
14	8/10/2007	12.269	1.20	1.00	0.050	1.20	0.06	0.14	LHS
15	8/10/2007	12.395	1.20	1.00	0.050	1.20	0.06	0.14	LHS
16	8/10/2007	12.469	1.00	0.80	0.050	0.80	0.04	0.09	LHS
17	8/10/2007	12.559	0.80	0.80	0.050	0.64	0.03	0.07	RHS
18	8/10/2007	12.646	0.80	0.60	0.050	0.48	0.02	0.06	LHS
19	8/10/2007	12.659	0.80	0.40	0.050	0.32	0.02	0.04	LHS
20	8/11/2007	12.738	1.20	1.00	0.050	1.20	0.06	0.14	RHS
21	8/11/2007	12.739	1.10	0.80	0.050	0.88	0.04	0.10	RHS
22	8/11/2007	12.835	1.80	1.20	0.050	2.16	0.11	0.25	RHS
23	8/11/2007	12.839	0.80	0.60	0.050	0.48	0.02	0.06	RHS
24	8/11/2007	14.109	1.10	1.00	0.050	1.10	0.06	0.13	RHS
25	8/11/2007	14.231	1.00	0.80	0.050	0.80	0.04	0.09	RHS
26	8/11/2007	14.239	1.00	1.00	0.050	1.00	0.05	0.12	RHS
27	8/11/2007	14.247	1.00	1.00	0.050	1.00	0.05	0.12	RHS
28	8/11/2007	14.253	2.00	1.00	0.050	2.00	0.10	0.23	RHS
29	8/11/2007	14.263	0.40	0.40	0.050	0.16	0.01	0.02	RHS
30	8/11/2007	14.265	1.00	0.60	0.050	0.60	0.03	0.07	RHS
CARRIED FORWARD:						677.13	33.85	78.54	

BROUGHT FORWARD:							677.13	33.85	78.54	
31	8/11/2007	14.267	1.00	0.80	0.050	0.80	0.04	0.09	RHS	
32	8/11/2007	15.699	2.00	1.00	0.050	2.00	0.10	0.23	RHS	
33	8/11/2007	16.735	1.00	0.80	0.050	0.80	0.04	0.09	LHS	
34	8/11/2007	16.809	1.00	0.80	0.050	0.80	0.04	0.09	LHS	
35	8/11/2007	16.811	1.00	1.00	0.050	1.00	0.05	0.12	LHS	
36	8/11/2007	16.931	1.00	0.80	0.050	0.80	0.04	0.09	LHS	
37	8/11/2007	16.933	0.80	0.80	0.050	0.64	0.03	0.07	LHS	
38	8/11/2007	16.969	1.00	1.00	0.050	1.00	0.05	0.12	LHS	
39	8/11/2007	19.049	0.80	0.80	0.050	0.64	0.03	0.07	LHS	
40	8/11/2007	19.059	1.00	0.80	0.050	0.80	0.04	0.09	LHS	
41	8/12/2007	3.327	1.00	0.80	0.050	0.80	0.04	0.09	RHS	
42	8/12/2007	3.329	0.80	0.80	0.050	0.64	0.03	0.07	RHS	
43	8/12/2007	3.359	0.80	0.80	0.050	0.64	0.03	0.07	RHS	
44	8/12/2007	3.367	1.00	0.60	0.050	0.60	0.03	0.07	RHS	
45	8/12/2007	4.469	0.40	0.40	0.050	0.16	0.01	0.02	RHS	
46	8/12/2007	4.477	2.10	1.00	0.050	2.10	0.11	0.24	RHS	
47	8/12/2007	4.479	0.80	0.80	0.050	0.64	0.03	0.07	RHS	
48	8/12/2007	4.482	0.80	0.80	0.050	0.64	0.03	0.07	RHS	
49	8/12/2007	4.487	1.00	0.80	0.050	0.80	0.04	0.09	RHS	
50	8/12/2007	4.507	0.80	0.80	0.050	0.64	0.03	0.07	RHS	
51	8/12/2007	4.509	0.60	0.60	0.050	0.36	0.02	0.04	RHS	
52	8/12/2007	4.595	0.60	0.60	0.050	0.36	0.02	0.04	RHS	
53	8/12/2007	4.599	0.40	0.40	0.050	0.16	0.01	0.02	RHS	
54	8/12/2007	4.638	0.60	0.60	0.050	0.36	0.02	0.04	RHS	
55	8/12/2007	4.639	0.80	0.80	0.050	0.64	0.03	0.07	RHS	
56	8/12/2007	4.649	1.00	0.80	0.050	0.80	0.04	0.09	LHS	
TOTAL:							696.75	34.83	80.82	

LINTASAN RESOURCES SDN. BHD.
MAINTENANCE OF FEDERAL ROADS - WEST COAST, SABAH
R01 POT HOLE PATCHING RECORD

DISTRICT: KOTA KINABALU
ROUTE NO. 608
ROAD NAME: JALAN MASUK KE LAPANGAN TERBANG LAMA
MONTH: AUGUST 2007

ITEM	DATE	CHAINAGE	Length (m)	Width (m)	Depth (m)	AREA (m2)	VOLUME (m3)	PREMIX QUANTITY (ton)	REMARKS
BROUGHT FORWARD:						0.00	0.00	0.00	
TOTAL:						0.00	0.00	0.00	

LINTASAN RESOURCES SDN BHD.
 MAINTENANCE OF FEDERAL ROADS - WEST COAST, SABAH

SUMMARY - POTHOLE PATCHING RECORD

MONTH : AUGUST 2007

ITEM	DISTRICT	ROUTE NO.	ROAD NAME	AREA (m ²)			VOLUME (m ³)			PREMIX QUANTITY (TON)		
				PREVIOUS MONTH	CURRENT MONTH	CUM. MONTH	PREVIOUS MONTH	CURRENT MONTH	CUM. MONTH	PREVIOUS MONTH	CURRENT MONTH	CUM. MONTH
1	Kota Belud	01	Jalan Kota Kinabalu - Kudat.	980.62	108.48	1,089.10	49.02	5.42	54.44	113.75	12.58	126.33
2	Kota Marudu	01	Jalan Kota Kinabalu - Kudat	169.84	39.82	209.66	7.60	1.99	9.59	17.62	4.62	22.24
3	Kudat	01	Jalan Kota Kinabalu - Kudat	317.41	69.75	387.16	15.88	3.49	19.37	36.81	8.09	44.90
TOTAL:				1,467.87	218.05	1,685.92	72.50	10.90	83.40	168.18	25.29	193.47

LINTASAN RESOURCES SDN. BHD.
MAINTENANCE OF FEDERAL ROADS - WEST COAST, SABAH
R01 POTHOLE PATCHING RECORD

DISTRICT: KOTA BELUD

ROUTE NO. 01

ROAD NAME: JALAN KOTA KINABALU - KUDAT

MONTH: AUGUST 2007

ITEM	DATE	CHAINAGE	Length (m)	Width (m)	Depth (m)	AREA (m2)	VOLUME (m3)	PREMIX QUANTITY (ton)	REMARKS
BROUGHT FORWARD:			-	-	-	980.62	49.02	113.75	
1	01/08/2007	74.870	0.50	0.50	0.05	0.25	0.01	0.03	K.BELUD TOWNSHIP
2	01/08/2007	74.871	0.50	0.50	0.05	0.25	0.01	0.03	
3	01/08/2007	74.880	0.50	0.50	0.05	0.25	0.01	0.03	
4	01/08/2007	74.881	0.50	0.50	0.05	0.25	0.01	0.03	
5	01/08/2007	73.980	0.50	0.50	0.05	0.25	0.01	0.03	
6	01/08/2007	73.981	0.50	0.50	0.05	0.25	0.01	0.03	
7	01/08/2007	73.982	0.50	0.50	0.05	0.25	0.01	0.03	
8	01/08/2007	73.983	0.50	0.50	0.05	0.25	0.01	0.03	
9	01/08/2007	73.984	0.50	0.50	0.05	0.25	0.01	0.03	
10	02/08/2007	75.080	0.50	0.50	0.05	0.25	0.01	0.03	
11	02/08/2007	75.081	0.50	0.50	0.05	0.25	0.01	0.03	TAMAN NIKMAT
12	02/08/2007	75.082	0.50	0.50	0.05	0.25	0.01	0.03	
13	02/08/2007	75.083	0.50	0.50	0.05	0.25	0.01	0.03	
14	02/08/2007	75.180	0.50	0.50	0.05	0.25	0.01	0.03	
15	02/08/2007	75.181	0.50	0.50	0.05	0.25	0.01	0.03	
16	02/08/2007	75.182	0.50	0.50	0.05	0.25	0.01	0.03	
17	02/08/2007	75.183	0.50	0.50	0.05	0.25	0.01	0.03	
18	04/08/2007	70.880	1.00	0.90	0.05	0.90	0.05	0.10	
19	04/08/2007	70.881	5.00	0.45	0.05	2.25	0.11	0.26	
20	04/08/2007	70.680	1.00	0.70	0.05	0.70	0.04	0.08	
21	04/08/2007	70.681	0.40	0.40	0.05	0.16	0.01	0.02	
22	04/08/2007	70.682	1.10	1.00	0.05	1.10	0.06	0.13	
23	04/08/2007	70.683	0.60	0.60	0.05	0.36	0.02	0.04	
24	04/08/2007	70.684	1.00	1.00	0.05	1.00	0.05	0.12	
25	04/08/2007	70.480	1.00	0.70	0.05	0.70	0.04	0.08	
26	04/08/2007	70.481	1.00	1.00	0.05	1.00	0.05	0.12	
27	04/08/2007	70.482	0.50	0.50	0.05	0.25	0.01	0.03	
28	04/08/2007	70.380	1.00	0.80	0.05	0.80	0.04	0.09	
29	04/08/2007	70.381	0.40	0.30	0.05	0.12	0.01	0.01	
30	07/08/2007	70.080	0.75	0.75	0.05	0.56	0.03	0.07	
CARRIED FORWARD:						994.77	49.73	115.39	

LINTASAN RESOURCES SDN. BHD.
MAINTENANCE OF FEDERAL ROADS - WEST COAST, SABAH
R01 POTHOLE PATCHING RECORD

DISTRICT: KOTA BELUD

ROUTE NO. 01

ROAD NAME: JALAN KOTA KINABALU - KUDAT

MONTH: AUGUST 2007

ITEM	DATE	CHAINAGE	Length (m)	Width (m)	Depth (m)	AREA (m2)	VOLUME (m3)	PREMIX QUANTITY (ton)	REMARKS
BROUGHT FORWARD:			-	-	-	994.77	49.73	115.39	
31	07/08/2007	70.081	0.50	0.50	0.05	0.25	0.01	0.03	
32	07/08/2007	70.082	1.00	1.00	0.05	1.00	0.05	0.12	
33	07/08/2007	70.083	1.00	0.50	0.05	0.50	0.03	0.06	
34	09/08/2007	67.780	1.00	1.00	0.05	1.00	0.05	0.12	
35	09/08/2007	67.781	1.00	0.90	0.05	0.90	0.05	0.10	
36	09/08/2007	67.782	0.90	0.90	0.05	0.81	0.04	0.09	
37	09/08/2007	67.783	1.00	1.00	0.05	1.00	0.05	0.12	
38	09/08/2007	67.580	1.00	1.00	0.05	1.00	0.05	0.12	
39	09/08/2007	67.581	1.00	0.90	0.05	0.90	0.05	0.10	
40	09/08/2007	67.582	1.00	0.50	0.05	0.50	0.03	0.06	
41	09/08/2007	67.670	1.00	0.70	0.05	0.70	0.04	0.08	
42	09/08/2007	67.671	1.00	1.00	0.05	1.00	0.05	0.12	
43	09/08/2007	67.672	1.00	1.00	0.05	1.00	0.05	0.12	
44	13/08/2007	67.680	1.00	1.00	0.05	1.00	0.05	0.12	
45	13/08/2007	67.681	1.00	1.00	0.05	1.00	0.05	0.12	
46	13/08/2007	69.180	0.70	0.70	0.05	0.49	0.02	0.06	
47	13/08/2007	69.181	1.00	1.00	0.05	1.00	0.05	0.12	
48	13/08/2007	69.182	1.00	1.00	0.05	1.00	0.05	0.12	
49	14/08/2007	84.480	1.00	0.70	0.05	0.70	0.04	0.08	
50	14/08/2007	84.481	0.90	0.60	0.05	0.54	0.03	0.06	
51	14/08/2007	84.482	0.70	0.70	0.05	0.49	0.02	0.06	
52	14/08/2007	84.483	0.60	0.50	0.05	0.30	0.02	0.03	
53	14/08/2007	87.270	1.00	0.80	0.05	0.80	0.04	0.09	KG. KESAPANG
54	14/08/2007	87.271	1.00	1.00	0.05	1.00	0.05	0.12	
55	14/08/2007	87.272	1.00	1.00	0.05	1.00	0.05	0.12	
56	14/08/2007	87.273	1.00	1.00	0.05	1.00	0.05	0.12	
57	14/08/2007	87.280	1.00	1.00	0.05	1.00	0.05	0.12	
58	14/08/2007	87.281	1.00	1.00	0.05	1.00	0.05	0.12	
59	16/08/2007	104.080	0.90	0.80	0.05	0.72	0.04	0.08	MANTANAU
60	16/08/2007	104.081	1.00	1.00	0.05	1.00	0.05	0.12	
CARRIED FORWARD:						1,019.37	50.96	118.25	

LINTASAN RESOURCES SDN. BHD.
MAINTENANCE OF FEDERAL ROADS - WEST COAST, SABAH
R01 POTHOLE PATCHING RECORD

DISTRICT: KOTA BELUD

ROUTE NO. 01

ROAD NAME: JALAN KOTA KINABALU - KUDAT

MONTH: AUGUST 2007

ITEM	DATE	CHAINAGE	Length (m)	Width (m)	Depth (m)	AREA (m2)	VOLUME (m3)	PREMIX QUANTITY (ton)	REMARKS
BROUGHT FORWARD:			-	-	-	1,019.37	50.96	118.25	
61	16/08/2007	104.082	1.00	1.00	0.05	1.00	0.05	0.12	
62	16/08/2007	104.083	1.00	1.00	0.05	1.00	0.05	0.12	
63	16/08/2007	104.090	0.90	0.60	0.05	0.54	0.03	0.06	
64	16/08/2007	104.100	1.00	1.00	0.05	1.00	0.05	0.12	
65	16/08/2007	104.101	1.00	1.00	0.05	1.00	0.05	0.12	
66	16/08/2007	104.102	1.00	1.00	0.05	1.00	0.05	0.12	
67	16/08/2007	104.103	1.00	1.00	0.05	1.00	0.05	0.12	
68	16/08/2007	104.200	1.00	1.00	0.05	1.00	0.05	0.12	
69	17/08/2007	104.210	1.00	1.00	0.05	1.00	0.05	0.12	
70	17/08/2007	104.170	1.00	0.70	0.05	0.70	0.04	0.08	
71	17/08/2007	104.171	1.00	0.60	0.05	0.60	0.03	0.07	
72	17/08/2007	104.172	1.00	0.30	0.05	0.30	0.02	0.03	
73	17/08/2007	104.173	1.00	1.00	0.05	1.00	0.05	0.12	
74	17/08/2007	104.180	1.00	1.00	0.05	1.00	0.05	0.12	
75	17/08/2007	104.181	1.00	1.00	0.05	1.00	0.05	0.12	
76	17/08/2007	104.182	1.00	1.00	0.05	1.00	0.05	0.12	
77	17/08/2007	104.183	1.00	1.00	0.05	1.00	0.05	0.12	
78	17/08/2007	104.184	1.00	1.00	0.05	1.00	0.05	0.12	
79	17/08/2007	104.185	1.00	1.00	0.05	1.00	0.05	0.12	
80	20/08/2007	85.180	0.80	0.70	0.05	0.56	0.03	0.06	TAUN GUSI
81	20/08/2007	85.181	0.60	0.40	0.05	0.24	0.01	0.03	
82	20/08/2007	85.182	1.00	1.00	0.05	1.00	0.05	0.12	
83	20/08/2007	85.380	0.70	0.60	0.05	0.42	0.02	0.05	
84	20/08/2007	85.381	1.00	0.80	0.05	0.80	0.04	0.09	
85	20/08/2007	85.382	1.00	0.60	0.05	0.60	0.03	0.07	
86	20/08/2007	85.383	0.80	0.70	0.05	0.56	0.03	0.06	
87	20/08/2007	85.384	0.95	0.75	0.05	0.71	0.04	0.08	
88	21/08/2007	85.570	1.00	1.00	0.05	1.00	0.05	0.12	
89	21/08/2007	85.571	1.05	0.95	0.05	1.00	0.05	0.12	
90	21/08/2007	85.572	0.70	0.70	0.05	0.49	0.02	0.06	
CARRIED FORWARD :						1,043.89	52.18	121.09	

LINTASAN RESOURCES SDN. BHD.
MAINTENANCE OF FEDERAL ROADS - WEST COAST, SABAH
R01 POTHOLE PATCHING RECORD

DISTRICT: KOTA BELUD

ROUTE NO. 01

ROAD NAME: JALAN KOTA KINABALU - KUDAT

MONTH: AUGUST 2007

ITEM	DATE	CHAINAGE	Length (m)	Width (m)	Depth (m)	AREA (m2)	VOLUME (m3)	PREMIX QUANTITY (ton)	REMARKS
BROUGHT FORWARD:			-	-	-	1,043.89	52.18	121.09	
91	21/08/2007	85.573	0.80	0.70	0.05	0.56	0.03	0.06	
92	21/08/2007	85.574	0.60	0.60	0.05	0.36	0.02	0.04	
93	21/08/2007	85.575	0.70	0.65	0.05	0.46	0.02	0.05	
94	22/08/2007	90.780	1.00	0.90	0.05	0.90	0.05	0.10	
95	22/08/2007	90.781	1.00	1.00	0.05	1.00	0.05	0.12	
96	22/08/2007	90.782	1.00	1.00	0.05	1.00	0.05	0.12	
97	22/08/2007	96.570	1.00	0.60	0.05	0.60	0.03	0.07	
98	22/08/2007	96.571	1.00	1.00	0.05	1.00	0.05	0.12	
99	22/08/2007	96.580	1.00	1.00	0.05	1.00	0.05	0.12	KG. TIMBANG
100	22/08/2007	96.581	1.00	1.00	0.05	1.00	0.05	0.12	
101	22/08/2007	102.280	1.10	1.00	0.05	1.10	0.06	0.13	
102	22/08/2007	102.281	1.00	1.00	0.05	1.00	0.05	0.12	
103	22/08/2007	102.282	1.00	1.00	0.05	1.00	0.05	0.12	
104	22/08/2007	102.283	1.00	0.60	0.05	0.60	0.03	0.07	
105	22/08/2007	102.284	0.70	0.70	0.05	0.49	0.02	0.06	
106	25/08/2007	106.570	0.80	0.60	0.05	0.48	0.02	0.06	
107	25/08/2007	106.571	1.00	0.90	0.05	0.90	0.05	0.10	ULU KUKUT
108	25/08/2007	106.572	0.70	0.70	0.05	0.49	0.02	0.06	
109	25/08/2007	106.573	0.90	0.65	0.05	0.59	0.03	0.07	
110	25/08/2007	106.574	0.80	0.80	0.05	0.64	0.03	0.07	
111	25/08/2007	106.670	1.00	1.00	0.05	1.00	0.05	0.12	
112	25/08/2007	106.671	1.00	1.00	0.05	1.00	0.05	0.12	
113	25/08/2007	106.672	1.00	0.80	0.05	0.80	0.04	0.09	
114	25/08/2007	106.680	1.00	1.00	0.05	1.00	0.05	0.12	
115	25/08/2007	106.681	1.00	1.00	0.05	1.00	0.05	0.12	
116	25/08/2007	106.682	1.00	6.00	0.05	6.00	0.30	0.70	
117	27/08/2007	106.770	0.95	0.75	0.05	0.71	0.04	0.08	
118	27/08/2007	106.771	1.00	0.50	0.05	0.50	0.03	0.06	
119	27/08/2007	106.772	0.90	0.75	0.05	0.68	0.03	0.08	
120	27/08/2007	106.773	1.00	0.90	0.05	0.90	0.05	0.10	
CARRIED FORWARD :						1,072.64	53.62	124.42	

LINTASAN RESOURCES SDN. BHD.

MAINTENANCE OF FEDERAL ROADS - WEST COAST, SABAH

R01 POTHOLE PATCHING RECORD

DISTRICT: KOTA BELUD
ROUTE NO. 01
ROAD NAME: JALAN KOTA KINABALU - KUDAT
MONTH: AUGUST 2007

ITEM	DATE	CHAINAGE	Length (m)	Width (m)	Depth (m)	AREA (m2)	VOLUME (m3)	PREMIX QUANTITY (ton)	REMARKS
BROUGHT FORWARD:			-	-	-	1,072.64	53.62	124.42	
121	27/08/2007	106.774	1.00	0.75	0.05	0.75	0.04	0.09	
122	27/08/2007	106.880	0.80	0.65	0.05	0.52	0.03	0.06	
123	27/08/2007	106.881	0.85	0.60	0.05	0.51	0.03	0.06	
124	27/08/2007	106.882	0.65	0.50	0.05	0.33	0.02	0.04	
125	28/08/2007	108.180	0.70	0.50	0.05	0.35	0.02	0.04	
126	28/08/2007	108.181	0.60	0.50	0.05	0.30	0.02	0.03	
127	28/08/2007	108.182	0.65	0.50	0.05	0.33	0.02	0.04	
128	28/08/2007	108.280	0.70	0.50	0.05	0.35	0.02	0.04	
129	28/08/2007	108.281	0.90	0.70	0.05	0.63	0.03	0.07	
130	28/08/2007	108.282	0.80	0.60	0.05	0.48	0.02	0.06	
131	28/08/2007	108.283	0.50	0.40	0.05	0.20	0.01	0.02	
132	29/08/2007	108.580	0.90	0.80	0.05	0.72	0.04	0.08	ULU KUKUT
133	29/08/2007	108.581	0.80	0.60	0.05	0.48	0.02	0.06	
134	29/08/2007	108.582	0.90	0.75	0.05	0.68	0.03	0.08	
135	29/08/2007	108.680	0.90	0.75	0.05	0.68	0.03	0.08	
136	29/08/2007	108.681	0.50	0.40	0.05	0.20	0.01	0.02	
137	29/08/2007	108.780	0.60	0.50	0.05	0.30	0.02	0.03	
138	29/08/2007	108.781	0.90	0.60	0.05	0.54	0.03	0.06	
139	29/08/2007	108.880	0.60	0.45	0.05	0.27	0.01	0.03	
140	29/08/2007	108.881	0.80	0.60	0.05	0.48	0.02	0.06	
141	30/08/2007	108.980	0.90	0.70	0.05	0.63	0.03	0.07	
142	30/08/2007	108.981	1.00	0.80	0.05	0.80	0.04	0.09	
143	30/08/2007	109.080	1.00	0.95	0.05	0.95	0.05	0.11	
144	30/08/2007	109.081	0.80	0.60	0.05	0.48	0.02	0.06	
145	30/08/2007	109.300	1.05	0.90	0.05	0.95	0.05	0.11	
146	30/08/2007	109.580	1.00	1.00	0.05	1.00	0.05	0.12	
147	30/08/2007	109.581	1.00	0.90	0.05	0.90	0.05	0.10	
148	30/08/2007	110.480	0.90	0.80	0.05	0.72	0.04	0.08	
149	30/08/2007	110.481	1.00	0.95	0.05	0.95	0.05	0.11	
150									
BALANCE END OF AUGUST :						1,089.10	54.44	126.33	

LINTASAN RESOURCES SDN. BHD.
MAINTENANCE OF FEDERAL ROADS - WEST COAST, SABAH
R01 POTHOLE PATCHING RECORD

DISTRICT: KOTA MARUDU
ROUTE NO. 01
ROAD NAME: JALAN KOTA KINABALU - KUDAT
MONTH: AUGUST 2007

ITEM	DATE	CHAINAGE	Length (m)	Width (m)	Depth (m)	AREA (m2)	VOLUME (m3)	PREMIX QUANTITY (ton)	REMARKS
BROUGHT FORWARD:			-	-	-	169.84	7.60	17.62	
1	02/08/2007	117.280	0.70	0.60	0.05	0.42	0.02	0.05	TANAH MERAH
2	02/08/2007	117.281	0.80	0.60	0.05	0.48	0.02	0.06	
3	02/08/2007	114.870	1.00	1.00	0.05	1.00	0.05	0.12	
4	02/08/2007	114.871	1.00	1.00	0.05	1.00	0.05	0.12	
5	02/08/2007	114.880	0.80	0.60	0.05	0.48	0.02	0.06	
6	02/08/2007	114.881	1.00	0.80	0.05	0.80	0.04	0.09	
7	09/08/2007	137.632	1.00	0.60	0.05	0.60	0.03	0.07	
8	09/08/2007	137.633	1.00	0.50	0.05	0.50	0.03	0.06	
9	09/08/2007	137.634	1.00	1.00	0.05	1.00	0.05	0.12	
10	09/08/2007	137.635	1.00	0.80	0.05	0.80	0.04	0.09	
11	09/08/2007	137.400	1.00	1.00	0.05	1.00	0.05	0.12	
12	09/08/2007	137.401	1.00	1.00	0.05	1.00	0.05	0.12	
13	09/08/2007	137.402	1.00	1.00	0.05	1.00	0.05	0.12	
14	09/08/2007	137.403	1.00	1.00	0.05	1.00	0.05	0.12	
15	09/08/2007	137.410	1.00	1.00	0.05	1.00	0.05	0.12	
16	09/08/2007	137.411	1.00	1.00	0.05	1.00	0.05	0.12	
17	09/08/2007	137.412	1.00	0.90	0.05	0.90	0.05	0.10	
18	09/08/2007	137.413	1.00	1.00	0.05	1.00	0.05	0.12	
19	10/08/2007	116.270	1.00	0.80	0.05	0.80	0.04	0.09	
20	10/08/2007	116.271	1.00	0.70	0.05	0.70	0.04	0.08	
21	10/08/2007	116.272	1.00	1.00	0.05	1.00	0.05	0.12	
22	10/08/2007	116.273	1.00	1.00	0.05	1.00	0.05	0.12	
23	10/08/2007	116.274	1.00	0.80	0.05	0.80	0.04	0.09	
24	10/08/2007	116.275	1.00	1.00	0.05	1.00	0.05	0.12	
25	13/08/2007	115.980	1.00	1.00	0.05	1.00	0.05	0.12	
26	13/08/2007	115.981	1.00	0.80	0.05	0.80	0.04	0.09	
27	13/08/2007	116.080	1.00	0.50	0.05	0.50	0.03	0.06	
28	13/08/2007	116.081	1.00	0.60	0.05	0.60	0.03	0.07	
29	13/08/2007	116.082	1.00	1.00	0.05	1.00	0.05	0.12	
30	13/08/2007	116.083	1.00	1.00	0.05	1.00	0.05	0.12	
CARRIED FOWARD :						195.02	8.86	20.54	

LINTASAN RESOURCES SDN. BHD.
 MAINTENANCE OF FEDERAL ROADS - WEST COAST, SABAH
R01 POTHOLE PATCHING RECORD

DISTRICT: KOTA MARUDU
ROUTE NO. 01
ROAD NAME: JALAN KOTA KINABALU - KUDAT
MONTH: AUGUST 2007

ITEM	DATE	CHAINAGE	Length (m)	Width (m)	Depth (m)	AREA (m2)	VOLUME (m3)	PREMIX QUANTITY (ton)	REMARKS	
BROUGHT FORWARD:			-	-	-	195.02	8.86	20.54		
31	15/08/2007	137.700	1.00	1.10	0.05	1.10	0.06	0.13	MANGARIS II	
32	15/08/2007	137.701	1.00	0.80	0.05	0.80	0.04	0.09		
33	15/08/2007	137.702	1.00	1.00	0.05	1.00	0.05	0.12		
34	15/08/2007	137.703	1.00	1.00	0.05	1.00	0.05	0.12		
35	15/08/2007	137.704	1.00	1.00	0.05	1.00	0.05	0.12		
36	15/08/2007	137.705	1.00	1.00	0.05	1.00	0.05	0.12		
37	17/08/2007	115.810	0.90	0.90	0.05	0.81	0.04	0.09		
38	17/08/2007	115.811	0.90	0.80	0.05	0.72	0.04	0.08		
39	17/08/2007	115.812	1.00	0.70	0.05	0.70	0.04	0.08		
40	17/08/2007	115.813	1.00	1.00	0.05	1.00	0.05	0.12		
41	17/08/2007	115.814	1.00	1.00	0.05	1.00	0.05	0.12		
42	17/08/2007	115.820	1.00	0.90	0.05	0.90	0.05	0.10		
43	17/08/2007	115.821	1.00	0.80	0.05	0.80	0.04	0.09		
44	17/08/2007	115.822	1.00	1.00	0.05	1.00	0.05	0.12		
45	17/08/2007	115.823	1.00	1.00	0.05	1.00	0.05	0.12		
46	17/08/2007	115.824	0.90	0.90	0.05	0.81	0.04	0.09		
47										
48										
49										
50										
51										
52										
53										
54										
55										
56										
57										
58										
59										
60										
BALANCE END OF AUGUST :						209.66	9.59	22.24		

LINTASAN RESOURCES SDN. BHD.
MAINTENANCE OF FEDERAL ROADS - WEST COAST, SABAH
R01 POTHOLE PATCHING RECORD

DISTRICT: KUDAT
ROUTE NO. 01
ROAD NAME: JALAN KOTA KINABALU - KUDAT
MONTH: AUGUST 2007

ITEM	DATE	CHAINAGE	Length (m)	Width (m)	Depth (m)	AREA (m2)	VOLUME (m3)	PREMIX QUANTITY (ton)	REMARKS
BROUGHT FORWARD:			-	-	-	317.41	15.88	36.81	
1	03/08/2007	157.432	1.00	1.00	0.05	1.00	0.05	0.12	TAMBARULAN
2	03/08/2007	157.433	1.00	1.00	0.05	1.00	0.05	0.12	
3	03/08/2007	157.434	1.00	1.00	0.05	1.00	0.05	0.12	
4	03/08/2007	157.135	1.00	1.00	0.05	1.00	0.05	0.12	
5	03/08/2007	157.230	0.80	0.60	0.05	0.48	0.02	0.06	
6	03/08/2007	157.23	1.00	1.00	0.05	1.00	0.05	0.12	
7	03/08/2007	157.232	1.00	1.00	0.05	1.00	0.05	0.12	
8	03/08/2007	157.233	0.50	0.50	0.05	0.25	0.01	0.03	
9	06/08/2007	157.330	1.00	0.90	0.05	0.90	0.05	0.10	
10	06/08/2007	153.331	1.00	1.00	0.05	1.00	0.05	0.12	
11	06/08/2007	153.332	1.00	0.70	0.05	0.70	0.04	0.08	
12	06/08/2007	153.332	1.00	1.00	0.05	1.00	0.05	0.12	
13	06/08/2007	153.333	1.00	1.00	0.05	1.00	0.05	0.12	
14	06/08/2007	153.334	1.00	1.00	0.05	1.00	0.05	0.12	
15	06/08/2007	160.732	0.60	0.50	0.05	0.30	0.02	0.03	
16	06/08/2007	156.532	0.50	0.40	0.05	0.20	0.01	0.02	
17	06/08/2007	153.236	1.00	0.90	0.05	0.90	0.05	0.10	
18	06/08/2007	153.237	1.00	0.80	0.05	0.80	0.04	0.09	
19	06/08/2007	153.238	0.50	0.50	0.05	0.25	0.01	0.03	
20	11/08/2007	182.130	1.00	0.60	0.05	0.60	0.03	0.07	SIKUATI
21	11/08/2007	182.131	1.00	1.00	0.05	1.00	0.05	0.12	
22	11/08/2007	182.132	1.00	1.00	0.05	1.00	0.05	0.12	
23	11/08/2007	182.133	1.00	1.00	0.05	1.00	0.05	0.12	
24	11/08/2007	182.134	1.00	1.00	0.05	1.00	0.05	0.12	
25	11/08/2007	182.14	1.00	1.00	0.05	1.00	0.05	0.12	
26	11/08/2007	182.232	1.00	1.00	0.05	1.00	0.05	0.12	
27	11/08/2007	182.233	1.00	1.00	0.05	1.00	0.05	0.12	
28	11/08/2007	182.234	1.00	1.00	0.05	1.00	0.05	0.12	
29	11/08/2007	182.235	1.00	1.00	0.05	1.00	0.05	0.12	
30	15/08/2007	182.330	1.00	1.00	0.05	1.00	0.05	0.12	
CARRIED FORWARD :						342.79	17.15	39.75	

LINTASAN RESOURCES SDN. BHD.
MAINTENANCE OF FEDERAL ROADS - WEST COAST, SABAH
R01 POTHOLE PATCHING RECORD

DISTRICT: KUDAT
ROUTE NO. 01
ROAD NAME: JALAN KOTA KINABALU - KUDAT
MONTH: AUGUST 2007

ITEM	DATE	CHAINAGE	Length (m)	Width (m)	Depth (m)	AREA (m2)	VOLUME (m3)	PREMIX QUANTITY (ton)	REMARKS
BROUGHT FORWARD:			-	-	-	342.79	17.15	39.75	
31	15/08/2007	182.331	1.00	1.00	0.05	1.00	0.05	0.12	
32	15/08/2007	182.333	1.00	1.00	0.05	1.00	0.05	0.12	
33	15/08/2007	182.334	1.00	1.00	0.05	1.00	0.05	0.12	
34	15/08/2007	182.335	1.00	1.00	0.05	1.00	0.05	0.12	
35	15/08/2007	182.400	1.00	0.90	0.05	0.90	0.05	0.10	
36	15/08/2007	182.4	1.00	0.80	0.05	0.80	0.04	0.09	
37	15/08/2007	182.410	0.90	0.8	0.05	0.72	0.04	0.08	
38	15/08/2007	182.411	1.00	0.85	0.05	0.85	0.04	0.10	
39	15/08/2007	182.412	1.00	1.00	0.05	1.00	0.05	0.12	
40	15/08/2007	182.413	1.00	1.00	0.05	1.00	0.05	0.12	
41	15/08/2007	182.414	1.00	1.00	0.05	1.00	0.05	0.12	
42	15/08/2007	182.415	1.00	1.00	0.05	1.00	0.05	0.12	
43	16/08/2007	146.032	1.00	0.90	0.05	0.90	0.05	0.10	MATUNGGUNG
44	16/08/2007	146.033	1.00	0.80	0.05	0.80	0.04	0.09	
45	16/08/2007	146.034	1.00	1.00	0.05	1.00	0.05	0.12	
46	16/08/2007	146.025	1.00	1.00	0.05	1.00	0.05	0.12	
47	16/08/2007	146.026	1.00	1.00	0.05	1.00	0.05	0.12	
48	16/08/2007	146.100	0.60	0.60	0.05	0.36	0.02	0.04	
49	16/08/2007	146.101	0.70	0.70	0.05	0.49	0.02	0.06	
50	16/08/2007	146.102	0.80	0.80	0.05	0.64	0.03	0.07	
51	16/08/2007	146.103	1.00	1.00	0.05	1.00	0.05	0.12	
52	16/08/2007	146.104	1.00	1.00	0.05	1.00	0.05	0.12	
53	16/08/2007	146.105	1.00	1.00	0.05	1.00	0.05	0.12	
54	17/08/2007	147.000	1.00	0.70	0.05	0.70	0.04	0.08	
55	17/08/2007	147.100	1.00	1.00	0.05	1.00	0.05	0.12	
56	17/08/2007	147.110	1.00	1.00	0.05	1.00	0.05	0.12	
57	17/08/2007	147.111	1.00	1.00	0.05	1.00	0.05	0.12	
58	17/08/2007	147.112	0.60	0.50	0.05	0.30	0.02	0.03	
59	17/08/2007	147.113	1.00	0.70	0.05	0.70	0.04	0.08	
60	17/08/2007	147.114	1.00	0.80	0.05	0.80	0.04	0.09	
CARRIED FORWARD :						368.75	18.45	42.77	

LINTASAN RESOURCES SDN. BHD.
 MAINTENANCE OF FEDERAL ROADS - WEST COAST, SABAH
R01 POTHOLE PATCHING RECORD

DISTRICT: KUDAT
ROUTE NO. 01
ROAD NAME: JALAN KOTA KINABALU - KUDAT
MONTH: AUGUST 2007

ITEM	DATE	CHAINAGE	Length (m)	Width (m)	Depth (m)	AREA (m2)	VOLUME (m3)	PREMIX QUANTITY (ton)	REMARKS
BROUGHT FORWARD:			-	-	-	368.75	18.45	42.77	
61	22/08/2007	181.400	1.00	0.60	0.05	0.60	0.03	0.07	
62	22/08/2007	181.401	1.00	0.50	0.05	0.50	0.03	0.06	
63	22/08/2007	181.402	1.00	0.80	0.05	0.80	0.04	0.09	
64	22/08/2007	181.410	1.00	1.00	0.05	1.00	0.05	0.12	
65	22/08/2007	181.411	1.00	1.00	0.05	1.00	0.05	0.12	
66	22/08/2007	181.41	1.00	0.90	0.05	0.90	0.05	0.10	
67	22/08/2007	181.413	1.00	1	0.05	1.00	0.05	0.12	
68	22/08/2007	181.300	1.00	0.90	0.05	0.90	0.05	0.10	
69	22/08/2007	181.301	0.90	0.90	0.05	0.81	0.04	0.09	
70	22/08/2007	181.302	0.90	0.80	0.05	0.72	0.04	0.08	
71	22/08/2007	181.303	1.00	0.90	0.05	0.90	0.05	0.10	
72	22/08/2007	181.304	1.00	0.80	0.05	0.80	0.04	0.09	
73	24/08/2007	181.510	1.00	1.00	0.05	1.00	0.05	0.12	
74	24/08/2007	181.511	1.00	1.00	0.05	1.00	0.05	0.12	
75	24/08/2007	181.650	1.00	1.00	0.05	1.00	0.05	0.12	
76	24/08/2007	181.651	0.80	0.80	0.05	0.64	0.03	0.07	
77	24/08/2007	181.652	1.00	0.70	0.05	0.70	0.04	0.08	
78	24/08/2007	181.653	1.00	0.90	0.05	0.90	0.05	0.10	
79	24/08/2007	181.900	1.00	0.60	0.05	0.60	0.03	0.07	
80	24/08/2007	181.980	1.00	1.00	0.05	1.00	0.05	0.12	
81	24/08/2007	181.990	1.00	1.00	0.05	1.00	0.05	0.12	
82	24/08/2007	181.991	0.80	0.80	0.05	0.64	0.03	0.07	
83									
84									
85									
86									
87									
88									
89									
90									
BALANCE END OF AUGUST :						387.16	19.37	44.90	

LINTASAN RESOURCES SDN BHD.
MAINTENANCE OF FEDERAL ROADS - LABUAN, FT

SUMMARY - POTHOLE PATCHING RECORD

Month: AUGUST 2007

ITEM	DISTRICT	ROUTE NO.	ROAD NAME	AREA (m ²)			VOLUME (m ³)			PREMIX QUANTITY (TON)		
				PREVIOUS MONTH	CURRENT MONTH	CUM. MONTH	PREVIOUS MONTH	CURRENT MONTH	CUM. MONTH	PREVIOUS MONTH	CURRENT MONTH	CUM. MONTH
1	W.P LABUAN	L 700	JALAN TUN MUSTAPHA	236.50	16.72	253.22	17.67	1.25	18.92	40.51	2.88	43.39
2	W.P LABUAN	L 700	JALAN PATAU-PATAU	57.93	12.94	70.87	4.31	0.97	5.28	9.95	2.23	12.18
3	W.P LABUAN	L 700	JALAN POHON BATU	19.99	-	19.99	1.47	-	1.47	3.37	-	3.37
4	W.P LABUAN	L 700	JALAN BATU MANIKAR	13.55	-	13.55	1.02	-	1.02	2.35	-	2.35
5	W.P LABUAN	L 701	JALAN LUBOK TEMIANG	3.32	-	3.32	0.24	-	0.24	0.55	-	0.55
6	W.P LABUAN	L 702	JALAN TANJUNG KUBONG	9.97	-	9.97	0.74	-	0.74	1.70	-	1.70
7	W.P LABUAN	L 703	JALAN SG. LADA/SG. PAGAR	40.72	-	40.72	3.05	-	3.05	7.00	-	7.00
8	W.P LABUAN	L 703	JALAN OKK DAUD	42.05	5.40	47.45	3.12	0.41	3.53	7.25	0.93	8.18
9	W.P LABUAN	L 704	JALAN MOHAMMAD SALLEH	5.79	-	5.79	0.43	-	0.43	1.00	-	1.00
10	W.P LABUAN	L 704	JALAN DAMAI	5.08	-	5.08	0.38	-	0.38	0.88	-	0.88
11	W.P LABUAN	L 705	JALAN BEBULOH	52.81	3.68	56.49	3.91	0.28	4.19	9.01	0.63	9.64
12	W.P LABUAN	L 706	JALAN RANCHA-RANCHA	22.68	0.60	23.28	1.69	0.05	1.74	3.89	0.10	3.99
13	W.P LABUAN	L 707	JALAN BATU ARANG	16.84	-	16.84	1.25	-	1.25	2.88	-	2.88
14	W.P LABUAN	L 707	JALAN PULAU BUAH	14.34	-	14.34	1.07	-	1.07	2.47	-	2.47
15	W.P LABUAN	L 708	JALAN OKK ABDULLAH	11.17	-	11.17	0.79	-	0.79	1.81	-	1.81
16	W.P LABUAN	L 709	JALAN TG. BATU/TG. PURUN	19.50	-	19.50	1.43	-	1.43	3.36	-	3.36
17	W.P LABUAN	L 711	JALAN KG. JAWA/JUMIDAR BUYONG	11.38	-	11.38	0.86	-	0.86	1.97	-	1.97
18	W.P LABUAN	L 713	JALAN TANJUNG ARU	5.25	-	5.25	0.39	-	0.39	0.89	-	0.89
19	W.P LABUAN	L 715	JALAN HJ. KUDUS	26.62	-	26.62	2.00	-	2.00	4.60	-	4.60
20	W.P LABUAN	L 716	JALAN KERUPANG SATU	83.62	-	83.62	6.27	-	6.27	14.42	-	14.42
21	W.P LABUAN	L 718	JALAN KERUPANG TIGA	9.40	-	9.40	0.70	-	0.70	1.60	-	1.60
22	W.P LABUAN	L 719	JALAN PENGHULU TUAH	17.31	-	17.31	1.30	-	1.30	2.99	-	2.99
23	W.P LABUAN	L 720	JALAN KOLAM	4.69	-	4.69	0.35	-	0.35	0.81	-	0.81
24	W.P LABUAN	L 721	JALAN BUKIT TIMBALAI	8.17	1.30	9.47	0.61	0.10	0.71	1.40	0.23	1.63
25	W.P LABUAN	L 722	JALAN RANCHA-RANCHA LAMA	7.89	-	7.89	0.58	-	0.58	1.34	-	1.34
26	W.P LABUAN	L 723	JALAN SK. PATAU-PATAU	26.94	-	26.94	1.97	-	1.97	4.53	-	4.53
27	W.P LABUAN	L 727	JALAN TANJUNG TARAS	11.90	-	11.90	0.89	-	0.89	2.05	-	2.05
28	W.P LABUAN	L 730	JALAN SAWANAGAN CINA	3.84	-	3.84	0.29	-	0.29	0.67	-	0.67
29	W.P LABUAN	L 731	JALAN ARSAT	6.40	-	6.40	0.47	-	0.47	1.09	-	1.09
30	W.P LABUAN	L 733	JALAN PENY'BUNG BG. TANJUNG	8.91	2.40	11.31	0.67	0.18	0.85	1.53	0.41	1.94
31	W.P LABUAN	L 735	JALAN TANGKI AIR KIANSAM	4.29	-	4.29	0.33	-	0.33	0.76	-	0.76
32	W.P LABUAN	L 739	JALAN TERMINAL AIRPORT	8.89	3.40	12.29	0.67	0.26	0.93	1.53	0.60	2.13
33	W.P LABUAN	L 753	JALAN TENAGA	15.68	-	15.68	1.17	-	1.17	2.69	-	2.69
TOTAL :				833.41	46.44	879.85	62.09	3.48	65.57	142.85	8.01	150.86

LINTASAN RESOURCES SDN. BHD.

MAINTENANCE OF FEDERAL ROADS - LABUAN, FT

R01 POTHOLE PATCHING RECORD

DISTRICT: W.P LABUAN

ROUTE NO. REFER TO REMARKS

ROAD NAME: REFER TO REMARKS

MONTH: AUGUST 2007

ITEM	DATE	CHAINAGE	Length (m)	Width (m)	Depth (m)	AREA (m2)	VOLUME (m3)	PREMIX QUANTITY (ton)	REMARKS
BROUGHT FORWARD:			-	-	-	833.41	62.09	142.85	
1	02/08/2007	2340	0.85	0.80	0.08	0.68	0.05	0.12	L 700 - Jalan Tun Mustapha
2	"	2350	0.68	0.65	0.08	0.44	0.03	0.08	L 700 - Jalan Tun Mustapha
3	"	885	0.82	0.68	0.08	0.56	0.04	0.10	L 700 - Jalan Tun Mustapha
4	"	886	0.82	0.70	0.08	0.57	0.04	0.10	L 700 - Jalan Tun Mustapha
5	"	1080	1.60	1.60	0.08	2.56	0.19	0.44	L 700 - Jalan Tun Mustapha
6	03/08/2007	260	1.00	1.00	0.08	1.00	0.08	0.17	L 739 - Jalan Terminal Airport
7	"	261	1.00	0.80	0.08	0.80	0.06	0.14	L 739 - Jalan Terminal Airport
8	"	262	1.00	0.80	0.08	0.80	0.06	0.14	L 739 - Jalan Terminal Airport
9	"	263	1.00	0.80	0.08	0.80	0.06	0.14	L 739 - Jalan Terminal Airport
10	06/08/2007	1910	1.00	0.70	0.08	0.70	0.05	0.12	L 700 - Jalan Tun Mustapha
11	"	1911	1.00	0.80	0.08	0.80	0.06	0.14	L 700 - Jalan Tun Mustapha
12	"	1914	0.98	0.80	0.08	0.78	0.06	0.14	L 700 - Jalan Tun Mustapha
13	"	1915	0.98	0.70	0.08	0.69	0.05	0.12	L 700 - Jalan Tun Mustapha
14	"	2308	1.00	0.70	0.08	0.70	0.05	0.12	L 700 - Jalan Tun Mustapha
15	"	2310	1.00	0.80	0.08	0.80	0.06	0.14	L 700 - Jalan Tun Mustapha
16	"	2375	0.88	0.70	0.08	0.62	0.05	0.11	L 700 - Jalan Patau-patau
17	"	2376	0.88	0.85	0.08	0.75	0.06	0.13	L 700 - Jalan Patau-patau
18	"	1115	1.00	0.70	0.08	0.70	0.05	0.12	L 700 - Jalan Patau-patau
19	"	1116	1.00	0.70	0.08	0.70	0.05	0.12	L 700 - Jalan Patau-patau
20	"	1150	0.80	0.60	0.08	0.48	0.04	0.08	L 700 - Jalan Patau-patau
21	"	1151	0.80	0.60	0.08	0.48	0.04	0.08	L 700 - Jalan Patau-patau
22	"	1152	0.80	0.70	0.08	0.56	0.04	0.10	L 700 - Jalan Patau-patau
23	09/08/2007	1315	1.00	0.96	0.08	0.96	0.07	0.17	L 700 - Jalan Tun Mustapha
24	"	1800	0.50	0.50	0.08	0.25	0.02	0.04	L 700 - Jalan Tun Mustapha
25	"	2011	0.54	0.50	0.08	0.27	0.02	0.05	L 700 - Jalan Tun Mustapha
26	"	2012	0.60	0.56	0.08	0.34	0.03	0.06	L 700 - Jalan Tun Mustapha
27	"	2022	0.62	0.46	0.08	0.29	0.02	0.05	L 700 - Jalan Tun Mustapha
28	"	2023	0.65	0.63	0.08	0.41	0.03	0.07	L 700 - Jalan Tun Mustapha
29	"	2024	0.65	0.63	0.08	0.41	0.03	0.07	L 700 - Jalan Tun Mustapha
30	"	2025	0.58	0.52	0.08	0.30	0.02	0.05	L 700 - Jalan Tun Mustapha
31	"	2040	0.50	0.42	0.08	0.21	0.02	0.04	L 700 - Jalan Tun Mustapha
32	"	2043	0.46	0.45	0.08	0.21	0.02	0.04	L 700 - Jalan Tun Mustapha
33	"	2200	0.62	0.61	0.08	0.38	0.03	0.07	L 700 - Jalan Tun Mustapha
34	"	2220	0.63	0.56	0.08	0.35	0.03	0.06	L 700 - Jalan Tun Mustapha
TOTAL C/F :						854.75	63.69	146.53	

LINTASAN RESOURCES SDN. BHD.

MAINTENANCE OF FEDERAL ROADS - LABUAN, FT

R01 POTHOLE PATCHING RECORD

DISTRICT: W.P LABUAN

ROUTE NO. REFER TO REMARKS

ROAD NAME: REFER TO REMARKS

MONTH: AUGUST 2007

ITEM	DATE	CHAINAGE	Length (m)	Width (m)	Depth (m)	AREA (m ²)	VOLUME (m ³)	PREMIX QUANTITY (ton)	REMARKS
BROUGHT FORWARD:			-	-	-	854.75	63.69	146.53	
35	10/08/2007	1565	0.57	0.56	0.08	0.32	0.02	0.06	L 700 - Jalan Tun Mustapha
36	"	1335	0.98	0.80	0.08	0.78	0.06	0.14	L 700 - Jalan Tun Mustapha
37	"	1340	0.56	0.50	0.08	0.28	0.02	0.05	L 700 - Jalan Tun Mustapha
38	"	1280	0.92	0.65	0.08	0.60	0.04	0.10	L 700 - Jalan Tun Mustapha
39	"	1281	0.92	0.65	0.08	0.60	0.04	0.10	L 700 - Jalan Tun Mustapha
40	"	4470	1.00	1.00	0.08	1.00	0.08	0.17	L 700 - Jalan Patau-patau
41	"	4471	1.00	1.00	0.08	1.00	0.08	0.17	L 700 - Jalan Patau-patau
42	"	4472	1.00	1.00	0.08	1.00	0.08	0.17	L 700 - Jalan Patau-patau
43	"	4473	1.00	1.00	0.08	1.00	0.08	0.17	L 700 - Jalan Patau-patau
44	"	3705	0.80	0.75	0.08	0.60	0.05	0.10	L 706 - Jalan Ranche-ranche
45	13/08/2007	4021	0.75	0.65	0.08	0.49	0.04	0.08	L 700 - Jalan Tun Mustapha
46	"	72	1.00	0.96	0.08	0.96	0.07	0.17	L 733 - Jalan Peny'bung Bg. Tanjung
47	"	73	1.00	0.96	0.08	0.96	0.07	0.17	L 733 - Jalan Peny'bung Bg. Tanjung
48	"	74	0.96	0.50	0.08	0.48	0.04	0.08	L 733 - Jalan Peny'bung Bg. Tanjung
49	"	60	1.00	0.95	0.08	0.95	0.07	0.16	L 700 - Jalan Patau-patau
50	"	61	1.00	0.95	0.08	0.95	0.07	0.16	L 700 - Jalan Patau-patau
51	"	62	1.00	0.95	0.08	0.95	0.07	0.16	L 700 - Jalan Patau-patau
52	"	63	1.00	0.95	0.08	0.95	0.07	0.16	L 700 - Jalan Patau-patau
53	"	64	0.95	0.90	0.08	0.86	0.06	0.15	L 700 - Jalan Patau-patau
54	14/08/2007	3950	1.00	1.00	0.08	1.00	0.08	0.17	L 703 - Jalan Okk Daud
55	"	3951	1.00	1.00	0.08	1.00	0.08	0.17	L 703 - Jalan Okk Daud
56	"	3952	1.00	1.00	0.08	1.00	0.08	0.17	L 703 - Jalan Okk Daud
57	"	3953	1.00	0.80	0.08	0.80	0.06	0.14	L 703 - Jalan Okk Daud
58	"	3954	1.00	0.80	0.08	0.80	0.06	0.14	L 703 - Jalan Okk Daud
59	"	3955	1.00	0.80	0.08	0.80	0.06	0.14	L 703 - Jalan Okk Daud
60	15/08/2007	7310	1.00	0.60	0.08	0.60	0.05	0.10	L 705 - Jalan Bebuloh
61	"	7320	1.00	0.70	0.08	0.70	0.05	0.12	L 705 - Jalan Bebuloh
62	"	6920	0.90	0.90	0.08	0.81	0.06	0.14	L 705 - Jalan Bebuloh
63	"	7385	0.50	0.50	0.08	0.25	0.02	0.04	L 705 - Jalan Bebuloh
64	"	7390	1.20	0.60	0.08	0.72	0.05	0.12	L 705 - Jalan Bebuloh
65	"	7400	1.00	0.60	0.08	0.60	0.05	0.10	L 705 - Jalan Bebuloh
66	"	2040	1.10	0.60	0.08	0.66	0.05	0.11	L 721 - Jalan Bukit Timbalai
67	"	2105	0.80	0.80	0.08	0.64	0.05	0.11	L 721 - Jalan Bukit Timbalai
TOTAL :						879.85	65.57	150.86	

LINTASAN RESOURCES SDN BHD.
 MAINTENANCE OF FEDERAL ROADS - WEST COAST, SABAH

SUMMARY - POTHOLE PATCHING RECORD

Month : August 2007

ITEM	DISTRICT	ROUTE NO.	ROAD NAME	AREA (m ²)			VOLUME (m ³)			PREMIX QUANTITY (TON)		
				PREVIOUS MONTH	CURRENT MONTH	CUM. MONTH	PREVIOUS MONTH	CURRENT MONTH	CUM. MONTH	PREVIOUS MONTH	CURRENT MONTH	CUM. MONTH
1	Ranau	22	Jalan Kota Kinabalu - Sandakan	1,983.18	275.33	2,258.51	147.57	17.02	164.59	342.41	39.48	381.89
TOTAL:				1,983.18	275.33	2,258.51	147.57	17.02	164.59	342.41	39.48	381.89

LINTASAN RESOURCES SDN. BHD.
MAINTENANCE OF FEDERAL ROADS - WEST COAST, SABAH
R01 POTHOLE PATCHING RECORD

DISTRICT: Ranau
ROUTE NO. 22
ROAD NAME: Jalan Kota Kinabalu - Sandakan
MONTH: August 2007

ITEM	DATE	CHAINAGE	Length (m)	Width (m)	Depth (m)	AREA (m ²)	VOLUME (m ³)	PREMIX QUANTITY (ton)	REMARKS
BROUGHT FORWARD FROM JULY 2007:						1,983.18	147.57	342.41	
1	8/2/2007	69.000	0.90	0.60	0.05	0.54	0.03	0.07	LHS
2	8/2/2007	69.010	1.50	0.70	0.05	1.05	0.05	0.12	LHS
3	8/2/2007	69.020	1.30	0.70	0.05	0.91	0.05	0.12	LHS
4	8/2/2007	68.700	0.90	0.80	0.05	0.72	0.04	0.09	LHS
5	8/2/2007	68.500	1.50	0.90	0.05	1.35	0.07	0.16	LHS
6	8/2/2007	68.510	1.30	1.10	0.05	1.43	0.07	0.16	LHS
7	8/2/2007	68.520	1.10	0.70	0.05	0.77	0.04	0.09	RHS
8	8/2/2007	68.530	3.40	0.80	0.05	2.72	0.14	0.32	RHS
9	8/2/2007	67.800	0.90	0.40	0.05	0.36	0.02	0.05	RHS
10	8/2/2007	67.810	1.40	0.80	0.05	1.12	0.06	0.14	RHS
11	8/2/2007	67.820	1.00	0.80	0.05	0.80	0.04	0.09	RHS
12	8/4/2007	53.600	1.20	0.90	0.05	1.08	0.05	0.12	LHS
13	8/4/2007	53.610	2.30	1.10	0.05	2.53	0.13	0.30	LHS
14	8/4/2007	55.500	3.50	0.90	0.10	3.15	0.32	0.74	LHS
15	8/4/2007	57.800	1.10	1.10	0.08	1.21	0.10	0.23	LHS
16	8/4/2007	58.900	1.10	0.70	0.05	0.77	0.04	0.09	LHS
17	8/6/2007	100.800	2.00	1.60	0.10	3.20	0.32	0.74	LHS
18	8/6/2007	100.810	2.80	2.00	0.08	5.60	0.45	1.04	RHS
19	8/6/2007	100.820	1.50	1.20	0.08	1.80	0.14	0.32	RHS
20	8/6/2007	101.500	3.90	2.10	0.05	8.19	0.41	0.95	RHS
21	8/6/2007	101.510	1.20	0.80	0.05	0.96	0.05	0.12	LHS
22	8/6/2007	101.520	1.50	1.20	0.05	1.80	0.09	0.21	LHS
23	8/6/2007	101.530	2.50	0.80	0.05	2.00	0.10	0.23	LHS
24	8/6/2007	101.540	1.50	1.40	0.05	2.10	0.11	0.26	LHS
25	8/6/2007	101.550	2.50	1.50	0.05	3.75	0.19	0.44	LHS
26	8/7/2007	51.100	1.60	1.20	0.05	1.92	0.10	0.23	LHS
27	8/7/2007	51.110	0.90	0.80	0.05	0.72	0.04	0.09	LHS
28	8/7/2007	57.200	0.50	0.40	0.08	0.20	0.02	0.05	LHS
29	8/7/2007	57.700	1.80	1.30	0.08	2.34	0.19	0.44	LHS
30	8/7/2007	57.710	1.90	1.10	0.08	2.09	0.17	0.39	LHS
CARRIED FORWARD:						2,040.36	151.20	350.81	

LINTASAN RESOURCES SDN. BHD.
MAINTENANCE OF FEDERAL ROADS - WEST COAST, SABAH
R01 POTHOLE PATCHING RECORD

DISTRICT: Ranau

ROUTE NO. 22

ROAD NAME: Jalan Kota Kinabalu - Sandakan

MONTH: August 2007

ITEM	DATE	CHAINAGE	Length (m)	Width (m)	Depth (m)	AREA (m ²)	VOLUME (m ³)	PREMIX QUANTITY (ton)	REMARKS
BROUGHT FORWARD:						2,040.36	151.20	350.81	
31	8/7/2007	57.720	0.90	0.70	0.06	0.63	0.04	0.09	LHS
32	8/7/2007	58.200	1.20	0.90	0.05	1.08	0.05	0.12	RHS
33	8/7/2007	59.600	1.60	1.10	0.05	1.76	0.09	0.21	LHS
34	8/7/2007	61.100	1.40	0.40	0.05	0.56	0.03	0.07	LHS
35	8/7/2007	61.110	2.50	0.50	0.05	1.25	0.06	0.14	LHS
36	8/9/2007	62.600	2.20	1.20	0.05	2.64	0.13	0.30	LHS
37	8/9/2007	62.700	1.20	0.70	0.05	0.84	0.04	0.09	LHS
38	8/9/2007	62.710	1.50	0.70	0.05	1.05	0.05	0.12	LHS
39	8/9/2007	62.720	0.80	0.60	0.05	0.48	0.02	0.05	LHS
40	8/9/2007	64.100	8.00	1.00	0.05	8.00	0.40	0.93	RHS
41	8/9/2007	64.110	0.60	0.60	0.06	0.36	0.02	0.05	RHS
42	8/9/2007	67.100	0.80	0.70	0.05	0.56	0.03	0.07	RHS
43	8/9/2007	67.110	0.30	0.20	0.05	0.06	0.00	0.00	RHS
44	8/9/2007	67.120	1.10	0.70	0.05	0.77	0.04	0.09	LHS
45	8/9/2007	67.600	0.50	0.50	0.05	0.25	0.01	0.02	LHS
46	8/9/2007	67.700	0.90	0.40	0.05	0.36	0.02	0.05	LHS
47	8/10/2007	116.700	1.00	0.40	0.06	0.40	0.02	0.05	RHS
48	8/10/2007	117.200	1.20	0.60	0.05	0.72	0.04	0.09	LHS
49	8/10/2007	118.900	0.80	0.50	0.05	0.40	0.02	0.05	LHS
50	8/10/2007	118.910	0.90	0.60	0.06	0.54	0.03	0.07	LHS
51	8/10/2007	118.920	1.00	0.80	0.05	0.80	0.04	0.09	LHS
52	8/10/2007	119.300	1.20	0.80	0.06	0.96	0.06	0.14	RHS
53	8/10/2007	120.100	1.40	0.70	0.06	0.98	0.06	0.14	LHS
54	8/10/2007	120.110	1.00	0.90	0.06	0.90	0.05	0.12	LHS
55	8/10/2007	120.120	0.80	0.80	0.10	0.64	0.06	0.14	LHS
56	8/10/2007	120.130	2.50	1.40	0.08	3.50	0.28	0.65	LHS
57	8/13/2007	120.000	2.60	2.20	0.05	5.72	0.29	0.67	LHS
58	8/13/2007	120.500	1.30	1.00	0.05	1.30	0.07	0.16	RHS
59	8/13/2007	120.600	0.80	0.60	0.10	0.48	0.05	0.12	LHS
60	8/13/2007	120.610	1.30	1.00	0.10	1.30	0.13	0.30	LHS
CARRIED FORWARD:						2,079.65	153.43	356.00	

LINTASAN RESOURCES SDN. BHD.
MAINTENANCE OF FEDERAL ROADS - WEST COAST, SABAH

R01 POTHOLE PATCHING RECORD

DISTRICT: Ranau

ROUTE NO. 22

ROAD NAME: Jalan Kota Kinabalu - Sandakan

MONTH: August 2007

ITEM	DATE	CHAINAGE	Length (m)	Width (m)	Depth (m)	AREA (m ²)	VOLUME (m ³)	PREMIX QUANTITY (ton)	REMARKS
BROUGHT FORWARD:						2,079.65	153.43	356.00	
61	8/14/2007	140.800	4.10	2.20	0.20	9.02	1.80	4.18	LHS
62	8/14/2007	140.800	2.00	1.20	0.08	2.40	0.19	0.44	RHS
63	8/14/2007	140.700	1.10	0.90	0.06	0.99	0.06	0.14	RHS
64	8/14/2007	140.700	1.10	1.10	0.06	1.21	0.07	0.16	RHS
65	8/14/2007	140.710	0.70	0.60	0.05	0.42	0.02	0.05	RHS
66	8/14/2007	140.710	0.90	0.70	0.05	0.63	0.03	0.07	RHS
67	8/14/2007	140.720	2.60	1.30	0.05	3.38	0.17	0.39	RHS
68	8/14/2007	140.720	0.70	0.40	0.05	0.28	0.01	0.02	RHS
69	8/14/2007	140.730	1.50	0.20	0.05	0.30	0.02	0.05	RHS
70	8/14/2007	140.730	0.50	0.50	0.05	0.25	0.01	0.02	RHS
71	8/14/2007	140.740	1.40	0.60	0.05	0.84	0.04	0.09	LHS
72	8/14/2007	140.740	1.40	1.00	0.05	1.40	0.07	0.16	LHS
73	8/14/2007	140.750	0.50	0.40	0.05	0.20	0.01	0.02	LHS
74	8/14/2007	140.750	0.40	0.30	0.05	0.12	0.01	0.02	LHS
75	8/14/2007	140.760	0.60	0.60	0.05	0.36	0.02	0.05	LHS
76	8/14/2007	140.760	1.50	0.30	0.05	0.45	0.02	0.05	LHS
77	8/14/2007	140.770	1.30	0.70	0.05	0.91	0.05	0.12	LHS
78	8/14/2007	140.770	0.20	0.20	0.05	0.04	0.00	0.00	LHS
79	8/14/2007	140.780	4.50	0.50	0.05	2.25	0.11	0.26	LHS
80	8/14/2007	140.790	2.30	1.20	0.05	2.76	0.14	0.32	RHS
81	8/16/2007	139.300	4.40	1.30	0.05	5.72	0.29	0.67	RHS
82	8/16/2007	139.310	0.90	0.60	0.05	0.54	0.03	0.07	RHS
83	8/16/2007	139.320	3.80	0.70	0.05	2.66	0.13	0.30	RHS
84	8/16/2007	139.330	2.10	0.60	0.05	1.26	0.06	0.14	RHS
85	8/16/2007	139.000	4.00	1.80	0.05	7.20	0.36	0.84	RHS
86	8/16/2007	139.010	2.20	0.90	0.05	1.98	0.10	0.23	RHS
87	8/18/2007	125.500	1.00	0.80	0.05	0.80	0.04	0.09	LHS
88	8/18/2007	125.510	1.00	0.50	0.05	0.50	0.03	0.07	RHS
89	8/18/2007	125.520	2.30	1.70	0.05	3.91	0.20	0.46	RHS
90	8/18/2007	125.530	1.50	1.10	0.05	1.65	0.08	0.19	RHS
CARRIED FORWARD:						2,134.08	157.60	365.67	

LINTASAN RESOURCES SDN. BHD.
MAINTENANCE OF FEDERAL ROADS - WEST COAST, SABAH

R01 POTHOLE PATCHING RECORD

DISTRICT: Ranau

ROUTE NO. 22

ROAD NAME: Jalan Kota Kinabalu - Sandakan

MONTH: August 2007

ITEM	DATE	CHAINAGE	Length (m)	Width (m)	Depth (m)	AREA (m ²)	VOLUME (m ³)	PREMIX QUANTITY (ton)	REMARKS
BROUGHT FORWARD:						2,134.08	157.60	365.67	
91	8/18/2007	124.540	0.50	0.40	0.05	0.20	0.01	0.02	RHS
92	8/18/2007	124.550	0.50	0.30	0.05	0.15	0.01	0.02	RHS
93	8/18/2007	125.700	1.70	1.10	0.05	1.87	0.09	0.21	RHS
94	8/18/2007	125.710	0.80	0.70	0.05	0.56	0.03	0.07	RHS
95	8/18/2007	125.800	0.90	0.70	0.05	0.63	0.03	0.07	LHS
96	8/18/2007	126.400	1.10	0.90	0.05	0.99	0.05	0.12	LHS
97	8/18/2007	126.410	1.70	1.10	0.05	1.87	0.09	0.21	LHS
98	8/18/2007	130.900	0.70	0.60	0.05	0.42	0.02	0.05	LHS
99	8/18/2007	130.800	2.90	1.00	0.05	2.90	0.15	0.35	LHS
100	8/18/2007	130.810	8.00	1.10	0.05	8.80	0.44	1.02	LHS
101	8/21/2007	138.800	4.70	1.40	0.10	6.58	0.66	1.53	RHS
102	8/22/2007	139.000	0.40	0.30	0.05	0.12	0.01	0.02	RHS
103	8/22/2007	139.010	0.50	0.40	0.05	0.20	0.01	0.02	RHS
104	8/22/2007	138.800	1.80	1.50	0.05	2.70	0.14	0.32	RHS
105	8/22/2007	138.810	1.30	0.50	0.05	0.65	0.03	0.07	RHS
106	8/22/2007	138.820	0.80	0.40	0.05	0.32	0.02	0.05	RHS
107	8/22/2007	138.830	0.90	0.60	0.05	0.54	0.03	0.07	LHS
108	8/22/2007	138.200	3.20	1.80	0.05	5.76	0.29	0.67	RHS
109	8/22/2007	138.210	3.90	1.40	0.05	5.46	0.27	0.63	RHS
110	8/22/2007	138.220	5.70	1.20	0.05	6.84	0.34	0.79	RHS
111	8/22/2007	138.230	4.00	1.20	0.05	4.80	0.24	0.56	RHS
112	8/22/2007	138.240	3.80	1.50	0.05	5.70	0.29	0.67	RHS
113	8/22/2007	140.100	1.40	1.30	0.05	1.82	0.09	0.21	LHS
114	8/24/2007	137.300	1.40	1.00	0.05	1.40	0.07	0.16	RHS
115	8/24/2007	137.310	0.30	0.20	0.05	0.06	0.00	0.00	RHS
116	8/24/2007	137.320	0.50	0.40	0.05	0.20	0.01	0.02	RHS
117	8/24/2007	137.330	1.70	0.40	0.05	0.68	0.03	0.07	RHS
118	8/24/2007	137.100	1.40	1.30	0.05	1.82	0.09	0.21	LHS
119	8/24/2007	137.110	0.60	0.40	0.05	0.24	0.01	0.02	LHS
120	8/24/2007	137.120	0.20	0.20	0.05	0.04	0.00	0.00	LHS
CARRIED FORWARD:						2,198.40	161.15	373.90	

LINTASAN RESOURCES SDN. BHD.
MAINTENANCE OF FEDERAL ROADS - WEST COAST, SABAH
R01 POTHOLE PATCHING RECORD

DISTRICT: Ranau

ROUTE NO. 22

ROAD NAME: Jalan Kota Kinabalu - Sandakan

MONTH: August 2007

ITEM	DATE	CHAINAGE	Length (m)	Width (m)	Depth (m)	AREA (m ²)	VOLUME (m ³)	PREMIX QUANTITY (ton)	REMARKS
BROUGHT FORWARD:						2,198.40	161.15	373.90	
121	8/24/2007	137.130	0.30	0.20	0.05	0.06	0.00	0.00	RHS
122	8/24/2007	136.000	1.30	1.10	0.05	1.43	0.07	0.16	LHS
123	8/24/2007	136.010	1.70	1.60	0.05	2.72	0.14	0.32	LHS
124	8/24/2007	135.200	1.80	1.60	0.05	2.88	0.14	0.32	LHS
125	8/24/2007	131.700	0.80	0.70	0.05	0.56	0.03	0.07	LHS
126	8/24/2007	131.200	0.90	0.70	0.05	0.63	0.03	0.07	LHS
127	8/24/2007	131.210	2.10	0.40	0.05	0.84	0.04	0.09	LHS
128	8/24/2007	131.100	1.90	0.20	0.09	0.38	0.03	0.07	LHS
129	8/24/2007	131.110	2.90	0.50	0.09	1.45	0.13	0.30	LHS
130	8/27/2007	130.900	2.10	0.60	0.09	1.26	0.11	0.26	RHS
131	8/27/2007	130.800	1.50	0.80	0.05	1.20	0.06	0.14	LHS
132	8/27/2007	130.810	1.80	0.40	0.05	0.72	0.04	0.09	LHS
133	8/27/2007	130.500	1.00	0.60	0.05	0.60	0.03	0.07	RHS
134	8/27/2007	130.510	0.80	0.50	0.05	0.40	0.02	0.05	RHS
135	8/27/2007	130.520	0.70	0.40	0.05	0.28	0.01	0.02	RHS
136	8/27/2007	130.530	1.10	0.70	0.05	0.77	0.04	0.09	RHS
137	8/27/2007	128.300	0.60	0.50	0.05	0.30	0.02	0.05	LHS
138	8/27/2007	128.310	1.30	0.80	0.05	1.04	0.05	0.12	LHS
139	8/27/2007	128.320	0.60	0.40	0.05	0.24	0.01	0.02	LHS
140	8/27/2007	128.330	1.70	0.70	0.05	1.19	0.06	0.14	LHS
141	8/27/2007	128.200	4.30	0.90	0.05	3.87	0.19	0.44	RHS
142	8/27/2007	127.500	0.70	0.60	0.05	0.42	0.02	0.05	RHS
143	8/27/2007	127.200	1.40	0.90	0.05	1.26	0.06	0.14	RHS
144	8/27/2007	127.100	1.70	0.70	0.05	1.19	0.06	0.14	RHS
145	8/27/2007	127.110	0.80	0.50	0.05	0.40	0.02	0.05	RHS
146	8/27/2007	127.120	0.40	0.30	0.05	0.12	0.01	0.02	RHS
147	8/27/2007	126.500	1.70	0.80	0.05	1.36	0.07	0.16	LHS
148	8/27/2007	126.520	0.80	0.70	0.05	0.56	0.03	0.07	LHS
149	8/27/2007	122.000	5.10	1.10	0.10	5.61	0.56	1.30	RHS
150	8/29/2007	76.700	1.50	1.50	0.05	2.25	0.11	0.26	RHS
CARRIED FORWARD:						2,234.39	163.34	378.98	

LINTASAN RESOURCES SDN. BHD.
MAINTENANCE OF FEDERAL ROADS - WEST COAST, SABAH

R01 POTHOLE PATCHING RECORD

DISTRICT: Ranau

ROUTE NO. 22

ROAD NAME: Jalan Kota Kinabalu - Sandakan

MONTH: August 2007

ITEM	DATE	CHAINAGE	Length (m)	Width (m)	Depth (m)	AREA (m ²)	VOLUME (m ³)	PREMIX QUANTITY (ton)	REMARKS
BROUGHT FORWARD:						2,234.39	163.34	378.98	
151	8/29/2007	76.710	1.20	0.80	0.05	0.96	0.05	0.12	LHS
152	8/29/2007	76.720	1.80	1.10	0.05	1.98	0.10	0.23	LHS
153	8/29/2007	76.600	2.20	1.00	0.05	2.20	0.11	0.26	LHS
154	8/29/2007	76.200	0.80	0.60	0.05	0.48	0.02	0.05	LHS
155	8/29/2007	76.210	1.80	1.00	0.05	1.80	0.09	0.21	LHS
156	8/29/2007	76.100	0.90	0.80	0.05	0.72	0.04	0.09	LHS
157	8/29/2007	75.900	2.50	1.30	0.06	3.25	0.20	0.46	LHS
158	8/30/2007	85.800	1.90	0.90	0.05	1.71	0.09	0.21	LHS
159	8/30/2007	85.810	2.10	1.20	0.05	2.52	0.13	0.30	LHS
160	8/30/2007	85.820	1.50	1.10	0.05	1.65	0.08	0.19	LHS
161	8/30/2007	75.100	1.10	0.90	0.05	0.99	0.05	0.12	LHS
162	8/30/2007	75.000	0.60	0.30	0.05	0.18	0.01	0.02	LHS
163	8/30/2007	75.010	0.30	0.20	0.05	0.06	0.00	0.00	LHS
164	8/30/2007	75.020	0.40	0.30	0.05	0.12	0.01	0.02	LHS
165	8/30/2007	75.030	1.30	1.30	0.05	1.69	0.08	0.19	LHS
166	8/30/2007	74.900	1.00	0.90	0.05	0.90	0.05	0.12	LHS
167	8/30/2007	74.910	1.90	1.30	0.05	2.47	0.12	0.28	LHS
168	8/30/2007	74.000	0.60	0.40	0.05	0.24	0.01	0.02	LHS
169	8/30/2007	74.010	0.50	0.40	0.05	0.20	0.01	0.02	LHS
170									
171									
172									
173									
174									
175									
176									
177									
178									
179									
180									
CARRIED FORWARD:						2,258.51	164.59	381.89	

DISTRICT : KUDAT
ROUTENO : 01 -JALAN KOTA KINABALU -KUDAT
LOCATION : CH183.532

R01 - CRACK SEALING



BEFORE



IN PROGRESS



AFTER

District : W.P Labuan

Road Name : Jalan Ranche-ranche

Route No : L706

Location : KM 4.40 (LHS)

Date : 06/08/2007



Film Batch : LH07-13-080



Film Batch : LH07-13-082



Film Batch : LI07-01-063

CRACK SEALING GRAND SUMMARY

MONTH: AUGUST 2007

DISTRICT	ROUTE NO.	ROAD NAME	CRACK SEALING		
			Previous Month	Current Month	Cummulative
			(m)	(m)	(m)
Kota Belud	01	Jalan Kota Kinabalu-Kudat	8,969.12	317.00	9,286.12
Kota Marudu	01	Jalan Kota Kinabalu-Kudat	6,259.00	482.00	6,741.00
Kudat	01	Jalan Kota Kinabalu-Kudat	951.00	2,060.00	3,011.00
Tuaran	01	Jalan Kota Kinabalu-Kudat	0.00	0.00	0.00
	22	Jalan Kota Kinabalu-Sandakan	510.80	0.00	510.80
	503	Jalan Berungis-Kota Belud	0.00	0.00	0.00
Kota Kinabalu	01	Jalan Kota Kinabalu-Kudat	0.00	0.00	0.00
	01	Jalan Kota Kinabalu-Sindumin	0.00	0.00	0.00
	606	Jalan Susur Sepangar Bay	0.00	0.00	0.00
	607	Jalan Masuk Ke Pelabuhan Baru	0.00	0.00	0.00
	608	Jalan Masuk Ke Lapangan Terbang Lama	0.00	0.00	0.00
Penampang	01	Jalan Kota Kinabalu-Sindumin	0.00	0.00	0.00
	500	Jalan Kota Kinabalu-Keningau-Tenom	75.75	0.00	75.75
	501	Jalan Kota Kinabalu-Penampang-Lok Kawi	308.50	0.00	308.50
Papar	01	Jalan Kota Kinabalu-Sindumin	0.00	0.00	0.00
Ranau	22	Jalan Kota Kinabalu-Sandakan	0.00	0.00	0.00
Tambunam	500	Jalan Kota Kinabalu-Keningau-Tenom	550.95	0.00	550.95
Keningau	500	Jalan Kota Kinabalu-Keningau-Tenom	720.00	0.00	720.00
Tenom	500	Jalan Kota Kinabalu-Keningau-Tenom	353.80	72.00	425.80
Beaufort	01	Jalan Kota Kinabalu-Sindumin	997.90	175.70	1,173.60
	502	Jalan Beaufort-Menumbok	177.10	17.00	194.10
Sipitang	01	Jalan Kota Kinabalu-Sindumin	1,510.97	0.00	1,510.97
Kuala Penyu	502	Jalan Beaufort-Menumbok	358.58	0.00	358.58
TOTAL			21,743.47	3,123.70	24,867.17

LINTASAN RESOURCES SDN. BHD.

PRIVATISATION OF WEST COAST SABAH FEDERAL ROADS MAINTENANCE

SUMMARY - CRACK SEALING RECORD

Month :AUGUST 2007

ITEM	DISTRICT	ROUTE NO.	ROAD NAME	LENGTH (m)		
				PREVIOUS MONTH	CURRENT MONTH	CUM. MONTH
1	Beaufort	01	Jalan Kota Kinabalu - Sindumin	997.90	175.70	1,173.60
2	Beaufort	502	Jalan Beaufort - Menumbok	177.10	17.00	194.10
3	Sipitang	01	Jalan Kota Kinabalu - Sindumin	1,510.97	-	1,510.97
4	Kuala Penyu	502	Jalan Beaufort - Menumbok	358.58	-	358.58
TOTAL:				3,044.55	192.70	3,237.25

LINTASAN RESOURCES SDN. BHD.
 MAINTENANCE OF FEDERAL ROADS - WEST COAST, SABAH
R01 CRACK SEALING RECORD

DISTRICT: BEAUFORT

ROUTE NO. 01

ROAD NAME: JALAN KK - SINDUMIN

MONTH: AUGUST '2007

ITEM	DATE	LOCATION (CH)	CRACK SEALING Length (m)	REMARKS
BROUGHT FORWARD :		-	997.90	-
1	06/08/2007	105.559	1.50	LHS
2	06/08/2007	105.560	17.80	LHS
3	18/08/2007	102.832	10.70	LHS
4	18/08/2007	102.840	1.50	LHS
5	18/08/2007	102.840	17.90	RHS
6	18/08/2007	102.843	11.40	LHS
7	18/08/2007	102.845	14.80	RHS
8	18/08/2007	102.846	1.70	LHS
9	18/08/2007	102.847	13.50	LHS
10	18/08/2007	102.850	15.50	RHS
11	18/08/2007	102.850	14.50	LHS
12	18/08/2007	102.855	12.80	LHS
13	18/08/2007	102.857	10.80	LHS
14	18/08/2007	102.862	18.30	RHS
15	18/08/2007	102.864	13.00	RHS
16				
17				
18				
19				
20				
21				
22				
23				
24				
25				
26				
27				
28				
29				
30				
CARRIED FORWARD:			1173.60	

LINTASAN RESOURCES SDN. BHD.
 MAINTENANCE OF FEDERAL ROADS - WEST COAST, SABAH
R01 CRACK SEALING RECORD

DISTRICT: SIPITANG

ROUTE NO. 01

ROAD NAME: JALAN KK - SINDUMIN

MONTH: AUGUST '2007

ITEM	DATE	LOCATION (CH)	CRACK SEALING Length (m)	REMARKS
BROUGHT FORWARD :		-	1,510.97	-
1				
2				
3				
4				
5				
6				
7				
8				
9				
10				
11				
12				
13				
14				
15				
16				
17				
18				
19				
20				
21				
22				
23				
24				
25				
26				
27				
28				
29				
30				
CARRIED FORWARD:			1,510.97	

LINTASAN RESOURCES SDN. BHD.
 MAINTENANCE OF FEDERAL ROADS - WEST COAST, SABAH
R01 CRACK SEALING RECORD

DISTRICT: BEAUFORT

ROUTE NO. 502

ROAD NAME: JALAN BEAUFORT - MENUMBOK

MONTH: AUGUST '2007

ITEM	DATE	LOCATION (CH)	CRACK SEALING Length (m)	REMARKS
BROUGHT FORWARD :		-	177.10	-
1	06/08/2007	2.010	17.00	LHS
2				
3				
4				
5				
6				
7				
8				
9				
10				
11				
12				
13				
14				
15				
16				
17				
18				
19				
20				
21				
22				
23				
24				
25				
26				
27				
28				
29				
30				
CARRIED FORWARD:			194.10	

LINTASAN RESOURCES SDN. BHD.
MAINTENANCE OF FEDERAL ROADS - WEST COAST, SABAH
R01 CRACK SEALING RECORD

DISTRICT: KUALA PENYU
ROUTE NO. 502
ROAD NAME: JALAN BEAUFORT - MENUMBOK
MONTH: AUGUST '2007

ITEM	DATE	LOCATION (CH)	CRACK SEALING Length (m)	REMARKS
BROUGHT FORWARD :			358.58	
1				
2				
3				
4				
5				
6				
7				
8				
9				
10				
11				
12				
13				
14				
15				
16				
17				
18				
19				
20				
21				
22				
23				
24				
25				
26				
27				
28				
29				
30				
CARRIED FORWARD:			358.58	

LINTASAN RESOURCES SDN. BHD.

PRIVATISATION OF WEST COAST SABAH FEDERAL ROADS MAINTENANCE

SUMMARY - CRACK SEALING RECORD

Month : AUGUST 2007

ITEM	DISTRICT	ROUTE NO.	ROAD NAME	LENGTH (m)		
				PREVIOUS MONTH	CURRENT MONTH	CUM. MONTH
1	TAMBUNAN	500	Jalan Kota Kinabalu - Keningau - Tenom	550.95	-	550.95
2	KENINGAU	500	Jalan Kota Kinabalu - Keningau - Tenom	720.00	-	720.00
3	TENOM	500	Jalan Kota Kinabalu - Keningau - Tenom	353.80	72.00	425.80
TOTAL:				1,624.75	72.00	1,696.75

LINTASAN RESOURCES SDN. BHD.
MAINTENANCE OF FEDERAL ROADS - WEST COAST, SABAH
R01 CRACK SEALING RECORD

DISTRICT: TAMBUNAN
ROUTE NO. 500
ROAD NAME: JLN K. KINABALU - KENINGAU - TENOM
MONTH: August 2007

ITEM	DATE	LOCATION (CH)	CRACK SEALING Length (m)	REMARKS
BROUGHT FORWARD:			550.95	
1				
2				
3				
4				
5				
6				
7				
8				
9				
10				
11				
12				
13				
14				
15				
16				
17				
18				
19				
20				
21				
22				
23				
24				
25				
26				
27				
28				
29				
30				
TOTAL			550.95	

LINTASAN RESOURCES SDN. BHD.
 MAINTENANCE OF FEDERAL ROADS - WEST COAST, SABAH
R01 CRACK SEALING RECORD

DISTRICT: KENINGAU

ROUTE NO. 500

ROAD NAME: JLN K. KINABALU - KENINGAU - TENOM

MONTH: August 2007

ITEM	DATE	LOCATION (CH)	CRACK SEALING Length (m)	REMARKS
BROUGHT FORWARD:			720.00	
1				
2				
3				
4				
5				
6				
7				
8				
9				
10				
11				
12				
13				
14				
15				
16				
17				
18				
19				
20				
21				
22				
23				
24				
25				
26				
27				
28				
29				
30				
TOTAL			720.00	

LINTASAN RESOURCES SDN. BHD.
 MAINTENANCE OF FEDERAL ROADS - WEST COAST, SABAH
R01 CRACK SEALING RECORD

DISTRICT: TENOM

ROUTE NO. 500

ROAD NAME: JLN K. KINABALU - KENINGAU - TENOM

MONTH: August 2007

ITEM	DATE	LOCATION (CH)	CRACK SEALING Length (m)	REMARKS
BROUGHT FORWARD:			353.80	
1	7/8/2007	155.735	27.30	LHS
2	7/8/2007	155.400	17.00	RHS
3	7/8/2007	155.215	11.40	RHS
4	7/8/2007	155.185	11.30	RHS
5	7/8/2007	154.780	5.00	RHS
6				
7				
8				
9				
10				
11				
12				
13				
14				
15				
16				
17				
18				
19				
20				
21				
22				
23				
24				
25				
26				
27				
28				
29				
30				
TOTAL			425.80	

LINTASAN RESOURCES SDN. BHD.

PRIVATISATION OF WEST COAST SABAH FEDERAL ROADS MAINTENANCE

SUMMARY - CRACK SEALING RECORD

Month: August 2007

ITEM	DISTRICT	ROUTE NO.	ROAD NAME	LENGTH (m)		
				PREVIOUS MONTH	CURRENT MONTH	CUM. MONTH
1	Kota Kinabalu	01	Jalan Kota Kinabalu - Kudat	-	-	-
2	Tuaran	01	Jalan Kota Kinabalu - Kudat	-	-	-
3	Tuaran	22	Jalan Kota Kinabalu - Sandakan	510.80	-	510.80
4	Tuaran	503	Jalan Berungis - Kota Belud	-	-	-
5	Kota Kinabalu	606	Jalan Susur Sepangar Bay	-	-	-
6	Kota Kinabalu	607	Jalan Masuk Ke Pelabuhan Baru, KK	-	-	-
TOTAL:					0.00	510.80

LINTASAN RESOURCES SDN. BHD.
MAINTENANCE OF FEDERAL ROADS - WEST COAST, SABAH
R01 CRACK SEALING RECORD

DISTRICT: TUARAN

ROUTE NO. 22

ROAD NAME: JALAN KOTA KINABALU - SANDAKAN

MONTH: AUGUST 2007

ITEM	DATE	LOCATION (CH)	CRACK SEALING Length (m)	REMARKS
BROUGHT FORWARD :			510.80	
TOTAL :			510.80	

LINTASAN RESOURCES SDN. BHD.
PRIVATISATION OF WEST COAST SABAH FEDERAL ROADS MAINTENANCE

SUMMARY - CRACK SEALING RECORD

Month: AUGUST 2007

ITEM	DISTRICT	ROUTE NO.	ROAD NAME	LENGTH (m)		
				PREVIOUS MONTH	CURRENT MONTH	CUM. MONTH
1	Kota Kinabalu	01	Jalan Kota Kinabalu - Sindumin	-	-	-
2	Penampang	01	Jalan Kota Kinabalu - Sindumin	-	-	-
3	Papar	01	Jalan Kota Kinabalu - Sindumin	-	-	-
4	Penampang	500	Jalan Kota Kinabalu - Keningau - Tenom	75.75	-	75.75
5	Penampang	501	Jalan Kota Kinabalu - Penampang - Lok Kawi	308.50	-	308.50
6	Kota Kinabalu	608	Jalan masuk ke Lapangan Terbang Lama, K.K.	-	-	-
TOTAL:				384.25	-	384.25

LINTASAN RESOURCES SDN. BHD.
MAINTENANCE OF FEDERAL ROADS - WEST COAST, SABAH
R01 CRACK SEALING RECORD

DISTRICT: PENAMPANG
ROUTE NO. 500
ROAD NAME: JLN KK-KENINGAU-TENOM
MONTH: AUGUST 2007

ITEM	DATE	CHAINAGE	Crack Sealing Length (m)	REMARKS
BROUGHT FORWARD:			75.75	
TOTAL:			75.75	

LINTASAN RESOURCES SDN. BHD.
MAINTENANCE OF FEDERAL ROADS - WEST COAST, SABAH
R01 CRACK SEALING RECORD

DISTRICT: PENAMPANG
ROUTE NO. 501
ROAD NAME: JLN KK-PENAMPANG-LOK KAWI
MONTH: AUGUST 2007

ITEM	DATE	CHAINAGE	Crack Sealing Length (m)	REMARKS
BROUGHT FORWARD:			308.50	
TOTAL:			308.50	

LINTASAN RESOURCES SDN. BHD.

PRIVATISATION OF WEST COAST SABAH FEDERAL ROADS MAINTENANCE

SUMMARY - CRACK SEALING RECORD

MONTH : AUGUST 2007

ITEM	DISTRICT	ROUTE NO.	ROAD NAME	LENGTH (m)		
				PREVIOUS MONTH	CURRENT MONTH	CUM. MONTH
1	KOTA BELUD	01	JALAN KOTA KINABALU - KUDAT	8,969.12	317.00	9,286.12
2	KOTA MARUDU	01	JALAN KOTA KINABALU - KUDAT	6,259.00	482.00	6,741.00
3	KUDAT	01	JALAN KOTA KINABALU - KUDAT	951.00	2,060.00	3,011.00
TOTAL:				16,179.12	2,859.00	19,038.12

LINTASAN RESOURCES SDN. BHD.
MAINTENANCE OF FEDERAL ROADS - WEST COAST, SABAH
R01 CRACK SEALING RECORD

DISTRICT: KOTA BELUD
ROUTE NO. 01
ROAD NAME: JALAN KOTA KINABALU - KUDAT
MONTH: AUGUST 2007

ITEM	DATE	LOCATION (CH)	CRACK SEALING Length (m)	REMARKS
BROUGHT FORWARD :			8969.12	
1	28/08/2007	86.170	10.00	
2	28/08/2007	86.170	13.00	
3	28/08/2007	86.170	9.00	
4	28/08/2007	86.170	11.00	
5	28/08/2007	86.170	14.00	
6	28/08/2007	86.170	16.00	
7	28/08/2007	86.170	15.00	
8	28/08/2007	86.170	11.00	
9	28/08/2007	86.170	10.00	
10	28/08/2007	86.170	11.00	
11	28/08/2007	86.170	14.00	
12	28/08/2007	86.170	12.00	
13	28/08/2007	86.170	15.00	
14	28/08/2007	86.170	17.00	
15	28/08/2007	86.170	15.00	
16	28/08/2007	86.170	10.00	
17	28/08/2007	86.170	8.00	
18	28/08/2007	86.170	9.00	
19	28/08/2007	86.170	7.00	
20	28/08/2007	86.170	11.00	
21	28/08/2007	86.170	13.00	
22	28/08/2007	86.170	15.00	
23	28/08/2007	86.170	14.00	
24	28/08/2007	86.170	16.00	
25	28/08/2007	86.170	11.00	
26	28/08/2007	86.170	10.00	
27				
28				
29				
30				
BALANCE END OF AUGUST :			9286.12	

LINTASAN RESOURCES SDN. BHD.
 MAINTENANCE OF FEDERAL ROADS - WEST COAST, SABAH
R01 CRACK SEALING RECORD

DISTRICT: KOTA MARUDU

ROUTE NO. 01

ROAD NAME: JALAN KOTA KINABALU - KUDAT

MONTH: AUGUST 2007

ITEM	DATE	LOCATION (CH)	CRACK SEALING Length (m)	REMARKS
BROUGHT FORWARD :			6259.00	
1	25/08/2007	113.280	10.00	
2	25/08/2007	113.280	15.00	
3	25/08/2007	113.280	13.00	
4	25/08/2007	113.280	10.00	
5	25/08/2007	113.280	15.00	
6	25/08/2007	113.280	11.00	
7	25/08/2007	113.280	9.00	
8	25/08/2007	113.280	8.00	
9	25/08/2007	113.280	12.00	
10	25/08/2007	113.280	7.00	
11	25/08/2007	113.280	9.00	
12	25/08/2007	113.280	11.00	
13	25/08/2007	113.280	14.00	
14	25/08/2007	113.280	17.00	
15	25/08/2007	113.280	11.00	
16	25/08/2007	113.280	10.00	
17	25/08/2007	113.280	6.00	
18	25/08/2007	113.280	9.00	
19	25/08/2007	113.280	8.00	
20	25/08/2007	113.280	13.00	
21	25/08/2007	113.280	12.00	
22	25/08/2007	113.280	9.00	
23	25/08/2007	113.280	11.00	
24	25/08/2007	113.280	14.00	
25	25/08/2007	113.280	13.00	
26	25/08/2007	113.280	10.00	
27	25/08/2007	113.280	7.00	
28	25/08/2007	113.280	9.00	
29	25/08/2007	113.280	8.00	
30	25/08/2007	113.280	13.00	
CARRIED FORWARD :			6583.00	

LINTASAN RESOURCES SDN. BHD.
 MAINTENANCE OF FEDERAL ROADS - WEST COAST, SABAH
R01 CRACK SEALING RECORD

DISTRICT: KOTA MARUDU

ROUTE NO. 01

ROAD NAME: JALAN KOTA KINABALU - KUDAT

MONTH: AUGUST 2007

ITEM	DATE	LOCATION (CH)	CRACK SEALING Length (m)	REMARKS
BROUGHT FORWARD :			6583.00	
31	25/08/2007	113.280	17.00	
32	25/08/2007	113.280	15.00	
33	25/08/2007	113.280	16.00	
34	25/08/2007	113.280	10.00	
35	25/08/2007	113.280	13.00	
36	25/08/2007	113.280	7.00	
37	25/08/2007	113.280	6.00	
38	25/08/2007	113.280	8.00	
39	25/08/2007	113.280	9.00	
40	25/08/2007	113.280	13.00	
41	25/08/2007	113.280	14.00	
42	25/08/2007	113.280	17.00	
43	25/08/2007	113.280	13.00	
44				
45				
46				
47				
48				
49				
50				
51				
52				
53				
54				
55				
56				
57				
58				
59				
60				
BALANCE END OF AUGUST :			6741.00	

LINTASAN RESOURCES SDN. BHD.
MAINTENANCE OF FEDERAL ROADS - WEST COAST, SABAH
R01 CRACK SEALING RECORD

DISTRICT: KUDAT

ROUTE NO. 01

ROAD NAME: JALAN KOTA KINABALU - KUDAT

MONTH: AUGUST 2007

ITEM	DATE	LOCATION (CH)	CRACK SEALING	REMARKS
			Length (m)	
BROUGHT FORWARD :			951.00	
1	25/08/2007	183.932	10.00	
2	25/08/2007	183.932	8.00	
3	25/08/2007	183.932	9.00	
4	25/08/2007	183.932	11.00	
5	25/08/2007	183.932	13.00	
6	25/08/2007	183.932	15.00	
7	25/08/2007	183.932	9.00	
8	25/08/2007	183.932	11.00	
9	25/08/2007	183.932	10.00	
10	25/08/2007	183.932	13.00	
11	25/08/2007	183.932	14.00	
12	25/08/2007	183.932	11.00	
13	25/08/2007	183.932	9.00	
14	25/08/2007	183.932	7.00	
15	25/08/2007	183.932	10.00	
16	25/08/2007	183.932	13.00	
17	25/08/2007	183.932	14.00	
18	25/08/2007	183.932	17.00	
19	25/08/2007	183.932	11.00	
20	25/08/2007	183.932	13.00	
21	25/08/2007	183.932	12.00	
22	25/08/2007	183.932	15.00	
23	25/08/2007	183.632	10.00	
24	25/08/2007	183.632	12.00	
25	25/08/2007	183.632	11.00	
26	25/08/2007	183.632	9.00	
27	25/08/2007	183.632	13.00	
28	25/08/2007	183.632	15.00	
29	25/08/2007	183.632	14.00	
30	25/08/2007	183.632	8.00	
CARRIED FORWARD :			1298.00	

LINTASAN RESOURCES SDN. BHD.
MAINTENANCE OF FEDERAL ROADS - WEST COAST, SABAH
R01 CRACK SEALING RECORD

DISTRICT: KUDAT
ROUTE NO. 01
ROAD NAME: JALAN KOTA KINABALU - KUDAT
MONTH: AUGUST 2007

ITEM	DATE	LOCATION (CH)	CRACK SEALING Length (m)	REMARKS
BROUGHT FORWARD :			1298.00	
31	25/08/2007	183.632	7.00	
32	25/08/2007	183.632	11.00	
33	25/08/2007	183.632	10.00	
34	25/08/2007	183.632	14.00	
35	25/08/2007	183.632	13.00	
36	25/08/2007	183.632	10.00	
37	25/08/2007	183.632	9.00	
38	25/08/2007	183.632	7.00	
39	25/08/2007	183.632	11.00	
40	25/08/2007	183.632	13.00	
41	25/08/2007	183.632	10.00	
42	27/08/2007	183.532	10.00	
43	27/08/2007	183.532	11.00	
44	27/08/2007	183.532	12.00	
45	27/08/2007	183.532	10.00	
46	27/08/2007	183.532	9.00	
47	27/08/2007	183.532	8.00	
48	27/08/2007	183.532	13.00	
49	27/08/2007	183.532	14.00	
50	27/08/2007	183.532	16.00	
51	27/08/2007	183.532	10.00	
52	27/08/2007	183.532	9.00	
53	27/08/2007	183.532	11.00	
54	27/08/2007	183.532	14.00	
55	27/08/2007	183.532	13.00	
56	27/08/2007	183.532	10.00	
57	27/08/2007	183.532	9.00	
58	27/08/2007	183.532	12.00	
59	27/08/2007	183.532	15.00	
60	27/08/2007	183.532	14.00	
CARRIED FORWARD :			1633.00	

LINTASAN RESOURCES SDN. BHD.
MAINTENANCE OF FEDERAL ROADS - WEST COAST, SABAH
R01 CRACK SEALING RECORD

DISTRICT: KUDAT

ROUTE NO. 01

ROAD NAME: JALAN KOTA KINABALU - KUDAT

MONTH: AUGUST 2007

ITEM	DATE	LOCATION (CH)	CRACK SEALING	REMARKS
			Length (m)	
BROUGHT FORWARD :			1633.00	
61	27/08/2007	183.532	10.00	
62	27/08/2007	183.532	11.00	
63	27/08/2007	183.532	9.00	
64	27/08/2007	183.532	10.00	
65	28/08/2007	166.532	10.00	
66	28/08/2007	166.532	11.00	
67	28/08/2007	166.532	13.00	
68	28/08/2007	166.532	9.00	
69	28/08/2007	166.532	7.00	
70	28/08/2007	166.532	8.00	
71	28/08/2007	166.532	12.00	
72	28/08/2007	166.532	15.00	
73	28/08/2007	166.532	17.00	
74	28/08/2007	166.532	16.00	
75	28/08/2007	166.532	13.00	
76	28/08/2007	166.532	10.00	
77	28/08/2007	166.532	9.00	
78	28/08/2007	166.532	13.00	
79	28/08/2007	166.532	15.00	
80	28/08/2007	166.532	11.00	
81	28/08/2007	166.532	14.00	
82	28/08/2007	166.532	10.00	
83	28/08/2007	166.532	17.00	
84	28/08/2007	166.532	12.00	
85	28/08/2007	166.532	16.00	
86	28/08/2007	166.532	8.00	
87	28/08/2007	166.532	12.00	
88	28/08/2007	166.532	11.00	
89	28/08/2007	166.682	10.00	
90	28/08/2007	166.682	9.00	
CARRIED FORWARD :			1981.00	

LINTASAN RESOURCES SDN. BHD.
 MAINTENANCE OF FEDERAL ROADS - WEST COAST, SABAH
R01 CRACK SEALING RECORD

DISTRICT: KUDAT
ROUTE NO. 01
ROAD NAME: JALAN KOTA KINABALU - KUDAT
MONTH: AUGUST 2007

ITEM	DATE	LOCATION (CH)	CRACK SEALING Length (m)	REMARKS
BROUGHT FORWARD :			1981.00	
91	28/08/2007	166.682	8.00	
92	28/08/2007	166.682	6.00	
93	28/08/2007	166.682	11.00	
94	28/08/2007	166.682	14.00	
95	28/08/2007	166.682	12.00	
96	28/08/2007	166.682	15.00	
97	28/08/2007	166.682	13.00	
98	28/08/2007	166.682	10.00	
99	28/08/2007	166.682	8.00	
100	28/08/2007	166.682	11.00	
101	28/08/2007	166.682	12.00	
102	28/08/2007	166.682	13.00	
103	28/08/2007	166.682	15.00	
104	28/08/2007	166.682	11.00	
105	28/08/2007	166.682	14.00	
106	28/08/2007	166.682	13.00	
107	28/08/2007	166.682	12.00	
108	28/08/2007	166.682	10.00	
109	28/08/2007	166.682	11.00	
110	28/08/2007	166.682	13.00	
111	28/08/2007	166.682	12.00	
112	28/08/2007	166.682	11.00	
113	28/08/2007	166.682	10.00	
114	28/08/2007	166.682	9.00	
115	29/08/2007	166.782	10.00	
116	29/08/2007	166.782	13.00	
117	29/08/2007	166.782	12.00	
118	29/08/2007	166.782	14.00	
119	29/08/2007	166.782	9.00	
120	29/08/2007	166.782	8.00	
CARRIED FORWARD :			2321.00	

LINTASAN RESOURCES SDN. BHD.
 MAINTENANCE OF FEDERAL ROADS - WEST COAST, SABAH
R01 CRACK SEALING RECORD

DISTRICT: KUDAT

ROUTE NO. 01

ROAD NAME: JALAN KOTA KINABALU - KUDAT

MONTH: AUGUST 2007

ITEM	DATE	LOCATION (CH)	CRACK SEALING	REMARKS
			Length (m)	
BROUGHT FORWARD :			2321.00	
121	29/08/2007	166.782	11.00	
122	29/08/2007	166.782	13.00	
123	29/08/2007	166.782	15.00	
124	29/08/2007	166.782	17.00	
125	29/08/2007	166.782	11.00	
126	29/08/2007	166.782	15.00	
127	29/08/2007	166.782	11.00	
128	29/08/2007	166.782	10.00	
129	29/08/2007	166.782	8.00	
130	29/08/2007	166.782	9.00	
131	29/08/2007	166.782	6.00	
132	29/08/2007	166.782	7.00	
133	29/08/2007	166.782	10.00	
134	29/08/2007	166.782	13.00	
135	29/08/2007	166.962	14.00	
136	29/08/2007	166.962	10.00	
137	29/08/2007	166.962	12.00	
138	29/08/2007	166.962	13.00	
139	29/08/2007	166.962	9.00	
140	29/08/2007	166.962	8.00	
141	29/08/2007	166.962	11.00	
142	29/08/2007	166.962	15.00	
143	29/08/2007	166.962	14.00	
144	29/08/2007	166.962	17.00	
145	29/08/2007	166.962	12.00	
146	29/08/2007	166.962	10.00	
147	29/08/2007	166.962	9.00	
148	29/08/2007	166.962	7.00	
149	29/08/2007	166.962	8.00	
150	29/08/2007	166.962	12.00	
CARRIED FORWARD :			2658.00	

LINTASAN RESOURCES SDN. BHD.
MAINTENANCE OF FEDERAL ROADS - WEST COAST, SABAH
R01 CRACK SEALING RECORD

DISTRICT: KUDAT
ROUTE NO. 01
ROAD NAME: JALAN KOTA KINABALU - KUDAT
MONTH: AUGUST 2007

ITEM	DATE	LOCATION (CH)	CRACK SEALING	REMARKS
			Length (m)	
BROUGHT FORWARD :			2658.00	
151	29/08/2007	166.962	15.00	
152	29/08/2007	166.962	14.00	
153	29/08/2007	166.962	13.00	
154	29/08/2007	166.962	16.00	
155	29/08/2007	166.962	17.00	
156	30/08/2007	167.082	10.00	
157	30/08/2007	167.082	13.00	
158	30/08/2007	167.082	11.00	
159	30/08/2007	167.082	15.00	
160	30/08/2007	167.082	12.00	
161	30/08/2007	167.082	14.00	
162	30/08/2007	167.082	9.00	
163	30/08/2007	167.082	8.00	
164	30/08/2007	167.082	10.00	
165	30/08/2007	167.082	12.00	
166	30/08/2007	167.082	11.00	
167	30/08/2007	167.082	13.00	
168	30/08/2007	167.082	14.00	
169	30/08/2007	167.082	17.00	
170	30/08/2007	167.082	11.00	
171	30/08/2007	167.082	10.00	
172	30/08/2007	167.082	9.00	
173	30/08/2007	167.082	14.00	
174	30/08/2007	167.082	16.00	
175	30/08/2007	167.082	15.00	
176	30/08/2007	167.082	10.00	
177	30/08/2007	167.082	13.00	
178	30/08/2007	167.082	11.00	
179				
180				
BALANCE END OF AUGUST :			3011.00	

LINTASAN RESOURCES SDN. BHD.
PRIVATISATION OF WEST COAST SABAH FEDERAL ROADS MAINTENANCE

SUMMARY - CRACK SEALING RECORD

Month : August 2007

ITEM	DISTRICT	ROUTE NO.	ROAD NAME	LENGTH (m)		
				PREVIOUS MONTH	CURRENT MONTH	CUM. MONTH
1	Ranau	22	Jalan Kota Kinabalu - Sandakan	-	-	-
TOTAL:				-	-	-

DISTRICT : KUDAT
ROUTE NO : 01 -JALAN KOTA KINABALU -KUDAT
LOCATION : CH 166.932

R01 - PAVEMENT TREATMENT



BEFORE



IN PROGRESS



AFTER

DISTRICT : LA BUAN
ROUTE NO : L706 JA LAN RANCHA -RANCHA
LOCATION : KM 4.40 (LHS)

R01 - PAVEMENT



BEFORE



IN PROGRESS



AFTER

DISTRICT : LABUAN
ROUTE NO : L703 JALAN OKK DAUD
LOCATION : KM 3.95

R01 - PAVEMENT



BEFORE



IN PROGRESS



AFTER

LINTASAN RESOURCES SDN. BHD.
PAVEMENT TREATMENT
GRAND SUMMARY

MONTH: AUGUST 2007

DISTRICT	ROUTE NO.	ROAD NAME	Previous Month	Current Month	Cummulative
			(m ²)	(m ²)	(m ²)
Kota Belud	01	Jalan Kota Kinabalu-Kudat	3,694.12	449.92	4,144.04
Kota Marudu	01	Jalan Kota Kinabalu-Kudat	533.00	351.11	884.11
Kudat	01	Jalan Kota Kinabalu-Kudat	779.30	836.77	1,616.07
Tuaran	01	Jalan Kota Kinabalu-Kudat	0.00	0.00	0.00
	22	Jalan Kota Kinabalu-Sandakan	0.00	0.00	0.00
	503	Jalan Berungis-Kota Belud	0.00	0.00	0.00
Kota Kinabalu	01	Jalan Kota Kinabalu-Kudat	0.00	0.00	0.00
	01	Jalan Kota Kinabalu-Sindumin	10.01	0.00	10.01
	606	Jalan Susur Sepangar Bay	0.00	0.00	0.00
	607	Jalan Masuk Ke Pelabuhan Baru	0.00	0.00	0.00
	608	Jalan K Masuk Ke Lapangan Terbang Lam	0.00	0.00	0.00
Penampang	01	Jalan Kota Kinabalu-Sindumin	443.79	0.00	443.79
	500	Jalan Kota Kinabalu-Keningau-Tenom	11.26	0.00	11.26
	501	Jalan Kota Kinabalu-Penampang-Lok Kaw	0.00	0.00	0.00
Papar	01	Jalan Kota Kinabalu-Sindumin	0.00	0.00	0.00
Ranau	22	Jalan Kota Kinabalu-Sandakan	0.00	0.00	0.00
Tambunam	500	Jalan Kota Kinabalu-Keningau-Tenom	292.49	61.68	354.17
Keningau	500	Jalan Kota Kinabalu-Keningau-Tenom	249.36	0.00	249.36
Tenom	500	Jalan Kota Kinabalu-Keningau-Tenom	31.91	0.00	31.91
Beaufort	01	Jalan Kota Kinabalu-Sindumin	66.37	6.51	72.88
	502	Jalan Beaufort-Menumbok	0.00	14.30	14.30
Sipitang	01	Jalan Kota Kinabalu-Sindumin	27.10	0.00	27.10
Kuala Penyu	502	Jalan Beaufort-Menumbok	3.86	178.51	182.37
TO TAL			6,142.57	1,898.80	8,041.37

LINTASAN RESOURCES SDN. BHD.

MAINTENANCE OF FEDERAL ROADS - WEST COAST, SABAH

SUMMARY - PAVEMENT TREATMENT RECORD

Month : AUGUST '2007

ITEM	DISTRICT	ROUTE NO.	ROAD NAME	AREA (m ²)		
				PREVIOUS MONTH	CURRENT MONTH	CUM. MONTH
1	Beaufort	01	Jalan Kota Kinabalu - Sindumin	66.37	6.51	72.88
2	Sipitang	01	Jalan Kota Kinabalu - Sindumin	27.10	-	27.10
3	Beaufort	502	Jalan Beaufort - Menumbok	-	14.30	14.30
4	Kuala Penyu	502	Jalan Beaufort - Menumbok	3.86	178.51	182.37
TOTAL				97.33	199.32	296.65

LINTASAN RESOURCES SDN. BHD.
 MAINTENANCE OF FEDERAL ROADS - WEST COAST, SABAH

R01 PAVEMENT TREATMENT RECORD

DISTRICT: BEAUFORT

ROUTE NO. 01

ROAD NAME: JLN KK-SINDUMIN

MONTH: AUGUST 2007

ITEM	DATE	LOCATION (CH)	LENGTH (m)	WIDTH (m)	AREA (m ²)	REMARKS
BROUGHT FORWARD:					66.37	
1	18/08/2007	95.970	2.50	0.90	2.25	LHS
2	18/08/2007	95.971	0.70	0.60	0.42	LHS
3	18/08/2007	95.920	2.40	1.60	3.84	RHS
4						
5						
6						
7						
8						
9						
10						
11						
12						
13						
14						
15						
16						
17						
18						
19						
20						
21						
22						
23						
24						
25						
26						
27						
28						
29						
30						
TOTAL:					72.88	

LINTASAN RESOURCES SDN. BHD.
MAINTENANCE OF FEDERAL ROADS - WEST COAST, SABAH

R01 PAVEMENT TREATMENT RECORD

DISTRICT: SIPITANG
ROUTE NO. 01
ROAD NAME: JLN KK-SINDUMIN
MONTH: AUGUST 2007

ITEM	DATE	LOCATION (CH)	LENGTH (m)	WIDTH (m)	AREA (m ²)	REMARKS
BROUGHT FORWARD:					27.10	
1						
2						
3						
4						
5						
6						
7						
8						
9						
10						
11						
12						
13						
14						
15						
16						
17						
18						
19						
20						
21						
22						
23						
24						
25						
26						
27						
28						
29						
30						
TOTAL:					27.10	

LINTASAN RESOURCES SDN. BHD.
 MAINTENANCE OF FEDERAL ROADS - WEST COAST, SABAH

R01 PAVEMENT TREATMENT RECORD

DISTRICT: BEAUFORT

ROUTE NO. 502

ROAD NAME: JLN BEAUFORT - MENUMBOK

MONTH: AUGUST 2007

ITEM	DATE	LOCATION (CH)	LENGTH (m)	WIDTH (m)	AREA (m ²)	REMARKS
BROUGHT FORWARD:					0.00	
1	13/08/2007	2.005	1.30	11.00	14.30	LHS
2						
3						
4						
5						
6						
7						
8						
9						
10						
11						
12						
13						
14						
15						
16						
17						
18						
19						
20						
21						
22						
23						
24						
25						
26						
27						
28						
29						
30						
TOTAL:					14.30	

LINTASAN RESOURCES SDN. BHD.
MAINTENANCE OF FEDERAL ROADS - WEST COAST, SABAH

R01 PAVEMENT TREATMENT RECORD

DISTRICT: KUALA PENYU

ROUTE NO. 502

ROAD NAME: JLN BEAUFORT - MENUMBOK

MONTH: AUGUST 2007

ITEM	DATE	LOCATION (CH)	LENGTH (m)	WIDTH (m)	AREA (m ²)	REMARKS
BROUGHT FORWARD:					3.86	
1	13/08/2007	37.481	7.20	1.50	10.80	LHS
2	13/08/2007	37.622	1.10	2.00	2.20	RHS
3	13/08/2007	47.460	19.30	1.30	25.09	LHS
4	13/08/2007	47.990	9.90	2.20	21.78	RHS
5	13/08/2007	48.005	10.00	1.40	14.00	RHS
6	13/08/2007	48.048	3.10	1.00	3.10	RHS
7	14/08/2007	48.205	19.50	2.30	44.85	RHS
8	14/08/2007	50.680	18.30	1.50	27.45	RHS
9	14/08/2007	50.730	17.20	1.70	29.24	RHS
10						
11						
12						
13						
14						
15						
16						
17						
18						
19						
20						
21						
22						
23						
24						
25						
26						
27						
28						
29						
30						
TOTAL:					182.37	

LINTASAN RESOURCES SDN. BHD.

MAINTENANCE OF FEDERAL ROADS - WEST COAST, SABAH

SUMMARY - PAVEMENT TREATMENT RECORD

Month : AUGUST 2007

ITEM	DISTRICT	ROUTE NO.	ROAD NAME	AREA (m ²)		
				PREVIOUS MONTH	CURRENT MONTH	CUM. MONTH
1	TAMBUNAN	500	Jalan Kota Kinabalu - Keningau - Tenom	292.49	61.68	354.17
2	KENINGAU	500	Jalan Kota Kinabalu - Keningau - Tenom	249.36	-	249.36
3	TENOM	500	Jalan Kota Kinabalu - Keningau - Tenom	31.91	-	31.91
TOTAL				573.76	61.68	635.44

LINTASAN RESOURCES SDN. BHD.
 MAINTENANCE OF FEDERAL ROADS - WEST COAST, SABAH

R01 PAVEMENT TREATMENT RECORD

DISTRICT: TAMBUNAN
ROUTE NO. 500
ROAD NAME: JLN KOTA KINABALU -KENINGAU-TENOM
MONTH: August 2007

ITEM	DATE	LOCATION (CH)	LENGTH (m)	WIDTH (m)	AREA (m ²)	REMARKS
BROUGHT FORWARD:					292.49	
1	11/8/2007	98.339	10.90	1.10	11.99	Crocodile crack/RHS
2	11/8/2007	98.354	6.60	1.00	6.60	Crocodile crack/RHS
3	11/8/2007	98.451	1.90	0.70	1.33	Crocodile crack/RHS
4	11/8/2007	98.552	12.00	1.00	12.00	Crocodile crack/RHS
5	11/8/2007	98.622	2.40	0.80	1.92	Crocodile crack/RHS
6	11/8/2007	98.691	13.60	1.20	16.32	Crocodile crack/RHS
7	11/8/2007	98.696	5.60	0.70	3.92	Crocodile crack/RHS
8	11/8/2007	98.771	9.50	0.80	7.60	Crocodile crack/RHS
9						
10						
11						
12						
13						
14						
15						
16						
17						
18						
19						
20						
21						
22						
23						
24						
25						
26						
27						
28						
29						
30						
TOTAL :					354.17	

LINTASAN RESOURCES SDN. BHD.
 MAINTENANCE OF FEDERAL ROADS - WEST COAST, SABAH

R01 PAVEMENT TREATMENT RECORD

DISTRICT: KENINGAU

ROUTE NO. 500

ROAD NAME: JLN KOTA KINABALU -KENINGAU-TENOM

MONTH: August 2007

ITEM	DATE	LOCATION (CH)	LENGTH (m)	WIDTH (m)	AREA (m ²)	REMARKS
BROUGHT FORWARD:					249.36	
1						
2						
3						
4						
5						
6						
7						
8						
9						
10						
11						
12						
13						
14						
15						
16						
17						
18						
19						
20						
21						
22						
23						
24						
25						
26						
27						
28						
29						
30						
TOTAL :					249.36	

LINTASAN RESOURCES SDN. BHD.
 MAINTENANCE OF FEDERAL ROADS - WEST COAST, SABAH

R01 PAVEMENT TREATMENT RECORD

DISTRICT: TENOM
ROUTE NO. 500
ROAD NAME: JLN KOTA KINABALU -KENINGAU-TENOM
MONTH: August 2007

ITEM	DATE	LOCATION (CH)	LENGTH (m)	WIDTH (m)	AREA (m ²)	REMARKS
BROUGHT FORWARD:					31.91	
1						
2						
3						
4						
5						
6						
7						
8						
9						
10						
11						
12						
13						
14						
15						
16						
17						
18						
19						
20						
21						
22						
23						
24						
25						
26						
27						
28						
29						
30						
TOTAL :					31.91	

LINTASAN RESOURCES SDN. BHD.

MAINTENANCE OF FEDERAL ROADS - WEST COAST, SABAH

SUMMARY - PAVEMENT TREATMENT RECORD

Month: August 2007

ITEM	DISTRICT	ROUTE NO.	ROAD NAME	AREA (m ²)		
				PREVIOUS MONTH	CURRENT MONTH	CUM. MONTH
1	Kota Kinabalu	01	Jalan Kota Kinabalu - Kudat	-	-	-
2	Tuaran	01	Jalan Kota Kinabalu - Kudat	-	-	-
3	Tuaran	22	Jalan Kota Kinabalu - Sandakan	-	-	-
4	Tuaran	503	Jalan Berungis - Kota Belud	-	-	-
5	Kota Kinabalu	606	Jalan Susur Sepangar Bay	-	-	-
6	Kota Kinabalu	607	Jalan Masuk Ke Pelabuhan Baru, KK	-	-	-
TOTAL				-	-	-

LINTASAN RESOURCES SDN. BHD.

M A I N T E N A N C E O F F E D E R A L R O A D S - W E S T C O A S T , S A B A H

SUMMARY - PAVEMENT TREATMENT RECORD

Month: AUGUST 2007

ITEM	DISTRICT	ROUTE NO.	ROAD NAME	AREA (m ²)		
				PREVIOUS MONTH	CURRENT MONTH	CUM. MONTH
1	Kota Kinabalu	01	Jalan Kota Kinabalu - Sindumin	10.01	-	10.01
2	Penampang	01	Jalan Kota Kinabalu - Sindumin	443.79	-	443.79
3	Papar	01	Jalan Kota Kinabalu - Sindumin	-	-	-
4	Penampang	500	Jalan Kota Kinabalu - Keningau - Tenom	11.26	-	11.26
5	Penampang	501	Jalan Kota Kinabalu - Penampang - Lok Kawi	-	-	-
6	Kota Kinabalu	608	Jalan masuk ke Lapangan Terbang Lama, K.K.	-	-	-
TOTAL				455.05	-	455.05

LINTASAN RESOURCES SDN. BHD.
MAINTENANCE OF FEDERAL ROADS - WEST COAST, SABAH

R01 PAVEMENT TREATMENT RECORD

DISTRICT: PENAMPANG
ROUTE NO. 500
ROAD NAME: JLN KK-KENINGAU-TENOM
MONTH: AUGUST 2007

ITEM	DATE	LOCATION (CH)	LENGTH (m)	WIDTH (m)	AREA (m ²)	REMARKS
BROUGHT FORWARD:					11.26	
TOTAL:					11.26	

LINTASAN RESOURCES SDN. BHD.
MAINTENANCE OF FEDERAL ROADS - WEST COAST, SABAH

R01 PAVEMENT TREATMENT RECORD

DISTRICT: KOTA KINABALU
ROUTE NO. 01
ROAD NAME: JLN KOTA KINABALU-SINDUMIN
MONTH: AUGUST 2007

ITEM	DATE	LOCATION (CH)	LENGTH (m)	WIDTH (m)	AREA (m ²)	REMARKS
BROUGHT FORWARD:					10.01	
TOTAL:					10.01	

LINTASAN RESOURCES SDN. BHD.
MAINTENANCE OF FEDERAL ROADS - WEST COAST, SABAH

R01 PAVEMENT TREATMENT RECORD

DISTRICT: PENAMPANG
ROUTE NO. 01
ROAD NAME: JLN KOTA KINABALU-SINDUMIN
MONTH: AUGUST 2007

ITEM	DATE	LOCATION (CH)	LENGTH (m)	WIDTH (m)	AREA (m ²)	REMARKS
BROUGHT FORWARD:					443.79	
TOTAL:					443.79	

LINTASAN RESOURCES SDN. BHD.

MAINTENANCE OF FEDERAL ROADS - WEST COAST, SABAH

SUMMARY - PAVEMENT TREATMENT RECORD

Month : AUGUST 2007

ITEM	DISTRICT	ROUTE NO.	ROAD NAME	AREA (m ²)		
				PREVIOUS MONTH	CURRENT MONTH	CUM. MONTH
1	KOTA BELUD	01	JALAN KOTA KINABALU - KUDAT	3,694.12	449.92	4,144.04
2	KOTA MARUDU	01	JALAN KOTA KINABALU - KUDAT	533.00	351.11	884.11
3	KUDAT	01	JALAN KOTA KINABALU - KUDAT	779.30	836.77	1,616.07
TOTAL				5,006.42	1,637.80	6,644.22

LINTASAN RESOURCES SDN. BHD.
MAINTENANCE OF FEDERAL ROADS - WEST COAST, SABAH

R01 PAVEMENT TREATMENT RECORD

DISTRICT: KOTA BELUD

ROUTE NO. 01

ROAD NAME: JALAN KOTA KINABALU- KUDAT

MONTH: AUGUST 2007

ITEM	DATE	LOCATION (CH)	LENGTH (m)	WIDTH (m)	AREA (m ²)	REMARKS
BROUGHT FORWARD:					3694.12	
1	03/08/2007	104.380	24.50	2.05	50.23	ULU KUKUT
2	03/08/2007	104.380	19.10	1.12	21.39	
3	03/08/2007	104.380	13.30	3.30	43.89	
4	03/08/2007	96.280	5.00	1.30	6.50	MANGGARIS II
5	03/08/2007	96.280	2.80	1.30	3.64	
6	03/08/2007	96.280	3.20	1.20	3.84	
7	03/08/2007	96.280	6.60	1.60	10.56	
8	03/08/2007	96.280	5.10	1.50	7.65	
9	03/08/2007	96.280	3.30	1.40	4.62	
10	03/08/2007	96.280	3.60	1.30	4.68	
11	06/08/2007	96.180	6.50	1.30	8.45	
12	06/08/2007	96.180	4.90	1.40	6.86	
13	06/08/2007	96.180	11.40	1.60	18.24	
14	06/08/2007	96.180	5.60	1.50	8.40	
15	06/08/2007	96.180	5.30	1.60	8.48	
16	06/08/2007	96.180	4.00	1.70	6.80	
17	06/08/2007	96.080	3.00	1.30	3.90	
18	06/08/2007	96.080	3.00	1.90	5.70	
19	06/08/2007	96.080	3.10	1.60	4.96	
20	06/08/2007	96.080	2.80	2.40	6.72	
21	06/08/2007	96.080	4.10	1.70	6.97	
22	06/08/2007	96.080	6.40	1.80	11.52	
23	07/08/2007	100.680	8.00	2.20	17.60	KG.TIMBANG
24	07/08/2007	100.680	5.20	1.60	8.32	
25	07/08/2007	100.680	3.30	1.40	4.62	
26	07/08/2007	100.680	4.10	1.60	6.56	
27	07/08/2007	100.780	1.70	1.20	2.04	
28	07/08/2007	100.780	1.50	1.05	1.58	
29	07/08/2007	100.780	2.50	1.15	2.88	
30	07/08/2007	100.780	9.90	1.05	10.40	
CARRIED FORWARD :					4,002.10	

LINTASAN RESOURCES SDN. BHD.
 MAINTENANCE OF FEDERAL ROADS - WEST COAST, SABAH

R01 PAVEMENT TREATMENT RECORD

DISTRICT: KOTA BELUD

ROUTE NO. 01

ROAD NAME: JALAN KOTA KINABALU- KUDAT

MONTH: AUGUST 2007

ITEM	DATE	LOCATION (CH)	LENGTH (m)	WIDTH (m)	AREA (m ²)	REMARKS
BROUGHT FORWARD:					4,002.10	
31	07/08/2007	100.780	4.70	1.70	7.99	
32	10/08/2007	86.180	2.40	1.10	2.64	
33	10/08/2007	86.180	7.60	1.10	8.36	
34	10/08/2007	105.880	2.40	1.10	2.64	
35	10/08/2007	105.880	5.10	1.50	7.65	
36	10/08/2007	105.880	5.80	1.40	8.12	
37	11/08/2007	101.180	4.20	1.80	7.56	
38	11/08/2007	101.180	4.90	1.30	6.37	
39	11/08/2007	101.180	11.00	1.30	14.30	
40	11/08/2007	101.180	18.80	1.30	24.44	
41	11/08/2007	101.180	29.90	1.30	38.87	
42	11/08/2007	101.180	10.00	1.30	13.00	
43						
44						
45						
46						
47						
48						
49						
50						
51						
52						
53						
54						
55						
56						
57						
58						
59						
60						
BALANCE END OF AUGUST :					4,144.04	

LINTASAN RESOURCES SDN. BHD.
MAINTENANCE OF FEDERAL ROADS - WEST COAST, SABAH

R01 PAVEMENT TREATMENT RECORD

DISTRICT: KOTA MARUDU

ROUTE NO. 01

ROAD NAME: JALAN KOTA KINABALU- KUDAT

MONTH: AUGUST 2007

ITEM	DATE	LOCATION (CH)	LENGTH (m)	WIDTH (m)	AREA (m ²)	REMARKS
BROUGHT FORWARD:					533.00	
1	04/08/2007	113.080	40.80	1.80	73.44	KG. MANGGARIS
2	04/08/2007	113.080	7.10	1.80	12.78	
3	04/08/2007	113.080	5.80	1.95	11.31	
4	04/08/2007	113.180	8.50	2.20	18.70	
5	04/08/2007	113.180	3.50	1.50	5.25	
6	04/08/2007	113.180	2.50	1.00	2.50	
7	04/08/2007	113.180	2.60	1.05	2.73	
8	04/08/2007	113.180	2.45	1.05	2.57	
9	04/08/2007	113.180	2.35	1.15	2.70	
10	04/08/2007	113.180	8.10	1.25	10.13	
11	04/08/2007	113.180	8.10	1.05	8.51	
12	21/08/2007	112.380	18.00	2.10	37.80	MANTANAU
13	21/08/2007	112.380	3.80	1.60	6.08	
14	21/08/2007	112.380	4.30	1.80	7.74	
15	21/08/2007	112.380	21.70	1.50	32.55	
16	21/08/2007	112.380	9.80	3.20	31.36	
17	21/08/2007	112.380	10.80	3.20	34.56	
18	21/08/2007	112.380	14.80	1.20	17.76	
19	21/08/2007	112.380	10.20	3.20	32.64	
20						
21						
22						
23						
24						
25						
26						
27						
28						
29						
30						
BALANCE END OF AUGUST :					884.11	

LINTASAN RESOURCES SDN. BHD.
MAINTENANCE OF FEDERAL ROADS - WEST COAST, SABAH

R01 PAVEMENT TREATMENT RECORD

DISTRICT: KUDAT

ROUTE NO. 01

ROAD NAME: JALAN KOTA KINABALU - KUDAT

MONTH: AUGUST 2007

ITEM	DATE	LOCATION (CH)	LENGTH (m)	WIDTH (m)	AREA (m ²)	REMARKS
BROUGHT FORWARD:					779.3	
1	07/08/2007	166.432	12.30	1.40	17.22	SIKUATI
2	07/08/2007	166.432	10.90	1.20	13.08	
3	07/08/2007	166.432	19.10	1.35	25.79	
4	07/08/2007	166.432	13.90	1.30	18.07	
5	07/08/2007	166.532	7.60	1.30	9.88	
6	07/08/2007	166.532	10.50	1.30	13.65	
7	07/08/2007	166.532	4.35	1.60	6.96	
8	07/08/2007	166.532	6.40	1.60	10.24	
9	08/08/2007	166.632	8.00	1.30	10.40	
10	08/08/2007	166.632	4.60	1.30	5.98	
11	08/08/2007	166.632	4.80	1.00	4.80	
12	08/08/2007	166.632	10.80	1.50	16.20	
13	08/08/2007	166.632	4.00	1.50	6.00	
14	08/08/2007	166.732	4.20	1.20	5.04	
15	08/08/2007	166.732	3.40	1.40	4.76	
16	08/08/2007	166.732	4.50	1.00	4.50	
17	13/08/2007	166.832	11.90	1.50	17.85	
18	13/08/2007	166.832	12.90	1.30	16.77	
19	13/08/2007	166.832	9.30	1.20	11.16	
20	13/08/2007	166.832	8.80	1.20	10.56	
21	13/08/2007	166.932	3.00	1.70	5.10	
22	13/08/2007	166.932	6.80	1.20	8.16	
23	13/08/2007	166.932	16.20	1.45	23.49	
24	13/08/2007	166.932	3.80	1.40	5.32	
25	13/08/2007	166.932	1.60	1.30	2.08	
26	13/08/2007	166.932	2.50	1.80	4.50	
27	13/08/2007	166.932	2.90	1.50	4.35	
28	14/08/2007	166.932	2.00	1.40	2.80	
29	14/08/2007	166.932	3.90	1.20	4.68	
30	14/08/2007	166.932	6.40	1.70	10.88	
CARRIED FORWARD :					1,079.57	

LINTASAN RESOURCES SDN. BHD.
MAINTENANCE OF FEDERAL ROADS - WEST COAST, SABAH

R01 PAVEMENT TREATMENT RECORD

DISTRICT: KUDAT

ROUTE NO. 01

ROAD NAME: JALAN KOTA KINABALU - KUDAT

MONTH: AUGUST 2007

ITEM	DATE	LOCATION (CH)	LENGTH (m)	WIDTH (m)	AREA (m ²)	REMARKS
BROUGHT FORWARD:					1,079.57	
31	14/08/2007	167.132	6.40	1.20	7.68	
32	14/08/2007	167.132	8.90	1.00	8.90	
33	14/08/2007	167.132	12.90	1.00	12.90	
34	14/08/2007	167.132	6.60	1.20	7.92	
35	18/08/2007	167.032	5.80	1.00	5.80	SIKUATI
36	18/08/2007	167.032	2.30	1.10	2.53	
37	18/08/2007	167.032	2.40	1.15	2.76	
38	18/08/2007	167.032	4.70	1.20	5.64	
39	18/08/2007	167.032	3.50	1.60	5.60	
40	18/08/2007	167.032	18.30	1.30	23.79	
41	18/08/2007	166.932	40.10	1.20	48.12	
42	18/08/2007	166.932	5.80	2.95	17.11	
43	18/08/2007	166.932	4.50	2.65	11.93	
44	18/08/2007	166.932	3.00	2.83	8.49	
45	18/08/2007	166.932	2.20	2.80	6.16	TAMBARULAN
46	18/08/2007	166.932	19.20	2.85	54.72	
47	18/08/2007	166.932	9.10	1.65	15.02	
48	18/08/2007	166.932	7.30	1.70	12.41	
49	18/08/2007	155.532	8.15	1.80	14.67	
50	18/08/2007	155.532	21.10	1.60	33.76	
51	20/08/2007	146.332	6.62	1.40	9.27	MATUNGGUNG
52	20/08/2007	146.332	5.75	0.95	5.46	
53	20/08/2007	146.332	2.50	1.60	4.00	
54	20/08/2007	146.332	5.30	1.20	6.36	
55	20/08/2007	183.932	18.70	1.50	28.05	SIMPANG MENGAYAU
56	20/08/2007	183.932	1.20	1.25	1.50	
57	20/08/2007	183.832	13.60	1.60	21.76	
58	20/08/2007	183.832	3.80	1.20	4.56	
59	20/08/2007	183.832	10.80	1.50	16.20	
60	20/08/2007	183.732	8.20	1.25	10.25	
CARRIED FORWARD :					1,492.88	

LINTASAN RESOURCES SDN. BHD.
MAINTENANCE OF FEDERAL ROADS - WEST COAST, SABAH
R01 PAVEMENT TREATMENT RECORD

DISTRICT: KUDAT
ROUTE NO. 01
ROAD NAME: JALAN KOTA KINABALU - KUDAT
MONTH: AUGUST 2007

ITEM	DATE	LOCATION (CH)	LENGTH (m)	WIDTH (m)	AREA (m ²)	REMARKS
BROUGHT FORWARD:					1,492.88	
61	20/08/2007	183.732	4.60	1.30	5.98	
62	20/08/2007	183.732	22.70	1.70	38.59	
63	27/08/2007	183.632	3.60	1.70	6.12	
64	27/08/2007	183.632	8.90	2.00	17.80	
65	27/08/2007	181.432	7.60	1.70	12.92	
66	27/08/2007	181.432	10.10	0.80	8.08	
67	27/08/2007	181.432	5.80	1.90	11.02	
68	27/08/2007	181.432	18.90	1.20	22.68	
69						
70						
71						
72						
73						
74						
75						
76						
77						
78						
79						
80						
81						
82						
83						
84						
85						
86						
87						
88						
89						
90						
BALANCE END OF AUGUST:					1,616.07	

LINTASAN RESOURCES SDN. BHD.

M A I N T E N A N C E O F F E D E R A L R O A D S - W . P L A B U A N

SUMMARY - PAVEMENT TREATMENT RECORD

Month : AUGUST 2007

ITEM	DISTRICT	ROUTE NO.	ROAD NAME	AREA (m ²)		
				PREVIOUS MONTH	CURRENT MONTH	CUM. MONTH
1	W.P LABUAN	L 700	JALAN PATAU-PATAU	215.47	43.00	258.47
2	W.P LABUAN	L 700	JALAN TUN MUSTAPHA	53.15	-	53.15
3	W.P LABUAN	L 700	JALAN BATU MANIKAR	65.00	-	65.00
4	W.P LABUAN	L 702	JALAN TANJUNG KUBONG	49.50	-	49.50
5	W.P LABUAN	L 703	JALAN MOHAMMAD SALLEH	231.50	-	231.50
6	W.P LABUAN	L 703	JALAN OKK DAUD	273.95	-	273.95
7	W.P LABUAN	L 705	JALAN BEBULOH	50.10	-	50.10
8	W.P LABUAN	L 706	JALAN RANCHA-RANCHA	762.35	81.90	844.25
9	W.P LABUAN	L 712	JALAN PAHLAWAN	80.00	-	80.00
10	W.P LABUAN	L 722	JALAN RANCHA-RANCHA LAMA	181.50	-	181.50
11	W.P LABUAN	L 731	JALAN ARSAT	34.35	-	34.35
TOTAL				1,996.87	124.90	2,121.77

LINTASAN RESOURCES SDN. BHD.
 MAINTENANCE OF FEDERAL ROADS - W.P. LABUAN

R01 PAVEMENT TREATMENT RECORD

DISTRICT: W.P LABUAN

ROUTE NO. L 700

ROAD NAME: JALAN PATAU-PATAU

MONTH: AUGUST 2007

ITEM	DATE	LOCATION (CH)	LENGTH (m)	WIDTH (m)	AREA (m ²)	REMARKS
BROUGHT FORWARD:					215.47	
1	02/08/2007	3400	10.00	1.10	11.00	
2	"	3415	10.00	1.40	14.00	
3	"	3435	15.00	1.20	18.00	
4						
5						
6						
7						
8						
9						
10						
11						
12						
13						
14						
15						
16						
17						
18						
19						
20						
21						
22						
23						
24						
25						
26						
27						
28						
29						
30						
TOTAL:					258.47	

LINTASAN RESOURCES SDN. BHD.
 MAINTENANCE OF FEDERAL ROADS - W.P LABUAN

R01 PAVEMENT TREATMENT RECORD

DISTRICT: W.P LABUAN

ROUTE NO. L 700

ROAD NAME: JALAN PATAU-PATAU

MONTH: AUGUST 2007

ITEM	DATE	LOCATION (CH)	LENGTH (m)	WIDTH (m)	AREA (m ²)	REMARKS
BROUGHT FORWARD:					762.35	
1	06/08/2007	4400	30.00	1.30	39.00	
2	"	4005	33.00	1.30	42.90	
3						
4						
5						
6						
7						
8						
9						
10						
11						
12						
13						
14						
15						
16						
17						
18						
19						
20						
21						
22						
23						
24						
25						
26						
27						
28						
29						
30						
TOTAL:					844.25	

LINTASAN RESOURCES SDN. BHD.

MAINTENANCE OF FEDERAL ROADS - WEST COAST, SABAH

SUMMARY - PAVEMENT TREATMENT RECORD

Month : August 2007

ITEM	DISTRICT	ROUTE NO.	ROAD NAME	AREA (m ²)		
				PREVIOUS MONTH	CURRENT MONTH	CUM. MONTH
1	Ranau	22	Jalan Kota Kinabalu - Sandakan	0.00	0.00	0.00
TOTAL				0.00	0.00	0.00

DISTRICT : KOTA KINABALU
ROUTE NO : 501 JLN KK-PENAMPANG-LOKAWI
LOCATION : CH0.476 (LHS-QEH Traffic Lights)

R01 PAVER BLOCK



BEFORE



IN PROGRESS



AFTER

LINTASAN RESOURCES SDN. BHD.

PRIVATISATION OF WEST COAST SABAH FEDERAL ROADS MAINTENANCE

SUMMARY - PAVING BLOCK RECORD

Month: AUGUST 2007

ITEM	DISTRICT	ROUTE NO.	ROAD NAME	AREA (m ²)		
				PREVIOUS MONTH	CURRENT MONTH	CUM. MONTH
1	Kota Kinabalu	501	Jalan Kota Kinabalu - Penampang - Lok Kawi	29.76	49.54	79.30
TOTAL				29.76	49.54	79.30

LINTASAN RESOURCES SDN. BHD.
 MAINTENANCE OF FEDERAL ROADS - WEST COAST, SABAH
R01 PAVING BLOCK RECORD

DISTRICT: KOTA KINABALU

ROUTE NO. 501

ROAD NAME: JLN KK - PENAMPANG - LOK KAWI

MONTH: AUGUST 2007

ITEM	DATE	CHAINAGE	LENGTH (m)	WIDTH (m)	AREA (m2)	REMARKS
BROUGHT FORWARD:					29.76	
1	8/1/2007	0.476	1.00	0.80	0.80	RHS-QEH Traffic Lights
2	8/1/2007	0.449	2.40	1.00	2.40	LHS-QEH Traffic Lights
3	8/5/2007	0.627	1.60	0.60	0.96	LHS-QEH Traffic Lights
4	8/5/2007	0.559	1.80	0.60	1.08	RHS-QEH Traffic Lights
5	8/11/2007	0.45	1.60	0.80	1.28	LHS-QEH Traffic Lights
6	8/11/2007	0.47	1.40	0.80	1.12	LHS-QEH Traffic Lights
7	8/12/2007	0.469	5.40	3.00	16.20	LHS-QEH Traffic Lights
8	8/12/2007	0.470	0.80	0.80	0.64	LHS-QEH Traffic Lights
9	8/19/2007	0.476	6.20	1.20	7.44	LHS-QEH Traffic Lights
10	8/19/2007	0.471	6.40	0.80	5.12	LHS-QEH Traffic Lights
11	8/26/2007	0.505	3.20	1.00	3.20	LHS-QEH Traffic Lights
12	8/26/2007	0.501	3.20	1.00	3.20	LHS-QEH Traffic Lights
13	8/26/2007	0.499	6.10	1.00	6.10	LHS-QEH Traffic Lights
TOTAL:					79.30	

LINTASAN RESOURCES SDN. BHD.
VEGETATION CLEARING
GRAND SUMMARY

MONTH: AUGUST 2007

DISTRICT	ROUTE NO.	ROAD NAME	Previous Month	Current Month	Cummulative
			(m ²)	(m ²)	(m ²)
Kota Belud	01	Jalan Kota Kinabalu-Kudat	300.50	0.00	300.50
Kota Marudu	01	Jalan Kota Kinabalu-Kudat	45.00	0.00	45.00
Kudat	01	Jalan Kota Kinabalu-Kudat	200.00	0.00	200.00
Tuaran	01	Jalan Kota Kinabalu-Kudat	0.00	0.00	0.00
	22	Jalan Kota Kinabalu-Sandakan	0.00	0.00	0.00
	503	Jalan Berungis-Kota Belud	0.00	0.00	0.00
Kota Kinabalu	01	Jalan Kota Kinabalu-Kudat	0.00	0.00	0.00
	01	Jalan Kota Kinabalu-Sindumin	0.00	0.00	0.00
	606	Jalan Susur Sepangar Bay	0.00	0.00	0.00
	607	Jalan Masuk Ke Pelabuhan Baru	0.00	0.00	0.00
	608	Jalan K Masuk Ke Lapangan Terbang Lam	0.00	0.00	0.00
Penampang	01	Jalan Kota Kinabalu-Sindumin	0.00	0.00	0.00
	500	Jalan Kota Kinabalu-Keningau-Tenom	0.00	0.00	0.00
	501	Jalan Kota Kinabalu-Penampang-Lok Kaw	0.00	0.00	0.00
Papar	01	Jalan Kota Kinabalu-Sindumin	0.00	0.00	0.00
Ranau	22	Jalan Kota Kinabalu-Sandakan	0.00	0.00	0.00
Tambunam	500	Jalan Kota Kinabalu-Keningau-Tenom	368.60	0.00	368.60
Keningau	500	Jalan Kota Kinabalu-Keningau-Tenom	84.00	0.00	84.00
Tenom	500	Jalan Kota Kinabalu-Keningau-Tenom	735.00	0.00	735.00
Beaufort	01	Jalan Kota Kinabalu-Sindumin	0.00	0.00	0.00
	502	Jalan Beaufort-Menumbok	0.00	0.00	0.00
Sipitang	01	Jalan Kota Kinabalu-Sindumin	0.00	0.00	0.00
Kuala Penyu	502	Jalan Beaufort-Menumbok	0.00	0.00	0.00
TOTAL			1,733.10	0.00	1,733.10

LINTASAN RESOURCES SDN. BHD.

MAINTENANCE OF FEDERAL ROADS - WEST COAST, SABAH

SUMMARY - VEGETATION CLEARING RECORD

Month : AUGUST 2007

ITEM	DISTRICT	ROUTE NO.	ROAD NAME	AREA (m ²)		
				PREVIOUS MONTH	CURRENT MONTH	CUM. MONTH
1	Beaufort	01	Jalan Kota Kinabalu - Sindumin	-	-	-
2	Sipitang	01	Jalan Kota Kinabalu - Sindumin	-	-	-
3	Beaufort	502	Jalan Beaufort - Menumbok	-	-	-
4	Kuala Penyu	502	Jalan Beaufort - Menumbok	-	-	-
TOTAL				-	-	-

LINTASAN RESOURCES SDN. BHD.
 MAINTENANCE OF FEDERAL ROADS - WEST COAST, SABAH

SUMMARY - VEGETATION CLEARING RECORD

Month : AUGUST 2007

ITEM	DISTRICT	ROUTE NO.	ROAD NAME	AREA (m ²)		
				PREVIOUS MONTH	CURRENT MONTH	CUM. MONTH
1	Tambunan	500	Jalan Kota Kinabalu - Keningau - Tenom	368.60	-	368.60
2	Keningau	500	Jalan Kota Kinabalu - Keningau - Tenom	84.00	-	84.00
3	Tenom	500	Jalan Kota Kinabalu - Keningau - Tenom	735.00	-	735.00
TOTAL				1,187.60	-	1,187.60

LINTASAN RESOURCES SDN. BHD.
 MAINTENANCE OF FEDERAL ROADS - WEST COAST, SABAH
R01 VEGETATION CLEARING RECORD

DISTRICT: TAMBUNAN

ROUTE NO. 500

ROAD NAME: JLN K. KINABALU - KENINGAU-TENOM

MONTH: August 2007

ITEM	DATE	LOCATION (CH)	LENGTH (m)	WIDTH (m)	AREA (m ²)	REMARKS
BROUGHT FORWARD:					368.60	
1						
2						
3						
4						
5						
6						
7						
8						
9						
10						
11						
12						
13						
14						
15						
16						
17						
18						
19						
20						
21						
22						
23						
24						
25						
26						
27						
28						
29						
30						
TOTAL:					368.60	

LINTASAN RESOURCES SDN. BHD.
 MAINTENANCE OF FEDERAL ROADS - WEST COAST, SABAH
R01 VEGETATION CLEARING RECORD

DISTRICT: KENINGAU

ROUTE NO. 500

ROAD NAME: JLN K. KINABALU - KENINGAU-TENOM

MONTH: August 2007

ITEM	DATE	LOCATION (CH)	LENGTH (m)	WIDTH (m)	AREA (m ²)	REMARKS
BROUGHT FORWARD:					84.00	
1						
2						
3						
4						
5						
6						
7						
8						
9						
10						
11						
12						
13						
14						
15						
16						
17						
18						
19						
20						
21						
22						
23						
24						
25						
26						
27						
28						
29						
30						
TOTAL :					84.00	

LINTASAN RESOURCES SDN. BHD.
 MAINTENANCE OF FEDERAL ROADS - WEST COAST, SABAH
R01 VEGETATION CLEARING RECORD

DISTRICT: TENOM

ROUTE NO. 500

ROAD NAME: JLN K. KINABALU - KENINGAU-TENOM

MONTH: August 2007

ITEM	DATE	LOCATION (CH)	LENGTH (m)	WIDTH (m)	AREA (m ²)	REMARKS
BROUGHT FORWARD:					735.00	
1						
2						
3						
4						
5						
6						
7						
8						
9						
10						
11						
12						
13						
14						
15						
16						
17						
18						
19						
20						
21						
22						
23						
24						
25						
26						
27						
28						
29						
30						
TOTAL :					735.00	

LINTASAN RESOURCES SDN. BHD.

MAINTENANCE OF FEDERAL ROADS - WEST COAST, SABAH

SUMMARY - VEGETATION CLEARING RECORD

Month : AUGUST 2007

ITEM	DISTRICT	ROUTE NO.	ROAD NAME	AREA (m ²)		
				PREVIOUS MONTH	CURRENT MONTH	CUM. MONTH
1	Tambunan	500	Jalan Kota Kinabalu - Keningau - Tenom	368.60	-	368.60
2	Keningau	500	Jalan Kota Kinabalu - Keningau - Tenom	84.00	-	84.00
3	Tenom	500	Jalan Kota Kinabalu - Keningau - Tenom	735.00	-	735.00
TOTAL				1,187.60	-	1,187.60

LINTASAN RESOURCES SDN. BHD.
 MAINTENANCE OF FEDERAL ROADS - WEST COAST, SABAH
R01 VEGETATION CLEARING RECORD

DISTRICT: TAMBUNAN

ROUTE NO. 500

ROAD NAME: JLN K. KINABALU - KENINGAU-TENOM

MONTH: August 2007

ITEM	DATE	LOCATION (CH)	LENGTH (m)	WIDTH (m)	AREA (m ²)	REMARKS
BROUGHT FORWARD:					368.60	
1						
2						
3						
4						
5						
6						
7						
8						
9						
10						
11						
12						
13						
14						
15						
16						
17						
18						
19						
20						
21						
22						
23						
24						
25						
26						
27						
28						
29						
30						
TOTAL:					368.60	

LINTASAN RESOURCES SDN. BHD.
 MAINTENANCE OF FEDERAL ROADS - WEST COAST, SABAH
R01 VEGETATION CLEARING RECORD

DISTRICT: KENINGAU

ROUTE NO. 500

ROAD NAME: JLN K. KINABALU - KENINGAU-TENOM

MONTH: August 2007

ITEM	DATE	LOCATION (CH)	LENGTH (m)	WIDTH (m)	AREA (m ²)	REMARKS
BROUGHT FORWARD:					84.00	
1						
2						
3						
4						
5						
6						
7						
8						
9						
10						
11						
12						
13						
14						
15						
16						
17						
18						
19						
20						
21						
22						
23						
24						
25						
26						
27						
28						
29						
30						
TOTAL :					84.00	

LINTASAN RESOURCES SDN. BHD.
 MAINTENANCE OF FEDERAL ROADS - WEST COAST, SABAH
R01 VEGETATION CLEARING RECORD

DISTRICT: TENOM

ROUTE NO. 500

ROAD NAME: JLN K. KINABALU - KENINGAU-TENOM

MONTH: August 2007

ITEM	DATE	LOCATION (CH)	LENGTH (m)	WIDTH (m)	AREA (m ²)	REMARKS
BROUGHT FORWARD:					735.00	
1						
2						
3						
4						
5						
6						
7						
8						
9						
10						
11						
12						
13						
14						
15						
16						
17						
18						
19						
20						
21						
22						
23						
24						
25						
26						
27						
28						
29						
30						
TOTAL :					735.00	

LINTASAN RESOURCES SDN. BHD.

MAINTENANCE OF FEDERAL ROADS - WEST COAST, SABAH

SUMMARY - VEGETATION CLEARING RECORD

Month: August 2007

ITEM	DISTRICT	ROUTE NO.	ROAD NAME	AREA (m ²)		
				PREVIOUS MONTH	CURRENT MONTH	CUM. MONTH
1	Kota Kinabalu	01	Jalan Kota Kinabalu - Kudat	-	-	-
2	Tuaran	01	Jalan Kota Kinabalu - Kudat	-	-	-
3	Tuaran	22	Jalan Kota Kinabalu - Sandakan	-	-	-
4	Tuaran	503	Jalan Berungis - Kota Belud	-	-	-
5	Kota Kinabalu	606	Jalan Susur Sepangar Bay	-	-	-
6	Kota Kinabalu	607	Jalan Masuk Ke Pelabuhan Baru, KK	-	-	-
TOTAL				-	-	-

LINTASAN RESOURCES SDN. BHD.

MAINTENANCE OF FEDERAL ROADS - WEST COAST, SABAH

SUMMARY - VEGETATION CLEARING RECORD

Month: AUGUST 2007

ITEM	DISTRICT	ROUTE NO.	ROAD NAME	AREA (m ²)		
				PREVIOUS MONTH	CURRENT MONTH	CUM. MONTH
1	Kota Kinabalu	01	Jalan Kota Kinabalu - Sindumin	-	-	-
2	Penampang	01	Jalan Kota Kinabalu - Sindumin	-	-	-
3	Papar	01	Jalan Kota Kinabalu - Sindumin	-	-	-
4	Penampang	500	Jalan Kota Kinabalu - Keningau - Tenom	-	-	-
5	Penampang	501	Jalan Kota Kinabalu - Penampang - Lok Kawi	-	-	-
6	Kota Kinabalu	608	Jalan masuk ke Lapangan Terbang Lama, K.K.	-	-	-
TOTAL				-	-	-

LINTASAN RESOURCES SDN. BHD.

MAINTENANCE OF FEDERAL ROADS - WEST COAST, SABAH

SUMMARY - VEGETATION CLEARING RECORD

Month : AUGUST 2007

ITEM	DISTRICT	ROUTE NO.	ROAD NAME	AREA (m ²)		
				PREVIOUS MONTH	CURRENT MONTH	CUM. MONTH
1	KOTA BELUD	01	JALAN KOTA KINABALU - KUDAT	300.50	-	300.50
2	KOTA MARUDU	01	JALAN KOTA KINABALU - KUDAT	45.00	-	45.00
3	KUDAT	01	JALAN KOTA KINABALU - KUDAT	200.00	-	200.00
TOTAL				545.50	-	545.50

LINTASAN RESOURCES SDN. BHD.
 MAINTENANCE OF FEDERAL ROADS - WEST COAST, SABAH
R01 VEGETATION CLEARING RECORD

DISTRICT: KOTA BELUD

ROUTE NO. 01

ROAD NAME: JALAN KOTA KINABALU - KUDAT

MONTH: AUGUST 2007

ITEM	DATE	LOCATION (CH)	LENGTH (m)	WIDTH (m)	AREA (m ²)	REMARKS
BROUGHT FORWARD:					300.50	
1						
2						
3						
4						
5						
6						
7						
8						
9						
10						
11						
12						
13						
14						
15						
16						
17						
18						
19						
20						
21						
22						
23						
24						
25						
26						
27						
28						
29						
30						
BALANCE END OF AUGUST :					300.50	

LINTASAN RESOURCES SDN. BHD.
 MAINTENANCE OF FEDERAL ROADS - WEST COAST, SABAH
R01 VEGETATION CLEARING RECORD

DISTRICT: KOTA MARUDU

ROUTE NO. 01

ROAD NAME: JALAN KOTA KINABALU - KUDAT

MONTH: AUGUST 2007

ITEM	DATE	LOCATION (CH)	LENGTH (m)	WIDTH (m)	AREA (m ²)	REMARKS
BROUGHT FORWARD:					45.00	
1						
2						
3						
4						
5						
6						
7						
8						
9						
10						
11						
12						
13						
14						
15						
16						
17						
18						
19						
20						
21						
22						
23						
24						
25						
26						
27						
28						
29						
30						
BALANCE END OF AUGUST :					45.00	

LINTASAN RESOURCES SDN. BHD.
MAINTENANCE OF FEDERAL ROADS - WEST COAST, SABAH
R01 VEGETATION CLEARING RECORD

DISTRICT: KUDAT
ROUTE NO. 01
ROAD NAME: JALAN KOTA KINABALU - KUDAT
MONTH: AUGUST 2007

ITEM	DATE	LOCATION (CH)	LENGTH (m)	WIDTH (m)	AREA (m ²)	REMARKS
BROUGHT FORWARD:					200.00	
1						
2						
3						
4						
5						
6						
7						
8						
9						
10						
11						
12						
13						
14						
15						
16						
17						
18						
19						
20						
21						
22						
23						
24						
25						
26						
27						
28						
29						
30						
BALANCE END OF AUG :					200.00	

LINTASAN RESOURCES SDN. BHD.

MAINTENANCE OF FEDERAL ROADS - WEST COAST, SABAH

SUMMARY - VEGETATION CLEARING RECORD

Month : August 2007

ITEM	DISTRICT	ROUTE NO.	ROAD NAME	AREA (m ²)		
				PREVIOUS MONTH	CURRENT MONTH	CUM. MONTH
1	Ranau	22	Jalan Kota Kinabalu - Sandakan	0.00	0.00	0.00
TOTAL				0.00	0.00	0.00

R 02

**PENYENGGARAAN
BAHU JALAN
(SHOULDER)**

DISTRICT : PENAMPAANG
ROUTE NO : 01 JALAN KOTA KINABALU-SINDUMIN
LOCATION : CH16.963-CH16.966 (LHS)

R02 SHOULDER REPAIR



BEFORE



IN PROGRESS



AFTER

DISTRICT : LABUAN
ROUTE NO : L706 JALAN RANCHA-RANCHA
LOCATION : KM 3.79 (LHS)

R02 - SHOULDER



BEFORE



IN PROGRESS



AFTER

LINTASAN RESOURCES SDN. BHD.
SHOULDER REPAIR
GRAND SUMMARY

MONTH: AUGUST 2007

DISTRICT	ROUTE NO	ROAD NAME	EARTH SHOULDER			GRAVEL SHOULDER					
			Previous	Current	Cumm.	Previous		Current		Cumm.	
			Area (m ²)	Area (m ²)	Area (m ²)	Area (m ²)	Vol (m ³)	Area (m ²)	Vol (m ³)	Area (m ²)	Vol (m ³)
Kota Belud	01	Jalan Kota Kinabalu-Kudat	5,986.05	0.00	5,986.05	360.00	36.00	0.00	0.00	360.00	36.00
Kota Marudu	01	Jalan Kota Kinabalu-Kudat	1,052.00	160.00	1,212.00	0.00	0.00	0.00	0.00	0.00	0.00
Kudat	01	Jalan Kota Kinabalu-Kudat	7,850.50	0.00	7,850.50	0.00	0.00	0.00	0.00	0.00	0.00
Tuaran	01	Jalan Kota Kinabalu-Kudat	13,702.14	0.00	13,702.14	11,133.70	1,669.02	0.00	0.00	11,133.70	1,669.02
	22	Jalan Kota Kinabalu-Sandakan	23,943.32	0.00	23,943.32	8,661.90	1,394.16	0.00	0.00	8,661.90	1,394.16
	503	Jalan Berungis-Kota Belud	1,984.53	0.00	1,984.53	26,512.07	3,976.81	0.00	0.00	26,512.07	3,976.81
Kota Kinabalu	01	Jalan Kota Kinabalu-Kudat	1,679.96	0.00	1,679.96	768.56	175.24	0.00	0.00	768.56	175.24
	01	Jalan Kota Kinabalu-Sindumin	0.00	0.00	0.00	0.00	0.00	0.00	0.00	0.00	0.00
	606	Jalan Susur Sepangar Bay	0.00	0.00	0.00	0.00	0.00	0.00	0.00	0.00	0.00
	607	Jalan Masuk Ke Pelabuhan Baru	0.00	0.00	0.00	0.00	0.00	0.00	0.00	0.00	0.00
	608	Jalan Masuk ke Lapangan Terbang Lama	0.00	0.00	0.00	0.00	0.00	0.00	0.00	0.00	0.00
Penampang	01	Jalan Kota Kinabalu-Sindumin	0.00	0.00	0.00	225.90	34.22	34.88	5.78	260.78	40.00
	500	Jalan Kota Kinabalu-Keningau-Tenom	15,163.43	0.00	15,163.43	30.00	7.50	0.00	0.00	30.00	7.50
	501	Jalan Kota Kinabalu-Penampang-Lokkawi	7,372.00	0.00	7,372.00	5.76	5.36	0.00	0.00	5.76	5.36
Papar	01	Jalan Kota Kinabalu-Sindumin	6,388.00	0.00	6,388.00	8,722.45	668.43	4.80	0.96	8,727.25	669.39
Ranau	22	Jalan Kota Kinabalu-Sandakan	10,985.99	8,690.56	19,676.55	3,398.06	450.94	0.00	0.00	3,398.06	450.94
Tambunan	500	Jalan Kota Kinabalu-Keningau-Tenom	21,249.80	492.50	21,742.30	1,671.26	189.29	0.00	0.00	1,671.26	189.29
Keningau	500	Jalan Kota Kinabalu-Keningau-Tenom	2,220.00	0.00	2,220.00	374.40	36.20	0.00	0.00	374.40	36.20
Tenom	500	Jalan Kota Kinabalu-Keningau-Tenom	480.00	0.00	480.00	0.00	0.00	0.00	0.00	0.00	0.00
Beaufort	01	Jalan Kota Kinabalu-Sindumin	6,425.90	0.00	6,425.90	8,271.00	857.73	0.00	0.00	8,271.00	857.73
	502	Jalan Beaufort-Menumbok	0.00	0.00	0.00	0.00	0.00	0.00	0.00	0.00	0.00
Sipitang	01	Jalan Kota Kinabalu-Sindumin	0.00	0.00	0.00	3,474.50	602.48	0.00	0.00	3,474.50	602.48
Kuala Penyu	502	Jalan Beaufort-Menumbok	0.00	0.00	0.00	0.00	0.00	0.00	0.00	0.00	0.00
TOTAL			126,483.62	9,343.06	135,826.68	73,609.56	10,103.38	39.68	6.74	73,649.24	10,110.12

LINTASAN RESOURCES SDN. BHD.

PRIVATISATION OF WEST COAST SABAH FEDERAL ROADS MAINTENANCE

SUMMARY- SHOULDER REPAIR RECORD

Month : AUGUST 2007

ITEM	DISTRICT	ROUTE NO.	ROAD NAME	EARTH SHOULDER			GRAVEL SHOULDER					
				PREVIOUS MONTH	CURRENT MONTH	CUM. MONTH	PREVIOUS MONTH		CURRENT MONTH		CUM. MONTH	
				Area (m ²)	Area (m ²)	Area (m ²)	Area (m ²)	Volume (m ³)	Area (m ²)	Volume (m ³)	Area (m ²)	Volume (m ³)
1	Beaufort	01	Jalan Kota Kinabalu - Sindumin	6,425.90	-	6,425.90	8,271.00	857.73	-	-	8,271.00	857.73
2	Beaufort	502	Jalan Beaufort - Menumbok	-	-	-	-	-	-	-	-	-
3	Sipitang	01	Jalan Kota Kinabalu - Sindumin	-	-	-	3,474.50	602.48	-	-	3,474.50	602.48
4	Kuala Penyu	502	Jalan Beaufort - Menumbok	-	-	-	-	-	-	-	-	-
TOTAL				6,425.90	-	6,425.90	11,745.50	1,460.21	-	-	11,745.50	1,460.21

LINTASAN RESOURCES SDN. BHD.

MAINTENANCE OF FEDERAL ROADS - WEST COAST, SABAH

R02 SHOULDER REPAIR RECORD

DISTRICT: BEAUFORT
 ROUTE NO. 01
 ROAD NAME: JALAN KOTA KINABALU - SINDUMIN
 MONTH: August 2007

ITEM	DATE	CHAINAGE		EARTH SHOULDER				GRAVEL SHOULDER					REMARKS
		From	To	Length	Width	Depth	Area	Length	Width	Depth	Area	Volume	
				(m)	(m)	(m)	(m ²)	(m)	(m)	(m)	(m ²)	(m ³)	
BROUGHT FORWARD:				-	-	-	6,425.90	-	-	-	8271.00	857.73	-
1													
2													
3													
4													
5													
6													
7													
8													
9													
10													
11													
12													
13													
14													
15													
16													
17													
18													
19													
20													
21													
22													
23													
24													
25													
26													
27													
28													
29													
30													
CARRIED FORWARD:							6,425.90				8,271.00	857.73	

LINTASAN RESOURCES SDN. BHD.
MAINTENANCE OF FEDERAL ROADS - WEST COAST, SABAH

R02 SHOULDER REPAIR RECORD

DISTRICT: SIPITANG

ROUTE NO. 01

ROAD NAME: JALAN KOTA KINABALU - SINDUMIN

MONTH: August 2007

ITEM	DATE	CHAINAGE		EARTH SHOULDER				GRAVEL SHOULDER					REMARKS
		From	To	Length (m)	Width (m)	Depth (m)	Area (m ²)	Length (m)	Width (m)	Depth (m)	Area (m ²)	Volume (m ³)	
BROUGHT FORWARD:				-	-	-	0.00	-	-	-	3,474.50	602.48	-
1													
2													
3													
4													
5													
6													
7													
8													
9													
10													
11													
12													
13													
14													
15													
16													
17													
18													
19													
20													
21													
22													
23													
24													
25													
26													
27													
28													
29													
30													
CARRIED FORWARD:							0.00				3,474.50	602.48	

LINTASAN RESOURCES SDN. BHD.
 MAINTENANCE OF FEDERAL ROADS - WEST COAST, SABAH
R02 SHOULDER REPAIR RECORD

DISTRICT: BEAUFORT
ROUTE NO. 502
ROAD NAME: JALAN BEAUFORT - MENUMBOK
MONTH: August 2007

ITEM	DATE	CHAINAGE		EARTH SHOULDER				GRAVEL SHOULDER					REMARKS
		From	To	Length	Width	Depth	Area	Length	Width	Depth	Area	Volume	
				(m)	(m)	(m)	(m ²)	(m)	(m)	(m)	(m ²)	(m ³)	
BROUGHT FORWARD:				-	-	-	0.00	-	-	-	0.00	0.00	-
1													
2													
3													
4													
5													
6													
7													
8													
9													
10													
11													
12													
13													
14													
15													
16													
17													
18													
19													
20													
21													
22													
23													
24													
25													
26													
27													
28													
29													
30													
CARRIED FORWARD:							0.00				0.00	0.00	

LINTASAN RESOURCES SDN. BHD.
 MAINTENANCE OF FEDERAL ROADS - WEST COAST, SABAH

R02 SHOULDER REPAIR RECORD

DISTRICT: KUALA PENYU
ROUTE NO. 502
ROAD NAME: JALAN BEAUFORT - MENUMBOK
MONTH: August 2007

ITEM	DATE	CHAINAGE		EARTH SHOULDER				GRAVEL SHOULDER					REMARKS
				Length	Width	Depth	Area	Length	Width	Depth	Area	Volume	
		From	To	(m)	(m)	(m)	(m ²)	(m)	(m)	(m)	(m ²)	(m ³)	
BROUGHT FORWARD:				-	-	-	0.00	-	-	-	0.00	0.00	-
1													
2													
3													
4													
5													
6													
7													
8													
9													
10													
11													
12													
13													
14													
15													
16													
17													
18													
19													
20													
21													
22													
23													
24													
25													
26													
27													
28													
29													
30													
CARRIED FORWARD:							0.00				0.00	0.00	

LINTASAN RESOURCES SDN. BHD.

PRIVATISATION OF WEST COAST SABAH FEDERAL ROADS MAINTENANCE

SUMMARY - SHOULDER REPAIR RECORD

Month : AUGUST 2007

ITEM	DISTRICT	ROUTE NO.	ROAD NAME	EARTH SHOULDER			GRAVEL SHOULDER					
				PREVIOUS MONTH	CURRENT MONTH	CUM. MONTH	PREVIOUS MONTH		CURRENT MONTH		CUM. MONTH	
				Area (m ²)	Area (m ²)	Area (m ²)	Area (m ²)	Volume (m ³)	Area (m ²)	Volume (m ³)	Area (m ²)	Volume (m ³)
1	TAMBUNAN	500	Jalan Kota Kinabalu - Keningau - Tenom	21,249.80	492.50	21,742.30	1,671.26	189.29	-	-	1,671.26	189.29
2	KENINGAU	500	Jalan Kota Kinabalu - Keningau - Tenom	2,220.00	-	2,220.00	374.40	36.20	-	-	374.40	36.20
3	TENOM	500	Jalan Kota Kinabalu - Keningau - Tenom	480.00	-	480.00	-	-	-	-	-	-
TOTAL				23,949.80	492.50	24,442.30	2,045.66	225.49	-	-	2,045.66	225.49

LINTASAN RESOURCES SDN. BHD.
 MAINTENANCE OF FEDERAL ROADS - WEST COAST, SABAH
R02 SHOULDER REPAIR RECORD

DISTRICT: TAMBUNAN
ROUTE NO. 500
ROAD NAME: JLN K. KINABALU - KENINGAU - TENOM
MONTH: August 2007

ITEM	DATE	CHAINAGE		EARTH SHOULDER				GRAVEL SHOULDER					REMARKS
				Length (m)	Width (m)	Depth (m)	Area (m2)	Length (m)	Width (m)	Depth (m)	Area (m2)	Volume (m3)	
		From	To										
BROUGHT FORWARD:							21,249.80				1,671.26	189.29	
1	3/8/2007	74.000	74.031	31.00	2.50	0.125	77.50						LHS
2	3/8/2007	74.040	74.114	74.00	2.50	0.125	185.00						LHS
3	27/8/2007	56.377	56.469	92.00	2.50	0.400	230.00						LHS
4													
5													
6													
7													
8													
9													
10													
11													
12													
13													
14													
15													
16													
17													
18													
19													
20													
21													
22													
23													
24													
25													
26													
27													
28													
29													
30													
TOTAL							21,742.30				1,671.26	189.29	

LINTASAN RESOURCES SDN. BHD.
MAINTENANCE OF FEDERAL ROADS - WEST COAST, SABAH

R02 SHOULDER REPAIR RECORD

DISTRICT: KENINGAU

ROUTE NO. 500

ROAD NAME: JLN K. KINABALU - KENINGAU - TENOM

MONTH: August 2007

ITEM	DATE	CHAINAGE		EARTH SHOULDER				GRAVEL SHOULDER					REMARKS
				Length	Width	Depth	Area	Length	Width	Depth	Area	Volume	
		From	To	(m)	(m)	(m)	(m2)	(m)	(m)	(m)	(m2)	(m3)	
BROUGHT FORWARD:							2,220.00				374.40	36.20	
1													
2													
3													
4													
5													
6													
7													
8													
9													
10													
11													
12													
13													
14													
15													
16													
17													
18													
19													
20													
21													
22													
23													
24													
25													
26													
27													
28													
29													
30													
TOTAL							2,220.00				374.40	36.20	

LINTASAN RESOURCES SDN. BHD.
 MAINTENANCE OF FEDERAL ROADS - WEST COAST, SABAH
R02 SHOULDER REPAIR RECORD

DISTRICT: TENOM
ROUTE NO. 500
ROAD NAME: JLN K. KINABALU - KENINGAU - TENOM
MONTH: August 2007

ITEM	DATE	CHAINAGE		EARTH SHOULDER				GRAVEL SHOULDER					REMARKS
				Length	Width	Depth	Area	Length	Width	Depth	Area	Volume	
		From	To	(m)	(m)	(m)	(m2)	(m)	(m)	(m)	(m2)	(m3)	
BROUGHT FORWARD:							480.00				0.00	0.00	
1													
2													
3													
4													
5													
6													
7													
8													
9													
10													
11													
12													
13													
14													
15													
16													
17													
18													
19													
20													
21													
22													
23													
24													
25													
26													
27													
28													
29													
30													
TOTAL							480.00				0.00	0.00	

LINTASAN RESOURCES SDN. BHD.
 PRIVATISATION OF WEST COAST SABAH FEDERAL ROADS MAINTENANCE

SUMMARY- SHOULDER REPAIR RECORD

Month: August 2007

ITEM	DISTRICT	ROUTE NO.	ROAD NAME	EARTH SHOULDER			GRAVEL SHOULDER					
				PREVIOUS MONTH	CURRENT MONTH	CUM MONTH	PREVIOUS MONTH		CURRENT MONTH		CUM MONTH	
				Area (m ²)	Area (m ²)	Area (m ²)	Area (m ²)	Volume (m ³)	Area (m ²)	Volume (m ³)	Area (m ²)	Volume (m ³)
1	Kota Kinabalu	01	Jalan Kota Kinabalu - Kudat	1,679.96	-	1,679.96	768.56	175.24	-	-	768.56	175.24
2	Tuaran	01	Jalan Kota Kinabalu - Kudat	13,702.14	-	13,702.14	11,133.70	1,669.02	-	-	11,133.70	1,669.02
3	Tuaran	22	Jalan Kota Kinabalu - Sandakan	23,943.32	-	23,943.32	8,661.90	1,394.16	-	-	8,661.90	1,394.16
4	Tuaran	503	Jalan Berungis - Kota Belud	1,984.53	-	1,984.53	26,512.07	3,976.81	-	-	26,512.07	3,976.81
5	Kota Kinabalu	606	Jalan Susur Sepangar Bay	-	-	-	-	-	-	-	-	-
6	Kota Kinabalu	607	Jalan Masuk Ke Pelabuhan Baru, KK	-	-	-	-	-	-	-	-	-
TOTAL				41,309.95	-	41,309.95	47,076.23	7,215.23	-	-	47,076.23	7,215.23

LINTASAN RESOURCES SDN. BHD.
 MAINTENANCE OF FEDERAL ROADS - WEST COAST, SABAH
R02 SHOULDER REPAIR RECORD

DISTRICT: KOTA KINABALU

ROUTE NO. 01

ROAD NAME: JALAN KOTA KINABALU - KUDAT

MONTH: AUGUST 2007

ITEM	DATE	CHAINAGE		EARTH SHOULDER				GRAVEL SHOULDER					REMARKS
				Length	Width	Depth	Area	Length	Width	Depth	Area	Volume	
		From	To	(m)	(m)	(m)	(m ²)	(m)	(m)	(m)	(m ²)	(m ³)	
		BROUGHT FORWARD:		-	-	-	1,679.96	-	-	-	768.56	175.24	
TOTAL :							1,679.96				768.56	175.24	

LINTASAN RESOURCES SDN. BHD.
 MAINTENANCE OF FEDERAL ROADS - WEST COAST, SABAH
R02 SHOULDER REPAIR RECORD

DISTRICT: KOTA KINABALU

ROUTE NO. 606

ROAD NAME: JALAN SUSUR SEPANGAR BAY

MONTH: AUGUST 2007

ITEM	DATE	CHAINAGE		EARTH SHOULDER				GRAVEL SHOULDER					REMARKS
				Length	Width	Depth	Area	Length	Width	Depth	Area	Volume	
		From	To	(m)	(m)	(m)	(m ²)	(m)	(m)	(m)	(m ²)	(m ³)	
BROUGHT FORWARD:				-	-	-		-	-	-			
TOTAL:							-				-	-	

LINTASAN RESOURCES SDN. BHD.
 MAINTENANCE OF FEDERAL ROADS - WEST COAST, SABAH

R02 SHOULDER REPAIR RECORD

DISTRICT: KOTA KINABALU
ROUTE NO. 607
ROAD NAME: JALAN MASUK KE PELABUHAN BARU
 KK
MONTH: AUGUST 2007

ITEM	DATE	CHAINAGE		EARTH SHOULDER				GRAVEL SHOULDER					REMARKS
		From	To	Length	Width	Depth	Area	Length	Width	Depth	Area	Volume	
				(m)	(m)	(m)	(m ²)	(m)	(m)	(m)	(m ²)	(m ³)	
BROUGHT FORWARD:				-	-	-		-	-	-			
TOTAL:							-				-	-	

LINTASAN RESOURCES SDN. BHD.
 MAINTENANCE OF FEDERAL ROADS - WEST COAST, SABAH
R02 SHOULDER REPAIR RECORD

DISTRICT: TUARAN
 ROUTE NO. 01
 ROAD NAME: JALAN KOTA KINABALU - KUDAT
 MONTH: AUGUST 2007

ITEM	DATE	CHAINAGE		EARTH SHOULDER				GRAVEL SHOULDER					REMARKS
		From	To	Length	Width	Depth	Area	Length	Width	Depth	Area	Volume	
				(m)	(m)	(m)	(m ²)	(m)	(m)	(m)	(m ²)	(m ³)	
		BROUGHT FORWARD:		-	-	-	13,702.14	-	-	-	11,133.70	1,669.02	
TOTAL :							13,702.14				11,133.70	1,669.02	

LINTASAN RESOURCES SDN. BHD.
 MAINTENANCE OF FEDERAL ROADS - WEST COAST, SABAH
R02 SHOULDER REPAIR RECORD

DISTRICT: TUARAN

ROUTE NO. 22

ROAD NAME: JALAN KOTA KINABALU - SANDAKAN

MONTH: AUGUST 2007

ITEM	DATE	CHAINAGE		EARTH SHOULDER				GRAVEL SHOULDER					REMARKS
		From	To	Length	Width	Depth	Area	Length	Width	Depth	Area	Volume	
				(m)	(m)	(m)	(m ²)	(m)	(m)	(m)	(m ²)	(m ³)	
		BROUGHT FORWARD:		-	-	-	23,943.32	-	-	-	8,661.90	1,394.16	
TOTAL :							23,943.32				8,661.90	1,394.16	

LINTASAN RESOURCES SDN. BHD.
 MAINTENANCE OF FEDERAL ROADS - WEST COAST, SABAH
R02 SHOULDER REPAIR RECORD

DISTRICT: TUARAN
ROUTE NO. 503
ROAD NAME: JALAN BERUNGIS - KOTA BELUD
MONTH: AUGUST 2007

ITEM	DATE	CHAINAGE		EARTH SHOULDER				GRAVEL SHOULDER					REMARKS
		From	To	Length	Width	Depth	Area	Length	Width	Depth	Area	Volume	
				(m)	(m)	(m)	(m2)	(m)	(m)	(m)	(m2)	(m3)	
		BROUGHT FORWARD:		-	-	-	1,984.53	-	-	-	26,512.07	3,976.81	
TOTAL :							1,984.53				26,512.07	3,976.81	

LINTASAN RESOURCES SDN. BHD.
PRIVATISATION OF WEST COAST SABAH FEDERAL ROADS MAINTENANCE

SUMMARY- SHOULDER REPAIR RECORD

Month: AUGUST 2007

ITEM	DISTRICT	ROUTE NO.	ROAD NAME	EARTH SHOULDER			GRAVEL SHOULDER					
				PREVIOUS MONTH	CURRENT MONTH	CUM. MONTH	PREVIOUS MONTH		CURRENT MONTH		CUM. MONTH	
				Area (m ²)	Area (m ²)	Area (m ²)	Area (m ²)	Volume (m ³)	Area (m ²)	Volume (m ³)	Area (m ²)	Volume (m ³)
1	Kota Kinabalu	01	Jalan Kota Kinabalu - Sindumin	-	-	-	-	-	-	-	-	-
2	Penampang	01	Jalan Kota Kinabalu - Sindumin	-	-	-	225.90	34.22	34.88	5.78	260.78	40.00
3	Papar	01	Jalan Kota Kinabalu - Sindumin	6,388.50	-	6,388.50	8,722.45	668.43	4.80	0.96	8,727.25	669.39
4	Penampang	500	Jalan Kota Kinabalu - Keningau - Tenom	15,163.43	-	15,163.43	30.00	7.50	-	-	30.00	7.50
5	Penampang	501	Jalan Kota Kinabalu - Penampang - Lok Kawi	7,372.00	-	7,372.00	5.76	5.36	-	-	5.76	5.36
6	Kota Kinabalu	608	Jalan Masuk Ke Lapangan Terbang Lama, KK	-	-	-	-	-	-	-	-	-
TOTAL				28,923.93	-	28,923.93	8,984.11	715.51	39.68	6.74	9,023.79	722.25

LINTASAN RESOURCES SDN. BHD.
 MAINTENANCE OF FEDERAL ROADS - WEST COAST, SABAH
R02 SHOULDER REPAIR RECORD

DISTRICT: PENAMPANG
 ROUTE NO.: 01
 ROAD NAME: JALAN KK-SINDUMIN
 MONTH: AUGUST 2007

ITEM	DATE	CHAINAGE		EARTH SHOULDER				GRAVEL SHOULDER					REMARKS
		From	To	Length (m)	Width (m)	Depth (m)	Area (m2)	Length (m)	Width (m)	Depth (m)	Area (m2)	Volume (m3)	
BROUGHT FORWARD:							0.00				225.90	34.22	
1	05/08/07	17.860	17.900					40.00	0.60	0.150	24.00	3.60	RHS
2	12/08/07	16.963	16.966					3.40	3.20	0.200	10.88	2.18	LHS
TOTAL:							0.00				260.78	40.00	

LINTASAN RESOURCES SDN. BHD.
 MAINTENANCE OF FEDERAL ROADS - WEST COAST, SABAH
R02 SHOULDER REPAIR RECORD

DISTRICT: PAPAR

ROUTE NO.: 01

ROAD NAME: JALAN KK-SINDUMIN

MONTH: AUGUST 2007

ITEM	DATE	CHAINAGE		EARTH SHOULDER				GRAVEL SHOULDER					REMARKS
		From	To	Length (m)	Width (m)	Depth (m)	Area (m2)	Length (m)	Width (m)	Depth (m)	Area (m2)	Volume (m3)	
1	22/08/07	18.512	18.518				6,388.50	6.00	0.80	0.200	8,722.45	668.43	LHS
TOTAL:							6,388.50				8,727.25	669.39	

LINTASAN RESOURCES SDN. BHD.
MAINTENANCE OF FEDERAL ROADS - WEST COAST, SABAH
R02 SHOULDER REPAIR RECORD

DISTRICT: PENAMPANG

ROUTE NO.: 500

ROAD NAME: JLN KK-KENINGAU-TENOM

MONTH: AUGUST 2007

ITEM	DATE	CHAINAGE		EARTH SHOULDER				GRAVEL SHOULDER					REMARKS
		From	To	Length (m)	Width (m)	Depth (m)	Area (m2)	Length (m)	Width (m)	Depth (m)	Area (m2)	Volume (m3)	
BROUGHT FORWARD:							15,163.43				30.00	7.50	
TOTAL:							15,163.43				30.00	7.50	

LINTASAN RESOURCES SDN. BHD.
 MAINTENANCE OF FEDERAL ROADS - WEST COAST, SABAH
R02 SHOULDER REPAIR RECORD

DISTRICT: PENAMPANG
 ROUTE NO.: 501
 ROAD NAME: JALAN KK-PENAMPANG-LOK KAWI
 MONTH: AUGUST 2007

ITEM	DATE	CHAINAGE		EARTH SHOULDER				GRAVEL SHOULDER					REMARKS
		From	To	Length (m)	Width (m)	Depth (m)	Area (m2)	Length (m)	Width (m)	Depth (m)	Area (m2)	Volume (m3)	
BROUGHT FORWARD:							7,372.00				5.76	5.36	
TOTAL:							7,372.00				5.76	5.36	

LINTASAN RESOURCES SDN. BHD.
 PRIVATISATION OF WEST COAST SABAH FEDERAL ROADS MAINTENANCE

SUMMARY- SHOULDER REPAIR RECORD

MONTH : AUGUST 2007

ITEM	DISTRICT	ROUTE NO.	ROAD NAME	EARTH SHOULDER			GRAVEL SHOULDER					
				PREVIOUS MONTH	CURRENT MONTH	CUM. MONTH	PREVIOUS MONTH		CURRENT MONTH		CUM. MONTH	
				Area (m ²)	Area (m ²)	Area (m ²)	Area (m ²)	Volume (m ³)	Area (m ²)	Volume (m ³)	Area (m ²)	Volume (m ³)
1	Kota Belud	01	Jalan Kota Kinabalu - Kudat	5,986.05	-	5,986.05	360.00	36.00			360.00	36.00
2	Kota Marudu	01	Jalan Kota Kinabalu - Kudat	1,052.00	160.00	1,212.00	-	-	-	-	-	-
3	Kudat	01	Jalan Kota Kinabalu - Kudat	7,850.50	-	7,850.50	-	-	-	-	-	-
TOTAL				14,888.55	160.00	15,048.55	360.00	36.00	-	-	360.00	36.00

LINTASAN RESOURCES SDN. BHD.
 MAINTENANCE OF FEDERAL ROADS - WEST COAST, SABAH
R02 SHOULDER REPAIR RECORD

DISTRICT: KOTA BELUD
ROUTE NO. 01
ROAD NAME: JALAN KOTA KINABALU- KUDAT
MONTH: AUGUST 2007

ITEM	DATE	CHAINAGE		EARTH SHOULDER				GRAVEL SHOULDER					REMARKS
		From	To	Length	Width	Depth	Area	Length	Width	Depth	Area	Volume	
				(m)	(m)	(m)	(m2)	(m)	(m)	(m)	(m2)	(m3)	
	BROUGHT FORWARD:			-	-	-	5,986.05	-	-	-	360.00	36.00	
1													
2													
3													
4													
5													
6													
7													
8													
9													
10													
11													
12													
13													
14													
15													
16													
17													
18													
19													
20													
21													
22													
23													
24													
25													
26													
27													
28													
29													
30													
BALANCE END OF AUGUST :							5,986.05				360.00	36.00	

LINTASAN RESOURCES SDN. BHD.
 MAINTENANCE OF FEDERAL ROADS - WEST COAST, SABAH
R02 SHOULDER REPAIR RECORD

DISTRICT: KOTA MARUDU
ROUTE NO. 01
ROAD NAME: JALAN KOTA KINABALU - KUDAT
MONTH: AUGUST 2007

ITEM	DATE	CHAINAGE		EARTH SHOULDER				GRAVEL SHOULDER					REMARKS
		From	To	Length	Width	Depth	Area	Length	Width	Depth	Area	Volume	
				(m)	(m)	(m)	(m2)	(m)	(m)	(m)	(m2)	(m3)	
BROUGHT FORWARD:				-	-	-	1,052.00	-	-	-			
1	27/08/2007	119.200	119.250	50.00	2.00	0.100	100.00						Topping Up
2	27/08/2007	119.620	119.660	40.00	1.50	0.100	60.00						Topping Up
3													
4													
5													
6													
7													
8													
9													
10													
11													
12													
13													
14													
15													
16													
17													
18													
19													
20													
21													
22													
23													
24													
25													
26													
27													
28													
29													
30													
BALANCE END OF AUGUST :							1,212.00				0.00	0.00	

LINTASAN RESOURCES SDN. BHD.
MAINTENANCE OF FEDERAL ROADS - WEST COAST, SABAH
R02 SHOULDER REPAIR RECORD

DISTRICT: KUDAT
ROUTE NO. 01
ROAD NAME: JALAN KOTA KINABALU - KUDAT
MONTH: AUGUST 2007

ITEM	DATE	CHAINAGE		EARTH SHOULDER				GRAVEL SHOULDER				REMARKS	
				Length	Width	Depth	Area	Length	Width	Depth	Area		Volume
		From	To	(m)	(m)	(m)	(m2)	(m)	(m)	(m)	(m2)		(m3)
BROUGHT FORWARD:				-	-	-	7,850.50	-	-	-			
1													
2													
3													
4													
5													
6													
7													
8													
9													
10													
11													
12													
13													
14													
15													
16													
17													
18													
19													
20													
21													
22													
23													
24													
25													
26													
27													
28													
29													
30													
BALANCE END OF AUGUST :							7,850.50				0.00	0.00	

LINTASAN RESOURCES SDN. BHD.
 MAINTENANCE OF FEDERAL ROADS - LABUAN, FT
R02 SHOULDER REPAIR RECORD

DISTRICT: W.P LABUAN
 ROUTE NO. L 700
 ROAD NAME: JALAN PATAU-PATAU
 MONTH: AUGUST 2007

ITEM	DATE	CHAINAGE		EARTH SHOULDER				GRAVEL SHOULDER					REMARKS
				Length	Width	Depth	Area	Length	Width	Depth	Area	Volume	
		From	To	(m)	(m)	(m)	(m2)	(m)	(m)	(m)	(m2)	(m3)	
BROUGHT FORWARD:				-	-	-	8,622.60	-	-	-	-	-	
1	13/08/2007	3705	3708	3.00	1.50	0.15	4.50						
2	13/08/2007	2700	2718	18.00	3.00	0.15	54.00						
TOTAL :							8,681.10						

LINTASAN RESOURCES SDN. BHD.
 MAINTENANCE OF FEDERAL ROADS - LABUAN, FT
R02 SHOULDER REPAIR RECORD

DISTRICT: W.P LABUAN
 ROUTE NO. L 722
 ROAD NAME: JALAN RANCHA-RANCHA LAMA
 MONTH: AUGUST 2007

ITEM	DATE	CHAINAGE		EARTH SHOULDER				GRAVEL SHOULDER					REMARKS
				Length	Width	Depth	Area	Length	Width	Depth	Area	Volume	
		From	To	(m)	(m)	(m)	(m2)	(m)	(m)	(m)	(m2)	(m3)	
		BROUGHT FORWARD:		-	-	-	32.41	-	-	-	-	-	
1	27/08/2007	2700	2702	2.00	2.00	0.15	4.00						
TOTAL :							36.41						

LINTASAN RESOURCES SDN. BHD.
 MAINTENANCE OF FEDERAL ROADS - LABUAN, FT
R02 SHOULDER REPAIR RECORD

DISTRICT: W.P LABUAN
 ROUTE NO. L 706
 ROAD NAME: JALAN RANCHA-RANCHA
 MONTH: AUGUST 2007

ITEM	DATE	CHAINAGE		EARTH SHOULDER				GRAVEL SHOULDER					REMARKS
				Length	Width	Depth	Area	Length	Width	Depth	Area	Volume	
		From	To	(m)	(m)	(m)	(m2)	(m)	(m)	(m)	(m2)	(m3)	
BROUGHT FORWARD:				-	-	-	0.00	-	-	-	-	-	
1	27/08/2007	4920	4930	10.00	2.20	0.15	22.00						RHS
2	27/08/2007	4890	4895	5.00	2.00	0.15	10.00						RHS
3	27/08/2007	4900	4905	5.00	2.00	0.15	10.00						LHS
4	30/08/2007	4930	4937	7.00	2.00	0.15	14.00						LHS
5	30/08/2007	3780	3782	2.00	2.00	0.15	4.00						LHS
6	30/08/2007	3788	3793	5.10	2.30	0.15	11.73						LHS
TOTAL :							71.73						

LINTASAN RESOURCES SDN. BHD.
 PRIVATISATION OF WEST COAST SABAH FEDERAL ROADS MAINTENANCE

SUMMARY- SHOULDER REPAIR RECORD

Month : August 2007

ITEM	DISTRICT	ROUTE NO.	ROAD NAME	EARTH SHOULDER			GRAVEL SHOULDER					
				PREVIOUS MONTH	CURRENT MONTH	CUM. MONTH	PREVIOUS MONTH		CURRENT MONTH		CUM. MONTH	
				Area (m ²)	Area (m ²)	Area (m ²)	Area (m ²)	Volume (m ³)	Area (m ²)	Volume (m ³)	Area (m ²)	Volume (m ³)
1	Ranau	22	Jalan Kota Kinabalu - Sandakan	10,985.99	8,690.56	19,676.55	3,398.06	450.94	-	-	3,398.06	450.94
TOTAL				10,985.99	8,690.56	19,676.55	3,398.06	450.94	-	-	3,398.06	450.94

LINTASAN RESOURCES SDN. BHD.
MAINTENANCE OF FEDERAL ROADS - WEST COAST, SABAH
R02 SHOULDER REPAIR RECORD

DISTRICT: Ranau
ROUTE NO. 22
ROAD NAME: Jalan Kota Kinabalu - Sandakan
MONTH: August 2007

ITEM	DATE	CHAINAGE		EARTH SHOULDER				GRAVEL SHOULDER					REMARKS
				Length	Width	Depth	Area	Length	Width	Depth	Area	Volume	
		From	To	(m)	(m)	(m)	(m ²)	(m)	(m)	(m)	(m ²)	(m ³)	
BROUGHT FORWARD FROM JULY 2007:						10,985.99				3,398.06	450.94		
1	02/08/2007	44.600	44.684	84.30	1.00		84.30						RHS
2	02/08/2007	44.600	44.648	47.50	2.00		95.00						LHS
3	02/08/2007	44.700	44.794	94.10	1.00		94.10						RHS
4	02/08/2007	44.700	44.800	100.00	2.00		200.00						LHS
5	02/08/2007	44.800	44.898	98.30	1.00		98.30						RHS
6	02/08/2007	44.800	44.899	99.30	2.00		198.60						LHS
7	03/08/2007	44.900	44.982	82.00	1.00		82.00						RHS
8	03/08/2007	44.900	44.992	91.50	2.00		183.00						LHS
9	03/08/2007	45.000	45.085	84.50	1.00		84.50						RHS
10	03/08/2007	45.000	45.098	98.30	1.20		117.96						LHS
11	03/08/2007	45.100	45.200	100.00	1.00		100.00						RHS
12	03/08/2007	45.100	45.200	100.00	1.20		120.00						LHS
13	04/08/2007	45.200	45.300	100.00	1.00		100.00						RHS
14	04/08/2007	45.200	45.300	100.00	2.00		200.00						LHS
15	04/08/2007	45.300	45.397	96.80	1.00		96.80						RHS
16	04/08/2007	45.300	45.396	95.60	2.00		191.20						LHS
17	06/08/2007	45.800	45.833	33.20	2.00		66.40						LHS
18	06/08/2007	45.800	45.849	48.60	1.00		48.60						RHS
19	08/08/2007	45.900	45.999	99.00	1.00		99.00						LHS
20	08/08/2007	45.900	45.998	98.40	1.00		98.40						RHS
21	08/08/2007	46.000	46.099	99.40	1.00		99.40						LHS
22	08/08/2007	46.000	46.100	100.00	1.00		100.00						RHS
23	08/08/2007	46.100	46.200	100.00	1.00		100.00						LHS
24	08/08/2007	46.100	46.198	97.80	1.00		97.80						RHS
25	08/08/2007	46.200	46.300	100.20	1.00		100.20						RHS
26	10/08/2007	46.240	46.300	59.70	1.00		59.70						LHS
27	10/08/2007	46.300	46.400	100.00	1.00		100.00						LHS
28	10/08/2007	46.300	46.400	100.00	1.00		100.00						RHS
29	10/08/2007	46.400	46.499	99.30	1.00		99.30						LHS
30	10/08/2007	46.400	46.497	97.20	1.00		97.20						RHS
CARRIED FORWARD:						14,297.75				3,398.06	450.94		

LINTASAN RESOURCES SDN. BHD.
MAINTENANCE OF FEDERAL ROADS - WEST COAST, SABAH
R02 SHOULDER REPAIR RECORD

DISTRICT: Ranau
ROUTE NO. 22
ROAD NAME: Jalan Kota Kinabalu - Sandakan
MONTH: August 2007

ITEM	DATE	CHAINAGE		EARTH SHOULDER				GRAVEL SHOULDER					REMARKS
				Length	Width	Depth	Area	Length	Width	Depth	Area	Volume	
		From	To	(m)	(m)	(m)	(m ²)	(m)	(m)	(m)	(m ²)	(m ³)	
BROUGHT FORWARD:						14,297.75				3,398.06	450.94		
31	10/08/2007	46.240	46.300	59.70	1.00		59.70					LHS	
32	10/08/2007	46.300	46.400	100.00	1.00		100.00					LHS	
33	10/08/2007	46.300	46.400	100.00	1.00		100.00					RHS	
34	10/08/2007	46.400	46.499	99.30	1.00		99.30					LHS	
35	10/08/2007	46.400	46.497	97.20	1.00		97.20					RHS	
36	13/08/2007	46.500	46.550	50.00	1.00		50.00					LHS	
37	13/08/2007	46.500	46.599	98.80	1.00		98.80					RHS	
38	13/08/2007	46.600	46.698	97.80	1.00		97.80					LHS	
39	13/08/2007	46.600	46.700	100.00	1.00		100.00					RHS	
40	13/08/2007	46.700	46.799	99.40	1.00		99.40					LHS	
41	13/08/2007	46.700	46.795	94.90	1.00		94.90					RHS	
42	13/08/2007	46.800	46.900	100.00	1.00		100.00					LHS	
43	13/08/2007	46.800	46.892	91.80	1.00		91.80					RHS	
44	13/08/2007	46.900	46.997	96.90	1.00		96.90					LHS	
45	13/08/2007	46.900	46.991	91.40	1.00		91.40					RHS	
46	13/08/2007	47.000	47.100	99.70	1.00		99.70					LHS	
47	13/08/2007	47.000	47.099	99.10	1.00		99.10					RHS	
48	16/08/2007	47.100	47.200	99.50	2.00		199.00					LHS	
49	16/08/2007	47.100	47.204	104.10	1.00		104.10					RHS	
50	16/08/2007	47.200	47.300	99.60	2.00		199.20					LHS	
51	16/08/2007	47.200	47.296	95.80	1.00		95.80					RHS	
52	16/08/2007	47.300	47.400	100.00	2.00		200.00					LHS	
53	18/08/2007	47.300	47.400	100.00	1.00		100.00					RHS	
54	18/08/2007	47.400	47.497	96.80	2.00		193.60					LHS	
55	18/08/2007	47.400	47.484	84.10	2.00		168.20					LHS	
56	18/08/2007	47.500	47.599	99.30	2.00		198.60					LHS	
57	18/08/2007	47.500	47.584	84.20	2.00		168.40					LHS	
58	21/08/2007	47.600	47.699	99.20	1.00		99.20					LHS	
59	21/08/2007	47.600	47.699	99.00	1.00		99.00					RHS	
60	21/08/2007	47.700	47.799	99.20	1.00		99.20					LHS	
CARRIED FORWARD:						17,798.05				3,398.06	450.94		

LINTASAN RESOURCES SDN. BHD.
MAINTENANCE OF FEDERAL ROADS - WEST COAST, SABAH
R02 SHOULDER REPAIR RECORD

DISTRICT: Ranau

ROUTE NO. 22

ROAD NAME: Jalan Kota Kinabalu - Sandakan

MONTH: August 2007

ITEM	DATE	CHAINAGE		EARTH SHOULDER				GRAVEL SHOULDER					REMARKS
				Length	Width	Depth	Area	Length	Width	Depth	Area	Volume	
		From	To	(m)	(m)	(m)	(m ²)	(m)	(m)	(m)	(m ²)	(m ³)	
BROUGHT FORWARD:						17,798.05					3,398.06	450.94	
61	21/08/2007	47.700	47.803	103.00	1.00		103.00						RHS
62	21/08/2007	47.800	47.900	100.00	1.00		100.00						LHS
63	21/08/2007	47.800	47.900	100.00	1.00		100.00						RHS
64	21/08/2007	47.900	47.992	92.40	1.00		92.40						LHS
65	21/08/2007	47.900	47.993	93.10	1.00		93.10						RHS
66	21/08/2007	48.000	48.099	99.40	1.00		99.40						LHS
67	21/08/2007	48.000	48.100	100.00	1.00		100.00						RHS
68	23/08/2007	48.100	48.100	90.50	1.00		90.50						RHS
69	23/08/2007	48.100	48.100	99.10	1.00		99.10						LHS
70	23/08/2007	48.200	48.200	94.20	1.00		94.20						RHS
71	23/08/2007	48.200	48.200	99.60	1.00		99.60						LHS
72	23/08/2007	48.300	48.300	42.40	1.00		42.40						LHS
73	27/08/2007	48.400	48.400	99.10	1.00		99.10						LHS
74	27/08/2007	48.500	48.500	73.70	1.00		73.70						RHS
75	27/08/2007	48.500	48.500	99.00	1.00		99.00						LHS
76	27/08/2007	48.600	48.600	101.70	1.00		101.70						RHS
77	29/08/2007	48.600	48.600	99.00	1.00		99.00						LHS
78	29/08/2007	48.700	48.700	93.70	1.00		93.70						RHS
79	29/08/2007	48.700	48.700	99.00	1.00		99.00						LHS
80	29/08/2007	48.800	48.800	99.60	1.00		99.60						LHS
81													
82													
83													
84													
85													
86													
87													
88													
89													
90													
CARRIED FORWARD:						19,676.55					3,398.06	450.94	

R 03

**PEMOTONGAN
RUMPUT
(GRASS CUTTING)**

DISTRICT : BEAUFORT
ROUTE NO : 01 JALAN KOTA KINABALU -SINDUM IN
LOCATION : CH 73.180 (KM 74.940)-LHS

R03 GRASS CUTTING



BEFORE



IN PROGRESS



AFTER

DISTRICT : KOTA KINABALU
ROUTE NO : 01 JALAN KOTA KINABALU -KUDAT
LOCATION : CH 5.400 (M EDIA N)

R03 GRASS CUTTING



BEFORE



IN PROGRESS



AFTER

DISTRICT : LA BUA N
ROUTE NO : L703 Jalan Sg. Lada/Sg. Pagar
LOCATION : KM 0.74 LHS

R03 GRASS CUTTING



BEFORE



IN PROGRESS



AFTER

DISTRICT : LABUAN
ROUTE NO : L701 Jalan Lubok Temiang
LOCATION : KM 2.60 LHS

R03 GRASS CUTTING



BEFORE



IN PROGRESS



AFTER

LINTASAN RESOURCES SDN. BHD.

GRASS CUTTING
GRAND SUMMARY

MONTH: AUGUST 2007

DISTRICT	ROUTE NO.	ROAD NAME	Previous Mths	Current Mth	Cummulative
			(Km)	(Km)	(Km)
Kota Belud	01	Jalan Kota Kinabalu-Kudat	391.790	55.970	447.760
Kota Marudu	01	Jalan Kota Kinabalu-Kudat	224.070	32.010	256.080
Kudat	01	Jalan Kota Kinabalu-Kudat	384.930	54.990	439.920
Tuaran	01	Jalan Kota Kinabalu-Kudat	216.230	30.890	247.120
	22	Jalan Kota Kinabalu-Sandakan	298.060	42.580	340.640
	503	Jalan Berungis-Kota Belud	123.900	17.700	141.600
Kota Kinabalu	01	Jalan Kota Kinabalu-Kudat	219.800	31.400	251.200
	01	Jalan Kota Kinabalu-Sindumin	86.198	12.314	98.512
	606	Jalan Susur Sepangar Bay	75.040	10.720	85.760
	607	Jalan Masuk Ke Pelabuhan Baru	4.760	0.680	5.440
	608	Jalan K Masuk Ke Lapangan Terbang Lam	5.880	0.840	6.720
Penampang	01	Jalan Kota Kinabalu-Sindumin	76.860	10.980	87.840
	500	Jalan Kota Kinabalu-Keningau-Tenom	344.190	49.170	393.360
	501	Jalan Kota Kinabalu-Penampang-Lok Kaw	161.070	23.010	184.080
Papar	01	Jalan Kota Kinabalu-Sindumin	381.290	54.470	435.760
Ranau	22	Jalan Kota Kinabalu-Sandakan	715.400	102.200	817.600
Tambunam	500	Jalan Kota Kinabalu-Keningau-Tenom	415.100	59.300	474.400
Keningau	500	Jalan Kota Kinabalu-Keningau-Tenom	314.790	44.970	359.760
Tenom	500	Jalan Kota Kinabalu-Keningau-Tenom	199.290	28.470	227.760
Beaufort	01	Jalan Kota Kinabalu-Sindumin	399.679	57.097	456.776
	502	Jalan Beaufort-Menumbok	157.605	22.515	180.120
Sipitang	01	Jalan Kota Kinabalu-Sindumin	238.742	34.006	272.748
Kuala Penyu	502	Jalan Beaufort-Menumbok	259.350	37.050	296.400
TOTAL			5,694.024	813.332	6,507.356

LINTASAN RESOURCES SDN. BHD.
 PRIVATISATION OF WEST COAST SABAH FEDERAL ROADS MAINTENANCE

SUMMARY - GRASS CUTTING

MONTH: AUGUST 2007

ITEM	DISTRICT	ROUTE NO.	ROAD NAME	LENGTH (km)		
				PREVIOUS MONTH	CURRENT MONTH	CUM. MONTH
1	Beaufort	01	Jalan Kota Kinabalu - Sindumin	399.679	57.097	456.776
2	Sipitang	01	Jalan Kota Kinabalu - Sindumin	238.742	34.006	272.748
3	Beaufort	502	Jalan Beaufort - Menumbok	157.605	22.515	180.120
4	Kuala Penyu	502	Jalan Beaufort - Menumbok	259.350	37.050	296.400
TOTAL:				1,055.376	150.668	1,206.044

LINTASAN RESOURCES SDN. BHD.
MAINTENANCE OF FEDERAL ROADS - WEST COAST, SABAH
R03 GRASS CUTTING RECORD

DISTRICT: BEAUFORT

ROUTE NO: 01

ROAD NAME: JALAN KOTA KINABALU - SINDUMIN

MONTH: AUGUST 2007

ITEM	DATE OF CUTTING	CHAINAGE		Length (km)	REMARKS
		From	To		
BROUGHT FORWARD :				399.679	
1	01/08/2007	72.470	72.510	0.040	
2		72.510	72.535		Bridge
3	01/08/2007	72.535	74.520	1.985	
4	02/08/2007	74.520	77.300	2.780	
5		77.300	77.330		Bridge
6	03/08/2007	77.330	80.250	2.920	
7		80.250	80.296		Bridge
8	03/08/2007	80.296	80.370	0.074	
9	04/08/2007	80.370	83.220	2.850	
10	06/08/2007	83.220	86.380	3.160	
11	07/08/2007	86.380	89.550	3.170	
12		89.550	89.571		Bridge
13	08/08/2007	89.571	92.000	2.429	
14	01/08/2007	92.000	95.410	3.410	1st cycle for protocol road
15		95.410	95.538		Bridge
16	01/08/2007	95.538	96.060	0.522	1st cycle for protocol road
17	03/08/2007	96.060	99.200	3.140	
18	04/08/2007	99.200	102.400	3.200	
19	06/08/2007	102.400	105.700	3.300	
20	07/08/2007	105.700	109.200	3.500	
21	08/08/2007	109.200	110.341	1.141	
22		110.341	110.405		Bridge
23	08/08/2007	110.405	112.500	2.095	
24	09/08/2007	112.500	112.772	0.272	
25		112.772	112.793		Bridge
CARRIED FORWARD :				439.667	

BROUGHT FORWARD :				439.667	
26	09/08/2007	112.793	115.700	2.907	
27	10/08/2007	115.700	119.000	3.300	
28	11/08/2007	119.000	121.800	2.800	
29	13/08/2007	121.800	123.180	1.380	
30		123.180	123.210		Bridge
31	13/08/2007	123.210	124.900	1.690	
32	14/08/2007	124.900	126.000	1.100	
34	15/08/2007	92.000	95.410	3.410	2nd cycle for protocol road
35		95.410	95.538		Bridge
36	15/08/2007	95.538	96.060	0.522	2nd cycle for protocol road
37					
38					
38					
39					
40					
41					
42					
43					
44					
45					
46					
47					
48					
49					
50					
CARRIED FORWARD :				456.776	

LINTASAN RESOURCES SDN. BHD.
MAINTENANCE OF FEDERAL ROADS - WEST COAST, SABAH
R03 GRASS CUTTING RECORD

DISTRICT: SIPITANG
ROUTE NO: 01
ROAD NAME: JALAN KOTA KINABALU - SINDUMIN
MONTH: AUGUST 2007

ITEM	DATE OF CUTTING	CHAINAGE		Length (km)	REMARKS
		From	To		
BROUGHT FORWARD :				238.742	
1	02/08/2007	136.290	138.924	2.634	1st cycle for protocol road
2		138.924	138.998		Bridge
3	02/08/2007	138.998	140.290	1.292	1st cycle for protocol road
4	16/08/2007	136.290	138.924	2.634	2nd cycle for protocol road
5		138.924	138.998		Bridge
6	16/08/2007	138.998	140.290	1.292	2nd cycle for protocol road
7	14/08/2007	126.000	127.800	1.800	
8	17/08/2007	127.800	130.800	3.000	
9	20/08/2007	130.800	132.470	1.670	
10		132.470	132.584		Bridge
11	20/08/2007	132.584	133.900	1.316	
12	21/08/2007	133.900	136.290	2.390	
13	22/08/2007	140.290	143.600	3.310	
14	23/08/2007	143.600	146.700	3.100	
15	24/08/2007	146.700	149.333	2.633	
16		149.333	149.415		Bridge
17	24/08/2007	149.415	149.476	0.061	
18	25/08/2007	149.826	152.800	2.974	
19	26/08/2007	152.800	155.600	2.800	
20	27/08/2007	155.600	156.700	1.100	
21					
22					
23					
24					
25					
CARRIED FORWARD :				272.748	

LINTASAN RESOURCES SDN. BHD.
MAINTENANCE OF FEDERAL ROADS - WEST COAST, SABAH
R03 GRASS CUTTING RECORD

DISTRICT: BEAUFORT
ROUTE NO: 502
ROAD NAME: JALAN BEAUFORT - MENUMBOK
MONTH: AUGUST 2007

ITEM	DATE OF CUTTING	CHAINAGE		Length (km)	REMARKS
		From	To		
BROUGHT FORWARD :				157.605	
1	09/08/2007	0.000	3.500	3.500	
2	10/08/2007	3.500	6.950	3.450	
3	11/08/2007	6.950	10.465	3.515	
4	13/08/2007	10.465	13.865	3.400	
5	14/08/2007	13.865	14.597	0.732	
6		14.597	14.612		Bridge
7	14/08/2007	14.612	16.400	1.788	
8		16.400	16.415		Bridge
9	14/08/2007	16.415	17.182	0.767	
10		17.182	17.238		Bridge
11	15/08/2007	17.238	17.833	0.595	
12		17.833	17.852		Bridge
13	15/08/2007	17.852	20.465	2.613	
14	16/08/2007	20.465	22.620	2.155	
15					
16					
17					
18					
19					
20					
21					
22					
23					
24					
25					
CARRIED FORWARD :				180.120	

LINTASAN RESOURCES SDN. BHD.
MAINTENANCE OF FEDERAL ROADS - WEST COAST, SABAH
R03 GRASS CUTTING RECORD

DISTRICT: KUALA PENYU
ROUTE NO: 502
ROAD NAME: JALAN BEAUFORT - MENUMBOK
MONTH: AUGUST 2007

ITEM	DATE OF CUTTING	CHAINAGE		Length (km)	REMARKS
		From	To		
BROUGHT FORWARD :				259.350	
1	16/08/2007	22.620	23.630	1.010	
2	17/08/2007	23.630	26.880	3.250	
3	18/08/2007	26.880	30.285	3.405	
4	20/08/2007	30.285	34.035	3.750	
5	21/08/2007	34.035	37.425	3.390	
6	22/08/2007	37.425	41.320	3.895	
7	23/08/2007	41.320	45.220	3.900	
8	24/08/2007	45.220	49.040	3.820	
9	25/08/2007	49.040	52.800	3.760	
10	27/08/2007	52.800	56.230	3.430	
11	28/08/2007	56.230	59.670	3.440	
12					
13					
14					
15					
16					
17					
18					
19					
20					
21					
22					
23					
24					
25					
CARRIED FORWARD :				296.400	

LINTASAN RESOURCES SDN. BHD.
PRIVATISATION OF WEST COAST SABAH FEDERAL ROADS MAINTENANCE

SUMMARY - GRASS CUTTING

MONTH : AUGUST 2007

ITEM	DISTRICT	ROUTE NO.	ROAD NAME	LENGTH (km)		
				PREVIOUS MONTH	CURRENT MONTH	CUM. MONTH
1	Tambunan	500	Jalan Kota Kinabalu - Keningau - Tenom	415.100	59.300	474.400
2	Keningau	500	Jalan Kota Kinabalu - Keningau - Tenom	314.790	44.970	359.760
3	Tenom	500	Jalan Kota Kinabalu - Keningau - Tenom	199.290	28.470	227.760
TOTAL:				929.180	132.740	1,061.920

LINTASAN RESOURCES SDN. BHD.
MAINTENANCE OF FEDERAL ROADS - WEST COAST, SABAH
R03 GRASS CUTTING

DISTRICT: TAMBUNAN

ROUTE NO: 500

ROAD NAME: JLN KOTA KINABALU - KENINGAU - TENOM

MONTH: August 2007

DATE OF CUTTING	CHAINAGE		Length (km)	REMARKS
	From	To		
BROUGHT FORWARD :			415.100	
3/8/2007	45.120	49.100	3.980	Normal road
4/8/2007	49.100	53.100	4.000	Normal road
6/8/2007	53.100	56.100	3.000	Normal road
7/8/2007	56.100	59.100	3.000	Normal road
8/8/2007	59.100	61.100	2.000	Normal road
9/8/2007	61.100	63.500	2.400	Normal road
10/8/2007	63.500	65.600	2.100	Normal road
11/8/2007	65.600	68.100	2.500	Normal road
12/8/2007	68.100	70.600	2.500	1st cycle protocol road
13/8/2007	70.600	73.310	2.710	1st cycle protocol road
14/8/2007	73.310	76.100	2.790	Normal road
15/8/2007	76.100	78.100	2.000	Normal road
16/8/2007	78.100	78.100	0.000	Normal road
17/8/2007	78.100	80.100	2.000	Normal road
18/8/2007	80.100	83.100	3.000	Normal road
20/8/2007	83.100	85.100	2.000	Normal road
21/8/2007	85.100	88.100	3.000	Normal road
22/8/2007	88.100	91.100	3.000	Normal road
23/8/2007	91.100	93.400	2.300	Normal road
24/8/2007	93.400	95.600	2.200	Normal road
25/8/2007	95.600	98.600	3.000	Normal road
27/8/2007	98.600	100.420	1.820	Normal road
28/8/2007	69.310	73.310	4.000	2nd cycle protocol road
TOTAL :			474.400	

LINTASAN RESOURCES SDN. BHD.
 MAINTENANCE OF FEDERAL ROADS - WEST COAST, SABAH
R03 GRASS CUTTING

DISTRICT: KENINGAU

ROUTE NO: 500

ROAD NAME: JLN KOTA KINABALU - KENINGAU - TENOM

MONTH: August 2007

DATE OF CUTTING	CHAINAGE		Length (km)	REMARKS
	From	To		
BROUGHT FORWARD :			314.790	
4/8/2007	121.79	118.100	3.685	1st Cycle Protocol Road
6/8/2007	118.100	114.475	3.625	1st Cycle Protocol Road
16/8/2007	138.080	136.100	1.980	Normal Road
17/8/2007	136.100	133.500	2.600	Normal Road
18/8/2007	133.500	130.100	3.400	Normal Road
21/8/2007	121.785	118.100	3.685	2nd Cycle Protocol Road
22/8/2007	118.100	114.475	3.625	2nd Cycle Protocol Road
23/8/2007	130.100	126.100	4.000	Normal Road
24/8/2007	126.100	121.785	4.315	Normal Road
25/8/2007	114.475	109.100	5.375	Normal Road
27/8/2007	109.100	105.100	4.000	Normal Road
28/8/2007	105.100	100.420	4.680	Normal Road
TOTAL :			359.760	

LINTASAN RESOURCES SDN. BHD.
MAINTENANCE OF FEDERAL ROADS - WEST COAST, SABAH
R03 GRASS CUTTING

DISTRICT: TENOM
ROUTE NO: 500
ROAD NAME: JLN KOTA KINABALU - KENINGAU - TENOM
MONTH: August 2007

DATE OF CUTTING	CHAINAGE		Length (km)	REMARKS
	From	To		
BROUGHT FORWARD :			199.290	
3/8/2007	163.650	163.485	0.165	Normal Road
3/8/2007	163.485	160.585	2.900	1st Cycle Protocol Road
8/8/2007	160.585	158.500	2.085	Normal Road
9/8/2007	158.500	156.100	2.400	Normal Road
11/8/2007	156.100	153.100	3.000	Normal Road
13/8/2007	153.100	150.100	3.000	Normal Road
14/8/2007	150.100	146.100	4.000	Normal Road
15/8/2007	146.100	142.100	4.000	Normal Road
16/8/2007	142.100	138.080	4.020	Normal Road
17/8/2007	163.485	160.585	2.900	2nd cycle protocol road
TOTAL :			227.760	

LINTASAN RESOURCES SDN. BHD.
 PRIVATISATION OF WEST COAST SABAH FEDERAL ROADS MAINTENANCE

SUMMARY - GRASS CUTTING

Month: August 2007

ITEM	DISTRICT	ROUTE NO.	ROAD NAME	LENGTH (km)		
				PREVIOUS MONTH	CURRENT MONTH	CUM. MONTH
1	Kota Kinabalu	01	Jalan Kota Kinabalu - Kudat	219.800	31.400	251.200
2	Tuaran	01	Jalan Kota Kinabalu - Kudat	216.230	30.890	247.120
3	Tuaran	22	Jalan Kota Kinabalu - Sandakan	298.060	42.580	340.640
4	Tuaran	503	Jalan Berungis - Kota Belud	123.900	17.700	141.600
5	Kota Kinabalu	606	Jalan Susur Sepangar Bay	75.040	10.720	85.760
6	Kota Kinabalu	607	Jalan Masuk Ke Pelabuhan Baru, KK	4.760	0.680	5.440
TOTAL:				937.790	133.970	1,071.760

LINTASAN RESOURCES SDN. BHD.
MAINTENANCE OF FEDERAL ROADS - WEST COAST, SABAH
R03 GRASS CUTTING RECORD

DISTRICT: KOTA KINABALU
ROUTENO: 01
ROAD NAME: JALAN KOTA KINABALU - KUDAT
MONTH: AUGUST 2007

ITEM	DATE OF CUTTING	CHAINAGE		Length (km)	REMARKS
		From	To		
BROUGHT FORWARD :				219.800	
1	04/08/2007	0.400	1.000	0.600	Protocol
2	04/08/2007	2.300	3.900	1.600	Protocol
3	09/08/2007	3.900	9.800	5.900	Protocol
4	12/08/2007	9.800	17.400	7.600	Protocol
5	20/08/2007	0.400	1.000	0.600	Protocol
6	20/08/2007	2.300	5.800	3.500	Protocol
7	22/08/2007	5.800	9.700	3.900	Protocol
8	25/08/2007	9.700	15.200	5.500	Protocol
9	27/08/2007	15.200	17.400	2.200	Protocol
TOTAL :				251.200	

LINTASAN RESOURCES SDN. BHD.
 MAINTENANCE OF FEDERAL ROADS - WEST COAST, SABAH
R03 GRASS CUTTING RECORD

DISTRICT: KOTA KINABALU
ROUTENO: 606
ROAD NAME: JALAN SUSUR SEPANGAR BAY
MONTH: AUGUST 2007

ITEM	DATE OF CUTTING	CHAINAGE		Length (km)	REMARKS
		From	To		
BROUGHT FORWARD :				75.040	
1	13/08/2007	0.000	2.400	2.400	Normal
2	16/08/2007	2.400	5.000	2.600	Normal
3	18/08/2007	5.000	6.800	1.800	Normal
4	21/08/2007	6.800	9.300	2.500	Normal
5	24/08/2007	9.300	10.720	1.420	Normal
TOTAL :				85.760	

LINTASAN RESOURCES SDN. BHD.
 MAINTENANCE OF FEDERAL ROADS - WEST COAST, SABAH
R03 GRASS CUTTING RECORD

DISTRICT: KOTA KINABALU

ROUTE NO: 607

ROAD NAME: JALAN MASUK KE PELABUHAN BARU, KK

MONTH: AUGUST 2007

ITEM	DATE OF CUTTING	CHAINAGE		Length (km)	REMARKS
		From	To		
BROUGHT FORWARD :				4.760	
1	03/08/2007	0.000	0.340	0.340	Protocol
2	20/08/2007	0.000	0.340	0.340	Protocol
TOTAL :				5.440	

LINTASAN RESOURCES SDN. BHD.
 MAINTENANCE OF FEDERAL ROADS - WEST COAST, SABAH
R03 GRASS CUTTING RECORD

DISTRICT: TUARAN
ROUTENO: 01
ROAD NAME: JALAN KOTA KINABALU - KUDAT
MONTH: AUGUST 2007

ITEM	DATE OF CUTTING	CHAINAGE		Length (km)	REMARKS
		From	To		
BROUGHT FORWARD :				216.230	
1	02/08/2007	36.602	32.720	3.882	Normal
2	04/08/2007	32.720	30.400	2.320	Protocol
3	20/08/2007	32.720	30.400	2.320	Protocol
4	16/08/2007	36.602	41.102	4.500	
5	20/08/2007	41.102	49.102	8.000	
6	23/08/2007	49.102	57.602	8.500	
7	25/08/2007	57.602	58.970	1.368	
TOTAL :				247.120	

LINTASAN RESOURCES SDN. BHD.
 MAINTENANCE OF FEDERAL ROADS - WEST COAST, SABAH
R03 GRASS CUTTING RECORD

DISTRICT: TUARAN
ROUTENO: 22
ROAD NAME: JALAN KOTA KINABALU - SANDAKAN
MONTH: AUGUST 2007

ITEM	DATE OF CUTTING	CHAINAGE		Length (km)	REMARKS
		From	To		
BROUGHT FORWARD :				298.060	
1	03/08/2007	0.000	9.000	9.000	
2	06/08/2007	9.000	18.000	9.000	
3	09/08/2007	18.000	27.000	9.000	
4	13/08/2007	27.000	39.000	12.000	
5	16/08/2007	39.000	42.580	3.580	
TOTAL :				340.640	

LINTASAN RESOURCES SDN. BHD.
 PRIVATISATION OF WEST COAST SABAH FEDERAL ROADS MAINTENANCE

SUMMARY - GRASS CUTTING

MONTH: AUGUST 2007

ITEM	DISTRICT	ROUTE NO.	ROAD NAME	LENGTH (km)		
				PREVIOUS MONTH	CURRENT MONTH	CUM. MONTH
1	Kota Kinabalu	01	Jalan Kota Kinabalu - Sindumin	86.198	12.314	98.512
2	Penampang	01	Jalan Kota Kinabalu - Sindumin	76.860	10.980	87.840
3	Papar	01	Jalan Kota Kinabalu - Sindumin	381.290	54.470	435.760
4	Penampang	500	Jalan Kota Kinabalu - Keningau - Tenom	344.190	49.170	393.360
5	Penampang	501	Jalan Kota Kinabalu - Penampang - Lok Kawi	161.070	23.010	184.080
6	Kota Kinabalu	608	Jalan Masuk Ke Lapangan Terbang Lama, KK	5.880	0.840	6.720
TOTAL:				1,055.488	150.784	1,206.272

LINTASAN RESOURCES SDN. BHD.
 MAINTENANCE OF FEDERAL ROADS - WEST COAST, SABAH
R03 GRASS CUTTING RECORD

DISTRICT: KOTA KINABALU
ROUTE NO: 608
ROAD NAME: JLN MAS UK KE LAPANGAN TERBANG LAMA
MONTH: AUGUST 2007

ITEM	DATE OF CUTTING	CHAINAGE		Length (km)	REMARKS
		From	To		
BROUGHT FORWARD :				5.880	
1	8/4/2007	0.580	1.000	0.420	Protocol
2	8/19/2007	0.580	1.000	0.420	Protocol
TOTAL :				6.720	

LINTASAN RESOURCES SDN. BHD.
MAINTENANCE OF FEDERAL ROADS - WEST COAST, SABAH
R03 GRASS CUTTING RECORD

DISTRICT: KOTA KINABALU
ROUTENO: 01
ROAD NAME: JALAN KK-SINDUMIN
MONTH: AUGUST 2007

ITEM	DATE OF CUTTING	CHAINAGE		Length (km)	REMARKS
		From	To		
BROUGHT FORWARD :				86.198	
1	8/1/2007	0.415	2.252	1.837	Protocol
2	8/2/2007	2.700	4.800	2.100	Protocol
3	8/3/2007	4.800	7.020	2.220	Protocol
4	8/16/2007	0.415	2.252	1.837	Protocol
5	8/17/2007	2.700	5.100	2.400	Protocol
6	8/18/2007	5.100	7.020	1.920	Protocol
TOTAL :				98.512	

LINTASAN RESOURCES SDN. BHD.
MAINTENANCE OF FEDERAL ROADS - WEST COAST, SABAH
R03 GRASS CUTTING RECORD

DISTRICT: PAPAR

ROUTENO: 01

ROAD NAME: JALAN KK-SINDUMIN

MONTH: AUGUST 2007

ITEM	DATE OF CUTTING	CHAINAGE		Length (km)	REMARKS
		From	To		
BROUGHT FORWARD :				381.290	
1	8/1/2007	44.800	46.300	1.500	Normal
2	8/2/2007	46.300	47.833	1.533	Normal
3	8/3/2007	47.833	49.300	1.467	Normal
4	04/08/2007	49.300	50.850	1.550	Normal
5	8/6/2007	50.850	52.430	1.580	Normal
6	8/7/2007	52.430	54.000	1.570	Normal
7	8/8/2007	54.000	55.535	1.535	Normal
8	8/9/2007	55.535	57.000	1.465	Normal
9	8/10/2007	57.000	58.573	1.573	Normal
10	8/11/2007	58.573	60.130	1.557	Normal
11	8/13/2007	60.130	61.685	1.555	Normal
12	8/14/2007	61.685	63.240	1.555	Normal
13	8/15/2007	63.240	64.669	1.429	Normal
14	8/16/2007	64.669	66.266	1.597	Normal
15	8/17/2007	66.266	67.850	1.584	Normal
16	8/18/2007	67.850	69.400	1.550	Normal
17	8/19/2007	69.400	70.935	1.535	Normal
18	8/20/2007	70.935	72.470	1.535	Normal
19	8/22/2007	18.000	21.300	3.300	Normal
20	8/23/2007	21.300	24.700	3.400	Normal
21	8/24/2007	24.700	28.000	3.300	Normal
22	8/25/2007	28.000	31.400	3.400	Normal
23	8/26/2007	31.400	34.700	3.300	Normal
24	8/27/2007	34.700	38.000	3.300	Normal
25	8/28/2007	38.000	41.420	3.420	Normal
26	8/29/2007	41.420	44.800	3.380	Normal
TOTAL :				435.760	

LINTASAN RESOURCES SDN. BHD.
MAINTENANCE OF FEDERAL ROADS - WEST COAST, SABAH
R03 GRASS CUTTING RECORD

DISTRICT: PENAMPANG
ROUTENO: 500
ROAD NAME: JALAN KK - KENINGAU - TENOM
MONTH: AUGUST 2007

ITEM	DATE OF CUTTING	CHAINAGE		Length (km)	REMARKS
		From	To		
BROUGHT FORWARD :				344.190	
1	8/1/2007	0.000	1.000	1.000	Protocol
2	8/2/2007	1.000	2.300	1.300	Protocol
3	8/4/2007	2.300	3.990	1.690	Protocol
4	8/5/2007	3.990	5.900	1.910	Normal
5	8/6/2007	5.900	7.600	1.700	Normal
6	8/7/2007	7.600	9.700	2.100	Normal
7	8/9/2007	9.700	11.700	2.000	Normal
8	8/11/2007	11.700	13.991	2.291	Normal
9	8/12/2007	13.991	16.200	2.209	Normal
10	8/13/2007	16.200	18.300	2.100	Normal
11	8/14/2007	18.300	21.100	2.800	Normal
12	8/16/2007	21.100	23.952	2.852	Normal
13	8/17/2007	0.000	1.300	1.300	Protocol
14	8/18/2007	1.300	2.550	1.250	Protocol
15	8/19/2007	2.550	4.000	1.450	Protocol
16	8/21/2007	23.952	26.700	2.748	Normal
17	8/23/2007	26.700	29.700	3.000	Normal
18	8/24/2007	29.700	32.500	2.800	Normal
19	8/25/2007	32.500	35.660	3.160	Normal
20	8/26/2007	35.660	38.985	3.325	Normal
21	8/27/2007	38.985	42.200	3.215	Normal
22	8/28/2007	42.200	45.170	2.970	Normal
TOTAL :				393.360	

LINTASAN RESOURCES SDN. BHD.
MAINTENANCE OF FEDERAL ROADS - WEST COAST, SABAH
R03 GRASS CUTTING RECORD

DISTRICT: PENAMPANG
ROUTE NO: 501
ROAD NAME: JALAN KK-PENAMPANG-LOK KAWI
MONTH: AUGUST 2007

ITEM	DATE OF CUTTING	CHAINAGE		Length (km)	REMARKS
		From	To		
BROUGHT FORWARD :				161.070	
1	8/1/2007	0.000	1.070	1.070	Normal
2	8/2/2007	1.070	2.220	1.150	Normal
3	8/3/2007	2.220	3.460	1.240	Normal
4	8/4/2007	3.460	4.150	0.690	Protocol
5	8/5/2007	4.150	4.840	0.690	Protocol
6	8/6/2007	4.840	5.530	0.690	Protocol
7	8/7/2007	5.530	6.230	0.700	Protocol
8	8/8/2007	6.230	6.920	0.690	Protocol
9	8/9/2007	6.920	7.920	1.000	Normal
10	8/10/2007	7.920	9.420	1.500	Normal
11	8/11/2007	9.420	10.920	1.500	Normal
12	8/12/2007	10.920	12.420	1.500	Normal
13	8/14/2007	12.420	13.420	1.000	Normal
14	8/15/2007	13.420	14.920	1.500	Normal
15	8/16/2007	14.920	15.920	1.000	Normal
16	8/17/2007	15.920	16.620	0.700	Normal
17	8/19/2007	3.460	4.460	1.000	Protocol
18	8/20/2007	4.460	5.960	1.500	Protocol
19	8/22/2007	5.960	6.920	0.960	Protocol
20	8/24/2007	16.620	17.620	1.000	Normal
21	8/25/2007	17.620	18.620	1.000	Normal
22	8/26/2007	18.620	19.550	0.930	Normal
TOTAL :				184.080	

LINTASAN RESOURCES SDN. BHD.
PRIVATISATION OF WEST COAST SABAH FEDERAL ROADS MAINTENANCE

SUMMARY - GRASS CUTTING

MONTH: AUGUST 2007

ITEM	DISTRICT	ROUTE NO.	ROAD NAME	LENGTH (km)		
				PREVIOUS MONTH	CURRENT MONTH	CUM. MONTH
1	Kota Belud	01	Jalan Kota Kinabalu - Kudat	391.790	55.970	447.760
2	Kota Marudu	01	Jalan Kota Kinabalu - Kudat	224.070	32.010	256.080
3	Kudat	01	Jalan Kota Kinabalu - Kudat	384.930	54.990	439.920
TOTAL:				1,000.790	142.970	1,143.760

LINTASAN RESOURCES SDN. BHD.
MAINTENANCE OF FEDERAL ROADS - WEST COAST, SABAH

R03 GRASS CUTTING

DISTRICT: KOTA BELUD

ROUTE NO: 01

ROAD NAME: JALAN KOTA KINABALU - KUDAT

MONTH: AUGUST 2007

DATE OF CUTTING	CHAINAGE		Length (km)	REMARKS
	From	To		
BROUGHT FORWARD :			391.79	
02/08/2007	58.980	67.890	8.910	
05/08/2007	67.890	72.970	5.080	
05/08/2007	72.970	76.970	4.000	Protocol 1st cycle
06/08/2007	76.970	80.700	3.730	
09/07/2007	80.700	84.000	3.300	
13/08/2007	84.000	91.500	7.500	
15/08/2007	91.500	96.200	4.700	
19/08/2007	96.200	103.250	7.050	
21/08/2007	103.250	110.950	7.700	
29/08/2007	72.970	76.970	4.000	Protocol 2nd cycle
BALANCE END OF AUG :			447.760	

LINTASAN RESOURCES SDN. BHD.
 MAINTENANCE OF FEDERAL ROADS - LABUAN FT
R03 GRASS CUTTING

DISTRICT: W.P LABUAN
ROUTENO: L 700
ROAD NAME: JALAN TUN MUSTAPHA
DATE OF INSPECTION: 07/08/2007 & 21/08/2007

ITEM	DATE OF CUTTING	CHAINAGE		Length (km)	REMARKS
		From	To		
BROUGHT FORWARD :				63.77	
01	1/8/2007	0.00	1.14	1.14	
02	2/8/2007	1.14	2.28	1.14	
03	3/8/2007	2.28	3.42	1.14	
04	4/8/2007	3.42	4.55	1.14	1st CYCLE COMPLETED
05	16/8/2007	0.00	1.14	1.14	
06	17/8/2007	1.14	2.28	1.14	
07	18/8/2007	2.28	3.42	1.14	
08	19/8/2007	3.42	4.55	1.13	2nd CYCLE COMPLETED
CARRIED FORWARD :				72.88	

LINTASAN RESOURCES SDN. BHD.
 MAINTENANCE OF FEDERAL ROADS - LABUAN FT
R03 GRASS CUTTING

DISTRICT: W.P LABUAN
ROUTENO: L 700
ROAD NAME: JALAN PATAU-PATAU
DATE OF INSPECTION: 10/08/2007 & 24/08/2007

ITEM	DATE OF CUTTING	CHAINAGE		Length (km)	REMARKS
		From	To		
BROUGHT FORWARD :				84.00	
01	4/8/2007	0.00	1.00	1.00	
02	5/8/2007	1.00	2.00	1.00	
03	6/8/2007	2.00	3.00	1.00	
04	7/8/2007	3.00	4.00	1.00	
05	8/8/2007	4.00	5.00	1.00	
06	9/8/2007	5.00	6.00	1.00	1st CYCLE COMPLETED
07	19/8/2007	0.00	1.00	1.00	
08	20/8/2007	1.00	2.00	1.00	
09	21/8/2007	2.00	3.00	1.00	
10	22/8/2007	3.00	4.00	1.00	
11	23/8/2007	4.00	5.00	1.00	
12	24/8/2007	5.00	6.00	1.00	2nd CYCLE COMPLETED
CARRIED FORWARD :				96.00	

LINTASAN RESOURCES SDN. BHD.
 MAINTENANCE OF FEDERAL ROADS - LABUAN FT
R03 GRASS CUTTING

DISTRICT: W.P LABUAN
ROUTENO: L 700
ROAD NAME: JALAN POHON BATU
DATE OF INSPECTION: 24/08/2007

ITEM	DATE OF CUTTING	CHAINAGE		Length (km)	REMARKS
		From	To		
BROUGHT FORWARD :				9.66	
01	23/8/2007	6.30	7.00	0.70	
02	24/8/2007	7.00	7.68	0.68	COMPLETED
CARRIED FORWARD :				11.04	

LINTASAN RESOURCES SDN. BHD.
MAINTENANCE OF FEDERAL ROADS - LABUAN FT
R03 GRASS CUTTING

DISTRICT: W.P LABUAN
ROUTENO: L 700
ROAD NAME: JALAN BATUMANIKAR
DATE OF INSPECTION: 28/08/2007

ITEM	DATE OF CUTTING	CHAINAGE		Length (km)	REMARKS
		From	To		
BROUGHT FORWARD :				23.17	
01	21/8/2007	0.00	0.70	0.70	
02	22/8/2007	0.70	1.40	0.70	
03	23/8/2007	1.40	2.10	0.70	
04	24/8/2007	2.10	2.80	0.70	
05	25/8/2007	2.80	3.31	0.51	COMPLETED
CARRIED FORWARD :				26.48	

LINTASAN RESOURCES SDN. BHD.
 MAINTENANCE OF FEDERAL ROADS - LABUAN FT
R03 GRASS CUTTING

DISTRICT: W.P LABUAN
ROUTENO: L 701
ROAD NAME: JALAN LUBOK TEMIANG
DATE OF INSPECTION: 17/08/2007

ITEM	DATE OF CUTTING	CHAINAGE		Length (km)	REMARKS
		From	To		
BROUGHT FORWARD :				22.96	
01	13/8/2007	0.00	0.90	0.90	
02	14/8/2007	0.90	1.80	0.90	
03	15/8/2007	1.80	2.70	0.90	
04	16/8/2007	2.70	3.28	0.58	COMPLETED
CARRIED FORWARD :				26.24	

LINTASAN RESOURCES SDN. BHD.
 MAINTENANCE OF FEDERAL ROADS - LABUAN FT
R03 GRASS CUTTING

DISTRICT: W.P LABUAN
ROUTENO: L 702
ROAD NAME: JALAN TANJUNG KUBONG
DATE OF INSPECTION: 21/08/2007

ITEM	DATE OF CUTTING	CHAINAGE		Length (km)	REMARKS
		From	To		
BROUGHT FORWARD :				22.96	
01	17/8/2007	0.00	0.90	0.90	
02	18/8/2007	0.90	1.80	0.90	
03	19/8/2007	1.80	2.70	0.90	
04	20/8/2007	2.70	3.28	0.58	COMPLETED
CARRIED FORWARD :				26.24	

LINTASAN RESOURCES SDN. BHD.
 MAINTENANCE OF FEDERAL ROADS - LABUAN FT
R03 GRASS CUTTING

DISTRICT: W.P LABUAN
 ROUTENO: L 703
 ROAD NAME: JALAN OKK DAUD
 DATE OF INSPECTION: 04/09/2007

ITEM	DATE OF CUTTING	CHAINAGE		Length (km)	REMARKS
		From	To		
BROUGHT FORWARD :				39.20	
01	21/8/2007	0.00	0.70	0.70	
02	22/8/2007	0.70	1.40	0.70	
03	23/8/2007	1.40	2.10	0.70	
04	24/8/2007	2.10	2.80	0.70	
05	25/8/2007	2.80	3.50	0.70	
06	26/8/2007	3.50	4.20	0.70	
07	27/8/2007	4.20	4.90	0.70	
08	28/8/2007	4.90	5.60	0.70	COMPLETED
CARRIED FORWARD :				44.80	

LINTASAN RESOURCES SDN. BHD.
 MAINTENANCE OF FEDERAL ROADS - LABUAN FT
R03 GRASS CUTTING

DISTRICT: W.P LABUAN
ROUTENO: L 703
ROAD NAME: JALAN SG. LADA/SG. PAGAR
DATE OF INSPECTION: 14/08/2007

ITEM	DATE OF CUTTING	CHAINAGE		Length (km)	REMARKS
		From	To		
BROUGHT FORWARD :				44.24	
01	1/8/2007	0.00	0.70	0.70	
02	2/8/2007	0.70	1.40	0.70	
03	3/8/2007	1.40	2.10	0.70	
04	4/8/2007	2.10	2.80	0.70	
05	8/8/2007	2.80	3.50	0.70	
06	9/8/2007	3.50	4.20	0.70	
07	10/8/2007	4.20	4.90	0.70	
08	11/8/2007	4.90	5.60	0.70	
09	12/8/2007	5.60	6.32	0.72	COMPLETED
CARRIED FORWARD :				50.56	

LINTASAN RESOURCES SDN. BHD.
MAINTENANCE OF FEDERAL ROADS - LABUAN FT
R03 GRASS CUTTING

DISTRICT: W.P LABUAN
ROUTENO: L 704
ROAD NAME: JALAN MOHAMMAD SALLEH
DATE OF INSPECTION: 10/08/2007 & 24/08/2007

ITEM	DATE OF CUTTING	CHAINAGE		Length (km)	REMARKS
		From	To		
BROUGHT FORWARD :				77.14	
01	1/8/2007	0.00	0.70	0.70	
02	2/8/2007	0.70	1.40	0.70	
03	3/8/2007	1.40	2.10	0.70	
04	4/8/2007	2.10	2.80	0.70	
05	5/8/2007	2.80	3.50	0.70	
06	6/8/2007	3.50	4.20	0.70	
07	7/8/2007	4.20	4.90	0.70	
08	8/8/2007	4.90	5.51	0.61	1st CYCLE COMPLETED
09	17/8/2007	0.00	0.70	0.70	
10	18/8/2007	0.70	1.40	0.70	
11	19/8/2007	1.40	2.10	0.70	
12	20/8/2007	2.10	2.80	0.70	
13	21/8/2007	2.80	3.50	0.70	
14	22/8/2007	3.50	4.20	0.70	
15	23/8/2007	4.20	5.51	1.31	2nd CYCLE COMPLETED
CARRIED FORWARD :				88.16	

LINTASAN RESOURCES SDN. BHD.
 MAINTENANCE OF FEDERAL ROADS - LABUAN FT
R03 GRASS CUTTING

DISTRICT: W.P LABUAN
ROUTENO: L 705
ROAD NAME: JALAN BEBULOH
DATE OF INSPECTION: 17/08/2007

ITEM	DATE OF CUTTING	CHAINAGE		Length (km)	REMARKS
		From	To		
BROUGHT FORWARD :				53.97	
01	09/8/2007	0.00	1.10	1.10	
02	10/8/2007	1.10	2.20	1.10	
03	11/8/2007	2.20	3.30	1.10	
04	12/8/2007	3.30	4.40	1.10	
05	13/8/2007	4.40	5.50	1.10	
06	14/8/2007	5.50	6.60	1.10	
07	15/8/2007	6.60	7.71	1.11	COMPLETED
CARRIED FORWARD :				61.68	

LINTASAN RESOURCES SDN. BHD.
MAINTENANCE OF FEDERAL ROADS - LABUAN FT
R03 GRASS CUTTING

DISTRICT: W.P LABUAN

ROUTENO: L 706

ROAD NAME: JALAN RANCHA-RANCHA

DATE OF INSPECTION: 10/08/2007

ITEM	DATE OF CUTTING	CHAINAGE		Length (km)	REMARKS
		From	To		
BROUGHT FORWARD :				42.70	
01	01/8/2007	0.00	0.76	0.76	
02	02/8/2007	0.76	1.52	0.76	
03	03/8/2007	1.52	2.28	0.76	
04	04/8/2007	2.28	3.04	0.76	
05	05/8/2007	3.04	3.80	0.76	
06	06/8/2007	3.80	4.56	0.76	
07	07/8/2007	4.56	5.32	0.76	
08	08/8/2007	5.32	6.10	0.78	COMPLETED
CARRIED FORWARD :				48.80	

LINTASAN RESOURCES SDN. BHD.
 MAINTENANCE OF FEDERAL ROADS - LABUAN FT
R03 GRASS CUTTING

DISTRICT: W.P LABUAN
ROUTENO: L 707
ROAD NAME: JALAN PULAU BUAH
DATE OF INSPECTION: 07/08/2007

ITEM	DATE OF CUTTING	CHAINAGE		Length (km)	REMARKS
		From	To		
BROUGHT FORWARD :				9.60	
01	05/8/2007	0.00	0.80	0.80	
02	06/8/2007	0.80	1.60	0.80	COMPLETED
CARRIED FORWARD :				11.20	

LINTASAN RESOURCES SDN. BHD.
 MAINTENANCE OF FEDERAL ROADS - LABUAN FT
R03 GRASS CUTTING

DISTRICT: W.P LABUAN
ROUTENO: L 707
ROAD NAME: JALAN BATUARANG
DATE OF INSPECTION: 07/08/2007

ITEM	DATE OF CUTTING	CHAINAGE		Length (km)	REMARKS
		From	To		
BROUGHT FORWARD :				21.00	
01	1/8/2007	0.00	0.70	0.70	
02	2/8/2007	0.70	1.40	0.70	
03	3/8/2007	1.40	2.15	0.75	
04	4/8/2007	2.15	3.00	0.85	COMPLETED
CARRIED FORWARD :				24.00	

LINTASAN RESOURCES SDN. BHD.
 MAINTENANCE OF FEDERAL ROADS - LABUAN FT
R03 GRASS CUTTING

DISTRICT: W.P LABUAN
ROUTENO: L 708
ROAD NAME: JALAN OKK ABDULLAH
DATE OF INSPECTION: 17/08/2007& 28/08/2007

ITEM	DATE OF CUTTING	CHAINAGE		Length (km)	REMARKS
		From	To		
BROUGHT FORWARD :				26.88	
01	14/8/2007	0.00	0.64	0.64	
02	15/8/2007	0.64	1.28	0.64	
03	16/8/2007	1.28	1.92	0.64	1st CYCLE COMPLETED
04	27/8/2007	0.00	1.28	1.28	
05	28/8/2007	1.28	1.92	0.64	2nd CYCLE COMPLETED
CARRIED FORWARD :				30.72	

LINTASAN RESOURCES SDN. BHD.

MAINTENANCE OF FEDERAL ROADS - LABUAN FT

R03 GRASS CUTTING

DISTRICT: W.P LABUAN
ROUTENO: L 709
ROAD NAME: JALAN TG. BATU/TG. PURUN
DATE OF INSPECTION: 14/08/2007 & 28/08/2007

ITEM	DATE OF CUTTING	CHAINAGE		Length (km)	REMARKS
		From	To		
BROUGHT FORWARD :				42.48	
01	7/8/2007	0.00	0.60	0.60	
02	8/8/2007	0.60	1.20	0.60	
03	9/8/2007	1.20	1.80	0.60	
04	10/8/2007	1.80	2.40	0.60	
05	11/8/2007	2.40	3.00	0.60	
06	12/8/2007	3.00	3.53	0.53	1st CYCLE COMPLETED
07	24/8/2007	0.00	1.20	1.20	
08	25/8/2007	1.20	1.80	0.60	
09	26/8/2007	1.80	2.40	0.60	
10	27/8/2007	2.40	3.00	0.60	
11	28/8/2007	3.00	3.55	0.55	2nd CYCLE COMPLETED
CARRIED FORWARD :				49.56	

LINTASAN RESOURCES SDN. BHD.
 MAINTENANCE OF FEDERAL ROADS - LABUAN FT
R03 GRASS CUTTING

DISTRICT: W.P LABUAN
ROUTENO: L 710
ROAD NAME: JALAN BUKIT KUDA
DATE OF INSPECTION: 21/08/2007

ITEM	DATE OF CUTTING	CHAINAGE		Length (km)	REMARKS
		From	To		
BROUGHT FORWARD :				24.50	
01	16/8/2007	0.00	0.70	0.70	
02	17/8/2007	0.70	1.40	0.70	
03	18/8/2007	1.40	2.10	0.70	
04	19/8/2007	2.10	2.80	0.70	
05	20/8/2007	2.80	3.50	0.70	COMPLETED
CARRIED FORWARD :				28.00	

LINTASAN RESOURCES SDN. BHD.
 MAINTENANCE OF FEDERAL ROADS - LABUAN FT
R03 GRASS CUTTING

DISTRICT: W.P LABUAN
ROUTENO: L 711
ROAD NAME: KG. JAWA/JUMIDAR BUYONG
DATE OF INSPECTION: 14/08/2007 & 28/08/2007

ITEM	DATE OF CUTTING	CHAINAGE		Length (km)	REMARKS
		From	To		
BROUGHT FORWARD :				25.90	
01	12/8/2007	0.00	0.60	0.60	
02	13/8/2007	0.60	1.20	0.60	
03	14/8/2007	1.20	1.85	0.65	1st CYCLE COMPLETED
04	27/8/2007	0.00	1.20	1.20	
05	28/8/2007	1.20	1.85	0.65	2nd CYCLE COMPLETED
CARRIED FORWARD :				29.60	

LINTASAN RESOURCES SDN. BHD.
 MAINTENANCE OF FEDERAL ROADS - LABUAN FT
R03 GRASS CUTTING

DISTRICT: W.P LABUAN
ROUTENO: L 712
ROAD NAME: JALAN PAHLAWAN
DATE OF INSPECTION: 24/08/2007

ITEM	DATE OF CUTTING	CHAINAGE		Length (km)	REMARKS
		From	To		
BROUGHT FORWARD :				3.57	
01	24/8/2007	0.00	0.51	0.51	COMPLETED
CARRIED FORWARD :				4.08	

LINTASAN RESOURCES SDN. BHD.
 MAINTENANCE OF FEDERAL ROADS - LABUAN FT
R03 GRASS CUTTING

DISTRICT: W.P LABUAN
ROUTENO: L 713
ROAD NAME: JALAN TANJUNG ARU
DATE OF INSPECTION: 28/08/2007

ITEM	DATE OF CUTTING	CHAINAGE		Length (km)	REMARKS
		From	To		
BROUGHT FORWARD :				19.25	
01	25/8/2007	0.00	0.70	0.70	
02	26/8/2007	0.70	1.40	0.70	
03	27/8/2007	1.40	2.10	0.70	
04	28/8/2007	2.10	2.75	0.65	COMPLETED
CARRIED FORWARD :				22.00	

LINTASAN RESOURCES SDN. BHD.
 MAINTENANCE OF FEDERAL ROADS - LABUAN FT
R03 GRASS CUTTING

DISTRICT: W.P LABUAN
ROUTENO: L 713
ROAD NAME: JALAN PESISIR PANTAI TG. ARU
DATE OF INSPECTION: 04/09/2007

ITEM	DATE OF CUTTING	CHAINAGE		Length (km)	REMARKS
		From	To		
BROUGHT FORWARD :				7.98	
01	28/8/2007	0.00	9.00	0.70	
02	29/8/2007	0.90	1.80	0.70	
03	30/8/2007	1.80	2.70	0.70	COMPLETED
CARRIED FORWARD :				10.08	

LINTASAN RESOURCES SDN. BHD.
 MAINTENANCE OF FEDERAL ROADS - LABUAN FT
R03 GRASS CUTTING

DISTRICT: W.P LABUAN
ROUTENO: L 714
ROAD NAME: JALAN DURIAN TUNJUNG
DATE OF INSPECTION: 10/08/2007

ITEM	DATE OF CUTTING	CHAINAGE		Length (km)	REMARKS
		From	To		
BROUGHT FORWARD :				5.88	
01	6/8/2007	0.00	0.50	0.50	
02	7/8/2007	0.50	0.98	0.48	COMPLETED
CARRIED FORWARD :				6.86	

LINTASAN RESOURCES SDN. BHD.
 MAINTENANCE OF FEDERAL ROADS - LABUAN FT
R03 GRASS CUTTING

DISTRICT: W.P LABUAN
ROUTENO: L 715
ROAD NAME: JALAN HJ. KUDUS
DATE OF INSPECTION: 10/08/2007

ITEM	DATE OF CUTTING	CHAINAGE		Length (km)	REMARKS
		From	To		
BROUGHT FORWARD :				4.90	
01	7/8/2007	0.00	0.35	0.35	
02	8/8/2007	0.35	0.70	0.35	COMPLETED
CARRIED FORWARD :				5.60	

LINTASAN RESOURCES SDN. BHD.
 MAINTENANCE OF FEDERAL ROADS - LABUAN FT
R03 GRASS CUTTING

DISTRICT: W.P LABUAN
ROUTENO: L 716
ROAD NAME: JALAN KERUPANG SATU
DATE OF INSPECTION: 14/08/2007

ITEM	DATE OF CUTTING	CHAINAGE		Length (km)	REMARKS
		From	To		
BROUGHT FORWARD :				6.30	
01	12/8/2007	0.00	0.90	0.90	COMPLETED
CARRIED FORWARD :				7.20	

LINTASAN RESOURCES SDN. BHD.
 MAINTENANCE OF FEDERAL ROADS - LABUAN FT
R03 GRASS CUTTING

DISTRICT: W.P LABUAN
ROUTENO: L 717
ROAD NAME: JALAN KERUPANG DUA
DATE OF INSPECTION: 14/08/2007

ITEM	DATE OF CUTTING	CHAINAGE		Length (km)	REMARKS
		From	To		
BROUGHT FORWARD :				9.10	
01	10/8/2007	0.00	0.70	0.70	
02	11/8/2007	0.70	1.30	0.60	COMPLETED
CARRIED FORWARD :				10.40	

LINTASAN RESOURCES SDN. BHD.
 MAINTENANCE OF FEDERAL ROADS - LABUAN FT
R03 GRASS CUTTING

DISTRICT: W.P LABUAN
ROUTENO: L 718
ROAD NAME: JALAN KERUPANG TIGA
DATE OF INSPECTION: 10/08/2007

ITEM	DATE OF CUTTING	CHAINAGE		Length (km)	REMARKS
		From	To		
BROUGHT FORWARD :				6.30	
01	8/8/2007	0.00	0.50	0.50	
02	9/8/2007	0.50	0.90	0.40	COMPLETED
CARRIED FORWARD :				7.20	

LINTASAN RESOURCES SDN. BHD.
 MAINTENANCE OF FEDERAL ROADS - LABUAN FT
R03 GRASS CUTTING

DISTRICT: W.P LABUAN
ROUTENO: L 719
ROAD NAME: JALAN PENGHULU TUAH
DATE OF INSPECTION: 17/08/2007

ITEM	DATE OF CUTTING	CHAINAGE		Length (km)	REMARKS
		From	To		
BROUGHT FORWARD :				11.34	
01	14/8/2007	0.00	0.80	0.80	
02	15/8/2007	0.80	1.62	0.82	COMPLETED
CARRIED FORWARD :				12.96	

LINTASAN RESOURCES SDN. BHD.
 MAINTENANCE OF FEDERAL ROADS - LABUAN FT
R03 GRASS CUTTING

DISTRICT: W.P LABUAN
 ROUTENO: L 720
 ROAD NAME: JALAN KOLAM
 DATE OF INSPECTION: 28/08/2007

ITEM	DATE OF CUTTING	CHAINAGE		Length (km)	REMARKS
		From	To		
BROUGHT FORWARD :				8.89	
01	27/8/2007	0.00	0.60	0.60	
02	28/8/2007	0.60	1.27	0.67	COMPLETED
CARRIED FORWARD :				10.16	

LINTASAN RESOURCES SDN. BHD.
 MAINTENANCE OF FEDERAL ROADS - LABUAN FT
R03 GRASS CUTTING

DISTRICT: W.P LABUAN
ROUTENO: L 721
ROAD NAME: JALAN BUKIT TIMBALAI
DATE OF INSPECTION: 28/08/2007

ITEM	DATE OF CUTTING	CHAINAGE		Length (km)	REMARKS
		From	To		
BROUGHT FORWARD :				21.00	
01	22/8/2007	0.00	0.80	0.80	
02	23/8/2007	0.80	1.60	0.80	
03	24/8/2007	1.60	2.40	0.80	
04	25/8/2007	2.40	3.00	0.60	COMPLETED
CARRIED FORWARD :				24.00	

LINTASAN RESOURCES SDN. BHD.
 MAINTENANCE OF FEDERAL ROADS - LABUAN FT
R03 GRASS CUTTING

DISTRICT: W.P LABUAN
ROUTENO: L 722
ROAD NAME: JALAN RANCHA-RANCHA LAMA
DATE OF INSPECTION: 14/08/2007

ITEM	DATE OF CUTTING	CHAINAGE		Length (km)	REMARKS
		From	To		
BROUGHT FORWARD :				14.00	
01	9/8/2007	0.00	0.60	0.60	
02	10/8/2007	0.00	1.20	0.60	
03	11/8/2007	1.20	2.00	0.80	COMPLETED
CARRIED FORWARD :				16.00	

LINTASAN RESOURCES SDN. BHD.
 MAINTENANCE OF FEDERAL ROADS - LABUAN FT
R03 GRASS CUTTING

DISTRICT: W.P LABUAN
ROUTE NO: L 724
ROAD NAME: JALAN MASJID
DATE OF INSPECTION: 21/08/2007

ITEM	DATE OF CUTTING	CHAINAGE		Length (km)	REMARKS
		From	To		
BROUGHT FORWARD :				2.10	
01	19/8/2007	0.00	0.35	0.35	COMPLETED
CARRIED FORWARD :				2.45	

LINTASAN RESOURCES SDN. BHD.
 MAINTENANCE OF FEDERAL ROADS - LABUAN FT
R03 GRASS CUTTING

DISTRICT: W.P LABUAN
ROUTENO: L 725
ROAD NAME: JALAN KELAB GOLF
DATE OF INSPECTION: 24/08/2007

ITEM	DATE OF CUTTING	CHAINAGE		Length (km)	REMARKS
		From	To		
BROUGHT FORWARD :				3.42	
01	23/8/2007	0.00	0.57	0.57	COMPLETED
CARRIED FORWARD :				3.99	

LINTASAN RESOURCES SDN. BHD.
 MAINTENANCE OF FEDERAL ROADS - LABUAN FT
R03 GRASS CUTTING

DISTRICT: W.P LABUAN
ROUTE NO: L 726
ROAD NAME: JALAN HOSPITAL
DATE OF INSPECTION: 28/08/2007

ITEM	DATE OF CUTTING	CHAINAGE		Length (km)	REMARKS
		From	To		
BROUGHT FORWARD :				2.45	
01	28/8/2007	0.00	0.35	0.35	COMPLETED
CARRIED FORWARD :				2.80	

LINTASAN RESOURCES SDN. BHD.
 MAINTENANCE OF FEDERAL ROADS - LABUAN FT
R03 GRASS CUTTING

DISTRICT: W.P LABUAN
ROUTENO: L 727
ROAD NAME: JALAN TANJUNG TARAS
DATE OF INSPECTION: 28/08/2007

ITEM	DATE OF CUTTING	CHAINAGE		Length (km)	REMARKS
		From	To		
BROUGHT FORWARD :				7.00	
01	25/8/2007	0.00	0.50	0.50	
02	26/8/2007	0.50	1.00	0.50	COMPLETED
CARRIED FORWARD :				8.00	

LINTASAN RESOURCES SDN. BHD.
 MAINTENANCE OF FEDERAL ROADS - LABUAN FT
R03 GRASS CUTTING

DISTRICT: W.P LABUAN
ROUTENO: L 730
ROAD NAME: JALAN SAWANGAN CINA
DATE OF INSPECTION: 28/08/2007

ITEM	DATE OF CUTTING	CHAINAGE		Length (km)	REMARKS
		From	To		
BROUGHT FORWARD :				7.21	
01	27/8/2007	0.00	0.50	0.50	
02	28/8/2007	0.50	1.03	0.53	COMPLETED
CARRIED FORWARD :				8.24	

LINTASAN RESOURCES SDN. BHD.
 MAINTENANCE OF FEDERAL ROADS - LABUAN FT
R03 GRASS CUTTING

DISTRICT: W.P LABUAN
ROUTENO: L 731
ROAD NAME: JALAN ARSAT
DATE OF INSPECTION: 28/08/2007

ITEM	DATE OF CUTTING	CHAINAGE		Length (km)	REMARKS
		From	To		
BROUGHT FORWARD :				8.40	
01	27/8/2007	0.00	0.60	0.60	
02	28/8/2007	0.60	1.20	0.60	COMPLETED
CARRIED FORWARD :				9.60	

LINTASAN RESOURCES SDN. BHD.
 MAINTENANCE OF FEDERAL ROADS - LABUAN FT
R03 GRASS CUTTING

DISTRICT: W.P LABUAN
ROUTE NO: L 734
ROAD NAME: JALAN PANCUR HITAM
DATE OF INSPECTION: 28/08/2007

ITEM	DATE OF CUTTING	CHAINAGE		Length (km)	REMARKS
		From	To		
BROUGHT FORWARD :				15.40	
01	25/8/2007	0.00	0.80	0.80	
02	26/8/2007	0.80	1.60	0.80	
03	27/8/2007	1.60	2.20	0.60	COMPLETED
CARRIED FORWARD :				17.60	

LINTASAN RESOURCES SDN. BHD.
 MAINTENANCE OF FEDERAL ROADS - LABUAN FT
R03 GRASS CUTTING

DISTRICT: W.P LABUAN
ROUTENO: L 735
ROAD NAME: JALAN TANGKI AIR KIANSAM
DATE OF INSPECTION: 17/08/2007

ITEM	DATE OF CUTTING	CHAINAGE		Length (km)	REMARKS
		From	To		
BROUGHT FORWARD :				3.99	
01	17/8/2007	0.00	0.57	0.57	COMPLETED
CARRIED FORWARD :				4.56	

LINTASAN RESOURCES SDN. BHD.
MAINTENANCE OF FEDERAL ROADS - LABUAN FT
R03 GRASS CUTTING

DISTRICT: W.P LABUAN

ROUTENO: L 736

ROAD NAME: JALAN TANGKI AIR KINABINUWA

DATE OF INSPECTION: 17/08/2007

ITEM	DATE OF CUTTING	CHAINAGE		Length (km)	REMARKS
		From	To		
BROUGHT FORWARD :				6.30	
01	16/8/2007	0.00	0.90	0.90	COMPLETED
CARRIED FORWARD :				7.20	

LINTASAN RESOURCES SDN. BHD.
 MAINTENANCE OF FEDERAL ROADS - LABUAN FT
R03 GRASS CUTTING

DISTRICT: W.P LABUAN
ROUTENO: L 738
ROAD NAME: JALAN LOJI AIR KERUPANG
DATE OF INSPECTION: 14/08/2007

ITEM	DATE OF CUTTING	CHAINAGE		Length (km)	REMARKS
		From	To		
BROUGHT FORWARD :				2.52	
01	13/8/2007	0.00	0.36	0.36	COMPLETED
CARRIED FORWARD :				2.88	

LINTASAN RESOURCES SDN. BHD.
 MAINTENANCE OF FEDERAL ROADS - LABUAN FT
R03 GRASS CUTTING

DISTRICT: W.P LABUAN
ROUTE NO: L 739
ROAD NAME: JALAN TERMINAL AIRPORT
DATE OF INSPECTION: 03/08/2007 & 17/08/2007

ITEM	DATE OF CUTTING	CHAINAGE		Length (km)	REMARKS
		From	To		
BROUGHT FORWARD :				14.42	
01	01/8/2007	0.00	0.50	0.50	
02	02/8/2007	0.50	1.03	0.53	1st CYCLE COMPLETED
03	15/8/2007	0.00	0.50	0.50	
04	16/8/2007	0.50	1.03	0.53	2nd CYCLE COMPLETED
CARRIED FORWARD :				16.48	

LINTASAN RESOURCES SDN. BHD.
 MAINTENANCE OF FEDERAL ROADS - LABUAN FT
R03 GRASS CUTTING

DISTRICT: W.P LABUAN
ROUTENO: L 740
ROAD NAME: JALAN BEBULOH TERMINAL SHELL
DATE OF INSPECTION: 21/08/2007

ITEM	DATE OF CUTTING	CHAINAGE		Length (km)	REMARKS
		From	To		
BROUGHT FORWARD :				19.18	
01	18/8/2007	0.00	0.90	0.90	
02	19/8/2007	0.90	1.80	0.90	
03	20/8/2007	1.80	2.74	0.94	COMPLETED
CARRIED FORWARD :				21.92	

LINTASAN RESOURCES SDN. BHD.
 MAINTENANCE OF FEDERAL ROADS - LABUAN FT
R03 GRASS CUTTING

DISTRICT: W.P LABUAN
ROUTENO: L 741
ROAD NAME: PANCUR HITAM LAYANGAN
DATE OF INSPECTION: 28/08/2007

ITEM	DATE OF CUTTING	CHAINAGE		Length (km)	REMARKS
		From	To		
BROUGHT FORWARD :				12.95	
01	26/8/2007	0.00	0.60	0.60	
02	27/8/2007	0.60	1.20	0.60	
03	28/8/2007	1.20	1.85	0.65	COMPLETED
CARRIED FORWARD :				14.80	

LINTASAN RESOURCES SDN. BHD.
 MAINTENANCE OF FEDERAL ROADS - LABUAN FT
R03 GRASS CUTTING

DISTRICT: W.P LABUAN
ROUTE NO: L 742
ROAD NAME: MASUK KESMK SG. BEDAUN
DATE OF INSPECTION: 28/08/2007

ITEM	DATE OF CUTTING	CHAINAGE		Length (km)	REMARKS
		From	To		
BROUGHT FORWARD :				12.25	
01	26/8/2007	0.00	1.20	1.20	
02	27/8/2007	1.20	1.75	0.55	COMPLETED
CARRIED FORWARD :				14.00	

LINTASAN RESOURCES SDN. BHD.
 MAINTENANCE OF FEDERAL ROADS - LABUAN FT
R03 GRASS CUTTING

DISTRICT: W.P LABUAN
ROUTENO: L 743
ROAD NAME: JALAN KOMPLEKS SUKAN
DATE OF INSPECTION: 17/08/2007

ITEM	DATE OF CUTTING	CHAINAGE		Length (km)	REMARKS
		From	To		
BROUGHT FORWARD :				9.10	
01	14/8/2007	0.00	0.70	0.70	
02	15/8/2007	0.70	1.30	0.60	COMPLETED
CARRIED FORWARD :				10.40	

LINTASAN RESOURCES SDN. BHD.
 MAINTENANCE OF FEDERAL ROADS - LABUAN FT
R03 GRASS CUTTING

DISTRICT: W.P LABUAN
ROUTENO: L 745
ROAD NAME: JALAN KOMPLEKS WATERFRONT
DATE OF INSPECTION: 10/08/2007 & 28/08/2007

ITEM	DATE OF CUTTING	CHAINAGE		Length (km)	REMARKS
		From	To		
BROUGHT FORWARD :				31.50	
01	4/8/2007	0.00	0.60	0.60	
02	5/8/2007	0.60	1.20	0.60	
03	6/8/2007	1.20	1.80	0.60	
04	7/8/2007	1.80	2.25	0.45	1st CYCLE COMPLETED
05	24/8/2007	0.00	0.75	0.75	
06	25/8/2007	0.75	1.50	0.75	
07	26/8/2007	1.50	2.25	0.75	2nd CYCLE COMPLETED
CARRIED FORWARD :				36.00	

LINTASAN RESOURCES SDN. BHD.
 MAINTENANCE OF FEDERAL ROADS - LABUAN FT
R03 GRASS CUTTING

DISTRICT: W.P LABUAN
ROUTENO: L 747
ROAD NAME: JALAN MERDEKA
DATE OF INSPECTION: 03/08/2007

ITEM	DATE OF CUTTING	CHAINAGE		Length (km)	REMARKS
		From	To		
BROUGHT FORWARD :				4.38	
01	3/8/2007	0.00	0.73	0.73	COMPLETED
CARRIED FORWARD :				5.11	

LINTASAN RESOURCES SDN. BHD.
 MAINTENANCE OF FEDERAL ROADS - LABUAN FT
R03 GRASS CUTTING

DISTRICT: W.P LABUAN
 ROUTENO: L 749
 ROAD NAME: BEBULOH KERANCHA-RANCHA
 DATE OF INSPECTION: 28/08/2007

ITEM	DATE OF CUTTING	CHAINAGE		Length (km)	REMARKS
		From	To		
BROUGHT FORWARD :				31.50	
01	25/8/2007	0.00	1.00	1.00	
02	26/8/2007	1.00	2.00	1.00	
03	27/8/2007	2.00	3.00	1.00	
04	28/8/2007	3.00	4.50	1.50	COMPLETED
CARRIED FORWARD :				36.00	

LINTASAN RESOURCES SDN. BHD.
 MAINTENANCE OF FEDERAL ROADS - LABUAN FT
R03 GRASS CUTTING

DISTRICT: W.P LABUAN
ROUTENO: L 750
ROAD NAME: JALAN BUKIT BESAR
DATE OF INSPECTION: 14/08/2007

ITEM	DATE OF CUTTING	CHAINAGE		Length (km)	REMARKS
		From	To		
BROUGHT FORWARD :				18.00	
01	9/8/2007	0.00	0.60	0.60	
02	10/8/2007	0.60	1.20	0.60	
03	11/8/2007	1.20	1.80	0.60	
04	12/8/2007	1.80	3.00	1.20	COMPLETED
CARRIED FORWARD :				21.00	

LINTASAN RESOURCES SDN. BHD.
 MAINTENANCE OF FEDERAL ROADS - LABUAN FT
R03 GRASS CUTTING

DISTRICT: W.P LABUAN
ROUTENO: L 751
ROAD NAME: JALAN BEBULOH SG. PAGAR
DATE OF INSPECTION: 10/08/2007

ITEM	DATE OF CUTTING	CHAINAGE		Length (km)	REMARKS
		From	To		
BROUGHT FORWARD :				21.00	
01	5/8/2007	0.00	0.75	0.75	
02	6/8/2007	0.75	1.50	0.75	
03	7/8/2007	1.50	2.25	0.75	
04	8/8/2007	2.25	3.00	0.75	COMPLETED
CARRIED FORWARD :				24.00	

LINTASAN RESOURCES SDN. BHD.
 MAINTENANCE OF FEDERAL ROADS - LABUAN FT
R03 GRASS CUTTING

DISTRICT: W.P LABUAN
ROUTENO: L 753
ROAD NAME: JALAN TENAGA
DATE OF INSPECTION: 24/08/2007

ITEM	DATE OF CUTTING	CHAINAGE		Length (km)	REMARKS
		From	To		
BROUGHT FORWARD :				13.30	
01	19/8/2007	0.00	0.70	0.70	
02	20/8/2007	0.70	1.40	0.70	
03	21/8/2007	1.40	1.90	0.50	COMPLETED
CARRIED FORWARD :				15.20	

LINTASAN RESOURCES SDN. BHD.
MAINTENANCE OF FEDERAL ROADS - LABUAN FT
R03 GRASS CUTTING

DISTRICT: W.P LABUAN
ROUTE NO: L 755
ROAD NAME: JALAN MASUK KESMK LAJAU
DATE OF INSPECTION: 28/08/2007

ITEM	DATE OF CUTTING	CHAINAGE		Length (km)	REMARKS
		From	To		
BROUGHT FORWARD :				1.82	
01	26/8/2007	0.00	0.26	0.26	COMPLETED
CARRIED FORWARD :				2.08	

LINTASAN RESOURCES SDN. BHD.
 MAINTENANCE OF FEDERAL ROADS - LABUAN FT
R03 GRASS CUTTING

DISTRICT: W.P LABUAN
ROUTE NO: L 767
ROAD NAME: JALAN HJ. ISMAIL
DATE OF INSPECTION: 24/08/2007

ITEM	DATE OF CUTTING	CHAINAGE		Length (km)	REMARKS
		From	To		
BROUGHT FORWARD :				3.71	
01	22/8/2007	0.00	0.53	0.53	COMPLETED
CARRIED FORWARD :				4.24	

LINTASAN RESOURCES SDN. BHD.
 MAINTENANCE OF FEDERAL ROADS - LABUAN FT
R03 GRASS CUTTING

DISTRICT: W.P LABUAN
ROUTENO: L 769
ROAD NAME: JALAN GERSIK
DATE OF INSPECTION: 21/08/2007

ITEM	DATE OF CUTTING	CHAINAGE		Length (km)	REMARKS
		From	To		
BROUGHT FORWARD :				4.20	
01	19/8/2007	0.00	0.60	0.60	COMPLETED
CARRIED FORWARD :				4.80	

LINTASAN RESOURCES SDN. BHD.
 MAINTENANCE OF FEDERAL ROADS - LABUAN FT
R03 GRASS CUTTING

DISTRICT: W.P LABUAN
ROUTE NO: 1
ROAD NAME: JALAN MASUK KE SMK MUTIARA
DATE OF INSPECTION: 14/08/2007

ITEM	DATE OF CUTTING	CHAINAGE		Length (km)	REMARKS
		From	To		
BROUGHT FORWARD :				1.75	
01	13/8/2007	0.00	0.25	0.25	COMPLETED
CARRIED FORWARD :				2.00	

LINTASAN RESOURCES SDN. BHD.
 MAINTENANCE OF FEDERAL ROADS - LABUAN FT
R03 GRASS CUTTING

DISTRICT: W.P LABUAN
ROUTE NO: 2
ROAD NAME: JALAN MASUK KE SMK PANTAI
DATE OF INSPECTION: 28/08/2007

ITEM	DATE OF CUTTING	CHAINAGE		Length (km)	REMARKS
		From	To		
BROUGHT FORWARD :				2.45	
01	25/8/2007	0.00	0.35	0.35	COMPLETED
CARRIED FORWARD :				2.80	

LINTASAN RESOURCES SDN. BHD.
 MAINTENANCE OF FEDERAL ROADS - LABUAN FT
R03 GRASS CUTTING

DISTRICT: W.P LABUAN
ROUTENO: 4
ROAD NAME: JALAN NAGALANG
DATE OF INSPECTION: 14/08/2007

ITEM	DATE OF CUTTING	CHAINAGE		Length (km)	REMARKS
		From	To		
BROUGHT FORWARD :				7.00	
01	12/8/2007	0.00	0.50	0.50	
02	13/8/2007	0.50	1.00	0.50	COMPLETED
CARRIED FORWARD :				8.00	

LINTASAN RESOURCES SDN. BHD.
 MAINTENANCE OF FEDERAL ROADS - LABUAN FT
R03 GRASS CUTTING

DISTRICT: W.P LABUAN
ROUTENO: 5
ROAD NAME: MASUK KE KOMPLEKS KASTAM
DATE OF INSPECTION: 24/08/2007

ITEM	DATE OF CUTTING	CHAINAGE		Length (km)	REMARKS
		From	To		
BROUGHT FORWARD :				7.00	
01	21/8/2007	0.00	1.00	1.00	COMPLETED
CARRIED FORWARD :				8.00	

LINTASAN RESOURCES SDN. BHD.
 MAINTENANCE OF FEDERAL ROADS - LABUAN FT
R03 GRASS CUTTING

DISTRICT: W.P LABUAN
ROUTENO: 6
ROAD NAME: JALAN TAMAN MUTIARA
DATE OF INSPECTION: 14/08/2007

ITEM	DATE OF CUTTING	CHAINAGE		Length (km)	REMARKS
		From	To		
BROUGHT FORWARD :				2.72	
01	13/8/2006	0.00	0.385	0.385	COMPLETED
CARRIED FORWARD :				3.11	

LINTASAN RESOURCES SDN. BHD.
 MAINTENANCE OF FEDERAL ROADS - LABUAN FT
R03 GRASS CUTTING

DISTRICT: W.P LABUAN
ROUTENO: 7
ROAD NAME: JALAN STESEN RML
DATE OF INSPECTION: 10/08/2007

ITEM	DATE OF CUTTING	CHAINAGE		Length (km)	REMARKS
		From	To		
BROUGHT FORWARD :				1.39	
01	9/8/2007	0.00	0.195	0.195	COMPLETED
CARRIED FORWARD :				1.59	

LINTASAN RESOURCES SDN. BHD.
PRIVATISATION OF WEST COAST SABAH FEDERAL ROADS MAINTENANCE

SUMMARY - GRASS CUTTING

MONTH: AUGUST 2007

ITEM	DISTRICT	ROUTE NO.	ROAD NAME	LENGTH (km)		
				PREVIOUS MONTH	CURRENT MONTH	CUM. MONTH
1	Ranau	22	Jalan Kota Kinabalu - Sandakan	715.400	102.200	817.600
TOTAL:				715.400	102.200	817.600

LINTASAN RESOURCES SDN. BHD.
MAINTENANCE OF FEDERAL ROADS - WEST COAST, SABAH
R03 GRASS CUTTING

DISTRICT: Ranau

ROUTE NO: 22

ROAD NAME: Jalan Kota Kinabalu - Sandakan

MONTH: August 2007

ITEM	DATE OF CUTTING	CHAINAGE		Length (km)	REMARKS
		From	To		
BROUGHT FORWARD FROM JULY 2007:				715.40	
1	8/1/2007	42.60	46.30	3.70	
2	8/2/2007	46.30	50.00	3.70	
3	8/3/2007	50.00	53.70	3.70	
4	8/4/2007	53.70	57.40	3.70	
5	8/5/2007	57.40	61.10	3.70	
6	8/6/2007	61.10	64.80	3.70	
7	8/7/2007	64.80	68.60	3.80	
8	8/8/2007	68.60	72.60	4.00	
9	8/9/2007	72.60	76.20	3.60	
10	8/10/2007	76.20	79.80	3.60	
11	8/11/2007	79.80	83.40	3.60	
12	8/12/2007	83.40	87.00	3.60	
13	8/13/2007	87.00	90.60	3.60	
14	8/14/2007	90.60	94.20	3.60	
15	8/15/2007	94.20	97.80	3.60	
16	8/16/2007	97.80	101.40	3.60	
17	8/17/2007	101.40	105.00	3.60	
18	8/18/2007	105.00	108.60	3.60	
19	8/19/2007	108.60	112.20	3.60	
20	8/20/2007	112.20	115.80	3.60	
21	8/21/2007	115.80	119.40	3.60	
22	8/22/2007	119.40	123.00	3.60	
23	8/23/2007	68.60	72.60	4.00	
24	8/24/2007	123.00	126.60	3.60	
25	8/25/2007	126.60	130.20	3.60	
26	8/26/2007	130.20	133.80	3.60	
27	8/27/2007	133.80	137.40	3.60	
28	8/28/2007	137.40	140.80	3.40	
CARRIED FORWARD				817.60	

DISTRICT : KUALA PENYU
ROUTENO : 502 JALAN BEAUFORT - MENUM BOK
LOCATION : CH 59.260 (KM 59.260) - LHS

R04 ROAD FURNITURE



BEFORE



IN PROGRESS



AFTER

DISTRICT : TENOM
ROUTENO : 500 -JALAN KOTA KINABALU -KENINGAU -TENOM
LOCATION : CH 161.880/KM 161.780 @ RHS

R04 ROAD FURNITURE



BEFORE



IN PROGRESS



AFTER

DISTRICT : TUARAN
ROUTE NO : 01 JALAN KOTA KINABALU -KUDAT
LOCATION : CH 33.018 (LHS)

R04 ROAD FURNITURE



BEFORE



IN PROGRESS



AFTER

DISTRICT : TUA RAN
ROUTEN O : 503 JA LAN BERUNGIS -KOTA BELUD
LOCA TION : CH1.551 (LHS)

R04 ROAD FURNITURE



BEFORE



IN PROGRESS



AFTER

DISTRICT : P A P A R
ROUTENO : 01 J A L A N K O T A K I N A B A L U - S I N D U M I N
LOCATION : C H 5 6 . 1 9 3 - C H 5 6 . 2 0 9 (L H S)

R04 ROAD FURNITURE



BEFORE



IN PROGRESS



AFTER

DISTRICT : LABUAN
ROUTENO : L721 Jalan Bukit Timbalai
LOCATION : KM 0.15 RHS

R04 ROAD FURNITURE



BEFORE



IN PROGRESS



AFTER

GRAND SUMMARY

MONTH: AUGUST 2007

DISTRICT	ROUTE NO.	ROAD NAME	FURNITURE TYPE	UNIT	CLEANING			PAINTING		
					Previous	Current	Cumm.	Previous	Current	Cumm.
Kota Belud	01	Jalan Kota Kinabalu-Kudat	Guardrail/Barriers	m	6,043.72	0.00	6,043.72	0.00	0.00	0.00
			Road Kerb	m	0.00	0.00	0.00	0.00	0.00	0.00
			Signage	No.	300	0	300	0	0	0
			Traffic Signal	No.	0	0	0	0	0	0
			Kilometer Post	No.	54	0	54	0	0	0
			Delineator Post	No.	100	0	100	0	0	0
Kota Marudu	01	Jalan Kota Kinabalu-Kudat	Guardrail/Barriers	m	1,185.40	0.00	1,185.40	0.00	0.00	0.00
			Road Kerb	m	0.00	0.00	0.00	0.00	0.00	0.00
			Signage	No.	210	0	210	0	0	0
			Traffic Signal	No.	0	0	0	0	0	0
			Kilometer Post	No.	29	0	29	0	0	0
			Delineator Post	No.	5	0	5	0	0	0
Kudat	01	Jalan Kota Kinabalu-Kudat	Guardrail/Barriers	m	3,775.19	1,814.00	5,589.19	0.00	0.00	0.00
			Road Kerb	m	0.00	0.00	0.00	0.00	0.00	0.00
			Signage	No.	419	160	579	0	0	0
			Traffic Signal	No.	0	0	0	0	0	0
			Kilometer Post	No.	75	26	101	0	0	0
			Delineator Post	No.	184	33	217	0.00	0	0
Tuaran	01	Jalan Kota Kinabalu-Kudat	Guardrail/Barriers	m	10,359.00	1,024.00	11,383.00	0.00	712.00	712.00
			Road Kerb	m	0.00	0.00	0.00	0	0.00	0.00
			Signage	No.	281	81	362	0	59	59
			Traffic Signal	No.	0	0	0	0	0	0
			Kilometer Post	No.	19	4	23	0.00	0	0
			Delineator Post	No.	0	0	0	0.00	0	0
	22	Jalan Kota Kinabalu-Sandakan	Guardrail/Barriers	m	10,369.00	0.00	10,369.00	0	0.00	0.00
			Road Kerb	m	0.00	0.00	0.00	0	0.00	0.00
			Signage	No.	84	0	84	0	0	0
			Traffic Signal	No.	2	0	2	0.00	0	0
			Kilometer Post	No.	80	0	80	0.00	0	0
			Delineator Post	No.	1336	0	1336	0	0	0
	503	Jalan Berungis-Kota Belud	Guardrail/Barriers	m	4,453.00	3,277.00	7,730.00	0	0.00	0.00
			Road Kerb	m	0.00	0.00	0.00	0	86.00	86.00
			Signage	No.	150	22	172	0.00	0	0
			Traffic Signal	No.	0	0	0	0.00	0	0
			Kilometer Post	No.	0	0	0	0	0	0
			Delineator Post	No.	0	0	0	0	0	0
Kota Kinabalu	01	Jalan Kota Kinabalu-Kudat	Guardrail/Barriers	m	6,592.00	0.00	6,592.00	0	0.00	0.00
			Road Kerb	m	0.00	0.00	0.00	0.00	0.00	0.00
			Signage	No.	611	0	611	0.00	0	0
			Traffic Signal	No.	170	0	170	0	0	0
			Kilometer Post	No.	48	0	48	0	0	0
			Delineator Post	No.	0	0	0	0	0	0
	01	Jalan Kota Kinabalu-Sindumin	Guardrail/Barriers	m	130.00	0.00	130.00	0.00	0.00	0.00
			Road Kerb	m	0.00	0.00	0.00	0.00	0.00	0.00
			Signage	No.	138	0	138	0	0	0
			Traffic Signal	No.	58	0	58	0	0	0
			Kilometer Post	No.	24	0	24	0	0	0
			Delineator Post	No.	0	0	0	0.00	0	0
	501	Jalan Kota Kinabalu-Penampang-Lok Kawi	Guardrail/Barriers	m	870.00	0.00	870.00	0.00	0.00	0.00
			Road Kerb	m	0.00	0.00	0.00	0	0.00	0.00
			Signage	No.	73	0	73	0	0	0
			Traffic Signal	No.	49	0	49	0	0	0
			Kilometer Post	No.	8	0	8	0.00	0	0
			Delineator Post	No.	0	0	0	0.00	0	0
	606	Jalan Susur Sepangar Bay	Guardrail/Barriers	m	1,532.00	0.00	1,532.00	0	0.00	0.00
			Road Kerb	m	0.00	0.00	0.00	0	0.00	0.00
			Signage	No.	90	0	90	0	0	0
			Traffic Signal	No.	20	0	20	0.00	0	0
			Kilometer Post	No.	215	0	215	0.00	0	0
			Delineator Post	No.	0	0	0	0	0	0
607	Jalan Masuk Ke Pelabuhan Baru	Guardrail/Barriers	m	0.00	0.00	0.00	0	0.00	0.00	
		Road Kerb	m	0.00	0.00	0.00	0	0.00	0.00	
		Signage	No.	18	0	18	0.00	0	0	
		Traffic Signal	No.	0	0	0	0.00	0	0	
		Kilometer Post	No.	0	0	0	0	0	0	
		Delineator Post	No.	0	0	0	0	0	0	
608	Jalan Masuk Ke Lapangan Terbang Lama	Guardrail/Barriers	m	0.00	0.00	0.00	0	0.00	0.00	
		Road Kerb	m	0.00	0.00	0.00	0.00	0.00	0.00	
		Signage	No.	46	0	46	0.00	0	0	
		Traffic Signal	No.	0	0	0	0	0	0	
		Kilometer Post	No.	0	0	0	0	0	0	
		Delineator Post	No.	0	0	0	0	0	0	

GRAND SUMMARY

MONTH: AUGUST 2007

Penampang	500	Jalan Kota Kinabalu-Keningau-T enom	Guardrail/Barriers	m	10,425.00	0.00	10,425.00	0.00	0.00	0.00
			Road Kerb	m	0.00	0.00	0.00	0.00	0.00	0.00
			Signage	No.	237	0	237	0	0	0
			Traffic Signal	No.	0	0	0	0	0	0
			Kilometer Post	No.	52	0	52	0	0	0
			Delineator Post	No.	0	0	0	0	0	0
	501	Jalan Kota Kinabalu-Penampang-Lok Kawi	Guardrail/Barriers	m	1,136.00	0.00	1,136.00	0.00	0.00	0.00
			Road Kerb	m	0.00	0.00	0.00	0.00	0.00	0.00
			Signage	No.	196	0	196	0	0	0
			Traffic Signal	No.	0	0	0	0	0	0
			Kilometer Post	No.	65	0	65	0	0	0
			Delineator Post	No.	0	0	0	0	0	0
Papar	01	Jalan Kota Kinabalu-Sindumin	Guardrail/Barriers	m	2,123.00	1,473.00	3,596.00	0.00	0.00	0.00
			Road Kerb	m	0.00	0.00	0.00	0.00	0.00	0.00
			Signage	No.	317	174	491	0	0	0
			Traffic Signal	No.	0	0	0	0	0	0
			Kilometer Post	No.	35	27	62	0	0	0
			Delineator Post	No.	257	172	429	0	0	0
Ranau	22	Jalan Kota Kinabalu-Sandakan	Guardrail/Barriers	m	22,129.00	2,462.00	24,591.00	6,802.00	2,462.00	9,264.00
			Road Kerb	m	0.00	0.00	0.00	597.00	0.00	597.00
			Signage	No.	552	45	597	156	45	201
			Traffic Signal	No.	0	0	0	0	0	0
			Kilometer Post	No.	128	19	147	42	19	61
			Delineator Post	No.	2032	425	2457	595	425	1020
Tambunan	500	Jalan Kota Kinabalu-Keningau-T enom	Guardrail/Barriers	m	9,026.00	0.00	9,026.00	3,682.00	0.00	3,682.00
			Road Kerb	m	0.00	0.00	0.00	2,279.00	0.00	2,279.00
			Signage	No.	258	0	258	215	0	215
			Traffic Signal	No.	0	0	0	0	0	0
			Kilometer Post	No.	57	0	57	52	0	52
			Delineator Post	No.	0	0	0	0	0	0
Keningau	500	Jalan Kota Kinabalu-Keningau-T enom	Guardrail/Barriers	m	13,130.00	0.00	13,130.00	5,161.00	0.00	5,161.00
			Road Kerb	m	0.00	0.00	0.00	3,330.00	0.00	3,330.00
			Signage	No.	490	0	490	214	0	214
			Traffic Signal	No.	18	0	18	9	0	9
			Kilometer Post	No.	65	0	65	29	0	29
			Delineator Post	No.	0	0	0	0	0	0
Tenom	500	Jalan Kota Kinabalu-Keningau-T enom	Guardrail/Barriers	m	2,305.00	2,095.00	4,400.00	0.00	1,912.00	1,912.00
			Road Kerb	m	0.00	0.00	0.00	0.00	2,117.60	2,117.60
			Signage	No.	238	112	350	0	153	153
			Traffic Signal	No.	0	0	0	0	0	0
			Kilometer Post	No.	28	22	50	0	25	25
			Delineator Post	No.	0	115	115	0	115	115
Beaufort	01	Jalan Kota Kinabalu-Sindumin	Guardrail/Barriers	m	1,751.00	0.00	1,751.00	0.00	0.00	0.00
			Road Kerb	m	0.00	0.00	0.00	0.00	0.00	0.00
			Signage	No.	232	0	232	0	0	0
			Traffic Signal	No.	0	0	0	0	0	0
			Kilometer Post	No.	43	0	43	0	0	0
			Delineator Post	No.	57	0	57	0	0	0
	502	Jalan Beaufort-Menumbok	Guardrail/Barriers	m	1,574.00	0.00	1,574.00	62.00	0.00	62.00
			Road Kerb	m	0.00	0.00	0.00	0.00	0.00	0.00
			Signage	No.	501	0	501	150	0	150
			Traffic Signal	No.	0	0	0	0	0	0
			Kilometer Post	No.	38	0	38	8	0	8
			Delineator Post	No.	0	0	0	0	0	0
Sipitang	01	Jalan Kota Kinabalu-Sindumin	Guardrail/Barriers	m	3,426.00	0.00	3,426.00	0.00	0.00	0.00
			Road Kerb	m	0.00	0.00	0.00	0.00	0.00	0.00
			Signage	No.	256	0	256	0	0	0
			Traffic Signal	No.	0	0	0	0	0	0
			Kilometer Post	No.	29	0	29	0	0	0
			Delineator Post	No.	0	0	0	0	0	0
Kuala Penyu	502	Jalan Beaufort-Menumbok	Guardrail/Barriers	m	1,337.00	1,098.00	2,435.00	0.00	0.00	0.00
			Road Kerb	m	0.00	0.00	0.00	0.00	0.00	0.00
			Signage	No.	662	380	1042	419	51	470
			Traffic Signal	No.	0	0	0	0	0	0
			Kilometer Post	No.	41	23	64	26	4	30
			Delineator Post	No.	0	0	0	0	0	0

LINTASAN RESOURCES SDN. BHD.
PRIVATISATION OF WEST COAST SABAH FEDERAL ROADS MAINTENANCE

SUMMARY - ROAD FURNITURE

MONTH: AUGUST 2007

ITEM	DISTRICT	ROUTE NO.	ROAD NAME	FURNITURE TYPE	CLEANING			PAINTING		
					Previous	Current	Cumm.	Previous	Current	Cumm.
1	Kota Belud	01	Jalan Kota Kinabalu-Kudat	Guardrail	6,043.72	0.00	6,043.72	0.00		0.00
				Road Kerb	0.00		0.00	0.00		0.00
				Signage	300	-	300	0		0
				Traffic Signal	0		0	0		0
				Kilometer Post	54	-	54	0		0
				Delineator Post	100	-	100	0		0
2	Kota Marudu	01	Jalan Kota Kinabalu-Kudat	Guardrail	1,185.40	-	1,185.40	0.00		0.00
				Road Kerb	0.00		0.00	0.00		0.00
				Signage	210	-	210	0		0
				Traffic Signal	0		0	0		0
				Kilometer Post	29	-	29	0		0
				Delineator Post	5	-	5	0		0
3	Kudat	01	Jalan Kota Kinabalu-Kudat	Guardrail	3,775.19	1,814.900	5,590.09	0.00		0.00
				Road Kerb	0.00		0.00	0.00		0.00
				Signage	419	160	579	0		0
				Traffic Signal	0		0	0		0
				Kilometer Post	75	26	101	0		0
				Delineator Post	184	33	217	0		0

LINTASAN RESOURCES SDN. BHD.
MAINTENANCE OF FEDERAL ROADS - WEST COAST, SABAH

R04 ROAD FURNITURE

DISTRICT: KUDAT

ROUTE NO: 01

ROAD NAME: JALAN KOTA KINABALU - KUDAT

DATE OF INSPECTION: AUGUST 2007

CHAINAGE		CLEANING			PAINTING			REMARKS
From	To							
165.932	174.807	Guardrails	<u>1736.900</u>	Metre	Guardrails	<u> </u>	Metre	
		Barriers	<u> </u>	Metre	Barriers	<u> </u>	Metre	
165.960	185.730	Signages & Posts	<u>109</u>	No.	Road Kerbs	<u> </u>	Metre	
		Traffic Signal	<u> </u>	No.	Sign Posts	<u> </u>	No.	
141.232	148.232	Kilometer Posts	<u>21</u>	No.	Traffic Light Posts	<u> </u>	No.	
143.650	146.670	Delineator Post	<u>33</u>	No.	Kilometer Posts	<u> </u>	No.	
			<u> </u>		Delineator Posts	<u> </u>	No.	
			<u> </u>			<u> </u>		
185.730	186.310	Guardrails	<u>78</u>	Metre	Guardrails	<u> </u>	Metre	PROTOCOL
		Barriers	<u> </u>	Metre	Barriers	<u> </u>	Metre	
		Road Kerbs	<u> </u>	Metre	Road Kerbs	<u> </u>	Metre	
185.730	190.170	Signages & Posts	<u>51</u>	No.	Sign Posts	<u> </u>	No.	
		Traffic Signal	<u> </u>	No.	Traffic Light Posts	<u> </u>	No.	
185.730	190.840	Kilometer Posts	<u>5</u>	No.	Kilometer Posts	<u> </u>	No.	
		Delineator Post	<u> </u>	No.	Delineator Posts	<u> </u>	No.	
			<u> </u>			<u> </u>		
			<u> </u>			<u> </u>		
		Guardrails	<u> </u>	Metre	Guardrails	<u> </u>	Metre	
		Barriers	<u> </u>	Metre	Barriers	<u> </u>	Metre	
		Signages & Posts	<u> </u>	No.	Road Kerbs	<u> </u>	Metre	
		Traffic Signal	<u> </u>	No.	Sign Posts	<u> </u>	No.	
		Kilometer Posts	<u> </u>	No.	Traffic Light Posts	<u> </u>	No.	
		Delineator Post	<u> </u>	No.	Kilometer Posts	<u> </u>	No.	
			<u> </u>		Delineator Posts	<u> </u>	No.	
			<u> </u>			<u> </u>		

LINTASAN RESOURCES SDN. BHD.
MAINTENANCE OF FEDERAL ROADS - WEST COAST, SABAH
R04 ROAD FURNITURE RECORD

DISTRICT: KOTA KINABALU

ROUTE NO: 01

ROAD NAME: JALAN KOTA KINABALU - KUDAT

DATE OF INSPECTION: AUGUST 2007

CHAINAGE		CLEANING	PAINTING	REMARKS
From	To			
		Guardrails - Metre Barriers - Metre Signages & Posts - No. Traffic Signal - No. Kilometer Posts - No. Delineator Post - No.	Guardrails - Metre Barriers - Metre Road Kerbs - Metre Sign Posts - No. Traffic Light Posts - No. Kilometer Posts - No. Delineator Posts - No.	
		Guardrails - Metre Barriers - Metre Signages & Posts - No. Traffic Signal - No. Kilometer Posts - No. Delineator Post - No.	Guardrails - Metre Barriers - Metre Road Kerbs - Metre Sign Posts - No. Traffic Light Posts - No. Kilometer Posts - No. Delineator Posts - No.	
		Guardrails - Metre Barriers - Metre Signages & Posts - No. Traffic Signal - No. Kilometer Posts - No. Delineator Post - No.	Guardrails - Metre Barriers - Metre Road Kerbs - Metre Sign Posts - No. Traffic Light Posts - No. Kilometer Posts - No. Delineator Posts - No.	

LINTASAN RESOURCES SDN. BHD.
MAINTENANCE OF FEDERAL ROADS - WEST COAST, SABAH
R04 ROAD FURNITURE RECORD

DISTRICT: TUARAN
ROUTE NO: 01
ROAD NAME: JALAN KOTA KINABALU - KUDAT
DATE OF INSPECTION: AUGUST 2007

CHAINAGE		CLEANING	PAINTING	REMARKS
From	To			
30.400	30.800	Guardrails <u>-</u> Metre Barriers <u>-</u> Metre Signages & Posts <u>10</u> No. Traffic Signal <u>-</u> No. Kilometer Posts <u>-</u> No. Delineator Post <u>-</u> No.	Guardrails <u>-</u> Metre Barriers <u>-</u> Metre Road Kerbs <u>-</u> Metre Sign Posts <u>-</u> No. Traffic Light Posts <u>-</u> No. Kilometer Posts <u>-</u> No. Delineator Posts <u>-</u> No.	03/08/2007 LHS,M,RHS
30.800	32.720	Guardrails <u>312</u> Metre Barriers <u>-</u> Metre Signages & Posts <u>7</u> No. Traffic Signal <u>-</u> No. Kilometer Posts <u>2</u> No. Delineator Post <u>-</u> No.	Guardrails <u>-</u> Metre Barriers <u>-</u> Metre Road Kerbs <u>-</u> Metre Sign Posts <u>-</u> No. Traffic Light Posts <u>-</u> No. Kilometer Posts <u>-</u> No. Delineator Posts <u>-</u> No.	06/08/2007 LHS,M,RHS
32.720	33.900	Guardrails <u>160</u> Metre Barriers <u>-</u> Metre Signages & Posts <u>18</u> No. Traffic Signal <u>-</u> No. Kilometer Posts <u>-</u> No. Delineator Post <u>-</u> No.	Guardrails <u>160</u> Metre Barriers <u>-</u> Metre Road Kerbs <u>-</u> Metre Sign Posts <u>18</u> No. Traffic Light Posts <u>-</u> No. Kilometer Posts <u>-</u> No. Delineator Posts <u>-</u> No.	09/08/2007 LHS,M,RHS

LINTASAN RESOURCES SDN. BHD.
MAINTENANCE OF FEDERAL ROADS - WEST COAST, SABAH
R04 ROAD FURNITURE RECORD

DISTRICT: TUARAN
ROUTE NO: 01
ROAD NAME: JALAN KOTA KINABALU - KUDAT
DATE OF INSPECTION: AUGUST 2007

CHAINAGE		CLEANING	PAINTING	REMARKS
From	To			
33.900	34.500	Guardrails - Metre Barriers - Metre Signages & Posts 2 No. Traffic Signal - No. Kilometer Posts - No. Delineator Post - No.	Guardrails - Metre Barriers - Metre Road Kerbs - Metre Sign Posts 2 No. Traffic Light Posts - No. Kilometer Posts - No. Delineator Posts - No.	13/08/2007 LHS,M,RHS
34.500	34.900	Guardrails - Metre Barriers - Metre Signages & Posts 7 No. Traffic Signal - No. Kilometer Posts - No. Delineator Post - No.	Guardrails - Metre Barriers - Metre Road Kerbs - Metre Sign Posts 2 No. Traffic Light Posts - No. Kilometer Posts - No. Delineator Posts - No.	16/08/2007 LHS,M,RHS
34.900	35.400	Guardrails - Metre Barriers - Metre Signages & Posts 10 No. Traffic Signal - No. Kilometer Posts 1 No. Delineator Post - No.	Guardrails - Metre Barriers - Metre Road Kerbs - Metre Sign Posts 10 No. Traffic Light Posts - No. Kilometer Posts - No. Delineator Posts - No.	20/08/2007 LHS,M,RHS

LINTASAN RESOURCES SDN. BHD.
MAINTENANCE OF FEDERAL ROADS - WEST COAST, SABAH
R04 ROAD FURNITURE RECORD

DISTRICT: TUARAN
ROUTE NO: 01
ROAD NAME: JALAN KOTA KINABALU - KUDAT
DATE OF INSPECTION: AUGUST 2007

CHAINAGE		CLEANING	PAINTING	REMARKS
From	To			
35.400	35.800	Guardrails - Metre Barriers - Metre Signages & Posts 6 No. Traffic Signal - No. Kilometer Posts - No. Delineator Post - No.	Guardrails - Metre Barriers - Metre Road Kerbs - Metre Sign Posts 6 No. Traffic Light Posts - No. Kilometer Posts - No. Delineator Posts - No.	23/08/2007 LHS,M,RHS
35.800	36.100	Guardrails 392 Metre Barriers - Metre Signages & Posts 9 No. Traffic Signal - No. Kilometer Posts 1 No. Delineator Post - No.	Guardrails 392 Metre Barriers - Metre Road Kerbs - Metre Sign Posts 9 No. Traffic Light Posts - No. Kilometer Posts - No. Delineator Posts - No.	25/08/2007 LHS,M,RHS
36.100	36.602	Guardrails 160 Metre Barriers - Metre Signages & Posts 12 No. Traffic Signal - No. Kilometer Posts - No. Delineator Post - No.	Guardrails 160 Metre Barriers - Metre Road Kerbs - Metre Sign Posts 12 No. Traffic Light Posts - No. Kilometer Posts - No. Delineator Posts - No.	28/08/2007 LHS,M,RHS

LINTASAN RESOURCES SDN. BHD.
MAINTENANCE OF FEDERAL ROADS - WEST COAST, SABAH
R04 ROAD FURNITURE RECORD

DISTRICT: TUARAN
ROUTENO: 503
ROAD NAME: JALAN BERUNGIS - KOTA BELUD
DATE OF INSPECTION: AUGUST 2007

CHAINAGE		CLEANING	PAINTING	REMARKS
From	To			
0.000	7.000	Guardrails <u> -</u> Metre Barriers <u> -</u> Metre Signages & Posts <u> -</u> No. Traffic Signal <u> -</u> No. Kilometer Posts <u> -</u> No. Delineator Post <u> -</u> No.	Guardrails <u> -</u> Metre Barriers <u> -</u> Metre Road Kerbs <u> -</u> Metre Sign Posts <u> 64</u> No. Traffic Light Posts <u> -</u> No. Kilometer Posts <u> -</u> No. Delineator Posts <u> -</u> No.	01/08/2007 LHS & RHS
7.000	10.500	Guardrails <u> 1,437</u> Metre Barriers <u> -</u> Metre Signages & Posts <u> 6</u> No. Traffic Signal <u> -</u> No. Kilometer Posts <u> -</u> No. Delineator Post <u> -</u> No.	Guardrails <u> -</u> Metre Barriers <u> -</u> Metre Road Kerbs <u> -</u> Metre Sign Posts <u> 6</u> No. Traffic Light Posts <u> -</u> No. Kilometer Posts <u> -</u> No. Delineator Posts <u> -</u> No.	03/08/2007 LHS & RHS
10.500	12.000	Guardrails <u> 69</u> Metre Barriers <u> -</u> Metre Signages & Posts <u> 8</u> No. Traffic Signal <u> -</u> No. Kilometer Posts <u> -</u> No. Delineator Post <u> -</u> No.	Guardrails <u> -</u> Metre Barriers <u> -</u> Metre Road Kerbs <u> -</u> Metre Sign Posts <u> 8</u> No. Traffic Light Posts <u> -</u> No. Kilometer Posts <u> -</u> No. Delineator Posts <u> -</u> No.	06/08/2007 LHS & RHS

LINTASAN RESOURCES SDN. BHD.
MAINTENANCE OF FEDERAL ROADS - WEST COAST, SABAH
R04 ROAD FURNITURE RECORD

DISTRICT: TUARAN
ROUTE NO: 503
ROAD NAME: JALAN BERUNGIS - KOTA BELUD
DATE OF INSPECTION: AUGUST 2007

CHAINAGE		CLEANING	PAINTING	REMARKS
From	To			
12.000	13.500	Guardrails <u>449</u> Metre Barriers <u>-</u> Metre Signages & Posts <u>4</u> No. Traffic Signal <u>-</u> No. Kilometer Posts <u>-</u> No. Delineator Post <u>-</u> No.	Guardrails <u>-</u> Metre Barriers <u>-</u> Metre Road Kerbs <u>-</u> Metre Sign Posts <u>4</u> No. Traffic Light Posts <u>-</u> No. Kilometer Posts <u>-</u> No. Delineator Posts <u>-</u> No.	09/08/2007 LHS & RHS
13.500	15.000	Guardrails <u>341</u> Metre Barriers <u>-</u> Metre Signages & Posts <u>-</u> No. Traffic Signal <u>-</u> No. Kilometer Posts <u>-</u> No. Delineator Post <u>-</u> No.	Guardrails <u>-</u> Metre Barriers <u>-</u> Metre Road Kerbs <u>-</u> Metre Sign Posts <u>-</u> No. Traffic Light Posts <u>-</u> No. Kilometer Posts <u>-</u> No. Delineator Posts <u>-</u> No.	13/08/2007 LHS & RHS
15.000	17.700	Guardrails <u>981</u> Metre Barriers <u>-</u> Metre Signages & Posts <u>4</u> No. Traffic Signal <u>-</u> No. Kilometer Posts <u>-</u> No. Delineator Post <u>-</u> No.	Guardrails <u>-</u> Metre Barriers <u>-</u> Metre Road Kerbs <u>-</u> Metre Sign Posts <u>4</u> No. Traffic Light Posts <u>-</u> No. Kilometer Posts <u>-</u> No. Delineator Posts <u>-</u> No.	17/08/2007 LHS & RHS

LINTASAN RESOURCES SDN. BHD.
 PRIVATISATION OF WEST COAST SABAH FEDERAL ROADS MAINTENANCE

SUMMARY - ROAD FURNITURE

MONTH: AUGUST 2007

ITEM	DISTRICT	ROUTE NO.	ROAD NAME	FURNITURE TYPE	UNIT	CLEANING			PAINTING		
						Previous	Current	Cumm.	Previous	Current	Cumm.
1	Ranau	22	Jalan Kota Kinabalu-Sandakan	Guardrail	m	22,129.00	2,462.00	24,591.00	6,802.00	2,462.00	9,264.00
				Road Kerb	m	0.00	0.00	0.00	597.00	0.00	597.00
				Signage	No.	552	45	597	156	45	201
				Traffic Signal	No.	0	0	0	0	0	0
				Kilometer Post	No.	128	19	147	42	19	61
				Delineator Post	No.	2,032	425	2,457	645	425	1,070

LINTASAN RESOURCES SDN. BHD.
MAINTENANCE OF FEDERAL ROADS - WEST COAST, SABAH

R04 ROAD FURNITURE

DISTRICT: Ranau
ROUTENO: 22
ROAD NAME: Jalan Kota Kinabalu - Sandakan
DATE OF INSPECTION: August 2007

CHAINAGE		CLEANING	PAINTING	REMARKS
From	To			
Ch 121.60 (Km 158.20)	Ch 128.95 (Km 165.55)	Guardrails <u>875</u> Metre Barriers _____ Metre Signages & Posts <u>9</u> No. Traffic Signal _____ No. Kilometer Posts <u>7</u> No. Delineator Post <u>113</u> No.	Guardrails <u>875</u> Metre Barriers _____ Metre Road Kerbs _____ Metre Sign Posts <u>9</u> No. Traffic Light Posts _____ No. Kilometer Posts <u>7</u> No. Delineator Posts <u>113</u> No.	
Ch 128.95 (Km 165.55)	Ch 136.30 (Km 172.90)	Guardrails <u>617</u> Metre Barriers _____ Metre Signages & Posts <u>23</u> No. Traffic Signal _____ No. Kilometer Posts <u>7</u> No. Delineator Post <u>197</u> No.	Guardrails <u>617</u> Metre Barriers _____ Metre Road Kerbs _____ Metre Sign Posts <u>23</u> No. Traffic Light Posts _____ No. Kilometer Posts <u>7</u> No. Delineator Posts <u>197</u> No.	
Ch 136.30 (Km 172.90)	Ch 140.80 (Km 177.40)	Guardrails <u>970</u> Metre Barriers _____ Metre Signages & Posts <u>13</u> No. Traffic Signal _____ No. Kilometer Posts <u>5</u> No. Delineator Post <u>115</u> No.	Guardrails <u>970</u> Metre Barriers _____ Metre Road Kerbs _____ Metre Sign Posts <u>13</u> No. Traffic Light Posts _____ No. Kilometer Posts <u>5</u> No. Delineator Posts <u>115</u> No.	

LINTASAN RESOURCES SDN. BHD.
PRIVATISATION OF WEST COAST SABAH FEDERAL ROADS MAINTENANCE

SUMMARY - ROAD FURNITURE

MONTH: AUGUST 2007

ITEM	DISTRICT	ROUTE NO.	ROAD NAME	FURNITURE TYPE	UNIT	CLEANING			PAINTING		
						Previous	Current	Cumm.	Previous	Current	Cumm.
1	Kota Kinabalu	01	Jalan Kota Kinabalu-Sindumin	Guardrail	m	130.00	-	130.00	-	-	-
				Road Kerb	m	-	-	-	-	-	-
				Signage	No.	138	-	138	-	-	-
				Traffic Signal	No.	58	-	58	-	-	-
				Kilometer Post	No.	24	-	24	-	-	-
				Delineator Post	No.	-	-	-	-	-	-
2	Penampang	01	Jalan Kota Kinabalu-Sindumin	Guardrail	m	769.00	-	769.00	-	-	-
				Road Kerb	m	-	-	-	-	-	-
				Signage	No.	115	-	115	-	-	-
				Traffic Signal	No.	16	-	16	-	-	-
				Kilometer Post	No.	14	-	14	-	-	-
				Delineator Post	No.	-	-	-	-	-	-
3	Papar	01	Jalan Kota Kinabalu-Sindumin	Guardrail	m	2,123.00	1,473.00	3,596.00	-	-	-
				Road Kerb	m	-	-	-	-	-	-
				Signage	No.	317	174	491	-	-	-
				Traffic Signal	No.	-	-	-	-	-	-
				Kilometer Post	No.	35	27	62	-	-	-
				Delineator Post	No.	257	172	429	-	-	-
4	Penampang	500	Jalan Kota Kinabalu-Keningau-Tenom	Guardrail	m	10,425.00	-	10,425.00	-	-	-
				Road Kerb	m	-	-	-	-	-	-
				Signage	No.	237	-	237	-	-	-
				Traffic Signal	No.	-	-	-	-	-	-
				Kilometer Post	No.	52	-	52	-	-	-
				Delineator Post	No.	-	-	-	-	-	-
5	Kota Kinabalu	501	Jalan Kota Kinabalu-Penampang-Lok Kawi	Guardrail	m	870.00	-	870.00	-	-	-
				Road Kerb	m	-	-	-	-	-	-
				Signage	No.	73	-	73	-	-	-
				Traffic Signal	No.	49	-	49	-	-	-
				Kilometer Post	No.	8	-	8	-	-	-
				Delineator Post	No.	-	-	-	-	-	-
6	Penampang	501	Jalan Kota Kinabalu-Penampang-Lok Kawi	Guardrail	m	1,136.00	-	1,136.00	-	-	-
				Road Kerb	m	-	-	-	-	-	-
				Signage	No.	196	-	196	-	-	-
				Traffic Signal	No.	-	-	-	-	-	-
				Kilometer Post	No.	65	-	65	-	-	-
				Delineator Post	No.	-	-	-	-	-	-
7	Kota Kinabalu	608	Jalan Masuk Ke Lapangan Terbang Lama	Guardrail	m	-	-	-	-	-	-
				Road Kerb	m	-	-	-	-	-	-
				Signage	No.	46	-	46	-	-	-
				Traffic Signal	No.	-	-	-	-	-	-
				Kilometer Post	No.	-	-	-	-	-	-
				Delineator Post	No.	-	-	-	-	-	-

LINTASAN RESOURCES SDN. BHD.
MAINTENANCE OF FEDERAL ROADS - WEST COAST, SABAH

R04 ROAD FURNITURE

DISTRICT: PAPAR
ROUTE NO: 01
ROAD NAME: JLN KOTA KINABALU-SINDUMIN
DATE OF INSPECTION: AUGUST 2007

CHAINAGE		CLEANING	PAINTING	REMARKS
From	To			
44.800	72.470	Guardrails <u>504</u> Metre Barriers _____ Metre Signages & Posts <u>93</u> No. Traffic Signal _____ No. Kilometer Posts _____ No. Delineator Post <u>118</u> No. _____	Guardrails _____ Metre Barriers _____ Metre Road Kerbs _____ Metre Sign Posts _____ No. Traffic Light Posts _____ No. Kilometer Posts _____ No. Delineator Posts _____ No.	2nd cycle (Normal Road) RHS
44.800	72.470	Guardrails <u>969</u> Metre Barriers _____ Metre Signages & Posts <u>75</u> No. Traffic Signal _____ No. Kilometer Posts <u>27</u> No. Delineator Post <u>54</u> No. _____	Guardrails _____ Metre Barriers _____ Metre Road Kerbs _____ Metre Sign Posts _____ No. Traffic Light Posts _____ No. Kilometer Posts _____ No. Delineator Posts _____ No.	2nd cycle (Normal Road) LHS
44.800	72.470	Guardrails _____ Metre Barriers _____ Metre Signages & Posts <u>6</u> No. Traffic Signal _____ No. Kilometer Posts _____ No. Delineator Post _____ No. _____	Guardrails _____ Metre Barriers _____ Metre Road Kerbs _____ Metre Sign Posts _____ No. Traffic Light Posts _____ No. Kilometer Posts _____ No. Delineator Posts _____ No.	2nd cycle (Normal Road) MEDIAN

LINTASAN RESOURCES SDN. BHD.
PRIVATISATION OF WEST COAST SABAH FEDERAL ROADS MAINTENANCE

SUMMARY - ROAD FURNITURE

MONTH : AUGUST 2007

ITEM	DISTRICT	ROUTE NO.	ROAD NAME	FURNITURE TYPE	UNIT	CLEANING			PAINTING		
						Previous	Current	Cumm.	Previous	Current	Cumm.
1	Tambunan	500	Jalan Kota Kinabalu-Keningau-Tenom	Guardrail	m	9,026.00		9,026.00	3,682.00		3,682.00
				Road Kerb	m	0.00		0.00	2,279.00		2,279.00
				Signage	No.	258		258	215		215
				Traffic Signal	No.	0		0	0		0
				Kilometer Post	No.	57		57	52		52
				Delineator Post	No.	0		0	0		0
2	Keningau	500	Jalan Kota Kinabalu-Keningau-Tenom	Guardrail	m	13,130.00		13,130.00	5,161.00		5,161.00
				Road Kerb	m	0.00		0.00	3,330.00		3,330.00
				Signage	No.	490		490	214		214
				Traffic Signal	No.	18		18	9		9
				Kilometer Post	No.	65		65	29		29
				Delineator Post	No.	0		0	0		0
3	Tenom	500	Jalan Kota Kinabalu-Keningau-Tenom	Guardrail	m	2,305.00	2,095.00	4,400.00	0.00	1,912.00	1,912.00
				Road Kerb	m	0.00		0.00	0.00	2,117.60	2,117.60
				Signage	No.	238	112	350	0	153	153
				Traffic Signal	No.	0		0	0		0
				Kilometer Post	No.	28	22	50	0	25	25
				Delineator Post	No.	0	115	115	0	115	115

LINTASAN RESOURCES SDN. BHD.
MAINTENANCE OF FEDERAL ROADS - WEST COAST, SABAH
R04 ROAD FURNITURE

DISTRICT: TENOM
ROUTE NO: 500
ROAD NAME: JLN KOTA KINABALU - KENINGAU - TENOM
DATE OF INSPECTION: August 2007

CHAINAGE		CLEANING			PAINTING			REMARKS
From	To							
138.080	160.585	Guardrails	2,095	Metre	Guardrails	1,882	Metre	Some damaged guardrails were removed General painting 2 year/cycle
		Barriers	-	Metre	Barriers	-	Metre	
		Signages & Posts	105	No.	Sign Posts	105	No.	
		Traffic Signal	-	No.	Traffic Light Posts	-	No.	
		Kilometer Posts	22	No.	Kilometer Posts	22	No.	
		Delineator Post	115	No.	Delineator Posts	115	No.	
			-			-		
160.585	163.485	Guardrails	-	Metre	Guardrails	30	Metre	General painting 2 year/cycle
		Barriers	-	Metre	Barriers	-	Metre	
		Signages & Posts	-	No.	Sign Posts	41	No.	
		Traffic Signal	-	No.	Traffic Light Posts	-	No.	
		Kilometer Posts	-	No.	Kilometer Posts	3	No.	
		Delineator Post	-	No.	Delineator Posts	-	No.	
			-			-		
163.49	163.650	Guardrails	-	Metre	Guardrails	-	Metre	General painting 2 year/cycle
		Barriers	-	Metre	Barriers	-	Metre	
		Signages & Posts	7	No.	Sign Posts	7	No.	
		Traffic Signal	-	No.	Traffic Light Posts	-	No.	
		Kilometer Posts	-	No.	Kilometer Posts	-	No.	
		Delineator Post	-	No.	Delineator Posts	-	No.	
			-			-		

LINTASAN RESOURCES SDN. BHD.
PRIVATISATION OF WEST COAST SABAH FEDERAL ROADS MAINTENANCE

SUMMARY - ROAD FURNITURE

MONTH: AUGUST 2007

ITEM	DISTRICT	ROUTE NO.	ROAD NAME	FURNITURE TYPE	UNIT	CLEANING			PAINTING		
						Previous	Current	Cumm.	Previous	Current	Cumm.
1	Beaufort	01	Jalan Kota Kinabalu-Sindumin	Guardrail	m	1,751.00	0.00	1,751.00	0.00	0.00	0.00
				Road Kerb	m	0.00		0.00	0.00		0.00
				Signage	No.	232	0	232	0	0	0
				Traffic Signal	No.	0		0	0		0
				Kilometer Post	No.	43	0	43	0	0	0
				Delineator Post	No.	57	0	57	0		0
2	Sipitang	01	Jalan Kota Kinabalu-Sindumin	Guardrail	m	3,426.00	0.00	3,426.00	0.00	0.00	0.00
				Road Kerb	m	0.00		0.00	0.00		0.00
				Signage	No.	256	0	256	0	0	0
				Traffic Signal	No.	0		0	0		0
				Kilometer Post	No.	29	0	29	0	0	0
				Delineator Post	No.	0	0	0	0		0
3	Beaufort	502	Jalan Beaufort-Menumbok	Guardrail	m	1,574.00	0.00	1,574.00	62.00	0.00	62.00
				Road Kerb	m	0.00		0.00	0.00		0.00
				Signage	No.	501	0	501	150	0	150
				Traffic Signal	No.	0		0	0		0
				Kilometer Post	No.	38	0	38	18	0	18
				Delineator Post	No.	0		0	0		0
4	Kuala Penyu	502	Jalan Beaufort-Menumbok	Guardrail	m	1,337.00	1,098.00	2,435.00	0.00	0.00	0.00
				Road Kerb	m	0.00		0.00	0.00		0.00
				Signage	No.	662	380	1,042	419	51	470
				Traffic Signal	No.	0		0	0		0
				Kilometer Post	No.	41	23	64	26	4	30
				Delineator Post	No.	0		0	0		0

LINTASAN RESOURCES SDN. BHD.
MAINTENANCE OF FEDERAL ROADS - WEST COAST, SABAH
R04 ROAD FURNITURE RECORD

DISTRICT: KUALA PENYU

ROUTE NO: 502

ROAD NAME: JALAN BEAUFORT - MENUMBOK

DATE OF INSPECTION: AUGUST 2007

CHAINAGE		CLEANING			PAINTING			REMARKS
From	To							
34.410	34.620	Guardrails	210	Metre	Guardrails	_____	Metre	2nd cycle for normal road
		Barriers	_____	Metre	Barriers	_____	Metre	
		Road Kerbs	_____	Metre	Road Kerbs	_____	Metre	
33.010	34.980	Signages & Posts	58	No.	Sign Posts	_____	No.	15 nos. need to replace
		Traffic Signal	_____	No.	Traffic Light Posts	_____	No.	
33.010	34.015	Kilometer Posts	2	No.	Kilometer Posts	_____	No.	2nd cycle for normal road
		Delineator Post	_____	No.	Delineator Posts	_____	No.	
35.050	35.845	Guardrails	152	Metre	Guardrails	_____	Metre	2nd cycle for normal road
		Barriers	_____	Metre	Barriers	_____	Metre	
		Road Kerbs	_____	Metre	Road Kerbs	_____	Metre	
35.040	37.795	Signages & Posts	32	No.	Sign Posts	_____	No.	25 nos. need to replace
		Traffic Signal	_____	No.	Traffic Light Posts	_____	No.	
35.015	37.010	Kilometer Posts	3	No.	Kilometer Posts	_____	No.	2nd cycle for normal road
		Delineator Post	_____	No.	Delineator Posts	_____	No.	
38.660	40.775	Guardrails	_____	Metre	Guardrails	_____	Metre	15 nos. need to replace
		Barriers	_____	Metre	Barriers	_____	Metre	
		Road Kerbs	_____	Metre	Road Kerbs	_____	Metre	
		Signages & Posts	39	No.	Sign Posts	_____	No.	15 nos. need to replace
		Traffic Signal	_____	No.	Traffic Light Posts	_____	No.	
38.005	40.000	Kilometer Posts	2	No.	Kilometer Posts	_____	No.	1no. need to replace
		Delineator Post	_____	No.	Delineator Posts	_____	No.	

LINTASAN RESOURCES SDN. BHD.
MAINTENANCE OF FEDERAL ROADS - WEST COAST, SABAH
R04 ROAD FURNITURE RECORD

DISTRICT: KUALA PENYU

ROUTENO: 502

ROAD NAME: JALAN BEAUFORT - MENUMBOK

DATE OF INSPECTION: AUGUST 2007

CHAINAGE		CLEANING		PAINTING		REMARKS
From	To					
41.010	42.110	Guardrails	_____ Metre	Guardrails	_____ Metre	9 nos. need to replace
		Barriers	_____ Metre	Barriers	_____ Metre	
		Signages & Posts	<u>60</u> No.	Road Kerbs	_____ Metre	
		Traffic Signal	_____ No.	Sign Posts	_____ No.	
41.000	42.000	Kilometer Posts	<u>2</u> No.	Traffic Light Posts	_____ No.	2nd cycle for normal road
		Delineator Post	_____ No.	Kilometer Posts	_____ No.	
			_____	Delineator Posts	_____ No.	
			_____		_____	
45.850	45.981	Guardrails	<u>174</u> Metre	Guardrails	_____ Metre	2nd cycle for normal road
		Barriers	_____ Metre	Barriers	_____ Metre	
				Road Kerbs	_____ Metre	
44.800	45.880	Signages & Posts	<u>30</u> No.	Sign Posts	_____ No.	2 nos. need to replace
		Traffic Signal	_____ No.	Traffic Light Posts	_____ No.	
43.000	45.000	Kilometer Posts	<u>3</u> No.	Kilometer Posts	_____ No.	2nd cycle for normal road
		Delineator Post	_____ No.	Delineator Posts	_____ No.	
			_____		_____	
			_____		_____	
46.550	46.631	Guardrails	<u>81</u> Metre	Guardrails	_____ Metre	2nd cycle for normal road
		Barriers	_____ Metre	Barriers	_____ Metre	
				Road Kerbs	_____ Metre	
46.030	47.950	Signages & Posts	<u>20</u> No.	Sign Posts	_____ No.	14 nos. need to replace
		Traffic Signal	_____ No.	Traffic Light Posts	_____ No.	
46.000	47.990	Kilometer Posts	<u>2</u> No.	Kilometer Posts	_____ No.	2nd cycle for normal road
		Delineator Post	_____ No.	Delineator Posts	_____ No.	
			_____		_____	
			_____		_____	

LINTASAN RESOURCES SDN. BHD.
MAINTENANCE OF FEDERAL ROADS - WEST COAST, SABAH
R04 ROAD FURNITURE RECORD

DISTRICT: KUALA PENYU

ROUTENO: 502

ROAD NAME: JALAN BEAUFORT - MENUMBOK

DATE OF INSPECTION: AUGUST 2007

CHAINAGE		CLEANING		PAINTING		REMARKS	
From	To						
48.450	48.490	Guardrails	40	Metre	Guardrails	Metre	2nd cycle for normal road
		Barriers	_____	Metre	Barriers	Metre	
					Road Kerbs	Metre	
48.375	48.970	Signages & Posts	19	No.	Sign Posts	No.	26 nos. need to replace
		Traffic Signal	_____	No.	Traffic Light Posts	No.	
48.995		Kilometer Posts	1	No.	Kilometer Posts	No.	2nd cycle for normal road
		Delineator Post	_____	No.	Delineator Posts	No.	

49.910	49.991	Guardrails	81	Metre	Guardrails	Metre	2nd cycle for normal road
		Barriers	_____	Metre	Barriers	Metre	
					Road Kerbs	Metre	
49.110	49.920	Signages & Posts	4	No.	Sign Posts	No.	2nd cycle for normal road
		Traffic Signal	_____	No.	Traffic Light Posts	No.	
49.990		Kilometer Posts	1	No.	Kilometer Posts	No.	2nd cycle for normal road
		Delineator Post	_____	No.	Delineator Posts	No.	

50.057	50.419	Guardrails	161	Metre	Guardrails	Metre	2nd cycle for normal road
		Barriers	_____	Metre	Barriers	Metre	
					Road Kerbs	Metre	
50.090	50.685	Signages & Posts	56	No.	Sign Posts	No.	6 nos. need to replace
		Traffic Signal	_____	No.	Traffic Light Posts	No.	
50.090		Kilometer Posts	1	No.	Kilometer Posts	No.	2nd cycle for normal road
		Delineator Post	_____	No.	Delineator Posts	No.	

LINTASAN RESOURCES SDN. BHD.
MAINTENANCE OF FEDERAL ROADS - WEST COAST, SABAH
R04 ROAD FURNITURE RECORD

DISTRICT: KUALA PENYU

ROUTENO: 502

ROAD NAME: JALAN BEAUFORT - MENUMBOK

DATE OF INSPECTION: AUGUST 2007

CHAINAGE		CLEANING		PAINTING		REMARKS		
From	To							
51.315	52.990	Guardrails	_____	Metre	Guardrails	_____	31 nos. need to replace	
		Barriers	_____	Metre	Barriers	_____		
		Signages & Posts	9	No.	Road Kerbs	_____		Metre
		Traffic Signal	_____	No.	Sign Posts	_____		No.
51.990	52.990	Kilometer Posts	2	No.	Traffic Light Posts	_____	2nd cycle for normal road	
		Delineator Post	_____	No.	Kilometer Posts	_____		No.
		_____	_____	No.	Delineator Posts	_____		No.
54.960	54.979	Guardrails	19	Metre	Guardrails	_____	2nd cycle for normal road	
		Barriers	_____	Metre	Barriers	_____		Metre
53.650	54.990	Signages & Posts	3	No.	Road Kerbs	_____	1 no. need to replace	
		Traffic Signal	_____	No.	Sign Posts	_____		No.
53.990	54.985	Kilometer Posts	2	No.	Traffic Light Posts	_____	2nd cycle for normal road	
		Delineator Post	_____	No.	Kilometer Posts	_____		No.
55.370	55.852	Guardrails	84	Metre	Guardrails	_____	2nd cycle for normal road	
		Barriers	_____	Metre	Barriers	_____		Metre
55.105	55.325	Signages & Posts	5	No.	Road Kerbs	_____	17 nos. need to replace	
		Traffic Signal	_____	No.	Sign Posts	_____		No.
		Kilometer Posts	_____	No.	Traffic Light Posts	_____		No.
		Delineator Post	_____	No.	Kilometer Posts	_____		No.

LINTASAN RESOURCES SDN. BHD.
MAINTENANCE OF FEDERAL ROADS - WEST COAST, SABAH
R04 ROAD FURNITURE RECORD

DISTRICT: KUALA PENYU

ROUTENO: 502

ROAD NAME: JALAN BEAUFORT - MENUMBOK

DATE OF INSPECTION: AUGUST 2007

CHAINAGE		CLEANING		PAINTING		REMARKS
From	To					
56.020	56.040	Guardrails	20 Metre	Guardrails	Metre	2nd cycle for normal road
		Barriers	Metre	Barriers	Metre	
				Road Kerbs	Metre	
56.485	57.745	Signages & Posts	6 No.	Sign Posts	No.	34 nos. need to replace
		Traffic Signal	No.	Traffic Light Posts	No.	
56.980	57.985	Kilometer Posts	1 No.	Kilometer Posts	No.	1no. need to replace
		Delineator Post	No.	Delineator Posts	No.	
58.910	58.988	Guardrails	76 Metre	Guardrails	Metre	2nd cycle for normal road
		Barriers	Metre	Barriers	Metre	
				Road Kerbs	Metre	
58.385	59.780	Signages & Posts	39 No.	Sign Posts	No.	10 nos. need to replace
		Traffic Signal	No.	Traffic Light Posts	No.	
58.980		Kilometer Posts	1 No.	Kilometer Posts	No.	1no. need to replace
		Delineator Post	No.	Delineator Posts	No.	
53.650	55.325	Guardrails	Metre	Guardrails	Metre	2nd cycle for normal road
		Barriers	Metre	Barriers	Metre	
				Road Kerbs	Metre	
		Signages & Posts	No.	Sign Posts	6 No.	
		Traffic Signal	No.	Traffic Light Posts	No.	
53.990	54.985	Kilometer Posts	No.	Kilometer Posts	2 No.	2nd cycle for normal road
		Delineator Post	No.	Delineator Posts	No.	

LINTASAN RESOURCES SDN. BHD.
MAINTENANCE OF FEDERAL ROADS - WEST COAST, SABAH
R04 ROAD FURNITURE RECORD

DISTRICT: KUALA PENYU

ROUTENO: 502

ROAD NAME: JALAN BEAUFORT - MENUMBOK

DATE OF INSPECTION: AUGUST 2007

CHAINAGE		CLEANING	PAINTING	REMARKS
From	To			
56.000	57.745	Guardrails _____ Metre Barriers _____ Metre Signages & Posts _____ No. Traffic Signal _____ No.	Guardrails _____ Metre Barriers _____ Metre Road Kerbs _____ Metre Sign Posts <u>6</u> No. Traffic Light Posts _____ No.	2nd cycle for normal road
57.985		Kilometer Posts _____ No. Delineator Post _____ No.	Kilometer Posts <u>1</u> No. Delineator Posts _____ No.	2nd cycle for normal road
58.385	59.780	Guardrails _____ Metre Barriers _____ Metre Signages & Posts _____ No. Traffic Signal _____ No.	Guardrails _____ Metre Barriers _____ Metre Road Kerbs _____ Metre Sign Posts <u>39</u> No. Traffic Light Posts _____ No.	2nd cycle for normal road
58.980		Kilometer Posts _____ No. Delineator Post _____ No.	Kilometer Posts <u>1</u> No. Delineator Posts _____ No.	2nd cycle for normal road
		Guardrails _____ Metre Barriers _____ Metre Signages & Posts _____ No. Traffic Signal _____ No. Kilometer Posts _____ No. Delineator Post _____ No.	Guardrails _____ Metre Barriers _____ Metre Road Kerbs _____ Metre Sign Posts _____ No. Traffic Light Posts _____ No. Kilometer Posts _____ No. Delineator Posts _____ No.	

DISTRICT : TAMBUNAN
ROUTENO : 500 -JALAN KOTA KINABALU -KENINGAU -TENOM
LOCATION : CH 63.250 /KM 73.150 @ TBN-59 (Inlet)

R05 CULVERT CLEARING



BEFORE



IN PROGRESS



AFTER

DISTRICT : TAMBUNAN
ROUTENO : 500 -JALAN KOTA KINABALU -KENINGAU -TENOM
LOCATION : CH 64.050 /KM 73.950 @ TBN-62 (Inlet)

R05 CULVERT CLEARING



BEFORE



IN PROGRESS



AFTER

DISTRICT : TUARAN
ROUTENO : 01 JALAN KOTA KINABALU -KUDAT
LOCATION : CH 31.978

R05 CULVERT CLEARING



BEFORE



IN PROGRESS



AFTER

DISTRICT : PENAMPANG
ROUTENO : 500 JLN KK-KENINGAU-TENOM
LOCATION : CH 39.898 (C98)

R05 CULVERT CLEARING



BEFORE



IN PROGRESS

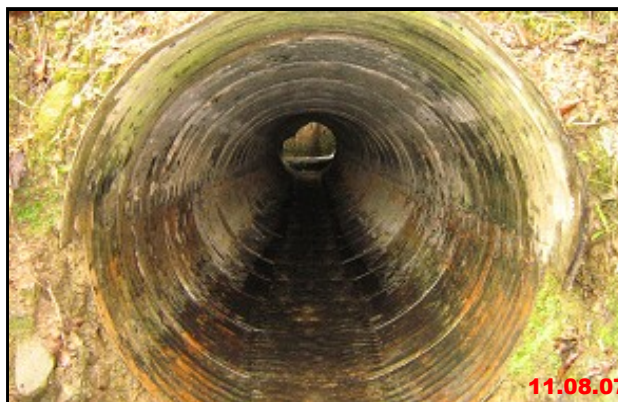

AFTER

DISTRICT : LABUAN
ROUTE NO : L713 Jalan Tanjung A ru
LOCATION : KM 1.90

R03 CULVERT



BEFORE



IN PROGRESS



AFTER

DISTRICT : W .P L A B U A N
ROUTE NO : L736 Jalan Tangki A ir K inabinuwa
LOCA TION : KM 0.31

R03 CULVERT



BEFORE



IN PROGRESS



AFTER

LINTASAN RESOURCES SDN. BHD.
CULVERT CLEARING
GRAND SUMMARY

MONTH: AUGUST 2007

DISTRICT	ROUTE NO.	ROAD NAME	Single Cell			Twin Cell			Multi Cell		
			Previous	Current	Cumm.	Previous	Current	Cumm.	Previous	Current	Cumm.
			(No.)	(No.)	(No.)	(No.)	(No.)	(No.)	(No.)	(No.)	(No.)
Kota Belud	01	Jalan Kota Kinabalu-Kudat	95	11	106	4	0	4	0	0	0
Kota Marudu	01	Jalan Kota Kinabalu-Kudat	40	10	50	36	8	44	6	3	9
Kudat	01	Jalan Kota Kinabalu-Kudat	121	12	133	42	3	45	1	0	1
Tuaran	01	Jalan Kota Kinabalu-Kudat	130	11	141	4	0	4	2	0	2
	22	Jalan Kota Kinabalu-Sandakan	76	0	76	3	0	3	0	0	0
	503	Jalan Berungis-Kota Belud	102	40	142	5	1	6	2	2	4
Kota Kinabalu	01	Jalan Kota Kinabalu-Kudat	162	0	162	33	0	33	20	0	20
	01	Jalan Kota Kinabalu-Sindumin	28	0	28	8	0	8	0	0	0
	501	Jalan Kota Kinabalu-Penampang-Lok Kawi	2	0	2	2	0	2	0	0	0
	606	Jalan Susur Sepangar Bay	44	0	44	4	0	4	1	0	1
	607	Jalan Masuk Ke Pelabuhan Baru	9	0	9	0	0	0	0	0	0
	608	Jalan Masuk Ke Lapangan Terbang Lama	2	0	2	0	0	0	0	0	0
Penampang	01	Jalan Kota Kinabalu-Sindumin	58	0	58	0	0	0	8	0	8
	500	Jalan Kota Kinabalu-Keningau-Tenom	119	73	192	4	4	8	0	0	0
	501	Jalan Kota Kinabalu-Penampang-Lok Kawi	53	0	53	3	0	3	0	0	0
Papar	01	Jalan Kota Kinabalu-Sindumin	106	21	127	51	39	90	14	13	27
Ranau	22	Jalan Kota Kinabalu-Sandakan	362	34	396	20	3	23	7	0	7
Tambunam	500	Jalan Kota Kinabalu-Keningau-Tenom	232	98	330	19	1	20	5	5	10
Keningau	500	Jalan Kota Kinabalu-Keningau-Tenom	121	0	121	15	0	15	3	0	3
Tenom	500	Jalan Kota Kinabalu-Keningau-Tenom	46	0	46	10	0	10	5	0	5
Beaufort	01	Jalan Kota Kinabalu-Sindumin	101	0	101	55	0	55	29	0	29
	502	Jalan Beaufort-Menumbok	48	0	48	11	0	11	0	0	0
Sipitang	01	Jalan Kota Kinabalu-Sindumin	64	0	64	18	0	18	3	0	3
Kuala Penyu	502	Jalan Beaufort-Menumbok	87	62	149	31	20	51	1	1	2
TOTAL			2208	372	2580	378	79	457	107	24	131

LINTASAN RESOURCES SDN. BHD.

PRIVATISATION OF WEST COAST SABAH FEDERAL ROADS MAINTENANCE

SUMMARY - CULVERT CLEARING

MONTH : AUGUST 2007

ITEM	DISTRICT	ROUTE NO	ROAD NAME	Single Cell			Twin Cell			3 / 4 / 5 / 6-Cell		
				Previous (No.)	Current (No.)	Cumm. (No.)	Previous (No.)	Current (No.)	Cumm. (No.)	Previous (No.)	Current (No.)	Cumm. (No.)
1	Kota Belud	01	Jalan Kota Kinabalu - Kudat	95	11	106	4	-	4	-	-	-
2	Kota Marudu	01	Jalan Kota Kinabalu - Kudat	40	10	50	36	8	44	6	3	9
3	Kudat	01	Jalan Kota Kinabalu - Kudat	121	12	133	42	3	45	1	-	1
TOTAL :				256	33	289	82	11	93	7	3	10

LINTASAN RESOURCES SDN. BHD.
 MAINTENANCE OF FEDERAL ROADS - WEST COAST, SABAH
R05 CULVERT CLEARING RECORD

DISTRICT: KOTA BELUD
 ROUTENO: 01
 ROAD NAME: JALAN KOTA KINABALI - KUDAT
 MONTH: AUGUST 2007

Item	Chainage	Culvert No.	Single Cell				Twin Cell				Multi Cell				Date of Clearing	REMARKS
			RCP (No.)	BC (No.)	CMP (No.)	Total (No.)	RCP (No.)	BC (No.)	CMP (No.)	Total (No.)	RCP (No.)	BC (No.)	CMP (No.)	Total (No.)		
BROUGHT FORWARD:			85	6	4	95	3	1	0	4	0	0	0	0		
1	72.970	33		1		1				0				0	22/08/2007	Protocol 2nd Cycle
2	73.470	34	1			1				0				0	22/08/2007	"
3	73.610	35	1			1				0				0	22/08/2007	"
4	73.770	36	1			1				0				0	22/08/2007	"
5	73.980	37	1			1				0				0	24/08/2007	"
6	74.120	38		1		1				0				0	24/08/2007	"
7	75.260	39	1			1				0				0	24/08/2007	"
8	75.370	40	1			1				0				0	24/08/2007	"
9	75.375	40A	1			1				0				0	24/08/2007	"
10	76.370	41	1			1				0				0	28/08/2007	"
11	76.670	42	1			1				0				0	28/08/2007	"
12																
13																
14																
15																
BALANCE END OF AUGUST:			94	8	4	106	3	1	0	4	0	0	0	0		

LINTASAN RESOURCES SDN. BHD.
 MAINTENANCE OF FEDERAL ROADS - WEST COAST, SABAH
R05 CULVERT CLEARING RECORD

DISTRICT: KOTA MARUDU
 ROUTENO: 01
 ROAD NAME: JALAN KOTA KINABALU - KUDAT
 MONTH: AUGUST 2007

Item	Chainage	Culvert No.	Single Cell				Twin Cell				Multi Cell				Date of Clearing	REMARKS
			RCP (No.)	BC (No.)	CMP (No.)	Total (No.)	RCP (No.)	BC (No.)	CMP (No.)	Total (No.)	RCP (No.)	BC (No.)	CMP (No.)	Total (No.)		
BROUGHT FORWARD:			27	2	11	40	29	1	6	36	2	1	3	6		
1	120.760	8				0			0			1	1	01/08/2007		
2	122.300	9				0	1		1				0	01/08/2007		
3	125.510	10				0		1	1				0	01/08/2007		
4	126.560	11				0	1		1				0	03/08/2007		
5	126.990	12	1			1			0				0	03/08/2007		
6	127.060	13	1			1			0				0	03/08/2007		
7	127.530	14				0	1		1				0	08/08/2007		
8	127.710	15				0			0	1			1	08/08/2007		
9	128.140	16				0			0	1			1	10/08/2007		
10	128.820	17	1			1			0				0	10/08/2007		
11	129.190	18				0		1	1				0	10/08/2007		
12	130.130	19				0	1		1				0	11/08/2007		
13	130.150	19A				0	1		1				0	11/08/2007		
14	131.350	20	1			1			0				0	11/08/2007		
15	134.050	21	1			1			0				0	11/08/2007		
CARRIED FORWARD :			32	2	11	45	34	2	7	43	4	1	4	9		

LINTASAN RESOURCES SDN. BHD.
 MAINTENANCE OF FEDERAL ROADS - WEST COAST, SABAH
R05 CULVERT CLEARING RECORD

DISTRICT: KOTA MARUDU
 ROUTENO: 01
 ROAD NAME: JALAN KOTA KINABALU - KUDAT
 MONTH: AUGUST 2007

Item	Chainage	Culvert No.	Single Cell				Twin Cell				Multi Cell				Date of Clearing	REMARKS
			RCP (No.)	BC (No.)	CMP (No.)	Total (No.)	RCP (No.)	BC (No.)	CMP (No.)	Total (No.)	RCP (No.)	BC (No.)	CMP (No.)	Total (No.)		
BROUGHT FORWARD:			32	2	11	45	34	2	7	43	4	1	4	9		
16	136.150	22	1			1			0				0	13/08/2007		
17	137.470	23	1			1			0				0	13/08/2007		
18	138.500	24			1	1			0				0	15/08/2007		
19	138.870	25			1	1			0				0	15/08/2007		
20	139.900	26				0	1		1				0	15/08/2007		
21	140.700	27			1	1			0				0	15/08/2007		
22																
23																
24																
25																
26																
27																
28																
29																
30																
BALANCE END OF AUGUST:			34	2	14	50	35	2	7	44	4	1	4	9		

LINTASAN RESOURCES SDN. BHD.
 MAINTENANCE OF FEDERAL ROADS - WEST COAST, SABAH
R05 CULVERT CLEARING RECORD

DISTRICT: KUDAT
 ROUTENO: 01
 ROAD NAME: JALAN KOTA KINABALU - KUDAT
 MONTH: AUGUST 2007

Item	Chainage	Culvert No.	Single Cell				Twin Cell				Multi Cell				Date of Clearing	REMARKS
			RCP (No.)	BC (No.)	CMP (No.)	Total (No.)	RCP (No.)	BC (No.)	CMP (No.)	Total (No.)	RCP (No.)	BC (No.)	CMP (No.)	Total (No.)		
BROUGHT FORWARD:			98	13	10	121	26	16	0	42	0	1	0	1		
1	190.170	161		1		1				0				0	01/08/2007	Protocol 2nd Cycle
2	190.155	160	1			1				0				0	01/08/2007	
3	190.155	159				0	1			1				0	01/08/2007	
4	189.835	158				0	1			1				0	02/08/2007	
5	189.630	157		1		1				0				0	06/08/2007	
6	189.620	156		1		1				0				0	06/08/2007	
7	188.920	155				0	1			1				0	06/08/2007	
8	188.890	154		1		1				0				0	08/08/2007	
9	188.620	153	1			1				0				0	08/08/2007	
10	188.595	152	1			1				0				0	08/08/2007	
11	188.430	151	1			1				0				0	10/08/2007	
12	188.305	150	1			1				0				0	10/08/2007	
13	187.920	149	1			1				0				0	13/08/2007	
14	187.670	149	1			1				0				0	13/08/2007	
15	185.920	149	1			1				0				0	13/08/2007	
BALANCE END OF AUGUST:			106	17	10	133	29	16	0	45	0	1	0	1		

LINTASAN RESOURCES SDN. BHD.

PRIVATISATION OF WEST COAST SABAH FEDERAL ROADS MAINTENANCE

SUMMARY - CULVERT CLEARING

Month: August 2007

ITEM	DISTRICT	ROUTE NO	ROAD NAME	Single Cell			Twin Cell			Multi Cell		
				Previous	Current	Cumm.	Previous	Current	Cumm.	Previous	Current	Cumm.
				(No.)	(No.)	(No.)	(No.)	(No.)	(No.)	(No.)	(No.)	(No.)
1	Kota Kinabalu	01	Jalan Kota Kinabalu - Kudat	162	-	162	33	-	33	20	-	20
2	Tuaran	01	Jalan Kota Kinabalu - Kudat	130	11	141	4	-	4	2	-	2
3	Tuaran	22	Jalan Kota Kinabalu - Sandakan	76	-	76	3	-	3	-	-	-
4	Tuaran	503	Jalan Berungis - Kota Belud	102	40	142	5	1	6	2	2	4
5	Kota Kinabalu	606	Jalan Susur Sepangar Bay	44	-	44	4	-	4	1	-	1
6	Kota Kinabalu	607	Jalan Masuk Ke Pelabuhan Baru, KK	9	-	9	-	-	-	-	-	-
TOTAL :				523	51	574	49	1	50	25	2	27

LINTASAN RESOURCES SDN. BHD.
 MAINTENANCE OF FEDERAL ROADS - WEST COAST, SABAH
R05 CULVERT CLEARING RECORD

DISTRICT: KOTA KINABALU
 ROUTENO: 01
 ROAD NAME: JALAN KOTA KINABALU - KUDAT
 MONTH: AUGUST 2007

Item	Chainage	Culvert No.	Single Cell				Twin Cell				Multi Cell				Date of Clearing	REMARKS
			RCP (No.)	BC (No.)	CMP (No.)	Total (No.)	RCP (No.)	BC (No.)	CMP (No.)	Total (No.)	RCP (No.)	BC (No.)	CMP (No.)	Total (No.)		
BROUGHT FORWARD:			156	6	0	162	21	12	0	33	9	11	0	20		
TOTAL :			156	6	0	162	21	12	0	33	9	11	0	20		

LINTASAN RESOURCES SDN. BHD.
 MAINTENANCE OF FEDERAL ROADS - WEST COAST, SABAH
R05 CULVERT CLEARING RECORD

DISTRICT: TUARAN
 ROUTENO: 01
 ROAD NAME: JALAN KOTA KINABALU - KUDAT
 MONTH: AUGUST 2007

Item	Chainage	Culvert No.	Single Cell				Twin Cell				Multi Cell				Date of Clearing	REMARKS
			RCP (No.)	BC (No.)	CMP (No.)	Total (No.)	RCP (No.)	BC (No.)	CMP (No.)	Total (No.)	RCP (No.)	BC (No.)	CMP (No.)	Total (No.)		
BROUGHT FORWARD:			116	9	5	130	0	4	0	4	0	2	0	2		
1	30.423		1			1									16/08/2007	
2	30.536		1			1									16/08/2007	
3	30.773		1			1									16/08/2007	
4	30.927		1			1									16/08/2007	
5	31.144		1			1									18/08/2007	
6	31.365		1			1									18/08/2007	
7	31.568		1			1									18/08/2007	
8	31.829		1			1									18/08/2007	
9	31.978		1			1									22/08/2007	
10	32.305		1			1									22/08/2007	
11	32.700		1			1									22/08/2007	
TOTAL :			127	9	5	141	0	4	0	4	0	2	0	2		

LINTASAN RESOURCES SDN. BHD.
 MAINTENANCE OF FEDERAL ROADS - WEST COAST, SABAH
R05 CULVERT CLEARING RECORD

DISTRICT: TUARAN
 ROUTENO: 22
 ROAD NAME: JALAN KOTA KINABALU - SANDAKAN
 MONTH: AUGUST 2007

Item	Chainage	Culvert No.	Single Cell				Twin Cell				Multi Cell				Date of Clearing	REMARKS
			RCP (No.)	BC (No.)	CMP (No.)	Total (No.)	RCP (No.)	BC (No.)	CMP (No.)	Total (No.)	RCP (No.)	BC (No.)	CMP (No.)	Total (No.)		
BROUGHT FORWARD:			65	1	10	76	2	0	1	3	0	0	0	0		
TOTAL :			65	1	10	76	2	0	1	3	0	0	0	0		

LINTASAN RESOURCES SDN. BHD.
 MAINTENANCE OF FEDERAL ROADS - WEST COAST, SABAH
R05 CULVERT CLEARING RECORD

DISTRICT: TUARAN
 ROUTENO: 503
 ROAD NAME: JALAN BERUNGIS - KOTA BELUD
 MONTH: AUGUST 2007

Item	Chainage	Culvert No.	Single Cell				Twin Cell				Multi Cell				Date of Clearing	REMARKS
			RCP (No.)	BC (No.)	CMP (No.)	Total (No.)	RCP (No.)	BC (No.)	CMP (No.)	Total (No.)	RCP (No.)	BC (No.)	CMP (No.)	Total (No.)		
BROUGHT FORWARD:			101	1	0	102	0	5	0	5	0	2	0	2		
1	10.625		1			1									01/08/2007	
2	10.427		1			1									01/08/2007	
3	9.935							1		1					01/08/2007	
4	9.670		1			1									04/08/2007	
5	9.390		1			1									04/08/2007	
6	9.040		1			1									04/08/2007	
7	8.923		1			1									04/08/2007	
8	8.775		1			1									04/08/2007	
9	8.670		1			1									04/08/2007	
10	8.555										1		1		04/08/2007	
11	8.200		1			1									07/08/2007	
12	8.100		1			1									07/08/2007	
13	7.930		1			1									07/08/2007	
14	7.780		1			1									07/08/2007	
15	7.570		1			1									07/08/2007	
CARRIED FORWARD :			114	1	0	115	0	6	0	6	0	3	0	3		

LINTASAN RESOURCES SDN. BHD.
 MAINTENANCE OF FEDERAL ROADS - WEST COAST, SABAH
R05 CULVERT CLEARING RECORD

DISTRICT: TUARAN
 ROUTENO: 503
 ROAD NAME: JALAN BERUNGIS - KOTA BELUD
 MONTH: AUGUST 2007

Item	Chainage	Culvert No.	Single Cell				Twin Cell				Multi Cell				Date of Clearing	REMARKS
			RCP (No.)	BC (No.)	CMP (No.)	Total (No.)	RCP (No.)	BC (No.)	CMP (No.)	Total (No.)	RCP (No.)	BC (No.)	CMP (No.)	Total (No.)		
BROUGHT FORWARD:			114	1	0	115	0	6	0	6	0	3	0	3		
16	7.380		1			1									07/08/2007	
17	7.076		1			1									07/08/2007	
18	6.990		1			1									07/08/2007	
19	6.920		1			1									07/08/2007	
20	6.645		1			1									07/08/2007	
21	6.160		1			1									10/08/2007	
22	5.930		1			1									10/08/2007	
23	5.685		1			1									10/08/2007	
24	5.277		1			1									10/08/2007	
25	5.175		1			1									10/08/2007	
26	4.865		1			1									10/08/2007	
27	3.314		1			1									13/08/2007	
28	3.255			1		1									13/08/2007	
29	3.155		1			1									13/08/2007	
30	3.125		1			1									13/08/2007	
CARRIED FORWARD :			128	2	0	130	0	6	0	6	0	3	0	3		

LINTASAN RESOURCES SDN. BHD.
 MAINTENANCE OF FEDERAL ROADS - WEST COAST, SABAH
R05 CULVERT CLEARING RECORD

DISTRICT: TUARAN
 ROUTENO: 503
 ROAD NAME: JALAN BERUNGIS - KOTA BELUD
 MONTH: AUGUST 2007

Item	Chainage	Culvert No.	Single Cell				Twin Cell				Multi Cell				Date of Clearing	REMARKS
			RCP (No.)	BC (No.)	CMP (No.)	Total (No.)	RCP (No.)	BC (No.)	CMP (No.)	Total (No.)	RCP (No.)	BC (No.)	CMP (No.)	Total (No.)		
BROUGHT FORWARD:			128	2	0	130	0	6	0	6	0	3	0	3		
31	3.025		1			1									13/08/2007	
32	3.000		1			1									13/08/2007	
33	2.860		1			1									13/08/2007	
34	2.774		1			1									13/08/2007	
35	2.590		1			1									13/08/2007	
36	2.415										1		1		16/08/2007	
37	2.410		1			1									16/08/2007	
38	2.020		1			1									16/08/2007	
39	1.847		1			1									16/08/2007	
40	1.730		1			1									16/08/2007	
41	1.630		1			1									16/08/2007	
42	1.279		1			1									16/08/2007	
43	0.340		1			1									20/08/2007	
TOTAL:			140	2	0	142	0	6	0	6	0	4	0	4		

LINTASAN RESOURCES SDN. BHD.
 MAINTENANCE OF FEDERAL ROADS - WEST COAST, SABAH
R05 CULVERT CLEARING RECORD

DISTRICT: KOTA KINABALU
 ROUTENO: 606
 ROAD NAME: JALAN SUSUR SEPANGAR BAY
 MONTH: AUGUST 2007

Item	Chainage	Culvert No.	Single Cell				Twin Cell				Multi Cell				Date of Clearing	REMARKS
			RCP (No.)	BC (No.)	CMP (No.)	Total (No.)	RCP (No.)	BC (No.)	CMP (No.)	Total (No.)	RCP (No.)	BC (No.)	CMP (No.)	Total (No.)		
BROUGHT FORWARD:			43	1	0	44	4	0	0	4	1	0	0	1		
TOTAL :			43	1	0	44	4	0	0	4	1	0	0	1		

LINTASAN RESOURCES SDN. BHD.
 PRIVATISATION OF WEST COAST SABAH FEDERAL ROADS MAINTENANCE

SUMMARY - CULVERT CLEARING

MONTH: AUGUST 2007

ITEM	DISTRICT	ROUTE NO	ROAD NAME	Single Cell			Twin Cell			3 / 4 / 5 / 6-Cell		
				Previous (No.)	Current (No.)	Cumm. (No.)	Previous (No.)	Current (No.)	Cumm. (No.)	Previous (No.)	Current (No.)	Cumm. (No.)
1	Ranau	22	Jalan Kota Kinabalu - Sandakan	362	34	396	20	3	23	7	0	7
TOTAL :				362	34	396	20	3	23	7	0	7

LINTASAN RESOURCES SDN. BHD.
 MAINTENANCE OF FEDERAL ROADS - WEST COAST, SABAH
R05 CULVERT CLEARING RECORD

DISTRICT: Ranau
 ROUTENO: 22
 ROAD NAME: Jalan Kota Kinabalu - Sandakan
 MONTH: August 2007

Item	Chainage	Culvert No.	Single Cell				Twin Cell				Multi Cell				Date of Clearing	REMARKS
			RCP (No.)	BC (No.)	CMP (No.)	Total (No.)	RCP (No.)	BC (No.)	CMP (No.)	Total (No.)	RCP (No.)	BC (No.)	CMP (No.)	Total (No.)		
BROUGHT FORWARD FROM JULY 2007:			263	14	85	362	14	4	2	20	2	2	3	7		
1	68.997	A4.069.600	1			1				0				0	8/1/2007	Protocol Road (2nd Cycle)
2	69.255	A4.069.860	1			1				0				0	8/1/2007	Protocol Road (2nd Cycle)
3	69.548	A4.070.150	1			1				0				0	8/1/2007	Protocol Road (2nd Cycle)
4	69.807	FS022/069/79				0	1			1				0	8/2/2007	Protocol Road (2nd Cycle)
5	70.120	-	1			1				0				0	8/2/2007	Protocol Road (2nd Cycle)
6	71.140	A4.070.740	1			1				0				0	8/2/2007	Protocol Road (2nd Cycle)
7	70.445	-	1			1				0				0	8/3/2007	Protocol Road (2nd Cycle)
8	70.710	A4.071.310	1			1				0				0	8/3/2007	Protocol Road (2nd Cycle)
9	71.096	A4.071.690	1			1				0				0	8/4/2007	Protocol Road (2nd Cycle)
10	72.370	A4.108.970				0	1			1				0	8/4/2007	Protocol Road (2nd Cycle)
11	72.510	A4.011.520			1	1				0				0	8/4/2007	Protocol Road (2nd Cycle)
12	130.600	-	1			1				0				0	8/6/2007	
13	130.949	-	1			1				0				0	8/6/2007	
14	131.224	-				0		1		1				0	8/6/2007	
15	131.508	-	1			1				0				0	8/7/2007	
CARRIED FORWARD :			274	14	86	374	16	5	2	23	2	2	3	7		

LINTASAN RESOURCES SDN. BHD.
 MAINTENANCE OF FEDERAL ROADS - WEST COAST, SABAH
R05 CULVERT CLEARING RECORD

DISTRICT: Ranau
 ROUTENO: 22
 ROAD NAME: Jalan Kota Kinabalu - Sandakan
 MONTH: August 2007

Item	Chainage	Culvert No.	Single Cell				Twin Cell				Multi Cell				Date of Clearing	REMARKS
			RCP (No.)	BC (No.)	CMP (No.)	Total (No.)	RCP (No.)	BC (No.)	CMP (No.)	Total (No.)	RCP (No.)	BC (No.)	CMP (No.)	Total (No.)		
BROUGHT FORWARD:			274	14	86	374	16	5	2	23	2	2	3	7		
16	131.667	-	1			1				0				0	8/7/2007	
17	131.846	-	1			1				0				0	8/7/2007	
18	132.100	-	1			1				0				0	8/10/2007	
19	132.375	-			1	1				0				0	8/10/2007	
20	132.473	-			1	1				0				0	8/10/2007	
21	132.664	-	1			1				0				0	8/13/2007	
22	133.441	-		1		1				0				0	8/13/2007	
23	133.636	-	1			1				0				0	8/13/2007	
24	133.881	-	1			1				0				0	8/14/2007	
25	135.505	-			1	1				0				0	8/14/2007	
26	136.000	-	1			1				0				0	8/14/2007	
27	136.020	-	1			1				0				0	8/16/2007	
28	136.200	-			1	1				0				0	8/16/2007	
29	136.834	-			1	1				0				0	8/18/2007	
30	137.174	-			1	1				0				0	8/18/2007	
CARRIED FORWARD :			282	15	92	389	16	5	2	23	2	2	3	7		

LINTASAN RESOURCES SDN. BHD.
 MAINTENANCE OF FEDERAL ROADS - WEST COAST, SABAH
R05 CULVERT CLEARING RECORD

DISTRICT: Ranau
 ROUTENO: 22
 ROAD NAME: Jalan Kota Kinabalu - Sandakan
 MONTH: August 2007

Item	Chainage	Culvert No.	Single Cell				Twin Cell				Multi Cell				Date of Clearing	REMARKS
			RCP (No.)	BC (No.)	CMP (No.)	Total (No.)	RCP (No.)	BC (No.)	CMP (No.)	Total (No.)	RCP (No.)	BC (No.)	CMP (No.)	Total (No.)		
BROUGHT FORWARD:			282	15	92	389	16	5	2	23	2	2	3	7		
31	137.867	A4.175.630	1			1				0				0	8/20/2007	
32	138.107	-			1	1				0				0	8/20/2007	
33	139.026	-			1	1				0				0	8/21/2007	
34	139.196	-			1	1				0				0	8/21/2007	
35	139.967	-			1	1				0				0	8/22/2007	
36	140.418	-			1	1				0				0	8/22/2007	
37	140.993	A4.177.600			1	1				0				0	8/22/2007	
38																
39																
40																
41																
42																
43																
44																
45																
CARRIED FORWARD :			283	15	98	396	16	5	2	23	2	2	3	7		

LINTASAN RESOURCES SDN. BHD.

PRIVATISATION OF WEST COAST SABAH FEDERAL ROADS MAINTENANCE

SUMMARY - CULVERT CLEARING

Month : AUGUST 2007

ITEM	DISTRICT	ROUTE NO	ROAD NAME	Single Cell			Twin Cell			Multi Cell		
				Previous (No.)	Current (No.)	Cumm. (No.)	Previous (No.)	Current (No.)	Cumm. (No.)	Previous (No.)	Current (No.)	Cumm. (No.)
1	Kota Kinabalu	01	Jalan Kota Kinabalu - Sindumin	28	-	28	8	-	8	-	-	-
2	Penampang	01	Jalan Kota Kinabalu - Sindumin	58	-	58	-	-	-	8	-	8
3	Papar	01	Jalan Kota Kinabalu - Sindumin	106	21	127	51	39	90	14	13	27
4	Penampang	500	Jalan Kota Kinabalu - Keningau - Tenom	119	73	192	4	4	8	-	-	-
5	Kota Kinabalu	501	Jalan Kota Kinabalu - Penampang - Lok Kawi	2	-	2	2	-	2	-	-	-
6	Penampang	501	Jalan Kota Kinabalu - Penampang - Lok Kawi	53	-	53	3	-	3	-	-	-
7	Kota Kinabalu	608	Jalan Masuk Ke Lapangan Terbang Lama, KK	2	-	2	-	-	-	-	-	-
TOTAL :				368	94	462	68	43	111	22	13	35

LINTASAN RESOURCES SDN. BHD.
 MAINTENANCE OF FEDERAL ROADS - WEST COAST, SABAH
R05 CULVERT CLEARING RECORD

DISTRICT: KOTA KINABALU
 ROUTENO: 01
 ROAD NAME: JALAN KOTA KINABALU-SINDUMIN
 MONTH: AUGUST 2007

Item	Chainage	Culvert No.	Single Cell				Twin Cell				Multi Cell				Date of Clearing	REMARKS
			RCP (No.)	BC (No.)	CMP (No.)	Total (No.)	RCP (No.)	BC (No.)	CMP (No.)	Total (No.)	RCP (No.)	BC (No.)	CMP (No.)	Total (No.)		
BROUGHT FORWARD:			22	4	2	28	6	2	0	8	0	0	0	0		
TOTAL :			22	4	2	28	6	2	0	8	0	0	0	0		

LINTASAN RESOURCES SDN. BHD.
 MAINTENANCE OF FEDERAL ROADS - WEST COAST, SABAH
R05 CULVERT CLEARING RECORD

DISTRICT: PAPAR
 ROUTENO: 01
 ROAD NAME: JALAN KOTA KINABALU-SINDUMIN
 MONTH: AUGUST 2007

Item	Chainage	Culvert No.	Single Cell				Twin Cell				Multi Cell				Date of Clearing	REMARKS
			RCP (No.)	BC (No.)	CMP (No.)	Total (No.)	RCP (No.)	BC (No.)	CMP (No.)	Total (No.)	RCP (No.)	BC (No.)	CMP (No.)	Total (No.)		
BROUGHT FORWARD:			58	16	32	106	33	17	1	51	0	14	0	14		
1	44.840	C152	1			1								8/1/2007	2nd cycle for Normal Road	
2	44.870	C153	1			1								8/1/2007	2nd cycle for Normal Road	
3	45.000	C154					1		1					8/1/2007	2nd cycle for Normal Road	
4	45.360	C155					1		1					8/1/2007	2nd cycle for Normal Road	
5	45.656	C156						1	1					8/2/2007	2nd cycle for Normal Road	
6	45.798	C157					1		1					8/2/2007	2nd cycle for Normal Road	
7	46.074	C158					1		1					8/2/2007	2nd cycle for Normal Road	
8	46.293	C159					1		1					8/3/2007	2nd cycle for Normal Road	
9	46.528	C160					1		1					8/3/2007	2nd cycle for Normal Road	
10	46.898	C161	1			1								8/3/2007	2nd cycle for Normal Road	
11	46.968	C162	1			1								8/4/2007	2nd cycle for Normal Road	
12	46.982	C163		1		1								8/4/2007	2nd cycle for Normal Road	
13	47.241	C164		1		1								8/4/2007	2nd cycle for Normal Road	
14	47.621	C165	1			1								8/6/2007	2nd cycle for Normal Road	
15	48.177	C166	1			1								8/6/2007	2nd cycle for Normal Road	
CARRIED FORWARD:			64	18	32	114	39	18	1	58	0	14	0	14		

LINTASAN RESOURCES SDN. BHD.
MAINTENANCE OF FEDERAL ROADS - WEST COAST, SABAH
R05 CULVERT CLEARING RECORD

DISTRICT: PAPAR
ROUTE NO: 01
ROAD NAME: JALAN KOTA KINABALU-SINDUMIN
MONTH: AUGUST 2007

Item	Chainage	Culvert No.	Single Cell				Twin Cell				Multi Cell				Date of Clearing	REMARKS
			RCP (No.)	BC (No.)	CMP (No.)	Total (No.)	RCP (No.)	BC (No.)	CMP (No.)	Total (No.)	RCP (No.)	BC (No.)	CMP (No.)	Total (No.)		
BROUGHT FORWARD:			64	18	32	114	39	18	1	58	0	14	0	14		
16	49.350	C167	1			1								8/6/2007	2nd cycle for Normal Road	
17	49.847	C168	1			1								8/7/2007	2nd cycle for Normal Road	
18	50.074	C169	1			1								8/7/2007	2nd cycle for Normal Road	
19	50.880	C170		1		1								8/7/2007	2nd cycle for Normal Road	
20	52.138	C171					1		1					8/8/2007	2nd cycle for Normal Road	
21	52.672	C172					1		1					8/8/2007	2nd cycle for Normal Road	
22	53.280	C173	1			1								8/8/2007	2nd cycle for Normal Road	
23	53.870	C174									1		1	8/9/2007	(4cells) 2nd cycle for Normal Road	
24	54.130	C175									1		1	8/9/2007	(3 cells) 2nd cycle for Normal Road	
25	54.196	C176									1		1	8/10/2007	(3 cells) 2nd cycle for Normal Road	
26	54.643	C177									1		1	8/10/2007	(4cells) 2nd cycle for Normal Road	
27	54.885	C178					1		1					8/11/2007	2nd cycle for Normal Road	
28	55.398	C179	1			1								8/11/2007	2nd cycle for Normal Road	
29	55.814	C180					1		1					8/11/2007	2nd cycle for Normal Road	
30	56.044	C181					1		1					8/11/2007	2nd cycle for Normal Road	
CARRIED FORWARD:			69	19	32	120	44	18	1	63	0	18	0	18		

LINTASAN RESOURCES SDN. BHD.
 MAINTENANCE OF FEDERAL ROADS - WEST COAST, SABAH
R05 CULVERT CLEARING RECORD

DISTRICT: PAPAR
 ROUTE NO: 01
 ROAD NAME: JALAN KOTA KINABALU-SINDUMIN
 MONTH: AUGUST 2007

Item	Chainage	Culvert No.	Single Cell				Twin Cell				Multi Cell				Date of Clearing	REMARKS
			RCP (No.)	BC (No.)	CMP (No.)	Total (No.)	RCP (No.)	BC (No.)	CMP (No.)	Total (No.)	RCP (No.)	BC (No.)	CMP (No.)	Total (No.)		
BROUGHT FORWARD:			69	19	32	120	44	18	1	63	0	18	0	18		
31	56.443	C182						1		1					8/12/2007	2nd cycle for Normal Road
32	56.851	C183						1		1					8/12/2007	2nd cycle for Normal Road
33	56.985	C184					1			1					8/12/2007	2nd cycle for Normal Road
34	57.243	C185					1			1					8/12/2007	2nd cycle for Normal Road
35	57.505	C186					1			1					8/13/2007	2nd cycle for Normal Road
36	57.570	C187					1			1					8/13/2007	2nd cycle for Normal Road
37	57.630	C188					1			1					8/13/2007	2nd cycle for Normal Road
38	57.673	C189					1			1					8/14/2007	2nd cycle for Normal Road
39	58.385	C190									1		1		8/14/2007	(4cells) 2nd cycle for Normal Road
40	59.005	C191						1		1					8/15/2007	(4cells) 2nd cycle for Normal Road
41	59.365	C192									1		1		8/15/2007	2nd cycle for Normal Road
42	61.033	C193						1		1					8/16/2007	2nd cycle for Normal Road
43	61.340	C194						1		1					8/16/2007	2nd cycle for Normal Road
44	61.405	C195						1		1					8/16/2007	2nd cycle for Normal Road
45	61.647	C196									1		1		8/16/2007	(3 cells) 2nd cycle for Normal Road
CARRIED FORWARD:			69	19	32	120	50	24	1	75	0	21	0	21		

LINTASAN RESOURCES SDN. BHD.
MAINTENANCE OF FEDERAL ROADS - WEST COAST, SABAH
R05 CULVERT CLEARING RECORD

DISTRICT: PAPAR
ROUTE NO: 01
ROAD NAME: JALAN KOTA KINABALU-SINDUMIN
MONTH: AUGUST 2007

Item	Chainage	Culvert No.	Single Cell				Twin Cell				Multi Cell				Date of Clearing	REMARKS
			RCP (No.)	BC (No.)	CMP (No.)	Total (No.)	RCP (No.)	BC (No.)	CMP (No.)	Total (No.)	RCP (No.)	BC (No.)	CMP (No.)	Total (No.)		
BROUGHT FORWARD:			69	19	32	120	50	24	1	75	0	21	0	21		
46	62.220	C197						1		1					8/17/2007	2nd cycle for Normal Road
47	62.525	C198						1		1					8/17/2007	2nd cycle for Normal Road
48	62.970	C199						1		1					8/17/2007	2nd cycle for Normal Road
49	63.897	C200										1		1	8/18/2007	(4cells) 2nd cycle for Normal Road
50	64.447	C201										1		1	8/18/2007	(4cells) 2nd cycle for Normal Road
51	64.500	C202										1		1	8/19/2007	(4cells) 2nd cycle for Normal Road
52	64.690	C203										1		1	8/20/2007	(4cells) 2nd cycle for Normal Road
53	65.190	C204										1		1	8/21/2007	(4cells) 2nd cycle for Normal Road
54	65.520	C205										1		1	8/22/2007	(4cells) 2nd cycle for Normal Road
55	66.110	C206					1			1					8/23/2007	2nd cycle for Normal Road
56	66.280	C207					1			1					8/24/2007	2nd cycle for Normal Road
57	66.510	C208					1			1					8/24/2007	2nd cycle for Normal Road
58	66.880	C209						1		1					8/24/2007	2nd cycle for Normal Road
59	67.035	C210						1		1					8/25/2007	2nd cycle for Normal Road
60	67.300	C211					1			1					8/25/2007	2nd cycle for Normal Road
CARRIED FORWARD:			69	19	32	120	54	29	1	84	0	27	0	27		

LINTASAN RESOURCES SDN. BHD.
 MAINTENANCE OF FEDERAL ROADS - WEST COAST, SABAH
R05 CULVERT CLEARING RECORD

DISTRICT: PAPAR
 ROUTE NO: 01
 ROAD NAME: JALAN KOTA KINABALU-SINDUMIN
 MONTH: AUGUST 2007

Item	Chainage	Culvert No.	Single Cell				Twin Cell				Multi Cell				Date of Clearing	REMARKS
			RCP (No.)	BC (No.)	CMP (No.)	Total (No.)	RCP (No.)	BC (No.)	CMP (No.)	Total (No.)	RCP (No.)	BC (No.)	CMP (No.)	Total (No.)		
BROUGHT FORWARD:			69	19	32	120	54	29	1	84	0	27	0	27		
61	67.550	C212					1			1					8/26/2007	2nd cycle for Normal Road
62	67.640	C213					1			1					8/26/2007	2nd cycle for Normal Road
63	67.811	C214					1			1					8/26/2007	2nd cycle for Normal Road
64	68.080	C215	1			1									8/27/2007	2nd cycle for Normal Road
65	68.275	C216		1		1									8/27/2007	2nd cycle for Normal Road
66	68.366	C217		1		1									8/28/2007	2nd cycle for Normal Road
67	68.608	C218	1			1									8/28/2007	2nd cycle for Normal Road
68	68.800	C219	1			1									8/28/2007	2nd cycle for Normal Road
69	69.640	C220		1		1									8/29/2007	2nd cycle for Normal Road
70	69.900	C221		1		1									8/29/2007	2nd cycle for Normal Road
71	70.590	C222						1		1					8/30/2007	2nd cycle for Normal Road
72	71.260	C223						1		1					8/30/2007	2nd cycle for Normal Road
73	71.757	C224						1		1					8/30/2007	2nd cycle for Normal Road
TOTAL :			72	23	32	127	57	32	1	90	0	27	0	27		

LINTASAN RESOURCES SDN. BHD.
 MAINTENANCE OF FEDERAL ROADS - WEST COAST, SABAH
R05 CULVERT CLEARING RECORD

DISTRICT: PENAMPANG
 ROUTE NO: 500
 ROAD NAME: JALAN KK-KENINGAU-TENOM
 MONTH: AUGUST 2007

Item	Chainage	Culvert No.	Single Cell				Twin Cell				Multi Cell				Date of Clearing	REMARKS
			RCP (No.)	BC (No.)	CMP (No.)	Total (No.)	RCP (No.)	BC (No.)	CMP (No.)	Total (No.)	RCP (No.)	BC (No.)	CMP (No.)	Total (No.)		
BROUGHT FORWARD:			56	5	58	119	4	0	0	4	0	0	0	0		
1	43.689	C116			1	1									8/1/2007	2nd cycle for Normal Road
2	43.340	C115	1			1									8/1/2007	2nd cycle for Normal Road
3	43.148	C114			1	1									8/1/2007	2nd cycle for Normal Road
4	42.845	C113			1	1									8/1/2007	2nd cycle for Normal Road
5	42.482	C112	1			1									8/1/2007	2nd cycle for Normal Road
6	42.382	C111	1			1									8/1/2007	2nd cycle for Normal Road
7	42.265	C110	1			1									8/1/2007	2nd cycle for Normal Road
8	42.045	C109	1			1									8/1/2007	2nd cycle for Normal Road
9	41.810	C108	1			1									8/3/2007	2nd cycle for Normal Road
10	41.670	C107	1			1									8/3/2007	2nd cycle for Normal Road
11	41.520	C106	1			1									8/3/2007	2nd cycle for Normal Road
12	41.310	C105	1			1									8/3/2007	2nd cycle for Normal Road
13	40.970	C104			1	1									8/3/2007	2nd cycle for Normal Road
14	40.913	C103	1			1									8/3/2007	2nd cycle for Normal Road
15	40.600	C102	1			1									8/3/2007	2nd cycle for Normal Road
CARRIED FORWARD:			67	5	62	134	4	0	0	4	0	0	0	0		

LINTASAN RESOURCES SDN. BHD.
 MAINTENANCE OF FEDERAL ROADS - WEST COAST, SABAH
R05 CULVERT CLEARING RECORD

DISTRICT: PENAMPANG
 ROUTE NO: 500
 ROAD NAME: JALAN KK-KENINGAU-TENOM
 MONTH: AUGUST 2007

Item	Chainage	Culvert No.	Single Cell				Twin Cell				Multi Cell				Date of Clearing	REMARKS
			RCP (No.)	BC (No.)	CMP (No.)	Total (No.)	RCP (No.)	BC (No.)	CMP (No.)	Total (No.)	RCP (No.)	BC (No.)	CMP (No.)	Total (No.)		
BROUGHT FORWARD:			67	5	62	134	4	0	0	4	0	0	0	0		
16	40.435	C101			1	1									8/3/2007	2nd cycle for Normal Road
17	40.260	C100			1	1									8/3/2007	2nd cycle for Normal Road
18	40.061	C99			1	1									8/3/2007	2nd cycle for Normal Road
19	39.898	C98			1	1									8/6/2007	2nd cycle for Normal Road
20	39.665	C97			1	1									8/6/2007	2nd cycle for Normal Road
21	39.520	C96	1			1									8/6/2007	2nd cycle for Normal Road
22	39.297	C95			1	1									8/6/2007	2nd cycle for Normal Road
23	39.160	C94	1			1									8/6/2007	2nd cycle for Normal Road
24	38.880	C93			1	1									8/8/2007	2nd cycle for Normal Road
25	38.685	C92			1	1									8/8/2007	2nd cycle for Normal Road
26	38.515	C91			1	1									8/8/2007	2nd cycle for Normal Road
27	38.340	C90			1	1									8/8/2007	2nd cycle for Normal Road
28	37.910	C89			1	1									8/8/2007	2nd cycle for Normal Road
29	36.720	C88					1			1					8/10/2007	2nd cycle for Normal Road
30	36.420	C87	1			1									8/10/2007	2nd cycle for Normal Road
CARRIED FORWARD:			70	5	73	148	5	0	0	5	0	0	0	0		

LINTASAN RESOURCES SDN. BHD.
 MAINTENANCE OF FEDERAL ROADS - WEST COAST, SABAH
R05 CULVERT CLEARING RECORD

DISTRICT: PENAMPANG
 ROUTE NO: 500
 ROAD NAME: JALAN KK-KENINGAU-TENOM
 MONTH: AUGUST 2007

Item	Chainage	Culvert No.	Single Cell				Twin Cell				Multi Cell				Date of Clearing	REMARKS
			RCP (No.)	BC (No.)	CMP (No.)	Total (No.)	RCP (No.)	BC (No.)	CMP (No.)	Total (No.)	RCP (No.)	BC (No.)	CMP (No.)	Total (No.)		
BROUGHT FORWARD:			70	5	73	148	5	0	0	5	0	0	0	0		
31	36.378	C86	1			1									8/13/2007	2nd cycle for Normal Road
32	36.250	C85					1		1						8/13/2007	2nd cycle for Normal Road
33	36.243	C84			1	1									8/13/2007	2nd cycle for Normal Road
34	35.897	C83	1			1									8/15/2007	2nd cycle for Normal Road
35	35.706	C82	1			1									8/15/2007	2nd cycle for Normal Road
36	35.593	C81	1			1									8/15/2007	2nd cycle for Normal Road
37	35.213	C80	1			1									8/15/2007	2nd cycle for Normal Road
38	35.050	C79	1			1									8/15/2007	2nd cycle for Normal Road
39	34.870	C78					1		1						8/15/2007	2nd cycle for Normal Road
40	34.650	C77	1			1									8/15/2007	2nd cycle for Normal Road
41	34.495	C76			1	1									8/15/2007	2nd cycle for Normal Road
42	33.995	C75	1			1									8/17/2007	2nd cycle for Normal Road
43	33.685	C74			1	1									8/17/2007	2nd cycle for Normal Road
44	33.580	C73			1	1									8/17/2007	2nd cycle for Normal Road
45	33.523	C72	1			1									8/17/2007	2nd cycle for Normal Road
CARRIED FORWARD:			79	5	77	161	7	0	0	7	0	0	0	0		

LINTASAN RESOURCES SDN. BHD.
 MAINTENANCE OF FEDERAL ROADS - WEST COAST, SABAH
R05 CULVERT CLEARING RECORD

DISTRICT: PENAMPANG
 ROUTE NO: 500
 ROAD NAME: JALAN KK-KENINGAU-TENOM
 MONTH: AUGUST 2007

Item	Chainage	Culvert No.	Single Cell				Twin Cell				Multi Cell				Date of Clearing	REMARKS
			RCP (No.)	BC (No.)	CMP (No.)	Total (No.)	RCP (No.)	BC (No.)	CMP (No.)	Total (No.)	RCP (No.)	BC (No.)	CMP (No.)	Total (No.)		
BROUGHT FORWARD:			79	5	77	161	7	0	0	7	0	0	0	0		
46	33.360	C71	1			1									8/20/2007	2nd cycle for Normal Road
47	33.250	C70	1			1									8/20/2007	2nd cycle for Normal Road
48	33.176	C69	1			1									8/20/2007	2nd cycle for Normal Road
49	33.050	C68			1	1									8/20/2007	2nd cycle for Normal Road
50	32.951	C67	1			1									8/22/2007	2nd cycle for Normal Road
51	32.730	C66			1	1									8/22/2007	2nd cycle for Normal Road
52	32.460	C65			1	1									8/22/2007	2nd cycle for Normal Road
53	31.540	C64			1	1									8/22/2007	2nd cycle for Normal Road
54	31.340	C63			1	1									8/22/2007	2nd cycle for Normal Road
55	31.057	C62			1	1									8/22/2007	2nd cycle for Normal Road
56	30.250	C61	1			1									8/24/2007	2nd cycle for Normal Road
57	30.125	C60			1	1									8/24/2007	2nd cycle for Normal Road
58	29.505	C59	1			1									8/24/2007	2nd cycle for Normal Road
59	29.330	C58			1	1									8/24/2007	2nd cycle for Normal Road
60	29.235	C57	1			1									8/24/2007	2nd cycle for Normal Road
CARRIED FORWARD:			86	5	85	176	7	0	0	7	0	0	0	0		

LINTASAN RESOURCES SDN. BHD.
 MAINTENANCE OF FEDERAL ROADS - WEST COAST, SABAH
R05 CULVERT CLEARING RECORD

DISTRICT: PENAMPANG
 ROUTE NO: 500
 ROAD NAME: JALAN KK-KENINGAU-TENOM
 MONTH: AUGUST 2007

Item	Chainage	Culvert No.	Single Cell				Twin Cell				Multi Cell				Date of Clearing	REMARKS
			RCP (No.)	BC (No.)	CMP (No.)	Total (No.)	RCP (No.)	BC (No.)	CMP (No.)	Total (No.)	RCP (No.)	BC (No.)	CMP (No.)	Total (No.)		
BROUGHT FORWARD:			86	5	85	176	7	0	0	7	0	0	0	0		
61	29.050	C56			1	1									8/25/2007	2nd cycle for Normal Road
62	28.385	C55					1			1					8/25/2007	2nd cycle for Normal Road
63	28.080	C54	1			1									8/28/2007	2nd cycle for Normal Road
64	27.395	C53	1			1									8/28/2007	2nd cycle for Normal Road
65	26.707	C52			1	1									8/28/2007	2nd cycle for Normal Road
66	25.850	C51			1	1									8/28/2007	2nd cycle for Normal Road
67	25.550	C50	1			1									8/28/2007	2nd cycle for Normal Road
68	24.156	C49	1			1									8/28/2007	2nd cycle for Normal Road
69	24.094	C48			1	1									8/28/2007	2nd cycle for Normal Road
70	20.730	C47	1			1									8/30/2007	2nd cycle for Normal Road
71	20.288	C46			1	1									8/30/2007	2nd cycle for Normal Road
72	20.026	C45			1	1									8/30/2007	2nd cycle for Normal Road
73	20.031	C44			1	1									8/30/2007	2nd cycle for Normal Road
74	18.850	C43			1	1									8/30/2007	2nd cycle for Normal Road
75	18.730	C42			1	1									8/30/2007	2nd cycle for Normal Road
CARRIED FORWARD:			91	5	94	190	8	0	0	8	0	0	0	0		

LINTASAN RESOURCES SDN. BHD.
 MAINTENANCE OF FEDERAL ROADS - WEST COAST, SABAH
R05 CULVERT CLEARING RECORD

DISTRICT: PENAMPANG
 ROUTENO: 501
 ROAD NAME: JALAN KK-PENAMPANG-LOK KAWI
 MONTH: AUGUST 2007

Item	Chainage	Culvert No.	Single Cell				Twin Cell				Multi Cell				Date of Clearing	REMARKS
			RCP (No.)	BC (No.)	CMP (No.)	Total (No.)	RCP (No.)	BC (No.)	CMP (No.)	Total (No.)	RCP (No.)	BC (No.)	CMP (No.)	Total (No.)		
BROUGHT FORWARD:			37	7	9	53	2	1	0	3	0	0	0	0		
TOTAL :			37	7	9	53	2	1	0	3	0	0	0	0		

LINTASAN RESOURCES SDN. BHD.
 MAINTENANCE OF FEDERAL ROADS - WEST COAST, SABAH
R05 CULVERT CLEARING RECORD

DISTRICT: KOTA KINABALU
 ROUTENO: 608
 ROAD NAME: JLN MASUK KE LAPANGAN TERBANG LAMA
 MONTH: AUGUST 2007

Item	Chainage	Culvert No.	Single Cell				Twin Cell				Multi Cell				Date of Clearing	REMARKS
			RCP (No.)	BC (No.)	CMP (No.)	Total (No.)	RCP (No.)	BC (No.)	CMP (No.)	Total (No.)	RCP (No.)	BC (No.)	CMP (No.)	Total (No.)		
BROUGHT FORWARD:			2	0	0	2	0	0	0	0	0	0	0	0		
TOTAL :			2	0	0	2	0	0	0	0	0	0	0			

LINTASAN RESOURCES SDN. BHD.
 PRIVATISATION OF WEST COAST SABAH FEDERAL ROADS MAINTENANCE

SUMMARY - CULVERT CLEARING

Month : AUGUST 2007

ITEM	DISTRICT	ROUTE NO	ROAD NAME	Single Cell			Twin Cell			Multi Cell		
				Previous	Current	Cumm.	Previous	Current	Cumm.	Previous	Current	Cumm.
				(No.)	(No.)	(No.)	(No.)	(No.)	(No.)	(No.)	(No.)	(No.)
1	Beaufort	01	Jalan Kota Kinabalu - Sindumin	101	-	101	55	-	55	29	-	29
2	Sipitang	01	Jalan Kota Kinabalu - Sindumin	64	-	64	18	-	18	3	-	3
3	Beaufort	502	Jalan Beaufort - Menumbok	48	-	48	11	-	11	-	-	-
4	Kuala Penyu	502	Jalan Beaufort - Menumbok	87	62	149	31	20	51	1	1	2
TOTAL :				300	62	362	115	20	135	33	1	34

LINTASAN RESOURCES SDN. BHD.
 MAINTENANCE OF FEDERAL ROADS - WEST COAST, SABAH
R05 CULVERT CLEARING RECORD

DISTRICT: BEAUFORT
 ROUTENO: 01
 ROAD NAME: JALAN KOTA KINABALU - SINDUMIN
 MONTH: AUGUST 2007

Item	Chainage	Culvert No.	Single Cell				Twin Cell				Multi Cell				Date of Clearing	REMARKS
			RCP (No.)	BC (No.)	CMP (No.)	Total (No.)	RCP (No.)	BC (No.)	CMP (No.)	Total (No.)	RCP (No.)	BC (No.)	CMP (No.)	Total (No.)		
BROUGHT FORWARD:			55	46		101	27	28		55	1	28		29		
1																
2																
3																
4																
5																
6																
7																
8																
9																
10																
11																
12																
13																
14																
15																
CARRIED FORWARD :			55	46	0	101	27	28	0	55	1	28	0	29		

LINTASAN RESOURCES SDN. BHD.
 MAINTENANCE OF FEDERAL ROADS - WEST COAST, SABAH
R05 CULVERT CLEARING RECORD

DISTRICT: SIPITANG
 ROUTENO: 01
 ROAD NAME: JALAN KOTA KINABALU - SINDUMIN
 MONTH: AUGUST 2007

Item	Chainage	Culvert No.	Single Cell				Twin Cell				Multi Cell				Date of Clearing	REMARKS
			RCP (No.)	BC (No.)	CMP (No.)	Total (No.)	RCP (No.)	BC (No.)	CMP (No.)	Total (No.)	RCP (No.)	BC (No.)	CMP (No.)	Total (No.)		
BROUGHT FORWARD:			50	11	3	64	8	10		18		3		3		
1																
2																
3																
4																
5																
6																
7																
8																
9																
10																
11																
12																
13																
14																
15																
CARRIED FORWARD :			50	11	3	64	8	10	0	18	0	3	0	3		

LINTASAN RESOURCES SDN. BHD.
 MAINTENANCE OF FEDERAL ROADS - WEST COAST, SABAH
R05 CULVERT CLEARING RECORD

DISTRICT: BEAUFORT
 ROUTENO: 502
 ROAD NAME: JALAN BEAUFORT - MENUMBOK
 MONTH: AUGUST 2007

Item	Chainage	Culvert No.	Single Cell				Twin Cell				Multi Cell				Date of Clearing	REMARKS
			RCP (No.)	BC (No.)	CMP (No.)	Total (No.)	RCP (No.)	BC (No.)	CMP (No.)	Total (No.)	RCP (No.)	BC (No.)	CMP (No.)	Total (No.)		
BROUGHT FORWARD:			45	0	3	48	6	5	0	11	0	0	0	0		
1																
2																
3																
4																
5																
6																
7																
8																
9																
10																
11																
12																
13																
14																
15																
CARRIED FORWARD :			45	0	3	48	6	5	0	11	0	0	0	0		

LINTASAN RESOURCES SDN. BHD.
 MAINTENANCE OF FEDERAL ROADS - WEST COAST, SABAH
R05 CULVERT CLEARING RECORD

DISTRICT: KUALA PENYU
 ROUTENO: 502
 ROAD NAME: JALAN BEAUFORT - MENUMBOK
 MONTH: AUGUST 2007

Item	Chainage	Culvert No.	Single Cell				Twin Cell				Multi Cell				Date of Clearing	REMARKS
			RCP (No.)	BC (No.)	CMP (No.)	Total (No.)	RCP (No.)	BC (No.)	CMP (No.)	Total (No.)	RCP (No.)	BC (No.)	CMP (No.)	Total (No.)		
BROUGHT FORWARD:			87	0	0	87	28	3	0	31	0	1	0	1		
1	31.699	58					1			1					02/08/2007	2nd cycle for normal road
2	31.940	59	1			1									02/08/2007	2nd cycle for normal road
3	32.335	60					1			1					02/08/2007	2nd cycle for normal road
4	32.572	61	1			1									03/08/2007	2nd cycle for normal road
5	32.645	62	1			1									03/08/2007	2nd cycle for normal road
6	32.836	63					1			1					03/08/2007	2nd cycle for normal road
7	33.673	64	1			1									04/08/2007	2nd cycle for normal road
8	34.470	65	1			1									04/08/2007	2nd cycle for normal road
9	34.560	66					1			1					08/08/2007	2nd cycle for normal road
10	34.832	67					1			1					08/08/2007	2nd cycle for normal road
11	35.075	68					1			1					08/08/2007	2nd cycle for normal road
12	35.840	69					1			1					09/08/2007	2nd cycle for normal road
13	36.275	70	1			1									09/08/2007	2nd cycle for normal road
14	36.581	71	1			1									10/08/2007	2nd cycle for normal road
15	36.923	72	1			1									10/08/2007	2nd cycle for normal road
CARRIED FORWARD :			95	0	0	95	35	3	0	38	0	1	0	1		

LINTASAN RESOURCES SDN. BHD.
 MAINTENANCE OF FEDERAL ROADS - WEST COAST, SABAH
R05 CULVERT CLEARING RECORD

DISTRICT: KUALA PENYU
 ROUTENO: 502
 ROAD NAME: JALAN BEAUFORT - MENUMBOK
 MONTH: AUGUST 2007

Item	Chainage	Culvert No.	Single Cell				Twin Cell				Multi Cell				Date of Clearing	REMARKS
			RCP (No.)	BC (No.)	CMP (No.)	Total (No.)	RCP (No.)	BC (No.)	CMP (No.)	Total (No.)	RCP (No.)	BC (No.)	CMP (No.)	Total (No.)		
BROUGHT FORWARD:			95	0	0	95	35	3	0	38	0	1	0	1		
16	37.440	73	1			1								10/08/2007	2nd cycle for normal road	
17	37.936	74					1		1					10/08/2007	2nd cycle for normal road	
18	38.262	75	1			1								11/08/2007	2nd cycle for normal road	
19	38.415	76	1			1								11/08/2007	2nd cycle for normal road	
20	38.425	77	1			1								11/08/2007	2nd cycle for normal road	
21	38.632	78	1			1								11/08/2007	2nd cycle for normal road	
22	38.665	79	1			1								13/08/2007	2nd cycle for normal road	
23	38.926	80	1			1								13/08/2007	2nd cycle for normal road	
24	39.455	81	1			1								13/08/2007	2nd cycle for normal road	
25	39.550	82	1			1								13/08/2007	2nd cycle for normal road	
26	39.900	83	1			1								13/08/2007	2nd cycle for normal road	
27	40.030	84					1		1					14/08/2007	2nd cycle for normal road	
28	40.371	85					1		1					14/08/2007	2nd cycle for normal road	
29	40.612	86	1			1								14/08/2007	2nd cycle for normal road	
30	40.890	87					1		1					14/08/2007	2nd cycle for normal road	
CARRIED FORWARD :			106	0	0	106	39	3	0	42	0	1	0	1		

LINTASAN RESOURCES SDN. BHD.
 MAINTENANCE OF FEDERAL ROADS - WEST COAST, SABAH
R05 CULVERT CLEARING RECORD

DISTRICT: KUALA PENYU
 ROUTE NO: 502
 ROAD NAME: JALAN BEAUFORT - MENUMBOK
 MONTH: AUGUST 2007

Item	Chainage	Culvert No.	Single Cell				Twin Cell				Multi Cell				Date of Clearing	REMARKS
			RCP (No.)	BC (No.)	CMP (No.)	Total (No.)	RCP (No.)	BC (No.)	CMP (No.)	Total (No.)	RCP (No.)	BC (No.)	CMP (No.)	Total (No.)		
BROUGHT FORWARD:			106	0	0	106	39	3	0	42	0	1	0	1		
31	40.988	88	1			1								15/08/2007	2nd cycle for normal road	
32	41.155	89	1			1								15/08/2007	2nd cycle for normal road	
33	41.625	90	1			1								15/08/2007	2nd cycle for normal road	
34	41.990	91					1		1					15/08/2007	2nd cycle for normal road	
35	42.255	92	1			1								16/08/2007	2nd cycle for normal road	
36	42.465	93	1			1								16/08/2007	2nd cycle for normal road	
37	43.105	94	1			1								16/08/2007	2nd cycle for normal road	
38	43.390	95	1			1								16/08/2007	2nd cycle for normal road	
39	43.635	96	1			1								17/08/2007	2nd cycle for normal road	
40	44.210	97					1		1					17/08/2007	2nd cycle for normal road	
41	44.325	98					1		1					17/08/2007	2nd cycle for normal road	
42	45.017	99	1			1								18/08/2007	2nd cycle for normal road	
43	45.480	100	1			1								18/08/2007	2nd cycle for normal road	
44	45.585	101	1			1								18/08/2007	2nd cycle for normal road	
45	45.935	102	1			1								18/08/2007	2nd cycle for normal road	
CARRIED FORWARD :			118	0	0	118	42	3	0	45	0	1	0	1		

LINTASAN RESOURCES SDN. BHD.
 MAINTENANCE OF FEDERAL ROADS - WEST COAST, SABAH
R05 CULVERT CLEARING RECORD

DISTRICT: KUALA PENYU
 ROUTE NO: 502
 ROAD NAME: JALAN BEAUFORT - MENUMBOK
 MONTH: AUGUST 2007

Item	Chainage	Culvert No.	Single Cell				Twin Cell				Multi Cell				Date of Clearing	REMARKS
			RCP (No.)	BC (No.)	CMP (No.)	Total (No.)	RCP (No.)	BC (No.)	CMP (No.)	Total (No.)	RCP (No.)	BC (No.)	CMP (No.)	Total (No.)		
BROUGHT FORWARD:			118	0	0	118	42	3	0	45	0	1	0	1		
46	46.645	103	1			1								19/08/2007	2nd cycle for normal road	
47	47.072	104	1			1								19/08/2007	2nd cycle for normal road	
48	47.440	105	1			1								19/08/2007	2nd cycle for normal road	
49	47.620	106	1			1								19/08/2007	2nd cycle for normal road	
50	48.220	107					1		1					20/08/2007	2nd cycle for normal road	
51	48.480	108	1			1								20/08/2007	2nd cycle for normal road	
52	48.918	109	1			1								20/08/2007	2nd cycle for normal road	
53	49.100	110	1			1								20/08/2007	2nd cycle for normal road	
54	49.280	111	1			1								20/08/2007	2nd cycle for normal road	
55	49.395	112	1			1								21/08/2007	2nd cycle for normal road	
56	49.513	113	1			1								21/08/2007	2nd cycle for normal road	
57	49.950	114	1			1								21/08/2007	2nd cycle for normal road	
58	50.123	115	1			1								21/08/2007	2nd cycle for normal road	
59	50.290	116	1			1								22/08/2007	2nd cycle for normal road	
60	50.395	117	1			1								22/08/2007	2nd cycle for normal road	
CARRIED FORWARD :			132	0	0	132	43	3	0	46	0	1	0	1		

LINTASAN RESOURCES SDN. BHD.
MAINTENANCE OF FEDERAL ROADS - WEST COAST, SABAH
R05 CULVERT CLEARING RECORD

DISTRICT: KUALA PENYU
ROUTENO: 502
ROAD NAME: JALAN BEAUFORT - MENUMBOK
MONTH: AUGUST 2007

Item	Chainage	Culvert No.	Single Cell				Twin Cell				Multi Cell				Date of Clearing	REMARKS
			RCP (No.)	BC (No.)	CMP (No.)	Total (No.)	RCP (No.)	BC (No.)	CMP (No.)	Total (No.)	RCP (No.)	BC (No.)	CMP (No.)	Total (No.)		
BROUGHT FORWARD:			132	0	0	132	43	3	0	46	0	1	0	1		
61	50.793	118					1			1					22/08/2007	2nd cycle for normal road
62	51.110	119	1			1									22/08/2007	2nd cycle for normal road
63	51.390	120	1			1									23/08/2007	2nd cycle for normal road
64	51.620	121	1			1									23/08/2007	2nd cycle for normal road
65	51.870	122	1			1									23/08/2007	2nd cycle for normal road
66	52.460	123	1			1									24/08/2007	2nd cycle for normal road
67	53.153	124	1			1									24/08/2007	2nd cycle for normal road
68	53.465	125					1			1					24/08/2007	2nd cycle for normal road
69	53.960	126	1			1									25/08/2007	2nd cycle for normal road
70	54.225	127					1			1					25/08/2007	2nd cycle for normal road
71	54.860	128	1			1									25/08/2007	2nd cycle for normal road
72	54.961	129	1			1									25/08/2007	2nd cycle for normal road
73	55.387	130					1			1					27/08/2007	2nd cycle for normal road
74	55.867	131	1			1									27/08/2007	2nd cycle for normal road
75	56.050	132	1			1									27/08/2007	2nd cycle for normal road
CARRIED FORWARD :			143	0	0	143	47	3	0	50	0	1	0	1		

LINTASAN RESOURCES SDN. BHD.
 MAINTENANCE OF FEDERAL ROADS - WEST COAST, SABAH
R05 CULVERT CLEARING RECORD

DISTRICT: KUALA PENYU
 ROUTE NO: 502
 ROAD NAME: JALAN BEAUFORT - MENUMBOK
 MONTH: AUGUST 2007

Item	Chainage	Culvert No.	Single Cell				Twin Cell				Multi Cell				Date of Clearing	REMARKS
			RCP (No.)	BC (No.)	CMP (No.)	Total (No.)	RCP (No.)	BC (No.)	CMP (No.)	Total (No.)	RCP (No.)	BC (No.)	CMP (No.)	Total (No.)		
BROUGHT FORWARD:			143	0	0	143	47	3	0	50	0	1	0	1		
76	56.722	133					1			1					27/08/2007	2nd cycle for normal road
77	57.758	134	1			1									28/08/2007	2nd cycle for normal road
78	57.922	135	1			1									28/08/2007	2nd cycle for normal road
79	58.090	136	1			1									28/08/2007	2nd cycle for normal road
80	58.390	137	1			1									28/08/2007	2nd cycle for normal road
81	58.555	138	1			1									29/08/2007	2nd cycle for normal road
82	58.955	139									1		1		29/08/2007	2nd cycle for normal road
83	59.178	140	1			1									29/08/2007	2nd cycle for normal road
84																
85																
86																
87																
88																
89																
90																
CARRIED FORWARD :			149	0	0	149	48	3	0	51	0	2	0	2		

DISTRICT : KENINGAU
ROUTE NO : 500 -JALAN KOTA KINABALU -KENINGAU -TENOM
LOCATION : CH 120.300/KM 130.200 @ RHS

R05 BRIDGES



BEFORE



IN PROGRESS



AFTER

DISTRICT : PENAMPANG
ROUTE NO : 500 JALAN KUKENINGAU-TENOM
LOCATION : CH 19.020 (SG. MOYOG BRIDGE)

R05 BRIDGES



BEFORE



IN PROGRESS



AFTER

DISTRICT : PENAMPANG
ROUTE NO : 500 JALAN KUKENINGAU-TENOM
LOCATION : CH 3.116 (SG. KOIMADANG BRIDGE)

R05 BRIDGES



BEFORE



IN PROGRESS



AFTER

LINTASAN RESOURCES SDN. BHD.
BRIDGES
GRAND SUMMARY

MONTH: AUGUST 2007

DISTRICT	ROUTE NO.	ROAD NAME	General Cleaning			Painting		
			Previous	Current	Cumm.	Previous	Current	Cumm.
			(No.)	(No.)	(No.)	(No.)	(No.)	(No.)
Kota Belud	01	Jalan Kota Kinabalu-Kudat	16	2	18	0	0	0
Kota Marudu	01	Jalan Kota Kinabalu-Kudat	7	7	14	0	0	0
Kudat	01	Jalan Kota Kinabalu-Kudat	1	0	1	0	0	0
Tuaran	01	Jalan Kota Kinabalu-Kudat	7	0	7	0	0	0
	22	Jalan Kota Kinabalu-Sandakan	0	0	0	0	0	0
	503	Jalan Berungis-Kota Belud	4	0	4	0	0	0
Kota Kinabalu	01	Jalan Kota Kinabalu-Kudat	12	0	12	0	0	0
	01	Jalan Kota Kinabalu-Sindumin	2	0	2	1	1	2
	501	Jalan Kota Kinabalu-Penampang-Lok Kawi	3	0	3	3	0	3
	606	Jalan Susur Sepangar Bay	1	0	1	0	0	0
	607	Jalan Masuk Ke Pelabuhan Baru	0		0	0		0
	608	Jalan Masuk Ke Lapangan Terbang Lama	0	0	0	0	0	0
Penampang	01	Jalan Kota Kinabalu-Sindumin	7	0	7	0	0	0
	500	Jalan Kota Kinabalu-Keningau-Tenom	8	1	9	6	2	8
	501	Jalan Kota Kinabalu-Penampang-Lok Kawi	1	0	1	1	0	1
Papar	01	Jalan Kota Kinabalu-Sindumin	10	7	17	3	0	3
Ranau	22	Jalan Kota Kinabalu-Sandakan	11	1	12	0	0	0
Tambunam	500	Jalan Kota Kinabalu-Keningau-Tenom	6	2	8	8	0	8
Keningau	500	Jalan Kota Kinabalu-Keningau-Tenom	9	0	9	5	4	9
Tenom	500	Jalan Kota Kinabalu-Keningau-Tenom	5	0	5	7	0	7
Beaufort	01	Jalan Kota Kinabalu-Sindumin	9	0	9	0	0	0
	502	Jalan Beaufort-Menumbok	8	0	8	0	0	0
Sipitang	01	Jalan Kota Kinabalu-Sindumin	2	0	2	0	0	0
Kuala Penyu	502	Jalan Beaufort-Menumbok	0	0	0	0	0	0
TOTAL			129	20	149	34	7	41

LINTASAN RESOURCES SDN. BHD.

PRIVATISATION OF WEST COAST SABAH FEDERAL ROADS MAINTENANCE

SUMMARY - BRIDGES

MONTH: AUGUST 2007

ITEM	DISTRICT	ROUTE NO	ROAD NAME	General Maintenance			Painting		
				Previous	Current	Cumm.	Previous	Current	Cumm.
				(No.)	(No.)	(No.)	(No.)	(No.)	(No.)
1	Kota Belud	01	Jalan Kota Kinabalu - Kudat	16	2	18	-	-	-
2	Kota Marudu	01	Jalan Kota Kinabalu - Kudat	7	7	14	-	-	-
3	Kudat	01	Jalan Kota Kinabalu - Kudat	1	-	1	-	-	-
TOTAL :				24	9	33	-	-	-

LINTASAN RESOURCES SDN. BHD.
 MAINTENANCE OF FEDERAL ROADS - WEST COAST, SABAH

R05 BRIDGES

DISTRICT: KOTA BELUD
 ROUTENO: 01
 ROAD NAME: JALAN KOTA KINABALU - KUDAT
 MONTH: AUGUST 2007

Item	Chainage	Bridge Name	Cleaning						Greasing	Localised Painting (No.)	Date of Work Done	REMARKS
			Expansion Joints	Weep Holes	Parapets	Bearing Shelves	Markings	Vegetation	Steel Bearings	Steel Bridges		
BROUGHT FORWARD:		16								0		
1	74.243	GURUNG-GURUNG 1	√	√	√	√	√	√			20/08/2007	Protocol 2nd Cycle
2	75.630	TEMPASUK 1	√	√	√	√	√	√			20/08/2007	Protocol 2nd Cycle
3												
4												
5												
6												
7												
8												
9												
10												
11												
12												
13												
14												
15												
BALANCE END OF AUG :		18								0		

LINTASAN RESOURCES SDN. BHD.
 MAINTENANCE OF FEDERAL ROADS - WEST COAST, SABAH
R05 BRIDGES

DISTRICT: KOTA MARUDU
 ROUTENO: 01
 ROAD NAME: JALAN KOTA KINABALU- KUDAT
 MONTH: AUGUST 2007

Item	Chainage	Bridge Name	Cleaning						Greasing	Localised Painting (No.)	Date of Work Done	REMARKS
			Expansion Joints	Weep Holes	Parapets	Bearing Shelves	Markings	Vegetation	Steel Bearings	Steel Bridges		
BROUGHT FORWARD:		7										
1	126.100	BINTASAN	1	√	√	√	√	√	√			01/08/2007
2	128.340	BATUTAI	1	√	√	√	√	√	√			08/08/2007
3	130.560	KARANGAWAN	1	√	√	√	√	√	√			08/08/2007
4	132.050	TIGAMAN RASAK	1	√	√	√	√	√	√			09/08/2007
5	133.000	TIGAMAN SAMPIR	1	√	√	√	√	√	√			11/08/2007
6	135.470	BIRAAN	1	√	√	√	√	√	√			15/08/2007
7	137.230	PANIKUAN	1	√	√	√	√	√	√			18/08/2007
8												
9												
10												
11												
12												
13												
14												
15												
BALANCE END OF AUG :		14								0		

LINTASAN RESOURCES SDN. BHD.

PRIVATISATION OF WEST COAST SABAH FEDERAL ROADS MAINTENANCE

SUMMARY - BRIDGES

Month: August 2007

ITEM	DISTRICT	ROUTE NO	ROAD NAME	General Maintenance			Painting		
				Previous	Current	Cumm.	Previous	Current	Cumm.
				(No.)	(No.)	(No.)	(No.)	(No.)	(No.)
1	Kota Kinabalu	01	Jalan Kota Kinabalu - Kudat	12	-	12	-	-	-
2	Tuaran	01	Jalan Kota Kinabalu - Kudat	7	-	7	-	-	-
3	Tuaran	22	Jalan Kota Kinabalu - Sandakan	-	-	-	-	-	-
4	Tuaran	503	Jalan Berungis - Kota Belud	4	-	4	-	-	-
5	Kota Kinabalu	606	Jalan Susur Sepangar Bay	1	-	1	-	-	-
6	Kota Kinabalu	607	Jalan Masuk Ke Pelabuhan Baru, KK	-	-	-	-	-	-
TOTAL :				24	-	24	-	-	-

LINTASAN RESOURCES SDN. BHD.
 MAINTENANCE OF FEDERAL ROADS - WEST COAST, SABAH
R05 BRIDGES

DISTRICT: TUARAN
 ROUTENO: 01
 ROAD NAME: JALAN KOTA KINABALU - KUDAT
 MONTH: AUGUST 2007

Item	Chainage	Bridge Name	Cleaning						Greasing	Localised Painting (No.)	Date of Work Done	REMARKS
			Expansion Joints	Weep Holes	Parapets	Bearing Shelves	Markings	Vegetation	Steel Bearings	Steel Bridges		
BROUGHT FORWARD:		7								-		
TOTAL :		7								-		

LINTASAN RESOURCES SDN. BHD.
 MAINTENANCE OF FEDERAL ROADS - WEST COAST, SABAH

R05 BRIDGES

DISTRICT: KOTA KINABALU
ROUTENO: 606
ROAD NAME: JALAN SUSUR SEPANGAR BAY
MONTH: AUGUST 2007

Item	Chainage	Bridge Name	Cleaning					Greasing	Localised Painting (No.)	Date of Work Done	REMARKS
			Expansion Joints	Weep Holes	Parapets	Bearing Shelves	Markings	Vegetation	Steel Bearings		
BROUGHT FORWARD:		1							-		
TOTAL :		1							-		

LINTASAN RESOURCES SDN. BHD.
PRIVATISATION OF WEST COAST SABAH FEDERAL ROADS MAINTENANCE

SUMMARY - BRIDGES

MONTH: AUGUST 2007

ITEM	DISTRICT	ROUTE NO	ROAD NAME	General Maintenance			Painting		
				Previous	Current	Cumm.	Previous	Current	Cumm.
				(No.)	(No.)	(No.)	(No.)	(No.)	(No.)
1	Ranau	22	Jalan Kota Kinabalu - Sandakan	11	1	12	0	0	0
TOTAL :				11	1	12	0	0	0

LINTASAN RESOURCES SDN. BHD.
 MAINTENANCE OF FEDERAL ROADS - WEST COAST, SABAH

R05 BRIDGES

DISTRICT: Ranau
 ROUTENO: 22
 ROAD NAME: Jalan Kota Kinabalu - Sandakan
 MONTH: August 2007

Item	Chainage	Bridge Name	Cleaning						Greasing	Localised Painting (No.)	Date of Work Done	REMARKS
			Expansion Joints	Weep Holes	Parapets	Bearing Shelves	Markings	Vegetation	Steel Bearings	Steel Bridges		
BROUGHT FORWARD FROM JULY 2007:		11								0		
1	72.600	FS 022/072/26	1	√	√	√		√	√		03/08/2007	Bridge - Sg. Liwagu
2												Protocol Road - 2nd Cycle
3												
4												
5												
6												
7												
8												
9												
10												
11												
12												
13												
14												
15												
CARRIED FORWARD:		12								0		

LINTASAN RESOURCES SDN. BHD.

PRIVATISATION OF WEST COAST SABAH FEDERAL ROADS MAINTENANCE

SUMMARY - BRIDGES

Month : AUGUST 2007

ITEM	DISTRICT	ROUTE NO	ROAD NAME	General Maintenance			Painting		
				Previous	Current	Cumm.	Previous	Current	Cumm.
				(No.)	(No.)	(No.)	(No.)	(No.)	(No.)
1	Kota Kinabalu	01	Jalan Kota Kinabalu - Sindumin	2	-	2	1	1	2
2	Penampang	01	Jalan Kota Kinabalu - Sindumin	7	-	7	-	-	-
3	Papar	01	Jalan Kota Kinabalu - Sindumin	10	7	17	3	-	3
4	Penampang	500	Jalan Kota Kinabalu - Keningau - Tenom	8	1	9	6	2	8
5	Kota Kinabalu	501	Jalan Kota Kinabalu - Penampang - Lok Kawi	3	-	3	3	-	3
6	Penampang	501	Jalan Kota Kinabalu - Penampang - Lok Kawi	1	-	1	1	-	1
7	Kota Kinabalu	608	Jalan Masuk Ke Lapangan Terbang Lama, KK	-	-	-	-	-	-
TOTAL :				31	8	39	14	3	17

LINTASAN RESOURCES SDN. BHD.
 MAINTENANCE OF FEDERAL ROADS - WEST COAST, SABAH

R05 BRIDGES

DISTRICT: PENAMPANG
 ROUTE NO: 01
 ROAD NAME: JALAN KOTA KINABALU - SINDUMIN
 MONTH: AUGUST 2007

Item	Chainage	Bridge Name	Cleaning						Greasing	Localised Painting (No.)	Date of Work Done	REMARKS
			Expansion Joints	Weep Holes	Parapets	Bearing Shelves	Markings	Vegetation	Steel Bearings	Steel Bridges		
BROUGHT FORWARD:		7							N/A	0		
TOTAL:		7								0		

LINTASAN RESOURCES SDN. BHD.
 MAINTENANCE OF FEDERAL ROADS - WEST COAST, SABAH
R05 BRIDGES

DISTRICT: PENAMPANG
ROUTE NO: 500
ROAD NAME: JALAN KOTA KINABALU-KENINGAU-TENOM
MONTH: AUGUST 2007

Item	Chainage	Bridge Name	Cleaning						Greasing	Localised Painting (No.)	Date of Work Done	REMARKS
			Expansion Joints	Weep Holes	Parapets	Bearing Shelves	Markings	Vegetation	Steel Bearings	Steel Bridges		
BROUGHT FORWARD:		8							N/A	6		
1	1.814	Sg. Kibabaig/Baku Bridge	-	-	-	-	-	-	N/A	1	8/22/2007	1st cycle of General Painting for Protocol Road
2	3.116	Sg. Koimadang Bridge	-	-	-	-	-	-	N/A	1	8/22/2007	
3	19.020	Sg. Moyog Bridge	1	√	√	√	√	√	N/A	-	8/15/2007	2nd cycle for Normal Road
TOTAL:		9								8		

LINTASAN RESOURCES SDN. BHD.
 PRIVATISATION OF WEST COAST SABAH FEDERAL ROADS MAINTENANCE

SUMMARY - BRIDGES

Month : AUGUST 2007

ITEM	DISTRICT	ROUTE NO	ROAD NAME	General Maintenance			Painting		
				Previous	Current	Cumm.	Previous	Current	Cumm.
				(No.)	(No.)	(No.)	(No.)	(No.)	(No.)
1	Beaufort	01	Jalan Kota Kinabalu - Sindumin	9	-	9	-	-	-
2	Sipitang	01	Jalan Kota Kinabalu - Sindumin	2	-	2	-	-	-
3	Beaufort	502	Jalan Beaufort - Menumbok	8	-	8	-	-	-
4	Kuala Penyu	502	Jalan Beaufort - Menumbok (no bridge)	-	-	-	-	-	-
TOTAL:				19	-	19	-	-	-

LINTASAN RESOURCES SDN. BHD.
 MAINTENANCE OF FEDERAL ROADS - WEST COAST, SABAH
R05 BRIDGES

DISTRICT: BEAUFORT
 ROUTE NO: 01
 ROAD NAME: JALAN KOTA KINABALU - SINDUMIN
 MONTH: AUGUST 2007

Item	Chainage	Bridge Name	Cleaning					Greasing	Localised Painting (No.)	Date of Work Done	REMARKS
			Expansion Joints	Weep Holes	Parapets	Bearing Shelves	Markings	Vegetation	Steel Bearings		
BROUGHT FORWARD:		9							0		
CARRIED FORWARD:		9							0		

LINTASAN RESOURCES SDN. BHD.
 MAINTENANCE OF FEDERAL ROADS - WEST COAST, SABAH

R05 BRIDGES

DISTRICT: BEAUFORT
 ROUTENO: 502
 ROAD NAME: JALAN BEAUFORT - MENUMBOK
 MONTH: AUGUST 2007

Item	Chainage	Bridge Name	Cleaning						Greasing Steel Bearings	Localised Painting (No.) Steel Bridges	Date of Work Done	REMARKS
			Expansion Joints	Weep Holes	Parapets	Bearing Shelves	Markings	Vegetation				
BROUGHT FORWARD:		8							0			
1												
2												
3												
4												
CARRIED FORWARD:		8							0			

LINTASAN RESOURCES SDN. BHD.
 MAINTENANCE OF FEDERAL ROADS - WEST COAST, SABAH

R05 BRIDGES

DISTRICT: KUALA PENYU
 ROUTENO: 502
 ROAD NAME: JALAN BEAUFORT - MENUMBOK
 MONTH: AUGUST 2007

Item	Chainage	Bridge Name	Cleaning					Greasing	Localised Painting (No.)		Date of Work Done	REMARKS
			Expansion Joints	Weep Holes	Parapets	Bearing Shelves	Markings		Vegetation	Steel Bearings		
BROUGHT FORWARD:		N/A	0							0		
CARRIED FORWARD:			0							0		

DISTRICT : KUALA PENYU
ROUTE NO : 502 JALAN BEAUFORT - MENUM BOK
LOCATION : CH 32.220 (KM 32.220) - RHS

R07 DRAINAGE



BEFORE



IN PROGRESS



AFTER

DISTRICT : TAMBUNAN
ROUTE NO : 500 - JALAN KOTA KINABALU - KENINGAU - TENOM
LOCATION : CH 50.750/KM 60.850 @ RHS

R07 DRAINAGE CLEARING



BEFORE



IN PROGRESS



AFTER

DISTRICT : P A P A R
ROUTE NO : 01 J A L A N K O T A K I N A B A L U - S I N D U M I N
LOCATION : C H 5 5 . 0 3 5 (R H S)

R07 DRAINAGE CLEARING



BEFORE



IN PROGRESS



AFTER

R07 ~ DRAINAGE.

Road Name : Jalan Bukit Timbalai

Route No : L721

Location : KM 2.83 RHS

Date : 18/08/2007

Road Name : Jalan Pesisir Pantai Tg. Aru

Route No : L713

Location : KM 0.13 LHS

Date : 20/08/2007

BEFORE



Film Batch : LH07-02-003



Film Batch : LH07-08-086

IN PROGRESS



Film Batch : LI07-04-038



Film Batch : LI07-04-007

AFTER



Film Batch : LH07-02-034



Film Batch : LI07-09-069

GRAND SUMMARY

MONTH: AUGUST 2007

DISTRICT	ROUTE NO.	ROAD NAME	Earth Drain			Lined Drain		
			Previous	Current	Cumm.	Previous	Current	Cumm.
			(m)	(m)	(m)	(m)	(m)	(m)
Kota Belud	01	Jalan Kota Kinabalu-Kudat	64,114	0	64,114	30,296.2	2,267.0	32,563.2
Kota Marudu	01	Jalan Kota Kinabalu-Kudat	45,649	12,138	57,787	4,205	400	4,605
Kudat	01	Jalan Kota Kinabalu-Kudat	53,539	4,529	58,068	3,146	1,083	4,229
Tuaran	01	Jalan Kota Kinabalu-Kudat	21,978	1,431	23,409	58,164	3,597	61,761
	22	Jalan Kota Kinabalu-Sandakan	0	0	0	85,160	0	85,160
	503	Jalan Berungis-Kota Belud	2,200	2,500	4,700	42,100	21,400	63,500
Kota Kinabalu	01	Jalan Kota Kinabalu-Kudat	28,275	0	28,275	73,725	0	73,725
	01	Jalan Kota Kinabalu-Sindumin	4,902	0	4,902	17,026	0	17,026
	501	Jalan Kota Kinabalu-Penampang-Lok Kawi	304	0	304	3,908	0	3,908
	606	Jalan Susur Sepangar Bay	1,925	0	1,925	20,375	0	20,375
	607	Jalan Masuk Ke Pelabuhan Baru	0	0	0	1,548	0	1,548
	608	Jalan Masuk Ke Lapangan Terbang Lama	0	0	0	840	0	840
Penampang	01	Jalan Kota Kinabalu-Sindumin	18,208	0	18,208	25,058	0	25,058
	500	Jalan Kota Kinabalu-Keningau-Tenom	12,653	492	13,145	43,352	29,095	72,447
	501	Jalan Kota Kinabalu-Penampang-Lok Kawi	13,014	0	13,014	26,525	0	26,525
Papar	01	Jalan Kota Kinabalu-Sindumin	29,484	5,469	34,953	784	484	1,268
Ranau	22	Jalan Kota Kinabalu-Sandakan	38,515	8,272	46,787	88,211	12,572	100,783
Tambunam	500	Jalan Kota Kinabalu-Keningau-Tenom	26,998	11,924	38,922	72,067	14,847	86,914
Keningau	500	Jalan Kota Kinabalu-Keningau-Tenom	31,732	0	31,732	20,647	0	20,647
Tenom	500	Jalan Kota Kinabalu-Keningau-Tenom	7,556	0	7,556	17,331	0	17,331
Beaufort	01	Jalan Kota Kinabalu-Sindumin	56,266	0	56,266	7,843	0	7,843
	502	Jalan Beaufort-Menumbok	69,295	0	69,295	800	0	800
Sipitang	01	Jalan Kota Kinabalu-Sindumin	22,361	0	22,361	15,369	0	15,369
Kuala Penyu	502	Jalan Beaufort-Menumbok	22,080	18,920	41,000	29,132	18,370	47,502
TOTAL			571,048	65,675	636,723	687,612	104,115	791,727

LINTASAN RESOURCES SDN. BHD.
 PRIVATISATION OF WEST COAST SABAH FEDERAL ROADS MAINTENANCE

SUMMARY - DRAINAGE CLEARING

MONTH: AUGUST 2007

ITEM	DISTRICT	ROUTE NO	ROAD NAME	Earth Drain			Lined Drain		
				Previous	Current	Cumm.	Previous	Current	Cumm.
				(m)	(m)	(m)	(m)	(m)	(m)
1	Kota Belud	01	Jalan Kota Kinabalu - Kudat	64,114	-	64,114	30,296.2	2,267.0	32,563.2
2	Kota Marudu	01	Jalan Kota Kinabalu - Kudat	45,649	12,138	57,787	4,205	400	4,605
3	Kudat	01	Jalan Kota Kinabalu - Kudat	53,539	4,529	58,068	3,146	1,083	4,229
TOTAL :				163,302	16,667	179,969	37,647	3,750.0	41,397.2

DISTRICT: KOTA BELUD
ROUTENO: 01
ROAD NAME: JALAN KOTA KINABALU - KUDAT
MONTH: AUGUST 2007

Item	CHAINAGE		Earth Drain				Lined Drain				Date of Clearing	REMARKS
	From	To	Left Side (m)	Median (m)	Right Side (m)	Total Length (m)	Left Side (m)	Median (m)	Right Side (m)	Total Length (m)		
BROUGHT FORWARD :			32750	0	31364	64114	15807	956.2	13533	30296.2		
1	73.370	73.570				0			200	200	22/08/2007	Protocol 2nd cycle
2	73.590	73.990				0			400	400	22/08/2007	"
3	74.070	74.270				0			200	200	22/08/2007	"
4	73.370	73.900				0	530			530	23/08/2007	"
5	74.250	74.350				0	100			100	23/08/2007	"
6	74.350	74.660				0	310			310	25/08/2007	"
7	74.760	75.030				0	27			27	25/08/2007	"
8	74.470	74.970				0			500	500	30/08/2007	"
9												
10												
11												
12												
13												
14												
15												
BALANCE END OF AUG :			32750	0	31364	64114	16774	956.2	14833	32563.2		

LINTASAN RESOURCES SDN. BHD.
 MAINTENANCE OF FEDERAL ROADS - WEST COAST, SABAH
R07 DRAINAGE CLEARING RECORD

DISTRICT: KOTA MARUDU
 ROUTENO: 01
 ROAD NAME: JALAN KOTA KINABALU - KUDAT
 MONTH: AUGUST 2007

Item	CHAINAGE		Earth Drain				Lined Drain				Date of Clearing	REMARKS
	From	To	Left Side (m)	Median (m)	Right Side (m)	Total Length (m)	Left Side (m)	Median (m)	Right Side (m)	Total Length (m)		
BROUGHT FORWARD :			25417	0	20232	45649	705	0	3500	4205		
1	126.832	128.832	2000			2000				0	01/08/2007	
2	125.832	129.142			3310	3310				0	04/08/2007	
3	129.232	129.932	700			700				0	08/08/2007	
4	130.532	130.932				0	400			400	09/08/2007	
5	131.832	131.932	100			100				0	09/08/2007	
6	132.832	132.932	100			100				0	09/08/2007	
7	133.432	133.882	450			450				0	11/08/2007	
8	134.082	134.332	250			250				0	11/08/2007	
9	134.382	134.732	350			350				0	11/08/2007	
10	135.332	135.532	200			200				0	15/08/2007	
11	132.722	133.032			310	310				0	15/08/2007	
12	133.482	133.832			350	350				0	16/08/2007	
13	134.082	134.732			650	650				0	16/08/2007	
14	134.832	135.132			300	300				0	16/08/2007	
15	136.332	136.532			1000	1000				0	17/08/2007	
CARRIED FORWARD :			29567	0	26152	55719	1105	0	3500	4605		

LINTASAN RESOURCES SDN. BHD.
 MAINTENANCE OF FEDERAL ROADS - WEST COAST, SABAH
R07 DRAINAGE CLEARING RECORD

DISTRICT: KOTA MARUDU
 ROUTENO: 01
 ROAD NAME: JALAN KOTA KINABALU - KUDAT
 MONTH: AUGUST 2007

Item	CHAINAGE		Earth Drain				Lined Drain				Date of Clearing	REMARKS
	From	To	Left Side (m)	Median (m)	Right Side (m)	Total Length (m)	Left Side (m)	Median (m)	Right Side (m)	Total Length (m)		
BROUGHT FORWARD :			29567	0	26152	55719	1105	0	3500	4605		
16	138.032	138.432	400			400				0	17/08/2007	
17	138.332	139.832	500			500				0	18/08/2007	
18	139.932	140.900	968			968				0	20/08/2007	
19	136.332	156.532			200	200				0	20/08/2007	
20												
21												
22												
23												
24												
25												
26												
27												
28												
29												
30												
BALANCE END OF AUG :			31435	0	26352	57787	1105	0	3500	4605		

LINTASAN RESOURCES SDN. BHD.
 MAINTENANCE OF FEDERAL ROADS - WEST COAST, SABAH
R07 DRAINAGE CLEARING RECORD

DISTRICT: KUDAT
 ROUTENO: 01
 ROAD NAME: JALAN KOTA KINABALU - KUDAT
 MONTH: AUGUST 2007

Item	CHAINAGE		Earth Drain				Lined Drain				Date of Clearing	REMARKS
	From	To	Left Side (m)	Median (m)	Right Side (m)	Total Length (m)	Left Side (m)	Median (m)	Right Side (m)	Total Length (m)		
BROUGHT FORWARD :			29946	0	23593	53539	2068	28	1050	3146		
1	190.840	190.584	186			186				0	01/08/2007	Protocol 2nd cycle
2	190.840	190.553				0			217	217	01/08/2007	"
3	190.750	190.700				0		14		14	04/08/2007	"
4	190.553	190.170			383	383				0	04/08/2007	"
5	190.584	189.732				0	852			852	08/08/2007	"
6	189.732	186.092	3240			3240				0	13/08/2007	"
7	186.092	185.732	360			360				0	18/08/2007	"
8	186.092	185.732			360	360				0	20/08/2007	"
9												
10												
11												
12												
13												
14												
15												
BALANCE END OF AUG :			33732	0	24336	58068	2920	42	1267	4229		

LINTASAN RESOURCES SDN. BHD.
PRIVATISATION OF WEST COAST SABAH FEDERAL ROADS MAINTENANCE

SUMMARY - DRAINAGE CLEARING

Month: August 2007

ITEM	DISTRICT	ROUTENO	ROAD NAME	Earth Drain			Lined Drain		
				Previous (m)	Current (m)	Cumm. (m)	Previous (m)	Current (m)	Cumm. (m)
1	Kota Kinabalu	01	Jalan Kota Kinabalu - Kudat	28,275.00	-	28,275.00	73,725.00	-	73,725.00
2	Tuaran	01	Jalan Kota Kinabalu - Kudat	21,978.00	1,431.00	23,409.00	58,164.00	3,597.00	61,761.00
3	Tuaran	22	Jalan Kota Kinabalu - Sandakan	-	-	-	85,160.00	-	85,160.00
4	Tuaran	503	Jalan Berungis - Kota Belud	2,200.00	2,500.00	4,700.00	42,100.00	21,400.00	63,500.00
5	Kota Kinabalu	606	Jalan Susur Sepangar Bay	1,925.00	-	1,925.00	20,375.00	-	20,375.00
6	Kota Kinabalu	607	Jalan Masuk Ke Pelabuhan Baru, KK	-	-	-	1,548.00	-	1,548.00
TOTAL :				54,378.00	3,931.00	58,309.00	281,072.00	24,997.00	306,069.00

LINTASAN RESOURCES SDN. BHD.
 MAINTENANCE OF FEDERAL ROADS - WEST COAST, SABAH
R07 DRAINAGE CLEARING RECORD

DISTRICT: KOTA KINABALU
 ROUTENO: 01
 ROAD NAME: JALAN KOTA KINABALU - KUDAT
 MONTH: AUGUST 2007

Item	CHAINAGE		Earth Drain				Lined Drain				Date of Clearing	REMARKS
	From	To	Left Side (m)	Median (m)	Right Side (m)	Total Length (m)	Left Side (m)	Median (m)	Right Side (m)	Total Length (m)		
BROUGHT FORWARD :			10,230	0	18,045	28,275	27,873	19,713	26,139	73,725		
TOTAL :			10,230	0	18,045	28,275	27,873	19,713	26,139	73,725		

LINTASAN RESOURCES SDN. BHD.
 MAINTENANCE OF FEDERAL ROADS - WEST COAST, SABAH
R07 DRAINAGE CLEARING RECORD

DISTRICT: TUARAN
 ROUTENO: 01
 ROAD NAME: JALAN KOTA KINABALU - KUDAT
 MONTH: AUGUST 2007

Item	CHAINAGE		Earth Drain				Lined Drain				Date of Clearing	REMARKS
	From	To	Left Side (m)	Median (m)	Right Side (m)	Total Length (m)	Left Side (m)	Median (m)	Right Side (m)	Total Length (m)		
BROUGHT FORWARD :			13,524	0	8,454	21,978	30,866	3,961	23,337	58,164		
1	30.400	30.425					25			25	16/08/2007	
2	30.425	31.245	820			820					16/08/2007	
3	31.256	31.867	611			611					18/08/2007	
4	31.867	32.334					467			467	20/08/2007	
5	30.400	30.266						134		134	16/08/2007	Roundabout
6	31.965	32.659						694		694	20/08/2007	
7	30.400	30.635							235	235	16/08/2007	
8	30.635	31.572							937	937	16/08/2007	
9	31.57	31.784							212	212	18/08/2007	
10	31.83	32.703							876	876	22/08/2007	
11	32.7	32.720							17	17	22/08/2007	
TOTAL :			14,955	0	8,454	23,409	31,358	4,789	25,614	61,761		

LINTASAN RESOURCES SDN. BHD.
 MAINTENANCE OF FEDERAL ROADS - WEST COAST, SABAH
R07 DRAINAGE CLEARING RECORD

DISTRICT: TUARAN
 ROUTENO: 22
 ROAD NAME: JALAN KOTA KINABALU - SANDAKAN
 MONTH: AUGUST 2007

Item	CHAINAGE		Earth Drain				Lined Drain				Date of Clearing	REMARKS
	From	To	Left Side (m)	Median (m)	Right Side (m)	Total Length (m)	Left Side (m)	Median (m)	Right Side (m)	Total Length (m)		
BROUGHT FORWARD :			0	0	0	0	42,580	0	42,580	85,160		
TOTAL :			0	0	0	0	42,580	0	42,580	85,160		

LINTASAN RESOURCES SDN. BHD.
 MAINTENANCE OF FEDERAL ROADS - WEST COAST, SABAH
R07 DRAINAGE CLEARING RECORD

DISTRICT: KOTA KINABALU
 ROUTENO: 606
 ROAD NAME: JALAN SUSUR SEPANGAR BAY
 MONTH: AUGUST 2007

Item	CHAINAGE		Earth Drain				Lined Drain				Date of Clearing	REMARKS
	From	To	Left Side (m)	Median (m)	Right Side (m)	Total Length (m)	Left Side (m)	Median (m)	Right Side (m)	Total Length (m)		
BROUGHT FORWARD :			697	0	1,228	1,925	8,154	6,544	5,677	20,375		
TOTAL :			697	0	1,228	1,925	8,154	6,544	5,677	20,375		

LINTASAN RESOURCES SDN. BHD.
 MAINTENANCE OF FEDERAL ROADS - WEST COAST, SABAH
R07 DRAINAGE CLEARING RECORD

DISTRICT: KOTA KINABALU
 ROUTENO: 607
 ROAD NAME: JALAN MASUK KE PELABUHAN BARU, KK
 MONTH: AUGUST 2007

Item	CHAINAGE		Earth Drain				Lined Drain				Date of Clearing	REMARKS
	From	To	Left Side (m)	Median (m)	Right Side (m)	Total Length (m)	Left Side (m)	Median (m)	Right Side (m)	Total Length (m)		
BROUGHT FORWARD :			0	0	0	0	858	0	690	1,548		
TOTAL :			0	0	0	0	858	0	690	1,548		

LINTASAN RESOURCES SDN. BHD.
 PRIVATISATION OF WEST COAST SABAH FEDERAL ROADS MAINTENANCE

SUMMARY - DRAINAGE CLEARING

MONTH: AUGUST 2007

ITEM	DISTRICT	ROUTE NO	ROAD NAME	Earth Drain			Lined Drain		
				Previous (m)	Current (m)	Cumm. (m)	Previous (m)	Current (m)	Cumm. (m)
1	Ranau	22	Jalan Kota Kinabalu - Sandakan	38,515.00	8,272.00	46,787.00	88,211.00	12,572.00	100,783.00
TOTAL :				38,515.00	8,272.00	46,787.00	88,211.00	12,572.00	100,783.00

LINTASAN RESOURCES SDN. BHD.
MAINTENANCE OF FEDERAL ROADS - WEST COAST, SABAH
R07 DRAINAGE CLEARING RECORD

DISTRICT: Ranau
ROUTENO: 22
ROAD NAME: Jalan Kota Kinabalu - Sandakan
MONTH: August 2007

Item	CHAINAGE		Earth Drain				Lined Drain				Date of Clearing	REMARKS
	From	To	Left Side (m)	Median (m)	Right Side (m)	Total Length (m)	Left Side (m)	Median (m)	Right Side (m)	Total Length (m)		
BROUGHT FORWARD FROM JULY 2007:			22,342.00	0.00	16,173.00	38,515.00	55,458.00	0.00	32,753.00	88,211.00		
1	68.600	68.638				0.00	38.00			38.00	8/1/2007	Protocol Road (2nd Cycle)
2	68.638	68.997				0.00	359.00			359.00	8/1/2007	Protocol Road (2nd Cycle)
3	68.997	69.255				0.00	258.00			258.00	8/1/2007	Protocol Road (2nd Cycle)
4	69.255	69.400				0.00	145.00			145.00	8/1/2007	Protocol Road (2nd Cycle)
5	69.265	69.400				0.00			135.00	135.00	8/2/2007	Protocol Road (2nd Cycle)
6	69.400	69.447				0.00	47.00			47.00	8/2/2007	Protocol Road (2nd Cycle)
7	69.447	69.480				0.00	33.00			33.00	8/2/2007	Protocol Road (2nd Cycle)
8	69.480	69.540				0.00	60.00			60.00	8/2/2007	Protocol Road (2nd Cycle)
9	69.540	69.750				0.00	210.00			210.00	8/2/2007	Protocol Road (2nd Cycle)
10	69.675	69.693				0.00			18.00	18.00	8/2/2007	Protocol Road (2nd Cycle)
11	69.693	70.000				0.00			307.00	307.00	8/3/2007	Protocol Road (2nd Cycle)
12	69.750	69.900				0.00	150.00			150.00	8/3/2007	Protocol Road (2nd Cycle)
13	69.900	70.140				0.00	240.00			240.00	8/3/2007	Protocol Road (2nd Cycle)
14	70.000	70.090				0.00			90.00	90.00	8/4/2007	Protocol Road (2nd Cycle)
15	70.140	70.400				0.00	260.00			260.00	8/4/2007	Protocol Road (2nd Cycle)
CARRIED FORWARD :			22,342.00	0.00	16,173.00	38,515.00	57,258.00	0.00	33,303.00	90,561.00		

LINTASAN RESOURCES SDN. BHD.
MAINTENANCE OF FEDERAL ROADS - WEST COAST, SABAH
R07 DRAINAGE CLEARING RECORD

DISTRICT: Ranau
ROUTENO: 22
ROAD NAME: Jalan Kota Kinabalu - Sandakan
MONTH: August 2007

Item	CHAINAGE		Earth Drain				Lined Drain				Date of Clearing	REMARKS
	From	To	Left Side (m)	Median (m)	Right Side (m)	Total Length (m)	Left Side (m)	Median (m)	Right Side (m)	Total Length (m)		
BROUGHT FORWARD :			22,342.00	0.00	16,173.00	38,515.00	57,258.00	0.00	33,303.00	90,561.00		
16	70.390	70.415				0.00			25.00	25.00	8/6/2007	Protocol Road (2nd Cycle)
17	70.415	70.710				0.00	295.00			295.00	8/6/2007	Protocol Road (2nd Cycle)
18	70.710	71.090				0.00	380.00			380.00	8/6/2007	Protocol Road (2nd Cycle)
19	70.923	71.002				0.00			79.00	79.00	8/6/2007	Protocol Road (2nd Cycle)
20	71.009	71.100				0.00			91.00	91.00	8/6/2007	Protocol Road (2nd Cycle)
21	71.100	71.218				0.00			118.00	118.00	8/7/2007	Protocol Road (2nd Cycle)
22	71.119	71.181	62.00			62.00				0.00	8/7/2007	Protocol Road (2nd Cycle)
23	71.186	71.250				0.00	64.00			64.00	8/7/2007	Protocol Road (2nd Cycle)
24	71.500	71.776				0.00	276.00			276.00	8/7/2007	Protocol Road (2nd Cycle)
25	71.744	71.994				0.00			250.00	250.00	8/7/2007	Protocol Road (2nd Cycle)
26	71.779	72.489				0.00	710.00			710.00	8/8/2007	Protocol Road (2nd Cycle)
27	72.370	72.489				0.00	119.00			119.00	8/8/2007	Protocol Road (2nd Cycle)
28	72.500	72.600				0.00	100.00			100.00	8/8/2007	Protocol Road (2nd Cycle)
29	126.500	126.544				0.00	44.00			44.00	8/9/2007	
30	126.500	126.700				200.00				0.00	8/9/2007	
CARRIED FORWARD :			22,404.00	0.00	16,373.00	38,777.00	59,246.00	0.00	33,866.00	93,112.00		

LINTASAN RESOURCES SDN. BHD.
MAINTENANCE OF FEDERAL ROADS - WEST COAST, SABAH
R07 DRAINAGE CLEARING RECORD

DISTRICT: Ranau
ROUTENO: 22
ROAD NAME: Jalan Kota Kinabalu - Sandakan
MONTH: August 2007

Item	CHAINAGE		Earth Drain				Lined Drain				Date of Clearing	REMARKS
	From	To	Left Side (m)	Median (m)	Right Side (m)	Total Length (m)	Left Side (m)	Median (m)	Right Side (m)	Total Length (m)		
BROUGHT FORWARD :			22,404.00	0.00	16,373.00	38,777.00	59,246.00	0.00	33,866.00	93,112.00		
31	126.563	126.650	87.00			87.00				0.00	8/9/2007	
32	126.743	126.841			98.00	98.00				0.00	8/9/2007	
33	127.100	127.286	186.00			186.00				0.00	8/9/2007	
34	127.125	127.170			45.00	45.00				0.00	8/9/2007	
35	127.465	127.600	135.00			135.00				0.00	8/10/2007	
36	127.465	127.784			319.00	319.00				0.00	8/10/2007	
37	127.666	127.733	67.00			67.00				0.00	8/10/2007	
38	127.733	128.783	1,050.00			1,050.00				0.00	8/11/2007	
39	128.046	128.062			16.00	16.00				0.00	8/13/2007	
40	128.070	128.243			173.00	173.00				0.00	8/13/2007	
41	128.500	128.550			50.00	50.00				0.00	8/13/2007	
42	128.848	129.166				0.00	318.00			318.00	8/13/2007	
43	128.870	129.200				0.00			330.00	330.00	8/14/2007	
44	128.871	128.937				0.00	66.00			66.00	8/14/2007	
45	129.000	129.141	141.00			141.00				0.00	8/14/2007	
CARRIED FORWARD :			24,070.00	0.00	17,074.00	41,144.00	59,630.00	0.00	34,196.00	93,826.00		

LINTASAN RESOURCES SDN. BHD.
 MAINTENANCE OF FEDERAL ROADS - WEST COAST, SABAH
R07 DRAINAGE CLEARING RECORD

DISTRICT: Ranau
 ROUTENO: 22
 ROAD NAME: Jalan Kota Kinabalu - Sandakan
 MONTH: August 2007

Item	CHAINAGE		Earth Drain				Lined Drain				Date of Clearing	REMARKS
	From	To	Left Side (m)	Median (m)	Right Side (m)	Total Length (m)	Left Side (m)	Median (m)	Right Side (m)	Total Length (m)		
BROUGHT FORWARD :			24,070.00	0.00	17,074.00	41,144.00	59,630.00	0.00	34,196.00	93,826.00		
46	129.102	129.225			123.00	123.00				0.00	8/14/2007	
47	129.298	130.182				0.00	884.00			884.00	8/14/2007	
48	129.300	129.500	200.00			200.00				0.00	8/15/2007	
49	129.519	129.796				0.00			277.00	277.00	8/15/2007	
50	129.689	129.840	151.00			151.00				0.00	8/15/2007	
51	129.962	130.137	175.00			175.00				0.00	8/15/2007	
52	129.995	130.227				0.00			232.00	232.00	8/16/2007	
53	130.266	130.455				0.00	189.00			189.00	8/16/2007	
54	130.250	130.400				0.00			150.00	150.00	8/16/2007	
55	130.400	130.600				0.00			200.00	200.00	8/16/2007	
56	130.633	130.861				0.00			228.00	228.00	8/18/2007	
57	130.455	130.850				0.00	395.00			395.00	8/18/2007	
58	130.887	130.955				0.00	68.00			68.00	8/18/2007	
59	131.040	131.320				0.00	280.00			280.00	8/18/2007	
60	130.920	131.270				0.00			350.00	350.00	8/18/2007	
CARRIED FORWARD :			24,596.00	0.00	17,197.00	41,793.00	61,446.00	0.00	35,633.00	97,079.00		

LINTASAN RESOURCES SDN. BHD.
MAINTENANCE OF FEDERAL ROADS - WEST COAST, SABAH
R07 DRAINAGE CLEARING RECORD

DISTRICT: Ranau
ROUTENO: 22
ROAD NAME: Jalan Kota Kinabalu - Sandakan
MONTH: August 2007

Item	CHAINAGE		Earth Drain				Lined Drain				Date of Clearing	REMARKS
	From	To	Left Side (m)	Median (m)	Right Side (m)	Total Length (m)	Left Side (m)	Median (m)	Right Side (m)	Total Length (m)		
BROUGHT FORWARD :			24,596.00	0.00	17,197.00	41,793.00	61,446.00	0.00	35,633.00	97,079.00		
61	131.325	131.423	98.00			98.00				0.00	8/19/2007	
62	131.300	131.400			100.00	100.00				0.00	8/19/2007	
63	131.520	131.700				0.00	180.00			180.00	8/19/2007	
64	131.550	131.600			50.00	50.00				0.00	8/19/2007	
65	131.750	131.846				0.00	96.00			96.00	8/19/2007	
66	131.750	131.800			50.00	50.00				0.00	8/20/2007	
67	131.846	132.068				0.00	222.00			222.00	8/20/2007	
68	132.048	132.127				0.00			79.00	79.00	8/20/2007	
69	132.200	132.319			119.00	119.00				0.00	8/20/2007	
70	132.203	132.500	297.00			297.00				0.00	8/20/2007	
71	132.500	132.612				0.00			112.00	112.00	8/21/2007	
72	132.500	132.658				0.00	158.00			158.00	8/21/2007	
73	132.674	133.116				0.00	442.00			442.00	8/21/2007	
74	133.183	133.600			417.00	417.00				0.00	8/22/2007	
75	133.200	133.295	95.00			95.00				0.00	8/22/2007	
CARRIED FORWARD :			25,086.00	0.00	17,933.00	43,019.00	62,544.00	0.00	35,824.00	98,368.00		

LINTASAN RESOURCES SDN. BHD.
 MAINTENANCE OF FEDERAL ROADS - WEST COAST, SABAH
R07 DRAINAGE CLEARING RECORD

DISTRICT: Ranau
 ROUTENO: 22
 ROAD NAME: Jalan Kota Kinabalu - Sandakan
 MONTH: August 2007

Item	CHAINAGE		Earth Drain				Lined Drain				Date of Clearing	REMARKS
	From	To	Left Side (m)	Median (m)	Right Side (m)	Total Length (m)	Left Side (m)	Median (m)	Right Side (m)	Total Length (m)		
BROUGHT FORWARD :			25,086.00	0.00	17,933.00	43,019.00	62,544.00	0.00	35,824.00	98,368.00		
76	133.631	133.881				0.00	250.00			250.00	8/23/2007	
77	133.631	134.238				0.00			607.00	607.00	8/23/2007	
78	134.250	135.100			850.00	850.00				0.00	8/24/2007	
79	135.100	135.266	166.00			166.00				0.00	8/24/2007	
80	135.340	135.850	510.00			510.00				0.00	8/24/2007	
81	136.583	136.834				0.00	251.00			251.00	8/24/2007	
82	136.841	137.000				0.00	159.00			159.00	8/25/2007	
83	137.100	137.300	200.00			200.00				0.00	8/25/2007	
84	137.260	137.467				0.00			207.00	207.00	8/25/2007	
85	137.300	137.466				0.00	166.00			166.00	8/25/2007	
86	137.466	137.511				0.00	45.00			45.00	8/26/2007	
87	137.800	138.107	307.00			307.00				0.00	8/26/2007	
88	138.200	138.600	400.00			400.00				0.00	8/26/2007	
89	138.640	138.705				0.00			65.00	65.00	8/26/2007	
90	138.660	138.727				0.00	67.00			67.00	8/26/2007	
CARRIED FORWARD :			26,669.00	0.00	18,783.00	45,452.00	63,482.00	0.00	36,703.00	100,185.00		

LINTASAN RESOURCES SDN. BHD.
 MAINTENANCE OF FEDERAL ROADS - WEST COAST, SABAH
R07 DRAINAGE CLEARING RECORD

DISTRICT: Ranau
 ROUTENO: 22
 ROAD NAME: Jalan Kota Kinabalu - Sandakan
 MONTH: August 2007

Item	CHAINAGE		Earth Drain				Lined Drain				Date of Clearing	REMARKS
	From	To	Left Side (m)	Median (m)	Right Side (m)	Total Length (m)	Left Side (m)	Median (m)	Right Side (m)	Total Length (m)		
BROUGHT FORWARD :			26,669.00	0.00	18,783.00	45,452.00	63,482.00	0.00	36,703.00	100,185.00		
91	139.000	139.026	26.00			26.00				0.00	8/28/2007	
92	139.081	139.400	319.00			319.00				0.00	8/28/2007	
93	139.130	139.196			66.00	66.00				0.00	8/28/2007	
94	139.450	139.500	50.00			50.00				0.00	8/28/2007	
95	139.459	140.100			641.00	641.00				0.00	8/29/2007	
96	139.660	139.680	20.00			20.00				0.00	8/29/2007	
97	139.892	139.967	75.00			75.00				0.00	8/29/2007	
98	140.243	140.381			138.00	138.00				0.00	8/29/2007	
99	140.453	140.768				0.00	315.00			315.00	8/30/2007	
100	140.549	140.768				0.00			219.00	219.00	8/30/2007	
101	140.768	140.800				0.00	32.00			32.00	8/30/2007	
102	140.768	140.800				0.00			32.00	32.00	8/30/2007	
103												
104												
105												
CARRIED FORWARD :			27,159.00	0.00	19,628.00	46,787.00	63,829.00	0.00	36,954.00	100,783.00		

LINTASAN RESOURCES SDN. BHD.

PRIVATISATION OF WEST COAST SABAH FEDERAL ROADS MAINTENANCE

SUMMARY - DRAINAGE CLEARING

Month : AUGUST 2007

ITEM	DISTRICT	ROUTE NO	ROAD NAME	Earth Drain			Lined Drain		
				Previous	Current	Cumm.	Previous	Current	Cumm.
				(m)	(m)	(m)	(m)	(m)	(m)
1	Kota Kinabalu	01	Jalan Kota Kinabalu - Sindumin	4,902	-	4,902	17,026	-	17,026
2	Penampang	01	Jalan Kota Kinabalu - Sindumin	18,208	-	18,208	25,058	-	25,058
3	Papar	01	Jalan Kota Kinabalu - Sindumin	29,484	5,469	34,953	784	484	1,268
4	Penampang	500	Jalan Kota Kinabalu - Keningau - Tenom	12,653	492	13,145	43,352	29,095	72,447
5	Kota Kinabalu	501	Jalan Kota Kinabalu - Penampang - Lok Kawi	304	-	304	3,908	-	3,908
6	Penampang	501	Jalan Kota Kinabalu - Penampang - Lok Kawi	13,014	-	13,014	26,525	-	26,525
7	Kota Kinabalu	608	Jalan Masuk Ke Lapangan Terbang Lama, KK	-	-	-	840	-	840
TOTAL :				78,565	5,961	84,526	117,493	29,579	147,072

LINTASAN RESOURCES SDN. BHD.
 MAINTENANCE OF FEDERAL ROADS - WEST COAST, SABAH
R07 DRAINAGE CLEARING RECORD

DISTRICT: KOTA KINABALU
 ROUTENO: 01
 ROAD NAME: JLN KOTA KINABALU-SINDUMIN
 MONTH: AUGUST 2007

Item	CHAINAGE		Earth Drain				Lined Drain				Date of Clearing	REMARKS
	From	To	Left Side (m)	Median (m)	Right Side (m)	Total Length (m)	Left Side (m)	Median (m)	Right Side (m)	Total Length (m)		
BROUGHT FORWARD :			4,704	0	198	4,902	5,026	2,554	9,446	17,026		
TOTAL :			4,704	0	198	4,902	5,026	2,554	9,446	17,026		

LINTASAN RESOURCES SDN. BHD.
 MAINTENANCE OF FEDERAL ROADS - WEST COAST, SABAH
R07 DRAINAGE CLEARING RECORD

DISTRICT: PAPAR
 ROUTENO: 01
 ROAD NAME: JLN KOTA KINABALU-SINDUMIN
 MONTH: AUGUST 2007

Item	CHAINAGE		Earth Drain				Lined Drain				Date of Clearing	REMARKS
	From	To	Left Side (m)	Median (m)	Right Side (m)	Total Length (m)	Left Side (m)	Median (m)	Right Side (m)	Total Length (m)		
BROUGHT FORWARD :			12,144	0	17,340	29,484	347	94	343	784		
1	44.840	44.840						94		94	8/2/2007	(R'dabout) 2nd cycle for Normal Road
2	52.931	52.985					54			54	8/6/2007	2nd cycle for Normal Road
3	53.050	53.087					37			37	8/6/2007	2nd cycle for Normal Road
4	54.235	55.835	1600			1600					08-10/08/07	2nd cycle for Normal Road
5	57.735	58.035	300			300					8/16/2007	2nd cycle for Normal Road
6	59.485	59.601	116			116					8/17/2007	2nd cycle for Normal Road
7	71.085	71.735	650			650					29-30/08/07	2nd cycle for Normal Road
8	51.553	52.116			563	563					04-05/08/07	2nd cycle for Normal Road
9	52.794	53.093							299	299	8/5/2007	2nd cycle for Normal Road
10	54.235	55.235			1000	1000					12-13/08/07	2nd cycle for Normal Road
11	55.235	56.235			1000	1000					14-16/08/07	2nd cycle for Normal Road
12	63.905	64.005			100	100					8/18/2007	2nd cycle for Normal Road
13	67.035	67.175			140	140					8/25/2007	2nd cycle for Normal Road
TOTAL :			14,810	0	20,143	34,953	438	188	642	1,268		

LINTASAN RESOURCES SDN. BHD.
 MAINTENANCE OF FEDERAL ROADS - WEST COAST, SABAH
R07 DRAINAGE CLEARING RECORD

DISTRICT: KOTA KINABALU
 ROUTENO: 501
 ROAD NAME: JLN KK-PENAMPANG-LOK KAWI
 MONTH: AUGUST 2007

Item	CHAINAGE		Earth Drain				Lined Drain				Date of Clearing	REMARKS
	From	To	Left Side (m)	Median (m)	Right Side (m)	Total Length (m)	Left Side (m)	Median (m)	Right Side (m)	Total Length (m)		
BROUGHT FORWARD :			0	0	304	304	1,342	621	1,945	3,908		
TOTAL :			0	0	304	304	1,342	621	1,945	3,908		

LINTASAN RESOURCES SDN. BHD.
 MAINTENANCE OF FEDERAL ROADS - WEST COAST, SABAH
R07 DRAINAGE CLEARING RECORD

DISTRICT: PENAMPANG
 ROUTENO: 501
 ROAD NAME: JLN KK-PENAMPANG-LOK KAWI
 MONTH: AUGUST 2007

Item	CHAINAGE		Earth Drain				Lined Drain				Date of Clearing	REMARKS
	From	To	Left Side (m)	Median (m)	Right Side (m)	Total Length (m)	Left Side (m)	Median (m)	Right Side (m)	Total Length (m)		
BROUGHT FORWARD :			6,402	0	6,612	13,014	9,515	5,490	11,520	26,525		
TOTAL :			6,402	0	6,612	13,014	9,515	5,490	11,520	26,525		

LINTASAN RESOURCES SDN. BHD.
 MAINTENANCE OF FEDERAL ROADS - WEST COAST, SABAH
R07 DRAINAGE CLEARING RECORD

DISTRICT: PENAMPANG
 ROUTENO: 500
 ROAD NAME: JLN KK-KENINGAU-TENOM
 MONTH: AUGUST 2007

Item	CHAINAGE		Earth Drain				Lined Drain				Date of Clearing	REMARKS
	From	To	Left Side (m)	Median (m)	Right Side (m)	Total Length (m)	Left Side (m)	Median (m)	Right Side (m)	Total Length (m)		
BROUGHT FORWARD :			7,263	0	5,390	12,653	31,056	0	12,296	43,352		
1	45.050	44.400					650			650	8/1/2007	2nd cycle for Normal Road
2	44.400	44.283	117			117					8/15/2007	2nd cycle for Normal Road
3	44.283	44.150					133			133	8/1/2007	2nd cycle for Normal Road
4	44.150	44.075	75			75					8/15/2007	2nd cycle for Normal Road
5	44.075	43.992					83			83	8/1/2007	2nd cycle for Normal Road
6	43.992	43.842	150			150					8/15/2007	2nd cycle for Normal Road
7	43.842	43.580					262			262	8/2/2007	2nd cycle for Normal Road
8	43.498	43.098					400			400	8/2/2007	2nd cycle for Normal Road
9	43.098	42.768					330			330	8/2/2007	2nd cycle for Normal Road
10	42.768	41.738					1030			1030	8/3/2007	2nd cycle for Normal Road
11	41.738	40.178					1560			1560	8/4/2007	2nd cycle for Normal Road
12	41.178	40.698					480			480	8/5/2007	2nd cycle for Normal Road
13	40.7	39.589					1109			1109	8/5/2007	2nd cycle for Normal Road
14	39.59	38.42					1170			1170	8/6/2007	2nd cycle for Normal Road
15	38.42	36.83					1590			1590	8/6/2007	2nd cycle for Normal Road
CARRIED FORWARD :			7,605	0	5,390	12,995	39,853	0	12,296	52,149		

LINTASAN RESOURCES SDN. BHD.
 MAINTENANCE OF FEDERAL ROADS - WEST COAST, SABAH
R07 DRAINAGE CLEARING RECORD

DISTRICT: PENAMPANG
 ROUTE NO: 500
 ROAD NAME: JLN KK-KENINGAU-TENOM
 MONTH: AUGUST 2007

Item	CHAINAGE		Earth Drain				Lined Drain				Date of Clearing	REMARKS
	From	To	Left Side (m)	Median (m)	Right Side (m)	Total Length (m)	Left Side (m)	Median (m)	Right Side (m)	Total Length (m)		
BROUGHT FORWARD :			7,605	0	5,390	12,995	39,853	0	12,296	52,149		
16	36.799	36.019					780			780	8/7/2007	2nd cycle for Normal Road
17	36.019	35.809					210			210	8/7/2007	2nd cycle for Normal Road
18	35.809	33.619					2040			2040	7/8/2007	2nd cycle for Normal Road
19	33.619	31.909					1710			1710	8/9/2007	2nd cycle for Normal Road
20	31.789	29.119					900			900	8/13/2007	2nd cycle for Normal Road
21	28.249	27.319					930			930	8/17/2007	2nd cycle for Normal Road
22	26.749	26.569					180			180	8/18/2007	2nd cycle for Normal Road
23	25.819	25.699					120			120	8/20/2007	2nd cycle for Normal Road
24	24.459	23.559					900			900	8/20/2007	2nd cycle for Normal Road
25	21.909	21.429					480			480	8/21/2007	2nd cycle for Normal Road
26	21.429	21.339					90			90	8/21/2007	2nd cycle for Normal Road
27	21.34	20.199					1140			1140	8/22/2007	2nd cycle for Normal Road
28	19.21	19.12					90			90	8/23/2007	2nd cycle for Normal Road
29	18.88	18.16					720			720	8/24/2007	2nd cycle for Normal Road
30	17.919	17.706					213			213	8/24/2007	2nd cycle for Normal Road
CARRIED FORWARD :			7,605	0	5,390	12,995	50,356	0	12,296	62,652		

LINTASAN RESOURCES SDN. BHD.
MAINTENANCE OF FEDERAL ROADS - WEST COAST, SABAH
R07 DRAINAGE CLEARING RECORD

DISTRICT: PENAMPANG
ROUTE NO: 500
ROAD NAME: JLN KK-KENINGAU-TENOM
MONTH: AUGUST 2007

Item	CHAINAGE		Earth Drain				Lined Drain				Date of Clearing	REMARKS
	From	To	Left Side (m)	Median (m)	Right Side (m)	Total Length (m)	Left Side (m)	Median (m)	Right Side (m)	Total Length (m)		
BROUGHT FORWARD :			7,605	0	5,390	12,995	50,356	0	12,296	62,652		
31	45.170	45.000							170	170	8/1/2007	2nd cycle for Normal Road
32	42.650	42.410							240	240	8/3/2007	2nd cycle for Normal Road
33	41.671	41.521							150	150	8/4/2007	2nd cycle for Normal Road
34	38.551	38.401							150	150	8/6/2007	2nd cycle for Normal Road
35	38.116	38.041							75	75	8/7/2007	2nd cycle for Normal Road
36	36.361	36.301							60	60	8/8/2007	2nd cycle for Normal Road
37	35.191	35.011							180	180	8/8/2007	2nd cycle for Normal Road
38	34.936	34.861							75	75	8/9/2007	1st cycle for Normal Road
39	34.321	34.231							90	90	8/9/2007	1st cycle for Normal Road
40	34.201	34.081							120	120	8/9/2007	2nd cycle for Normal Road
41	33.991	33.811							180	180	8/10/2007	2nd cycle for Normal Road
42	32.671	32.581							90	90	8/10/2007	2nd cycle for Normal Road
43	32.52	32.461							60	60	8/10/2007	2nd cycle for Normal Road
44	32.05	31.92							124	124	8/11/2007	2nd cycle for Normal Road
45	31.83	31.77							60	60	8/11/2007	2nd cycle for Normal Road
CARRIED FORWARD :			7,605	0	5,390	12,995	50,356	0	14,120	64,476		

LINTASAN RESOURCES SDN. BHD.
MAINTENANCE OF FEDERAL ROADS - WEST COAST, SABAH
R07 DRAINAGE CLEARING RECORD

DISTRICT: PENAMPANG
ROUTE NO: 500
ROAD NAME: JLN KK-KENINGAU-TENOM
MONTH: AUGUST 2007

Item	CHAINAGE		Earth Drain				Lined Drain				Date of Clearing	REMARKS
	From	To	Left Side (m)	Median (m)	Right Side (m)	Total Length (m)	Left Side (m)	Median (m)	Right Side (m)	Total Length (m)		
BROUGHT FORWARD :			7,605	0	5,390	12,995	50,356	0	14,120	64,476		
46	31.58	31.55			30	30					8/20/2007	2nd cycle for Normal Road
47	30.917	30.737							180	180	8/11/2007	2nd cycle for Normal Road
48	30.647	30.527							120	120	8/12/2007	2nd cycle for Normal Road
49	30.497	30.287							210	210	8/12/2007	2nd cycle for Normal Road
50	30.257	29.897							360	360	8/13/2007	2nd cycle for Normal Road
51	29.777	28.757							1020	1020	8/14/2007	2nd cycle for Normal Road
52	28.757	28.727							30	30	8/15/2007	2nd cycle for Normal Road
53	28.727	28.452							275	275	8/16/2007	2nd cycle for Normal Road
54	28.452	27.252							1200	1200	8/17/2007	2nd cycle for Normal Road
55	26.262	25.872							390	390	8/18/2007	2nd cycle for Normal Road
56	25.842	24.629							1213	1213	8/19/2007	2nd cycle for Normal Road
57	23.589	23.559							30	30	8/20/2007	2nd cycle for Normal Road
58	23.41	22.929							480	480	8/21/2007	2nd cycle for Normal Road
59	22.93	22.87			60	60					8/20/2007	2nd cycle for Normal Road
60	22.87	22.84							30	30	8/21/2007	2nd cycle for Normal Road
CARRIED FORWARD :			7,605	0	5,480	13,085	50,356	0	19,658	70,014		

LINTASAN RESOURCES SDN. BHD.
 MAINTENANCE OF FEDERAL ROADS - WEST COAST, SABAH
R07 DRAINAGE CLEARING RECORD

DISTRICT: KOTA KINABALU
 ROUTENO: 608
 ROAD NAME: JLN MASUK KE LAPANGAN TERBANG LAMA
 MONTH: AUGUST 2007

Item	CHAINAGE		Earth Drain				Lined Drain				Date of Clearing	REMARKS
	From	To	Left Side (m)	Median (m)	Right Side (m)	Total Length (m)	Left Side (m)	Median (m)	Right Side (m)	Total Length (m)		
BROUGHT FORWARD :			0	0	0	0	134	0	706	840		
TOTAL :			0	0	0	0	134	0	706	840		

LINTASAN RESOURCES SDN. BHD.
 PRIVATISATION OF WEST COAST SABAH FEDERAL ROADS MAINTENANCE

SUMMARY - DRAINAGE CLEARING

Month : AUGUST 2007

ITEM	DISTRICT	ROUTE NO	ROAD NAME	Earth Drain			Lined Drain		
				Previous	Current	Cumm.	Previous	Current	Cumm.
				(m)	(m)	(m)	(m)	(m)	(m)
1	Tambunan	500	Jalan Kota Kinabalu - Keningau - Tenom	26,998	11,924	38,922	72,067	14,847	86,914
2	Keningau	500	Jalan Kota Kinabalu - Keningau - Tenom	31,732	-	31,732	20,647	-	20,647
3	Tenom	500	Jalan Kota Kinabalu - Keningau - Tenom	7,556	-	7,556	17,331	-	17,331
TOTAL :				66,286	11,924	78,210	110,045	14,847	124,892

LINTASAN RESOURCES SDN. BHD.
 MAINTENANCE OF FEDERAL ROADS - WEST COAST, SABAH
R07 DRAINAGE CLEARING RECORD

DISTRICT: KENINGAU
 ROUTENO: 500
 ROAD NAME: JLN KOTA KINABALU - KENINGAU - TENOM
 MONTH: August 2007

Item	CHAINAGE		Earth Drain				Lined Drain				Date of Clearing	REMARKS
	From	To	Left Side (m)	Median (m)	Right Side (m)	Total Length (m)	Left Side (m)	Median (m)	Right Side (m)	Total Length (m)		
BROUGHT FORWARD :			13,531	0	18,201	31,732	10,527	820	9,300	20,647		
1												
2												
3												
4												
5												
6												
7												
8												
9												
10												
11												
12												
13												
14												
15												
TOTAL :			13,531	0	18,201	31,732	10,527	820	9,300	20,647		

LINTASAN RESOURCES SDN. BHD.
MAINTENANCE OF FEDERAL ROADS - WEST COAST, SABAH
R07 DRAINAGE CLEARING RECORD

DISTRICT: TAMBUNAN
ROUTENO: 500
ROAD NAME: JLN KOTA KINABALU - KENINGAU - TENOM
MONTH: August 2007

Item	CHAINAGE		Earth Drain				Lined Drain				Date of Clearing	REMARKS
	From	To	Left Side (m)	Median (m)	Right Side (m)	Total Length (m)	Left Side (m)	Median (m)	Right Side (m)	Total Length (m)		
BROUGHT FORWARD :			9,645	0	17,353	26,998	32,830	94	39,143	72,067		
1	68.810	69.280	470			470				0	1&2/8/07	2nd Cycle Normal Road
2	68.580	68.790	210			210				0	3/8/2007	2nd Cycle Normal Road
3	66.160	66.200				0			40	40	3/8/2007	2nd Cycle Normal Road
4	63.718					0		94		94	4/8/2007	2nd Cycle Normal Road
5	63.650	63.750				0			100	100	4/8/2007	2nd Cycle Normal Road
6	63.650	63.721				0	71			71	4/8/2007	2nd Cycle Normal Road
7	68.466	69.000			534	534				0	4&5/8/07	2nd Cycle Normal Road
8	68.400	68.450	50			50				0	5/8/2007	2nd Cycle Normal Road
9	68.300	68.430			130	130				0	5/8/2007	2nd Cycle Normal Road
10	68.050	68.200	150			150				0	5/8/2007	2nd Cycle Normal Road
11	63.400	63.631				0	231			231	5/8/2007	2nd Cycle Normal Road
12	63.375	63.600				0			225	225	5/8/2007	2nd Cycle Normal Road
13	61.400	61.630				0	230			230	6/8/2007	2nd Cycle Normal Road
14	67.610	68.200			590	590				0	6&7/8/07	2nd Cycle Normal Road
15	67.280	67.350	70			70				0	7/8/2007	2nd Cycle Normal Road
CARRIED FORWARD :			10,595	0	18,607	29,202	33,362	188	39,508	73,058		

LINTASAN RESOURCES SDN. BHD.
MAINTENANCE OF FEDERAL ROADS - WEST COAST, SABAH
R07 DRAINAGE CLEARING RECORD

DISTRICT: TAMBUNAN
ROUTENO: 500
ROAD NAME: JLN KOTA KINABALU - KENINGAU - TENOM
MONTH: August 2007

Item	CHAINAGE		Earth Drain				Lined Drain				Date of Clearing	REMARKS
	From	To	Left Side (m)	Median (m)	Right Side (m)	Total Length (m)	Left Side (m)	Median (m)	Right Side (m)	Total Length (m)		
BROUGHT FORWARD :			10,595	0	18,607	29,202	33,362	188	39,508	73,058		
16	67.200	67.600			400	400				0	7&8/8/07	2nd Cycle Normal Road
17	67.090	67.250	160			160				0	8/8/2007	2nd Cycle Normal Road
18	67.000	67.170			170	170				0	8/8/2007	2nd Cycle Normal Road
19	58.917	59.100				0	183			183	8/8/2007	2nd Cycle Normal Road
20	58.850	58.917				0	67			67	8/8/2007	2nd Cycle Normal Road
21	66.800	66.950	150			150				0	9/8/2007	2nd Cycle Normal Road
22	58.257	58.750				0	493			493	9&10/8/07	2nd Cycle Normal Road
23	66.700	66.980			280	280				0	10/8/2007	2nd Cycle Normal Road
24	57.845	58.080				0			235	235	11/8/2007	2nd Cycle Normal Road
25	57.750	57.845				0			95	95	11/8/2007	2nd Cycle Normal Road
26	66.380	66.700	320			320				0	11&13/8/07	2nd Cycle Normal Road
27	57.020	57.100				0	80			80	13/8/2007	2nd Cycle Normal Road
28	57.000	57.690				0			690	690	13/8/2007	2nd Cycle Normal Road
29	56.760	56.947				0			187	187	14/8/2007	2nd Cycle Normal Road
30	56.690	56.760				0			70	70	14/8/2007	2nd Cycle Normal Road
CARRIED FORWARD :			11,225	0	19,457	30,682	34,185	188	40,785	75,158		

LINTASAN RESOURCES SDN. BHD.
MAINTENANCE OF FEDERAL ROADS - WEST COAST, SABAH
R07 DRAINAGE CLEARING RECORD

DISTRICT: TAMBUNAN
ROUTENO: 500
ROAD NAME: JLN KOTA KINABALU - KENINGAU - TENOM
MONTH: August 2007

Item	CHAINAGE		Earth Drain				Lined Drain				Date of Clearing	REMARKS
	From	To	Left Side (m)	Median (m)	Right Side (m)	Total Length (m)	Left Side (m)	Median (m)	Right Side (m)	Total Length (m)		
BROUGHT FORWARD :			11,225	0	19,457	30,682	34,185	188	40,785	75,158		
31	66.210	66.550			340	340				0	14&15/8/07	2nd Cycle Normal Road
32	66.150	66.300	150			150				0	15/8/2007	2nd Cycle Normal Road
33	56.505	56.690				0			185	185	15/8/2007	2nd Cycle Normal Road
34	65.075	66.000	925			925				0	16&17/8/07	2nd Cycle Normal Road
35	65.580	66.150			570	570				0	16/8/2007	2nd Cycle Normal Road
36	65.320	65.570			250	250				0	16/8/2007	2nd Cycle Normal Road
37	56.445	56.505				0			60	60	16/8/2007	2nd Cycle Normal Road
38	55.987	56.445				0			458	458	16/8/2007	2nd Cycle Normal Road
39	65.050	65.300			250	250				0	17/8/2007	2nd Cycle Normal Road
40	64.920	65.000			80	80				0	17/8/2007	2nd Cycle Normal Road
41	55.577	55.957				0			380	380	17/8/2007	2nd Cycle Normal Road
42	55.352	55.577				0			225	225	17/8/2007	2nd Cycle Normal Road
43	64.920	65.000	80			80				0	18/8/2007	2nd Cycle Normal Road
44	64.550	64.840	290			290				0	18/8/2007	2nd Cycle Normal Road
45	64.460	64.500	40			40				0	18/8/2007	2nd Cycle Normal Road
CARRIED FORWARD :			12,710	0	20,947	33,657	34,185	188	42,093	76,466		

LINTASAN RESOURCES SDN. BHD.
MAINTENANCE OF FEDERAL ROADS - WEST COAST, SABAH
R07 DRAINAGE CLEARING RECORD

DISTRICT: TAMBUNAN
ROUTENO: 500
ROAD NAME: JLN KOTA KINABALU - KENINGAU - TENOM
MONTH: August 2007

Item	CHAINAGE		Earth Drain				Lined Drain				Date of Clearing	REMARKS
	From	To	Left Side (m)	Median (m)	Right Side (m)	Total Length (m)	Left Side (m)	Median (m)	Right Side (m)	Total Length (m)		
BROUGHT FORWARD :			12,710	0	20,947	33,657	34,185	188	42,093	76,466		
46	64.452	64.700	248			248				0	18/8/2007	2nd Cycle Normal Road
47	54.982	55.352				0			370	370	18/8/2007	2nd Cycle Normal Road
48	64.400	64.450	50			50				0	19/8/2007	2nd Cycle Normal Road
49	64.400	64.850			450	450				0	19/8/2007	2nd Cycle Normal Road
50	52.825	53.005				0	180			180	19/8/2007	2nd Cycle Normal Road
51	52.205	54.932				0			2727	2727	19&20/8/07	2nd Cycle Normal Road
52	63.800	64.050			250	250				0	20&21/8/07	2nd Cycle Normal Road
53	64.200	64.300	100			100				0	20/8/2007	2nd Cycle Normal Road
54	64.060	64.370			310	310				0	20/8/2007	2nd Cycle Normal Road
55	64.000	64.050	50			50				0	20/8/2007	2nd Cycle Normal Road
56	63.600	63.636			36	36				0	21/8/2007	2nd Cycle Normal Road
57	52.093	52.205				0			112	112	21/8/2007	2nd Cycle Normal Road
58	51.343	52.093				0			750	750	21/8/2007	2nd Cycle Normal Road
59	51.037	51.233				0	196			196	22/8/2007	2nd Cycle Normal Road
60	49.748	51.343				0			1595	1595	22/8/2007	2nd Cycle Normal Road
CARRIED FORWARD :			13,158	0	21,993	35,151	34,561	188	47,647	82,396		

LINTASAN RESOURCES SDN. BHD.
MAINTENANCE OF FEDERAL ROADS - WEST COAST, SABAH
R07 DRAINAGE CLEARING RECORD

DISTRICT: TAMBUNAN
ROUTENO: 500
ROAD NAME: JLN KOTA KINABALU - KENINGAU - TENOM
MONTH: August 2007

Item	CHAINAGE		Earth Drain				Lined Drain				Date of Clearing	REMARKS
	From	To	Left Side (m)	Median (m)	Right Side (m)	Total Length (m)	Left Side (m)	Median (m)	Right Side (m)	Total Length (m)		
BROUGHT FORWARD :			13,158	0	21,993	35,151	34,561	188	47,647	82,396		
61	62.500	63.350	850			850				0	22&23/8/07	2nd Cycle Normal Road
62	62.350	63.350			1000	1000				0	22&23/8/07	2nd Cycle Normal Road
63	62.390	62.415	25			25				0	23/8/2007	2nd Cycle Normal Road
64	49.298	49.748				0			450	450	23/8/2007	2nd Cycle Normal Road
65	48.937	49.298				0			361	361	23/8/2007	2nd Cycle Normal Road
66	60.515	60.700	185			185				0	24/8/2007	2nd Cycle Normal Road
67	60.490	60.640			150	150				0	24/8/2007	2nd Cycle Normal Road
68	60.070	60.260	190			190				0	24/8/2007	2nd Cycle Normal Road
69	48.827	48.877				0	50			50	24/8/2007	2nd Cycle Normal Road
70	48.172	48.837				0			665	665	24/8/2007	2nd Cycle Normal Road
71	47.815	47.850				0			35	35	25/8/2007	2nd Cycle Normal Road
72	59.920	60.305			385	385				0	25/8/2004	2nd Cycle Normal Road
73	59.580	59.875			295	295				0	25/8/2007	2nd Cycle Normal Road
74	48.117	48.172				0	55			55	25/8/2007	2nd Cycle Normal Road
75	48.102	48.172				0			70	70	25/8/2007	2nd Cycle Normal Road
CARRIED FORWARD :			14,408	0	23,823	38,231	34,666	188	49,228	84,082		

LINTASAN RESOURCES SDN. BHD.
 MAINTENANCE OF FEDERAL ROADS - WEST COAST, SABAH
R07 DRAINAGE CLEARING RECORD

DISTRICT: TAMBUNAN
 ROUTENO: 500
 ROAD NAME: JLN KOTA KINABALU - KENINGAU - TENOM
 MONTH: August 2007

Item	CHAINAGE		Earth Drain				Lined Drain				Date of Clearing	REMARKS
	From	To	Left Side (m)	Median (m)	Right Side (m)	Total Length (m)	Left Side (m)	Median (m)	Right Side (m)	Total Length (m)		
BROUGHT FORWARD :			14,408	0	23,823	38,231	34,666	188	49,228	84,082		
76	47.850	48.102				0			252	252	25/8/2007	2nd Cycle Normal Road
77	59.250	59.521	271			271				0	26/8/2007	2nd Cycle Normal Road
78	58.350	58.380			30	30				0	26/8/2007	2nd Cycle Normal Road
79	47.495	47.815			320	320				0	26/8/2007	2nd Cycle Normal Road
80	46.790	46.900				0	110			110	27/8/2007	2nd Cycle Normal Road
81	46.600	46.900				0	300			300	27/8/2007	2nd Cycle Normal Road
82	46.270	46.400				0	130			130	27/8/2007	2nd Cycle Normal Road
83	46.200	46.270				0	70			70	27/8/2007	2nd Cycle Normal Road
84	45.800	45.850	50			50				0	28/8/2007	2nd Cycle Normal Road
85	45.715	45.735	20			20				0	28/8/2007	2nd Cycle Normal Road
86	45.610	46.100				0	490			490	28&29/8/07	2nd Cycle Normal Road
87	45.120	46.600				0			1480	1480	28&29/8/07	2nd Cycle Normal Road
TOTAL :			14,749	0	24,173	38,922	35,766	188	50,960	86,914		

LINTASAN RESOURCES SDN. BHD.
 PRIVATISATION OF WEST COAST SABAH FEDERAL ROADS MAINTENANCE

SUMMARY - DRAINAGE CLEARING

Month : AUGUST 2007

ITEM	DISTRICT	ROUTE NO	ROAD NAME	Earth Drain			Lined Drain		
				Previous	Current	Cumm.	Previous	Current	Cumm.
				(m)	(m)	(m)	(m)	(m)	(m)
1	Beaufort	01	Jalan Kota Kinabalu - Sindumin	56,266.00	-	56,266.00	7,843.00	-	7,843.00
2	Sipitang	01	Jalan Kota Kinabalu - Sindumin	22,361.00	-	22,361.00	15,368.70	-	15,368.70
3	Beaufort	502	Jalan Beaufort - Menumbok	69,295.00	-	69,295.00	800.00	-	800.00
4	Kuala Penyu	502	Jalan Beaufort - Menumbok	22,080.00	18,920.00	41,000.00	29,132.00	18,370.00	47,502.00
TOTAL:				170,002.00	18,920.00	188,922.00	53,143.70	18,370.00	71,513.70

LINTASAN RESOURCES SDN. BHD.
 MAINTENANCE OF FEDERAL ROADS - WEST COAST, SABAH
R07 DRAINAGE CLEARING RECORD

DISTRICT: BEAUFORT
 ROUTENO: 01
 ROAD NAME: JALAN KOTA KINABALU - SINDUMIN
 MONTH: AUGUST 2007

Item	CHAINAGE		Earth Drain				Lined Drain				Date of Clearing	REMARKS
	From	To	Left Side (m)	Median (m)	Right Side (m)	Total Length (m)	Left Side (m)	Median (m)	Right Side (m)	Total Length (m)		
BROUGHT FORWARD :			32,128.00		24,138.00	56,266.00	5,191.00		2,652.00	7,843.00		
1												
2												
3												
4												
5												
6												
7												
8												
9												
10												
11												
12												
13												
14												
15												
CARRIED FORWARD :			32,128.00	0.00	24,138.00	56,266.00	5,191.00	0.00	2,652.00	7,843.00		

LINTASAN RESOURCES SDN. BHD.
 MAINTENANCE OF FEDERAL ROADS - WEST COAST, SABAH
R07 DRAINAGE CLEARING RECORD

DISTRICT: SIPITANG
 ROUTENO: 01
 ROAD NAME: JALAN KOTA KINABALU - SINDUMIN
 MONTH: AUGUST 2007

Item	CHAINAGE		Earth Drain				Lined Drain				Date of Clearing	REMARKS
	From	To	Left Side (m)	Median (m)	Right Side (m)	Total Length (m)	Left Side (m)	Median (m)	Right Side (m)	Total Length (m)		
BROUGHT FORWARD :			9,666.00		12,695.00	22,361.00	6,677.70		8,691.00	15,368.70		
1												
2												
3												
4												
5												
6												
7												
8												
9												
10												
11												
12												
13												
14												
15												
CARRIED FORWARD :			9,666.00	0.00	12,695.00	22,361.00	6,677.70	0.00	8,691.00	15,368.70		

LINTASAN RESOURCES SDN. BHD.
 MAINTENANCE OF FEDERAL ROADS - WEST COAST, SABAH
R07 DRAINAGE CLEARING RECORD

DISTRICT: BEAUFORT

ROUTENO: 502

ROAD NAME: JALAN BEAUFORT - MENUMBOK

MONTH: AUGUST 2007

Item	CHAINAGE		Earth Drain				Lined Drain				Date of Clearing	REMARKS
	From	To	Left Side (m)	Median (m)	Right Side (m)	Total Length (m)	Left Side (m)	Median (m)	Right Side (m)	Total Length (m)		
BROUGHT FORWARD :			34,180.00		35,115.00	69,295.00			800.00	800.00		
1												
2												
3												
4												
5												
6												
7												
8												
9												
10												
11												
12												
13												
14												
15												
CARRIED FORWARD :			34,180.00	0.00	35,115.00	69,295.00	0.00	0.00	800.00	800.00		

LINTASAN RESOURCES SDN. BHD.
 MAINTENANCE OF FEDERAL ROADS - WEST COAST, SABAH
R07 DRAINAGE CLEARING RECORD

DISTRICT: KUALA PENYU
 ROUTENO: 502
 ROAD NAME: JALAN BEAUFORT - MENUMBOK
 MONTH: AUGUST 2007

Item	CHAINAGE		Earth Drain				Lined Drain				Date of Clearing	REMARKS
	From	To	Left Side (m)	Median (m)	Right Side (m)	Total Length (m)	Left Side (m)	Median (m)	Right Side (m)	Total Length (m)		
BROUGHT FORWARD :			8,230.00		13,850.00	22,080.00	13,522.00		15,610.00	29,132.00		
1	31.200	31.780			580.00	580.00				0.00	01/08/2007	2nd cycle for normal road
2	31.780	32.400				0.00			620.00	620.00	01/08/2007	2nd cycle for normal road
3	32.200	33.050	850.00			850.00				0.00	01/08/2007	2nd cycle for normal road
4	32.400	32.650			250.00	250.00				0.00	02/08/2007	2nd cycle for normal road
5	32.650	32.830				0.00			180.00	180.00	02/08/2007	2nd cycle for normal road
6	32.830	33.680			850.00	850.00				0.00	02/08/2007	2nd cycle for normal road
7	33.050	33.950				0.00	900.00			900.00	03/08/2007	2nd cycle for normal road
8	33.950	34.800				0.00	850.00			850.00	04/08/2007	2nd cycle for normal road
9	33.680	34.050				0.00			370.00	370.00	06/08/2007	2nd cycle for normal road
10	34.680	35.530				0.00			850.00	850.00	07/08/2007	2nd cycle for normal road
11	34.800	35.700				0.00	900.00			900.00	08/08/2007	2nd cycle for normal road
12	35.700	36.150				0.00	450.00			450.00	09/08/2007	2nd cycle for normal road
13	35.530	36.150				0.00			620.00	620.00	10/08/2007	2nd cycle for normal road
14	36.300	37.530			1,230.00	1,230.00				0.00	06/08/2007	2nd cycle for normal road
15	37.530	37.700			170.00	170.00				0.00	07/08/2007	2nd cycle for normal road
CARRIED FORWARD :			9,080.00	0.00	16,930.00	26,010.00	16,622.00	0.00	18,250.00	34,872.00		

LINTASAN RESOURCES SDN. BHD.
 MAINTENANCE OF FEDERAL ROADS - WEST COAST, SABAH
R07 DRAINAGE CLEARING RECORD

DISTRICT: KUALA PENYU
 ROUTENO: 502
 ROAD NAME: JALAN BEAUFORT - MENUMBOK
 MONTH: AUGUST 2007

Item	CHAINAGE		Earth Drain				Lined Drain				Date of Clearing	REMARKS
	From	To	Left Side (m)	Median (m)	Right Side (m)	Total Length (m)	Left Side (m)	Median (m)	Right Side (m)	Total Length (m)		
BROUGHT FORWARD :			9,080.00		16,930.00	26,010.00	16,622.00		18,250.00	34,872.00		
16	38.700	39.450	750.00			750.00				0.00	07/08/2007	2nd cycle for normal road
17	40.900	42.050	1,150.00			1,150.00				0.00	08/08/2007	2nd cycle for normal road
18	38.700	39.750			1,050.00	1,050.00				0.00	09/08/2007	2nd cycle for normal road
19	39.750	40.870			1,120.00	1,120.00				0.00	10/08/2007	2nd cycle for normal road
20	40.870	42.250			1,380.00	1,380.00				0.00	11/08/2007	2nd cycle for normal road
21	42.500	43.650			1,150.00	1,150.00				0.00	12/08/2007	2nd cycle for normal road
22	43.650	44.600			950.00	950.00				0.00	13/08/2007	2nd cycle for normal road
23	44.600	45.460				0.00			860.00	860.00	14/08/2007	2nd cycle for normal road
24	45.460	46.380				0.00			920.00	920.00	15/08/2007	2nd cycle for normal road
25	46.380	46.900				0.00			520.00	520.00	16/08/2007	2nd cycle for normal road
26	46.000	46.900				0.00	900.00			900.00	17/08/2007	2nd cycle for normal road
27	47.100	47.900			800.00	800.00				0.00	17/08/2007	2nd cycle for normal road
28	48.500	48.900					400.00		400.00	800.00	18/08/2007	2nd cycle for normal road
29	48.900	49.955	1,055.00			1,055.00				0.00	18/08/2007	2nd cycle for normal road
30	48.900	49.955			1,055.00	1,055.00				0.00	19/08/2007	2nd cycle for normal road
CARRIED FORWARD :			12,035.00	0.00	24,435.00	36,470.00	17,922.00	0.00	20,950.00	38,872.00		

LINTASAN RESOURCES SDN. BHD.
MAINTENANCE OF FEDERAL ROADS - WEST COAST, SABAH
R07 DRAINAGE CLEARING RECORD

DISTRICT: KUALA PENYU
ROUTENO: 502
ROAD NAME: JALAN BEAUFORT - MENUMBOK
MONTH: AUGUST 2007

Item	CHAINAGE		Earth Drain				Lined Drain				Date of Clearing	REMARKS
	From	To	Left Side (m)	Median (m)	Right Side (m)	Total Length (m)	Left Side (m)	Median (m)	Right Side (m)	Total Length (m)		
BROUGHT FORWARD :			12,035.00		24,435.00	36,470.00	17,922.00		20,950.00	38,872.00		
31	49.955	50.800				0.00			845.00	845.00	19/08/2007	2nd cycle for normal road
32	49.955	50.800				0.00	845.00			845.00	20/08/2007	2nd cycle for normal road
33	51.970	52.200			230.00	230.00				0.00	20/08/2007	2nd cycle for normal road
34	52.050	52.400				0.00	350.00			350.00	21/08/2007	2nd cycle for normal road
35	52.600	52.950				0.00	350.00			350.00	21/08/2007	2nd cycle for normal road
36	52.600	52.950				0.00			350.00	350.00	21/08/2007	2nd cycle for normal road
37	53.050	53.400	350.00		350.00	700.00				0.00	20/08/2007	2nd cycle for normal road
38	53.600	54.700				0.00			1,100.00	1,100.00	22/08/2007	2nd cycle for normal road
39	53.750	54.700				0.00	950.00			950.00	23/08/2007	2nd cycle for normal road
40	55.000	55.800				0.00	800.00			800.00	24/08/2007	2nd cycle for normal road
41	55.000	55.800				0.00			800.00	800.00	25/08/2007	2nd cycle for normal road
42	56.100	56.500	400.00		400.00	800.00				0.00	24/08/2007	2nd cycle for normal road
43	56.700	57.200	500.00			500.00				0.00	24/08/2007	2nd cycle for normal road
44	56.900	57.750				0.00			850.00	850.00	26/08/2007	2nd cycle for normal road
45	57.430	57.750				0.00	320.00			320.00	27/08/2007	2nd cycle for normal road
CARRIED FORWARD :			13,285.00	0.00	25,415.00	38,700.00	21,537.00	0.00	24,895.00	46,432.00		

LINTASAN RESOURCES SDN. BHD.
 MAINTENANCE OF FEDERAL ROADS - WEST COAST, SABAH
R07 DRAINAGE CLEARING RECORD

DISTRICT: KUALA PENYU
 ROUTENO: 502
 ROAD NAME: JALAN BEAUFORT - MENUMBOK
 MONTH: AUGUST 2007

Item	CHAINAGE		Earth Drain				Lined Drain				Date of Clearing	REMARKS
	From	To	Left Side (m)	Median (m)	Right Side (m)	Total Length (m)	Left Side (m)	Median (m)	Right Side (m)	Total Length (m)		
BROUGHT FORWARD :			13,285.00		25,415.00	38,700.00	21,537.00		24,895.00	46,432.00		
46	57.750	58.900	1,150.00			1,150.00				0.00	25/08/2007	2nd cycle for normal road
47	57.750	58.900			1,150.00	1,150.00				0.00	26/08/2007	2nd cycle for normal road
48	59.100	59.450				0.00	350.00		350.00	700.00	27/08/2007	2nd cycle for normal road
49	59.450	59.600				0.00			150.00	150.00	28/08/2007	2nd cycle for normal road
50	59.450	59.670				0.00	220.00			220.00	28/08/2007	2nd cycle for normal road
51												
52												
53												
54												
55												
56												
57												
58												
59												
60												
CARRIED FORWARD :			14,435.00	0.00	26,565.00	41,000.00	22,107.00	0.00	25,395.00	47,502.00		

LINTASAN RESOURCES SDN. BHD.
 MAINTENANCE OF FEDERAL ROADS - LABUAN FT.
R07 DRAINAGE CLEARING RECORD

DISTRICT: W.P LABUAN
 ROUTE NO: L 713
 ROAD NAME: JALAN TANJUNGRU
 MONTH: AUGUST 2007

Item	CHAINAGE		Earth Drain			Lined Drain			Date of Clearing	REMARKS
	From	To	Left Side (m)	Median (m)	Right Side (m)	Left Side (m)	Median (m)	Right Side (m)		
BROUGHT FORWARD :			390	0	400	1596	0	1680		
1	51	136						85		
2	74	227				153				
3	138	289						151		
4	292	371				79				
5	296	366						70		
6	652	715						63		
7	741	752						11		
8	752	1019						267		
9	775	1023				248				
10	1092	1492			400					
11	1212	1602	390							
12	1502	1893						391		
13	1602	1898				296				
CARRIED FORWARD :			780	0	800	2372	0	2718		

LINTASAN RESOURCES SDN. BHD.
 MAINTENANCE OF FEDERAL ROADS - LABUAN FT.
R07 DRAINAGE CLEARING RECORD

DISTRICT: W.P LABUAN
 ROUTENO: L 721
 ROAD NAME: JALAN BUKIT TIMBALAI
 MONTH: AUGUST 2007

Item	CHAINAGE		Earth Drain			Lined Drain			Date of Clearing	REMARKS
	From	To	Left Side (m)	Median (m)	Right Side (m)	Left Side (m)	Median (m)	Right Side (m)		
BROUGHT FORWARD :			1371	0	1636	441	0	631		
1	13	177				164			15/08/2007	
2	177	400	223						15/08/2007	
3	477	665			488				15/08/2007	
4	789	1018				229			16/08/2007	
5	821	1018						197	16/08/2007	
6	1018	1100	82		82				17/08/2007	
7	1400	2466	1066		1066				17/08/2007	
8	2521	2955						434	18/08/2007	
9	2867	2915				48			18/08/2007	
CARRIED FORWARD :			2742	0	3272	882	0	1262		

LINTASAN RESOURCES SDN. BHD.
 MAINTENANCE OF FEDERAL ROADS - LABUAN FT.
R07 DRAINAGE CLEARING RECORD

DISTRICT: W.P LABUAN
 ROUTE NO: L 742
 ROAD NAME: JALAN MASUK KE SMK SG. BEDAUN
 MONTH: AUGUST 2007

Item	CHAINAGE		Earth Drain			Lined Drain			Date of Clearing	REMARKS
	From	To	Left Side (m)	Median (m)	Right Side (m)	Left Side (m)	Median (m)	Right Side (m)		
BROUGHT FORWARD :			0	0	0	1104	0	810		
1	23	53						30	16/08/2007	
2	190	500				310			16/08/2007	
3	520	700				180			17/08/2007	
4	260	426						166	17/08/2007	
5	700	1314				614			18/08/2007	
6	700	1314						614	18/08/2007	
CARRIED FORWARD :			0	0	0	2208	0	1620		

LINTASAN RESOURCES SDN. BHD.

MAINTENANCE OF FEDERAL ROADS - LABUAN FT.

R07 DRAINAGE CLEARING RECORD

DISTRICT: W.P LABUAN

ROUTENO: L 750

ROAD NAME: JALAN BUKIT BESAR

MONTH: AUGUST 2007

Item	CHAINAGE		Earth Drain			Lined Drain			Date of Clearing	REMARKS
	From	To	Left Side (m)	Median (m)	Right Side (m)	Left Side (m)	Median (m)	Right Side (m)		
BROUGHT FORWARD :			0	0	0	3673	0	3462		
1	26	113						87	20/08/2007	
2	26	1946						1920	20/08/2007	
3	39	200				161			20/08/2007	
4	132	200				68			21/08/2007	
5	227	690				463			21/08/2007	
6	283	690				407			21/08/2007	
7	300	700						400	22/08/2007	
8	311	700						389	23/08/2007	
9	860	1131				271			23/08/2007	
10	878	2233				1355			24/08/2007	
11	860	1100				240			24/08/2007	
12	1036	1159				123		123	25/08/2007	
13	1271	1431				160			25/08/2007	
CARRIED FORWARD :			0	0	0	6921	0	6381		

B

**PEMERIKSAAN RUTIN
(INSPECTION)**

DISTRICT : KUALA PENYU
ROUTE NO : 502 JALAN BEAUFORT - MENUMBOK
LOCATION : CH 29.585 (KM 29.585) - M

ROUTINE INSPECTION



BEFORE



AFTER

DISTRICT : SIPITANG
ROUTE NO : 01 JALAN KOTA KINABALU -SINDUM IN
LOCATION : CH 137.233 (KM 128.993) -RHS

ROUTINE INSPECTION



BEFORE



AFTER

DISTRICT : KOTA BELUD
ROUTE NO : 01 -JALAN KOTA KINABALU -KUDAT
LOCATION : CH 87.520

ROUTINE INSPECTION



BEFORE



IN PROGRESS



AFTER

DISTRICT : W .P L A B U A N
ROUTE NO : L 700 Jalan Patau-patau
LOCATION : K M 3.01 LHS

ROUTINE INSPECTION



BEFORE



IN PROGRESS



AFTER

**KERJA-KERJA KECEMASAN
(EMERGENCY WORKS)**

PENYERAHAN BERASINGAN

**KERJA-KERJA BERKALA
PAVEMEN DAN
BUKAN PAVEMEN
(PAVEMENT AND NON PAVEMENT)**

2007 PERIODIC PROGRAMME

(West Coast & Interior of Sabah)

PROGRESS UP TO 31 AUGUST 2007

Item No.	DISTRICT	ROUTE NO.	ROAD NAME	CHAINAGE		DESCRIPTION	ARAHAN KERJA NO.	CONTRACT SUM	Contract Period		Physical Progress Status	REMARKS
				FROM	TO				Start	Complete		
PAVEMENT												
1	Kota Kinabalu	01	Jalan KK-Kudat	7.700	8.550	Pavement repair, resurface, shoulder and roadline marking	AK(F)2007/001	1,499,113.26	01.01.07	30.04.07	100.00%	
2	Tuaran	22	Jalan KK-Sandakan	35.400	37.700	Pavement repair, resurface, shoulder and roadline marking	AK(F)2007/002	1,204,975.75	22.03.07	31.07.07	100.00%	
3	Ranau	22	Jalan KK-Sandakan	42.900	44.400	Pavement repair, resurface, shoulder and roadline marking	AK(F)2007/003	830,947.54	08.06.07	31.08.07	98.00%	
4	Papar	01	Jalan KK-Sindumin	68.535	71.214	Pavement repair, resurface, shoulder and roadline marking	AK(F)2007/004	916,989.99	16.08.07	30.11.07	97.00%	
5	Penampang	500	Jalan KK-Keningau-Tenom	42.900 41.000 40.300 38.200	43.000 41.150 40.400 39.300	Pavement repair, resurface, shoulder and roadline marking	AK(F)2007/005	573,986.96	16.07.07	30.09.07	97.00%	
6	Kota Belud	01	Jalan KK - Kudat	74.850	75.500	Pavement repair, resurface, shoulder and roadline marking	AK(F)2007/012	536,927.85	28.05.07	15.10.07	100.00%	
7	Penampang	500	Jalan KK - Keningau - Tenom	31.000 32.000	31.400 32.300	Pavement repair, resurface, shoulder and roadline marking	AK(F)2007/028	214,987.38	01.07.07	30.11.07	15.00%	
8	Penampang	500	Jalan KK - Keningau - Tenom	13.800	19.000	Pavement repair, resurface, shoulder and roadline marking	AK(F)2007/027	1,685,988.29	01.07.07	30.11.07	75.00%	
9	Penampang	500	Jalan KK - Keningau - Tenom	5.000	11.000	Pavement repair, resurface, shoulder and roadline marking	AK(F)2007/023	1,629,913.84	01.07.07	30.11.07	97.00%	
10	Penampang	500	Jalan KK - Keningau - Tenom	33.000	33.800	Pavement repair, resurface, shoulder and roadline marking	AK(F)2007/029	328,923.45	01.07.07	30.11.07	60.00%	
11	Penampang	500	Jalan KK - Keningau - Tenom	24.820	25.500	Pavement repair, resurface, shoulder and roadline marking	AK(F)2007/030	265,988.77	01.07.07	30.11.07	99.00%	
12	Papar	01	Jalan KK - Keningau - Tenom	48.857	55.570	Pavement repair, resurface, shoulder and roadline marking	AK(F)2007/032	1,799,255.27	01.07.07	30.11.07	0.00%	
13	Papar	01	Jalan KK - Keningau - Tenom	67.255	68.535	Pavement repair, resurface, shoulder and roadline marking	AK(F)2007/031	389,898.70	01.07.07	30.11.07	97.00%	
14	Tambunan	500	Jalan KK - Keningau - Tenom	91.850	92.350	Pavement repair, resurface, shoulder and roadline marking	AK(F)2007/026	454,946.52	01.07.07	30.11.07	0.00%	
15	Tambunan	500	Jalan KK - Keningau - Tenom	90.300	91.370	Pavement repair, resurface, shoulder and roadline marking	AK(F)2007/024	588,988.31	01.07.07	30.11.07	0.00%	
16	Keningau	500	Jalan KK - Keningau - Tenom	120.600	121.000	Pavement repair, resurface, shoulder and roadline marking	AK(F)2007/025	427,986.18	01.07.07	30.11.07	95.00%	
17	Tuaran	22	Jalan KK - Sandakan	32.700	34.100	Pavement repair, resurface, shoulder and roadline marking	AK(F)2007/050	704,996.00	19.07.07	30.11.07	100.00%	
18	Ranau	22	Jalan KK - Sandakan	71.400	72.760	Pavement repair, resurface, shoulder and roadline marking	AK(F)2007/049	744,961.54	19.07.07	30.11.07	0.00%	
19	Ranau	22	Jalan KK - Sandakan	133.900	134.900	Pavement repair, resurface, shoulder and roadline marking	AK(F)2007/047	514,945.70	19.07.07	30.11.07	97.00%	
20	Kota Belud	01	Jalan KK - Kudat	62.780	64.360	Pavement repair, resurface, shoulder and roadline marking	AK(F)2007/051	471,949.10	19.07.07	30.11.07	96.00%	
21	Kota Belud	01	Jalan KK - Kudat	65.480	66.280	Pavement repair, resurface, shoulder and roadline marking	AK(F)2007/048	253,990.33	19.07.07	30.11.07	30.00%	
22	Kota Belud	01	Jalan KK - Kudat	84.224	85.980	Pavement repair, resurface, shoulder and roadline marking	AK(F)2007/052	505,999.62	19.07.07	30.11.07	0.00%	
23	Kota Belud	01	Jalan KK - Kudat	64.450	64.950	Pavement repair, resurface, shoulder and roadline marking	AK(F)2007/053	151,662.34	19.07.07	30.11.07	96.00%	
24	Kota Kinabalu	606	Jalan Susur Sepangar Bay (LHS)	0.085	2.500	Pavement repair, resurface, shoulder and roadline marking	AK(F)2007/054	1,309,991.29	01.08.07	30.11.07	0.00%	
25	Kota Kinabalu	606	Jalan Susur Sepangar Bay (RHS)	1.550	2.500	Pavement repair, resurface, shoulder and roadline marking	AK(F)2007/055	514,995.15	01.08.07	30.11.07	0.00%	
26	Penampang	500	Jalan KK - Keningau - Tenom	23.800	24.675	Pavement repair, resurface, shoulder and roadline marking	AK(F)2007/056	264,985.08	01.08.07	30.11.07	0.00%	
27	Penampang	500	Jalan KK - Keningau - Tenom	0.000	5.000	Pavement repair, resurface, shoulder and roadline marking	AK(F)2007/057	1,485,990.48	01.08.07	30.11.07	0.00%	
28	Penampang	500	Jalan KK - Keningau - Tenom	31.400	32.000	Pavement repair, resurface, shoulder and roadline marking	AK(F)2007/058	179,981.74	01.08.07	30.11.07	20.00%	
29	Penampang	500	Jalan KK - Keningau - Tenom	32.500	33.000	Pavement repair, resurface, shoulder and roadline marking	AK(F)2007/059	149,993.26	01.08.07	30.11.07	20.00%	
30	Penampang	500	Jalan KK - Keningau - Tenom	11.000	13.800	Pavement repair, resurface, shoulder and roadline marking	AK(F)2007/060	799,977.13	01.08.07	30.11.07	96.00%	
31	Papar	01	Jalan KK - Sindumin	44.800	46.000	Pavement repair, resurface, shoulder and roadline marking	AK(F)2007/061	369,979.00	01.08.07	30.11.07	0.00%	
								5,777,928.73				
PERIODIC PAVEMENT (PEMBAIKAN CERUN)												
1	Ranau	22	Jalan KK-Sandakan	KM166.2		Slope Repair	AK(F)2006/014	2,100,000.00 2,484,321.76	01.04.06	07.03.07	91.00%	Delay due to compensation of crop
								4,584,321.76				
NON PAVEMENT												
1	KK North	22	Jalan KK-Sandakan	0.040	23.452	Hard Shoulder	AK(F)2007/013	149,916.65	15.07.07	15.11.07	0.00%	
								149,916.65				
PERIODIC WORKS (STORM DAMAGED)												
1	Ranau	22	Jalan KK-Sandakan	171.700		Slope Stabilisation & related reinstatement work	AK(F)2007/014	743,517.38	01.07.07	31.10.08	2.56%	
2	Ranau	22	Jalan KK-Sandakan	122.300		Replacement of existing damaged culvert & ass. Ancillary works	AK(F)2007/015	463,110.16	01.07.07	30.04.08	9.26%	
3	Ranau	22	Jalan KK-Sandakan	121.800		Stabilisation of embankment & replacement of existing damaged cross culvert	AK(F)2007/016	1,573,460.88	01.07.07	31.10.08	24.09%	
4	Ranau	22	Jalan KK-Sandakan	116.700		Dewatering & Back filling on roadside Pond	AK(F)2007/017	666,257.09	11.06.07	31.03.08	90.96%	
5	Ranau	22	Jalan KK-Sandakan	101.600		Slope Stabilisation & related reinstatement work	AK(F)2007/018	1,680,593.99	11.06.07	31.10.08	1.96%	
7	Ranau	22	Jalan KK-Sandakan	154.600		Slope Stabilisation & river bank erosion protection	AK(F)2007/021	2,477,274.10	01.07.07	31.10.08	29.29%	
6	Ranau	22	Jalan KK-Sandakan	152.850		Slope Stabilisation & river bank erosion protection	AK(F)2007/022	1,484,735.85	01.07.07	31.10.08	36.10%	
								7,604,213.60				