

PENSWASTAAN PENYENGGARAAN
JALAN-JALAN PERSEKUTUAN DI SABAH
(PANTAI BARAT & PENDALAMAN)



THE GOVERNMENT OF MALAYSIA

LAPORAN KEMAJUAN BULANAN

June 2007



Jabatan Kerja Raya, Negeri Sabah

Concessionaire: Lintasan Resources Sdn. Bhd. 566483-H

LINTASAN RESOURCES SDN. BHD.

PENSWASTAAN PENYENGGARAAN JALAN-JALAN
PERSEKUTUAN DI SABAH (PANTAI BARAT & PENDALAMAN)

LAPORAN KEMAJUAN BULANAN JUNE 2007

ISI KANDUNGAN

Bil: **PERKARA**

1. Laporan Eksekutif Projek
2. Carta Organisasi Syarikat
3. Lokasi Jalan Persekutuan
4. Ringkasan Laporan Kemajuan Bulanan
5. R 01 - Penyenggaraan Permukaan Jalan
6. R 02 - Penyenggaraan Bahu Jalan
7. R 03 - Pemotongan Rumput
8. R 04 - Penyenggaraan Perabot Jalan
9. R 05 - Penyenggaraan Jambatan dan Pembentung
10. R 07 - Penyenggaraan Longkang
11. B - Pemeriksaan Rutin

**LAPORAN
EKSEKUTIF PROJEK**

LAPORAN EKSEKUTIF PROJEK JUNE 2007

TAJUK KONTRAK:	PENSWASTAAN PENYENGGARAAN JALAN-JALAN PERSEKUTUAN DI SABAH (PANTAI BARAT & PENDALAMAN)
KLIEN	: JABATAN KERJA RAYA, SABAH
SYARIKAT	: LINTASAN RESOURCES SDN. BHD. Lot 1, Block A, Ground Floor, Wisma TP Mile 1 ½, Tuaran Road 88400 Kota Kinabalu, Sabah, Malaysia.
TEMPOH	: 15 TAHUN
TARIKH MULA	: 01hb September 2003
TARIKH TAMAT	: 31hb August 2018
KAWASAN	: PANTAI BARAT & PENDALAMAN
JALAN TERLIBAT:	Semua Jalan-Jalan Persekutuan Yang Diwartakan Dibawah Akta Jalan Persekutuan 1959
PANJANG JALAN :	764.85 Kilometer
KATOGORI JALAN:	a) Jalan Protocol b) Jalan Utama c) Jalan Sekunder
SKOP KERJA	: a) Penyenggaraan Rutin b) Kerja-Kerja Kecemasan

RINGKASAN LAPORAN :

ROUTINE MAINTENANCE

Routine maintenance activities continued with no mishap. Localized flooding occurred once during the month along the Telipok stretch of the Kota Kinabalu-Kudat Road. Inefficient discharge outlets downstream (outside) of the concession area were the main reason for the flash flood.

PERIODIC MAINTENANCE

Of the original 2007 Periodic Pavement Programme of 7 packages, two (2) Works Orders have been completed, three (3) are in an advance stage of completion, two (2) will be starting shortly. As for the additional approved funds, Programme has been proposed; some heavy patching works are already underway. Simultaneously, PQP and arrangement for overlay for some of the packages are being

prepared for works to start as soon as Works Orders are issued for completion by November of current year.

The long outstanding issue of crop compensation in connection with the Reconstruction of the failed embankment at KM166.2 Kota Kinabalu-Sandakan Road remains unresolved. Construction progress on site has been severely hampered because of it.

EMERGENCY WORK

The Kota Kinabalu-Sandakan Road at KM96.8 is known for its instability. Landslide again came down during the month with intermittent disruptions to traffic flow.

04/07/2007

CARTA ORGANISASI SYARIKAT

LINTASAN RESOURCES SDN BHD

ORGANISATION CHART

EFFECTIVE DATE: 1st May 2007

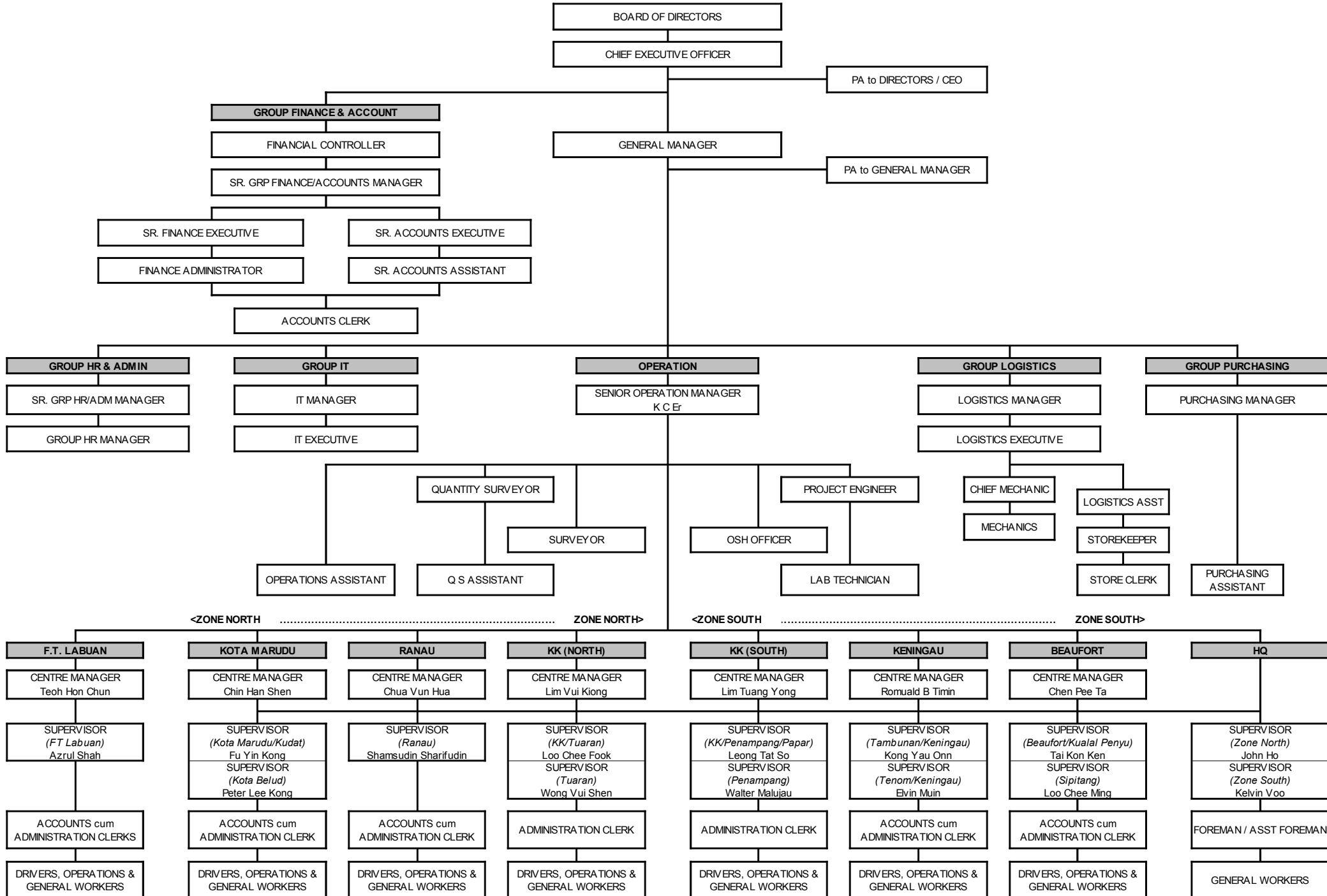

**LOKASI
JALAN PERSEKUTUAN
DI SABAH
(PANTAI BARAT & PEDALAMAN)**

CONCESSION AREA FOR THE DIVISION OF PANTAI BARAT & PENDALAMAN OF THE STATE OF SABAH

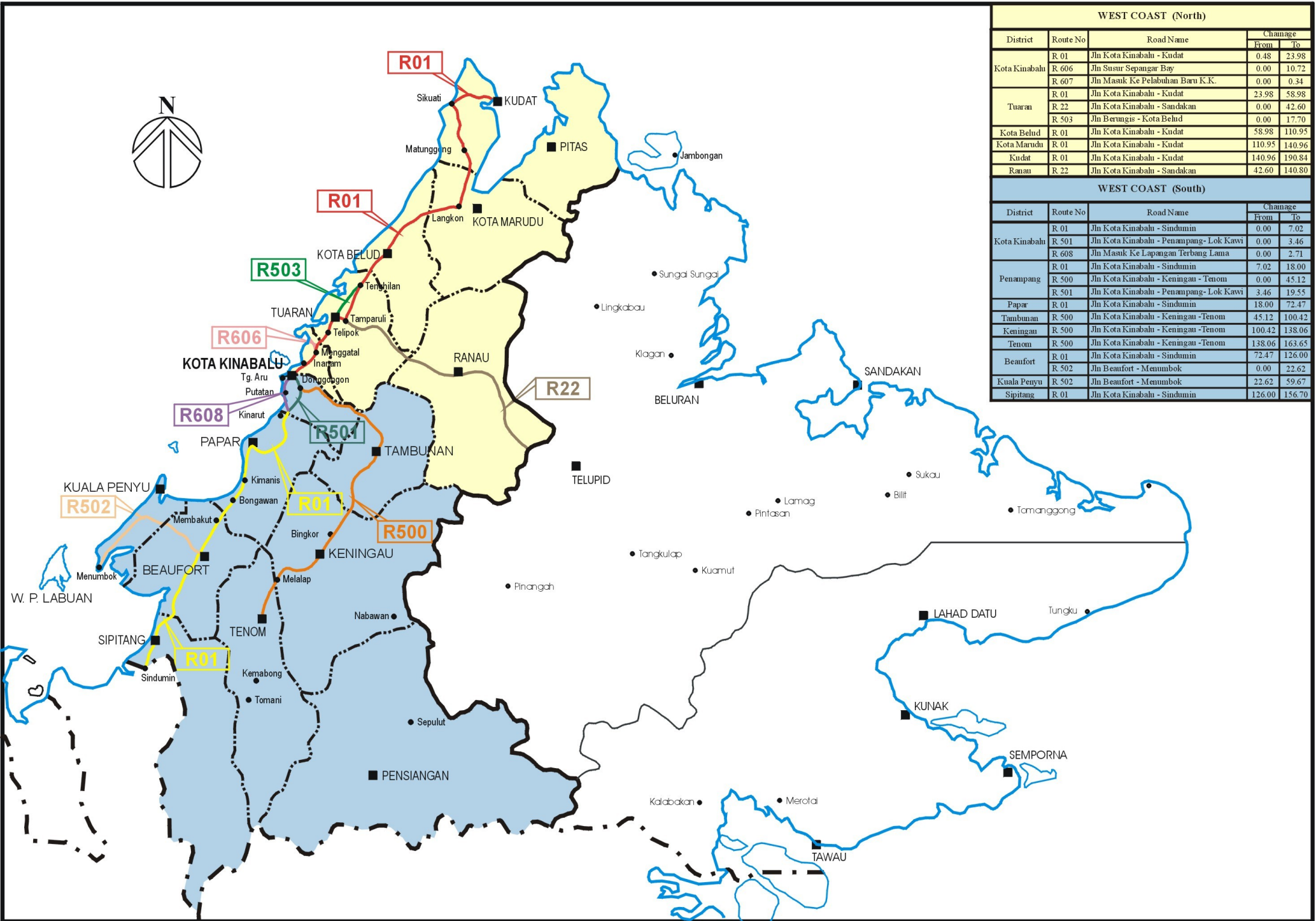

WEST COAST (North)				
District	Route No	Road Name	Change	
			From	To
Kota Kinabalu	R 01	Jln Kota Kinabalu - Kudat	0.48	23.98
	R 606	Jln Susur Sepangar Bay	0.00	10.72
Tuaran	R 01	Jln Kota Kinabalu - Kudat	23.98	58.98
	R 22	Jln Kota Kinabalu - Sandakan	0.00	42.60
	R 503	Jln Berungis - Kota Belud	0.00	17.70
Kota Belud	R 01	Jln Kota Kinabalu - Kudat	58.98	110.95
Kota Marudu	R 01	Jln Kota Kinabalu - Kudat	110.95	140.96
Kudat	R 01	Jln Kota Kinabalu - Kudat	140.96	190.84
Ranau	R 22	Jln Kota Kinabalu - Sandakan	42.60	140.80

WEST COAST (South)				
District	Route No	Road Name	Change	
			From	To
Kota Kinabalu	R 01	Jln Kota Kinabalu - Sindumin	0.00	7.02
	R 501	Jln Kota Kinabalu - Penampang - Lok Kavi	0.00	3.46
	R 608	Jln Masuk Ke Lapangan Terbang Lama	0.00	2.71
Penampang	R 01	Jln Kota Kinabalu - Sindumin	7.02	18.00
	R 500	Jln Kota Kinabalu - Keningau - Tenom	0.00	45.12
	R 501	Jln Kota Kinabalu - Penampang - Lok Kavi	3.46	19.55
Papar	R 01	Jln Kota Kinabalu - Sindumin	18.00	72.47
Tambunan	R 500	Jln Kota Kinabalu - Keningau - Tenom	45.12	100.42
Keningau	R 500	Jln Kota Kinabalu - Keningau - Tenom	100.42	138.06
Tenom	R 500	Jln Kota Kinabalu - Keningau - Tenom	138.06	163.65
Beaufort	R 01	Jln Kota Kinabalu - Sindumin	72.47	126.00
Kuala Penyu	R 502	Jln Beaufort - Menumbok	0.00	22.62
Sipitang	R 01	Jln Kota Kinabalu - Sindumin	126.00	156.70

**RINGKASAN
LAPORAN KEMAJUAN
BULANAN**

**KERJA-KERJA RUTIN
(ROUTINE MAINTENANCE)**

R 01

**PENYENGGARAAN
PERMUKAAN JALAN
(POTHOLE PATCHING)**

DISTRICT : KOTA BELUD
ROUTE NO : 01 -JALAN KOTA KINABALU -KUDAT
LOCATION : CH58.980

R01 - POTHOLE PATCHING



BEFORE



IN PROGRESS



AFTER

DISTRICT : BEAUFORT
ROUTE NO : 01 JALAN KOTA KINABALU -SINDUM IN
LOCATION : CH 122.060 (KM 123.820) -LHS

R01 POTHOLE PATCHING



BEFORE



IN PROGRESS



AFTER

LINTASAN RESOURCES SDN. BHD.
POTHOLE PATCHING
GRAND SUMMARY

MONTH: JUNE 2007

DISTRICT	ROUTE NO.	ROAD NAME	PREMIX QUANTITY		
			Previous Month	Current Month	Cummulative
			(Ton)	(Ton)	(Ton)
Kota Belud	01	Jalan Kota Kinabalu-Kudat	83.34	16.39	99.73
Kota Marudu	01	Jalan Kota Kinabalu-Kudat	13.15	1.65	14.80
Kudat	01	Jalan Kota Kinabalu-Kudat	36.19	0.00	36.19
Tuaran	01	Jalan Kota Kinabalu-Kudat	16.56	7.50	24.06
	22	Jalan Kota Kinabalu-Sandakan	162.88	32.64	195.52
	503	Jalan Berungis-Kota Belud	32.75	7.43	40.18
Kota Kinabalu	01	Jalan Kota Kinabalu-Kudat	84.53	6.72	91.25
	01	Jalan Kota Kinabalu-Sindumin	4.15	3.36	7.51
	606	Jalan Susur Sepangar Bay	47.20	0.98	48.18
	607	Jalan Masuk Ke Pelabuhan Baru	0.00	0.00	0.00
	608	Jalan Masuk Ke Lapangan Terbang Lama	0.00	0.00	0.00
Penampang	01	Jalan Kota Kinabalu-Sindumin	43.86	3.39	47.25
	500	Jalan Kota Kinabalu-Keningau-Tenom	104.60	10.22	114.82
	501	Jalan Kota Kinabalu-Penampang-Lok Kawi	56.24	0.00	56.24
Papar	01	Jalan Kota Kinabalu-Sindumin	204.14	60.59	264.73
Ranau	22	Jalan Kota Kinabalu-Sandakan	243.14	67.93	311.07
Tambunam	500	Jalan Kota Kinabalu-Keningau-Tenom	22.33	5.61	27.94
Keningau	500	Jalan Kota Kinabalu-Keningau-Tenom	3.68	0.00	3.68
Tenom	500	Jalan Kota Kinabalu-Keningau-Tenom	2.81	0.00	2.81
Beaufort	01	Jalan Kota Kinabalu-Sindumin	20.43	4.66	25.09
	502	Jalan Beaufort-Menumbok	13.35	4.10	17.45
Sipitang	01	Jalan Kota Kinabalu-Sindumin	5.66	1.39	7.04
Kuala Penyu	502	Jalan Beaufort-Menumbok	6.45	0.00	6.45
TOTAL			1,207.44	234.56	1,441.99

LINTASAN RESOURCES SDN BHD.
M A I N T E N A N C E O F F E D E R A L R O A D S - W E S T C O A S T , S A B A H

SUMMARY - POTHOLE PATCHING RECORD

MONTH: JUNE 2007

ITEM	DISTRICT	ROUTE NO.	ROAD NAME	AREA (m ²)			VOLUME (m ³)			PREMIX QUANTITY (TON)		
				PREVIOUS MONTH	CURRENT MONTH	CUM. MONTH	PREVIOUS MONTH	CURRENT MONTH	CUM. MONTH	PREVIOUS MONTH	CURRENT MONTH	CUM. MONTH
1	Kota Belud	01	Jalan Kota Kinabalu - Kudat.	718.45	141.29	859.74	35.92	7.06	42.98	83.34	16.39	99.73
2	Kota Marudu	01	Jalan Kota Kinabalu - Kudat	113.31	32.20	145.51	5.67	0.71	6.38	13.15	1.65	14.80
3	Kudat	01	Jalan Kota Kinabalu - Kudat	312.07	-	312.07	15.61	-	15.61	36.19	-	36.19
TOTAL:				1,143.83	173.49	1,317.32	57.20	7.77	64.97	132.68	18.04	150.72

LINTASAN RESOURCES SDN. BHD.

MAINTENANCE OF FEDERAL ROADS - WEST COAST, SABAH

R01 POTHOLE PATCHING RECORD

DISTRICT: KOTA BELUD

ROUTE NO. 01

ROAD NAME: JALAN KOTA KINABALU - KUDAT

MONTH: JUNE 2007

ITEM	DATE	CHAINAGE	Length (m)	Width (m)	Depth (m)	AREA (m ²)	VOLUME (m ³)	PREMIX QUANTITY (ton)	REMARKS
BROUGHT FORWARD:			-	-	-	718.45	35.92	83.34	
1	01/06/2007	58.980	0.75	0.65	0.05	0.49	0.02	0.06	K.KINABALU-TUARAN BOUNDARY
2	01/06/2007	58.981	0.50	0.40	0.05	0.20	0.01	0.02	
3	01/06/2007	58.982	0.85	0.75	0.05	0.64	0.03	0.07	
4	01/06/2007	58.982	1.00	0.95	0.05	0.95	0.05	0.11	
5	01/06/2007	58.983	0.95	0.75	0.05	0.71	0.04	0.08	
6	04/06/2007	59.380	1.45	0.65	0.05	0.94	0.05	0.11	
7	04/06/2007	59.381	0.90	0.55	0.05	0.50	0.02	0.06	
8	04/06/2007	59.380	0.95	0.55	0.05	0.52	0.03	0.06	
9	04/06/2007	59.381	0.90	0.50	0.05	0.45	0.02	0.05	
10	04/06/2007	59.382	1.00	1.00	0.05	1.00	0.05	0.12	
11	04/06/2007	59.383	1.00	1.00	0.05	1.00	0.05	0.12	
12	04/06/2007	59.384	1.00	0.90	0.05	0.90	0.05	0.10	
13	04/06/2007	59.385	1.00	0.70	0.05	0.70	0.04	0.08	
14	05/06/2007	59.380	1.00	1.00	0.05	1.00	0.05	0.12	
15	05/06/2007	59.381	1.00	1.00	0.05	1.00	0.05	0.12	
16	05/06/2007	59.382	0.90	0.90	0.05	0.81	0.04	0.09	
17	05/06/2007	59.383	1.00	0.70	0.05	0.70	0.04	0.08	
18	05/06/2007	59.384	1.00	0.70	0.05	0.70	0.04	0.08	
19	05/06/2007	59.384	1.00	0.90	0.05	0.90	0.05	0.10	
20	05/06/2007	59.480	1.00	0.60	0.05	0.60	0.03	0.07	
21	05/06/2007	59.481	1.00	0.80	0.05	0.80	0.04	0.09	
22	05/06/2007	59.482	1.25	1.10	0.05	1.38	0.07	0.16	
23	05/06/2007	59.483	1.00	0.80	0.05	0.80	0.04	0.09	
24	06/06/2007	59.480	0.90	0.80	0.05	0.72	0.04	0.08	
25	06/06/2007	59.481	0.90	0.90	0.05	0.81	0.04	0.09	
26	06/06/2007	59.482	1.00	0.70	0.05	0.70	0.04	0.08	
27	06/06/2007	59.483	0.70	0.70	0.05	0.49	0.02	0.06	
28	06/06/2007	59.485	1.00	0.60	0.05	0.60	0.03	0.07	
29	06/06/2007	59.486	1.00	1.00	0.05	1.00	0.05	0.12	
30	06/06/2007	59.487	1.00	1.00	0.05	1.00	0.05	0.12	
CARRIED FORWARD:						741.45	37.07	86.01	

LINTASAN RESOURCES SDN. BHD.

MAINTENANCE OF FEDERAL ROADS - WEST COAST, SABAH

R01 POTHOLE PATCHING RECORD

DISTRICT: KOTA BELUD

ROUTE NO. 01

ROAD NAME: JALAN KOTA KINABALU - KUDAT

MONTH: JUNE 2007

ITEM	DATE	CHAINAGE	Length (m)	Width (m)	Depth (m)	AREA (m2)	VOLUME (m3)	PREMIX QUANTITY (ton)	REMARKS
BROUGHT FORWARD:			-	-	-	741.45	37.07	86.01	
31	07/06/2007	59.580	1.00	0.70	0.05	0.70	0.04	0.08	
32	07/06/2007	59.581	1.00	0.80	0.05	0.80	0.04	0.09	
33	07/06/2007	59.582	1.00	0.60	0.05	0.60	0.03	0.07	
34	07/06/2007	59.583	1.00	0.70	0.05	0.70	0.04	0.08	
35	07/06/2007	59.584	1.00	1.00	0.05	1.00	0.05	0.12	
36	07/06/2007	59.580	1.00	1.00	0.05	1.00	0.05	0.12	
37	07/06/2007	59.581	1.00	1.00	0.05	1.00	0.05	0.12	
38	07/06/2007	59.582	1.00	1.00	0.05	1.00	0.05	0.12	
39	07/06/2007	59.583	1.00	1.00	0.05	1.00	0.05	0.12	
40	07/06/2007	59.584	1.00	1.00	0.05	1.00	0.05	0.12	
41	07/06/2007	59.585	1.00	0.80	0.05	0.80	0.04	0.09	
42	07/06/2007	59.586	1.00	0.70	0.05	0.70	0.04	0.08	
43	07/06/2007	59.570	1.00	1.00	0.05	1.00	0.05	0.12	
44	08/06/2007	59.571	1.00	1.00	0.05	1.00	0.05	0.12	
45	08/06/2007	59.572	1.00	1.00	0.05	1.00	0.05	0.12	
46	08/06/2007	59.573	1.00	1.00	0.05	1.00	0.05	0.12	
47	08/06/2007	60.180	0.80	0.70	0.05	0.56	0.03	0.06	
48	08/06/2007	60.181	0.70	0.70	0.05	0.49	0.02	0.06	
49	08/06/2007	60.380	0.80	0.80	0.05	0.64	0.03	0.07	
50	08/06/2007	60.381	1.00	0.70	0.05	0.70	0.04	0.08	
51	08/06/2007	60.382	0.90	0.80	0.05	0.72	0.04	0.08	
52	08/06/2007	60.383	1.00	0.90	0.05	0.90	0.05	0.10	
53	11/06/2007	60.480	1.00	1.00	0.05	1.00	0.05	0.12	
54	11/06/2007	60.481	1.00	1.00	0.05	1.00	0.05	0.12	
55	11/06/2007	60.482	1.00	0.60	0.05	0.60	0.03	0.07	
56	11/06/2007	60.483	1.00	1.00	0.05	1.00	0.05	0.12	
57	11/06/2007	60.484	1.00	1.00	0.05	1.00	0.05	0.12	
58	11/06/2007	60.485	1.00	1.00	0.05	1.00	0.05	0.12	
59	11/06/2007	60.486	1.00	1.00	0.05	1.00	0.05	0.12	
60	12/06/2007	60.580	1.00	0.70	0.05	0.70	0.04	0.08	
CARRIED FORWARD:						767.06	38.35	88.98	

LINTASAN RESOURCES SDN. BHD.

MAINTENANCE OF FEDERAL ROADS - WEST COAST, SABAH

R01 POTHOLE PATCHING RECORD

DISTRICT: KOTA BELUD

ROUTE NO. 01

ROAD NAME: JALAN KOTA KINABALU - KUDAT

MONTH: JUNE 2007

ITEM	DATE	CHAINAGE	Length (m)	Width (m)	Depth (m)	AREA (m2)	VOLUME (m3)	PREMIX QUANTITY (ton)	REMARKS
BROUGHT FORWARD:			-	-	-	767.06	38.35	88.98	
61	12/06/2007	60.581	1.00	1.00	0.05	1.00	0.05	0.12	
62	12/06/2007	60.582	1.00	1.00	0.05	1.00	0.05	0.12	
63	12/06/2007	60.583	0.70	0.60	0.05	0.42	0.02	0.05	
64	12/06/2007	60.584	1.00	0.50	0.05	0.50	0.03	0.06	
65	12/06/2007	60.585	1.00	1.00	0.05	1.00	0.05	0.12	
66	13/06/2007	60.600	0.70	0.70	0.05	0.49	0.02	0.06	
67	13/06/2007	60.610	1.00	1.00	0.05	1.00	0.05	0.12	
68	13/06/2007	60.612	1.00	1.00	0.05	1.00	0.05	0.12	
69	13/06/2007	60.613	1.00	0.80	0.05	0.80	0.04	0.09	
70	13/06/2007	60.614	1.00	1.00	0.05	1.00	0.05	0.12	
71	13/06/2007	60.615	1.00	1.00	0.05	1.00	0.05	0.12	
72	13/06/2007	60.616	1.00	1.00	0.05	1.00	0.05	0.12	
73	13/06/2007	60.617	0.70	0.50	0.05	0.35	0.02	0.04	
74	14/06/2007	61.080	1.00	0.50	0.05	0.50	0.03	0.06	
75	14/06/2007	61.081	1.00	1.00	0.05	1.00	0.05	0.12	
76	14/06/2007	60.082	1.00	1.00	0.05	1.00	0.05	0.12	
77	14/06/2007	61.080	0.70	0.70	0.05	0.49	0.02	0.06	
78	14/06/2007	61.081	1.00	0.60	0.05	0.60	0.03	0.07	
79	14/06/2007	61.082	1.00	1.00	0.05	1.00	0.05	0.12	
80	14/06/2007	61.083	1.00	1.00	0.05	1.00	0.05	0.12	
81	14/06/2007	61.084	1.00	1.00	0.05	1.00	0.05	0.12	
82	14/06/2007	62.180	1.00	0.95	0.05	0.95	0.05	0.11	KELAWAT
83	14/06/2007	62.181	0.90	0.80	0.05	0.72	0.04	0.08	
84	14/06/2007	62.182	1.00	0.70	0.05	0.70	0.04	0.08	
85	14/06/2007	62.480	0.90	0.70	0.05	0.63	0.03	0.07	
86	16/06/2007	62.580	1.00	1.00	0.05	1.00	0.05	0.12	
87	16/06/2007	62.581	1.10	1.00	0.05	1.10	0.06	0.13	
88	16/06/2007	62.582	0.90	0.50	0.05	0.45	0.02	0.05	
89	16/06/2007	62.680	1.00	0.90	0.05	0.90	0.05	0.10	
90	16/06/2007	62.681	0.70	0.70	0.05	0.49	0.02	0.06	
CARRIED FORWARD :						791.15	39.56	91.77	

LINTASAN RESOURCES SDN. BHD.
MAINTENANCE OF FEDERAL ROADS - WEST COAST, SABAH
R01 POTHOLE PATCHING RECORD

DISTRICT: KOTA BELUD
ROUTE NO. 01
ROAD NAME: JALAN KOTA KINABALU - KUDAT
MONTH: JUNE 2007

ITEM	DATE	CHAINAGE	Length (m)	Width (m)	Depth (m)	AREA (m ²)	VOLUME (m ³)	PREMIX QUANTITY (ton)	REMARKS
BROUGHT FORWARD:			-	-	-	791.15	39.56	91.77	
91	16/06/2007	62.683	1.00	0.80	0.05	0.80	0.04	0.09	
92	16/06/2007	62.684	1.00	0.80	0.05	0.80	0.04	0.09	
93	16/06/2007	62.685	0.90	0.60	0.05	0.54	0.03	0.06	
94	16/06/2007	62.686	1.00	1.00	0.05	1.00	0.05	0.12	
95	16/06/2007	62.687	0.60	0.50	0.05	0.30	0.02	0.03	
96	18/06/2007	62.880	0.80	0.60	0.05	0.48	0.02	0.06	
97	18/06/2007	62.881	0.90	0.60	0.05	0.54	0.03	0.06	KELAWAT
98	18/06/2007	62.882	1.00	0.80	0.05	0.80	0.04	0.09	
99	18/06/2007	62.883	1.00	0.70	0.05	0.70	0.04	0.08	
100	18/06/2007	62.884	0.50	0.30	0.05	0.15	0.01	0.02	
101	18/06/2007	62.980	0.70	0.60	0.05	0.42	0.02	0.05	
102	18/06/2007	62.981	0.80	0.60	0.05	0.48	0.02	0.06	MANDAP/ KELAWAT
103	18/06/2007	62.983	1.00	1.00	0.05	1.00	0.05	0.12	
104	18/06/2007	62.984	1.00	1.00	0.05	1.00	0.05	0.12	
105	18/06/2007	62.985	1.00	1.00	0.05	1.00	0.05	0.12	
106	18/06/2007	62.986	1.00	0.90	0.05	0.90	0.05	0.10	
107	25/06/2007	101.680	1.00	1.00	0.05	1.00	0.05	0.12	KG.TIMBANG
108	25/06/2007	101.681	1.00	1.00	0.05	1.00	0.05	0.12	
109	25/06/2007	101.682	1.00	1.00	0.05	1.00	0.05	0.12	
110	25/06/2007	101.683	1.00	1.00	0.05	1.00	0.05	0.12	
111	25/06/2007	101.640	0.80	0.70	0.05	0.56	0.03	0.06	
112	27/06/2007	108.380	1.10	1.00	0.05	1.10	0.06	0.13	ULU KUKUT
113	27/06/2007	108.381	1.20	1.00	0.05	1.20	0.06	0.14	
114	27/06/2007	108.480	0.80	0.80	0.05	0.64	0.03	0.07	
115	27/06/2007	108.481	0.50	0.50	0.05	0.25	0.01	0.03	
116	27/06/2007	109.480	0.60	0.60	0.05	0.36	0.02	0.04	
117	27/06/2007	109.481	1.00	1.00	0.05	1.00	0.05	0.12	
118	27/06/2007	109.580	1.00	0.80	0.05	0.80	0.04	0.09	
119	27/06/2007	109.581	1.00	0.80	0.05	0.80	0.04	0.09	
120	27/06/2007	109.582	1.00	1.00	0.05	1.00	0.05	0.12	
CARRIED FORWARD :						813.77	40.69	94.40	

LINTASAN RESOURCES SDN. BHD.

MAINTENANCE OF FEDERAL ROADS - WEST COAST, SABAH

R01 POTHOLE PATCHING RECORD

DISTRICT: KOTA BELUD

ROUTE NO. 01

ROAD NAME: JALAN KOTA KINABALU - KUDAT

MONTH: JUNE 2007

ITEM	DATE	CHAINAGE	Length (m)	Width (m)	Depth (m)	AREA (m2)	VOLUME (m3)	PREMIX QUANTITY (ton)	REMARKS
BROUGHT FORWARD:			-	-	-	813.77	40.69	94.40	
121	27/06/2007	109.583	1.00	1.00	0.05	1.00	0.05	0.12	
122	27/06/2007	109.584	1.00	0.90	0.05	0.90	0.05	0.10	
123	28/06/2007	70.780	0.97	0.69	0.05	0.67	0.03	0.08	KUALA ABAI
124	28/06/2007	70.781	1.20	1.00	0.05	1.20	0.06	0.14	
125	28/06/2007	70.782	0.67	0.40	0.05	0.27	0.01	0.03	
126	28/06/2007	70.880	1.00	0.85	0.05	0.85	0.04	0.10	
127	28/06/2007	70.881	1.00	0.75	0.05	0.75	0.04	0.09	
128	28/06/2007	70.980	1.20	1.00	0.05	1.20	0.06	0.14	
129	28/06/2007	70.981	1.00	1.00	0.05	1.00	0.05	0.12	
130	28/06/2007	70.982	1.10	1.00	0.05	1.10	0.06	0.13	
131	28/06/2007	70.983	1.00	1.00	0.05	1.00	0.05	0.12	
132	28/06/2007	70.984	1.00	0.80	0.05	0.80	0.04	0.09	
133	28/06/2007	70.985	0.60	0.50	0.05	0.30	0.02	0.03	
134	28/06/2007	71.080	1.00	0.90	0.05	0.90	0.05	0.10	
135	28/06/2007	71.081	0.45	0.50	0.05	0.23	0.01	0.03	
136	28/06/2007	71.082	1.00	0.75	0.05	0.75	0.04	0.09	
137	29/06/2007	108.870	0.80	0.70	0.05	0.56	0.03	0.06	ULU KUKUT
138	29/06/2007	108.871	1.00	0.90	0.05	0.90	0.05	0.10	
139	29/06/2007	108.872	0.60	0.60	0.05	0.36	0.02	0.04	
140	29/06/2007	107.680	1.00	0.80	0.05	0.80	0.04	0.09	
141	29/06/2007	107.681	0.80	0.60	0.05	0.48	0.02	0.06	
142	29/06/2007	107.682	1.00	1.00	0.05	1.00	0.05	0.12	
143	29/06/2007	107.671	1.00	0.60	0.05	0.60	0.03	0.07	
144	29/06/2007	107.672	1.00	1.00	0.05	1.00	0.05	0.12	
145	29/06/2007	107.570	1.00	0.60	0.05	0.60	0.03	0.07	
146	29/06/2007	107.571	1.00	1.00	0.05	1.00	0.05	0.12	
147	29/06/2007	107.580	0.60	0.50	0.05	0.30	0.02	0.03	
148	29/06/2007	107.581	0.60	0.60	0.05	0.36	0.02	0.04	
149	29/06/2007	107.582	0.80	0.80	0.05	0.64	0.03	0.07	
150	29/06/2007	108.980	1.00	0.85	0.05	0.85	0.04	0.10	MANGGARIS 2
CARRIED FORWARD :						836.13	41.80	96.99	

LINTASAN RESOURCES SDN. BHD.
MAINTENANCE OF FEDERAL ROADS - WEST COAST, SABAH
R01 POTHOLE PATCHING RECORD

DISTRICT: KOTA BELUD
ROUTE NO. 01
ROAD NAME: JALAN KOTA KINABALU - KUDAT
MONTH: JUNE 2007

ITEM	DATE	CHAINAGE	Length (m)	Width (m)	Depth (m)	AREA (m ²)	VOLUME (m ³)	PREMIX QUANTITY (ton)	REMARKS
BROUGHT FORWARD:			-	-	-	836.13	41.80	96.99	
151	29/06/2007	108.981	1.00	1.00	0.05	1.00	0.05	0.12	
152	29/06/2007	107.970	1.00	0.85	0.05	0.85	0.04	0.10	
153	29/06/2007	107.980	1.00	0.70	0.05	0.70	0.04	0.08	
154	29/06/2007	107.870	0.95	0.65	0.05	0.62	0.03	0.07	
155	29/06/2007	107.880	0.85	0.75	0.05	0.64	0.03	0.07	
156	30/06/2007	106.270	0.90	0.70	0.05	0.63	0.03	0.07	
157	30/06/2007	106.271	0.80	0.85	0.05	0.68	0.03	0.08	
158	30/06/2007	106.280	1.00	0.75	0.05	0.75	0.04	0.09	
159	30/06/2007	106.170	0.95	1.05	0.05	1.00	0.05	0.12	
160	30/06/2007	106.171	1.00	1.00	0.05	1.00	0.05	0.12	
161	30/06/2007	106.180	1.00	0.90	0.05	0.90	0.05	0.10	
162	30/06/2007	105.970	0.95	1.00	0.05	0.95	0.05	0.11	
163	30/06/2007	105.971	1.00	0.70	0.05	0.70	0.04	0.08	
164	30/06/2007	105.980	1.00	1.00	0.05	1.00	0.05	0.12	
165	30/06/2007	105.981	1.00	0.80	0.05	0.80	0.04	0.09	
166	30/06/2007	105.982	1.00	1.00	0.05	1.00	0.05	0.12	
167	30/06/2007	105.983	1.00	1.00	0.05	1.00	0.05	0.12	
168	30/06/2007	104.770	0.95	0.85	0.05	0.81	0.04	0.09	MANGGARIS 3
169	30/06/2007	104.771	1.00	0.80	0.05	0.80	0.04	0.09	
170	30/06/2007	104.772	1.00	1.00	0.05	1.00	0.05	0.12	
171	30/06/2007	104.773	1.00	1.00	0.05	1.00	0.05	0.12	
172	30/06/2007	104.780	0.80	0.70	0.05	0.56	0.03	0.06	
173	30/06/2007	104.781	1.00	1.00	0.05	1.00	0.05	0.12	
174	30/06/2007	104.782	1.00	1.00	0.05	1.00	0.05	0.12	
175	30/06/2007	104.783	0.90	0.85	0.05	0.77	0.04	0.09	
176	30/06/2007	104.784	1.00	0.90	0.05	0.90	0.05	0.10	
177	30/06/2007	104.670	1.00	1.00	0.05	1.00	0.05	0.12	
178	30/06/2007	104.680	0.80	0.70	0.05	0.56	0.03	0.06	
179									
180									
BALANCE END OF JUNE :						859.74	42.98	99.73	

LINTASAN RESOURCES SDN. BHD.
MAINTENANCE OF FEDERAL ROADS - WEST COAST, SABAH
R01 POTHOLE PATCHING RECORD

DISTRICT: KOTA MARUDU
ROUTE NO. 01
ROAD NAME: JALAN KOTA KINABALU - KUDAT
MONTH: JUNE 2007

ITEM	DATE	CHAINAGE	Length (m)	Width (m)	Depth (m)	AREA (m2)	VOLUME (m3)	PREMIX QUANTITY (ton)	REMARKS
BROUGHT FORWARD:			-	-	-	131.31	5.67	13.15	
1	11/06/2007	117.380	1.00	0.80	0.05	0.80	0.04	0.09	MANGARIS
2	11/06/2007	117.381	1.00	1.00	0.05	1.00	0.05	0.12	
3	11/06/2007	117.382	1.00	0.95	0.05	0.95	0.05	0.11	
4	11/06/2007	117.383	0.62	0.60	0.05	0.37	0.02	0.04	
5	11/06/2007	117.680	1.00	0.45	0.05	0.45	0.02	0.05	
6	11/06/2007	113.681	0.70	0.70	0.05	0.49	0.02	0.06	
7	11/06/2007	113.682	1.00	0.70	0.05	0.70	0.04	0.08	
8	11/06/2007	113.683	1.00	0.80	0.05	0.80	0.04	0.09	
9	16/06/2007	113.870	0.95	0.75	0.05	0.71	0.04	0.08	MANGGARIS 2
10	16/06/2007	113.871	0.90	0.70	0.05	0.63	0.03	0.07	
11	16/06/2007	113.872	1.00	0.90	0.05	0.90	0.05	0.10	
12	16/06/2007	113.880	0.70	0.60	0.05	0.42	0.02	0.05	
13	16/06/2007	113.070	0.95	0.90	0.05	0.86	0.04	0.10	
14	16/06/2007	113.071	1.00	0.85	0.05	0.85	0.04	0.10	
15	16/06/2007	113.080	0.90	0.75	0.05	0.68	0.03	0.08	
16	16/06/2007	113.081	1.00	0.85	0.05	0.85	0.04	0.10	
17	16/06/2007	112.080	0.90	0.60	0.05	0.54	0.03	0.06	
18	16/06/2007	112.081	0.85	0.70	0.05	0.60	0.03	0.07	
19	16/06/2007	112.070	0.70	0.60	0.05	0.42	0.02	0.05	
20	18/06/2007	113.860	0.95	0.50	0.05	0.48	0.02	0.06	MANGGARIS 3
21	18/06/2007	113.861	0.90	0.80	0.05	0.72	0.04	0.08	
22									
23									
24									
25									
26									
27									
28									
29									
30									
BALANCE END OF JUNE :						145.51	6.38	14.80	

LINTASAN RESOURCES SDN. BHD.
 MAINTENANCE OF FEDERAL ROADS - WEST COAST, SABAH
R01 POTHOLE PATCHING RECORD

DISTRICT: KUDAT
ROUTE NO. 01
ROAD NAME: JALAN KOTA KINABALU - KUDAT
MONTH: JUNE 2007

ITEM	DATE	CHAINAGE	Length (m)	Width (m)	Depth (m)	AREA (m2)	VOLUME (m3)	PREMIX QUANTITY (ton)	REMARKS
BROUGHT FORWARD:			-	-	-	312.07	15.61	36.19	
1									
2									
3									
4									
5									
6									
7									
8									
9									
10									
11									
12									
13									
14									
15									
16									
17									
18									
19									
20									
21									
22									
23									
24									
25									
26									
27									
28									
29									
30									
BALANCE END OF JUNE :						312.07	15.61	36.19	

LINTASAN RESOURCES SDN BHD.
M A I N T E N A N C E O F F E D E R A L R O A D S - W E S T C O A S T , S A B A H

SUMMARY - POTHOLE PATCHING RECORD

Month: June 2007

ITEM	DISTRICT	ROUTE NO.	ROAD NAME	AREA (m ²)			VOLUME (m ³)			PREMIX QUANTITY (TON)		
				PREVIOUS MONTH	CURRENT MONTH	CUM. MONTH	PREVIOUS MONTH	CURRENT MONTH	CUM. MONTH	PREVIOUS MONTH	CURRENT MONTH	CUM. MONTH
1	Kota Kinabalu	01	Jalan Kota Kinabalu - Kudat	1,172.76	96.40	1,269.16	36.43	2.90	39.33	84.53	6.72	91.25
2	Tuaran	01	Jalan Kota Kinabalu - Kudat	274.32	106.04	380.36	7.14	3.23	10.37	16.56	7.50	24.06
3	Tuaran	22	Jalan Kota Kinabalu - Sandakan	2,257.05	359.26	2,616.31	70.20	14.07	84.27	162.88	32.64	195.52
4	Tuaran	503	Jalan Berungis - Kota Belud	564.66	128.05	692.71	14.11	3.20	17.31	32.75	7.43	40.18
5	Kota Kinabalu	606	Jalan Susur Sepangar Bay	643.93	11.15	655.08	20.34	0.42	20.76	47.20	0.98	48.18
6	Kota Kinabalu	607	Jalan Masuk Ke Pelabuhan Baru, KK	-	-	-	-	-	-	-	-	-
TOTAL:				4,912.72	700.90	5,613.62	148.22	23.82	172.04	343.92	55.26	399.18

LINTASAN RESOURCES SDN. BHD.
MAINTENANCE OF FEDERAL ROADS - WEST COAST, SABAH

R01 POTHOLE PATCHING RECORD

DISTRICT: KOTA KINABALU

ROUTE NO. 01

ROAD NAME: JALAN KOTA KINABALU - KUDAT

MONTH: JUNE 2007

ITEM	DATE	CHAINAGE	Length (m)	Width (m)	Depth (m)	AREA (m2)	VOLUME (m3)	PREMIX QUANTITY (ton)	REMARKS
BROUGHT FORWARD:			-	-	-	1,172.76	36.43	84.53	
1	02/06/2007	5.000	2.50	1.20	0.025	3.00	0.08	0.17	RHS
2	02/06/2007	5.000	15.10	1.10	0.025	16.61	0.42	0.96	RHS
3	02/06/2007	5.000	7.70	0.90	0.025	6.93	0.17	0.40	RHS
4	02/06/2007	5.000	1.20	0.80	0.025	0.96	0.02	0.06	RHS
5	02/06/2007	5.000	1.60	1.20	0.025	1.92	0.05	0.11	RHS
6	02/06/2007	5.000	4.90	0.50	0.025	2.45	0.06	0.14	RHS
7	02/06/2007	4.950	5.20	1.00	0.050	5.20	0.26	0.60	RHS
8	02/06/2007	7.100	1.00	3.80	0.025	3.80	0.10	0.22	LHS
9	03/06/2007	16.630	1.80	1.10	0.025	1.98	0.05	0.11	RHS
10	03/06/2007	16.600	1.90	1.40	0.025	2.66	0.07	0.15	RHS
11	03/06/2007	10.700	0.80	2.20	0.050	1.76	0.09	0.20	RHS
12	03/06/2007	3.840	1.50	1.50	0.075	2.25	0.17	0.39	RHS
13	03/06/2007	7.100	3.90	1.30	0.025	5.07	0.13	0.29	LHS
14	03/06/2007	7.100	1.40	1.40	0.025	1.96	0.05	0.11	LHS
15	05/06/2007	10.700	0.90	3.80	0.025	3.42	0.09	0.20	LHS
16	05/06/2007	10.700	0.60	1.30	0.025	0.78	0.02	0.05	LHS
17	05/06/2007	10.714	1.50	1.20	0.025	1.80	0.05	0.10	LHS
18	05/06/2007	11.140	4.50	1.00	0.025	4.50	0.11	0.26	LHS
19	05/06/2007	11.150	2.20	1.40	0.025	3.08	0.08	0.18	LHS
20	05/06/2007	11.165	1.80	0.90	0.025	1.62	0.04	0.09	LHS
21	05/06/2007	11.165	1.10	1.40	0.025	1.54	0.04	0.09	LHS
22	05/06/2007	11.166	1.70	1.40	0.025	2.38	0.06	0.14	LHS
23	05/06/2007	11.670	1.30	1.10	0.025	1.43	0.04	0.08	LHS
24	05/06/2007	12.480	1.40	1.10	0.050	1.54	0.08	0.18	LHS
25	05/06/2007	12.488	1.20	0.90	0.050	1.08	0.05	0.13	LHS
26	05/06/2007	10.940	2.10	1.30	0.025	2.73	0.07	0.16	RHS
27	17/06/2007	14.750	1.70	1.10	0.075	1.87	0.14	0.33	RHS
28	17/06/2007	13.630	2.00	1.10	0.025	2.20	0.06	0.13	RHS
29	17/06/2007	13.630	2.30	1.20	0.025	2.76	0.07	0.16	RHS
30	17/06/2007	13.590	1.40	1.20	0.050	1.68	0.08	0.19	RHS
CARRIED FORWARD :						1,263.72	39.19	90.94	

LINTASAN RESOURCES SDN. BHD.
 MAINTENANCE OF FEDERAL ROADS - WEST COAST, SABAH
R01 POTHOLE PATCHING RECORD

DISTRICT: KOTA KINABALU
ROUTE NO. 01
ROAD NAME: JALAN KOTA KINABALU - KUDAT
MONTH: JUNE 2007

ITEM	DATE	CHAINAGE	Length (m)	Width (m)	Depth (m)	AREA (m2)	VOLUME (m3)	PREMIX QUANTITY (ton)	REMARKS
BROUGHT FORWARD:			-	-	-	1,263.72	39.19	90.94	
31	17/06/2007	12.695	3.40	1.60	0.025	5.44	0.14	0.32	RHS
TOTAL :						1,269.16	39.33	91.25	

LINTASAN RESOURCES SDN. BHD.
 MAINTENANCE OF FEDERAL ROADS - WEST COAST, SABAH
R01 POTHOLE PATCHING RECORD

DISTRICT: KOTA KINABALU

ROUTE NO. 606

ROAD NAME: JALAN SUSUR SEPANGAR BAY

MONTH: JUNE 2007

ITEM	DATE	CHAINAGE	Length (m)	Width (m)	Depth (m)	AREA (m2)	VOLUME (m3)	PREMIX QUANTITY (ton)	REMARKS
BROUGHT FORWARD:			-	-	-	643.93	20.34	47.20	
1	17/06/2007	10.490	1.20	1.00	0.075	1.20	0.09	0.21	RHS
2	17/06/2007	10.200	8.30	1.00	0.025	8.30	0.21	0.48	RHS
3	17/06/2007	2.010	1.50	1.10	0.075	1.65	0.12	0.29	LHS
TOTAL :						655.08	20.76	48.18	

LINTASAN RESOURCES SDN. BHD.
 MAINTENANCE OF FEDERAL ROADS - WEST COAST, SABAH
R01 POTHOLE PATCHING RECORD

DISTRICT: KOTA KINABALU

ROUTE NO. 607

ROAD NAME: JALAN MASUK KE PELABUHAN BARU KK

MONTH: JUNE 2007

ITEM	DATE	CHAINAGE	Length (m)	Width (m)	Depth (m)	AREA (m2)	VOLUME (m3)	PREMIX QUANTITY (ton)	REMARKS
BROUGHT FORWARD:			-	-	-	0.00	0.00	0.00	
TOTAL :						0.00	0.00	0.00	

LINTASAN RESOURCES SDN. BHD.
MAINTENANCE OF FEDERAL ROADS - WEST COAST, SABAH
R01 POTHOLE PATCHING RECORD

DISTRICT: TUARAN

ROUTE NO. 01

ROAD NAME: JALAN KOTA KINABALU - KUDAT

MONTH: JUNE 2007

ITEM	DATE	CHAINAGE	Length (m)	Width (m)	Depth (m)	AREA (m2)	VOLUME (m3)	PREMIX QUANTITY (ton)	REMARKS
BROUGHT FORWARD:			-	-	-	274.32	7.14	16.56	
1	15/06/2007	31.770	1.80	1.70	0.075	3.06	0.23	0.53	LHS
2	15/06/2007	31.900	6.30	1.80	0.050	11.34	0.57	1.32	RHS
3	15/06/2007	31.710	8.40	1.10	0.025	9.24	0.23	0.54	RHS
4	15/06/2007	31.710	2.80	1.30	0.025	3.64	0.09	0.21	RHS
5	15/06/2007	31.625	3.90	1.00	0.025	3.90	0.10	0.23	RHS
6	16/06/2007	32.990	2.60	0.90	0.025	2.34	0.06	0.14	RHS
7	16/06/2007	32.990	1.30	1.80	0.025	2.34	0.06	0.14	RHS
8	16/06/2007	32.980	3.00	1.10	0.025	3.30	0.08	0.19	RHS
9	16/06/2007	32.973	1.50	0.90	0.025	1.35	0.03	0.08	RHS
10	16/06/2007	32.973	4.20	1.30	0.025	5.46	0.14	0.32	RHS
11	16/06/2007	32.906	4.80	1.10	0.025	5.28	0.13	0.31	RHS
12	16/06/2007	32.900	1.50	0.90	0.025	1.35	0.03	0.08	RHS
13	16/06/2007	32.900	1.30	0.90	0.025	1.17	0.03	0.07	RHS
14	18/06/2007	32.860	1.80	1.20	0.025	2.16	0.05	0.13	RHS
15	18/06/2007	32.852	3.40	1.10	0.025	3.74	0.09	0.22	RHS
16	18/06/2007	32.852	3.50	1.20	0.025	4.20	0.11	0.24	RHS
17	18/06/2007	32.850	2.40	1.00	0.025	2.40	0.06	0.14	RHS
18	18/06/2007	32.849	1.50	1.00	0.025	1.50	0.04	0.09	RHS
19	18/06/2007	32.848	2.70	1.00	0.025	2.70	0.07	0.16	RHS
20	18/06/2007	32.847	1.40	0.90	0.025	1.26	0.03	0.07	RHS
21	18/06/2007	32.847	2.40	1.00	0.025	2.40	0.06	0.14	RHS
22	18/06/2007	32.845	2.90	1.00	0.025	2.90	0.07	0.17	RHS
23	18/06/2007	32.840	3.20	1.10	0.025	3.52	0.09	0.20	RHS
24	18/06/2007	32.835	2.90	1.10	0.025	3.19	0.08	0.19	RHS
25	18/06/2007	32.830	2.60	1.00	0.025	2.60	0.07	0.15	RHS
26	18/06/2007	32.828	2.30	1.10	0.025	2.53	0.06	0.15	RHS
27	18/06/2007	32.822	1.70	1.10	0.025	1.87	0.05	0.11	RHS
28	18/06/2007	32.821	1.90	1.00	0.025	1.90	0.05	0.11	RHS
29	18/06/2007	32.820	2.10	1.00	0.025	2.10	0.05	0.12	RHS
30	18/06/2007	32.815	3.00	1.20	0.025	3.60	0.09	0.21	RHS
CARRIED FORWARD :						372.66	10.04	23.28	

LINTASAN RESOURCES SDN. BHD.
 MAINTENANCE OF FEDERAL ROADS - WEST COAST, SABAH
R01 POTHOLE PATCHING RECORD

DISTRICT: TUARAN

ROUTE NO. 01

ROAD NAME: JALAN KOTA KINABALU - KUDAT

MONTH: JUNE 2007

ITEM	DATE	CHAINAGE	Length (m)	Width (m)	Depth (m)	AREA (m2)	VOLUME (m3)	PREMIX QUANTITY (ton)	REMARKS
BROUGHT FORWARD:			-	-	-	372.66	10.04	23.28	
31	18/06/2007	32.810	3.40	1.00	0.025	3.40	0.09	0.20	RHS
32	18/06/2007	32.806	1.40	1.00	0.025	1.40	0.04	0.08	RHS
33	18/06/2007	31.213	1.70	1.00	0.075	1.70	0.13	0.30	RHS
34	18/06/2007	30.985	1.00	1.20	0.075	1.20	0.09	0.21	RHS
TOTAL :						380.36	10.37	24.06	

LINTASAN RESOURCES SDN. BHD.
MAINTENANCE OF FEDERAL ROADS - WEST COAST, SABAH
R01 POTHOLE PATCHING RECORD

DISTRICT: TUARAN

ROUTE NO. 22

ROAD NAME: JALAN KOTA KINABALU - SANDAKAN

MONTH: JUNE 2007

ITEM	DATE	CHAINAGE	Length (m)	Width (m)	Depth (m)	AREA (m2)	VOLUME (m3)	PREMIX QUANTITY (ton)	REMARKS
BROUGHT FORWARD:			-	-	-	2,257.05	70.20	162.88	
1	04/06/2007	11.000	1.80	1.70	0.075	3.06	0.23	0.53	LHS
2	04/06/2007	11.250	2.00	1.20	0.075	2.40	0.18	0.42	LHS
3	04/06/2007	11.251	1.80	1.90	0.050	3.42	0.17	0.40	LHS
4	04/06/2007	11.300	1.70	1.80	0.025	3.06	0.08	0.18	LHS
5	04/06/2007	11.300	0.70	1.00	0.025	0.70	0.02	0.04	LHS
6	04/06/2007	11.310	1.10	1.20	0.025	1.32	0.03	0.08	LHS
7	04/06/2007	13.140	5.90	1.20	0.025	7.08	0.18	0.41	LHS
8	04/06/2007	13.140	4.80	0.80	0.025	3.84	0.10	0.22	LHS
9	04/06/2007	13.175	3.60	1.20	0.025	4.32	0.11	0.25	LHS
10	04/06/2007	13.175	2.30	0.70	0.025	1.61	0.04	0.09	LHS
11	04/06/2007	13.300	1.80	0.70	0.025	1.26	0.03	0.07	RHS
12	04/06/2007	13.294	2.10	0.80	0.025	1.68	0.04	0.10	RHS
13	04/06/2007	13.250	1.00	2.10	0.025	2.10	0.05	0.12	RHS
14	04/06/2007	13.244	2.50	0.80	0.025	2.00	0.05	0.12	RHS
15	04/06/2007	13.240	1.50	0.80	0.025	1.20	0.03	0.07	RHS
16	04/06/2007	13.237	1.10	0.80	0.025	0.88	0.02	0.05	RHS
17	04/06/2007	13.230	2.00	0.70	0.025	1.40	0.04	0.08	RHS
18	04/06/2007	5.630	4.20	1.20	0.025	5.04	0.13	0.29	RHS
19	08/06/2007	15.560	1.90	1.80	0.075	3.42	0.26	0.60	LHS
20	08/06/2007	13.100	1.90	1.30	0.025	2.47	0.06	0.14	RHS
21	08/06/2007	13.098	1.80	1.30	0.025	2.34	0.06	0.14	RHS
22	08/06/2007	13.095	3.20	1.20	0.025	3.84	0.10	0.22	RHS
23	08/06/2007	13.094	1.70	1.10	0.025	1.87	0.05	0.11	RHS
24	08/06/2007	13.090	2.90	1.00	0.025	2.90	0.07	0.17	RHS
25	08/06/2007	13.080	1.40	1.20	0.025	1.68	0.04	0.10	RHS
26	09/06/2007	13.050	2.50	1.00	0.025	2.50	0.06	0.15	RHS
27	09/06/2007	13.048	2.20	1.40	0.025	3.08	0.08	0.18	RHS
28	09/06/2007	13.047	1.90	0.90	0.025	1.71	0.04	0.10	RHS
29	09/06/2007	13.037	1.80	1.00	0.025	1.80	0.05	0.10	RHS
30	09/06/2007	12.998	1.60	1.10	0.025	1.76	0.04	0.10	RHS
CARRIED FORWARD :						2,332.79	72.62	168.50	

LINTASAN RESOURCES SDN. BHD.
MAINTENANCE OF FEDERAL ROADS - WEST COAST, SABAH
R01 POTHOLE PATCHING RECORD

DISTRICT: TUARAN

ROUTE NO. 22

ROAD NAME: JALAN KOTA KINABALU - SANDAKAN

MONTH: JUNE 2007

ITEM	DATE	CHAINAGE	Length (m)	Width (m)	Depth (m)	AREA (m2)	VOLUME (m3)	PREMIX QUANTITY (ton)	REMARKS
BROUGHT FORWARD:			-	-	-	2,332.79	72.62	168.50	
31	09/06/2007	12.997	1.60	1.00	0.025	1.60	0.04	0.09	RHS
32	09/06/2007	12.960	1.40	1.00	0.025	1.40	0.04	0.08	RHS
33	09/06/2007	12.950	1.10	0.90	0.025	0.99	0.02	0.06	RHS
34	09/06/2007	12.940	3.60	1.00	0.025	3.60	0.09	0.21	RHS
35	09/06/2007	12.710	6.70	0.90	0.025	6.03	0.15	0.35	RHS
36	12/06/2007	32.460	1.20	0.80	0.075	0.96	0.07	0.17	LHS
37	12/06/2007	32.460	1.20	0.90	0.075	1.08	0.08	0.19	LHS
38	12/06/2007	33.440	1.10	1.10	0.075	1.21	0.09	0.21	LHS
39	12/06/2007	33.440	0.90	0.60	0.075	0.66	0.05	0.11	LHS
40	12/06/2007	18.585	0.90	0.80	0.075	0.72	0.05	0.13	RHS
41	12/06/2007	27.800	1.50	1.60	0.050	1.44	0.07	0.17	LHS
42	12/06/2007	27.800	0.80	0.80	0.050	1.20	0.06	0.14	LHS
43	12/06/2007	40.200	2.10	1.00	0.050	0.80	0.04	0.09	LHS
44	12/06/2007	42.900	1.60	0.90	0.050	1.89	0.09	0.22	LHS
45	13/06/2007	9.360	3.00	1.60	0.075	2.56	0.19	0.45	LHS
46	13/06/2007	12.320	1.90	1.30	0.025	3.90	0.10	0.23	RHS
47	13/06/2007	12.270	1.60	1.10	0.025	2.09	0.05	0.12	RHS
48	13/06/2007	12.266	2.20	0.90	0.025	1.44	0.04	0.08	RHS
49	13/06/2007	12.260	1.60	1.30	0.025	2.86	0.07	0.17	RHS
50	13/06/2007	12.260	1.70	0.50	0.025	0.80	0.02	0.05	RHS
51	13/06/2007	12.260	0.90	1.30	0.025	2.21	0.06	0.13	RHS
52	13/06/2007	12.250	2.60	1.50	0.025	1.35	0.03	0.08	RHS
53	13/06/2007	12.250	1.00	0.70	0.025	1.82	0.05	0.11	RHS
54	13/06/2007	12.213	1.20	0.90	0.025	0.90	0.02	0.05	RHS
55	13/06/2007	12.207	0.70	0.70	0.025	0.84	0.02	0.05	RHS
56	13/06/2007	12.180	1.10	0.90	0.025	0.63	0.02	0.04	RHS
57	13/06/2007	12.170	1.40	0.80	0.025	0.88	0.02	0.05	RHS
58	13/06/2007	12.165	2.90	0.80	0.025	1.12	0.03	0.06	RHS
59	13/06/2007	12.145	1.10	0.70	0.025	2.03	0.05	0.12	RHS
60	13/06/2007	12.144	1.00	0.60	0.025	0.66	0.02	0.04	RHS
CARRIED FORWARD :						2,382.46	74.36	172.53	

LINTASAN RESOURCES SDN. BHD.
MAINTENANCE OF FEDERAL ROADS - WEST COAST, SABAH
R01 POTHOLE PATCHING RECORD

DISTRICT: TUARAN

ROUTE NO. 22

ROAD NAME: JALAN KOTA KINABALU - SANDAKAN

MONTH: JUNE 2007

ITEM	DATE	CHAINAGE	Length (m)	Width (m)	Depth (m)	AREA (m2)	VOLUME (m3)	PREMIX QUANTITY (ton)	REMARKS
BROUGHT FORWARD:			-	-	-	2,382.46	74.36	172.53	
61	14/06/2007	15.690	2.20	1.60	0.075	3.52	0.26	0.61	LHS
62	14/06/2007	33.450	3.60	1.10	0.050	3.96	0.20	0.46	LHS
63	14/06/2007	33.850	5.10	1.10	0.050	5.61	0.28	0.65	LHS
64	14/06/2007	35.120	1.20	1.00	0.050	1.20	0.06	0.14	RHS
65	14/06/2007	33.992	2.30	1.40	0.050	3.22	0.16	0.37	RHS
66	14/06/2007	13.260	1.80	2.20	0.050	3.96	0.20	0.46	RHS
67	14/06/2007	9.090	2.30	1.00	0.075	2.30	0.17	0.40	LHS
68	14/06/2007	9.090	1.60	0.80	0.075	1.28	0.10	0.22	LHS
69	14/06/2007	9.090	1.20	0.70	0.075	0.84	0.06	0.15	LHS
70	14/06/2007	9.095	1.20	0.80	0.025	0.96	0.02	0.06	LHS
71	14/06/2007	20.995	0.80	1.40	0.075	1.12	0.08	0.19	LHS
72	14/06/2007	20.995	0.80	0.60	0.075	0.48	0.04	0.08	LHS
73	14/06/2007	16.010	2.50	1.70	0.075	4.25	0.32	0.74	RHS
74	14/06/2007	16.010	0.70	0.80	0.075	0.56	0.04	0.10	RHS
75	15/06/2007	15.420	3.80	0.80	0.025	3.04	0.08	0.18	RHS
76	15/06/2007	15.390	2.80	0.80	0.025	2.24	0.06	0.13	RHS
77	15/06/2007	9.085	3.80	1.60	0.100	6.08	0.61	1.41	RHS
78	15/06/2007	9.060	1.30	0.90	0.050	1.17	0.06	0.14	RHS
79	16/06/2007	31.218	1.40	1.00	0.025	1.40	0.04	0.08	RHS
80	16/06/2007	15.595	3.30	1.40	0.025	4.62	0.12	0.27	RHS
81	16/06/2007	15.590	1.20	0.90	0.050	1.08	0.05	0.13	RHS
82	16/06/2007	15.575	3.80	1.50	0.075	5.70	0.43	0.99	RHS
83	16/06/2007	15.575	1.00	0.90	0.025	0.90	0.02	0.05	RHS
84	16/06/2007	15.570	1.80	1.10	0.025	1.98	0.05	0.11	RHS
85	16/06/2007	15.568	1.10	0.90	0.025	0.99	0.02	0.06	RHS
86	16/06/2007	15.490	1.90	0.80	0.025	1.52	0.04	0.09	RHS
87	16/06/2007	15.490	3.40	1.30	0.025	4.42	0.11	0.26	RHS
88	16/06/2007	15.480	6.80	0.80	0.025	5.44	0.14	0.32	RHS
89	16/06/2007	15.480	2.60	1.30	0.025	3.38	0.08	0.20	RHS
90	16/06/2007	15.475	2.60	0.80	0.025	2.08	0.05	0.12	RHS
CARRIED FORWARD :						2,461.76	78.30	181.68	

LINTASAN RESOURCES SDN. BHD.
MAINTENANCE OF FEDERAL ROADS - WEST COAST, SABAH
R01 POTHOLE PATCHING RECORD

DISTRICT: TUARAN

ROUTE NO. 22

ROAD NAME: JALAN KOTA KINABALU - SANDAKAN

MONTH: JUNE 2007

ITEM	DATE	CHAINAGE	Length (m)	Width (m)	Depth (m)	AREA (m2)	VOLUME (m3)	PREMIX QUANTITY (ton)	REMARKS
BROUGHT FORWARD:			-	-	-	2,461.76	78.30	181.68	
91	16/06/2007	15.475	1.70	1.30	0.025	2.21	0.06	0.13	RHS
92	16/06/2007	15.475	2.20	0.60	0.025	1.32	0.03	0.08	RHS
93	16/06/2007	15.450	3.80	0.80	0.025	3.04	0.08	0.18	RHS
94	17/06/2007	8.185	1.50	1.00	0.050	1.50	0.08	0.17	LHS
95	17/06/2007	9.000	3.70	0.80	0.025	2.96	0.07	0.17	LHS
96	17/06/2007	9.000	1.40	1.20	0.025	1.68	0.04	0.10	LHS
97	17/06/2007	9.030	2.10	1.00	0.075	2.10	0.16	0.37	LHS
98	17/06/2007	9.030	5.40	1.60	0.075	8.64	0.65	1.50	LHS
99	17/06/2007	9.590	1.10	0.90	0.025	0.99	0.02	0.06	RHS
100	17/06/2007	9.590	1.60	1.20	0.025	1.92	0.05	0.11	RHS
101	17/06/2007	9.040	2.50	0.90	0.075	2.25	0.17	0.39	LHS
102	17/06/2007	12.670	7.50	1.30	0.025	9.75	0.24	0.57	RHS
103	17/06/2007	12.670	2.20	0.70	0.025	1.54	0.04	0.09	RHS
104	17/06/2007	12.665	3.70	1.20	0.025	4.44	0.11	0.26	RHS
105	17/06/2007	12.655	4.50	1.10	0.025	4.95	0.12	0.29	RHS
106	17/06/2007	12.655	1.40	0.70	0.025	0.98	0.02	0.06	RHS
107	17/06/2007	9.075	6.20	1.60	0.025	9.92	0.25	0.58	RHS
108	19/06/2007	20.250	2.80	0.80	0.025	2.24	0.06	0.13	LHS
109	19/06/2007	20.251	0.80	0.70	0.025	0.56	0.01	0.03	LHS
110	19/06/2007	20.252	2.30	0.70	0.025	1.61	0.04	0.09	LHS
111	19/06/2007	20.283	1.90	0.90	0.025	1.71	0.04	0.10	LHS
112	19/06/2007	20.290	1.20	1.00	0.025	1.20	0.03	0.07	LHS
113	19/06/2007	20.295	1.90	1.00	0.025	1.90	0.05	0.11	LHS
114	19/06/2007	20.295	1.80	0.60	0.025	1.08	0.03	0.06	LHS
115	19/06/2007	20.300	1.10	1.40	0.025	1.54	0.04	0.09	LHS
116	19/06/2007	20.306	1.30	1.00	0.025	1.30	0.03	0.08	LHS
117	19/06/2007	20.320	1.40	1.30	0.025	1.82	0.05	0.11	LHS
118	19/06/2007	20.320	3.60	0.90	0.025	3.24	0.08	0.19	LHS
119	19/06/2007	20.345	3.40	0.80	0.025	2.72	0.07	0.16	LHS
120	19/06/2007	20.345	3.00	0.08	0.025	0.24	0.01	0.01	LHS
CARRIED FORWARD :						2,543.11	81.02	187.99	

LINTASAN RESOURCES SDN. BHD.
 MAINTENANCE OF FEDERAL ROADS - WEST COAST, SABAH
R01 POTHOLE PATCHING RECORD

DISTRICT: TUARAN

ROUTE NO. 22

ROAD NAME: JALAN KOTA KINABALU - SANDAKAN

MONTH: JUNE 2007

ITEM	DATE	CHAINAGE	Length (m)	Width (m)	Depth (m)	AREA (m2)	VOLUME (m3)	PREMIX QUANTITY (ton)	REMARKS
BROUGHT FORWARD:			-	-	-	2,543.11	81.02	187.99	
121	19/06/2007	20.390	3.90	1.80	0.075	7.02	0.53	1.22	LHS
122	19/06/2007	32.925	5.80	1.30	0.025	7.54	0.19	0.44	LHS
123	19/06/2007	32.925	1.90	0.70	0.025	1.33	0.03	0.08	LHS
124	19/06/2007	32.925	1.10	0.80	0.025	0.88	0.02	0.05	LHS
125	19/06/2007	32.935	1.90	1.10	0.025	2.09	0.05	0.12	LHS
126	20/06/2007	9.725	2.60	1.20	0.050	3.12	0.16	0.36	LHS
127	20/06/2007	9.725	0.90	0.70	0.050	0.63	0.03	0.07	LHS
128	20/06/2007	9.740	1.30	0.90	0.050	1.17	0.06	0.14	LHS
129	20/06/2007	9.740	2.70	1.30	0.025	3.51	0.09	0.20	LHS
130	20/06/2007	11.252	0.70	0.70	0.075	0.49	0.04	0.09	LHS
131	20/06/2007	11.253	1.30	1.00	0.075	1.30	0.10	0.23	LHS
132	20/06/2007	33.970	6.30	0.80	0.025	5.04	0.13	0.29	LHS
133	20/06/2007	33.977	1.30	1.10	0.025	1.43	0.04	0.08	LHS
134	20/06/2007	33.977	2.70	1.40	0.025	3.78	0.09	0.22	LHS
135	20/06/2007	34.000	5.20	1.00	0.025	5.20	0.13	0.30	LHS
136	20/06/2007	34.000	5.00	0.60	0.025	3.00	0.08	0.17	LHS
137	21/06/2007	22.150	2.20	1.00	0.025	2.20	0.06	0.13	LHS
138	21/06/2007	22.155	1.60	1.00	0.025	1.60	0.04	0.09	LHS
139	21/06/2007	22.160	1.40	1.10	0.025	1.54	0.04	0.09	LHS
140	21/06/2007	22.170	2.70	0.90	0.025	2.43	0.06	0.14	LHS
141	21/06/2007	24.716	11.50	1.40	0.075	16.10	1.21	2.80	RHS
142	21/06/2007	24.716	1.50	1.20	0.050	1.80	0.09	0.21	RHS
TOTAL :						2,616.31	84.27	195.52	

LINTASAN RESOURCES SDN. BHD.
MAINTENANCE OF FEDERAL ROADS - WEST COAST, SABAH
R01 POTHOLE PATCHING RECORD

DISTRICT: TUARAN

ROUTE NO. 503

ROAD NAME: JALAN BERUNGIS - KOTA BELUD

MONTH: JUNE 2007

ITEM	DATE	CHAINAGE	Length (m)	Width (m)	Depth (m)	AREA (m2)	VOLUME (m3)	PREMIX QUANTITY (ton)	REMARKS
BROUGHT FORWARD:			-	-	-	564.66	14.11	32.75	
1	01/06/2007	16.950	2.10	1.00	0.025	2.10	0.05	0.12	RHS
2	01/06/2007	16.898	2.40	0.90	0.025	2.16	0.05	0.13	RHS
3	01/06/2007	16.882	1.00	1.00	0.025	1.00	0.03	0.06	RHS
4	01/06/2007	16.310	1.70	0.90	0.025	1.53	0.04	0.09	RHS
5	01/06/2007	16.290	1.90	0.80	0.025	1.52	0.04	0.09	RHS
6	01/06/2007	16.284	2.40	0.90	0.025	2.16	0.05	0.13	RHS
7	01/06/2007	16.230	1.30	0.80	0.025	1.04	0.03	0.06	RHS
8	01/06/2007	16.220	1.90	0.80	0.025	1.52	0.04	0.09	RHS
9	01/06/2007	16.190	2.00	0.90	0.025	1.80	0.05	0.10	RHS
10	01/06/2007	16.185	1.40	1.00	0.025	1.40	0.04	0.08	RHS
11	01/06/2007	16.170	3.30	0.80	0.025	2.64	0.07	0.15	RHS
12	01/06/2007	16.140	3.80	0.80	0.025	3.04	0.08	0.18	RHS
13	01/06/2007	16.140	1.70	1.00	0.025	1.70	0.04	0.10	RHS
14	01/06/2007	16.140	1.40	0.80	0.025	1.12	0.03	0.06	RHS
15	01/06/2007	16.137	1.00	1.00	0.025	1.00	0.03	0.06	RHS
16	01/06/2007	16.137	2.30	0.80	0.025	1.84	0.05	0.11	RHS
17	01/06/2007	16.030	2.70	1.00	0.025	2.70	0.07	0.16	RHS
18	01/06/2007	16.025	3.70	1.10	0.025	4.07	0.10	0.24	RHS
19	01/06/2007	16.020	4.10	1.10	0.025	4.51	0.11	0.26	RHS
20	01/06/2007	16.020	2.10	1.00	0.025	2.10	0.05	0.12	RHS
21	01/06/2007	16.000	5.60	1.00	0.025	5.60	0.14	0.32	RHS
22	01/06/2007	15.993	2.20	1.00	0.025	2.20	0.06	0.13	RHS
23	01/06/2007	15.993	3.50	1.30	0.025	4.55	0.11	0.26	RHS
24	01/06/2007	15.992	1.30	0.90	0.025	1.17	0.03	0.07	RHS
25	06/06/2007	13.710	1.30	1.20	0.025	1.56	0.04	0.09	RHS
26	06/06/2007	13.710	0.90	1.00	0.025	0.90	0.02	0.05	RHS
27	06/06/2007	13.670	2.40	1.10	0.025	2.64	0.07	0.15	RHS
28	06/06/2007	13.528	1.20	1.60	0.025	1.92	0.05	0.11	RHS
29	06/06/2007	13.521	1.30	1.00	0.025	1.30	0.03	0.08	RHS
30	06/06/2007	13.520	1.10	1.60	0.025	1.76	0.04	0.10	RHS
CARRIED FORWARD :						629.21	15.72	36.49	

LINTASAN RESOURCES SDN. BHD.
MAINTENANCE OF FEDERAL ROADS - WEST COAST, SABAH
R01 POTHOLE PATCHING RECORD

DISTRICT: TUARAN

ROUTE NO. 503

ROAD NAME: JALAN BERUNGIS - KOTA BELUD

MONTH: JUNE 2007

ITEM	DATE	CHAINAGE	Length (m)	Width (m)	Depth (m)	AREA (m2)	VOLUME (m3)	PREMIX QUANTITY (ton)	REMARKS
BROUGHT FORWARD:			-	-	-	629.21	15.72	36.49	
31	06/06/2007	13.460	1.90	1.20	0.025	2.28	0.06	0.13	RHS
32	06/06/2007	13.455	1.30	1.00	0.025	1.30	0.03	0.08	RHS
33	06/06/2007	13.450	1.40	1.70	0.025	2.38	0.06	0.14	RHS
34	06/06/2007	13.450	2.60	0.90	0.025	2.34	0.06	0.14	RHS
35	06/06/2007	8.010	1.60	1.00	0.025	1.60	0.04	0.09	RHS
36	06/06/2007	8.008	1.80	1.10	0.025	1.98	0.05	0.11	RHS
37	06/06/2007	7.990	1.70	1.00	0.025	1.70	0.04	0.10	RHS
38	06/06/2007	7.980	1.30	1.00	0.025	1.30	0.03	0.08	RHS
39	06/06/2007	7.970	1.50	1.00	0.025	1.50	0.04	0.09	RHS
40	06/06/2007	7.960	2.10	1.00	0.025	2.10	0.05	0.12	RHS
41	07/06/2007	13.396	2.20	1.40	0.025	3.08	0.08	0.18	RHS
42	07/06/2007	13.396	1.10	0.90	0.025	0.99	0.02	0.06	RHS
43	07/06/2007	13.390	1.20	1.00	0.025	1.20	0.03	0.07	RHS
44	07/06/2007	13.370	1.40	1.20	0.025	1.68	0.04	0.10	RHS
45	07/06/2007	13.360	1.80	1.40	0.025	2.52	0.06	0.15	RHS
46	07/06/2007	13.358	1.40	1.40	0.025	1.96	0.05	0.11	RHS
47	07/06/2007	13.340	2.30	1.20	0.025	2.76	0.07	0.16	RHS
48	07/06/2007	13.295	1.20	1.10	0.025	1.32	0.03	0.08	RHS
49	07/06/2007	13.290	4.00	0.90	0.025	3.60	0.09	0.21	RHS
50	07/06/2007	13.290	1.40	1.10	0.025	1.54	0.04	0.09	RHS
51	07/06/2007	13.230	1.90	0.90	0.025	1.71	0.04	0.10	RHS
52	07/06/2007	13.230	0.90	1.00	0.025	0.90	0.02	0.05	RHS
53	07/06/2007	13.120	1.90	1.00	0.025	1.90	0.05	0.11	RHS
54	07/06/2007	13.070	2.00	0.90	0.025	1.80	0.05	0.10	RHS
55	07/06/2007	13.070	1.00	1.10	0.025	1.10	0.03	0.06	RHS
56	07/06/2007	12.925	2.10	0.70	0.025	1.47	0.04	0.09	RHS
57	07/06/2007	12.925	0.90	0.80	0.025	0.72	0.02	0.04	RHS
58	07/06/2007	12.810	0.70	1.90	0.025	1.33	0.03	0.08	RHS
59	16/06/2007	5.720	1.70	0.90	0.025	1.53	0.04	0.09	RHS
60	16/06/2007	5.720	0.90	1.10	0.025	0.99	0.02	0.06	RHS
CARRIED FORWARD :						681.79	17.04	39.54	

LINTASAN RESOURCES SDN. BHD.
 MAINTENANCE OF FEDERAL ROADS - WEST COAST, SABAH
R01 POTHOLE PATCHING RECORD

DISTRICT: TUARAN

ROUTE NO. 503

ROAD NAME: JALAN BERUNGIS - KOTA BELUD

MONTH: JUNE 2007

ITEM	DATE	CHAINAGE	Length (m)	Width (m)	Depth (m)	AREA (m2)	VOLUME (m3)	PREMIX QUANTITY (ton)	REMARKS
BROUGHT FORWARD:			-	-	-	681.79	17.04	39.54	
61	16/06/2007	5.715	1.40	1.50	0.025	2.10	0.05	0.12	RHS
62	16/06/2007	5.715	1.10	0.80	0.025	0.88	0.02	0.05	RHS
63	16/06/2007	5.713	1.50	1.40	0.025	2.10	0.05	0.12	RHS
64	16/06/2007	5.710	1.30	0.80	0.025	1.04	0.03	0.06	RHS
65	16/06/2007	5.665	4.00	1.20	0.025	4.80	0.12	0.28	RHS
TOTAL:						692.71	17.31	40.18	

LINTASAN RESOURCES SDN BHD.
 MAINTENANCE OF FEDERAL ROADS - WEST COAST, SABAH

SUMMARY - POTHOLE PATCHING RECORD

Month : June 2007

ITEM	DISTRICT	ROUTE NO.	ROAD NAME	AREA (m ²)			VOLUME (m ³)			PREMIX QUANTITY (TON)		
				PREVIOUS MONTH	CURRENT MONTH	CUM. MONTH	PREVIOUS MONTH	CURRENT MONTH	CUM. MONTH	PREVIOUS MONTH	CURRENT MONTH	CUM. MONTH
1	Ranau	22	Jalan Kota Kinabalu - Sandakan	1,517.81	251.32	1,769.13	104.78	29.30	134.08	243.14	67.93	311.07
			TOTAL:	1,517.81	251.32	1,769.13	104.78	29.30	134.08	243.14	67.93	311.07

LINTASAN RESOURCES SDN. BHD.
MAINTENANCE OF FEDERAL ROADS - WEST COAST, SABAH
R01 POTHOLE PATCHING RECORD

DISTRICT: Ranau

ROUTE NO. 22

ROAD NAME: Jalan Kota Kinabalu - Sandakan

MONTH: June 2007

ITEM	DATE	CHAINAGE	Length (m)	Width (m)	Depth (m)	AREA (m ²)	VOLUME (m ³)	PREMIX QUANTITY (ton)	REMARKS
BROUGHT FORWARD FROM MAY 2007:						1,517.81	104.78	243.14	
1	6/1/2007	43.200	2.50	1.50	0.05	3.75	0.19	0.44	LHS
2	6/1/2007	43.210	2.80	0.70	0.05	1.96	0.10	0.23	LHS
3	6/1/2007	43.300	0.70	0.30	0.05	0.21	0.01	0.02	LHS
4	6/1/2007	43.310	0.50	0.20	0.05	0.10	0.01	0.02	LHS
5	6/1/2007	43.400	0.30	0.20	0.05	0.06	0.00	0.00	LHS
6	6/1/2007	43.500	2.00	0.30	0.05	0.60	0.03	0.07	LHS
7	6/1/2007	43.800	0.20	0.20	0.05	0.04	0.00	0.00	LHS
8	6/1/2007	43.810	1.20	1.00	0.05	1.20	0.06	0.14	LHS
9	6/4/2007	43.700	0.60	0.40	0.05	0.24	0.01	0.02	RHS
10	6/4/2007	43.700	0.80	0.30	0.05	0.24	0.01	0.02	RHS
11	6/4/2007	43.710	0.50	0.40	0.05	0.20	0.01	0.02	RHS
12	6/4/2007	43.710	2.00	1.20	0.05	2.40	0.12	0.28	RHS
13	6/4/2007	43.720	0.40	0.30	0.05	0.12	0.01	0.02	RHS
14	6/4/2007	43.720	0.80	0.80	0.05	0.64	0.03	0.07	RHS
15	6/4/2007	43.730	0.30	0.20	0.05	0.06	0.00	0.00	RHS
16	6/4/2007	43.730	0.50	0.40	0.05	0.20	0.01	0.02	RHS
17	6/4/2007	43.740	0.20	0.20	0.05	0.04	0.00	0.00	RHS
18	6/4/2007	43.740	0.30	0.30	0.05	0.09	0.00	0.00	RHS
19	6/4/2007	43.750	0.50	0.40	0.05	0.20	0.01	0.02	RHS
20	6/4/2007	43.750	1.20	0.80	0.05	0.96	0.05	0.12	LHS
21	6/4/2007	43.760	0.60	0.40	0.05	0.24	0.01	0.02	LHS
22	6/4/2007	43.760	0.40	0.80	0.05	0.32	0.02	0.05	LHS
23	6/4/2007	43.770	1.00	0.90	0.05	0.90	0.05	0.12	LHS
24	6/4/2007	43.770	1.00	1.00	0.05	1.00	0.05	0.12	LHS
25	6/4/2007	43.900	0.80	0.20	0.05	0.16	0.01	0.02	RHS
26	6/4/2007	43.900	0.90	0.60	0.05	0.54	0.03	0.07	RHS
27	6/4/2007	43.910	1.10	1.00	0.05	1.10	0.06	0.14	RHS
28	6/4/2007	43.910	2.60	1.60	0.05	4.16	0.21	0.49	RHS
29	6/4/2007	43.920	2.20	1.00	0.05	2.20	0.11	0.26	LHS
30	6/4/2007	43.920	1.00	1.00	0.05	1.00	0.05	0.12	LHS
CARRIED FORWARD:						1,542.74	106.04	246.06	

LINTASAN RESOURCES SDN. BHD.
MAINTENANCE OF FEDERAL ROADS - WEST COAST, SABAH
R01 POTHOLE PATCHING RECORD

DISTRICT: Ranau

ROUTE NO. 22

ROAD NAME: Jalan Kota Kinabalu - Sandakan

MONTH: June 2007

ITEM	DATE	CHAINAGE	Length (m)	Width (m)	Depth (m)	AREA (m ²)	VOLUME (m ³)	PREMIX QUANTITY (ton)	REMARKS
BROUGHT FORWARD:						1,542.74	106.04	246.06	
31	6/4/2007	43.930	1.00	0.80	0.05	0.80	0.04	0.09	LHS
32	6/4/2007	43.930	0.60	0.50	0.05	0.30	0.02	0.05	LHS
33	6/4/2007	43.940	1.30	0.60	0.05	0.78	0.04	0.09	LHS
34	6/4/2007	44.000	0.90	0.80	0.05	0.72	0.04	0.09	LHS
35	6/4/2007	44.010	0.20	0.20	0.05	0.04	0.00	0.00	LHS
36	6/4/2007	44.020	0.40	0.40	0.05	0.16	0.01	0.02	LHS
37	6/4/2007	44.030	1.00	0.80	0.05	0.80	0.04	0.09	LHS
38	6/4/2007	44.040	1.00	0.30	0.05	0.30	0.02	0.05	LHS
39	6/4/2007	44.050	0.90	0.80	0.05	0.72	0.04	0.09	LHS
40	6/4/2007	44.060	1.30	1.20	0.05	1.56	0.08	0.19	LHS
41	6/4/2007	44.070	2.00	1.60	0.05	3.20	0.16	0.37	LHS
42	6/4/2007	44.200	1.20	0.90	0.05	1.08	0.05	0.12	RHS
43	6/4/2007	44.210	1.00	0.90	0.05	0.90	0.05	0.12	RHS
44	6/6/2007	43.780	0.40	0.30	0.05	0.12	0.01	0.02	LHS
45	6/6/2007	43.780	0.60	0.40	0.05	0.24	0.01	0.02	LHS
46	6/6/2007	43.790	0.20	0.20	0.05	0.04	0.00	0.00	LHS
47	6/6/2007	44.800	0.40	0.40	0.05	0.16	0.01	0.02	RHS
48	6/6/2007	44.810	0.20	0.20	0.05	0.04	0.00	0.00	RHS
49	6/6/2007	44.820	1.00	0.80	0.05	0.80	0.04	0.09	LHS
50	6/6/2007	44.830	0.90	0.80	0.05	0.72	0.04	0.09	LHS
51	6/6/2007	44.840	0.40	0.30	0.05	0.12	0.01	0.02	LHS
52	6/6/2007	44.900	3.00	0.80	0.05	2.40	0.12	0.28	RHS
53	6/6/2007	44.910	2.60	0.80	0.05	2.08	0.10	0.23	RHS
54	6/6/2007	45.000	0.80	0.60	0.05	0.48	0.02	0.05	RHS
55	6/6/2007	45.010	0.20	0.20	0.05	0.04	0.00	0.00	RHS
56	6/6/2007	45.020	0.20	0.20	0.05	0.04	0.00	0.00	RHS
57	6/6/2007	45.030	0.20	0.20	0.05	0.04	0.00	0.00	RHS
58	6/6/2007	45.040	0.20	0.20	0.05	0.04	0.00	0.00	RHS
59	6/6/2007	45.050	0.20	0.20	0.05	0.04	0.00	0.00	RHS
60	6/6/2007	45.060	0.70	0.20	0.05	0.14	0.01	0.02	RHS
CARRIED FORWARD:						1,561.64	107.00	248.27	

LINTASAN RESOURCES SDN. BHD.
MAINTENANCE OF FEDERAL ROADS - WEST COAST, SABAH
R01 POTHOLE PATCHING RECORD

DISTRICT: Ranau

ROUTE NO. 22

ROAD NAME: Jalan Kota Kinabalu - Sandakan

MONTH: June 2007

ITEM	DATE	CHAINAGE	Length (m)	Width (m)	Depth (m)	AREA (m ²)	VOLUME (m ³)	PREMIX QUANTITY (ton)	REMARKS
BROUGHT FORWARD:						1,561.64	107.00	248.27	
61	6/6/2007	45.070	0.40	0.20	0.05	0.08	0.00	0.00	RHS
62	6/6/2007	45.080	0.30	0.20	0.05	0.06	0.00	0.00	RHS
63	6/6/2007	45.090	0.30	0.20	0.05	0.06	0.00	0.00	LHS
64	6/6/2007	45.090	0.20	0.20	0.05	0.04	0.00	0.00	RHS
65	6/6/2007	45.100	2.10	0.90	0.05	1.89	0.09	0.21	LHS
66	6/6/2007	45.110	3.20	0.70	0.05	2.24	0.11	0.26	LHS
67	6/6/2007	45.120	0.60	0.20	0.05	0.12	0.01	0.02	LHS
68	6/6/2007	45.130	2.20	2.00	0.05	4.40	0.22	0.51	LHS
69	6/6/2007	45.140	2.80	1.20	0.05	3.36	0.17	0.39	LHS
70	6/6/2007	45.150	3.60	2.10	0.05	7.56	0.38	0.88	LHS
71	6/8/2007	45.800	0.50	0.40	0.05	0.20	0.01	0.02	LHS
72	6/8/2007	45.800	1.80	0.30	0.05	0.54	0.03	0.07	RHS
73	6/8/2007	45.810	0.50	0.50	0.05	0.25	0.01	0.02	RHS
74	6/8/2007	45.810	0.50	0.40	0.05	0.20	0.01	0.02	RHS
75	6/8/2007	45.820	0.50	0.30	0.05	0.15	0.01	0.02	RHS
76	6/8/2007	45.820	0.20	0.20	0.05	0.04	0.00	0.00	RHS
77	6/8/2007	45.830	0.50	0.10	0.05	0.05	0.00	0.00	RHS
78	6/8/2007	45.900	1.00	0.50	0.05	0.50	0.03	0.07	RHS
79	6/8/2007	45.910	0.40	0.40	0.05	0.16	0.01	0.02	RHS
80	6/8/2007	45.920	0.30	0.20	0.05	0.06	0.00	0.00	RHS
81	6/8/2007	46.100	0.30	0.30	0.05	0.09	0.00	0.00	RHS
82	6/8/2007	46.500	0.40	0.30	0.05	0.12	0.01	0.02	RHS
83	6/8/2007	46.510	0.20	0.20	0.05	0.04	0.00	0.00	RHS
84	6/8/2007	46.520	0.20	0.20	0.05	0.04	0.00	0.00	RHS
85	6/8/2007	46.800	0.40	0.30	0.05	0.12	0.01	0.02	RHS
86	6/8/2007	46.810	0.30	0.30	0.05	0.09	0.00	0.00	RHS
87	6/8/2007	46.820	0.30	0.20	0.05	0.06	0.00	0.00	RHS
88	6/8/2007	46.830	0.30	0.20	0.05	0.06	0.00	0.00	LHS
89	6/8/2007	46.840	1.00	0.40	0.05	0.40	0.02	0.05	LHS
90	6/8/2007	48.900	0.80	0.60	0.05	0.48	0.02	0.05	RHS
CARRIED FORWARD:						1,585.10	108.15	250.92	

LINTASAN RESOURCES SDN. BHD.
MAINTENANCE OF FEDERAL ROADS - WEST COAST, SABAH
R01 POTHOLE PATCHING RECORD

DISTRICT: Ranau
ROUTE NO. 22
ROAD NAME: Jalan Kota Kinabalu - Sandakan
MONTH: June 2007

ITEM	DATE	CHAINAGE	Length (m)	Width (m)	Depth (m)	AREA (m ²)	VOLUME (m ³)	PREMIX QUANTITY (ton)	REMARKS
BROUGHT FORWARD:						1,585.10	108.15	250.92	
91	6/8/2007	48.910	1.00	0.50	0.05	0.50	0.03	0.07	RHS
92	6/8/2007	48.920	0.30	0.50	0.05	0.15	0.01	0.02	RHS
93	6/8/2007	48.930	0.20	0.30	0.05	0.06	0.00	0.00	RHS
94	6/8/2007	49.300	4.80	0.20	0.05	0.96	0.05	0.12	LHS
95	6/9/2007	51.200	0.20	0.20	0.05	0.04	0.00	0.00	LHS
96	6/9/2007	51.600	0.50	0.30	0.05	0.15	0.01	0.02	RHS
97	6/9/2007	51.900	0.50	0.40	0.05	0.20	0.01	0.02	RHS
98	6/9/2007	52.400	0.30	0.20	0.05	0.06	0.00	0.00	RHS
99	6/9/2007	52.400	0.50	0.30	0.05	0.15	0.01	0.02	RHS
100	6/9/2007	52.410	4.30	1.30	0.05	5.59	0.28	0.65	RHS
101	6/9/2007	52.410	1.90	0.20	0.05	0.38	0.02	0.05	RHS
102	6/9/2007	52.420	0.70	0.40	0.05	0.28	0.01	0.02	RHS
103	6/9/2007	52.420	0.90	0.30	0.05	0.27	0.01	0.02	RHS
104	6/9/2007	52.430	0.50	0.20	0.05	0.10	0.01	0.02	RHS
105	6/9/2007	52.430	0.80	0.30	0.05	0.24	0.01	0.02	RHS
106	6/9/2007	53.700	0.30	0.20	0.05	0.06	0.00	0.00	RHS
107	6/9/2007	53.710	0.70	0.30	0.05	0.21	0.01	0.02	RHS
108	6/9/2007	54.100	1.20	1.00	0.05	1.20	0.06	0.14	RHS
109	6/9/2007	54.110	2.00	1.70	0.05	3.40	0.17	0.39	RHS
110	6/11/2007	54.300	2.00	0.50	0.05	1.00	0.05	0.12	LHS
111	6/11/2007	54.400	0.50	0.30	0.05	0.15	0.01	0.02	RHS
112	6/11/2007	54.700	0.80	0.50	0.05	0.40	0.02	0.05	RHS
113	6/11/2007	55.200	0.30	0.20	0.05	0.06	0.00	0.00	RHS
114	6/11/2007	55.200	1.80	0.20	0.05	0.36	0.02	0.05	RHS
115	6/11/2007	55.210	0.50	0.40	0.05	0.20	0.01	0.02	RHS
116	6/11/2007	55.210	0.80	0.40	0.05	0.32	0.02	0.05	RHS
117	6/11/2007	55.220	3.90	1.00	0.05	3.90	0.20	0.46	RHS
118	6/11/2007	55.220	0.40	0.30	0.05	0.12	0.01	0.02	RHS
119	6/11/2007	55.230	1.50	1.00	0.05	1.50	0.08	0.19	LHS
120	6/11/2007	55.230	2.00	0.90	0.05	1.80	0.09	0.21	LHS
CARRIED FORWARD:						1,608.91	109.36	253.71	

LINTASAN RESOURCES SDN. BHD.
MAINTENANCE OF FEDERAL ROADS - WEST COAST, SABAH
R01 POTHOLE PATCHING RECORD

DISTRICT: Ranau

ROUTE NO. 22

ROAD NAME: Jalan Kota Kinabalu - Sandakan

MONTH: June 2007

ITEM	DATE	CHAINAGE	Length (m)	Width (m)	Depth (m)	AREA (m ²)	VOLUME (m ³)	PREMIX QUANTITY (ton)	REMARKS
BROUGHT FORWARD:						1,608.91	109.36	253.71	
121	6/11/2007	55.240	1.50	1.00	0.05	1.50	0.08	0.19	LHS
122	6/11/2007	55.240	0.90	0.40	0.05	0.36	0.02	0.05	LHS
123	6/11/2007	55.250	1.30	0.80	0.05	1.04	0.05	0.12	LHS
124	6/11/2007	55.250	1.90	1.30	0.05	2.47	0.12	0.28	LHS
125	6/11/2007	55.260	1.50	1.30	0.05	1.95	0.10	0.23	LHS
126	6/11/2007	56.400	2.80	1.30	0.05	3.64	0.18	0.42	RHS
127	6/11/2007	56.410	2.30	0.30	0.05	0.69	0.03	0.07	RHS
128	6/11/2007	56.420	2.50	0.40	0.05	1.00	0.05	0.12	RHS
129	6/11/2007	56.430	2.80	0.50	0.05	1.40	0.07	0.16	RHS
130	6/13/2007	54.900	2.80	1.50	0.05	4.20	0.21	0.49	LHS
131	6/13/2007	55.200	3.80	1.30	0.05	4.94	0.25	0.58	LHS
132	6/13/2007	55.210	3.90	2.00	0.05	7.80	0.39	0.90	LHS
133	6/13/2007	55.220	4.30	2.50	0.05	10.75	0.54	1.25	LHS
134	6/13/2007	55.230	3.90	1.90	0.05	7.41	0.37	0.86	LHS
135	6/13/2007	56.200	0.40	0.20	0.05	0.08	0.00	0.00	RHS
136	6/13/2007	57.500	1.90	0.50	0.05	0.95	0.05	0.12	LHS
137	6/13/2007	57.510	2.50	0.80	0.05	2.00	0.10	0.23	LHS
138	6/13/2007	58.000	0.50	0.30	0.05	0.15	0.01	0.02	LHS
139	6/13/2007	58.010	0.40	0.20	0.05	0.08	0.00	0.00	LHS
140	6/13/2007	58.020	0.50	0.30	0.05	0.15	0.01	0.02	LHS
141	6/13/2007	58.030	0.50	0.50	0.05	0.25	0.01	0.02	LHS
142	6/13/2007	58.040	0.20	0.20	0.05	0.04	0.00	0.00	LHS
143	6/13/2007	58.050	0.60	0.30	0.05	0.18	0.01	0.02	LHS
144	6/15/2007	58.600	0.80	0.40	0.05	0.32	0.02	0.05	RHS
145	6/15/2007	58.610	1.40	0.50	0.05	0.70	0.04	0.09	RHS
146	6/15/2007	63.400	0.20	0.20	0.05	0.04	0.00	0.00	LHS
147	6/15/2007	63.410	1.00	0.50	0.05	0.50	0.03	0.07	LHS
148	6/15/2007	65.700	0.60	0.60	0.05	0.36	0.02	0.05	RHS
149	6/15/2007	65.710	0.80	0.60	0.05	0.48	0.02	0.05	RHS
150	6/15/2007	65.720	0.70	0.40	0.05	0.28	0.01	0.02	RHS
CARRIED FORWARD:						1,664.62	112.15	260.19	

LINTASAN RESOURCES SDN. BHD.
MAINTENANCE OF FEDERAL ROADS - WEST COAST, SABAH
R01 POTHOLE PATCHING RECORD

DISTRICT: Ranau

ROUTE NO. 22

ROAD NAME: Jalan Kota Kinabalu - Sandakan

MONTH: June 2007

ITEM	DATE	CHAINAGE	Length (m)	Width (m)	Depth (m)	AREA (m ²)	VOLUME (m ³)	PREMIX QUANTITY (ton)	REMARKS
BROUGHT FORWARD:						1,664.62	112.15	260.19	
151	6/15/2007	65.730	0.60	0.50	0.05	0.30	0.02	0.05	LHS
152	6/15/2007	65.800	0.30	0.20	0.05	0.06	0.00	0.00	RHS
153	6/15/2007	65.810	0.20	0.20	0.05	0.04	0.00	0.00	RHS
154	6/15/2007	65.900	0.40	0.40	0.05	0.16	0.01	0.02	RHS
155	6/15/2007	65.910	0.90	0.20	0.05	0.18	0.01	0.02	LHS
156	6/15/2007	65.920	0.30	0.20	0.05	0.06	0.00	0.00	LHS
157	6/15/2007	65.930	0.20	0.20	0.05	0.04	0.00	0.00	LHS
158	6/15/2007	66.200	0.20	0.20	0.05	0.04	0.00	0.00	RHS
159	6/15/2007	66.600	0.60	0.40	0.05	0.24	0.01	0.02	RHS
160	6/15/2007	66.610	0.30	0.30	0.05	0.09	0.00	0.00	RHS
161	6/15/2007	66.900	1.80	0.30	0.05	0.54	0.03	0.07	LHS
162	6/15/2007	66.910	0.30	0.30	0.05	0.09	0.00	0.00	LHS
163	6/15/2007	66.920	0.90	0.20	0.05	0.18	0.01	0.02	LHS
164	6/15/2007	66.930	1.20	0.50	0.05	0.60	0.03	0.07	LHS
165	6/15/2007	66.940	0.80	0.40	0.05	0.32	0.02	0.05	LHS
166	6/15/2007	67.000	0.20	0.20	0.05	0.04	0.00	0.00	RHS
167	6/15/2007	67.000	0.40	0.20	0.05	0.08	0.00	0.00	RHS
168	6/15/2007	67.010	0.60	0.30	0.05	0.18	0.01	0.02	RHS
169	6/15/2007	67.010	0.20	0.20	0.05	0.04	0.00	0.00	RHS
170	6/15/2007	67.020	0.30	0.30	0.05	0.09	0.00	0.00	RHS
171	6/15/2007	67.020	0.80	0.30	0.05	0.24	0.01	0.02	RHS
172	6/15/2007	67.100	1.20	1.20	0.05	1.44	0.07	0.16	LHS
173	6/15/2007	67.100	1.10	1.00	0.05	1.10	0.06	0.14	LHS
174	6/15/2007	67.110	0.30	0.20	0.05	0.06	0.00	0.00	LHS
175	6/15/2007	67.110	1.10	1.00	0.05	1.10	0.06	0.14	LHS
176	6/15/2007	67.120	0.30	0.30	0.05	0.09	0.00	0.00	LHS
177	6/18/2007	80.200	0.80	0.70	0.06	0.56	0.03	0.07	RHS
178	6/18/2007	81.200	0.60	0.60	0.05	0.36	0.02	0.05	RHS
179	6/18/2007	81.800	1.40	0.80	0.05	1.12	0.06	0.14	RHS
180	6/18/2007	81.810	2.50	0.90	0.05	2.25	0.11	0.26	RHS
CARRIED FORWARD:						1,676.31	112.72	261.51	

LINTASAN RESOURCES SDN. BHD.
MAINTENANCE OF FEDERAL ROADS - WEST COAST, SABAH
R01 POTHOLE PATCHING RECORD

DISTRICT: Ranau

ROUTE NO. 22

ROAD NAME: Jalan Kota Kinabalu - Sandakan

MONTH: June 2007

ITEM	DATE	CHAINAGE	Length (m)	Width (m)	Depth (m)	AREA (m ²)	VOLUME (m ³)	PREMIX QUANTITY (ton)	REMARKS
BROUGHT FORWARD:						1,676.31	112.72	261.51	
181	6/18/2007	73.200	2.00	0.90	0.06	1.80	0.11	0.26	LHS
182	6/18/2007	73.210	0.80	0.50	0.05	0.40	0.02	0.05	LHS
183	6/18/2007	73.220	0.50	0.30	0.05	0.15	0.01	0.02	LHS
184	6/18/2007	73.230	0.60	0.40	0.05	0.24	0.01	0.02	LHS
185	6/18/2007	75.100	0.70	0.60	0.05	0.42	0.02	0.05	LHS
186	6/18/2007	75.110	1.50	1.00	0.05	1.50	0.08	0.19	RHS
187	6/18/2007	76.000	0.90	0.60	0.05	0.54	0.03	0.07	LHS
188	6/18/2007	73.400	2.80	1.70	0.06	4.76	0.29	0.67	LHS
189	6/20/2007	135.100	10.10	2.40	0.15	24.24	3.64	8.44	LHS
190	6/22/2007	135.110	7.60	3.40	0.60	25.84	15.50	35.96	LHS
191	6/25/2007	45.200	1.20	0.80	0.05	0.96	0.05	0.12	RHS
192	6/25/2007	45.210	2.40	0.80	0.05	1.92	0.10	0.23	RHS
193	6/25/2007	45.220	1.10	0.70	0.05	0.77	0.04	0.09	RHS
194	6/25/2007	45.230	2.70	0.80	0.05	2.16	0.11	0.26	RHS
195	6/25/2007	45.240	1.50	0.70	0.05	1.05	0.05	0.12	RHS
196	6/27/2007	74.900	1.20	1.10	0.05	1.32	0.07	0.16	LHS
197	6/27/2007	74.910	0.70	0.40	0.05	0.28	0.01	0.02	LHS
198	6/27/2007	74.920	1.20	0.40	0.05	0.48	0.02	0.05	LHS
199	6/27/2007	74.930	2.20	0.50	0.05	1.10	0.06	0.14	LHS
200	6/27/2007	74.940	0.90	0.70	0.05	0.63	0.03	0.07	RHS
201	6/27/2007	74.950	0.50	0.30	0.05	0.15	0.01	0.02	LHS
202	6/27/2007	74.960	0.40	0.40	0.05	0.16	0.01	0.02	LHS
203	6/27/2007	75.900	0.70	0.60	0.05	0.42	0.02	0.05	LHS
204	6/27/2007	75.910	0.80	0.50	0.05	0.40	0.02	0.05	LHS
205	6/27/2007	75.920	0.50	0.30	0.05	0.15	0.01	0.02	LHS
206	6/27/2007	76.800	1.00	0.80	0.05	0.80	0.04	0.09	LHS
207	6/27/2007	76.810	0.50	0.50	0.05	0.25	0.01	0.02	LHS
208	6/27/2007	76.820	0.60	0.50	0.05	0.30	0.02	0.05	LHS
209	6/27/2007	77.700	0.80	0.40	0.05	0.32	0.02	0.05	LHS
210	6/27/2007	80.400	2.00	0.60	0.05	1.20	0.06	0.14	LHS
CARRIED FORWARD:						1,751.02	133.19	309.01	

LINTASAN RESOURCES SDN. BHD.
 MAINTENANCE OF FEDERAL ROADS - WEST COAST, SABAH
R01 POTHOLE PATCHING RECORD

DISTRICT: Ranau

ROUTE NO. 22

ROAD NAME: Jalan Kota Kinabalu - Sandakan

MONTH: June 2007

ITEM	DATE	CHAINAGE	Length (m)	Width (m)	Depth (m)	AREA (m ²)	VOLUME (m ³)	PREMIX QUANTITY (ton)	REMARKS
BROUGHT FORWARD:						1,751.02	133.19	309.01	
211	6/27/2007	80.410	0.30	0.20	0.05	0.06	0.00	0.00	RHS
212	6/27/2007	80.420	0.30	0.30	0.05	0.09	0.00	0.00	RHS
213	6/27/2007	80.430	0.20	0.20	0.05	0.04	0.00	0.00	RHS
214	6/27/2007	80.500	0.70	0.60	0.05	0.42	0.02	0.05	LHS
215	6/27/2007	80.510	0.90	0.60	0.05	0.54	0.03	0.07	LHS
216	6/27/2007	80.600	0.40	0.40	0.05	0.16	0.01	0.02	LHS
217	6/27/2007	80.610	0.40	0.30	0.05	0.12	0.01	0.02	LHS
218	6/27/2007	80.620	0.50	0.50	0.05	0.25	0.01	0.02	LHS
219	6/27/2007	80.700	0.50	0.40	0.05	0.20	0.01	0.02	LHS
220	6/29/2007	87.700	2.20	1.00	0.05	2.20	0.11	0.26	RHS
221	6/29/2007	87.710	4.20	1.30	0.05	5.46	0.27	0.63	RHS
222	6/29/2007	88.600	2.00	1.90	0.05	3.80	0.19	0.44	LHS
223	6/29/2007	84.100	0.70	0.30	0.05	0.21	0.01	0.02	RHS
224	6/29/2007	84.110	0.30	0.20	0.05	0.06	0.00	0.00	RHS
225	6/29/2007	84.120	0.30	0.30	0.05	0.09	0.00	0.00	RHS
226	6/29/2007	84.130	0.40	0.30	0.05	0.12	0.01	0.02	LHS
227	6/29/2007	83.600	0.70	0.30	0.05	0.21	0.01	0.02	LHS
228	6/29/2007	83.610	0.30	0.20	0.05	0.06	0.00	0.00	RHS
229	6/29/2007	81.000	1.70	1.40	0.05	2.38	0.12	0.28	LHS
230	6/29/2007	80.300	1.30	0.80	0.05	1.04	0.05	0.12	LHS
231	6/29/2007	80.310	1.00	0.60	0.05	0.60	0.03	0.07	LHS
232									
233									
234									
235									
236									
237									
238									
239									
240									
CARRIED FORWARD:						1,769.13	134.08	311.07	

LINTASAN RESOURCES SDN BHD.

M A I N T E N A N C E O F F E D E R A L R O A D S - W E S T C O A S T , S A B A H

SUMMARY - POTHOLE PATCHING RECORD

Month: JUNE 2007

ITEM	DISTRICT	ROUTE NO.	ROAD NAME	AREA (m ²)			VOLUME (m ³)			PREMIX QUANTITY (TON)		
				PREVIOUS MONTH	CURRENT MONTH	CUM. MONTH	PREVIOUS MONTH	CURRENT MONTH	CUM. MONTH	PREVIOUS MONTH	CURRENT MONTH	CUM. MONTH
1	Kota Kinabalu	01	Jalan Kota Kinabalu - Sindumin	35.71	28.98	64.69	1.78	1.45	3.23	4.15	3.36	7.51
2	Penampang	01	Jalan Kota Kinabalu - Sindumin	378.08	29.23	407.31	18.90	1.46	20.36	43.86	3.39	47.25
3	Papar	01	Jalan Kota Kinabalu - Sindumin	1,759.87	522.29	2,282.16	87.99	26.11	114.10	204.14	60.59	264.73
4	Penampang	500	Jalan Kota Kinabalu - Keningau - Tenom	901.75	88.10	989.85	45.08	4.41	49.49	104.60	10.22	114.82
5	Penampang	501	Jalan Kota Kinabalu - Penampang - Lok Kawi	484.88	-	484.88	24.24	-	24.24	56.24	-	56.24
6	Kota Kinabalu	608	Jalan masuk ke Lapangan Terbang Lama, K.K.	-	-	-	-	-	-	-	-	-
TOTAL:				3,560.29	668.60	4,228.89	177.99	33.43	211.42	412.99	77.56	490.55

LINTASAN RESOURCES SDN. BHD.
MAINTENANCE OF FEDERAL ROADS - WEST COAST, SABAH
R01 POTHOLE PATCHING RECORD

DISTRICT: KOTA KINABALU

ROUTE NO. 01

ROAD NAME: JALAN KK - SINDUMIN

MONTH: JUNE 2007

ITEM	DATE	CHAINAGE	Length (m)	Width (m)	Depth (m)	AREA (m2)	VOLUME (m3)	PREMIX QUANTITY (ton)	REMARKS
BROUGHT FORWARD:						35.71	1.78	4.15	
1	01/06/2007	3.310	0.70	0.50	0.050	0.35	0.02	0.04	LHS
2	01/06/2007	3.550	1.90	1.20	0.050	2.28	0.11	0.26	LHS
3	01/06/2007	3.530	1.20	1.00	0.050	1.20	0.06	0.14	LHS
4	01/06/2007	6.205	1.20	0.50	0.050	0.60	0.03	0.07	LHS
5	01/06/2007	6.295	1.40	0.60	0.050	0.84	0.04	0.10	LHS
6	01/06/2007	6.335	1.00	0.60	0.050	0.60	0.03	0.07	LHS
7	01/06/2007	6.365	3.40	1.30	0.050	4.42	0.22	0.51	LHS
8	21/06/2007	4.630	4.90	3.00	0.050	14.70	0.74	1.71	Median
9	21/06/2007	4.635	2.10	1.90	0.050	3.99	0.20	0.46	Median
TOTAL:						64.69	3.23	7.51	

LINTASAN RESOURCES SDN. BHD.
MAINTENANCE OF FEDERAL ROADS - WEST COAST, SABAH
R01 POT HOLE PATCHING RECORD

DISTRICT: PENAMPANG

ROUTE NO. 01

ROAD NAME: JALAN KK - SINDUMIN

MONTH: JUNE 2007

ITEM	DATE	CHAINAGE	Length (m)	Width (m)	Depth (m)	AREA (m ²)	VOLUME (m ³)	PREMIX QUANTITY (ton)	REMARKS
BROUGHT FORWARD:						378.08	18.90	43.86	
1	02/06/2007	14.055	5.50	0.80	0.050	4.40	0.22	0.51	LHS
2	02/06/2007	14.058	2.00	1.20	0.050	2.40	0.12	0.28	LHS
3	02/06/2007	15.295	2.70	0.60	0.050	1.62	0.08	0.19	LHS
4	02/06/2007	15.385	0.70	0.70	0.050	0.49	0.02	0.06	LHS
5	02/06/2007	14.387	1.70	0.60	0.050	1.02	0.05	0.12	LHS
6	02/06/2007	15.405	1.60	0.60	0.050	0.96	0.05	0.11	LHS
7	02/06/2007	15.406	0.80	0.60	0.050	0.48	0.02	0.06	LHS
8	04/06/2007	16.830	1.50	0.50	0.050	0.75	0.04	0.09	RHS
9	04/06/2007	16.965	2.50	0.90	0.050	2.25	0.11	0.26	LHS
10	04/06/2007	17.355	1.60	0.80	0.050	1.28	0.06	0.15	RHS
11	13/06/2007	17.485	1.20	0.70	0.050	0.84	0.04	0.10	RHS
12	13/06/2007	17.489	1.20	0.50	0.050	0.60	0.03	0.07	RHS
13	13/06/2007	17.491	2.00	0.70	0.050	1.40	0.07	0.16	RHS
14	23/06/2007	12.435	1.50	1.00	0.050	1.50	0.08	0.17	RHS
15	23/06/2007	12.385	1.60	1.00	0.050	1.60	0.08	0.19	RHS
16	25/06/2007	10.035	2.20	0.50	0.050	1.10	0.06	0.13	RHS
17	25/06/2007	9.965	1.10	0.80	0.050	0.88	0.04	0.10	RHS
18	27/06/2007	17.185	1.10	0.80	0.050	0.88	0.04	0.10	LHS
19	27/06/2007	17.190	1.60	1.00	0.050	1.60	0.08	0.19	LHS
20	27/06/2007	17.210	1.30	0.60	0.050	0.78	0.04	0.09	LHS
21	27/06/2007	17.275	1.60	1.50	0.050	2.40	0.12	0.28	LHS
TOTAL:						407.31	20.36	47.25	

LINTASAN RESOURCES SDN. BHD.
MAINTENANCE OF FEDERAL ROADS - WEST COAST, SABAH
R01 POT HOLE PATCHING RECORD

DISTRICT: PAPAR

ROUTE NO. 01

ROAD NAME: JALAN KK - SINDUMIN

MONTH: JUNE 2007

ITEM	DATE	CHAINAGE	Length (m)	Width (m)	Depth (m)	AREA (m ²)	VOLUME (m ³)	PREMIX QUANTITY (ton)	REMARKS
BROUGHT FORWARD:						1,759.87	87.99	204.14	
1	01/06/2007	29.715	0.60	0.60	0.050	0.36	0.02	0.04	LHS
2	01/06/2007	29.717	0.80	0.80	0.050	0.64	0.03	0.07	LHS
3	01/06/2007	29.719	1.60	1.50	0.050	2.40	0.12	0.28	LHS
4	01/06/2007	29.722	1.50	1.40	0.050	2.10	0.11	0.24	RHS
5	01/06/2007	29.724	1.30	1.00	0.050	1.30	0.07	0.15	RHS
6	01/06/2007	30.828	1.10	1.00	0.050	1.10	0.06	0.13	RHS
7	01/06/2007	32.730	1.90	1.00	0.050	1.90	0.10	0.22	LHS
8	01/06/2007	34.210	4.40	1.60	0.050	7.04	0.35	0.82	RHS
9	02/06/2007	43.975	1.40	0.60	0.050	0.84	0.04	0.10	RHS
10	02/06/2007	43.970	1.70	0.50	0.050	0.85	0.04	0.10	RHS
11	02/06/2007	43.965	2.00	0.50	0.050	1.00	0.05	0.12	RHS
12	02/06/2007	43.640	1.90	0.80	0.050	1.52	0.08	0.18	RHS
13	02/06/2007	43.645	1.40	0.80	0.050	1.12	0.06	0.13	RHS
14	02/06/2007	43.645	2.20	1.40	0.050	3.08	0.15	0.36	LHS
15	02/06/2007	43.632	1.40	0.60	0.050	0.84	0.04	0.10	LHS
16	02/06/2007	43.625	1.50	0.70	0.050	1.05	0.05	0.12	LHS
17	02/06/2007	43.610	1.00	0.80	0.050	0.80	0.04	0.09	RHS
18	04/06/2007	20.505	2.20	1.40	0.050	3.08	0.15	0.36	RHS
19	04/06/2007	20.855	1.60	1.20	0.050	1.92	0.10	0.22	RHS
20	04/06/2007	21.858	2.40	1.20	0.050	2.88	0.14	0.33	RHS
21	04/06/2007	21.885	2.50	0.80	0.050	2.00	0.10	0.23	RHS
22	04/06/2007	22.038	1.60	0.90	0.050	1.44	0.07	0.17	RHS
23	04/06/2007	22.043	1.60	0.50	0.050	0.80	0.04	0.09	RHS
24	04/06/2007	25.850	2.20	0.90	0.050	1.98	0.10	0.23	LHS
25	04/06/2007	24.065	2.60	1.50	0.050	3.90	0.20	0.45	RHS
26	04/06/2007	24.060	3.40	1.40	0.050	4.76	0.24	0.55	RHS
27	05/06/2007	34.465	1.50	1.20	0.050	1.80	0.09	0.21	RHS
28	05/06/2007	34.520	1.50	1.40	0.050	2.10	0.11	0.24	RHS
29	05/06/2007	34.560	2.00	1.40	0.050	2.80	0.14	0.32	RHS
30	05/06/2007	34.585	1.70	1.40	0.050	2.38	0.12	0.28	RHS
CARRIED FORWARD:						1,819.65	90.98	211.07	

LINTASAN RESOURCES SDN. BHD.
MAINTENANCE OF FEDERAL ROADS - WEST COAST, SABAH
R01 POT HOLE PATCHING RECORD

DISTRICT: PAPAR

ROUTE NO. 01

ROAD NAME: JALAN KK - SINDUMIN

MONTH: JUNE 2007

ITEM	DATE	CHAINAGE	Length (m)	Width (m)	Depth (m)	AREA (m ²)	VOLUME (m ³)	PREMIX QUANTITY (ton)	REMARKS
BROUGHT FORWARD:						1,819.65	90.98	211.07	
31	05/06/2007	39.425	1.90	1.00	0.050	1.90	0.10	0.22	LHS
32	05/06/2007	39.535	1.60	1.10	0.050	1.76	0.09	0.20	RHS
33	05/06/2007	39.545	0.80	0.70	0.050	0.56	0.03	0.06	RHS
34	05/06/2007	39.635	1.20	1.00	0.050	1.20	0.06	0.14	LHS
35	05/06/2007	30.285	4.20	1.40	0.050	5.88	0.29	0.68	RHS
36	06/06/2007	23.455	2.00	1.10	0.050	2.20	0.11	0.26	RHS
37	06/06/2007	23.545	1.90	1.10	0.050	2.09	0.10	0.24	RHS
38	06/06/2007	27.055	2.50	1.30	0.050	3.25	0.16	0.38	RHS
39	06/06/2007	27.090	2.00	1.40	0.050	2.80	0.14	0.32	RHS
40	06/06/2007	27.115	1.70	1.10	0.050	1.87	0.09	0.22	RHS
41	06/06/2007	27.116	1.10	0.70	0.050	0.77	0.04	0.09	RHS
42	06/06/2007	31.385	0.60	0.50	0.050	0.30	0.02	0.03	LHS
43	06/06/2007	39.735	1.50	0.90	0.050	1.35	0.07	0.16	RHS
44	06/06/2007	39.740	1.80	0.90	0.050	1.62	0.08	0.19	LHS
45	06/06/2007	39.765	1.30	0.90	0.050	1.17	0.06	0.14	RHS
46	06/06/2007	39.765	1.40	1.00	0.050	1.40	0.07	0.16	LHS
47	07/06/2007	58.435	6.00	1.30	0.050	7.80	0.39	0.90	RHS
48	07/06/2007	58.435	6.00	1.20	0.050	7.20	0.36	0.84	RHS
49	07/06/2007	58.375	3.40	1.90	0.050	6.46	0.32	0.75	LHS
50	07/06/2007	58.376	1.50	1.50	0.050	2.25	0.11	0.26	LHS
51	07/06/2007	63.170	1.60	1.50	0.050	2.40	0.12	0.28	LHS
52	07/06/2007	44.465	3.40	1.10	0.050	3.74	0.19	0.43	LHS
53	10/06/2007	24.135	0.80	0.70	0.050	0.56	0.03	0.06	RHS
54	10/06/2007	24.245	1.90	1.30	0.050	2.47	0.12	0.29	LHS
55	10/06/2007	24.835	3.20	1.30	0.050	4.16	0.21	0.48	RHS
56	10/06/2007	25.035	0.60	0.50	0.050	0.30	0.02	0.03	RHS
57	10/06/2007	25.060	1.80	1.10	0.050	1.98	0.10	0.23	RHS
58	10/06/2007	25.075	2.00	0.80	0.050	1.60	0.08	0.19	RHS
59	10/06/2007	25.078	2.60	1.00	0.050	2.60	0.13	0.30	RHS
60	10/06/2007	27.605	1.30	1.30	0.050	1.69	0.08	0.20	LHS
CARRIED FORWARD:						1,894.98	94.75	219.81	

LINTASAN RESOURCES SDN. BHD.
MAINTENANCE OF FEDERAL ROADS - WEST COAST, SABAH
R01 POTHOLE PATCHING RECORD

DISTRICT: PAPAR

ROUTE NO. 01

ROAD NAME: JALAN KK - SINDUMIN

MONTH: JUNE 2007

ITEM	DATE	CHAINAGE	Length (m)	Width (m)	Depth (m)	AREA (m2)	VOLUME (m3)	PREMIX QUANTITY (ton)	REMARKS
BROUGHT FORWARD:						1,894.98	94.75	219.81	
61	10/06/2007	32.535	1.60	1.60	0.050	2.56	0.13	0.30	RHS
62	10/06/2007	32.550	1.20	1.10	0.050	1.32	0.07	0.15	RHS
63	10/06/2007	32.552	1.70	1.10	0.050	1.87	0.09	0.22	RHS
64	11/06/2007	32.635	1.40	1.20	0.050	1.68	0.08	0.19	RHS
65	11/06/2007	32.636	1.80	0.90	0.050	1.62	0.08	0.19	LHS
66	11/06/2007	34.465	1.90	1.40	0.050	2.66	0.13	0.31	RHS
67	11/06/2007	34.805	1.40	1.30	0.050	1.82	0.09	0.21	LHS
68	11/06/2007	34.808	2.10	0.80	0.050	1.68	0.08	0.19	LHS
69	11/06/2007	34.811	1.40	1.20	0.050	1.68	0.08	0.19	LHS
70	11/06/2007	34.820	1.90	1.70	0.050	3.23	0.16	0.37	RHS
71	11/06/2007	34.825	1.30	1.30	0.050	1.69	0.08	0.20	RHS
72	11/06/2007	34.835	1.60	0.90	0.050	1.44	0.07	0.17	RHS
73	11/06/2007	37.255	1.10	0.90	0.050	0.99	0.05	0.11	LHS
74	11/06/2007	37.256	1.10	0.60	0.050	0.66	0.03	0.08	LHS
75	11/06/2007	36.985	1.50	0.90	0.050	1.35	0.07	0.16	RHS
76	11/06/2007	36.405	3.60	1.80	0.050	6.48	0.32	0.75	RHS
77	12/06/2007	34.655	1.40	1.00	0.050	1.40	0.07	0.16	LHS
78	12/06/2007	34.656	2.50	1.60	0.050	4.00	0.20	0.46	LHS
79	12/06/2007	34.661	1.30	1.20	0.050	1.56	0.08	0.18	LHS
80	12/06/2007	34.685	1.20	0.80	0.050	0.96	0.05	0.11	LHS
81	12/06/2007	32.695	1.60	1.30	0.050	2.08	0.10	0.24	LHS
82	12/06/2007	37.535	1.80	1.50	0.050	2.70	0.14	0.31	RHS
83	12/06/2007	37.535	1.70	1.50	0.050	2.55	0.13	0.30	RHS
84	12/06/2007	23.475	5.30	1.80	0.050	9.54	0.48	1.11	RHS
85	12/06/2007	23.475	1.60	1.20	0.050	1.92	0.10	0.22	RHS
86	13/06/2007	19.450	2.10	0.80	0.050	1.68	0.08	0.19	LHS
87	13/06/2007	20.870	8.30	1.20	0.050	9.96	0.50	1.16	LHS
88	13/06/2007	20.965	1.70	0.90	0.050	1.53	0.08	0.18	RHS
89	13/06/2007	22.585	3.00	1.00	0.050	3.00	0.15	0.35	RHS
90	13/06/2007	22.645	3.50	1.50	0.050	5.25	0.26	0.61	RHS
CARRIED FORWARD:						1,975.84	98.79	229.19	

LINTASAN RESOURCES SDN. BHD.
MAINTENANCE OF FEDERAL ROADS - WEST COAST, SABAH
R01 POTHOLE PATCHING RECORD

DISTRICT: PAPAR

ROUTE NO. 01

ROAD NAME: JALAN KK - SINDUMIN

MONTH: JUNE 2007

ITEM	DATE	CHAINAGE	Length (m)	Width (m)	Depth (m)	AREA (m ²)	VOLUME (m ³)	PREMIX QUANTITY (ton)	REMARKS
BROUGHT FORWARD:						1,975.84	98.79	229.19	
91	14/06/2007	40.275	1.60	1.50	0.050	2.40	0.12	0.28	RHS
92	14/06/2007	40.276	1.20	1.10	0.050	1.32	0.07	0.15	RHS
93	14/06/2007	40.385	2.20	1.10	0.050	2.42	0.12	0.28	LHS
94	14/06/2007	40.405	1.10	0.80	0.050	0.88	0.04	0.10	LHS
95	14/06/2007	40.410	4.50	1.00	0.050	4.50	0.23	0.52	RHS
96	14/06/2007	40.420	1.80	0.80	0.050	1.44	0.07	0.17	RHS
97	14/06/2007	40.421	1.70	0.90	0.050	1.53	0.08	0.18	RHS
98	14/06/2007	40.422	2.00	1.00	0.050	2.00	0.10	0.23	RHS
99	14/06/2007	40.425	2.60	1.10	0.050	2.86	0.14	0.33	RHS
100	14/06/2007	40.435	1.70	1.00	0.050	1.70	0.09	0.20	RHS
101	14/06/2007	40.440	2.50	1.20	0.050	3.00	0.15	0.35	RHS
102	14/06/2007	40.441	2.50	0.80	0.050	2.00	0.10	0.23	RHS
103	15/06/2007	40.485	3.70	0.90	0.050	3.33	0.17	0.39	RHS
104	15/06/2007	40.495	2.00	0.90	0.050	1.80	0.09	0.21	RHS
105	15/06/2007	40.500	2.80	0.70	0.050	1.96	0.10	0.23	LHS
106	15/06/2007	40.501	1.80	0.90	0.050	1.62	0.08	0.19	LHS
107	15/06/2007	40.510	1.30	1.10	0.050	1.43	0.07	0.17	RHS
108	15/06/2007	40.512	1.60	1.20	0.050	1.92	0.10	0.22	RHS
109	15/06/2007	40.513	1.20	0.70	0.050	0.84	0.04	0.10	LHS
110	15/06/2007	40.520	1.50	0.70	0.050	1.05	0.05	0.12	LHS
111	15/06/2007	40.560	2.00	0.90	0.050	1.80	0.09	0.21	RHS
112	15/06/2007	40.561	1.50	0.80	0.050	1.20	0.06	0.14	RHS
113	15/06/2007	40.600	2.00	1.30	0.050	2.60	0.13	0.30	LHS
114	17/06/2007	40.725	1.60	1.30	0.050	2.08	0.10	0.24	LHS
115	17/06/2007	40.740	2.20	0.90	0.050	1.98	0.10	0.23	LHS
116	17/06/2007	40.741	1.70	0.80	0.050	1.36	0.07	0.16	LHS
117	17/06/2007	40.760	1.30	1.00	0.050	1.30	0.07	0.15	LHS
118	17/06/2007	40.765	2.40	0.80	0.050	1.92	0.10	0.22	LHS
119	17/06/2007	40.766	1.50	0.70	0.050	1.05	0.05	0.12	LHS
120	17/06/2007	40.790	1.00	0.50	0.050	0.50	0.03	0.06	LHS
CARRIED FORWARD:						2,031.63	101.58	235.66	

LINTASAN RESOURCES SDN. BHD.
MAINTENANCE OF FEDERAL ROADS - WEST COAST, SABAH
R01 POT HOLE PATCHING RECORD

DISTRICT: PAPAR
ROUTE NO. 01
ROAD NAME: JALAN KK - SINDUMIN
MONTH: JUNE 2007

ITEM	DATE	CHAINAGE	Length (m)	Width (m)	Depth (m)	AREA (m ²)	VOLUME (m ³)	PREMIX QUANTITY (ton)	REMARKS
BROUGHT FORWARD:						2,031.63	101.58	235.66	
121	17/06/2007	40.791	1.00	0.40	0.050	0.40	0.02	0.05	LHS
122	17/06/2007	40.800	1.70	1.20	0.050	2.04	0.10	0.24	LHS
123	17/06/2007	40.820	1.40	0.50	0.050	0.70	0.04	0.08	LHS
124	17/06/2007	40.860	1.00	1.00	0.050	1.00	0.05	0.12	LHS
125	17/06/2007	40.861	1.30	0.50	0.050	0.65	0.03	0.08	LHS
126	17/06/2007	40.862	1.00	0.90	0.050	0.90	0.05	0.10	LHS
127	17/06/2007	40.868	3.40	0.90	0.050	3.06	0.15	0.35	LHS
128	18/06/2007	27.365	1.90	0.50	0.050	0.95	0.05	0.11	RHS
129	18/06/2007	27.380	2.10	0.60	0.050	1.26	0.06	0.15	RHS
130	18/06/2007	27.430	1.60	1.30	0.050	2.08	0.10	0.24	LHS
131	18/06/2007	27.505	2.30	1.40	0.050	3.22	0.16	0.37	RHS
132	18/06/2007	27.525	1.00	0.70	0.050	0.70	0.04	0.08	RHS
133	18/06/2007	27.895	1.00	0.90	0.050	0.90	0.05	0.10	RHS
134	18/06/2007	27.900	1.10	0.60	0.050	0.66	0.03	0.08	RHS
135	18/06/2007	27.935	2.30	1.30	0.050	2.99	0.15	0.35	RHS
136	19/06/2007	30.705	1.80	1.00	0.050	1.80	0.09	0.21	LHS
137	19/06/2007	30.705	3.30	1.00	0.050	3.30	0.17	0.38	RHS
138	19/06/2007	34.695	0.90	0.60	0.050	0.54	0.03	0.06	LHS
139	19/06/2007	34.696	1.10	0.70	0.050	0.77	0.04	0.09	LHS
140	19/06/2007	34.785	2.70	1.10	0.050	2.97	0.15	0.34	RHS
141	19/06/2007	34.815	1.80	1.30	0.050	2.34	0.12	0.27	RHS
142	19/06/2007	34.815	1.80	1.30	0.050	2.34	0.12	0.27	LHS
143	19/06/2007	34.820	1.80	1.40	0.050	2.52	0.13	0.29	LHS
144	19/06/2007	34.835	3.40	0.80	0.050	2.72	0.14	0.32	RHS
145	19/06/2007	34.865	1.20	1.10	0.050	1.32	0.07	0.15	RHS
146	19/06/2007	38.405	3.70	1.70	0.050	6.29	0.31	0.73	RHS
147	19/06/2007	38.406	1.80	1.40	0.050	2.52	0.13	0.29	RHS
148	20/06/2007	35.615	1.30	0.50	0.050	0.65	0.03	0.08	RHS
149	20/06/2007	35.716	1.10	0.80	0.050	0.88	0.04	0.10	RHS
150	20/06/2007	35.720	0.90	0.80	0.050	0.72	0.04	0.08	RHS
CARRIED FORWARD:						2,084.82	104.24	241.83	

LINTASAN RESOURCES SDN. BHD.
MAINTENANCE OF FEDERAL ROADS - WEST COAST, SABAH
R01 POT HOLE PATCHING RECORD

DISTRICT: PAPAR

ROUTE NO. 01

ROAD NAME: JALAN KK - SINDUMIN

MONTH: JUNE 2007

ITEM	DATE	CHAINAGE	Length (m)	Width (m)	Depth (m)	AREA (m ²)	VOLUME (m ³)	PREMIX QUANTITY (ton)	REMARKS
BROUGHT FORWARD:						2,084.82	104.24	241.83	
151	20/06/2007	35.730	2.70	0.80	0.050	2.16	0.11	0.25	RHS
152	20/06/2007	35.755	2.60	1.40	0.050	3.64	0.18	0.42	RHS
153	20/06/2007	40.740	2.00	0.60	0.050	1.20	0.06	0.14	RHS
154	20/06/2007	40.742	1.50	1.20	0.050	1.80	0.09	0.21	RHS
155	20/06/2007	40.745	0.90	0.70	0.050	0.63	0.03	0.07	RHS
156	20/06/2007	40.747	2.10	0.90	0.050	1.89	0.09	0.22	RHS
157	20/06/2007	40.750	1.40	1.00	0.050	1.40	0.07	0.16	RHS
158	20/06/2007	40.751	2.90	1.10	0.050	3.19	0.16	0.37	RHS
159	20/06/2007	40.751	2.10	1.40	0.050	2.94	0.15	0.34	RHS
160	20/06/2007	40.753	1.80	1.70	0.050	3.06	0.15	0.35	RHS
161	20/06/2007	40.754	1.10	0.80	0.050	0.88	0.04	0.10	RHS
162	20/06/2007	40.757	1.40	0.40	0.050	0.56	0.03	0.06	RHS
163	22/06/2007	36.955	2.90	2.90	0.050	8.41	0.42	0.98	RHS
164	22/06/2007	36.960	1.50	1.50	0.050	2.25	0.11	0.26	RHS
165	22/06/2007	37.775	1.40	1.40	0.050	1.96	0.10	0.23	RHS
166	22/06/2007	37.785	1.20	1.20	0.050	1.44	0.07	0.17	RHS
167	22/06/2007	41.215	1.50	1.50	0.050	2.25	0.11	0.26	LHS
168	22/06/2007	41.216	1.70	1.70	0.050	2.89	0.14	0.34	LHS
169	22/06/2007	41.220	1.80	1.80	0.050	3.24	0.16	0.38	LHS
170	22/06/2007	41.221	1.10	1.10	0.050	1.21	0.06	0.14	LHS
171	22/06/2007	41.240	1.70	1.70	0.050	2.89	0.14	0.34	LHS
172	22/06/2007	41.241	0.90	0.90	0.050	0.81	0.04	0.09	LHS
173	22/06/2007	41.245	1.40	1.40	0.050	1.96	0.10	0.23	LHS
174	22/06/2007	41.250	0.60	0.60	0.050	0.36	0.02	0.04	LHS
175	22/06/2007	41.252	1.40	1.40	0.050	1.96	0.10	0.23	LHS
176	22/06/2007	41.265	1.60	1.60	0.050	2.56	0.13	0.30	LHS
177	22/06/2007	41.266	1.40	1.40	0.050	1.96	0.10	0.23	RHS
178	23/06/2007	26.305	4.00	1.60	0.050	6.40	0.32	0.74	RHS
179	23/06/2007	26.300	3.50	1.60	0.050	5.60	0.28	0.65	RHS
180	23/06/2007	26.265	2.80	1.50	0.050	4.20	0.21	0.49	RHS
CARRIED FORWARD:						2,160.52	108.02	250.62	

LINTASAN RESOURCES SDN. BHD.
MAINTENANCE OF FEDERAL ROADS - WEST COAST, SABAH
R01 POT HOLE PATCHING RECORD

DISTRICT: PAPAR

ROUTE NO. 01

ROAD NAME: JALAN KK - SINDUMIN

MONTH: JUNE 2007

ITEM	DATE	CHAINAGE	Length (m)	Width (m)	Depth (m)	AREA (m2)	VOLUME (m3)	PREMIX QUANTITY (ton)	REMARKS
BROUGHT FORWARD:						2,160.52	108.02	250.62	
181	24/06/2007	26.505	2.40	0.80	0.050	1.92	0.10	0.22	RHS
182	24/06/2007	26.506	2.30	0.90	0.050	2.07	0.10	0.24	RHS
183	24/06/2007	26.370	8.20	1.20	0.050	9.84	0.49	1.14	RHS
184	24/06/2007	26.250	4.00	1.40	0.050	5.60	0.28	0.65	RHS
185	25/06/2007	70.065	9.20	0.80	0.050	7.36	0.37	0.85	LHS
186	25/06/2007	70.085	3.50	1.20	0.050	4.20	0.21	0.49	LHS
187	25/06/2007	69.185	3.50	0.80	0.050	2.80	0.14	0.32	RHS
188	25/06/2007	69.175	1.50	0.80	0.050	1.20	0.06	0.14	RHS
189	25/06/2007	69.165	3.00	0.70	0.050	2.10	0.11	0.24	RHS
190	25/06/2007	69.135	1.50	1.00	0.050	1.50	0.08	0.17	RHS
191	25/06/2007	69.120	2.00	0.70	0.050	1.40	0.07	0.16	RHS
192	25/06/2007	68.995	2.00	0.90	0.050	1.80	0.09	0.21	RHS
193	25/06/2007	68.975	2.10	0.80	0.050	1.68	0.08	0.19	RHS
194	25/06/2007	68.971	2.30	0.70	0.050	1.61	0.08	0.19	RHS
195	26/06/2007	44.835	2.70	1.40	0.050	3.78	0.19	0.44	LHS
196	26/06/2007	40.331	1.60	1.40	0.050	2.24	0.11	0.26	RHS
197	26/06/2007	40.295	1.60	0.80	0.050	1.28	0.06	0.15	RHS
198	26/06/2007	39.895	1.90	1.20	0.050	2.28	0.11	0.26	RHS
199	26/06/2007	39.891	1.50	0.60	0.050	0.90	0.05	0.10	RHS
200	26/06/2007	39.892	1.00	0.80	0.050	0.80	0.04	0.09	RHS
201	26/06/2007	39.887	1.00	0.80	0.050	0.80	0.04	0.09	RHS
202	26/06/2007	39.875	1.30	1.10	0.050	1.43	0.07	0.17	RHS
203	26/06/2007	39.765	2.90	1.30	0.050	3.77	0.19	0.44	RHS
204	27/06/2007	39.075	1.70	1.30	0.050	2.21	0.11	0.26	RHS
205	27/06/2007	39.075	2.40	1.50	0.050	3.60	0.18	0.42	RHS
206	27/06/2007	39.080	1.40	1.40	0.050	1.96	0.10	0.23	RHS
207	27/06/2007	39.100	2.70	1.20	0.050	3.24	0.16	0.38	RHS
208	27/06/2007	39.115	4.00	0.90	0.050	3.60	0.18	0.42	RHS
209	27/06/2007	39.130	2.20	1.00	0.050	2.20	0.11	0.26	RHS
210	27/06/2007	39.155	1.40	1.10	0.050	1.54	0.08	0.18	RHS
CARRIED FORWARD:						2,241.23	112.06	259.98	

LINTASAN RESOURCES SDN. BHD.
MAINTENANCE OF FEDERAL ROADS - WEST COAST, SABAH
R01 POTHOLE PATCHING RECORD

DISTRICT: PAPAR

ROUTE NO. 01

ROAD NAME: JALAN KK - SINDUMIN

MONTH: JUNE 2007

ITEM	DATE	CHAINAGE	Length (m)	Width (m)	Depth (m)	AREA (m ²)	VOLUME (m ³)	PREMIX QUANTITY (ton)	REMARKS
BROUGHT FORWARD:						2,241.23	112.06	259.98	
211	27/06/2007	39.210	1.90	0.90	0.050	1.71	0.09	0.20	RHS
212	27/06/2007	39.210	3.40	0.80	0.050	2.72	0.14	0.32	RHS
213	28/06/2007	23.585	2.00	0.60	0.050	1.20	0.06	0.14	LHS
214	28/06/2007	23.655	1.00	0.80	0.050	0.80	0.04	0.09	LHS
215	28/06/2007	23.660	3.00	1.20	0.050	3.60	0.18	0.42	RHS
216	28/06/2007	23.661	1.70	1.00	0.050	1.70	0.09	0.20	RHS
217	28/06/2007	23.695	1.20	1.00	0.050	1.20	0.06	0.14	LHS
218	28/06/2007	23.710	1.50	0.80	0.050	1.20	0.06	0.14	LHS
219	28/06/2007	23.731	1.50	1.10	0.050	1.65	0.08	0.19	RHS
220	28/06/2007	23.760	3.80	0.70	0.050	2.66	0.13	0.31	LHS
221	28/06/2007	23.835	2.50	0.80	0.050	2.00	0.10	0.23	LHS
222	29/06/2007	28.165	2.70	0.90	0.050	2.43	0.12	0.28	LHS
223	29/06/2007	28.175	3.10	1.40	0.050	4.34	0.22	0.50	RHS
224	29/06/2007	29.355	2.70	0.90	0.050	2.43	0.12	0.28	RHS
225	29/06/2007	30.550	4.30	1.40	0.050	6.02	0.30	0.70	RHS
226	29/06/2007	30.745	3.10	1.70	0.050	5.27	0.26	0.61	RHS
TOTAL:						2,282.16	114.10	264.73	

LINTASAN RESOURCES SDN. BHD.
MAINTENANCE OF FEDERAL ROADS - WEST COAST, SABAH
R01 POTHOLE PATCHING RECORD

DISTRICT: PENAMPANG

ROUTE NO. 500

ROAD NAME: JALAN KK - KENINGAU - TENOM

MONTH: JUNE 2007

ITEM	DATE	CHAINAGE	Length (m)	Width (m)	Depth (m)	AREA (m ²)	VOLUME (m ³)	PREMIX QUANTITY (ton)	REMARKS
BROUGHT FORWARD:						901.75	45.08	104.60	
1	08/06/2007	19.300	3.30	1.60	0.050	5.28	0.26	0.61	LHS
2	08/06/2007	19.700	1.40	0.80	0.050	1.12	0.06	0.13	RHS
3	08/06/2007	19.715	1.10	1.10	0.050	1.21	0.06	0.14	RHS
4	08/06/2007	19.730	1.60	1.10	0.050	1.76	0.09	0.20	LHS
5	08/06/2007	19.750	1.30	1.00	0.050	1.30	0.07	0.15	RHS
6	08/06/2007	19.925	1.60	1.00	0.050	1.60	0.08	0.19	RHS
7	08/06/2007	19.970	2.50	0.80	0.050	2.00	0.10	0.23	RHS
8	08/06/2007	20.130	1.60	0.90	0.050	1.44	0.07	0.17	RHS
9	09/06/2007	21.360	1.00	0.90	0.050	0.90	0.05	0.10	LHS
10	09/06/2007	21.765	2.00	0.90	0.050	1.80	0.09	0.21	RHS
11	09/06/2007	21.765	2.50	0.70	0.050	1.75	0.09	0.20	RHS
12	09/06/2007	22.905	1.00	0.60	0.050	0.60	0.03	0.07	RHS
13	09/06/2007	23.005	1.20	0.90	0.050	1.08	0.05	0.13	RHS
14	09/06/2007	23.025	2.00	0.60	0.050	1.20	0.06	0.14	RHS
15	09/06/2007	23.130	1.00	0.90	0.050	0.90	0.05	0.10	RHS
16	09/06/2007	23.140	5.90	1.40	0.050	8.26	0.41	0.96	RHS
17	09/06/2007	23.150	3.80	1.00	0.050	3.80	0.19	0.44	RHS
18	09/06/2007	24.980	1.40	1.20	0.050	1.68	0.08	0.19	LHS
19	09/06/2007	24.982	1.20	1.20	0.050	1.44	0.07	0.17	LHS
20	09/06/2007	25.958	0.60	0.60	0.050	0.36	0.02	0.04	RHS
21	09/06/2007	25.960	1.40	1.40	0.050	1.96	0.10	0.23	RHS
22	09/06/2007	25.970	0.40	1.40	0.050	0.56	0.03	0.06	RHS
23	09/06/2007	25.974	1.40	1.10	0.050	1.54	0.08	0.18	RHS
24	09/06/2007	25.976	1.10	0.80	0.050	0.88	0.04	0.10	RHS
25	09/06/2007	25.978	2.00	0.80	0.050	1.60	0.08	0.19	RHS
26	09/06/2007	25.980	0.60	0.60	0.050	0.36	0.02	0.04	RHS
27	09/06/2007	25.982	0.60	0.40	0.050	0.24	0.01	0.03	RHS
28	10/06/2007	25.970	1.40	1.20	0.050	1.68	0.08	0.19	LHS
29	10/06/2007	25.976	1.20	1.00	0.050	1.20	0.06	0.14	LHS
30	10/06/2007	25.978	0.80	0.60	0.050	0.48	0.02	0.06	LHS
CARRIED FORWARD:						951.73	47.58	110.40	

LINTASAN RESOURCES SDN. BHD.
MAINTENANCE OF FEDERAL ROADS - WEST COAST, SABAH
R01 POTHOLE PATCHING RECORD

DISTRICT: PENAMPANG

ROUTE NO. 500

ROAD NAME: JALAN KK - KENINGAU - TENOM

MONTH: JUNE 2007

ITEM	DATE	CHAINAGE	Length (m)	Width (m)	Depth (m)	AREA (m2)	VOLUME (m3)	PREMIX QUANTITY (ton)	REMARKS
BROUGHT FORWARD:						951.73	47.58	110.40	
31	10/06/2007	32.050	1.40	0.80	0.050	1.12	0.06	0.13	LHS
32	10/06/2007	32.052	0.80	0.60	0.050	0.48	0.02	0.06	LHS
33	10/06/2007	32.120	0.80	0.80	0.050	0.64	0.03	0.07	RHS
34	10/06/2007	32.122	0.80	0.60	0.050	0.48	0.02	0.06	LHS
35	10/06/2007	32.130	1.00	1.00	0.050	1.00	0.05	0.12	RHS
36	10/06/2007	32.134	1.00	0.60	0.050	0.60	0.03	0.07	RHS
37	10/06/2007	32.135	1.00	0.60	0.050	0.60	0.03	0.07	RHS
38	10/06/2007	32.140	2.80	0.80	0.050	2.24	0.11	0.26	RHS
39	10/06/2007	32.142	0.80	0.60	0.050	0.48	0.02	0.06	RHS
40	10/06/2007	32.144	2.00	0.80	0.050	1.60	0.08	0.19	RHS
41	10/06/2007	32.145	2.00	0.60	0.050	1.20	0.06	0.14	RHS
42	10/06/2007	32.147	0.40	0.40	0.050	0.16	0.01	0.02	RHS
43	10/06/2007	32.150	1.00	0.60	0.050	0.60	0.03	0.07	RHS
44	10/06/2007	32.151	0.80	0.40	0.050	0.32	0.02	0.04	RHS
45	10/06/2007	32.154	2.00	0.80	0.050	1.60	0.08	0.19	RHS
46	10/06/2007	32.156	0.80	0.60	0.050	0.48	0.02	0.06	RHS
47	10/06/2007	32.158	0.80	0.80	0.050	0.64	0.03	0.07	RHS
48	10/06/2007	32.159	0.60	0.40	0.050	0.24	0.01	0.03	RHS
49	10/06/2007	32.164	1.20	1.00	0.050	1.20	0.06	0.14	RHS
50	11/06/2007	31.332	1.00	1.00	0.050	1.00	0.05	0.12	RHS
51	11/06/2007	31.310	1.20	0.60	0.050	0.72	0.04	0.08	RHS
52	11/06/2007	31.309	1.00	1.00	0.050	1.00	0.05	0.12	RHS
53	11/06/2007	31.306	0.80	0.60	0.050	0.48	0.02	0.06	RHS
54	11/06/2007	31.240	1.00	0.80	0.050	0.80	0.04	0.09	RHS
55	11/06/2007	31.238	3.40	2.00	0.050	6.80	0.34	0.79	RHS
56	11/06/2007	31.236	1.20	1.00	0.050	1.20	0.06	0.14	RHS
57	11/06/2007	31.234	1.10	0.80	0.050	0.88	0.04	0.10	RHS
58	11/06/2007	31.232	1.40	1.00	0.050	1.40	0.07	0.16	RHS
59	11/06/2007	31.230	2.00	1.00	0.050	2.00	0.10	0.23	RHS
60	11/06/2007	31.228	2.00	0.80	0.050	1.60	0.08	0.19	RHS
CARRIED FORWARD:						985.29	49.26	114.29	

LINTASAN RESOURCES SDN. BHD.
MAINTENANCE OF FEDERAL ROADS - WEST COAST, SABAH
R01 POT HOLE PATCHING RECORD

DISTRICT: PENAMPANG

ROUTE NO. 500

ROAD NAME: JALAN KK - KENINGAU - TENOM

MONTH: JUNE 2007

ITEM	DATE	CHAINAGE	Length (m)	Width (m)	Depth (m)	AREA (m ²)	VOLUME (m ³)	PREMIX QUANTITY (ton)	REMARKS
BROUGHT FORWARD:						985.29	49.26	114.29	
61	11/06/2007	31.226	1.00	0.60	0.050	0.60	0.03	0.07	RHS
62	11/06/2007	31.224	0.80	0.60	0.050	0.48	0.02	0.06	RHS
63	11/06/2007	31.222	0.60	0.40	0.050	0.24	0.01	0.03	RHS
64	11/06/2007	31.220	2.00	0.80	0.050	1.60	0.08	0.19	RHS
65	11/06/2007	31.218	0.60	0.60	0.050	0.36	0.02	0.04	RHS
66	11/06/2007	31.210	1.60	0.80	0.050	1.28	0.06	0.15	RHS
TOTAL:						989.85	49.49	114.82	

LINTASAN RESOURCES SDN. BHD.
 MAINTENANCE OF FEDERAL ROADS - WEST COAST, SABAH
R01 POTHOLE PATCHING RECORD

DISTRICT: PENAMPANG

ROUTE NO. 501

ROAD NAME: JALAN KK - PENAMPANG - LOKKAWI

MONTH: JUNE 2007

ITEM	DATE	CHAINAGE	Length (m)	Width (m)	Depth (m)	AREA (m ²)	VOLUME (m ³)	PREMIX QUANTITY (ton)	REMARKS
BROUGHT FORWARD:						484.88	24.24	56.24	
TOTAL:						484.88	24.24	56.24	

SUMMARY - POTHOLE PATCHING RECORD

Month : JUNE 2007

ITEM	DISTRICT	ROUTE NO.	ROAD NAME	AREA (m ²)			VOLUME (m ²)			PREMIX QUANTITY (TON)		
				PREVIOUS MONTH	CURRENT MONTH	CUM. MONTH	PREVIOUS MONTH	CURRENT MONTH	CUM. MONTH	PREVIOUS MONTH	CURRENT MONTH	CUM. MONTH
1	TAMBUNAN	500	Jalan Kota Kinabalu - Keningau - Tenom	249.82	49.69	299.51	9.58	2.41	11.99	22.33	5.61	27.94
2	KENINGAU	500	Jalan Kota Kinabalu - Keningau - Tenom	42.35	-	42.35	1.58	-	1.58	3.68	-	3.68
3	TENOM	500	Jalan Kota Kinabalu - Keningau - Tenom	41.11	-	41.11	1.21	-	1.21	2.81	-	2.81
TOTAL:				333.28	49.69	382.97	12.37	2.41	14.78	28.82	5.61	34.43

R01 POTHOLE PATCHING RECORD

DISTRICT: TAMBUNAN
ROUTE NO. 500
ROAD NAME: JLN K. KINABALU - KENINGAU-TENOM
MONTH: JUNE 2007

ITEM	DATE	CHAINAGE	Length (m)	Width (m)	Depth (m)	AREA (m2)	VOLUME (m3)	PREMIX QUANTITY (ton)	REMARKS
BROUGHT FORWARD:						249.82	9.58	22.33	
1	1/6/2007	66.078	3.40	0.90	0.025	3.06	0.08	0.19	LHS
2	1/6/2007	66.082	1.00	0.90	0.025	0.90	0.02	0.05	LHS
3	1/6/2007	77.122	1.10	1.00	0.025	1.10	0.03	0.07	RHS
4	1/6/2007	77.116	2.40	1.30	0.025	3.12	0.08	0.19	RHS
5	1/6/2007	82.603	0.90	0.70	0.025	0.63	0.02	0.05	RHS
6	1/6/2007	82.631	1.00	0.80	0.025	0.80	0.02	0.05	RHS
7	1/6/2007	82.546	0.90	0.90	0.025	0.81	0.02	0.05	RHS
8	1/6/2007	83.204	1.00	1.00	0.025	1.00	0.03	0.07	RHS
9	13/6/2007	97.054	4.80	1.40	0.050	6.72	0.34	0.79	RHS
10	13/6/2007	96.987	4.60	1.20	0.050	5.52	0.28	0.65	RHS
11	13/6/2007	94.461	1.30	1.00	0.050	1.30	0.07	0.16	RHS
12	13/6/2007	96.433	1.80	1.00	0.050	1.80	0.09	0.21	RHS
13	19/6/2007	74.961	1.50	1.20	0.025	1.80	0.05	0.12	RHS
14	19/6/2007	74.958	2.90	1.60	0.050	4.64	0.23	0.53	RHS
15	19/6/2007	66.070	2.40	1.30	0.100	3.12	0.31	0.72	RHS
16	19/6/2007	66.088	1.10	1.00	0.075	1.10	0.08	0.19	LHS
17	20/6/2007	77.116	2.50	1.40	0.075	3.50	0.26	0.60	RHS
18	20/6/2007	66.500	2.50	1.00	0.050	2.50	0.13	0.30	RHS
19	20/6/2007	65.892	1.70	1.30	0.075	2.21	0.17	0.39	RHS
20	22/6/2007	76.433	1.20	1.20	0.025	1.44	0.04	0.09	RHS
21	22/6/2007	76.283	1.20	1.10	0.025	1.32	0.03	0.07	RHS
22	22/6/2007	75.105	1.30	1.00	0.025	1.30	0.03	0.07	RHS
23									
24									
25									
26									
27									
28									
29									
30									
TOTAL						299.51	11.99	27.94	

LINTASAN RESOURCES SDN. BHD.
 MAINTENANCE OF FEDERAL ROADS - WEST COAST, SABAH

R01 POTHOLE PATCHING RECORD

DISTRICT: KENINGAU

ROUTE NO. 500

ROAD NAME: JLN K. KINABALU - KENINGAU-TENOM

MONTH: JUNE 2007

ITEM	DATE	CHAINAGE	Length (m)	Width (m)	Depth (m)	AREA (m2)	VOLUME (m3)	PREMIX QUANTITY (ton)	REMARKS
BROUGHT FORWARD:						42.35	1.58	3.68	
1									
2									
3									
4									
5									
6									
7									
8									
9									
10									
11									
12									
13									
14									
15									
16									
17									
18									
19									
20									
21									
22									
23									
24									
25									
26									
27									
28									
29									
30									
TOTAL						42.35	1.58	3.68	

LINTASAN RESOURCES SDN. BHD.
 MAINTENANCE OF FEDERAL ROADS - WEST COAST, SABAH

R01 POTHOLE PATCHING RECORD

DISTRICT: TENOM
ROUTE NO. 500
ROAD NAME: JLN K. KINABALU - KENINGAU-TENOM
MONTH: JUNE 2007

ITEM	DATE	CHAINAGE	Length (m)	Width (m)	Depth (m)	AREA (m2)	VOLUME (m3)	PREMIX QUANTITY (ton)	REMARKS
BROUGHT FORWARD:						41.11	1.21	2.81	
1									
2									
3									
4									
5									
6									
7									
8									
9									
10									
11									
12									
13									
14									
15									
16									
17									
18									
19									
20									
21									
22									
23									
24									
25									
26									
27									
28									
29									
30									
TOTAL						41.11	1.21	2.81	

LINTASAN RESOURCES SDN BHD.
 MAINTENANCE OF FEDERAL ROADS - WEST COAST, SABAH

SUMMARY - POTHOLE PATCHING RECORD

Month: JUNE 2007

ITEM	DISTRICT	ROUTE NO.	ROAD NAME	AREA (m ²)			VOLUME (m ³)			PREMIX QUANTITY (TON)		
				PREVIOUS MONTH	CURRENT MONTH	CUM. MONTH	PREVIOUS MONTH	CURRENT MONTH	CUM. MONTH	PREVIOUS MONTH	CURRENT MONTH	CUM. MONTH
1	Beaufort	01	Jalan Kota Kinabalu - Sindumin	175.958	40.085	216.043	8.807	2.008	10.815	20.431	4.659	25.090
2	Sipitang	01	Jalan Kota Kinabalu - Sindumin	48.355	11.925	60.280	2.433	0.597	3.030	5.658	1.386	7.044
3	Beaufort	502	Jalan Beaufort - Menumbok	114.808	28.590	143.398	5.751	1.767	7.518	13.348	4.100	17.448
4	Kuala Penyu	502	Jalan Beaufort - Menumbok	55.540	0.000	55.540	2.780	0.000	2.780	6.449	0.000	6.449
TOTAL:				394.661	80.600	475.261	19.771	4.372	24.143	45.886	10.145	56.031

LINTASAN RESOURCES SDN. BHD.
MAINTENANCE OF FEDERAL ROADS - WEST COAST, SABAH

R01 POTHOLE PATCHING RECORD

DISTRICT: BEAUFORT

ROUTE NO. 01

ROAD NAME: JALAN KOTA KINABALU - SINDUMIN

MONTH: JUNE '2007

ITEM	DATE	CHAINAGE	Length (m)	Width (m)	Depth (m)	AREA (m2)	VOLUME (m3)	PREMIX QUANTITY (ton)	REMARKS
BROUGHT FORWARD:			-	-	-	175.958	8.807	20.431	-
1	05/06/2007	121.662	0.75	1.20	0.050	0.900	0.045	0.104	LHS
2	05/06/2007	121.663	0.60	1.00	0.050	0.600	0.030	0.070	RHS
3	05/06/2007	121.694	1.10	4.30	0.050	4.730	0.237	0.550	LHS
4	05/06/2007	121.702	0.50	1.20	0.050	0.600	0.030	0.070	RHS
5	05/06/2007	121.722	0.70	4.20	0.050	2.940	0.147	0.341	LHS
6	06/06/2007	121.095	0.40	1.30	0.050	0.520	0.026	0.060	LHS
7	06/06/2007	121.097	0.45	1.10	0.050	0.495	0.025	0.058	LHS
8	06/06/2007	122.060	0.50	1.20	0.050	0.600	0.030	0.070	LHS
9	06/06/2007	122.541	0.75	1.50	0.050	1.125	0.056	0.130	LHS
10	19/06/2007	93.324	0.70	0.50	0.050	0.350	0.018	0.042	RHS
11	19/06/2007	93.645	0.50	0.69	0.050	0.345	0.017	0.039	RHS
12	19/06/2007	93.646	0.50	1.00	0.050	0.500	0.025	0.058	LHS
13	19/06/2007	93.647	0.70	2.70	0.050	1.890	0.095	0.220	RHS
14	19/06/2007	104.286	1.10	2.90	0.050	3.190	0.160	0.371	LHS
15	19/06/2007	104.289	0.50	1.00	0.050	0.500	0.025	0.058	RHS
16	20/06/2007	78.266	0.50	1.00	0.050	0.500	0.025	0.058	LHS
17	20/06/2007	80.212	1.20	2.70	0.050	3.240	0.162	0.376	LHS
18	20/06/2007	80.212	1.20	3.20	0.050	3.840	0.192	0.445	RHS
19	20/06/2007	80.420	0.50	1.20	0.050	0.600	0.030	0.070	LHS
20	20/06/2007	82.697	1.50	4.20	0.050	6.300	0.315	0.731	LHS
21	21/06/2007	83.822	0.50	0.55	0.050	0.275	0.014	0.032	LHS
22	21/06/2007	83.823	0.30	0.70	0.050	0.210	0.011	0.026	LHS
23	21/06/2007	84.009	0.30	0.30	0.050	0.090	0.005	0.012	LHS
24	21/06/2007	84.010	0.20	0.40	0.050	0.080	0.004	0.009	LHS
25	21/06/2007	85.155	0.40	0.75	0.050	0.300	0.015	0.035	RHS
26	21/06/2007	89.444	0.50	0.70	0.050	0.350	0.018	0.042	RHS
27	21/06/2007	89.681	0.85	5.90	0.050	5.015	0.251	0.582	LHS
28									
29									
30									
CARRIED FORWARD:						216.043	10.815	25.090	

LINTASAN RESOURCES SDN. BHD.
 MAINTENANCE OF FEDERAL ROADS - WEST COAST, SABAH
R01 POTHOLE PATCHING RECORD

DISTRICT: SIPITANG
ROUTE NO. 01
ROAD NAME: JALAN KOTA KINABALU - SINDUMIN
MONTH: JUNE '2007

ITEM	DATE	CHAINAGE	Length (m)	Width (m)	Depth (m)	AREA (m2)	VOLUME (m3)	PREMIX QUANTITY (ton)	REMARKS
BROUGHT FORWARD:			-	-	-	48.355	2.433	5.658	-
1	07/06/2007	139.445	0.40	0.50	0.050	0.200	0.010	0.023	LHS
2	07/06/2007	139.560	0.60	0.60	0.050	0.360	0.018	0.042	RHS
3	07/06/2007	139.562	0.90	1.20	0.050	1.080	0.054	0.125	RHS
4	07/06/2007	139.565	0.45	0.50	0.050	0.225	0.011	0.026	RHS
5	07/06/2007	139.571	0.50	0.50	0.050	0.250	0.013	0.030	RHS
6	07/06/2007	139.580	0.30	0.60	0.050	0.180	0.009	0.021	RHS
7	07/06/2007	139.581	1.10	1.20	0.050	1.320	0.066	0.153	RHS
8	07/06/2007	139.588	0.70	0.80	0.050	0.560	0.028	0.065	RHS
9	07/06/2007	139.591	0.70	0.70	0.050	0.490	0.025	0.058	RHS
10	07/06/2007	139.595	0.60	0.70	0.050	0.420	0.021	0.049	RHS
11	07/06/2007	139.597	0.90	1.00	0.050	0.900	0.045	0.104	RHS
12	07/06/2007	139.599	0.80	0.90	0.050	0.720	0.036	0.084	RHS
13	07/06/2007	139.605	1.90	2.20	0.050	4.180	0.209	0.485	RHS
14	07/06/2007	139.605	0.80	1.30	0.050	1.040	0.052	0.121	RHS
15									
16									
17									
18									
19									
20									
21									
22									
23									
24									
25									
26									
27									
28									
29									
30									
CARRIED FORWARD:						60.280	3.030	7.044	

LINTASAN RESOURCES SDN. BHD.
 MAINTENANCE OF FEDERAL ROADS - WEST COAST, SABAH
R01 POTHOLE PATCHING RECORD

DISTRICT: BEAUFORT
ROUTE NO. 502
ROAD NAME: JALAN BEAUFORT - MENUMBOK
MONTH: JUNE '2007

ITEM	DATE	CHAINAGE	Length (m)	Width (m)	Depth (m)	AREA (m2)	VOLUME (m3)	PREMIX QUANTITY (ton)	REMARKS
BROUGHT FORWARD:			-	-	-	114.808	5.751	13.348	-
1	25/06/2007	2.012	3.50	1.20	0.050	4.200	0.210	0.487	LHS
2	25/06/2007	2.482	1.40	1.20	0.050	1.680	0.084	0.195	LHS
3	25/06/2007	2.485	4.20	1.40	0.050	5.880	0.294	0.682	LHS
4	25/06/2007	2.516	0.30	0.30	0.050	0.090	0.005	0.012	LHS
5	25/06/2007	2.520	0.90	0.40	0.050	0.360	0.018	0.042	LHS
6	25/06/2007	2.521	1.00	0.30	0.050	0.300	0.015	0.035	LHS
7	25/06/2007	3.350	1.60	1.10	0.050	1.760	0.088	0.204	RHS
8	25/06/2007	3.355	3.10	1.00	0.050	3.100	0.155	0.360	RHS
9	26/06/2007	19.000	2.20	5.10	0.080	11.220	0.898	2.083	LHS
10									
11									
12									
13									
14									
15									
16									
17									
18									
19									
20									
21									
22									
23									
24									
25									
26									
27									
28									
29									
30									
CARRIED FORWARD:						143.398	7.518	17.448	

LINTASAN RESOURCES SDN. BHD.
 MAINTENANCE OF FEDERAL ROADS - WEST COAST, SABAH
R01 POT HOLE PATCHING RECORD

DISTRICT: KUALA PENYU
ROUTE NO. 502
ROAD NAME: JALAN BEAUFORT - MENUMBOK
MONTH: JUNE '2007

ITEM	DATE	CHAINAGE	Length (m)	Width (m)	Depth (m)	AREA (m2)	VOLUME (m3)	PREMIX QUANTITY (ton)	REMARKS
BROUGHT FORWARD:			-	-	-	55.540	2.780	6.449	
1									
2									
3									
4									
5									
6									
7									
8									
9									
10									
11									
12									
13									
14									
15									
16									
17									
18									
19									
20									
21									
22									
23									
24									
25									
26									
27									
28									
29									
30									
CARRIED FORWARD:						55.540	2.780	6.449	

DISTRICT : SIPITANG
ROUTE NO : 01 JALAN KOTA KINABALU -SINDUM IN
LOCATION : CH 142.810 (KM 144.570) -RHS

R01 CRACK SEALING



BEFORE



IN PROGRESS



AFTER

CRACK SEALING GRAND SUMMARY

MONTH: JUNE 2007

DISTRICT	ROUTE NO.	ROAD NAME	CRACK SEALING		
			Previous Month	Current Month	Cummulative
			(m)	(m)	(m)
Kota Belud	01	Jalan Kota Kinabalu-Kudat	6,915.45	806.00	7,721.45
Kota Marudu	01	Jalan Kota Kinabalu-Kudat	6,259.00	0.00	6,259.00
Kudat	01	Jalan Kota Kinabalu-Kudat	700.00	0.00	700.00
Tuaran	01	Jalan Kota Kinabalu-Kudat	0.00	0.00	0.00
	22	Jalan Kota Kinabalu-Sandakan	510.80	0.00	510.80
	503	Jalan Berungis-Kota Belud	0.00	0.00	0.00
Kota Kinabalu	01	Jalan Kota Kinabalu-Kudat	0.00	0.00	0.00
	01	Jalan Kota Kinabalu-Sindumin	0.00	0.00	0.00
	606	Jalan Susur Sepangar Bay	0.00	0.00	0.00
	607	Jalan Masuk Ke Pelabuhan Baru	0.00	0.00	0.00
	608	Jalan Masuk Ke Lapangan Terbang Lama	0.00	0.00	0.00
Penampang	01	Jalan Kota Kinabalu-Sindumin	0.00	0.00	0.00
	500	Jalan Kota Kinabalu-Keningau-Tenom	75.75	0.00	75.75
	501	Jalan Kota Kinabalu-Penampang-Lok Kawi	308.50	0.00	308.50
Papar	01	Jalan Kota Kinabalu-Sindumin	0.00	0.00	0.00
Ranau	22	Jalan Kota Kinabalu-Sandakan	0.00	0.00	0.00
Tambunam	500	Jalan Kota Kinabalu-Keningau-Tenom	470.35	13.60	483.95
Keningau	500	Jalan Kota Kinabalu-Keningau-Tenom	720.00	0.00	720.00
Tenom	500	Jalan Kota Kinabalu-Keningau-Tenom	353.80	0.00	353.80
Beaufort	01	Jalan Kota Kinabalu-Sindumin	840.90	157.00	997.90
	502	Jalan Beaufort-Menumbok	177.10	0.00	177.10
Sipitang	01	Jalan Kota Kinabalu-Sindumin	985.42	452.75	1,438.17
Kuala Penyu	502	Jalan Beaufort-Menumbok	358.58	0.00	358.58
TOTAL			18,675.65	1,429.35	20,105.00

LINTASAN RESOURCES SDN. BHD.

PRIVATISATION OF WEST COAST SABAH FEDERAL ROADS MAINTENANCE

SUMMARY - CRACK SEALING RECORD

MONTH: JUNE 2007

ITEM	DISTRICT	ROUTE NO.	ROAD NAME	LENGTH (m)		
				PREVIOUS MONTH	CURRENT MONTH	CUM. MONTH
1	KOTA BELUD	01	JALAN KOTA KINABALU - KUDAT	6,915.12	806.00	7,721.12
2	KOTA MARUDU	01	JALAN KOTA KINABALU - KUDAT	6,259.00	-	6,259.00
3	KUDAT	01	JALAN KOTA KINABALU - KUDAT	700.00	-	700.00
TOTAL:				13,874.12	806.00	14,680.12

LINTASAN RESOURCES SDN. BHD.

MAINTENANCE OF FEDERAL ROADS - WEST COAST, SABAH

R01 CRACK SEALING RECORD

DISTRICT: KOTA BELUD

ROUTE NO. 01

ROAD NAME: JALAN KOTA KINABALU - KUDAT

MONTH: JUNE 2007

ITEM	DATE	LOCATION (CH)	CRACK SEALING Length (m)	REMARKS
BROUGHT FORWARD :			7327.12	
31	27/06/2007	84.470	10.00	
32	27/06/2007	84.470	15.00	
33	27/06/2007	84.470	20.00	
34	27/06/2007	84.470	12.00	
35	27/06/2007	84.470	10.00	
36	27/06/2007	84.470	11.00	
37	27/06/2007	84.470	13.00	
38	27/06/2007	84.470	14.00	
39	27/06/2007	84.470	14.00	
40	28/06/2007	84.580	11.00	
41	28/06/2007	84.580	10.00	
42	28/06/2007	84.580	13.00	
43	28/06/2007	84.580	12.00	
44	28/06/2007	84.580	16.00	
45	28/06/2007	84.580	19.00	
46	28/06/2007	84.580	11.00	
47	28/06/2007	84.580	14.00	
48	28/06/2007	84.580	11.00	
49	28/06/2007	84.580	13.00	
50	28/06/2007	84.580	10.00	
51	28/06/2007	84.580	9.00	
52	28/06/2007	84.580	8.00	
53	28/06/2007	84.580	10.00	
54	28/06/2007	84.580	12.00	
55	28/06/2007	84.580	11.00	
56	28/06/2007	84.580	13.00	
57	28/06/2007	84.580	10.00	
58	28/06/2007	84.580	15.00	
59	28/06/2007	84.580	9.00	
60	28/06/2007	84.580	14.00	
CARRIED FORWARD :			7697.12	

LINTASAN RESOURCES SDN. BHD.
MAINTENANCE OF FEDERAL ROADS - WEST COAST, SABAH
R01 CRACK SEALING RECORD

DISTRICT: KOTA BELUD
ROUTE NO. 01
ROAD NAME: JALAN KOTA KINABALU - KUDAT
MONTH: JUNE 2007

ITEM	DATE	LOCATION (CH)	CRACK SEALING Length (m)	REMARKS
BROUGHT FORWARD :			7697.12	
61	28/06/2007	84.580	11.00	
62	28/06/2007	84.580	13.00	
63				
64				
65				
66				
67				
68				
69				
70				
71				
72				
73				
74				
75				
76				
77				
78				
79				
80				
81				
82				
83				
84				
85				
86				
87				
88				
89				
90				
BALANCE END OF JUNE :			7721.12	

LINTASAN RESOURCES SDN. BHD.
MAINTENANCE OF FEDERAL ROADS - WEST COAST, SABAH
R01 CRACK SEALING RECORD

DISTRICT: KOTA MARUDU

ROUTE NO. 01

ROAD NAME: JALAN KOTA KINABALU - KUDAT

MONTH: JUNE 2007

ITEM	DATE	LOCATION (CH)	CRACK SEALING Length (m)	REMARKS
BROUGHT FORWARD :			6259.00	
1				
2				
3				
4				
5				
6				
7				
8				
9				
10				
11				
12				
13				
14				
15				
16				
17				
18				
19				
20				
21				
22				
23				
24				
25				
26				
27				
28				
29				
30				
BALANCE END OF JUNE :			6259.00	

LINTASAN RESOURCES SDN. BHD.
MAINTENANCE OF FEDERAL ROADS - WEST COAST, SABAH
R01 CRACK SEALING RECORD

DISTRICT: KUDAT
ROUTE NO. 01
ROAD NAME: JALAN KOTA KINABALU - KUDAT
MONTH: JUNE 2007

ITEM	DATE	LOCATION (CH)	CRACK SEALING Length (m)	REMARKS
BROUGHT FORWARD :			700.00	
1				
2				
3				
4				
5				
6				
7				
8				
9				
10				
11				
12				
13				
14				
15				
16				
17				
18				
19				
20				
21				
22				
23				
24				
25				
26				
27				
28				
29				
30				
BALANCE END OF JUNE :			700.00	

LINTASAN RESOURCES SDN. BHD.

PRIVATISATION OF WEST COAST SABAH FEDERAL ROADS MAINTENANCE

SUMMARY - CRACK SEALING RECORD

Month: June 2007

ITEM	DISTRICT	ROUTE NO.	ROAD NAME	LENGTH (m)		
				PREVIOUS MONTH	CURRENT MONTH	CUM. MONTH
1	Kota Kinabalu	01	Jalan Kota Kinabalu - Kudat	-	-	-
2	Tuaran	01	Jalan Kota Kinabalu - Kudat	-	-	-
3	Tuaran	22	Jalan Kota Kinabalu - Sandakan	510.80	-	510.80
4	Tuaran	503	Jalan Berungis - Kota Belud	-	-	-
5	Kota Kinabalu	606	Jalan Susur Sepangar Bay	-	-	-
6	Kota Kinabalu	607	Jalan Masuk Ke Pelabuhan Baru, KK	-	-	-
TOTAL:					0.00	510.80

LINTASAN RESOURCES SDN. BHD.
MAINTENANCE OF FEDERAL ROADS - WEST COAST, SABAH
R01 CRACK SEALING RECORD

DISTRICT: TUARAN

ROUTE NO. 22

ROAD NAME: JALAN KOTA KINABALU - SANDAKAN

MONTH: JUNE 2007

ITEM	DATE	LOCATION (CH)	CRACK SEALING Length (m)	REMARKS
BROUGHT FORWARD :			510.80	
CARRIED FORWARD :			510.80	

LINTASAN RESOURCES SDN. BHD.
PRIVATISATION OF WEST COAST SABAH FEDERAL ROADS MAINTENANCE

SUMMARY - CRACK SEALING RECORD

Month : June 2007

ITEM	DISTRICT	ROUTE NO.	ROAD NAME	LENGTH (m)		
				PREVIOUS MONTH	CURRENT MONTH	CUM. MONTH
1	Ranau	22	Jalan Kota Kinabalu - Sandakan	-	-	-
TOTAL:				-	-	-

LINTASAN RESOURCES SDN. BHD.

PRIVATISATION OF WEST COAST SABAH FEDERAL ROADS MAINTENANCE

SUMMARY - CRACK SEALING RECORD

Month: JUNE 2007

ITEM	DISTRICT	ROUTE NO.	ROAD NAME	LENGTH (m)		
				PREVIOUS MONTH	CURRENT MONTH	CUM. MONTH
1	Kota Kinabalu	01	Jalan Kota Kinabalu - Sindumin	-	-	-
2	Penampang	01	Jalan Kota Kinabalu - Sindumin	-	-	-
3	Papar	01	Jalan Kota Kinabalu - Sindumin	-	-	-
4	Penampang	500	Jalan Kota Kinabalu - Keningau - Tenom	75.75	-	75.75
5	Penampang	501	Jalan Kota Kinabalu - Penampang - Lok Kawi	308.50	-	308.50
6	Kota Kinabalu	608	Jalan masuk ke Lapangan Terbang Lama, K.K.	-	-	-
TOTAL:				384.25	-	384.25

LINTASAN RESOURCES SDN. BHD.
MAINTENANCE OF FEDERAL ROADS - WEST COAST, SABAH
R01 CRACK SEALING RECORD

DISTRICT: PENAMPANG
ROUTE NO. 500
ROAD NAME: JLN KK-KENINGAU-TENOM
MONTH: JUNE 2007

ITEM	DATE	CHAINAGE	Crack Sealing Length (m)	REMARKS
BROUGHT FORWARD:			75.75	
TOTAL:			75.75	

LINTASAN RESOURCES SDN. BHD.
MAINTENANCE OF FEDERAL ROADS - WEST COAST, SABAH
R01 CRACK SEALING RECORD

DISTRICT: PENAMPANG
ROUTE NO. 501
ROAD NAME: JLN KK-PENAMPANG-LOK KAWI
MONTH: JUNE 2007

ITEM	DATE	CHAINAGE	Crack Sealing Length (m)	REMARKS
BROUGHT FORWARD:			308.50	
TOTAL:			308.50	

LINTASAN RESOURCES SDN. BHD.

PRIVATISATION OF WEST COAST SABAH FEDERAL ROADS MAINTENANCE

SUMMARY - CRACK SEALING RECORD

Month : JUNE 2007

ITEM	DISTRICT	ROUTE NO.	ROAD NAME	LENGTH (m)		
				PREVIOUS MONTH	CURRENT MONTH	CUM. MONTH
1	TAMBUNAN	500	Jalan Kota Kinabalu - Keningau - Tenom	470.35	13.60	483.95
2	KENINGAU	500	Jalan Kota Kinabalu - Keningau - Tenom	720.00	-	720.00
3	TENOM	500	Jalan Kota Kinabalu - Keningau - Tenom	353.80	-	353.80
TOTAL:				1,544.15	13.60	1,557.75

LINTASAN RESOURCES SDN. BHD.
 MAINTENANCE OF FEDERAL ROADS - WEST COAST, SABAH
R01 CRACK SEALING RECORD

DISTRICT: TAMBUNAN

ROUTE NO. 500

ROAD NAME: JLN K. KINABALU - KENINGAU - TENOM

MONTH: JUNE 2007

ITEM	DATE	LOCATION (CH)	CRACK SEALING Length (m)	REMARKS
BROUGHT FORWARD:			470.35	
1	06/06/2007	63.800	13.60	LHS
2				
3				
4				
5				
6				
7				
8				
9				
10				
11				
12				
13				
14				
15				
16				
17				
18				
19				
20				
21				
22				
23				
24				
25				
26				
27				
28				
29				
30				
TOTAL			483.95	

LINTASAN RESOURCES SDN. BHD.
 MAINTENANCE OF FEDERAL ROADS - WEST COAST, SABAH
R01 CRACK SEALING RECORD

DISTRICT: KENINGAU

ROUTE NO. 500

ROAD NAME: JLN K. KINABALU - KENINGAU - TENOM

MONTH: JUNE 2007

ITEM	DATE	LOCATION (CH)	CRACK SEALING Length (m)	REMARKS
BROUGHT FORWARD:			720.00	
1				
2				
3				
4				
5				
6				
7				
8				
9				
10				
11				
12				
13				
14				
15				
16				
17				
18				
19				
20				
21				
22				
23				
24				
25				
26				
27				
28				
29				
30				
TOTAL			720.00	

LINTASAN RESOURCES SDN. BHD.
 MAINTENANCE OF FEDERAL ROADS - WEST COAST, SABAH
R01 CRACK SEALING RECORD

DISTRICT: TENOM

ROUTE NO. 500

ROAD NAME: JLN K. KINABALU - KENINGAU - TENOM

MONTH: JUNE 2007

ITEM	DATE	LOCATION (CH)	CRACK SEALING Length (m)	REMARKS
BROUGHT FORWARD:			353.80	
1				
2				
3				
4				
5				
6				
7				
8				
9				
10				
11				
12				
13				
14				
15				
16				
17				
18				
19				
20				
21				
22				
23				
24				
25				
26				
27				
28				
29				
30				
TOTAL			353.80	

LINTASAN RESOURCES SDN. BHD.

PRIVATISATION OF WEST COAST SABAH FEDERAL ROADS MAINTENANCE

SUMMARY - CRACK SEALING RECORD

Month :JUNE 2007

ITEM	DISTRICT	ROUTE NO.	ROAD NAME	LENGTH (m)		
				PREVIOUS MONTH	CURRENT MONTH	CUM. MONTH
1	Beaufort	01	Jalan Kota Kinabalu - Sindumin	840.90	157.00	997.90
2	Beaufort	502	Jalan Beaufort - Menumbok	177.10	-	177.10
3	Sipitang	01	Jalan Kota Kinabalu - Sindumin	985.42	452.75	1,438.17
4	Kuala Penyu	502	Jalan Beaufort - Menumbok	358.58	-	358.58
TOTAL:				2,362.00	609.75	2,971.75

LINTASAN RESOURCES SDN. BHD.
MAINTENANCE OF FEDERAL ROADS - WEST COAST, SABAH
R01 CRACK SEALING RECORD

DISTRICT: BEAUFORT

ROUTE NO. 01

ROAD NAME: JALAN KK - SINDUMIN

MONTH: JUNE '2007

ITEM	DATE	LOCATION (CH)	CRACK SEALING Length (m)	REMARKS
BROUGHT FORWARD :		-	840.90	-
1	22/06/2007	87.362	23.80	RHS
2	22/06/2007	87.364	2.70	RHS
3	22/06/2007	87.370	29.40	RHS
4	22/06/2007	87.372	9.30	RHS
5	22/06/2007	87.380	15.00	RHS
6	22/06/2007	87.385	5.90	RHS
7	22/06/2007	87.390	12.90	RHS
8	22/06/2007	87.400	14.50	RHS
9	22/06/2007	87.405	30.50	RHS
10	22/06/2007	87.420	4.30	RHS
11	22/06/2007	87.425	8.70	RHS
12				
13				
14				
15				
16				
17				
18				
19				
20				
21				
22				
23				
24				
25				
26				
27				
28				
29				
30				
CARRIED FORWARD:			997.90	

LINTASAN RESOURCES SDN. BHD.
MAINTENANCE OF FEDERAL ROADS - WEST COAST, SABAH
R01 CRACK SEALING RECORD

DISTRICT: SIPITANG

ROUTE NO. 01

ROAD NAME: JALAN KK - SINDUMIN

MONTH: JUNE '2007

ITEM	DATE	LOCATION (CH)	CRACK SEALING Length (m)	REMARKS
BROUGHT FORWARD :		-	985.42	-
1	09/06/2007	136.278	47.40	RHS
2	09/06/2007	136.285	10.00	RHS
3	09/06/2007	136.300	31.20	RHS
4	09/06/2007	136.315	44.70	RHS
5	09/06/2007	136.320	10.75	RHS
6	09/06/2007	136.323	26.60	RHS
7	09/06/2007	136.500	20.40	LHS
8	09/06/2007	136.503	1.60	LHS
9	09/06/2007	136.505	5.00	RHS
10	09/06/2007	136.522	8.90	LHS
11	09/06/2007	136.522	17.20	RHS
12	09/06/2007	136.537	17.80	RHS
13	09/06/2007	136.542	31.90	RHS
14	18/06/2007	142.800	17.90	RHS
15	18/06/2007	142.810	1.90	RHS
16	18/06/2007	142.812	13.70	RHS
17	18/06/2007	142.830	27.50	LHS
18	18/06/2007	142.835	29.90	LHS
19	18/06/2007	142.840	18.80	LHS
20	18/06/2007	142.842	19.30	LHS
21	18/06/2007	142.848	19.10	LHS
22	18/06/2007	142.850	15.30	RHS
23	18/06/2007	142.853	15.90	LHS
24				
25				
26				
29				
30				
CARRIED FORWARD:			1,438.17	

LINTASAN RESOURCES SDN. BHD.
 MAINTENANCE OF FEDERAL ROADS - WEST COAST, SABAH
R01 CRACK SEALING RECORD

DISTRICT: BEAUFORT

ROUTE NO. 502

ROAD NAME: JALAN BEAUFORT - MENUMBOK

MONTH: JUNE '2007

ITEM	DATE	LOCATION (CH)	CRACK SEALING Length (m)	REMARKS
BROUGHT FORWARD :		-	177.10	-
1				
2				
3				
4				
5				
6				
7				
8				
9				
10				
11				
12				
13				
14				
15				
16				
17				
18				
19				
20				
21				
22				
23				
24				
25				
26				
27				
28				
29				
30				
CARRIED FORWARD:			177.10	

LINTASAN RESOURCES SDN. BHD.
MAINTENANCE OF FEDERAL ROADS - WEST COAST, SABAH
R01 CRACK SEALING RECORD

DISTRICT: KUALA PENYU

ROUTE NO. 502

ROAD NAME: JALAN BEAUFORT - MENUMBOK

MONTH: JUNE '2007

}

ITEM	DATE	LOCATION (CH)	CRACK SEALING Length (m)	REMARKS
BROUGHT FORWARD :			358.58	
1				
2				
3				
4				
5				
6				
7				
8				
9				
10				
11				
12				
13				
14				
15				
16				
17				
18				
19				
20				
21				
22				
23				
24				
25				
26				
27				
28				
29				
30				
CARRIED FORWARD:			358.58	

DISTRICT : KOTA MARUDU
ROUTE NO : 01 -JALAN KOTA KINABALU -KUDAT
LOCATION : CH116.180

R01 - PAVEMENT TREATMENT



BEFORE



IN PROGRESS



AFTER

LINTASAN RESOURCES SDN. BHD.
PAVEMENT TREATMENT
GRAND SUMMARY

MONTH: JUNE 2007

DISTRICT	ROUTE NO.	ROAD NAME	Previous Month	Current Month	Cummulative
			(m ²)	(m ²)	(m ²)
Kota Belud	01	Jalan Kota Kinabalu-Kudat	2,343.79	1,010.00	3,353.79
Kota Marudu	01	Jalan Kota Kinabalu-Kudat	311.45	146.06	457.51
Kudat	01	Jalan Kota Kinabalu-Kudat	726.69	0.00	726.69
Tuaran	01	Jalan Kota Kinabalu-Kudat	0.00	0.00	0.00
	22	Jalan Kota Kinabalu-Sandakan	0.00	0.00	0.00
	503	Jalan Berungis-Kota Belud	0.00	0.00	0.00
Kota Kinabalu	01	Jalan Kota Kinabalu-Kudat	0.00	0.00	0.00
	01	Jalan Kota Kinabalu-Sindumin	10.01	0.00	10.01
	606	Jalan Susur Sepangar Bay	0.00	0.00	0.00
	607	Jalan Masuk Ke Pelabuhan Baru	0.00	0.00	0.00
	608	Jalan K Masuk Ke Lapangan Terbang Lam	0.00	0.00	0.00
Penampang	01	Jalan Kota Kinabalu-Sindumin	390.15	0.00	390.15
	500	Jalan Kota Kinabalu-Keningau-Tenom	11.26	0.00	11.26
	501	Jalan Kota Kinabalu-Penampang-Lok Kaw	0.00	0.00	0.00
Papar	01	Jalan Kota Kinabalu-Sindumin	0.00	0.00	0.00
Ranau	22	Jalan Kota Kinabalu-Sandakan	0.00	0.00	0.00
Tambunam	500	Jalan Kota Kinabalu-Keningau-Tenom	264.73	14.63	279.36
Keningau	500	Jalan Kota Kinabalu-Keningau-Tenom	249.36	0.00	249.36
Tenom	500	Jalan Kota Kinabalu-Keningau-Tenom	31.91	0.00	31.91
Beaufort	01	Jalan Kota Kinabalu-Sindumin	66.37	0.00	66.37
	502	Jalan Beaufort-Menumbok	0.00	0.00	0.00
Sipitang	01	Jalan Kota Kinabalu-Sindumin	0.00	0.00	0.00
Kuala Penyu	502	Jalan Beaufort-Menumbok	3.86	0.00	3.86
TOTAL			4,409.58	1,170.69	5,580.27

LINTASAN RESOURCES SDN. BHD.

MAINTENANCE OF FEDERAL ROADS - WEST COAST, SABAH

SUMMARY - PAVEMENT TREATMENT RECORD

Month : JUNE 2007

ITEM	DISTRICT	ROUTE NO.	ROAD NAME	AREA (m ²)		
				PREVIOUS MONTH	CURRENT MONTH	CUM. MONTH
1	KOTA BELUD	01	JALAN KOTA KINABALU - KUDAT	2,343.79	1,010.00	3,353.79
2	KOTA MARUDU	01	JALAN KOTA KINABALU - KUDAT	311.45	146.06	457.51
3	KUDAT	01	JALAN KOTA KINABALU - KUDAT	726.69	-	726.69
TOTAL				3,381.93	1,156.06	4,537.99

LINTASAN RESOURCES SDN. BHD.
MAINTENANCE OF FEDERAL ROADS - WEST COAST, SABAH

R01 PAVEMENT TREATMENT RECORD

DISTRICT: KOTA BELUD

ROUTE NO. 01

ROAD NAME: JALAN KOTA KINABALU- KUDAT

MONTH: JUNE 2007

ITEM	DATE	LOCATION (CH)	LENGTH (m)	WIDTH (m)	AREA (m ²)	REMARKS
BROUGHT FORWARD:					2343.79	
1	06/06/2007	66.280	4.50	0.75	3.38	KG. PAKA - PAKA
2	06/06/2007	66.280	1.70	1.50	2.55	
3	06/06/2007	66.280	3.50	1.00	3.50	
4	06/06/2007	66.280	1.30	0.60	0.78	
5	06/06/2007	66.280	3.30	1.00	3.30	
6	06/06/2007	66.280	1.70	0.75	1.28	
7	06/06/2007	66.280	11.90	1.00	11.90	
8	06/06/2007	66.280	4.80	1.40	6.72	
9	07/06/2007	66.380	3.50	1.30	4.55	
10	07/06/2007	66.380	8.30	1.00	8.30	
11	07/06/2007	66.380	4.40	0.90	3.96	
12	07/06/2007	66.380	5.70	1.90	10.83	
13	07/06/2007	66.380	4.30	1.00	4.30	
14	07/06/2007	66.380	2.30	0.70	1.61	
15	07/06/2007	66.380	2.20	1.00	2.20	
16	08/06/2007	66.480	2.00	1.10	2.20	
17	08/06/2007	66.480	10.70	1.10	11.77	
18	08/06/2007	66.480	2.00	0.90	1.80	
19	08/06/2007	66.480	4.00	1.00	4.00	
20	09/06/2007	65.480	7.20	1.10	7.92	
21	09/06/2007	65.480	5.10	1.10	5.61	
22	09/06/2007	65.480	4.30	1.00	4.30	
23	09/06/2007	65.480	2.10	0.95	2.00	
24	09/06/2007	65.480	3.50	3.00	10.50	
25	09/06/2007	65.480	3.40	1.60	5.44	
26	09/06/2007	65.480	5.30	1.40	7.42	
27	09/06/2007	65.480	4.90	1.00	4.90	
28	09/06/2007	65.480	1.80	1.10	1.98	
29	09/06/2007	65.480	3.50	1.00	3.50	
30	09/06/2007	65.480	6.20	1.00	6.20	
CARRIED FORWARD :					2,492.48	

LINTASAN RESOURCES SDN. BHD.
MAINTENANCE OF FEDERAL ROADS - WEST COAST, SABAH

R01 PAVEMENT TREATMENT RECORD

DISTRICT: KOTA BELUD

ROUTE NO. 01

ROAD NAME: JALAN KOTA KINABALU- KUDAT

MONTH: JUNE 2007

ITEM	DATE	LOCATION (CH)	LENGTH (m)	WIDTH (m)	AREA (m ²)	REMARKS
BROUGHT FORWARD:					2,697.41	
61	19/06/2007	65.680	3.60	1.00	3.60	
62	19/06/2007	65.680	4.70	2.10	9.87	
63	19/06/2007	65.680	8.30	3.60	29.88	
64	20/06/2007	65.680	3.00	1.20	3.60	
65	20/06/2007	65.680	3.50	2.00	7.00	
66	20/06/2007	65.680	3.20	2.30	7.36	
67	20/06/2007	65.680	3.50	1.80	6.30	
68	20/06/2007	65.680	3.70	1.00	3.70	
69	20/06/2007	65.680	3.70	2.30	8.51	
70	20/06/2007	65.680	2.90	1.00	2.90	
71	20/06/2007	65.680	4.20	1.80	7.56	
72	20/06/2007	65.680	6.90	3.60	24.84	
73	21/06/2007	65.580	1.70	1.60	2.72	
74	21/06/2007	65.580	6.20	1.90	11.78	
75	21/06/2007	65.580	2.70	1.60	4.32	
76	21/06/2007	65.580	2.50	1.10	2.75	
77	21/06/2007	65.580	1.80	1.00	1.80	
78	21/06/2007	65.580	2.50	0.90	2.25	
79	21/06/2007	65.580	2.80	1.00	2.80	
80	22/06/2007	65.780	2.00	1.60	3.20	
81	22/06/2007	65.780	5.50	1.30	7.15	
82	22/06/2007	65.780	4.10	3.20	13.12	
83	22/06/2007	65.780	10.40	1.20	12.48	
84	22/06/2007	65.780	6.00	1.00	6.00	
85	22/06/2007	65.780	5.10	1.00	5.10	
86	22/06/2007	65.780	1.40	1.20	1.68	
87	22/06/2007	65.780	4.00	0.90	3.60	
88	22/06/2007	65.780	2.90	1.90	5.51	
89	23/06/2007	65.480	4.80	1.70	8.16	
90	23/06/2007	65.480	2.40	1.50	3.60	
CARRIED FORWARD :					2,910.55	

LINTASAN RESOURCES SDN. BHD.
MAINTENANCE OF FEDERAL ROADS - WEST COAST, SABAH

R01 PAVEMENT TREATMENT RECORD

DISTRICT: KOTA BELUD

ROUTE NO. 01

ROAD NAME: JALAN KOTA KINABALU- KUDAT

MONTH: JUNE 2007

ITEM	DATE	LOCATION (CH)	LENGTH (m)	WIDTH (m)	AREA (m ²)	REMARKS
BROUGHT FORWARD:					2,910.55	
91	23/06/2007	65.480	3.40	1.50	5.10	
92	23/06/2007	65.480	3.70	1.20	4.44	
93	23/06/2007	64.580	5.20	3.00	15.60	
94	23/06/2007	64.580	3.80	1.50	5.70	
95	23/06/2007	64.580	5.05	2.10	10.61	
96	23/06/2007	64.680	7.70	1.40	10.78	
97	23/06/2007	64.680	6.60	1.50	9.90	
98	25/06/2007	66.480	3.30	1.30	4.29	PAKA - PAKA
99	25/06/2007	66.880	15.00	1.60	24.00	
100	25/06/2007	66.880	20.30	1.50	30.45	
101	25/06/2007	65.580	3.20	1.00	3.20	
102	25/06/2007	65.580	2.20	1.10	2.42	
103	25/06/2007	65.580	3.90	1.10	4.29	
104	25/06/2007	65.580	2.80	1.60	4.48	
105	25/06/2007	65.580	4.80	2.40	11.52	
106	25/06/2007	65.580	3.60	1.10	3.96	
107	25/06/2007	65.580	2.20	0.90	1.98	
108	25/06/2007	65.580	5.90	1.50	8.85	
109	25/06/2007	65.580	2.40	1.00	2.40	
110	26/06/2007	65.680	4.10	1.00	4.10	
111	26/06/2007	65.680	2.10	0.90	1.89	
112	26/06/2007	65.680	1.90	0.70	1.33	
113	26/06/2007	65.680	2.50	1.00	2.50	
114	26/06/2007	65.680	4.50	1.30	5.85	
115	26/06/2007	65.680	5.10	1.30	6.63	
116	26/06/2007	65.680	4.60	1.50	6.90	
117	26/06/2007	65.680	12.20	3.30	40.26	
118	26/06/2007	65.780	3.30	1.10	3.63	
119	26/06/2007	65.780	6.40	3.00	19.20	
120	26/06/2007	65.780	6.30	2.00	12.60	
CARRIED FORWARD :					3,179.41	

LINTASAN RESOURCES SDN. BHD.
MAINTENANCE OF FEDERAL ROADS - WEST COAST, SABAH

R01 PAVEMENT TREATMENT RECORD

DISTRICT: KOTA MARUDU

ROUTE NO. 01

ROAD NAME: JALAN KOTA KINABALU- KUDAT

MONTH: JUNE 2007

ITEM	DATE	LOCATION (CH)	LENGTH (m)	WIDTH (m)	AREA (m ²)	REMARKS
BROUGHT FORWARD:					311.45	
1	19/06/2007	116.180	3.65	1.95	7.12	MANGGARIS 2
2	19/06/2007	116.180	1.45	1.15	1.67	
3	19/06/2007	116.180	2.10	1.05	2.21	
4	19/06/2007	116.180	4.75	2.70	12.83	
5	19/06/2007	116.180	3.15	2.40	7.56	
6	19/06/2007	116.180	10.60	1.00	10.60	
7	19/06/2007	116.180	8.00	1.00	8.00	
8	19/06/2007	116.180	4.50	1.10	4.95	
9	19/06/2007	116.280	2.30	1.00	2.30	
10	19/06/2007	116.280	5.10	1.05	5.36	
11	19/06/2007	116.280	2.00	1.70	3.40	
12	19/06/2007	116.280	4.20	1.05	4.41	
13	19/06/2007	116.280	2.85	1.10	3.14	
14	19/06/2007	116.280	3.70	1.30	4.81	
15	19/06/2007	116.280	3.10	1.05	3.26	
16	19/06/2007	116.280	2.40	1.20	2.88	
17	23/06/2007	113.080	10.20	1.25	12.75	MANGGARIS 3
18	23/06/2007	113.080	6.20	1.15	7.13	
19	23/06/2007	113.080	4.80	1.30	6.24	
20	23/06/2007	113.080	12.60	1.50	18.90	
21	23/06/2007	113.180	2.30	1.05	2.42	
22	23/06/2007	113.180	6.10	1.35	8.24	
23	23/06/2007	113.180	3.50	1.15	4.03	
24	23/06/2007	113.180	1.80	1.05	1.89	
25						
26						
27						
28						
29						
30						
BALANCE END OF JUNE :					457.51	

LINTASAN RESOURCES SDN. BHD.

MAINTENANCE OF FEDERAL ROADS - WEST COAST, SABAH

SUMMARY - PAVEMENT TREATMENT RECORD

Month: June 2007

ITEM	DISTRICT	ROUTE NO.	ROAD NAME	AREA (m ²)		
				PREVIOUS MONTH	CURRENT MONTH	CUM. MONTH
1	Kota Kinabalu	01	Jalan Kota Kinabalu - Kudat	-	-	-
2	Tuaran	01	Jalan Kota Kinabalu - Kudat	-	-	-
3	Tuaran	22	Jalan Kota Kinabalu - Sandakan	-	-	-
4	Tuaran	503	Jalan Berungis - Kota Belud	-	-	-
5	Kota Kinabalu	606	Jalan Susur Sepangar Bay	-	-	-
6	Kota Kinabalu	607	Jalan Masuk Ke Pelabuhan Baru, KK	-	-	-
TOTAL				-	-	-

LINTASAN RESOURCES SDN. BHD.

MAINTENANCE OF FEDERAL ROADS - WEST COAST, SABAH

SUMMARY - PAVEMENT TREATMENT RECORD

Month : June 2007

ITEM	DISTRICT	ROUTE NO.	ROAD NAME	AREA (m ²)		
				PREVIOUS MONTH	CURRENT MONTH	CUM. MONTH
1	Ranau	22	Jalan Kota Kinabalu - Sandakan	0.00	0.00	0.00
TOTAL				0.00	0.00	0.00

LINTASAN RESOURCES SDN. BHD.

MAINTENANCE OF FEDERAL ROADS - WEST COAST, SABAH

SUMMARY - PAVEMENT TREATMENT RECORD

Month: JUNE 2007

ITEM	DISTRICT	ROUTE NO.	ROAD NAME	AREA (m ²)		
				PREVIOUS MONTH	CURRENT MONTH	CUM. MONTH
1	Kota Kinabalu	01	Jalan Kota Kinabalu - Sindumin	10.01	-	10.01
2	Penampang	01	Jalan Kota Kinabalu - Sindumin	390.15	-	390.15
3	Papar	01	Jalan Kota Kinabalu - Sindumin	-	-	-
4	Penampang	500	Jalan Kota Kinabalu - Keningau - Tenom	11.26	-	11.26
5	Penampang	501	Jalan Kota Kinabalu - Penampang - Lok Kawi	-	-	-
6	Kota Kinabalu	608	Jalan masuk ke Lapangan Terbang Lama, K.K.	-	-	-
TOTAL				401.41	-	401.41

LINTASAN RESOURCES SDN. BHD.
MAINTENANCE OF FEDERAL ROADS - WEST COAST, SABAH

R01 PAVEMENT TREATMENT RECORD

DISTRICT: PENAMPANG
ROUTE NO. 500
ROAD NAME: JLN KK-KENINGAU-TENOM
MONTH: JUNE 2007

ITEM	DATE	LOCATION (CH)	LENGTH (m)	WIDTH (m)	AREA (m ²)	REMARKS
BROUGHT FORWARD:					11.26	
TOTAL:					11.26	

LINTASAN RESOURCES SDN. BHD.
MAINTENANCE OF FEDERAL ROADS - WEST COAST, SABAH

R01 PAVEMENT TREATMENT RECORD

DISTRICT: KOTA KINABALU
ROUTE NO. 01
ROAD NAME: JLN KOTA KINABALU-SINDUMIN
MONTH: JUNE 2007

ITEM	DATE	LOCATION (CH)	LENGTH (m)	WIDTH (m)	AREA (m ²)	REMARKS
BROUGHT FORWARD:					10.01	
TOTAL:					10.01	

LINTASAN RESOURCES SDN. BHD.
MAINTENANCE OF FEDERAL ROADS - WEST COAST, SABAH

R01 PAVEMENT TREATMENT RECORD

DISTRICT: PENAMPANG
ROUTE NO. 01
ROAD NAME: JLN KOTA KINABALU-SINDUMIN
MONTH: JUNE 2007

ITEM	DATE	LOCATION (CH)	LENGTH (m)	WIDTH (m)	AREA (m ²)	REMARKS
BROUGHT FORWARD:					390.15	
TOTAL:					390.15	

LINTASAN RESOURCES SDN. BHD.

MAINTENANCE OF FEDERAL ROADS - WEST COAST, SABAH

SUMMARY - PAVEMENT TREATMENT RECORD

Month : JUNE 2007

ITEM	DISTRICT	ROUTE NO.	ROAD NAME	AREA (m ²)		
				PREVIOUS MONTH	CURRENT MONTH	CUM. MONTH
1	TAMBUNAN	500	Jalan Kota Kinabalu - Keningau - Tenom	264.73	14.63	279.36
2	KENINGAU	500	Jalan Kota Kinabalu - Keningau - Tenom	249.36	-	249.36
3	TENOM	500	Jalan Kota Kinabalu - Keningau - Tenom	31.91	-	31.91
TOTAL				546.00	14.63	560.63

LINTASAN RESOURCES SDN. BHD.
MAINTENANCE OF FEDERAL ROADS - WEST COAST, SABAH

R01 PAVEMENT TREATMENT RECORD

DISTRICT: TAMBUNAN
ROUTE NO. 500
ROAD NAME: JLN KOTA KINABALU -KENINGAU-TENOM
MONTH: JUNE 2007

ITEM	DATE	LOCATION (CH)	LENGTH (m)	WIDTH (m)	AREA (m ²)	REMARKS
BROUGHT FORWARD:					264.73	
1	1/6/2007	83.210	1.30	1.00	1.30	Crocodile crack/RHS
2	6/6/2007	63.750	3.10	1.00	3.10	Crocodile crack/R/about
3	19/6/2007	74.967	1.70	0.50	0.85	Crocodile crack/RHS
4	19/6/2007	74.964	0.80	0.70	0.56	Crocodile crack/RHS
5	19/6/2007	74.957	0.80	0.70	0.56	Crocodile crack/RHS
6	19/6/2007	74.955	1.40	0.40	0.56	Crocodile crack/RHS
7	19/6/2007	74.954	1.00	0.80	0.80	Crocodile crack/RHS
8	22/6/2007	75.107	1.60	1.00	1.60	Crocodile crack/RHS
9	22/6/2007	75.100	5.30	1.00	5.30	Crocodile crack/RHS
10						
11						
12						
13						
14						
15						
16						
17						
18						
19						
20						
21						
22						
23						
24						
25						
26						
27						
28						
29						
30						
TOTAL :					279.36	

LINTASAN RESOURCES SDN. BHD.
 MAINTENANCE OF FEDERAL ROADS - WEST COAST, SABAH

R01 PAVEMENT TREATMENT RECORD

DISTRICT: KENINGAU

ROUTE NO. 500

ROAD NAME: JLN KOTA KINABALU -KENINGAU-TENOM

MONTH: JUNE 2007

ITEM	DATE	LOCATION (CH)	LENGTH (m)	WIDTH (m)	AREA (m ²)	REMARKS
BROUGHT FORWARD:					249.36	
1						
2						
3						
4						
5						
6						
7						
8						
9						
10						
11						
12						
13						
14						
15						
16						
17						
18						
19						
20						
21						
22						
23						
24						
25						
26						
27						
28						
29						
30						
TOTAL :					249.36	

LINTASAN RESOURCES SDN. BHD.
 MAINTENANCE OF FEDERAL ROADS - WEST COAST, SABAH

R01 PAVEMENT TREATMENT RECORD

DISTRICT: TENOM

ROUTE NO. 500

ROAD NAME: JLN KOTA KINABALU -KENINGAU-TENOM

MONTH: JUNE 2007

ITEM	DATE	LOCATION (CH)	LENGTH (m)	WIDTH (m)	AREA (m ²)	REMARKS
BROUGHT FORWARD:					31.91	
1						
2						
3						
4						
5						
6						
7						
8						
9						
10						
11						
12						
13						
14						
15						
16						
17						
18						
19						
20						
21						
22						
23						
24						
25						
26						
27						
28						
29						
30						
TOTAL :					31.91	

LINTASAN RESOURCES SDN. BHD.
 MAINTENANCE OF FEDERAL ROADS - WEST COAST, SABAH

SUMMARY - PAVEMENT TREATMENT RECORD

Month : JUNE '2007

ITEM	DISTRICT	ROUTE NO.	ROAD NAME	AREA (m ²)		
				PREVIOUS MONTH	CURRENT MONTH	CUM. MONTH
1	Beaufort	01	Jalan Kota Kinabalu - Sindumin	66.37	-	66.37
2	Sipitang	01	Jalan Kota Kinabalu - Sindumin	-	-	-
3	Beaufort	502	Jalan Beaufort - Menumbok	-	-	-
4	Kuala Penyu	502	Jalan Beaufort - Menumbok	3.86	-	3.86
TOTAL				3.86	-	70.23

LINTASAN RESOURCES SDN. BHD.
 MAINTENANCE OF FEDERAL ROADS - WEST COAST, SABAH

R01 PAVEMENT TREATMENT RECORD

DISTRICT: BEAUFORT

ROUTE NO. 01

ROAD NAME: JLN KK-SINDUMIN

MONTH: JUNE 2007

ITEM	DATE	LOCATION (CH)	LENGTH (m)	WIDTH (m)	AREA (m ²)	REMARKS
BROUGHT FORWARD:					66.37	
1						
2						
3						
4						
5						
6						
7						
8						
9						
10						
11						
12						
13						
14						
15						
16						
17						
18						
19						
20						
21						
22						
23						
24						
25						
26						
27						
28						
29						
30						
TOTAL:					66.37	

LINTASAN RESOURCES SDN. BHD.
 MAINTENANCE OF FEDERAL ROADS - WEST COAST, SABAH

R01 PAVEMENT TREATMENT RECORD

DISTRICT: BEAUFORT
ROUTE NO. 01
ROAD NAME: JLN KK-SINDUMIN
MONTH: JUNE 2007

ITEM	DATE	LOCATION (CH)	LENGTH (m)	WIDTH (m)	AREA (m ²)	REMARKS
BROUGHT FORWARD:					3.86	
1					0.00	
2					0.00	
3					0.00	
4					0.00	
5					0.00	
6					0.00	
7					0.00	
8					0.00	
9					0.00	
10					0.00	
11					0.00	
12					0.00	
13					0.00	
14					0.00	
15					0.00	
16					0.00	
17					0.00	
18					0.00	
19					0.00	
20					0.00	
21					0.00	
22					0.00	
23					0.00	
24					0.00	
25					0.00	
26					0.00	
27					0.00	
28					0.00	
29					0.00	
30					0.00	
TOTAL:					3.86	

DISTRICT : TAMBUNAN
ROUTE NO : 500 -JALAN KOTA KINABALU -KENINGAU -TENOM
LOCATION : CH 63.800 /KM 73.700 @ Median

R01 PAVEMENT - CLEARING OF VEGETATION



BEFORE



IN PROGRESS



AFTER

VEGETATION CLEARING GRAND SUMMARY

MONTH: JUNE 2007

DISTRICT	ROUTE NO.	ROAD NAME	Previous Month	Current Month	Cummulative
			(m ²)	(m ²)	(m ²)
Kota Belud	01	Jalan Kota Kinabalu-Kudat	300.50	0.00	300.50
Kota Marudu	01	Jalan Kota Kinabalu-Kudat	45.00	0.00	45.00
Kudat	01	Jalan Kota Kinabalu-Kudat	200.00	0.00	200.00
Tuaran	01	Jalan Kota Kinabalu-Kudat	0.00	0.00	0.00
	22	Jalan Kota Kinabalu-Sandakan	0.00	0.00	0.00
	503	Jalan Berungis-Kota Belud	0.00	0.00	0.00
Kota Kinabalu	01	Jalan Kota Kinabalu-Kudat	0.00	0.00	0.00
	01	Jalan Kota Kinabalu-Sindumin	0.00	0.00	0.00
	606	Jalan Susur Sepangar Bay	0.00	0.00	0.00
	607	Jalan Masuk Ke Pelabuhan Baru	0.00	0.00	0.00
	608	Jalan K Masuk Ke Lapangan Terbang Lam	0.00	0.00	0.00
Penampang	01	Jalan Kota Kinabalu-Sindumin	0.00	0.00	0.00
	500	Jalan Kota Kinabalu-Keningau-Tenom	0.00	0.00	0.00
	501	Jalan Kota Kinabalu-Penampang-Lok Kaw	0.00	0.00	0.00
Papar	01	Jalan Kota Kinabalu-Sindumin	0.00	0.00	0.00
Ranau	22	Jalan Kota Kinabalu-Sandakan	0.00	0.00	0.00
Tambunam	500	Jalan Kota Kinabalu-Keningau-Tenom	0.00	368.60	368.60
Keningau	500	Jalan Kota Kinabalu-Keningau-Tenom	0.00	84.00	84.00
Tenom	500	Jalan Kota Kinabalu-Keningau-Tenom	0.00	735.00	735.00
Beaufort	01	Jalan Kota Kinabalu-Sindumin	0.00	0.00	0.00
	502	Jalan Beaufort-Menumbok	0.00	0.00	0.00
Sipitang	01	Jalan Kota Kinabalu-Sindumin	0.00	0.00	0.00
Kuala Penyu	502	Jalan Beaufort-Menumbok	0.00	0.00	0.00
TOTAL			545.50	1,187.60	1,733.10

LINTASAN RESOURCES SDN. BHD.

MAINTENANCE OF FEDERAL ROADS - WEST COAST, SABAH

SUMMARY - VEGETATION CLEARING RECORD

Month: JUNE 2007

ITEM	DISTRICT	ROUTE NO.	ROAD NAME	AREA (m ²)		
				PREVIOUS MONTH	CURRENT MONTH	CUM. MONTH
1	KOTA BELUD	01	JALAN KOTA KINABALU - KUDAT	300.50	-	300.50
2	KOTA MARUDU	01	JALAN KOTA KINABALU - KUDAT	45.00	-	45.00
3	KUDAT	01	JALAN KOTA KINABALU - KUDAT	200.00	-	200.00
TOTAL				545.50	-	545.50

LINTASAN RESOURCES SDN. BHD.
MAINTENANCE OF FEDERAL ROADS - WEST COAST, SABAH
R01 VEGETATION CLEARING RECORD

DISTRICT: KOTA BELUD
ROUTE NO. 01
ROAD NAME: JALAN KOTA KINABALU - KUDAT
MONTH: JUNE 2007

ITEM	DATE	LOCATION (CH)	LENGTH (m)	WIDTH (m)	AREA (m ²)	REMARKS
BROUGHT FORWARD:					300.50	
1						
2						
3						
4						
5						
6						
7						
8						
9						
10						
11						
12						
13						
14						
15						
16						
17						
18						
19						
20						
21						
22						
23						
24						
25						
26						
27						
28						
29						
30						
BALANCE END OF JUNE :					300.50	

LINTASAN RESOURCES SDN. BHD.
 MAINTENANCE OF FEDERAL ROADS - WEST COAST, SABAH
R01 VEGETATION CLEARING RECORD

DISTRICT: KOTA MARUDU

ROUTE NO. 01

ROAD NAME: JALAN KOTA KINABALU - KUDAT

MONTH: JUNE 2007

ITEM	DATE	LOCATION (CH)	LENGTH (m)	WIDTH (m)	AREA (m ²)	REMARKS
BROUGHT FORWARD:					45.00	
1						
2						
3						
4						
5						
6						
7						
8						
9						
10						
11						
12						
13						
14						
15						
16						
17						
18						
19						
20						
21						
22						
23						
24						
25						
26						
27						
28						
29						
30						
BALANCE END OF JUNE :					45.00	

LINTASAN RESOURCES SDN. BHD.
 MAINTENANCE OF FEDERAL ROADS - WEST COAST, SABAH
R01 VEGETATION CLEARING RECORD

DISTRICT: KUDAT

ROUTE NO. 01

ROAD NAME: JALAN KOTA KINABALU - KUDAT

MONTH: JUNE 2007

ITEM	DATE	LOCATION (CH)	LENGTH (m)	WIDTH (m)	AREA (m ²)	REMARKS
BROUGHT FORWARD:					200.00	
1						
2						
3						
4						
5						
6						
7						
8						
9						
10						
11						
12						
13						
14						
15						
16						
17						
18						
19						
20						
21						
22						
23						
24						
25						
26						
27						
28						
29						
30						
BALANCE END OF JUNE :					200.00	

LINTASAN RESOURCES SDN. BHD.

M A I N T E N A N C E O F F E D E R A L R O A D S - W E S T C O A S T , S A B A H

SUMMARY - VEGETATION CLEARING RECORD

Month: June 2007

ITEM	DISTRICT	ROUTE NO.	ROAD NAME	AREA (m ²)		
				PREVIOUS MONTH	CURRENT MONTH	CUM. MONTH
1	Kota Kinabalu	01	Jalan Kota Kinabalu - Kudat	-	-	-
2	Tuaran	01	Jalan Kota Kinabalu - Kudat	-	-	-
3	Tuaran	22	Jalan Kota Kinabalu - Sandakan	-	-	-
4	Tuaran	503	Jalan Berungis - Kota Belud	-	-	-
5	Kota Kinabalu	606	Jalan Susur Sepangar Bay	-	-	-
6	Kota Kinabalu	607	Jalan Masuk Ke Pelabuhan Baru, KK	-	-	-
TOTAL				-	-	-

LINTASAN RESOURCES SDN. BHD.
M A I N T E N A N C E O F F E D E R A L R O A D S - W E S T C O A S T , S A B A H

SUMMARY - VEGETATION CLEARING RECORD

Month : June 2007

ITEM	DISTRICT	ROUTE NO.	ROAD NAME	AREA (m ²)		
				PREVIOUS MONTH	CURRENT MONTH	CUM. MONTH
1	Ranau	22	Jalan Kota Kinabalu - Sandakan	0.00	0.00	0.00
TOTAL				0.00	0.00	0.00

LINTASAN RESOURCES SDN. BHD.

M A I N T E N A N C E O F F E D E R A L R O A D S - W E S T C O A S T , S A B A H

SUMMARY - VEGETATION CLEARING RECORD

Month: JUNE 2007

ITEM	DISTRICT	ROUTE NO.	ROAD NAME	AREA (m ²)		
				PREVIOUS MONTH	CURRENT MONTH	CUM. MONTH
1	Kota Kinabalu	01	Jalan Kota Kinabalu - Sindumin	-	-	-
2	Penampang	01	Jalan Kota Kinabalu - Sindumin	-	-	-
3	Papar	01	Jalan Kota Kinabalu - Sindumin	-	-	-
4	Penampang	500	Jalan Kota Kinabalu - Keningau - Tenom	-	-	-
5	Penampang	501	Jalan Kota Kinabalu - Penampang - Lok Kawi	-	-	-
6	Kota Kinabalu	608	Jalan masuk ke Lapangan Terbang Lama, K.K.	-	-	-
TOTAL				-	-	-

LINTASAN RESOURCES SDN. BHD.

MAINTENANCE OF FEDERAL ROADS - WEST COAST, SABAH

SUMMARY - VEGETATION CLEARING RECORD

Month : JUNE 2007

ITEM	DISTRICT	ROUTE NO.	ROAD NAME	AREA (m ²)		
				PREVIOUS MONTH	CURRENT MONTH	CUM. MONTH
1	Tambunan	500	Jalan Kota Kinabalu - Keningau - Tenom	-	368.60	368.60
2	Keningau	500	Jalan Kota Kinabalu - Keningau - Tenom	-	84.00	84.00
3	Tenom	500	Jalan Kota Kinabalu - Keningau - Tenom	-	735.00	735.00
TOTAL				-	1,187.60	1,187.60

LINTASAN RESOURCES SDN. BHD.
MAINTENANCE OF FEDERAL ROADS - WEST COAST, SABAH
R01 VEGETATION CLEARING RECORD

DISTRICT: TAMBUNAN

ROUTE NO. 500

ROAD NAME: JLN K. KINABALU - KENINGAU-TENOM

MONTH: JUNE 2007

ITEM	DATE	LOCATION (CH)	LENGTH (m)	WIDTH (m)	AREA (m ²)	REMARKS
BROUGHT FORWARD:					0.00	
1	4/6/2007	63.700-63.880	180	0.2	36.00	Edge of pavement to Kerbs @ LHS
2	4/6/2007	63.700-63.860	160	0.2	32.00	Edge of pavement to Kerbs @ Med
3	4/6/2007	63.700-63.808	108	0.2	21.60	Edge of pavement to Kerbs @ RHS
4	6/6/2007	70.600-71.020	420	0.15	63.00	Edge of pavement to Kerbs @ LHS
5	7/6/2007	70.600-81.830	1230	0.15	184.50	Edge of pavement to Kerbs @ RHS
6	8/6/2007	71.150-71.360	210	0.15	31.50	Edge of pavement to Kerbs @ Med
7						
8						
9						
10						
11						
12						
13						
14						
15						
16						
17						
18						
19						
20						
21						
22						
23						
24						
25						
26						
27						
28						
29						
30						
TOTAL:					368.60	

LINTASAN RESOURCES SDN. BHD.
MAINTENANCE OF FEDERAL ROADS - WEST COAST, SABAH
R01 VEGETATION CLEARING RECORD

DISTRICT: KENINGAU

ROUTE NO. 500

ROAD NAME: JLN K. KINABALU - KENINGAU-TENOM

MONTH: JUNE 2007

ITEM	DATE	LOCATION (CH)	LENGTH (m)	WIDTH (m)	AREA (m ²)	REMARKS
BROUGHT FORWARD:					0.00	
1	20/6/2007	120.780-120.980	100	0.3	30.00	Edge of pavement to drain @ RHS
2	21/6/2007	120.600-120.680	180	0.3	54.00	Edge of pavement to drain @ RHS
3						
4						
5						
6						
7						
8						
9						
10						
11						
12						
13						
14						
15						
16						
17						
18						
19						
20						
21						
22						
23						
24						
25						
26						
27						
28						
29						
30						
TOTAL :					84.00	

LINTASAN RESOURCES SDN. BHD.
MAINTENANCE OF FEDERAL ROADS - WEST COAST, SABAH
R01 VEGETATION CLEARING RECORD

DISTRICT: TENOM

ROUTE NO. 500

ROAD NAME: JLN K. KINABALU - KENINGAU-TENOM

MONTH: JUNE 2007

ITEM	DATE	LOCATION (CH)	LENGTH (m)	WIDTH (m)	AREA (m ²)	REMARKS
BROUGHT FORWARD:					0.00	
1	3/6/2007	163.400-163.900	500	0.3	150.00	Edge of pavement to Kerbs @ LHS
2	3/6/2007	163.400-163.900	500	0.3	150.00	Edge of pavement to Kerbs @ RHS
3	10&12/6/2007	161.300 - 162.750	1450	0.3	435.00	Edge of pavement to Kerbs @ RHS
4						
5						
6						
7						
8						
9						
10						
11						
12						
13						
14						
15						
16						
17						
18						
19						
20						
21						
22						
23						
24						
25						
26						
27						
28						
29						
30						
TOTAL :					735.00	

LINTASAN RESOURCES SDN. BHD.

MAINTENANCE OF FEDERAL ROADS - WEST COAST, SABAH

SUMMARY - VEGETATION CLEARING RECORD

Month : JUNE 2007

ITEM	DISTRICT	ROUTE NO.	ROAD NAME	AREA (m ²)		
				PREVIOUS MONTH	CURRENT MONTH	CUM. MONTH
1	Beaufort	01	Jalan Kota Kinabalu - Sindumin	-	-	-
2	Sipitang	01	Jalan Kota Kinabalu - Sindumin	-	-	-
3	Beaufort	502	Jalan Beaufort - Menumbok	-	-	-
4	Kuala Penyu	502	Jalan Beaufort - Menumbok	-	-	-
TOTAL				-	-	-

LINTASAN RESOURCES SDN. BHD.

PRIVATISATION OF WEST COAST SABAH FEDERAL ROADS MAINTENANCE

SUMMARY - PAVING BLOCK RECORD

Month: JUNE 2007

ITEM	DISTRICT	ROUTE NO.	ROAD NAME	AREA (m ²)		
				PREVIOUS MONTH	CURRENT MONTH	CUM. MONTH
1	Kota Kinabalu	501	Jalan Kota Kinabalu - Penampang - Lok Kawi	29.76	-	29.76
TOTAL				29.76	-	29.76

LINTASAN RESOURCES SDN. BHD.
MAINTENANCE OF FEDERAL ROADS - WEST COAST, SABAH
R01 PAVING BLOCK RECORD

DISTRICT: KOTA KINABALU
ROUTE NO. 501
ROAD NAME: JLN KK - PENAMPANG - LOK KAWI
MONTH: JUNE 2007

ITEM	DATE	CHAINAGE	LENGTH (m)	WIDTH (m)	AREA (m2)	REMARKS
BROUGHT FORWARD:					29.76	
TOTAL:					29.76	

DISTRICT : TAMBUNAN
ROUTE NO : 500 -JALAN KOTA KINABALU -KENINGAU -TENOM
LOCATION : CH 98.350 -98.500 @ RHS

R02 SHOULDER



BEFORE



IN PROGRESS



AFTER

SHOULDER REPAIR GRAND SUMMARY

MONTH: JUNE 2007

DISTRICT	ROUTE NO	ROAD NAME	EARTH SHOULDER			GRAVEL SHOULDER					
			Previous	Current	Cumm.	Previous		Current		Cumm.	
			Area (m ²)	Area (m ²)	Area (m ²)	Area (m ²)	Vol (m ³)	Area (m ²)	Vol (m ³)	Area (m ²)	Vol (m ³)
Kota Belud	01	Jalan Kota Kinabalu-Kudat	1,594.34	4,181.71	5,776.05	0.00	0.00	0.00	36.00	0.00	36.00
Kota Marudu	01	Jalan Kota Kinabalu-Kudat	32.00	0.00	32.00	0.00	0.00	0.00	0.00	0.00	0.00
Kudat	01	Jalan Kota Kinabalu-Kudat	6,660.00	0.00	6,660.00	0.00	0.00	0.00	0.00	0.00	0.00
Tuaran	01	Jalan Kota Kinabalu-Kudat	13,702.14	0.00	13,702.14	3,586.00	536.86	7,547.70	1,132.16	11,133.70	1,669.02
	22	Jalan Kota Kinabalu-Sandakan	23,943.32	0.00	23,943.32	8,661.90	1,394.16	0.00	0.00	8,661.90	1,394.16
	503	Jalan Berungis-Kota Belud	1,984.53	0.00	1,984.53	14,398.67	2,159.80	12,113.40	1,817.01	26,512.07	3,976.81
Kota Kinabalu	01	Jalan Kota Kinabalu-Kudat	1,679.96	0.00	1,679.96	768.56	175.24	0.00	0.00	768.56	175.24
	01	Jalan Kota Kinabalu-Sindumin	0.00	0.00	0.00	0.00	0.00	0.00	0.00	0.00	0.00
	606	Jalan Susur Sepangar Bay	0.00	0.00	0.00	0.00	0.00	0.00	0.00	0.00	0.00
	607	Jalan Masuk Ke Pelabuhan Baru	0.00	0.00	0.00	0.00	0.00	0.00	0.00	0.00	0.00
	608	Jalan Masuk ke Lapangan Terbang Lama	0.00	0.00	0.00	0.00	0.00	0.00	0.00	0.00	0.00
Penampang	01	Jalan Kota Kinabalu-Sindumin	0.00	0.00	0.00	225.00	34.22	0.00	0.00	225.00	34.22
	500	Jalan Kota Kinabalu-Keningau-Tenom	8,130.13	7,033.30	15,163.43	30.00	7.50	0.00	0.00	30.00	7.50
	501	Jalan Kota Kinabalu-Penampang-Lokkawi	1,226.00	6,146.00	7,372.00	5.76	5.36	0.00	0.00	5.76	5.36
Papar	01	Jalan Kota Kinabalu-Sindumin	6,388.00	0.00	6,388.00	8,722.45	668.43	0.00	0.00	8,722.45	668.43
Ranau	22	Jalan Kota Kinabalu-Sandakan	4,192.30	3,077.00	7,269.30	0.00	0.00	1,568.40	197.05	1,568.40	197.05
Tambunan	500	Jalan Kota Kinabalu-Keningau-Tenom	20,233.10	0.00	20,233.10	25.86	3.60	450.00	90.00	475.86	93.60
Keningau	500	Jalan Kota Kinabalu-Keningau-Tenom	1,464.00	756.00	2,220.00	0.00	0.00	0.00	0.00	0.00	0.00
Tenom	500	Jalan Kota Kinabalu-Keningau-Tenom	480.00	0.00	480.00	0.00	0.00	0.00	0.00	0.00	0.00
Beaufort	01	Jalan Kota Kinabalu-Sindumin	2,057.40	2,731.00	4,788.40	5,631.30	568.65	0.00	0.00	5,631.30	568.65
	502	Jalan Beaufort-Menumbok	0.00	0.00	0.00	0.00	0.00	0.00	0.00	0.00	0.00
Sipitang	01	Jalan Kota Kinabalu-Sindumin	0.00	0.00	0.00	3,474.50	602.48	0.00	0.00	3,474.50	602.48
Kuala Penyu	502	Jalan Beaufort-Menumbok	0.00	0.00	0.00	0.00	0.00	0.00	0.00	0.00	0.00
TOTAL			93,767.22	23,925.01	117,692.23	45,530.00	6,156.30	21,679.50	3,272.22	67,209.50	9,428.52

LINTASAN RESOURCES SDN. BHD.
 PRIVATISATION OF WEST COAST SABAH FEDERAL ROADS MAINTENANCE

SUMMARY- SHOULDER REPAIR RECORD

MONTH : JUNE 2007

ITEM	DISTRICT	ROUTE NO.	ROAD NAME	EARTH SHOULDER			GRAVEL SHOULDER					
				PREVIOUS MONTH	CURRENT MONTH	CUM MONTH	PREVIOUS MONTH		CURRENT MONTH		CUM MONTH	
				Area (m ²)	Area (m ²)	Area (m ²)	Area (m ²)	Volume (m ³)	Area (m ²)	Volume (m ³)	Area (m ²)	Volume (m ³)
1	Kota Belud	01	Jalan Kota Kinabalu - Kudat	1,594.34	4,181.71	5,776.05	-	-	360.00	36.00	360.00	36.00
2	Kota Marudu	01	Jalan Kota Kinabalu - Kudat	32.00	-	32.00	-	-	-	-	-	-
3	Kudat	01	Jalan Kota Kinabalu - Kudat	6,660.00	-	6,660.00	-	-	-	-	-	-
TOTAL				8,286.34	4,181.71	12,468.05	-	-	360.00	36.00	360.00	36.00

LINTASAN RESOURCES SDN. BHD.
 MAINTENANCE OF FEDERAL ROADS - WEST COAST, SABAH
R02 SHOULDER REPAIR RECORD

DISTRICT: KOTA BELUD
ROUTE NO. 01
ROAD NAME: JALAN KOTA KINABALU- KUDAT
MONTH: JUNE 2007

ITEM	DATE	CHAINAGE		EARTH SHOULDER				GRAVEL SHOULDER					REMARKS
		From	To	Length	Width	Depth	Area	Length	Width	Depth	Area	Volume	
				(m)	(m)	(m)	(m ²)	(m)	(m)	(m)	(m ²)	(m ³)	
BROUGHT FORWARD:				-	-	-	1,594.34	-	-	-			
1	25/06/2007	71.280	71.360	70.70	5.30	0.10	374.71						TRIMMING
2	25/06/2007	68.500	68.680	180.00	3.80	0.10	684.00						
3	26/06/2007	70.480	70.610	130.00	4.60	0.10	598.00						
4	28/06/2007	70.280	70.380	100.00	3.20	0.10	320.00						
5	26/06/2007	70.380	70.530	150.00	4.20	0.10	630.00						
6	29/06/2007	70.680	70.860	180.00	5.00	0.10	900.00						
7	29/06/2007	105.780	105.900					120.00	3.00	0.100	360.00	36.00	TOPPING UP
8	30/06/2007	100.680	100.830	150.00	4.50	0.10	675.00						
9													
10													
11													
12													
13													
14													
15													
16													
17													
18													
19													
20													
21													
22													
23													
24													
25													
26													
27													
28													
29													
30													
BALANCE END OF JUNE :							5,776.05				360.00	36.00	

LINTASAN RESOURCES SDN. BHD.
 MAINTENANCE OF FEDERAL ROADS - WEST COAST, SABAH
R02 SHOULDER REPAIR RECORD

DISTRICT: KOTA MARUDU
ROUTE NO. 01
ROAD NAME: JALAN KOTA KINABALU - KUDAT
MONTH: JUNE 2007

ITEM	DATE	CHAINAGE		EARTH SHOULDER				GRAVEL SHOULDER					REMARKS
				Length	Width	Depth	Area	Length	Width	Depth	Area	Volume	
		From	To	(m)	(m)	(m)	(m ²)	(m)	(m)	(m)	(m ²)	(m ³)	
BROUGHT FORWARD:				-	-	-	32.00	-	-	-			
1													
2													
3													
4													
5													
6													
7													
8													
9													
10													
11													
12													
13													
14													
15													
16													
17													
18													
19													
20													
21													
22													
23													
24													
25													
26													
27													
28													
29													
30													
BALANCE END OF JUNE :							32.00				0.00	0.00	

LINTASAN RESOURCES SDN. BHD.
MAINTENANCE OF FEDERAL ROADS - WEST COAST, SABAH
R02 SHOULDER REPAIR RECORD

DISTRICT: KUDAT
ROUTE NO. 01
ROAD NAME: JALAN KOTA KINABALU - KUDAT
MONTH: JUNE 2007

ITEM	DATE	CHAINAGE		EARTH SHOULDER				GRAVEL SHOULDER				REMARKS	
				Length	Width	Depth	Area	Length	Width	Depth	Area		Volume
		From	To	(m)	(m)	(m)	(m2)	(m)	(m)	(m)	(m2)		(m3)
BROUGHT FORWARD:				-	-	-	6,660.00	-	-	-			
1													
2													
3													
4													
5													
6													
7													
8													
9													
10													
11													
12													
13													
14													
15													
16													
17													
18													
19													
20													
21													
22													
23													
24													
25													
26													
27													
28													
29													
30													
BALANCE END OF JUNE :							6,660.00				0.00	0.00	

LINTASAN RESOURCES SDN. BHD.
 PRIVATISATION OF WEST COAST SABAH FEDERAL ROADS MAINTENANCE

SUMMARY- SHOULDER REPAIR RECORD

Month: June 2007

ITEM	DISTRICT	ROUTE NO.	ROAD NAME	EARTH SHOULDER			GRAVEL SHOULDER					
				PREVIOUS MONTH	CURRENT MONTH	CUM. MONTH	PREVIOUS MONTH		CURRENT MONTH		CUM. MONTH	
				Area (m ²)	Area (m ²)	Area (m ²)	Area (m ²)	Volume (m ³)	Area (m ²)	Volume (m ³)	Area (m ²)	Volume (m ³)
1	Kota Kinabalu	01	Jalan Kota Kinabalu - Kudat	1,679.96	-	1,679.96	768.56	175.24	-	-	768.56	175.24
2	Tuaran	01	Jalan Kota Kinabalu - Kudat	13,702.14	-	13,702.14	3,586.00	536.86	7,547.70	1,132.16	11,133.70	1,669.02
3	Tuaran	22	Jalan Kota Kinabalu - Sandakan	23,943.32	-	23,943.32	8,661.90	1,394.16	-	-	8,661.90	1,394.16
4	Tuaran	503	Jalan Berungis - Kota Belud	1,984.53	-	1,984.53	14,398.67	2,159.80	12,113.40	1,817.01	26,512.07	3,976.81
5	Kota Kinabalu	606	Jalan Susur Sepangar Bay	-	-	-	-	-	-	-	-	-
6	Kota Kinabalu	607	Jalan Masuk Ke Pelabuhan Baru, KK	-	-	-	-	-	-	-	-	-
TOTAL				41,309.95	-	41,309.95	27,415.13	4,266.06	19,661.10	2,949.17	47,076.23	7,215.23

LINTASAN RESOURCES SDN. BHD.
MAINTENANCE OF FEDERAL ROADS - WEST COAST, SABAH
R02 SHOULDER REPAIR RECORD

DISTRICT: KOTA KINABALU

ROUTE NO. 01

ROAD NAME: JALAN KOTA KINABALU - KUDAT

MONTH: JUNE 2007

ITEM	DATE	CHAINAGE		EARTH SHOULDER				GRAVEL SHOULDER					REMARKS
		From	To	Length (m)	Width (m)	Depth (m)	Area (m2)	Length (m)	Width (m)	Depth (m)	Area (m2)	Volume (m3)	
BROUGHT FORWARD:				-	-	-	1,679.96	-	-	-	768.56	175.24	
TOTAL :							1,679.96				768.56	175.24	

LINTASAN RESOURCES SDN. BHD.
MAINTENANCE OF FEDERAL ROADS - WEST COAST, SABAH
R02 SHOULDER REPAIR RECORD

DISTRICT: TUARAN
ROUTE NO. 01
ROAD NAME: JALAN KOTA KINABALU - KUDAT
MONTH: JUNE 2007

ITEM	DATE	CHAINAGE		EARTH SHOULDER				GRAVEL SHOULDER					REMARKS
		From	To	Length (m)	Width (m)	Depth (m)	Area (m2)	Length (m)	Width (m)	Depth (m)	Area (m2)	Volume (m3)	
BROUGHT FORWARD:				-	-	-	13,702.14	-	-	-	3,586.00	536.86	
1	05/06/2007	54.802	54.902					100.00	3.00	0.15	300.00	45.00	LHS
2	05/06/2007	54.902	55.002					100.00	3.00	0.15	300.00	45.00	LHS
3	05/06/2007	55.002	55.102					100.00	3.00	0.15	300.00	45.00	LHS
4	05/06/2007	55.102	55.202					100.00	3.00	0.15	300.00	45.00	LHS
5	05/06/2007	55.202	55.302					100.00	3.00	0.15	300.00	45.00	LHS
6	06/06/2007	55.302	55.402					100.00	3.00	0.15	300.00	45.00	LHS
7	06/06/2007	55.402	55.502					100.00	3.00	0.15	300.00	45.00	LHS
8	06/06/2007	55.502	55.602					100.00	3.00	0.15	300.00	45.00	LHS
9	06/06/2007	55.602	55.702					100.00	3.00	0.15	300.00	45.00	LHS
10	06/06/2007	55.702	55.802					100.00	3.00	0.150	300.00	45.00	LHS
11	06/06/2007	55.802	55.809					7.20	3.00	0.150	21.60	3.24	LHS
12	07/06/2007	55.802	55.849					47.00	3.00	0.150	141.00	21.15	RHS
13	07/06/2007	55.702	55.795					93.20	3.00	0.150	279.60	41.94	RHS
14	07/06/2007	55.602	55.702					100.00	3.00	0.150	300.00	45.00	RHS
15	07/06/2007	55.502	55.602					100.00	3.00	0.150	300.00	45.00	RHS
16	07/06/2007	55.402	55.502					100.00	3.00	0.150	300.00	45.00	RHS
17	07/06/2007	55.302	55.379					76.70	3.00	0.150	230.10	34.52	RHS
18	07/06/2007	55.202	55.228					25.80	3.00	0.150	77.40	11.61	RHS
19	07/06/2007	55.102	55.202					100.00	3.00	0.150	300.00	45.00	RHS
20	07/06/2007	55.002	55.102					100.00	3.00	0.150	300.00	45.00	RHS
21	07/06/2007	54.902	55.002					100.00	3.00	0.150	300.00	45.00	RHS
22	07/06/2007	54.802	54.855					53.30	3.00	0.150	159.90	23.99	RHS
23	07/06/2007	54.802	54.841					39.30	3.00	0.150	117.90	17.69	LHS
24	07/06/2007	54.702	54.793					90.70	3.00	0.150	272.10	40.82	LHS
25	08/06/2007	53.702	53.750					47.50	3.00	0.150	142.50	21.38	LHS
26	08/06/2007	53.802	53.825					23.40	3.00	0.150	70.20	10.53	LHS
27	08/06/2007	53.902	53.934					32.20	3.00	0.150	96.60	14.49	LHS
28	08/06/2007	54.002	54.052					50.00	3.00	0.150	150.00	22.50	LHS
29	08/06/2007	53.802	53.874					72.20	3.00	0.15	216.60	32.49	RHS
30	08/06/2007	53.702	53.799					96.70	3.00	0.15	290.10	43.52	RHS
CARRIED FORWARD :							13,702.14				10,651.60	1,596.70	

LINTASAN RESOURCES SDN. BHD.
 MAINTENANCE OF FEDERAL ROADS - WEST COAST, SABAH
R02 SHOULDER REPAIR RECORD

DISTRICT: TUARAN
ROUTE NO. 01
ROAD NAME: JALAN KOTA KINABALU - KUDAT
MONTH: JUNE 2007

ITEM	DATE	CHAINAGE		EARTH SHOULDER				GRAVEL SHOULDER					REMARKS
		From	To	Length (m)	Width (m)	Depth (m)	Area (m2)	Length (m)	Width (m)	Depth (m)	Area (m2)	Volume (m3)	
BROUGHT FORWARD:				-	-	-	13,702.14	-	-	-	10,651.60	1,596.70	
31	08/06/2007	53.602	53.702				0.00	100.00	3.00	0.15	300.00	45.00	RHS
32	08/06/2007	53.502	53.563				0.00	60.70	3.00	0.15	182.10	27.32	RHS
TOTAL :							13,702.14				11,133.70	1,669.02	

LINTASAN RESOURCES SDN. BHD.
 MAINTENANCE OF FEDERAL ROADS - WEST COAST, SABAH
R02 SHOULDER REPAIR RECORD

DISTRICT: TUARAN
 ROUTE NO. 22
 ROAD NAME: JALAN KOTA KINABALU - SANDAKAN
 MONTH: JUNE 2007

ITEM	DATE	CHAINAGE		EARTH SHOULDER				GRAVEL SHOULDER					REMARKS
		From	To	Length	Width	Depth	Area	Length	Width	Depth	Area	Volume	
				(m)	(m)	(m)	(m ²)	(m)	(m)	(m)	(m ²)	(m ³)	
BROUGHT FORWARD:				-	-	-	23,943.32	-	-	-	8,661.90	1,394.16	
TOTAL :							23,943.32				8,661.90	1,394.16	

LINTASAN RESOURCES SDN. BHD.
MAINTENANCE OF FEDERAL ROADS - WEST COAST, SABAH
R02 SHOULDER REPAIR RECORD

DISTRICT: TUARAN

ROUTE NO. 503

ROAD NAME: JALAN BERUNGIS - KOTA BELUD

MONTH: JUNE 2007

ITEM	DATE	CHAINAGE		EARTH SHOULDER				GRAVEL SHOULDER					REMARKS
		From	To	Length (m)	Width (m)	Depth (m)	Area (m2)	Length (m)	Width (m)	Depth (m)	Area (m2)	Volume (m3)	
BROUGHT FORWARD:				-	-	-	1,984.53	-	-	-	14,398.67	2,159.80	
1	04/06/2007	6.000	6.100					100.00	3.00	0.15	300.00	45.00	LHS
2	04/06/2007	6.100	6.200					100.00	3.00	0.15	300.00	45.00	LHS
3	04/06/2007	6.200	6.300					100.00	3.00	0.15	300.00	45.00	LHS
4	04/06/2007	6.300	6.400					100.00	3.00	0.15	300.00	45.00	LHS
5	04/06/2007	6.400	6.426					25.60	3.00	0.15	76.80	11.52	LHS
6	09/06/2007	17.300	17.383					83.30	3.00	0.15	249.90	37.49	LHS
7	09/06/2007	17.200	17.251					50.50	3.00	0.15	151.50	22.73	LHS
8	09/06/2007	16.900	16.962					61.90	3.00	0.15	185.70	27.86	LHS
9	09/06/2007	16.800	16.900					100.00	3.00	0.15	300.00	45.00	LHS
10	09/06/2007	16.700	16.776					75.70	3.00	0.15	227.10	34.07	LHS
11	09/06/2007	16.400	16.461					60.50	3.00	0.15	181.50	27.23	LHS
12	09/06/2007	16.300	16.400					100.00	3.00	0.15	300.00	45.00	LHS
13	09/06/2007	16.300	16.356					56.30	3.00	0.15	168.90	25.34	RHS
14	09/06/2007	16.200	16.300					100.00	3.00	0.15	300.00	45.00	RHS
15	09/06/2007	16.200	16.300					100.00	3.00	0.15	300.00	45.00	LHS
16	09/06/2007	16.100	16.200					100.00	3.00	0.15	300.00	45.00	LHS
17	11/06/2007	15.100	15.186					85.50	3.00	0.15	256.50	38.48	LHS
18	11/06/2007	15.200	15.300					100.00	3.00	0.15	300.00	45.00	LHS
19	11/06/2007	15.300	15.400					100.00	3.00	0.15	300.00	45.00	LHS
20	11/06/2007	15.400	15.500					100.00	3.00	0.15	300.00	45.00	LHS
21	11/06/2007	15.500	15.600					100.00	3.00	0.15	300.00	45.00	LHS
22	11/06/2007	15.600	15.700					100.00	3.00	0.15	300.00	45.00	LHS
23	11/06/2007	15.700	15.800					100.00	3.00	0.15	300.00	45.00	LHS
24	11/06/2007	15.800	15.875					74.70	3.00	0.15	224.10	33.62	RHS
25	11/06/2007	15.700	15.800					100.00	3.00	0.15	300.00	45.00	RHS
26	11/06/2007	15.600	15.700					100.00	3.00	0.15	300.00	45.00	RHS
27	11/06/2007	15.500	15.600					100.00	3.00	0.15	300.00	45.00	RHS
28	11/06/2007	15.400	15.500					100.00	3.00	0.15	300.00	45.00	RHS
29	11/06/2007	15.300	15.400					100.00	3.00	0.15	300.00	45.00	RHS
30	11/06/2007	15.200	15.300					100.00	3.00	0.15	300.00	45.00	RHS
CARRIED FORWARD :							1,984.53				22,420.67	3,363.10	

LINTASAN RESOURCES SDN. BHD.
MAINTENANCE OF FEDERAL ROADS - WEST COAST, SABAH
R02 SHOULDER REPAIR RECORD

DISTRICT: TUARAN

ROUTE NO. 503

ROAD NAME: JALAN BERUNGIS - KOTA BELUD

MONTH: JUNE 2007

ITEM	DATE	CHAINAGE		EARTH SHOULDER				GRAVEL SHOULDER					REMARKS
		From	To	Length (m)	Width (m)	Depth (m)	Area (m2)	Length (m)	Width (m)	Depth (m)	Area (m2)	Volume (m3)	
BROUGHT FORWARD:				-	-	-	1,984.53	-	-	-	22,420.67	3,363.10	
31	11/06/2007	15.100	15.200					100.00	3.00	0.15	300.00	45.00	RHS
32	12/06/2007	12.800	12.883					83.20	3.00	0.15	249.60	37.44	LHS
33	12/06/2007	12.900	13.000					100.00	3.00	0.15	300.00	45.00	LHS
34	12/06/2007	13.000	13.100					100.00	3.00	0.15	300.00	45.00	LHS
35	12/06/2007	13.100	13.200					100.00	3.00	0.15	300.00	45.00	LHS
36	12/06/2007	13.200	13.300					100.00	3.00	0.15	300.00	45.00	LHS
37	12/06/2007	13.300	13.400					100.00	3.00	0.15	300.00	45.00	LHS
38	12/06/2007	13.400	13.500					100.00	3.00	0.15	300.00	45.00	LHS
39	12/06/2007	13.500	13.550					50.00	3.00	0.15	150.00	22.50	LHS
40	13/06/2007	13.600	13.700					100.00	3.00	0.15	300.00	45.00	LHS
41	13/06/2007	13.700	13.800					100.00	3.00	0.15	300.00	45.00	LHS
42	13/06/2007	13.800	13.817					17.40	3.00	0.15	52.20	7.83	LHS
43	13/06/2007	13.000	13.098					98.20	3.00	0.15	294.60	44.19	RHS
44	13/06/2007	2.900	2.932					32.10	3.00	0.15	96.30	14.45	RHS
45	13/06/2007	2.800	2.883					82.90	3.00	0.15	248.70	37.31	RHS
46	13/06/2007	2.700	2.800					100.00	3.00	0.15	300.00	45.00	RHS
TOTAL :							1,984.53				26,512.07	3,976.81	

LINTASAN RESOURCES SDN. BHD.
 PRIVATISATION OF WEST COAST SABAH FEDERAL ROADS MAINTENANCE

SUMMARY- SHOULDER REPAIR RECORD

Month : June 2007

ITEM	DISTRICT	ROUTE NO.	ROAD NAME	EARTH SHOULDER			GRAVEL SHOULDER					
				PREVIOUS MONTH	CURRENT MONTH	CUM MONTH	PREVIOUS MONTH		CURRENT MONTH		CUM MONTH	
				Area (m ²)	Area (m ²)	Area (m ²)	Area (m ²)	Volume (m ³)	Area (m ²)	Volume (m ³)	Area (m ²)	Volume (m ³)
1	Ranau	22	Jalan Kota Kinabalu - Sandakan	4,192.30	3,077.00	7,269.30	-	-	1,568.40	197.05	1,568.40	197.05
			TOTAL	4,192.30	3,077.00	7,269.30	-	-	1,568.40	197.05	1,568.40	197.05

LINTASAN RESOURCES SDN. BHD.

MAINTENANCE OF FEDERAL ROADS - WEST COAST, SABAH

R02 SHOULDER REPAIR RECORD

DISTRICT: Ranau

ROUTE NO. 22

ROAD NAME: Jalan Kota Kinabalu - Sandakan

MONTH: June 2007

ITEM	DATE	CHAINAGE		EARTH SHOULDER				GRAVEL SHOULDER					REMARKS
				Length	Width	Depth	Area	Length	Width	Depth	Area	Volume	
		From	To	(m)	(m)	(m)	(m ²)	(m)	(m)	(m)	(m ²)	(m ³)	
BROUGHT FORWARD FROM MAY 2007:						4,192.30				0.00	0.00		
1	01/06/2007	51.700	51.740					40.00	1.20	0.12	48.00	5.76	RHS
2	01/06/2007	50.400	50.442					42.00	1.30	0.12	54.60	6.55	RHS
3	01/06/2007	52.000	52.036					36.00	1.20	0.10	43.20	4.32	LHS
4	04/06/2007	53.600	53.655	55.00	2.00	0.10	110.00						LHS
5	04/06/2007	53.600	53.649					49.00	1.20	0.13	58.80	7.64	RHS
6	04/06/2007	55.400	55.500	100.00	1.00	0.10	100.00						LHS
7	04/06/2007	55.400	55.454					54.00	1.30	0.12	70.20	8.42	RHS
8	05/06/2007	53.400	53.453	53.00	3.00	0.10	159.00						RHS
9	05/06/2007	53.500	53.568	68.00	3.00	0.10	204.00						RHS
10	05/06/2007	54.300	54.373	73.00	2.00	0.10	146.00						LHS
11	07/06/2007	54.400	54.497	97.00	2.00	0.10	194.00						LHS
12	07/06/2007	54.500	54.579	79.00	1.00	0.10	79.00						RHS
13	07/06/2007	54.600	54.642	42.00	3.00	0.10	126.00						LHS
14	07/06/2007	54.700	54.741	41.00	2.00	0.10	82.00						LHS
15	07/06/2007	54.800	54.863	63.00	1.00	0.10	63.00						RHS
16	07/06/2007	54.800	54.865	65.00	1.00	0.10	65.00						RHS
17	09/06/2007	54.900	54.989	89.00	2.00	0.10	178.00						LHS
18	09/06/2007	55.000	55.100	100.00	3.00	0.10	300.00						LHS
19	09/06/2007	55.100	55.119	19.00	3.00	0.10	57.00						LHS
20	09/06/2007	55.200	55.264	64.00	1.00	0.10	64.00						LHS
21	11/06/2007	55.300	55.319	19.00	1.00	0.10	19.00						LHS
22	11/06/2007	55.500	55.569	69.00	1.00	0.10	69.00						LHS
23	11/06/2007	55.600	55.649	49.00	1.00	0.10	49.00						LHS
24	12/06/2007	55.700	55.747	47.00	1.00	0.10	47.00						LHS
25	12/06/2007	55.900	55.920	20.00	1.00	0.10	20.00						LHS
26	12/06/2007	56.000	56.072	72.00	1.00	0.10	72.00						LHS
27	14/06/2007	57.600	57.634					34.00	1.50	0.15	51.00	7.65	LHS
28	14/06/2007	57.700	57.733	33.00	1.00	0.10	33.00						LHS
29	14/06/2007	57.710	57.758					48.00	1.30	0.12	62.40	7.49	LHS
30	14/06/2007	57.780	57.798					18.00	1.20	0.12	21.60	2.59	LHS
CARRIED FORWARD:						6,428.30					409.80	50.42	

LINTASAN RESOURCES SDN. BHD.
MAINTENANCE OF FEDERAL ROADS - WEST COAST, SABAH

R02 SHOULDER REPAIR RECORD

DISTRICT: Ranau

ROUTE NO. 22

ROAD NAME: Jalan Kota Kinabalu - Sandakan

MONTH: June 2007

ITEM	DATE	CHAINAGE		EARTH SHOULDER				GRAVEL SHOULDER					REMARKS
				Length	Width	Depth	Area	Length	Width	Depth	Area	Volume	
		From	To	(m)	(m)	(m)	(m ²)	(m)	(m)	(m)	(m ²)	(m ³)	
BROUGHT FORWARD:						6,428.30				409.80	50.42		
31	15/06/2007	58.300	58.360					60.00	1.30	0.12	78.00	9.36	LHS
32	15/06/2007	59.000	59.073					73.00	1.50	0.15	109.50	16.43	LHS
33	15/06/2007	59.100	59.140					40.00	1.20	0.10	48.00	4.80	LHS
34	15/06/2007	59.200	59.233					33.00	1.20	0.10	39.60	3.96	LHS
35	18/06/2007	61.600	61.626					26.00	1.00	0.10	26.00	2.60	LHS
36	18/06/2007	61.700	61.768					68.00	1.50	0.15	102.00	15.30	LHS
37	18/06/2007	61.800	61.837					37.00	1.20	0.12	44.40	5.33	LHS
38	18/06/2007	62.100	62.134					34.00	1.20	0.13	40.80	5.30	LHS
39	20/06/2007	62.200	62.232					32.00	1.30	0.12	41.60	4.99	LHS
40	20/06/2007	64.100	64.139					39.00	1.00	0.10	39.00	3.90	LHS
41	20/06/2007	64.700	64.742					42.00	1.20	0.10	50.40	5.04	LHS
42	20/06/2007	67.800	67.851					51.00	1.50	0.10	76.50	7.65	RHS
43	20/06/2007	67.900	67.964					64.00	1.50	0.15	96.00	14.40	RHS
44	21/06/2007	69.400	69.459					59.00	1.20	0.15	70.80	10.62	RHS
45	21/06/2007	69.500	69.547					47.00	1.20	0.12	56.40	6.77	RHS
46	23/06/2007	71.600	71.648					48.00	1.20	0.15	57.60	8.64	RHS
47	23/06/2007	72.300	72.348	48.00	3.00	0.10	144.00						RHS
48	25/06/2007	73.000	73.010					10.00	2.00	0.15	20.00	3.00	RHS
49	25/06/2007	73.100	73.120	20.00	1.00	0.10	20.00						LHS
50	25/06/2007	73.110	73.158	48.00	1.00	0.10	48.00						LHS
51	25/06/2007	73.120	73.135	15.00	1.00	0.10	15.00						LHS
52	26/06/2007	73.200	73.209	9.00	1.00	0.10	9.00						LHS
53	26/06/2007	72.800	72.839	39.00	3.00	0.10	117.00						LHS
54	27/06/2007	72.900	73.000	100.00	3.00	0.10	300.00						LHS
55	27/06/2007	73.000	73.016	16.00	2.00	0.10	32.00						LHS
56	28/06/2007	72.800	72.836					36.00	2.00	0.12	72.00	8.64	RHS
57	28/06/2007	72.900	72.945					45.00	2.00	0.11	90.00	9.90	RHS
58	29/06/2007	73.200	73.240	40.00	1.20	0.10	48.00						LHS
59	29/06/2007	73.300	73.390	90.00	1.20	0.10	108.00						RHS
60													
CARRIED FORWARD:						7,269.30				1,568.40	197.05		

LINTASAN RESOURCES SDN. BHD.
 PRIVATISATION OF WEST COAST SABAH FEDERAL ROADS MAINTENANCE

SUMMARY- SHOULDER REPAIR RECORD

Month: JUNE 2007

ITEM	DISTRICT	ROUTE NO.	ROAD NAME	EARTH SHOULDER			GRAVEL SHOULDER						
				PREVIOUS MONTH	CURRENT MONTH	CUM MONTH	PREVIOUS MONTH		CURRENT MONTH		CUM MONTH		
				Area (m ²)	Area (m ²)	Area (m ²)	Area (m ²)	Volume (m ³)	Area (m ²)	Volume (m ³)	Area (m ²)	Volume (m ³)	
1	Kota Kinabalu	01	Jalan Kota Kinabalu - Sindumin	-	-	-	-	-	-	-	-	-	-
2	Penampang	01	Jalan Kota Kinabalu - Sindumin	-	-	-	225.90	34.22	-	-	225.90	34.22	
3	Papar	01	Jalan Kota Kinabalu - Sindumin	6,388.50	-	6,388.50	8,722.45	668.43	-	-	8,722.45	668.43	
4	Penampang	500	Jalan Kota Kinabalu - Keningau - Tenom	8,130.13	7,033.30	15,163.43	30.00	7.50	-	-	30.00	7.50	
5	Penampang	501	Jalan Kota Kinabalu - Penampang - Lok Kawi	1,226.00	6,146.00	7,372.00	5.76	5.36	-	-	5.76	5.36	
6	Kota Kinabalu	608	Jalan Masuk Ke Lapangan Terbang Lama, KK	-	-	-	-	-	-	-	-	-	-
TOTAL				15,744.63	13,179.30	28,923.93	8,984.11	715.51	-	-	8,984.11	715.51	

LINTASAN RESOURCES SDN. BHD.
MAINTENANCE OF FEDERAL ROADS - WEST COAST, SABAH
R02 SHOULDER REPAIR RECORD

DISTRICT: PENAMPANG

ROUTE NO.: 01

ROAD NAME: JALAN KK-SINDUMIN

MONTH: JUNE 2007

ITEM	DATE	CHAINAGE		EARTH SHOULDER				GRAVEL SHOULDER					REMARKS
		From	To	Length (m)	Width (m)	Depth (m)	Area (m2)	Length (m)	Width (m)	Depth (m)	Area (m2)	Volume (m3)	
BROUGHT FORWARD:							0.00				225.90	34.22	
TOTAL:							0.00				225.90	34.22	

LINTASAN RESOURCES SDN. BHD.
MAINTENANCE OF FEDERAL ROADS - WEST COAST, SABAH
R02 SHOULDER REPAIR RECORD

DISTRICT: PAPAR

ROUTE NO.: 01

ROAD NAME: JALAN KK-SINDUMIN

MONTH: JUNE 2007

ITEM	DATE	CHAINAGE		EARTH SHOULDER				GRAVEL SHOULDER					REMARKS
		From	To	Length (m)	Width (m)	Depth (m)	Area (m2)	Length (m)	Width (m)	Depth (m)	Area (m2)	Volume (m3)	
BROUGHT FORWARD:							6,388.50				8,722.45	668.43	
TOTAL:							6,388.50				8,722.45	668.43	

LINTASAN RESOURCES SDN. BHD.
MAINTENANCE OF FEDERAL ROADS - WEST COAST, SABAH
R02 SHOULDER REPAIR RECORD

DISTRICT: PENAMPANG
ROUTE NO.: 500
ROAD NAME: JLN KK-KENINGAU-TENOM
MONTH: JUNE 2007

ITEM	DATE	CHAINAGE		EARTH SHOULDER				GRAVEL SHOULDER					REMARKS
		From	To	Length (m)	Width (m)	Depth (m)	Area (m2)	Length (m)	Width (m)	Depth (m)	Area (m2)	Volume (m3)	
BROUGHT FORWARD:							8,130.13				30.00	7.50	
01	05/06/07	38.100	38.000	100	2.00		200.00						LHS
02	05/06/07	38.000	37.920	80	1.00		80.00						LHS
03	05/06/07	37.920	37.872	48	0.80		38.40						LHS
04	05/06/07	37.950	37.858	92	2.10		193.20						RHS
05	05/06/07	37.872	37.801	71	1.20		85.20						LHS
06	05/06/07	37.800	37.700	100	1.00		100.00						RHS
07	05/06/07	37.700	37.650	50	1.00		50.00						LHS
08	05/06/07	37.650	37.600	50	2.40		120.00						LHS
09	05/06/07	37.600	37.560	40	1.40		56.00						LHS
10	05/06/07	37.560	37.512	48	0.80		38.40						LHS
11	05/06/07	37.150	37.117	33	2.20		72.60						RHS
12	05/06/07	37.110	37.070	40	1.40		56.00						LHS
13	05/06/07	37.080	37.037	43	2.10		90.30						RHS
14	05/06/07	37.000	36.965	35	2.00		70.00						LHS
15	05/06/07	37.000	36.965	35	2.00		70.00						RHS
16	06/06/07	36.900	36.800	100	2.00		200.00						LHS
17	06/06/07	36.900	36.800	100	2.00		200.00						RHS
18	06/06/07	36.800	36.740	60	2.40		144.00						LHS
19	06/06/07	36.740	36.715	25	2.20		55.00						LHS
20	06/06/07	36.700	36.630	70	2.00		140.00						RHS
21	06/06/07	36.600	36.550	50	1.00		50.00						RHS
22	06/06/07	36.500	36.470	30	1.80		54.00						RHS
23	06/06/07	36.470	36.447	23	1.00		23.00						RHS
24	06/06/07	36.450	36.420	30	1.00		30.00						LHS
25	06/06/07	36.400	36.328	72	1.00		72.00						RHS
26	06/06/07	36.300	36.210	90	1.40		126.00						RHS
27	06/06/07	36.210	36.168	42	1.20		50.40						RHS
28	06/06/07	36.208	36.163	45	3.00		135.00						LHS
29	06/06/07	36.100	36.020	80	0.80		64.00						LHS
30	06/06/07	36.020	35.988	32	0.80		25.60						LHS
CARRIED FORWARD:							10,819.23				30.00	7.50	

LINTASAN RESOURCES SDN. BHD.
 MAINTENANCE OF FEDERAL ROADS - WEST COAST, SABAH
R02 SHOULDER REPAIR RECORD

DISTRICT: PENAMPANG
ROUTE NO.: 500
ROAD NAME: JLN KK-KENINGAU-TENOM
MONTH: JUNE 2007

ITEM	DATE	CHAINAGE		EARTH SHOULDER				GRAVEL SHOULDER					REMARKS
		From	To	Length (m)	Width (m)	Depth (m)	Area (m2)	Length (m)	Width (m)	Depth (m)	Area (m2)	Volume (m3)	
BROUGHT FORWARD:							10,819.23				30.00	7.50	
31	06/06/07	36.000	35.932	68	1.00		68.00						RHS
32	07/06/07	35.848	35.790	58	3.00		174.00						LHS
33	07/06/07	35.790	35.740	50	0.80		40.00						LHS
34	07/06/07	35.800	37.750	50	1.40		70.00						RHS
35	07/06/07	35.740	35.700	40	0.80		32.00						LHS
36	07/06/07	35.750	35.708	42	1.00		42.00						RHS
37	07/06/07	35.700	35.662	38	1.00		38.00						RHS
38	07/06/07	35.600	35.560	40	1.00		40.00						RHS
39	07/06/07	35.560	35.520	40	2.00		80.00						RHS
40	07/06/07	35.540	35.470	70	1.00		70.00						LHS
41	07/06/07	35.420	35.400	20	1.00		20.00						LHS
42	07/06/07	35.310	35.210	100	0.80		80.00						LHS
43	07/06/07	35.210	35.120	90	1.00		90.00						LHS
44	07/06/07	35.120	35.078	42	1.00		42.00						LHS
45	07/06/07	35.078	35.037	41	1.20		49.20						LHS
46	07/06/07	35.100	35.096	4	1.40		5.60						RHS
47	07/06/07	35.000	34.900	100	1.20		120.00						RHS
48	07/06/07	35.000	34.940	60	1.00		60.00						LHS
49	08/06/07	34.900	34.879	21	1.00		21.00						RHS
50	08/06/07	34.860	34.840	20	1.00		20.00						LHS
51	08/06/07	34.800	34.749	51	2.40		122.40						RHS
52	08/06/07	34.780	34.760	20	1.20		24.00						LHS
53	08/06/07	34.700	34.600	100	1.80		180.00						RHS
54	08/06/07	34.600	34.500	100	2.00		200.00						RHS
55	08/06/07	34.600	34.550	50	2.80		140.00						LHS
56	08/06/07	34.500	34.400	100	4.00		400.00						LHS
57	08/06/07	34.500	34.400	100	4.00		400.00						RHS
58	08/06/07	34.400	34.300	100	4.00		400.00						RHS
59	08/06/07	34.400	34.300	100	4.00		400.00						LHS
60	08/06/07	34.300	34.200	100	4.00		400.00						LHS
CARRIED FORWARD:							14,647.43				30.00	7.50	

LINTASAN RESOURCES SDN. BHD.
 MAINTENANCE OF FEDERAL ROADS - WEST COAST, SABAH
R02 SHOULDER REPAIR RECORD

DISTRICT: PENAMPANG
 ROUTE NO.: 500
 ROAD NAME: JLN KK-KENINGAU-TENOM
 MONTH: JUNE 2007

ITEM	DATE	CHAINAGE		EARTH SHOULDER				GRAVEL SHOULDER					REMARKS
		From	To	Length (m)	Width (m)	Depth (m)	Area (m2)	Length (m)	Width (m)	Depth (m)	Area (m2)	Volume (m3)	
BROUGHT FORWARD:							14,647.43				30.00	7.50	
61	08/06/07	34.300	34.262	38	2.00		76.00						RHS
62	08/06/07	34.200	34.100	100	2.00		200.00						RHS
63	08/06/07	34.200	34.100	100	2.00		200.00						LHS
64	08/06/07	34.100	34.080	20	1.00		20.00						LHS
65	08/06/07	34.100	34.080	20	1.00		20.00						RHS
TOTAL:							15,163.43				30.00	7.50	

LINTASAN RESOURCES SDN. BHD.
MAINTENANCE OF FEDERAL ROADS - WEST COAST, SABAH
R02 SHOULDER REPAIR RECORD

DISTRICT: PENAMPANG

ROUTE NO.: 501

ROAD NAME: JALAN KK-PENAMPANG-LOK KAWI

MONTH: JUNE 2007

ITEM	DATE	CHAINAGE		EARTH SHOULDER				GRAVEL SHOULDER					REMARKS
		From	To	Length (m)	Width (m)	Depth (m)	Area (m2)	Length (m)	Width (m)	Depth (m)	Area (m2)	Volume (m3)	
BROUGHT FORWARD:							1,226.00				5.76	5.36	
01	01/06/07	10.529	10.449	80	1.20		96.00						LHS
02	02/06/07	11.349	11.299	50	1.00		50.00						RHS
03	04/06/07	10.749	10.719	30	3.00		90.00						RHS
04	05/06/07	10.549	10.449	100	1.50		150.00						LHS
05	07/06/07	10.499	10.399	100	2.00		200.00						RHS
06	08/06/07	10.199	10.099	100	1.50		150.00						LHS
07	09/06/07	10.189	10.099	90	2.50		225.00						RHS
08	10/06/07	10.049	9.649	400	1.00		400.00						LHS
09	10/06/07	10.049	9.599	450	1.00		450.00						RHS
10	12/06/07	9.499	9.349	150	1.00		150.00						LHS
11	13/06/07	9.499	9.049	450	1.20		540.00						RHS
12	14/06/07	8.849	8.549	300	1.20		360.00						LHS
13	15/06/07	8.949	8.579	370	1.00		370.00						RHS
14	16/06/07	8.579	8.349	230	3.00		690.00						RHS
15	17/06/07	8.549	8.349	200	1.50		300.00						LHS
16	18/06/07	8.349	8.199	150	1.50		225.00						LHS
17	19/06/07	8.349	8.149	200	2.00		400.00						RHS
18	20/06/07	8.149	7.649	500	1.50		750.00						RHS
19	21/06/07	8.199	7.649	550	1.00		550.00						LHS
TOTAL:							7,372.00				5.76	5.36	

LINTASAN RESOURCES SDN. BHD.

PRIVATISATION OF WEST COAST SABAH FEDERAL ROADS MAINTENANCE

SUMMARY - SHOULDER REPAIR RECORD

Month : JUNE 2007

ITEM	DISTRICT	ROUTE NO.	ROAD NAME	EARTH SHOULDER			GRAVEL SHOULDER					
				PREVIOUS MONTH	CURRENT MONTH	CUM. MONTH	PREVIOUS MONTH		CURRENT MONTH		CUM. MONTH	
				Area (m ²)	Area (m ²)	Area (m ²)	Area (m ²)	Volume (m ³)	Area (m ²)	Volume (m ³)	Area (m ²)	Volume (m ³)
1	TAMBUNAN	500	Jalan Kota Kinabalu - Keningau - Tenom	20,233.10	-	20,233.10	25.86	3.60	450.00	90.00	475.86	93.60
2	KENINGAU	500	Jalan Kota Kinabalu - Keningau - Tenom	1,464.00	756.00	2,220.00	-	-	-	-	-	-
3	TENOM	500	Jalan Kota Kinabalu - Keningau - Tenom	480.00	-	480.00	-	-	-	-	-	-
TOTAL				22,177.10	756.00	22,933.10	25.86	3.60	450.00	90.00	475.86	93.60

LINTASAN RESOURCES SDN. BHD.
MAINTENANCE OF FEDERAL ROADS - WEST COAST, SABAH
R02 SHOULDER REPAIR RECORD

DISTRICT: TAMBUNAN
ROUTE NO. 500
ROAD NAME: JLN K. KINABALU - KENINGAU - TENOM
MONTH: JUNE 2007

ITEM	DATE	CHAINAGE		EARTH SHOULDER				GRAVEL SHOULDER					REMARKS
		From	To	Length	Width	Depth	Area	Length	Width	Depth	Area	Volume	
				(m)	(m)	(m)	(m2)	(m)	(m)	(m)	(m2)	(m3)	
BROUGHT FORWARD:							20,233.10				25.86	3.60	
1	8/6/2007	98.350	98.500					150.00	3.00	0.200	450.00	90.00	RHS
2													
3													
4													
5													
6													
7													
8													
9													
10													
11													
12													
13													
14													
15													
16													
17													
18													
19													
20													
21													
22													
23													
24													
25													
26													
27													
28													
29													
30													
TOTAL							20,233.10				475.86	93.60	

LINTASAN RESOURCES SDN. BHD.
MAINTENANCE OF FEDERAL ROADS - WEST COAST, SABAH
R02 SHOULDER REPAIR RECORD

DISTRICT: KENINGAU

ROUTE NO. 500

ROAD NAME: JLN K. KINABALU - KENINGAU - TENOM

MONTH: JUNE 2007

ITEM	DATE	CHAINAGE		EARTH SHOULDER				GRAVEL SHOULDER					REMARKS
		From	To	Length (m)	Width (m)	Depth (m)	Area (m2)	Length (m)	Width (m)	Depth (m)	Area (m2)	Volume (m3)	
BROUGHT FORWARD:							1,464.00				0.00	0.00	
1	5/6/2007	101.865	101.940	75.00	1.30	0.10	97.50						RHS
2	5/6/2007	101.950	102.020	70.00	3.00	0.075	210.00						LHS
3	5/6/2007	102.125	102.150	25.00	2.50	0.050	62.50						LHS
4	5/6/2007	102.350	102.360	10.00	4.00	0.100	40.00						RHS
5	5/6/2007	102.480	102.500	20.00	3.00	0.075	60.00						LHS
6	5/6/2007	102.845	102.875	30.00	4.00	0.075	120.00						LHS
7	5/6/2007	102.970	103.015	45.00	1.80	0.150	81.00						LHS
8	5/6/2007	102.980	102.990	10.00	3.50	0.100	35.00						RHS
9	5/6/2007	103.080	103.100	20.00	2.50	0.150	50.00						LHS
10													
11													
12													
13													
14													
15													
16													
17													
18													
19													
20													
21													
22													
23													
24													
25													
26													
27													
28													
29													
30													
TOTAL							2,220.00				0.00	0.00	

LINTASAN RESOURCES SDN. BHD.
 MAINTENANCE OF FEDERAL ROADS - WEST COAST, SABAH
R02 SHOULDER REPAIR RECORD

DISTRICT: TENOM
ROUTE NO. 500
ROAD NAME: JLN K. KINABALU - KENINGAU - TENOM
MONTH: JUNE 2007

ITEM	DATE	CHAINAGE		EARTH SHOULDER				GRAVEL SHOULDER					REMARKS
				Length	Width	Depth	Area	Length	Width	Depth	Area	Volume	
		From	To	(m)	(m)	(m)	(m ²)	(m)	(m)	(m)	(m ²)	(m ³)	
BROUGHT FORWARD:							480.00				0.00	0.00	
1													
2													
3													
4													
5													
6													
7													
8													
9													
10													
11													
12													
13													
14													
15													
16													
17													
18													
19													
20													
21													
22													
23													
24													
25													
26													
27													
28													
29													
30													
TOTAL							480.00				0.00	0.00	

LINTASAN RESOURCES SDN. BHD.

PRIVATISATION OF WEST COAST SABAH FEDERAL ROADS MAINTENANCE

SUMMARY- SHOULDER REPAIR RECORD

Month : JUNE 2007

ITEM	DISTRICT	ROUTE NO.	ROAD NAME	EARTH SHOULDER			GRAVEL SHOULDER					
				PREVIOUS MONTH	CURRENT MONTH	CUM. MONTH	PREVIOUS MONTH		CURRENT MONTH		CUM. MONTH	
				Area (m ²)	Area (m ²)	Area (m ²)	Area (m ²)	Volume (m ³)	Area (m ²)	Volume (m ³)	Area (m ²)	Volume (m ³)
1	Beaufort	01	Jalan Kota Kinabalu - Sindumin	2,057.40	2,731.00	4,788.40	5,631.30	568.65	-	-	5,631.30	568.65
2	Beaufort	502	Jalan Beaufort - Menumbok	-	-	-	-	-	-	-	-	-
3	Sipitang	01	Jalan Kota Kinabalu - Sindumin	-	-	-	3,474.50	602.48	-	-	3,474.50	602.48
4	Kuala Penyu	502	Jalan Beaufort - Menumbok	-	-	-	-	-	-	-	-	-
TOTAL				2,057.40	2,731.00	4,788.40	9,105.80	1,171.13	-	-	9,105.80	1,171.13

LINTASAN RESOURCES SDN. BHD.
MAINTENANCE OF FEDERAL ROADS - WEST COAST, SABAH
R02 SHOULDER REPAIR RECORD

DISTRICT: BEAUFORT
ROUTE NO. 01
ROAD NAME: JALAN KOTA KINABALU - SINDUMIN
MONTH: JUNE 2007

ITEM	DATE	CHAINAGE		EARTH SHOULDER				GRAVEL SHOULDER					REMARKS
		From	To	Length (m)	Width (m)	Depth (m)	Area (m ²)	Length (m)	Width (m)	Depth (m)	Area (m ²)	Volume (m ³)	
BROUGHT FORWARD:				-	-	-	2,057.40	-	-	-	5631.30	568.65	-
1	23/06/2007	87.720	87.855	135.00	2.50	0.175	337.50						RHS
2	25/06/2007	87.940	88.185	245.00	2.50	0.160	612.50						LHS
3	26/06/2007	88.070	88.095	25.00	2.50	0.175	62.50						LHS
4	26/06/2007	88.750	88.790	40.00	2.50	0.175	100.00						LHS
5	27/06/2007	85.475	85.550	75.00	2.50	0.160	187.50						RHS
6	27/06/2007	83.305	83.425	120.00	2.80	0.170	336.00						LHS
7	28/06/2007	83.425	83.670	245.00	2.00	0.185	490.00						LHS
8	29/06/2007	83.410	83.495	85.00	3.00	0.170	255.00						RHS
9	30/06/2007	83.495	83.670	175.00	2.00	0.185	350.00						RHS
10													
11													
12													
13													
14													
15													
16													
17													
18													
19													
20													
21													
22													
23													
24													
25													
26													
27													
28													
29													
30													
CARRIED FORWARD:							4,788.40				5,631.30	568.65	

LINTASAN RESOURCES SDN. BHD.
MAINTENANCE OF FEDERAL ROADS - WEST COAST, SABAH

R02 SHOULDER REPAIR RECORD

DISTRICT: SIPITANG

ROUTE NO.: 01

ROAD NAME: JALAN KOTA KINABALU - SINDUMIN

MONTH: JUNE 2007

ITEM	DATE	CHAINAGE		EARTH SHOULDER				GRAVEL SHOULDER					REMARKS
				Length	Width	Depth	Area	Length	Width	Depth	Area	Volume	
		From	To	(m)	(m)	(m)	(m ²)	(m)	(m)	(m)	(m ²)	(m ³)	
BROUGHT FORWARD:				-	-	-	0.00	-	-	-	3,474.50	602.48	-
1													
2													
3													
4													
5													
6													
7													
8													
9													
10													
11													
12													
13													
14													
15													
16													
17													
18													
19													
20													
21													
22													
23													
24													
25													
26													
27													
28													
29													
30													
CARRIED FORWARD:							0.00				3,474.50	602.48	

LINTASAN RESOURCES SDN. BHD.
 MAINTENANCE OF FEDERAL ROADS - WEST COAST, SABAH

R02 SHOULDER REPAIR RECORD

DISTRICT: BEAUFORT

ROUTE NO. 502

ROAD NAME: JALAN BEAUFORT - MENUMBOK

MONTH: JUNE 2007

ITEM	DATE	CHAINAGE		EARTH SHOULDER				GRAVEL SHOULDER					REMARKS
		From	To	Length	Width	Depth	Area	Length	Width	Depth	Area	Volume	
				(m)	(m)	(m)	(m ²)	(m)	(m)	(m)	(m ²)	(m ³)	
BROUGHT FORWARD:				-	-	-	0.00	-	-	-	0.00	0.00	-
1													
2													
3													
4													
5													
6													
7													
8													
9													
10													
11													
12													
13													
14													
15													
16													
17													
18													
19													
20													
21													
22													
23													
24													
25													
26													
27													
28													
29													
30													
CARRIED FORWARD:							0.00				0.00	0.00	

LINTASAN RESOURCES SDN. BHD.
 MAINTENANCE OF FEDERAL ROADS - WEST COAST, SABAH
R02 SHOULDER REPAIR RECORD

DISTRICT: KUALA PENYU
ROUTE NO. 502
ROAD NAME: JALAN BEAUFORT - MENUMBOK
MONTH: JUNE 2007

ITEM	DATE	CHAINAGE		EARTH SHOULDER				GRAVEL SHOULDER					REMARKS
		From	To	Length	Width	Depth	Area	Length	Width	Depth	Area	Volume	
				(m)	(m)	(m)	(m ²)	(m)	(m)	(m)	(m ²)	(m ³)	
BROUGHT FORWARD:				-	-	-	0.00	-	-	-	0.00	0.00	-
1													
2													
3													
4													
5													
6													
7													
8													
9													
10													
11													
12													
13													
14													
15													
16													
17													
18													
19													
20													
21													
22													
23													
24													
25													
26													
27													
28													
29													
30													
CARRIED FORWARD:							0.00				0.00	0.00	

DISTRICT : P A P A R
ROUTE NO : 01 J A L A N K K - S I N D U M I N
LOCATION : C H 5 1 . 4 3 8 (L H S)

R03 GRASS CUTTING



BEFORE



IN PROGRESS



AFTER

DISTRICT : TAMBUNAN
ROUTE NO : 500 – JALAN KOTA KINABALU – KENINGAU – TENOM
LOCATION : CH 79.500 / KM 89.400 @ LHS

R03 GRASS CUTTING



BEFORE



IN PROGRESS



AFTER

GRASS CUTTING GRAND SUMMARY

MONTH: JUNE 2007

DISTRICT	ROUTE NO.	ROAD NAME	Previous Mths	Current Mth	Cummulative
			(Km)	(Km)	(Km)
Kota Belud	01	Jalan Kota Kinabalu-Kudat	279.850	55.970	335.820
Kota Marudu	01	Jalan Kota Kinabalu-Kudat	160.050	32.010	192.060
Kudat	01	Jalan Kota Kinabalu-Kudat	274.950	54.990	329.940
Tuaran	01	Jalan Kota Kinabalu-Kudat	154.450	30.890	185.340
	22	Jalan Kota Kinabalu-Sandakan	212.900	42.580	255.480
	503	Jalan Berungis-Kota Belud	88.500	17.700	106.200
Kota Kinabalu	01	Jalan Kota Kinabalu-Kudat	157.000	31.400	188.400
	01	Jalan Kota Kinabalu-Sindumin	61.570	12.314	73.884
	606	Jalan Susur Sepangar Bay	53.600	10.720	64.320
	607	Jalan Masuk Ke Pelabuhan Baru	3.400	0.680	4.080
	608	Jalan K Masuk Ke Lapangan Terbang Lam	4.200	0.840	5.040
Penampang	01	Jalan Kota Kinabalu-Sindumin	54.900	10.980	65.880
	500	Jalan Kota Kinabalu-Keningau-Tenom	245.850	49.170	295.020
	501	Jalan Kota Kinabalu-Penampang-Lok Kaw	115.050	23.010	138.060
Papar	01	Jalan Kota Kinabalu-Sindumin	272.350	54.470	326.820
Ranau	22	Jalan Kota Kinabalu-Sandakan	511.000	102.200	613.200
Tambunam	500	Jalan Kota Kinabalu-Keningau-Tenom	296.500	59.300	355.800
Keningau	500	Jalan Kota Kinabalu-Keningau-Tenom	224.850	44.970	269.820
Tenom	500	Jalan Kota Kinabalu-Keningau-Tenom	142.350	28.470	170.820
Beaufort	01	Jalan Kota Kinabalu-Sindumin	285.485	57.097	342.582
	502	Jalan Beaufort-Menumbok	112.575	22.515	135.090
Sipitang	01	Jalan Kota Kinabalu-Sindumin	170.730	34.006	204.736
Kuala Penyu	502	Jalan Beaufort-Menumbok	185.250	37.050	222.300
TOTAL			4,067.360	813.332	4,880.692

LINTASAN RESOURCES SDN. BHD.
PRIVATISATION OF WEST COAST SABAH FEDERAL ROADS MAINTENANCE

SUMMARY - GRASS CUTTING

MONTH: JUNE 2007

ITEM	DISTRICT	ROUTE NO.	ROAD NAME	LENGTH (km)		
				PREVIOUS MONTH	CURRENT MONTH	CUM. MONTH
1	Kota Belud	01	Jalan Kota Kinabalu - Kudat	279.850	55.970	335.820
2	Kota Marudu	01	Jalan Kota Kinabalu - Kudat	160.050	32.010	192.060
3	Kudat	01	Jalan Kota Kinabalu - Kudat	274.950	54.990	329.940
TOTAL:				714.850	142.970	857.820

LINTASAN RESOURCES SDN. BHD.
 PRIVATISATION OF WEST COAST SABAH FEDERAL ROADS MAINTENANCE

SUMMARY - GRASS CUTTING

Month: June 2007

ITEM	DISTRICT	ROUTE NO.	ROAD NAME	LENGTH (km)		
				PREVIOUS MONTH	CURRENT MONTH	CUM. MONTH
1	Kota Kinabalu	01	Jalan Kota Kinabalu - Kudat	157.000	31.400	188.400
2	Tuaran	01	Jalan Kota Kinabalu - Kudat	154.450	30.890	185.340
3	Tuaran	22	Jalan Kota Kinabalu - Sandakan	212.900	42.580	255.480
4	Tuaran	503	Jalan Berungis - Kota Belud	88.500	17.700	106.200
5	Kota Kinabalu	606	Jalan Susur Sepangar Bay	53.600	10.720	64.320
6	Kota Kinabalu	607	Jalan Masuk Ke Pelabuhan Baru, KK	3.400	0.680	4.080
TOTAL:				669.850	133.970	803.820

LINTASAN RESOURCES SDN. BHD.
 MAINTENANCE OF FEDERAL ROADS - WEST COAST, SABAH
R03 GRASS CUTTING RECORD

DISTRICT: KOTA KINABALU
ROUTENO: 01
ROAD NAME: JALAN KOTA KINABALU - KUDAT
MONTH: JUNE 2007

ITEM	DATE OF CUTTING	CHAINAGE		Length (km)	REMARKS
		From	To		
BROUGHT FORWARD :				157.000	
1	04/06/2007	0.400	1.000	0.600	Protocol
2	04/06/2007	2.300	3.600	1.300	Protocol
3	07/06/2007	3.600	7.600	4.000	Protocol
4	09/06/2007	7.600	13.400	5.800	Protocol
5	12/06/2007	13.400	17.400	4.000	Protocol
6	19/06/2007	0.400	1.000	0.600	Protocol
7	19/06/2007	2.300	3.500	1.200	Protocol
8	22/06/2007	3.500	7.600	4.100	Protocol
9	28/06/2007	7.600	13.400	5.800	Protocol
10	27/06/2007	13.400	17.400	4.000	Protocol
TOTAL :				188.400	

LINTASAN RESOURCES SDN. BHD.
MAINTENANCE OF FEDERAL ROADS - WEST COAST, SABAH
R03 GRASS CUTTING RECORD

DISTRICT: KOTA KINABALU
ROUTENO: 606
ROAD NAME: JALAN SUSUR SEPANGAR BAY
MONTH: JUNE 2007

ITEM	DATE OF CUTTING	CHAINAGE		Length (km)	REMARKS
		From	To		
BROUGHT FORWARD :				53.600	
1	13/6/2007	0.000	2.200	2.200	Normal
2	16/06/2007	2.200	4.300	2.100	Normal
3	19/06/2007	4.300	7.100	2.800	Normal
4	22/06/2007	7.100	8.800	1.700	Normal
5	25/06/2007	8.800	10.720	1.920	Normal
TOTAL :				64.320	

LINTASAN RESOURCES SDN. BHD.
 MAINTENANCE OF FEDERAL ROADS - WEST COAST, SABAH
R03 GRASS CUTTING RECORD

DISTRICT: KOTA KINABALU
ROUTE NO: 607
ROAD NAME: JALAN MASUK KE PELABUHAN BARU, KK
MONTH: JUNE 2007

ITEM	DATE OF CUTTING	CHAINAGE		Length (km)	REMARKS
		From	To		
BROUGHT FORWARD :				3.400	
1	04/06/2007	0.000	0.340	0.340	Protocol
2	18/06/2007	0.000	0.340	0.340	Protocol
TOTAL :				4.080	

LINTASAN RESOURCES SDN. BHD.
 MAINTENANCE OF FEDERAL ROADS - WEST COAST, SABAH
R03 GRASS CUTTING RECORD

DISTRICT: TUARAN
ROUTENO: 01
ROAD NAME: JALAN KOTA KINABALU - KUDAT
MONTH: JUNE 2007

ITEM	DATE OF CUTTING	CHAINAGE		Length (km)	REMARKS
		From	To		
BROUGHT FORWARD :				154.450	
1	04/06/2007	36.602	32.720	3.882	Normal
2	06/06/2007	32.720	30.400	2.320	Protocol
3	19/06/2007	32.720	30.400	2.320	Protocol
4	15/06/2007	36.602	44.602	8.000	
5	18/06/2007	44.602	53.602	9.000	
6	21/06/2007	53.602	58.970	5.368	
TOTAL :				185.340	

LINTASAN RESOURCES SDN. BHD.
 MAINTENANCE OF FEDERAL ROADS - WEST COAST, SABAH
R03 GRASS CUTTING RECORD

DISTRICT: TUARAN
ROUTENO: 22
ROAD NAME: JALAN KOTA KINABALU - SANDAKAN
MONTH: JUNE 2007

ITEM	DATE OF CUTTING	CHAINAGE		Length (km)	REMARKS
		From	To		
BROUGHT FORWARD :				212.900	
1	04/06/2007	0.000	10.500	10.500	
2	07/06/2007	10.500	20.000	9.500	
3	11/06/2007	20.000	32.000	12.000	
4	14/06/2007	32.000	42.580	10.580	
TOTAL :				255.480	

LINTASAN RESOURCES SDN. BHD.
 MAINTENANCE OF FEDERAL ROADS - WEST COAST, SABAH
R03 GRASS CUTTING RECORD

DISTRICT: TUARAN
ROUTENO: 503
ROAD NAME: JALAN BERUNGIS - KOTA BELUD
MONTH: JUNE 2007

ITEM	DATE OF CUTTING	CHAINAGE		Length (km)	REMARKS
		From	To		
BROUGHT FORWARD :				88.500	
1	21/06/2007	17.700	15.000	2.700	
2	25/06/2007	15.000	3.000	12.000	
3	27/06/2007	3.000	0.000	3.000	
TOTAL :				106.200	

LINTASAN RESOURCES SDN. BHD.
PRIVATISATION OF WEST COAST SABAH FEDERAL ROADS MAINTENANCE

SUMMARY - GRASS CUTTING

MONTH: JUNE 2007

ITEM	DISTRICT	ROUTE NO.	ROAD NAME	LENGTH (km)		
				PREVIOUS MONTH	CURRENT MONTH	CUM. MONTH
1	Ranau	22	Jalan Kota Kinabalu - Sandakan	511.000	102.200	613.200
TOTAL:				511.000	102.200	613.200

LINTASAN RESOURCES SDN. BHD.
MAINTENANCE OF FEDERAL ROADS - WEST COAST, SABAH
R03 GRASS CUTTING

DISTRICT: Ranau

ROUTE NO: 22

ROAD NAME: Jalan Kota Kinabalu - Sandakan

MONTH: May 2007

ITEM	DATE OF CUTTING	CHAINAGE		Length (km)	REMARKS
		From	To		
BROUGHT FORWARD FROM MAY 2007:				511.00	
1	6/1/2007	42.60	46.30	3.70	
2	6/2/2007	46.30	50.00	3.70	
3	6/3/2007	50.00	53.70	3.70	
4	6/4/2007	53.70	57.40	3.70	
5	6/5/2007	57.40	61.10	3.70	
6	6/6/2007	61.10	64.80	3.70	
7	6/7/2007	64.80	68.60	3.80	
8	6/8/2007	68.60	72.60	4.00	
9	6/9/2007	72.60	76.20	3.60	
10	6/10/2007	76.20	79.80	3.60	
11	6/11/2007	79.80	83.40	3.60	
12	6/12/2007	83.40	87.00	3.60	
13	6/13/2007	87.00	90.60	3.60	
14	6/14/2007	90.60	94.20	3.60	
15	6/15/2007	94.20	97.80	3.60	
16	6/16/2007	97.80	101.40	3.60	
17	6/17/2007	101.40	105.00	3.60	
18	6/18/2007	105.00	108.60	3.60	
19	6/19/2007	108.60	112.20	3.60	
20	6/20/2007	112.20	115.80	3.60	
21	6/21/2007	115.80	119.40	3.60	
22	6/22/2007	119.40	123.00	3.60	
23	6/23/2007	68.60	72.60	4.00	
24	6/24/2007	123.00	126.60	3.60	
25	6/25/2007	126.60	130.20	3.60	
26	6/26/2007	130.20	133.80	3.60	
27	6/27/2007	133.80	137.40	3.60	
28	6/28/2007	137.40	140.80	3.40	
CARRIED FORWARD				613.20	

LINTASAN RESOURCES SDN. BHD.
 PRIVATISATION OF WEST COAST SABAH FEDERAL ROADS MAINTENANCE

SUMMARY - GRASS CUTTING

MONTH: JUNE 2007

ITEM	DISTRICT	ROUTE NO.	ROAD NAME	LENGTH (km)		
				PREVIOUS MONTH	CURRENT MONTH	CUM. MONTH
1	Kota Kinabalu	01	Jalan Kota Kinabalu - Sindumin	61.570	12.314	73.884
2	Penampang	01	Jalan Kota Kinabalu - Sindumin	54.900	10.980	65.880
3	Papar	01	Jalan Kota Kinabalu - Sindumin	272.350	54.470	326.820
4	Penampang	500	Jalan Kota Kinabalu - Keningau - Tenom	245.850	49.170	295.020
5	Penampang	501	Jalan Kota Kinabalu - Penampang - Lok Kawi	115.050	23.010	138.060
6	Kota Kinabalu	608	Jalan Masuk Ke Lapangan Terbang Lama, KK	4.200	0.840	5.040
TOTAL:				753.920	150.784	904.704

LINTASAN RESOURCES SDN. BHD.
 MAINTENANCE OF FEDERAL ROADS - WEST COAST, SABAH
R03 GRASS CUTTING RECORD

DISTRICT: KOTA KINABALU

ROUTENO: 01

ROAD NAME: JALAN KK-SINDUMIN

MONTH: JUNE 2007

ITEM	DATE OF CUTTING	CHAINAGE		Length (km)	REMARKS
		From	To		
BROUGHT FORWARD :				61.570	
1	01/06/2007	0.415	2.252	1.837	Protocol
2	03/06/2007	2.700	4.000	1.300	Protocol
3	04/06/2007	4.000	7.020	3.020	Protocol
4	16/06/2007	0.415	2.252	1.837	Protocol
5	17/06/2007	2.700	4.500	1.800	Protocol
6	18/06/2007	4.500	7.020	2.520	Protocol
TOTAL :				73.884	

LINTASAN RESOURCES SDN. BHD.
 MAINTENANCE OF FEDERAL ROADS - WEST COAST, SABAH
R03 GRASS CUTTING RECORD

DISTRICT: PENAMPANG
 ROUTENO: 01
 ROAD NAME: JALAN KK-SINDUMIN
 MONTH: JUNE 2007

ITEM	DATE OF CUTTING	CHAINAGE		Length (km)	REMARKS
		From	To		
BROUGHT FORWARD :				54.900	
1	08/06/2007	7.020	8.500	1.480	Normal
2	09/06/2007	8.500	10.660	2.160	Normal
3	11/06/2007	10.660	12.500	1.840	Normal
4	12/06/2007	12.500	14.300	1.800	Normal
5	13/06/2007	14.300	16.150	1.850	Normal
6	13/06/2007	16.150	18.000	1.850	Normal
TOTAL :				65.880	

LINTASAN RESOURCES SDN. BHD.
MAINTENANCE OF FEDERAL ROADS - WEST COAST, SABAH
R03 GRASS CUTTING RECORD

DISTRICT: PAPAR

ROUTE NO: 01

ROAD NAME: JALAN KK-SINDUMIN

MONTH: JUNE 2007

ITEM	DATE OF CUTTING	CHAINAGE		Length (km)	REMARKS
		From	To		
BROUGHT FORWARD :				272.350	
1	01/06/2007	44.800	46.330	1.530	Normal
2	03/06/2007	46.330	47.870	1.540	Normal
3	04/06/2007	47.870	49.400	1.530	Normal
4	05/06/2007	49.400	50.940	1.540	Normal
5	07/06/2007	50.940	52.480	1.540	Normal
6	08/06/2007	52.480	54.000	1.520	Normal
7	09/06/2007	54.000	55.560	1.560	Normal
8	11/06/2007	55.560	57.000	1.440	Normal
9	12/06/2007	57.000	58.650	1.650	Normal
10	13/06/2007	58.650	60.200	1.550	Normal
11	14/06/2007	60.200	61.700	1.500	Normal
12	15/06/2007	61.700	63.240	1.540	Normal
13	16/06/2007	63.240	64.700	1.460	Normal
14	18/06/2007	64.700	66.200	1.500	Normal
15	19/06/2007	66.200	67.750	1.550	Normal
16	20/06/2007	67.750	69.310	1.560	Normal
17	21/06/2007	69.310	70.920	1.610	Normal
18	22/06/2007	70.920	72.470	1.550	Normal
19	23/06/2007	18.000	21.400	3.400	Normal
20	24/06/2007	21.400	24.850	3.450	Normal
21	25/06/2007	24.850	28.250	3.400	Normal
22	26/06/2007	28.250	31.600	3.350	Normal
23	27/06/2007	31.600	35.000	3.400	Normal
24	28/06/2007	35.000	38.500	3.500	Normal
25	29/06/2007	38.500	42.000	3.500	Normal
26	30/06/2007	42.000	44.800	2.800	Normal
TOTAL :				326.820	

LINTASAN RESOURCES SDN. BHD.
MAINTENANCE OF FEDERAL ROADS - WEST COAST, SABAH
R03 GRASS CUTTING RECORD

DISTRICT: PENAMPANG
ROUTENO: 501
ROAD NAME: JALAN KK-PENAMPANG-LOK KAWI
MONTH: JUNE 2007

ITEM	DATE OF CUTTING	CHAINAGE		Length (km)	REMARKS
		From	To		
BROUGHT FORWARD :				115.050	
1	01/06/2007	0.000	1.000	1.000	Normal
2	04/06/2007	1.000	2.000	1.000	Normal
3	05/06/2007	2.000	3.100	1.100	Normal
4	06/06/2007	3.100	4.000	0.900	Protocol
5	07/06/2007	4.000	4.980	0.980	Protocol
6	08/06/2007	4.980	5.630	0.650	Protocol
7	09/06/2007	5.630	6.300	0.670	Protocol
8	11/06/2007	6.300	6.920	0.620	Protocol
9	12/06/2007	6.920	7.920	1.000	Normal
10	13/06/2007	7.920	9.420	1.500	Normal
11	14/06/2007	9.420	10.920	1.500	Normal
12	15/06/2007	10.920	12.420	1.500	Normal
13	16/06/2007	12.420	13.420	1.000	Normal
14	17/06/2007	13.420	14.920	1.500	Normal
15	21/06/2007	14.920	15.920	1.000	Normal
16	22/06/2007	15.920	16.620	0.700	Normal
17	18/06/2007	3.460	4.460	1.000	Protocol
18	19/06/2007	4.460	5.960	1.500	Protocol
19	20/06/2007	5.960	6.920	0.960	Protocol
20	23/06/2007	16.620	17.620	1.000	Normal
21	25/06/2007	17.620	18.620	1.000	Normal
22	26/06/2007	18.620	19.550	0.930	Normal
TOTAL :				138.060	

LINTASAN RESOURCES SDN. BHD.
PRIVATISATION OF WEST COAST SABAH FEDERAL ROADS MAINTENANCE

SUMMARY - GRASS CUTTING

MONTH : JUNE 2007

ITEM	DISTRICT	ROUTE NO.	ROAD NAME	LENGTH (km)		
				PREVIOUS MONTH	CURRENT MONTH	CUM. MONTH
1	Tambunan	500	Jalan Kota Kinabalu - Keningau - Tenom	296.500	59.300	355.800
2	Keningau	500	Jalan Kota Kinabalu - Keningau - Tenom	224.850	44.970	269.820
3	Tenom	500	Jalan Kota Kinabalu - Keningau - Tenom	142.350	28.470	170.820
TOTAL:				663.700	132.740	796.440

LINTASAN RESOURCES SDN. BHD.
MAINTENANCE OF FEDERAL ROADS - WEST COAST, SABAH
R03 GRASS CUTTING

DISTRICT: TAMBUNAN
ROUTE NO: 500
ROAD NAME: JLN KOTA KINABALU - KENINGAU - TENOM
MONTH: JUNE 2007

DATE OF CUTTING	CHAINAGE		Length (km)	REMARKS
	From	To		
BROUGHT FORWARD :			296.500	
4/6/2007	45.120	48.100	2.980	Normal Road
5/6/2007	48.100	50.100	2.000	Normal Road
6/6/2007	50.100	53.100	3.000	Normal Road
7/6/2007	53.100	54.100	1.000	Normal Road
8/6/2007	54.100	56.100	2.000	Normal Road
9/6/2007	56.100	58.100	2.000	Normal Road
11/6/2007	58.100	63.100	5.000	Normal Road
12/6/2007	63.100	65.100	2.000	Normal Road
13/6/2007	65.100	67.100	2.000	Normal Road
14/6/2007	67.100	69.100	2.000	Normal Road
15/6/2007	69.100	73.310	4.210	1st Cycle Protocol Road
16/6/2007	73.310	75.100	1.790	Normal Road
18/6/2007	75.100	77.100	2.000	Normal Road
19/6/2007	77.100	79.100	2.000	Normal Road
20/6/2007	79.100	81.100	2.000	Normal Road
21/6/2007	81.100	83.100	2.000	Normal Road
22/6/2007	83.100	86.100	3.000	Normal Road
23/6/2007	86.100	88.100	2.000	Normal Road
24/6/2007	88.100	90.100	2.000	Normal Road
25/6/2007	90.100	92.100	2.000	Normal Road
26/6/2007	92.100	93.300	1.200	Normal Road
27/6/2007	93.300	95.100	1.800	Normal Road
28/6/2007	95.100	98.100	3.000	Normal Road
29/6/2007	98.100	100.420	2.320	Normal Road
30/6/2007	69.310	73.310	4.000	2nd Cycle Protocol Road
TOTAL :			355.800	

LINTASAN RESOURCES SDN. BHD.
 MAINTENANCE OF FEDERAL ROADS - WEST COAST, SABAH
R03 GRASS CUTTING

DISTRICT: KENINGAU
ROUTE NO: 500
ROAD NAME: JLN KOTA KINABALU - KENINGAU - TENOM
MONTH: JUNE 2007

DATE OF CUTTING	CHAINAGE		Length (km)	REMARKS
	From	To		
BROUGHT FORWARD :			224.850	
5/6/2007	121.79	118.100	3.685	1st Cycle Protocol Road
6/6/2007	118.100	114.475	3.625	1st Cycle Protocol Road
14/6/2007	138.080	134.100	3.980	Normal Road
15/6/2007	134.100	131.100	3.000	Normal Road
16/6/2007	131.100	128.100	3.000	Normal Road
20/6/2007	121.785	118.100	3.685	2nd Cycle Protocol Road
21/6/2007	118.100	114.475	3.625	2nd Cycle Protocol Road
22/6/2007	128.100	124.100	4.000	Normal Road
25/6/2007	124.100	121.785	2.315	Normal Road
27/6/2007	114.475	110.100	4.375	Normal Road
28/6/2007	110.100	105.100	5.000	Normal Road
29/6/2007	105.100	100.420	4.680	Normal Road
TOTAL :			269.820	

LINTASAN RESOURCES SDN. BHD.
 MAINTENANCE OF FEDERAL ROADS - WEST COAST, SABAH
R03 GRASS CUTTING

DISTRICT: TENOM
ROUTE NO: 500
ROAD NAME: JLN KOTA KINABALU - KENINGAU - TENOM
MONTH: JUNE 2007

DATE OF CUTTING	CHAINAGE		Length (km)	REMARKS
	From	To		
BROUGHT FORWARD :			142.350	
4/6/2007	163.650	160.59	3.065	Normal Road
7/6/2007	160.585	156.100	4.485	1st Cycle Protocol Road
8/6/2007	156.100	152.100	4.000	Normal Road
11/6/2007	152.100	147.400	4.700	Normal Road
12/6/2007	147.400	143.100	4.300	Normal Road
13/6/2007	143.100	138.080	5.020	Normal Road
19/6/2007	163.485	160.585	2.900	2nd cycle protocol road
TOTAL :			170.820	

LINTASAN RESOURCES SDN. BHD.
 PRIVATISATION OF WEST COAST SABAH FEDERAL ROADS MAINTENANCE

SUMMARY - GRASS CUTTING

MONTH: JUNE 2007

ITEM	DISTRICT	ROUTE NO.	ROAD NAME	LENGTH (km)		
				PREVIOUS MONTH	CURRENT MONTH	CUM. MONTH
1	Beaufort	01	Jalan Kota Kinabalu - Sindumin	285.485	57.097	342.582
2	Sipitang	01	Jalan Kota Kinabalu - Sindumin	170.730	34.006	204.736
3	Beaufort	502	Jalan Beaufort - Menumbok	112.575	22.515	135.090
4	Kuala Penyu	502	Jalan Beaufort - Menumbok	185.250	37.050	222.300
TOTAL:				754.040	150.668	904.708

LINTASAN RESOURCES SDN. BHD.
MAINTENANCE OF FEDERAL ROADS - WEST COAST, SABAH
R03 GRASS CUTTING RECORD

DISTRICT: BEAUFORT

ROUTE NO: 01

ROAD NAME: JALAN KOTA KINABALU - SINDUMIN

MONTH: JUNE 2007

ITEM	DATE OF CUTTING	CHAINAGE		Length (km)	REMARKS
		From	To		
BROUGHT FORWARD :				285.485	
1	01/06/2007	72.470	72.510	0.040	
2		72.510	72.535		Bridge
3	01/06/2007	72.535	74.970	2.435	
4	03/06/2007	74.970	77.300	2.330	
5		77.300	77.330		Bridge
6	03/06/2007	77.330	78.020	0.690	
7	04/06/2007	78.020	80.250	2.230	
8		80.250	80.296		Bridge
9	04/06/2007	80.296	81.170	0.874	
10	05/06/2007	81.170	84.170	3.000	
11	06/06/2007	84.170	87.270	3.100	
12	07/06/2007	87.270	89.550	2.280	
13		89.550	89.571		Bridge
14	07/06/2007	89.571	92.000	2.429	
15	01/06/2007	92.000	95.410	3.410	1st cycle for protocol road
16		95.410	95.538		Bridge
17	01/06/2007	95.538	96.060	0.522	1st cycle for protocol road
18	04/06/2007	96.060	99.100	3.040	
19	05/06/2007	99.100	102.300	3.200	
20	06/06/2007	102.300	105.800	3.500	
21	07/06/2007	105.800	109.100	3.300	
22	08/06/2007	109.100	110.341	1.241	
23		110.341	110.405		Bridge
24	08/06/2007	110.405	112.300	1.895	
25	09/06/2007	112.300	112.772	0.472	
CARRIED FORWARD :				325.473	

LINTASAN RESOURCES SDN. BHD.
MAINTENANCE OF FEDERAL ROADS - WEST COAST, SABAH
R03 GRASS CUTTING RECORD

DISTRICT: BEAUFORT
ROUTE NO: 01
ROAD NAME: JALAN KOTA KINABALU - SINDUMIN
MONTH: JUNE 2007

ITEM	DATE OF CUTTING	CHAINAGE		Length (km)	REMARKS
		From	To		
BROUGHT FORWARD :				325.473	
26		112.772	112.793		Bridge
27	09/06/2007	112.793	115.700	2.907	
28	11/06/2007	115.700	119.000	3.300	
29	12/06/2007	119.000	121.800	2.800	
30	13/06/2007	121.800	123.180	1.380	
31		123.180	123.210		Bridge
32	13/06/2007	123.210	124.800	1.590	
34	14/06/2007	124.800	126.000	1.200	
35	15/06/2007	92.000	95.410	3.410	2nd cycle for protocol road
36		95.410	95.538		Bridge
37	15/06/2007	95.538	96.060	0.522	2nd cycle for protocol road
38					
38					
39					
40					
41					
42					
43					
44					
45					
46					
47					
48					
49					
50					
CARRIED FORWARD :				342.582	

LINTASAN RESOURCES SDN. BHD.
MAINTENANCE OF FEDERAL ROADS - WEST COAST, SABAH
R03 GRASS CUTTING RECORD

DISTRICT: SIPITANG
ROUTE NO: 01
ROAD NAME: JALAN KOTA KINABALU - SINDUMIN
MONTH: JUNE 2007

ITEM	DATE OF CUTTING	CHAINAGE		Length (km)	REMARKS
		From	To		
BROUGHT FORWARD :				170.730	
1	03/06/2007	136.290	138.924	2.634	1st cycle for protocol road
2		138.924	138.998		Bridge
3	03/06/2007	138.998	140.290	1.292	1st cycle for protocol road
4	16/06/2007	136.290	138.924	2.634	2nd cycle for protocol road
5		138.924	138.998		Bridge
6	16/06/2007	138.998	140.290	1.292	2nd cycle for protocol road
7	14/06/2007	126.000	128.100	2.100	
8	18/06/2007	128.100	131.300	3.200	
9	19/06/2007	131.300	132.470	1.170	
10		132.470	132.584		Bridge
11	19/06/2007	132.584	134.400	1.816	
12	20/06/2007	134.400	136.290	1.890	
13	21/06/2007	140.290	143.600	3.310	
14	22/06/2007	143.600	146.700	3.100	
15	23/06/2007	146.700	149.333	2.633	
		149.333	149.415		Bridge
16	23/06/2007	149.415	149.476	0.061	
17	23/06/2007	149.826	150.600	0.774	
18	25/06/2007	150.600	153.800	3.200	
19	26/06/2007	153.800	156.700	2.900	
21					
22					
23					
24					
25					
CARRIED FORWARD :				204.736	

LINTASAN RESOURCES SDN. BHD.
MAINTENANCE OF FEDERAL ROADS - WEST COAST, SABAH
R03 GRASS CUTTING RECORD

DISTRICT: BEAUFORT

ROUTE NO: 502

ROAD NAME: JALAN BEAUFORT - MENUMBOK

MONTH: JUNE 2007

ITEM	DATE OF CUTTING	CHAINAGE		Length (km)	REMARKS
		From	To		
BROUGHT FORWARD :				112.575	
1	08/06/2007	0.000	3.200	3.200	
2	09/06/2007	3.200	6.250	3.050	
3	11/06/2007	6.250	9.430	3.180	
4	12/06/2007	9.430	12.630	3.200	
5	13/06/2007	12.630	14.597	1.967	
6		14.597	14.612		Bridge
7	13/06/2007	14.612	16.400	1.788	
8		16.400	16.415		Bridge
9	14/06/2007	16.415	17.182	0.767	
10		17.182	17.238		Bridge
11	14/06/2007	17.238	17.833	0.595	
12		17.833	17.852		Bridge
13	14/06/2007	17.852	19.095	1.243	
14	15/06/2007	19.095	22.620	3.525	
15					
16					
17					
18					
19					
20					
21					
22					
23					
24					
25					
CARRIED FORWARD :				135.090	

LINTASAN RESOURCES SDN. BHD.
MAINTENANCE OF FEDERAL ROADS - WEST COAST, SABAH
R03 GRASS CUTTING RECORD

DISTRICT: KUALA PENYU
ROUTE NO: 502
ROAD NAME: JALAN BEAUFORT - MENUMBOK
MONTH: JUNE 2007

ITEM	DATE OF CUTTING	CHAINAGE		Length (km)	REMARKS
		From	To		
BROUGHT FORWARD :				185.250	
1	16/06/2007	22.620	26.020	3.400	
2	18/06/2007	26.020	29.270	3.250	
3	19/06/2007	29.270	32.370	3.100	
4	20/06/2007	32.370	35.850	3.480	
5	21/06/2007	35.850	39.200	3.350	
6	22/06/2007	39.200	42.300	3.100	
7	23/06/2007	42.300	45.350	3.050	
8	24/06/2007	45.350	48.565	3.215	
9	25/06/2007	48.565	51.565	3.000	
10	26/06/2007	51.565	54.065	2.500	
11	27/06/2007	54.065	56.965	2.900	
12	28/06/2007	56.965	59.670	2.705	
13					
14					
15					
16					
17					
18					
19					
20					
21					
22					
23					
24					
25					
CARRIED FORWARD :				222.300	

DISTRICT : TAMBUNAN
ROUTE NO : 500-JALAN KOTA KINABALU -KENINGAU -TENOM
LOCATION : CH 61.440/KM 71.340 @ LHS

R04 ROAD FURNITURE



BEFORE



IN PROGRESS



AFTER

DISTRICT : TAMBUNAN
ROUTE NO : 500-JALAN KOTA KINABALU -KENINGAU -TENOM
LOCATION : CH 70.700 /KM 80.600 @ LHS

R04 ROAD FURNITURE



BEFORE



IN PROGRESS



AFTER

GRAND SUMMARY

MONTH: JUNE2007

DISTRICT	ROUTE NO.	ROAD NAME	FURNITURE TYPE	UNIT	CLEANING			PAINTING		
					Previous	Current	Cumm.	Previous	Current	Cumm.
Kota Belud	01	Jalan Kota Kinabalu-Kudat	Guardrail/Barriers	m	6,043.72	0.00	6,043.72	0.00	0.00	0.00
			Road Kerb	m	0.00	0.00	0.00	0.00	0.00	0.00
			Signage	No.	300	0	300	0	0	0
			Traffic Signal	No.	0	0	0	0	0	0
			Kilometer Post	No.	54	0	54	0	0	0
			Delineator Post	No.	72	0	72	0	0	0
Kota Marudu	01	Jalan Kota Kinabalu-Kudat	Guardrail/Barriers	m	89.60	1,095.80	1,185.40	0.00	0.00	0.00
			Road Kerb	m	0.00	0.00	0.00	0.00	0.00	0.00
			Signage	No.	54	156	210	0	0	0
			Traffic Signal	No.	0	0	0	0	0	0
			Kilometer Post	No.	7	22	29	0	0	0
			Delineator Post	No.	5	0	5	0	0	0
Kudat	01	Jalan Kota Kinabalu-Kudat	Guardrail/Barriers	m	2,837.60	0.00	2,837.60	0.00	0.00	0.00
			Road Kerb	m	0.00	0.00	0.00	0.00	0.00	0.00
			Signage	No.	287	0	287	0	0	0
			Traffic Signal	No.	0	0	0	0	0	0
			Kilometer Post	No.	54	0	54	0	0	0
			Delineator Post	No.	108	0	108	0.00	0	0
Tuaran	01	Jalan Kota Kinabalu-Kudat	Guardrail/Barriers	m	2,789.00	6,117.00	8,906.00	0.00	0.00	0.00
			Road Kerb	m	0.00	0.00	0.00	0	0.00	0.00
			Signage	No.	147	87	234	0	0	0
			Traffic Signal	No.	0	0	0	0	0	0
			Kilometer Post	No.	5	14	19	0.00	0	0
			Delineator Post	No.	0	0	0	0.00	0	0
	22	Jalan Kota Kinabalu-Sandakan	Guardrail/Barriers	m	10,369.00	0.00	10,369.00	0	0.00	0.00
			Road Kerb	m	0.00	0.00	0.00	0	0.00	0.00
			Signage	No.	84	0	84	0	0	0
			Traffic Signal	No.	2	0	2	0.00	0	0
			Kilometer Post	No.	80	0	80	0.00	0	0
			Delineator Post	No.	1336	0	1336	0	0	0
	503	Jalan Berungis-Kota Belud	Guardrail/Barriers	m	3,865.00	0.00	3,865.00	0	0.00	0.00
			Road Kerb	m	0.00	0.00	0.00	0	0.00	0.00
			Signage	No.	86	0	86	0.00	0	0
			Traffic Signal	No.	0	0	0	0.00	0	0
			Kilometer Post	No.	0	0	0	0	0	0
			Delineator Post	No.	0	0	0	0	0	0
Kota Kinabalu	01	Jalan Kota Kinabalu-Kudat	Guardrail/Barriers	m	4,154.00	726.00	4,880.00	0	0.00	0.00
			Road Kerb	m	0.00	0.00	0.00	0.00	0.00	0.00
			Signage	No.	351	157	508	0.00	0	0
			Traffic Signal	No.	95	52	147	0	0	0
			Kilometer Post	No.	26	10	36	0	0	0
			Delineator Post	No.	0	0	0	0	0	0
	01	Jalan Kota Kinabalu-Sindumin	Guardrail/Barriers	m	65.00	65.00	130.00	0.00	0.00	0.00
			Road Kerb	m	0.00	0.00	0.00	0.00	0.00	0.00
			Signage	No.	69	69	138	0	0	0
			Traffic Signal	No.	29	29	58	0	0	0
			Kilometer Post	No.	12	12	24	0	0	0
			Delineator Post	No.	0	0	0	0.00	0	0
	501	Jalan Kota Kinabalu-Penampang-Lok Kawi	Guardrail/Barriers	m	870.00	0.00	870.00	0.00	0.00	0.00
			Road Kerb	m	0.00	0.00	0.00	0	0.00	0.00
			Signage	No.	73	0	73	0	0	0
			Traffic Signal	No.	49	0	49	0	0	0
			Kilometer Post	No.	8	0	8	0.00	0	0
			Delineator Post	No.	0	0	0	0.00	0	0
	606	Jalan Susur Sepangar Bay	Guardrail/Barriers	m	1,532.00	0.00	1,532.00	0	0.00	0.00
			Road Kerb	m	0.00	0.00	0.00	0	0.00	0.00
			Signage	No.	90	0	90	0	0	0
			Traffic Signal	No.	20	0	20	0.00	0	0
			Kilometer Post	No.	215	0	215	0.00	0	0
			Delineator Post	No.	0	0	0	0	0	0
607	Jalan Masuk Ke Pelabuhan Baru	Guardrail/Barriers	m	0.00	0.00	0.00	0	0.00	0.00	
		Road Kerb	m	0.00	0.00	0.00	0	0.00	0.00	
		Signage	No.	9	9	18	0.00	0	0	
		Traffic Signal	No.	0	0	0	0.00	0	0	
		Kilometer Post	No.	0	0	0	0	0	0	
		Delineator Post	No.	0	0	0	0	0	0	
608	Jalan Masuk Ke Lapangan Terbang Lama	Guardrail/Barriers	m	0.00	0.00	0.00	0	0.00	0.00	
		Road Kerb	m	0.00	0.00	0.00	0.00	0.00	0.00	
		Signage	No.	23	23	46	0.00	0	0	
		Traffic Signal	No.	0	0	0	0	0	0	
		Kilometer Post	No.	0	0	0	0	0	0	
		Delineator Post	No.	0	0	0	0	0	0	

DISTRICT	ROUTE NO.	ROAD NAME	FURNITURE TYPE	UNIT	CLEANING			PAINTING		
					Previous	Current	Cumm.	Previous	Current	Cumm.
Penampang	01	Jalan Kota Kinabalu-Sindumin	Guardrail/Barriers	m	769.00	0.00	769.00	0.00	0.00	0.00
			Road Kerb	m	0.00	0.00	0.00	0.00	0.00	0.00
			Signage	No.	115	0	115	0	0	0
			Traffic Signal	No.	16	0	16	0	0	0
			Kilometer Post	No.	14	0	14	0	0	0
			Delineator Post	No.	0	0	0	0	0	0
	500	Jalan Kota Kinabalu-Keningau-Tenom	Guardrail/Barriers	m	6,023.00	0.00	6,023.00	0.00	0.00	0.00
			Road Kerb	m	0.00	0.00	0.00	0.00	0.00	0.00
			Signage	No.	152	45	197	0	0	0
			Traffic Signal	No.	0	0	0	0	0	0
			Kilometer Post	No.	33	3	36	0	0	0
			Delineator Post	No.	0	0	0	0	0	0
	501	Jalan Kota Kinabalu-Penampang-Lok Kawi	Guardrail/Barriers	m	897.00	239.00	1,136.00	0.00	0.00	0.00
			Road Kerb	m	0.00	0.00	0.00	0.00	0.00	0.00
			Signage	No.	132	64	196	0	0	0
			Traffic Signal	No.	0	0	0	0	0	0
			Kilometer Post	No.	39	26	65	0	0	0
			Delineator Post	No.	0	0	0	0	0	0
Papar	01	Jalan Kota Kinabalu-Sindumin	Guardrail/Barriers	m	1,473.00	650.00	2,123.00	0.00	0.00	0.00
			Road Kerb	m	0.00	0.00	0.00	0.00	0.00	0.00
			Signage	No.	174	143	317	0	0	0
			Traffic Signal	No.	0	0	0	0	0	0
			Kilometer Post	No.	27	5	32	0	0	0
			Delineator Post	No.	172	85	257	0	0	0
Ranau	22	Jalan Kota Kinabalu-Sandakan	Guardrail/Barriers	m	17,585.00	1,971.00	19,556.00	3,199.00	1,030.00	4,229.00
			Road Kerb	m	0.00	0.00	0.00	597.00	0.00	597.00
			Signage	No.	346	133	479	73	10	83
			Traffic Signal	No.	0	0	0	0	0	0
			Kilometer Post	No.	89	19	108	16	6	22
			Delineator Post	No.	1606	165	1771	238	96	334
Tambunan	500	Jalan Kota Kinabalu-Keningau-Tenom	Guardrail/Barriers	m	8,559.00	467.00	9,026.00	2,724.00	958.00	3,682.00
			Road Kerb	m	0.00	0.00	0.00	0.00	2,279.00	2,279.00
			Signage	No.	229	29	258	190	225	415
			Traffic Signal	No.	0	0	0	0	0	0
			Kilometer Post	No.	54	3	57	38	14	52
			Delineator Post	No.	0	0	0	0	0	0
Keningau	500	Jalan Kota Kinabalu-Keningau-Tenom	Guardrail/Barriers	m	6,535.00	335.00	6,870.00	0.00	1,335.00	1,335.00
			Road Kerb	m	0.00	0.00	0.00	0.00	0.00	0.00
			Signage	No.	276	113	389	0	0	0
			Traffic Signal	No.	9	9	18	0	0	0
			Kilometer Post	No.	36	6	42	0	0	0
			Delineator Post	No.	0	0	0	0	0	0
Tenom	500	Jalan Kota Kinabalu-Keningau-Tenom	Guardrail/Barriers	m	2,245.00	60.00	2,305.00	0.00	0.00	0.00
			Road Kerb	m	0.00	0.00	0.00	0.00	0.00	0.00
			Signage	No.	192	46	238	0	0	0
			Traffic Signal	No.	0	3	3	0	0	0
			Kilometer Post	No.	25	0	25	0	0	0
			Delineator Post	No.	0	0	0	0	0	0
Beaufort	01	Jalan Kota Kinabalu-Sindumin	Guardrail/Barriers	m	1,751.00	0.00	1,751.00	0.00	0.00	0.00
			Road Kerb	m	0.00	0.00	0.00	0.00	0.00	0.00
			Signage	No.	189	43	232	0	0	0
			Traffic Signal	No.	0	0	0	0	0	0
			Kilometer Post	No.	39	4	43	0	0	0
			Delineator Post	No.	32	25	57	0	0	0
	502	Jalan Beaufort-Menumbok	Guardrail/Barriers	m	787.00	0.00	787.00	62.00	0.00	62.00
			Road Kerb	m	0.00	0.00	0.00	0.00	0.00	0.00
			Signage	No.	261	0	261	150	0	150
			Traffic Signal	No.	0	0	0	0	0	0
			Kilometer Post	No.	19	0	19	8	0	8
			Delineator Post	No.	0	0	0	0	0	0
Sipitang	01	Jalan Kota Kinabalu-Sindumin	Guardrail/Barriers	m	1,229.00	2,197.00	3,426.00	0.00	0.00	0.00
			Road Kerb	m	0.00	0.00	0.00	0.00	0.00	0.00
			Signage	No.	109	147	256	0	0	0
			Traffic Signal	No.	0	0	0	0	0	0
			Kilometer Post	No.	13	16	29	0	0	0
			Delineator Post	No.	0	0	0	0	0	0
Kuala Penyu	502	Jalan Beaufort-Menumbok	Guardrail/Barriers	m	1,244.00	0.00	1,244.00	0.00	0.00	0.00
			Road Kerb	m	0.00	0.00	0.00	0.00	0.00	0.00
			Signage	No.	573	0	573	194	102	296
			Traffic Signal	No.	0	0	0	0	0	0
			Kilometer Post	No.	32	0	32	14	6	20
			Delineator Post	No.	0	0	0	0	0	0

LINTASAN RESOURCES SDN. BHD.
 PRIVATISATION OF WEST COAST SABAH FEDERAL ROADS MAINTENANCE

SUMMARY - ROAD FURNITURE

MONTH: JUNE 2007

ITEM	DISTRICT	ROUTE NO.	ROAD NAME	FURNITURE TYPE	CLEANING			PAINTING		
					Previous	Current	Cumm.	Previous	Current	Cumm.
1	Kota Belud	01	Jalan Kota Kinabalu-Kudat	Guardrail	6,043.72	0.00	6,043.72	0.00		0.00
				Road Kerb	0.00		0.00	0.00		0.00
				Signage	300	-	300	0		0
				Traffic Signal	0		0	0		0
				Kilometer Post	54	-	54	0		0
				Delineator Post	100	-	100	0		0
2	Kota Marudu	01	Jalan Kota Kinabalu-Kudat	Guardrail	89.60	1,095.80	1,185.40	0.00		0.00
				Road Kerb	0.00		0.00	0.00		0.00
				Signage	54	156	210	0		0
				Traffic Signal	0		0	0		0
				Kilometer Post	7	22	29	0		0
				Delineator Post	5	-	5	0		0
3	Kudat	01	Jalan Kota Kinabalu-Kudat	Guardrail	2,837.60	-	2,837.60	0.00		0.00
				Road Kerb	0.00		0.00	0.00		0.00
				Signage	287	-	287	0		0
				Traffic Signal	0		0	0		0
				Kilometer Post	54	-	54	0		0
				Delineator Post	108	-	108	0		0

LINTASAN RESOURCES SDN. BHD.
MAINTENANCE OF FEDERAL ROADS - WEST COAST, SABAH

R04 ROAD FURNITURE

DISTRICT: KOTA MARUDU

ROUTE NO: 01

ROAD NAME: JALAN KOTA KINABALU - KUDAT

DATE OF INSPECTION: JUNE 2007

CHAINAGE		CLEANING	PAINTING	REMARKS
From	To			
123.232	123.632	Guardrails <u>546.1</u> Metre Barriers _____ Metre	Guardrails _____ Metre Barriers _____ Metre Road Kerbs _____ Metre	
117.830	123.230	Signages & Posts <u>48</u> No. Traffic Signal _____ No.	Sign Posts _____ No. Traffic Light Posts _____ No.	
117.232	123.232	Kilometer Posts <u>5</u> No. Delineator Post _____ No.	Kilometer Posts _____ No. Delineator Posts _____ No.	
128.132	128.512	Guardrails <u>549.7</u> Metre Barriers _____ Metre	Guardrails _____ Metre Barriers _____ Metre Road Kerbs _____ Metre	
123.730	140.920	Signages & Posts <u>108</u> No. Traffic Signal _____ No.	Sign Posts _____ No. Traffic Light Posts _____ No.	
123.730	140.920	Kilometer Posts <u>17</u> No. Delineator Post _____ No.	Kilometer Posts _____ No. Delineator Posts _____ No.	
		Guardrails _____ Metre Barriers _____ Metre Signages & Posts _____ No. Traffic Signal _____ No. Kilometer Posts _____ No. Delineator Post _____ No.	Guardrails _____ Metre Barriers _____ Metre Road Kerbs _____ Metre Sign Posts _____ No. Traffic Light Posts _____ No. Kilometer Posts _____ No. Delineator Posts _____ No.	

LINTASAN RESOURCES SDN. BHD.
PRIVATISATION OF WEST COAST SABAH FEDERAL ROADS MAINTENANCE

SUMMARY - ROAD FURNITURE

ITEM	DISTRICT	ROUTE NO.	ROAD NAME	FURNITURE TYPE	UNIT	CLEANING			PAINTING		
						Previous	Current	Cumm.	Previous	Current	Cumm.
1	Kota Kinabalu	01	Jalan Kota Kinabalu-Kudat	Guardrail	m	4,154.00	726.00	4,880.00	0.00	0.00	0.00
				Road Kerb	m	0.00	0.00	0.00	0.00	0.00	0.00
				Signage	No.	351	157	508	0	0	0
				Traffic Signal	No.	95	52	147	0	0	0
				Kilometer Post	No.	26	10	36	0	0	0
				Delineator Post	No.	0	0	0	0	0	0
2	Tuaran	01	Jalan Kota Kinabalu-Kudat	Guardrail	m	2,789.00	6,117.00	8,906.00	0.00	0.00	0.00
				Road Kerb	m	0.00	0.00	0.00	0.00	0.00	0.00
				Signage	No.	147	87	234	0	0	0
				Traffic Signal	No.	0	0	0	0	0	0
				Kilometer Post	No.	5	14	19	0	0	0
				Delineator Post	No.	0	0	0	0	0	0
3	Tuaran	22	Jalan Kota Kinabalu-Sandakan	Guardrail	m	10,369.00	0.00	10,369.00	0.00	0.00	0.00
				Road Kerb	m	0.00	0.00	0.00	0.00	0.00	0.00
				Signage	No.	84	0	84	0	0	0
				Traffic Signal	No.	2	0	2	0	0	0
				Kilometer Post	No.	80	0	80	0	0	0
				Delineator Post	No.	1,336	0	1,336	0	0	0
4	Tuaran	503	Jalan Berungis-Kota Belud	Guardrail	m	3,865.00	0	3,865.00	0.00	0	0.00
				Road Kerb	m	0.00	0.00	0.00	0.00	0.00	0.00
				Signage	No.	86	0	86	0	0	0
				Traffic Signal	No.	0	0	0	0	0	0
				Kilometer Post	No.	0	0	0	0	0	0
				Delineator Post	No.	0	0	0	0	0	0
5	Kota Kinabalu	606	Jalan Susur Sepangar Bay	Guardrail	m	1,532.00	0.00	1,532.00	0.00	0.00	0.00
				Road Kerb	m	0.00	0.00	0.00	0.00	0.00	0.00
				Signage	No.	90	0	90	0	0	0
				Traffic Signal	No.	20	0	20	0	0	0
				Kilometer Post	No.	215	0	215	0	0	0
				Delineator Post	No.	0	0	0	0	0	0
6	Kota Kinabalu	607	Jalan Masuk Ke Pelabuhan Baru	Guardrail	m	0.00	0.00	0.00	0.00	0.00	0.00
				Road Kerb	m	0.00	0.00	0.00	0.00	0.00	0.00
				Signage	No.	9	9	18	0	0	0
				Traffic Signal	No.	0	0	0	0	0	0
				Kilometer Post	No.	0	0	0	0	0	0
				Delineator Post	No.	0	0	0	0	0	0

LINTASAN RESOURCES SDN. BHD.
MAINTENANCE OF FEDERAL ROADS - WEST COAST, SABAH
R04 ROAD FURNITURE RECORD

DISTRICT: KOTA KINABALU
ROUTE NO: 01
ROAD NAME: JALAN KOTA KINABALU - KUDAT
DATE OF INSPECTION: JUNE 2007

CHAINAGE		CLEANING	PAINTING	REMARKS
From	To			
0.400	3.600	Guardrails <u>332</u> Metre Barriers <u>-</u> Metre Signages & Posts <u>42</u> No. Traffic Signal <u>-</u> No. Kilometer Posts <u>4</u> No. Delineator Post <u>-</u> No.	Guardrails <u>-</u> Metre Barriers <u>-</u> Metre Road Kerbs <u>-</u> Metre Sign Posts <u>-</u> No. Traffic Light Posts <u>-</u> No. Kilometer Posts <u>-</u> No. Delineator Posts <u>-</u> No.	12/06/2007 LHS,M,RHS
3.600	4.500	Guardrails <u>112</u> Metre Barriers <u>-</u> Metre Signages & Posts <u>16</u> No. Traffic Signal <u>-</u> No. Kilometer Posts <u>1</u> No. Delineator Post <u>-</u> No.	Guardrails <u>-</u> Metre Barriers <u>-</u> Metre Road Kerbs <u>-</u> Metre Sign Posts <u>-</u> No. Traffic Light Posts <u>-</u> No. Kilometer Posts <u>-</u> No. Delineator Posts <u>-</u> No.	15/06/2007 LHS,M,RHS
4.500	5.500	Guardrails <u>170</u> Metre Barriers <u>-</u> Metre Signages & Posts <u>37</u> No. Traffic Signal <u>10</u> No. Kilometer Posts <u>1</u> No. Delineator Post <u>-</u> No.	Guardrails <u>-</u> Metre Barriers <u>-</u> Metre Road Kerbs <u>-</u> Metre Sign Posts <u>-</u> No. Traffic Light Posts <u>-</u> No. Kilometer Posts <u>-</u> No. Delineator Posts <u>-</u> No.	18/06/2007 LHS,M,RHS

LINTASAN RESOURCES SDN. BHD.
MAINTENANCE OF FEDERAL ROADS - WEST COAST, SABAH
R04 ROAD FURNITURE RECORD

DISTRICT: KOTA KINABALU
ROUTE NO: 01
ROAD NAME: JALAN KOTA KINABALU - KUDAT
DATE OF INSPECTION: JUNE 2007

CHAINAGE		CLEANING	PAINTING	REMARKS
From	To			
5.500	6.400	Guardrails <u>56</u> Metre Barriers <u>-</u> Metre Signages & Posts <u>15</u> No. Traffic Signal <u>-</u> No. Kilometer Posts <u>2</u> No. Delineator Post <u>-</u> No.	Guardrails <u>-</u> Metre Barriers <u>-</u> Metre Road Kerbs <u>-</u> Metre Sign Posts <u>-</u> No. Traffic Light Posts <u>-</u> No. Kilometer Posts <u>-</u> No. Delineator Posts <u>-</u> No.	21/06/2007 LHS,M,RHS
6.400	7.600	Guardrails <u>56</u> Metre Barriers <u>-</u> Metre Signages & Posts <u>23</u> No. Traffic Signal <u>24</u> No. Kilometer Posts <u>1</u> No. Delineator Post <u>-</u> No.	Guardrails <u>-</u> Metre Barriers <u>-</u> Metre Road Kerbs <u>-</u> Metre Sign Posts <u>-</u> No. Traffic Light Posts <u>-</u> No. Kilometer Posts <u>-</u> No. Delineator Posts <u>-</u> No.	25/06/2007 LHS,M,RHS
7.600	8.600	Guardrails <u>-</u> Metre Barriers <u>-</u> Metre Signages & Posts <u>24</u> No. Traffic Signal <u>18</u> No. Kilometer Posts <u>1</u> No. Delineator Post <u>-</u> No.	Guardrails <u>-</u> Metre Barriers <u>-</u> Metre Road Kerbs <u>-</u> Metre Sign Posts <u>-</u> No. Traffic Light Posts <u>-</u> No. Kilometer Posts <u>-</u> No. Delineator Posts <u>-</u> No.	28/06/2007 LHS,M,RHS

LINTASAN RESOURCES SDN. BHD.
MAINTENANCE OF FEDERAL ROADS - WEST COAST, SABAH
R04 ROAD FURNITURE RECORD

DISTRICT: TUARAN
ROUTE NO: 01
ROAD NAME: JALAN KOTA KINABALU - KUDAT
DATE OF INSPECTION: JUNE 2007

CHAINAGE		CLEANING	PAINTING	REMARKS
From	To			
36.602	38.602	Guardrails <u>632</u> Metre Barriers <u>-</u> Metre Signages & Posts <u>13</u> No. Traffic Signal <u>-</u> No. Kilometer Posts <u>1</u> No. Delineator Post <u>-</u> No.	Guardrails <u>-</u> Metre Barriers <u>-</u> Metre Road Kerbs <u>-</u> Metre Sign Posts <u>-</u> No. Traffic Light Posts <u>-</u> No. Kilometer Posts <u>-</u> No. Delineator Posts <u>-</u> No.	04/06/2007 LHS & RHS
38.602	40.102	Guardrails <u>759</u> Metre Barriers <u>-</u> Metre Signages & Posts <u>14</u> No. Traffic Signal <u>-</u> No. Kilometer Posts <u>2</u> No. Delineator Post <u>-</u> No.	Guardrails <u>-</u> Metre Barriers <u>-</u> Metre Road Kerbs <u>-</u> Metre Sign Posts <u>-</u> No. Traffic Light Posts <u>-</u> No. Kilometer Posts <u>-</u> No. Delineator Posts <u>-</u> No.	07/06/2007 LHS & RHS
40.102	42.102	Guardrails <u>1,670</u> Metre Barriers <u>-</u> Metre Signages & Posts <u>-</u> No. Traffic Signal <u>-</u> No. Kilometer Posts <u>2</u> No. Delineator Post <u>-</u> No.	Guardrails <u>-</u> Metre Barriers <u>-</u> Metre Road Kerbs <u>-</u> Metre Sign Posts <u>-</u> No. Traffic Light Posts <u>-</u> No. Kilometer Posts <u>-</u> No. Delineator Posts <u>-</u> No.	11/06/2007 LHS & RHS

LINTASAN RESOURCES SDN. BHD.
MAINTENANCE OF FEDERAL ROADS - WEST COAST, SABAH
R04 ROAD FURNITURE RECORD

DISTRICT: TUARAN
ROUTE NO: 01
ROAD NAME: JALAN KOTA KINABALU - KUDAT
DATE OF INSPECTION: JUNE 2007

CHAINAGE		CLEANING	PAINTING	REMARKS
From	To			
42.102	43.602	Guardrails <u>1,528</u> Metre Barriers <u>-</u> Metre Signages & Posts <u>16</u> No. Traffic Signal <u>-</u> No. Kilometer Posts <u>2</u> No. Delineator Post <u>-</u> No.	Guardrails <u>-</u> Metre Barriers <u>-</u> Metre Road Kerbs <u>-</u> Metre Sign Posts <u>-</u> No. Traffic Light Posts <u>-</u> No. Kilometer Posts <u>-</u> No. Delineator Posts <u>-</u> No.	14/06/2007 LHS & RHS
43.602	45.602	Guardrails <u>616</u> Metre Barriers <u>-</u> Metre Signages & Posts <u>17</u> No. Traffic Signal <u>-</u> No. Kilometer Posts <u>2</u> No. Delineator Post <u>-</u> No.	Guardrails <u>-</u> Metre Barriers <u>-</u> Metre Road Kerbs <u>-</u> Metre Sign Posts <u>-</u> No. Traffic Light Posts <u>-</u> No. Kilometer Posts <u>-</u> No. Delineator Posts <u>-</u> No.	18/06/2007 LHS & RHS
45.602	47.102	Guardrails <u>368</u> Metre Barriers <u>-</u> Metre Signages & Posts <u>5</u> No. Traffic Signal <u>-</u> No. Kilometer Posts <u>2</u> No. Delineator Post <u>-</u> No.	Guardrails <u>-</u> Metre Barriers <u>-</u> Metre Road Kerbs <u>-</u> Metre Sign Posts <u>-</u> No. Traffic Light Posts <u>-</u> No. Kilometer Posts <u>-</u> No. Delineator Posts <u>-</u> No.	21/06/2007 LHS & RHS

LINTASAN RESOURCES SDN. BHD.
 MAINTENANCE OF FEDERAL ROADS - WEST COAST, SABAH
R04 ROAD FURNITURE RECORD

DISTRICT: TUARAN
ROUTE NO: 01
ROAD NAME: JALAN KOTA KINABALU - KUDAT
DATE OF INSPECTION: JUNE 2007

CHAINAGE		CLEANING	PAINTING	REMARKS
From	To			
47.102	49.102	Guardrails <u>258</u> Metre Barriers <u>-</u> Metre Signages & Posts <u>11</u> No. Traffic Signal <u>-</u> No. Kilometer Posts <u>1</u> No. Delineator Post <u>-</u> No.	Guardrails <u>-</u> Metre Barriers <u>-</u> Metre Road Kerbs <u>-</u> Metre Sign Posts <u>-</u> No. Traffic Light Posts <u>-</u> No. Kilometer Posts <u>-</u> No. Delineator Posts <u>-</u> No.	25/06/2007 LHS & RHS
49.102	50.602	Guardrails <u>286</u> Metre Barriers <u>-</u> Metre Signages & Posts <u>11</u> No. Traffic Signal <u>-</u> No. Kilometer Posts <u>2</u> No. Delineator Post <u>-</u> No.	Guardrails <u>-</u> Metre Barriers <u>-</u> Metre Road Kerbs <u>-</u> Metre Sign Posts <u>-</u> No. Traffic Light Posts <u>-</u> No. Kilometer Posts <u>-</u> No. Delineator Posts <u>-</u> No.	28/06/2007 LHS & RHS
		Guardrails <u>-</u> Metre Barriers <u>-</u> Metre Signages & Posts <u>-</u> No. Traffic Signal <u>-</u> No. Kilometer Posts <u>-</u> No. Delineator Post <u>-</u> No.	Guardrails <u>-</u> Metre Barriers <u>-</u> Metre Road Kerbs <u>-</u> Metre Sign Posts <u>-</u> No. Traffic Light Posts <u>-</u> No. Kilometer Posts <u>-</u> No. Delineator Posts <u>-</u> No.	

LINTASAN RESOURCES SDN. BHD.
MAINTENANCE OF FEDERAL ROADS - WEST COAST, SABAH
R04 ROAD FURNITURE RECORD

DISTRICT: KOTA KINABALU

ROUTE NO: 607

ROAD NAME: JALAN MASUK KE PELABUHAN BARU, KK

DATE OF INSPECTION: JUNE 2007

CHAINAGE		CLEANING	PAINTING	REMARKS
From	To			
0.000	0.340	Guardrails - Metre Barriers - Metre Signages & Posts 9 No. Traffic Signal - No. Kilometer Posts - No. Delineator Post - No.	Guardrails - Metre Barriers - Metre Road Kerbs - Metre Sign Posts - No. Traffic Light Posts - No. Kilometer Posts - No. Delineator Posts - No.	04/06/2007 LHS,M,RHS
		Guardrails - Metre Barriers - Metre Signages & Posts - No. Traffic Signal - No. Kilometer Posts - No. Delineator Post - No.	Guardrails - Metre Barriers - Metre Road Kerbs - Metre Sign Posts - No. Traffic Light Posts - No. Kilometer Posts - No. Delineator Posts - No.	
		Guardrails - Metre Barriers - Metre Signages & Posts - No. Traffic Signal - No. Kilometer Posts - No. Delineator Post - No.	Guardrails - Metre Barriers - Metre Road Kerbs - Metre Sign Posts - No. Traffic Light Posts - No. Kilometer Posts - No. Delineator Posts - No.	

LINTASAN RESOURCES SDN. BHD.
 PRIVATISATION OF WEST COAST SABAH FEDERAL ROADS MAINTENANCE

SUMMARY - ROAD FURNITURE

MONTH: JUNE 2007

DISTRICT	ROUTE NO.	ROAD NAME	FURNITURE TYPE	UNIT	CLEANING			PAINTING		
					Previous	Current	Cumm.	Previous	Current	Cumm.
Ranau	22	Jalan Kota Kinabalu-Sandakan	Guardrail	m	17,585.00	1,971.00	19,556.00	3,199.00	1,030.00	4,229.00
			Road Kerb	m	0.00	0.00	0.00	597.00	0.00	597.00
			Signage	No.	346	133	479	73	10	83
			Traffic Signal	No.	0	0	0	0	0	0
			Kilometer Post	No.	89	19	108	16	6	22
			Delineator Post	No.	1,606	165	1,771	238	96	334

LINTASAN RESOURCES SDN. BHD.
MAINTENANCE OF FEDERAL ROADS - WEST COAST, SABAH

R04 ROAD FURNITURE

DISTRICT: Ranau
ROUTE NO: 22
ROAD NAME: Jalan Kota Kinabalu - Sandakan
DATE OF INSPECTION: May 2007

CHAINAGE		CLEANING	PAINTING	REMARKS
From	To			
Ch 68.60 (Km 105.20)	Ch 72.60 (Km 109.20)	Guardrails <u>1,139</u> Metre Barriers _____ Metre Signages & Posts <u>46</u> No. Traffic Signal _____ No. Kilometer Posts <u>4</u> No. Delineator Post <u>45</u> No.	Guardrails <u>1,030</u> Metre Barriers _____ Metre Road Kerbs _____ Metre Sign Posts <u>10</u> No. Traffic Light Posts _____ No. Kilometer Posts <u>6</u> No. Delineator Posts <u>96</u> No.	
Ch 87.40 (Km 124.00)	Ch 94.65 (Km 131.25)	Guardrails <u>824</u> Metre Barriers _____ Metre Signages & Posts <u>55</u> No. Traffic Signal _____ No. Kilometer Posts <u>8</u> No. Delineator Post <u>46</u> No.	Guardrails _____ Metre Barriers _____ Metre Road Kerbs _____ Metre Sign Posts _____ No. Traffic Light Posts _____ No. Kilometer Posts _____ No. Delineator Posts _____ No.	
Ch 94.65 (Km 131.25)	Ch 102.00 (Km 138.60)	Guardrails <u>8</u> Metre Barriers _____ Metre Signages & Posts <u>32</u> No. Traffic Signal _____ No. Kilometer Posts <u>7</u> No. Delineator Post <u>74</u> No.	Guardrails _____ Metre Barriers _____ Metre Road Kerbs _____ Metre Sign Posts _____ No. Traffic Light Posts _____ No. Kilometer Posts _____ No. Delineator Posts _____ No.	

LINTASAN RESOURCES SDN. BHD.
PRIVATISATION OF WEST COAST SABAH FEDERAL ROADS MAINTENANCE

SUMMARY - ROAD FURNITURE

MONTH: JUNE 2007

ITEM	DISTRICT	ROUTE NO.	ROAD NAME	FURNITURE TYPE	UNIT	CLEANING			PAINTING		
						Previous	Current	Cumm.	Previous	Current	Cumm.
1	Kota Kinabalu	01	Jalan Kota Kinabalu-Sindumin	Guardrail	m	65.00	65.00	130.00	-	-	-
				Road Kerb	m	-	-	-	-	-	-
				Signage	No.	69	69	138	-	-	-
				Traffic Signal	No.	29	29	58	-	-	-
				Kilometer Post	No.	12	12	24	-	-	-
				Delineator Post	No.	-	-	-	-	-	-
2	Penampang	01	Jalan Kota Kinabalu-Sindumin	Guardrail	m	769.00	-	769.00	-	-	-
				Road Kerb	m	-	-	-	-	-	-
				Signage	No.	115	-	115	-	-	-
				Traffic Signal	No.	16	-	16	-	-	-
				Kilometer Post	No.	14	-	14	-	-	-
				Delineator Post	No.	-	-	-	-	-	-
3	Papar	01	Jalan Kota Kinabalu-Sindumin	Guardrail	m	1,473.00	650.00	2,123.00	-	-	-
				Road Kerb	m	-	-	-	-	-	-
				Signage	No.	174	143	317	-	-	-
				Traffic Signal	No.	-	-	-	-	-	-
				Kilometer Post	No.	27	8	35	-	-	-
				Delineator Post	No.	172	85	257	-	-	-
4	Penampang	500	Jalan Kota Kinabalu-Keningau-Tenom	Guardrail	m	6,023.00	-	6,023.00	-	-	-
				Road Kerb	m	-	-	-	-	-	-
				Signage	No.	152	45	197	-	-	-
				Traffic Signal	No.	-	-	-	-	-	-
				Kilometer Post	No.	33	3	36	-	-	-
				Delineator Post	No.	-	-	-	-	-	-
5	Kota Kinabalu	501	Jalan Kota Kinabalu-Penampang-Lok Kawi	Guardrail	m	870.00	-	870.00	-	-	-
				Road Kerb	m	-	-	-	-	-	-
				Signage	No.	73	-	73	-	-	-
				Traffic Signal	No.	49	-	49	-	-	-
				Kilometer Post	No.	8	-	8	-	-	-
				Delineator Post	No.	-	-	-	-	-	-
6	Penampang	501	Jalan Kota Kinabalu-Penampang-Lok Kawi	Guardrail	m	897.00	239.00	1,136.00	-	-	-
				Road Kerb	m	-	-	-	-	-	-
				Signage	No.	132	64	196	-	-	-
				Traffic Signal	No.	-	-	-	-	-	-
				Kilometer Post	No.	39	26	65	-	-	-
				Delineator Post	No.	-	-	-	-	-	-
7	Kota Kinabalu	608	Jalan Masuk Ke Lapangan Terbang Lama	Guardrail	m	-	-	-	-	-	-
				Road Kerb	m	-	-	-	-	-	-
				Signage	No.	23	23	46	-	-	-
				Traffic Signal	No.	-	-	-	-	-	-
				Kilometer Post	No.	-	-	-	-	-	-
				Delineator Post	No.	-	-	-	-	-	-

LINTASAN RESOURCES SDN. BHD.
MAINTENANCE OF FEDERAL ROADS - WEST COAST, SABAH

R04 ROAD FURNITURE

DISTRICT: KOTA KINABALU
ROUTE NO: 608
ROAD NAME: JLN MASUK KE LAPANGAN TERBANG LAMA KK
DATE OF INSPECTION: JUNE 2007

CHAINAGE		CLEANING	PAINTING	REMARKS
From	To			
0.000	1.000	Guardrails _____ Metre Barriers _____ Metre Signages & Posts <u>12</u> No. Traffic Signal _____ No. Kilometer Posts _____ No. Delineator Post _____ No. _____	Guardrails _____ Metre Barriers _____ Metre Road Kerbs _____ Metre Sign Posts _____ No. Traffic Light Posts _____ No. Kilometer Posts _____ No. Delineator Posts _____ No.	4th cycle (Protocol Road) RHS
0.000	1.000	Guardrails _____ Metre Barriers _____ Metre Signages & Posts <u>6</u> No. Traffic Signal _____ No. Kilometer Posts _____ No. Delineator Post _____ No. _____	Guardrails _____ Metre Barriers _____ Metre Road Kerbs _____ Metre Sign Posts _____ No. Traffic Light Posts _____ No. Kilometer Posts _____ No. Delineator Posts _____ No.	4th cycle (Protocol Road) LHS
0.000	1.000	Guardrails _____ Metre Barriers _____ Metre Signages & Posts <u>5</u> No. Traffic Signal _____ No. Kilometer Posts _____ No. Delineator Post _____ No. _____	Guardrails _____ Metre Barriers _____ Metre Road Kerbs _____ Metre Sign Posts _____ No. Traffic Light Posts _____ No. Kilometer Posts _____ No. Delineator Posts _____ No.	4th cycle (Protocol Road) MEDIAN

LINTASAN RESOURCES SDN. BHD.
MAINTENANCE OF FEDERAL ROADS - WEST COAST, SABAH
R04 ROAD FURNITURE

DISTRICT: KOTA KINABALU
ROUTE NO: 01
ROAD NAME: JALAN KK-SINDUMIN
DATE OF INSPECTION: JUNE 2007

CHAINAGE		CLEANING	PAINTING	REMARKS
From	To			
0.000	7.020	Guardrails <u>24</u> Metre Barriers _____ Metre Signages & Posts <u>19</u> No. Traffic Signal _____ No. Kilometer Posts <u>7</u> No. Delineator Post _____ No. _____	Guardrails _____ Metre Barriers _____ Metre Road Kerbs _____ Metre Sign Posts _____ No. Traffic Light Posts _____ No. Kilometer Posts _____ No. Delineator Posts _____ No.	4th cycle (Protocol Road) RHS
0.000	7.020	Guardrails <u>41</u> Metre Barriers _____ Metre Signages & Posts <u>35</u> No. Traffic Signal _____ No. Kilometer Posts <u>5</u> No. Delineator Post _____ No. _____	Guardrails _____ Metre Barriers _____ Metre Road Kerbs _____ Metre Sign Posts _____ No. Traffic Light Posts _____ No. Kilometer Posts _____ No. Delineator Posts _____ No.	4th cycle (Protocol Road) LHS
0.000	7.020	Guardrails _____ Metre Barriers _____ Metre Signages & Posts <u>15</u> No. Traffic Signal <u>29</u> No. Kilometer Posts _____ No. Delineator Post _____ No. _____	Guardrails _____ Metre Barriers _____ Metre Road Kerbs _____ Metre Sign Posts _____ No. Traffic Light Posts _____ No. Kilometer Posts _____ No. Delineator Posts _____ No.	4th cycle (Protocol Road) MEDIAN

LINTASAN RESOURCES SDN. BHD.
MAINTENANCE OF FEDERAL ROADS - WEST COAST, SABAH

R04 ROAD FURNITURE

DISTRICT: PAPAR

ROUTE NO: 01

ROAD NAME: JALAN KK-SINDUMIN

DATE OF INSPECTION: JUNE 2007

CHAINAGE		CLEANING	PAINTING	REMARKS
From	To			
18.000	44.800	Guardrails <u>251</u> Metre Barriers <u> </u> Metre Signages & Posts <u>58</u> No. Traffic Signal <u> </u> No. Kilometer Posts <u> </u> No. Delineator Post <u>46</u> No. <u> </u>	Guardrails <u> </u> Metre Barriers <u> </u> Metre Road Kerbs <u> </u> Metre Sign Posts <u> </u> No. Traffic Light Posts <u> </u> No. Kilometer Posts <u> </u> No. Delineator Posts <u> </u> No.	2nd cycle (Normal Road) RHS
18.000	44.800	Guardrails <u>399</u> Metre Barriers <u> </u> Metre Signages & Posts <u>83</u> No. Traffic Signal <u> </u> No. Kilometer Posts <u>8</u> No. Delineator Post <u>39</u> No. <u> </u>	Guardrails <u> </u> Metre Barriers <u> </u> Metre Road Kerbs <u> </u> Metre Sign Posts <u> </u> No. Traffic Light Posts <u> </u> No. Kilometer Posts <u> </u> No. Delineator Posts <u> </u> No.	2nd cycle (Normal Road) LHS
44.835	-	Guardrails <u> </u> Metre Barriers <u> </u> Metre Signages & Posts <u>2</u> No. Traffic Signal <u> </u> No. Kilometer Posts <u> </u> No. Delineator Post <u> </u> No. <u> </u>	Guardrails <u> </u> Metre Barriers <u> </u> Metre Road Kerbs <u> </u> Metre Sign Posts <u> </u> No. Traffic Light Posts <u> </u> No. Kilometer Posts <u> </u> No. Delineator Posts <u> </u> No.	2nd cycle (Normal Road) MEDIAN

LINTASAN RESOURCES SDN. BHD.
MAINTENANCE OF FEDERAL ROADS - WEST COAST, SABAH

R04 ROAD FURNITURE

DISTRICT: PENAMPANG

ROUTE NO: 500

ROAD NAME: JLN KK-KENINGAU-TENOM

DATE OF INSPECTION: JUNE 2007

CHAINAGE		CLEANING	PAINTING	REMARKS
From	To			
0.000	4.000	Guardrails _____ Metre Barriers _____ Metre Signages & Posts <u>24</u> No. Traffic Signal _____ No. Kilometer Posts _____ No. Delineator Post _____ No. _____	Guardrails _____ Metre Barriers _____ Metre Road Kerbs _____ Metre Sign Posts _____ No. Traffic Light Posts _____ No. Kilometer Posts _____ No. Delineator Posts _____ No.	4th cycle (Protocol Road) RHS
0.000	4.000	Guardrails _____ Metre Barriers _____ Metre Signages & Posts <u>19</u> No. Traffic Signal _____ No. Kilometer Posts <u>3</u> No. Delineator Post _____ No. _____	Guardrails _____ Metre Barriers _____ Metre Road Kerbs _____ Metre Sign Posts _____ No. Traffic Light Posts _____ No. Kilometer Posts _____ No. Delineator Posts _____ No.	4th cycle (Protocol Road) LHS
0.000	4.000	Guardrails _____ Metre Barriers _____ Metre Signages & Posts <u>2</u> No. Traffic Signal _____ No. Kilometer Posts _____ No. Delineator Post _____ No. _____	Guardrails _____ Metre Barriers _____ Metre Road Kerbs _____ Metre Sign Posts _____ No. Traffic Light Posts _____ No. Kilometer Posts _____ No. Delineator Posts _____ No.	4th cycle (Protocol Road) MEDIAN

LINTASAN RESOURCES SDN. BHD.
MAINTENANCE OF FEDERAL ROADS - WEST COAST, SABAH

R04 ROAD FURNITURE

DISTRICT: PENAMPANG

ROUTE NO: 501

ROAD NAME: JLN KK-PENAMPANG-LOK KAWI

DATE OF INSPECTION: JUNE 2007

CHAINAGE		CLEANING	PAINTING	REMARKS
From	To			
3.460	6.920	Guardrails _____ Metre Barriers _____ Metre Signages & Posts <u>14</u> No. Traffic Signal _____ No. Kilometer Posts <u>3</u> No. Delineator Post _____ No. _____	Guardrails _____ Metre Barriers _____ Metre Road Kerbs _____ Metre Sign Posts _____ No. Traffic Light Posts _____ No. Kilometer Posts _____ No. Delineator Posts _____ No.	4th cycle (Protocol Road) RHS
3.460	6.920	Guardrails <u>239</u> Metre Barriers _____ Metre Signages & Posts <u>31</u> No. Traffic Signal _____ No. Kilometer Posts <u>3</u> No. Delineator Post _____ No. _____	Guardrails _____ Metre Barriers _____ Metre Road Kerbs _____ Metre Sign Posts _____ No. Traffic Light Posts _____ No. Kilometer Posts _____ No. Delineator Posts _____ No.	4th cycle (Protocol Road) LHS
3.460	6.920	Guardrails _____ Metre Barriers _____ Metre Signages & Posts <u>19</u> No. Traffic Signal _____ No. Kilometer Posts <u>20</u> No. Delineator Post _____ No. _____	Guardrails _____ Metre Barriers _____ Metre Road Kerbs _____ Metre Sign Posts _____ No. Traffic Light Posts _____ No. Kilometer Posts _____ No. Delineator Posts _____ No.	4th cycle (Protocol Road) MEDIAN

DISTRICT	ROUTE NO.	ROAD NAME	FURNITURE TYPE	UNIT	CLEANING			PAINTING		
					Previous	Current	Cumm.	Previous	Current	Cumm.
Tambunan	500	Jalan Kota Kinabalu-Keningau-Tenom	Guardrail	m	8,559.00	467.00	9,026.00	2,724.00	958.00	3,682.00
			Road Kerb	m	0.00		0.00	0.00	2,279.00	2,279.00
			Signage	No.	229	29	258	190	25	215
			Traffic Signal	No.	0		0	0		0
			Kilometer Post	No.	54	3	57	38	14	52
			Delineator Post	No.	0		0	0		0
Keningau	500	Jalan Kota Kinabalu-Keningau-Tenom	Guardrail	m	6,535.00	335.00	6,870.00	0.00	1,335.00	1,335.00
			Road Kerb	m	0.00		0.00	0.00		0.00
			Signage	No.	276	113	389	0		0
			Traffic Signal	No.	9	9	18	0		0
			Kilometer Post	No.	36	6	42	0		0
			Delineator Post	No.	0		0	0		0
Tenom	500	Jalan Kota Kinabalu-Keningau-Tenom	Guardrail	m	2,245.00	60.00	2,305.00	0.00		0.00
			Road Kerb	m	0.00		0.00	0.00		0.00
			Signage	No.	192	46	238	0		0
			Traffic Signal	No.	0		0	0		0
			Kilometer Post	No.	25	3	28	0		0
			Delineator Post	No.	0		0	0		0

LINTASAN RESOURCES SDN. BHD.
MAINTENANCE OF FEDERAL ROADS - WEST COAST, SABAH

R04 ROAD FURNITURE

DISTRICT: TAMBUNAN
ROUTE NO: 500
ROAD NAME: JLN KOTA KINABALU - KENINGAU - TENOM
DATE OF INSPECTION: JUNE 2007

CHAINAGE		CLEANING	PAINTING	REMARKS
From	To			
63.500	64.000 (Normal Road)	Guardrails - Metre Barriers - Metre Signages & Posts - No. Traffic Signal - No. Kilometer Posts - No. Delineator Post - No. -	Guardrails - Metre Barriers - Metre Road Kerbs 432 Metre Sign Posts - No. Traffic Light Posts - No. Kilometer Posts - No. Delineator Posts - No. -	General painting of road furniture in 2 years/ cycle
69.310	73.31 (Protocol Road)	Guardrails 467 Metre Barriers - Metre Signages & Posts 29 No. Traffic Signal - No. Kilometer Posts 3 No. Delineator Post - No. -	Guardrails - Metre Barriers - Metre Road Kerbs - Metre Sign Posts - No. Traffic Light Posts - No. Kilometer Posts - No. Delineator Posts - No. -	KM 82 post damaged Signages: LHS=12, Med=1, RHS=16
69.310	73.31 (Protocol Road)	Guardrails - Metre Barriers - Metre Signages & Posts - No. Traffic Signal - No. Kilometer Posts - No. Delineator Post - No. -	Guardrails - Metre Barriers - Metre Road Kerbs 1747 Metre Sign Posts - No. Traffic Light Posts - No. Kilometer Posts - No. Delineator Posts - No. -	General painting of road furniture in 2 years/ cycle RHS=1187m LHS=413m Median=147m

LINTASAN RESOURCES SDN. BHD.
MAINTENANCE OF FEDERAL ROADS - WEST COAST, SABAH

R04 ROAD FURNITURE

DISTRICT: TAMBUNAN
ROUTE NO: 500
ROAD NAME: JLN KOTA KINABALU - KENINGAU - TENOM
DATE OF INSPECTION: JUNE 2007

CHAINAGE		CLEANING	PAINTING	REMARKS
From	To			
83.100	100.420 (Normal Road)	Guardrails - Metre Barriers - Metre Signages & Posts - No. Traffic Signal - No. Kilometer Posts - No. Delineator Post - No. - -	Guardrails 958 Metre Barriers - Metre Road Kerbs 100 Metre Sign Posts 25 No. Traffic Light Posts - No. Kilometer Posts 14 No. Delineator Posts - No. - -	General painting of road furniture in 2 years/ cycle (Note: Painting of Junction Signs & Damaged Missing KM posts excluded)
		Guardrails _____ Metre Barriers _____ Metre Signages & Posts _____ No. Traffic Signal _____ No. Kilometer Posts _____ No. Delineator Post _____ No. _____	Guardrails _____ Metre Barriers _____ Metre Road Kerbs _____ Metre Sign Posts _____ No. Traffic Light Posts _____ No. Kilometer Posts _____ No. Delineator Posts _____ No. _____	
		Guardrails _____ Metre Barriers _____ Metre Signages & Posts _____ No. Traffic Signal _____ No. Kilometer Posts _____ No. Delineator Post _____ No. _____	Guardrails _____ Metre Barriers _____ Metre Road Kerbs _____ Metre Sign Posts _____ No. Traffic Light Posts _____ No. Kilometer Posts _____ No. Delineator Posts _____ No. _____	

LINTASAN RESOURCES SDN. BHD.
MAINTENANCE OF FEDERAL ROADS - WEST COAST, SABAH

R04 ROAD FURNITURE

DISTRICT: KENINGAU
ROUTE NO: 500
ROAD NAME: JLN KOTA KINABALU - KENINGAU - TENOM
DATE OF INSPECTION: JUNE 2007

CHAINAGE		CLEANING			PAINTING			REMARKS
From	To							
114.475	121.785	Guardrails	335	Metre	Guardrails	-	Metre	4th Cycle Protocol Road Including new signages, (Note: Damaged KM post no 127, Road junction signs excluded.)
		Barriers	-	Metre	Barriers	-	Metre	
		Signages & Posts	113	Nos	Road Kerbs	-	Metre	
		Traffic Signal	9	No.	Sign Posts	-	No.	
		Kilometer Posts	6	No.	Traffic Light Posts	-	No.	
		Delineator Post	-	No.	Kilometer Posts	-	No.	
			-		Delineator Posts	-	No.	
			-			-		
100.420	114.475	Guardrails	-	Metre	Guardrails	1130	Metre	2years/cycle general painting of guardrails only. (Note: Painting for Signages, KM post and Road Kerbs to continue in July 07)
		Barriers	-	Metre	Barriers	-	Metre	
		Signages & Posts	-	No.	Road Kerbs	-	Metre	
		Traffic Signal	-	No.	Sign Posts	-	No.	
		Kilometer Posts	-	No.	Traffic Light Posts	-	No.	
		Delineator Post	-	No.	Kilometer Posts	-	No.	
			-		Delineator Posts	-	No.	
			-			-		
114.475	121.785	Guardrails	-	Metre	Guardrails	205	Metre	2years/cycle general painting of guardrails only. (Note: Painting for Signages, KM post and Road Kerbs to continue in July 07)
		Barriers	-	Metre	Barriers	-	Metre	
		Signages & Posts	-	No.	Road Kerbs	-	Metre	
		Traffic Signal	-	No.	Sign Posts	-	No.	
		Kilometer Posts	-	No.	Traffic Light Posts	-	No.	
		Delineator Post	-	No.	Kilometer Posts	-	No.	
			-		Delineator Posts	-	No.	
			-			-		

LINTASAN RESOURCES SDN. BHD.
MAINTENANCE OF FEDERAL ROADS - WEST COAST, SABAH

R04 ROAD FURNITURE

DISTRICT: TENOM
ROUTE NO: 500
ROAD NAME: JLN KOTA KINABALU - KENINGAU - TENOM
DATE OF INSPECTION: JUNE 2007

CHAINAGE		CLEANING	PAINTING	REMARKS
From	To			
160.585	163.485	Guardrails <u>60</u> Metre Barriers <u>-</u> Metre Signages & Posts <u>46</u> No. Traffic Signal <u>-</u> No. Kilometer Posts <u>3</u> No. Delineator Post <u>-</u> No. <u>-</u>	Guardrails <u>-</u> Metre Barriers <u>-</u> Metre Road Kerbs <u>-</u> Metre Sign Posts <u>-</u> No. Traffic Light Posts <u>-</u> No. Kilometer Posts <u>-</u> No. Delineator Posts <u>-</u> No. <u>-</u>	4th Cycle Protocol Road (Note: No cleaning for road junction sign)
		Guardrails _____ Metre Barriers _____ Metre Signages & Posts _____ No. Traffic Signal _____ No. Kilometer Posts _____ No. Delineator Post _____ No. _____	Guardrails _____ Metre Barriers _____ Metre Road Kerbs _____ Metre Sign Posts _____ No. Traffic Light Posts _____ No. Kilometer Posts _____ No. Delineator Posts _____ No. _____	
		Guardrails _____ Metre Barriers _____ Metre Signages & Posts _____ No. Traffic Signal _____ No. Kilometer Posts _____ No. Delineator Post _____ No. _____	Guardrails _____ Metre Barriers _____ Metre Road Kerbs _____ Metre Sign Posts _____ No. Traffic Light Posts _____ No. Kilometer Posts _____ No. Delineator Posts _____ No. _____	

DISTRICT	ROUTE NO.	ROAD NAME	FURNITURE TYPE	UNIT	CLEANING			PAINTING		
					Previous	Current	Cumm.	Previous	Current	Cumm.
Beaufort	01	Jalan Kota Kinabalu-Sindumin	Guardrail	m	1,751.00	0.00	1,751.00	0.00	0.00	0.00
			Road Kerb	m	0.00		0.00	0.00		0.00
			Signage	No.	189	43	232	0	0	0
			Traffic Signal	No.	0		0	0		0
			Kilometer Post	No.	39	4	43	0	0	0
			Delineator Post	No.	32	25	57	0		0
Sipitang	01	Jalan Kota Kinabalu-Sindumin	Guardrail	m	1,229.00	2,197.00	3,426.00	0.00	0.00	0.00
			Road Kerb	m	0.00		0.00	0.00		0.00
			Signage	No.	109	147	256	0	0	0
			Traffic Signal	No.	0		0	0		0
			Kilometer Post	No.	13	16	29	0	0	0
			Delineator Post	No.	0	0	0	0		0
Beaufort	502	Jalan Beaufort-Menumbok	Guardrail	m	787.00	0.00	787.00	62.00	0.00	62.00
			Road Kerb	m	0.00		0.00	0.00		0.00
			Signage	No.	261	0	261	150	0	150
			Traffic Signal	No.	0		0	0		0
			Kilometer Post	No.	19	0	19	18	0	18
			Delineator Post	No.	0		0	0		0
Kuala Penyu	502	Jalan Beaufort-Menumbok	Guardrail	m	1,244.00	0.00	1,244.00	0.00	0.00	0.00
			Road Kerb	m	0.00		0.00	0.00		0.00
			Signage	No.	573	0	573	178	102	280
			Traffic Signal	No.	0		0	0		0
			Kilometer Post	No.	97	0	97	14	6	20
			Delineator Post	No.	0		0	0		0

LINTASAN RESOURCES SDN. BHD.
MAINTENANCE OF FEDERAL ROADS - WEST COAST, SABAH
R04 ROAD FURNITURE RECORD

DISTRICT: BEAUFORT

ROUTE NO: 01

ROAD NAME: JALAN KOTA KINABALU - SINDUMIN

DATE OF INSPECTION: JUNE 2007

CHAINAGE		CLEANING		PAINTING		REMARKS
From	To					
92.810	93.805	Guardrails _____	Metre	Guardrails _____	Metre	2 nos. need to replace
		Barriers _____	Metre	Barriers _____	Metre	
		Signages & Posts <u>15</u>	No.	Sign Posts _____	No.	
		Traffic Signal _____	No.	Traffic Light Posts _____	No.	
92.470	93.416	Kilometer Posts <u>2</u>	No.	Kilometer Posts _____	No.	2nd cycle for protocol road
93.766	93.805	Delineator Post <u>4</u>	No.	Delineator Posts _____	No.	2 nos. need to replace
		_____		_____		
94.032	94.940	Guardrails _____	Metre	Guardrails _____	Metre	3 nos. need to replace
		Barriers _____	Metre	Barriers _____	Metre	
		Signages & Posts <u>6</u>	No.	Sign Posts _____	No.	
		Traffic Signal _____	No.	Traffic Light Posts _____	No.	
94.414		Kilometer Posts <u>1</u>	No.	Kilometer Posts _____	No.	2nd cycle for protocol road
94.032	94.810	Delineator Post <u>21</u>	No.	Delineator Posts _____	No.	6 nos. need to replace
		_____		_____		
95.053	95.998	Guardrails _____	Metre	Guardrails _____	Metre	2nd cycle for protocol road
		Barriers _____	Metre	Barriers _____	Metre	
		Signages & Posts <u>22</u>	No.	Sign Posts _____	No.	
		Traffic Signal _____	No.	Traffic Light Posts _____	No.	
95.392		Kilometer Posts <u>1</u>	No.	Kilometer Posts _____	No.	2nd cycle for protocol road
		Delineator Post _____	No.	Delineator Posts _____	No.	
		_____		_____		

LINTASAN RESOURCES SDN. BHD.
MAINTENANCE OF FEDERAL ROADS - WEST COAST, SABAH
R04 ROAD FURNITURE RECORD

DISTRICT: SIPITANG

ROUTE NO: 01

ROAD NAME: JALAN KOTA KINABALU - SINDUMIN

DATE OF INSPECTION: JUNE 2007

CHAINAGE		CLEANING		PAINTING		REMARKS
From	To					
140.800	140.816	Guardrails	32 Metre	Guardrails	Metre	2nd cycle for normal road
		Barriers	Metre	Barriers	Metre	
				Road Kerbs	Metre	
140.315	140.770	Signages & Posts	3 No.	Sign Posts	No.	1 no. need to replace
		Traffic Signal	No.	Traffic Light Posts	No.	
		Kilometer Posts	No.	Kilometer Posts	No.	
		Delineator Post	No.	Delineator Posts	No.	
141.380	141.755	Guardrails	238 Metre	Guardrails	Metre	2nd cycle for normal road
		Barriers	Metre	Barriers	Metre	
				Road Kerbs	Metre	
141.915		Signages & Posts	No.	Sign Posts	No.	2nd cycle for normal road
		Traffic Signal	No.	Traffic Light Posts	No.	
		Kilometer Posts	1 No.	Kilometer Posts	No.	
		Delineator Post	No.	Delineator Posts	No.	
142.855	142.871	Guardrails	32 Metre	Guardrails	Metre	2nd cycle for normal road
		Barriers	Metre	Barriers	Metre	
				Road Kerbs	Metre	
142.415	142.990	Signages & Posts	8 No.	Sign Posts	No.	1 no. need to replace
		Traffic Signal	No.	Traffic Light Posts	No.	
142.950		Kilometer Posts	1 No.	Kilometer Posts	No.	2nd cycle for normal road
		Delineator Post	No.	Delineator Posts	No.	

LINTASAN RESOURCES SDN. BHD.
MAINTENANCE OF FEDERAL ROADS - WEST COAST, SABAH
R04 ROAD FURNITURE RECORD

DISTRICT: SIPITANG

ROUTE NO: 01

ROAD NAME: JALAN KOTA KINABALU - SINDUMIN

DATE OF INSPECTION: JUNE 2007

CHAINAGE		CLEANING		PAINTING		REMARKS
From	To					
143.656	143.710	Guardrails	54 Metre	Guardrails	Metre	2nd cycle for normal road
		Barriers	Metre	Barriers	Metre	
				Road Kerbs	Metre	
143.006	143.504	Signages & Posts	9 No.	Sign Posts	No.	1 no. need to replace
		Traffic Signal	No.	Traffic Light Posts	No.	
143.882		Kilometer Posts	1 No.	Kilometer Posts	No.	2nd cycle for normal road
		Delineator Post	No.	Delineator Posts	No.	
145.322	145.616	Guardrails	254 Metre	Guardrails	Metre	Need to add two end wing
		Barriers	Metre	Barriers	Metre	
				Road Kerbs	Metre	
144.709	145.902	Signages & Posts	10 No.	Sign Posts	No.	16 nos. need to replace
		Traffic Signal	No.	Traffic Light Posts	No.	
144.846	145.780	Kilometer Posts	1 No.	Kilometer Posts	No.	1 no. need to replace
		Delineator Post	No.	Delineator Posts	No.	
146.060	146.137	Guardrails	77 Metre	Guardrails	Metre	2nd cycle for normal road
		Barriers	Metre	Barriers	Metre	
				Road Kerbs	Metre	
146.632	146.997	Signages & Posts	9 No.	Sign Posts	No.	7 nos. need to replace
		Traffic Signal	No.	Traffic Light Posts	No.	
146.747		Kilometer Posts	1 No.	Kilometer Posts	No.	2nd cycle for normal road
		Delineator Post	No.	Delineator Posts	No.	

LINTASAN RESOURCES SDN. BHD.
MAINTENANCE OF FEDERAL ROADS - WEST COAST, SABAH
R04 ROAD FURNITURE RECORD

DISTRICT: SIPITANG

ROUTE NO: 01

ROAD NAME: JALAN KOTA KINABALU - SINDUMIN

DATE OF INSPECTION: JUNE 2007

CHAINAGE		CLEANING	PAINTING	REMARKS
From	To			
147.070	147.791	Guardrails <u>433</u> Metre Barriers _____ Metre	Guardrails _____ Metre Barriers _____ Metre Road Kerbs _____ Metre	24m, 3 post need to replace & add two end wing
147.001	147.923	Signages & Posts <u>5</u> No. Traffic Signal _____ No.	Sign Posts _____ No. Traffic Light Posts _____ No.	7 nos. need to replace
147.717		Kilometer Posts <u>1</u> No. Delineator Post _____ No.	Kilometer Posts _____ No. Delineator Posts _____ No.	2nd cycle for normal road
148.283	148.395	Guardrails <u>116</u> Metre Barriers _____ Metre	Guardrails _____ Metre Barriers _____ Metre Road Kerbs _____ Metre	Need to add four end wing
148.340	148.882	Signages & Posts <u>4</u> No. Traffic Signal _____ No. Kilometer Posts _____ No. Delineator Post _____ No.	Sign Posts _____ No. Traffic Light Posts _____ No. Kilometer Posts _____ No. Delineator Posts _____ No.	1 no. need to replace Need to replace
149.228	149.931	Guardrails <u>535</u> Metre Barriers _____ Metre	Guardrails _____ Metre Barriers _____ Metre Road Kerbs _____ Metre	2nd cycle for normal road
149.100	149.941	Signages & Posts <u>22</u> No. Traffic Signal _____ No.	Sign Posts _____ No. Traffic Light Posts _____ No.	1 no. need to replace
149.621		Kilometer Posts <u>1</u> No. Delineator Post _____ No.	Kilometer Posts _____ No. Delineator Posts _____ No.	2nd cycle for normal road

LINTASAN RESOURCES SDN. BHD.
MAINTENANCE OF FEDERAL ROADS - WEST COAST, SABAH
R04 ROAD FURNITURE RECORD

DISTRICT: SIPITANG

ROUTE NO: 01

ROAD NAME: JALAN KOTA KINABALU - SINDUMIN

DATE OF INSPECTION: JUNE 2007

CHAINAGE		CLEANING	PAINTING	REMARKS
From	To			
150.310	150.922	Guardrails <u>60</u> Metre Barriers _____ Metre	Guardrails _____ Metre Barriers _____ Metre Road Kerbs _____ Metre	4m need to replace & add eight end wing
150.802	150.900	Signages & Posts <u>1</u> No. Traffic Signal _____ No. Kilometer Posts _____ No. Delineator Post _____ No.	Sign Posts _____ No. Traffic Light Posts _____ No. Kilometer Posts _____ No. Delineator Posts _____ No.	2 nos. need to replace
154.980	155.418	Guardrails <u>323</u> Metre Barriers _____ Metre	Guardrails _____ Metre Barriers _____ Metre Road Kerbs _____ Metre	20m need to replace
151.090	155.732	Signages & Posts <u>11</u> No. Traffic Signal _____ No.	Sign Posts _____ No. Traffic Light Posts _____ No.	1 no. need to replace
151.544	155.377	Kilometer Posts <u>4</u> No. Delineator Post _____ No.	Kilometer Posts _____ No. Delineator Posts _____ No.	1 no. need to replace
156.290	156.375	Guardrails <u>43</u> Metre Barriers _____ Metre	Guardrails _____ Metre Barriers _____ Metre Road Kerbs _____ Metre	18m need to replace
156.103	156.700	Signages & Posts <u>14</u> No. Traffic Signal _____ No.	Sign Posts _____ No. Traffic Light Posts _____ No.	3 nos. need to replace
156.340		Kilometer Posts <u>1</u> No. Delineator Post _____ No.	Kilometer Posts _____ No. Delineator Posts _____ No.	2nd cycle for normal road

LINTASAN RESOURCES SDN. BHD.
MAINTENANCE OF FEDERAL ROADS - WEST COAST, SABAH
R04 ROAD FURNITURE RECORD

DISTRICT: SIPITANG

ROUTE NO: 01

ROAD NAME: JALAN KOTA KINABALU - SINDUMIN

DATE OF INSPECTION: JUNE 2007

CHAINAGE		CLEANING	PAINTING	REMARKS
From	To			
136.310	136.978	Guardrails _____ Metre Barriers _____ Metre Signages & Posts <u>16</u> No. Traffic Signal _____ No. Kilometer Posts _____ No. Delineator Post _____ No.	Guardrails _____ Metre Barriers _____ Metre Road Kerbs _____ Metre Sign Posts _____ No. Traffic Light Posts _____ No. Kilometer Posts _____ No. Delineator Posts _____ No.	8 nos. need to replace
137.010	138.915	Guardrails _____ Metre Barriers _____ Metre Signages & Posts <u>21</u> No. Traffic Signal _____ No.	Guardrails _____ Metre Barriers _____ Metre Road Kerbs _____ Metre Sign Posts _____ No. Traffic Light Posts _____ No.	5 nos. need to replace
137.132	138.084	Kilometer Posts <u>2</u> No. Delineator Post _____ No.	Kilometer Posts _____ No. Delineator Posts _____ No.	4th cycle for protocol road
139.002	140.290	Guardrails _____ Metre Barriers _____ Metre Signages & Posts <u>14</u> No. Traffic Signal _____ No.	Guardrails _____ Metre Barriers _____ Metre Road Kerbs _____ Metre Sign Posts _____ No. Traffic Light Posts _____ No.	2 nos. need to replace
139.066	140.003	Kilometer Posts <u>2</u> No. Delineator Post _____ No.	Kilometer Posts _____ No. Delineator Posts _____ No.	4th cycle for protocol road

LINTASAN RESOURCES SDN. BHD.
MAINTENANCE OF FEDERAL ROADS - WEST COAST, SABAH
R04 ROAD FURNITURE RECORD

BEAUFORT

DISTRICT:

ROUTE NO:

502

ROAD NAME:

JALAN BEAUFORT - MENUMBOK

DATE OF INSPECTION:

JUNE 2007

CHAINAGE													
From	To												
		Guardrails	_____	Metre	Guardrails	_____	Metre	8m need to replace					
		Barriers	_____	Metre	Barriers	_____	Metre						
		Signages & Posts	_____	No.	Road Kerbs	_____	Metre						
		Traffic Signal	_____	No.	Sign Posts	_____	No.	8 nos. need to replace					
		Kilometer Posts	_____	No.	Traffic Light Posts	_____	No.						
		Delineator Post	_____	No.	Kilometer Posts	_____	No.	1s cycle for normal road					
			_____		Delineator Posts	_____	No.						
			_____			_____							
		Guardrails	_____	Metre	Guardrails	_____	Metre						
		Barriers	_____	Metre	Barriers	_____	Metre						
		Signages & Posts	_____	No.	Road Kerbs	_____	Metre						
		Traffic Signal	_____	No.	Sign Posts	_____	No.	48 nos. need to replace					
		Kilometer Posts	_____	No.	Traffic Light Posts	_____	No.						
		Delineator Post	_____	No.	Kilometer Posts	_____	No.	1s cycle for normal road					
			_____		Delineator Posts	_____	No.						
			_____			_____							
		Guardrails	_____	Metre	Guardrails	_____	Metre						
		Barriers	_____	Metre	Barriers	_____	Metre						
		Signages & Posts	_____	No.	Road Kerbs	_____	Metre						
		Traffic Signal	_____	No.	Sign Posts	_____	No.	8 nos. need to replace					
		Kilometer Posts	_____	No.	Traffic Light Posts	_____	No.						
		Delineator Post	_____	No.	Kilometer Posts	_____	No.	1s cycle for normal road					
			_____		Delineator Posts	_____	No.						
			_____			_____							

LINTASAN RESOURCES SDN. BHD.
MAINTENANCE OF FEDERAL ROADS - WEST COAST, SABAH
R04 ROAD FURNITURE RECORD

DISTRICT: KUALA PENYU

ROUTE NO: 502

ROAD NAME: JALAN BEAUFORT - MENUMBOK

DATE OF INSPECTION: JUNE 2007

CHAINAGE		CLEANING		PAINTING		REMARKS
From	To					
39.615 40.000	40.775	Guardrails _____ Metre	Guardrails _____ Metre	Barriers _____ Metre	Barriers _____ Metre	2nd cycle for normal road
		Signages & Posts _____ No.	Sign Posts _____ 17 No.	Traffic Signal _____ No.	Traffic Light Posts _____ No.	
40.000		Kilometer Posts _____ No.	Kilometer Posts _____ 1 No.	Delineator Post _____ No.	Delineator Posts _____ No.	2nd cycle for normal road
41.010 41.000	42.110 42.000	Guardrails _____ Metre	Guardrails _____ Metre	Barriers _____ Metre	Barriers _____ Metre	2nd cycle for normal road
		Signages & Posts _____ No.	Sign Posts _____ 60 No.	Traffic Signal _____ No.	Traffic Light Posts _____ No.	
41.000	42.000	Kilometer Posts _____ No.	Kilometer Posts _____ 2 No.	Delineator Post _____ No.	Delineator Posts _____ No.	2nd cycle for normal road
44.880 43.000	45.880 45.000	Guardrails _____ Metre	Guardrails _____ Metre	Barriers _____ Metre	Barriers _____ Metre	2nd cycle for normal road
		Signages & Posts _____ No.	Sign Posts _____ 25 No.	Traffic Signal _____ No.	Traffic Light Posts _____ No.	
43.000	45.000	Kilometer Posts _____ No.	Kilometer Posts _____ 3 No.	Delineator Post _____ No.	Delineator Posts _____ No.	2nd cycle for normal road

DISTRICT : KOTA KINABALU
ROUTE NO : 01 JALAN KOTA KINABALU -SINDUM IN
LOCATION : CH 5.100 (C18)

R05 CULVERT CLEARING



BEFORE



IN PROGRESS



AFTER

DISTRICT : BEAUFORT
ROUTE NO : 01 JALAN KOTA KINABALU -SINDUM IN
LOCATION : CH 94.046 (KM 95.806) -LHS

R05 CULVERT CLEARING



BEFORE



IN PROGRESS



AFTER

DISTRICT : KENINGAU
ROUTE NO : 500-JA LAN KOTA KINA BALU -KENINGAU -TENOM
LOCATION : CH 120.300 /KM 130.200 @ KGU -78 (Inlet)

R05 CULVERT CLEARING



BEFORE



IN PROGRESS



AFTER

LINTASAN RESOURCES SDN. BHD.
CULVERT CLEARING
GRAND SUMMARY

MONTH: JUNE2007

DISTRICT	ROUTE NO.	ROAD NAME	Single Cell			Twin Cell			Multi Cell		
			Previous	Current	Cumm.	Previous	Current	Cumm.	Previous	Current	Cumm.
			(No.)	(No.)	(No.)	(No.)	(No.)	(No.)	(No.)	(No.)	(No.)
Kota Belud	01	Jalan Kota Kinabalu-Kudat	64	22	86	1	3	4	0	0	0
Kota Marudu	01	Jalan Kota Kinabalu-Kudat	25	0	25	22	0	22	5	0	5
Kudat	01	Jalan Kota Kinabalu-Kudat	70	13	83	34	2	36	1	0	1
Tuaran	01	Jalan Kota Kinabalu-Kudat	55	49	104	1	2	3	1	0	1
	22	Jalan Kota Kinabalu-Sandakan	76	0	76	3	0	3	0	0	0
	503	Jalan Berungis-Kota Belud	71	0	71	3	0	3	2	0	2
Kota Kinabalu	01	Jalan Kota Kinabalu-Kudat	108	0	108	22	0	22	10	0	10
	01	Jalan Kota Kinabalu-Sindumin	14	14	28	4	4	8	0	0	0
	501	Jalan Kota Kinabalu-Penampang-Lok Kawi	2	0	2	2	0	2	0	0	0
	606	Jalan Susur Sepangar Bay	44	0	44	4	0	4	1	0	1
	607	Jalan Masuk Ke Pelabuhan Baru	6	0	6	0	0	0	0	0	0
	608	Jalan Masuk Ke Lapangan Terbang Lama	1	1	2	0	0	0	0	0	0
Penampang	01	Jalan Kota Kinabalu-Sindumin	29	0	29	0	0	0	4	0	4
	500	Jalan Kota Kinabalu-Keningau-Tenom	113	6	119	4	0	4	0	0	0
	501	Jalan Kota Kinabalu-Penampang-Lok Kawi	46	0	46	3	0	3	0	0	0
Papar	01	Jalan Kota Kinabalu-Sindumin	106	0	106	51	0	51	14	0	14
Ranau	22	Jalan Kota Kinabalu-Sandakan	235	65	300	14	4	18	4	0	4
Tambunam	500	Jalan Kota Kinabalu-Keningau-Tenom	164	19	183	10	1	11	5	0	5
Keningau	500	Jalan Kota Kinabalu-Keningau-Tenom	103	18	121	12	3	15	2	1	3
Tenom	500	Jalan Kota Kinabalu-Keningau-Tenom	37	9	46	9	1	10	4	1	5
Beaufort	01	Jalan Kota Kinabalu-Sindumin	92	9	101	52	3	55	28	1	29
	502	Jalan Beaufort-Menumbok	15	18	33	5	1	6	0	0	0
Sipitang	01	Jalan Kota Kinabalu-Sindumin	35	29	64	8	10	18	3	0	3
Kuala Penyu	502	Jalan Beaufort-Menumbok	76	0	76	24	0	24	1	0	1
TOTAL			1587	272	1859	288	34	322	85	3	88

LINTASAN RESOURCES SDN. BHD.

PRIVATISATION OF WEST COAST SABAH FEDERAL ROADS MAINTENANCE

SUMMARY - CULVERT CLEARING

MONTH : JUNE 2007

ITEM	DISTRICT	ROUTE NO	ROAD NAME	Single Cell			Twin Cell			3 / 4 / 5 / 6-Cell		
				Previous	Current	Cumm.	Previous	Current	Cumm.	Previous	Current	Cumm.
				(No.)	(No.)	(No.)	(No.)	(No.)	(No.)	(No.)	(No.)	(No.)
1	Kota Belud	01	Jalan Kota Kinabalu - Kudat	64	22	86	1	3	4	-	-	-
2	Kota Marudu	01	Jalan Kota Kinabalu - Kudat	25	-	25	22	-	22	5	-	5
3	Kudat	01	Jalan Kota Kinabalu - Kudat	70	13	83	34	2	36	1	-	1
TOTAL :				159	35	194	57	5	62	6	-	6

LINTASAN RESOURCES SDN. BHD.
 MAINTENANCE OF FEDERAL ROADS - WEST COAST, SABAH
R05 CULVERT CLEARING RECORD

DISTRICT: KOTA BELUD
ROUTENO: 01
ROAD NAME: JALAN KOTA KINABALI - KUDAT
MONTH: JUNE 2007

Item	Chainage	Culvert No.	Single Cell				Twin Cell				Multi Cell				Date of Clearing	REMARKS
			RCP (No.)	BC (No.)	CMP (No.)	Total (No.)	RCP (No.)	BC (No.)	CMP (No.)	Total (No.)	RCP (No.)	BC (No.)	CMP (No.)	Total (No.)		
BROUGHT FORWARD:			56	5	3	64	1	0	0	1	0	0	0	0		
1	78.420	45	1			1				0				0	11/06/2007	
2	78.730	46	1			1				0				0	11/06/2007	
3	78.830	46A	1			1				0				0	13/06/2007	
4	79.220	47	1			1				0				0	13/06/2007	
5	79.360	48	1			1				0				0	14/06/2007	
6	79.550	49	1			1				0				0	14/06/2007	
7	79.770	50	1			1				0				0	14/06/2007	
8	79.860	51	1			1				0				0	15/06/2007	
9	80.165	52	1			1				0				0	15/06/2007	
10	80.360	53	1			1				0				0	17/06/2007	
11	82.230	54	1			1				0				0	17/06/2007	
12	86.690	55				0	1			1				0	18/06/2007	
13	88.355	56	1			1				0				0	18/06/2007	
14	90.550	57	1			1				0				0	19/06/2007	
15	94.440	57A				0		1		1				0	19/06/2007	
CARRIED FORWARD :			69	5	3	77	2	1	0	3	0	0	0	0		

LINTASAN RESOURCES SDN. BHD.
 MAINTENANCE OF FEDERAL ROADS - WEST COAST, SABAH
R05 CULVERT CLEARING RECORD

DISTRICT: KOTA BELUD
ROUTENO: 01
ROAD NAME: JALAN KOTA KINABALI - KUDAT
MONTH: JUNE 2007

Item	Chainage	Culvert No.	Single Cell				Twin Cell				Multi Cell				Date of Clearing	REMARKS
			RCP (No.)	BC (No.)	CMP (No.)	Total (No.)	RCP (No.)	BC (No.)	CMP (No.)	Total (No.)	RCP (No.)	BC (No.)	CMP (No.)	Total (No.)		
BROUGHT FORWARD:			69	5	3	77	2	1	0	3	0	0	0	0		
16	95.910	57B	1			1			0				0	20/06/2007		
17	96.700	58				0	1		1				0	20/06/2007		
18	97.680	58A	1			1			0				0	21/06/2007		
19	97.880	59	1			1			0				0	21/06/2007		
20	99.060	60	1			1			0				0	21/06/2007		
21	99.670	61	1			1			0				0	22/06/2007		
22	99.920	62	1			1			0				0	22/06/2007		
23	99.930	63	1			1			0				0	23/06/2007		
24	100.020	64	1			1			0				0	25/06/2007		
25	101.375	65	1			1			0				0	25/06/2007		
26																
27																
28																
29																
30																
BALANCE END OF JUNE:			78	5	3	86	3	1	0	4	0	0	0	0		

LINTASAN RESOURCES SDN. BHD.
 MAINTENANCE OF FEDERAL ROADS - WEST COAST, SABAH
R05 CULVERT CLEARING RECORD

DISTRICT: KOTA MARUDU
 ROUTE NO: 01
 ROAD NAME: JALAN KOTA KINABALU - KUDAT
 MONTH: JUNE 2007

Item	Chainage	Culvert No.	Single Cell				Twin Cell				Multi Cell				Date of Clearing	REMARKS
			RCP (No.)	BC (No.)	CMP (No.)	Total (No.)	RCP (No.)	BC (No.)	CMP (No.)	Total (No.)	RCP (No.)	BC (No.)	CMP (No.)	Total (No.)		
BROUGHT FORWARD:			16	1	8	25	17	1	4	22	2	1	2	5		
1																
2																
3																
4																
5																
6																
7																
8																
9																
10																
11																
12																
13																
14																
15																
BALANCE END OF JUNE:			16	1	8	25	17	1	4	22	2	1	2	5		

LINTASAN RESOURCES SDN. BHD.
 MAINTENANCE OF FEDERAL ROADS - WEST COAST, SABAH
R05 CULVERT CLEARING RECORD

DISTRICT: KUDAT
 ROUTE NO: 01
 ROAD NAME: JALAN KOTA KINABALU - KUDAT
 MONTH: JUNE 2007

Item	Chainage	Culvert No.	Single Cell				Twin Cell				Multi Cell				Date of Clearing	REMARKS
			RCP (No.)	BC (No.)	CMP (No.)	Total (No.)	RCP (No.)	BC (No.)	CMP (No.)	Total (No.)	RCP (No.)	BC (No.)	CMP (No.)	Total (No.)		
BROUGHT FORWARD:			58	11	1	70	19	15	0	34	0	1	0	1		
1	161.300	75	1			1			0				0	04/06/2007		
2	161.235	74	1			1			0				0	04/06/2007		
3	161.163	73	1			1			0				0	07/06/2007		
4	160.950	72	1			1			0				0	07/06/2007		
5	160.800	71	1			1			0				0	08/06/2007		
6	160.433	70		1		1			0				0	08/06/2007		
7	160.400	69	1			1			0				0	11/06/2007		
8	160.033	68	1			1			0				0	11/06/2007		
9	159.870	67	1			1			0				0	13/06/2007		
10	159.551	66	1			1			0				0	13/06/2007		
11	159.145	65	1			1			0				0	15/06/2007		
12	159.000	64	1			1			0				0	15/06/2007		
13	158.500	63				0	1		1				0	20/06/2007		
14	158.390	62				0		1	1				0	20/06/2007		
15	158.320	61	1			1			0				0	20/06/2007		
BALANCE END OF JUNE:			70	12	1	83	20	16	0	36	0	1	0	1		

LINTASAN RESOURCES SDN. BHD.
 PRIVATISATION OF WEST COAST SABAH FEDERAL ROADS MAINTENANCE

SUMMARY - CULVERT CLEARING

Month: June 2007

ITEM	DISTRICT	ROUTE NO	ROAD NAME	Single Cell			Twin Cell			Multi Cell		
				Previous	Current	Cumm.	Previous	Current	Cumm.	Previous	Current	Cumm.
				(No.)	(No.)	(No.)	(No.)	(No.)	(No.)	(No.)	(No.)	(No.)
1	Kota Kinabalu	01	Jalan Kota Kinabalu - Kudat	108	-	108	22	-	22	10	-	10
2	Tuaran	01	Jalan Kota Kinabalu - Kudat	55	49	104	1	2	3	1	-	1
3	Tuaran	22	Jalan Kota Kinabalu - Sandakan	76	-	76	3	-	3	-	-	-
4	Tuaran	503	Jalan Berungis - Kota Belud	71	-	71	3	-	3	2	-	2
5	Kota Kinabalu	606	Jalan Susur Sepangar Bay	44	-	44	4	-	4	1	-	1
6	Kota Kinabalu	607	Jalan Masuk Ke Pelabuhan Baru, KK	6	-	6	-	-	-	-	-	-
TOTAL :				360	49	409	33	2	35	14	-	14

LINTASAN RESOURCES SDN. BHD.
 MAINTENANCE OF FEDERAL ROADS - WEST COAST, SABAH
R05 CULVERT CLEARING RECORD

DISTRICT: KOTA KINABALU
 ROUTE NO: 01
 ROAD NAME: JALAN KOTA KINABALU - KUDAT
 MONTH: JUNE 2007

Item	Chainage	Culvert No.	Single Cell				Twin Cell				Multi Cell				Date of Clearing	REMARKS
			RCP (No.)	BC (No.)	CMP (No.)	Total (No.)	RCP (No.)	BC (No.)	CMP (No.)	Total (No.)	RCP (No.)	BC (No.)	CMP (No.)	Total (No.)		
BROUGHT FORWARD:			104	4	0	108	14	8	0	22	4	6	0	10		
TOTAL :			104	4	0	108	14	8	0	22	4	6	0	10		

LINTASAN RESOURCES SDN. BHD.
 MAINTENANCE OF FEDERAL ROADS - WEST COAST, SABAH
R05 CULVERT CLEARING RECORD

DISTRICT: KOTA KINABALU

ROUTE NO: 606

ROAD NAME: JALAN SUSUR SEPANGAR BAY

MONTH: JUNE 2007

Item	Chainage	Culvert No.	Single Cell				Twin Cell				Multi Cell				Date of Clearing	REMARKS
			RCP (No.)	BC (No.)	CMP (No.)	Total (No.)	RCP (No.)	BC (No.)	CMP (No.)	Total (No.)	RCP (No.)	BC (No.)	CMP (No.)	Total (No.)		
BROUGHT FORWARD:			43	1	0	44	4	0	0	4	1	0	0	1		
TOTAL :			43	1	0	44	4	0	0	4	1	0	0	1		

LINTASAN RESOURCES SDN. BHD.
 MAINTENANCE OF FEDERAL ROADS - WEST COAST, SABAH
R05 CULVERT CLEARING RECORD

DISTRICT: TUARAN
 ROUTE NO: 01
 ROAD NAME: JALAN KOTA KINABALU - KUDAT
 MONTH: JUNE 2007

Item	Chainage	Culvert No.	Single Cell				Twin Cell				Multi Cell				Date of Clearing	REMARKS
			RCP (No.)	BC (No.)	CMP (No.)	Total (No.)	RCP (No.)	BC (No.)	CMP (No.)	Total (No.)	RCP (No.)	BC (No.)	CMP (No.)	Total (No.)		
BROUGHT FORWARD:			53	1	1	55	0	1	0	1	0	1	0	1		
1	34.918		1			1									04/06/2007	
2	35.151		1			1									04/06/2007	
3	35.240		1			1									04/06/2007	
4	35.620				1	1									07/06/2007	
5	35.880		1			1									07/06/2007	
6	36.425		1			1									09/06/2007	
7	36.482		1			1									09/06/2007	
8	36.541		1			1									09/06/2007	
9	36.782		1			1									04/06/2007	
10	37.262		1			1									04/06/2007	
11	37.422	A1/037.350	1			1									04/06/2007	
12	37.762	A1/037.650	1			1									04/06/2007	
13	37.962				1	1									04/06/2007	
14	38.067							1			1				04/06/2007	
15	38.672	A1/038.560	1			1									04/06/2007	
CARRIED FORWARD :			65	1	3	69	0	2	0	2	0	1	0	1		

LINTASAN RESOURCES SDN. BHD.
 MAINTENANCE OF FEDERAL ROADS - WEST COAST, SABAH
R05 CULVERT CLEARING RECORD

DISTRICT: TUARAN
 ROUTE NO: 01
 ROAD NAME: JALAN KOTA KINABALU- KUDAT
 MONTH: JUNE 2007

Item	Chainage	Culvert No.	Single Cell				Twin Cell				Multi Cell				Date of Clearing	REMARKS
			RCP (No.)	BC (No.)	CMP (No.)	Total (No.)	RCP (No.)	BC (No.)	CMP (No.)	Total (No.)	RCP (No.)	BC (No.)	CMP (No.)	Total (No.)		
BROUGHT FORWARD:			65	1	3	69	0	2	0	2	0	1	0	1		
16	38.878	A1/038.780	1			1									07/06/2007	
17	39.162		1			1									07/06/2007	
18	39.412		1			1									07/06/2007	
19	39.652	A1/039.530	1			1									07/06/2007	
20	39.872		1			1									07/06/2007	
21	40.132		1			1									07/06/2007	
22	40.277	A1/040.140	1			1									11/06/2007	
23	40.607		1			1									11/06/2007	
24	40.872	A1/040.700						1	1						11/06/2007	
25	41.172	A1/040.050	1			1									11/06/2007	
26	41.222			1		1									11/06/2007	
27	41.452	A1/041.340	1			1									11/06/2007	
28	41.997	A1/041.900	1			1									11/06/2007	
29	42.27	A1/042.190		1		1									14/06/2007	
30	42.86		1			1									14/06/2007	
CARRIED FORWARD :			77	3	3	83	0	3	0	3	0	1	0	1		

LINTASAN RESOURCES SDN. BHD.
 MAINTENANCE OF FEDERAL ROADS - WEST COAST, SABAH
R05 CULVERT CLEARING RECORD

DISTRICT: TUARAN
 ROUTE NO: 01
 ROAD NAME: JALAN KOTA KINABALU - KUDAT
 MONTH: JUNE 2007

Item	Chainage	Culvert No.	Single Cell				Twin Cell				Multi Cell				Date of Clearing	REMARKS
			RCP (No.)	BC (No.)	CMP (No.)	Total (No.)	RCP (No.)	BC (No.)	CMP (No.)	Total (No.)	RCP (No.)	BC (No.)	CMP (No.)	Total (No.)		
BROUGHT FORWARD:			77	3	3	83	0	3	0	3	0	1	0	1		
31	43.052		1			1									14/06/2007	
32	43.352		1			1									14/06/2007	
33	43.742		1			1									18/06/2007	
34	43.832			1		1									18/06/2007	
35	44.967		1			1									18/06/2007	
36	45.197	A1/045.100		1		1									21/06/2007	
37	45.497	A1/045.200	1			1									21/06/2007	
38	46.742		1			1									21/06/2007	
39	46.847	A1/046.740	1			1									25/06/2007	
40	46.952		1			1									25/06/2007	
41	47.052		1			1									25/06/2007	
42	47.112	A1/047.010	1			1									25/06/2007	
43	47.317	A1/047.220	1			1									25/06/2007	
44	47.4		1			1									25/06/2007	
45	47.71	A1/047.610	1			1									25/06/2007	
CARRIED FORWARD :			90	5	3	98	0	3	0	3	0	1	0	1		

LINTASAN RESOURCES SDN. BHD.
 MAINTENANCE OF FEDERAL ROADS - WEST COAST, SABAH
R05 CULVERT CLEARING RECORD

DISTRICT: TUARAN
 ROUTE NO: 22
 ROAD NAME: JALAN KOTA KINABALU - SANDAKAN
 MONTH: JUNE 2007

Item	Chainage	Culvert No.	Single Cell				Twin Cell				Multi Cell				Date of Clearing	REMARKS
			RCP (No.)	BC (No.)	CMP (No.)	Total (No.)	RCP (No.)	BC (No.)	CMP (No.)	Total (No.)	RCP (No.)	BC (No.)	CMP (No.)	Total (No.)		
BROUGHT FORWARD:			65	1	10	76	2	0	1	3	0	0	0	0		
TOTAL :			65	1	10	76	2	0	1	3	0	0	0	0		

LINTASAN RESOURCES SDN. BHD.
 MAINTENANCE OF FEDERAL ROADS - WEST COAST, SABAH
R05 CULVERT CLEARING RECORD

DISTRICT: TUARAN
 ROUTE NO: 503
 ROAD NAME: JALAN BERUNGIS - KOTA BELUD
 MONTH: JUNE 2007

Item	Chainage	Culvert No.	Single Cell				Twin Cell				Multi Cell				Date of Clearing	REMARKS
			RCP (No.)	BC (No.)	CMP (No.)	Total (No.)	RCP (No.)	BC (No.)	CMP (No.)	Total (No.)	RCP (No.)	BC (No.)	CMP (No.)	Total (No.)		
BROUGHT FORWARD:			70	1	0	71	0	3	0	3	0	2	0	2		
TOTAL :			70	1	0	71	0	3	0	3	0	2	0	2		

LINTASAN RESOURCES SDN. BHD.
 PRIVATISATION OF WEST COAST SABAH FEDERAL ROADS MAINTENANCE

SUMMARY - CULVERT CLEARING

MONTH: JUNE 2007

ITEM	DISTRICT	ROUTE NO	ROAD NAME	Single Cell			Twin Cell			3 / 4 / 5 / 6-Cell		
				Previous (No.)	Current (No.)	Cumm. (No.)	Previous (No.)	Current (No.)	Cumm. (No.)	Previous (No.)	Current (No.)	Cumm. (No.)
1	Ranau	22	Jalan Kota Kinabalu - Sandakan	235	65	300	14	4	18	4	0	4
			TOTAL :	235	65	300	14	4	18	4	0	4

LINTASAN RESOURCES SDN. BHD.
 MAINTENANCE OF FEDERAL ROADS - WEST COAST, SABAH
R05 CULVERT CLEARING RECORD

DISTRICT: Ranau
 ROUTE NO: 22
 ROAD NAME: Jalan Kota Kinabalu - Sandakan
 MONTH: May 2007

Item	Chainage	Culvert No.	Single Cell				Twin Cell				Multi Cell				Date of Clearing	REMARKS
			RCP (No.)	BC (No.)	CMP (No.)	Total (No.)	RCP (No.)	BC (No.)	CMP (No.)	Total (No.)	RCP (No.)	BC (No.)	CMP (No.)	Total (No.)		
BROUGHT FORWARD FROM MAY 2007:			153	8	74	235	10	2	2	14	1	1	2	4		
1	87.926	-	1			1				0				0	6/1/2007	
2	88.160	-	1			1				0				0	6/1/2007	
3	88.454	-	1			1				0				0	6/1/2007	
4	89.021	-	1			1				0				0	6/4/2007	
5	89.184	-				0	1			1				0	6/4/2007	
6	89.575	-	1			1				0				0	6/4/2007	
7	89.821	-	1			1				0				0	6/5/2007	
8	89.994	-			1	1				0				0	6/5/2007	
9	90.235	-	1			1				0				0	6/5/2007	
10	90.530	-				0		1		1				0	6/6/2007	
11	91.298	-	1			1				0				0	6/6/2007	
12	91.638	-	1			1				0				0	6/6/2007	
13	92.180	-			1	1				0				0	6/7/2007	
14	92.395	-	1			1				0				0	6/7/2007	
15	92.591	-	1			1				0				0	6/7/2007	
CARRIED FORWARD :			164	8	76	248	11	3	2	16	1	1	2	4		

LINTASAN RESOURCES SDN. BHD.
 MAINTENANCE OF FEDERAL ROADS - WEST COAST, SABAH
R05 CULVERT CLEARING RECORD

DISTRICT: Ranau
 ROUTE NO: 22
 ROAD NAME: Jalan Kota Kinabalu - Sandakan
 MONTH: May 2007

Item	Chainage	Culvert No.	Single Cell				Twin Cell				Multi Cell				Date of Clearing	REMARKS
			RCP (No.)	BC (No.)	CMP (No.)	Total (No.)	RCP (No.)	BC (No.)	CMP (No.)	Total (No.)	RCP (No.)	BC (No.)	CMP (No.)	Total (No.)		
BROUGHT FORWARD:			164	8	76	248	11	3	2	16	1	1	2	4		
16	92.823	-	1			1				0				0	6/8/2007	
17	93.158	-			1	1				0				0	6/8/2007	
18	93.232	-	1			1				0				0	6/9/2007	
19	93.688	-	1			1				0				0	6/9/2007	
20	94.075	-	1			1				0				0	6/9/2007	
21	94.331	-	1			1				0				0	6/11/2007	
22	94.360	-				0		1		1				0	6/11/2007	
23	95.081	-	1			1				0				0	6/11/2007	
24	95.220	-	1			1				0				0	6/12/2007	
25	95.430	-	1			1				0				0	6/12/2007	
26	95.606	-	1			1				0				0	6/12/2007	
27	95.853	-			1	1				0				0	6/13/2007	
28	96.094	-	1			1				0				0	6/13/2007	
29	96.340	-	1			1				0				0	6/13/2007	
30	96.453	-	1			1				0				0	6/13/2007	
CARRIED FORWARD :			176	8	78	262	11	4	2	17	1	1	2	4		

LINTASAN RESOURCES SDN. BHD.
 MAINTENANCE OF FEDERAL ROADS - WEST COAST, SABAH
R05 CULVERT CLEARING RECORD

DISTRICT: Ranau
 ROUTE NO: 22
 ROAD NAME: Jalan Kota Kinabalu - Sandakan
 MONTH: May 2007

Item	Chainage	Culvert No.	Single Cell				Twin Cell				Multi Cell				Date of Clearing	REMARKS
			RCP (No.)	BC (No.)	CMP (No.)	Total (No.)	RCP (No.)	BC (No.)	CMP (No.)	Total (No.)	RCP (No.)	BC (No.)	CMP (No.)	Total (No.)		
BROUGHT FORWARD:			176	8	78	262	11	4	2	17	1	1	2	4		
31	96.681	-	1			1				0				0	6/14/2007	
32	97.017	-	1			1				0				0	6/14/2007	
33	97.149	-	1			1				0				0	6/14/2007	
34	97.337	-	1			1				0				0	6/15/2007	
35	97.982	-		1		1				0				0	6/15/2007	
36	98.028	-	1			1				0				0	6/15/2007	
37	98.260	-			1	1				0				0	6/15/2007	
38	98.390	-	1			1				0				0	6/16/2007	
39	98.649	-	1			1				0				0	6/16/2007	
40	99.417	-	1			1				0				0	6/16/2007	
41	99.617	-	1			1				0				0	6/16/2007	
42	99.892	-	1			1				0				0	6/18/2007	
43	100.051	-	1			1				0				0	6/18/2007	
44	100.170	-	1			1				0				0	6/18/2007	
45	100.338	-	1			1				0				0	6/18/2007	
CARRIED FORWARD :			189	9	79	277	11	4	2	17	1	1	2	4		

LINTASAN RESOURCES SDN. BHD.
 MAINTENANCE OF FEDERAL ROADS - WEST COAST, SABAH
R05 CULVERT CLEARING RECORD

DISTRICT: Ranau
 ROUTE NO: 22
 ROAD NAME: Jalan Kota Kinabalu - Sandakan
 MONTH: May 2007

Item	Chainage	Culvert No.	Single Cell				Twin Cell				Multi Cell				Date of Clearing	REMARKS
			RCP (No.)	BC (No.)	CMP (No.)	Total (No.)	RCP (No.)	BC (No.)	CMP (No.)	Total (No.)	RCP (No.)	BC (No.)	CMP (No.)	Total (No.)		
BROUGHT FORWARD:			189	9	79	277	11	4	2	17	1	1	2	4		
46	100.532	-	1			1			0				0	6/19/2007		
47	100.672	-	1			1			0				0	6/19/2007		
48	100.752	-	1			1			0				0	6/19/2007		
49	101.006	-	1			1			0				0	6/19/2007		
50	101.600	-		1		1			0				0	6/20/2007		
51	101.625	-	1			1			0				0	6/20/2007		
52	101.776	-	1			1			0				0	6/20/2007		
53	102.063	-	1			1			0				0	6/21/2007		
54	102.267	-	1			1			0				0	6/21/2007		
55	102.435	-				0	1		1				0	6/21/2007		
56	102.948	-	1			1			0				0	6/21/2007		
57	103.624	-	1			1			0				0	6/22/2007		
58	103.828	-	1			1			0				0	6/22/2007		
59	104.264	-	1			1			0				0	6/22/2007		
60	104.375	-	1			1			0				0	6/22/2007		
CARRIED FORWARD :			202	10	79	291	12	4	2	18	1	1	2	4		

LINTASAN RESOURCES SDN. BHD.
 MAINTENANCE OF FEDERAL ROADS - WEST COAST, SABAH
R05 CULVERT CLEARING RECORD

DISTRICT: Ranau
 ROUTE NO: 22
 ROAD NAME: Jalan Kota Kinabalu - Sandakan
 MONTH: May 2007

Item	Chainage	Culvert No.	Single Cell				Twin Cell				Multi Cell				Date of Clearing	REMARKS
			RCP (No.)	BC (No.)	CMP (No.)	Total (No.)	RCP (No.)	BC (No.)	CMP (No.)	Total (No.)	RCP (No.)	BC (No.)	CMP (No.)	Total (No.)		
BROUGHT FORWARD:			202	10	79	291	12	4	2	18	1	1	2	4		
61	104.427	-	1			1			0				0	6/25/2007		
62	104.683	-	1			1			0				0	6/25/2007		
63	104.857	-	1			1			0				0	6/25/2007		
64	105.037	-	1			1			0				0	6/26/2007		
65	105.446	-			1	1			0				0	6/26/2007		
66	105.900	-	1			1			0				0	6/26/2007		
67	106.153	-	1			1			0				0	6/27/2007		
68	106.319	-	1			1			0				0	6/27/2007		
69	106.714	-	1			1			0				0	6/27/2007		
70																
71																
72																
73																
74																
75																
CARRIED FORWARD :			210	10	80	300	12	4	2	18	1	1	2	4		

LINTASAN RESOURCES SDN. BHD.

PRIVATISATION OF WEST COAST SABAH FEDERAL ROADS MAINTENANCE

SUMMARY - CULVERT CLEARING

Month : JUNE 2007

ITEM	DISTRICT	ROUTE NO	ROAD NAME	Single Cell			Twin Cell			Multi Cell		
				Previous	Current	Cumm.	Previous	Current	Cumm.	Previous	Current	Cumm.
				(No.)	(No.)	(No.)	(No.)	(No.)	(No.)	(No.)	(No.)	(No.)
1	Kota Kinabalu	01	Jalan Kota Kinabalu - Sindumin	14	14	28	4	4	8	-	-	-
2	Penampang	01	Jalan Kota Kinabalu - Sindumin	29	-	29	-	-	-	4	-	4
3	Papar	01	Jalan Kota Kinabalu - Sindumin	106	-	106	51	-	51	14	-	14
4	Penampang	500	Jalan Kota Kinabalu - Keningau - Tenom	113	6	119	4	-	4	-	-	-
5	Kota Kinabalu	501	Jalan Kota Kinabalu - Penampang - Lok Kawi	2	-	2	2	-	2	-	-	-
6	Penampang	501	Jalan Kota Kinabalu - Penampang - Lok Kawi	46	-	46	3	-	3	-	-	-
7	Kota Kinabalu	608	Jalan Masuk Ke Lapangan Terbang Lama, KK	1	1	2	-	-	-	-	-	-
TOTAL :				311	21	332	64	4	68	18	-	18

LINTASAN RESOURCES SDN. BHD.
 MAINTENANCE OF FEDERAL ROADS - WEST COAST, SABAH
R05 CULVERT CLEARING RECORD

DISTRICT: KOTA KINABALU
 ROUTE NO: 01
 ROAD NAME: JALAN KOTA KINABALU-SINDUMIN
 MONTH: JUNE 2007

Item	Chainage	Culvert No.	Single Cell				Twin Cell				Multi Cell				Date of Clearing	REMARKS
			RCP (No.)	BC (No.)	CMP (No.)	Total (No.)	RCP (No.)	BC (No.)	CMP (No.)	Total (No.)	RCP (No.)	BC (No.)	CMP (No.)	Total (No.)		
BROUGHT FORWARD:			11	2	1	14	3	1	0	4	0	0	0	0		
1	0.435	C3			1	1									05/06/2007	4th cycle for Protocol Road
2	0.568	C4	1			1									05/06/2007	4th cycle for Protocol Road
3	0.807	C5	1			1									06/06/2007	4th cycle for Protocol Road
4	1.136	C6		1		1									06/06/2007	4th cycle for Protocol Road
5	1.258	C7	1			1									07/06/2007	4th cycle for Protocol Road
6	1.636	C8	1			1									07/06/2007	4th cycle for Protocol Road
7	1.801	C9		1		1									08/06/2007	4th cycle for Protocol Road
8	1.941	C10	1			1									08/06/2007	4th cycle for Protocol Road
9	1.983	C11	1			1									09/06/2007	4th cycle for Protocol Road
10	2.511	C12	1			1									09/06/2007	4th cycle for Protocol Road
11	3.086	C13	1			1									11/06/2007	4th cycle for Protocol Road
12	3.352	C14					1		1						11/06/2007	4th cycle for Protocol Road
13	3.870	C15	1			1									12/06/2007	4th cycle for Protocol Road
14	4.212	C16					1		1						12/06/2007	4th cycle for Protocol Road
15	4.613	C17					1		1						13/06/2007	4th cycle for Protocol Road
CARRIED FORWARD:			20	4	2	26	6	1	0	7	0	0	0	0		

LINTASAN RESOURCES SDN. BHD.
 MAINTENANCE OF FEDERAL ROADS - WEST COAST, SABAH
R05 CULVERT CLEARING RECORD

DISTRICT: KOTA KINABALU
 ROUTE NO: 01
 ROAD NAME: JALAN KOTA KINABALU-SINDUMIN
 MONTH: JUNE 2007

Item	Chainage	Culvert No.	Single Cell				Twin Cell				Multi Cell				Date of Clearing	REMARKS
			RCP (No.)	BC (No.)	CMP (No.)	Total (No.)	RCP (No.)	BC (No.)	CMP (No.)	Total (No.)	RCP (No.)	BC (No.)	CMP (No.)	Total (No.)		
BROUGHT FORWARD:			20	4	2	26	6	1	0	7	0	0	0	0		
16	5.100	C18						1		1					13/06/2007	4th cycle for Protocol Road
17	6.275	C19	1			1									14/06/2007	4th cycle for Protocol Road
18	6.740	C20	1			1									14/06/2007	4th cycle for Protocol Road
TOTAL :			22	4	2	28	6	2	0	8	0	0	0	0		

LINTASAN RESOURCES SDN. BHD.
 MAINTENANCE OF FEDERAL ROADS - WEST COAST, SABAH
R05 CULVERT CLEARING RECORD

DISTRICT: PENAMPANG
 ROUTE NO: 01
 ROAD NAME: JALAN KOTA KINABALU-SINDUMIN
 MONTH: JUNE 2007

Item	Chainage	Culvert No.	Single Cell				Twin Cell				Multi Cell				Date of Clearing	REMARKS
			RCP (No.)	BC (No.)	CMP (No.)	Total (No.)	RCP (No.)	BC (No.)	CMP (No.)	Total (No.)	RCP (No.)	BC (No.)	CMP (No.)	Total (No.)		
BROUGHT FORWARD:			25	3	1	29	0	0	0	0	0	4	0	4		
						0				0				0		
						0				0				0		
						0				0				0		
						0				0				0		
						0				0				0		
						0				0				0		
						0				0				0		
						0				0				0		
						0				0				0		
						0				0				0		
						0				0				0		
						0				0				0		
						0				0				0		
						0				0				0		
						0				0				0		
TOTAL :			25	3	1	29	0	0	0	0	0	4	0	4		

LINTASAN RESOURCES SDN. BHD.
 MAINTENANCE OF FEDERAL ROADS - WEST COAST, SABAH
R05 CULVERT CLEARING RECORD

DISTRICT: PAPAR
 ROUTE NO: 01
 ROAD NAME: JALAN KOTA KINABALU-SINDUMIN
 MONTH: JUNE 2007

Item	Chainage	Culvert No.	Single Cell				Twin Cell				Multi Cell				Date of Clearing	REMARKS
			RCP (No.)	BC (No.)	CMP (No.)	Total (No.)	RCP (No.)	BC (No.)	CMP (No.)	Total (No.)	RCP (No.)	BC (No.)	CMP (No.)	Total (No.)		
BROUGHT FORWARD:			58	16	32	106	33	17	1	51	0	14	0	14		
						0				0				0		
						0				0				0		
						0				0				0		
						0				0				0		
						0				0				0		
						0				0				0		
						0				0				0		
						0				0				0		
						0				0				0		
						0				0				0		
						0				0				0		
						0				0				0		
						0				0				0		
						0				0				0		
						0				0				0		
TOTAL :			58	16	32	106	33	17	1	51	0	14	0	14		

LINTASAN RESOURCES SDN. BHD.
 MAINTENANCE OF FEDERAL ROADS - WEST COAST, SABAH
R05 CULVERT CLEARING RECORD

DISTRICT: KOTA KINABALU
 ROUTE NO: 501
 ROAD NAME: JALAN KK-PENAMPANG-LOK KAWI
 MONTH: JUNE 2007

Item	Chainage	Culvert No.	Single Cell				Twin Cell				Multi Cell				Date of Clearing	REMARKS
			RCP (No.)	BC (No.)	CMP (No.)	Total (No.)	RCP (No.)	BC (No.)	CMP (No.)	Total (No.)	RCP (No.)	BC (No.)	CMP (No.)	Total (No.)		
BROUGHT FORWARD:			1	1	0	2	1	1	0	2	0	0	0	0		
						0				0				0		
						0				0				0		
						0				0				0		
						0				0				0		
						0				0				0		
						0				0				0		
						0				0				0		
						0				0				0		
						0				0				0		
						0				0				0		
						0				0				0		
						0				0				0		
						0				0				0		
						0				0				0		
						0				0				0		
						0				0				0		
TOTAL :			1	1	0	2	1	1	0	2	0	0	0	0		

LINTASAN RESOURCES SDN. BHD.
 MAINTENANCE OF FEDERAL ROADS - WEST COAST, SABAH
R05 CULVERT CLEARING RECORD

DISTRICT: PENAMPANG
 ROUTE NO: 501
 ROAD NAME: JALAN KK-PENAMPANG-LOK KAWI
 MONTH: JUNE 2007

Item	Chainage	Culvert No.	Single Cell				Twin Cell				Multi Cell				Date of Clearing	REMARKS
			RCP (No.)	BC (No.)	CMP (No.)	Total (No.)	RCP (No.)	BC (No.)	CMP (No.)	Total (No.)	RCP (No.)	BC (No.)	CMP (No.)	Total (No.)		
BROUGHT FORWARD:			30	7	9	46	2	1	0	3	0	0	0	0		
						0				0				0		
						0				0				0		
						0				0				0		
						0				0				0		
						0				0				0		
						0				0				0		
						0				0				0		
						0				0				0		
						0				0				0		
						0				0				0		
						0				0				0		
						0				0				0		
						0				0				0		
						0				0				0		
						0				0				0		
TOTAL :			30	7	9	46	2	1	0	3	0	0	0	0		

LINTASAN RESOURCES SDN. BHD.

PRIVATISATION OF WEST COAST SABAH FEDERAL ROADS MAINTENANCE

SUMMARY - CULVERT CLEARING

Month : JUNE 2007

ITEM	DISTRICT	ROUTE NO	ROAD NAME	Single Cell			Twin Cell			Multi Cell		
				Previous	Current	Cumm.	Previous	Current	Cumm.	Previous	Current	Cumm.
				(No.)	(No.)	(No.)	(No.)	(No.)	(No.)	(No.)	(No.)	(No.)
1	Tambunan	500	Jalan Kota Kinabalu - Keningau - Tenom	164	19	183	10	1	11	5	-	5
2	Keningau	500	Jalan Kota Kinabalu - Keningau - Tenom	103	18	121	12	3	15	2	1	3
3	Tenom	500	Jalan Kota Kinabalu - Keningau - Tenom	37	9	46	9	1	10	4	1	5
TOTAL :				304	46	350	31	5	36	11	2	13

LINTASAN RESOURCES SDN. BHD.
 MAINTENANCE OF FEDERAL ROADS - WEST COAST, SABAH
R05 CULVERT CLEARING RECORD

DISTRICT: KENINGAU
 ROUTE NO: 500
 ROAD NAME: JLN KOTA KINABALU - KENINGAU - TENOM
 MONTH: JUNE 2007

Item	Chainage	Culvert No.	Single Cell				Twin Cell				Multi Cell				Date of Clearing	REMARKS
			RCP (No.)	BC (No.)	CMP (No.)	Total (No.)	RCP (No.)	BC (No.)	CMP (No.)	Total (No.)	RCP (No.)	BC (No.)	CMP (No.)	Total (No.)		
BROUGHT FORWARD:			39	15	49	103	4	4	4	12	2	0	0	2		
1	119.450	KGU 76	1			1			0				0	6/6/2007	4th cycle Protocol Road	
2	119.200	KGU 75	1			1			0				0	7/6/2007	4th cycle Protocol Road	
3	119.050	KGU 74A	1			1			0				0	7/6/2007	4th cycle Protocol Road	
4	118.150	KGU 73			1	1			0				0	11/6/2007	4th cycle Protocol Road	
5	121.000	KGU 81	1			1			0				0	12/6/2007	4th cycle Protocol Road	
6	117.700	KGU 72		1		1			0				0	12/6/2007	4th cycle Protocol Road	
7	120.850	KGU 80				0		1	1				0	13/6/2007	4th cycle Protocol Road	
8	117.350	KGU 71		1		1			0				0	13/6/2007	4th cycle Protocol Road	
9	117.250	KGU 70		1		1			0				0	13/6/2007	4th cycle Protocol Road	
10	116.650	KGU 69A		1		1			0				0	15/6/2007	4th cycle Protocol Road	
11	116.500	KGU 69		1		1			0				0	15/6/2007	4th cycle Protocol Road	
12	120.500	KGU 79	1			1			0				0	16/6/2007	4th cycle Protocol Road	
13	120.300	KGU 78				0		1	1				0	18/6/2007	4th cycle Protocol Road	
14	120.200	KGU 77B	1			1			0				0	19/6/2007	4th cycle Protocol Road	
15	119.880	KGU 77A				0	1		1				0	20/6/2007	4th cycle Protocol Road	
CARRIED FORWARD :			45	20	50	115	5	6	4	15	2	0	0	2		

LINTASAN RESOURCES SDN. BHD.
 MAINTENANCE OF FEDERAL ROADS - WEST COAST, SABAH
R05 CULVERT CLEARING RECORD

DISTRICT: KENINGAU
 ROUTE NO: 500
 ROAD NAME: JLN KOTA KINABALU - KENINGAU - TENOM
 MONTH: JUNE 2007

Item	Chainage	Culvert No.	Single Cell				Twin Cell				Multi Cell				Date of Clearing	REMARKS
			RCP (No.)	BC (No.)	CMP (No.)	Total (No.)	RCP (No.)	BC (No.)	CMP (No.)	Total (No.)	RCP (No.)	BC (No.)	CMP (No.)	Total (No.)		
BROUGHT FORWARD:			45	20	50	115	5	6	4	15	2	0	0	2		
16	119.850	KGU 77	1			1				0				0	20/6/2007	4th cycle Protocol Road
17	118.750	KGU 74				0				0	1			1	21/6/2007	4th cycle Protocol Road
18	116.400	KGU 68		1		1				0				0	22/6/2007	4th cycle Protocol Road
19	116.200	KGU 67		1		1				0				0	23/6/2007	4th cycle Protocol Road
20	115.700	KGU 66	1			1				0				0	25/6/2007	4th cycle Protocol Road
21	115.110	KGU 65		1		1				0				0	26/6/2007	4th cycle Protocol Road
22	115.000	KGU 64		1		1				0				0	26/6/2007	4th cycle Protocol Road
23																
24																
25																
26																
27																
28																
29																
30																
TOTAL :			47	24	50	121	5	6	4	15	3	0	0	3		

LINTASAN RESOURCES SDN. BHD.
 MAINTENANCE OF FEDERAL ROADS - WEST COAST, SABAH
R05 CULVERT CLEARING RECORD

DISTRICT: TENOM
 ROUTE NO: 500
 ROAD NAME: JLN KOTA KINABALU - KENINGAU - TENOM
 MONTH: JUNE 2007

Item	Chainage	Culvert No.	Single Cell				Twin Cell				Multi Cell				Date of Clearing	REMARKS
			RCP (No.)	BC (No.)	CMP (No.)	Total (No.)	RCP (No.)	BC (No.)	CMP (No.)	Total (No.)	RCP (No.)	BC (No.)	CMP (No.)	Total (No.)		
BROUGHT FORWARD:			15	18	4	37	4	5	0	9	0	4	0	4		
1	163.750	TNM 46		1		1				0				0	2&12/6/2007	4th cycle Protocol Road
2	163.550	TNM 45				0		1		1				0	4/6/2007	4th cycle Protocol Road
3	163.300	TNM 44		1		1				0				0	6/6/2007	4th cycle Protocol Road
4	163.200	TNM 43		1		1				0				0	6/6/2007	4th cycle Protocol Road
5	162.780	TNM 42		1		1				0				0	10/6/2007	4th cycle Protocol Road
6	162.500	TNM 41		1		1				0				0	10/6/2007	4th cycle Protocol Road
7	161.750	TNM 40A	1			1				0				0	14/6/2007	4th cycle Protocol Road
8	161.500	TNM 40	1			1				0				0	14/6/2007	4th cycle Protocol Road
9	161.150	TNM 39				0				0		1		1	15/6/2007	4th cycle Protocol Road
10	160.750	TNM 38		1		1				0				0	16/6/2007	4th cycle Protocol Road
11	160.500	TNM 37	1			1				0				0	16/6/2007	4th cycle Protocol Road
12																
13																
14																
15																
TOTAL :			18	24	4	46	4	6	0	10	0	5	0	5		

LINTASAN RESOURCES SDN. BHD.
 MAINTENANCE OF FEDERAL ROADS - WEST COAST, SABAH
R05 CULVERT CLEARING RECORD

DISTRICT: TAMBUNAN
 ROUTE NO: 500
 ROAD NAME: JLN KOTA KINABALU - KENINGAU - TENOM
 MONTH: JUNE 2007

Item	Chainage	Culvert No.	Single Cell				Twin Cell				Multi Cell				Date of Clearing	REMARKS
			RCP (No.)	BC (No.)	CMP (No.)	Total (No.)	RCP (No.)	BC (No.)	CMP (No.)	Total (No.)	RCP (No.)	BC (No.)	CMP (No.)	Total (No.)		
BROUGHT FORWARD:			74	9	81	164	6	2	2	10	0	4	1	5		
1	73.250	TBN 111	1			1			0				0	19/6/2007	4th cycle Protocol Road	
2	73.050	TBN 110			1	1			0				0	20/6/2007	4th cycle Protocol Road	
3	72.900	TBN 109			1	1			0				0	22/6/2007	4th cycle Protocol Road	
4	72.700	TBN 108	1			1			0				0	24/6/2007	4th cycle Protocol Road	
5	72.550	TBN 107	1			1			0				0	24/6/2007	4th cycle Protocol Road	
6	72.400	TBN 106	1			1			0				0	25/6/2007	4th cycle Protocol Road	
7	72.200	TBN 105			1	1			0				0	25/6/2007	4th cycle Protocol Road	
8	71.930	TBN 104A	1			1			0				0	25/6/2007	4th cycle Protocol Road	
9	71.800	TBN 104			1	1			0				0	26/6/2007	4th cycle Protocol Road	
10	71.700	TBN 103	1			1			0				0	26/6/2007	4th cycle Protocol Road	
11	71.400	TBN 102	1			1			0				0	26/6/2007	4th cycle Protocol Road	
12	71.350	TBN 101				0		1	1				0	26/6/2007	4th cycle Protocol Road	
13	71.050	TBN 100	1			1			0				0	27/6/2007	4th cycle Protocol Road	
14	71.000	TBN 99			1	1			0				0	27/6/2007	4th cycle Protocol Road	
15	70.700	TBN 98		1		1			0				0	27/6/2007	4th cycle Protocol Road	
CARRIED FORWARD :			82	10	86	178	6	3	2	11	0	4	1	5		

LINTASAN RESOURCES SDN. BHD.
 MAINTENANCE OF FEDERAL ROADS - WEST COAST, SABAH
R05 CULVERT CLEARING RECORD

DISTRICT: TAMBUNAN
 ROUTE NO: 500
 ROAD NAME: JLN KOTA KINABALU - KENINGAU - TENOM
 MONTH: JUNE 2007

Item	Chainage	Culvert No.	Single Cell				Twin Cell				Multi Cell				Date of Clearing	REMARKS
			RCP (No.)	BC (No.)	CMP (No.)	Total (No.)	RCP (No.)	BC (No.)	CMP (No.)	Total (No.)	RCP (No.)	BC (No.)	CMP (No.)	Total (No.)		
BROUGHT FORWARD:			82	10	86	178	6	3	2	11	0	4	1	5		
16	70.650	TBN 97			1	1				0				0	28/6/2007	4th cycle Protocol Road
17	70.350	TBN 96			1	1				0				0	28/6/2007	4th cycle Protocol Road
18	70.180	TBN 95	1			1				0				0	28/6/2007	4th cycle Protocol Road
19	69.880	TBN 94		1		1				0				0	29/6/2007	4th cycle Protocol Road
20	69.680	TBN 93		1		1				0				0	29/6/2007	4th cycle Protocol Road
21																
22																
23																
24																
25																
26																
27																
28																
29																
30																
TOTAL :			83	12	88	183	6	3	2	11	0	4	1	5		

LINTASAN RESOURCES SDN. BHD.

PRIVATISATION OF WEST COAST SABAH FEDERAL ROADS MAINTENANCE

SUMMARY - CULVERT CLEARING

Month : JUNE 2007

ITEM	DISTRICT	ROUTE NO	ROAD NAME	Single Cell			Twin Cell			Multi Cell		
				Previous	Current	Cumm.	Previous	Current	Cumm.	Previous	Current	Cumm.
				(No.)	(No.)	(No.)	(No.)	(No.)	(No.)	(No.)	(No.)	(No.)
1	Beaufort	01	Jalan Kota Kinabalu - Sindumin	92	9	101	52	3	55	28	1	29
2	Sipitang	01	Jalan Kota Kinabalu - Sindumin	35	29	64	8	10	18	3	-	3
3	Beaufort	502	Jalan Beaufort - Menumbok	15	18	33	5	1	6	-	-	-
4	Kuala Penyu	502	Jalan Beaufort - Menumbok	76	-	76	24	-	24	1	-	1
TOTAL :				218	56	274	89	14	103	32	1	33

LINTASAN RESOURCES SDN. BHD.
 MAINTENANCE OF FEDERAL ROADS - WEST COAST, SABAH
R05 CULVERT CLEARING RECORD

DISTRICT: BEAUFORT
 ROUTE NO: 01
 ROAD NAME: JALAN KOTA KINABALU - SINDUMIN
 MONTH: JUNE 2007

Item	Chainage	Culvert No.	Single Cell				Twin Cell				Multi Cell				Date of Clearing	REMARKS
			RCP (No.)	BC (No.)	CMP (No.)	Total (No.)	RCP (No.)	BC (No.)	CMP (No.)	Total (No.)	RCP (No.)	BC (No.)	CMP (No.)	Total (No.)		
BROUGHT FORWARD:			46	46		92	27	25		52	1	27		28		
1	92.070	83	1			1								08/06/2007	4th cycle for protocol road	
2	92.090	84									1		1	08/06/2007	4th cycle for protocol road	
3	92.66	85						1	1					09/06/2007	4th cycle for protocol road	
4	92.87	86						1	1					09/06/2007	4th cycle for protocol road	
5	93.376	87	1			1								09/06/2007	4th cycle for protocol road	
6	93.587	88	1			1								11/06/2007	4th cycle for protocol road	
7	93.678	89	1			1								11/06/2007	4th cycle for protocol road	
8	93.791	90						1	1					11/06/2007	4th cycle for protocol road	
9	94.046	91	1			1								12/06/2007	4th cycle for protocol road	
10	94.662	92	1			1								12/06/2007	4th cycle for protocol road	
11	94.914	93	1			1								12/06/2007	4th cycle for protocol road	
12	95.148	94	1			1								14/06/2007	4th cycle for protocol road	
13	95.753	95	1			1								14/06/2007	4th cycle for protocol road	
14																
15																
CARRIED FORWARD :			55	46	0	101	27	28	0	55	1	28	0	29		

LINTASAN RESOURCES SDN. BHD.
 MAINTENANCE OF FEDERAL ROADS - WEST COAST, SABAH
R05 CULVERT CLEARING RECORD

DISTRICT: SIPITANG
 ROUTE NO: 01
 ROAD NAME: JALAN KOTA KINABALU - SINDUMIN
 MONTH: JUNE 2007

Item	Chainage	Culvert No.	Single Cell				Twin Cell				Multi Cell				Date of Clearing	REMARKS
			RCP (No.)	BC (No.)	CMP (No.)	Total (No.)	RCP (No.)	BC (No.)	CMP (No.)	Total (No.)	RCP (No.)	BC (No.)	CMP (No.)	Total (No.)		
BROUGHT FORWARD:			23	11	1	35	1	7		8		3		3		
1	146.515	219	1			1								04/06/2007	2nd cycle for normal road	
2	147.198	220	1			1								04/06/2007	2nd cycle for normal road	
3	147.778	221					1		1					05/06/2007	2nd cycle for normal road	
4	147.907	222	1			1								05/06/2007	2nd cycle for normal road	
5	148.337	223	1			1								05/06/2007	2nd cycle for normal road	
6	148.559	224	1			1								06/06/2007	2nd cycle for normal road	
7	148.660	225	1			1								06/06/2007	2nd cycle for normal road	
8	148.798	226	1			1								06/06/2007	2nd cycle for normal road	
9	149.112	227	1			1								06/06/2007	2nd cycle for normal road	
10	149.640	228	1			1								07/06/2007	2nd cycle for normal road	
11	149.904	229	1			1								07/06/2007	2nd cycle for normal road	
12	150.034	230	1			1								07/06/2007	2nd cycle for normal road	
13	150.323	231					1		1					07/06/2007	2nd cycle for normal road	
14	150.907	232	1			1								08/06/2007	2nd cycle for normal road	
15	151.081	233	1			1								08/06/2007	2nd cycle for normal road	
CARRIED FORWARD :			36	11	1	48	1	9	0	10	0	3	0	3		

LINTASAN RESOURCES SDN. BHD.
 MAINTENANCE OF FEDERAL ROADS - WEST COAST, SABAH
R05 CULVERT CLEARING RECORD

DISTRICT: SIPITANG
 ROUTE NO: 01
 ROAD NAME: JALAN KOTA KINABALU - SINDUMIN
 MONTH: JUNE 2007

Item	Chainage	Culvert No.	Single Cell				Twin Cell				Multi Cell				Date of Clearing	REMARKS
			RCP (No.)	BC (No.)	CMP (No.)	Total (No.)	RCP (No.)	BC (No.)	CMP (No.)	Total (No.)	RCP (No.)	BC (No.)	CMP (No.)	Total (No.)		
BROUGHT FORWARD:			36	11	1	48	1	9	0	10	0	3	0	3		
16	151.234	234	1			1								08/06/2007	2nd cycle for normal road	
17	151.420	235					1		1					08/06/2007	2nd cycle for normal road	
18	151.826	236					1		1					09/06/2007	2nd cycle for normal road	
19	152.372	237					1		1					09/06/2007	2nd cycle for normal road	
20	152.795	238	1			1								09/06/2007	2nd cycle for normal road	
21	152.885	239	1			1								09/06/2007	2nd cycle for normal road	
22	153.024	240	1			1								11/06/2007	2nd cycle for normal road	
23	153.495	241					1		1					11/06/2007	2nd cycle for normal road	
24	153.984	242					1		1					11/06/2007	2nd cycle for normal road	
25	154.489	243					1		1					12/06/2007	2nd cycle for normal road	
26	154.959	244	1			1								12/06/2007	2nd cycle for normal road	
27	155.350	245					1		1					12/06/2007	2nd cycle for normal road	
28	136.355	194	1			1								16/06/2007	4th cycle for protocol road	
29	136.383	195	1			1								16/06/2007	4th cycle for protocol road	
30	137.607	196			1	1								16/06/2007	4th cycle for protocol road	
CARRIED FORWARD :			43	11	2	56	7	10	0	17	0	3	0	3		

LINTASAN RESOURCES SDN. BHD.
 MAINTENANCE OF FEDERAL ROADS - WEST COAST, SABAH
R05 CULVERT CLEARING RECORD

DISTRICT: SIPITANG
 ROUTE NO: 01
 ROAD NAME: JALAN KOTA KINABALU - SINDUMIN
 MONTH: JUNE 2007

Item	Chainage	Culvert No.	Single Cell				Twin Cell				Multi Cell				Date of Clearing	REMARKS
			RCP (No.)	BC (No.)	CMP (No.)	Total (No.)	RCP (No.)	BC (No.)	CMP (No.)	Total (No.)	RCP (No.)	BC (No.)	CMP (No.)	Total (No.)		
BROUGHT FORWARD:			43	11	2	56	7	10	0	17	0	3	0	3		
31	137.772	197	1			1								18/06/2007	4th cycle for protocol road	
32	137.862	198	1			1								18/06/2007	4th cycle for protocol road	
33	138.215	199			1	1								19/06/2007	4th cycle for protocol road	
34	138.441	200	1			1								19/06/2007	4th cycle for protocol road	
35	138.814	201	1			1								20/06/2007	4th cycle for protocol road	
36	139.280	202	1			1								20/06/2007	4th cycle for protocol road	
37	139.600	203					1		1					20/06/2007	4th cycle for protocol road	
38	139.892	204	1			1								20/06/2007	4th cycle for protocol road	
39	140.019	205	1			1								20/06/2007	4th cycle for protocol road	
40																
41																
42																
43																
44																
45																
CARRIED FORWARD :			50	11	3	64	8	10	0	18	0	3	0	3		

LINTASAN RESOURCES SDN. BHD.
 MAINTENANCE OF FEDERAL ROADS - WEST COAST, SABAH
R05 CULVERT CLEARING RECORD

DISTRICT: BEAUFORT
 ROUTE NO: 502
 ROAD NAME: JALAN BEAUFORT - MENUMBOK
 MONTH: JUNE 2007

Item	Chainage	Culvert No.	Single Cell				Twin Cell				Multi Cell				Date of Clearing	REMARKS
			RCP (No.)	BC (No.)	CMP (No.)	Total (No.)	RCP (No.)	BC (No.)	CMP (No.)	Total (No.)	RCP (No.)	BC (No.)	CMP (No.)	Total (No.)		
BROUGHT FORWARD:			15	0	0	15	3	2	0	5	0	0	0	0		
1	0.350	01	1			1									15/06/2007	2nd cycle for normal road
2	0.698	02	1			1									15/06/2007	2nd cycle for normal road
3	0.812	03	1			1									15/06/2007	2nd cycle for normal road
4	1.095	04	1			1									16/06/2007	2nd cycle for normal road
5	1.408	05	1			1									16/06/2007	2nd cycle for normal road
6	1.933	06			1	1									16/06/2007	2nd cycle for normal road
7	2.210	07			1	1									18/06/2007	2nd cycle for normal road
8	3.925	08			1	1									18/06/2007	2nd cycle for normal road
9	4.850	09	1			1									18/06/2007	2nd cycle for normal road
10	5.362	10	1			1									21/06/2007	2nd cycle for normal road
11	5.560	11	1			1									21/06/2007	2nd cycle for normal road
12	6.170	12	1			1									21/06/2007	2nd cycle for normal road
13	7.037	13						1		1					22/06/2007	2nd cycle for normal road
14	7.391	14	1			1									27/06/2007	2nd cycle for normal road
15	8.048	15	1			1									27/06/2007	2nd cycle for normal road
CARRIED FORWARD :			26	0	3	29	3	3	0	6	0	0	0	0		

LINTASAN RESOURCES SDN. BHD.
 MAINTENANCE OF FEDERAL ROADS - WEST COAST, SABAH
R05 CULVERT CLEARING RECORD

DISTRICT: BEAUFORT
 ROUTE NO: 502
 ROAD NAME: JALAN BEAUFORT - MENUMBOK
 MONTH: JUNE 2007

Item	Chainage	Culvert No.	Single Cell				Twin Cell				Multi Cell				Date of Clearing	REMARKS
			RCP (No.)	BC (No.)	CMP (No.)	Total (No.)	RCP (No.)	BC (No.)	CMP (No.)	Total (No.)	RCP (No.)	BC (No.)	CMP (No.)	Total (No.)		
BROUGHT FORWARD:			26	0	3	29	3	3	0	6	0	0	0	0		
16	8.200	16	1			1									27/06/2007	2nd cycle for normal road
17	8.620	17	1			1									28/06/2007	2nd cycle for normal road
18	9.385	18	1			1									28/06/2007	2nd cycle for normal road
19	9.670	19	1			1									29/06/2007	2nd cycle for normal road
20																
21																
22																
23																
24																
25																
26																
27																
28																
29																
30																
CARRIED FORWARD :			30	0	3	33	3	3	0	6	0	0	0	0		

LINTASAN RESOURCES SDN. BHD.
 MAINTENANCE OF FEDERAL ROADS - WEST COAST, SABAH
R05 CULVERT CLEARING RECORD

DISTRICT: KUALA PENYU
 ROUTE NO: 502
 ROAD NAME: JALAN BEAUFORT - MENUMBOK
 MONTH: JUNE 2007

Item	Chainage	Culvert No.	Single Cell				Twin Cell				Multi Cell				Date of Clearing	REMARKS
			RCP (No.)	BC (No.)	CMP (No.)	Total (No.)	RCP (No.)	BC (No.)	CMP (No.)	Total (No.)	RCP (No.)	BC (No.)	CMP (No.)	Total (No.)		
BROUGHT FORWARD:			76	0	0	76	21	3	0	24	0	1	0	1		
1																
2																
3																
4																
5																
6																
7																
8																
9																
10																
11																
12																
13																
14																
15																
CARRIED FORWARD :			76	0	0	76	21	3	0	24	0	1	0	1		

DISTRICT : KOTA KINABALU
ROUTE NO : 01 JALAN KOTA KINABALU-SINDUM IN
LOCATION : CH 6.990 (PETA GAS BRIDGE)

R05 BRIDGES



BEFORE



IN PROGRESS



AFTER

DISTRICT : BEAUFORT
ROUTE NO : 01 JALAN KOTA KINABALU -SINDUM IN
LOCATION : CH 95.410 (KM 97.170) -RHS

R05 BRIDGES



BEFORE



IN PROGRESS



AFTER

LINTASAN RESOURCES SDN. BHD.
BRIDGES
GRAND SUMMARY

MONTH: JUNE 2007

DISTRICT	ROUTE NO.	ROAD NAME	General Cleaning			Painting		
			Previous	Current	Cumm.	Previous	Current	Cumm.
			(No.)	(No.)	(No.)	(No.)	(No.)	(No.)
Kota Belud	01	Jalan Kota Kinabalu-Kudat	8	5	13	0	0	0
Kota Marudu	01	Jalan Kota Kinabalu-Kudat	4	0	4	0	0	0
Kudat	01	Jalan Kota Kinabalu-Kudat	1	0	1	0	0	0
Tuaran	01	Jalan Kota Kinabalu-Kudat	2	4	6	0	0	0
	22	Jalan Kota Kinabalu-Sandakan	0	0	0	0	0	0
	503	Jalan Berungis-Kota Belud	2	0	2	0	0	0
Kota Kinabalu	01	Jalan Kota Kinabalu-Kudat	8	0	8	0	0	0
	01	Jalan Kota Kinabalu-Sindumin	1	1	2	1	0	1
	501	Jalan Kota Kinabalu-Penampang-Lok Kawi	3	0	3	3	0	3
	606	Jalan Susur Sepangar Bay	1	0	1	0	0	0
	607	Jalan Masuk Ke Pelabuhan Baru	0	0	0	0	0	0
	608	Jalan Masuk Ke Lapangan Terbang Lama	0	0	0	0	0	0
Penampang	01	Jalan Kota Kinabalu-Sindumin	4	0	4	0	0	0
	500	Jalan Kota Kinabalu-Keningau-Tenom	6	2	8	6	0	6
	501	Jalan Kota Kinabalu-Penampang-Lok Kawi	1	0	1	1	0	1
Papar	01	Jalan Kota Kinabalu-Sindumin	10	0	10	3	0	3
Ranau	22	Jalan Kota Kinabalu-Sandakan	5	3	8	0	0	0
Tambunam	500	Jalan Kota Kinabalu-Keningau-Tenom	4	0	4	8	0	8
Keningau	500	Jalan Kota Kinabalu-Keningau-Tenom	7	2	9	5	0	5
Tenom	500	Jalan Kota Kinabalu-Keningau-Tenom	5	0	5	7	0	7
Beaufort	01	Jalan Kota Kinabalu-Sindumin	8	1	9	0	0	0
	502	Jalan Beaufort-Menumbok	4	0	4	0	0	0
Sipitang	01	Jalan Kota Kinabalu-Sindumin	1	1	2	0	0	0
Kuala Penyu	502	Jalan Beaufort-Menumbok	0	0	0	0	0	0
TOTAL			85	19	104	34	0	34

LINTASAN RESOURCES SDN. BHD.

PRIVATISATION OF WEST COAST SABAH FEDERAL ROADS MAINTENANCE

SUMMARY - BRIDGES

MONTH: JUNE 2007

ITEM	DISTRICT	ROUTE NO	ROAD NAME	General Maintenance			Painting		
				Previous	Current	Cumm.	Previous	Current	Cumm.
				(No.)	(No.)	(No.)	(No.)	(No.)	(No.)
1	Kota Belud	01	Jalan Kota Kinabalu - Kudat	8	5	13	-	-	-
2	Kota Marudu	01	Jalan Kota Kinabalu - Kudat	4	-	4	-	-	-
3	Kudat	01	Jalan Kota Kinabalu - Kudat	1	-	1	-	-	-
TOTAL :				13	5	18	-	-	-

LINTASAN RESOURCES SDN. BHD.
 MAINTENANCE OF FEDERAL ROADS - WEST COAST, SABAH
R05 BRIDGES

DISTRICT: KOTA BELUD
ROUTE NO: 01
ROAD NAME: JALAN KOTA KINABALU - KUDAT
MONTH: JUNE 2007

Item	Chainage	Bridge Name	Cleaning						Greasing	Localised Painting (No.)	Date of Work Done	REMARKS
			Expansion Joints	Weep Holes	Parapets	Bearing Shelves	Markings	Vegetation	Steel Bearings	Steel Bridges		
BROUGHT FORWARD:		8								0		
1	84.840	LUNGKUK	1	√	√	√	√	√	√		16/06/2007	
2	85.920	KESAPANG	1	√	√	√	√	√	√		19/06/2007	
3	93.360	KAWANG - KAWANG	1	√	√	√	√	√	√		21/06/2007	
4	93.960	PENAMPANG	1	√	√	√	√	√	√		21/06/2007	
5	96.600	PANDASAN	1	√	√	√	√	√	√		23/06/2007	
6												
7												
8												
9												
10												
11												
12												
13												
14												
15												
BALANCE END OF JUNE:		13								0		

LINTASAN RESOURCES SDN. BHD.
 MAINTENANCE OF FEDERAL ROADS - WEST COAST, SABAH

R05 BRIDGES

DISTRICT: KOTA MARUDU
ROUTE NO: 01
ROAD NAME: JALAN KOTA KINABALU - KUDAT
MONTH: JUNE 2007

Item	Chainage	Bridge Name	Cleaning					Greasing	Localised Painting (No.)	Date of Work Done	REMARKS
			Expansion Joints	Weep Holes	Parapets	Bearing Shelves	Markings	Vegetation	Steel Bearings		
BROUGHT FORWARD:		4									
1											
2											
3											
4											
5											
6											
7											
8											
9											
10											
11											
12											
13											
14											
15											
BALANCE END OF JUNE :		4							0		

LINTASAN RESOURCES SDN. BHD.
 MAINTENANCE OF FEDERAL ROADS - WEST COAST, SABAH
R05 BRIDGES

DISTRICT: KUDAT
ROUTE NO: 01
ROAD NAME: JALAN KOTA KINABALU - KUDAT
MONTH: JUNE 2007

Item	Chainage	Bridge Name	Cleaning						Greasing	Localised Painting (No.)	Date of Work Done	REMARKS
			Expansion Joints	Weep Holes	Parapets	Bearing Shelves	Markings	Vegetation	Steel Bearings	Steel Bridges		
BROUGHT FORWARD:		1								0		
1												
2												
3												
4												
5												
6												
7												
8												
9												
10												
11												
12												
13												
14												
15												
BALANCE END OF JUNE:		1								0		

LINTASAN RESOURCES SDN. BHD.

PRIVATISATION OF WEST COAST SABAH FEDERAL ROADS MAINTENANCE

SUMMARY - BRIDGES

Month: June 2007

ITEM	DISTRICT	ROUTE NO	ROAD NAME	General Maintenance			Painting		
				Previous	Current	Cumm.	Previous	Current	Cumm.
				(No.)	(No.)	(No.)	(No.)	(No.)	(No.)
1	Kota Kinabalu	01	Jalan Kota Kinabalu - Kudat	8	-	8	-	-	-
2	Tuaran	01	Jalan Kota Kinabalu - Kudat	2	4	6	-	-	-
3	Tuaran	22	Jalan Kota Kinabalu - Sandakan	-	-	-	-	-	-
4	Tuaran	503	Jalan Berungis - Kota Belud	2	-	2	-	-	-
5	Kota Kinabalu	606	Jalan Susur Sepangar Bay	1	-	1	-	-	-
6	Kota Kinabalu	607	Jalan Masuk Ke Pelabuhan Baru, KK	-	-	-	-	-	-
TOTAL :				13	4	17	-	-	-

LINTASAN RESOURCES SDN. BHD.
 MAINTENANCE OF FEDERAL ROADS - WEST COAST, SABAH

R05 BRIDGES

DISTRICT: KOTA KINABALU
ROUTE NO: 01
ROAD NAME: JALAN KOTA KINABALU - KUDAT
MONTH: JUNE 2007

Item	Chainage	Bridge Name	Cleaning					Greasing	Localised Painting (No.)	Date of Work Done	REMARKS
			Expansion Joints	Weep Holes	Parapets	Bearing Shelves	Markings	Vegetation	Steel Bearings		
BROUGHT FORWARD:		8							-		
TOTAL :		8							-		

LINTASAN RESOURCES SDN. BHD.
 MAINTENANCE OF FEDERAL ROADS - WEST COAST, SABAH

R05 BRIDGES

DISTRICT: KOTA KINABALU

ROUTE NO: 606

ROAD NAME: JALAN SUSUR SEPANGAR BAY

MONTH: JUNE 2007

Item	Chainage	Bridge Name	Cleaning					Greasing	Localised Painting (No.)	Date of Work Done	REMARKS
			Expansion Joints	Weep Holes	Parapets	Bearing Shelves	Markings	Vegetation	Steel Bearings		
BROUGHT FORWARD:		1							-		
TOTAL :		1							-		

LINTASAN RESOURCES SDN. BHD.
 MAINTENANCE OF FEDERAL ROADS - WEST COAST, SABAH

R05 BRIDGES

DISTRICT: KOTA KINABALU
ROUTE NO: 607
ROAD NAME: JALAN MASUK KE PELABUHAN BARU, KK
MONTH: JUNE 2007

Item	Chainage	Bridge Name	Cleaning					Greasing	Localised Painting (No.)	Date of Work Done	REMARKS
			Expansion Joints	Weep Holes	Parapets	Bearing Shelves	Markings	Vegetation	Steel Bearings		
BROUGHT FORWARD:		-							-		
TOTAL :		-							-		

LINTASAN RESOURCES SDN. BHD.
 MAINTENANCE OF FEDERAL ROADS - WEST COAST, SABAH

R05 BRIDGES

DISTRICT: TUARAN
ROUTE NO: 22
ROAD NAME: JALAN KOTA KINABALU - SANDAKAN
MONTH: JUNE 2007

Item	Chainage	Bridge Name	Cleaning					Greasing	Localised Painting (No.)	Date of Work Done	REMARKS
			Expansion Joints	Weep Holes	Parapets	Bearing Shelves	Markings	Vegetation	Steel Bearings		
BROUGHT FORWARD:		-							-		
TOTAL :		-							-		

LINTASAN RESOURCES SDN. BHD.
 MAINTENANCE OF FEDERAL ROADS - WEST COAST, SABAH

R05 BRIDGES

DISTRICT: TUARAN
ROUTE NO: 503
ROAD NAME: JALAN BERUNGIS - KOTA BELUD
MONTH: JUNE 2007

Item	Chainage	Bridge Name	Cleaning					Greasing	Localised Painting (No.)	Date of Work Done	REMARKS
			Expansion Joints	Weep Holes	Parapets	Bearing Shelves	Markings	Vegetation	Steel Bearings		
BROUGHT FORWARD:		2							-		
TOTAL :		2							-		

LINTASAN RESOURCES SDN. BHD.
PRIVATISATION OF WEST COAST SABAH FEDERAL ROADS MAINTENANCE

SUMMARY - BRIDGES

MONTH: JUNE 2007

ITEM	DISTRICT	ROUTE NO	ROAD NAME	General Maintenance			Painting		
				Previous	Current	Cumm.	Previous	Current	Cumm.
				(No.)	(No.)	(No.)	(No.)	(No.)	(No.)
1	Ranau	22	Jalan Kota Kinabalu - Sandakan	5	3	8	0	0	0
			TOTAL :	5	3	8	0	0	0

LINTASAN RESOURCES SDN. BHD.
 MAINTENANCE OF FEDERAL ROADS - WEST COAST, SABAH
R05 BRIDGES

DISTRICT: Ranau
ROUTE NO: 22
ROAD NAME: Jalan Kota Kinabalu - Sandakan
MONTH: May 2007

Item	Chainage	Bridge Name	Cleaning						Greasing	Localised Painting (No.)	Date of Work Done	REMARKS
			Expansion Joints	Weep Holes	Parapets	Bearing Shelves	Markings	Vegetation	Steel Bearings	Steel Bridges		
BROUGHT FORWARD FROM MAY 2007:		5							0			
1	87.750	- 1	√	√	√	√	√	√		01/06/2007	Bridge - Sg. Kananapon	
2	91.000	- 1	√	√	√	√	√	√		07/06/2007	Bridge - Sg. Bayaan	
3	103.300	- 1	√	√	√	√	√	√		22/06/2007	Bridge - Sg. Vulcanut	
4												
5												
6												
7												
8												
9												
10												
11												
12												
13												
14												
15												
CARRIED FORWARD:		8							0			

LINTASAN RESOURCES SDN. BHD.

PRIVATISATION OF WEST COAST SABAH FEDERAL ROADS MAINTENANCE

SUMMARY - BRIDGES

Month : JUNE 2007

ITEM	DISTRICT	ROUTE NO	ROAD NAME	General Maintenance			Painting		
				Previous	Current	Cumm.	Previous	Current	Cumm.
				(No.)	(No.)	(No.)	(No.)	(No.)	(No.)
1	Kota Kinabalu	01	Jalan Kota Kinabalu - Sindumin	1	1	2	1	-	1
2	Penampang	01	Jalan Kota Kinabalu - Sindumin	4	-	4	-	-	-
3	Papar	01	Jalan Kota Kinabalu - Sindumin	10	-	10	3	-	3
4	Penampang	500	Jalan Kota Kinabalu - Keningau - Tenom	6	2	8	6	-	6
5	Kota Kinabalu	501	Jalan Kota Kinabalu - Penampang - Lok Kawi	3	-	3	3	-	3
6	Penampang	501	Jalan Kota Kinabalu - Penampang - Lok Kawi	1	-	1	1	-	1
7	Kota Kinabalu	608	Jalan Masuk Ke Lapangan Terbang Lama, KK	-	-	-	-	-	-
TOTAL :				25	3	28	14	-	14

LINTASAN RESOURCES SDN. BHD.
 MAINTENANCE OF FEDERAL ROADS - WEST COAST, SABAH

R05 BRIDGES

DISTRICT: PENAMPANG
ROUTE NO: 01
ROAD NAME: JALAN KOTA KINABALU - SINDUMIN
MONTH: JUNE 2007

Item	Chainage	Bridge Name	Cleaning					Greasing	Localised Painting (No.)	Date of Work Done	REMARKS
			Expansion Joints	Weep Holes	Parapets	Bearing Shelves	Markings	Vegetation	Steel Bearings		
BROUGHT FORWARD:		4						N/A	0		
TOTAL:		4							0		

LINTASAN RESOURCES SDN. BHD.
 MAINTENANCE OF FEDERAL ROADS - WEST COAST, SABAH
R05 BRIDGES

DISTRICT: PAPAR
ROUTE NO: 01
ROAD NAME: JALAN KOTA KINABALU - SINDUMIN
MONTH: JUNE 2007

Item	Chainage	Bridge Name	Cleaning					Greasing	Localised Painting (No.)	Date of Work Done	REMARKS
			Expansion Joints	Weep Holes	Parapets	Bearing Shelves	Markings	Vegetation	Steel Bearings		
BROUGHT FORWARD:		10						N/A	3		
TOTAL:		10							3		

LINTASAN RESOURCES SDN. BHD.
 MAINTENANCE OF FEDERAL ROADS - WEST COAST, SABAH

R05 BRIDGES

DISTRICT: KOTA KINABALU
ROUTE NO: 501
ROAD NAME: JALAN KOTA KINABALU-PENAMPANG-LOK KAWI
MONTH: JUNE 2007

Item	Chainage	Bridge Name	Cleaning						Greasing	Localised Painting (No.)	Date of Work Done	REMARKS
			Expansion Joints	Weep Holes	Parapets	Bearing Shelves	Markings	Vegetation	Steel Bearings	Steel Bridges		
BROUGHT FORWARD:		3							N/A	3		
TOTAL:		3								3		

LINTASAN RESOURCES SDN. BHD.
 MAINTENANCE OF FEDERAL ROADS - WEST COAST, SABAH

R05 BRIDGES

DISTRICT: PENAMPANG
ROUTE NO: 501
ROAD NAME: JALAN KOTA KINABALU-PENAMPANG-LOK KAWI
MONTH: JUNE 2007

Item	Chainage	Bridge Name	Cleaning						Greasing	Localised Painting (No.)	Date of Work Done	REMARKS
			Expansion Joints	Weep Holes	Parapets	Bearing Shelves	Markings	Vegetation	Steel Bearings	Steel Bridges		
BROUGHT FORWARD:		1							N/A	1		
TOTAL:		1								1		

LINTASAN RESOURCES SDN. BHD.

PRIVATISATION OF WEST COAST SABAH FEDERAL ROADS MAINTENANCE

SUMMARY - BRIDGES

Month : JUNE 2007

ITEM	DISTRICT	ROUTE NO	ROAD NAME	General Maintenance			Painting		
				Previous	Current	Cumm.	Previous	Current	Cumm.
				(No.)	(No.)	(No.)	(No.)	(No.)	(No.)
1	Tambunan	500	Jalan Kota Kinabalu - Keningau - Tenom	4	-	4	8	-	8
2	Keningau	500	Jalan Kota Kinabalu - Keningau - Tenom	7	2	9	5	-	5
3	Tenom	500	Jalan Kota Kinabalu - Keningau - Tenom	5	-	5	7	-	7
TOTAL :				16	2	18	20	-	20

LINTASAN RESOURCES SDN. BHD.
 MAINTENANCE OF FEDERAL ROADS - WEST COAST, SABAH
R05 BRIDGES

DISTRICT: TAMBUNAN
 ROUTE NO: 500
 ROAD NAME: JALAN KOTA KINABALU - KENINGAU - TENOM
 MONTH: JUNE 2007

Item	Chainage	Bridge Name	Cleaning					Greasing	Localised Painting (No.)	Date of Work Done	REMARKS
			Expansion Joints	Weep Holes	Parapets	Bearing Shelves	Markings	Vegetation	Steel Bearings		
BROUGHT FORWARD:		4							8		
TOTAL :		4							8		

LINTASAN RESOURCES SDN. BHD.
 MAINTENANCE OF FEDERAL ROADS - WEST COAST, SABAH
R05 BRIDGES

DISTRICT: TENOM
ROUTE NO: 500
ROAD NAME: JALAN KOTA KINABALU - KENINGAU - TENOM
MONTH: JUNE 2007

Item	Chainage	Bridge Name	Cleaning					Greasing	Localised Painting (No.)	Date of Work Done	REMARKS
			Expansion Joints	Weep Holes	Parapets	Bearing Shelves	Markings	Vegetation	Steel Bearings		
BROUGHT FORWARD:		5							7		
TOTAL :		5							7		

LINTASAN RESOURCES SDN. BHD.
 PRIVATISATION OF WEST COAST SABAH FEDERAL ROADS MAINTENANCE

SUMMARY - BRIDGES

Month :JUNE 2007

ITEM	DISTRICT	ROUTE NO	ROAD NAME	General Maintenance			Painting		
				Previous	Current	Cumm.	Previous	Current	Cumm.
				(No.)	(No.)	(No.)	(No.)	(No.)	(No.)
1	Beaufort	01	Jalan Kota Kinabalu - Sindumin	8	1	9	-	-	-
2	Sipitang	01	Jalan Kota Kinabalu - Sindumin	1	1	2	-	-	-
3	Beaufort	502	Jalan Beaufort - Menumbok	4	-	4	-	-	-
4	Kuala Penyu	502	Jalan Beaufort - Menumbok (no bridge)	-	-	-	-	-	-
TOTAL :				13	2	15	-	-	-

LINTASAN RESOURCES SDN. BHD.
 MAINTENANCE OF FEDERAL ROADS - WEST COAST, SABAH
R05 BRIDGES

DISTRICT: BEAUFORT
 ROUTENO: 01
 ROAD NAME: JALAN KOTA KINABALU - SINDUMIN
 MONTH: JUNE 2007

Item	Chainage	Bridge Name	Cleaning						Greasing	Localised Painting (No.)	Date of Work Done	REMARKS
			Expansion Joints	Weep Holes	Parapets	Bearing Shelves	Markings	Vegetation	Steel Bearings	Steel Bridges		
BROUGHT FORWARD:			8							0		
1	95.410	Sg. Padas Bridge	1	√	√	√	√	√	√		23/06/2007	2nd cycle for normal road
CARRIED FORWARD:			9							0		

LINTASAN RESOURCES SDN. BHD.
 MAINTENANCE OF FEDERAL ROADS - WEST COAST, SABAH

R05 BRIDGES

DISTRICT: SIPITANG
 ROUTE NO: 01
 ROAD NAME: JALAN KOTA KINABALU - SINDUMIN
 MONTH: JUNE 2007

Item	Chainage	Bridge Name	Cleaning						Greasing	Localised Painting (No.)	Date of Work Done	REMARKS
			Expansion Joints	Weep Holes	Parapets	Bearing Shelves	Markings	Vegetation	Steel Bearings	Steel Bridges		
BROUGHT FORWARD:		1								0		
1	149.333	Sg. Mengalong Bridge	1	√	√	√	√	√	√		01/06/2007	2nd cycle for normal road
CARRIED FORWARD:		2								0		

LINTASAN RESOURCES SDN. BHD.
 MAINTENANCE OF FEDERAL ROADS - WEST COAST, SABAH
R05 BRIDGES

DISTRICT: BEAUFORT
 ROUTE NO: 502
 ROAD NAME: JALAN BEAUFORT - MENUMBOK
 MONTH: JUNE 2007

Item	Chainage	Bridge Name	Cleaning					Greasing	Localised Painting (No.)	Date of Work Done	REMARKS
			Expansion Joints	Weep Holes	Parapets	Bearing Shelves	Markings	Vegetation	Steel Bearings		
BROUGHT FORWARD:		4							0		
CARRIED FORWARD:		4							0		

LINTASAN RESOURCES SDN. BHD.
 MAINTENANCE OF FEDERAL ROADS - WEST COAST, SABAH
R05 BRIDGES

DISTRICT: KUALA PENYU
 ROUTE NO: 502
 ROAD NAME: JALAN BEAUFORT - MENUMBOK
 MONTH: JUNE 2007

Item	Chainage	Bridge Name	Cleaning					Greasing	Localised Painting (No.)	Date of Work Done	REMARKS
			Expansion Joints	Weep Holes	Parapets	Bearing Shelves	Markings	Vegetation	Steel Bearings		
BROUGHT FORWARD:		0							0		
CARRIED FORWARD:		0							0		

DISTRICT : KOTA BELUD
ROUTE NO : 01 -JALAN KOTA KINABALU -KUDAT
LOCATION : CH 87.750(LHS)

R07 - DRAINAGE CLEARING



BEFORE



IN PROGRESS



AFTER

DISTRICT : RANA U
ROUTE NO : 22 -JALAN KOTA KINABALU -SANDAKAN
LOCATION : CH 105.400 (KM 142.000) -RHS

R07 DRAINAGE CLEARING



BEFORE



IN PROGRESS



AFTER

DISTRICT : KOTA KINABALU
ROUTENO : 01 JALAN KOTA KINABALU-SINDUM IN
LOCATION : CH4.700 (RHS)

R07 DRAINAGE CLEARING



BEFORE



IN PROGRESS



AFTER

DISTRICT : BEAUFORT
ROUTENO : 01 JALAN KOTA KINABALU-SINDUM IN
LOCATION : CH92.120 (KM 93.880)-LHS

R07 DRAINAGE



BEFORE



IN PROGRESS



AFTER

LINTASAN RESOURCES SDN. BHD.
DRAINAGE CLEARING
GRAND SUMMARY

MONTH: JUNE 2007

DISTRICT	ROUTE NO.	ROAD NAME	Earth Drain			Lined Drain		
			Previous	Current	Cumm.	Previous	Current	Cumm.
			(m)	(m)	(m)	(m)	(m)	(m)
Kota Belud	01	Jalan Kota Kinabalu-Kudat	38,172	18,510	56,682	23,105.2	3,610.0	26,715.2
Kota Marudu	01	Jalan Kota Kinabalu-Kudat	29,270	0	29,270	3,755	0	3,755
Kudat	01	Jalan Kota Kinabalu-Kudat	27,939	25,600	53,539	3,146	0	3,146
Tuaran	01	Jalan Kota Kinabalu-Kudat	10,158	8,320	18,478	27,616	10,944	38,560
	22	Jalan Kota Kinabalu-Sandakan	0	0	0	85,160	0	85,160
	503	Jalan Berungis-Kota Belud	2,200	0	2,200	28,100	0	28,100
Kota Kinabalu	01	Jalan Kota Kinabalu-Kudat	18,850	0	18,850	49,143	0	49,143
	01	Jalan Kota Kinabalu-Sindumin	2,451	2,451	4,902	8,513	8,513	17,026
	501	Jalan Kota Kinabalu-Penampang-Lok Kawi	304	0	304	3,908	0	3,908
	606	Jalan Susur Sepangar Bay	1,925	0	1,925	20,375	0	20,375
	607	Jalan Masuk Ke Pelabuhan Baru	0	0	0	1,032	0	1,032
	608	Jalan Masuk Ke Lapangan Terbang Lama	0	0	0	420	420	840
Penampang	01	Jalan Kota Kinabalu-Sindumin	9,104	0	9,104	12,798	0	12,798
	500	Jalan Kota Kinabalu-Keningau-Tenom	8,066	4,587	12,653	41,545	1,807	43,352
	501	Jalan Kota Kinabalu-Penampang-Lok Kawi	12,791	0	12,791	19,366	0	19,366
Papar	01	Jalan Kota Kinabalu-Sindumin	29,484	0	29,484	784	0	784
Ranau	22	Jalan Kota Kinabalu-Sandakan	26,044	6,728	32,772	62,198	13,888	76,086
Tambunan	500	Jalan Kota Kinabalu-Keningau-Tenom	18,487	1,772	20,259	43,483	3,486	46,969
Keningau	500	Jalan Kota Kinabalu-Keningau-Tenom	26,732	5,000	31,732	17,432	3,215	20,647
Tenom	500	Jalan Kota Kinabalu-Keningau-Tenom	6,635	921	7,556	13,387	3,944	17,331
Beaufort	01	Jalan Kota Kinabalu-Sindumin	53,147	3,119	56,266	7,244	599	7,843
	502	Jalan Beaufort-Menumbok	25,520	17,275	42,795	0	800	800
Sipitang	01	Jalan Kota Kinabalu-Sindumin	16,078	6,283	22,361	11,790	3,579	15,369
Kuala Penyu	502	Jalan Beaufort-Menumbok	20,130	0	20,130	24,352	0	24,352
TOTAL			383,487	100,566	484,053	508,652	54,805	563,457

LINTASAN RESOURCES SDN. BHD.

PRIVATISATION OF WEST COAST SABAH FEDERAL ROADS MAINTENANCE

SUMMARY - DRAINAGE CLEARING

MONTH: JUNE 2007

ITEM	DISTRICT	ROUTE NO	ROAD NAME	Earth Drain			Lined Drain		
				Previous	Current	Cumm.	Previous	Current	Cumm.
				(m)	(m)	(m)	(m)	(m)	(m)
1	Kota Belud	01	Jalan Kota Kinabalu - Kudat	38,172	18,510	56,682	23,105.2	3,610.0	26,715.2
2	Kota Marudu	01	Jalan Kota Kinabalu - Kudat	29,270	-	29,270	3,755	-	3,755
3	Kudat	01	Jalan Kota Kinabalu - Kudat	27,939	25,600	53,539	3,146	-	3,146
TOTAL :				95,381	44,110	139,491	30,006	3,610.0	33,616.2

LINTASAN RESOURCES SDN. BHD.
 MAINTENANCE OF FEDERAL ROADS - WEST COAST, SABAH
R07 DRAINAGE CLEARING RECORD

DISTRICT: KOTA BELUD
 ROUTE NO: 01
 ROAD NAME: JALAN KOTA KINABALU - KUDAT
 MONTH: JUNE 2007

Item	CHAINAGE		Earth Drain				Lined Drain				Date of Clearing	REMARKS
	From	To	Left Side (m)	Median (m)	Right Side (m)	Total Length (m)	Left Side (m)	Median (m)	Right Side (m)	Total Length (m)		
BROUGHT FORWARD :			17120	0	21052	38172	11397	956.2	10752	23105.2		
1	78.210	82.240	4030			4030				0	19/06/2007	
2	77.260	80.640			3380	3380				0	19/06/2007	
3	81.400	85.800			3900	3900				0	21/06/2007	
4	78.210	78.820				0	610			610	22/06/2007	
5	80.640	83.500	2860			2860				0	24/06/2007	
6	86.060	90.400	4340			4340				0	25/06/2007	
7	99.970	101.470				0	1500			1500	25/06/2007	
8	99.970	101.470				0			1500	1500	27/06/2007	
9												
10												
11												
12												
13												
14												
15												
BALANCE END OF JUNE :			28350	0	28332	56682	13507	956.2	12252	26715.2		

LINTASAN RESOURCES SDN. BHD.
 MAINTENANCE OF FEDERAL ROADS - WEST COAST, SABAH
R07 DRAINAGE CLEARING RECORD

DISTRICT: KOTA MARUDU
 ROUTE NO: 01
 ROAD NAME: JALAN KOTA KINABALU - KUDAT
 MONTH: JUNE 2007

Item	CHAINAGE		Earth Drain				Lined Drain				Date of Clearing	REMARKS
	From	To	Left Side (m)	Median (m)	Right Side (m)	Total Length (m)	Left Side (m)	Median (m)	Right Side (m)	Total Length (m)		
BROUGHT FORWARD :			18980	0	10290	29270	705	0	3050	3755		
1												
2												
3												
4												
5												
6												
7												
8												
9												
10												
11												
12												
13												
14												
15												
BALANCE END OF JUNE :			18980	0	10290	29270	705	0	3050	3755		

LINTASAN RESOURCES SDN. BHD.
 MAINTENANCE OF FEDERAL ROADS - WEST COAST, SABAH
R07 DRAINAGE CLEARING RECORD

DISTRICT: KUDAT
 ROUTE NO: 01
 ROAD NAME: JALAN KOTA KINABALU - KUDAT
 MONTH: JUNE 2007

Item	CHAINAGE		Earth Drain				Lined Drain				Date of Clearing	REMARKS
	From	To	Left Side (m)	Median (m)	Right Side (m)	Total Length (m)	Left Side (m)	Median (m)	Right Side (m)	Total Length (m)		
BROUGHT FORWARD :			18046	0	9893	27939	2068	28	1050	3146		
1	170.232	169.232			1000	1000				0	04/06/2007	
2	170.232	169.232	1000			1000				0	04/06/2007	
3	166.232	165.232	1000			1000				0	04/06/2007	
4	166.232	165.232			1000	1000				0	07/06/2007	
5	165.232	164.532			700	700				0	07/06/2007	
6	165.232	164.532	700			700				0	13/06/2007	
7	163.532	163.032			500	500				0	13/06/2007	
8	163.532	163.032	500			500				0	16/06/2007	
9	162.732	161.832	900			900				0	16/06/2007	
10	162.732	161.832			900	900				0	16/06/2007	
11	160.932	160.432	500			500				0	16/06/2007	
12	159.432	157.832			1600	1600				0	17/06/2007	
13	159.432	157.832	1600			1600				0	17/06/2007	
14	157.832	155.932			1900	1900				0	17/06/2007	
15	155.532	154.832			700	700				0	17/06/2007	
CARRIED FORWARD :			24246	0	18193	42439	2068	28	1050	3146		

LINTASAN RESOURCES SDN. BHD.
 MAINTENANCE OF FEDERAL ROADS - WEST COAST, SABAH
R07 DRAINAGE CLEARING RECORD

DISTRICT: KUDAT
 ROUTE NO: 01
 ROAD NAME: JALAN KOTA KINABALU - KUDAT
 MONTH: JUNE 2007

Item	CHAINAGE		Earth Drain				Lined Drain				Date of Clearing	REMARKS
	From	To	Left Side (m)	Median (m)	Right Side (m)	Total Length (m)	Left Side (m)	Median (m)	Right Side (m)	Total Length (m)		
BROUGHT FORWARD :			24246	0	18193	42439	2068	28	1050	3146		
16	155.532	154.832	700			700				0	18/06/2007	
17	154.532	154.132			400	400				0	18/06/2007	
18	154.532	154.132	400			400				0	19/06/2007	
19	153.232	152.832			400	400				0	19/06/2007	
20	153.232	152.832	400			400				0	19/06/2007	
21	151.732	151.232			500	500				0	20/06/2007	
22	151.732	150.232	1500			1500				0	20/06/2007	
23	150.532	150.232			300	300				0	20/06/2007	
24	149.732	149.132			600	600				0	20/06/2007	
25	149.732	149.132	600			600				0	21/06/2007	
26	148.732	147.932			800	800				0	21/06/2007	
27	146.332	145.732			300	300				0	21/06/2007	
28	144.132	143.832			300	300				0	21/06/2007	
29	144.132	143.832	300			300				0	21/06/2007	
30	143.332	142.632			700	700				0	21/06/2007	
CARRIED FORWARD :			28146	0	22493	50639	2068	28	1050	3146		

LINTASAN RESOURCES SDN. BHD.
 MAINTENANCE OF FEDERAL ROADS - WEST COAST, SABAH
R07 DRAINAGE CLEARING RECORD

DISTRICT: KUDAT
 ROUTE NO: 01
 ROAD NAME: JALAN KOTA KINABALU - KUDAT
 MONTH: JUNE 2007

Item	CHAINAGE		Earth Drain				Lined Drain				Date of Clearing	REMARKS
	From	To	Left Side (m)	Median (m)	Right Side (m)	Total Length (m)	Left Side (m)	Median (m)	Right Side (m)	Total Length (m)		
BROUGHT FORWARD :			28146	0	22493	50639	2068	28	1050	3146		
31	143.332	142.632	700			700				0	22/06/2007	
32	142.432	141.932			500	500				0	22/06/2007	
33	142.432	141.932	500			500				0	23/06/2007	
34	141.832	141.232			600	600				0	23/06/2007	
35	141.832	141.232	600			600				0	23/06/2007	
36												
37												
38												
39												
40												
41												
42												
43												
44												
45												
BALANCE END OF JUNE :			29946	0	23593	53539	2068	28	1050	3146		

LINTASAN RESOURCES SDN. BHD.

PRIVATISATION OF WEST COAST SABAH FEDERAL ROADS MAINTENANCE

SUMMARY - DRAINAGE CLEARING

Month: June 2007

ITEM	DISTRICT	ROUTENO	ROAD NAME	Earth Drain			Lined Drain		
				Previous	Current	Cumm.	Previous	Current	Cumm.
				(m)	(m)	(m)	(m)	(m)	(m)
1	Kota Kinabalu	01	Jalan Kota Kinabalu - Kudat	18,850.00	-	18,850.00	49,143.00	-	49,143.00
2	Tuaran	01	Jalan Kota Kinabalu - Kudat	10,158.00	8,320.00	18,478.00	27,616.00	10,944.00	38,560.00
3	Tuaran	22	Jalan Kota Kinabalu - Sandakan	-	-	-	85,160.00	-	85,160.00
4	Tuaran	503	Jalan Berungis - Kota Belud	2,200.00	-	2,200.00	28,100.00	-	28,100.00
5	Kota Kinabalu	606	Jalan Susur Sepangar Bay	1,925.00	-	1,925.00	20,375.00	-	20,375.00
6	Kota Kinabalu	607	Jalan Masuk Ke Pelabuhan Baru, KK	-	-	-	1,032.00	-	1,032.00
TOTAL :				33,133.00	8,320.00	41,453.00	211,426.00	10,944.00	222,370.00

LINTASAN RESOURCES SDN. BHD.
 MAINTENANCE OF FEDERAL ROADS - WEST COAST, SABAH
R07 DRAINAGE CLEARING RECORD

DISTRICT: KOTA KINABALU
ROUTENO: 01
ROAD NAME: JALAN KOTA KINABALU - KUDAT
MONTH: JUNE 2007

Item	CHAINAGE		Earth Drain				Lined Drain				Date of Clearing	REMARKS
	From	To	Left Side (m)	Median (m)	Right Side (m)	Total Length (m)	Left Side (m)	Median (m)	Right Side (m)	Total Length (m)		
BROUGHT FORWARD :			6,820	0	12,030	18,850	18,582	13,135	17,426	49,143		
TOTAL :			6,820	0	12,030	18,850	18,582	13,135	17,426	49,143		

LINTASAN RESOURCES SDN. BHD.
 MAINTENANCE OF FEDERAL ROADS - WEST COAST, SABAH
R07 DRAINAGE CLEARING RECORD

DISTRICT: KOTA KINABALU
 ROUTE NO: 606
 ROAD NAME: JALAN SUSUR SEPANGAR BAY
 MONTH: JUNE 2007

Item	CHAINAGE		Earth Drain				Lined Drain				Date of Clearing	REMARKS
	From	To	Left Side (m)	Median (m)	Right Side (m)	Total Length (m)	Left Side (m)	Median (m)	Right Side (m)	Total Length (m)		
BROUGHT FORWARD :			697	0	1,228	1,925	8,154	6,544	5,677	20,375		
TOTAL :			697	0	1,228	1,925	8,154	6,544	5,677	20,375		

LINTASAN RESOURCES SDN. BHD.
 MAINTENANCE OF FEDERAL ROADS - WEST COAST, SABAH
R07 DRAINAGE CLEARING RECORD

DISTRICT: KOTA KINABALU
 ROUTE NO: 607
 ROAD NAME: JALAN MASUK KE PELABUHAN BARU, KK
 MONTH: JUNE 2007

Item	CHAINAGE		Earth Drain				Lined Drain				Date of Clearing	REMARKS
	From	To	Left Side (m)	Median (m)	Right Side (m)	Total Length (m)	Left Side (m)	Median (m)	Right Side (m)	Total Length (m)		
BROUGHT FORWARD :			0	0	0	0	572	0	460	1,032		
TOTAL :			0	0	0	0	572	0	460	1,032		

LINTASAN RESOURCES SDN. BHD.
 MAINTENANCE OF FEDERAL ROADS - WEST COAST, SABAH
R07 DRAINAGE CLEARING RECORD

DISTRICT: TUARAN
 ROUTE NO: 01
 ROAD NAME: JALAN KOTA KINABALU - KUDAT
 MONTH: JUNE 2007

Item	CHAINAGE		Earth Drain				Lined Drain				Date of Clearing	REMARKS
	From	To	Left Side (m)	Median (m)	Right Side (m)	Total Length (m)	Left Side (m)	Median (m)	Right Side (m)	Total Length (m)		
BROUGHT FORWARD :			4,424	0	5,734	10,158	11,268	1,950	14,398	27,616		
1	35.153	35.600	447			447					04/06/2007	
2	35.855	35.881	26			26					07/06/2007	
3	35.881	36.079					198			198	07/06/2007	
4	36.186	36.313	127			127					09/06/2007	
5	36.440	36.472					32			32	09/06/2007	
6	35.158	35.122						36		36	04/06/2007	Roundabout
7	36.480	36.373						107		107	09/06/2007	Roundabout
8	34.971	35.091			120	120					04/06/2007	
9	35.13	35.142			12	12					04/06/2007	
10	35.18	35.569			394	394					04/06/2007	
11	35.88	35.928							50	50	07/06/2007	
12	36.320	36.470			150	150					09/06/2007	
13	36.500	36.544			44	44					09/06/2007	
14	36.544	36.565							21	21	09/06/2007	
15	36.6	38.602	2,000			2,000	2,000			2,000	04/06/2007	
CARRIED FORWARD :			7,024	0	6,454	13,478	13,498	2,093	14,469	30,060		

LINTASAN RESOURCES SDN. BHD.
 MAINTENANCE OF FEDERAL ROADS - WEST COAST, SABAH
R07 DRAINAGE CLEARING RECORD

DISTRICT: TUARAN
 ROUTE NO: 01
 ROAD NAME: JALAN KOTA KINABALU - KUDAT
 MONTH: JUNE 2007

Item	CHAINAGE		Earth Drain				Lined Drain				Date of Clearing	REMARKS
	From	To	Left Side (m)	Median (m)	Right Side (m)	Total Length (m)	Left Side (m)	Median (m)	Right Side (m)	Total Length (m)		
BROUGHT FORWARD :			7,024	0	6,454	13,478	13,498	2,093	14,469	30,060		
16	38.6	40.102					1,500			1,500	07/06/2007	
17	40.1	42.102					2,000			2,000	11/06/2007	
18	42.1	43.602					1,500			1,500	14/06/2007	
19	43.6	45.102					1,500			1,500	18/06/2007	
20	45.102	46.602	1,500			1,500					21/06/2007	
21	46.602	48.102	1,500			1,500					25/06/2007	
22	48.1	50.102	2,000			2,000	2,000			2,000	28/06/2007	
TOTAL :			12,024	0	6,454	18,478	21,998	2,093	14,469	38,560		

LINTASAN RESOURCES SDN. BHD.
 MAINTENANCE OF FEDERAL ROADS - WEST COAST, SABAH
R07 DRAINAGE CLEARING RECORD

DISTRICT: TUARAN
 ROUTE NO: 22
 ROAD NAME: JALAN KOTA KINABALU - SANDAKAN
 MONTH: JUNE 2007

Item	CHAINAGE		Earth Drain				Lined Drain				Date of Clearing	REMARKS
	From	To	Left Side (m)	Median (m)	Right Side (m)	Total Length (m)	Left Side (m)	Median (m)	Right Side (m)	Total Length (m)		
BROUGHT FORWARD :			0	0	0	0	42,580	0	42,580	85,160		
TOTAL :			0	0	0	0	42,580	0	42,580	85,160		

LINTASAN RESOURCES SDN. BHD.
 MAINTENANCE OF FEDERAL ROADS - WEST COAST, SABAH
R07 DRAINAGE CLEARING RECORD

DISTRICT: TUARAN
 ROUTE NO: 503
 ROAD NAME: JALAN BERUNGIS - KOTA BELUD
 MONTH: JUNE 2007

Item	CHAINAGE		Earth Drain				Lined Drain				Date of Clearing	REMARKS
	From	To	Left Side (m)	Median (m)	Right Side (m)	Total Length (m)	Left Side (m)	Median (m)	Right Side (m)	Total Length (m)		
BROUGHT FORWARD :			0	0	2,200	2,200	17,700	2,200	8,200	28,100		
TOTAL :			0	0	2,200	2,200	17,700	2,200	8,200	28,100		

LINTASAN RESOURCES SDN. BHD.
 PRIVATISATION OF WEST COAST SABAH FEDERAL ROADS MAINTENANCE

SUMMARY - DRAINAGE CLEARING

MONTH: JUNE 2007

ITEM	DISTRICT	ROUTE NO	ROAD NAME	Earth Drain			Lined Drain		
				Previous	Current	Cumm.	Previous	Current	Cumm.
				(m)	(m)	(m)	(m)	(m)	(m)
1	Ranau	22	Jalan Kota Kinabalu - Sandakan	26,044.00	6,728.00	32,772.00	62,198.00	13,888.00	76,086.00
			TOTAL :	26,044.00	6,728.00	32,772.00	62,198.00	13,888.00	76,086.00

LINTASAN RESOURCES SDN. BHD.
 MAINTENANCE OF FEDERAL ROADS - WEST COAST, SABAH
R07 DRAINAGE CLEARING RECORD

DISTRICT: Ranau
 ROUTE NO: 22
 ROAD NAME: Jalan Kota Kinabalu - Sandakan
 MONTH: May 2007

Item	CHAINAGE		Earth Drain				Lined Drain				Date of Clearing	REMARKS
	From	To	Left Side (m)	Median (m)	Right Side (m)	Total Length (m)	Left Side (m)	Median (m)	Right Side (m)	Total Length (m)		
BROUGHT FORWARD FROM MAY 2007:			14,354.00	0.00	11,690.00	26,044.00	38,289.00	0.00	23,909.00	62,198.00		
1	87.300	87.400			100.00	100.00				0.00	6/1/2007	
2	87.500	87.715			215.00	215.00				0.00	6/1/2007	
3	87.830	88.200			370.00	370.00				0.00	6/1/2007	
4	88.200	88.500				0.00			300.00	300.00	6/1/2007	
5	88.500	88.967				0.00			467.00	467.00	6/3/2007	
6	88.544	88.600	56.00			56.00				0.00	6/3/2007	
7	89.032	89.133				0.00			101.00	101.00	6/3/2007	
8	89.047	89.100				0.00	53.00			53.00	6/3/2007	
9	89.100	89.132	32.00			32.00				0.00	6/3/2007	
10	89.216	89.572				0.00			356.00	356.00	6/3/2007	
11	89.310	89.405				0.00	95.00			95.00	6/4/2007	
12	89.465	89.567	102.00			102.00				0.00	6/4/2007	
13	89.700	89.842				0.00	142.00			142.00	6/4/2007	
14	89.700	90.000			300.00	300.00				0.00	6/5/2007	
15	90.024	90.235				0.00			211.00	211.00	6/5/2007	
CARRIED FORWARD :			14,544.00	0.00	12,675.00	27,219.00	38,579.00	0.00	25,344.00	63,923.00		

LINTASAN RESOURCES SDN. BHD.
 MAINTENANCE OF FEDERAL ROADS - WEST COAST, SABAH
R07 DRAINAGE CLEARING RECORD

DISTRICT: Ranau
 ROUTE NO: 22
 ROAD NAME: Jalan Kota Kinabalu - Sandakan
 MONTH: May 2007

Item	CHAINAGE		Earth Drain				Lined Drain				Date of Clearing	REMARKS
	From	To	Left Side (m)	Median (m)	Right Side (m)	Total Length (m)	Left Side (m)	Median (m)	Right Side (m)	Total Length (m)		
BROUGHT FORWARD :			14,544.00	0.00	12,675.00	27,219.00	38,579.00	0.00	25,344.00	63,923.00		
16	90.535	90.848			313.00	313.00				0.00	6/5/2007	
17	91.028	91.311			283.00	283.00				0.00	6/5/2007	
18	91.398	91.638			240.00	240.00				0.00	6/6/2007	
19	91.700	92.100			400.00	400.00				0.00	6/6/2007	
20	92.180	92.310				0.00			130.00	130.00	6/6/2007	
21	92.200	92.250				0.00	50.00			50.00	6/6/2007	
22	92.310	92.350				0.00			40.00	40.00	6/7/2007	
23	92.350	92.395				0.00			45.00	45.00	6/7/2007	
24	92.500	92.700			200.00	200.00				0.00	6/7/2007	
25	92.823	93.232			409.00	409.00				0.00	6/7/2007	
26	93.158	93.400	242.00			242.00				0.00	6/8/2007	
27	93.232	93.300				0.00			68.00	68.00	6/8/2007	
28	93.300	93.690				0.00			390.00	390.00	6/8/2007	
29	93.500	93.534	34.00			34.00				0.00	6/9/2007	
30	93.608	93.712				0.00	104.00			104.00	6/9/2007	
CARRIED FORWARD :			14,820.00	0.00	14,520.00	29,340.00	38,733.00	0.00	26,017.00	64,750.00		

LINTASAN RESOURCES SDN. BHD.
 MAINTENANCE OF FEDERAL ROADS - WEST COAST, SABAH
R07 DRAINAGE CLEARING RECORD

DISTRICT: Ranau
 ROUTE NO: 22
 ROAD NAME: Jalan Kota Kinabalu - Sandakan
 MONTH: May 2007

Item	CHAINAGE		Earth Drain				Lined Drain				Date of Clearing	REMARKS
	From	To	Left Side (m)	Median (m)	Right Side (m)	Total Length (m)	Left Side (m)	Median (m)	Right Side (m)	Total Length (m)		
BROUGHT FORWARD :			14,820.00	0.00	14,520.00	29,340.00	38,733.00	0.00	26,017.00	64,750.00		
31	93.712	93.829				0.00	117.00			117.00	6/9/2007	
32	93.700	93.826			126.00	126.00				0.00	6/9/2007	
33	93.826	94.100				0.00			274.00	274.00	6/10/2007	
34	93.935	94.114				0.00	179.00			179.00	6/10/2007	
35	94.100	94.335				0.00			235.00	235.00	6/10/2007	
36	94.335	94.567				0.00			232.00	232.00	6/10/2007	
37	94.567	94.678			111.00	111.00				0.00	6/11/2007	
38	94.570	94.760	190.00			190.00				0.00	6/11/2007	
39	94.678	94.760				0.00			82.00	82.00	6/11/2007	
40	94.760	94.894				0.00	134.00			134.00	6/11/2007	
41	94.760	95.100				0.00			340.00	340.00	6/12/2007	
42	94.900	95.100				0.00	200.00			200.00	6/12/2007	
43	95.100	95.220				0.00			120.00	120.00	6/12/2007	
44	95.220	95.425				0.00			205.00	205.00	6/13/2007	
45	95.450	95.606				0.00			156.00	156.00	6/13/2007	
CARRIED FORWARD :			15,010.00	0.00	14,757.00	29,767.00	39,363.00	0.00	27,661.00	67,024.00		

LINTASAN RESOURCES SDN. BHD.
 MAINTENANCE OF FEDERAL ROADS - WEST COAST, SABAH
R07 DRAINAGE CLEARING RECORD

DISTRICT: Ranau
 ROUTE NO: 22
 ROAD NAME: Jalan Kota Kinabalu - Sandakan
 MONTH: May 2007

Item	CHAINAGE		Earth Drain				Lined Drain				Date of Clearing	REMARKS
	From	To	Left Side (m)	Median (m)	Right Side (m)	Total Length (m)	Left Side (m)	Median (m)	Right Side (m)	Total Length (m)		
BROUGHT FORWARD :			15,010.00	0.00	14,757.00	29,767.00	39,363.00	0.00	27,661.00	67,024.00		
46	95.466	95.540	74.00			74.00				0.00	6/14/2007	
47	95.606	95.853				0.00			247.00	247.00	6/14/2007	
48	95.630	95.735	105.00			105.00				0.00	6/14/2007	
49	95.735	95.820	85.00			85.00				0.00	6/14/2007	
50	95.853	96.000	147.00			147.00				0.00	6/14/2007	
51	95.853	96.052				0.00			199.00	199.00	6/15/2007	
52	96.052	96.138			86.00	86.00				0.00	6/15/2007	
53	96.140	96.340				0.00	200.00			200.00	6/15/2007	
54	96.340	96.453				0.00	113.00			113.00	6/15/2007	
55	96.453	96.584				0.00	131.00			131.00	6/16/2007	
56	96.600	96.681				0.00	81.00			81.00	6/16/2007	
57	96.690	96.800				0.00	110.00			110.00	6/16/2007	
58	96.696	96.836			140.00	140.00				0.00	6/17/2007	
59	96.681	96.933				0.00	252.00			252.00	6/17/2007	
60	97.017	97.100	83.00			83.00				0.00	6/17/2007	
CARRIED FORWARD :			15,504.00	0.00	14,983.00	30,487.00	40,250.00	0.00	28,107.00	68,357.00		

LINTASAN RESOURCES SDN. BHD.
 MAINTENANCE OF FEDERAL ROADS - WEST COAST, SABAH
R07 DRAINAGE CLEARING RECORD

DISTRICT: Ranau
 ROUTE NO: 22
 ROAD NAME: Jalan Kota Kinabalu - Sandakan
 MONTH: May 2007

Item	CHAINAGE		Earth Drain				Lined Drain				Date of Clearing	REMARKS
	From	To	Left Side (m)	Median (m)	Right Side (m)	Total Length (m)	Left Side (m)	Median (m)	Right Side (m)	Total Length (m)		
BROUGHT FORWARD :			15,504.00	0.00	14,983.00	30,487.00	40,250.00	0.00	28,107.00	68,357.00		
61	97.149	97.200				0.00	51.00			51.00	6/17/2007	
62	97.200	97.600				0.00	400.00			400.00	6/18/2007	
63	97.220	98.257				0.00			1,037.00	1,037.00	6/18/2007	
64	97.337	97.714	377.00			377.00				0.00	6/19/2007	
65	97.714	97.910				0.00	196.00			196.00	6/19/2007	
66	98.028	98.238	210.00			210.00				0.00	6/19/2007	
67	98.260	98.375				0.00			115.00	115.00	6/19/2007	
68	98.150	98.310			160.00	160.00				0.00	6/20/2007	
69	98.300	98.390				0.00	90.00			90.00	6/20/2007	
70	98.390	98.649				0.00	259.00			259.00	6/20/2007	
71	98.390	98.600				0.00			210.00	210.00	6/20/2007	
72	98.649	98.900				0.00	251.00			251.00	6/21/2007	
73	98.900	99.004				0.00	104.00			104.00	6/21/2007	
74	99.162	99.193	31.00			31.00				0.00	6/21/2007	
75	99.200	99.300	100.00			100.00				0.00	6/21/2007	
CARRIED FORWARD :			16,222.00	0.00	15,143.00	31,365.00	41,601.00	0.00	29,469.00	71,070.00		

LINTASAN RESOURCES SDN. BHD.
 MAINTENANCE OF FEDERAL ROADS - WEST COAST, SABAH
R07 DRAINAGE CLEARING RECORD

DISTRICT: Ranau
 ROUTE NO: 22
 ROAD NAME: Jalan Kota Kinabalu - Sandakan
 MONTH: May 2007

Item	CHAINAGE		Earth Drain				Lined Drain				Date of Clearing	REMARKS
	From	To	Left Side (m)	Median (m)	Right Side (m)	Total Length (m)	Left Side (m)	Median (m)	Right Side (m)	Total Length (m)		
BROUGHT FORWARD :			16,222.00	0.00	15,143.00	31,365.00	41,601.00	0.00	29,469.00	71,070.00		
76	99.417	99.461	44.00			44.00				0.00	6/22/2007	
77	99.500	99.600	100.00			100.00				0.00	6/22/2007	
78	99.643	99.892				0.00	249.00			249.00	6/22/2007	
79	99.669	99.739				0.00			70.00	70.00	6/22/2007	
80	99.750	99.851				0.00			101.00	101.00	6/23/2007	
81	99.900	100.769				0.00	869.00			869.00	6/23/2007	
82	100.638	100.752				0.00			114.00	114.00	6/23/2007	
83	101.006	101.100				0.00	94.00			94.00	6/24/2007	
84	101.046	101.100				0.00			54.00	54.00	6/24/2007	
85	101.100	101.200				0.00	100.00			100.00	6/24/2007	
86	101.100	101.308				0.00			208.00	208.00	6/24/2007	
87	101.200	101.300				0.00	100.00			100.00	6/24/2007	
88	101.300	101.400				0.00	100.00			100.00	6/25/2007	
89	101.400	101.500				0.00	100.00			100.00	6/25/2007	
90	101.521	101.538				0.00	17.00			17.00	6/25/2007	
CARRIED FORWARD :			16,366.00	0.00	15,143.00	31,509.00	43,230.00	0.00	30,016.00	73,246.00		

LINTASAN RESOURCES SDN. BHD.
MAINTENANCE OF FEDERAL ROADS - WEST COAST, SABAH
R07 DRAINAGE CLEARING RECORD

DISTRICT: Ranau
ROUTE NO: 22
ROAD NAME: Jalan Kota Kinabalu - Sandakan
MONTH: May 2007

Item	CHAINAGE		Earth Drain				Lined Drain				Date of Clearing	REMARKS
	From	To	Left Side (m)	Median (m)	Right Side (m)	Total Length (m)	Left Side (m)	Median (m)	Right Side (m)	Total Length (m)		
BROUGHT FORWARD :			16,366.00	0.00	15,143.00	31,509.00	43,230.00	0.00	30,016.00	73,246.00		
91	101.672	101.700	28.00			28.00				0.00	6/25/2007	
92	101.585	102.000				0.00	415.00			415.00	6/25/2007	
93	101.931	102.028				0.00			97.00	97.00	6/27/2007	
94	102.000	102.216				0.00	216.00			216.00	6/27/2007	
95	102.267	102.400				0.00	133.00			133.00	6/27/2007	
96	102.435	102.948				0.00			513.00	513.00	6/27/2007	
97	102.480	102.600				0.00	120.00			120.00	6/28/2007	
98	102.800	102.947				0.00	147.00			147.00	6/28/2007	
99	102.947	103.200	253.00			253.00				0.00	6/28/2007	
100	103.450	103.600	150.00			150.00				0.00	6/28/2007	
101	103.828	103.854	26.00			26.00				0.00	6/28/2007	
102	103.854	104.100				0.00	246.00			246.00	6/28/2007	
103	103.986	104.080				0.00			94.00	94.00	6/28/2007	
104	104.363	104.375				0.00			12.00	12.00	6/29/2007	
105	104.400	104.427	27.00			27.00				0.00	6/29/2007	
CARRIED FORWARD :			16,850.00	0.00	15,143.00	31,993.00	44,507.00	0.00	30,732.00	75,239.00		

LINTASAN RESOURCES SDN. BHD.
 MAINTENANCE OF FEDERAL ROADS - WEST COAST, SABAH
R07 DRAINAGE CLEARING RECORD

DISTRICT: Ranau
 ROUTE NO: 22
 ROAD NAME: Jalan Kota Kinabalu - Sandakan
 MONTH: May 2007

Item	CHAINAGE		Earth Drain				Lined Drain				Date of Clearing	REMARKS
	From	To	Left Side (m)	Median (m)	Right Side (m)	Total Length (m)	Left Side (m)	Median (m)	Right Side (m)	Total Length (m)		
BROUGHT FORWARD :			16,850.00	0.00	15,143.00	31,993.00	44,507.00	0.00	30,732.00	75,239.00		
106	104.427	104.574				0.00	147.00			147.00	6/29/2007	
107	104.600	104.669				0.00	69.00			69.00	6/29/2007	
108	104.683	105.037	354.00			354.00				0.00	6/29/2007	
109	105.150	105.300	150.00			150.00				0.00	6/29/2007	
110	105.212	105.305			93.00	93.00				0.00	6/29/2007	
111	105.400	105.468				0.00			68.00	68.00	6/30/2007	
112	105.468	105.710				0.00	242.00			242.00	6/30/2007	
113	105.815	105.900	85.00			85.00				0.00	6/30/2007	
114	105.921	106.106				0.00	185.00			185.00	6/30/2007	
115	106.764	106.900				0.00	136.00			136.00	6/30/2007	
116	106.803	106.900			97.00	97.00				0.00	6/30/2007	
117												
118												
119												
120												
CARRIED FORWARD :			17,439.00	0.00	15,333.00	32,772.00	45,286.00	0.00	30,800.00	76,086.00		

LINTASAN RESOURCES SDN. BHD.

PRIVATISATION OF WEST COAST SABAH FEDERAL ROADS MAINTENANCE

SUMMARY - DRAINAGE CLEARING

Month : JUNE 2007

ITEM	DISTRICT	ROUTE NO	ROAD NAME	Earth Drain			Lined Drain		
				Previous	Current	Cumm.	Previous	Current	Cumm.
				(m)	(m)	(m)	(m)	(m)	(m)
1	Kota Kinabalu	01	Jalan Kota Kinabalu - Sindumin	2,451	2,451	4,902	8,513	8,513	17,026
2	Penampang	01	Jalan Kota Kinabalu - Sindumin	9,104	-	9,104	12,798	-	12,798
3	Papar	01	Jalan Kota Kinabalu - Sindumin	29,484	-	29,484	784	-	784
4	Penampang	500	Jalan Kota Kinabalu - Keningau - Tenom	8,066	4,587	12,653	41,545	1,807	43,352
5	Kota Kinabalu	501	Jalan Kota Kinabalu - Penampang - Lok Kawi	304	-	304	3,908	-	3,908
6	Penampang	501	Jalan Kota Kinabalu - Penampang - Lok Kawi	12,791	-	12,791	19,366	-	19,366
7	Kota Kinabalu	608	Jalan Masuk Ke Lapangan Terbang Lama, KK	-	-	-	420	420	840
TOTAL :				62,200	7,038	69,238	87,334	10,740	98,074

LINTASAN RESOURCES SDN. BHD.
 MAINTENANCE OF FEDERAL ROADS - WEST COAST, SABAH
R07 DRAINAGE CLEARING RECORD

DISTRICT: KOTA KINABALU
 ROUTE NO: 01
 ROAD NAME: JLN KOTA KINABALU-SINDUMIN
 MONTH: JUNE 2007

Item	CHAINAGE		Earth Drain				Lined Drain				Date of Clearing	REMARKS
	From	To	Left Side (m)	Median (m)	Right Side (m)	Total Length (m)	Left Side (m)	Median (m)	Right Side (m)	Total Length (m)		
BROUGHT FORWARD :			2,352	0	99	2,451	2,513	1,277	4,723	8,513		
1	0.415	0.486				0		71		71	01/06/2007	4th cycle for Protocol Road
2	0.715	0.919				0		204		204	1 & 3/06/07	4th cycle for Protocol Road
3	1.273	1.486				0		195		195	4 & 5/06/07	4th cycle for Protocol Road
4	1.525	1.677				0		152		152	06/06/2007	4th cycle for Protocol Road
5	2.562	2.906				0		344		344	7, 8, 9/6/07	4th cycle for Protocol Road
6	3.796	3.968				0		172		172	11 & 12/06/07	4th cycle for Protocol Road
7	6.680	6.783				0		103		103	13/06/2007	4th cycle for Protocol Road
8	6.984	7.020				0		36		36	13/06/2007	4th cycle for Protocol Road
9	0.415	0.845				0			430	430	1 - 3/06/07	4th cycle for Protocol Road
10	0.845	0.900			55	55				0	03/06/2007	4th cycle for Protocol Road
11	0.963	1.526				0			563	563	3 & 4/06/07	4th cycle for Protocol Road
12	1.57	2.252				0			686	686	5 & 6/06/07	4th cycle for Protocol Road
13	3.01	3.05			44	44				0	07/06/2007	4th cycle for Protocol Road
14	3.200	3.32				0			117	117	07/06/2007	4th cycle for Protocol Road
15	3.35	3.7				0			358	358	07, 08/06/07	PD - 4th cycle for Protocol Road
CARRIED FORWARD :			2,352	0	198	2,550	2,513	2,554	6,877	11,944		

LINTASAN RESOURCES SDN. BHD.
MAINTENANCE OF FEDERAL ROADS - WEST COAST, SABAH
R07 DRAINAGE CLEARING RECORD

DISTRICT: KOTA KINABALU
ROUTE NO: 01
ROAD NAME: JLN KOTA KINABALU-SINDUMIN
MONTH: JUNE 2007

Item	CHAINAGE		Earth Drain				Lined Drain				Date of Clearing	REMARKS
	From	To	Left Side (m)	Median (m)	Right Side (m)	Total Length (m)	Left Side (m)	Median (m)	Right Side (m)	Total Length (m)		
BROUGHT FORWARD :			2,352	0	198	2,550	2,513	2,554	6,877	11,944		
16	3.722	3.77				0			45	45	09/06/2007	4th cycle for Protocol Road
17	3.77	4.539				0			766	766	9, 10/06/07	PD - 4th cycle for Protocol Road
18	4.553	4.780				0			227	227	11/06/2007	PD - 4th cycle for Protocol Road
19	4.79	4.89				0			93	93	12/06/2007	PD - 4th cycle for Protocol Road
20	4.89	5.038				0			153	153	12/06/2007	4th cycle for Protocol Road
21	5.038	6.28				0			1,240	1240	12-15/06/07	PD - 4th cycle for Protocol Road
22	6.98	7.020				0			45	45	15/06/2007	4th cycle for Protocol Road
23	0.500	0.8				0	302			302	01/06/2007	4th cycle for Protocol Road
24	0.829	1.095				0	266			266	03/06/2007	4th cycle for Protocol Road
25	1.110	1.13				0	23			23	03/06/2007	4th cycle for Protocol Road
26	1.34	1.54				0	198			198	3 & 4/06/07	4th cycle for Protocol Road
27	1.598	1.890				0	292			292	04/06/2007	4th cycle for Protocol Road
28	2.2	2.252				0	48			48	04/06/2007	4th cycle for Protocol Road
29	2.808	3.48				0	670			670	5 & 6/06/07	4th cycle for Protocol Road
30	3.48	3.784				0	306			306	07/06/2007	PD - 4th cycle for Protocol Road
CARRIED FORWARD :			2,352	0	198	2,550	4,618	2,554	9,446	16,618		

LINTASAN RESOURCES SDN. BHD.
 MAINTENANCE OF FEDERAL ROADS - WEST COAST, SABAH
R07 DRAINAGE CLEARING RECORD

DISTRICT: PENAMPANG
 ROUTE NO: 01
 ROAD NAME: JLN KOTA KINABALU-SINDUMIN
 MONTH: JUNE 2007

Item	CHAINAGE		Earth Drain				Lined Drain				Date of Clearing	REMARKS
	From	To	Left Side (m)	Median (m)	Right Side (m)	Total Length (m)	Left Side (m)	Median (m)	Right Side (m)	Total Length (m)		
BROUGHT FORWARD :			7,109	0	1,995	9,104	2,637	3,122	7,039	12,798		
						0				0		
						0				0		
						0				0		
						0				0		
						0				0		
						0				0		
						0				0		
						0				0		
						0				0		
						0				0		
						0				0		
						0				0		
						0				0		
						0				0		
						0				0		
						0				0		
						0				0		
						0				0		
TOTAL :			7,109	0	1,995	9,104	2,637	3,122	7,039	12,798		

LINTASAN RESOURCES SDN. BHD.
 MAINTENANCE OF FEDERAL ROADS - WEST COAST, SABAH
R07 DRAINAGE CLEARING RECORD

DISTRICT: PAPAR
 ROUTE NO: 01
 ROAD NAME: JLN KOTA KINABALU-SINDUMIN
 MONTH: JUNE 2007

Item	CHAINAGE		Earth Drain				Lined Drain				Date of Clearing	REMARKS
	From	To	Left Side (m)	Median (m)	Right Side (m)	Total Length (m)	Left Side (m)	Median (m)	Right Side (m)	Total Length (m)		
BROUGHT FORWARD :			12,144	0	17,340	29,484	347	94	343	784		
						0				0		
						0				0		
						0				0		
						0				0		
						0				0		
						0				0		
						0				0		
						0				0		
						0				0		
						0				0		
						0				0		
						0				0		
						0				0		
						0				0		
						0				0		
						0				0		
						0				0		
TOTAL :			12,144	0	17,340	29,484	347	94	343	784		

LINTASAN RESOURCES SDN. BHD.
 MAINTENANCE OF FEDERAL ROADS - WEST COAST, SABAH
R07 DRAINAGE CLEARING RECORD

DISTRICT: KOTA KINABALU
 ROUTE NO: 501
 ROAD NAME: JLN KK-PENAMPANG-LOK KAWI
 MONTH: JUNE 2007

Item	CHAINAGE		Earth Drain				Lined Drain				Date of Clearing	REMARKS
	From	To	Left Side (m)	Median (m)	Right Side (m)	Total Length (m)	Left Side (m)	Median (m)	Right Side (m)	Total Length (m)		
BROUGHT FORWARD :			0	0	304	304	1,342	621	1,945	3,908		
						0				0		
						0				0		
						0				0		
						0				0		
						0				0		
						0				0		
						0				0		
						0				0		
						0				0		
						0				0		
						0				0		
						0				0		
						0				0		
						0				0		
						0				0		
						0				0		
						0				0		
TOTAL :			0	0	304	304	1,342	621	1,945	3,908		

LINTASAN RESOURCES SDN. BHD.
MAINTENANCE OF FEDERAL ROADS - WEST COAST, SABAH
R07 DRAINAGE CLEARING RECORD

DISTRICT: PENAMPANG
ROUTE NO: 500
ROAD NAME: JLN KK-KENINGAU-TENOM
MONTH: JUNE 2007

Item	CHAINAGE		Earth Drain				Lined Drain				Date of Clearing	REMARKS
	From	To	Left Side (m)	Median (m)	Right Side (m)	Total Length (m)	Left Side (m)	Median (m)	Right Side (m)	Total Length (m)		
BROUGHT FORWARD :			5,296	0	2,770	8,066	30,031	0	11,514	41,545		
1	0.000	0.155			155	155				0	03/06/2007	4th cycle for Protocol Road
2	0.155	0.360			205	205				0	03/06/2007	4th cycle for Protocol Road
3	0.360	0.480			120	120				0	04/06/2007	4th cycle for Protocol Road
4	0.480	0.755			275	275				0	04/06/2007	4th cycle for Protocol Road
5	0.755	0.810			55	55				0	05/06/2007	4th cycle for Protocol Road
6	0.810	0.870			60	60				0	07/06/2007	4th cycle for Protocol Road
7	0.870	0.965			95	95				0	07/06/2007	4th cycle for Protocol Road
8	0.965	1.020			55	55				0	07/06/2007	4th cycle for Protocol Road
9	1.020	1.080			60	60				0	08/06/2007	4th cycle for Protocol Road
10	1.080	1.105			25	25				0	08/06/2007	4th cycle for Protocol Road
11	1.11	1.140			35	35				0	08/06/2007	4th cycle for Protocol Road
12	1.140	1.17			25	25				0	08/06/2007	4th cycle for Protocol Road
13	1.27	1.39				0			123	123	02/06/2007	4th cycle for Protocol Road
14	1.5	1.570			68	68				0	08/06/2007	4th cycle for Protocol Road
15	1.600	1.660				0			60	60	03/06/2007	4th cycle for Protocol Road
CARRIED FORWARD :			5,296	0	4,003	9,299	30,031	0	11,697	41,728		

LINTASAN RESOURCES SDN. BHD.
MAINTENANCE OF FEDERAL ROADS - WEST COAST, SABAH
R07 DRAINAGE CLEARING RECORD

DISTRICT: PENAMPANG
ROUTE NO: 500
ROAD NAME: JLN KK-KENINGAU-TENOM
MONTH: JUNE 2007

Item	CHAINAGE		Earth Drain				Lined Drain				Date of Clearing	REMARKS
	From	To	Left Side (m)	Median (m)	Right Side (m)	Total Length (m)	Left Side (m)	Median (m)	Right Side (m)	Total Length (m)		
BROUGHT FORWARD :			5,296	0	4,003	9,299	30,031	0	11,697	41,728		
16	1.660	1.892				0			232	232	05/06/2007	4th cycle for Protocol Road
17	1.947	1.999				0			52	52	07/06/2007	4th cycle for Protocol Road
18	1.999	2.539			540	540				0	09/06/2007	4th cycle for Protocol Road
19	2.564	2.581			17	17				0	10/06/2007	4th cycle for Protocol Road
20	2.581	2.900			319	319				0	11/06/2007	4th cycle for Protocol Road
21	3.105	3.135			30	30				0	12/06/2007	4th cycle for Protocol Road
22	3.135	3.161			26	26				0	13/06/2007	4th cycle for Protocol Road
23	3.224	3.273			49	49				0	13/06/2007	4th cycle for Protocol Road
24	3.273	3.363				0			90	90	08/06/2007	4th cycle for Protocol Road
25	3.36	3.393				0			30	30	09/06/2007	4th cycle for Protocol Road
26	3.39	3.59				0			195	195	10/06/2007	4th cycle for Protocol Road
27	3.59	3.99			406	406				0	15/06/2007	4th cycle for Protocol Road
28	0.000	0.141				0	141			141	05/06/2007	4th cycle for Protocol Road
29	0.14	1.07	927			927				0	03/06/2007	4th cycle for Protocol Road
30	1.068	1.159				0	91			91	06/06/2007	4th cycle for Protocol Road
CARRIED FORWARD :			6,223	0	5,390	11,613	30,263	0	12,296	42,559		

LINTASAN RESOURCES SDN. BHD.
 MAINTENANCE OF FEDERAL ROADS - WEST COAST, SABAH
R07 DRAINAGE CLEARING RECORD

DISTRICT: PENAMPANG
 ROUTE NO: 500
 ROAD NAME: JLN KK-KENINGAU-TENOM
 MONTH: JUNE 2007

Item	CHAINAGE		Earth Drain				Lined Drain				Date of Clearing	REMARKS
	From	To	Left Side (m)	Median (m)	Right Side (m)	Total Length (m)	Left Side (m)	Median (m)	Right Side (m)	Total Length (m)		
BROUGHT FORWARD :			6,223	0	5,390	11,613	30,263	0	12,296	42,559		
31	1.223	1.374				0	151			151	06/06/2007	4th cycle for Protocol Road
32	1.441	1.497				0	56			56	06/06/2007	4th cycle for Protocol Road
33	1.497	1.748				0	251			251	07/06/2007	4th cycle for Protocol Road
34	1.910	2.000	90			90				0	09/06/2007	4th cycle for Protocol Road
35	2.000	2.090				0	90			90	08/06/2007	4th cycle for Protocol Road
36	2.090	2.630	540			540				0	10/06/2007	4th cycle for Protocol Road
37	2.630	2.660				0	30			30	08/06/2007	4th cycle for Protocol Road
38	2.660	3.070	410			410				0	12/06/2007	4th cycle for Protocol Road
39	3.155	3.185				0	30			30	09/06/2007	4th cycle for Protocol Road
40	3.79	3.906				0	121			121	10/06/2007	4th cycle for Protocol Road
41	3.94	4.000				0	64			64	11/06/2007	4th cycle for Protocol Road
TOTAL :			7,263	0	5,390	12,653	31,056	0	12,296	43,352		

LINTASAN RESOURCES SDN. BHD.

PRIVATISATION OF WEST COAST SABAH FEDERAL ROADS MAINTENANCE

SUMMARY - DRAINAGE CLEARING

Month : JUNE 2007

ITEM	DISTRICT	ROUTE NO	ROAD NAME	Earth Drain			Lined Drain		
				Previous (m)	Current (m)	Cumm. (m)	Previous (m)	Current (m)	Cumm. (m)
1	Tambunan	500	Jalan Kota Kinabalu - Keningau - Tenom	18,487	1,772	20,259	43,483	3,486	46,969
2	Keningau	500	Jalan Kota Kinabalu - Keningau - Tenom	26,732	5,000	31,732	17,432	3,215	20,647
3	Tenom	500	Jalan Kota Kinabalu - Keningau - Tenom	6,635	921	7,556	13,387	3,944	17,331
TOTAL :				51,854	7,693	59,547	74,302	10,645	84,947

LINTASAN RESOURCES SDN. BHD.
MAINTENANCE OF FEDERAL ROADS - WEST COAST, SABAH
R07 DRAINAGE CLEARING RECORD

DISTRICT: TAMBUNAN
ROUTE NO: 500
ROAD NAME: JLN KOTA KINABALU - KENINGAU - TENOM
MONTH: JUNE 2007

Item	CHAINAGE		Earth Drain				Lined Drain				Date of Clearing	REMARKS
	From	To	Left Side (m)	Median (m)	Right Side (m)	Total Length (m)	Left Side (m)	Median (m)	Right Side (m)	Total Length (m)		
BROUGHT FORWARD :			6,533	0	11,954	18,487	17,948	94	25,441	43,483		
1	72.838	73.590			752	752				0	19&20/6/2007	4th cycle Protocol Road
2	72.700	72.838				0			138	138	21/6/2007	4th cycle Protocol Road
3	72.124	72.680			556	556				0	22/6/2007	4th cycle Protocol Road
4	72.100	72.380	280			280				0	23/6/2007	4th cycle Protocol Road
5	72.073	72.124				0			51	51	23/6/2007	4th cycle Protocol Road
6	71.450	71.682				0			232	232	24/6/2007	4th cycle Protocol Road
7	71.085	71.188				0			103	103	25/6/2007	4th cycle Protocol Road
8	71.030	71.085				0			55	55	25/6/2007	4th cycle Protocol Road
9	70.919	71.030				0			111	111	26/6/2007	4th cycle Protocol Road
10	70.831	70.905				0			74	74	26/6/2007	4th cycle Protocol Road
11	70.587	70.624				0	37			37	26/6/2007	4th cycle Protocol Road
12	70.387	70.447			60	60				0	26/6/2007	4th cycle Protocol Road
13	70.447	70.831				0			384	384	27/6/2004	4th cycle Protocol Road
14	70.343	70.382				0	39			39	27/6/2007	4th cycle Protocol Road
15	70.210	70.334	124			124				0	27/6/2007	4th cycle Protocol Road
CARRIED FORWARD :			6,937	0	13,322	20,259	18,024	94	26,589	44,707		

LINTASAN RESOURCES SDN. BHD.
 MAINTENANCE OF FEDERAL ROADS - WEST COAST, SABAH
R07 DRAINAGE CLEARING RECORD

DISTRICT: TAMBUNAN
 ROUTE NO: 500
 ROAD NAME: JLN KOTA KINABALU - KENINGAU - TENOM
 MONTH: JUNE 2007

Item	CHAINAGE		Earth Drain				Lined Drain				Date of Clearing	REMARKS
	From	To	Left Side (m)	Median (m)	Right Side (m)	Total Length (m)	Left Side (m)	Median (m)	Right Side (m)	Total Length (m)		
BROUGHT FORWARD :			6,937	0	13,322	20,259	18,024	94	26,589	44,707		
16	69.300	70.387				0	1087			1087	28/6/2007	4th cycle Protocol Road
17	69.000	70.175				0			1175	1175	29/6/2007	4th cycle Protocol Road
18												
19												
20												
21												
22												
23												
24												
25												
26												
27												
28												
29												
30												
TOTAL :			6,937	0	13,322	20,259	19,111	94	27,764	46,969		

LINTASAN RESOURCES SDN. BHD.
 MAINTENANCE OF FEDERAL ROADS - WEST COAST, SABAH
R07 DRAINAGE CLEARING RECORD

DISTRICT: KENINGAU
 ROUTE NO: 500
 ROAD NAME: JLN KOTA KINABALU - KENINGAU - TENOM
 MONTH: JUNE 2007

Item	CHAINAGE		Earth Drain				Lined Drain				Date of Clearing	REMARKS
	From	To	Left Side (m)	Median (m)	Right Side (m)	Total Length (m)	Left Side (m)	Median (m)	Right Side (m)	Total Length (m)		
BROUGHT FORWARD :			11,701	0	15,031	26,732	9,397	410	7,625	17,432		
1	121.720	121.770			50	50				0	6/6/2007	4th cycle Protocol Road
2	119.300	119.500	200			200				0	6/6/2007	4th cycle Protocol Road
3	119.100	119.700			600	600				0	7&8/6/2007	4th cycle Protocol Road
4	121.690	121.730				0	40			40	8/6/2007	4th cycle Protocol Road
5	121.400	121.530				0	130			130	8/6/2007	4th cycle Protocol Road
6	121.350	121.400				0	50			50	9/6/2007	4th cycle Protocol Road
7	121.350	121.400				0			50	50	9/6/2007	4th cycle Protocol Road
8	121.220	121.330				0	110			110	10/6/2007	4th cycle Protocol Road
9	118.300	118.700			400	400				0	10&11/6/2007	4th cycle Protocol Road
10	121.180	121.300				0			120	120	11/6/2007	4th cycle Protocol Road
11	118.100	118.150	50			50				0	11/6/2007	4th cycle Protocol Road
12	121.100	121.160				0			60	60	12/6/2007	4th cycle Protocol Road
13	120.950	121.010				0			60	60	12/6/2007	4th cycle Protocol Road
14	117.750	118.000	250			250				0	12/6/2007	4th cycle Protocol Road
15	117.480	117.620	140			140				0	12/6/2007	4th cycle Protocol Road
CARRIED FORWARD :			12,341	0	16,081	28,422	9,727	410	7,915	18,052		

LINTASAN RESOURCES SDN. BHD.
 MAINTENANCE OF FEDERAL ROADS - WEST COAST, SABAH
R07 DRAINAGE CLEARING RECORD

DISTRICT: KENINGAU
 ROUTE NO: 500
 ROAD NAME: JLN KOTA KINABALU - KENINGAU - TENOM
 MONTH: JUNE 2007

Item	CHAINAGE		Earth Drain				Lined Drain				Date of Clearing	REMARKS
	From	To	Left Side (m)	Median (m)	Right Side (m)	Total Length (m)	Left Side (m)	Median (m)	Right Side (m)	Total Length (m)		
BROUGHT FORWARD :			12,341	0	16,081	28,422	9,727	410	7,915	18,052		
16	120.865	120.930				0			65	65	13/6/2007	4th cycle Protocol Road
17	120.760	120.850				0			90	90	13/6/2007	4th cycle Protocol Road
18	117.380	118.000			620	620				0	13/6/2007	4th cycle Protocol Road
19	117.250	117.300			50	50				0	13/6/2007	4th cycle Protocol Road
20	116.550	117.200			650	650				0	14&15/6/2007	4th cycle Protocol Road
21	120.750	120.810				0	60			60	14/6/2007	4th cycle Protocol Road
22	120.660	120.700				0		40		40	14/6/2007	4th cycle Protocol Road
23	120.570	120.670				0			100	100	14/6/2007	4th cycle Protocol Road
24	120.410	120.670				0	260			260	15/6/2007	4th cycle Protocol Road
25	120.390	120.430				0		40		40	15/6/2007	4th cycle Protocol Road
26	116.550	117.150	600			600				0	15/6/2007	4th cycle Protocol Road
27	120.300	120.500				0			200	200	16/6/2007	4th cycle Protocol Road
28	115.950	116.100			150	150				0	16/6/2007	4th cycle Protocol Road
29	115.940	116.030	90			90				0	16/6/2007	4th cycle Protocol Road
30	120.260	120.320				0		60		60	17/6/2007	4th cycle Protocol Road
CARRIED FORWARD :			13,031	0	17,551	30,582	10,047	550	8,370	18,967		

LINTASAN RESOURCES SDN. BHD.
MAINTENANCE OF FEDERAL ROADS - WEST COAST, SABAH
R07 DRAINAGE CLEARING RECORD

DISTRICT: KENINGAU
ROUTE NO: 500
ROAD NAME: JLN KOTA KINABALU - KENINGAU - TENOM
MONTH: JUNE 2007

Item	CHAINAGE		Earth Drain				Lined Drain				Date of Clearing	REMARKS
	From	To	Left Side (m)	Median (m)	Right Side (m)	Total Length (m)	Left Side (m)	Median (m)	Right Side (m)	Total Length (m)		
BROUGHT FORWARD :			13,031	0	17,551	30,582	10,047	550	8,370	18,967		
31	115.100	115.600	500			500				0	17/6/2007	4th cycle Protocol Road
32	119.950	120.280				0	330			330	18/6/2007	4th cycle Protocol Road
33	115.000	115.650			650	650				0	18/6/2007	4th cycle Protocol Road
34	119.940	120.120				0		180		180	19/6/2007	4th cycle Protocol Road
35	119.910	120.010				0			100	100	20/6/2007	4th cycle Protocol Road
36	119.800	-				0		60		60	20/6/2007	4th cycle Protocol Road/Rndabout
37	119.600	119.700				0			100	100	20/6/2007	4th cycle Protocol Road
38	118.700	118.810				0			110	110	21/6/2007	4th cycle Protocol Road
39	116.220	116.410				0			190	190	22/6/2007	4th cycle Protocol Road
40	116.120	116.220				0			100	100	23/6/2007	4th cycle Protocol Road
41	116.030	116.180				0	150			150	23/6/2007	4th cycle Protocol Road
42	115.820	115.950				0			130	130	24/6/2007	4th cycle Protocol Road
43	115.800	-				0		30		30	25/6/2007	4th cycle Protocol Road/Rndabout
44	115.600	115.800				0			200	200	25/6/2007	4th cycle Protocol Road
45												
TOTAL :			13,531	0	18,201	31,732	10,527	820	9,300	20,647		

LINTASAN RESOURCES SDN. BHD.
MAINTENANCE OF FEDERAL ROADS - WEST COAST, SABAH
R07 DRAINAGE CLEARING RECORD

DISTRICT: TENOM
ROUTE NO: 500
ROAD NAME: JLN KOTA KINABALU - KENINGAU - TENOM
MONTH: JUNE 2007

Item	CHAINAGE		Earth Drain				Lined Drain				Date of Clearing	REMARKS
	From	To	Left Side (m)	Median (m)	Right Side (m)	Total Length (m)	Left Side (m)	Median (m)	Right Side (m)	Total Length (m)		
BROUGHT FORWARD :			2,284	0	4,351	6,635	6,426	0	6,961	13,387		
1	163.803	163.916	113			113				0	1/6/2007	4th cycle Protocol Road
2	163.811	163.957				0			146	146	1&2/6/2007	4th cycle Protocol Road
3	163.620	163.800				0			180	180	2&3/6/2007	4th cycle Protocol Road
4	163.619	163.803				0	184			184	3&12/6/2007	4th cycle Protocol Road
5	163.483	163.581				0			98	98	3/6/2007	4th cycle Protocol Road
6	161.690	161.754	64			64				0	4/6/2007	4th cycle Protocol Road
7	163.422	163.610				0	188			188	4&5/6/2007	4th cycle Protocol Road
8	161.465	161.754			289	289				0	5&6/6/2007	4th cycle Protocol Road
9	163.332	163.473				0			141	141	5/6/2007	4th cycle Protocol Road
10	163.305	163.420				0	115			115	6/6/2007	4th cycle Protocol Road
11	163.244	163.275				0	31			31	6/6/2007	4th cycle Protocol Road
12	163.116	163.182				0	66			66	6/6/2007	4th cycle Protocol Road
13	163.074	163.116				0	42			42	6/6/2007	4th cycle Protocol Road
14	162.784	163.332				0			548	548	7/6/2007	4th cycle (Covered drain)
15	162.687	162.772				0	85			85	8/6/2007	4th cycle Protocol Road
CARRIED FORWARD :			2,461	0	4,640	7,101	7,137	0	8,074	15,211		

LINTASAN RESOURCES SDN. BHD.
 MAINTENANCE OF FEDERAL ROADS - WEST COAST, SABAH
R07 DRAINAGE CLEARING RECORD

DISTRICT: TENOM
 ROUTE NO: 500
 ROAD NAME: JLN KOTA KINABALU - KENINGAU - TENOM
 MONTH: JUNE 2007

Item	CHAINAGE		Earth Drain				Lined Drain				Date of Clearing	REMARKS
	From	To	Left Side (m)	Median (m)	Right Side (m)	Total Length (m)	Left Side (m)	Median (m)	Right Side (m)	Total Length (m)		
BROUGHT FORWARD :			2,461	0	4,640	7,101	7,137	0	8,074	15,211		
16	162.610	162.772				0			162	162	8/6/2007	4th cycle Protocol Road
17	161.150	161.270			120	120				0	8/6/2007	4th cycle Protocol Road
18	162.559	162.610				0			51	51	9/6/2007	4th cycle Protocol Road
19	162.511	162.682				0	171			171	9&10/6/2007	4th cycle Protocol Road
20	162.492	162.544				0			52	52	10/6/2007	4th cycle Protocol Road
21	162.365	162.492				0			127	127	11/6/2007	4th cycle Protocol Road
22	162.202	162.365				0			163	163	11&12/6/2007	4th cycle Protocol Road
23	160.477	160.812			335	335				0	11&12/6/2007	4th cycle Protocol Road
24	162.154	162.202				0			48	48	12/6/2007	4th cycle Protocol Road
25	161.754	162.154				0			400	400	12&13/6/2007	4th cycle Protocol Road
26	162.249	162.369				0	120			120	14/6/2007	4th cycle Protocol Road
27	161.810	162.243				0	433			433	14&15/6/2007	4th cycle Protocol Road
28	161.754	161.810				0			56	56	15/6/2007	4th cycle Protocol Road
29	161.277	161.304				0			27	27	15/6/2007	4th cycle Protocol Road
30	160.912	161.122				0			210	210	15/6/2007	4th cycle Protocol Road
CARRIED FORWARD :			2,461	0	5,095	7,556	7,861	0	9,370	17,231		

LINTASAN RESOURCES SDN. BHD.
 MAINTENANCE OF FEDERAL ROADS - WEST COAST, SABAH
R07 DRAINAGE CLEARING RECORD

DISTRICT: TENOM
 ROUTE NO: 500
 ROAD NAME: JLN KOTA KINABALU - KENINGAU - TENOM
 MONTH: JUNE 2007

Item	CHAINAGE		Earth Drain				Lined Drain				Date of Clearing	REMARKS
	From	To	Left Side (m)	Median (m)	Right Side (m)	Total Length (m)	Left Side (m)	Median (m)	Right Side (m)	Total Length (m)		
BROUGHT FORWARD :			2,461	0	5,095	7,556	7,861	0	9,370	17,231		
31	160.812	160.912				0			100	100	16/6/2007	4th cycle Protocol Road
32												
33												
34												
35												
36												
37												
38												
39												
40												
41												
42												
43												
44												
45												
TOTAL :			2,461	0	5,095	7,556	7,861	0	9,470	17,331		

LINTASAN RESOURCES SDN. BHD.
 PRIVATISATION OF WEST COAST SABAH FEDERAL ROADS MAINTENANCE

SUMMARY - DRAINAGE CLEARING

Month : JUNE 2007

ITEM	DISTRICT	ROUTE NO	ROAD NAME	Earth Drain			Lined Drain		
				Previous	Current	Cumm.	Previous	Current	Cumm.
				(m)	(m)	(m)	(m)	(m)	(m)
1	Beaufort	01	Jalan Kota Kinabalu - Sindumin	53,147.00	3,119.00	56,266.00	7,244.00	599.00	7,843.00
2	Sipitang	01	Jalan Kota Kinabalu - Sindumin	16,078.00	6,283.00	22,361.00	11,789.70	3,579.00	15,368.70
3	Beaufort	502	Jalan Beaufort - Menumbok	25,520.00	17,275.00	42,795.00	-	800.00	800.00
4	Kuala Penyu	502	Jalan Beaufort - Menumbok	20,130.00	-	20,130.00	24,352.00	-	24,352.00
TOTAL :				114,875.00	26,677.00	141,552.00	43,385.70	4,978.00	48,363.70

LINTASAN RESOURCES SDN. BHD.
 MAINTENANCE OF FEDERAL ROADS - WEST COAST, SABAH
R07 DRAINAGE CLEARING RECORD

DISTRICT: BEAUFORT
 ROUTE NO: 01
 ROAD NAME: JALAN KOTA KINABALU - SINDUMIN
 MONTH: JUNE 2007

Item	CHAINAGE		Earth Drain				Lined Drain				Date of Clearing	REMARKS
	From	To	Left Side (m)	Median (m)	Right Side (m)	Total Length (m)	Left Side (m)	Median (m)	Right Side (m)	Total Length (m)		
BROUGHT FORWARD :			30,369.00		22,778.00	53,147.00	4,592.00		2,652.00	7,244.00		
1	92.000	92.650	650.00			650.00				0.00	04/06/2007	4th cycle for protocol road
2	92.650	93.200	550.00			550.00				0.00	05/06/2007	4th cycle for protocol road
3	93.200	93.360				0.00	160.00			160.00	06/06/2007	4th cycle for protocol road
4	92.000	92.660			660.00	660.00				0.00	07/06/2007	4th cycle for protocol road
5	92.660	93.360			700.00	700.00				0.00	08/06/2007	4th cycle for protocol road
6	93.360	93.482				0.00	122.00			122.00	08/06/2007	4th cycle for protocol road
7	94.423	94.662	239.00			239.00				0.00	09/06/2007	4th cycle for protocol road
8	94.662	94.964				0.00	302.00			302.00	11/06/2007	4th cycle for protocol road
9	94.964	95.165	201.00			201.00				0.00	12/06/2007	4th cycle for protocol road
10	95.165	95.180				0.00	15.00			15.00	13/06/2007	4th cycle for protocol road
11	95.941	96.060	119.00			119.00				0.00	13/06/2007	4th cycle for protocol road
12												
13												
14												
15												
CARRIED FORWARD :			32,128.00	0.00	24,138.00	56,266.00	5,191.00	0.00	2,652.00	7,843.00		

LINTASAN RESOURCES SDN. BHD.
 MAINTENANCE OF FEDERAL ROADS - WEST COAST, SABAH
R07 DRAINAGE CLEARING RECORD

DISTRICT: SIPITANG
 ROUTE NO: 01
 ROAD NAME: JALAN KOTA KINABALU - SINDUMIN
 MONTH: JUNE 2007

Item	CHAINAGE		Earth Drain				Lined Drain				Date of Clearing	REMARKS
	From	To	Left Side (m)	Median (m)	Right Side (m)	Total Length (m)	Left Side (m)	Median (m)	Right Side (m)	Total Length (m)		
BROUGHT FORWARD :			6,548.00		9,530.00	16,078.00	5,001.70		6,788.00	11,789.70		
1	146.200	146.450				0.00			250.00	250.00	01/06/2007	2nd cycle for normal road
2	146.050	146.400				0.00	350.00			350.00	01/06/2007	2nd cycle for normal road
3	146.450	147.050			600.00	600.00				0.00	01/06/2007	2nd cycle for normal road
4	146.515	146.800	285.00			285.00				0.00	01/06/2007	2nd cycle for normal road
5	146.950	147.100				0.00	150.00			150.00	04/06/2007	2nd cycle for normal road
6	146.984	147.188				0.00			204.00	204.00	04/06/2007	2nd cycle for normal road
7	147.206	147.420			214.00	214.00				0.00	05/06/2007	2nd cycle for normal road
8	147.400	147.720	320.00			320.00				0.00	05/06/2007	2nd cycle for normal road
9	147.780	148.350			570.00	570.00				0.00	05/06/2007	2nd cycle for normal road
10	148.200	148.610	410.00			410.00				0.00	06/06/2007	2nd cycle for normal road
11	149.410	149.470	60.00			60.00				0.00	06/06/2007	2nd cycle for normal road
12	149.410	149.470				0.00			60.00	60.00	06/06/2007	2nd cycle for normal road
13	149.900	150.000				0.00			100.00	100.00	06/06/2007	2nd cycle for normal road
14	156.300	156.700	400.00		400.00	800.00				0.00	11/06/2007	2nd cycle for normal road
15	136.290	136.425	135.00			135.00				0.00	15/06/2007	4th cycle for protocol road
CARRIED FORWARD :			8,158.00	0.00	11,314.00	19,472.00	5,501.70	0.00	7,402.00	12,903.70		

LINTASAN RESOURCES SDN. BHD.
 MAINTENANCE OF FEDERAL ROADS - WEST COAST, SABAH
R07 DRAINAGE CLEARING RECORD

DISTRICT: SIPTANG
 ROUTE NO: 01
 ROAD NAME: JALAN KOTA KINABALU - SINDUMIN
 MONTH: JUNE 2007

Item	CHAINAGE		Earth Drain				Lined Drain				Date of Clearing	REMARKS
	From	To	Left Side (m)	Median (m)	Right Side (m)	Total Length (m)	Left Side (m)	Median (m)	Right Side (m)	Total Length (m)		
BROUGHT FORWARD :			8,158.00		11,314.00	19,472.00	5,501.70		7,402.00	12,903.70		
16	136.425	136.472					47.00			47.00	15/06/2007	4th cycle for protocol road
17	136.472	136.560	88.00			88.00				0.00	15/06/2007	4th cycle for protocol road
18	136.550	136.750				0.00			200.00	200.00	15/06/2007	4th cycle for protocol road
19	136.750	136.920				0.00			170.00	170.00	16/06/2007	4th cycle for protocol road
20	136.920	137.500			580.00	580.00				0.00	16/06/2007	4th cycle for protocol road
21	137.500	138.301			801.00	801.00				0.00	17/06/2007	4th cycle for protocol road
22	136.970	137.760	790.00			790.00				0.00	18/06/2007	4th cycle for protocol road
23	137.760	138.390	630.00			630.00				0.00	19/06/2007	4th cycle for protocol road
24	138.390	138.810				0.00	420.00			420.00	20/06/2007	4th cycle for protocol road
25	138.305	138.814				0.00			509.00	509.00	21/06/2007	4th cycle for protocol road
26	139.404	139.720				0.00	316.00			316.00	22/06/2007	4th cycle for protocol road
27	139.890	140.300				0.00			410.00	410.00	23/06/2007	4th cycle for protocol road
28	139.897	140.290				0.00	393.00			393.00	24/06/2007	4th cycle for protocol road
29												
30												
CARRIED FORWARD :			9,666.00	0.00	12,695.00	22,361.00	6,677.70	0.00	8,691.00	15,368.70		

LINTASAN RESOURCES SDN. BHD.
MAINTENANCE OF FEDERAL ROADS - WEST COAST, SABAH
R07 DRAINAGE CLEARING RECORD

DISTRICT: BEAUFORT
ROUTE NO: 502
ROAD NAME: JALAN BEAUFORT - MENUMBOK
MONTH: JUNE 2007

Item	CHAINAGE		Earth Drain				Lined Drain				Date of Clearing	REMARKS
	From	To	Left Side (m)	Median (m)	Right Side (m)	Total Length (m)	Left Side (m)	Median (m)	Right Side (m)	Total Length (m)		
BROUGHT FORWARD :			12,660.00		12,860.00	25,520.00			0.00	0.00		
1	0.200	1.000							800.00	800.00	09/06/2007	2nd cycle for normal road
2	0.600	0.700	100.00			100.00				0.00	09/06/2007	2nd cycle for normal road
3	1.000	1.850	850.00			850.00				0.00	09/06/2007	2nd cycle for normal road
4	1.000	1.900			900.00	900.00				0.00	11/06/2007	2nd cycle for normal road
5	1.900	2.700			800.00	800.00				0.00	12/06/2007	2nd cycle for normal road
6	1.850	2.700	850.00			850.00				0.00	13/06/2007	2nd cycle for normal road
7	2.700	3.620			920.00	920.00				0.00	14/06/2007	2nd cycle for normal road
8	3.620	4.400			780.00	780.00				0.00	15/06/2007	2nd cycle for normal road
9	2.900	3.650	750.00			750.00				0.00	16/06/2007	2nd cycle for normal road
10	3.650	4.400	750.00			750.00				0.00	17/06/2007	2nd cycle for normal road
11	4.400	5.350			950.00	950.00				0.00	18/06/2007	2nd cycle for normal road
12	4.400	5.280	880.00			880.00				0.00	19/06/2007	2nd cycle for normal road
13	5.280	6.150	870.00			870.00				0.00	20/06/2007	2nd cycle for normal road
14	5.350	6.200			850.00	850.00				0.00	21/06/2007	2nd cycle for normal road
15	6.200	7.180			980.00	980.00				0.00	22/06/2007	2nd cycle for normal road
CARRIED FORWARD :			17,710.00	0.00	19,040.00	36,750.00	0.00	0.00	800.00	800.00		

LINTASAN RESOURCES SDN. BHD.
 MAINTENANCE OF FEDERAL ROADS - WEST COAST, SABAH
R07 DRAINAGE CLEARING RECORD

DISTRICT: BEAUFORT
 ROUTE NO: 502
 ROAD NAME: JALAN BEAUFORT - MENUMBOK
 MONTH: JUNE 2007

Item	CHAINAGE		Earth Drain				Lined Drain				Date of Clearing	REMARKS
	From	To	Left Side (m)	Median (m)	Right Side (m)	Total Length (m)	Left Side (m)	Median (m)	Right Side (m)	Total Length (m)		
BROUGHT FORWARD :			17,710.00		19,040.00	36,750.00	0.00		800.00	800.00		
16	6.150	6.970	820.00			820.00				0.00	23/06/2007	2nd cycle for normal road
17	6.970	7.935	965.00			965.00				0.00	24/06/2007	2nd cycle for normal road
18	7.180	8.060			880.00	880.00				0.00	25/06/2007	2nd cycle for normal road
19	8.060	8.950			890.00	890.00				0.00	26/06/2007	2nd cycle for normal road
20	7.935	8.790	855.00			855.00				0.00	27/06/2007	2nd cycle for normal road
21	8.790	9.625	835.00			835.00				0.00	28/06/2007	2nd cycle for normal road
22	8.950	9.750			800.00	800.00				0.00	29/06/2007	2nd cycle for normal road
23												
24												
25												
26												
27												
28												
29												
30												
CARRIED FORWARD :			21,185.00	0.00	21,610.00	42,795.00	0.00	0.00	800.00	800.00		

LINTASAN RESOURCES SDN. BHD.
 MAINTENANCE OF FEDERAL ROADS - WEST COAST, SABAH
R07 DRAINAGE CLEARING RECORD

DISTRICT: KUALA PENYU
 ROUTE NO: 502
 ROAD NAME: JALAN BEAUFORT - MENUMBOK
 MONTH: JUNE 2007

Item	CHAINAGE		Earth Drain				Lined Drain				Date of Clearing	REMARKS
	From	To	Left Side (m)	Median (m)	Right Side (m)	Total Length (m)	Left Side (m)	Median (m)	Right Side (m)	Total Length (m)		
BROUGHT FORWARD :			7,080.00		13,050.00	20,130.00	11,332.00		13,020.00	24,352.00		
1												
2												
3												
4												
5												
6												
7												
8												
9												
10												
11												
12												
13												
14												
15												
CARRIED FORWARD :			7,080.00	0.00	13,050.00	20,130.00	11,332.00	0.00	13,020.00	24,352.00		

B

**PEMERIKSAAN RUTIN
(INSPECTION)**

DISTRICT : RANA U
ROUTENO : 22 -JALAN KOTA KINABALU -SANDAKAN
LOCATION : CH 85.600 (KM 122.200)-LHS

ROUTINE INSPECTION



BEFORE



IN PROGRESS



AFTER

DISTRICT : PENAMPANG
ROUTE NO : 500 JALAN KK-KENINGAU-TENOM
LOCATION : CH14.950 (RHS)

ROUTINE INSPECTION



BEFORE



IN PROGRESS



AFTER

DISTRICT : TAMBUNAN
ROUTE NO : 500 - JALAN KOTA KINABALU - KENINGAU - TENOM
LOCATION : CH 95.200/KM 105.100

ROUTINE INSPECTION



BEFORE



IN PROGRESS



AFTER

**KERJA-KERJA KECEMASAN
(EMERGENCY WORKS)**

PENYERAHAN BERASINGAN

**KERJA-KERJA BERKALA
PAVEMEN DAN
BUKAN PAVEMEN
(PAVEMENT AND NON-PAVEMENT)**

2007 PERIODIC PROGRAMME
(West Coast & Interior of Sabah)

PROGRESS UP TO 30 JUNE 2007

Item No.	DISTRICT	ROUTE NO.	ROADNAME	CHAINAGE		DESCRIPTION	ARAHAN KERJA NO.	CONTRACT SUM	Contract Period		Physical Progress Status	REMARKS
				FROM	TO				Start	Complete		
<u>PAVEMENT</u>												
1	Kota Kinabalu	01	Jalan KK-Kudat	7.700	8.550	Pavement repair, resurface, shoulder and roadline marking	AK(F)/2007/001	1,499,113.26	01.01.07	30.04.07	100.00%	
2	Tuaran	22	Jalan KK-Sandakan	35.400	37.700	Pavement repair, resurface, shoulder and roadline marking	AK(F)/2007/002	1,204,975.75	22.03.07	31.07.07	100.00%	
3	Ranau	22	Jalan KK-Sandakan	42.900	44.400	Pavement repair, resurface, shoulder and roadline marking	AK(F)/2007/003	830,947.54	08.06.07	31.08.07	97.67%	
4	Papar	01	Jalan KK-Sindumin	68.535	71.214	Pavement repair, resurface, shoulder and roadline marking	AK(F)/2007/004	916,989.99	16.08.07	30.11.07	0.00%	
5	Penampang	500	Jalan KK-Keningau-Tenom	42.900	43.000	Pavement repair, resurface, shoulder and roadline marking	AK(F)/2007/005	573,986.96	16.07.07	30.09.07	80.00%	
				41.000	41.150							
				40.300	40.400							
				38.200	39.300							
6	Kota Belud	01	Jalan KK - Kudat	74.850	75.500	Pavement repair, resurface, shoulder and roadline marking	AK(F)/2007/012	536,927.85	28.05.07	15.10.07	70.00%	
7	Penampang	500	Jalan KK - Keningau - Tenom	31.000 32.000	31.400 32.300	Pavement repair, resurface, shoulder and roadline marking	AK(F)/2007/028	214,987.38	01.07.07	30.11.07	0.00%	
TOTAL:								5,777,928.73				
<u>PERIODIC PAVEMENT (PEMBAIKAN CERUN)</u>												
1	Ranau	22	Jalan KK-Sandakan	KM166.2		Slope Repair	AK(F)/2006/014	2,100,000.00 2,484,321.76	01.04.06	07.03.07	90.00%	Delay due to compensation of crop
TOTAL:								4,584,321.76				
<u>NON PAVEMENT</u>												
1	KK North	22	Jalan KK-Sandakan	0.040	23.452	Hard Shoulder	AK(F)/2007/013	149,916.65	15.07.07	15.11.07	0.00%	
TOTAL:								149,916.65				

2007 PERIODIC PROGRAMME
(West Coast & Interior of Sabah)

PROGRESS UP TO 30 JUNE 2007

Item No.	DISTRICT	ROUTE NO.	ROADNAME	CHAINAGE		DESCRIPTION	ARAHAN KERJA NO.	CONTRACT SUM	Contract Period		Physical Progress Status	REMARKS
				FROM	TO				Start	Complete		
PERIODIC WORKS (STORM DAMAGED)												
1	Ranau	22	Jalan KK-Sandakan	171.700		Slope Stabilisation & related reinstatement work	AK(F)/2007/014	743,517.38	01.07.07	31.10.08	0.00%	
2	Ranau	22	Jalan KK-Sandakan	122.300		Replacement of existing damaged culvert & ass. Ancillary works	AK(F)/2007/015	463,110.16	01.07.07	30.04.08	0.00%	
3	Ranau	22	Jalan KK-Sandakan	121.800		Stabilisation of embankment & replacement of existing damaged cross culvert	AK(F)/2007/016	1,573,460.88	01.07.07	31.10.08	0.00%	
4	Ranau	22	Jalan KK-Sandakan	116.700		Dewatering & Back filling on roadside Pond	AK(F)/2007/017	666,257.09	11.06.07	31.03.08	51.40%	
5	Ranau	22	Jalan KK-Sandakan	101.600		Slope Stabilisation & related reinstatement work	AK(F)/2007/018	1,680,593.99	11.06.07	31.10.08	0.00%	
6	Ranau	22	Jalan KK-Sandakan	152.850		Slope Stabilisation & river bank erosion protection	AK(F)/2007/021	1,484,735.85	01.07.07	31.10.08	0.00%	
7	Ranau	22	Jalan KK-Sandakan	154.600		Slope Stabilisation & river bank erosion protection	AK(F)/2007/022	2,477,274.10	01.07.07	31.10.08	10.80%	
							TOTAL:	9,088,949.45				