

PENSWASTAAN PENYENGGARAAN  
JALAN-JALAN PERSEKUTUAN DI SABAH  
(PANTAI BARAT & PENDALAMAN)



**THE GOVERNMENT OF MALAYSIA**

**LAPORAN KEMAJUAN BULANAN**

**MAY 2007**



*Jabatan Kerja Raya, Negeri Sabah*

*Concessionaire: Lintasan Resources Sdn. Bhd. 566483-H*

# **LINTASAN RESOURCES SDN. BHD.**

PENSWASTAAN PENYENGGARAAN JALAN-JALAN  
PERSEKUTUAN DI SABAH (PANTAI BARAT & PENDALAMAN)

---

## **LAPORAN KEMAJUAN BULANAN MAY 2007**

---

### **ISI KANDUNGAN**

**Bil:**            **PERKARA**

1.            Laporan Eksekutif Projek
2.            Carta Organisasi Syarikat
3.            Lokasi Jalan Persekutuan
4.            Ringkasan Laporan Kemajuan Bulanan
5.            R 01 - Penyenggaraan Permukaan Jalan
6.            R 02 - Penyenggaraan Bahu Jalan
7.            R 03 - Pemetongan Rumput
8.            R 04 - Penyenggaraan Perabot Jalan
9.            R 05 - Penyenggaraan Jambatan dan Pembentung
10.          R 07 - Penyenggaraan Longkang
11.          B     - Pemeriksaan Rutin

**LAPORAN  
EKSEKUTIF PROJEK**

## **LAPORAN EKSEKUTIF PROJEK MAY 2007**

---

<b>TAJUK KONTRAK:</b>	PENSWASTAAN PENYENGGARAAN JALAN-JALAN PERSEKUTUAN DI SABAH (PANTAI BARAT & PENDALAMAN)
<b>KLIEN</b>	: JABATAN KERJA RAYA, SABAH
<b>SYARIKAT</b>	: LINTASAN RESOURCES SDN. BHD. Lot 1, Block A, Ground Floor, Wisma TP Mile 1 ½, Tuaran Road 88400 Kota Kinabalu, Sabah, Malaysia.
<b>TEMPOH</b>	: 15 TAHUN
<b>TARIKH MULA</b>	: 01hb September 2003
<b>TARIKH TAMAT</b>	: 31hb August 2018
<b>KAWASAN</b>	: PANTAI BARAT & PENDALAMAN
<b>JALAN TERLIBAT:</b>	Semua Jalan-Jalan Persekutuan Yang Diwartakan Dibawah Akta Jalan Persekutuan 1959
<b>PANJANG JALAN :</b>	764.85 Kilometer
<b>KATOGORI JALAN:</b>	a) Jalan Protocol b) Jalan Utama c) Jalan Sekunder
<b>SKOP KERJA</b>	: a) Penyenggaraan Rutin b) Kerja-Kerja Kecemasan

### **RINGKASAN LAPORAN :**

#### ROUTINE MAINTENANCE

On the whole, routine activities were carried out according to Agreement and to the satisfaction of the UPPJs. There were no major issues at hand. Efforts are being made to ensure that cut-grass and cleared drain debris are removed from site within the shortest time possible.

#### PERIODIC MAINTENANCE

Of the Periodic Works for 2007, one package already has work completed. Works on five (5) others are ongoing. As for the 7<sup>th</sup> package, the UPPJ concerned has proposed for a change of location and approval is now being sought from Bahagian Kawalselia.

Additional funds for 2007 Periodic works have just been made known. Programme for these funds are being finalized with the UPPJs.

Issue on crop compensation in connection with the Reconstruction of the failed embankment at KM166.2 Kota Kinabalu – Sandakan Road has still not been resolved. Construction work on site is therefore not proceeding as smoothly as it should.

#### EMERGENCY WORK

Hill slope at KM96.80 Jalan Kota Kinabalu – Sandakan again became unstable. Landslide reoccurred on 27<sup>th</sup> and 29<sup>th</sup> of May.

01/06/2007

**CARTA**  
**ORGANISASI SYARIKAT**

# LINTASAN RESOURCES SDN BHD

## ORGANISATION CHART

EFFECTIVE DATE: 1st May 2007

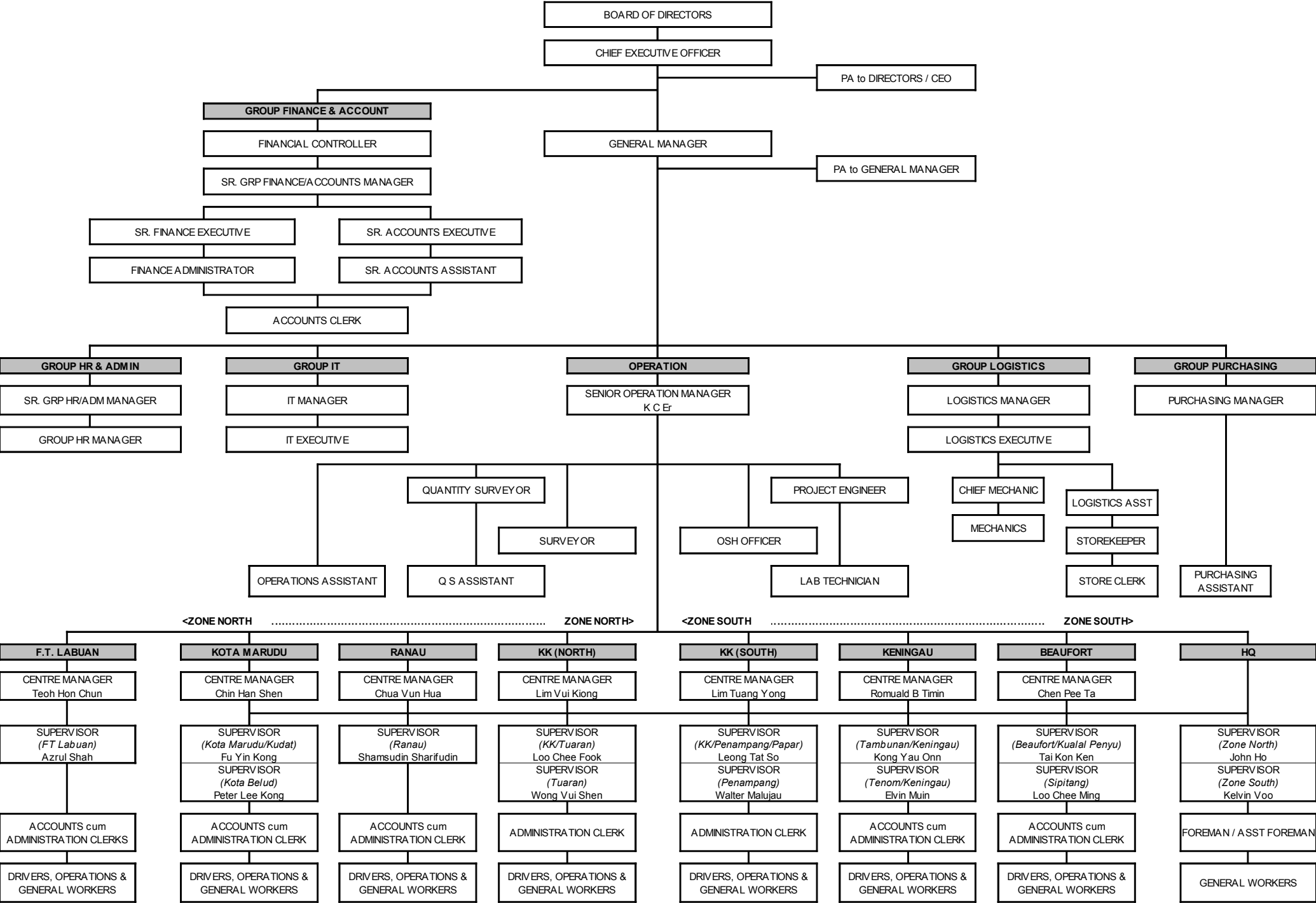

**LOKASI  
JALAN PERSEKUTUAN  
DI SABAH  
(PANTAI BARAT & PEDALAMAN)**

# CONCESSION AREA FOR THE DIVISION OF PANTAI BARAT & PENDALAMAN OF THE STATE OF SABAH

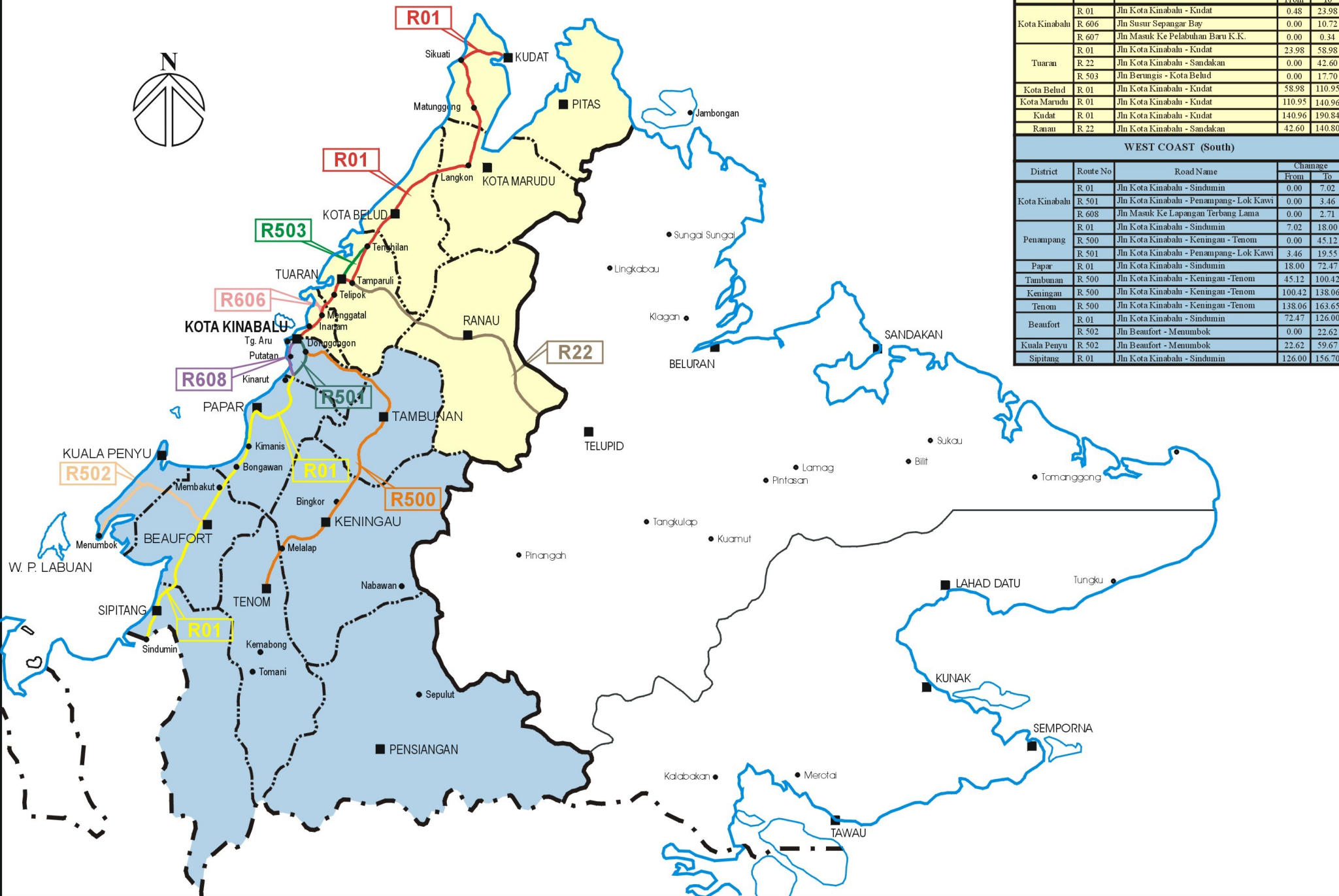

WEST COAST (North)				
District	Route No	Road Name	Channage	
			From	To
Kota Kinabalu	R 01	Jln Kota Kinabalu - Kudat	0.48	23.98
	R 606	Jln Susur Sepangar Bay	0.00	10.72
	R 607	Jln Masuk Ke Pelabuhan Baru K.K.	0.00	0.34
Tuaran	R 01	Jln Kota Kinabalu - Kudat	23.98	58.98
	R 22	Jln Kota Kinabalu - Sandakan	0.00	42.60
	R 503	Jln Berungis - Kota Belud	0.00	17.70
Kota Belud	R 01	Jln Kota Kinabalu - Kudat	58.98	110.95
Kota Marudu	R 01	Jln Kota Kinabalu - Kudat	110.95	140.96
Kudat	R 01	Jln Kota Kinabalu - Kudat	140.96	190.84
Ranau	R 22	Jln Kota Kinabalu - Sandakan	42.60	140.80
WEST COAST (South)				
District	Route No	Road Name	Channage	
			From	To
Kota Kinabalu	R 01	Jln Kota Kinabalu - Sindumin	0.00	7.02
	R 501	Jln Kota Kinabalu - Penampang - Lok Kawi	0.00	3.46
	R 608	Jln Masuk Ke Lapangan Terbang Lama	0.00	2.71
Penampang	R 01	Jln Kota Kinabalu - Sindumin	7.02	18.00
	R 500	Jln Kota Kinabalu - Keningau - Tenom	0.00	45.12
	R 501	Jln Kota Kinabalu - Penampang - Lok Kawi	3.46	19.55
Papar	R 01	Jln Kota Kinabalu - Sindumin	18.00	72.47
Tambunan	R 500	Jln Kota Kinabalu - Keningau - Tenom	45.12	100.42
Keningau	R 500	Jln Kota Kinabalu - Keningau - Tenom	100.42	138.06
Tenom	R 500	Jln Kota Kinabalu - Keningau - Tenom	138.06	163.65
Beaufort	R 01	Jln Kota Kinabalu - Sindumin	72.47	126.00
	R 502	Jln Beaufort - Menumbok	0.00	22.62
Kuala Penyu	R 502	Jln Beaufort - Menumbok	22.62	59.67
Sipitang	R 01	Jln Kota Kinabalu - Sindumin	126.00	156.70

**KERJA-KERJA RUTIN  
(ROUTINE MAINTENANCE)**

**RINGKASAN  
LAPORAN KEMAJUAN  
BULANAN**

**LINTASAN RESOURCES SDN. BHD.**  
**POTHOLE PATCHING**  
**GRAND SUMMARY**

MONTH:   MAY2007  

DISTRICT	ROUTE NO.	ROAD NAME	PREMIX QUANTITY		
			Previous Month	Current Month	Cummulative
			(Ton)	(Ton)	(Ton)
Kota Belud	01	Jalan Kota Kinabalu-Kudat	66.15	17.19	83.34
Kota Marudu	01	Jalan Kota Kinabalu-Kudat	13.15	0.00	13.15
Kudat	01	Jalan Kota Kinabalu-Kudat	36.19	0.00	36.19
Tuaran	01	Jalan Kota Kinabalu-Kudat	11.24	5.32	16.56
	22	Jalan Kota Kinabalu-Sandakan	161.17	1.71	162.88
	503	Jalan Berungis-Kota Belud	22.84	9.91	32.75
Kota Kinabalu	01	Jalan Kota Kinabalu-Kudat	72.72	11.81	84.53
	01	Jalan Kota Kinabalu-Sindumin	2.92	1.23	4.15
	606	Jalan Susur Sepangar Bay	37.57	9.63	47.20
	607	Jalan Masuk Ke Pelabuhan Baru	0.00	0.00	0.00
	608	Jalan Masuk Ke Lapangan Terbang Lama	0.00	0.00	0.00
Penampang	01	Jalan Kota Kinabalu-Sindumin	41.76	2.10	43.86
	500	Jalan Kota Kinabalu-Keningau-Tenom	87.75	16.85	104.60
	501	Jalan Kota Kinabalu-Penampang-Lok Kawi	51.78	4.46	56.24
Papar	01	Jalan Kota Kinabalu-Sindumin	180.51	23.63	204.14
Ranau	22	Jalan Kota Kinabalu-Sandakan	217.11	26.03	243.14
Tambunam	500	Jalan Kota Kinabalu-Keningau-Tenom	18.20	4.13	22.33
Keningau	500	Jalan Kota Kinabalu-Keningau-Tenom	3.14	0.54	3.68
Tenom	500	Jalan Kota Kinabalu-Keningau-Tenom	2.67	0.14	2.81
Beaufort	01	Jalan Kota Kinabalu-Sindumin	18.86	1.57	20.43
	502	Jalan Beaufort-Menumbok	10.39	2.96	13.35
Sipitang	01	Jalan Kota Kinabalu-Sindumin	4.65	1.01	5.66
Kuala Penyu	502	Jalan Beaufort-Menumbok	6.45	0.00	6.45
<b>TOTAL</b>			<b>1,067.23</b>	<b>140.21</b>	<b>1,207.44</b>

**LINTASAN RESOURCES SDN BHD.**

M A I N T E N A N C E O F F E D E R A L R O A D S - W E S T C O A S T , S A B A H

***SUMMARY - POTHOLE PATCHING RECORD***

**MONTH: MAY 2007**

ITEM	DISTRICT	ROUTE NO.	ROAD NAME	AREA ( m <sup>2</sup> )			VOLUME ( m <sup>3</sup> )			PREMIX QUANTITY ( TON )		
				PREVIOUS MONTH	CURRENT MONTH	CUM. MONTH	PREVIOUS MONTH	CURRENT MONTH	CUM. MONTH	PREVIOUS MONTH	CURRENT MONTH	CUM. MONTH
1	Kota Belud	01	Jalan Kota Kinabalu - Kudat.	570.22	148.23	718.45	28.51	7.41	35.92	66.15	17.19	83.34
2	Kota Marudu	01	Jalan Kota Kinabalu - Kudat	113.31	-	113.31	5.67	-	5.67	13.15	-	13.15
3	Kudat	01	Jalan Kota Kinabalu - Kudat	312.07	-	312.07	15.61	-	15.61	36.19	-	36.19
<b>TOTAL:</b>				<b>995.60</b>	<b>148.23</b>	<b>1,143.83</b>	<b>49.79</b>	<b>7.41</b>	<b>57.20</b>	<b>115.49</b>	<b>17.19</b>	<b>132.68</b>

**LINTASAN RESOURCES SDN. BHD.**  
MAINTENANCE OF FEDERAL ROADS - WEST COAST, SABAH  
**R01 POTHOLE PATCHING RECORD**

**DISTRICT:** KOTA BELUD  
**ROUTE NO.** 01  
**ROAD NAME:** JALAN KOTA KINABALU - KUDAT  
**MONTH:** MAY 2007

ITEM	DATE	CHAINAGE	Length (m)	Width (m)	Depth (m)	AREA (m2)	VOLUME (m3)	PREMIX QUANTITY (ton)	REMARKS
<b>BROUGHT FORWARD:</b>			-	-	-	<b>570.22</b>	<b>28.51</b>	<b>66.15</b>	
1	02/05/2007	90.480	1.00	0.80	0.05	0.80	0.04	0.09	KG.KEGURAAAN
2	02/05/2007	90.481	1.00	1.00	0.05	1.00	0.05	0.12	
3	02/05/2007	90.482	0.90	0.90	0.05	0.81	0.04	0.09	
4	02/05/2007	90.483	0.80	0.80	0.05	0.64	0.03	0.07	
5	02/05/2007	90.484	1.00	0.80	0.05	0.80	0.04	0.09	
6	02/05/2007	90.485	1.00	0.85	0.05	0.85	0.04	0.10	
7	02/05/2007	90.500	1.00	1.00	0.05	1.00	0.05	0.12	
8	02/05/2007	90.501	1.00	1.00	0.05	1.00	0.05	0.12	
9	02/05/2007	90.502	1.00	1.00	0.05	1.00	0.05	0.12	
10	02/05/2007	90.503	0.95	0.85	0.05	0.81	0.04	0.09	
11	02/05/2007	90.504	0.75	0.70	0.05	0.53	0.03	0.06	
12	03/05/2007	90.470	1.00	0.80	0.05	0.80	0.04	0.09	
13	03/05/2007	90.471	1.00	1.00	0.05	1.00	0.05	0.12	
14	03/05/2007	90.472	1.10	0.80	0.05	0.88	0.04	0.10	
15	03/05/2007	90.473	1.00	1.00	0.05	1.00	0.05	0.12	
16	03/05/2007	90.474	1.00	1.00	0.05	1.00	0.05	0.12	
17	03/05/2007	90.475	0.80	0.80	0.05	0.64	0.03	0.07	
18	04/05/2007	90.380	1.00	0.80	0.05	0.80	0.04	0.09	
19	04/05/2007	90.381	1.00	1.00	0.05	1.00	0.05	0.12	
20	04/05/2007	90.382	1.00	1.00	0.05	1.00	0.05	0.12	
21	04/05/2007	90.383	0.90	0.70	0.05	0.63	0.03	0.07	
22	04/05/2007	90.384	0.80	0.65	0.05	0.52	0.03	0.06	
23	04/05/2007	90.385	1.00	0.70	0.05	0.70	0.04	0.08	
24	08/05/2007	74.270	1.00	0.95	0.05	0.95	0.05	0.11	
25	08/05/2007	74.271	1.00	0.95	0.05	0.95	0.05	0.11	
26	08/05/2007	74.272	1.00	1.00	0.05	1.00	0.05	0.12	
27	08/05/2007	74.273	1.00	1.00	0.05	1.00	0.05	0.12	
28	08/05/2007	74.274	0.80	0.70	0.05	0.56	0.03	0.06	
29	08/05/2007	74.275	1.00	0.75	0.05	0.75	0.04	0.09	
30	09/05/2007	74.280	1.00	0.70	0.05	0.70	0.04	0.08	
<b>CARRIED FORWARD:</b>						<b>595.33</b>	<b>29.77</b>	<b>69.06</b>	

**LINTASAN RESOURCES SDN. BHD.**  
MAINTENANCE OF FEDERAL ROADS - WEST COAST, SABAH

**R01 POTHOLE PATCHING RECORD**

**DISTRICT:** KOTA BELUD  
**ROUTE NO.** 01  
**ROAD NAME:** JALAN KOTA KINABALU - KUDAT  
**MONTH:** MAY 2007

ITEM	DATE	CHAINAGE	Length (m)	Width (m)	Depth (m)	AREA (m2)	VOLUME (m3)	PREMIX QUANTITY (ton)	REMARKS
<b>BROUGHT FORWARD:</b>			-	-	-	<b>595.33</b>	<b>29.77</b>	<b>69.06</b>	
31	09/05/2007	74.281	0.70	0.70	0.05	0.49	0.02	0.06	
32	09/05/2007	74.283	1.10	0.90	0.05	0.99	0.05	0.11	
33	09/05/2007	74.284	1.00	1.00	0.05	1.00	0.05	0.12	
34	09/05/2007	74.370	1.00	0.85	0.05	0.85	0.04	0.10	
35	09/05/2007	74.371	1.00	1.00	0.05	1.00	0.05	0.12	
36	09/05/2007	74.372	1.10	0.95	0.05	1.05	0.05	0.12	
37	09/05/2007	74.373	1.00	1.00	0.05	1.00	0.05	0.12	
38	11/05/2007	74.780	0.80	0.70	0.05	0.56	0.03	0.06	
39	11/05/2007	74.781	1.00	1.00	0.05	1.00	0.05	0.12	
40	11/05/2007	74.783	1.00	1.00	0.05	1.00	0.05	0.12	
41	11/05/2007	74.784	1.00	0.51	0.05	0.51	0.03	0.06	
42	11/05/2007	74.785	1.00	1.00	0.05	1.00	0.05	0.12	
43	11/05/2007	74.790	0.70	1.00	0.05	0.70	0.04	0.08	
44	11/05/2007	74.791	1.00	0.60	0.05	0.60	0.03	0.07	
45	11/05/2007	74.792	1.00	1.00	0.05	1.00	0.05	0.12	
46	11/05/2007	74.793	1.00	1.00	0.05	1.00	0.05	0.12	
47	12/05/2007	74.570	0.80	1.00	0.05	0.80	0.04	0.09	
48	12/05/2007	74.571	0.70	0.70	0.05	0.49	0.02	0.06	
49	12/05/2007	74.572	0.50	0.70	0.05	0.35	0.02	0.04	
50	12/05/2007	74.573	0.70	0.50	0.05	0.35	0.02	0.04	
51	12/05/2007	74.574	0.80	0.55	0.05	0.44	0.02	0.05	
52	12/05/2007	74.575	1.00	0.75	0.05	0.75	0.04	0.09	
53	14/05/2007	74.280	1.00	0.75	0.05	0.75	0.04	0.09	
54	14/05/2007	74.281	1.00	0.95	0.05	0.95	0.05	0.11	
55	14/05/2007	74.282	1.00	0.80	0.05	0.80	0.04	0.09	
56	14/05/2007	74.283	1.00	0.95	0.05	0.95	0.05	0.11	
57	14/05/2007	74.270	1.00	1.00	0.05	1.00	0.05	0.12	
58	14/05/2007	74.270	1.00	1.00	0.05	1.00	0.05	0.12	
59	14/05/2007	74.271	1.00	1.00	0.05	1.00	0.05	0.12	
60	14/05/2007	74.272	1.00	0.88	0.05	0.88	0.04	0.10	
<b>CARRIED FORWARD:</b>						<b>619.59</b>	<b>30.98</b>	<b>71.88</b>	

**LINTASAN RESOURCES SDN. BHD.**

MAINTENANCE OF FEDERAL ROADS - WEST COAST, SABAH

**R01 POTHOLE PATCHING RECORD**

**DISTRICT:** KOTA BELUD  
**ROUTE NO.** 01  
**ROAD NAME:** JALAN KOTA KINABALU - KUDAT  
**MONTH:** MAY 2007

ITEM	DATE	CHAINAGE	Length (m)	Width (m)	Depth (m)	AREA (m2)	VOLUME (m3)	PREMIX QUANTITY (ton)	REMARKS
<b>BROUGHT FORWARD:</b>			-	-	-	<b>619.59</b>	<b>30.98</b>	<b>71.88</b>	
61	15/05/2007	74.080	0.78	0.56	0.05	0.44	0.02	0.05	
62	15/05/2007	74.081	1.00	1.00	0.05	1.00	0.05	0.12	
63	15/05/2007	74.082	0.50	0.50	0.05	0.25	0.01	0.03	
64	15/05/2007	74.083	0.95	0.80	0.05	0.76	0.04	0.09	
65	15/05/2007	74.084	1.00	0.70	0.05	0.70	0.04	0.08	
66	15/05/2007	74.070	1.00	1.00	0.05	1.00	0.05	0.12	
67	15/05/2007	74.071	1.00	0.70	0.05	0.70	0.04	0.08	
68	15/05/2007	74.072	1.00	1.00	0.05	1.00	0.05	0.12	
69	15/05/2007	74.073	1.00	1.00	0.05	1.00	0.05	0.12	
70	15/05/2007	74.074	1.00	0.80	0.05	0.80	0.04	0.09	
71	15/05/2007	74.075	0.95	0.80	0.05	0.76	0.04	0.09	
72	15/05/2007	73.970	1.00	1.00	0.05	1.00	0.05	0.12	
73	15/05/2007	73.971	1.00	1.00	0.05	1.00	0.05	0.12	
74	16/05/2007	74.470	0.95	0.70	0.05	0.67	0.03	0.08	
75	16/05/2007	74.471	0.98	0.45	0.05	0.44	0.02	0.05	
76	16/05/2007	74.472	1.00	1.00	0.05	1.00	0.05	0.12	
77	16/05/2007	74.473	1.00	0.95	0.05	0.95	0.05	0.11	
78	16/05/2007	74.474	0.80	0.40	0.05	0.32	0.02	0.04	
79	17/05/2007	92.920	0.67	0.60	0.05	0.40	0.02	0.05	
80	17/05/2007	92.921	1.00	0.70	0.05	0.70	0.04	0.08	
81	17/05/2007	92.922	1.00	0.80	0.05	0.80	0.04	0.09	
82	17/05/2007	92.923	1.00	0.70	0.05	0.70	0.04	0.08	
83	17/05/2007	92.924	1.00	1.00	0.05	1.00	0.05	0.12	
84	17/05/2007	92.925	0.55	0.50	0.05	0.28	0.01	0.03	
85	18/05/2007	71.970	1.00	0.85	0.05	0.85	0.04	0.10	TAMAN KHIMAT
86	18/05/2007	71.971	0.85	0.80	0.05	0.68	0.03	0.08	
87	18/05/2007	71.972	0.55	0.50	0.05	0.28	0.01	0.03	
88	18/05/2007	71.973	1.00	1.00	0.05	1.00	0.05	0.12	
89	18/05/2007	71.974	0.60	0.50	0.05	0.30	0.02	0.03	
90	18/05/2007	71.880	1.00	0.83	0.05	0.83	0.04	0.10	
<b>CARRIED FORWARD :</b>						<b>641.18</b>	<b>32.06</b>	<b>74.38</b>	

**LINTASAN RESOURCES SDN. BHD.**

MAINTENANCE OF FEDERAL ROADS - WEST COAST, SABAH

**R01 POTHOLE PATCHING RECORD**

**DISTRICT:** KOTA BELUD  

---

**ROUTE NO.** 01  

---

**ROAD NAME:** JALAN KOTA KINABALU - KUDAT  

---

**MONTH:** MAY 2007  

---

ITEM	DATE	CHAINAGE	Length (m)	Width (m)	Depth (m)	AREA (m2)	VOLUME (m3)	PREMIX QUANTITY (ton)	REMARKS
<b>BROUGHT FORWARD:</b>			-	-	-	<b>641.18</b>	<b>32.06</b>	<b>74.38</b>	
91	18/05/2007	71.881	1.00	0.55	0.05	0.55	0.03	0.06	
92	18/05/2007	71.882	1.00	1.00	0.05	1.00	0.05	0.12	
93	19/05/2007	71.680	0.75	0.60	0.05	0.45	0.02	0.05	
94	19/05/2007	71.681	1.00	0.75	0.05	0.75	0.04	0.09	
95	19/05/2007	71.682	1.00	1.00	0.05	1.00	0.05	0.12	
96	19/05/2007	71.683	1.00	0.80	0.05	0.80	0.04	0.09	
97	19/05/2007	71.684	0.60	0.53	0.05	0.32	0.02	0.04	
98	19/05/2007	71.580	1.00	0.95	0.05	0.95	0.05	0.11	
99	19/05/2007	71.581	0.85	0.80	0.05	0.68	0.03	0.08	
100	19/05/2007	71.582	1.00	0.80	0.05	0.80	0.04	0.09	
101	19/05/2007	71.583	0.80	0.80	0.05	0.64	0.03	0.07	
102	19/05/2007	71.544	0.93	0.85	0.05	0.79	0.04	0.09	
103	19/05/2007	71.545	1.00	0.89	0.05	0.89	0.04	0.10	
104	21/05/2007	67.980	0.85	0.70	0.05	0.60	0.03	0.07	
105	21/05/2007	67.981	0.80	0.80	0.05	0.64	0.03	0.07	
106	21/05/2007	67.981	0.60	0.50	0.05	0.30	0.02	0.03	
107	21/05/2007	67.982	0.85	0.95	0.05	0.81	0.04	0.09	
108	21/05/2007	57.983	0.80	0.70	0.05	0.56	0.03	0.06	
109	21/05/2007	68.080	1.10	0.90	0.05	0.99	0.05	0.11	
110	21/05/2007	68.081	0.75	0.65	0.05	0.49	0.02	0.06	
111	21/05/2007	68.082	1.00	0.75	0.05	0.75	0.04	0.09	
112	22/05/2007	68.180	0.70	0.70	0.05	0.49	0.02	0.06	
113	22/05/2007	68.181	1.00	0.60	0.05	0.60	0.03	0.07	
114	22/05/2007	68.182	1.00	0.80	0.05	0.80	0.04	0.09	
115	22/05/2007	68.183	0.45	0.45	0.05	0.20	0.01	0.02	
116	22/05/2007	68.184	1.00	0.95	0.05	0.95	0.05	0.11	
117	22/05/2007	68.185	1.00	1.00	0.05	1.00	0.05	0.12	
118	22/05/2007	68.380	0.90	0.90	0.05	0.81	0.04	0.09	
119	22/05/2007	68.381	1.00	0.90	0.05	0.90	0.05	0.10	
120	22/05/2007	68.382	1.00	0.80	0.05	0.80	0.04	0.09	
<b>CARRIED FORWARD :</b>						<b>662.48</b>	<b>33.12</b>	<b>76.85</b>	

**LINTASAN RESOURCES SDN. BHD.**

MAINTENANCE OF FEDERAL ROADS - WEST COAST, SABAH

**R01 POTHOLE PATCHING RECORD**

**DISTRICT:** KOTA BELUD

**ROUTE NO.** 01

**ROAD NAME:** JALAN KOTA KINABALU - KUDAT

**MONTH:** MAY 2007

ITEM	DATE	CHAINAGE	Length (m)	Width (m)	Depth (m)	AREA (m <sup>2</sup> )	VOLUME (m <sup>3</sup> )	PREMIX QUANTITY (ton)	REMARKS
<b>BROUGHT FORWARD:</b>			-	-	-	<b>662.48</b>	<b>33.12</b>	<b>76.85</b>	
121	22/05/2007	68.383	1.00	1.00	0.05	1.00	0.05	0.12	
122	23/05/2007	68.780	0.70	0.70	0.05	0.49	0.02	0.06	
123	23/05/2007	68.781	0.80	0.65	0.05	0.52	0.03	0.06	
124	23/05/2007	68.782	1.00	1.00	0.05	1.00	0.05	0.12	
125	23/05/2007	68.783	1.00	1.00	0.05	1.00	0.05	0.12	
126	23/05/2007	68.784	0.80	0.85	0.05	0.68	0.03	0.08	
127	23/05/2007	68.785	1.00	0.80	0.05	0.80	0.04	0.09	
128	23/05/2007	68.880	1.00	0.90	0.05	0.90	0.05	0.10	
129	23/05/2007	68.881	0.90	0.70	0.05	0.63	0.03	0.07	
130	23/05/2007	68.882	1.00	0.70	0.05	0.70	0.04	0.08	
131	23/05/2007	68.883	0.95	0.65	0.05	0.62	0.03	0.07	
132	23/05/2007	68.884	0.75	0.60	0.05	0.45	0.02	0.05	
133	23/05/2007	68.885	0.85	0.65	0.05	0.55	0.03	0.06	
134	24/05/2007	69.080	0.95	0.75	0.05	0.71	0.04	0.08	KG. KINASARABAN
135	24/05/2007	69.081	0.80	0.70	0.05	0.56	0.03	0.06	
136	24/05/2007	69.082	0.95	0.75	0.05	0.71	0.04	0.08	
137	24/05/2007	70.180	0.80	0.65	0.05	0.52	0.03	0.06	
138	24/05/2007	70.181	0.90	0.75	0.05	0.68	0.03	0.08	
139	24/05/2007	70.182	0.65	0.55	0.05	0.36	0.02	0.04	
140	24/05/2007	70.183	1.00	0.80	0.05	0.80	0.04	0.09	
141	24/05/2007	70.184	1.00	0.70	0.05	0.70	0.04	0.08	
142	25/06/2007	85.280	1.00	0.70	0.05	0.70	0.04	0.08	TAUN GUSI
143	25/06/2007	85.281	1.00	1.00	0.05	1.00	0.05	0.12	
144	25/06/2007	85.282	1.00	1.00	0.05	1.00	0.05	0.12	
145	25/06/2007	85.283	1.00	0.60	0.05	0.60	0.03	0.07	
146	25/06/2007	85.284	0.50	0.50	0.05	0.25	0.01	0.03	
147	25/06/2007	85.290	0.90	0.90	0.05	0.81	0.04	0.09	
148	25/06/2007	85.291	0.80	0.65	0.05	0.52	0.03	0.06	
149	25/06/2007	85.292	1.00	1.00	0.05	1.00	0.05	0.12	
150	25/06/2007	86.300	1.00	0.95	0.05	0.95	0.05	0.11	
<b>CARRIED FORWARD :</b>						<b>683.69</b>	<b>34.18</b>	<b>79.31</b>	

**LINTASAN RESOURCES SDN. BHD.**

MAINTENANCE OF FEDERAL ROADS - WEST COAST, SABAH

**R01 POTHOLE PATCHING RECORD**

**DISTRICT:** KOTA BELUD  
**ROUTE NO.** 01  
**ROAD NAME:** JALAN KOTA KINABALU - KUDAT  
**MONTH:** MAY 2007

ITEM	DATE	CHAINAGE	Length (m)	Width (m)	Depth (m)	AREA (m2)	VOLUME (m3)	PREMIX QUANTITY (ton)	REMARKS
<b>BROUGHT FORWARD:</b>			-	-	-	<b>683.69</b>	<b>34.18</b>	<b>79.31</b>	
151	26/05/2007	86.301	0.90	0.80	0.05	0.72	0.04	0.08	
152	26/05/2007	86.302	0.95	0.70	0.05	0.67	0.03	0.08	
153	26/05/2007	86.580	0.60	0.50	0.05	0.30	0.02	0.03	
154	26/05/2007	86.581	0.50	0.40	0.05	0.20	0.01	0.02	
155	26/05/2007	86.582	0.65	0.50	0.05	0.33	0.02	0.04	
156	26/05/2007	86.583	0.60	0.50	0.05	0.30	0.02	0.03	
157	26/05/2007	85.680	1.00	1.00	0.05	1.00	0.05	0.12	
158	26/05/2007	85.681	1.00	1.00	0.05	1.00	0.05	0.12	
159	26/05/2007	85.682	1.00	1.00	0.05	1.00	0.05	0.12	
160	26/05/2007	85.683	0.60	0.50	0.05	0.30	0.02	0.03	
161	28/05/2007	64.070	0.95	0.85	0.05	0.81	0.04	0.09	
162	28/05/2007	64.071	1.00	1.00	0.05	1.00	0.05	0.12	
163	28/05/2007	64.072	1.00	0.40	0.05	0.40	0.02	0.05	
164	28/05/2007	64.073	0.50	0.50	0.05	0.25	0.01	0.03	
165	28/05/2007	64.080	1.00	0.90	0.05	0.90	0.05	0.10	
166	28/05/2007	64.081	1.00	0.60	0.05	0.60	0.03	0.07	
167	28/05/2007	64.082	0.70	0.60	0.05	0.42	0.02	0.05	
168	28/05/2007	64.180	1.00	0.70	0.05	0.70	0.04	0.08	
169	28/05/2007	64.181	1.00	1.00	0.05	1.00	0.05	0.12	
170	28/05/2007	64.182	0.50	0.50	0.05	0.25	0.01	0.03	
171	29/05/2007	67.670	0.93	0.92	0.05	0.86	0.04	0.10	
172	29/05/2007	67.671	1.00	1.00	0.05	1.00	0.05	0.12	
173	29/05/2007	67.672	1.00	0.85	0.05	0.85	0.04	0.10	
174	29/05/2007	67.673	0.75	0.65	0.05	0.49	0.02	0.06	
175	29/05/2007	67.674	1.00	1.00	0.05	1.00	0.05	0.12	
176	29/05/2007	67.675	0.85	0.70	0.05	0.60	0.03	0.07	
177	29/05/2007	67.680	0.75	0.50	0.05	0.38	0.02	0.04	
178	29/05/2007	67.681	1.00	0.95	0.05	0.95	0.05	0.11	
179	29/05/2007	67.370	0.85	0.70	0.05	0.60	0.03	0.07	
180	29/05/2007	67.371	1.00	1.00	0.05	1.00	0.05	0.12	
<b>CARRIED FORWARD :</b>						<b>703.54</b>	<b>35.18</b>	<b>81.61</b>	

**LINTASAN RESOURCES SDN. BHD.**

MAINTENANCE OF FEDERAL ROADS - WEST COAST, SABAH

**R01 POTHOLE PATCHING RECORD**

**DISTRICT:** KOTA BELUD

**ROUTE NO.** 01

**ROAD NAME:** JALAN KOTA KINABALU - KUDAT

**MONTH:** MAY 2007

ITEM	DATE	CHAINAGE	Length (m)	Width (m)	Depth (m)	AREA (m2)	VOLUME (m3)	PREMIX QUANTITY (ton)	REMARKS
<b>BROUGHT FORWARD:</b>			-	-	-	<b>703.54</b>	<b>35.18</b>	<b>81.61</b>	
181	29/05/2007	67.372	1.00	0.95	0.05	0.95	0.05	0.11	
182	29/05/2007	67.373	1.00	1.00	0.05	1.00	0.05	0.12	
183	29/05/2007	67.374	0.90	0.80	0.05	0.72	0.04	0.08	
184	30/05/2007	67.280	1.00	1.00	0.05	1.00	0.05	0.12	
185	30/05/2007	67.281	0.95	0.65	0.05	0.62	0.03	0.07	
186	30/05/2007	67.282	1.00	0.75	0.05	0.75	0.04	0.09	
187	30/05/2007	67.283	1.00	1.00	0.05	1.00	0.05	0.12	
188	30/05/2007	67.380	1.00	0.95	0.05	0.95	0.05	0.11	
189	30/05/2007	67.381	0.90	0.40	0.05	0.36	0.02	0.04	
190	30/05/2007	67.382	1.00	0.65	0.05	0.65	0.03	0.08	
191	30/05/2007	67.383	1.00	0.75	0.05	0.75	0.04	0.09	
192	30/05/2007	66.870	1.10	1.00	0.05	1.10	0.06	0.13	
193	30/05/2007	66.871	1.00	0.99	0.05	0.99	0.05	0.11	
194	30/05/2007	66.872	1.00	1.00	0.05	1.00	0.05	0.12	
195	30/05/2007	66.873	0.65	0.35	0.05	0.23	0.01	0.03	
196	30/05/2007	63.070	1.00	0.70	0.05	0.70	0.04	0.08	
197	30/05/2007	63.071	1.00	0.95	0.05	0.95	0.05	0.11	
198	30/05/2007	63.072	1.00	0.50	0.05	0.50	0.03	0.06	
199	30/05/2007	63.073	1.00	0.70	0.05	0.70	0.04	0.08	
200									
201									
202									
203									
204									
205									
206									
207									
208									
209									
210									
<b>BALANCE END OF MAY :</b>						<b>718.45</b>	<b>35.92</b>	<b>83.34</b>	

**LINTASAN RESOURCES SDN. BHD.**  
 MAINTENANCE OF FEDERAL ROADS - WEST COAST, SABAH  
**R01 POTHOLE PATCHING RECORD**

**DISTRICT:** KOTA MARUDU  
**ROUTE NO.** 01  
**ROAD NAME:** JALAN KOTA KINABALU - KUDAT  
**MONTH:** MAY 2007

ITEM	DATE	CHAINAGE	Length (m)	Width (m)	Depth (m)	AREA (m2)	VOLUME (m3)	PREMIX QUANTITY (ton)	REMARKS
<b>BROUGHT FORWARD:</b>			-	-	-	131.31	5.67	13.15	
1									
2									
3									
4									
5									
6									
7									
8									
9									
10									
11									
12									
13									
14									
15									
16									
17									
18									
19									
20									
21									
22									
23									
24									
25									
26									
27									
28									
29									
30									
<b>BALANCE END OF MAY :</b>						131.31	5.67	13.15	

**LINTASAN RESOURCES SDN. BHD.**  
 MAINTENANCE OF FEDERAL ROADS - WEST COAST, SABAH  
**R01 POTHOLE PATCHING RECORD**

**DISTRICT:** KUDAT  
**ROUTE NO.** 01  
**ROAD NAME:** JALAN KOTA KINABALU - KUDAT  
**MONTH:** MAY 2007

ITEM	DATE	CHAINAGE	Length (m)	Width (m)	Depth (m)	AREA (m2)	VOLUME (m3)	PREMIX QUANTITY (ton)	REMARKS
<b>BROUGHT FORWARD:</b>			-	-	-	312.07	15.61	36.19	
1									
2									
3									
4									
5									
6									
7									
8									
9									
10									
11									
12									
13									
14									
15									
16									
17									
18									
19									
20									
21									
22									
23									
24									
25									
26									
27									
28									
29									
30									
<b>BALANCE END OF MAY :</b>						312.07	15.61	36.19	

**LINTASAN RESOURCES SDN BHD.**  
M A I N T E N A N C E O F F E D E R A L R O A D S - W E S T C O A S T , S A B A H

***SUMMARY - POTHOLE PATCHING RECORD***

*Month: May 2007*

ITEM	DISTRICT	ROUTE NO.	ROAD NAME	AREA ( m <sup>2</sup> )			VOLUME ( m <sup>3</sup> )			PREMIX QUANTITY ( TON )		
				PREVIOUS MONTH	CURRENT MONTH	CUM. MONTH	PREVIOUS MONTH	CURRENT MONTH	CUM. MONTH	PREVIOUS MONTH	CURRENT MONTH	CUM. MONTH
1	Kota Kinabalu	01	Jalan Kota Kinabalu - Kudat	991.29	181.47	1,172.76	31.34	5.09	36.43	72.72	11.81	84.53
2	Tuaran	01	Jalan Kota Kinabalu - Kudat	182.63	91.69	274.32	4.85	2.29	7.14	11.24	5.32	16.56
3	Tuaran	22	Jalan Kota Kinabalu - Sandakan	2,237.54	19.51	2,257.05	69.46	0.74	70.20	161.17	1.71	162.88
4	Tuaran	503	Jalan Berungis - Kota Belud	393.75	170.91	564.66	9.84	4.27	14.11	22.84	9.91	32.75
5	Kota Kinabalu	606	Jalan Susur Sepangar Bay	488.37	155.56	643.93	16.19	4.15	20.34	37.57	9.63	47.20
6	Kota Kinabalu	607	Jalan Masuk Ke Pelabuhan Baru, KK	-	-	-	-	-	-	-	-	-
<b>TOTAL:</b>				<b>4,293.58</b>	<b>619.14</b>	<b>4,912.72</b>	<b>131.68</b>	<b>16.54</b>	<b>148.22</b>	<b>305.54</b>	<b>38.38</b>	<b>343.92</b>

**LINTASAN RESOURCES SDN. BHD.**  
MAINTENANCE OF FEDERAL ROADS - WEST COAST, SABAH  
**R01 POT HOLE PATCHING RECORD**

**DISTRICT:** KOTA KINABALU

**ROUTE NO.** 01

**ROAD NAME:** JALAN KOTA KINABALU - KUDAT

**MONTH:** MAY 2007

ITEM	DATE	CHAINAGE	Length (m)	Width (m)	Depth (m)	AREA (m2)	VOLUME (m3)	PREMIX QUANTITY (ton)	REMARKS
<b>BROUGHT FORWARD:</b>			-	-	-	<b>991.29</b>	<b>31.34</b>	<b>72.72</b>	
1	03/05/2007	16.845	1.30	1.80	0.025	2.34	0.06	0.14	RHS
2	03/05/2007	16.840	1.40	1.00	0.025	1.40	0.04	0.08	RHS
3	03/05/2007	16.820	1.00	1.40	0.025	1.40	0.04	0.08	RHS
4	03/05/2007	16.820	2.00	0.90	0.025	1.80	0.05	0.10	RHS
5	03/05/2007	16.810	1.90	1.10	0.025	2.09	0.05	0.12	RHS
6	03/05/2007	16.800	1.70	1.20	0.025	2.04	0.05	0.12	RHS
7	03/05/2007	16.790	1.60	1.20	0.025	1.92	0.05	0.11	RHS
8	03/05/2007	16.785	3.20	1.20	0.025	3.84	0.10	0.22	RHS
9	03/05/2007	16.780	2.00	1.00	0.025	2.00	0.05	0.12	RHS
10	03/05/2007	16.770	3.10	1.20	0.025	3.72	0.09	0.22	RHS
11	03/05/2007	16.750	6.60	1.10	0.025	7.26	0.18	0.42	RHS
12	03/05/2007	16.150	1.10	0.90	0.025	0.99	0.02	0.06	RHS
13	03/05/2007	16.149	1.20	1.00	0.025	1.20	0.03	0.07	RHS
14	03/05/2007	16.144	1.30	0.90	0.025	1.17	0.03	0.07	RHS
15	04/05/2007	11.538	3.30	1.00	0.025	3.30	0.08	0.19	LHS
16	04/05/2007	11.585	3.60	0.60	0.025	2.16	0.05	0.13	LHS
17	04/05/2007	11.768	1.10	1.00	0.050	1.10	0.06	0.13	LHS
18	04/05/2007	11.778	1.70	1.10	0.025	1.87	0.05	0.11	LHS
19	04/05/2007	14.274	2.00	0.80	0.025	1.60	0.04	0.09	RHS
20	04/05/2007	14.260	1.80	0.70	0.050	1.26	0.06	0.15	RHS
21	04/05/2007	14.024	1.40	0.90	0.050	1.26	0.06	0.15	RHS
22	05/05/2007	10.840	2.10	1.50	0.025	3.15	0.08	0.18	LHS
23	05/05/2007	10.850	1.00	1.00	0.025	1.00	0.03	0.06	LHS
24	05/05/2007	10.860	2.40	1.10	0.025	2.64	0.07	0.15	LHS
25	05/05/2007	10.863	1.10	1.10	0.025	1.21	0.03	0.07	LHS
26	05/05/2007	10.863	4.10	1.00	0.025	4.10	0.10	0.24	LHS
27	05/05/2007	10.870	5.10	0.90	0.025	4.59	0.11	0.27	LHS
28	05/05/2007	10.985	4.10	1.30	0.025	5.33	0.13	0.31	LHS
29	05/05/2007	11.002	1.50	1.10	0.025	1.65	0.04	0.10	LHS
30	05/05/2007	11.050	1.80	1.30	0.025	2.34	0.06	0.14	LHS
<b>CARRIED FORWARD :</b>						<b>1,063.02</b>	<b>33.22</b>	<b>77.09</b>	

**LINTASAN RESOURCES SDN. BHD.**

MAINTENANCE OF FEDERAL ROADS - WEST COAST, SABAH

**R01 POTHOLE PATCHING RECORD**

**DISTRICT:** KOTA KINABALU

**ROUTE NO.** 01

**ROAD NAME:** JALAN KOTA KINABALU - KUDAT

**MONTH:** MAY 2007

ITEM	DATE	CHAINAGE	Length (m)	Width (m)	Depth (m)	AREA (m2)	VOLUME (m3)	PREMIX QUANTITY (ton)	REMARKS
<b>BROUGHT FORWARD:</b>			-	-	-	<b>1,063.02</b>	<b>33.22</b>	<b>77.09</b>	
31	05/05/2007	11.050	2.10	0.90	0.025	1.89	0.05	0.11	LHS
32	05/05/2007	11.056	1.70	1.30	0.025	2.21	0.06	0.13	LHS
33	05/05/2007	11.070	3.80	1.10	0.025	4.18	0.10	0.24	LHS
34	05/05/2007	11.080	2.80	0.90	0.025	2.52	0.06	0.15	LHS
35	05/05/2007	11.109	1.80	1.10	0.025	1.98	0.05	0.11	LHS
36	05/05/2007	11.110	1.50	1.20	0.025	1.80	0.05	0.10	LHS
37	05/05/2007	11.116	1.30	0.90	0.025	1.17	0.03	0.07	LHS
38	05/05/2007	16.620	2.00	0.90	0.025	1.80	0.05	0.10	RHS
39	05/05/2007	16.610	1.10	0.80	0.025	0.88	0.02	0.05	RHS
40	05/05/2007	16.607	1.60	0.80	0.025	1.28	0.03	0.07	RHS
41	05/05/2007	16.592	1.50	0.80	0.025	1.20	0.03	0.07	RHS
42	05/05/2007	16.050	2.30	0.80	0.025	1.84	0.05	0.11	RHS
43	05/05/2007	16.050	2.10	1.00	0.025	2.10	0.05	0.12	RHS
44	05/05/2007	16.030	2.60	0.90	0.025	2.34	0.06	0.14	RHS
45	05/05/2007	16.024	1.60	1.10	0.025	1.76	0.04	0.10	RHS
46	05/05/2007	16.010	2.10	1.10	0.025	2.31	0.06	0.13	RHS
47	07/05/2007	11.310	4.60	1.70	0.025	7.82	0.20	0.45	LHS
48	07/05/2007	11.310	3.10	1.10	0.025	3.41	0.09	0.20	LHS
49	07/05/2007	11.319	2.50	1.10	0.025	2.75	0.07	0.16	LHS
50	07/05/2007	11.320	3.20	1.10	0.025	3.52	0.09	0.20	LHS
51	07/05/2007	11.348	3.50	1.20	0.025	4.20	0.11	0.24	LHS
52	07/05/2007	11.350	1.00	0.90	0.025	0.90	0.02	0.05	LHS
53	07/05/2007	12.013	1.70	1.40	0.025	2.38	0.06	0.14	LHS
54	07/05/2007	12.014	1.40	1.10	0.025	1.54	0.04	0.09	LHS
55	07/05/2007	12.780	1.80	1.10	0.025	1.98	0.05	0.11	LHS
56	07/05/2007	12.781	2.40	1.10	0.025	2.64	0.07	0.15	LHS
57	07/05/2007	16.050	2.50	1.10	0.025	2.75	0.07	0.16	LHS
58	07/05/2007	14.380	2.80	1.00	0.025	2.80	0.07	0.16	RHS
59	08/05/2007	12.730	2.40	1.10	0.025	2.64	0.07	0.15	RHS
60	08/05/2007	12.680	2.10	1.00	0.025	2.10	0.05	0.12	RHS
<b>CARRIED FORWARD :</b>						<b>1,135.71</b>	<b>35.04</b>	<b>81.31</b>	

**LINTASAN RESOURCES SDN. BHD.**

MAINTENANCE OF FEDERAL ROADS - WEST COAST, SABAH

**R01 POT HOLE PATCHING RECORD**

**DISTRICT:** KOTA KINABALU

**ROUTE NO.** 01

**ROAD NAME:** JALAN KOTA KINABALU - KUDAT

**MONTH:** MAY 2007

ITEM	DATE	CHAINAGE	Length (m)	Width (m)	Depth (m)	AREA (m2)	VOLUME (m3)	PREMIX QUANTITY (ton)	REMARKS
<b>BROUGHT FORWARD:</b>			-	-	-	<b>1,135.71</b>	<b>35.04</b>	<b>81.31</b>	
61	08/05/2007	12.675	1.70	0.90	0.025	1.53	0.04	0.09	RHS
62	09/05/2007	12.540	1.80	1.10	0.025	1.98	0.05	0.11	LHS
63	09/05/2007	12.541	1.40	0.90	0.025	1.26	0.03	0.07	LHS
64	09/05/2007	12.542	2.00	0.90	0.025	1.80	0.05	0.10	LHS
65	09/05/2007	12.543	1.40	0.70	0.025	0.98	0.02	0.06	LHS
66	09/05/2007	12.543	0.90	1.40	0.025	1.26	0.03	0.07	LHS
67	09/05/2007	12.546	3.00	1.20	0.025	3.60	0.09	0.21	LHS
68	09/05/2007	12.555	1.10	1.00	0.025	1.10	0.03	0.06	LHS
69	09/05/2007	12.580	1.50	1.20	0.025	1.80	0.05	0.10	LHS
70	09/05/2007	12.605	4.10	1.20	0.025	4.92	0.12	0.29	LHS
71	09/05/2007	12.610	3.50	1.10	0.025	3.85	0.10	0.22	LHS
72	09/05/2007	12.640	4.20	1.30	0.025	5.46	0.14	0.32	LHS
73	09/05/2007	13.060	4.50	1.10	0.025	4.95	0.12	0.29	LHS
74	09/05/2007	13.070	2.40	0.80	0.025	1.92	0.05	0.11	LHS
75	10/05/2007	5.840	0.80	0.80	0.750	0.64	0.48	1.11	LHS
<b>TOTAL :</b>						<b>1,172.76</b>	<b>36.43</b>	<b>84.53</b>	

**LINTASAN RESOURCES SDN. BHD.**  
MAINTENANCE OF FEDERAL ROADS - WEST COAST, SABAH  
**R01 POT HOLE PATCHING RECORD**

**DISTRICT:** KOTA KINABALU

**ROUTE NO.** 606

**ROAD NAME:** JALAN SUSUR SEPANGAR BAY

**MONTH:** MAY 2007

ITEM	DATE	CHAINAGE	Length (m)	Width (m)	Depth (m)	AREA (m <sup>2</sup> )	VOLUME (m <sup>3</sup> )	PREMIX QUANTITY (ton)	REMARKS
<b>BROUGHT FORWARD:</b>			-	-	-	<b>488.37</b>	<b>16.19</b>	<b>37.57</b>	
1	06/05/2007	5.160	3.70	1.00	0.025	3.70	0.09	0.21	LHS
2	06/05/2007	5.161	2.60	1.00	0.025	2.60	0.07	0.15	LHS
3	06/05/2007	5.198	2.10	1.40	0.025	2.94	0.07	0.17	LHS
4	06/05/2007	2.270	1.50	3.40	0.025	5.10	0.13	0.30	RHS
5	06/05/2007	2.220	1.70	1.50	0.025	2.55	0.06	0.15	RHS
6	08/05/2007	0.040	1.20	1.20	0.025	1.44	0.04	0.08	RHS
7	08/05/2007	0.020	1.50	1.30	0.025	1.95	0.05	0.11	RHS
8	08/05/2007	0.020	2.10	1.20	0.025	2.52	0.06	0.15	RHS
9	08/05/2007	0.000	1.00	2.10	0.025	2.10	0.05	0.12	RHS
10	10/05/2007	2.293	2.80	1.80	0.025	5.04	0.13	0.29	LHS
11	10/05/2007	2.312	3.10	1.30	0.025	4.03	0.10	0.23	LHS
12	10/05/2007	2.312	10.90	0.90	0.025	9.81	0.25	0.57	LHS
13	10/05/2007	3.722	1.00	0.70	0.075	0.70	0.05	0.12	LHS
14	10/05/2007	4.275	4.70	1.40	0.025	6.58	0.16	0.38	LHS
15	10/05/2007	4.280	1.60	1.20	0.025	1.92	0.05	0.11	LHS
16	11/05/2007	0.040	3.80	1.40	0.025	5.32	0.13	0.31	LHS
17	11/05/2007	0.045	1.60	1.50	0.025	2.40	0.06	0.14	LHS
18	11/05/2007	0.046	4.00	1.40	0.025	5.60	0.14	0.32	LHS
19	11/05/2007	0.046	5.50	1.50	0.025	8.25	0.21	0.48	LHS
20	11/05/2007	0.050	1.50	1.10	0.025	1.65	0.04	0.10	LHS
21	11/05/2007	0.051	1.90	1.30	0.025	2.47	0.06	0.14	LHS
22	11/05/2007	5.600	7.20	0.90	0.025	6.48	0.16	0.38	RHS
23	11/05/2007	5.600	2.50	1.00	0.025	2.50	0.06	0.15	RHS
24	11/05/2007	5.570	3.10	0.80	0.025	2.48	0.06	0.14	RHS
25	11/05/2007	5.565	2.10	0.70	0.025	1.47	0.04	0.09	RHS
26	11/05/2007	5.560	2.80	0.80	0.025	2.24	0.06	0.13	RHS
27	11/05/2007	5.491	2.90	1.10	0.025	3.19	0.08	0.19	RHS
28	11/05/2007	5.490	1.20	1.20	0.025	1.44	0.04	0.08	RHS
29	12/05/2007	4.075	1.00	1.20	0.075	1.20	0.09	0.21	LHS
30	12/05/2007	4.075	2.20	1.50	0.075	3.30	0.25	0.57	LHS
<b>CARRIED FORWARD :</b>						<b>591.34</b>	<b>19.02</b>	<b>44.15</b>	

**LINTASAN RESOURCES SDN. BHD.**  
MAINTENANCE OF FEDERAL ROADS - WEST COAST, SABAH  
**R01 POT HOLE PATCHING RECORD**

**DISTRICT:** KOTA KINABALU  
**ROUTE NO.** 606  
**ROAD NAME:** JALAN SUSUR SEPANGAR BAY  
**MONTH:** MAY 2007

ITEM	DATE	CHAINAGE	Length (m)	Width (m)	Depth (m)	AREA (m <sup>2</sup> )	VOLUME (m <sup>3</sup> )	PREMIX QUANTITY (ton)	REMARKS
<b>BROUGHT FORWARD:</b>			-	-	-	<b>591.34</b>	<b>19.02</b>	<b>44.15</b>	
31	12/05/2007	5.693	1.80	1.00	0.025	1.80	0.05	0.10	LHS
32	12/05/2007	5.694	2.10	1.10	0.025	2.31	0.06	0.13	LHS
33	12/05/2007	5.700	2.40	1.10	0.025	2.64	0.07	0.15	LHS
34	12/05/2007	5.710	3.10	1.10	0.025	3.41	0.09	0.20	LHS
35	12/05/2007	5.715	1.40	1.00	0.025	1.40	0.04	0.08	LHS
36	12/05/2007	5.730	2.00	0.80	0.025	1.60	0.04	0.09	LHS
37	12/05/2007	5.880	3.30	0.90	0.025	2.97	0.07	0.17	LHS
38	12/05/2007	7.092	2.00	0.90	0.025	1.80	0.05	0.10	LHS
39	12/05/2007	7.145	1.30	1.30	0.025	1.69	0.04	0.10	LHS
40	12/05/2007	7.680	3.40	1.20	0.025	4.08	0.10	0.24	LHS
41	13/05/2007	2.350	1.50	1.60	0.025	2.40	0.06	0.14	LHS
42	13/05/2007	2.360	1.20	1.30	0.025	1.56	0.04	0.09	LHS
43	13/05/2007	2.370	1.40	1.10	0.025	1.54	0.04	0.09	LHS
44	13/05/2007	2.377	1.10	1.00	0.025	1.10	0.03	0.06	LHS
45	13/05/2007	2.655	1.60	1.10	0.025	1.76	0.04	0.10	LHS
46	13/05/2007	2.655	2.40	1.00	0.025	2.40	0.06	0.14	LHS
47	13/05/2007	2.770	1.90	1.20	0.025	2.28	0.06	0.13	LHS
48	13/05/2007	2.771	1.50	1.20	0.025	1.80	0.05	0.10	LHS
49	13/05/2007	2.825	1.30	1.30	0.025	1.69	0.04	0.10	LHS
50	13/05/2007	2.835	1.40	1.20	0.025	1.68	0.04	0.10	LHS
51	13/05/2007	4.882	1.50	1.00	0.025	1.50	0.04	0.09	RHS
52	13/05/2007	4.860	1.20	0.90	0.025	1.08	0.03	0.06	RHS
53	13/05/2007	3.622	1.50	0.80	0.025	1.20	0.03	0.07	RHS
54	13/05/2007	3.621	1.70	1.40	0.025	2.38	0.06	0.14	RHS
55	13/05/2007	3.621	1.30	1.40	0.025	1.82	0.05	0.11	RHS
56	13/05/2007	3.620	3.00	0.90	0.025	2.70	0.07	0.16	RHS
<b>TOTAL :</b>						<b>643.93</b>	<b>20.34</b>	<b>47.20</b>	

**LINTASAN RESOURCES SDN. BHD.**  
 MAINTENANCE OF FEDERAL ROADS - WEST COAST, SABAH  
**R01 POTHOLE PATCHING RECORD**

**DISTRICT:** KOTA KINABALU

**ROUTE NO.** 607

**ROAD NAME:** JALAN MASUK KE PELABUHAN BARU KK

**MONTH:** MAY 2007

ITEM	DATE	CHAINAGE	Length (m)	Width (m)	Depth (m)	AREA (m2)	VOLUME (m3)	PREMIX QUANTITY (ton)	REMARKS
<b>BROUGHT FORWARD:</b>			-	-	-	0.00	0.00	0.00	
<b>TOTAL :</b>						0.00	0.00	0.00	

**LINTASAN RESOURCES SDN. BHD.**  
MAINTENANCE OF FEDERAL ROADS - WEST COAST, SABAH  
**R01 POTHOLE PATCHING RECORD**

**DISTRICT:** TUARAN  
**ROUTE NO.** 01  
**ROAD NAME:** JALAN KOTA KINABALU - KUDAT  
**MONTH:** MAY 2007

ITEM	DATE	CHAINAGE	Length (m)	Width (m)	Depth (m)	AREA (m2)	VOLUME (m3)	PREMIX QUANTITY (ton)	REMARKS
<b>BROUGHT FORWARD:</b>			-	-	-	<b>182.63</b>	<b>4.85</b>	<b>11.24</b>	
1	21/05/2007	56.642	0.60	0.60	0.025	0.36	0.01	0.02	LHS
2	21/05/2007	56.792	8.00	1.10	0.025	8.80	0.22	0.51	LHS
3	22/05/2007	54.912	4.80	1.30	0.025	6.24	0.16	0.36	LHS
4	22/05/2007	54.917	1.60	1.00	0.025	1.60	0.04	0.09	LHS
5	22/05/2007	54.917	1.30	1.10	0.025	1.43	0.04	0.08	LHS
6	22/05/2007	54.918	1.30	0.90	0.025	1.17	0.03	0.07	LHS
7	22/05/2007	54.919	1.20	0.90	0.025	1.08	0.03	0.06	LHS
8	22/05/2007	54.927	2.30	0.90	0.025	2.07	0.05	0.12	LHS
9	22/05/2007	54.937	1.00	0.70	0.025	0.70	0.02	0.04	LHS
10	22/05/2007	54.992	1.40	1.00	0.025	1.40	0.04	0.08	LHS
11	22/05/2007	55.000	0.90	0.70	0.025	0.63	0.02	0.04	LHS
12	22/05/2007	56.852	2.30	0.80	0.025	1.84	0.05	0.11	LHS
13	22/05/2007	56.942	2.80	0.90	0.025	2.52	0.06	0.15	LHS
14	22/05/2007	57.692	1.80	1.10	0.025	1.98	0.05	0.11	LHS
15	22/05/2007	57.852	1.00	0.90	0.025	0.90	0.02	0.05	LHS
16	22/05/2007	57.854	1.30	1.00	0.025	1.30	0.03	0.08	LHS
17	23/05/2007	58.582	1.50	0.90	0.025	1.35	0.03	0.08	LHS
18	23/05/2007	58.582	2.70	0.90	0.025	2.43	0.06	0.14	LHS
19	23/05/2007	58.612	2.00	1.10	0.025	2.20	0.06	0.13	LHS
20	23/05/2007	58.762	1.70	1.50	0.025	2.55	0.06	0.15	LHS
21	23/05/2007	58.762	0.70	0.90	0.025	0.63	0.02	0.04	LHS
22	23/05/2007	58.912	1.10	0.90	0.025	0.99	0.02	0.06	RHS
23	23/05/2007	58.842	2.50	1.10	0.025	2.75	0.07	0.16	RHS
24	23/05/2007	58.698	2.80	1.10	0.025	3.08	0.08	0.18	RHS
25	23/05/2007	58.692	2.70	1.10	0.025	2.97	0.07	0.17	RHS
26	23/05/2007	58.583	1.80	1.10	0.025	1.98	0.05	0.11	RHS
27	23/05/2007	58.582	1.10	1.00	0.025	1.10	0.03	0.06	RHS
28	23/05/2007	58.522	3.10	1.10	0.025	3.41	0.09	0.20	RHS
29	23/05/2007	58.482	1.80	1.00	0.025	1.80	0.05	0.10	RHS
30	23/05/2007	58.272	2.60	1.10	0.025	2.86	0.07	0.17	RHS
<b>CARRIED FORWARD :</b>						<b>246.75</b>	<b>6.45</b>	<b>14.96</b>	

**LINTASAN RESOURCES SDN. BHD.**  
 MAINTENANCE OF FEDERAL ROADS - WEST COAST, SABAH  
**R01 POTHOLE PATCHING RECORD**

**DISTRICT:** TUARAN  
**ROUTE NO.** 01  
**ROAD NAME:** JALAN KOTA KINABALU - KUDAT  
**MONTH:** MAY 2007

ITEM	DATE	CHAINAGE	Length (m)	Width (m)	Depth (m)	AREA (m2)	VOLUME (m3)	PREMIX QUANTITY (ton)	REMARKS
<b>BROUGHT FORWARD:</b>			-	-	-	<b>246.75</b>	<b>6.45</b>	<b>14.96</b>	
31	23/05/2007	57.972	5.00	1.20	0.025	6.00	0.15	0.35	RHS
32	23/05/2007	57.972	1.80	1.20	0.025	2.16	0.05	0.13	RHS
33	24/05/2007	57.352	1.60	1.10	0.025	1.76	0.04	0.10	RHS
34	24/05/2007	57.082	2.10	1.00	0.025	2.10	0.05	0.12	RHS
35	24/05/2007	56.702	2.60	1.70	0.025	4.42	0.11	0.26	RHS
36	24/05/2007	56.082	3.80	1.10	0.025	4.18	0.10	0.24	RHS
37	24/05/2007	56.052	2.60	1.60	0.025	4.16	0.10	0.24	RHS
38	24/05/2007	56.046	3.10	0.90	0.025	2.79	0.07	0.16	RHS
<b>TOTAL :</b>						<b>274.32</b>	<b>7.14</b>	<b>16.56</b>	

**LINTASAN RESOURCES SDN. BHD.**  
 MAINTENANCE OF FEDERAL ROADS - WEST COAST, SABAH  
**R01 POTHOLE PATCHING RECORD**

**DISTRICT:** TUARAN  
**ROUTE NO.** 22  
**ROAD NAME:** JALAN KOTA KINABALU - SANDAKAN  
**MONTH:** MAY 2007

ITEM	DATE	CHAINAGE	Length (m)	Width (m)	Depth (m)	AREA (m2)	VOLUME (m3)	PREMIX QUANTITY (ton)	REMARKS
<b>BROUGHT FORWARD:</b>			-	-	-	<b>2,237.54</b>	<b>69.46</b>	<b>161.17</b>	
1	03/05/2007	11.245	1.40	1.50	0.050	2.10	0.11	0.24	LHS
2	03/05/2007	20.990	6.00	1.10	0.025	6.60	0.17	0.38	LHS
3	03/05/2007	20.990	3.60	1.20	0.025	4.32	0.11	0.25	LHS
4	03/05/2007	20.990	1.10	2.30	0.025	2.53	0.06	0.15	LHS
5	03/05/2007	12.250	2.20	1.80	0.075	3.96	0.30	0.69	RHS
<b>TOTAL :</b>						<b>2,257.05</b>	<b>70.20</b>	<b>162.88</b>	

**LINTASAN RESOURCES SDN. BHD.**  
MAINTENANCE OF FEDERAL ROADS - WEST COAST, SABAH  
**R01 POTHOLE PATCHING RECORD**

**DISTRICT:** TUARAN  
**ROUTE NO.** 503  
**ROAD NAME:** JALAN BERUNGIS - KOTA BELUD  
**MONTH:** MAY 2007

ITEM	DATE	CHAINAGE	Length (m)	Width (m)	Depth (m)	AREA (m <sup>2</sup> )	VOLUME (m <sup>3</sup> )	PREMIX QUANTITY (ton)	REMARKS
<b>BROUGHT FORWARD:</b>			-	-	-	<b>393.75</b>	<b>9.84</b>	<b>22.84</b>	
1	18/05/2007	4.280	3.20	0.90	0.025	2.88	0.07	0.17	LHS
2	18/05/2007	4.280	1.50	1.20	0.025	1.80	0.05	0.10	LHS
3	18/05/2007	4.870	1.40	1.10	0.025	1.54	0.04	0.09	LHS
4	18/05/2007	5.200	2.00	0.90	0.025	1.80	0.05	0.10	LHS
5	18/05/2007	5.205	2.10	1.30	0.025	2.73	0.07	0.16	LHS
6	18/05/2007	5.210	0.80	3.20	0.025	2.56	0.06	0.15	LHS
7	18/05/2007	5.450	1.50	1.00	0.025	1.50	0.04	0.09	LHS
8	18/05/2007	5.460	2.60	1.00	0.025	2.60	0.07	0.15	LHS
9	18/05/2007	5.490	2.10	1.00	0.025	2.10	0.05	0.12	LHS
10	18/05/2007	5.490	1.20	0.90	0.025	1.08	0.03	0.06	LHS
11	18/05/2007	5.506	2.30	1.00	0.025	2.30	0.06	0.13	LHS
12	18/05/2007	5.507	1.40	0.70	0.025	0.98	0.02	0.06	LHS
13	18/05/2007	5.540	2.20	2.60	0.025	5.72	0.14	0.33	LHS
14	18/05/2007	5.541	2.20	1.20	0.025	2.64	0.07	0.15	LHS
15	18/05/2007	5.560	1.30	0.80	0.025	1.04	0.03	0.06	LHS
16	18/05/2007	5.561	1.20	0.90	0.025	1.08	0.03	0.06	LHS
17	18/05/2007	5.590	1.60	1.20	0.025	1.92	0.05	0.11	LHS
18	18/05/2007	5.590	0.70	1.20	0.025	0.84	0.02	0.05	LHS
19	18/05/2007	7.230	3.70	0.70	0.025	2.59	0.06	0.15	LHS
20	18/05/2007	7.480	2.40	0.80	0.025	1.92	0.05	0.11	LHS
21	18/05/2007	7.490	1.40	1.00	0.025	1.40	0.04	0.08	LHS
22	19/05/2007	2.025	0.50	0.50	0.025	0.25	0.01	0.01	LHS
23	19/05/2007	2.026	3.70	1.20	0.025	4.44	0.11	0.26	LHS
24	19/05/2007	2.030	1.20	1.30	0.025	1.56	0.04	0.09	LHS
25	19/05/2007	2.118	1.60	1.00	0.025	1.60	0.04	0.09	LHS
26	19/05/2007	2.130	1.30	0.90	0.025	1.17	0.03	0.07	LHS
27	19/05/2007	2.160	1.80	0.90	0.025	1.62	0.04	0.09	LHS
28	19/05/2007	7.900	1.90	1.40	0.025	2.66	0.07	0.15	LHS
29	19/05/2007	8.590	2.40	1.00	0.025	2.40	0.06	0.14	LHS
30	19/05/2007	8.610	1.80	0.90	0.025	1.62	0.04	0.09	LHS
<b>CARRIED FORWARD :</b>						<b>454.09</b>	<b>11.35</b>	<b>26.34</b>	

**LINTASAN RESOURCES SDN. BHD.**  
MAINTENANCE OF FEDERAL ROADS - WEST COAST, SABAH  
**R01 POTHOLE PATCHING RECORD**

**DISTRICT:** TUARAN

**ROUTE NO.** 503

**ROAD NAME:** JALAN BERUNGIS - KOTA BELUD

**MONTH:** MAY 2007

ITEM	DATE	CHAINAGE	Length (m)	Width (m)	Depth (m)	AREA (m <sup>2</sup> )	VOLUME (m <sup>3</sup> )	PREMIX QUANTITY (ton)	REMARKS
<b>BROUGHT FORWARD:</b>			-	-	-	<b>454.09</b>	<b>11.35</b>	<b>26.34</b>	
31	19/05/2007	9.350	1.70	1.00	0.025	1.70	0.04	0.10	LHS
32	20/05/2007	12.270	4.50	1.10	0.025	4.95	0.12	0.29	LHS
33	20/05/2007	12.275	1.40	1.10	0.025	1.54	0.04	0.09	LHS
34	20/05/2007	12.350	1.70	1.10	0.025	1.87	0.05	0.11	LHS
35	20/05/2007	12.351	1.30	1.00	0.025	1.30	0.03	0.08	LHS
36	20/05/2007	13.386	2.60	0.80	0.025	2.08	0.05	0.12	LHS
37	20/05/2007	13.386	1.60	1.40	0.025	2.24	0.06	0.13	LHS
38	20/05/2007	13.390	1.30	1.30	0.025	1.69	0.04	0.10	LHS
39	20/05/2007	13.430	2.70	1.10	0.025	2.97	0.07	0.17	LHS
40	20/05/2007	13.430	2.10	1.40	0.025	2.94	0.07	0.17	LHS
41	20/05/2007	13.435	4.00	0.60	0.025	2.40	0.06	0.14	LHS
42	20/05/2007	13.435	1.20	0.80	0.025	0.96	0.02	0.06	LHS
43	20/05/2007	13.436	1.60	0.90	0.025	1.44	0.04	0.08	LHS
44	20/05/2007	14.650	2.10	0.90	0.025	1.89	0.05	0.11	LHS
45	20/05/2007	14.660	3.30	1.10	0.025	3.63	0.09	0.21	LHS
46	20/05/2007	14.815	1.70	1.20	0.025	2.04	0.05	0.12	LHS
47	20/05/2007	16.120	3.90	1.20	0.025	4.68	0.12	0.27	LHS
48	20/05/2007	16.160	1.90	1.30	0.025	2.47	0.06	0.14	LHS
49	20/05/2007	16.170	3.90	0.80	0.025	3.12	0.08	0.18	LHS
50	20/05/2007	16.171	1.00	1.00	0.025	1.00	0.03	0.06	LHS
51	20/05/2007	16.171	1.00	0.80	0.025	0.80	0.02	0.05	LHS
52	20/05/2007	16.227	2.80	0.60	0.025	1.68	0.04	0.10	LHS
53	20/05/2007	16.230	3.50	0.80	0.025	2.80	0.07	0.16	LHS
54	20/05/2007	16.231	1.30	0.90	0.025	1.17	0.03	0.07	LHS
55	20/05/2007	16.420	1.20	1.10	0.025	1.32	0.03	0.08	LHS
56	20/05/2007	16.430	1.70	0.80	0.025	1.36	0.03	0.08	LHS
57	20/05/2007	16.430	1.20	1.60	0.025	1.92	0.05	0.11	LHS
58	21/05/2007	16.690	1.30	1.10	0.025	1.43	0.04	0.08	LHS
59	21/05/2007	16.691	1.90	1.10	0.025	2.09	0.05	0.12	LHS
60	21/05/2007	16.691	2.30	1.60	0.025	3.68	0.09	0.21	LHS
<b>CARRIED FORWARD :</b>						<b>519.25</b>	<b>12.98</b>	<b>30.12</b>	

**LINTASAN RESOURCES SDN. BHD.**  
 MAINTENANCE OF FEDERAL ROADS - WEST COAST, SABAH  
**R01 POTHOLE PATCHING RECORD**

**DISTRICT:** TUARAN  
**ROUTE NO.** 503  
**ROAD NAME:** JALAN BERUNGIS - KOTA BELUD  
**MONTH:** MAY 2007

ITEM	DATE	CHAINAGE	Length (m)	Width (m)	Depth (m)	AREA (m <sup>2</sup> )	VOLUME (m <sup>3</sup> )	PREMIX QUANTITY (ton)	REMARKS
<b>BROUGHT FORWARD:</b>			-	-	-	<b>519.25</b>	<b>12.98</b>	<b>30.12</b>	
61	21/05/2007	16.730	1.40	1.00	0.025	1.40	0.04	0.08	LHS
62	21/05/2007	16.750	1.50	0.80	0.025	1.20	0.03	0.07	LHS
63	21/05/2007	16.750	1.30	1.60	0.025	2.08	0.05	0.12	LHS
64	21/05/2007	16.840	1.00	0.90	0.025	0.90	0.02	0.05	LHS
65	21/05/2007	16.849	1.10	0.80	0.025	0.88	0.02	0.05	LHS
66	21/05/2007	16.850	2.90	1.10	0.025	3.19	0.08	0.19	LHS
67	21/05/2007	16.952	1.70	1.00	0.025	1.70	0.04	0.10	LHS
68	21/05/2007	16.960	4.10	0.70	0.025	2.87	0.07	0.17	LHS
69	21/05/2007	16.960	1.80	1.00	0.025	1.80	0.05	0.10	LHS
70	21/05/2007	17.150	3.00	0.80	0.025	2.40	0.06	0.14	LHS
71	21/05/2007	17.270	1.20	0.90	0.025	1.08	0.03	0.06	LHS
72	21/05/2007	17.410	1.40	1.90	0.025	2.66	0.07	0.15	LHS
73	24/05/2007	17.260	1.00	3.60	0.025	3.60	0.09	0.21	RHS
74	24/05/2007	17.250	1.10	4.30	0.025	4.73	0.12	0.27	RHS
75	24/05/2007	17.240	1.60	1.00	0.025	1.60	0.04	0.09	RHS
76	24/05/2007	17.112	0.90	0.90	0.025	0.81	0.02	0.05	RHS
77	24/05/2007	17.110	1.70	0.90	0.025	1.53	0.04	0.09	RHS
78	24/05/2007	17.105	3.00	0.90	0.025	2.70	0.07	0.16	RHS
79	24/05/2007	17.097	1.40	0.80	0.025	1.12	0.03	0.06	RHS
80	24/05/2007	17.090	1.50	1.40	0.025	2.10	0.05	0.12	RHS
81	24/05/2007	17.060	1.10	0.90	0.025	0.99	0.02	0.06	RHS
82	24/05/2007	17.055	2.20	0.80	0.025	1.76	0.04	0.10	RHS
83	24/05/2007	17.050	2.10	1.10	0.025	2.31	0.06	0.13	RHS
<b>TOTAL :</b>						<b>564.66</b>	<b>14.11</b>	<b>32.75</b>	

**LINTASAN RESOURCES SDN BHD.**  
MAINTENANCE OF FEDERAL ROADS - WEST COAST, SABAH

***SUMMARY - POTHOLE PATCHING RECORD***

*Month : May 2007*

ITEM	DISTRICT	ROUTE NO.	ROAD NAME	AREA ( m <sup>2</sup> )			VOLUME ( m <sup>3</sup> )			PREMIX QUANTITY ( TON )		
				PREVIOUS MONTH	CURRENT MONTH	CUM. MONTH	PREVIOUS MONTH	CURRENT MONTH	CUM. MONTH	PREVIOUS MONTH	CURRENT MONTH	CUM. MONTH
1	Ranau	22	Jalan Kota Kinabalu - Sandakan	1,342.02	175.79	1,517.81	93.56	11.22	104.78	217.11	26.03	243.14
			<b>TOTAL:</b>	<b>1,342.02</b>	<b>175.79</b>	<b>1,517.81</b>	<b>93.56</b>	<b>11.22</b>	<b>104.78</b>	<b>217.11</b>	<b>26.03</b>	<b>243.14</b>

**LINTASAN RESOURCES SDN. BHD.**  
MAINTENANCE OF FEDERAL ROADS - WEST COAST, SABAH  
**R01 POTHOLE PATCHING RECORD**

**DISTRICT:** Ranau

**ROUTE NO.** 22

**ROAD NAME:** Jalan Kota Kinabalu - Sandakan

**MONTH:** May 2007

ITEM	DATE	CHAINAGE	Length (m)	Width (m)	Depth (m)	AREA (m <sup>2</sup> )	VOLUME (m <sup>3</sup> )	PREMIX QUANTITY (ton)	REMARKS
<b>BROUGHT FORWARD FROM APIRL 2007:</b>						<b>1,342.02</b>	<b>93.56</b>	<b>217.11</b>	
1	5/3/2007	130.900	1.00	0.80	0.05	0.80	0.04	0.09	RHS
2	5/3/2007	130.600	0.60	0.50	0.05	0.30	0.02	0.05	RHS
3	5/3/2007	130.610	0.60	0.60	0.05	0.36	0.02	0.05	RHS
4	5/3/2007	130.620	0.60	0.60	0.05	0.36	0.02	0.05	RHS
5	5/3/2007	130.630	0.40	0.40	0.05	0.16	0.01	0.02	RHS
6	5/3/2007	130.640	0.40	0.40	0.05	0.16	0.01	0.02	RHS
7	5/3/2007	130.650	0.40	0.20	0.05	0.08	0.00	0.00	RHS
8	5/3/2007	130.660	0.70	0.50	0.05	0.35	0.02	0.05	RHS
9	5/3/2007	130.500	1.00	0.30	0.05	0.30	0.02	0.05	RHS
10	5/3/2007	130.510	0.40	0.20	0.05	0.08	0.00	0.00	RHS
11	5/3/2007	130.520	0.60	0.40	0.05	0.24	0.01	0.02	RHS
12	5/3/2007	130.520	1.00	0.40	0.05	0.40	0.02	0.05	RHS
13	5/3/2007	130.400	4.30	1.30	0.05	5.59	0.28	0.65	LHS
14	5/3/2007	128.700	0.80	0.40	0.05	0.32	0.02	0.05	RHS
15	5/3/2007	128.700	1.00	0.70	0.05	0.70	0.04	0.09	LHS
16	5/3/2007	128.710	0.60	0.60	0.05	0.36	0.02	0.05	LHS
17	5/3/2007	128.710	0.30	0.30	0.05	0.09	0.00	0.00	LHS
18	5/3/2007	128.720	0.70	0.70	0.05	0.49	0.02	0.05	LHS
19	5/3/2007	128.720	0.50	0.50	0.05	0.25	0.01	0.02	RHS
20	5/3/2007	128.730	0.40	0.40	0.05	0.16	0.01	0.02	RHS
21	5/3/2007	128.730	0.30	0.30	0.05	0.09	0.00	0.00	RHS
22	5/3/2007	128.740	0.90	0.70	0.05	0.63	0.03	0.07	LHS
23	5/3/2007	128.740	0.60	0.60	0.05	0.36	0.02	0.05	LHS
24	5/3/2007	128.750	1.00	0.70	0.05	0.70	0.04	0.09	LHS
25	5/5/2007	127.900	0.80	0.40	0.05	0.32	0.02	0.05	LHS
26	5/5/2007	127.910	0.60	0.40	0.05	0.24	0.01	0.02	LHS
27	5/5/2007	127.700	0.70	0.40	0.05	0.28	0.01	0.02	RHS
28	5/5/2007	127.710	0.80	0.40	0.05	0.32	0.02	0.05	RHS
29	5/5/2007	127.720	2.10	0.60	0.05	1.26	0.06	0.14	LHS
30	5/5/2007	128.730	0.50	0.40	0.05	0.20	0.01	0.02	LHS
<b>CARRIED FORWARD:</b>						<b>1,357.97</b>	<b>94.37</b>	<b>219.00</b>	

**LINTASAN RESOURCES SDN. BHD.**  
MAINTENANCE OF FEDERAL ROADS - WEST COAST, SABAH  
**R01 POTHOLE PATCHING RECORD**

**DISTRICT:** Ranau

**ROUTE NO.** 22

**ROAD NAME:** Jalan Kota Kinabalu - Sandakan

**MONTH:** May 2007

ITEM	DATE	CHAINAGE	Length (m)	Width (m)	Depth (m)	AREA (m <sup>2</sup> )	VOLUME (m <sup>3</sup> )	PREMIX QUANTITY (ton)	REMARKS
<b>BROUGHT FORWARD:</b>						<b>1,357.97</b>	<b>94.37</b>	<b>219.00</b>	
31	5/5/2007	127.500	0.70	0.50	0.05	0.35	0.02	0.05	LHS
32	5/5/2007	127.510	3.90	0.30	0.05	1.17	0.06	0.14	RHS
33	5/5/2007	127.400	1.40	0.40	0.05	0.56	0.03	0.07	LHS
34	5/5/2007	127.410	0.20	0.20	0.05	0.04	0.00	0.00	LHS
35	5/5/2007	127.420	0.70	0.60	0.05	0.42	0.02	0.05	LHS
36	5/5/2007	127.430	0.90	0.60	0.05	0.54	0.03	0.07	LHS
37	5/5/2007	127.300	0.40	0.40	0.05	0.16	0.01	0.02	LHS
38	5/5/2007	127.000	0.90	0.50	0.05	0.45	0.02	0.05	LHS
39	5/5/2007	127.010	0.70	0.40	0.05	0.28	0.01	0.02	LHS
40	5/5/2007	127.040	1.60	0.50	0.05	0.80	0.04	0.09	LHS
41	5/5/2007	126.800	0.40	0.40	0.05	0.16	0.01	0.02	LHS
42	5/5/2007	126.810	0.50	0.50	0.05	0.25	0.01	0.02	LHS
43	5/5/2007	125.800	1.10	0.90	0.05	0.99	0.05	0.12	LHS
44	5/5/2007	125.100	0.20	0.20	0.05	0.04	0.00	0.00	LHS
45	5/5/2007	125.110	0.40	0.40	0.05	0.16	0.01	0.02	LHS
46	5/5/2007	124.900	0.40	0.40	0.05	0.16	0.01	0.02	LHS
47	5/5/2007	124.910	0.60	0.60	0.05	0.36	0.02	0.05	LHS
48	5/7/2007	105.900	1.10	0.90	0.05	0.99	0.05	0.12	LHS
49	5/7/2007	105.800	0.90	0.80	0.05	0.72	0.04	0.09	LHS
50	5/7/2007	102.800	0.70	0.70	0.05	0.49	0.02	0.05	LHS
51	5/7/2007	102.810	3.40	1.70	0.05	5.78	0.29	0.67	RHS
52	5/7/2007	102.820	3.80	0.70	0.05	2.66	0.13	0.30	LHS
53	5/9/2007	70.800	0.90	0.50	0.05	0.45	0.02	0.05	LHS
54	5/9/2007	68.600	1.10	0.70	0.05	0.77	0.04	0.09	LHS
55	5/9/2007	68.610	1.70	0.70	0.05	1.19	0.06	0.14	LHS
56	5/9/2007	68.100	0.70	0.60	0.05	0.42	0.02	0.05	RHS
57	5/9/2007	68.110	0.70	0.40	0.05	0.28	0.01	0.02	RHS
58	5/9/2007	68.120	0.20	0.20	0.05	0.04	0.00	0.00	RHS
59	5/9/2007	68.130	0.80	0.40	0.05	0.32	0.02	0.05	RHS
60	5/9/2007	68.140	1.00	0.40	0.05	0.40	0.02	0.05	RHS
<b>CARRIED FORWARD:</b>						<b>1,379.37</b>	<b>95.44</b>	<b>221.49</b>	

**LINTASAN RESOURCES SDN. BHD.**  
MAINTENANCE OF FEDERAL ROADS - WEST COAST, SABAH  
**R01 POTHOLE PATCHING RECORD**

**DISTRICT:** Ranau

**ROUTE NO.** 22

**ROAD NAME:** Jalan Kota Kinabalu - Sandakan

**MONTH:** May 2007

ITEM	DATE	CHAINAGE	Length (m)	Width (m)	Depth (m)	AREA (m <sup>2</sup> )	VOLUME (m <sup>3</sup> )	PREMIX QUANTITY (ton)	REMARKS
<b>BROUGHT FORWARD:</b>						<b>1,379.37</b>	<b>95.44</b>	<b>221.49</b>	
61	5/9/2007	68.150	1.10	0.40	0.05	0.44	0.02	0.05	RHS
62	5/9/2007	68.160	3.40	0.10	0.05	0.34	0.02	0.05	RHS
63	5/9/2007	70.900	7.50	1.70	0.05	12.75	0.64	1.48	RHS
64	5/10/2007	62.100	2.40	1.20	0.05	2.88	0.14	0.32	LHS
65	5/10/2007	62.600	0.40	0.20	0.05	0.08	0.00	0.00	LHS
66	5/10/2007	62.610	0.20	0.20	0.05	0.04	0.00	0.00	LHS
67	5/10/2007	62.620	0.20	0.20	0.05	0.04	0.00	0.00	LHS
68	5/10/2007	62.630	0.20	0.20	0.05	0.04	0.00	0.00	LHS
69	5/10/2007	62.640	0.20	0.20	0.05	0.04	0.00	0.00	LHS
70	5/10/2007	62.650	0.50	0.20	0.05	0.10	0.01	0.02	LHS
71	5/10/2007	62.660	0.30	0.20	0.05	0.06	0.00	0.00	LHS
72	5/10/2007	62.700	1.90	0.70	0.05	1.33	0.07	0.16	LHS
73	5/10/2007	62.710	2.30	0.80	0.05	1.84	0.09	0.21	LHS
74	5/10/2007	62.720	0.80	0.40	0.05	0.32	0.02	0.05	LHS
75	5/10/2007	63.900	1.40	0.60	0.05	0.84	0.04	0.09	LHS
76	5/10/2007	63.910	1.40	0.70	0.05	0.98	0.05	0.12	LHS
77	5/10/2007	63.920	1.50	0.50	0.05	0.75	0.04	0.09	LHS
78	5/10/2007	64.000	1.60	0.70	0.05	1.12	0.06	0.14	LHS
79	5/10/2007	51.900	0.30	0.30	0.05	0.09	0.00	0.00	RHS
80	5/10/2007	51.900	0.30	0.20	0.05	0.06	0.00	0.00	RHS
81	5/10/2007	51.910	0.30	0.40	0.05	0.12	0.01	0.02	RHS
82	5/10/2007	51.910	0.70	0.70	0.05	0.49	0.02	0.05	RHS
83	5/10/2007	51.920	0.90	0.70	0.05	0.63	0.03	0.07	RHS
84	5/10/2007	51.920	0.90	0.70	0.05	0.63	0.03	0.07	RHS
85	5/10/2007	51.930	1.30	1.00	0.05	1.30	0.07	0.16	RHS
86	5/10/2007	51.930	0.90	0.70	0.05	0.63	0.03	0.07	RHS
87	5/10/2007	51.940	3.50	0.40	0.05	1.40	0.07	0.16	RHS
88	5/10/2007	53.400	1.60	0.50	0.05	0.80	0.04	0.09	LHS
89	5/10/2007	53.410	1.30	1.00	0.05	1.30	0.07	0.16	LHS
90	5/10/2007	53.420	2.40	1.00	0.08	2.40	0.19	0.44	LHS
<b>CARRIED FORWARD:</b>						<b>1,413.21</b>	<b>97.20</b>	<b>225.56</b>	

**LINTASAN RESOURCES SDN. BHD.**  
MAINTENANCE OF FEDERAL ROADS - WEST COAST, SABAH  
**R01 POTHOLE PATCHING RECORD**

**DISTRICT:** Ranau

**ROUTE NO.** 22

**ROAD NAME:** Jalan Kota Kinabalu - Sandakan

**MONTH:** May 2007

ITEM	DATE	CHAINAGE	Length (m)	Width (m)	Depth (m)	AREA (m <sup>2</sup> )	VOLUME (m <sup>3</sup> )	PREMIX QUANTITY (ton)	REMARKS
<b>BROUGHT FORWARD:</b>						<b>1,413.21</b>	<b>97.20</b>	<b>225.56</b>	
91	5/10/2007	53.430	0.20	0.20	0.05	0.04	0.00	0.00	LHS
92	5/12/2007	87.700	3.00	2.70	0.10	8.10	0.81	1.88	LHS
93	5/12/2007	87.710	0.60	0.60	0.05	0.36	0.02	0.05	RHS
94	5/12/2007	87.720	0.50	0.50	0.05	0.25	0.01	0.02	RHS
95	5/12/2007	87.730	1.00	0.70	0.05	0.70	0.04	0.09	RHS
96	5/12/2007	87.740	0.70	0.70	0.05	0.49	0.02	0.05	RHS
97	5/12/2007	87.750	2.70	0.60	0.05	1.62	0.08	0.19	RHS
98	5/12/2007	87.760	0.60	0.40	0.05	0.24	0.01	0.02	LHS
99	5/15/2007	60.100	1.50	0.30	0.15	0.45	0.07	0.16	LHS
100	5/15/2007	60.110	2.80	1.10	0.25	3.08	0.77	1.79	LHS
101	5/15/2007	60.120	1.10	1.10	0.15	1.21	0.18	0.42	LHS
102	5/15/2007	60.130	1.00	0.60	0.10	0.60	0.06	0.14	LHS
103	5/15/2007	60.140	1.00	0.60	0.08	0.60	0.05	0.12	LHS
104	5/15/2007	60.150	4.00	1.20	0.20	4.80	0.96	2.23	LHS
105	5/15/2007	60.160	1.50	0.90	0.15	1.35	0.20	0.46	LHS
106	5/15/2007	60.170	1.40	1.00	0.15	1.40	0.21	0.49	LHS
107	5/17/2007	72.700	3.20	0.40	0.05	1.28	0.06	0.14	LHS
108	5/17/2007	72.700	0.70	0.60	0.05	0.42	0.02	0.05	LHS
109	5/17/2007	72.710	0.80	0.50	0.05	0.40	0.02	0.05	LHS
110	5/17/2007	72.710	1.30	0.50	0.05	0.65	0.03	0.07	LHS
111	5/17/2007	72.720	0.70	0.60	0.05	0.42	0.02	0.05	RHS
112	5/17/2007	72.720	2.00	0.50	0.05	1.00	0.05	0.12	RHS
113	5/17/2007	72.730	0.60	0.60	0.05	0.36	0.02	0.05	RHS
114	5/17/2007	72.730	0.40	0.30	0.05	0.12	0.01	0.02	RHS
115	5/17/2007	72.740	0.80	0.60	0.05	0.48	0.02	0.05	LHS
116	5/17/2007	72.740	0.30	0.20	0.05	0.06	0.00	0.00	LHS
117	5/17/2007	72.750	0.20	0.20	0.05	0.04	0.00	0.00	LHS
118	5/17/2007	72.750	2.90	0.10	0.05	0.29	0.01	0.02	LHS
119	5/17/2007	72.760	4.00	0.10	0.05	0.40	0.02	0.05	LHS
120	5/17/2007	72.760	1.50	0.20	0.05	0.30	0.02	0.05	LHS
<b>CARRIED FORWARD:</b>						<b>1,444.72</b>	<b>100.99</b>	<b>234.39</b>	

**LINTASAN RESOURCES SDN. BHD.**  
MAINTENANCE OF FEDERAL ROADS - WEST COAST, SABAH

**R01 POTHOLE PATCHING RECORD**

**DISTRICT:** Ranau

**ROUTE NO.** 22

**ROAD NAME:** Jalan Kota Kinabalu - Sandakan

**MONTH:** May 2007

ITEM	DATE	CHAINAGE	Length (m)	Width (m)	Depth (m)	AREA (m <sup>2</sup> )	VOLUME (m <sup>3</sup> )	PREMIX QUANTITY (ton)	REMARKS
<b>BROUGHT FORWARD:</b>						<b>1,444.72</b>	<b>100.99</b>	<b>234.39</b>	
121	5/17/2007	72.770	0.90	0.20	0.05	0.18	0.01	0.02	LHS
122	5/17/2007	72.770	0.30	0.30	0.05	0.09	0.00	0.00	LHS
123	5/17/2007	72.800	1.10	0.70	0.05	0.77	0.04	0.09	LHS
124	5/17/2007	72.810	2.30	0.50	0.05	1.15	0.06	0.14	LHS
125	5/19/2007	75.800	0.70	0.60	0.05	0.42	0.02	0.05	LHS
126	5/19/2007	75.810	0.40	0.20	0.05	0.08	0.00	0.00	LHS
127	5/19/2007	75.820	0.30	0.30	0.05	0.09	0.00	0.00	LHS
128	5/19/2007	75.000	0.60	0.50	0.05	0.30	0.02	0.05	LHS
129	5/19/2007	75.010	0.60	0.60	0.05	0.36	0.02	0.05	LHS
130	5/19/2007	74.900	0.30	0.30	0.05	0.09	0.00	0.00	LHS
131	5/19/2007	74.910	0.30	0.20	0.05	0.06	0.00	0.00	LHS
132	5/19/2007	74.000	0.40	0.30	0.05	0.12	0.01	0.02	RHS
133	5/19/2007	74.010	0.30	0.20	0.05	0.06	0.00	0.00	RHS
134	5/19/2007	73.900	1.00	0.50	0.05	0.50	0.03	0.07	LHS
135	5/19/2007	73.910	0.40	0.30	0.05	0.12	0.01	0.02	LHS
136	5/19/2007	73.920	0.30	0.30	0.05	0.09	0.00	0.00	RHS
137	5/19/2007	73.500	1.80	0.40	0.05	0.72	0.04	0.09	RHS
138	5/19/2007	73.510	0.40	0.30	0.05	0.12	0.01	0.02	RHS
139	5/19/2007	73.520	2.40	1.40	0.05	3.36	0.17	0.39	LHS
140	5/19/2007	73.530	0.70	0.50	0.05	0.35	0.02	0.05	LHS
141	5/19/2007	73.540	0.40	0.30	0.05	0.12	0.01	0.02	LHS
142	5/19/2007	73.300	0.50	0.30	0.05	0.15	0.01	0.02	LHS
143	5/19/2007	73.310	0.50	0.50	0.05	0.25	0.01	0.02	LHS
144	5/19/2007	73.200	1.40	0.60	0.05	0.84	0.04	0.09	LHS
145	5/19/2007	73.210	1.40	0.50	0.05	0.70	0.04	0.09	LHS
146	5/21/2007	77.400	0.70	0.40	0.05	0.28	0.01	0.02	RHS
147	5/21/2007	77.410	0.30	0.30	0.05	0.09	0.00	0.00	RHS
148	5/21/2007	77.420	0.70	0.20	0.05	0.14	0.01	0.02	RHS
149	5/21/2007	77.300	0.50	0.60	0.05	0.30	0.02	0.05	RHS
150	5/21/2007	77.310	0.60	0.50	0.05	0.30	0.02	0.05	RHS
<b>CARRIED FORWARD:</b>						<b>1,456.92</b>	<b>101.62</b>	<b>235.83</b>	

**LINTASAN RESOURCES SDN. BHD.**  
MAINTENANCE OF FEDERAL ROADS - WEST COAST, SABAH

## R01 POTHOLE PATCHING RECORD

**DISTRICT:** Ranau

**ROUTE NO.** 22

**ROAD NAME:** Jalan Kota Kinabalu - Sandakan

**MONTH:** May 2007

ITEM	DATE	CHAINAGE	Length (m)	Width (m)	Depth (m)	AREA (m <sup>2</sup> )	VOLUME (m <sup>3</sup> )	PREMIX QUANTITY (ton)	REMARKS
<b>BROUGHT FORWARD:</b>						<b>1,456.92</b>	<b>101.62</b>	<b>235.83</b>	
151	5/21/2007	77.320	0.60	0.60	0.05	0.36	0.02	0.05	RHS
152	5/21/2007	77.200	0.40	0.40	0.05	0.16	0.01	0.02	RHS
153	5/21/2007	77.210	0.40	0.20	0.05	0.08	0.00	0.00	RHS
154	5/21/2007	77.220	0.30	0.20	0.05	0.06	0.00	0.00	RHS
155	5/21/2007	77.230	0.50	0.50	0.05	0.25	0.01	0.02	RHS
156	5/21/2007	77.240	1.40	0.30	0.05	0.42	0.02	0.05	RHS
157	5/21/2007	76.700	0.70	0.50	0.05	0.35	0.02	0.05	LHS
158	5/21/2007	76.710	2.30	0.90	0.05	2.07	0.10	0.23	LHS
159	5/21/2007	76.720	0.90	0.80	0.05	0.72	0.04	0.09	RHS
160	5/22/2007	76.300	0.50	0.30	0.05	0.15	0.01	0.02	LHS
161	5/22/2007	73.000	0.30	0.20	0.05	0.06	0.00	0.00	RHS
162	5/22/2007	73.010	0.30	0.30	0.05	0.09	0.00	0.00	RHS
163	5/22/2007	73.100	0.30	0.20	0.05	0.06	0.00	0.00	RHS
164	5/22/2007	73.100	1.10	0.70	0.05	0.77	0.04	0.09	RHS
165	5/22/2007	73.110	2.30	0.60	0.06	1.38	0.08	0.19	RHS
166	5/22/2007	73.110	0.40	0.30	0.05	0.12	0.01	0.02	RHS
167	5/22/2007	73.120	1.60	0.40	0.05	0.64	0.03	0.07	LHS
168	5/22/2007	73.120	0.50	0.30	0.05	0.15	0.01	0.02	LHS
169	5/22/2007	73.130	0.40	0.30	0.05	0.12	0.01	0.02	LHS
170	5/22/2007	73.130	1.70	0.50	0.05	0.85	0.04	0.09	LHS
171	5/22/2007	73.140	0.40	0.30	0.05	0.12	0.01	0.02	LHS
172	5/24/2007	72.300	2.00	0.50	0.05	1.00	0.05	0.12	RHS
173	5/24/2007	72.310	2.70	0.60	0.05	1.62	0.08	0.19	LHS
174	5/24/2007	72.320	0.90	0.60	0.05	0.54	0.03	0.07	LHS
175	5/24/2007	72.330	4.60	0.60	0.05	2.76	0.14	0.32	RHS
176	5/24/2007	72.200	0.90	0.70	0.05	0.63	0.03	0.07	RHS
177	5/24/2007	72.200	1.40	1.10	0.05	1.54	0.08	0.19	RHS
178	5/24/2007	72.210	0.40	0.40	0.05	0.16	0.01	0.02	RHS
179	5/24/2007	72.210	2.10	1.00	0.05	2.10	0.11	0.26	RHS
180	5/24/2007	72.220	0.70	0.70	0.05	0.49	0.02	0.05	LHS
<b>CARRIED FORWARD:</b>						<b>1,476.74</b>	<b>102.63</b>	<b>238.17</b>	

**LINTASAN RESOURCES SDN. BHD.**  
MAINTENANCE OF FEDERAL ROADS - WEST COAST, SABAH  
**R01 POTHOLE PATCHING RECORD**

**DISTRICT:** Ranau

**ROUTE NO.** 22

**ROAD NAME:** Jalan Kota Kinabalu - Sandakan

**MONTH:** May 2007

ITEM	DATE	CHAINAGE	Length (m)	Width (m)	Depth (m)	AREA (m <sup>2</sup> )	VOLUME (m <sup>3</sup> )	PREMIX QUANTITY (ton)	REMARKS
<b>BROUGHT FORWARD:</b>						<b>1,476.74</b>	<b>102.63</b>	<b>238.17</b>	
181	5/24/2007	72.220	0.50	0.40	0.05	0.20	0.01	0.02	LHS
182	5/24/2007	72.230	0.70	0.60	0.05	0.42	0.02	0.05	LHS
183	5/24/2007	72.230	2.30	0.60	0.05	1.38	0.07	0.16	LHS
184	5/24/2007	72.240	0.80	0.50	0.05	0.40	0.02	0.05	LHS
185	5/24/2007	72.240	1.20	0.80	0.05	0.96	0.05	0.12	RHS
186	5/24/2007	72.100	0.50	0.40	0.05	0.20	0.01	0.02	RHS
187	5/24/2007	72.110	0.90	0.60	0.05	0.54	0.03	0.07	LHS
188	5/24/2007	72.120	2.40	0.80	0.05	1.92	0.10	0.23	LHS
189	5/26/2007	82.900	0.50	0.40	0.05	0.20	0.01	0.02	RHS
190	5/26/2007	82.910	0.50	0.50	0.05	0.25	0.01	0.02	LHS
191	5/26/2007	82.920	0.60	0.30	0.05	0.18	0.01	0.02	LHS
192	5/26/2007	83.400	1.40	0.70	0.05	0.98	0.05	0.12	LHS
193	5/26/2007	83.410	0.70	0.40	0.05	0.28	0.01	0.02	RHS
194	5/26/2007	83.420	1.10	0.30	0.05	0.33	0.02	0.05	RHS
195	5/26/2007	83.430	1.70	0.30	0.05	0.51	0.03	0.07	RHS
196	5/26/2007	84.400	1.10	0.30	0.05	0.33	0.02	0.05	RHS
197	5/26/2007	84.410	1.00	0.30	0.05	0.30	0.02	0.05	RHS
198	5/26/2007	84.420	0.30	0.20	0.05	0.06	0.00	0.00	RHS
199	5/26/2007	84.430	0.30	0.20	0.05	0.06	0.00	0.00	RHS
200	5/26/2007	84.440	1.20	0.80	0.05	0.96	0.05	0.12	LHS
201	5/26/2007	84.500	0.40	0.20	0.05	0.08	0.00	0.00	RHS
202	5/26/2007	84.500	1.00	0.20	0.05	0.20	0.01	0.02	RHS
203	5/26/2007	84.510	0.20	0.20	0.05	0.04	0.00	0.00	RHS
204	5/26/2007	84.510	1.30	0.30	0.05	0.39	0.02	0.05	RHS
205	5/26/2007	84.520	0.30	0.30	0.05	0.09	0.00	0.00	RHS
206	5/26/2007	84.520	0.20	0.20	0.05	0.04	0.00	0.00	RHS
207	5/26/2007	84.530	0.20	0.20	0.05	0.04	0.00	0.00	RHS
208	5/26/2007	84.530	0.20	0.20	0.05	0.04	0.00	0.00	RHS
209	5/26/2007	84.540	0.20	0.20	0.05	0.04	0.00	0.00	RHS
210	5/26/2007	84.540	0.70	0.60	0.05	0.42	0.02	0.05	RHS
<b>CARRIED FORWARD:</b>						<b>1,488.58</b>	<b>103.22</b>	<b>239.55</b>	

**LINTASAN RESOURCES SDN. BHD.**  
MAINTENANCE OF FEDERAL ROADS - WEST COAST, SABAH  
**R01 POTHOLE PATCHING RECORD**

**DISTRICT:** Ranau

**ROUTE NO.** 22

**ROAD NAME:** Jalan Kota Kinabalu - Sandakan

**MONTH:** May 2007

ITEM	DATE	CHAINAGE	Length (m)	Width (m)	Depth (m)	AREA (m <sup>2</sup> )	VOLUME (m <sup>3</sup> )	PREMIX QUANTITY (ton)	REMARKS
<b>BROUGHT FORWARD:</b>						<b>1,488.58</b>	<b>103.22</b>	<b>239.55</b>	
211	5/28/2007	85.300	0.60	0.40	0.05	0.24	0.01	0.02	LHS
212	5/28/2007	85.310	0.60	0.30	0.05	0.18	0.01	0.02	LHS
213	5/28/2007	85.320	0.80	0.50	0.05	0.40	0.02	0.05	LHS
214	5/28/2007	85.330	0.40	0.30	0.05	0.12	0.01	0.02	LHS
215	5/28/2007	85.340	0.30	0.30	0.05	0.09	0.00	0.00	RHS
216	5/28/2007	85.400	0.30	0.30	0.05	0.09	0.00	0.00	RHS
217	5/28/2007	85.410	0.90	0.90	0.05	0.81	0.04	0.09	LHS
218	5/28/2007	87.700	0.50	0.40	0.05	0.20	0.01	0.02	LHS
219	5/28/2007	87.710	1.10	1.00	0.05	1.10	0.06	0.14	LHS
220	5/28/2007	87.720	2.50	1.00	0.05	2.50	0.13	0.30	LHS
221	5/28/2007	92.000	3.50	1.30	0.05	4.55	0.23	0.53	LHS
222	5/29/2007	103.300	1.30	2.00	0.05	2.60	0.13	0.30	RHS
223	5/29/2007	103.300	1.20	0.50	0.05	0.60	0.03	0.07	RHS
224	5/29/2007	103.310	1.40	0.50	0.05	0.70	0.04	0.09	RHS
225	5/29/2007	103.310	1.30	0.60	0.05	0.78	0.04	0.09	LHS
226	5/29/2007	103.320	0.60	0.40	0.05	0.24	0.01	0.02	LHS
227	5/29/2007	103.320	0.90	0.30	0.05	0.27	0.01	0.02	LHS
228	5/29/2007	103.330	0.80	0.60	0.05	0.48	0.02	0.05	LHS
229	5/29/2007	103.900	1.30	0.60	0.05	0.78	0.04	0.09	LHS
230	5/29/2007	105.000	0.90	0.40	0.05	0.36	0.02	0.05	RHS
231	5/29/2007	105.000	0.40	0.40	0.05	0.16	0.01	0.02	RHS
232	5/29/2007	105.010	0.20	0.20	0.05	0.04	0.00	0.00	RHS
233	5/29/2007	105.010	0.30	0.20	0.05	0.06	0.00	0.00	RHS
234	5/29/2007	105.020	0.40	0.40	0.05	0.16	0.01	0.02	RHS
235	5/29/2007	105.020	0.30	0.20	0.05	0.06	0.00	0.00	RHS
236	5/29/2007	105.030	0.80	0.50	0.05	0.40	0.02	0.05	RHS
237	5/29/2007	105.030	0.30	0.30	0.05	0.09	0.00	0.00	RHS
238	5/29/2007	105.040	1.80	0.50	0.05	0.90	0.05	0.12	RHS
239	5/29/2007	105.040	0.90	0.80	0.05	0.72	0.04	0.09	RHS
240	5/29/2007	105.050	0.50	0.40	0.05	0.20	0.01	0.02	RHS
<b>CARRIED FORWARD:</b>						<b>1,508.46</b>	<b>104.22</b>	<b>241.84</b>	

**LINTASAN RESOURCES SDN. BHD.**  
 MAINTENANCE OF FEDERAL ROADS - WEST COAST, SABAH

**R01 POTHOLE PATCHING RECORD**

**DISTRICT:** Ranau

**ROUTE NO.** 22

**ROAD NAME:** Jalan Kota Kinabalu - Sandakan

**MONTH:** May 2007

ITEM	DATE	CHAINAGE	Length (m)	Width (m)	Depth (m)	AREA (m <sup>2</sup> )	VOLUME (m <sup>3</sup> )	PREMIX QUANTITY (ton)	REMARKS
<b>BROUGHT FORWARD:</b>						<b>1,508.46</b>	<b>104.22</b>	<b>241.84</b>	
241	5/29/2007	105.300	0.80	0.80	0.10	0.64	0.06	0.14	RHS
242	5/29/2007	105.310	0.70	0.50	0.05	0.35	0.02	0.05	LHS
243	5/29/2007	105.320	0.80	0.20	0.05	0.16	0.01	0.02	LHS
244	5/29/2007	105.330	1.00	0.60	0.05	0.60	0.03	0.07	LHS
245	5/29/2007	105.400	1.00	0.80	0.05	0.80	0.04	0.09	RHS
246	5/29/2007	119.000	0.50	0.40	0.05	0.20	0.01	0.02	LHS
247	5/29/2007	119.010	0.80	0.50	0.05	0.40	0.02	0.05	LHS
248	5/29/2007	120.200	3.10	2.00	0.06	6.20	0.37	0.86	LHS
249									
250									
251									
252									
253									
254									
255									
256									
257									
258									
259									
260									
261									
262									
263									
264									
265									
266									
267									
268									
269									
270									
<b>CARRIED FORWARD:</b>						<b>1,517.81</b>	<b>104.78</b>	<b>243.14</b>	

**LINTASAN RESOURCES SDN BHD.**

M A I N T E N A N C E O F F E D E R A L R O A D S - W E S T C O A S T , S A B A H

***SUMMARY - POTHOLE PATCHING RECORD***

***Month: MAY 2007***

ITEM	DISTRICT	ROUTE NO.	ROAD NAME	AREA ( m <sup>2</sup> )			VOLUME ( m <sup>3</sup> )			PREMIX QUANTITY ( TON )		
				PREVIOUS MONTH	CURRENT MONTH	CUM. MONTH	PREVIOUS MONTH	CURRENT MONTH	CUM. MONTH	PREVIOUS MONTH	CURRENT MONTH	CUM. MONTH
1	Kota Kinabalu	01	Jalan Kota Kinabalu - Sindumin	25.09	10.62	35.71	1.25	0.53	1.78	2.92	1.23	4.15
2	Penampang	01	Jalan Kota Kinabalu - Sindumin	359.96	18.12	378.08	17.99	0.91	18.90	41.76	2.10	43.86
3	Papar	01	Jalan Kota Kinabalu - Sindumin	1,556.19	203.68	1,759.87	77.81	10.18	87.99	180.51	23.63	204.14
4	Penampang	500	Jalan Kota Kinabalu - Keningau - Tenom	756.49	145.26	901.75	37.82	7.26	45.08	87.75	16.85	104.60
5	Penampang	501	Jalan Kota Kinabalu - Penampang - Lok Kawi	446.42	38.46	484.88	22.32	1.92	24.24	51.78	4.46	56.24
6	Kota Kinabalu	608	Jalan masuk ke Lapangan Terbang Lama, K.K.	-	-	-	-	-	-	-	-	-
<b>TOTAL:</b>				<b>3,144.15</b>	<b>416.14</b>	<b>3,560.29</b>	<b>157.19</b>	<b>20.80</b>	<b>177.99</b>	<b>364.72</b>	<b>48.27</b>	<b>412.99</b>

**LINTASAN RESOURCES SDN. BHD.**  
MAINTENANCE OF FEDERAL ROADS - WEST COAST, SABAH  
**R01 POT HOLE PATCHING RECORD**

**DISTRICT:** KOTA KINABALU

**ROUTE NO.** 01

**ROAD NAME:** JALAN KK - SINDUMIN

**MONTH:** MAY 2007

ITEM	DATE	CHAINAGE	Length (m)	Width (m)	Depth (m)	AREA (m2)	VOLUME (m3)	PREMIX QUANTITY (ton)	REMARKS
<b>BROUGHT FORWARD:</b>						<b>25.09</b>	<b>1.25</b>	<b>2.92</b>	
1	20/05/2007	4.270	0.90	0.80	0.050	0.72	0.04	0.08	RHS
2	20/05/2007	4.160	1.00	0.40	0.050	0.40	0.02	0.05	RHS
3	20/05/2007	4.100	0.60	0.40	0.050	0.24	0.01	0.03	RHS
4	20/05/2007	3.470	0.70	0.50	0.050	0.35	0.02	0.04	RHS
5	20/05/2007	3.460	0.70	0.40	0.050	0.28	0.01	0.03	RHS
6	20/05/2007	3.440	0.90	0.60	0.050	0.54	0.03	0.06	RHS
7	20/05/2007	2.795	1.10	0.60	0.050	0.66	0.03	0.08	RHS
8	20/05/2007	2.780	0.80	0.40	0.050	0.32	0.02	0.04	RHS
9	20/05/2007	2.780	1.30	0.60	0.050	0.78	0.04	0.09	RHS
10	21/05/2007	0.410	0.70	0.50	0.050	0.35	0.02	0.04	LHS
11	21/05/2007	1.500	1.20	1.20	0.050	1.44	0.07	0.17	LHS
12	21/05/2007	2.480	4.70	0.60	0.050	2.82	0.14	0.33	LHS
13	21/05/2007	2.760	0.60	0.50	0.050	0.30	0.02	0.03	LHS
14	21/05/2007	2.900	0.50	0.40	0.050	0.20	0.01	0.02	LHS
15	21/05/2007	3.080	1.40	0.70	0.050	0.98	0.05	0.11	LHS
16	21/05/2007	3.085	0.60	0.40	0.050	0.24	0.01	0.03	LHS
<b>TOTAL:</b>						<b>35.71</b>	<b>1.78</b>	<b>4.15</b>	

**LINTASAN RESOURCES SDN. BHD.**  
 MAINTENANCE OF FEDERAL ROADS - WEST COAST, SABAH  
**R01 POTHOLE PATCHING RECORD**

**DISTRICT:** PENAMPANG

**ROUTE NO.** 01

**ROAD NAME:** JALAN KK - SINDUMIN

**MONTH:** MAY 2007

ITEM	DATE	CHAINAGE	Length (m)	Width (m)	Depth (m)	AREA (m <sup>2</sup> )	VOLUME (m <sup>3</sup> )	PREMIX QUANTITY (ton)	REMARKS
<b>BROUGHT FORWARD:</b>						<b>359.96</b>	<b>17.99</b>	<b>41.76</b>	
1	08/05/2007	12.135	2.60	0.90	0.050	2.34	0.12	0.27	LHS
2	08/05/2007	14.525	4.70	1.00	0.050	4.70	0.24	0.55	LHS
3	08/05/2007	14.535	4.40	0.90	0.050	3.96	0.20	0.46	LHS
4	20/05/2007	12.705	2.80	0.50	0.050	1.40	0.07	0.16	LHS
5	20/05/2007	13.445	1.60	1.10	0.050	1.76	0.09	0.20	LHS
6	20/05/2007	13.635	3.30	1.20	0.050	3.96	0.20	0.46	LHS
<b>TOTAL:</b>						<b>378.08</b>	<b>18.90</b>	<b>43.86</b>	

**LINTASAN RESOURCES SDN. BHD.**  
MAINTENANCE OF FEDERAL ROADS - WEST COAST, SABAH  
**R01 POT HOLE PATCHING RECORD**

**DISTRICT:** PAPAR  
**ROUTE NO.** 01  
**ROAD NAME:** JALAN KK - SINDUMIN  
**MONTH:** MAY 2007

ITEM	DATE	CHAINAGE	Length (m)	Width (m)	Depth (m)	AREA	VOLUME	PREMIX QUANTITY	REMARKS
						(m2)	(m3)	(ton)	
<b>BROUGHT FORWARD:</b>						<b>1,556.19</b>	<b>77.81</b>	<b>180.51</b>	
1	02/05/2007	25.885	10.00	2.00	0.050	20.00	1.00	2.32	RHS
2	02/05/2007	67.535	2.70	1.30	0.050	3.51	0.18	0.41	RHS
3	02/05/2007	67.535	3.30	1.80	0.050	5.94	0.30	0.69	RHS
4	02/05/2007	35.830	3.30	1.10	0.050	3.63	0.18	0.42	RHS
5	02/05/2007	35.770	1.70	1.40	0.050	2.38	0.12	0.28	RHS
6	02/05/2007	35.765	1.20	1.00	0.050	1.20	0.06	0.14	RHS
7	02/05/2007	35.550	2.40	1.00	0.050	2.40	0.12	0.28	RHS
8	02/05/2007	34.735	2.80	1.80	0.050	5.04	0.25	0.58	LHS
9	02/05/2007	34.535	1.20	1.10	0.050	1.32	0.07	0.15	RHS
10	02/05/2007	34.515	2.70	1.70	0.050	4.59	0.23	0.53	LHS
11	03/05/2007	33.425	1.90	1.70	0.050	3.23	0.16	0.37	RHS
12	03/05/2007	28.335	1.70	1.30	0.050	2.21	0.11	0.26	RHS
13	03/05/2007	25.135	1.80	1.40	0.050	2.52	0.13	0.29	RHS
14	03/05/2007	23.135	2.20	1.00	0.050	2.20	0.11	0.26	RHS
15	05/05/2007	39.555	2.70	1.40	0.050	3.78	0.19	0.44	RHS
16	05/05/2007	39.553	1.50	1.30	0.050	1.95	0.10	0.23	RHS
17	07/05/2007	18.010	1.30	0.80	0.050	1.04	0.05	0.12	RHS
18	07/05/2007	18.020	1.40	0.80	0.050	1.12	0.06	0.13	RHS
19	07/05/2007	18.140	1.40	1.20	0.050	1.68	0.08	0.19	RHS
20	07/05/2007	18.135	3.20	0.80	0.050	2.56	0.13	0.30	RHS
21	07/05/2007	18.136	2.10	1.10	0.050	2.31	0.12	0.27	RHS
22	07/05/2007	40.560	1.90	1.00	0.050	1.90	0.10	0.22	RHS
23	07/05/2007	40.265	1.40	1.20	0.050	1.68	0.08	0.19	RHS
24	07/05/2007	40.250	1.20	0.80	0.050	0.96	0.05	0.11	RHS
25	07/05/2007	40.035	1.50	1.10	0.050	1.65	0.08	0.19	RHS
26	07/05/2007	39.935	1.50	0.90	0.050	1.35	0.07	0.16	RHS
27	07/05/2007	39.930	1.10	1.00	0.050	1.10	0.06	0.13	RHS
28	07/05/2007	39.885	1.50	0.60	0.050	0.90	0.05	0.10	RHS
29	07/05/2007	39.885	1.00	0.70	0.050	0.70	0.04	0.08	RHS
30	08/05/2007	55.070	9.80	1.90	0.050	18.62	0.93	2.16	LHS
<b>CARRIED FORWARD:</b>						<b>1,659.66</b>	<b>82.98</b>	<b>192.51</b>	

**LINTASAN RESOURCES SDN. BHD.**  
MAINTENANCE OF FEDERAL ROADS - WEST COAST, SABAH  
**R01 POTHOLE PATCHING RECORD**

**DISTRICT:** PAPAR

**ROUTE NO.** 01

**ROAD NAME:** JALAN KK - SINDUMIN

**MONTH:** MAY 2007

ITEM	DATE	CHAINAGE	Length (m)	Width (m)	Depth (m)	AREA (m2)	VOLUME (m3)	PREMIX QUANTITY (ton)	REMARKS
<b>BROUGHT FORWARD:</b>						<b>1,659.66</b>	<b>82.98</b>	<b>192.51</b>	
31	16/05/2007	44.795	2.90	1.50	0.050	4.35	0.22	0.50	RHS
32	16/05/2007	44.485	2.50	1.10	0.050	2.75	0.14	0.32	RHS
33	16/05/2007	37.535	2.80	1.40	0.050	3.92	0.20	0.45	RHS
34	16/05/2007	30.685	1.80	1.30	0.050	2.34	0.12	0.27	LHS
35	16/05/2007	18.235	1.30	0.80	0.050	1.04	0.05	0.12	LHS
36	16/05/2007	18.255	1.60	1.10	0.050	1.76	0.09	0.20	LHS
37	17/05/2007	18.445	1.20	1.00	0.050	1.20	0.06	0.14	LHS
38	17/05/2007	18.450	2.10	0.70	0.050	1.47	0.07	0.17	LHS
39	17/05/2007	18.305	1.60	1.30	0.050	2.08	0.10	0.24	RHS
40	17/05/2007	24.660	1.50	0.80	0.050	1.20	0.06	0.14	RHS
41	17/05/2007	24.661	1.60	1.10	0.050	1.76	0.09	0.20	RHS
42	17/05/2007	25.195	1.20	0.80	0.050	0.96	0.05	0.11	RHS
43	17/05/2007	25.195	0.80	0.60	0.050	0.48	0.02	0.06	RHS
44	17/05/2007	25.190	1.20	0.90	0.050	1.08	0.05	0.13	RHS
45	17/05/2007	25.187	1.80	0.60	0.050	1.08	0.05	0.13	RHS
46	17/05/2007	25.032	1.40	0.60	0.050	0.84	0.04	0.10	RHS
47	17/05/2007	25.032	1.60	1.00	0.050	1.60	0.08	0.19	RHS
48	18/05/2007	19.560	1.90	1.20	0.050	2.28	0.11	0.26	LHS
49	18/05/2007	20.565	0.70	0.60	0.050	0.42	0.02	0.05	RHS
50	18/05/2007	20.705	1.60	1.00	0.050	1.60	0.08	0.19	RHS
51	18/05/2007	20.995	1.90	0.90	0.050	1.71	0.09	0.20	RHS
52	18/05/2007	22.015	1.70	0.90	0.050	1.53	0.08	0.18	LHS
53	18/05/2007	22.016	1.70	1.00	0.050	1.70	0.09	0.20	LHS
54	18/05/2007	22.020	2.90	0.80	0.050	2.32	0.12	0.27	LHS
55	18/05/2007	22.745	1.60	1.50	0.050	2.40	0.12	0.28	LHS
56	18/05/2007	22.860	4.30	1.40	0.050	6.02	0.30	0.70	RHS
57	18/05/2007	22.875	4.20	1.50	0.050	6.30	0.32	0.73	LHS
58	19/05/2007	24.965	1.40	1.10	0.050	1.54	0.08	0.18	LHS
59	19/05/2007	24.985	3.00	1.20	0.050	3.60	0.18	0.42	LHS
60	19/05/2007	25.005	3.20	1.40	0.050	4.48	0.22	0.52	RHS
<b>CARRIED FORWARD:</b>						<b>1,725.47</b>	<b>86.27</b>	<b>200.15</b>	

**LINTASAN RESOURCES SDN. BHD.**  
MAINTENANCE OF FEDERAL ROADS - WEST COAST, SABAH  
**R01 POT HOLE PATCHING RECORD**

**DISTRICT:** PAPAR

**ROUTE NO.** 01

**ROAD NAME:** JALAN KK - SINDUMIN

**MONTH:** MAY 2007

ITEM	DATE	CHAINAGE	Length (m)	Width (m)	Depth (m)	AREA (m <sup>2</sup> )	VOLUME (m <sup>3</sup> )	PREMIX QUANTITY (ton)	REMARKS
<b>BROUGHT FORWARD:</b>						<b>1,725.47</b>	<b>86.27</b>	<b>200.15</b>	
61	19/05/2007	25.010	1.30	1.10	0.050	1.43	0.07	0.17	LHS
62	19/05/2007	26.970	1.10	0.90	0.050	0.99	0.05	0.11	RHS
63	19/05/2007	26.985	1.10	0.70	0.050	0.77	0.04	0.09	RHS
64	19/05/2007	26.986	0.80	0.60	0.050	0.48	0.02	0.06	RHS
65	19/05/2007	26.995	1.60	1.40	0.050	2.24	0.11	0.26	LHS
66	19/05/2007	27.000	1.40	1.10	0.050	1.54	0.08	0.18	LHS
67	19/05/2007	27.001	0.90	0.70	0.050	0.63	0.03	0.07	LHS
68	19/05/2007	27.035	1.30	0.80	0.050	1.04	0.05	0.12	LHS
69	19/05/2007	27.055	1.10	1.00	0.050	1.10	0.06	0.13	RHS
70	19/05/2007	27.056	1.20	1.20	0.050	1.44	0.07	0.17	RHS
71	21/05/2007	25.805	2.90	1.00	0.050	2.90	0.15	0.34	LHS
72	21/05/2007	25.835	5.40	1.50	0.050	8.10	0.41	0.94	RHS
73	21/05/2007	26.085	0.80	0.80	0.050	0.64	0.03	0.07	RHS
74	21/05/2007	26.080	7.40	1.50	0.050	11.10	0.56	1.29	RHS
<b>TOTAL:</b>						<b>1,759.87</b>	<b>87.99</b>	<b>204.14</b>	

**LINTASAN RESOURCES SDN. BHD.**

MAINTENANCE OF FEDERAL ROADS - WEST COAST, SABAH

**R01 POTHOLE PATCHING RECORD**

**DISTRICT:** PENAMPANG

**ROUTE NO.** 500

**ROAD NAME:** JALAN KK - KENINGAU - TENOM

**MONTH:** MAY 2007

ITEM	DATE	CHAINAGE	Length (m)	Width (m)	Depth (m)	AREA (m <sup>2</sup> )	VOLUME (m <sup>3</sup> )	PREMIX QUANTITY (ton)	REMARKS
<b>BROUGHT FORWARD:</b>						<b>756.49</b>	<b>37.82</b>	<b>87.75</b>	
1	04/05/2007	1.208	1.40	0.60	0.050	0.84	0.04	0.10	LHS
2	04/05/2007	1.210	1.80	0.80	0.050	1.44	0.07	0.17	LHS
3	04/05/2007	1.582	1.60	0.80	0.050	1.28	0.06	0.15	RHS
4	04/05/2007	1.584	0.80	0.80	0.050	0.64	0.03	0.07	RHS
5	04/05/2007	5.940	0.80	0.60	0.050	0.48	0.02	0.06	LHS
6	04/05/2007	5.945	0.80	0.60	0.050	0.48	0.02	0.06	LHS
7	04/05/2007	5.950	0.80	0.80	0.050	0.64	0.03	0.07	LHS
8	04/05/2007	5.960	1.40	0.60	0.050	0.84	0.04	0.10	LHS
9	04/05/2007	5.980	1.40	0.60	0.050	0.84	0.04	0.10	RHS
10	04/05/2007	5.990	0.80	0.40	0.050	0.32	0.02	0.04	RHS
11	04/05/2007	6.010	2.00	1.00	0.050	2.00	0.10	0.23	RHS
12	04/05/2007	6.012	1.20	0.80	0.050	0.96	0.05	0.11	RHS
13	04/05/2007	6.014	1.00	0.80	0.050	0.80	0.04	0.09	RHS
14	04/05/2007	6.320	0.40	0.40	0.050	0.16	0.01	0.02	LHS
15	04/05/2007	6.430	3.00	1.00	0.050	3.00	0.15	0.35	LHS
16	04/05/2007	6.558	2.20	0.60	0.050	1.32	0.07	0.15	RHS
17	04/05/2007	6.610	0.40	0.40	0.050	0.16	0.01	0.02	LHS
18	04/05/2007	6.850	0.40	0.40	0.050	0.16	0.01	0.02	RHS
19	04/05/2007	6.920	1.20	0.80	0.050	0.96	0.05	0.11	LHS
20	04/05/2007	6.940	0.40	0.40	0.050	0.16	0.01	0.02	LHS
21	04/05/2007	9.440	1.00	1.00	0.050	1.00	0.05	0.12	RHS
22	04/05/2007	9.442	0.80	0.80	0.050	0.64	0.03	0.07	RHS
23	04/05/2007	9.443	0.80	0.80	0.050	0.64	0.03	0.07	RHS
24	05/05/2007	11.578	0.60	0.40	0.050	0.24	0.01	0.03	RHS
25	05/05/2007	11.579	0.80	0.60	0.050	0.48	0.02	0.06	RHS
26	05/05/2007	11.580	0.80	0.80	0.050	0.64	0.03	0.07	RHS
27	05/05/2007	11.582	0.60	0.40	0.050	0.24	0.01	0.03	RHS
28	05/05/2007	11.583	0.80	0.60	0.050	0.48	0.02	0.06	RHS
29	05/05/2007	11.584	0.60	0.40	0.050	0.24	0.01	0.03	RHS
30	05/05/2007	11.584	1.60	0.60	0.050	0.96	0.05	0.11	LHS
<b>CARRIED FORWARD:</b>						<b>779.53</b>	<b>38.97</b>	<b>90.42</b>	

**LINTASAN RESOURCES SDN. BHD.**  
MAINTENANCE OF FEDERAL ROADS - WEST COAST, SABAH  
**R01 POT HOLE PATCHING RECORD**

**DISTRICT:** PENAMPANG

**ROUTE NO.** 500

**ROAD NAME:** JALAN KK - KENINGAU - TENOM

**MONTH:** MAY 2007

ITEM	DATE	CHAINAGE	Length (m)	Width (m)	Depth (m)	AREA (m <sup>2</sup> )	VOLUME (m <sup>3</sup> )	PREMIX QUANTITY (ton)	REMARKS
<b>BROUGHT FORWARD:</b>						<b>779.53</b>	<b>38.97</b>	<b>90.42</b>	
31	05/05/2007	11.585	1.60	0.60	0.050	0.96	0.05	0.11	LHS
32	05/05/2007	11.608	0.40	0.40	0.050	0.16	0.01	0.02	LHS
33	05/05/2007	12.850	0.80	0.60	0.050	0.48	0.02	0.06	LHS
34	05/05/2007	12.854	0.60	0.40	0.050	0.24	0.01	0.03	LHS
35	05/05/2007	12.900	1.00	1.00	0.050	1.00	0.05	0.12	RHS
36	05/05/2007	12.914	1.00	0.80	0.050	0.80	0.04	0.09	RHS
37	05/05/2007	14.140	1.10	1.00	0.050	1.10	0.06	0.13	RHS
38	05/05/2007	14.310	0.80	0.60	0.050	0.48	0.02	0.06	RHS
39	07/05/2007	17.880	2.10	1.00	0.050	2.10	0.11	0.24	RHS
40	07/05/2007	19.268	1.60	1.40	0.050	2.24	0.11	0.26	LHS
41	07/05/2007	19.270	0.80	0.60	0.050	0.48	0.02	0.06	LHS
42	07/05/2007	19.272	2.10	1.40	0.050	2.94	0.15	0.34	LHS
43	07/05/2007	19.748	1.10	0.80	0.050	0.88	0.04	0.10	LHS
44	07/05/2007	19.750	1.40	1.00	0.050	1.40	0.07	0.16	LHS
45	07/05/2007	19.758	1.60	1.00	0.050	1.60	0.08	0.19	RHS
46	07/05/2007	20.760	0.40	0.40	0.050	0.16	0.01	0.02	RHS
47	07/05/2007	20.762	2.60	0.80	0.050	2.08	0.10	0.24	RHS
48	07/05/2007	21.180	0.80	0.80	0.050	0.64	0.03	0.07	RHS
49	07/05/2007	21.186	0.40	0.40	0.050	0.16	0.01	0.02	RHS
50	07/05/2007	21.750	1.00	0.80	0.050	0.80	0.04	0.09	RHS
51	07/05/2007	21.752	0.80	0.60	0.050	0.48	0.02	0.06	RHS
52	07/05/2007	21.756	1.10	0.60	0.050	0.66	0.03	0.08	RHS
53	07/05/2007	21.758	1.00	0.40	0.050	0.40	0.02	0.05	RHS
54	07/05/2007	24.180	1.40	0.80	0.050	1.12	0.06	0.13	LHS
55	08/05/2007	24.520	2.10	1.00	0.050	2.10	0.11	0.24	LHS
56	08/05/2007	24.522	1.20	1.00	0.050	1.20	0.06	0.14	LHS
57	08/05/2007	24.650	0.40	0.40	0.050	0.16	0.01	0.02	LHS
58	08/05/2007	24.958	0.80	0.80	0.050	0.64	0.03	0.07	LHS
59	08/05/2007	24.979	1.00	0.80	0.050	0.80	0.04	0.09	LHS
60	08/05/2007	24.980	0.60	0.60	0.050	0.36	0.02	0.04	LHS
<b>CARRIED FORWARD:</b>						<b>808.15</b>	<b>40.40</b>	<b>93.74</b>	

**LINTASAN RESOURCES SDN. BHD.**  
MAINTENANCE OF FEDERAL ROADS - WEST COAST, SABAH  
**R01 POTHOLE PATCHING RECORD**

**DISTRICT:** PENAMPANG  
**ROUTE NO.** 500  
**ROAD NAME:** JALAN KK - KENINGAU - TENOM  
**MONTH:** MAY 2007

<b>ITEM</b>	<b>DATE</b>	<b>CHAINAGE</b>	<b>Length</b> (m)	<b>Width</b> (m)	<b>Depth</b> (m)	<b>AREA</b> (m <sup>2</sup> )	<b>VOLUME</b> (m <sup>3</sup> )	<b>PREMIX QUANTITY</b> (ton)	<b>REMARKS</b>
-------------	-------------	-----------------	----------------------	---------------------	---------------------	----------------------------------	------------------------------------	---------------------------------	----------------

<b>BROUGHT FORWARD:</b>						<b>808.15</b>	<b>40.40</b>	<b>93.74</b>	
61	08/05/2007	24.988	1.00	0.80	0.050	0.80	0.04	0.09	LHS
62	08/05/2007	24.990	1.60	0.80	0.050	1.28	0.06	0.15	LHS
63	08/05/2007	24.994	1.20	1.00	0.050	1.20	0.06	0.14	LHS
64	08/05/2007	25.848	0.80	0.80	0.050	0.64	0.03	0.07	RHS
65	08/05/2007	25.950	1.00	0.80	0.050	0.80	0.04	0.09	RHS
66	08/05/2007	25.960	1.00	0.80	0.050	0.80	0.04	0.09	RHS
67	08/05/2007	25.964	1.10	1.00	0.050	1.10	0.06	0.13	RHS
68	08/05/2007	25.966	1.10	0.80	0.050	0.88	0.04	0.10	RHS
69	08/05/2007	25.968	1.00	0.60	0.050	0.60	0.03	0.07	RHS
70	08/05/2007	25.970	1.00	0.80	0.050	0.80	0.04	0.09	RHS
71	08/05/2007	25.972	1.00	0.80	0.050	0.80	0.04	0.09	RHS
72	08/05/2007	26.148	0.80	0.80	0.050	0.64	0.03	0.07	LHS
73	08/05/2007	26.150	1.00	0.80	0.050	0.80	0.04	0.09	LHS
74	08/05/2007	26.940	0.60	0.40	0.050	0.24	0.01	0.03	RHS
75	09/05/2007	44.350	0.80	0.80	0.050	0.64	0.03	0.07	LHS
76	09/05/2007	44.150	0.40	0.40	0.050	0.16	0.01	0.02	RHS
77	09/05/2007	43.996	0.40	0.40	0.050	0.16	0.01	0.02	LHS
78	09/05/2007	42.991	0.40	0.40	0.050	0.16	0.01	0.02	LHS
79	09/05/2007	42.990	0.80	0.60	0.050	0.48	0.02	0.06	LHS
80	09/05/2007	42.988	0.80	0.80	0.050	0.64	0.03	0.07	LHS
81	09/05/2007	42.986	0.80	0.80	0.050	0.64	0.03	0.07	LHS
82	09/05/2007	42.984	1.20	1.00	0.050	1.20	0.06	0.14	LHS
83	09/05/2007	42.982	0.80	0.80	0.050	0.64	0.03	0.07	LHS
84	09/05/2007	42.980	1.20	1.20	0.050	1.44	0.07	0.17	LHS
85	09/05/2007	42.978	1.00	0.60	0.050	0.60	0.03	0.07	LHS
86	09/05/2007	42.976	1.20	0.80	0.050	0.96	0.05	0.11	LHS
87	09/05/2007	42.974	0.80	0.60	0.050	0.48	0.02	0.06	LHS
88	09/05/2007	42.973	1.10	1.00	0.050	1.10	0.06	0.13	LHS
89	09/05/2007	42.971	1.10	0.60	0.050	0.66	0.03	0.08	LHS
90	09/05/2007	42.970	2.20	0.80	0.050	1.76	0.09	0.20	LHS
<b>CARRIED FORWARD:</b>						<b>831.25</b>	<b>41.56</b>	<b>96.42</b>	

**LINTASAN RESOURCES SDN. BHD.**  
MAINTENANCE OF FEDERAL ROADS - WEST COAST, SABAH  
**R01 POT HOLE PATCHING RECORD**

**DISTRICT:** PENAMPANG

**ROUTE NO.** 500

**ROAD NAME:** JALAN KK - KENINGAU - TENOM

**MONTH:** MAY 2007

ITEM	DATE	CHAINAGE	Length (m)	Width (m)	Depth (m)	AREA (m <sup>2</sup> )	VOLUME (m <sup>3</sup> )	PREMIX QUANTITY (ton)	REMARKS
<b>BROUGHT FORWARD:</b>						<b>831.25</b>	<b>41.56</b>	<b>96.42</b>	
91	09/05/2007	42.590	1.40	0.60	0.050	0.84	0.04	0.10	LHS
92	09/05/2007	42.589	1.10	0.80	0.050	0.88	0.04	0.10	LHS
93	09/05/2007	42.588	0.60	0.40	0.050	0.24	0.01	0.03	RHS
94	09/05/2007	42.586	0.80	0.80	0.050	0.64	0.03	0.07	LHS
95	09/05/2007	42.584	0.60	0.40	0.050	0.24	0.01	0.03	LHS
96	09/05/2007	41.283	1.40	0.80	0.050	1.12	0.06	0.13	RHS
97	09/05/2007	41.282	1.80	0.60	0.050	1.08	0.05	0.13	RHS
98	09/05/2007	41.280	0.80	0.80	0.050	0.64	0.03	0.07	RHS
99	09/05/2007	40.410	0.80	0.80	0.050	0.64	0.03	0.07	LHS
100	09/05/2007	40.212	1.20	0.80	0.050	0.96	0.05	0.11	RHS
101	11/05/2007	40.225	0.80	0.60	0.050	0.48	0.02	0.06	RHS
102	11/05/2007	40.196	1.20	0.80	0.050	0.96	0.05	0.11	RHS
103	11/05/2007	40.180	2.00	1.00	0.050	2.00	0.10	0.23	RHS
104	11/05/2007	40.070	2.40	1.20	0.050	2.88	0.14	0.33	RHS
105	11/05/2007	40.067	1.20	0.60	0.050	0.72	0.04	0.08	RHS
106	11/05/2007	40.066	0.60	0.60	0.050	0.36	0.02	0.04	RHS
107	11/05/2007	40.062	1.00	0.80	0.050	0.80	0.04	0.09	RHS
108	11/05/2007	40.061	0.40	0.40	0.050	0.16	0.01	0.02	RHS
109	11/05/2007	40.056	1.80	0.80	0.050	1.44	0.07	0.17	RHS
110	11/05/2007	39.225	1.00	0.80	0.050	0.80	0.04	0.09	RHS
111	11/05/2007	39.222	1.20	1.00	0.050	1.20	0.06	0.14	RHS
112	11/05/2007	39.220	0.80	0.80	0.050	0.64	0.03	0.07	RHS
113	11/05/2007	39.189	2.20	1.00	0.050	2.20	0.11	0.26	RHS
114	11/05/2007	38.560	1.60	0.80	0.050	1.28	0.06	0.15	RHS
115	11/05/2007	38.559	0.40	0.40	0.050	0.16	0.01	0.02	RHS
116	11/05/2007	38.558	0.60	0.40	0.050	0.24	0.01	0.03	RHS
117	11/05/2007	38.300	1.80	0.80	0.050	1.44	0.07	0.17	RHS
118	11/05/2007	37.160	0.80	0.60	0.050	0.48	0.02	0.06	RHS
119	11/05/2007	36.220	1.00	0.80	0.050	0.80	0.04	0.09	RHS
120	11/05/2007	36.190	1.00	0.80	0.050	0.80	0.04	0.09	RHS
<b>CARRIED FORWARD:</b>						<b>858.37</b>	<b>42.91</b>	<b>99.57</b>	

**LINTASAN RESOURCES SDN. BHD.**  
MAINTENANCE OF FEDERAL ROADS - WEST COAST, SABAH  
**R01 POT HOLE PATCHING RECORD**

**DISTRICT:** PENAMPANG

**ROUTE NO.** 500

**ROAD NAME:** JALAN KK - KENINGAU - TENOM

**MONTH:** MAY 2007

ITEM	DATE	CHAINAGE	Length (m)	Width (m)	Depth (m)	AREA (m <sup>2</sup> )	VOLUME (m <sup>3</sup> )	PREMIX QUANTITY (ton)	REMARKS
<b>BROUGHT FORWARD:</b>						<b>858.37</b>	<b>42.91</b>	<b>99.57</b>	
121	11/05/2007	36.188	0.80	0.60	0.050	0.48	0.02	0.06	RHS
122	11/05/2007	35.710	0.80	0.80	0.050	0.64	0.03	0.07	RHS
123	11/05/2007	35.708	0.60	0.60	0.050	0.36	0.02	0.04	RHS
124	11/05/2007	35.700	1.00	0.60	0.050	0.60	0.03	0.07	RHS
125	12/05/2007	36.066	0.80	0.60	0.050	0.48	0.02	0.06	LHS
126	12/05/2007	36.060	0.80	0.60	0.050	0.48	0.02	0.06	LHS
127	12/05/2007	36.028	3.00	0.80	0.050	2.40	0.12	0.28	RHS
128	12/05/2007	36.022	2.10	0.80	0.050	1.68	0.08	0.19	RHS
129	12/05/2007	36.010	1.00	1.00	0.050	1.00	0.05	0.12	RHS
130	12/05/2007	36.008	0.80	0.60	0.050	0.48	0.02	0.06	RHS
131	12/05/2007	35.886	1.00	1.00	0.050	1.00	0.05	0.12	RHS
132	12/05/2007	35.884	0.80	0.80	0.050	0.64	0.03	0.07	RHS
133	12/05/2007	35.630	0.80	0.60	0.050	0.48	0.02	0.06	RHS
134	12/05/2007	35.628	1.00	0.80	0.050	0.80	0.04	0.09	RHS
135	12/05/2007	35.614	2.10	0.80	0.050	1.68	0.08	0.19	RHS
136	12/05/2007	35.512	2.40	0.80	0.050	1.92	0.10	0.22	RHS
137	12/05/2007	35.510	2.40	0.80	0.050	1.92	0.10	0.22	RHS
138	12/05/2007	31.320	2.00	1.00	0.050	2.00	0.10	0.23	RHS
139	12/05/2007	31.303	2.40	1.10	0.050	2.64	0.13	0.31	RHS
140	12/05/2007	31.230	1.00	1.00	0.050	1.00	0.05	0.12	LHS
141	12/05/2007	31.220	1.00	0.80	0.050	0.80	0.04	0.09	LHS
142	12/05/2007	31.219	0.40	0.40	0.050	0.16	0.01	0.02	LHS
143	14/05/2007	35.400	3.10	0.80	0.050	2.48	0.12	0.29	RHS
144	14/05/2007	35.090	2.00	0.80	0.050	1.60	0.08	0.19	RHS
145	14/05/2007	35.089	0.80	0.60	0.050	0.48	0.02	0.06	RHS
146	14/05/2007	34.888	1.00	0.60	0.050	0.60	0.03	0.07	LHS
147	14/05/2007	34.886	2.00	0.80	0.050	1.60	0.08	0.19	LHS
148	14/05/2007	34.576	1.00	0.80	0.050	0.80	0.04	0.09	RHS
149	14/05/2007	34.574	0.80	0.80	0.050	0.64	0.03	0.07	RHS
150	14/05/2007	34.502	1.00	0.80	0.050	0.80	0.04	0.09	RHS
<b>CARRIED FORWARD:</b>						<b>891.01</b>	<b>44.55</b>	<b>103.35</b>	

**LINTASAN RESOURCES SDN. BHD.**  
MAINTENANCE OF FEDERAL ROADS - WEST COAST, SABAH  
**R01 POT HOLE PATCHING RECORD**

**DISTRICT:** PENAMPANG

**ROUTE NO.** 500

**ROAD NAME:** JALAN KK - KENINGAU - TENOM

**MONTH:** MAY 2007

ITEM	DATE	CHAINAGE	Length (m)	Width (m)	Depth (m)	AREA (m2)	VOLUME (m3)	PREMIX QUANTITY (ton)	REMARKS
<b>BROUGHT FORWARD:</b>						<b>891.01</b>	<b>44.55</b>	<b>103.35</b>	
151	14/05/2007	34.500	1.10	0.80	0.050	0.88	0.04	0.10	RHS
152	14/05/2007	34.490	0.80	0.80	0.050	0.64	0.03	0.07	RHS
153	14/05/2007	33.614	0.80	0.60	0.050	0.48	0.02	0.06	RHS
154	14/05/2007	32.920	1.10	0.80	0.050	0.88	0.04	0.10	RHS
155	14/05/2007	32.572	1.80	1.00	0.050	1.80	0.09	0.21	LHS
156	14/05/2007	32.570	1.60	1.00	0.050	1.60	0.08	0.19	LHS
157	14/05/2007	32.188	0.80	0.60	0.050	0.48	0.02	0.06	RHS
158	14/05/2007	32.184	0.80	0.60	0.050	0.48	0.02	0.06	RHS
159	14/05/2007	32.182	0.80	0.60	0.050	0.48	0.02	0.06	RHS
160	14/05/2007	32.178	1.00	0.80	0.050	0.80	0.04	0.09	RHS
161	14/05/2007	31.118	0.60	0.40	0.050	0.24	0.01	0.03	RHS
162	14/05/2007	31.116	0.80	0.80	0.050	0.64	0.03	0.07	RHS
163	14/05/2007	31.090	1.00	0.70	0.050	0.70	0.04	0.08	RHS
164	14/05/2007	18.918	0.80	0.80	0.050	0.64	0.03	0.07	RHS
<b>TOTAL:</b>						<b>901.75</b>	<b>45.08</b>	<b>104.60</b>	

**LINTASAN RESOURCES SDN. BHD.**

MAINTENANCE OF FEDERAL ROADS - WEST COAST, SABAH

**R01 POTHOLE PATCHING RECORD**

**DISTRICT:** PENAMPANG

**ROUTE NO.** 501

**ROAD NAME:** JALAN KK - PENAMPANG - LOKKAWI

**MONTH:** MAY 2007

ITEM	DATE	CHAINAGE	Length (m)	Width (m)	Depth (m)	AREA (m <sup>2</sup> )	VOLUME (m <sup>3</sup> )	PREMIX QUANTITY (ton)	REMARKS
<b>BROUGHT FORWARD:</b>						<b>446.42</b>	<b>22.32</b>	<b>51.78</b>	
1	03/05/2007	3.209	1.10	0.60	0.050	0.66	0.03	0.08	RHS
2	03/05/2007	2.971	1.20	0.40	0.050	0.48	0.02	0.06	RHS
3	03/05/2007	2.969	0.80	0.60	0.050	0.48	0.02	0.06	RHS
4	03/05/2007	2.967	1.10	0.40	0.050	0.44	0.02	0.05	RHS
5	03/05/2007	2.965	1.20	0.60	0.050	0.72	0.04	0.08	RHS
6	03/05/2007	2.957	0.80	0.60	0.050	0.48	0.02	0.06	RHS
7	03/05/2007	2.951	0.80	0.80	0.050	0.64	0.03	0.07	RHS
8	03/05/2007	2.949	0.40	0.40	0.050	0.16	0.01	0.02	RHS
9	03/05/2007	2.829	0.60	0.40	0.050	0.24	0.01	0.03	RHS
10	03/05/2007	2.429	0.80	0.80	0.050	0.64	0.03	0.07	RHS
11	03/05/2007	1.915	0.60	0.40	0.050	0.24	0.01	0.03	RHS
12	03/05/2007	1.757	1.60	1.40	0.050	2.24	0.11	0.26	RHS
13	03/05/2007	1.755	1.10	1.00	0.050	1.10	0.06	0.13	RHS
14	03/05/2007	12.399	0.80	0.80	0.050	0.64	0.03	0.07	LHS
15	03/05/2007	13.209	0.60	0.60	0.050	0.36	0.02	0.04	LHS
16	03/05/2007	13.219	0.40	0.40	0.050	0.16	0.01	0.02	LHS
17	03/05/2007	13.223	0.60	0.40	0.050	0.24	0.01	0.03	RHS
18	03/05/2007	13.241	0.60	0.40	0.050	0.24	0.01	0.03	LHS
19	10/05/2007	14.999	1.10	1.00	0.050	1.10	0.06	0.13	RHS
20	10/05/2007	15.007	1.20	1.00	0.050	1.20	0.06	0.14	RHS
21	10/05/2007	15.219	1.00	0.80	0.050	0.80	0.04	0.09	RHS
22	10/05/2007	15.267	2.20	2.00	0.050	4.40	0.22	0.51	LHS
23	10/05/2007	15.269	2.10	0.80	0.050	1.68	0.08	0.19	LHS
24	10/05/2007	15.271	0.80	0.80	0.050	0.64	0.03	0.07	LHS
25	10/05/2007	15.329	0.80	0.80	0.050	0.64	0.03	0.07	RHS
26	10/05/2007	15.333	0.80	0.60	0.050	0.48	0.02	0.06	RHS
27	10/05/2007	15.339	1.00	0.80	0.050	0.80	0.04	0.09	RHS
28	10/05/2007	15.343	0.80	0.60	0.050	0.48	0.02	0.06	RHS
29	10/05/2007	15.803	2.00	0.80	0.050	1.60	0.08	0.19	LHS
30	10/05/2007	15.805	0.80	0.80	0.050	0.64	0.03	0.07	RHS
<b>CARRIED FORWARD:</b>						<b>471.04</b>	<b>23.55</b>	<b>54.64</b>	

**LINTASAN RESOURCES SDN. BHD.**  
MAINTENANCE OF FEDERAL ROADS - WEST COAST, SABAH  
**R01 POT HOLE PATCHING RECORD**

**DISTRICT:** PENAMPANG

**ROUTE NO.** 501

**ROAD NAME:** JALAN KK - PENAMPANG - LOKKAWI

**MONTH:** MAY 2007

ITEM	DATE	CHAINAGE	Length (m)	Width (m)	Depth (m)	AREA (m <sup>2</sup> )	VOLUME (m <sup>3</sup> )	PREMIX QUANTITY (ton)	REMARKS
<b>BROUGHT FORWARD:</b>						<b>471.04</b>	<b>23.55</b>	<b>54.64</b>	
31	10/05/2007	16.519	2.00	1.00	0.050	2.00	0.10	0.23	RHS
32	10/05/2007	16.521	1.10	1.00	0.050	1.10	0.06	0.13	RHS
33	10/05/2007	16.525	1.10	0.80	0.050	0.88	0.04	0.10	RHS
34	10/05/2007	16.605	1.10	1.00	0.050	1.10	0.06	0.13	RHS
35	10/05/2007	16.613	0.80	0.80	0.050	0.64	0.03	0.07	RHS
36	10/05/2007	16.833	0.40	0.40	0.050	0.16	0.01	0.02	LHS
37	10/05/2007	16.835	0.40	0.40	0.050	0.16	0.01	0.02	LHS
38	10/05/2007	16.836	1.00	0.80	0.050	0.80	0.04	0.09	RHS
39	10/05/2007	16.837	0.80	0.60	0.050	0.48	0.02	0.06	RHS
40	10/05/2007	16.838	0.80	0.60	0.050	0.48	0.02	0.06	RHS
41	10/05/2007	16.839	0.80	0.60	0.050	0.48	0.02	0.06	LHS
42	10/05/2007	16.837	1.20	1.00	0.050	1.20	0.06	0.14	LHS
43	10/05/2007	16.838	0.80	0.60	0.050	0.48	0.02	0.06	LHS
44	10/05/2007	16.839	1.00	0.60	0.050	0.60	0.03	0.07	LHS
45	10/05/2007	12.369	0.60	0.60	0.050	0.36	0.02	0.04	LHS
46	10/05/2007	7.557	0.80	0.80	0.050	0.64	0.03	0.07	RHS
47	10/05/2007	7.559	1.00	1.00	0.050	1.00	0.05	0.12	RHS
48	10/05/2007	5.809	1.00	0.80	0.050	0.80	0.04	0.09	LHS
49	10/05/2007	5.815	0.80	0.60	0.050	0.48	0.02	0.06	RHS
<b>TOTAL:</b>						<b>484.88</b>	<b>24.24</b>	<b>56.24</b>	

**LINTASAN RESOURCES SDN. BHD.**  
MAINTENANCE OF FEDERAL ROADS - WEST COAST, SABAH  
**R01 POT HOLE PATCHING RECORD**

DISTRICT: KOTA KINABALU  
ROUTE NO. 608  
ROAD NAME: JALAN MASUK KELAPANGAN TERBANG LAMA  
MONTH: MAY 2007

ITEM	DATE	CHAINAGE	Length (m)	Width (m)	Depth (m)	AREA (m2)	VOLUME (m3)	PREMIX QUANTITY (ton)	REMARKS
BROUGHT FORWARD:						0.00	0.00	0.00	
TOTAL:						0.00	0.00	0.00	

**LINTASAN RESOURCES SDN BHD.**  
MAINTENANCE OF FEDERAL ROADS - WEST COAST, SABAH

***SUMMARY - POTHOLE PATCHING RECORD***

***Month : MAY 2007***

ITEM	DISTRICT	ROUTE NO.	ROAD NAME	AREA ( m <sup>2</sup> )			VOLUME ( m <sup>3</sup> )			PREMIX QUANTITY ( TON )		
				PREVIOUS MONTH	CURRENT MONTH	CUM. MONTH	PREVIOUS MONTH	CURRENT MONTH	CUM. MONTH	PREVIOUS MONTH	CURRENT MONTH	CUM. MONTH
1	TAMBUNAN	500	Jalan Kota Kinabalu - Keningau - Tenom	202.33	47.49	249.82	7.81	1.77	9.58	18.20	4.13	22.33
2	KENINGAU	500	Jalan Kota Kinabalu - Keningau - Tenom	37.52	4.83	42.35	1.35	0.23	1.58	3.14	0.54	3.68
3	TENOM	500	Jalan Kota Kinabalu - Keningau - Tenom	38.53	2.58	41.11	1.15	0.06	1.21	2.67	0.14	2.81
<b>TOTAL:</b>				<b>278.38</b>	<b>54.90</b>	<b>333.28</b>	<b>10.31</b>	<b>2.06</b>	<b>12.37</b>	<b>24.01</b>	<b>4.81</b>	<b>28.82</b>

**LINTASAN RESOURCES SDN. BHD.**  
MAINTENANCE OF FEDERAL ROADS - WEST COAST, SABAH  
**R01 POTHOLE PATCHING RECORD**

**DISTRICT:** TAMBUNAN  
**ROUTE NO.** 500  
**ROAD NAME:** JLN K. KINABALU - KENINGAU-TENOM  
**MONTH:** MAY 2007

ITEM	DATE	CHAINAGE	Length (m)	Width (m)	Depth (m)	AREA (m2)	VOLUME (m3)	PREMIX QUANTITY (ton)	REMARKS
<b>BROUGHT FORWARD:</b>						<b>202.33</b>	<b>7.81</b>	<b>18.20</b>	
1	2/5/07	63.927	2.00	1.30	0.025	2.60	0.07	0.16	RHS
2	2/5/07	63.920	1.00	0.70	0.025	0.70	0.02	0.05	RHS
3	2/5/07	63.917	1.90	1.40	0.025	2.66	0.07	0.16	RHS
4	2/5/07	63.906	2.10	2.00	0.025	4.20	0.11	0.26	RHS
5	3/5/07	63.900	2.00	1.70	0.025	3.40	0.09	0.21	RHS
6	4/5/07	98.902	2.80	1.60	0.075	4.48	0.34	0.79	RHS
7	4/5/07	98.900	2.00	1.70	0.075	3.40	0.26	0.60	RHS
8	8/5/07	71.170	2.10	2.00	0.025	4.20	0.11	0.26	RHS/R'ABOUT
9	8/5/07	70.650	0.90	0.70	0.025	0.63	0.02	0.05	LHS
10	8/5/07	70.652	1.10	0.80	0.025	0.88	0.02	0.05	LHS
11	8/5/07	70.659	1.00	0.60	0.025	0.60	0.02	0.05	LHS
12	8/5/07	70.850	1.20	1.00	0.025	1.20	0.03	0.07	LHS
13	8/5/07	70.664	1.10	1.00	0.025	1.10	0.03	0.07	RHS
14	8/5/07	70.335	1.20	1.10	0.025	1.32	0.03	0.07	LHS
15	8/5/07	70.332	0.90	0.60	0.025	0.54	0.01	0.02	LHS
16	8/5/07	77.117	1.10	0.60	0.025	0.66	0.02	0.05	RHS
17	9/5/07	84.012	0.70	0.50	0.025	0.35	0.01	0.02	RHS
18	9/5/07	83.905	0.80	0.55	0.025	0.44	0.01	0.02	RHS
19	9/5/07	83.850	0.90	0.90	0.025	0.81	0.02	0.05	RHS
20	9/5/07	83.694	2.20	1.50	0.025	3.30	0.08	0.19	RHS
21	14/5/07	45.634	1.20	1.00	0.025	1.20	0.03	0.07	LHS
22	14/5/07	54.650	1.10	1.00	0.025	1.10	0.03	0.07	LHS
23	14/5/07	54.950	1.00	0.90	0.03	0.90	0.02	0.05	RHS
24	19/5/07	97.054	4.40	1.30	0.05	5.72	0.29	0.67	RHS
25	22/5/07	94.461	1.10	1.00	0.03	1.10	0.03	0.07	RHS
26									
27									
28									
29									
30									
<b>TOTAL</b>						<b>249.82</b>	<b>9.58</b>	<b>22.33</b>	

**LINTASAN RESOURCES SDN. BHD.**  
 MAINTENANCE OF FEDERAL ROADS - WEST COAST, SABAH  
**R01 POTHOLE PATCHING RECORD**

**DISTRICT:** KENINGAU  
**ROUTE NO.** 500  
**ROAD NAME:** JLN K. KINABALU - KENINGAU-TENOM  
**MONTH:** MAY 2007

ITEM	DATE	CHAINAGE	Length (m)	Width (m)	Depth (m)	AREA (m2)	VOLUME (m3)	PREMIX QUANTITY (ton)	REMARKS
<b>BROUGHT FORWARD:</b>						<b>37.52</b>	<b>1.35</b>	<b>3.14</b>	
1	5/5/07	102.830	2.00	1.10	0.05	2.20	0.11	0.26	RHS
2	5/5/07	102.890	2.00	1.00	0.05	2.00	0.10	0.23	RHS
3	10/5/07	119.640	0.90	0.70	0.03	0.63	0.02	0.05	LHS/ DUAL C/W
4									
5									
6									
7									
8									
9									
10									
11									
12									
13									
14									
15									
16									
17									
18									
19									
20									
21									
22									
23									
24									
25									
26									
27									
28									
29									
30									
<b>TOTAL</b>						<b>42.35</b>	<b>1.58</b>	<b>3.68</b>	

**LINTASAN RESOURCES SDN. BHD.**  
 MAINTENANCE OF FEDERAL ROADS - WEST COAST, SABAH  
**R01 POTHOLE PATCHING RECORD**

**DISTRICT:** TENOM  
**ROUTE NO.** 500  
**ROAD NAME:** JLN K. KINABALU - KENINGAU-TENOM  
**MONTH:** MAY 2007

ITEM	DATE	CHAINAGE	Length (m)	Width (m)	Depth (m)	AREA (m2)	VOLUME (m3)	PREMIX QUANTITY (ton)	REMARKS
<b>BROUGHT FORWARD:</b>						<b>38.53</b>	<b>1.15</b>	<b>2.67</b>	
1	22/5/07	152.744	1.70	1.20	0.025	2.04	0.05	0.12	RHS
2	22/5/07	152.730	0.90	0.60	0.025	0.54	0.01	0.02	RHS
3									
4									
5									
6									
7									
8									
9									
10									
11									
12									
13									
14									
15									
16									
17									
18									
19									
20									
21									
22									
23									
24									
25									
26									
27									
28									
29									
30									
<b>TOTAL</b>						<b>41.11</b>	<b>1.21</b>	<b>2.81</b>	

**LINTASAN RESOURCES SDN BHD.**  
M A I N T E N A N C E O F F E D E R A L R O A D S - W E S T C O A S T , S A B A H

***SUMMARY - POTHOLE PATCHING RECORD***

***Month: MAY 2007***

ITEM	DISTRICT	ROUTE NO.	ROAD NAME	AREA ( m <sup>2</sup> )			VOLUME ( m <sup>3</sup> )			PREMIX QUANTITY ( TON )		
				PREVIOUS MONTH	CURRENT MONTH	CUM. MONTH	PREVIOUS MONTH	CURRENT MONTH	CUM. MONTH	PREVIOUS MONTH	CURRENT MONTH	CUM. MONTH
1	Beaufort	01	Jalan Kota Kinabalu - Sindumin	162.470	13.488	175.958	8.131	0.676	8.807	18.862	1.569	20.431
2	Sipitang	01	Jalan Kota Kinabalu - Sindumin	39.795	8.560	48.355	2.001	0.432	2.433	4.653	1.005	5.658
3	Beaufort	502	Jalan Beaufort - Menumbok	89.373	25.435	114.808	4.478	1.273	5.751	10.393	2.955	13.348
4	Kuala Penyu	502	Jalan Beaufort - Menumbok	55.540	0.000	55.540	2.780	0.000	2.780	6.449	0.000	6.449
<b>TOTAL:</b>				<b>347.178</b>	<b>47.483</b>	<b>394.661</b>	<b>17.390</b>	<b>2.381</b>	<b>19.771</b>	<b>40.357</b>	<b>5.529</b>	<b>45.886</b>

**LINTASAN RESOURCES SDN. BHD.**  
MAINTENANCE OF FEDERAL ROADS - WEST COAST, SABAH  
**R01 POTHOLE PATCHING RECORD**

**DISTRICT:** BEAUFORT

**ROUTE NO.** 01

**ROAD NAME:** JALAN KOTA KINABALU - SINDUMIN

**MONTH:** MAY '2007

ITEM	DATE	CHAINAGE	Length (m)	Width (m)	Depth (m)	AREA (m2)	VOLUME (m3)	PREMIX QUANTITY (ton)	REMARKS
<b>BROUGHT FORWARD:</b>			-	-	-	<b>162.470</b>	<b>8.131</b>	<b>18.862</b>	-
1	05/05/2007	97.058	1.40	1.80	0.050	2.520	0.126	0.292	LHS
2	05/05/2007	97.060	1.00	1.00	0.050	1.000	0.050	0.116	LHS
3	05/05/2007	97.063	0.50	1.20	0.050	0.600	0.030	0.070	LHS
4	15/05/2007	99.278	0.45	0.70	0.050	0.315	0.016	0.037	LHS
5	15/05/2007	99.296	0.50	0.70	0.050	0.350	0.018	0.042	RHS
6	15/05/2007	99.312	1.20	2.70	0.050	3.240	0.162	0.376	RHS
7	15/05/2007	99.400	0.40	0.50	0.050	0.200	0.010	0.023	LHS
8	15/05/2007	99.458	0.45	0.80	0.050	0.360	0.018	0.042	LHS
9	15/05/2007	100.785	0.40	0.50	0.050	0.200	0.010	0.023	LHS
10	15/05/2007	100.835	0.50	0.45	0.050	0.225	0.011	0.026	LHS
11	15/05/2007	100.836	0.55	0.95	0.050	0.523	0.026	0.060	LHS
12	15/05/2007	100.838	0.10	0.20	0.050	0.020	0.001	0.002	RHS
13	15/05/2007	100.838	0.50	0.70	0.050	0.350	0.018	0.042	LHS
14	15/05/2007	100.840	0.50	0.75	0.050	0.375	0.019	0.044	LHS
15	15/05/2007	100.976	0.50	0.60	0.050	0.300	0.015	0.035	LHS
16	16/05/2007	101.450	0.40	0.60	0.050	0.240	0.012	0.028	LHS
17	16/05/2007	103.090	0.40	1.30	0.050	0.520	0.026	0.060	RHS
18	16/05/2007	109.763	0.90	1.90	0.050	1.710	0.086	0.200	LHS
19	16/05/2007	109.767	0.40	1.10	0.050	0.440	0.022	0.051	LHS
20									
21									
22									
23									
24									
25									
26									
27									
28									
29									
30									
<b>CARRIED FORWARD:</b>						<b>175.958</b>	<b>8.807</b>	<b>20.431</b>	

**LINTASAN RESOURCES SDN. BHD.**  
MAINTENANCE OF FEDERAL ROADS - WEST COAST, SABAH

**R01 POTHOLE PATCHING RECORD**

**DISTRICT:** SIPITANG

**ROUTE NO.** 01

**ROAD NAME:** JALAN KOTA KINABALU - SINDUMIN

**MONTH:** MAY '2007

ITEM	DATE	CHAINAGE	Length (m)	Width (m)	Depth (m)	AREA (m2)	VOLUME (m3)	PREMIX QUANTITY (ton)	REMARKS
<b>BROUGHT FORWARD:</b>			-	-	-	<b>39.795</b>	<b>2.001</b>	<b>4.653</b>	-
1	05/05/2007	139.738	0.50	1.20	0.050	0.600	0.030	0.070	LHS
2	05/05/2007	140.122	0.40	0.60	0.050	0.240	0.012	0.028	RHS
3	05/05/2007	156.366	0.45	1.00	0.050	0.450	0.023	0.053	RHS
4	09/05/2007	139.540	0.50	0.60	0.050	0.300	0.015	0.035	RHS
5	09/05/2007	139.541	0.40	0.50	0.050	0.200	0.010	0.023	RHS
6	09/05/2007	139.545	0.40	0.40	0.050	0.160	0.008	0.019	RHS
7	09/05/2007	139.546	0.30	0.40	0.050	0.120	0.006	0.014	RHS
8	09/05/2007	139.547	0.40	0.50	0.050	0.200	0.010	0.023	RHS
9	09/05/2007	139.548	0.50	0.70	0.050	0.350	0.018	0.042	RHS
10	09/05/2007	139.510	0.40	0.80	0.050	0.320	0.016	0.037	RHS
11	09/05/2007	139.511	0.10	0.10	0.050	0.010	0.001	0.002	RHS
12	09/05/2007	139.512	0.30	0.40	0.050	0.120	0.006	0.014	RHS
13	09/05/2007	139.550	0.30	0.30	0.050	0.090	0.005	0.012	RHS
14	09/05/2007	139.552	0.30	0.40	0.050	0.120	0.006	0.014	RHS
15	09/05/2007	139.557	0.40	0.40	0.050	0.160	0.008	0.019	RHS
16	09/05/2007	139.568	0.40	0.40	0.050	0.160	0.008	0.019	RHS
17	09/05/2007	139.571	0.30	0.30	0.050	0.090	0.005	0.012	RHS
18	09/05/2007	139.572	0.30	0.20	0.050	0.060	0.003	0.007	RHS
19	09/05/2007	139.574	0.60	0.30	0.050	0.180	0.009	0.021	RHS
20	09/05/2007	139.578	0.90	0.50	0.050	0.450	0.023	0.053	RHS
21	09/05/2007	139.581	1.00	1.00	0.050	1.000	0.050	0.116	RHS
22	09/05/2007	139.690	0.45	1.60	0.050	0.720	0.036	0.084	RHS
23	09/05/2007	139.691	0.50	2.10	0.050	1.050	0.053	0.123	RHS
24	09/05/2007	139.692	0.40	1.10	0.050	0.440	0.022	0.051	RHS
25	09/05/2007	156.287	0.30	0.70	0.050	0.210	0.011	0.026	LHS
26	09/05/2007	156.29	0.40	1.00	0.050	0.400	0.020	0.046	LHS
27	09/05/2007	156.29	0.40	0.90	0.050	0.360	0.018	0.042	LHS
28									
29									
30									
<b>CARRIED FORWARD:</b>						<b>48.355</b>	<b>2.433</b>	<b>5.658</b>	

**LINTASAN RESOURCES SDN. BHD.**  
MAINTENANCE OF FEDERAL ROADS - WEST COAST, SABAH  
**R01 POTHOLE PATCHING RECORD**

**DISTRICT:** BEAUFORT

**ROUTE NO.** 502

**ROAD NAME:** JALAN BEAUFORT - MENUMBOK

**MONTH:** MAY '2007

ITEM	DATE	CHAINAGE	Length (m)	Width (m)	Depth (m)	AREA (m2)	VOLUME (m3)	PREMIX QUANTITY (ton)	REMARKS
<b>BROUGHT FORWARD:</b>			-	-	-	<b>89.373</b>	<b>4.478</b>	<b>10.393</b>	-
1	07/05/2007	1.646	0.50	0.50	0.050	0.250	0.013	0.030	LHS
2	07/05/2007	1.650	0.70	0.70	0.050	0.490	0.025	0.058	LHS
3	07/05/2007	1.930	1.40	5.00	0.050	7.000	0.350	0.812	LHS
4	07/05/2007	2.258	0.40	0.40	0.050	0.160	0.008	0.019	RHS
5	07/05/2007	2.284	1.80	5.10	0.050	9.180	0.459	1.065	LHS
6	08/05/2007	2.655	0.45	0.50	0.050	0.225	0.011	0.026	RHS
7	08/05/2007	2.660	0.60	0.90	0.050	0.540	0.027	0.063	RHS
8	08/05/2007	2.661	0.40	0.60	0.050	0.240	0.012	0.028	RHS
9	08/05/2007	9.950	2.20	3.00	0.050	6.600	0.330	0.766	LHS
10	08/05/2007	12.430	0.60	1.25	0.050	0.750	0.038	0.088	LHS
11									
12									
13									
14									
15									
16									
17									
18									
19									
20									
21									
22									
23									
24									
25									
26									
27									
28									
29									
30									
<b>CARRIED FORWARD:</b>						<b>114.808</b>	<b>5.751</b>	<b>13.348</b>	

**LINTASAN RESOURCES SDN. BHD.**  
 MAINTENANCE OF FEDERAL ROADS - WEST COAST, SABAH  
**R01 POTHOLE PATCHING RECORD**

**DISTRICT:** KUALA PENYU

**ROUTE NO.** 502

**ROAD NAME:** JALAN BEAUFORT - MENUMBOK

**MONTH:** MAY '2007

ITEM	DATE	CHAINAGE	Length (m)	Width (m)	Depth (m)	AREA (m <sup>2</sup> )	VOLUME (m <sup>3</sup> )	PREMIX QUANTITY (ton)	REMARKS
<b>BROUGHT FORWARD:</b>			-	-	-	55.540	2.780	6.449	
1									
2									
3									
4									
5									
6									
7									
8									
9									
10									
11									
12									
13									
14									
15									
16									
17									
18									
19									
20									
21									
22									
23									
24									
25									
26									
27									
28									
29									
30									
<b>CARRIED FORWARD:</b>						55.540	2.780	6.449	

**R 01**  
**CRACK SEALING**

**LINTASAN RESOURCES SDN. BHD.**  
**CRACK SEALING**  
**GRAND SUMMARY**

MONTH:     MAY 2007    

DISTRICT	ROUTE NO.	ROAD NAME	CRACK SEALING		
			Previous Month	Current Month	Cummulative
			(m)	(m)	(m)
Kota Belud	01	Jalan Kota Kinabalu-Kudat	3,490.45	3,425.00	6,915.45
Kota Marudu	01	Jalan Kota Kinabalu-Kudat	4,312.00	1,947.00	6,259.00
Kudat	01	Jalan Kota Kinabalu-Kudat	215.00	485.00	700.00
Tuaran	01	Jalan Kota Kinabalu-Kudat	0.00	0.00	0.00
	22	Jalan Kota Kinabalu-Sandakan	234.70	276.10	510.80
	503	Jalan Berungis-Kota Belud	0.00	0.00	0.00
Kota Kinabalu	01	Jalan Kota Kinabalu-Kudat	0.00	0.00	0.00
	01	Jalan Kota Kinabalu-Sindumin	0.00	0.00	0.00
	606	Jalan Susur Sepangar Bay	0.00	0.00	0.00
	607	Jalan Masuk Ke Pelabuhan Baru	0.00	0.00	0.00
	608	Jalan Masuk Ke Lapangan Terbang Lama	0.00	0.00	0.00
Penampang	01	Jalan Kota Kinabalu-Sindumin	0.00	0.00	0.00
	500	Jalan Kota Kinabalu-Keningau-Tenom	75.75	0.00	75.75
	501	Jalan Kota Kinabalu-Penampang-Lok Kawi	308.50	0.00	308.50
Papar	01	Jalan Kota Kinabalu-Sindumin	0.00	0.00	0.00
Ranau	22	Jalan Kota Kinabalu-Sandakan	0.00	0.00	0.00
Tambunam	500	Jalan Kota Kinabalu-Keningau-Tenom	470.35	0.00	470.35
Keningau	500	Jalan Kota Kinabalu-Keningau-Tenom	583.80	136.20	720.00
Tenom	500	Jalan Kota Kinabalu-Keningau-Tenom	254.40	99.40	353.80
Beaufort	01	Jalan Kota Kinabalu-Sindumin	840.90	0.00	840.90
	502	Jalan Beaufort-Menumbok	177.10	0.00	177.10
Sipitang	01	Jalan Kota Kinabalu-Sindumin	802.12	183.30	985.42
Kuala Penyu	502	Jalan Beaufort-Menumbok	358.58	0.00	358.58
<b>TOTAL</b>			<b>12,123.65</b>	<b>6,552.00</b>	<b>18,675.65</b>

**LINTASAN RESOURCES SDN. BHD.**

PRIVATISATION OF WEST COAST SABAH FEDERAL ROADS MAINTENANCE

***SUMMARY - CRACK SEALING RECORD***

**MONTH : MAY 2007**

ITEM	DISTRICT	ROUTE NO.	ROAD NAME	LENGTH ( m )		
				PREVIOUS MONTH	CURRENT MONTH	CUM. MONTH
1	KOTA BELUD	01	JALAN KOTA KINABALU - KUDAT	3,490.12	3,425.00	6,915.12
2	KOTA MARUDU	01	JALAN KOTA KINABALU - KUDAT	4,312.00	1,947.00	6,259.00
3	KUDAT	01	JALAN KOTA KINABALU - KUDAT	215.00	485.00	700.00
<b>TOTAL:</b>				<b>8,017.12</b>	<b>5,857.00</b>	<b>13,874.12</b>

**LINTASAN RESOURCES SDN. BHD.**  
MAINTENANCE OF FEDERAL ROADS - WEST COAST, SABAH  
**R01 CRACK SEALING RECORD**

**DISTRICT:** KOTA BELUD  
**ROUTE NO.** 01  
**ROAD NAME:** JALAN KOTA KINABALU - KUDAT  
**MONTH:** MAY 2007

ITEM	DATE	LOCATION (CH)	CRACK SEALING Length (m)	REMARKS
<b>BROUGHT FORWARD :</b>			<b>3490.12</b>	
1	02/05/2007	101.980	270.00	
2	04/05/2007	92.880	253.00	
3	05/05/2007	64.180	356.00	
4	07/05/2007	64.290	387.00	
5	08/05/2007	90.480	389.00	
6	10/05/2007	103.880	301.00	
7	16/05/2007	96.480	383.00	
8	19/05/2007	103.480	352.00	
9	19/05/2007	103.580	358.00	
10	23/05/2007	65.980	376.00	
11				
12				
13				
14				
15				
16				
17				
18				
19				
20				
21				
22				
23				
24				
25				
26				
27				
28				
29				
30				
<b>BALANCE END OF MAY :</b>			<b>6915.12</b>	

**LINTASAN RESOURCES SDN. BHD.**  
 MAINTENANCE OF FEDERAL ROADS - WEST COAST, SABAH  
**R01 CRACK SEALING RECORD**

**DISTRICT:** KOTA MARUDU

**ROUTE NO.** 01

**ROAD NAME:** JALAN KOTA KINABALU - KUDAT

**MONTH:** MAY 2007

ITEM	DATE	LOCATION (CH)	CRACK SEALING Length (m)	REMARKS
<b>BROUGHT FORWARD :</b>			<b>4312.00</b>	
1	12/05/2007	114.080	345.00	MANGARIS III
2	12/05/2007	114.180	339.00	
3	14/05/2007	188.932	330.00	
4	14/05/2007	129.032	290.00	
5	16/05/2007	128.832	308.00	
6	16/05/2007	128.732	335.00	
7				
8				
9				
10				
11				
12				
13				
14				
15				
16				
17				
18				
19				
20				
21				
22				
23				
24				
25				
26				
27				
28				
29				
30				
<b>BALANCE END OF MAY :</b>			<b>6259.00</b>	

**LINTASAN RESOURCES SDN. BHD.**  
MAINTENANCE OF FEDERAL ROADS - WEST COAST, SABAH  
**R01 CRACK SEALING RECORD**

DISTRICT: KUDAT  
ROUTE NO. 01  
ROAD NAME: JALAN KOTA KINABALU - KUDAT  
MONTH: MAY 2007

ITEM	DATE	LOCATION (CH)	CRACK SEALING Length (m)	REMARKS
BROUGHT FORWARD :			<b>215.00</b>	
1	07/05/2007	155.730	263.00	
2	08/05/2007	155.830	222.00	
3				
4				
5				
6				
7				
8				
9				
10				
11				
12				
13				
14				
15				
16				
17				
18				
19				
20				
21				
22				
23				
24				
25				
26				
27				
28				
29				
30				
<b>BALANCE END OF MAY :</b>			<b>700.00</b>	

**LINTASAN RESOURCES SDN. BHD.**

PRIVATISATION OF WEST COAST SABAH FEDERAL ROADS MAINTENANCE

***SUMMARY - CRACK SEALING RECORD***

*Month: May 2007*

ITEM	DISTRICT	ROUTE NO.	ROAD NAME	LENGTH ( m )		
				PREVIOUS MONTH	CURRENT MONTH	CUM. MONTH
1	Kota Kinabalu	01	Jalan Kota Kinabalu - Kudat	-	-	-
2	Tuaran	01	Jalan Kota Kinabalu - Kudat	-	-	-
3	Tuaran	22	Jalan Kota Kinabalu - Sandakan	234.70	276.10	510.80
4	Tuaran	503	Jalan Berungis - Kota Belud	-	-	-
5	Kota Kinabalu	606	Jalan Susur Sepangar Bay	-	-	-
6	Kota Kinabalu	607	Jalan Masuk Ke Pelabuhan Baru, KK	-	-	-
<b>TOTAL:</b>					<b>276.10</b>	<b>510.80</b>

**LINTASAN RESOURCES SDN. BHD.**  
MAINTENANCE OF FEDERAL ROADS - WEST COAST, SABAH  
**R01 CRACK SEALING RECORD**

**DISTRICT:** TUARAN

**ROUTE NO.** 22

**ROAD NAME:** JALAN KOTA KINABALU - SANDAKAN

**MONTH:** MAY 2007

ITEM	DATE	LOCATION (CH)	CRACK SEALING Length (m)	REMARKS
<b>BROUGHT FORWARD :</b>			<b>234.70</b>	
1	14/05/2007	37.660	6.10	RHS
2	14/05/2007	37.660	4.90	RHS
3	14/05/2007	37.650	3.80	RHS
4	14/05/2007	37.650	6.40	LHS
5	14/05/2007	37.600	11.70	LHS
6	14/05/2007	37.600	8.00	LHS
7	14/05/2007	37.600	1.10	LHS
8	14/05/2007	37.600	3.40	LHS
9	14/05/2007	37.570	2.10	LHS
10	14/05/2007	37.569	1.10	LHS
11	14/05/2007	37.562	1.40	LHS
12	14/05/2007	37.500	2.10	LHS
13	14/05/2007	37.400	1.40	RHS
14	14/05/2007	37.400	2.20	RHS
15	14/05/2007	37.400	9.00	LHS
16	14/05/2007	37.300	8.60	LHS
17	14/05/2007	37.300	5.60	LHS
18	15/05/2007	37.31	3.10	RHS
19	15/05/2007	37.310	3.80	RHS
20	15/05/2007	37.200	2.40	RHS
21	15/05/2007	37.200	2.50	RHS
22	15/05/2007	37.100	2.40	RHS
23	15/05/2007	37.100	1.10	RHS
24	15/05/2007	37.000	1.30	RHS
25	15/05/2007	37.000	1.40	RHS
26	15/05/2007	36.900	7.90	RHS
27	15/05/2007	36.500	2.20	LHS
28	15/05/2007	36.690	4.30	LHS
29	15/05/2007	36.690	1.40	LHS
30	15/05/2007	36.700	1.70	LHS
<b>CARRIED FORWARD :</b>			<b>349.10</b>	

**LINTASAN RESOURCES SDN. BHD.**  
 MAINTENANCE OF FEDERAL ROADS - WEST COAST, SABAH  
**R01 CRACK SEALING RECORD**

**DISTRICT:** TUARAN

**ROUTE NO.** 22

**ROAD NAME:** JALAN KOTA KINABALU - SANDAKAN

**MONTH:** MAY 2007

ITEM	DATE	LOCATION (CH)	CRACK SEALING Length (m)	REMARKS
<b>BROUGHT FORWARD :</b>			<b>349.10</b>	
31	15/05/2007	36.700	3.70	LHS
32	15/05/2007	36.700	2.80	LHS
33	15/05/2007	36.700	2.80	LHS
34	15/05/2007	36.700	1.80	LHS
35	15/05/2007	36.700	4.40	LHS
36	16/05/2007	36.000	4.30	RHS
37	16/05/2007	36.000	3.30	RHS
38	16/05/2007	36.000	2.50	RHS
39	16/05/2007	36.000	1.20	RHS
40	16/05/2007	35.970	2.30	RHS
41	16/05/2007	35.970	1.40	RHS
42	16/05/2007	35.970	4.30	RHS
43	16/05/2007	35.970	1.10	RHS
44	16/05/2007	35.970	2.40	RHS
45	16/05/2007	35.970	2.20	RHS
46	16/05/2007	35.970	1.60	RHS
47	16/05/2007	35.970	1.80	RHS
48	16/05/2007	36.800	2.10	RHS
49	16/05/2007	36.800	2.10	RHS
50	16/05/2007	36.800	4.60	RHS
51	16/05/2007	36.800	5.30	RHS
52	16/05/2007	36.800	4.80	RHS
53	16/05/2007	36.800	1.10	RHS
54	16/05/2007	36.800	10.20	RHS
55	16/05/2007	35.700	4.70	RHS
56	16/05/2007	35.700	2.50	RHS
57	16/05/2007	36.500	2.80	RHS
58	16/05/2007	36.500	2.70	RHS
59	16/05/2007	36.500	2.30	RHS
60	17/05/2007	35.700	2.80	LHS
<b>CARRIED FORWARD :</b>			<b>441.00</b>	

**LINTASAN RESOURCES SDN. BHD.**  
 MAINTENANCE OF FEDERAL ROADS - WEST COAST, SABAH  
**R01 CRACK SEALING RECORD**

**DISTRICT:** TUARAN

**ROUTE NO.** 22

**ROAD NAME:** JALAN KOTA KINABALU - SANDAKAN

**MONTH:** MAY 2007

ITEM	DATE	LOCATION (CH)	CRACK SEALING Length (m)	REMARKS
<b>BROUGHT FORWARD :</b>			<b>441.00</b>	
61	17/05/2007	35.700	2.50	LHS
62	17/05/2007	35.800	2.70	LHS
63	17/05/2007	35.900	3.60	LHS
64	17/05/2007	35.900	3.80	LHS
65	17/05/2007	36.000	2.40	LHS
66	17/05/2007	36.100	2.20	LHS
67	17/05/2007	36.100	1.20	LHS
68	17/05/2007	36.100	0.80	LHS
69	17/05/2007	36.100	9.50	LHS
70	17/05/2007	36.100	1.10	LHS
71	17/05/2007	36.100	2.00	LHS
72	17/05/2007	36.100	2.00	LHS
73	17/05/2007	36.100	4.60	LHS
74	17/05/2007	36.800	1.40	LHS
75	17/05/2007	36.800	5.30	LHS
76	17/05/2007	36.800	1.30	LHS
77	17/05/2007	36.800	2.70	LHS
78	17/05/2007	36.800	3.00	LHS
79	17/05/2007	36.900	2.90	LHS
80	17/05/2007	36.900	2.30	LHS
81	17/05/2007	37.000	2.80	LHS
82	17/05/2007	37.000	2.50	LHS
83	17/05/2007	37.000	2.10	LHS
84	17/05/2007	37.100	1.30	LHS
85	17/05/2007	37.100	1.90	LHS
86	17/05/2007	37.200	1.90	LHS
<b>TOTAL :</b>			<b>510.80</b>	

**LINTASAN RESOURCES SDN. BHD.**  
PRIVATISATION OF WEST COAST SABAH FEDERAL ROADS MAINTENANCE

***SUMMARY - CRACK SEALING RECORD***

*Month : May 2007*

ITEM	DISTRICT	ROUTE NO.	ROAD NAME	LENGTH ( m )		
				PREVIOUS MONTH	CURRENT MONTH	CUM. MONTH
1	Ranau	22	Jalan Kota Kinabalu - Sandakan	-	-	-
<b>TOTAL:</b>				-	-	-

**LINTASAN RESOURCES SDN. BHD.**

PRIVATISATION OF WEST COAST SABAH FEDERAL ROADS MAINTENANCE

***SUMMARY - CRACK SEALING RECORD***

*Month: MAY 2007*

ITEM	DISTRICT	ROUTE NO.	ROAD NAME	LENGTH ( m )		
				PREVIOUS MONTH	CURRENT MONTH	CUM. MONTH
1	Kota Kinabalu	01	Jalan Kota Kinabalu - Sindumin	-	-	-
2	Penampang	01	Jalan Kota Kinabalu - Sindumin	-	-	-
3	Papar	01	Jalan Kota Kinabalu - Sindumin	-	-	-
4	Penampang	500	Jalan Kota Kinabalu - Keningau - Tenom	75.75	-	75.75
5	Penampang	501	Jalan Kota Kinabalu - Penampang - Lok Kawi	308.50	-	308.50
6	Kota Kinabalu	608	Jalan masuk ke Lapangan Terbang Lama, K.K.	-	-	-
<b>TOTAL:</b>				<b>384.25</b>	<b>-</b>	<b>384.25</b>

**LINTASAN RESOURCES SDN. BHD.**  
MAINTENANCE OF FEDERAL ROADS - WEST COAST, SABAH  
**R01 CRACK SEALING RECORD**

DISTRICT: PENAMPANG  
ROUTE NO. 500  
ROAD NAME: JLN KK-KENINGAU-TENOM  
MONTH: MAY 2007

ITEM	DATE	CHAINAGE	Crack Sealing Length (m)	REMARKS
BROUGHT FORWARD:			75.75	
<b>TOTAL:</b>			75.75	

**LINTASAN RESOURCES SDN. BHD.**  
MAINTENANCE OF FEDERAL ROADS - WEST COAST, SABAH  
**R01 CRACK SEALING RECORD**

DISTRICT: PENAMPANG  
ROUTE NO. 501  
ROAD NAME: JLN KK-PENAMPANG-LOK KAWI  
MONTH: MAY 2007

ITEM	DATE	CHAINAGE	Crack Sealing Length (m)	REMARKS
BROUGHT FORWARD:			308.50	
<b>TOTAL:</b>			<b>308.50</b>	

**LINTASAN RESOURCES SDN. BHD.**

PRIVATISATION OF WEST COAST SABAH FEDERAL ROADS MAINTENANCE

***SUMMARY - CRACK SEALING RECORD***

***Month : MAY 2007***

ITEM	DISTRICT	ROUTE NO.	ROAD NAME	LENGTH ( m )		
				PREVIOUS MONTH	CURRENT MONTH	CUM. MONTH
1	TAMBUNAN	500	Jalan Kota Kinabalu - Keningau - Tenom	470.35	-	470.35
2	KENINGAU	500	Jalan Kota Kinabalu - Keningau - Tenom	583.80	136.20	720.00
3	TENOM	500	Jalan Kota Kinabalu - Keningau - Tenom	254.40	99.40	353.80
<b>TOTAL:</b>				<b>1,308.55</b>	<b>235.60</b>	<b>1,544.15</b>

**LINTASAN RESOURCES SDN. BHD.**  
MAINTENANCE OF FEDERAL ROADS - WEST COAST, SABAH  
**R01 CRACK SEALING RECORD**

DISTRICT: TAMBUNAN  
ROUTE NO. 500  
ROAD NAME: JLN K. KINABALU - KENINGAU - TENOM  
MONTH: MAY 2007

ITEM	DATE	LOCATION (CH)	CRACK SEALING Length (m)	REMARKS
<b>BROUGHT FORWARD:</b>			<b>470.35</b>	
1				
2				
3				
4				
5				
6				
7				
8				
9				
10				
11				
12				
13				
14				
15				
16				
17				
18				
19				
20				
21				
22				
23				
24				
25				
26				
27				
28				
29				
30				
<b>TOTAL</b>			<b>470.35</b>	

**LINTASAN RESOURCES SDN. BHD.**  
MAINTENANCE OF FEDERAL ROADS - WEST COAST, SABAH  
**R01 CRACK SEALING RECORD**

**DISTRICT:** KENINGAU

**ROUTE NO.** 500

**ROAD NAME:** JLN K. KINABALU - KENINGAU - TENOM

**MONTH:** MAY 2007

ITEM	DATE	LOCATION (CH)	CRACK SEALING Length (m)	REMARKS
<b>BROUGHT FORWARD:</b>			<b>583.80</b>	
1	10/5/2007	125.485-125.537	52.10	RHS
2	10/5/2007	125.518-125.544	26.00	LHS
3	11/5/2007	129.507-129.547	40.00	LHS
4	11/5/2007	136.400-136.018	18.10	RHS
5				
6				
7				
8				
9				
10				
11				
12				
13				
14				
15				
16				
17				
18				
19				
20				
21				
22				
23				
24				
25				
26				
27				
28				
29				
30				
<b>TOTAL</b>			<b>720.00</b>	

**LINTASAN RESOURCES SDN. BHD.**  
 MAINTENANCE OF FEDERAL ROADS - WEST COAST, SABAH  
**R01 CRACK SEALING RECORD**

**DISTRICT:** TENOM

**ROUTE NO.** 500

**ROAD NAME:** JLN K. KINABALU - KENINGAU - TENOM

**MONTH:** MAY 2007

ITEM	DATE	LOCATION (CH)	CRACK SEALING Length (m)	REMARKS
<b>BROUGHT FORWARD:</b>			<b>254.40</b>	
1	11/5/2007	147.669-147.734	54.00	MEDIAN
2	11/5/2007	147.671-147.652	17.40	LHS
3	11/5/2007	149.315-149.363	13.40	RHS
4	11/5/2007	149.185-149.200	7.40	MEDIAN
5	11/5/2007	149.250-149.257	7.20	LHS
6				
7				
8				
9				
10				
11				
12				
13				
14				
15				
16				
17				
18				
19				
20				
21				
22				
23				
24				
25				
26				
27				
28				
29				
30				
<b>TOTAL</b>			<b>353.80</b>	

**LINTASAN RESOURCES SDN. BHD.**

PRIVATISATION OF WEST COAST SABAH FEDERAL ROADS MAINTENANCE

***SUMMARY - CRACK SEALING RECORD***

*Month :MAY 2007*

ITEM	DISTRICT	ROUTE NO.	ROAD NAME	LENGTH ( m )		
				PREVIOUS MONTH	CURRENT MONTH	CUM. MONTH
1	Beaufort	01	Jalan Kota Kinabalu - Sindumin	840.90	-	840.90
2	Beaufort	502	Jalan Beaufort - Menumbok	177.10	-	177.10
3	Sipitang	01	Jalan Kota Kinabalu - Sindumin	802.12	183.30	985.42
4	Kuala Penyu	502	Jalan Beaufort - Menumbok	358.58	-	358.58
<b>TOTAL:</b>				<b>2,178.70</b>	<b>183.30</b>	<b>2,362.00</b>

**LINTASAN RESOURCES SDN. BHD.**  
MAINTENANCE OF FEDERAL ROADS - WEST COAST, SABAH  
**R01 CRACK SEALING RECORD**

**DISTRICT:** SIPITANG

**ROUTE NO.** 01

**ROAD NAME:** JALAN KK - SINDUMIN

**MONTH:** MAY '2007

ITEM	DATE	LOCATION (CH)	CRACK SEALING Length (m)	REMARKS
<b>BROUGHT FORWARD :</b>		-	<b>802.12</b>	-
1	10/05/2007	149.116	2.40	LHS
2	10/05/2007	149.126	14.30	LHS
3	10/05/2007	151.992	22.00	LHS
4	10/05/2007	152.000	11.50	LHS
5	10/05/2007	152.007	3.50	LHS
6	10/05/2007	152.010	22.60	LHS
7	10/05/2007	152.020	21.00	LHS
8	10/05/2007	152.035	19.40	LHS
9	10/05/2007	152.045	21.20	LHS
10	10/05/2007	152.053	17.90	LHS
11	10/05/2007	152.060	14.20	LHS
12	10/05/2007	152.072	13.30	LHS
13				
14				
15				
16				
17				
18				
19				
20				
21				
22				
23				
24				
25				
26				
27				
28				
29				
30				
<b>CARRIED FORWARD:</b>			<b>985.42</b>	

**R 01**  
**PAVEMENT TREATMENT**



**LINTASAN RESOURCES SDN. BHD.**  
**PAVEMENT TREATMENT**  
**GRAND SUMMARY**

MONTH:     MAY 2007    

DISTRICT	ROUTE NO.	ROAD NAME	Previous Month	Current Month	Cummulative
			(m <sup>2</sup> )	(m <sup>2</sup> )	(m <sup>2</sup> )
Kota Belud	01	Jalan Kota Kinabalu-Kudat	1,311.18	1,032.61	2,343.79
Kota Marudu	01	Jalan Kota Kinabalu-Kudat	258.05	53.40	311.45
Kudat	01	Jalan Kota Kinabalu-Kudat	726.69	0.00	726.69
Tuaran	01	Jalan Kota Kinabalu-Kudat	0.00	0.00	0.00
	22	Jalan Kota Kinabalu-Sandakan	0.00	0.00	0.00
	503	Jalan Berungis-Kota Belud	0.00	0.00	0.00
Kota Kinabalu	01	Jalan Kota Kinabalu-Kudat	0.00	0.00	0.00
	01	Jalan Kota Kinabalu-Sindumin	10.01	0.00	10.01
	606	Jalan Susur Sepangar Bay	0.00	0.00	0.00
	607	Jalan Masuk Ke Pelabuhan Baru	0.00	0.00	0.00
	608	Jalan K Masuk Ke Lapangan Terbang Lama	0.00	0.00	0.00
Penampang	01	Jalan Kota Kinabalu-Sindumin	390.15	0.00	390.15
	500	Jalan Kota Kinabalu-Keningau-Tenom	0.00	11.26	11.26
	501	Jalan Kota Kinabalu-Penampang-Lok Kawi	0.00	0.00	0.00
Papar	01	Jalan Kota Kinabalu-Sindumin	0.00	0.00	0.00
Ranau	22	Jalan Kota Kinabalu-Sandakan	0.00	0.00	0.00
Tambunam	500	Jalan Kota Kinabalu-Keningau-Tenom	223.32	41.41	264.73
Keningau	500	Jalan Kota Kinabalu-Keningau-Tenom	224.38	24.98	249.36
Tenom	500	Jalan Kota Kinabalu-Keningau-Tenom	31.91	0.00	31.91
Beaufort	01	Jalan Kota Kinabalu-Sindumin	66.37	0.00	66.37
	502	Jalan Beaufort-Menumbok	0.00	0.00	0.00
Sipitang	01	Jalan Kota Kinabalu-Sindumin	0.00	0.00	0.00
Kuala Penyu	502	Jalan Beaufort-Menumbok	3.86	0.00	3.86
<b>TOTAL</b>			<b>3,245.92</b>	<b>1,163.66</b>	<b>4,409.58</b>

**LINTASAN RESOURCES SDN. BHD.**  
 MAINTENANCE OF FEDERAL ROADS - WEST COAST, SABAH

***SUMMARY - PAVEMENT TREATMENT RECORD***

Month : MAY 2007

ITEM	DISTRICT	ROUTE NO.	ROAD NAME	AREA (m <sup>2</sup> )		
				PREVIOUS MONTH	CURRENT MONTH	CUM. MONTH
1	KOTA BELUD	01	JALAN KOTA KINABALU - KUDAT	1,311.18	1,032.61	2,343.79
2	KOTA MARUDU	01	JALAN KOTA KINABALU - KUDAT	258.05	53.40	311.45
3	KUDAT	01	JALAN KOTA KINABALU - KUDAT	726.69	-	726.69
<b>TOTAL</b>				<b>2,295.92</b>	<b>1,086.01</b>	<b>3,381.93</b>

**LINTASAN RESOURCES SDN. BHD.**

MAINTENANCE OF FEDERAL ROADS - WEST COAST, SABAH

**R01 PAVEMENT TREATMENT RECORD**

**DISTRICT:** KOTA BELUD

**ROUTE NO.** 01

**ROAD NAME:** JALAN KOTA KINABALU- KUDAT

**MONTH:** MAY 2007

ITEM	DATE	LOCATION (CH)	LENGTH (m)	WIDTH (m)	AREA (m <sup>2</sup> )	REMARKS
<b>BROUGHT FORWARD:</b>					<b>1311.18</b>	
1	02/05/2007	63.980	2.64	2.50	6.60	KG.KELAWAT
2	02/05/2007	63.980	30.00	1.60	48.00	
3	02/05/2007	63.980	12.20	1.80	21.96	
4	04/05/2007	64.080	2.50	1.60	4.00	
5	04/05/2007	64.080	1.50	1.20	1.80	
6	04/05/2007	64.080	2.70	1.60	4.32	
7	04/05/2007	64.180	8.50	2.00	17.00	
8	04/05/2007	64.180	3.80	2.30	8.74	
9	04/05/2007	64.180	7.40	2.00	14.80	
10	04/05/2007	64.180	3.80	2.70	10.26	
11	05/05/2007	64.280	3.80	2.40	9.12	
12	05/05/2007	64.280	7.50	2.50	18.75	
13	05/05/2007	64.280	5.10	2.05	10.46	
14	07/05/2007	64.183	9.20	1.30	11.96	
15	07/05/2007	64.183	8.20	1.30	10.66	
16	07/05/2007	64.183	9.10	1.30	11.83	
17	07/05/2007	64.285	8.60	1.70	14.62	
18	07/05/2007	64.285	4.50	1.20	5.40	
19	08/05/2007	90.680	13.90	2.50	34.75	
20	08/05/2007	90.680	12.10	1.20	14.52	
21	08/05/2007	90.680	1.50	1.40	2.10	
22	08/05/2007	90.680	9.20	1.20	11.04	
23	08/05/2007	90.680	17.80	1.25	22.25	
24	08/05/2007	90.680	18.80	1.30	24.44	
25	10/05/2007	90.180	44.70	1.25	55.88	KG.KEGURAAAN
26	10/05/2007	90.180	10.60	1.50	15.90	
27	10/05/2007	90.180	3.10	1.70	5.27	
28	14/05/2007	103.980	29.20	1.50	43.80	
29	14/05/2007	103.980	5.70	1.45	8.27	
30	14/05/2007	103.980	3.80	1.50	5.70	
<b>CARRIED FORWARD :</b>					<b>1,785.37</b>	

**LINTASAN RESOURCES SDN. BHD.**

MAINTENANCE OF FEDERAL ROADS - WEST COAST, SABAH

**R01 PAVEMENT TREATMENT RECORD**

**DISTRICT:** KOTA BELUD  
**ROUTE NO.** 01  
**ROAD NAME:** JALAN KOTA KINABALU- KUDAT  
**MONTH:** MAY 2007

ITEM	DATE	LOCATION (CH)	LENGTH (m)	WIDTH (m)	AREA (m <sup>2</sup> )	REMARKS
<b>BROUGHT FORWARD:</b>					<b>1,785.37</b>	
31	15/05/2007	96.480	4.90	1.50	7.35	PANDASAN
32	15/05/2007	96.480	2.10	1.50	3.15	
33	15/05/2007	96.480	4.50	1.00	4.50	
34	17/05/2007	64.080	14.40	2.70	38.88	KELAWAT
35	17/05/2007	64.080	8.00	1.00	8.00	
36	17/05/2007	64.080	5.40	2.20	11.88	
37	17/05/2007	64.180	5.40	1.00	5.40	
38	17/05/2007	64.180	13.50	1.00	13.50	
39	17/05/2007	64.180	4.60	2.10	9.66	
40	17/05/2007	64.180	9.40	1.00	9.40	
41	17/05/2007	64.280	4.90	2.60	12.74	
42	18/05/2007	66.180	12.50	1.40	17.50	
43	18/05/2007	66.180	11.10	1.70	18.87	
44	18/05/2007	66.180	17.20	1.70	29.24	
45	18/05/2007	66.180	14.50	2.10	30.45	
46	18/05/2007	66.180	2.80	1.40	3.92	
47	18/05/2007	66.280	20.50	3.00	61.50	PAKA - PAKA
48	18/05/2007	66.280	10.50	1.70	17.85	
49	18/05/2007	66.080	2.90	1.00	2.90	
50	18/05/2007	66.080	6.30	1.00	6.30	
51	18/05/2007	66.080	2.20	0.95	2.09	
52	18/05/2007	66.080	12.60	1.15	14.49	
53	18/05/2007	66.080	2.10	1.00	2.10	
54	18/05/2007	66.080	3.20	1.00	3.20	
55	18/05/2007	66.080	1.90	0.95	1.81	
56	19/05/2007	66.185	4.90	1.00	4.90	
57	19/05/2007	66.185	10.60	1.05	11.13	
58	19/05/2007	66.185	5.50	1.00	5.50	
59	19/05/2007	66.185	1.50	0.80	1.20	
60	19/05/2007	66.185	4.00	1.00	4.00	
<b>CARRIED FORWARD :</b>					<b>2,148.77</b>	

**PROGRESS REPORT**

Form: LRSB-OP-F074-R01(PT)

Rev: 0

**LINTASAN RESOURCES SDN. BHD.**

MAINTENANCE OF FEDERAL ROADS - WEST COAST, SABAH

**R01 PAVEMENT TREATMENT RECORD****DISTRICT:** KOTA BELUD**ROUTE NO.** 01**ROAD NAME:** JALAN KOTA KINABALU- KUDAT**MONTH:** MAY 2007

ITEM	DATE	LOCATION (CH)	LENGTH (m)	WIDTH (m)	AREA (m <sup>2</sup> )	REMARKS
<b>BROUGHT FORWARD:</b>					<b>2,148.77</b>	
61	19/05/2007	66.185	1.70	0.85	1.45	
62	19/05/2007	66.185	1.00	0.95	0.95	
63	19/05/2007	65.980	4.00	1.00	4.00	
64	19/05/2007	65.980	1.60	0.95	1.52	
65	19/05/2007	65.980	4.70	1.00	4.70	
66	19/05/2007	65.980	6.20	1.00	6.20	
67	19/05/2007	65.980	1.60	0.90	1.44	
68	19/05/2007	65.980	3.60	1.10	3.96	
69	19/05/2007	65.980	2.00	0.95	1.90	
70	19/05/2007	65.980	2.60	2.10	5.46	
71	21/05/2007	66.170	2.70	1.00	2.70	
72	21/05/2007	66.170	1.50	1.00	1.50	
73	21/05/2007	66.170	2.10	1.20	2.52	
74	21/05/2007	66.170	2.20	1.60	3.52	
75	21/05/2007	66.170	10.50	2.90	30.45	
76	21/05/2007	66.170	3.60	1.00	3.60	
77	21/05/2007	66.170	3.40	1.00	3.40	
78	21/05/2007	66.170	6.00	1.50	9.00	
79	21/05/2007	66.170	5.70	1.70	9.69	
80	21/05/2007	66.170	1.60	0.85	1.36	
81	21/05/2007	66.170	1.40	1.00	1.40	
82	21/05/2007	66.170	6.00	1.30	7.80	
83	21/05/2007	66.170	2.70	1.00	2.70	
84	22/05/2007	66.280	8.30	2.10	17.43	
85	22/05/2007	66.280	6.00	2.50	15.00	
86	22/05/2007	66.280	6.70	3.10	20.77	
87	22/05/2007	66.280	3.10	1.10	3.41	
88	22/05/2007	66.280	5.90	1.00	5.90	
89	22/05/2007	66.280	3.80	1.50	5.70	
90	22/05/2007	66.280	2.90	1.60	4.64	
<b>CARRIED FORWARD :</b>					<b>2,332.84</b>	

**LINTASAN RESOURCES SDN. BHD.**  
 MAINTENANCE OF FEDERAL ROADS - WEST COAST, SABAH

**R01 PAVEMENT TREATMENT RECORD**

**DISTRICT:** KOTA BELUD  
**ROUTE NO.** 01  
**ROAD NAME:** JALAN KOTA KINABALU- KUDAT  
**MONTH:** MAY 2007

ITEM	DATE	LOCATION (CH)	LENGTH (m)	WIDTH (m)	AREA (m <sup>2</sup> )	REMARKS
<b>BROUGHT FORWARD:</b>					<b>2,332.84</b>	
91	22/05/2007	60.180	3.80	1.50	5.70	
92	22/05/2007	60.180	3.50	1.50	5.25	
93						
94						
95						
96						
97						
98						
99						
100						
101						
102						
103						
104						
105						
106						
107						
108						
109						
110						
111						
112						
113						
114						
115						
116						
117						
118						
119						
120						
<b>BALANCE END OF MAY :</b>					<b>2,343.79</b>	

**LINTASAN RESOURCES SDN. BHD.**  
MAINTENANCE OF FEDERAL ROADS - WEST COAST, SABAH

## R01 PAVEMENT TREATMENT RECORD

**DISTRICT:** KOTA MARUDU

**ROUTE NO.** 01

**ROAD NAME:** JALAN KOTA KINABALU- KUDAT

**MONTH:** MAY 2007

ITEM	DATE	LOCATION (CH)	LENGTH (m)	WIDTH (m)	AREA (m <sup>2</sup> )	REMARKS
<b>BROUGHT FORWARD:</b>					<b>258.05</b>	
1	09/05/2007	116.380	8.80	1.50	13.20	
2	09/05/2007	116.380	6.60	1.60	10.56	
3	09/05/2007	116.380	2.60	2.20	5.72	
4	09/05/2007	116.380	9.20	2.60	23.92	
5						
6						
7						
8						
9						
10						
11						
12						
13						
14						
15						
16						
17						
18						
19						
20						
21						
22						
23						
24						
25						
26						
27						
28						
29						
30						
<b>BALANCE END OF MAY :</b>					<b>311.45</b>	

**LINTASAN RESOURCES SDN. BHD.**  
MAINTENANCE OF FEDERAL ROADS - WEST COAST, SABAH

**R01 PAVEMENT TREATMENT RECORD**

**DISTRICT:** KUDAT

**ROUTE NO.** 01

**ROAD NAME:** JALAN KOTA KINABALU - KUDAT

**MONTH:** MAY 2007

ITEM	DATE	LOCATION (CH)	LENGTH (m)	WIDTH (m)	AREA (m <sup>2</sup> )	REMARKS
		<b>BROUGHT FORWARD:</b>			726.69	
1						
2						
3						
4						
5						
6						
7						
8						
9						
10						
11						
12						
13						
14						
15						
16						
17						
18						
19						
20						
21						
22						
23						
24						
25						
26						
27						
28						
29						
30						
<b>BALANCE END OF MAY:</b>					726.69	

**LINTASAN RESOURCES SDN. BHD.**  
M A I N T E N A N C E O F F E D E R A L R O A D S - W E S T C O A S T , S A B A H

***SUMMARY - PAVEMENT TREATMENT RECORD***

*Month: May 2007*

ITEM	DISTRICT	ROUTE NO.	ROAD NAME	AREA ( m <sup>2</sup> )		
				PREVIOUS MONTH	CURRENT MONTH	CUM. MONTH
1	Kota Kinabalu	01	Jalan Kota Kinabalu - Kudat	-	-	-
2	Tuaran	01	Jalan Kota Kinabalu - Kudat	-	-	-
3	Tuaran	22	Jalan Kota Kinabalu - Sandakan	-	-	-
4	Tuaran	503	Jalan Berungis - Kota Belud	-	-	-
5	Kota Kinabalu	606	Jalan Susur Sepangar Bay	-	-	-
6	Kota Kinabalu	607	Jalan Masuk Ke Pelabuhan Baru, KK	-	-	-
<b>TOTAL</b>				-	-	-

**LINTASAN RESOURCES SDN. BHD.**  
M A I N T E N A N C E O F F E D E R A L R O A D S - W E S T C O A S T , S A B A H

***SUMMARY - PAVEMENT TREATMENT RECORD***

***Month : May 2007***

ITEM	DISTRICT	ROUTE NO.	ROAD NAME	AREA (m <sup>2</sup> )		
				PREVIOUS MONTH	CURRENT MONTH	CUM. MONTH
1	Ranau	22	Jalan Kota Kinabalu - Sandakan	0.00	0.00	0.00
<b>TOTAL</b>				<b>0.00</b>	<b>0.00</b>	<b>0.00</b>

**LINTASAN RESOURCES SDN. BHD.**  
 MAINTENANCE OF FEDERAL ROADS - WEST COAST, SABAH

***SUMMARY - PAVEMENT TREATMENT RECORD***

Month: MAY 2007

ITEM	DISTRICT	ROUTE NO.	ROAD NAME	AREA ( m <sup>2</sup> )		
				PREVIOUS MONTH	CURRENT MONTH	CUM. MONTH
1	Kota Kinabalu	01	Jalan Kota Kinabalu - Sindumin	10.01	-	10.01
2	Penampang	01	Jalan Kota Kinabalu - Sindumin	390.15	-	390.15
3	Papar	01	Jalan Kota Kinabalu - Sindumin	-	-	-
4	Penampang	500	Jalan Kota Kinabalu - Keningau - Tenom	-	11.26	11.26
5	Penampang	501	Jalan Kota Kinabalu - Penampang - Lok Kawi	-	-	-
6	Kota Kinabalu	608	Jalan masuk ke Lapangan Terbang Lama, K.K.	-	-	-
<b>TOTAL</b>				<b>390.15</b>	<b>11.26</b>	<b>401.41</b>

**LINTASAN RESOURCES SDN. BHD.**  
MAINTENANCE OF FEDERAL ROADS - WEST COAST, SABAH

**R01 PAVEMENT TREATMENT RECORD**

DISTRICT: PENAMPANG  
ROUTE NO. 01  
ROAD NAME: JLN KOTA KINABALU-SINDUMIN  
MONTH: MAY 2007

ITEM	DATE	LOCATION (CH)	LENGTH (m)	WIDTH (m)	AREA (m <sup>2</sup> )	REMARKS
BROUGHT FORWARD:					390.15	
<b>TOTAL:</b>						<b>390.15</b>

**LINTASAN RESOURCES SDN. BHD.**  
MAINTENANCE OF FEDERAL ROADS - WEST COAST, SABAH

**R01 PAVEMENT TREATMENT RECORD**

DISTRICT: KOTA KINABALU  
ROUTE NO. 01  
ROAD NAME: JLN KOTA KINABALU-SINDUMIN  
MONTH: MAY 2007

ITEM	DATE	LOCATION (CH)	LENGTH (m)	WIDTH (m)	AREA (m <sup>2</sup> )	REMARKS
BROUGHT FORWARD:					10.01	
TOTAL:					10.01	

**LINTASAN RESOURCES SDN. BHD.**  
 MAINTENANCE OF FEDERAL ROADS - WEST COAST, SABAH

**R01 PAVEMENT TREATMENT RECORD**

**DISTRICT:** PENAMPANG

**ROUTE NO.** 500

**ROAD NAME:** JLN KK-KENINGAU-TENOM

**MONTH:** MAY 2007

ITEM	DATE	LOCATION (CH)	LENGTH (m)	WIDTH (m)	AREA (m <sup>2</sup> )	REMARKS
<b>BROUGHT FORWARD:</b>					<b>0.00</b>	
1	18/05/2007	39.970	1.00	0.60	0.60	RHS
2	18/05/2007	39.968	1.40	0.60	0.84	RHS
3	18/05/2007	39.905	1.40	0.60	0.84	RHS
4	18/05/2007	39.900	1.40	0.80	1.12	RHS
5	19/05/2007	16.500	1.00	0.60	0.60	LHS
6	19/05/2007	16.510	1.00	0.60	0.60	LHS
7	19/05/2007	16.520	4.60	0.80	3.68	LHS
8	19/05/2007	16.533	0.80	0.40	0.32	RHS
9	19/05/2007	16.534	1.10	0.60	0.66	RHS
10	19/05/2007	16.536	2.10	0.80	1.68	RHS
11	19/05/2007	16.538	0.80	0.40	0.32	RHS
<b>TOTAL:</b>					<b>11.26</b>	

**LINTASAN RESOURCES SDN. BHD.**  
 MAINTENANCE OF FEDERAL ROADS - WEST COAST, SABAH

***SUMMARY - PAVEMENT TREATMENT RECORD***

*Month : MAY 2007*

ITEM	DISTRICT	ROUTE NO.	ROAD NAME	AREA (m <sup>2</sup> )		
				PREVIOUS MONTH	CURRENT MONTH	CUM. MONTH
1	TAMBUNAN	500	Jalan Kota Kinabalu - Keningau - Tenom	223.32	41.41	264.73
2	KENINGAU	500	Jalan Kota Kinabalu - Keningau - Tenom	224.38	24.98	249.36
3	TENOM	500	Jalan Kota Kinabalu - Keningau - Tenom	31.91	-	31.91
<b>TOTAL</b>				<b>479.61</b>	<b>66.39</b>	<b>546.00</b>

**LINTASAN RESOURCES SDN. BHD.**  
MAINTENANCE OF FEDERAL ROADS - WEST COAST, SABAH

**R01 PAVEMENT TREATMENT RECORD**

**DISTRICT:** TAMBUNAN  
**ROUTE NO.** 500  
**ROAD NAME:** JLN KOTA KINABALU -KENINGAU-TENOM  
**MONTH:** MAY 2007

ITEM	DATE	LOCATION (CH)	LENGTH (m)	WIDTH (m)	AREA (m <sup>2</sup> )	REMARKS
<b>BROUGHT FORWARD:</b>					<b>223.32</b>	
1	7/5/2007	98.070	6.90	1.30	8.97	Crocodile crack/RHS
2	7/5/2007	98.880	2.00	1.50	3.00	Crocodile crack/RHS
3	8/5/2007	71.169	1.30	1.20	1.56	Crocodile crack/RHS
4	14/5/2007	46.134	4.40	0.40	1.76	Crocodile crack/LHS
5	14/5/2007	46.139	5.50	0.40	2.20	Crocodile crack/LHS
6	14/5/2007	46.142	5.10	0.40	2.04	Crocodile crack/LHS
7	14/5/2007	46.147	5.20	0.40	2.08	Crocodile crack/LHS
8	14/5/2007	46.150	3.60	0.40	1.44	Crocodile crack/LHS
9	14/5/2007	46.151	4.40	0.30	1.32	Crocodile crack/LHS
10	14/5/2007	46.152	5.20	0.40	2.08	Crocodile crack/LHS
11	14/5/2007	54.647	1.70	0.50	0.85	Crocodile crack/LHS
12	14/5/2007	54.648	1.50	1.30	1.95	Crocodile crack/LHS
13	14/5/2007	54.653	2.40	0.70	1.68	Crocodile crack/LHS
14	14/5/2007	54.641	1.70	0.60	1.02	Crocodile crack/LHS
15	14/5/2007	54.652	1.30	0.60	0.78	Crocodile crack/RHS
16	22/5/2007	97.000	3.60	1.30	4.68	Crocodile crack/RHS
17	22/5/2007	96.987	4.00	1.00	4.00	Crocodile crack/RHS
18						
19						
20						
21						
22						
23						
24						
25						
26						
27						
28						
29						
30						
<b>TOTAL :</b>					<b>264.73</b>	

**PROGRESS REPORT**

Form: LRSB-OP-F074-R01(PT)

Rev: 0

**LINTASAN RESOURCES SDN. BHD.**

MAINTENANCE OF FEDERAL ROADS - WEST COAST, SABAH

**R01 PAVEMENT TREATMENT RECORD**

**DISTRICT:** KENINGAU

**ROUTE NO.** 500

**ROAD NAME:** JLN KOTA KINABALU -KENINGAU-TENOM

**MONTH:** MAY 2007

ITEM	DATE	LOCATION (CH)	LENGTH (m)	WIDTH (m)	AREA (m <sup>2</sup> )	REMARKS
<b>BROUGHT FORWARD:</b>					<b>224.38</b>	
1	5/5/2007	102.824	2.80	0.70	1.96	Crocodile crack/RHS
2	5/5/2007	102.886	5.90	0.90	5.31	Crocodile crack/RHS
3	5/5/2007	102.902	2.60	1.00	2.60	Crocodile crack/RHS
4	5/5/2007	102.907	2.00	0.80	1.60	Crocodile crack/RHS
5	5/5/2007	102.908	1.30	0.80	1.04	Crocodile crack/RHS
6	5/5/2007	102.912	4.60	0.80	3.68	Crocodile crack/RHS
7	5/5/2007	102.917	1.70	0.70	1.19	Crocodile crack/RHS
8	10/5/2007	128.024	7.60	1.00	7.60	Crocodile crack/RHS
9						
10						
11						
12						
13						
14						
15						
16						
17						
18						
19						
20						
21						
22						
23						
24						
25						
26						
27						
28						
29						
30						
<b>TOTAL :</b>					<b>249.36</b>	

**LINTASAN RESOURCES SDN. BHD.**  
 MAINTENANCE OF FEDERAL ROADS - WEST COAST, SABAH

**R01 PAVEMENT TREATMENT RECORD**

**DISTRICT:** TENOM  
**ROUTE NO.** 500  
**ROAD NAME:** JLN KOTA KINABALU -KENINGAU-TENOM  
**MONTH:** MAY 2007

ITEM	DATE	LOCATION (CH)	LENGTH (m)	WIDTH (m)	AREA (m <sup>2</sup> )	REMARKS
<b>BROUGHT FORWARD:</b>					<b>31.91</b>	
1						
2						
3						
4						
5						
6						
7						
8						
9						
10						
11						
12						
13						
14						
15						
16						
17						
18						
19						
20						
21						
22						
23						
24						
25						
26						
27						
28						
29						
30						
<b>TOTAL :</b>					<b>31.91</b>	

**LINTASAN RESOURCES SDN. BHD.**  
 MAINTENANCE OF FEDERAL ROADS - WEST COAST, SABAH

***SUMMARY - PAVEMENT TREATMENT RECORD***

*Month : MAY '2007*

ITEM	DISTRICT	ROUTE NO.	ROAD NAME	AREA (m <sup>2</sup> )		
				PREVIOUS MONTH	CURRENT MONTH	CUM. MONTH
1	Beaufort	01	Jalan Kota Kinabalu - Sindumin	66.37	-	66.37
2	Sipitang	01	Jalan Kota Kinabalu - Sindumin	-	-	-
3	Beaufort	502	Jalan Beaufort - Menumbok	-	-	-
4	Kuala Penyu	502	Jalan Beaufort - Menumbok	3.86	-	3.86
<b>TOTAL</b>				<b>3.86</b>	<b>-</b>	<b>70.23</b>

LINTASAN RESOURCES SDN. BHD.  
MAINTENANCE OF FEDERAL ROADS - WEST COAST, SABAH

**R01 PAVEMENT TREATMENT RECORD**

DISTRICT:                     BEAUFORT                      
ROUTE NO.   01    
ROAD NAME:   JLN KK-SINDUMIN    
MONTH:   MAY 2007  

ITEM	DATE	LOCATION (CH)	LENGTH (m)	WIDTH (m)	AREA (m <sup>2</sup> )	REMARKS
<b>BROUGHT FORWARD:</b>					<b>66.37</b>	
1						
2						
3						
4						
5						
6						
7						
8						
9						
10						
11						
12						
13						
14						
15						
16						
17						
18						
19						
20						
21						
22						
23						
24						
25						
26						
27						
28						
29						
30						
<b>TOTAL:</b>					<b>66.37</b>	

**LINTASAN RESOURCES SDN. BHD.**  
 MAINTENANCE OF FEDERAL ROADS - WEST COAST, SABAH

**R01 PAVEMENT TREATMENT RECORD**

**DISTRICT:**                     BEAUFORT                    

**ROUTE NO.**                                     01                                    

**ROAD NAME:**                     JLN KK-SINDUMIN                    

**MONTH:**                                     MAY 2007                                    

ITEM	DATE	LOCATION (CH)	LENGTH (m)	WIDTH (m)	AREA (m <sup>2</sup> )	REMARKS
<b>BROUGHT FORWARD:</b>					<b>3.86</b>	
1					0.00	
2					0.00	
3					0.00	
4					0.00	
5					0.00	
6					0.00	
7					0.00	
8					0.00	
9					0.00	
10					0.00	
11					0.00	
12					0.00	
13					0.00	
14					0.00	
15					0.00	
16					0.00	
17					0.00	
18					0.00	
19					0.00	
20					0.00	
21					0.00	
22					0.00	
23					0.00	
24					0.00	
25					0.00	
26					0.00	
27					0.00	
28					0.00	
29					0.00	
30					0.00	
<b>TOTAL:</b>					<b>3.86</b>	

**LINTASAN RESOURCES SDN. BHD.**  
**VEGETATION CLEARING**  
**GRAND SUMMARY**

**MONTH:**   MAY2007  

DISTRICT	ROUTE NO.	ROAD NAME	Previous Month	Current Month	Cummulative
			(m <sup>2</sup> )	(m <sup>2</sup> )	(m <sup>2</sup> )
Kota Belud	01	Jalan Kota Kinabalu-Kudat	300.50	0.00	300.50
Kota Marudu	01	Jalan Kota Kinabalu-Kudat	45.00	0.00	45.00
Kudat	01	Jalan Kota Kinabalu-Kudat	200.00	0.00	200.00
Tuaran	01	Jalan Kota Kinabalu-Kudat	0.00	0.00	0.00
	22	Jalan Kota Kinabalu-Sandakan	0.00	0.00	0.00
	503	Jalan Berungis-Kota Belud	0.00	0.00	0.00
Kota Kinabalu	01	Jalan Kota Kinabalu-Kudat	0.00	0.00	0.00
	01	Jalan Kota Kinabalu-Sindumin	0.00	0.00	0.00
	606	Jalan Susur Sepangar Bay	0.00	0.00	0.00
	607	Jalan Masuk Ke Pelabuhan Baru	0.00	0.00	0.00
	608	Jalan K Masuk Ke Lapangan Terbang Lama	0.00	0.00	0.00
Penampang	01	Jalan Kota Kinabalu-Sindumin	0.00	0.00	0.00
	500	Jalan Kota Kinabalu-Keningau-Tenom	0.00	0.00	0.00
	501	Jalan Kota Kinabalu-Penampang-Lok Kawit	0.00	0.00	0.00
Papar	01	Jalan Kota Kinabalu-Sindumin	0.00	0.00	0.00
Ranau	22	Jalan Kota Kinabalu-Sandakan	0.00	0.00	0.00
Tambunam	500	Jalan Kota Kinabalu-Keningau-Tenom	0.00	0.00	0.00
Keningau	500	Jalan Kota Kinabalu-Keningau-Tenom	0.00	0.00	0.00
Tenom	500	Jalan Kota Kinabalu-Keningau-Tenom	0.00	0.00	0.00
Beaufort	01	Jalan Kota Kinabalu-Sindumin	0.00	0.00	0.00
	502	Jalan Beaufort-Menumbok	0.00	0.00	0.00
Sipitang	01	Jalan Kota Kinabalu-Sindumin	0.00	0.00	0.00
Kuala Penyu	502	Jalan Beaufort-Menumbok	0.00	0.00	0.00
<b>TOTAL</b>			<b>545.50</b>	<b>0.00</b>	<b>545.50</b>

**LINTASAN RESOURCES SDN. BHD.**  
 MAINTENANCE OF FEDERAL ROADS - WEST COAST, SABAH

***SUMMARY - VEGETATION CLEARING RECORD***

*Month : MAY 2007*

ITEM	DISTRICT	ROUTE NO.	ROAD NAME	AREA (m <sup>2</sup> )		
				PREVIOUS MONTH	CURRENT MONTH	CUM. MONTH
1	KOTA BELUD	01	JALAN KOTA KINABALU - KUDAT	300.50	-	300.50
2	KOTA MARUDU	01	JALAN KOTA KINABALU - KUDAT	45.00	-	45.00
3	KUDAT	01	JALAN KOTA KINABALU - KUDAT	200.00	-	200.00
<b>TOTAL</b>				<b>545.50</b>	<b>-</b>	<b>545.50</b>

**LINTASAN RESOURCES SDN. BHD.**  
 MAINTENANCE OF FEDERAL ROADS - WEST COAST, SABAH  
**R01 VEGETATION CLEARING RECORD**

**DISTRICT:** KOTA BELUD

**ROUTE NO.** 01

**ROAD NAME:** JALAN KOTA KINABALU - KUDAT

**MONTH:** MAY 2007

ITEM	DATE	LOCATION (CH)	LENGTH (m)	WIDTH (m)	AREA (m <sup>2</sup> )	REMARKS
<b>BROUGHT FORWARD:</b>					<b>300.50</b>	
1						
2						
3						
4						
5						
6						
7						
8						
9						
10						
11						
12						
13						
14						
15						
16						
17						
18						
19						
20						
21						
22						
23						
24						
25						
26						
27						
28						
29						
30						
<b>BALANCE END OF MAY :</b>					<b>300.50</b>	

**PROGRESS REPORT**

Form: LRSB-OP-F078-R01(V)

Rev: 0

**LINTASAN RESOURCES SDN. BHD.**  
 MAINTENANCE OF FEDERAL ROADS - WEST COAST, SABAH  
**R01 VEGETATION CLEARING RECORD**

**DISTRICT:** KOTA MARUDU  
**ROUTE NO.:** 01  
**ROAD NAME:** JALAN KOTA KINABALU - KUDAT  
**MONTH:** MAY 2007

ITEM	DATE	LOCATION (CH)	LENGTH (m)	WIDTH (m)	AREA (m <sup>2</sup> )	REMARKS
<b>BROUGHT FORWARD:</b>					<b>45.00</b>	
1						
2						
3						
4						
5						
6						
7						
8						
9						
10						
11						
12						
13						
14						
15						
16						
17						
18						
19						
20						
21						
22						
23						
24						
25						
26						
27						
28						
29						
30						
<b>BALANCE END OF MAY :</b>					<b>45.00</b>	

**LINTASAN RESOURCES SDN. BHD.**  
MAINTENANCE OF FEDERAL ROADS - WEST COAST, SABAH  
**R01 VEGETATION CLEARING RECORD**

**DISTRICT:** KUDAT  
**ROUTE NO.** 01  
**ROAD NAME:** JALAN KOTA KINABALU - KUDAT  
**MONTH:** MAY 2007

ITEM	DATE	LOCATION (CH)	LENGTH (m)	WIDTH (m)	AREA (m <sup>2</sup> )	REMARKS
<b>BROUGHT FORWARD:</b>					<b>200.00</b>	
1						
2						
3						
4						
5						
6						
7						
8						
9						
10						
11						
12						
13						
14						
15						
16						
17						
18						
19						
20						
21						
22						
23						
24						
25						
26						
27						
28						
29						
30						
<b>BALANCE END OF MAY :</b>					<b>200.00</b>	

**LINTASAN RESOURCES SDN. BHD.**  
MAINTENANCE OF FEDERAL ROADS - WEST COAST, SABAH

**SUMMARY - VEGETATION CLEARING RECORD**

Month: May 2007

ITEM	DISTRICT	ROUTE NO.	ROAD NAME	AREA (m <sup>2</sup> )		
				PREVIOUS MONTH	CURRENT MONTH	CUM. MONTH
1	Kota Kinabalu	01	Jalan Kota Kinabalu - Kudat	-	-	-
2	Tuaran	01	Jalan Kota Kinabalu - Kudat	-	-	-
3	Tuaran	22	Jalan Kota Kinabalu - Sandakan	-	-	-
4	Tuaran	503	Jalan Berungis - Kota Belud	-	-	-
5	Kota Kinabalu	606	Jalan Susur Sepangar Bay	-	-	-
6	Kota Kinabalu	607	Jalan Masuk Ke Pelabuhan Baru, KK	-	-	-
<b>TOTAL</b>				-	-	-

**LINTASAN RESOURCES SDN. BHD.**  
M A I N T E N A N C E O F F E D E R A L R O A D S - W E S T C O A S T , S A B A H

***SUMMARY - VEGETATION CLEARING RECORD***

***Month : May 2007***

ITEM	DISTRICT	ROUTE NO.	ROAD NAME	AREA (m <sup>2</sup> )		
				PREVIOUS MONTH	CURRENT MONTH	CUM. MONTH
1	Ranau	22	Jalan Kota Kinabalu - Sandakan	0.00	0.00	0.00
<b>TOTAL</b>				<b>0.00</b>	<b>0.00</b>	<b>0.00</b>

**LINTASAN RESOURCES SDN. BHD.**  
 MAINTENANCE OF FEDERAL ROADS - WEST COAST, SABAH

***SUMMARY - VEGETATION CLEARING RECORD***

*Month: MAY 2007*

ITEM	DISTRICT	ROUTE NO.	ROAD NAME	AREA (m <sup>2</sup> )		
				PREVIOUS MONTH	CURRENT MONTH	CUM. MONTH
1	Kota Kinabalu	01	Jalan Kota Kinabalu - Sindumin	-	-	-
2	Penampang	01	Jalan Kota Kinabalu - Sindumin	-	-	-
3	Papar	01	Jalan Kota Kinabalu - Sindumin	-	-	-
4	Penampang	500	Jalan Kota Kinabalu - Keningau - Tenom	-	-	-
5	Penampang	501	Jalan Kota Kinabalu - Penampang - Lok Kawi	-	-	-
6	Kota Kinabalu	608	Jalan masuk ke Lapangan Terbang Lama, K.K.	-	-	-
<b>TOTAL</b>				-	-	-

**LINTASAN RESOURCES SDN. BHD.**  
MAINTENANCE OF FEDERAL ROADS - WEST COAST, SABAH

**SUMMARY - VEGETATION CLEARING RECORD**

Month : MAY 2007

ITEM	DISTRICT	ROUTE NO.	ROAD NAME	AREA (m <sup>2</sup> )		
				PREVIOUS MONTH	CURRENT MONTH	CUM. MONTH
1	Tambunan	500	Jalan Kota Kinabalu - Keningau - Tenom	-	-	-
2	Keningau	500	Jalan Kota Kinabalu - Keningau - Tenom	-	-	-
3	Tenom	500	Jalan Kota Kinabalu - Keningau - Tenom	-	-	-
<b>TOTAL</b>				-	-	-

**LINTASAN RESOURCES SDN. BHD.**  
M A I N T E N A N C E O F F E D E R A L R O A D S - W E S T C O A S T , S A B A H

***SUMMARY - VEGETATION CLEARING RECORD***

*Month : MAY 2007*

ITEM	DISTRICT	ROUTE NO.	ROAD NAME	AREA (m <sup>2</sup> )		
				PREVIOUS MONTH	CURRENT MONTH	CUM. MONTH
1	Beaufort	01	Jalan Kota Kinabalu - Sindumin	-	-	-
2	Sipitang	01	Jalan Kota Kinabalu - Sindumin	-	-	-
3	Beaufort	502	Jalan Beaufort - Menumbok	-	-	-
4	Kuala Penyu	502	Jalan Beaufort - Menumbok	-	-	-
<b>TOTAL</b>				-	-	-

**LINTASAN RESOURCES SDN. BHD.**

PRIVATISATION OF WEST COAST SABAH FEDERAL ROADS MAINTENANCE

***SUMMARY - PAVING BLOCK RECORD***

*Month: MAY 2007*

ITEM	DISTRICT	ROUTE NO.	ROAD NAME	AREA (m <sup>2</sup> )		
				PREVIOUS MONTH	CURRENT MONTH	CUM. MONTH
1	Kota Kinabalu	501	Jalan Kota Kinabalu - Penampang - Lok Kawi	18.82	10.94	29.76
<b>TOTAL</b>				<b>18.82</b>	<b>10.94</b>	<b>29.76</b>

**LINTASAN RESOURCES SDN. BHD.**  
MAINTENANCE OF FEDERAL ROADS - WEST COAST, SABAH  
**R01 PAVING BLOCK RECORD**

DISTRICT: KOTA KINABALU  
ROUTE NO. 501  
ROAD NAME: JLN KK - PENAMPANG - LOK KAWI  
MONTH: MAY 2007

ITEM	DATE	CHAINAGE	LENGTH (m)	WIDTH (m)	AREA (m <sup>2</sup> )	REMARKS
<b>BROUGHT FORWARD:</b>					<b>18.82</b>	
1	02/05/2007	0.559	2.00	2.00	4.00	LHS-QEH Traffic Lights
2	02/05/2007	0.471	1.80	0.60	1.08	LHS-QEH Traffic Lights
3	02/05/2007	0.48	1.10	0.60	0.66	RHS-QEH Traffic Lights
4	02/05/2007	0.49	3.60	0.60	2.16	LHS-QEH Traffic Lights
5	06/05/2007	0.474	1.20	1.20	1.44	LHS-QEH Traffic Lights
6	06/05/2007	0.49	2.00	0.80	1.60	LHS-QEH Traffic Lights
<b>TOTAL:</b>					<b>29.76</b>	

DISTRICT : KENINGAU  
ROUTE NO : 500-JALAN KOTA KINABALU-KENINGAU-TENOM  
LOCATION : CH 129.407 -CH 129.547 @ LHS

## R01 CRACK SEALING



**BEFORE**



**IN PROGRESS**



**AFTER**

DISTRICT : SIPITANG  
ROUTENO : 01 JALAN KOTA KINABALU -SINDUM IN  
LOCATION : CH149.116 (KM 150.876) -LHS

## R01 CRACK SEALING



**BEFORE**



**IN PROGRESS**



**AFTER**

DISTRICT : BEAUFORT  
ROUTE NO : 502 - JALAN BEAUFORT - MENUMBOK  
LOCATION : CH12.340 (KM 12.340) - LHS

## RO1 POTHOLE PATCHING



BEFORE



IN PROGRESS



AFTER

DISTRICT : KOTA BELUD  
ROUTENO : 01 -JALAN KOTA KINABALU -KUDAT  
LOCATION : CH103.980

## R01 - PAVEMENT TREATMENT



**BEFORE**



**IN PROGRESS**



**AFTER**

DISTRICT : KOTA KINABALU  
ROUTE NO : 501 JLN KK-PENAMPANG-LOKAWI  
LOCATION : CH0.495 (LHS-QEH Traffic Lights)

### R01 PAVER BLOCK



BEFORE



IN PROGRESS



AFTER

**R 02**  
**PENYENGGARAAN BAHU JALAN**  
**(SHOULDER)**

DISTRICT : PENAMPANG  
ROUTE NO : 501 JLN KK-PENAMPANG-LOKAWI  
LOCATION : CH16.949 (LHS)

## R02 SHOULDER REPAIR



BEFORE



IN PROGRESS



AFTER

DISTRICT : PENAMPANG  
ROUTE NO : 500 JLN KK-KENINGAU-TENOM  
LOCATION : CH 38.500 (LHS)

## R02 SHOULDER REPAIR



BEFORE



IN PROGRESS



AFTER

**LINTASAN RESOURCES SDN. BHD.**  
**SHOULDER REPAIR**  
**GRAND SUMMARY**

MONTH:   MAY 2007  

DISTRICT	ROUTE NO	ROAD NAME	EARTH SHOULDER			GRAVEL SHOULDER					
			Previous	Current	Cumm.	Previous		Current		Cumm.	
			Area (m <sup>2</sup> )	Area (m <sup>2</sup> )	Area (m <sup>2</sup> )	Area (m <sup>2</sup> )	Vol (m <sup>3</sup> )	Area (m <sup>2</sup> )	Vol (m <sup>3</sup> )	Area (m <sup>2</sup> )	Vol (m <sup>3</sup> )
Kota Belud	01	Jalan Kota Kinabalu-Kudat	0.00	1,594.34	1,594.34	0.00	0.00	0.00	0.00	0.00	0.00
Kota Marudu	01	Jalan Kota Kinabalu-Kudat	32.00	0.00	32.00	0.00	0.00	0.00	0.00	0.00	0.00
Kudat	01	Jalan Kota Kinabalu-Kudat	6,660.00	0.00	6,660.00	0.00	0.00	0.00	0.00	0.00	0.00
Tuaran	01	Jalan Kota Kinabalu-Kudat	13,702.14	0.00	13,702.14	3,586.00	536.86	0.00	0.00	3,586.00	536.86
	22	Jalan Kota Kinabalu-Sandakan	23,943.32	0.00	23,943.32	4,594.31	714.68	4,067.59	679.48	8,661.90	1,394.16
	503	Jalan Berungis-Kota Belud	0.00	1,984.53	1,984.53	0.00	0.00	14,398.67	2,159.80	14,398.67	2,159.80
Kota Kinabalu	01	Jalan Kota Kinabalu-Kudat	1,679.96	0.00	1,679.96	768.56	175.24	0.00	0.00	768.56	175.24
	01	Jalan Kota Kinabalu-Sindumin	0.00	0.00	0.00	0.00	0.00	0.00	0.00	0.00	0.00
	606	Jalan Susur Sepangar Bay	0.00	0.00	0.00	0.00	0.00	0.00	0.00	0.00	0.00
	607	Jalan Masuk Ke Pelabuhan Baru	0.00	0.00	0.00	0.00	0.00	0.00	0.00	0.00	0.00
	608	Jalan Masuk ke Lapangan Terbang Lama	0.00	0.00	0.00	0.00	0.00	0.00	0.00	0.00	0.00
Penampang	01	Jalan Kota Kinabalu-Sindumin	0.00	0.00	0.00	225.00	34.22	0.00	0.00	225.00	34.22
	500	Jalan Kota Kinabalu-Keningau-Tenom	2,577.50	5,552.63	8,130.13	30.00	7.50	0.00	0.00	30.00	7.50
	501	Jalan Kota Kinabalu-Penampang-Lokkawi	0.00	1,226.00	1,226.00	0.00	0.00	5.76	5.36	5.76	5.36
Papar	01	Jalan Kota Kinabalu-Sindumin	6,358.00	30.00	6,388.00	8,722.45	668.43	0.00	0.00	8,722.45	668.43
Ranau	22	Jalan Kota Kinabalu-Sandakan	1,923.50	2,268.80	4,192.30	0.00	0.00	0.00	0.00	0.00	0.00
Tambunan	500	Jalan Kota Kinabalu-Keningau-Tenom	20,203.00	30.10	20,233.10	25.86	3.60	0.00	0.00	25.86	3.60
Keningau	500	Jalan Kota Kinabalu-Keningau-Tenom	1,464.00	0.00	1,464.00	0.00	0.00	0.00	0.00	0.00	0.00
Tenom	500	Jalan Kota Kinabalu-Keningau-Tenom	480.00	0.00	480.00	0.00	0.00	0.00	0.00	0.00	0.00
Beaufort	01	Jalan Kota Kinabalu-Sindumin	218.40	1,839.00	2,057.40	1,002.50	92.79	4,628.80	475.86	5,631.30	568.65
	502	Jalan Beaufort-Menumbok	0.00	0.00	0.00	0.00	0.00	0.00	0.00	0.00	0.00
Sipitang	01	Jalan Kota Kinabalu-Sindumin	0.00	0.00	0.00	3,474.50	602.48	0.00	0.00	3,474.50	602.48
Kuala Penyu	502	Jalan Beaufort-Menumbok	0.00	0.00	0.00	0.00	0.00	0.00	0.00	0.00	0.00
<b>TO TAL</b>			79,241.82	14,525.40	93,767.22	22,429.18	2,835.80	23,100.82	3,320.50	45,530.00	6,156.30

**LINTASAN RESOURCES SDN. BHD.**

PRIVATISATION OF WEST COAST SABAH FEDERAL ROADS MAINTENANCE

***SUMMARY- SHOULDER REPAIR RECORD***

MONTH : MAY 2007

ITEM	DISTRICT	ROUTE NO.	ROAD NAME	EARTH SHOULDER			GRAVEL SHOULDER					
				PREVIOUS MONTH	CURRENT MONTH	CUM MONTH	PREVIOUS MONTH		CURRENT MONTH		CUM MONTH	
				Area (m <sup>2</sup> )	Area (m <sup>2</sup> )	Area (m <sup>2</sup> )	Area (m <sup>2</sup> )	Volume (m <sup>3</sup> )	Area (m <sup>2</sup> )	Volume (m <sup>3</sup> )	Area (m <sup>2</sup> )	Volume (m <sup>3</sup> )
1	Kota Belud	01	Jalan Kota Kinabalu - Kudat	-	1,594.34	1,594.34	-	-	-	-	-	-
2	Kota Marudu	01	Jalan Kota Kinabalu - Kudat	32.00	-	32.00	-	-	-	-	-	-
3	Kudat	01	Jalan Kota Kinabalu - Kudat	6,660.00	-	6,660.00	-	-	-	-	-	-
<b>TOTAL</b>				<b>6,692.00</b>	<b>1,594.34</b>	<b>8,286.34</b>	-	-	-	-	-	-

**LINTASAN RESOURCES SDN. BHD.**  
MAINTENANCE OF FEDERAL ROADS - WEST COAST, SABAH

**R02 SHOULDER REPAIR RECORD**

**DISTRICT:** KOTA BELUD  
**ROUTE NO.** 01  
**ROAD NAME:** JALAN KOTA KINABALU- KUDAT  
**MONTH:** MAY 2007

ITEM	DATE	CHAINAGE		EARTH SHOULDER				GRAVEL SHOULDER					REMARKS
		From	To	Length	Width	Depth	Area	Length	Width	Depth	Area	Volume	
				(m)	(m)	(m)	(m2)	(m)	(m)	(m)	(m2)	(m3)	
<b>BROUGHT FORWARD:</b>				-	-	-		-	-	-			
1	28/05/2007	59.030	59.080	50.00	4.00		200.00						LHS
2	28/05/2007	59.480	59.540	60.00	4.00		240.00						RHS
3	28/05/2007	63.480	63.484	3.40	1.90		6.46						RHS
4	28/05/2007	63.430	63.434	3.50	2.00		7.00						RHS
5	29/05/2007	68.330	68.334	3.30	1.80		5.94						RHS
6	29/05/2007	68.350	68.353	3.00	1.80		5.40						RHS
7	29/05/2007	68.370	68.374	3.20	2.00		6.40						RHS
8	29/05/2007	68.415	68.419	4.30	2.20		9.46						RHS
9	29/05/2007	68.420	68.424	4.10	2.80		11.48						RHS
10	29/05/2007	68.380	68.385	5.00	2.30		11.50						RHS
11	30/05/2007	71.180	71.263	83.00	4.50		373.50						LHS
12	30/05/2007	71.130	71.188	58.00	5.10		295.80						RHS
13	30/05/2007	71.330	71.428	98.00	4.30		421.40						RHS
14													
15													
16													
17													
18													
19													
20													
21													
22													
23													
24													
25													
26													
27													
28													
29													
30													
<b>BALANCE END OF MAY :</b>							<b>1,594.34</b>				<b>0.00</b>	<b>0.00</b>	

**LINTASAN RESOURCES SDN. BHD.**  
 MAINTENANCE OF FEDERAL ROADS - WEST COAST, SABAH  
**R02 SHOULDER REPAIR RECORD**

**DISTRICT:** KOTA MARUDU  
**ROUTE NO.** 01  
**ROAD NAME:** JALAN KOTA KINABALU - KUDAT  
**MONTH:** MAY 2007

ITEM	DATE	CHAINAGE		EARTH SHOULDER				GRAVEL SHOULDER					REMARKS
				Length	Width	Depth	Area	Length	Width	Depth	Area	Volume	
		From	To	(m)	(m)	(m)	(m <sup>2</sup> )	(m)	(m)	(m)	(m <sup>2</sup> )	(m <sup>3</sup> )	
<b>BROUGHT FORWARD:</b>				-	-	-	32.00	-	-	-			
1													
2													
3													
4													
5													
6													
7													
8													
9													
10													
11													
12													
13													
14													
15													
16													
17													
18													
19													
20													
21													
22													
23													
24													
25													
26													
27													
28													
29													
30													
<b>BALANCE END OF MAY :</b>							32.00				0.00	0.00	

**LINTASAN RESOURCES SDN. BHD.**  
MAINTENANCE OF FEDERAL ROADS - WEST COAST, SABAH  
**R02 SHOULDER REPAIR RECORD**

**DISTRICT:** KUDAT  
**ROUTE NO.** 01  
**ROAD NAME:** JALAN KOTA KINABALU - KUDAT  
**MONTH:** MAY 2007

ITEM	DATE	CHAINAGE		EARTH SHOULDER				GRAVEL SHOULDER					REMARKS
				Length	Width	Depth	Area	Length	Width	Depth	Area	Volume	
		From	To	(m)	(m)	(m)	(m2)	(m)	(m)	(m)	(m2)	(m3)	
<b>BROUGHT FORWARD:</b>				-	-	-	6,660.00	-	-	-			
1													
2													
3													
4													
5													
6													
7													
8													
9													
10													
11													
12													
13													
14													
15													
16													
17													
18													
19													
20													
21													
22													
23													
24													
25													
26													
27													
28													
29													
30													
<b>BALANCE END OF MAY :</b>							6,660.00				0.00	0.00	

**LINTASAN RESOURCES SDN. BHD.**

PRIVATISATION OF WEST COAST SABAH FEDERAL ROADS MAINTENANCE

***SUMMARY- SHOULDER REPAIR RECORD***

*Month: May 2007*

ITEM	DISTRICT	ROUTE NO.	ROAD NAME	EARTH SHOULDER			GRAVEL SHOULDER					
				PREVIOUS MONTH	CURRENT MONTH	CUM MONTH	PREVIOUS MONTH		CURRENT MONTH		CUM MONTH	
				Area (m <sup>2</sup> )	Area (m <sup>2</sup> )	Area (m <sup>2</sup> )	Area (m <sup>2</sup> )	Volume (m <sup>3</sup> )	Area (m <sup>2</sup> )	Volume (m <sup>3</sup> )	Area (m <sup>2</sup> )	Volume (m <sup>3</sup> )
1	Kota Kinabalu	01	Jalan Kota Kinabalu - Kudat	1,679.96	-	1,679.96	768.56	175.24	-	-	768.56	175.24
2	Tuaran	01	Jalan Kota Kinabalu - Kudat	13,702.14	-	13,702.14	3,586.00	536.86	-	-	3,586.00	536.86
3	Tuaran	22	Jalan Kota Kinabalu - Sandakan	23,943.32	-	23,943.32	4,594.31	714.68	4,067.59	679.48	8,661.90	1,394.16
4	Tuaran	503	Jalan Berungis - Kota Belud	-	1,984.53	1,984.53	-	-	14,398.67	2,159.80	14,398.67	2,159.80
5	Kota Kinabalu	606	Jalan Susur Sepangar Bay	-	-	-	-	-	-	-	-	-
6	Kota Kinabalu	607	Jalan Masuk Ke Pelabuhan Baru, KK	-	-	-	-	-	-	-	-	-
<b>TOTAL</b>				<b>39,325.42</b>	<b>1,984.53</b>	<b>41,309.95</b>	<b>8,948.87</b>	<b>1,426.78</b>	<b>18,466.26</b>	<b>2,839.28</b>	<b>27,415.13</b>	<b>4,266.06</b>

**LINTASAN RESOURCES SDN. BHD.**  
 MAINTENANCE OF FEDERAL ROADS - WEST COAST, SABAH  
**R02 SHOULDER REPAIR RECORD**

**DISTRICT:** KOTA KINABALU  
**ROUTE NO.** 01  
**ROAD NAME:** JALAN KOTA KINABALU - KUDAT  
**MONTH:** MAY 2007

ITEM	DATE	CHAINAGE		EARTH SHOULDER				GRAVEL SHOULDER					REMARKS
				Length	Width	Depth	Area	Length	Width	Depth	Area	Volume	
		From	To	(m)	(m)	(m)	(m <sup>2</sup> )	(m)	(m)	(m)	(m <sup>2</sup> )	(m <sup>3</sup> )	
		<b>BROUGHT FORWARD:</b>		-	-	-	1,679.96	-	-	-	768.56	175.24	
<b>TOTAL :</b>							1,679.96				768.56	175.24	

**LINTASAN RESOURCES SDN. BHD.**  
 MAINTENANCE OF FEDERAL ROADS - WEST COAST, SABAH  
**R02 SHOULDER REPAIR RECORD**

**DISTRICT:** TUARAN  
**ROUTE NO.** 01  
**ROAD NAME:** JALAN KOTA KINABALU - KUDAT  
**MONTH:** MAY 2007

ITEM	DATE	CHAINAGE		EARTH SHOULDER				GRAVEL SHOULDER					REMARKS
		From	To	Length	Width	Depth	Area	Length	Width	Depth	Area	Volume	
				(m)	(m)	(m)	(m <sup>2</sup> )	(m)	(m)	(m)	(m <sup>2</sup> )	(m <sup>3</sup> )	
		<b>BROUGHT FORWARD:</b>		-	-	-	13,702.14	-	-	-	3,586.00	536.86	
<b>TOTAL :</b>							13,702.14				3,586.00	536.86	

**LINTASAN RESOURCES SDN. BHD.**

MAINTENANCE OF FEDERAL ROADS - WEST COAST, SABAH

**R02 SHOULDER REPAIR RECORD**

**DISTRICT:** TUARAN

**ROUTE NO.** 22

**ROAD NAME:** JALAN KOTA KINABALU - SANDAKAN

**MONTH:** MAY 2007

ITEM	DATE	CHAINAGE		EARTH SHOULDER				GRAVEL SHOULDER					REMARKS
		From	To	Length (m)	Width (m)	Depth (m)	Area (m2)	Length (m)	Width (m)	Depth (m)	Area (m2)	Volume (m3)	
<b>BROUGHT FORWARD:</b>				-	-	-	<b>23,943.32</b>	-	-	-	<b>4,594.31</b>	<b>714.68</b>	
1	03/05/2007	38.905	38.936					31.00	2.70	0.18	83.70	14.65	RHS
2	03/05/2007	39.045	39.067					22.00	2.70	0.13	59.40	7.43	RHS
3	03/05/2007	39.900	39.970					70.10	3.10	0.13	217.31	27.16	LHS
4	03/05/2007	40.650	40.690					40.00	2.00	0.10	80.00	8.00	RHS
5	03/05/2007	41.927	41.966					39.00	2.10	0.20	81.90	16.38	LHS
6	03/05/2007	42.170	42.210					39.60	2.80	0.13	110.88	13.86	RHS
7	03/05/2007	42.308	42.361					53.00	2.80	0.10	148.40	14.84	LHS
8	03/05/2007	42.339	42.472					133.00	3.10	0.10	412.30	41.23	RHS
9	03/05/2007	42.513	42.545					32.00	3.20	0.15	102.40	15.36	LHS
10	04/05/2007	26.070	26.104					34.00	2.00	0.15	68.00	10.20	RHS
11	04/05/2007	24.934	24.975					41.00	3.00	0.15	123.00	18.45	RHS
12	04/05/2007	23.908	23.934					26.00	4.00	0.10	104.00	10.40	LHS
13	04/05/2007	21.764	21.821					57.00	3.00	0.75	171.00	128.25	RHS
14	04/05/2007	36.879	36.903					24.00	3.00	0.20	72.00	14.40	LHS
15	05/05/2007	27.780	27.850					70.10	3.00	0.200	210.30	42.06	RHS
16	05/05/2007	27.840	27.871					31.00	2.40	0.075	74.40	5.58	LHS
17	05/05/2007	28.360	28.378					18.00	3.00	0.125	54.00	6.75	RHS
18	05/05/2007	28.451	28.476					25.00	3.00	0.150	75.00	11.25	LHS
19	05/05/2007	28.733	28.784					51.00	3.00	0.125	153.00	19.13	LHS
20	05/05/2007	29.117	29.148					30.80	2.70	0.150	83.16	12.47	LHS
21	05/05/2007	29.326	29.377					51.00	2.00	0.175	102.00	17.85	LHS
22	05/05/2007	29.700	29.749					49.00	2.50	0.200	122.50	24.50	RHS
23	05/05/2007	29.800	29.841					41.00	3.00	0.200	123.00	24.60	LHS
24	05/05/2007	30.100	30.148					48.00	2.00	0.225	96.00	21.60	RHS
25	05/05/2007	30.260	30.296					36.00	2.30	0.100	82.80	8.28	LHS
26	05/05/2007	31.039	31.079					40.00	2.20	0.225	88.00	19.80	LHS
27	05/05/2007	32.240	32.278					38.00	2.50	0.150	95.00	14.25	RHS
28	05/05/2007	32.700	32.727					26.80	2.00	0.275	53.60	14.74	LHS
29	05/05/2007	33.570	33.656					86.00	2.80	0.125	240.80	30.10	RHS
30	05/05/2007	33.740	33.770					30.00	4.00	0.125	120.00	15.00	RHS
<b>CARRIED FORWARD :</b>							<b>23,943.32</b>				<b>8,202.16</b>	<b>1,343.25</b>	

**LINTASAN RESOURCES SDN. BHD.**

MAINTENANCE OF FEDERAL ROADS - WEST COAST, SABAH

**R02 SHOULDER REPAIR RECORD**

**DISTRICT:** TUARAN

**ROUTE NO.** 22

**ROAD NAME:** JALAN KOTA KINABALU - SANDAKAN

**MONTH:** MAY 2007

ITEM	DATE	CHAINAGE		EARTH SHOULDER				GRAVEL SHOULDER					REMARKS
		From	To	Length (m)	Width (m)	Depth (m)	Area (m2)	Length (m)	Width (m)	Depth (m)	Area (m2)	Volume (m3)	
<b>BROUGHT FORWARD:</b>				-	-	-	<b>23,943.32</b>	-	-	-	<b>8,202.16</b>	<b>1,343.25</b>	
31	05/05/2007	33.770	33.813					43.00	2.00	0.125	86.00	10.75	RHS
32	05/05/2007	34.428	34.469					40.90	3.70	0.100	151.33	15.13	LHS
33	05/05/2007	37.300	37.348					48.00	3.10	0.100	148.80	14.88	LHS
34	05/05/2007	38.440	38.462					22.30	1.70	0.150	37.91	5.69	RHS
35	05/05/2007	38.509	38.530					21.00	1.70	0.125	35.70	4.46	LHS
<b>TOTAL :</b>							<b>23,943.32</b>				<b>8,661.90</b>	<b>1,394.16</b>	

**LINTASAN RESOURCES SDN. BHD.**  
MAINTENANCE OF FEDERAL ROADS - WEST COAST, SABAH  
**R02 SHOULDER REPAIR RECORD**

**DISTRICT:** TUARAN

**ROUTE NO.** 503

**ROAD NAME:** JALAN BERUNGIS - KOTA BELUD

**MONTH:** MAY 2007

ITEM	DATE	CHAINAGE		EARTH SHOULDER				GRAVEL SHOULDER					REMARKS
		From	To	Length (m)	Width (m)	Depth (m)	Area (m2)	Length (m)	Width (m)	Depth (m)	Area (m2)	Volume (m3)	
<b>BROUGHT FORWARD:</b>				-	-	-		-	-	-			
1	02/05/2007	0.000	0.078	78.30	1.50		117.45						LHS
2	02/05/2007	0.100	0.184	84.10	1.50		126.15						LHS
3	02/05/2007	0.200	0.228	28.10	2.30		64.63						LHS
4	02/05/2007	0.300	0.341	41.40	2.30		95.22						LHS
5	03/05/2007	0.400	0.470	69.60	2.20		153.12						LHS
6	03/05/2007	0.500	0.549	49.40	2.20		108.68						LHS
7	03/05/2007	0.600	0.655	55.10	2.20		121.22						LHS
8	03/05/2007	0.400	0.425					25.10	2.20	0.15	55.22	8.28	LHS
9	03/05/2007	0.500	0.538					38.20	2.20	0.15	84.04	12.61	LHS
10	03/05/2007	0.600	0.628					28.00	2.20	0.15	61.60	9.24	LHS
11	03/05/2007	1.900	1.993					92.60	2.20	0.15	203.72	30.56	LHS
12	03/05/2007	1.800	1.882					81.90	2.20	0.15	180.18	27.03	LHS
13	03/05/2007	2.200	2.300					100.10	2.20	0.15	220.22	33.03	LHS
14	03/05/2007	2.300	2.397					96.90	2.20	0.15	213.18	31.98	LHS
15	04/05/2007	2.400	2.461					60.60	2.20	0.15	133.32	20.00	LHS
16	04/05/2007	2.500	2.600					100.00	2.20	0.15	220.00	33.00	LHS
17	04/05/2007	2.600	2.700					100.30	2.20	0.15	220.66	33.10	LHS
18	04/05/2007	2.700	2.800					100.30	2.20	0.15	220.66	33.10	LHS
19	04/05/2007	2.800	2.846					46.40	2.20	0.15	102.08	15.31	LHS
20	07/05/2007	2.800	2.814	13.80	2.20		30.36						RHS
21	07/05/2007	2.800	2.881					80.80	2.20	0.15	177.76	26.66	RHS
22	07/05/2007	2.700	2.800					100.20	3.00	0.15	300.60	45.09	RHS
23	08/05/2007	2.600	2.685					85.20	3.00	0.15	255.60	38.34	RHS
24	08/05/2007	2.600	2.611					10.50	7.30	0.15	76.65	11.50	RHS
25	08/05/2007	2.500	2.600					99.60	3.00	0.15	298.80	44.82	RHS
26	09/05/2007	2.400	2.440					39.90	3.00	0.15	119.70	17.96	RHS
27	09/05/2007	2.100	2.173					73.40	3.00	0.15	220.20	33.03	RHS
28	09/05/2007	2.000	2.076					76.30	3.00	0.15	228.90	34.34	RHS
29	09/05/2007	1.900	1.961	61.20	3.00		183.60						RHS
30	14/05/2007	3.200	3.262	62.40	3.00		187.20						RHS
<b>CARRIED FORWARD :</b>							<b>1,187.63</b>				<b>3,593.09</b>	<b>538.96</b>	

**LINTASAN RESOURCES SDN. BHD.**  
MAINTENANCE OF FEDERAL ROADS - WEST COAST, SABAH  
**R02 SHOULDER REPAIR RECORD**

**DISTRICT:** TUARAN

**ROUTE NO.** 503

**ROAD NAME:** JALAN BERUNGIS - KOTA BELUD

**MONTH:** MAY 2007

ITEM	DATE	CHAINAGE		EARTH SHOULDER				GRAVEL SHOULDER					REMARKS	
		From	To	Length (m)	Width (m)	Depth (m)	Area (m2)	Length (m)	Width (m)	Depth (m)	Area (m2)	Volume (m3)		
<b>BROUGHT FORWARD:</b>				-	-	-	1,187.63	-	-	-	3,593.09	538.96		
31	14/05/2007	3.100	3.200	100.10	3.00		300.30							RHS
32	14/05/2007	3.000	3.098	98.30	2.00		196.60							RHS
33	14/05/2007	3.000	3.090					90.00	3.00	0.15	270.00	40.50		LHS
34	14/05/2007	3.100	3.200					100.00	2.00	0.15	200.00	30.00		LHS
35	14/05/2007	3.200	3.300					100.10	2.00	0.15	200.20	30.03		LHS
36	14/05/2007	3.300	3.389					89.30	2.00	0.15	178.60	26.79		LHS
37	14/05/2007	3.400	3.432					32.10	2.00	0.15	64.20	9.63		LHS
38	14/05/2007	3.500	3.545					44.80	2.00	0.15	89.60	13.44		RHS
39	14/05/2007	3.400	3.500					100.00	2.00	0.15	200.00	30.00		LHS
40	14/05/2007	3.300	3.378					78.10	2.00	0.15	156.20	23.43		LHS
41	15/05/2007	4.100	4.184					84.20	2.80	0.15	235.76	35.36		LHS
42	15/05/2007	4.200	4.300					100.20	2.80	0.15	280.56	42.08		LHS
43	15/05/2007	4.300	4.400					100.00	2.80	0.15	280.00	42.00		LHS
44	15/05/2007	4.400	4.494					93.50	2.80	0.15	261.80	39.27		LHS
45	15/05/2007	4.500	4.600					100.00	2.80	0.15	280.00	42.00		LHS
46	15/05/2007	4.600	4.700					100.00	2.80	0.15	280.00	42.00		LHS
47	15/05/2007	4.700	4.800					100.00	2.80	0.15	280.00	42.00		LHS
48	15/05/2007	4.800	4.900					100.00	2.80	0.15	280.00	42.00		LHS
49	16/05/2007	4.800	4.900					100.00	2.80	0.15	280.00	42.00		RHS
50	16/05/2007	4.700	4.800					100.00	2.00	0.15	200.00	30.00		RHS
51	16/05/2007	4.600	4.700					100.00	2.00	0.15	200.00	30.00		RHS
52	16/05/2007	4.500	4.600					100.00	2.00	0.15	200.00	30.00		RHS
53	16/05/2007	4.400	4.491					90.70	2.80	0.15	253.96	38.09		RHS
54	16/05/2007	4.300	4.400					100.00	2.80	0.15	280.00	42.00		RHS
55	16/05/2007	4.200	4.300					100.00	2.80	0.15	280.00	42.00		RHS
56	16/05/2007	4.100	4.192					91.50	2.80	0.15	256.20	38.43		RHS
57	18/05/2007	4.900	5.000					100.00	3.00	0.15	300.00	45.00		LHS
58	18/05/2007	5.000	5.091					90.50	3.00	0.15	271.50	40.73		LHS
59	18/05/2007	5.100	5.195					95.30	3.00	0.15	285.90	42.89		LHS
60	18/05/2007	5.200	5.300					100.00	3.00	0.15	300.00	45.00		LHS
<b>CARRIED FORWARD :</b>							1,684.53				10,237.57	1,535.64		

**LINTASAN RESOURCES SDN. BHD.**  
MAINTENANCE OF FEDERAL ROADS - WEST COAST, SABAH  
**R02 SHOULDER REPAIR RECORD**

**DISTRICT:** TUARAN

**ROUTE NO.** 503

**ROAD NAME:** JALAN BERUNGIS - KOTA BELUD

**MONTH:** MAY 2007

ITEM	DATE	CHAINAGE		EARTH SHOULDER				GRAVEL SHOULDER					REMARKS
		From	To	Length (m)	Width (m)	Depth (m)	Area (m <sup>2</sup> )	Length (m)	Width (m)	Depth (m)	Area (m <sup>2</sup> )	Volume (m <sup>3</sup> )	
<b>BROUGHT FORWARD:</b>				-	-	-	<b>1,684.53</b>	-	-	-	<b>10,237.57</b>	<b>1,535.64</b>	
61	19/05/2007	5.200	5.200					100.00	3.00	0.15	300.00	45.00	RHS
62	19/05/2007	5.100	5.100					99.20	3.00	0.15	297.60	44.64	RHS
63	19/05/2007	5.000	5.075					75.30	3.00	0.15	225.90	33.89	RHS
64	19/05/2007	4.900	4.992					91.70	3.00	0.15	275.10	41.27	RHS
65	19/05/2007	5.300	5.400	100.00	3.00		300.00						LHS
66	19/05/2007	5.400	5.500					100.00	3.00	0.15	300.00	45.00	LHS
67	19/05/2007	5.500	5.594					93.80	3.00	0.15	281.40	42.21	LHS
68	19/05/2007	5.500	5.600					100.00	3.00	0.15	300.00	45.00	RHS
69	19/05/2007	5.400	5.456					56.00	3.00	0.15	168.00	25.20	RHS
70	21/05/2007	5.600	5.644					44.00	3.00	0.15	132.00	19.80	LHS
71	21/05/2007	5.700	5.791					90.60	2.00	0.15	181.20	27.18	LHS
72	21/05/2007	5.800	5.900					100.00	2.50	0.15	250.00	37.50	LHS
73	21/05/2007	5.900	6.000					100.00	3.00	0.15	300.00	45.00	LHS
74	21/05/2007	5.900	5.988					87.60	3.00	0.15	262.80	39.42	RHS
75	21/05/2007	5.800	5.900					100.00	3.00	0.15	300.00	45.00	RHS
76	21/05/2007	5.700	5.800					100.00	3.00	0.15	300.00	45.00	RHS
77	21/05/2007	5.600	5.696					95.70	3.00	0.15	287.10	43.07	RHS
<b>TOTAL :</b>							<b>1,984.53</b>				<b>14,398.67</b>	<b>2,159.80</b>	

**LINTASAN RESOURCES SDN. BHD.**  
 PRIVATISATION OF WEST COAST SABAH FEDERAL ROADS MAINTENANCE

***SUMMARY- SHOULDER REPAIR RECORD***

Month : May 2007

ITEM	DISTRICT	ROUTE NO.	ROAD NAME	EARTH SHOULDER			GRAVEL SHOULDER					
				PREVIOUS MONTH	CURRENT MONTH	CUM. MONTH	PREVIOUS MONTH		CURRENT MONTH		CUM. MONTH	
				Area (m <sup>2</sup> )	Area (m <sup>2</sup> )	Area (m <sup>2</sup> )	Area (m <sup>2</sup> )	Volume (m <sup>3</sup> )	Area (m <sup>2</sup> )	Volume (m <sup>3</sup> )	Area (m <sup>2</sup> )	Volume (m <sup>3</sup> )
1	Ranau	22	Jalan Kota Kinabalu - Sandakan	1,923.50	2,268.80	4,192.30	-	-	-	-	-	-
			<b>TOTAL</b>	<b>1,923.50</b>	<b>2,268.80</b>	<b>4,192.30</b>	-	-	-	-	-	-

**LINTASAN RESOURCES SDN. BHD.**

MAINTENANCE OF FEDERAL ROADS - WEST COAST, SABAH

**R02 SHOULDER REPAIR RECORD**

**DISTRICT:** Ranau  
**ROUTE NO.** 22  
**ROAD NAME:** Jalan Kota Kinabalu - Sandakan  
**MONTH:** May 2007

ITEM	DATE	CHAINAGE		EARTH SHOULDER				GRAVEL SHOULDER					REMARKS
		From	To	Length (m)	Width (m)	Depth (m)	Area (m <sup>2</sup> )	Length (m)	Width (m)	Depth (m)	Area (m <sup>2</sup> )	Volume (m <sup>3</sup> )	
<b>BROUGHT FORWARD FROM APIRL 2007:</b>							<b>1,923.50</b>				<b>0.00</b>	<b>0.00</b>	
1	03/05/2007	60.400	60.464	64.00	1.00	0.10	64.00						LHS
2	04/05/2007	60.500	60.530	30.00	1.00	0.10	30.00						RHS
3	05/05/2007	60.510	60.596	86.00	2.00	0.10	172.00						LHS
4	05/05/2007	61.200	61.247	47.00	2.00	0.10	94.00						RHS
5	07/05/2007	61.250	61.270	20.00	1.00	0.10	20.00						RHS
6	07/05/2007	61.200	61.235	35.00	1.00	0.10	35.00						LHS
7	09/05/2007	61.300	61.343	43.00	1.00	0.10	43.00						RHS
8	09/05/2007	61.300	61.343	43.00	1.00	0.10	43.00						LHS
9	11/05/2007	61.800	62.020	220.00	1.00	0.10	220.00						LHS
10	11/05/2007	62.050	62.154	104.00	1.00	0.10	104.00						LHS
11	11/05/2007	62.000	62.009	9.00	1.00	0.10	9.00						RHS
12	11/05/2007	62.200	62.268	68.00	1.00	0.10	68.00						LHS
13	14/05/2007	61.700	61.722	22.00	2.00	0.10	44.00						LHS
14	14/05/2007	62.600	62.629	29.00	2.00	0.10	58.00						LHS
15	16/05/2007	53.900	54.019	119.00	1.20	0.12	142.80						LHS
16	16/05/2007	53.800	53.855	55.00	1.20	0.15	66.00						RHS
17	16/05/2007	45.700	45.733	33.00	2.00	0.10	66.00						LHS
18	18/05/2007	46.200	46.239	39.00	2.00	0.10	78.00						LHS
19	18/05/2007	53.710	53.751	41.00	1.00	0.12	41.00						RHS
20	18/05/2007	62.100	62.149	49.00	1.00	0.10	49.00						LHS
21	21/05/2007	62.110	62.143	33.00	1.00	0.10	33.00						LHS
22	21/05/2007	62.150	62.165	15.00	1.00	0.10	15.00						LHS
23	21/05/2007	62.160	62.181	21.00	1.00	0.10	21.00						LHS
24	21/05/2007	52.400	52.429	29.00	2.00	0.15	58.00						RHS
25	23/05/2007	52.300	52.313	13.00	2.00	0.12	26.00						RHS
26	23/05/2007	52.310	52.412	102.00	2.00	0.10	204.00						RHS
27	23/05/2007	52.200	52.271	71.00	2.00	0.10	142.00						RHS
28	23/05/2007	52.100	52.194	94.00	2.00	0.10	188.00						RHS
29	28/05/2007	53.000	53.042	42.00	2.00	0.10	84.00						RHS
30	29/05/2007	51.000	51.051	51.00	1.00	0.10	51.00						LHS
<b>CARRIED FORWARD:</b>							<b>4,192.30</b>				<b>0.00</b>	<b>0.00</b>	

**LINTASAN RESOURCES SDN. BHD.**

PRIVATISATION OF WEST COAST SABAH FEDERAL ROADS MAINTENANCE

***SUMMARY- SHOULDER REPAIR RECORD***

*Month: MAY 2007*

ITEM	DISTRICT	ROUTE NO.	ROAD NAME	EARTH SHOULDER			GRAVEL SHOULDER						
				PREVIOUS MONTH	CURRENT MONTH	CUM. MONTH	PREVIOUS MONTH		CURRENT MONTH		CUM. MONTH		
				Area (m <sup>2</sup> )	Area (m <sup>2</sup> )	Area (m <sup>2</sup> )	Area (m <sup>2</sup> )	Volume (m <sup>3</sup> )	Area (m <sup>2</sup> )	Volume (m <sup>3</sup> )	Area (m <sup>2</sup> )	Volume (m <sup>3</sup> )	
1	Kota Kinabalu	01	Jalan Kota Kinabalu - Sindumin	-	-	-	-	-	-	-	-	-	-
2	Penampang	01	Jalan Kota Kinabalu - Sindumin	-	-	-	225.90	34.22	-	-	225.90	34.22	
3	Papar	01	Jalan Kota Kinabalu - Sindumin	6,358.50	30.00	6,388.50	8,722.45	668.43	-	-	8,722.45	668.43	
4	Penampang	500	Jalan Kota Kinabalu - Keningau - Tenom	2,577.50	5,552.63	8,130.13	30.00	7.50	-	-	30.00	7.50	
5	Penampang	501	Jalan Kota Kinabalu - Penampang - Lok Kawi	-	1,226.00	1,226.00	-	-	5.76	5.36	5.76	5.36	
6	Kota Kinabalu	608	Jalan Masuk Ke Lapangan Terbang Lama, KK	-	-	-	-	-	-	-	-	-	-
<b>TOTAL</b>				<b>8,936.00</b>	<b>6,808.63</b>	<b>15,744.63</b>	<b>8,978.35</b>	<b>710.15</b>	<b>5.76</b>	<b>5.36</b>	<b>8,984.11</b>	<b>715.51</b>	

**LINTASAN RESOURCES SDN. BHD.**  
 MAINTENANCE OF FEDERAL ROADS - WEST COAST, SABAH  
**R02 SHOULDER REPAIR RECORD**

DISTRICT: PENAMPANG  
 ROUTE NO.: 01  
 ROAD NAME: JALAN KK-SINDUMIN  
 MONTH: MAY 2007

ITEM	DATE	CHAINAGE		EARTH SHOULDER				GRAVEL SHOULDER					REMARKS
		From	To	Length (m)	Width (m)	Depth (m)	Area (m2)	Length (m)	Width (m)	Depth (m)	Area (m2)	Volume (m3)	
							0.00				225.90	34.22	
<b>TOTAL:</b>							0.00				225.90	34.22	

**LINTASAN RESOURCES SDN. BHD.**  
MAINTENANCE OF FEDERAL ROADS - WEST COAST, SABAH  
**R02 SHOULDER REPAIR RECORD**

**DISTRICT:** PAPAR

**ROUTE NO.:** 01

**ROAD NAME:** JALAN KK-SINDUMIN

**MONTH:** MAY 2007

ITEM	DATE	CHAINAGE		EARTH SHOULDER				GRAVEL SHOULDER					REMARKS
		From	To	Length (m)	Width (m)	Depth (m)	Area (m2)	Length (m)	Width (m)	Depth (m)	Area (m2)	Volume (m3)	
01	14/05/07	27.235	27.250	15	2.00		30.00				8,722.45	668.43	
<b>BROUGHT FORWARD:</b>							<b>6,358.50</b>				<b>8,722.45</b>	<b>668.43</b>	
<b>TOTAL:</b>							<b>6,388.50</b>				<b>8,722.45</b>	<b>668.43</b>	

**LINTASAN RESOURCES SDN. BHD.**  
MAINTENANCE OF FEDERAL ROADS - WEST COAST, SABAH  
**R02 SHOULDER REPAIR RECORD**

**DISTRICT:** PENAMPANG

**ROUTE NO.:** 500

**ROAD NAME:** JLN KK-KENINGAU-TENOM

**MONTH:** MAY 2007

ITEM	DATE	CHAINAGE		EARTH SHOULDER				GRAVEL SHOULDER					REMARKS
		From	To	Length (m)	Width (m)	Depth (m)	Area (m2)	Length (m)	Width (m)	Depth (m)	Area (m2)	Volume (m3)	

<b>BROUGHT FORWARD:</b>						<b>2,577.50</b>			<b>30.00</b>	<b>7.50</b>	
01	15/05/07	42.010	42.055	44.50	2.90	129.05					LHS
02	15/05/07	42.000	42.064	64.40	2.90	186.76					RHS
03	15/05/07	41.989	42.010	21.00	2.10	44.10					LHS
04	15/05/07	41.900	41.920	20.10	3.20	64.32					RHS
05	15/05/07	41.815	41.847	32.12	2.00	64.24					RHS
06	15/05/07	41.770	41.780	42.10	4.00	168.40					LHS
07	15/05/07	41.726	41.734	8.20	2.00	16.40					LHS
08	15/05/07	41.600	41.657	57.20	1.80	102.96					RHS
09	15/05/07	41.478	41.529	50.80	2.10	106.68					RHS
10	15/05/07	41.425	41.457	31.80	1.40	44.52					RHS
11	15/05/07	41.345	41.408	63.30	2.00	126.60					LHS
12	15/05/07	41.343	41.423	38.20	1.00	38.20					RHS
13	16/05/07	41.300	41.380	48.10	1.40	67.34					RHS
14	16/05/07	41.280	41.304	24.10	1.00	24.10					RHS
15	16/05/07	41.258	41.314	56.20	1.00	56.20					LHS
16	16/05/07	41.200	41.312	112.10	2.00	224.20					LHS
17	16/05/07	41.120	41.250	130.10	2.00	260.20					RHS
18	16/05/07	41.100	41.200	100.00	2.00	200.00					RHS
19	16/05/07	41.020	41.084	64.10	1.00	64.10					LHS
20	16/05/07	41.000	41.050	50.10	1.20	60.12					RHS
21	16/05/07	40.980	41.030	50.20	1.60	80.32					RHS
22	17/05/07	40.610	40.690	80.10	2.00	160.20					LHS
23	17/05/07	40.600	40.716	115.80	2.10	243.18					RHS
24	17/05/07	40.570	40.620	50.10	2.00	100.20					LHS
25	17/05/07	40.400	40.452	52.12	1.80	93.82					LHS
26	17/05/07	40.400	40.450	50.12	2.00	100.24					RHS
27	17/05/07	40.300	40.412	112.10	2.00	224.20					LHS
28	17/05/07	40.280	40.310	30.50	3.80	115.90					RHS
29	17/05/07	40.260	40.307	47.10	1.00	47.10					RHS
30	17/05/07	40.140	40.191	50.70	1.00	50.70					LHS
<b>CARRIED FORWARD:</b>						<b>5,841.85</b>			<b>30.00</b>	<b>7.50</b>	

**LINTASAN RESOURCES SDN. BHD.**  
MAINTENANCE OF FEDERAL ROADS - WEST COAST, SABAH  
**R02 SHOULDER REPAIR RECORD**

**DISTRICT:** PENAMPANG

**ROUTE NO.:** 500

**ROAD NAME:** JLN KK-KENINGAU-TENOM

**MONTH:** MAY 2007

ITEM	DATE	CHAINAGE		EARTH SHOULDER				GRAVEL SHOULDER					REMARKS
		From	To	Length (m)	Width (m)	Depth (m)	Area (m2)	Length (m)	Width (m)	Depth (m)	Area (m2)	Volume (m3)	
<b>BROUGHT FORWARD:</b>							<b>5,841.85</b>				<b>30.00</b>	<b>7.50</b>	
31	18/05/07	40.100	40.133	33.10	1.00		33.10						RHS
32	18/05/07	40.000	40.064	64.10	1.00		64.10						RHS
33	18/05/07	39.940	39.960	50.20	1.00		50.20						LHS
34	18/05/07	39.900	39.990	90.20	2.10		189.42						LHS
35	18/05/07	39.898	39.910	12.10	3.00		36.30						RHS
36	18/05/07	39.890	39.921	30.60	8.00		244.80						RHS
37	18/05/07	39.850	39.890	40.20	1.40		56.28						LHS
38	18/05/07	39.846	39.858	12.80	1.00		12.80						RHS
39	18/05/07	39.730	39.806	76.40	2.00		152.80						LHS
40	18/05/07	39.720	39.820	100.14	3.00		300.42						RHS
41	19/05/07	39.600	39.635	35.20	1.00		35.20						LHS
42	19/05/07	39.550	39.577	27.80	1.20		33.36						RHS
43	19/05/07	39.500	39.565	64.60	1.40		90.44						RHS
44	19/05/07	39.470	39.517	47.60	2.40		114.24						LHS
45	19/05/07	39.000	39.021	21.10	1.00		21.10						LHS
46	19/05/07	38.920	38.930	10.20	1.00		10.20						LHS
47	19/05/07	38.800	38.911	110.60	2.00		221.20						LHS
48	19/05/07	38.743	38.823	80.40	0.80		64.32						LHS
49	20/05/07	38.570	38.581	10.80	2.80		30.24						RHS
50	20/05/07	38.500	38.587	86.80	1.60		138.88						LHS
51	20/05/07	38.470	38.482	12.40	1.00		12.40						LHS
52	20/05/07	38.400	38.481	80.60	1.60		128.96						LHS
53	20/05/07	38.300	38.383	82.60	2.00		165.20						RHS
54	20/05/07	38.260	38.273	12.60	1.00		12.60						RHS
55	20/05/07	38.200	38.258	58.10	1.20		69.72						LHS
<b>TOTAL:</b>							<b>8,130.13</b>				<b>30.00</b>	<b>7.50</b>	

**LINTASAN RESOURCES SDN. BHD.**  
 MAINTENANCE OF FEDERAL ROADS - WEST COAST, SABAH  
**R02 SHOULDER REPAIR RECORD**

**DISTRICT:** PENAMPANG  
**ROUTE NO.:** 501  
**ROAD NAME:** JALAN KK-PENAMPANG-LOK KAWI  
**MONTH:** MAY 2007

ITEM	DATE	CHAINAGE		EARTH SHOULDER				GRAVEL SHOULDER					REMARKS
		From	To	Length (m)	Width (m)	Depth (m)	Area (m2)	Length (m)	Width (m)	Depth (m)	Area (m2)	Volume (m3)	
<b>BROUGHT FORWARD:</b>							<b>0.00</b>				<b>0.00</b>	<b>0.00</b>	
01	03/05/07	18.859	18.919	60	0.80		48.00						LHS
02	06/05/07	2.869	2.871					2.20	1.20	0.930	2.64	2.46	LHS
03	06/05/07	2.993	2.995					2.40	1.30	0.930	3.12	2.90	LHS
04	07/05/07	17.999	18.079	80	1.00		80.00						RHS
05	08/05/07	17.889	17.939	50	0.80		40.00						RHS
06	10/05/07	17.309	17.349	40	1.20		48.00						RHS
07	11/05/07	16.924	16.999	75	2.60		195.00						LHS
08	11/05/07	16.829	16.879	50	3.00		150.00						LHS
09	12/05/07	16.709	16.779	70	1.20		84.00						LHS
10	12/05/07	16.594	16.639	45	2.00		90.00						LHS
11	14/05/07	16.639	16.649	10	2.00		20.00						RHS
12	14/05/07	15.149	15.239	90	1.50		135.00						LHS
13	15/05/07	14.859	14.924	75	2.00		150.00						LHS
14	15/05/07	14.759	14.819	60	2.00		120.00						LHS
15	15/05/07	14.559	14.614	55	1.20		66.00						LHS
<b>TOTAL:</b>							<b>1,226.00</b>				<b>5.76</b>	<b>5.36</b>	

**LINTASAN RESOURCES SDN. BHD.**

PRIVATISATION OF WEST COAST SABAH FEDERAL ROADS MAINTENANCE

***SUMMARY - SHOULDER REPAIR RECORD***

*Month : MAY 2007*

ITEM	DISTRICT	ROUTE NO.	ROAD NAME	EARTH SHOULDER			GRAVEL SHOULDER					
				PREVIOUS MONTH	CURRENT MONTH	CUM. MONTH	PREVIOUS MONTH		CURRENT MONTH		CUM. MONTH	
				Area (m <sup>2</sup> )	Area (m <sup>2</sup> )	Area (m <sup>2</sup> )	Area (m <sup>2</sup> )	Volume (m <sup>3</sup> )	Area (m <sup>2</sup> )	Volume (m <sup>3</sup> )	Area (m <sup>2</sup> )	Volume (m <sup>3</sup> )
1	TAMBUNAN	500	Jalan Kota Kinabalu - Keningau - Tenom	20,203.00	30.10	20,233.10	25.86	3.60	-	-	25.86	3.60
2	KENINGAU	500	Jalan Kota Kinabalu - Keningau - Tenom	1,464.00	-	1,464.00	-	-	-	-	-	-
3	TENOM	500	Jalan Kota Kinabalu - Keningau - Tenom	480.00	-	480.00	-	-	-	-	-	-
<b>TOTAL</b>				<b>22,147.00</b>	<b>30.10</b>	<b>22,177.10</b>	<b>25.86</b>	<b>3.60</b>	<b>-</b>	<b>-</b>	<b>25.86</b>	<b>3.60</b>

**LINTASAN RESOURCES SDN. BHD.**  
 MAINTENANCE OF FEDERAL ROADS - WEST COAST, SABAH  
**R02 SHOULDER REPAIR RECORD**

DISTRICT: TAMBUNAN  
 ROUTE NO. 500  
 ROAD NAME: JLN K. KINABALU - KENINGAU - TENOM  
 MONTH: MAY 2007

ITEM	DATE	CHAINAGE		EARTH SHOULDER				GRAVEL SHOULDER					REMARKS
		From	To	Length	Width	Depth	Area	Length	Width	Depth	Area	Volume	
				(m)	(m)	(m)	(m <sup>2</sup> )	(m)	(m)	(m)	(m <sup>2</sup> )	(m <sup>3</sup> )	
<b>BROUGHT FORWARD:</b>							<b>20,203.00</b>				<b>25.86</b>	<b>3.60</b>	
1	4/5/07	45.151		13.00	0.70	0.125	9.10						LHS
2	4/5/07	45.350		15.00	1.40	0.125	21.00						LHS
3													
4													
5													
6													
7													
8													
9													
10													
11													
12													
13													
14													
15													
16													
17													
18													
19													
20													
21													
22													
23													
24													
25													
26													
27													
28													
29													
30													
<b>TOTAL</b>							<b>20,233.10</b>				<b>25.86</b>	<b>3.60</b>	

**LINTASAN RESOURCES SDN. BHD.**  
MAINTENANCE OF FEDERAL ROADS - WEST COAST, SABAH

**R02 SHOULDER REPAIR RECORD**

**DISTRICT:** KENINGAU

**ROUTE NO.** 500

**ROAD NAME:** JLN K. KINABALU - KENINGAU - TENOM

**MONTH:** MAY 2007

ITEM	DATE	CHAINAGE		EARTH SHOULDER				GRAVEL SHOULDER					REMARKS
				Length	Width	Depth	Area	Length	Width	Depth	Area	Volume	
		From	To	(m)	(m)	(m)	(m <sup>2</sup> )	(m)	(m)	(m)	(m <sup>2</sup> )	(m <sup>3</sup> )	
<b>BROUGHT FORWARD:</b>							1,464.00				0.00	0.00	
1													
2													
3													
4													
5													
6													
7													
8													
9													
10													
11													
12													
13													
14													
15													
16													
17													
18													
19													
20													
21													
22													
23													
24													
25													
26													
27													
28													
29													
30													
<b>TOTAL</b>							1,464.00				0.00	0.00	

**LINTASAN RESOURCES SDN. BHD.**  
 MAINTENANCE OF FEDERAL ROADS - WEST COAST, SABAH

**R02 SHOULDER REPAIR RECORD**

**DISTRICT:** TENOM

**ROUTE NO.** 500

**ROAD NAME:** JLN K. KINABALU - KENINGAU - TENOM

**MONTH:** MAY 2007

ITEM	DATE	CHAINAGE		EARTH SHOULDER				GRAVEL SHOULDER					REMARKS
				Length	Width	Depth	Area	Length	Width	Depth	Area	Volume	
		From	To	(m)	(m)	(m)	(m2)	(m)	(m)	(m)	(m2)	(m3)	
<b>BROUGHT FORWARD:</b>							480.00				0.00	0.00	
1													
2													
3													
4													
5													
6													
7													
8													
9													
10													
11													
12													
13													
14													
15													
16													
17													
18													
19													
20													
21													
22													
23													
24													
25													
26													
27													
28													
29													
30													
<b>TOTAL</b>							480.00				0.00	0.00	

**LINTASAN RESOURCES SDN. BHD.**

PRIVATISATION OF WEST COAST SABAH FEDERAL ROADS MAINTENANCE

***SUMMARY- SHOULDER REPAIR RECORD***

*Month : MAY2007*

ITEM	DISTRICT	ROUTE NO.	ROAD NAME	EARTH SHOULDER			GRAVEL SHOULDER					
				PREVIOUS MONTH	CURRENT MONTH	CUM. MONTH	PREVIOUS MONTH		CURRENT MONTH		CUM. MONTH	
				Area (m <sup>2</sup> )	Area (m <sup>2</sup> )	Area (m <sup>2</sup> )	Area (m <sup>2</sup> )	Volume (m <sup>3</sup> )	Area (m <sup>2</sup> )	Volume (m <sup>3</sup> )	Area (m <sup>2</sup> )	Volume (m <sup>3</sup> )
1	Beaufort	01	Jalan Kota Kinabalu - Sindumin	218.40	1,839.00	2,057.40	1,002.50	92.79	4,628.80	475.85	5,631.30	568.64
2	Beaufort	502	Jalan Beaufort - Menumbok	-	-	-	-	-	-	-	-	-
3	Sipitang	01	Jalan Kota Kinabalu - Sindumin	-	-	-	3,474.50	602.48	-	-	3,474.50	602.48
4	Kuala Penyu	502	Jalan Beaufort - Menumbok	-	-	-	-	-	-	-	-	-
<b>TOTAL</b>				<b>218.40</b>	<b>1,839.00</b>	<b>2,057.40</b>	<b>4,477.00</b>	<b>695.27</b>	<b>4,628.80</b>	<b>475.85</b>	<b>9,105.80</b>	<b>1,171.12</b>

LINTASAN RESOURCES SDN. BHD.  
MAINTENANCE OF FEDERAL ROADS - WEST COAST, SABAH

**R02 SHOULDER REPAIR RECORD**

DISTRICT: BEAUFORT  
ROUTE NO. 01  
ROAD NAME: JALAN KOTA KINABALU - SINDUMIN  
MONTH: MAY 2007

ITEM	DATE	CHAINAGE		EARTH SHOULDER				GRAVEL SHOULDER					REMARKS
		From	To	Length (m)	Width (m)	Depth (m)	Area (m <sup>2</sup> )	Length (m)	Width (m)	Depth (m)	Area (m <sup>2</sup> )	Volume (m <sup>3</sup> )	
<b>BROUGHT FORWARD:</b>				-	-	-	218.40	-	-	-	1002.50	92.79	-
1	05/05/2007	108.120	108.173					53.00	1.20	0.13 / 2.00	63.60	4.134	RHS
2	05/05/2007	108.180	108.296					116.00	1.20	0.12 / 2.00	139.20	8.352	LHS
3	05/05/2007	108.342	108.370					28.00	1.20	0.11 / 2.00	33.60	1.848	LHS
4	05/05/2007	108.4	108.414					16.00	1.20	0.10 / 2.00	19.20	0.960	LHS
5	07/05/2007	108.584	108.596					12.00	1.20	0.10 / 2.00	14.40	0.720	RHS
6	07/05/2007	108.584	108.645					61.00	1.50	0.13 / 2.00	91.50	5.948	LHS
7	07/05/2007	108.607	108.620					13.00	1.50	0.18 / 2.00	19.50	1.755	RHS
8	07/05/2007	108.620	108.670					50.00	1.50	0.25 / 2.00	75.00	9.375	RHS
9	07/05/2007	108.670	108.720					50.00	1.50	0.23 / 2.00	75.00	8.625	RHS
10	07/05/2007	108.720	108.746					26.00	1.50	0.20 / 2.00	39.00	3.900	RHS
11	07/05/2007	108.768	108.790					22.00	1.30	0.12 / 2.00	28.60	1.716	RHS
12	07/05/2007	108.806	108.830					24.00	1.10	0.11 / 2.00	26.40	1.452	LHS
13	08/05/2007	108.810	108.869					59.00	1.70	0.17 / 2.00	100.30	8.525	RHS
14	08/05/2007	108.830	108.912					82.00	1.30	0.13 / 2.00	106.60	6.929	LHS
15	08/05/2007	108.912	109.050					138.00	2.00	0.16 / 2.00	276.00	22.080	LHS
16	08/05/2007	109.050	109.240					190.00	2.00	0.17 / 2.00	380.00	32.300	LHS
17	09/05/2007	109.240	109.300					60.00	2.00	0.15 / 2.00	120.00	9.000	LHS
18	09/05/2007	108.926	108.980					54.00	1.60	0.13 / 2.00	86.40	5.616	RHS
19	09/05/2007	108.995	109.070					75.00	1.50	0.13 / 2.00	112.50	7.312	RHS
20	09/05/2007	109.070	109.172					102.00	2.00	0.12 / 2.00	204.00	12.240	RHS
21	09/05/2007	109.172	109.257					85.00	2.00	0.10 / 2.00	170.00	8.500	RHS
22	09/05/2007	109.270	109.316					46.00	2.00	0.10 / 2.00	92.00	4.600	RHS
23	09/05/2007	109.300	109.374					74.00	2.00	0.10 / 2.00	148.00	7.400	LHS
24	10/05/2007	109.489	109.513					24.00	1.50	0.11 / 2.00	36.00	1.980	RHS
25	10/05/2007	109.513	109.560					47.00	1.70	0.22 / 2.00	79.90	8.789	RHS
26	10/05/2007	109.560	109.580					20.00	2.00	0.25 / 2.00	40.00	5.000	RHS
27	10/05/2007	109.580	109.620					40.00	3.00	0.30 / 2.00	120.00	18.000	RHS
28	11/05/2007	109.620	109.648					28.00	3.00	0.26 / 2.00	84.00	10.920	RHS
29	11/05/2007	109.618	109.637					19.00	2.00	0.14 / 2.00	38.00	2.660	LHS
30	11/05/2007	109.748	109.775					27.00	2.00	0.20 / 2.00	54.00	5.400	RHS
<b>CARRIED FORWARD:</b>							218.40				3,875.20	318.83	

**LINTASAN RESOURCES SDN. BHD.**  
MAINTENANCE OF FEDERAL ROADS - WEST COAST, SABAH  
**R02 SHOULDER REPAIR RECORD**

**DISTRICT:** BEAUFORT

**ROUTE NO.** 01

**ROAD NAME:** JALAN KOTA KINABALU - SINDUMIN

**MONTH:** MAY 2007

ITEM	DATE	CHAINAGE		EARTH SHOULDER				GRAVEL SHOULDER					REMARKS
		From	To	Length (m)	Width (m)	Depth (m)	Area (m <sup>2</sup> )	Length (m)	Width (m)	Depth (m)	Area (m <sup>2</sup> )	Volume (m <sup>3</sup> )	
<b>BROUGHT FORWARD:</b>				-	-	-	218.40	-	-	-	3875.20	318.83	-
31	11/05/2007	111.605	111.641					36.00	2.00	0.16 / 2.00	72.00	5.760	LHS
32	11/05/2007	111.616	111.644					28.00	2.00	0.15 / 2.00	56.00	4.200	RHS
33	11/05/2007	111.962	112.003					41.00	1.90	0.14 / 2.00	77.90	5.453	LHS
34	11/05/2007	112.24	112.255					19.00	3.00	0.30 / 2.00	57.00	8.550	RHS
35	12/05/2007	112.492	112.529					37.00	1.80	0.13 / 2.00	66.60	4.329	LHS
36	12/05/2007	112.529	112.544					15.00	3.00	0.20 / 2.00	45.00	4.500	LHS
37	12/05/2007	112.544	112.614					70.00	2.00	0.15 / 2.00	140.00	10.500	LHS
38	12/05/2007	112.61	112.636					22.00	3.00	0.17 / 2.00	66.00	5.610	LHS
39	12/05/2007	112.596	112.634					38.00	1.70	0.14 / 2.00	64.60	4.522	RHS
40	15/05/2007	83.480	83.492					12.00	3.50	0.21 / 2.00	42.00	4.410	LHS
41	15/05/2007	83.545	83.560					15.00	2.50	0.35 / 2.00	37.50	6.563	RHS
42	15/05/2007	83.570	83.582					12.00	3.00	0.30 / 2.00	36.00	5.400	RHS
43	15/05/2007	83.65	83.655					10.00	3.00	0.30 / 2.00	30.00	4.500	RHS
44	16/05/2007	83.670	83.682					12.00	3.00	0.33 / 2.00	36.00	5.940	RHS
45	16/05/2007	83.715	83.732					17.00	3.00	0.30 / 2.00	51.00	7.650	LHS
46	16/05/2007	83.988	83.992					4.00	3.50	0.35 / 2.00	14.00	2.450	RHS
47	16/05/2007	84	84.001					6.00	4.00	0.36 / 2.00	24.00	4.320	RHS
48	17/05/2007	84.570	84.585					15.00	3.50	0.52 / 2.00	52.50	13.650	RHS
49	17/05/2007	84.635	84.647					12.00	3.00	0.39 / 2.00	36.00	7.020	RHS
50	17/05/2007	84.670	84.682					12.00	3.00	0.36 / 2.00	36.00	6.480	RHS
51	17/05/2007	84.770	84.788					18.00	3.40	0.45 / 2.00	61.20	13.770	RHS
52	18/05/2007	84.780	84.804					24.00	3.20	0.38 / 2.00	76.80	14.592	LHS
53	18/05/2007	85.434	85.448					14.00	3.50	0.35 / 2.00	49.00	8.575	RHS
54	18/05/2007	85.455	85.465					10.00	3.20	0.33 / 2.00	32.00	5.280	RHS
55	18/05/2007	85.450	85.458					8.00	2.00	0.28 / 2.00	16.00	2.240	LHS
56	18/05/2007	85.465	85.473					8.00	1.70	0.27 / 2.00	13.60	1.836	LHS
57	19/05/2007	85.485	85.500					15.00	3.00	0.43 / 2.00	45.00	9.675	RHS
58	19/05/2007	85.565	85.582					17.00	3.70	0.38 / 2.00	62.90	11.951	RHS
59	19/05/2007	85.585	85.602					17.00	3.50	0.41 / 2.00	59.50	12.198	RHS
60	19/05/2007	85.740	85.762					22.00	2.90	0.31 / 2.00	63.80	9.889	LHS
<b>CARRIED FORWARD:</b>							218.40				5,395.10	530.64	

**LINTASAN RESOURCES SDN. BHD.**  
MAINTENANCE OF FEDERAL ROADS - WEST COAST, SABAH  
**R02 SHOULDER REPAIR RECORD**

DISTRICT: BEAUFORT  
ROUTE NO. 01  
ROAD NAME: JALAN KOTA KINABALU - SINDUMIN  
MONTH: MAY 2007

ITEM	DATE	CHAINAGE		EARTH SHOULDER				GRAVEL SHOULDER					REMARKS
				Length	Width	Depth	Area	Length	Width	Depth	Area	Volume	
		From	To	(m)	(m)	(m)	(m <sup>2</sup> )	(m)	(m)	(m)	(m <sup>2</sup> )	(m <sup>3</sup> )	
<b>BROUGHT FORWARD:</b>				-	-	-	<b>218.40</b>	-	-	-	<b>5395.10</b>	<b>530.64</b>	-
61	19/05/2007	85.765	85.775					10.00	1.80	0.30 / 2.00	18.00	2.700	LHS
62	21/05/2007	85.850	85.863					13.00	4.20	0.34 / 2.00	54.60	9.282	RHS
63	21/05/2007	85.870	85.886					16.00	4.00	0.32 / 2.00	64.00	10.240	RHS
64	21/05/2007	85.970	85.993					23.00	3.20	0.33 / 2.00	73.60	12.144	RHS
65	21/05/2007	86.020	86.033					13.00	2.00	0.28 / 2.00	26.00	3.640	LHS
66	22/05/2007	84.020	84.110	90.00	2.50	0.15	225.00						RHS
67	22/05/2007	84.035	84.065	30.00	2.80	0.18	84.00						LHS
68	22/05/2007	84.520	84.555	35.00	2.50	0.17	87.50						LHS
69	22/05/2007	84.55	84.565	20.00	2.00	0.16	40.00						RHS
70	22/05/2007	84.610	84.675	65.00	2.50	0.20	162.50						LHS
71	23/05/2007	84.610	84.735	125.00	2.80	0.17	350.00						RHS
72	23/05/2007	85.525	85.605	80.00	3.00	0.17	240.00						LHS
73	23/05/2007	85.550	85.570	20.00	2.50	0.16	50.00						RHS
74	24/05/2007	85.580	85.600	20.00	2.50	19.00	50.00						RHS
75	24/05/2007	85.810	85.850	40.00	2.80	0.19	112.00						RHS
76	24/05/2007	85.860	85.870	10.00	2.50	0.16	25.00						RHS
77	24/05/2007	85.880	85.990	110.00	2.80	0.27	308.00						RHS
78	24/05/2007	85.940	85.955	15.00	3.00	0.32	45.00						LHS
79	24/05/2007	85.970	85.990	20.00	3.00	0.25	60.00						LHS
80													
81													
82													
83													
84													
85													
86													
87													
88													
89													
90													
<b>CARRIED FORWARD:</b>							<b>2,057.40</b>				<b>5,631.30</b>	<b>568.64</b>	

**LINTASAN RESOURCES SDN. BHD.**  
 MAINTENANCE OF FEDERAL ROADS - WEST COAST, SABAH

**R02 SHOULDER REPAIR RECORD**

DISTRICT: SIPITANG  
 ROUTE NO. 01  
 ROAD NAME: JALAN KOTA KINABALU - SINDUMIN  
 MONTH: MAY 2007

ITEM	DATE	CHAINAGE		EARTH SHOULDER				GRAVEL SHOULDER					REMARKS	
				Length	Width	Depth	Area	Length	Width	Depth	Area	Volume		
		From	To	(m)	(m)	(m)	(m <sup>2</sup> )	(m)	(m)	(m)	(m <sup>2</sup> )	(m <sup>3</sup> )		
<b>BROUGHT FORWARD:</b>				-	-	-	0.00	-	-	-	3,474.50	602.48	-	
1														
2														
3														
4														
5														
6														
7														
8														
9														
10														
11														
12														
13														
14														
15														
16														
17														
18														
19														
20														
21														
22														
23														
24														
25														
26														
27														
28														
29														
30														
<b>CARRIED FORWARD:</b>							0.00				3,474.50	602.48		

**R 03**  
**PEMOTONGAN RUMPUT**  
**(GRASS CUTTING)**

DISTRICT : BEAUFORT  
ROUTE NO : 01 JALAN KOTA KINABALU -SINDUM IN  
LOCATION : CH 89.378 (KM 91.138) -LHS

### R03 GRASS CUTTING



BEFORE



IN PROGRESS



AFTER

LINTASAN RESOURCES SDN. BHD.

**GRASS CUTTING**  
**GRAND SUMMARY**

MONTH: MAY 2007

DISTRICT	ROUTE NO.	ROAD NAME	Previous Mths	Current Mth	Cummulative
			(Km)	(Km)	(Km)
Kota Belud	01	Jalan Kota Kinabalu-Kudat	223.880	55.970	279.850
Kota Marudu	01	Jalan Kota Kinabalu-Kudat	128.040	32.010	160.050
Kudat	01	Jalan Kota Kinabalu-Kudat	219.960	54.990	274.950
Tuaran	01	Jalan Kota Kinabalu-Kudat	123.560	30.890	154.450
	22	Jalan Kota Kinabalu-Sandakan	170.320	42.580	212.900
	503	Jalan Berungis-Kota Belud	70.800	17.700	88.500
Kota Kinabalu	01	Jalan Kota Kinabalu-Kudat	125.600	31.400	157.000
	01	Jalan Kota Kinabalu-Sindumin	49.256	12.314	61.570
	606	Jalan Susur Sepangar Bay	42.880	10.720	53.600
	607	Jalan Masuk Ke Pelabuhan Baru	2.720	0.680	3.400
	608	Jalan K Masuk Ke Lapangan Terbang Lama	3.360	0.840	4.200
Penampang	01	Jalan Kota Kinabalu-Sindumin	43.920	10.980	54.900
	500	Jalan Kota Kinabalu-Keningau-Tenom	196.680	49.170	245.850
	501	Jalan Kota Kinabalu-Penampang-Lok Kawi	92.040	23.010	115.050
Papar	01	Jalan Kota Kinabalu-Sindumin	217.880	54.470	272.350
Ranau	22	Jalan Kota Kinabalu-Sandakan	408.800	102.200	511.000
Tambunam	500	Jalan Kota Kinabalu-Keningau-Tenom	237.200	59.300	296.500
Keningau	500	Jalan Kota Kinabalu-Keningau-Tenom	179.880	44.970	224.850
Tenom	500	Jalan Kota Kinabalu-Keningau-Tenom	113.880	28.470	142.350
Beaufort	01	Jalan Kota Kinabalu-Sindumin	228.388	57.097	285.485
	502	Jalan Beaufort-Menumbok	90.060	22.515	112.575
Sipitang	01	Jalan Kota Kinabalu-Sindumin	136.724	34.006	170.730
Kuala Penyu	502	Jalan Beaufort-Menumbok	148.200	37.050	185.250
<b>TOTAL</b>			<b>3,254.028</b>	<b>813.332</b>	<b>4,067.360</b>

**LINTASAN RESOURCES SDN. BHD.**  
PRIVATISATION OF WEST COAST SABAH FEDERAL ROADS MAINTENANCE

***SUMMARY - GRASS CUTTING***

***MONTH: MAY 2007***

ITEM	DISTRICT	ROUTE NO.	ROAD NAME	LENGTH ( km )		
				PREVIOUS MONTH	CURRENT MONTH	CUM. MONTH
1	Kota Belud	01	Jalan Kota Kinabalu - Kudat	223.880	55.970	279.850
2	Kota Marudu	01	Jalan Kota Kinabalu - Kudat	128.040	32.010	160.050
3	Kudat	01	Jalan Kota Kinabalu - Kudat	219.960	54.990	274.950
<b>TOTAL:</b>				<b>571.880</b>	<b>142.970</b>	<b>714.850</b>



**LINTASAN RESOURCES SDN. BHD.**  
 MAINTENANCE OF FEDERAL ROADS - WEST COAST, SABAH  
**R03 GRASS CUTTING**

**DISTRICT:** KOTA MARUDU  
**ROUTE NO:** 01  
**ROAD NAME:** JALAN KOTA KINABALU - KUDAT  
**MONTH:** MAY 2007

DATE OF CUTTING	CHAINAGE		Length (km)	REMARKS
	From	To		
<b>BROUGHT FORWARD :</b>			<b>128.040</b>	
09/05/2007	119.115	121.115	2.000	Protocol 1st cycle
23/05/2007	110.950	112.000	1.050	
25/05/2007	112.000	117.450	5.450	
26/05/2007	117.450	119.115	1.665	
29/05/2007	119.115	121.115	2.000	Protocol 2nd cycle
30/05/2007	121.115	130.500	9.385	
31/05/2007	130.500	140.960	10.460	
<b>BALANCE END OF MAY :</b>			<b>160.050</b>	

**LINTASAN RESOURCES SDN. BHD.**  
 MAINTENANCE OF FEDERAL ROADS - WEST COAST, SABAH  
**R03 GRASS CUTTING**

**DISTRICT:** KUDAT  
**ROUTE NO:** 01  
**ROAD NAME:** JALAN KOTA KINABALU - KUDAT  
**MONTH:** MAY 2007

DATE OF CUTTING	CHAINAGE		Length (km)	REMARKS
	From	To		
<b>BROUGHT FORWARD :</b>			<b>219.960</b>	
02/05/2007	190.840	185.732	5.108	Protocol 1st cycle
02/05/2007	185.732	182.732	3.000	
08/02/2007	182.732	179.532	3.200	
12/05/2007	179.532	176.432	3.100	
15/05/2007	176.432	169.432	7.000	
18/05/2007	169.432	164.662	4.770	
22/05/2007	190.840	185.732	5.108	Protocol 2nd cycle
23/05/2007	164.662	159.562	5.100	
26/05/2007	159.562	152.362	7.200	
29/05/2007	152.362	148.762	3.600	
30/05/2007	148.762	140.960	7.802	
<b>BALANCE END OF MAY :</b>			<b>274.95</b>	

**LINTASAN RESOURCES SDN. BHD.**  
PRIVATISATION OF WEST COAST SABAH FEDERAL ROADS MAINTENANCE

***SUMMARY - GRASS CUTTING***

Month: May 2007

ITEM	DISTRICT	ROUTE NO.	ROAD NAME	LENGTH ( km )		
				PREVIOUS MONTH	CURRENT MONTH	CUM. MONTH
1	Kota Kinabalu	01	Jalan Kota Kinabalu - Kudat	125.600	31.400	157.000
2	Tuaran	01	Jalan Kota Kinabalu - Kudat	123.560	30.890	154.450
3	Tuaran	22	Jalan Kota Kinabalu - Sandakan	170.320	42.580	212.900
4	Tuaran	503	Jalan Berungis - Kota Belud	70.800	17.700	88.500
5	Kota Kinabalu	606	Jalan Susur Sepangar Bay	42.880	10.720	53.600
6	Kota Kinabalu	607	Jalan Masuk Ke Pelabuhan Baru, KK	2.720	0.680	3.400
<b>TOTAL:</b>				<b>535.880</b>	<b>133.970</b>	<b>669.850</b>

**LINTASAN RESOURCES SDN. BHD.**  
 MAINTENANCE OF FEDERAL ROADS - WEST COAST, SABAH  
**R03 GRASS CUTTING RECORD**

**DISTRICT:** KOTA KINABALU  
**ROUTE NO:** 01  
**ROAD NAME:** JALAN KOTA KINABALU - KUDAT  
**MONTH:** MAY 2007

ITEM	DATE OF CUTTING	CHAINAGE		Length (km)	REMARKS
		From	To		
<b>BROUGHT FORWARD :</b>				<b>125.600</b>	
1	04/05/2007	0.400	1.000	0.600	Protocol
2	04/05/2007	2.300	4.000	1.700	Protocol
3	07/05/2007	4.000	9.600	5.600	Protocol
4	10/05/2007	9.600	15.400	5.800	Protocol
5	12/05/2007	15.400	17.400	2.000	Protocol
6	19/05/2007	0.400	1.000	0.600	Protocol
7	19/05/2007	2.300	4.200	1.900	Protocol
8	22/05/2007	4.200	9.700	5.500	Protocol
9	24/05/2007	9.700	13.300	3.600	Protocol
10	26/05/2007	13.300	17.400	4.100	Protocol
<b>TOTAL :</b>				<b>157.000</b>	

**LINTASAN RESOURCES SDN. BHD.**  
 MAINTENANCE OF FEDERAL ROADS - WEST COAST, SABAH  
**R03 GRASS CUTTING RECORD**

**DISTRICT:** KOTA KINABALU  
**ROUTE NO:** 606  
**ROAD NAME:** JALAN SUSUR SEPANGAR BAY  
**MONTH:** MAY 2007

ITEM	DATE OF CUTTING	CHAINAGE		Length (km)	REMARKS
		From	To		
<b>BROUGHT FORWARD :</b>				<b>42.880</b>	
1	12/05/2007	0.000	0.800	0.800	Normal
2	15/05/2007	0.800	4.100	3.300	Normal
3	18/05/2007	4.100	6.500	2.400	Normal
4	21/05/2007	6.500	9.000	2.500	Normal
5	24/05/2007	9.000	10.720	1.720	Normal
<b>TOTAL :</b>				<b>53.600</b>	

**LINTASAN RESOURCES SDN. BHD.**  
 MAINTENANCE OF FEDERAL ROADS - WEST COAST, SABAH  
**R03 GRASS CUTTING RECORD**

**DISTRICT:** KOTA KINABALU  
**ROUTE NO:** 607  
**ROAD NAME:** JALAN MASUK KE PELABUHAN BARU, KK  
**MONTH:** MAY 2007

ITEM	DATE OF CUTTING	CHAINAGE		Length (km)	REMARKS
		From	To		
<b>BROUGHT FORWARD :</b>				<b>2.720</b>	
1	03/05/2007	0.000	0.340	0.340	Protocol
2	17/05/2007	0.000	0.340	0.340	Protocol
<b>TOTAL :</b>				<b>3.400</b>	

**LINTASAN RESOURCES SDN. BHD.**  
 MAINTENANCE OF FEDERAL ROADS - WEST COAST, SABAH  
**R03 GRASS CUTTING RECORD**

**DISTRICT:** TUARAN  
**ROUTE NO:** 01  
**ROAD NAME:** JALAN KOTA KINABALU - KUDAT  
**MONTH:** MAY 2007

ITEM	DATE OF CUTTING	CHAINAGE		Length (km)	REMARKS
		From	To		
<b>BROUGHT FORWARD :</b>				<b>123.560</b>	
1	03/05/2007	36.602	32.720	3.882	Normal
2	05/05/2007	32.720	30.400	2.320	Protocol
3	21/05/2007	32.720	30.400	2.320	Protocol
4	14/05/2007	36.602	40.602	4.000	
5	17/05/2007	40.602	50.102	9.500	
6	21/05/2007	50.102	58.970	8.868	
<b>TOTAL :</b>				<b>154.450</b>	

**LINTASAN RESOURCES SDN. BHD.**  
 MAINTENANCE OF FEDERAL ROADS - WEST COAST, SABAH  
**R03 GRASS CUTTING RECORD**

**DISTRICT:** TUARAN

**ROUTE NO:** 22

**ROAD NAME:** JALAN KOTA KINABALU - SANDAKAN

**MONTH:** MAY 2007

ITEM	DATE OF CUTTING	CHAINAGE		Length (km)	REMARKS
		From	To		
<b>BROUGHT FORWARD :</b>				<b>170.320</b>	
1	04/05/2007	0.000	10.000	10.000	
2	07/05/2007	10.000	19.000	9.000	
3	10/05/2007	19.000	30.000	11.000	
4	14/05/2007	30.000	42.580	12.580	
<b>TOTAL :</b>				<b>212.900</b>	

**LINTASAN RESOURCES SDN. BHD.**  
 MAINTENANCE OF FEDERAL ROADS - WEST COAST, SABAH  
**R03 GRASS CUTTING RECORD**

**DISTRICT:** TUARAN  
**ROUTE NO:** 503  
**ROAD NAME:** JALAN BERUNGIS - KOTA BELUD  
**MONTH:** MAY 2007

ITEM	DATE OF CUTTING	CHAINAGE		Length (km)	REMARKS
		From	To		
<b>BROUGHT FORWARD :</b>				<b>70.800</b>	
1	21/05/2007	17.700	15.000	2.700	
2	24/05/2007	15.000	6.000	9.000	
3	28/05/2007	6.000	0.000	6.000	
<b>TOTAL :</b>				<b>88.500</b>	

**LINTASAN RESOURCES SDN. BHD.**  
PRIVATISATION OF WEST COAST SABAH FEDERAL ROADS MAINTENANCE

***SUMMARY - GRASS CUTTING***

***MONTH: MAY 2007***

ITEM	DISTRICT	ROUTE NO.	ROAD NAME	LENGTH (km)		
				PREVIOUS MONTH	CURRENT MONTH	CUM. MONTH
1	Ranau	22	Jalan Kota Kinabalu - Sandakan	408.800	102.200	511.000
<b>TOTAL:</b>				<b>408.800</b>	<b>102.200</b>	<b>511.000</b>

**LINTASAN RESOURCES SDN. BHD.**  
MAINTENANCE OF FEDERAL ROADS - WEST COAST, SABAH  
**R03 GRASS CUTTING**

**DISTRICT:** Ranau  
**ROUTENO:** 22  
**ROAD NAME:** Jalan Kota Kinabalu - Sandakan  
**MONTH:** May 2007

ITEM	DATE OF CUTTING	CHAINAGE		Length (km)	REMARKS
		From	To		
<b>BROUGHT FORWARD FROM APRIL 2007:</b>				<b>408.80</b>	
1	5/1/2007	42.60	46.30	3.70	
2	5/2/2007	46.30	50.00	3.70	
3	5/3/2007	50.00	53.70	3.70	
4	5/4/2007	53.70	57.40	3.70	
5	5/5/2007	57.40	61.10	3.70	
6	5/6/2007	61.10	64.80	3.70	
7	5/7/2007	64.80	68.60	3.80	
8	5/8/2007	68.60	72.60	4.00	
9	5/9/2007	72.60	76.20	3.60	
10	5/10/2007	76.20	79.80	3.60	
11	5/11/2007	79.80	83.40	3.60	
12	5/12/2007	83.40	87.00	3.60	
13	5/13/2007	87.00	90.60	3.60	
14	5/14/2007	90.60	94.20	3.60	
15	5/15/2007	94.20	97.80	3.60	
16	5/16/2007	97.80	101.40	3.60	
17	5/17/2007	101.40	105.00	3.60	
18	5/18/2007	105.00	108.60	3.60	
19	5/19/2007	108.60	112.20	3.60	
20	5/20/2007	112.20	115.80	3.60	
21	5/21/2007	115.80	119.40	3.60	
22	5/22/2007	119.40	123.00	3.60	
23	5/23/2007	68.60	72.60	4.00	
24	5/24/2007	123.00	126.60	3.60	
25	5/25/2007	126.60	130.20	3.60	
26	5/26/2007	130.20	133.80	3.60	
27	5/27/2007	133.80	137.40	3.60	
28	5/28/2007	137.40	140.80	3.40	
<b>CARRIED FORWARD</b>				<b>511.00</b>	

**LINTASAN RESOURCES SDN. BHD.**  
PRIVATISATION OF WEST COAST SABAH FEDERAL ROADS MAINTENANCE

***SUMMARY - GRASS CUTTING***

**MONTH: MAY 2007**

ITEM	DISTRICT	ROUTE NO.	ROAD NAME	LENGTH ( km )		
				PREVIOUS MONTH	CURRENT MONTH	CUM. MONTH
1	Kota Kinabalu	01	Jalan Kota Kinabalu - Sindumin	49.256	12.314	61.570
2	Penampang	01	Jalan Kota Kinabalu - Sindumin	43.920	10.980	54.900
3	Papar	01	Jalan Kota Kinabalu - Sindumin	217.880	54.470	272.350
4	Penampang	500	Jalan Kota Kinabalu - Keningau - Tenom	196.680	49.170	245.850
5	Penampang	501	Jalan Kota Kinabalu - Penampang - Lok Kawi	92.040	23.010	115.050
6	Kota Kinabalu	608	Jalan Masuk Ke Lapangan Terbang Lama, KK	3.360	0.840	4.200
<b>TOTAL:</b>				<b>603.136</b>	<b>150.784</b>	<b>753.920</b>

**LINTASAN RESOURCES SDN. BHD.**  
MAINTENANCE OF FEDERAL ROADS - WEST COAST, SABAH  
**R03 GRASS CUTTING RECORD**

**DISTRICT:** KOTA KINABALU  
**ROUTE NO:** 608  
**ROAD NAME:** JLN MASUK KE LAPANGAN TERBANG LAMA  
**MONTH:** MAY 2007

ITEM	DATE OF CUTTING	CHAINAGE		Length (km)	REMARKS
		From	To		
<b>BROUGHT FORWARD :</b>				<b>3.360</b>	
1	04/05/2007	0.580	1.000	0.420	Protocol
2	19/05/2007	0.580	1.000	0.420	Protocol
<b>TOTAL :</b>				<b>4.200</b>	

**LINTASAN RESOURCES SDN. BHD.**  
 MAINTENANCE OF FEDERAL ROADS - WEST COAST, SABAH  
**R03 GRASS CUTTING RECORD**

**DISTRICT:** KOTA KINABALU

**ROUTE NO:** 01

**ROAD NAME:** JALAN KK-SINDUMIN

**MONTH:** MAY 2007

ITEM	DATE OF CUTTING	CHAINAGE		Length (km)	REMARKS
		From	To		
<b>BROUGHT FORWARD :</b>				<b>49.256</b>	
1	02/05/2007	0.415	2.252	1.837	Protocol
2	03/05/2007	2.700	4.300	1.600	Protocol
3	04/05/2007	4.300	7.020	2.720	Protocol
4	16/05/2007	0.415	2.252	1.837	Protocol
5	17/05/2007	2.700	4.600	1.900	Protocol
6	18/05/2007	4.600	7.020	2.420	Protocol
<b>TOTAL :</b>				<b>61.570</b>	



**LINTASAN RESOURCES SDN. BHD.**  
MAINTENANCE OF FEDERAL ROADS - WEST COAST, SABAH  
**R03 GRASS CUTTING RECORD**

**DISTRICT:** PAPAR

**ROUTE NO:** 01

**ROAD NAME:** JALAN KK-SINDUMIN

**MONTH:** MAY 2007

ITEM	DATE OF CUTTING	CHAINAGE		Length (km)	REMARKS
		From	To		
<b>BROUGHT FORWARD :</b>				<b>217.880</b>	
1	02/05/2007	44.800	46.640	1.840	Normal
2	03/05/2007	46.640	48.170	1.530	Normal
3	04/05/2007	48.170	49.710	1.540	Normal
4	05/05/2007	49.710	51.240	1.530	Normal
5	07/05/2007	51.240	52.710	1.470	Normal
6	08/05/2007	52.710	54.310	1.600	Normal
7	09/05/2007	54.310	55.760	1.450	Normal
8	10/05/2007	55.760	57.310	1.550	Normal
9	11/05/2007	57.310	58.810	1.500	Normal
10	12/05/2007	58.810	60.440	1.630	Normal
11	14/05/2007	60.440	61.740	1.300	Normal
12	15/05/2007	61.740	63.140	1.400	Normal
13	16/05/2007	63.140	64.640	1.500	Normal
14	17/05/2007	64.640	66.110	1.470	Normal
15	18/05/2007	66.110	67.460	1.350	Normal
16	19/05/2007	67.460	69.160	1.700	Normal
17	20/05/2007	69.160	70.700	1.540	Normal
18	21/05/2007	70.700	72.470	1.770	Normal
19	22/05/2007	18.000	21.800	3.800	Normal
20	23/05/2007	21.800	25.500	3.700	Normal
21	24/05/2007	25.500	28.950	3.450	Normal
22	25/05/2007	28.950	32.500	3.550	Normal
23	26/05/2007	32.500	36.150	3.650	Normal
24	27/05/2007	36.150	40.050	3.900	Normal
25	28/05/2007	40.050	43.350	3.300	Normal
26	29/05/2007	43.350	44.800	1.450	Normal
<b>TOTAL :</b>				<b>272.350</b>	

**LINTASAN RESOURCES SDN. BHD.**  
MAINTENANCE OF FEDERAL ROADS - WEST COAST, SABAH  
**R03 GRASS CUTTING RECORD**

**DISTRICT:** PENAMPANG  
**ROUTENO:** 500  
**ROAD NAME:** JALAN KK - KENINGAU - TENOM  
**MONTH:** MAY 2007

ITEM	DATE OF CUTTING	CHAINAGE		Length (km)	REMARKS
		From	To		
<b>BROUGHT FORWARD :</b>				<b>196.680</b>	
1	02/05/2007	0.000	1.250	1.250	Protocol
2	03/05/2007	1.250	2.197	0.947	Protocol
3	04/05/2007	2.197	4.000	1.803	Protocol
4	05/05/2007	4.000	6.020	2.020	Normal
5	07/05/2007	6.020	8.000	1.980	Normal
6	08/05/2007	8.000	9.800	1.800	Normal
7	09/05/2007	9.800	12.000	2.200	Normal
8	10/05/2007	12.000	14.350	2.350	Normal
9	11/05/2007	14.350	16.425	2.075	Normal
10	12/05/2007	16.425	19.000	2.575	Normal
11	14/05/2007	19.000	21.752	2.752	Normal
12	15/05/2007	21.752	23.952	2.200	Normal
13	16/05/2007	0.000	1.125	1.125	Protocol
14	17/05/2007	1.125	2.605	1.480	Protocol
15	19/05/2007	2.605	4.000	1.395	Protocol
16	21/05/2007	23.952	26.450	2.498	Normal
17	22/05/2007	26.450	29.000	2.550	Normal
18	23/05/2007	29.000	32.200	3.200	Normal
19	24/05/2007	32.200	36.000	3.800	Normal
20	25/05/2007	36.000	39.200	3.200	Normal
21	26/05/2007	39.200	42.350	3.150	Normal
22	27/05/2007	42.350	45.170	2.820	Normal
<b>TOTAL :</b>				<b>245.850</b>	

**LINTASAN RESOURCES SDN. BHD.**  
MAINTENANCE OF FEDERAL ROADS - WEST COAST, SABAH  
**R03 GRASS CUTTING RECORD**

**DISTRICT:** PENAMPANG  
**ROUTENO:** 501  
**ROAD NAME:** JALAN KK-PENAMPANG-LOK KAWI  
**MONTH:** MAY 2007

ITEM	DATE OF CUTTING	CHAINAGE		Length (km)	REMARKS
		From	To		
<b>BROUGHT FORWARD :</b>				<b>92.040</b>	
1	02/05/2007	0.000	1.000	1.000	Normal
2	03/05/2007	1.000	2.050	1.050	Normal
3	04/05/2007	2.050	3.460	1.410	Normal
4	05/05/2007	3.460	4.210	0.750	Protocol
5	07/05/2007	4.210	4.950	0.740	Protocol
6	08/05/2007	4.950	5.630	0.680	Protocol
7	09/05/2007	5.630	6.300	0.670	Protocol
8	10/05/2007	6.300	6.920	0.620	Protocol
9	11/05/2007	6.920	7.920	1.000	Normal
10	12/05/2007	7.920	9.420	1.500	Normal
11	14/05/2007	9.420	10.920	1.500	Normal
12	15/05/2007	10.920	12.420	1.500	Normal
13	16/05/2007	12.420	13.420	1.000	Normal
14	17/05/2007	13.420	14.920	1.500	Normal
15	21/05/2007	14.920	15.920	1.000	Normal
16	22/05/2007	15.920	16.620	0.700	Normal
17	18/05/2007	3.460	4.460	1.000	Protocol
18	19/05/2007	4.460	5.960	1.500	Protocol
19	20/05/2007	5.960	6.920	0.960	Protocol
20	23/05/2007	16.620	17.620	1.000	Normal
21	24/05/2007	17.620	18.620	1.000	Normal
22	25/05/2007	18.620	19.550	0.930	Normal
<b>TOTAL :</b>				<b>115.050</b>	

**LINTASAN RESOURCES SDN. BHD.**  
PRIVATISATION OF WEST COAST SABAH FEDERAL ROADS MAINTENANCE

***SUMMARY - GRASS CUTTING***

***MONTH : MAY 2007***

ITEM	DISTRICT	ROUTE NO.	ROAD NAME	LENGTH ( km )		
				PREVIOUS MONTH	CURRENT MONTH	CUM. MONTH
1	Tambunan	500	Jalan Kota Kinabalu - Keningau - Tenom	237.200	59.300	296.500
2	Keningau	500	Jalan Kota Kinabalu - Keningau - Tenom	179.880	44.970	224.850
3	Tenom	500	Jalan Kota Kinabalu - Keningau - Tenom	113.880	28.470	142.350
<b>TOTAL:</b>				<b>530.960</b>	<b>132.740</b>	<b>663.700</b>

**LINTASAN RESOURCES SDN. BHD.**  
MAINTENANCE OF FEDERAL ROADS - WEST COAST, SABAH  
**R03 GRASS CUTTING**

**DISTRICT:** TAMBUNAN  
**ROUTE NO:** 500  
**ROAD NAME:** JLN KOTA KINABALU - KENINGAU - TENOM  
**MONTH:** MAY 2007

DATE OF CUTTING	CHAINAGE		Length (km)	REMARKS
	From	To		
<b>BROUGHT FORWARD :</b>			<b>237.200</b>	
3/5/2007	45.120	47.100	1.980	Normal Road
4/5/2007	47.100	50.100	3.000	Normal Road
5/5/2007	50.100	52.100	2.000	Normal Road
7/5/2007	52.100	55.100	3.000	Normal Road
8/5/2007	55.100	57.100	2.000	Normal Road
9/5/2007	57.100	60.100	3.000	Normal Road
10/5/2007	60.100	63.100	3.000	Normal Road
11/5/2007	63.100	65.100	2.000	Normal Road
12/5/2007	65.100	67.100	2.000	Normal Road
14/5/2007	67.100	69.100	2.000	Normal Road
15/5/2007	69.100	72.100	3.000	1st Cycle Protocol Road
16/5/2007	72.100	75.100	3.000	1st Cycle Protocol Road
17/5/2007	75.100	78.100	3.000	Normal Road
18/5/2007	78.100	81.100	3.000	Normal Road
19/5/2007	81.100	83.100	2.000	Normal Road
21/5/2007	83.100	85.100	2.000	Normal Road
22/5/2007	85.100	87.100	2.000	Normal Road
23/5/2007	87.100	89.100	2.000	Normal Road
9/5/2007	89.100	92.100	3.000	Normal Road
24/5/2007	92.100	95.100	3.000	Normal Road
25/5/2007	95.100	97.100	2.000	Normal Road
26/5/2007	97.100	99.100	2.000	Normal Road
27/5/2007	99.100	100.420	1.320	Normal Road
28/5/2007	69.310	70.100	0.790	2nd Cycle Protocol Road
29/5/2007	70.100	73.310	3.210	2nd Cycle Protocol Road
<b>TOTAL :</b>			<b>296.500</b>	

**LINTASAN RESOURCES SDN. BHD.**  
 MAINTENANCE OF FEDERAL ROADS - WEST COAST, SABAH  
**R03 GRASS CUTTING**

**DISTRICT:** KENINGAU  
**ROUTE NO:** 500  
**ROAD NAME:** JLN KOTA KINABALU - KENINGAU - TENOM  
**MONTH:** MAY 2007

DATE OF CUTTING	CHAINAGE		Length (km)	REMARKS
	From	To		
<b>BROUGHT FORWARD :</b>			<b>179.880</b>	
3/5/2007	121.79	119.100	2.685	1st Cycle Protocol Road
4/5/2007	119.100	114.475	4.625	1st Cycle Protocol Road
11/5/2007	138.080	137.100	0.980	Normal Road
16/5/2007	137.100	134.100	3.000	Normal Road
17/5/2007	134.100	129.100	5.000	Normal Road
19/5/2007	129.100	125.100	4.000	Normal Road
20/5/2007	125.100	121.785	3.315	Normal Road
21/5/2007	121.785	119.800	1.985	2nd Cycle Protocol Road
23/5/2007	119.800	116.100	3.700	2nd Cycle Protocol Road
24/5/2007	116.100	114.475	1.625	2nd Cycle Protocol Road
25/5/2007	114.475	111.100	3.375	Normal Road
26/5/2007	111.100	105.100	6.000	Normal Road
27/5/2007	105.100	100.420	4.680	Normal Road
<b>TOTAL :</b>			<b>224.850</b>	

**LINTASAN RESOURCES SDN. BHD.**  
 MAINTENANCE OF FEDERAL ROADS - WEST COAST, SABAH  
**R03 GRASS CUTTING**

**DISTRICT:** TENOM  
**ROUTE NO:** 500  
**ROAD NAME:** JLN KOTA KINABALU - KENINGAU - TENOM  
**MONTH:** MAY 2007

DATE OF CUTTING	CHAINAGE		Length (km)	REMARKS
	From	To		
<b>BROUGHT FORWARD :</b>			<b>113.880</b>	
2/5/2007	163.650	163.49	0.165	Normal Road
2/5/2007	163.485	160.585	2.900	1st Cycle Protocol Road
5/5/2007	160.585	157.100	3.485	Normal Road
7/5/2007	157.100	154.100	3.000	Normal Road
8/5/2007	154.100	151.100	3.000	Normal Road
9/5/2007	151.100	148.100	3.000	Normal Road
10/5/2007	148.100	142.100	6.000	Normal Road
11/5/2007	142.100	138.080	4.020	Normal Road
18/5/2007	163.485	160.585	2.900	2nd Cycle Protocol Road
<b>TOTAL :</b>			<b>142.350</b>	

**LINTASAN RESOURCES SDN. BHD.**  
PRIVATISATION OF WEST COAST SABAH FEDERAL ROADS MAINTENANCE

***SUMMARY - GRASS CUTTING***

***MONTH: MAY 2007***

ITEM	DISTRICT	ROUTE NO.	ROAD NAME	LENGTH ( km )		
				PREVIOUS MONTH	CURRENT MONTH	CUM. MONTH
1	Beaufort	01	Jalan Kota Kinabalu - Sindumin	228.388	57.097	285.485
2	Sipitang	01	Jalan Kota Kinabalu - Sindumin	136.724	34.006	170.730
3	Beaufort	502	Jalan Beaufort - Menumbok	90.060	22.515	112.575
4	Kuala Penyu	502	Jalan Beaufort - Menumbok	148.200	37.050	185.250
<b>TOTAL:</b>				<b>603.372</b>	<b>150.668</b>	<b>754.040</b>

**LINTASAN RESOURCES SDN. BHD.**  
MAINTENANCE OF FEDERAL ROADS - WEST COAST, SABAH  
**R03 GRASS CUTTING RECORD**

**DISTRICT:** BEAUFORT  
**ROUTE NO:** 01  
**ROAD NAME:** JALAN KOTA KINABALU - SINDUMIN  
**MONTH:** MAY 2007

ITEM	DATE OF CUTTING	CHAINAGE		Length (km)	REMARKS
		From	To		
<b>BROUGHT FORWARD :</b>				<b>228.388</b>	
1	02/05/2007	72.470	72.510	0.040	
2		72.510	72.535		Bridge
3	02/05/2007	72.535	75.220	2.685	
4	03/05/2007	75.220	77.180	1.960	
5		77.180	77.210		Bridge
6	03/05/2007	77.210	78.330	1.120	
7	04/05/2007	78.330	80.130	1.800	
8		80.130	80.176		Bridge
9	04/05/2007	80.176	81.500	1.324	
10	05/05/2007	81.500	84.780	3.280	
11	07/05/2007	84.780	88.430	3.650	
12	08/05/2007	88.430	89.470	1.040	
13		89.470	89.491		Bridge
14	08/05/2007	89.491	92.000	2.509	
15	02/05/2007	92.000	95.410	3.410	1st cycle for protocol road
16		95.410	95.538		Bridge
17	02/05/2007	95.538	96.060	0.522	1st cycle for protocol road
18	04/05/2007	96.060	99.300	3.240	
19	05/05/2007	99.300	102.600	3.300	
20	07/05/2007	102.600	105.950	3.350	
21	08/05/2007	105.950	109.400	3.450	
22	09/05/2007	109.400	110.341	0.941	
23		110.341	110.405		Bridge
24	09/05/2007	110.405	112.772	2.367	
25		112.772	112.793		Bridge
<b>CARRIED FORWARD :</b>				<b>268.376</b>	

**LINTASAN RESOURCES SDN. BHD.**  
MAINTENANCE OF FEDERAL ROADS - WEST COAST, SABAH  
**R03 GRASS CUTTING RECORD**

**DISTRICT:** BEAUFORT  
**ROUTE NO:** 01  
**ROAD NAME:** JALAN KOTA KINABALU - SINDUMIN  
**MONTH:** MAY 2007

ITEM	DATE OF CUTTING	CHAINAGE		Length (km)	REMARKS
		From	To		
<b>BROUGHT FORWARD :</b>				<b>268.376</b>	
26	09/05/2007	112.793	112.900	0.107	
27	10/05/2007	112.900	116.200	3.300	
28	11/05/2007	116.200	119.200	3.000	
29	12/05/2007	119.200	122.000	2.800	
30	14/05/2007	122.000	123.180	1.180	
31		123.180	123.210		Bridge
32	14/05/2007	123.210	125.300	2.090	
33	15/05/2007	92.000	95.410	3.410	2nd cycle for protocol road
34		95.410	95.538		Bridge
35	15/05/2007	95.538	96.060	0.522	2nd cycle for protocol road
36	17/05/2007	125.300	126.000	0.700	
37					
38					
39					
40					
41					
42					
43					
44					
45					
46					
47					
48					
49					
50					
<b>CARRIED FORWARD :</b>				<b>285.485</b>	

**LINTASAN RESOURCES SDN. BHD.**  
MAINTENANCE OF FEDERAL ROADS - WEST COAST, SABAH  
**R03 GRASS CUTTING RECORD**

**DISTRICT:** SIPITANG  
**ROUTE NO:** 01  
**ROAD NAME:** JALAN KOTA KINABALU - SINDUMIN  
**MONTH:** MAY 2007

ITEM	DATE OF CUTTING	CHAINAGE		Length (km)	REMARKS
		From	To		
<b>BROUGHT FORWARD :</b>				<b>136.724</b>	
1	03/05/2007	136.290	138.924	2.634	1st cycle for protocol road
2		138.924	138.998		Bridge
3	03/05/2007	138.998	140.290	1.292	1st cycle for protocol road
4	16/05/2007	136.290	138.924	2.634	2nd cycle for protocol road
5		138.924	138.998		Bridge
6	16/05/2007	138.998	140.290	1.292	2nd cycle for protocol road
7	17/05/2007	126.000	128.600	2.600	
8	18/05/2007	128.600	131.800	3.200	
9	19/05/2007	131.800	132.470	0.670	
10		132.470	132.584		Bridge
11	19/05/2007	132.584	135.100	2.516	
12	21/05/2007	135.100	136.290	1.190	
13	21/05/2007	140.290	142.000	1.710	
14	22/05/2007	142.000	145.300	3.300	
15	23/05/2007	145.300	148.400	3.100	
	24/05/2007	148.400	149.333	0.933	
16		149.333	149.415		Bridge
17	24/05/2007	149.415	149.476	0.061	
18	24/05/2007	149.826	151.760	1.934	
19	25/05/2007	151.760	154.900	3.140	
21	26/05/2007	154.900	156.700	1.800	
22					
23					
24					
25					
<b>CARRIED FORWARD :</b>				<b>170.730</b>	

**LINTASAN RESOURCES SDN. BHD.**  
MAINTENANCE OF FEDERAL ROADS - WEST COAST, SABAH  
**R03 GRASS CUTTING RECORD**

**DISTRICT:** BEAUFORT

**ROUTE NO:** 502

**ROAD NAME:** JALAN BEAUFORT - MENUMBOK

**MONTH:** MAY 2007

ITEM	DATE OF CUTTING	CHAINAGE		Length (km)	REMARKS
		From	To		
<b>BROUGHT FORWARD :</b>				<b>90.060</b>	
1	09/05/2007	0.000	3.150	3.150	
2	10/05/2007	3.150	5.960	2.810	
3	11/05/2007	5.960	8.630	2.670	
4	12/05/2007	8.630	11.810	3.180	
5	14/05/2007	11.810	14.597	2.787	
6		14.597	14.612		Bridge
7	15/05/2007	14.612	16.400	1.788	
8		16.400	16.415		Bridge
9	15/05/2007	16.415	17.182	0.767	
10		17.182	17.238		Bridge
11	15/05/2007	17.238	17.833	0.595	
12		17.833	17.852		Bridge
13	15/05/2007	17.852	19.580	1.728	
14	16/05/2007	19.580	22.620	3.040	
15					
16					
17					
18					
19					
20					
21					
22					
23					
24					
25					
<b>CARRIED FORWARD :</b>				<b>112.575</b>	

**LINTASAN RESOURCES SDN. BHD.**  
MAINTENANCE OF FEDERAL ROADS - WEST COAST, SABAH  
**R03 GRASS CUTTING RECORD**

**DISTRICT:** KUALA PENYU  
**ROUTE NO:** 502  
**ROAD NAME:** JALAN BEAUFORT - MENUMBOK  
**MONTH:** MAY 2007

ITEM	DATE OF CUTTING	CHAINAGE		Length (km)	REMARKS
		From	To		
<b>BROUGHT FORWARD :</b>				<b>148.200</b>	
1	17/05/2007	22.620	25.600	2.980	
2	18/05/2007	25.600	28.650	3.050	
3	19/05/2007	28.650	31.865	3.215	
4	20/05/2007	31.865	35.350	3.485	
5	21/05/2007	35.350	38.650	3.300	
6	22/05/2007	38.650	42.100	3.450	
7	23/05/2007	42.100	45.680	3.580	
8	24/05/2007	45.680	48.920	3.240	
9	25/05/2007	48.920	52.450	3.530	
10	26/05/2007	52.450	56.150	3.700	
11	27/05/2007	56.150	59.670	3.520	
12					
13					
14					
15					
16					
17					
18					
19					
20					
21					
22					
23					
24					
25					
<b>CARRIED FORWARD :</b>				<b>185.250</b>	

**R 04**  
**PENYENGGARAAN PERABOT JALAN**  
**(ROAD FURNITURE)**

DISTRICT : TUARAN  
ROUTENO : 01 JALAN KOTA KINABALU -KUDAT  
LOCATION : CH 30.538 (M EDIAN )

## R04 ROAD FURNITURE



BEFORE



IN PROGRESS



AFTER

DISTRICT : SIPITANG  
ROUTE NO : 01 JALAN KOTA KINABALU -SINDUM IN  
LOCATION : CH133.460 (KM 135.220)-LHS

## R04ROAD FURNITURE



BEFORE



IN PROGRESS



AFTER

**GRAND SUMMARY**

MONTH:   MAY 2007  

DISTRICT	ROUTE NO.	ROAD NAME	FURNITURE TYPE	UNIT	CLEANING			PAINTING		
					Previous	Current	Cumm.	Previous	Current	Cumm.
Kota Belud	01	Jalan Kota Kinabalu-Kudat	Guardrail/Barriers	m	3,511.90	2,531.82	6,043.72	0.00	0.00	0.00
			Road Kerb	m	0.00	0.00	0.00	0.00	0.00	0.00
			Signage	No.	175	125	300	0	0	0
			Traffic Signal	No.	0	0	0	0	0	0
			Kilometer Post	No.	33	21	54	0	0	0
			Delineator Post	No.	45	27	72	0	0	0
Kota Marudu	01	Jalan Kota Kinabalu-Kudat	Guardrail/Barriers	m	0.00	89.60	89.60	0.00	0.00	0.00
			Road Kerb	m	0.00	0.00	0.00	0.00	0.00	0.00
			Signage	No.	0	54	54	0	0	0
			Traffic Signal	No.	0	0	0	0	0	0
			Kilometer Post	No.	0	7	7	0	0	0
			Delineator Post	No.	0	5	5	0	0	0
Kudat	01	Jalan Kota Kinabalu-Kudat	Guardrail/Barriers	m	2,837.60	0.00	2,837.60	0.00	0.00	0.00
			Road Kerb	m	0.00	0.00	0.00	0.00	0.00	0.00
			Signage	No.	287	0	287	0	0	0
			Traffic Signal	No.	0	0	0	0	0	0
			Kilometer Post	No.	54	0	54	0	0	0
			Delineator Post	No.	108	0	108	0.00	0	0
Tuaran	01	Jalan Kota Kinabalu-Kudat	Guardrail/Barriers	m	2,477.00	312.00	2,789.00	0.00	0.00	0.00
			Road Kerb	m	0.00	0.00	0.00	0	0.00	0.00
			Signage	No.	129	18	147	0	0	0
			Traffic Signal	No.	0	0	0	0	0	0
			Kilometer Post	No.	5	0	5	0.00	0	0
			Delineator Post	No.	0	0	0	0.00	0	0
	22	Jalan Kota Kinabalu-Sandakan	Guardrail/Barriers	m	6,361.00	4,008.00	10,369.00	0	0.00	0.00
			Road Kerb	m	0.00	0.00	0.00	0	0.00	0.00
			Signage	No.	69	15	84	0	0	0
			Traffic Signal	No.	0	2	2	0.00	0	0
			Kilometer Post	No.	27	53	80	0.00	0	0
			Delineator Post	No.	1112	224	1336	0	0	0
	503	Jalan Berungis-Kota Belud	Guardrail/Barriers	m	3,865.00	0.00	3,865.00	0	0.00	0.00
			Road Kerb	m	0.00	0.00	0.00	0	0.00	0.00
			Signage	No.	86	0	86	0.00	0	0
			Traffic Signal	No.	0	0	0	0.00	0	0
			Kilometer Post	No.	0	0	0	0	0	0
			Delineator Post	No.	0	0	0	0	0	0
Kota Kinabalu	01	Jalan Kota Kinabalu-Kudat	Guardrail/Barriers	m	4,154.00	0.00	4,154.00	0	0.00	0.00
			Road Kerb	m	0.00	0.00	0.00	0.00	0.00	0.00
			Signage	No.	351	0	351	0.00	0	0
			Traffic Signal	No.	95	0	95	0	0	0
			Kilometer Post	No.	26	0	26	0	0	0
			Delineator Post	No.	0	0	0	0	0	0
	01	Jalan Kota Kinabalu-Sindumin	Guardrail/Barriers	m	65.00	0.00	65.00	0.00	0.00	0.00
			Road Kerb	m	0.00	0.00	0.00	0.00	0.00	0.00
			Signage	No.	69	0	69	0	0	0
			Traffic Signal	No.	29	0	29	0	0	0
			Kilometer Post	No.	12	0	12	0	0	0
			Delineator Post	No.	0	0	0	0.00	0	0
	501	Jalan Kota Kinabalu-Penampang-Lok Kawi	Guardrail/Barriers	m	870.00	0.00	870.00	0.00	0.00	0.00
			Road Kerb	m	0.00	0.00	0.00	0	0.00	0.00
			Signage	No.	73	0	73	0	0	0
			Traffic Signal	No.	49	0	49	0	0	0
			Kilometer Post	No.	8	0	8	0.00	0	0
			Delineator Post	No.	0	0	0	0.00	0	0
	606	Jalan Susur Sepangar Bay	Guardrail/Barriers	m	0.00	1,532.00	1,532.00	0	0.00	0.00
			Road Kerb	m	0.00	0.00	0.00	0	0.00	0.00
			Signage	No.	0	90	90	0	0	0
			Traffic Signal	No.	0	20	20	0.00	0	0
			Kilometer Post	No.	0	215	215	0.00	0	0
			Delineator Post	No.	0	0	0	0	0	0
607	Jalan Masuk Ke Pelabuhan Baru	Guardrail/Barriers	m	0.00	0.00	0.00	0	0.00	0.00	
		Road Kerb	m	0.00	0.00	0.00	0	0.00	0.00	
		Signage	No.	9	0	9	0.00	0	0	
		Traffic Signal	No.	0	0	0	0.00	0	0	
		Kilometer Post	No.	0	0	0	0	0	0	
		Delineator Post	No.	0	0	0	0	0	0	
608	Jalan Masuk Ke Lapangan Terbang Lama	Guardrail/Barriers	m	0.00	0.00	0.00	0	0.00	0.00	
		Road Kerb	m	0.00	0.00	0.00	0.00	0.00	0.00	
		Signage	No.	23	0	23	0.00	0	0	
		Traffic Signal	No.	0	0	0	0	0	0	
		Kilometer Post	No.	0	0	0	0	0	0	
		Delineator Post	No.	0	0	0	0	0	0	

DISTRICT	ROUTE NO.	ROAD NAME	FURNITURE TYPE	UNIT	CLEANING			PAINTING		
					Previous	Current	Cumm.	Previous	Current	Cumm.
Penampang	01	Jalan Kota Kinabalu-Sindumin	Guardrail/Barriers	m	0.00	769.00	769.00	0.00	0.00	0.00
			Road Kerb	m	0.00	0.00	0.00	0.00	0.00	0.00
			Signage	No.	0	115	115	0	0	0
			Traffic Signal	No.	0	16	16	0	0	0
			Kilometer Post	No.	0	14	14	0	0	0
			Delineator Post	No.	0	0	0	0	0	0
	500	Jalan Kota Kinabalu-Keningau-Tenom	Guardrail/Barriers	m	4,402.00	1,621.00	6,023.00	0.00	0.00	0.00
			Road Kerb	m	0.00	0.00	0.00	0.00	0.00	0.00
			Signage	No.	85	67	152	0	0	0
			Traffic Signal	No.	0	0	0	0	0	0
			Kilometer Post	No.	19	14	33	0	0	0
			Delineator Post	No.	0	0	0	0	0	0
	501	Jalan Kota Kinabalu-Penampang-Lok Kawi	Guardrail/Barriers	m	897.00	0.00	897.00	0.00	0.00	0.00
			Road Kerb	m	0.00	0.00	0.00	0.00	0.00	0.00
			Signage	No.	132	0	132	0	0	0
Traffic Signal			No.	0	0	0	0	0	0	
Kilometer Post			No.	39	0	39	0	0	0	
Delineator Post			No.	0	0	0	0	0	0	
Papar	01	Jalan Kota Kinabalu-Sindumin	Guardrail/Barriers	m	1,473.00	0.00	1,473.00	0.00	0.00	0.00
			Road Kerb	m	0.00	0.00	0.00	0.00	0.00	0.00
			Signage	No.	174	0	174	0	0	0
			Traffic Signal	No.	0	0	0	0	0	0
			Kilometer Post	No.	27	0	27	0	0	0
			Delineator Post	No.	172	0	172	0	0	0
Ranau	22	Jalan Kota Kinabalu-Sandakan	Guardrail/Barriers	m	12,620.00	4,965.00	17,585.00	2,169.00	1,030.00	3,199.00
			Road Kerb	m	0.00	0.00	0.00	597.00	0.00	597.00
			Signage	No.	236	110	346	63	10	73
			Traffic Signal	No.	0	0	0	0	0	0
			Kilometer Post	No.	67	22	89	10	6	16
			Delineator Post	No.	1271	335	1606	142	96	238
Tambunam	500	Jalan Kota Kinabalu-Keningau-Tenom	Guardrail/Barriers	m	3,068.00	5,491.00	8,559.00	0.00	2,724.00	2,724.00
			Road Kerb	m	0.00	0.00	0.00	0.00	0.00	0.00
			Signage	No.	162	67	229	0	190	190
			Traffic Signal	No.	0	0	0	0	0	0
			Kilometer Post	No.	28	26	54	0	38	38
			Delineator Post	No.	0	0	0	0	0	0
Keningau	500	Jalan Kota Kinabalu-Keningau-Tenom	Guardrail/Barriers	m	6,535.00	0.00	6,535.00	0.00	0.00	0.00
			Road Kerb	m	0.00	0.00	0.00	0.00	0.00	0.00
			Signage	No.	276	0	276	0	0	0
			Traffic Signal	No.	9	0	9	0	0	0
			Kilometer Post	No.	36	0	36	0	0	0
			Delineator Post	No.	0	0	0	0	0	0
Tenom	500	Jalan Kota Kinabalu-Keningau-Tenom	Guardrail/Barriers	m	2,245.00	0.00	2,245.00	0.00	0.00	0.00
			Road Kerb	m	0.00	0.00	0.00	0.00	0.00	0.00
			Signage	No.	192	0	192	0	0	0
			Traffic Signal	No.	0	0	0	0	0	0
			Kilometer Post	No.	25	0	25	0	0	0
			Delineator Post	No.	0	0	0	0	0	0
Beaufort	01	Jalan Kota Kinabalu-Sindumin	Guardrail/Barriers	m	1,498.00	253.00	1,751.00	0.00	0.00	0.00
			Road Kerb	m	0.00	0.00	0.00	0.00	0.00	0.00
			Signage	No.	167	22	189	0	0	0
			Traffic Signal	No.	0	0	0	0	0	0
			Kilometer Post	No.	30	9	39	0	0	0
			Delineator Post	No.	32	0	32	0	0	0
	502	Jalan Beaufort-Menumbok	Guardrail/Barriers	m	787.00	0.00	787.00	62.00	0.00	62.00
			Road Kerb	m	0.00	0.00	0.00	0.00	0.00	0.00
			Signage	No.	261	0	261	150	0	150
			Traffic Signal	No.	0	0	0	0	0	0
			Kilometer Post	No.	19	0	19	8	0	8
			Delineator Post	No.	0	0	0	0	0	0
Sipitang	01	Jalan Kota Kinabalu-Sindumin	Guardrail/Barriers	m	0.00	1,229.00	1,229.00	0.00	0.00	0.00
			Road Kerb	m	0.00	0.00	0.00	0.00	0.00	0.00
			Signage	No.	51	58	109	0	0	0
			Traffic Signal	No.	0	0	0	0	0	0
			Kilometer Post	No.	4	9	13	0	0	0
			Delineator Post	No.	0	0	0	0	0	0
Kuala Penyu	502	Jalan Beaufort-Menumbok	Guardrail/Barriers	m	1,244.00	0.00	1,244.00	0.00	0.00	0.00
			Road Kerb	m	0.00	0.00	0.00	0.00	0.00	0.00
			Signage	No.	573	0	573	0	194	194
			Traffic Signal	No.	0	0	0	0	0	0
			Kilometer Post	No.	32	0	32	0	14	14
			Delineator Post	No.	0	0	0	0	0	0

**LINTASAN RESOURCES SDN. BHD.**  
PRIVATISATION OF WEST COAST SABAH FEDERAL ROADS MAINTENANCE

***SUMMARY - ROAD FURNITURE***

***MONTH: MAY 2007***

ITEM	DISTRICT	ROUTE NO.	ROAD NAME	FURNITURE TYPE	CLEANING			PAINTING		
					Previous	Current	Cumm.	Previous	Current	Cumm.
1	Kota Belud	01	Jalan Kota Kinabalu-Kudat	Guardrail	3,511.90	2,531.82	6,043.72	0.00		0.00
				Road Kerb	0.00		0.00	0.00		0.00
				Signage	175	125	300	0		0
				Traffic Signal	0		0	0		0
				Kilometer Post	33	21	54	0		0
				Delineator Post	45	55	100	0		0
2	Kota Marudu	01	Jalan Kota Kinabalu-Kudat	Guardrail	0.00	89.60	89.60	0.00		0.00
				Road Kerb	0.00		0.00	0.00		0.00
				Signage	0	54	54	0		0
				Traffic Signal	0		0	0		0
				Kilometer Post	0	7	7	0		0
				Delineator Post	0	5	5	0		0
3	Kudat	01	Jalan Kota Kinabalu-Kudat	Guardrail	2,837.60	-	2,837.60	0.00		0.00
				Road Kerb	0.00		0.00	0.00		0.00
				Signage	287	-	287	0		0
				Traffic Signal	0		0	0		0
				Kilometer Post	54	-	54	0		0
				Delineator Post	108	-	108	0		0

**LINTASAN RESOURCES SDN. BHD.**  
MAINTENANCE OF FEDERAL ROADS - WEST COAST, SABAH

**R04 ROAD FURNITURE**

**DISTRICT:** KOTA BELUD

**ROUTE NO:** 01

**ROAD NAME:** JALAN KOTA KINABALU - KUDAT

**DATE OF INSPECTION:** MAY 2007

CHAINAGE		CLEANING			PAINTING			REMARKS
From	To							
90.520	93.410	Guardrails	_____	Metre	Guardrails	_____	Metre	
		Barriers	_____	Metre	Barriers	_____	Metre	
		Signages & Posts	24	No.	Road Kerbs	_____	Metre	
		Traffic Signal	_____	No.	Sign Posts	_____	No.	
90.980	93.980	Kilometer Posts	4	No.	Traffic Light Posts	_____	No.	
		Delineator Post	_____	No.	Kilometer Posts	_____	No.	
			_____		Delineator Posts	_____	No.	
96.511	100.371	Guardrails	326.69	Metre	Guardrails	_____	Metre	
		Barriers	_____	Metre	Barriers	_____	Metre	
94.310	100.210	Signages & Posts	33	No.	Road Kerbs	_____	Metre	
		Traffic Signal	_____	No.	Sign Posts	_____	No.	
94.980	90.980	Kilometer Posts	6	No.	Traffic Light Posts	_____	No.	
94.310	96.170	Delineator Post	28	No.	Kilometer Posts	_____	No.	
100.270	107.100	Guardrails	2205.13	Metre	Guardrails	_____	Metre	
		Barriers	_____	Metre	Barriers	_____	Metre	
100.260	110.910	Signages & Posts	68	No.	Road Kerbs	_____	Metre	
		Traffic Signal	_____	No.	Sign Posts	_____	No.	
100.980	110.940	Kilometer Posts	11	No.	Traffic Light Posts	_____	No.	
102.610	107.510	Delineator Post	27	No.	Kilometer Posts	_____	No.	

**LINTASAN RESOURCES SDN. BHD.**  
MAINTENANCE OF FEDERAL ROADS - WEST COAST, SABAH

**R04 ROAD FURNITURE**

**DISTRICT:** KOTA MARUDU

**ROUTE NO:** 01

**ROAD NAME:** JALAN KOTA KINABALU - KUDAT

**DATE OF INSPECTION:** MAY 2007

CHAINAGE		CLEANING			PAINTING			REMARKS
From	To							
115.780	116.070	Guardrails	89.6	Metre	Guardrails		Metre	
		Barriers		Metre	Barriers		Metre	
					Road Kerbs		Metre	
111.530	117.811	Signages & Posts	54	No.	Sign Posts		No.	
		Traffic Signal		No.	Traffic Light Posts		No.	
111.232	117.232	Kilometer Posts	7	No.	Kilometer Posts		No.	
115.360	115.990	Delineator Post	5	No.	Delineator Posts		No.	
		Guardrails		Metre	Guardrails		Metre	
		Barriers		Metre	Barriers		Metre	
					Road Kerbs		Metre	
		Signages & Posts		No.	Sign Posts		No.	
		Traffic Signal		No.	Traffic Light Posts		No.	
		Kilometer Posts		No.	Kilometer Posts		No.	
		Delineator Post		No.	Delineator Posts		No.	
		Guardrails		Metre	Guardrails		Metre	
		Barriers		Metre	Barriers		Metre	
					Road Kerbs		Metre	
		Signages & Posts		No.	Sign Posts		No.	
		Traffic Signal		No.	Traffic Light Posts		No.	
		Kilometer Posts		No.	Kilometer Posts		No.	
		Delineator Post		No.	Delineator Posts		No.	

**LINTASAN RESOURCES SDN. BHD.**  
 MAINTENANCE OF FEDERAL ROADS - WEST COAST, SABAH

**R04 ROAD FURNITURE**

**DISTRICT:** KUDAT  
**ROUTE NO:** 01  
**ROAD NAME:** JALAN KOTA KINABALU - KUDAT  
**DATE OF INSPECTION:** MAY 2007

CHAINAGE		CLEANING	PAINTING	REMARKS
From	To			
		Guardrails _____ Metre Barriers _____ Metre  Signages & Posts _____ No. Traffic Signal _____ No. Kilometer Posts _____ No. Delineator Post _____ No.  _____	Guardrails _____ Metre Barriers _____ Metre Road Kerbs _____ Metre Sign Posts _____ No. Traffic Light Posts _____ No. Kilometer Posts _____ No. Delineator Posts _____ No.  _____	
		Guardrails _____ Metre Barriers _____ Metre  Signages & Posts _____ No. Traffic Signal _____ No. Kilometer Posts _____ No. Delineator Post _____ No.  _____	Guardrails _____ Metre Barriers _____ Metre Road Kerbs _____ Metre Sign Posts _____ No. Traffic Light Posts _____ No. Kilometer Posts _____ No. Delineator Posts _____ No.  _____	
		Guardrails _____ Metre Barriers _____ Metre  Signages & Posts _____ No. Traffic Signal _____ No. Kilometer Posts _____ No. Delineator Post _____ No.  _____	Guardrails _____ Metre Barriers _____ Metre Road Kerbs _____ Metre Sign Posts _____ No. Traffic Light Posts _____ No. Kilometer Posts _____ No. Delineator Posts _____ No.  _____	



**LINTASAN RESOURCES SDN. BHD.**  
 PRIVATISATION OF WEST COAST SABAH FEDERAL ROADS MAINTENANCE

***SUMMARY - ROAD FURNITURE***

Month: May 2007

ITEM	DISTRICT	ROUTE NO.	ROAD NAME	FURNITURE TYPE	UNIT	CLEANING			PAINTING		
						Previous	Current	Cumm.	Previous	Current	Cumm.
1	Kota Kinabalu	01	Jalan Kota Kinabalu-Kudat	Guardrail	m	4,154.00	0.00	4,154.00	0.00	0.00	0.00
				Road Kerb	m	0.00	0.00	0.00	0.00	0.00	0.00
				Signage	No.	351	0	351	0	0	0
				Traffic Signal	No.	95	0	95	0	0	0
				Kilometer Post	No.	26	0	26	0	0	0
				Delineator Post	No.	0	0	0	0	0	0
2	Tuaran	01	Jalan Kota Kinabalu-Kudat	Guardrail	m	2,477.00	312.00	2,789.00	0.00	0.00	0.00
				Road Kerb	m	0.00	0.00	0.00	0.00	0.00	0.00
				Signage	No.	129	18	147	0	0	0
				Traffic Signal	No.	0	0	0	0	0	0
				Kilometer Post	No.	5	0	5	0	0	0
				Delineator Post	No.	0	0	0	0	0	0
3	Tuaran	22	Jalan Kota Kinabalu-Sandakan	Guardrail	m	6,361.00	4,008.00	10,369.00	0.00	0.00	0.00
				Road Kerb	m	0.00	0.00	0.00	0.00	0.00	0.00
				Signage	No.	69	15	84	0	0	0
				Traffic Signal	No.	0	2	2	0	0	0
				Kilometer Post	No.	27	53	80	0	0	0
				Delineator Post	No.	1,112	224	1,336	0	0	0
4	Tuaran	503	Jalan Berungs-Kota Belud	Guardrail	m	3,865.00	0	3,865.00	0.00	0	0.00
				Road Kerb	m	0.00	0.00	0.00	0.00	0.00	0.00
				Signage	No.	86	0	86	0	0	0
				Traffic Signal	No.	0	0	0	0	0	0
				Kilometer Post	No.	0	0	0	0	0	0
				Delineator Post	No.	0	0	0	0	0	0
5	Kota Kinabalu	606	Jalan Susur Sepangar Bay	Guardrail	m	0.00	1,532.00	1,532.00	0.00	0.00	0.00
				Road Kerb	m	0.00	0.00	0.00	0.00	0.00	0.00
				Signage	No.	0	90	90	0	0	0
				Traffic Signal	No.	0	20	20	0	0	0
				Kilometer Post	No.	0	215	215	0	0	0
				Delineator Post	No.	0	0	0	0	0	0
6	Kota Kinabalu	607	Jalan Masuk Ke Pelabuhan Baru	Guardrail	m	0.00	0.00	0.00	0.00	0.00	0.00
				Road Kerb	m	0.00	0.00	0.00	0.00	0.00	0.00
				Signage	No.	9	0	9	0	0	0
				Traffic Signal	No.	0	0	0	0	0	0
				Kilometer Post	No.	0	0	0	0	0	0
				Delineator Post	No.	0	0	0	0	0	0

**LINTASAN RESOURCES SDN. BHD.**  
MAINTENANCE OF FEDERAL ROADS - WEST COAST, SABAH  
**R04 ROAD FURNITURE RECORD**

**DISTRICT:** KOTA KINABALU

**ROUTE NO:** 606

**ROAD NAME:** JALAN SUSUR SEPANGAR BAY

**DATE OF INSPECTION:** MAY 2007

CHAINAGE		CLEANING			PAINTING			REMARKS
From	To							
0.000	1.500	Guardrails	<u>572</u>	Metre	Guardrails	<u>-</u>	Metre	04/05/2007 LHS,M,RHS
		Barriers	<u>-</u>	Metre	Barriers	<u>-</u>	Metre	
		Signages & Posts	<u>11</u>	No.	Road Kerbs	<u>-</u>	Metre	
		Traffic Signal	<u>1</u>	No.	Sign Posts	<u>-</u>	No.	
		Kilometer Posts	<u>1</u>	No.	Traffic Light Posts	<u>-</u>	No.	
		Delineator Post	<u>-</u>	No.	Kilometer Posts	<u>-</u>	No.	
					Delineator Posts	<u>-</u>	No.	
1.500	2.600	Guardrails	<u>-</u>	Metre	Guardrails	<u>-</u>	Metre	07/05/2007 LHS,M,RHS
		Barriers	<u>-</u>	Metre	Barriers	<u>-</u>	Metre	
		Signages & Posts	<u>23</u>	No.	Road Kerbs	<u>-</u>	Metre	
		Traffic Signal	<u>19</u>	No.	Sign Posts	<u>-</u>	No.	
		Kilometer Posts	<u>208</u>	No.	Traffic Light Posts	<u>-</u>	No.	
		Delineator Post	<u>-</u>	No.	Kilometer Posts	<u>-</u>	No.	
					Delineator Posts	<u>-</u>	No.	
2.600	3.800	Guardrails	<u>-</u>	Metre	Guardrails	<u>-</u>	Metre	10/05/2007 LHS,M,RHS
		Barriers	<u>-</u>	Metre	Barriers	<u>-</u>	Metre	
		Signages & Posts	<u>6</u>	No.	Road Kerbs	<u>-</u>	Metre	
		Traffic Signal	<u>-</u>	No.	Sign Posts	<u>-</u>	No.	
		Kilometer Posts	<u>-</u>	No.	Traffic Light Posts	<u>-</u>	No.	
		Delineator Post	<u>-</u>	No.	Kilometer Posts	<u>-</u>	No.	
					Delineator Posts	<u>-</u>	No.	

**LINTASAN RESOURCES SDN. BHD.**  
MAINTENANCE OF FEDERAL ROADS - WEST COAST, SABAH  
**R04 ROAD FURNITURE RECORD**

**DISTRICT:** KOTA KINABALU  
**ROUTE NO:** 606  
**ROAD NAME:** JALAN SUSUR SEPANGAR BAY  
**DATE OF INSPECTION:** MAY 2007

CHAINAGE		CLEANING	PAINTING	REMARKS
From	To			
3.800	5.300	Guardrails <u>40</u> Metre Barriers <u>-</u> Metre  Signages & Posts <u>5</u> No. Traffic Signal <u>-</u> No. Kilometer Posts <u>1</u> No. Delineator Post <u>-</u> No.	Guardrails <u>-</u> Metre Barriers <u>-</u> Metre Road Kerbs <u>-</u> Metre Sign Posts <u>-</u> No. Traffic Light Posts <u>-</u> No. Kilometer Posts <u>-</u> No. Delineator Posts <u>-</u> No.	14/05/2007 LHS,M,RHS
5.300	6.500	Guardrails <u>92</u> Metre Barriers <u>-</u> Metre  Signages & Posts <u>24</u> No. Traffic Signal <u>-</u> No. Kilometer Posts <u>-</u> No. Delineator Post <u>-</u> No.	Guardrails <u>-</u> Metre Barriers <u>-</u> Metre Road Kerbs <u>-</u> Metre Sign Posts <u>-</u> No. Traffic Light Posts <u>-</u> No. Kilometer Posts <u>-</u> No. Delineator Posts <u>-</u> No.	17/05/2007 LHS,M,RHS
6.500	8.000	Guardrails <u>348</u> Metre Barriers <u>-</u> Metre  Signages & Posts <u>3</u> No. Traffic Signal <u>-</u> No. Kilometer Posts <u>3</u> No. Delineator Post <u>-</u> No.	Guardrails <u>-</u> Metre Barriers <u>-</u> Metre Road Kerbs <u>-</u> Metre Sign Posts <u>-</u> No. Traffic Light Posts <u>-</u> No. Kilometer Posts <u>-</u> No. Delineator Posts <u>-</u> No.	21/05/2007 LHS,M,RHS

**LINTASAN RESOURCES SDN. BHD.**  
MAINTENANCE OF FEDERAL ROADS - WEST COAST, SABAH  
**R04 ROAD FURNITURE RECORD**

**DISTRICT:** KOTA KINABALU  
**ROUTE NO:** 606  
**ROAD NAME:** JALAN SUSUR SEPANGAR BAY  
**DATE OF INSPECTION:** MAY 2007

CHAINAGE		CLEANING	PAINTING	REMARKS
From	To			
8.000	9.100	Guardrails <u>480</u> Metre Barriers <u>-</u> Metre  Signages & Posts <u>6</u> No. Traffic Signal <u>-</u> No. Kilometer Posts <u>1</u> No. Delineator Post <u>-</u> No.	Guardrails <u>-</u> Metre Barriers <u>-</u> Metre Road Kerbs <u>-</u> Metre Sign Posts <u>-</u> No. Traffic Light Posts <u>-</u> No. Kilometer Posts <u>-</u> No. Delineator Posts <u>-</u> No.	24/05/2007 LHS,M,RHS
9.100	10.720	Guardrails <u>-</u> Metre Barriers <u>-</u> Metre  Signages & Posts <u>12</u> No. Traffic Signal <u>-</u> No. Kilometer Posts <u>1</u> No. Delineator Post <u>-</u> No.	Guardrails <u>-</u> Metre Barriers <u>-</u> Metre Road Kerbs <u>-</u> Metre Sign Posts <u>-</u> No. Traffic Light Posts <u>-</u> No. Kilometer Posts <u>-</u> No. Delineator Posts <u>-</u> No.	28/05/2007 LHS,M,RHS
		Guardrails <u>-</u> Metre Barriers <u>-</u> Metre  Signages & Posts <u>-</u> No. Traffic Signal <u>-</u> No. Kilometer Posts <u>-</u> No. Delineator Post <u>-</u> No.	Guardrails <u>-</u> Metre Barriers <u>-</u> Metre Road Kerbs <u>-</u> Metre Sign Posts <u>-</u> No. Traffic Light Posts <u>-</u> No. Kilometer Posts <u>-</u> No. Delineator Posts <u>-</u> No.	

**LINTASAN RESOURCES SDN. BHD.**  
MAINTENANCE OF FEDERAL ROADS - WEST COAST, SABAH  
**R04 ROAD FURNITURE RECORD**

**DISTRICT:** TUARAN  
**ROUTE NO:** 01  
**ROAD NAME:** JALAN KOTA KINABALU - KUDAT  
**DATE OF INSPECTION:** MAY 2007

CHAINAGE		CLEANING	PAINTING	REMARKS
From	To			
30.400	31.500	Guardrails - Metre Barriers - Metre Signages & Posts 14 No. Traffic Signal - No. Kilometer Posts - No. Delineator Post - No.	Guardrails - Metre Barriers - Metre Road Kerbs - Metre Sign Posts - No. Traffic Light Posts - No. Kilometer Posts - No. Delineator Posts - No.	05/05/2007 LHS,M,RHS
31.500	32.720	Guardrails 312 Metre Barriers - Metre Signages & Posts 4 No. Traffic Signal - No. Kilometer Posts - No. Delineator Post - No.	Guardrails - Metre Barriers - Metre Road Kerbs - Metre Sign Posts - No. Traffic Light Posts - No. Kilometer Posts - No. Delineator Posts - No.	08/05/2007 LHS,M,RHS
		Guardrails - Metre Barriers - Metre Signages & Posts - No. Traffic Signal - No. Kilometer Posts - No. Delineator Post - No.	Guardrails - Metre Barriers - Metre Road Kerbs - Metre Sign Posts - No. Traffic Light Posts - No. Kilometer Posts - No. Delineator Posts - No.	

**LINTASAN RESOURCES SDN. BHD.**  
MAINTENANCE OF FEDERAL ROADS - WEST COAST, SABAH  
**R04 ROAD FURNITURE RECORD**

**DISTRICT:** TUARAN  
**ROUTENO:** 22  
**ROAD NAME:** JALAN KOTA KINABALU - SANDAKAN  
**DATE OF INSPECTION:** MAY 2007

CHAINAGE		CLEANING	PAINTING	REMARKS
From	To			
30.500	31.500	Guardrails <u>679</u> Metre	Guardrails <u>-</u> Metre	02/05/2007 LHS & RHS
		Barriers <u>-</u> Metre	Barriers <u>-</u> Metre	
		Signages & Posts <u>2</u> No.	Road Kerbs <u>-</u> Metre	
		Traffic Signal <u>-</u> No.	Sign Posts <u>-</u> No.	
		Kilometer Posts <u>1</u> No.	Traffic Light Posts <u>-</u> No.	
		Delineator Post <u>49</u> No.	Kilometer Posts <u>-</u> No.	
			Delineator Posts <u>-</u> No.	
31.500	33.000	Guardrails <u>174</u> Metre	Guardrails <u>-</u> Metre	05/05/2007 LHS & RHS
		Barriers <u>-</u> Metre	Barriers <u>-</u> Metre	
		Signages & Posts <u>3</u> No.	Road Kerbs <u>-</u> Metre	
		Traffic Signal <u>-</u> No.	Sign Posts <u>-</u> No.	
		Kilometer Posts <u>2</u> No.	Traffic Light Posts <u>-</u> No.	
		Delineator Post <u>50</u> No.	Kilometer Posts <u>-</u> No.	
			Delineator Posts <u>-</u> No.	
33.000	34.500	Guardrails <u>454</u> Metre	Guardrails <u>-</u> Metre	08/05/2007 LHS & RHS
		Barriers <u>-</u> Metre	Barriers <u>-</u> Metre	
		Signages & Posts <u>2</u> No.	Road Kerbs <u>-</u> Metre	
		Traffic Signal <u>-</u> No.	Sign Posts <u>-</u> No.	
		Kilometer Posts <u>1</u> No.	Traffic Light Posts <u>-</u> No.	
		Delineator Post <u>49</u> No.	Kilometer Posts <u>-</u> No.	
			Delineator Posts <u>-</u> No.	

**LINTASAN RESOURCES SDN. BHD.**  
MAINTENANCE OF FEDERAL ROADS - WEST COAST, SABAH  
**R04 ROAD FURNITURE RECORD**

**DISTRICT:** TUARAN  
**ROUTENO:** 22  
**ROAD NAME:** JALAN KOTA KINABALU - SANDAKAN  
**DATE OF INSPECTION:** MAY 2007

CHAINAGE		CLEANING	PAINTING	REMARKS
From	To			
34.500	36.500	Guardrails <u>274</u> Metre	Guardrails <u>-</u> Metre	11/05/2007 LHS & RHS
		Barriers <u>-</u> Metre	Barriers <u>-</u> Metre	
		Signages & Posts <u>2</u> No.	Road Kerbs <u>-</u> Metre	
		Traffic Signal <u>-</u> No.	Sign Posts <u>-</u> No.	
		Kilometer Posts <u>1</u> No.	Traffic Light Posts <u>-</u> No.	
		Delineator Post <u>35</u> No.	Kilometer Posts <u>-</u> No.	
			Delineator Posts <u>-</u> No.	
36.500	38.000	Guardrails <u>579</u> Metre	Guardrails <u>-</u> Metre	14/05/2007 LHS & RHS
		Barriers <u>-</u> Metre	Barriers <u>-</u> Metre	
		Signages & Posts <u>-</u> No.	Road Kerbs <u>-</u> Metre	
		Traffic Signal <u>2</u> No.	Sign Posts <u>-</u> No.	
		Kilometer Posts <u>44</u> No.	Traffic Light Posts <u>-</u> No.	
		Delineator Post <u>-</u> No.	Kilometer Posts <u>-</u> No.	
			Delineator Posts <u>-</u> No.	
38.000	40.000	Guardrails <u>1,011</u> Metre	Guardrails <u>-</u> Metre	17/05/2007 LHS & RHS
		Barriers <u>-</u> Metre	Barriers <u>-</u> Metre	
		Signages & Posts <u>2</u> No.	Road Kerbs <u>-</u> Metre	
		Traffic Signal <u>-</u> No.	Sign Posts <u>-</u> No.	
		Kilometer Posts <u>2</u> No.	Traffic Light Posts <u>-</u> No.	
		Delineator Post <u>34</u> No.	Kilometer Posts <u>-</u> No.	
			Delineator Posts <u>-</u> No.	

**LINTASAN RESOURCES SDN. BHD.**  
MAINTENANCE OF FEDERAL ROADS - WEST COAST, SABAH  
**R04 ROAD FURNITURE RECORD**

**DISTRICT:** TUARAN  
**ROUTENO:** 22  
**ROAD NAME:** JALAN KOTA KINABALU - SANDAKAN  
**DATE OF INSPECTION:** MAY 2007

CHAINAGE		CLEANING	PAINTING	REMARKS
From	To			
40.000	42.580	Guardrails <u>837</u> Metre Barriers <u>-</u> Metre  Signages & Posts <u>4</u> No. Traffic Signal <u>-</u> No. Kilometer Posts <u>2</u> No. Delineator Post <u>7</u> No.	Guardrails <u>-</u> Metre Barriers <u>-</u> Metre Road Kerbs <u>-</u> Metre Sign Posts <u>-</u> No. Traffic Light Posts <u>-</u> No. Kilometer Posts <u>-</u> No. Delineator Posts <u>-</u> No.	21/05/2007 LHS & RHS
		Guardrails <u>-</u> Metre Barriers <u>-</u> Metre  Signages & Posts <u>-</u> No. Traffic Signal <u>-</u> No. Kilometer Posts <u>-</u> No. Delineator Post <u>-</u> No.	Guardrails <u>-</u> Metre Barriers <u>-</u> Metre Road Kerbs <u>-</u> Metre Sign Posts <u>-</u> No. Traffic Light Posts <u>-</u> No. Kilometer Posts <u>-</u> No. Delineator Posts <u>-</u> No.	
		Guardrails <u>-</u> Metre Barriers <u>-</u> Metre  Signages & Posts <u>-</u> No. Traffic Signal <u>-</u> No. Kilometer Posts <u>-</u> No. Delineator Post <u>-</u> No.	Guardrails <u>-</u> Metre Barriers <u>-</u> Metre Road Kerbs <u>-</u> Metre Sign Posts <u>-</u> No. Traffic Light Posts <u>-</u> No. Kilometer Posts <u>-</u> No. Delineator Posts <u>-</u> No.	

ROAD NAME	FURNITURE TYPE	UNIT	CLEANING			PAINTING		
			Previous	Current	Cumm.	Previous	Current	Cumm.
Jalan Kota Kinabalu-Sandakan	Guardrail	m	12,620.00	4,965.00	17,585.00	2,169.00	1,030.00	3,199.00
	Road Kerb	m	0.00	0.00	0.00	597.00	0.00	597.00
	Signage	No.	236	110	346	63	10	73
	Traffic Signal	No.	0	0	0	0	0	0
	Kilometer Post	No.	67	22	89	10	6	16
	Delineator Post	No.	1,271	335	1,606	142	96	238

**LINTASAN RESOURCES SDN. BHD.**  
MAINTENANCE OF FEDERAL ROADS - WEST COAST, SABAH

**R04 ROAD FURNITURE**

**DISTRICT:** Ranau  
**ROUTENO:** 22  
**ROAD NAME:** Jalan Kota Kinabalu - Sandakan  
**DATE OF INSPECTION:** May 2007

CHAINAGE		CLEANING	PAINTING	REMARKS
From	To			
Ch 65.400 (Km 102.000)	Ch 74.900 (Km 111.500)	Guardrails <u>3,327</u> Metre Barriers _____ Metre  Signages & Posts <u>75</u> No. Traffic Signal _____ No. Kilometer Posts <u>9</u> No. Delineator Post <u>193</u> No.	Guardrails <u>1,030</u> Metre Barriers _____ Metre Road Kerbs _____ Metre Sign Posts <u>10</u> No. Traffic Light Posts _____ No. Kilometer Posts <u>6</u> No. Delineator Posts <u>96</u> No.	
Ch 74.900 (Km 111.500)	Ch 82.400 (Km 119.000)	Guardrails <u>1,303</u> Metre Barriers _____ Metre  Signages & Posts <u>30</u> No. Traffic Signal _____ No. Kilometer Posts <u>8</u> No. Delineator Post _____ No.	Guardrails _____ Metre Barriers _____ Metre Road Kerbs _____ Metre Sign Posts _____ No. Traffic Light Posts _____ No. Kilometer Posts _____ No. Delineator Posts _____ No.	
Ch 82.400 (Km 119.000)	Ch 87.400 (Km 124.000)	Guardrails <u>335</u> Metre Barriers _____ Metre  Signages & Posts <u>5</u> No. Traffic Signal _____ No. Kilometer Posts <u>5</u> No. Delineator Post <u>142</u> No.	Guardrails _____ Metre Barriers _____ Metre Road Kerbs _____ Metre Sign Posts _____ No. Traffic Light Posts _____ No. Kilometer Posts _____ No. Delineator Posts _____ No.	

**LINTASAN RESOURCES SDN. BHD.**  
 PRIVATISATION OF WEST COAST SABAH FEDERAL ROADS MAINTENANCE

***SUMMARY - ROAD FURNITURE***

***MONTH: MAY 2007***

ITEM	DISTRICT	ROUTE NO.	ROAD NAME	FURNITURE TYPE	UNIT	CLEANING			PAINTING		
						Previous	Current	Cumm.	Previous	Current	Cumm.
1	Kota Kinabalu	01	Jalan Kota Kinabalu-Sindumin	Guardrail	m	65.00	-	65.00	-	-	-
				Road Kerb	m	-	-	-	-	-	-
				Signage	No.	69	-	69	-	-	-
				Traffic Signal	No.	29	-	29	-	-	-
				Kilometer Post	No.	12	-	12	-	-	-
				Delineator Post	No.	-	-	-	-	-	-
2	Penampang	01	Jalan Kota Kinabalu-Sindumin	Guardrail	m	-	769.00	769.00	-	-	-
				Road Kerb	m	-	-	-	-	-	-
				Signage	No.	-	115	115	-	-	-
				Traffic Signal	No.	-	16	16	-	-	-
				Kilometer Post	No.	-	14	14	-	-	-
				Delineator Post	No.	-	-	-	-	-	-
3	Papar	01	Jalan Kota Kinabalu-Sindumin	Guardrail	m	1,473.00	-	1,473.00	-	-	-
				Road Kerb	m	-	-	-	-	-	-
				Signage	No.	174	-	174	-	-	-
				Traffic Signal	No.	-	-	-	-	-	-
				Kilometer Post	No.	27	-	27	-	-	-
				Delineator Post	No.	172	-	172	-	-	-
4	Penampang	500	Jalan Kota Kinabalu-Keningau-Tenom	Guardrail	m	4,402.00	1,621.00	6,023.00	-	-	-
				Road Kerb	m	-	-	-	-	-	-
				Signage	No.	85	67	152	-	-	-
				Traffic Signal	No.	-	-	-	-	-	-
				Kilometer Post	No.	19	14	33	-	-	-
				Delineator Post	No.	-	-	-	-	-	-
5	Kota Kinabalu	501	Jalan Kota Kinabalu-Penampang-Lok Kawi	Guardrail	m	870.00	-	870.00	-	-	-
				Road Kerb	m	-	-	-	-	-	-
				Signage	No.	73	-	73	-	-	-
				Traffic Signal	No.	49	-	49	-	-	-
				Kilometer Post	No.	8	-	8	-	-	-
				Delineator Post	No.	-	-	-	-	-	-
6	Penampang	501	Jalan Kota Kinabalu-Penampang-Lok Kawi	Guardrail	m	897.00	-	897.00	-	-	-
				Road Kerb	m	-	-	-	-	-	-
				Signage	No.	132	-	132	-	-	-
				Traffic Signal	No.	-	-	-	-	-	-
				Kilometer Post	No.	39	-	39	-	-	-
				Delineator Post	No.	-	-	-	-	-	-
7	Kota Kinabalu	608	Jalan Masuk Ke Lapangan Terbang Lama	Guardrail	m	-	-	-	-	-	-
				Road Kerb	m	-	-	-	-	-	-
				Signage	No.	23	-	23	-	-	-
				Traffic Signal	No.	-	-	-	-	-	-
				Kilometer Post	No.	-	-	-	-	-	-
				Delineator Post	No.	-	-	-	-	-	-

**LINTASAN RESOURCES SDN. BHD.**

MAINTENANCE OF FEDERAL ROADS - WEST COAST, SABAH

**R04 ROAD FURNITURE**

**DISTRICT:** PENAMPANG

**ROUTE NO:** 01

**ROAD NAME:** JALAN KK-SINDUMIN

**DATE OF INSPECTION:** MAY 2007

CHAINAGE		CLEANING	PAINTING	REMARKS
From	To			
7.020	18.000	Guardrails <u>354</u> Metre Barriers <u>          </u> Metre  Signages & Posts <u>47</u> No. Traffic Signal <u>          </u> No. Kilometer Posts <u>8</u> No. Delineator Post <u>          </u> No. <u>          </u>	Guardrails <u>          </u> Metre Barriers <u>          </u> Metre Road Kerbs <u>          </u> Metre Sign Posts <u>          </u> No. Traffic Light Posts <u>          </u> No. Kilometer Posts <u>          </u> No. Delineator Posts <u>          </u> No. <u>          </u>	2nd cycle (Normal Road)  LHS
7.020	18.000	Guardrails <u>415</u> Metre Barriers <u>          </u> Metre  Signages & Posts <u>35</u> No. Traffic Signal <u>          </u> No. Kilometer Posts <u>6</u> No. Delineator Post <u>          </u> No. <u>          </u>	Guardrails <u>          </u> Metre Barriers <u>          </u> Metre Road Kerbs <u>          </u> Metre Sign Posts <u>          </u> No. Traffic Light Posts <u>          </u> No. Kilometer Posts <u>          </u> No. Delineator Posts <u>          </u> No. <u>          </u>	2nd cycle (Normal Road)  RHS
7.020	18.000	Guardrails <u>          </u> Metre Barriers <u>          </u> Metre  Signages & Posts <u>33</u> No. Traffic Signal <u>16</u> No. Kilometer Posts <u>          </u> No. Delineator Post <u>          </u> No. <u>          </u>	Guardrails <u>          </u> Metre Barriers <u>          </u> Metre Road Kerbs <u>          </u> Metre Sign Posts <u>          </u> No. Traffic Light Posts <u>          </u> No. Kilometer Posts <u>          </u> No. Delineator Posts <u>          </u> No. <u>          </u>	2nd cycle (Normal Road)  MEDIAN

**LINTASAN RESOURCES SDN. BHD.**  
MAINTENANCE OF FEDERAL ROADS - WEST COAST, SABAH  
**R04 ROAD FURNITURE**

**DISTRICT:** PENAMPANG  
**ROUTE NO:** 500  
**ROAD NAME:** JLN KK-KENINGAU-TENOM  
**DATE OF INSPECTION:** MAY 2007

CHAINAGE		CLEANING	PAINTING	REMARKS
From	To			
4.000	17.000	Guardrails <u>498</u> Metre Barriers <u>          </u> Metre  Signages & Posts <u>36</u> No. Traffic Signal <u>          </u> No. Kilometer Posts <u>10</u> No. Delineator Post <u>          </u> No. <u>          </u>	Guardrails <u>          </u> Metre Barriers <u>          </u> Metre Road Kerbs <u>          </u> Metre Sign Posts <u>          </u> No. Traffic Light Posts <u>          </u> No. Kilometer Posts <u>          </u> No. Delineator Posts <u>          </u> No. <u>          </u>	2nd cycle (Normal Road)  LHS
4.000	17.000	Guardrails <u>1123</u> Metre Barriers <u>          </u> Metre  Signages & Posts <u>31</u> No. Traffic Signal <u>          </u> No. Kilometer Posts <u>4</u> No. Delineator Post <u>          </u> No. <u>          </u>	Guardrails <u>          </u> Metre Barriers <u>          </u> Metre Road Kerbs <u>          </u> Metre Sign Posts <u>          </u> No. Traffic Light Posts <u>          </u> No. Kilometer Posts <u>          </u> No. Delineator Posts <u>          </u> No. <u>          </u>	2nd cycle (Normal Road)  RHS
		Guardrails <u>          </u> Metre Barriers <u>          </u> Metre  Signages & Posts <u>          </u> No. Traffic Signal <u>          </u> No. Kilometer Posts <u>          </u> No. Delineator Post <u>          </u> No. <u>          </u>	Guardrails <u>          </u> Metre Barriers <u>          </u> Metre Road Kerbs <u>          </u> Metre Sign Posts <u>          </u> No. Traffic Light Posts <u>          </u> No. Kilometer Posts <u>          </u> No. Delineator Posts <u>          </u> No. <u>          </u>	MEDIAN

ROUTE NO.	ROAD NAME	FURNITURE TYPE	UNIT	CLEANING			PAINTING		
				Previous	Current	Cumm.	Previous	Current	Cumm.
500	Jalan Kota Kinabalu-Keningau-Tenom	Guardrail	m	3,068.00	5,491.00	8,559.00	0.00	2,724.00	2,724.00
		Road Kerb	m	0.00		0.00	0.00	-	0.00
		Signage	No.	162	67	229	0	190	190
		Traffic Signal	No.	0		0	0		0
		Kilometer Post	No.	28	26	54	0	38	38
		Delineator Post	No.	0		0	0		0
500	Jalan Kota Kinabalu-Keningau-Tenom	Guardrail	m	6,535.00	-	6,535.00	0.00		0.00
		Road Kerb	m	0.00		0.00	0.00		0.00
		Signage	No.	276	-	276	0		0
		Traffic Signal	No.	9	-	9	0		0
		Kilometer Post	No.	36	-	36	0		0
		Delineator Post	No.	0		0	0		0
500	Jalan Kota Kinabalu-Keningau-Tenom	Guardrail	m	2,245.00	-	2,245.00	0.00		0.00
		Road Kerb	m	0.00		0.00	0.00		0.00
		Signage	No.	192	-	192	0		0
		Traffic Signal	No.	0		0	0		0
		Kilometer Post	No.	25	-	25	0		0
		Delineator Post	No.	0		0	0		0

**LINTASAN RESOURCES SDN. BHD.**  
MAINTENANCE OF FEDERAL ROADS - WEST COAST, SABAH

**R04 ROAD FURNITURE**

**DISTRICT:** TAMBUNAN  
**ROUTE NO:** 500  
**ROAD NAME:** JLN KOTA KINABALU - KENINGAU - TENOM  
**DATE OF INSPECTION:** MAY 2007

CHAINAGE		CLEANING	PAINTING	REMARKS
From	To			
73.310	100.420	Guardrails <u>5,491</u> Metre Barriers <u>-</u> Metre  Signages & Posts <u>67</u> No. Traffic Signal <u>-</u> No. Kilometer Posts <u>26</u> No. Delineator Post <u>-</u> No. <u>-</u>	Guardrails <u>-</u> Metre Barriers <u>-</u> Metre Road Kerbs <u>-</u> Metre Sign Posts <u>-</u> No. Traffic Light Posts <u>-</u> No. Kilometer Posts <u>-</u> No. Delineator Posts <u>-</u> No. <u>-</u>	2nd  cycle for normal road.  (Note: Damaged/missing sign/KM post and Junction sign excluded.)
45.120	83.100	Guardrails <u>-</u> Metre Barriers <u>-</u> Metre  Signages & Posts <u>-</u> No. Traffic Signal <u>-</u> No. Kilometer Posts <u>-</u> No. Delineator Post <u>-</u> No. <u>-</u>	Guardrails <u>2724</u> Metre Barriers <u>-</u> Metre Road Kerbs <u>-</u> Metre Sign Posts <u>190</u> No. Traffic Light Posts <u>-</u> No. Kilometer Posts <u>38</u> No. Delineator Posts <u>-</u> No. <u>-</u>	General painting 2yrs/cycle
		Guardrails _____ Metre Barriers _____ Metre  Signages & Posts _____ No. Traffic Signal _____ No. Kilometer Posts _____ No. Delineator Post _____ No. _____	Guardrails _____ Metre Barriers _____ Metre Road Kerbs _____ Metre Sign Posts _____ No. Traffic Light Posts _____ No. Kilometer Posts _____ No. Delineator Posts _____ No. _____	

**LINTASAN RESOURCES SDN. BHD.**  
MAINTENANCE OF FEDERAL ROADS - WEST COAST, SABAH

**R04 ROAD FURNITURE**

**DISTRICT:** KENINGAU

**ROUTE NO:** 500

**ROAD NAME:** JLN KOTA KINABALU - KENINGAU - TENOM

**DATE OF INSPECTION:** MAY 2007

CHAINAGE			CLEANING		PAINTING		REMARKS
From	To						
		Guardrails	-	Metre	Guardrails	-	Metre
		Barriers	-	Metre	Barriers	-	Metre
		Signages & Posts	-	No.	Road Kerbs	-	Metre
		Traffic Signal	-	No.	Sign Posts	-	No.
		Kilometer Posts	-	No.	Traffic Light Posts	-	No.
		Delineator Post	-	No.	Kilometer Posts	-	No.
			-		Delineator Posts	-	No.
			-			-	
		Guardrails	_____	Metre	Guardrails	_____	Metre
		Barriers	_____	Metre	Barriers	_____	Metre
		Signages & Posts	_____	No.	Road Kerbs	_____	Metre
		Traffic Signal	_____	No.	Sign Posts	_____	No.
		Kilometer Posts	_____	No.	Traffic Light Posts	_____	No.
		Delineator Post	_____	No.	Kilometer Posts	_____	No.
			_____		Delineator Posts	_____	No.
			_____			_____	
		Guardrails	_____	Metre	Guardrails	_____	Metre
		Barriers	_____	Metre	Barriers	_____	Metre
		Signages & Posts	_____	No.	Road Kerbs	_____	Metre
		Traffic Signal	_____	No.	Sign Posts	_____	No.
		Kilometer Posts	_____	No.	Traffic Light Posts	_____	No.
		Delineator Post	_____	No.	Kilometer Posts	_____	No.
			_____		Delineator Posts	_____	No.
			_____			_____	

**LINTASAN RESOURCES SDN. BHD.**  
MAINTENANCE OF FEDERAL ROADS - WEST COAST, SABAH  
**R04 ROAD FURNITURE**

**DISTRICT:** TENOM  
**ROUTE NO:** 500  
**ROAD NAME:** JLN KOTA KINABALU - KENINGAU - TENOM  
**DATE OF INSPECTION:** MAY 2007

CHAINAGE		CLEANING	PAINTING	REMARKS
From	To			
		Guardrails      -      Metre Barriers          -      Metre  Signages & Posts      -      No. Traffic Signal      -      No. Kilometer Posts      -      No. Delineator Post      -      No. - <u>          </u>	Guardrails      -      Metre Barriers          -      Metre Road Kerbs        -      Metre Sign Posts        -      No. Traffic Light Posts      -      No. Kilometer Posts      -      No. Delineator Posts      -      No. - <u>          </u>	
		Guardrails      _____      Metre Barriers          _____      Metre  Signages & Posts      _____      No. Traffic Signal      _____      No. Kilometer Posts      _____      No. Delineator Post      _____      No. _____	Guardrails      _____      Metre Barriers          _____      Metre Road Kerbs        _____      Metre Sign Posts        _____      No. Traffic Light Posts      _____      No. Kilometer Posts      _____      No. Delineator Posts      _____      No. _____	
		Guardrails      _____      Metre Barriers          _____      Metre  Signages & Posts      _____      No. Traffic Signal      _____      No. Kilometer Posts      _____      No. Delineator Post      _____      No. _____	Guardrails      _____      Metre Barriers          _____      Metre Road Kerbs        _____      Metre Sign Posts        _____      No. Traffic Light Posts      _____      No. Kilometer Posts      _____      No. Delineator Posts      _____      No. _____	

DISTRICT	ROUTE NO.	ROAD NAME	FURNITURE TYPE	UNIT	CLEANING			PAINTING		
					Previous	Current	Cumm.	Previous	Current	Cumm.
Beaufort	01	Jalan Kota Kinabalu-Sindumin	Guardrail	m	1,498.00	253.00	1,751.00	0.00	0.00	0.00
			Road Kerb	m	0.00		0.00	0.00		0.00
			Signage	No.	167	22	189	0	0	0
			Traffic Signal	No.	0		0	0		0
			Kilometer Post	No.	30	9	39	0	0	0
			Delineator Post	No.	32	0	32	0		0
Sipitang	01	Jalan Kota Kinabalu-Sindumin	Guardrail	m	0.00	1,229.00	1,229.00	0.00	0.00	0.00
			Road Kerb	m	0.00		0.00	0.00		0.00
			Signage	No.	51	58	109	0	0	0
			Traffic Signal	No.	0		0	0		0
			Kilometer Post	No.	4	9	13	0	0	0
			Delineator Post	No.	0	0	0	0		0
Beaufort	502	Jalan Beaufort-Menumbok	Guardrail	m	787.00	0.00	787.00	62.00	0.00	62.00
			Road Kerb	m	0.00		0.00	0.00		0.00
			Signage	No.	261	0	261	150	0	150
			Traffic Signal	No.	0		0	0		0
			Kilometer Post	No.	19	0	19	18	0	18
			Delineator Post	No.	0		0	0		0
Kuala Penyu	502	Jalan Beaufort-Menumbok	Guardrail	m	1,244.00	0.00	1,244.00	0.00	0.00	0.00
			Road Kerb	m	0.00		0.00	0.00		0.00
			Signage	No.	573	0	573	0	194	194
			Traffic Signal	No.	0		0	0		0
			Kilometer Post	No.	97	0	97	0	14	14
			Delineator Post	No.	0		0	0		0

**LINTASAN RESOURCES SDN. BHD.**  
MAINTENANCE OF FEDERAL ROADS - WEST COAST, SABAH  
**R04 ROAD FURNITURE RECORD**

**DISTRICT:** BEAUFORT

**ROUTE NO:** 01

**ROAD NAME:** JALAN KOTA KINABALU - SINDUMIN

**DATE OF INSPECTION:** MAY 2007

CHAINAGE		CLEANING			PAINTING			REMARKS
From	To							
117.370	117.452	Guardrails	98	Metre	Guardrails	_____	Metre	1 panel, 4 post need to replace, add 1 end v
		Barriers	_____	Metre	Barriers	_____	Metre	
					Road Kerbs	_____	Metre	
116.070	117.815	Signages & Posts	7	No.	Sign Posts	_____	No.	2nd cycle for normal road
		Traffic Signal	_____	No.	Traffic Light Posts	_____	No.	
116.380	117.375	Kilometer Posts	2	No.	Kilometer Posts	_____	No.	2nd cycle for normal road
		Delineator Post	_____	No.	Delineator Posts	_____	No.	
			_____			_____		
118.907	119.026	Guardrails	119	Metre	Guardrails	_____	Metre	2nd cycle for normal road
		Barriers	_____	Metre	Barriers	_____	Metre	
					Road Kerbs	_____	Metre	
119.553		Signages & Posts	1	No.	Sign Posts	_____	No.	2nd cycle for normal road
		Traffic Signal	_____	No.	Traffic Light Posts	_____	No.	
119.349	122.392	Kilometer Posts	4	No.	Kilometer Posts	_____	No.	2nd cycle for normal road
		Delineator Post	_____	No.	Delineator Posts	_____	No.	
			_____			_____		
123.170	123.221	Guardrails	36	Metre	Guardrails	_____	Metre	2nd cycle for normal road
		Barriers	_____	Metre	Barriers	_____	Metre	
					Road Kerbs	_____	Metre	
123.160	126.000	Signages & Posts	14	No.	Sign Posts	_____	No.	3 nos. need to replace
		Traffic Signal	_____	No.	Traffic Light Posts	_____	No.	
123.310	125.263	Kilometer Posts	3	No.	Kilometer Posts	_____	No.	2nd cycle for normal road
		Delineator Post	_____	No.	Delineator Posts	_____	No.	
			_____			_____		

**LINTASAN RESOURCES SDN. BHD.**  
MAINTENANCE OF FEDERAL ROADS - WEST COAST, SABAH  
**R04 ROAD FURNITURE RECORD**

**DISTRICT:** SIPITANG

**ROUTENO:** 01

**ROAD NAME:** JALAN KOTA KINABALU - SINDUMIN

**DATE OF INSPECTION:** MAY 2007

CHAINAGE		CLEANING		PAINTING		REMARKS
From	To					
127.544	127.839	Guardrails	511 Metre	Guardrails	Metre	9 m need to replace
		Barriers	Metre	Barriers	Metre	
				Road Kerbs	Metre	
126.185	128.370	Signages & Posts	5 No.	Sign Posts	No.	1 no. need to replace
		Traffic Signal	No.	Traffic Light Posts	No.	
126.260	128.298	Kilometer Posts	3 No.	Kilometer Posts	No.	2nd cycle for normal road
		Delineator Post	No.	Delineator Posts	No.	
129.800	129.878	Guardrails	135 Metre	Guardrails	Metre	4m, 2 post need to replace
		Barriers	Metre	Barriers	Metre	
				Road Kerbs	Metre	
130.610	131.655	Signages & Posts	10 No.	Sign Posts	No.	2 nos. need to replace
		Traffic Signal	No.	Traffic Light Posts	No.	
129.294	131.345	Kilometer Posts	2 No.	Kilometer Posts	No.	1 no. need to replace
		Delineator Post	No.	Delineator Posts	No.	
132.387	132.622	Guardrails	200 Metre	Guardrails	Metre	2nd cycle for normal road
		Barriers	Metre	Barriers	Metre	
				Road Kerbs	Metre	
132.050	132.950	Signages & Posts	22 No.	Sign Posts	No.	5 nos. need to replace
		Traffic Signal	No.	Traffic Light Posts	No.	
132.342		Kilometer Posts	1 No.	Kilometer Posts	No.	2nd cycle for normal road
		Delineator Post	No.	Delineator Posts	No.	

**LINTASAN RESOURCES SDN. BHD.**  
MAINTENANCE OF FEDERAL ROADS - WEST COAST, SABAH  
**R04 ROAD FURNITURE RECORD**

**DISTRICT:** SIPITANG

**ROUTE NO:** 01

**ROAD NAME:** JALAN KOTA KINABALU - SINDUMIN

**DATE OF INSPECTION:** MAY 2007

CHAINAGE		CLEANING	PAINTING	REMARKS
From	To			
133.237	133.624	Guardrails <u>231</u> Metre Barriers _____ Metre	Guardrails _____ Metre Barriers _____ Metre Road Kerbs _____ Metre	2nd cycle for normal road
133.000	133.755	Signages & Posts <u>13</u> No. Traffic Signal _____ No.	Sign Posts _____ No. Traffic Light Posts _____ No.	4 nos. need to replace
133.300		Kilometer Posts <u>1</u> No. Delineator Post _____ No.	Kilometer Posts _____ No. Delineator Posts _____ No.	2nd cycle for normal road
134.474	134.593	Guardrails <u>119</u> Metre Barriers _____ Metre	Guardrails _____ Metre Barriers _____ Metre Road Kerbs _____ Metre	2nd cycle for normal road
134.173	134.892	Signages & Posts <u>3</u> No. Traffic Signal _____ No.	Sign Posts _____ No. Traffic Light Posts _____ No.	2 nos. need to replace
134.250		Kilometer Posts <u>1</u> No. Delineator Post _____ No.	Kilometer Posts _____ No. Delineator Posts _____ No.	2nd cycle for normal road
135.766	135.799	Guardrails <u>33</u> Metre Barriers _____ Metre	Guardrails _____ Metre Barriers _____ Metre Road Kerbs _____ Metre	Need to add two end wing
135.003	136.282	Signages & Posts <u>5</u> No. Traffic Signal _____ No.	Sign Posts _____ No. Traffic Light Posts _____ No.	1 no. need to replace
135.208	136.152	Kilometer Posts <u>1</u> No. Delineator Post _____ No.	Kilometer Posts _____ No. Delineator Posts _____ No.	1 no. need to replace

**LINTASAN RESOURCES SDN. BHD.**  
MAINTENANCE OF FEDERAL ROADS - WEST COAST, SABAH  
**R04 ROAD FURNITURE RECORD**

**DISTRICT:** KUALA PENYU

**ROUTE NO:** 502

**ROAD NAME:** JALAN BEAUFORT - MENUMBOK

**DATE OF INSPECTION:** MAY 2007

CHAINAGE		CLEANING	PAINTING	REMARKS
From	To			
26.850	27.290	Guardrails _____ Metre Barriers _____ Metre	Guardrails _____ Metre Barriers _____ Metre Road Kerbs _____ Metre	2nd cycle for normal road
	23.055	Signages & Posts _____ No. Traffic Signal _____ No.	Sign Posts <u>25</u> No. Traffic Light Posts _____ No.	
28.020	29.920	Kilometer Posts _____ No. Delineator Post _____ No.	Kilometer Posts <u>5</u> No. Delineator Posts _____ No.	2nd cycle for normal road
	28.025			
30.040	32.640	Guardrails _____ Metre Barriers _____ Metre	Guardrails _____ Metre Barriers _____ Metre Road Kerbs _____ Metre	2nd cycle for normal road
	30.030	Signages & Posts _____ No. Traffic Signal _____ No.	Sign Posts <u>25</u> No. Traffic Light Posts _____ No.	
	32.015	Kilometer Posts _____ No. Delineator Post _____ No.	Kilometer Posts <u>3</u> No. Delineator Posts _____ No.	2nd cycle for normal road

**LINTASAN RESOURCES SDN. BHD.**  
MAINTENANCE OF FEDERAL ROADS - WEST COAST, SABAH  
**R04 ROAD FURNITURE RECORD**

**DISTRICT:** KUALA PENYU

**ROUTENO:** 502

**ROAD NAME:** JALAN BEAUFORT - MENUMBOK

**DATE OF INSPECTION:** MAY 2007

CHAINAGE		CLEANING	PAINTING	REMARKS
From	To			
33.010	33.925	Guardrails _____ Metre	Guardrails _____ Metre	2nd cycle for normal road
		Barriers _____ Metre	Barriers _____ Metre	
		Signages & Posts _____ No.	Road Kerbs _____ Metre	
		Traffic Signal _____ No.	Sign Posts _____ 54 No.	
33.010		Kilometer Posts _____ No.	Traffic Light Posts _____ No.	2nd cycle for normal road
		Delineator Post _____ No.	Kilometer Posts _____ 1 No.	
		_____	Delineator Posts _____ No.	
		_____	_____	
34.350	36.245	Guardrails _____ Metre	Guardrails _____ Metre	2nd cycle for normal road
		Barriers _____ Metre	Barriers _____ Metre	
		Signages & Posts _____ No.	Road Kerbs _____ Metre	
		Traffic Signal _____ No.	Sign Posts _____ 32 No.	
34.015	36.015	Kilometer Posts _____ No.	Traffic Light Posts _____ No.	2nd cycle for normal road
		Delineator Post _____ No.	Kilometer Posts _____ 2 No.	
		_____	Delineator Posts _____ No.	
		_____	_____	
37.030	38.750	Guardrails _____ Metre	Guardrails _____ Metre	2nd cycle for normal road
		Barriers _____ Metre	Barriers _____ Metre	
		Signages & Posts _____ No.	Road Kerbs _____ Metre	
		Traffic Signal _____ No.	Sign Posts _____ 23 No.	
37.010	38.005	Kilometer Posts _____ No.	Traffic Light Posts _____ No.	2nd cycle for normal road
		Delineator Post _____ No.	Kilometer Posts _____ 2 No.	
		_____	Delineator Posts _____ No.	
		_____	_____	

**R 05**  
**PENYENGGARAAN**  
**JAMBATAN & PEMBENTUNG**  
**(BRIDGES & CULVERTS)**

DISTRICT : KOTA BELUD  
ROUTENO : 01 -JALAN KOTA KINABALU -KUDAT  
LOCATION : CH 67.350

### R05 - CULVERT CLEARING



**IN PROGRESS**



**AFTER**

DISTRICT : KENINGAU  
ROUTE NO : 500 -JALAN KOTA KINABALU -KENINGAU -TENOM  
LOCATION : CH 100.708 /KM 110.608 @ KGU-3 Inlet

## R05 CULVERT CLEARING



BEFORE



IN PROGRESS



AFTER

DISTRICT : BEAUFORT  
ROUTE NO : 01 JALAN KOTA KINABALU -SINDUM IN  
LOCATION : CH123.970 (KM 125.730)-LHS

## R05 CULVERT CLEARING



**BEFORE**



**IN PROGRESS**



**AFTER**

DISTRICT : SIPITANG  
ROUTENO : 01 JALAN KOTA KINABALU -SINDUM IN  
LOCATION : CH133.306 (KM 135.066)-LHS

## R05 CULVERT CLEARING



**BEFORE**



**IN PROGRESS**



**AFTER**

DISTRICT : SIPITANG  
ROUTENO : 01 JALAN KOTA KINABALU -SINDUM IN  
LOCATION : CH142.490 (KM 144.250)-LHS

## R05 CULVERT CLEARING



BEFORE



IN PROGRESS



AFTER

LINTASAN RESOURCES SDN. BHD.  
**CULVERT CLEARING**  
**GRAND SUMMARY**

MONTH:     MAY 2007    

DISTRICT	ROUTE NO.	ROAD NAME	Single Cell			Twin Cell			Multi Cell		
			Previous	Current	Cumm.	Previous	Current	Cumm.	Previous	Current	Cumm.
			(No.)	(No.)	(No.)	(No.)	(No.)	(No.)	(No.)	(No.)	(No.)
Kota Belud	01	Jalan Kota Kinabalu-Kudat	49	15	64	1	0	1	0	0	0
Kota Marudu	01	Jalan Kota Kinabalu-Kudat	25	0	25	22	0	22	5	0	5
Kudat	01	Jalan Kota Kinabalu-Kudat	70	0	70	34	0	34	1	0	1
Tuaran	01	Jalan Kota Kinabalu-Kudat	37	18	55	1	0	1	1	0	1
	22	Jalan Kota Kinabalu-Sandakan	55	21	76	3	0	3	0	0	0
	503	Jalan Berungis-Kota Belud	71	0	71	3	0	3	2	0	2
Kota Kinabalu	01	Jalan Kota Kinabalu-Kudat	108	0	108	22	0	22	10	0	10
	01	Jalan Kota Kinabalu-Sindumin	14	0	14	4	0	4	0	0	0
	501	Jalan Kota Kinabalu-Penampang-Lok Kawi	2	0	2	2	0	2	0	0	0
	606	Jalan Susur Sepangar Bay	14	30	44	1	3	4	0	1	1
	607	Jalan Masuk Ke Pelabuhan Baru	6	0	6	0	0	0	0	0	0
	608	Jalan Masuk Ke Lapangan Terbang Lama	1	0	1	0	0	0	0	0	0
Penampang	01	Jalan Kota Kinabalu-Sindumin	29	0	29	0	0	0	4	0	4
	500	Jalan Kota Kinabalu-Keningau-Tenom	113	0	113	4	0	4	0	0	0
	501	Jalan Kota Kinabalu-Penampang-Lok Kawi	14	32	46	0	3	3	0	0	0
Papar	01	Jalan Kota Kinabalu-Sindumin	106	0	106	51	0	51	14	0	14
Ranau	22	Jalan Kota Kinabalu-Sandakan	157	78	235	9	5	14	3	1	4
Tambunam	500	Jalan Kota Kinabalu-Keningau-Tenom	164	0	164	10	0	10	5	0	5
Keningau	500	Jalan Kota Kinabalu-Keningau-Tenom	42	61	103	5	7	12	2	0	2
Tenom	500	Jalan Kota Kinabalu-Keningau-Tenom	37	0	37	9	0	9	4	0	4
Beaufort	01	Jalan Kota Kinabalu-Sindumin	81	11	92	52	0	52	28	0	28
	502	Jalan Beaufort-Menumbok	15	0	15	5	0	5	0	0	0
Sipitang	01	Jalan Kota Kinabalu-Sindumin	11	24	35	1	7	8	0	3	3
Kuala Penyu	502	Jalan Beaufort-Menumbok	76	0	76	24	0	24	1	0	1
<b>TOTAL</b>			<b>1297</b>	<b>290</b>	<b>1587</b>	<b>263</b>	<b>25</b>	<b>288</b>	<b>80</b>	<b>5</b>	<b>85</b>

**LINTASAN RESOURCES SDN. BHD.**

PRIVATISATION OF WEST COAST SABAH FEDERAL ROADS MAINTENANCE

***SUMMARY - CULVERT CLEARING***

**MONTH : MAY 2007**

ITEM	DISTRICT	ROUTE NO	ROAD NAME	Single Cell			Twin Cell			3 / 4 / 5 / 6-Cell		
				Previous	Current	Cumm.	Previous	Current	Cumm.	Previous	Current	Cumm.
				(No.)	(No.)	(No.)	(No.)	(No.)	(No.)	(No.)	(No.)	(No.)
1	Kota Belud	01	Jalan Kota Kinabalu - Kudat	49	15	64	1	-	1	-	-	-
2	Kota Marudu	01	Jalan Kota Kinabalu - Kudat	25	-	25	22	-	22	5	-	5
3	Kudat	01	Jalan Kota Kinabalu - Kudat	70	-	70	34	-	34	1	-	1
<b>TOTAL :</b>				<b>144</b>	<b>15</b>	<b>159</b>	<b>57</b>	<b>-</b>	<b>57</b>	<b>6</b>	<b>-</b>	<b>6</b>

**LINTASAN RESOURCES SDN. BHD.**  
MAINTENANCE OF FEDERAL ROADS - WEST COAST, SABAH  
**R05 CULVERT CLEARING RECORD**

**DISTRICT:** KOTA BELUD

**ROUTE NO:** 01

**ROAD NAME:** JALAN KOTA KINABALI - KUDAT

**MONTH:** MAY 2007

Item	Chainage	Culvert No.	Single Cell				Twin Cell				Multi Cell				Date of Clearing	REMARKS
			RCP (No.)	BC (No.)	CMP (No.)	Total (No.)	RCP (No.)	BC (No.)	CMP (No.)	Total (No.)	RCP (No.)	BC (No.)	CMP (No.)	Total (No.)		
<b>BROUGHT FORWARD:</b>			43	5	1	49	1	0	0	1	0	0	0	0		
1	63.855	16	1			1				0				0	15/05/2007	
2	63.870	17	1			1				0				0	15/05/2007	
3	64.340	18	1			1				0				0	16/05/2007	
4	64.570	19	1			1				0				0	16/05/2007	
5	64.770	20	1			1				0				0	16/05/2007	
6	65.420	21	1			1				0				0	17/05/2007	
7	65.533	22	1			1				0				0	17/05/2007	
8	65.955	23	1			1				0				0	17/05/2007	
9	66.180	24	1			1				0				0	18/05/2007	
10	67.050	25	1			1				0				0	18/05/2007	
11	67.240	26	1			1				0				0	19/05/2007	
12	67.350	27	1			1				0				0	19/05/2007	
13	68.150	28	1			1				0				0	19/05/2007	
14	77.570	43			1	1				0				0	21/05/2007	
15	78.150	44			1	1				0				0	21/05/2007	
<b>BALANCE END OF MAY :</b>			56	5	3	64	1	0	0	1	0	0	0	0		

**LINTASAN RESOURCES SDN. BHD.**  
MAINTENANCE OF FEDERAL ROADS - WEST COAST, SABAH  
**R05 CULVERT CLEARING RECORD**

**DISTRICT:** KOTA MARUDU

**ROUTE NO:** 01

**ROAD NAME:** JALAN KOTA KINABALU - KUDAT

**MONTH:** MAY 2007

Item	Chainage	Culvert No.	Single Cell				Twin Cell				Multi Cell				Date of Clearing	REMARKS
			RCP (No.)	BC (No.)	CMP (No.)	Total (No.)	RCP (No.)	BC (No.)	CMP (No.)	Total (No.)	RCP (No.)	BC (No.)	CMP (No.)	Total (No.)		
<b>BROUGHT FORWARD:</b>			16	1	8	25	17	1	4	22	2	1	2	5		
1																
2																
3																
4																
5																
6																
7																
8																
9																
10																
11																
12																
13																
14																
15																
<b>BALANCE END OF MAY :</b>			16	1	8	25	17	1	4	22	2	1	2	5		

**LINTASAN RESOURCES SDN. BHD.**  
MAINTENANCE OF FEDERAL ROADS - WEST COAST, SABAH  
**R05 CULVERT CLEARING RECORD**

**DISTRICT:**           KUDAT          

**ROUTE NO:**           01          

**ROAD NAME:**           JALAN KOTA KINABALU - KUDAT          

**MONTH:**           MAY 2007          

Item	Chainage	Culvert No.	Single Cell				Twin Cell				Multi Cell				Date of Clearing	REMARKS
			RCP (No.)	BC (No.)	CMP (No.)	Total (No.)	RCP (No.)	BC (No.)	CMP (No.)	Total (No.)	RCP (No.)	BC (No.)	CMP (No.)	Total (No.)		
<b>BROUGHT FORWARD:</b>			58	11	1	70	19	15	0	34	0	1	0	1		
1						0				0				0		
2						0				0				0		
3						0				0				0		
4						0				0				0		
5						0				0				0		
6						0				0				0		
7						0				0				0		
8						0				0				0		
9						0				0				0		
10						0				0				0		
11						0				0				0		
12						0				0				0		
13						0				0				0		
14						0				0				0		
15						0				0				0		
<b>BALANCE END OF MAY :</b>			58	11	1	70	19	15	0	34	0	1	0	1		

**LINTASAN RESOURCES SDN. BHD.**

PRIVATISATION OF WEST COAST SABAH FEDERAL ROADS MAINTENANCE

***SUMMARY - CULVERT CLEARING***

*Month: May 2007*

ITEM	DISTRICT	ROUTE NO	ROAD NAME	Single Cell			Twin Cell			Multi Cell		
				Previous	Current	Cumm.	Previous	Current	Cumm.	Previous	Current	Cumm.
				(No.)	(No.)	(No.)	(No.)	(No.)	(No.)	(No.)	(No.)	(No.)
1	Kota Kinabalu	01	Jalan Kota Kinabalu - Kudat	108	-	108	22	-	22	10	-	10
2	Tuaran	01	Jalan Kota Kinabalu - Kudat	37	18	55	1	-	1	1	-	1
3	Tuaran	22	Jalan Kota Kinabalu - Sandakan	55	21	76	3	-	3	-	-	-
4	Tuaran	503	Jalan Berungis - Kota Belud	71	-	71	3	-	3	2	-	2
5	Kota Kinabalu	606	Jalan Susur Sepangar Bay	14	30	44	1	3	4	-	1	1
6	Kota Kinabalu	607	Jalan Masuk Ke Pelabuhan Baru, KK	6	-	6	-	-	-	-	-	-
<b>TOTAL :</b>				<b>291</b>	<b>69</b>	<b>360</b>	<b>30</b>	<b>3</b>	<b>33</b>	<b>13</b>	<b>1</b>	<b>14</b>

**LINTASAN RESOURCES SDN. BHD.**  
 MAINTENANCE OF FEDERAL ROADS - WEST COAST, SABAH  
**R05 CULVERT CLEARING RECORD**

**DISTRICT:** KOTA KINABALU

---

**ROUTE NO:** 01

---

**ROAD NAME:** JALAN KOTA KINABALU - KUDAT

---

**MONTH:** MAY 2007

---

Item	Chainage	Culvert No.	Single Cell				Twin Cell				Multi Cell				Date of Clearing	REMARKS
			RCP (No.)	BC (No.)	CMP (No.)	Total (No.)	RCP (No.)	BC (No.)	CMP (No.)	Total (No.)	RCP (No.)	BC (No.)	CMP (No.)	Total (No.)		
<b>BROUGHT FORWARD:</b>			104	4	0	108	14	8	0	22	4	6	0	10		
<b>TOTAL :</b>			104	4	0	108	14	8	0	22	4	6	0	10		





**LINTASAN RESOURCES SDN. BHD.**  
MAINTENANCE OF FEDERAL ROADS - WEST COAST, SABAH  
**R05 CULVERT CLEARING RECORD**

**DISTRICT:** KOTA KINABALU

**ROUTENO:** 606

**ROAD NAME:** JALAN SUSUR SEPANGAR BAY

**MONTH:** MAY 2007

Item	Chainage	Culvert No.	Single Cell				Twin Cell				Multi Cell				Date of Clearing	REMARKS
			RCP (No.)	BC (No.)	CMP (No.)	Total (No.)	RCP (No.)	BC (No.)	CMP (No.)	Total (No.)	RCP (No.)	BC (No.)	CMP (No.)	Total (No.)		
<b>BROUGHT FORWARD:</b>			39	1	0	40	4	0	0	4	1	0	0	1		
31	9.921		1			1								22/05/2007		
32	9.926		1			1								22/05/2007		
33	10.552		1			1								22/05/2007		
34	10.619		1			1								22/05/2007		
<b>TOTAL :</b>			43	1	0	44	4	0	0	4	1	0	0	1		



**LINTASAN RESOURCES SDN. BHD.**  
MAINTENANCE OF FEDERAL ROADS - WEST COAST, SABAH  
**R05 CULVERT CLEARING RECORD**

**DISTRICT:** TUARAN

**ROUTENO:** 01

**ROAD NAME:** JALAN KOTA KINABALU - KUDAT

**MONTH:** MAY 2007

Item	Chainage	Culvert No.	Single Cell				Twin Cell				Multi Cell				Date of Clearing	REMARKS
			RCP (No.)	BC (No.)	CMP (No.)	Total (No.)	RCP (No.)	BC (No.)	CMP (No.)	Total (No.)	RCP (No.)	BC (No.)	CMP (No.)	Total (No.)		
<b>BROUGHT FORWARD:</b>			35	1	1	37	0	1	0	1	0	1	0	1		
1	30.423		1			1									16/05/2007	
2	30.536		1			1									16/05/2007	
3	30.773		1			1									16/05/2007	
4	30.927		1			1									16/05/2007	
5	31.144		1			1									19/05/2007	
6	31.365		1			1									19/05/2007	
7	31.568		1			1									19/05/2007	
8	31.829		1			1									19/05/2007	
9	31.978		1			1									19/05/2007	
10	32.305		1			1									22/05/2007	
11	32.700		1			1									22/05/2007	
12	33.150		1			1									22/05/2007	
13	33.231		1			1									25/05/2007	
14	33.352		1			1									25/05/2007	
15	33.847		1			1									25/05/2007	
<b>CARRIED FORWARD :</b>			50	1	1	52	0	1	0	1	0	1	0	1		

**LINTASAN RESOURCES SDN. BHD.**  
MAINTENANCE OF FEDERAL ROADS - WEST COAST, SABAH  
**R05 CULVERT CLEARING RECORD**

**DISTRICT:** TUARAN

**ROUTENO:** 01

**ROAD NAME:** JALAN KOTA KINABALU - KUDAT

**MONTH:** MAY 2007

Item	Chainage	Culvert No.	Single Cell				Twin Cell				Multi Cell				Date of Clearing	REMARKS
			RCP (No.)	BC (No.)	CMP (No.)	Total (No.)	RCP (No.)	BC (No.)	CMP (No.)	Total (No.)	RCP (No.)	BC (No.)	CMP (No.)	Total (No.)		
<b>BROUGHT FORWARD:</b>			50	1	1	52	0	1	0	1	0	1	0	1		
16	33.982		1			1								28/05/2007		
17	34.152		1			1								28/05/2007		
18	34.403		1			1								28/05/2007		
<b>TOTAL :</b>			53	1	1	55	0	1	0	1	0	1	0	1		

**LINTASAN RESOURCES SDN. BHD.**  
MAINTENANCE OF FEDERAL ROADS - WEST COAST, SABAH  
**R05 CULVERT CLEARING RECORD**

**DISTRICT:** TUARAN

**ROUTENO:** 22

**ROAD NAME:** JALAN KOTA KINABALU - SANDAKAN

**MONTH:** MAY 2007

Item	Chainage	Culvert No.	Single Cell				Twin Cell				Multi Cell				Date of Clearing	REMARKS
			RCP (No.)	BC (No.)	CMP (No.)	Total (No.)	RCP (No.)	BC (No.)	CMP (No.)	Total (No.)	RCP (No.)	BC (No.)	CMP (No.)	Total (No.)		
<b>BROUGHT FORWARD:</b>			44	1	10	55	2	0	1	3	0	0	0	0		
1	28.643	A4/029.240	1			1									02/05/2007	
2	34.070		1			1									11/05/2007	
3	34.461		1			1									11/05/2007	
4	34.830	A4/035.430	1			1									11/05/2007	
5	35.246		1			1									11/05/2007	
6	35.275	A4/035.880	1			1									11/05/2007	
7	36.183	A4/036.780	1			1									14/05/2007	
8	36.472	A4/037.070	1			1									14/05/2007	
9	36.653	A4/037.250	1			1									14/05/2007	
10	36.942	A4/037.540	1			1									14/05/2007	
11	37.180	A4/037.760	1			1									17/05/2007	
12	37.771		1			1									17/05/2007	
13	37.775	A4/036.380	1			1									17/05/2007	
14	38.048	A4/038.630	1			1									17/05/2007	
15	38.393	A4/039.020	1			1									17/05/2007	
<b>CARRIED FORWARD :</b>			59	1	10	70	2	0	1	3	0	0	0	0		

**LINTASAN RESOURCES SDN. BHD.**  
MAINTENANCE OF FEDERAL ROADS - WEST COAST, SABAH  
**R05 CULVERT CLEARING RECORD**

**DISTRICT:** TUARAN  
**ROUTE NO:** 22  
**ROAD NAME:** JALAN KOTA KINABALU - SANDAKAN  
**MONTH:** MAY 2007

Item	Chainage	Culvert No.	Single Cell				Twin Cell				Multi Cell				Date of Clearing	REMARKS
			RCP (No.)	BC (No.)	CMP (No.)	Total (No.)	RCP (No.)	BC (No.)	CMP (No.)	Total (No.)	RCP (No.)	BC (No.)	CMP (No.)	Total (No.)		

<b>BROUGHT FORWARD:</b>			59	1	10	70	2	0	1	3	0	0	0	0		
16	38.690	A4/039.290	1			1									21/05/2007	
17	39.124		1			1									21/05/2007	
18	39.232		1			1									21/05/2007	
19	39.369	A4/039.940	1			1									21/05/2007	
20	39.669		1			1									21/05/2007	
21	39.976		1			1									21/05/2007	
<b>TOTAL:</b>			65	1	10	76	2	0	1	3	0	0	0	0		

**LINTASAN RESOURCES SDN. BHD.**  
MAINTENANCE OF FEDERAL ROADS - WEST COAST, SABAH  
**R05 CULVERT CLEARING RECORD**

**DISTRICT:** TUARAN

**ROUTE NO:** 503

**ROAD NAME:** JALAN BERUNGIS - KOTA BELUD

**MONTH:** MAY 2007

Item	Chainage	Culvert No.	Single Cell				Twin Cell				Multi Cell				Date of Clearing	REMARKS
			RCP (No.)	BC (No.)	CMP (No.)	Total (No.)	RCP (No.)	BC (No.)	CMP (No.)	Total (No.)	RCP (No.)	BC (No.)	CMP (No.)	Total (No.)		
<b>BROUGHT FORWARD:</b>			70	1	0	71	0	3	0	3	0	2	0	2		
<b>TOTAL :</b>			70	1	0	71	0	3	0	3	0	2	0	2		

**LINTASAN RESOURCES SDN. BHD.**  
PRIVATISATION OF WEST COAST SABAH FEDERAL ROADS MAINTENANCE

***SUMMARY - CULVERT CLEARING***

*MONTH: MAY 2007*

ITEM	DISTRICT	ROUTE NO	ROAD NAME	Single Cell			Twin Cell			3 / 4 / 5 / 6-Cell		
				Previous	Current	Cumm.	Previous	Current	Cumm.	Previous	Current	Cumm.
				(No.)	(No.)	(No.)	(No.)	(No.)	(No.)	(No.)	(No.)	(No.)
1	Ranau	22	Jalan Kota Kinabalu - Sandakan	157	78	235	9	5	14	3	1	4
<b>TOTAL :</b>				<b>157</b>	<b>78</b>	<b>235</b>	<b>9</b>	<b>5</b>	<b>14</b>	<b>3</b>	<b>1</b>	<b>4</b>

**LINTASAN RESOURCES SDN. BHD.**  
MAINTENANCE OF FEDERAL ROADS - WEST COAST, SABAH  
**R05 CULVERT CLEARING RECORD**

**DISTRICT:** Ranau

**ROUTE NO:** 22

**ROAD NAME:** Jalan Kota Kinabalu - Sandakan

**MONTH:** May 2007

Item	Chainage	Culvert No.	Single Cell				Twin Cell				Multi Cell				Date of Clearing	REMARKS
			RCP (No.)	BC (No.)	CMP (No.)	Total (No.)	RCP (No.)	BC (No.)	CMP (No.)	Total (No.)	RCP (No.)	BC (No.)	CMP (No.)	Total (No.)		
<b>BROUGHT FORWARD FROM APRIL 2007:</b>			133	6	18	157	8	1	0	9	1	1	1	3		
1	68.997	A4.069.600	1			1				0				0	5/2/2007	Protocol Road
2	69.255	A4.069.860	1			1				0				0	5/2/2007	Protocol Road
3	69.548	A4.070.150	1			1				0				0	5/2/2007	Protocol Road
4	69.807	A4.070.410				0	1			1				0	5/3/2007	Protocol Road
5	70.120	-	1			1				0				0	5/3/2007	Protocol Road
6	70.445	-	1			1				0				0	5/3/2007	Protocol Road
7	70.710	A4.071.310	1			1				0				0	5/4/2007	Protocol Road
8	71.096	A4.071.690	1			1				0				0	5/4/2007	Protocol Road
9	71.140	A4.070.740	1			1				0				0	5/4/2007	Protocol Road
10	72.370	A4.108.970				0	1			1				0	5/5/2007	Protocol Road
11	72.510	A4.011.520			1	1				0				0	5/5/2007	Protocol Road
12	72.778	-			1	1				0				0	5/5/2007	
13	72.877	A4.111.250			1	1				0				0	5/7/2007	
14	73.116	-			1	1				0				0	5/7/2007	
15	73.238	A4.109.838			1	1				0				0	5/7/2007	
<b>CARRIED FORWARD :</b>			<b>141</b>	<b>6</b>	<b>23</b>	<b>170</b>	<b>10</b>	<b>1</b>	<b>0</b>	<b>11</b>	<b>1</b>	<b>1</b>	<b>1</b>	<b>3</b>		

**LINTASAN RESOURCES SDN. BHD.**  
MAINTENANCE OF FEDERAL ROADS - WEST COAST, SABAH  
**R05 CULVERT CLEARING RECORD**

**DISTRICT:** Ranau

**ROUTENO:** 22

**ROAD NAME:** Jalan Kota Kinabalu - Sandakan

**MONTH:** May 2007

Item	Chainage	Culvert No.	Single Cell				Twin Cell				Multi Cell				Date of Clearing	REMARKS
			RCP (No.)	BC (No.)	CMP (No.)	Total (No.)	RCP (No.)	BC (No.)	CMP (No.)	Total (No.)	RCP (No.)	BC (No.)	CMP (No.)	Total (No.)		
<b>BROUGHT FORWARD:</b>			<b>141</b>	<b>6</b>	<b>23</b>	<b>170</b>	<b>10</b>	<b>1</b>	<b>0</b>	<b>11</b>	<b>1</b>	<b>1</b>	<b>1</b>	<b>3</b>		
16	73.382	A4.109.978			1	1				0				0	5/8/2007	
17	73.882	A4.110.480			1	1				0				0	5/8/2007	
18	73.956	A4.110.560	1			1				0				0	5/9/2007	
19	74.230	A4.110.830			1	1				0				0	5/9/2007	
20	74.648	A4.111.250			1	1				0				0	5/9/2007	
21	74.926	A4.111.520	1			1				0				0	5/10/2007	
22	75.121	A4.111.720			1	1				0				0	5/10/2007	
23	75.270	-			1	1				0				0	5/10/2007	
24	75.428	-	1			1				0				0	5/11/2007	
25	75.565	-			1	1				0				0	5/11/2007	
26	75.699	A4.112.290				0		1	1					0	5/11/2007	
27	75.983	-	1			1				0				0	5/12/2007	
28	76.257	-			1	1				0				0	5/12/2007	
29	76.463	A4.113.070			1	1				0				0	5/12/2007	
30	77.227	A4.113.820			1	1				0				0	5/12/2007	
<b>CARRIED FORWARD :</b>			<b>145</b>	<b>6</b>	<b>33</b>	<b>184</b>	<b>10</b>	<b>2</b>	<b>0</b>	<b>12</b>	<b>1</b>	<b>1</b>	<b>1</b>	<b>3</b>		

**LINTASAN RESOURCES SDN. BHD.**  
MAINTENANCE OF FEDERAL ROADS - WEST COAST, SABAH  
**R05 CULVERT CLEARING RECORD**

**DISTRICT:** Ranau

**ROUTENO:** 22

**ROAD NAME:** Jalan Kota Kinabalu - Sandakan

**MONTH:** May 2007

Item	Chainage	Culvert No.	Single Cell				Twin Cell				Multi Cell				Date of Clearing	REMARKS
			RCP (No.)	BC (No.)	CMP (No.)	Total (No.)	RCP (No.)	BC (No.)	CMP (No.)	Total (No.)	RCP (No.)	BC (No.)	CMP (No.)	Total (No.)		
<b>BROUGHT FORWARD:</b>			<b>145</b>	<b>6</b>	<b>33</b>	<b>184</b>	<b>10</b>	<b>2</b>	<b>0</b>	<b>12</b>	<b>1</b>	<b>1</b>	<b>1</b>	<b>3</b>		
31	77.409	A4.114.010			1	1				0				0	5/14/2007	
32	77.607	-			1	1				0				0	5/14/2007	
33	77.788	-			1	1				0				0	5/14/2007	
34	77.876	A4.114.480			1	1				0				0	5/15/2007	
35	77.955	A4.115.180			1	1				0				0	5/15/2007	
36	78.235	A4.114.940			1	1				0				0	5/15/2007	
37	78.556	A4.115.900			1	1				0				0	5/15/2007	
38	78.684	-			1	1				0				0	5/16/2007	
39	78.775	-			1	1				0				0	5/16/2007	
40	78.890	A4.115.540			1	1				0				0	5/16/2007	
41	79.134	-			1	1				0				0	5/16/2007	
42	79.220	-			1	1				0				0	5/17/2007	
43	79.758	A4.119.360			1	1				0				0	5/17/2007	
44	79.954	-			1	1				0				0	5/17/2007	
45	80.123	-			1	1				0				0	5/17/2007	
<b>CARRIED FORWARD :</b>			<b>145</b>	<b>6</b>	<b>48</b>	<b>199</b>	<b>10</b>	<b>2</b>	<b>0</b>	<b>12</b>	<b>1</b>	<b>1</b>	<b>1</b>	<b>3</b>		

**LINTASAN RESOURCES SDN. BHD.**  
MAINTENANCE OF FEDERAL ROADS - WEST COAST, SABAH  
**R05 CULVERT CLEARING RECORD**

**DISTRICT:** Ranau

**ROUTE NO:** 22

**ROAD NAME:** Jalan Kota Kinabalu - Sandakan

**MONTH:** May 2007

Item	Chainage	Culvert No.	Single Cell				Twin Cell				Multi Cell				Date of Clearing	REMARKS
			RCP (No.)	BC (No.)	CMP (No.)	Total (No.)	RCP (No.)	BC (No.)	CMP (No.)	Total (No.)	RCP (No.)	BC (No.)	CMP (No.)	Total (No.)		
<b>BROUGHT FORWARD:</b>			145	6	48	199	10	2	0	12	1	1	1	3		
46	80.298	-			1	1				0				0	5/18/2007	
47	80.536	A4.117.360			1	1				0				0	5/18/2007	
48	80.745	-	1			1				0				0	5/18/2007	
49	80.978	-	1			1				0				0	5/18/2007	
50	81.084	A4.117.700			1	1				0				0	5/19/2007	
51	81.258	-				0		1	1					0	5/19/2007	
52	81.400	-		1		1				0				0	5/19/2007	
53	81.600	-		1		1				0				0	5/20/2007	
54	81.682	-			1	1				0				0	5/20/2007	
55	81.760	-			1	1				0				0	5/20/2007	
56	82.053	-			1	1				0				0	5/20/2007	
57	82.273	-			1	1				0				0	5/21/2007	
58	82.733	-			1	1				0				0	5/21/2007	
59	82.839	A4.119.440			1	1				0				0	5/21/2007	
60	83.040	-	1			1				0				0	5/21/2007	
<b>CARRIED FORWARD :</b>			148	8	57	213	10	2	1	13	1	1	1	3		

**LINTASAN RESOURCES SDN. BHD.**  
MAINTENANCE OF FEDERAL ROADS - WEST COAST, SABAH  
**R05 CULVERT CLEARING RECORD**

**DISTRICT:** Ranau

**ROUTE NO:** 22

**ROAD NAME:** Jalan Kota Kinabalu - Sandakan

**MONTH:** May 2007

Item	Chainage	Culvert No.	Single Cell				Twin Cell				Multi Cell				Date of Clearing	REMARKS
			RCP (No.)	BC (No.)	CMP (No.)	Total (No.)	RCP (No.)	BC (No.)	CMP (No.)	Total (No.)	RCP (No.)	BC (No.)	CMP (No.)	Total (No.)		
<b>BROUGHT FORWARD:</b>			<b>148</b>	<b>8</b>	<b>57</b>	<b>213</b>	<b>10</b>	<b>2</b>	<b>1</b>	<b>13</b>	<b>1</b>	<b>1</b>	<b>1</b>	<b>3</b>		
61	83.138	A4.119.740			1	1				0				0	5/22/2007	
62	83.273	A4.119.880			1	1				0				0	5/22/2007	
63	83.399	-			1	1				0				0	5/22/2007	
64	83.482	A4.120.110			1	1				0				0	5/23/2007	
65	83.630	A4.120.310			1	1				0				0	5/23/2007	
66	84.023	-				0				0		1	1	1	5/23/2007	
67	84.179	A4.120.800				0		1	1					0	5/24/2007	
68	84.350	A4.120.960			1	1				0				0	5/24/2007	
69	84.460	A4.120.060			1	1				0				0	5/24/2007	
70	84.623	-			1	1				0				0	5/25/2007	
71	84.732	-			1	1				0				0	5/25/2007	
72	84.895	-			1	1				0				0	5/25/2007	
73	84.978	-			1	1				0				0	5/26/2007	
74	85.074	-			1	1				0				0	5/26/2007	
75	85.157	-			1	1				0				0	5/26/2007	
<b>CARRIED FORWARD :</b>			<b>148</b>	<b>8</b>	<b>70</b>	<b>226</b>	<b>10</b>	<b>2</b>	<b>2</b>	<b>14</b>	<b>1</b>	<b>1</b>	<b>2</b>	<b>4</b>		

**LINTASAN RESOURCES SDN. BHD.**  
 MAINTENANCE OF FEDERAL ROADS - WEST COAST, SABAH  
**R05 CULVERT CLEARING RECORD**

**DISTRICT:** Ranau  
**ROUTE NO:** 22  
**ROAD NAME:** Jalan Kota Kinabalu - Sandakan  
**MONTH:** May 2007

Item	Chainage	Culvert No.	Single Cell				Twin Cell				Multi Cell				Date of Clearing	REMARKS
			RCP (No.)	BC (No.)	CMP (No.)	Total (No.)	RCP (No.)	BC (No.)	CMP (No.)	Total (No.)	RCP (No.)	BC (No.)	CMP (No.)	Total (No.)		
<b>BROUGHT FORWARD:</b>			148	8	70	226	10	2	2	14	1	1	2	4		
76	85.326	-			1	1				0				0	5/28/2007	
77	85.520	-			1	1				0				0	5/28/2007	
78	85.693	-	1			1				0				0	5/28/2007	
79	85.885	-	1			1				0				0	5/28/2007	
80	86.134	-	1			1				0				0	5/29/2007	
81	86.500	-	1			1				0				0	5/29/2007	
82	86.611	-			1	1				0				0	5/29/2007	
83	86.774	A4.123.380	1			1				0				0	5/29/2007	
84	86.930	A4.123.530			1	1				0				0	5/29/2007	
85																
86																
87																
88																
89																
90																
<b>CARRIED FORWARD :</b>			153	8	74	235	10	2	2	14	1	1	2	4		

**LINTASAN RESOURCES SDN. BHD.**

PRIVATISATION OF WEST COAST SABAH FEDERAL ROADS MAINTENANCE

***SUMMARY - CULVERT CLEARING***

*Month : MAY 2007*

ITEM	DISTRICT	ROUTE NO	ROAD NAME	Single Cell			Twin Cell			Multi Cell		
				Previous	Current	Cumm.	Previous	Current	Cumm.	Previous	Current	Cumm.
				(No.)	(No.)	(No.)	(No.)	(No.)	(No.)	(No.)	(No.)	(No.)
1	Kota Kinabalu	01	Jalan Kota Kinabalu - Sindumin	14	-	14	4	-	4	-	-	-
2	Penampang	01	Jalan Kota Kinabalu - Sindumin	29	-	29	-	-	-	4	-	4
3	Papar	01	Jalan Kota Kinabalu - Sindumin	106	-	106	51	-	51	14	-	14
4	Penampang	500	Jalan Kota Kinabalu - Keningau - Tenom	113	-	113	4	-	4	-	-	-
5	Kota Kinabalu	501	Jalan Kota Kinabalu - Penampang - Lok Kawi	2	-	2	2	-	2	-	-	-
6	Penampang	501	Jalan Kota Kinabalu - Penampang - Lok Kawi	14	32	46	-	3	3	-	-	-
7	Kota Kinabalu	608	Jalan Masuk Ke Lapangan Terbang Lama, KK	1	-	1	-	-	-	-	-	-
<b>TOTAL :</b>				<b>279</b>	<b>32</b>	<b>311</b>	<b>61</b>	<b>3</b>	<b>64</b>	<b>18</b>	<b>-</b>	<b>18</b>



**LINTASAN RESOURCES SDN. BHD.**  
MAINTENANCE OF FEDERAL ROADS - WEST COAST, SABAH  
**R05 CULVERT CLEARING RECORD**

**DISTRICT:** KOTA KINABALU  
**ROUTENO:** 01  
**ROAD NAME:** JALAN KOTA KINABALU-SINDUMIN  
**MONTH:** MAY 2007

Item	Chainage	Culvert No.	Single Cell				Twin Cell				Multi Cell				Date of Clearing	REMARKS
			RCP (No.)	BC (No.)	CMP (No.)	Total (No.)	RCP (No.)	BC (No.)	CMP (No.)	Total (No.)	RCP (No.)	BC (No.)	CMP (No.)	Total (No.)		
<b>BROUGHT FORWARD:</b>			11	2	1	14	3	1	0	4	0	0	0	0		
						0				0				0		
						0				0				0		
						0				0				0		
						0				0				0		
						0				0				0		
						0				0				0		
						0				0				0		
						0				0				0		
						0				0				0		
						0				0				0		
						0				0				0		
						0				0				0		
						0				0				0		
						0				0				0		
<b>TOTAL :</b>			11	2	1	14	3	1	0	4	0	0	0	0		

**LINTASAN RESOURCES SDN. BHD.**  
MAINTENANCE OF FEDERAL ROADS - WEST COAST, SABAH  
**R05 CULVERT CLEARING RECORD**

**DISTRICT:** PENAMPANG  
**ROUTE NO:** 01  
**ROAD NAME:** JALAN KOTA KINABALU-SINDUMIN  
**MONTH:** MAY 2007

Item	Chainage	Culvert No.	Single Cell				Twin Cell				Multi Cell				Date of Clearing	REMARKS
			RCP (No.)	BC (No.)	CMP (No.)	Total (No.)	RCP (No.)	BC (No.)	CMP (No.)	Total (No.)	RCP (No.)	BC (No.)	CMP (No.)	Total (No.)		
<b>BROUGHT FORWARD:</b>			25	3	1	29	0	0	0	0	0	4	0	4		
						0				0				0		
						0				0				0		
						0				0				0		
						0				0				0		
						0				0				0		
						0				0				0		
						0				0				0		
						0				0				0		
						0				0				0		
						0				0				0		
						0				0				0		
						0				0				0		
						0				0				0		
						0				0				0		
<b>TOTAL :</b>			25	3	1	29	0	0	0	0	0	4	0	4		

**LINTASAN RESOURCES SDN. BHD.**  
MAINTENANCE OF FEDERAL ROADS - WEST COAST, SABAH  
**R05 CULVERT CLEARING RECORD**

**DISTRICT:** PAPAR  
**ROUTENO:** 01  
**ROAD NAME:** JALAN KOTA KINABALU-SINDUMIN  
**MONTH:** MAY 2007

Item	Chainage	Culvert No.	Single Cell				Twin Cell				Multi Cell				Date of Clearing	REMARKS
			RCP (No.)	BC (No.)	CMP (No.)	Total (No.)	RCP (No.)	BC (No.)	CMP (No.)	Total (No.)	RCP (No.)	BC (No.)	CMP (No.)	Total (No.)		
<b>BROUGHT FORWARD:</b>			58	16	32	106	33	17	1	51	0	14	0	14		
						0				0				0		
						0				0				0		
						0				0				0		
						0				0				0		
						0				0				0		
						0				0				0		
						0				0				0		
						0				0				0		
						0				0				0		
						0				0				0		
						0				0				0		
						0				0				0		
						0				0				0		
						0				0				0		
						0				0				0		
<b>TOTAL :</b>			58	16	32	106	33	17	1	51	0	14	0	14		

**LINTASAN RESOURCES SDN. BHD.**  
MAINTENANCE OF FEDERAL ROADS - WEST COAST, SABAH  
**R05 CULVERT CLEARING RECORD**

**DISTRICT:** PENAMPANG

**ROUTENO:** 500

**ROAD NAME:** JALAN KK-KENINGAU-TENOM

**MONTH:** MAY 2007

Item	Chainage	Culvert No.	Single Cell				Twin Cell				Multi Cell				Date of Clearing	REMARKS
			RCP (No.)	BC (No.)	CMP (No.)	Total (No.)	RCP (No.)	BC (No.)	CMP (No.)	Total (No.)	RCP (No.)	BC (No.)	CMP (No.)	Total (No.)		
<b>BROUGHT FORWARD:</b>			52	3	58	113	4	0	0	4	0	0	0	0		
						0				0				0		
						0				0				0		
						0				0				0		
						0				0				0		
						0				0				0		
						0				0				0		
						0				0				0		
						0				0				0		
						0				0				0		
						0				0				0		
						0				0				0		
						0				0				0		
						0				0				0		
						0				0				0		
						0				0				0		
						0				0				0		
<b>TOTAL :</b>			52	3	58	113	4	0	0	4	0	0	0	0		

**LINTASAN RESOURCES SDN. BHD.**  
MAINTENANCE OF FEDERAL ROADS - WEST COAST, SABAH  
**R05 CULVERT CLEARING RECORD**

<b>DISTRICT:</b>	<u>KOTA KINABALU</u>
<b>ROUTE NO:</b>	<u>501</u>
<b>ROAD NAME:</b>	<u>JALAN KK-PENAMPANG-LOK KAWI</u>
<b>MONTH:</b>	<u>MAY 2007</u>

Item	Chainage	Culvert No.	Single Cell				Twin Cell				Multi Cell				Date of Clearing	REMARKS
			RCP (No.)	BC (No.)	CMP (No.)	Total (No.)	RCP (No.)	BC (No.)	CMP (No.)	Total (No.)	RCP (No.)	BC (No.)	CMP (No.)	Total (No.)		
BROUGHT FORWARD:			1	1	0	2	1	1	0	2	0	0	0	0		
						0								0		
						0								0		
						0								0		
						0								0		
						0								0		
						0								0		
						0								0		
						0								0		
						0								0		
						0								0		
						0								0		
						0								0		
						0								0		
						0								0		
						0								0		
						0								0		
						0								0		
						0								0		
						0								0		
						0								0		
						0								0		
<b>TOTAL :</b>			1	1	0	2	1	1	0	2	0	0	0	0		





**LINTASAN RESOURCES SDN. BHD.**  
MAINTENANCE OF FEDERAL ROADS - WEST COAST, SABAH  
**R05 CULVERT CLEARING RECORD**

**DISTRICT:** PENAMPANG  
**ROUTENO:** 501  
**ROAD NAME:** JALAN KK-PENAMPANG-LOK KAWI  
**MONTH:** MAY 2007

Item	Chainage	Culvert No.	Single Cell				Twin Cell				Multi Cell				Date of Clearing	REMARKS
			RCP (No.)	BC (No.)	CMP (No.)	Total (No.)	RCP (No.)	BC (No.)	CMP (No.)	Total (No.)	RCP (No.)	BC (No.)	CMP (No.)	Total (No.)		
<b>BROUGHT FORWARD:</b>			21	2	6	29	0	0	0	0	0	0	0	0		
16	14.644	C30	1			1				0				0	17/05/2007	2nd cycle for Normal Road
17	13.119	C29	1			1				0				0	17/05/2007	2nd cycle for Normal Road
18	12.075	C28		1		1				0				0	17/05/2007	2nd cycle for Normal Road
19	11.964	C27	1			1				0				0	19/05/2007	2nd cycle for Normal Road
20	11.859	C26		1		1				0				0	19/05/2007	2nd cycle for Normal Road
21	11.749	C25	1			1				0				0	19/05/2007	2nd cycle for Normal Road
22	11.664	C25A			1	1				0				0	19/05/2007	2nd cycle for Normal Road
23	11.500	C24		1		1				0				0	19/05/2007	2nd cycle for Normal Road
24	11.136	C23		1		1				0				0	21/05/2007	2nd cycle for Normal Road
25	10.857	C22	1			1				0				0	21/05/2007	2nd cycle for Normal Road
26	10.829	C21			1	1				0				0	21/05/2007	2nd cycle for Normal Road
27	10.449	C20				0	1			1				0	23/05/2007	2nd cycle for Normal Road
28	10.165	C19	1			1				0				0	23/05/2007	2nd cycle for Normal Road
29	10.086	C18			1	1				0				0	23/05/2007	2nd cycle for Normal Road
30	10.100	C17	1			1				0				0	23/05/2007	2nd cycle for Normal Road
<b>CARRIED FORWARD:</b>			28	6	9	43	1	0	0	1	0	0	0	0		

**LINTASAN RESOURCES SDN. BHD.**  
MAINTENANCE OF FEDERAL ROADS - WEST COAST, SABAH  
**R05 CULVERT CLEARING RECORD**

**DISTRICT:** PENAMPANG  
**ROUTENO:** 501  
**ROAD NAME:** JALAN KK-PENAMPANG-LOK KAWI  
**MONTH:** MAY 2007

Item	Chainage	Culvert No.	Single Cell				Twin Cell				Multi Cell				Date of Clearing	REMARKS
			RCP (No.)	BC (No.)	CMP (No.)	Total (No.)	RCP (No.)	BC (No.)	CMP (No.)	Total (No.)	RCP (No.)	BC (No.)	CMP (No.)	Total (No.)		
<b>BROUGHT FORWARD:</b>			28	6	9	43	1	0	0	1	0	0	0	0		
31	9.789	C16	1			1				0				0	25/05/2007	2nd cycle for Normal Road
32	9.349	C15	1			1				0				0	25/05/2007	2nd cycle for Normal Road
33	8.349	C14				0		1		1				0	28/05/2007	2nd cycle for Normal Road
34	7.098	C13		1		1				0				0	28/05/2007	2nd cycle for Normal Road
35	7.049	C12				0	1			1				0	28/05/2007	2nd cycle for Normal Road
<b>TOTAL :</b>			30	7	9	46	2	1	0	3	0	0	0	0		

**LINTASAN RESOURCES SDN. BHD.**

PRIVATISATION OF WEST COAST SABAH FEDERAL ROADS MAINTENANCE

***SUMMARY - CULVERT CLEARING***

*Month : MAY 2007*

ITEM	DISTRICT	ROUTE NO	ROAD NAME	Single Cell			Twin Cell			Multi Cell		
				Previous	Current	Cumm.	Previous	Current	Cumm.	Previous	Current	Cumm.
				(No.)	(No.)	(No.)	(No.)	(No.)	(No.)	(No.)	(No.)	(No.)
1	Tambunan	500	Jalan Kota Kinabalu - Keningau - Tenom	164	-	164	10	-	10	5	-	5
2	Keningau	500	Jalan Kota Kinabalu - Keningau - Tenom	42	61	103	5	7	12	2	-	2
3	Tenom	500	Jalan Kota Kinabalu - Keningau - Tenom	37	-	37	9	-	9	4	-	4
<b>TOTAL :</b>				<b>243</b>	<b>61</b>	<b>304</b>	<b>24</b>	<b>7</b>	<b>31</b>	<b>11</b>	<b>-</b>	<b>11</b>

**LINTASAN RESOURCES SDN. BHD.**  
MAINTENANCE OF FEDERAL ROADS - WEST COAST, SABAH  
**R05 CULVERT CLEARING RECORD**

**DISTRICT:** KENINGAU

**ROUTE NO:** 500

**ROAD NAME:** JLN KOTA KINABALU - KENINGAU - TENOM

**MONTH:** MAY 2007

Item	Chainage	Culvert No.	Single Cell				Twin Cell				Multi Cell				Date of Clearing	REMARKS
			RCP (No.)	BC (No.)	CMP (No.)	Total (No.)	RCP (No.)	BC (No.)	CMP (No.)	Total (No.)	RCP (No.)	BC (No.)	CMP (No.)	Total (No.)		
<b>BROUGHT FORWARD:</b>			<b>22</b>	<b>10</b>	<b>10</b>	<b>42</b>	<b>3</b>	<b>2</b>	<b>0</b>	<b>5</b>	<b>2</b>	<b>0</b>	<b>0</b>	<b>2</b>		
1	114.400	KGU 63A			1	1				0				0	2/5/2007	2nd cycle Normal Road
2	114.080	KGU 63			1	1				0				0	2/5/2007	2nd cycle Normal Road
3	113.800	KGU 62		1		1				0				0	2/5/2007	2nd cycle Normal Road
4	113.500	KGU 61A			1	1				0				0	2/5/2007	2nd cycle Normal Road
5	113.310	KGU 61			1	1				0				0	4/5/2007	2nd cycle Normal Road
6	113.170	KGU 60			1	1				0				0	4/5/2007	2nd cycle Normal Road
7	113.060	KGU 59			1	1				0				0	4/5/2007	2nd cycle Normal Road
8	112.800	KGU 58A			1	1				0				0	5/5/2007	2nd cycle Normal Road
9	112.500	KGU 58	1			1				0				0	5/5/2007	2nd cycle Normal Road
10	112.310	KGU 57		1		1				0				0	5/5/2007	2nd cycle Normal Road
11	112.200	KGU 56			1	1				0				0	5/5/2007	2nd cycle Normal Road
12	112.050	KGU 55			1	1				0				0	5/5/2007	2nd cycle Normal Road
13	111.940	KGU 54				0			1	1				0	6/5/2007	2nd cycle Normal Road
14	111.820	KGU 53			1	1				0				0	6/5/2007	2nd cycle Normal Road
15	111.660	KGU 52			1	1				0				0	7/5/2007	2nd cycle Normal Road
<b>CARRIED FORWARD :</b>			<b>23</b>	<b>12</b>	<b>21</b>	<b>56</b>	<b>3</b>	<b>2</b>	<b>1</b>	<b>6</b>	<b>2</b>	<b>0</b>	<b>0</b>	<b>2</b>		

**LINTASAN RESOURCES SDN. BHD.**  
MAINTENANCE OF FEDERAL ROADS - WEST COAST, SABAH  
**R05 CULVERT CLEARING RECORD**

**DISTRICT:** KENINGAU

**ROUTE NO:** 500

**ROAD NAME:** JLN KOTA KINABALU - KENINGAU - TENOM

**MONTH:** MAY 2007

Item	Chainage	Culvert No.	Single Cell				Twin Cell				Multi Cell				Date of Clearing	REMARKS
			RCP (No.)	BC (No.)	CMP (No.)	Total (No.)	RCP (No.)	BC (No.)	CMP (No.)	Total (No.)	RCP (No.)	BC (No.)	CMP (No.)	Total (No.)		
<b>BROUGHT FORWARD:</b>			<b>23</b>	<b>12</b>	<b>21</b>	<b>56</b>	<b>3</b>	<b>2</b>	<b>1</b>	<b>6</b>	<b>2</b>	<b>0</b>	<b>0</b>	<b>2</b>		
16	111.560	KGU 51		1		1				0				0	7/5/2007	2nd cycle Normal Road
17	111.500	KGU 50				0		1		1				0	7/5/2007	2nd cycle Normal Road
18	111.350	KGU 49				0			1	1				0	8/5/2007	2nd cycle Normal Road
19	111.120	KGU 48				0			1	1				0	8/5/2007	2nd cycle Normal Road
20	111.000	KGU 47			1	1				0				0	8/5/2007	2nd cycle Normal Road
21	109.650	KGU 46			1	1				0				0	10/5/2007	2nd cycle Normal Road
22	109.350	KGU 45			1	1				0				0	10/5/2007	2nd cycle Normal Road
23	108.900	KGU 44			1	1				0				0	11/5/2007	2nd cycle Normal Road
24	108.400	KGU 43		1		1				0				0	11/5/2007	2nd cycle Normal Road
25	108.400	KGU 42		1		1				0				0	11/5/2007	2nd cycle Normal Road
26	108.400	KGU 41			1	1				0				0	11/5/2007	2nd cycle Normal Road
27	107.800	KGU 40			1	1				0				0	13/5/2007	2nd cycle Normal Road
28	107.570	KGU 39			1	1				0				0	13/5/2007	2nd cycle Normal Road
29	107.550	KGU 38			1	1				0				0	13/5/2007	2nd cycle Normal Road
30	107.300	KGU 37A			1	1				0				0	14/5/2007	2nd cycle Normal Road
<b>CARRIED FORWARD :</b>			<b>23</b>	<b>15</b>	<b>30</b>	<b>68</b>	<b>3</b>	<b>3</b>	<b>3</b>	<b>9</b>	<b>2</b>	<b>0</b>	<b>0</b>	<b>2</b>		

**LINTASAN RESOURCES SDN. BHD.**  
MAINTENANCE OF FEDERAL ROADS - WEST COAST, SABAH  
**R05 CULVERT CLEARING RECORD**

**DISTRICT:** KENINGAU

**ROUTE NO:** 500

**ROAD NAME:** JLN KOTA KINABALU - KENINGAU - TENOM

**MONTH:** MAY 2007

Item	Chainage	Culvert No.	Single Cell				Twin Cell				Multi Cell				Date of Clearing	REMARKS
			RCP (No.)	BC (No.)	CMP (No.)	Total (No.)	RCP (No.)	BC (No.)	CMP (No.)	Total (No.)	RCP (No.)	BC (No.)	CMP (No.)	Total (No.)		
<b>BROUGHT FORWARD:</b>			<b>23</b>	<b>15</b>	<b>30</b>	<b>68</b>	<b>3</b>	<b>3</b>	<b>3</b>	<b>9</b>	<b>2</b>	<b>0</b>	<b>0</b>	<b>2</b>		
31	107.200	KGU 37				0		1		1				0	14/5/2007	2nd cycle Normal Road
32	107.200	KGU 36				0			1	1				0	14/5/2007	2nd cycle Normal Road
33	106.830	KGU 35			1	1				0				0	16/5/2007	2nd cycle Normal Road
34	106.620	KGU 34			1	1				0				0	16/5/2007	2nd cycle Normal Road
35	106.405	KGU 33			1	1				0				0	16/5/2007	2nd cycle Normal Road
36	106.130	KGU 32			1	1				0				0	16/5/2007	2nd cycle Normal Road
37	105.600	KGU 31			1	1				0				0	17/5/2007	2nd cycle Normal Road
38	105.140	KGU 30			1	1				0				0	17/5/2007	2nd cycle Normal Road
39	105.000	KGU 29			1	1				0				0	17/5/2007	2nd cycle Normal Road
40	104.780	KGU 28			1	1				0				0	18/5/2007	2nd cycle Normal Road
41	104.500	KGU 27			1	1				0				0	18/5/2007	2nd cycle Normal Road
42	104.170	KGU 26			1	1				0				0	18/5/2007	2nd cycle Normal Road
43	104.000	KGU 25			1	1				0				0	18/5/2007	2nd cycle Normal Road
44	103.650	KGU 24			1	1				0				0	19/5/2007	2nd cycle Normal Road
45	103.300	KGU 23			1	1				0				0	19/5/2007	2nd cycle Normal Road
<b>CARRIED FORWARD :</b>			<b>23</b>	<b>15</b>	<b>43</b>	<b>81</b>	<b>3</b>	<b>4</b>	<b>4</b>	<b>11</b>	<b>2</b>	<b>0</b>	<b>0</b>	<b>2</b>		

**LINTASAN RESOURCES SDN. BHD.**  
MAINTENANCE OF FEDERAL ROADS - WEST COAST, SABAH  
**R05 CULVERT CLEARING RECORD**

**DISTRICT:** KENINGAU

**ROUTE NO:** 500

**ROAD NAME:** JLN KOTA KINABALU - KENINGAU - TENOM

**MONTH:** MAY 2007

Item	Chainage	Culvert No.	Single Cell				Twin Cell				Multi Cell				Date of Clearing	REMARKS
			RCP (No.)	BC (No.)	CMP (No.)	Total (No.)	RCP (No.)	BC (No.)	CMP (No.)	Total (No.)	RCP (No.)	BC (No.)	CMP (No.)	Total (No.)		
<b>BROUGHT FORWARD:</b>			<b>23</b>	<b>15</b>	<b>43</b>	<b>81</b>	<b>3</b>	<b>4</b>	<b>4</b>	<b>11</b>	<b>2</b>	<b>0</b>	<b>0</b>	<b>2</b>		
46	103.142	KGU 22			1	1				0				0	20/5/2007	2nd cycle Normal Road
47	102.949	KGU 21			1	1				0				0	20/5/2007	2nd cycle Normal Road
48	102.678	KGU 20			1	1				0				0	21/5/2007	2nd cycle Normal Road
49	102.619	KGU 19			1	1				0				0	21/5/2007	2nd cycle Normal Road
50	102.457	KGU 18			1	1				0				0	21/5/2007	2nd cycle Normal Road
51	102.125	KGU 17			1	1				0				0	23/5/2007	2nd cycle Normal Road
52	101.980	KGU 16	1			1				0				0	23/5/2007	2nd cycle Normal Road
53	101.822	KGU 15	1			1				0				0	23/5/2007	2nd cycle Normal Road
54	101.600	KGU 14	1			1				0				0	24/5/2007	2nd cycle Normal Road
55	101.490	KGU 13	1			1				0				0	24/5/2007	2nd cycle Normal Road
56	101.360	KGU 12				0	1			1				0	24/5/2007	2nd cycle Normal Road
57	101.350	KGU 11	1			1				0				0	24/5/2007	2nd cycle Normal Road
58	101.300	KGU 10	1			1				0				0	26/5/2007	2nd cycle Normal Road
59	101.168	KGU 9	1			1				0				0	26/5/2007	2nd cycle Normal Road
60	101.158	KGU 8	1			1				0				0	26/5/2007	2nd cycle Normal Road
<b>CARRIED FORWARD :</b>			<b>31</b>	<b>15</b>	<b>49</b>	<b>95</b>	<b>4</b>	<b>4</b>	<b>4</b>	<b>12</b>	<b>2</b>	<b>0</b>	<b>0</b>	<b>2</b>		

**LINTASAN RESOURCES SDN. BHD.**  
MAINTENANCE OF FEDERAL ROADS - WEST COAST, SABAH  
**R05 CULVERT CLEARING RECORD**

**DISTRICT:** KENINGAU

**ROUTE NO:** 500

**ROAD NAME:** JLN KOTA KINABALU - KENINGAU - TENOM

**MONTH:** MAY 2007

Item	Chainage	Culvert No.	Single Cell				Twin Cell				Multi Cell				Date of Clearing	REMARKS
			RCP (No.)	BC (No.)	CMP (No.)	Total (No.)	RCP (No.)	BC (No.)	CMP (No.)	Total (No.)	RCP (No.)	BC (No.)	CMP (No.)	Total (No.)		
<b>BROUGHT FORWARD:</b>			<b>31</b>	<b>15</b>	<b>49</b>	<b>95</b>	<b>4</b>	<b>4</b>	<b>4</b>	<b>12</b>	<b>2</b>	<b>0</b>	<b>0</b>	<b>2</b>		
56	101.110	KGU 7	1			1			0				0	26/5/2007	2nd cycle Normal Road	
62	100.992	KGU 6	1			1			0				0	27/5/2007	2nd cycle Normal Road	
63	100.980	KGU 5	1			1			0				0	27/5/2007	2nd cycle Normal Road	
64	100.825	KGU 4	1			1			0				0	27/5/2007	2nd cycle Normal Road	
65	100.708	KGU 3	1			1			0				0	28/5/2007	2nd cycle Normal Road	
66	100.637	KGU 2	1			1			0				0	28/5/2007	2nd cycle Normal Road	
67	100.569	KGU 1	1			1			0				0	28/5/2007	2nd cycle Normal Road	
68	100.560	KGU 1A	1			1			0				0	28/5/2007	2nd cycle Normal Road	
						0			0				0			
						0			0				0			
						0			0				0			
						0			0				0			
						0			0				0			
						0			0				0			
						0			0				0			
<b>TOTAL :</b>			<b>39</b>	<b>15</b>	<b>49</b>	<b>103</b>	<b>4</b>	<b>4</b>	<b>4</b>	<b>12</b>	<b>2</b>	<b>0</b>	<b>0</b>	<b>2</b>		

**LINTASAN RESOURCES SDN. BHD.**  
MAINTENANCE OF FEDERAL ROADS - WEST COAST, SABAH  
**R05 CULVERT CLEARING RECORD**

**DISTRICT:** TAMBUNAN

**ROUTE NO:** 500

**ROAD NAME:** JLN KOTA KINABALU - KENINGAU - TENOM

**MONTH:** MAY 2007

Item	Chainage	Culvert No.	Single Cell				Twin Cell				Multi Cell				Date of Clearing	REMARKS
			RCP (No.)	BC (No.)	CMP (No.)	Total (No.)	RCP (No.)	BC (No.)	CMP (No.)	Total (No.)	RCP (No.)	BC (No.)	CMP (No.)	Total (No.)		
<b>BROUGHT FORWARD:</b>			74	9	81	164	6	2	2	10	0	4	1	5		
1																
2																
3																
4																
5																
6																
7																
8																
9																
10																
11																
12																
13																
14																
15																
<b>TOTAL :</b>			74	9	81	164	6	2	2	10	0	4	1	5		

**LINTASAN RESOURCES SDN. BHD.**  
 MAINTENANCE OF FEDERAL ROADS - WEST COAST, SABAH  
**R05 CULVERT CLEARING RECORD**

**DISTRICT:** TENOM

**ROUTE NO:** 500

**ROAD NAME:** JLN KOTA KINABALU - KENINGAU - TENOM

**MONTH:** MAY 2007

Item	Chainage	Culvert No.	Single Cell				Twin Cell				Multi Cell				Date of Clearing	REMARKS
			RCP (No.)	BC (No.)	CMP (No.)	Total (No.)	RCP (No.)	BC (No.)	CMP (No.)	Total (No.)	RCP (No.)	BC (No.)	CMP (No.)	Total (No.)		
<b>BROUGHT FORWARD:</b>			15	18	4	37	4	5	0	9	0	4	0	4		
<b>TOTAL :</b>			15	18	4	37	4	5	0	9	0	4	0	4		

**LINTASAN RESOURCES SDN. BHD.**

PRIVATISATION OF WEST COAST SABAH FEDERAL ROADS MAINTENANCE

***SUMMARY - CULVERT CLEARING***

*Month : MAY 2007*

ITEM	DISTRICT	ROUTE NO	ROAD NAME	Single Cell			Twin Cell			Multi Cell		
				Previous	Current	Cumm.	Previous	Current	Cumm.	Previous	Current	Cumm.
				(No.)	(No.)	(No.)	(No.)	(No.)	(No.)	(No.)	(No.)	(No.)
1	Beaufort	01	Jalan Kota Kinabalu - Sindumin	81	11	92	52	-	52	28	-	28
2	Sipitang	01	Jalan Kota Kinabalu - Sindumin	11	24	35	1	7	8	-	3	3
3	Beaufort	502	Jalan Beaufort - Menumbok	15	-	15	5	-	5	-	-	-
4	Kuala Penyu	502	Jalan Beaufort - Menumbok	76	-	76	24	-	24	1	-	1
<b>TOTAL :</b>				<b>183</b>	<b>35</b>	<b>218</b>	<b>82</b>	<b>7</b>	<b>89</b>	<b>29</b>	<b>3</b>	<b>32</b>

**LINTASAN RESOURCES SDN. BHD.**  
MAINTENANCE OF FEDERAL ROADS - WEST COAST, SABAH  
**R05 CULVERT CLEARING RECORD**

**DISTRICT:** BEAUFORT

**ROUTE NO:** 01

**ROAD NAME:** JALAN KOTA KINABALU - SINDUMIN

**MONTH:** MAY 2007

Item	Chainage	Culvert No.	Single Cell				Twin Cell				Multi Cell				Date of Clearing	REMARKS
			RCP (No.)	BC (No.)	CMP (No.)	Total (No.)	RCP (No.)	BC (No.)	CMP (No.)	Total (No.)	RCP (No.)	BC (No.)	CMP (No.)	Total (No.)		
<b>BROUGHT FORWARD:</b>			44	37		81	27	25		52	1	27		28		
1	122.093	162		1		1								03/05/2007	2nd cycle for normal road	
2	122.492	163		1		1								03/05/2007	2nd cycle for normal road	
3	122.87	164		1		1								03/05/2007	2nd cycle for normal road	
4	123.52	165	1			1								05/05/2007	2nd cycle for normal road	
5	123.605	166		1		1								05/05/2007	2nd cycle for normal road	
6	123.710	167	1			1								06/05/2007	2nd cycle for normal road	
7	123.970	168		1		1								06/05/2007	2nd cycle for normal road	
8	124.568	169		1		1								06/05/2007	2nd cycle for normal road	
9	125.038	170		1		1								09/05/2007	2nd cycle for normal road	
10	125.149	171		1		1								09/05/2007	2nd cycle for normal road	
11	125.546	172		1		1								09/05/2007	2nd cycle for normal road	
12																
13																
14																
15																
<b>CARRIED FORWARD :</b>			<b>46</b>	<b>46</b>	<b>0</b>	<b>92</b>	<b>27</b>	<b>25</b>	<b>0</b>	<b>52</b>	<b>1</b>	<b>27</b>	<b>0</b>	<b>28</b>		

**LINTASAN RESOURCES SDN. BHD.**  
MAINTENANCE OF FEDERAL ROADS - WEST COAST, SABAH  
**R05 CULVERT CLEARING RECORD**

**DISTRICT:** SIPITANG

**ROUTE NO:** 01

**ROAD NAME:** JALAN KOTA KINABALU - SINDUMIN

**MONTH:** MAY 2007

Item	Chainage	Culvert No.	Single Cell				Twin Cell				Multi Cell				Date of Clearing	REMARKS
			RCP (No.)	BC (No.)	CMP (No.)	Total (No.)	RCP (No.)	BC (No.)	CMP (No.)	Total (No.)	RCP (No.)	BC (No.)	CMP (No.)	Total (No.)		
<b>BROUGHT FORWARD:</b>			10	0	1	11	1	0		1		0		0		
1	126.412	173		1		1									10/05/2007	2nd cycle for normal road
2	127.568	174	1			1									10/05/2007	2nd cycle for normal road
3	127.815	175									1			1	11/05/2007	2nd cycle for normal road
4	128.124	176		1		1									11/05/2007	2nd cycle for normal road
5	129.160	177		1		1									12/05/2007	2nd cycle for normal road
6	129.544	178		1		1									12/05/2007	2nd cycle for normal road
7	129.831	179									1			1	12/05/2007	2nd cycle for normal road
8	129.857	180					1		1						12/05/2007	2nd cycle for normal road
9	130.338	181		1		1									14/05/2007	2nd cycle for normal road
10	130.640	182		1		1									14/05/2007	2nd cycle for normal road
11	131.249	183		1		1									15/05/2007	2nd cycle for normal road
12	131.917	184		1		1									15/05/2007	2nd cycle for normal road
13	133.306	185	1			1									18/05/2007	2nd cycle for normal road
14	133.445	186	1			1									18/05/2007	2nd cycle for normal road
15	133.743	187		1		1									18/05/2007	2nd cycle for normal road
<b>CARRIED FORWARD :</b>			<b>13</b>	<b>9</b>	<b>1</b>	<b>23</b>	<b>1</b>	<b>1</b>	<b>0</b>	<b>2</b>	<b>0</b>	<b>2</b>	<b>0</b>	<b>2</b>		

**LINTASAN RESOURCES SDN. BHD.**  
MAINTENANCE OF FEDERAL ROADS - WEST COAST, SABAH  
**R05 CULVERT CLEARING RECORD**

**DISTRICT:** SIPITANG

**ROUTE NO:** 01

**ROAD NAME:** JALAN KOTA KINABALU - SINDUMIN

**MONTH:** MAY 2007

Item	Chainage	Culvert No.	Single Cell				Twin Cell				Multi Cell				Date of Clearing	REMARKS
			RCP (No.)	BC (No.)	CMP (No.)	Total (No.)	RCP (No.)	BC (No.)	CMP (No.)	Total (No.)	RCP (No.)	BC (No.)	CMP (No.)	Total (No.)		
<b>BROUGHT FORWARD:</b>			13	9	1	23	1	1	0	2	0	2	0	2		
16	134.104	188	1			1								19/05/2007	2nd cycle for normal road	
17	134.607	189	1			1								19/05/2007	2nd cycle for normal road	
18	134.781	190					1		1					19/05/2007	2nd cycle for normal road	
19	135.044	191	1			1								20/05/2007	2nd cycle for normal road	
20	135.433	192		1		1								20/05/2007	2nd cycle for normal road	
21	135.435	193	1			1								20/05/2007	2nd cycle for normal road	
22	140.805	206									1		1	21/05/2007	2nd cycle for normal road	
23	141.007	207	1			1								21/05/2007	2nd cycle for normal road	
24	141.898	208	1			1								21/05/2007	2nd cycle for normal road	
25	142.129	209		1		1								22/05/2007	2nd cycle for normal road	
26	142.490	210					1		1					22/05/2007	2nd cycle for normal road	
27	142.607	211	1			1								22/05/2007	2nd cycle for normal road	
28	142.865	212					1		1					22/05/2007	2nd cycle for normal road	
29	143.166	213	1			1								23/05/2007	2nd cycle for normal road	
30	143.451	214	1			1								23/05/2007	2nd cycle for normal road	
<b>CARRIED FORWARD :</b>			<b>22</b>	<b>11</b>	<b>1</b>	<b>34</b>	<b>1</b>	<b>4</b>	<b>0</b>	<b>5</b>	<b>0</b>	<b>3</b>	<b>0</b>	<b>3</b>		

**LINTASAN RESOURCES SDN. BHD.**  
MAINTENANCE OF FEDERAL ROADS - WEST COAST, SABAH  
**R05 CULVERT CLEARING RECORD**

**DISTRICT:** SIPITANG

**ROUTENO:** 01

**ROAD NAME:** JALAN KOTA KINABALU - SINDUMIN

**MONTH:** MAY 2007

Item	Chainage	Culvert No.	Single Cell				Twin Cell				Multi Cell				Date of Clearing	REMARKS
			RCP (No.)	BC (No.)	CMP (No.)	Total (No.)	RCP (No.)	BC (No.)	CMP (No.)	Total (No.)	RCP (No.)	BC (No.)	CMP (No.)	Total (No.)		
<b>BROUGHT FORWARD:</b>			22	11	1	34	1	4	0	5	0	3	0	3		
31	144.123	215						1	1					25/05/2007	2nd cycle for normal road	
32	144.600	216						1	1					25/05/2007	2nd cycle for normal road	
33	145.349	217						1	1					28/05/2007	2nd cycle for normal road	
34	146.133	218	1			1								28/05/2007	2nd cycle for normal road	
35																
36																
37																
38																
39																
40																
41																
42																
43																
44																
45																
<b>CARRIED FORWARD :</b>			23	11	1	35	1	7	0	8	0	3	0	3		

**LINTASAN RESOURCES SDN. BHD.**  
MAINTENANCE OF FEDERAL ROADS - WEST COAST, SABAH  
**R05 CULVERT CLEARING RECORD**

**DISTRICT:** BEAUFORT

**ROUTE NO:** 502

**ROAD NAME:** JALAN BEAUFORT - MENUMBOK

**MONTH:** MAY 2007

Item	Chainage	Culvert No.	Single Cell				Twin Cell				Multi Cell				Date of Clearing	REMARKS
			RCP (No.)	BC (No.)	CMP (No.)	Total (No.)	RCP (No.)	BC (No.)	CMP (No.)	Total (No.)	RCP (No.)	BC (No.)	CMP (No.)	Total (No.)		
<b>BROUGHT FORWARD:</b>			15	0	0	15	3	2	0	5	0	0	0	0		
1																
2																
3																
4																
5																
6																
7																
8																
9																
10																
11																
12																
13																
14																
15																
<b>CARRIED FORWARD :</b>			15	0	0	15	3	2	0	5	0	0	0	0		

**LINTASAN RESOURCES SDN. BHD.**  
MAINTENANCE OF FEDERAL ROADS - WEST COAST, SABAH  
**R05 CULVERT CLEARING RECORD**

**DISTRICT:** KUALA PENYU

**ROUTE NO:** 502

**ROAD NAME:** JALAN BEAUFORT - MENUMBOK

**MONTH:** MAY 2007

Item	Chainage	Culvert No.	Single Cell				Twin Cell				Multi Cell				Date of Clearing	REMARKS
			RCP (No.)	BC (No.)	CMP (No.)	Total (No.)	RCP (No.)	BC (No.)	CMP (No.)	Total (No.)	RCP (No.)	BC (No.)	CMP (No.)	Total (No.)		
<b>BROUGHT FORWARD:</b>			76	0	0	76	21	3	0	24	0	1	0	1		
1																
2																
3																
4																
5																
6																
7																
8																
9																
10																
11																
12																
13																
14																
15																
<b>CARRIED FORWARD :</b>			76	0	0	76	21	3	0	24	0	1	0	1		

DISTRICT : PENAMPANG  
ROUTE NO : 501 JALAN KK-PENAMPANG-LOKAWI  
LOCATION : CH7.580 (DAMBAI BRIDGE)

## R05 BRIDGES



BEFORE



IN PROGRESS



AFTER

**LINTASAN RESOURCES SDN. BHD.**  
**BRIDGES**  
**GRAND SUMMARY**

MONTH:     MAY 2007    

DISTRICT	ROUTE NO.	ROAD NAME	General Cleaning			Painting		
			Previous	Current	Cumm.	Previous	Current	Cumm.
			(No.)	(No.)	(No.)	(No.)	(No.)	(No.)
Kota Belud	01	Jalan Kota Kinabalu-Kudat	4	4	8	0	0	0
Kota Marudu	01	Jalan Kota Kinabalu-Kudat	4	0	4	0	0	0
Kudat	01	Jalan Kota Kinabalu-Kudat	1	0	1	0	0	0
Tuaran	01	Jalan Kota Kinabalu-Kudat	1	1	2	0	0	0
	22	Jalan Kota Kinabalu-Sandakan	0	0	0	0	0	0
	503	Jalan Berungis-Kota Belud	2	0	2	0	0	0
Kota Kinabalu	01	Jalan Kota Kinabalu-Kudat	8	0	8	0	0	0
	01	Jalan Kota Kinabalu-Sindumin	1	0	1	1	0	1
	501	Jalan Kota Kinabalu-Penampang-Lok Kawi	3	0	3	3	0	3
	606	Jalan Susur Sepangar Bay	1	0	1	0	0	0
	607	Jalan Masuk Ke Pelabuhan Baru	0	0	0	0	0	0
	608	Jalan Masuk Ke Lapangan Terbang Lama	0	0	0	0	0	0
Penampang	01	Jalan Kota Kinabalu-Sindumin	4	0	4	0	0	0
	500	Jalan Kota Kinabalu-Keningau-Tenom	6	0	6	6	0	6
	501	Jalan Kota Kinabalu-Penampang-Lok Kawi	0	1	1	0	1	1
Papar	01	Jalan Kota Kinabalu-Sindumin	10	0	10	3	0	3
Ranau	22	Jalan Kota Kinabalu-Sandakan	4	1	5	0	0	0
Tambunam	500	Jalan Kota Kinabalu-Keningau-Tenom	4	0	4	8	0	8
Keningau	500	Jalan Kota Kinabalu-Keningau-Tenom	4	3	7	5	0	5
Tenom	500	Jalan Kota Kinabalu-Keningau-Tenom	5	0	5	7	0	7
Beaufort	01	Jalan Kota Kinabalu-Sindumin	7	1	8	0	0	0
	502	Jalan Beaufort-Menumbok	4	0	4	0	0	0
Sipitang	01	Jalan Kota Kinabalu-Sindumin	0	1	1	0	0	0
Kuala Penyu	502	Jalan Beaufort-Menumbok	0	0	0	0	0	0
<b>TOTAL</b>			<b>73</b>	<b>12</b>	<b>85</b>	<b>33</b>	<b>1</b>	<b>34</b>

**LINTASAN RESOURCES SDN. BHD.**

PRIVATISATION OF WEST COAST SABAH FEDERAL ROADS MAINTENANCE

***SUMMARY - BRIDGES***

MONTH: MAY 2007

ITEM	DISTRICT	ROUTE NO	ROAD NAME	General Maintenance			Painting		
				Previous	Current	Cumm.	Previous	Current	Cumm.
				(No.)	(No.)	(No.)	(No.)	(No.)	(No.)
1	Kota Belud	01	Jalan Kota Kinabalu - Kudat	4	4	8	-	-	-
2	Kota Marudu	01	Jalan Kota Kinabalu - Kudat	4	-	4	-	-	-
3	Kudat	01	Jalan Kota Kinabalu - Kudat	1	-	1	-	-	-
<b>TOTAL :</b>				<b>9</b>	<b>4</b>	<b>13</b>	<b>-</b>	<b>-</b>	<b>-</b>







**LINTASAN RESOURCES SDN. BHD.**

PRIVATISATION OF WEST COAST SABAH FEDERAL ROADS MAINTENANCE

***SUMMARY - BRIDGES***

*Month: May 2007*

ITEM	DISTRICT	ROUTE NO	ROAD NAME	General Maintenance			Painting		
				Previous	Current	Cumm.	Previous	Current	Cumm.
				(No.)	(No.)	(No.)	(No.)	(No.)	(No.)
1	Kota Kinabalu	01	Jalan Kota Kinabalu - Kudat	8	-	8	-	-	-
2	Tuaran	01	Jalan Kota Kinabalu - Kudat	1	1	2	-	-	-
3	Tuaran	22	Jalan Kota Kinabalu - Sandakan	-	-	-	-	-	-
4	Tuaran	503	Jalan Berungis - Kota Belud	2	-	2	-	-	-
5	Kota Kinabalu	606	Jalan Susur Sepangar Bay	1	-	1	-	-	-
6	Kota Kinabalu	607	Jalan Masuk Ke Pelabuhan Baru, KK	-	-	-	-	-	-
<b>TOTAL :</b>				<b>12</b>	<b>1</b>	<b>13</b>	<b>-</b>	<b>-</b>	<b>-</b>



**LINTASAN RESOURCES SDN. BHD.**  
MAINTENANCE OF FEDERAL ROADS - WEST COAST, SABAH  
**R05 BRIDGES**

**DISTRICT:** TUARAN

**ROUTENO:** 01

**ROAD NAME:** JALAN KOTA KINABALU - KUDAT

**MONTH:** MAY 2007

Item	Chainage	Bridge Name	Cleaning					Greasing	Localised Painting (No.)	Date of Work Done	REMARKS
			Expansion Joints	Weep Holes	Parapets	Bearing Shelves	Markings	Vegetation	Steel Bearings		
<b>BROUGHT FORWARD:</b>		<b>1</b>							-		
1	33.526	Koulan Bridge	√	√	√			√		25/05/2007	
<b>TOTAL :</b>		<b>2</b>							-		

**LINTASAN RESOURCES SDN. BHD.**  
MAINTENANCE OF FEDERAL ROADS - WEST COAST, SABAH  
**R05 BRIDGES**

**DISTRICT:** TUARAN  
**ROUTE NO:** 503  
**ROAD NAME:** JALAN BERUNGIS - KOTA BELUD  
**MONTH:** MAY 2007

Item	Chainage	Bridge Name	Cleaning					Greasing	Localised Painting (No.)	Date of Work Done	REMARKS
			Expansion Joints	Weep Holes	Parapets	Bearing Shelves	Markings	Vegetation	Steel Bearings		
<b>BROUGHT FORWARD:</b>		2							-		
<b>TOTAL :</b>		2							-		

**LINTASAN RESOURCES SDN. BHD.**  
 MAINTENANCE OF FEDERAL ROADS - WEST COAST, SABAH  
**R05 BRIDGES**

**DISTRICT:** KOTA KINABALU

**ROUTE NO:** 606

**ROAD NAME:** JALAN SUSUR SEPANGAR BAY

**MONTH:** MAY 2007

Item	Chainage	Bridge Name	Cleaning					Greasing	Localised Painting (No.)	Date of Work Done	REMARKS
			Expansion Joints	Weep Holes	Parapets	Bearing Shelves	Markings	Vegetation	Steel Bearings		
<b>BROUGHT FORWARD:</b>		1							-		
<b>TOTAL :</b>		1							-		

**LINTASAN RESOURCES SDN. BHD.**  
 PRIVATISATION OF WEST COAST SABAH FEDERAL ROADS MAINTENANCE

***SUMMARY - BRIDGES***

*MONTH: MAY 2007*

ITEM	DISTRICT	ROUTE NO	ROAD NAME	General Maintenance			Painting		
				Previous	Current	Cumm.	Previous	Current	Cumm.
				(No.)	(No.)	(No.)	(No.)	(No.)	(No.)
1	Ranau	22	Jalan Kota Kinabalu - Sandakan	4	1	5	0	0	0
<b>TOTAL :</b>				<b>4</b>	<b>1</b>	<b>5</b>	<b>0</b>	<b>0</b>	<b>0</b>

**LINTASAN RESOURCES SDN. BHD.**  
MAINTENANCE OF FEDERAL ROADS - WEST COAST, SABAH  
**R05 BRIDGES**

**DISTRICT:** Ranau

**ROUTE NO:** 22

**ROAD NAME:** Jalan Kota Kinabalu - Sandakan

**MONTH:** May 2007

Item	Chainage	Bridge Name	Cleaning						Greasing	Localised Painting (No.)	Date of Work Done	REMARKS
			Expansion Joints	Weep Holes	Parapets	Bearing Shelves	Markings	Vegetation	Steel Bearings	Steel Bridges		
<b>BROUGHT FORWARD FROM APRIL 2007:</b>		4							0			
1	72.600	-	1	√	√	√		√	√		05/05/2007	Sg. Liwagu - Protocol Road
2												
3												
4												
5												
6												
7												
8												
9												
10												
11												
12												
13												
14												
15												
<b>CARRIED FORWARD:</b>		5							0			

**LINTASAN RESOURCES SDN. BHD.**

PRIVATISATION OF WEST COAST SABAH FEDERAL ROADS MAINTENANCE

***SUMMARY - BRIDGES***

*Month : MAY 2007*

ITEM	DISTRICT	ROUTE NO	ROAD NAME	General Maintenance			Painting		
				Previous	Current	Cumm.	Previous	Current	Cumm.
				(No.)	(No.)	(No.)	(No.)	(No.)	(No.)
1	Kota Kinabalu	01	Jalan Kota Kinabalu - Sindumin	1	-	1	1	-	1
2	Penampang	01	Jalan Kota Kinabalu - Sindumin	4	-	4	-	-	-
3	Papar	01	Jalan Kota Kinabalu - Sindumin	10	-	10	3	-	3
4	Penampang	500	Jalan Kota Kinabalu - Keningau - Tenom	6	-	6	6	-	6
5	Kota Kinabalu	501	Jalan Kota Kinabalu - Penampang - Lok Kawi	3	-	3	3	-	3
6	Penampang	501	Jalan Kota Kinabalu - Penampang - Lok Kawi	-	1	1	-	1	1
7	Kota Kinabalu	608	Jalan Masuk Ke Lapangan Terbang Lama, KK	-	-	-	-	-	-
<b>TOTAL :</b>				<b>24</b>	<b>1</b>	<b>25</b>	<b>13</b>	<b>1</b>	<b>14</b>

**LINTASAN RESOURCES SDN. BHD.**  
 MAINTENANCE OF FEDERAL ROADS - WEST COAST, SABAH  
**R05 BRIDGES**

**DISTRICT:** KOTA KINABALU

**ROUTE NO:** 01

**ROAD NAME:** JALAN KOTA KINABALU - SINDUMIN

**MONTH:** MAY 2007

Item	Chainage	Bridge Name	Cleaning					Greasing	Localised Painting (No.)	Date of Work Done	REMARKS
			Expansion Joints	Weep Holes	Parapets	Bearing Shelves	Markings	Vegetation	Steel Bearings		
<b>BROUGHT FORWARD:</b>		1						N/A	1		
<b>TOTAL:</b>		1							1		

**LINTASAN RESOURCES SDN. BHD.**  
 MAINTENANCE OF FEDERAL ROADS - WEST COAST, SABAH  
**R05 BRIDGES**

**DISTRICT:** PENAMPANG

**ROUTE NO:** 01

**ROAD NAME:** JALAN KOTA KINABALU - SINDUMIN

**MONTH:** MAY 2007

Item	Chainage	Bridge Name	Cleaning					Greasing	Localised Painting (No.)	Date of Work Done	REMARKS
			Expansion Joints	Weep Holes	Parapets	Bearing Shelves	Markings	Vegetation	Steel Bearings		
<b>BROUGHT FORWARD:</b>		4						N/A	0		
<b>TOTAL:</b>		4							0		

**LINTASAN RESOURCES SDN. BHD.**  
 MAINTENANCE OF FEDERAL ROADS - WEST COAST, SABAH  
**R05 BRIDGES**

**DISTRICT:** PAPAR  
**ROUTE NO:** 01  
**ROAD NAME:** JALAN KOTA KINABALU - SINDUMIN  
**MONTH:** MAY 2007

Item	Chainage	Bridge Name	Cleaning					Greasing	Localised Painting (No.)	Date of Work Done	REMARKS
			Expansion Joints	Weep Holes	Parapets	Bearing Shelves	Markings	Vegetation	Steel Bearings		
<b>BROUGHT FORWARD:</b>	<b>10</b>							N/A	3		
<b>TOTAL:</b>	<b>10</b>								<b>3</b>		

**LINTASAN RESOURCES SDN. BHD.**  
 MAINTENANCE OF FEDERAL ROADS - WEST COAST, SABAH  
**R05 BRIDGES**

**DISTRICT:** PENAMPANG  
**ROUTE NO:** 500  
**ROAD NAME:** JALAN KOTA KINABALU-KENINGAU-TENOM  
**MONTH:** MAY 2007

Item	Chainage	Bridge Name	Cleaning					Greasing	Localised Painting (No.)	Date of Work Done	REMARKS
			Expansion Joints	Weep Holes	Parapets	Bearing Shelves	Markings	Vegetation	Steel Bearings		
<b>BROUGHT FORWARD:</b>	6							N/A	6		
<b>TOTAL:</b>	6								6		

**LINTASAN RESOURCES SDN. BHD.**  
MAINTENANCE OF FEDERAL ROADS - WEST COAST, SABAH  
**R05 BRIDGES**

**DISTRICT:** KOTA KINABALU  
**ROUTE NO:** 501  
**ROAD NAME:** JALAN KOTA KINABALU-PENAMPANG-LOK KAWI  
**MONTH:** MAY 2007

Item	Chainage	Bridge Name	Cleaning					Greasing	Localised Painting (No.)	Date of Work Done	REMARKS
			Expansion Joints	Weep Holes	Parapets	Bearing Shelves	Markings	Vegetation	Steel Bearings		
<b>BROUGHT FORWARD:</b>		3						N/A	3		
<b>TOTAL:</b>		3							3		

**LINTASAN RESOURCES SDN. BHD.**  
MAINTENANCE OF FEDERAL ROADS - WEST COAST, SABAH  
**R05 BRIDGES**

**DISTRICT:** PENAMPANG  
**ROUTE NO:** 501  
**ROAD NAME:** JALAN KOTA KINABALU-PENAMPANG-LOK KAWI  
**MONTH:** MAY 2007

Item	Chainage	Bridge Name	Cleaning						Greasing	Localised Painting (No.)	Date of Work Done	REMARKS
			Expansion Joints	Weep Holes	Parapets	Bearing Shelves	Markings	Vegetation	Steel Bearings	Steel Bridges		
<b>BROUGHT FORWARD:</b>		<b>0</b>							N/A	<b>0</b>		
1	7.580	Dambai Bridge	1	√	√	√	√	√	√	N/A	1	2nd cycle for Normal road
<b>TOTAL:</b>		<b>1</b>								<b>1</b>		

**LINTASAN RESOURCES SDN. BHD.**  
PRIVATISATION OF WEST COAST SABAH FEDERAL ROADS MAINTENANCE

***SUMMARY - BRIDGES***

*Month : MAY 2007*

ITEM	DISTRICT	ROUTE NO	ROAD NAME	General Maintenance			Painting		
				Previous	Current	Cumm.	Previous	Current	Cumm.
				(No.)	(No.)	(No.)	(No.)	(No.)	(No.)
1	Tambunan	500	Jalan Kota Kinabalu - Keningau - Tenom	4	-	4	8	-	8
2	Keningau	500	Jalan Kota Kinabalu - Keningau - Tenom	4	3	7	5	-	5
3	Tenom	500	Jalan Kota Kinabalu - Keningau - Tenom	5	-	5	7	-	7
<b>TOTAL :</b>				<b>13</b>	<b>3</b>	<b>16</b>	<b>20</b>	<b>-</b>	<b>20</b>

**LINTASAN RESOURCES SDN. BHD.**  
 MAINTENANCE OF FEDERAL ROADS - WEST COAST, SABAH  
**R05 BRIDGES**

**DISTRICT:** KENINGAU

**ROUTE NO:** 500

**ROAD NAME:** JALAN KOTA KINABALU - KENINGAU - TENOM

**MONTH:** MAY 2007

Item	Chainage	Bridge Name	Cleaning						Greasing	Localised Painting (No.)	Date of Work Done	REMARKS
			Expansion Joints	Weep Holes	Parapets	Bearing Shelves	Markings	Vegetation	Steel Bearings	Steel Bridges		
<b>BROUGHT FORWARD:</b>		4								5		
1	110.898	Jambatan Bayayo B	1	✓	✓	✓	✓	✓	✓		11/5/2007	2nd cycle Normal Road
2	110.450	Jambatan Bayayo A	1	✓	✓	✓	✓	✓	✓		12/5/2007	2nd cycle Normal Road
3	100.392	Jambatan Apin-Apin	1	✓	✓	✓	✓	✓	✓		28/5/2007	2nd cycle Normal Road
<b>TOTAL :</b>		7								5		

**LINTASAN RESOURCES SDN. BHD.**  
 MAINTENANCE OF FEDERAL ROADS - WEST COAST, SABAH  
**R05 BRIDGES**

**DISTRICT:** TAMBUNAN

**ROUTE NO:** 500

**ROAD NAME:** JALAN KOTA KINABALU - KENINGAU - TENOM

**MONTH:** MAY 2007

Item	Chainage	Bridge Name	Cleaning					Greasing	Localised Painting (No.)	Date of Work Done	REMARKS
			Expansion Joints	Weep Holes	Parapets	Bearing Shelves	Markings	Vegetation	Steel Bearings		
<b>BROUGHT FORWARD:</b>		4							8		
<b>TOTAL :</b>		4							8		

**LINTASAN RESOURCES SDN. BHD.**  
 MAINTENANCE OF FEDERAL ROADS - WEST COAST, SABAH  
**R05 BRIDGES**

**DISTRICT:** TENOM

**ROUTE NO:** 500

**ROAD NAME:** JALAN KOTA KINABALU - KENINGAU - TENOM

**MONTH:** MAY 2007

Item	Chainage	Bridge Name	Cleaning					Greasing	Localised Painting (No.)	Date of Work Done	REMARKS
			Expansion Joints	Weep Holes	Parapets	Bearing Shelves	Markings	Vegetation	Steel Bearings		
<b>BROUGHT FORWARD:</b>		5							7		
<b>TOTAL :</b>		5							7		

**LINTASAN RESOURCES SDN. BHD.**

PRIVATISATION OF WEST COAST SABAH FEDERAL ROADS MAINTENANCE

***SUMMARY - BRIDGES***

Month :MAY 2007

ITEM	DISTRICT	ROUTE NO	ROAD NAME	General Maintenance			Painting		
				Previous	Current	Cumm.	Previous	Current	Cumm.
				(No.)	(No.)	(No.)	(No.)	(No.)	(No.)
1	Beaufort	01	Jalan Kota Kinabalu - Sindumin	7	1	8	-	-	-
2	Sipitang	01	Jalan Kota Kinabalu - Sindumin	-	1	1	-	-	-
3	Beaufort	502	Jalan Beaufort - Menumbok	4	-	4	-	-	-
4	Kuala Penyu	502	Jalan Beaufort - Menumbok (no bridge)	-	-	-	-	-	-
<b>TOTAL :</b>				<b>11</b>	<b>2</b>	<b>13</b>	<b>-</b>	<b>-</b>	<b>-</b>

**LINTASAN RESOURCES SDN. BHD.**  
MAINTENANCE OF FEDERAL ROADS - WEST COAST, SABAH  
**R05 BRIDGES**

**DISTRICT:** BEAUFORT

**ROUTE NO:** 01

**ROAD NAME:** JALAN KOTA KINABALU - SINDUMIN

**MONTH:** MAY 2007

Item	Chainage	Bridge Name	Cleaning						Greasing	Localised Painting (No.)	Date of Work Done	REMARKS
			Expansion Joints	Weep Holes	Parapets	Bearing Shelves	Markings	Vegetation	Steel Bearings	Steel Bridges		
<b>BROUGHT FORWARD:</b>		7								0		
1	123.180	Sg. Lingkungan Bridge	1	√	√	√	√	√	√		21/05/2007	2nd cycle for normal road
<b>CARRIED FORWARD:</b>		8								0		

**LINTASAN RESOURCES SDN. BHD.**  
 MAINTENANCE OF FEDERAL ROADS - WEST COAST, SABAH  
**R05 BRIDGES**

**DISTRICT:** SIPITANG  
**ROUTE NO:** 01  
**ROAD NAME:** JALAN KOTA KINABALU - SINDUMIN  
**MONTH:** MAY 2007

Item	Chainage	Bridge Name	Cleaning						Greasing	Localised Painting (No.)	Date of Work Done	REMARKS
			Expansion Joints	Weep Holes	Parapets	Bearing Shelves	Markings	Vegetation	Steel Bearings	Steel Bridges		
<b>BROUGHT FORWARD:</b>		<b>0</b>								<b>0</b>		
1	132.470	Sg. Lakutan Bridge	1	√	√	√	√	√	√		22/05/2007	2nd cycle for normal road
<b>CARRIED FORWARD:</b>		<b>1</b>								<b>0</b>		

**LINTASAN RESOURCES SDN. BHD.**  
 MAINTENANCE OF FEDERAL ROADS - WEST COAST, SABAH  
**R05 BRIDGES**

**DISTRICT:** BEAUFORT

**ROUTE NO:** 502

**ROAD NAME:** JALAN BEAUFORT - MENUMBOK

**MONTH:** MAY 2007

Item	Chainage	Bridge Name	Cleaning					Greasing	Localised Painting (No.)	Date of Work Done	REMARKS
			Expansion Joints	Weep Holes	Parapets	Bearing Shelves	Markings	Vegetation	Steel Bearings		
<b>BROUGHT FORWARD:</b>		4							0		
<b>CARRIED FORWARD:</b>		4							0		



**R 07**  
**PENYENGGARAAN LONGKANG**  
**(DRAINAGE)**

DISTRICT : KOTA BELUD  
ROUTENO : 01 -JALAN KOTA KINABALU -KUDAT  
LOCATION : CH 68.650 (RHS)

## R07 - DRAINAGE CLEARING



**BEFORE**



**IN PROGRESS**



**AFTER**

DISTRICT : TUARAN  
ROUTENO : 01 JALAN KOTA KINABALU -KUDAT  
LOCATION : CH 31.900 (RHS)

## R07 DRAINAGE CLEARING



BEFORE



IN PROGRESS



AFTER

DISTRICT : TUARAN  
ROUTENO : 01 JALAN KOTA KINABALU -KUDAT  
LOCATION : CH 32.600 (M EDIAN )

## R07 DRAINAGE CLEARING



**BEFORE**



**IN PROGRESS**



**AFTER**

DISTRICT : KENINGAU  
ROUTE NO : 500 -JALAN KOTA KINABALU -KENINGAU -TENOM  
LOCATION : CH 140.100 -CH 140.700 @ LHS

## R07 DRAINAGE CLEARING



BEFORE



IN PROGRESS



AFTER

**LINTASAN RESOURCES SDN. BHD.**  
**DRAINAGE CLEARING**  
**GRAND SUMMARY**

MONTH:     MAY 2007    

DISTRICT	ROUTE NO.	ROAD NAME	Earth Drain			Lined Drain		
			Previous	Current	Cumm.	Previous	Current	Cumm.
			(m)	(m)	(m)	(m)	(m)	(m)
Kota Belud	01	Jalan Kota Kinabalu-Kudat	38,172	0	38,172	9,959.2	13,146.0	23,105.2
Kota Marudu	01	Jalan Kota Kinabalu-Kudat	29,270	0	29,270	3,755	0	3,755
Kudat	01	Jalan Kota Kinabalu-Kudat	27,939	0	27,939	3,146	0	3,146
Tuaran	01	Jalan Kota Kinabalu-Kudat	7,431	2,727	10,158	21,333	6,283	27,616
	22	Jalan Kota Kinabalu-Sandakan	0	0	0	57,000	28,160	85,160
	503	Jalan Berungis-Kota Belud	2,200	0	2,200	28,100	0	28,100
Kota Kinabalu	01	Jalan Kota Kinabalu-Kudat	18,850	0	18,850	49,143	0	49,143
	01	Jalan Kota Kinabalu-Sindumin	2,451	0	2,451	8,513	0	8,513
	501	Jalan Kota Kinabalu-Penampang-Lok Kawi	304	0	304	3,908	0	3,908
	606	Jalan Susur Sepangar Bay	937	988	1,925	5,299	15,076	20,375
	607	Jalan Masuk Ke Pelabuhan Baru	0	0	0	1,032	0	1,032
	608	Jalan Masuk Ke Lapangan Terbang Lama	0	0	0	420	0	420
Penampang	01	Jalan Kota Kinabalu-Sindumin	9,104	0	9,104	12,798	0	12,798
	500	Jalan Kota Kinabalu-Keningau-Tenom	8,066	0	8,066	41,545	0	41,545
	501	Jalan Kota Kinabalu-Penampang-Lok Kawi	504	12,287	12,791	14,574	4,792	19,366
Papar	01	Jalan Kota Kinabalu-Sindumin	29,484	0	29,484	784	0	784
Ranau	22	Jalan Kota Kinabalu-Sandakan	14,015	12,029	26,044	52,517	9,681	62,198
Tambunam	500	Jalan Kota Kinabalu-Keningau-Tenom	18,487	0	18,487	43,483	0	43,483
Keningau	500	Jalan Kota Kinabalu-Keningau-Tenom	9,792	16,940	26,732	16,952	480	17,432
Tenom	500	Jalan Kota Kinabalu-Keningau-Tenom	6,635	0	6,635	13,387	0	13,387
Beaufort	01	Jalan Kota Kinabalu-Sindumin	45,157	7,990	53,147	7,164	80	7,244
	502	Jalan Beaufort-Menumbok	25,520	0	25,520	0	0	0
Sipitang	01	Jalan Kota Kinabalu-Sindumin	3,024	13,054	16,078	3,455	8,335	11,790
Kuala Penyu	502	Jalan Beaufort-Menumbok	20,130	0	20,130	24,352	0	24,352
<b>TOTAL</b>			<b>317,472</b>	<b>66,015</b>	<b>383,487</b>	<b>422,619</b>	<b>86,033</b>	<b>508,652</b>

**LINTASAN RESOURCES SDN. BHD.**  
 PRIVATISATION OF WEST COAST SABAH FEDERAL ROADS MAINTENANCE

**SUMMARY - DRAINAGE CLEARING**

MONTH: MAY 2007

ITEM	DISTRICT	ROUTE NO	ROAD NAME	Earth Drain			Lined Drain		
				Previous	Current	Cumm.	Previous	Current	Cumm.
				(m)	(m)	(m)	(m)	(m)	(m)
1	Kota Belud	01	Jalan Kota Kinabalu - Kudat	38,172	-	38,172	9,959.2	13,146.0	23,105.2
2	Kota Marudu	01	Jalan Kota Kinabalu - Kudat	29,270	-	29,270	3,755	-	3,755
3	Kudat	01	Jalan Kota Kinabalu - Kudat	27,939	-	27,939	3,146	-	3,146
<b>TOTAL :</b>				<b>95,381</b>	<b>-</b>	<b>95,381</b>	<b>16,860</b>	<b>13,146.0</b>	<b>30,006.2</b>

**LINTASAN RESOURCES SDN. BHD.**  
MAINTENANCE OF FEDERAL ROADS - WEST COAST, SABAH  
**R07 DRAINAGE CLEARING RECORD**

**DISTRICT:** KOTA BELUD

**ROUTE NO:** 01

**ROAD NAME:** JALAN KOTA KINABALU - KUDAT

**MONTH:** MAY 2007

Item	CHAINAGE		Earth Drain				Lined Drain				Date of Clearing	REMARKS
	From	To	Left Side (m)	Median (m)	Right Side (m)	Total Length (m)	Left Side (m)	Median (m)	Right Side (m)	Total Length (m)		
<b>BROUGHT FORWARD :</b>			17120	0	21052	38172	2996	956.2	6007	9959.2		
1	60.760	60.870					110			110	04/05/2007	
2	61.000	61.416					316			316	04/05/2007	
3	61.530	61.605					75			75	05/05/2007	
4	61.605	61.790					185			185	05/05/2007	
5	61.790	62.160					370			370	07/05/2007	
6	61.717	61.850							100	100	07/05/2007	
7	62.160	62.795					635			635	07/05/2007	
8	62.140	62.510							100	100	09/05/2007	
9	62.510	62.640							130	130	09/05/2007	
10	62.770	63.770							1000	1000	09/05/2007	
11	62.795	63.040					245			245	12/05/2007	
12	63.850	64.570					720			720	12/05/2007	
13	64.585	64.850					265			265	14/05/2007	
14	64.870	65.220					350			350	14/05/2007	
15	65.220	65.320					100			100	14/05/2007	
<b>CARRIED FORWARD :</b>			17120	0	21052	38172	6367	956.2	7337	14660.2		

**LINTASAN RESOURCES SDN. BHD.**  
MAINTENANCE OF FEDERAL ROADS - WEST COAST, SABAH  
**R07 DRAINAGE CLEARING RECORD**

**DISTRICT:** KOTA BELUD

**ROUTE NO:** 01

**ROAD NAME:** JALAN KOTA KINABALU - KUDAT

**MONTH:** MAY 2007

Item	CHAINAGE		Earth Drain				Lined Drain				Date of Clearing	REMARKS
	From	To	Left Side (m)	Median (m)	Right Side (m)	Total Length (m)	Left Side (m)	Median (m)	Right Side (m)	Total Length (m)		
<b>BROUGHT FORWARD :</b>			17120	0	21052	38172	6367	956.2	7337	14660.2		
16	65.220	65.320							100	100	17/05/2007	
17	65.470	66.220							750	750	17/05/2007	
18	65.470	65.970					500			500	18/05/2007	
19	66.220	66.335							115.00	115	18/05/2007	
20	67.500	67.600					100			100	19/05/2007	
21	66.970	67.050							80	80	19/05/2007	
22	67.240	67.340							100	100	19/05/2007	
23	67.500	69.770							2270	2270	21/05/2007	
24	67.770	67.870					100			100	21/05/2007	
25	67.970	68.150					180			180	24/05/2007	
26	68.170	68.940					770			770	24/05/2007	
27	69.970	70.070					100			100	26/05/2007	
28	70.370	72.170							1800	1800	26/05/2007	
29	70.370	70.570					200			200	28/05/2007	
30	70.570	70.670					100			100	28/05/2007	
<b>CARRIED FORWARD :</b>			17120	0	21052	38172	8417	956.2	12552	21925.2		

**LINTASAN RESOURCES SDN. BHD.**  
MAINTENANCE OF FEDERAL ROADS - WEST COAST, SABAH  
**R07 DRAINAGE CLEARING RECORD**

**DISTRICT:** KOTA BELUD

**ROUTE NO:** 01

**ROAD NAME:** JALAN KOTA KINABALU - KUDAT

**MONTH:** MAY 2007

Item	CHAINAGE		Earth Drain				Lined Drain				Date of Clearing	REMARKS
	From	To	Left Side (m)	Median (m)	Right Side (m)	Total Length (m)	Left Side (m)	Median (m)	Right Side (m)	Total Length (m)		
<b>BROUGHT FORWARD :</b>			17120	0	21052	38172	8417	956.2	12552	21925.2		
31	71.770	71.970					200			200	29/05/2007	
32	71.970	72.240					270			270	29/05/2007	
33	77.780	77.880					100			100	30/05/2007	
34	78.210	78.820					610			610	30/05/2007	
35												
36												
37												
38												
39												
40												
41												
42												
43												
44												
45												
<b>BALANCE END OF MAY :</b>			17120	0	21052	38172	9597	956.2	12552	23105.2		

**LINTASAN RESOURCES SDN. BHD.**  
MAINTENANCE OF FEDERAL ROADS - WEST COAST, SABAH  
**R07 DRAINAGE CLEARING RECORD**

**DISTRICT:** KOTA MARUDU

**ROUTE NO:** 01

**ROAD NAME:** JALAN KOTA KINABALU - KUDAT

**MONTH:** MAY 2007

Item	CHAINAGE		Earth Drain				Lined Drain				Date of Clearing	REMARKS
	From	To	Left Side (m)	Median (m)	Right Side (m)	Total Length (m)	Left Side (m)	Median (m)	Right Side (m)	Total Length (m)		
<b>BROUGHT FORWARD :</b>			18980	0	10290	29270	705	0	3050	3755		
1												
2												
3												
4												
5												
6												
7												
8												
9												
10												
11												
12												
13												
14												
15												
<b>BALANCE END OF MAY :</b>			18980	0	10290	29270	705	0	3050	3755		

**LINTASAN RESOURCES SDN. BHD.**  
 MAINTENANCE OF FEDERAL ROADS - WEST COAST, SABAH  
**R07 DRAINAGE CLEARING RECORD**

**DISTRICT:**           KUDAT            
**ROUTE NO:**           01            
**ROAD NAME:**           JALAN KOTA KINABALU - KUDAT            
**MONTH:**           MAY 2007          

Item	CHAINAGE		Earth Drain				Lined Drain				Date of Clearing	REMARKS
	From	To	Left Side (m)	Median (m)	Right Side (m)	Total Length (m)	Left Side (m)	Median (m)	Right Side (m)	Total Length (m)		
<b>BROUGHT FORWARD :</b>			18046	0	9893	27939	2068	28	1050	3146		
1												
2												
3												
4												
5												
6												
7												
8												
9												
10												
11												
12												
13												
14												
15												
<b>BALANCE END OF MAY :</b>			18046	0	9893	27939	2068	28	1050	3146		

**LINTASAN RESOURCES SDN. BHD.**

PRIVATISATION OF WEST COAST SABAH FEDERAL ROADS MAINTENANCE

***SUMMARY - DRAINAGE CLEARING***

*Month: May 2007*

ITEM	DISTRICT	ROUTENO	ROAD NAME	Earth Drain			Lined Drain		
				Previous	Current	Cumm.	Previous	Current	Cumm.
				(m)	(m)	(m)	(m)	(m)	(m)
1	Kota Kinabalu	01	Jalan Kota Kinabalu - Kudat	18,850.00	-	18,850.00	49,143.00	-	49,143.00
2	Tuaran	01	Jalan Kota Kinabalu - Kudat	7,431.00	2,727.00	10,158.00	21,333.00	6,283.00	27,616.00
3	Tuaran	22	Jalan Kota Kinabalu - Sandakan	-	-	-	57,000.00	28,160.00	85,160.00
4	Tuaran	503	Jalan Berungis - Kota Belud	2,200.00	-	2,200.00	28,100.00	-	28,100.00
5	Kota Kinabalu	606	Jalan Susur Sepangar Bay	937.00	988.00	1,925.00	5,299.00	15,076.00	20,375.00
6	Kota Kinabalu	607	Jalan Masuk Ke Pelabuhan Baru, KK	-	-	-	1,032.00	-	1,032.00
<b>TOTAL :</b>				<b>29,418.00</b>	<b>3,715.00</b>	<b>33,133.00</b>	<b>161,907.00</b>	<b>49,519.00</b>	<b>211,426.00</b>

**LINTASAN RESOURCES SDN. BHD.**  
 MAINTENANCE OF FEDERAL ROADS - WEST COAST, SABAH  
**R07 DRAINAGE CLEARING RECORD**

DISTRICT: KOTA KINABALU  
 ROUTE NO: 01  
 ROAD NAME: JALAN KOTA KINABALU - KUDAT  
 MONTH: MAY 2007

Item	CHAINAGE		Earth Drain				Lined Drain				Date of Clearing	REMARKS
	From	To	Left Side (m)	Median (m)	Right Side (m)	Total Length (m)	Left Side (m)	Median (m)	Right Side (m)	Total Length (m)		
<b>BROUGHT FORWARD :</b>			6,820	0	12,030	18,850	18,582	13,135	17,426	49,143		
<b>TOTAL :</b>			6,820	0	12,030	18,850	18,582	13,135	17,426	49,143		

**LINTASAN RESOURCES SDN. BHD.**  
MAINTENANCE OF FEDERAL ROADS - WEST COAST, SABAH  
**R07 DRAINAGE CLEARING RECORD**

**DISTRICT:** KOTA KINABALU  
**ROUTENO:** 606  
**ROAD NAME:** JALAN SUSUR SEPANGAR BAY  
**MONTH:** MAY 2007

Item	CHAINAGE		Earth Drain				Lined Drain				Date of Clearing	REMARKS
	From	To	Left Side (m)	Median (m)	Right Side (m)	Total Length (m)	Left Side (m)	Median (m)	Right Side (m)	Total Length (m)		
<b>BROUGHT FORWARD :</b>			504	0	433	937	1,576	2,357	1,366	5,299		
1	3.312	3.423					111			111	03/05/2007	
2	3.514	3.586					72			72	03/05/2007	
3	3.637	3.704					67			67	03/05/2007	
4	3.704	3.731	27			27					03/05/2007	
5	3.731	3.809					78			78	03/05/2007	
6	3.929	4.058					129			129	05/05/2007	
7	4.198	4.261					63			63	05/05/2007	
8	4.310	4.389	79			79					05/05/2007	
9	4.389	4.963					574			574	08/05/2007	
10	4.963	5.026	63			63					08/05/2007	
11	5.033	5.159					126			126	08/05/2007	
12	5.164	6.461					1,297			1,297	11/05/2007	
13	6.461	6.535					74			74	11/05/2007	
14	6.535	6.716					181			181	11/05/2007	
15	6.767	8.657					1,890			1,890	14/05/2007	
<b>CARRIED FORWARD :</b>			<b>673</b>	<b>0</b>	<b>433</b>	<b>1,106</b>	<b>6,238</b>	<b>2,357</b>	<b>1,366</b>	<b>9,961</b>		









**LINTASAN RESOURCES SDN. BHD.**  
 MAINTENANCE OF FEDERAL ROADS - WEST COAST, SABAH  
**R07 DRAINAGE CLEARING RECORD**

**DISTRICT:** KOTA KINABALU  
**ROUTE NO:** 607  
**ROAD NAME:** JALAN MASUK KE PELABUHAN BARU, KK  
**MONTH:** MAY 2007

Item	CHAINAGE		Earth Drain				Lined Drain				Date of Clearing	REMARKS
	From	To	Left Side (m)	Median (m)	Right Side (m)	Total Length (m)	Left Side (m)	Median (m)	Right Side (m)	Total Length (m)		
<b>BROUGHT FORWARD :</b>			0	0	0	0	572	0	460	1,032		
<b>TOTAL :</b>			0	0	0	0	572	0	460	1,032		

**LINTASAN RESOURCES SDN. BHD.**  
 MAINTENANCE OF FEDERAL ROADS - WEST COAST, SABAH  
**R07 DRAINAGE CLEARING RECORD**

**DISTRICT:** TUARAN

**ROUTENO:** 01

**ROAD NAME:** JALAN KOTA KINABALU - KUDAT

**MONTH:** MAY 2007

Item	CHAINAGE		Earth Drain				Lined Drain				Date of Clearing	REMARKS
	From	To	Left Side (m)	Median (m)	Right Side (m)	Total Length (m)	Left Side (m)	Median (m)	Right Side (m)	Total Length (m)		
<b>BROUGHT FORWARD :</b>			2,931	0	4,500	7,431	9,360	828	11,145	21,333		
1	30.385	30.425					40			40	16/05/2007	
2	30.425	31.245	820			820					16/05/2007	
3	31.256	31.867	611			611					19/05/2007	
4	31.867	32.334					467			467	22/05/2007	
5	33.180	33.290					110			110	25/05/2007	
6	33.800	33.862	62			62					28/05/2007	
7	33.862	35.153					1,291			1,291	28/05/2007	
8	30.400	30.266						134		134	16/05/2007	Roundabout
9	31.97	32.659						694		694	19/05/2007	
10	33.94	34.068						130		130	28/05/2007	
11	34.41	34.570						164		164	28/05/2007	
12	30.326	30.635							309	309	16/05/2007	
13	30.64	31.572							937	937	19/05/2007	
14	31.572	31.784							212	212	19/05/2007	
15	31.83	32.703							876	876	22/05/2007	
<b>CARRIED FORWARD :</b>			4,424	0	4,500	8,924	11,268	1,950	13,479	26,697		

**LINTASAN RESOURCES SDN. BHD.**  
MAINTENANCE OF FEDERAL ROADS - WEST COAST, SABAH  
**R07 DRAINAGE CLEARING RECORD**

**DISTRICT:** TUARAN

**ROUTE NO:** 01

**ROAD NAME:** JALAN KOTA KINABALU - KUDAT

**MONTH:** MAY 2007

Item	CHAINAGE		Earth Drain				Lined Drain				Date of Clearing	REMARKS
	From	To	Left Side (m)	Median (m)	Right Side (m)	Total Length (m)	Left Side (m)	Median (m)	Right Side (m)	Total Length (m)		
<b>BROUGHT FORWARD :</b>			4,424	0	4,500	8,924	11,268	1,950	13,479	26,697		
16	32.7	33.300							597	597	25/05/2007	
17	33.3	33.480							180	180	25/05/2007	
18	33.56	33.703							142	142	25/05/2007	
19	33.7	34.937			1,234	1,234					28/05/2007	
<b>TOTAL :</b>			4,424	0	5,734	10,158	11,268	1,950	14,398	27,616		

**LINTASAN RESOURCES SDN. BHD.**  
MAINTENANCE OF FEDERAL ROADS - WEST COAST, SABAH  
**R07 DRAINAGE CLEARING RECORD**

**DISTRICT:** TUARAN

**ROUTE NO:** 22

**ROAD NAME:** JALAN KOTA KINABALU - SANDAKAN

**MONTH:** MAY 2007

Item	CHAINAGE		Earth Drain				Lined Drain				Date of Clearing	REMARKS
	From	To	Left Side (m)	Median (m)	Right Side (m)	Total Length (m)	Left Side (m)	Median (m)	Right Side (m)	Total Length (m)		
<b>BROUGHT FORWARD :</b>			0	0	0	0	28,500	0	28,500	57,000		
1	28.500	31.000					2,500		2,500	5,000	02/05/2007	
2	31.000	32.500					1,500		1,500	3,000	05/05/2007	
3	32.500	34.000					1,500		1,500	3,000	08/05/2007	
4	34.000	35.500					1,500		1,500	3,000	11/05/2007	
5	35.500	37.000					1,500		1,500	3,000	14/05/2007	
6	37.000	38.500					1,500		1,500	3,000	17/05/2007	
7	38.500	40.000					1,500		1,500	3,000	21/05/2007	
8	40.000	41.500					1,500		1,500	3,000	24/05/2007	
9	41.500	42.580					1,080		1,080	2,160	28/05/2007	
<b>TOTAL :</b>			<b>0</b>	<b>0</b>	<b>0</b>	<b>0</b>	<b>42,580</b>	<b>0</b>	<b>42,580</b>	<b>85,160</b>		

**LINTASAN RESOURCES SDN. BHD.**  
 MAINTENANCE OF FEDERAL ROADS - WEST COAST, SABAH  
**R07 DRAINAGE CLEARING RECORD**

**DISTRICT:** TUARAN

**ROUTE NO:** 503

**ROAD NAME:** JALAN BERUNGIS - KOTA BELUD

**MONTH:** MAY 2007

Item	CHAINAGE		Earth Drain				Lined Drain				Date of Clearing	REMARKS
	From	To	Left Side (m)	Median (m)	Right Side (m)	Total Length (m)	Left Side (m)	Median (m)	Right Side (m)	Total Length (m)		
<b>BROUGHT FORWARD :</b>			0	0	2,200	2,200	17,700	2,200	8,200	28,100		
<b>TOTAL :</b>			0	0	2,200	2,200	17,700	2,200	8,200	28,100		

**LINTASAN RESOURCES SDN. BHD.**  
PRIVATISATION OF WEST COAST SABAH FEDERAL ROADS MAINTENANCE

***SUMMARY - DRAINAGE CLEARING***

*MONTH: MAY 2007*

ITEM	DISTRICT	ROUTE NO	ROAD NAME	Earth Drain			Lined Drain		
				Previous	Current	Cumm.	Previous	Current	Cumm.
				(m)	(m)	(m)	(m)	(m)	(m)
1	Ranau	22	Jalan Kota Kinabalu - Sandakan	14,015.00	12,029.00	26,044.00	52,517.00	9,681.00	62,198.00
			<b>TOTAL :</b>	<b>14,015.00</b>	<b>12,029.00</b>	<b>26,044.00</b>	<b>52,517.00</b>	<b>9,681.00</b>	<b>62,198.00</b>

**LINTASAN RESOURCES SDN. BHD.**  
MAINTENANCE OF FEDERAL ROADS - WEST COAST, SABAH  
**R07 DRAINAGE CLEARING RECORD**

**DISTRICT:** Ranau

**ROUTE NO:** 22

**ROAD NAME:** Jalan Kota Kinabalu - Sandakan

**MONTH:** May 2007

Item	CHAINAGE		Earth Drain				Lined Drain				Date of Clearing	REMARKS
	From	To	Left Side (m)	Median (m)	Right Side (m)	Total Length (m)	Left Side (m)	Median (m)	Right Side (m)	Total Length (m)		
<b>BROUGHT FORWARD FROM APRIL 2007:</b>			<b>9,720.00</b>	<b>0.00</b>	<b>4,295.00</b>	<b>14,015.00</b>	<b>31,875.00</b>	<b>0.00</b>	<b>20,642.00</b>	<b>52,517.00</b>		
1	68.600	68.638				0.00	38.00			38.00	5/2/2007	Protocol Road
2	68.638	68.997				0.00	359.00			359.00	5/2/2007	Protocol Road
3	68.997	69.255				0.00	258.00			258.00	5/2/2007	Protocol Road
4	69.255	69.400				0.00	145.00			145.00	5/2/2007	Protocol Road
5	69.265	69.400				0.00			135.00	135.00	5/3/2007	Protocol Road
6	69.400	69.447				0.00	47.00			47.00	5/3/2007	Protocol Road
7	69.447	69.480				0.00	33.00			33.00	5/3/2007	Protocol Road
8	69.480	69.540				0.00	60.00			60.00	5/3/2007	Protocol Road
9	69.540	69.750				0.00	210.00			210.00	5/3/2007	Protocol Road
10	69.675	69.693				0.00			18.00	18.00	5/3/2007	Protocol Road
11	69.693	70.000				0.00			307.00	307.00	5/4/2007	Protocol Road
12	69.750	69.900				0.00	150.00			150.00	5/4/2007	Protocol Road
13	69.900	70.140				0.00	240.00			240.00	5/4/2007	Protocol Road
14	70.000	70.090				0.00			90.00	90.00	5/5/2007	Protocol Road
15	70.140	70.400				0.00	260.00			260.00	5/5/2007	Protocol Road
<b>CARRIED FORWARD :</b>			<b>9,720.00</b>	<b>0.00</b>	<b>4,295.00</b>	<b>14,015.00</b>	<b>33,675.00</b>	<b>0.00</b>	<b>21,192.00</b>	<b>54,867.00</b>		

**LINTASAN RESOURCES SDN. BHD.**  
MAINTENANCE OF FEDERAL ROADS - WEST COAST, SABAH  
**R07 DRAINAGE CLEARING RECORD**

**DISTRICT:** Ranau

**ROUTE NO:** 22

**ROAD NAME:** Jalan Kota Kinabalu - Sandakan

**MONTH:** May 2007

Item	CHAINAGE		Earth Drain				Lined Drain				Date of Clearing	REMARKS
	From	To	Left Side (m)	Median (m)	Right Side (m)	Total Length (m)	Left Side (m)	Median (m)	Right Side (m)	Total Length (m)		
<b>BROUGHT FORWARD :</b>			<b>9,720.00</b>	<b>0.00</b>	<b>4,295.00</b>	<b>14,015.00</b>	<b>33,675.00</b>	<b>0.00</b>	<b>21,192.00</b>	<b>54,867.00</b>		
16	70.390	70.415				0.00			25.00	25.00	5/5/2007	Protocol Road
17	70.415	70.710				0.00	295.00			295.00	5/5/2007	Protocol Road
18	70.710	71.090				0.00	380.00			380.00	5/7/2007	Protocol Road
19	70.923	71.002				0.00			79.00	79.00	5/7/2007	Protocol Road
20	71.009	71.100				0.00			91.00	91.00	5/7/2007	Protocol Road
21	71.100	71.218				0.00			118.00	118.00	5/7/2007	Protocol Road
22	71.119	71.181	62.00			62.00				0.00	5/8/2007	Protocol Road
23	71.186	71.250				0.00	64.00			64.00	5/8/2007	Protocol Road
24	71.500	71.776				0.00	276.00			276.00	5/8/2007	Protocol Road
25	71.744	71.994				0.00			250.00	250.00	5/8/2007	Protocol Road
26	71.779	72.489				0.00	710.00			710.00	5/9/2007	Protocol Road
27	72.370	72.489				0.00	119.00			119.00	5/9/2007	Protocol Road
28	72.500	72.600				0.00	100.00			100.00	5/10/2007	Protocol Road
29	72.800	73.116				0.00	316.00			316.00	5/10/2007	
30	72.875	73.070				195.00	195.00			0.00	5/10/2007	
<b>CARRIED FORWARD :</b>			<b>9,782.00</b>	<b>0.00</b>	<b>4,490.00</b>	<b>14,272.00</b>	<b>35,935.00</b>	<b>0.00</b>	<b>21,755.00</b>	<b>57,690.00</b>		

**LINTASAN RESOURCES SDN. BHD.**  
MAINTENANCE OF FEDERAL ROADS - WEST COAST, SABAH  
**R07 DRAINAGE CLEARING RECORD**

**DISTRICT:** Ranau

**ROUTE NO:** 22

**ROAD NAME:** Jalan Kota Kinabalu - Sandakan

**MONTH:** May 2007

Item	CHAINAGE		Earth Drain				Lined Drain				Date of Clearing	REMARKS
	From	To	Left Side (m)	Median (m)	Right Side (m)	Total Length (m)	Left Side (m)	Median (m)	Right Side (m)	Total Length (m)		
<b>BROUGHT FORWARD :</b>			<b>9,782.00</b>	<b>0.00</b>	<b>4,490.00</b>	<b>14,272.00</b>	<b>35,935.00</b>	<b>0.00</b>	<b>21,755.00</b>	<b>57,690.00</b>		
31	73.154	73.238				0.00	84.00			84.00	5/10/2007	
32	73.238	73.300				0.00	62.00			62.00	5/11/2007	
33	73.300	73.400				0.00	100.00			100.00	5/11/2007	
34	73.400	73.500				0.00	100.00			100.00	5/11/2007	
35	73.432	73.531				0.00			99.00	99.00	5/11/2007	
36	73.500	73.554				0.00	54.00			54.00	5/11/2007	
37	73.554	73.600				0.00	46.00			46.00	5/11/2007	
38	73.700	73.762	62.00			62.00				0.00	5/11/2007	
39	73.770	73.882	112.00			112.00				0.00	5/11/2007	
40	73.900	74.252	352.00			352.00				0.00	5/12/2007	
41	74.050	74.180			130.00	130.00				0.00	5/12/2007	
42	74.252	74.317				0.00	65.00			65.00	5/12/2007	
43	74.317	74.648	331.00			331.00				0.00	5/14/2007	
44	74.648	74.700				0.00	52.00			52.00	5/14/2007	
45	74.700	74.800				0.00	100.00			100.00	5/14/2007	
<b>CARRIED FORWARD :</b>			<b>10,639.00</b>	<b>0.00</b>	<b>4,620.00</b>	<b>15,259.00</b>	<b>36,598.00</b>	<b>0.00</b>	<b>21,854.00</b>	<b>58,452.00</b>		

**LINTASAN RESOURCES SDN. BHD.**  
MAINTENANCE OF FEDERAL ROADS - WEST COAST, SABAH  
**R07 DRAINAGE CLEARING RECORD**

**DISTRICT:** Ranau

**ROUTE NO:** 22

**ROAD NAME:** Jalan Kota Kinabalu - Sandakan

**MONTH:** May 2007

Item	CHAINAGE		Earth Drain				Lined Drain				Date of Clearing	REMARKS
	From	To	Left Side (m)	Median (m)	Right Side (m)	Total Length (m)	Left Side (m)	Median (m)	Right Side (m)	Total Length (m)		
<b>BROUGHT FORWARD :</b>			<b>10,639.00</b>	<b>0.00</b>	<b>4,620.00</b>	<b>15,259.00</b>	<b>36,598.00</b>	<b>0.00</b>	<b>21,854.00</b>	<b>58,452.00</b>		
46	74.800	74.885				0.00	85.00			85.00	5/14/2007	
47	74.902	75.000				0.00	98.00			98.00	5/14/2007	
48	75.000	75.100				0.00	100.00			100.00	5/15/2007	
49	75.100	75.121				0.00	21.00			21.00	5/15/2007	
50	75.121	75.428	307.00			307.00				0.00	5/15/2007	
51	75.428	75.456	28.00			28.00				0.00	5/15/2007	
52	75.480	75.565	85.00			85.00				0.00	5/15/2007	
53	75.715	75.976				0.00	261.00			261.00	5/16/2007	
54	75.983	76.000				0.00	17.00			17.00	5/16/2007	
55	76.000	76.300				0.00	300.00			300.00	5/16/2007	
56	76.400	76.454				0.00	54.00			54.00	5/16/2007	
57	76.474	76.900				0.00	426.00			426.00	5/17/2007	
58	76.900	77.100				0.00	200.00			200.00	5/17/2007	
59	77.000	77.160			160.00	160.00				0.00	5/17/2007	
60	77.300	78.010			710.00	710.00				0.00	5/18/2007	
<b>CARRIED FORWARD :</b>			<b>11,059.00</b>	<b>0.00</b>	<b>5,490.00</b>	<b>16,549.00</b>	<b>38,160.00</b>	<b>0.00</b>	<b>21,854.00</b>	<b>60,014.00</b>		

**LINTASAN RESOURCES SDN. BHD.**  
MAINTENANCE OF FEDERAL ROADS - WEST COAST, SABAH  
**R07 DRAINAGE CLEARING RECORD**

**DISTRICT:** Ranau

**ROUTE NO:** 22

**ROAD NAME:** Jalan Kota Kinabalu - Sandakan

**MONTH:** May 2007

Item	CHAINAGE		Earth Drain				Lined Drain				Date of Clearing	REMARKS
	From	To	Left Side (m)	Median (m)	Right Side (m)	Total Length (m)	Left Side (m)	Median (m)	Right Side (m)	Total Length (m)		
<b>BROUGHT FORWARD :</b>			<b>11,059.00</b>	<b>0.00</b>	<b>5,490.00</b>	<b>16,549.00</b>	<b>38,160.00</b>	<b>0.00</b>	<b>21,854.00</b>	<b>60,014.00</b>		
61	78.010	78.350				0.00			340.00	340.00	5/19/2007	
62	78.480	79.290				0.00			810.00	810.00	5/19/2007	
63	79.300	80.000			700.00	700.00				0.00	5/20/2007	
64	79.165	79.270	105.00			105.00				0.00	5/20/2007	
65	79.885	80.178	293.00			293.00				0.00	5/21/2007	
66	80.300	80.695			395.00	395.00				0.00	5/21/2007	
67	80.695	80.745				0.00			50.00	50.00	5/21/2007	
68	80.745	81.171			426.00	426.00				0.00	5/22/2007	
69	81.171	81.300				0.00	129.00			129.00	5/22/2007	
70	81.171	81.258				0.00			87.00	87.00	5/22/2007	
71	81.274	81.682				0.00			408.00	408.00	5/23/2007	
72	81.500	81.760	260.00			260.00				0.00	5/23/2007	
73	81.682	81.850			168.00	168.00				0.00	5/23/2007	
74	81.900	82.000	100.00			100.00				0.00	5/24/2007	
75	81.900	83.400			1,500.00	1,500.00				0.00	5/24/2007	
<b>CARRIED FORWARD :</b>			<b>11,817.00</b>	<b>0.00</b>	<b>8,679.00</b>	<b>20,496.00</b>	<b>38,289.00</b>	<b>0.00</b>	<b>23,549.00</b>	<b>61,838.00</b>		

**LINTASAN RESOURCES SDN. BHD.**  
MAINTENANCE OF FEDERAL ROADS - WEST COAST, SABAH  
**R07 DRAINAGE CLEARING RECORD**

**DISTRICT:** Ranau

**ROUTE NO:** 22

**ROAD NAME:** Jalan Kota Kinabalu - Sandakan

**MONTH:** May 2007

Item	CHAINAGE		Earth Drain				Lined Drain				Date of Clearing	REMARKS
	From	To	Left Side (m)	Median (m)	Right Side (m)	Total Length (m)	Left Side (m)	Median (m)	Right Side (m)	Total Length (m)		
<b>BROUGHT FORWARD :</b>			<b>11,817.00</b>	<b>0.00</b>	<b>8,679.00</b>	<b>20,496.00</b>	<b>38,289.00</b>	<b>0.00</b>	<b>23,549.00</b>	<b>61,838.00</b>		
76	82.273	82.488	215.00			215.00				0.00	5/25/2007	
77	82.500	82.575	75.00			75.00				0.00	5/25/2007	
78	82.582	82.700	118.00			118.00				0.00	5/25/2007	
79	82.921	83.040	119.00			119.00				0.00	5/25/2007	
80	83.180	83.399	219.00			219.00				0.00	5/25/2007	
81	83.400	83.644	244.00			244.00				0.00	5/26/2007	
82	83.500	83.700			200.00	200.00				0.00	5/26/2007	
83	83.630	83.700	70.00			70.00				0.00	5/26/2007	
84	83.775	84.023			248.00	248.00				0.00	5/26/2007	
85	84.054	85.100			1,046.00	1,046.00				0.00	5/27/2007	
86	84.460	84.568	108.00			108.00				0.00	5/28/2007	
87	84.623	84.690	67.00			67.00				0.00	5/28/2007	
88	84.732	84.974	242.00			242.00				0.00	5/28/2007	
89	85.214	85.461	247.00			247.00				0.00	5/28/2007	
90	85.214	85.400			186.00	186.00				0.00	5/28/2007	
<b>CARRIED FORWARD :</b>			<b>13,541.00</b>	<b>0.00</b>	<b>10,359.00</b>	<b>23,900.00</b>	<b>38,289.00</b>	<b>0.00</b>	<b>23,549.00</b>	<b>61,838.00</b>		

**LINTASAN RESOURCES SDN. BHD.**  
MAINTENANCE OF FEDERAL ROADS - WEST COAST, SABAH  
**R07 DRAINAGE CLEARING RECORD**

**DISTRICT:** Ranau

**ROUTE NO:** 22

**ROAD NAME:** Jalan Kota Kinabalu - Sandakan

**MONTH:** May 2007

Item	CHAINAGE		Earth Drain				Lined Drain				Date of Clearing	REMARKS
	From	To	Left Side (m)	Median (m)	Right Side (m)	Total Length (m)	Left Side (m)	Median (m)	Right Side (m)	Total Length (m)		
<b>BROUGHT FORWARD :</b>			<b>13,541.00</b>	<b>0.00</b>	<b>10,359.00</b>	<b>23,900.00</b>	<b>38,289.00</b>	<b>0.00</b>	<b>23,549.00</b>	<b>61,838.00</b>		
91	85.500	85.693	193.00			193.00				0.00	5/29/2007	
92	85.500	85.550			50.00	50.00				0.00	5/29/2007	
93	85.593	85.885			292.00	292.00				0.00	5/29/2007	
94	85.885	86.134			249.00	249.00				0.00	5/29/2007	
95	86.015	86.080	65.00			65.00				0.00	5/30/2007	
96	86.118	86.200	82.00			82.00				0.00	5/30/2007	
97	86.134	86.500			366.00	366.00				0.00	5/30/2007	
98	86.500	86.774			274.00	274.00				0.00	5/30/2007	
99	86.611	86.774	163.00			163.00				0.00	5/31/2007	
100	86.774	87.134				0.00			360.00	360.00	5/31/2007	
101	86.800	86.910	110.00			110.00				0.00	5/31/2007	
102	87.000	87.100	100.00			100.00				0.00	5/31/2007	
103	87.200	87.300	100.00			100.00				0.00	5/31/2007	
104	87.200	87.300			100.00	100.00				0.00	5/31/2007	
105												
<b>CARRIED FORWARD :</b>			<b>14,354.00</b>	<b>0.00</b>	<b>11,690.00</b>	<b>26,044.00</b>	<b>38,289.00</b>	<b>0.00</b>	<b>23,909.00</b>	<b>62,198.00</b>		

**LINTASAN RESOURCES SDN. BHD.**

PRIVATISATION OF WEST COAST SABAH FEDERAL ROADS MAINTENANCE

***SUMMARY - DRAINAGE CLEARING***

*Month : MAY 2007*

ITEM	DISTRICT	ROUTE NO	ROAD NAME	Earth Drain			Lined Drain		
				Previous	Current	Cumm.	Previous	Current	Cumm.
				(m)	(m)	(m)	(m)	(m)	(m)
1	Kota Kinabalu	01	Jalan Kota Kinabalu - Sindumin	2,451	-	2,451	8,513	-	8,513
2	Penampang	01	Jalan Kota Kinabalu - Sindumin	9,104	-	9,104	12,798	-	12,798
3	Papar	01	Jalan Kota Kinabalu - Sindumin	29,484	-	29,484	784	-	784
4	Penampang	500	Jalan Kota Kinabalu - Keningau - Tenom	8,066	-	8,066	41,545	-	41,545
5	Kota Kinabalu	501	Jalan Kota Kinabalu - Penampang - Lok Kawi	304	-	304	3,908	-	3,908
6	Penampang	501	Jalan Kota Kinabalu - Penampang - Lok Kawi	504	12,287	12,791	14,574	4,792	19,366
7	Kota Kinabalu	608	Jalan Masuk Ke Lapangan Terbang Lama, KK	-	-	-	420	-	420
<b>TOTAL :</b>				<b>49,913</b>	<b>12,287</b>	<b>62,200</b>	<b>82,542</b>	<b>4,792</b>	<b>87,334</b>

**LINTASAN RESOURCES SDN. BHD.**  
 MAINTENANCE OF FEDERAL ROADS - WEST COAST, SABAH  
**R07 DRAINAGE CLEARING RECORD**

DISTRICT: KOTA KINABALU  
 ROUTE NO: 608  
 ROAD NAME: JLN MASUK KE LAPANGAN TERBANG LAMA  
 MONTH: MAY 2007

Item	CHAINAGE		Earth Drain				Lined Drain				Date of Clearing	REMARKS
	From	To	Left Side (m)	Median (m)	Right Side (m)	Total Length (m)	Left Side (m)	Median (m)	Right Side (m)	Total Length (m)		
<b>BROUGHT FORWARD :</b>			0	0	0	0	67	0	353	420		
						0				0		
						0				0		
						0				0		
						0				0		
						0				0		
						0				0		
						0				0		
						0				0		
						0				0		
						0				0		
						0				0		
						0				0		
						0				0		
						0				0		
<b>TOTAL :</b>			0	0	0	0	67	0	353	420		

**LINTASAN RESOURCES SDN. BHD.**  
 MAINTENANCE OF FEDERAL ROADS - WEST COAST, SABAH  
**R07 DRAINAGE CLEARING RECORD**

**DISTRICT:** KOTA KINABALU  
**ROUTE NO:** 01  
**ROAD NAME:** JLN KOTA KINABALU-SINDUMIN  
**MONTH:** MAY 2007

Item	CHAINAGE		Earth Drain				Lined Drain				Date of Clearing	REMARKS
	From	To	Left Side (m)	Median (m)	Right Side (m)	Total Length (m)	Left Side (m)	Median (m)	Right Side (m)	Total Length (m)		
<b>BROUGHT FORWARD :</b>			2,352	0	99	<b>2,451</b>	2,513	1,277	4,723	<b>8,513</b>		
						0				0		
						0				0		
						0				0		
						0				0		
						0				0		
						0				0		
						0				0		
						0				0		
						0				0		
						0				0		
						0				0		
						0				0		
						0				0		
						0				0		
						0				0		
						0				0		
<b>TOTAL :</b>			2,352	0	99	<b>2,451</b>	2,513	1,277	4,723	<b>8,513</b>		

**LINTASAN RESOURCES SDN. BHD.**  
 MAINTENANCE OF FEDERAL ROADS - WEST COAST, SABAH  
**R07 DRAINAGE CLEARING RECORD**

**DISTRICT:** PENAMPANG  
**ROUTE NO:** 01  
**ROAD NAME:** JLN KOTA KINABALU-SINDUMIN  
**MONTH:** MAY 2007

Item	CHAINAGE		Earth Drain				Lined Drain				Date of Clearing	REMARKS
	From	To	Left Side (m)	Median (m)	Right Side (m)	Total Length (m)	Left Side (m)	Median (m)	Right Side (m)	Total Length (m)		
<b>BROUGHT FORWARD :</b>			7,109	0	1,995	<b>9,104</b>	2,637	3,122	7,039	<b>12,798</b>		
						0				0		
						0				0		
						0				0		
						0				0		
						0				0		
						0				0		
						0				0		
						0				0		
						0				0		
						0				0		
						0				0		
						0				0		
						0				0		
						0				0		
						0				0		
						0				0		
<b>TOTAL :</b>			7,109	0	1,995	<b>9,104</b>	2,637	3,122	7,039	<b>12,798</b>		

**LINTASAN RESOURCES SDN. BHD.**  
 MAINTENANCE OF FEDERAL ROADS - WEST COAST, SABAH  
**R07 DRAINAGE CLEARING RECORD**

**DISTRICT:** PAPAR  
**ROUTE NO:** 01  
**ROAD NAME:** JLN KOTA KINABALU-SINDUMIN  
**MONTH:** MAY 2007

Item	CHAINAGE		Earth Drain				Lined Drain				Date of Clearing	REMARKS
	From	To	Left Side (m)	Median (m)	Right Side (m)	Total Length (m)	Left Side (m)	Median (m)	Right Side (m)	Total Length (m)		
<b>BROUGHT FORWARD :</b>			12,144	0	17,340	29,484	347	94	343	784		
						0				0		
						0				0		
						0				0		
						0				0		
						0				0		
						0				0		
						0				0		
						0				0		
						0				0		
						0				0		
						0				0		
						0				0		
						0				0		
						0				0		
						0				0		
						0				0		
<b>TOTAL :</b>			12,144	0	17,340	29,484	347	94	343	784		

**LINTASAN RESOURCES SDN. BHD.**  
MAINTENANCE OF FEDERAL ROADS - WEST COAST, SABAH  
**R07 DRAINAGE CLEARING RECORD**

DISTRICT: KOTA KINABALU  
ROUTE NO: 501  
ROAD NAME: JLN KK-PENAMPANG-LOK KAWI  
MONTH: MAY 2007

Item	CHAINAGE		Earth Drain				Lined Drain				Date of Clearing	REMARKS
	From	To	Left Side (m)	Median (m)	Right Side (m)	Total Length (m)	Left Side (m)	Median (m)	Right Side (m)	Total Length (m)		
<b>BROUGHT FORWARD :</b>			0	0	304	304	1,342	621	1,945	3,908		
						0				0		
						0				0		
						0				0		
						0				0		
						0				0		
						0				0		
						0				0		
						0				0		
						0				0		
						0				0		
						0				0		
						0				0		
						0				0		
						0				0		
						0				0		
						0				0		
						0				0		
						0				0		
<b>TOTAL :</b>			0	0	304	304	1,342	621	1,945	3,908		



**LINTASAN RESOURCES SDN. BHD.**  
 MAINTENANCE OF FEDERAL ROADS - WEST COAST, SABAH  
**R07 DRAINAGE CLEARING RECORD**

**DISTRICT:** PENAMPANG  
**ROUTE NO:** 501  
**ROAD NAME:** JLN KK-PENAMPANG-LOK KAWI  
**MONTH:** MAY 2007

Item	CHAINAGE		Earth Drain				Lined Drain				Date of Clearing	REMARKS
	From	To	Left Side (m)	Median (m)	Right Side (m)	Total Length (m)	Left Side (m)	Median (m)	Right Side (m)	Total Length (m)		
<b>BROUGHT FORWARD :</b>			74	0	430	504	4,338	3,736	6,500	14,574		
1	19.249	19.149	100			100				0	02/05/2007	2nd cycle for Normal Road
2	18.979	18.929	50			50				0	02/05/2007	2nd cycle for Normal Road
3	18.864	18.709	155			155				0	03/05/2007	2nd cycle for Normal Road
4	18.634	15.849				0	85			85	04/05/2007	2nd cycle for Normal Road
5	18.449	17.939				0	510			510	04/05/2007	2nd cycle for Normal Road
6	17.939	17.669	270			270				0	04/05/2007	2nd cycle for Normal Road
7	17.657	17.349				0	308			308	05/05/2007	2nd cycle for Normal Road
8	17.279	17.139				0	140			140	05/05/2007	2nd cycle for Normal Road
9	17.049	16.869				0	180			180	06/05/2007	2nd cycle for Normal Road
10	16.869	16.699	170			170				0	07/05/2007	2nd cycle for Normal Road
11	16.469	16.249	220			220				0	07/05/2007	2nd cycle for Normal Road
12	16.25	15.989				0	260			260	08/05/2007	PD-2nd cycle for Normal Road
13	15.16	14.75				0	410			410	08/05/2007	2nd cycle for Normal Road
14	14.644	14.49				0	155			155	09/05/2007	2nd cycle for Normal Road
15	14	13.9				0	100			100	09/05/2007	2nd cycle for Normal Road
<b>CARRIED FORWARD :</b>			1,039	0	430	1,469	6,486	3,736	6,500	16,722		

**LINTASAN RESOURCES SDN. BHD.**  
MAINTENANCE OF FEDERAL ROADS - WEST COAST, SABAH  
**R07 DRAINAGE CLEARING RECORD**

**DISTRICT:** PENAMPANG

**ROUTE NO:** 501

**ROAD NAME:** JLN KK-PENAMPANG-LOK KAWI

**MONTH:** MAY 2007

Item	CHAINAGE		Earth Drain				Lined Drain				Date of Clearing	REMARKS
	From	To	Left Side (m)	Median (m)	Right Side (m)	Total Length (m)	Left Side (m)	Median (m)	Right Side (m)	Total Length (m)		
<b>BROUGHT FORWARD :</b>			1,039	0	430	1,469	6,486	3,736	6,500	16,722		
16	13.849	12.069	1780			1780				0	12/05/2007	2nd cycle for Normal Road
17	11.989	11.969				0	20			20	12/05/2007	2nd cycle for Normal Road
18	11.959	11.734	225			225				0	13/05/2007	2nd cycle for Normal Road
19	11.669	11.589	80			80				0	14/05/2007	2nd cycle for Normal Road
20	11.499	11.139	360			360				0	14/05/2007	2nd cycle for Normal Road
21	11.049	10.939				0	110			110	15/05/2007	2nd cycle for Normal Road
22	10.939	10.549	390			390				0	16/05/2007	2nd cycle for Normal Road
23	10.549	10.069				0	480			480	17/05/2007	2nd cycle for Normal Road
24	10.019	8.598	1421			1421				0	18/05/2007	2nd cycle for Normal Road
25	8.598	8.392				0	206			206	28/05/2007	2nd cycle for Normal Road
26	8.329	7.599	730			730				0	20/05/2007	2nd cycle for Normal Road
27	7.489	7.149	340			340				0	21/05/2007	2nd cycle for Normal Road
28	6.949	6.920				0	29			29	22/05/2007	2nd cycle for Normal Road
29	18.98	18.89			90	90				0	03/05/2007	2nd cycle for Normal Road
30	18.869	18.849			20	20				0	03/05/2007	2nd cycle for Normal Road
<b>CARRIED FORWARD :</b>			6,365	0	540	6,905	7,331	3,736	6,500	17,567		

**LINTASAN RESOURCES SDN. BHD.**  
MAINTENANCE OF FEDERAL ROADS - WEST COAST, SABAH  
**R07 DRAINAGE CLEARING RECORD**

**DISTRICT:** PENAMPANG  
**ROUTE NO:** 501  
**ROAD NAME:** JLN KK-PENAMPANG-LOK KAWI  
**MONTH:** MAY 2007

Item	CHAINAGE		Earth Drain				Lined Drain				Date of Clearing	REMARKS
	From	To	Left Side (m)	Median (m)	Right Side (m)	Total Length (m)	Left Side (m)	Median (m)	Right Side (m)	Total Length (m)		
<b>BROUGHT FORWARD :</b>			6,365	0	540	<b>6,905</b>	7,331	3,736	6,500	<b>17,567</b>		
31	18.849	18.349				<b>0</b>			500	<b>500</b>	02/05/2007	PD-2nd cycle for Normal Road
32	18.349	18.249				<b>0</b>			100	<b>100</b>	03/05/2007	PD-2nd cycle for Normal Road
33	18.199	18.179				<b>0</b>			20	<b>20</b>	03/05/2007	2nd cycle for Normal Road
34	16.779	16.669			80	<b>80</b>				<b>0</b>	04/05/2007	2nd cycle for Normal Road
35	16.699	16.649			50	<b>50</b>				<b>0</b>	04/05/2007	2nd cycle for Normal Road
36	16.649	16.549			100	<b>100</b>				<b>0</b>	04/05/2007	2nd cycle for Normal Road
37	15.949	15.559				<b>0</b>			390	<b>390</b>	05/05/2007	2nd cycle for Normal Road
38	15.559	15.549				<b>0</b>			10	<b>10</b>	05/05/2007	2nd cycle for Normal Road
39	14.749	14.639				<b>0</b>			110	<b>110</b>	06/05/2007	2nd cycle for Normal Road
40	14.449	14.009				<b>0</b>			440	<b>440</b>	06/05/2007	2nd cycle for Normal Road
41	13.899	12.069			1830	<b>1830</b>				<b>0</b>	07/05/2007	2nd cycle for Normal Road
42	11.96	11.079			876	<b>876</b>				<b>0</b>	09/05/2007	2nd cycle for Normal Road
43	11.03	10.57			460	<b>460</b>				<b>0</b>	09/05/2007	2nd cycle for Normal Road
44	10.369	10.569				<b>0</b>			200	<b>200</b>	10/05/2007	2nd cycle for Normal Road
45	10.069	8.574			1495	<b>1495</b>				<b>0</b>	11/05/2007	2nd cycle for Normal Road
<b>CARRIED FORWARD :</b>			6,365	0	5,431	<b>11,796</b>	7,331	3,736	8,270	<b>19,337</b>		



**LINTASAN RESOURCES SDN. BHD.**

PRIVATISATION OF WEST COAST SABAH FEDERAL ROADS MAINTENANCE

***SUMMARY - DRAINAGE CLEARING***

*Month : MAY 2007*

ITEM	DISTRICT	ROUTE NO	ROAD NAME	Earth Drain			Lined Drain		
				Previous	Current	Cumm.	Previous	Current	Cumm.
				(m)	(m)	(m)	(m)	(m)	(m)
1	Tambunan	500	Jalan Kota Kinabalu - Keningau - Tenom	18,487	-	18,487	43,483	-	43,483
2	Keningau	500	Jalan Kota Kinabalu - Keningau - Tenom	9,792	16,940	26,732	16,952	480	17,432
3	Tenom	500	Jalan Kota Kinabalu - Keningau - Tenom	6,635	-	6,635	13,387	-	13,387
<b>TOTAL :</b>				<b>34,914</b>	<b>16,940</b>	<b>51,854</b>	<b>73,822</b>	<b>480</b>	<b>74,302</b>

**LINTASAN RESOURCES SDN. BHD.**  
MAINTENANCE OF FEDERAL ROADS - WEST COAST, SABAH  
**R07 DRAINAGE CLEARING RECORD**

**DISTRICT:** KENINGAU  
**ROUTE NO:** 500  
**ROAD NAME:** JLN KOTA KINABALU - KENINGAU - TENOM  
**MONTH:** MAY 2007

Item	CHAINAGE		Earth Drain				Lined Drain				Date of Clearing	REMARKS
	From	To	Left Side (m)	Median (m)	Right Side (m)	Total Length (m)	Left Side (m)	Median (m)	Right Side (m)	Total Length (m)		
<b>BROUGHT FORWARD :</b>			<b>4,341</b>	<b>0</b>	<b>5,451</b>	<b>9,792</b>	<b>8,932</b>	<b>410</b>	<b>7,610</b>	<b>16,952</b>		
1	114.550	114.900			350	350				0	5/5/2007	2nd cycle Normal Road
2	114.200	114.300			100	100				0	6/5/2007	2nd cycle Normal Road
3	114.200	114.900	700			700				0	6 & 7/5/07	2nd cycle Normal Road
4	113.880	113.980	100			100				0	8/5/2007	2nd cycle Normal Road
5	113.850	113.990			140	140				0	8/5/2007	2nd cycle Normal Road
6	112.940	113.750	810			810				0	8 & 9/5/07	2nd cycle Normal Road
7	112.475	112.940				0	465			465	10/5/2007	2nd cycle Normal Road
8	112.475	113.700			1225	1225				0	10 & 11/5/07	2nd cycle Normal Road
9	112.330	112.450			120	120				0	12/5/2007	2nd cycle Normal Road
10	112.300	112.450	150			150				0	13/5/2007	2nd cycle Normal Road
11	111.900	112.170	270			270				0	14/5/2007	2nd cycle Normal Road
12	111.850	112.200			350	350				0	15/5/2007	2nd cycle Normal Road
13	111.650	111.810	160			160				0	16/5/2007	2nd cycle Normal Road
14	111.550	111.670			120	120				0	17/5/2007	2nd cycle Normal Road
15	111.320	111.480			160	160				0	17/5/2007	2nd cycle Normal Road
<b>CARRIED FORWARD :</b>			<b>6,531</b>	<b>0</b>	<b>8,016</b>	<b>14,547</b>	<b>9,397</b>	<b>410</b>	<b>7,610</b>	<b>17,417</b>		

**LINTASAN RESOURCES SDN. BHD.**  
MAINTENANCE OF FEDERAL ROADS - WEST COAST, SABAH  
**R07 DRAINAGE CLEARING RECORD**

**DISTRICT:** KENINGAU

**ROUTE NO:** 500

**ROAD NAME:** JLN KOTA KINABALU - KENINGAU - TENOM

**MONTH:** MAY 2007

Item	CHAINAGE		Earth Drain				Lined Drain				Date of Clearing	REMARKS
	From	To	Left Side (m)	Median (m)	Right Side (m)	Total Length (m)	Left Side (m)	Median (m)	Right Side (m)	Total Length (m)		
<b>BROUGHT FORWARD :</b>			<b>6,531</b>	<b>0</b>	<b>8,016</b>	<b>14,547</b>	<b>9,397</b>	<b>410</b>	<b>7,610</b>	<b>17,417</b>		
16	111.100	111.300			200	200				0	18/5/2007	2nd cycle Normal Road
17	111.100	112.300			1200	1200				0	19&20/5/07	2nd cycle Normal Road
18	109.910	110.200			290	290				0	21/5/2007	2nd cycle Normal Road
19	108.520	109.890			1370	1370				0	21&22/5/07	2nd cycle Normal Road
20	108.400	110.350	1950			1950				0	22&23/5/07	2nd cycle Normal Road
21	107.850	108.350	500			500				0	23/5/2007	2nd cycle Normal Road
22	107.750	108.510			760	760				0	23 & 24/5/07	2nd cycle Normal Road
23	107.600	107.630	30			30				0	23/5/2007	2nd cycle Normal Road
24	107.600	107.690			90	90				0	24/5/2007	2nd cycle Normal Road
25	107.350	107.490	140			140				0	24/5/2007	2nd cycle Normal Road
26	107.325	107.500			175	175				0	24/5/2007	2nd cycle Normal Road
27	106.950	107.200	250			250				0	24/5/2007	2nd cycle Normal Road
28	106.450	106.550	100			100				0	25/5/2007	2nd cycle Normal Road
29	106.200	106.400	200			200				0	25/5/2007	2nd cycle Normal Road
30	105.650	106.150	500			500				0	25/5/2007	2nd cycle Normal Road
<b>CARRIED FORWARD :</b>			<b>10,201</b>	<b>0</b>	<b>12,101</b>	<b>22,302</b>	<b>9,397</b>	<b>410</b>	<b>7,610</b>	<b>17,417</b>		

**LINTASAN RESOURCES SDN. BHD.**  
MAINTENANCE OF FEDERAL ROADS - WEST COAST, SABAH  
**R07 DRAINAGE CLEARING RECORD**

**DISTRICT:** KENINGAU

**ROUTE NO:** 500

**ROAD NAME:** JLN KOTA KINABALU - KENINGAU - TENOM

**MONTH:** MAY 2007

Item	CHAINAGE		Earth Drain				Lined Drain				Date of Clearing	REMARKS
	From	To	Left Side (m)	Median (m)	Right Side (m)	Total Length (m)	Left Side (m)	Median (m)	Right Side (m)	Total Length (m)		
<b>BROUGHT FORWARD :</b>			<b>10,201</b>	<b>0</b>	<b>12,101</b>	<b>22,302</b>	<b>9,397</b>	<b>410</b>	<b>7,610</b>	<b>17,417</b>		
31	105.500	105.600	100			100				0	26/5/2007	2nd cycle Normal Road
32	105.300	105.350	50			50				0	26/5/2007	2nd cycle Normal Road
33	104.200	105.100	900			900				0	26 & 27/5/07	2nd cycle Normal Road
34	103.800	104.000	200			200				0	26/5/2007	2nd cycle Normal Road
35	103.250	103.500	250			250				0	27/5/2007	2nd cycle Normal Road
36	103.250	105.550			2300	2300				0	27 & 28/5/07	2nd cycle Normal Road
37	102.750	102.900			150	150				0	28/5/2007	2nd cycle Normal Road
38	102.100	102.580			480	480				0	28 & 29/5/07	2nd cycle Normal Road
39	101.800	101.815				0			15	15	29/5/2007	2nd cycle Normal Road
						0				0		
						0				0		
						0				0		
						0				0		
						0				0		
						0				0		
<b>TOTAL :</b>			<b>11,701</b>	<b>0</b>	<b>15,031</b>	<b>26,732</b>	<b>9,397</b>	<b>410</b>	<b>7,625</b>	<b>17,432</b>		

**LINTASAN RESOURCES SDN. BHD.**  
 MAINTENANCE OF FEDERAL ROADS - WEST COAST, SABAH  
**R07 DRAINAGE CLEARING RECORD**

**DISTRICT:** TAMBUNAN

**ROUTE NO:** 500

**ROAD NAME:** JLN KOTA KINABALU - KENINGAU - TENOM

**MONTH:** MAY 2007

Item	CHAINAGE		Earth Drain				Lined Drain				Date of Clearing	REMARKS
	From	To	Left Side (m)	Median (m)	Right Side (m)	Total Length (m)	Left Side (m)	Median (m)	Right Side (m)	Total Length (m)		
<b>BROUGHT FORWARD :</b>			6,533	0	11,954	18,487	17,948	94	25,441	43,483		
1												
2												
3												
4												
5												
6												
7												
8												
9												
10												
11												
12												
13												
14												
15												
<b>TOTAL :</b>			6,533	0	11,954	18,487	17,948	94	25,441	43,483		

**LINTASAN RESOURCES SDN. BHD.**  
 MAINTENANCE OF FEDERAL ROADS - WEST COAST, SABAH  
**R07 DRAINAGE CLEARING RECORD**

**DISTRICT:** TENOM

**ROUTE NO:** 500

**ROAD NAME:** JLN KOTA KINABALU - KENINGAU - TENOM

**MONTH:** MAY 2007

Item	CHAINAGE		Earth Drain				Lined Drain				Date of Clearing	REMARKS
	From	To	Left Side (m)	Median (m)	Right Side (m)	Total Length (m)	Left Side (m)	Median (m)	Right Side (m)	Total Length (m)		
<b>BROUGHT FORWARD :</b>			2,284	0	4,351	6,635	6,426	0	6,961	13,387		
<b>TOTAL :</b>			2,284	0	4,351	6,635	6,426	0	6,961	13,387		

**LINTASAN RESOURCES SDN. BHD.**

PRIVATISATION OF WEST COAST SABAH FEDERAL ROADS MAINTENANCE

***SUMMARY - DRAINAGE CLEARING***

*Month : MAY 2007*

ITEM	DISTRICT	ROUTE NO	ROAD NAME	Earth Drain			Lined Drain		
				Previous	Current	Cumm.	Previous	Current	Cumm.
				(m)	(m)	(m)	(m)	(m)	(m)
1	Beaufort	01	Jalan Kota Kinabalu - Sindumin	45,157.00	7,990.00	53,147.00	7,164.00	80.00	7,244.00
2	Sipitang	01	Jalan Kota Kinabalu - Sindumin	3,024.00	13,054.00	16,078.00	3,455.00	8,334.70	11,789.70
3	Beaufort	502	Jalan Beaufort - Menumbok	25,520.00	-	25,520.00	-	-	-
4	Kuala Penyu	502	Jalan Beaufort - Menumbok	20,130.00	-	20,130.00	24,352.00	-	24,352.00
<b>TOTAL :</b>				<b>93,831.00</b>	<b>21,044.00</b>	<b>114,875.00</b>	<b>34,971.00</b>	<b>8,414.70</b>	<b>43,385.70</b>

**LINTASAN RESOURCES SDN. BHD.**  
 MAINTENANCE OF FEDERAL ROADS - WEST COAST, SABAH  
**R07 DRAINAGE CLEARING RECORD**

**DISTRICT:** BEAUFORT

**ROUTE NO:** 01

**ROAD NAME:** JALAN KOTA KINABALU - SINDUMIN

**MONTH:** MAY 2007

Item	CHAINAGE		Earth Drain				Lined Drain				Date of Clearing	REMARKS
	From	To	Left Side (m)	Median (m)	Right Side (m)	Total Length (m)	Left Side (m)	Median (m)	Right Side (m)	Total Length (m)		
<b>BROUGHT FORWARD :</b>			26,519.00		18,638.00	45,157.00	4,512.00		2,652.00	7,164.00		
1	121.860	122.900			1,040.00	1,040.00				0.00	02/05/2007	2nd cycle for normal road
2	122.100	123.100	1,000.00			1,000.00				0.00	03/05/2007	2nd cycle for normal road
3	122.900	123.800			900.00	900.00				0.00	04/05/2007	2nd cycle for normal road
4	123.100	124.200	1,100.00			1,100.00				0.00	05/05/2007	2nd cycle for normal road
5	123.800	124.900			1,100.00	1,100.00				0.00	06/05/2007	2nd cycle for normal road
6	124.900	126.000			1,100.00	1,100.00				0.00	07/05/2007	2nd cycle for normal road
7	124.200	125.100	900.00			900.00				0.00	08/05/2007	2nd cycle for normal road
8	125.150	126.000	850.00			850.00				0.00	09/05/2007	2nd cycle for normal road
9	125.150	125.230				0.00	80.00			80.00	05/05/2007	2nd cycle for normal road
10												
11												
12												
13												
14												
15												
<b>CARRIED FORWARD :</b>			30,369.00	0.00	22,778.00	53,147.00	4,592.00	0.00	2,652.00	7,244.00		

**LINTASAN RESOURCES SDN. BHD.**  
MAINTENANCE OF FEDERAL ROADS - WEST COAST, SABAH  
**R07 DRAINAGE CLEARING RECORD**

**DISTRICT:** SIPITANG  
**ROUTENO:** 01  
**ROAD NAME:** JALAN KOTA KINABALU - SINDUMIN  
**MONTH:** MAY 2007

Item	CHAINAGE		Earth Drain				Lined Drain				Date of Clearing	REMARKS
	From	To	Left Side (m)	Median (m)	Right Side (m)	Total Length (m)	Left Side (m)	Median (m)	Right Side (m)	Total Length (m)		
<b>BROUGHT FORWARD :</b>			1,643.00		1,381.00	3,024.00	1,176.00		2,279.00	3,455.00		
1	126.000	126.360	360.00			360.00				0.00	10/05/2007	2nd cycle for normal road
2	126.000	126.321			321.00	321.00				0.00	10/05/2007	2nd cycle for normal road
3	126.321	126.395				0.00			74.00	74.00	05/05/2007	2nd cycle for normal road
4	126.462	126.900				0.00	438.00			438.00	07/05/2007	2nd cycle for normal road
5	126.900	127.570				0.00	670.00			670.00	08/05/2007	2nd cycle for normal road
6	126.467	126.850				0.00			383.00	383.00	09/05/2007	2nd cycle for normal road
7	126.850	127.540				0.00			690.00	690.00	10/05/2007	2nd cycle for normal road
8	127.800	128.130			330.00	330.00				0.00	11/05/2007	2nd cycle for normal road
9	127.900	128.130	230.00			230.00				0.00	11/05/2007	2nd cycle for normal road
10	128.130	128.600				0.00			470.00	470.00	11/05/2007	2nd cycle for normal road
11	128.600	128.970				0.00			370.00	370.00	12/05/2007	2nd cycle for normal road
12	128.130	128.670				0.00	540.00			540.00	13/05/2007	2nd cycle for normal road
13	128.670	129.150				0.00	480.00			480.00	14/05/2007	2nd cycle for normal road
14	128.970	129.550			580.00	580.00				0.00	11/05/2007	2nd cycle for normal road
15	129.150	129.650	500.00			500.00				0.00	12/05/2007	2nd cycle for normal road
<b>CARRIED FORWARD :</b>			<b>2,733.00</b>	<b>0.00</b>	<b>2,612.00</b>	<b>5,345.00</b>	<b>3,304.00</b>	<b>0.00</b>	<b>4,266.00</b>	<b>7,570.00</b>		





**LINTASAN RESOURCES SDN. BHD.**  
 MAINTENANCE OF FEDERAL ROADS - WEST COAST, SABAH  
**R07 DRAINAGE CLEARING RECORD**

**DISTRICT:**                                 SIPITANG                                  
**ROUTE NO:**   01    
**ROAD NAME:**                                 JALAN KOTA KINABALU - SINDUMIN                                  
**MONTH:**   MAY 2007  

Item	CHAINAGE		Earth Drain				Lined Drain				Date of Clearing	REMARKS
	From	To	Left Side (m)	Median (m)	Right Side (m)	Total Length (m)	Left Side (m)	Median (m)	Right Side (m)	Total Length (m)		
<b>BROUGHT FORWARD :</b>			6,068.00		8,280.00	14,348.00	3,736.70		5,659.00	9,395.70		
46	142.870	143.400			530.00	530.00				0.00	22/05/2007	2nd cycle for normal road
47	143.167	143.240				0.00	73.00			73.00	22/05/2007	2nd cycle for normal road
48	143.280	143.450				0.00	170.00			170.00	22/05/2007	2nd cycle for normal road
49	143.565	143.700				0.00			135.00	135.00	22/05/2007	2nd cycle for normal road
50	143.950	144.070			120.00	120.00				0.00	23/05/2007	2nd cycle for normal road
51	143.900	144.050	150.00			150.00				0.00	23/05/2007	2nd cycle for normal road
52	144.200	144.530	330.00			330.00				0.00	23/05/2007	2nd cycle for normal road
53	144.200	144.800			600.00	600.00				0.00	24/05/2007	2nd cycle for normal road
54	144.788	145.130				0.00	342.00			342.00	24/05/2007	2nd cycle for normal road
55	145.130	145.240				0.00	110.00			110.00	25/05/2007	2nd cycle for normal road
56	144.820	144.900				0.00			80.00	80.00	25/05/2007	2nd cycle for normal road
57	144.900	145.330				0.00			430.00	430.00	26/05/2007	2nd cycle for normal road
58	145.480	146.050				0.00	570.00			570.00	27/05/2007	2nd cycle for normal road
59	145.716	146.200				0.00			484.00	484.00	28/05/2007	2nd cycle for normal road
60												
<b>CARRIED FORWARD :</b>			<b>6,548.00</b>	<b>0.00</b>	<b>9,530.00</b>	<b>16,078.00</b>	<b>5,001.70</b>	<b>0.00</b>	<b>6,788.00</b>	<b>11,789.70</b>		

**LINTASAN RESOURCES SDN. BHD.**  
MAINTENANCE OF FEDERAL ROADS - WEST COAST, SABAH  
**R07 DRAINAGE CLEARING RECORD**

**DISTRICT:** BEAUFORT

**ROUTE NO:** 502

**ROAD NAME:** JALAN BEAUFORT - MENUMBOK

**MONTH:** MAY 2007

Item	CHAINAGE		Earth Drain				Lined Drain				Date of Clearing	REMARKS
	From	To	Left Side (m)	Median (m)	Right Side (m)	Total Length (m)	Left Side (m)	Median (m)	Right Side (m)	Total Length (m)		
<b>BROUGHT FORWARD :</b>			12,660.00		12,860.00	25,520.00			0.00	0.00		
1												
2												
3												
4												
5												
6												
7												
8												
9												
10												
11												
12												
13												
14												
15												
<b>CARRIED FORWARD :</b>			12,660.00	0.00	12,860.00	25,520.00	0.00	0.00	0.00	0.00		



DISTRICT : PENAMPANG  
ROUTE NO : 500 JALAN KENINGAU-TENOM  
LOCATION : CH 41.000 (LHS)

## ROUTINE INSPECTION



BEFORE



IN PROGRESS

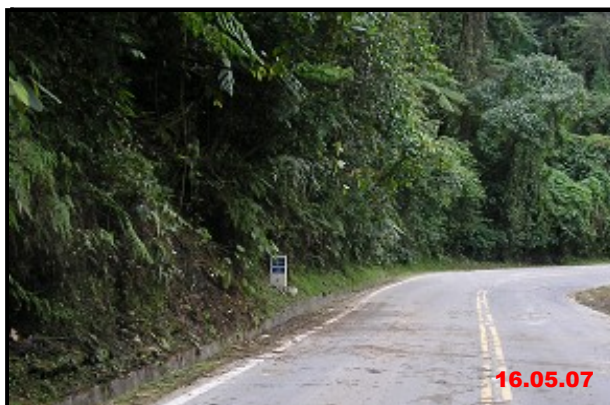

AFTER

DISTRICT : KOTA KINA BALU  
ROUTE NO : 501 JA LAN KK -PENAM PANG-LOK KAWI  
LOCATION : CH 2.869 (LHS)

## ROUTINE INSPECTION



BEFORE



IN PROGRESS



AFTER

**KERJA-KERJA KECEMASAN  
(EMERGENCY WORKS)**

# **PENYERAHAN BERASINGAN**

## 2007 PERIODIC PROGRAMME

(West Coast & Interior of Sabah)

### PROGRESS UP TO 31 MAY 2007

Item No.	DISTRICT	ROUTE NO.	ROADNAME	CHAINAGE		DESCRIPTION	ARAHAN KERJA NO.	CONTRACT SUM	Contract Period		Physical Progress Status	REMARKS
				FROM	TO				Start	Complete		
<b><u>PAVEMENT</u></b>												
1	Kota Kinabalu	01	Jalan KK-Kudat	7.700	8.550	Pavement repair, resurface, shoulder and roadline marking	AK(F)/2007/001	1,499,113.26	01.01.07	30.04.07	100.00%	
2	Tuaran	22	Jalan KK-Sandakan	35.400	37.700	Pavement repair, resurface, shoulder and roadline marking	AK(F)/2007/002	1,204,975.75	22.03.07	31.07.07	97.33%	
3	Ranau	22	Jalan KK-Sandakan	42.900	44.400	Pavement repair, resurface, shoulder and roadline marking	AK(F)/2007/003	830,947.54	08.06.07	31.08.07	0.00%	
4	Papar	01	Jalan KK-Sindumin	68.535	71.214	Pavement repair, resurface, shoulder and roadline marking	AK(F)/2007/004	916,989.99	16.08.07	30.11.07	0.00%	
5	Penampang	500	Jalan KK-Keningau-Tenom	42.900	43.000	Pavement repair, resurface, shoulder and roadline marking	AK(F)/2007/005	573,986.96	16.07.07	30.09.07	0.00%	
				41.000	41.150							
				40.300	40.400							
				38.200	39.300							
6	Kota Belud	01	Jalan KK - Kudat	74.850	75.500	Pavement repair, resurface, shoulder and roadline marking	AK(F)/2007/012	536,927.85	28.05.07	15.10.07	0.00%	
							<b>TOTAL:</b>	<b>5,026,013.50</b>				
<b><u>PERIODIC PAVEMENT (PEMBAIKAN CERUN)</u></b>												
1	Ranau	22	Jalan KK-Sandakan	KM166.2		Slope Repair	AK(F)/2006/014	2,100,000.00	01.04.06	07.03.07	80.78%	Delay due to compensation of crop
								2,484,321.76				
							<b>TOTAL:</b>	<b>4,584,321.76</b>				