

PENSWASTAAN PENYENGGARAAN
JALAN-JALAN PERSEKUTUAN DI SABAH
(PANTAI BARAT & PENDALAMAN)



THE GOVERNMENT OF MALAYSIA

LAPORAN KEMAJUAN BULANAN

April 2007



Jabatan Kerja Raya, Negeri Sabah

Concessionaire: Lintasan Resources Sdn. Bhd. 566483-H

LINTASAN RESOURCES SDN. BHD.
PENSWASTAAN PENYENGGARAAN JALAN-JALAN
PERSEKUTUAN DI SABAH (PANTAI BARAT & PENDALAMAN)

LAPORAN KEMAJUAN BULANAN
APRIL 2007

ISI KANDUNGAN

<u>Bil:</u>	<u>Perkara</u>
1)	Laporan Eksekutif Projek
2)	Carta Organisasi Syarikat
3)	Lokasi Jalan Persekutuan
4)	Ringkasan Laporan Kemajuan Bulanan
5)	R 01 - Penyelenggaraan Permukaan Jalan
6)	R 02 - Penyelenggaraan Bahu Jalan
7)	R 03 - Pemotongan Rumput
8)	R 04 - Penyelenggaraan Perabot Jalan
9)	R 05 - Penyelenggaraan Jambatan dan Pembentung
10)	R 07 - Penyelenggaraan Longkang
11)	B - Pemeriksaan Rutin

LAPORAN EKSEKUTIF PROJEK

LAPORAN EKSEKUTIF PROJEK APRIL 2007

TAJUK KONTRAK:	PENSWASTAAN PENYENGGARAAN JALAN-JALAN PERSEKUTUAN DI SABAH (PANTAI BARAT & PENDALAMAN)
KLIEN	: JABATAN KERJA RAYA, SABAH
SYARIKAT	: LINTASAN RESOURCES SDN. BHD. Lot 1, Block A, Ground Floor, Wisma TP Mile 1 ½, Tuaran Road 88400 Kota Kinabalu, Sabah, Malaysia.
TEMPOH	: 15 TAHUN
TARIKH MULA	: 01hb September 2003
TARIKH TAMAT	: 31hb August 2018
KAWASAN	: PANTAI BARAT & PENDALAMAN
JALAN TERLIBAT:	Semua Jalan-Jalan Persekutuan Yang Diwartakan Dibawah Akta Jalan Persekutuan 1959
PANJANG JALAN :	764.85 Kilometer
KATOGORI JALAN	: a) Jalan Protocol b) Jalan Utama c) Jalan Sekunder
SKOP KERJA	: a) Penyenggaraan Rutin b) Kerja-Kerja Kecemasan

RINGKASAN LAPORAN :

ROUTINE MAINTENANCE

Routine road maintenance went on smoothly. No outstanding issue of any kind was encountered.

PERIODIC MAINTENANCE

Five (5) Works Orders have been issued by JKR Sabah thus far for the 2007 Periodic works amounting to RM5.026 million. Inspection and Quality Control Test Plans for all the 5 Works Orders issued have been submitted to the respective UPPJs. Physical work for one of the 5 Works Orders has already been completed.

Funds allocation for crop compensation in connection with the Reconstruction of the failed embankment at KM166.2 Kota Kinabalu-Sandakan Road has finally been given. With the issuance of

funds, it is hoped that construction work on site can proceed unimpeded once compensation is paid.

EMERGENCY WORK

No landslide or embankment failure has occurred during the period.

02/04/2007

CARTA ORGANISASI SYARIKAT

LINTASAN RESOURCES SDN BHD

ORGANISATION CHART

EFFECTIVE DATE: 1st June 2006

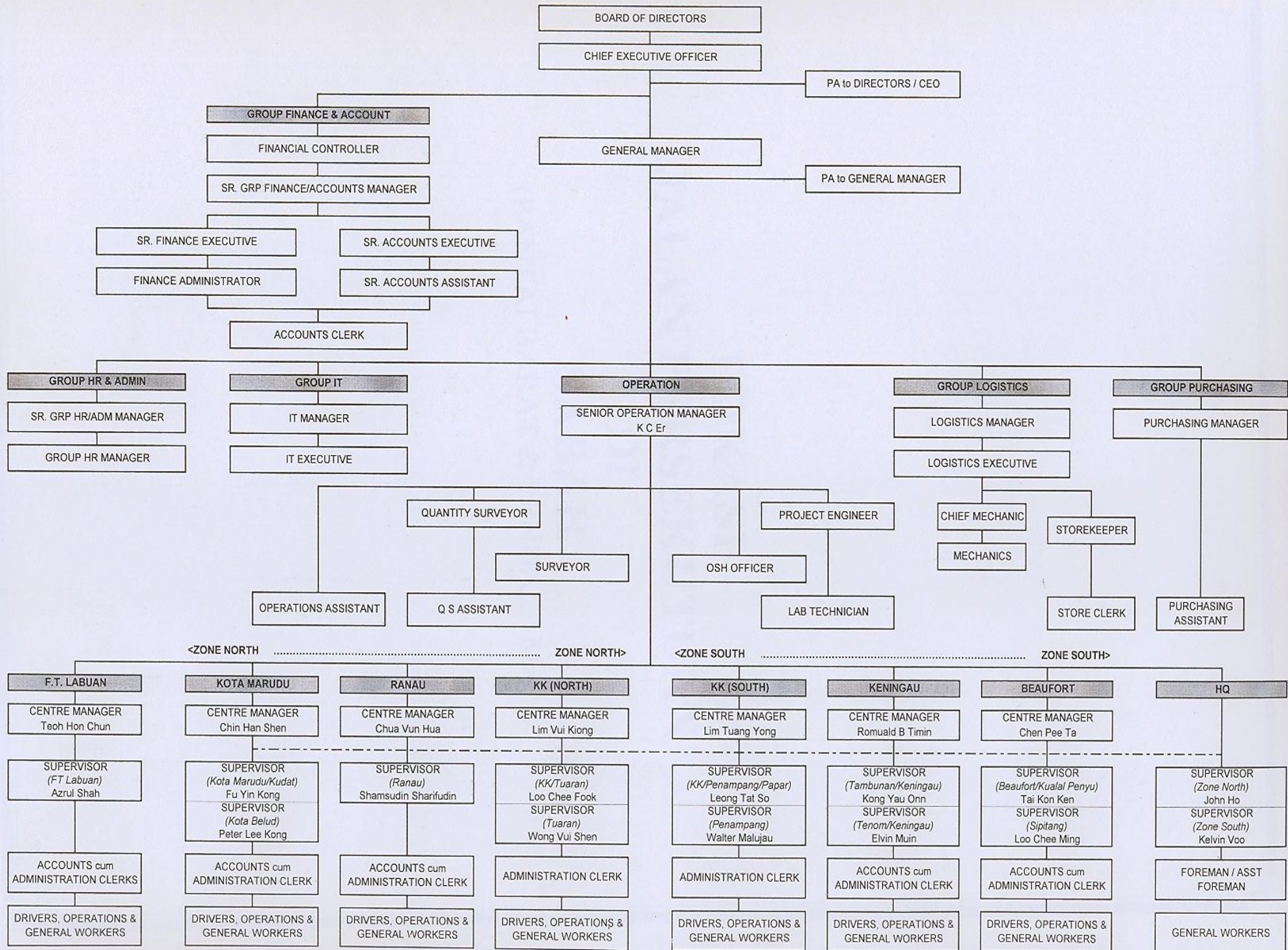

**LOKASI
JALAN PERSEKUTUAN
DI SABAH
(PANTAI BARAT & PEDALAMAN)**

CONCESSION AREA FOR THE DIVISION OF PANTAI BARAT & PENDALAMAN OF THE STATE OF SABAH

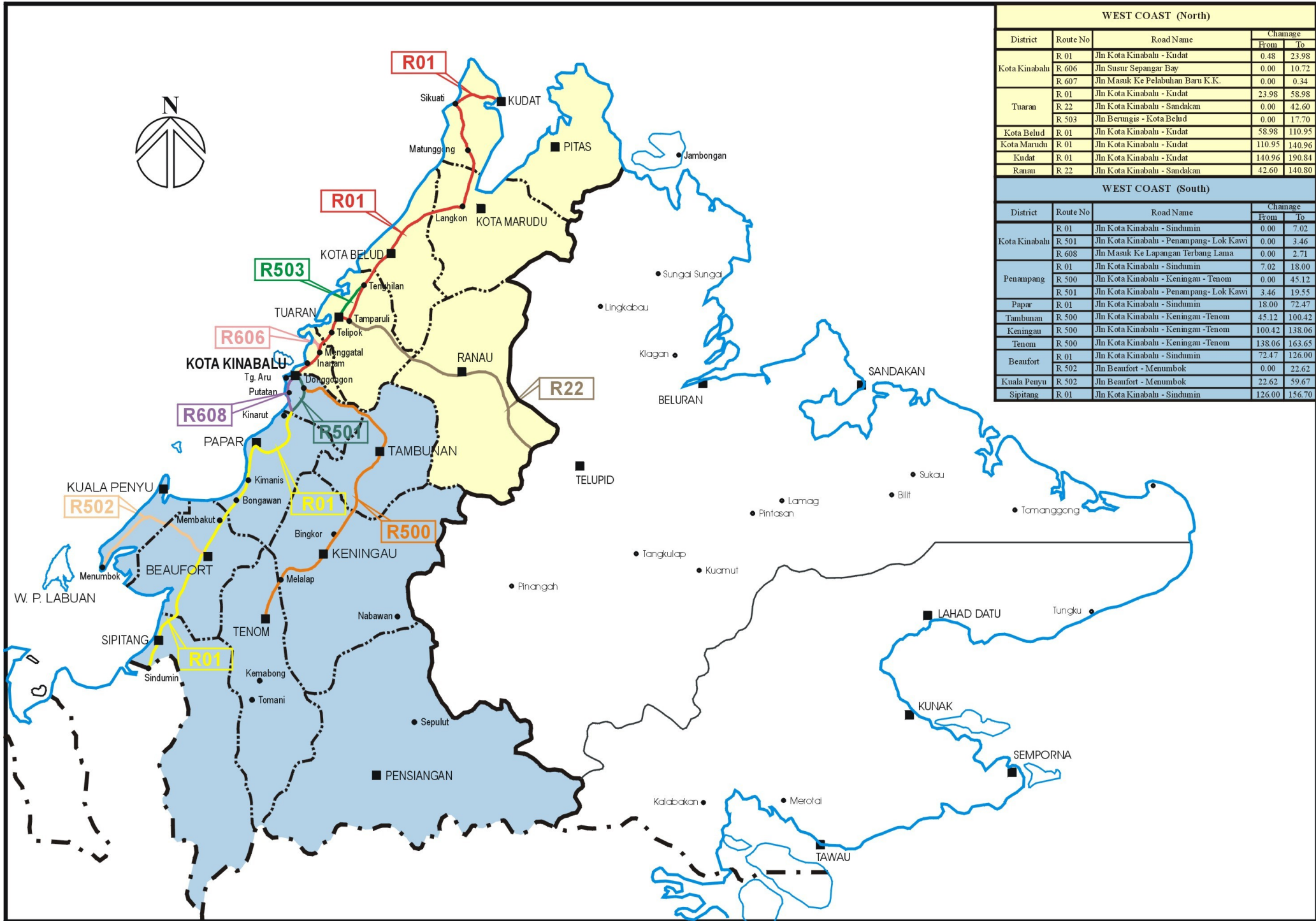

WEST COAST (North)				
District	Route No	Road Name	Change	
			From	To
Kota Kinabalu	R 01	Jln Kota Kinabalu - Kudat	0.48	23.98
	R 606	Jln Susur Sepangar Bay	0.00	10.72
	R 607	Jln Masuk Ke Pelabuhan Baru K.K.	0.00	0.34
Tuaran	R 01	Jln Kota Kinabalu - Kudat	23.98	58.98
	R 22	Jln Kota Kinabalu - Sandakan	0.00	42.60
	R 503	Jln Berungis - Kota Belud	0.00	17.70
Kota Belud	R 01	Jln Kota Kinabalu - Kudat	58.98	110.95
Kota Marudu	R 01	Jln Kota Kinabalu - Kudat	110.95	140.96
Kudat	R 01	Jln Kota Kinabalu - Kudat	140.96	190.84
Ranau	R 22	Jln Kota Kinabalu - Sandakan	42.60	140.80
WEST COAST (South)				
District	Route No	Road Name	Change	
			From	To
Kota Kinabalu	R 01	Jln Kota Kinabalu - Sindumin	0.00	7.02
	R 501	Jln Kota Kinabalu - Penampang - Lok Kavi	0.00	3.46
	R 608	Jln Masuk Ke Lapangan Terbang Lama	0.00	2.71
Penampang	R 01	Jln Kota Kinabalu - Sindumin	7.02	18.00
	R 500	Jln Kota Kinabalu - Keningau - Tenom	0.00	45.12
	R 501	Jln Kota Kinabalu - Penampang - Lok Kavi	3.46	19.55
Papar	R 01	Jln Kota Kinabalu - Sindumin	18.00	72.47
Tambunan	R 500	Jln Kota Kinabalu - Keningau - Tenom	45.12	100.42
Keningau	R 500	Jln Kota Kinabalu - Keningau - Tenom	100.42	138.06
Tenom	R 500	Jln Kota Kinabalu - Keningau - Tenom	138.06	163.65
Beaufort	R 01	Jln Kota Kinabalu - Sindumin	72.47	126.00
	R 502	Jln Beaufort - Menumbok	0.00	22.62
Kuala Penyu	R 502	Jln Beaufort - Menumbok	22.62	59.67
Sipitang	R 01	Jln Kota Kinabalu - Sindumin	126.00	156.70

**RINGKASAN
LAPORAN KEMAJUAN
BULANAN**

R 01

**PENYENGGARAAN PERMUKAAN
JALAN
(POTHOLE PATCHING)**

LINTASAN RESOURCES SDN. BHD.
POTHOLE PATCHING
GRAND SUMMARY

MONTH: APRIL 2007

DISTRICT	ROUTE NO.	ROAD NAME	PREMIX QUANTITY		
			Previous Month	Current Month	Cummulative
			(Ton)	(Ton)	(Ton)
Kota Belud	01	Jalan Kota Kinabalu-Kudat	57.35	8.80	66.15
Kota Marudu	01	Jalan Kota Kinabalu-Kudat	10.38	2.77	13.15
Kudat	01	Jalan Kota Kinabalu-Kudat	25.36	10.83	36.19
Tuaran	01	Jalan Kota Kinabalu-Kudat	7.65	3.59	11.24
	22	Jalan Kota Kinabalu-Sandakan	114.28	46.89	161.17
	503	Jalan Berungis-Kota Belud	7.57	15.27	22.84
Kota Kinabalu	01	Jalan Kota Kinabalu-Kudat	66.00	6.72	72.72
	01	Jalan Kota Kinabalu-Sindumin	2.10	0.82	2.92
	606	Jalan Susur Sepangar Bay	32.44	5.13	37.57
	607	Jalan Masuk Ke Pelabuhan Baru	0.00	0.00	0.00
	608	Jalan Masuk Ke Lapangan Terbang Lama	0.00	0.00	0.00
Penampang	01	Jalan Kota Kinabalu-Sindumin	29.14	12.62	41.76
	500	Jalan Kota Kinabalu-Keningau-Tenom	83.71	4.04	87.75
	501	Jalan Kota Kinabalu-Penampang-Lok Kawi	27.49	24.29	51.78
Papar	01	Jalan Kota Kinabalu-Sindumin	134.12	46.39	180.51
Ranau	22	Jalan Kota Kinabalu-Sandakan	165.42	51.69	217.11
Tambunam	500	Jalan Kota Kinabalu-Keningau-Tenom	16.07	2.13	18.20
Keningau	500	Jalan Kota Kinabalu-Keningau-Tenom	1.51	1.63	3.14
Tenom	500	Jalan Kota Kinabalu-Keningau-Tenom	2.21	0.46	2.67
Beaufort	01	Jalan Kota Kinabalu-Sindumin	17.05	1.81	18.86
	502	Jalan Beaufort-Menumbok	9.58	0.82	10.39
Sipitang	01	Jalan Kota Kinabalu-Sindumin	3.85	0.81	4.65
Kuala Penyu	502	Jalan Beaufort-Menumbok	6.45	0.00	6.45
TOTAL			819.72	247.51	1,067.23

LINTASAN RESOURCES SDN BHD.
MAINTENANCE OF FEDERAL ROADS - WEST COAST, SABAH

SUMMARY - POTHOLE PATCHING RECORD

Month: APRIL 2007

ITEM	DISTRICT	ROUTE NO.	ROAD NAME	AREA (m ²)			VOLUME (m ³)			PREMIX QUANTITY (TON)		
				PREVIOUS MONTH	CURRENT MONTH	CUM. MONTH	PREVIOUS MONTH	CURRENT MONTH	CUM. MONTH	PREVIOUS MONTH	CURRENT MONTH	CUM. MONTH
1	Beaufort	01	Jalan Kota Kinabalu - Sindumin	146.865	15.605	162.470	7.349	0.782	8.131	17.049	1.813	18.862
2	Sipitang	01	Jalan Kota Kinabalu - Sindumin	32.880	6.915	39.795	1.654	0.347	2.001	3.848	0.805	4.653
3	Beaufort	502	Jalan Beaufort - Menumbok	82.353	7.020	89.373	4.126	0.352	4.478	9.576	0.817	10.393
4	Kuala Penyu	502	Jalan Beaufort - Menumbok	55.540	0.000	55.540	2.780	0.000	2.780	6.449	0.000	6.449
TOTAL:				317.638	29.540	347.178	15.909	1.481	17.390	36.922	3.435	40.357

LINTASAN RESOURCES SDN. BHD.
MAINTENANCE OF FEDERAL ROADS - WEST COAST, SABAH

R01 POTHOLE PATCHING RECORD

DISTRICT: BEAUFORT

ROUTE NO. 01

ROAD NAME: JALAN KOTA KINABALU - SINDUMIN

MONTH: APRIL '2007

ITEM	DATE	CHAINAGE	Length (m)	Width (m)	Depth (m)	AREA (m2)	VOLUME (m3)	PREMIX QUANTITY (ton)	REMARKS
BROUGHT FORWARD:			-	-	-	146.865	7.349	17.049	-
1	08/04/2007	98.776	0.70	4.30	0.050	3.010	0.151	0.350	LHS
2	08/04/2007	98.791	0.40	0.80	0.050	0.320	0.016	0.037	LHS
3	08/04/2007	98.790	0.50	0.70	0.050	0.350	0.018	0.042	LHS
4	08/04/2007	121.720	0.40	0.70	0.050	0.280	0.014	0.032	M
5	08/04/2007	121.721	1.00	1.30	0.050	1.300	0.065	0.151	RHS
6	08/04/2007	121.731	1.00	1.50	0.050	1.500	0.075	0.174	RHS
7	08/04/2007	121.732	0.30	0.40	0.050	0.120	0.006	0.014	RHS
8	08/04/2007	121.733	0.60	3.20	0.050	1.920	0.096	0.223	RHS
9	08/04/2007	121.734	0.70	1.00	0.050	0.700	0.035	0.081	RHS
10	08/04/2007	121.737	0.80	1.70	0.050	1.360	0.068	0.158	RHS
11	08/04/2007	121.738	0.70	1.50	0.050	1.050	0.053	0.123	RHS
12	08/04/2007	121.740	0.30	1.10	0.050	0.330	0.017	0.039	RHS
13	08/04/2007	122.180	0.50	0.80	0.050	0.400	0.020	0.046	LHS
14	08/04/2007	122.190	0.80	0.50	0.050	0.400	0.020	0.046	LHS
15	08/04/2007	122.490	0.95	2.70	0.050	2.565	0.128	0.297	LHS
16									
17									
18									
19									
20									
21									
22									
23									
24									
25									
26									
27									
28									
29									
30									
CARRIED FORWARD:						162.470	8.131	18.862	

LINTASAN RESOURCES SDN. BHD.
 MAINTENANCE OF FEDERAL ROADS - WEST COAST, SABAH
R01 POTHOLE PATCHING RECORD

DISTRICT: SIPITANG

ROUTE NO. 01

ROAD NAME: JALAN KOTA KINABALU - SINDUMIN

MONTH: APRIL '2007

ITEM	DATE	CHAINAGE	Length (m)	Width (m)	Depth (m)	AREA (m2)	VOLUME (m3)	PREMIX QUANTITY (ton)	REMARKS
BROUGHT FORWARD:			-	-	-	32.880	1.654	3.848	-
1	03/04/2007	137.960	0.40	0.70	0.050	0.280	0.014	0.032	LHS
2	03/04/2007	139.440	0.30	0.30	0.050	0.090	0.005	0.012	RHS
3	03/04/2007	139.450	0.50	0.85	0.050	0.425	0.021	0.049	RHS
4	03/04/2007	139.545	0.30	0.50	0.050	0.150	0.008	0.019	RHS
5	03/04/2007	139.567	1.30	2.60	0.050	3.380	0.169	0.392	LHS
6	03/04/2007	139.573	0.90	1.10	0.050	0.990	0.050	0.116	LHS
7	03/04/2007	139.574	0.50	0.80	0.050	0.400	0.020	0.046	LHS
8	03/04/2007	139.699	0.50	0.60	0.050	0.300	0.015	0.035	RHS
9	03/04/2007	139.964	0.90	1.00	0.050	0.900	0.045	0.104	RHS
10									
11									
12									
13									
14									
15									
16									
17									
18									
19									
20									
21									
22									
23									
24									
25									
26									
27									
28									
29									
30									
CARRIED FORWARD:						39.795	2.001	4.653	

LINTASAN RESOURCES SDN. BHD.
MAINTENANCE OF FEDERAL ROADS - WEST COAST, SABAH
R01 POTHOLE PATCHING RECORD

DISTRICT: BEAUFORT

ROUTE NO. 502

ROAD NAME: JALAN BEAUFORT - MENUMBOK

MONTH: APRIL '2007

ITEM	DATE	CHAINAGE	Length (m)	Width (m)	Depth (m)	AREA (m2)	VOLUME (m3)	PREMIX QUANTITY (ton)	REMARKS
BROUGHT FORWARD:			-	-	-	82.353	4.126	9.576	-
1	16/04/2007	10.310	1.60	2.70	0.050	4.320	0.216	0.501	RHS
2	16/04/2007	10.330	1.50	1.70	0.050	2.550	0.128	0.297	RHS
3	16/04/2007	11.774	0.30	0.50	0.050	0.150	0.008	0.019	LHS
4									
5									
6									
7									
8									
9									
10									
11									
12									
13									
14									
15									
16									
17									
18									
19									
20									
21									
22									
23									
24									
25									
26									
27									
28									
29									
30									
CARRIED FORWARD:						89.373	4.478	10.393	

LINTASAN RESOURCES SDN. BHD.
 MAINTENANCE OF FEDERAL ROADS - WEST COAST, SABAH
R01 POTHOLE PATCHING RECORD

DISTRICT: KUALA PENYU
ROUTE NO. 502
ROAD NAME: JALAN BEAUFORT - MENUMBOK
MONTH: APRIL '2007

ITEM	DATE	CHAINAGE	Length (m)	Width (m)	Depth (m)	AREA (m2)	VOLUME (m3)	PREMIX QUANTITY (ton)	REMARKS
BROUGHT FORWARD:			-	-	-	55.540	2.780	6.449	
1									
2									
3									
4									
5									
6									
7									
8									
9									
10									
11									
12									
13									
14									
15									
16									
17									
18									
19									
20									
21									
22									
23									
24									
25									
26									
27									
28									
29									
30									
CARRIED FORWARD:						55.540	2.780	6.449	

LINTASAN RESOURCES SDN BHD.
MAINTENANCE OF FEDERAL ROADS - WEST COAST, SABAH

SUMMARY - POTHOLE PATCHING RECORD

Month : APRIL 2007

ITEM	DISTRICT	ROUTE NO.	ROAD NAME	AREA (m ²)			VOLUME (m ³)			PREMIX QUANTITY (TON)		
				PREVIOUS MONTH	CURRENT MONTH	CUM. MONTH	PREVIOUS MONTH	CURRENT MONTH	CUM. MONTH	PREVIOUS MONTH	CURRENT MONTH	CUM. MONTH
1	TAMBUNAN	500	Jalan Kota Kinabalu - Keningau - Tenom	166.10	36.23	202.33	6.89	0.92	7.81	16.07	2.13	18.20
2	KENINGAU	500	Jalan Kota Kinabalu - Keningau - Tenom	17.91	19.61	37.52	0.65	0.70	1.35	1.51	1.63	3.14
3	TENOM	500	Jalan Kota Kinabalu - Keningau - Tenom	32.15	6.38	38.53	0.95	0.20	1.15	2.21	0.46	2.67
TOTAL:				216.16	62.22	278.38	8.49	1.82	10.31	19.79	4.22	24.01

LINTASAN RESOURCES SDN. BHD.
MAINTENANCE OF FEDERAL ROADS - WEST COAST, SABAH

R01 POTHOLE PATCHING RECORD

DISTRICT: TAMBUNAN
ROUTE NO. 500
ROAD NAME: JLN K. KINABALU - KENINGAU-TENOM
MONTH: APRIL 2007

ITEM	DATE	CHAINAGE	Length (m)	Width (m)	Depth (m)	AREA (m ²)	VOLUME (m ³)	PREMIX QUANTITY (ton)	REMARKS
BROUGHT FORWARD:						166.10	6.89	16.07	
1	2.4.2007	74.958	5.90	1.30	0.025	7.67	0.19	0.44	RHS
2	2.4.2007	74.962	1.60	1.00	0.025	1.60	0.04	0.09	RHS
3	2.4.2007	74.966	7.10	0.90	0.025	6.39	0.16	0.37	RHS
4	5.4.2007	70.693	2.20	1.00	0.025	2.20	0.06	0.14	RHS
5	5.4.2007	68.708	2.00	0.90	0.03	1.80	0.05	0.12	RHS
6	5.4.2007	65.000	1.60	1.00	0.03	1.60	0.04	0.09	RHS
7	5.4.2007	64.881	2.50	0.70	0.03	1.75	0.04	0.09	RHS
8	8.4.2007	69.832	2.20	1.00	0.03	2.20	0.06	0.14	RHS
9	8.4.2007	66.500	2.10	1.00	0.03	2.10	0.05	0.12	RHS
10	8.4.2007	66.465	1.10	1.00	0.03	1.10	0.03	0.07	RHS
11	8.4.2007	66.467	1.10	1.00	0.03	1.10	0.03	0.07	RHS
12	8.4.2007	65.921	4.30	1.20	0.03	5.16	0.13	0.30	RHS
13	8.4.2007	65.892	1.30	1.20	0.03	1.56	0.04	0.09	RHS
14									
15									
16									
17									
18									
19									
20									
21									
22									
23									
24									
25									
26									
27									
28									
29									
30									
TOTAL						202.33	7.81	18.20	

LINTASAN RESOURCES SDN. BHD.
MAINTENANCE OF FEDERAL ROADS - WEST COAST, SABAH
R01 POTHOLE PATCHING RECORD

DISTRICT: KENINGAU
ROUTE NO. 500
ROAD NAME: JLN K. KINABALU - KENINGAU-TENOM
MONTH: APRIL 2007

ITEM	DATE	CHAINAGE	Length (m)	Width (m)	Depth (m)	AREA (m2)	VOLUME (m3)	PREMIX QUANTITY (ton)	REMARKS
BROUGHT FORWARD:						17.91	0.65	1.51	
1	6.4.2007	119.813	3.60	0.80	0.03	2.88	0.07	0.16	Median/R'about
2	6.4.2007	119.810	3.50	0.80	0.03	2.80	0.07	0.16	Median/R'about
3	6.4.2007	119.798	2.60	0.80	0.03	2.08	0.05	0.12	Median/R'about
4	6.4.2007	119.800	1.80	0.90	0.03	1.62	0.04	0.09	Median/R'about
5	7.4.2007	134.295	2.80	1.00	0.100	2.80	0.28	0.65	LHS
6	11.4.2007	100.445	1.00	0.70	0.03	0.70	0.02	0.05	LHS
7	14.4.2007	126.800	1.70	1.10	0.03	1.87	0.05	0.12	RHS
8	14.4.2007	126.802	1.20	1.10	0.025	1.32	0.03	0.07	RHS
9	14.4.2007	138.102	1.10	0.60	0.025	0.66	0.02	0.05	RHS
10	14.4.2007	138.100	2.40	1.20	0.025	2.88	0.07	0.16	RHS
11									
12									
13									
14									
15									
16									
17									
18									
19									
20									
21									
22									
23									
24									
25									
26									
27									
28									
29									
30									
TOTAL						37.52	1.35	3.14	

LINTASAN RESOURCES SDN. BHD.
 MAINTENANCE OF FEDERAL ROADS - WEST COAST, SABAH
R01 POTHOLE PATCHING RECORD

DISTRICT: TENOM
ROUTE NO. 500
ROAD NAME: JLN K. KINABALU - KENINGAU-TENOM
MONTH: APRIL 2007

ITEM	DATE	CHAINAGE	Length (m)	Width (m)	Depth (m)	AREA (m2)	VOLUME (m3)	PREMIX QUANTITY (ton)	REMARKS
BROUGHT FORWARD:						32.15	0.95	2.21	
1	3.4.2007	144.273	1.70	0.90	0.05	1.53	0.08	0.19	RHS
2	4.4.2007	164.195	1.30	0.60	0.025	0.78	0.02	0.05	RHS
3	4.4.2007	164.191	0.90	0.50	0.025	0.45	0.01	0.02	RHS
4	4.4.2007	164.147	0.60	0.70	0.025	0.42	0.01	0.02	LHS
5	4.4.2007	164.148	0.80	0.50	0.025	0.40	0.01	0.02	LHS
6	7.4.2007	164.295	2.80	1.00	0.025	2.80	0.07	0.16	LHS
7									
8									
9									
10									
11									
12									
13									
14									
15									
16									
17									
18									
19									
20									
21									
22									
23									
24									
25									
26									
27									
28									
29									
30									
TOTAL						38.53	1.15	2.67	

LINTASAN RESOURCES SDN. BHD.
MAINTENANCE OF FEDERAL ROADS - WEST COAST, SABAH

R01 POTHOLE PATCHING RECORD

DISTRICT: KOTA KINABALU

ROUTE NO. 01

ROAD NAME: JALAN KOTA KINABALU - KUDAT

MONTH: APRIL 2007

ITEM	DATE	CHAINAGE	Length (m)	Width (m)	Depth (m)	AREA (m ²)	VOLUME (m ³)	PREMIX QUANTITY (ton)	REMARKS
BROUGHT FORWARD:			-	-	-	907.02	28.45	66.00	
1	02/04/2007	11.536	3.30	1.00	0.025	3.30	0.08	0.19	LHS
2	02/04/2007	11.584	3.60	0.60	0.025	2.16	0.05	0.13	LHS
3	02/04/2007	11.596	1.10	1.60	0.050	1.76	0.09	0.20	LHS
4	02/04/2007	11.768	2.40	0.80	0.050	1.92	0.10	0.22	LHS
5	02/04/2007	11.780	1.70	1.10	0.050	1.87	0.09	0.22	LHS
6	02/04/2007	11.780	1.50	0.70	0.050	1.05	0.05	0.12	LHS
7	02/04/2007	14.274	2.00	0.80	0.025	1.60	0.04	0.09	RHS
8	02/04/2007	14.265	1.70	0.60	0.050	1.02	0.05	0.12	RHS
9	02/04/2007	14.255	3.40	1.00	0.025	3.40	0.09	0.20	RHS
10	02/04/2007	14.244	1.80	0.70	0.050	1.26	0.06	0.15	RHS
11	02/04/2007	14.041	1.70	1.00	0.050	1.70	0.09	0.20	RHS
12	02/04/2007	14.028	1.40	0.90	0.050	1.26	0.06	0.15	RHS
13	12/04/2007	14.130	3.40	0.90	0.025	3.06	0.08	0.18	LHS
14	12/04/2007	14.130	1.90	1.20	0.025	2.28	0.06	0.13	LHS
15	12/04/2007	14.135	2.30	1.20	0.025	2.76	0.07	0.16	LHS
16	12/04/2007	14.138	2.60	1.20	0.025	3.12	0.08	0.18	LHS
17	12/04/2007	14.240	4.30	0.80	0.025	3.44	0.09	0.20	LHS
18	12/04/2007	14.260	3.00	0.90	0.075	2.70	0.20	0.47	LHS
19	12/04/2007	14.266	2.60	1.10	0.075	2.86	0.21	0.50	LHS
20	12/04/2007	14.266	0.80	0.60	0.075	0.48	0.04	0.08	LHS
21	17/04/2007	5.450	2.60	1.30	0.050	3.38	0.17	0.39	LHS
22	17/04/2007	5.394	2.10	1.20	0.025	2.52	0.06	0.15	LHS
23	17/04/2007	5.390	1.80	1.10	0.050	1.98	0.10	0.23	LHS
24	17/04/2007	5.380	3.30	0.90	0.025	2.97	0.07	0.17	LHS
25	17/04/2007	5.370	2.70	1.00	0.025	2.70	0.07	0.16	LHS
26	17/04/2007	5.355	4.30	1.00	0.025	4.30	0.11	0.25	LHS
27	17/04/2007	4.820	4.50	0.90	0.025	4.05	0.10	0.23	LHS
28	17/04/2007	4.775	1.80	1.10	0.025	1.98	0.05	0.11	LHS
29	17/04/2007	4.090	1.80	1.20	0.025	2.16	0.05	0.13	LHS
30	17/04/2007	4.050	2.10	1.30	0.025	2.73	0.07	0.16	LHS
CARRIED FORWARD :						978.79	30.98	71.86	

LINTASAN RESOURCES SDN. BHD.
MAINTENANCE OF FEDERAL ROADS - WEST COAST, SABAH
R01 POTHOLE PATCHING RECORD

DISTRICT: KOTA KINABALU

ROUTE NO. 01

ROAD NAME: JALAN KOTA KINABALU - KUDAT

MONTH: APRIL 2007

ITEM	DATE	CHAINAGE	Length (m)	Width (m)	Depth (m)	AREA (m2)	VOLUME (m3)	PREMIX QUANTITY (ton)	REMARKS
BROUGHT FORWARD:			-	-	-	978.79	30.98	71.86	
31	17/04/2007	4.025	1.20	0.80	0.025	0.96	0.02	0.06	LHS
32	17/04/2007	4.020	1.10	0.80	0.025	0.88	0.02	0.05	LHS
33	17/04/2007	4.010	2.00	1.10	0.025	2.20	0.06	0.13	LHS
34	22/04/2007	5.930	1.20	1.30	0.025	1.56	0.04	0.09	RHS
35	22/04/2007	5.930	1.60	0.60	0.025	0.96	0.02	0.06	RHS
36	22/04/2007	5.930	1.00	0.80	0.025	0.80	0.02	0.05	RHS
37	22/04/2007	5.380	1.40	0.80	0.075	1.12	0.08	0.19	LHS
38	22/04/2007	5.393	1.30	1.40	0.025	1.82	0.05	0.11	LHS
39	22/04/2007	5.393	2.20	1.00	0.025	2.20	0.06	0.13	LHS
TOTAL :						991.29	31.34	72.72	

LINTASAN RESOURCES SDN. BHD.
 MAINTENANCE OF FEDERAL ROADS - WEST COAST, SABAH
R01 POTHOLE PATCHING RECORD

DISTRICT: KOTA KINABALU

ROUTE NO. 606

ROAD NAME: JALAN SUSUR SEPANGAR BAY

MONTH: APRIL 2007

ITEM	DATE	CHAINAGE	Length (m)	Width (m)	Depth (m)	AREA (m2)	VOLUME (m3)	PREMIX QUANTITY (ton)	REMARKS
BROUGHT FORWARD:			-	-	-	419.59	13.98	32.44	
1	10/04/2007	4.260	3.50	1.30	0.025	4.55	0.11	0.26	RHS
2	10/04/2007	4.257	3.10	1.20	0.025	3.72	0.09	0.22	RHS
3	10/04/2007	4.250	1.90	1.00	0.025	1.90	0.05	0.11	RHS
4	10/04/2007	4.240	5.10	0.80	0.025	4.08	0.10	0.24	RHS
5	10/04/2007	4.236	6.10	1.10	0.025	6.71	0.17	0.39	RHS
6	10/04/2007	4.196	3.00	1.20	0.025	3.60	0.09	0.21	RHS
7	10/04/2007	4.190	6.70	1.20	0.025	8.04	0.20	0.47	RHS
8	10/04/2007	4.190	1.50	1.10	0.025	1.65	0.04	0.10	RHS
9	10/04/2007	4.185	4.80	1.10	0.025	5.28	0.13	0.31	RHS
10	10/04/2007	4.170	1.60	1.20	0.025	1.92	0.05	0.11	RHS
11	10/04/2007	3.370	1.70	2.00	0.025	3.40	0.09	0.20	RHS
12	10/04/2007	3.370	1.10	1.00	0.025	1.10	0.03	0.06	RHS
13	10/04/2007	3.360	3.00	1.40	0.025	4.20	0.11	0.24	RHS
14	11/04/2007	5.680	3.50	2.00	0.075	7.00	0.53	1.22	RHS
15	11/04/2007	5.680	1.50	0.90	0.025	1.35	0.03	0.08	RHS
16	11/04/2007	5.680	4.40	1.70	0.025	7.48	0.19	0.43	RHS
17	22/04/2007	0.570	2.80	1.00	0.075	2.80	0.21	0.49	LHS
TOTAL :						488.37	16.19	37.57	

LINTASAN RESOURCES SDN. BHD.
 MAINTENANCE OF FEDERAL ROADS - WEST COAST, SABAH
R01 POTHOLE PATCHING RECORD

DISTRICT: KOTA KINABALU

ROUTE NO. 607

ROAD NAME: JALAN MASUK KE PELABUHAN BARU KK

MONTH: APRIL 2007

ITEM	DATE	CHAINAGE	Length (m)	Width (m)	Depth (m)	AREA (m2)	VOLUME (m3)	PREMIX QUANTITY (ton)	REMARKS
BROUGHT FORWARD:			-	-	-	0.00	0.00	0.00	
TOTAL :						0.00	0.00	0.00	

LINTASAN RESOURCES SDN. BHD.
 MAINTENANCE OF FEDERAL ROADS - WEST COAST, SABAH
R01 POTHOLE PATCHING RECORD

DISTRICT: TUARAN

ROUTE NO. 01

ROAD NAME: JALAN KOTA KINABALU - KUDAT

MONTH: APRIL 2007

ITEM	DATE	CHAINAGE	Length (m)	Width (m)	Depth (m)	AREA (m2)	VOLUME (m3)	PREMIX QUANTITY (ton)	REMARKS
BROUGHT FORWARD:			-	-	-	123.42	3.30	7.65	
1	01/04/2007	45.517	2.20	1.20	0.050	2.64	0.13	0.31	LHS
2	01/04/2007	45.532	2.10	1.60	0.025	3.36	0.08	0.19	LHS
3	01/04/2007	45.616	2.10	1.20	0.025	2.52	0.06	0.15	RHS
4	01/04/2007	45.616	1.30	4.20	0.025	5.46	0.14	0.32	RHS
5	03/04/2007	54.744	1.00	1.00	0.025	1.00	0.03	0.06	LHS
6	03/04/2007	54.752	2.80	1.10	0.025	3.08	0.08	0.18	LHS
7	03/04/2007	54.758	1.90	1.10	0.025	2.09	0.05	0.12	LHS
8	03/04/2007	54.758	1.80	2.00	0.025	3.60	0.09	0.21	LHS
9	03/04/2007	54.760	1.40	1.20	0.025	1.68	0.04	0.10	LHS
10	03/04/2007	54.766	2.70	1.00	0.025	2.70	0.07	0.16	LHS
11	03/04/2007	54.774	1.10	1.10	0.025	1.21	0.03	0.07	LHS
12	03/04/2007	54.782	1.40	1.40	0.025	1.96	0.05	0.11	LHS
13	03/04/2007	54.792	2.60	1.00	0.025	2.60	0.07	0.15	LHS
14	03/04/2007	54.794	1.60	1.10	0.025	1.76	0.04	0.10	LHS
15	03/04/2007	54.794	2.70	0.90	0.025	2.43	0.06	0.14	LHS
16	03/04/2007	54.809	0.90	0.90	0.025	0.81	0.02	0.05	LHS
17	03/04/2007	54.812	1.30	1.10	0.025	1.43	0.04	0.08	LHS
18	03/04/2007	54.829	2.50	0.90	0.025	2.25	0.06	0.13	LHS
19	03/04/2007	54.829	1.30	1.50	0.025	1.95	0.05	0.11	LHS
20	03/04/2007	54.892	4.80	1.60	0.025	7.68	0.19	0.45	LHS
21	03/04/2007	54.902	5.00	1.40	0.025	7.00	0.18	0.41	LHS
TOTAL :						182.63	4.85	11.24	

LINTASAN RESOURCES SDN. BHD.
MAINTENANCE OF FEDERAL ROADS - WEST COAST, SABAH

R01 POTHOLE PATCHING RECORD

DISTRICT: TUARAN

ROUTE NO. 22

ROAD NAME: JALAN KOTA KINABALU - SANDAKAN

MONTH: APRIL 2007

ITEM	DATE	CHAINAGE	Length (m)	Width (m)	Depth (m)	AREA (m2)	VOLUME (m3)	PREMIX QUANTITY (ton)	REMARKS
BROUGHT FORWARD:			-	-	-	1,475.93	49.25	114.28	
1	17/04/2007	36.246	2.30	1.90	0.050	4.37	0.22	0.51	LHS
2	17/04/2007	36.250	4.60	1.70	0.025	7.82	0.20	0.45	LHS
3	17/04/2007	36.253	2.20	1.50	0.025	3.30	0.08	0.19	LHS
4	17/04/2007	36.260	2.50	1.20	0.050	3.00	0.15	0.35	LHS
5	17/04/2007	40.350	3.00	0.90	0.025	2.70	0.07	0.16	LHS
6	17/04/2007	40.355	1.20	2.40	0.025	2.88	0.07	0.17	LHS
7	17/04/2007	40.358	1.30	1.00	0.025	1.30	0.03	0.08	LHS
8	17/04/2007	40.360	2.10	1.00	0.025	2.10	0.05	0.12	LHS
9	17/04/2007	40.361	2.30	1.10	0.025	2.53	0.06	0.15	LHS
10	17/04/2007	40.361	2.00	0.50	0.050	1.00	0.05	0.12	LHS
11	17/04/2007	40.362	2.20	1.00	0.025	2.20	0.06	0.13	LHS
12	17/04/2007	40.363	3.00	1.00	0.025	3.00	0.08	0.17	LHS
13	17/04/2007	40.364	4.40	1.00	0.025	4.40	0.11	0.26	LHS
14	18/04/2007	32.860	2.80	1.40	0.050	3.92	0.20	0.45	LHS
15	18/04/2007	40.366	3.50	1.20	0.025	4.20	0.11	0.24	LHS
16	18/04/2007	40.388	2.80	1.00	0.025	2.80	0.07	0.16	LHS
17	18/04/2007	40.389	2.70	1.00	0.025	2.70	0.07	0.16	LHS
18	18/04/2007	40.400	6.80	1.20	0.025	8.16	0.20	0.47	LHS
19	18/04/2007	40.405	3.80	1.00	0.025	3.80	0.10	0.22	LHS
20	18/04/2007	40.410	3.00	0.80	0.025	2.40	0.06	0.14	LHS
21	18/04/2007	40.411	2.80	0.90	0.025	2.52	0.06	0.15	LHS
22	18/04/2007	41.180	1.30	1.00	0.025	1.30	0.03	0.08	RHS
23	18/04/2007	41.173	1.40	1.00	0.025	1.40	0.04	0.08	RHS
24	18/04/2007	41.170	3.90	0.90	0.025	3.51	0.09	0.20	RHS
25	18/04/2007	41.160	1.70	1.00	0.025	1.70	0.04	0.10	RHS
26	18/04/2007	41.155	4.50	1.00	0.025	4.50	0.11	0.26	RHS
27	18/04/2007	41.153	4.90	0.90	0.025	4.41	0.11	0.26	RHS
28	18/04/2007	41.500	2.80	0.90	0.025	2.52	0.06	0.15	RHS
29	18/04/2007	41.500	3.20	1.00	0.025	3.20	0.08	0.19	RHS
30	18/04/2007	41.145	4.30	1.00	0.025	4.30	0.11	0.25	RHS
CARRIED FORWARD :						1,573.87	52.01	120.67	

LINTASAN RESOURCES SDN. BHD.

MAINTENANCE OF FEDERAL ROADS - WEST COAST, SABAH

R01 POTHOLE PATCHING RECORD

DISTRICT: TUARAN

ROUTE NO. 22

ROAD NAME: JALAN KOTA KINABALU - SANDAKAN

MONTH: APRIL 2007

ITEM	DATE	CHAINAGE	Length (m)	Width (m)	Depth (m)	AREA (m ²)	VOLUME (m ³)	PREMIX QUANTITY (ton)	REMARKS
BROUGHT FORWARD:			-	-	-	1,573.87	52.01	120.67	
31	20/04/2007	23.220	1.60	1.20	0.025	1.92	0.05	0.11	LHS
32	20/04/2007	23.221	1.10	1.00	0.025	1.10	0.03	0.06	LHS
33	20/04/2007	23.221	1.20	1.10	0.025	1.32	0.03	0.08	LHS
34	20/04/2007	23.230	3.90	1.30	0.025	5.07	0.13	0.29	LHS
35	20/04/2007	23.237	4.10	1.20	0.025	4.92	0.12	0.29	LHS
36	20/04/2007	23.245	9.00	1.00	0.025	9.00	0.23	0.52	LHS
37	20/04/2007	33.320	4.00	1.20	0.025	4.80	0.12	0.28	RHS
38	20/04/2007	33.315	5.70	1.30	0.025	7.41	0.19	0.43	RHS
39	20/04/2007	33.280	2.50	1.10	0.025	6.27	0.16	0.36	RHS
40	20/04/2007	33.250	3.30	1.20	0.025	3.00	0.08	0.17	RHS
41	20/04/2007	33.240	4.00	1.00	0.025	3.30	0.08	0.19	RHS
42	20/04/2007	33.206	2.70	0.90	0.025	3.60	0.09	0.21	RHS
43	20/04/2007	33.193	3.10	1.20	0.025	3.24	0.08	0.19	RHS
44	20/04/2007	33.193	1.30	101.00	0.025	313.10	7.83	18.16	RHS
45	21/04/2007	33.115	3.30	1.20	0.025	1.56	0.04	0.09	LHS
46	21/04/2007	33.128	5.20	1.10	0.025	3.63	0.09	0.21	LHS
47	21/04/2007	33.129	1.90	1.00	0.025	5.20	0.13	0.30	LHS
48	21/04/2007	33.130	3.20	1.00	0.025	1.90	0.05	0.11	LHS
49	21/04/2007	33.131	2.00	1.00	0.025	3.20	0.08	0.19	LHS
50	21/04/2007	33.150	4.70	1.20	0.025	2.40	0.06	0.14	LHS
51	21/04/2007	33.170	5.30	1.10	0.025	5.17	0.13	0.30	LHS
52	21/04/2007	33.180	3.90	1.20	0.025	6.36	0.16	0.37	LHS
53	21/04/2007	32.705	4.80	0.80	0.025	3.12	0.08	0.18	RHS
54	21/04/2007	32.680	2.80	1.10	0.025	5.28	0.13	0.31	RHS
55	21/04/2007	32.680	7.00	0.80	0.025	2.24	0.06	0.13	RHS
56	21/04/2007	32.675	3.30	1.10	0.025	7.70	0.19	0.45	RHS
57	21/04/2007	26.350	1.50	1.10	0.050	3.63	0.18	0.42	RHS
58	21/04/2007	26.350	2.60	0.60	0.025	0.90	0.02	0.05	RHS
59	21/04/2007	23.245	1.60	0.80	0.025	2.08	0.05	0.12	RHS
60	21/04/2007	23.245	1.20	1.50	0.025	2.40	0.06	0.14	RHS
CARRIED FORWARD :						1,998.69	62.72	145.52	

LINTASAN RESOURCES SDN. BHD.
MAINTENANCE OF FEDERAL ROADS - WEST COAST, SABAH
R01 POTHOLE PATCHING RECORD

DISTRICT: TUARAN

ROUTE NO. 22

ROAD NAME: JALAN KOTA KINABALU - SANDAKAN

MONTH: APRIL 2007

ITEM	DATE	CHAINAGE	Length	Width	Depth	AREA	VOLUME	PREMIX QUANTITY	REMARKS
			(m)	(m)	(m)	(m ²)	(m ³)	(ton)	
BROUGHT FORWARD:			-	-	-	1,998.69	62.72	145.52	
61	22/04/2007	9.080	3.80	1.70	0.075	6.46	0.48	1.12	RHS
62	22/04/2007	1.830	1.80	1.40	0.075	2.52	0.19	0.44	RHS
63	22/04/2007	1.830	5.80	1.70	0.025	9.86	0.25	0.57	RHS
64	23/04/2007	32.110	2.30	1.10	0.025	2.53	0.06	0.15	LHS
65	23/04/2007	32.114	6.20	1.00	0.025	6.20	0.16	0.36	LHS
66	23/04/2007	32.116	2.30	1.00	0.025	2.30	0.06	0.13	LHS
67	23/04/2007	32.120	4.60	1.00	0.025	4.60	0.12	0.27	LHS
68	23/04/2007	32.120	3.00	1.10	0.025	3.30	0.08	0.19	LHS
69	23/04/2007	32.750	4.10	1.10	0.025	4.51	0.11	0.26	RHS
70	23/04/2007	32.750	2.10	1.40	0.025	2.94	0.07	0.17	RHS
71	23/04/2007	32.700	1.10	1.00	0.025	1.10	0.03	0.06	RHS
72	23/04/2007	32.300	5.10	1.40	0.025	7.14	0.18	0.41	RHS
73	23/04/2007	32.200	11.30	1.20	0.025	13.56	0.34	0.79	RHS
74	23/04/2007	32.190	5.20	0.90	0.025	4.68	0.12	0.27	RHS
75	24/04/2007	32.130	5.00	1.10	0.025	5.50	0.14	0.32	RHS
76	24/04/2007	32.075	2.50	1.00	0.025	2.50	0.06	0.15	RHS
77	24/04/2007	32.065	11.20	1.20	0.025	13.44	0.34	0.78	RHS
78	24/04/2007	32.050	13.50	1.10	0.025	14.85	0.37	0.86	RHS
79	24/04/2007	32.020	5.30	1.20	0.025	6.36	0.16	0.37	RHS
80	24/04/2007	31.990	8.00	1.00	0.025	8.00	0.20	0.46	RHS
81	24/04/2007	31.982	4.30	1.00	0.025	4.30	0.11	0.25	RHS
82	25/04/2007	23.140	3.50	1.00	0.025	3.50	0.09	0.20	LHS
83	25/04/2007	23.150	14.10	1.10	0.025	15.51	0.39	0.90	LHS
84	25/04/2007	32.200	3.40	1.00	0.025	3.40	0.09	0.20	LHS
85	25/04/2007	32.205	3.70	1.00	0.025	3.70	0.09	0.21	LHS
86	25/04/2007	32.210	4.10	1.00	0.025	4.10	0.10	0.24	LHS
87	25/04/2007	32.225	14.90	1.00	0.025	14.90	0.37	0.86	LHS
88	25/04/2007	32.225	2.10	1.10	0.025	2.31	0.06	0.13	LHS
89	25/04/2007	0.000	2.80	1.30	0.050	3.64	0.18	0.42	RHS
90	25/04/2007	0.000	1.20	1.20	0.025	1.44	0.04	0.08	RHS
CARRIED FORWARD :						2,177.84	67.74	157.17	

LINTASAN RESOURCES SDN. BHD.

MAINTENANCE OF FEDERAL ROADS - WEST COAST, SABAH

R01 POTHOLE PATCHING RECORD

DISTRICT: TUARAN

ROUTE NO. 22

ROAD NAME: JALAN KOTA KINABALU - SANDAKAN

MONTH: APRIL 2007

ITEM	DATE	CHAINAGE	Length (m)	Width (m)	Depth (m)	AREA (m2)	VOLUME (m3)	PREMIX QUANTITY (ton)	REMARKS
BROUGHT FORWARD:			-	-	-	2,177.84	67.74	157.17	
91	27/04/2007	1.480	4.50	1.10	0.025	4.95	0.12	0.29	LHS
92	27/04/2007	1.500	3.30	1.10	0.025	3.63	0.09	0.21	LHS
93	27/04/2007	1.510	3.80	1.30	0.025	4.94	0.12	0.29	LHS
94	27/04/2007	1.576	2.60	1.10	0.025	2.86	0.07	0.17	LHS
95	27/04/2007	1.580	4.60	1.30	0.025	5.98	0.15	0.35	LHS
96	27/04/2007	9.045	5.00	1.10	0.025	5.50	0.14	0.32	LHS
97	27/04/2007	9.060	2.00	0.70	0.050	1.40	0.07	0.16	LHS
98	28/04/2007	20.390	1.30	1.00	0.025	1.30	0.03	0.08	LHS
99	28/04/2007	20.390	3.80	1.30	0.025	4.94	0.12	0.29	LHS
100	28/04/2007	20.390	1.30	0.70	0.025	0.91	0.02	0.05	LHS
101	28/04/2007	23.350	6.40	1.00	0.025	6.40	0.16	0.37	RHS
102	28/04/2007	23.200	8.30	0.80	0.025	6.64	0.17	0.39	RHS
103	28/04/2007	23.200	3.80	0.60	0.025	2.28	0.06	0.13	RHS
104	28/04/2007	23.192	0.80	0.90	0.050	0.72	0.04	0.08	RHS
105	28/04/2007	16.013	2.70	1.30	0.050	3.51	0.18	0.41	RHS
106	28/04/2007	16.013	2.20	1.70	0.050	3.74	0.19	0.43	RHS
TOTAL :						2,237.54	69.46	161.17	

LINTASAN RESOURCES SDN. BHD.
MAINTENANCE OF FEDERAL ROADS - WEST COAST, SABAH
R01 POTHOLE PATCHING RECORD

DISTRICT: TUARAN

ROUTE NO. 503

ROAD NAME: JALAN BERUNGIS - KOTA BELUD

MONTH: APRIL 2007

ITEM	DATE	CHAINAGE	Length (m)	Width (m)	Depth (m)	AREA (m2)	VOLUME (m3)	PREMIX QUANTITY (ton)	REMARKS
BROUGHT FORWARD:			-	-	-	130.46	3.26	7.57	
1	01/04/2007	0.160	1.60	1.00	0.025	1.60	0.04	0.09	LHS
2	01/04/2007	0.170	2.00	1.00	0.025	2.00	0.05	0.12	LHS
3	01/04/2007	0.180	2.30	1.10	0.025	2.53	0.06	0.15	LHS
4	01/04/2007	0.340	1.40	1.10	0.025	1.54	0.04	0.09	LHS
5	01/04/2007	0.346	1.50	1.30	0.025	1.95	0.05	0.11	LHS
6	01/04/2007	0.380	1.30	1.10	0.025	1.43	0.04	0.08	LHS
7	01/04/2007	0.430	1.80	1.00	0.025	1.80	0.05	0.10	LHS
8	01/04/2007	0.440	2.90	1.00	0.025	2.90	0.07	0.17	LHS
9	01/04/2007	0.444	1.60	1.10	0.025	1.76	0.04	0.10	LHS
10	01/04/2007	0.450	1.80	1.10	0.025	1.98	0.05	0.11	LHS
11	01/04/2007	0.458	1.50	1.20	0.025	1.80	0.05	0.10	LHS
12	01/04/2007	0.460	1.60	1.10	0.025	1.76	0.04	0.10	LHS
13	01/04/2007	0.470	1.60	1.70	0.025	2.72	0.07	0.16	LHS
14	01/04/2007	0.470	3.40	0.90	0.025	3.06	0.08	0.18	LHS
15	02/04/2007	0.680	3.00	1.50	0.025	4.50	0.11	0.26	LHS
16	02/04/2007	0.685	2.70	1.50	0.025	4.05	0.10	0.23	LHS
17	02/04/2007	0.790	4.20	1.20	0.025	5.04	0.13	0.29	LHS
18	02/04/2007	0.790	1.50	1.90	0.025	2.85	0.07	0.17	LHS
19	02/04/2007	0.950	1.50	1.10	0.025	1.65	0.04	0.10	LHS
20	02/04/2007	0.955	1.40	1.10	0.025	1.54	0.04	0.09	LHS
21	02/04/2007	0.965	1.70	1.00	0.025	1.70	0.04	0.10	LHS
22	02/04/2007	0.968	4.70	1.20	0.025	5.64	0.14	0.33	LHS
23	02/04/2007	0.975	1.60	1.10	0.025	1.76	0.04	0.10	LHS
24	02/04/2007	1.015	3.40	1.20	0.025	4.08	0.10	0.24	LHS
25	02/04/2007	1.020	6.50	1.30	0.025	8.45	0.21	0.49	LHS
26	02/04/2007	1.026	3.10	1.20	0.025	3.72	0.09	0.22	LHS
27	02/04/2007	1.030	3.50	1.10	0.025	3.85	0.10	0.22	LHS
28	02/04/2007	1.031	1.90	1.20	0.025	2.28	0.06	0.13	LHS
29	02/04/2007	1.070	2.90	1.30	0.025	3.77	0.09	0.22	LHS
30	03/04/2007	1.085	2.90	1.30	0.025	3.77	0.09	0.22	LHS
CARRIED FORWARD :						217.94	5.45	12.64	

LINTASAN RESOURCES SDN. BHD.
MAINTENANCE OF FEDERAL ROADS - WEST COAST, SABAH
R01 POTHOLE PATCHING RECORD

DISTRICT: TUARAN

ROUTE NO. 503

ROAD NAME: JALAN BERUNGIS - KOTA BELUD

MONTH: APRIL 2007

ITEM	DATE	CHAINAGE	Length (m)	Width (m)	Depth (m)	AREA (m2)	VOLUME (m3)	PREMIX QUANTITY (ton)	REMARKS
BROUGHT FORWARD:			-	-	-	217.94	5.45	12.64	
31	03/04/2007	1.090	2.50	1.50	0.025	3.75	0.09	0.22	LHS
32	03/04/2007	1.094	1.50	1.50	0.025	2.25	0.06	0.13	LHS
33	03/04/2007	1.150	1.40	1.20	0.025	1.68	0.04	0.10	LHS
34	03/04/2007	1.175	1.40	1.30	0.025	1.82	0.05	0.11	LHS
35	03/04/2007	1.200	4.40	1.10	0.025	4.84	0.12	0.28	LHS
36	03/04/2007	1.260	5.00	1.20	0.025	6.00	0.15	0.35	LHS
37	03/04/2007	1.270	3.50	1.10	0.025	3.85	0.10	0.22	LHS
38	03/04/2007	1.282	4.90	1.10	0.025	5.39	0.13	0.31	LHS
39	03/04/2007	1.294	3.80	1.20	0.025	4.56	0.11	0.26	LHS
40	03/04/2007	1.340	2.80	1.40	0.025	3.92	0.10	0.23	LHS
41	03/04/2007	1.440	2.90	1.20	0.025	3.48	0.09	0.20	LHS
42	03/04/2007	1.470	1.20	1.50	0.025	1.80	0.05	0.10	LHS
43	03/04/2007	1.475	1.40	2.10	0.025	2.94	0.07	0.17	LHS
44	03/04/2007	1.476	2.70	1.20	0.025	3.24	0.08	0.19	LHS
45	03/04/2007	1.480	2.60	1.00	0.025	2.60	0.07	0.15	LHS
46	03/04/2007	1.520	2.20	0.80	0.025	1.76	0.04	0.10	LHS
47	04/04/2007	1.555	4.30	1.10	0.025	4.73	0.12	0.27	LHS
48	04/04/2007	1.560	2.50	1.20	0.025	3.00	0.08	0.17	LHS
49	04/04/2007	1.561	1.50	1.10	0.025	1.65	0.04	0.10	LHS
50	04/04/2007	1.575	3.20	0.80	0.025	2.56	0.06	0.15	LHS
51	04/04/2007	1.580	4.70	1.20	0.025	5.64	0.14	0.33	LHS
52	04/04/2007	1.588	4.20	1.20	0.025	5.04	0.13	0.29	LHS
53	04/04/2007	1.730	2.40	1.20	0.025	2.88	0.07	0.17	LHS
54	04/04/2007	1.740	1.30	1.30	0.025	1.69	0.04	0.10	LHS
55	04/04/2007	1.741	2.40	1.50	0.025	3.60	0.09	0.21	LHS
56	04/04/2007	1.745	2.60	1.20	0.025	3.12	0.08	0.18	LHS
57	04/04/2007	1.230	1.70	1.40	0.025	2.38	0.06	0.14	RHS
58	04/04/2007	1.221	1.50	1.00	0.025	1.50	0.04	0.09	RHS
59	04/04/2007	1.220	2.90	1.10	0.025	3.19	0.08	0.19	RHS
60	04/04/2007	1.202	2.00	1.20	0.025	2.40	0.06	0.14	RHS
CARRIED FORWARD :						315.20	7.88	18.28	

LINTASAN RESOURCES SDN. BHD.
 MAINTENANCE OF FEDERAL ROADS - WEST COAST, SABAH
R01 POTHOLE PATCHING RECORD

DISTRICT: TUARAN

ROUTE NO. 503

ROAD NAME: JALAN BERUNGIS - KOTA BELUD

MONTH: APRIL 2007

ITEM	DATE	CHAINAGE	Length (m)	Width (m)	Depth (m)	AREA (m2)	VOLUME (m3)	PREMIX QUANTITY (ton)	REMARKS
BROUGHT FORWARD:			-	-	-	315.20	7.88	18.28	
61	04/04/2007	1.196	2.20	1.10	0.025	2.42	0.06	0.14	RHS
62	04/04/2007	1.150	2.30	1.20	0.025	2.76	0.07	0.16	RHS
63	04/04/2007	1.140	1.60	1.00	0.025	1.60	0.04	0.09	RHS
64	04/04/2007	1.138	1.40	1.20	0.025	1.68	0.04	0.10	RHS
65	04/04/2007	1.093	1.80	1.50	0.025	2.70	0.07	0.16	RHS
66	04/04/2007	1.090	1.30	1.10	0.025	1.43	0.04	0.08	RHS
67	04/04/2007	1.075	1.40	1.10	0.025	1.54	0.04	0.09	RHS
68	04/04/2007	1.060	1.50	1.20	0.025	1.80	0.05	0.10	RHS
69	04/04/2007	1.056	1.40	1.30	0.025	1.82	0.05	0.11	RHS
70	04/04/2007	1.040	2.90	1.00	0.025	2.90	0.07	0.17	RHS
71	05/04/2007	1.007	3.20	0.80	0.025	2.56	0.06	0.15	RHS
72	05/04/2007	1.000	2.20	1.50	0.025	3.30	0.08	0.19	RHS
73	05/04/2007	0.980	1.50	1.00	0.025	1.50	0.04	0.09	RHS
74	05/04/2007	0.975	1.40	1.10	0.025	1.54	0.04	0.09	RHS
75	05/04/2007	0.965	3.70	1.30	0.025	4.81	0.12	0.28	RHS
76	05/04/2007	0.965	2.60	1.00	0.025	2.60	0.07	0.15	RHS
77	05/04/2007	0.930	1.30	1.10	0.025	1.43	0.04	0.08	RHS
78	05/04/2007	0.918	2.30	1.10	0.025	2.53	0.06	0.15	RHS
79	05/04/2007	0.918	3.20	1.10	0.025	3.52	0.09	0.20	RHS
80	05/04/2007	0.900	1.30	1.10	0.025	1.43	0.04	0.08	RHS
81	05/04/2007	0.870	4.40	0.80	0.025	3.52	0.09	0.20	RHS
82	05/04/2007	0.870	2.50	1.20	0.025	3.00	0.08	0.17	RHS
83	05/04/2007	0.830	1.70	0.80	0.025	1.36	0.03	0.08	RHS
84	05/04/2007	0.830	1.30	1.40	0.025	1.82	0.05	0.11	RHS
85	05/04/2007	0.826	2.10	1.30	0.025	2.73	0.07	0.16	RHS
86	05/04/2007	0.750	2.40	1.20	0.025	2.88	0.07	0.17	RHS
87	05/04/2007	0.730	1.20	1.00	0.025	1.20	0.03	0.07	RHS
88	05/04/2007	0.710	3.40	1.00	0.025	3.40	0.09	0.20	RHS
89	05/04/2007	0.710	1.70	0.80	0.025	1.36	0.03	0.08	RHS
90	05/04/2007	0.706	1.10	1.10	0.025	1.21	0.03	0.07	RHS
CARRIED FORWARD :						383.55	9.59	22.25	

LINTASAN RESOURCES SDN. BHD.
 MAINTENANCE OF FEDERAL ROADS - WEST COAST, SABAH
R01 POTHOLE PATCHING RECORD

DISTRICT: TUARAN

ROUTE NO. 503

ROAD NAME: JALAN BERUNGIS - KOTA BELUD

MONTH: APRIL 2007

ITEM	DATE	CHAINAGE	Length (m)	Width (m)	Depth (m)	AREA (m2)	VOLUME (m3)	PREMIX QUANTITY (ton)	REMARKS
BROUGHT FORWARD:			-	-	-	383.55	9.59	22.25	
91	05/04/2007	0.700	1.90	1.20	0.025	2.28	0.06	0.13	RHS
92	05/04/2007	0.692	2.10	0.90	0.025	1.89	0.05	0.11	RHS
93	05/04/2007	0.690	1.40	1.00	0.025	1.40	0.04	0.08	RHS
94	05/04/2007	0.680	1.20	0.90	0.025	1.08	0.03	0.06	RHS
95	05/04/2007	0.530	1.90	1.00	0.025	1.90	0.05	0.11	RHS
96	05/04/2007	0.508	1.50	1.10	0.025	1.65	0.04	0.10	RHS
TOTAL :						393.75	9.84	22.84	

LINTASAN RESOURCES SDN BHD.
MAINTENANCE OF FEDERAL ROADS - WEST COAST, SABAH

SUMMARY - POTHOLE PATCHING RECORD

Month: April 2007

ITEM	DISTRICT	ROUTE NO.	ROAD NAME	AREA (m ²)			VOLUME (m ³)			PREMIX QUANTITY (TON)		
				PREVIOUS MONTH	CURRENT MONTH	CUM. MONTH	PREVIOUS MONTH	CURRENT MONTH	CUM. MONTH	PREVIOUS MONTH	CURRENT MONTH	CUM. MONTH
1	Kota Kinabalu	01	Jalan Kota Kinabalu - Kudat	907.02	84.27	991.29	28.45	2.89	31.34	66.00	6.72	72.72
2	Tuaran	01	Jalan Kota Kinabalu - Kudat	123.42	59.21	182.63	3.30	1.55	4.85	7.65	3.59	11.24
3	Tuaran	22	Jalan Kota Kinabalu - Sandakan	1,475.93	761.61	2,237.54	49.25	20.21	69.46	114.28	46.89	161.17
4	Tuaran	503	Jalan Berungis - Kota Belud	130.46	263.29	393.75	3.26	6.58	9.84	7.57	15.27	22.84
5	Kota Kinabalu	606	Jalan Susur Sepangar Bay	419.59	68.78	488.37	13.98	2.21	16.19	32.44	5.13	37.57
6	Kota Kinabalu	607	Jalan Masuk Ke Pelabuhan Baru, KK	-	-	-	-	-	-	-	-	-
TOTAL:				3,056.42	1,237.16	4,293.58	98.24	33.45	131.69	227.94	77.59	305.53

LINTASAN RESOURCES SDN BHD.
MAINTENANCE OF FEDERAL ROADS - WEST COAST, SABAH

SUMMARY - POTHOLE PATCHING RECORD

Month: APRIL 2007

ITEM	DISTRICT	ROUTE NO.	ROAD NAME	AREA (m ²)			VOLUME (m ³)			PREMIX QUANTITY (TON)		
				PREVIOUS MONTH	CURRENT MONTH	CUM. MONTH	PREVIOUS MONTH	CURRENT MONTH	CUM. MONTH	PREVIOUS MONTH	CURRENT MONTH	CUM. MONTH
1	Kota Kinabalu	01	Jalan Kota Kinabalu - Sindumin	18.04	7.05	25.09	0.90	0.35	1.25	2.10	0.82	2.92
2	Penampang	01	Jalan Kota Kinabalu - Sindumin	251.15	108.81	359.96	12.55	5.44	17.99	29.14	12.62	41.76
3	Papar	01	Jalan Kota Kinabalu - Sindumin	1,156.24	399.95	1,556.19	57.81	20.00	77.81	134.12	46.39	180.51
4	Penampang	500	Jalan Kota Kinabalu - Keningau - Tenom	721.69	34.80	756.49	36.08	1.74	37.82	83.71	4.04	87.75
5	Penampang	501	Jalan Kota Kinabalu - Penampang - Lok Kawi	237.00	209.42	446.42	11.85	10.47	22.32	27.49	24.29	51.78
6	Kota Kinabalu	608	Jalan masuk ke Lapangan Terbang Lama, K.K.	-	-	-	-	-	-	-	-	-
TOTAL:				2,384.12	760.03	3,144.15	119.19	38.00	157.19	276.56	88.16	364.72

LINTASAN RESOURCES SDN. BHD.
MAINTENANCE OF FEDERAL ROADS - WEST COAST, SABAH
R01 POT HOLE PATCHING RECORD

DISTRICT: KOTA KINABALU
ROUTE NO. 01
ROAD NAME: JALAN KK - SINDUMIN
MONTH: APRIL 2007

ITEM	DATE	CHAINAGE	Length (m)	Width (m)	Depth (m)	AREA (m2)	VOLUME (m3)	PREMIX QUANTITY (ton)	REMARKS
BROUGHT FORWARD:						18.04	0.90	2.10	
1	03/04/2007	4.985	2.20	1.60	0.050	3.52	0.18	0.41	LHS
2	03/04/2007	5.955	0.70	0.50	0.050	0.35	0.02	0.04	LHS
3	03/04/2007	6.025	1.50	0.50	0.050	0.75	0.04	0.09	LHS
4	03/04/2007	6.125	1.90	0.70	0.050	1.33	0.07	0.15	LHS
5	07/04/2007	5.925	1.10	1.00	0.050	1.10	0.06	0.13	LHS
TOTAL:						25.09	1.25	2.92	

LINTASAN RESOURCES SDN. BHD.
MAINTENANCE OF FEDERAL ROADS - WEST COAST, SABAH
R01 POT HOLE PATCHING RECORD

DISTRICT: PENAMPANG

ROUTE NO. 01

ROAD NAME: JALAN KK - SINDUMIN

MONTH: APRIL 2007

ITEM	DATE	CHAINAGE	Length (m)	Width (m)	Depth (m)	AREA (m ²)	VOLUME (m ³)	PREMIX QUANTITY (ton)	REMARKS
BROUGHT FORWARD:						251.15	12.55	29.14	
1	02/04/2007	15.085	1.90	1.40	0.050	2.66	0.13	0.31	LHS
2	02/04/2007	15.086	2.70	1.20	0.050	3.24	0.16	0.38	LHS
3	02/04/2007	10.475	0.90	0.60	0.050	0.54	0.03	0.06	LHS
4	02/04/2007	10.485	0.90	0.90	0.050	0.81	0.04	0.09	LHS
5	02/04/2007	10.490	1.30	0.80	0.050	1.04	0.05	0.12	LHS
6	02/04/2007	10.494	1.10	0.60	0.050	0.66	0.03	0.08	LHS
7	02/04/2007	10.508	1.70	0.90	0.050	1.53	0.08	0.18	LHS
8	02/04/2007	11.455	1.00	0.70	0.050	0.70	0.04	0.08	LHS
9	02/04/2007	11.458	1.30	0.90	0.050	1.17	0.06	0.14	LHS
10	02/04/2007	11.462	1.10	1.00	0.050	1.10	0.06	0.13	LHS
11	02/04/2007	11.760	1.00	0.80	0.050	0.80	0.04	0.09	LHS
12	02/04/2007	12.205	1.20	0.90	0.050	1.08	0.05	0.13	LHS
13	02/04/2007	12.207	1.30	0.80	0.050	1.04	0.05	0.12	LHS
14	02/04/2007	13.895	1.80	0.80	0.050	1.44	0.07	0.17	LHS
15	03/04/2007	13.938	0.80	0.80	0.050	0.64	0.03	0.07	LHS
16	03/04/2007	13.975	0.70	0.60	0.050	0.42	0.02	0.05	LHS
17	03/04/2007	13.975	1.00	0.70	0.050	0.70	0.04	0.08	LHS
18	03/04/2007	13.976	1.80	0.90	0.050	1.62	0.08	0.19	LHS
19	03/04/2007	14.020	1.70	1.10	0.050	1.87	0.09	0.22	LHS
20	03/04/2007	14.030	1.10	0.60	0.050	0.66	0.03	0.08	LHS
21	03/04/2007	14.145	2.30	0.90	0.050	2.07	0.10	0.24	LHS
22	04/04/2007	8.450	1.50	1.10	0.050	1.65	0.08	0.19	LHS
23	04/04/2007	8.475	2.40	0.80	0.050	1.92	0.10	0.22	LHS
24	04/04/2007	8.465	1.90	0.90	0.050	1.71	0.09	0.20	LHS
25	04/04/2007	8.468	3.40	0.70	0.050	2.38	0.12	0.28	LHS
26	04/04/2007	8.595	1.60	0.80	0.050	1.28	0.06	0.15	LHS
27	04/04/2007	8.74	1.90	1.00	0.050	1.90	0.10	0.22	LHS
28	04/04/2007	8.685	2.70	1.00	0.050	2.70	0.14	0.31	LHS
29	04/04/2007	9.060	2.90	1.20	0.050	3.48	0.17	0.40	LHS
30	04/04/2007	9.110	4.60	1.20	0.050	5.52	0.28	0.64	LHS
CARRIED FORWARD:						299.48	14.97	34.75	

LINTASAN RESOURCES SDN. BHD.

MAINTENANCE OF FEDERAL ROADS - WEST COAST, SABAH

R01 POTHOLE PATCHING RECORD

DISTRICT: PENAMPANG

ROUTE NO. 01

ROAD NAME: JALAN KK - SINDUMIN

MONTH: APRIL 2007

ITEM	DATE	CHAINAGE	Length (m)	Width (m)	Depth (m)	AREA (m2)	VOLUME (m3)	PREMIX QUANTITY (ton)	REMARKS
BROUGHT FORWARD:						299.48	14.97	34.75	
31	04/04/2007	10.805	1.90	1.30	0.050	2.47	0.12	0.29	LHS
32	04/04/2007	11.005	4.50	1.00	0.050	4.50	0.23	0.52	RHS
33	04/04/2007	11.070	1.80	1.20	0.050	2.16	0.11	0.25	LHS
34	04/04/2007	11.115	1.30	1.00	0.050	1.30	0.07	0.15	LHS
35	05/04/2007	11.085	3.10	1.40	0.050	4.34	0.22	0.50	RHS
36	05/04/2007	11.086	2.20	1.20	0.050	2.64	0.13	0.31	RHS
37	05/04/2007	11.115	1.70	1.00	0.050	1.70	0.09	0.20	LHS
38	05/04/2007	11.125	3.10	1.20	0.050	3.72	0.19	0.43	RHS
39	05/04/2007	11.160	1.60	1.00	0.050	1.60	0.08	0.19	RHS
40	05/04/2007	11.230	1.80	0.80	0.050	1.44	0.07	0.17	LHS
41	05/04/2007	11.280	1.70	1.20	0.050	2.04	0.10	0.24	RHS
42	05/04/2007	15.055	2.30	0.70	0.050	1.61	0.08	0.19	RHS
43	05/04/2007	15.035	1.90	1.70	0.050	3.23	0.16	0.37	RHS
44	05/04/2007	15.010	1.70	0.90	0.050	1.53	0.08	0.18	RHS
45	05/04/2007	14.995	1.50	1.30	0.050	1.95	0.10	0.23	RHS
46	12/04/2007	16.615	3.30	0.90	0.050	2.97	0.15	0.34	RHS
47	12/04/2007	16.630	1.60	0.90	0.050	1.44	0.07	0.17	RHS
48	12/04/2007	16.635	1.80	1.10	0.050	1.98	0.10	0.23	RHS
49	15/04/2007	16.960	2.70	1.70	0.050	4.59	0.23	0.53	RHS
50	15/04/2007	17.265	3.00	1.20	0.050	3.60	0.18	0.42	LHS
51	16/04/2007	17.255	1.50	0.70	0.050	1.05	0.05	0.12	LHS
52	16/04/2007	17.255	1.10	1.00	0.050	1.10	0.06	0.13	LHS
53	16/04/2007	17.260	1.50	1.20	0.050	1.80	0.09	0.21	LHS
54	16/04/2007	17.268	2.20	1.00	0.050	2.20	0.11	0.26	LHS
55	16/04/2007	17.271	2.00	0.80	0.050	1.60	0.08	0.19	LHS
56	16/04/2007	17.745	2.40	0.80	0.050	1.92	0.10	0.22	RHS
TOTAL:						359.96	17.99	41.76	

LINTASAN RESOURCES SDN. BHD.
MAINTENANCE OF FEDERAL ROADS - WEST COAST, SABAH
R01 POTHOLE PATCHING RECORD

DISTRICT: PAPAR

ROUTE NO. 01

ROAD NAME: JALAN KK - SINDUMIN

MONTH: APRIL 2007

ITEM	DATE	CHAINAGE	Length (m)	Width (m)	Depth (m)	AREA (m ²)	VOLUME (m ³)	PREMIX QUANTITY (ton)	REMARKS
BROUGHT FORWARD:						1,156.24	57.81	134.12	
1	02/04/2007	61.965	1.50	0.80	0.050	1.20	0.06	0.14	LHS
2	02/04/2007	62.175	1.90	0.50	0.050	0.95	0.05	0.11	LHS
3	02/04/2007	62.175	1.70	0.80	0.050	1.36	0.07	0.16	LHS
4	02/04/2007	63.210	3.90	1.50	0.050	5.85	0.29	0.68	LHS
5	02/04/2007	63.210	3.40	0.80	0.050	2.72	0.14	0.32	LHS
6	02/04/2007	63.220	3.40	1.10	0.050	3.74	0.19	0.43	LHS
7	02/04/2007	63.175	2.10	0.70	0.050	1.47	0.07	0.17	LHS
8	02/04/2007	63.177	2.00	0.90	0.050	1.80	0.09	0.21	LHS
9	02/04/2007	63.215	3.60	1.30	0.050	4.68	0.23	0.54	LHS
10	02/04/2007	64.265	2.40	1.00	0.050	2.40	0.12	0.28	RHS
11	03/04/2007	41.785	1.10	0.50	0.050	0.55	0.03	0.06	RHS
12	03/04/2007	41.765	1.50	0.70	0.050	1.05	0.05	0.12	RHS
13	03/04/2007	41.735	1.80	0.50	0.050	0.90	0.05	0.10	RHS
14	03/04/2007	41.460	1.20	0.80	0.050	0.96	0.05	0.11	RHS
15	03/04/2007	41.460	1.40	0.70	0.050	0.98	0.05	0.11	RHS
16	03/04/2007	41.461	1.10	1.10	0.050	1.21	0.06	0.14	RHS
17	03/04/2007	41.461	2.70	0.80	0.050	2.16	0.11	0.25	RHS
18	03/04/2007	41.455	2.40	0.40	0.050	0.96	0.05	0.11	RHS
19	03/04/2007	41.456	2.70	0.90	0.050	2.43	0.12	0.28	RHS
20	03/04/2007	41.453	1.50	1.10	0.050	1.65	0.08	0.19	RHS
21	03/04/2007	41.450	1.40	1.00	0.050	1.40	0.07	0.16	RHS
22	03/04/2007	41.451	0.90	0.60	0.050	0.54	0.03	0.06	RHS
23	03/04/2007	41.445	0.50	0.50	0.050	0.25	0.01	0.03	RHS
24	03/04/2007	41.175	1.90	0.90	0.050	1.71	0.09	0.20	LHS
25	03/04/2007	41.175	0.60	0.40	0.050	0.24	0.01	0.03	LHS
26	03/04/2007	41.171	2.20	1.20	0.050	2.64	0.13	0.31	LHS
27	03/04/2007	41.165	1.20	0.80	0.050	0.96	0.05	0.11	LHS
28	03/04/2007	41.155	1.30	1.20	0.050	1.56	0.08	0.18	LHS
29	03/04/2007	41.156	2.00	0.80	0.050	1.60	0.08	0.19	LHS
30	03/04/2007	41.153	1.60	1.20	0.050	1.92	0.10	0.22	LHS
CARRIED FORWARD:						1,208.08	60.40	140.13	

LINTASAN RESOURCES SDN. BHD.
MAINTENANCE OF FEDERAL ROADS - WEST COAST, SABAH
R01 POTHOLE PATCHING RECORD

DISTRICT: PAPAR
ROUTE NO. 01
ROAD NAME: JALAN KK - SINDUMIN
MONTH: APRIL 2007

ITEM	DATE	CHAINAGE	Length (m)	Width (m)	Depth (m)	AREA (m2)	VOLUME (m3)	PREMIX QUANTITY (ton)	REMARKS
BROUGHT FORWARD:						1,208.08	60.40	140.13	
31	03/04/2007	41.150	1.60	1.00	0.050	1.60	0.08	0.19	LHS
32	04/04/2007	22.545	1.50	1.40	0.050	2.10	0.11	0.24	RHS
33	04/04/2007	18.218	1.80	0.60	0.050	1.08	0.05	0.13	RHS
34	04/04/2007	18.215	1.80	0.80	0.050	1.44	0.07	0.17	RHS
35	05/04/2007	26.505	3.20	1.70	0.050	5.44	0.27	0.63	LHS
36	05/04/2007	27.285	1.50	0.80	0.050	1.20	0.06	0.14	LHS
37	05/04/2007	27.985	2.80	1.30	0.050	3.64	0.18	0.42	RHS
38	05/04/2007	27.985	2.50	1.50	0.050	3.75	0.19	0.44	RHS
39	05/04/2007	28.045	2.50	0.90	0.050	2.25	0.11	0.26	RHS
40	05/04/2007	28.360	1.70	1.50	0.050	2.55	0.13	0.30	LHS
41	05/04/2007	28.360	2.20	0.80	0.050	1.76	0.09	0.20	LHS
42	05/04/2007	29.605	3.40	1.70	0.050	5.78	0.29	0.67	LHS
43	05/04/2007	29.705	1.60	1.50	0.050	2.40	0.12	0.28	LHS
44	05/04/2007	29.703	2.50	1.70	0.050	4.25	0.21	0.49	LHS
45	05/04/2007	29.703	2.10	1.50	0.050	3.15	0.16	0.37	LHS
46	07/04/2007	29.715	2.10	1.70	0.050	3.57	0.18	0.41	LHS
47	07/04/2007	29.715	1.50	1.20	0.050	1.80	0.09	0.21	LHS
48	07/04/2007	30.170	1.70	1.60	0.050	2.72	0.14	0.32	RHS
49	07/04/2007	30.255	2.20	1.30	0.050	2.86	0.14	0.33	RHS
50	07/04/2007	34.735	3.00	1.00	0.050	3.00	0.15	0.35	RHS
51	07/04/2007	36.785	1.80	1.40	0.050	2.52	0.13	0.29	RHS
52	07/04/2007	37.855	1.80	1.00	0.050	1.80	0.09	0.21	LHS
53	07/04/2007	38.360	1.80	1.20	0.050	2.16	0.11	0.25	LHS
54	07/04/2007	40.865	2.60	1.30	0.050	3.38	0.17	0.39	LHS
55	07/04/2007	40.868	1.70	0.60	0.050	1.02	0.05	0.12	LHS
56	07/04/2007	40.872	2.50	1.60	0.050	4.00	0.20	0.46	LHS
57	07/04/2007	40.885	2.80	1.10	0.050	3.08	0.15	0.36	LHS
58	09/04/2007	26.095	2.30	2.10	0.050	4.83	0.24	0.56	LHS
59	09/04/2007	26.155	1.80	1.30	0.050	2.34	0.12	0.27	RHS
60	09/04/2007	26.155	2.50	0.60	0.050	1.50	0.08	0.17	RHS
CARRIED FORWARD:						1,291.05	64.55	149.76	

LINTASAN RESOURCES SDN. BHD.
MAINTENANCE OF FEDERAL ROADS - WEST COAST, SABAH
R01 POTHOLE PATCHING RECORD

DISTRICT: PAPAR

ROUTE NO. 01

ROAD NAME: JALAN KK - SINDUMIN

MONTH: APRIL 2007

ITEM	DATE	CHAINAGE	Length (m)	Width (m)	Depth (m)	AREA (m2)	VOLUME (m3)	PREMIX QUANTITY (ton)	REMARKS
BROUGHT FORWARD:						1,291.05	64.55	149.76	
61	09/04/2007	26.160	3.30	1.30	0.050	4.29	0.21	0.50	RHS
62	09/04/2007	26.195	2.60	1.40	0.050	3.64	0.18	0.42	RHS
63	09/04/2007	24.830	3.50	1.50	0.050	5.25	0.26	0.61	RHS
64	09/04/2007	24.825	3.60	1.00	0.050	3.60	0.18	0.42	LHS
65	09/04/2007	23.015	3.00	1.00	0.050	3.00	0.15	0.35	LHS
66	09/04/2007	22.985	3.00	1.10	0.050	3.30	0.17	0.38	LHS
67	12/04/2007	21.860	4.90	1.10	0.050	5.39	0.27	0.63	LHS
68	12/04/2007	21.860	1.70	1.50	0.050	2.55	0.13	0.30	LHS
69	12/04/2007	27.130	1.80	1.30	0.050	2.34	0.12	0.27	LHS
70	12/04/2007	27.015	1.40	1.20	0.050	1.68	0.08	0.19	RHS
71	12/04/2007	29.955	2.30	1.30	0.050	2.99	0.15	0.35	RHS
72	15/04/2007	22.975	2.00	1.70	0.050	3.40	0.17	0.39	RHS
73	15/04/2007	23.055	1.00	0.90	0.050	0.90	0.05	0.10	LHS
74	15/04/2007	26.825	4.00	1.60	0.050	6.40	0.32	0.74	RHS
75	15/04/2007	26.835	2.10	1.30	0.050	2.73	0.14	0.32	RHS
76	15/04/2007	30.085	3.10	1.50	0.050	4.65	0.23	0.54	RHS
77	15/04/2007	30.185	3.30	1.60	0.050	5.28	0.26	0.61	RHS
78	15/04/2007	30.245	4.00	1.40	0.050	5.60	0.28	0.65	RHS
79	16/04/2007	18.230	2.80	0.60	0.050	1.68	0.08	0.19	RHS
80	16/04/2007	18.235	2.50	0.70	0.050	1.75	0.09	0.20	RHS
81	16/04/2007	18.260	1.70	0.70	0.050	1.19	0.06	0.14	RHS
82	16/04/2007	18.305	1.50	0.90	0.050	1.35	0.07	0.16	RHS
83	16/04/2007	18.305	1.70	1.10	0.050	1.87	0.09	0.22	RHS
84	16/04/2007	18.840	1.70	1.20	0.050	2.04	0.10	0.24	RHS
85	16/04/2007	18.855	2.70	1.10	0.050	2.97	0.15	0.34	RHS
86	16/04/2007	18.860	1.60	1.30	0.050	2.08	0.10	0.24	RHS
87	17/04/2007	20.515	1.10	1.00	0.050	1.10	0.06	0.13	RHS
88	17/04/2007	20.875	1.90	1.40	0.050	2.66	0.13	0.31	LHS
89	17/04/2007	23.715	2.90	1.10	0.050	3.19	0.16	0.37	LHS
90	17/04/2007	23.715	1.60	1.60	0.050	2.56	0.13	0.30	LHS
CARRIED FORWARD:						1,382.48	69.12	160.36	

LINTASAN RESOURCES SDN. BHD.
MAINTENANCE OF FEDERAL ROADS - WEST COAST, SABAH
R01 POTHOLE PATCHING RECORD

DISTRICT: PAPAR
ROUTE NO. 01
ROAD NAME: JALAN KK - SINDUMIN
MONTH: APRIL 2007

ITEM	DATE	CHAINAGE	Length (m)	Width (m)	Depth (m)	AREA (m2)	VOLUME (m3)	PREMIX QUANTITY (ton)	REMARKS
BROUGHT FORWARD:						1,382.48	69.12	160.36	
91	17/04/2007	24.050	4.00	1.10	0.050	4.40	0.22	0.51	LHS
92	17/04/2007	24.065	1.50	0.90	0.050	1.35	0.07	0.16	LHS
93	17/04/2007	26.865	1.40	0.80	0.050	1.12	0.06	0.13	RHS
94	17/04/2007	26.850	2.60	1.20	0.050	3.12	0.16	0.36	LHS
95	17/04/2007	26.660	2.70	1.10	0.050	2.97	0.15	0.34	RHS
96	17/04/2007	23.735	1.80	1.00	0.050	1.80	0.09	0.21	RHS
97	17/04/2007	27.920	1.60	1.20	0.050	1.92	0.10	0.22	RHS
98	17/04/2007	27.920	1.40	0.90	0.050	1.26	0.06	0.15	RHS
99	17/04/2007	24.075	7.70	1.50	0.050	11.55	0.58	1.34	LHS
100	18/04/2007	45.010	1.50	0.70	0.050	1.05	0.05	0.12	RHS
101	18/04/2007	45.005	1.00	0.90	0.050	0.90	0.05	0.10	RHS
102	18/04/2007	45.005	0.80	0.50	0.050	0.40	0.02	0.05	RHS
103	18/04/2007	44.925	1.30	0.50	0.050	0.65	0.03	0.08	LHS
104	18/04/2007	44.925	1.10	0.90	0.050	0.99	0.05	0.11	LHS
105	18/04/2007	45.010	1.80	0.70	0.050	1.26	0.06	0.15	LHS
106	18/04/2007	45.165	1.80	0.80	0.050	1.44	0.07	0.17	RHS
107	18/04/2007	45.185	1.00	0.80	0.050	0.80	0.04	0.09	RHS
108	18/04/2007	45.675	1.60	1.10	0.050	1.76	0.09	0.20	RHS
109	18/04/2007	45.675	1.10	0.90	0.050	0.99	0.05	0.11	RHS
110	18/04/2007	50.395	0.80	0.40	0.050	0.32	0.02	0.04	LHS
111	18/04/2007	50.395	1.60	0.90	0.050	1.44	0.07	0.17	LHS
112	18/04/2007	50.505	1.90	0.90	0.050	1.71	0.09	0.20	LHS
113	18/04/2007	50.615	1.30	0.80	0.050	1.04	0.05	0.12	LHS
114	18/04/2007	50.685	3.70	1.00	0.050	3.70	0.19	0.43	LHS
115	19/04/2007	50.685	0.90	0.60	0.050	0.54	0.03	0.06	LHS
116	19/04/2007	49.534	1.90	1.20	0.050	2.28	0.11	0.26	LHS
117	19/04/2007	49.535	1.00	1.00	0.050	1.00	0.05	0.12	LHS
118	19/04/2007	50.760	1.60	1.00	0.050	1.60	0.08	0.19	LHS
119	19/04/2007	50.762	3.10	1.40	0.050	4.34	0.22	0.50	LHS
120	19/04/2007	50.805	0.60	0.40	0.050	0.24	0.01	0.03	LHS
CARRIED FORWARD:						1,440.42	72.02	167.08	

LINTASAN RESOURCES SDN. BHD.
MAINTENANCE OF FEDERAL ROADS - WEST COAST, SABAH
R01 POTHOLE PATCHING RECORD

DISTRICT: PAPAR
ROUTE NO. 01
ROAD NAME: JALAN KK - SINDUMIN
MONTH: APRIL 2007

ITEM	DATE	CHAINAGE	Length (m)	Width (m)	Depth (m)	AREA (m2)	VOLUME (m3)	PREMIX QUANTITY (ton)	REMARKS
BROUGHT FORWARD:						1,440.42	72.02	167.08	
121	19/04/2007	50.820	2.80	1.00	0.050	2.80	0.14	0.32	LHS
122	19/04/2007	50.875	1.80	1.20	0.050	2.16	0.11	0.25	LHS
123	19/04/2007	50.878	2.00	1.00	0.050	2.00	0.10	0.23	LHS
124	19/04/2007	50.855	0.90	0.40	0.050	0.36	0.02	0.04	RHS
125	19/04/2007	50.855	1.70	1.10	0.050	1.87	0.09	0.22	RHS
126	19/04/2007	50.898	2.20	1.50	0.050	3.30	0.17	0.38	LHS
127	19/04/2007	50.615	2.30	1.10	0.050	2.53	0.13	0.29	LHS
128	19/04/2007	54.465	1.60	1.20	0.050	1.92	0.10	0.22	RHS
129	20/04/2007	40.417	1.10	1.00	0.050	1.10	0.06	0.13	LHS
130	20/04/2007	40.422	1.10	1.00	0.050	1.10	0.06	0.13	LHS
131	20/04/2007	40.485	2.70	0.90	0.050	2.43	0.12	0.28	LHS
132	20/04/2007	40.505	1.80	1.30	0.050	2.34	0.12	0.27	LHS
133	20/04/2007	41.032	5.40	1.00	0.050	5.40	0.27	0.63	LHS
134	20/04/2007	41.043	1.80	0.90	0.050	1.62	0.08	0.19	LHS
135	20/04/2007	41.049	1.60	0.80	0.050	1.28	0.06	0.15	LHS
136	20/04/2007	41.050	0.80	0.70	0.050	0.56	0.03	0.06	LHS
137	20/04/2007	41.055	1.10	0.80	0.050	0.88	0.04	0.10	LHS
138	20/04/2007	41.075	2.90	0.90	0.050	2.61	0.13	0.30	LHS
139	20/04/2007	41.079	1.70	1.00	0.050	1.70	0.09	0.20	RHS
140	20/04/2007	41.043	2.00	0.80	0.050	1.60	0.08	0.19	RHS
141	20/04/2007	41.041	1.90	1.10	0.050	2.09	0.10	0.24	RHS
142	20/04/2007	40.985	1.80	0.90	0.050	1.62	0.08	0.19	RHS
143	20/04/2007	40.982	2.20	1.10	0.050	2.42	0.12	0.28	RHS
144	20/04/2007	40.980	1.20	1.10	0.050	1.32	0.07	0.15	RHS
145	20/04/2007	40.977	1.70	0.80	0.050	1.36	0.07	0.16	RHS
146	21/04/2007	40.725	1.00	0.80	0.050	0.80	0.04	0.09	LHS
147	21/04/2007	40.730	1.60	0.60	0.050	0.96	0.05	0.11	LHS
148	21/04/2007	40.732	1.40	1.30	0.050	1.82	0.09	0.21	LHS
149	21/04/2007	40.732	1.70	0.90	0.050	1.53	0.08	0.18	LHS
150	21/04/2007	40.732	0.60	0.60	0.050	0.36	0.02	0.04	LHS
CARRIED FORWARD:						1,494.26	74.71	173.33	

LINTASAN RESOURCES SDN. BHD.
MAINTENANCE OF FEDERAL ROADS - WEST COAST, SABAH
R01 POTHOLE PATCHING RECORD

DISTRICT: PAPAR

ROUTE NO. 01

ROAD NAME: JALAN KK - SINDUMIN

MONTH: APRIL 2007

ITEM	DATE	CHAINAGE	Length (m)	Width (m)	Depth (m)	AREA (m2)	VOLUME (m3)	PREMIX QUANTITY (ton)	REMARKS
BROUGHT FORWARD:						1,494.26	74.71	173.33	
151	21/04/2007	40.875	1.40	0.80	0.050	1.12	0.06	0.13	RHS
152	21/04/2007	40.895	1.50	0.90	0.050	1.35	0.07	0.16	RHS
153	21/04/2007	40.885	1.20	0.70	0.050	0.84	0.04	0.10	RHS
154	21/04/2007	40.875	1.50	11.00	0.050	16.50	0.83	1.91	RHS
155	21/04/2007	40.875	1.20	0.90	0.050	1.08	0.05	0.13	RHS
156	21/04/2007	40.870	1.00	0.90	0.050	0.90	0.05	0.10	RHS
157	21/04/2007	40.860	1.40	0.90	0.050	1.26	0.06	0.15	RHS
158	21/04/2007	40.838	1.70	1.10	0.050	1.87	0.09	0.22	RHS
159	21/04/2007	40.835	1.10	0.60	0.050	0.66	0.03	0.08	RHS
160	21/04/2007	40.805	1.20	1.10	0.050	1.32	0.07	0.15	RHS
161	21/04/2007	40.805	1.30	0.90	0.050	1.17	0.06	0.14	RHS
162	23/04/2007	41.135	0.80	0.90	0.050	0.72	0.04	0.08	LHS
163	23/04/2007	41.137	1.00	1.50	0.050	1.50	0.08	0.17	LHS
164	23/04/2007	41.279	1.30	1.00	0.050	1.30	0.07	0.15	LHS
165	23/04/2007	41.435	1.80	1.00	0.050	1.80	0.09	0.21	LHS
166	23/04/2007	41.491	1.60	0.90	0.050	1.44	0.07	0.17	RHS
167	23/04/2007	41.445	1.90	1.00	0.050	1.90	0.10	0.22	RHS
168	23/04/2007	41.382	1.00	0.80	0.050	0.80	0.04	0.09	RHS
169	23/04/2007	41.375	1.20	0.80	0.050	0.96	0.05	0.11	RHS
170	23/04/2007	41.345	2.60	1.00	0.050	2.60	0.13	0.30	RHS
171	23/04/2007	41.235	2.20	1.50	0.050	3.30	0.17	0.38	RHS
172	24/04/2007	55.185	4.40	1.40	0.050	6.16	0.31	0.71	LHS
173	25/04/2007	24.465	2.90	0.70	0.050	2.03	0.10	0.24	LHS
174	25/04/2007	55.210	4.10	1.00	0.050	4.10	0.21	0.48	LHS
175	25/04/2007	69.365	1.10	1.00	0.050	1.10	0.06	0.13	RHS
176	25/04/2007	69.360	2.00	1.10	0.050	2.20	0.11	0.26	RHS
177	25/04/2007	69.335	1.50	1.30	0.050	1.95	0.10	0.23	RHS
TOTAL:						1,556.19	77.81	180.51	

LINTASAN RESOURCES SDN. BHD.
MAINTENANCE OF FEDERAL ROADS - WEST COAST, SABAH
R01 POT HOLE PATCHING RECORD

DISTRICT: PENAMPANG

ROUTE NO. 500

ROAD NAME: JALAN KK - KENINGAU - TENOM

MONTH: APRIL 2007

ITEM	DATE	CHAINAGE	Length (m)	Width (m)	Depth (m)	AREA (m ²)	VOLUME (m ³)	PREMIX QUANTITY (ton)	REMARKS
BROUGHT FORWARD:						721.69	36.08	83.71	
1	03/04/2007	5.420	0.80	0.60	0.050	0.48	0.02	0.06	LHS
2	03/04/2007	5.422	0.60	0.60	0.050	0.36	0.02	0.04	LHS
3	03/04/2007	5.424	0.80	0.60	0.050	0.48	0.02	0.06	LHS
4	03/04/2007	5.425	1.00	0.60	0.050	0.60	0.03	0.07	RHS
5	03/04/2007	5.427	1.20	0.80	0.050	0.96	0.05	0.11	RHS
6	03/04/2007	5.428	0.60	0.40	0.050	0.24	0.01	0.03	RHS
7	03/04/2007	5.430	0.60	0.60	0.050	0.36	0.02	0.04	RHS
8	03/04/2007	5.432	1.40	0.80	0.050	1.12	0.06	0.13	RHS
9	03/04/2007	5.434	1.10	0.80	0.050	0.88	0.04	0.10	RHS
10	03/04/2007	5.436	1.00	0.80	0.050	0.80	0.04	0.09	RHS
11	03/04/2007	5.438	1.00	0.80	0.050	0.80	0.04	0.09	RHS
12	03/04/2007	5.442	0.80	0.60	0.050	0.48	0.02	0.06	RHS
13	03/04/2007	5.444	1.40	0.80	0.050	1.12	0.06	0.13	RHS
14	03/04/2007	5.452	1.00	0.40	0.050	0.40	0.02	0.05	RHS
15	03/04/2007	5.464	1.10	0.60	0.050	0.66	0.03	0.08	RHS
16	03/04/2007	5.489	0.60	0.40	0.050	0.24	0.01	0.03	RHS
17	03/04/2007	5.518	0.60	0.60	0.050	0.36	0.02	0.04	LHS
18	03/04/2007	5.520	0.60	0.40	0.050	0.24	0.01	0.03	LHS
19	03/04/2007	5.578	2.80	0.80	0.050	2.24	0.11	0.26	RHS
20	03/04/2007	5.610	0.80	0.40	0.050	0.32	0.02	0.04	LHS
21	03/04/2007	5.684	0.60	0.60	0.050	0.36	0.02	0.04	LHS
22	03/04/2007	5.740	0.80	0.60	0.050	0.48	0.02	0.06	LHS
23	03/04/2007	5.746	0.80	0.60	0.050	0.48	0.02	0.06	LHS
24	03/04/2007	5.880	1.10	0.60	0.050	0.66	0.03	0.08	LHS
25	03/04/2007	5.918	0.40	0.40	0.050	0.16	0.01	0.02	LHS
26	04/03/2007	5.990	1.80	1.40	0.050	2.52	0.13	0.29	LHS
27	04/03/2007	5.994	1.00	0.60	0.050	0.60	0.03	0.07	LHS
28	04/03/2007	5.996	1.00	0.80	0.050	0.80	0.04	0.09	LHS
29	04/03/2007	5.998	0.80	0.60	0.050	0.48	0.02	0.06	RHS
30	04/03/2007	5.999	0.60	0.40	0.050	0.24	0.01	0.03	RHS
CARRIED FORWARD:						741.61	37.08	86.02	

LINTASAN RESOURCES SDN. BHD.

MAINTENANCE OF FEDERAL ROADS - WEST COAST, SABAH

R01 POTHOLE PATCHING RECORD

DISTRICT: PENAMPANG

ROUTE NO. 500

ROAD NAME: JALAN KK - KENINGAU - TENOM

MONTH: APRIL 2007

ITEM	DATE	CHAINAGE	Length (m)	Width (m)	Depth (m)	AREA (m2)	VOLUME (m3)	PREMIX QUANTITY (ton)	REMARKS
BROUGHT FORWARD:						741.61	37.08	86.02	
31	04/03/2007	5.999	0.60	0.40	0.050	0.24	0.01	0.03	RHS
32	05/04/2007	0.603	1.40	0.60	0.050	0.84	0.04	0.10	LHS
33	05/04/2007	0.604	0.60	0.40	0.050	0.24	0.01	0.03	LHS
34	05/04/2007	0.606	1.00	0.80	0.050	0.80	0.04	0.09	LHS
35	05/04/2007	0.608	0.60	0.40	0.050	0.24	0.01	0.03	LHS
36	05/04/2007	0.918	1.00	0.60	0.050	0.60	0.03	0.07	LHS
37	16/04/2007	32.174	0.40	0.40	0.050	0.16	0.01	0.02	RHS
38	16/04/2007	32.172	0.80	0.60	0.050	0.48	0.02	0.06	RHS
39	16/04/2007	32.170	1.00	0.80	0.050	0.80	0.04	0.09	RHS
40	16/04/2007	32.168	0.60	0.40	0.050	0.24	0.01	0.03	RHS
41	16/04/2007	32.166	1.20	0.80	0.050	0.96	0.05	0.11	RHS
42	16/04/2007	32.165	1.00	0.40	0.050	0.40	0.02	0.05	RHS
43	16/04/2007	32.162	0.80	0.60	0.050	0.48	0.02	0.06	RHS
44	16/04/2007	32.160	0.80	0.60	0.050	0.48	0.02	0.06	RHS
45	16/04/2007	32.150	1.00	0.80	0.050	0.80	0.04	0.09	RHS
46	16/04/2007	32.146	1.00	0.80	0.050	0.80	0.04	0.09	LHS
47	16/04/2007	32.144	1.00	0.80	0.050	0.80	0.04	0.09	RHS
48	16/04/2007	32.140	0.80	0.80	0.050	0.64	0.03	0.07	RHS
49	16/04/2007	32.090	1.10	1.00	0.050	1.10	0.06	0.13	LHS
50	16/04/2007	32.082	0.80	0.60	0.050	0.48	0.02	0.06	LHS
51	16/04/2007	24.520	1.00	1.00	0.050	1.00	0.05	0.12	LHS
52	16/04/2007	24.518	1.10	1.00	0.050	1.10	0.06	0.13	LHS
53	16/04/2007	24.516	1.00	0.60	0.050	0.60	0.03	0.07	LHS
54	16/04/2007	24.515	1.00	0.60	0.050	0.60	0.03	0.07	LHS
TOTAL:						756.49	37.82	87.75	

LINTASAN RESOURCES SDN. BHD.
MAINTENANCE OF FEDERAL ROADS - WEST COAST, SABAH
R01 POT HOLE PATCHING RECORD

DISTRICT: PENAMPANG

ROUTE NO. 501

ROAD NAME: JALAN KK - PENAMPANG - LOKKAWI

MONTH: APRIL 2007

ITEM	DATE	CHAINAGE	Length (m)	Width (m)	Depth (m)	AREA (m ²)	VOLUME (m ³)	PREMIX QUANTITY (ton)	REMARKS
BROUGHT FORWARD:						237.00	11.85	27.49	
1	02/04/2007	7.209	1.40	0.40	0.050	0.56	0.03	0.06	LHS
2	02/04/2007	7.213	0.40	0.40	0.050	0.16	0.01	0.02	LHS
3	02/04/2007	7.329	0.60	0.60	0.050	0.36	0.02	0.04	RHS
4	02/04/2007	7.335	1.20	0.40	0.050	0.48	0.02	0.06	RHS
5	02/04/2007	7.337	0.40	0.40	0.050	0.16	0.01	0.02	RHS
6	02/04/2007	7.357	0.80	0.60	0.050	0.48	0.02	0.06	LHS
7	02/04/2007	7.555	0.60	0.60	0.050	0.36	0.02	0.04	LHS
8	02/04/2007	7.599	0.60	0.60	0.050	0.36	0.02	0.04	LHS
9	02/04/2007	7.599	0.80	0.60	0.050	0.48	0.02	0.06	RHS
10	02/04/2007	7.631	0.60	0.60	0.050	0.36	0.02	0.04	LHS
11	05/04/2007	1.257	1.00	0.80	0.050	0.80	0.04	0.09	RHS
12	05/04/2007	1.269	1.00	0.80	0.050	0.80	0.04	0.09	RHS
13	05/04/2007	1.596	0.80	0.60	0.050	0.48	0.02	0.06	RHS
14	05/04/2007	1.939	1.20	0.60	0.050	0.72	0.04	0.08	RHS
15	05/04/2007	4.511	1.00	0.80	0.050	0.80	0.04	0.09	RHS
16	05/04/2007	4.513	0.80	0.80	0.050	0.64	0.03	0.07	RHS
17	05/04/2007	4.559	1.00	0.80	0.050	0.80	0.04	0.09	RHS
18	05/04/2007	4.564	1.00	0.60	0.050	0.60	0.03	0.07	RHS
19	05/04/2007	4.569	1.00	0.80	0.050	0.80	0.04	0.09	RHS
20	05/04/2007	4.579	0.80	0.80	0.050	0.64	0.03	0.07	RHS
21	05/04/2007	5.676	0.80	0.80	0.050	0.64	0.03	0.07	RHS
22	07/04/2007	14.943	1.80	1.20	0.050	2.16	0.11	0.25	LHS
23	07/04/2007	14.951	0.60	0.40	0.050	0.24	0.01	0.03	LHS
24	07/04/2007	14.953	1.00	0.80	0.050	0.80	0.04	0.09	LHS
25	07/04/2007	14.987	0.80	0.60	0.050	0.48	0.02	0.06	RHS
26	07/04/2007	15.001	1.20	0.80	0.050	0.96	0.05	0.11	RHS
27	07/04/2007	15.007	0.80	0.60	0.050	0.48	0.02	0.06	RHS
28	07/04/2007	15.009	0.80	0.40	0.050	0.32	0.02	0.04	RHS
29	07/04/2007	15.041	1.20	0.80	0.050	0.96	0.05	0.11	LHS
30	07/04/2007	15.059	1.00	0.80	0.050	0.80	0.04	0.09	RHS
CARRIED FORWARD:						255.68	12.78	29.66	

LINTASAN RESOURCES SDN. BHD.

MAINTENANCE OF FEDERAL ROADS - WEST COAST, SABAH

R01 POTHOLE PATCHING RECORD

DISTRICT: PENAMPANG

ROUTE NO. 501

ROAD NAME: JALAN KK - PENAMPANG - LOKKAWI

MONTH: APRIL 2007

ITEM	DATE	CHAINAGE	Length (m)	Width (m)	Depth (m)	AREA (m ²)	VOLUME (m ³)	PREMIX QUANTITY (ton)	REMARKS
BROUGHT FORWARD:						255.68	12.78	29.66	
31	07/04/2007	15.061	1.00	0.40	0.050	0.40	0.02	0.05	RHS
32	07/04/2007	15.063	1.00	0.60	0.050	0.60	0.03	0.07	RHS
33	07/04/2007	15.065	1.00	0.80	0.050	0.80	0.04	0.09	RHS
34	07/04/2007	15.101	0.80	0.80	0.050	0.64	0.03	0.07	RHS
35	07/04/2007	15.113	3.40	0.80	0.050	2.72	0.14	0.32	RHS
36	07/04/2007	15.115	1.20	1.00	0.050	1.20	0.06	0.14	LHS
37	07/04/2007	15.119	1.20	0.80	0.050	0.96	0.05	0.11	LHS
38	07/04/2007	15.165	1.40	1.00	0.050	1.40	0.07	0.16	RHS
39	07/04/2007	15.177	1.20	0.80	0.050	0.96	0.05	0.11	RHS
40	07/04/2007	15.179	3.00	1.00	0.050	3.00	0.15	0.35	RHS
41	07/04/2007	15.179	1.00	0.80	0.050	0.80	0.04	0.09	LHS
42	07/04/2007	15.180	1.40	1.00	0.050	1.40	0.07	0.16	LHS
43	07/04/2007	15.181	1.00	0.80	0.050	0.80	0.04	0.09	LHS
44	07/04/2007	15.199	1.20	0.80	0.050	0.96	0.05	0.11	LHS
45	07/04/2007	15.203	0.80	0.80	0.050	0.64	0.03	0.07	LHS
46	07/04/2007	15.299	1.40	1.00	0.050	1.40	0.07	0.16	RHS
47	07/04/2007	15.321	1.00	0.80	0.050	0.80	0.04	0.09	RHS
48	09/04/2007	12.484	1.00	0.80	0.050	0.80	0.04	0.09	LHS
49	09/04/2007	12.499	1.40	1.00	0.050	1.40	0.07	0.16	RHS
50	09/04/2007	13.323	1.20	1.00	0.050	1.20	0.06	0.14	RHS
51	09/04/2007	13.599	1.00	0.80	0.050	0.80	0.04	0.09	LHS
52	09/04/2007	13.639	1.00	0.80	0.050	0.80	0.04	0.09	RHS
53	09/04/2007	13.659	0.60	0.60	0.050	0.36	0.02	0.04	LHS
54	09/04/2007	13.703	1.00	0.60	0.050	0.60	0.03	0.07	RHS
55	09/04/2007	13.703	0.60	0.60	0.050	0.36	0.02	0.04	RHS
56	09/04/2007	13.854	0.60	0.60	0.050	0.36	0.02	0.04	RHS
57	09/04/2007	13.899	0.60	0.60	0.050	0.36	0.02	0.04	LHS
58	09/04/2007	13.905	1.00	0.80	0.050	0.80	0.04	0.09	LHS
59	09/04/2007	13.945	0.80	0.80	0.050	0.64	0.03	0.07	LHS
60	09/04/2007	13.989	1.00	0.80	0.050	0.80	0.04	0.09	LHS
CARRIED FORWARD:						284.44	14.22	32.99	

LINTASAN RESOURCES SDN. BHD.
MAINTENANCE OF FEDERAL ROADS - WEST COAST, SABAH
R01 POT HOLE PATCHING RECORD

DISTRICT: PENAMPANG

ROUTE NO. 501

ROAD NAME: JALAN KK - PENAMPANG - LOKKAWI

MONTH: APRIL 2007

ITEM	DATE	CHAINAGE	Length (m)	Width (m)	Depth (m)	AREA (m2)	VOLUME (m3)	PREMIX QUANTITY (ton)	REMARKS
BROUGHT FORWARD:						284.44	14.22	32.99	
61	09/04/2007	14.045	0.80	0.80	0.050	0.64	0.03	0.07	LHS
62	09/04/2007	14.077	0.60	0.60	0.050	0.36	0.02	0.04	LHS
63	09/04/2007	14.054	1.00	0.60	0.050	0.60	0.03	0.07	LHS
64	09/04/2007	17.351	1.00	0.80	0.050	0.80	0.04	0.09	LHS
65	09/04/2007	17.355	1.00	0.80	0.050	0.80	0.04	0.09	LHS
66	09/04/2007	17.357	0.60	0.60	0.050	0.36	0.02	0.04	LHS
67	09/04/2007	17.359	0.60	0.60	0.050	0.36	0.02	0.04	LHS
68	09/04/2007	18.901	1.00	0.80	0.050	0.80	0.04	0.09	LHS
69	10/04/2007	16.633	1.00	0.80	0.050	0.80	0.04	0.09	RHS
70	10/04/2007	16.637	1.00	0.80	0.050	0.80	0.04	0.09	RHS
71	10/04/2007	16.739	1.00	0.60	0.050	0.60	0.03	0.07	RHS
72	10/04/2007	16.390	1.00	0.80	0.050	0.80	0.04	0.09	RHS
73	10/04/2007	16.895	1.00	0.80	0.050	0.80	0.04	0.09	RHS
74	10/04/2007	16.897	0.60	0.60	0.050	0.36	0.02	0.04	RHS
75	10/04/2007	16.899	0.60	0.60	0.050	0.36	0.02	0.04	RHS
76	10/04/2007	16.905	1.20	1.00	0.050	1.20	0.06	0.14	RHS
77	10/04/2007	16.907	1.00	0.60	0.050	0.60	0.03	0.07	LHS
78	10/04/2007	16.910	1.00	0.60	0.050	0.60	0.03	0.07	LHS
79	10/04/2007	16.911	0.80	0.60	0.050	0.48	0.02	0.06	LHS
80	10/04/2007	16.912	1.40	0.60	0.050	0.84	0.04	0.10	LHS
81	10/04/2007	16.913	1.00	0.80	0.050	0.80	0.04	0.09	RHS
82	10/04/2007	16.913	1.00	0.80	0.050	0.80	0.04	0.09	LHS
83	10/04/2007	16.915	0.40	0.40	0.050	0.16	0.01	0.02	LHS
84	10/04/2007	16.942	1.00	1.00	0.050	1.00	0.05	0.12	LHS
85	10/04/2007	16.944	0.60	0.60	0.050	0.36	0.02	0.04	RHS
86	10/04/2007	16.945	0.80	0.80	0.050	0.64	0.03	0.07	LHS
87	10/04/2007	16.947	0.60	0.40	0.050	0.24	0.01	0.03	LHS
88	10/04/2007	16.952	0.80	0.80	0.050	0.64	0.03	0.07	LHS
89	10/04/2007	16.953	0.40	0.40	0.050	0.16	0.01	0.02	LHS
90	10/04/2007	16.969	0.80	0.60	0.050	0.48	0.02	0.06	RHS
CARRIED FORWARD:						302.68	15.13	35.11	

LINTASAN RESOURCES SDN. BHD.
MAINTENANCE OF FEDERAL ROADS - WEST COAST, SABAH
R01 POT HOLE PATCHING RECORD

DISTRICT: PENAMPANG

ROUTE NO. 501

ROAD NAME: JALAN KK - PENAMPANG - LOKKAWI

MONTH: APRIL 2007

ITEM	DATE	CHAINAGE	Length (m)	Width (m)	Depth (m)	AREA (m ²)	VOLUME (m ³)	PREMIX QUANTITY (ton)	REMARKS
BROUGHT FORWARD:						302.68	15.13	35.11	
91	10/04/2007	16.970	0.60	0.60	0.050	0.36	0.02	0.04	RHS
92	10/04/2007	17.291	0.80	0.40	0.050	0.32	0.02	0.04	RHS
93	10/04/2007	17.293	0.80	0.40	0.050	0.32	0.02	0.04	RHS
94	10/04/2007	17.295	0.80	0.60	0.050	0.48	0.02	0.06	RHS
95	10/04/2007	17.333	2.80	0.80	0.050	2.24	0.11	0.26	LHS
96	10/04/2007	17.337	1.10	1.00	0.050	1.10	0.06	0.13	RHS
97	10/04/2007	17.339	0.80	0.80	0.050	0.64	0.03	0.07	RHS
98	10/04/2007	17.343	1.20	1.00	0.050	1.20	0.06	0.14	RHS
99	11/04/2007	16.439	0.60	0.40	0.050	0.24	0.01	0.03	LHS
100	11/04/2007	16.469	0.80	0.60	0.050	0.48	0.02	0.06	RHS
101	11/04/2007	16.509	2.60	1.00	0.050	2.60	0.13	0.30	RHS
102	11/04/2007	16.511	1.20	0.80	0.050	0.96	0.05	0.11	RHS
103	11/04/2007	16.565	1.60	1.00	0.050	1.60	0.08	0.19	RHS
104	11/04/2007	16.569	1.40	0.80	0.050	1.12	0.06	0.13	RHS
105	11/04/2007	16.589	1.00	0.80	0.050	0.80	0.04	0.09	RHS
106	11/04/2007	15.659	0.80	0.80	0.050	0.64	0.03	0.07	LHS
107	11/04/2007	15.677	1.20	0.80	0.050	0.96	0.05	0.11	RHS
108	11/04/2007	15.759	0.80	0.80	0.050	0.64	0.03	0.07	LHS
109	11/04/2007	15.763	1.20	1.00	0.050	1.20	0.06	0.14	LHS
110	11/04/2007	15.767	2.00	1.00	0.050	2.00	0.10	0.23	RHS
111	11/04/2007	15.803	2.10	0.80	0.050	1.68	0.08	0.19	RHS
112	11/04/2007	16.047	1.00	0.80	0.050	0.80	0.04	0.09	LHS
113	11/04/2007	16.048	1.20	0.80	0.050	0.96	0.05	0.11	LHS
114	11/04/2007	16.369	0.80	0.80	0.050	0.64	0.03	0.07	RHS
115	11/04/2007	16.373	0.60	0.60	0.050	0.36	0.02	0.04	RHS
116	11/04/2007	16.375	0.60	0.60	0.050	0.36	0.02	0.04	LHS
117	11/04/2007	16.994	2.00	1.00	0.050	2.00	0.10	0.23	LHS
118	11/04/2007	16.995	0.80	0.60	0.050	0.48	0.02	0.06	RHS
119	11/04/2007	17.009	2.10	0.80	0.050	1.68	0.08	0.19	LHS
120	11/04/2007	17.011	0.60	0.60	0.050	0.36	0.02	0.04	RHS
CARRIED FORWARD:						331.90	16.60	38.50	

LINTASAN RESOURCES SDN. BHD.
MAINTENANCE OF FEDERAL ROADS - WEST COAST, SABAH
R01 POT HOLE PATCHING RECORD

DISTRICT: PENAMPANG

ROUTE NO. 501

ROAD NAME: JALAN KK - PENAMPANG - LOKKAWI

MONTH: APRIL 2007

ITEM	DATE	CHAINAGE	Length (m)	Width (m)	Depth (m)	AREA (m ²)	VOLUME (m ³)	PREMIX QUANTITY (ton)	REMARKS
BROUGHT FORWARD:						331.90	16.60	38.50	
121	11/04/2007	17.013	1.10	0.80	0.050	0.88	0.04	0.10	RHS
122	12/04/2007	14.679	0.80	0.80	0.050	0.64	0.03	0.07	LHS
123	12/04/2007	14.677	0.80	0.80	0.050	0.64	0.03	0.07	LHS
124	12/04/2007	14.675	1.00	1.00	0.050	1.00	0.05	0.12	LHS
125	12/04/2007	14.673	1.20	1.00	0.050	1.20	0.06	0.14	LHS
126	12/04/2007	14.184	2.10	1.20	0.050	2.52	0.13	0.29	RHS
127	12/04/2007	14.179	0.80	0.80	0.050	0.64	0.03	0.07	RHS
128	12/04/2007	14.177	0.80	0.80	0.050	0.64	0.03	0.07	RHS
129	12/04/2007	14.175	0.80	0.80	0.050	0.64	0.03	0.07	RHS
130	12/04/2007	14.169	0.60	0.60	0.050	0.36	0.02	0.04	RHS
131	12/04/2007	14.154	3.60	1.00	0.050	3.60	0.18	0.42	RHS
132	12/04/2007	14.151	2.60	1.00	0.050	2.60	0.13	0.30	RHS
133	12/04/2007	14.149	1.40	1.00	0.050	1.40	0.07	0.16	RHS
134	12/04/2007	14.139	1.20	1.00	0.050	1.20	0.06	0.14	RHS
135	12/04/2007	14.137	0.80	0.80	0.050	0.64	0.03	0.07	RHS
136	12/04/2007	14.135	0.80	0.60	0.050	0.48	0.02	0.06	RHS
137	12/04/2007	14.134	0.80	0.60	0.050	0.48	0.02	0.06	RHS
138	12/04/2007	14.133	0.80	0.80	0.050	0.64	0.03	0.07	RHS
139	12/04/2007	14.131	0.80	0.80	0.050	0.64	0.03	0.07	RHS
140	12/04/2007	14.129	1.00	0.80	0.050	0.80	0.04	0.09	RHS
141	12/04/2007	14.128	1.00	0.60	0.050	0.60	0.03	0.07	RHS
142	12/04/2007	14.125	1.00	1.00	0.050	1.00	0.05	0.12	RHS
143	13/04/2007	17.111	1.40	0.60	0.050	0.84	0.04	0.10	RHS
144	13/04/2007	17.109	0.60	0.60	0.050	0.36	0.02	0.04	RHS
145	13/04/2007	17.097	1.00	0.80	0.050	0.80	0.04	0.09	LHS
146	13/04/2007	17.095	1.00	0.80	0.050	0.80	0.04	0.09	LHS
147	13/04/2007	17.047	1.00	0.60	0.050	0.60	0.03	0.07	RHS
148	13/04/2007	17.045	0.80	0.60	0.050	0.48	0.02	0.06	RHS
149	13/04/2007	17.039	2.00	0.80	0.050	1.60	0.08	0.19	RHS
150	13/04/2007	17.038	1.00	0.80	0.050	0.80	0.04	0.09	RHS
CARRIED FORWARD:						361.42	18.07	41.92	

LINTASAN RESOURCES SDN. BHD.
MAINTENANCE OF FEDERAL ROADS - WEST COAST, SABAH
R01 POT HOLE PATCHING RECORD

DISTRICT: PENAMPANG

ROUTE NO. 501

ROAD NAME: JALAN KK - PENAMPANG - LOKKAWI

MONTH: APRIL 2007

ITEM	DATE	CHAINAGE	Length (m)	Width (m)	Depth (m)	AREA (m2)	VOLUME (m3)	PREMIX QUANTITY (ton)	REMARKS
BROUGHT FORWARD:						361.42	18.07	41.92	
151	13/04/2007	17.017	0.80	0.60	0.050	0.48	0.02	0.06	RHS
152	13/04/2007	17.015	2.00	0.80	0.050	1.60	0.08	0.19	RHS
153	13/04/2007	15.469	0.80	0.80	0.050	0.64	0.03	0.07	LHS
154	13/04/2007	15.436	0.60	0.60	0.050	0.36	0.02	0.04	LHS
155	13/04/2007	14.247	1.00	1.00	0.050	1.00	0.05	0.12	RHS
156	13/04/2007	14.179	2.40	1.20	0.050	2.88	0.14	0.33	LHS
157	13/04/2007	14.129	1.00	0.80	0.050	0.80	0.04	0.09	LHS
158	13/04/2007	14.109	2.00	0.80	0.050	1.60	0.08	0.19	LHS
159	13/04/2007	14.107	0.80	0.60	0.050	0.48	0.02	0.06	LHS
160	13/04/2007	14.106	0.60	0.40	0.050	0.24	0.01	0.03	LHS
161	13/04/2007	14.105	1.00	1.00	0.050	1.00	0.05	0.12	RHS
162	13/04/2007	14.104	1.00	0.80	0.050	0.80	0.04	0.09	RHS
163	13/04/2007	14.103	0.40	0.40	0.050	0.16	0.01	0.02	RHS
164	13/04/2007	14.102	1.20	0.80	0.050	0.96	0.05	0.11	RHS
165	13/04/2007	15.270	1.20	0.80	0.050	0.96	0.05	0.11	RHS
166	13/04/2007	14.100	0.80	0.80	0.050	0.64	0.03	0.07	RHS
167	13/04/2007	14.099	2.00	1.00	0.050	2.00	0.10	0.23	RHS
168	13/04/2007	10.697	0.80	0.60	0.050	0.48	0.02	0.06	LHS
169	14/04/2007	14.101	2.60	0.80	0.050	2.08	0.10	0.24	RHS
170	14/04/2007	14.099	0.80	0.80	0.050	0.64	0.03	0.07	RHS
171	14/04/2007	14.097	2.10	1.00	0.050	2.10	0.11	0.24	RHS
172	14/04/2007	14.096	0.40	0.40	0.050	0.16	0.01	0.02	RHS
173	14/04/2007	14.095	0.60	0.60	0.050	0.36	0.02	0.04	RHS
174	14/04/2007	14.094	1.00	0.80	0.050	0.80	0.04	0.09	RHS
175	14/04/2007	14.093	1.00	0.60	0.050	0.60	0.03	0.07	RHS
176	14/04/2007	14.091	1.80	0.80	0.050	1.44	0.07	0.17	LHS
177	14/04/2007	14.089	1.00	0.80	0.050	0.80	0.04	0.09	LHS
178	14/04/2007	14.089	0.60	0.40	0.050	0.24	0.01	0.03	RHS
179	14/04/2007	14.087	1.20	1.00	0.050	1.20	0.06	0.14	RHS
180	14/04/2007	14.085	3.00	0.80	0.050	2.40	0.12	0.28	RHS
CARRIED FORWARD:						391.32	19.57	45.39	

LINTASAN RESOURCES SDN. BHD.
MAINTENANCE OF FEDERAL ROADS - WEST COAST, SABAH
R01 POT HOLE PATCHING RECORD

DISTRICT: PENAMPANG

ROUTE NO. 501

ROAD NAME: JALAN KK - PENAMPANG - LOKKAWI

MONTH: APRIL 2007

ITEM	DATE	CHAINAGE	Length (m)	Width (m)	Depth (m)	AREA (m2)	VOLUME (m3)	PREMIX QUANTITY (ton)	REMARKS
BROUGHT FORWARD:						391.32	19.57	45.39	
181	14/04/2007	14.083	1.20	1.00	0.050	1.20	0.06	0.14	RHS
182	14/04/2007	14.077	1.00	0.80	0.050	0.80	0.04	0.09	LHS
183	14/04/2007	14.075	3.10	0.60	0.050	1.86	0.09	0.22	RHS
184	14/04/2007	14.073	0.80	0.60	0.050	0.48	0.02	0.06	RHS
185	14/04/2007	13.971	1.00	1.00	0.050	1.00	0.05	0.12	RHS
186	14/04/2007	13.949	0.80	0.80	0.050	0.64	0.03	0.07	RHS
187	14/04/2007	11.384	0.80	0.60	0.050	0.48	0.02	0.06	RHS
188	14/04/2007	11.354	0.60	0.60	0.050	0.36	0.02	0.04	RHS
189	14/04/2007	11.039	1.00	0.80	0.050	0.80	0.04	0.09	LHS
190	14/04/2007	10.839	1.00	0.80	0.050	0.80	0.04	0.09	RHS
191	14/04/2007	10.837	0.80	0.60	0.050	0.48	0.02	0.06	RHS
192	14/04/2007	10.791	1.80	1.00	0.050	1.80	0.09	0.21	LHS
193	14/04/2007	10.789	1.40	0.80	0.050	1.12	0.06	0.13	LHS
194	14/04/2007	10.787	0.80	0.80	0.050	0.64	0.03	0.07	LHS
195	14/04/2007	10.709	0.80	0.40	0.050	0.32	0.02	0.04	LHS
196	14/04/2007	10.699	0.80	0.80	0.050	0.64	0.03	0.07	LHS
197	17/04/2007	10.521	1.00	0.80	0.050	0.80	0.04	0.09	LHS
198	17/04/2007	10.525	0.80	0.80	0.050	0.64	0.03	0.07	LHS
199	17/04/2007	10.545	1.00	0.60	0.050	0.60	0.03	0.07	LHS
200	17/04/2007	10.631	1.00	0.80	0.050	0.80	0.04	0.09	RHS
201	17/04/2007	10.669	0.40	0.40	0.050	0.16	0.01	0.02	RHS
202	17/04/2007	10.519	1.00	0.60	0.050	0.60	0.03	0.07	RHS
203	17/04/2007	10.519	0.80	0.80	0.050	0.64	0.03	0.07	RHS
204	17/04/2007	10.509	1.00	0.80	0.050	0.80	0.04	0.09	RHS
205	17/04/2007	10.447	0.80	0.80	0.050	0.64	0.03	0.07	RHS
206	17/04/2007	10.419	0.80	0.60	0.050	0.48	0.02	0.06	RHS
207	17/04/2007	10.413	0.80	0.60	0.050	0.48	0.02	0.06	RHS
208	17/04/2007	10.409	1.10	0.60	0.050	0.66	0.03	0.08	RHS
209	17/04/2007	10.407	0.40	0.40	0.050	0.16	0.01	0.02	RHS
210	17/04/2007	10.405	0.60	0.60	0.050	0.36	0.02	0.04	RHS
CARRIED FORWARD:						412.56	20.63	47.85	

LINTASAN RESOURCES SDN. BHD.
MAINTENANCE OF FEDERAL ROADS - WEST COAST, SABAH
R01 POT HOLE PATCHING RECORD

DISTRICT: PENAMPANG

ROUTE NO. 501

ROAD NAME: JALAN KK - PENAMPANG - LOKKAWI

MONTH: APRIL 2007

ITEM	DATE	CHAINAGE	Length (m)	Width (m)	Depth (m)	AREA (m2)	VOLUME (m3)	PREMIX QUANTITY (ton)	REMARKS
BROUGHT FORWARD:						412.56	20.63	47.85	
211	17/04/2007	10.404	0.60	0.40	0.050	0.24	0.01	0.03	RHS
212	17/04/2007	10.107	1.40	0.60	0.050	0.84	0.04	0.10	LHS
213	17/04/2007	10.107	1.20	1.00	0.050	1.20	0.06	0.14	RHS
214	17/04/2007	10.106	1.00	0.80	0.050	0.80	0.04	0.09	RHS
215	17/04/2007	10.105	2.10	1.40	0.050	2.94	0.15	0.34	LHS
216	18/04/2007	6.729	1.00	1.00	0.050	1.00	0.05	0.12	RHS
217	18/04/2007	6.727	1.00	1.00	0.050	1.00	0.05	0.12	RHS
218	18/04/2007	6.726	0.80	0.80	0.050	0.64	0.03	0.07	RHS
219	18/04/2007	6.725	0.80	0.60	0.050	0.48	0.02	0.06	RHS
220	18/04/2007	6.723	1.10	0.80	0.050	0.88	0.04	0.10	RHS
221	18/04/2007	6.722	0.80	0.40	0.050	0.32	0.02	0.04	RHS
222	18/04/2007	6.709	0.80	0.80	0.050	0.64	0.03	0.07	RHS
223	18/04/2007	6.707	0.80	0.80	0.050	0.64	0.03	0.07	RHS
224	18/04/2007	6.705	0.60	0.60	0.050	0.36	0.02	0.04	RHS
225	18/04/2007	6.704	0.40	0.40	0.050	0.16	0.01	0.02	RHS
226	18/04/2007	6.697	0.80	0.60	0.050	0.48	0.02	0.06	RHS
227	18/04/2007	6.694	0.80	0.60	0.050	0.48	0.02	0.06	RHS
228	18/04/2007	6.679	0.80	0.60	0.050	0.48	0.02	0.06	RHS
229	18/04/2007	6.659	0.60	0.40	0.050	0.24	0.01	0.03	RHS
230	18/04/2007	4.729	1.00	0.60	0.050	0.60	0.03	0.07	RHS
231	18/04/2007	4.727	0.80	0.60	0.050	0.48	0.02	0.06	RHS
232	18/04/2007	3.957	0.60	0.40	0.050	0.24	0.01	0.03	RHS
233	18/04/2007	3.939	1.00	0.60	0.050	0.60	0.03	0.07	RHS
234	18/04/2007	3.938	0.80	0.60	0.050	0.48	0.02	0.06	RHS
235	18/04/2007	3.935	1.00	0.80	0.050	0.80	0.04	0.09	RHS
236	18/04/2007	3.934	0.80	0.40	0.050	0.32	0.02	0.04	RHS
237	18/04/2007	3.931	1.10	0.60	0.050	0.66	0.03	0.08	RHS
238	18/04/2007	3.919	0.60	0.40	0.050	0.24	0.01	0.03	RHS
239	19/04/2007	4.684	1.00	0.80	0.050	0.80	0.04	0.09	RHS
240	19/04/2007	4.671	0.80	0.60	0.050	0.48	0.02	0.06	RHS
CARRIED FORWARD:						432.08	21.60	50.12	

LINTASAN RESOURCES SDN. BHD.
MAINTENANCE OF FEDERAL ROADS - WEST COAST, SABAH
R01 POT HOLE PATCHING RECORD

DISTRICT: PENAMPANG

ROUTE NO. 501

ROAD NAME: JALAN KK - PENAMPANG - LOKKAWI

MONTH: APRIL 2007

ITEM	DATE	CHAINAGE	Length (m)	Width (m)	Depth (m)	AREA (m ²)	VOLUME (m ³)	PREMIX QUANTITY (ton)	REMARKS
BROUGHT FORWARD:						432.08	21.60	50.12	
241	19/04/2007	4.669	0.60	0.40	0.050	0.24	0.01	0.03	RHS
242	19/04/2007	4.667	0.80	0.60	0.050	0.48	0.02	0.06	RHS
243	19/04/2007	4.666	0.40	0.40	0.050	0.16	0.01	0.02	RHS
244	19/04/2007	4.665	1.10	1.00	0.050	1.10	0.06	0.13	RHS
245	19/04/2007	4.663	2.00	1.00	0.050	2.00	0.10	0.23	RHS
246	19/04/2007	4.625	1.10	1.00	0.050	1.10	0.06	0.13	RHS
247	19/04/2007	4.624	0.80	0.80	0.050	0.64	0.03	0.07	RHS
248	19/04/2007	4.591	1.00	0.80	0.050	0.80	0.04	0.09	RHS
249	19/04/2007	4.585	0.80	0.60	0.050	0.48	0.02	0.06	RHS
250	19/04/2007	4.561	0.60	0.40	0.050	0.24	0.01	0.03	RHS
251	19/04/2007	4.511	0.80	0.60	0.050	0.48	0.02	0.06	RHS
252	19/04/2007	4.509	0.80	0.60	0.050	0.48	0.02	0.06	RHS
253	19/04/2007	4.507	0.60	0.60	0.050	0.36	0.02	0.04	RHS
254	19/04/2007	10.075	2.10	1.40	0.050	2.94	0.15	0.34	RHS
255	19/04/2007	10.107	1.40	0.60	0.050	0.84	0.04	0.10	RHS
256	19/04/2007	10.108	1.20	1.00	0.050	1.20	0.06	0.14	RHS
257	19/04/2007	10.109	1.00	0.80	0.050	0.80	0.04	0.09	RHS
TOTAL:						446.42	22.32	51.78	

LINTASAN RESOURCES SDN. BHD.
MAINTENANCE OF FEDERAL ROADS - WEST COAST, SABAH
R01 POT HOLE PATCHING RECORD

DISTRICT: KOTA KINABALU
ROUTE NO. 608
ROAD NAME: JALAN MASUK KE LAPANGAN TERBANG LAMA
MONTH: APRIL 2007

ITEM	DATE	CHAINAGE	Length (m)	Width (m)	Depth (m)	AREA (m ²)	VOLUME (m ³)	PREMIX QUANTITY (ton)	REMARKS
BROUGHT FORWARD:						0.00	0.00	0.00	
TOTAL:						0.00	0.00	0.00	

LINTASAN RESOURCES SDN BHD.
MAINTENANCE OF FEDERAL ROADS - WEST COAST, SABAH

SUMMARY - POTHOLE PATCHING RECORD

MONTH : APRIL 2007

ITEM	DISTRICT	ROUTE NO.	ROAD NAME	AREA (m ²)			VOLUME (m ³)			PREMIX QUANTITY (TON)		
				PREVIOUS MONTH	CURRENT MONTH	CUM. MONTH	PREVIOUS MONTH	CURRENT MONTH	CUM. MONTH	PREVIOUS MONTH	CURRENT MONTH	CUM. MONTH
1	Kota Belud	01	Jalan Kota Kinabalu - Kudat.	494.38	75.84	570.22	24.72	3.79	28.51	57.35	8.80	66.15
2	Kota Marudu	01	Jalan Kota Kinabalu - Kudat	89.43	23.88	113.31	4.48	1.19	5.67	10.38	2.77	13.15
3	Kudat	01	Jalan Kota Kinabalu - Kudat	218.68	93.39	312.07	10.94	4.67	15.61	25.36	10.83	36.19
TOTAL:				802.49	193.11	995.60	40.14	9.65	49.79	93.09	22.40	115.49

LINTASAN RESOURCES SDN. BHD.

MAINTENANCE OF FEDERAL ROADS - WEST COAST, SABAH

R01 POTHOLE PATCHING RECORD

DISTRICT: KOTA BELUD

ROUTE NO. 01

ROAD NAME: JALAN KOTA KINABALU - KUDAT

MONTH: APRIL 2007

ITEM	DATE	CHAINAGE	Length (m)	Width (m)	Depth (m)	AREA (m2)	VOLUME (m3)	PREMIX QUANTITY (ton)	REMARKS
BROUGHT FORWARD:			-	-	-	494.38	24.72	57.35	
1	02/04/2007	100.380	1.10	1.00	0.05	1.10	0.06	0.13	TIMBANG
2	02/04/2007	106.580	1.00	0.80	0.05	0.80	0.04	0.09	
3	02/04/2007	106.581	1.00	1.00	0.05	1.00	0.05	0.12	
4	02/04/2007	106.582	1.10	1.10	0.05	1.21	0.06	0.14	
5	03/04/2007	104.780	0.60	0.60	0.05	0.36	0.02	0.04	
6	03/04/2007	104.781	1.00	1.00	0.05	1.00	0.05	0.12	
7	03/04/2007	104.782	0.50	0.50	0.05	0.25	0.01	0.03	
8	03/04/2007	104.783	0.60	0.40	0.05	0.24	0.01	0.03	
9	03/04/2007	104.784	1.00	1.00	0.05	1.00	0.05	0.12	
10	04/04/2007	88.680	1.00	0.94	0.05	0.94	0.05	0.11	KEGURAAAN
11	04/04/2007	88.780	0.46	0.35	0.05	0.16	0.01	0.02	
12	04/04/2007	94.670	0.90	0.90	0.05	0.81	0.04	0.09	
13	04/04/2007	94.670	0.85	0.50	0.05	0.43	0.02	0.05	
14	04/04/2007	94.671	1.00	1.00	0.05	1.00	0.05	0.12	
15	04/04/2007	94.672	1.00	0.90	0.05	0.90	0.05	0.10	
16	04/04/2007	94.673	1.00	0.80	0.05	0.80	0.04	0.09	
17	04/04/2007	94.674	1.00	1.00	0.05	1.00	0.05	0.12	
18	04/04/2007	94.675	1.00	1.00	0.05	1.00	0.05	0.12	
19	04/04/2007	94.676	1.00	1.00	0.05	1.00	0.05	0.12	
20	04/04/2007	94.677	1.00	1.00	0.05	1.00	0.05	0.12	
21	05/04/2007	98.250	0.80	0.80	0.05	0.64	0.03	0.07	TIMBANG
22	05/04/2007	98.251	0.70	0.70	0.05	0.49	0.02	0.06	
23	05/04/2007	98.252	1.00	0.60	0.05	0.60	0.03	0.07	
24	05/04/2007	98.253	1.00	0.70	0.05	0.70	0.04	0.08	
25	05/04/2007	98.330	0.90	0.90	0.05	0.81	0.04	0.09	
26	05/04/2007	98.331	0.70	0.60	0.05	0.42	0.02	0.05	
27	05/04/2007	98.332	0.50	0.50	0.05	0.25	0.01	0.03	
28	05/04/2007	98.334	1.00	0.53	0.05	0.53	0.03	0.06	
29	05/04/2007	98.335	0.90	0.90	0.05	0.81	0.04	0.09	
30	05/04/2007	98.336	1.00	0.34	0.05	0.34	0.02	0.04	
CARRIED FORWARD:						515.97	25.80	59.85	

LINTASAN RESOURCES SDN. BHD.

MAINTENANCE OF FEDERAL ROADS - WEST COAST, SABAH

R01 POTHOLE PATCHING RECORD

DISTRICT: KOTA BELUD

ROUTE NO. 01

ROAD NAME: JALAN KOTA KINABALU - KUDAT

MONTH: APRIL 2007

ITEM	DATE	CHAINAGE	Length (m)	Width (m)	Depth (m)	AREA (m2)	VOLUME (m3)	PREMIX QUANTITY (ton)	REMARKS	
BROUGHT FORWARD:			-	-	-	515.97	25.80	59.85		
31	10/04/2007	105.270	1.10	1.00	0.05	1.10	0.06	0.13	ULU KUKUT	
32	10/04/2007	105.271	1.00	1.00	0.05	1.00	0.05	0.12		
33	10/04/2007	105.272	1.10	1.20	0.05	1.32	0.07	0.15		
34	10/04/2007	105.273	1.00	0.80	0.05	0.80	0.04	0.09		
35	10/04/2007	105.274	1.00	1.00	0.05	1.00	0.05	0.12		
36	10/04/2007	105.280	1.00	1.00	0.05	1.00	0.05	0.12		
37	10/04/2007	105.281	0.95	0.70	0.05	0.67	0.03	0.08		
38	10/04/2007	105.282	1.00	1.00	0.05	1.00	0.05	0.12		
39	10/04/2007	105.380	0.80	0.70	0.05	0.56	0.03	0.06		
40	10/04/2007	105.381	1.00	0.90	0.05	0.90	0.05	0.10		
41	10/04/2007	105.382	1.05	0.95	0.05	1.00	0.05	0.12		
42	10/04/2007	105.383	0.60	0.60	0.05	0.36	0.02	0.04		
43	10/04/2007	105.384	0.50	0.50	0.05	0.25	0.01	0.03		
44	10/04/2007	106.180	1.05	1.00	0.05	1.05	0.05	0.12		
45	10/04/2007	106.181	1.00	0.70	0.05	0.70	0.04	0.08		
46	10/04/2007	106.182	0.65	0.55	0.05	0.36	0.02	0.04		
47	10/04/2007	106.183	1.00	1.00	0.05	1.00	0.05	0.12		
48	10/04/2007	106.183	0.80	0.70	0.05	0.56	0.03	0.06		
49	11/04/2007	73.870	0.60	0.60	0.05	0.36	0.02	0.04		K.B TOWNSHIP
50	11/04/2007	73.871	0.60	0.50	0.05	0.30	0.02	0.03		
51	11/04/2007	73.872	1.00	1.10	0.05	1.10	0.06	0.13		
52	11/04/2007	73.873	1.00	1.00	0.05	1.00	0.05	0.12		
53	11/04/2007	73.874	0.80	0.60	0.05	0.48	0.02	0.06		
54	11/04/2007	73.875	0.40	0.40	0.05	0.16	0.01	0.02		
55	11/04/2007	73.980	1.00	0.95	0.05	0.95	0.05	0.11		
56	11/04/2007	73.981	0.70	0.60	0.05	0.42	0.02	0.05		
57	11/04/2007	73.982	0.50	0.50	0.05	0.25	0.01	0.03		
58	12/04/2007	85.180	1.10	1.00	0.05	1.10	0.06	0.13	TAUN GUSI	
59	12/04/2007	85.181	1.00	1.00	0.05	1.00	0.05	0.12		
60	12/04/2007	85.182	0.80	0.60	0.05	0.48	0.02	0.06		
CARRIED FORWARD:						538.19	26.91	62.43		

LINTASAN RESOURCES SDN. BHD.

MAINTENANCE OF FEDERAL ROADS - WEST COAST, SABAH

R01 POTHOLE PATCHING RECORD

DISTRICT: KOTA BELUD
ROUTE NO. 01
ROAD NAME: JALAN KOTA KINABALU - KUDAT
MONTH: APRIL 2007

ITEM	DATE	CHAINAGE	Length (m)	Width (m)	Depth (m)	AREA (m2)	VOLUME (m3)	PREMIX QUANTITY (ton)	REMARKS
BROUGHT FORWARD:			-	-	-	538.19	26.91	62.43	
61	12/04/2007	85.183	1.00	0.85	0.05	0.85	0.04	0.10	
62	12/04/2007	85.184	1.00	1.00	0.05	1.00	0.05	0.12	
63	12/04/2007	85.280	1.00	0.95	0.05	0.95	0.05	0.11	
64	12/04/2007	85.281	0.70	0.50	0.05	0.35	0.02	0.04	
65	13/04/2007	108.380	1.00	1.15	0.05	1.15	0.06	0.13	ULU KUKUT
66	13/04/2007	108.381	1.00	0.65	0.05	0.65	0.03	0.08	
67	13/04/2007	108.381	0.50	0.50	0.05	0.25	0.01	0.03	
68	13/04/2007	108.382	0.80	0.70	0.05	0.56	0.03	0.06	
69	13/04/2007	108.270	1.00	0.90	0.05	0.90	0.05	0.10	
70	13/04/2007	108.271	0.80	0.70	0.05	0.56	0.03	0.06	
71	13/04/2007	108.272	0.60	0.50	0.05	0.30	0.02	0.03	
72	14/04/2007	108.200	1.00	0.80	0.05	0.80	0.04	0.09	
73	14/04/2007	108.170	1.00	0.85	0.05	0.85	0.04	0.10	
74	14/04/2007	108.171	0.80	0.80	0.05	0.64	0.03	0.07	
75	14/04/2007	108.172	1.00	0.95	0.05	0.95	0.05	0.11	
76	14/04/2007	108.180	0.70	0.70	0.05	0.49	0.02	0.06	
77	14/04/2007	108.181	1.10	1.00	0.05	1.10	0.06	0.13	
78	14/04/2007	108.182	0.90	0.80	0.05	0.72	0.04	0.08	
79	14/04/2007	108.183	1.00	0.80	0.05	0.80	0.04	0.09	
80	14/04/2007	108.184	0.70	0.60	0.05	0.42	0.02	0.05	
81	14/04/2007	100.770	1.00	0.70	0.05	0.70	0.04	0.08	
82	14/04/2007	100.771	1.00	1.00	0.05	1.00	0.05	0.12	
83	14/04/2007	100.772	1.00	1.00	0.05	1.00	0.05	0.12	
84	14/04/2007	100.773	0.50	0.50	0.05	0.25	0.01	0.03	
85	20/04/2007	93.970	1.00	0.84	0.05	0.84	0.04	0.10	KG PENAMPMG
86	20/04/2007	93.971	1.00	1.00	0.05	1.00	0.05	0.12	
87	20/04/2007	94.270	1.00	0.59	0.05	0.59	0.03	0.07	
88	20/04/2007	94.271	1.00	0.50	0.05	0.50	0.03	0.06	
89	20/04/2007	94.272	0.60	0.50	0.05	0.30	0.02	0.03	
90	20/04/2007	94.273	0.90	0.80	0.05	0.72	0.04	0.08	
CARRIED FORWARD :						559.38	27.97	64.89	

LINTASAN RESOURCES SDN. BHD.

MAINTENANCE OF FEDERAL ROADS - WEST COAST, SABAH

R01 POTHOLE PATCHING RECORD

DISTRICT: KOTA BELUD
ROUTE NO. 01
ROAD NAME: JALAN KOTA KINABALU - KUDAT
MONTH: APRIL 2007

ITEM	DATE	CHAINAGE	Length (m)	Width (m)	Depth (m)	AREA (m2)	VOLUME (m3)	PREMIX QUANTITY (ton)	REMARKS
BROUGHT FORWARD:			-	-	-	559.38	27.97	64.89	
91	20/04/2007	94.270	0.80	0.70	0.05	0.56	0.03	0.06	KUKUT
92	20/04/2007	94.271	1.00	1.00	0.05	1.00	0.05	0.12	
93	20/04/2007	94.272	0.85	0.75	0.05	0.64	0.03	0.07	
94	20/04/2007	94.273	1.00	1.00	0.05	1.00	0.05	0.12	
95	20/04/2007	94.274	0.70	0.60	0.05	0.42	0.02	0.05	
96	24/04/2007	107.980	1.20	1.00	0.05	1.20	0.06	0.14	
97	24/04/2007	107.880	0.90	0.85	0.05	0.77	0.04	0.09	
98	24/04/2007	107.800	0.97	0.75	0.05	0.73	0.04	0.08	
99	24/04/2007	107.801	1.00	1.00	0.05	1.00	0.05	0.12	
100	24/04/2007	107.670	0.70	0.70	0.05	0.49	0.02	0.06	
101	24/04/2007	107.671	1.00	1.00	0.05	1.00	0.05	0.12	
102	24/04/2007	107.680	1.00	0.50	0.05	0.50	0.03	0.06	
103	24/04/2007	107.681	1.00	0.90	0.05	0.90	0.05	0.10	
104	24/04/2007	107.682	0.80	0.80	0.05	0.64	0.03	0.07	
105									
106									
107									
108									
109									
110									
111									
112									
113									
114									
115									
116									
117									
118									
119									
120									
BALANCE END OF APRIL :						570.22	28.51	66.15	

LINTASAN RESOURCES SDN. BHD.
MAINTENANCE OF FEDERAL ROADS - WEST COAST, SABAH
R01 POTHOLE PATCHING RECORD

DISTRICT: KOTA MARUDU
ROUTE NO. 01
ROAD NAME: JALAN KOTA KINABALU - KUDAT
MONTH: APRIL 2007

ITEM	DATE	CHAINAGE	Length (m)	Width (m)	Depth (m)	AREA (m2)	VOLUME (m3)	PREMIX QUANTITY (ton)	REMARKS
BROUGHT FORWARD:			-	-	-	89.43	4.48	10.38	
1	03/04/2007	112.180	1.00	0.45	0.05	0.45	0.02	0.05	MANGGARIS III
2	03/04/2007	112.181	0.84	0.48	0.05	0.40	0.02	0.05	
3	03/04/2007	112.182	0.76	0.64	0.05	0.49	0.02	0.06	
4	03/04/2007	112.183	1.00	0.93	0.05	0.93	0.05	0.11	
5	03/04/2007	112.270	1.00	0.97	0.05	0.97	0.05	0.11	
6	03/04/2007	112.271	1.04	1.00	0.05	1.04	0.05	0.12	
7	03/04/2007	112.272	1.00	1.00	0.05	1.00	0.05	0.12	
8	03/04/2007	112.280	1.00	0.86	0.05	0.86	0.04	0.10	
9	03/04/2007	112.281	1.00	1.00	0.05	1.00	0.05	0.12	
10	06/04/2007	116.780	1.00	0.68	0.05	0.68	0.03	0.08	LANGKON
11	06/04/2007	118.380	0.80	7.00	0.05	5.60	0.28	0.65	
12	06/04/2007	118.381	1.00	0.50	0.05	0.50	0.03	0.06	
13	06/04/2007	118.382	1.00	1.00	0.05	1.00	0.05	0.12	
14	06/04/2007	118.383	1.00	0.90	0.05	0.90	0.05	0.10	
15	06/04/2007	118.384	1.00	0.87	0.05	0.87	0.04	0.10	
16	07/04/2007	117.270	1.00	0.68	0.05	0.68	0.03	0.08	
17	07/04/2007	117.271	1.00	0.70	0.05	0.70	0.04	0.08	
18	07/04/2007	117.280	1.00	0.90	0.05	0.90	0.05	0.10	
19	07/04/2007	117.281	1.00	0.70	0.05	0.70	0.04	0.08	
20	07/04/2007	117.480	1.00	0.90	0.05	0.90	0.05	0.10	
21	07/04/2007	117.481	1.00	1.00	0.05	1.00	0.05	0.12	
22	07/04/2007	117.482	1.00	0.85	0.05	0.85	0.04	0.10	
23	07/04/2007	117.380	0.90	0.60	0.05	0.54	0.03	0.06	
24	07/04/2007	117.381	0.80	0.70	0.05	0.56	0.03	0.06	
25	07/04/2007	117.382	0.60	0.60	0.05	0.36	0.02	0.04	
26									
27									
28									
29									
30									
BALANCE END OF APRIL :						113.31	5.67	13.15	

LINTASAN RESOURCES SDN. BHD.
MAINTENANCE OF FEDERAL ROADS - WEST COAST, SABAH
R01 POTHOLE PATCHING RECORD

DISTRICT: KUDAT
ROUTE NO. 01
ROAD NAME: JALAN KOTA KINABALU - KUDAT
MONTH: APRIL 2007

ITEM	DATE	CHAINAGE	Length	Width	Depth	AREA	VOLUME	PREMIX QUANTITY	REMARKS
			(m)	(m)	(m)	(m2)	(m3)	(ton)	
BROUGHT FORWARD:			-	-	-	218.68	10.94	25.36	
1	02/04/2007	157.430	1.00	0.90	0.05	0.90	0.05	0.10	TAMBARULAN
2	02/04/2007	157.431	0.90	0.80	0.05	0.72	0.04	0.08	
3	02/04/2007	157.432	1.00	0.90	0.05	0.90	0.05	0.10	
4	02/04/2007	157.434	1.00	1.00	0.05	1.00	0.05	0.12	
5	02/04/2007	157.435	0.80	0.70	0.05	0.56	0.03	0.06	
6	02/04/2007	157.23	0.85	0.85	0.05	0.72	0.04	0.08	
7	02/04/2007	157.233	0.65	0.65	0.05	0.42	0.02	0.05	
8	02/04/2007	157.234	0.70	0.68	0.05	0.48	0.02	0.06	
9	02/04/2007	157.330	1.00	1.00	0.05	1.00	0.05	0.12	
10	02/04/2007	157.331	0.80	0.70	0.05	0.56	0.03	0.06	
11	02/04/2007	157.332	1.00	0.80	0.05	0.80	0.04	0.09	
12	02/04/2007	157.334	1.20	1.00	0.05	1.20	0.06	0.14	
13	03/04/2007	157.340	1.00	1.00	0.05	1.00	0.05	0.12	
14	03/04/2007	157.341	1.00	1.00	0.05	1.00	0.05	0.12	
15	03/04/2007	157.830	0.80	0.80	0.05	0.64	0.03	0.07	
16	03/04/2007	157.831	1.00	0.80	0.05	0.80	0.04	0.09	
17	03/04/2007	157.832	1.00	0.80	0.05	0.80	0.04	0.09	
18	03/04/2007	157.833	0.60	0.60	0.05	0.36	0.02	0.04	
19	03/04/2007	157.834	1.00	1.00	0.05	1.00	0.05	0.12	
20	03/04/2007	157.840	1.00	0.90	0.05	0.90	0.05	0.10	
21	04/04/2007	185.230	0.85	0.75	0.05	0.64	0.03	0.07	KUDAT TOWNSHIP
22	04/04/2007	185.229	0.58	0.50	0.05	0.29	0.01	0.03	
23	04/04/2007	185.210	1.00	0.60	0.05	0.60	0.03	0.07	
24	04/04/2007	185.211	1.00	0.90	0.05	0.90	0.05	0.10	
25	04/04/2007	185.21	0.81	0.80	0.05	0.65	0.03	0.08	
26	04/04/2007	185.213	0.90	0.90	0.05	0.81	0.04	0.09	
27	04/04/2007	185.214	1.00	0.90	0.05	0.90	0.05	0.10	
28	04/04/2007	185.200	1.00	0.65	0.05	0.65	0.03	0.08	
29	05/04/2007	185.400	0.80	0.70	0.05	0.56	0.03	0.06	
30	05/04/2007	185.401	0.70	0.70	0.05	0.49	0.02	0.06	
CARRIED FORWARD :						240.93	12.05	27.94	

LINTASAN RESOURCES SDN. BHD.
MAINTENANCE OF FEDERAL ROADS - WEST COAST, SABAH
R01 POTHOLE PATCHING RECORD

DISTRICT: KUDAT
ROUTE NO. 01
ROAD NAME: JALAN KOTA KINABALU - KUDAT
MONTH: APRIL 2007

ITEM	DATE	CHAINAGE	Length (m)	Width (m)	Depth (m)	AREA (m2)	VOLUME (m3)	PREMIX QUANTITY (ton)	REMARKS
BROUGHT FORWARD:			-	-	-	240.93	12.05	27.94	
31	05/04/2007	185.402	0.90	0.90	0.05	0.81	0.04	0.09	
32	05/04/2007	185.470	0.80	0.70	0.05	0.56	0.03	0.06	
33	05/04/2007	185.471	0.70	0.55	0.05	0.39	0.02	0.04	
34	05/04/2007	185.472	1.00	1.00	0.05	1.00	0.05	0.12	
35	05/04/2007	185.473	1.00	0.90	0.05	0.90	0.05	0.10	
36	05/04/2007	185.474	1.00	1.00	0.05	1.00	0.05	0.12	
37	06/04/2007	185.730	0.90	0.90	0.05	0.81	0.04	0.09	
38	06/04/2007	185.731	0.80	0.80	0.05	0.64	0.03	0.07	
39	06/04/2007	185.732	0.90	0.80	0.05	0.72	0.04	0.08	
40	06/04/2007	185.733	1.00	1.00	0.05	1.00	0.05	0.12	
41	06/04/2007	185.734	1.00	0.90	0.05	0.90	0.05	0.10	
42	10/04/2007	185.830	1.00	1.00	0.05	1.00	0.05	0.12	
43	10/04/2007	185.831	0.85	0.85	0.05	0.72	0.04	0.08	
44	10/04/2007	185.832	0.90	0.70	0.05	0.63	0.03	0.07	
45	10/04/2007	185.833	1.00	0.90	0.05	0.90	0.05	0.10	
46	10/04/2007	185.834	1.00	0.80	0.05	0.80	0.04	0.09	
47	10/04/2007	185.835	0.90	0.70	0.05	0.63	0.03	0.07	
48	10/04/2007	185.840	0.60	0.50	0.05	0.30	0.02	0.03	
49	11/04/2007	187.200	0.90	0.80	0.05	0.72	0.04	0.08	TAMBARULAN
50	11/04/2007	187.210	0.70	0.60	0.05	0.42	0.02	0.05	
51	11/04/2007	187.211	0.65	0.65	0.05	0.42	0.02	0.05	
52	11/04/2007	187.213	0.56	0.50	0.05	0.28	0.01	0.03	
53	11/04/2007	187.220	1.00	0.80	0.05	0.80	0.04	0.09	
54	11/04/2007	187.221	1.00	0.65	0.05	0.65	0.03	0.08	
55	12/04/2007	185.530	1.00	1.00	0.05	1.00	0.05	0.12	
56	12/04/2007	185.531	1.00	1.00	0.05	1.00	0.05	0.12	
57	12/04/2007	185.532	0.60	0.60	0.05	0.36	0.02	0.04	
58	12/04/2007	185.533	0.50	0.50	0.05	0.25	0.01	0.03	
59	12/04/2007	185.540	1.00	1.00	0.05	1.00	0.05	0.12	
60	13/04/2007	156.200	0.80	0.80	0.05	0.64	0.03	0.07	
CARRIED FORWARD :						262.18	13.11	30.41	

LINTASAN RESOURCES SDN. BHD.
MAINTENANCE OF FEDERAL ROADS - WEST COAST, SABAH
R01 POTHOLE PATCHING RECORD

DISTRICT: KUDAT
ROUTE NO. 01
ROAD NAME: JALAN KOTA KINABALU - KUDAT
MONTH: APRIL 2007

ITEM	DATE	CHAINAGE	Length (m)	Width (m)	Depth (m)	AREA (m2)	VOLUME (m3)	PREMIX QUANTITY (ton)	REMARKS
BROUGHT FORWARD:			-	-	-	262.18	13.11	30.41	
61	13/04/2007	156.230	0.60	0.60	0.05	0.36	0.02	0.04	
62	13/04/2007	156.231	1.00	1.00	0.05	1.00	0.05	0.12	
63	13/04/2007	156.232	0.80	0.70	0.05	0.56	0.03	0.06	
64	13/04/2007	156.233	1.00	0.80	0.05	0.80	0.04	0.09	
65	13/04/2007	156.234	0.90	0.80	0.05	0.72	0.04	0.08	
66	16/04/2007	156.732	1.00	1.00	0.05	1.00	0.05	0.12	
67	16/04/2007	156.733	1.00	1.00	0.05	1.00	0.05	0.12	
68	16/04/2007	156.734	1.00	0.50	0.05	0.50	0.03	0.06	
69	16/04/2007	156.600	0.60	0.50	0.05	0.30	0.02	0.03	
70	16/04/2007	156.601	1.00	0.95	0.05	0.95	0.05	0.11	
71	16/04/2007	156.630	1.00	1.00	0.05	1.00	0.05	0.12	
72	16/04/2007	156.631	1.00	0.85	0.05	0.85	0.04	0.10	
73	16/04/2007	156.632	0.90	0.80	0.05	0.72	0.04	0.08	
74	16/04/2007	156.633	1.00	0.80	0.05	0.80	0.04	0.09	
75	17/04/2007	148.300	1.05	0.95	0.05	1.00	0.05	0.12	MATUNGGUNG
76	17/04/2007	148.330	0.90	0.75	0.05	0.68	0.03	0.08	
77	17/04/2007	148.331	1.00	0.90	0.05	0.90	0.05	0.10	
78	17/04/2007	148.332	1.00	1.00	0.05	1.00	0.05	0.12	
79	17/04/2007	148.032	1.00	0.80	0.05	0.80	0.04	0.09	
80	17/04/2007	148.038	1.00	1.00	0.05	1.00	0.05	0.12	
81	17/04/2007	148.100	0.67	0.63	0.05	0.42	0.02	0.05	
82	17/04/2007	148.110	1.00	0.70	0.05	0.70	0.04	0.08	
83	17/04/2007	148.111	1.00	0.80	0.05	0.80	0.04	0.09	
84	17/04/2007	148.120	0.80	0.80	0.05	0.64	0.03	0.07	
85	21/04/2007	187.230	1.00	1.00	0.05	1.00	0.05	0.12	KUDAT TOWNSHIP
86	21/04/2007	187.231	1.00	0.50	0.05	0.50	0.03	0.06	
87	21/04/2007	187.232	0.80	0.80	0.05	0.64	0.03	0.07	
88	21/04/2007	187.23	1.00	0.70	0.05	0.70	0.04	0.08	
89	21/04/2007	187.200	1.00	0.6	0.05	0.60	0.03	0.07	
90	21/04/2007	187.119	1.00	1.00	0.05	1.00	0.05	0.12	
CARRIED FORWARD :						285.11	14.26	33.07	

LINTASAN RESOURCES SDN. BHD.
MAINTENANCE OF FEDERAL ROADS - WEST COAST, SABAH
R01 POTHOLE PATCHING RECORD

DISTRICT: KUDAT
ROUTE NO. 01
ROAD NAME: JALAN KOTA KINABALU - KUDAT
MONTH: APRIL 2007

ITEM	DATE	CHAINAGE	Length (m)	Width (m)	Depth (m)	AREA (m2)	VOLUME (m3)	PREMIX QUANTITY (ton)	REMARKS
BROUGHT FORWARD:			-	-	-	285.11	14.26	33.07	
91	21/04/2007	187.118	1.00	1.00	0.05	1.00	0.05	0.12	
92	21/04/2007	187.117	1.00	1.00	0.05	1.00	0.05	0.12	
93	21/04/2007	187.116	0.80	0.75	0.05	0.60	0.03	0.07	
94	23/04/2007	185.700	0.80	0.80	0.05	0.64	0.03	0.07	
95	23/04/2007	185.731	1.00	1.00	0.05	1.00	0.05	0.12	
96	23/04/2007	185.732	1.00	0.85	0.05	0.85	0.04	0.10	
97	23/04/2007	185.630	1.00	0.95	0.05	0.95	0.05	0.11	
98	23/04/2007	185.631	0.90	0.81	0.05	0.73	0.04	0.08	
99	23/04/2007	185.632	0.87	0.85	0.05	0.74	0.04	0.09	
100	23/04/2007	185.633	1.00	1.00	0.05	1.00	0.05	0.12	
101	23/04/2007	183.600	1.00	1.00	0.05	1.00	0.05	0.12	
102	23/04/2007	183.610	1.00	1.00	0.05	1.00	0.05	0.12	
103	23/04/2007	183.611	0.90	0.90	0.05	0.81	0.04	0.09	
104	23/04/2007	183.612	0.75	0.60	0.05	0.45	0.02	0.05	
105	25/04/2007	169.000	1.00	1.00	0.05	1.00	0.05	0.12	SIKUATI
106	25/04/2007	169.010	0.90	0.90	0.05	0.81	0.04	0.09	
107	25/04/2007	169.011	1.00	0.85	0.05	0.85	0.04	0.10	
108	25/04/2007	169.012	1.00	1.00	0.05	1.00	0.05	0.12	
109	25/04/2007	169.013	1.00	1.00	0.05	1.00	0.05	0.12	
110	25/04/2007	169.020	1.00	0.95	0.05	0.95	0.05	0.11	
111	25/04/2007	169.021	1.00	0.95	0.05	0.95	0.05	0.11	
112	25/04/2007	178.023	1.00	1.00	0.05	1.00	0.05	0.12	
113	28/04/2007	171.110	1.00	1.20	0.05	1.20	0.06	0.14	
114	28/04/2007	171.111	1.00	1.05	0.05	1.05	0.05	0.12	
115	28/04/2007	171.112	0.85	0.80	0.05	0.68	0.03	0.08	
116	28/04/2007	171.113	1.00	0.90	0.05	0.90	0.05	0.10	
117	28/04/2007	171.114	1.00	1.00	0.05	1.00	0.05	0.12	
118	28/04/2007	171.120	1.00	1.00	0.05	1.00	0.05	0.12	
119	28/04/2007	171.121	1.00	1.00	0.05	1.00	0.05	0.12	
120	28/04/2007	171.121	1.00	0.80	0.05	0.80	0.04	0.09	
BALANCE END OF APRIL :						312.07	15.61	36.19	

LINTASAN RESOURCES SDN BHD.
MAINTENANCE OF FEDERAL ROADS - LABUAN, FT

SUMMARY - POTHOLE PATCHING RECORD

Month: APRIL 2007

ITEM	DISTRICT	ROUTE NO.	ROAD NAME	AREA (m ²)			VOLUME (m ³)			PREMIX QUANTITY (TON)		
				PREVIOUS MONTH	CURRENT MONTH	CUM. MONTH	PREVIOUS MONTH	CURRENT MONTH	CUM. MONTH	PREVIOUS MONTH	CURRENT MONTH	CUM. MONTH
1	W.P LABUAN	L 700	JALAN TUN MUSTAPHA	202.76	4.15	206.91	15.14	0.31	15.45	34.69	0.71	35.40
2	W.P LABUAN	L 700	JALAN PATAU-PATAU	32.98	1.54	34.52	2.43	0.12	2.55	5.63	0.28	5.91
3	W.P LABUAN	L 700	JALAN POHON BATU	19.99	-	19.99	1.47	-	1.47	3.37	-	3.37
4	W.P LABUAN	L 701	JALAN LUBOK TEMIANG	3.32	-	3.32	0.24	-	0.24	0.55	-	0.55
5	W.P LABUAN	L 702	JALAN TANJUNG KUBONG	9.97	-	9.97	0.74	-	0.74	1.70	-	1.70
6	W.P LABUAN	L 703	JALAN SG. LADA/SG. PAGAR	38.32	-	38.32	2.87	-	2.87	6.59	-	6.59
7	W.P LABUAN	L 703	JALAN OKK DAUD	25.86	2.95	28.81	1.91	0.22	2.13	4.46	0.51	4.97
8	W.P LABUAN	L 704	JALAN DAMAI	5.08	-	5.08	0.38	-	0.38	0.88	-	0.88
9	W.P LABUAN	L 705	JALAN BEBULOH	23.78	14.16	37.94	1.73	1.06	2.79	4.00	2.44	6.44
10	W.P LABUAN	L 706	JALAN RANCHA-RANCHA	7.98	4.96	12.94	0.59	0.37	0.96	1.36	0.85	2.21
11	W.P LABUAN	L 707	JALAN BATU ARANG	16.84	-	16.84	1.25	-	1.25	2.88	-	2.88
12	W.P LABUAN	L 707	JALAN PULAU BUAH	-	12.84	12.84	-	0.96	0.96	-	2.21	2.21
13	W.P LABUAN	L 708	JALAN OKK ABDULLAH	11.17	-	11.17	0.79	-	0.79	1.81	-	1.81
14	W.P LABUAN	L 709	JALAN TG. BATU/TG. PURUN	10.99	5.69	16.68	0.79	0.43	1.22	1.88	0.99	2.87
15	W.P LABUAN	L 711	JALAN KG. JAWA/JUMIDAR BUYONG	8.04	-	8.04	0.61	-	0.61	1.40	-	1.40
16	W.P LABUAN	L 713	JALAN TANJUNG ARU	2.25	-	2.25	0.16	-	0.16	0.37	-	0.37
17	W.P LABUAN	L 715	JALAN HJ. KUDUS	20.52	6.10	26.62	1.54	0.46	2.00	3.54	1.06	4.60
18	W.P LABUAN	L 716	JALAN KERUPANG SATU	18.43	65.19	83.62	1.38	4.89	6.27	3.17	11.25	14.42
19	W.P LABUAN	L 718	JALAN KERUPANG TIGA	9.40	-	9.40	0.70	-	0.70	1.60	-	1.60
20	W.P LABUAN	L 719	JALAN PENGHULU TUAH	17.31	-	17.31	1.30	-	1.30	2.99	-	2.99
21	W.P LABUAN	L 720	JALAN KOLAM	4.69	-	4.69	0.35	-	0.35	0.81	-	0.81
22	W.P LABUAN	L 721	JALAN BUKIT TIMBALAI	3.12	-	3.12	0.23	-	0.23	0.53	-	0.53
23	W.P LABUAN	L 722	JALAN RANCHA-RANCHA LAMA	4.32	-	4.32	0.32	-	0.32	0.74	-	0.74
24	W.P LABUAN	L 723	JALAN SK. PATAU-PATAU	16.81	-	16.81	1.21	-	1.21	2.78	-	2.78
25	W.P LABUAN	L 727	JALAN TANJUNG TARAS	-	11.90	11.90	-	0.89	0.89	-	2.05	2.05
26	W.P LABUAN	L 730	JALAN SAWANAGAN CINA	-	3.84	3.84	-	0.29	0.29	-	0.67	0.67
27	W.P LABUAN	L 731	JALAN ARSAT	5.02	-	5.02	0.37	-	0.37	0.85	-	0.85
28	W.P LABUAN	L 733	JALAN PENY'BUNG BG. TANJUNG	1.10	-	1.10	0.08	-	0.08	0.18	-	0.18
29	W.P LABUAN	L 735	JALAN TANGKI AIR KIANSAM	3.86	-	3.86	0.30	-	0.30	0.69	-	0.69
30	W.P LABUAN	L 739	JALAN TERMINAL AIRPORT	8.89	-	8.89	0.67	-	0.67	1.53	-	1.53
31	W.P LABUAN	L 753	JALAN TENAGA	1.22	14.46	15.68	0.09	1.08	1.17	0.21	2.48	2.69
TOTAL :				534.01	147.77	681.78	39.64	11.08	50.72	91.19	25.50	116.69

LINTASAN RESOURCES SDN. BHD.

MAINTENANCE OF FEDERAL ROADS - LABUAN, FT

R01 POTHOLE PATCHING RECORD

DISTRICT: W.P LABUAN

ROUTE NO. REFER TO REMARKS

ROAD NAME: REFER TO REMARKS

MONTH: APRIL 2007

ITEM	DATE	CHAINAGE	Length (m)	Width (m)	Depth (m)	AREA (m2)	VOLUME (m3)	PREMIX QUANTITY (ton)	REMARKS
BROUGHT FORWARD:			-	-	-	534.01	39.64	91.19	
1	02/04/2007	3510	1.05	1.00	0.08	1.05	0.08	0.18	L 700 - Jalan Tun Mustapha
2	"	3511	1.20	1.05	0.08	1.26	0.09	0.22	L 700 - Jalan Tun Mustapha
3	"	2000	1.27	0.98	0.08	1.24	0.09	0.21	L 700 - Jalan Tun Mustapha
4	"	2015	0.84	0.72	0.08	0.60	0.05	0.10	L 700 - Jalan Tun Mustapha
5	"	1515	1.05	0.68	0.08	0.71	0.05	0.12	L 700 - Jalan Patau-patau
6	"	1516	0.50	0.48	0.08	0.24	0.02	0.04	L 700 - Jalan Patau-patau
7	04/04/2007	510	1.05	1.00	0.08	1.05	0.08	0.18	L 707 - Jalan Pulau Buah
8	"	511	1.10	1.05	0.08	1.16	0.09	0.20	L 707 - Jalan Pulau Buah
9	"	720	1.30	1.00	0.08	1.30	0.10	0.22	L 707 - Jalan Pulau Buah
10	"	721	1.30	1.00	0.08	1.30	0.10	0.22	L 707 - Jalan Pulau Buah
11	"	722	1.30	1.00	0.08	1.30	0.10	0.22	L 707 - Jalan Pulau Buah
12	"	723	1.30	0.90	0.08	1.17	0.09	0.20	L 707 - Jalan Pulau Buah
13	"	725	0.20	0.20	0.08	0.04	0.00	0.01	L 707 - Jalan Pulau Buah
14	"	1280	1.60	0.75	0.08	1.20	0.09	0.21	L 707 - Jalan Pulau Buah
15	"	1410	1.40	0.95	0.08	1.33	0.10	0.23	L 707 - Jalan Pulau Buah
16	"	15	1.50	1.00	0.08	1.50	0.11	0.26	L 707 - Jalan Pulau Buah
17	"	16	1.50	1.00	0.08	1.50	0.11	0.26	L 707 - Jalan Pulau Buah
18	05/04/2007	810	1.30	1.09	0.08	1.42	0.11	0.24	L 716 - Jalan Kerupang 1
19	"	811	1.09	0.98	0.08	1.07	0.08	0.18	L 716 - Jalan Kerupang 1
20	"	865	1.20	1.00	0.08	1.20	0.09	0.21	L 716 - Jalan Kerupang 1
21	"	866	1.30	1.20	0.08	1.56	0.12	0.27	L 716 - Jalan Kerupang 1
22	"	867	1.67	1.13	0.08	1.89	0.14	0.33	L 716 - Jalan Kerupang 1
23	"	915	1.00	1.00	0.08	1.00	0.08	0.17	L 716 - Jalan Kerupang 1
24	"	916	1.20	1.00	0.08	1.20	0.09	0.21	L 716 - Jalan Kerupang 1
25	"	917	1.70	1.00	0.08	1.70	0.13	0.29	L 716 - Jalan Kerupang 1
26	"	918	1.50	1.00	0.08	1.50	0.11	0.26	L 716 - Jalan Kerupang 1
27	"	920	1.20	1.00	0.08	1.20	0.09	0.21	L 716 - Jalan Kerupang 1
28	06/04/2007	885	1.24	1.00	0.08	1.24	0.09	0.21	L 727 - Jalan Tanjung Taras
29	"	886	1.24	1.00	0.08	1.24	0.09	0.21	L 727 - Jalan Tanjung Taras
30	"	887	1.24	1.00	0.08	1.24	0.09	0.21	L 727 - Jalan Tanjung Taras
31	"	889	1.24	1.00	0.08	1.24	0.09	0.21	L 727 - Jalan Tanjung Taras
32	"	890	1.24	1.00	0.08	1.24	0.09	0.21	L 727 - Jalan Tanjung Taras
33	"	891	1.40	1.00	0.08	1.40	0.11	0.24	L 727 - Jalan Tanjung Taras
34	"	893	1.40	0.90	0.08	1.26	0.09	0.22	L 727 - Jalan Tanjung Taras
35	"	894	1.40	0.90	0.08	1.26	0.09	0.22	L 727 - Jalan Tanjung Taras
36	"	895	1.00	0.80	0.08	0.80	0.06	0.14	L 727 - Jalan Tanjung Taras
37	"	896	1.40	0.70	0.08	0.98	0.07	0.17	L 727 - Jalan Tanjung Taras
TOTAL C/F :						577.60	42.91	98.71	

LINTASAN RESOURCES SDN. BHD.

MAINTENANCE OF FEDERAL ROADS - LABUAN, FT

R01 POTHOLE PATCHING RECORD

DISTRICT: W.P LABUAN

ROUTE NO. REFER TO REMARKS

ROAD NAME: REFER TO REMARKS

MONTH: APRIL 2007

ITEM	DATE	CHAINAGE	Length (m)	Width (m)	Depth (m)	AREA (m2)	VOLUME (m3)	PREMIX QUANTITY (ton)	REMARKS
BROUGHT FORWARD:			-	-	-	577.60	42.91	98.71	
38	06/04/2007	1980	1.45	1.00	0.08	1.45	0.11	0.25	L 703 - Jalan Okk Daud
39	"	1981	1.50	1.00	0.08	1.50	0.11	0.26	L 703 - Jalan Okk Daud
40	07/04/2007	840	1.20	1.00	0.08	1.20	0.09	0.21	L 716 - Jalan Kerupang 1
41	"	842	1.20	1.00	0.08	1.20	0.09	0.21	L 716 - Jalan Kerupang 1
42	"	843	1.73	1.00	0.08	1.73	0.13	0.30	L 716 - Jalan Kerupang 1
43	"	844	1.73	1.00	0.08	1.73	0.13	0.30	L 716 - Jalan Kerupang 1
44	"	845	1.73	1.00	0.08	1.73	0.13	0.30	L 716 - Jalan Kerupang 1
45	"	960	1.50	1.00	0.08	1.50	0.11	0.26	L 716 - Jalan Kerupang 1
46	"	961	1.50	1.10	0.08	1.65	0.12	0.28	L 716 - Jalan Kerupang 1
47	"	870	1.50	1.00	0.08	1.50	0.11	0.26	L 716 - Jalan Kerupang 1
48	"	871	1.50	1.00	0.08	1.50	0.11	0.26	L 716 - Jalan Kerupang 1
49	"	872	1.50	0.90	0.08	1.35	0.10	0.23	L 716 - Jalan Kerupang 1
50	"	873	1.50	0.70	0.08	1.05	0.08	0.18	L 716 - Jalan Kerupang 1
51	"	874	1.50	0.75	0.08	1.13	0.08	0.19	L 716 - Jalan Kerupang 1
52	09/04/2007	2825	1.10	1.00	0.08	1.10	0.08	0.19	L 706 - Jalan Ranche-ranche
53	"	2826	1.10	1.00	0.08	1.10	0.08	0.19	L 706 - Jalan Ranche-ranche
54	"	2827	1.10	1.00	0.08	1.10	0.08	0.19	L 706 - Jalan Ranche-ranche
55	"	2828	1.10	0.90	0.08	0.99	0.07	0.17	L 706 - Jalan Ranche-ranche
56	"	2820	1.22	0.55	0.08	0.67	0.05	0.12	L 706 - Jalan Ranche-Ranche
57	11/04/2007	935	1.00	1.00	0.08	1.00	0.08	0.17	L 716 - Jalan Kerupang 1
58	"	936	1.05	0.80	0.08	0.84	0.06	0.14	L 716 - Jalan Kerupang 1
59	"	937	1.05	0.60	0.08	0.63	0.05	0.11	L 716 - Jalan Kerupang 1
60	"	200	0.70	0.60	0.08	0.42	0.03	0.07	L 716 - Jalan Kerupang 1
61	"	198	1.16	1.00	0.08	1.16	0.09	0.20	L 716 - Jalan Kerupang 1
62	"	197	1.16	1.05	0.08	1.22	0.09	0.21	L 716 - Jalan Kerupang 1
63	"	97	1.00	0.96	0.08	0.96	0.07	0.17	L 716 - Jalan Kerupang 1
64	"	98	0.96	0.80	0.08	0.77	0.06	0.13	L 716 - Jalan Kerupang 1
65	"	99	0.96	0.50	0.08	0.48	0.04	0.08	L 716 - Jalan Kerupang 1
66	"	100	1.27	1.00	0.08	1.27	0.10	0.22	L 716 - Jalan Kerupang 1
67	"	101	1.27	1.00	0.08	1.27	0.10	0.22	L 716 - Jalan Kerupang 1
68	12/04/2007	5860	1.30	1.00	0.08	1.30	0.10	0.22	L 705 - Jalan Bebuloh
69	"	5861	1.30	1.00	0.08	1.30	0.10	0.22	L 705 - Jalan Bebuloh
70	"	5862	1.30	1.00	0.08	1.30	0.10	0.22	L 705 - Jalan Bebuloh
71	"	5863	1.30	1.00	0.08	1.30	0.10	0.22	L 705 - Jalan Bebuloh
72	"	5864	1.30	1.00	0.08	1.30	0.10	0.22	L 705 - Jalan Bebuloh
73	"	5865	1.30	1.00	0.08	1.30	0.10	0.22	L 705 - Jalan Bebuloh
74	"	5866	1.30	0.90	0.08	1.17	0.09	0.20	L 705 - Jalan Bebuloh
TOTAL C/F :						621.76	46.22	106.33	

LINTASAN RESOURCES SDN. BHD.

MAINTENANCE OF FEDERAL ROADS - LABUAN, FT

R01 POTHOLE PATCHING RECORD

DISTRICT: W.P LABUAN

ROUTE NO. REFER TO REMARKS

ROAD NAME: REFER TO REMARKS

MONTH: APRIL 2007

ITEM	DATE	CHAINAGE	Length (m)	Width (m)	Depth (m)	AREA (m2)	VOLUME (m3)	PREMIX QUANTITY (ton)	REMARKS
BROUGHT FORWARD:			-	-	-	621.76	46.22	106.33	
75	12/04/2007	130	1.20	1.00	0.08	1.20	0.09	0.21	L 705 - Jalan Bebuloh
76	"	131	1.20	0.80	0.08	0.96	0.07	0.17	L 705 - Jalan Bebuloh
77	14/04/2007	80	1.40	1.00	0.08	1.40	0.11	0.24	L 716 - Jalan Kerupang 1
78	"	81	1.40	1.00	0.08	1.40	0.11	0.24	L 716 - Jalan Kerupang 1
79	"	82	1.40	1.00	0.08	1.40	0.11	0.24	L 716 - Jalan Kerupang 1
80	"	83	1.40	0.70	0.08	0.98	0.07	0.17	L 716 - Jalan Kerupang 1
81	"	300	1.00	1.00	0.08	1.00	0.08	0.17	L 716 - Jalan Kerupang 1
82	"	301	1.40	1.00	0.08	1.40	0.11	0.24	L 716 - Jalan Kerupang 1
83	"	302	1.00	0.95	0.08	0.95	0.07	0.16	L 716 - Jalan Kerupang 1
84	"	303	1.00	0.95	0.08	0.95	0.07	0.16	L 716 - Jalan Kerupang 1
85	"	304	1.00	0.55	0.08	0.55	0.04	0.09	L 716 - Jalan Kerupang 1
86	"	295	1.00	0.90	0.08	0.90	0.07	0.16	L 716 - Jalan Kerupang 1
87	"	296	1.00	0.90	0.08	0.90	0.07	0.16	L 716 - Jalan Kerupang 1
88	"	297	1.00	0.95	0.08	0.95	0.07	0.16	L 716 - Jalan Kerupang 1
89	"	298	0.95	0.90	0.08	0.86	0.06	0.15	L 716 - Jalan Kerupang 1
90	18/04/2007	290	1.00	1.00	0.08	1.00	0.08	0.17	L 716 - Jalan Kerupang 1
91	"	291	1.00	0.90	0.08	0.90	0.07	0.16	L 716 - Jalan Kerupang 1
92	"	292	1.00	0.70	0.08	0.70	0.05	0.12	L 716 - Jalan Kerupang 1
93	"	293	1.00	0.90	0.08	0.90	0.07	0.16	L 716 - Jalan Kerupang 1
94	"	12	1.20	1.00	0.08	1.20	0.09	0.21	L 716 - Jalan Kerupang 1
95	"	880	1.00	0.80	0.08	0.80	0.06	0.14	L 716 - Jalan Kerupang 1
96	"	881	1.00	0.80	0.08	0.80	0.06	0.14	L 716 - Jalan Kerupang 1
97	"	882	1.00	0.80	0.08	0.80	0.06	0.14	L 716 - Jalan Kerupang 1
98	"	883	0.80	0.60	0.08	0.48	0.04	0.08	L 716 - Jalan Kerupang 1
99	"	900	1.00	0.74	0.08	0.74	0.06	0.13	L 716 - Jalan Kerupang 1
100	"	901	1.00	0.74	0.08	0.74	0.06	0.13	L 716 - Jalan Kerupang 1
101	"	902	1.00	0.74	0.08	0.74	0.06	0.13	L 716 - Jalan Kerupang 1
102	"	903	1.00	0.74	0.08	0.74	0.06	0.13	L 716 - Jalan Kerupang 1
103	19/04/2007	800	0.63	0.60	0.08	0.38	0.03	0.07	L 709 - Jalan Tg. Batu/Tg. Purun
104	"	820	0.96	0.72	0.08	0.69	0.05	0.12	L 709 - Jalan Tg. Batu/Tg. Purun
105	"	835	0.75	0.60	0.08	0.45	0.03	0.08	L 709 - Jalan Tg. Batu/Tg. Purun
106	"	836	0.80	0.79	0.08	0.63	0.05	0.11	L 709 - Jalan Tg. Batu/Tg. Purun
107	"	845	0.92	0.90	0.08	0.83	0.06	0.14	L 709 - Jalan Tg. Batu/Tg. Purun
108	"	645	0.90	0.80	0.08	0.72	0.05	0.12	L 709 - Jalan Tg. Batu/Tg. Purun
109	"	646	0.80	0.80	0.08	0.64	0.05	0.11	L 709 - Jalan Tg. Batu/Tg. Purun
110	"	647	0.80	0.70	0.08	0.56	0.04	0.10	L 709 - Jalan Tg. Batu/Tg. Purun
111	"	648	1.00	0.80	0.08	0.80	0.06	0.14	L 709 - Jalan Tg. Batu/Tg. Purun
TOTAL C/F :						653.79	48.62	111.86	

LINTASAN RESOURCES SDN. BHD.

MAINTENANCE OF FEDERAL ROADS - LABUAN, FT

R01 POTHOLE PATCHING RECORD

DISTRICT: W.P LABUAN

ROUTE NO. REFER TO REMARKS

ROAD NAME: REFER TO REMARKS

MONTH: APRIL 2007

ITEM	DATE	CHAINAGE	Length	Width	Depth	AREA	VOLUME	PREMIX QUANTITY	REMARKS
			(m)	(m)	(m)	(m2)	(m3)	(ton)	
BROUGHT FORWARD:			-	-	-	653.79	48.62	111.86	
112	19/04/2007	5220	0.90	0.65	0.08	0.59	0.04	0.10	L 700 - Jalan Patau-patau
113	20/04/2007	695	1.20	1.00	0.08	1.20	0.09	0.21	L 730 - Jalan Sawangan Cina
114	"	696	1.20	0.80	0.08	0.96	0.07	0.17	L 730 - Jalan Sawangan Cina
115	"	697	1.20	0.80	0.08	0.96	0.07	0.17	L 730 - Jalan Sawangan Cina
116	"	698	1.20	0.60	0.08	0.72	0.05	0.12	L 730 - Jalan Sawangan Cina
117	"	700	1.00	1.00	0.08	1.00	0.08	0.17	L 753 - Jalan Tenaga
118	"	701	1.00	1.00	0.08	1.00	0.08	0.17	L 753 - Jalan Tenaga
119	"	702	1.00	0.80	0.08	0.80	0.06	0.14	L 753 - Jalan Tenaga
120	"	703	1.00	0.80	0.08	0.80	0.06	0.14	L 753 - Jalan Tenaga
121	"	704	1.00	0.70	0.08	0.70	0.05	0.12	L 753 - Jalan Tenaga
122	"	710	1.00	0.80	0.08	0.80	0.06	0.14	L 753 - Jalan Tenaga
123	21/04/2007	470	1.15	1.00	0.08	1.15	0.09	0.20	L 715 - Jalan Hj. Kudus
124	"	471	1.15	1.00	0.08	1.15	0.09	0.20	L 715 - Jalan Hj. Kudus
125	"	472	1.15	0.80	0.08	0.92	0.07	0.16	L 715 - Jalan Hj. Kudus
126	"	473	1.15	0.80	0.08	0.92	0.07	0.16	L 715 - Jalan Hj. Kudus
127	"	474	1.15	0.70	0.08	0.81	0.06	0.14	L 715 - Jalan Hj. Kudus
128	"	475	1.15	1.00	0.08	1.15	0.09	0.20	L 715 - Jalan Hj. Kudus
129	"	100	0.90	0.80	0.08	0.72	0.05	0.12	L 705 - Jalan Bebuloh
130	"	1260	0.85	0.70	0.08	0.60	0.04	0.10	L 705 - Jalan Bebuloh
131	"	1261	0.85	0.70	0.08	0.60	0.04	0.10	L 705 - Jalan Bebuloh
132	"	1262	0.85	0.60	0.08	0.51	0.04	0.09	L 705 - Jalan Bebuloh
133	"	1263	0.85	0.70	0.08	0.60	0.04	0.10	L 705 - Jalan Bebuloh
134	24/04/2007	730	1.00	0.90	0.08	0.90	0.07	0.16	L 753 - Jalan Tenaga
135		731	1.00	0.80	0.08	0.80	0.06	0.14	L 753 - Jalan Tenaga
136		732	1.00	1.00	0.08	1.00	0.08	0.17	L 753 - Jalan Tenaga
137		600	1.10	1.00	0.08	1.10	0.08	0.19	L 753 - Jalan Tenaga
138		601	1.10	1.00	0.08	1.10	0.08	0.19	L 753 - Jalan Tenaga
139		602	1.10	0.80	0.08	0.88	0.07	0.15	L 753 - Jalan Tenaga
140	25/04/2007	700	1.00	0.65	0.08	0.65	0.05	0.11	L 753 - Jalan Tenaga
141	"	701	1.00	0.65	0.08	0.65	0.05	0.11	L 753 - Jalan Tenaga
142	"	702	1.00	0.65	0.08	0.65	0.05	0.11	L 753 - Jalan Tenaga
143	"	703	1.00	0.65	0.08	0.65	0.05	0.11	L 753 - Jalan Tenaga
144	"	704	1.00	0.65	0.08	0.65	0.05	0.11	L 753 - Jalan Tenaga
145	"	705	0.65	0.50	0.08	0.33	0.02	0.06	L 753 - Jalan Tenaga
TOTAL :						681.78	50.72	116.69	

LINTASAN RESOURCES SDN BHD.
MAINTENANCE OF FEDERAL ROADS - WEST COAST, SABAH

SUMMARY - POTHOLE PATCHING RECORD

Month : April 2007

ITEM	DISTRICT	ROUTE NO.	ROAD NAME	AREA (m ²)			VOLUME (m ³)			PREMIX QUANTITY (TON)		
				PREVIOUS MONTH	CURRENT MONTH	CUM. MONTH	PREVIOUS MONTH	CURRENT MONTH	CUM. MONTH	PREVIOUS MONTH	CURRENT MONTH	CUM. MONTH
1	Ranau	22	Jalan Kota Kinabalu - Sandakan	1,061.33	280.69	1,342.02	71.32	22.24	93.56	165.42	51.69	217.11
			TOTAL:	1,061.33	280.69	1,342.02	71.32	22.24	93.56	165.42	51.69	217.11

LINTASAN RESOURCES SDN. BHD.
MAINTENANCE OF FEDERAL ROADS - WEST COAST, SABAH
R01 POTHOLE PATCHING RECORD

DISTRICT: Ranau

ROUTE NO. 22

ROAD NAME: Jalan Kota Kinabalu - Sandakan

MONTH: April 2007

ITEM	DATE	CHAINAGE	Length (m)	Width (m)	Depth (m)	AREA (m ²)	VOLUME (m ³)	PREMIX QUANTITY (ton)	REMARKS
BROUGHT FORWARD FROM MARCH 2007:						1,061.33	71.32	165.42	
1	4/2/2007	137.900	1.10	1.10	0.13	1.21	0.16	0.37	RHS
2	4/2/2007	137.800	0.30	0.30	0.05	0.09	0.00	0.00	LHS
3	4/2/2007	137.810	0.40	0.30	0.05	0.12	0.01	0.02	LHS
4	4/2/2007	137.820	0.20	0.20	0.05	0.04	0.00	0.00	LHS
5	4/2/2007	135.100	1.80	1.40	0.20	2.52	0.50	1.16	LHS
6	4/2/2007	135.110	1.50	1.20	0.15	1.80	0.27	0.63	LHS
7	4/4/2007	55.200	2.00	1.50	0.20	3.00	0.60	1.39	LHS
8	4/4/2007	55.210	1.90	1.20	0.10	2.28	0.23	0.53	RHS
9	4/4/2007	55.220	1.60	0.80	0.08	1.28	0.10	0.23	LHS
10	4/4/2007	55.230	0.80	0.70	0.06	0.56	0.03	0.07	LHS
11	4/4/2007	55.240	2.10	0.60	0.06	1.26	0.08	0.19	LHS
12	4/4/2007	55.250	1.40	0.70	0.06	0.98	0.06	0.14	LHS
13	4/7/2007	53.500	6.10	1.50	0.05	9.15	0.46	1.07	RHS
14	4/7/2007	52.500	2.00	0.60	0.05	1.20	0.06	0.14	RHS
15	4/7/2007	55.260	2.30	1.30	0.05	2.99	0.15	0.35	RHS
16	4/7/2007	55.270	1.30	0.70	0.05	0.91	0.05	0.12	LHS
17	4/7/2007	55.280	2.90	0.70	0.05	2.03	0.10	0.23	LHS
18	4/7/2007	55.290	2.70	0.70	0.05	1.89	0.09	0.21	LHS
19	4/9/2007	75.900	1.70	0.90	0.05	1.53	0.08	0.19	LHS
20	4/9/2007	75.910	0.60	0.60	0.05	0.36	0.02	0.05	LHS
21	4/9/2007	76.000	0.80	0.50	0.05	0.40	0.02	0.05	LHS
22	4/9/2007	76.100	0.80	0.50	0.05	0.40	0.02	0.05	LHS
23	4/9/2007	76.110	0.50	0.40	0.05	0.20	0.01	0.02	LHS
24	4/9/2007	77.600	0.70	0.20	0.05	0.14	0.01	0.02	LHS
25	4/9/2007	77.600	0.40	0.20	0.05	0.08	0.00	0.00	LHS
26	4/9/2007	77.610	0.20	0.20	0.05	0.04	0.00	0.00	RHS
27	4/9/2007	77.610	0.20	0.20	0.05	0.04	0.00	0.00	RHS
28	4/9/2007	77.620	0.40	0.20	0.05	0.08	0.00	0.00	RHS
29	4/9/2007	77.620	0.30	0.20	0.05	0.06	0.00	0.00	RHS
30	4/9/2007	77.630	0.60	0.60	0.05	0.36	0.02	0.05	RHS
CARRIED FORWARD:						1,098.33	74.45	172.70	

LINTASAN RESOURCES SDN. BHD.
MAINTENANCE OF FEDERAL ROADS - WEST COAST, SABAH
R01 POTHOLE PATCHING RECORD

DISTRICT: Ranau

ROUTE NO. 22

ROAD NAME: Jalan Kota Kinabalu - Sandakan

MONTH: April 2007

ITEM	DATE	CHAINAGE	Length (m)	Width (m)	Depth (m)	AREA (m ²)	VOLUME (m ³)	PREMIX QUANTITY (ton)	REMARKS
BROUGHT FORWARD:						1,098.33	74.45	172.70	
31	4/9/2007	77.630	1.00	0.20	0.05	0.20	0.01	0.02	LHS
32	4/9/2007	77.640	0.40	0.20	0.05	0.08	0.00	0.00	LHS
33	4/9/2007	77.640	1.40	0.60	0.05	0.84	0.04	0.09	LHS
34	4/11/2007	77.650	0.20	0.20	0.05	0.04	0.00	0.00	LHS
35	4/11/2007	77.700	1.40	0.90	0.05	1.26	0.06	0.14	RHS
36	4/11/2007	77.710	0.40	0.30	0.05	0.12	0.01	0.02	RHS
37	4/11/2007	78.400	0.50	0.40	0.05	0.20	0.01	0.02	LHS
38	4/11/2007	79.800	0.70	0.50	0.05	0.35	0.02	0.05	RHS
39	4/11/2007	79.900	1.30	0.50	0.05	0.65	0.03	0.07	RHS
40	4/11/2007	79.910	0.60	0.50	0.05	0.30	0.02	0.05	RHS
41	4/11/2007	81.400	1.00	0.40	0.05	0.40	0.02	0.05	LHS
42	4/11/2007	81.410	1.30	0.40	0.05	0.52	0.03	0.07	LHS
43	4/11/2007	81.700	0.60	0.50	0.05	0.30	0.02	0.05	RHS
44	4/11/2007	82.000	1.00	0.40	0.05	0.40	0.02	0.05	RHS
45	4/11/2007	83.300	0.80	0.80	0.05	0.64	0.03	0.07	RHS
46	4/13/2007	81.100	5.20	3.10	0.15	16.12	2.42	5.61	LHS
47	4/14/2007	81.110	6.00	3.00	0.15	18.00	2.70	6.26	RHS
48	4/16/2007	75.000	1.00	0.90	0.05	0.90	0.05	0.12	LHS
49	4/16/2007	75.000	0.60	0.50	0.05	0.30	0.02	0.05	LHS
50	4/16/2007	75.010	3.00	1.50	0.05	4.50	0.23	0.53	LHS
51	4/16/2007	75.010	0.80	0.70	0.05	0.56	0.03	0.07	LHS
52	4/16/2007	75.020	0.90	0.80	0.05	0.72	0.04	0.09	LHS
53	4/16/2007	75.020	1.80	0.80	0.05	1.44	0.07	0.16	LHS
54	4/16/2007	75.030	4.90	1.00	0.05	4.90	0.25	0.58	LHS
55	4/16/2007	75.030	6.00	3.30	0.05	19.80	0.99	2.30	LHS
56	4/16/2007	75.040	1.70	1.30	0.05	2.21	0.11	0.26	LHS
57	4/16/2007	75.040	1.30	0.70	0.05	0.91	0.05	0.12	LHS
58	4/16/2007	75.050	1.70	0.60	0.05	1.02	0.05	0.12	LHS
59	4/16/2007	75.100	5.50	3.00	0.05	16.50	0.83	1.93	RHS
60	4/16/2007	75.110	2.80	1.20	0.05	3.36	0.17	0.39	LHS
CARRIED FORWARD:						1,195.87	82.78	192.04	

LINTASAN RESOURCES SDN. BHD.
MAINTENANCE OF FEDERAL ROADS - WEST COAST, SABAH
R01 POTHOLE PATCHING RECORD

DISTRICT: Ranau

ROUTE NO. 22

ROAD NAME: Jalan Kota Kinabalu - Sandakan

MONTH: April 2007

ITEM	DATE	CHAINAGE	Length (m)	Width (m)	Depth (m)	AREA (m ²)	VOLUME (m ³)	PREMIX QUANTITY (ton)	REMARKS
BROUGHT FORWARD:						1,195.87	82.78	192.04	
61	4/18/2007	44.300	2.60	1.20	0.08	3.12	0.25	0.58	LHS
62	4/18/2007	44.400	0.70	0.70	0.06	0.49	0.03	0.07	LHS
63	4/18/2007	44.410	0.60	0.50	0.06	0.30	0.02	0.05	LHS
64	4/18/2007	44.420	0.80	0.80	0.08	0.64	0.05	0.12	LHS
65	4/18/2007	44.600	0.70	0.60	0.05	0.42	0.02	0.05	RHS
66	4/18/2007	44.610	0.40	0.40	0.05	0.16	0.01	0.02	RHS
67	4/18/2007	44.620	0.20	0.20	0.05	0.04	0.00	0.00	RHS
68	4/18/2007	44.630	0.70	0.60	0.05	0.42	0.02	0.05	RHS
69	4/18/2007	44.640	0.40	0.30	0.05	0.12	0.01	0.02	RHS
70	4/18/2007	45.000	2.70	1.20	0.05	3.24	0.16	0.37	LHS
71	4/18/2007	45.010	2.70	1.80	0.05	4.86	0.24	0.56	LHS
72	4/18/2007	45.020	4.40	1.30	0.05	5.72	0.29	0.67	LHS
73	4/19/2007	57.700	0.60	0.50	0.01	0.30	0.00	0.00	LHS
74	4/20/2007	57.710	2.30	1.20	0.10	2.76	0.28	0.65	LHS
75	4/20/2007	57.720	2.50	1.30	0.20	3.25	0.65	1.51	LHS
76	4/20/2007	57.730	1.60	1.00	0.08	1.60	0.13	0.30	LHS
77	4/21/2007	59.500	0.50	0.40	0.05	0.20	0.01	0.02	RHS
78	4/21/2007	60.000	0.60	0.50	0.05	0.30	0.02	0.05	LHS
79	4/21/2007	60.200	0.40	0.30	0.05	0.12	0.01	0.02	LHS
80	4/21/2007	60.210	0.50	0.50	0.05	0.25	0.01	0.02	LHS
81	4/21/2007	60.220	0.60	0.30	0.05	0.18	0.01	0.02	LHS
82	4/21/2007	60.230	0.30	0.20	0.05	0.06	0.00	0.00	LHS
83	4/21/2007	60.240	1.40	0.70	0.05	0.98	0.05	0.12	LHS
84	4/21/2007	60.250	0.80	0.60	0.05	0.48	0.02	0.05	LHS
85	4/21/2007	60.300	0.40	0.20	0.05	0.08	0.00	0.00	RHS
86	4/21/2007	60.310	0.50	0.30	0.05	0.15	0.01	0.02	RHS
87	4/21/2007	60.320	0.50	0.40	0.05	0.20	0.01	0.02	RHS
88	4/21/2007	60.330	1.00	0.80	0.05	0.80	0.04	0.09	RHS
89	4/21/2007	60.340	0.50	0.50	0.05	0.25	0.01	0.02	RHS
90	4/21/2007	60.350	0.60	0.50	0.05	0.30	0.02	0.05	RHS
CARRIED FORWARD:						1,227.66	85.16	197.56	

LINTASAN RESOURCES SDN. BHD.
MAINTENANCE OF FEDERAL ROADS - WEST COAST, SABAH
R01 POTHOLE PATCHING RECORD

DISTRICT: Ranau

ROUTE NO. 22

ROAD NAME: Jalan Kota Kinabalu - Sandakan

MONTH: April 2007

ITEM	DATE	CHAINAGE	Length (m)	Width (m)	Depth (m)	AREA (m ²)	VOLUME (m ³)	PREMIX QUANTITY (ton)	REMARKS
BROUGHT FORWARD:						1,227.66	85.16	197.56	
91	4/21/2007	60.360	0.50	0.50	0.05	0.25	0.01	0.02	RHS
92	4/21/2007	60.370	0.50	0.40	0.05	0.20	0.01	0.02	RHS
93	4/21/2007	61.900	1.20	1.00	0.05	1.20	0.06	0.14	RHS
94	4/21/2007	61.910	3.20	1.10	0.05	3.52	0.18	0.42	RHS
95	4/21/2007	61.920	0.30	0.20	0.05	0.06	0.00	0.00	RHS
96	4/21/2007	61.930	1.40	0.60	0.05	0.84	0.04	0.09	RHS
97	4/21/2007	62.100	0.70	0.60	0.05	0.42	0.02	0.05	RHS
98	4/23/2007	50.400	0.60	0.30	0.05	0.18	0.01	0.02	LHS
99	4/23/2007	50.300	1.40	0.90	0.05	1.26	0.06	0.14	LHS
100	4/23/2007	50.200	2.50	1.00	0.05	2.50	0.13	0.30	RHS
101	4/23/2007	50.200	0.20	0.20	0.05	0.04	0.00	0.00	RHS
102	4/23/2007	50.210	0.40	0.20	0.05	0.08	0.00	0.00	RHS
103	4/23/2007	50.210	0.40	0.20	0.05	0.08	0.00	0.00	RHS
104	4/23/2007	50.220	0.30	0.30	0.05	0.09	0.00	0.00	RHS
105	4/23/2007	50.220	0.40	0.20	0.05	0.08	0.00	0.00	LHS
106	4/23/2007	50.230	0.20	0.20	0.05	0.04	0.00	0.00	LHS
107	4/23/2007	49.800	0.40	0.20	0.05	0.08	0.00	0.00	LHS
108	4/23/2007	49.810	0.90	0.50	0.05	0.45	0.02	0.05	LHS
109	4/23/2007	49.820	0.80	0.60	0.05	0.48	0.02	0.05	LHS
110	4/23/2007	49.830	1.90	0.70	0.05	1.33	0.07	0.16	LHS
111	4/23/2007	49.700	0.50	0.40	0.05	0.20	0.01	0.02	RHS
112	4/23/2007	49.710	0.80	0.50	0.05	0.40	0.02	0.05	RHS
113	4/23/2007	49.720	1.40	0.40	0.05	0.56	0.03	0.07	RHS
114	4/23/2007	47.600	1.10	0.50	0.05	0.55	0.03	0.07	RHS
115	4/23/2007	47.610	0.80	0.50	0.05	0.40	0.02	0.05	RHS
116	4/23/2007	47.620	1.30	0.50	0.05	0.65	0.03	0.07	RHS
117	4/23/2007	47.630	0.70	0.60	0.05	0.42	0.02	0.05	RHS
118	4/23/2007	47.640	0.50	0.40	0.05	0.20	0.01	0.02	LHS
119	4/23/2007	47.200	0.60	0.40	0.05	0.24	0.01	0.02	RHS
120	4/23/2007	47.210	0.90	0.50	0.05	0.45	0.02	0.05	RHS
CARRIED FORWARD:						1,244.91	85.99	199.49	

LINTASAN RESOURCES SDN. BHD.
MAINTENANCE OF FEDERAL ROADS - WEST COAST, SABAH
R01 POTHOLE PATCHING RECORD

DISTRICT: Ranau

ROUTE NO. 22

ROAD NAME: Jalan Kota Kinabalu - Sandakan

MONTH: April 2007

ITEM	DATE	CHAINAGE	Length (m)	Width (m)	Depth (m)	AREA (m ²)	VOLUME (m ³)	PREMIX QUANTITY (ton)	REMARKS
BROUGHT FORWARD:						1,244.91	85.99	199.49	
121	4/23/2007	47.220	0.60	0.50	0.05	0.30	0.02	0.05	RHS
122	4/23/2007	47.230	0.80	0.50	0.05	0.40	0.02	0.05	RHS
123	4/23/2007	47.240	0.40	0.40	0.05	0.16	0.01	0.02	RHS
124	4/23/2007	47.250	1.00	0.50	0.05	0.50	0.03	0.07	RHS
125	4/23/2007	47.100	0.80	0.60	0.05	0.48	0.02	0.05	RHS
126	4/23/2007	47.110	1.20	0.80	0.05	0.96	0.05	0.12	RHS
127	4/23/2007	46.900	0.40	0.40	0.05	0.16	0.01	0.02	RHS
128	4/23/2007	46.910	1.20	0.40	0.05	0.48	0.02	0.05	RHS
129	4/23/2007	46.920	0.70	0.50	0.05	0.35	0.02	0.05	RHS
130	4/23/2007	46.930	1.50	0.80	0.05	1.20	0.06	0.14	RHS
131	4/23/2007	46.940	1.50	0.60	0.05	0.90	0.05	0.12	RHS
132	4/23/2007	46.950	0.70	0.60	0.05	0.42	0.02	0.05	RHS
133	4/23/2007	46.960	0.30	0.20	0.05	0.06	0.00	0.00	LHS
134	4/23/2007	46.800	0.60	0.60	0.05	0.36	0.02	0.05	RHS
135	4/23/2007	46.810	0.80	0.60	0.05	0.48	0.02	0.05	RHS
136	4/23/2007	46.820	0.70	0.40	0.05	0.28	0.01	0.02	RHS
137	4/24/2007	138.800	1.20	1.00	0.05	1.20	0.06	0.14	LHS
138	4/24/2007	138.600	1.00	0.90	0.05	0.90	0.05	0.12	LHS
139	4/24/2007	138.610	0.80	0.80	0.05	0.64	0.03	0.07	LHS
140	4/24/2007	138.620	0.30	0.30	0.05	0.09	0.00	0.00	LHS
141	4/24/2007	137.500	0.30	0.20	0.05	0.06	0.00	0.00	RHS
142	4/24/2007	137.510	1.00	0.80	0.05	0.80	0.04	0.09	RHS
143	4/24/2007	137.400	0.20	0.20	0.05	0.04	0.00	0.00	RHS
144	4/24/2007	137.410	0.80	0.40	0.05	0.32	0.02	0.05	RHS
145	4/24/2007	137.420	0.20	0.20	0.05	0.04	0.00	0.00	RHS
146	4/24/2007	136.900	0.20	0.20	0.05	0.04	0.00	0.00	LHS
147	4/24/2007	136.910	1.40	1.30	0.05	1.82	0.09	0.21	LHS
148	4/24/2007	136.920	0.60	0.50	0.05	0.30	0.02	0.05	LHS
149	4/24/2007	136.930	0.20	0.20	0.05	0.04	0.00	0.00	LHS
150	4/24/2007	135.600	0.60	0.60	0.05	0.36	0.02	0.05	LHS
CARRIED FORWARD:						1,259.05	86.70	201.18	

LINTASAN RESOURCES SDN. BHD.
MAINTENANCE OF FEDERAL ROADS - WEST COAST, SABAH
R01 POTHOLE PATCHING RECORD

DISTRICT: Ranau

ROUTE NO. 22

ROAD NAME: Jalan Kota Kinabalu - Sandakan

MONTH: April 2007

ITEM	DATE	CHAINAGE	Length (m)	Width (m)	Depth (m)	AREA (m ²)	VOLUME (m ³)	PREMIX QUANTITY (ton)	REMARKS
BROUGHT FORWARD:						1,259.05	86.70	201.18	
151	4/24/2007	135.200	0.40	0.40	0.05	0.16	0.01	0.02	LHS
152	4/24/2007	133.800	1.60	0.60	0.18	0.96	0.17	0.39	LHS
153	4/24/2007	134.300	2.20	1.10	0.10	2.42	0.24	0.56	LHS
154	4/25/2007	134.400	1.70	1.00	0.05	1.70	0.09	0.21	LHS
155	4/25/2007	134.400	0.70	0.40	0.05	0.28	0.01	0.02	LHS
156	4/25/2007	134.410	0.90	0.80	0.05	0.72	0.04	0.09	LHS
157	4/25/2007	134.410	0.70	0.30	0.05	0.21	0.01	0.02	LHS
158	4/25/2007	134.420	0.60	0.40	0.05	0.24	0.01	0.02	LHS
159	4/25/2007	134.420	0.40	0.30	0.05	0.12	0.01	0.02	LHS
160	4/25/2007	134.430	0.40	0.40	0.05	0.16	0.01	0.02	LHS
161	4/25/2007	134.430	1.60	0.90	0.05	1.44	0.07	0.16	LHS
162	4/25/2007	134.440	0.70	0.60	0.05	0.42	0.02	0.05	LHS
163	4/25/2007	134.440	0.90	0.80	0.05	0.72	0.04	0.09	LHS
164	4/25/2007	134.450	0.80	0.50	0.05	0.40	0.02	0.05	LHS
165	4/25/2007	134.450	1.40	1.10	0.05	1.54	0.08	0.19	LHS
166	4/25/2007	134.460	1.40	0.90	0.05	1.26	0.06	0.14	LHS
167	4/25/2007	134.460	0.50	0.50	0.05	0.25	0.01	0.02	LHS
168	4/25/2007	134.470	0.90	0.70	0.05	0.63	0.03	0.07	LHS
169	4/25/2007	134.470	1.00	0.90	0.05	0.90	0.05	0.12	LHS
170	4/25/2007	134.480	3.20	1.10	0.05	3.52	0.18	0.42	LHS
171	4/25/2007	134.400	1.20	0.50	0.05	0.60	0.03	0.07	RHS
172	4/25/2007	134.400	1.50	0.30	0.05	0.45	0.02	0.05	RHS
173	4/25/2007	134.410	0.20	0.20	0.05	0.04	0.00	0.00	RHS
174	4/25/2007	134.410	0.30	0.20	0.05	0.06	0.00	0.00	RHS
175	4/25/2007	134.420	0.20	0.20	0.05	0.04	0.00	0.00	RHS
176	4/25/2007	134.420	0.40	0.30	0.05	0.12	0.01	0.02	RHS
177	4/25/2007	134.430	1.60	0.20	0.05	0.32	0.02	0.05	RHS
178	4/25/2007	134.430	1.00	0.60	0.05	0.60	0.03	0.07	RHS
179	4/25/2007	134.440	1.10	1.10	0.05	1.21	0.06	0.14	RHS
180	4/25/2007	134.440	1.10	0.90	0.05	0.99	0.05	0.12	RHS
CARRIED FORWARD:						1,281.53	88.08	204.38	

LINTASAN RESOURCES SDN. BHD.
MAINTENANCE OF FEDERAL ROADS - WEST COAST, SABAH

R01 POTHOLE PATCHING RECORD

DISTRICT: Ranau

ROUTE NO. 22

ROAD NAME: Jalan Kota Kinabalu - Sandakan

MONTH: April 2007

ITEM	DATE	CHAINAGE	Length (m)	Width (m)	Depth (m)	AREA (m ²)	VOLUME (m ³)	PREMIX QUANTITY (ton)	REMARKS
BROUGHT FORWARD:						1,281.53	88.08	204.38	
181	4/25/2007	134.300	2.80	1.30	0.08	3.64	0.29	0.67	RHS
182	4/26/2007	135.300	3.60	2.00	0.30	7.20	2.16	5.01	LHS
183	4/26/2007	135.310	2.80	1.80	0.10	5.04	0.50	1.16	LHS
184	4/27/2007	135.100	1.70	1.60	0.05	2.72	0.14	0.32	RHS
185	4/27/2007	135.110	2.50	1.80	0.05	4.50	0.23	0.53	LHS
186	4/27/2007	135.120	2.20	1.20	0.05	2.64	0.13	0.30	RHS
187	4/27/2007	135.200	3.00	1.60	0.05	4.80	0.24	0.56	RHS
188	4/28/2007	134.300	1.80	1.80	0.08	3.24	0.26	0.60	RHS
189	4/28/2007	134.300	1.60	1.60	0.06	2.56	0.15	0.35	RHS
190	4/28/2007	134.210	1.70	0.60	0.05	1.02	0.05	0.12	RHS
191	4/28/2007	134.210	2.20	0.50	0.05	1.10	0.06	0.14	RHS
192	4/28/2007	134.220	0.20	0.20	0.05	0.04	0.00	0.00	RHS
193	4/28/2007	134.220	0.90	0.40	0.05	0.36	0.02	0.05	RHS
194	4/28/2007	134.230	2.40	0.70	0.05	1.68	0.08	0.19	RHS
195	4/28/2007	134.230	2.00	0.40	0.05	0.80	0.04	0.09	RHS
196	4/28/2007	134.240	2.40	0.70	0.05	1.68	0.08	0.19	RHS
197	4/28/2007	134.240	0.40	0.40	0.05	0.16	0.01	0.02	LHS
198	4/30/2007	134.100	0.80	0.40	0.05	0.32	0.02	0.05	LHS
199	4/30/2007	134.110	2.40	1.10	0.10	2.64	0.26	0.60	RHS
200	4/30/2007	134.120	1.40	1.20	0.06	1.68	0.10	0.23	RHS
201	4/30/2007	134.000	1.40	0.90	0.06	1.26	0.08	0.19	RHS
202	4/30/2007	134.000	5.40	1.40	0.05	7.56	0.38	0.88	RHS
203	4/30/2007	134.010	1.60	0.30	0.05	0.48	0.02	0.05	RHS
204	4/30/2007	134.010	0.90	0.50	0.05	0.45	0.02	0.05	RHS
205	4/30/2007	134.020	0.60	0.50	0.05	0.30	0.02	0.05	RHS
206	4/30/2007	134.020	1.10	0.50	0.05	0.55	0.03	0.07	RHS
207	4/30/2007	134.030	1.30	0.50	0.05	0.65	0.03	0.07	RHS
208	4/30/2007	134.030	0.90	0.60	0.05	0.54	0.03	0.07	RHS
209	4/30/2007	133.200	0.80	0.40	0.05	0.32	0.02	0.05	LHS
210	4/30/2007	132.900	0.80	0.70	0.05	0.56	0.03	0.07	LHS
CARRIED FORWARD:						1,342.02	93.56	217.11	

R 01
CRACK SEALING

LINTASAN RESOURCES SDN. BHD.
CRACK SEALING
GRAND SUMMARY

MONTH: APRIL 2007

DISTRICT	ROUTE NO.	ROAD NAME	CRACK SEALING		
			Previous Month	Current Month	Cummulative
			(m)	(m)	(m)
Kota Belud	01	Jalan Kota Kinabalu-Kudat	3,490.45	0.00	3,490.45
Kota Marudu	01	Jalan Kota Kinabalu-Kudat	4,312.00	0.00	4,312.00
Kudat	01	Jalan Kota Kinabalu-Kudat	215.00	0.00	215.00
Tuaran	01	Jalan Kota Kinabalu-Kudat	0.00	0.00	0.00
	22	Jalan Kota Kinabalu-Sandakan	234.70	0.00	234.70
	503	Jalan Berungis-Kota Belud	0.00	0.00	0.00
Kota Kinabalu	01	Jalan Kota Kinabalu-Kudat	0.00	0.00	0.00
	01	Jalan Kota Kinabalu-Sindumin	0.00	0.00	0.00
	606	Jalan Susur Sepangar Bay	0.00	0.00	0.00
	607	Jalan Masuk Ke Pelabuhan Baru	0.00	0.00	0.00
	608	Jalan Masuk Ke Lapangan Terbang Lama	0.00	0.00	0.00
Penampang	01	Jalan Kota Kinabalu-Sindumin	0.00	0.00	0.00
	500	Jalan Kota Kinabalu-Keningau-Tenom	75.75	0.00	75.75
	501	Jalan Kota Kinabalu-Penampang-Lok Kawi	308.50	0.00	308.50
Papar	01	Jalan Kota Kinabalu-Sindumin	0.00	0.00	0.00
Ranau	22	Jalan Kota Kinabalu-Sandakan	0.00	0.00	0.00
Tambunam	500	Jalan Kota Kinabalu-Keningau-Tenom	424.05	46.30	470.35
Keningau	500	Jalan Kota Kinabalu-Keningau-Tenom	406.90	176.90	583.80
Tenom	500	Jalan Kota Kinabalu-Keningau-Tenom	0.00	254.40	254.40
Beaufort	01	Jalan Kota Kinabalu-Sindumin	711.98	128.92	840.90
	502	Jalan Beaufort-Menumbok	177.10	0.00	177.10
Sipitang	01	Jalan Kota Kinabalu-Sindumin	802.12	0.00	802.12
Kuala Penyu	502	Jalan Beaufort-Menumbok	251.55	107.03	358.58
TOTAL			11,410.10	713.55	12,123.65

LINTASAN RESOURCES SDN. BHD.
 PRIVATISATION OF WEST COAST SABAH FEDERAL ROADS MAINTENANCE

SUMMARY - CRACK SEALING RECORD

Month : APRIL 2007

ITEM	DISTRICT	ROUTE NO.	ROAD NAME	LENGTH (m)		
				PREVIOUS MONTH	CURRENT MONTH	CUM. MONTH
1	Beaufort	01	Jalan Kota Kinabalu - Sindumin	711.98	128.92	840.90
2	Beaufort	502	Jalan Beaufort - Menumbok	177.10	-	177.10
3	Sipitang	01	Jalan Kota Kinabalu - Sindumin	802.12	-	802.12
4	Kuala Penyu	502	Jalan Beaufort - Menumbok	251.55	107.03	358.58
TOTAL:				1,942.75	235.95	2,178.70

LINTASAN RESOURCES SDN. BHD.
 MAINTENANCE OF FEDERAL ROADS - WEST COAST, SABAH
R01 CRACK SEALING RECORD

DISTRICT: BEAUFORT

ROUTE NO. 01

ROAD NAME: JALAN KK - SINDUMIN

MONTH: APRIL '2007

ITEM	DATE	LOCATION (CH)	CRACK SEALING Length (m)	REMARKS
BROUGHT FORWARD :		-	711.98	-
1	24/04/2007	89.182	10.00	RHS
2	24/04/2007	89.188	9.20	RHS
3	24/04/2007	89.195	7.00	LHS
4	24/04/2007	89.200	5.80	LHS
5	24/04/2007	89.205	11.70	RHS
6	24/04/2007	89.305	15.20	RHS
7	24/04/2007	89.310	6.60	RHS
8	24/04/2007	91.274	5.60	LHS
9	24/04/2007	91.274	12.82	RHS
10	24/04/2007	91.280	6.50	LHS
11	24/04/2007	91.280	10.10	RHS
12	24/04/2007	91.285	7.10	LHS
13	24/04/2007	91.285	10.90	RHS
14	24/04/2007	91.290	3.60	RHS
15	24/04/2007	91.290	6.80	LHS
16				
17				
18				
19				
20				
21				
22				
23				
24				
25				
26				
27				
28				
29				
30				
CARRIED FORWARD:			840.90	

LINTASAN RESOURCES SDN. BHD.
 MAINTENANCE OF FEDERAL ROADS - WEST COAST, SABAH
R01 CRACK SEALING RECORD

DISTRICT: SIPITANG

ROUTE NO. 01

ROAD NAME: JALAN KK - SINDUMIN

MONTH: APRIL '2007

ITEM	DATE	LOCATION (CH)	CRACK SEALING Length (m)	REMARKS
BROUGHT FORWARD :		-	802.12	-
1				
2				
3				
4				
5				
6				
7				
8				
9				
10				
11				
12				
13				
14				
15				
16				
17				
18				
19				
20				
21				
22				
23				
24				
25				
26				
27				
28				
29				
30				
CARRIED FORWARD:			802.12	

LINTASAN RESOURCES SDN. BHD.
 MAINTENANCE OF FEDERAL ROADS - WEST COAST, SABAH
R01 CRACK SEALING RECORD

DISTRICT: BEAUFORT

ROUTE NO. 502

ROAD NAME: JALAN BEAUFORT - MENUMBOK

MONTH: APRIL '2007

ITEM	DATE	LOCATION (CH)	CRACK SEALING Length (m)	REMARKS
BROUGHT FORWARD :		-	177.10	-
1				
2				
3				
4				
5				
6				
7				
8				
9				
10				
11				
12				
13				
14				
15				
16				
17				
18				
19				
20				
21				
22				
23				
24				
25				
26				
27				
28				
29				
30				
CARRIED FORWARD:			177.10	

LINTASAN RESOURCES SDN. BHD.
MAINTENANCE OF FEDERAL ROADS - WEST COAST, SABAH
R01 CRACK SEALING RECORD

DISTRICT: KUALA PENYU

ROUTE NO. 502

ROAD NAME: JALAN BEAUFORT - MENUMBOK

MONTH: APRIL '2007

]

ITEM	DATE	LOCATION (CH)	CRACK SEALING Length (m)	REMARKS
BROUGHT FORWARD :			251.55	
1	23/04/2007	46.895	11.70	RHS
2	23/04/2007	46.915	19.40	RHS
3	23/04/2007	46.920	15.78	RHS
4	23/04/2007	46.928	16.70	RHS
5	23/04/2007	46.935	11.80	RHS
6	23/04/2007	46.940	13.30	RHS
7	23/04/2007	46.950	18.35	RHS
8				
9				
10				
11				
12				
13				
14				
15				
16				
17				
18				
19				
20				
21				
22				
23				
24				
25				
26				
27				
28				
29				
30				
CARRIED FORWARD:			358.58	

LINTASAN RESOURCES SDN. BHD.
 PRIVATISATION OF WEST COAST SABAH FEDERAL ROADS MAINTENANCE

SUMMARY - CRACK SEALING RECORD

Month : APRIL 2007

ITEM	DISTRICT	ROUTE NO.	ROAD NAME	LENGTH (m)		
				PREVIOUS MONTH	CURRENT MONTH	CUM. MONTH
1	TAMBUNAN	500	Jalan Kota Kinabalu - Keningau - Tenom	424.05	46.30	470.35
2	KENINGAU	500	Jalan Kota Kinabalu - Keningau - Tenom	406.90	176.90	583.80
3	TENOM	500	Jalan Kota Kinabalu - Keningau - Tenom	-	254.40	254.40
TOTAL:				830.95	477.60	1,308.55

LINTASAN RESOURCES SDN. BHD.
 MAINTENANCE OF FEDERAL ROADS - WEST COAST, SABAH
R01 CRACK SEALING RECORD

DISTRICT: TAMBUNAN

ROUTE NO. 500

ROAD NAME: JLN K. KINABALU - KENINGAU - TENOM

MONTH: APRIL 2007

ITEM	DATE	LOCATION (CH)	CRACK SEALING Length (m)	REMARKS
BROUGHT FORWARD:			424.05	
1	2.4.2007	74.817	2.00	Line Crack/RHS
2	8.4.2007	69.818	9.70	Line Crack/RHS
3	12.4.2007	46.150	27.60	Line Crack/LHS
4	12.4.2007	46.415	7.00	Line Crack/LHS
5				
6				
7				
8				
9				
10				
11				
12				
13				
14				
15				
16				
17				
18				
19				
20				
21				
22				
23				
24				
25				
26				
27				
28				
29				
30				
TOTAL			470.35	

LINTASAN RESOURCES SDN. BHD.
MAINTENANCE OF FEDERAL ROADS - WEST COAST, SABAH
R01 CRACK SEALING RECORD

DISTRICT: KENINGAU

ROUTE NO. 500

ROAD NAME: JLN K. KINABALU - KENINGAU - TENOM

MONTH: APRIL 2007

ITEM	DATE	LOCATION (CH)	CRACK SEALING Length (m)	REMARKS
BROUGHT FORWARD:			406.90	
1	6.4.2007	120.350	17.20	Line crack/RHS
2	6.4.2007	120.330	10.80	Line crack/RHS
3	6.4.2007	120.300	28.00	Line crack/RHS
4	6.4.2007	120.253	28.70	Line crack/RHS
5	6.4.2007	120.210	9.40	Line crack/RHS
6	6.4.2007	118.718	23.90	Line crack/LHS
7	7.4.2007	134.290	6.80	Line crack/LHS
8	7.4.2007	134.285	4.80	Line crack/LHS
9	7.4.2007	134.274	7.20	Line crack/LHS
10	7.4.2007	134.209	14.60	Line crack/LHS
11	11.4.2007	100.288	10	Line crack/LHS
12	11.4.2007	100.288	4.7	Line crack/RHS
13	11.4.2007	100.345	5.7	Line crack/RHS
14	11.4.2007	100.442	5.1	Line crack/LHS
15				
16				
17				
18				
19				
20				
21				
22				
23				
24				
25				
26				
27				
28				
29				
30				
TOTAL			583.80	

LINTASAN RESOURCES SDN. BHD.
MAINTENANCE OF FEDERAL ROADS - WEST COAST, SABAH
R01 CRACK SEALING RECORD

DISTRICT: TENOM

ROUTE NO. 500

ROAD NAME: JLN K. KINABALU - KENINGAU - TENOM

MONTH: APRIL 2007

ITEM	DATE	LOCATION (CH)	CRACK SEALING Length (m)	REMARKS
BROUGHT FORWARD:			0.00	
1	3.4.2007	158.090	10.40	Line crack/RHS
2	3.4.2007	160.250	16.20	Line crack/LHS
3	3.4.2007	160.280	25.50	Line crack/RHS
4	3.4.2007	160.370	7.70	Line crack/RHS
5	3.4.2007	160.400	5.20	Line crack/RHS
6	4.4.2007	161.334	40.00	Line crack/LHS
7	4.4.2007	161.340	8.10	Line crack/RHS
8	4.4.2007	161.060	32.60	Line crack/LHS
9	4.4.2007	162.332	15.90	Line crack/LHS
10	4.4.2007	163.512	3.50	Line crack/LHS
11	4.4.2007	163.535	11.2	Line crack/RHS
12	4.4.2007	163.575	6.9	Line crack/RHS
13	4.4.2007	163.778	1.3	Line crack/LHS
14	4.4.2007	163.812	11.2	Line crack/LHS
15	7.4.2007	155.810	12	Line crack/RHS
16	14.4.2007	147.750	23	Line crack/RHS
17	14.4.2007	147.665	23.7	Line crack/RHS
18				
19				
20				
21				
22				
23				
24				
25				
26				
27				
28				
29				
30				
TOTAL			254.40	

LINTASAN RESOURCES SDN. BHD.
 PRIVATISATION OF WEST COAST SABAH FEDERAL ROADS MAINTENANCE

SUMMARY - CRACK SEALING RECORD

Month: April 2007

ITEM	DISTRICT	ROUTE NO.	ROAD NAME	LENGTH (m)		
				PREVIOUS MONTH	CURRENT MONTH	CUM. MONTH
1	Kota Kinabalu	01	Jalan Kota Kinabalu - Kudat	-	-	-
2	Tuaran	01	Jalan Kota Kinabalu - Kudat	-	-	-
3	Tuaran	22	Jalan Kota Kinabalu - Sandakan	234.70	-	234.70
4	Tuaran	503	Jalan Berungis - Kota Belud	-	-	-
5	Kota Kinabalu	606	Jalan Susur Sepangar Bay	-	-	-
6	Kota Kinabalu	607	Jalan Masuk Ke Pelabuhan Baru, KK	-	-	-
TOTAL:					0.00	234.70

LINTASAN RESOURCES SDN. BHD.
MAINTENANCE OF FEDERAL ROADS - WEST COAST, SABAH
R01 CRACK SEALING RECORD

DISTRICT: KOTA KINABALU

ROUTE NO. 01

ROAD NAME: JALAN KOTA KINABALU - KUDAT

MONTH: APRIL 2007

ITEM	DATE	LOCATION (CH)	CRACK SEALING Length (m)	REMARKS
BROUGHT FORWARD :			0.00	
TOTAL :			0.00	

LINTASAN RESOURCES SDN. BHD.
MAINTENANCE OF FEDERAL ROADS - WEST COAST, SABAH
R01 CRACK SEALING RECORD

DISTRICT: KOTA KINABALU

ROUTE NO. 606

ROAD NAME: JALAN SUSUR SEPANGAR BAY

MONTH: APRIL 2007

ITEM	DATE	LOCATION (CH)	CRACK SEALING Length (m)	REMARKS
BROUGHT FORWARD :			0.00	
TOTAL :			0.00	

LINTASAN RESOURCES SDN. BHD.
MAINTENANCE OF FEDERAL ROADS - WEST COAST, SABAH
R01 CRACK SEALING RECORD

DISTRICT: KOTA KINABALU

ROUTE NO. 607

ROAD NAME: JALAN MASUK KE PELABUHAN BARU, KK

MONTH: APRIL 2007

ITEM	DATE	LOCATION (CH)	CRACK SEALING Length (m)	REMARKS
BROUGHT FORWARD :			0.00	
TOTAL :			0.00	

LINTASAN RESOURCES SDN. BHD.
MAINTENANCE OF FEDERAL ROADS - WEST COAST, SABAH
R01 CRACK SEALING RECORD

DISTRICT: TUARAN

ROUTE NO. 22

ROAD NAME: JALAN KOTA KINABALU - SANDAKAN

MONTH: APRIL 2007

ITEM	DATE	LOCATION (CH)	CRACK SEALING Length (m)	REMARKS
BROUGHT FORWARD :			234.70	
TOTAL :			234.70	

LINTASAN RESOURCES SDN. BHD.
 PRIVATISATION OF WEST COAST SABAH FEDERAL ROADS MAINTENANCE

SUMMARY - CRACK SEALING RECORD

Month: APRIL 2007

ITEM	DISTRICT	ROUTE NO.	ROAD NAME	LENGTH (m)		
				PREVIOUS MONTH	CURRENT MONTH	CUM. MONTH
1	Kota Kinabalu	01	Jalan Kota Kinabalu - Sindumin	-	-	-
2	Penampang	01	Jalan Kota Kinabalu - Sindumin	-	-	-
3	Papar	01	Jalan Kota Kinabalu - Sindumin	-	-	-
4	Penampang	500	Jalan Kota Kinabalu - Keningau - Tenom	75.70	-	75.70
5	Penampang	501	Jalan Kota Kinabalu - Penampang - Lok Kawi	308.50	-	308.50
6	Kota Kinabalu	608	Jalan masuk ke Lapangan Terbang Lama, K.K.	-	-	-
TOTAL:				384.20	-	384.20

LINTASAN RESOURCES SDN. BHD.
MAINTENANCE OF FEDERAL ROADS - WEST COAST, SABAH
R01 CRACK SEALING RECORD

DISTRICT: PENAMPANG
ROUTE NO. 500
ROAD NAME: JLN KK-KENINGAU-TENOM
MONTH: APRIL 2007

ITEM	DATE	CHAINAGE	Crack Sealing Length (m)	REMARKS
BROUGHT FORWARD:			75.75	
TOTAL:			75.75	

LINTASAN RESOURCES SDN. BHD.
MAINTENANCE OF FEDERAL ROADS - WEST COAST, SABAH
R01 CRACK SEALING RECORD

DISTRICT: PENAMPANG
ROUTE NO. 501
ROAD NAME: JLN KK-PENAMPANG-LOK KAWI
MONTH: APRIL 2007

ITEM	DATE	CHAINAGE	Crack Sealing Length (m)	REMARKS
BROUGHT FORWARD:			308.50	
TOTAL:			308.50	

LINTASAN RESOURCES SDN. BHD.
PRIVATISATION OF WEST COAST SABAH FEDERAL ROADS MAINTENANCE

SUMMARY - CRACK SEALING RECORD

MONTH: APRIL 2007

ITEM	DISTRICT	ROUTE NO.	ROAD NAME	LENGTH (m)		
				PREVIOUS MONTH	CURRENT MONTH	CUM. MONTH
1	KOTA BELUD	01	JALAN KOTA KINABALU - KUDAT	3,490.12	-	3,490.12
2	KOTA MARUDU	01	JALAN KOTA KINABALU - KUDAT	4,312.00	-	4,312.00
3	KUDAT	01	JALAN KOTA KINABALU - KUDAT	215.00	-	215.00
TOTAL:				8,017.12	0.00	8,017.12

LINTASAN RESOURCES SDN. BHD.
MAINTENANCE OF FEDERAL ROADS - WEST COAST, SABAH
R01 CRACK SEALING RECORD

DISTRICT: KOTA BELUD
ROUTE NO. 01
ROAD NAME: JALAN KOTA KINABALU - KUDAT
MONTH: APRIL 2007

ITEM	DATE	LOCATION (CH)	CRACK SEALING Length (m)	REMARKS
BROUGHT FORWARD :			3490.12	
1				
2				
3				
4				
5				
6				
7				
8				
9				
10				
11				
12				
13				
14				
15				
16				
17				
18				
19				
20				
21				
22				
23				
24				
25				
26				
27				
28				
29				
30				
BALANCE END OF APRIL :			3490.12	

LINTASAN RESOURCES SDN. BHD.
MAINTENANCE OF FEDERAL ROADS - WEST COAST, SABAH
R01 CRACK SEALING RECORD

DISTRICT: KOTA MARUDU
ROUTE NO. 01
ROAD NAME: JALAN KOTA KINABALU - KUDAT
MONTH: APRIL 2007

ITEM	DATE	LOCATION (CH)	CRACK SEALING Length (m)	REMARKS
BROUGHT FORWARD :			4312.00	
1				
2				
3				
4				
5				
6				
7				
8				
9				
10				
11				
12				
13				
14				
15				
16				
17				
18				
19				
20				
21				
22				
23				
24				
25				
26				
27				
28				
29				
30				
BALANCE END OF APRIL :			4312.00	

LINTASAN RESOURCES SDN. BHD.
MAINTENANCE OF FEDERAL ROADS - WEST COAST, SABAH
R01 CRACK SEALING RECORD

DISTRICT: KUDAT

ROUTE NO. 01

ROAD NAME: JALAN KOTA KINABALU - KUDAT

MONTH: APRIL 2007

ITEM	DATE	LOCATION (CH)	CRACK SEALING Length (m)	REMARKS
BROUGHT FORWARD :			215.00	
1				
2				
3				
4				
5				
6				
7				
8				
9				
10				
11				
12				
13				
14				
15				
16				
17				
18				
19				
20				
21				
22				
23				
24				
25				
26				
27				
28				
29				
30				
BALANCE END OF APRIL :			215.00	

LINTASAN RESOURCES SDN. BHD.
PRIVATISATION OF WEST COAST SABAH FEDERAL ROADS MAINTENANCE

SUMMARY - CRACK SEALING RECORD

Month : April 2007

ITEM	DISTRICT	ROUTE NO.	ROAD NAME	LENGTH (m)		
				PREVIOUS MONTH	CURRENT MONTH	CUM. MONTH
1	Ranau	22	Jalan Kota Kinabalu - Sandakan	-	-	-
TOTAL:				-	-	-

LINTASAN RESOURCES SDN. BHD.
 MAINTENANCE OF FEDERAL ROADS - WEST COAST, SABAH
R01 CRACK SEALING RECORD

DISTRICT: Ranau

ROUTE NO. 22

ROAD NAME: Jalan Kota Kinabalu - Sandakan

MONTH: April 2007

ITEM	DATE	LOCATION (CH)	CRACK SEALING Length (m)	REMARKS
BROUGHT FORWARD FROM MARCH 2007:			0.00	
1				
2				
3				
4				
5				
6				
7				
8				
9				
10				
11				
12				
13				
14				
15				
16				
17				
18				
19				
20				
21				
22				
23				
24				
25				
26				
27				
28				
29				
30				
CARRIED FORWARD:			0.00	

R 01
PAVEMENT TREATMENT

LINTASAN RESOURCES SDN. BHD.
PAVEMENT TREATMENT
GRAND SUMMARY

MONTH: APRIL 2007

DISTRICT	ROUTE NO.	ROAD NAME	Previous Month	Current Month	Cummulative
			(m ²)	(m ²)	(m ²)
Kota Belud	01	Jalan Kota Kinabalu-Kudat	615.07	696.11	1,311.18
Kota Marudu	01	Jalan Kota Kinabalu-Kudat	23.33	234.72	258.05
Kudat	01	Jalan Kota Kinabalu-Kudat	623.36	103.33	726.69
Tuaran	01	Jalan Kota Kinabalu-Kudat	0.00	0.00	0.00
	22	Jalan Kota Kinabalu-Sandakan	0.00	0.00	0.00
	503	Jalan Berungis-Kota Belud	0.00	0.00	0.00
Kota Kinabalu	01	Jalan Kota Kinabalu-Kudat	0.00	0.00	0.00
	01	Jalan Kota Kinabalu-Sindumin	0.00	0.00	0.00
	606	Jalan Susur Sepangar Bay	0.00	0.00	0.00
	607	Jalan Masuk Ke Pelabuhan Baru	0.00	0.00	0.00
	608	Jalan K Masuk Ke Lapangan Terbang Lama	0.00	0.00	0.00
Penampang	01	Jalan Kota Kinabalu-Sindumin	349.40	40.75	390.15
	500	Jalan Kota Kinabalu-Keningau-Tenom	0.00	0.00	0.00
	501	Jalan Kota Kinabalu-Penampang-Lok Kawi	0.00	0.00	0.00
Papar	01	Jalan Kota Kinabalu-Sindumin	0.00	0.00	0.00
Ranau	22	Jalan Kota Kinabalu-Sandakan	0.00	0.00	0.00
Tambunam	500	Jalan Kota Kinabalu-Keningau-Tenom	165.49	57.83	223.32
Keningau	500	Jalan Kota Kinabalu-Keningau-Tenom	153.57	70.81	224.38
Tenom	500	Jalan Kota Kinabalu-Keningau-Tenom	0.00	31.91	31.91
Beaufort	01	Jalan Kota Kinabalu-Sindumin	64.93	1.44	66.37
	502	Jalan Beaufort-Menumbok	0.00	0.00	0.00
Sipitang	01	Jalan Kota Kinabalu-Sindumin	0.00	0.00	0.00
Kuala Penyu	502	Jalan Beaufort-Menumbok	3.86	0.00	3.86
TOTAL			1,999.01	1,236.90	3,235.91

LINTASAN RESOURCES SDN. BHD.
MAINTENANCE OF FEDERAL ROADS - WEST COAST, SABAH

SUMMARY - PAVEMENT TREATMENT RECORD

Month : APRIL '2007

ITEM	DISTRICT	ROUTE NO.	ROAD NAME	AREA (m ²)		
				PREVIOUS MONTH	CURRENT MONTH	CUM. MONTH
1	Beaufort	01	Jalan Kota Kinabalu - Sindumin	64.93	1.44	66.37
2	Sipitang	01	Jalan Kota Kinabalu - Sindumin	-	-	-
3	Beaufort	502	Jalan Beaufort - Menumbok	-	-	-
4	Kuala Penyu	502	Jalan Beaufort - Menumbok	3.86	-	3.86
TOTAL				3.86	1.44	70.23

LINTASAN RESOURCES SDN. BHD.
 MAINTENANCE OF FEDERAL ROADS - WEST COAST, SABAH

R01 PAVEMENT TREATMENT RECORD

DISTRICT: BEAUFORT

ROUTE NO. 01

ROAD NAME: JLN KK-SINDUMIN

MONTH: APRIL 2007

ITEM	DATE	LOCATION (CH)	LENGTH (m)	WIDTH (m)	AREA (m ²)	REMARKS
BROUGHT FORWARD:					64.93	
1	24/04/2007	91.281	0.80	1.80	1.44	LHS
2						
3						
4						
5						
6						
7						
8						
9						
10						
11						
12						
13						
14						
15						
16						
17						
18						
19						
20						
21						
22						
23						
24						
25						
26						
27						
28						
29						
30						
TOTAL:					66.37	

LINTASAN RESOURCES SDN. BHD.
 MAINTENANCE OF FEDERAL ROADS - WEST COAST, SABAH

R01 PAVEMENT TREATMENT RECORD

DISTRICT: BEAUFORT
ROUTE NO. 01
ROAD NAME: JLN KK-SINDUMIN
MONTH: APRIL 2007

ITEM	DATE	LOCATION (CH)	LENGTH (m)	WIDTH (m)	AREA (m ²)	REMARKS
BROUGHT FORWARD:					0.00	
1					0.00	
2					0.00	
3					0.00	
4					0.00	
5					0.00	
6					0.00	
7					0.00	
8					0.00	
9					0.00	
10					0.00	
11					0.00	
12					0.00	
13					0.00	
14					0.00	
15					0.00	
16					0.00	
17					0.00	
18					0.00	
19					0.00	
20					0.00	
21					0.00	
22					0.00	
23					0.00	
24					0.00	
25					0.00	
26					0.00	
27					0.00	
28					0.00	
29					0.00	
30					0.00	
TOTAL:					0.00	

LINTASAN RESOURCES SDN. BHD.
 MAINTENANCE OF FEDERAL ROADS - WEST COAST, SABAH

R01 PAVEMENT TREATMENT RECORD

DISTRICT: BEAUFORT

ROUTE NO. 01

ROAD NAME: JLN KK-SINDUMIN

MONTH: APRIL 2007

ITEM	DATE	LOCATION (CH)	LENGTH (m)	WIDTH (m)	AREA (m ²)	REMARKS
BROUGHT FORWARD:					0.00	
1					0.00	
2					0.00	
3					0.00	
4					0.00	
5					0.00	
6					0.00	
7					0.00	
8					0.00	
9					0.00	
10					0.00	
11					0.00	
12					0.00	
13					0.00	
14					0.00	
15					0.00	
16					0.00	
17					0.00	
18					0.00	
19					0.00	
20					0.00	
21					0.00	
22					0.00	
23					0.00	
24					0.00	
25					0.00	
26					0.00	
27					0.00	
28					0.00	
29					0.00	
30					0.00	
TOTAL:					0.00	

LINTASAN RESOURCES SDN. BHD.
 MAINTENANCE OF FEDERAL ROADS - WEST COAST, SABAH

R01 PAVEMENT TREATMENT RECORD

DISTRICT: BEAUFORT
ROUTE NO. 01
ROAD NAME: JLN KK-SINDUMIN
MONTH: APRIL 2007

ITEM	DATE	LOCATION (CH)	LENGTH (m)	WIDTH (m)	AREA (m ²)	REMARKS
BROUGHT FORWARD:					3.86	
1					0.00	
2					0.00	
3					0.00	
4					0.00	
5					0.00	
6					0.00	
7					0.00	
8					0.00	
9					0.00	
10					0.00	
11					0.00	
12					0.00	
13					0.00	
14					0.00	
15					0.00	
16					0.00	
17					0.00	
18					0.00	
19					0.00	
20					0.00	
21					0.00	
22					0.00	
23					0.00	
24					0.00	
25					0.00	
26					0.00	
27					0.00	
28					0.00	
29					0.00	
30					0.00	
TOTAL:					3.86	

LINTASAN RESOURCES SDN. BHD.
MAINTENANCE OF FEDERAL ROADS - WEST COAST, SABAH

SUMMARY - PAVEMENT TREATMENT RECORD

Month : APRIL 2007

ITEM	DISTRICT	ROUTE NO.	ROAD NAME	AREA (m ²)		
				PREVIOUS MONTH	CURRENT MONTH	CUM. MONTH
1	TAMBUNAN	500	Jalan Kota Kinabalu - Keningau - Tenom	165.49	57.83	223.32
2	KENINGAU	500	Jalan Kota Kinabalu - Keningau - Tenom	153.57	70.81	224.38
3	TENOM	500	Jalan Kota Kinabalu - Keningau - Tenom	-	31.91	31.91
TOTAL				319.06	160.55	479.61

PROGRESS REPORT

Form: LRSB-OP-F074-R01(PT)

Rev: 0

LINTASAN RESOURCES SDN. BHD.

MAINTENANCE OF FEDERAL ROADS - WEST COAST, SABAH

R01 PAVEMENT TREATMENT RECORD

DISTRICT: TAMBUNAN

ROUTE NO. 500

ROAD NAME: JLN KOTA KINABALU -KENINGAU-TENOM

MONTH: APRIL 2007

ITEM	DATE	LOCATION (CH)	LENGTH (m)	WIDTH (m)	AREA (m ²)	REMARKS
BROUGHT FORWARD:					165.49	
1	2.4.2007	74.980	7.20	0.60	4.32	Crocodile crack/RHS
2	2.4.2007	74.988	3.80	0.50	1.90	Crocodile crack/RHS
3	2.4.2007	74.950	1.70	1.00	1.70	Crocodile crack/RHS
4	2.4.2007	74.930	4.00	1.00	4.00	Crocodile crack/RHS
5	2.4.2007	74.934	3.80	0.80	3.04	Crocodile crack/RHS
6	2.4.2007	74.908	1.60	1.00	1.60	Crocodile crack/RHS
7	2.4.2007	74.800	7.10	0.70	4.97	Crocodile crack/RHS
8	2.4.2007	74.785	5.10	0.50	2.55	Crocodile crack/RHS
9	2.4.2007	74.778	2.60	0.40	1.04	Crocodile crack/RHS
10	2.4.2007	74.770	3.80	0.40	1.52	Crocodile crack/RHS
11	2.4.2007	74.758	1.90	0.50	0.95	Crocodile crack/RHS
12	2.4.2007	74.756	1.50	0.50	0.75	Crocodile crack/RHS
13	2.4.2007	74.734	1.50	0.70	1.05	Crocodile crack/RHS
14	2.4.2007	74.630	3.60	1.00	3.60	Crocodile crack/RHS
15	8.4.2007	69.815	1.90	0.70	1.33	Crocodile crack/RHS
16	8.4.2007	68.892	4.40	0.70	3.08	Crocodile crack/RHS
17	8.4.2007	68.900	3.50	0.50	1.75	Crocodile crack/RHS
18	8.4.2007	68.905	1.30	0.50	0.65	Crocodile crack/RHS
19	8.4.2007	68.912	2.40	0.60	1.44	Crocodile crack/RHS
20	8.4.2007	68.912	1.60	0.60	0.96	Crocodile crack/LHS
21	8.4.2007	68.916	3.50	0.80	2.80	Crocodile crack/RHS
22	16.4.2007	66.450	1.20	0.50	0.60	Crocodile crack/RHS
23	16.4.2007	66.456	3.30	0.50	1.65	Crocodile crack/RHS
24	16.4.2007	66.460	2.10	0.60	1.26	Crocodile crack/RHS
25	16.4.2007	65.900	2.60	0.50	1.30	Crocodile crack/RHS
26	16.4.2007	65.903	3.50	0.70	2.45	Crocodile crack/RHS
27	16.4.2007	65.905	1.90	0.60	1.14	Crocodile crack/RHS
28	16.4.2007	65.928	1.50	0.40	0.60	Crocodile crack/RHS
29	16.4.2007	65.933	2.20	0.50	1.10	Crocodile crack/RHS
30	16.4.2007	65.880	2.20	0.40	0.88	Crocodile crack/RHS
CARRIE FORWARD:					221.47	

LINTASAN RESOURCES SDN. BHD.
 MAINTENANCE OF FEDERAL ROADS - WEST COAST, SABAH

R01 PAVEMENT TREATMENT RECORD

DISTRICT: TAMBUNAN

ROUTE NO. 500

ROAD NAME: JLN KOTA KINABALU -KENINGAU-TENOM

MONTH: APRIL 2007

ITEM	DATE	LOCATION (CH)	LENGTH (m)	WIDTH (m)	AREA (m ²)	REMARKS
BROUGHT FORWARD:					221.47	
31	16.4.2007	65.886	3.70	0.50	1.85	Crocodile crack/RHS
32						
33						
34						
35						
36						
37						
38						
39						
40						
41						
42						
43						
44						
45						
46						
47						
48						
49						
50						
51						
52						
53						
54						
55						
56						
57						
58						
59						
60						
TOTAL:					223.32	

LINTASAN RESOURCES SDN. BHD.

MAINTENANCE OF FEDERAL ROADS - WEST COAST, SABAH

R01 PAVEMENT TREATMENT RECORD

DISTRICT: KENINGAU

ROUTE NO. 500

ROAD NAME: JLN KOTA KINABALU -KENINGAU-TENOM

MONTH: APRIL 2007

ITEM	DATE	LOCATION (CH)	LENGTH (m)	WIDTH (m)	AREA (m ²)	REMARKS
BROUGHT FORWARD:					153.57	
1	6.4.2007	120.200	18.60	0.70	13.02	Crocodile crack/RHS
2	6.4.2007	120.190	2.70	0.50	1.35	Crocodile crack/RHS
3	6.4.2007	120.165	20.00	0.50	10.00	Crocodile crack/RHS
4	6.4.2007	119.820	12.00	1.00	12.00	Crocodile crack/R/about
5	6.4.2007	119.825	6.00	0.80	4.80	Crocodile crack/R/about
6	6.4.2007	119.815	3.10	0.70	2.17	Crocodile crack/R/about
7	7.4.2007	134.302	1.90	1.30	2.47	Crocodile crack/LHS
8	7.4.2007	134.300	1.40	0.90	1.26	Crocodile crack/LHS
9	7.4.2007	134.291	1.60	0.60	0.96	Crocodile crack/LHS
10	7.4.2007	134.292	2.00	0.70	1.40	Crocodile crack/LHS
11	7.4.2007	134.279	2.50	1.00	2.50	Crocodile crack/LHS
12	7.4.2007	134.278	1.60	0.90	1.44	Crocodile crack/LHS
13	7.4.2007	134.265	2.00	1.20	2.40	Crocodile crack/LHS
14	7.4.2007	134.259	1.20	0.70	0.84	Crocodile crack/LHS
15	7.4.2007	134.258	1.90	1.00	1.90	Crocodile crack/LHS
16	7.4.2007	134.257	0.90	0.80	0.72	Crocodile crack/LHS
17	7.4.2007	134.256	0.80	0.70	0.56	Crocodile crack/LHS
18	7.4.2007	134.253	1.00	0.60	0.60	Crocodile crack/LHS
19	7.4.2007	134.245	1.40	1.10	1.54	Crocodile crack/LHS
20	7.4.2007	134.221	1.40	1.20	1.68	Crocodile crack/LHS
21	7.4.2007	134.222	4.40	1.00	4.40	Crocodile crack/LHS
22	7.4.2007	134.212	2.10	1.00	2.10	Crocodile crack/LHS
23	14.4.2007	138.098	1.00	0.70	0.70	Crocodile crack/RHS
24						
25						
26						
27						
28						
29						
30						
TOTAL :					224.38	

LINTASAN RESOURCES SDN. BHD.

MAINTENANCE OF FEDERAL ROADS - WEST COAST, SABAH

R01 PAVEMENT TREATMENT RECORD

DISTRICT: TENOM

ROUTE NO. 500

ROAD NAME: JLN KOTA KINABALU -KENINGAU-TENOM

MONTH: APRIL 2007

ITEM	DATE	LOCATION (CH)	LENGTH (m)	WIDTH (m)	AREA (m ²)	REMARKS
BROUGHT FORWARD:					0.00	
1	3.4.2007	158.112	5.20	0.70	3.64	Crocodile crack/RHS
2	3.4.2007	160.270	5.10	0.50	2.55	Crocodile crack/LHS
3	3.4.2007	160.275	10.00	0.80	8.00	Crocodile crack/LHS
4	4.4.2007	163.510	1.30	0.90	1.17	Crocodile crack/LHS
5	4.4.2007	163.536	1.50	0.40	0.60	Crocodile crack/RHS
6	4.4.2007	163.539	1.20	0.50	0.60	Crocodile crack/RHS
7	4.4.2007	163.540	1.30	0.50	0.65	Crocodile crack/RHS
8	4.4.2007	163.550	8.50	1.00	8.50	Crocodile crack/RHS
9	4.4.2007	163.554	1.60	0.50	0.80	Crocodile crack/RHS
10	4.4.2007	163.556	1.40	1.00	1.40	Crocodile crack/RHS
11	4.4.2007	163.560	1.60	1.40	2.24	Crocodile crack/RHS
12	4.4.2007	163.575	1.60	1.10	1.76	Crocodile crack/RHS
13						
14						
15						
16						
17						
18						
19						
20						
21						
22						
23						
24						
25						
26						
27						
28						
29						
30						
TOTAL:					31.91	

LINTASAN RESOURCES SDN. BHD.
MAINTENANCE OF FEDERAL ROADS - WEST COAST, SABAH

SUMMARY - PAVEMENT TREATMENT RECORD

Month: April 2007

ITEM	DISTRICT	ROUTE NO.	ROAD NAME	AREA (m ²)		
				PREVIOUS MONTH	CURRENT MONTH	CUM. MONTH
1	Kota Kinabalu	01	Jalan Kota Kinabalu - Kudat	-	-	-
2	Tuaran	01	Jalan Kota Kinabalu - Kudat	-	-	-
3	Tuaran	22	Jalan Kota Kinabalu - Sandakan	-	-	-
4	Tuaran	503	Jalan Berungis - Kota Belud	-	-	-
5	Kota Kinabalu	606	Jalan Susur Sepangar Bay	-	-	-
6	Kota Kinabalu	607	Jalan Masuk Ke Pelabuhan Baru, KK	-	-	-
TOTAL				-	-	-

LINTASAN RESOURCES SDN. BHD.
 MAINTENANCE OF FEDERAL ROADS - WEST COAST, SABAH

R01 PAVEMENT TREATMENT RECORD

DISTRICT: KOTA KINABALU
ROUTE NO. 01
ROAD NAME: JALAN KOTA KINABALU - KUDAT
MONTH: MARCH 2007

ITEM	DATE	LOCATION (CH)	LENGTH (m)	WIDTH (m)	AREA (m ²)	REMARKS
BROUGHT FORWARD:						
1						
2						
3						
4						
5						
6						
7						
8						
9						
10						
11						
12						
13						
14						
15						
16						
17						
18						
19						
20						
21						
22						
23						
24						
25						
26						
27						
28						
29						
30						
TOTAL:						

LINTASAN RESOURCES SDN. BHD.
MAINTENANCE OF FEDERAL ROADS - WEST COAST, SABAH

R01 PAVEMENT TREATMENT RECORD

DISTRICT: KOTA KINABALU
ROUTE NO. 606
ROAD NAME: JALAN SUSUR SEPANGAR BAY
MONTH: MARCH 2007

ITEM	DATE	LOCATION (CH)	LENGTH (m)	WIDTH (m)	AREA (m²)	REMARKS
BROUGHT FORWARD:						
1						
2						
3						
4						
5						
6						
7						
8						
9						
10						
11						
12						
13						
14						
15						
16						
17						
18						
19						
20						
21						
22						
23						
24						
25						
26						
27						
28						
29						
30						
TOTAL:						

LINTASAN RESOURCES SDN. BHD.
MAINTENANCE OF FEDERAL ROADS - WEST COAST, SABAH

R01 PAVEMENT TREATMENT RECORD

DISTRICT: KOTA KINABALU
ROUTE NO. 607
ROAD NAME: JALAN MASUK KE PELABUHAN BARU, KK
MONTH: MARCH 2007

ITEM	DATE	LOCATION (CH)	LENGTH (m)	WIDTH (m)	AREA (m ²)	REMARKS
BROUGHT FORWARD:						
1						
2						
3						
4						
5						
6						
7						
8						
9						
10						
11						
12						
13						
14						
15						
16						
17						
18						
19						
20						
21						
22						
23						
24						
25						
26						
27						
28						
29						
30						
TOTAL:						

LINTASAN RESOURCES SDN. BHD.
 MAINTENANCE OF FEDERAL ROADS - WEST COAST, SABAH

R01 PAVEMENT TREATMENT RECORD

DISTRICT: TUARAN

ROUTE NO. 01

ROAD NAME: JALAN KOTA KINABALU - KUDAT

MONTH: MARCH 2007

ITEM	DATE	LOCATION (CH)	LENGTH (m)	WIDTH (m)	AREA (m ²)	REMARKS
BROUGHT FORWARD:						
1						
2						
3						
4						
5						
6						
7						
8						
9						
10						
11						
12						
13						
14						
15						
16						
17						
18						
19						
20						
21						
22						
23						
24						
25						
26						
27						
28						
29						
30						
TOTAL:						

LINTASAN RESOURCES SDN. BHD.
 MAINTENANCE OF FEDERAL ROADS - WEST COAST, SABAH

R01 PAVEMENT TREATMENT RECORD

DISTRICT: TUARAN

ROUTE NO. 22

ROAD NAME: JALAN KOTA KINABALU - SANDAKAN

MONTH: MARCH 2007

ITEM	DATE	LOCATION (CH)	LENGTH (m)	WIDTH (m)	AREA (m ²)	REMARKS
BROUGHT FORWARD:						
1						
2						
3						
4						
5						
6						
7						
8						
9						
10						
11						
12						
13						
14						
15						
16						
17						
18						
19						
20						
21						
22						
23						
24						
25						
26						
27						
28						
29						
30						
TOTAL:						

LINTASAN RESOURCES SDN. BHD.
 MAINTENANCE OF FEDERAL ROADS - WEST COAST, SABAH

R01 PAVEMENT TREATMENT RECORD

DISTRICT: TUARAN

ROUTE NO. 503

ROAD NAME: JALAN BERUNGIS - KOTA BELUD

MONTH: MARCH 2007

ITEM	DATE	LOCATION (CH)	LENGTH (m)	WIDTH (m)	AREA (m ²)	REMARKS
BROUGHT FORWARD:						
1						
2						
3						
4						
5						
6						
7						
8						
9						
10						
11						
12						
13						
14						
15						
16						
17						
18						
19						
20						
21						
22						
23						
24						
25						
26						
27						
28						
29						
30						
TOTAL:						

LINTASAN RESOURCES SDN. BHD.
 MAINTENANCE OF FEDERAL ROADS - WEST COAST, SABAH

SUMMARY - PAVEMENT TREATMENT RECORD

Month: APRIL 2007

ITEM	DISTRICT	ROUTE NO.	ROAD NAME	AREA (m ²)		
				PREVIOUS MONTH	CURRENT MONTH	CUM. MONTH
1	Kota Kinabalu	01	Jalan Kota Kinabalu - Sindumin	-	10.01	10.01
2	Penampang	01	Jalan Kota Kinabalu - Sindumin	349.40	40.75	390.15
3	Papar	01	Jalan Kota Kinabalu - Sindumin	-	-	-
4	Penampang	500	Jalan Kota Kinabalu - Keningau - Tenom	-	-	-
5	Penampang	501	Jalan Kota Kinabalu - Penampang - Lok Kawi	-	-	-
6	Kota Kinabalu	608	Jalan masuk ke Lapangan Terbang Lama, K.K.	-	-	-
TOTAL				349.40	40.75	390.15

LINTASAN RESOURCES SDN. BHD.
 MAINTENANCE OF FEDERAL ROADS - WEST COAST, SABAH

R01 PAVEMENT TREATMENT RECORD

DISTRICT: KOTA KINABALU
ROUTE NO. 01
ROAD NAME: JLN KOTA KINABALU-SINDUMIN
MONTH: APRIL 2007

ITEM	DATE	LOCATION (CH)	LENGTH (m)	WIDTH (m)	AREA (m ²)	REMARKS
BROUGHT FORWARD:					0.00	
1	08/04/2007	4.180	1.00	0.50	0.50	LHS
2	08/04/2007	4.550	1.80	0.90	1.62	LHS
3	08/04/2007	4.550	1.10	0.50	0.55	LHS
4	14/04/2007	3.130	1.80	0.90	1.62	LHS
5	14/04/2007	3.180	2.80	0.80	2.24	LHS
6	14/04/2007	3.195	1.30	0.60	0.78	LHS
7	14/04/2007	3.195	2.70	1.00	2.70	LHS
TOTAL:					10.01	

LINTASAN RESOURCES SDN. BHD.
MAINTENANCE OF FEDERAL ROADS - WEST COAST, SABAH

R01 PAVEMENT TREATMENT RECORD

DISTRICT: PENAMPANG
ROUTE NO. 01
ROAD NAME: JLN KOTA KINABALU-SINDUMIN
MONTH: APRIL 2007

ITEM	DATE	LOCATION (CH)	LENGTH (m)	WIDTH (m)	AREA (m ²)	REMARKS
BROUGHT FORWARD:					349.40	
1	08/04/2007	9.930	1.80	0.40	0.72	LHS
2	08/04/2007	9.930	1.60	0.60	0.96	LHS
3	08/04/2007	9.935	1.10	0.50	0.55	LHS
4	08/04/2007	9.945	1.90	0.60	1.14	LHS
5	08/04/2007	10.765	1.40	0.60	0.84	LHS
6	08/04/2007	10.655	2.60	0.90	2.34	LHS
7	14/04/2007	11.745	7.50	0.90	6.75	LHS
8	14/04/2007	11.755	4.60	0.90	4.14	LHS
9	14/04/2007	11.760	3.30	0.90	2.97	LHS
10	14/04/2007	11.760	8.00	0.90	7.20	LHS
11	14/04/2007	11.785	3.80	0.90	3.42	LHS
12	14/04/2007	11.805	8.30	0.90	7.47	LHS
13	14/04/2007	11.805	2.50	0.90	2.25	LHS
TOTAL:					390.15	

LINTASAN RESOURCES SDN. BHD.
MAINTENANCE OF FEDERAL ROADS - WEST COAST, SABAH

SUMMARY - PAVEMENT TREATMENT RECORD

Month : APRIL 2007

ITEM	DISTRICT	ROUTE NO.	ROAD NAME	AREA (m ²)		
				PREVIOUS MONTH	CURRENT MONTH	CUM. MONTH
1	KOTA BELUD	01	JALAN KOTA KINABALU - KUDAT	615.07	696.11	1,311.18
2	KOTA MARUDU	01	JALAN KOTA KINABALU - KUDAT	23.33	234.72	258.05
3	KUDAT	01	JALAN KOTA KINABALU - KUDAT	623.36	103.33	726.69
TOTAL				1,261.76	1,034.16	2,295.92

LINTASAN RESOURCES SDN. BHD.

MAINTENANCE OF FEDERAL ROADS - WEST COAST, SABAH

R01 PAVEMENT TREATMENT RECORD

DISTRICT: KOTA BELUD
ROUTE NO. 01
ROAD NAME: JALAN KOTA KINABALU- KUDAT
MONTH: APRIL 2007

ITEM	DATE	LOCATION (CH)	LENGTH (m)	WIDTH (m)	AREA (m ²)	REMARKS
BROUGHT FORWARD:					615.07	
1	07/04/2007	86.280	8.30	1.30	10.79	KG. KESAPANG
2	07/04/2007	86.080	10.00	1.35	13.50	
3	07/04/2007	86.980	14.00	1.30	18.20	
4	07/04/2007	86.980	2.10	1.05	2.21	
5	07/04/2007	86.980	1.95	1.15	2.24	
6	07/04/2007	86.980	0.95	0.80	0.76	
7	07/04/2007	86.980	1.25	1.00	1.25	
8	07/04/2007	86.980	5.00	1.25	6.25	
9	07/04/2007	86.980	1.20	1.05	1.26	
10	07/04/2007	86.980	0.95	0.85	0.81	
11	07/04/2007	86.980	1.45	1.00	1.45	
12	07/04/2007	86.980	1.50	1.15	1.73	
13	07/04/2007	87.000	22.80	1.35	30.78	
14	07/04/2007	87.010	1.85	1.25	2.31	
15	07/04/2007	87.010	1.65	1.30	2.15	
16	07/04/2007	87.020	1.70	1.10	1.87	
17	07/04/2007	87.020	1.05	0.90	0.95	
18	07/04/2007	87.030	0.90	0.75	0.68	
19	07/04/2007	87.040	19.20	1.25	24.00	
20	07/04/2007	87.040	1.35	1.05	1.42	
21	07/04/2007	87.100	0.95	0.80	0.76	
22	07/04/2007	87.100	1.15	1.00	1.15	
23	09/04/2007	87.080	4.90	1.10	5.39	
24	09/04/2007	87.080	5.10	1.80	9.18	
25	09/04/2007	87.180	15.00	1.80	27.00	
26	09/04/2007	87.080	4.50	1.10	4.95	
27	09/04/2007	87.280	13.80	1.50	20.70	
28	09/04/2007	87.180	1.75	1.15	2.01	
29	09/04/2007	87.180	1.55	1.05	1.63	
30	09/04/2007	87.180	1.60	1.05	1.68	
CARRIED FORWARD :					814.11	

LINTASAN RESOURCES SDN. BHD.

MAINTENANCE OF FEDERAL ROADS - WEST COAST, SABAH

R01 PAVEMENT TREATMENT RECORD

DISTRICT: KOTA BELUD
ROUTE NO. 01
ROAD NAME: JALAN KOTA KINABALU- KUDAT
MONTH: APRIL 2007

ITEM	DATE	LOCATION (CH)	LENGTH (m)	WIDTH (m)	AREA (m ²)	REMARKS
BROUGHT FORWARD:					814.11	
31	09/04/2007	87.200	1.85	1.15	2.13	
32	09/04/2007	87.200	1.90	1.20	2.28	
33	09/04/2007	87.230	2.00	1.35	2.70	
34	09/04/2007	87.240	1.75	1.30	2.28	
35	09/04/2007	87.240	1.60	1.00	1.60	
36	09/04/2007	87.250	1.55	1.05	1.63	
37	09/04/2007	87.255	1.20	0.95	1.14	
38	09/04/2007	87.230	1.10	1.00	1.10	
39	09/04/2007	87.245	1.45	1.05	1.52	
40	09/04/2007	87.243	1.70	1.10	1.87	
41	09/04/2007	87.221	1.70	1.15	1.96	
42	14/04/2007	98.880	14.70	1.70	24.99	KG.TIMBANG
43	14/04/2007	98.880	4.00	0.90	3.60	
44	14/04/2007	98.880	11.30	1.90	21.47	
45	14/04/2007	98.890	10.40	1.00	10.40	
46	14/04/2007	98.899	5.50	0.80	4.40	
47	14/04/2007	98.780	7.40	0.75	5.55	
48	14/04/2007	98.780	7.90	0.65	5.14	
49	14/04/2007	99.280	7.00	0.75	5.25	
50	14/04/2007	103.270	26.10	1.27	33.15	
51	14/04/2007	103.285	4.10	1.10	4.51	
52	14/04/2007	103.285	1.15	0.95	1.09	
53	14/04/2007	103.292	2.17	1.52	3.30	
54	14/04/2007	103.297	2.25	2.15	4.84	
55	14/04/2007	103.300	1.50	1.30	1.95	
56	14/04/2007	103.305	3.50	1.50	5.25	
57	14/04/2007	103.309	2.65	2.05	5.43	
58	14/04/2007	103.280	2.85	1.95	5.56	
59	14/04/2007	103.284	2.95	2.15	6.34	
60	14/04/2007	103.289	3.35	1.15	3.85	
CARRIED FORWARD :					990.37	

PROGRESS REPORT

Form: LRSB-OP-F074-R01(PT)

Rev: 0

LINTASAN RESOURCES SDN. BHD.

MAINTENANCE OF FEDERAL ROADS - WEST COAST, SABAH

R01 PAVEMENT TREATMENT RECORD**DISTRICT:** KOTA BELUD**ROUTE NO.** 01**ROAD NAME:** JALAN KOTA KINABALU- KUDAT**MONTH:** APRIL 2007

ITEM	DATE	LOCATION (CH)	LENGTH (m)	WIDTH (m)	AREA (m ²)	REMARKS
BROUGHT FORWARD:					990.37	
61	14/04/2007	103.289	3.80	2.60	9.88	
62	14/04/2007	103.290	1.10	1.00	1.10	
63	14/04/2007	103.294	2.65	2.15	5.70	
64	16/04/2007	103.180	3.75	0.65	2.44	
65	16/04/2007	103.183	2.42	2.16	5.23	
66	16/04/2007	103.188	1.65	1.10	1.82	
67	16/04/2007	103.190	1.20	1.15	1.38	
68	16/04/2007	103.190	2.80	2.15	6.02	
69	16/04/2007	103.194	3.92	2.75	10.78	
70	16/04/2007	102.980	4.00	2.60	10.40	
71	16/04/2007	102.984	2.51	2.30	5.77	
72	16/04/2007	102.988	2.83	2.50	7.08	
73	17/04/2007	90.580	7.75	1.80	13.95	
74	17/04/2007	90.586	3.51	0.91	3.19	
75	17/04/2007	90.595	8.52	1.65	14.06	
76	17/04/2007	90.600	4.25	1.10	4.68	
77	17/04/2007	87.380	7.57	1.10	8.33	
78	17/04/2007	87.380	2.91	1.35	3.93	
79	17/04/2007	92.980	7.87	1.10	8.66	KAWANG-KAWANG
80	17/04/2007	92.985	2.94	1.35	3.97	
81	17/04/2007	92.991	1.80	1.10	1.98	
82	17/04/2007	92.994	2.21	1.31	2.90	
83	17/04/2007	92.998	2.42	1.31	3.17	
84	17/04/2007	93.000	2.81	1.51	4.24	
85	17/04/2007	93.008	2.90	1.15	3.34	
86	17/04/2007	93.011	1.10	0.95	1.05	
87	17/04/2007	93.015	0.96	0.81	0.78	
88	17/04/2007	103.080	5.70	1.21	6.90	MENTANAU
89	17/04/2007	103.085	5.51	1.25	6.89	
90	17/04/2007	103.090	3.70	1.50	5.55	
CARRIED FORWARD :					1,155.49	

LINTASAN RESOURCES SDN. BHD.
MAINTENANCE OF FEDERAL ROADS - WEST COAST, SABAH

R01 PAVEMENT TREATMENT RECORD

DISTRICT: KOTA BELUD
ROUTE NO. 01
ROAD NAME: JALAN KOTA KINABALU- KUDAT
MONTH: APRIL 2007

ITEM	DATE	LOCATION (CH)	LENGTH (m)	WIDTH (m)	AREA (m ²)	REMARKS
BROUGHT FORWARD:					1,155.49	
91	17/04/2007	103.099	5.80	1.50	8.70	
92	17/04/2007	103.105	2.70	1.50	4.05	
93	25/04/2007	98.380	5.00	1.20	6.00	
94	25/04/2007	98.386	1.90	1.30	2.47	
95	25/04/2007	98.393	1.60	1.00	1.60	
96	25/04/2007	98.396	2.00	1.45	2.90	
97	25/04/2007	98.398	1.20	1.10	1.32	
98	25/04/2007	98.400	1.10	0.90	0.99	
99	25/04/2007	98.404	3.00	1.25	3.75	
100	25/04/2007	98.408	1.95	1.05	2.05	
101	25/04/2007	98.408	2.05	1.00	2.05	
102	25/04/2007	98.412	2.15	1.10	2.37	
103	26/04/2007	110.780	46.10	1.45	66.85	
104	26/04/2007	110.790	10.70	1.75	18.73	
105	26/04/2007	110.820	25.50	1.25	31.88	
106						
107						
108						
109						
110						
111						
112						
113						
114						
115						
116						
117						
118						
119						
120						
BALANCE END OF APRIL :					1,311.18	

LINTASAN RESOURCES SDN. BHD.
MAINTENANCE OF FEDERAL ROADS - WEST COAST, SABAH

R01 PAVEMENT TREATMENT RECORD

DISTRICT: KOTA MARUDU

ROUTE NO. 01

ROAD NAME: JALAN KOTA KINABALU- KUDAT

MONTH: APRIL 2007

ITEM	DATE	LOCATION (CH)	LENGTH (m)	WIDTH (m)	AREA (m ²)	REMARKS
BROUGHT FORWARD:					23.33	
1	04/04/2007	111.680	4.72	1.00	4.72	MANGARIS III
2	04/04/2007	111.688	5.82	1.00	5.82	
3	04/04/2007	111.692	3.52	2.10	7.39	
4	04/04/2007	112.280	2.60	1.10	2.86	
5	04/04/2007	112.287	6.10	1.20	7.32	
6	04/04/2007	112.298	15.40	1.50	23.10	
7	10/04/2007	112.305	6.20	1.20	7.44	
8	10/04/2007	112.305	2.60	1.00	2.60	
9	10/04/2007	112.310	4.50	1.30	5.85	
10	10/04/2007	112.340	30.00	1.10	33.00	
11	10/04/2007	112.345	6.80	1.05	7.14	
12	10/04/2007	112.350	6.40	1.00	6.40	
13	10/04/2007	112.356	3.30	1.20	3.96	
14	10/04/2007	112.366	10.30	1.20	12.36	
15	10/04/2007	112.368	4.50	1.35	6.08	
16	11/04/2007	112.380	2.90	1.05	3.05	
17	11/04/2007	112.380	2.80	1.10	3.08	
18	11/04/2007	112.383	2.50	1.05	2.63	
19	11/04/2007	112.390	7.60	1.00	7.60	
20	11/04/2007	112.395	3.20	1.05	3.36	
21	11/04/2007	112.399	4.00	1.25	5.00	
22	11/04/2007	112.401	3.70	1.15	4.26	
23	11/04/2007	112.670	2.30	1.05	2.42	
24	11/04/2007	112.675	2.45	1.00	2.45	
25	11/04/2007	112.680	4.80	1.30	6.24	
26	11/04/2007	112.684	2.50	1.15	2.88	
27	11/04/2007	112.780	3.60	1.15	4.14	
28	11/04/2007	112.780	2.95	1.05	3.10	
29	13/04/2007	113.080	28.00	1.20	33.60	
30	13/04/2007	113.110	1.90	1.15	2.19	
CARRIED FORWARD :					245.33	

LINTASAN RESOURCES SDN. BHD.
 MAINTENANCE OF FEDERAL ROADS - WEST COAST, SABAH

R01 PAVEMENT TREATMENT RECORD

DISTRICT: KOTA MARUDU
ROUTE NO. 01
ROAD NAME: JALAN KOTA KINABALU- KUDAT
MONTH: APRIL 2007

ITEM	DATE	LOCATION (CH)	LENGTH (m)	WIDTH (m)	AREA (m ²)	REMARKS
BROUGHT FORWARD:					245.33	
31	13/04/2007	112.880	1.80	1.00	1.80	
32	13/04/2007	112.880	2.40	1.20	2.88	
33	13/04/2007	112.770	3.00	1.20	3.60	
34	13/04/2007	112.770	3.55	1.25	4.44	
35						
36						
37						
38						
39						
40						
41						
42						
43						
44						
45						
46						
47						
48						
49						
50						
51						
52						
53						
54						
55						
56						
57						
58						
59						
60						
BALANCE END OF APRIL :					258.05	

LINTASAN RESOURCES SDN. BHD.
MAINTENANCE OF FEDERAL ROADS - WEST COAST, SABAH

R01 PAVEMENT TREATMENT RECORD

DISTRICT: KUDAT

ROUTE NO. 01

ROAD NAME: JALAN KOTA KINABALU - KUDAT

MONTH: APRIL 2007

ITEM	DATE	LOCATION (CH)	LENGTH (m)	WIDTH (m)	AREA (m ²)	REMARKS
BROUGHT FORWARD:					623.36	
1	07/04/2007	155.432	7.50	1.50	11.25	TAMBARULAN
2	07/04/2007	155.435	1.50	0.95	1.43	
3	07/04/2007	155.438	1.45	0.90	1.31	
4	07/04/2007	155.440	1.70	1.15	1.96	
5	07/04/2007	155.443	2.70	1.25	3.38	
6	07/04/2007	155.448	1.15	1.05	1.21	
7	07/04/2007	155.454	1.80	1.00	1.80	
8	07/04/2007	155.460	1.25	0.90	1.13	
9	07/04/2007	155.462	1.75	1.15	2.01	
10	07/04/2007	155.466	1.40	1.05	1.47	
11	19/04/2007	155.730	4.30	1.10	4.73	
12	19/04/2007	155.735	2.80	1.10	3.08	
13	19/04/2007	155.744	6.30	1.20	7.56	
14	19/04/2007	155.753	7.00	1.20	8.40	
15	19/04/2007	155.756	1.10	0.95	1.05	
16	19/04/2007	155.763	0.95	0.80	0.76	
17	19/04/2007	155.766	1.80	1.05	1.89	
18	19/04/2007	155.769	2.10	1.15	2.42	
19	20/04/2007	155.880	4.80	1.05	5.04	
20	20/04/2007	155.886	1.90	1.20	2.28	
21	20/04/2007	155.899	13.50	1.50	20.25	
22	20/04/2007	155.908	9.60	1.50	14.40	
23	20/04/2007	155.915	3.50	1.30	4.55	
24						
25						
26						
27						
28						
29						
30						
BALANCE END OF APRIL :					726.69	

LINTASAN RESOURCES SDN. BHD.
 MAINTENANCE OF FEDERAL ROADS - W.P LABUAN

SUMMARY - PAVEMENT TREATMENT RECORD

Month : APRIL 2007

ITEM	DISTRICT	ROUTE NO.	ROAD NAME	AREA (m ²)		
				PREVIOUS MONTH	CURRENT MONTH	CUM. MONTH
1	W.P LABUAN	L 700	JALAN PATAU-PATAU	129.12	-	129.12
2	W.P LABUAN	L 702	JALAN TANJUNG KUBONG	22.00	27.50	49.50
3	W.P LABUAN	L 703	JALAN MOHAMMAD SALLEH	-	30.50	30.50
4	W.P LABUAN	L 703	JALAN OKK DAUD	-	140.20	140.20
5	W.P LABUAN	L 705	JALAN BEBULOH	27.00	-	27.00
6	W.P LABUAN	L 706	JALAN RANCHA-RANCHA	348.08	104.07	452.15
TOTAL				526.20	302.27	828.47

LINTASAN RESOURCES SDN. BHD.
 MAINTENANCE OF FEDERAL ROADS - W.P LABUAN

R01 PAVEMENT TREATMENT RECORD

DISTRICT: W.P LABUAN

ROUTE NO. L 706

ROAD NAME: JALAN RANCHA-RANCHA

MONTH: APRIL 2007

ITEM	DATE	LOCATION (CH)	LENGTH (m)	WIDTH (m)	AREA (m ²)	REMARKS
BROUGHT FORWARD:					348.08	
1	16/04/2007	5690	1.00	0.37	0.37	
2	"	5695	6.00	0.45	2.70	
3	"	5700	8.00	0.45	3.60	
4	"	5670	15.00	0.40	6.00	
5	"	5460	25.00	0.40	10.00	
6	"	5500	25.00	0.40	10.00	
7	"	5400	100.00	0.42	42.00	
8	"	5330	70.00	0.42	29.40	
9						
10						
11						
12						
13						
14						
15						
16						
17						
18						
19						
20						
21						
22						
23						
24						
25						
26						
27						
28						
29						
30						
TOTAL:					452.15	

LINTASAN RESOURCES SDN. BHD.
 MAINTENANCE OF FEDERAL ROADS - W.P LABUAN

R01 PAVEMENT TREATMENT RECORD

DISTRICT: W.P LABUAN

ROUTE NO. L 702

ROAD NAME: JALAN TANJUNG KUBONG

MONTH: APRIL 2007

ITEM	DATE	LOCATION (CH)	LENGTH (m)	WIDTH (m)	AREA (m ²)	REMARKS
BROUGHT FORWARD:					22.00	
1	20/04/2007	50	25.00	1.10	27.50	
2						
3						
4						
5						
6						
7						
8						
9						
10						
11						
12						
13						
14						
15						
16						
17						
18						
19						
20						
21						
22						
23						
24						
25						
26						
27						
28						
29						
30						
TOTAL:					49.50	

LINTASAN RESOURCES SDN. BHD.
 MAINTENANCE OF FEDERAL ROADS - W.P LABUAN

R01 PAVEMENT TREATMENT RECORD

DISTRICT: W.P LABUAN

ROUTE NO. L 704

ROAD NAME: JALAN MOHAMMAD SALLEH

MONTH: APRIL 2007

ITEM	DATE	LOCATION (CH)	LENGTH (m)	WIDTH (m)	AREA (m ²)	REMARKS
BROUGHT FORWARD:					0.00	
1	27/04/2007	3975	25.00	1.22	30.50	
2						
3						
4						
5						
6						
7						
8						
9						
10						
11						
12						
13						
14						
15						
16						
17						
18						
19						
20						
21						
22						
23						
24						
25						
26						
27						
28						
29						
30						
TOTAL:					30.50	

LINTASAN RESOURCES SDN. BHD.
 MAINTENANCE OF FEDERAL ROADS - W.P LABUAN

R01 PAVEMENT TREATMENT RECORD

DISTRICT: W.P LABUAN

ROUTE NO. L 703

ROAD NAME: JALAN OKK DAUD

MONTH: APRIL 2007

ITEM	DATE	LOCATION (CH)	LENGTH (m)	WIDTH (m)	AREA (m ²)	REMARKS
BROUGHT FORWARD:					0.00	
1	27/04/2007	2995	2.00	1.60	3.20	
2	"	3000	30.00	1.60	48.00	
3	"	3030	5.00	2.20	11.00	
4	"	3800	60.00	1.30	78.00	
5						
6						
7						
8						
9						
10						
11						
12						
13						
14						
15						
16						
17						
18						
19						
20						
21						
22						
23						
24						
25						
26						
27						
28						
29						
30						
TOTAL:					140.20	

LINTASAN RESOURCES SDN. BHD.
MAINTENANCE OF FEDERAL ROADS - WEST COAST, SABAH

SUMMARY - PAVEMENT TREATMENT RECORD

Month : April 2007

ITEM	DISTRICT	ROUTE NO.	ROAD NAME	AREA (m ²)		
				PREVIOUS MONTH	CURRENT MONTH	CUM. MONTH
1	Ranau	22	Jalan Kota Kinabalu - Sandakan	0.00	0.00	0.00
TOTAL				0.00	0.00	0.00

LINTASAN RESOURCES SDN. BHD.
 MAINTENANCE OF FEDERAL ROADS - WEST COAST, SABAH

R01 PAVEMENT TREATMENT RECORD

DISTRICT: Ranau

ROUTE NO. 22

ROAD NAME: Jalan Kota Kinabalu - Sandakan

MONTH: March 2007

ITEM	DATE	LOCATION (CH)	LENGTH (m)	WIDTH (m)	AREA (m ²)	REMARKS
BROUGHT FORWARD FROM MARCH 2007:			0.00	0.00	0.00	
1						
2						
3						
4						
5						
6						
7						
8						
9						
10						
11						
12						
13						
14						
15						
16						
17						
18						
19						
20						
21						
22						
23						
24						
25						
26						
27						
28						
29						
30						
CARRIED FORWARD:			0.00	0.00	0.00	

R 01
VEGETATION

LINTASAN RESOURCES SDN. BHD.
VEGETATION CLEARING
GRAND SUMMARY

MONTH: APRIL 2007

DISTRICT	ROUTE NO.	ROAD NAME	Previous Month	Current Month	Cummulative
			(m ²)	(m ²)	(m ²)
Kota Belud	01	Jalan Kota Kinabalu-Kudat	0.00	300.50	300.50
Kota Marudu	01	Jalan Kota Kinabalu-Kudat	0.00	45.00	45.00
Kudat	01	Jalan Kota Kinabalu-Kudat	0.00	200.00	200.00
Tuaran	01	Jalan Kota Kinabalu-Kudat	0.00	0.00	0.00
	22	Jalan Kota Kinabalu-Sandakan	0.00	0.00	0.00
	503	Jalan Berungis-Kota Belud	0.00	0.00	0.00
Kota Kinabalu	01	Jalan Kota Kinabalu-Kudat	0.00	0.00	0.00
	01	Jalan Kota Kinabalu-Sindumin	0.00	0.00	0.00
	606	Jalan Susur Sepangar Bay	0.00	0.00	0.00
	607	Jalan Masuk Ke Pelabuhan Baru	0.00	0.00	0.00
	608	Jalan K Masuk Ke Lapangan Terbang Lama	0.00	0.00	0.00
Penampang	01	Jalan Kota Kinabalu-Sindumin	0.00	0.00	0.00
	500	Jalan Kota Kinabalu-Keningau-Tenom	0.00	0.00	0.00
	501	Jalan Kota Kinabalu-Penampang-Lok Kawit	0.00	0.00	0.00
Papar	01	Jalan Kota Kinabalu-Sindumin	0.00	0.00	0.00
Ranau	22	Jalan Kota Kinabalu-Sandakan	0.00	0.00	0.00
Tambunam	500	Jalan Kota Kinabalu-Keningau-Tenom	0.00	0.00	0.00
Keningau	500	Jalan Kota Kinabalu-Keningau-Tenom	0.00	0.00	0.00
Tenom	500	Jalan Kota Kinabalu-Keningau-Tenom	0.00	0.00	0.00
Beaufort	01	Jalan Kota Kinabalu-Sindumin	0.00	0.00	0.00
	502	Jalan Beaufort-Menumbok	0.00	0.00	0.00
Sipitang	01	Jalan Kota Kinabalu-Sindumin	0.00	0.00	0.00
Kuala Penyu	502	Jalan Beaufort-Menumbok	0.00	0.00	0.00
TOTAL			0.00	545.50	545.50

LINTASAN RESOURCES SDN. BHD.
MAINTENANCE OF FEDERAL ROADS - WEST COAST, SABAH

SUMMARY - VEGETATION CLEARING RECORD

Month : APRIL 2007

ITEM	DISTRICT	ROUTE NO.	ROAD NAME	AREA (m ²)		
				PREVIOUS MONTH	CURRENT MONTH	CUM. MONTH
1	KOTA BELUD	01	JALAN KOTA KINABALU - KUDAT		300.50	300.50
2	KOTA MARUDU	01	JALAN KOTA KINABALU - KUDAT		45.00	45.00
3	KUDAT	01	JALAN KOTA KINABALU - KUDAT		200.00	200.00
TOTAL				-	545.50	545.50

LINTASAN RESOURCES SDN. BHD.
 MAINTENANCE OF FEDERAL ROADS - WEST COAST, SABAH
R01 VEGETATION CLEARING RECORD

DISTRICT: KOTA BELUD

ROUTE NO. 01

ROAD NAME: JALAN KOTA KINABALU - KUDAT

MONTH: APRIL 2007

ITEM	DATE	LOCATION (CH)	LENGTH (m)	WIDTH (m)	AREA (m ²)	REMARKS
BROUGHT FORWARD:						
1	28/04/2007	74.970	281	0.5	140.50	
2	29/04/2007	75.300	400	0.4	160.00	
3						
4						
5						
6						
7						
8						
9						
10						
11						
12						
13						
14						
15						
16						
17						
18						
19						
20						
21						
22						
23						
24						
25						
26						
27						
28						
29						
30						
BALANCE END OF APRIL :					300.50	

LINTASAN RESOURCES SDN. BHD.
 MAINTENANCE OF FEDERAL ROADS - WEST COAST, SABAH
R01 VEGETATION CLEARING RECORD

DISTRICT: KOTA MARUDU

ROUTE NO. 01

ROAD NAME: JALAN KOTA KINABALU - KUDAT

MONTH: APRIL 2007

ITEM	DATE	LOCATION (CH)	LENGTH (m)	WIDTH (m)	AREA (m ²)	REMARKS
BROUGHT FORWARD:						
1	16/04/2007	120.230	150	0.3	45.00	
2						
3						
4						
5						
6						
7						
8						
9						
10						
11						
12						
13						
14						
15						
16						
17						
18						
19						
20						
21						
22						
23						
24						
25						
26						
27						
28						
29						
30						
BALANCE END OF APRIL :					45.00	

LINTASAN RESOURCES SDN. BHD.
MAINTENANCE OF FEDERAL ROADS - WEST COAST, SABAH
R01 VEGETATION CLEARING RECORD

DISTRICT: KUDAT
ROUTE NO. 01
ROAD NAME: JALAN KOTA KINABALU - KUDAT
MONTH: APRIL 2007

ITEM	DATE	LOCATION (CH)	LENGTH (m)	WIDTH (m)	AREA (m ²)	REMARKS
BROUGHT FORWARD:						
1	30/04/2007	189.85	800	0.25	200.00	RHS , LHS
2						
3						
4						
5						
6						
7						
8						
9						
10						
11						
12						
13						
14						
15						
16						
17						
18						
19						
20						
21						
22						
23						
24						
25						
26						
27						
28						
29						
30						
BALANCE END OF APRIL :					200.00	

LINTASAN RESOURCES SDN. BHD.
MAINTENANCE OF FEDERAL ROADS - WEST COAST, SABAH

SUMMARY - VEGETATION CLEARING RECORD

Month : APRIL 2007

ITEM	DISTRICT	ROUTE NO.	ROAD NAME	AREA (m ²)		
				PREVIOUS MONTH	CURRENT MONTH	CUM. MONTH
1	Tambunan	500	Jalan Kota Kinabalu - Keningau - Tenom	-	-	-
2	Keningau	500	Jalan Kota Kinabalu - Keningau - Tenom	-	-	-
3	Tenom	500	Jalan Kota Kinabalu - Keningau - Tenom	-	-	-
TOTAL				-	-	-

LINTASAN RESOURCES SDN. BHD.
MAINTENANCE OF FEDERAL ROADS - WEST COAST, SABAH

SUMMARY - VEGETATION CLEARING RECORD

Month : APRIL 2007

ITEM	DISTRICT	ROUTE NO.	ROAD NAME	AREA (m ²)		
				PREVIOUS MONTH	CURRENT MONTH	CUM. MONTH
1	Beaufort	01	Jalan Kota Kinabalu - Sindumin	-	-	-
2	Sipitang	01	Jalan Kota Kinabalu - Sindumin	-	-	-
3	Beaufort	502	Jalan Beaufort - Menumbok	-	-	-
4	Kuala Penyu	502	Jalan Beaufort - Menumbok	-	-	-
TOTAL				-	-	-

LINTASAN RESOURCES SDN. BHD.
MAINTENANCE OF FEDERAL ROADS - WEST COAST, SABAH

SUMMARY - VEGETATION CLEARING RECORD

Month: April 2007

ITEM	DISTRICT	ROUTE NO.	ROAD NAME	AREA (m ²)		
				PREVIOUS MONTH	CURRENT MONTH	CUM. MONTH
1	Kota Kinabalu	01	Jalan Kota Kinabalu - Kudat	-	-	-
2	Tuaran	01	Jalan Kota Kinabalu - Kudat	-	-	-
3	Tuaran	22	Jalan Kota Kinabalu - Sandakan	-	-	-
4	Tuaran	503	Jalan Berungis - Kota Belud	-	-	-
5	Kota Kinabalu	606	Jalan Susur Sepangar Bay	-	-	-
6	Kota Kinabalu	607	Jalan Masuk Ke Pelabuhan Baru, KK	-	-	-
TOTAL				-	-	-

LINTASAN RESOURCES SDN. BHD.
 MAINTENANCE OF FEDERAL ROADS - WEST COAST, SABAH
R01 VEGETATION CLEARING RECORD

DISTRICT: KOTA KINABALU

ROUTE NO. 01

ROAD NAME: JALAN KOTA KINABALU - KUDAT

MONTH: MARCH 2007

ITEM	DATE	LOCATION (CH)	LENGTH (m)	WIDTH (m)	AREA (m ²)	REMARKS
BROUGHT FORWARD:						
1						
2						
3						
4						
5						
6						
7						
8						
9						
10						
11						
12						
13						
14						
15						
16						
17						
18						
19						
20						
21						
22						
23						
24						
25						
26						
27						
28						
29						
30						
CARRIED FORWARD:						

LINTASAN RESOURCES SDN. BHD.
 MAINTENANCE OF FEDERAL ROADS - WEST COAST, SABAH
R01 VEGETATION CLEARING RECORD

DISTRICT: KOTA KINABALU

ROUTE NO. 606

ROAD NAME: JALAN SUSUR SEPANGAR BAY

MONTH: MARCH 2007

ITEM	DATE	LOCATION (CH)	LENGTH (m)	WIDTH (m)	AREA (m ²)	REMARKS
BROUGHT FORWARD:						
1						
2						
3						
4						
5						
6						
7						
8						
9						
10						
11						
12						
13						
14						
15						
16						
17						
18						
19						
20						
21						
22						
23						
24						
25						
26						
27						
28						
29						
30						
CARRIED FORWARD:						

LINTASAN RESOURCES SDN. BHD.
 MAINTENANCE OF FEDERAL ROADS - WEST COAST, SABAH
R01 VEGETATION CLEARING RECORD

DISTRICT: KOTA KINABALU

ROUTE NO. 607

ROAD NAME: JALAN MASUK KE PELABUHAN BARU, KK

MONTH: MARCH 2007

ITEM	DATE	LOCATION (CH)	LENGTH (m)	WIDTH (m)	AREA (m ²)	REMARKS
BROUGHT FORWARD:						
1						
2						
3						
4						
5						
6						
7						
8						
9						
10						
11						
12						
13						
14						
15						
16						
17						
18						
19						
20						
21						
22						
23						
24						
25						
26						
27						
28						
29						
30						
CARRIED FORWARD:						

LINTASAN RESOURCES SDN. BHD.
 MAINTENANCE OF FEDERAL ROADS - WEST COAST, SABAH
R01 VEGETATION CLEARING RECORD

DISTRICT: TUARAN

ROUTE NO. 01

ROAD NAME: JALAN KOTA KINABALU - KUDAT

MONTH: MARCH 2007

ITEM	DATE	LOCATION (CH)	LENGTH (m)	WIDTH (m)	AREA (m ²)	REMARKS
BROUGHT FORWARD:						
1						
2						
3						
4						
5						
6						
7						
8						
9						
10						
11						
12						
13						
14						
15						
16						
17						
18						
19						
20						
21						
22						
23						
24						
25						
26						
27						
28						
29						
30						
CARRIED FORWARD:						

LINTASAN RESOURCES SDN. BHD.
 MAINTENANCE OF FEDERAL ROADS - WEST COAST, SABAH
R01 VEGETATION CLEARING RECORD

DISTRICT: TUARAN

ROUTE NO. 22

ROAD NAME: JALAN KOTA KINABALU - SANDAKAN

MONTH: MARCH 2007

ITEM	DATE	LOCATION (CH)	LENGTH (m)	WIDTH (m)	AREA (m ²)	REMARKS
BROUGHT FORWARD:						
1						
2						
3						
4						
5						
6						
7						
8						
9						
10						
11						
12						
13						
14						
15						
16						
17						
18						
19						
20						
21						
22						
23						
24						
25						
26						
27						
28						
29						
30						
CARRIED FORWARD:						

LINTASAN RESOURCES SDN. BHD.
 MAINTENANCE OF FEDERAL ROADS - WEST COAST, SABAH
R01 VEGETATION CLEARING RECORD

DISTRICT: TUARAN

ROUTE NO. 503

ROAD NAME: JALAN BERUNGIS - KOTA BELUD

MONTH: MARCH 2007

ITEM	DATE	LOCATION (CH)	LENGTH (m)	WIDTH (m)	AREA (m ²)	REMARKS
BROUGHT FORWARD:						
1						
2						
3						
4						
5						
6						
7						
8						
9						
10						
11						
12						
13						
14						
15						
16						
17						
18						
19						
20						
21						
22						
23						
24						
25						
26						
27						
28						
29						
30						
CARRIED FORWARD:						

LINTASAN RESOURCES SDN. BHD.
 MAINTENANCE OF FEDERAL ROADS - WEST COAST, SABAH

SUMMARY - VEGETATION CLEARING RECORD

Month: APRIL 2007

ITEM	DISTRICT	ROUTE NO.	ROAD NAME	AREA (m ²)		
				PREVIOUS MONTH	CURRENT MONTH	CUM. MONTH
1	Kota Kinabalu	01	Jalan Kota Kinabalu - Sindumin	-	-	-
2	Penampang	01	Jalan Kota Kinabalu - Sindumin	-	-	-
3	Papar	01	Jalan Kota Kinabalu - Sindumin	-	-	-
4	Penampang	500	Jalan Kota Kinabalu - Keningau - Tenom	-	-	-
5	Penampang	501	Jalan Kota Kinabalu - Penampang - Lok Kawi	-	-	-
6	Kota Kinabalu	608	Jalan masuk ke Lapangan Terbang Lama, K.K.	-	-	-
TOTAL				-	-	-

R 01
Paver Block

LINTASAN RESOURCES SDN. BHD.
PRIVATISATION OF WEST COAST SABAH FEDERAL ROADS MAINTENANCE

SUMMARY - PAVING BLOCK RECORD

Month: APRIL 2007

ITEM	DISTRICT	ROUTE NO.	ROAD NAME	AREA (m ²)		
				PREVIOUS MONTH	CURRENT MONTH	CUM. MONTH
1	Kota Kinabalu	501	Jalan Kota Kinabalu - Penampang - Lok Kawi	5.44	13.38	18.82
TOTAL				5.44	13.38	18.82

LINTASAN RESOURCES SDN. BHD.
 MAINTENANCE OF FEDERAL ROADS - WEST COAST, SABAH
R01 PAVING BLOCK RECORD

DISTRICT: KOTA KINABALU

ROUTE NO. 501

ROAD NAME: JLN KK - PENAMPANG - LOK KAWI

MONTH: APRIL 2007

ITEM	DATE	CHAINAGE	LENGTH (m)	WIDTH (m)	AREA (m2)	REMARKS
BROUGHT FORWARD:					5.44	
1	01/04/2007	0.509	1.80	1.00	1.80	LHS-QEH Traffic Lights
2	01/04/2007	0.51	1.40	0.80	1.12	LHS-QEH Traffic Lights
3	08/04/2007	0.55	3.00	1.00	3.00	RHS-QEH Traffic Lights
4	08/04/2007	0.549	2.00	0.80	1.60	LHS-QEH Traffic Lights
5	15/04/2007	0.59	2.10	1.80	3.78	LHS-QEH Traffic Lights
6	15/04/2007	0.591	2.60	0.80	2.08	LHS-QEH Traffic Lights
TOTAL:					18.82	

R 02

**PENYENGGARAAN
BAHU JALAN
(SHOULDER)**

LINTASAN RESOURCES SDN. BHD.
SHOULDER REPAIR
GRAND SUMMARY

MONTH: APRIL 2007

DISTRICT	ROUTE NO	ROAD NAME	EARTH SHOULDER			GRAVEL SHOULDER					
			Previous	Current	Cumm.	Previous		Current		Cumm.	
			Area (m ²)	Area (m ²)	Area (m ²)	Area (m ²)	Vol (m ³)	Area (m ²)	Vol (m ³)	Area (m ²)	Vol (m ³)
Kota Belud	01	Jalan Kota Kinabalu-Kudat	0.00	0.00	0.00	0.00	0.00	0.00	0.00	0.00	0.00
Kota Marudu	01	Jalan Kota Kinabalu-Kudat	32.00	0.00	32.00	0.00	0.00	0.00	0.00	0.00	0.00
Kudat	01	Jalan Kota Kinabalu-Kudat	0.00	6,660.00	6,660.00	0.00	0.00	0.00	0.00	0.00	0.00
Tuaran	01	Jalan Kota Kinabalu-Kudat	13,702.14	0.00	13,702.14	3,586.00	536.86	0.00	0.00	3,586.00	536.86
	22	Jalan Kota Kinabalu-Sandakan	3,662.51	20,280.81	23,943.32	4,594.31	714.68	0.00	0.00	4,594.31	714.68
	503	Jalan Berungis-Kota Belud	0.00	0.00	0.00	0.00	0.00	0.00	0.00	0.00	0.00
Kota Kinabalu	01	Jalan Kota Kinabalu-Kudat	1,679.96	0.00	1,679.96	768.56	175.24	0.00	0.00	768.56	175.24
	01	Jalan Kota Kinabalu-Sindumin	0.00	0.00	0.00	0.00	0.00	0.00	0.00	0.00	0.00
	606	Jalan Susur Sepangar Bay	0.00	0.00	0.00	0.00	0.00	0.00	0.00	0.00	0.00
	607	Jalan Masuk Ke Pelabuhan Baru	0.00	0.00	0.00	0.00	0.00	0.00	0.00	0.00	0.00
	608	Jalan Masuk ke Lapangan Terbang Lama	0.00	0.00	0.00	0.00	0.00	0.00	0.00	0.00	0.00
Penampang	01	Jalan Kota Kinabalu-Sindumin	0.00	0.00	0.00	225.00	34.22	0.00	0.00	225.00	34.22
	500	Jalan Kota Kinabalu-Keningau-Tenom	2,412.50	165.00	2,577.50	30.00	7.50	0.00	0.00	30.00	7.50
	501	Jalan Kota Kinabalu-Penampang-Lokkawi	0.00	0.00	0.00	0.00	0.00	0.00	0.00	0.00	0.00
Papar	01	Jalan Kota Kinabalu-Sindumin	6,358.00	0.00	6,358.00	8,722.45	668.43	0.00	0.00	8,722.45	668.43
Ranau	22	Jalan Kota Kinabalu-Sandakan	612.00	1,311.50	1,923.50	0.00	0.00	0.00	0.00	0.00	0.00
Tambunan	500	Jalan Kota Kinabalu-Keningau-Tenom	19,464.00	739.00	20,203.00	25.86	3.60	0.00	0.00	25.86	3.60
Keningau	500	Jalan Kota Kinabalu-Keningau-Tenom	0.00	1,464.00	1,464.00	0.00	0.00	0.00	0.00	0.00	0.00
Tenom	500	Jalan Kota Kinabalu-Keningau-Tenom	0.00	480.00	480.00	0.00	0.00	0.00	0.00	0.00	0.00
Beaufort	01	Jalan Kota Kinabalu-Sindumin	0.00	218.40	218.40	0.00	0.00	1,002.50	92.79	1,002.50	92.79
	502	Jalan Beaufort-Menumbok	0.00	0.00	0.00	0.00	0.00	0.00	0.00	0.00	0.00
Sipitang	01	Jalan Kota Kinabalu-Sindumin	0.00	0.00	0.00	2,640.20	515.55	834.30	86.93	3,474.50	602.48
Kuala Penyu	502	Jalan Beaufort-Menumbok	0.00	0.00	0.00	0.00	0.00	0.00	0.00	0.00	0.00
TO TAL			47,923.11	31,318.71	79,241.82	20,592.38	2,656.08	1,836.80	179.72	22,429.18	2,835.80

LINTASAN RESOURCES SDN. BHD.
PRIVATISATION OF WEST COAST SABAH FEDERAL ROADS MAINTENANCE

SUMMARY- SHOULDER REPAIR RECORD

Month : APRIL 2007

ITEM	DISTRICT	ROUTE NO.	ROAD NAME	EARTH SHOULDER			GRAVEL SHOULDER					
				PREVIOUS MONTH	CURRENT MONTH	CUM. MONTH	PREVIOUS MONTH		CURRENT MONTH		CUM. MONTH	
				Area (m ²)	Area (m ²)	Area (m ²)	Area (m ²)	Volume (m ³)	Area (m ²)	Volume (m ³)	Area (m ²)	Volume (m ³)
1	Beaufort	01	Jalan Kota Kinabalu - Sindumin	-	218.40	218.40	-	-	1,002.50	92.79	1,002.50	92.79
2	Beaufort	502	Jalan Beaufort - Menumbok	-	-	-	-	-	-	-	-	-
3	Sipitang	01	Jalan Kota Kinabalu - Sindumin	-	-	-	2,640.20	515.55	834.30	86.93	3,474.50	602.48
4	Kuala Penyu	502	Jalan Beaufort - Menumbok	-	-	-	-	-	-	-	-	-
TOTAL				-	218.40	218.40	2,640.20	515.55	1,836.80	179.72	4,477.00	695.27

LINTASAN RESOURCES SDN. BHD.
MAINTENANCE OF FEDERAL ROADS - WEST COAST, SABAH
R02 SHOULDER REPAIR RECORD

DISTRICT: BEAUFORT
ROUTE NO. 01
ROAD NAME: JALAN KOTA KINABALU - SINDUMIN
MONTH: APRIL 2007

ITEM	DATE	CHAINAGE		EARTH SHOULDER				GRAVEL SHOULDER					REMARKS
				Length	Width	Depth	Area	Length	Width	Depth	Area	Volume	
		From	To	(m)	(m)	(m)	(m2)	(m)	(m)	(m)	(m2)	(m3)	
BROUGHT FORWARD:				-	-	-	0.00	-	-	-	0.00	0.00	-
1	14/04/2007	99.560	99.572					12.00	1.60	0.10 / 2.00	19.20	0.96	LHS
2	14/04/2007	99.576	99.590					14.00	2.00	0.12 / 2.00	28.00	1.68	LHS
3	14/04/2007	99.590	99.611					21.00	3.00	0.26 / 2.00	63.00	8.19	LHS
4	14/04/2007	99.64	99.663					25.00	1.80	0.14 / 2.00	45.00	3.15	RHS
5	16/04/2007	100.860	100.882					22.00	2.30	0.20 / 2.00	50.60	5.06	RHS
6	16/04/2007	101.232	101.273					41.00	2.10	0.22 / 2.00	86.10	9.47	RHS
7	16/04/2007	101.273	101.309					36.00	1.70	0.18 / 2.00	61.20	5.51	RHS
8	16/04/2007	101.15	101.168					14.00	1.50	0.16 / 2.00	21.00	1.68	LHS
9	16/04/2007	101.413	101.430					17.00	2.50	0.28 / 2.00	42.50	5.95	LHS
10	17/04/2007	102.610	102.627					17.00	1.70	0.17 / 2.00	28.90	2.46	LHS
11	17/04/2007	102.699	102.758					59.00	2.00	0.15 / 2.00	118.00	8.85	LHS
12	17/04/2007	102.758	102.798					40.00	1.60	0.20 / 2.00	64.00	6.40	LHS
13	17/04/2007	102.798	102.825					27.00	1.50	0.18 / 2.00	40.50	3.65	LHS
14	18/04/2007	103.043	103.053					10.00	1.20	0.15 / 2.00	12.00	0.90	RHS
15	18/04/2007	103.053	103.068					15.00	3.00	0.33 / 2.00	45.00	7.43	RHS
16	18/04/2007	103.433	103.470					37.00	2.00	0.14 / 2.00	74.00	5.18	RHS
17	18/04/2007	103.470	103.526					56.00	1.60	0.16 / 2.00	89.60	7.17	RHS
18	18/04/2007	103.589	103.656					67.00	1.70	0.16 / 2.00	113.90	9.11	RHS
19	18/04/2007	102.811	102.827	16.00	1.90	1.80	30.40						RHS
20	23/04/2007	88.010	88.095	85.00	0.80	0.13	68.00						LHS
21	24/04/2007	87.982	88.102	120.00	1.00	0.14	120.00						RHS
22													
23													
24													
25													
26													
27													
28													
29													
30													
CARRIED FORWARD:							218.40				1,002.50	92.79	

LINTASAN RESOURCES SDN. BHD.
 MAINTENANCE OF FEDERAL ROADS - WEST COAST, SABAH

R02 SHOULDER REPAIR RECORD

DISTRICT: SIPITANG
ROUTE NO. 01
ROAD NAME: JALAN KOTA KINABALU - SINDUMIN
MONTH: APRIL 2007

ITEM	DATE	CHAINAGE		EARTH SHOULDER				GRAVEL SHOULDER					REMARKS
				Length (m)	Width (m)	Depth (m)	Area (m2)	Length (m)	Width (m)	Depth (m)	Area (m2)	Volume (m3)	
		From	To										
BROUGHT FORWARD:				-	-	-	0.00	-	-	-	2,640.20	515.55	-
1	05/04/2007	132.170	132.212					33.00	1.50	0.18 / 2.00	49.50	4.46	RHS
2	05/04/2007	132.212	132.231					19.00	2.60	0.32 / 2.00	49.40	7.90	RHS
3	05/04/2007	132.231	132.343					112.00	1.30	0.20 / 2.00	145.60	14.56	RHS
4	05/04/2007	132.358	132.407					49.00	1.20	0.15 / 2.00	58.80	4.41	RHS
5	07/04/2007	145.604	145.646					42.00	1.30	0.15 / 2.00	54.60	4.10	LHS
6	07/04/2007	145.646	145.686					40.00	3.00	0.33 / 2.00	120.00	19.80	LHS
7	07/04/2007	145.686	145.709					23.00	1.20	0.15 / 2.00	27.60	2.07	LHS
8	07/04/2007	145.628	145.635					7.00	1.30	0.15 / 2.00	9.10	0.68	RHS
9	07/04/2007	145.642	145.646					4.00	2.00	0.16 / 2.00	8.00	0.64	RHS
10	07/04/2007	145.650	145.658					8.00	1.80	0.18 / 2.00	14.40	1.30	RHS
11	09/04/2007	151.521	151.545					24.00	1.20	0.20 / 2.00	28.80	2.88	RHS
12	09/04/2007	151.500	151.523					23.00	1.30	0.18 / 2.00	29.90	2.69	LHS
13	09/04/2007	151.523	151.570					47.00	1.30	0.16 / 2.00	61.10	4.89	LHS
14	09/04/2007	151.570	151.623					53.00	1.10	0.15 / 2.00	58.30	4.37	LHS
15	10/04/2007	152.638	152.663					25.00	1.10	0.15 / 2.00	27.50	2.06	LHS
16	10/04/2007	153.573	153.596					23.00	1.10	0.15 / 2.00	25.30	1.90	RHS
17	10/04/2007	153.596	153.612					16.00	2.90	0.29 / 2.00	46.40	6.73	RHS
18	10/04/2007	153.612	153.632					20.00	1.00	0.15 / 2.00	20.00	1.50	RHS
19													
20													
21													
22													
23													
24													
25													
26													
27													
28													
29													
30													
CARRIED FORWARD:							0.00				3,474.50	602.48	

LINTASAN RESOURCES SDN. BHD.
 MAINTENANCE OF FEDERAL ROADS - WEST COAST, SABAH

R02 SHOULDER REPAIR RECORD

DISTRICT: BEAUFORT

ROUTE NO. 502

ROAD NAME: JALAN BEAUFORT - MENUMBOK

MONTH: APRIL 2007

ITEM	DATE	CHAINAGE		EARTH SHOULDER				GRAVEL SHOULDER					REMARKS
				Length	Width	Depth	Area	Length	Width	Depth	Area	Volume	
		From	To	(m)	(m)	(m)	(m2)	(m)	(m)	(m)	(m2)	(m3)	
BROUGHT FORWARD:				-	-	-	0.00	-	-	-	0.00	0.00	-
1													
2													
3													
4													
5													
6													
7													
8													
9													
10													
11													
12													
13													
14													
15													
16													
17													
18													
19													
20													
21													
22													
23													
24													
25													
26													
27													
28													
29													
30													
CARRIED FORWARD:							0.00				0.00	0.00	

LINTASAN RESOURCES SDN. BHD.
 MAINTENANCE OF FEDERAL ROADS - WEST COAST, SABAH

R02 SHOULDER REPAIR RECORD

DISTRICT: KUALA PENYU
ROUTE NO. 502
ROAD NAME: JALAN BEAUFORT - MENUKOK
MONTH: APRIL 2007

ITEM	DATE	CHAINAGE		EARTH SHOULDER				GRAVEL SHOULDER					REMARKS
				Length	Width	Depth	Area	Length	Width	Depth	Area	Volume	
		From	To	(m)	(m)	(m)	(m ²)	(m)	(m)	(m)	(m ²)	(m ³)	
BROUGHT FORWARD:				-	-	-	0.00	-	-	-	0.00	0.00	-
1													
2													
3													
4													
5													
6													
7													
8													
9													
10													
11													
12													
13													
14													
15													
16													
17													
18													
19													
20													
21													
22													
23													
24													
25													
26													
27													
28													
29													
30													
CARRIED FORWARD:							0.00				0.00	0.00	

LINTASAN RESOURCES SDN. BHD.
PRIVATISATION OF WEST COAST SABAH FEDERAL ROADS MAINTENANCE

SUMMARY - SHOULDER REPAIR RECORD

Month : APRIL 2007

ITEM	DISTRICT	ROUTE NO.	ROAD NAME	EARTH SHOULDER			GRAVEL SHOULDER					
				PREVIOUS MONTH	CURRENT MONTH	CUM. MONTH	PREVIOUS MONTH		CURRENT MONTH		CUM. MONTH	
				Area (m ²)	Area (m ²)	Area (m ²)	Area (m ²)	Volume (m ³)	Area (m ²)	Volume (m ³)	Area (m ²)	Volume (m ³)
1	TAMBUNAN	500	Jalan Kota Kinabalu - Keningau - Tenom	19,464.00	739.00	20,203.00	25.86	3.60	-	-	25.86	3.60
2	KENINGAU	500	Jalan Kota Kinabalu - Keningau - Tenom	-	1,464.00	1,464.00	-	-	-	-	-	-
3	TENOM	500	Jalan Kota Kinabalu - Keningau - Tenom	-	480.00	480.00	-	-	-	-	-	-
TOTAL				19,464.00	2,683.00	22,147.00	25.86	3.60	-	-	25.86	3.60

LINTASAN RESOURCES SDN. BHD.
MAINTENANCE OF FEDERAL ROADS - WEST COAST, SABAH
R02 SHOULDER REPAIR RECORD

DISTRICT: TAMBUNAN
ROUTE NO. 500
ROAD NAME: JLN K. KINABALU - KENINGAU - TENOM
MONTH: APRIL 2007

ITEM	DATE	CHAINAGE		EARTH SHOULDER				GRAVEL SHOULDER					REMARKS
		From	To	Length	Width	Depth	Area	Length	Width	Depth	Area	Volume	
				(m)	(m)	(m)	(m2)	(m)	(m)	(m)	(m2)	(m3)	
BROUGHT FORWARD:							19,464.0				25.86	3.60	
1	20.4.2007	57.762		160.00	2.40	0.125	384.00						Trimmed/RHS
2	20.4.2007	57.027		142.00	2.50	0.125	355.00						Trimmed/RHS
3													
4													
5													
6													
7													
8													
9													
10													
11													
12													
13													
14													
15													
16													
17													
18													
19													
20													
21													
22													
23													
24													
25													
26													
27													
28													
29													
30													
TOTAL							20,203.00				25.86	3.60	

LINTASAN RESOURCES SDN. BHD.
MAINTENANCE OF FEDERAL ROADS - WEST COAST, SABAH
R02 SHOULDER REPAIR RECORD

DISTRICT: KENINGAU
ROUTE NO. 500
ROAD NAME: JLN K. KINABALU - KENINGAU - TENOM
MONTH: APRIL 2007

ITEM	DATE	CHAINAGE		EARTH SHOULDER				GRAVEL SHOULDER					REMARKS
				Length	Width	Depth	Area	Length	Width	Depth	Area	Volume	
		From	To	(m)	(m)	(m)	(m2)	(m)	(m)	(m)	(m2)	(m3)	
BROUGHT FORWARD:							-					-	
1	24.4.2007	138.012	138.185	173.00	3.00	0.10	519.00						Top up/RHS
2	24.4.2007	138.140	138.205	65.00	3.00	0.10	195.00						Top up/RHS
3	25.4.2007	137.190	137.275	85.00	3.00	0.075	255.00						Top up/RHS
4	27.4.2007	136.980	137.130	150.00	2.50	0.075	375.00						Trimmed/RHS
5	27.4.2007	136.500	136.530	30.00	4.00	0.100	120.00						Top up/RHS
6													
7													
8													
9													
10													
11													
12													
13													
14													
15													
16													
17													
18													
19													
20													
21													
22													
23													
24													
25													
26													
27													
28													
29													
30													
TOTAL							1,464.00				0.00	0.00	

LINTASAN RESOURCES SDN. BHD.
MAINTENANCE OF FEDERAL ROADS - WEST COAST, SABAH
R02 SHOULDER REPAIR RECORD

DISTRICT: TENOM
ROUTE NO. 500
ROAD NAME: JLN K. KINABALU - KENINGAU - TENOM
MONTH: APRIL 2007

ITEM	DATE	CHAINAGE		EARTH SHOULDER				GRAVEL SHOULDER					REMARKS
		From	To	Length	Width	Depth	Area	Length	Width	Depth	Area	Volume	
				(m)	(m)	(m)	(m2)	(m)	(m)	(m)	(m2)	(m3)	
BROUGHT FORWARD:				-	-	-	-	-	-	-	-	-	
1	20.4.2007	142.35	142.50	150.00	3.20	0.075	480.00				0.00	0.00	Trimming/RHS
2													
3													
4													
5													
6													
7													
8													
9													
10													
11													
12													
13													
14													
15													
16													
17													
18													
19													
20													
21													
22													
23													
24													
25													
26													
27													
28													
29													
30													
TOTAL							480.00				0.00	0.00	

LINTASAN RESOURCES SDN. BHD.
PRIVATISATION OF WEST COAST SABAH FEDERAL ROADS MAINTENANCE

SUMMARY- SHOULDER REPAIR RECORD

Month: April 2007

ITEM	DISTRICT	ROUTE NO.	ROAD NAME	EARTH SHOULDER			GRAVEL SHOULDER					
				PREVIOUS MONTH	CURRENT MONTH	CUM MONTH	PREVIOUS MONTH		CURRENT MONTH		CUM MONTH	
				Area (m ²)	Area (m ²)	Area (m ²)	Area (m ²)	Volume (m ³)	Area (m ²)	Volume (m ³)	Area (m ²)	Volume (m ³)
1	Kota Kinabalu	01	Jalan Kota Kinabalu - Kudat	1,679.96	-	1,679.96	768.56	175.24	-	-	768.56	175.24
2	Tuaran	01	Jalan Kota Kinabalu - Kudat	13,702.14	-	13,702.14	3,586.00	536.86	-	-	3,586.00	536.86
3	Tuaran	22	Jalan Kota Kinabalu - Sandakan	3,662.51	20,280.81	23,943.32	4,594.31	714.68	-	-	4,594.31	714.68
4	Tuaran	503	Jalan Berungis - Kota Belud	-	-	-	-	-	-	-	-	-
5	Kota Kinabalu	606	Jalan Susur Sepangar Bay	-	-	-	-	-	-	-	-	-
6	Kota Kinabalu	607	Jalan Masuk Ke Pelabuhan Baru, KK	-	-	-	-	-	-	-	-	-
			TOTAL	19,044.61	20,280.81	39,325.42	8,948.87	1,426.78	-	-	8,948.87	1,426.78

LINTASAN RESOURCES SDN. BHD.
 MAINTENANCE OF FEDERAL ROADS - WEST COAST, SABAH
R02 SHOULDER REPAIR RECORD

DISTRICT: KOTA KINABALU
ROUTE NO. 01
ROAD NAME: JALAN KOTA KINABALU - KUDAT
MONTH: APRIL 2007

ITEM	DATE	CHAINAGE		EARTH SHOULDER				GRAVEL SHOULDER					REMARKS
		From	To	Length	Width	Depth	Area	Length	Width	Depth	Area	Volume	
				(m)	(m)	(m)	(m2)	(m)	(m)	(m)	(m2)	(m3)	
		BROUGHT FORWARD:		-	-	-	1,679.96	-	-	-	768.56	175.24	
TOTAL:							1,679.96				768.56	175.24	

LINTASAN RESOURCES SDN. BHD.
 MAINTENANCE OF FEDERAL ROADS - WEST COAST, SABAH
R02 SHOULDER REPAIR RECORD

DISTRICT: TUARAN
ROUTE NO. 01
ROAD NAME: JALAN KOTA KINABALU - KUDAT
MONTH: APRIL 2007

ITEM	DATE	CHAINAGE		EARTH SHOULDER				GRAVEL SHOULDER					REMARKS
		From	To	Length	Width	Depth	Area	Length	Width	Depth	Area	Volume	
				(m)	(m)	(m)	(m ²)	(m)	(m)	(m)	(m ²)	(m ³)	
		BROUGHT FORWARD:		-	-	-	13,702.14	-	-	-	3,586.00	536.86	
TOTAL :							13,702.14				3,586.00	536.86	

LINTASAN RESOURCES SDN. BHD.
 MAINTENANCE OF FEDERAL ROADS - WEST COAST, SABAH
R02 SHOULDER REPAIR RECORD

DISTRICT: TUARAN
ROUTE NO. 22
ROAD NAME: JALAN KOTA KINABALU - SANDAKAN
MONTH: APRIL 2007

ITEM	DATE	CHAINAGE		EARTH SHOULDER				GRAVEL SHOULDER					REMARKS
		From	To	Length (m)	Width (m)	Depth (m)	Area (m2)	Length (m)	Width (m)	Depth (m)	Area (m2)	Volume (m3)	
BROUGHT FORWARD:				-	-	-	3,662.51	-	-	-	4,594.31	714.68	
1	01/04/2007	5.900	5.918	17.50	0.70		12.25						LHS
2	01/04/2007	6.000	6.100	100.10	0.70		70.07						LHS
3	01/04/2007	6.100	6.131	30.70	0.70		21.49						LHS
4	01/04/2007	6.200	6.300	100.00	2.00		200.00						LHS
5	01/04/2007	6.300	6.400	100.40	2.00		200.80						LHS
6	01/04/2007	6.400	6.447	47.10	2.30		108.33						LHS
7	02/04/2007	6.500	6.600	100.10	2.30		230.23						LHS
8	02/04/2007	6.600	6.700	100.10	2.30		230.23						LHS
9	02/04/2007	6.600	6.700	100.10	2.30		230.23						RHS
10	03/04/2007	6.500	6.600	100.10	2.30		230.23						RHS
11	03/04/2007	6.400	6.447	47.20	2.90		136.88						RHS
12	03/04/2007	6.300	6.400	100.20	2.40		240.48						RHS
13	04/04/2007	6.700	6.801	100.50	3.00		301.50						RHS
14	04/04/2007	6.700	6.800	100.20	2.30		230.46						LHS
15	04/04/2007	6.800	6.888	88.40	2.30		203.32						LHS
16	04/04/2007	6.900	7.000	100.30	3.00		300.90						LHS
17	04/04/2007	7.000	7.100	100.10	3.00		300.30						LHS
18	05/04/2007	7.200	7.266	65.80	3.00		197.40						RHS
19	05/04/2007	7.100	7.197	96.60	3.00		289.80						RHS
20	05/04/2007	7.000	7.100	100.10	2.30		230.23						RHS
21	05/04/2007	6.900	7.000	100.10	2.30		230.23						RHS
22	05/04/2007	6.800	6.845	45.10	2.30		103.73						RHS
23	05/04/2007	7.500	7.600	100.10	2.30		230.23						LHS
24	05/04/2007	7.600	7.694	94.10	0.80		75.28						LHS
25	05/04/2007	7.700	7.790	89.80	0.80		71.84						LHS
26	05/04/2007	7.700	7.786	86.00	3.00		258.00						RHS
27	05/04/2007	7.600	7.700	100.10	3.00		300.30						RHS
28	05/04/2007	7.500	7.539	38.80	2.20		85.36						RHS
29	05/04/2007	7.800	7.856	56.00	2.20		123.20						LHS
30	05/04/2007	7.900	7.930	30.30	2.20		66.66						LHS
CARRIED FORWARD :							9,172.47				4,594.31	714.68	

LINTASAN RESOURCES SDN. BHD.

MAINTENANCE OF FEDERAL ROADS - WEST COAST, SABAH

R02 SHOULDER REPAIR RECORD

DISTRICT: TUARAN

ROUTE NO. 22

ROAD NAME: JALAN KOTA KINABALU - SANDAKAN

MONTH: APRIL 2007

ITEM	DATE	CHAINAGE		EARTH SHOULDER				GRAVEL SHOULDER					REMARKS
		From	To	Length (m)	Width (m)	Depth (m)	Area (m2)	Length (m)	Width (m)	Depth (m)	Area (m2)	Volume (m3)	
BROUGHT FORWARD:				-	-	-	9,172.47	-	-	-	4,594.31	714.68	
31	05/04/2007	8.000	8.030	29.70	3.00		89.10						RHS
32	05/04/2007	7.900	8.000	100.10	0.90		90.09						RHS
33	05/04/2007	7.800	7.860	59.50	2.30		136.85						RHS
34	05/04/2007	8.300	8.379	78.60	2.70		212.22						LHS
35	05/04/2007	8.400	8.500	100.10	2.40		240.24						LHS
36	05/04/2007	8.500	8.600	100.40	2.40		240.96						LHS
37	05/04/2007	8.600	8.676	75.50	3.40		256.70						LHS
38	05/04/2007	8.600	8.615	15.00	2.20		33.00						RHS
39	05/04/2007	8.700	8.800	100.10	3.40		340.34						RHS
40	05/04/2007	8.800	8.866	66.30	2.40		159.12						LHS
41	05/04/2007	8.900	9.000	100.20	2.10		210.42						LHS
42	05/04/2007	9.000	9.100	100.20	2.10		210.42						LHS
43	05/04/2007	9.100	9.138	37.80	3.00		113.40						LHS
44	05/04/2007	9.000	9.042	42.40	1.90		80.56						RHS
45	05/04/2007	8.900	9.000	100.40	1.70		170.68						RHS
46	11/04/2007	8.800	8.840	40.40	1.70		68.68						RHS
47	11/04/2007	9.300	9.386	86.20	3.00		258.60						LHS
48	11/04/2007	9.400	9.496	96.10	3.20		307.52						RHS
49	11/04/2007	9.300	9.320	19.70	3.20		63.04						RHS
50	11/04/2007	9.500	9.601	100.90	2.30		232.07						RHS
51	11/04/2007	9.600	9.625	24.50	3.00		73.50						LHS
52	11/04/2007	9.700	9.800	100.00	3.00		300.00						LHS
53	11/04/2007	9.800	9.900	100.00	3.00		300.00						LHS
54	12/04/2007	10.300	10.375	75.30	3.40		256.02						RHS
55	12/04/2007	10.200	10.292	91.60	3.40		311.44						RHS
56	12/04/2007	10.100	10.198	97.90	2.30		225.17						RHS
57	12/04/2007	10.000	10.039	39.30	2.30		90.39						RHS
58	12/04/2007	9.900	10.000	100.10	2.30		230.23						RHS
59	12/04/2007	9.800	9.900	100.00	3.00		300.00						RHS
60	12/04/2007	9.900	9.930	29.60	2.00		59.20						LHS
CARRIED FORWARD :							14,832.43				4,594.31	714.68	

LINTASAN RESOURCES SDN. BHD.

MAINTENANCE OF FEDERAL ROADS - WEST COAST, SABAH

R02 SHOULDER REPAIR RECORD

DISTRICT: TUARAN

ROUTE NO. 22

ROAD NAME: JALAN KOTA KINABALU - SANDAKAN

MONTH: APRIL 2007

ITEM	DATE	CHAINAGE		EARTH SHOULDER				GRAVEL SHOULDER					REMARKS
		From	To	Length (m)	Width (m)	Depth (m)	Area (m2)	Length (m)	Width (m)	Depth (m)	Area (m2)	Volume (m3)	
BROUGHT FORWARD:				-	-	-	14,832.43	-	-	-	4,594.31	714.68	
61	12/04/2007	10.000	10.100	100.20	2.30		230.46						LHS
62	12/04/2007	10.100	10.194	94.30	2.00		188.60						LHS
63	12/04/2007	10.200	10.249	48.80	2.00		97.60						LHS
64	12/04/2007	10.300	10.401	100.80	1.20		120.96						LHS
65	12/04/2007	10.400	10.470	69.60	1.20		83.52						LHS
66	14/04/2007	11.100	11.200	100.30	2.80		280.84						RHS
67	14/04/2007	11.000	11.100	100.30	2.80		280.84						RHS
68	14/04/2007	10.900	10.937	37.20	2.80		104.16						RHS
69	14/04/2007	10.800	10.838	38.40	1.50		57.60						RHS
70	14/04/2007	10.900	11.000	100.10	1.50		150.15						LHS
71	14/04/2007	11.000	11.033	32.90	1.50		49.35						LHS
72	14/04/2007	11.200	11.234	34.00	2.80		95.20						LHS
73	16/04/2007	11.500	11.561	61.20	1.50		91.80						LHS
74	16/04/2007	11.600	11.700	100.10	1.50		150.15						LHS
75	16/04/2007	11.700	11.800	100.10	1.50		150.15						LHS
76	16/04/2007	11.900	12.000	100.10	1.50		150.15						LHS
77	16/04/2007	12.100	12.200	100.10	1.50		150.15						LHS
78	16/04/2007	12.000	12.038	38.20	1.50		57.30						LHS
79	16/04/2007	11.900	11.970	70.20	2.60		182.52						RHS
80	16/04/2007	11.800	11.900	100.10	2.60		260.26						RHS
81	16/04/2007	11.700	11.800	100.10	2.60		260.26						RHS
82	16/04/2007	11.600	11.655	54.60	2.50		136.50						RHS
83	16/04/2007	11.500	11.598	97.60	2.60		253.76						RHS
84	16/04/2007	11.400	11.438	37.70	2.60		98.02						RHS
85	17/04/2007	12.300	12.316	15.60	2.50		39.00						LHS
86	17/04/2007	12.400	12.500	100.30	1.30		130.39						LHS
87	17/04/2007	12.500	12.599	99.30	1.30		129.09						LHS
88	17/04/2007	12.500	12.599	99.30	1.80		178.74						RHS
89	17/04/2007	12.400	12.467	66.80	1.30		86.84						RHS
90	17/04/2007	12.600	12.700	100.00	1.50		150.00						LHS
CARRIED FORWARD :							19,226.79				4,594.31	714.68	

LINTASAN RESOURCES SDN. BHD.

MAINTENANCE OF FEDERAL ROADS - WEST COAST, SABAH

R02 SHOULDER REPAIR RECORD

DISTRICT: TUARAN

ROUTE NO. 22

ROAD NAME: JALAN KOTA KINABALU - SANDAKAN

MONTH: APRIL 2007

ITEM	DATE	CHAINAGE		EARTH SHOULDER				GRAVEL SHOULDER					REMARKS
		From	To	Length (m)	Width (m)	Depth (m)	Area (m2)	Length (m)	Width (m)	Depth (m)	Area (m2)	Volume (m3)	
BROUGHT FORWARD:				-	-	-	19,226.79	-	-	-	4,594.31	714.68	
91	17/04/2007	12.700	12.800	100.00	1.50		150.00						LHS
92	17/04/2007	12.800	12.900	100.00	1.50		150.00						LHS
93	17/04/2007	12.900	12.961	60.60	1.50		90.90						LHS
94	17/04/2007	13.000	13.093	92.70	1.50		139.05						LHS
95	17/04/2007	13.100	13.200	100.00	1.50		150.00						LHS
96	17/04/2007	13.200	13.300	100.10	1.50		150.15						LHS
97	17/04/2007	13.300	13.314	14.00	1.50		21.00						LHS
98	17/04/2007	13.700	13.778	78.30	1.50		117.45						LHS
99	19/04/2007	14.000	14.020	20.00	1.50		30.00						LHS
100	19/04/2007	13.900	14.000	100.30	1.50		150.45						LHS
101	19/04/2007	13.800	13.890	89.60	1.50		134.40						LHS
102	19/04/2007	13.800	13.873	72.50	1.50		108.75						RHS
103	19/04/2007	14.100	14.133	32.70	1.50		49.05						LHS
104	19/04/2007	14.200	14.300	99.90	1.50		149.85						LHS
105	19/04/2007	15.200	15.301	100.80	2.30		231.84						LHS
106	20/04/2007	13.200	13.287	86.70	1.20		104.04						RHS
107	20/04/2007	13.300	13.400	100.10	1.20		120.12						RHS
108	20/04/2007	13.400	13.437	37.30	1.20		44.76						RHS
109	20/04/2007	13.400	13.437	37.30	1.20		44.76						LHS
110	20/04/2007	13.300	13.323	22.90	1.20		27.48						LHS
111	20/04/2007	15.500	15.546	46.40	1.80		83.52						LHS
112	20/04/2007	15.400	15.498	98.20	1.80		176.76						LHS
113	20/04/2007	15.300	15.386	86.20	1.80		155.16						LHS
114	20/04/2007	15.300	15.368	67.80	1.80		122.04						RHS
115	20/04/2007	15.400	15.498	98.20	1.80		176.76						LHS
116	20/04/2007	15.500	15.532	31.90	1.80		57.42						LHS
117	23/04/2007	16.400	16.500	100.10	1.50		150.15						LHS
118	23/04/2007	16.500	16.600	100.00	1.50		150.00						LHS
119	23/04/2007	16.600	16.700	100.00	1.50		150.00						LHS
120	23/04/2007	16.700	16.800	100.20	1.50		150.30						LHS
CARRIED FORWARD :							22,762.95				4,594.31	714.68	

LINTASAN RESOURCES SDN. BHD.
MAINTENANCE OF FEDERAL ROADS - WEST COAST, SABAH
R02 SHOULDER REPAIR RECORD

DISTRICT: TUARAN

ROUTE NO. 22

ROAD NAME: JALAN KOTA KINABALU - SANDAKAN

MONTH: APRIL 2007

ITEM	DATE	CHAINAGE		EARTH SHOULDER				GRAVEL SHOULDER					REMARKS
		From	To	Length (m)	Width (m)	Depth (m)	Area (m2)	Length (m)	Width (m)	Depth (m)	Area (m2)	Volume (m3)	
BROUGHT FORWARD:				-	-	-	22,762.95	-	-	-	4,594.31	714.68	
121	23/04/2007	16.600	16.614	14.10	2.30		32.43						RHS
122	23/04/2007	16.700	16.795	95.40	2.00		190.80						RHS
123	23/04/2007	16.500	16.571	71.40	2.00		142.80						RHS
124	23/04/2007	16.800	16.900	100.00	1.20		120.00						LHS
125	23/04/2007	16.900	17.000	100.00	1.20		120.00						LHS
126	24/04/2007	17.000	17.034	34.20	2.80		95.76						LHS
127	24/04/2007	17.100	17.126	25.60	2.80		71.68						LHS
128	24/04/2007	17.200	17.300	100.00	2.80		280.00						LHS
129	24/04/2007	17.300	17.331	30.90	1.50		46.35						LHS
130	24/04/2007	17.400	17.454	53.70	1.50		80.55						LHS

LINTASAN RESOURCES SDN. BHD.
 PRIVATISATION OF WEST COAST SABAH FEDERAL ROADS MAINTENANCE

SUMMARY- SHOULDER REPAIR RECORD

Month : April 2007

ITEM	DISTRICT	ROUTE NO.	ROAD NAME	EARTH SHOULDER			GRAVEL SHOULDER					
				PREVIOUS MONTH	CURRENT MONTH	CUM. MONTH	PREVIOUS MONTH		CURRENT MONTH		CUM. MONTH	
				Area (m ²)	Area (m ²)	Area (m ²)	Area (m ²)	Volume (m ³)	Area (m ²)	Volume (m ³)	Area (m ²)	Volume (m ³)
1	Ranau	22	Jalan Kota Kinabalu - Sandakan	612.00	1,311.50	1,923.50	-	-	-	-	-	-
			TOTAL	612.00	1,311.50	1,923.50	-	-	-	-	-	-

LINTASAN RESOURCES SDN. BHD.

MAINTENANCE OF FEDERAL ROADS - WEST COAST, SABAH

R02 SHOULDER REPAIR RECORD

DISTRICT: Ranau
 ROUTE NO. 22
 ROAD NAME: Jalan Kota Kinabalu - Sandakan
 MONTH: April 2007

ITEM	DATE	CHAINAGE		EARTH SHOULDER				GRAVEL SHOULDER					REMARKS		
				Length	Width	Depth	Area	Length	Width	Depth	Area	Volume			
		From	To	(m)	(m)	(m)	(m ²)	(m)	(m)	(m)	(m ²)	(m ³)			
BROUGHT FORWARD FROM MARCH 2007:						612.00						0.00	0.00		
1	10/04/2007	43.000	43.010	10.00	1.20	0.10	12.00							LHS	
2	10/04/2007	43.000	43.030	30.00	1.20	0.10	36.00							RHS	
3	12/04/2007	44.200	44.210	10.00	1.00	0.10	10.00							LHS	
4	14/04/2007	56.100	56.115	15.00	1.00	0.10	15.00							LHS	
5	17/04/2007	59.200	59.210	10.00	1.20	0.10	12.00							RHS	
6	19/04/2007	59.500	59.515	15.00	1.30	0.10	19.50							RHS	
7	24/04/2007	59.100	59.122	22.00	2.00	0.08	44.00							RHS	
8	24/04/2007	59.510	59.667	157.00	3.00	0.08	471.00							RHS	
9	24/04/2007	59.400	59.419	19.00	1.00	0.10	19.00							LHS	
10	25/04/2007	59.700	59.770	70.00	1.00	0.08	70.00							LHS	
11	25/04/2007	59.800	59.861	61.00	2.00	0.08	122.00							RHS	
12	25/04/2007	59.800	59.814	14.00	2.00	0.10	28.00							LHS	
13	27/04/2007	59.900	59.948	48.00	3.00	0.08	144.00							LHS	
14	27/04/2007	60.000	60.063	63.00	2.00	0.08	126.00							RHS	
15	27/04/2007	61.000	61.020	20.00	3.00	0.10	60.00							RHS	
16	28/04/2007	60.300	60.321	21.00	2.00	0.08	42.00							LHS	
17	28/04/2007	60.300	60.327	27.00	3.00	0.10	81.00							RHS	
18															
19															
20															
21															
22															
23															
24															
25															
26															
27															
28															
29															
30															
CARRIED FORWARD:							1,923.50						0.00	0.00	

LINTASAN RESOURCES SDN. BHD.
 PRIVATISATION OF WEST COAST SABAH FEDERAL ROADS MAINTENANCE

SUMMARY- SHOULDER REPAIR RECORD

Month: APRIL 2007

ITEM	DISTRICT	ROUTE NO.	ROAD NAME	EARTH SHOULDER			GRAVEL SHOULDER						
				PREVIOUS MONTH	CURRENT MONTH	CUM. MONTH	PREVIOUS MONTH		CURRENT MONTH		CUM. MONTH		
				Area (m ²)	Area (m ²)	Area (m ²)	Area (m ²)	Volume (m ³)	Area (m ²)	Volume (m ³)	Area (m ²)	Volume (m ³)	
1	Kota Kinabalu	01	Jalan Kota Kinabalu - Sindumin	-	-	-	-	-	-	-	-	-	-
2	Penampang	01	Jalan Kota Kinabalu - Sindumin	-	-	-	225.90	34.22	-	-	225.90	34.22	-
3	Papar	01	Jalan Kota Kinabalu - Sindumin	6,358.50	-	6,358.50	8,722.45	668.43	-	-	8,722.45	668.43	-
4	Penampang	500	Jalan Kota Kinabalu - Keningau - Tenom	2,412.50	165.00	2,577.50	30.00	7.50	-	-	30.00	7.50	-
5	Penampang	501	Jalan Kota Kinabalu - Penampang - Lok Kawi	-	-	-	-	-	-	-	-	-	-
6	Kota Kinabalu	608	Jalan Masuk Ke Lapangan Terbang Lama, KK	-	-	-	-	-	-	-	-	-	-
TOTAL				8,771.00	165.00	8,936.00	8,978.35	710.15	-	-	8,978.35	710.15	-

LINTASAN RESOURCES SDN. BHD.
MAINTENANCE OF FEDERAL ROADS - WEST COAST, SABAH
R02 SHOULDER REPAIR RECORD

DISTRICT: PENAMPANG

ROUTE NO.: 01

ROAD NAME: JALAN KK-SINDUMIN

MONTH: APRIL 2007

ITEM	DATE	CHAINAGE		EARTH SHOULDER				GRAVEL SHOULDER					REMARKS
		From	To	Length (m)	Width (m)	Depth (m)	Area (m2)	Length (m)	Width (m)	Depth (m)	Area (m2)	Volume (m3)	
							0.00				225.90	34.22	
TOTAL:							0.00				225.90	34.22	

LINTASAN RESOURCES SDN. BHD.
 MAINTENANCE OF FEDERAL ROADS - WEST COAST, SABAH
R02 SHOULDER REPAIR RECORD

DISTRICT: PAPAR
 ROUTE NO.: 01
 ROAD NAME: JALAN KK-SINDUMIN
 MONTH: APRIL 2007

ITEM	DATE	CHAINAGE		EARTH SHOULDER				GRAVEL SHOULDER					REMARKS
		From	To	Length (m)	Width (m)	Depth (m)	Area (m2)	Length (m)	Width (m)	Depth (m)	Area (m2)	Volume (m3)	
							6,358.50				8,722.45	668.43	
TOTAL:							6,358.50				8,722.45	668.43	

LINTASAN RESOURCES SDN. BHD.
MAINTENANCE OF FEDERAL ROADS - WEST COAST, SABAH
R02 SHOULDER REPAIR RECORD

DISTRICT: PENAMPANG

ROUTE NO.: 500

ROAD NAME: JLN KK-KENINGAU-TENOM

MONTH: APRIL 2007

ITEM	DATE	CHAINAGE		EARTH SHOULDER				GRAVEL SHOULDER					REMARKS
		From	To	Length (m)	Width (m)	Depth (m)	Area (m2)	Length (m)	Width (m)	Depth (m)	Area (m2)	Volume (m3)	
BROUGHT FORWARD:							2,412.50				30.00	7.50	
01	16/04/07	22.400	22.415	15	1.00		15.00						LHS
02	16/04/07	22.300	22.340	40	3.00		120.00						LHS
03	16/04/07	10.700	10.720	20	1.50		30.00						LHS
TOTAL:							2,577.50				30.00	7.50	

LINTASAN RESOURCES SDN. BHD.
 PRIVATISATION OF WEST COAST SABAH FEDERAL ROADS MAINTENANCE

SUMMARY- SHOULDER REPAIR RECORD

MONTH: APRIL 2007

ITEM	DISTRICT	ROUTE NO.	ROAD NAME	EARTH SHOULDER			GRAVEL SHOULDER						
				PREVIOUS MONTH	CURRENT MONTH	CUM MONTH	PREVIOUS MONTH		CURRENT MONTH		CUM MONTH		
				Area (m ²)	Area (m ²)	Area (m ²)	Area (m ²)	Volume (m ³)	Area (m ²)	Volume (m ³)	Area (m ²)	Volume (m ³)	
1	Kota Belud	01	Jalan Kota Kinabalu - Kudat	-	-	-	-	-	-	-	-	-	-
2	Kota Marudu	01	Jalan Kota Kinabalu - Kudat	32.00	-	32.00	-	-	-	-	-	-	-
3	Kudat	01	Jalan Kota Kinabalu - Kudat	-	6,660.00	6,660.00	-	-	-	-	-	-	-
TOTAL				32.00	6,660.00	6,692.00	-	-	-	-	-	-	-

LINTASAN RESOURCES SDN. BHD.
 MAINTENANCE OF FEDERAL ROADS - WEST COAST, SABAH
R02 SHOULDER REPAIR RECORD

DISTRICT: KOTA BELUD
ROUTE NO. 01
ROAD NAME: JALAN KOTA KINABALU- KUDAT
MONTH: APRIL 2007

ITEM	DATE	CHAINAGE		EARTH SHOULDER				GRAVEL SHOULDER					REMARKS
		From	To	Length (m)	Width (m)	Depth (m)	Area (m2)	Length (m)	Width (m)	Depth (m)	Area (m2)	Volume (m3)	
BROUGHT FORWARD:				-	-	-		-	-	-			
1													
2													
3													
4													
5													
6													
7													
8													
9													
10													
11													
12													
13													
14													
15													
16													
17													
18													
19													
20													
21													
22													
23													
24													
25													
26													
27													
28													
29													
30													
BALANCE END OF APRIL :							0.00				0.00	0.00	

LINTASAN RESOURCES SDN. BHD.
 MAINTENANCE OF FEDERAL ROADS - WEST COAST, SABAH
R02 SHOULDER REPAIR RECORD

DISTRICT: KOTA MARUDU
ROUTE NO. 01
ROAD NAME: JALAN KOTA KINABALU - KUDAT
MONTH: APRIL 2007

ITEM	DATE	CHAINAGE		EARTH SHOULDER				GRAVEL SHOULDER					REMARKS
				Length	Width	Depth	Area	Length	Width	Depth	Area	Volume	
		From	To	(m)	(m)	(m)	(m ²)	(m)	(m)	(m)	(m ²)	(m ³)	
BROUGHT FORWARD:				-	-	-	32.00	-	-	-			
1													
2													
3													
4													
5													
6													
7													
8													
9													
10													
11													
12													
13													
14													
15													
16													
17													
18													
19													
20													
21													
22													
23													
24													
25													
26													
27													
28													
29													
30													
BALANCE END OF APRIL :							32.00				0.00	0.00	

LINTASAN RESOURCES SDN. BHD.
MAINTENANCE OF FEDERAL ROADS - WEST COAST, SABAH
R02 SHOULDER REPAIR RECORD

DISTRICT: KUDAT
ROUTE NO. 01
ROAD NAME: JALAN KOTA KINABALU - KUDAT
MONTH: APRIL 2007

ITEM	DATE	CHAINAGE		EARTH SHOULDER				GRAVEL SHOULDER					REMARKS
				Length	Width	Depth	Area	Length	Width	Depth	Area	Volume	
		From	To	(m)	(m)	(m)	(m2)	(m)	(m)	(m)	(m2)	(m3)	
BROUGHT FORWARD:				-	-	-		-	-	-			
1	02/04/2007	185.232	186.432	1,200.00	2.80		3,360.00						RHS
2	05/04/2007	185.232	186.332	1,100.00	3.00		3,300.00						LHS
3													
4													
5													
6													
7													
8													
9													
10													
11													
12													
13													
14													
15													
16													
17													
18													
19													
20													
21													
22													
23													
24													
25													
26													
27													
28													
29													
30													
BALANCE END OF APRIL :							6,660.00				0.00	0.00	

R 03
PEMOTONGAN RUMPUT
(GRASS CUTTING)

LINTASAN RESOURCES SDN. BHD.

GRASS CUTTING
GRAND SUMMARY

MONTH: APRIL 2007

DISTRICT	ROUTE NO.	ROAD NAME	Previous Mths	Current Mth	Cummulative
			(Km)	(Km)	(Km)
Kota Belud	01	Jalan Kota Kinabalu-Kudat	167.910	55.970	223.880
Kota Marudu	01	Jalan Kota Kinabalu-Kudat	96.030	32.010	128.040
Kudat	01	Jalan Kota Kinabalu-Kudat	164.970	54.990	219.960
Tuaran	01	Jalan Kota Kinabalu-Kudat	92.670	30.890	123.560
	22	Jalan Kota Kinabalu-Sandakan	127.740	42.580	170.320
	503	Jalan Berungis-Kota Belud	53.100	17.700	70.800
Kota Kinabalu	01	Jalan Kota Kinabalu-Kudat	94.200	31.400	125.600
	01	Jalan Kota Kinabalu-Sindumin	36.942	12.314	49.256
	606	Jalan Susur Sepangar Bay	32.160	10.720	42.880
	607	Jalan Masuk Ke Pelabuhan Baru	2.040	0.680	2.720
	608	Jalan K Masuk Ke Lapangan Terbang Lama	2.520	0.840	3.360
Penampang	01	Jalan Kota Kinabalu-Sindumin	32.940	10.980	43.920
	500	Jalan Kota Kinabalu-Keningau-Tenom	147.510	49.170	196.680
	501	Jalan Kota Kinabalu-Penampang-Lok Kawi	69.030	23.010	92.040
Papar	01	Jalan Kota Kinabalu-Sindumin	163.410	54.470	217.880
Ranau	22	Jalan Kota Kinabalu-Sandakan	306.600	102.200	408.800
Tambunam	500	Jalan Kota Kinabalu-Keningau-Tenom	177.900	59.300	237.200
Keningau	500	Jalan Kota Kinabalu-Keningau-Tenom	134.910	44.970	179.880
Tenom	500	Jalan Kota Kinabalu-Keningau-Tenom	85.410	28.470	113.880
Beaufort	01	Jalan Kota Kinabalu-Sindumin	171.291	57.097	228.388
	502	Jalan Beaufort-Menumbok	67.545	22.515	90.060
Sipitang	01	Jalan Kota Kinabalu-Sindumin	102.718	34.006	136.724
Kuala Penyu	502	Jalan Beaufort-Menumbok	111.150	37.050	148.200
TOTAL			2,440.696	813.332	3,254.028

LINTASAN RESOURCES SDN. BHD.
PRIVATISATION OF WEST COAST SABAH FEDERAL ROADS MAINTENANCE

SUMMARY - GRASS CUTTING

MONTH: APRIL 2007

ITEM	DISTRICT	ROUTE NO.	ROAD NAME	LENGTH (km)		
				PREVIOUS MONTH	CURRENT MONTH	CUM. MONTH
1	Kota Belud	01	Jalan Kota Kinabalu - Kudat	167.910	55.970	223.880
2	Kota Marudu	01	Jalan Kota Kinabalu - Kudat	96.030	32.010	128.040
3	Kudat	01	Jalan Kota Kinabalu - Kudat	164.970	54.990	219.960
TOTAL:				428.910	142.970	571.880

LINTASAN RESOURCES SDN. BHD.
 MAINTENANCE OF FEDERAL ROADS - WEST COAST, SABAH
R03 GRASS CUTTING

DISTRICT: KOTA BELUD
ROUTENO: 01
ROAD NAME: JALAN KOTA KINABALU - KUDAT
MONTH: APRIL 2007

DATE OF CUTTING	CHAINAGE		Length (km)	REMARKS
	From	To		
BROUGHT FORWARD :			167.91	
04/04/2007	58.980	72.970	13.99	
09/04/2007	72.970	76.970	4.00	Protocol 1st cycle
11/04/2007	76.970	84.000	7.03	
13/04/2007	84.000	90.500	6.50	
16/04/2007	90.500	95.000	4.50	
19/04/2007	95.000	100.000	5.00	
23/04/2007	100.000	110.950	10.95	
30/04/2007	72.970	76.970	4.00	Protocol 2nd cycle
BALANCE END OF APRIL :			223.880	

LINTASAN RESOURCES SDN. BHD.
 MAINTENANCE OF FEDERAL ROADS - WEST COAST, SABAH
R03 GRASS CUTTING

DISTRICT: KOTA MARUDU
ROUTE NO: 01
ROAD NAME: JALAN KOTA KINABALU - KUDAT
MONTH: APRIL 2007

DATE OF CUTTING	CHAINAGE		Length (km)	REMARKS
	From	To		
BROUGHT FORWARD :			96.030	
03/04/2007	119.115	121.115	2.00	Protocol 1st cycle
23/04/2007	110.950	113.400	2.45	
25/04/2007	113.400	119.115	5.71	
26/04/2007	123.000	131.000	8.00	
26/04/2007	121.115	123.000	1.89	
28/04/2007	131.000	139.400	8.40	
30/04/2007	139.400	140.960	1.56	
30/04/2007	119.115	121.115	2.00	Protocol 2nd cycle
BALANCE END OF APRIL :			128.040	

LINTASAN RESOURCES SDN. BHD.
PRIVATISATION OF WEST COAST SABAH FEDERAL ROADS MAINTENANCE

SUMMARY - GRASS CUTTING

Month: April 2007

ITEM	DISTRICT	ROUTE NO.	ROAD NAME	LENGTH (km)		
				PREVIOUS MONTH	CURRENT MONTH	CUM. MONTH
1	Kota Kinabalu	01	Jalan Kota Kinabalu - Kudat	94.200	31.400	125.600
2	Tuaran	01	Jalan Kota Kinabalu - Kudat	92.670	30.890	123.560
3	Tuaran	22	Jalan Kota Kinabalu - Sandakan	127.740	42.580	170.320
4	Tuaran	503	Jalan Berungis - Kota Belud	53.100	17.700	70.800
5	Kota Kinabalu	606	Jalan Susur Sepangar Bay	32.160	10.720	42.880
6	Kota Kinabalu	607	Jalan Masuk Ke Pelabuhan Baru, KK	2.040	0.680	2.720
TOTAL:				401.910	133.970	535.880

LINTASAN RESOURCES SDN. BHD.
 MAINTENANCE OF FEDERAL ROADS - WEST COAST, SABAH
R03 GRASS CUTTING RECORD

DISTRICT: KOTA KINABALU
ROUTE NO: 01
ROAD NAME: JALAN KOTA KINABALU - KUDAT
MONTH: APRIL 2007

ITEM	DATE OF CUTTING	CHAINAGE		Length (km)	REMARKS
		From	To		
BROUGHT FORWARD :				94.200	
1	04/04/2007	0.400	1.000	0.600	Protocol
2	04/04/2007	2.300	3.900	1.600	Protocol
3	07/04/2007	3.900	9.500	5.600	Protocol
4	10/04/2007	9.500	15.300	5.800	Protocol
5	12/04/2007	15.300	17.400	2.100	Protocol
6	19/04/2007	0.400	1.000	0.600	Protocol
7	19/04/2007	2.300	4.200	1.900	Protocol
8	21/04/2007	4.200	7.900	3.700	Protocol
9	24/04/2007	7.900	13.900	6.000	Protocol
10	27/04/2007	13.900	17.400	3.500	Protocol
TOTAL :				125.600	

LINTASAN RESOURCES SDN. BHD.
MAINTENANCE OF FEDERAL ROADS - WEST COAST, SABAH
R03 GRASS CUTTING RECORD

DISTRICT: KOTA KINABALU
ROUTE NO: 606
ROAD NAME: JALAN SUSUR SEPANGAR BAY
MONTH: APRIL 2007

ITEM	DATE OF CUTTING	CHAINAGE		Length (km)	REMARKS
		From	To		
BROUGHT FORWARD :				32.160	
1	12/04/2007	0.000	1.300	1.300	Normal
2	14/04/2007	1.300	2.800	1.500	Normal
3	17/04/2007	2.800	4.900	2.100	Normal
4	20/04/2007	4.900	6.400	1.500	Normal
5	23/04/2007	6.400	8.400	2.000	Normal
6	25/04/2007	8.400	10.720	2.320	Normal
TOTAL :				42.880	

LINTASAN RESOURCES SDN. BHD.
 MAINTENANCE OF FEDERAL ROADS - WEST COAST, SABAH
R03 GRASS CUTTING RECORD

DISTRICT: KOTA KINABALU

ROUTE NO: 607

ROAD NAME: JALAN MASUK KE PELABUHAN BARU, KK

MONTH: APRIL 2007

ITEM	DATE OF CUTTING	CHAINAGE		Length (km)	REMARKS
		From	To		
BROUGHT FORWARD :				2.040	
1	02/04/2007	0.000	0.340	0.340	Protocol
2	18/04/2007	0.000	0.340	0.340	Protocol
TOTAL :				2.720	

LINTASAN RESOURCES SDN. BHD.
MAINTENANCE OF FEDERAL ROADS - WEST COAST, SABAH
R03 GRASS CUTTING RECORD

DISTRICT: TUARAN
ROUTE NO: 01
ROAD NAME: JALAN KOTA KINABALU - KUDAT
MONTH: APRIL 2007

ITEM	DATE OF CUTTING	CHAINAGE		Length (km)	REMARKS
		From	To		
BROUGHT FORWARD :				92.670	
1	02/04/2007	36.602	32.720	3.882	Normal
2	05/04/2007	32.720	30.400	2.320	Protocol
3	19/04/2007	32.720	30.400	2.320	Protocol
4	16/04/2007	36.602	42.802	6.000	
5	19/04/2007	42.802	51.802	9.000	
6	19/04/2007	58.970	56.602	2.368	
7	23/04/2007	51.802	53.402	1.800	
8	23/04/2007	56.602	53.402	3.200	
TOTAL :				123.560	

LINTASAN RESOURCES SDN. BHD.
 MAINTENANCE OF FEDERAL ROADS - WEST COAST, SABAH
R03 GRASS CUTTING RECORD

DISTRICT: TUARAN
 ROUTE NO: 22
 ROAD NAME: JALAN KOTA KINABALU - SANDAKAN
 MONTH: APRIL 2007

ITEM	DATE OF CUTTING	CHAINAGE		Length (km)	REMARKS
		From	To		
BROUGHT FORWARD :				127.740	
1	02/04/2007	0.000	7.000	7.000	
2	05/04/2007	7.000	17.000	10.000	
3	09/04/2007	17.000	30.000	13.000	
4	12/04/2007	30.000	39.000	9.000	
5	16/04/2007	39.000	42.580	3.580	
TOTAL :				170.320	

LINTASAN RESOURCES SDN. BHD.
 MAINTENANCE OF FEDERAL ROADS - WEST COAST, SABAH
R03 GRASS CUTTING RECORD

DISTRICT: TUARAN
 ROUTE NO: 503
 ROAD NAME: JALAN BERUNGIS - KOTA BELUD
 MONTH: APRIL 2007

ITEM	DATE OF CUTTING	CHAINAGE		Length (km)	REMARKS
		From	To		
BROUGHT FORWARD :				53.100	
1	23/04/2007	17.700	15.700	2.000	
2	27/04/2007	15.700	0.000	15.700	
TOTAL :				70.800	

LINTASAN RESOURCES SDN. BHD.
PRIVATISATION OF WEST COAST SABAH FEDERAL ROADS MAINTENANCE

SUMMARY - GRASS CUTTING

MONTH: APRIL 2007

ITEM	DISTRICT	ROUTE NO.	ROAD NAME	LENGTH (km)		
				PREVIOUS MONTH	CURRENT MONTH	CUM. MONTH
1	Ranau	22	Jalan Kota Kinabalu - Sandakan	306.600	102.200	408.800
TOTAL:				306.600	102.200	408.800

LINTASAN RESOURCES SDN. BHD.
MAINTENANCE OF FEDERAL ROADS - WEST COAST, SABAH
R03 GRASS CUTTING

DISTRICT: Ranau

ROUTENO: 22

ROAD NAME: Jalan Kota Kinabalu - Sandakan

MONTH: April 2007

ITEM	DATE OF CUTTING	CHAINAGE		Length (km)	REMARKS
		From	To		
BROUGHT FORWARD FROM MARCH 2007:				306.60	
1	4/1/2007	42.60	46.30	3.70	
2	4/2/2007	46.30	50.00	3.70	
3	4/3/2007	50.00	53.70	3.70	
4	4/4/2007	53.70	57.40	3.70	
5	4/5/2007	57.40	61.10	3.70	
6	4/6/2007	61.10	64.80	3.70	
7	4/7/2007	64.80	68.60	3.80	
8	4/8/2007	68.60	72.60	4.00	
9	4/9/2007	72.60	76.20	3.60	
10	4/10/2007	76.20	79.80	3.60	
11	4/11/2007	79.80	83.40	3.60	
12	4/12/2007	83.40	87.00	3.60	
13	4/13/2007	87.00	90.60	3.60	
14	4/14/2007	90.60	94.20	3.60	
15	4/15/2007	94.20	97.80	3.60	
16	4/16/2007	97.80	101.40	3.60	
17	4/17/2007	101.40	105.00	3.60	
18	4/18/2007	105.00	108.60	3.60	
19	4/19/2007	108.60	112.20	3.60	
20	4/20/2007	112.20	115.80	3.60	
21	4/21/2007	115.80	119.40	3.60	
22	4/22/2007	119.40	123.00	3.60	
23	4/23/2007	68.60	72.60	4.00	
24	4/24/2007	123.00	126.60	3.60	
25	4/25/2007	126.60	130.20	3.60	
26	4/26/2007	130.20	133.80	3.60	
27	4/27/2007	133.80	137.40	3.60	
28	4/28/2007	137.40	140.80	3.40	
CARRIED FORWARD				408.80	

LINTASAN RESOURCES SDN. BHD.
PRIVATISATION OF WEST COAST SABAH FEDERAL ROADS MAINTENANCE

SUMMARY - GRASS CUTTING

MONTH: APRIL 2007

ITEM	DISTRICT	ROUTE NO.	ROAD NAME	LENGTH (km)		
				PREVIOUS MONTH	CURRENT MONTH	CUM. MONTH
1	Kota Kinabalu	01	Jalan Kota Kinabalu - Sindumin	36.942	12.314	49.256
2	Penampang	01	Jalan Kota Kinabalu - Sindumin	32.940	10.980	43.920
3	Papar	01	Jalan Kota Kinabalu - Sindumin	163.410	54.470	217.880
4	Penampang	500	Jalan Kota Kinabalu - Keningau - Tenom	147.510	49.170	196.680
5	Penampang	501	Jalan Kota Kinabalu - Penampang - Lok Kawi	69.030	23.010	92.040
6	Kota Kinabalu	608	Jalan Masuk Ke Lapangan Terbang Lama, KK	2.520	0.840	3.360
TOTAL:				452.352	150.784	603.136

LINTASAN RESOURCES SDN. BHD.
MAINTENANCE OF FEDERAL ROADS - WEST COAST, SABAH
R03 GRASS CUTTING RECORD

DISTRICT: PENAMPANG

ROUTE NO: 01

ROAD NAME: JALAN KK-SINDUMIN

MONTH: APRIL 2007

ITEM	DATE OF CUTTING	CHAINAGE		Length (km)	REMARKS
		From	To		
BROUGHT FORWARD :				32.940	
1	09/04/2007	7.020	8.850	1.830	Normal
2	10/03/2007	8.900	10.680	1.780	Normal
3	11/03/2007	10.700	12.530	1.830	Normal
4	12/03/2007	12.550	14.350	1.800	Normal
5	13/03/2007	14.380	16.320	1.940	Normal
6	14/03/2007	16.200	18.000	1.800	Normal
TOTAL :				43.920	

LINTASAN RESOURCES SDN. BHD.
MAINTENANCE OF FEDERAL ROADS - WEST COAST, SABAH
R03 GRASS CUTTING RECORD

DISTRICT: PAPAR

ROUTE NO: 01

ROAD NAME: JALAN KK-SINDUMIN

MONTH: APRIL 2007

ITEM	DATE OF CUTTING	CHAINAGE		Length (km)	REMARKS
		From	To		
BROUGHT FORWARD :				163.410	
1	02/04/2007	44.800	46.350	1.550	Normal
2	03/04/2007	46.350	47.900	1.550	Normal
3	04/04/2007	47.900	49.300	1.400	Normal
4	05/04/2007	49.300	50.850	1.550	Normal
5	06/04/2007	50.850	52.100	1.250	Normal
6	07/04/2007	52.100	53.650	1.550	Normal
7	09/04/2007	53.650	55.200	1.550	Normal
8	10/04/2007	55.200	56.650	1.450	Normal
9	11/04/2007	56.650	58.200	1.550	Normal
10	12/04/2007	58.200	59.700	1.500	Normal
11	13/04/2007	59.700	61.300	1.600	Normal
12	14/04/2007	61.300	62.880	1.580	Normal
13	16/04/2007	62.880	64.300	1.420	Normal
14	17/04/2007	64.300	65.800	1.500	Normal
15	18/04/2007	65.800	67.000	1.200	Normal
16	19/04/2007	67.000	68.800	1.800	Normal
17	20/04/2007	68.800	70.250	1.450	Normal
18	21/04/2007	70.250	72.470	2.220	Normal
19	23/04/2007	18.000	21.820	3.820	Normal
20	24/04/2007	21.820	25.820	4.000	Normal
21	25/04/2007	25.820	29.520	3.700	Normal
22	26/04/2007	29.520	33.370	3.850	Normal
23	27/04/2007	33.370	37.200	3.830	Normal
24	28/04/2007	37.200	40.180	2.980	Normal
25	29/04/2007	40.180	44.800	4.620	Normal
TOTAL :				217.880	

LINTASAN RESOURCES SDN. BHD.
MAINTENANCE OF FEDERAL ROADS - WEST COAST, SABAH
R03 GRASS CUTTING RECORD

DISTRICT: PENAMPANG
ROUTENO: 500
ROAD NAME: JALAN KK - KENINGAU - TENOM
MONTH: APRIL 2007

ITEM	DATE OF CUTTING	CHAINAGE		Length (km)	REMARKS
		From	To		
BROUGHT FORWARD :				147.510	
1	01/04/2007	0.000	1.200	1.200	Protocol
2	02/04/2007	1.200	2.197	0.997	Protocol
3	03/04/2007	2.197	4.000	1.803	Protocol
4	04/04/2007	4.000	6.000	2.000	Normal
5	06/04/2007	6.000	8.028	2.028	Normal
6	07/04/2007	8.028	9.728	1.700	Normal
7	08/04/2007	9.728	12.228	2.500	Normal
8	09/04/2007	12.228	14.028	1.800	Normal
9	10/04/2007	14.028	16.728	2.700	Normal
10	11/04/2007	16.728	19.728	3.000	Normal
11	13/04/2007	19.728	21.652	1.924	Normal
12	14/04/2007	21.652	23.952	2.300	Normal
13	16/04/2007	0.000	1.100	1.100	Protocol
14	17/04/2007	1.100	2.500	1.400	Protocol
15	19/04/2007	2.500	4.000	1.500	Protocol
16	21/04/2007	23.952	26.45	2.500	Normal
17	22/04/2007	26.45	29.57	3.120	Normal
18	23/04/2007	29.57	32.17	2.600	Normal
19	24/04/2007	32.17	34.77	2.600	Normal
20	25/04/2007	34.77	37.49	2.716	Normal
21	27/04/2007	37.49	41.250	3.762	Normal
22	28/04/2007	41.250	45.170	3.920	Normal
TOTAL :				196.680	

LINTASAN RESOURCES SDN. BHD.
MAINTENANCE OF FEDERAL ROADS - WEST COAST, SABAH
R03 GRASS CUTTING RECORD

DISTRICT: PENAMPANG
ROUTENO: 501
ROAD NAME: JALAN KK-PENAMPANG-LOK KAWI
MONTH: APRIL 2007

ITEM	DATE OF CUTTING	CHAINAGE		Length (km)	REMARKS
		From	To		
BROUGHT FORWARD :				69.030	
1	01/04/2007	0.000	1.070	1.070	Normal
2	02/04/2007	1.070	2.220	1.150	Normal
3	03/04/2007	2.220	3.460	1.240	Normal
4	04/04/2007	3.460	4.150	0.690	Protocol
5	05/04/2007	4.150	4.840	0.690	Protocol
6	06/04/2007	4.840	5.530	0.690	Protocol
7	07/04/2007	5.530	6.230	0.700	Protocol
8	08/04/2007	6.230	6.920	0.690	Protocol
9	09/04/2007	6.920	7.920	1.000	Normal
10	10/04/2007	7.920	9.420	1.500	Normal
11	11/04/2007	9.420	10.920	1.500	Normal
12	12/04/2007	10.920	12.420	1.500	Normal
13	13/04/2007	12.420	13.420	1.000	Normal
14	14/04/2007	13.420	14.920	1.500	Normal
15	15/04/2007	14.920	15.920	1.000	Normal
16	16/04/2007	15.920	16.620	0.700	Normal
17	20/04/2007	3.460	4.460	1.000	Protocol
18	21/04/2007	4.460	5.960	1.500	Protocol
19	22/04/2007	5.960	6.920	0.960	Protocol
20	23/04/2007	16.620	17.620	1.000	Normal
21	25/04/2007	17.620	18.620	1.000	Normal
22	27/04/2007	18.620	19.550	0.930	Normal
TOTAL :				92.040	

LINTASAN RESOURCES SDN. BHD.
PRIVATISATION OF WEST COAST SABAH FEDERAL ROADS MAINTENANCE

SUMMARY - GRASS CUTTING

MONTH : APRIL 2007

ITEM	DISTRICT	ROUTE NO.	ROAD NAME	LENGTH (km)		
				PREVIOUS MONTH	CURRENT MONTH	CUM. MONTH
1	Tambunan	500	Jalan Kota Kinabalu - Keningau - Tenom	177.900	59.300	237.200
2	Keningau	500	Jalan Kota Kinabalu - Keningau - Tenom	134.910	44.970	179.880
3	Tenom	500	Jalan Kota Kinabalu - Keningau - Tenom	85.410	28.470	113.880
TOTAL:				398.220	132.740	530.960

LINTASAN RESOURCES SDN. BHD.
MAINTENANCE OF FEDERAL ROADS - WEST COAST, SABAH
R03 GRASS CUTTING

DISTRICT: TAMBUNAN

ROUTENO: 500

ROAD NAME: JLN KOTA KINABALU - KENINGAU - TENOM

MONTH: APRIL 2007

DATE OF CUTTING	CHAINAGE		Length (km)	REMARKS
	From	To		
BROUGHT FORWARD :			177.900	
3/4/2006	45.120	49.100	3.980	Normal road
4/4/2006	49.100	53.100	4.000	Normal road
5/4/2006	53.100	55.100	2.000	Normal road
6/4/2006	55.100	57.100	2.000	Normal road
7/4/2006	57.100	59.100	2.000	Normal road
9/4/2007	59.100	61.200	2.100	Normal road
10/4/2007	61.200	63.200	2.000	Normal road
11/4/2007	63.200	66.200	3.000	Normal road
12/4/2007	66.200	69.200	3.000	Normal road
13/4/2007	69.200	72.100	2.900	1st cycle Protocol road
14/4/2007	72.100	74.100	2.000	1st cycle Protocol road
16/4/2007	74.100	77.600	3.500	Normal road
17/4/2007	77.600	79.600	2.000	Normal road
18/4/2007	79.600	80.600	1.000	Normal road
19/4/2007	80.600	82.100	1.500	Normal road
20/4/2007	82.100	84.100	2.000	Normal road
21/4/2007	84.100	86.100	2.000	Normal road
23/4/2007	86.100	88.100	2.000	Normal road
24/4/2007	88.100	90.100	2.000	Normal road
25/4/2007	90.100	93.600	3.500	Normal road
26/4/2007	93.600	96.600	3.000	Normal road
27/4/2007	96.600	98.100	1.500	Normal road
28/4/2007	98.100	100.420	2.320	Normal road
29/4/2007	69.310	73.310	4.000	2nd cycle Protocol road
TOTAL :			237.20	

LINTASAN RESOURCES SDN. BHD.
 MAINTENANCE OF FEDERAL ROADS - WEST COAST, SABAH
R03 GRASS CUTTING

DISTRICT: KENINGAU
ROUTE NO: 500
ROAD NAME: JLN KOTA KINABALU - KENINGAU - TENOM
MONTH: APRIL 2007

DATE OF CUTTING	CHAINAGE		Length (km)	REMARKS
	From	To		
BROUGHT FORWARD :			134.910	
4.4.2007	121.79	117.100	4.685	1st Cycle Protocol Road
5.4.2007	117.100	114.475	2.625	1st Cycle Protocol Road
14.4.2007	138.080	137.100	0.980	Normal Road
16.4.2007	137.100	132.100	5.000	Normal Road
20.4.2007	121.785	115.100	6.685	2nd Cycle Protocol Road
21.4.2007	115.100	114.475	0.625	2nd Cycle Protocol Road
23.4.2007	132.100	126.100	6.000	Normal Road
24.4.2007	126.100	121.785	4.315	Normal Road
25.4.2007	114.475	111.100	3.375	Normal Road
26.4.2007	111.100	106.100	5.000	Normal Road
27.4.2007	106.100	100.420	5.680	Normal Road
TOTAL :			179.880	

LINTASAN RESOURCES SDN. BHD.
 MAINTENANCE OF FEDERAL ROADS - WEST COAST, SABAH
R03 GRASS CUTTING

DISTRICT: TENOM

ROUTENO: 500

ROAD NAME: JLN KOTA KINABALU - KENINGAU - TENOM

MONTH: APRIL 2007

DATE OF CUTTING	CHAINAGE		Length (km)	REMARKS
	From	To		
BROUGHT FORWARD :			85.410	
3.4.2007	163.650	163.49	0.165	Normal Road
3.4.2007	163.485	160.585	2.900	1st Cycle Protocol Road
7.4.2007	160.585	157.100	3.485	Normal Road
9.4.2007	157.100	152.100	5.000	Normal Road
10.4.2007	152.100	146.600	5.500	Normal Road
13.4.2007	146.600	141.100	5.500	Normal Road
14.4.2007	141.100	138.080	3.020	Normal Road
19.4.2007	163.485	160.585	2.900	2nd Cycle Protocol Road
TOTAL :			113.880	

LINTASAN RESOURCES SDN. BHD.
 PRIVATISATION OF WEST COAST SABAH FEDERAL ROADS MAINTENANCE

SUMMARY - GRASS CUTTING

MONTH: APRIL 2007

ITEM	DISTRICT	ROUTE NO.	ROAD NAME	LENGTH (km)		
				PREVIOUS MONTH	CURRENT MONTH	CUM. MONTH
1	Beaufort	01	Jalan Kota Kinabalu - Sindumin	171.291	57.097	228.388
2	Sipitang	01	Jalan Kota Kinabalu - Sindumin	102.718	34.006	136.724
3	Beaufort	502	Jalan Beaufort - Menumbok	67.545	22.515	90.060
4	Kuala Penyu	502	Jalan Beaufort - Menumbok	111.150	37.050	148.200
TOTAL:				452.704	150.668	603.372

LINTASAN RESOURCES SDN. BHD.
MAINTENANCE OF FEDERAL ROADS - WEST COAST, SABAH
R03 GRASS CUTTING RECORD

DISTRICT: BEAUFORT

ROUTE NO: 01

ROAD NAME: JALAN KOTA KINABALU - SINDUMIN

MONTH: APRIL 2007

ITEM	DATE OF CUTTING	CHAINAGE		Length (km)	REMARKS
		From	To		
BROUGHT FORWARD :				171.291	
1	02/04/2007	72.470	72.510	0.040	
2		72.510	72.535		Bridge
3	02/04/2007	72.535	74.970	2.435	
4	03/04/2007	74.970	77.180	2.210	
5		77.180	77.210		Bridge
6	03/04/2007	77.210	78.160	0.950	
7	04/04/2007	78.160	80.130	1.970	
8		80.130	80.176		Bridge
9	04/04/2007	80.176	81.420	1.244	
10	05/04/2007	81.420	84.930	3.510	
11	07/04/2007	84.930	88.330	3.400	
12	08/04/2007	88.330	89.470	1.140	
13		89.470	89.491		Bridge
14	08/04/2007	89.491	92.000	2.509	
15	02/03/2007	92.000	95.410	3.410	1st cycle for protocol road
16		95.410	95.538		Bridge
17	02/04/2007	95.538	96.060	0.522	1st cycle for protocol road
18	04/04/2007	96.060	99.100	3.040	
19	05/04/2007	99.100	102.200	3.100	
20	07/04/2007	102.200	105.500	3.300	
21	08/04/2007	105.500	108.700	3.200	
22	09/04/2007	108.700	110.341	1.641	
23		110.341	110.405		Bridge
24	09/04/2007	110.405	111.700	1.295	
25	10/04/2007	111.700	112.772	1.072	
CARRIED FORWARD :				211.279	

LINTASAN RESOURCES SDN. BHD.
MAINTENANCE OF FEDERAL ROADS - WEST COAST, SABAH
R03 GRASS CUTTING RECORD

DISTRICT: BEAUFORT

ROUTE NO: 01

ROAD NAME: JALAN KOTA KINABALU - SINDUMIN

MONTH: APRIL 2007

ITEM	DATE OF CUTTING	CHAINAGE		Length (km)	REMARKS
		From	To		
BROUGHT FORWARD :				211.279	
26		112.772	112.793		Bridge
27	10/04/2007	112.793	114.900	2.107	
28	11/04/2007	114.900	118.300	3.400	
29	12/04/2007	118.300	121.150	2.850	
30	13/04/2007	121.150	123.180	2.030	
31		123.180	123.210		Bridge
32	13/04/2007	123.210	124.200	0.990	
33	14/04/2007	124.200	126.000	1.800	
34	16/04/2007	92.000	95.410	3.410	2nd cycle for protocol road
35		95.410	95.538		Bridge
36	16/04/2007	95.538	96.060	0.522	2nd cycle for protocol road
37					
38					
39					
40					
41					
42					
43					
44					
45					
46					
47					
48					
49					
50					
CARRIED FORWARD :				228.388	

LINTASAN RESOURCES SDN. BHD.
MAINTENANCE OF FEDERAL ROADS - WEST COAST, SABAH
R03 GRASS CUTTING RECORD

DISTRICT: SIPITANG
ROUTE NO: 01
ROAD NAME: JALAN KOTA KINABALU - SINDUMIN
MONTH: APRIL 2007

ITEM	DATE OF CUTTING	CHAINAGE		Length (km)	REMARKS
		From	To		
BROUGHT FORWARD :				102.718	
1	03/04/2007	136.290	138.924	2.634	1st cycle for protocol road
2		138.924	138.998		Bridge
3	03/04/2007	138.998	140.290	1.292	1st cycle for protocol road
4	14/04/2007	126.000	127.500	1.500	
5	17/04/2007	136.290	138.924	2.634	2nd cycle for protocol road
6		138.924	138.998		Bridge
7	17/04/2007	138.998	140.290	1.292	2nd cycle for protocol road
8	18/04/2007	127.500	130.700	3.200	
9	19/04/2007	130.700	132.470	1.770	
10		132.470	132.584		Bridge
11	19/04/2007	132.584	134.000	1.416	
12	20/07/2007	134.000	136.290	2.290	
13	21/04/2007	140.290	143.600	3.310	
14	22/04/2007	143.600	146.700	3.100	
15	23/04/2007	146.700	149.333	2.633	
16		149.333	149.415		Bridge
17	23/04/2007	149.415	149.476	0.061	
18	24/04/2007	149.826	153.200	3.374	
19	26/04/2007	153.200	156.700	3.500	
20					
21					
22					
23					
24					
25					
CARRIED FORWARD :				136.724	

LINTASAN RESOURCES SDN. BHD.
MAINTENANCE OF FEDERAL ROADS - WEST COAST, SABAH
R03 GRASS CUTTING RECORD

DISTRICT: BEAUFORT
ROUTE NO: 502
ROAD NAME: JALAN BEAUFORT - MENUMBOK
MONTH: APRIL 2007

ITEM	DATE OF CUTTING	CHAINAGE		Length (km)	REMARKS
		From	To		
BROUGHT FORWARD :				67.545	
1	09/04/2007	0.000	2.500	2.500	
2	10/04/2007	2.500	5.030	2.530	
3	11/04/2007	5.030	7.580	2.550	
4	12/04/2007	7.580	10.380	2.800	
5	13/04/2007	10.380	13.130	2.750	
6	14/04/2007	13.130	14.597	1.467	
7		14.597	14.612		Bridge
8	14/04/2007	14.612	16.400	1.788	
9		16.400	16.415		Bridge
10	15/04/2007	16.415	17.182	0.767	
11		17.182	17.238		Bridge
12	15/04/2007	17.238	17.833	0.595	
13		17.833	17.852		Bridge
14	15/04/2007	17.852	19.630	1.778	
15	16/04/2007	19.630	22.620	2.990	
16					
17					
18					
19					
20					
21					
22					
23					
24					
25					
CARRIED FORWARD :				90.060	

LINTASAN RESOURCES SDN. BHD.
MAINTENANCE OF FEDERAL ROADS - WEST COAST, SABAH
R03 GRASS CUTTING RECORD

DISTRICT: KUALA PENYU
ROUTE NO: 502
ROAD NAME: JALAN BEAUFORT - MENUMBOK
MONTH: APRIL 2007

ITEM	DATE OF CUTTING	CHAINAGE		Length (km)	REMARKS
		From	To		
BROUGHT FORWARD :				111.150	
1	17/04/2007	22.620	25.470	2.850	
2	18/04/2007	25.470	28.830	3.360	
3	19/04/2007	28.830	32.030	3.200	
4	20/04/2007	32.030	35.080	3.050	
5	21/04/2007	35.080	38.330	3.250	
6	22/04/2007	38.330	41.430	3.100	
7	23/04/2007	41.430	44.710	3.280	
8	24/04/2007	44.710	47.760	3.050	
9	25/04/2007	47.760	50.395	2.635	
10	26/04/2007	50.395	53.885	3.490	
11	27/04/2007	53.885	56.970	3.085	
12	28/04/2007	56.970	59.670	2.700	
13					
14					
15					
16					
17					
18					
19					
20					
21					
22					
23					
24					
25					
CARRIED FORWARD :				148.200	

R 04
PENYENGGARAAN
PERABOT JALAN
(ROAD FURNITURE)

LINTASAN RESOURCES SDN. BHD.
ROAD FURNITURE
GRAND SUMMARY

MONTH: APRIL 2007

DISTRICT	ROUTE NO.	ROAD NAME	FURNITURE TYPE	UNIT	CLEANING			PAINTING		
					Previous	Current	Cumm.	Previous	Current	Cumm.
Kota Belud	01	Jalan Kota Kinabalu-Kudat	Guardrail/Barriers	m	3,083.40	428.50	3,511.90	0.00	0.00	0.00
			Road Kerb	m	0.00	0.00	0.00	0.00	0.00	0.00
			Signage	No.	34	141	175	0	0	0
			Traffic Signal	No.	0	0	0	0	0	0
			Kilometer Post	No.	12	21	33	0	0	0
			Delineator Post	No.	21	24	45	0	0	0
Kota Marudu	01	Jalan Kota Kinabalu-Kudat	Guardrail/Barriers	m	0.00	0.00	0.00	0.00	0.00	0.00
			Road Kerb	m	0.00	0.00	0.00	0.00	0.00	0.00
			Signage	No.	0	0	0	0	0	0
			Traffic Signal	No.	0	0	0	0	0	0
			Kilometer Post	No.	0	0	0	0	0	0
			Delineator Post	No.	0	0	0	0	0	0
Kudat	01	Jalan Kota Kinabalu-Kudat	Guardrail/Barriers	m	2,837.60	0.00	2,837.60	0.00	0.00	0.00
			Road Kerb	m	0.00	0.00	0.00	0.00	0.00	0.00
			Signage	No.	287	0	287	0	0	0
			Traffic Signal	No.	0	0	0	0	0	0
			Kilometer Post	No.	54	0	54	0	0	0
			Delineator Post	No.	108	0	108	0.00	0	0
Tuaran	01	Jalan Kota Kinabalu-Kudat	Guardrail/Barriers	m	2,477.00	0.00	2,477.00	0.00	0.00	0.00
			Road Kerb	m	0.00	0.00	0.00	0	0.00	0.00
			Signage	No.	129	0	129	0	0	0
			Traffic Signal	No.	0	0	0	0	0	0
			Kilometer Post	No.	5	0	5	0.00	0	0
			Delineator Post	No.	0	0	0	0.00	0	0
	22	Jalan Kota Kinabalu-Sandakan	Guardrail/Barriers	m	3,856.00	2,505.00	6,361.00	0	0.00	0.00
			Road Kerb	m	0.00	0.00	0.00	0	0.00	0.00
			Signage	No.	35	34	69	0	0	0
			Traffic Signal	No.	0	0	0	0.00	0	0
			Kilometer Post	No.	14	13	27	0.00	0	0
			Delineator Post	No.	538	574	1112	0	0	0
503	Jalan Berungis-Kota Belud	Guardrail/Barriers	m	3,865.00	0.00	3,865.00	0	0.00	0.00	
		Road Kerb	m	0.00	0.00	0.00	0	0.00	0.00	
		Signage	No.	86	0	86	0.00	0	0	
		Traffic Signal	No.	0	0	0	0.00	0	0	
		Kilometer Post	No.	0	0	0	0	0	0	
		Delineator Post	No.	0	0	0	0	0	0	
Kota Kinabalu	01	Jalan Kota Kinabalu-Kudat	Guardrail/Barriers	m	2,438.00	1,716.00	4,154.00	0	0.00	0.00
			Road Kerb	m	0.00	0.00	0.00	0.00	0.00	0.00
			Signage	No.	257	94	351	0.00	0	0
			Traffic Signal	No.	82	13	95	0	0	0
			Kilometer Post	No.	18	8	26	0	0	0
			Delineator Post	No.	0	0	0	0	0	0
	01	Jalan Kota Kinabalu-Sindumin	Guardrail/Barriers	m	65.00	0.00	65.00	0.00	0.00	0.00
			Road Kerb	m	0.00	0.00	0.00	0.00	0.00	0.00
			Signage	No.	69	0	69	0	0	0
			Traffic Signal	No.	29	0	29	0	0	0
			Kilometer Post	No.	12	0	12	0	0	0
			Delineator Post	No.	0	0	0	0.00	0	0
	501	Jalan Kota Kinabalu-Penampang-Lok Kawi	Guardrail/Barriers	m	870.00	0.00	870.00	0.00	0.00	0.00
			Road Kerb	m	0.00	0.00	0.00	0	0.00	0.00
			Signage	No.	73	0	73	0	0	0
			Traffic Signal	No.	49	0	49	0	0	0
			Kilometer Post	No.	8	0	8	0.00	0	0
			Delineator Post	No.	0	0	0	0.00	0	0
	606	Jalan Susur Sepangar Bay	Guardrail/Barriers	m	0.00	0.00	0.00	0	0.00	0.00
			Road Kerb	m	0.00	0.00	0.00	0	0.00	0.00
			Signage	No.	0	0	0	0	0	0
			Traffic Signal	No.	0	0	0	0.00	0	0
			Kilometer Post	No.	0	0	0	0.00	0	0
			Delineator Post	No.	0	0	0	0	0	0
607	Jalan Masuk Ke Pelabuhan Baru	Guardrail/Barriers	m	0.00	0.00	0.00	0	0.00	0.00	
		Road Kerb	m	0.00	0.00	0.00	0	0.00	0.00	
		Signage	No.	9	0	9	0.00	0	0	
		Traffic Signal	No.	0	0	0	0.00	0	0	
		Kilometer Post	No.	0	0	0	0	0	0	
		Delineator Post	No.	0	0	0	0	0	0	
608	Jalan Masuk Ke Lapangan Terbang Lama	Guardrail/Barriers	m	0.00	0.00	0.00	0	0.00	0.00	
		Road Kerb	m	0.00	0.00	0.00	0.00	0.00	0.00	
		Signage	No.	23	0	23	0.00	0	0	
		Traffic Signal	No.	0	0	0	0	0	0	
		Kilometer Post	No.	0	0	0	0	0	0	
		Delineator Post	No.	0	0	0	0	0	0	

DISTRICT	ROUTE NO.	ROAD NAME	FURNITURE TYPE	UNIT	CLEANING			PAINTING		
					Previous	Current	Cumm.	Previous	Current	Cumm.
Penampang	01	Jalan Kota Kinabalu-Sindumin	Guardrail/Barriers	m	0.00	0.00	0.00	0.00	0.00	0.00
			Road Kerb	m	0.00	0.00	0.00	0.00	0.00	0.00
			Signage	No.	0	0	0	0	0	0
			Traffic Signal	No.	0	0	0	0	0	0
			Kilometer Post	No.	0	0	0	0	0	0
			Delineator Post	No.	0	0	0	0	0	0
	500	Jalan Kota Kinabalu-Keningau-Tenom	Guardrail/Barriers	m	4,402.00	0.00	4,402.00	0.00	0.00	0.00
			Road Kerb	m	0.00	0.00	0.00	0.00	0.00	0.00
			Signage	No.	85	0	85	0	0	0
			Traffic Signal	No.	0	0	0	0	0	0
			Kilometer Post	No.	19	0	19	0	0	0
			Delineator Post	No.	0	0	0	0	0	0
	501	Jalan Kota Kinabalu-Penampang-Lok Kawi	Guardrail/Barriers	m	239.00	658.00	897.00	0.00	0.00	0.00
			Road Kerb	m	0.00	0.00	0.00	0.00	0.00	0.00
			Signage	No.	64	68	132	0	0	0
Traffic Signal			No.	0	0	0	0	0	0	
Kilometer Post			No.	26	13	39	0	0	0	
Delineator Post			No.	0	0	0	0	0	0	
Papar	01	Jalan Kota Kinabalu-Sindumin	Guardrail/Barriers	m	1,473.00	0.00	1,473.00	0.00	0.00	0.00
			Road Kerb	m	0.00	0.00	0.00	0.00	0.00	0.00
			Signage	No.	174	0	174	0	0	0
			Traffic Signal	No.	0	0	0	0	0	0
			Kilometer Post	No.	27	0	27	0	0	0
			Delineator Post	No.	172	0	172	0	0	0
Ranau	22	Jalan Kota Kinabalu-Sandakan	Guardrail/Barriers	m	9,582.00	3,038.00	12,620.00	1,139.00	1,030.00	2,169.00
			Road Kerb	m	0.00	0.00	0.00	597.00	0.00	597.00
			Signage	No.	212	24	236	53	10	63
			Traffic Signal	No.	0	0	0	0	0	0
			Kilometer Post	No.	53	14	67	4	6	10
			Delineator Post	No.	924	347	1271	46	96	142
Tambunam	500	Jalan Kota Kinabalu-Keningau-Tenom	Guardrail/Barriers	m	467.00	2,601.00	3,068.00	0.00	0.00	0.00
			Road Kerb	m	0.00	0.00	0.00	0.00	0.00	0.00
			Signage	No.	31	131	162	0	0	0
			Traffic Signal	No.	0	0	0	0	0	0
			Kilometer Post	No.	4	24	28	0	0	0
			Delineator Post	No.	0	0	0	0	0	0
Keningau	500	Jalan Kota Kinabalu-Keningau-Tenom	Guardrail/Barriers	m	6,535.00	0.00	6,535.00	0.00	0.00	0.00
			Road Kerb	m	0.00	0.00	0.00	0.00	0.00	0.00
			Signage	No.	276	0	276	0	0	0
			Traffic Signal	No.	9	0	9	0	0	0
			Kilometer Post	No.	36	0	36	0	0	0
			Delineator Post	No.	0	0	0	0	0	0
Tenom	500	Jalan Kota Kinabalu-Keningau-Tenom	Guardrail/Barriers	m	2,245.00	0.00	2,245.00	0.00	0.00	0.00
			Road Kerb	m	0.00	0.00	0.00	0.00	0.00	0.00
			Signage	No.	192	0	192	0	0	0
			Traffic Signal	No.	0	0	0	0	0	0
			Kilometer Post	No.	25	0	25	0	0	0
			Delineator Post	No.	0	0	0	0	0	0
Beaufort	01	Jalan Kota Kinabalu-Sindumin	Guardrail/Barriers	m	424.00	1,074.00	1,498.00	0.00	0.00	0.00
			Road Kerb	m	0.00	0.00	0.00	0.00	0.00	0.00
			Signage	No.	124	43	167	0	0	0
			Traffic Signal	No.	0	0	0	0	0	0
			Kilometer Post	No.	21	9	30	0	0	0
			Delineator Post	No.	32	0	32	0	0	0
	502	Jalan Beaufort-Menumbok	Guardrail/Barriers	m	787.00	0.00	787.00	62.00	0.00	62.00
			Road Kerb	m	0.00	0.00	0.00	0.00	0.00	0.00
			Signage	No.	261	0	261	150	0	150
			Traffic Signal	No.	0	0	0	0	0	0
			Kilometer Post	No.	19	0	19	8	0	8
			Delineator Post	No.	0	0	0	0	0	0
Sipitang	01	Jalan Kota Kinabalu-Sindumin	Guardrail/Barriers	m	0.00	0.00	0.00	0.00	0.00	0.00
			Road Kerb	m	0.00	0.00	0.00	0.00	0.00	0.00
			Signage	No.	0	51	51	0	0	0
			Traffic Signal	No.	0	0	0	0	0	0
			Kilometer Post	No.	0	4	4	0	0	0
			Delineator Post	No.	0	0	0	0	0	0
Kuala Penyu	502	Jalan Beaufort-Menumbok	Guardrail/Barriers	m	1,244.00	0.00	1,244.00	0.00	0.00	0.00
			Road Kerb	m	0.00	0.00	0.00	0.00	0.00	0.00
			Signage	No.	573	0	573	0	0	0
			Traffic Signal	No.	0	0	0	0	0	0
			Kilometer Post	No.	32	0	32	0	0	0
			Delineator Post	No.	0	0	0	0	0	0

LINTASAN RESOURCES SDN. BHD.
PRIVATISATION OF WEST COAST SABAH FEDERAL ROADS MAINTENANCE

SUMMARY - ROAD FURNITURE

MONTH: APRIL 2007

ITEM	DISTRICT	ROUTE NO.	ROAD NAME	FURNITURE TYPE	CLEANING			PAINTING		
					Previous	Current	Cumm.	Previous	Current	Cumm.
1	Kota Belud	01	Jalan Kota Kinabalu-Kudat	Guardrail	3,083.40	428.50	3,511.90	0.00		0.00
				Road Kerb	0.00		0.00	0.00		0.00
				Signage	34	141	175	0		0
				Traffic Signal	0		0	0		0
				Kilometer Post	12	21	33	0		0
				Delineator Post	21	24	45	0		0
2	Kota Marudu	01	Jalan Kota Kinabalu-Kudat	Guardrail	0.00		0.00	0.00		0.00
				Road Kerb	0.00		0.00	0.00		0.00
				Signage	0		0	0		0
				Traffic Signal	0		0	0		0
				Kilometer Post	0		0	0		0
				Delineator Post	0		0	0		0
3	Kudat	01	Jalan Kota Kinabalu-Kudat	Guardrail	2,837.60	-	2,837.60	0.00		0.00
				Road Kerb	0.00		0.00	0.00		0.00
				Signage	287	-	287	0		0
				Traffic Signal	0		0	0		0
				Kilometer Post	54	-	54	0		0
				Delineator Post	108	-	108	0		0

LINTASAN RESOURCES SDN. BHD.
MAINTENANCE OF FEDERAL ROADS - WEST COAST, SABAH

R04 ROAD FURNITURE

DISTRICT: KOTA BELUD
ROUTENO: 01
ROAD NAME: JALAN KOTA KINABALU - KUDAT
DATE OF INSPECTION: APRIL 2007

CHAINAGE		CLEANING			PAINTING			REMARKS
From	To							
73.320	76.810	Guardrails	_____	Metre	Guardrails	_____	Metre	
		Barriers	_____	Metre	Barriers	_____	Metre	
		Road Kerbs	_____	Metre	Road Kerbs	_____	Metre	
		Signages & Posts	39	No.	Sign Posts	_____	No.	
73.980	75.980	Traffic Signal	_____	No.	Traffic Light Posts	_____	No.	
		Kilometer Posts	3	No.	Kilometer Posts	_____	No.	
		Delineator Post	10	No.	Delineator Posts	_____	No.	

78.811	79.453	Guardrails	344.5	Metre	Guardrails	_____	Metre	
		Barriers	_____	Metre	Barriers	_____	Metre	
		Road Kerbs	_____	Metre	Road Kerbs	_____	Metre	
76.940	82.900	Signages & Posts	62	No.	Sign Posts	_____	No.	
		Traffic Signal	_____	No.	Traffic Light Posts	_____	No.	
76.980	81.980	Kilometer Posts	6	No.	Kilometer Posts	_____	No.	
		Delineator Post	_____	No.	Delineator Posts	_____	No.	
			_____			_____		
			_____			_____		
85.81	93.31	Guardrails	84	Metre	Guardrails	_____	Metre	
		Barriers	_____	Metre	Barriers	_____	Metre	
		Road Kerbs	_____	Metre	Road Kerbs	_____	Metre	
82.900	89.730	Signages & Posts	40	No.	Sign Posts	_____	No.	
		Traffic Signal	_____	No.	Traffic Light Posts	_____	No.	
81.980	93.980	Kilometer Posts	12	No.	Kilometer Posts	_____	No.	
86.940		Delineator Post	14	No.	Delineator Posts	_____	No.	
			_____			_____		

LINTASAN RESOURCES SDN. BHD.
PRIVATISATION OF WEST COAST SABAH FEDERAL ROADS MAINTENANCE

SUMMARY - ROAD FURNITURE

ITEM	DISTRICT	ROUTE NO.	ROAD NAME	FURNITURE TYPE	UNIT	CLEANING			PAINTING		
						Previous	Current	Cumm.	Previous	Current	Cumm.
1	Kota Kinabalu	01	Jalan Kota Kinabalu-Kudat	Guardrail	m	2,438.00	1,716.00	4,154.00	0.00	0.00	0.00
				Road Kerb	m	0.00		0.00	0.00	0.00	0.00
				Signage	No.	257	94	351	0	0	0
				Traffic Signal	No.	82	13	95	0	0	0
				Kilometer Post	No.	18	8	26	0	0	0
				Delineator Post	No.	0	0	0	0	0	0
2	Tuaran	01	Jalan Kota Kinabalu-Kudat	Guardrail	m	2,477.00	0.00	2,477.00	0.00	0.00	0.00
				Road Kerb	m	0.00		0.00	0.00	0.00	0.00
				Signage	No.	129	0	129	0	0	0
				Traffic Signal	No.	0	0	0	0	0	0
				Kilometer Post	No.	5	0	5	0	0	0
				Delineator Post	No.	0	0	0	0	0	0
3	Tuaran	22	Jalan Kota Kinabalu-Sandakan	Guardrail	m	3,856.00	2,505.00	6,361.00	0.00	0.00	0.00
				Road Kerb	m	0.00	0.00	0.00	0.00	0.00	0.00
				Signage	No.	35	34	69	0	0	0
				Traffic Signal	No.	0	0	0	0	0	0
				Kilometer Post	No.	14	13	27	0	0	0
				Delineator Post	No.	538	574	1,112	0	0	0

LINTASAN RESOURCES SDN. BHD.
PRIVATISATION OF WEST COAST SABAH FEDERAL ROADS MAINTENANCE

SUMMARY - ROAD FURNITURE

Month: April 2007

ITEM	DISTRICT	ROUTE NO.	ROAD NAME	FURNITURE TYPE	UNIT	CLEANING			PAINTING		
						Previous	Current	Cumm.	Previous	Current	Cumm.
4	Tuaran	503	Jalan Berungis-Kota Belud	Guardrail	m	3,865.00	0	3,865.00	0.00	0	0.00
				Road Kerb	m	0.00	0.00	0.00	0.00	0.00	0.00
				Signage	No.	86	0	86	0	0	0
				Traffic Signal	No.	0	0	0	0	0	0
				Kilometer Post	No.	0	0	0	0	0	0
				Delineator Post	No.	0	0	0	0	0	0
5	Kota Kinabalu	606	Jalan Susur Sepangar Bay	Guardrail	m	0.00	0.00	0.00	0.00	0.00	0.00
				Road Kerb	m	0.00	0.00	0.00	0.00	0.00	0.00
				Signage	No.	0	0	0	0	0	0
				Traffic Signal	No.	0	0	0	0	0	0
				Kilometer Post	No.	0	0	0	0	0	0
				Delineator Post	No.	0	0	0	0	0	0
6	Kota Kinabalu	607	Jalan Masuk Ke Pelabuhan Baru	Guardrail	m	0.00	0.00	0.00	0.00	0.00	0.00
				Road Kerb	m	0.00	0.00	0.00	0.00	0.00	0.00
				Signage	No.	0	9	9	0	0	0
				Traffic Signal	No.	0	0	0	0	0	0
				Kilometer Post	No.	0	0	0	0	0	0
				Delineator Post	No.	0	0	0	0	0	0

LINTASAN RESOURCES SDN. BHD.
MAINTENANCE OF FEDERAL ROADS - WEST COAST, SABAH
R04 ROAD FURNITURE RECORD

DISTRICT: KOTA KINABALU
ROUTE NO: 01
ROAD NAME: JALAN KOTA KINABALU - KUDAT
DATE OF INSPECTION: APRIL 2007

CHAINAGE		CLEANING	PAINTING	REMARKS
From	To			
9.100	9.900	Guardrails <u>-</u> Metre Barriers <u>-</u> Metre Signages & Posts <u>3</u> No. Traffic Signal <u>-</u> No. Kilometer Posts <u>-</u> No. Delineator Post <u>-</u> No.	Guardrails <u>-</u> Metre Barriers <u>-</u> Metre Road Kerbs <u>-</u> Metre Sign Posts <u>-</u> No. Traffic Light Posts <u>-</u> No. Kilometer Posts <u>-</u> No. Delineator Posts <u>-</u> No.	03/04/2007 LHS,M,RHS
9.900	10.800	Guardrails <u>64</u> Metre Barriers <u>-</u> Metre Signages & Posts <u>5</u> No. Traffic Signal <u>-</u> No. Kilometer Posts <u>2</u> No. Delineator Post <u>-</u> No.	Guardrails <u>-</u> Metre Barriers <u>-</u> Metre Road Kerbs <u>-</u> Metre Sign Posts <u>-</u> No. Traffic Light Posts <u>-</u> No. Kilometer Posts <u>-</u> No. Delineator Posts <u>-</u> No.	05/04/2007 LHS,M,RHS
10.800	11.700	Guardrails <u>-</u> Metre Barriers <u>-</u> Metre Signages & Posts <u>12</u> No. Traffic Signal <u>-</u> No. Kilometer Posts <u>1</u> No. Delineator Post <u>-</u> No.	Guardrails <u>-</u> Metre Barriers <u>-</u> Metre Road Kerbs <u>-</u> Metre Sign Posts <u>-</u> No. Traffic Light Posts <u>-</u> No. Kilometer Posts <u>-</u> No. Delineator Posts <u>-</u> No.	09/04/2007 LHS,M,RHS

LINTASAN RESOURCES SDN. BHD.
MAINTENANCE OF FEDERAL ROADS - WEST COAST, SABAH
R04 ROAD FURNITURE RECORD

DISTRICT: KOTA KINABALU
ROUTE NO: 01
ROAD NAME: JALAN KOTA KINABALU - KUDAT
DATE OF INSPECTION: APRIL 2007

CHAINAGE		CLEANING	PAINTING	REMARKS
From	To			
11.700	12.600	Guardrails - Metre Barriers - Metre Signages & Posts 6 No. Traffic Signal - No. Kilometer Posts 2 No. Delineator Post - No.	Guardrails - Metre Barriers - Metre Road Kerbs - Metre Sign Posts - No. Traffic Light Posts - No. Kilometer Posts - No. Delineator Posts - No.	12/04/2007 LHS,M,RHS
12.600	13.200	Guardrails - Metre Barriers - Metre Signages & Posts 3 No. Traffic Signal - No. Kilometer Posts - No. Delineator Post - No.	Guardrails - Metre Barriers - Metre Road Kerbs - Metre Sign Posts - No. Traffic Light Posts - No. Kilometer Posts - No. Delineator Posts - No.	14/04/2007 LHS,M,RHS
13.200	14.100	Guardrails 88 Metre Barriers - Metre Signages & Posts 11 No. Traffic Signal - No. Kilometer Posts - No. Delineator Post - No.	Guardrails - Metre Barriers - Metre Road Kerbs - Metre Sign Posts - No. Traffic Light Posts - No. Kilometer Posts - No. Delineator Posts - No.	17/04/2007 LHS,M,RHS

LINTASAN RESOURCES SDN. BHD.
MAINTENANCE OF FEDERAL ROADS - WEST COAST, SABAH
R04 ROAD FURNITURE RECORD

DISTRICT: KOTA KINABALU
ROUTENO: 01
ROAD NAME: JALAN KOTA KINABALU - KUDAT
DATE OF INSPECTION: APRIL 2007

CHAINAGE		CLEANING	PAINTING	REMARKS
From	To			
14.100	15.300	Guardrails <u>72</u> Metre Barriers <u>-</u> Metre Signages & Posts <u>29</u> No. Traffic Signal <u>-</u> No. Kilometer Posts <u>1</u> No. Delineator Post <u>-</u> No.	Guardrails <u>-</u> Metre Barriers <u>-</u> Metre Road Kerbs <u>-</u> Metre Sign Posts <u>-</u> No. Traffic Light Posts <u>-</u> No. Kilometer Posts <u>-</u> No. Delineator Posts <u>-</u> No.	20/04/2007 LHS,M,RHS
15.300	16.500	Guardrails <u>1,452</u> Metre Barriers <u>-</u> Metre Signages & Posts <u>11</u> No. Traffic Signal <u>-</u> No. Kilometer Posts <u>1</u> No. Delineator Post <u>-</u> No.	Guardrails <u>-</u> Metre Barriers <u>-</u> Metre Road Kerbs <u>-</u> Metre Sign Posts <u>-</u> No. Traffic Light Posts <u>-</u> No. Kilometer Posts <u>-</u> No. Delineator Posts <u>-</u> No.	23/04/2007 LHS,M,RHS
16.500	17.400	Guardrails <u>40</u> Metre Barriers <u>-</u> Metre Signages & Posts <u>14</u> No. Traffic Signal <u>13</u> No. Kilometer Posts <u>1</u> No. Delineator Post <u>-</u> No.	Guardrails <u>-</u> Metre Barriers <u>-</u> Metre Road Kerbs <u>-</u> Metre Sign Posts <u>-</u> No. Traffic Light Posts <u>-</u> No. Kilometer Posts <u>-</u> No. Delineator Posts <u>-</u> No.	26/04/2007 LHS,M,RHS

LINTASAN RESOURCES SDN. BHD.
MAINTENANCE OF FEDERAL ROADS - WEST COAST, SABAH
R04 ROAD FURNITURE RECORD

DISTRICT: KOTA KINABALU

ROUTE NO: 607

ROAD NAME: JALAN MASUK KE PELABUHAN BARU, KK

DATE OF INSPECTION: APRIL 2007

CHAINAGE		CLEANING	PAINTING	REMARKS
From	To			
0.000	0.340	Guardrails - Metre Barriers - Metre Signages & Posts 9 No. Traffic Signal - No. Kilometer Posts - No. Delineator Post - No.	Guardrails - Metre Barriers - Metre Road Kerbs - Metre Sign Posts - No. Traffic Light Posts - No. Kilometer Posts - No. Delineator Posts - No.	05/03/2007 LHS,M,RHS
		Guardrails - Metre Barriers - Metre Signages & Posts - No. Traffic Signal - No. Kilometer Posts - No. Delineator Post - No.	Guardrails - Metre Barriers - Metre Road Kerbs - Metre Sign Posts - No. Traffic Light Posts - No. Kilometer Posts - No. Delineator Posts - No.	
		Guardrails - Metre Barriers - Metre Signages & Posts - No. Traffic Signal - No. Kilometer Posts - No. Delineator Post - No.	Guardrails - Metre Barriers - Metre Road Kerbs - Metre Sign Posts - No. Traffic Light Posts - No. Kilometer Posts - No. Delineator Posts - No.	

LINTASAN RESOURCES SDN. BHD.
MAINTENANCE OF FEDERAL ROADS - WEST COAST, SABAH
R04 ROAD FURNITURE RECORD

DISTRICT: TUARAN
ROUTENO: 22
ROAD NAME: JALAN KOTA KINABALU - SANDAKAN
DATE OF INSPECTION: APRIL 2007

CHAINAGE		CLEANING	PAINTING	REMARKS
From	To			
16.500	18.500	Guardrails <u>662</u> Metre Barriers <u>-</u> Metre Signages & Posts <u>7</u> No. Traffic Signal <u>-</u> No. Kilometer Posts <u>3</u> No. Delineator Post <u>127</u> No.	Guardrails <u>-</u> Metre Barriers <u>-</u> Metre Road Kerbs <u>-</u> Metre Sign Posts <u>-</u> No. Traffic Light Posts <u>-</u> No. Kilometer Posts <u>-</u> No. Delineator Posts <u>-</u> No.	02/04/2007 LHS & RHS
18.500	20.000	Guardrails <u>292</u> Metre Barriers <u>-</u> Metre Signages & Posts <u>1</u> No. Traffic Signal <u>-</u> No. Kilometer Posts <u>-</u> No. Delineator Post <u>-</u> No.	Guardrails <u>-</u> Metre Barriers <u>-</u> Metre Road Kerbs <u>-</u> Metre Sign Posts <u>-</u> No. Traffic Light Posts <u>-</u> No. Kilometer Posts <u>-</u> No. Delineator Posts <u>-</u> No.	05/04/2007 LHS & RHS
20.000	21.500	Guardrails <u>244</u> Metre Barriers <u>-</u> Metre Signages & Posts <u>-</u> No. Traffic Signal <u>-</u> No. Kilometer Posts <u>2</u> No. Delineator Post <u>-</u> No.	Guardrails <u>-</u> Metre Barriers <u>-</u> Metre Road Kerbs <u>-</u> Metre Sign Posts <u>-</u> No. Traffic Light Posts <u>-</u> No. Kilometer Posts <u>-</u> No. Delineator Posts <u>-</u> No.	09/04/2007 LHS & RHS

LINTASAN RESOURCES SDN. BHD.
MAINTENANCE OF FEDERAL ROADS - WEST COAST, SABAH
R04 ROAD FURNITURE RECORD

DISTRICT: TUARAN
ROUTE NO: 22
ROAD NAME: JALAN KOTA KINABALU - SANDAKAN
DATE OF INSPECTION: APRIL 2007

CHAINAGE		CLEANING	PAINTING	REMARKS
From	To			
21.500	23.000	Guardrails <u>132</u> Metre Barriers <u>-</u> Metre Signages & Posts <u>9</u> No. Traffic Signal <u>-</u> No. Kilometer Posts <u>1</u> No. Delineator Post <u>64</u> No.	Guardrails <u>-</u> Metre Barriers <u>-</u> Metre Road Kerbs <u>-</u> Metre Sign Posts <u>-</u> No. Traffic Light Posts <u>-</u> No. Kilometer Posts <u>-</u> No. Delineator Posts <u>-</u> No.	12/04/2007 LHS & RHS
23.000	25.000	Guardrails <u>475</u> Metre Barriers <u>-</u> Metre Signages & Posts <u>3</u> No. Traffic Signal <u>-</u> No. Kilometer Posts <u>2</u> No. Delineator Post <u>135</u> No.	Guardrails <u>-</u> Metre Barriers <u>-</u> Metre Road Kerbs <u>-</u> Metre Sign Posts <u>-</u> No. Traffic Light Posts <u>-</u> No. Kilometer Posts <u>-</u> No. Delineator Posts <u>-</u> No.	16/04/2007 LHS & RHS
25.000	26.500	Guardrails <u>262</u> Metre Barriers <u>-</u> Metre Signages & Posts <u>8</u> No. Traffic Signal <u>-</u> No. Kilometer Posts <u>1</u> No. Delineator Post <u>129</u> No.	Guardrails <u>-</u> Metre Barriers <u>-</u> Metre Road Kerbs <u>-</u> Metre Sign Posts <u>-</u> No. Traffic Light Posts <u>-</u> No. Kilometer Posts <u>-</u> No. Delineator Posts <u>-</u> No.	19/04/2007 LHS & RHS

LINTASAN RESOURCES SDN. BHD.
MAINTENANCE OF FEDERAL ROADS - WEST COAST, SABAH
R04 ROAD FURNITURE RECORD

DISTRICT: TUARAN
ROUTENO: 22
ROAD NAME: JALAN KOTA KINABALU - SANDAKAN
DATE OF INSPECTION: APRIL 2007

CHAINAGE		CLEANING	PAINTING	REMARKS
From	To			
26.500	28.500	Guardrails <u>187</u> Metre Barriers <u>-</u> Metre Signages & Posts <u>5</u> No. Traffic Signal <u>-</u> No. Kilometer Posts <u>2</u> No. Delineator Post <u>34</u> No.	Guardrails <u>-</u> Metre Barriers <u>-</u> Metre Road Kerbs <u>-</u> Metre Sign Posts <u>-</u> No. Traffic Light Posts <u>-</u> No. Kilometer Posts <u>-</u> No. Delineator Posts <u>-</u> No.	23/04/2007 LHS & RHS
28.500	30.500	Guardrails <u>251</u> Metre Barriers <u>-</u> Metre Signages & Posts <u>1</u> No. Traffic Signal <u>-</u> No. Kilometer Posts <u>2</u> No. Delineator Post <u>85</u> No.	Guardrails <u>-</u> Metre Barriers <u>-</u> Metre Road Kerbs <u>-</u> Metre Sign Posts <u>-</u> No. Traffic Light Posts <u>-</u> No. Kilometer Posts <u>-</u> No. Delineator Posts <u>-</u> No.	27/04/2007 LHS & RHS
		Guardrails <u>-</u> Metre Barriers <u>-</u> Metre Signages & Posts <u>-</u> No. Traffic Signal <u>-</u> No. Kilometer Posts <u>-</u> No. Delineator Post <u>-</u> No.	Guardrails <u>-</u> Metre Barriers <u>-</u> Metre Road Kerbs <u>-</u> Metre Sign Posts <u>-</u> No. Traffic Light Posts <u>-</u> No. Kilometer Posts <u>-</u> No. Delineator Posts <u>-</u> No.	

LINTASAN RESOURCES SDN. BHD.
 PRIVATISATION OF WEST COAST SABAH FEDERAL ROADS MAINTENANCE

SUMMARY - ROAD FURNITURE

MONTH: APRIL 2007

ITEM	DISTRICT	ROUTE NO.	ROAD NAME	FURNITURE TYPE	UNIT	CLEANING			PAINTING		
						Previous	Current	Cumm.	Previous	Current	Cumm.
1	Ranau	22	Jalan Kota Kinabalu-Sandakan	Guardrail	m	9,582.00	3,038.00	12,620.00	1,139.00	1,030.00	2,169.00
				Road Kerb	m	0.00	0.00	0.00	597.00	0.00	597.00
				Signage	No.	212	24	236	53	10	63
				Traffic Signal	No.	0	0	0	0	0	0
				Kilometer Post	No.	53	14	67	4	6	10
				Delineator Post	No.	924	347	1,271	46	96	142

LINTASAN RESOURCES SDN. BHD.
MAINTENANCE OF FEDERAL ROADS - WEST COAST, SABAH

R04 ROAD FURNITURE

DISTRICT: Ranau
ROUTENO: 22
ROAD NAME: Jalan Kota Kinabalu - Sandakan
DATE OF INSPECTION: April 2007

CHAINAGE		CLEANING	PAINTING	REMARKS
From	To			
Ch 52.40 (Km 89.00)	Ch 57.40 (Km 94.00)	Guardrails <u>1,030</u> Metre Barriers _____ Metre Signages & Posts <u>10</u> No. Traffic Signal _____ No. Kilometer Posts <u>6</u> No. Delineator Post <u>96</u> No. _____	Guardrails <u>1,030</u> Metre Barriers _____ Metre Road Kerbs _____ Metre Sign Posts <u>10</u> No. Traffic Light Posts _____ No. Kilometer Posts <u>6</u> No. Delineator Posts <u>96</u> No. _____	
Ch 57.40 (Km 94.00)	Ch 62.10 (Km 98.70)	Guardrails <u>1,455</u> Metre Barriers _____ Metre Signages & Posts <u>7</u> No. Traffic Signal _____ No. Kilometer Posts <u>4</u> No. Delineator Post <u>109</u> No. _____	Guardrails _____ Metre Barriers _____ Metre Road Kerbs _____ Metre Sign Posts _____ No. Traffic Light Posts _____ No. Kilometer Posts _____ No. Delineator Posts _____ No. _____	
Ch 62.10 (Km 98.70)	Ch 62.10 (Km 98.70)	Guardrails <u>553</u> Metre Barriers _____ Metre Signages & Posts <u>7</u> No. Traffic Signal _____ No. Kilometer Posts <u>4</u> No. Delineator Post <u>142</u> No. _____	Guardrails _____ Metre Barriers _____ Metre Road Kerbs _____ Metre Sign Posts _____ No. Traffic Light Posts _____ No. Kilometer Posts _____ No. Delineator Posts _____ No. _____	

LINTASAN RESOURCES SDN. BHD.
PRIVATISATION OF WEST COAST SABAH FEDERAL ROADS MAINTENANCE

SUMMARY - ROAD FURNITURE

MONTH: APRIL 2007

ITEM	DISTRICT	ROUTE NO.	ROAD NAME	FURNITURE TYPE	UNIT	CLEANING			PAINTING		
						Previous	Current	Cumm.	Previous	Current	Cumm.
1	Kota Kinabalu	01	Jalan Kota Kinabalu-Sindumin	Guardrail	m	65.00	-	65.00	-	-	-
				Road Kerb	m	-	-	-	-	-	-
				Signage	No.	69	-	69	-	-	-
				Traffic Signal	No.	29	-	29	-	-	-
				Kilometer Post	No.	12	-	12	-	-	-
				Delineator Post	No.	-	-	-	-	-	-
2	Penampang	01	Jalan Kota Kinabalu-Sindumin	Guardrail	m	-	-	-	-	-	-
				Road Kerb	m	-	-	-	-	-	-
				Signage	No.	-	-	-	-	-	-
				Traffic Signal	No.	-	-	-	-	-	-
				Kilometer Post	No.	-	-	-	-	-	-
				Delineator Post	No.	-	-	-	-	-	-
3	Papar	01	Jalan Kota Kinabalu-Sindumin	Guardrail	m	1,473.00	-	1,473.00	-	-	-
				Road Kerb	m	-	-	-	-	-	-
				Signage	No.	174	-	174	-	-	-
				Traffic Signal	No.	-	-	-	-	-	-
				Kilometer Post	No.	27	-	27	-	-	-
				Delineator Post	No.	172	-	172	-	-	-
4	Penampang	500	Jalan Kota Kinabalu-Keningau-Tenom	Guardrail	m	4,402.00	-	4,402.00	-	-	-
				Road Kerb	m	-	-	-	-	-	-
				Signage	No.	85	-	85	-	-	-
				Traffic Signal	No.	-	-	-	-	-	-
				Kilometer Post	No.	19	-	19	-	-	-
				Delineator Post	No.	-	-	-	-	-	-
5	Kota Kinabalu	501	Jalan Kota Kinabalu-Penampang-Lok Kawi	Guardrail	m	870.00	-	870.00	-	-	-
				Road Kerb	m	-	-	-	-	-	-
				Signage	No.	73	-	73	-	-	-
				Traffic Signal	No.	49	-	49	-	-	-
				Kilometer Post	No.	8	-	8	-	-	-
				Delineator Post	No.	-	-	-	-	-	-
6	Penampang	501	Jalan Kota Kinabalu-Penampang-Lok Kawi	Guardrail	m	239.00	658.00	897.00	-	-	-
				Road Kerb	m	-	-	-	-	-	-
				Signage	No.	64	68	132	-	-	-
				Traffic Signal	No.	-	-	-	-	-	-
				Kilometer Post	No.	26	13	39	-	-	-
				Delineator Post	No.	-	-	-	-	-	-
7	Kota Kinabalu	608	Jalan Masuk Ke Lapangan Terbang Lama	Guardrail	m	-	-	-	-	-	-
				Road Kerb	m	-	-	-	-	-	-
				Signage	No.	23	-	23	-	-	-
				Traffic Signal	No.	-	-	-	-	-	-
				Kilometer Post	No.	-	-	-	-	-	-
				Delineator Post	No.	-	-	-	-	-	-

LINTASAN RESOURCES SDN. BHD.
MAINTENANCE OF FEDERAL ROADS - WEST COAST, SABAH

R04 ROAD FURNITURE

DISTRICT: PENAMPANG

ROUTE NO: 501

ROAD NAME: JLN KK-PENAMPANG-LOK KAWI

DATE OF INSPECTION: APRIL 2007

CHAINAGE		CLEANING	PAINTING	REMARKS
From	To			
6.920	19.550	Guardrails <u>112</u> Metre Barriers _____ Metre Signages & Posts <u>35</u> No. Traffic Signal _____ No. Kilometer Posts <u>13</u> No. Delineator Post _____ No. _____	Guardrails _____ Metre Barriers _____ Metre Road Kerbs _____ Metre Sign Posts _____ No. Traffic Light Posts _____ No. Kilometer Posts _____ No. Delineator Posts _____ No. _____	2nd cycle (Normal Road) LHS
6.920	19.550	Guardrails <u>546</u> Metre Barriers _____ Metre Signages & Posts <u>33</u> No. Traffic Signal _____ No. Kilometer Posts _____ No. Delineator Post _____ No. _____	Guardrails _____ Metre Barriers _____ Metre Road Kerbs _____ Metre Sign Posts _____ No. Traffic Light Posts _____ No. Kilometer Posts _____ No. Delineator Posts _____ No. _____	2nd cycle (Normal Road) RHS
		Guardrails _____ Metre Barriers _____ Metre Signages & Posts _____ No. Traffic Signal _____ No. Kilometer Posts _____ No. Delineator Post _____ No. _____	Guardrails _____ Metre Barriers _____ Metre Road Kerbs _____ Metre Sign Posts _____ No. Traffic Light Posts _____ No. Kilometer Posts _____ No. Delineator Posts _____ No. _____	MEDIAN

LINTASAN RESOURCES SDN. BHD.
PRIVATISATION OF WEST COAST SABAH FEDERAL ROADS MAINTENANCE

SUMMARY - ROAD FURNITURE

MONTH: APRIL 2007

ITEM	DISTRICT	ROUTE NO.	ROAD NAME	FURNITURE TYPE	UNIT	CLEANING			PAINTING		
						Previous	Current	Cumm.	Previous	Current	Cumm.
1	Tambunan	500	Jalan Kota Kinabalu-Keningau-Tenom	Guardrail	m	467.00	2,601.00	3,068.00	0.00		0.00
				Road Kerb	m	0.00		0.00	0.00		0.00
				Signage	No.	31	131	162	0		0
				Traffic Signal	No.	0		0	0		0
				Kilometer Post	No.	4	24	28	0		0
				Delineator Post	No.	0		0	0		0
2	Keningau	500	Jalan Kota Kinabalu-Keningau-Tenom	Guardrail	m	6,535.00	-	6,535.00	0.00		0.00
				Road Kerb	m	0.00		0.00	0.00		0.00
				Signage	No.	276	-	276	0		0
				Traffic Signal	No.	9	-	9	0		0
				Kilometer Post	No.	36	-	36	0		0
				Delineator Post	No.	0		0	0		0
3	Tenom	500	Jalan Kota Kinabalu-Keningau-Tenom	Guardrail	m	2,245.00	-	2,245.00	0.00		0.00
				Road Kerb	m	0.00		0.00	0.00		0.00
				Signage	No.	192	-	192	0		0
				Traffic Signal	No.	0		0	0		0
				Kilometer Post	No.	25	-	25	0		0
				Delineator Post	No.	0		0	0		0

LINTASAN RESOURCES SDN. BHD.
MAINTENANCE OF FEDERAL ROADS - WEST COAST, SABAH

R04 ROAD FURNITURE

DISTRICT: TAMBUNAN
ROUTE NO: 500
ROAD NAME: JLN KOTA KINABALU - KENINGAU - TENOM
DATE OF INSPECTION: APRIL 2007

CHAINAGE		CLEANING	PAINTING	REMARKS
From	To			
45.120	69.310	Guardrails <u>2,601</u> Metre Barriers <u>-</u> Metre Signages & Posts <u>131</u> Nos. Traffic Signal <u>-</u> No. Kilometer Posts <u>24</u> No. Delineator Post <u>-</u> No. <u>-</u>	Guardrails <u>-</u> Metre Barriers <u>-</u> Metre Road Kerbs <u>-</u> Metre Sign Posts <u>-</u> No. Traffic Light Posts <u>-</u> No. Kilometer Posts <u>-</u> No. Delineator Posts <u>-</u> No. <u>-</u>	2nd cycle for normal road. (Note: Damaged/missing sign/KM post and Junction sign excluded.)
		Guardrails _____ Metre Barriers _____ Metre Signages & Posts _____ No. Traffic Signal _____ No. Kilometer Posts _____ No. Delineator Post _____ No. _____	Guardrails _____ Metre Barriers _____ Metre Road Kerbs _____ Metre Sign Posts _____ No. Traffic Light Posts _____ No. Kilometer Posts _____ No. Delineator Posts _____ No. _____	
		Guardrails _____ Metre Barriers _____ Metre Signages & Posts _____ No. Traffic Signal _____ No. Kilometer Posts _____ No. Delineator Post _____ No. _____	Guardrails _____ Metre Barriers _____ Metre Road Kerbs _____ Metre Sign Posts _____ No. Traffic Light Posts _____ No. Kilometer Posts _____ No. Delineator Posts _____ No. _____	

LINTASAN RESOURCES SDN. BHD.
PRIVATISATION OF WEST COAST SABAH FEDERAL ROADS MAINTENANCE

SUMMARY - ROAD FURNITURE

MONTH: APRIL 2007

ITEM	DISTRICT	ROUTE NO.	ROAD NAME	FURNITURE TYPE	UNIT	CLEANING			PAINTING		
						Previous	Current	Cumm.	Previous	Current	Cumm.
1	Beaufort	01	Jalan Kota Kinabalu-Sindumin	Guardrail	m	424.00	1,074.00	1,498.00	0.00	0.00	0.00
				Road Kerb	m	0.00		0.00	0.00		0.00
				Signage	No.	124	43	167	0	0	0
				Traffic Signal	No.	0		0	0		0
				Kilometer Post	No.	21	9	30	0	0	0
				Delineator Post	No.	32	0	32	0		0
2	Sipitang	01	Jalan Kota Kinabalu-Sindumin	Guardrail	m	0.00	0.00	0.00	0.00	0.00	0.00
				Road Kerb	m	0.00		0.00	0.00		0.00
				Signage	No.	0	51	51	0	0	0
				Traffic Signal	No.	0		0	0		0
				Kilometer Post	No.	0	4	4	0	0	0
				Delineator Post	No.	0	0	0	0		0
3	Beaufort	502	Jalan Beaufort-Menumbok	Guardrail	m	787.00	0.00	787.00	62.00	0.00	62.00
				Road Kerb	m	0.00		0.00	0.00		0.00
				Signage	No.	261	0	261	150	0	150
				Traffic Signal	No.	0		0	0		0
				Kilometer Post	No.	19	0	19	18	0	18
				Delineator Post	No.	0		0	0		0
4	Kuala Penyu	502	Jalan Beaufort-Menumbok	Guardrail	m	1,244.00	0.00	1,244.00	0.00	0.00	0.00
				Road Kerb	m	0.00		0.00	0.00		0.00
				Signage	No.	573	0	573	0	0	0
				Traffic Signal	No.	0		0	0		0
				Kilometer Post	No.	97	0	97	0	0	0
				Delineator Post	No.	0		0	0		0

LINTASAN RESOURCES SDN. BHD.
MAINTENANCE OF FEDERAL ROADS - WEST COAST, SABAH
R04 ROAD FURNITURE RECORD

DISTRICT: BEAUFORT

ROUTE NO: 01

ROAD NAME: JALAN KOTA KINABALU - SINDUMIN

DATE OF INSPECTION: APRIL 2007

CHAINAGE		CLEANING	PAINTING	REMARKS
From	To			
96.098	96.525	Guardrails <u>324</u> Metre Barriers _____ Metre	Guardrails _____ Metre Barriers _____ Metre Road Kerbs _____ Metre	2nd cycle for normal road
96.031	97.730	Signages & Posts <u>3</u> No. Traffic Signal _____ No. Kilometer Posts _____ No. Delineator Post _____ No.	Sign Posts _____ No. Traffic Light Posts _____ No. Kilometer Posts _____ No. Delineator Posts _____ No.	1 no. need to replace
99.970	100.056	Guardrails <u>129</u> Metre Barriers _____ Metre	Guardrails _____ Metre Barriers _____ Metre Road Kerbs _____ Metre	2nd cycle for normal road
103.280	103.670	Signages & Posts <u>2</u> No. Traffic Signal _____ No. Kilometer Posts _____ No. Delineator Post _____ No.	Sign Posts _____ No. Traffic Light Posts _____ No. Kilometer Posts _____ No. Delineator Posts _____ No.	2nd cycle for normal road
104.211	104.246	Guardrails <u>64</u> Metre Barriers _____ Metre	Guardrails _____ Metre Barriers _____ Metre Road Kerbs _____ Metre	2nd cycle for normal road
104.356	106.580	Signages & Posts <u>3</u> No. Traffic Signal _____ No.	Sign Posts _____ No. Traffic Light Posts _____ No.	1 no. need to replace
104.545	107.542	Kilometer Posts <u>2</u> No. Delineator Post _____ No.	Kilometer Posts _____ No. Delineator Posts _____ No.	2nd cycle for normal road

LINTASAN RESOURCES SDN. BHD.
MAINTENANCE OF FEDERAL ROADS - WEST COAST, SABAH
R04 ROAD FURNITURE RECORD

DISTRICT: BEAUFORT

ROUTE NO: 01

ROAD NAME: JALAN KOTA KINABALU - SINDUMIN

DATE OF INSPECTION: APRIL 2007

CHAINAGE		CLEANING			PAINTING			REMARKS
From	To							
108.060	109.715	Guardrails	_____	Metre	Guardrails	_____	2nd cycle for normal road	
		Barriers	_____	Metre	Barriers	_____		
		Signages & Posts	7	No.	Road Kerbs	_____		
		Traffic Signal	_____	No.	Sign Posts	_____		
108.528	109.541	Kilometer Posts	1	No.	Traffic Light Posts	_____	1 no. need to replace	
		Delineator Post	_____	No.	Kilometer Posts	_____		
			_____		Delineator Posts	_____		
			_____			_____		
110.208	110.425	Guardrails	108	Metre	Guardrails	_____	2nd cycle for normal road	
		Barriers	_____	Metre	Barriers	_____		
					Road Kerbs	_____		
110.292	111.593	Signages & Posts	11	No.	Sign Posts	_____	4 nos. need to replace	
		Traffic Signal	_____	No.	Traffic Light Posts	_____		
110.538	111.529	Kilometer Posts	1	No.	Kilometer Posts	_____	1 no. need to replace	
		Delineator Post	_____	No.	Delineator Posts	_____		
			_____			_____		
			_____			_____		
112..628	112.833	Guardrails	216	Metre	Guardrails	_____	2nd cycle for normal road	
		Barriers	_____	Metre	Barriers	_____		
					Road Kerbs	_____		
112.560	112.840	Signages & Posts	12	No.	Sign Posts	_____	1 no. need to replace	
		Traffic Signal	_____	No.	Traffic Light Posts	_____		
111.529	112.522	Kilometer Posts	2	No.	Kilometer Posts	_____	2nd cycle for normal road	
		Delineator Post	_____	No.	Delineator Posts	_____		
			_____			_____		

LINTASAN RESOURCES SDN. BHD.
MAINTENANCE OF FEDERAL ROADS - WEST COAST, SABAH
R04 ROAD FURNITURE RECORD

DISTRICT: BEAUFORT

ROUTENO: 01

ROAD NAME: JALAN KOTA KINABALU - SINDUMIN

DATE OF INSPECTION: APRIL 2007

CHAINAGE		CLEANING		PAINTING		REMARKS	
From	To						
113.050	113.537	Guardrails	221	Metre	Guardrails	Metre	2nd cycle for normal road
		Barriers	_____	Metre	Barriers	Metre	
			_____		Road Kerbs	Metre	
113.460	113.857	Signages & Posts	2	No.	Sign Posts	No.	1 no. need to replace
		Traffic Signal	_____	No.	Traffic Light Posts	No.	
113.497		Kilometer Posts	1	No.	Kilometer Posts	No.	2nd cycle for normal road
		Delineator Post	_____	No.	Delineator Posts	No.	

114.120	114.132	Guardrails	12	Metre	Guardrails	Metre	2nd cycle for normal road
		Barriers	_____	Metre	Barriers	Metre	
			_____		Road Kerbs	Metre	
114.412	115.580	Signages & Posts	3	No.	Sign Posts	No.	2nd cycle for normal road
		Traffic Signal	_____	No.	Traffic Light Posts	No.	
114.496	115.448	Kilometer Posts	2	No.	Kilometer Posts	No.	2nd cycle for normal road
		Delineator Post	_____	No.	Delineator Posts	No.	

		Guardrails	_____	Metre	Guardrails	Metre	
		Barriers	_____	Metre	Barriers	Metre	
			_____		Road Kerbs	Metre	
		Signages & Posts	_____	No.	Sign Posts	No.	
		Traffic Signal	_____	No.	Traffic Light Posts	No.	
		Kilometer Posts	_____	No.	Kilometer Posts	No.	
		Delineator Post	_____	No.	Delineator Posts	No.	

LINTASAN RESOURCES SDN. BHD.
MAINTENANCE OF FEDERAL ROADS - WEST COAST, SABAH
R04 ROAD FURNITURE RECORD

DISTRICT: SIPITANG

ROUTE NO: 01

ROAD NAME: JALAN KOTA KINABALU - SINDUMIN

DATE OF INSPECTION: APRIL 2007

CHAINAGE		CLEANING			PAINTING			REMARKS
From	To							
136.310	136.978	Guardrails	_____	Metre	Guardrails	_____	Metre	8 nos. need to replace
		Barriers	_____	Metre	Barriers	_____	Metre	
		Signages & Posts	16	No.	Road Kerbs	_____	Metre	
		Traffic Signal	_____	No.	Sign Posts	_____	No.	
		Kilometer Posts	_____	No.	Traffic Light Posts	_____	No.	
		Delineator Post	_____	No.	Kilometer Posts	_____	No.	

137.010	138.915	Guardrails	_____	Metre	Guardrails	_____	Metre	5 nos. need to replace
		Barriers	_____	Metre	Barriers	_____	Metre	
		Signages & Posts	21	No.	Road Kerbs	_____	Metre	
137.132	138.084	Traffic Signal	_____	No.	Sign Posts	_____	No.	3rd cycle for protocol road
		Kilometer Posts	2	No.	Traffic Light Posts	_____	No.	
		Delineator Post	_____	No.	Kilometer Posts	_____	No.	

139.002	140.290	Guardrails	_____	Metre	Guardrails	_____	Metre	2 nos. need to replace
		Barriers	_____	Metre	Barriers	_____	Metre	
		Signages & Posts	14	No.	Road Kerbs	_____	Metre	
139.066	140.003	Traffic Signal	_____	No.	Sign Posts	_____	No.	3rd cycle for protocol road
		Kilometer Posts	2	No.	Traffic Light Posts	_____	No.	
		Delineator Post	_____	No.	Kilometer Posts	_____	No.	

R 05
PENYENGGARAAN
JAMBATAN & PEMBENTUNG
(BRIDGES & CULVERTS)

LINTASAN RESOURCES SDN. BHD.
**CULVERT CLEARING
GRAND SUMMARY**

MONTH: APRIL 2007

DISTRICT	ROUTE NO.	ROAD NAME	Single Cell			Twin Cell			Multi Cell		
			Previous	Current	Cumm.	Previous	Current	Cumm.	Previous	Current	Cumm.
			(No.)	(No.)	(No.)	(No.)	(No.)	(No.)	(No.)	(No.)	(No.)
Kota Belud	01	Jalan Kota Kinabalu-Kudat	23	26	49	1	0	1	0	0	0
Kota Marudu	01	Jalan Kota Kinabalu-Kudat	25	0	25	22	0	22	5	0	5
Kudat	01	Jalan Kota Kinabalu-Kudat	44	26	70	15	19	34	1	0	1
Tuaran	01	Jalan Kota Kinabalu-Kudat	37	0	37	1	0	1	1	0	1
	22	Jalan Kota Kinabalu-Sandakan	23	32	55	1	2	3	0	0	0
	503	Jalan Berungis-Kota Belud	71	0	71	3	0	3	2	0	2
Kota Kinabalu	01	Jalan Kota Kinabalu-Kudat	54	54	108	11	11	22	5	5	10
	01	Jalan Kota Kinabalu-Sindumin	14	0	14	4	0	4	0	0	0
	501	Jalan Kota Kinabalu-Penampang-Lok Kawi	2	0	2	2	0	2	0	0	0
	606	Jalan Susur Sepangar Bay	0	14	14	0	1	1	0	0	0
	607	Jalan Masuk Ke Pelabuhan Baru	3	3	6	0	0	0	0	0	0
	608	Jalan Masuk Ke Lapangan Terbang Lama	1	0	1	0	0	0	0	0	0
Penampang	01	Jalan Kota Kinabalu-Sindumin	29	0	29	0	0	0	4	0	4
	500	Jalan Kota Kinabalu-Keningau-Tenom	113	0	113	4	0	4	0	0	0
	501	Jalan Kota Kinabalu-Penampang-Lok Kawi	7	7	14	0	0	0	0	0	0
Papar	01	Jalan Kota Kinabalu-Sindumin	50	56	106	47	4	51	14	0	14
Ranau	22	Jalan Kota Kinabalu-Sandakan	125	32	157	7	2	9	3	0	3
Tambunam	500	Jalan Kota Kinabalu-Keningau-Tenom	164	0	164	10	0	10	5	0	5
Keningau	500	Jalan Kota Kinabalu-Keningau-Tenom	18	24	42	3	2	5	1	1	2
Tenom	500	Jalan Kota Kinabalu-Keningau-Tenom	27	10	37	6	3	9	4	0	4
Beaufort	01	Jalan Kota Kinabalu-Sindumin	45	36	81	46	6	52	20	8	28
	502	Jalan Beaufort-Menumbok	15	0	15	5	0	5	0	0	0
Sipitang	01	Jalan Kota Kinabalu-Sindumin	11	0	11	1	0	1	0	0	0
Kuala Penyu	502	Jalan Beaufort-Menumbok	76	0	76	24	0	24	1	0	1
TOTAL			977	320	1297	213	50	263	66	14	80

LINTASAN RESOURCES SDN. BHD.
PRIVATISATION OF WEST COAST SABAH FEDERAL ROADS MAINTENANCE

SUMMARY - CULVERT CLEARING

MONTH : APRIL 2007

ITEM	DISTRICT	ROUTE NO	ROAD NAME	Single Cell			Twin Cell			3 / 4 / 5 / 6-Cell		
				Previous	Current	Cumm.	Previous	Current	Cumm.	Previous	Current	Cumm.
				(No.)	(No.)	(No.)	(No.)	(No.)	(No.)	(No.)	(No.)	(No.)
1	Kota Belud	01	Jalan Kota Kinabalu - Kudat	23	26	49	1	-	1	-	-	-
2	Kota Marudu	01	Jalan Kota Kinabalu - Kudat	25	-	25	22	-	22	5	-	5
3	Kudat	01	Jalan Kota Kinabalu - Kudat	44	26	70	15	19	34	1	-	1
TOTAL :				92	52	144	38	19	57	6	-	6

LINTASAN RESOURCES SDN. BHD.
MAINTENANCE OF FEDERAL ROADS - WEST COAST, SABAH
R05 CULVERT CLEARING RECORD

DISTRICT: KOTA BELUD
ROUTE NO: 01
ROAD NAME: JALAN KOTA KINABALI - KUDAT
MONTH: APRIL 2007

Item	Chainage	Culvert No.	Single Cell				Twin Cell				Multi Cell				Date of Clearing	REMARKS
			RCP (No.)	BC (No.)	CMP (No.)	Total (No.)	RCP (No.)	BC (No.)	CMP (No.)	Total (No.)	RCP (No.)	BC (No.)	CMP (No.)	Total (No.)		
BROUGHT FORWARD:			19	3	1	23	1	0	0	1	0	0	0	0		
1	72.970	33		1		1				0				0	02/04/2007	Protocol 1st Cycle
2	73.470	34	1			1				0				0	02/04/2007	"
3	73.610	35	1			1				0				0	05/04/2007	"
4	73.770	36	1			1				0				0	07/04/2007	"
5	73.980	37	1			1				0				0	07/04/2007	"
6	74.120	38		1		1				0				0	09/04/2007	"
7	75.260	39	1			1				0				0	09/04/2007	"
8	75.370	40	1			1				0				0	11/04/2007	"
9	75.375	40A	1			1				0				0	11/04/2007	"
10	76.370	41	1			1				0				0	12/04/2007	"
11	76.670	42	1			1				0				0	12/04/2007	"
12																
13																
14																
15																
BALANCE END OF APRIL :			28	5	1	34	1	0	0	1	0	0	0	0		

LINTASAN RESOURCES SDN. BHD.
MAINTENANCE OF FEDERAL ROADS - WEST COAST, SABAH
R05 CULVERT CLEARING RECORD

DISTRICT: KOTA BELUD
ROUTE NO: 01
ROAD NAME: JALAN KOTA KINABALI - KUDAT
MONTH: APRIL 2007

Item	Chainage	Culvert No.	Single Cell				Twin Cell				Multi Cell				Date of Clearing	REMARKS
			RCP (No.)	BC (No.)	CMP (No.)	Total (No.)	RCP (No.)	BC (No.)	CMP (No.)	Total (No.)	RCP (No.)	BC (No.)	CMP (No.)	Total (No.)		
BROUGHT FORWARD:			28	5	1	34	1	0	0	1	0	0	0	0		
16	59.790	1	1			1				0				0	13/04/2007	
17	60.170	2	1			1				0				0	14/04/2007	
18	61.100	3	1			1				0				0	15/04/2007	
19	61.245	4	1			1				0				0	15/04/2007	
20	61.400	5	1			1				0				0	16/04/2007	
21	61.520	6	1			1				0				0	16/04/2007	
22	61.650	7	1			1				0				0	17/04/2007	
23	61.770	8	1			1				0				0	17/04/2007	
24	62.425	9	1			1				0				0	17/04/2007	
25	62.620	10	1			1				0				0	17/04/2007	
26	62.940	11	1			1				0				0	18/04/2007	
27	63.220	12	1			1				0				0	18/04/2007	
28	63.370	13	1			1				0				0	19/04/2007	
29	63.560	14	1			1				0				0	24/04/2007	
30	63.660	15	1			1				0				0	25/04/2007	
BALANCE END OF APRIL :			43	5	1	49	1	0	0	1	0	0	0	0		

LINTASAN RESOURCES SDN. BHD.
MAINTENANCE OF FEDERAL ROADS - WEST COAST, SABAH
R05 CULVERT CLEARING RECORD

DISTRICT: KOTA MARUDU
ROUTE NO: 01
ROAD NAME: JALAN KOTA KINABALU - KUDAT
MONTH: APRIL 2007

Item	Chainage	Culvert No.	Single Cell				Twin Cell				Multi Cell				Date of Clearing	REMARKS
			RCP (No.)	BC (No.)	CMP (No.)	Total (No.)	RCP (No.)	BC (No.)	CMP (No.)	Total (No.)	RCP (No.)	BC (No.)	CMP (No.)	Total (No.)		
BROUGHT FORWARD:			16	1	8	25	17	1	4	22	2	1	2	5		
1																
2																
3																
4																
5																
6																
7																
8																
9																
10																
11																
12																
13																
14																
15																
BALANCE END OF APRIL :			16	1	8	25	17	1	4	22	2	1	2	5		

LINTASAN RESOURCES SDN. BHD.
MAINTENANCE OF FEDERAL ROADS - WEST COAST, SABAH
R05 CULVERT CLEARING RECORD

DISTRICT: KUDAT
ROUTENO: 01
ROAD NAME: JALAN KOTA KINABALU - KUDAT
MONTH: APRIL 2007

Item	Chainage	Culvert No.	Single Cell				Twin Cell				Multi Cell				Date of Clearing	REMARKS
			RCP (No.)	BC (No.)	CMP (No.)	Total (No.)	RCP (No.)	BC (No.)	CMP (No.)	Total (No.)	RCP (No.)	BC (No.)	CMP (No.)	Total (No.)		
BROUGHT FORWARD:			34	10	0	44	6	9	0	15	0	1	0	1		
1	174.422	119	1			1			0				0	02/04/2007		
2	174.412	118	1			1			0				0	02/04/2007		
3	174.280	117	1			1			0				0	05/04/2007		
4	173.820	116				0	1		1				0	05/04/2007		
5	173.450	115				0		1	1				0	05/04/2007		
6	173.153	114				0	1		1				0	06/04/2007		
7	173.150	113				0	1		1				0	06/04/2007		
8	173.082	112A	1			1			0				0	07/04/2007		
9	172.490	112	1			1			0				0	07/04/2007		
10	172.488	111	1			1			0				0	09/04/2007		
11	172.280	110	1			1			0				0	09/04/2007		
12	172.200	109				0		1	1				0	10/04/2007		
13	172.080	108				0	1		1				0	10/04/2007		
14	171.850	107				0	1		1				0	11/04/2007		
15	171.340	16				0		1	1				0	11/04/2007		
CARRIED FORWARD :			41	10	0	51	11	12	0	23	0	1	0	1		

LINTASAN RESOURCES SDN. BHD.
MAINTENANCE OF FEDERAL ROADS - WEST COAST, SABAH
R05 CULVERT CLEARING RECORD

DISTRICT: KUDAT
ROUTENO: 01
ROAD NAME: JALAN KOTA KINABALU - KUDAT
MONTH: APRIL 2007

Item	Chainage	Culvert No.	Single Cell				Twin Cell				Multi Cell				Date of Clearing	REMARKS
			RCP (No.)	BC (No.)	CMP (No.)	Total (No.)	RCP (No.)	BC (No.)	CMP (No.)	Total (No.)	RCP (No.)	BC (No.)	CMP (No.)	Total (No.)		
BROUGHT FORWARD:			41	10	0	51	11	12	0	23	0	1	0	1		
16	171.190	105				0		1		1				0	11/04/2007	
17	170.920	104	1			1								0	13/04/2007	
18	170.760	103				0		1		1				0	13/04/2007	
19	170.520	102	1			1								0	13/04/2007	
20	169.700	101				0		1		1				0	13/04/2007	
21	169.591	100	1			1								0	16/04/2007	
22	169.425	99	1			1								0	16/04/2007	
23	169.217	98	1			1								0	18/04/2007	
24	169.110	97	1			1								0	18/04/2007	
25	168.960	96	1			1								0	20/04/2007	
26	168.500	95	1			1								0	20/04/2007	
27	167.700	94	1			1								0	23/04/2007	
28	167.250	93	1			1								0	23/04/2007	
29	166.980	92	1			1								0	25/04/2007	
30	166.510	91	1			1								0	25/04/2007	
CARRIED FORWARD :			53	10	0	63	11	15	0	26	0	1	0	1		

LINTASAN RESOURCES SDN. BHD.
MAINTENANCE OF FEDERAL ROADS - WEST COAST, SABAH
R05 CULVERT CLEARING RECORD

DISTRICT: KUDAT
ROUTENO: 01
ROAD NAME: JALAN KOTA KINABALU - KUDAT
MONTH: APRIL 2007

Item	Chainage	Culvert No.	Single Cell				Twin Cell				Multi Cell				Date of Clearing	REMARKS
			RCP (No.)	BC (No.)	CMP (No.)	Total (No.)	RCP (No.)	BC (No.)	CMP (No.)	Total (No.)	RCP (No.)	BC (No.)	CMP (No.)	Total (No.)		
BROUGHT FORWARD:			53	10	0	63	11	15	0	26	0	1	0	1		
31	166.100	90	1			1			0				0	25/04/2007		
32	165.880	89				0	1		1				0	26/04/2007		
33	165.780	88				0	1		1				0	26/04/2007		
34	165.680	87				0	1		1				0	27/04/2007		
35	165.150	86				0	1		1				0	27/04/2007		
36	164.864	85				0	1		1				0	27/04/2007		
37	164.560	84			1	1			0				0	28/04/2007		
38	164.508	83				0	1		1				0	28/04/2007		
39	163.945	82		1		1			0				0	28/04/2007		
40	163.665	81	1			1			0				0	30/04/2007		
41	163.620	80	1			1			0				0	30/04/2007		
42	163.400	79	1			1			0				0	30/04/2007		
43	162.550	78				0	1		1				0	30/04/2007		
44	161.839	77				0	1		1				0	30/04/2007		
45	161.839	76	1			1			0				0	30/04/2007		
BALANCE END OF APRIL :			58	11	1	70	19	15	0	34	0	1	0	1		

LINTASAN RESOURCES SDN. BHD.
PRIVATISATION OF WEST COAST SABAH FEDERAL ROADS MAINTENANCE

SUMMARY - CULVERT CLEARING

Month: April 2007

ITEM	DISTRICT	ROUTE NO	ROAD NAME	Single Cell			Twin Cell			Multi Cell		
				Previous	Current	Cumm.	Previous	Current	Cumm.	Previous	Current	Cumm.
				(No.)	(No.)	(No.)	(No.)	(No.)	(No.)	(No.)	(No.)	(No.)
1	Kota Kinabalu	01	Jalan Kota Kinabalu - Kudat	54	54	108	11	11	22	5	5	10
2	Tuaran	01	Jalan Kota Kinabalu - Kudat	37	-	37	1	-	1	1	-	1
3	Tuaran	22	Jalan Kota Kinabalu - Sandakan	23	32	55	1	2	3	-	-	-
4	Tuaran	503	Jalan Berungis - Kota Belud	71	-	71	3	-	3	2	-	2
5	Kota Kinabalu	606	Jalan Susur Sepangar Bay	-	14	14	-	1	1	-	-	-
6	Kota Kinabalu	607	Jalan Masuk Ke Pelabuhan Baru, KK	3	3	6	-	-	-	-	-	-
TOTAL :				188	103	291	16	14	30	8	5	13

LINTASAN RESOURCES SDN. BHD.
MAINTENANCE OF FEDERAL ROADS - WEST COAST, SABAH
R05 CULVERT CLEARING RECORD

DISTRICT: KOTA KINABALU

ROUTE NO: 01

ROAD NAME: JALAN KOTA KINABALU - KUDAT

MONTH: APRIL 2007

Item	Chainage	Culvert No.	Single Cell				Twin Cell				Multi Cell				Date of Clearing	REMARKS
			RCP (No.)	BC (No.)	CMP (No.)	Total (No.)	RCP (No.)	BC (No.)	CMP (No.)	Total (No.)	RCP (No.)	BC (No.)	CMP (No.)	Total (No.)		
BROUGHT FORWARD:			52	2	0	54	7	4	0	11	2	3	0	5		
1	0.436		1			1									09/04/2007	
2	0.640		1			1									09/04/2007	
3	0.887		1			1									09/04/2007	
4	0.945									1			1		09/04/2007	
5	2.400										1		1		09/04/2007	
6	2.749		1			1									09/04/2007	
7	3.190			1		1									09/04/2007	
8	3.575		1			1									09/04/2007	
9	3.779		1			1									09/04/2007	
10	3.927		1			1									09/04/2007	
11	4.200	A1004200					1		1						12/04/2007	
12	4.522		1			1									12/04/2007	
13	4.693		1			1									12/04/2007	
14	5.036	A1005030								1			1		12/04/2007	
15	5.043	A1005040					1		1						12/04/2007	
CARRIED FORWARD :			61	3	0	64	9	4	0	13	4	4	0	8		

LINTASAN RESOURCES SDN. BHD.
MAINTENANCE OF FEDERAL ROADS - WEST COAST, SABAH
R05 CULVERT CLEARING RECORD

DISTRICT: KOTA KINABALU
ROUTE NO: 01
ROAD NAME: JALAN KOTA KINABALU - KUDAT
MONTH: APRIL 2007

Item	Chainage	Culvert No.	Single Cell				Twin Cell				Multi Cell				Date of Clearing	REMARKS
			RCP (No.)	BC (No.)	CMP (No.)	Total (No.)	RCP (No.)	BC (No.)	CMP (No.)	Total (No.)	RCP (No.)	BC (No.)	CMP (No.)	Total (No.)		

BROUGHT FORWARD:		61	3	0	64	9	4	0	13	4	4	0	8		
16	5.104										1		1	12/04/2007	
17	5.433	1005430	1		1									12/04/2007	
18	5.670		1		1									12/04/2007	
19	5.900					1			1					12/04/2007	
20	5.970						1		1					12/04/2007	
21	6.356		1		1									14/04/2007	
22	7.360					1			1					14/04/2007	
23	7.612		1		1									14/04/2007	
24	7.962		1		1									14/04/2007	
25	8.044		1		1									17/04/2007	
26	8.188					1			1					17/04/2007	
27	8.431		1		1									17/04/2007	
28	8.949		1		1									17/04/2007	
29	9.165		1		1									17/04/2007	
30	9.266		1		1									17/04/2007	
CARRIED FORWARD :		70	4	0	74	12	5	0	17	4	5	0	9		

LINTASAN RESOURCES SDN. BHD.
MAINTENANCE OF FEDERAL ROADS - WEST COAST, SABAH
R05 CULVERT CLEARING RECORD

DISTRICT: KOTA KINABALU
ROUTENO: 01
ROAD NAME: JALAN KOTA KINABALU - KUDAT
MONTH: APRIL 2007

Item	Chainage	Culvert No.	Single Cell				Twin Cell				Multi Cell				Date of Clearing	REMARKS
			RCP (No.)	BC (No.)	CMP (No.)	Total (No.)	RCP (No.)	BC (No.)	CMP (No.)	Total (No.)	RCP (No.)	BC (No.)	CMP (No.)	Total (No.)		
BROUGHT FORWARD:			70	4	0	74	12	5	0	17	4	5	0	9		
31	9.571		1			1									17/04/2007	
32	9.717		1			1									17/04/2007	
33	10.370							1		1					20/04/2007	
34	10.448		1			1									20/04/2007	
35	10.535		1			1									20/04/2007	
36	10.780		1			1									20/04/2007	
37	11.194		1			1									20/04/2007	
38	11.196							1		1					20/04/2007	
39	11.457						1			1					20/04/2007	
40	11.910							1		1					20/04/2007	
41	12.266		1			1									23/04/2007	
42	12.297		1			1									23/04/2007	
43	12.409		1			1									23/04/2007	
44	12.716		1			1									23/04/2007	
45	12.924		1			1									23/04/2007	
CARRIED FORWARD :			81	4	0	85	13	8	0	21	4	5	0	9		

LINTASAN RESOURCES SDN. BHD.
 MAINTENANCE OF FEDERAL ROADS - WEST COAST, SABAH
R05 CULVERT CLEARING RECORD

DISTRICT: KOTA KINABALU
ROUTENO: 01
ROAD NAME: JALAN KOTA KINABALU - KUDAT
MONTH: APRIL 2007

Item	Chainage	Culvert No.	Single Cell				Twin Cell				Multi Cell				Date of Clearing	REMARKS
			RCP (No.)	BC (No.)	CMP (No.)	Total (No.)	RCP (No.)	BC (No.)	CMP (No.)	Total (No.)	RCP (No.)	BC (No.)	CMP (No.)	Total (No.)		
BROUGHT FORWARD:			96	4	0	100	13	8	0	21	4	5	0	9		
61	15.800		1			1									26/04/2007	
62	16.125		1			1									28/04/2007	
63	16.151		1			1									28/04/2007	
64	16.237		1			1									28/04/2007	
65	16.694		1			1									28/04/2007	
66	16.957		1			1									28/04/2007	
67	16.958		1			1									28/04/2007	
68	17.000	08.0070					1			1					28/04/2007	
69	17.127										1		1		28/04/2007	
70	17.150		1			1									28/04/2007	
TOTAL :			104	4	0	108	14	8	0	22	4	6	0	10		

LINTASAN RESOURCES SDN. BHD.
MAINTENANCE OF FEDERAL ROADS - WEST COAST, SABAH
R05 CULVERT CLEARING RECORD

DISTRICT: KOTA KINABALU

ROUTE NO: 606

ROAD NAME: JALAN SUSUR SEPANGAR BAY

MONTH: APRIL 2007

Item	Chainage	Culvert No.	Single Cell				Twin Cell				Multi Cell				Date of Clearing	REMARKS
			RCP (No.)	BC (No.)	CMP (No.)	Total (No.)	RCP (No.)	BC (No.)	CMP (No.)	Total (No.)	RCP (No.)	BC (No.)	CMP (No.)	Total (No.)		
BROUGHT FORWARD:			0	0	0	0	0	0	0	0	0	0	0			
1	0.020		1			1								23/04/2007		
2	0.021		1			1								23/04/2007		
3	0.251		1			1								23/04/2007		
4	0.495		1			1								23/04/2007		
5	0.658		1			1								23/04/2007		
6	0.677			1		1								23/04/2007		
7	1.065		1			1								23/04/2007		
8	1.373		1			1								26/04/2007		
9	1.565		1			1								26/04/2007		
10	1.600		1			1								26/04/2007		
11	1.573		1			1								26/04/2007		
12	1.600		1			1								26/04/2007		
13	1.656		1			1								26/04/2007		
14	2.09		1			1								28/04/2007		
15	2.389						1			1				28/04/2007		
TOTAL:			13	1	0	14	1	0	0	1	0	0	0			

LINTASAN RESOURCES SDN. BHD.
 MAINTENANCE OF FEDERAL ROADS - WEST COAST, SABAH
R05 CULVERT CLEARING RECORD

DISTRICT: TUARAN
 ROUTE NO: 01
 ROAD NAME: JALAN KOTA KINABALU - KUDAT
 MONTH: APRIL 2007

Item	Chainage	Culvert No.	Single Cell				Twin Cell				Multi Cell				Date of Clearing	REMARKS
			RCP (No.)	BC (No.)	CMP (No.)	Total (No.)	RCP (No.)	BC (No.)	CMP (No.)	Total (No.)	RCP (No.)	BC (No.)	CMP (No.)	Total (No.)		
BROUGHT FORWARD:			35	1	1	37	0	1	0	1	0	1	0	1		
TOTAL:			35	1	1	37	0	1	0	1	0	1	0	1		

LINTASAN RESOURCES SDN. BHD.
MAINTENANCE OF FEDERAL ROADS - WEST COAST, SABAH
R05 CULVERT CLEARING RECORD

DISTRICT: TUARAN
ROUTE NO: 22
ROAD NAME: JALAN KOTA KINABALU - SANDAKAN
MONTH: APRIL 2007

Item	Chainage	Culvert No.	Single Cell				Twin Cell				Multi Cell				Date of Clearing	REMARKS
			RCP (No.)	BC (No.)	CMP (No.)	Total (No.)	RCP (No.)	BC (No.)	CMP (No.)	Total (No.)	RCP (No.)	BC (No.)	CMP (No.)	Total (No.)		
BROUGHT FORWARD:			12	1	10	23	0	0	1	1	0	0	0	0		
1	14.620	A4/015.220	1			1									02/04/2007	
2	15.251	A4/015.850	1			1									02/04/2007	
3	15.332	A4/015.980	1			1									02/04/2007	
4	15.600		1			1									02/04/2007	
5	15.742	A4/016.340	1			1									02/04/2007	
6	15.816	A4/016.420	1			1									02/04/2007	
7	16.790	A4/017.290	1			1									05/04/2007	
8	16.870		1			1									05/04/2007	
9	17.180	A4/017.780	1			1									05/04/2007	
10	17.567	A4/018.190	1			1									09/04/2007	
11	17.734	A4/018.330	1			1									09/04/2007	
12	17.967	A4/018.570	1			1									09/04/2007	
13	20.538	A4/021.140	1			1									12/04/2007	
14	20.992		1			1									12/04/2007	
15	21.451		1			1									16/04/2007	
CARRIED FORWARD :			27	1	10	38	0	0	1	1	0	0	0	0		

LINTASAN RESOURCES SDN. BHD.
MAINTENANCE OF FEDERAL ROADS - WEST COAST, SABAH
R05 CULVERT CLEARING RECORD

DISTRICT: TUARAN

ROUTENO: 22

ROAD NAME: JALAN KOTA KINABALU - SANDAKAN

MONTH: APRIL 2007

Item	Chainage	Culvert No.	Single Cell				Twin Cell				Multi Cell				Date of Clearing	REMARKS
			RCP (No.)	BC (No.)	CMP (No.)	Total (No.)	RCP (No.)	BC (No.)	CMP (No.)	Total (No.)	RCP (No.)	BC (No.)	CMP (No.)	Total (No.)		
BROUGHT FORWARD:			27	1	10	38	0	0	1	1	0	0	0	0		
16	21.817	A4/022.420	1			1									16/04/2007	
17	22.051	A4/022.650	1			1									16/04/2007	
18	22.142	A4/022.750	1			1									16/04/2007	
19	22.533	A4/023.130	1			1									16/04/2007	
20	22.870	A4/023.480					1			1					16/04/2007	
21	23.356	A4/012.960	1			1									19/04/2007	
22	23.424		1			1									19/04/2007	
23	23.474	A4/024.080	1			1									19/04/2007	
24	23.660	A4/024.270	1			1									19/04/2007	
25	23.918	A4/024.530					1			1					19/04/2007	
26	23.964	A4/024.570	1			1									19/04/2007	
27	24.071	A4/024.680	1			1									19/04/2007	
28	24.413	A4/025.010	1			1									19/04/2007	
29	25.034	A4/025.640	1			1									23/04/2007	
30	25.780	A4/026.380	1			1									23/04/2007	
CARRIED FORWARD :			40	1	10	51	2	0	1	3	0	0	0	0		

LINTASAN RESOURCES SDN. BHD.
MAINTENANCE OF FEDERAL ROADS - WEST COAST, SABAH
R05 CULVERT CLEARING RECORD

DISTRICT: TUARAN
ROUTENO: 22
ROAD NAME: JALAN KOTA KINABALU - SANDAKAN
MONTH: APRIL 2007

Item	Chainage	Culvert No.	Single Cell				Twin Cell				Multi Cell				Date of Clearing	REMARKS
			RCP (No.)	BC (No.)	CMP (No.)	Total (No.)	RCP (No.)	BC (No.)	CMP (No.)	Total (No.)	RCP (No.)	BC (No.)	CMP (No.)	Total (No.)		
BROUGHT FORWARD:			40	1	10	51	2	0	1	3	0	0	0	0		
31	26.536		1			1									27/04/2007	
32	26.681	A4/027.280	1			1									27/04/2007	
33	26.932	A4/027.520	1			1									27/04/2007	
34	27.425	A4/028.030	1			1									27/04/2007	
TOTAL :			44	1	10	55	2	0	1	3	0	0	0	0		

LINTASAN RESOURCES SDN. BHD.
 MAINTENANCE OF FEDERAL ROADS - WEST COAST, SABAH
R05 CULVERT CLEARING RECORD

DISTRICT: TUARAN

ROUTE NO: 503

ROAD NAME: JALAN BERUNGIS - KOTA BELUD

MONTH: APRIL 2007

Item	Chainage	Culvert No.	Single Cell				Twin Cell				Multi Cell				Date of Clearing	REMARKS
			RCP (No.)	BC (No.)	CMP (No.)	Total (No.)	RCP (No.)	BC (No.)	CMP (No.)	Total (No.)	RCP (No.)	BC (No.)	CMP (No.)	Total (No.)		
BROUGHT FORWARD:			70	1	0	71	0	3	0	3	0	2	0	2		
TOTAL:			70	1	0	71	0	3	0	3	0	2	0	2		

LINTASAN RESOURCES SDN. BHD.
 PRIVATISATION OF WEST COAST SABAH FEDERAL ROADS MAINTENANCE

SUMMARY - CULVERT CLEARING

MONTH: APRIL 2007

ITEM	DISTRICT	ROUTE NO	ROAD NAME	Single Cell			Twin Cell			3 / 4 / 5 / 6-Cell		
				Previous	Current	Cumm.	Previous	Current	Cumm.	Previous	Current	Cumm.
				(No.)	(No.)	(No.)	(No.)	(No.)	(No.)	(No.)	(No.)	(No.)
1	Ranau	22	Jalan Kota Kinabalu - Sandakan	125	32	157	7	2	9	3	0	3
TOTAL :				125	32	157	7	2	9	3	0	3

LINTASAN RESOURCES SDN. BHD.
MAINTENANCE OF FEDERAL ROADS - WEST COAST, SABAH
R05 CULVERT CLEARING RECORD

DISTRICT: Ranau
ROUTE NO: 22
ROAD NAME: Jalan Kota Kinabalu - Sandakan
MONTH: April 2007

Item	Chainage	Culvert No.	Single Cell				Twin Cell				Multi Cell				Date of Clearing	REMARKS
			RCP (No.)	BC (No.)	CMP (No.)	Total (No.)	RCP (No.)	BC (No.)	CMP (No.)	Total (No.)	RCP (No.)	BC (No.)	CMP (No.)	Total (No.)		
BROUGHT FORWARD FROM MARCH 2007:			102	5	18	125	6	1	0	7	1	1	1	3		
1	55.955	A4.056.560	1			1				0				0	4/1/2007	
2	56.264	A4.056.940	1			1				0				0	4/1/2007	
3	55.556	-	1			1				0				0	4/2/2007	
4	56.701	A4.057.000	1			1				0				0	4/2/2007	
5	57.630	-	1			1				0				0	4/3/2007	
6	57.685	-	1			1				0				0	4/3/2007	
7	57.837	-	1			1				0				0	4/5/2007	
8	58.013	-	1			1				0				0	4/5/2007	
9	58.227	A4.058.830	1			1				0				0	4/6/2007	
10	58.781	A4.059.380	1			1				0				0	4/6/2007	
11	59.115	A4.059.680	1			1				0				0	4/7/2007	
12	59.426	-		1		1				0				0	4/7/2007	
13	59.876	A4.060.480	1			1				0				0	4/8/2007	
14	60.168	A4.060.780	1			1				0				0	4/8/2007	
15	60.438	-	1			1				0				0	4/9/2007	
CARRIED FORWARD :			116	6	18	140	6	1	0	7	1	1	1	3		

LINTASAN RESOURCES SDN. BHD.
MAINTENANCE OF FEDERAL ROADS - WEST COAST, SABAH
R05 CULVERT CLEARING RECORD

DISTRICT: Ranau
ROUTE NO: 22
ROAD NAME: Jalan Kota Kinabalu - Sandakan
MONTH: April 2007

Item	Chainage	Culvert No.	Single Cell				Twin Cell				Multi Cell				Date of Clearing	REMARKS
			RCP (No.)	BC (No.)	CMP (No.)	Total (No.)	RCP (No.)	BC (No.)	CMP (No.)	Total (No.)	RCP (No.)	BC (No.)	CMP (No.)	Total (No.)		
BROUGHT FORWARD:			116	6	18	140	6	1	0	7	1	1	1	3		
16	60.804	A4.061.410	1			1			0					0	4/12/2007	
17	60.830	-	1			1			0					0	4/12/2007	
18	61.073	-	1			1			0					0	4/13/2007	
19	61.342	-	1			1			0					0	4/14/2007	
20	61.372	A4.061.970				0	1		1					0	4/14/2007	
21	62.260	A4.062.840	1			1			0					0	4/15/2007	
22	62.458	A4.063.060	1			1			0					0	4/18/2007	
23	62.810	A4.063.410	1			1			0					0	4/19/2007	
24	62.976	A4.063.590	1			1			0					0	4/21/2007	
25	63.096	-	1			1			0					0	4/21/2007	
26	63.327	A4.063.970	1			1			0					0	4/23/2007	
27	64.990	A4.065.590	1			1			0					0	4/26/2007	
28	65.043	A4.065.640	1			1			0					0	4/26/2007	
29	65.372	A4.065.970	1			1			0					0	4/27/2007	
30	65.903	A4.066.500	1			1			0					0	4/28/2007	
CARRIED FORWARD :			130	6	18	154	7	1	0	8	1	1	1	3		

LINTASAN RESOURCES SDN. BHD.
 MAINTENANCE OF FEDERAL ROADS - WEST COAST, SABAH
R05 CULVERT CLEARING RECORD

DISTRICT: Ranau
ROUTE NO: 22
ROAD NAME: Jalan Kota Kinabalu - Sandakan
MONTH: April 2007

Item	Chainage	Culvert No.	Single Cell				Twin Cell				Multi Cell				Date of Clearing	REMARKS
			RCP (No.)	BC (No.)	CMP (No.)	Total (No.)	RCP (No.)	BC (No.)	CMP (No.)	Total (No.)	RCP (No.)	BC (No.)	CMP (No.)	Total (No.)		
BROUGHT FORWARD:			130	6	18	154	7	1	0	8	1	1	1	3		
31	66.110	A4.066.710	1			1			0				0	4/28/2007		
32	66.702	A4.067.300				0	1		1				0	4/28/2007		
33	67.020	A4.067.620	1			1			0				0	4/28/2007		
34	68.081	A4.068.680	1			1			0				0	4/28/2007		
35																
36																
37																
38																
39																
40																
41																
42																
43																
44																
45																
CARRIED FORWARD :			133	6	18	157	8	1	0	9	1	1	1	3		

LINTASAN RESOURCES SDN. BHD.
PRIVATISATION OF WEST COAST SABAH FEDERAL ROADS MAINTENANCE

SUMMARY - CULVERT CLEARING

Month : APRIL 2007

ITEM	DISTRICT	ROUTE NO	ROAD NAME	Single Cell			Twin Cell			Multi Cell		
				Previous	Current	Cumm.	Previous	Current	Cumm.	Previous	Current	Cumm.
				(No.)	(No.)	(No.)	(No.)	(No.)	(No.)	(No.)	(No.)	(No.)
1	Kota Kinabalu	01	Jalan Kota Kinabalu - Sindumin	14	-	14	4	-	4	-	-	-
2	Penampang	01	Jalan Kota Kinabalu - Sindumin	29	-	29	-	-	-	4	-	4
3	Papar	01	Jalan Kota Kinabalu - Sindumin	50	56	106	47	4	51	14	-	14
4	Penampang	500	Jalan Kota Kinabalu - Keningau - Tenom	113	-	113	4	-	4	-	-	-
5	Kota Kinabalu	501	Jalan Kota Kinabalu - Penampang - Lok Kawi	2	-	2	2	-	2	-	-	-
6	Penampang	501	Jalan Kota Kinabalu - Penampang - Lok Kawi	7	7	14	-	-	-	-	-	-
7	Kota Kinabalu	608	Jalan Masuk Ke Lapangan Terbang Lama, KK	1	-	1	-	-	-	-	-	-
TOTAL :				216	63	279	57	4	61	18	-	18

LINTASAN RESOURCES SDN. BHD.
MAINTENANCE OF FEDERAL ROADS - WEST COAST, SABAH
R05 CULVERT CLEARING RECORD

DISTRICT: PAPAR
ROUTE NO: 01
ROAD NAME: JALAN KOTA KINABALU-SINDUMIN
MONTH: APRIL 2007

Item	Chainage	Culvert No.	Single Cell				Twin Cell				Multi Cell				Date of Clearing	REMARKS
			RCP (No.)	BC (No.)	CMP (No.)	Total (No.)	RCP (No.)	BC (No.)	CMP (No.)	Total (No.)	RCP (No.)	BC (No.)	CMP (No.)	Total (No.)		
BROUGHT FORWARD:			33	16	1	50	30	16	1	47	0	14	0	14		
1	34.080	C113			1	1								02/04/2007	2nd cycle for Normal Road	
2	33.749	C112	1			1								02/04/2007	2nd cycle for Normal Road	
3	33.518	C111	1			1								02/04/2007	2nd cycle for Normal Road	
4	33.143	C110			1	1								03/04/2007	2nd cycle for Normal Road	
5	32.870	C109	1			1								03/04/2007	2nd cycle for Normal Road	
6	32.290	C108	1			1								03/04/2007	2nd cycle for Normal Road	
7	31.942	C107	1			1								03/04/2007	2nd cycle for Normal Road	
8	31.690	C106	1			1								03/04/2007	2nd cycle for Normal Road	
9	31.217	C105	1			1								03/04/2007	2nd cycle for Normal Road	
10	31.137	C104			1	1								04/04/2007	2nd cycle for Normal Road	
11	31.000	C103			1	1								04/04/2007	2nd cycle for Normal Road	
12	30.780	C102			1	1								04/04/2007	2nd cycle for Normal Road	
13	30.680	C101			1	1								04/04/2007	2nd cycle for Normal Road	
14	30.549	C100			1	1								04/04/2007	2nd cycle for Normal Road	
15	30.325	C99			1	1								05/04/2007	2nd cycle for Normal Road	
CARRIED FORWARD:			40	16	9	65	30	16	1	47	0	14	0	14		

LINTASAN RESOURCES SDN. BHD.
MAINTENANCE OF FEDERAL ROADS - WEST COAST, SABAH
R05 CULVERT CLEARING RECORD

DISTRICT: PAPAR
ROUTENO: 01
ROAD NAME: JALAN KOTA KINABALU-SINDUMIN
MONTH: APRIL 2007

Item	Chainage	Culvert No.	Single Cell				Twin Cell				Multi Cell				Date of Clearing	REMARKS
			RCP (No.)	BC (No.)	CMP (No.)	Total (No.)	RCP (No.)	BC (No.)	CMP (No.)	Total (No.)	RCP (No.)	BC (No.)	CMP (No.)	Total (No.)		
BROUGHT FORWARD:			40	16	9	65	30	16	1	47	0	14	0	14		
16	30.004	C98			1	1								05/04/2007	2nd cycle for Normal Road	
17	29.910	C97			1	1								05/04/2007	2nd cycle for Normal Road	
18	29.775	C96			1	1								05/04/2007	2nd cycle for Normal Road	
19	28.961	C95			1	1								05/04/2007	2nd cycle for Normal Road	
20	28.720	C94				0	1		1					06/04/2007	2nd cycle for Normal Road	
21	28.555	C93			1	1								07/04/2007	2nd cycle for Normal Road	
22	28.380	C92			1	1								07/04/2007	2nd cycle for Normal Road	
23	28.001	C91	1			1								07/04/2007	2nd cycle for Normal Road	
24	27.862	C90			1	1								09/04/2007	2nd cycle for Normal Road	
25	27.773	C89			1	1								09/04/2007	2nd cycle for Normal Road	
26	27.725	C88			1	1								09/04/2007	2nd cycle for Normal Road	
27	27.530	C87			1	1								10/04/2007	2nd cycle for Normal Road	
28	27.280	C86			1	1								10/04/2007	2nd cycle for Normal Road	
29	26.902	C85			1	1								10/04/2007	2nd cycle for Normal Road	
30	25.884	C84			1	1								11/04/2007	2nd cycle for Normal Road	
CARRIED FORWARD:			41	16	22	79	31	16	1	48	0	14	0	14		

LINTASAN RESOURCES SDN. BHD.
MAINTENANCE OF FEDERAL ROADS - WEST COAST, SABAH
R05 CULVERT CLEARING RECORD

DISTRICT: PAPAR

ROUTENO: 01

ROAD NAME: JALAN KOTA KINABALU-SINDUMIN

MONTH: APRIL 2007

Item	Chainage	Culvert No.	Single Cell				Twin Cell				Multi Cell				Date of Clearing	REMARKS
			RCP (No.)	BC (No.)	CMP (No.)	Total (No.)	RCP (No.)	BC (No.)	CMP (No.)	Total (No.)	RCP (No.)	BC (No.)	CMP (No.)	Total (No.)		
BROUGHT FORWARD:			41	16	22	79	31	16	1	48	0	14	0	14		
31	25.690	C83			1	1									12/04/2007	2nd cycle for Normal Road
32	25.542	C82			1	1									12/04/2007	2nd cycle for Normal Road
33	24.832	C81	1			1									12/04/2007	2nd cycle for Normal Road
34	24.510	C80	1			1									12/04/2007	2nd cycle for Normal Road
35	24.360	C79			1	1									13/04/2007	2nd cycle for Normal Road
36	24.250	C78	1			1									13/04/2007	2nd cycle for Normal Road
37	23.840	C77				0	1		1						14/04/2007	2nd cycle for Normal Road
38	23.435	C76	1			1									16/04/2007	2nd cycle for Normal Road
39	23.295	C75	1			1									16/04/2007	2nd cycle for Normal Road
40	23.119	C74	1			1									16/04/2007	2nd cycle for Normal Road
41	22.985	C73			1	1									17/04/2007	2nd cycle for Normal Road
42	22.824	C72			1	1									17/04/2007	2nd cycle for Normal Road
43	22.485	C71			1	1									18/04/2007	2nd cycle for Normal Road
44	22.285	C70	1			1									18/04/2007	2nd cycle for Normal Road
45	21.953	C69			1	1									18/04/2007	2nd cycle for Normal Road
CARRIED FORWARD:			48	16	29	93	32	16	1	49	0	14	0	14		

LINTASAN RESOURCES SDN. BHD.
MAINTENANCE OF FEDERAL ROADS - WEST COAST, SABAH
R05 CULVERT CLEARING RECORD

DISTRICT: PAPAR
ROUTENO: 01
ROAD NAME: JALAN KOTA KINABALU-SINDUMIN
MONTH: APRIL 2007

Item	Chainage	Culvert No.	Single Cell				Twin Cell				Multi Cell				Date of Clearing	REMARKS
			RCP (No.)	BC (No.)	CMP (No.)	Total (No.)	RCP (No.)	BC (No.)	CMP (No.)	Total (No.)	RCP (No.)	BC (No.)	CMP (No.)	Total (No.)		
BROUGHT FORWARD:			48	16	29	93	32	16	1	49	0	14	0	14		
46	21.801	C68	1			1								19/04/2007	2nd cycle for Normal Road	
47	21.453	C67	1			1								19/04/2007	2nd cycle for Normal Road	
48	21.401	C66	1			1								19/04/2007	2nd cycle for Normal Road	
49	21.218	C65	1			1								19/04/2007	2nd cycle for Normal Road	
50	20.990	C64			1	1								19/04/2007	2nd cycle for Normal Road	
51	20.730	C63				0	1		1					19/04/2007	2nd cycle for Normal Road	
52	20.479	C62	1			1								20/04/2007	2nd cycle for Normal Road	
53	20.280	C61	1			1								24/04/2007	2nd cycle for Normal Road	
54	19.986	C60	1			1								24/04/2007	2nd cycle for Normal Road	
55	19.610	C59			1	1								25/04/2007	2nd cycle for Normal Road	
56	19.370	C58				0		1	1					25/04/2007	2nd cycle for Normal Road	
57	19.223	C57	1			1								26/04/2007	2nd cycle for Normal Road	
58	19.027	C56	1			1								26/04/2007	2nd cycle for Normal Road	
59	18.912	C55			1	1								26/04/2007	2nd cycle for Normal Road	
60	18.057	C54	1			1								26/04/2007	2nd cycle for Normal Road	
TOTAL :			58	16	32	106	33	17	1	51	0	14	0	14		

LINTASAN RESOURCES SDN. BHD.
 MAINTENANCE OF FEDERAL ROADS - WEST COAST, SABAH
R05 CULVERT CLEARING RECORD

DISTRICT: PENAMPANG
ROUTE NO: 500
ROAD NAME: JALAN KK-KENINGAU-TENOM
MONTH: APRIL 2007

Item	Chainage	Culvert No.	Single Cell				Twin Cell				Multi Cell				Date of Clearing	REMARKS
			RCP (No.)	BC (No.)	CMP (No.)	Total (No.)	RCP (No.)	BC (No.)	CMP (No.)	Total (No.)	RCP (No.)	BC (No.)	CMP (No.)	Total (No.)		
BROUGHT FORWARD:			52	3	58	113	4	0	0	4	0	0	0	0		
TO TAL :			52	3	58	113	4	0	0	4	0	0	0	0		

LINTASAN RESOURCES SDN. BHD.
 MAINTENANCE OF FEDERAL ROADS - WEST COAST, SABAH
R05 CULVERT CLEARING RECORD

DISTRICT: KOTA KINABALU
ROUTE NO: 501
ROAD NAME: JALAN KK-PENAMPANG-LOK KAWI
MONTH: APRIL 2007

Item	Chainage	Culvert No.	Single Cell				Twin Cell				Multi Cell				Date of Clearing	REMARKS
			RCP (No.)	BC (No.)	CMP (No.)	Total (No.)	RCP (No.)	BC (No.)	CMP (No.)	Total (No.)	RCP (No.)	BC (No.)	CMP (No.)	Total (No.)		
BROUGHT FORWARD:			1	1	0	2	1	1	0	2	0	0	0	0		
TO TAL :			1	1	0	2	1	1	0	2	0	0	0	0		

LINTASAN RESOURCES SDN. BHD.
PRIVATISATION OF WEST COAST SABAH FEDERAL ROADS MAINTENANCE

SUMMARY - CULVERT CLEARING

Month : APRIL 2007

ITEM	DISTRICT	ROUTE NO	ROAD NAME	Single Cell			Twin Cell			Multi Cell		
				Previous	Current	Cumm.	Previous	Current	Cumm.	Previous	Current	Cumm.
				(No.)	(No.)	(No.)	(No.)	(No.)	(No.)	(No.)	(No.)	(No.)
1	Tambunan	500	Jalan Kota Kinabalu - Keningau - Tenom	164	-	164	10	-	10	5	-	5
2	Keningau	500	Jalan Kota Kinabalu - Keningau - Tenom	18	24	42	3	2	5	1	1	2
3	Tenom	500	Jalan Kota Kinabalu - Keningau - Tenom	27	10	37	6	3	9	4	-	4
TOTAL :				209	34	243	19	5	24	10	1	11

LINTASAN RESOURCES SDN. BHD.
MAINTENANCE OF FEDERAL ROADS - WEST COAST, SABAH
R05 CULVERT CLEARING RECORD

DISTRICT: KENINGAU
ROUTE NO: 500
ROAD NAME: JLN KOTA KINABALU - KENINGAU - TENOM
MONTH: APRIL 2007

Item	Chainage	Culvert No.	Single Cell				Twin Cell				Multi Cell				Date of Clearing	REMARKS
			RCP (No.)	BC (No.)	CMP (No.)	Total (No.)	RCP (No.)	BC (No.)	CMP (No.)	Total (No.)	RCP (No.)	BC (No.)	CMP (No.)	Total (No.)		
BROUGHT FORWARD:			8	9	1	18	1	2	0	3	1	0	0	1		
1	138.000	KGU 106	1			1			0				0	15.4.2007	2nd cycle Normal Road	
2	137.950	KGU 105	1			1			0				0	16.4.2007	2nd cycle Normal Road	
3	137.500	KGU 104	1			1			0				0	16.4.2007	2nd cycle Normal Road	
4	135.850	KGU 103A	1			1			0				0	17.4.2007	2nd cycle Normal Road	
5	135.700	KGU 103	1			1			0				0	17.4.2007	2nd cycle Normal Road	
6	135.250	KGU 102	1			1			0				0	17.4.2007	2nd cycle Normal Road	
7	133.500	KGU 101A	1			1			0				0	19.4.2007	2nd cycle Normal Road	
8	132.950	KGU 101				0	1		1				0	20.4.2007	2nd cycle Normal Road	
9	132.280	KGU 100A	1			1			0				0	20.4.2007	2nd cycle Normal Road	
10	131.250	KGU 100			1	1			0				0	21.4.2007	2nd cycle Normal Road	
11	131.050	KGU 99			1	1			0				0	21.4.2007	2nd cycle Normal Road	
12	130.700	KGU 98			1	1			0				0	22.4.2007	2nd cycle Normal Road	
13	130.450	KGU 97			1	1			0				0	22.4.2007	2nd cycle Normal Road	
14	130.350	KGU 96			1	1			0				0	22.4.2007	2nd cycle Normal Road	
15	130.100	KGU 95A			1	1			0				0	22.4.2007	2nd cycle Normal Road	
CARRIED FORWARD :			16	9	7	32	2	2	0	4	1	0	0	1		

LINTASAN RESOURCES SDN. BHD.
MAINTENANCE OF FEDERAL ROADS - WEST COAST, SABAH
R05 CULVERT CLEARING RECORD

DISTRICT: KENINGAU
ROUTE NO: 500
ROAD NAME: JLN KOTA KINABALU - KENINGAU - TENOM
MONTH: APRIL 2007

Item	Chainage	Culvert No.	Single Cell				Twin Cell				Multi Cell				Date of Clearing	REMARKS
			RCP (No.)	BC (No.)	CMP (No.)	Total (No.)	RCP (No.)	BC (No.)	CMP (No.)	Total (No.)	RCP (No.)	BC (No.)	CMP (No.)	Total (No.)		
BROUGHT FORWARD:			16	9	7	32	2	2	0	4	1	0	0	1		
16	129.900	KGU 95				0	1			1				0	23.4.2007	2nd cycle Normal Road
17	129.600	KGU 94A	1			1								0	23.4.2007	2nd cycle Normal Road
18	129.400	KGU 94	1			1								0	23.4.2007	2nd cycle Normal Road
19	128.000	KGU 93		1		1								0	24.4.2007	2nd cycle Normal Road
20	127.900	KGU 92	1			1								0	25.4.2007	2nd cycle Normal Road
21	125.800	KGU 91	1			1								0	26.4.2007	2nd cycle Normal Road
22	125.600	KGU 90			1	1								0	26.4.2007	2nd cycle Normal Road
23	124.900	KGU 89	1			1								0	26.4.2007	2nd cycle Normal Road
24	124.050	KGU 88				0				1				1	27.4.2007	2nd cycle Normal Road
25	123.800	KGU 87			1	1								0	28.4.2007	2nd cycle Normal Road
26	123.450	KGU 86	1			1								0	28.4.2007	2nd cycle Normal Road
27	123.250	KGU 85			1	1								0	29.4.2007	2nd cycle Normal Road
28																
29																
30																
TO TAL :			22	10	10	42	3	2	0	5	2	0	0	2		

LINTASAN RESOURCES SDN. BHD.
 MAINTENANCE OF FEDERAL ROADS - WEST COAST, SABAH
R05 CULVERT CLEARING RECORD

DISTRICT: TAMBUNAN
ROUTE NO: 500
ROAD NAME: JLN KOTA KINABALU - KENINGAU - TENOM
MONTH: APRIL 2007

Item	Chainage	Culvert No.	Single Cell				Twin Cell				Multi Cell				Date of Clearing	REMARKS
			RCP (No.)	BC (No.)	CMP (No.)	Total (No.)	RCP (No.)	BC (No.)	CMP (No.)	Total (No.)	RCP (No.)	BC (No.)	CMP (No.)	Total (No.)		
BROUGHT FORWARD:			74	9	81	164	6	2	2	10	0	4	1	5		
1																
2																
3																
4																
5																
6																
7																
8																
9																
10																
11																
12																
13																
14																
15																
TO TAL :			74	9	81	164	6	2	2	10	0	4	1	5		

LINTASAN RESOURCES SDN. BHD.
MAINTENANCE OF FEDERAL ROADS - WEST COAST, SABAH
R05 CULVERT CLEARING RECORD

DISTRICT: TENOM
ROUTE NO: 500
ROAD NAME: JLN KOTA KINABALU - KENINGAU - TENOM
MONTH: APRIL 2007

Item	Chainage	Culvert No.	Single Cell				Twin Cell				Multi Cell				Date of Clearing	REMARKS
			RCP (No.)	BC (No.)	CMP (No.)	Total (No.)	RCP (No.)	BC (No.)	CMP (No.)	Total (No.)	RCP (No.)	BC (No.)	CMP (No.)	Total (No.)		
BROUGHT FORWARD:			12	11	4	27	2	4	0	6	0	4	0	4		
1	148.900	TNM 12				0	1			1				0	2.4.2007	2nd cycle Normal Road
2	148.450	TNM 11				0	1			1				0	2.4.2007	2nd cycle Normal Road
3	147.800	TNM 10A		1		1				0				0	3.4.2007	2nd cycle Normal Road
4	146.700	TNM 10				0		1		1				0	3.4.2007	2nd cycle Normal Road
5	145.550	TNM 9		1		1				0				0	3.4.2007	2nd cycle Normal Road
6	144.820	TNM 8		1		1				0				0	6.4.2007	2nd cycle Normal Road
7	144.450	TNM 7		1		1				0				0	6.4.2007	2nd cycle Normal Road
8	143.600	TNM 6		1		1				0				0	8.4.2007	2nd cycle Normal Road
9	143.150	TNM 5	1			1				0				0	8.4.2007	2nd cycle Normal Road
10	142.500	TNM 4		1		1				0				0	8.4.2007	2nd cycle Normal Road
11	141.100	TNM 3	1			1				0				0	11.4.2007	2nd cycle Normal Road
12	141.000	TNM 2	1			1				0				0	11.4.2007	2nd cycle Normal Road
13	139.350	TNM 1		1		1				0				0	13.4.2007	2nd cycle Normal Road
TO TAL :			15	18	4	37	4	5	0	9	0	4	0	4		

LINTASAN RESOURCES SDN. BHD.
PRIVATISATION OF WEST COAST SABAH FEDERAL ROADS MAINTENANCE

SUMMARY - CULVERT CLEARING

Month : APRIL 2007

ITEM	DISTRICT	ROUTE NO	ROAD NAME	Single Cell			Twin Cell			Multi Cell		
				Previous	Current	Cumm.	Previous	Current	Cumm.	Previous	Current	Cumm.
				(No.)	(No.)	(No.)	(No.)	(No.)	(No.)	(No.)	(No.)	(No.)
1	Beaufort	01	Jalan Kota Kinabalu - Sindumin	45	36	81	46	6	52	20	9	29
2	Sipitang	01	Jalan Kota Kinabalu - Sindumin	11	-	11	1	-	1	-	-	-
3	Beaufort	502	Jalan Beaufort - Menumbok	15	-	15	5	-	5	-	-	-
4	Kuala Penyu	502	Jalan Beaufort - Menumbok	76	-	76	24	-	24	1	-	1
TOTAL :				147	36	183	76	6	82	21	9	30

LINTASAN RESOURCES SDN. BHD.
MAINTENANCE OF FEDERAL ROADS - WEST COAST, SABAH
R05 CULVERT CLEARING RECORD

DISTRICT: BEAUFORT

ROUTE NO: 01

ROAD NAME: JALAN KOTA KINABALU - SINDUMIN

MONTH: APRIL 2007

Item	Chainage	Culvert No.	Single Cell				Twin Cell				Multi Cell				Date of Clearing	REMARKS
			RCP (No.)	BC (No.)	CMP (No.)	Total (No.)	RCP (No.)	BC (No.)	CMP (No.)	Total (No.)	RCP (No.)	BC (No.)	CMP (No.)	Total (No.)		
BROUGHT FORWARD:			40	5		45	27	19		46	1	19		20		
1	101.946	112						1		1					03/04/2007	2nd cycle for normal road
2	102.186	113	1			1									03/04/2007	2nd cycle for normal road
3	102.59	114	1			1									03/04/2007	2nd cycle for normal road
4	102.76	115	1			1									04/04/2007	2nd cycle for normal road
5	102.934	116										1		1	04/04/2007	2nd cycle for normal road
6	103.141	117										1		1	04/04/2007	2nd cycle for normal road
7	103.444	118	1			1									05/04/2007	2nd cycle for normal road
8	103.501	119		1		1									05/04/2007	2nd cycle for normal road
9	103.834	120										1		1	06/04/2007	2nd cycle for normal road
10	104.234	121						1		1					06/04/2007	2nd cycle for normal road
11	104.599	122		1		1						1		1	07/04/2007	2nd cycle for normal road
12	105.417	123		1		1									07/04/2007	2nd cycle for normal road
13	105.650	124		1		1									07/04/2007	2nd cycle for normal road
14	106.397	125										1		1	11/04/2007	2nd cycle for normal road
15	106.782	126						1		1					11/04/2007	2nd cycle for normal road
CARRIED FORWARD :			44	9	0	53	27	22	0	49	1	24	0	25		

LINTASAN RESOURCES SDN. BHD.
MAINTENANCE OF FEDERAL ROADS - WEST COAST, SABAH
R05 CULVERT CLEARING RECORD

DISTRICT: BEAUFORT

ROUTE NO: 01

ROAD NAME: JALAN KOTA KINABALU - SINDUMIN

MONTH: APRIL 2007

Item	Chainage	Culvert No.	Single Cell				Twin Cell				Multi Cell				Date of Clearing	REMARKS
			RCP (No.)	BC (No.)	CMP (No.)	Total (No.)	RCP (No.)	BC (No.)	CMP (No.)	Total (No.)	RCP (No.)	BC (No.)	CMP (No.)	Total (No.)		
BROUGHT FORWARD:			44	9		53	27	22		49	1	24		25		
16	107.116	127									1			1	11/04/2007	2nd cycle for normal road
17	107.525	128									1			1	12/04/2007	2nd cycle for normal road
18	107.66	129									1			1	12/04/2007	2nd cycle for normal road
19	108.009	130						1	1						12/04/2007	2nd cycle for normal road
20	108.838	131		1		1									14/04/2007	2nd cycle for normal road
21	109.157	132		1		1									14/04/2007	2nd cycle for normal road
22	110.215	133									1		1		16/04/2007	2nd cycle for normal road
23	111.494	134		1		1									16/04/2007	2nd cycle for normal road
24	111.984	135		1		1									17/04/2007	2nd cycle for normal road
25	112.227	136		1		1									17/04/2007	2nd cycle for normal road
26	112.554	137		1		1									17/04/2007	2nd cycle for normal road
27	112.647	138		1		1									18/04/2007	2nd cycle for normal road
28	113.075	139		1		1									18/04/2007	2nd cycle for normal road
29	113.200	140		1		1									19/04/2007	2nd cycle for normal road
30	113.530	141		1		1									19/04/2007	2nd cycle for normal road
CARRIED FORWARD :			44	19	0	63	27	23	0	50	1	28	0	29		

LINTASAN RESOURCES SDN. BHD.
MAINTENANCE OF FEDERAL ROADS - WEST COAST, SABAH
R05 CULVERT CLEARING RECORD

DISTRICT: BEAUFORT

ROUTENO: 01

ROAD NAME: JALAN KOTA KINABALU - SINDUMIN

MONTH: APRIL 2007

Item	Chainage	Culvert No.	Single Cell				Twin Cell				Multi Cell				Date of Clearing	REMARKS
			RCP (No.)	BC (No.)	CMP (No.)	Total (No.)	RCP (No.)	BC (No.)	CMP (No.)	Total (No.)	RCP (No.)	BC (No.)	CMP (No.)	Total (No.)		
BROUGHT FORWARD:			44	19		63	27	23		50	1	28		29		
31	114.130	142		1		1								23/04/2007	2nd cycle for normal road	
32	114.490	143		1		1								23/04/2007	2nd cycle for normal road	
33	114.760	144		1		1								23/04/2007	2nd cycle for normal road	
34	114.907	145		1		1								23/04/2007	2nd cycle for normal road	
35	115.128	146		1		1								24/04/2007	2nd cycle for normal road	
36	115.363	147		1		1								24/04/2007	2nd cycle for normal road	
37	115.502	148		1		1								24/04/2007	2nd cycle for normal road	
38	115.879	149		1		1								25/04/2007	2nd cycle for normal road	
39	116.175	150		1		1								25/04/2007	2nd cycle for normal road	
40	116.502	151		1		1								25/04/2007	2nd cycle for normal road	
41	117.445	152		1		1								26/04/2007	2nd cycle for normal road	
42	117.758	153		1		1								26/04/2007	2nd cycle for normal road	
43	118.148	154						1	1					26/04/2007	2nd cycle for normal road	
44	118.299	155		1		1								27/04/2007	2nd cycle for normal road	
45	119.222	156		1		1								27/04/2007	2nd cycle for normal road	
CARRIED FORWARD :			44	33	0	77	27	24	0	51	1	28	0	29		

LINTASAN RESOURCES SDN. BHD.
MAINTENANCE OF FEDERAL ROADS - WEST COAST, SABAH
R05 CULVERT CLEARING RECORD

DISTRICT: BEAUFORT

ROUTE NO: 01

ROAD NAME: JALAN KOTA KINABALU - SINDUMIN

MONTH: APRIL 2007

Item	Chainage	Culvert No.	Single Cell				Twin Cell				Multi Cell				Date of Clearing	REMARKS
			RCP (No.)	BC (No.)	CMP (No.)	Total (No.)	RCP (No.)	BC (No.)	CMP (No.)	Total (No.)	RCP (No.)	BC (No.)	CMP (No.)	Total (No.)		
BROUGHT FORWARD:			44	33		77	27	24		51	1	28		29		
46	119.951	157						1	1					28/04/2007	2nd cycle for normal road	
47	120.768	158		1		1								28/04/2007	2nd cycle for normal road	
48	121.21	159		1		1								28/04/2007	2nd cycle for normal road	
49	121.35	160		1		1								29/04/2007	2nd cycle for normal road	
50	121.847	161		1		1								29/04/2007	2nd cycle for normal road	
51																
52																
53																
54																
55																
56																
57																
58																
59																
60																
CARRIED FORWARD :			44	37	0	81	27	25	0	52	1	28	0	29		

LINTASAN RESOURCES SDN. BHD.
 MAINTENANCE OF FEDERAL ROADS - WEST COAST, SABAH
R05 CULVERT CLEARING RECORD

DISTRICT: SIPITANG

ROUTENO: 01

ROAD NAME: JALAN KOTA KINABALU - SINDUMIN

MONTH: APRIL 2007

Item	Chainage	Culvert No.	Single Cell				Twin Cell				Multi Cell				Date of Clearing	REMARKS
			RCP (No.)	BC (No.)	CMP (No.)	Total (No.)	RCP (No.)	BC (No.)	CMP (No.)	Total (No.)	RCP (No.)	BC (No.)	CMP (No.)	Total (No.)		
BROUGHT FORWARD:			10	0	1	11	1	0		1		0		0		
1																
2																
3																
4																
5																
6																
7																
8																
9																
10																
11																
12																
13																
14																
15																
CARRIED FORWARD :			10	0	1	11	1	0	0	1	0	0	0	0		

LINTASAN RESOURCES SDN. BHD.
MAINTENANCE OF FEDERAL ROADS - WEST COAST, SABAH
R05 CULVERT CLEARING RECORD

DISTRICT: BEAUFORT

ROUTE NO: 502

ROAD NAME: JALAN BEAUFORT - MENUKOK

MONTH: APRIL 2007

Item	Chainage	Culvert No.	Single Cell				Twin Cell				Multi Cell				Date of Clearing	REMARKS
			RCP (No.)	BC (No.)	CMP (No.)	Total (No.)	RCP (No.)	BC (No.)	CMP (No.)	Total (No.)	RCP (No.)	BC (No.)	CMP (No.)	Total (No.)		
BROUGHT FORWARD:			15	0	0	15	3	2	0	5	0	0	0	0		
1																
2																
3																
4																
5																
6																
7																
8																
9																
10																
11																
12																
13																
14																
15																
CARRIED FORWARD :			15	0	0	15	3	2	0	5	0	0	0	0		

LINTASAN RESOURCES SDN. BHD.
MAINTENANCE OF FEDERAL ROADS - WEST COAST, SABAH
R05 CULVERT CLEARING RECORD

DISTRICT: KUALA PENYU
ROUTE NO: 502
ROAD NAME: JALAN BEAUFORT - MENUMBOK
MONTH: APRIL 2007

Item	Chainage	Culvert No.	Single Cell				Twin Cell				Multi Cell				Date of Clearing	REMARKS
			RCP (No.)	BC (No.)	CMP (No.)	Total (No.)	RCP (No.)	BC (No.)	CMP (No.)	Total (No.)	RCP (No.)	BC (No.)	CMP (No.)	Total (No.)		
BROUGHT FORWARD:			76	0	0	76	21	3	0	24	0	1	0	1		
1																
2																
3																
4																
5																
6																
7																
8																
9																
10																
11																
12																
13																
14																
15																
CARRIED FORWARD :			76	0	0	76	21	3	0	24	0	1	0	1		

**JAMBATAN
(BRIDGE)**

LINTASAN RESOURCES SDN. BHD.
BRIDGES
GRAND SUMMARY

MONTH: APRIL 2007

DISTRICT	ROUTE NO.	ROAD NAME	General Cleaning			Painting		
			Previous	Current	Cumm.	Previous	Current	Cumm.
			(No.)	(No.)	(No.)	(No.)	(No.)	(No.)
Kota Belud	01	Jalan Kota Kinabalu-Kudat	2	2	4	0	0	0
Kota Marudu	01	Jalan Kota Kinabalu-Kudat	4	0	4	0	0	0
Kudat	01	Jalan Kota Kinabalu-Kudat	1	0	1	0	0	0
Tuaran	01	Jalan Kota Kinabalu-Kudat	1	0	1	0	0	0
	22	Jalan Kota Kinabalu-Sandakan	0	0	0	0	0	0
	503	Jalan Berungis-Kota Belud	2	0	2	0	0	0
Kota Kinabalu	01	Jalan Kota Kinabalu-Kudat	4	4	8	0	0	0
	01	Jalan Kota Kinabalu-Sindumin	1	0	1	1	0	1
	501	Jalan Kota Kinabalu-Penampang-Lok Kawi	3	0	3	3	0	3
	606	Jalan Susur Sepangar Bay	0	1	1	0	0	0
	607	Jalan Masuk Ke Pelabuhan Baru	0	0	0	0	0	0
	608	Jalan Masuk Ke Lapangan Terbang Lama	0	0	0	0	0	0
Penampang	01	Jalan Kota Kinabalu-Sindumin	4	0	4	0	0	0
	500	Jalan Kota Kinabalu-Keningau-Tenom	6	0	6	6	0	6
	501	Jalan Kota Kinabalu-Penampang-Lok Kawi	0	0	0	0	0	0
Papar	01	Jalan Kota Kinabalu-Sindumin	8	2	10	1	2	3
Ranau	22	Jalan Kota Kinabalu-Sandakan	4	0	4	0	0	0
Tambunam	500	Jalan Kota Kinabalu-Keningau-Tenom	4	0	4	8	0	8
Keningau	500	Jalan Kota Kinabalu-Keningau-Tenom	2	2	4	0	5	5
Tenom	500	Jalan Kota Kinabalu-Keningau-Tenom	3	2	5	0	7	7
Beaufort	01	Jalan Kota Kinabalu-Sindumin	5	2	7	0	0	0
	502	Jalan Beaufort-Menumbok	4	0	4	0	0	0
Sipitang	01	Jalan Kota Kinabalu-Sindumin	0	0	0	0	0	0
Kuala Penyu	502	Jalan Beaufort-Menumbok	0	0	0	0	0	0
TOTAL			58	15	73	19	14	33

LINTASAN RESOURCES SDN. BHD.
PRIVATISATION OF WEST COAST SABAH FEDERAL ROADS MAINTENANCE

SUMMARY - BRIDGES

MONTH : APRIL 2007

ITEM	DISTRICT	ROUTE NO	ROAD NAME	General Maintenance			Painting		
				Previous	Current	Cumm.	Previous	Current	Cumm.
				(No.)	(No.)	(No.)	(No.)	(No.)	(No.)
1	Kota Belud	01	Jalan Kota Kinabalu - Kudat	2	2	4	-	-	-
2	Kota Marudu	01	Jalan Kota Kinabalu - Kudat	4	-	4	-	-	-
3	Kudat	01	Jalan Kota Kinabalu - Kudat	1	-	1	-	-	-
TOTAL :				7	2	9	-	-	-

LINTASAN RESOURCES SDN. BHD.
 MAINTENANCE OF FEDERAL ROADS - WEST COAST, SABAH
R05 BRIDGES

DISTRICT: KOTA BELUD
ROUTENO: 01
ROAD NAME: JALAN KOTA KINABALU - KUDAT
MONTH: APRIL 2007

Item	Chainage	Bridge Name	Cleaning						Greasing	Localised Painting (No.)	Date of Work Done	REMARKS
			Expansion Joints	Weep Holes	Parapets	Bearing Shelves	Markings	Vegetation	Steel Bearings	Steel Bridges		
BROUGHT FORWARD:		2								0		
1	74.243	GURUNG - GURUNG	1	√	√	√	√	√	√		07/04/2007	1st cycle Protocol
2	75.630	TEMPASUK	1	√	√	√	√	√	√		09/04/2007	1st cycle Protocol
3												
4												
5												
6												
7												
8												
9												
10												
11												
12												
13												
14												
15												
BALANCE END OF APR :		4								0		

LINTASAN RESOURCES SDN. BHD.
PRIVATISATION OF WEST COAST SABAH FEDERAL ROADS MAINTENANCE

SUMMARY - BRIDGES

Month: April 2007

ITEM	DISTRICT	ROUTE NO	ROAD NAME	General Maintenance			Painting		
				Previous	Current	Cumm.	Previous	Current	Cumm.
				(No.)	(No.)	(No.)	(No.)	(No.)	(No.)
1	Kota Kinabalu	01	Jalan Kota Kinabalu - Kudat	4	4	8	-	-	-
2	Tuaran	01	Jalan Kota Kinabalu - Kudat	1	-	1	-	-	-
3	Tuaran	22	Jalan Kota Kinabalu - Sandakan	-	-	-	-	-	-
4	Tuaran	503	Jalan Berungis - Kota Belud	2	-	2	-	-	-
5	Kota Kinabalu	606	Jalan Susur Sepangar Bay	-	1	1	-	-	-
6	Kota Kinabalu	607	Jalan Masuk Ke Pelabuhan Baru, KK	-	-	-	-	-	-
TOTAL :				7	5	12	-	-	-

LINTASAN RESOURCES SDN. BHD.
MAINTENANCE OF FEDERAL ROADS - WEST COAST, SABAH
R05 BRIDGES

DISTRICT: KOTA KINABALU

ROUTENO: 01

ROAD NAME: JALAN KOTA KINABALU - KUDAT

MONTH: APRIL 2007

Item	Chainage	Bridge Name	Cleaning						Greasing	Localised Painting (No.)	Date of Work Done	REMARKS
			Expansion Joints	Weep Holes	Parapets	Bearing Shelves	Markings	Vegetation	Steel Bearings	Steel Bridges		
BROUGHT FORWARD:		4								-		
1	8.547	Likas Bridge	1	√	√	√		√			17/04/2007	
2	10.694	Inanam Bridge	1	√	√	√		√			20/04/2007	
3	13.264	Darau Bridge	1	√	√	√		√			23/04/2007	
4	14.800	Menggatal Bridge	1	√	√	√		√			26/04/2007	
TOTAL :		8								-		

LINTASAN RESOURCES SDN. BHD.
 MAINTENANCE OF FEDERAL ROADS - WEST COAST, SABAH
R05 BRIDGES

DISTRICT: TUARAN

ROUTENO: 503

ROAD NAME: JALAN BERUNGIS - KOTA BELUD

MONTH: APRIL 2007

Item	Chainage	Bridge Name	Cleaning						Greasing	Localised Painting (No.)	Date of Work Done	REMARKS
			Expansion Joints	Weep Holes	Parapets	Bearing Shelves	Markings	Vegetation	Steel Bearings	Steel Bridges		
BROUGHT FORWARD:		2							-			
TOTAL :		2							-			

LINTASAN RESOURCES SDN. BHD.
MAINTENANCE OF FEDERAL ROADS - WEST COAST, SABAH
R05 BRIDGES

DISTRICT: KOTA KINABALU

ROUTENO: 606

ROAD NAME: JALAN SUSUR SEPANGAR BAY

MONTH: APRIL 2007

Item	Chainage	Bridge Name	Cleaning						Greasing	Localised Painting (No.)	Date of Work Done	REMARKS
			Expansion Joints	Weep Holes	Parapets	Bearing Shelves	Markings	Vegetation	Steel Bearings	Steel Bridges		
BROUGHT FORWARD:		-								-		
1	0.062	Sepangar Bridge	1	√	√	√		√	√		23/04/2007	
TOTAL :		1								-		

LINTASAN RESOURCES SDN. BHD.
PRIVATISATION OF WEST COAST SABAH FEDERAL ROADS MAINTENANCE

SUMMARY - BRIDGES

MONTH: APRIL 2007

ITEM	DISTRICT	ROUTE NO	ROAD NAME	General Maintenance			Painting		
				Previous	Current	Cumm.	Previous	Current	Cumm.
				(No.)	(No.)	(No.)	(No.)	(No.)	(No.)
1	Ranau	22	Jalan Kota Kinabalu - Sandakan	4	0	4	0	0	0
			TOTAL :	4	0	4	0	0	0

LINTASAN RESOURCES SDN. BHD.
 MAINTENANCE OF FEDERAL ROADS - WEST COAST, SABAH
R05 BRIDGES

DISTRICT: Ranau

ROUTENO: 22

ROAD NAME: Jalan Kota Kinabalu - Sandakan

MONTH: April 2007

Item	Chainage	Bridge Name	Cleaning						Greasing	Localised Painting (No.)	Date of Work Done	REMARKS
			Expansion Joints	Weep Holes	Parapets	Bearing Shelves	Markings	Vegetation	Steel Bearings	Steel Bridges		
BROUGHT FORWARD FROM MARCH 2007:		4							0			
1												
2												
3												
4												
5												
6												
7												
8												
9												
10												
11												
12												
13												
14												
15												
CARRIED FORWARD:		4							0			

LINTASAN RESOURCES SDN. BHD.
PRIVATISATION OF WEST COAST SABAH FEDERAL ROADS MAINTENANCE

SUMMARY - BRIDGES

Month : APRIL 2007

ITEM	DISTRICT	ROUTE NO	ROAD NAME	General Maintenance			Painting		
				Previous	Current	Cumm.	Previous	Current	Cumm.
				(No.)	(No.)	(No.)	(No.)	(No.)	(No.)
1	Kota Kinabalu	01	Jalan Kota Kinabalu - Sindumin	1	-	1	1	-	1
2	Penampang	01	Jalan Kota Kinabalu - Sindumin	4	-	4	-	-	-
3	Papar	01	Jalan Kota Kinabalu - Sindumin	8	2	10	1	2	3
4	Penampang	500	Jalan Kota Kinabalu - Keningau - Tenom	6	-	6	6	-	6
5	Kota Kinabalu	501	Jalan Kota Kinabalu - Penampang - Lok Kawi	3	-	3	3	-	3
6	Penampang	501	Jalan Kota Kinabalu - Penampang - Lok Kawi	-	-	-	-	-	-
7	Kota Kinabalu	608	Jalan Masuk Ke Lapangan Terbang Lama, KK	-	-	-	-	-	-
TOTAL :				22	2	24	11	2	13

LINTASAN RESOURCES SDN. BHD.
 MAINTENANCE OF FEDERAL ROADS - WEST COAST, SABAH
R05 BRIDGES

DISTRICT: PENAMPANG
ROUTENO: 01
ROAD NAME: JALAN KOTA KINABALU - SINDUMIN
MONTH: APRIL 2007

Item	Chainage	Bridge Name	Cleaning					Greasing	Localised Painting (No.)		Date of Work Done	REMARKS
			Expansion Joints	Weep Holes	Parapets	Bearing Shelves	Markings		Vegetation	Steel Bearings		
BROUGHT FORWARD:		4						N/A	0			
TOTAL:		4							0			

LINTASAN RESOURCES SDN. BHD.
 MAINTENANCE OF FEDERAL ROADS - WEST COAST, SABAH
R05 BRIDGES

DISTRICT: PAPAR
ROUTENO: 01
ROAD NAME: JALAN KOTA KINABALU - SINDUMIN
MONTH: APRIL 2007

Item	Chainage	Bridge Name	Cleaning						Greasing	Localised Painting (No.)	Date of Work Done	REMARKS	
			Expansion Joints	Weep Holes	Parapets	Bearing Shelves	Markings	Vegetation	Steel Bearings	Steel Bridges			
BROUGHT FORWARD:		8							N/A	1			
1	26.540	Kawang Bridge	1	√	√	√	√	√	√	N/A	1	13/04/2007	2nd cycle for normal road
2	18.520	Kinarut Bridge	1	√	√	√	√	√	√	N/A	1	26/04/2007	2nd cycle for normal road
TO TAL:		10									3		

LINTASAN RESOURCES SDN. BHD.
 MAINTENANCE OF FEDERAL ROADS - WEST COAST, SABAH
R05 BRIDGES

DISTRICT: PENAMPANG
ROUTE NO: 500
ROAD NAME: JALAN KOTA KINABALU-KENINGAU-TENOM
MONTH: APRIL 2007

Item	Chainage	Bridge Name	Cleaning						Greasing	Localised Painting (No.)	Date of Work Done	REMARKS
			Expansion Joints	Weep Holes	Parapets	Bearing Shelves	Markings	Vegetation	Steel Bearings	Steel Bridges		
BROUGHT FORWARD:		6							N/A	6		
TOTAL:		6								6		

LINTASAN RESOURCES SDN. BHD.
 MAINTENANCE OF FEDERAL ROADS - WEST COAST, SABAH
R05 BRIDGES

DISTRICT: KOTA KINABALU
ROUTENO: 501
ROAD NAME: JALAN KOTA KINABALU-PENAMPANG-LOK KAWI
MONTH: APRIL 2007

Item	Chainage	Bridge Name	Cleaning					Greasing	Localised Painting (No.)		Date of Work Done	REMARKS
			Expansion Joints	Weep Holes	Parapets	Bearing Shelves	Markings		Vegetation	Steel Bearings		
BROUGHT FORWARD:		3						N/A	3			
TOTAL:		3							3			

LINTASAN RESOURCES SDN. BHD.
PRIVATISATION OF WEST COAST SABAH FEDERAL ROADS MAINTENANCE

SUMMARY - BRIDGES

Month : APRIL 2007

ITEM	DISTRICT	ROUTE NO	ROAD NAME	General Maintenance			Painting		
				Previous	Current	Cumm.	Previous	Current	Cumm.
				(No.)	(No.)	(No.)	(No.)	(No.)	(No.)
1	Tambunan	500	Jalan Kota Kinabalu - Keningau - Tenom	4	-	4	8	-	8
2	Keningau	500	Jalan Kota Kinabalu - Keningau - Tenom	2	2	4	-	5	5
3	Tenom	500	Jalan Kota Kinabalu - Keningau - Tenom	3	2	5	-	7	7
TOTAL :				9	4	13	8	12	20

LINTASAN RESOURCES SDN. BHD.
 MAINTENANCE OF FEDERAL ROADS - WEST COAST, SABAH
R05 BRIDGES

DISTRICT: TAMBUNAN

ROUTENO: 500

ROAD NAME: JALAN KOTA KINABALU - KENINGAU - TENOM

MONTH: APRIL 2007

Item	Chainage	Bridge Name	Cleaning						Greasing	Localised Painting (No.)	Date of Work Done	REMARKS
			Expansion Joints	Weep Holes	Parapets	Bearing Shelves	Markings	Vegetation	Steel Bearings	Steel Bridges		
BROUGHT FORWARD:		4								8		
TOTAL :		4								8		

LINTASAN RESOURCES SDN. BHD.
MAINTENANCE OF FEDERAL ROADS - WEST COAST, SABAH
R05 BRIDGES

DISTRICT: KENINGAU

ROUTENO: 500

ROAD NAME: JALAN KOTA KINABALU - KENINGAU - TENOM

MONTH: APRIL 2007

Item	Chainage	Bridge Name	Cleaning						Greasing	Localised Painting (No.)	Date of Work Done	REMARKS
			Expansion Joints	Weep Holes	Parapets	Bearing Shelves	Markings	Vegetation	Steel Bearings	Steel Bridges		
BROUGHT FORWARD:		2								0		
1	100.392	Jambatan Apin-Apin	0							1	6.4.2007	2 years/cycle general painting
2	110.450	Jambatan Bayayo A	0							1	9.4.2007	2 years/cycle general painting
3	110.898	Jambatan Bayayo B	0							1	10.4.2007	2 years/cycle general painting
4	138.259	Jambatan Mosolog	1	✓	✓	✓	✓	✓	✓	1	17.4.2007	Cleaning & 2 years/cycle general painting
5	122.800	Jambatan Patikang	1	✓	✓	✓	✓	✓	✓	1	27.4.2007	Cleaning & 2 years/cycle general painting
TOTAL :		4								5		

LINTASAN RESOURCES SDN. BHD.
MAINTENANCE OF FEDERAL ROADS - WEST COAST, SABAH
R05 BRIDGES

DISTRICT: TENOM

ROUTE NO: 500

ROAD NAME: JALAN KOTA KINABALU - KENINGAU - TENOM

MONTH: APRIL 2007

Item	Chainage	Bridge Name	Cleaning						Greasing	Localised Painting (No.)	Date of Work Done	REMARKS
			Expansion Joints	Weep Holes	Parapets	Bearing Shelves	Markings	Vegetation	Steel Bearings	Steel Bridges		
BROUGHT FORWARD:		3								0		
1	140.050	Jambatan Pamilaan	1	✓	✓	✓	✓	✓	✓	1	17.4.2007	Cleaning & 2 years/cycle general painting
2	145.150	Jambatan Tepoh	1	✓	✓	✓	✓	✓	✓	1	18.4.2007	Cleaning & 2 years/cycle general painting
3	148.233	Jambatan Melalap	0							1	18.4.2007	2 years/cycle general painting
4	151.450	Box Culvert TNM-16	0							1	20.4.2007	2 years/cycle general painting
5	156.450	Box Culvert TNM-27	0							1	20.4.2007	2 years/cycle general painting
6	158.600	Jambatan Naluyan	0							1	23.4.2007	2 years/cycle general painting
7	164.480	Jambatan Padas	0							1	24.4.2007	2 years/cycle general painting
TOTAL :		5								7		

LINTASAN RESOURCES SDN. BHD.
PRIVATISATION OF WEST COAST SABAH FEDERAL ROADS MAINTENANCE

SUMMARY - BRIDGES

Month : APRIL 2007

ITEM	DISTRICT	ROUTE NO	ROAD NAME	General Maintenance			Painting		
				Previous	Current	Cumm.	Previous	Current	Cumm.
				(No.)	(No.)	(No.)	(No.)	(No.)	(No.)
1	Beaufort	01	Jalan Kota Kinabalu - Sindumin	5	2	7	-	-	-
2	Sipitang	01	Jalan Kota Kinabalu - Sindumin	-	-	-	-	-	-
3	Beaufort	502	Jalan Beaufort - Menumbok	4	-	4	-	-	-
4	Kuala Penyu	502	Jalan Beaufort - Menumbok (no bridge)	-	-	-	-	-	-
TOTAL :				9	2	11	-	-	-

LINTASAN RESOURCES SDN. BHD.
 MAINTENANCE OF FEDERAL ROADS - WEST COAST, SABAH
R05 BRIDGES

DISTRICT: BEAUFORT

ROUTE NO: 502

ROAD NAME: JALAN BEAUFORT - MENUMBOK

MONTH: APRIL 2007

Item	Chainage	Bridge Name	Cleaning						Greasing	Localised Painting (No.)	Date of Work Done	REMARKS
			Expansion Joints	Weep Holes	Parapets	Bearing Shelves	Markings	Vegetation	Steel Bearings	Steel Bridges		
BROUGHT FORWARD:		4								0		
CARRIED FORWARD:		4								0		

LINTASAN RESOURCES SDN. BHD.
 MAINTENANCE OF FEDERAL ROADS - WEST COAST, SABAH
R05 BRIDGES

DISTRICT: BEAUFORT

ROUTE NO: 01

ROAD NAME: JALAN KOTA KINABALU - SINDUMIN

MONTH: APRIL 2007

Item	Chainage	Bridge Name	Cleaning						Greasing	Localised Painting (No.)	Date of Work Done	REMARKS
			Expansion Joints	Weep Holes	Parapets	Bearing Shelves	Markings	Vegetation	Steel Bearings	Steel Bridges		
BROUGHT FORWARD:		5								0		
1	110.341	Sg. Bukau Bridge	1	√	√	√	√	√	√		25/04/2007	2nd cycle for normal road
2	112.772	Sg. Maraba Bridge	1	√	√	√	√	√	√		25/04/2007	2nd cycle for normal road
CARRIED FORWARD:		7								0		

R 07
PENYENGGARAAN LONGKANG
(DRAINAGE)

LINTASAN RESOURCES SDN. BHD.
DRAINAGE CLEARING
GRAND SUMMARY

MONTH: APRIL 2007

DISTRICT	ROUTE NO.	ROAD NAME	Earth Drain			Lined Drain		
			Previous	Current	Cumm.	Previous	Current	Cumm.
			(m)	(m)	(m)	(m)	(m)	(m)
Kota Belud	01	Jalan Kota Kinabalu-Kudat	38,172	0	38,172	2,573.0	7,386.2	9,959.2
Kota Marudu	01	Jalan Kota Kinabalu-Kudat	29,270	0	29,270	3,755	0	3,755
Kudat	01	Jalan Kota Kinabalu-Kudat	23,939	4,000	27,939	3,146	0	3,146
Tuaran	01	Jalan Kota Kinabalu-Kudat	7,431	0	7,431	21,333	0	21,333
	22	Jalan Kota Kinabalu-Sandakan	0	0	0	29,000	28,000	57,000
	503	Jalan Berungis-Kota Belud	2,200	0	2,200	28,100	0	28,100
Kota Kinabalu	01	Jalan Kota Kinabalu-Kudat	9,425	9,425	18,850	24,613	24,530	49,143
	01	Jalan Kota Kinabalu-Sindumin	2,451	0	2,451	8,513	0	8,513
	501	Jalan Kota Kinabalu-Penampang-Lok Kawi	304	0	304	3,908	0	3,908
	606	Jalan Susur Sepangar Bay	0	937	937	0	5,299	5,299
	607	Jalan Masuk Ke Pelabuhan Baru	0	0	0	516	516	1,032
	608	Jalan Masuk Ke Lapangan Terbang Lama	0	0	0	420	0	420
Penampang	01	Jalan Kota Kinabalu-Sindumin	9,104	0	9,104	12,798	0	12,798
	500	Jalan Kota Kinabalu-Keningau-Tenom	8,066	0	8,066	41,545	0	41,545
	501	Jalan Kota Kinabalu-Penampang-Lok Kawi	252	252	504	7,287	7,287	14,574
Papar	01	Jalan Kota Kinabalu-Sindumin	13,044	16,440	29,484	484	300	784
Ranau	22	Jalan Kota Kinabalu-Sandakan	14,015	0	14,015	37,666	14,851	52,517
Tambunam	500	Jalan Kota Kinabalu-Keningau-Tenom	18,487	0	18,487	43,483	0	43,483
Keningau	500	Jalan Kota Kinabalu-Keningau-Tenom	5,000	4,792	9,792	3,215	13,737	16,952
Tenom	500	Jalan Kota Kinabalu-Keningau-Tenom	3,319	3,316	6,635	8,068	5,319	13,387
Beaufort	01	Jalan Kota Kinabalu-Sindumin	19,537	25,620	45,157	1,899	5,265	7,164
	502	Jalan Beaufort-Menumbok	25,520	0	25,520	0	0	0
Sipitang	01	Jalan Kota Kinabalu-Sindumin	3,024	0	3,024	3,455	0	3,455
Kuala Penyu	502	Jalan Beaufort-Menumbok	20,130	0	20,130	24,352	0	24,352
TOTAL			252,690	64,782	317,472	310,129	112,490	422,619

LINTASAN RESOURCES SDN. BHD.
PRIVATISATION OF WEST COAST SABAH FEDERAL ROADS MAINTENANCE

SUMMARY - DRAINAGE CLEARING

MONTH : APRIL 2007

ITEM	DISTRICT	ROUTE NO	ROAD NAME	Earth Drain			Lined Drain		
				Previous	Current	Cumm.	Previous	Current	Cumm.
				(m)	(m)	(m)	(m)	(m)	(m)
1	Kota Belud	01	Jalan Kota Kinabalu - Kudat	38,172	-	38,172	2,573.0	7,386.2	9,959.2
2	Kota Marudu	01	Jalan Kota Kinabalu - Kudat	29,270	-	29,270	3,755	-	3,755
3	Kudat	01	Jalan Kota Kinabalu - Kudat	23,939	4,000	27,939	3,146	-	3,146
TOTAL :				91,381	4,000	95,381	9,474	7,386.2	16,860.2

LINTASAN RESOURCES SDN. BHD.
MAINTENANCE OF FEDERAL ROADS - WEST COAST, SABAH
R07 DRAINAGE CLEARING RECORD

DISTRICT: KOTA BELUD

ROUTE NO: 01

ROAD NAME: JALAN KOTA KINABALU - KUDAT

MONTH: APRIL 2007

Item	CHAINAGE		Earth Drain				Lined Drain				Date of Clearing	REMARKS
	From	To	Left Side (m)	Median (m)	Right Side (m)	Total Length (m)	Left Side (m)	Median (m)	Right Side (m)	Total Length (m)		
BROUGHT FORWARD :			17120	0	21052	38172	967	85.6	1520	2573		
1	73.370	73.570							200	200	04/04/2007	Protocol 1st Cycle
2	73.590	73.990							400	400	07/04/2007	"
3	74.070	74.270							200	200	08/04/2007	"
4	75.620	75.620						85.60		85.6	08/04/2007	"
5	73.370	73.900					530			530	11/04/2007	"
6	74.250	74.350					100			100	11/04/2007	"
7	74.350	74.660					310			310	12/04/2007	"
8	74.760	75.030					27			27	12/04/2007	"
9	74.470	74.970							500	500	14/04/2007	"
10	75.070	75.220							220	220	16/04/2007	
11	58.970	59.042					32			32	16/04/2007	
12	58.970	59.207							237	237	18/04/2007	
13	59.150	59.407					150			150	18/04/2007	
14	59.600	59.820							220	220	19/04/2007	
15	59.820	60.320					500			500	19/04/2007	
CARRIED FORWARD :			17120	0	21052	38172	2616	171.2	3497	6284.2		

LINTASAN RESOURCES SDN. BHD.
MAINTENANCE OF FEDERAL ROADS - WEST COAST, SABAH
R07 DRAINAGE CLEARING RECORD

DISTRICT: KOTA BELUD

ROUTE NO: 01

ROAD NAME: JALAN KOTA KINABALU - KUDAT

MONTH: APRIL 2007

Item	CHAINAGE		Earth Drain				Lined Drain				Date of Clearing	REMARKS
	From	To	Left Side (m)	Median (m)	Right Side (m)	Total Length (m)	Left Side (m)	Median (m)	Right Side (m)	Total Length (m)		
BROUGHT FORWARD :			17120	0	21052	38172	2616	171.2	3497	6284.2		
16	59.207	61.717							2510	2510	19/04/2007	
17	59.207	59.355					150			150	23/04/2007	
18	59.360	59.590					230			230	23/04/2007	
19	60.320	60.780						460.00		460	25/04/2007	
20	60.780	60.865						85		85	28/04/2007	
21	60.865	61.105						240		240	30/04/2007	
22												
23												
24												
25												
26												
27												
28												
29												
30												
BALANCE END OF APRIL :			17120	0	21052	38172	2996	956.2	6007	9959.2		

LINTASAN RESOURCES SDN. BHD.
 MAINTENANCE OF FEDERAL ROADS - WEST COAST, SABAH
R07 DRAINAGE CLEARING RECORD

DISTRICT: KOTA MARUDU

ROUTE NO: 01

ROAD NAME: JALAN KOTA KINABALU - KUDAT

MONTH: APRIL 2007

Item	CHAINAGE		Earth Drain				Lined Drain				Date of Clearing	REMARKS
	From	To	Left Side (m)	Median (m)	Right Side (m)	Total Length (m)	Left Side (m)	Median (m)	Right Side (m)	Total Length (m)		
BROUGHT FORWARD :			18980	0	10290	29270	705	0	3050	3755		
1												
2												
3												
4												
5												
6												
7												
8												
9												
10												
11												
12												
13												
14												
15												
BALANCE END OF APRIL :			18980	0	10290	29270	705	0	3050	3755		

LINTASAN RESOURCES SDN. BHD.
MAINTENANCE OF FEDERAL ROADS - WEST COAST, SABAH
R07 DRAINAGE CLEARING RECORD

DISTRICT: KUDAT
ROUTE NO: 01
ROAD NAME: JALAN KOTA KINABALU - KUDAT
MONTH: APRIL 2007

Item	CHAINAGE		Earth Drain				Lined Drain				Date of Clearing	REMARKS
	From	To	Left Side (m)	Median (m)	Right Side (m)	Total Length (m)	Left Side (m)	Median (m)	Right Side (m)	Total Length (m)		
BROUGHT FORWARD :			16046	0	7893	23939	2068	28	1050	3146		
1	172.232	171.232			1000	1000				0	02/04/2007	
2	172.232	171.232	1000			1000				0	09/04/2007	
3	171.232	170.232			1000	1000				0	16/04/2007	
4	171.232	171.232	1000			1000				0	21/04/2007	
5												
6												
7												
8												
9												
10												
11												
12												
13												
14												
15												
BALANCE END OF APRIL :			18046	0	9893	27939	2068	28	1050	3146		

LINTASAN RESOURCES SDN. BHD.
 PRIVATISATION OF WEST COAST SABAH FEDERAL ROADS MAINTENANCE

SUMMARY - DRAINAGE CLEARING

Month: April 2007

ITEM	DISTRICT	ROUTENO	ROAD NAME	Earth Drain			Lined Drain		
				Previous	Current	Cumm.	Previous	Current	Cumm.
				(m)	(m)	(m)	(m)	(m)	(m)
1	Kota Kinabalu	01	Jalan Kota Kinabalu - Kudat	9,425.00	9,425.00	18,850.00	24,613.00	24,530.00	49,143.00
2	Tuaran	01	Jalan Kota Kinabalu - Kudat	7,431.00	-	7,431.00	21,333.00	-	21,333.00
3	Tuaran	22	Jalan Kota Kinabalu - Sandakan	-	-	-	29,000.00	28,000.00	57,000.00
4	Tuaran	503	Jalan Berungis - Kota Belud	2,200.00	-	2,200.00	28,100.00	-	28,100.00
5	Kota Kinabalu	606	Jalan Susur Sepangar Bay	-	937.00	937.00	-	5,299.00	5,299.00
6	Kota Kinabalu	607	Jalan Masuk Ke Pelabuhan Baru, KK	-	-	-	516.00	516.00	1,032.00
TOTAL :				19,056.00	10,362.00	29,418.00	103,562.00	58,345.00	161,907.00

LINTASAN RESOURCES SDN. BHD.
MAINTENANCE OF FEDERAL ROADS - WEST COAST, SABAH
R07 DRAINAGE CLEARING RECORD

DISTRICT: KOTA KINABALU

ROUTENO: 01

ROAD NAME: JALAN KOTA KINABALU - KUDAT

MONTH: APRIL 2007

Item	CHAINAGE		Earth Drain				Lined Drain				Date of Clearing	REMARKS
	From	To	Left Side (m)	Median (m)	Right Side (m)	Total Length (m)	Left Side (m)	Median (m)	Right Side (m)	Total Length (m)		
BROUGHT FORWARD :			3,410	0	6,015	9,425	9,291	6,609	8,713	24,613		
1	0.400	0.844					444			444	09/04/2007	
2	0.844	0.864					20			20	09/04/2007	
3	0.900	0.980					80			80	09/04/2007	
4	0.990	1.000					10			10	09/04/2007	
5	2.300	2.352					52			52	09/04/2007	
6	2.352	2.377					25			25	09/04/2007	
7	2.415	2.527					112			112	09/04/2007	
8	2.655	2.700					45			45	09/04/2007	
9	2.725	2.972					247			247	09/04/2007	
10	2.972	3.085					113			113	09/04/2007	
11	3.085	3.191					106			106	09/04/2007	
12	4.070	4.202					132			132	09/04/2007	
13	4.202	4.330					128			128	12/04/2007	
14	4.330	4.379					49			49	12/04/2007	
15	4.379	4.482					103			103	12/04/2007	
CARRIED FORWARD :			3,410	0	6,015	9,425	10,957	6,609	8,713	26,279		

LINTASAN RESOURCES SDN. BHD.
 MAINTENANCE OF FEDERAL ROADS - WEST COAST, SABAH
R07 DRAINAGE CLEARING RECORD

DISTRICT: KOTA KINABALU
ROUTENO: 01
ROAD NAME: JALAN KOTA KINABALU - KUDAT
MONTH: APRIL 2007

Item	CHAINAGE		Earth Drain				Lined Drain				Date of Clearing	REMARKS
	From	To	Left Side (m)	Median (m)	Right Side (m)	Total Length (m)	Left Side (m)	Median (m)	Right Side (m)	Total Length (m)		
BROUGHT FORWARD :			3,410	0	6,015	9,425	10,957	6,609	8,713	26,279		
16	4.498	4.616					118				12/04/2007	
17	4.616	5.002					386				12/04/2007	
18	5.037	5.110					73				12/04/2007	
19	5.110	5.235					125				12/04/2007	
20	5.235	5.420					185				12/04/2007	
21	5.432	5.795					363				12/04/2007	
22	5.795	5.881					86				12/04/2007	
23	5.881	5.925					44				12/04/2007	
24	5.965	6.125					160				12/04/2007	
25	6.125	6.200					75				12/04/2007	
26	6.200	6.877					677				14/04/2007	
27	6.877	6.915					38				14/04/2007	
28	6.915	6.942					27				14/04/2007	
29	6.940	7.013					73				14/04/2007	
30	7.097	7.116					19				14/04/2007	
CARRIED FORWARD :			3,410	0	6,015	9,425	13,406	6,609	8,713	26,279		

LINTASAN RESOURCES SDN. BHD.
MAINTENANCE OF FEDERAL ROADS - WEST COAST, SABAH
R07 DRAINAGE CLEARING RECORD

DISTRICT: KOTA KINABALU

ROUTENO: 01

ROAD NAME: JALAN KOTA KINABALU - KUDAT

MONTH: APRIL 2007

Item	CHAINAGE		Earth Drain				Lined Drain				Date of Clearing	REMARKS
	From	To	Left Side (m)	Median (m)	Right Side (m)	Total Length (m)	Left Side (m)	Median (m)	Right Side (m)	Total Length (m)		
BROUGHT FORWARD :			3,410	0	6,015	9,425	13,406	6,609	8,713	28,728		
31	7.152	7.265					113			113	14/04/2007	
32	7.345	7.578					233			233	14/04/2007	
33	7.578	7.776					198			198	14/04/2007	
34	7.790	8.033					243			243	17/04/2007	
35	8.158	8.267					109			109	17/04/2007	
36	8.279	8.298					19			19	17/04/2007	
37	8.366	8.391					25			25	17/04/2007	
38	8.391	8.448					57			57	17/04/2007	
39	8.448	8.547					99			99	17/04/2007	
40	8.572	8.729	157			157					17/04/2007	
41	8.729	8.800					71			71	17/04/2007	
42	8.931	9.219					288			288	17/04/2007	
43	9.240	9.416					176			176	17/04/2007	
44	9.521	9.679					158			158	17/04/2007	
45	9.679	10.023					344			344	17/04/2007	
CARRIED FORWARD :			3,567	0	6,015	9,582	15,539	6,609	8,713	30,861		

LINTASAN RESOURCES SDN. BHD.
 MAINTENANCE OF FEDERAL ROADS - WEST COAST, SABAH
R07 DRAINAGE CLEARING RECORD

DISTRICT: KOTA KINABALU

ROUTENO: 01

ROAD NAME: JALAN KOTA KINABALU - KUDAT

MONTH: APRIL 2007

Item	CHAINAGE		Earth Drain				Lined Drain				Date of Clearing	REMARKS
	From	To	Left Side (m)	Median (m)	Right Side (m)	Total Length (m)	Left Side (m)	Median (m)	Right Side (m)	Total Length (m)		
BROUGHT FORWARD :			3,567	0	6,015	9,582	15,539	6,609	8,713	30,861		
46	10.023	10.203					180			180	20/04/2007	
47	10.219	10.240	21			21					20/04/2007	
48	10.275	10.350					75			75	20/04/2007	
49	10.380	10.665					285			285	20/04/2007	
50	10.777	11.501	724			724					20/04/2007	
51	11.501	11.627					126			126	20/04/2007	
52	11.627	11.970	343			343					20/04/2007	
53	11.985	12.754					769			769	23/04/2007	
54	12.754	13.267	513			513					23/04/2007	
55	13.280	13.509					229			229	23/04/2007	
56	13.509	13.634					125			125	23/04/2007	
57	13.634	13.789					155			155	23/04/2007	
58	13.789	14.265					476			476	26/04/2007	
59	14.289	14.500					211			211	26/04/2007	
60	14.500	14.514	14			14					26/04/2007	
CARRIED FORWARD :			5,182	0	6,015	11,197	18,170	6,609	8,713	33,492		

LINTASAN RESOURCES SDN. BHD.
MAINTENANCE OF FEDERAL ROADS - WEST COAST, SABAH
R07 DRAINAGE CLEARING RECORD

DISTRICT: KOTA KINABALU

ROUTENO: 01

ROAD NAME: JALAN KOTA KINABALU - KUDAT

MONTH: APRIL 2007

Item	CHAINAGE		Earth Drain				Lined Drain				Date of Clearing	REMARKS
	From	To	Left Side (m)	Median (m)	Right Side (m)	Total Length (m)	Left Side (m)	Median (m)	Right Side (m)	Total Length (m)		
BROUGHT FORWARD :			5,182	0	6,015	11,197	18,170	6,609	8,713	33,492		
61	14.824	15.072	248			248					26/04/2007	
62	15.146	15.315	169			169					26/04/2007	
63	15.336	15.403	67			67					26/04/2007	
64	15.413	15.476	63			63					26/04/2007	
65	15.492	15.537	45			45					26/04/2007	
66	15.548	15.662	114			114					26/04/2007	
67	16.003	16.068					65			65	26/04/2007	
68	16.068	17.000	932			932					28/04/2007	
69	16.911	17.037					126			126	28/04/2007	
70	17.158	17.330					172			172	28/04/2007	
71	17.330	17.355					25			25	28/04/2007	
72	17.355	17.379					24			24	28/04/2007	
73	0.400	0.488						88		88	09/04/2007	
74	0.548	0.636						88		88	09/04/2007	
75	0.880	0.734						146		146	09/04/2007	Roundabout
CARRIED FORWARD :			6,820	0	6,015	12,835	18,582	6,931	8,713	34,226		

LINTASAN RESOURCES SDN. BHD.
MAINTENANCE OF FEDERAL ROADS - WEST COAST, SABAH
R07 DRAINAGE CLEARING RECORD

DISTRICT: KOTA KINABALU

ROUTENO: 01

ROAD NAME: JALAN KOTA KINABALU - KUDAT

MONTH: APRIL 2007

Item	CHAINAGE		Earth Drain				Lined Drain				Date of Clearing	REMARKS
	From	To	Left Side (m)	Median (m)	Right Side (m)	Total Length (m)	Left Side (m)	Median (m)	Right Side (m)	Total Length (m)		
BROUGHT FORWARD :			6,820	0	6,015	12,835	18,582	6,931	8,713	34,226		
76	2.305	2.407						102		102	09/04/2007	
77	2.407	2.625						218		218	09/04/2007	
78	2.625	2.885						260		260	09/04/2007	
79	2.894	3.200						306		306	09/04/2007	
80	3.673	4.050						377		377	09/04/2007	
81	4.182	4.260						78		78	09/04/2007	
82	4.301	4.414						113		113	12/04/2007	
83	4.454	4.540						86		86	12/05/2007	
84	4.688	4.734						46		46	12/06/2007	
85	5.105	5.344						239		239	12/07/2007	
86	5.610	5.930						320		320	12/04/2007	
87	7.325	7.405						80		80	14/04/2007	
88	7.556	7.660						104		104	14/04/2007	
89	7.945	8.152						207		207	17/04/2007	
90	8.174	8.300						126		126	17/04/2007	
CARRIED FORWARD :			6,820	0	6,015	12,835	18,582	9,593	8,713	36,888		

LINTASAN RESOURCES SDN. BHD.
MAINTENANCE OF FEDERAL ROADS - WEST COAST, SABAH
R07 DRAINAGE CLEARING RECORD

DISTRICT: KOTA KINABALU
ROUTENO: 01
ROAD NAME: JALAN KOTA KINABALU - KUDAT
MONTH: APRIL 2007

Item	CHAINAGE		Earth Drain				Lined Drain				Date of Clearing	REMARKS
	From	To	Left Side (m)	Median (m)	Right Side (m)	Total Length (m)	Left Side (m)	Median (m)	Right Side (m)	Total Length (m)		
BROUGHT FORWARD :			6,820	0	6,015	12,835	18,582	9,593	8,713	36,888		
91	8.334	8.481						147		147	17/04/2007	
92	8.760	8.948						188		188	17/04/2007	
93	9.084	9.313						229		229	17/04/2007	
94	9.648	9.870						222		222	17/04/2007	
95	10.448	10.691						243		243	20/04/2007	
96	10.723	10.853						130		130	20/04/2007	
97	12.227	12.337						110		110	23/04/2007	
98	12.450	12.665						215		215	23/04/2007	
99	12.731	13.165						434		434	23/04/2007	
100	13.467	13.573						106		106	23/04/2007	
101	13.850	13.929						79		79	23/04/2007	
102	14.300	14.217						83		83	26/04/2007	Roundabout
103	14.542	14.700						158		158	28/04/2007	
104	14.830	15.105						275		275	28/04/2007	
105	15.400	15.900						500		500	28/04/2007	
CARRIED FORWARD :			6,820	0	6,015	12,835	18,582	12,712	8,713	40,007		

LINTASAN RESOURCES SDN. BHD.
MAINTENANCE OF FEDERAL ROADS - WEST COAST, SABAH
R07 DRAINAGE CLEARING RECORD

DISTRICT: KOTA KINABALU
ROUTENO: 01
ROAD NAME: JALAN KOTA KINABALU - KUDAT
MONTH: APRIL 2007

Item	CHAINAGE		Earth Drain				Lined Drain				Date of Clearing	REMARKS
	From	To	Left Side (m)	Median (m)	Right Side (m)	Total Length (m)	Left Side (m)	Median (m)	Right Side (m)	Total Length (m)		
BROUGHT FORWARD :			6,820	0	6,015	12,835	18,582	12,712	8,713	40,007		
106	16.038	16.138						100		100	28/04/2007	
107	16.167	16.238						71		71	28/04/2007	
108	16.900	16.975						75		75	28/04/2007	
109	17.123	17.300						177		177	28/04/2007	
110	0.400	0.495							95	95	09/04/2007	
111	0.640	0.670							30	30	09/04/2007	
112	0.670	0.789							119	119	09/04/2007	
113	0.789	0.870							81	81	09/04/2007	
114	0.910	1.000							90	90	09/04/2007	
115	2.300	2.438							138	138	09/04/2007	
116	2.438	2.497							59	59	09/04/2007	
117	2.497	2.561							64	64	09/04/2007	
118	2.561	2.648							87	87	09/04/2007	
119	2.649	2.827							178	178	09/04/2007	
120	2.827	2.875							48	48	09/04/2007	
CARRIED FORWARD :			6,820	0	6,015	12,835	18,582	13,135	9,702	41,419		

LINTASAN RESOURCES SDN. BHD.
 MAINTENANCE OF FEDERAL ROADS - WEST COAST, SABAH
R07 DRAINAGE CLEARING RECORD

DISTRICT: KOTA KINABALU
ROUTENO: 01
ROAD NAME: JALAN KOTA KINABALU - KUDAT
MONTH: APRIL 2007

Item	CHAINAGE		Earth Drain				Lined Drain				Date of Clearing	REMARKS
	From	To	Left Side (m)	Median (m)	Right Side (m)	Total Length (m)	Left Side (m)	Median (m)	Right Side (m)	Total Length (m)		
BROUGHT FORWARD :			6,820	0	8,761	15,581	18,582	13,135	16,957	48,674		
166	14.293	14.320							27	27	26/04/2007	
167	14.380	14.445							65	65	26/04/2007	
168	14.445	14.539			94	94					26/04/2007	
169	14.924	15.137			213	213					26/04/2007	
170	15.137	15.276							139	139	26/04/2007	
171	15.276	15.431			155	155					26/04/2007	
172	15.457	15.548							91	91	26/04/2007	
173	15.548	15.736			188	188					26/04/2007	
174	15.796	16.973			1177	1177					28/04/2007	
175	15.973	17.325			1352	1352					28/04/2007	
176	16.968	17.115							147	147	28/04/2007	
177	16.968	17.050			82	82					28/04/2007	
178	17.392	17.400			8	8					28/04/2007	
TOTAL :			6,820	0	12,030	18,850	18,582	13,135	17,426	49,143		

LINTASAN RESOURCES SDN. BHD.
MAINTENANCE OF FEDERAL ROADS - WEST COAST, SABAH
R07 DRAINAGE CLEARING RECORD

DISTRICT: KOTA KINABALU
ROUTE NO: 606
ROAD NAME: JALAN SUSUR SEPANGAR BAY
MONTH: APRIL 2007

Item	CHAINAGE		Earth Drain				Lined Drain				Date of Clearing	REMARKS
	From	To	Left Side (m)	Median (m)	Right Side (m)	Total Length (m)	Left Side (m)	Median (m)	Right Side (m)	Total Length (m)		
BROUGHT FORWARD :			0	0	0	0	0	0	0	0		
1	0.000	0.02					22			22	23/04/2007	
2	0.022	0.07					46			46	23/04/2007	
3	0.086	0.120					34			34	23/04/2007	
4	0.151	0.254	103			103					23/04/2007	
5	0.400	0.470					70			70	23/04/2007	
6	0.502	0.686					184			184	23/04/2007	
7	0.686	0.877	191			191					23/04/2007	
8	0.877	0.945					68			68	23/04/2007	
9	0.973	1.136					163			163	26/04/2007	
10	0.973	1.136					163			163	26/04/2007	
11	1.136	1.227					91			91	26/04/2007	
12	1.234	1.312					78			78	26/04/2007	
13	1.566	1.572					6			6	26/04/2007	
14	1.593	1.600					7			7	26/04/2007	
15	1.600	1.810	210			210					28/04/2007	
CARRIED FORWARD :			504	0	0	504	932	0	0	932		

LINTASAN RESOURCES SDN. BHD.
MAINTENANCE OF FEDERAL ROADS - WEST COAST, SABAH
R07 DRAINAGE CLEARING RECORD

DISTRICT: KOTA KINABALU
ROUTENO: 606
ROAD NAME: JALAN SUSUR SEPANGAR BAY
MONTH: APRIL 2007

Item	CHAINAGE		Earth Drain				Lined Drain				Date of Clearing	REMARKS
	From	To	Left Side (m)	Median (m)	Right Side (m)	Total Length (m)	Left Side (m)	Median (m)	Right Side (m)	Total Length (m)		
BROUGHT FORWARD :			504	0	0	504	932	0	0	932		
16	1.810	2.007					197			197	28/04/2007	
17	2.128	2.23					103			103	28/04/2007	
18	2.511	2.600					89			89	28/04/2007	
19	2.724	2.979					255			255	28/04/2007	
20	0.083	0.505						422		422	23/04/2007	
21	0.536	1.220						684		684	23/04/2007	
22	1.245	1.364						119		119	26/04/2007	
23	1.389	1.436						47		47	26/04/2007	
24	1.436	1.562						126		126	26/04/2007	
25	2.039	2.144						105		105	28/04/2007	
26	2.166	3.020						854		854	28/04/2007	
27	0.000	0.021							21	21	23/04/2007	
28	0.248	0.489							241	241	23/04/2007	
29	0.489	0.516							27	27	23/04/2007	
30	0.548	0.995							447	447	23/04/2007	
CARRIED FORWARD :			504	0	0	504	1,576	2,357	736	4,669		

LINTASAN RESOURCES SDN. BHD.
MAINTENANCE OF FEDERAL ROADS - WEST COAST, SABAH
R07 DRAINAGE CLEARING RECORD

DISTRICT: KOTA KINABALU

ROUTE NO: 606

ROAD NAME: JALAN SUSUR SEPANGAR BAY

MONTH: APRIL 2007

Item	CHAINAGE		Earth Drain				Lined Drain				Date of Clearing	REMARKS
	From	To	Left Side (m)	Median (m)	Right Side (m)	Total Length (m)	Left Side (m)	Median (m)	Right Side (m)	Total Length (m)		
BROUGHT FORWARD :			504	0	0	504	1,576	2,357	736	4,669		
31	1.467	1.569							102	102	26/04/2007	
32	1.569	1.58							9	9	26/04/2007	
33	1.595	1.600							5	5	26/04/2007	
34	1.600	1.632			32	32					26/04/2007	
35	1.632	1.660							28	28	26/04/2007	
36	1.660	1.895							235	235	26/04/2007	
37	1.895	2.296			401	401					28/04/2007	
38	2.296	2.386							90	90	28/04/2007	
39	2.386	2.547							161	161	28/04/2007	
TOTAL :			504	0	433	937	1,576	2,357	1,366	5,299		

LINTASAN RESOURCES SDN. BHD.
 MAINTENANCE OF FEDERAL ROADS - WEST COAST, SABAH
R07 DRAINAGE CLEARING RECORD

DISTRICT: TUARAN
ROUTE NO: 01
ROAD NAME: JALAN KOTA KINABALU - KUDAT
MONTH: APRIL 2007

Item	CHAINAGE		Earth Drain				Lined Drain				Date of Clearing	REMARKS
	From	To	Left Side (m)	Median (m)	Right Side (m)	Total Length (m)	Left Side (m)	Median (m)	Right Side (m)	Total Length (m)		
BROUGHT FORWARD :			2,931	0	4,500	7,431	9,360	828	11,145	21,333		
TOTAL :			2,931	0	4,500	7,431	9,360	828	11,145	21,333		

LINTASAN RESOURCES SDN. BHD.
MAINTENANCE OF FEDERAL ROADS - WEST COAST, SABAH
R07 DRAINAGE CLEARING RECORD

DISTRICT: TUARAN

ROUTE NO: 22

ROAD NAME: JALAN KOTA KINABALU - SANDAKAN

MONTH: APRIL 2007

Item	CHAINAGE		Earth Drain				Lined Drain				Date of Clearing	REMARKS
	From	To	Left Side (m)	Median (m)	Right Side (m)	Total Length (m)	Left Side (m)	Median (m)	Right Side (m)	Total Length (m)		
BROUGHT FORWARD :			0	0	0	0	14,500	0	14,500	29,000		
1	14.500	16.000					1500		1500	3000	02/04/2007	
2	16.000	17.500					1500		1500	3000	05/04/2007	
3	17.500	19.500					2000		2000	4000	09/04/2007	
4	19.500	21.000					1500		1500	3000	12/04/2007	
5	21.000	23.000					2000		2000	4000	16/04/2007	
6	23.000	24.500					1500		1500	3000	19/04/2007	
7	24.500	26.500					2000		2000	4000	23/04/2007	
8	26.500	28.500					2000		2000	4000	27/04/2007	
TOTAL :			0	0	0	0	28,500	0	28,500	57,000		

LINTASAN RESOURCES SDN. BHD.
MAINTENANCE OF FEDERAL ROADS - WEST COAST, SABAH
R07 DRAINAGE CLEARING RECORD

DISTRICT: TUARAN

ROUTE NO: 503

ROAD NAME: JALAN BERUNGIS - KOTA BELUD

MONTH: APRIL 2007

Item	CHAINAGE		Earth Drain				Lined Drain				Date of Clearing	REMARKS
	From	To	Left Side (m)	Median (m)	Right Side (m)	Total Length (m)	Left Side (m)	Median (m)	Right Side (m)	Total Length (m)		
BROUGHT FORWARD :			0	0	2,200	2,200	17,700	2,200	8,200	28,100		
TOTAL :			0	0	2,200	2,200	17,700	2,200	8,200	28,100		

LINTASAN RESOURCES SDN. BHD.
PRIVATISATION OF WEST COAST SABAH FEDERAL ROADS MAINTENANCE

SUMMARY - DRAINAGE CLEARING

MONTH: APRIL 2007

ITEM	DISTRICT	ROUTE NO	ROAD NAME	Earth Drain			Lined Drain		
				Previous	Current	Cumm.	Previous	Current	Cumm.
				(m)	(m)	(m)	(m)	(m)	(m)
1	Ranau	22	Jalan Kota Kinabalu - Sandakan	14,015.00	0.00	14,015.00	37,666.00	14,851.00	52,517.00
			TOTAL :	14,015.00	0.00	14,015.00	37,666.00	14,851.00	52,517.00

LINTASAN RESOURCES SDN. BHD.
MAINTENANCE OF FEDERAL ROADS - WEST COAST, SABAH
R07 DRAINAGE CLEARING RECORD

DISTRICT: Ranau

ROUTE NO: 22

ROAD NAME: Jalan Kota Kinabalu - Sandakan

MONTH: April 2007

Item	CHAINAGE		Earth Drain				Lined Drain				Date of Clearing	REMARKS
	From	To	Left Side (m)	Median (m)	Right Side (m)	Total Length (m)	Left Side (m)	Median (m)	Right Side (m)	Total Length (m)		
BROUGHT FORWARD FROM MARCH 2007:			9,720.00	0.00	4,295.00	14,015.00	25,655.00	0.00	12,011.00	37,666.00		
1	55.600	56.266				0.00	666.00			666.00	4/1/2007	
2	56.266	56.400				0.00	134.00			134.00	4/1/2007	
3	56.410	56.740				0.00	330.00			330.00	4/2/2007	
4	56.420	56.670				0.00			250.00	250.00	4/2/2007	
5	57.400	57.630				0.00	230.00			230.00	4/3/2007	
6	57.400	57.630				0.00			230.00	230.00	4/3/2007	
7	57.630	57.649				0.00	19.00			19.00	4/3/2007	
8	57.630	57.685				0.00			55.00	55.00	4/5/2007	
9	57.650	57.734				0.00	84.00			84.00	4/5/2007	
10	57.685	58.013				0.00			328.00	328.00	4/6/2007	
11	57.827	58.121				0.00	294.00			294.00	4/6/2007	
12	59.684	59.804				0.00	120.00			120.00	4/6/2007	
13	58.013	58.227				0.00			214.00	214.00	4/7/2007	
14	60.170	60.219				0.00	49.00			49.00	4/8/2007	
15	58.227	58.400				0.00			173.00	173.00	4/8/2007	
CARRIED FORWARD :			9,720.00	0.00	4,295.00	14,015.00	27,581.00	0.00	13,261.00	40,842.00		

LINTASAN RESOURCES SDN. BHD.
MAINTENANCE OF FEDERAL ROADS - WEST COAST, SABAH
R07 DRAINAGE CLEARING RECORD

DISTRICT: Ranau

ROUTE NO: 22

ROAD NAME: Jalan Kota Kinabalu - Sandakan

MONTH: April 2007

Item	CHAINAGE		Earth Drain				Lined Drain				Date of Clearing	REMARKS
	From	To	Left Side (m)	Median (m)	Right Side (m)	Total Length (m)	Left Side (m)	Median (m)	Right Side (m)	Total Length (m)		
BROUGHT FORWARD :			9,720.00	0.00	4,295.00	14,015.00	27,581.00	0.00	13,261.00	40,842.00		
16	58.400	58.781				0.00			381.00	381.00	4/8/2007	
17	58.781	58.876				0.00			95.00	95.00	4/8/2007	
18	58.876	59.400				0.00			524.00	524.00	4/8/2007	
19	59.400	59.426				0.00			26.00	26.00	4/10/2007	
20	59.426	59.876				0.00			450.00	450.00	4/10/2007	
21	59.876	60.170				0.00			294.00	294.00	4/10/2007	
22	60.170	60.400				0.00			230.00	230.00	4/10/2007	
23	60.400	60.460				0.00			60.00	60.00	4/12/2007	
24	60.460	60.810				0.00			350.00	350.00	4/12/2007	
25	60.648	60.736				0.00	88.00			88.00	4/12/2007	
26	60.810	61.073				0.00			263.00	263.00	4/13/2007	
27	60.915	61.039				0.00	124.00			124.00	4/13/2007	
28	61.073	61.342				0.00			269.00	269.00	4/13/2007	
29	61.075	61.125				0.00	50.00			50.00	4/14/2007	
30	61.163	61.205				0.00	42.00			42.00	4/14/2007	
CARRIED FORWARD :			9,720.00	0.00	4,295.00	14,015.00	27,885.00	0.00	16,203.00	44,088.00		

LINTASAN RESOURCES SDN. BHD.
MAINTENANCE OF FEDERAL ROADS - WEST COAST, SABAH
R07 DRAINAGE CLEARING RECORD

DISTRICT: Ranau

ROUTE NO: 22

ROAD NAME: Jalan Kota Kinabalu - Sandakan

MONTH: April 2007

Item	CHAINAGE		Earth Drain				Lined Drain				Date of Clearing	REMARKS
	From	To	Left Side (m)	Median (m)	Right Side (m)	Total Length (m)	Left Side (m)	Median (m)	Right Side (m)	Total Length (m)		
BROUGHT FORWARD :			9,720.00	0.00	4,295.00	14,015.00	27,885.00	0.00	16,203.00	44,088.00		
31	61.292	61.345				0.00	53.00			53.00	4/15/2007	
32	61.342	61.400				0.00			58.00	58.00	4/15/2007	
33	61.400	61.480				0.00			80.00	80.00	4/16/2007	
34	61.480	61.973				0.00			493.00	493.00	4/17/2007	
35	61.978	62.046				0.00	68.00			68.00	4/19/2007	
36	61.978	62.028				0.00			50.00	50.00	4/19/2007	
37	62.072	62.260				0.00	188.00			188.00	4/20/2007	
38	62.028	62.072				0.00			44.00	44.00	4/20/2007	
39	62.260	62.400				0.00	140.00			140.00	4/20/2007	
40	62.260	62.350				0.00			90.00	90.00	4/20/2007	
41	62.400	62.458				0.00	58.00			58.00	4/21/2007	
42	62.458	62.497				0.00	39.00			39.00	4/21/2007	
43	62.497	62.900				0.00	403.00			403.00	4/21/2007	
44	62.900	63.082				0.00	182.00			182.00	4/22/2007	
45	62.920	63.080				0.00			160.00	160.00	4/22/2007	
CARRIED FORWARD :			9,720.00	0.00	4,295.00	14,015.00	29,016.00	0.00	17,178.00	46,194.00		

LINTASAN RESOURCES SDN. BHD.
MAINTENANCE OF FEDERAL ROADS - WEST COAST, SABAH
R07 DRAINAGE CLEARING RECORD

DISTRICT: Ranau

ROUTE NO: 22

ROAD NAME: Jalan Kota Kinabalu - Sandakan

MONTH: April 2007

Item	CHAINAGE		Earth Drain				Lined Drain				Date of Clearing	REMARKS
	From	To	Left Side (m)	Median (m)	Right Side (m)	Total Length (m)	Left Side (m)	Median (m)	Right Side (m)	Total Length (m)		
BROUGHT FORWARD :			9,720.00	0.00	4,295.00	14,015.00	29,016.00	0.00	17,178.00	46,194.00		
46	62.900	63.114				0.00	214.00			214.00	4/22/2007	
47	63.114	63.141				0.00	27.00			27.00	4/23/2007	
48	63.141	63.237				0.00	96.00			96.00	4/23/2007	
49	63.237	63.400				0.00	163.00			163.00	4/23/2007	
50	63.400	63.449				0.00	49.00			49.00	4/24/2007	
51	63.449	63.775				0.00	326.00			326.00	4/24/2007	
52	63.775	64.036				0.00	261.00			261.00	4/24/2007	
53	64.036	64.210				0.00	174.00			174.00	4/26/2007	
54	64.267	64.385				0.00	118.00			118.00	4/26/2007	
55	64.400	64.462				0.00	62.00			62.00	4/26/2007	
56	64.400	64.548				0.00			148.00	148.00	4/27/2007	
57	64.462	64.541				0.00	79.00			79.00	4/27/2007	
58	64.659	64.988				0.00			329.00	329.00	4/27/2007	
59	64.907	64.988				0.00	81.00			81.00	4/28/2007	
60	64.990	65.043				0.00			53.00	53.00	4/28/2007	
CARRIED FORWARD :			9,720.00	0.00	4,295.00	14,015.00	30,666.00	0.00	17,708.00	48,374.00		

LINTASAN RESOURCES SDN. BHD.
MAINTENANCE OF FEDERAL ROADS - WEST COAST, SABAH
R07 DRAINAGE CLEARING RECORD

DISTRICT: Ranau

ROUTE NO: 22

ROAD NAME: Jalan Kota Kinabalu - Sandakan

MONTH: April 2007

Item	CHAINAGE		Earth Drain				Lined Drain				Date of Clearing	REMARKS
	From	To	Left Side (m)	Median (m)	Right Side (m)	Total Length (m)	Left Side (m)	Median (m)	Right Side (m)	Total Length (m)		
BROUGHT FORWARD :			9,720.00	0.00	4,295.00	14,015.00	30,666.00	0.00	17,708.00	48,374.00		
61	65.043	65.372				0.00			329.00	329.00	4/29/2007	
62	65.056	65.159				0.00	103.00			103.00	4/29/2007	
63	65.372	65.400				0.00			28.00	28.00	4/29/2007	
64	65.400	65.724				0.00			324.00	324.00		
65	65.457	65.498				0.00	41.00			41.00		
66	65.500	65.542				0.00	42.00			42.00		
67	65.724	65.903				0.00			179.00	179.00		
68	65.903	66.110				0.00			207.00	207.00		
69	66.110	66.400				0.00			290.00	290.00		
70	66.400	66.720				0.00			320.00	320.00		
71	66.434	66.491				0.00	57.00			57.00		
72	66.720	67.020				0.00			300.00	300.00		
73	67.020	67.087				0.00			67.00	67.00		
74	67.098	67.171				0.00			73.00	73.00		
75	67.171	67.350				0.00			179.00	179.00		
CARRIED FORWARD :			9,720.00	0.00	4,295.00	14,015.00	30,909.00	0.00	20,004.00	50,913.00		

LINTASAN RESOURCES SDN. BHD.
MAINTENANCE OF FEDERAL ROADS - WEST COAST, SABAH
R07 DRAINAGE CLEARING RECORD

DISTRICT: Ranau

ROUTENO: 22

ROAD NAME: Jalan Kota Kinabalu - Sandakan

MONTH: April 2007

Item	CHAINAGE		Earth Drain				Lined Drain				Date of Clearing	REMARKS
	From	To	Left Side (m)	Median (m)	Right Side (m)	Total Length (m)	Left Side (m)	Median (m)	Right Side (m)	Total Length (m)		
BROUGHT FORWARD :			9,720.00	0.00	4,295.00	14,015.00	30,909.00	0.00	20,004.00	50,913.00		
76	67.350	67.400				0.00			50.00	50.00	4/29/2007	
77	67.400	67.410				0.00			10.00	10.00	4/29/2007	
78	67.410	67.872				0.00			462.00	462.00	4/29/2007	
79	67.486	67.690				0.00	204.00			204.00	4/29/2007	
80	67.805	67.855				0.00	50.00			50.00	4/29/2007	
81	67.855	67.943				0.00	88.00			88.00	4/29/2007	
82	67.951	68.081				0.00	130.00			130.00	4/29/2007	
83	68.055	68.121				0.00			66.00	66.00	4/29/2007	
84	68.074	68.157				0.00	83.00			83.00	4/29/2007	
85	68.177	68.388				0.00	211.00			211.00	4/29/2007	
86	68.400	68.600				0.00	200.00			200.00	4/29/2007	
87	68.400	68.450				0.00			50.00	50.00	4/29/2007	
88												
89												
90												
CARRIED FORWARD :			9,720.00	0.00	4,295.00	14,015.00	31,875.00	0.00	20,642.00	52,517.00		

LINTASAN RESOURCES SDN. BHD.
PRIVATISATION OF WEST COAST SABAH FEDERAL ROADS MAINTENANCE

SUMMARY - DRAINAGE CLEARING

Month : APRIL 2007

ITEM	DISTRICT	ROUTE NO	ROAD NAME	Earth Drain			Lined Drain		
				Previous	Current	Cumm.	Previous	Current	Cumm.
				(m)	(m)	(m)	(m)	(m)	(m)
1	Kota Kinabalu	01	Jalan Kota Kinabalu - Sindumin	2,451	-	2,451	8,513	-	8,513
2	Penampang	01	Jalan Kota Kinabalu - Sindumin	9,104	-	9,104	12,798	-	12,798
3	Papar	01	Jalan Kota Kinabalu - Sindumin	13,044	16,440	29,484	484	300	784
4	Penampang	500	Jalan Kota Kinabalu - Keningau - Tenom	8,066	-	8,066	41,545	-	41,545
5	Kota Kinabalu	501	Jalan Kota Kinabalu - Penampang - Lok Kawi	304	-	304	3,908	-	3,908
6	Penampang	501	Jalan Kota Kinabalu - Penampang - Lok Kawi	252	252	504	7,287	7,287	14,574
7	Kota Kinabalu	608	Jalan Masuk Ke Lapangan Terbang Lama, KK	-	-	-	420	-	420
TOTAL :				33,221	16,692	49,913	74,955	7,587	82,542

LINTASAN RESOURCES SDN. BHD.
 MAINTENANCE OF FEDERAL ROADS - WEST COAST, SABAH
R07 DRAINAGE CLEARING RECORD

DISTRICT: PENAMPANG
 ROUTE NO: 01
 ROAD NAME: JLN KOTA KINABALU-SINDUMIN
 MONTH: APRIL 2007

Item	CHAINAGE		Earth Drain				Lined Drain				Date of Clearing	REMARKS
	From	To	Left Side (m)	Median (m)	Right Side (m)	Total Length (m)	Left Side (m)	Median (m)	Right Side (m)	Total Length (m)		
BROUGHT FORWARD :			7,109	0	1,995	9,104	2,637	3,122	7,039	12,798		
TOTAL :			7,109	0	1,995	9,104	2,637	3,122	7,039	12,798		

LINTASAN RESOURCES SDN. BHD.
MAINTENANCE OF FEDERAL ROADS - WEST COAST, SABAH
R07 DRAINAGE CLEARING RECORD

DISTRICT: PAPAR
ROUTE NO: 01
ROAD NAME: JLN KOTA KINABALU-SINDUMIN
MONTH: APRIL 2007

Item	CHAINAGE		Earth Drain				Lined Drain				Date of Clearing	REMARKS
	From	To	Left Side (m)	Median (m)	Right Side (m)	Total Length (m)	Left Side (m)	Median (m)	Right Side (m)	Total Length (m)		
BROUGHT FORWARD :			4,605	0	8,439	13,044	91	94	299	484		
1	32.979	32.758	221			221					02/04/2007	2nd cycle for Normal Road
2	32.758	32.502				0	256			256	02/04/2007	2nd cycle for Normal Road
3	32.29	32.220	65			65					02/04/2007	2nd cycle for Normal Road
4	31.24	30.54	700			700					03-05/04/07	2nd cycle for Normal Road
5	29.904	28.88	1,026			1,026					06-08/04/07	2nd cycle for Normal Road
6	33.64	33.188			447	447					03/04/2007	2nd cycle for Normal Road
7	32.45	31.78			671	671					04-06/04/07	2nd cycle for Normal Road
8	31.54	30.99			546	546					07-08/04/07	2nd cycle for Normal Road
9	30.800	28.780			2,020	2,020					08-13/04/07	2nd cycle for Normal Road
10	26.555	25.982	573			573					09-13/04/07	2nd cycle for Normal Road
11	25.863	25.420	443			443					14/04/2007	2nd cycle for Normal Road
12	25.185	25.135	50			50					15/04/2007	2nd cycle for Normal Road
13	25.065	24.912	153			153					15/04/2007	2nd cycle for Normal Road
14	24.835	24.269	566			566					16/04/2007	2nd cycle for Normal Road
15	23.99	23.84	150			150					17/04/2007	2nd cycle for Normal Road
CARRIED FORWARD :			8,552	0	12,123	20,675	347	94	299	740		

LINTASAN RESOURCES SDN. BHD.
MAINTENANCE OF FEDERAL ROADS - WEST COAST, SABAH
R07 DRAINAGE CLEARING RECORD

DISTRICT: PAPAR
ROUTE NO: 01
ROAD NAME: JLN KOTA KINABALU-SINDUMIN
MONTH: APRIL 2007

Item	CHAINAGE		Earth Drain				Lined Drain				Date of Clearing	REMARKS
	From	To	Left Side (m)	Median (m)	Right Side (m)	Total Length (m)	Left Side (m)	Median (m)	Right Side (m)	Total Length (m)		
BROUGHT FORWARD :			8,552	0	12,123	20,675	347	94	299	740		
21	23.748	23.64	113			113					18/04/2007	2nd cycle for Normal Road
22	23.22	22.835	386			386					18-19/04/07	2nd cycle for Normal Road
23	22.502	21.8	705			705					20-21/04/07	2nd cycle for Normal Road
24	21.43	21.05	380			380					22-23/04/07	2nd cycle for Normal Road
25	20.893	20.735	158			158					23/04/2007	2nd cycle for Normal Road
26	20.626	19.211	1415			1415					24-27/04/07	2nd cycle for Normal Road
27	18.44	18.000	435			435					27-30/04/07	2nd cycle for Normal Road
28	28.780	26.67			2112	2112					14-17/04/07	2nd cycle for Normal Road
29	26.09	26.05				0			44	44	18/04/2007	2nd cycle for Normal Road
30	26	25.863			135	135					19/04/2007	2nd cycle for Normal Road
31	25.773	25.1			674	674					19-20/04/07	2nd cycle for Normal Road
32	24.94	24.49			457	457					21/04/2007	2nd cycle for Normal Road
33	24.25	23.72			533	533					22/04/2007	2nd cycle for Normal Road
34	23.53	23.285			240	240					23/04/2007	2nd cycle for Normal Road
35	23.12	23.04			86	86					23/04/2007	2nd cycle for Normal Road
CARRIED FORWARD :			12,144	0	16,360	28,504	347	94	343	784		

LINTASAN RESOURCES SDN. BHD.
MAINTENANCE OF FEDERAL ROADS - WEST COAST, SABAH
R07 DRAINAGE CLEARING RECORD

DISTRICT: PAPAR
ROUTE NO: 01
ROAD NAME: JLN KOTA KINABALU-SINDUMIN
MONTH: APRIL 2007

Item	CHAINAGE		Earth Drain				Lined Drain				Date of Clearing	REMARKS
	From	To	Left Side (m)	Median (m)	Right Side (m)	Total Length (m)	Left Side (m)	Median (m)	Right Side (m)	Total Length (m)		
BROUGHT FORWARD :			12,144	0	16,360	28,504	347	94	343	784		
36	21.615	21.52			100	100					23-25/04/07	2nd cycle for Normal Road
37	20.14	19.255			880	880					26-30/04/07	2nd cycle for Normal Road
TOTAL :			12,144	0	17,340	29,484	347	94	343	784		

LINTASAN RESOURCES SDN. BHD.
 MAINTENANCE OF FEDERAL ROADS - WEST COAST, SABAH
R07 DRAINAGE CLEARING RECORD

DISTRICT: KOTA KINABALU
 ROUTE NO: 501
 ROAD NAME: JLN KK-PENAMPANG-LOK KAWI
 MONTH: APRIL 2007

Item	CHAINAGE		Earth Drain				Lined Drain				Date of Clearing	REMARKS
	From	To	Left Side (m)	Median (m)	Right Side (m)	Total Length (m)	Left Side (m)	Median (m)	Right Side (m)	Total Length (m)		
BROUGHT FORWARD :			0	0	304	304	1,342	621	1,945	3,908		
TOTAL :			0	0	304	304	1,342	621	1,945	3,908		

LINTASAN RESOURCES SDN. BHD.
MAINTENANCE OF FEDERAL ROADS - WEST COAST, SABAH
R07 DRAINAGE CLEARING RECORD

DISTRICT: PENAMPANG
ROUTE NO: 501
ROAD NAME: JLN KK-PENAMPANG-LOK KAWI
MONTH: APRIL 2007

Item	CHAINAGE		Earth Drain				Lined Drain				Date of Clearing	REMARKS
	From	To	Left Side (m)	Median (m)	Right Side (m)	Total Length (m)	Left Side (m)	Median (m)	Right Side (m)	Total Length (m)		
BROUGHT FORWARD :			37	0	215	252	2,169	1,868	3,250	7,287		
1	4.164	4.201	37			37					09/04/2007	3rd cycle for Protocol Road
2	4.201	4.255					54			54	10/04/2007	3rd cycle for Protocol Road
3	4.749	4.849					100			100	11/04/2007	3rd cycle for Protocol Road
4	5.459	5.854					395			395	14/04/2007	3rd cycle for Protocol Road
5	5.929	6.239					310			310	17/04/2007	3rd cycle for Protocol Road
6	6.019	6.324					305			305	18/04/2007	3rd cycle for Protocol Road
7	6.324	6.579					255			255	20/04/2007	3rd cycle for Protocol Road
8	6.349	6.499					150			150	21/04/2007	3rd cycle for Protocol Road
9	6.597	6.801					204			204	22/04/2007	3rd cycle for Protocol Road
10	6.649	6.934					285			285	34/04/2007	3rd cycle for Protocol Road
11	6.838	6.949					111			111	23/04/2007	3rd cycle for Protocol Road
12	3.73	3.829							100	100	09/04/2007	3rd cycle for Protocol Road
13	4.45	4.53							85	85	09/04/2007	3rd cycle for Protocol Road
14	4.534	4.57							40	40	09/04/2007	3rd cycle for Protocol Road
15	4.57	4.64			65	65					09/04/2007	3rd cycle for Protocol Road
CARRIED FORWARD :			74	0	280	354	4,338	1,868	3,475	9,681		

LINTASAN RESOURCES SDN. BHD.
MAINTENANCE OF FEDERAL ROADS - WEST COAST, SABAH
R07 DRAINAGE CLEARING RECORD

DISTRICT: PENAMPANG
ROUTE NO: 501
ROAD NAME: JLN KK-PENAMPANG-LOK KAWI
MONTH: APRIL 2007

Item	CHAINAGE		Earth Drain				Lined Drain				Date of Clearing	REMARKS
	From	To	Left Side (m)	Median (m)	Right Side (m)	Total Length (m)	Left Side (m)	Median (m)	Right Side (m)	Total Length (m)		
BROUGHT FORWARD :			74	0	280	354	4,338	1,868	3,475	9,681		
16	4.644	6.264							1620	1620	12/04/2007	3rd cycle for Protocol Road
17	4.800	4.947							147	147	13/04/2007	3rd cycle for Protocol Road
18	5.274	5.566							292	292	15/04/2007	3rd cycle for Protocol Road
19	5.669	6.009							340	340	16/04/2007	3rd cycle for Protocol Road
20	6.022	6.339							317	317	19/04/2007	3rd cycle for Protocol Road
21	6.264	6.474							210	210	21/04/2007	3rd cycle for Protocol Road
22	6.357	6.456							99	99	22/04/2007	3rd cycle for Protocol Road
23	6.799	6.949			150	150					09/04/2007	3rd cycle for Protocol Road
24	3.849	3.900						51		51	09/04/2007	3rd cycle for Protocol Road
25	4.311	4.725						414		414	10/04/2007	3rd cycle for Protocol Road
26	4.733	4.760						27		27	11/04/2007	3rd cycle for Protocol Road
27	4.8	4.964						165		165	13/04/2007	3rd cycle for Protocol Road
28	4.99	5.2						206		206	14/04/2007	3rd cycle for Protocol Road
29	5.22	5.27						43		43	14/04/2007	3rd cycle for Protocol Road
30	5.28	5.36						88		88	15/04/2007	3rd cycle for Protocol Road
CARRIED FORWARD :			74	0	430	504	4,338	2,862	6,500	13,700		

LINTASAN RESOURCES SDN. BHD.
MAINTENANCE OF FEDERAL ROADS - WEST COAST, SABAH
R07 DRAINAGE CLEARING RECORD

DISTRICT: PENAMPANG
ROUTENO: 501
ROAD NAME: JLN KK-PENAMPANG-LOK KAWI
MONTH: APRIL 2007

Item	CHAINAGE		Earth Drain				Lined Drain				Date of Clearing	REMARKS
	From	To	Left Side (m)	Median (m)	Right Side (m)	Total Length (m)	Left Side (m)	Median (m)	Right Side (m)	Total Length (m)		
BROUGHT FORWARD :			74	0	430	504	4,338	2,862	6,500	13,700		
31	5.679	5.816						137		137	09/04/2007	3rd cycle for Protocol Road
32	5.859	6.023						164		164	09/04/2007	3rd cycle for Protocol Road
33	6.023	6.087						64		64	09/04/2007	3rd cycle for Protocol Road
34	6.213	6.349						136		136	4/10/2007	3rd cycle for Protocol Road
35	6.575	6.693						118		118	10/04/2007	3rd cycle for Protocol Road
36	6.692	6.792						100		100	11/04/2007	3rd cycle for Protocol Road
37	6.849	6.890						41		41	11/04/2007	3rd cycle for Protocol Road
38	6.949	7.063						114		114	11/04/2007	3rd cycle for Protocol Road
TOTAL :			74	0	430	504	4,338	3,736	6,500	14,574		

LINTASAN RESOURCES SDN. BHD.
MAINTENANCE OF FEDERAL ROADS - WEST COAST, SABAH
R07 DRAINAGE CLEARING RECORD

DISTRICT: PENAMPANG

ROUTE NO: 500

ROAD NAME: JLN KK-KENINGAU-TENOM

MONTH: APRIL 2007

Item	CHAINAGE		Earth Drain				Lined Drain				Date of Clearing	REMARKS
	From	To	Left Side (m)	Median (m)	Right Side (m)	Total Length (m)	Left Side (m)	Median (m)	Right Side (m)	Total Length (m)		
BROUGHT FORWARD :			5,296	0	2,770	8,066	30,031	0	11,514	41,545		
TOTAL :			5,296	0	2,770	8,066	30,031	0	11,514	41,545		

LINTASAN RESOURCES SDN. BHD.
PRIVATISATION OF WEST COAST SABAH FEDERAL ROADS MAINTENANCE

SUMMARY - DRAINAGE CLEARING

Month : APRIL 2007

ITEM	DISTRICT	ROUTE NO	ROAD NAME	Earth Drain			Lined Drain		
				Previous	Current	Cumm.	Previous	Current	Cumm.
				(m)	(m)	(m)	(m)	(m)	(m)
1	Tambunan	500	Jalan Kota Kinabalu - Keningau - Tenom	18,487	-	18,487	43,483	-	43,483
2	Keningau	500	Jalan Kota Kinabalu - Keningau - Tenom	5,000	4,792	9,792	3,215	13,737	16,952
3	Tenom	500	Jalan Kota Kinabalu - Keningau - Tenom	3,319	3,316	6,635	8,068	5,319	13,387
TOTAL :				26,806	8,108	34,914	54,766	19,056	73,822

LINTASAN RESOURCES SDN. BHD.
MAINTENANCE OF FEDERAL ROADS - WEST COAST, SABAH
R07 DRAINAGE CLEARING RECORD

DISTRICT: TAMBUNAN

ROUTE NO: 500

ROAD NAME: JLN KOTA KINABALU - KENINGAU - TENOM

MONTH: APRIL 2007

Item	CHAINAGE		Earth Drain				Lined Drain				Date of Clearing	REMARKS
	From	To	Left Side (m)	Median (m)	Right Side (m)	Total Length (m)	Left Side (m)	Median (m)	Right Side (m)	Total Length (m)		
BROUGHT FORWARD :			6,533	0	11,954	18,487	17,948	94	25,441	43,483		
1												
2												
3												
4												
5												
6												
7												
8												
9												
10												
11												
12												
13												
14												
15												
TOTAL :			6,533	0	11,954	18,487	17,948	94	25,441	43,483		

LINTASAN RESOURCES SDN. BHD.
MAINTENANCE OF FEDERAL ROADS - WEST COAST, SABAH
R07 DRAINAGE CLEARING RECORD

DISTRICT: KENINGAU

ROUTE NO: 500

ROAD NAME: JLN KOTA KINABALU - KENINGAU - TENOM

MONTH: APRIL 2007

Item	CHAINAGE		Earth Drain				Lined Drain				Date of Clearing	REMARKS
	From	To	Left Side (m)	Median (m)	Right Side (m)	Total Length (m)	Left Side (m)	Median (m)	Right Side (m)	Total Length (m)		
BROUGHT FORWARD :			1,830	0	3,170	5,000	1,130	410	1,675	3,215		
1	138.106	138.206			100	100				0	15.4.2007	2nd cycle Normal Road
2	137.581	137.796				0	215			215	15.4.2007	2nd cycle Normal Road
3	137.548	137.798			250	250				0	15.4.2007	2nd cycle Normal Road
4	137.477	137.581				0	104			104	15.4.2007	Newly upgraded to R.C. drain
5	137.198	137.498			300	300				0	16.4.2007	2nd cycle Normal Road
6	137.198	137.388	190			190				0	16.4.2007	2nd cycle Normal Road
7	136.832	137.148	316			316				0	16.4.2007	2nd cycle Normal Road
8	136.631	136.832				0	201			201	16.4.2007	2nd cycle Normal Road
9	136.557	136.732				0			175	175	16.4.2007	2nd cycle Normal Road
10	136.507	136.557			50	50				0	16.4.2007	2nd cycle Normal Road
11	136.500	136.631				0	131			131	16.4.2007	New R.C. drain
12	136.362	136.446				0	84			84	17.4.2007	2nd cycle Normal Road
13	136.037	136.177				0			140	140	17.4.2007	Newly upgraded to R.C. drain
14	135.865	136.362				0	497			497	17.4.2007	2nd cycle Normal Road
15	135.670	135.862				0	192			192	17.4.2007	2nd cycle Normal Road
CARRIED FORWARD :			2,336	0	3,870	6,206	2,554	410	1,990	4,954		

LINTASAN RESOURCES SDN. BHD.
MAINTENANCE OF FEDERAL ROADS - WEST COAST, SABAH
R07 DRAINAGE CLEARING RECORD

DISTRICT: KENINGAU
ROUTE NO: 500
ROAD NAME: JLN KOTA KINABALU - KENINGAU - TENOM
MONTH: APRIL 2007

Item	CHAINAGE		Earth Drain				Lined Drain				Date of Clearing	REMARKS
	From	To	Left Side (m)	Median (m)	Right Side (m)	Total Length (m)	Left Side (m)	Median (m)	Right Side (m)	Total Length (m)		
BROUGHT FORWARD :			2,336	0	3,870	6,206	2,554	410	1,990	4,954		
16	135.665	135.870				0			205	205	17.4.2007	2nd cycle Normal Road
17	135.647	135.659				0			12	12	17.4.2007	2nd cycle Normal Road
18	135.621	135.660				0	39			39	17.4.2007	2nd cycle Normal Road
19	135.387	135.647				0			260	260	18.4.2007	2nd cycle Normal Road
20	135.370	135.621				0	251			251	18.4.2007	2nd cycle Normal Road
21	135.287	135.377				0			90	90	18.4.2007	2nd cycle Normal Road
22	135.257	135.370				0	113			113	18.4.2007	2nd cycle Normal Road
23	134.990	135.237				0	247			247	18.4.2007	2nd cycle Normal Road
24	134.909	135.237				0			328	328	18.4.2007	2nd cycle Normal Road
25	134.859	134.909			50	50				0	19.4.2007	2nd cycle Normal Road
26	134.809	134.859			50	50				0	19.4.2007	2nd cycle Normal Road
27	134.309	134.609			300	300				0	19.4.2007	2nd cycle Normal Road
28	134.304	134.564				0	260			260	19.4.2007	2nd cycle Normal Road
29	134.209	134.304	95			95				0	19.4.2007	2nd cycle Normal Road
30	133.900	134.100				0			200	200	19.4.2007	2nd cycle Normal Road
CARRIED FORWARD :			2,431	0	4,270	6,701	3,464	410	3,085	6,959		

LINTASAN RESOURCES SDN. BHD.
MAINTENANCE OF FEDERAL ROADS - WEST COAST, SABAH
R07 DRAINAGE CLEARING RECORD

DISTRICT: KENINGAU

ROUTE NO: 500

ROAD NAME: JLN KOTA KINABALU - KENINGAU - TENOM

MONTH: APRIL 2007

Item	CHAINAGE		Earth Drain				Lined Drain				Date of Clearing	REMARKS
	From	To	Left Side (m)	Median (m)	Right Side (m)	Total Length (m)	Left Side (m)	Median (m)	Right Side (m)	Total Length (m)		
BROUGHT FORWARD :			2,431	0	4,270	6,701	3,464	410	3,085	6,959		
31	133.871	134.059				0	188			188	19.4.2007	2nd cycle Normal Road
32	133.446	133.900				0			454	454	20.4.2007	2nd cycle Normal Road
33	133.106	133.351				0			245	245	20.4.2007	2nd cycle Normal Road
34	133.058	133.871				0	813			813	20.4.2007	2nd cycle Normal Road
35	132.933	133.045				0			112	112	20.4.2007	2nd cycle Normal Road
36	132.380	132.900				0	520			520	20.4.2007	Severe defect of drain structure
37	132.300	132.830				0			530	530	20.4.2007	Newly reconstructed drain
38	132.300	132.380				0	80			80	20.4.2007	Newly reconstructed drain
39	131.871	131.967			96	96				0	21.4.2007	2nd cycle Normal Road
40	131.317	131.598				0			281	281	21.4.2007	2nd cycle Normal Road
41	131.196	131.667				0	471			471	21.4.2007	2nd cycle Normal Road
42	131.032	131.176				0			144	144	21.4.2007	2nd cycle Normal Road
43	131.030	131.188				0	158			158	21.4.2007	Severe defect of drain structure
44	130.957	131.030				0	73			73	21.4.2007	Severe defect of drain structure
45	130.780	131.021				0			241	241	21.4.2007	Severe defect of drain structure
CARRIED FORWARD :			2,431	0	4,366	6,797	5,767	410	5,092	11,269		

LINTASAN RESOURCES SDN. BHD.
MAINTENANCE OF FEDERAL ROADS - WEST COAST, SABAH
R07 DRAINAGE CLEARING RECORD

DISTRICT: KENINGAU

ROUTE NO: 500

ROAD NAME: JLN KOTA KINABALU - KENINGAU - TENOM

MONTH: APRIL 2007

Item	CHAINAGE		Earth Drain				Lined Drain				Date of Clearing	REMARKS
	From	To	Left Side (m)	Median (m)	Right Side (m)	Total Length (m)	Left Side (m)	Median (m)	Right Side (m)	Total Length (m)		
BROUGHT FORWARD :			2,431	0	4,366	6,797	5,767	410	5,092	11,269		
46	130.706	130.946				0	240			240	22.4.2007	Severe defect of drain structure
47	130.688	130.780				0			92	92	22.4.2007	Severe defect of drain structure
48	130.632	130.696				0	64			64	22.4.2007	Severe defect of drain structure
49	130.477	130.632				0	155			155	22.4.2007	2nd cycle Normal Road
50	130.349	130.426				0	77			77	22.4.2007	2nd cycle Normal Road
51	130.346	130.668				0			322	322	22.4.2007	2nd cycle Normal Road
52	130.130	130.270				0	140			140	22.4.2007	2nd cycle Normal Road
53	130.100	130.321				0			221	221	22.4.2007	2nd cycle Normal Road
54	129.690	129.830				0			140	140	23.4.2007	2nd cycle Normal Road
55	129.400	129.535				0			135	135	23.4.2007	2nd cycle Normal Road
56	129.395	129.567				0	172			172	23.4.2007	2nd cycle Normal Road
57	129.313	129.397				0			84	84	23.4.2007	2nd cycle Normal Road
58	128.200	128.828				0			628	628	23.4.2007	2nd cycle Normal Road
59	128.069	128.899				0	830			830	23.4.2007	2nd cycle Normal Road
60	127.722	127.889				0	167			167	23.4.2007	2nd cycle Normal Road
CARRIED FORWARD :			2,431	0	4,366	6,797	7,612	410	6,714	14,736		

LINTASAN RESOURCES SDN. BHD.
MAINTENANCE OF FEDERAL ROADS - WEST COAST, SABAH
R07 DRAINAGE CLEARING RECORD

DISTRICT: KENINGAU

ROUTE NO: 500

ROAD NAME: JLN KOTA KINABALU - KENINGAU - TENOM

MONTH: APRIL 2007

Item	CHAINAGE		Earth Drain				Lined Drain				Date of Clearing	REMARKS
	From	To	Left Side (m)	Median (m)	Right Side (m)	Total Length (m)	Left Side (m)	Median (m)	Right Side (m)	Total Length (m)		
BROUGHT FORWARD :			2,431	0	4,366	6,797	7,612	410	6,714	14,736		
61	127.630	127.720				0	90			90	24.4.2007	2nd cycle Normal Road
62	127.557	127.889				0			332	332	24.4.2007	2nd cycle Normal Road
63	127.450	127.500				0			50	50	24.4.2007	2nd cycle Normal Road
64	127.400	127.570				0	170			170	24.4.2007	2nd cycle Normal Road
65	127.070	127.380				0	310			310	24.4.2007	2nd cycle Normal Road
66	126.990	127.070	80			80				0	24.4.2007	2nd cycle Normal Road
67	126.820	127.081				0			261	261	25.4.2007	2nd cycle Normal Road
68	126.800	126.950				0	150			150	25.4.2007	2nd cycle Normal Road
69	126.770	126.800				0	30			30	25.4.2007	Severe defect of drain structure
70	126.640	126.770				0	130			130	25.4.2007	Severe defect of drain structure
71	125.725	125.825			100	100				0	25.4.2007	2nd cycle Normal Road
72	125.620	125.705			85	85				0	25.4.2007	2nd cycle Normal Road
73	124.940	126.370	1430			1430				0	26.4.2007	2nd cycle Normal Road
74	124.551	124.739			188	188				0	26.4.2007	2nd cycle Normal Road
75	124.500	124.940				0	440			440	26.4.2007	2nd cycle Normal Road
CARRIED FORWARD :			3,941	0	4,739	8,680	8,932	410	7,357	16,699		

LINTASAN RESOURCES SDN. BHD.
MAINTENANCE OF FEDERAL ROADS - WEST COAST, SABAH
R07 DRAINAGE CLEARING RECORD

DISTRICT: KENINGAU
ROUTE NO: 500
ROAD NAME: JLN KOTA KINABALU - KENINGAU - TENOM
MONTH: APRIL 2007

Item	CHAINAGE		Earth Drain				Lined Drain				Date of Clearing	REMARKS
	From	To	Left Side (m)	Median (m)	Right Side (m)	Total Length (m)	Left Side (m)	Median (m)	Right Side (m)	Total Length (m)		
BROUGHT FORWARD :			3,941	0	4,739	8,680	8,932	410	7,357	16,699		
76	124.100	124.500	400			400				0	27.4.2007	2nd cycle Normal Road
77	123.512	123.923			411	411				0	28.4.2007	2nd cycle Normal Road
78	123.180	123.481			301	301				0	29.4.2007	2nd cycle Normal Road
79	123.052	123.176				0			124	124	29.4.2007	2nd cycle Normal Road
80	122.920	123.049				0			129	129	29.4.2007	2nd cycle Normal Road
81												
82												
83												
84												
85												
86												
87												
88												
89												
90												
TOTAL :			4,341	0	5,451	9,792	8,932	410	7,610	16,952		

LINTASAN RESOURCES SDN. BHD.
MAINTENANCE OF FEDERAL ROADS - WEST COAST, SABAH
R07 DRAINAGE CLEARING RECORD

DISTRICT: TENOM

ROUTE NO: 500

ROAD NAME: JLN KOTA KINABALU - KENINGAU - TENOM

MONTH: APRIL 2007

Item	CHAINAGE		Earth Drain				Lined Drain				Date of Clearing	REMARKS
	From	To	Left Side (m)	Median (m)	Right Side (m)	Total Length (m)	Left Side (m)	Median (m)	Right Side (m)	Total Length (m)		
BROUGHT FORWARD :			813	0	2,506	3,319	2,932	0	5,136	8,068		
1	154.100	155.69			1,585	1585				0	2.4.2007	2nd cycle Normal Road
2	147.340	147.570			230	230				0	2.4.2007	2nd cycle Normal Road
3	146.907	147.170				0	263			263	3.4.2007	2nd cycle Normal Road
4	146.040	146.070				0			30	30	3.4.2007	2nd cycle Normal Road
5	145.590	146.030				0			440	440	4.4.2007	2nd cycle Normal Road
6	145.400	145.430			30	30				0	4.4.2007	2nd cycle Normal Road
7	145.200	145.400				0			200	200	5.4.2007	2nd cycle Normal Road
8	144.842	145.185				0	343			343	6.4.2007	2nd cycle Normal Road
9	144.642	144.842				0	200			200	6.4.2007	2nd cycle Normal Road
10	144.432	144.642	210			210				0	6.4.2007	2nd cycle Normal Road
11	144.242	144.432				0	190			190	6.4.2007	2nd cycle Normal Road
12	143.654	144.242				0	588			588	7.4.2007	2nd cycle Normal Road
13	143.039	143.654	615			615				0	7&8.4.2007	2nd cycle Normal Road
14	142.839	143.039				0	200			200	8.4.2007	2nd cycle Normal Road
15	142.399	142.839	440			440				0	9.4.2007	2nd cycle Normal Road
CARRIED FORWARD :			2,078	0	4,351	6,429	4,716	0	5,806	10,522		

LINTASAN RESOURCES SDN. BHD.
MAINTENANCE OF FEDERAL ROADS - WEST COAST, SABAH
R07 DRAINAGE CLEARING RECORD

DISTRICT: TENOM

ROUTE NO: 500

ROAD NAME: JLN KOTA KINABALU - KENINGAU - TENOM

MONTH: APRIL 2007

Item	CHAINAGE		Earth Drain				Lined Drain				Date of Clearing	REMARKS
	From	To	Left Side (m)	Median (m)	Right Side (m)	Total Length (m)	Left Side (m)	Median (m)	Right Side (m)	Total Length (m)		
BROUGHT FORWARD :			2,078	0	4,351	6,429	4,716	0	5,806	10,522		
16	141.944	142.399				0	455			455	10.4.2007	2nd cycle Normal Road
17	141.759	141.944				0	185			185	10.4.2007	2nd cycle Normal Road
18	141.709	141.759	50			50				0	11.4.2007	2nd cycle Normal Road
19	140.100	140.740				0	640			640	11.4.2007	2nd cycle Normal Road
20	140.000	140.050				0			50	50	11.4.2007	2nd cycle Normal Road
21	139.650	139.800				0			150	150	12.4.2007	2nd cycle Normal Road
22	139.500	139.650				0			150	150	12.4.2007	2nd cycle Normal Road
23	138.956	139.281				0			325	325	13.4.2007	2nd cycle Normal Road
24	139.006	139.056	50			50				0	13.4.2007	2nd cycle Normal Road
25	138.700	138.806	106			106				0	13.4.2007	2nd cycle Normal Road
26	138.320	138.800				0			480	480	14.4.2007	2nd cycle Normal Road
27	138.270	138.700				0	430			430	14.4.2007	2nd cycle Normal Road
28												
29												
30												
TOTAL :			2,284	0	4,351	6,635	6,426	0	6,961	13,387		

LINTASAN RESOURCES SDN. BHD.
PRIVATISATION OF WEST COAST SABAH FEDERAL ROADS MAINTENANCE

SUMMARY - DRAINAGE CLEARING

Month : APRIL 2007

ITEM	DISTRICT	ROUTE NO	ROAD NAME	Earth Drain			Lined Drain		
				Previous	Current	Cumm.	Previous	Current	Cumm.
				(m)	(m)	(m)	(m)	(m)	(m)
1	Beaufort	01	Jalan Kota Kinabalu - Sindumin	19,537.00	25,620.00	45,157.00	1,899.00	5,265.00	7,164.00
2	Sipitang	01	Jalan Kota Kinabalu - Sindumin	3,024.00	-	3,024.00	3,455.00	-	3,455.00
3	Beaufort	502	Jalan Beaufort - Menumbok	25,520.00	-	25,520.00	-	-	-
4	Kuala Penyu	502	Jalan Beaufort - Menumbok	20,130.00	-	20,130.00	24,352.00	-	24,352.00
TOTAL :				68,211.00	25,620.00	93,831.00	29,706.00	5,265.00	34,971.00

LINTASAN RESOURCES SDN. BHD.
MAINTENANCE OF FEDERAL ROADS - WEST COAST, SABAH
R07 DRAINAGE CLEARING RECORD

DISTRICT: BEAUFORT

ROUTENO: 01

ROAD NAME: JALAN KOTA KINABALU - SINDUMIN

MONTH: APRIL 2007

Item	CHAINAGE		Earth Drain				Lined Drain				Date of Clearing	REMARKS
	From	To	Left Side (m)	Median (m)	Right Side (m)	Total Length (m)	Left Side (m)	Median (m)	Right Side (m)	Total Length (m)		
BROUGHT FORWARD :			20,919.00		14,593.00	35,512.00	1,339.00	0.00	750.00	2,089.00		
16	111.000	111.600			600.00	600.00				0.00	17/04/2007	2nd cycle for normal road
17	112.600	112.774				0.00	174.00			174.00	16/04/2007	2nd cycle for normal road
18	112.646	112.774				0.00			128.00	128.00	16/04/2007	2nd cycle for normal road
19	112.793	112.968				0.00	175.00			175.00	16/04/2007	2nd cycle for normal road
20	112.790	113.070				0.00			280.00	280.00	17/04/2007	2nd cycle for normal road
21	113.040	113.070				0.00	30.00			30.00	17/04/2007	2nd cycle for normal road
22	113.080	113.195				0.00	115.00			115.00	17/04/2007	2nd cycle for normal road
23	113.080	113.172				0.00			92.00	92.00	18/04/2007	2nd cycle for normal road
24	113.202	113.250				0.00			48.00	48.00	18/04/2007	2nd cycle for normal road
25	113.288	113.517				0.00			229.00	229.00	18/04/2007	2nd cycle for normal road
26	113.208	113.524				0.00	316.00			316.00	19/04/2007	2nd cycle for normal road
27	113.546	113.700				0.00			154.00	154.00	20/04/2007	2nd cycle for normal road
28	113.541	113.700				0.00	159.00			159.00	20/04/2007	2nd cycle for normal road
29	113.833	114.367				0.00	534.00			534.00	21/04/2007	2nd cycle for normal road
30	113.854	114.360				0.00			506.00	506.00	22/04/2007	2nd cycle for normal road
CARRIED FORWARD :			20,919.00	0.00	15,193.00	36,112.00	2,842.00	0.00	2,187.00	5,029.00		

LINTASAN RESOURCES SDN. BHD.
MAINTENANCE OF FEDERAL ROADS - WEST COAST, SABAH
R07 DRAINAGE CLEARING RECORD

DISTRICT: BEAUFORT

ROUTE NO: 01

ROAD NAME: JALAN KOTA KINABALU - SINDUMIN

MONTH: APRIL 2007

Item	CHAINAGE		Earth Drain				Lined Drain				Date of Clearing	REMARKS
	From	To	Left Side (m)	Median (m)	Right Side (m)	Total Length (m)	Left Side (m)	Median (m)	Right Side (m)	Total Length (m)		
BROUGHT FORWARD :			20,919.00		15,193.00	36,112.00	2,842.00	0.00	2,187.00	5,029.00		
31	114.600	115.910	1,310.00			1,310.00				0.00	18/04/2007	2nd cycle for normal road
32	115.975	116.440			465.00	465.00				0.00	19/04/2007	2nd cycle for normal road
33	115.900	116.100				0.00	200.00			200.00	23/04/2007	2nd cycle for normal road
34	116.100	116.200	100.00			100.00				0.00	19/04/2007	2nd cycle for normal road
35	116.200	116.440				0.00	240.00			240.00	23/04/2007	2nd cycle for normal road
36	116.600	116.750	150.00			150.00				0.00	19/04/2007	2nd cycle for normal road
37	116.750	117.075				0.00			325.00	325.00	24/04/2007	2nd cycle for normal road
38	116.750	117.380				0.00	630.00			630.00	25/04/2007	2nd cycle for normal road
39	117.160	117.300				0.00			140.00	140.00	26/04/2007	2nd cycle for normal road
40	117.550	117.800			250.00	250.00				0.00	19/04/2007	2nd cycle for normal road
41	117.650	117.830	180.00			180.00				0.00	20/04/2007	2nd cycle for normal road
42	117.830	118.030				0.00	200.00			200.00	26/04/2007	2nd cycle for normal road
43	117.870	118.500	630.00			630.00				0.00	20/04/2007	2nd cycle for normal road
44	118.600	118.700	100.00			100.00				0.00	20/04/2007	2nd cycle for normal road
45	118.700	118.970				0.00	270.00			270.00	27/04/2007	2nd cycle for normal road
CARRIED FORWARD :			23,389.00	0.00	15,908.00	39,297.00	4,382.00	0.00	2,652.00	7,034.00		

LINTASAN RESOURCES SDN. BHD.
MAINTENANCE OF FEDERAL ROADS - WEST COAST, SABAH
R07 DRAINAGE CLEARING RECORD

DISTRICT: BEAUFORT

ROUTE NO: 01

ROAD NAME: JALAN KOTA KINABALU - SINDUMIN

MONTH: APRIL 2007

Item	CHAINAGE		Earth Drain				Lined Drain				Date of Clearing	REMARKS
	From	To	Left Side (m)	Median (m)	Right Side (m)	Total Length (m)	Left Side (m)	Median (m)	Right Side (m)	Total Length (m)		
BROUGHT FORWARD :			23,389.00		15,908.00	39,297.00	4,382.00	0.00	2,652.00	7,034.00		
46	118.970	119.800	830.00			830.00				0.00	23/04/2007	2nd cycle for normal road
47	119.000	119.540			540.00	540.00				0.00	24/04/2007	2nd cycle for normal road
48	119.540	119.670				0.00	130.00			130.00	28/04/2007	2nd cycle for normal road
49	119.670	120.700			1,030.00	1,030.00				0.00	25/04/2007	2nd cycle for normal road
50	119.800	120.900	1,100.00			1,100.00				0.00	26/04/2007	2nd cycle for normal road
51	120.900	122.100	1,200.00			1,200.00				0.00	27/04/2007	2nd cycle for normal road
52	120.700	121.860			1,160.00	1,160.00				0.00	28/04/2007	2nd cycle for normal road
53												
54												
55												
56												
57												
58												
59												
60												
CARRIED FORWARD :			26,519.00	0.00	18,638.00	45,157.00	4,512.00	0.00	2,652.00	7,164.00		

LINTASAN RESOURCES SDN. BHD.
MAINTENANCE OF FEDERAL ROADS - WEST COAST, SABAH
R07 DRAINAGE CLEARING RECORD

DISTRICT: BEAUFORT

ROUTE NO: 502

ROAD NAME: JALAN BEAUFORT - MENUMBOK

MONTH: APRIL 2007

Item	CHAINAGE		Earth Drain				Lined Drain				Date of Clearing	REMARKS
	From	To	Left Side (m)	Median (m)	Right Side (m)	Total Length (m)	Left Side (m)	Median (m)	Right Side (m)	Total Length (m)		
BROUGHT FORWARD :			12,660.00		12,860.00	25,520.00			0.00	0.00		
1												
2												
3												
4												
5												
6												
7												
8												
9												
10												
11												
12												
13												
14												
15												
CARRIED FORWARD :			12,660.00	0.00	12,860.00	25,520.00	0.00	0.00	0.00	0.00		

B

**PEMERIKSAAN RUTIN
(INSPECTION)**

DISTRICT : PENAMPANG
ROUTE NO : 01 JLN KOTA KINABALU-SINDUMIN
LOCATION : CH15.540 (JUNCTION)

ROUTINE INSPECTION



BEFORE



IN PROGRESS



AFTER

DISTRICT : KENINGAU
ROUTE NO : 500 - JALAN KOTA KINABALU - KENINGAU - TENOM
LOCATION : CH 122.200 / KM 132.100 @ RHS

ROUTINE INSPECTION



BEFORE



IN PROGRESS



AFTER

**KERJA-KERJA KECEMASAN
(EMERGENCY WORKS)**

PENYERAHAN BERASINGAN

**KERJA-KERJA BERKALA
PAVEMENT DAN
BUKAN PAVEMEN
(PAVEMENT AND NON PAVEMENT)**

2007 PERIODIC PROGRAMME

(West Coast & Interior of Sabah)

PROGRESS UP TO 30TH APRIL 2007

Item No.	DISTRICT	ROUTE NO.	ROADNAME	CHAINAGE		DESCRIPTION	ARAHAN KERJA NO.	CONTRACT SUM	Contract Period		Physical Progress Status	REMARKS
				FROM	TO				Start	Complete		
<u>PAVEMENT</u>												
1	Kota Kinabalu	01	Jalan KK-Kudat	7.700	8.550	Pavement repair, resurface, shoulder and roadline marking	AK(F)/2007/001	1,499,113.26	01.01.07	30.04.07	74.30%	
2	Tuaran	22	Jalan KK-Sandakan	35.400	37.700	Pavement repair, resurface, shoulder and roadline marking	AK(F)/2007/002	1,204,975.75	22.03.07	31.07.07	0.00%	
3	Ranau	22	Jalan KK-Sandakan	42.900	44.400	Pavement repair, resurface, shoulder and roadline marking	AK(F)/2007/003	830,947.54	08.06.07	31.08.07	0.00%	
4	Papar	01	Jalan KK-Sindumin	68.535	71.214	Pavement repair, resurface, shoulder and roadline marking	AK(F)/2007/004	916,989.99	16.08.07	30.11.07	0.00%	
5	Penampang	500	Jalan KK-Keningau-Tenom	42.900	43.000	Pavement repair, resurface, shoulder and roadline marking	AK(F)/2007/005	573,986.96	16.07.07	30.09.07	0.00%	
				41.000	41.150							
				40.300	40.400							
				38.200	39.300							
							TOTAL:	5,026,013.50				
<u>PERIODIC PAVEMENT (PEMBAIKAN CERUN)</u>												
1	Ranau	22	Jalan KK-Sandakan	KM166.2		Slope Repair	AK(F)/2006/014	2,100,000.00	01.04.06	07.03.07	80.78%	
								2,484,321.76				
							TOTAL:	4,584,321.76				