

PENSWASTAAN PENYENGGARAAN
JALAN-JALAN PERSEKUTUAN DI SABAH
(PANTAI BARAT & PENDALAMAN)



THE GOVERNMENT OF MALAYSIA

LAPORAN KEMAJUAN BULANAN

FEBRUARY 2007



Jabatan Kerja Raya, Negeri Sabah

Concessionaire: Lintasan Resources Sdn. Bhd. 566483-H

LINTASAN RESOURCES SDN. BHD.

PENSWASTAAN PENYENGGARAAN JALAN-JALAN
PERSEKUTUAN DI SABAH (PANTAI BARAT & PENDALAMAN)

LAPORAN KEMAJUAN BULANAN FEBRUARY 2007

ISI KANDUNGAN

<u>Bil:</u>	<u>PERKARA</u>
1.	Laporan Eksekutif Projek
2.	Carta Organisasi Syarikat
3.	Lokasi Jalan Persekutuan
4.	Ringkasan Laporan Kemajuan Bulanan
5.	R 01 - Penyenggaraan Permukaan Jalan
6.	R 02 - Penyenggaraan Bahu Jalan
7.	R 03 - Pemotongan Rumput
8.	R 04 - Penyenggaraan Perabot Jalan
9.	R 05 - Penyenggaraan Jambatan dan Pembentung
10.	R 07 - Penyenggaraan Longkang
11.	B - Pemeriksaan Rutin

LAPORAN EKSEKUTIF PROJEK

LAPORAN EKSEKUTIF PROJEK FEBRUARY 2007

TAJUK KONTRAK	:	PENSWASTAAN PENYENGGARAAN JALAN-JALAN PERSEKUTUAN DI SABAH (PANTAI BARAT & PENDALAMAN)
KLIEN	:	JABATAN KERJA RAYA, SABAH
SYARIKAT	:	LINTASAN RESOURCES SDN. BHD. Lot 1, Block A, Ground Floor, Wisma TP Mile 1 ½, Tuaran Road 88400 Kota Kinabalu, Sabah, Malaysia.
TEMPOH	:	15 TAHUN
TARIKH MULA	:	01hb September 2003
TARIKH TAMAT	:	31hb August 2018
KAWASAN	:	PANTAI BARAT & PENDALAMAN
JALAN TERLIBAT	:	Semua Jalan-Jalan Persekutuan Yang Diwartakan Dibawah Akta Jalan Persekutuan 1959
PANJANG JALAN	:	764.85 Kilometer
KATOGORI JALAN	:	a) Jalan Protocol b) Jalan Utama c) Jalan Sekunder
SKOP KERJA	:	a) Penyelenggaraan Rutin b) Kerja-Kerja Kecemasan

RINGKASAN LAPORAN :

ROUTINE MAINTENANCE

The wet weather of the last few months is slowly but surely behind us. Routine maintenance for February 2007 was well within schedule.

PERIODIC MAINTENANCE

Funding for Periodic work is much reduced this year. Project Quality Plan for the work is being prepared for the approval of the UPPJ concerned. Pavement defects for roads within the 2007 approved Periodic Programme are being repaired.

Weather and delay in crop compensation slowed down the reconstruction of the failed embankment at KM166.2 Jalan Kota Kinabalu-Sandakan.

EMERGENCY WORK

There is hardly any emergency work because of improved weather condition.

**CARTA
ORGANISASI SYARIKAT**

LINTASAN RESOURCES SDN BHD

ORGANISATION CHART

EFFECTIVE DATE: 1st June 2006

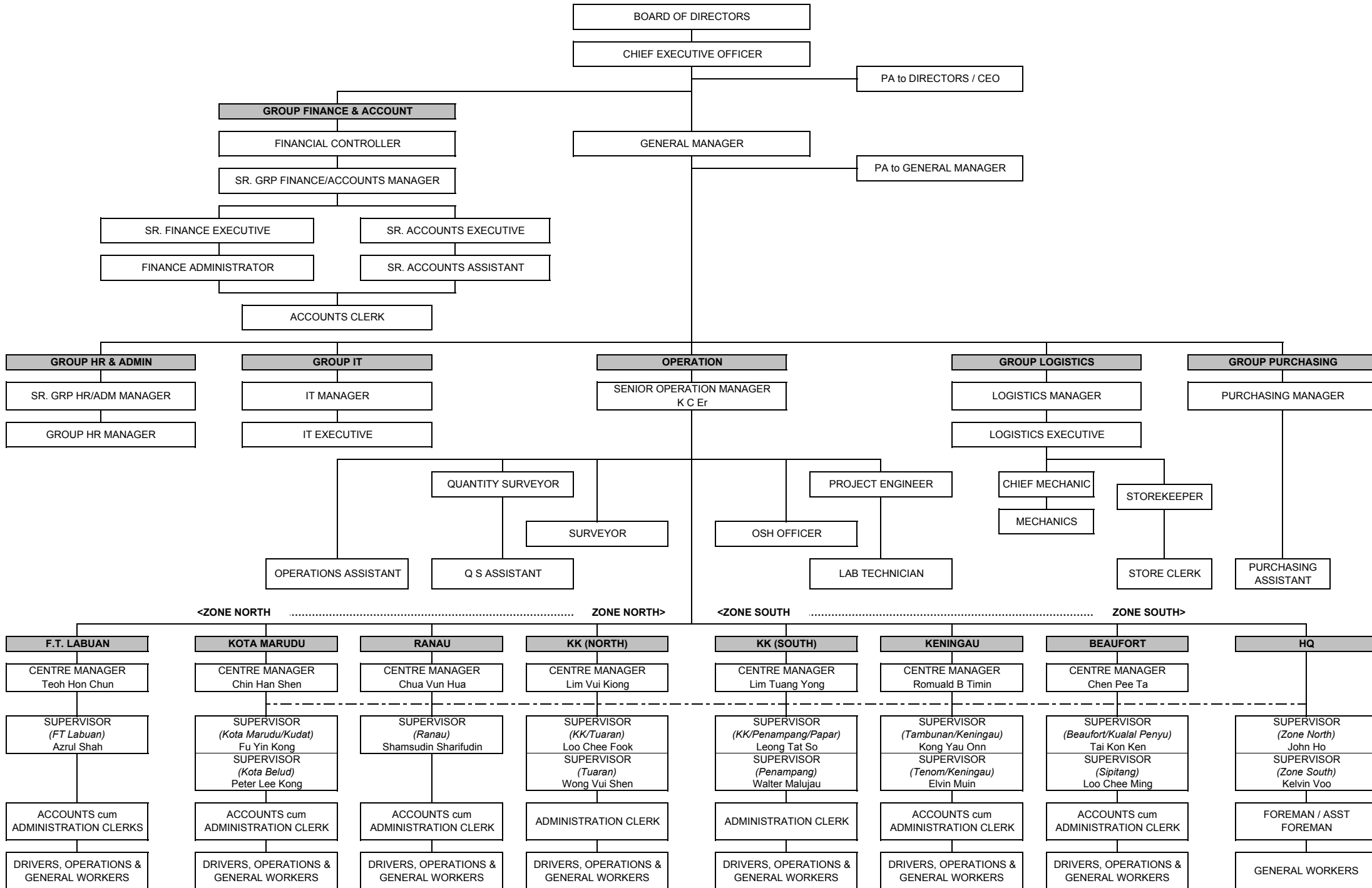

**LOKASI
JALAN PERSEKUTUAN
DI
SABAH
(PANTAI BARAT & PENDALAMAN)**

CONCESSION AREA FOR THE DIVISION OF PANTAI BARAT & PENDALAMAN OF THE STATE OF SABAH

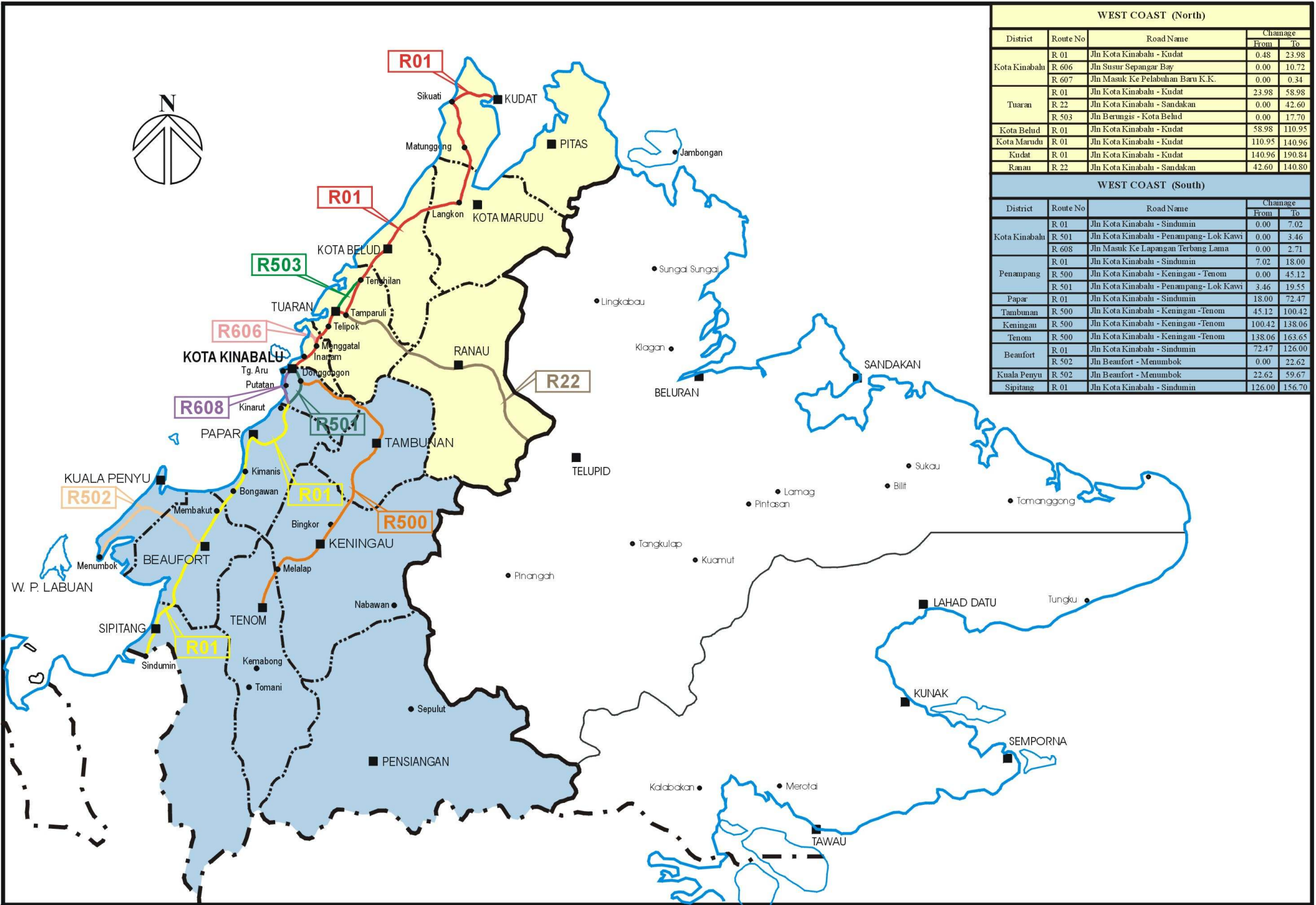

WEST COAST (North)				
District	Route No	Road Name	Changeage	
			From	To
Kota Kinabalu	R 01	Jln Kota Kinabalu - Kudat	0.48	23.98
	R 606	Jln Susur Sepangar Bay	0.00	10.72
	R 607	Jln Masuk Ke Pelabuhan Baru K.K.	0.00	0.34
Tuaran	R 01	Jln Kota Kinabalu - Kudat	23.98	58.98
	R 22	Jln Kota Kinabalu - Sandakan	0.00	42.60
	R 503	Jln Berungis - Kota Belud	0.00	17.70
Kota Belud	R 01	Jln Kota Kinabalu - Kudat	58.98	110.95
Kota Marudu	R 01	Jln Kota Kinabalu - Kudat	110.95	140.96
Kudat	R 01	Jln Kota Kinabalu - Kudat	140.96	190.84
Ranau	R 22	Jln Kota Kinabalu - Sandakan	42.60	140.80

WEST COAST (South)				
District	Route No	Road Name	Changeage	
			From	To
Kota Kinabalu	R 01	Jln Kota Kinabalu - Sindumin	0.00	7.02
	R 501	Jln Kota Kinabalu - Penampang - Lok Kawi	0.00	3.46
	R 608	Jln Masuk Ke Lapangan Terbang Lama	0.00	2.71
Penampang	R 01	Jln Kota Kinabalu - Sindumin	7.02	18.00
	R 500	Jln Kota Kinabalu - Keningau - Tenom	0.00	45.12
	R 501	Jln Kota Kinabalu - Penampang - Lok Kawi	3.46	19.55
Papar	R 01	Jln Kota Kinabalu - Sindumin	18.00	72.47
Tambunan	R 500	Jln Kota Kinabalu - Keningau - Tenom	45.12	100.42
Keningau	R 500	Jln Kota Kinabalu - Keningau - Tenom	100.42	138.06
Tenom	R 500	Jln Kota Kinabalu - Keningau - Tenom	138.06	163.65
Beaufort	R 01	Jln Kota Kinabalu - Sindumin	72.47	126.00
	R 502	Jln Beaufort - Menumbok	0.00	22.62
Kuala Penyu	R 502	Jln Beaufort - Menumbok	22.62	59.67
Sipitang	R 01	Jln Kota Kinabalu - Sindumin	126.00	156.70

**RINGKASAN
LAPORAN KEMAJUAN
BULANAN**

LINTASAN RESOURCES SDN. BHD.
POTHOLE PATCHING
GRAND SUMMARY

MONTH: FEBRUARY 2007

DISTRICT	ROUTE NO.	ROAD NAME	PREMIX QUANTITY		
			Previous Month	Current Month	Cummulative
			(Ton)	(Ton)	(Ton)
Kota Belud	01	Jalan Kota Kinabalu-Kudat	9.63	19.28	28.91
Kota Marudu	01	Jalan Kota Kinabalu-Kudat	4.85	1.50	6.35
Kudat	01	Jalan Kota Kinabalu-Kudat	7.77	6.16	13.93
Tuaran	01	Jalan Kota Kinabalu-Kudat	1.73	0.00	1.73
	22	Jalan Kota Kinabalu-Sandakan	43.05	26.66	69.71
	503	Jalan Berungis-Kota Belud	3.88	0.00	3.88
Kota Kinabalu	01	Jalan Kota Kinabalu-Kudat	44.86	13.05	57.91
	01	Jalan Kota Kinabalu-Sindumin	0.74	1.14	1.88
	606	Jalan Susur Sepangar Bay	13.28	13.41	26.69
	607	Jalan Masuk Ke Pelabuhan Baru	0.00	0.00	0.00
	608	Jalan Masuk Ke Lapangan Terbang Lama	0.00	0.00	0.00
Penampang	01	Jalan Kota Kinabalu-Sindumin	19.29	8.84	28.13
	500	Jalan Kota Kinabalu-Keningau-Tenom	29.28	27.54	56.82
	501	Jalan Kota Kinabalu-Penampang-Lok Kawi	14.55	12.27	26.82
Papar	01	Jalan Kota Kinabalu-Sindumin	72.46	36.49	108.95
Ranau	22	Jalan Kota Kinabalu-Sandakan	52.23	67.40	119.63
Tambunam	500	Jalan Kota Kinabalu-Keningau-Tenom	7.04	2.80	9.84
Keningau	500	Jalan Kota Kinabalu-Keningau-Tenom	0.19	0.65	0.84
Tenom	500	Jalan Kota Kinabalu-Keningau-Tenom	1.84	0.37	2.21
Beaufort	01	Jalan Kota Kinabalu-Sindumin	1.58	2.31	3.89
	502	Jalan Beaufort-Menumbok	2.44	6.39	8.83
Sipitang	01	Jalan Kota Kinabalu-Sindumin	2.38	0.75	3.13
Kuala Penyu	502	Jalan Beaufort-Menumbok	3.27	0.46	3.74
TOTAL			336.34	247.47	583.81

LINTASAN RESOURCES SDN. BHD.
CRACK SEALING
GRAND SUMMARY

MONTH: FEBRUARY 2007

DISTRICT	ROUTE NO.	ROAD NAME	CRACK SEALING		
			Previous Month	Current Month	Cummulative
			(m)	(m)	(m)
Kota Belud	01	Jalan Kota Kinabalu-Kudat	1,684.00	1,307.00	2,991.00
Kota Marudu	01	Jalan Kota Kinabalu-Kudat	545.00	1,230.00	1,775.00
Kudat	01	Jalan Kota Kinabalu-Kudat	0.00	215.00	215.00
Tuaran	01	Jalan Kota Kinabalu-Kudat	0.00	0.00	0.00
	22	Jalan Kota Kinabalu-Sandakan	234.70	0.00	234.70
	503	Jalan Berungis-Kota Belud	0.00	0.00	0.00
Kota Kinabalu	01	Jalan Kota Kinabalu-Kudat	0.00	0.00	0.00
	01	Jalan Kota Kinabalu-Sindumin	0.00	0.00	0.00
	606	Jalan Susur Sepangar Bay	0.00	0.00	0.00
	607	Jalan Masuk Ke Pelabuhan Baru	0.00	0.00	0.00
	608	Jalan Masuk Ke Lapangan Terbang Lama	0.00	0.00	0.00
Penampang	01	Jalan Kota Kinabalu-Sindumin	0.00	0.00	0.00
	500	Jalan Kota Kinabalu-Keningau-Tenom	0.00	0.00	0.00
	501	Jalan Kota Kinabalu-Penampang-Lok Kawi	0.00	68.50	68.50
Papar	01	Jalan Kota Kinabalu-Sindumin	0.00	0.00	0.00
Ranau	22	Jalan Kota Kinabalu-Sandakan	0.00	0.00	0.00
Tambunam	500	Jalan Kota Kinabalu-Keningau-Tenom	268.40	112.50	380.90
Keningau	500	Jalan Kota Kinabalu-Keningau-Tenom	0.00	273.10	273.10
Tenom	500	Jalan Kota Kinabalu-Keningau-Tenom	0.00	0.00	0.00
Beaufort	01	Jalan Kota Kinabalu-Sindumin	0.00	201.05	201.05
	502	Jalan Beaufort-Menumbok	177.10	189.40	366.50
Sipitang	01	Jalan Kota Kinabalu-Sindumin	117.92	0.00	117.92
Kuala Penyu	502	Jalan Beaufort-Menumbok	0.00	251.55	251.55
TOTAL			3,027.12	3,848.10	6,875.22

LINTASAN RESOURCES SDN. BHD.
SHOULDER REPAIR
GRAND SUMMARY

MONTH: FEBRUARY 2007

DISTRICT	ROUTE NO	ROAD NAME	EARTH SHOULDER			GRAVEL SHOULDER					
			Previous	Current	Cumm.	Previous		Current		Cumm.	
			Area (m ²)	Area (m ²)	Area (m ²)	Area (m ²)	Vol (m ³)	Area (m ²)	Vol (m ³)	Area (m ²)	Vol (m ³)
Kota Belud	01	Jalan Kota Kinabalu-Kudat	0.00	0.00	0.00	0.00	0.00	0.00	0.00	0.00	0.00
Kota Marudu	01	Jalan Kota Kinabalu-Kudat	0.00	32.00	32.00	0.00	0.00	0.00	0.00	0.00	0.00
Kudat	01	Jalan Kota Kinabalu-Kudat	0.00	0.00	0.00	0.00	0.00	0.00	0.00	0.00	0.00
Tuaran	01	Jalan Kota Kinabalu-Kudat	0.00	1,802.80	1,802.80	0.00	0.00	0.00	0.00	0.00	0.00
	22	Jalan Kota Kinabalu-Sandakan	0.00	0.00	0.00	0.00	0.00	0.00	0.00	0.00	0.00
	503	Jalan Berungis-Kota Belud	0.00	0.00	0.00	0.00	0.00	0.00	0.00	0.00	0.00
Kota Kinabalu	01	Jalan Kota Kinabalu-Kudat	0.00	1,679.96	1,679.96	0.00	0.00	768.56	175.24	768.56	175.24
	01	Jalan Kota Kinabalu-Sindumin	0.00	0.00	0.00	0.00	0.00	0.00	0.00	0.00	0.00
	606	Jalan Susur Sepangar Bay	0.00	0.00	0.00	0.00	0.00	0.00	0.00	0.00	0.00
	607	Jalan Masuk Ke Pelabuhan Baru	0.00	0.00	0.00	0.00	0.00	0.00	0.00	0.00	0.00
	608	Jalan Masuk ke Lapangan Terbang Lama	0.00	0.00	0.00	0.00	0.00	0.00	0.00	0.00	0.00
Penampang	01	Jalan Kota Kinabalu-Sindumin	0.00	0.00	0.00	0.00	0.00	225.00	34.22	225.00	34.22
	500	Jalan Kota Kinabalu-Keningau-Tenom	0.00	0.00	0.00	30.00	7.50	0.00	0.00	30.00	7.50
	501	Jalan Kota Kinabalu-Penampang-Lokkawi	0.00	0.00	0.00	0.00	0.00	0.00	0.00	0.00	0.00
Papar	01	Jalan Kota Kinabalu-Sindumin	2,512.00	3,846.00	6,358.00	2,280.00	244.75	6,442.45	423.45	8,722.45	668.20
Ranau	22	Jalan Kota Kinabalu-Sandakan	312.00	90.00	402.00	0.00	0.00	0.00	0.00	0.00	0.00
Tambunan	500	Jalan Kota Kinabalu-Keningau-Tenom	7,449.80	8,486.30	15,936.10	0.00	0.00	0.00	0.00	0.00	0.00
Keningau	500	Jalan Kota Kinabalu-Keningau-Tenom	0.00	0.00	0.00	0.00	0.00	0.00	0.00	0.00	0.00
Tenom	500	Jalan Kota Kinabalu-Keningau-Tenom	0.00	0.00	0.00	0.00	0.00	0.00	0.00	0.00	0.00
Beaufort	01	Jalan Kota Kinabalu-Sindumin	0.00	0.00	0.00	0.00	0.00	0.00	0.00	0.00	0.00
	502	Jalan Beaufort-Menumbok	0.00	0.00	0.00	0.00	0.00	0.00	0.00	0.00	0.00
Sipitang	01	Jalan Kota Kinabalu-Sindumin	0.00	0.00	0.00	865.00	206.35	459.00	69.92	1,324.00	276.27
Kuala Penyu	502	Jalan Beaufort-Menumbok	0.00	0.00	0.00	0.00	0.00	0.00	0.00	0.00	0.00
TOTAL			10,273.80	15,937.06	26,210.86	3,175.00	458.60	7,895.01	702.83	11,070.01	1,161.43

LINTASAN RESOURCES SDN. BHD.

GRASS CUTTING
GRAND SUMMARY

MONTH: FEBRUARY 2007

DISTRICT	ROUTE NO.	ROAD NAME	Previous Mths	Current Mth	Cummulative
			(Km)	(Km)	(Km)
Kota Belud	01	Jalan Kota Kinabalu-Kudat	55.970	55.970	111.940
Kota Marudu	01	Jalan Kota Kinabalu-Kudat	32.010	32.010	64.020
Kudat	01	Jalan Kota Kinabalu-Kudat	54.990	54.990	109.980
Tuaran	01	Jalan Kota Kinabalu-Kudat	30.890	30.890	61.780
	22	Jalan Kota Kinabalu-Sandakan	42.580	42.580	85.160
	503	Jalan Berungis-Kota Belud	17.700	17.700	35.400
Kota Kinabalu	01	Jalan Kota Kinabalu-Kudat	31.400	31.400	62.800
	01	Jalan Kota Kinabalu-Sindumin	12.314	12.314	24.628
	606	Jalan Susur Sepangar Bay	10.720	10.720	21.440
	607	Jalan Masuk Ke Pelabuhan Baru	0.680	0.680	1.360
	608	Jalan K Masuk Ke Lapangan Terbang Lama	0.840	0.840	1.680
Penampang	01	Jalan Kota Kinabalu-Sindumin	10.980	10.980	21.960
	500	Jalan Kota Kinabalu-Keningau-Tenom	49.170	49.170	98.340
	501	Jalan Kota Kinabalu-Penampang-Lok Kawi	23.010	23.100	46.110
Papar	01	Jalan Kota Kinabalu-Sindumin	54.470	54.470	108.940
Ranau	22	Jalan Kota Kinabalu-Sandakan	102.200	102.200	204.400
Tambunam	500	Jalan Kota Kinabalu-Keningau-Tenom	59.300	59.300	118.600
Keningau	500	Jalan Kota Kinabalu-Keningau-Tenom	44.970	44.970	89.940
Tenom	500	Jalan Kota Kinabalu-Keningau-Tenom	28.470	28.470	56.940
Beaufort	01	Jalan Kota Kinabalu-Sindumin	57.097	57.097	114.194
	502	Jalan Beaufort-Menumbok	22.515	22.515	45.030
Sipitang	01	Jalan Kota Kinabalu-Sindumin	34.356	34.356	68.712
Kuala Penyu	502	Jalan Beaufort-Menumbok	37.050	37.050	74.100
TOTAL			813.682	813.772	1,627.454

LINTASAN RESOURCES SDN. BHD.
ROAD FURNITURE
GRAND SUMMARY

MONTH: FEBRUARY 2007

DISTRICT	ROUTE NO.	ROAD NAME	FURNITURE TYPE	UNIT	CLEANING			PAINTING		
					Previous	Current	Cumm.	Previous	Current	Cumm.
Kota Belud	01	Jalan Kota Kinabalu-Kudat	Guardrail/Barriers	m	0.00	0.00	0.00	0.00	0.00	0.00
			Road Kerb	m	0.00	0.00	0.00	0.00	0.00	0.00
			Signage	No.	0	0	0	0	0	0
			Traffic Signal	No.	0	0	0	0	0	0
			Kilometer Post	No.	0	0	0	0	0	0
			Delineator Post	No.	0	0	0	0	0	0
Kota Marudu	01	Jalan Kota Kinabalu-Kudat	Guardrail/Barriers	m	0.00	0.00	0.00	0.00	0.00	0.00
			Road Kerb	m	0.00	0.00	0.00	0.00	0.00	0.00
			Signage	No.	0	0	0	0	0	0
			Traffic Signal	No.	0	0	0	0	0	0
			Kilometer Post	No.	0	0	0	0	0	0
			Delineator Post	No.	0	0	0	0	0	0
Kudat	01	Jalan Kota Kinabalu-Kudat	Guardrail/Barriers	m	166.59	2,671.01	2,837.60	0.00	0.00	0.00
			Road Kerb	m	0.00	0.00	0.00	0.00	0.00	0.00
			Signage	No.	96	191	287	0	0	0
			Traffic Signal	No.	0	0	0	0	0	0
			Kilometer Post	No.	21	33	54	0	0	0
			Delineator Post	No.	34	74	108	0.00	0	0
Tuaran	01	Jalan Kota Kinabalu-Kudat	Guardrail/Barriers	m	1,453.00	1,024.00	2,477.00	0.00	0.00	0.00
			Road Kerb	m	0.00	0.00	0.00	0	0.00	0.00
			Signage	No.	47	82	129	0	0	0
			Traffic Signal	No.	0	0	0	0	0	0
			Kilometer Post	No.	0	5	5	0.00	0	0
			Delineator Post	No.	0	0	0	0.00	0	0
	22	Jalan Kota Kinabalu-Sandakan	Guardrail/Barriers	m	0.00	0.00	0.00	0	0.00	0.00
			Road Kerb	m	0.00	0.00	0.00	0	0.00	0.00
			Signage	No.	0	0	0	0	0	0
			Traffic Signal	No.	0	0	0	0.00	0	0
			Kilometer Post	No.	0	0	0	0.00	0	0
			Delineator Post	No.	0	0	0	0	0	0
	503	Jalan Berungis-Kota Belud	Guardrail/Barriers	m	588.00	3,277.00	3,865.00	0	0.00	0.00
			Road Kerb	m	0.00	0.00	0.00	0	0.00	0.00
			Signage	No.	64	22	86	0.00	0	0
			Traffic Signal	No.	0	0	0	0.00	0	0
			Kilometer Post	No.	0	0	0	0	0	0
			Delineator Post	No.	0	0	0	0	0	0
Kota Kinabalu	01	Jalan Kota Kinabalu-Kudat	Guardrail/Barriers	m	1,712.00	0.00	1,712.00	0	0.00	0.00
			Road Kerb	m	0.00	0.00	0.00	0.00	0.00	0.00
			Signage	No.	101	0	101	0.00	0	0
			Traffic Signal	No.	22	0	22	0	0	0
			Kilometer Post	No.	7	0	7	0	0	0
			Delineator Post	No.	0	0	0	0	0	0
	01	Jalan Kota Kinabalu-Sindumin	Guardrail/Barriers	m	0.00	0.00	0.00	0.00	0.00	0.00
			Road Kerb	m	0.00	0.00	0.00	0.00	0.00	0.00
			Signage	No.	0	0	0	0	0	0
			Traffic Signal	No.	0	0	0	0	0	0
			Kilometer Post	No.	0	0	0	0	0	0
			Delineator Post	No.	0	0	0	0.00	0	0
	501	Jalan Kota Kinabalu-Penampang-Lok Kawi	Guardrail/Barriers	m	0.00	0.00	0.00	0.00	0.00	0.00
			Road Kerb	m	0.00	0.00	0.00	0	0.00	0.00
			Signage	No.	0	0	0	0	0	0
			Traffic Signal	No.	0	0	0	0	0	0
			Kilometer Post	No.	0	0	0	0.00	0	0
			Delineator Post	No.	0	0	0	0.00	0	0
	606	Jalan Susur Sepangar Bay	Guardrail/Barriers	m	0.00	0.00	0.00	0	0.00	0.00
			Road Kerb	m	0.00	0.00	0.00	0	0.00	0.00
			Signage	No.	0	0	0	0	0	0
			Traffic Signal	No.	0	0	0	0.00	0	0
			Kilometer Post	No.	0	0	0	0.00	0	0
			Delineator Post	No.	0	0	0	0	0	0
607	Jalan Masuk Ke Pelabuhan Baru	Guardrail/Barriers	m	0.00	0.00	0.00	0	0.00	0.00	
		Road Kerb	m	0.00	0.00	0.00	0	0.00	0.00	
		Signage	No.	0	0	0	0.00	0	0	
		Traffic Signal	No.	0	0	0	0.00	0	0	
		Kilometer Post	No.	0	0	0	0	0	0	
		Delineator Post	No.	0	0	0	0	0	0	
608	Jalan Masuk Ke Lapangan Terbang Lama	Guardrail/Barriers	m	0.00	0.00	0.00	0	0.00	0.00	
		Road Kerb	m	0.00	0.00	0.00	0.00	0.00	0.00	
		Signage	No.	0	0	0	0.00	0	0	
		Traffic Signal	No.	0	0	0	0	0	0	
		Kilometer Post	No.	0	0	0	0	0	0	
		Delineator Post	No.	0	0	0	0	0	0	

LINTASAN RESOURCES SDN. BHD.
ROAD FURNITURE
GRAND SUMMARY

MONTH: FEBRUARY 2007

DISTRICT	ROUTE NO.	ROAD NAME	FURNITURE TYPE	UNIT	CLEANING			PAINTING		
					Previous	Current	Cumm.	Previous	Current	Cumm.
Penampang	01	Jalan Kota Kinabalu-Sindumin	Guardrail/Barriers	m	0.00	0.00	0.00	0.00	0.00	0.00
			Road Kerb	m	0.00	0.00	0.00	0.00	0.00	0.00
			Signage	No.	0	0	0	0	0	0
			Traffic Signal	No.	0	0	0	0	0	0
			Kilometer Post	No.	0	0	0	0	0	0
			Delineator Post	No.	0	0	0	0	0	0
	500	Jalan Kota Kinabalu-Keningau-Tenom	Guardrail/Barriers	m	4,402.00	0.00	4,402.00	0.00	0.00	0.00
			Road Kerb	m	0.00	0.00	0.00	0.00	0.00	0.00
			Signage	No.	40	0	40	0	0	0
			Traffic Signal	No.	0	0	0	0	0	0
			Kilometer Post	No.	16	0	16	0	0	0
			Delineator Post	No.	0	0	0	0	0	0
	501	Jalan Kota Kinabalu-Penampang-Lok Kawi	Guardrail/Barriers	m	0.00	0.00	0.00	0.00	0.00	0.00
			Road Kerb	m	0.00	0.00	0.00	0.00	0.00	0.00
			Signage	No.	0	0	0	0	0	0
Traffic Signal			No.	0	0	0	0	0	0	
Kilometer Post			No.	0	0	0	0	0	0	
Delineator Post			No.	0	0	0	0	0	0	
Papar	01	Jalan Kota Kinabalu-Sindumin	Guardrail/Barriers	m	0.00	1,473.00	1,473.00	0.00	0.00	0.00
			Road Kerb	m	0.00	0.00	0.00	0.00	0.00	0.00
			Signage	No.	0	174	174	0	0	0
			Traffic Signal	No.	0	0	0	0	0	0
			Kilometer Post	No.	0	27	27	0	0	0
			Delineator Post	No.	0	172	172	0	0	0
Ranau	22	Jalan Kota Kinabalu-Sandakan	Guardrail/Barriers	m	2,573.00	2,462.00	5,035.00	0.00	0.00	0.00
			Road Kerb	m	0.00	0.00	0.00	0.00	0.00	0.00
			Signage	No.	73	45	118	0	0	0
			Traffic Signal	No.	0	0	0	0	0	0
			Kilometer Post	No.	20	19	39	0	0	0
			Delineator Post	No.	261	425	686	0	0	0
Tambunam	500	Jalan Kota Kinabalu-Keningau-Tenom	Guardrail/Barriers	m	0.00	0.00	0.00	0.00	0.00	0.00
			Road Kerb	m	0.00	0.00	0.00	0.00	0.00	0.00
			Signage	No.	0	0	0	0	0	0
			Traffic Signal	No.	0	0	0	0	0	0
			Kilometer Post	No.	0	0	0	0	0	0
			Delineator Post	No.	0	0	0	0	0	0
Keningau	500	Jalan Kota Kinabalu-Keningau-Tenom	Guardrail/Barriers	m	6,200.00	0.00	6,200.00	0.00	0.00	0.00
			Road Kerb	m	0.00	0.00	0.00	0.00	0.00	0.00
			Signage	No.	163	0	163	0	0	0
			Traffic Signal	No.	0	0	0	0	0	0
			Kilometer Post	No.	30	0	30	0	0	0
			Delineator Post	No.	0	0	0	0	0	0
Tenom	500	Jalan Kota Kinabalu-Keningau-Tenom	Guardrail/Barriers	m	0.00	2,185.00	2,185.00	0.00	0.00	0.00
			Road Kerb	m	0.00	0.00	0.00	0.00	0.00	0.00
			Signage	No.	0	161	161	0	0	0
			Traffic Signal	No.	0	0	0	0	0	0
			Kilometer Post	No.	0	22	22	0	0	0
			Delineator Post	No.	0	0	0	0	0	0
Beaufort	01	Jalan Kota Kinabalu-Sindumin	Guardrail/Barriers	m	0.00	0.00	0.00	0.00	0.00	0.00
			Road Kerb	m	0.00	0.00	0.00	0.00	0.00	0.00
			Signage	No.	0	0	0	0	0	0
			Traffic Signal	No.	0	0	0	0	0	0
			Kilometer Post	No.	0	0	0	0	0	0
			Delineator Post	No.	0	0	0	0	0	0
	502	Jalan Beaufort-Menumbok	Guardrail/Barriers	m	787.00	0.00	787.00	62.00	0.00	62.00
			Road Kerb	m	0.00	0.00	0.00	0.00	0.00	0.00
			Signage	No.	261	0	261	150	0	150
			Traffic Signal	No.	0	0	0	0	0	0
			Kilometer Post	No.	19	0	19	8	0	8
			Delineator Post	No.	0	0	0	0	0	0
Sipitang	01	Jalan Kota Kinabalu-Sindumin	Guardrail/Barriers	m	0.00	0.00	0.00	0.00	0.00	0.00
			Road Kerb	m	0.00	0.00	0.00	0.00	0.00	0.00
			Signage	No.	0	0	0	0	0	0
			Traffic Signal	No.	0	0	0	0	0	0
			Kilometer Post	No.	0	0	0	0	0	0
			Delineator Post	No.	0	0	0	0	0	0
Kuala Penyu	502	Jalan Beaufort-Menumbok	Guardrail/Barriers	m	93.00	1,151.00	1,244.00	0.00	0.00	0.00
			Road Kerb	m	0.00	0.00	0.00	0.00	0.00	0.00
			Signage	No.	168	405	573	0	0	0
			Traffic Signal	No.	0	0	0	0	0	0
			Kilometer Post	No.	9	23	32	0	0	0
			Delineator Post	No.	0	0	0	0	0	0

LINTASAN RESOURCES SDN. BHD.
CULVERT CLEARING
GRAND SUMMARY

MONTH: FEBRUARY 2007

DISTRICT	ROUTE NO.	ROAD NAME	Single Cell		Twin Cell		Multi Cell				
			Previous (No.)	Current (No.)	Cumm. (No.)	Previous (No.)	Current (No.)	Cumm. (No.)			
Kota Belud	01	Jalan Kota Kinabalu-Kudat	12	11	23	1	0	1	0	0	
	01	Jalan Kota Kinabalu-Kudat	17	8	25	14	8	22	3	2	5
	01	Jalan Kota Kinabalu-Kudat	10	0	10	4	0	4	1	0	1
Tuaran	01	Jalan Kota Kinabalu-Kudat	26	11	37	1	0	1	1	0	1
	22	Jalan Kota Kinabalu-Sandakan	0	0	0	0	0	0	0	0	0
	503	Jalan Berungis-Kota Belud	25	46	71	1	2	3	0	2	2
	01	Jalan Kota Kinabalu-Kudat	54	0	54	11	0	11	5	0	5
	01	Jalan Kota Kinabalu-Sindumin	0	0	0	0	0	0	0	0	0
Kota Kinabalu	501	Jalan Kota Kinabalu-Penampang-Lok Kawi	0	0	0	0	0	0	0	0	0
	606	Jalan Susur Sepangar Bay	0	0	0	0	0	0	0	0	0
	607	Jalan Masuk Ke Pelabuhan Baru	3	0	3	0	0	0	0	0	0
	608	Jalan Masuk Ke Lapangan Terbang Lama	0	0	0	0	0	0	0	0	0
	01	Jalan Kota Kinabalu-Sindumin	10	19	29	0	0	0	0	4	4
	500	Jalan Kota Kinabalu-Keningau-Tenom	0	36	36	0	2	2	0	0	0
Penampang	501	Jalan Kota Kinabalu-Penampang-Lok Kawi	7	0	7	0	0	0	0	0	0
	01	Jalan Kota Kinabalu-Sindumin	0	14	14	0	21	21	0	6	6
Ranau	22	Jalan Kota Kinabalu-Sandakan	62	34	96	2	3	5	3	0	3
Tambunan	500	Jalan Kota Kinabalu-Keningau-Tenom	49	96	145	8	1	9	0	5	5
Keningau	500	Jalan Kota Kinabalu-Keningau-Tenom	0	0	0	0	0	0	0	0	0
Tenom	500	Jalan Kota Kinabalu-Keningau-Tenom	0	0	0	0	0	0	0	0	0
Beaufort	01	Jalan Kota Kinabalu-Sindumin	0	0	0	0	0	0	0	0	0
	502	Jalan Beaufort-Menumbok	15	0	15	5	0	5	0	0	0
Sipitang	01	Jalan Kota Kinabalu-Sindumin	0	0	0	0	0	0	0	0	0
Kuala Penyu	502	Jalan Beaufort-Menumbok	18	58	76	8	16	24	0	1	1
TOTAL			308	333	641	55	53	108	13	20	33

LINTASAN RESOURCES SDN. BHD.
BRIDGES
GRAND SUMMARY

MONTH: FEBRUARY 2007

DISTRICT	ROUTE NO.	ROAD NAME	General Cleaning			Painting		
			Previous	Current	Cumm.	Previous	Current	Cumm.
			(No.)	(No.)	(No.)	(No.)	(No.)	(No.)
Kota Belud	01	Jalan Kota Kinabalu-Kudat	2	0	2	0	0	0
Kota Marudu	01	Jalan Kota Kinabalu-Kudat	4	0	4	0	0	0
Kudat	01	Jalan Kota Kinabalu-Kudat	1	0	1	0	0	0
Tuaran	01	Jalan Kota Kinabalu-Kudat	1	0	1	0	0	0
	22	Jalan Kota Kinabalu-Sandakan	0	0	0	0	0	0
	503	Jalan Berungis-Kota Belud	0	2	2	0	0	0
Kota Kinabalu	01	Jalan Kota Kinabalu-Kudat	4	0	4	0	0	0
	01	Jalan Kota Kinabalu-Sindumin	0	0	0	0	0	0
	501	Jalan Kota Kinabalu-Penampang-Lok Kawi	0	0	0	0	0	0
	606	Jalan Susur Sepangar Bay	0	0	0	0	0	0
	607	Jalan Masuk Ke Pelabuhan Baru	0	0	0	0	0	0
	608	Jalan Masuk Ke Lapangan Terbang Lama	0	0	0	0	0	0
Penampang	01	Jalan Kota Kinabalu-Sindumin	4	0	4	0	0	0
	500	Jalan Kota Kinabalu-Keningau-Tenom	0	0	0	0	0	0
	501	Jalan Kota Kinabalu-Penampang-Lok Kawi	0	0	0	0	0	0
Papar	01	Jalan Kota Kinabalu-Sindumin	0	7	7	0	0	0
Ranau	22	Jalan Kota Kinabalu-Sandakan	3	1	4	0	0	0
Tambunam	500	Jalan Kota Kinabalu-Keningau-Tenom	2	2	4	0	0	0
Keningau	500	Jalan Kota Kinabalu-Keningau-Tenom	0	0	0	0	0	0
Tenom	500	Jalan Kota Kinabalu-Keningau-Tenom	0	0	0	0	0	0
Beaufort	01	Jalan Kota Kinabalu-Sindumin	0	0	0	0	0	0
	502	Jalan Beaufort-Menumbok	4	0	4	0	0	0
Sipitang	01	Jalan Kota Kinabalu-Sindumin	0	0	0	0	0	0
Kuala Penyu	502	Jalan Beaufort-Menumbok	0	0	0	0	0	0
TOTAL			25	12	37	0	0	0

LINTASAN RESOURCES SDN. BHD.
DRAINAGE CLEARING
GRAND SUMMARY

MONTH: FEBRUARY 2007

DISTRICT	ROUTE NO.	ROAD NAME	Earth Drain			Lined Drain		
			Previous	Current	Cumm.	Previous	Current	Cumm.
			(m)	(m)	(m)	(m)	(m)	(m)
Kota Belud	01	Jalan Kota Kinabalu-Kudat	6,760	31,412	38,172	0.0	2,573.0	2,573.0
Kota Marudu	01	Jalan Kota Kinabalu-Kudat	20,360	8,910	29,270	3,755	0	3,755
Kudat	01	Jalan Kota Kinabalu-Kudat	5,068	0	5,068	747	0	747
Tuaran	01	Jalan Kota Kinabalu-Kudat	6,000	1,431	7,431	17,736	3,597	21,333
	22	Jalan Kota Kinabalu-Sandakan	0	0	0	0	0	0
	503	Jalan Berungis-Kota Belud	0	2,200	2,200	12,000	16,100	28,100
Kota Kinabalu	01	Jalan Kota Kinabalu-Kudat	9,425	0	9,425	24,613	0	24,613
	01	Jalan Kota Kinabalu-Sindumin	0	0	0	0	0	0
	501	Jalan Kota Kinabalu-Penampang-Lok Kawi	0	0	0	0	0	0
	606	Jalan Susur Sepangar Bay	0	0	0	0	0	0
	607	Jalan Masuk Ke Pelabuhan Baru	0	0	0	516	0	516
	608	Jalan Masuk Ke Lapangan Terbang Lama	0	0	0	0	0	0
Penampang	01	Jalan Kota Kinabalu-Sindumin	6,265	2,839	9,104	12,005	793	12,798
	500	Jalan Kota Kinabalu-Keningau-Tenom	0	342	342	0	12,682	12,682
	501	Jalan Kota Kinabalu-Penampang-Lok Kawi	252	0	252	7,287	0	7,287
Papar	01	Jalan Kota Kinabalu-Sindumin	0	4,163	4,163	0	484	484
Ranau	22	Jalan Kota Kinabalu-Sandakan	5,743	8,272	14,015	12,125	12,572	24,697
Tambunam	500	Jalan Kota Kinabalu-Keningau-Tenom	6,739	9,976	16,715	24,958	15,039	39,997
Keningau	500	Jalan Kota Kinabalu-Keningau-Tenom	0	0	0	0	0	0
Tenom	500	Jalan Kota Kinabalu-Keningau-Tenom	0	0	0	0	0	0
Beaufort	01	Jalan Kota Kinabalu-Sindumin	0	0	0	0	0	0
	502	Jalan Beaufort-Menumbok	25,520	0	25,520	0	0	0
Sipitang	01	Jalan Kota Kinabalu-Sindumin	0	0	0	0	0	0
Kuala Penyu	502	Jalan Beaufort-Menumbok	4,670	15,460	20,130	7,512	16,840	24,352
TOTAL			96,802	85,005	181,807	123,254	80,680	203,934

KERJA-KERJA RUTIN
(ROUTINE MAINTENANCE)

R 01

**PENYENGGARAAN
PERMUKAAN JALAN
(POTHOLE PATCHING)**

LINTASAN RESOURCES SDN. BHD.
 MAINTENANCE OF FEDERAL ROADS - WEST COAST, SABAH

R01 POT HOLE PATCHING RECORD

DISTRICT: BEAUFORT
 ROUTE NO. 01
 ROAD NAME: JALAN KOTA KINABALU - SINDUMIN
 MONTH: FEBRUARY '2007

ITEM	DATE	CHAINAGE	Length (m)	Width (m)	Depth (m)	AREA (m2)	VOLUME (m3)	PREMIX QUANTITY (ton)	REMARKS
BROUGHT FORWARD:			-	-	-	13.565	0.680	1.577	-
1	07/02/2007	98.651	0.65	1.70	0.050	1.105	0.055	0.128	LHS
2	07/02/2007	98.655	0.40	0.50	0.050	0.200	0.010	0.023	LHS
3	07/02/2007	98.660	0.40	0.40	0.050	0.160	0.008	0.019	LHS
4	07/02/2007	98.680	0.50	0.60	0.050	0.300	0.015	0.035	LHS
5	07/02/2007	98.863	0.85	1.60	0.050	1.360	0.068	0.158	LHS
6	07/02/2007	98.866	0.65	0.40	0.050	0.260	0.013	0.030	LHS
7	07/02/2007	99.305	0.90	1.10	0.050	0.990	0.050	0.116	LHS
8	07/02/2007	99.325	0.55	0.55	0.050	0.303	0.015	0.035	LHS
9	07/02/2007	99.346	0.60	0.65	0.050	0.392	0.020	0.046	LHS
10	07/02/2007	99.346	0.20	0.30	0.050	0.060	0.003	0.007	LHS
11	07/02/2007	99.348	0.50	0.50	0.050	0.250	0.013	0.030	LHS
12	12/02/2007	121.210	0.40	0.60	0.050	0.240	0.012	0.028	RHS
13	12/02/2007	121.742	0.80	1.50	0.050	1.200	0.060	0.139	LHS
14	12/02/2007	121.746	0.40	0.50	0.050	0.200	0.010	0.023	RHS
15	12/02/2007	121.747	1.00	1.10	0.050	1.100	0.055	0.128	RHS
16	12/02/2007	122.467	1.30	1.90	0.050	2.470	0.124	0.288	LHS
17	12/02/2007	91.274	0.80	0.90	0.050	0.720	0.036	0.084	LHS
18	12/02/2007	91.282	0.80	0.60	0.050	0.480	0.024	0.056	LHS
19	12/02/2007	79.060	0.95	1.40	0.050	1.330	0.067	0.155	LHS
20	22/02/2007	72.405	0.20	0.40	0.050	0.080	0.004	0.009	RHS
21	22/02/2007	72.410	0.40	0.50	0.050	0.200	0.010	0.023	RHS
22	22/02/2007	72.418	0.40	0.50	0.050	0.200	0.010	0.023	RHS
23	22/02/2007	72.720	0.40	0.50	0.050	0.200	0.010	0.023	RHS
24	22/02/2007	72.722	0.20	0.20	0.050	0.040	0.002	0.005	RHS
25	22/02/2007	94.280	0.45	1.20	0.050	0.540	0.027	0.063	RHS
26	22/02/2007	94.281	0.50	3.80	0.050	1.900	0.095	0.220	RHS
27	22/02/2007	94.282	0.50	1.10	0.050	0.550	0.028	0.065	RHS
28	22/02/2007	95.050	0.40	0.50	0.050	0.200	0.010	0.023	RHS
29	22/02/2007	99.678	0.50	0.90	0.050	0.450	0.023	0.053	LHS
30	22/02/2007	99.680	0.40	0.40	0.050	0.160	0.008	0.019	LHS
CARRIED FORWARD:						31.205	1.565	3.631	

LINTASAN RESOURCES SDN. BHD.
 MAINTENANCE OF FEDERAL ROADS - WEST COAST, SABAH

R01 POTHOLE PATCHING RECORD

DISTRICT: BEAUFORT
 ROUTE NO. 01
 ROAD NAME: JALAN KOTA KINABALU - SINDUMIN
 MONTH: FEBRUARY '2007

ITEM	DATE	CHAINAGE	Length (m)	Width (m)	Depth (m)	AREA (m2)	VOLUME (m3)	PREMIX QUANTITY (ton)	REMARKS
BROUGHT FORWARD:			-	-	-	31.205	1.565	3.631	-
31	22/02/2007	99.681	0.20	0.30	0.050	0.060	0.003	0.007	LHS
32	22/02/2007	99.682	0.40	0.50	0.050	0.200	0.010	0.023	LHS
33	22/02/2007	99.726	0.60	1.30	0.050	0.780	0.039	0.090	LHS
34	22/02/2007	99.732	0.60	1.30	0.050	0.780	0.039	0.090	LHS
35	22/02/2007	99.880	0.20	0.30	0.050	0.060	0.003	0.007	RHS
36	22/02/2007	99.882	0.40	0.40	0.050	0.160	0.008	0.019	RHS
37	22/02/2007	99.882	0.40	0.40	0.050	0.160	0.008	0.019	RHS
38									
39									
40									
41									
42									
43									
44									
45									
46									
47									
48									
49									
50									
51									
52									
53									
54									
55									
56									
57									
58									
59									
60									
CARRIED FORWARD:						33.405	1.675	3.886	

LINTASAN RESOURCES SDN. BHD.
 MAINTENANCE OF FEDERAL ROADS - WEST COAST, SABAH

R01 POTHOLE PATCHING RECORD

DISTRICT: SIPITANG
 ROUTE NO. 01
 ROAD NAME: JALAN KOTA KINABALU - SINDUMIN
 MONTH: FEBRUARY '2007

ITEM	DATE	CHAINAGE	Length (m)	Width (m)	Depth (m)	AREA (m2)	VOLUME (m3)	PREMIX QUANTITY (ton)	REMARKS
BROUGHT FORWARD:			-	-	-	20.355	1.024	2.381	-
1	08/02/2007	139.532	0.30	0.30	0.050	0.090	0.005	0.012	RHS
2	08/02/2007	139.537	0.40	0.40	0.050	0.160	0.008	0.019	LHS
3	08/02/2007	139.538	0.20	0.30	0.050	0.060	0.003	0.007	RHS
4	08/02/2007	139.540	0.45	0.50	0.050	0.225	0.011	0.026	RHS
5	08/02/2007	139.542	0.20	0.20	0.050	0.040	0.002	0.005	RHS
6	08/02/2007	139.542	0.40	0.40	0.050	0.160	0.008	0.019	LHS
7	08/02/2007	139.544	0.30	0.40	0.050	0.120	0.006	0.014	RHS
8	08/02/2007	139.546	0.75	0.70	0.050	0.525	0.026	0.060	RHS
9	08/02/2007	139.552	0.45	0.80	0.050	0.360	0.018	0.042	RHS
10	08/02/2007	139.564	1.00	1.00	0.050	1.000	0.050	0.116	RHS
11	08/02/2007	139.568	0.40	0.40	0.050	0.160	0.008	0.019	RHS
12	08/02/2007	139.571	0.30	0.40	0.050	0.120	0.006	0.014	RHS
13	08/02/2007	139.583	0.20	0.30	0.050	0.060	0.003	0.007	RHS
14	08/02/2007	139.593	0.30	0.40	0.050	0.120	0.006	0.014	RHS
15	08/02/2007	139.594	0.20	0.80	0.050	0.160	0.008	0.019	RHS
16	08/02/2007	139.602	0.70	1.00	0.050	0.700	0.035	0.081	RHS
17	08/02/2007	139.871	0.30	0.30	0.050	0.090	0.005	0.012	RHS
18	08/02/2007	140.223	0.55	0.80	0.050	0.440	0.022	0.051	RHS
19	08/02/2007	140.225	0.30	0.30	0.050	0.090	0.005	0.012	RHS
20	12/02/2007	126.722	0.40	0.90	0.050	0.360	0.018	0.042	LHS
21	12/02/2007	126.728	0.30	0.70	0.050	0.210	0.011	0.026	LHS
22	12/02/2007	129.050	0.40	0.90	0.050	0.360	0.018	0.042	LHS
23	12/02/2007	129.247	0.70	1.10	0.050	0.770	0.039	0.090	RHS
24									
25									
26									
27									
28									
29									
30									
CARRIED FORWARD:						26.735	1.345	3.130	

LINTASAN RESOURCES SDN. BHD.
 MAINTENANCE OF FEDERAL ROADS - WEST COAST, SABAH

R01 POT HOLE PATCHING RECORD

DISTRICT: BEAUFORT
ROUTE NO. 502
ROAD NAME: JALAN BEAUFORT - MENUMBOK
MONTH: FEBRUARY '2007

ITEM	DATE	CHAINAGE	Length (m)	Width (m)	Depth (m)	AREA (m2)	VOLUME (m3)	PREMIX QUANTITY (ton)	REMARKS
BROUGHT FORWARD:			-	-	-	20.960	1.049	2.436	-
1	15/02/2007	9.078	0.30	0.70	0.050	0.210	0.011	0.026	LHS
2	15/02/2007	9.087	0.30	0.40	0.050	0.120	0.006	0.014	LHS
3	15/02/2007	9.240	0.20	0.60	0.050	0.120	0.006	0.014	RHS
4	15/02/2007	9.244	0.40	0.30	0.050	0.120	0.006	0.014	RHS
5	15/02/2007	9.248	1.70	0.80	0.050	1.360	0.068	0.158	RHS
6	15/02/2007	9.461	0.30	1.20	0.050	0.360	0.018	0.042	LHS
7	15/02/2007	9.788	0.40	0.50	0.050	0.200	0.010	0.023	LHS
8	15/02/2007	10.017	0.50	1.20	0.050	0.600	0.030	0.070	LHS
9	15/02/2007	10.294	0.90	1.10	0.050	0.990	0.050	0.116	LHS
10	15/02/2007	10.637	0.70	0.80	0.050	0.560	0.028	0.065	LHS
11	15/02/2007	10.721	0.70	0.80	0.050	0.560	0.028	0.065	LHS
12	15/02/2007	11.138	0.60	1.30	0.050	0.780	0.039	0.090	LHS
13	15/02/2007	11.140	0.50	1.00	0.050	0.500	0.025	0.058	LHS
14	15/02/2007	11.141	0.75	0.75	0.050	0.563	0.028	0.065	LHS
15	15/02/2007	11.150	0.45	1.40	0.050	0.630	0.032	0.074	RHS
16	15/02/2007	11.185	0.65	0.70	0.050	0.455	0.023	0.053	LHS
17	15/02/2007	11.448	0.80	1.70	0.050	1.360	0.068	0.158	LHS
18	15/02/2007	12.150	0.40	0.50	0.050	0.200	0.010	0.023	LHS
19	15/02/2007	12.210	0.20	0.60	0.050	0.120	0.006	0.014	LHS
20	16/02/2006	12.235	0.50	0.50	0.050	0.250	0.013	0.030	LHS
21	16/02/2007	14.326	0.40	0.50	0.050	0.200	0.010	0.023	LHS
22	16/02/2007	14.327	0.45	0.70	0.050	0.315	0.016	0.037	LHS
23	16/02/2007	14.327	0.60	2.00	0.050	1.200	0.060	0.139	LHS
24	16/02/2007	17.913	1.70	3.50	0.050	5.950	0.298	0.691	LHS
25	16/02/2007	17.913	1.70	3.50	0.050	5.950	0.298	0.691	RHS
26	23/02/2007	1.438	0.60	0.65	0.050	0.390	0.020	0.046	LHS
27	23/02/2007	2.520	0.50	0.75	0.050	0.375	0.019	0.044	LHS
28	23/02/2007	2.522	0.30	0.30	0.050	0.090	0.005	0.012	LHS
29	23/02/2007	2.260	0.80	0.80	0.050	0.640	0.032	0.074	RHS
30	23/02/2007	3.021	1.00	1.10	0.050	1.100	0.055	0.128	RHS
CARRIED FORWARD:						47.228	2.367	5.493	

LINTASAN RESOURCES SDN. BHD.
 MAINTENANCE OF FEDERAL ROADS - WEST COAST, SABAH

R01 POTHOLE PATCHING RECORD

DISTRICT: BEAUFORT
 ROUTE NO. 502
 ROAD NAME: JALAN BEAUFORT - MENUMBOK
 MONTH: FEBRUARY '2007

ITEM	DATE	CHAINAGE	Length (m)	Width (m)	Depth (m)	AREA (m2)	VOLUME (m3)	PREMIX QUANTITY (ton)	REMARKS
BROUGHT FORWARD:			-	-	-	47.228	2.367	5.493	-
31	23/02/2007	4.350	0.30	0.30	0.050	0.090	0.005	0.012	RHS
32	23/02/2007	4.376	0.45	0.50	0.050	0.225	0.011	0.026	LHS
33	23/02/2007	4.380	0.50	1.00	0.050	0.500	0.025	0.058	LHS
34	23/02/2007	4.990	0.30	0.70	0.050	0.210	0.011	0.026	RHS
35	23/02/2007	7.142	0.40	0.40	0.050	0.160	0.008	0.019	RHS
36	23/02/2007	7.165	0.40	0.60	0.050	0.240	0.012	0.028	RHS
37	23/02/2007	7.172	0.30	0.50	0.050	0.150	0.008	0.019	RHS
38	23/02/2007	7.283	0.50	0.90	0.050	0.450	0.023	0.053	RHS
39	24/02/2007	19.050	3.70	5.30	0.050	19.610	0.981	2.276	LHS
40	24/02/2007	19.060	2.20	3.20	0.050	7.040	0.352	0.817	LHS
41									
42									
43									
44									
45									
46									
47									
48									
49									
50									
51									
52									
53									
54									
55									
56									
57									
58									
59									
60									
CARRIED FORWARD:						75.903	3.803	8.827	

LINTASAN RESOURCES SDN. BHD.
 MAINTENANCE OF FEDERAL ROADS - WEST COAST, SABAH

R01 POTHOLE PATCHING RECORD

DISTRICT: KUALA PENYU
 ROUTE NO. 502
 ROAD NAME: JALAN BEAUFORT - MENUMBOK
 MONTH: FEBRUARY '2007

ITEM	DATE	CHAINAGE	Length (m)	Width (m)	Depth (m)	AREA (m2)	VOLUME (m3)	PREMIX QUANTITY (ton)	REMARKS
BROUGHT FORWARD:			-	-	-	28.195	1.411	3.273	
1	17/02/2007	28.038	0.35	0.50	0.050	0.175	0.009	0.021	LHS
2	17/02/2007	33.358	0.30	0.90	0.050	0.270	0.014	0.032	LHS
3	17/02/2007	37.500	1.20	2.10	0.050	2.520	0.126	0.292	LHS
4	17/02/2007	43.999	0.30	1.40	0.050	0.420	0.021	0.049	RHS
5	17/02/2007	44.650	0.50	0.70	0.050	0.350	0.018	0.042	RHS
6	17/02/2007	44.644	0.30	0.80	0.050	0.240	0.012	0.028	RHS
7									
8									
9									
10									
11									
12									
13									
14									
15									
16									
17									
18									
19									
20									
21									
22									
23									
24									
25									
26									
27									
28									
29									
30									
CARRIED FORWARD:						32.170	1.611	3.737	

LINTASAN RESOURCES SDN BHD.
MAINTENANCE OF FEDERAL ROADS - WEST COAST, SABAH

SUMMARY - POTHOLE PATCHING RECORD

Month: FEBRUARY 2007

ITEM	DISTRICT	ROUTE NO.	ROAD NAME	AREA (m ²)		VOLUME (m ³)		PREMIX QUANTITY (TON)				
				PREVIOUS MONTH	CURRENT MONTH	CUM. MONTH	PREVIOUS MONTH	CURRENT MONTH	CUM. MONTH	PREVIOUS MONTH	CURRENT MONTH	CUM. MONTH
1	Beaufort	01	Jalan Kota Kinabalu - Sindumin	13.565	19.840	33.405	0.680	0.995	1.675	1.577	2.309	3.886
2	Sipitang	01	Jalan Kota Kinabalu - Sindumin	20.355	6.380	26.735	1.024	0.321	1.345	2.381	0.749	3.130
3	Beaufort	502	Jalan Beaufort - Menumbok	20.960	54.943	75.903	1.049	2.754	3.803	2.436	6.391	8.827
4	Kuala Penyu	502	Jalan Beaufort - Menumbok	28.195	3.975	32.170	1.411	0.200	1.611	3.273	0.464	3.737
TOTAL:				83.075	85.138	168.213	4.164	4.270	8.434	9.667	9.913	19.580

LINTASAN RESOURCES SDN. BHD.
 MAINTENANCE OF FEDERAL ROADS - WEST COAST, SABAH
R01 CRACK SEALING RECORD

DISTRICT: BEAUFORT

ROUTE NO. 01

ROAD NAME: JALAN KK - SINDUMIN

MONTH: FEBRUARY '2007

ITEM	DATE	LOCATION (CH)	CRACK SEALING	REMARKS
			Length (m)	
BROUGHT FORWARD :			0.00	-
1	21/02/2007	72.433	9.00	LHS
2	21/02/2007	72.439	13.50	LHS
3	21/02/2007	72.450	10.50	LHS
4	21/02/2007	72.479	7.60	LHS
5	21/02/2007	72.736	8.95	LHS
6	21/02/2007	72.754	5.30	LHS
7	21/02/2007	77.006	16.70	LHS
8	21/02/2007	77.012	18.40	LHS
9	21/02/2007	77.015	19.20	LHS
10	21/02/2007	77.020	22.40	LHS
11	21/02/2007	77.038	23.00	LHS
12	21/02/2007	77.044	1.30	LHS
13	21/02/2007	77.045	14.10	LHS
14	21/02/2007	77.050	15.60	LHS
15	21/02/2007	77.052	15.50	LHS
16				
17				
18				
19				
20				
21				
22				
23				
24				
25				
26				
27				
28				
29				
30				
CARRIED FORWARD:			201.05	

LINTASAN RESOURCES SDN. BHD.
 MAINTENANCE OF FEDERAL ROADS - WEST COAST, SABAH
R01 CRACK SEALING RECORD

DISTRICT: SIPITANG

ROUTE NO. 01

ROAD NAME: JALAN KK - SINDUMIN

MONTH: FEBRUARY '2007

ITEM	DATE	LOCATION (CH)	CRACK SEALING Length (m)	REMARKS
BROUGHT FORWARD :		-	117.92	-
1	09/02/2007	135.681	13.40	LHS
2	09/02/2007	135.681	1.10	RHS
3	09/02/2007	135.682	5.70	RHS
4	09/02/2007	135.736	16.85	RHS
5	09/02/2007	135.740	25.80	RHS
6	09/02/2007	135.743	20.60	RHS
7	09/02/2007	135.746	12.25	RHS
8	09/02/2007	135.750	24.30	RHS
9	09/02/2007	135.783	22.05	RHS
10	09/02/2007	135.800	20.95	RHS
11	09/02/2007	135.810	26.40	RHS
12				
13				
14				
15				
16				
17				
18				
19				
20				
21				
22				
23				
24				
25				
26				
27				
28				
29				
30				
CARRIED FORWARD:			307.32	

LINTASAN RESOURCES SDN. BHD.
 MAINTENANCE OF FEDERAL ROADS - WEST COAST, SABAH
R01 CRACK SEALING RECORD

DISTRICT: BEAUFORT

ROUTE NO. 502

ROAD NAME: JALAN BEAUFORT - MENUMBOK

MONTH: FEBRUARY '2007

ITEM	DATE	LOCATION (CH)	CRACK SEALING Length (m)	REMARKS
BROUGHT FORWARD :		-	177.10	-
1				
2				
3				
4				
5				
6				
7				
8				
9				
10				
11				
12				
13				
14				
15				
16				
17				
18				
19				
20				
21				
22				
23				
24				
25				
26				
27				
28				
29				
30				
CARRIED FORWARD:			177.10	

LINTASAN RESOURCES SDN. BHD.
MAINTENANCE OF FEDERAL ROADS - WEST COAST, SABAH

R01 CRACK SEALING RECORD

DISTRICT: KUALA PENYU

ROUTE NO. 502

ROAD NAME: JALAN BEAUFORT - MENUMBOK

MONTH: FEBRUARY '2007

J

ITEM	DATE	LOCATION (CH)	CRACK SEALING	REMARKS
			Length (m)	
BROUGHT FORWARD :			0.00	
1	03/02/2007	45.078	15.30	RHS
2	03/02/2007	45.081	14.45	RHS
3	03/02/2007	45.084	23.40	RHS
4	03/02/2007	45.090	24.50	RHS
5	03/02/2007	45.093	1.70	RHS
6	03/02/2007	45.110	24.70	RHS
7	03/02/2007	45.116	26.80	RHS
8	03/02/2007	45.120	12.60	RHS
9	03/02/2007	45.123	18.60	RHS
10	03/02/2007	45.127	17.60	RHS
11	03/02/2007	45.165	19.70	RHS
12	03/02/2007	45.170	16.30	RHS
13	03/02/2007	45.180	4.90	RHS
14	03/02/2007	45.219	17.20	RHS
15	03/02/2007	45.225	13.80	RHS
16				
17				
18				
19				
20				
21				
22				
23				
24				
25				
26				
27				
28				
29				
30				
CARRIED FORWARD:			251.55	

LINTASAN RESOURCES SDN. BHD.
 PRIVATISATION OF WEST COAST SABAH FEDERAL ROADS MAINTENANCE

SUMMARY - CRACK SEALING RECORD

Month: JANUARY 2007

ITEM	DISTRICT	ROUTE NO.	ROAD NAME	LENGTH (m)		
				PREVIOUS MONTH	CURRENT MONTH	CUM. MONTH
1	Beaufort	01	Jalan Kota Kinabalu - Sindumin	-	201.05	201.05
2	Beaufort	502	Jalan Beaufort - Menumbok	177.10	-	177.10
3	Sipitang	01	Jalan Kota Kinabalu - Sindumin	117.92	189.40	307.32
4	Kuala Penyu	502	Jalan Beaufort - Menumbok	-	251.55	251.55
TOTAL:				295.02	642.00	937.02

LINTASAN RESOURCES SDN. BHD.
 MAINTENANCE OF FEDERAL ROADS - WEST COAST, SABAH

R02 SHOULDER REPAIR RECORD

DISTRICT: BEAUFORT
 ROUTE NO. 01
 ROAD NAME: JALAN KOTA KINABALU - SINDUMIN
 MONTH: FEBRUARY 2007

ITEM	DATE	CHAINAGE		EARTH SHOULDER				GRAVEL SHOULDER					REMARKS
		From	To	Length	Width	Depth	Area	Length	Width	Depth	Area	Volume	
				(m)	(m)	(m)	(m ²)	(m)	(m)	(m)	(m ²)	(m ³)	
BROUGHT FORWARD:				-	-	-	0.00	-	-	-	0.00	0.00	-
1													
2													
3													
4													
5													
6													
7													
8													
9													
10													
11													
12													
13													
14													
15													
16													
17													
18													
19													
20													
21													
22													
23													
24													
25													
26													
27													
28													
29													
30													
CARRIED FORWARD:							0.00				0.00	0.00	

LINTASAN RESOURCES SDN. BHD.
 MAINTENANCE OF FEDERAL ROADS - WEST COAST, SABAH
R02 SHOULDER REPAIR RECORD

DISTRICT: SIPITANG
 ROUTE NO. 01
 ROAD NAME: JALAN KOTA KINABALU - SINDUMIN
 MONTH: FEBRUARY 2007

ITEM	DATE	CHAINAGE		EARTH SHOULDER				GRAVEL SHOULDER					REMARKS
				Length	Width	Depth	Area	Length	Width	Depth	Area	Volume	
		From	To	(m)	(m)	(m)	(m ²)	(m)	(m)	(m)	(m ²)	(m ³)	
BROUGHT FORWARD:				-	-	-	0.00	-	-	-	865.00	206.35	-
1	09/02/2007	143.523	143.593					70.00	1.50	0.16	105.00	16.80	RHS
2	10/02/2007	144.048	144.098					18.00	1.50	0.35	27.00	9.45	RHS
3	10/02/2007	144.098	144.113					15.00	1.50	0.15	22.50	3.38	RHS
4	12/02/2007	144.123	144.197					74.00	1.50	0.14	111.00	15.54	RHS
5	15/02/2007	144.203	144.248					45.00	3.00	0.14	135.00	18.90	RHS
6	15/02/2007	144.073	144.118					45.00	1.30	0.10	58.50	5.85	LHS
7													
8													
9													
10													
11													
12													
13													
14													
15													
16													
17													
18													
19													
20													
21													
22													
23													
24													
25													
26													
27													
28													
29													
30													
CARRIED FORWARD:							0.00				1,324.00	276.27	

LINTASAN RESOURCES SDN. BHD.
 MAINTENANCE OF FEDERAL ROADS - WEST COAST, SABAH

R02 SHOULDER REPAIR RECORD

DISTRICT: BEAUFORT
 ROUTE NO. 502
 ROAD NAME: JALAN BEAUFORT - MENUMBOK
 MONTH: FEBRUARY 2007

ITEM	DATE	CHAINAGE		EARTH SHOULDER				GRAVEL SHOULDER					REMARKS
		From	To	Length	Width	Depth	Area	Length	Width	Depth	Area	Volume	
				(m)	(m)	(m)	(m ²)	(m)	(m)	(m)	(m ²)	(m ³)	
BROUGHT FORWARD:				-	-	-	0.00	-	-	-	0.00	0.00	-
1													
2													
3													
4													
5													
6													
7													
8													
9													
10													
11													
12													
13													
14													
15													
16													
17													
18													
19													
20													
21													
22													
23													
24													
25													
26													
27													
28													
29													
30													
CARRIED FORWARD:							0.00				0.00	0.00	

LINTASAN RESOURCES SDN. BHD.
 MAINTENANCE OF FEDERAL ROADS - WEST COAST, SABAH

R02 SHOULDER REPAIR RECORD

DISTRICT: KUALA PENYU
 ROUTE NO. 502
 ROAD NAME: JALAN BEAUFORT - MENUMBOK
 MONTH: FEBRUARY 2007

ITEM	DATE	CHAINAGE		EARTH SHOULDER				GRAVEL SHOULDER					REMARKS
		From	To	Length	Width	Depth	Area	Length	Width	Depth	Area	Volume	
				(m)	(m)	(m)	(m ²)	(m)	(m)	(m)	(m ²)	(m ³)	
BROUGHT FORWARD:				-	-	-	0.00	-	-	-	0.00	0.00	-
1													
2													
3													
4													
5													
6													
7													
8													
9													
10													
11													
12													
13													
14													
15													
16													
17													
18													
19													
20													
21													
22													
23													
24													
25													
26													
27													
28													
29													
30													
CARRIED FORWARD:							0.00				0.00	0.00	

PROGRESS REPORT

Form: LRSB-OP-F020-R02S

Rev: 0

LINTASAN RESOURCES SDN. BHD.

PRIVATISATION OF WEST COAST SABAH FEDERAL ROADS MAINTENANCE

SUMMARY- SHOULDER REPAIR RECORD

Month : FEBRUARY 2007

ITEM	DISTRICT	ROUTE NO.	ROAD NAME	EARTH SHOULDER			GRAVEL SHOULDER			CU MO*	
				PREVIOUS MONTH	CURRENT MONTH	CUM. MONTH	PREVIOUS MONTH	CURRENT MONTH			
				Area (m ²)	Area (m ²)	Area (m ²)	Area (m ²)	Volume (m ³)	Area (m ²)		Volume (m ³)
1	Beaufort	01	Jalan Kota Kinabalu - Sindumin	-	-	-	-	-	-	-	-
2	Beaufort	502	Jalan Beaufort - Menumbok	-	-	-	-	-	-	-	-
3	Sipitang	01	Jalan Kota Kinabalu - Sindumin	-	-	-	865.00	206.35	459.00	69.92	1,324.00
4	Kuala Penyu	502	Jalan Beaufort - Menumbok	-	-	-	-	-	-	-	-
			TOTAL	-	-	-	865.00	206.35	459.00	69.92	1,324.00

IM.	NTH	Volume (m ³)
		-
		276.27
		-
		276.27

LINTASAN RESOURCES SDN. BHD.
 MAINTENANCE OF FEDERAL ROADS - WEST COAST, SABAH
R03 GRASS CUTTING RECORD

DISTRICT: BEAUFORT
 ROUTE NO: 01
 ROAD NAME: JALAN KOTA KINABALU - SINDUMIN
 MONTH: FEBRUARY 2007

ITEM	DATE OF CUTTING	CHAINAGE		Length (km)	REMARKS
		From	To		
BROUGHT FORWARD :				57.097	
1	01/02/2007	72.470	72.510	0.040	
2		72.510	72.535		Bridge
3	01/02/2007	72.535	74.280	1.745	
4	02/02/2007	74.280	77.180	2.900	
5		77.180	77.210		Bridge
6	02/02/2007	77.210	78.450	1.240	
7	03/02/2007	78.450	80.130	1.680	
8		80.130	80.176		Bridge
9	03/02/2007	80.176	81.750	1.574	
10	05/02/2007	81.750	85.400	3.650	
11	06/02/2007	85.400	88.930	3.530	
12	07/02/2007	88.930	89.470	0.540	
13		89.470	89.491		Bridge
14	07/02/2007	89.491	92.000	2.509	
15	01/02/2007	92.000	95.410	3.410	1st cycle for protocol road
16		95.410	95.538		Bridge
17	01/02/2007	95.538	96.060	0.522	1st cycle for protocol road
18	03/02/2007	96.060	99.200	3.140	
19	05/02/2007	99.200	102.400	3.200	
20	06/02/2007	102.400	105.400	3.000	
21	07/02/2007	105.400	108.500	3.100	
22	08/02/2007	108.500	110.341	1.841	
23		110.341	110.405		Bridge
24	08/02/2007	110.405	111.900	1.495	
25	09/02/2007	111.900	112.772	0.872	
CARRIED FORWARD :				97.085	

LINTASAN RESOURCES SDN. BHD.
 MAINTENANCE OF FEDERAL ROADS - WEST COAST, SABAH
R03 GRASS CUTTING RECORD

DISTRICT: BEAUFORT
ROUTE NO: 01
ROAD NAME: JALAN KOTA KINABALU - SINDUMIN
MONTH: FEBRUARY 2007

ITEM	DATE OF CUTTING	CHAINAGE		Length (km)	REMARKS
		From	To		
BROUGHT FORWARD :				97.085	
26		112.772	112.793		Bridge
27	09/02/2007	112.793	115.200	2.407	
28	10/02/2007	115.200	118.400	3.200	
29	12/02/2007	118.400	121.200	2.800	
30	13/02/2007	121.200	123.180	1.980	
31		123.180	123.210		Bridge
32	13/02/2007	123.210	123.700	0.490	
33	14/02/2008	123.700	126.000	2.300	
34	15/02/2009	92.000	95.410	3.410	2nd cycle for protocol road
35		95.410	95.538		Bridge
36	15/02/2009	95.538	96.060	0.522	2nd cycle for protocol road
37					
38					
39					
40					
41					
42					
43					
44					
45					
46					
47					
48					
49					
50					
CARRIED FORWARD :				114.194	

LINTASAN RESOURCES SDN. BHD.
 MAINTENANCE OF FEDERAL ROADS - WEST COAST, SABAH
R03 GRASS CUTTING RECORD

DISTRICT: SIPITANG
ROUTE NO: 01
ROAD NAME: JALAN KOTA KINABALU - SINDUMIN
MONTH: FEBRUARY 2007

ITEM	DATE OF CUTTING	CHAINAGE		Length (km)	REMARKS
		From	To		
BROUGHT FORWARD :				34.356	
1	02/02/2007	136.290	138.924	2.634	1st cycle for protocol road
2		138.924	138.998		Bridge
3	02/02/2007	138.998	140.290	1.292	1st cycle for protocol road
4	14/02/2008	126.000	126.900	0.900	
5	16/02/2008	136.290	138.924	2.634	2nd cycle for protocol road
6		138.924	138.998		Bridge
7	16/02/2008	138.998	140.290	1.292	2nd cycle for protocol road
8	17/02/2007	126.900	130.000	3.100	
9	20/02/2006	130.000	132.470	2.470	
10		132.470	132.584		Bridge
11	20/02/2006	132.584	133.000	0.416	
12	21/02/2006	133.000	136.290	3.290	
13	22/02/2006	140.290	143.500	3.210	
14	23/02/2006	143.500	146.600	3.100	
15	24/02/2006	146.600	149.333	2.733	
16		149.333	149.415		Bridge
17	24/02/2006	149.415	149.900	0.485	
18	25/02/2006	149.900	153.200	3.300	
19	26/02/2006	153.200	156.700	3.500	
20					
21					
22					
23					
24					
25					
CARRIED FORWARD :				68.712	

LINTASAN RESOURCES SDN. BHD.
 MAINTENANCE OF FEDERAL ROADS - WEST COAST, SABAH
R03 GRASS CUTTING RECORD

DISTRICT: BEAUFORT
ROUTE NO: 502
ROAD NAME: JALAN BEAUFORT - MENUMBOK
MONTH: FEBRUARY 2007

ITEM	DATE OF CUTTING	CHAINAGE		Length (km)	REMARKS
		From	To		
BROUGHT FORWARD :				22.515	
1	08/02/2007	0.000	3.530	3.530	
2	09/02/2007	3.530	6.920	3.390	
3	10/02/2007	6.920	10.760	3.840	
4	11/02/2007	10.760	14.300	3.540	
5	12/02/2007	14.300	14.597	0.297	
6		14.597	14.612		Bridge
7	12/02/2007	14.612	16.400	1.788	
8		16.400	16.415		Bridge
9	12/02/2007	16.415	17.182	0.767	
10		17.182	17.238		Bridge
11	12/02/2007	17.238	17.833	0.595	
12		17.833	17.852		Bridge
13	13/02/2007	17.852	21.230	3.378	
14	14/02/2007	21.230	22.620	1.390	
15					
16					
17					
18					
19					
20					
21					
22					
23					
24					
25					
CARRIED FORWARD :				45.030	

LINTASAN RESOURCES SDN. BHD.
 MAINTENANCE OF FEDERAL ROADS - WEST COAST, SABAH
R03 GRASS CUTTING RECORD

DISTRICT: KUALA PENYU
ROUTE NO: 502
ROAD NAME: JALAN BEAUFORT - MENUMBOK
MONTH: FEBRUARY 2007

ITEM	DATE OF CUTTING	CHAINAGE		Length (km)	REMARKS
		From	To		
BROUGHT FORWARD :				37.050	
1	14/02/2007	22.620	24.860	2.240	
2	15/02/2007	24.860	28.230	3.370	
3	16/02/2007	28.230	31.650	3.420	
4	17/02/2007	31.650	35.200	3.550	
5	20/02/2007	35.200	38.360	3.160	
6	21/02/2007	38.360	41.660	3.300	
7	22/02/2007	41.660	44.480	2.820	
8	23/02/2007	44.480	47.630	3.150	
9	24/02/2007	47.630	50.860	3.230	
10	25/02/2007	50.860	53.720	2.860	
11	26/02/2007	53.720	56.820	3.100	
12	27/02/2007	56.820	59.670	2.850	
13					
14					
15					
16					
17					
18					
19					
20					
21					
22					
23					
24					
25					
CARRIED FORWARD :				74.100	

LINTASAN RESOURCES SDN. BHD.
 PRIVATISATION OF WEST COAST SABAH FEDERAL ROADS MAINTENANCE

SUMMARY - GRASS CUTTING

MONTH: FEBRUARY 2007

ITEM	DISTRICT	ROUTE NO.	ROAD NAME	LENGTH (km)		
				PREVIOUS MONTH	CURRENT MONTH	CUM. MONTH
1	Beaufort	01	Jalan Kota Kinabalu - Sindumin	57.097	57.097	114.194
2	Sipitang	01	Jalan Kota Kinabalu - Sindumin	34.356	34.356	68.712
3	Beaufort	502	Jalan Beaufort - Menumbok	22.515	22.515	45.030
4	Kuala Penyu	502	Jalan Beaufort - Menumbok	37.050	37.050	74.100
TOTAL:				151.018	151.018	302.036

LINTASAN RESOURCES SDN. BHD.
MAINTENANCE OF FEDERAL ROADS - WEST COAST, SABAH
R04 ROAD FURNITURE RECORD

DISTRICT: BEAUFORT

ROUTE NO: 01

ROAD NAME: JALAN KOTA KINABALU - SINDUMIN

DATE OF INSPECTION: FEBRUARY 2007

CHAINAGE		CLEANING	PAINTING	REMARKS
From	To			
		Guardrails _____ Metre Barriers _____ Metre Signages & Posts _____ No. Traffic Signal _____ No. Kilometer Posts _____ No. Delineator Post _____ No.	Guardrails _____ Metre Barriers _____ Metre Road Kerbs _____ Metre Sign Posts _____ No. Traffic Light Posts _____ No. Kilometer Posts _____ No. Delineator Posts _____ No.	
		Guardrails _____ Metre Barriers _____ Metre Signages & Posts _____ No. Traffic Signal _____ No. Kilometer Posts _____ No. Delineator Post _____ No.	Guardrails _____ Metre Barriers _____ Metre Road Kerbs _____ Metre Sign Posts _____ No. Traffic Light Posts _____ No. Kilometer Posts _____ No. Delineator Posts _____ No.	
		Guardrails _____ Metre Barriers _____ Metre Signages & Posts _____ No. Traffic Signal _____ No. Kilometer Posts _____ No. Delineator Post _____ No.	Guardrails _____ Metre Barriers _____ Metre Road Kerbs _____ Metre Sign Posts _____ No. Traffic Light Posts _____ No. Kilometer Posts _____ No. Delineator Posts _____ No.	

LINTASAN RESOURCES SDN. BHD.
MAINTENANCE OF FEDERAL ROADS - WEST COAST, SABAH
R04 ROAD FURNITURE RECORD

DISTRICT: SIPITANG

ROUTE NO: 01

ROAD NAME: JALAN KOTA KINABALU - SINDUMIN

DATE OF INSPECTION: FEBRUARY 2007

CHAINAGE		CLEANING	PAINTING	REMARKS
From	To			
		Guardrails _____ Metre Barriers _____ Metre Signages & Posts _____ No. Traffic Signal _____ No. Kilometer Posts _____ No. Delineator Post _____ No. _____	Guardrails _____ Metre Barriers _____ Metre Road Kerbs _____ Metre Sign Posts _____ No. Traffic Light Posts _____ No. Kilometer Posts _____ No. Delineator Posts _____ No. _____	
		Guardrails _____ Metre Barriers _____ Metre Signages & Posts _____ No. Traffic Signal _____ No. Kilometer Posts _____ No. Delineator Post _____ No. _____	Guardrails _____ Metre Barriers _____ Metre Road Kerbs _____ Metre Sign Posts _____ No. Traffic Light Posts _____ No. Kilometer Posts _____ No. Delineator Posts _____ No. _____	
		Guardrails _____ Metre Barriers _____ Metre Signages & Posts _____ No. Traffic Signal _____ No. Kilometer Posts _____ No. Delineator Post _____ No. _____	Guardrails _____ Metre Barriers _____ Metre Road Kerbs _____ Metre Sign Posts _____ No. Traffic Light Posts _____ No. Kilometer Posts _____ No. Delineator Posts _____ No. _____	

LINTASAN RESOURCES SDN. BHD.
MAINTENANCE OF FEDERAL ROADS - WEST COAST, SABAH
R04 ROAD FURNITURE RECORD

DISTRICT: BEAUFORT

ROUTE NO: 502

ROAD NAME: JALAN BEAUFORT - MENUMBOK

DATE OF INSPECTION: FEBRUARY 2007

CHAINAGE		CLEANING	PAINTING	REMARKS
From	To			
		Guardrails _____ Metre Barriers _____ Metre Signages & Posts _____ No. Traffic Signal _____ No. Kilometer Posts _____ No. Delineator Post _____ No.	Guardrails _____ Metre Barriers _____ Metre Road Kerbs _____ Metre Sign Posts _____ No. Traffic Light Posts _____ No. Kilometer Posts _____ No. Delineator Posts _____ No.	8m need to replace 8 nos. need to replace 1s cycle for normal road
		Guardrails _____ Metre Barriers _____ Metre Signages & Posts _____ No. Traffic Signal _____ No. Kilometer Posts _____ No. Delineator Post _____ No.	Guardrails _____ Metre Barriers _____ Metre Road Kerbs _____ Metre Sign Posts _____ No. Traffic Light Posts _____ No. Kilometer Posts _____ No. Delineator Posts _____ No.	48 nos. need to replace 1s cycle for normal road
		Guardrails _____ Metre Barriers _____ Metre Signages & Posts _____ No. Traffic Signal _____ No. Kilometer Posts _____ No. Delineator Post _____ No.	Guardrails _____ Metre Barriers _____ Metre Road Kerbs _____ Metre Sign Posts _____ No. Traffic Light Posts _____ No. Kilometer Posts _____ No. Delineator Posts _____ No.	8 nos. need to replace 1s cycle for normal road

LINTASAN RESOURCES SDN. BHD.
MAINTENANCE OF FEDERAL ROADS - WEST COAST, SABAH
R04 ROAD FURNITURE RECORD

DISTRICT: KUALA PENYU
ROUTE NO: 502
ROAD NAME: JALAN BEAUFORT - MENUMBOK
DATE OF INSPECTION: FEBRUARY 2007

CHAINAGE		CLEANING	PAINTING	REMARKS
From	To			
34.410	34.620	Guardrails <u>210</u> Metre Barriers _____ Metre	Guardrails _____ Metre Barriers _____ Metre Road Kerbs _____ Metre	1s cycle for normal road
33.010	34.980	Signages & Posts <u>58</u> No. Traffic Signal _____ No.	Sign Posts _____ No. Traffic Light Posts _____ No.	15 nos. need to replace
33.010	34.015	Kilometer Posts <u>2</u> No. Delineator Post _____ No.	Kilometer Posts _____ No. Delineator Posts _____ No.	1s cycle for normal road
35.050	35.845	Guardrails <u>152</u> Metre Barriers _____ Metre	Guardrails _____ Metre Barriers _____ Metre Road Kerbs _____ Metre	1s cycle for normal road
35.040	36.600	Signages & Posts <u>28</u> No. Traffic Signal _____ No.	Sign Posts _____ No. Traffic Light Posts _____ No.	24 nos. need to replace
35.015	36.015	Kilometer Posts <u>2</u> No. Delineator Post _____ No.	Kilometer Posts _____ No. Delineator Posts _____ No.	1s cycle for normal road
37.030	40.775	Guardrails _____ Metre Barriers _____ Metre Signages & Posts <u>40</u> No. Traffic Signal _____ No.	Guardrails _____ Metre Barriers _____ Metre Road Kerbs _____ Metre Sign Posts _____ No. Traffic Light Posts _____ No.	19 nos. need to replace
37.010	40.000	Kilometer Posts <u>3</u> No. Delineator Post _____ No.	Kilometer Posts _____ No. Delineator Posts _____ No.	1 no. need to replace

LINTASAN RESOURCES SDN. BHD.
MAINTENANCE OF FEDERAL ROADS - WEST COAST, SABAH
R04 ROAD FURNITURE RECORD

DISTRICT: KUALA PENYU
ROUTE NO: 502
ROAD NAME: JALAN BEAUFORT - MENUMBOK
DATE OF INSPECTION: FEBRUARY 2007

CHAINAGE		CLEANING	PAINTING	REMARKS
From	To			
45.850	45.981	Guardrails <u>105</u> Metre Barriers _____ Metre	Guardrails _____ Metre Barriers _____ Metre Road Kerbs _____ Metre	69m need to replace
41.010	45.880	Signages & Posts <u>89</u> No. Traffic Signal _____ No.	Sign Posts _____ No. Traffic Light Posts _____ No.	12 nos. need to replace
41.000	45.000	Kilometer Posts <u>5</u> No. Delineator Post _____ No.	Kilometer Posts _____ No. Delineator Posts _____ No.	1s cycle for normal road
46.550	46.631	Guardrails <u>81</u> Metre Barriers _____ Metre	Guardrails _____ Metre Barriers _____ Metre Road Kerbs _____ Metre	1s cycle for normal road
46.030	47.950	Signages & Posts <u>31</u> No. Traffic Signal _____ No.	Sign Posts _____ No. Traffic Light Posts _____ No.	3 nos. need to replace
46.995	47.990	Kilometer Posts <u>2</u> No. Delineator Post _____ No.	Kilometer Posts _____ No. Delineator Posts _____ No.	1s cycle for normal road
48.450	48.490	Guardrails <u>20</u> Metre Barriers _____ Metre	Guardrails _____ Metre Barriers _____ Metre Road Kerbs _____ Metre	20m need to replace
48.375	48.970	Signages & Posts <u>38</u> No. Traffic Signal _____ No.	Sign Posts _____ No. Traffic Light Posts _____ No.	7 nos. need to replace
48.995		Kilometer Posts <u>1</u> No. Delineator Post _____ No.	Kilometer Posts _____ No. Delineator Posts _____ No.	1s cycle for normal road

LINTASAN RESOURCES SDN. BHD.
MAINTENANCE OF FEDERAL ROADS - WEST COAST, SABAH
R04 ROAD FURNITURE RECORD

DISTRICT: KUALA PENYU
ROUTE NO: 502
ROAD NAME: JALAN BEAUFORT - MENUMBOK
DATE OF INSPECTION: FEBRUARY 2007

CHAINAGE		CLEANING	PAINTING	REMARKS
From	To			

LINTASAN RESOURCES SDN. BHD.
MAINTENANCE OF FEDERAL ROADS - WEST COAST, SABAH
R04 ROAD FURNITURE RECORD

DISTRICT: KUALA PENYU
ROUTE NO: 502
ROAD NAME: JALAN BEAUFORT - MENUMBOK
DATE OF INSPECTION: FEBRUARY 2007

CHAINAGE		CLEANING	PAINTING	REMARKS
From	To			
49.910	49.915	Guardrails <u>223</u> Metre Barriers _____ Metre	Guardrails _____ Metre Barriers _____ Metre Road Kerbs _____ Metre	1s cycle for normal road
49.110	49.920	Signages & Posts <u>4</u> No. Traffic Signal _____ No.	Sign Posts _____ No. Traffic Light Posts _____ No.	1s cycle for normal road
49.990		Kilometer Posts <u>1</u> No. Delineator Post _____ No.	Kilometer Posts _____ No. Delineator Posts _____ No.	1s cycle for normal road
50.335	50.419	Guardrails <u>161</u> Metre Barriers _____ Metre	Guardrails _____ Metre Barriers _____ Metre Road Kerbs _____ Metre	Ned to add two end wing
50.090	51.590	Signages & Posts <u>61</u> No. Traffic Signal _____ No.	Sign Posts _____ No. Traffic Light Posts _____ No.	4 nos. need to replace
50.990	51.990	Kilometer Posts <u>2</u> No. Delineator Post _____ No.	Kilometer Posts _____ No. Delineator Posts _____ No.	1s cycle for normal road
54.960	54.979	Guardrails <u>19</u> Metre Barriers _____ Metre	Guardrails _____ Metre Barriers _____ Metre Road Kerbs _____ Metre	1 panel need to replace
52.220	53.650	Signages & Posts <u>3</u> No. Traffic Signal _____ No.	Sign Posts _____ No. Traffic Light Posts _____ No.	35 nos. need to replace
52.990	53.990	Kilometer Posts <u>2</u> No. Delineator Post _____ No.	Kilometer Posts _____ No. Delineator Posts _____ No.	1s cycle for normal road

LINTASAN RESOURCES SDN. BHD.
MAINTENANCE OF FEDERAL ROADS - WEST COAST, SABAH
R04 ROAD FURNITURE RECORD

DISTRICT: KUALA PENYU
ROUTE NO: 502
ROAD NAME: JALAN BEAUFORT - MENUMBOK
DATE OF INSPECTION: FEBRUARY 2007

CHAINAGE		CLEANING	PAINTING	REMARKS
From	To			

LINTASAN RESOURCES SDN. BHD.
MAINTENANCE OF FEDERAL ROADS - WEST COAST, SABAH
R04 ROAD FURNITURE RECORD

DISTRICT: KUALA PENYU
ROUTE NO: 502
ROAD NAME: JALAN BEAUFORT - MENUMBOK
DATE OF INSPECTION: FEBRUARY 2007

CHAINAGE		CLEANING	PAINTING	REMARKS
From	To			
55.370	55.852	Guardrails <u>84</u> Metre Barriers <u> </u> Metre	Guardrails <u> </u> Metre Barriers <u> </u> Metre Road Kerbs <u> </u> Metre	28m need to replace & add two end wing
54.295	55.325	Signages & Posts <u>4</u> No. Traffic Signal <u> </u> No.	Sign Posts <u> </u> No. Traffic Light Posts <u> </u> No.	20 nos. need to replace
54.985	55.990	Kilometer Posts <u>1</u> No. Delineator Post <u> </u> No.	Kilometer Posts <u> </u> No. Delineator Posts <u> </u> No.	1 no. need to replace
56.020	56.040	Guardrails <u>20</u> Metre Barriers <u> </u> Metre	Guardrails <u> </u> Metre Barriers <u> </u> Metre Road Kerbs <u> </u> Metre	Need to add two end wing
56.000	57.745	Signages & Posts <u>10</u> No. Traffic Signal <u> </u> No.	Sign Posts <u> </u> No. Traffic Light Posts <u> </u> No.	31 nos. need to replace
57.985		Kilometer Posts <u>1</u> No. Delineator Post <u> </u> No.	Kilometer Posts <u> </u> No. Delineator Posts <u> </u> No.	1 no. need to replace
58.910	58.988	Guardrails <u>76</u> Metre Barriers <u> </u> Metre	Guardrails <u> </u> Metre Barriers <u> </u> Metre Road Kerbs <u> </u> Metre	Need to add two end wing
58.385	59.780	Signages & Posts <u>39</u> No. Traffic Signal <u> </u> No.	Sign Posts <u> </u> No. Traffic Light Posts <u> </u> No.	10 nos. need to replace
58.980		Kilometer Posts <u>1</u> No. Delineator Post <u> </u> No.	Kilometer Posts <u> </u> No. Delineator Posts <u> </u> No.	1s cycle for normal road

LINTASAN RESOURCES SDN. BHD.
PRIVATISATION OF WEST COAST SABAH FEDERAL ROADS MAINTENANCE

SUMMARY - ROAD FURNITURE

MONTH: FEBRUARY 2007

ITEM	DISTRICT	ROUTE NO.	ROAD NAME	FURNITURE TYPE	UNIT	CLEANING			PAINTING		
						Previous	Current	Cumm.	Previous	Current	Cumm.
1	Beaufort	01	Jalan Kota Kinabalu-Sindumin	Guardrail	m	0.00	0.00	0.00	0.00	0.00	0.00
				Road Kerb	m	0.00	0.00	0.00	0.00	0.00	0.00
				Signage	No.	0	0	0	0	0	0
				Traffic Signal	No.	0	0	0	0	0	0
				Kilometer Post	No.	0	0	0	0	0	0
				Delineator Post	No.	0	0	0	0	0	0
2	Sipitang	01	Jalan Kota Kinabalu-Sindumin	Guardrail	m	0.00	0.00	0.00	0.00	0.00	0.00
				Road Kerb	m	0.00	0.00	0.00	0.00	0.00	0.00
				Signage	No.	0	0	0	0	0	0
				Traffic Signal	No.	0	0	0	0	0	0
				Kilometer Post	No.	0	0	0	0	0	0
				Delineator Post	No.	0	0	0	0	0	0
3	Beaufort	502	Jalan Beaufort-Menumbok	Guardrail	m	787.00	0.00	787.00	62.00	0.00	62.00
				Road Kerb	m	0.00	0.00	0.00	0.00	0.00	0.00
				Signage	No.	261	0	261	150	0	150
				Traffic Signal	No.	0	0	0	0	0	0
				Kilometer Post	No.	0	19	19	10	8	18
				Delineator Post	No.	0	0	0	0	0	0
4	Kuala Penyu	502	Jalan Beaufort-Menumbok	Guardrail	m	93.00	1,151.00	1,244.00	0.00	0.00	0.00
				Road Kerb	m	0.00	0.00	0.00	0.00	0.00	0.00
				Signage	No.	168	405	573	0	0	0
				Traffic Signal	No.	0	0	0	0	0	0
				Kilometer Post	No.	74	23	97	0	0	0
				Delineator Post	No.	0	0	0	0	0	0

LINTASAN RESOURCES SDN. BHD.
 MAINTENANCE OF FEDERAL ROADS - WEST COAST, SABAH

R05 BRIDGES

DISTRICT: BEAUFORT

ROUTE NO: 01

ROAD NAME: JALAN KOTA KINABALU - SINDUMIN

MONTH: FEBRUARY 2007

Item	Chainage	Bridge Name	Cleaning						Greasing	Localised Painting (No.)	Date of Work Done	REMARKS
			Expansion Joints	Weep Holes	Parapets	Bearing Shelves	Markings	Vegetation	Steel Bearings	Steel Bridges		
BROUGHT FORWARD:		0								0		
CARRIED FORWARD:		0								0		

LINTASAN RESOURCES SDN. BHD.
 MAINTENANCE OF FEDERAL ROADS - WEST COAST, SABAH

R05 BRIDGES

DISTRICT: SIPITANG

ROUTE NO: 01

ROAD NAME: JALAN KOTA KINABALU - SINDUMIN

MONTH: FEBRUARY 2007

Item	Chainage	Bridge Name	Cleaning					Greasing	Localised Painting (No.)	Date of Work Done	REMARKS
			Expansion Joints	Weep Holes	Parapets	Bearing Shelves	Markings	Vegetation	Steel Bearings		
BROUGHT FORWARD:		0							0		
CARRIED FORWARD:		0							0		

LINTASAN RESOURCES SDN. BHD.
 MAINTENANCE OF FEDERAL ROADS - WEST COAST, SABAH

R05 BRIDGES

DISTRICT: BEAUFORT

ROUTE NO: 502

ROAD NAME: JALAN BEAUFORT - MENUMBOK

MONTH: FEBRUARY 2007

Item	Chainage	Bridge Name	Cleaning						Greasing	Localised Painting (No.)	Date of Work Done	REMARKS
			Expansion Joints	Weep Holes	Parapets	Bearing Shelves	Markings	Vegetation	Steel Bearings	Steel Bridges		
BROUGHT FORWARD:		4							0			
CARRIED FORWARD:		4							0			

LINTASAN RESOURCES SDN. BHD.
 MAINTENANCE OF FEDERAL ROADS - WEST COAST, SABAH

R05 BRIDGES

DISTRICT:	KUALA PENYU
ROUTE NO:	502
ROAD NAME:	JALAN BEAUFORT - MENUMBOK
MONTH:	FEBRUARY 2007

Item	Chainage	Bridge Name	Cleaning						Greasing	Localised Painting (No.)	Date of Work Done	REMARKS
			Expansion Joints	Weep Holes	Parapets	Bearing Shelves	Markings	Vegetation	Steel Bearings	Steel Bridges		
BROUGHT FORWARD:		0							0			
CARRIED FORWARD:		0							0			

LINTASAN RESOURCES SDN. BHD.
PRIVATISATION OF WEST COAST SABAH FEDERAL ROADS MAINTENANCE

SUMMARY - BRIDGES

Month : FEBRUARY 2007

ITEM	DISTRICT	ROUTE NO	ROAD NAME	General Maintenance			Painting		
				Previous	Current	Cumm.	Previous	Current	Cumm.
				(No.)	(No.)	(No.)	(No.)	(No.)	(No.)
1	Beaufort	01	Jalan Kota Kinabalu - Sindumin	-	-	-	-	-	-
2	Sipitang	01	Jalan Kota Kinabalu - Sindumin	-	-	-	-	-	-
3	Beaufort	502	Jalan Beaufort - Menumbok	4	-	4	-	-	-
4	Kuala Penyu	502	Jalan Beaufort - Menumbok (no bridge)	-	-	-	-	-	-
TOTAL :				4	3	30	-	-	14

LINTASAN RESOURCES SDN. BHD.
MAINTENANCE OF FEDERAL ROADS - WEST COAST, SABAH
R05 CULVERT CLEARING RECORD

DISTRICT: BEAUFORT

ROUTE NO: 01

ROAD NAME: JALAN KOTA KINABALU - SINDUMIN

MONTH: FEBRUARY 2007

Item	Chainage	Culvert No.	Single Cell				Twin Cell				Multi Cell				Date of Clearing	REMARKS
			RCP (No.)	BC (No.)	CMP (No.)	Total (No.)	RCP (No.)	BC (No.)	CMP (No.)	Total (No.)	RCP (No.)	BC (No.)	CMP (No.)	Total (No.)		
BROUGHT FORWARD:			0	0		0	0		0	0		0	0			
1																
2																
3																
4																
5																
6																
7																
8																
9																
10																
11																
12																
13																
14																
15																
CARRIED FORWARD :			0	0	0	0	0	0	0	0	0	0	0			

LINTASAN RESOURCES SDN. BHD.
MAINTENANCE OF FEDERAL ROADS - WEST COAST, SABAH
R05 CULVERT CLEARING RECORD

DISTRICT: SIPITANG

ROUTE NO: 01

ROAD NAME: JALAN KOTA KINABALU - SINDUMIN

MONTH: FEBRUARY 2007

Item	Chainage	Culvert No.	Single Cell				Twin Cell				Multi Cell				Date of Clearing	REMARKS
			RCP (No.)	BC (No.)	CMP (No.)	Total (No.)	RCP (No.)	BC (No.)	CMP (No.)	Total (No.)	RCP (No.)	BC (No.)	CMP (No.)	Total (No.)		
BROUGHT FORWARD:			0	0	0	0	0	0		0		0				
1																
2																
3																
4																
5																
6																
7																
8																
9																
10																
11																
12																
13																
14																
15																
CARRIED FORWARD :			0	0	0	0	0	0	0	0	0	0	0			

LINTASAN RESOURCES SDN. BHD.
 MAINTENANCE OF FEDERAL ROADS - WEST COAST, SABAH
R05 CULVERT CLEARING RECORD

DISTRICT: BEAUFORT
ROUTE NO: 502
ROAD NAME: JALAN BEAUFORT - MENUMBOK
MONTH: FEBRUARY 2007

Item	Chainage	Culvert No.	Single Cell				Twin Cell				Multi Cell				Date of Clearing	REMARKS
			RCP (No.)	BC (No.)	CMP (No.)	Total (No.)	RCP (No.)	BC (No.)	CMP (No.)	Total (No.)	RCP (No.)	BC (No.)	CMP (No.)	Total (No.)		
BROUGHT FORWARD:			15	0	0	15	3	2	0	5	0	0	0	0		
1																
2																
3																
4																
5																
6																
7																
8																
9																
10																
11																
12																
13																
14																
15																
CARRIED FORWARD :			15	0	0	15	3	2	0	5	0	0	0	0		

LINTASAN RESOURCES SDN. BHD.
MAINTENANCE OF FEDERAL ROADS - WEST COAST, SABAH
R05 CULVERT CLEARING RECORD

DISTRICT: KUALA PENYU
ROUTE NO: 502
ROAD NAME: JALAN BEAUFORT - MENUMBOK
MONTH: FEBRUARY 2007

Item	Chainage	Culvert No.	Single Cell				Twin Cell				Multi Cell				Date of Clearing	REMARKS
			RCP (No.)	BC (No.)	CMP (No.)	Total (No.)	RCP (No.)	BC (No.)	CMP (No.)	Total (No.)	RCP (No.)	BC (No.)	CMP (No.)	Total (No.)		
BROUGHT FORWARD:			18	0	0	18	6	2	0	8	0	0	0	0		
1	34.560	66						1		1					02/02/2007	1st cycle for normal road
2	34.832	67					1			1					02/02/2007	1st cycle for normal road
3	35.075	68					1			1					02/02/2007	1st cycle for normal road
4	35.840	69	1			1									03/02/2007	1st cycle for normal road
5	36.275	70	1			1									03/02/2007	1st cycle for normal road
6	36.581	71	1			1									03/02/2007	1st cycle for normal road
7	36.923	72	1			1									04/02/2007	1st cycle for normal road
8	37.440	73	1			1									04/02/2007	1st cycle for normal road
9	37.936	74					1			1					04/02/2007	1st cycle for normal road
10	38.262	75	1			1									04/02/2007	1st cycle for normal road
11	38.415	76	1			1									05/02/2007	1st cycle for normal road
12	38.425	77	1			1									05/02/2007	1st cycle for normal road
13	38.632	78	1			1									05/02/2007	1st cycle for normal road
14	38.665	79	1			1									05/02/2007	1st cycle for normal road
15	38.926	80	1			1									05/02/2007	1st cycle for normal road
CARRIED FORWARD :			29	0	0	29	9	3	0	12	0	0	0	0		

LINTASAN RESOURCES SDN. BHD.
MAINTENANCE OF FEDERAL ROADS - WEST COAST, SABAH
R05 CULVERT CLEARING RECORD

DISTRICT: KUALA PENYU

ROUTE NO: 502

ROAD NAME: JALAN BEAUFORT - MENUMBOK

MONTH: FEBRUARY 2007

Item	Chainage	Culvert No.	Single Cell				Twin Cell				Multi Cell				Date of Clearing	REMARKS
			RCP (No.)	BC (No.)	CMP (No.)	Total (No.)	RCP (No.)	BC (No.)	CMP (No.)	Total (No.)	RCP (No.)	BC (No.)	CMP (No.)	Total (No.)		
BROUGHT FORWARD:			40	0	0	40	13	3	0	16	0	0	0	0		
31	43.635	96	1			1									10/02/2007	1st cycle for normal road
32	44.210	97					1			1					10/02/2007	1st cycle for normal road
33	44.325	98					1			1					10/02/2007	1st cycle for normal road
34	45.017	99	1			1									11/02/2007	1st cycle for normal road
35	45.480	100	1			1									11/02/2007	1st cycle for normal road
36	45.585	101	1			1									11/02/2007	1st cycle for normal road
37	45.935	102	1			1									12/02/2007	1st cycle for normal road
38	46.645	103	1			1									12/02/2007	1st cycle for normal road
39	47.072	104	1			1									13/02/2007	1st cycle for normal road
40	47.440	105	1			1									13/02/2007	1st cycle for normal road
41	47.620	106	1			1									13/02/2007	1st cycle for normal road
42	48.220	107					1			1					14/02/2007	1st cycle for normal road
43	48.480	108	1			1									14/02/2007	1st cycle for normal road
44	48.918	109	1			1									14/02/2007	1st cycle for normal road
45	49.100	110	1			1									14/02/2007	1st cycle for normal road
CARRIED FORWARD :			52	0	0	52	16	3	0	19	0	0	0	0		

LINTASAN RESOURCES SDN. BHD.
MAINTENANCE OF FEDERAL ROADS - WEST COAST, SABAH
R05 CULVERT CLEARING RECORD

DISTRICT: KUALA PENYU
ROUTE NO: 502
ROAD NAME: JALAN BEAUFORT - MENUMBOK
MONTH: FEBRUARY 2007

Item	Chainage	Culvert No.	Single Cell				Twin Cell				Multi Cell				Date of Clearing	REMARKS
			RCP (No.)	BC (No.)	CMP (No.)	Total (No.)	RCP (No.)	BC (No.)	CMP (No.)	Total (No.)	RCP (No.)	BC (No.)	CMP (No.)	Total (No.)		
BROUGHT FORWARD:			52	0	0	52	16	3	0	19	0	0	0	0		
46	49.280	111	1			1									15/02/2007	1st cycle for normal road
47	49.395	112	1			1									15/02/2007	1st cycle for normal road
48	49.513	113	1			1									15/02/2007	1st cycle for normal road
49	49.950	114	1			1									15/02/2007	1st cycle for normal road
50	50.123	115	1			1									16/02/2007	1st cycle for normal road
51	50.290	116	1			1									16/02/2007	1st cycle for normal road
52	50.395	117	1			1									16/02/2007	1st cycle for normal road
53	50.793	118					1			1					16/02/2007	1st cycle for normal road
54	51.110	119	1			1									17/02/2007	1st cycle for normal road
55	51.390	120	1			1									17/02/2007	1st cycle for normal road
56	51.620	121	1			1									17/02/2007	1st cycle for normal road
57	51.870	122	1			1									17/02/2007	1st cycle for normal road
58	52.460	123	1			1									17/02/2007	1st cycle for normal road
59	53.153	124	1			1									20/02/2007	1st cycle for normal road
60	53.465	125					1			1					20/02/2007	1st cycle for normal road
CARRIED FORWARD :			65	0	0	65	18	3	0	21	0	0	0	0		

LINTASAN RESOURCES SDN. BHD.
MAINTENANCE OF FEDERAL ROADS - WEST COAST, SABAH
R05 CULVERT CLEARING RECORD

DISTRICT: KUALA PENYU
ROUTE NO: 502
ROAD NAME: JALAN BEAUFORT - MENUMBOK
MONTH: FEBRUARY 2007

Item	Chainage	Culvert No.	Single Cell				Twin Cell				Multi Cell				Date of Clearing	REMARKS
			RCP (No.)	BC (No.)	CMP (No.)	Total (No.)	RCP (No.)	BC (No.)	CMP (No.)	Total (No.)	RCP (No.)	BC (No.)	CMP (No.)	Total (No.)		
BROUGHT FORWARD:			65	0	0	65	18	3	0	21	0	0	0	0		
61	53.960	126	1			1								21/02/2007	1st cycle for normal road	
62	54.225	127					1		1					21/02/2007	1st cycle for normal road	
63	54.860	128	1			1								22/02/2007	1st cycle for normal road	
64	54.961	129	1			1								22/02/2007	1st cycle for normal road	
65	55.387	130					1		1					22/02/2007	1st cycle for normal road	
66	55.867	131	1			1								23/02/2007	1st cycle for normal road	
67	56.050	132	1			1								23/02/2007	1st cycle for normal road	
68	56.722	133					1		1					23/02/2007	1st cycle for normal road	
69	57.758	134	1			1								26/02/2007	1st cycle for normal road	
70	57.922	135	1			1								26/02/2007	1st cycle for normal road	
71	58.090	136	1			1								26/02/2007	1st cycle for normal road	
72	58.390	137	1			1								27/02/2007	1st cycle for normal road	
73	58.555	138	1			1								27/02/2007	1st cycle for normal road	
74	58.955	139									1		1	27/02/2007	1st cycle for normal road	
75	59.178	140	1			1								27/02/2007	1st cycle for normal road	
CARRIED FORWARD :			76	0	0	76	21	3	0	24	0	1	0	1		

LINTASAN RESOURCES SDN. BHD.
PRIVATISATION OF WEST COAST SABAH FEDERAL ROADS MAINTENANCE

SUMMARY - CULVERT CLEARING

Month : FEBRUARY 2007

ITEM	DISTRICT	ROUTE NO	ROAD NAME	Single Cell			Twin Cell			Multi Cell		
				Previous	Current	Cumm.	Previous	Current	Cumm.	Previous	Current	Cumm.
				(No.)	(No.)	(No.)	(No.)	(No.)	(No.)	(No.)	(No.)	(No.)
1	Beaufort	01	Jalan Kota Kinabalu - Sindumin	-	-	-	-	-	-	-	-	-
2	Sipitang	01	Jalan Kota Kinabalu - Sindumin	-	-	-	-	-	-	-	-	-
3	Beaufort	502	Jalan Beaufort - Menumbok	15	-	15	5	-	5	-	-	-
4	Kuala Penyu	502	Jalan Beaufort - Menumbok	18	58	76	8	16	24	-	1	1
TOTAL :				33	58	91	13	16	29	-	1	1

LINTASAN RESOURCES SDN. BHD.
 MAINTENANCE OF FEDERAL ROADS - WEST COAST, SABAH
R07 DRAINAGE CLEARING RECORD

DISTRICT: BEAUFORT

ROUTE NO: 01

ROAD NAME: JALAN KOTA KINABALU - SINDUMIN

MONTH: FEBRUARY 2007

Item	CHAINAGE		Earth Drain				Lined Drain				Date of Clearing	REMARKS
	From	To	Left Side (m)	Median (m)	Right Side (m)	Total Length (m)	Left Side (m)	Median (m)	Right Side (m)	Total Length (m)		
BROUGHT FORWARD :			0.00		0.00	0.00	0.00		0.00	0.00		
1												
2												
3												
4												
5												
6												
7												
8												
9												
10												
11												
12												
13												
14												
15												
CARRIED FORWARD :			0.00	0.00	0.00	0.00	0.00	0.00	0.00	0.00		

LINTASAN RESOURCES SDN. BHD.
 MAINTENANCE OF FEDERAL ROADS - WEST COAST, SABAH
R07 DRAINAGE CLEARING RECORD

DISTRICT: SIPITANG
ROUTE NO: 01
ROAD NAME: JALAN KOTA KINABALU - SINDUMIN
MONTH: FEBRUARY 2007

Item	CHAINAGE		Earth Drain				Lined Drain				Date of Clearing	REMARKS
	From	To	Left Side (m)	Median (m)	Right Side (m)	Total Length (m)	Left Side (m)	Median (m)	Right Side (m)	Total Length (m)		
BROUGHT FORWARD :			0.00		0.00	0.00	0.00		0.00	0.00		
1												
2												
3												
4												
5												
6												
7												
8												
9												
10												
11												
12												
13												
14												
15												
CARRIED FORWARD :			0.00	0.00	0.00	0.00	0.00	0.00	0.00	0.00		

LINTASAN RESOURCES SDN. BHD.
 MAINTENANCE OF FEDERAL ROADS - WEST COAST, SABAH
R07 DRAINAGE CLEARING RECORD

DISTRICT: BEAUFORT

ROUTE NO: 502

ROAD NAME: JALAN BEAUFORT - MENUMBOK

MONTH: FEBRUARY 2007

Item	CHAINAGE		Earth Drain				Lined Drain				Date of Clearing	REMARKS
	From	To	Left Side (m)	Median (m)	Right Side (m)	Total Length (m)	Left Side (m)	Median (m)	Right Side (m)	Total Length (m)		
BROUGHT FORWARD :			12,660.00		12,860.00	25,520.00			0.00	0.00		
1												
2												
3												
4												
5												
6												
7												
8												
9												
10												
11												
12												
13												
14												
15												
CARRIED FORWARD :			12,660.00	0.00	12,860.00	25,520.00	0.00	0.00	0.00	0.00		

LINTASAN RESOURCES SDN. BHD.
PRIVATISATION OF WEST COAST SABAH FEDERAL ROADS MAINTENANCE

SUMMARY - DRAINAGE CLEARING

Month : FEBRUARY 2007

ITEM	DISTRICT	ROUTE NO	ROAD NAME	Earth Drain			Lined Drain		
				Previous	Current	Cumm.	Previous	Current	Cumm.
				(m)	(m)	(m)	(m)	(m)	(m)
1	Beaufort	01	Jalan Kota Kinabalu - Sindumin	-	-	-	-	-	-
2	Sipitang	01	Jalan Kota Kinabalu - Sindumin	-	-	-	-	-	-
3	Beaufort	502	Jalan Beaufort - Menumbok	25,520.00	-	25,520.00	-	-	-
4	Kuala Penyu	502	Jalan Beaufort - Menumbok	4,670.00	15,460.00	20,130.00	7,512.00	16,840.00	24,352.00
TOTAL :				30,190.00	15,460.00	45,650.00	7,512.00	16,840.00	24,352.00

LINTASAN RESOURCES SDN. BHD.
MAINTENANCE OF FEDERAL ROADS - WEST COAST, SABAH
R07 DRAINAGE CLEARING RECORD

DISTRICT: KUALA PENYU
ROUTE NO: 502
ROAD NAME: JALAN BEAUFORT - MENUMBOK
MONTH: FEBRUARY 2007

Item	CHAINAGE		Earth Drain				Lined Drain				Date of Clearing	REMARKS
	From	To	Left Side (m)	Median (m)	Right Side (m)	Total Length (m)	Left Side (m)	Median (m)	Right Side (m)	Total Length (m)		
BROUGHT FORWARD :			2,190.00		2,480.00	4,670.00	3,752.00		3,760.00	7,512.00		
1	34.540	35.460				0.00	920.00			920.00	01/02/2007	1st cycle for normal road
2	34.680	35.420				0.00			740.00	740.00	02/02/2007	1st cycle for normal road
3	35.420	36.150				0.00			730.00	730.00	03/02/2007	1st cycle for normal road
4	35.460	36.150				0.00	690.00			690.00	04/02/2007	1st cycle for normal road
5	36.300	37.700			1,400.00	1,400.00				0.00	04/02/2007	1st cycle for normal road
6	38.700	39.450	750.00			750.00				0.00	05/02/2007	1st cycle for normal road
7	38.700	39.580			880.00	880.00				0.00	05/02/2007	1st cycle for normal road
8	39.580	40.350			770.00	770.00				0.00	06/02/2007	1st cycle for normal road
9	40.350	41.180			830.00	830.00				0.00	06/02/2007	1st cycle for normal road
10	41.180	42.250			1,070.00	1,070.00				0.00	07/02/2007	1st cycle for normal road
11	40.900	42.050	1,150.00			1,150.00				0.00	08/02/2007	1st cycle for normal road
12	42.500	43.120			620.00	620.00				0.00	09/02/2007	1st cycle for normal road
13	43.120	43.680			560.00	560.00				0.00	09/02/2007	1st cycle for normal road
14	43.680	44.120			440.00	440.00				0.00	10/02/2007	1st cycle for normal road
15	44.120	44.600			480.00	480.00				0.00	10/02/2007	1st cycle for normal road
CARRIED FORWARD :			4,090.00	0.00	9,530.00	13,620.00	5,362.00	0.00	5,230.00	10,592.00		

LINTASAN RESOURCES SDN. BHD.
MAINTENANCE OF FEDERAL ROADS - WEST COAST, SABAH
R07 DRAINAGE CLEARING RECORD

DISTRICT: KUALA PENYU
ROUTE NO: 502
ROAD NAME: JALAN BEAUFORT - MENUMBOK
MONTH: FEBRUARY 2007

Item	CHAINAGE		Earth Drain				Lined Drain				Date of Clearing	REMARKS
	From	To	Left Side (m)	Median (m)	Right Side (m)	Total Length (m)	Left Side (m)	Median (m)	Right Side (m)	Total Length (m)		
BROUGHT FORWARD :			4,090.00		9,530.00	13,620.00	5,362.00		5,230.00	10,592.00		
16	44.600	45.720				0.00			1,120.00	1,120.00	11/02/2007	1st cycle for normal road
17	45.720	46.900				0.00			1,180.00	1,180.00	12/02/2007	1st cycle for normal road
18	46.000	46.900				0.00	900.00			900.00	13/02/2007	1st cycle for normal road
19	47.100	47.900			800.00	800.00				0.00	13/02/2007	1st cycle for normal road
20	48.500	48.900				0.00	400.00		400.00	800.00	14/02/2007	1st cycle for normal road
21	48.900	49.550	650.00		650.00	1,300.00				0.00	14/02/2007	1st cycle for normal road
22	49.550	50.800				0.00			1,250.00	1,250.00	15/02/2007	1st cycle for normal road
23	49.550	50.800					1,250.00			1,250.00	16/02/2007	1st cycle for normal road
24	51.970	52.200			230.00	230.00				0.00	16/02/2007	1st cycle for normal road
25	52.050	52.400				0.00	350.00			350.00	17/02/2007	1st cycle for normal road
26	52.600	52.950				0.00	350.00		350.00	700.00	17/02/2007	1st cycle for normal road
27	53.050	53.400	350.00		350.00	700.00				0.00	20/02/2007	1st cycle for normal road
28	53.600	54.700				0.00	1,100.00			1,100.00	20/02/2007	1st cycle for normal road
29	53.750	54.700				0.00			950.00	950.00	21/02/2007	1st cycle for normal road
30	55.000	55.800				0.00			800.00	800.00	22/02/2007	1st cycle for normal road
CARRIED FORWARD :			5,090.00	0.00	11,560.00	16,650.00	9,712.00	0.00	11,280.00	20,992.00		

LINTASAN RESOURCES SDN. BHD.
MAINTENANCE OF FEDERAL ROADS - WEST COAST, SABAH
R07 DRAINAGE CLEARING RECORD

DISTRICT: KUALA PENYU

ROUTE NO: 502

ROAD NAME: JALAN BEAUFORT - MENUMBOK

MONTH: FEBRUARY 2007

Item	CHAINAGE		Earth Drain				Lined Drain				Date of Clearing	REMARKS
	From	To	Left Side (m)	Median (m)	Right Side (m)	Total Length (m)	Left Side (m)	Median (m)	Right Side (m)	Total Length (m)		
BROUGHT FORWARD :			5,090.00	0.00	11,560.00	16,650.00	9,712.00	0.00	11,280.00	20,992.00		
31	55.000	55.800				0.00	800.00			800.00	23/02/2007	1st cycle for normal road
32	56.160	56.500	340.00		340.00	680.00				0.00	23/02/2007	1st cycle for normal road
33	56.700	57.200	500.00			500.00				0.00	23/02/2007	1st cycle for normal road
34	56.900	57.750				0.00			850.00	850.00	24/02/2007	1st cycle for normal road
35	57.430	57.750				0.00	320.00		320.00	640.00	25/02/2007	1st cycle for normal road
36	57.750	58.900	1,150.00			1,150.00				0.00	25/02/2007	1st cycle for normal road
37	57.750	58.900			1,150.00	1,150.00				0.00	26/02/2007	1st cycle for normal road
38	59.100	59.450				0.00	350.00		350.00	700.00	26/02/2007	1st cycle for normal road
39	59.450	59.600				0.00	150.00			150.00	27/02/2007	1st cycle for normal road
40	59.450	59.670				0.00			220.00	220.00	27/02/2007	1st cycle for normal road
41												
42												
43												
44												
45												
CARRIED FORWARD :			7,080.00	0.00	13,050.00	20,130.00	11,332.00	0.00	13,020.00	24,352.00		

LINTASAN RESOURCES SDN. BHD.
MAINTENANCE OF FEDERAL ROADS - WEST COAST, SABAH
R01 POTHOLE PATCHING RECORD

DISTRICT: TAMBUNAN
ROUTE NO. 500
ROAD NAME: JLN K. KINABALU - KENINGAU-TENOM
MONTH: FEBRUARY 2007

ITEM	DATE	CHAINAGE	Length (m)	Width (m)	Depth (m)	AREA (m2)	VOLUME (m3)	PREMIX QUANTITY (ton)	REMARKS
BROUGHT FORWARD:						76.28	3.02	7.04	
1	01/2/2007	98.900	1.60	1.50	0.10	2.40	0.24	0.56	RHS
2	03/2/2007	52.764	1.50	1.20	0.10	1.80	0.18	0.42	RHS
3	03/2/2007	52.809	0.50	0.50	0.025	0.25	0.01	0.02	RHS
4	03/2/2007	52.812	1.10	0.70	0.025	0.77	0.02	0.05	RHS
5	03/2/2007	65.045	0.80	0.50	0.05	0.40	0.02	0.05	RHS
6	05/2/2007	98.903	1.80	0.80	0.05	1.44	0.07	0.16	RHS
7	08/2/2007	68.273	1.30	0.70	0.05	0.91	0.05	0.12	RHS
8	08/2/2007	66.720	0.90	0.80	0.05	0.72	0.04	0.09	RHS
9	08/2/2007	66.570	1.80	0.70	0.05	1.26	0.06	0.14	RHS
10	08/2/2007	65.729	1.80	0.80	0.05	1.44	0.07	0.16	RHS
11	09/2/2007	73.385	0.80	0.70	0.05	0.56	0.03	0.07	RHS
12	09/2/2007	71.105	0.70	0.60	0.05	0.42	0.02	0.05	RHS
13	09/2/2007	70.856	0.60	0.60	0.05	0.36	0.02	0.05	LHS
14	09/2/2007	70.808	0.80	0.70	0.05	0.56	0.03	0.07	LHS
15	15/2/2007	98.902	2.10	1.60	0.10	3.36	0.34	0.79	RHS
16									
17									
18									
19									
20									
21									
22									
23									
24									
25									
26									
27									
28									
29									
30									
TOTAL						92.93	4.22	9.84	

LINTASAN RESOURCES SDN. BHD.
MAINTENANCE OF FEDERAL ROADS - WEST COAST, SABAH
R01 POTHOLE PATCHING RECORD

DISTRICT: KENINGAU
ROUTE NO. 500
ROAD NAME: JLN K. KINABALU - KENINGAU-TENOM
MONTH: FEBRUARY 2007

ITEM	DATE	CHAINAGE	Length (m)	Width (m)	Depth (m)	AREA (m2)	VOLUME (m3)	PREMIX QUANTITY (ton)	REMARKS
BROUGHT FORWARD:						3.12	0.08	0.19	
1	09/2/2007	119.226	1.60	0.80	0.05	1.28	0.06	0.14	RHS
2	15/2/2007	121.350	2.10	1.60	0.05	3.36	0.17	0.39	R/ABOUT
3	15/2/2007	121.350	1.30	0.60	0.025	0.78	0.02	0.05	R/ABOUT
4	15/2/2007	121.350	2.10	0.60	0.025	1.26	0.03	0.07	R/ABOUT
5									
6									
7									
8									
9									
10									
11									
12									
13									
14									
15									
16									
17									
18									
19									
20									
21									
22									
23									
24									
25									
26									
27									
28									
29									
30									
TOTAL						9.80	0.36	0.84	

LINTASAN RESOURCES SDN. BHD.
MAINTENANCE OF FEDERAL ROADS - WEST COAST, SABAH
R01 POTHOLE PATCHING RECORD

DISTRICT: TENOM
ROUTE NO. 500
ROAD NAME: JLN K. KINABALU - KENINGAU-TENOM
MONTH: FEBRUARY 2007

ITEM	DATE	CHAINAGE	Length (m)	Width (m)	Depth (m)	AREA (m2)	VOLUME (m3)	PREMIX QUANTITY (ton)	REMARKS
BROUGHT FORWARD:						29.39	0.79	1.84	
1	03/2/2007	147.443	0.80	0.60	0.05	0.48	0.02	0.05	LHS
2	03/2/2007	150.980	0.80	0.55	0.025	0.44	0.01	0.02	LHS
3	03/2/2007	159.925	0.60	0.60	0.05	0.36	0.02	0.05	RHS
4	03/2/2007	162.755	1.00	0.80	0.05	0.80	0.04	0.09	LHS
5	03/2/2007	164.170	0.85	0.80	0.10	0.68	0.07	0.16	LHS
6									
7									
8									
9									
10									
11									
12									
13									
14									
15									
16									
17									
18									
19									
20									
21									
22									
23									
24									
25									
26									
27									
28									
29									
30									
TOTAL						32.15	0.95	2.21	

LINTASAN RESOURCES SDN BHD.
MAINTENANCE OF FEDERAL ROADS - WEST COAST, SABAH

SUMMARY - POTHOLE PATCHING RECORD

Month : FEBRUARY 2007

ITEM	DISTRICT	ROUTE NO.	ROAD NAME	AREA (m ²)			VOLUME (m ³)			PREMIX QUANTITY (TON)		
				PREVIOUS MONTH	CURRENT MONTH	CUM. MONTH	PREVIOUS MONTH	CURRENT MONTH	CUM. MONTH	PREVIOUS MONTH	CURRENT MONTH	CUM. MONTH
1	TAMBUNAN	500	Jalan Kota Kinabalu - Keningau - Tenom	76.28	16.65	92.93	3.02	1.20	4.22	7.04	2.80	9.84
2	KENINGAU	500	Jalan Kota Kinabalu - Keningau - Tenom	3.12	6.68	9.80	0.08	0.28	0.36	0.19	0.65	0.84
3	TENOM	500	Jalan Kota Kinabalu - Keningau - Tenom	29.39	2.76	32.15	0.79	0.16	0.95	1.84	0.37	2.21
TOTAL:				108.79	26.09	134.88	3.89	1.64	5.53	9.07	3.82	12.89

LINTASAN RESOURCES SDN. BHD.
 MAINTENANCE OF FEDERAL ROADS - WEST COAST, SABAH

R01 CRACK SEALING RECORD

DISTRICT: TAMBUNAN

ROUTE NO. 500

ROAD NAME: JLN K. KINABALU - KENINGAU - TENOM

MONTH: FEBRUARY 2007

ITEM	DATE	LOCATION (CH)	CRACK SEALING Length (m)	REMARKS
BROUGHT FORWARD :			268.40	
1	14/2/2007	80.070 to 80.200	25.30	LHS
2	14/2/2007	80.070 to 80.200	5.00	RHS
3	14/2/2007	80.070 to 80.200	4.00	MED
4	21/2/2007	82.650 to 82.700	32.50	LHS
5	21/2/2007	82.648 to 82.700	45.70	RHS
6				
7				
8				
9				
10				
11				
12				
13				
14				
15				
16				
17				
18				
19				
20				
21				
22				
23				
24				
25				
26				
27				
28				
29				
30				
TOTAL			380.90	

LINTASAN RESOURCES SDN. BHD.
 MAINTENANCE OF FEDERAL ROADS - WEST COAST, SABAH

R01 CRACK SEALING RECORD

DISTRICT: KENINGAU

ROUTE NO. 500

ROAD NAME: JLN K. KINABALU - KENINGAU - TENOM

MONTH: FEBRUARY 2007

ITEM	DATE	LOCATION (CH)	CRACK SEALING Length (m)	REMARKS
BROUGHT FORWARD :			0.00	
1	17/2/2007	135.650 to 135.850	112.00	LHS
2	22/2/2007	135.650 to 135.850	161.10	RHS
3				
4				
5				
6				
7				
8				
9				
10				
11				
12				
13				
14				
15				
16				
17				
18				
19				
20				
21				
22				
23				
24				
25				
26				
27				
28				
29				
30				
TOTAL			273.10	

LINTASAN RESOURCES SDN. BHD.
 MAINTENANCE OF FEDERAL ROADS - WEST COAST, SABAH

R01 CRACK SEALING RECORD

DISTRICT: TENOM

ROUTE NO. 500

ROAD NAME: JLN K. KINABALU - KENINGAU - TENOM

MONTH: FEBRUARY 2007

ITEM	DATE	LOCATION (CH)	CRACK SEALING Length (m)	REMARKS
BROUGHT FORWARD :			0.00	
1				
2				
3				
4				
5				
6				
7				
8				
9				
10				
11				
12				
13				
14				
15				
16				
17				
18				
19				
20				
21				
22				
23				
24				
25				
26				
27				
28				
29				
30				
TOTAL			0.00	

LINTASAN RESOURCES SDN. BHD.
 PRIVATISATION OF WEST COAST SABAH FEDERAL ROADS MAINTENANCE

SUMMARY - CRACK SEALING RECORD

Month : FEBRUARY 2007

ITEM	DISTRICT	ROUTE NO.	ROAD NAME	LENGTH (m)		
				PREVIOUS MONTH	CURRENT MONTH	CUM. MONTH
1	TAMBUNAN	500	Jalan Kota Kinabalu - Keningau - Tenom	268.40	112.50	380.90
2	KENINGAU	500	Jalan Kota Kinabalu - Keningau - Tenom	-	273.10	273.10
3	TENOM	500	Jalan Kota Kinabalu - Keningau - Tenom	-	-	-
TOTAL:				268.40	385.60	654.00

LINTASAN RESOURCES SDN. BHD.
 MAINTENANCE OF FEDERAL ROADS - WEST COAST, SABAH
R02 SHOULDER REPAIR RECORD

DISTRICT: TAMBUNAN
 ROUTE NO. 500
 ROAD NAME: JLN K. KINABALU - KENINGAU - TENOM
 MONTH: FEBRUARY 2007

ITEM	DATE	CHAINAGE		EARTH SHOULDER				GRAVEL SHOULDER					REMARKS
		From	To	Length (m)	Width (m)	Depth (m)	Area (m2)	Length (m)	Width (m)	Depth (m)	Area (m2)	Volume (m3)	
BROUGHT FORWARD:							7,449.80				0.00	0.00	
1	01/2/2007	53.362	53.515	153.00	2.20	0.10	336.60						Trimming/RHS
2	01/2/2007	53.077	53.227	150.00	2.10	0.075	315.00						Trimming/LHS
3	01/2/2007	52.923	53.050	127.00	1.80	0.075	228.60						Trimming/RHS
4	01/2/2007	54.542	54.671	129.00	4.70	0.075	606.30						Trimming/RHS
5	01/2/2007	73.610	73.708	98.00	2.00	0.175	196.00						Drop Off/RHS
6	01/2/2007	73.682	73.800	118.00	1.80	0.15	212.40						Drop Off/LHS
7	01/2/2007	73.825	73.891	66.00	1.90	0.15	125.40						Trimming/LHS
8	14/2/2007	80.048	80.281	233.00	1.00	0.075	233.00						Trimming/LHS
9	14/2/2007	80.325	80.411	86.00	1.00	0.075	86.00						Trimming/LHS
10	14/2/2007	79.671	79.866	195.00	1.00	0.075	195.00						Trimming/RHS
11	15/2/2007	81.795	81.932	137.00	1.90	0.075	260.30						Trimming/RHS
12	16/2/2007	80.561	80.851	290.00	1.00	0.075	290.00						Trimming/RHS
13	17/2/2007	82.040	82.580	540.00	2.50	0.075	1,350.00						Trimming/RHS
14	17/2/2007	82.908	83.871	963.00	2.10	0.075	2,022.30						Trimming/LHS
15	17/2/2007	82.307	83.233	926.00	1.70	0.075	1,574.20						Trimming/RHS
16	21/2/2007	79.523	79.584	61.00	1.00	0.075	61.00						Trimming/RHS
17	21/2/2007	78.719	78.788	69.00	1.80	0.075	124.20						Trimming/RHS
18	22/2/2007	70.500	70.557	57.00	1.00	0.075	57.00						Trimming/RHS
19	22/2/2007	70.322	70.372	50.00	1.30	0.075	65.00						Trimming/LHS
20	23/2/2007	68.200	68.249	49.00	1.00	0.075	49.00						Trimming/LHS
21	23/2/2007	67.550	67.592	42.00	1.30	0.075	54.60						Trimming/LHS
22	23/2/2007	66.979	67.016	37.00	1.20	0.075	44.40						Trimming/LHS
23													
24													
25													
26													
27													
28													
29													
30													
TOTAL							15,936.10				0.00	0.00	

LINTASAN RESOURCES SDN. BHD.
 MAINTENANCE OF FEDERAL ROADS - WEST COAST, SABAH

R02 SHOULDER REPAIR RECORD

DISTRICT: KENINGAU
 ROUTE NO. 500
 ROAD NAME: JLN K. KINABALU - KENINGAU - TENOM
 MONTH: FEBRUARY 2007

ITEM	DATE	CHAINAGE		EARTH SHOULDER				GRAVEL SHOULDER					REMARKS
		From	To	Length (m)	Width (m)	Depth (m)	Area (m2)	Length (m)	Width (m)	Depth (m)	Area (m2)	Volume (m3)	
BROUGHT FORWARD:							0.00				0.00	0.00	
1													
2													
3													
4													
5													
6													
7													
8													
9													
10													
11													
12													
13													
14													
15													
16													
17													
18													
19													
20													
21													
22													
23													
24													
25													
26													
27													
28													
29													
30													
TOTAL							0.00				0.00	0.00	

LINTASAN RESOURCES SDN. BHD.
 MAINTENANCE OF FEDERAL ROADS - WEST COAST, SABAH
R02 SHOULDER REPAIR RECORD

DISTRICT: TENOM
 ROUTE NO. 500
 ROAD NAME: JLN K. KINABALU - KENINGAU - TENOM
 MONTH: FEBRUARY 2007

ITEM	DATE	CHAINAGE		EARTH SHOULDER				GRAVEL SHOULDER					REMARKS
		From	To	Length	Width	Depth	Area	Length	Width	Depth	Area	Volume	
				(m)	(m)	(m)	(m2)	(m)	(m)	(m)	(m2)	(m3)	
BROUGHT FORWARD:							0.00				0.00	0.00	
1													
2													
3													
4													
5													
6													
7													
8													
9													
10													
11													
12													
13													
14													
15													
16													
17													
18													
19													
20													
21													
22													
23													
24													
25													
26													
27													
28													
29													
30													
TOTAL							0.00				0.00	0.00	

LINTASAN RESOURCES SDN. BHD.
MAINTENANCE OF FEDERAL ROADS - WEST COAST, SABAH

R03 GRASS CUTTING

DISTRICT: TAMBUNAN
ROUTE NO: 500
ROAD NAME: JLN KOTA KINABALU - KENINGAU - TENOM
MONTH: FEBRUARY 2007

DATE OF CUTTING	CHAINAGE		Length (km)	REMARKS
	From	To		
BROUGHT FORWARD :			59.300	
01/2/2007	45.120	47.700	2.580	Normal Road
02/2/2007	47.700	50.300	2.600	Normal Road
03/2/2007	50.300	53.100	2.800	Normal Road
05/2/2007	53.100	57.100	4.000	Normal Road
06/2/2007	57.100	61.100	4.000	Normal Road
07/2/2007	61.100	64.600	3.500	Normal Road
08/2/2007	64.600	67.800	3.200	Normal Road
09/2/2007	67.800	71.100	3.300	1st Cycle Protocol Road
10/2/2007	71.100	74.100	3.000	1st Cycle Protocol Road
12/2/2007	74.100	76.600	2.500	Normal Road
13/2/2007	76.600	79.100	2.500	Normal Road
14/2/2007	79.100	81.100	2.000	Normal Road
15/2/2007	81.100	83.100	2.000	Normal Road
16/2/2007	83.100	85.100	2.000	Normal Road
17/2/2007	85.100	87.100	2.000	Normal Road
21/2/2007	87.100	92.100	5.000	Normal Road
22/2/2007	92.100	94.600	2.500	Normal Road
23/2/2007	94.600	97.100	2.500	Normal Road
24/2/2007	97.100	100.420	3.320	Normal Road
27/2/2007	69.310	73.310	4.000	2nd Cycle Protocol Road
TOTAL :			118.600	

LINTASAN RESOURCES SDN. BHD.
MAINTENANCE OF FEDERAL ROADS - WEST COAST, SABAH

R03 GRASS CUTTING

DISTRICT: KENINGAU
ROUTE NO: 500
ROAD NAME: JLN KOTA KINABALU - KENINGAU - TENOM
MONTH: FEBRUARY 2007

DATE OF CUTTING	CHAINAGE		Length (km)	REMARKS
	From	To		
BROUGHT FORWARD :			44.970	
05/2/2007	121.785	118.100	3.685	1st Cycle Protocol Road
06/2/2007	118.100	114.475	3.625	1st Cycle Protocol Road
14/2/2007	138.080	134.100	3.980	Normal Road
15/2/2007	134.100	127.100	7.000	Normal Road
16/2/2007	127.100	123.100	4.000	Normal Road
17/2/2007	123.100	121.785	1.315	Normal Road
19/2/2007	121.785	118.100	3.685	2nd Cycle Protocol Road
20/2/2007	118.100	114.475	3.625	2nd Cycle Protocol Road
20/2/2007	114.475	114.100	0.375	Normal Road
22/2/2007	114.100	108.700	5.400	Normal Road
23/2/2007	108.700	104.500	4.200	Normal Road
24/2/2007	104.500	100.420	4.080	Normal Road
TOTAL :			89.940	

LINTASAN RESOURCES SDN. BHD.
 MAINTENANCE OF FEDERAL ROADS - WEST COAST, SABAH

R03 GRASS CUTTING

DISTRICT: TENOM
 ROUTE NO: 500
 ROAD NAME: JLN KOTA KINABALU - KENINGAU - TENOM
 MONTH: FEBRUARY 2007

DATE OF CUTTING	CHAINAGE		Length (km)	REMARKS
	From	To		
BROUGHT FORWARD :			28.470	
03/1/2007	163.650	163.485	0.165	Normal Road
03/2/2007	163.485	160.100	3.385	1st Cycle Protocol Road
07/2/2007	160.100	157.100	3.000	Normal Road
08/2/2007	157.100	153.100	4.000	Normal Road
09/2/2007	153.100	149.100	4.000	Normal Road
10/2/2007	149.100	145.100	4.000	Normal Road
13/2/2007	145.100	139.100	6.000	Normal Road
14/2/2007	139.100	138.080	1.020	Normal Road
21/2/2007	163.485	160.585	2.900	2nd Cycle Protocol Road
TOTAL :			56.940	

LINTASAN RESOURCES SDN. BHD.
MAINTENANCE OF FEDERAL ROADS - WEST COAST, SABAH

R04 ROAD FURNITURE

DISTRICT: TAMBUNAN
ROUTE NO: 500
ROAD NAME: JLN KOTA KINABALU - KENINGAU - TENOM
DATE OF INSPECTION: FEBRUARY 2007

CHAINAGE		CLEANING	PAINTING	REMARKS
From	To			
		Guardrails _____ Metre Barriers _____ Metre Signages & Posts _____ No. Traffic Signal _____ No. Kilometer Posts _____ No. Delineator Post _____ No. _____	Guardrails _____ Metre Barriers _____ Metre Road Kerbs _____ Metre Sign Posts _____ No. Traffic Light Posts _____ No. Kilometer Posts _____ No. Delineator Posts _____ No. _____	
		Guardrails _____ Metre Barriers _____ Metre Signages & Posts _____ No. Traffic Signal _____ No. Kilometer Posts _____ No. Delineator Post _____ No. _____	Guardrails _____ Metre Barriers _____ Metre Road Kerbs _____ Metre Sign Posts _____ No. Traffic Light Posts _____ No. Kilometer Posts _____ No. Delineator Posts _____ No. _____	
		Guardrails _____ Metre Barriers _____ Metre Signages & Posts _____ No. Traffic Signal _____ No. Kilometer Posts _____ No. Delineator Post _____ No. _____	Guardrails _____ Metre Barriers _____ Metre Road Kerbs _____ Metre Sign Posts _____ No. Traffic Light Posts _____ No. Kilometer Posts _____ No. Delineator Posts _____ No. _____	

LINTASAN RESOURCES SDN. BHD.
MAINTENANCE OF FEDERAL ROADS - WEST COAST, SABAH

R04 ROAD FURNITURE

DISTRICT: KENINGAU
ROUTE NO: 500
ROAD NAME: JLN KOTA KINABALU - KENINGAU - TENOM
DATE OF INSPECTION: FEBRUARY 2007

CHAINAGE		CLEANING	PAINTING	REMARKS
From	To			
		Guardrails _____ Metre Barriers _____ Metre Signages & Posts _____ No. Traffic Signal _____ No. Kilometer Posts _____ No. Delineator Post _____ No. _____	Guardrails _____ Metre Barriers _____ Metre Road Kerbs _____ Metre Sign Posts _____ No. Traffic Light Posts _____ No. Kilometer Posts _____ No. Delineator Posts _____ No. _____	
		Guardrails _____ Metre Barriers _____ Metre Signages & Posts _____ No. Traffic Signal _____ No. Kilometer Posts _____ No. Delineator Post _____ No. _____	Guardrails _____ Metre Barriers _____ Metre Road Kerbs _____ Metre Sign Posts _____ No. Traffic Light Posts _____ No. Kilometer Posts _____ No. Delineator Posts _____ No. _____	
		Guardrails _____ Metre Barriers _____ Metre Signages & Posts _____ No. Traffic Signal _____ No. Kilometer Posts _____ No. Delineator Post _____ No. _____	Guardrails _____ Metre Barriers _____ Metre Road Kerbs _____ Metre Sign Posts _____ No. Traffic Light Posts _____ No. Kilometer Posts _____ No. Delineator Posts _____ No. _____	

LINTASAN RESOURCES SDN. BHD.
MAINTENANCE OF FEDERAL ROADS - WEST COAST, SABAH

R04 ROAD FURNITURE

DISTRICT: TENOM
ROUTE NO: 500
ROAD NAME: JLN KOTA KINABALU - KENINGAU - TENOM
DATE OF INSPECTION: FEBRUARY 2007

CHAINAGE		CLEANING	PAINTING	REMARKS
From	To			
138.080	160.585	Guardrails <u>2,185</u> Metre Barriers _____ Metre Signages & Posts <u>139</u> No. Traffic Signal _____ No. Kilometer Posts <u>22</u> No. Delineator Post _____ No. _____	Guardrails _____ Metre Barriers _____ Metre Road Kerbs _____ Metre Sign Posts _____ No. Traffic Light Posts _____ No. Kilometer Posts _____ No. Delineator Posts _____ No. _____	Newly installed signs included
163.485	163.650	Guardrails <u>-</u> Metre Barriers _____ Metre Signages & Posts <u>22</u> No. Traffic Signal _____ No. Kilometer Posts <u>-</u> No. Delineator Post _____ No. _____	Guardrails _____ Metre Barriers _____ Metre Road Kerbs _____ Metre Sign Posts _____ No. Traffic Light Posts _____ No. Kilometer Posts _____ No. Delineator Posts _____ No. _____	Newly installed signs included
		Guardrails _____ Metre Barriers _____ Metre Signages & Posts _____ No. Traffic Signal _____ No. Kilometer Posts _____ No. Delineator Post _____ No. _____	Guardrails _____ Metre Barriers _____ Metre Road Kerbs _____ Metre Sign Posts _____ No. Traffic Light Posts _____ No. Kilometer Posts _____ No. Delineator Posts _____ No. _____	

LINTASAN RESOURCES SDN. BHD.
 MAINTENANCE OF FEDERAL ROADS - WEST COAST, SABAH
R05 BRIDGES

DISTRICT: TAMBUNAN
ROUTE NO: 500
ROAD NAME: JALAN KOTA KINABALU - KENINGAU - TENOM
MONTH: FEBRUARY 2007

Item	Chainage	Bridge Name	Cleaning						Greasing	Localised Painting (No.)	Date of Work Done	REMARKS	
			Expansion Joints	Weep Holes	Parapets	Bearing Shelves	Markings	Vegetation	Steel Bearings	Steel Bridges			
BROUGHT FORWARD:		2											
1	63.500	Jambatan Tambatuon	1	✓	✓	✓	✓	✓	✓	N/A	N/A	09/2/2007	1st Cycle Normal Road
2	61.300	Jambatan Sunsuron	1	✓	✓	✓	✓	✓	✓	N/A	N/A	10/2/2007	1st Cycle Normal Road
TOTAL :		4											

LINTASAN RESOURCES SDN. BHD.
 MAINTENANCE OF FEDERAL ROADS - WEST COAST, SABAH
R05 BRIDGES

DISTRICT: KENINGAU
ROUTE NO: 500
ROAD NAME: JALAN KOTA KINABALU - KENINGAU - TENOM
MONTH: FEBRUARY 2007

Item	Chainage	Bridge Name	Cleaning					Greasing	Localised Painting (No.)	Date of Work Done	REMARKS
			Expansion Joints	Weep Holes	Parapets	Bearing Shelves	Markings	Vegetation	Steel Bearings		
BROUGHT FORWARD:		0									
TOTAL :		0							0		

LINTASAN RESOURCES SDN. BHD.
 MAINTENANCE OF FEDERAL ROADS - WEST COAST, SABAH
R05 BRIDGES

DISTRICT: TENOM
ROUTE NO: 500
ROAD NAME: JALAN KOTA KINABALU - KENINGAU - TENOM
MONTH: FEBRUARY 2007

Item	Chainage	Bridge Name	Cleaning						Greasing	Localised Painting (No.)	Date of Work Done	REMARKS
			Expansion Joints	Weep Holes	Parapets	Bearing Shelves	Markings	Vegetation	Steel Bearings	Steel Bridges		
BROUGHT FORWARD:		0										
TOTAL :		0										

LINTASAN RESOURCES SDN. BHD.
MAINTENANCE OF FEDERAL ROADS - WEST COAST, SABAH
R05 CULVERT CLEARING RECORD

DISTRICT: TAMBUNAN
ROUTE NO: 500
ROAD NAME: JLN KOTA KINABALU - KENINGAU - TENOM
MONTH: FEBRUARY 2007

Item	Chainage	Culvert No.	Single Cell				Twin Cell				Multi Cell				Date of Clearing	REMARKS
			RCP (No.)	BC (No.)	CMP (No.)	Total (No.)	RCP (No.)	BC (No.)	CMP (No.)	Total (No.)	RCP (No.)	BC (No.)	CMP (No.)	Total (No.)		
BROUGHT FORWARD:			26	4	19	49	6	0	2	8	0	0	0	0		
1	68.880	TBN 92			1	1				0				0	05/2/2007	1st Cycle Normal Road
2	68.790	TBN 91			1	1				0				0	05/2/2007	1st Cycle Normal Road
3	68.300	TBN 90			1	1				0				0	05/2/2007	1st Cycle Normal Road
4	68.220	TBN 89			1	1				0				0	06/2/2007	1st Cycle Normal Road
5	67.600	TBN 88				0				0		1		1	06/2/2007	1st Cycle Normal Road
6	67.560	TBN 87			1	1				0				0	06/2/2007	1st Cycle Normal Road
7	67.420	TBN 86			1	1				0				0	06/2/2007	1st Cycle Normal Road
8	67.260	TBN 85			1	1				0				0	6/2/2007	1st Cycle Normal Road
9	67.000	TBN 84			1	1				0				0	07/2/2007	1st Cycle Normal Road
10	66.780	TBN 83			1	1				0				0	07/2/2007	1st Cycle Normal Road
11	66.700	TBN 82				0				0		1	1	07/2/2007	1st Cycle Normal Road	
12	66.480	TBN 81	1			1				0				0	07/2/2007	1st Cycle Normal Road
13	66.250	TBN 80			1	1				0				0	07/2/2007	1st Cycle Normal Road
14	65.990	TBN 79	1			1				0				0	07/2/2007	1st Cycle Normal Road
15	65.800	TBN 78	1			1				0				0	08/2/2007	1st Cycle Normal Road
CARRIED FORWARD :			29	4	29	62	6	0	2	8	0	1	1	2		

LINTASAN RESOURCES SDN. BHD.
MAINTENANCE OF FEDERAL ROADS - WEST COAST, SABAH
R05 CULVERT CLEARING RECORD

DISTRICT: TAMBUNAN
ROUTE NO: 500
ROAD NAME: JLN KOTA KINABALU - KENINGAU - TENOM
MONTH: FEBRUARY 2007

Item	Chainage	Culvert No.	Single Cell				Twin Cell				Multi Cell				Date of Clearing	REMARKS
			RCP (No.)	BC (No.)	CMP (No.)	Total (No.)	RCP (No.)	BC (No.)	CMP (No.)	Total (No.)	RCP (No.)	BC (No.)	CMP (No.)	Total (No.)		
BROUGHT FORWARD:			29	4	29	62	6	0	2	8	0	1	1	2		
16	65.700	TBN 77			1	1				0				0	08/2/2007	1st Cycle Normal Road
17	65.500	TBN 76	1			1				0				0	08/2/2007	1st Cycle Normal Road
18	65.350	TBN 75	1			1				0				0	08/2/2007	1st Cycle Normal Road
19	65.200	TBN 74			1	1				0				0	08/2/2007	1st Cycle Normal Road
20	65.030	TBN 73			1	1				0				0	08/2/2007	1st Cycle Normal Road
21	65.000	TBN 72			1	1				0				0	08/2/2007	1st Cycle Normal Road
22	64.900	TBN 71				0				0		1		1	08/2/2007	1st Cycle Normal Road
23	64.890	TBN 70			1	1				0				0	09/2/2007	1st Cycle Normal Road
24	64.860	TBN 69			1	1				0				0	09/2/2007	1st Cycle Normal Road
25	64.800	TBN 68			1	1				0				0	09/2/2007	1st Cycle Normal Road
26	64.650	TBN 67			1	1				0				0	9/2/2007	1st Cycle Normal Road
27	64.400	TBN 66				0				0		1		1	09/2/2007	1st Cycle Normal Road
28	64.397	TBN 65			1	1				0				0	09/2/2007	1st Cycle Normal Road
29	64.300	TBN 64			1	1				0				0	09/2/2007	1st Cycle Normal Road
30	64.250	TBN 63B			1	1				0				0	9/2/2007	1st Cycle Normal Road
CARRIED FORWARD :			31	4	40	75	6	0	2	8	0	3	1	4		

LINTASAN RESOURCES SDN. BHD.
MAINTENANCE OF FEDERAL ROADS - WEST COAST, SABAH
R05 CULVERT CLEARING RECORD

DISTRICT: TAMBUNAN
ROUTE NO: 500
ROAD NAME: JLN KOTA KINABALU - KENINGAU - TENOM
MONTH: FEBRUARY 2007

Item	Chainage	Culvert No.	Single Cell				Twin Cell				Multi Cell				Date of Clearing	REMARKS
			RCP (No.)	BC (No.)	CMP (No.)	Total (No.)	RCP (No.)	BC (No.)	CMP (No.)	Total (No.)	RCP (No.)	BC (No.)	CMP (No.)	Total (No.)		
BROUGHT FORWARD:			31	4	40	75	6	0	2	8	0	3	1	4		
31	64.200	TBN 63A			1	1				0				0	09/2/2007	1st Cycle Normal Road
32	64.150	TBN 63			1	1				0				0	09/2/2007	1st Cycle Normal Road
33	64.050	TBN 62				0				0	1			1	10/2/2007	1st Cycle Normal Road
34	63.750	TBN 61	1			1				0				0	10/2/2007	1st Cycle Normal Road
35	63.350	TBN 60	1			1				0				0	10/2/2007	1st Cycle Normal Road
36	63.250	TBN 59	1			1				0				0	10/2/2007	1st Cycle Normal Road
37	62.743	TBN 58	1			1				0				0	10/2/2007	1st Cycle Normal Road
38	62.416	TBN 57	1			1				0				0	10/2/2007	1st Cycle Normal Road
39	62.208	TBN 56A			1	1				0				0	10/2/2007	1st Cycle Normal Road
40	62.160	TBN 56			1	1				0				0	10/2/2007	1st Cycle Normal Road
41	62.080	TBN 55			1	1				0				0	10/2/2007	1st Cycle Normal Road
42	62.070	TBN 54			1	1				0				0	11/2/2007	1st Cycle Normal Road
43	61.900	TBN 53			1	1				0				0	11/2/2007	1st Cycle Normal Road
44	60.250	TBN 52B			1	1				0				0	11/2/2007	1st Cycle Normal Road
45	60.050	TBN 52A			1	1				0				0	11/2/2007	1st Cycle Normal Road
CARRIED FORWARD :			36	4	49	89	6	0	2	8	0	4	1	5		

LINTASAN RESOURCES SDN. BHD.
MAINTENANCE OF FEDERAL ROADS - WEST COAST, SABAH
R05 CULVERT CLEARING RECORD

DISTRICT: TAMBUNAN
ROUTE NO: 500
ROAD NAME: JLN KOTA KINABALU - KENINGAU - TENOM
MONTH: FEBRUARY 2007

Item	Chainage	Culvert No.	Single Cell				Twin Cell				Multi Cell				Date of Clearing	REMARKS
			RCP (No.)	BC (No.)	CMP (No.)	Total (No.)	RCP (No.)	BC (No.)	CMP (No.)	Total (No.)	RCP (No.)	BC (No.)	CMP (No.)	Total (No.)		
BROUGHT FORWARD:			36	4	49	89	6	0	2	8	0	4	1	5		
46	59.850	TBN 52	1			1			0				0	11/2/2007	1st Cycle Normal Road	
47	59.675	TBN 51C			1	1			0				0	11/2/2007	1st Cycle Normal Road	
48	59.300	TBN 51B			1	1			0				0	12/2/2007	1st Cycle Normal Road	
49	59.200	TBN 51A			1	1			0				0	12/2/2007	1st Cycle Normal Road	
50	59.100	TBN 51			1	1			0				0	12/2/2007	1st Cycle Normal Road	
51	58.800	TBN 50			1	1			0				0	12/2/2007	1st Cycle Normal Road	
52	58.500	TBN 49			1	1			0				0	12/2/2007	1st Cycle Normal Road	
53	58.250	TBN 48			1	1			0				0	13/2/2007	1st Cycle Normal Road	
54	58.200	TBN 47	1			1			0				0	13/2/2007	1st Cycle Normal Road	
55	58.100	TBN 46			1	1			0				0	13/2/2007	1st Cycle Normal Road	
56	57.750	TBN 45			1	1			0				0	13/2/2007	1st Cycle Normal Road	
57	56.950	TBN 44			1	1			0				0	14/2/2007	1st Cycle Normal Road	
58	56.450	TBN 43			1	1			0				0	14/2/2007	1st Cycle Normal Road	
59	56.200	TBN 42	1			1			0				0	14/2/2007	1st Cycle Normal Road	
60	56.000	TBN 41	1			1			0				0	14/2/2007	1st Cycle Normal Road	
CARRIED FORWARD :			40	4	60	104	6	0	2	8	0	4	1	5		

LINTASAN RESOURCES SDN. BHD.
MAINTENANCE OF FEDERAL ROADS - WEST COAST, SABAH
R05 CULVERT CLEARING RECORD

DISTRICT: TAMBUNAN
ROUTE NO: 500
ROAD NAME: JLN KOTA KINABALU - KENINGAU - TENOM
MONTH: FEBRUARY 2007

Item	Chainage	Culvert No.	Single Cell				Twin Cell				Multi Cell				Date of Clearing	REMARKS
			RCP (No.)	BC (No.)	CMP (No.)	Total (No.)	RCP (No.)	BC (No.)	CMP (No.)	Total (No.)	RCP (No.)	BC (No.)	CMP (No.)	Total (No.)		
BROUGHT FORWARD:			40	4	60	104	6	0	2	8	0	4	1	5		
61	55.600	TBN 40	1			1			0				0	15/2/2007	1st Cycle Normal Road	
62	55.350	TBN 39	1			1			0				0	15/2/2007	1st Cycle Normal Road	
63	55.150	TBN 38	1			1			0				0	15/2/2007	1st Cycle Normal Road	
64	54.950	TBN 37			1	1			0				0	15/2/2007	1st Cycle Normal Road	
65	54.550	TBN 36	1			1			0				0	16/2/2007	1st Cycle Normal Road	
66	54.360	TBN 35			1	1			0				0	16/2/2007	1st Cycle Normal Road	
67	53.550	TBN 34	1			1			0				0	20/2/2007	1st Cycle Normal Road	
68	53.300	TBN 33	1			1			0				0	20/2/2007	1st Cycle Normal Road	
69	52.950	TBN 32	1			1			0				0	20/2/2007	1st Cycle Normal Road	
70	52.650	TBN 31			1	1			0				0	20/2/2007	1st Cycle Normal Road	
71	52.500	TBN 30	1			1			0				0	21/2/2007	1st Cycle Normal Road	
72	52.400	TBN 29	1			1			0				0	21/2/2007	1st Cycle Normal Road	
73	52.200	TBN 28	1			1			0				0	21/2/2007	1st Cycle Normal Road	
74	52.050	TBN 27A			1	1			0				0	21/2/2007	1st Cycle Normal Road	
75	51.600	TBN 27	1			1			0				0	22/2/2007	1st Cycle Normal Road	
CARRIED FORWARD :			51	4	64	119	6	0	2	8	0	4	1	5		

LINTASAN RESOURCES SDN. BHD.
MAINTENANCE OF FEDERAL ROADS - WEST COAST, SABAH
R05 CULVERT CLEARING RECORD

DISTRICT: TAMBUNAN
ROUTE NO: 500
ROAD NAME: JLN KOTA KINABALU - KENINGAU - TENOM
MONTH: FEBRUARY 2007

Item	Chainage	Culvert No.	Single Cell				Twin Cell				Multi Cell				Date of Clearing	REMARKS
			RCP (No.)	BC (No.)	CMP (No.)	Total (No.)	RCP (No.)	BC (No.)	CMP (No.)	Total (No.)	RCP (No.)	BC (No.)	CMP (No.)	Total (No.)		
BROUGHT FORWARD:			51	4	64	119	6	0	2	8	0	4	1	5		
76	51.450	TBN 26	1			1			0				0	22/2/2007	1st Cycle Normal Road	
77	51.140	TBN 25			1	1			0				0	22/2/2007	1st Cycle Normal Road	
78	50.950	TBN 24			1	1			0				0	22/2/2007	1st Cycle Normal Road	
79	50.600	TBN 23	1			1			0				0	23/2/2007	1st Cycle Normal Road	
80	50.200	TBN 22	1			1			0				0	23/2/2007	1st Cycle Normal Road	
81	50.010	TBN 21			1	1			0				0	23/2/2007	1st Cycle Normal Road	
82	49.850	TBN 20			1	1			0				0	23/2/2007	1st Cycle Normal Road	
83	49.720	TBN 19	1			1			0				0	23/2/2007	1st Cycle Normal Road	
84	49.550	TBN 18	1			1			0				0	24/2/2007	1st Cycle Normal Road	
85	49.300	TBN 17			1	1			0				0	24/2/2007	1st Cycle Normal Road	
86	48.800	TBN 16				0		1	1				0	24/2/2007	1st Cycle Normal Road	
87	48.600	TBN 15			1	1			0				0	24/2/2007	1st Cycle Normal Road	
88	48.400	TBN 14	1			1			0				0	24/2/2007	1st Cycle Normal Road	
89	48.095	TBN 13	1			1			0				0	24/2/2007	1st Cycle Normal Road	
90	47.900	TBN 12			1	1			0				0	25/2/2007	1st Cycle Normal Road	
CARRIED FORWARD :			58	4	71	133	6	1	2	9	0	4	1	5		

LINTASAN RESOURCES SDN. BHD.
MAINTENANCE OF FEDERAL ROADS - WEST COAST, SABAH
R05 CULVERT CLEARING RECORD

DISTRICT: TAMBUNAN
ROUTE NO: 500
ROAD NAME: JLN KOTA KINABALU - KENINGAU - TENOM
MONTH: FEBRUARY 2007

Item	Chainage	Culvert No.	Single Cell				Twin Cell				Multi Cell				Date of Clearing	REMARKS
			RCP (No.)	BC (No.)	CMP (No.)	Total (No.)	RCP (No.)	BC (No.)	CMP (No.)	Total (No.)	RCP (No.)	BC (No.)	CMP (No.)	Total (No.)		
BROUGHT FORWARD:			58	4	71	133	6	1	2	9	0	4	1	5		
91	47.800	TBN 11			1	1				0				0	25/2/2007	1st Cycle Normal Road
92	47.400	TBN 10	1			1				0				0	25/2/2007	1st Cycle Normal Road
93	47.300	TBN 9	1			1				0				0	25/2/2007	1st Cycle Normal Road
94	47.090	TBN 8	1			1				0				0	25/2/2007	1st Cycle Normal Road
95	46.900	TBN 7A		1		1				0				0	26/2/2007	1st Cycle Normal Road
96	46.790	TBN 7		1		1				0				0	26/2/2007	1st Cycle Normal Road
97	46.550	TBN 6	1			1				0				0	26/2/2007	1st Cycle Normal Road
98	46.250	TBN 5			1	1				0				0	26/2/2007	1st Cycle Normal Road
99	45.700	TBN 4	1			1				0				0	27/2/2007	1st Cycle Normal Road
100	45.650	TBN 3	1			1				0				0	27/2/2007	1st Cycle Normal Road
101	45.400	TBN 2	1			1				0				0	27/2/2007	1st Cycle Normal Road
102	45.220	TBN 1			1	1				0				0	27/2/2007	1st Cycle Normal Road
						0				0				0		
						0				0				0		
						0				0				0		
TOTAL :			65	6	74	145	6	1	2	9	0	4	1	5		

LINTASAN RESOURCES SDN. BHD.
MAINTENANCE OF FEDERAL ROADS - WEST COAST, SABAH
R05 CULVERT CLEARING RECORD

DISTRICT: KENINGAU
ROUTE NO: 500
ROAD NAME: JLN KOTA KINABALU - KENINGAU - TENOM
MONTH: FEBRUARY 2007

Item	Chainage	Culvert No.	Single Cell				Twin Cell				Multi Cell				Date of Clearing	REMARKS
			RCP (No.)	BC (No.)	CMP (No.)	Total (No.)	RCP (No.)	BC (No.)	CMP (No.)	Total (No.)	RCP (No.)	BC (No.)	CMP (No.)	Total (No.)		
BROUGHT FORWARD:			0	0	0	0	0	0	0	0	0	0	0	0		
1						0				0				0		
2						0				0				0		
3						0				0				0		
4						0				0				0		
5						0				0				0		
6						0				0				0		
7						0				0				0		
8						0				0				0		
9						0				0				0		
10						0				0				0		
11						0				0				0		
12						0				0				0		
13						0				0				0		
14						0				0				0		
15						0				0				0		
TOTAL :			0	0	0	0	0	0	0	0	0	0	0	0		

LINTASAN RESOURCES SDN. BHD.
MAINTENANCE OF FEDERAL ROADS - WEST COAST, SABAH
R05 CULVERT CLEARING RECORD

DISTRICT: TENOM
ROUTE NO: 500
ROAD NAME: JLN KOTA KINABALU - KENINGAU - TENOM
MONTH: FEBRUARY 2007

Item	Chainage	Culvert No.	Single Cell				Twin Cell				Multi Cell				Date of Clearing	REMARKS
			RCP (No.)	BC (No.)	CMP (No.)	Total (No.)	RCP (No.)	BC (No.)	CMP (No.)	Total (No.)	RCP (No.)	BC (No.)	CMP (No.)	Total (No.)		
BROUGHT FORWARD:			0	0	0	0	0	0	0	0	0	0	0	0		
1						0				0				0		
2						0				0				0		
3						0				0				0		
4						0				0				0		
5						0				0				0		
6						0				0				0		
7						0				0				0		
8						0				0				0		
9						0				0				0		
10						0				0				0		
11						0				0				0		
12						0				0				0		
13						0				0				0		
14						0				0				0		
15						0				0				0		
TOTAL :			0	0	0	0	0	0	0	0	0	0	0	0		

LINTASAN RESOURCES SDN. BHD.
MAINTENANCE OF FEDERAL ROADS - WEST COAST, SABAH
R07 DRAINAGE CLEARING RECORD

DISTRICT: TAMBUNAN
ROUTE NO: 500
ROAD NAME: JLN KOTA KINABALU - KENINGAU - TENOM
MONTH: FEBRUARY 2007

Item	CHAINAGE		Earth Drain				Lined Drain				Date of Clearing	REMARKS
	From	To	Left Side (m)	Median (m)	Right Side (m)	Total Length (m)	Left Side (m)	Median (m)	Right Side (m)	Total Length (m)		
BROUGHT FORWARD :			2,788	0	3,951	6,739	13,649	0	11,309	24,958		
1	68.820	69.300	480			480				0	1/2/2007	1st Cycle Normal Road
2	68.500	68.790	290			290				0	2/2/2007	1st Cycle Normal Road
3	68.466	69.000			534	534				0	2 & 3/2/07	1st Cycle Normal Road
4	66.161	66.193				0			32	32	4/2/2007	1st Cycle Normal Road
5	68.400	68.450	50			50				0	4/2/2007	1st Cycle Normal Road
6	68.300	68.430			130	130				0	5/2/2007	1st Cycle Normal Road
7	63.750	63.850				0	100			100	6/2/2007	1st Cycle Normal Road
8	63.870	63.970				0	100			100	6/2/2007	1st Cycle Normal Road
9	68.050	68.200	150			150				0	6/2/2007	1st Cycle Normal Road
10	63.650	63.721				0	71			71	7/2/2007	1st Cycle Normal Road
11	63.650	63.750				0			100	100	7/2/2007	1st Cycle Normal Road
12	63.718					0		94		94	7/2/2007	1st Cycle Normal Road (Roundabout)
13	63.375	63.600				0			225	225	8/2/2007	1st Cycle Normal Road
14	63.400	63.631				0	231			231	8/2/2007	1st Cycle Normal Road
15	67.600	68.200			600	600				0	7 & 8/2/07	1st Cycle Normal Road
CARRIED FORWARD :			3,758	0	5,215	8,973	14,151	94	11,666	25,911		

LINTASAN RESOURCES SDN. BHD.
MAINTENANCE OF FEDERAL ROADS - WEST COAST, SABAH
R07 DRAINAGE CLEARING RECORD

DISTRICT: TAMBUNAN
ROUTE NO: 500
ROAD NAME: JLN KOTA KINABALU - KENINGAU - TENOM
MONTH: FEBRUARY 2007

Item	CHAINAGE		Earth Drain				Lined Drain				Date of Clearing	REMARKS
	From	To	Left Side (m)	Median (m)	Right Side (m)	Total Length (m)	Left Side (m)	Median (m)	Right Side (m)	Total Length (m)		
BROUGHT FORWARD :			3,758	0	5,215	8,973	14,151	94	11,666	25,911		
16	67.300	67.338	38			38				0	9/2/2007	1st Cycle Normal Road
17	67.324	67.517			193	193				0	9/2/2007	1st Cycle Normal Road
18	67.100	67.270	170			170				0	10/2/2007	1st Cycle Normal Road
19	67.015	67.322			307	307				0	11/2/2007	1st Cycle Normal Road
20	61.400	61.630				0	230			230	11/2/2007	1st Cycle Normal Road
21	58.850	58.917				0	67			67	12/2/2007	1st Cycle Normal Road
22	58.917	59.100				0	183			183	12/2/2007	1st Cycle Normal Road
23	66.800	66.964	164			164				0	12/2/2007	1st Cycle Normal Road
24	58.257	58.750				0	493			493	13/2/2007	1st Cycle Normal Road
25	58.350	58.380			30	30				0	13/2/2007	1st Cycle Normal Road
26	66.720	66.960			240	240				0	13/2/2007	1st Cycle Normal Road
27	57.020	57.100				0	80			80	14/2/2007	1st Cycle Normal Road
28	57.750	57.845				0			95	95	14/2/2007	1st Cycle Normal Road
29	57.845	58.080				0			235	235	14/2/2007	1st Cycle Normal Road
30	66.385	66.700	315			315				0	14/2/2007	1st Cycle Normal Road
CARRIED FORWARD :			4,445	0	5,985	10,430	15,204	94	11,996	27,294		

LINTASAN RESOURCES SDN. BHD.
MAINTENANCE OF FEDERAL ROADS - WEST COAST, SABAH
R07 DRAINAGE CLEARING RECORD

DISTRICT: TAMBUNAN
ROUTE NO: 500
ROAD NAME: JLN KOTA KINABALU - KENINGAU - TENOM
MONTH: FEBRUARY 2007

Item	CHAINAGE		Earth Drain				Lined Drain				Date of Clearing	REMARKS
	From	To	Left Side (m)	Median (m)	Right Side (m)	Total Length (m)	Left Side (m)	Median (m)	Right Side (m)	Total Length (m)		
BROUGHT FORWARD :			4,445	0	5,985	10,430	15,204	94	11,996	27,294		
31	56.760	56.947				0			187	187	15/2/2007	1st Cycle Normal Road
32	57.000	57.690				0			690	690	15/2/2007	1st Cycle Normal Road
33	66.200	66.325	125			125				0	15/2/2007	1st Cycle Normal Road
34	66.193	66.626			433	433				0	16 & 17/2/07	1st Cycle Normal Road
35	55.987	56.445				0			458	458	16/2/2007	1st Cycle Normal Road
36	56.445	56.505				0			60	60	16/2/2007	1st Cycle Normal Road
37	56.505	56.690				0			185	185	16/2/2007	1st Cycle Normal Road
38	56.690	56.760				0			70	70	16/2/2007	1st Cycle Normal Road
39	65.060	66.150			1,090	1,090				0	16 & 17/2/07	1st Cycle Normal Road
40	52.825	53.005				0	180			180	17/2/2007	1st Cycle Normal Road
41	54.982	55.352				0			370	370	17/2/2007	1st Cycle Normal Road
42	55.352	55.577				0			225	225	17/2/2007	1st Cycle Normal Road
43	55.577	55.957				0			380	380	17/2/2007	1st Cycle Normal Road
44	52.205	54.932				0			2,727	2,727	20&21/2/07	1st Cycle Normal Road
45	65.007	65.047	40			40				0	20/2/2007	1st Cycle Normal Road
CARRIED FORWARD :			4,610	0	7,508	12,118	15,384	94	17,348	32,826		

LINTASAN RESOURCES SDN. BHD.
MAINTENANCE OF FEDERAL ROADS - WEST COAST, SABAH
R07 DRAINAGE CLEARING RECORD

DISTRICT: TAMBUNAN
ROUTE NO: 500
ROAD NAME: JLN KOTA KINABALU - KENINGAU - TENOM
MONTH: FEBRUARY 2007

Item	CHAINAGE		Earth Drain				Lined Drain				Date of Clearing	REMARKS
	From	To	Left Side (m)	Median (m)	Right Side (m)	Total Length (m)	Left Side (m)	Median (m)	Right Side (m)	Total Length (m)		
BROUGHT FORWARD :			4,610	0	7,508	12,118	15,384	94	17,348	32,826		
46	64.930	65.000			70	70				0	21/2/2007	1st Cycle Normal Road
47	64.965	64.976	11			11				0	21/2/2007	1st Cycle Normal Road
48	51.343	52.093				0			750	750	22/2/2007	1st Cycle Normal Road
49	52.093	52.205				0			112	112	22/2/2007	1st Cycle Normal Road
50	64.400	64.850			450	450				0	22/2/2007	1st Cycle Normal Road
51	49.748	51.343				0			1,595	1,595	23&24/2/07	1st Cycle Normal Road
52	51.037	51.233				0	196			196	23/2/2007	1st Cycle Normal Road
53	64.400	64.850	450			450				0	23/2/2007	1st Cycle Normal Road
54	48.827	48.877				0	50			50	24/2/2007	1st Cycle Normal Road
55	48.937	49.298				0			361	361	24/2/2007	1st Cycle Normal Road
56	49.298	49.748				0			450	450	24/2/2007	1st Cycle Normal Road
57	63.988	64.020	32			32				0	24/2/2007	1st Cycle Normal Road
58	64.053	64.265			212	212				0	24/2/2007	1st Cycle Normal Road
59	64.200	64.265	65			65				0	24/2/2007	1st Cycle Normal Road
60	48.102	48.172				0			70	70	25/2/2007	1st Cycle Normal Road
CARRIED FORWARD :			5,168	0	8,240	13,408	15,630	94	20,686	36,410		

LINTASAN RESOURCES SDN. BHD.
MAINTENANCE OF FEDERAL ROADS - WEST COAST, SABAH
R07 DRAINAGE CLEARING RECORD

DISTRICT: TAMBUNAN
ROUTE NO: 500
ROAD NAME: JLN KOTA KINABALU - KENINGAU - TENOM
MONTH: FEBRUARY 2007

Item	CHAINAGE		Earth Drain				Lined Drain				Date of Clearing	REMARKS
	From	To	Left Side (m)	Median (m)	Right Side (m)	Total Length (m)	Left Side (m)	Median (m)	Right Side (m)	Total Length (m)		
BROUGHT FORWARD :			5,168	0	8,240	13,408	15,630	94	20,686	36,410		
61	48.117	48.172				0	55			55	25/2/2007	1st Cycle Normal Road
62	48.172	48.837				0			665	665	25/2/2007	1st Cycle Normal Road
63	63.600	63.636			36	36				0	25/2/2007	1st Cycle Normal Road
64	63.854	64.030			176	176				0	25/2/2007	1st Cycle Normal Road
65	46.790	46.900				0	110			110	26/2/2007	New Drain
66	46.600	46.900				0	300			300	26/2/2007	New Drain
67	47.495	47.815			320	320				0	26/2/2007	1st Cycle Normal Road
68	47.815	47.850				0			35	35	26/2/2007	1st Cycle Normal Road
69	47.850	48.102				0			252	252	26/2/2007	1st Cycle Normal Road
70	62.400	63.384			984	984				0	26/2/2007	1st Cycle Normal Road
71	63.250	63.300	50			50				0	26/2/2007	1st Cycle Normal Road
72	45.610	46.100				0	490			490	27/2/2007	1st Cycle Normal Road
73	46.200	46.270				0	70			70	27/2/2007	1st Cycle Normal Road
74	46.270	46.400				0	130			130	27/2/2007	1st Cycle Normal Road
75	60.070	60.260	190			190				0	27/2/2007	1st Cycle Normal Road
CARRIED FORWARD :			5,408	0	9,756	15,164	16,785	94	21,638	38,517		

LINTASAN RESOURCES SDN. BHD.
MAINTENANCE OF FEDERAL ROADS - WEST COAST, SABAH
R07 DRAINAGE CLEARING RECORD

DISTRICT: TAMBUNAN
ROUTE NO: 500
ROAD NAME: JLN KOTA KINABALU - KENINGAU - TENOM
MONTH: FEBRUARY 2007

Item	CHAINAGE		Earth Drain				Lined Drain				Date of Clearing	REMARKS
	From	To	Left Side (m)	Median (m)	Right Side (m)	Total Length (m)	Left Side (m)	Median (m)	Right Side (m)	Total Length (m)		
BROUGHT FORWARD :			5,408	0	9,756	15,164	16,785	94	21,638	38,517		
76	60.490	60.640			150	150				0	27/2/2007	1st Cycle Normal Road
77	60.515	60.700	185			185				0	27/2/2007	1st Cycle Normal Road
78	62.200	62.300	100			100				0	27/2/2007	1st Cycle Normal Road
79	62.320	62.350	30			30				0	27/2/2007	1st Cycle Normal Road
80	62.400	62.420	20			20				0	27/2/2007	1st Cycle Normal Road
81	45.120	46.600				0			1,480	1,480	28/2/2007	1st Cycle Normal Road
82	59.250	59.521	271			271				0	28/2/2007	1st Cycle Normal Road
83	59.580	59.875			295	295				0	28/2/2007	1st Cycle Normal Road
84	59.920	60.305			385	385				0	28/2/2007	1st Cycle Normal Road
85	62.050	62.115	65			65				0	28/2/2007	1st Cycle Normal Road
86	61.900	61.950	50			50				0	28/2/2007	1st Cycle Normal Road
87						0				0		
88						0				0		
89						0				0		
90						0				0		
TOTAL :			6,129	0	10,586	16,715	16,785	94	23,118	39,997		

LINTASAN RESOURCES SDN. BHD.
 MAINTENANCE OF FEDERAL ROADS - WEST COAST, SABAH
R07 DRAINAGE CLEARING RECORD

DISTRICT: TENOM
ROUTE NO: 500
ROAD NAME: JLN KOTA KINABALU - KENINGAU - TENOM
MONTH: FEBRUARY 2007

Item	CHAINAGE		Earth Drain				Lined Drain				Date of Clearing	REMARKS
	From	To	Left Side (m)	Median (m)	Right Side (m)	Total Length (m)	Left Side (m)	Median (m)	Right Side (m)	Total Length (m)		
BROUGHT FORWARD :			0	0	0	0	0	0	0	0		
1						0				0		
2						0				0		
3						0				0		
4						0				0		
5						0				0		
6						0				0		
7						0				0		
8						0				0		
9						0				0		
10						0				0		
11						0				0		
12						0				0		
13						0				0		
14						0				0		
15						0				0		
TOTAL :			0	0	0	0	0	0	0	0		

LINTASAN RESOURCES SDN. BHD.
MAINTENANCE OF FEDERAL ROADS - WEST COAST, SABAH
R07 DRAINAGE CLEARING RECORD

DISTRICT: KENINGAU
ROUTE NO: 500
ROAD NAME: JLN KOTA KINABALU - KENINGAU - TENOM
MONTH: FEBRUARY 2007

Item	CHAINAGE		Earth Drain				Lined Drain				Date of Clearing	REMARKS
	From	To	Left Side (m)	Median (m)	Right Side (m)	Total Length (m)	Left Side (m)	Median (m)	Right Side (m)	Total Length (m)		
BROUGHT FORWARD :			0	0	0	0	0	0	0	0		
1						0				0		
2						0				0		
3						0				0		
4						0				0		
5						0				0		
6						0				0		
7						0				0		
8						0				0		
9						0				0		
10						0				0		
11						0				0		
12						0				0		
13						0				0		
14						0				0		
15						0				0		
TOTAL :			0	0	0	0	0	0	0	0		

LINTASAN RESOURCES SDN. BHD.
MAINTENANCE OF FEDERAL ROADS - WEST COAST, SABAH

R01 POTHOLE PATCHING RECORD

DISTRICT: KOTA KINABALU

ROUTE NO. 01

ROAD NAME: JALAN KOTA KINABALU - KUDAT

MONTH: MARCH 2007

ITEM	DATE	CHAINAGE	Length (m)	Width (m)	Depth (m)	AREA (m2)	VOLUME (m3)	PREMIX QUANTITY (ton)	REMARKS
BROUGHT FORWARD:			-	-	-	784.13	24.96	57.91	
1	13/03/2007	5.940	3.40	1.30	0.025	4.42	0.11	0.26	RHS
2	14/03/2007	16.110	1.70	1.00	0.025	1.70	0.04	0.10	LHS
3	14/03/2007	16.111	2.00	1.20	0.025	2.40	0.06	0.14	LHS
4	14/03/2007	16.140	2.50	1.20	0.025	3.00	0.08	0.17	LHS
5	14/03/2007	16.184	1.40	1.10	0.025	1.54	0.04	0.09	LHS
6	14/03/2007	16.245	1.90	1.30	0.025	2.47	0.06	0.14	LHS
7	14/03/2007	16.290	2.10	1.10	0.025	2.31	0.06	0.13	LHS
8	14/03/2007	16.312	2.80	1.00	0.025	2.80	0.07	0.16	LHS
9	14/03/2007	16.317	2.20	1.20	0.025	2.64	0.07	0.15	LHS
10	14/03/2007	16.317	1.20	2.30	0.025	2.76	0.07	0.16	LHS
11	16/03/2007	19.400	1.60	1.00	0.025	1.60	0.04	0.09	RHS
12	16/03/2007	19.350	1.60	1.10	0.025	1.76	0.04	0.10	RHS
13	16/03/2007	19.342	1.70	0.90	0.025	1.53	0.04	0.09	RHS
14	16/03/2007	19.342	1.00	1.60	0.025	1.60	0.04	0.09	RHS
15	16/03/2007	19.330	2.10	2.10	0.025	4.41	0.11	0.26	RHS
16	16/03/2007	19.323	3.30	2.10	0.025	6.93	0.17	0.40	RHS
17	16/03/2007	19.323	1.20	1.10	0.025	1.32	0.03	0.08	RHS
18	18/03/2007	5.931	1.70	1.00	0.075	1.70	0.13	0.30	RHS
19	18/03/2007	5.930	2.30	0.70	0.075	1.61	0.12	0.28	RHS
20	20/03/2007	18.518	3.30	1.00	0.025	3.30	0.08	0.19	LHS
21	20/03/2007	18.518	2.70	1.40	0.025	3.78	0.09	0.22	LHS
22	20/03/2007	18.518	3.10	0.90	0.025	2.79	0.07	0.16	LHS
23	20/03/2007	18.525	5.20	1.50	0.025	7.80	0.20	0.45	LHS
24	20/03/2007	18.525	1.70	0.90	0.025	1.53	0.04	0.09	LHS
25	20/03/2007	18.550	2.30	1.50	0.025	3.45	0.09	0.20	LHS
26	20/03/2007	18.560	1.40	1.60	0.025	2.24	0.06	0.13	LHS
27	20/03/2007	18.560	1.40	0.90	0.025	1.26	0.03	0.07	LHS
28	20/03/2007	18.565	1.30	0.90	0.025	1.17	0.03	0.07	LHS
29	20/03/2007	18.565	1.20	1.60	0.025	1.92	0.05	0.11	LHS
30	20/03/2007	18.567	1.20	1.20	0.025	1.44	0.04	0.08	LHS
CARRIED FORWARD :						863.31	27.11	62.89	

LINTASAN RESOURCES SDN. BHD.
 MAINTENANCE OF FEDERAL ROADS - WEST COAST, SABAH

R01 POTHOLE PATCHING RECORD

DISTRICT: KOTA KINABALU
ROUTE NO. 01
ROAD NAME: JALAN KOTA KINABALU - KUDAT
MONTH: MARCH 2007

ITEM	DATE	CHAINAGE	Length (m)	Width (m)	Depth (m)	AREA (m2)	VOLUME (m3)	PREMIX QUANTITY (ton)	REMARKS
BROUGHT FORWARD:			-	-	-	863.31	27.11	62.89	
31	20/03/2007	18.590	3.10	1.30	0.025	4.03	0.10	0.23	LHS
32	20/03/2007	18.590	1.70	1.50	0.025	2.55	0.06	0.15	LHS
33	20/03/2007	18.606	2.30	1.10	0.025	2.53	0.06	0.15	LHS
34	20/03/2007	18.607	1.60	1.60	0.025	2.56	0.06	0.15	LHS
35	20/03/2007	18.750	1.20	1.20	0.025	1.44	0.04	0.08	LHS
36	20/03/2007	18.775	1.40	1.30	0.025	1.82	0.05	0.11	LHS
37	20/03/2007	19.140	1.00	1.10	0.025	1.10	0.03	0.06	LHS
38	20/03/2007	19.140	1.30	1.90	0.025	2.47	0.06	0.14	LHS
39	20/03/2007	19.190	1.40	1.30	0.025	1.82	0.05	0.11	LHS
40	20/03/2007	19.193	1.70	1.20	0.025	2.04	0.05	0.12	LHS
41	25/03/2007	7.440	5.70	0.90	0.025	5.13	0.13	0.30	RHS
42	25/03/2007	7.434	2.00	1.20	0.025	2.40	0.06	0.14	RHS
43	25/03/2007	7.430	4.20	1.20	0.025	5.04	0.13	0.29	RHS
44	25/03/2007	7.425	2.20	1.10	0.025	2.42	0.06	0.14	RHS
45	25/03/2007	5.931	1.10	1.40	0.075	1.54	0.12	0.27	RHS
46	25/03/2007	5.930	1.00	1.40	0.075	1.40	0.11	0.24	RHS
47	25/03/2007	4.740	3.10	0.90	0.050	2.79	0.14	0.32	RHS
48	25/03/2007	4.260	0.90	0.70	0.075	0.63	0.05	0.11	RHS
TOTAL :						907.02	28.45	66.00	

LINTASAN RESOURCES SDN. BHD.
MAINTENANCE OF FEDERAL ROADS - WEST COAST, SABAH

R01 POTHOLE PATCHING RECORD

DISTRICT: KOTA KINABALU

ROUTE NO. 606

ROAD NAME: JALAN SUSUR SEPANGAR BAY

MONTH: MARCH 2007

ITEM	DATE	CHAINAGE	Length (m)	Width (m)	Depth (m)	AREA (m2)	VOLUME (m3)	PREMIX QUANTITY (ton)	REMARKS
BROUGHT FORWARD:			-	-	-	320.42	11.50	26.69	
1	14/03/2007	5.680	3.60	1.70	0.025	6.12	0.15	0.35	RHS
2	14/03/2007	5.582	3.40	1.10	0.025	3.74	0.09	0.22	RHS
3	14/03/2007	5.575	4.10	1.10	0.025	4.51	0.11	0.26	RHS
4	14/03/2007	5.570	1.70	1.40	0.025	2.38	0.06	0.14	RHS
5	14/03/2007	5.568	3.10	1.00	0.025	3.10	0.08	0.18	RHS
6	15/03/2007	5.610	1.20	1.00	0.025	1.20	0.03	0.07	LHS
7	15/03/2007	5.610	4.80	1.10	0.025	5.28	0.13	0.31	LHS
8	15/03/2007	5.613	6.40	1.00	0.025	6.40	0.16	0.37	LHS
9	15/03/2007	5.618	3.50	0.90	0.025	3.15	0.08	0.18	LHS
10	15/03/2007	5.624	1.50	1.10	0.025	1.65	0.04	0.10	LHS
11	15/03/2007	5.625	2.80	1.30	0.025	3.64	0.09	0.21	LHS
12	15/03/2007	5.629	5.40	0.90	0.025	4.86	0.12	0.28	LHS
13	15/03/2007	5.630	1.50	1.20	0.025	1.80	0.05	0.10	LHS
14	15/03/2007	5.631	1.30	1.80	0.025	2.34	0.06	0.14	LHS
15	15/03/2007	5.631	1.30	1.30	0.025	1.69	0.04	0.10	LHS
16	15/03/2007	5.640	4.60	1.10	0.025	5.06	0.13	0.29	LHS
17	15/03/2007	5.660	4.20	1.40	0.025	5.88	0.15	0.34	LHS
18	15/03/2007	5.665	1.60	1.30	0.025	2.08	0.05	0.12	LHS
19	15/03/2007	5.670	2.30	1.00	0.025	2.30	0.06	0.13	LHS
20	20/03/2007	6.795	2.50	3.10	0.025	7.75	0.19	0.45	LHS
21	20/03/2007	6.795	2.20	2.00	0.025	4.40	0.11	0.26	LHS
22	20/03/2007	6.800	5.00	0.80	0.025	4.00	0.10	0.23	LHS
23	20/03/2007	6.804	1.70	1.60	0.025	2.72	0.07	0.16	LHS
24	20/03/2007	6.815	4.70	1.60	0.025	7.52	0.19	0.44	LHS
25	20/03/2007	6.815	2.80	2.00	0.025	5.60	0.14	0.32	LHS
TOTAL :						419.59	13.98	32.44	

LINTASAN RESOURCES SDN. BHD.
 MAINTENANCE OF FEDERAL ROADS - WEST COAST, SABAH

R01 POT HOLE PATCHING RECORD

DISTRICT: KOTA KINABALU
 ROUTE NO. 607
 ROAD NAME: JALAN MASUK KE PELABUHAN BARU KK
 MONTH: MARCH 2007

ITEM	DATE	CHAINAGE	Length (m)	Width (m)	Depth (m)	AREA (m2)	VOLUME (m3)	PREMIX QUANTITY (ton)	REMARKS
BROUGHT FORWARD:			-	-	-	0.00	0.00	0.00	
TOTAL :						0.00	0.00	0.00	

LINTASAN RESOURCES SDN. BHD.
 MAINTENANCE OF FEDERAL ROADS - WEST COAST, SABAH

R01 POT HOLE PATCHING RECORD

DISTRICT: TUARAN
 ROUTE NO. 01
 ROAD NAME: JALAN KOTA KINABALU - KUDAT
 MONTH: MARCH 2007

ITEM	DATE	CHAINAGE	Length (m)	Width (m)	Depth (m)	AREA (m2)	VOLUME (m3)	PREMIX QUANTITY (ton)	REMARKS
BROUGHT FORWARD:			-	-	-	21.32	0.75	1.73	
1	21/03/2007	55.672	1.10	1.90	0.025	2.09	0.05	0.12	RHS
2	21/03/2007	55.672	2.70	2.90	0.025	7.83	0.20	0.45	RHS
3	21/03/2007	55.282	1.40	0.90	0.025	1.26	0.03	0.07	RHS
4	21/03/2007	55.282	1.40	1.60	0.025	2.24	0.06	0.13	RHS
5	21/03/2007	54.892	1.20	0.90	0.025	1.08	0.03	0.06	RHS
6	21/03/2007	54.884	1.50	1.20	0.025	1.80	0.05	0.10	RHS
7	21/03/2007	54.823	1.40	1.80	0.025	2.52	0.06	0.15	RHS
8	21/03/2007	54.822	1.40	1.00	0.025	1.40	0.04	0.08	RHS
9	21/03/2007	54.772	1.40	1.20	0.025	1.68	0.04	0.10	RHS
10	21/03/2007	54.767	1.40	1.20	0.025	1.68	0.04	0.10	RHS
11	21/03/2007	54.762	1.20	1.00	0.025	1.20	0.03	0.07	RHS
12	21/03/2007	54.755	1.60	1.20	0.025	1.92	0.05	0.11	RHS
13	21/03/2007	54.710	2.80	1.10	0.025	3.08	0.08	0.18	RHS
14	21/03/2007	54.663	2.00	1.40	0.025	2.80	0.07	0.16	RHS
15	21/03/2007	54.662	1.50	1.00	0.025	1.50	0.04	0.09	RHS
16	21/03/2007	54.652	1.50	1.10	0.025	1.65	0.04	0.10	RHS
17	21/03/2007	54.649	1.50	1.20	0.025	1.80	0.05	0.10	RHS
18	21/03/2007	54.612	1.60	1.50	0.025	2.40	0.06	0.14	RHS
19	21/03/2007	54.602	2.60	1.70	0.025	4.42	0.11	0.26	RHS
20	21/03/2007	54.602	1.20	0.70	0.025	0.84	0.02	0.05	RHS
21	21/03/2007	54.585	2.30	1.20	0.025	2.76	0.07	0.16	RHS
22	21/03/2007	54.578	2.80	1.20	0.025	3.36	0.08	0.19	RHS
23	21/03/2007	54.576	1.10	1.10	0.025	1.21	0.03	0.07	RHS
24	22/03/2007	54.552	1.40	1.10	0.025	1.54	0.04	0.09	RHS
25	22/03/2007	54.551	1.80	1.40	0.025	2.52	0.06	0.15	RHS
26	22/03/2007	54.548	2.60	1.20	0.025	3.12	0.08	0.18	RHS
27	22/03/2007	54.546	0.90	1.10	0.025	0.99	0.02	0.06	RHS
28	22/03/2007	54.544	1.80	1.00	0.025	1.80	0.05	0.10	RHS
29	22/03/2007	54.542	2.20	1.00	0.025	2.20	0.06	0.13	RHS
30	22/03/2007	54.540	1.80	1.20	0.025	2.16	0.05	0.13	RHS
CARRIED FORWARD :						88.17	2.42	5.61	

LINTASAN RESOURCES SDN. BHD.
MAINTENANCE OF FEDERAL ROADS - WEST COAST, SABAH

R01 POTHOLE PATCHING RECORD

DISTRICT: TUARAN

ROUTE NO. 01

ROAD NAME: JALAN KOTA KINABALU - KUDAT

MONTH: MARCH 2007

ITEM	DATE	CHAINAGE	Length (m)	Width (m)	Depth (m)	AREA (m2)	VOLUME (m3)	PREMIX QUANTITY (ton)	REMARKS
BROUGHT FORWARD:			-	-	-	88.17	2.42	5.61	
31	22/03/2007	54.497	2.50	1.30	0.025	3.25	0.08	0.19	RHS
32	22/03/2007	54.495	1.80	1.20	0.025	2.16	0.05	0.13	RHS
33	22/03/2007	54.492	1.50	1.30	0.025	1.95	0.05	0.11	RHS
34	22/03/2007	54.490	2.10	1.10	0.025	2.31	0.06	0.13	RHS
35	22/03/2007	54.487	3.00	1.10	0.025	3.30	0.08	0.19	RHS
36	22/03/2007	54.459	1.60	0.90	0.025	1.44	0.04	0.08	RHS
37	22/03/2007	54.452	1.20	0.90	0.025	1.08	0.03	0.06	RHS
38	22/03/2007	54.452	0.90	0.90	0.025	0.81	0.02	0.05	RHS
39	22/03/2007	54.427	1.70	1.20	0.025	2.04	0.05	0.12	RHS
40	22/03/2007	54.422	2.20	1.50	0.025	3.30	0.08	0.19	RHS
41	22/03/2007	54.399	1.70	1.10	0.025	1.87	0.05	0.11	RHS
42	22/03/2007	54.392	1.60	1.10	0.025	1.76	0.04	0.10	RHS
43	22/03/2007	54.372	4.20	0.90	0.025	3.78	0.09	0.22	RHS
44	22/03/2007	54.367	2.00	1.40	0.025	2.80	0.07	0.16	RHS
45	22/03/2007	54.365	2.00	1.70	0.025	3.40	0.09	0.20	RHS
TOTAL :						123.42	3.30	7.65	

LINTASAN RESOURCES SDN. BHD.
MAINTENANCE OF FEDERAL ROADS - WEST COAST, SABAH

R01 POTHOLE PATCHING RECORD

DISTRICT: TUARAN
ROUTE NO. 22
ROAD NAME: JALAN KOTA KINABALU - SANDAKAN
MONTH: MARCH 2007

ITEM	DATE	CHAINAGE	Length (m)	Width (m)	Depth (m)	AREA (m2)	VOLUME (m3)	PREMIX QUANTITY (ton)	REMARKS
BROUGHT FORWARD:			-	-	-	776.92	30.04	69.71	
1	01/03/2007	0.000	2.60	1.50	0.025	3.90	0.10	0.23	LHS
2	01/03/2007	0.000	1.50	1.90	0.050	2.85	0.14	0.33	LHS
3	01/03/2007	9.090	1.10	1.30	0.050	1.43	0.07	0.17	LHS
4	01/03/2007	9.097	1.60	1.10	0.050	1.76	0.09	0.20	LHS
5	01/03/2007	9.380	1.20	1.20	0.050	1.44	0.07	0.17	LHS
6	01/03/2007	11.000	3.30	1.70	0.025	5.61	0.14	0.33	LHS
7	01/03/2007	11.300	1.40	1.90	0.025	2.66	0.07	0.15	LHS
8	01/03/2007	11.305	2.30	1.70	0.025	3.91	0.10	0.23	LHS
9	01/03/2007	11.305	1.70	2.50	0.025	4.25	0.11	0.25	LHS
10	01/03/2007	12.380	1.70	1.60	0.025	2.72	0.07	0.16	LHS
11	02/03/2007	35.760	3.10	1.20	0.025	3.72	0.09	0.22	LHS
12	02/03/2007	36.420	1.60	1.00	0.025	1.60	0.04	0.09	LHS
13	02/03/2007	36.445	1.40	1.20	0.025	1.68	0.04	0.10	LHS
14	02/03/2007	36.445	1.60	0.70	0.025	1.12	0.03	0.06	LHS
15	02/03/2007	36.783	1.40	3.40	0.025	4.76	0.12	0.28	LHS
16	02/03/2007	36.784	1.70	1.00	0.050	1.70	0.09	0.20	LHS
17	02/03/2007	36.784	1.40	1.70	0.050	2.38	0.12	0.28	LHS
18	02/03/2007	36.785	1.60	1.60	0.050	2.56	0.13	0.30	LHS
19	02/03/2007	41.017	4.60	1.20	0.025	5.52	0.14	0.32	LHS
20	02/03/2007	41.070	3.20	1.20	0.025	3.84	0.10	0.22	LHS
21	02/03/2007	41.085	2.00	1.30	0.025	2.60	0.07	0.15	LHS
22	02/03/2007	41.097	4.10	1.10	0.025	4.51	0.11	0.26	LHS
23	02/03/2007	41.107	1.60	1.10	0.025	1.76	0.04	0.10	LHS
24	03/03/2007	36.720	1.40	1.40	0.050	1.96	0.10	0.23	LHS
25	03/03/2007	36.720	0.60	1.00	0.050	0.60	0.03	0.07	LHS
26	03/03/2007	36.789	2.20	1.50	0.050	3.30	0.17	0.38	LHS
27	03/03/2007	36.790	1.40	1.70	0.025	2.38	0.06	0.14	LHS
28	03/03/2007	36.790	1.60	2.60	0.050	4.16	0.21	0.48	LHS
29	03/03/2007	36.790	1.00	1.30	0.050	1.30	0.07	0.15	LHS
30	03/03/2007	36.796	1.90	1.20	0.050	2.28	0.11	0.26	LHS
CARRIED FORWARD :						861.18	32.84	76.20	

LINTASAN RESOURCES SDN. BHD.
MAINTENANCE OF FEDERAL ROADS - WEST COAST, SABAH

R01 POT HOLE PATCHING RECORD

DISTRICT: TUARAN
ROUTE NO. 22
ROAD NAME: JALAN KOTA KINABALU - SANDAKAN
MONTH: MARCH 2007

ITEM	DATE	CHAINAGE	Length (m)	Width (m)	Depth (m)	AREA (m2)	VOLUME (m3)	PREMIX QUANTITY (ton)	REMARKS
BROUGHT FORWARD:			-	-	-	861.18	32.84	76.20	
31	03/03/2007	37.580	1.90	1.00	0.025	1.90	0.05	0.11	LHS
32	03/03/2007	42.182	1.80	1.00	0.025	1.80	0.05	0.10	LHS
33	03/03/2007	42.209	2.30	1.00	0.025	2.30	0.06	0.13	LHS
34	03/03/2007	42.210	1.60	1.00	0.025	1.60	0.04	0.09	LHS
35	03/03/2007	42.250	2.40	0.80	0.025	1.92	0.05	0.11	LHS
36	03/03/2007	42.253	1.50	0.90	0.025	1.35	0.03	0.08	LHS
37	03/03/2007	42.300	1.50	1.10	0.025	1.65	0.04	0.10	LHS
38	03/03/2007	42.312	1.60	1.50	0.025	2.40	0.06	0.14	LHS
39	03/03/2007	42.390	1.30	1.10	0.025	1.76	0.04	0.10	LHS
40	03/03/2007	42.391	1.10	1.00	0.025	1.30	0.03	0.08	LHS
41	03/03/2007	42.396	0.90	0.90	0.025	0.99	0.02	0.06	LHS
42	03/03/2007	40.410	1.00	0.80	0.025	0.72	0.02	0.04	RHS
43	03/03/2007	40.350	1.40	0.80	0.025	0.80	0.02	0.05	RHS
44	03/03/2007	40.280	1.70	1.10	0.025	1.54	0.04	0.09	RHS
45	03/03/2007	40.155	1.70	1.10	0.025	1.87	0.05	0.11	RHS
46	03/03/2007	40.155	2.20	1.20	0.025	2.04	0.05	0.12	RHS
47	03/03/2007	40.145	1.70	1.30	0.025	2.86	0.07	0.17	RHS
48	13/03/2007	9.280	3.10	1.00	0.050	1.70	0.09	0.20	LHS
49	13/03/2007	9.300	3.20	1.10	0.050	3.41	0.17	0.40	LHS
50	13/03/2007	9.306	2.40	1.30	0.050	4.16	0.21	0.48	LHS
51	13/03/2007	9.325	2.20	1.30	0.050	3.12	0.16	0.36	LHS
52	13/03/2007	21.825	3.70	1.00	0.025	2.20	0.06	0.13	RHS
53	13/03/2007	21.818	1.70	1.30	0.025	4.81	0.12	0.28	RHS
54	13/03/2007	21.805	2.30	1.10	0.025	1.87	0.05	0.11	RHS
55	13/03/2007	21.800	2.10	1.10	0.025	2.53	0.06	0.15	RHS
56	13/03/2007	21.793	1.20	0.90	0.025	1.89	0.05	0.11	RHS
57	13/03/2007	21.790	1.20	0.90	0.025	1.08	0.03	0.06	RHS
58	13/03/2007	21.780	2.30	1.00	0.025	1.20	0.03	0.07	RHS
59	13/03/2007	21.772	2.40	1.10	0.025	2.53	0.06	0.15	RHS
60	13/03/2007	21.755	1.60	1.10	0.025	2.64	0.07	0.15	RHS
CARRIED FORWARD :						923.12	34.70	80.52	

LINTASAN RESOURCES SDN. BHD.
 MAINTENANCE OF FEDERAL ROADS - WEST COAST, SABAH

R01 POTHOLE PATCHING RECORD

DISTRICT: TUARAN
 ROUTE NO. 22
 ROAD NAME: JALAN KOTA KINABALU - SANDAKAN
 MONTH: MARCH 2007

ITEM	DATE	CHAINAGE	Length (m)	Width (m)	Depth (m)	AREA (m2)	VOLUME (m3)	PREMIX QUANTITY (ton)	REMARKS
BROUGHT FORWARD:			-	-	-	923.12	34.70	80.52	
61	13/03/2007	21.752	3.10	0.90	0.025	2.79	0.07	0.16	RHS
62	13/03/2007	21.744	1.20	1.00	0.025	1.20	0.03	0.07	RHS
63	13/03/2007	20.838	1.40	1.00	0.025	1.40	0.04	0.08	RHS
64	13/03/2007	20.830	1.20	1.00	0.025	1.20	0.03	0.07	RHS
65	13/03/2007	20.830	1.30	1.10	0.025	1.43	0.04	0.08	RHS
66	13/03/2007	20.780	5.90	0.90	0.025	5.31	0.13	0.31	RHS
67	13/03/2007	16.012	2.30	1.00	0.050	2.30	0.12	0.27	RHS
68	14/03/2007	12.250	3.10	2.30	0.075	7.13	0.53	1.24	LHS
69	14/03/2007	25.390	1.70	1.10	0.025	1.87	0.05	0.11	LHS
70	14/03/2007	25.395	3.00	0.90	0.025	2.70	0.07	0.16	LHS
71	14/03/2007	26.050	2.60	1.20	0.025	3.12	0.08	0.18	LHS
72	14/03/2007	26.050	4.80	0.70	0.025	3.36	0.08	0.19	LHS
73	14/03/2007	26.430	1.80	1.10	0.025	1.98	0.05	0.11	LHS
74	14/03/2007	26.432	1.60	1.30	0.025	2.08	0.05	0.12	LHS
75	14/03/2007	26.433	1.50	1.20	0.025	1.80	0.05	0.10	LHS
76	14/03/2007	26.480	2.40	2.00	0.025	4.80	0.12	0.28	LHS
77	14/03/2007	26.480	1.50	1.30	0.025	1.95	0.05	0.11	LHS
78	14/03/2007	26.480	2.60	1.00	0.025	2.60	0.07	0.15	LHS
79	14/03/2007	26.485	2.10	1.30	0.025	2.73	0.07	0.16	LHS
80	15/03/2007	6.070	2.30	0.90	0.025	2.07	0.05	0.12	LHS
81	15/03/2007	6.078	1.10	0.90	0.025	0.99	0.02	0.06	LHS
82	15/03/2007	6.090	1.00	0.90	0.025	0.90	0.02	0.05	LHS
83	15/03/2007	6.230	1.30	1.00	0.025	1.30	0.03	0.08	LHS
84	15/03/2007	7.830	1.40	1.00	0.025	1.40	0.04	0.08	LHS
85	15/03/2007	8.040	4.60	1.10	0.025	5.06	0.13	0.29	LHS
86	15/03/2007	8.175	2.30	1.10	0.025	2.53	0.06	0.15	LHS
87	15/03/2007	8.184	1.10	1.10	0.025	1.21	0.03	0.07	LHS
88	15/03/2007	8.190	1.90	1.10	0.025	2.09	0.05	0.12	LHS
89	15/03/2007	8.730	2.90	1.10	0.025	3.19	0.08	0.19	LHS
90	15/03/2007	8.735	2.30	1.20	0.025	2.76	0.07	0.16	LHS
CARRIED FORWARD :						998.37	36.99	85.84	

LINTASAN RESOURCES SDN. BHD.
MAINTENANCE OF FEDERAL ROADS - WEST COAST, SABAH

R01 POTHOLE PATCHING RECORD

DISTRICT: TUARAN
ROUTE NO. 22
ROAD NAME: JALAN KOTA KINABALU - SANDAKAN
MONTH: MARCH 2007

ITEM	DATE	CHAINAGE	Length (m)	Width (m)	Depth (m)	AREA (m2)	VOLUME (m3)	PREMIX QUANTITY (ton)	REMARKS
BROUGHT FORWARD:			-	-	-	998.37	36.99	85.84	
91	15/03/2007	8.736	1.70	1.00	0.025	1.70	0.04	0.10	LHS
92	15/03/2007	8.740	4.90	1.40	0.025	6.86	0.17	0.40	LHS
93	15/03/2007	19.830	2.00	0.90	0.025	1.80	0.05	0.10	RHS
94	15/03/2007	19.830	2.30	1.30	0.025	2.99	0.07	0.17	RHS
95	15/03/2007	19.827	3.00	1.00	0.025	3.00	0.08	0.17	RHS
96	16/03/2007	12.360	5.70	1.30	0.025	7.41	0.19	0.43	LHS
97	16/03/2007	13.335	1.30	1.00	0.025	1.30	0.03	0.08	LHS
98	16/03/2007	13.336	1.10	1.20	0.025	1.32	0.03	0.08	LHS
99	16/03/2007	13.340	1.20	1.20	0.025	1.44	0.04	0.08	LHS
100	16/03/2007	13.450	2.30	1.30	0.025	2.99	0.07	0.17	LHS
101	16/03/2007	19.810	4.20	1.20	0.025	5.04	0.13	0.29	LHS
102	16/03/2007	23.425	4.60	1.00	0.025	4.60	0.12	0.27	LHS
103	16/03/2007	23.435	2.50	1.10	0.025	2.75	0.07	0.16	LHS
104	16/03/2007	15.250	1.70	1.50	0.025	2.55	0.06	0.15	RHS
105	16/03/2007	15.249	2.00	1.30	0.025	2.60	0.07	0.15	RHS
106	16/03/2007	15.248	1.30	1.10	0.025	1.43	0.04	0.08	RHS
107	16/03/2007	15.247	1.80	1.60	0.025	2.88	0.07	0.17	RHS
108	16/03/2007	15.245	1.30	2.30	0.025	2.99	0.07	0.17	RHS
109	16/03/2007	15.245	2.40	1.20	0.025	2.88	0.07	0.17	RHS
110	16/03/2007	12.270	1.70	1.10	0.025	1.87	0.05	0.11	RHS
111	16/03/2007	12.263	3.50	1.30	0.025	4.55	0.11	0.26	RHS
112	16/03/2007	12.261	2.30	1.10	0.025	2.53	0.06	0.15	RHS
113	16/03/2007	12.253	1.70	1.30	0.075	2.21	0.17	0.38	RHS
114	17/03/2007	19.382	3.50	1.10	0.025	3.85	0.10	0.22	LHS
115	17/03/2007	19.382	4.80	1.40	0.025	6.72	0.17	0.39	LHS
116	17/03/2007	19.400	7.90	1.00	0.025	7.90	0.20	0.46	LHS
117	17/03/2007	31.360	1.20	1.10	0.025	1.32	0.03	0.08	LHS
118	17/03/2007	31.370	1.40	1.20	0.025	1.68	0.04	0.10	LHS
119	17/03/2007	31.405	2.70	1.10	0.025	2.97	0.07	0.17	LHS
120	17/03/2007	31.410	3.80	1.20	0.025	4.56	0.11	0.26	LHS
CARRIED FORWARD :						1,097.06	39.57	91.82	

LINTASAN RESOURCES SDN. BHD.
MAINTENANCE OF FEDERAL ROADS - WEST COAST, SABAH

R01 POTHOLE PATCHING RECORD

DISTRICT: TUARAN

ROUTE NO. 22

ROAD NAME: JALAN KOTA KINABALU - SANDAKAN

MONTH: MARCH 2007

ITEM	DATE	CHAINAGE	Length (m)	Width (m)	Depth (m)	AREA (m2)	VOLUME (m3)	PREMIX QUANTITY (ton)	REMARKS
BROUGHT FORWARD:			-	-	-	1,097.06	39.57	91.82	
121	17/03/2007	31.412	2.50	1.20	0.025	3.00	0.08	0.17	LHS
122	17/03/2007	31.416	1.50	1.30	0.025	1.95	0.05	0.11	LHS
123	17/03/2007	31.450	9.40	1.40	0.025	13.16	0.33	0.76	LHS
124	17/03/2007	32.250	1.60	1.00	0.025	1.60	0.04	0.09	LHS
125	17/03/2007	33.255	2.20	1.20	0.025	2.64	0.07	0.15	LHS
126	17/03/2007	33.260	2.10	1.30	0.025	2.73	0.07	0.16	LHS
127	17/03/2007	33.264	1.90	1.10	0.025	2.09	0.05	0.12	LHS
128	17/03/2007	33.265	1.20	1.20	0.025	1.44	0.04	0.08	LHS
129	18/03/2007	23.842	2.10	1.00	0.025	2.10	0.05	0.12	LHS
130	18/03/2007	23.850	1.90	1.20	0.025	2.28	0.06	0.13	LHS
131	18/03/2007	23.865	1.40	1.10	0.025	1.54	0.04	0.09	LHS
132	18/03/2007	23.866	2.90	1.20	0.025	3.48	0.09	0.20	LHS
133	18/03/2007	23.920	2.30	1.30	0.025	2.99	0.07	0.17	LHS
134	18/03/2007	24.208	1.30	1.20	0.025	1.56	0.04	0.09	LHS
135	18/03/2007	24.213	2.30	1.20	0.025	2.76	0.07	0.16	LHS
136	18/03/2007	24.215	1.60	1.00	0.025	1.60	0.04	0.09	LHS
137	18/03/2007	24.250	2.90	1.30	0.025	3.77	0.09	0.22	LHS
138	18/03/2007	24.575	7.50	1.10	0.025	8.25	0.21	0.48	LHS
139	18/03/2007	24.582	1.60	1.20	0.025	1.92	0.05	0.11	LHS
140	18/03/2007	24.860	1.30	1.10	0.025	1.43	0.04	0.08	LHS
141	18/03/2007	24.870	1.50	1.10	0.025	1.65	0.04	0.10	LHS
142	18/03/2007	24.880	2.00	0.90	0.025	1.80	0.05	0.10	LHS
143	18/03/2007	24.882	4.80	0.90	0.025	4.32	0.11	0.25	LHS
144	18/03/2007	24.892	3.20	1.00	0.025	3.20	0.08	0.19	LHS
145	18/03/2007	24.910	2.30	1.00	0.025	2.30	0.06	0.13	LHS
146	18/03/2007	24.920	1.30	0.90	0.025	1.17	0.03	0.07	LHS
147	19/03/2007	28.188	1.30	1.00	0.025	1.30	0.03	0.08	LHS
148	19/03/2007	28.194	1.70	1.10	0.025	1.87	0.05	0.11	LHS
149	19/03/2007	28.220	1.40	1.20	0.025	1.68	0.04	0.10	LHS
150	19/03/2007	28.350	1.40	1.00	0.025	1.40	0.04	0.08	LHS
CARRIED FORWARD :						1,180.04	41.65	96.63	

LINTASAN RESOURCES SDN. BHD.
MAINTENANCE OF FEDERAL ROADS - WEST COAST, SABAH

R01 POTHOLE PATCHING RECORD

DISTRICT: TUARAN

ROUTE NO. 22

ROAD NAME: JALAN KOTA KINABALU - SANDAKAN

MONTH: MARCH 2007

ITEM	DATE	CHAINAGE	Length (m)	Width (m)	Depth (m)	AREA (m2)	VOLUME (m3)	PREMIX QUANTITY (ton)	REMARKS
BROUGHT FORWARD:			-	-	-	1,180.04	41.65	96.63	
151	19/03/2007	28.380	1.40	0.90	0.025	1.26	0.03	0.07	LHS
152	19/03/2007	28.484	1.40	0.90	0.025	1.26	0.03	0.07	LHS
153	19/03/2007	28.500	1.40	0.90	0.025	1.26	0.03	0.07	LHS
154	19/03/2007	28.760	1.90	1.00	0.025	1.90	0.05	0.11	LHS
155	19/03/2007	28.800	3.00	1.00	0.025	3.00	0.08	0.17	LHS
156	19/03/2007	30.040	1.90	1.00	0.025	1.90	0.05	0.11	LHS
157	19/03/2007	34.690	4.50	1.30	0.025	5.85	0.15	0.34	RHS
158	19/03/2007	34.680	1.80	1.10	0.025	1.98	0.05	0.11	RHS
159	19/03/2007	34.675	2.10	1.30	0.025	2.73	0.07	0.16	RHS
160	19/03/2007	34.660	2.10	1.20	0.025	2.52	0.06	0.15	RHS
161	19/03/2007	34.650	4.70	1.20	0.025	5.64	0.14	0.33	RHS
162	19/03/2007	34.649	2.70	1.20	0.025	3.24	0.08	0.19	RHS
163	19/03/2007	34.630	3.60	1.20	0.025	4.32	0.11	0.25	RHS
164	19/03/2007	34.615	5.80	1.10	0.025	6.38	0.16	0.37	RHS
165	20/03/2007	28.550	1.40	1.00	0.025	1.40	0.04	0.08	LHS
166	20/03/2007	28.550	1.70	0.90	0.025	1.53	0.04	0.09	LHS
167	20/03/2007	28.630	1.40	1.10	0.025	1.54	0.04	0.09	LHS
168	20/03/2007	28.784	1.50	1.10	0.025	1.65	0.04	0.10	LHS
169	20/03/2007	30.190	2.50	1.00	0.025	2.50	0.06	0.15	LHS
170	20/03/2007	30.200	1.60	0.90	0.025	1.44	0.04	0.08	LHS
171	20/03/2007	30.540	1.30	1.10	0.025	1.43	0.04	0.08	LHS
172	20/03/2007	32.560	5.20	1.30	0.025	6.76	0.17	0.39	LHS
173	20/03/2007	34.010	11.30	0.90	0.025	10.17	0.25	0.59	LHS
174	20/03/2007	34.040	8.50	1.20	0.025	10.20	0.26	0.59	LHS
175	20/03/2007	34.040	1.90	0.90	0.025	1.71	0.04	0.10	LHS
176	20/03/2007	34.060	1.30	1.00	0.025	1.30	0.03	0.08	LHS
177	20/03/2007	34.060	1.30	0.90	0.025	1.17	0.03	0.07	LHS
178	21/03/2007	30.570	1.40	1.00	0.025	1.40	0.04	0.08	LHS
179	21/03/2007	30.595	2.70	1.10	0.025	2.97	0.07	0.17	LHS
180	21/03/2007	30.620	2.30	1.10	0.025	2.53	0.06	0.15	LHS
CARRIED FORWARD :						1,272.98	43.97	102.02	

LINTASAN RESOURCES SDN. BHD.
MAINTENANCE OF FEDERAL ROADS - WEST COAST, SABAH

R01 POTHOLE PATCHING RECORD

DISTRICT: TUARAN

ROUTE NO. 22

ROAD NAME: JALAN KOTA KINABALU - SANDAKAN

MONTH: MARCH 2007

ITEM	DATE	CHAINAGE	Length (m)	Width (m)	Depth (m)	AREA (m2)	VOLUME (m3)	PREMIX QUANTITY (ton)	REMARKS
BROUGHT FORWARD:			-	-	-	1,272.98	43.97	102.02	
181	21/03/2007	30.660	1.80	1.10	0.025	1.98	0.05	0.11	LHS
182	21/03/2007	30.710	1.40	1.00	0.025	1.40	0.04	0.08	LHS
183	21/03/2007	30.740	1.50	1.00	0.025	1.50	0.04	0.09	LHS
184	21/03/2007	30.810	1.60	1.00	0.025	1.60	0.04	0.09	LHS
185	21/03/2007	30.990	3.60	1.60	0.025	5.76	0.14	0.33	LHS
186	21/03/2007	31.050	1.60	1.30	0.025	2.08	0.05	0.12	LHS
187	21/03/2007	31.067	2.20	1.40	0.025	3.08	0.08	0.18	LHS
188	21/03/2007	31.092	1.70	1.30	0.025	2.21	0.06	0.13	LHS
189	21/03/2007	34.206	4.70	1.10	0.025	5.17	0.13	0.30	LHS
190	21/03/2007	34.215	1.40	1.30	0.025	1.82	0.05	0.11	LHS
191	21/03/2007	34.215	1.20	0.60	0.025	0.72	0.02	0.04	LHS
192	21/03/2007	34.290	5.80	1.20	0.025	6.96	0.17	0.40	LHS
193	22/03/2007	31.675	2.80	1.10	0.025	3.08	0.08	0.18	LHS
194	22/03/2007	31.684	2.10	1.30	0.025	2.73	0.07	0.16	LHS
195	22/03/2007	31.830	1.30	1.10	0.025	1.43	0.04	0.08	LHS
196	22/03/2007	31.836	2.30	1.00	0.025	2.30	0.06	0.13	LHS
197	22/03/2007	31.840	4.20	1.20	0.025	5.04	0.13	0.29	LHS
198	22/03/2007	34.330	1.50	1.00	0.025	1.50	0.04	0.09	LHS
199	22/03/2007	34.340	1.40	1.00	0.025	1.40	0.04	0.08	LHS
200	22/03/2007	34.340	6.40	1.40	0.025	8.96	0.22	0.52	LHS
201	22/03/2007	34.360	1.20	1.10	0.025	1.32	0.03	0.08	LHS
202	22/03/2007	34.540	2.60	0.80	0.025	2.08	0.05	0.12	RHS
203	22/03/2007	34.535	3.80	1.20	0.025	4.56	0.11	0.26	RHS
204	22/03/2007	34.515	15.20	1.10	0.025	16.72	0.42	0.97	RHS
205	23/03/2007	31.882	1.60	1.00	0.025	1.60	0.04	0.09	LHS
206	23/03/2007	31.885	2.50	1.20	0.025	3.00	0.08	0.17	LHS
207	23/03/2007	31.960	2.20	1.10	0.025	2.42	0.06	0.14	LHS
208	23/03/2007	31.965	3.40	1.00	0.025	3.40	0.09	0.20	LHS
209	23/03/2007	31.985	1.80	1.00	0.025	1.80	0.05	0.10	LHS
210	23/03/2007	31.988	2.20	1.00	0.025	2.20	0.06	0.13	LHS
CARRIED FORWARD :						1,372.80	46.46	107.81	

LINTASAN RESOURCES SDN. BHD.
 MAINTENANCE OF FEDERAL ROADS - WEST COAST, SABAH

R01 POTHOLE PATCHING RECORD

DISTRICT: TUARAN
ROUTE NO. 22
ROAD NAME: JALAN KOTA KINABALU - SANDAKAN
MONTH: MARCH 2007

ITEM	DATE	CHAINAGE	Length (m)	Width (m)	Depth (m)	AREA (m2)	VOLUME (m3)	PREMIX QUANTITY (ton)	REMARKS
BROUGHT FORWARD:			-	-	-	1,372.80	46.46	107.81	
211	23/03/2007	31.990	3.40	1.00	0.025	3.40	0.09	0.20	LHS
212	23/03/2007	31.990	3.30	1.00	0.025	3.30	0.08	0.19	LHS
213	23/03/2007	31.992	1.30	1.00	0.025	1.30	0.03	0.08	LHS
214	23/03/2007	33.130	5.30	1.10	0.025	5.83	0.15	0.34	RHS
215	23/03/2007	33.120	4.00	1.10	0.025	4.40	0.11	0.26	RHS
216	23/03/2007	33.070	3.40	1.20	0.025	4.08	0.10	0.24	RHS
217	23/03/2007	33.050	4.30	1.10	0.025	4.73	0.12	0.27	RHS
218	23/03/2007	33.035	5.40	1.00	0.025	5.40	0.14	0.31	RHS
219	23/03/2007	33.008	1.90	1.10	0.025	2.09	0.05	0.12	RHS
220	23/03/2007	32.993	2.00	1.10	0.025	2.20	0.06	0.13	RHS
221	23/03/2007	32.992	3.10	0.80	0.025	2.48	0.06	0.14	RHS
222	24/03/2007	32.012	5.30	1.00	0.025	5.30	0.13	0.31	LHS
223	24/03/2007	32.013	5.60	1.00	0.025	5.60	0.14	0.32	LHS
224	24/03/2007	32.013	4.50	0.60	0.025	2.70	0.07	0.16	LHS
225	24/03/2007	32.050	3.00	1.30	0.025	3.90	0.10	0.23	LHS
226	24/03/2007	32.050	4.60	0.90	0.025	4.14	0.10	0.24	LHS
227	24/03/2007	32.050	5.60	0.90	0.025	5.04	0.13	0.29	LHS
228	24/03/2007	32.950	5.90	1.30	0.025	7.67	0.19	0.44	RHS
229	24/03/2007	32.910	7.10	1.50	0.025	10.65	0.27	0.62	RHS
230	24/03/2007	32.900	2.30	1.30	0.025	2.99	0.07	0.17	RHS
231	24/03/2007	32.890	2.00	1.30	0.025	2.60	0.07	0.15	RHS
232	25/03/2007	0.000	3.70	1.10	0.025	4.07	0.10	0.24	LHS
233	25/03/2007	1.700	3.80	1.10	0.050	4.18	0.21	0.48	RHS
234	26/03/2007	0.000	2.20	1.90	0.050	4.18	0.21	0.48	RHS
235	26/03/2007	0.000	1.00	0.90	0.025	0.90	0.02	0.05	RHS
TOTAL :						1,475.93	49.25	114.28	

LINTASAN RESOURCES SDN. BHD.
 MAINTENANCE OF FEDERAL ROADS - WEST COAST, SABAH

R01 POT HOLE PATCHING RECORD

DISTRICT: TUARAN
 ROUTE NO. 503
 ROAD NAME: JALAN BERUNGIS - KOTA BELUD
 MONTH: MARCH 2007

ITEM	DATE	CHAINAGE	Length (m)	Width (m)	Depth (m)	AREA (m2)	VOLUME (m3)	PREMIX QUANTITY (ton)	REMARKS
BROUGHT FORWARD:			-	-	-	66.91	1.67	3.88	
1	16/03/2007	13.520	1.40	1.40	0.025	1.96	0.05	0.11	LHS
2	16/03/2007	13.530	1.30	1.00	0.025	1.30	0.03	0.08	LHS
3	16/03/2007	13.532	1.30	1.00	0.025	1.30	0.03	0.08	LHS
4	16/03/2007	13.532	1.30	1.90	0.025	2.47	0.06	0.14	LHS
5	16/03/2007	13.535	4.50	1.00	0.025	4.50	0.11	0.26	LHS
6	16/03/2007	13.536	1.40	1.20	0.025	1.68	0.04	0.10	LHS
7	16/03/2007	13.590	2.20	1.10	0.025	2.42	0.06	0.14	LHS
8	16/03/2007	13.590	1.20	1.90	0.025	2.28	0.06	0.13	LHS
9	16/03/2007	14.410	1.20	1.10	0.025	1.32	0.03	0.08	LHS
10	16/03/2007	14.420	1.70	1.90	0.025	3.23	0.08	0.19	LHS
11	16/03/2007	14.428	1.40	1.20	0.025	1.68	0.04	0.10	LHS
12	22/03/2007	16.080	3.20	1.30	0.025	4.16	0.10	0.24	RHS
13	22/03/2007	16.070	2.20	1.20	0.025	2.64	0.07	0.15	RHS
14	24/03/2007	1.845	2.00	1.10	0.025	2.20	0.06	0.13	RHS
15	24/03/2007	1.840	3.40	1.10	0.025	3.74	0.09	0.22	RHS
16	24/03/2007	1.750	5.40	1.40	0.025	7.56	0.19	0.44	RHS
17	24/03/2007	1.360	3.90	0.80	0.025	3.12	0.08	0.18	RHS
18	24/03/2007	1.357	2.80	1.00	0.025	2.80	0.07	0.16	RHS
19	24/03/2007	1.270	3.40	1.10	0.025	3.74	0.09	0.22	RHS
20	24/03/2007	1.260	4.60	1.30	0.025	5.98	0.15	0.35	RHS
21	24/03/2007	1.254	1.60	1.00	0.025	1.60	0.04	0.09	RHS
22	24/03/2007	1.250	1.70	1.10	0.025	1.87	0.05	0.11	RHS
TOTAL :						130.46	3.26	7.57	

LINTASAN RESOURCES SDN. BHD.
MAINTENANCE OF FEDERAL ROADS - WEST COAST, SABAH

R01 CRACK SEALING RECORD

DISTRICT: KOTA KINABALU
ROUTE NO. 01
ROAD NAME: JALAN KOTA KINABALU - KUDAT
MONTH: MARCH 2007

ITEM	DATE	LOCATION (CH)	CRACK SEALING Length (m)	REMARKS
BROUGHT FORWARD :			0.00	
TOTAL :			0.00	

LINTASAN RESOURCES SDN. BHD.
MAINTENANCE OF FEDERAL ROADS - WEST COAST, SABAH

R01 CRACK SEALING RECORD

DISTRICT: KOTA KINABALU
ROUTE NO. 606
ROAD NAME: JALAN SUSUR SEPANGAR BAY
MONTH: MARCH 2007

ITEM	DATE	LOCATION (CH)	CRACK SEALING Length (m)	REMARKS
BROUGHT FORWARD :			0.00	
TOTAL :			0.00	

LINTASAN RESOURCES SDN. BHD.
MAINTENANCE OF FEDERAL ROADS - WEST COAST, SABAH

R01 CRACK SEALING RECORD

DISTRICT: KOTA KINABALU
ROUTE NO. 607
ROAD NAME: JALAN MASUK KE PELABUHAN BARU, KK
MONTH: MARCH 2007

ITEM	DATE	LOCATION (CH)	CRACK SEALING Length (m)	REMARKS
BROUGHT FORWARD :			0.00	
TOTAL :			0.00	

LINTASAN RESOURCES SDN. BHD.
MAINTENANCE OF FEDERAL ROADS - WEST COAST, SABAH

R01 CRACK SEALING RECORD

DISTRICT: TUARAN
ROUTE NO. 22
ROAD NAME: JALAN KOTA KINABALU - SANDAKAN
MONTH: MARCH 2007

ITEM	DATE	LOCATION (CH)	CRACK SEALING Length (m)	REMARKS
BROUGHT FORWARD :			234.70	
TOTAL :			234.70	

LINTASAN RESOURCES SDN. BHD.
 MAINTENANCE OF FEDERAL ROADS - WEST COAST, SABAH
R02 SHOULDER REPAIR RECORD

DISTRICT: KOTA KINABALU
 ROUTE NO. 01
 ROAD NAME: JALAN KOTA KINABALU - KUDAT
 MONTH: MARCH 2007

ITEM	DATE	CHAINAGE		EARTH SHOULDER				GRAVEL SHOULDER					REMARKS
		From	To	Length	Width	Depth	Area	Length	Width	Depth	Area	Volume	
				(m)	(m)	(m)	(m ²)	(m)	(m)	(m)	(m ²)	(m ³)	
		BROUGHT FORWARD:		-	-	-	1,679.96	-	-	-	768.56	175.24	
TOTAL :							1,679.96				768.56	175.24	

LINTASAN RESOURCES SDN. BHD.
 MAINTENANCE OF FEDERAL ROADS - WEST COAST, SABAH
R02 SHOULDER REPAIR RECORD

DISTRICT: KOTA KINABALU
 ROUTE NO. 606
 ROAD NAME: JALAN SUSUR SEPANGAR BAY
 MONTH: MARCH 2007

ITEM	DATE	CHAINAGE		EARTH SHOULDER				GRAVEL SHOULDER					REMARKS
		From	To	Length	Width	Depth	Area	Length	Width	Depth	Area	Volume	
				(m)	(m)	(m)	(m ²)	(m)	(m)	(m)	(m ²)	(m ³)	
BROUGHT FORWARD:				-	-	-		-	-	-			
TOTAL :							-				-	-	

LINTASAN RESOURCES SDN. BHD.
 MAINTENANCE OF FEDERAL ROADS - WEST COAST, SABAH
R02 SHOULDER REPAIR RECORD

DISTRICT: KOTA KINABALU
 ROUTE NO. 607
 ROAD NAME: JALAN MASUK KE PELABUHAN BARU
KK
 MONTH: MARCH 2007

ITEM	DATE	CHAINAGE		EARTH SHOULDER				GRAVEL SHOULDER					REMARKS
		From	To	Length (m)	Width (m)	Depth (m)	Area (m2)	Length (m)	Width (m)	Depth (m)	Area (m2)	Volume (m3)	
		BROUGHT FORWARD:		-	-	-		-	-	-			
TOTAL :							-				-	-	

LINTASAN RESOURCES SDN. BHD.
MAINTENANCE OF FEDERAL ROADS - WEST COAST, SABAH
R02 SHOULDER REPAIR RECORD

DISTRICT: TUARAN
ROUTE NO. 01
ROAD NAME: JALAN KOTA KINABALU - KUDAT
MONTH: MARCH 2007

ITEM	DATE	CHAINAGE		EARTH SHOULDER				GRAVEL SHOULDER					REMARKS
				Length	Width	Depth	Area	Length	Width	Depth	Area	Volume	
		From	To	(m)	(m)	(m)	(m ²)	(m)	(m)	(m)	(m ²)	(m ³)	
BROUGHT FORWARD:				-	-	-	1,802.80	-	-	-			
1	05/03/2007	32.500	32.540	40.00	4.10		164.00						LHS
2	05/03/2007	32.950	33.018	68.00	2.60		176.80						LHS
3	05/03/2007	33.600	33.783	183.00	4.80		878.40						LHS
4	06/03/2007	34.240	34.300	60.00	3.30		198.00						LHS
5	06/03/2007	34.310	34.354	44.00	4.80		211.20						LHS
6	06/03/2007	34.400	34.500	100.00	4.50		450.00						LHS
7	06/03/2007	34.505	34.592	87.00	2.90		252.30						LHS
8	07/03/2007	35.120	35.157	37.00	4.50		166.50						LHS
9	07/03/2007	35.200	35.271	71.00	3.70		262.70						LHS
10	08/03/2007	32.668	32.976					308.00	2.40	0.150	739.20	110.88	LHS
11	08/03/2007	33.350	33.548					198.00	3.00	0.150	594.00	89.10	LHS
12	09/03/2007	33.750	33.885					135.00	3.10	0.125	418.50	52.31	LHS
13	12/03/2007	33.900	34.000					100.00	3.00	0.125	300.00	37.50	LHS
14	12/03/2007	34.000	34.102					102.00	3.00	0.125	306.00	38.25	LHS
15	13/03/2007	34.640	34.771					131.00	2.30	0.150	301.30	45.20	LHS
16	13/03/2007	35.050	35.100					50.00	2.30	0.125	115.00	14.38	LHS
17	13/03/2007	35.105	35.163					58.00	2.60	0.100	150.80	15.08	LHS
18	14/03/2007	34.400	34.500	100.00	3.00		300.00						RHS
19	14/03/2007	34.607	34.700	93.00	2.80		260.40						RHS
20	14/03/2007	35.220	35.299	79.00	2.30		181.70						RHS
21	14/03/2007	34.805	34.840					35.00	2.20	0.225	77.00	17.33	RHS
22	14/03/2007	34.852	35.106					254.00	2.30	0.200	584.20	116.84	RHS
23	15/03/2007	33.439	33.500	61.00	2.30		140.30						RHS
24	15/03/2007	33.508	33.600	92.00	2.00		184.00						RHS
25	15/03/2007	33.662	33.730	68.00	2.00		136.00						RHS
26	15/03/2007	33.700	33.800	100.00	2.60		260.00						RHS
27	15/03/2007	33.811	33.900	89.00	2.60		231.40						RHS
28	15/03/2007	33.900	34.000	100.00	2.30		230.00						RHS
29	15/03/2007	34.018	34.100	82.00	3.10		254.20						RHS
30	15/03/2007	34.116	34.200	84.00	2.80		235.20						RHS
CARRIED FORWARD :							6,975.90				3,586.00	536.86	

LINTASAN RESOURCES SDN. BHD.
MAINTENANCE OF FEDERAL ROADS - WEST COAST, SABAH

R02 SHOULDER REPAIR RECORD

DISTRICT: TUARAN
ROUTE NO. 01
ROAD NAME: JALAN KOTA KINABALU - KUDAT
MONTH: MARCH 2007

ITEM	DATE	CHAINAGE		EARTH SHOULDER				GRAVEL SHOULDER					REMARKS
				Length	Width	Depth	Area	Length	Width	Depth	Area	Volume	
		From	To	(m)	(m)	(m)	(m2)	(m)	(m)	(m)	(m2)	(m3)	
BROUGHT FORWARD:				-	-	-	6,975.90	-	-	-	3,586.00	536.86	
31	16/03/2007	34.246	34.310	64.00	2.80		179.20						RHS
32	16/03/2007	34.352	34.406	53.80	2.80		150.64						RHS
33	17/03/2007	32.611	32.700	89.00	2.80		249.20						RHS
34	17/03/2007	32.700	32.800	100.00	2.80		280.00						RHS
35	17/03/2007	32.800	32.900	100.00	2.80		280.00						RHS
36	17/03/2007	32.894	33.000	106.00	3.30		349.80						RHS
37	19/03/2007	33.107	33.135	28.00	4.00		112.00						RHS
38	19/03/2007	33.127	33.210	83.00	5.00		415.00						RHS
39	19/03/2007	33.193	33.300	107.00	2.80		299.60						RHS
40	19/03/2007	33.430	33.465	35.00	2.80		98.00						RHS
41	20/03/2007	31.911	32.000	89.00	2.30		204.70						RHS
42	20/03/2007	32.037	32.115	78.00	2.30		179.40						RHS
43	20/03/2007	32.102	32.200	98.00	2.30		225.40						RHS
44	20/03/2007	32.204	32.300	96.00	3.20		307.20						RHS
45	20/03/2007	32.425	32.500	75.00	2.30		172.50						RHS
46	20/03/2007	32.563	32.630	67.00	2.30		154.10						RHS
47	21/03/2007	31.549	31.625	76.00	3.30		250.80						RHS
48	21/03/2007	31.622	31.710	88.00	3.00		264.00						RHS
49	21/03/2007	31.774	31.800	26.00	3.80		98.80						RHS
50	21/03/2007	31.804	31.826	22.00	3.90		85.80						RHS
51	21/03/2007	31.890	31.910	20.00	3.20		64.00						RHS
52	22/03/2007	30.376	30.400	24.00	4.10		98.40						RHS
53	22/03/2007	30.412	30.500	88.00	4.00		352.00						RHS
54	22/03/2007	30.632	30.644	12.00	2.70		32.40						RHS
55	22/03/2007	30.640	30.700	60.00	2.60		156.00						RHS
56	23/03/2007	30.708	30.800	92.00	2.60		239.20						RHS
57	23/03/2007	30.817	30.900	83.00	2.10		174.30						RHS
58	23/03/2007	30.900	31.000	100.00	2.10		210.00						RHS
59	23/03/2007	30.019	30.100	81.00	2.10		170.10						RHS
60	23/03/2007	31.100	31.200	100.00	2.50		250.00						RHS
CARRIED FORWARD :							13,078.44				3,586.00	536.86	

BROUGHT FORWARD:			-	-	-	13,078.44	-	-	-	3,586.00	536.86	
-------------------------	--	--	---	---	---	------------------	---	---	---	-----------------	---------------	--

LINTASAN RESOURCES SDN. BHD.
 MAINTENANCE OF FEDERAL ROADS - WEST COAST, SABAH

R02 SHOULDER REPAIR RECORD

DISTRICT: TUARAN
 ROUTE NO. 01
 ROAD NAME: JALAN KOTA KINABALU - KUDAT
 MONTH: MARCH 2007

ITEM	DATE	CHAINAGE		EARTH SHOULDER				GRAVEL SHOULDER					REMARKS
		From	To	Length (m)	Width (m)	Depth (m)	Area (m2)	Length (m)	Width (m)	Depth (m)	Area (m2)	Volume (m3)	
61	23/03/2007	31.147	31.300	153.00	2.70		413.10						RHS
62	23/03/2007	31.419	31.500	81.00	2.60		210.60						RHS
TOTAL :							13,702.14				3,586.00	536.86	

LINTASAN RESOURCES SDN. BHD.
MAINTENANCE OF FEDERAL ROADS - WEST COAST, SABAH

R02 SHOULDER REPAIR RECORD

DISTRICT: TUARAN
ROUTE NO. 22
ROAD NAME: JALAN KOTA KINABALU - SANDAKAN
MONTH: MARCH 2007

ITEM	DATE	CHAINAGE		EARTH SHOULDER				GRAVEL SHOULDER					REMARKS
		From	To	Length (m)	Width (m)	Depth (m)	Area (m2)	Length (m)	Width (m)	Depth (m)	Area (m2)	Volume (m3)	
BROUGHT FORWARD:				-	-	-		-	-	-			
1	02/03/2007	0.750	0.782					32.00	2.00	0.075	64.00	4.80	LHS
2	02/03/2007	0.930	0.956					26.10	2.20	0.175	57.42	10.05	LHS
3	02/03/2007	0.930	0.980					50.00	4.10	0.125	205.00	25.63	RHS
4	03/03/2007	1.400	1.437					36.80	2.00	0.150	73.60	11.04	LHS
5	03/03/2007	1.600	1.654					54.00	2.80	0.175	151.20	26.46	LHS
6	03/03/2007	1.878	1.900					22.30	2.70	0.200	60.21	12.04	LHS
7	05/03/2007	2.667	2.736					69.00	4.10	0.150	282.90	42.44	LHS
8	05/03/2007	4.210	4.264					54.40	3.30	0.150	179.52	26.93	LHS
9	05/03/2007	4.700	4.730					30.00	3.40	0.150	102.00	15.30	LHS
10	05/03/2007	5.000	5.026					25.50	2.70	0.175	68.85	12.05	RHS
11	05/03/2007	5.070	5.100					30.00	2.50	0.175	75.00	13.13	RHS
12	06/03/2007	5.463	5.500					37.30	2.00	0.230	74.60	17.16	LHS
13	06/03/2007	5.550	5.613					63.00	2.50	0.175	157.50	27.56	LHS
14	06/03/2007	5.900	5.915					14.80	2.40	0.150	35.52	5.33	LHS
15	06/03/2007	5.903	5.928					25.20	2.00	0.150	50.40	7.56	RHS
16	06/03/2007	6.120	6.185					65.00	3.20	0.150	208.00	31.20	LHS
17	07/03/2007	7.790	7.829					39.20	3.20	0.200	125.44	25.09	LHS
18	07/03/2007	7.790	7.829					39.30	2.50	0.125	98.25	12.28	RHS
19	07/03/2007	8.010	8.047					37.30	2.90	0.200	108.17	21.63	RHS
20	07/03/2007	8.778	8.840					61.80	3.60	0.150	222.48	33.37	LHS
21	07/03/2007	8.830	8.856					25.50	3.30	0.175	84.15	14.73	RHS
22	12/03/2007	9.130	9.255					125.00	2.60	0.125	325.00	40.63	LHS
23	12/03/2007	9.400	9.460					60.00	3.00	0.175	180.00	31.50	RHS
24	12/03/2007	10.000	10.064					63.60	3.30	0.175	209.88	36.73	RHS
25	12/03/2007	10.210	10.229					19.00	2.40	0.225	45.60	10.26	LHS
26	13/03/2007	10.210	10.232					22.00	3.40	0.125	74.80	9.35	RHS
27	13/03/2007	10.470	10.517					47.20	1.60	0.200	75.52	15.10	LHS
28	13/03/2007	10.470	10.494					23.60	3.00	0.200	70.80	14.16	RHS
29	13/03/2007	10.800	10.825					25.00	2.00	0.225	50.00	11.25	RHS
30	15/03/2007	11.860	11.896					36.00	3.00	0.175	108.00	18.90	LHS
CARRIED FORWARD :							-				3,623.81	583.64	

LINTASAN RESOURCES SDN. BHD.
MAINTENANCE OF FEDERAL ROADS - WEST COAST, SABAH

R02 SHOULDER REPAIR RECORD

DISTRICT: TUARAN
ROUTE NO. 22
ROAD NAME: JALAN KOTA KINABALU - SANDAKAN
MONTH: MARCH 2007

ITEM	DATE	CHAINAGE		EARTH SHOULDER				GRAVEL SHOULDER					REMARKS
		From	To	Length (m)	Width (m)	Depth (m)	Area (m2)	Length (m)	Width (m)	Depth (m)	Area (m2)	Volume (m3)	
BROUGHT FORWARD:				-	-	-	0.00	-	-	-	3,623.81	583.64	
31	15/03/2007	13.790	13.815					25.10	2.00	0.150	50.20	7.53	RHS
32	15/03/2007	14.750	14.810					60.00	2.00	0.150	120.00	18.00	RHS
33	15/03/2007	15.300	15.332					32.00	2.00	0.175	64.00	11.20	LHS
34	16/03/2007	15.300	15.337					37.00	3.00	0.150	111.00	16.65	RHS
35	16/03/2007	15.740	15.800					60.00	2.00	0.125	120.00	15.00	RHS
36	16/03/2007	16.850	16.865					15.00	3.00	0.100	45.00	4.50	RHS
37	17/03/2007	17.380	17.403					23.00	3.00	0.125	69.00	8.63	RHS
38	17/03/2007	18.230	18.260					30.20	4.00	0.125	120.80	15.10	RHS
39	17/03/2007	18.785	18.809					24.00	2.00	0.125	48.00	6.00	LHS
40	17/03/2007	18.900	18.933					33.00	2.50	0.175	82.50	14.44	RHS
41	17/03/2007	21.430	21.470					40.00	3.50	0.100	140.00	14.00	RHS
42	20/03/2007	0.000	0.060	60.40	2.00		120.80						RHS
43	20/03/2007	0.000	0.040	39.60	2.00		79.20						LHS
44	20/03/2007	0.000	0.045	44.70	2.00		89.40						RHS
45	22/03/2007	2.700	2.793	93.00	1.50		139.50						RHS
46	22/03/2007	2.600	2.622	22.40	1.00		22.40						RHS
47	22/03/2007	2.500	2.600	100.40	1.80		180.72						LHS
48	22/03/2007	2.900	2.985	85.20	1.10		93.72						LHS
49	22/03/2007	2.900	2.951	51.00	1.70		86.70						RHS
50	22/03/2007	3.100	3.157	57.10	3.00		171.30						RHS
51	22/03/2007	3.300	3.393	92.50	1.50		138.75						LHS
52	22/03/2007	3.400	3.500	100.20	1.50		150.30						LHS
53	22/03/2007	3.500	3.573	72.90	2.10		153.09						LHS
54	22/03/2007	3.500	3.568	67.50	3.10		209.25						RHS
55	23/03/2007	4.500	4.591	90.70	3.20		290.24						LHS
56	23/03/2007	4.600	4.645	45.00	1.70		76.50						LHS
57	23/03/2007	4.600	4.692	92.40	1.80		166.32						RHS
58	23/03/2007	4.500	4.601	100.50	3.70		371.85						RHS
59	24/03/2007	4.700	4.755	55.40	1.40		77.56						LHS
60	24/03/2007	4.800	4.900	100.20	1.30		130.26						LHS
CARRIED FORWARD :							2,747.86				4,594.31	714.68	

LINTASAN RESOURCES SDN. BHD.
 MAINTENANCE OF FEDERAL ROADS - WEST COAST, SABAH
R02 SHOULDER REPAIR RECORD

DISTRICT: TUARAN
 ROUTE NO. 22
 ROAD NAME: JALAN KOTA KINABALU - SANDAKAN
 MONTH: MARCH 2007

ITEM	DATE	CHAINAGE		EARTH SHOULDER				GRAVEL SHOULDER					REMARKS
		From	To	Length (m)	Width (m)	Depth (m)	Area (m2)	Length (m)	Width (m)	Depth (m)	Area (m2)	Volume (m3)	
BROUGHT FORWARD:				-	-	-	2,747.86	-	-	-	4,594.31	714.68	
61	26/03/2007	4.300	4.300	79.90	2.40		191.76						RHS
62	26/03/2007	4.400	4.400	98.10	3.50		343.35						RHS
63	26/03/2007	5.600	5.600	100.30	0.60		60.18						LHS
64	26/03/2007	5.700	5.700	99.60	1.60		159.36						LHS
65	26/03/2007	5.800	5.800	100.00	1.60		160.00						LHS
TOTAL :							3,662.51				4,594.31	714.68	

LINTASAN RESOURCES SDN. BHD.
 MAINTENANCE OF FEDERAL ROADS - WEST COAST, SABAH
R02 SHOULDER REPAIR RECORD

DISTRICT: TUARAN
 ROUTE NO. 503
 ROAD NAME: JALAN BERUNGIS - KOTA BELUD
 MONTH: MARCH 2007

ITEM	DATE	CHAINAGE		EARTH SHOULDER				GRAVEL SHOULDER					REMARKS
		From	To	Length (m)	Width (m)	Depth (m)	Area (m2)	Length (m)	Width (m)	Depth (m)	Area (m2)	Volume (m3)	
		BROUGHT FORWARD:		-	-	-		-	-	-			
TOTAL :							-				-	-	

LINTASAN RESOURCES SDN. BHD.
 MAINTENANCE OF FEDERAL ROADS - WEST COAST, SABAH
R03 GRASS CUTTING RECORD

DISTRICT: KOTA KINABALU
ROUTE NO: 01
ROAD NAME: JALAN KOTA KINABALU - KUDAT
MONTH: MARCH 2007

ITEM	DATE OF CUTTING	CHAINAGE		Length (km)	REMARKS
		From	To		
BROUGHT FORWARD :				62.800	
1	06/03/2007	0.400	1.000	0.600	Protocol
2	06/03/2007	2.300	5.600	3.300	Protocol
3	09/03/2007	5.600	11.500	5.900	Protocol
4	12/03/2007	11.500	17.400	5.900	Protocol
5	20/03/2007	0.400	1.000	0.600	Protocol
6	20/03/2007	2.300	7.300	5.000	Protocol
7	23/03/2007	7.300	11.900	4.600	Protocol
8	26/03/2007	11.900	17.400	5.500	Protocol
TOTAL :				94.200	

LINTASAN RESOURCES SDN. BHD.
MAINTENANCE OF FEDERAL ROADS - WEST COAST, SABAH
R03 GRASS CUTTING RECORD

DISTRICT: KOTA KINABALU
ROUTE NO: 606
ROAD NAME: JALAN SUSUR SEPANGAR BAY
MONTH: MARCH 2007

ITEM	DATE OF CUTTING	CHAINAGE		Length (km)	REMARKS
		From	To		
BROUGHT FORWARD :				21.440	
1	13/03/2007	0.000	2.000	2.000	Normal
2	16/03/2007	2.000	4.100	2.100	Normal
3	19/03/2007	4.100	5.800	1.700	Normal
4	22/03/2007	5.800	8.700	2.900	Normal
5	26/03/2007	8.700	10.720	2.020	Normal
TOTAL :				32.160	

LINTASAN RESOURCES SDN. BHD.
 MAINTENANCE OF FEDERAL ROADS - WEST COAST, SABAH
R03 GRASS CUTTING RECORD

DISTRICT: KOTA KINABALU
ROUTE NO: 607
ROAD NAME: JALAN MASUK KE PELABUHAN BARU, KK
MONTH: MARCH 2007

ITEM	DATE OF CUTTING	CHAINAGE		Length (km)	REMARKS
		From	To		
BROUGHT FORWARD :				1.360	
1	03/03/2007	0.000	0.340	0.340	Protocol
2	17/03/2007	0.000	0.340	0.340	Protocol
TOTAL :				2.040	

LINTASAN RESOURCES SDN. BHD.
 MAINTENANCE OF FEDERAL ROADS - WEST COAST, SABAH
R03 GRASS CUTTING RECORD

DISTRICT: TUARAN
ROUTE NO: 22
ROAD NAME: JALAN KOTA KINABALU - SANDAKAN
MONTH: MARCH 2007

ITEM	DATE OF CUTTING	CHAINAGE		Length (km)	REMARKS
		From	To		
BROUGHT FORWARD :				85.160	
1	03/03/2007	0.000	8.500	8.500	
2	06/03/2007	8.500	18.400	9.900	
3	09/03/2007	18.400	27.400	9.000	
4	12/03/2007	27.400	36.000	8.600	
5	15/03/2007	36.000	42.580	6.580	
TOTAL :				127.740	

LINTASAN RESOURCES SDN. BHD.
 MAINTENANCE OF FEDERAL ROADS - WEST COAST, SABAH
R03 GRASS CUTTING RECORD

DISTRICT: TUARAN
 ROUTE NO: 503
 ROAD NAME: JALAN BERUNGIS - KOTA BELUD
 MONTH: MARCH 2007

ITEM	DATE OF CUTTING	CHAINAGE		Length (km)	REMARKS
		From	To		
BROUGHT FORWARD :				35.400	
1	23/03/2007	17.700	16.000	1.700	
2	26/03/2007	16.000	7.000	9.000	
3	29/03/2007	7.000	0.000	7.000	
TOTAL :				53.100	

LINTASAN RESOURCES SDN. BHD.
 MAINTENANCE OF FEDERAL ROADS - WEST COAST, SABAH
R04 ROAD FURNITURE RECORD

DISTRICT: KOTA KINABALU
ROUTE NO: 01
ROAD NAME: JALAN KOTA KINABALU - KUDAT
DATE OF INSPECTION: MARCH 2007

CHAINAGE		CLEANING	PAINTING	REMARKS
From	To			
0.400	1.000	Guardrails - Metre Barriers - Metre - Signages & Posts 11 No. Traffic Signal - No. Kilometer Posts 2 No. Delineator Post - No. -	Guardrails - Metre Barriers - Metre Road Kerbs - Metre Sign Posts - No. Traffic Light Posts - No. Kilometer Posts - No. Delineator Posts - No. -	09/03/2007 LHS,M,RHS
2.300	3.300	Guardrails 264 Metre Barriers - Metre - Signages & Posts 27 No. Traffic Signal - No. Kilometer Posts 2 No. Delineator Post - No. -	Guardrails - Metre Barriers - Metre Road Kerbs - Metre Sign Posts - No. Traffic Light Posts - No. Kilometer Posts - No. Delineator Posts - No. -	12/03/2007 LHS,M,RHS
3.300	4.300	Guardrails 180 Metre Barriers - Metre - Signages & Posts 12 No. Traffic Signal - No. Kilometer Posts - No. Delineator Post - No. -	Guardrails - Metre Barriers - Metre Road Kerbs - Metre Sign Posts - No. Traffic Light Posts - No. Kilometer Posts - No. Delineator Posts - No. -	15/03/2007 LHS,M,RHS

LINTASAN RESOURCES SDN. BHD.
 MAINTENANCE OF FEDERAL ROADS - WEST COAST, SABAH
R04 ROAD FURNITURE RECORD

DISTRICT: KOTA KINABALU
ROUTE NO: 01
ROAD NAME: JALAN KOTA KINABALU - KUDAT
DATE OF INSPECTION: MARCH 2007

CHAINAGE		CLEANING	PAINTING	REMARKS
From	To			
4.300	5.100	Guardrails <u>170</u> Metre Barriers <u>-</u> Metre Signages & Posts <u>33</u> No. Traffic Signal <u>10</u> No. Kilometer Posts <u>1</u> No. Delineator Post <u>-</u> No.	Guardrails <u>-</u> Metre Barriers <u>-</u> Metre Road Kerbs <u>-</u> Metre Sign Posts <u>-</u> No. Traffic Light Posts <u>-</u> No. Kilometer Posts <u>-</u> No. Delineator Posts <u>-</u> No.	17/03/2007 LHS,M,RHS
5.100	6.100	Guardrails <u>56</u> Metre Barriers <u>-</u> Metre Signages & Posts <u>17</u> No. Traffic Signal <u>-</u> No. Kilometer Posts <u>2</u> No. Delineator Post <u>-</u> No.	Guardrails <u>-</u> Metre Barriers <u>-</u> Metre Road Kerbs <u>-</u> Metre Sign Posts <u>-</u> No. Traffic Light Posts <u>-</u> No. Kilometer Posts <u>-</u> No. Delineator Posts <u>-</u> No.	20/03/2007 LHS,M,RHS
6.100	7.100	Guardrails <u>56</u> Metre Barriers <u>-</u> Metre Signages & Posts <u>14</u> No. Traffic Signal <u>12</u> No. Kilometer Posts <u>1</u> No. Delineator Post <u>-</u> No.	Guardrails <u>-</u> Metre Barriers <u>-</u> Metre Road Kerbs <u>-</u> Metre Sign Posts <u>-</u> No. Traffic Light Posts <u>-</u> No. Kilometer Posts <u>-</u> No. Delineator Posts <u>-</u> No.	23/03/2007 LHS,M,RHS

LINTASAN RESOURCES SDN. BHD.
MAINTENANCE OF FEDERAL ROADS - WEST COAST, SABAH
R04 ROAD FURNITURE RECORD

DISTRICT: KOTA KINABALU
ROUTE NO: 01
ROAD NAME: JALAN KOTA KINABALU - KUDAT
DATE OF INSPECTION: MARCH 2007

CHAINAGE		CLEANING	PAINTING	REMARKS
From	To			
7.100	8.100	Guardrails - Metre Barriers - Metre Signages & Posts 21 No. Traffic Signal 12 No. Kilometer Posts 1 No. Delineator Post - No.	Guardrails - Metre Barriers - Metre Road Kerbs - Metre Sign Posts - No. Traffic Light Posts - No. Kilometer Posts - No. Delineator Posts - No.	26/03/2007 LHS,M,RHS
8.100	9.100	Guardrails - Metre Barriers - Metre Signages & Posts 21 No. Traffic Signal 26 No. Kilometer Posts 2 No. Delineator Post - No.	Guardrails - Metre Barriers - Metre Road Kerbs - Metre Sign Posts - No. Traffic Light Posts - No. Kilometer Posts - No. Delineator Posts - No.	28/03/2007 LHS,M,RHS
		Guardrails - Metre Barriers - Metre Signages & Posts - No. Traffic Signal - No. Kilometer Posts - No. Delineator Post - No.	Guardrails - Metre Barriers - Metre Road Kerbs - Metre Sign Posts - No. Traffic Light Posts - No. Kilometer Posts - No. Delineator Posts - No.	

LINTASAN RESOURCES SDN. BHD.
 MAINTENANCE OF FEDERAL ROADS - WEST COAST, SABAH

R04 ROAD FURNITURE RECORD

DISTRICT: KOTA KINABALU
 ROUTE NO: 606
 ROAD NAME: JALAN SUSUR SEPANGAR BAY
 DATE OF INSPECTION: MARCH 2007

CHAINAGE		CLEANING	PAINTING	REMARKS
From	To			
		Guardrails - Metre Barriers - Metre Signages & Posts - No. Traffic Signal - No. Kilometer Posts - No. Delineator Post - No.	Guardrails - Metre Barriers - Metre Road Kerbs - Metre Sign Posts - No. Traffic Light Posts - No. Kilometer Posts - No. Delineator Posts - No.	
		Guardrails - Metre Barriers - Metre Signages & Posts - No. Traffic Signal - No. Kilometer Posts - No. Delineator Post - No.	Guardrails - Metre Barriers - Metre Road Kerbs - Metre Sign Posts - No. Traffic Light Posts - No. Kilometer Posts - No. Delineator Posts - No.	
		Guardrails - Metre Barriers - Metre Signages & Posts - No. Traffic Signal - No. Kilometer Posts - No. Delineator Post - No.	Guardrails - Metre Barriers - Metre Road Kerbs - Metre Sign Posts - No. Traffic Light Posts - No. Kilometer Posts - No. Delineator Posts - No.	

LINTASAN RESOURCES SDN. BHD.
MAINTENANCE OF FEDERAL ROADS - WEST COAST, SABAH
R04 ROAD FURNITURE RECORD

DISTRICT: KOTA KINABALU
ROUTE NO: 606
ROAD NAME: JALAN SUSUR SEPANGAR BAY
DATE OF INSPECTION: MARCH 2007

CHAINAGE		CLEANING	PAINTING	REMARKS
From	To			
		Guardrails - Metre Barriers - Metre Signages & Posts - No. Traffic Signal - No. Kilometer Posts - No. Delineator Post - No.	Guardrails - Metre Barriers - Metre Road Kerbs - Metre Sign Posts - No. Traffic Light Posts - No. Kilometer Posts - No. Delineator Posts - No.	
		Guardrails - Metre Barriers - Metre Signages & Posts - No. Traffic Signal - No. Kilometer Posts - No. Delineator Post - No.	Guardrails - Metre Barriers - Metre Road Kerbs - Metre Sign Posts - No. Traffic Light Posts - No. Kilometer Posts - No. Delineator Posts - No.	
		Guardrails - Metre Barriers - Metre Signages & Posts - No. Traffic Signal - No. Kilometer Posts - No. Delineator Post - No.	Guardrails - Metre Barriers - Metre Road Kerbs - Metre Sign Posts - No. Traffic Light Posts - No. Kilometer Posts - No. Delineator Posts - No.	

LINTASAN RESOURCES SDN. BHD.
MAINTENANCE OF FEDERAL ROADS - WEST COAST, SABAH

R04 ROAD FURNITURE RECORD

DISTRICT: KOTA KINABALU

ROUTE NO: 606

ROAD NAME: JALAN SUSUR SEPANGAR BAY

DATE OF INSPECTION: MARCH 2007

CHAINAGE		CLEANING	PAINTING	REMARKS
From	To			
		Guardrails - Metre Barriers - Metre Signages & Posts - No. Traffic Signal - No. Kilometer Posts - No. Delineator Post - No. 	Guardrails - Metre Barriers - Metre Road Kerbs - Metre Sign Posts - No. Traffic Light Posts - No. Kilometer Posts - No. Delineator Posts - No. 	
		Guardrails - Metre Barriers - Metre Signages & Posts - No. Traffic Signal - No. Kilometer Posts - No. Delineator Post - No. 	Guardrails - Metre Barriers - Metre Road Kerbs - Metre Sign Posts - No. Traffic Light Posts - No. Kilometer Posts - No. Delineator Posts - No. 	
		Guardrails - Metre Barriers - Metre Signages & Posts - No. Traffic Signal - No. Kilometer Posts - No. Delineator Post - No. 	Guardrails - Metre Barriers - Metre Road Kerbs - Metre Sign Posts - No. Traffic Light Posts - No. Kilometer Posts - No. Delineator Posts - No. 	

LINTASAN RESOURCES SDN. BHD.
MAINTENANCE OF FEDERAL ROADS - WEST COAST, SABAH
R04 ROAD FURNITURE RECORD

DISTRICT: KOTA KINABALU
ROUTE NO: 607
ROAD NAME: JALAN MASUK KE PELABUHAN BARU, KK
DATE OF INSPECTION: MARCH 2007

CHAINAGE		CLEANING	PAINTING	REMARKS
From	To			
0.000	0.340	Guardrails - Metre Barriers - Metre Signages & Posts 9 No. Traffic Signal - No. Kilometer Posts - No. Delineator Post - No.	Guardrails - Metre Barriers - Metre Road Kerbs - Metre Sign Posts - No. Traffic Light Posts - No. Kilometer Posts - No. Delineator Posts - No.	05/03/2007 LHS,M,RHS
		Guardrails - Metre Barriers - Metre Signages & Posts - No. Traffic Signal - No. Kilometer Posts - No. Delineator Post - No.	Guardrails - Metre Barriers - Metre Road Kerbs - Metre Sign Posts - No. Traffic Light Posts - No. Kilometer Posts - No. Delineator Posts - No.	
		Guardrails - Metre Barriers - Metre Signages & Posts - No. Traffic Signal - No. Kilometer Posts - No. Delineator Post - No.	Guardrails - Metre Barriers - Metre Road Kerbs - Metre Sign Posts - No. Traffic Light Posts - No. Kilometer Posts - No. Delineator Posts - No.	

LINTASAN RESOURCES SDN. BHD.
MAINTENANCE OF FEDERAL ROADS - WEST COAST, SABAH
R04 ROAD FURNITURE RECORD

DISTRICT: TUARAN
ROUTE NO: 01
ROAD NAME: JALAN KOTA KINABALU - KUDAT
DATE OF INSPECTION: MARCH 2007

CHAINAGE		CLEANING	PAINTING	REMARKS
From	To			
		Guardrails - Metre Barriers - Metre Signages & Posts - No. Traffic Signal - No. Kilometer Posts - No. Delineator Post - No.	Guardrails - Metre Barriers - Metre Road Kerbs - Metre Sign Posts - No. Traffic Light Posts - No. Kilometer Posts - No. Delineator Posts - No.	
		Guardrails - Metre Barriers - Metre Signages & Posts - No. Traffic Signal - No. Kilometer Posts - No. Delineator Post - No.	Guardrails - Metre Barriers - Metre Road Kerbs - Metre Sign Posts - No. Traffic Light Posts - No. Kilometer Posts - No. Delineator Posts - No.	
		Guardrails - Metre Barriers - Metre Signages & Posts - No. Traffic Signal - No. Kilometer Posts - No. Delineator Post - No.	Guardrails - Metre Barriers - Metre Road Kerbs - Metre Sign Posts - No. Traffic Light Posts - No. Kilometer Posts - No. Delineator Posts - No.	

LINTASAN RESOURCES SDN. BHD.
MAINTENANCE OF FEDERAL ROADS - WEST COAST, SABAH
R04 ROAD FURNITURE RECORD

DISTRICT: TUARAN
ROUTE NO: 01
ROAD NAME: JALAN KOTA KINABALU - KUDAT
DATE OF INSPECTION: MARCH 2007

CHAINAGE		CLEANING	PAINTING	REMARKS
From	To			
		Guardrails - Metre Barriers - Metre Signages & Posts - No. Traffic Signal - No. Kilometer Posts - No. Delineator Post - No.	Guardrails - Metre Barriers - Metre Road Kerbs - Metre Sign Posts - No. Traffic Light Posts - No. Kilometer Posts - No. Delineator Posts - No.	
		Guardrails - Metre Barriers - Metre Signages & Posts - No. Traffic Signal - No. Kilometer Posts - No. Delineator Post - No.	Guardrails - Metre Barriers - Metre Road Kerbs - Metre Sign Posts - No. Traffic Light Posts - No. Kilometer Posts - No. Delineator Posts - No.	
		Guardrails - Metre Barriers - Metre Signages & Posts - No. Traffic Signal - No. Kilometer Posts - No. Delineator Post - No.	Guardrails - Metre Barriers - Metre Road Kerbs - Metre Sign Posts - No. Traffic Light Posts - No. Kilometer Posts - No. Delineator Posts - No.	

LINTASAN RESOURCES SDN. BHD.
MAINTENANCE OF FEDERAL ROADS - WEST COAST, SABAH
R04 ROAD FURNITURE RECORD

DISTRICT: TUARAN
ROUTE NO: 01
ROAD NAME: JALAN KOTA KINABALU - KUDAT
DATE OF INSPECTION: MARCH 2007

CHAINAGE		CLEANING	PAINTING	REMARKS
From	To			
		Guardrails - Metre Barriers - Metre Signages & Posts - No. Traffic Signal - No. Kilometer Posts - No. Delineator Post - No.	Guardrails - Metre Barriers - Metre Road Kerbs - Metre Sign Posts - No. Traffic Light Posts - No. Kilometer Posts - No. Delineator Posts - No.	
		Guardrails - Metre Barriers - Metre Signages & Posts - No. Traffic Signal - No. Kilometer Posts - No. Delineator Post - No.	Guardrails - Metre Barriers - Metre Road Kerbs - Metre Sign Posts - No. Traffic Light Posts - No. Kilometer Posts - No. Delineator Posts - No.	
		Guardrails - Metre Barriers - Metre Signages & Posts - No. Traffic Signal - No. Kilometer Posts - No. Delineator Post - No.	Guardrails - Metre Barriers - Metre Road Kerbs - Metre Sign Posts - No. Traffic Light Posts - No. Kilometer Posts - No. Delineator Posts - No.	

LINTASAN RESOURCES SDN. BHD.
 MAINTENANCE OF FEDERAL ROADS - WEST COAST, SABAH
R04 ROAD FURNITURE RECORD

DISTRICT: TUARAN
ROUTE NO: 22
ROAD NAME: JALAN KOTA KINABALU - SANDAKAN
DATE OF INSPECTION: MARCH 2007

CHAINAGE		CLEANING	PAINTING	REMARKS
From	To			
0.000	2.000	Guardrails <u>296</u> Metre Barriers <u>-</u> Metre Signages & Posts <u>7</u> No. Traffic Signal <u>-</u> No. Kilometer Posts <u>1</u> No. Delineator Post <u>57</u> No. <u> </u>	Guardrails <u>-</u> Metre Barriers <u>-</u> Metre Road Kerbs <u>-</u> Metre Sign Posts <u>-</u> No. Traffic Light Posts <u>-</u> No. Kilometer Posts <u>-</u> No. Delineator Posts <u>-</u> No. <u> </u>	02/03/2007 LHS & RHS
2.000	3.500	Guardrails <u>240</u> Metre Barriers <u>-</u> Metre Signages & Posts <u>5</u> No. Traffic Signal <u>-</u> No. Kilometer Posts <u>2</u> No. Delineator Post <u>57</u> No. <u> </u>	Guardrails <u>-</u> Metre Barriers <u>-</u> Metre Road Kerbs <u>-</u> Metre Sign Posts <u>-</u> No. Traffic Light Posts <u>-</u> No. Kilometer Posts <u>-</u> No. Delineator Posts <u>-</u> No. <u> </u>	05/03/2007 LHS & RHS
3.500	5.000	Guardrails <u>636</u> Metre Barriers <u>-</u> Metre Signages & Posts <u>-</u> No. Traffic Signal <u>-</u> No. Kilometer Posts <u>1</u> No. Delineator Post <u>59</u> No. <u> </u>	Guardrails <u>-</u> Metre Barriers <u>-</u> Metre Road Kerbs <u>-</u> Metre Sign Posts <u>-</u> No. Traffic Light Posts <u>-</u> No. Kilometer Posts <u>-</u> No. Delineator Posts <u>-</u> No. <u> </u>	08/03/2007 LHS & RHS

LINTASAN RESOURCES SDN. BHD.
MAINTENANCE OF FEDERAL ROADS - WEST COAST, SABAH
R04 ROAD FURNITURE RECORD

DISTRICT: TUARAN
ROUTE NO: 22
ROAD NAME: JALAN KOTA KINABALU - SANDAKAN
DATE OF INSPECTION: MARCH 2007

CHAINAGE		CLEANING	PAINTING	REMARKS
From	To			
5.000	8.000	Guardrails <u>1,216</u> Metre Barriers <u>-</u> Metre Signages & Posts <u>10</u> No. Traffic Signal <u>-</u> No. Kilometer Posts <u>3</u> No. Delineator Post <u>119</u> No. <u> </u>	Guardrails <u>-</u> Metre Barriers <u>-</u> Metre Road Kerbs <u>-</u> Metre Sign Posts <u>-</u> No. Traffic Light Posts <u>-</u> No. Kilometer Posts <u>-</u> No. Delineator Posts <u>-</u> No. <u> </u>	12/03/2007 LHS & RHS
8.000	9.500	Guardrails <u>152</u> Metre Barriers <u>-</u> Metre Signages & Posts <u>2</u> No. Traffic Signal <u>-</u> No. Kilometer Posts <u>2</u> No. Delineator Post <u>50</u> No. <u> </u>	Guardrails <u>-</u> Metre Barriers <u>-</u> Metre Road Kerbs <u>-</u> Metre Sign Posts <u>-</u> No. Traffic Light Posts <u>-</u> No. Kilometer Posts <u>-</u> No. Delineator Posts <u>-</u> No. <u> </u>	15/03/2007 LHS & RHS
9.500	11.500	Guardrails <u>448</u> Metre Barriers <u>-</u> Metre Signages & Posts <u>4</u> No. Traffic Signal <u>-</u> No. Kilometer Posts <u>-</u> No. Delineator Post <u>39</u> No. <u> </u>	Guardrails <u>-</u> Metre Barriers <u>-</u> Metre Road Kerbs <u>-</u> Metre Sign Posts <u>-</u> No. Traffic Light Posts <u>-</u> No. Kilometer Posts <u>-</u> No. Delineator Posts <u>-</u> No. <u> </u>	19/03/2007 LHS & RHS

LINTASAN RESOURCES SDN. BHD.
MAINTENANCE OF FEDERAL ROADS - WEST COAST, SABAH
R04 ROAD FURNITURE RECORD

DISTRICT: TUARAN
ROUTE NO: 22
ROAD NAME: JALAN KOTA KINABALU - SANDAKAN
DATE OF INSPECTION: MARCH 2007

CHAINAGE		CLEANING	PAINTING	REMARKS
From	To			
11.500	13.000	Guardrails <u>304</u> Metre Barriers <u>-</u> Metre Signages & Posts <u>2</u> No. Traffic Signal <u>-</u> No. Kilometer Posts <u>2</u> No. Delineator Post <u>32</u> No. <u> </u>	Guardrails <u>-</u> Metre Barriers <u>-</u> Metre Road Kerbs <u>-</u> Metre Sign Posts <u>-</u> No. Traffic Light Posts <u>-</u> No. Kilometer Posts <u>-</u> No. Delineator Posts <u>-</u> No. <u> </u>	22/03/2007 LHS & RHS
13.000	15.000	Guardrails <u>512</u> Metre Barriers <u>-</u> Metre Signages & Posts <u>3</u> No. Traffic Signal <u>-</u> No. Kilometer Posts <u>1</u> No. Delineator Post <u>60</u> No. <u> </u>	Guardrails <u>-</u> Metre Barriers <u>-</u> Metre Road Kerbs <u>-</u> Metre Sign Posts <u>-</u> No. Traffic Light Posts <u>-</u> No. Kilometer Posts <u>-</u> No. Delineator Posts <u>-</u> No. <u> </u>	26/03/2007 LHS & RHS
15.000	16.500	Guardrails <u>52</u> Metre Barriers <u>-</u> Metre Signages & Posts <u>2</u> No. Traffic Signal <u>-</u> No. Kilometer Posts <u>2</u> No. Delineator Post <u>65</u> No. <u> </u>	Guardrails <u>-</u> Metre Barriers <u>-</u> Metre Road Kerbs <u>-</u> Metre Sign Posts <u>-</u> No. Traffic Light Posts <u>-</u> No. Kilometer Posts <u>-</u> No. Delineator Posts <u>-</u> No. <u> </u>	29/03/2007 LHS & RHS

LINTASAN RESOURCES SDN. BHD.
MAINTENANCE OF FEDERAL ROADS - WEST COAST, SABAH
R04 ROAD FURNITURE RECORD

DISTRICT: TUARAN
ROUTE NO: 503
ROAD NAME: JALAN BERUNGIS - KOTA BELUD
DATE OF INSPECTION: MARCH 2007

CHAINAGE		CLEANING	PAINTING	REMARKS
From	To			
		Guardrails _____ - Metre Barriers _____ - Metre Signages & Posts _____ - No. Traffic Signal _____ - No. Kilometer Posts _____ - No. Delineator Post _____ - No. _____	Guardrails _____ - Metre Barriers _____ - Metre Road Kerbs _____ - Metre Sign Posts _____ - No. Traffic Light Posts _____ - No. Kilometer Posts _____ - No. Delineator Posts _____ - No. _____	
		Guardrails _____ - Metre Barriers _____ - Metre Signages & Posts _____ - No. Traffic Signal _____ - No. Kilometer Posts _____ - No. Delineator Post _____ - No. _____	Guardrails _____ - Metre Barriers _____ - Metre Road Kerbs _____ - Metre Sign Posts _____ - No. Traffic Light Posts _____ - No. Kilometer Posts _____ - No. Delineator Posts _____ - No. _____	
		Guardrails _____ - Metre Barriers _____ - Metre Signages & Posts _____ - No. Traffic Signal _____ - No. Kilometer Posts _____ - No. Delineator Post _____ - No. _____	Guardrails _____ - Metre Barriers _____ - Metre Road Kerbs _____ - Metre Sign Posts _____ - No. Traffic Light Posts _____ - No. Kilometer Posts _____ - No. Delineator Posts _____ - No. _____	

LINTASAN RESOURCES SDN. BHD.
MAINTENANCE OF FEDERAL ROADS - WEST COAST, SABAH
R04 ROAD FURNITURE RECORD

DISTRICT: TUARAN
ROUTE NO: 503
ROAD NAME: JALAN BERUNGIS - KOTA BELUD
DATE OF INSPECTION: MARCH 2007

CHAINAGE		CLEANING	PAINTING	REMARKS
From	To			
		Guardrails - Metre Barriers - Metre Signages & Posts - No. Traffic Signal - No. Kilometer Posts - No. Delineator Post - No. 	Guardrails - Metre Barriers - Metre Road Kerbs - Metre Sign Posts - No. Traffic Light Posts - No. Kilometer Posts - No. Delineator Posts - No. 	
		Guardrails - Metre Barriers - Metre Signages & Posts - No. Traffic Signal - No. Kilometer Posts - No. Delineator Post - No. 	Guardrails - Metre Barriers - Metre Road Kerbs - Metre Sign Posts - No. Traffic Light Posts - No. Kilometer Posts - No. Delineator Posts - No. 	
		Guardrails - Metre Barriers - Metre Signages & Posts - No. Traffic Signal - No. Kilometer Posts - No. Delineator Post - No. 	Guardrails - Metre Barriers - Metre Road Kerbs - Metre Sign Posts - No. Traffic Light Posts - No. Kilometer Posts - No. Delineator Posts - No. 	

LINTASAN RESOURCES SDN. BHD.
 MAINTENANCE OF FEDERAL ROADS - WEST COAST, SABAH
R05 BRIDGES

DISTRICT: KOTA KINABALU
ROUTE NO: 01
ROAD NAME: JALAN KOTA KINABALU - KUDAT
MONTH: MARCH 2007

Item	Chainage	Bridge Name	Cleaning						Greasing	Localised Painting (No.)	Date of Work Done	REMARKS
			Expansion Joints	Weep Holes	Parapets	Bearing Shelves	Markings	Vegetation	Steel Bearings	Steel Bridges		
BROUGHT FORWARD:		4								-		
TOTAL :		4								-		

LINTASAN RESOURCES SDN. BHD.
 MAINTENANCE OF FEDERAL ROADS - WEST COAST, SABAH

R05 BRIDGES

DISTRICT: KOTA KINABALU
ROUTE NO: 606
ROAD NAME: JALAN SUSUR SEPANGAR BAY
MONTH: MARCH 2007

Item	Chainage	Bridge Name	Cleaning						Greasing	Localised Painting (No.)	Date of Work Done	REMARKS
			Expansion Joints	Weep Holes	Parapets	Bearing Shelves	Markings	Vegetation	Steel Bearings	Steel Bridges		
BROUGHT FORWARD:		-								-		
TOTAL :		-								-		

LINTASAN RESOURCES SDN. BHD.
 MAINTENANCE OF FEDERAL ROADS - WEST COAST, SABAH

R05 BRIDGES

DISTRICT: KOTA KINABALU
ROUTE NO: 607
ROAD NAME: JALAN MASUK KE PELABUHAN BARU, KK
MONTH: MARCH 2007

Item	Chainage	Bridge Name	Cleaning						Greasing	Localised Painting (No.)	Date of Work Done	REMARKS
			Expansion Joints	Weep Holes	Parapets	Bearing Shelves	Markings	Vegetation	Steel Bearings	Steel Bridges		
BROUGHT FORWARD:		-								-		
TOTAL :		-								-		

LINTASAN RESOURCES SDN. BHD.
 MAINTENANCE OF FEDERAL ROADS - WEST COAST, SABAH
R05 BRIDGES

DISTRICT: TUARAN
ROUTE NO: 01
ROAD NAME: JALAN KOTA KINABALU - KUDAT
MONTH: MARCH 2007

Item	Chainage	Bridge Name	Cleaning					Greasing	Localised Painting (No.)	Date of Work Done	REMARKS
			Expansion Joints	Weep Holes	Parapets	Bearing Shelves	Markings	Vegetation	Steel Bearings		
BROUGHT FORWARD:		1							-		
TOTAL :		1							-		

LINTASAN RESOURCES SDN. BHD.
 MAINTENANCE OF FEDERAL ROADS - WEST COAST, SABAH

R05 BRIDGES

DISTRICT: TUARAN
ROUTE NO: 22
ROAD NAME: JALAN KOTA KINABALU - SANDAKAN
MONTH: MARCH 2007

Item	Chainage	Bridge Name	Cleaning						Greasing	Localised Painting (No.)	Date of Work Done	REMARKS
			Expansion Joints	Weep Holes	Parapets	Bearing Shelves	Markings	Vegetation	Steel Bearings	Steel Bridges		
BROUGHT FORWARD:		-								-		
TOTAL :		-								-		

LINTASAN RESOURCES SDN. BHD.
 MAINTENANCE OF FEDERAL ROADS - WEST COAST, SABAH
R05 BRIDGES

DISTRICT: TUARAN
ROUTE NO: 503
ROAD NAME: JALAN BERUNGIS - KOTA BELUD
MONTH: MARCH 2007

Item	Chainage	Bridge Name	Cleaning						Greasing	Localised Painting (No.)	Date of Work Done	REMARKS
			Expansion Joints	Weep Holes	Parapets	Bearing Shelves	Markings	Vegetation	Steel Bearings	Steel Bridges		
BROUGHT FORWARD:		2								-		
TOTAL :		2								-		

LINTASAN RESOURCES SDN. BHD.
 MAINTENANCE OF FEDERAL ROADS - WEST COAST, SABAH
R05 CULVERT CLEARING RECORD

DISTRICT: KOTA KINABALU
ROUTE NO: 01
ROAD NAME: JALAN KOTA KINABALU - KUDAT
MONTH: MARCH 2007

Item	Chainage	Culvert No.	Single Cell				Twin Cell				Multi Cell				Date of Clearing	REMARKS
			RCP (No.)	BC (No.)	CMP (No.)	Total (No.)	RCP (No.)	BC (No.)	CMP (No.)	Total (No.)	RCP (No.)	BC (No.)	CMP (No.)	Total (No.)		
BROUGHT FORWARD:			52	2	0	54	7	4	0	11	2	3	0	5		
TOTAL :			52	2	0	54	7	4	0	11	2	3	0	5		

LINTASAN RESOURCES SDN. BHD.
 MAINTENANCE OF FEDERAL ROADS - WEST COAST, SABAH
R05 CULVERT CLEARING RECORD

DISTRICT: KOTA KINABALU
ROUTE NO: 606
ROAD NAME: JALAN SUSUR SEPANGAR BAY
MONTH: MARCH 2007

Item	Chainage	Culvert No.	Single Cell				Twin Cell				Multi Cell				Date of Clearing	REMARKS
			RCP (No.)	BC (No.)	CMP (No.)	Total (No.)	RCP (No.)	BC (No.)	CMP (No.)	Total (No.)	RCP (No.)	BC (No.)	CMP (No.)	Total (No.)		
BROUGHT FORWARD:			0	0	0	0	0	0	0	0	0	0	0	0		
TOTAL :			0	0	0	0	0	0	0	0	0	0	0	0		

LINTASAN RESOURCES SDN. BHD.
 MAINTENANCE OF FEDERAL ROADS - WEST COAST, SABAH
R05 CULVERT CLEARING RECORD

DISTRICT: KOTA KINABALU
ROUTE NO: 607
ROAD NAME: JALAN MASUK KE PELABUHAN BARU, KK
MONTH: MARCH 2007

Item	Chainage	Culvert No.	Single Cell				Twin Cell				Multi Cell				Date of Clearing	REMARKS
			RCP (No.)	BC (No.)	CMP (No.)	Total (No.)	RCP (No.)	BC (No.)	CMP (No.)	Total (No.)	RCP (No.)	BC (No.)	CMP (No.)	Total (No.)		
BROUGHT FORWARD:			0	3	0	3	0	0	0	0	0	0	0	0		
TOTAL :			0	3	0	3	0	0	0	0	0	0	0	0		

LINTASAN RESOURCES SDN. BHD.
MAINTENANCE OF FEDERAL ROADS - WEST COAST, SABAH
R05 CULVERT CLEARING RECORD

DISTRICT: TUARAN
ROUTE NO: 01
ROAD NAME: JALAN KOTA KINABALU - KUDAT
MONTH: MARCH 2007

Item	Chainage	Culvert No.	Single Cell				Twin Cell				Multi Cell				Date of Clearing	REMARKS
			RCP (No.)	BC (No.)	CMP (No.)	Total (No.)	RCP (No.)	BC (No.)	CMP (No.)	Total (No.)	RCP (No.)	BC (No.)	CMP (No.)	Total (No.)		
BROUGHT FORWARD:			35	1	1	37	0	1	0	1	0	1	0	1		
TOTAL :			35	1	1	37	0	1	0	1	0	1	0	1		

LINTASAN RESOURCES SDN. BHD.
MAINTENANCE OF FEDERAL ROADS - WEST COAST, SABAH
R05 CULVERT CLEARING RECORD

DISTRICT: TUARAN

ROUTE NO: 22

ROAD NAME: JALAN KOTA KINABALU - SANDAKAN

MONTH: MARCH 2007

Item	Chainage	Culvert No.	Single Cell				Twin Cell				Multi Cell				Date of Clearing	REMARKS
			RCP (No.)	BC (No.)	CMP (No.)	Total (No.)	RCP (No.)	BC (No.)	CMP (No.)	Total (No.)	RCP (No.)	BC (No.)	CMP (No.)	Total (No.)		
BROUGHT FORWARD:			0	0	0	0	0	0	0	0	0	0	0	0		
1	0.673				1	1									02/03/2007	
2	1.147		1			1									05/03/2007	
3	1.322		1			1									05/03/2007	
4	2.217	A4/002.830	1			1									05/03/2007	
5	2.740		1			1									08/03/2007	
6	2.943		1			1									08/03/2007	
7	3.280	A4/003.880			1	1									08/03/2007	
8	3.540	A4/004.140			1	1									08/03/2007	
9	3.740		1			1									08/03/2007	
10	4.033		1			1									08/03/2007	
11	4.165	A4/004.770			1	1									12/03/2007	
12	4.290	A4/004.890			1	1									12/03/2007	
13	6.963				1	1									15/03/2007	
14	8.888			1		1									19/03/2007	
15	9.048								1	1					19/03/2007	
CARRIED FORWARD :			7	1	6	14	0	0	1	1	0	0	0	0		

LINTASAN RESOURCES SDN. BHD.
MAINTENANCE OF FEDERAL ROADS - WEST COAST, SABAH
R05 CULVERT CLEARING RECORD

DISTRICT: TUARAN
ROUTE NO: 22
ROAD NAME: JALAN KOTA KINABALU - SANDAKAN
MONTH: MARCH 2007

Item	Chainage	Culvert No.	Single Cell				Twin Cell				Multi Cell				Date of Clearing	REMARKS
			RCP (No.)	BC (No.)	CMP (No.)	Total (No.)	RCP (No.)	BC (No.)	CMP (No.)	Total (No.)	RCP (No.)	BC (No.)	CMP (No.)	Total (No.)		
BROUGHT FORWARD:			7	1	6	14	0	0	1	1	0	0	0	0		
16	10.071	A4/010.660			1	1									22/03/2007	
17	10.800	A4/011.400			1	1									22/03/2007	
18	11.023				1	1									22/03/2007	
19	11.243		1			1									26/03/2007	
20	11.550	A4/012.160	1			1									26/03/2007	
21	11.959		1			1									26/03/2007	
22	12.422	A4/013.020	1			1									26/03/2007	
23	12.760	A4/013.360			1	1									26/03/2007	
24	14.394	A4/014.990	1			1									29/03/2007	
TOTAL :			12	1	10	23	0	0	1	1	0	0	0	0		

LINTASAN RESOURCES SDN. BHD.
MAINTENANCE OF FEDERAL ROADS - WEST COAST, SABAH
R05 CULVERT CLEARING RECORD

DISTRICT: TUARAN
ROUTE NO: 503
ROAD NAME: JALAN BERUNGIS - KOTA BELUD
MONTH: MARCH 2007

Item	Chainage	Culvert No.	Single Cell				Twin Cell				Multi Cell				Date of Clearing	REMARKS
			RCP (No.)	BC (No.)	CMP (No.)	Total (No.)	RCP (No.)	BC (No.)	CMP (No.)	Total (No.)	RCP (No.)	BC (No.)	CMP (No.)	Total (No.)		
BROUGHT FORWARD:			70	1	0	71	0	3	0	3	0	2	0	2		
TOTAL :			70	1	0	71	0	3	0	3	0	2	0	2		

LINTASAN RESOURCES SDN. BHD.
 MAINTENANCE OF FEDERAL ROADS - WEST COAST, SABAH
R07 DRAINAGE CLEARING RECORD

DISTRICT: KOTA KINABALU

ROUTE NO: 606

ROAD NAME: JALAN SUSUR SEPANGAR BAY

MONTH: MARCH 2007

Item	CHAINAGE		Earth Drain				Lined Drain				Date of Clearing	REMARKS
	From	To	Left Side (m)	Median (m)	Right Side (m)	Total Length (m)	Left Side (m)	Median (m)	Right Side (m)	Total Length (m)		
BROUGHT FORWARD :			0	0	0	0	0	0	0	0		
TOTAL :			0	0	0	0	0	0	0	0		

LINTASAN RESOURCES SDN. BHD.
 MAINTENANCE OF FEDERAL ROADS - WEST COAST, SABAH
R07 DRAINAGE CLEARING RECORD

DISTRICT: KOTA KINABALU
ROUTE NO: 607
ROAD NAME: JALAN MASUK KE PELABUHAN BARU, KK
MONTH: MARCH 2007

Item	CHAINAGE		Earth Drain				Lined Drain				Date of Clearing	REMARKS
	From	To	Left Side (m)	Median (m)	Right Side (m)	Total Length (m)	Left Side (m)	Median (m)	Right Side (m)	Total Length (m)		
BROUGHT FORWARD :			0	0	0	0	286	0	230	516		
TOTAL :			0	0	0	0	286	0	230	516		

LINTASAN RESOURCES SDN. BHD.
 MAINTENANCE OF FEDERAL ROADS - WEST COAST, SABAH
R07 DRAINAGE CLEARING RECORD

DISTRICT: TUARAN
ROUTE NO: 01
ROAD NAME: JALAN KOTA KINABALU - KUDAT
MONTH: MARCH 2007

Item	CHAINAGE		Earth Drain				Lined Drain				Date of Clearing	REMARKS
	From	To	Left Side (m)	Median (m)	Right Side (m)	Total Length (m)	Left Side (m)	Median (m)	Right Side (m)	Total Length (m)		
BROUGHT FORWARD :			2,931	0	4,500	7,431	9,360	828	11,145	21,333		
TOTAL :			2,931	0	4,500	7,431	9,360	828	11,145	21,333		

LINTASAN RESOURCES SDN. BHD.
 MAINTENANCE OF FEDERAL ROADS - WEST COAST, SABAH
R07 DRAINAGE CLEARING RECORD

DISTRICT: TUARAN
ROUTE NO: 22
ROAD NAME: JALAN KOTA KINABALU - SANDAKAN
MONTH: MARCH 2007

Item	CHAINAGE		Earth Drain				Lined Drain				Date of Clearing	REMARKS
	From	To	Left Side (m)	Median (m)	Right Side (m)	Total Length (m)	Left Side (m)	Median (m)	Right Side (m)	Total Length (m)		
BROUGHT FORWARD :			0	0	0	0	0	0	0	0		
1	0.000	1.000					1000		1000	2000	02/03/2007	
2	1.000	2.500					1500		1500	3000	05/03/2007	
3	2.500	4.000					1500		1500	3000	08/03/2007	
4	4.000	6.000					2000		2000	4000	12/03/2007	
5	6.000	7.500					1500		1500	3000	15/03/2007	
6	7.500	9.500					2000		2000	4000	19/03/2007	
7	9.500	11.000					1500		1500	3000	22/03/2007	
8	11.000	13.000					2000		2000	4000	26/03/2007	
9	13.000	14.500					1500		1500	3000	29/03/2007	
TOTAL :			0	0	0	0	14,500	0	14,500	29,000		

LINTASAN RESOURCES SDN. BHD.
 MAINTENANCE OF FEDERAL ROADS - WEST COAST, SABAH
R07 DRAINAGE CLEARING RECORD

DISTRICT: TUARAN
ROUTE NO: 503
ROAD NAME: JALAN BERUNGIS - KOTA BELUD
MONTH: MARCH 2007

Item	CHAINAGE		Earth Drain				Lined Drain				Date of Clearing	REMARKS
	From	To	Left Side (m)	Median (m)	Right Side (m)	Total Length (m)	Left Side (m)	Median (m)	Right Side (m)	Total Length (m)		
BROUGHT FORWARD :			0	0	2,200	2,200	17,700	2,200	8,200	28,100		
TOTAL :			0	0	2,200	2,200	17,700	2,200	8,200	28,100		

LINTASAN RESOURCES SDN. BHD.
 MAINTENANCE OF FEDERAL ROADS - WEST COAST, SABAH

R01 POTHOLE PATCHING RECORD

DISTRICT: KOTA KINABALU

ROUTE NO. 01

ROAD NAME: JALAN KK - SINDUMIN

MONTH: MARCH 2007

ITEM	DATE	CHAINAGE	Length (m)	Width (m)	Depth (m)	AREA (m2)	VOLUME (m3)	PREMIX QUANTITY (ton)	REMARKS
BROUGHT FORWARD:						16.15	0.81	1.88	
1	02/03/2007	0.530	1.40	0.80	0.050	1.12	0.06	0.13	RHS
2	20/03/2007	5.665	1.10	0.70	0.050	0.77	0.04	0.09	LHS
TOTAL:						18.04	0.90	2.10	

LINTASAN RESOURCES SDN. BHD.
MAINTENANCE OF FEDERAL ROADS - WEST COAST, SABAH

R01 POTHOLE PATCHING RECORD

DISTRICT: PENAMPANG
ROUTE NO. 01
ROAD NAME: JALAN KK - SINDUMIN
MONTH: MARCH 2007

ITEM	DATE	CHAINAGE	Length (m)	Width (m)	Depth (m)	AREA (m2)	VOLUME (m3)	PREMIX QUANTITY (ton)	REMARKS
BROUGHT FORWARD:						242.48	12.12	28.13	
1	03/03/2007	17.405	2.00	1.00	0.050	2.00	0.10	0.23	RHS
2	03/03/2007	17.585	1.60	0.70	0.050	1.12	0.06	0.13	RHS
3	03/03/2007	17.600	2.00	0.60	0.050	1.20	0.06	0.14	RHS
4	03/03/2007	18.097	1.20	0.70	0.050	0.84	0.04	0.10	RHS
5	05/03/2007	16.705	1.80	0.50	0.050	0.90	0.05	0.10	RHS
6	05/03/2007	16.735	1.20	0.80	0.050	0.96	0.05	0.11	RHS
7	18/03/2007	17.465	1.50	1.10	0.050	1.65	0.08	0.19	RHS
TOTAL:						251.15	12.55	29.14	

LINTASAN RESOURCES SDN. BHD.
MAINTENANCE OF FEDERAL ROADS - WEST COAST, SABAH
R01 POT HOLE PATCHING RECORD

DISTRICT: PAPAR

ROUTE NO. 01

ROAD NAME: JALAN KK - SINDUMIN

MONTH: MARCH 2007

ITEM	DATE	CHAINAGE	Length (m)	Width (m)	Depth (m)	AREA (m2)	VOLUME (m3)	PREMIX QUANTITY (ton)	REMARKS
BROUGHT FORWARD:						939.22	46.96	108.95	
1	01/03/2007	35.555	2.40	1.10	0.050	2.64	0.13	0.31	LHS
2	01/03/2007	35.565	2.80	1.00	0.050	2.80	0.14	0.32	RHS
3	01/03/2007	35.565	2.00	1.10	0.050	2.20	0.11	0.26	RHS
4	01/03/2007	35.575	1.20	1.00	0.050	1.20	0.06	0.14	RHS
5	01/03/2007	35.575	1.70	1.00	0.050	1.70	0.09	0.20	RHS
6	01/03/2007	37.490	1.90	1.40	0.050	2.66	0.13	0.31	LHS
7	01/03/2007	37.495	2.30	1.40	0.050	3.22	0.16	0.37	LHS
8	01/03/2007	39.485	1.10	0.60	0.050	0.66	0.03	0.08	RHS
9	01/03/2007	39.486	1.60	0.70	0.050	1.12	0.06	0.13	RHS
10	01/03/2007	39.485	2.00	1.80	0.050	3.60	0.18	0.42	LHS
11	01/03/2007	40.795	2.00	1.20	0.050	2.40	0.12	0.28	LHS
12	01/03/2007	40.800	2.20	2.00	0.050	4.40	0.22	0.51	LHS
13	01/03/2007	40.815	2.70	0.90	0.050	2.43	0.12	0.28	LHS
14	02/03/2007	24.675	2.10	1.20	0.050	2.52	0.13	0.29	RHS
15	02/03/2007	25.855	1.60	0.90	0.050	1.44	0.07	0.17	LHS
16	02/03/2007	26.985	2.70	1.20	0.050	3.24	0.16	0.38	RHS
17	02/03/2007	27.250	2.60	2.60	0.050	6.76	0.34	0.78	LHS
18	02/03/2007	22.252	2.80	0.90	0.050	2.52	0.13	0.29	LHS
19	02/03/2007	27.260	4.20	1.20	0.050	5.04	0.25	0.58	RHS
20	05/03/2007	22.660	1.30	0.90	0.050	1.17	0.06	0.14	RHS
21	05/03/2007	22.660	1.10	0.90	0.050	0.99	0.05	0.11	LHS
22	05/03/2007	27.315	1.70	0.70	0.050	1.19	0.06	0.14	LHS
23	05/03/2007	27.335	3.30	1.00	0.050	3.30	0.17	0.38	LHS
24	05/03/2007	27.345	1.40	1.10	0.050	1.54	0.08	0.18	RHS
25	05/03/2007	27.375	1.20	1.00	0.050	1.20	0.06	0.14	LHS
26	05/03/2007	27.410	1.60	0.70	0.050	1.12	0.06	0.13	RHS
27	05/03/2007	27.415	3.20	0.80	0.050	2.56	0.13	0.30	LHS
28	05/03/2007	27.455	1.70	1.50	0.050	2.55	0.13	0.30	LHS
29	18/03/2007	19.595	2.40	1.00	0.050	2.40	0.12	0.28	LHS
30	18/03/2007	19.597	2.40	0.80	0.050	1.92	0.10	0.22	LHS
CARRIED FORWARD:						1,011.71	50.58	117.36	

LINTASAN RESOURCES SDN. BHD.
MAINTENANCE OF FEDERAL ROADS - WEST COAST, SABAH
R01 POTHOLE PATCHING RECORD

DISTRICT: PAPAR

ROUTE NO. 01

ROAD NAME: JALAN KK - SINDUMIN

MONTH: MARCH 2007

ITEM	DATE	CHAINAGE	Length (m)	Width (m)	Depth (m)	AREA (m2)	VOLUME (m3)	PREMIX QUANTITY (ton)	REMARKS
BROUGHT FORWARD:						1,011.71	50.58	117.36	
31	18/03/2007	20.815	3.50	1.00	0.050	3.50	0.18	0.41	LHS
32	18/03/2007	21.595	2.90	1.30	0.050	3.77	0.19	0.44	RHS
33	18/03/2007	22.585	2.00	1.20	0.050	2.40	0.12	0.28	RHS
34	18/03/2007	23.105	2.30	1.00	0.050	2.30	0.12	0.27	RHS
35	18/03/2007	23.110	2.60	1.70	0.050	4.42	0.22	0.51	RHS
36	18/03/2007	23.495	2.50	1.30	0.050	3.25	0.16	0.38	RHS
37	20/03/2007	20.225	1.80	0.60	0.050	1.08	0.05	0.13	RHS
38	20/03/2007	20.625	1.00	0.80	0.050	0.80	0.04	0.09	RHS
39	20/03/2007	21.590	4.50	1.80	0.050	8.10	0.41	0.94	RHS
40	20/03/2007	22.283	2.80	1.60	0.050	4.48	0.22	0.52	LHS
41	21/03/2007	20.555	4.10	0.90	0.050	3.69	0.18	0.43	RHS
42	21/03/2007	20.575	2.70	1.10	0.050	2.97	0.15	0.34	RHS
43	21/03/2007	20.577	2.00	1.00	0.050	2.00	0.10	0.23	RHS
44	21/03/2007	20.580	3.00	1.10	0.050	3.30	0.17	0.38	RHS
45	21/03/2007	20.581	2.30	1.00	0.050	2.30	0.12	0.27	RHS
46	21/03/2007	20.525	2.70	1.00	0.050	2.70	0.14	0.31	RHS
47	21/03/2007	20.610	2.10	0.90	0.050	1.89	0.09	0.22	RHS
48	21/03/2007	20.611	1.90	0.50	0.050	0.95	0.05	0.11	RHS
49	21/03/2007	20.615	2.20	1.50	0.050	3.30	0.17	0.38	RHS
50	21/03/2007	20.625	4.20	0.60	0.050	2.52	0.13	0.29	RHS
51	21/03/2007	20.630	1.60	1.40	0.050	2.24	0.11	0.26	RHS
52	21/03/2007	20.665	1.60	0.90	0.050	1.44	0.07	0.17	RHS
53	21/03/2007	20.675	2.80	1.00	0.050	2.80	0.14	0.32	RHS
54	21/03/2007	20.685	2.50	1.30	0.050	3.25	0.16	0.38	RHS
55	21/03/2007	20.688	1.70	0.90	0.050	1.53	0.08	0.18	RHS
56	21/03/2007	20.690	2.50	1.90	0.050	4.75	0.24	0.55	RHS
57	21/03/2007	20.700	4.00	0.60	0.050	2.40	0.12	0.28	RHS
58	21/03/2007	20.701	3.90	0.70	0.050	2.73	0.14	0.32	RHS
59	22/03/2007	33.015	1.20	0.90	0.050	1.08	0.05	0.13	LHS
60	22/03/2007	33.710	3.60	1.30	0.050	4.68	0.23	0.54	RHS
CARRIED FORWARD:						1,098.33	54.92	127.41	

LINTASAN RESOURCES SDN. BHD.
MAINTENANCE OF FEDERAL ROADS - WEST COAST, SABAH
R01 POT HOLE PATCHING RECORD

DISTRICT: PAPAR
ROUTE NO. 01
ROAD NAME: JALAN KK - SINDUMIN
MONTH: MARCH 2007

ITEM	DATE	CHAINAGE	Length (m)	Width (m)	Depth (m)	AREA (m2)	VOLUME (m3)	PREMIX QUANTITY (ton)	REMARKS
BROUGHT FORWARD:						1,098.33	54.92	127.41	
61	22/03/2007	33.710	1.70	1.00	0.050	1.70	0.09	0.20	RHS
62	22/03/2007	33.740	2.80	0.90	0.050	2.52	0.13	0.29	RHS
63	22/03/2007	33.742	2.40	0.90	0.050	2.16	0.11	0.25	RHS
64	22/03/2007	33.758	2.50	1.00	0.050	2.50	0.13	0.29	RHS
65	22/03/2007	33.765	1.60	0.90	0.050	1.44	0.07	0.17	RHS
66	22/03/2007	34.205	3.00	1.80	0.050	5.40	0.27	0.63	RHS
67	22/03/2007	33.840	1.70	0.70	0.050	1.19	0.06	0.14	RHS
68	22/03/2007	33.341	2.50	0.80	0.050	2.00	0.10	0.23	RHS
69	22/03/2007	34.685	1.80	1.20	0.050	2.16	0.11	0.25	LHS
70	22/03/2007	34.735	1.50	0.90	0.050	1.35	0.07	0.16	LHS
71	22/03/2007	34.755	1.60	0.80	0.050	1.28	0.06	0.15	LHS
72	22/03/2007	34.765	1.10	0.90	0.050	0.99	0.05	0.11	RHS
73	22/03/2007	34.767	1.90	1.70	0.050	3.23	0.16	0.37	RHS
74	22/03/2007	34.768	1.70	0.80	0.050	1.36	0.07	0.16	RHS
75	22/03/2007	34.777	3.40	1.00	0.050	3.40	0.17	0.39	RHS
76	22/03/2007	34.775	1.70	0.90	0.050	1.53	0.08	0.18	RHS
77	22/03/2007	35.005	2.90	1.20	0.050	3.48	0.17	0.40	LHS
78	23/03/2007	40.655	1.90	1.70	0.050	3.23	0.16	0.37	LHS
79	23/03/2007	40.658	2.00	1.60	0.050	3.20	0.16	0.37	LHS
80	23/03/2007	40.660	2.20	1.40	0.050	3.08	0.15	0.36	LHS
81	23/03/2007	40.672	1.90	0.50	0.050	0.95	0.05	0.11	LHS
82	23/03/2007	40.677	1.80	0.60	0.050	1.08	0.05	0.13	LHS
83	23/03/2007	40.820	2.00	0.90	0.050	1.80	0.09	0.21	LHS
84	23/03/2007	40.830	1.90	0.50	0.050	0.95	0.05	0.11	LHS
85	23/03/2007	40.843	2.50	1.40	0.050	3.50	0.18	0.41	LHS
86	23/03/2007	40.850	1.50	1.30	0.050	1.95	0.10	0.23	LHS
87	23/03/2007	40.851	0.80	0.60	0.050	0.48	0.02	0.06	LHS
TOTAL:						1,156.24	57.81	134.12	

LINTASAN RESOURCES SDN. BHD.
MAINTENANCE OF FEDERAL ROADS - WEST COAST, SABAH

R01 POTHOLE PATCHING RECORD

DISTRICT: PENAMPANG

ROUTE NO. 500

ROAD NAME: JALAN KK - KENINGAU - TENOM

MONTH: MARCH 2007

ITEM	DATE	CHAINAGE	Length (m)	Width (m)	Depth (m)	AREA (m2)	VOLUME (m3)	PREMIX QUANTITY (ton)	REMARKS
BROUGHT FORWARD:						489.85	24.49	56.82	
1	01/03/2007	0.182	1.00	0.80	0.050	0.80	0.04	0.09	RHS
2	01/03/2007	0.180	2.60	0.60	0.050	1.56	0.08	0.18	RHS
3	01/03/2007	0.170	0.80	0.60	0.050	0.48	0.02	0.06	RHS
4	01/03/2007	0.108	1.40	0.40	0.050	0.56	0.03	0.06	RHS
5	01/03/2007	0.106	0.60	0.60	0.050	0.36	0.02	0.04	RHS
6	01/03/2007	0.104	0.80	0.40	0.050	0.32	0.02	0.04	RHS
7	01/03/2007	0.102	0.60	0.60	0.050	0.36	0.02	0.04	RHS
8	01/03/2007	0.100	0.80	0.60	0.050	0.48	0.02	0.06	RHS
9	01/03/2007	0.090	1.20	0.80	0.050	0.96	0.05	0.11	RHS
10	01/03/2007	0.088	0.40	0.40	0.050	0.16	0.01	0.02	RHS
11	01/03/2007	0.086	0.60	0.60	0.050	0.36	0.02	0.04	RHS
12	01/03/2007	0.068	0.60	0.40	0.050	0.24	0.01	0.03	RHS
13	01/03/2007	0.066	0.80	0.60	0.050	0.48	0.02	0.06	RHS
14	01/03/2007	0.064	0.80	0.80	0.050	0.64	0.03	0.07	RHS
15	01/03/2007	0.054	1.00	0.80	0.050	0.80	0.04	0.09	RHS
16	01/03/2007	0.052	1.00	0.80	0.050	0.80	0.04	0.09	RHS
17	01/03/2007	1.990	0.60	0.60	0.050	0.36	0.02	0.04	LHS
18	01/03/2007	1.992	0.80	0.60	0.050	0.48	0.02	0.06	LHS
19	01/03/2007	2.010	1.00	0.40	0.050	0.40	0.02	0.05	LHS
20	01/03/2007	2.480	0.80	0.60	0.050	0.48	0.02	0.06	LHS
21	01/03/2007	4.348	0.80	0.60	0.050	0.48	0.02	0.06	RHS
22	01/03/2007	4.350	0.60	0.40	0.050	0.24	0.01	0.03	RHS
23	01/03/2007	4.360	0.80	0.40	0.050	0.32	0.02	0.04	RHS
24	01/03/2007	4.364	0.60	0.40	0.050	0.24	0.01	0.03	RHS
25	01/03/2007	4.418	0.60	0.60	0.050	0.36	0.02	0.04	RHS
26	01/03/2007	5.328	1.10	0.80	0.050	0.88	0.04	0.10	RHS
27	01/03/2007	5.338	1.00	0.60	0.050	0.60	0.03	0.07	LHS
28	02/03/2007	6.010	1.20	1.20	0.050	1.44	0.07	0.17	LHS
29	02/03/2007	6.012	1.20	1.20	0.050	1.44	0.07	0.17	LHS
30	02/03/2007	6.014	1.20	1.20	0.050	1.44	0.07	0.17	LHS
CARRIED FORWARD:						508.37	25.42	58.97	

LINTASAN RESOURCES SDN. BHD.
MAINTENANCE OF FEDERAL ROADS - WEST COAST, SABAH

R01 POTHOLE PATCHING RECORD

DISTRICT: PENAMPANG

ROUTE NO. 500

ROAD NAME: JALAN KK - KENINGAU - TENOM

MONTH: MARCH 2007

ITEM	DATE	CHAINAGE	Length (m)	Width (m)	Depth (m)	AREA (m2)	VOLUME (m3)	PREMIX QUANTITY (ton)	REMARKS
BROUGHT FORWARD:						508.37	25.42	58.97	
31	02/03/2007	0.016	1.20	0.80	0.050	0.96	0.05	0.11	LHS
32	05/03/2007	14.841	1.20	1.20	0.050	1.44	0.07	0.17	RHS
33	05/03/2007	14.842	1.20	1.20	0.050	1.44	0.07	0.17	RHS
34	05/03/2007	14.848	1.20	1.20	0.050	1.44	0.07	0.17	RHS
35	05/03/2007	14.849	1.20	1.20	0.050	1.44	0.07	0.17	RHS
36	07/03/2007	10.310	1.40	1.20	0.050	1.68	0.08	0.19	RHS
37	07/03/2007	10.490	0.80	0.60	0.050	0.48	0.02	0.06	RHS
38	07/03/2007	10.000	1.00	0.80	0.050	0.80	0.04	0.09	LHS
39	07/03/2007	10.002	2.00	0.80	0.050	1.60	0.08	0.19	LHS
40	07/03/2007	10.005	0.40	0.40	0.050	0.16	0.01	0.02	LHS
41	07/03/2007	10.008	0.80	0.60	0.050	0.48	0.02	0.06	LHS
42	07/03/2007	10.168	2.00	1.10	0.050	2.20	0.11	0.26	RHS
43	07/03/2007	10.170	0.60	0.60	0.050	0.36	0.02	0.04	RHS
44	07/03/2007	13.005	1.80	0.60	0.050	1.08	0.05	0.13	RHS
45	07/03/2007	13.008	1.20	0.80	0.050	0.96	0.05	0.11	RHS
46	07/03/2007	13.010	0.80	0.60	0.050	0.48	0.02	0.06	RHS
47	07/03/2007	13.690	0.60	0.40	0.050	0.24	0.01	0.03	LHS
48	07/03/2007	13.760	1.20	0.40	0.050	0.48	0.02	0.06	RHS
49	07/03/2007	13.768	1.00	0.80	0.050	0.80	0.04	0.09	RHS
50	07/03/2007	13.772	0.80	0.60	0.050	0.48	0.02	0.06	RHS
51	07/03/2007	13.798	1.20	1.10	0.050	1.32	0.07	0.15	LHS
52	07/03/2007	13.800	2.10	0.80	0.050	1.68	0.08	0.19	LHS
53	07/03/2007	13.802	0.60	0.40	0.050	0.24	0.01	0.03	LHS
54	07/03/2007	14.810	2.00	1.00	0.050	2.00	0.10	0.23	RHS
55	07/03/2007	14.812	2.00	1.00	0.050	2.00	0.10	0.23	RHS
56	07/03/2007	14.814	2.60	1.00	0.050	2.60	0.13	0.30	RHS
57	07/03/2007	14.816	2.60	1.00	0.050	2.60	0.13	0.30	RHS
58	07/03/2007	14.822	0.60	0.60	0.050	0.36	0.02	0.04	RHS
59	07/03/2007	14.824	2.00	1.00	0.050	2.00	0.10	0.23	RHS
60	07/03/2007	14.828	3.10	1.00	0.050	3.10	0.16	0.36	RHS
CARRIED FORWARD:						545.27	27.26	63.25	

LINTASAN RESOURCES SDN. BHD.
MAINTENANCE OF FEDERAL ROADS - WEST COAST, SABAH

R01 POTHOLE PATCHING RECORD

DISTRICT: PENAMPANG

ROUTE NO. 500

ROAD NAME: JALAN KK - KENINGAU - TENOM

MONTH: MARCH 2007

ITEM	DATE	CHAINAGE	Length (m)	Width (m)	Depth (m)	AREA (m2)	VOLUME (m3)	PREMIX QUANTITY (ton)	REMARKS
BROUGHT FORWARD:						545.27	27.26	63.25	
61	07/03/2007	14.832	2.10	0.80	0.050	1.68	0.08	0.19	RHS
62	08/03/2007	14.180	2.00	0.60	0.050	1.20	0.06	0.14	LHS
63	08/03/2007	14.690	0.60	0.60	0.050	0.36	0.02	0.04	RHS
64	08/03/2007	14.698	1.80	1.00	0.050	1.80	0.09	0.21	RHS
65	08/03/2007	14.708	0.60	0.60	0.050	0.36	0.02	0.04	RHS
66	08/03/2007	14.712	1.80	1.00	0.050	1.80	0.09	0.21	RHS
67	08/03/2007	14.740	0.80	0.60	0.050	0.48	0.02	0.06	RHS
68	08/03/2007	14.780	1.60	1.00	0.050	1.60	0.08	0.19	RHS
69	08/03/2007	14.784	0.60	0.60	0.050	0.36	0.02	0.04	RHS
70	08/03/2007	14.786	0.40	0.40	0.050	0.16	0.01	0.02	RHS
71	08/03/2007	14.788	1.00	0.60	0.050	0.60	0.03	0.07	RHS
72	08/03/2007	14.790	1.00	0.80	0.050	0.80	0.04	0.09	RHS
73	08/03/2007	14.870	2.40	1.20	0.050	2.88	0.14	0.33	LHS
74	08/03/2007	14.872	0.80	0.60	0.050	0.48	0.02	0.06	RHS
75	08/03/2007	14.874	0.80	0.60	0.050	0.48	0.02	0.06	RHS
76	08/03/2007	14.880	0.80	0.80	0.050	0.64	0.03	0.07	RHS
77	08/03/2007	14.882	1.60	0.60	0.050	0.96	0.05	0.11	RHS
78	08/03/2007	14.888	2.60	0.80	0.050	2.08	0.10	0.24	RHS
79	08/03/2007	14.890	2.60	0.80	0.050	2.08	0.10	0.24	RHS
80	08/03/2007	14.960	0.80	0.60	0.050	0.48	0.02	0.06	RHS
81	08/03/2007	14.964	0.60	0.40	0.050	0.24	0.01	0.03	RHS
82	08/03/2007	14.968	0.80	0.60	0.050	0.48	0.02	0.06	RHS
83	08/03/2007	14.984	0.80	0.60	0.050	0.48	0.02	0.06	RHS
84	08/03/2007	14.988	0.60	0.60	0.050	0.36	0.02	0.04	RHS
85	08/03/2007	14.990	1.00	1.00	0.050	1.00	0.05	0.12	RHS
86	08/03/2007	14.994	0.80	0.60	0.050	0.48	0.02	0.06	RHS
87	08/03/2007	15.038	0.80	0.60	0.050	0.48	0.02	0.06	LHS
88	08/03/2007	15.060	1.20	1.00	0.050	1.20	0.06	0.14	RHS
89	08/03/2007	15.288	0.80	0.60	0.050	0.48	0.02	0.06	RHS
90	08/03/2007	15.290	0.60	0.60	0.050	0.36	0.02	0.04	RHS
CARRIED FORWARD:						572.11	28.60	66.36	

LINTASAN RESOURCES SDN. BHD.
MAINTENANCE OF FEDERAL ROADS - WEST COAST, SABAH

R01 POTHOLE PATCHING RECORD

DISTRICT: PENAMPANG

ROUTE NO. 500

ROAD NAME: JALAN KK - KENINGAU - TENOM

MONTH: MARCH 2007

ITEM	DATE	CHAINAGE	Length (m)	Width (m)	Depth (m)	AREA (m2)	VOLUME (m3)	PREMIX QUANTITY (ton)	REMARKS
BROUGHT FORWARD:						572.11	28.60	66.36	
91	08/03/2007	15.360	1.20	0.80	0.050	0.96	0.05	0.11	RHS
92	09/03/2007	15.368	0.80	0.60	0.050	0.48	0.02	0.06	RHS
93	09/03/2007	15.388	0.80	0.60	0.050	0.48	0.02	0.06	RHS
94	09/03/2007	15.390	1.20	1.00	0.050	1.20	0.06	0.14	RHS
95	09/03/2007	15.392	1.00	0.80	0.050	0.80	0.04	0.09	RHS
96	09/03/2007	15.789	1.20	0.80	0.050	0.96	0.05	0.11	RHS
97	09/03/2007	15.792	0.40	0.40	0.050	0.16	0.01	0.02	RHS
98	09/03/2007	15.806	1.00	0.60	0.050	0.60	0.03	0.07	RHS
99	09/03/2007	15.810	1.00	0.80	0.050	0.80	0.04	0.09	RHS
100	09/03/2007	15.906	0.60	0.60	0.050	0.36	0.02	0.04	RHS
101	09/03/2007	15.908	1.00	0.80	0.050	0.80	0.04	0.09	RHS
102	09/03/2007	15.912	1.20	0.60	0.050	0.72	0.04	0.08	RHS
103	09/03/2007	15.915	0.40	0.40	0.050	0.16	0.01	0.02	RHS
104	09/03/2007	15.916	1.00	0.80	0.050	0.80	0.04	0.09	RHS
105	09/03/2007	15.918	0.80	0.60	0.050	0.48	0.02	0.06	RHS
106	09/03/2007	15.958	0.60	0.40	0.050	0.24	0.01	0.03	RHS
107	09/03/2007	15.960	0.80	0.60	0.050	0.48	0.02	0.06	RHS
108	09/03/2007	15.970	3.80	1.20	0.050	4.56	0.23	0.53	RHS
109	09/03/2007	15.976	1.00	0.80	0.050	0.80	0.04	0.09	RHS
110	09/03/2007	15.978	1.20	1.00	0.050	1.20	0.06	0.14	RHS
111	09/03/2007	15.980	1.60	1.20	0.050	1.92	0.10	0.22	RHS
112	09/03/2007	16.280	0.80	0.80	0.050	0.64	0.03	0.07	LHS
113	09/03/2007	16.284	0.80	0.60	0.050	0.48	0.02	0.06	LHS
114	09/03/2007	16.288	3.00	0.60	0.050	1.80	0.09	0.21	RHS
115	09/03/2007	16.289	1.80	1.00	0.050	1.80	0.09	0.21	RHS
116	09/03/2007	16.292	1.00	1.00	0.050	1.00	0.05	0.12	RHS
117	10/03/2007	16.296	3.00	0.60	0.050	1.80	0.09	0.21	RHS
118	10/03/2007	16.298	2.00	1.00	0.050	2.00	0.10	0.23	RHS
119	10/03/2007	16.300	0.60	0.60	0.050	0.36	0.02	0.04	RHS
120	10/03/2007	16.396	2.00	1.00	0.050	2.00	0.10	0.23	RHS
CARRIED FORWARD:						602.95	30.15	69.94	

LINTASAN RESOURCES SDN. BHD.
MAINTENANCE OF FEDERAL ROADS - WEST COAST, SABAH

R01 POTHOLE PATCHING RECORD

DISTRICT: PENAMPANG

ROUTE NO. 500

ROAD NAME: JALAN KK - KENINGAU - TENOM

MONTH: MARCH 2007

ITEM	DATE	CHAINAGE	Length (m)	Width (m)	Depth (m)	AREA (m2)	VOLUME (m3)	PREMIX QUANTITY (ton)	REMARKS
BROUGHT FORWARD:						602.95	30.15	69.94	
121	10/03/2007	16.402	0.80	0.80	0.050	0.64	0.03	0.07	LHS
122	10/03/2007	16.526	0.80	0.80	0.050	0.64	0.03	0.07	RHS
123	10/03/2007	16.528	1.00	0.60	0.050	0.60	0.03	0.07	RHS
124	10/03/2007	16.530	1.80	0.60	0.050	1.08	0.05	0.13	RHS
125	10/03/2007	16.532	1.40	0.60	0.050	0.84	0.04	0.10	RHS
126	10/03/2007	16.534	1.00	0.80	0.050	0.80	0.04	0.09	RHS
127	10/03/2007	16.534	1.80	0.80	0.050	1.44	0.07	0.17	RHS
128	10/03/2007	16.535	0.60	0.60	0.050	0.36	0.02	0.04	RHS
129	10/03/2007	16.537	0.80	0.80	0.050	0.64	0.03	0.07	RHS
130	10/03/2007	16.538	1.20	0.60	0.050	0.72	0.04	0.08	RHS
131	10/03/2007	16.540	1.00	0.80	0.050	0.80	0.04	0.09	RHS
132	10/03/2007	16.544	1.80	1.00	0.050	1.80	0.09	0.21	RHS
133	10/03/2007	16.546	2.00	1.20	0.050	2.40	0.12	0.28	RHS
134	10/03/2007	16.550	0.80	0.60	0.050	0.48	0.02	0.06	RHS
135	10/03/2007	16.350	0.80	0.80	0.050	0.64	0.03	0.07	RHS
136	10/03/2007	18.360	1.00	0.60	0.050	0.60	0.03	0.07	RHS
137	10/03/2007	18.480	2.00	1.00	0.050	2.00	0.10	0.23	RHS
138	10/03/2007	18.550	2.00	1.00	0.050	2.00	0.10	0.23	RHS
139	10/03/2007	18.560	0.80	0.60	0.050	0.48	0.02	0.06	RHS
140	10/03/2007	18.564	1.20	0.60	0.050	0.72	0.04	0.08	RHS
141	10/03/2007	18.566	0.80	0.60	0.050	0.48	0.02	0.06	LHS
142	11/03/2007	24.398	1.00	0.80	0.050	0.80	0.04	0.09	RHS
143	11/03/2007	24.400	1.40	1.00	0.050	1.40	0.07	0.16	RHS
144	11/03/2007	24.402	0.80	0.80	0.050	0.64	0.03	0.07	RHS
145	11/03/2007	24.404	0.60	0.40	0.050	0.24	0.01	0.03	RHS
146	11/03/2007	24.418	1.20	1.00	0.050	1.20	0.06	0.14	RHS
147	11/03/2007	24.420	2.00	1.10	0.050	2.20	0.11	0.26	RHS
148	11/03/2007	24.976	1.00	0.80	0.050	0.80	0.04	0.09	LHS
149	11/03/2007	24.978	2.00	1.80	0.050	3.60	0.18	0.42	LHS
150	11/03/2007	24.980	1.00	0.80	0.050	0.80	0.04	0.09	LHS
CARRIED FORWARD:						634.79	31.74	73.63	

LINTASAN RESOURCES SDN. BHD.
MAINTENANCE OF FEDERAL ROADS - WEST COAST, SABAH

R01 POTHOLE PATCHING RECORD

DISTRICT: PENAMPANG

ROUTE NO. 500

ROAD NAME: JALAN KK - KENINGAU - TENOM

MONTH: MARCH 2007

ITEM	DATE	CHAINAGE	Length (m)	Width (m)	Depth (m)	AREA (m2)	VOLUME (m3)	PREMIX QUANTITY (ton)	REMARKS
BROUGHT FORWARD:						634.79	31.74	73.63	
151	11/03/2007	24.982	1.00	0.80	0.050	0.80	0.04	0.09	LHS
152	11/03/2007	24.984	2.00	1.20	0.050	2.40	0.12	0.28	LHS
153	11/03/2007	24.986	0.60	0.40	0.050	0.24	0.01	0.03	LHS
154	11/03/2007	24.990	0.80	0.60	0.050	0.48	0.02	0.06	LHS
155	11/03/2007	24.992	2.00	0.60	0.050	1.20	0.06	0.14	LHS
156	11/03/2007	24.994	0.80	0.60	0.050	0.48	0.02	0.06	LHS
157	11/03/2007	24.996	0.80	0.60	0.050	0.48	0.02	0.06	LHS
158	12/03/2007	16.805	1.40	1.20	0.050	1.68	0.08	0.19	LHS
159	12/03/2007	16.806	0.80	0.80	0.050	0.64	0.03	0.07	RHS
160	12/03/2007	16.808	2.40	1.20	0.050	2.88	0.14	0.33	LHS
161	12/03/2007	16.810	1.00	0.60	0.050	0.60	0.03	0.07	LHS
162	12/03/2007	16.820	1.00	0.60	0.050	0.60	0.03	0.07	RHS
163	12/03/2007	16.850	3.00	0.60	0.050	1.80	0.09	0.21	LHS
164	12/03/2007	16.852	0.60	0.60	0.050	0.36	0.02	0.04	LHS
165	12/03/2007	24.398	1.00	0.80	0.050	0.80	0.04	0.09	LHS
166	12/03/2007	24.400	1.40	1.00	0.050	1.40	0.07	0.16	RHS
167	12/03/2007	24.402	0.80	0.80	0.050	0.64	0.03	0.07	RHS
168	12/03/2007	24.403	0.60	0.40	0.050	0.24	0.01	0.03	RHS
169	12/03/2007	24.970	1.00	0.80	0.050	0.80	0.04	0.09	RHS
170	12/03/2007	24.980	2.00	1.80	0.050	3.60	0.18	0.42	RHS
171	12/03/2007	24.982	1.00	0.80	0.050	0.80	0.04	0.09	RHS
172	12/03/2007	24.984	1.00	0.80	0.050	0.80	0.04	0.09	RHS
173	12/03/2007	24.986	2.00	1.20	0.050	2.40	0.12	0.28	RHS
174	12/03/2007	24.988	0.60	0.40	0.050	0.24	0.01	0.03	RHS
175	12/03/2007	24.990	0.80	0.60	0.050	0.48	0.02	0.06	RHS
176	12/03/2007	24.992	2.00	0.60	0.050	1.20	0.06	0.14	RHS
177	12/03/2007	24.994	0.80	0.60	0.050	0.48	0.02	0.06	RHS
178	12/03/2007	24.996	0.80	0.60	0.050	0.48	0.02	0.06	RHS
179	13/03/2007	38.910	2.00	1.00	0.050	2.00	0.10	0.23	RHS
180	13/03/2007	38.916	1.00	0.60	0.050	0.60	0.03	0.07	RHS
CARRIED FORWARD:						666.39	33.32	77.30	

LINTASAN RESOURCES SDN. BHD.
MAINTENANCE OF FEDERAL ROADS - WEST COAST, SABAH

R01 POTHOLE PATCHING RECORD

DISTRICT: PENAMPANG

ROUTE NO. 500

ROAD NAME: JALAN KK - KENINGAU - TENOM

MONTH: MARCH 2007

ITEM	DATE	CHAINAGE	Length (m)	Width (m)	Depth (m)	AREA (m2)	VOLUME (m3)	PREMIX QUANTITY (ton)	REMARKS
BROUGHT FORWARD:						666.39	33.32	77.30	
181	13/03/2007	38.918	1.00	0.60	0.050	0.60	0.03	0.07	RHS
182	13/03/2007	38.926	1.00	0.60	0.050	0.60	0.03	0.07	RHS
183	13/03/2007	38.928	1.00	0.60	0.050	0.60	0.03	0.07	RHS
184	13/03/2007	38.930	2.00	0.10	0.050	0.20	0.01	0.02	RHS
185	13/03/2007	38.940	0.80	0.60	0.050	0.48	0.02	0.06	RHS
186	13/03/2007	38.983	0.80	0.40	0.050	0.32	0.02	0.04	RHS
187	13/03/2007	38.984	1.40	1.00	0.050	1.40	0.07	0.16	RHS
188	13/03/2007	38.986	1.60	1.00	0.050	1.60	0.08	0.19	RHS
189	13/03/2007	38.988	2.00	0.60	0.050	1.20	0.06	0.14	RHS
190	13/03/2007	38.990	0.60	0.60	0.050	0.36	0.02	0.04	RHS
191	13/03/2007	39.000	0.40	0.40	0.050	0.16	0.01	0.02	RHS
192	13/03/2007	39.001	0.60	0.60	0.050	0.36	0.02	0.04	RHS
193	13/03/2007	39.002	0.80	0.80	0.050	0.64	0.03	0.07	RHS
194	13/03/2007	39.003	0.80	0.60	0.050	0.48	0.02	0.06	RHS
195	13/03/2007	39.006	2.00	0.80	0.050	1.60	0.08	0.19	RHS
196	13/03/2007	39.010	0.60	0.40	0.050	0.24	0.01	0.03	RHS
197	13/03/2007	39.016	1.10	0.80	0.050	0.88	0.04	0.10	RHS
198	13/03/2007	39.018	2.00	1.00	0.050	2.00	0.10	0.23	RHS
199	13/03/2007	39.028	1.00	0.60	0.050	0.60	0.03	0.07	RHS
200	13/03/2007	39.030	1.00	0.60	0.050	0.60	0.03	0.07	RHS
201	13/03/2007	39.040	1.00	0.60	0.050	0.60	0.03	0.07	RHS
202	13/03/2007	39.070	1.20	0.80	0.050	0.96	0.05	0.11	RHS
203	13/03/2007	39.083	1.00	0.60	0.050	0.60	0.03	0.07	RHS
204	14/03/2007	33.850	0.60	0.60	0.050	0.36	0.02	0.04	RHS
205	14/03/2007	33.852	0.80	0.60	0.050	0.48	0.02	0.06	RHS
206	14/03/2007	33.854	0.60	0.40	0.050	0.24	0.01	0.03	RHS
207	14/03/2007	33.858	2.00	1.00	0.050	2.00	0.10	0.23	LHS
208	14/03/2007	33.859	1.00	1.00	0.050	1.00	0.05	0.12	LHS
209	14/03/2007	33.860	1.00	0.80	0.050	0.80	0.04	0.09	RHS
210	14/03/2007	33.862	2.00	0.80	0.050	1.60	0.08	0.19	RHS
CARRIED FORWARD:						689.95	34.50	80.03	

LINTASAN RESOURCES SDN. BHD.
MAINTENANCE OF FEDERAL ROADS - WEST COAST, SABAH

R01 POTHOLE PATCHING RECORD

DISTRICT: PENAMPANG

ROUTE NO. 500

ROAD NAME: JALAN KK - KENINGAU - TENOM

MONTH: MARCH 2007

ITEM	DATE	CHAINAGE	Length (m)	Width (m)	Depth (m)	AREA (m2)	VOLUME (m3)	PREMIX QUANTITY (ton)	REMARKS
BROUGHT FORWARD:						689.95	34.50	80.03	
211	14/03/2007	33.863	0.80	0.60	0.050	0.48	0.02	0.06	RHS
212	14/03/2007	33.864	0.40	0.40	0.050	0.16	0.01	0.02	LHS
213	14/03/2007	38.450	3.00	0.80	0.050	2.40	0.12	0.28	LHS
214	14/03/2007	38.462	3.00	1.20	0.050	3.60	0.18	0.42	RHS
215	14/03/2007	38.490	1.20	1.00	0.050	1.20	0.06	0.14	LHS
216	14/03/2007	38.492	1.00	1.00	0.050	1.00	0.05	0.12	LHS
217	14/03/2007	38.530	2.00	1.00	0.050	2.00	0.10	0.23	RHS
218	14/03/2007	38.550	1.10	1.00	0.050	1.10	0.06	0.13	LHS
219	14/03/2007	38.556	1.00	1.00	0.050	1.00	0.05	0.12	LHS
220	14/03/2007	38.558	2.00	0.80	0.050	1.60	0.08	0.19	LHS
221	14/03/2007	38.590	1.00	0.80	0.050	0.80	0.04	0.09	RHS
222	14/03/2007	38.592	0.80	0.60	0.050	0.48	0.02	0.06	RHS
223	14/03/2007	38.594	0.60	0.60	0.050	0.36	0.02	0.04	RHS
224	14/03/2007	38.596	0.80	0.40	0.050	0.32	0.02	0.04	RHS
225	14/03/2007	38.597	0.80	0.60	0.050	0.48	0.02	0.06	RHS
226	15/03/2007	32.690	1.00	0.60	0.050	0.60	0.03	0.07	LHS
227	15/03/2007	32.698	1.00	0.60	0.050	0.60	0.03	0.07	LHS
228	15/03/2007	32.699	1.60	0.80	0.050	1.28	0.06	0.15	LHS
229	15/03/2007	33.520	0.80	0.80	0.050	0.64	0.03	0.07	LHS
230	15/03/2007	38.584	1.00	0.40	0.050	0.40	0.02	0.05	LHS
231	15/03/2007	28.586	0.80	0.80	0.050	0.64	0.03	0.07	LHS
232	15/03/2007	38.588	1.10	1.00	0.050	1.10	0.06	0.13	LHS
233	15/03/2007	38.590	2.00	1.00	0.050	2.00	0.10	0.23	LHS
234	15/03/2007	38.592	2.10	1.00	0.050	2.10	0.11	0.24	LHS
235	15/03/2007	38.590	1.20	0.60	0.050	0.72	0.04	0.08	RHS
236	15/03/2007	38.592	2.00	0.60	0.050	1.20	0.06	0.14	RHS
237	15/03/2007	38.608	1.00	0.80	0.050	0.80	0.04	0.09	RHS
238	15/03/2007	38.510	1.00	0.60	0.050	0.60	0.03	0.07	LHS
239	15/03/2007	38.509	1.00	0.80	0.050	0.80	0.04	0.09	LHS
240	15/03/2007	38.510	1.00	0.80	0.050	0.80	0.04	0.09	LHS
CARRIED FORWARD:						721.21	36.06	83.66	

LINTASAN RESOURCES SDN. BHD.
 MAINTENANCE OF FEDERAL ROADS - WEST COAST, SABAH

R01 POTHOLE PATCHING RECORD

DISTRICT: PENAMPANG

ROUTE NO. 500

ROAD NAME: JALAN KK - KENINGAU - TENOM

MONTH: MARCH 2007

ITEM	DATE	CHAINAGE	Length (m)	Width (m)	Depth (m)	AREA (m2)	VOLUME (m3)	PREMIX QUANTITY (ton)	REMARKS
BROUGHT FORWARD:						721.21	36.06	83.66	
241	15/03/2007	38.512	0.80	0.60	0.050	0.48	0.02	0.06	LHS
TOTAL:						721.69	36.08	83.71	

LINTASAN RESOURCES SDN. BHD.
 MAINTENANCE OF FEDERAL ROADS - WEST COAST, SABAH

R01 POTHOLE PATCHING RECORD

DISTRICT: PENAMPANG
 ROUTE NO. 501
 ROAD NAME: JALAN KK - PENAMPANG - LOKKAWI
 MONTH: MARCH 2007

ITEM	DATE	CHAINAGE	Length (m)	Width (m)	Depth (m)	AREA (m2)	VOLUME (m3)	PREMIX QUANTITY (ton)	REMARKS
BROUGHT FORWARD:						231.24	11.56	26.82	
1	04/03/2007	4.667	1.20	1.20	0.050	1.44	0.07	0.17	LHS
2	04/03/2007	4.669	1.20	1.20	0.050	1.44	0.07	0.17	LHS
3	04/03/2007	4.684	1.20	1.20	0.050	1.44	0.07	0.17	LHS
4	04/03/2007	13.880	1.20	1.20	0.050	1.44	0.07	0.17	LHS
TOTAL:						237.00	11.85	27.49	

LINTASAN RESOURCES SDN. BHD.
 MAINTENANCE OF FEDERAL ROADS - WEST COAST, SABAH
R01 POT HOLE PATCHING RECORD

DISTRICT: KOTA KINABALU
ROUTE NO. 608
ROAD NAME: JALAN MASUK KE LAPANGAN TERBANG LAMA
MONTH: MARCH 2007

ITEM	DATE	CHAINAGE	Length (m)	Width (m)	Depth (m)	AREA (m2)	VOLUME (m3)	PREMIX QUANTITY (ton)	REMARKS
BROUGHT FORWARD:						0.00	0.00	0.00	
TOTAL:						0.00	0.00	0.00	

LINTASAN RESOURCES SDN. BHD.
 MAINTENANCE OF FEDERAL ROADS - WEST COAST, SABAH

R01 CRACK SEALING RECORD

DISTRICT: PENAMPANG

ROUTE NO. 500

ROAD NAME: JLN KK-KENINGAU-TENOM

MONTH: MARCH 2007

ITEM	DATE	CHAINAGE	Crack Sealing Length (m)	REMARKS
BROUGHT FORWARD:			0.00	
1	03/03/2007	9.286	0.60	RHS
2	03/03/2007	9.288	5.20	RHS
3	03/03/2007	9.289	0.80	RHS
4	03/03/2007	9.290	2.10	RHS
5	03/03/2007	9.292	1.20	RHS
6	03/03/2007	9.294	2.10	RHS
7	03/03/2007	9.296	1.80	RHS
8	03/03/2007	9.298	3.80	RHS
9	03/03/2007	9.298	1.40	RHS
10	03/03/2007	9.300	13.60	RHS
11	03/03/2007	9.302	2.60	RHS
12	03/03/2007	9.304	1.80	RHS
13	03/03/2007	9.306	2.20	RHS
14	03/03/2007	9.320	5.40	RHS
15	03/03/2007	9.322	2.10	RHS
16	03/03/2007	9.340	10.20	RHS
17	03/03/2007	9.342	13.80	RHS
18	03/03/2007	9.343	1.80	RHS
19	03/03/2007	9.344	1.20	RHS
20	03/03/2007	9.346	0.80	RHS
21	03/03/2007	9.348	0.60	RHS
22	03/03/2007	9.349	0.60	RHS
TOTAL:			75.70	

LINTASAN RESOURCES SDN. BHD.
MAINTENANCE OF FEDERAL ROADS - WEST COAST, SABAH

R01 CRACK SEALING RECORD

DISTRICT: PENAMPANG
ROUTE NO. 500
ROAD NAME: JLN KK-KENINGAU-TENOM
MONTH: MARCH 2007

ITEM	DATE	CHAINAGE	Crack Sealing Length (m)	REMARKS
-------------	-------------	-----------------	-------------------------------------	----------------

LINTASAN RESOURCES SDN. BHD.
MAINTENANCE OF FEDERAL ROADS - WEST COAST, SABAH

R01 CRACK SEALING RECORD

DISTRICT: PENAMPANG

ROUTE NO. 501

ROAD NAME: JLN KK-PENAMPANG-LOK KAWI

MONTH: MARCH 2007

ITEM	DATE	CHAINAGE	Crack Sealing Length (m)	REMARKS
BROUGHT FORWARD:			68.50	
1	02/03/2007	3.267	5.00	LHS
2	02/03/2007	3.268	0.80	LHS
3	02/03/2007	3.269	1.00	LHS
4	02/03/2007	3.270	0.40	LHS
5	02/03/2007	3.271	0.40	LHS
6	02/03/2007	3.273	4.00	LHS
7	02/03/2007	3.275	4.10	LHS
8	02/03/2007	3.277	0.60	LHS
9	02/03/2007	3.279	4.20	LHS
10	02/03/2007	3.283	3.00	LHS
11	02/03/2007	3.285	0.40	LHS
12	02/03/2007	3.289	3.20	LHS
13	02/03/2007	3.299	0.60	LHS
14	02/03/2007	3.301	0.80	LHS
15	02/03/2007	3.309	0.80	LHS
16	02/03/2007	3.310	1.20	LHS
17	02/03/2007	3.313	2.80	LHS
18	02/03/2007	3.317	0.70	LHS
19	02/03/2007	3.319	4.80	LHS
20	02/03/2007	3.325	5.60	LHS
21	02/03/2007	3.327	6.10	LHS
22	02/03/2007	3.329	0.40	LHS
23	02/03/2007	3.333	0.60	LHS
24	02/03/2007	3.335	0.80	LHS
25	02/03/2007	3.339	1.20	LHS
26	02/03/2007	3.345	1.60	LHS
27	02/03/2007	3.345	1.80	LHS
28	03/03/2007	3.549	7.00	LHS
29	03/03/2007	3.557	5.00	LHS
30	03/03/2007	3.559	18.00	LHS
CARRIED FORWARD:			155.40	

LINTASAN RESOURCES SDN. BHD.
MAINTENANCE OF FEDERAL ROADS - WEST COAST, SABAH

R01 PAVEMENT TREATMENT RECORD

DISTRICT: PENAMPANG

ROUTE NO. 01

ROAD NAME: JLN KOTA KINABALU-SINDUMIN

MONTH: MARCH 2007

ITEM	DATE	LOCATION (CH)	LENGTH (m)	WIDTH (m)	AREA (m ²)	REMARKS
BROUGHT FORWARD:					0.00	
1	08/03/2007	15.185	3.00	1.00	3.00	RHS
2	08/03/2007	15.181	1.90	0.90	1.71	RHS
3	08/03/2007	15.178	2.30	1.00	2.30	RHS
4	08/03/2007	15.150	3.20	1.00	3.20	RHS
5	08/03/2007	15.138	5.20	1.00	5.20	RHS
6	08/03/2007	15.135	11.10	1.30	14.43	RHS
7	08/03/2007	15.127	6.50	1.10	7.15	RHS
8	08/03/2007	15.126	5.20	1.40	7.28	RHS
9	08/03/2007	15.100	8.60	1.00	8.60	RHS
10	08/03/2007	15.093	7.00	1.20	8.40	RHS
11	08/03/2007	15.085	13.10	1.20	15.72	RHS
12	08/03/2007	15.330	1.90	0.90	1.71	RHS
13	08/03/2007	15.328	2.90	0.90	2.61	RHS
14	08/03/2007	15.320	2.90	1.00	2.90	RHS
15	08/03/2007	15.310	3.30	0.80	2.64	RHS
16	08/03/2007	15.295	1.90	0.80	1.52	RHS
17	08/03/2007	15.287	3.10	0.90	2.79	RHS
18	08/03/2007	15.282	2.20	0.70	1.54	RHS
19	08/03/2007	15.265	23.60	1.10	25.96	RHS
20	08/03/2007	15.250	27.40	1.10	30.14	RHS
21	08/03/2007	15.253	2.40	1.20	2.88	RHS
22	08/03/2007	15.245	3.20	1.20	3.84	RHS
23	14/03/2007	15.095	10.00	1.30	13.00	RHS
24	14/03/2007	15.093	4.00	0.90	3.60	RHS
25	14/03/2007	15.093	2.60	1.20	3.12	RHS
26	14/03/2007	15.085	3.40	1.20	4.08	RHS
27	14/03/2007	15.078	2.90	0.90	2.61	RHS
28	14/03/2007	15.075	2.50	0.70	1.75	RHS
29	14/03/2007	15.055	1.70	0.70	1.19	RHS
30	14/03/2007	15.031	0.90	0.50	0.45	RHS
CARRIED FORWARD:					185.32	

LINTASAN RESOURCES SDN. BHD.
MAINTENANCE OF FEDERAL ROADS - WEST COAST, SABAH

R01 PAVEMENT TREATMENT RECORD

DISTRICT: PENAMPANG
ROUTE NO. 01
ROAD NAME: JLN KOTA KINABALU-SINDUMIN
MONTH: MARCH 2007

ITEM	DATE	LOCATION (CH)	LENGTH (m)	WIDTH (m)	AREA (m²)	REMARKS
-------------	-------------	--------------------------------	-----------------------------	----------------------------	---------------------------------------	----------------

LINTASAN RESOURCES SDN. BHD.
MAINTENANCE OF FEDERAL ROADS - WEST COAST, SABAH

R01 PAVEMENT TREATMENT RECORD

DISTRICT: PENAMPANG

ROUTE NO. 01

ROAD NAME: JLN KOTA KINABALU-SINDUMIN

MONTH: MARCH 2007

ITEM	DATE	LOCATION (CH)	LENGTH (m)	WIDTH (m)	AREA (m ²)	REMARKS
BROUGHT FORWARD:					185.32	
31	14/03/2007	15.026	0.90	0.80	0.72	RHS
32	14/03/2007	15.025	0.90	0.80	0.72	RHS
33	14/03/2007	15.005	1.70	0.80	1.36	RHS
34	14/03/2007	15.003	1.80	0.70	1.26	RHS
35	14/03/2007	14.997	5.30	1.00	5.30	RHS
36	14/03/2007	14.999	1.90	1.00	1.90	RHS
37	14/03/2007	14.987	6.90	1.00	6.90	RHS
38	15/03/2007	11.285	4.70	1.10	5.17	LHS
39	15/03/2007	11.290	4.40	1.00	4.40	LHS
40	15/03/2007	11.295	7.00	1.00	7.00	LHS
41	15/03/2007	11.310	3.70	1.20	4.44	LHS
42	15/03/2007	11.315	1.60	1.40	2.24	LHS
43	15/03/2007	11.320	4.40	1.30	5.72	LHS
44	15/03/2007	13.325	2.30	1.00	2.30	LHS
45	15/03/2007	11.325	3.40	1.10	3.74	LHS
46	15/03/2007	14.985	6.10	1.30	7.93	RHS
47	15/03/2007	14.982	1.30	0.90	1.17	RHS
48	15/03/2007	14.975	3.40	1.30	4.42	RHS
49	15/03/2007	14.959	2.50	1.30	3.25	RHS
50	15/03/2007	14.595	5.00	1.40	7.00	RHS
51	15/03/2007	14.545	8.40	1.10	9.24	RHS
52	15/03/2007	14.505	6.50	1.20	7.80	RHS
53	15/03/2007	14.445	1.80	0.80	1.44	RHS
54	15/03/2007	14.440	1.90	0.90	1.71	RHS
55	15/03/2007	14.435	3.00	1.10	3.30	RHS
56	15/03/2007	14.435	2.30	0.60	1.38	RHS
57	15/03/2007	14.275	3.00	1.10	3.30	RHS
58	15/03/2007	14.275	1.90	0.70	1.33	RHS
59	15/03/2007	14.272	3.50	1.00	3.50	RHS
60	15/03/2007	11.275	1.40	0.90	1.26	LHS
CARRIED FORWARD:					296.52	

LINTASAN RESOURCES SDN. BHD.
MAINTENANCE OF FEDERAL ROADS - WEST COAST, SABAH

R01 PAVEMENT TREATMENT RECORD

DISTRICT: PENAMPANG
ROUTE NO. 01
ROAD NAME: JLN KOTA KINABALU-SINDUMIN
MONTH: MARCH 2007

ITEM	DATE	LOCATION (CH)	LENGTH (m)	WIDTH (m)	AREA (m²)	REMARKS
-------------	-------------	--------------------------------	-----------------------------	----------------------------	---------------------------------------	----------------

LINTASAN RESOURCES SDN. BHD.
 MAINTENANCE OF FEDERAL ROADS - WEST COAST, SABAH

R01 PAVEMENT TREATMENT RECORD

DISTRICT: PENAMPANG

ROUTE NO. 01

ROAD NAME: JLN KOTA KINABALU-SINDUMIN

MONTH: MARCH 2007

ITEM	DATE	LOCATION (CH)	LENGTH (m)	WIDTH (m)	AREA (m ²)	REMARKS
BROUGHT FORWARD:					296.52	
61	16/03/2007	14.015	2.30	1.20	2.76	RHS
62	16/03/2007	14.015	2.50	1.20	3.00	RHS
63	16/03/2007	14.010	3.00	1.10	3.30	RHS
64	16/03/2007	13.990	2.30	1.00	2.30	RHS
65	16/03/2007	13.975	1.90	1.10	2.09	RHS
66	16/03/2007	13.965	2.90	1.20	3.48	RHS
67	16/03/2007	13.940	3.10	1.20	3.72	RHS
68	16/03/2007	13.935	2.70	1.20	3.24	LHS
69	16/03/2007	14.100	3.20	1.30	4.16	LHS
70	16/03/2007	13.910	6.10	1.20	7.32	LHS
71	16/03/2007	13.910	3.60	1.20	4.32	LHS
72	16/03/2007	13.885	5.30	1.40	7.42	LHS
73	16/03/2007	13.883	2.50	1.30	3.25	LHS
74	16/03/2007	13.881	1.80	0.70	1.26	LHS
75	16/03/2007	13.865	1.40	0.90	1.26	LHS
TOTAL					349.40	

LINTASAN RESOURCES SDN. BHD.
MAINTENANCE OF FEDERAL ROADS - WEST COAST, SABAH

R01 PAVEMENT TREATMENT RECORD

DISTRICT: PENAMPANG
ROUTE NO. 01
ROAD NAME: JLN KOTA KINABALU-SINDUMIN
MONTH: MARCH 2007

ITEM	DATE	LOCATION (CH)	LENGTH (m)	WIDTH (m)	AREA (m²)	REMARKS
-------------	-------------	--------------------------------	-----------------------------	----------------------------	---------------------------------------	----------------

LINTASAN RESOURCES SDN. BHD.
 MAINTENANCE OF FEDERAL ROADS - WEST COAST, SABAH
R02 SHOULDER REPAIR RECORD

DISTRICT: PENAMPANG
 ROUTE NO.: 01
 ROAD NAME: JALAN KK-SINDUMIN
 MONTH: MARCH 2007

ITEM	DATE	CHAINAGE		EARTH SHOULDER				GRAVEL SHOULDER					REMARKS
		From	To	Length (m)	Width (m)	Depth (m)	Area (m2)	Length (m)	Width (m)	Depth (m)	Area (m2)	Volume (m3)	
BROUGHT FORWARD:							0.00				225.90	34.22	
TOTAL:							0.00				225.90	34.22	

LINTASAN RESOURCES SDN. BHD.
 MAINTENANCE OF FEDERAL ROADS - WEST COAST, SABAH

R02 SHOULDER REPAIR RECORD

DISTRICT: PAPAR
 ROUTE NO.: 01
 ROAD NAME: JALAN KK-SINDUMIN
 MONTH: MARCH 2007

ITEM	DATE	CHAINAGE		EARTH SHOULDER				GRAVEL SHOULDER					REMARKS
		From	To	Length (m)	Width (m)	Depth (m)	Area (m2)	Length (m)	Width (m)	Depth (m)	Area (m2)	Volume (m3)	
		BROUGHT FORWARD:					6,358.50				8,722.45	668.43	
TOTAL:							6,358.50				8,722.45	668.43	

LINTASAN RESOURCES SDN. BHD.
 MAINTENANCE OF FEDERAL ROADS - WEST COAST, SABAH
R02 SHOULDER REPAIR RECORD

DISTRICT: PAPAR
ROUTE NO.: 01
ROAD NAME: JALAN KK-SINDUMIN
MONTH: MARCH 2007

ITEM	DATE	CHAINAGE		EARTH SHOULDER				GRAVEL SHOULDER					REMARKS	
		From	To	Length (m)	Width (m)	Depth (m)	Area (m ²)	Length (m)	Width (m)	Depth (m)	Area (m ²)	Volume (m ³)		

LINTASAN RESOURCES SDN. BHD.
 MAINTENANCE OF FEDERAL ROADS - WEST COAST, SABAH

R02 SHOULDER REPAIR RECORD

DISTRICT: PENAMPANG
 ROUTE NO.: 500
 ROAD NAME: JLN KK-KENINGAU-TENOM
 MONTH: MARCH 2007

ITEM	DATE	CHAINAGE		EARTH SHOULDER				GRAVEL SHOULDER					REMARKS
		From	To	Length (m)	Width (m)	Depth (m)	Area (m2)	Length (m)	Width (m)	Depth (m)	Area (m2)	Volume (m3)	
BROUGHT FORWARD:							0.00				30.00	7.50	
1	02/03/07	40.000	44.956	25	2.00		50.00				0.00	0.00	LHS
2	02/03/07	44.890	44.810	80	1.00		80.00				0.00	0.00	LHS
3	03/03/07	44.915	44.770	145	1.50		217.50				0.00	0.00	RHS
4	04/03/07	44.600	44.200	400	1.80		720.00				0.00	0.00	LHS
5	05/03/07	44.200	44.100	100	0.50		50.00				0.00	0.00	RHS
6	06/03/07	44.100	43.950	150	1.50		225.00				0.00	0.00	LHS
7	06/03/07	43.880	43.800	80	1.50		120.00				0.00	0.00	RHS
8	07/03/07	43.950	43.720	230	1.50		345.00				0.00	0.00	LHS
9	08/03/07	43.400	43.000	400	1.00		400.00				0.00	0.00	LHS
10	10/03/07	43.210	43.180	30	2.50		75.00				0.00	0.00	RHS
11	10/03/07	42.900	42.800	100	1.30		130.00				0.00	0.00	LHS
TOTAL:							2,412.50				30.00	7.50	

LINTASAN RESOURCES SDN. BHD.
MAINTENANCE OF FEDERAL ROADS - WEST COAST, SABAH
R03 GRASS CUTTING RECORD

DISTRICT: KOTA KINABALU
ROUTE NO: 608
ROAD NAME: JLN MASUK KE LAPANGAN TERBANG LAMA
MONTH: MARCH 2007

ITEM	DATE OF CUTTING	CHAINAGE		Length (km)	REMARKS
		From	To		
BROUGHT FORWARD :				1.680	
1	05/03/2007	0.580	1.000	0.420	Protocol
2	19/03/2007	0.580	1.000	0.420	Protocol
TOTAL :				2.520	

LINTASAN RESOURCES SDN. BHD.
 MAINTENANCE OF FEDERAL ROADS - WEST COAST, SABAH
R03 GRASS CUTTING RECORD

DISTRICT: KOTA KINABALU
ROUTE NO: 01
ROAD NAME: JALAN KK-SINDUMIN
MONTH: MARCH 2007

ITEM	DATE OF CUTTING	CHAINAGE		Length (km)	REMARKS
		From	To		
BROUGHT FORWARD :				24.628	
1	01/03/2007	0.415	2.252	1.837	Protocol
2	02/03/2007	2.700	4.650	1.950	Protocol
3	03/03/2007	4.650	7.020	2.370	Protocol
4	16/03/2007	0.415	2.252	1.837	Protocol
5	17/03/2007	2.700	4.700	2.000	Protocol
6	18/03/2007	4.700	7.020	2.320	Protocol
TOTAL :				36.942	

LINTASAN RESOURCES SDN. BHD.
MAINTENANCE OF FEDERAL ROADS - WEST COAST, SABAH
R03 GRASS CUTTING RECORD

DISTRICT: PENAMPANG
ROUTE NO: 01
ROAD NAME: JALAN KK-SINDUMIN
MONTH: MARCH 2007

ITEM	DATE OF CUTTING	CHAINAGE		Length (km)	REMARKS
		From	To		
BROUGHT FORWARD :				21.960	
1	09/03/2007	7.020	8.900	1.880	Normal
2	10/03/2007	8.900	10.680	1.780	Normal
3	11/03/2007	10.680	12.500	1.820	Normal
4	12/03/2007	12.500	14.350	1.850	Normal
5	13/03/2007	14.350	16.150	1.800	Normal
6	14/03/2007	16.150	18.000	1.850	Normal
TOTAL :				32.940	

LINTASAN RESOURCES SDN. BHD.
MAINTENANCE OF FEDERAL ROADS - WEST COAST, SABAH
R03 GRASS CUTTING RECORD

DISTRICT: PAPAR
ROUTE NO: 01
ROAD NAME: JALAN KK-SINDUMIN
MONTH: MARCH 2007

ITEM	DATE OF CUTTING	CHAINAGE		Length (km)	REMARKS
		From	To		
BROUGHT FORWARD :				108.940	
1	01/03/2007	44.800	46.330	1.530	Normal
2	02/03/2007	46.330	47.820	1.490	Normal
3	03/03/2007	47.820	49.040	1.220	Normal
4	04/03/2007	49.040	50.350	1.310	Normal
5	05/03/2007	50.350	51.900	1.550	Normal
6	06/03/2007	51.900	53.350	1.450	Normal
7	07/03/2007	53.350	54.850	1.500	Normal
8	08/03/2007	54.850	56.200	1.350	Normal
9	09/03/2007	56.200	57.600	1.400	Normal
10	10/03/2007	57.600	59.135	1.535	Normal
11	11/03/2007	59.135	60.580	1.445	Normal
12	12/03/2007	60.580	61.860	1.280	Normal
13	13/03/2007	61.860	63.430	1.570	Normal
14	14/03/2007	63.430	65.230	1.800	Normal
15	16/03/2007	65.230	66.980	1.750	Normal
16	17/03/2007	66.980	68.830	1.850	Normal
17	19/03/2007	68.830	70.850	2.020	Normal
18	20/03/2007	70.850	72.470	1.620	Normal
19	22/03/2007	18.000	21.350	3.350	Normal
20	23/03/2007	21.350	24.650	3.300	Normal
21	24/03/2007	24.650	27.970	3.320	Normal
22	25/03/2007	27.970	31.330	3.360	Normal
23	26/03/2007	31.330	34.640	3.310	Normal
24	27/03/2007	34.640	39.630	4.990	Normal
25	28/03/2007	39.630	44.800	5.170	Normal
TOTAL :				163.410	

LINTASAN RESOURCES SDN. BHD.
MAINTENANCE OF FEDERAL ROADS - WEST COAST, SABAH
R03 GRASS CUTTING RECORD

DISTRICT: PENAMPANG
ROUTE NO: 500
ROAD NAME: JALAN KK - KENINGAU - TENOM
MONTH: MARCH 2007

ITEM	DATE OF CUTTING	CHAINAGE		Length (km)	REMARKS
		From	To		
BROUGHT FORWARD :				98.340	
1	01/03/2007	0.000	1.200	1.200	Protocol
2	02/03/2007	1.200	2.197	0.997	Protocol
3	03/03/2007	2.197	4.000	1.803	Protocol
4	04/03/2007	4.000	6.000	2.000	Normal
5	06/03/2007	6.000	8.028	2.028	Normal
6	07/03/2007	8.028	9.728	1.700	Normal
7	08/03/2007	9.728	12.228	2.500	Normal
8	09/03/2007	12.228	14.028	1.800	Normal
9	10/03/2007	14.028	16.728	2.700	Normal
10	11/03/2007	16.728	19.728	3.000	Normal
11	13/03/2007	19.728	21.652	1.924	Normal
12	14/03/2007	21.652	23.952	2.300	Normal
13	16/03/2007	0.000	1.100	1.100	Protocol
14	17/03/2007	1.100	2.500	1.400	Protocol
15	19/03/2007	2.500	4.000	1.500	Protocol
16	21/03/2007	23.952	26.452	2.500	Normal
17	22/03/2007	26.452	29.572	3.120	Normal
18	23/03/2007	29.572	32.172	2.600	Normal
19	24/03/2007	32.172	34.772	2.600	Normal
20	25/03/2007	34.772	37.488	2.716	Normal
21	27/03/2007	37.488	41.250	3.762	Normal
22	28/03/2007	41.250	45.170	3.920	Normal
TOTAL :				147.510	

LINTASAN RESOURCES SDN. BHD.
 MAINTENANCE OF FEDERAL ROADS - WEST COAST, SABAH
R03 GRASS CUTTING RECORD

DISTRICT: PENAMPANG
ROUTE NO: 501
ROAD NAME: JALAN KK-PENAMPANG-LOK KAWI
MONTH: MARCH 2007

ITEM	DATE OF CUTTING	CHAINAGE		Length (km)	REMARKS
		From	To		
BROUGHT FORWARD :				46.020	
1	01/03/2007	0.000	1.070	1.070	Normal
2	02/03/2007	1.070	2.220	1.150	Normal
3	03/03/2007	2.220	3.460	1.240	Normal
4	04/03/2007	3.460	4.150	0.690	Protocol
5	05/03/2007	4.150	4.840	0.690	Protocol
6	06/03/2007	4.840	5.530	0.690	Protocol
7	07/03/2007	5.530	6.230	0.700	Protocol
8	08/03/2007	6.230	6.920	0.690	Protocol
9	09/03/2007	6.920	7.920	1.000	Normal
10	10/03/2007	7.920	9.420	1.500	Normal
11	11/03/2007	9.420	10.920	1.500	Normal
12	12/03/2007	10.920	12.420	1.500	Normal
13	13/03/2007	12.420	13.420	1.000	Normal
14	14/03/2007	13.420	14.920	1.500	Normal
15	15/03/2007	14.920	15.920	1.000	Normal
16	16/03/2007	15.920	16.620	0.700	Normal
17	20/03/2007	3.460	4.460	1.000	Protocol
18	21/03/2007	4.460	5.960	1.500	Protocol
19	22/03/2007	5.960	6.920	0.960	Protocol
20	23/03/2007	16.620	17.620	1.000	Normal
21	25/03/2007	17.620	18.620	1.000	Normal
22	27/03/2007	18.620	19.550	0.930	Normal
TOTAL :				69.030	

LINTASAN RESOURCES SDN. BHD.
MAINTENANCE OF FEDERAL ROADS - WEST COAST, SABAH

R04 ROAD FURNITURE

DISTRICT: KOTA KINABALU

ROUTE NO: 608

ROAD NAME: JLN MASUK KE LAPANGAN TERBANG LAMA KK

DATE OF INSPECTION: MARCH 2007

CHAINAGE		CLEANING	PAINTING	REMARKS
From	To			
0.000	1.000	Guardrails _____ Metre Barriers _____ Metre Signages & Posts <u>12</u> No. Traffic Signal _____ No. Kilometer Posts _____ No. Delineator Post _____ No. _____	Guardrails _____ Metre Barriers _____ Metre Road Kerbs _____ Metre Sign Posts _____ No. Traffic Light Posts _____ No. Kilometer Posts _____ No. Delineator Posts _____ No.	3rd cycle (Protocol Road) RHS
0.000	1.000	Guardrails _____ Metre Barriers _____ Metre Signages & Posts <u>6</u> No. Traffic Signal _____ No. Kilometer Posts _____ No. Delineator Post _____ No. _____	Guardrails _____ Metre Barriers _____ Metre Road Kerbs _____ Metre Sign Posts _____ No. Traffic Light Posts _____ No. Kilometer Posts _____ No. Delineator Posts _____ No.	3rd cycle (Protocol Road) LHS
0.000	1.000	Guardrails _____ Metre Barriers _____ Metre Signages & Posts <u>5</u> No. Traffic Signal _____ No. Kilometer Posts _____ No. Delineator Post _____ No. _____	Guardrails _____ Metre Barriers _____ Metre Road Kerbs _____ Metre Sign Posts _____ No. Traffic Light Posts _____ No. Kilometer Posts _____ No. Delineator Posts _____ No.	3rd cycle (Protocol Road) MEDIAN

LINTASAN RESOURCES SDN. BHD.
MAINTENANCE OF FEDERAL ROADS - WEST COAST, SABAH

R04 ROAD FURNITURE

DISTRICT: KOTA KINABALU

ROUTE NO: 01

ROAD NAME: JLN KOTA KINABALU-SINDUMIN

DATE OF INSPECTION: MARCH 2007

CHAINAGE		CLEANING	PAINTING	REMARKS
From	To			
0.000	7.020	Guardrails <u>24</u> Metre Barriers _____ Metre Signages & Posts <u>19</u> No. Traffic Signal _____ No. Kilometer Posts <u>7</u> No. Delineator Post _____ No. _____	Guardrails _____ Metre Barriers _____ Metre Road Kerbs _____ Metre Sign Posts _____ No. Traffic Light Posts _____ No. Kilometer Posts _____ No. Delineator Posts _____ No.	3rd cycle (Protocol Road) RHS
0.000	7.020	Guardrails <u>41</u> Metre Barriers _____ Metre Signages & Posts <u>35</u> No. Traffic Signal _____ No. Kilometer Posts <u>5</u> No. Delineator Post _____ No. _____	Guardrails _____ Metre Barriers _____ Metre Road Kerbs _____ Metre Sign Posts _____ No. Traffic Light Posts _____ No. Kilometer Posts _____ No. Delineator Posts _____ No.	3rd cycle (Protocol Road) LHS
0.000	7.020	Guardrails _____ Metre Barriers _____ Metre Signages & Posts <u>15</u> No. Traffic Signal <u>29</u> No. Kilometer Posts _____ No. Delineator Post _____ No. _____	Guardrails _____ Metre Barriers _____ Metre Road Kerbs _____ Metre Sign Posts _____ No. Traffic Light Posts _____ No. Kilometer Posts _____ No. Delineator Posts _____ No.	3rd cycle (Protocol Road) MEDIAN

LINTASAN RESOURCES SDN. BHD.
MAINTENANCE OF FEDERAL ROADS - WEST COAST, SABAH

R04 ROAD FURNITURE

DISTRICT: PENAMPANG

ROUTE NO: 500

ROAD NAME: JLN KK-KENINGAU-TENOM

DATE OF INSPECTION: MARCH 2007

CHAINAGE		CLEANING	PAINTING	REMARKS
From	To			
0.000	4.000	Guardrails _____ Metre Barriers _____ Metre Signages & Posts <u>24</u> No. Traffic Signal _____ No. Kilometer Posts _____ No. Delineator Post _____ No. _____	Guardrails _____ Metre Barriers _____ Metre Road Kerbs _____ Metre Sign Posts _____ No. Traffic Light Posts _____ No. Kilometer Posts _____ No. Delineator Posts _____ No.	3rd cycle (Protocol Road) RHS
0.000	4.000	Guardrails _____ Metre Barriers _____ Metre Signages & Posts <u>19</u> No. Traffic Signal _____ No. Kilometer Posts <u>3</u> No. Delineator Post _____ No. _____	Guardrails _____ Metre Barriers _____ Metre Road Kerbs _____ Metre Sign Posts _____ No. Traffic Light Posts _____ No. Kilometer Posts _____ No. Delineator Posts _____ No.	3rd cycle (Protocol Road) LHS
0.000	4.000	Guardrails _____ Metre Barriers _____ Metre Signages & Posts <u>2</u> No. Traffic Signal _____ No. Kilometer Posts _____ No. Delineator Post _____ No. _____	Guardrails _____ Metre Barriers _____ Metre Road Kerbs _____ Metre Sign Posts _____ No. Traffic Light Posts _____ No. Kilometer Posts _____ No. Delineator Posts _____ No.	3rd cycle (Protocol Road) MEDIAN

LINTASAN RESOURCES SDN. BHD.
MAINTENANCE OF FEDERAL ROADS - WEST COAST, SABAH

R04 ROAD FURNITURE

DISTRICT: KOTA KINABALU

ROUTE NO: 501

ROAD NAME: JLN KK-PENAMPANG-LOK KAWI

DATE OF INSPECTION: MARCH 2007

CHAINAGE		CLEANING	PAINTING	REMARKS
From	To			
0.000	3.460	Guardrails <u>248</u> Metre Barriers _____ Metre Signages & Posts <u>37</u> No. Traffic Signal _____ No. Kilometer Posts <u>4</u> No. Delineator Post _____ No. _____	Guardrails _____ Metre Barriers _____ Metre Road Kerbs _____ Metre Sign Posts _____ No. Traffic Light Posts _____ No. Kilometer Posts _____ No. Delineator Posts _____ No. _____	2nd cycle (Normal Road) LHS
0.000	3.460	Guardrails <u>622</u> Metre Barriers _____ Metre Signages & Posts <u>22</u> No. Traffic Signal _____ No. Kilometer Posts <u>4</u> No. Delineator Post _____ No. _____	Guardrails _____ Metre Barriers _____ Metre Road Kerbs _____ Metre Sign Posts _____ No. Traffic Light Posts _____ No. Kilometer Posts _____ No. Delineator Posts _____ No. _____	2nd cycle (Normal Road) RHS
0.000	3.460	Guardrails _____ Metre Barriers _____ Metre Signages & Posts <u>14</u> No. Traffic Signal <u>49</u> No. Kilometer Posts _____ No. Delineator Post _____ No. _____	Guardrails _____ Metre Barriers _____ Metre Road Kerbs _____ Metre Sign Posts _____ No. Traffic Light Posts _____ No. Kilometer Posts _____ No. Delineator Posts _____ No. _____	2nd cycle (Normal Road) MEDIAN

LINTASAN RESOURCES SDN. BHD.
MAINTENANCE OF FEDERAL ROADS - WEST COAST, SABAH

R04 ROAD FURNITURE

DISTRICT: PENAMPANG

ROUTE NO: 501

ROAD NAME: JLN KK-PENAMPANG-LOK KAWI

DATE OF INSPECTION: MARCH 2007

CHAINAGE		CLEANING	PAINTING	REMARKS
From	To			
3.460	6.920	Guardrails _____ Metre Barriers _____ Metre Signages & Posts <u>14</u> No. Traffic Signal _____ No. Kilometer Posts <u>3</u> No. Delineator Post _____ No. _____	Guardrails _____ Metre Barriers _____ Metre Road Kerbs _____ Metre Sign Posts _____ No. Traffic Light Posts _____ No. Kilometer Posts _____ No. Delineator Posts _____ No.	3rd cycle (Protocol Road) RHS
3.460	6.920	Guardrails <u>239</u> Metre Barriers _____ Metre Signages & Posts <u>31</u> No. Traffic Signal _____ No. Kilometer Posts <u>3</u> No. Delineator Post _____ No. _____	Guardrails _____ Metre Barriers _____ Metre Road Kerbs _____ Metre Sign Posts _____ No. Traffic Light Posts _____ No. Kilometer Posts _____ No. Delineator Posts _____ No.	3rd cycle (Protocol Road) LHS
3.460	6.920	Guardrails _____ Metre Barriers _____ Metre Signages & Posts <u>19</u> No. Traffic Signal _____ No. Kilometer Posts <u>20</u> No. Delineator Post _____ No. _____	Guardrails _____ Metre Barriers _____ Metre Road Kerbs _____ Metre Sign Posts _____ No. Traffic Light Posts _____ No. Kilometer Posts _____ No. Delineator Posts _____ No.	3rd cycle (Protocol Road) MEDIAN

LINTASAN RESOURCES SDN. BHD.
MAINTENANCE OF FEDERAL ROADS - WEST COAST, SABAH

R05 BRIDGES

DISTRICT: KOTA KINABALU
ROUTE NO: 01
ROAD NAME: JALAN KOTA KINABALU - SINDUMIN
MONTH: MARCH 2007

Item	Chainage	Bridge Name	Cleaning						Greasing	Localised Painting (No.)	Date of Work Done	REMARKS	
			Expansion Joints	Weep Holes	Parapets	Bearing Shelves	Markings	Vegetation	Steel Bearings	Steel Bridges			
BROUGHT FORWARD:		0							N/A	0			
1	6.990	Sg. Petagas Bridge	1	√	√	√	√	√	√	N/A	1	20/03/2007	3rd cycle for protocol road
TOTAL:		1								1			

LINTASAN RESOURCES SDN. BHD.
 MAINTENANCE OF FEDERAL ROADS - WEST COAST, SABAH

R05 BRIDGES

DISTRICT: PENAMPANG
ROUTE NO: 01
ROAD NAME: JALAN KOTA KINABALU - SINDUMIN
MONTH: MARCH 2007

Item	Chainage	Bridge Name	Cleaning					Greasing	Localised Painting (No.)	Date of Work Done	REMARKS
			Expansion Joints	Weep Holes	Parapets	Bearing Shelves	Markings	Vegetation	Steel Bearings		
BROUGHT FORWARD:		4						N/A	0		
TOTAL:		4							0		

LINTASAN RESOURCES SDN. BHD.
 MAINTENANCE OF FEDERAL ROADS - WEST COAST, SABAH

R05 BRIDGES

DISTRICT: PAPAR
ROUTE NO: 01
ROAD NAME: JALAN KOTA KINABALU - SINDUMIN
MONTH: MARCH 2007

Item	Chainage	Bridge Name	Cleaning						Greasing	Localised Painting (No.)	Date of Work Done	REMARKS	
			Expansion Joints	Weep Holes	Parapets	Bearing Shelves	Markings	Vegetation	Steel Bearings	Steel Bridges			
BROUGHT FORWARD:		7							N/A	0			
1	38.410	Simpudu Bridge	1	√	√	√	√	√	√	N/A	1	20 & 21/03/07	2nd cycle for normal road
TOTAL:		8								1			

LINTASAN RESOURCES SDN. BHD.
MAINTENANCE OF FEDERAL ROADS - WEST COAST, SABAH

R05 BRIDGES

DISTRICT: PENAMPANG
ROUTE NO: 500
ROAD NAME: JALAN KOTA KINABALU-KENINGAU-TENOM
MONTH: MARCH 2007

Item	Chainage	Bridge Name	Cleaning						Greasing	Localised Painting (No.)	Date of Work Done	REMARKS	
			Expansion Joints	Weep Holes	Parapets	Bearing Shelves	Markings	Vegetation	Steel Bearings	Steel Bridges			
BROUGHT FORWARD:		0							N/A	0			
1	1.814	Sg. Kibabaig/ Baku Bridge	1	√	√	√	√	√	√	N/A	1	21/03/2007	1st cycle for normal road
2	3.116	Sg. Koimadong Bridge/Kolopis	1	√	√	√	√	√	√	N/A	1	20/03/2007	1st cycle for normal road
3	8.024	Sg. Kipovo Bridge/Mansiang	1	√	√	√	√	√	√	N/A	1	20/03/2007	1st cycle for normal road
4	11.544	Sg. Babagon Bridge	1	√	√	√	√	√	√	N/A	1	19/03/2007	1st cycle for normal road
5	16.820	Sg. Kinbunut Bridge	1	√	√	√	√	√	√	N/A	1	17/03/2007	1st cycle for normal road
6	19.020	Sg. Moyog Bridge	1	√	√	√	√	√	√	N/A	1	16/03/2007	1st cycle for normal road
TOTAL:		6								6			

LINTASAN RESOURCES SDN. BHD.
MAINTENANCE OF FEDERAL ROADS - WEST COAST, SABAH

R05 BRIDGES

DISTRICT: KOTA KINABALU
ROUTE NO: 501
ROAD NAME: JALAN KOTA KINABALU-PENAMPANG-LOK KAWI
MONTH: MARCH 2007

Item	Chainage	Bridge Name	Cleaning						Greasing	Localised Painting (No.)	Date of Work Done	REMARKS
			Expansion Joints	Weep Holes	Parapets	Bearing Shelves	Markings	Vegetation	Steel Bearings	Steel Bridges		
BROUGHT FORWARD:		0							N/A	0		
1	1.265	Taman Fortuna Bridge A 1	√	√	√	√	√	√	N/A	1	27/03/2007	2nd cycle for normal road
2	1.345	Taman Fortuna Bridge B 1	√	√	√	√	√	√	N/A	1	27/03/2007	2nd cycle for normal road
3	1.965	Kinamount Bridge 1	√	√	√	√	√	√	N/A	1	28/03/2007	2nd cycle for normal road
TOTAL:		3								3		

LINTASAN RESOURCES SDN. BHD.
 MAINTENANCE OF FEDERAL ROADS - WEST COAST, SABAH
R05 CULVERT CLEARING RECORD

DISTRICT: KOTA KINABALU
ROUTE NO: 608
ROAD NAME: JLN MASUK KE LAPANGAN TERBANG LAMA
MONTH: MARCH 2007

Item	Chainage	Culvert No.	Single Cell				Twin Cell				Multi Cell				Date of Clearing	REMARKS
			RCP (No.)	BC (No.)	CMP (No.)	Total (No.)	RCP (No.)	BC (No.)	CMP (No.)	Total (No.)	RCP (No.)	BC (No.)	CMP (No.)	Total (No.)		
BROUGHT FORWARD:			0	0	0	0	0	0	0	0	0	0	0	0		
1	0.550	C1A	1			1									19/03/2007	3rd cycle for Protocol Road
TOTAL :			1	0	0	1	0	0	0	0	0	0	0	0		

LINTASAN RESOURCES SDN. BHD.
MAINTENANCE OF FEDERAL ROADS - WEST COAST, SABAH
R05 CULVERT CLEARING RECORD

DISTRICT: KOTA KINABALU
ROUTE NO: 01
ROAD NAME: JALAN KOTA KINABALU-SINDUMIN
MONTH: MARCH 2007

Item	Chainage	Culvert No.	Single Cell				Twin Cell				Multi Cell				Date of Clearing	REMARKS
			RCP (No.)	BC (No.)	CMP (No.)	Total (No.)	RCP (No.)	BC (No.)	CMP (No.)	Total (No.)	RCP (No.)	BC (No.)	CMP (No.)	Total (No.)		
BROUGHT FORWARD:			0	0	0	0	0	0	0	0	0	0	0	0		
1	0.435	C3			1	1									01/03/2007	3rd cycle for Protocol Road
2	0.568	C4	1			1									02/03/2007	3rd cycle for Protocol Road
3	0.807	C5	1			1									03/03/2007	3rd cycle for Protocol Road
4	1.136	C6		1		1									05/03/2007	3rd cycle for Protocol Road
5	1.258	C7	1			1									05/03/2007	3rd cycle for Protocol Road
6	1.636	C8	1			1									06/03/2007	3rd cycle for Protocol Road
7	1.801	C9		1		1									07-08/03/07	3rd cycle for Protocol Road
8	1.941	C10	1			1									08-09/03/07	3rd cycle for Protocol Road
9	1.983	C11	1			1									10/03/2007	3rd cycle for Protocol Road
10	2.511	C12	1			1									13/03/2007	3rd cycle for Protocol Road
11	3.086	C13	1			1									14/03/2007	3rd cycle for Protocol Road
12	3.352	C14					1			1					15/03/2007	3rd cycle for Protocol Road
13	3.870	C15	1			1									16/03/2007	3rd cycle for Protocol Road
14	4.212	C16					1			1					17/03/2007	3rd cycle for Protocol Road
15	4.613	C17					1			1					19/03/2007	3rd cycle for Protocol Road
CARRIED FORWARD:			9	2	1	12	3	0	0	3	0	0	0	0		

LINTASAN RESOURCES SDN. BHD.
 MAINTENANCE OF FEDERAL ROADS - WEST COAST, SABAH
R05 CULVERT CLEARING RECORD

DISTRICT: KOTA KINABALU
 ROUTE NO: 01
 ROAD NAME: JALAN KOTA KINABALU-SINDUMIN
 MONTH: MARCH 2007

Item	Chainage	Culvert No.	Single Cell				Twin Cell				Multi Cell				Date of Clearing	REMARKS
			RCP (No.)	BC (No.)	CMP (No.)	Total (No.)	RCP (No.)	BC (No.)	CMP (No.)	Total (No.)	RCP (No.)	BC (No.)	CMP (No.)	Total (No.)		
BROUGHT FORWARD:			9	2	1	12	3	0	0	3	0	0	0	0		
16	5.100	C18						1		1					20/03/2007	3rd cycle for Protocol Road
17	6.275	C19	1			1									21/03/2007	3rd cycle for Protocol Road
18	6.740	C20	1			1									21/03/2007	3rd cycle for Protocol Road
TOTAL :			11	2	1	14	3	1	0	4	0	0	0	0		

LINTASAN RESOURCES SDN. BHD.
 MAINTENANCE OF FEDERAL ROADS - WEST COAST, SABAH
R05 CULVERT CLEARING RECORD

DISTRICT: PENAMPANG
 ROUTE NO: 01
 ROAD NAME: JALAN KOTA KINABALU-SINDUMIN
 MONTH: MARCH 2007

Item	Chainage	Culvert No.	Single Cell				Twin Cell				Multi Cell				Date of Clearing	REMARKS
			RCP (No.)	BC (No.)	CMP (No.)	Total (No.)	RCP (No.)	BC (No.)	CMP (No.)	Total (No.)	RCP (No.)	BC (No.)	CMP (No.)	Total (No.)		
BROUGHT FORWARD:			25	3	1	29	0	0	0	0	0	4	0	4		
TOTAL :			25	3	1	29	0	0	0	0	0	4	0	4		

LINTASAN RESOURCES SDN. BHD.
MAINTENANCE OF FEDERAL ROADS - WEST COAST, SABAH
R05 CULVERT CLEARING RECORD

DISTRICT: PAPAR
ROUTE NO: 01
ROAD NAME: JALAN KOTA KINABALU-SINDUMIN
MONTH: MARCH 2007

Item	Chainage	Culvert No.	Single Cell				Twin Cell				Multi Cell				Date of Clearing	REMARKS
			RCP (No.)	BC (No.)	CMP (No.)	Total (No.)	RCP (No.)	BC (No.)	CMP (No.)	Total (No.)	RCP (No.)	BC (No.)	CMP (No.)	Total (No.)		
BROUGHT FORWARD:			11	3	0	14	17	4	0	21	0	6	0	6		
1	61.033	C193						1		1					01/03/2007	1st cycle for Normal Road
2	61.340	C194						1		1					01/03/2007	1st cycle for Normal Road
3	61.405	C195						1		1					02/03/2007	1st cycle for Normal Road
4	61.647	C196									1		1		02/03/2007	(3 cells) 1st cycle for Normal Road
5	62.220	C197						1		1					02/03/2007	1st cycle for Normal Road
6	62.525	C198						1		1					03/03/2007	1st cycle for Normal Road
7	62.970	C199						1		1					03/03/2007	1st cycle for Normal Road
8	63.897	C200									1		1		03/03/2007	(4cells) 1st cycle for Normal Road
9	64.447	C201									1		1		05/03/2007	(4cells) 1st cycle for Normal Road
10	64.500	C202									1		1		05/03/2007	(4cells) 1st cycle for Normal Road
11	64.690	C203									1		1		05/03/2007	(4cells) 1st cycle for Normal Road
12	65.190	C204									1		1		06/03/2007	(4cells) 1st cycle for Normal Road
13	65.520	C205									1		1		06/03/2007	(4cells) 1st cycle for Normal Road
14	66.110	C206					1			1					06/03/2007	1st cycle for Normal Road
15	66.280	C207					1			1					07/03/2007	1st cycle for Normal Road
CARRIED FORWARD:			11	3	0	14	19	10	0	29	0	13	0	13		

LINTASAN RESOURCES SDN. BHD.
 MAINTENANCE OF FEDERAL ROADS - WEST COAST, SABAH
R05 CULVERT CLEARING RECORD

DISTRICT: PAPAR
ROUTE NO: 01
ROAD NAME: JALAN KOTA KINABALU-SINDUMIN
MONTH: MARCH 2007

Item	Chainage	Culvert No.	Single Cell				Twin Cell				Multi Cell				Date of Clearing	REMARKS
			RCP (No.)	BC (No.)	CMP (No.)	Total (No.)	RCP (No.)	BC (No.)	CMP (No.)	Total (No.)	RCP (No.)	BC (No.)	CMP (No.)	Total (No.)		
BROUGHT FORWARD:			11	3	0	14	19	10	0	29	0	13	0	13		
16	66.510	C208					1			1					07/03/2007	1st cycle for Normal Road
17	66.880	C209						1		1					08/03/2007	1st cycle for Normal Road
18	67.035	C210						1		1					08/03/2007	1st cycle for Normal Road
19	67.300	C211					1			1					08/03/2007	1st cycle for Normal Road
20	67.550	C212					1			1					09/03/2007	1st cycle for Normal Road
21	67.640	C213					1			1					09/03/2007	1st cycle for Normal Road
22	67.811	C214					1			1					09/03/2007	1st cycle for Normal Road
23	68.080	C215	1			1									10/03/2007	1st cycle for Normal Road
24	68.275	C216		1		1									10/03/2007	1st cycle for Normal Road
25	68.366	C217		1		1									10/03/2007	1st cycle for Normal Road
26	68.608	C218	1			1									12/03/2007	1st cycle for Normal Road
27	68.800	C219	1			1									12/03/2007	1st cycle for Normal Road
28	69.640	C220		1		1									12/03/2007	1st cycle for Normal Road
29	69.900	C221		1		1									13/03/2007	1st cycle for Normal Road
30	70.590	C222						1		1					13/03/2007	1st cycle for Normal Road
CARRIED FORWARD:			14	7	0	21	24	13	0	37	0	13	0	13		

LINTASAN RESOURCES SDN. BHD.
MAINTENANCE OF FEDERAL ROADS - WEST COAST, SABAH
R05 CULVERT CLEARING RECORD

DISTRICT: PAPAR
ROUTE NO: 01
ROAD NAME: JALAN KOTA KINABALU-SINDUMIN
MONTH: MARCH 2007

Item	Chainage	Culvert No.	Single Cell				Twin Cell				Multi Cell				Date of Clearing	REMARKS
			RCP (No.)	BC (No.)	CMP (No.)	Total (No.)	RCP (No.)	BC (No.)	CMP (No.)	Total (No.)	RCP (No.)	BC (No.)	CMP (No.)	Total (No.)		
BROUGHT FORWARD:			14	7	0	21	24	13	0	37	0	13	0	13		
31	71.260	C223						1		1					13/03/2007	1st cycle for Normal Road
32	71.757	C224						1		1					13/03/2007	1st cycle for Normal Road
33	44.732	C151					1			1					01/03/2007	2nd cycle for Normal Road
34	44.544	C150					1			1					02/03/2007	2nd cycle for Normal Road
35	43.765	C149	1			1									03/03/2007	2nd cycle for Normal Road
36	43.715	C148					1			1					05/03/2007	2nd cycle for Normal Road
37	43.269	C147		1		1									06/03/2007	2nd cycle for Normal Road
38	43.182	C146	1			1									07/03/2007	2nd cycle for Normal Road
39	42.651	C145					1			1					08/03/2007	2nd cycle for Normal Road
40	42.450	C144	1			1									09/03/2007	2nd cycle for Normal Road
41	42.177	C143						1		1					10/03/2007	2nd cycle for Normal Road
42	42.050	C142		1		1									12/03/2007	2nd cycle for Normal Road
43	41.744	C141					1			1					13/03/2007	2nd cycle for Normal Road
44	41.671	C140		1		1									14/03/2007	2nd cycle for Normal Road
45	41.514	C139									1		1		15/03/2007	3 cells-2nd cycle for Normal Road
CARRIED FORWARD:			17	10	0	27	29	16	0	45	0	14	0	14		

LINTASAN RESOURCES SDN. BHD.
 MAINTENANCE OF FEDERAL ROADS - WEST COAST, SABAH
R05 CULVERT CLEARING RECORD

DISTRICT: PAPAR
ROUTE NO: 01
ROAD NAME: JALAN KOTA KINABALU-SINDUMIN
MONTH: MARCH 2007

Item	Chainage	Culvert No.	Single Cell				Twin Cell				Multi Cell				Date of Clearing	REMARKS
			RCP (No.)	BC (No.)	CMP (No.)	Total (No.)	RCP (No.)	BC (No.)	CMP (No.)	Total (No.)	RCP (No.)	BC (No.)	CMP (No.)	Total (No.)		
BROUGHT FORWARD:			17	10	0	27	29	16	0	45	0	14	0	14		
46	41.342	C138	1			1									16/03/2007	2nd cycle for Normal Road
47	41.236	C137	1			1									17/03/2007	2nd cycle for Normal Road
48	40.914	C136		1		1									17/03/2007	2nd cycle for Normal Road
49	40.772	C135	1			1									19/03/2007	2nd cycle for Normal Road
50	40.691	C134	1			1									19/03/2007	2nd cycle for Normal Road
51	40.496	C133	1			1									20/03/2007	2nd cycle for Normal Road
52	40.391	C132		1		1									20/03/2007	2nd cycle for Normal Road
53	39.992	C131		1		1									21/03/2007	2nd cycle for Normal Road
54	39.382	C130		1		1									21/03/2007	2nd cycle for Normal Road
55	39.081	C129	1			1									22/03/2007	2nd cycle for Normal Road
56	38.847	C128		1		1									22/03/2007	2nd cycle for Normal Road
57	38.810	C127	1			1									23/03/2007	2nd cycle for Normal Road
58	38.258	C126							1	1					23/03/2007	2nd cycle for Normal Road
59	37.886	C125					1			1					24/03/2007	2nd cycle for Normal Road
60	37.587	C124	1			1									24/03/2007	2nd cycle for Normal Road
CARRIED FORWARD:			25	15	0	40	30	16	1	47	0	14	0	14		

LINTASAN RESOURCES SDN. BHD.
MAINTENANCE OF FEDERAL ROADS - WEST COAST, SABAH
R05 CULVERT CLEARING RECORD

DISTRICT: PAPAR
ROUTE NO: 01
ROAD NAME: JALAN KOTA KINABALU-SINDUMIN
MONTH: MARCH 2007

Item	Chainage	Culvert No.	Single Cell				Twin Cell				Multi Cell				Date of Clearing	REMARKS
			RCP (No.)	BC (No.)	CMP (No.)	Total (No.)	RCP (No.)	BC (No.)	CMP (No.)	Total (No.)	RCP (No.)	BC (No.)	CMP (No.)	Total (No.)		
BROUGHT FORWARD:			25	15	0	40	30	16	1	47	0	14	0	14		
61	37.184	C123			1	1								25/03/2007	2nd cycle for Normal Road	
62	36.748	C122	1			1								26/03/2007	2nd cycle for Normal Road	
63	36.493	C121	1			1								27/03/2007	2nd cycle for Normal Road	
64	36.218	C120	1			1								27/03/2007	2nd cycle for Normal Road	
65	36.021	C119		1		1								28/03/2007	2nd cycle for Normal Road	
66	35.798	C118	1			1								28/03/2007	2nd cycle for Normal Road	
67	35.376	C117	1			1								29/03/2007	2nd cycle for Normal Road	
68	34.740	C116	1			1								29/03/2007	2nd cycle for Normal Road	
69	34.463	C115	1			1								29/03/2007	2nd cycle for Normal Road	
70	34.332	C114	1			1								29/03/2007	2nd cycle for Normal Road	
TOTAL :			33	16	1	50	30	16	1	47	0	14	0	14		

LINTASAN RESOURCES SDN. BHD.
MAINTENANCE OF FEDERAL ROADS - WEST COAST, SABAH
R05 CULVERT CLEARING RECORD

DISTRICT: PENAMPANG
ROUTE NO: 500
ROAD NAME: JALAN KK-KENINGAU-TENOM
MONTH: MARCH 2007

Item	Chainage	Culvert No.	Single Cell				Twin Cell				Multi Cell				Date of Clearing	REMARKS
			RCP (No.)	BC (No.)	CMP (No.)	Total (No.)	RCP (No.)	BC (No.)	CMP (No.)	Total (No.)	RCP (No.)	BC (No.)	CMP (No.)	Total (No.)		
BROUGHT FORWARD:			20	0	16	36	2	0	0	2	0	0	0	0		
1	34.870	C78					1			1					01/03/2007	1st cycle for Normal Road
2	34.650	C77	1			1									01/03/2007	1st cycle for Normal Road
3	34.495	C76			1	1									01/03/2007	1st cycle for Normal Road
4	33.995	C75	1			1									02/03/2007	1st cycle for Normal Road
5	33.685	C74			1	1									02/03/2007	1st cycle for Normal Road
6	33.580	C73			1	1									02/03/2007	1st cycle for Normal Road
7	33.523	C72	1			1									02/03/2007	1st cycle for Normal Road
8	33.360	C71	1			1									02/03/2007	1st cycle for Normal Road
9	33.250	C70	1			1									03/03/2007	1st cycle for Normal Road
10	33.176	C69	1			1									03/03/2007	1st cycle for Normal Road
11	33.050	C68			1	1									03/03/2007	1st cycle for Normal Road
12	32.951	C67	1			1									03/03/2007	1st cycle for Normal Road
13	32.730	C66			1	1									03/03/2007	1st cycle for Normal Road
14	32.460	C65			1	1									03/03/2007	1st cycle for Normal Road
15	31.540	C64			1	1									04/03/2007	1st cycle for Normal Road
CARRIED FORWARD:			27	0	23	50	3	0	0	3	0	0	0	0		

LINTASAN RESOURCES SDN. BHD.
MAINTENANCE OF FEDERAL ROADS - WEST COAST, SABAH
R05 CULVERT CLEARING RECORD

DISTRICT: PENAMPANG
ROUTE NO: 500
ROAD NAME: JALAN KK-KENINGAU-TENOM
MONTH: MARCH 2007

Item	Chainage	Culvert No.	Single Cell				Twin Cell				Multi Cell				Date of Clearing	REMARKS
			RCP (No.)	BC (No.)	CMP (No.)	Total (No.)	RCP (No.)	BC (No.)	CMP (No.)	Total (No.)	RCP (No.)	BC (No.)	CMP (No.)	Total (No.)		
BROUGHT FORWARD:			27	0	23	50	3	0	0	3	0	0	0	0		
16	31.340	C63			1	1								04/03/2007	1st cycle for Normal Road	
17	31.057	C62			1	1								04/03/2007	1st cycle for Normal Road	
18	30.250	C61	1			1								04/03/2007	1st cycle for Normal Road	
19	30.125	C60			1	1								04/03/2007	1st cycle for Normal Road	
20	29.505	C59	1			1								05/03/2007	1st cycle for Normal Road	
21	29.330	C58			1	1								05/03/2007	1st cycle for Normal Road	
22	29.235	C57	1			1								05/03/2007	1st cycle for Normal Road	
23	29.050	C56			1	1								05/03/2007	1st cycle for Normal Road	
24	28.385	C55					1			1				06/03/2007	1st cycle for Normal Road	
25	28.080	C54	1			1								06/03/2007	1st cycle for Normal Road	
26	27.395	C53	1			1								06/03/2007	1st cycle for Normal Road	
27	26.707	C52			1	1								06/03/2007	1st cycle for Normal Road	
28	25.850	C51			1	1								07/03/2007	1st cycle for Normal Road	
29	25.550	C50	1			1								07/03/2007	1st cycle for Normal Road	
30	24.156	C49	1			1								07/03/2007	1st cycle for Normal Road	
CARRIED FORWARD:			34	0	30	64	4	0	0	4	0	0	0	0		

LINTASAN RESOURCES SDN. BHD.
MAINTENANCE OF FEDERAL ROADS - WEST COAST, SABAH
R05 CULVERT CLEARING RECORD

DISTRICT: PENAMPANG
ROUTE NO: 500
ROAD NAME: JALAN KK-KENINGAU-TENOM
MONTH: MARCH 2007

Item	Chainage	Culvert No.	Single Cell				Twin Cell				Multi Cell				Date of Clearing	REMARKS
			RCP (No.)	BC (No.)	CMP (No.)	Total (No.)	RCP (No.)	BC (No.)	CMP (No.)	Total (No.)	RCP (No.)	BC (No.)	CMP (No.)	Total (No.)		
BROUGHT FORWARD:			34	0	30	64	4	0	0	4	0	0	0	0		
31	24.094	C48			1	1									07/03/2007	1st cycle for Normal Road
32	20.730	C47	1			1									08/03/2007	1st cycle for Normal Road
33	20.288	C46			1	1									08/03/2007	1st cycle for Normal Road
34	20.026	C45			1	1									08/03/2007	1st cycle for Normal Road
35	20.031	C44			1	1									08/03/2007	1st cycle for Normal Road
36	18.850	C43			1	1									09/03/2007	1st cycle for Normal Road
37	18.730	C42			1	1									09/03/2007	1st cycle for Normal Road
38	17.938	C41			1	1									10/03/2007	1st cycle for Normal Road
39	17.770	C40			1	1									10/03/2007	1st cycle for Normal Road
40	17.395	C39			1	1									10/03/2007	1st cycle for Normal Road
41	16.798	C38			1	1									10/03/2007	1st cycle for Normal Road
42	15.879	C37			1	1									11/03/2007	1st cycle for Normal Road
43	15.730	C36			1	1									11/03/2007	1st cycle for Normal Road
44	15.431	C35			1	1									11/03/2007	1st cycle for Normal Road
45	15.316	C34			1	1									11/03/2007	1st cycle for Normal Road
CARRIED FORWARD:			35	0	44	79	4	0	0	4	0	0	0	0		

LINTASAN RESOURCES SDN. BHD.
MAINTENANCE OF FEDERAL ROADS - WEST COAST, SABAH
R05 CULVERT CLEARING RECORD

DISTRICT: PENAMPANG
ROUTE NO: 500
ROAD NAME: JALAN KK-KENINGAU-TENOM
MONTH: MARCH 2007

Item	Chainage	Culvert No.	Single Cell				Twin Cell				Multi Cell				Date of Clearing	REMARKS
			RCP (No.)	BC (No.)	CMP (No.)	Total (No.)	RCP (No.)	BC (No.)	CMP (No.)	Total (No.)	RCP (No.)	BC (No.)	CMP (No.)	Total (No.)		
BROUGHT FORWARD:			35	0	44	79	4	0	0	4	0	0	0	0		
46	15.289	C33			1	1									12/03/2007	1st cycle for Normal Road
47	15.107	C32	1			1									12/03/2007	1st cycle for Normal Road
48	14.948	C31		1		1									12/03/2007	1st cycle for Normal Road
49	14.470	C30			1	1									12/03/2007	1st cycle for Normal Road
50	14.394	C29			1	1									12/03/2007	1st cycle for Normal Road
51	13.885	C28	1			1									13/03/2007	1st cycle for Normal Road
52	13.530	C27			1	1									13/03/2007	1st cycle for Normal Road
53	13.455	C26			1	1									13/03/2007	1st cycle for Normal Road
54	12.910	C25			1	1									14/03/2007	1st cycle for Normal Road
55	12.543	C24			1	1									14/03/2007	1st cycle for Normal Road
56	12.396	C23			1	1									14/03/2007	1st cycle for Normal Road
57	12.357	C22			1	1									14/03/2007	1st cycle for Normal Road
58	11.810	C21			1	1									14/03/2007	1st cycle for Normal Road
59	11.230	C20	1			1									15/03/2007	1st cycle for Normal Road
60	11.059	C19			1	1									15/03/2007	1st cycle for Normal Road
CARRIED FORWARD:			38	1	55	94	4	0	0	4	0	0	0	0		

LINTASAN RESOURCES SDN. BHD.
MAINTENANCE OF FEDERAL ROADS - WEST COAST, SABAH
R05 CULVERT CLEARING RECORD

DISTRICT: PENAMPANG
ROUTE NO: 500
ROAD NAME: JALAN KK-KENINGAU-TENOM
MONTH: MARCH 2007

Item	Chainage	Culvert No.	Single Cell				Twin Cell				Multi Cell				Date of Clearing	REMARKS
			RCP (No.)	BC (No.)	CMP (No.)	Total (No.)	RCP (No.)	BC (No.)	CMP (No.)	Total (No.)	RCP (No.)	BC (No.)	CMP (No.)	Total (No.)		
BROUGHT FORWARD:			38	1	55	94	4	0	0	4	0	0	0	0		
61	10.481	C18			1	1								15/03/2007	1st cycle for Normal Road	
62	9.314	C17	1			1								16/03/2007	1st cycle for Normal Road	
63	8.338	C16	1			1								16/03/2007	1st cycle for Normal Road	
64	7.753	C15	1			1								17/03/2007	1st cycle for Normal Road	
65	7.331	C14			1	1								17/03/2007	1st cycle for Normal Road	
66	6.840	C13			1	1								17/03/2007	1st cycle for Normal Road	
67	6.156	C12	1			1								17/03/2007	1st cycle for Normal Road	
68	6.095	C11	1			1								17/03/2007	1st cycle for Normal Road	
69	5.673	C10	1			1								18/03/2007	1st cycle for Normal Road	
70	5.508	C9	1			1								18/03/2007	1st cycle for Normal Road	
71	5.292	C8	1			1								18/03/2007	1st cycle for Normal Road	
72	4.981	C7	1			1								19/03/2007	1st cycle for Normal Road	
73	4.527	C6	1			1								19/03/2007	1st cycle for Normal Road	
74	2.300	C5A	1			1								20/03/2007	3rd cycle for Protocol Road	
75	2.217	C5	1			1								20/03/2007	3rd cycle for Protocol Road	
CARRIED FORWARD:			50	1	58	109	4	0	0	4	0	0	0			

LINTASAN RESOURCES SDN. BHD.
MAINTENANCE OF FEDERAL ROADS - WEST COAST, SABAH
R05 CULVERT CLEARING RECORD

DISTRICT: PENAMPANG
ROUTE NO: 500
ROAD NAME: JALAN KK-KENINGAU-TENOM
MONTH: MARCH 2007

Item	Chainage	Culvert No.	Single Cell				Twin Cell				Multi Cell				Date of Clearing	REMARKS
			RCP (No.)	BC (No.)	CMP (No.)	Total (No.)	RCP (No.)	BC (No.)	CMP (No.)	Total (No.)	RCP (No.)	BC (No.)	CMP (No.)	Total (No.)		
BROUGHT FORWARD:			50	1	58	109	4	0	0	4	0	0	0	0		
76	1.620	C4		1		1									21/03/2007	3rd cycle for Protocol Road
77	1.479	C3		1		1									22/03/2007	3rd cycle for Protocol Road
78	1.350	C2	1			1									22/03/2007	3rd cycle for Protocol Road
79	1.165	C1	1			1									23/03/2007	3rd cycle for Protocol Road
TOTAL :			52	3	58	113	4	0	0	4	0	0	0	0		

LINTASAN RESOURCES SDN. BHD.
 MAINTENANCE OF FEDERAL ROADS - WEST COAST, SABAH
R05 CULVERT CLEARING RECORD

DISTRICT: KOTA KINABALU
 ROUTE NO: 501
 ROAD NAME: JALAN KK-PENAMPANG-LOK KAWI
 MONTH: MARCH 2007

Item	Chainage	Culvert No.	Single Cell				Twin Cell				Multi Cell				Date of Clearing	REMARKS
			RCP (No.)	BC (No.)	CMP (No.)	Total (No.)	RCP (No.)	BC (No.)	CMP (No.)	Total (No.)	RCP (No.)	BC (No.)	CMP (No.)	Total (No.)		
BROUGHT FORWARD:			0	0	0	0	0	0	0	0	0	0	0	0		
1	0.249	C1		1		1									26/03/2007	2nd cycle for Normal Road
2	0.459	C2						1		1					26/03/2007	2nd cycle for Normal Road
3	0.614	C3					1			1					28/03/2007	2nd cycle for Normal Road
4	0.831	C4	1			1									28/03/2007	2nd cycle for Normal Road
TOTAL :			1	1	0	2	1	1	0	2	0	0	0	0		

LINTASAN RESOURCES SDN. BHD.
 MAINTENANCE OF FEDERAL ROADS - WEST COAST, SABAH
R05 CULVERT CLEARING RECORD

DISTRICT: PENAMPANG
 ROUTE NO: 501
 ROAD NAME: JALAN KK-PENAMPANG-LOK KAWI
 MONTH: MARCH 2007

Item	Chainage	Culvert No.	Single Cell				Twin Cell				Multi Cell				Date of Clearing	REMARKS
			RCP (No.)	BC (No.)	CMP (No.)	Total (No.)	RCP (No.)	BC (No.)	CMP (No.)	Total (No.)	RCP (No.)	BC (No.)	CMP (No.)	Total (No.)		
BROUGHT FORWARD:			7	0	0	7	0	0	0	0	0	0	0	0		
TOTAL :			7	0	0	7	0	0	0	0	0	0	0	0		

LINTASAN RESOURCES SDN. BHD.
 MAINTENANCE OF FEDERAL ROADS - WEST COAST, SABAH
R07 DRAINAGE CLEARING RECORD

DISTRICT: KOTA KINABALU
ROUTE NO: 608
ROAD NAME: JLN MASUK KE LAPANGAN TERBANG LAMA
MONTH: MARCH 2007

Item	CHAINAGE		Earth Drain				Lined Drain				Date of Clearing	REMARKS
	From	To	Left Side (m)	Median (m)	Right Side (m)	Total Length (m)	Left Side (m)	Median (m)	Right Side (m)	Total Length (m)		
BROUGHT FORWARD :			0	0	0	0	0	0	0	0		
1	0.647	0.655				0			8	8	15/03/2007	3rd cycle for Protocol Road
2	0.655	0.690				0			35	35	15/03/2007	3rd cycle for Protocol Road
3	0.690	0.832				0			142	142	16/03/2007	3rd cycle for Protocol Road
4	0.832	1.000				0			168	168	17/03/2007	3rd cycle for Protocol Road
5	0.593	0.660				0	67			67	18&19/03/07	3rd cycle for Protocol Road
TOTAL :			0	0	0	0	67	0	353	420		

LINTASAN RESOURCES SDN. BHD.
MAINTENANCE OF FEDERAL ROADS - WEST COAST, SABAH
R07 DRAINAGE CLEARING RECORD

DISTRICT: KOTA KINABALU
ROUTE NO: 01
ROAD NAME: JLN KOTA KINABALU-SINDUMIN
MONTH: MARCH 2007

Item	CHAINAGE		Earth Drain				Lined Drain				Date of Clearing	REMARKS
	From	To	Left Side (m)	Median (m)	Right Side (m)	Total Length (m)	Left Side (m)	Median (m)	Right Side (m)	Total Length (m)		
BROUGHT FORWARD :			0	0	0	0	0	0	0	0		
1	0.415	0.486				0		71		71	01/03/2007	3rd cycle for Protocol Road
2	0.715	0.919				0		204		204	01/03/2007	3rd cycle for Protocol Road
3	1.273	1.486				0		195		195	02/03/2007	3rd cycle for Protocol Road
4	1.525	1.677				0		152		152	02/03/2007	3rd cycle for Protocol Road
5	2.562	2.906				0		344		344	03/03/2007	3rd cycle for Protocol Road
6	3.796	3.968				0		172		172	05/03/2007	3rd cycle for Protocol Road
7	6.680	6.783				0		103		103	05/03/2007	3rd cycle for Protocol Road
8	6.984	7.020				0		36		36	06/03/2007	3rd cycle for Protocol Road
9	0.415	0.845				0			430	430	1&2/03/2007	3rd cycle for Protocol Road
10	0.845	0.900			55	55				0	03/03/2007	3rd cycle for Protocol Road
11	0.963	1.526				0			563	563	3 - 5/03/07	3rd cycle for Protocol Road
12	1.566	2.252				0			686	686	6 & 7/03/07	3rd cycle for Protocol Road
13	3.009	3.053			44	44				0	08/03/2007	3rd cycle for Protocol Road
14	3.200	3.317				0			117	117	08/03/2007	3rd cycle for Protocol Road
15	3.345	3.703				0			358	358	9 & 10/03/07	PD - 3rd cycle for Protocol Road
CARRIED FORWARD :			0	0	99	99	0	1,277	2,154	3,431		

LINTASAN RESOURCES SDN. BHD.
 MAINTENANCE OF FEDERAL ROADS - WEST COAST, SABAH
R07 DRAINAGE CLEARING RECORD

DISTRICT: KOTA KINABALU
ROUTE NO: 01
ROAD NAME: JLN KOTA KINABALU-SINDUMIN
MONTH: MARCH 2007

Item	CHAINAGE		Earth Drain				Lined Drain				Date of Clearing	REMARKS
	From	To	Left Side (m)	Median (m)	Right Side (m)	Total Length (m)	Left Side (m)	Median (m)	Right Side (m)	Total Length (m)		
BROUGHT FORWARD :			0	0	99	99	0	1,277	2,154	3,431		
16	3.722	3.767				0			45	45	11/03/2007	3rd cycle for Protocol Road
17	3.773	4.539				0			766	766	12-13/03/07	PD - 3rd cycle for Protocol Road
18	4.553	4.780				0			227	227	14/03/2007	PD - 3rd cycle for Protocol Road
19	4.792	4.885				0			93	93	15/03/2007	PD - 3rd cycle for Protocol Road
20	4.885	5.038				0			153	153	15/03/2007	3rd cycle for Protocol Road
21	5.038	6.278				0			1,240	1240	16-20/03/2007	PD - 3rd cycle for Protocol Road
22	6.975	7.020				0			45	45	21/03/2007	3rd cycle for Protocol Road
23	0.500	0.802				0	302			302	01/03/2007	3rd cycle for Protocol Road
24	0.829	1.095				0	266			266	02/03/2007	3rd cycle for Protocol Road
25	1.110	1.133				0	23			23	03/03/2007	3rd cycle for Protocol Road
26	1.337	1.535				0	198			198	03/03/2007	3rd cycle for Protocol Road
27	1.598	1.890				0	292			292	05/03/2007	3rd cycle for Protocol Road
28	2.204	2.252				0	48			48	06/03/2007	3rd cycle for Protocol Road
29	2.808	3.478				0	670			670	7 & 8/03/07	3rd cycle for Protocol Road
30	3.478	3.784				0	306			306	09/03/2007	PD - 3rd cycle for Protocol Road
CARRIED FORWARD :			0	0	99	99	2,105	1,277	4,723	8,105		

LINTASAN RESOURCES SDN. BHD.
 MAINTENANCE OF FEDERAL ROADS - WEST COAST, SABAH
R07 DRAINAGE CLEARING RECORD

DISTRICT: KOTA KINABALU
 ROUTE NO: 01
 ROAD NAME: JLN KOTA KINABALU-SINDUMIN
 MONTH: MARCH 2007

Item	CHAINAGE		Earth Drain				Lined Drain				Date of Clearing	REMARKS
	From	To	Left Side (m)	Median (m)	Right Side (m)	Total Length (m)	Left Side (m)	Median (m)	Right Side (m)	Total Length (m)		
BROUGHT FORWARD :			0	0	99	99	2,105	1,277	4,723	8,105		
31	4.045	5.200	1,155			1,155				0	13-15/03/07	3rd cycle for Protocol Road
32	5.200	6.397	1,197			1,197				0	16-18/03/07	3rd cycle for Protocol Road
33	6.457	6.734				0	277			277	19/03/2007	3rd cycle for Protocol Road
34	6.790	6.921				0	131			131	20/03/2007	3rd cycle for Protocol Road
TOTAL :			2,352	0	99	2,451	2,513	1,277	4,723	8,513		

LINTASAN RESOURCES SDN. BHD.
 MAINTENANCE OF FEDERAL ROADS - WEST COAST, SABAH
R07 DRAINAGE CLEARING RECORD

DISTRICT: PENAMPANG
ROUTE NO: 01
ROAD NAME: JLN KOTA KINABALU-SINDUMIN
MONTH: MARCH 2007

Item	CHAINAGE		Earth Drain				Lined Drain				Date of Clearing	REMARKS
	From	To	Left Side (m)	Median (m)	Right Side (m)	Total Length (m)	Left Side (m)	Median (m)	Right Side (m)	Total Length (m)		
BROUGHT FORWARD :			7,109	0	1,995	9,104	2,637	3,122	7,039	12,798		
TOTAL :			7,109	0	1,995	9,104	2,637	3,122	7,039	12,798		

LINTASAN RESOURCES SDN. BHD.
 MAINTENANCE OF FEDERAL ROADS - WEST COAST, SABAH
R07 DRAINAGE CLEARING RECORD

DISTRICT: PAPAR
ROUTE NO: 01
ROAD NAME: JLN KOTA KINABALU-SINDUMIN
MONTH: MARCH 2007

Item	CHAINAGE		Earth Drain				Lined Drain				Date of Clearing	REMARKS
	From	To	Left Side (m)	Median (m)	Right Side (m)	Total Length (m)	Left Side (m)	Median (m)	Right Side (m)	Total Length (m)		
BROUGHT FORWARD :			1,600	0	2,563	4,163	91	94	299	484		
1	57.735	58.035	300			300				0	02/03/2007	1st cycle for Normal Road
2	59.485	59.601	116			116				0	03/03/2007	1st cycle for Normal Road
3	71.085	71.735	650			650				0	06/03/2007	1st cycle for Normal Road
4	63.905	64.005			100	100				0	05/03/2007	1st cycle for Normal Road
5	67.035	67.175			140	140				0	09/03/2007	1st cycle for Normal Road
6	44.262	44.148	114			114				0	01/03/2007	2nd cycle for Normal Road
7	42.490	41.735	756			756				0	02-08/03/07	2nd cycle for Normal Road
8	39.075	38.946	129			129				0	12-17/03/07	2nd cycle for Normal Road
9	38.393	38.297	96			96				0	20-21/03/07	2nd cycle for Normal Road
10	37.992	37.881	111			111				0	22-23/03/07	2nd cycle for Normal Road
11	37.587	37.500	87			87				0	24/03/2007	2nd cycle for Normal Road
12	37.176	36.735	441			441				0	24-25/03/07	2nd cycle for Normal Road
13	35.715	35.545	170			170				0	26-29/03/07	2nd cycle for Normal Road
14	34.795	34.760	35			35				0	29/03/2007	2nd cycle for Normal Road
15	44.544	43.808			736	736				0	01&02/03/07	2nd cycle for Normal Road
CARRIED FORWARD :			4,605	0	3,539	8,144	91	94	299	484		

LINTASAN RESOURCES SDN. BHD.
 MAINTENANCE OF FEDERAL ROADS - WEST COAST, SABAH
R07 DRAINAGE CLEARING RECORD

DISTRICT: PAPAR
 ROUTE NO: 01
 ROAD NAME: JLN KOTA KINABALU-SINDUMIN
 MONTH: MARCH 2007

Item	CHAINAGE		Earth Drain				Lined Drain				Date of Clearing	REMARKS
	From	To	Left Side (m)	Median (m)	Right Side (m)	Total Length (m)	Left Side (m)	Median (m)	Right Side (m)	Total Length (m)		
BROUGHT FORWARD :			4,605	0	3,539	8,144	91	94	299	484		
21	43.178	43.035			143	143				0	03-06/03/07	2nd cycle for Normal Road
22	42.893	41.620			1,273	1,273				0	08-12/03/07	2nd cycle for Normal Road
23	39.020	38.946			74	74				0	14-22/03/07	2nd cycle for Normal Road
24	38.847	38.72			127	127				0	23/03/2007	2nd cycle for Normal Road
25	37.690	35.970			1,720	1,720				0	23-25/03/07	2nd cycle for Normal Road
26	35.846	35.768			78	78				0	26/03/2007	2nd cycle for Normal Road
27	35.488	35.019			469	469				0	26/03/2007	2nd cycle for Normal Road
28	34.760	33.744			1016	1016				0	27-30/03/07	2nd cycle for Normal Road
TOTAL :			4,605	0	8,439	13,044	91	94	299	484		

LINTASAN RESOURCES SDN. BHD.
MAINTENANCE OF FEDERAL ROADS - WEST COAST, SABAH
R07 DRAINAGE CLEARING RECORD

DISTRICT: KOTA KINABALU
ROUTE NO: 501
ROAD NAME: JLN KK-PENAMPANG-LOK KAWI
MONTH: MARCH 2007

Item	CHAINAGE		Earth Drain				Lined Drain				Date of Clearing	REMARKS
	From	To	Left Side (m)	Median (m)	Right Side (m)	Total Length (m)	Left Side (m)	Median (m)	Right Side (m)	Total Length (m)		
BROUGHT FORWARD :			0	0	0	0	0	0	0	0		
1	0.000	0.300							300	300	25/03/2007	2nd cycle for Normal Road
2	0.300	0.390							90	90	25/03/2007	2nd cycle for Normal Road
3	0.417	0.450							33	33	26/03/2007	2nd cycle for Normal Road
4	0.450	0.990							540	540	26/03/2007	2nd cycle for Normal Road
5	1.020	1.085							65	65	27/03/2007	2nd cycle for Normal Road
6	1.085	1.170							85	85	27/03/2007	2nd cycle for Normal Road
7	1.174	1.449							275	275	27/03/2007	2nd cycle for Normal Road
8	1.449	1.699							250	250	27/03/2007	2nd cycle for Normal Road
9	2.244	2.516							272	272	29/03/2007	2nd cycle for Normal Road
10	2.659	2.694							35	35	29/03/2007	2nd cycle for Normal Road
11	3.156	3.460			304	304					30/03/2007	2nd cycle for Normal Road
12	0.000	0.096					96			96	25/03/2007	2nd cycle for Normal Road
13	0.096	0.613					517			517	25/03/2007	2nd cycle for Normal Road
14	1.284	1.690					406			406	28/03/2007	2nd cycle for Normal Road
15	1.766	2.054					288			288	28/03/2007	2nd cycle for Normal Road
CARRIED FORWARD :			0	0	304	304	1,307	0	1,945	3,252		

LINTASAN RESOURCES SDN. BHD.
 MAINTENANCE OF FEDERAL ROADS - WEST COAST, SABAH
R07 DRAINAGE CLEARING RECORD

DISTRICT: PENAMPANG
 ROUTE NO: 501
 ROAD NAME: JLN KK-PENAMPANG-LOK KAWI
 MONTH: MARCH 2007

Item	CHAINAGE		Earth Drain				Lined Drain				Date of Clearing	REMARKS
	From	To	Left Side (m)	Median (m)	Right Side (m)	Total Length (m)	Left Side (m)	Median (m)	Right Side (m)	Total Length (m)		
BROUGHT FORWARD :			37	0	215	252	2,169	1,868	3,250	7,287		
TOTAL :			37	0	215	252	2,169	1,868	3,250	7,287		

LINTASAN RESOURCES SDN. BHD.
 MAINTENANCE OF FEDERAL ROADS - WEST COAST, SABAH
R07 DRAINAGE CLEARING RECORD

DISTRICT: PENAMPANG
ROUTE NO: 500
ROAD NAME: JLN KK-KENINGAU-TENOM
MONTH: MARCH 2007

Item	CHAINAGE		Earth Drain				Lined Drain				Date of Clearing	REMARKS
	From	To	Left Side (m)	Median (m)	Right Side (m)	Total Length (m)	Left Side (m)	Median (m)	Right Side (m)	Total Length (m)		
BROUGHT FORWARD :			342	0	0	342	11,827	0	855	12,682		
1	33.619	31.909					1710			1710	02/03/2007	1st cycle for Normal Road
2	31.789	29.119					900			900	03/03/2007	1st cycle for Normal Road
3	28.249	27.319					930			930	03/03/2007	1st cycle for Normal Road
4	26.749	26.569					180			180	04/03/2007	1st cycle for Normal Road
5	25.819	25.699					120			120	04/03/2007	1st cycle for Normal Road
6	24.459	23.559					900			900	04/03/2007	1st cycle for Normal Road
7	21.909	21.429					480			480	04/03/2007	1st cycle for Normal Road
8	21.429	21.339					90			90	05/03/2007	1st cycle for Normal Road
9	21.339	20.199					1140			1140	05/03/2007	1st cycle for Normal Road
10	19.209	19.119					90			90	05/03/2007	1st cycle for Normal Road
11	18.879	18.159					720			720	06/03/2007	1st cycle for Normal Road
12	17.919	16.836					1083			1083	06/03/2007	1st cycle for Normal Road
13	16.629	16.269					360			360	07/03/2007	1st cycle for Normal Road
14	16.179	15.639					540			540	07/03/2007	1st cycle for Normal Road
15	15.609	15.519					90			90	07/03/2007	1st cycle for Normal Road
CARRIED FORWARD :			342	0	0	342	21,160	0	855	22,015		

LINTASAN RESOURCES SDN. BHD.
 MAINTENANCE OF FEDERAL ROADS - WEST COAST, SABAH
R07 DRAINAGE CLEARING RECORD

DISTRICT: PENAMPANG
ROUTE NO: 500
ROAD NAME: JLN KK-KENINGAU-TENOM
MONTH: MARCH 2007

Item	CHAINAGE		Earth Drain				Lined Drain				Date of Clearing	REMARKS
	From	To	Left Side (m)	Median (m)	Right Side (m)	Total Length (m)	Left Side (m)	Median (m)	Right Side (m)	Total Length (m)		
BROUGHT FORWARD :			342	0	0	342	21,160	0	855	22,015		
16	15.519	15.129					390			390	07/03/2007	1st cycle for Normal Road
17	15.039	14.829					210			210	07/03/2007	1st cycle for Normal Road
18	14.769	14.289					480			480	08/03/2007	1st cycle for Normal Road
19	14.139	13.989					150			150	08/03/2007	1st cycle for Normal Road
20	13.989	13.749					240			240	08/03/2007	(PD) 1st cycle for Normal Road
21	13.689	13.449					240			240	08/03/2007	1st cycle for Normal Road
22	13.389	13.029					360			360	08/03/2007	1st cycle for Normal Road
23	12.759	12.399					360			360	09/03/2007	1st cycle for Normal Road
24	12.399	12.279					120			120	09/03/2007	1st cycle for Normal Road
25	11.439	11.079					360			360	09/03/2007	1st cycle for Normal Road
26	10.959	10.389					570			570	10/03/2007	1st cycle for Normal Road
27	10.299	10.089					210			210	10/03/2007	1st cycle for Normal Road
28	9.953	9.833					120			120	11/03/2007	1st cycle for Normal Road
29	9.593	9.293					300			300	11/03/2007	1st cycle for Normal Road
30	9.293	9.053					240			240	11/03/2007	1st cycle for Normal Road
CARRIED FORWARD :			342	0	0	342	25,510	0	855	26,365		

LINTASAN RESOURCES SDN. BHD.
 MAINTENANCE OF FEDERAL ROADS - WEST COAST, SABAH
R07 DRAINAGE CLEARING RECORD

DISTRICT: PENAMPANG
ROUTE NO: 500
ROAD NAME: JLN KK-KENINGAU-TENOM
MONTH: MARCH 2007

Item	CHAINAGE		Earth Drain				Lined Drain				Date of Clearing	REMARKS
	From	To	Left Side (m)	Median (m)	Right Side (m)	Total Length (m)	Left Side (m)	Median (m)	Right Side (m)	Total Length (m)		
BROUGHT FORWARD :			342	0	0	342	25,510	0	855	26,365		
31	9.053	8.783					270			270	11/03/2007	1st cycle for Normal Road
32	8.783	8.573					210			210	12/03/2007	1st cycle for Normal Road
33	8.573	8.513	60			60					12/03/2007	1st cycle for Normal Road
34	8.513	8.483					30			30	12/03/2007	1st cycle for Normal Road
35	8.483	8.273	210			210					12/03/2007	1st cycle for Normal Road
36	8.273	8.183					90			90	12/03/2007	1st cycle for Normal Road
37	7.973	7.883					90			90	13/03/2007	1st cycle for Normal Road
38	7.883	7.673	210			210					13/03/2007	1st cycle for Normal Road
39	7.613	6.203					1080			1080	14/03/2007	1st cycle for Normal Road
40	6.083	5.933	150			150					15/03/2007	1st cycle for Normal Road
41	5.933	5.453					480			480	16/03/2007	1st cycle for Normal Road
42	5.363	5.268					95			95	16/03/2007	1st cycle for Normal Road
43	5.268	4.998					270			270	16/03/2007	1st cycle for Normal Road
44	4.998	4.758					240			240	17/03/2007	1st cycle for Normal Road
45	4.758	4.548					210			210	17/03/2007	1st cycle for Normal Road
CARRIED FORWARD :			972	0	0	972	28,575	0	855	29,430		

LINTASAN RESOURCES SDN. BHD.
MAINTENANCE OF FEDERAL ROADS - WEST COAST, SABAH
R07 DRAINAGE CLEARING RECORD

DISTRICT: PENAMPANG
ROUTE NO: 500
ROAD NAME: JLN KK-KENINGAU-TENOM
MONTH: MARCH 2007

Item	CHAINAGE		Earth Drain				Lined Drain				Date of Clearing	REMARKS
	From	To	Left Side (m)	Median (m)	Right Side (m)	Total Length (m)	Left Side (m)	Median (m)	Right Side (m)	Total Length (m)		
BROUGHT FORWARD :			972	0	0	972	28,575	0	855	29,430		
46	4.548	4.368					180				17/03/2007	1st cycle for Normal Road
47	4.188	4.000					188			188	17/03/2007	1st cycle for Normal Road
48	0.000	0.141					141			141	24/03/2007	3rd cycle for Protocol Road
49	0.141	1.068	927			927					24/03/2007	3rd cycle for Protocol Road
50	1.068	1.159					91			91	24/03/2007	3rd cycle for Protocol Road
51	1.223	1.374					151			151	23/03/2007	3rd cycle for Protocol Road
52	1.441	1.497					56			56	23/03/2007	3rd cycle for Protocol Road
53	1.497	1.748					251			251	22/03/2007	3rd cycle for Protocol Road
54	1.847	1.910					63			63	22/03/2007	3rd cycle for Protocol Road
55	1.910	2.000	90			90					21/03/2007	3rd cycle for Protocol Road
56	2.000	2.090					90			90	20/03/2007	3rd cycle for Protocol Road
57	2.090	2.630	540			540					20/03/2007	3rd cycle for Protocol Road
58	2.630	2.660					30			30	20/03/2007	3rd cycle for Protocol Road
59	2.660	3.070	410			410					19/03/2007	3rd cycle for Protocol Road
60	3.155	3.185	1967			1967	30			30	17/03/2007	3rd cycle for Protocol Road
CARRIED FORWARD :			4,906	0	0	4,906	29,846	0	855	30,521		

LINTASAN RESOURCES SDN. BHD.
MAINTENANCE OF FEDERAL ROADS - WEST COAST, SABAH
R07 DRAINAGE CLEARING RECORD

DISTRICT: PENAMPANG
ROUTE NO: 500
ROAD NAME: JLN KK-KENINGAU-TENOM
MONTH: MARCH 2007

Item	CHAINAGE		Earth Drain				Lined Drain				Date of Clearing	REMARKS
	From	To	Left Side (m)	Median (m)	Right Side (m)	Total Length (m)	Left Side (m)	Median (m)	Right Side (m)	Total Length (m)		
BROUGHT FORWARD :			4,906	0	0	4,906	29,846	0	855	30,701		
61	3.785	3.906					121			121	17/03/2007	3rd cycle for Protocol Road
62	3.936	4.000					64			64	17/03/2007	3rd cycle for Protocol Road
63	45.170	45.000							170	170	01/03/2007	1st cycle for Normal Road
64	34.936	34.861							75	75	01/03/2007	1st cycle for Normal Road
65	34.321	34.231							90	90	01/03/2007	1st cycle for Normal Road
66	34.201	34.081							120	120	01/03/2007	1st cycle for Normal Road
67	33.991	33.811							180	180	02/03/2007	1st cycle for Normal Road
68	32.671	32.581							90	90	03/03/2007	1st cycle for Normal Road
69	32.521	32.461							60	60	03/03/2007	1st cycle for Normal Road
70	32.045	31.921							124	124	03/03/2007	1st cycle for Normal Road
71	31.831	31.771							60	60	03/03/2007	1st cycle for Normal Road
72	31.577	31.547			30	30					03/03/2007	1st cycle for Normal Road
73	30.917	30.737							180	180	04/03/2007	1st cycle for Normal Road
74	30.647	30.527							120	120	04/03/2007	1st cycle for Normal Road
75	30.497	30.287							210	210	04/03/2007	1st cycle for Normal Road
CARRIED FORWARD :			4,906	0	30	4,936	30,031	0	2,334	32,365		

LINTASAN RESOURCES SDN. BHD.
 MAINTENANCE OF FEDERAL ROADS - WEST COAST, SABAH
R07 DRAINAGE CLEARING RECORD

DISTRICT: PENAMPANG
ROUTE NO: 500
ROAD NAME: JLN KK-KENINGAU-TENOM
MONTH: MARCH 2007

Item	CHAINAGE		Earth Drain				Lined Drain				Date of Clearing	REMARKS
	From	To	Left Side (m)	Median (m)	Right Side (m)	Total Length (m)	Left Side (m)	Median (m)	Right Side (m)	Total Length (m)		
BROUGHT FORWARD :			4,906	0	30	4,936	30,031	0	2,334	32,365		
76	30.257	29.897							360	360	04/03/2007	1st cycle for Normal Road
77	29.777	28.757							1020	1020	05/03/2007	1st cycle for Normal Road
78	28.757	28.727							30	30	05/03/2007	1st cycle for Normal Road
79	28.727	28.452							275	275	05/03/2007	1st cycle for Normal Road
80	28.452	27.252							1200	1200	06/03/2007	1st cycle for Normal Road
81	26.262	25.872							390	390	06/03/2007	1st cycle for Normal Road
82	25.842	24.629							1213	1213	07/03/2007	1st cycle for Normal Road
83	23.589	23.559							30	30	07/03/2007	1st cycle for Normal Road
84	23.409	22.929							480	480	08/03/2007	1st cycle for Normal Road
85	22.929	22.869			60	60					08/03/2007	1st cycle for Normal Road
86	22.869	22.839							30	30	09/03/2007	1st cycle for Normal Road
87	22.839	22.809			30	30					09/03/2007	1st cycle for Normal Road
88	22.809	22.749							60	60	09/03/2007	1st cycle for Normal Road
89	22.629	22.509							120	120	09/03/2007	1st cycle for Normal Road
90	22.509	22.479			30	30					09/03/2007	1st cycle for Normal Road
CARRIED FORWARD :			4,906	0	150	5,056	30,031	0	7,542	37,573		

LINTASAN RESOURCES SDN. BHD.
MAINTENANCE OF FEDERAL ROADS - WEST COAST, SABAH
R07 DRAINAGE CLEARING RECORD

DISTRICT: PENAMPANG
ROUTE NO: 500
ROAD NAME: JLN KK-KENINGAU-TENOM
MONTH: MARCH 2007

Item	CHAINAGE		Earth Drain				Lined Drain				Date of Clearing	REMARKS
	From	To	Left Side (m)	Median (m)	Right Side (m)	Total Length (m)	Left Side (m)	Median (m)	Right Side (m)	Total Length (m)		
BROUGHT FORWARD :			4,906	0	150	5,056	30,031	0	7,542	37,573		
91	22.479	21.789							690	690	10/03/2007	1st cycle for Normal Road
92	21.099	20.982							117	117	10/03/2007	1st cycle for Normal Road
93	20.862	20.652							210	210	10/03/2007	1st cycle for Normal Road
94	20.382	19.146							1236	1236	11/03/2007	1st cycle for Normal Road
95	15.186	15.126							60	60	11/03/2007	1st cycle for Normal Road
96	12.252	12.192	60			60					12/03/2007	1st cycle for Normal Road
97	12.162	12.012	150			150					12/03/2007	1st cycle for Normal Road
98	10.812	10.752							60	60	13/03/2007	1st cycle for Normal Road
99	10.752	10.602							150	150	13/03/2007	1st cycle for Normal Road
100	9.492	9.349							143	143	13/03/2007	1st cycle for Normal Road
101	7.641	7.461							180	180	14/03/2007	1st cycle for Normal Road
102	7.311	7.221	90			90					14/03/2007	1st cycle for Normal Road
103	5.541	5.451	90			90					15/03/2007	1st cycle for Normal Road
104	4.851	4.731							120	120	15/03/2007	1st cycle for Normal Road
105	4.701	4.641							60	60	15/03/2007	1st cycle for Normal Road
CARRIED FORWARD :			5,296	0	150	5,446	30,031	0	10,568	40,599		

LINTASAN RESOURCES SDN. BHD.
MAINTENANCE OF FEDERAL ROADS - WEST COAST, SABAH
R07 DRAINAGE CLEARING RECORD

DISTRICT: PENAMPANG
ROUTE NO: 500
ROAD NAME: JLN KK-KENINGAU-TENOM
MONTH: MARCH 2007

Item	CHAINAGE		Earth Drain				Lined Drain				Date of Clearing	REMARKS
	From	To	Left Side (m)	Median (m)	Right Side (m)	Total Length (m)	Left Side (m)	Median (m)	Right Side (m)	Total Length (m)		
BROUGHT FORWARD :			5,296	0	150	5,446	30,031	0	10,568	40,599		
106	4.491	4.371							120	120	16/03/2007	1st cycle for Normal Road
107	4.068	4.024							44	44	16/03/2007	1st cycle for Normal Road
108	0.000	0.155			155	155					24/03/2007	3rd cycle for Protocol Road
109	0.155	0.360			205	205					24/03/2007	3rd cycle for Protocol Road
110	0.360	0.480			120	120					24/03/2007	3rd cycle for Protocol Road
111	0.480	0.755			275	275					24/03/2007	3rd cycle for Protocol Road
112	0.755	0.810			55	55					24/03/2007	3rd cycle for Protocol Road
113	0.810	0.870			60	60					24/03/2007	3rd cycle for Protocol Road
114	0.870	0.965			95	95					23/03/2007	3rd cycle for Protocol Road
115	0.965	1.020			55	55					23/03/2007	3rd cycle for Protocol Road
116	1.020	1.080			60	60					23/03/2007	3rd cycle for Protocol Road
117	1.08	1.105			25	25					23/03/2007	3rd cycle for Protocol Road
118	1.105	1.140			35	35					22/03/2007	3rd cycle for Protocol Road
119	1.140	1.165			25	25					22/03/2007	3rd cycle for Protocol Road
120	1.265	1.388							123	123	21/03/2007	3rd cycle for Protocol Road
CARRIED FORWARD :			5,296	0	1,315	6,611	30,031	0	10,855	40,886		

LINTASAN RESOURCES SDN. BHD.
 MAINTENANCE OF FEDERAL ROADS - WEST COAST, SABAH
R07 DRAINAGE CLEARING RECORD

DISTRICT: PENAMPANG
ROUTE NO: 500
ROAD NAME: JLN KK-KENINGAU-TENOM
MONTH: MARCH 2007

Item	CHAINAGE		Earth Drain				Lined Drain				Date of Clearing	REMARKS
	From	To	Left Side (m)	Median (m)	Right Side (m)	Total Length (m)	Left Side (m)	Median (m)	Right Side (m)	Total Length (m)		
BROUGHT FORWARD :			5,296	0	1,315	6,611	30,031	0	10,855	40,886		
121	1.502	1.570			68	68					23/03/2007	3rd cycle for Protocol Road
122	1.600	1.660						60	60		23/03/2007	3rd cycle for Protocol Road
123	1.660	1.892						232	232		22/03/2007	3rd cycle for Protocol Road
124	1.947	1.999						52	52		22/03/2007	3rd cycle for Protocol Road
125	1.999	2.539			540	540					21/03/2007	3rd cycle for Protocol Road
126	2.564	2.581			17	17					19/03/2007	3rd cycle for Protocol Road
127	2.581	2.900			319	319					19/03/2007	3rd cycle for Protocol Road
128	3.105	3.135			30	30					18/03/2007	3rd cycle for Protocol Road
129	3.135	3.161			26	26					18/03/2007	3rd cycle for Protocol Road
130	3.224	3.273			49	49					18/03/2007	3rd cycle for Protocol Road
131	3.273	3.363						90	90		17/03/2007	3rd cycle for Protocol Road
132	3.363	3.393						30	30		17/03/2007	3rd cycle for Protocol Road
133	3.393	3.588						195	195		17/03/2007	3rd cycle for Protocol Road
134	3.588	3.994			406	406					17/03/2007	3rd cycle for Protocol Road
TOTAL :			5,296	0	2,770	8,066	30,031	0	11,514	41,545		

LINTASAN RESOURCES SDN. BHD.
MAINTENANCE OF FEDERAL ROADS - WEST COAST, SABAH

R01 POTHOLE PATCHING RECORD

DISTRICT: KOTA BELUD
ROUTE NO. 01
ROAD NAME: JALAN KOTA KINABALU - KUDAT
MONTH: MARCH 2007

ITEM	DATE	CHAINAGE	Length (m)	Width (m)	Depth (m)	AREA (m2)	VOLUME (m3)	PREMIX QUANTITY (ton)	REMARKS
BROUGHT FORWARD:			-	-	-	249.21	12.46	28.91	
1	01/03/2007	59.580	1.19	1.00	0.05	1.19	0.06	0.14	
2	01/03/2007	59.580	1.00	1.00	0.05	1.00	0.05	0.12	
3	01/03/2007	59.581	0.90	0.70	0.05	0.63	0.03	0.07	
4	01/03/2007	59.582	0.60	0.60	0.05	0.36	0.02	0.04	
5	01/03/2007	59.780	1.10	1.00	0.05	1.10	0.06	0.13	
6	01/03/2007	59.781	1.00	1.00	0.05	1.00	0.05	0.12	
7	01/03/2007	60.180	0.70	0.50	0.05	0.35	0.02	0.04	
8	01/03/2007	60.181	1.00	0.55	0.05	0.55	0.03	0.06	
9	01/03/2007	60.182	1.00	0.70	0.05	0.70	0.04	0.08	
10	01/03/2007	60.183	0.80	0.50	0.05	0.40	0.02	0.05	
11	02/03/2007	61.580	0.90	0.75	0.05	0.68	0.03	0.08	
12	02/03/2007	61.581	0.80	0.60	0.05	0.48	0.02	0.06	
13	02/03/2007	61.582	0.60	0.50	0.05	0.30	0.02	0.03	
14	02/03/2007	62.680	1.00	0.85	0.05	0.85	0.04	0.10	
15	02/03/2007	62.681	0.90	0.60	0.05	0.54	0.03	0.06	
16	02/03/2007	62.682	0.65	0.50	0.05	0.33	0.02	0.04	
17	02/03/2007	62.683	0.60	0.55	0.05	0.33	0.02	0.04	
18	02/03/2007	62.684	1.00	0.60	0.05	0.60	0.03	0.07	
19	02/03/2007	62.770	1.00	0.85	0.05	0.85	0.04	0.10	
20	02/03/2007	62.771	1.00	1.00	0.05	1.00	0.05	0.12	
21	02/03/2007	62.772	0.90	0.60	0.05	0.54	0.03	0.06	
22	02/03/2007	62.780	0.85	0.65	0.05	0.55	0.03	0.06	
23	02/03/2007	62.781	0.65	0.50	0.05	0.33	0.02	0.04	
24	02/03/2007	62.880	0.95	0.70	0.05	0.67	0.03	0.08	
25	02/03/2007	62.881	0.50	0.45	0.05	0.23	0.01	0.03	
26	03/03/2007	63.080	0.90	0.70	0.05	0.63	0.03	0.07	
27	03/03/2007	63.180	0.90	0.65	0.05	0.59	0.03	0.07	
28	03/03/2007	63.182	1.00	0.85	0.05	0.85	0.04	0.10	
29	03/03/2007	63.280	0.90	0.75	0.05	0.68	0.03	0.08	
30	03/03/2007	63.281	0.70	0.60	0.05	0.42	0.02	0.05	
CARRIED FORWARD:						267.91	13.39	31.08	

LINTASAN RESOURCES SDN. BHD.
MAINTENANCE OF FEDERAL ROADS - WEST COAST, SABAH

R01 POTHOLE PATCHING RECORD

DISTRICT: KOTA BELUD
ROUTE NO. 01
ROAD NAME: JALAN KOTA KINABALU - KUDAT
MONTH: MARCH 2007

ITEM	DATE	CHAINAGE	Length (m)	Width (m)	Depth (m)	AREA (m2)	VOLUME (m3)	PREMIX QUANTITY (ton)	REMARKS
BROUGHT FORWARD:			-	-	-	267.91	13.39	31.08	
31	03/03/2007	63.282	0.85	0.60	0.05	0.51	0.03	0.06	
32	03/03/2007	63.380	0.75	0.55	0.05	0.41	0.02	0.05	
33	03/03/2007	63.381	0.80	0.65	0.05	0.52	0.03	0.06	
34	03/03/2007	63.382	0.75	0.60	0.05	0.45	0.02	0.05	
35	03/03/2007	63.470	1.10	1.00	0.05	1.10	0.06	0.13	
36	03/03/2007	63.471	0.95	0.70	0.05	0.67	0.03	0.08	
37	03/03/2007	63.480	1.00	0.75	0.05	0.75	0.04	0.09	KB TOWNSHIP
38	05/03/2007	74.680	1.00	1.00	0.05	1.00	0.05	0.12	
39	05/03/2007	74.681	1.10	1.00	0.05	1.10	0.06	0.13	
40	05/03/2007	74.682	1.10	1.10	0.05	1.21	0.06	0.14	
41	05/03/2007	74.683	1.00	1.00	0.05	1.00	0.05	0.12	
42	05/03/2007	75.170	1.10	0.90	0.05	0.99	0.05	0.11	BOBOT
43	05/03/2007	75.171	1.00	1.00	0.05	1.00	0.05	0.12	
44	05/03/2007	75.172	1.00	0.90	0.05	0.90	0.05	0.10	
45	05/03/2007	75.173	0.80	0.70	0.05	0.56	0.03	0.06	
46	05/03/2007	75.670	0.70	0.70	0.05	0.49	0.02	0.06	
47	05/03/2007	75.671	0.80	0.80	0.05	0.64	0.03	0.07	
48	05/03/2007	75.672	1.00	1.00	0.05	1.00	0.05	0.12	
49	05/03/2007	78.980	0.90	0.80	0.05	0.72	0.04	0.08	TEMPASUK
50	05/03/2007	78.981	1.00	0.80	0.05	0.80	0.04	0.09	
51	05/03/2007	78.982	1.00	0.70	0.05	0.70	0.04	0.08	
52	05/03/2007	79.970	0.90	0.90	0.05	0.81	0.04	0.09	
53	05/03/2007	79.971	1.00	0.60	0.05	0.60	0.03	0.07	LINAU
54	06/03/2007	63.580	0.60	5.00	0.05	3.00	0.15	0.35	
55	06/03/2007	63.581	0.80	0.70	0.05	0.56	0.03	0.06	
56	06/03/2007	63.582	0.95	0.90	0.05	0.86	0.04	0.10	
57	06/03/2007	63.780	1.00	1.00	0.05	1.00	0.05	0.12	
58	06/03/2007	63.781	0.80	0.65	0.05	0.52	0.03	0.06	
59	06/03/2007	63.880	1.10	0.95	0.05	1.05	0.05	0.12	
60	06/03/2007	63.881	0.90	0.80	0.05	0.72	0.04	0.08	
CARRIED FORWARD:						293.54	14.68	34.05	

LINTASAN RESOURCES SDN. BHD.
MAINTENANCE OF FEDERAL ROADS - WEST COAST, SABAH

R01 POTHOLE PATCHING RECORD

DISTRICT: KOTA BELUD
ROUTE NO. 01
ROAD NAME: JALAN KOTA KINABALU - KUDAT
MONTH: MARCH 2007

ITEM	DATE	CHAINAGE	Length (m)	Width (m)	Depth (m)	AREA (m2)	VOLUME (m3)	PREMIX QUANTITY (ton)	REMARKS
BROUGHT FORWARD:			-	-	-	293.54	14.68	34.05	
61	06/03/2007	63.980	1.00	0.70	0.05	0.70	0.04	0.08	
62	06/03/2007	63.981	0.80	0.60	0.05	0.48	0.02	0.06	
63	06/03/2007	63.982	1.00	0.80	0.05	0.80	0.04	0.09	
64	06/03/2007	63.983	0.80	0.80	0.05	0.64	0.03	0.07	
65	06/03/2007	63.984	0.90	0.70	0.05	0.63	0.03	0.07	
66	07/03/2007	64.080	0.90	0.75	0.05	0.68	0.03	0.08	
67	07/03/2007	64.081	1.00	0.80	0.05	0.80	0.04	0.09	
68	07/03/2007	64.082	1.15	0.80	0.05	0.92	0.05	0.11	
69	07/03/2007	64.083	1.00	0.80	0.05	0.80	0.04	0.09	
70	07/03/2007	64.100	1.05	1.00	0.05	1.05	0.05	0.12	
71	07/03/2007	64.108	0.80	0.65	0.05	0.52	0.03	0.06	
72	07/03/2007	64.109	0.70	0.50	0.05	0.35	0.02	0.04	
73	07/03/2007	64.110	0.80	0.55	0.05	0.44	0.02	0.05	
74	07/03/2007	64.111	0.70	0.65	0.05	0.46	0.02	0.05	
75	07/03/2007	64.112	0.60	0.60	0.05	0.36	0.02	0.04	
76	07/03/2007	64.113	0.50	0.45	0.05	0.23	0.01	0.03	
77	07/03/2007	64.120	1.00	0.90	0.05	0.90	0.05	0.10	
78	07/03/2007	64.121	1.00	1.00	0.05	1.00	0.05	0.12	
79	07/03/2007	64.123	0.80	0.60	0.05	0.48	0.02	0.06	
80	07/03/2007	64.124	0.80	0.70	0.05	0.56	0.03	0.06	
81	07/03/2007	64.240	1.00	0.80	0.05	0.80	0.04	0.09	
82	07/03/2007	64.241	0.80	0.60	0.05	0.48	0.02	0.06	
83	07/03/2007	64.242	1.00	1.00	0.05	1.00	0.05	0.12	
84	09/03/2007	64.280	0.95	0.70	0.05	0.67	0.03	0.08	
85	09/03/2007	64.281	1.00	1.00	0.05	1.00	0.05	0.12	
86	09/03/2007	64.282	0.95	0.80	0.05	0.76	0.04	0.09	
87	09/03/2007	64.283	1.00	0.75	0.05	0.75	0.04	0.09	
88	09/03/2007	64.284	1.00	0.70	0.05	0.70	0.04	0.08	
89	09/03/2007	64.285	1.05	1.00	0.05	1.05	0.05	0.12	
90	09/03/2007	64.570	1.00	0.80	0.05	0.80	0.04	0.09	
CARRIED FORWARD :						314.33	15.72	36.46	

LINTASAN RESOURCES SDN. BHD.
MAINTENANCE OF FEDERAL ROADS - WEST COAST, SABAH

R01 POTHOLE PATCHING RECORD

DISTRICT: KOTA BELUD
ROUTE NO. 01
ROAD NAME: JALAN KOTA KINABALU - KUDAT
MONTH: MARCH 2007

ITEM	DATE	CHAINAGE	Length (m)	Width (m)	Depth (m)	AREA (m2)	VOLUME (m3)	PREMIX QUANTITY (ton)	REMARKS
BROUGHT FORWARD:			-	-	-	314.33	15.72	36.46	
91	10/03/2007	64.571	1.00	0.95	0.05	0.95	0.05	0.11	
92	10/03/2007	64.572	0.70	0.60	0.05	0.42	0.02	0.05	
93	10/03/2007	64.573	0.80	0.70	0.05	0.56	0.03	0.06	
94	10/03/2007	64.574	1.00	0.90	0.05	0.90	0.05	0.10	
95	10/03/2007	64.575	1.00	1.00	0.05	1.00	0.05	0.12	
96	10/03/2007	64.580	0.80	0.70	0.05	0.56	0.03	0.06	
97	10/03/2007	64.581	1.00	1.00	0.05	1.00	0.05	0.12	
98	10/03/2007	64.582	1.00	1.00	0.05	1.00	0.05	0.12	
99	10/03/2007	64.583	1.00	1.00	0.05	1.00	0.05	0.12	
100	10/03/2007	64.584	1.00	1.00	0.05	1.00	0.05	0.12	
101	12/03/2007	64.670	0.80	0.70	0.05	0.56	0.03	0.06	
102	12/03/2007	64.671	1.00	1.00	0.05	1.00	0.05	0.12	
103	12/03/2007	64.672	1.00	1.00	0.05	1.00	0.05	0.12	
104	12/03/2007	64.673	0.70	0.60	0.05	0.42	0.02	0.05	
105	12/03/2007	64.674	1.00	1.00	0.05	1.00	0.05	0.12	
106	12/03/2007	64.680	1.00	1.00	0.05	1.00	0.05	0.12	
107	12/03/2007	64.681	0.55	0.50	0.05	0.28	0.01	0.03	
108	12/03/2007	64.980	1.00	0.90	0.05	0.90	0.05	0.10	
109	12/03/2007	64.981	0.80	0.80	0.05	0.64	0.03	0.07	
110	12/03/2007	64.982	1.00	1.00	0.05	1.00	0.05	0.12	
111	12/03/2007	64.983	1.10	1.00	0.05	1.10	0.06	0.13	
112	12/03/2007	64.984	1.00	0.85	0.05	0.85	0.04	0.10	
113	13/03/2007	65.370	0.75	0.65	0.05	0.49	0.02	0.06	
114	13/03/2007	65.371	0.80	0.60	0.05	0.48	0.02	0.06	
115	13/03/2007	65.372	1.00	0.95	0.05	0.95	0.05	0.11	
116	13/03/2007	65.373	0.80	0.70	0.05	0.56	0.03	0.06	
117	13/03/2007	65.374	0.90	0.80	0.05	0.72	0.04	0.08	
118	13/03/2007	65.480	1.00	0.80	0.05	0.80	0.04	0.09	
119	13/03/2007	65.481	0.90	0.75	0.05	0.68	0.03	0.08	
120	13/03/2007	65.482	1.00	0.90	0.05	0.90	0.05	0.10	
CARRIED FORWARD :						338.03	16.90	39.21	

LINTASAN RESOURCES SDN. BHD.
 MAINTENANCE OF FEDERAL ROADS - WEST COAST, SABAH

R01 POTHOLE PATCHING RECORD

DISTRICT: KOTA BELUD
ROUTE NO. 01
ROAD NAME: JALAN KOTA KINABALU - KUDAT
MONTH: MARCH 2007

ITEM	DATE	CHAINAGE	Length (m)	Width (m)	Depth (m)	AREA (m2)	VOLUME (m3)	PREMIX QUANTITY (ton)	REMARKS
BROUGHT FORWARD:			-	-	-	338.03	16.90	39.21	
121	13/03/2007	65.570	1.00	0.75	0.05	0.75	0.04	0.09	KELAWAT
122	13/03/2007	65.571	1.00	0.95	0.05	0.95	0.05	0.11	
123	13/03/2007	65.572	1.00	0.80	0.05	0.80	0.04	0.09	
124	14/03/2007	65.580	1.00	1.00	0.05	1.00	0.05	0.12	
125	14/03/2007	65.581	0.80	0.75	0.05	0.60	0.03	0.07	
126	14/03/2007	65.582	1.00	0.90	0.05	0.90	0.05	0.10	
127	14/03/2007	65.583	0.90	0.60	0.05	0.54	0.03	0.06	
128	14/03/2007	65.584	1.00	0.90	0.05	0.90	0.05	0.10	
129	14/03/2007	65.590	1.00	0.85	0.05	0.85	0.04	0.10	
130	14/03/2007	65.591	0.95	0.86	0.05	0.82	0.04	0.09	
131	14/03/2007	65.592	0.90	0.80	0.05	0.72	0.04	0.08	
132	14/03/2007	65.593	1.00	1.00	0.05	1.00	0.05	0.12	
133	14/03/2007	65.594	1.00	0.90	0.05	0.90	0.05	0.10	
134	14/03/2007	65.600	1.00	0.75	0.05	0.75	0.04	0.09	
135	14/03/2007	65.601	0.80	0.85	0.05	0.68	0.03	0.08	
136	14/03/2007	65.602	1.00	1.00	0.05	1.00	0.05	0.12	
137	14/03/2007	65.603	1.00	1.00	0.05	1.00	0.05	0.12	
138	14/03/2007	65.604	1.00	1.00	0.05	1.00	0.05	0.12	
139	14/03/2007	65.980	0.60	0.50	0.05	0.30	0.02	0.03	
140	14/03/2007	65.981	0.70	0.55	0.05	0.39	0.02	0.04	
141	14/03/2007	65.982	1.00	1.00	0.05	1.00	0.05	0.12	
142	14/03/2007	65.983	1.10	1.05	0.05	1.16	0.06	0.13	
143	15/03/2007	66.170	0.55	0.95	0.05	0.52	0.03	0.06	
144	15/03/2007	66.171	0.70	0.60	0.05	0.42	0.02	0.05	
145	15/03/2007	66.172	1.00	0.90	0.05	0.90	0.05	0.10	
146	15/03/2007	66.173	1.00	0.65	0.05	0.65	0.03	0.08	
147	15/03/2007	66.180	0.80	0.65	0.05	0.52	0.03	0.06	
148	15/03/2007	66.181	1.00	1.00	0.05	1.00	0.05	0.12	
149	15/03/2007	66.182	1.10	0.90	0.05	0.99	0.05	0.11	
150	15/03/2007	66.270	1.00	0.85	0.05	0.85	0.04	0.10	
CARRIED FORWARD :						361.88	18.09	41.98	

LINTASAN RESOURCES SDN. BHD.
MAINTENANCE OF FEDERAL ROADS - WEST COAST, SABAH

R01 POT HOLE PATCHING RECORD

DISTRICT: KOTA BELUD
ROUTE NO. 01
ROAD NAME: JALAN KOTA KINABALU - KUDAT
MONTH: MARCH 2007

ITEM	DATE	CHAINAGE	Length (m)	Width (m)	Depth (m)	AREA (m2)	VOLUME (m3)	PREMIX QUANTITY (ton)	REMARKS
BROUGHT FORWARD:			-	-	-	361.88	18.09	41.98	
151	15/03/2007	66.271	0.95	0.75	0.05	0.71	0.04	0.08	
152	15/03/2007	66.272	0.80	0.70	0.05	0.56	0.03	0.06	
153	15/03/2007	66.273	0.70	0.60	0.05	0.42	0.02	0.05	
154	15/03/2007	66.280	1.00	1.00	0.05	1.00	0.05	0.12	
155	15/03/2007	66.281	1.00	0.90	0.05	0.90	0.05	0.10	
156	15/03/2007	66.282	0.95	0.85	0.05	0.81	0.04	0.09	
157	15/03/2007	66.380	1.00	0.95	0.05	0.95	0.05	0.11	
158	15/03/2007	66.381	0.80	0.80	0.05	0.64	0.03	0.07	
159	15/03/2007	66.382	0.60	0.60	0.05	0.36	0.02	0.04	
160	16/03/2007	67.580	0.80	0.75	0.05	0.60	0.03	0.07	
161	16/03/2007	67.581	0.75	0.65	0.05	0.49	0.02	0.06	
162	16/03/2007	68.370	0.80	0.65	0.05	0.52	0.03	0.06	
163	16/03/2007	68.371	1.00	0.80	0.05	0.80	0.04	0.09	
164	16/03/2007	68.380	0.80	0.60	0.05	0.48	0.02	0.06	
165	16/03/2007	68.381	0.70	0.60	0.05	0.42	0.02	0.05	
166	16/03/2007	68.470	0.55	0.45	0.05	0.25	0.01	0.03	
167	16/03/2007	68.471	0.60	0.50	0.05	0.30	0.02	0.03	
168	16/03/2007	68.480	0.75	0.65	0.05	0.49	0.02	0.06	
169	17/03/2007	68.680	1.00	0.80	0.05	0.80	0.04	0.09	KINASARABAN
170	17/03/2007	68.681	0.90	0.60	0.05	0.54	0.03	0.06	
171	17/03/2007	69.070	1.00	0.75	0.05	0.75	0.04	0.09	
172	17/03/2007	69.071	1.00	1.00	0.05	1.00	0.05	0.12	
173	17/03/2007	69.080	0.90	0.85	0.05	0.77	0.04	0.09	
174	17/03/2007	69.081	1.00	0.85	0.05	0.85	0.04	0.10	
175	17/03/2007	68.770	0.80	0.75	0.05	0.60	0.03	0.07	
176	17/03/2007	68.771	0.90	0.75	0.05	0.68	0.03	0.08	
177	17/03/2007	68.772	1.00	0.70	0.05	0.70	0.04	0.08	
178	17/03/2007	68.780	1.00	1.00	0.05	1.00	0.05	0.12	
179	17/03/2007	68.870	1.00	0.90	0.05	0.90	0.05	0.10	
180	17/03/2007	68.871	0.80	0.80	0.05	0.64	0.03	0.07	
CARRIED FORWARD :						381.79	19.09	44.29	

LINTASAN RESOURCES SDN. BHD.
MAINTENANCE OF FEDERAL ROADS - WEST COAST, SABAH

R01 POTHOLE PATCHING RECORD

DISTRICT: KOTA BELUD
ROUTE NO. 01
ROAD NAME: JALAN KOTA KINABALU - KUDAT
MONTH: MARCH 2007

ITEM	DATE	CHAINAGE	Length (m)	Width (m)	Depth (m)	AREA (m2)	VOLUME (m3)	PREMIX QUANTITY (ton)	REMARKS
BROUGHT FORWARD:			-	-	-	381.79	19.09	44.29	
181	17/03/2007	68.880	0.90	0.75	0.05	0.68	0.03	0.08	
182	17/03/2007	68.881	0.60	0.50	0.05	0.30	0.02	0.03	
183	19/03/2007	69.970	1.00	0.90	0.05	0.90	0.05	0.10	
184	19/03/2007	69.971	0.90	0.80	0.05	0.72	0.04	0.08	
185	19/03/2007	69.972	0.90	0.60	0.05	0.54	0.03	0.06	
186	19/03/2007	69.980	1.00	1.00	0.05	1.00	0.05	0.12	
187	19/03/2007	69.981	0.80	0.70	0.05	0.56	0.03	0.06	
188	19/03/2007	69.982	0.70	0.70	0.05	0.49	0.02	0.06	
189	19/03/2007	69.983	0.50	0.50	0.05	0.25	0.01	0.03	
190	19/03/2007	70.000	0.80	0.80	0.05	0.64	0.03	0.07	
191	19/03/2007	70.010	0.90	0.75	0.05	0.68	0.03	0.08	
192	19/03/2007	70.070	1.00	1.00	0.05	1.00	0.05	0.12	
193	19/03/2007	70.071	0.80	0.70	0.05	0.56	0.03	0.06	
194	19/03/2007	70.072	0.65	0.55	0.05	0.36	0.02	0.04	
195	19/03/2007	70.080	0.90	0.75	0.05	0.68	0.03	0.08	
196	19/03/2007	70.081	0.75	0.65	0.05	0.49	0.02	0.06	
197	19/03/2007	70.082	0.90	0.80	0.05	0.72	0.04	0.08	
198	20/03/2007	70.100	1.00	0.80	0.05	0.80	0.04	0.09	
199	20/03/2007	70.101	0.90	0.65	0.05	0.59	0.03	0.07	
200	20/03/2007	70.170	0.75	0.65	0.05	0.49	0.02	0.06	
201	20/03/2007	70.171	0.80	0.75	0.05	0.60	0.03	0.07	
202	20/03/2007	70.172	0.70	0.60	0.05	0.42	0.02	0.05	
203	20/03/2007	70.173	0.70	0.60	0.05	0.42	0.02	0.05	
204	20/03/2007	70.174	0.95	0.80	0.05	0.76	0.04	0.09	
205	20/03/2007	70.370	0.90	0.85	0.05	0.77	0.04	0.09	
206	20/03/2007	70.371	1.00	0.80	0.05	0.80	0.04	0.09	
207	20/03/2007	70.372	1.00	1.00	0.05	1.00	0.05	0.12	
208	20/03/2007	70.380	0.80	0.75	0.05	0.60	0.03	0.07	
209	20/03/2007	70.381	0.90	0.80	0.05	0.72	0.04	0.08	
210	20/03/2007	70.570	1.00	0.75	0.05	0.75	0.04	0.09	
CARRIED FORWARD :						401.05	20.05	46.52	

LINTASAN RESOURCES SDN. BHD.
MAINTENANCE OF FEDERAL ROADS - WEST COAST, SABAH

R01 POTHOLE PATCHING RECORD

DISTRICT: KOTA BELUD
ROUTE NO. 01
ROAD NAME: JALAN KOTA KINABALU - KUDAT
MONTH: MARCH 2007

ITEM	DATE	CHAINAGE	Length (m)	Width (m)	Depth (m)	AREA (m2)	VOLUME (m3)	PREMIX QUANTITY (ton)	REMARKS
BROUGHT FORWARD:			-	-	-	401.05	20.05	46.52	
211	20/03/2007	70.571	0.95	0.85	0.05	0.81	0.04	0.09	
212	20/03/2007	70.572	1.00	0.70	0.05	0.70	0.04	0.08	
213	20/03/2007	70.580	0.90	0.70	0.05	0.63	0.03	0.07	
214	20/03/2007	70.581	0.70	0.60	0.05	0.42	0.02	0.05	
215	20/03/2007	70.582	0.70	0.50	0.05	0.35	0.02	0.04	
216	21/03/2007	104.970	1.00	0.70	0.05	0.70	0.04	0.08	ULU KUKUT
217	21/03/2007	104.971	1.00	1.00	0.05	1.00	0.05	0.12	
218	21/03/2007	104.972	0.90	0.70	0.05	0.63	0.03	0.07	
219	21/03/2007	104.973	1.00	1.00	0.05	1.00	0.05	0.12	
220	21/03/2007	104.980	1.00	1.00	0.05	1.00	0.05	0.12	
221	21/03/2007	104.981	1.00	1.00	0.05	1.00	0.05	0.12	
222	21/03/2007	104.982	1.00	0.90	0.05	0.90	0.05	0.10	
223	21/03/2007	104.983	0.70	0.50	0.05	0.35	0.02	0.04	
224	21/03/2007	104.870	1.00	0.80	0.05	0.80	0.04	0.09	
225	21/03/2007	104.871	0.90	0.70	0.05	0.63	0.03	0.07	
226	21/03/2007	104.872	0.80	0.60	0.05	0.48	0.02	0.06	
227	21/03/2007	104.880	0.90	0.80	0.05	0.72	0.04	0.08	
228	21/03/2007	104.881	0.80	0.70	0.05	0.56	0.03	0.06	
229	21/03/2007	104.882	0.70	0.60	0.05	0.42	0.02	0.05	
230	21/03/2007	104.883	0.60	0.50	0.05	0.30	0.02	0.03	
231	22/03/2007	107.270	1.00	0.90	0.05	0.90	0.05	0.10	
232	22/03/2007	107.271	0.70	0.50	0.05	0.35	0.02	0.04	
233	22/03/2007	107.272	0.70	0.60	0.05	0.42	0.02	0.05	
234	22/03/2007	107.280	1.00	0.70	0.05	0.70	0.04	0.08	
235	22/03/2007	107.281	1.00	1.00	0.05	1.00	0.05	0.12	
236	22/03/2007	107.770	1.00	0.90	0.05	0.90	0.05	0.10	
237	22/03/2007	107.771	1.00	0.80	0.05	0.80	0.04	0.09	
238	22/03/2007	107.772	0.90	0.80	0.05	0.72	0.04	0.08	
239	22/03/2007	107.880	1.00	0.90	0.05	0.90	0.05	0.10	
240	22/03/2007	107.881	1.00	1.00	0.05	1.00	0.05	0.12	
CARRIED FORWARD :						422.14	21.11	48.97	

LINTASAN RESOURCES SDN. BHD.
MAINTENANCE OF FEDERAL ROADS - WEST COAST, SABAH

R01 POTHOLE PATCHING RECORD

DISTRICT: KOTA BELUD
ROUTE NO. 01
ROAD NAME: JALAN KOTA KINABALU - KUDAT
MONTH: MARCH 2007

ITEM	DATE	CHAINAGE	Length (m)	Width (m)	Depth (m)	AREA (m2)	VOLUME (m3)	PREMIX QUANTITY (ton)	REMARKS
BROUGHT FORWARD:			-	-	-	422.14	21.11	48.97	
241	22/03/2007	107.882	1.00	0.75	0.05	0.75	0.04	0.09	
242	23/03/2007	108.270	0.95	0.75	0.05	0.71	0.04	0.08	
243	23/03/2007	108.271	0.75	0.65	0.05	0.49	0.02	0.06	
244	23/03/2007	108.280	0.95	0.80	0.05	0.76	0.04	0.09	
245	23/03/2007	108.281	0.65	0.55	0.05	0.36	0.02	0.04	
246	23/03/2007	108.370	0.70	0.60	0.05	0.42	0.02	0.05	
247	23/03/2007	108.371	1.00	0.80	0.05	0.80	0.04	0.09	
248	23/03/2007	108.372	0.80	0.70	0.05	0.56	0.03	0.06	
249	23/03/2007	108.373	0.60	0.55	0.05	0.33	0.02	0.04	
250	23/03/2007	108.380	0.70	0.65	0.05	0.46	0.02	0.05	
251	23/03/2007	108.381	0.80	0.70	0.05	0.56	0.03	0.06	
252	23/03/2007	108.382	1.00	0.90	0.05	0.90	0.05	0.10	
253	23/03/2007	108.383	0.95	0.85	0.05	0.81	0.04	0.09	
254	23/03/2007	108.384	1.05	1.00	0.05	1.05	0.05	0.12	
255	23/03/2007	108.385	1.00	1.00	0.05	1.00	0.05	0.12	
256	23/03/2007	108.470	0.90	0.80	0.05	0.72	0.04	0.08	
257	23/03/2007	108.471	0.70	0.60	0.05	0.42	0.02	0.05	
258	26/03/2007	108.474	0.80	0.50	0.05	0.40	0.02	0.05	
259	26/03/2007	108.475	0.90	0.70	0.05	0.63	0.03	0.07	
260	26/03/2007	108.480	0.80	0.60	0.05	0.48	0.02	0.06	
261	26/03/2007	108.481	1.05	1.00	0.05	1.05	0.05	0.12	
262	26/03/2007	108.482	0.90	0.80	0.05	0.72	0.04	0.08	
263	26/03/2007	108.483	0.70	0.70	0.05	0.49	0.02	0.06	
264	26/03/2007	108.570	0.80	0.65	0.05	0.52	0.03	0.06	
265	26/03/2007	108.571	1.00	0.80	0.05	0.80	0.04	0.09	
266	26/03/2007	108.572	1.00	1.00	0.05	1.00	0.05	0.12	
267	26/03/2007	108.573	0.80	0.40	0.05	0.32	0.02	0.04	
268	26/03/2007	108.580	1.00	1.00	0.05	1.00	0.05	0.12	
269	26/03/2007	108.581	1.00	1.00	0.05	1.00	0.05	0.12	
270	26/03/2007	108.670	0.90	0.80	0.05	0.72	0.04	0.08	
CARRIED FORWARD :						442.36	22.12	51.32	

LINTASAN RESOURCES SDN. BHD.
MAINTENANCE OF FEDERAL ROADS - WEST COAST, SABAH

R01 POT HOLE PATCHING RECORD

DISTRICT: KOTA BELUD
ROUTE NO. 01
ROAD NAME: JALAN KOTA KINABALU - KUDAT
MONTH: MARCH 2007

ITEM	DATE	CHAINAGE	Length (m)	Width (m)	Depth (m)	AREA (m2)	VOLUME (m3)	PREMIX QUANTITY (ton)	REMARKS
BROUGHT FORWARD:			-	-	-	442.36	22.12	51.32	
271	26/03/2007	108.671	1.00	0.70	0.05	0.70	0.04	0.08	
272	26/03/2007	108.980	0.80	0.65	0.05	0.52	0.03	0.06	
273	26/03/2007	108.981	0.95	0.80	0.05	0.76	0.04	0.09	
274	26/03/2007	108.982	0.80	0.70	0.05	0.56	0.03	0.06	
275	26/03/2007	108.983	0.65	0.60	0.05	0.39	0.02	0.05	
276	26/03/2007	108.984	0.75	0.65	0.05	0.49	0.02	0.06	
277	27/03/2007	109.070	0.90	0.80	0.05	0.72	0.04	0.08	
278	27/03/2007	109.071	1.00	0.95	0.05	0.95	0.05	0.11	
279	27/03/2007	109.080	0.90	0.80	0.05	0.72	0.04	0.08	
280	27/03/2007	109.081	0.80	0.70	0.05	0.56	0.03	0.06	
281	27/03/2007	109.082	0.70	0.60	0.05	0.42	0.02	0.05	
282	27/03/2007	109.180	1.20	1.00	0.05	1.20	0.06	0.14	
283	27/03/2007	109.181	1.00	1.00	0.05	1.00	0.05	0.12	
284	27/03/2007	109.470	1.00	0.80	0.05	0.80	0.04	0.09	
285	27/03/2007	109.471	0.85	0.75	0.05	0.64	0.03	0.07	
286	27/03/2007	109.480	1.00	1.00	0.05	1.00	0.05	0.12	
287	27/03/2007	109.481	0.90	0.85	0.05	0.77	0.04	0.09	
288	27/03/2007	109.670	1.00	0.75	0.05	0.75	0.04	0.09	
289	27/03/2007	109.671	0.90	0.85	0.05	0.77	0.04	0.09	
290	27/03/2007	109.680	1.00	0.90	0.05	0.90	0.05	0.10	
291	27/03/2007	109.770	0.70	0.85	0.05	0.60	0.03	0.07	
292	27/03/2007	109.780	0.75	0.60	0.05	0.45	0.02	0.05	
293	27/03/2007	110.680	1.10	1.00	0.05	1.10	0.06	0.13	MANGARIS III
294	27/03/2007	110.681	1.00	0.80	0.05	0.80	0.04	0.09	
295	27/03/2007	110.682	0.90	0.85	0.05	0.77	0.04	0.09	
296	27/03/2007	110.683	1.00	1.00	0.05	1.00	0.05	0.12	
297	27/03/2007	110.684	1.10	1.00	0.05	1.10	0.06	0.13	
298	27/03/2007	110.685	1.00	0.80	0.05	0.80	0.04	0.09	
299	27/03/2007	110.670	1.00	0.90	0.05	0.90	0.05	0.10	
300	27/03/2007	110.671	0.75	0.60	0.05	0.45	0.02	0.05	
CARRIED FORWARD :						464.92	23.25	53.93	

LINTASAN RESOURCES SDN. BHD.
MAINTENANCE OF FEDERAL ROADS - WEST COAST, SABAH

R01 POTHOLE PATCHING RECORD

DISTRICT: KOTA BELUD
ROUTE NO. 01
ROAD NAME: JALAN KOTA KINABALU - KUDAT
MONTH: MARCH 2007

ITEM	DATE	CHAINAGE	Length (m)	Width (m)	Depth (m)	AREA (m2)	VOLUME (m3)	PREMIX QUANTITY (ton)	REMARKS
BROUGHT FORWARD:			-	-	-	464.92	23.25	53.93	
301	27/03/2007	110.672	0.80	0.75	0.05	0.60	0.03	0.07	
302	29/03/2007	73.970	1.00	0.70	0.05	0.70	0.04	0.08	
303	29/03/2007	73.971	1.00	1.00	0.05	1.00	0.05	0.12	
304	29/03/2007	73.980	0.80	0.70	0.05	0.56	0.03	0.06	
305	29/03/2007	73.981	1.00	1.00	0.05	1.00	0.05	0.12	
306	29/03/2007	73.870	1.00	0.90	0.05	0.90	0.05	0.10	
307	29/03/2007	73.880	1.00	1.00	0.05	1.00	0.05	0.12	
308	29/03/2007	70.970	0.90	0.80	0.05	0.72	0.04	0.08	
309	29/03/2007	70.980	0.80	0.85	0.05	0.68	0.03	0.08	
310	29/03/2007	71.270	1.00	1.00	0.05	1.00	0.05	0.12	
311	29/03/2007	71.280	0.90	0.80	0.05	0.72	0.04	0.08	
312	29/03/2007	71.170	0.85	0.70	0.05	0.60	0.03	0.07	
313	29/03/2007	71.171	0.80	0.75	0.05	0.60	0.03	0.07	
314	29/03/2007	71.180	1.00	0.80	0.05	0.80	0.04	0.09	
315	29/03/2007	71.181	0.60	0.50	0.05	0.30	0.02	0.03	
316	30/03/2007	66.570	1.00	1.00	0.05	1.00	0.05	0.12	
317	30/03/2007	66.571	0.90	0.80	0.05	0.72	0.04	0.08	
318	30/03/2007	66.572	0.80	0.80	0.05	0.64	0.03	0.07	
319	30/03/2007	66.480	1.00	0.70	0.05	0.70	0.04	0.08	
320	30/03/2007	66.481	0.90	0.70	0.05	0.63	0.03	0.07	
321	30/03/2007	66.482	1.00	1.00	0.05	1.00	0.05	0.12	
322	30/03/2007	66.483	1.00	0.85	0.05	0.85	0.04	0.10	
323	30/03/2007	66.484	0.85	0.85	0.05	0.72	0.04	0.08	
324	30/03/2007	66.270	1.00	0.95	0.05	0.95	0.05	0.11	
325	30/03/2007	66.271	1.00	1.00	0.05	1.00	0.05	0.12	
326	30/03/2007	66.272	1.00	0.75	0.05	0.75	0.04	0.09	
327	30/03/2007	66.273	1.00	0.85	0.05	0.85	0.04	0.10	
328	30/03/2007	66.280	1.00	1.00	0.05	1.00	0.05	0.12	
329	30/03/2007	66.281	1.00	1.00	0.05	1.00	0.05	0.12	
330	30/03/2007	66.282	1.00	1.00	0.05	1.00	0.05	0.12	
CARRIED FORWARD :						488.91	24.45	56.72	

LINTASAN RESOURCES SDN. BHD.
MAINTENANCE OF FEDERAL ROADS - WEST COAST, SABAH

R01 POT HOLE PATCHING RECORD

DISTRICT: KOTA BELUD
ROUTE NO. 01
ROAD NAME: JALAN KOTA KINABALU - KUDAT
MONTH: MARCH 2007

ITEM	DATE	CHAINAGE	Length (m)	Width (m)	Depth (m)	AREA (m2)	VOLUME (m3)	PREMIX QUANTITY (ton)	REMARKS
BROUGHT FORWARD:			-	-	-	488.91	24.45	56.72	
331	30/03/2007	66.283	0.65	0.60	0.05	0.39	0.02	0.05	
332	30/03/2007	66.117	1.00	0.80	0.05	0.80	0.04	0.09	
333	30/03/2007	66.171	1.00	1.00	0.05	1.00	0.05	0.12	
334	30/03/2007	66.172	1.00	0.90	0.05	0.90	0.05	0.10	
335	30/03/2007	66.173	1.00	0.65	0.05	0.65	0.03	0.08	
336	30/03/2007	66.174	1.00	1.00	0.05	1.00	0.05	0.12	
337	30/03/2007	66.175	0.80	0.50	0.05	0.40	0.02	0.05	
338	30/03/2007	66.176	0.60	0.55	0.05	0.33	0.02	0.04	
339									
340									
341									
342									
343									
344									
345									
346									
347									
348									
349									
350									
351									
352									
353									
354									
355									
356									
357									
358									
359									
360									
BALANCE END OF MARCH :						494.38	24.72	57.35	

LINTASAN RESOURCES SDN. BHD.
MAINTENANCE OF FEDERAL ROADS - WEST COAST, SABAH

R01 POT HOLE PATCHING RECORD

DISTRICT: KOTA MARUDU
ROUTE NO. 01
ROAD NAME: JALAN KOTA KINABALU - KUDAT
MONTH: MARCH 2007

ITEM	DATE	CHAINAGE	Length (m)	Width (m)	Depth (m)	AREA (m2)	VOLUME (m3)	PREMIX QUANTITY (ton)	REMARKS
BROUGHT FORWARD:			-	-	-	54.70	2.74	6.35	
1	03/3/2007	110.970	0.90	0.50	0.05	0.45	0.02	0.05	MANGARIS III
2	03/3/2007	110.971	1.00	1.00	0.05	1.00	0.05	0.12	
3	03/3/2007	110.980	0.95	0.85	0.05	0.81	0.04	0.09	
4	03/3/2007	110.981	1.00	0.90	0.05	0.90	0.05	0.10	
5	03/3/2007	110.982	1.00	0.80	0.05	0.80	0.04	0.09	
6	03/3/2007	110.983	0.75	0.60	0.05	0.45	0.02	0.05	
7	05/03/2007	122.330	1.00	0.90	0.05	0.90	0.05	0.10	KG.LANGKON
8	05/03/2007	129.832	1.05	0.85	0.05	0.89	0.04	0.10	
9	05/03/2007	129.833	1.00	1.00	0.05	1.00	0.05	0.12	
10	05/03/2007	129.834	0.70	0.60	0.05	0.42	0.02	0.05	
11	05/03/2007	137.730	1.00	1.00	0.05	1.00	0.05	0.12	KARANGAWAN
12	05/03/2007	137.731	1.00	0.80	0.05	0.80	0.04	0.09	
13	05/03/2007	137.734	0.80	0.80	0.05	0.64	0.03	0.07	
14	05/03/2007	137.735	1.00	0.90	0.05	0.90	0.05	0.10	
15	05/03/2007	137.740	0.90	0.80	0.05	0.72	0.04	0.08	
16	05/03/2007	137.741	1.00	1.00	0.05	1.00	0.05	0.12	
17	05/03/2007	137.742	0.90	0.60	0.05	0.54	0.03	0.06	
18	06/03/2007	137.732	1.00	0.90	0.05	0.90	0.05	0.10	
19	06/03/2007	137.733	1.00	1.00	0.05	1.00	0.05	0.12	
20	06/03/2007	137.734	1.00	1.00	0.05	1.00	0.05	0.12	
21	06/03/2007	137.735	1.00	1.00	0.05	1.00	0.05	0.12	
22	06/03/2007	137.810	0.95	0.65	0.05	0.62	0.03	0.07	
23	06/03/2007	137.811	1.00	0.95	0.05	0.95	0.05	0.11	
24	07/03/2007	135.032	1.20	1.00	0.05	1.20	0.06	0.14	KG.LANGKON
25	07/03/2007	135.033	1.00	1.00	0.05	1.00	0.05	0.12	
26	07/03/2007	135.034	1.00	1.00	0.05	1.00	0.05	0.12	
27	07/03/2007	135.035	0.95	0.80	0.05	0.76	0.04	0.09	
28	07/03/2007	135.200	1.00	0.80	0.05	0.80	0.04	0.09	
29	07/03/2007	135.210	0.65	0.95	0.05	0.62	0.03	0.07	
30	16/03/2007	118.380	1.00	1.00	0.05	1.00	0.05	0.12	
CARRIED FORWARD :						79.77	3.99	9.26	

LINTASAN RESOURCES SDN. BHD.
MAINTENANCE OF FEDERAL ROADS - WEST COAST, SABAH

R01 POTHOLE PATCHING RECORD

DISTRICT: KOTA MARUDU
ROUTE NO. 01
ROAD NAME: JALAN KOTA KINABALU - KUDAT
MONTH: MARCH 2007

ITEM	DATE	CHAINAGE	Length (m)	Width (m)	Depth (m)	AREA (m2)	VOLUME (m3)	PREMIX QUANTITY (ton)	REMARKS
BROUGHT FORWARD:			-	-	-	79.77	3.99	9.26	
31	16/03/2007	118.381	0.60	0.50	0.05	0.30	0.02	0.03	
32	16/03/2007	118.080	1.00	0.80	0.05	0.80	0.04	0.09	
33	16/03/2007	118.081	0.50	0.50	0.05	0.25	0.01	0.03	
34	16/03/2007	117.380	0.70	0.70	0.05	0.49	0.02	0.06	
35	16/03/2007	117.381	0.60	0.50	0.05	0.30	0.02	0.03	
36	16/03/2007	117.480	1.00	1.00	0.05	1.00	0.05	0.12	
37	16/03/2007	117.481	1.00	1.00	0.05	1.00	0.05	0.12	
38	16/03/2007	114.480	0.80	0.70	0.05	0.56	0.03	0.06	
39	16/03/2007	114.481	1.00	1.00	0.05	1.00	0.05	0.12	
40	17/03/2007	114.482	0.80	0.70	0.05	0.56	0.03	0.06	
41	17/03/2007	113.880	0.70	0.70	0.05	0.49	0.02	0.06	
42	17/03/2007	113.881	0.60	0.50	0.05	0.30	0.02	0.03	
43	17/03/2007	113.882	0.60	0.60	0.05	0.36	0.02	0.04	
44	17/03/2007	113.883	0.60	0.50	0.05	0.30	0.02	0.03	
45	17/03/2007	113.884	0.70	0.60	0.05	0.42	0.02	0.05	
46	17/03/2007	113.885	0.60	0.60	0.05	0.36	0.02	0.04	
47	17/03/2007	115.380	0.90	0.90	0.05	0.81	0.04	0.09	
48	17/03/2007	115.381	0.60	0.60	0.05	0.36	0.02	0.04	
49									
50									
51									
52									
53									
54									
55									
56									
57									
58									
59									
60									
BALANCE END OF MARCH :						89.43	4.48	10.38	

LINTASAN RESOURCES SDN. BHD.
MAINTENANCE OF FEDERAL ROADS - WEST COAST, SABAH

R01 POT HOLE PATCHING RECORD

DISTRICT: KUDAT
ROUTE NO. 01
ROAD NAME: JALAN KOTA KINABALU - KUDAT
MONTH: MARCH 2007

ITEM	DATE	CHAINAGE	Length (m)	Width (m)	Depth (m)	AREA (m2)	VOLUME (m3)	PREMIX QUANTITY (ton)	REMARKS
BROUGHT FORWARD:			-	-	-	120.11	6.01	13.93	
1	05/03/2007	190.000	1.00	0.90	0.05	0.90	0.05	0.10	
2	05/03/2007	190.032	1.05	1.00	0.05	1.05	0.05	0.12	
3	05/03/2007	190.033	1.00	1.00	0.05	1.00	0.05	0.12	
4	05/03/2007	190.034	0.70	0.70	0.05	0.49	0.02	0.06	
5	05/03/2007	190.035	0.90	0.90	0.05	0.81	0.04	0.09	
6	05/03/2007	190.036	0.40	0.40	0.05	0.16	0.01	0.02	
7	05/03/2007	189.930	0.90	0.8	0.05	0.72	0.04	0.08	
8	05/03/2007	189.931	0.80	0.70	0.05	0.56	0.03	0.06	
9	05/03/2007	189.932	0.70	0.60	0.05	0.42	0.02	0.05	
10	05/03/2007	189.933	0.50	0.45	0.05	0.23	0.01	0.03	
11	05/03/2007	189.980	0.80	0.75	0.05	0.60	0.03	0.07	
12	05/03/2007	189.981	0.70	0.65	0.05	0.46	0.02	0.05	
13	05/03/2007	189.732	1.00	0.85	0.05	0.85	0.04	0.10	
14	06/03/2007	186.030	1.05	0.95	0.05	1.00	0.05	0.12	
15	06/03/2007	186.031	1.00	0.90	0.05	0.90	0.05	0.10	
16	06/03/2007	186.032	1.00	0.80	0.05	0.80	0.04	0.09	
17	06/03/2007	186.033	1.00	0.85	0.05	0.85	0.04	0.10	
18	06/03/2007	186.034	0.80	0.50	0.05	0.40	0.02	0.05	
19	06/03/2007	185.900	1.00	1.00	0.05	1.00	0.05	0.12	
20	06/03/2007	183.910	1.00	0.90	0.05	0.90	0.05	0.10	
21	06/03/2007	185.930	1.00	0.80	0.05	0.80	0.04	0.09	
22	06/03/2007	185.931	1.02	0.98	0.05	1.00	0.05	0.12	
23	06/03/2007	185.932	0.81	0.61	0.05	0.49	0.02	0.06	
24	06/03/2007	185.933	0.80	0.52	0.05	0.42	0.02	0.05	
25	07/03/2007	184.232	0.85	0.75	0.05	0.64	0.03	0.07	
26	07/03/2007	184.233	1.00	1.00	0.05	1.00	0.05	0.12	
27	07/03/2007	184.330	1.00	0.60	0.05	0.60	0.03	0.07	
28	07/03/2007	184.331	1.00	1.00	0.05	1.00	0.05	0.12	
29	07/03/2007	183.630	1.00	1.00	0.05	1.00	0.05	0.12	
30	07/03/2007	183.631	1.00	1.00	0.05	1.00	0.05	0.12	
CARRIED FORWARD :						142.14	7.11	16.49	

LINTASAN RESOURCES SDN. BHD.
 MAINTENANCE OF FEDERAL ROADS - WEST COAST, SABAH

R01 POTHOLE PATCHING RECORD

DISTRICT: KUDAT
ROUTE NO. 01
ROAD NAME: JALAN KOTA KINABALU - KUDAT
MONTH: MARCH 2007

ITEM	DATE	CHAINAGE	Length (m)	Width (m)	Depth (m)	AREA (m2)	VOLUME (m3)	PREMIX QUANTITY (ton)	REMARKS
BROUGHT FORWARD:			-	-	-	142.14	7.11	16.49	
31	16/03/2007	154.900	1.10	0.95	0.05	1.05	0.05	0.12	TAMBARULAN LAUT
32	16/03/2007	154.932	1.10	0.85	0.05	0.94	0.05	0.11	
33	16/03/2007	154.731	1.50	1.05	0.05	1.58	0.08	0.18	
34	16/03/2007	154.732	0.85	0.65	0.05	0.55	0.03	0.06	
35	16/03/2007	154.733	0.70	0.55	0.05	0.39	0.02	0.04	
36	16/03/2007	153.930	1.10	1.00	0.05	1.10	0.06	0.13	
37	16/03/2007	153.932	1.20	1.00	0.05	1.20	0.06	0.14	
38	16/03/2007	153.732	0.90	0.95	0.05	0.86	0.04	0.10	
39	16/03/2007	153.733	1.15	0.75	0.05	0.86	0.04	0.10	
40	17/03/2007	152.730	1.25	1.00	0.05	1.25	0.06	0.15	
41	17/03/2007	152.731	0.80	1.25	0.05	1.00	0.05	0.12	MATUNGGONG
42	17/03/2007	152.831	0.90	0.70	0.05	0.63	0.03	0.07	
43	17/03/2007	152.832	1.00	0.60	0.05	0.60	0.03	0.07	
44	17/03/2007	150.632	1.00	1.00	0.05	1.00	0.05	0.12	
45	17/03/2007	150.633	1.15	0.95	0.05	1.09	0.05	0.13	
46	17/03/2007	150.634	1.00	0.60	0.05	0.60	0.03	0.07	
47	17/03/2007	150.430	1.00	1.18	0.05	1.18	0.06	0.14	
48	17/03/2007	150.431	1.00	0.85	0.05	0.85	0.04	0.10	
49	17/03/2007	150.432	0.95	0.75	0.05	0.71	0.04	0.08	
50	19/03/2007	149.132	0.80	0.75	0.05	0.60	0.03	0.07	
51	19/03/2007	149.133	0.75	0.65	0.05	0.49	0.02	0.06	
52	19/03/2007	149.134	0.80	0.70	0.05	0.56	0.03	0.06	
53	19/03/2007	149.030	1.05	0.85	0.05	0.89	0.04	0.10	
54	19/03/2007	149.031	1.35	1.15	0.05	1.55	0.08	0.18	
55	19/03/2007	149.032	1.00	1.00	0.05	1.00	0.05	0.12	
56	19/03/2007	149.033	0.80	0.60	0.05	0.48	0.02	0.06	
57	20/03/2007	148.900	1.00	1.00	0.05	1.00	0.05	0.12	
58	20/03/2007	148.910	1.00	0.95	0.05	0.95	0.05	0.11	
59	20/03/2007	148.911	0.70	0.60	0.05	0.42	0.02	0.05	
60	20/03/2007	148.131	1.05	1.00	0.05	1.05	0.05	0.12	
CARRIED FORWARD :						168.56	8.43	19.55	

LINTASAN RESOURCES SDN. BHD.
MAINTENANCE OF FEDERAL ROADS - WEST COAST, SABAH

R01 POT HOLE PATCHING RECORD

DISTRICT: KUDAT
ROUTE NO. 01
ROAD NAME: JALAN KOTA KINABALU - KUDAT
MONTH: MARCH 2007

ITEM	DATE	CHAINAGE	Length (m)	Width (m)	Depth (m)	AREA (m2)	VOLUME (m3)	PREMIX QUANTITY (ton)	REMARKS
BROUGHT FORWARD:			-	-	-	168.56	8.43	19.55	
61	20/03/2007	147.232	1.05	0.95	0.05	1.00	0.05	0.12	
62	20/03/2007	146.432	1.20	1.05	0.05	1.26	0.06	0.15	
63	20/03/2007	146.433	1.00	1.00	0.05	1.00	0.05	0.12	
64	20/03/2007	146.434	1.00	0.65	0.05	0.65	0.03	0.08	
65	20/03/2007	146.330	0.80	0.80	0.05	0.64	0.03	0.07	
66	20/03/2007	146.331	0.70	0.60	0.05	0.42	0.02	0.05	
67	22/03/2007	146.632	1.00	0.90	0.05	0.90	0.05	0.10	MATUNGGUNG
68	22/03/2007	146.633	1.00	1.00	0.05	1.00	0.05	0.12	
69	22/03/2007	146.634	1.00	1.00	0.05	1.00	0.05	0.12	
70	22/03/2007	172.630	0.60	0.65	0.05	0.39	0.02	0.05	
71	22/03/2007	172.631	1.00	0.40	0.05	0.40	0.02	0.05	
72	22/03/2007	172.632	1.00	1.00	0.05	1.00	0.05	0.12	
73	22/03/2007	172.633	1.00	1.00	0.05	1.00	0.05	0.12	
74	22/03/2007	172.634	1.00	1.00	0.05	1.00	0.05	0.12	
75	23/03/2007	146.730	1.00	0.70	0.05	0.70	0.04	0.08	
76	23/03/2007	146.731	1.00	1.00	0.05	1.00	0.05	0.12	
77	23/03/2007	146.732	1.00	0.50	0.05	0.50	0.03	0.06	
78	23/03/2007	146.733	1.00	0.90	0.05	0.90	0.05	0.10	
79	23/03/2007	146.734	1.00	1.00	0.05	1.00	0.05	0.12	
80	23/03/2007	146.800	1.00	0.90	0.05	0.90	0.05	0.10	
81	23/03/2007	146.801	1.00	1.00	0.05	1.00	0.05	0.12	
82	23/03/2007	146.802	1.00	0.95	0.05	0.95	0.05	0.11	
83	23/03/2007	146.803	1.00	0.90	0.05	0.90	0.05	0.10	
84	23/03/2007	146.810	0.80	0.70	0.05	0.56	0.03	0.06	
85	23/03/2007	146.811	0.90	0.80	0.05	0.72	0.04	0.08	
86	23/03/2007	146.812	1.00	0.80	0.05	0.80	0.04	0.09	
87	23/03/2007	146.400	1.00	0.80	0.05	0.80	0.04	0.09	
88	23/03/2007	146.401	1.00	1.00	0.05	1.00	0.05	0.12	
89	23/03/2007	146.700	1.00	0.85	0.05	0.85	0.04	0.10	
90	23/03/2007	145.200	1.00	0.85	0.05	0.85	0.04	0.10	
CARRIED FORWARD :						193.65	9.69	22.46	

LINTASAN RESOURCES SDN. BHD.
MAINTENANCE OF FEDERAL ROADS - WEST COAST, SABAH

R01 POT HOLE PATCHING RECORD

DISTRICT: KUDAT
ROUTE NO. 01
ROAD NAME: JALAN KOTA KINABALU - KUDAT
MONTH: MARCH 2007

ITEM	DATE	CHAINAGE	Length (m)	Width (m)	Depth (m)	AREA (m2)	VOLUME (m3)	PREMIX QUANTITY (ton)	REMARKS
BROUGHT FORWARD:			-	-	-	193.65	9.69	22.46	
91	23/03/2007	145.210	0.50	0.50	0.05	0.25	0.01	0.03	
92	23/03/2007	145.211	0.60	0.55	0.05	0.33	0.02	0.04	
93	28/03/2007	155.830	1.10	1.00	0.05	1.10	0.06	0.13	
94	28/03/2007	155.831	1.00	1.00	0.05	1.00	0.05	0.12	
95	28/03/2007	155.832	1.00	1.00	0.05	1.00	0.05	0.12	
96	28/03/2007	155.833	1.00	1.00	0.05	1.00	0.05	0.12	
97	28/03/2007	155.834	1.00	0.50	0.05	0.50	0.03	0.06	
98	28/03/2007	155.840	1.10	1.10	0.05	1.21	0.06	0.14	
99	28/03/2007	155.841	1.00	1.00	0.05	1.00	0.05	0.12	
100	28/03/2007	155.842	1.00	1.00	0.05	1.00	0.05	0.12	
101	28/03/2007	155.843	1.00	1.00	0.05	1.00	0.05	0.12	
102	28/03/2007	155.844	1.00	0.80	0.05	0.80	0.04	0.09	
103	28/03/2007	155.845	1.00	1.00	0.05	1.00	0.05	0.12	
104	29/03/2007	154.820	0.90	0.90	0.05	0.81	0.04	0.09	
105	29/03/2007	154.821	0.80	0.80	0.05	0.64	0.03	0.07	
106	29/03/2007	154.822	1.00	0.80	0.05	0.80	0.04	0.09	
107	29/03/2007	154.823	1.00	0.90	0.05	0.90	0.05	0.10	
108	29/03/2007	154.824	1.00	1.00	0.05	1.00	0.05	0.12	
109	29/03/2007	154.850	0.80	0.60	0.05	0.48	0.02	0.06	
110	29/03/2007	154.851	1.00	1.00	0.05	1.00	0.05	0.12	
111	29/03/2007	154.852	1.00	0.90	0.05	0.90	0.05	0.10	
112	29/03/2007	154.853	1.00	1.00	0.05	1.00	0.05	0.12	
113	30/03/2007	153.232	1.00	0.80	0.05	0.80	0.04	0.09	
114	30/03/2007	153.233	1.00	1.00	0.05	1.00	0.05	0.12	
115	30/03/2007	153.234	0.80	0.80	0.05	0.64	0.03	0.07	
116	30/03/2007	153.235	1.00	0.80	0.05	0.80	0.04	0.09	
117	30/03/2007	153.700	1.00	1.00	0.05	1.00	0.05	0.12	
118	30/03/2007	153.710	1.00	0.90	0.05	0.90	0.05	0.10	
119	30/03/2007	153.711	0.70	0.7	0.05	0.49	0.02	0.06	
120	30/03/2007	153.712	0.50	0.50	0.05	0.25	0.01	0.03	
CARRIED FORWARD :						218.25	10.92	25.31	

LINTASAN RESOURCES SDN. BHD.
MAINTENANCE OF FEDERAL ROADS - WEST COAST, SABAH

R01 POTHOLE PATCHING RECORD

DISTRICT: KUDAT
ROUTE NO. 01
ROAD NAME: JALAN KOTA KINABALU - KUDAT
MONTH: MARCH 2007

ITEM	DATE	CHAINAGE	Length (m)	Width (m)	Depth (m)	AREA (m2)	VOLUME (m3)	PREMIX QUANTITY (ton)	REMARKS
BROUGHT FORWARD:			-	-	-	218.25	10.92	25.31	
121	30/03/2007	153.713	1.00	0.43	0.05	0.43	0.02	0.05	
122									
123									
124									
125									
126									
127									
128									
129									
130									
131									
132									
133									
134									
135									
136									
137									
138									
139									
140									
141									
142									
143									
144									
145									
146									
147									
148									
149									
150									
BALANCE END OF MARCH :						218.68	10.94	25.36	

LINTASAN RESOURCES SDN. BHD.
MAINTENANCE OF FEDERAL ROADS - WEST COAST, SABAH

R01 CRACK SEALING RECORD

DISTRICT: KOTA BELUD

ROUTE NO. 01

ROAD NAME: JALAN KOTA KINABALU - KUDAT

MONTH: MARCH 2007

ITEM	DATE	LOCATION (CH)	CRACK SEALING Length (m)	REMARKS
BROUGHT FORWARD :			2991.00	
1	07/03/2007	73.480	10.00	
2	07/03/2007	73.480	9.00	
3	07/03/2007	73.480	13.00	
4	07/03/2007	73.480	14.00	
5	07/03/2007	73.480	14.00	
6	07/03/2007	73.480	18.00	
7	07/03/2007	73.480	10.00	
8	07/03/2007	73.480	12.00	
9	07/03/2007	73.480	17.00	
10	07/03/2007	73.480	15.00	
11	07/03/2007	73.480	11.00	
12	07/03/2007	73.480	14.00	
13	07/03/2007	73.480	12.00	
14	07/03/2007	73.480	10.00	
15	07/03/2007	73.480	13.00	
16	07/03/2007	73.480	7.00	
17	07/03/2007	73.480	9.00	
18	07/03/2007	73.480	8.00	
19	07/03/2007	73.480	12.00	
20	07/03/2007	73.480	11.00	
21	07/03/2007	73.480	14.00	
22	09/03/2007	73.580	9.12	
23	09/03/2007	73.580	7.00	
24	09/03/2007	73.580	10.00	
25	09/03/2007	73.580	13.00	
26	09/03/2007	73.580	8.00	
27	09/03/2007	73.580	11.00	
28	09/03/2007	73.580	14.00	
29	09/03/2007	73.580	6.00	
30	09/03/2007	73.580	9.00	
CARRIED FORWARD :			3331.12	

LINTASAN RESOURCES SDN. BHD.
 MAINTENANCE OF FEDERAL ROADS - WEST COAST, SABAH

R01 CRACK SEALING RECORD

DISTRICT: KOTA BELUD

ROUTE NO. 01

ROAD NAME: JALAN KOTA KINABALU - KUDAT

MONTH: MARCH 2007

ITEM	DATE	LOCATION (CH)	CRACK SEALING Length (m)	REMARKS
BROUGHT FORWARD :			3331.12	
31	09/03/2007	73.580	10.00	
32	09/03/2007	73.580	12.00	
33	09/03/2007	73.580	8.00	
34	09/03/2007	73.580	10.00	
35	09/03/2007	73.580	9.00	
36	09/03/2007	73.580	6.00	
37	09/03/2007	73.580	12.00	
38	09/03/2007	73.580	13.00	
39	09/03/2007	73.580	9.00	
40	09/03/2007	73.580	7.00	
41	09/03/2007	73.580	10.00	
42	09/03/2007	73.580	8.00	
43	09/03/2007	73.580	14.00	
44	09/03/2007	73.580	12.00	
45	09/03/2007	73.580	10.00	
46	09/03/2007	73.580	9.00	
47				
48				
49				
50				
51				
52				
53				
54				
55				
56				
57				
58				
59				
60				
BALANCE END OF MARCH :			3490.12	

LINTASAN RESOURCES SDN. BHD.
MAINTENANCE OF FEDERAL ROADS - WEST COAST, SABAH

R01 CRACK SEALING RECORD

DISTRICT: KOTA MARUDU

ROUTE NO. 01

ROAD NAME: JALAN KOTA KINABALU - KUDAT

MONTH: MARCH 2007

ITEM	DATE	LOCATION (CH)	CRACK SEALING Length (m)	REMARKS
BROUGHT FORWARD :			1775.00	
1	08/03/2007	136.332	11.00	
2	08/03/2007	136.332	13.00	
3	08/03/2007	136.332	9.00	
4	08/03/2007	136.332	7.00	
5	08/03/2007	136.332	8.00	
6	08/03/2007	136.332	10.00	
7	08/03/2007	136.332	12.00	
8	08/03/2007	136.332	14.00	
9	08/03/2007	136.332	17.00	
10	08/03/2007	136.332	15.00	
11	08/03/2007	136.332	10.00	
12	08/03/2007	136.332	11.00	
13	08/03/2007	136.332	13.00	
14	08/03/2007	136.332	8.00	
15	08/03/2007	136.332	9.00	
16	08/03/2007	136.332	11.00	
17	08/03/2007	136.332	7.00	
18	08/03/2007	136.332	5.00	
19	08/03/2007	136.332	11.00	
20	08/03/2007	136.332	10.00	
21	08/03/2007	136.332	13.00	
22	08/03/2007	136.332	12.00	
23	08/03/2007	136.332	10.00	
24	08/03/2007	136.332	14.00	
25	08/03/2007	136.332	8.00	
26	08/03/2007	136.332	13.00	
27	08/03/2007	136.332	14.00	
28	08/03/2007	136.332	9.00	
29	08/03/2007	136.332	7.00	
30	08/03/2007	136.332	6.00	
CARRIED FORWARD :			2092.00	

LINTASAN RESOURCES SDN. BHD.
 MAINTENANCE OF FEDERAL ROADS - WEST COAST, SABAH

R01 CRACK SEALING RECORD

DISTRICT: KOTA MARUDU
ROUTE NO. 01
ROAD NAME: JALAN KOTA KINABALU - KUDAT
MONTH: MARCH 2007

ITEM	DATE	LOCATION (CH)	CRACK SEALING	REMARKS
			Length (m)	
BROUGHT FORWARD :			2092.00	
31	08/03/2007	136.332	10.00	
32	08/03/2007	136.332	11.00	
33	08/03/2007	136.332	13.00	
34	08/03/2007	136.332	7.00	
35	08/03/2007	136.332	9.00	
36	08/03/2007	136.332	12.00	
37	08/03/2007	136.332	13.00	
38	08/03/2007	136.332	9.00	
39	10/03/2007	136.335	10.00	
40	10/03/2007	136.335	11.00	
41	10/03/2007	136.335	6.00	
42	10/03/2007	136.335	5.00	
43	10/03/2007	136.335	10.00	
44	10/03/2007	136.335	9.00	
45	10/03/2007	136.335	13.00	
46	10/03/2007	136.335	11.00	
47	10/03/2007	136.335	9.00	
48	10/03/2007	136.335	7.00	
49	10/03/2007	136.335	12.00	
50	10/03/2007	136.335	10.00	
51	10/03/2007	136.335	8.00	
52	10/03/2007	136.335	6.00	
53	10/03/2007	136.335	9.00	
54	10/03/2007	136.335	12.00	
55	10/03/2007	136.335	10.00	
56	10/03/2007	136.335	13.00	
57	10/03/2007	136.335	9.00	
58	10/03/2007	136.335	11.00	
59	10/03/2007	136.335	10.00	
60	10/03/2007	136.335	8.00	
CARRIED FORWARD :			2385.00	

LINTASAN RESOURCES SDN. BHD.
MAINTENANCE OF FEDERAL ROADS - WEST COAST, SABAH

R01 CRACK SEALING RECORD

DISTRICT: KOTA MARUDU
ROUTE NO. 01
ROAD NAME: JALAN KOTA KINABALU - KUDAT
MONTH: MARCH 2007

ITEM	DATE	LOCATION (CH)	CRACK SEALING Length (m)	REMARKS
BROUGHT FORWARD :			2385.00	
61	10/03/2007	136.335	12.00	
62	12/03/2007	136.400	13.00	
63	12/03/2007	136.400	9.00	
64	12/03/2007	136.400	10.00	
65	12/03/2007	136.400	14.00	
66	12/03/2007	136.400	16.00	
67	12/03/2007	136.400	8.00	
68	12/03/2007	136.400	11.00	
69	12/03/2007	136.400	7.00	
70	12/03/2007	136.400	12.00	
71	12/03/2007	136.400	15.00	
72	12/03/2007	136.400	10.00	
73	12/03/2007	136.400	9.00	
74	12/03/2007	136.400	8.00	
75	12/03/2007	136.400	11.00	
76	12/03/2007	136.400	13.00	
77	12/03/2007	136.400	15.00	
78	12/03/2007	136.400	18.00	
79	12/03/2007	136.400	11.00	
80	12/03/2007	136.400	10.00	
81	12/03/2007	136.400	9.00	
82	12/03/2007	136.400	7.00	
83	12/03/2007	136.400	5.00	
84	12/03/2007	136.400	14.00	
85	12/03/2007	136.400	12.00	
86	12/03/2007	136.400	9.00	
87	12/03/2007	136.400	10.00	
88	12/03/2007	136.400	13.00	
89	12/03/2007	136.400	15.00	
90	12/03/2007	136.400	16.00	
CARRIED FORWARD :			2727.00	

LINTASAN RESOURCES SDN. BHD.
MAINTENANCE OF FEDERAL ROADS - WEST COAST, SABAH

R01 CRACK SEALING RECORD

DISTRICT: KOTA MARUDU

ROUTE NO. 01

ROAD NAME: JALAN KOTA KINABALU - KUDAT

MONTH: MARCH 2007

ITEM	DATE	LOCATION (CH)	CRACK SEALING Length (m)	REMARKS
BROUGHT FORWARD :			2727.00	
91	12/03/2007	136.400	11.00	
92	12/03/2007	136.421	8.00	
93	12/03/2007	136.421	18.00	
94	12/03/2007	136.421	13.00	
95	12/03/2007	136.421	11.00	
96	12/03/2007	136.421	10.00	
97	12/03/2007	136.421	7.00	
98	12/03/2007	136.421	12.00	
99	12/03/2007	136.421	14.00	
100	12/03/2007	136.421	15.00	
101	12/03/2007	136.421	11.00	
102	12/03/2007	136.421	10.00	
103	12/03/2007	136.421	13.00	
104	12/03/2007	136.421	14.00	
105	12/03/2007	136.421	11.00	
106	12/03/2007	136.421	9.00	
107	12/03/2007	136.421	8.00	
108	12/03/2007	136.421	10.00	
109	12/03/2007	136.421	7.00	
110	12/03/2007	136.421	5.00	
111	12/03/2007	136.421	6.00	
112	12/03/2007	136.421	11.00	
113	12/03/2007	136.421	15.00	
114	12/03/2007	136.421	12.00	
115	12/03/2007	136.421	9.00	
116	12/03/2007	136.421	10.00	
117	12/03/2007	136.421	11.00	
118	12/03/2007	136.421	13.00	
119	13/03/2007	115.180	10.00	
120	13/03/2007	115.180	12.00	
CARRIED FORWARD :			3053.00	

LINTASAN RESOURCES SDN. BHD.
MAINTENANCE OF FEDERAL ROADS - WEST COAST, SABAH

R01 CRACK SEALING RECORD

DISTRICT: KOTA MARUDU

ROUTE NO. 01

ROAD NAME: JALAN KOTA KINABALU - KUDAT

MONTH: MARCH 2007

ITEM	DATE	LOCATION (CH)	CRACK SEALING Length (m)	REMARKS
BROUGHT FORWARD :			3053.00	
121	13/03/2007	115.180	15.00	
122	13/03/2007	115.180	8.00	
123	13/03/2007	115.180	7.00	
124	13/03/2007	115.180	9.00	
125	13/03/2007	115.180	14.00	
126	13/03/2007	115.180	13.00	
127	13/03/2007	115.180	11.00	
128	13/03/2007	115.180	10.00	
129	13/03/2007	115.180	12.00	
130	13/03/2007	115.180	11.00	
131	13/03/2007	115.180	13.00	
132	13/03/2007	115.180	9.00	
133	13/03/2007	115.180	7.00	
134	13/03/2007	115.180	8.00	
135	13/03/2007	115.180	15.00	
136	13/03/2007	115.180	9.00	
137	13/03/2007	115.180	10.00	
138	13/03/2007	115.180	13.00	
139	13/03/2007	115.180	15.00	
140	13/03/2007	115.181	11.00	
141	13/03/2007	115.181	8.00	
142	13/03/2007	115.181	6.00	
143	13/03/2007	115.181	7.00	
144	13/03/2007	115.181	11.00	
145	13/03/2007	115.181	14.00	
146	13/03/2007	115.181	10.00	
147	13/03/2007	115.181	15.00	
148	13/03/2007	115.181	12.00	
149	13/03/2007	115.181	17.00	
150	13/03/2007	115.181	11.00	

CARRIED FORWARD :	3384.00	
--------------------------	----------------	--

PROGRESS REPORT
Form: LRSB-OP-F014-R01(CS)
Rev: 0

LINTASAN RESOURCES SDN. BHD.
MAINTENANCE OF FEDERAL ROADS - WEST COAST, SABAH

R01 CRACK SEALING RECORD

DISTRICT: KOTA MARUDU

ROUTE NO. 01

ROAD NAME: JALAN KOTA KINABALU - KUDAT

MONTH: MARCH 2007

ITEM	DATE	LOCATION (CH)	CRACK SEALING Length (m)	REMARKS
BROUGHT FORWARD :			3384.00	
151	13/03/2007	115.181	15.00	
152	13/03/2007	115.181	14.00	
153	13/03/2007	115.181	10.00	
154	13/03/2007	115.181	8.00	
155	13/03/2007	115.181	11.00	
156	13/03/2007	115.181	14.00	
157	14/03/2007	136.900	8.00	
158	14/03/2007	136.900	10.00	
159	14/03/2007	136.900	11.00	
160	14/03/2007	136.900	9.00	
161	14/03/2007	136.900	7.00	
162	14/03/2007	136.900	13.00	
163	14/03/2007	136.900	12.00	
164	14/03/2007	136.900	15.00	
165	14/03/2007	136.900	14.00	
166	14/03/2007	136.900	8.00	
167	14/03/2007	136.900	10.00	
168	14/03/2007	136.900	15.00	
169	14/03/2007	136.900	17.00	
170	14/03/2007	136.900	10.00	
171	14/03/2007	136.900	7.00	
172	14/03/2007	136.900	9.00	
173	14/03/2007	136.900	8.00	
174	14/03/2007	136.900	11.00	
175	14/03/2007	136.900	13.00	
176	14/03/2007	136.900	12.00	
177	14/03/2007	136.900	10.00	
178	14/03/2007	136.900	8.00	
179	14/03/2007	136.900	7.00	

180	14/03/2007	136.910	9.00	
CARRIED FORWARD :			3709.00	

PROGRESS REPORT
Form: LRSB-OP-F014-R01(CS)
Rev: 0

LINTASAN RESOURCES SDN. BHD.
MAINTENANCE OF FEDERAL ROADS - WEST COAST, SABAH

R01 CRACK SEALING RECORD

DISTRICT: KOTA MARUDU
ROUTE NO. 01
ROAD NAME: JALAN KOTA KINABALU - KUDAT
MONTH: MARCH 2007

ITEM	DATE	LOCATION (CH)	CRACK SEALING Length (m)	REMARKS
BROUGHT FORWARD :			3709.00	
181	14/03/2007	136.910	14.00	
182	14/03/2007	136.910	10.00	
183	14/03/2007	136.910	8.00	
184	14/03/2007	136.910	11.00	
185	14/03/2007	136.910	13.00	
186	14/03/2007	136.910	7.00	
187	14/03/2007	136.910	11.00	
188	14/03/2007	136.910	12.00	
189	14/03/2007	136.910	10.00	
190	14/03/2007	136.910	9.00	
191	14/03/2007	136.910	13.00	
192	14/03/2007	136.910	8.00	
193	14/03/2007	136.910	14.00	
194	14/03/2007	136.910	12.00	
195	14/03/2007	136.910	11.00	
196	14/03/2007	136.910	8.00	
197	14/03/2007	136.910	14.00	
198	14/03/2007	136.910	9.00	
199	14/03/2007	136.910	10.00	
200	14/03/2007	136.910	13.00	
201	15/03/2007	137.132	10.00	
202	15/03/2007	137.132	13.00	
203	15/03/2007	137.132	15.00	
204	15/03/2007	137.132	8.00	
205	15/03/2007	137.132	7.00	
206	15/03/2007	137.132	9.00	
207	15/03/2007	137.132	14.00	
208	15/03/2007	137.132	16.00	

238				
239				
240				
BALANCE END OF MARCH :			4312.00	

LINTASAN RESOURCES SDN. BHD.
 MAINTENANCE OF FEDERAL ROADS - WEST COAST, SABAH

R01 CRACK SEALING RECORD

DISTRICT: KUDAT
ROUTE NO. 01
ROAD NAME: JALAN KOTA KINABALU - KUDAT
MONTH: MARCH 2007

ITEM	DATE	LOCATION (CH)	CRACK SEALING Length (m)	REMARKS
BROUGHT FORWARD :			215.00	
1				
2				
3				
4				
5				
6				
7				
8				
9				
10				
11				
12				
13				
14				
15				
16				
17				
18				
19				
20				
21				
22				
23				
24				
25				
26				
27				
28				
29				
30				
BALANCE END OF MARCH :			215.00	

LINTASAN RESOURCES SDN. BHD.
MAINTENANCE OF FEDERAL ROADS - WEST COAST, SABAH

R01 PAVEMENT TREATMENT RECORD

DISTRICT: KOTA BELUD
ROUTE NO. 01
ROAD NAME: JALAN KOTA KINABALU- KUDAT
MONTH: MARCH 2007

ITEM	DATE	LOCATION (CH)	LENGTH (m)	WIDTH (m)	AREA (m ²)	REMARKS
BROUGHT FORWARD:						
1	23/03/2007	104.780	5.20	1.60	8.32	
2	23/03/2007	103.480	5.70	0.96	5.47	
3	23/03/2007	103.480	2.30	1.50	3.45	
4	23/03/2007	103.480	2.50	1.80	4.50	
5	23/03/2007	103.480	1.70	1.00	1.70	
6	23/03/2007	103.480	2.60	1.50	3.90	
7	23/03/2007	103.480	1.80	1.20	2.16	
8	23/03/2007	103.480	1.50	0.95	1.43	
9	23/03/2007	103.480	1.00	0.85	0.85	
10	23/03/2007	103.480	1.70	0.95	1.62	
11	23/03/2007	103.480	2.60	1.50	3.90	
12	23/03/2007	103.480	3.10	1.80	5.58	
13	23/03/2007	103.580	1.90	1.20	2.28	
14	23/03/2007	103.580	2.10	1.60	3.36	
15	23/03/2007	103.580	3.50	1.75	6.13	
16	23/03/2007	103.580	4.10	2.00	8.20	
17	23/03/2007	103.580	3.80	1.95	7.41	
18	23/03/2007	103.580	2.80	1.80	5.04	
19	23/03/2007	103.580	2.95	1.75	5.16	
20	23/03/2007	103.580	2.75	1.80	4.95	
21	23/03/2007	103.580	4.20	1.95	8.19	
22	23/03/2007	103.580	3.20	1.80	5.76	
23	23/03/2007	103.580	1.90	1.10	2.09	
24	23/03/2007	103.580	3.60	1.70	6.12	
25	23/03/2007	103.580	4.50	2.10	9.45	
26	23/03/2007	103.580	1.95	1.10	2.15	
27	23/03/2007	103.580	3.10	1.50	4.65	
28	23/03/2007	103.580	11.50	1.50	17.25	
29	23/03/2007	103.580	6.15	1.55	9.53	
30	24/03/2007	108.480	11.50	1.50	17.25	KG.ULU KUKUT
CARRIED FORWARD :					167.84	

LINTASAN RESOURCES SDN. BHD.
MAINTENANCE OF FEDERAL ROADS - WEST COAST, SABAH

R01 PAVEMENT TREATMENT RECORD

DISTRICT: KOTA BELUD
ROUTE NO. 01
ROAD NAME: JALAN KOTA KINABALU- KUDAT
MONTH: MARCH 2007

ITEM	DATE	LOCATION (CH)	LENGTH (m)	WIDTH (m)	AREA (m ²)	REMARKS
BROUGHT FORWARD:					167.84	
31	24/03/2007	108.480	6.15	1.55	9.53	PAKA-PAKA
32	24/03/2007	66.380	2.70	0.90	2.43	
33	24/03/2007	66.380	1.40	1.00	1.40	
34	24/03/2007	66.380	2.00	1.00	2.00	
35	24/03/2007	66.380	1.90	1.00	1.90	
36	24/03/2007	66.380	2.30	0.90	2.07	
37	24/03/2007	66.380	2.50	0.90	2.25	
38	24/03/2007	66.380	1.80	1.10	1.98	
39	24/03/2007	66.380	4.80	1.00	4.80	
40	24/03/2007	66.380	2.50	0.90	2.25	
41	24/03/2007	66.380	2.30	1.30	2.99	
42	24/03/2007	66.380	1.70	1.00	1.70	
43	24/03/2007	66.380	1.00	0.90	0.90	
44	24/03/2007	66.380	4.70	1.00	4.70	
45	24/03/2007	66.380	2.00	0.95	1.90	
46	24/03/2007	66.380	1.80	0.90	1.62	
47	24/03/2007	66.380	2.10	1.20	2.52	
48	24/03/2007	66.380	1.10	0.95	1.05	
49	24/03/2007	66.380	2.20	1.10	2.42	
50	24/03/2007	66.380	4.50	1.50	6.75	
51	24/03/2007	66.380	3.20	1.80	5.76	
52	26/03/2007	66.400	6.40	1.55	9.92	
53	26/03/2007	66.400	5.20	1.45	7.54	
54	26/03/2007	66.400	4.50	1.40	6.30	
55	26/03/2007	66.400	3.20	1.45	4.64	
56	26/03/2007	66.400	3.40	1.35	4.59	
57	26/03/2007	66.570	1.55	1.05	1.63	
58	26/03/2007	66.570	1.75	1.35	2.36	
59	26/03/2007	66.570	1.50	1.15	1.73	
60	26/03/2007	66.570	1.30	1.05	1.37	
CARRIED FORWARD :					270.82	

LINTASAN RESOURCES SDN. BHD.
MAINTENANCE OF FEDERAL ROADS - WEST COAST, SABAH

R01 PAVEMENT TREATMENT RECORD

DISTRICT: KOTA BELUD
ROUTE NO. 01
ROAD NAME: JALAN KOTA KINABALU- KUDAT
MONTH: MARCH 2007

ITEM	DATE	LOCATION (CH)	LENGTH (m)	WIDTH (m)	AREA (m ²)	REMARKS
BROUGHT FORWARD:					270.82	
61	26/03/2007	66.570	2.15	1.50	3.23	
62	26/03/2007	66.570	1.20	0.95	1.14	
63	27/03/2007	66.571	1.05	0.90	0.95	
64	27/03/2007	66.571	1.00	0.95	0.95	
65	27/03/2007	66.571	2.35	1.25	2.94	
66	27/03/2007	66.571	2.10	1.30	2.73	
67	27/03/2007	66.571	1.80	1.20	2.16	
68	27/03/2007	66.571	1.45	1.15	1.67	
69	27/03/2007	66.571	1.35	1.10	1.49	
70	27/03/2007	66.571	1.50	1.05	1.58	
71	27/03/2007	66.571	1.70	0.95	1.62	
72	27/03/2007	66.571	1.35	1.15	1.55	
73	27/03/2007	66.571	1.40	1.05	1.47	
74	27/03/2007	66.571	1.55	1.00	1.55	
75	27/03/2007	66.571	1.60	1.05	1.68	
76	27/03/2007	66.571	1.75	1.15	2.01	
77	27/03/2007	66.571	1.85	1.25	2.31	
78	27/03/2007	66.571	2.55	1.65	4.21	
79	27/03/2007	66.571	1.15	0.95	1.09	
80	27/03/2007	66.571	1.00	0.85	0.85	
81	27/03/2007	66.571	0.90	0.80	0.72	
82	27/03/2007	66.571	1.05	0.95	1.00	
83	27/03/2007	66.571	0.95	0.85	0.81	
84	27/03/2007	66.571	0.90	0.75	0.68	
85	27/03/2007	66.571	1.15	1.05	1.21	
86	27/03/2007	66.571	1.15	0.90	1.04	
87	28/03/2007	66.180	4.30	1.50	6.45	
88	28/03/2007	66.180	4.60	1.55	7.13	
89	28/03/2007	66.180	5.10	1.60	8.16	
90	28/03/2007	66.180	2.40	1.45	3.48	
CARRIED FORWARD :					338.64	

LINTASAN RESOURCES SDN. BHD.
MAINTENANCE OF FEDERAL ROADS - WEST COAST, SABAH
R01 PAVEMENT TREATMENT RECORD

DISTRICT: KOTA BELUD
ROUTE NO. 01
ROAD NAME: JALAN KOTA KINABALU- KUDAT
MONTH: MARCH 2007

ITEM	DATE	LOCATION (CH)	LENGTH (m)	WIDTH (m)	AREA (m ²)	REMARKS
BROUGHT FORWARD:					338.64	
91	28/03/2007	66.180	1.95	1.05	2.05	
92	28/03/2007	66.180	3.40	1.55	5.27	
93	28/03/2007	66.180	1.10	0.95	1.05	
94	28/03/2007	66.180	1.95	1.36	2.65	
95	28/03/2007	66.180	2.60	1.15	2.99	
96	28/03/2007	66.180	3.60	1.25	4.50	
97	28/03/2007	66.180	10.60	1.40	14.84	
98	28/03/2007	65.380	7.60	1.20	9.12	
99	28/03/2007	65.380	1.00	0.80	0.80	
100	28/03/2007	65.380	2.70	1.10	2.97	
101	28/03/2007	65.380	1.40	1.00	1.40	
102	28/03/2007	65.380	1.80	1.20	2.16	
103	28/03/2007	65.380	4.00	1.50	6.00	
104	28/03/2007	65.380	5.40	1.35	7.29	
105	28/03/2007	109.480	30.00	3.10	93.00	
106	28/03/2007	89.380	4.60	1.20	5.52	
107	28/03/2007	89.380	2.20	1.30	2.86	
108	28/03/2007	89.380	1.40	1.00	1.40	
109	28/03/2007	89.380	1.70	1.10	1.87	
110	28/03/2007	89.380	2.10	1.05	2.21	
111	28/03/2007	89.380	1.50	0.90	1.35	
112	28/03/2007	89.380	1.50	0.95	1.43	
113	28/03/2007	89.380	1.60	0.85	1.36	
114	28/03/2007	89.380	2.90	1.30	3.77	
115	28/03/2007	89.380	1.90	1.10	2.09	
116	28/03/2007	89.380	1.20	0.85	1.02	
117	28/03/2007	89.380	1.10	0.95	1.05	
118	28/03/2007	89.380	1.50	1.05	1.58	
119	28/03/2007	89.380	3.60	1.20	4.32	
120	28/03/2007	89.380	1.20	0.95	1.14	
CARRIED FORWARD :					527.68	

LINTASAN RESOURCES SDN. BHD.
MAINTENANCE OF FEDERAL ROADS - WEST COAST, SABAH
R01 PAVEMENT TREATMENT RECORD

DISTRICT: KOTA BELUD
ROUTE NO. 01
ROAD NAME: JALAN KOTA KINABALU- KUDAT
MONTH: MARCH 2007

ITEM	DATE	LOCATION (CH)	LENGTH (m)	WIDTH (m)	AREA (m ²)	REMARKS
BROUGHT FORWARD:					527.68	
121	28/03/2007	89.380	3.50	1.60	5.60	
122	28/03/2007	89.380	2.10	1.15	2.42	
123	28/03/2007	89.480	1.95	1.25	2.44	
124	28/03/2007	89.480	1.20	0.95	1.14	
125	28/03/2007	89.480	5.80	1.50	8.70	
126	29/03/2007	91.980	0.95	0.80	0.76	
127	29/03/2007	91.980	1.00	0.95	0.95	
128	29/03/2007	91.980	0.85	0.70	0.60	
129	29/03/2007	91.980	1.50	1.05	1.58	
130	29/03/2007	91.980	1.70	1.15	1.96	
131	29/03/2007	91.980	1.00	0.95	0.95	
132	29/03/2007	91.980	1.65	1.15	1.90	
133	29/03/2007	91.980	1.95	1.25	2.44	
134	29/03/2007	91.980	2.05	1.35	2.77	
135	29/03/2007	91.980	1.95	1.35	2.63	
136	29/03/2007	91.980	1.15	0.95	1.09	
137	29/03/2007	91.980	1.05	0.95	1.00	
138	29/03/2007	91.980	1.00	0.95	0.95	
139	29/03/2007	91.980	1.25	0.90	1.13	
140	29/03/2007	91.980	1.35	0.70	0.95	
141	29/03/2007	91.980	1.85	1.15	2.13	
142	29/03/2007	91.980	1.15	1.00	1.15	
143	29/03/2007	91.980	0.95	0.85	0.81	
144	29/03/2007	91.980	2.05	1.45	2.97	
145	30/03/2007	92.080	1.75	1.15	2.01	
146	30/03/2007	92.080	1.05	0.95	1.00	
147	30/03/2007	92.080	1.65	1.05	1.73	
148	30/03/2007	92.080	1.25	0.85	1.06	
149	30/03/2007	92.080	0.95	0.75	0.71	
150	30/03/2007	92.080	1.05	0.90	0.95	
CARRIED FORWARD :					584.12	

LINTASAN RESOURCES SDN. BHD.
MAINTENANCE OF FEDERAL ROADS - WEST COAST, SABAH

R01 PAVEMENT TREATMENT RECORD

DISTRICT: KOTA BELUD
ROUTE NO. 01
ROAD NAME: JALAN KOTA KINABALU- KUDAT
MONTH: MARCH 2007

ITEM	DATE	LOCATION (CH)	LENGTH (m)	WIDTH (m)	AREA (m ²)	REMARKS
BROUGHT FORWARD:					584.12	
151	30/03/2007	92.080	1.35	1.15	1.55	
152	30/03/2007	92.080	1.45	1.05	1.52	
153	30/03/2007	92.080	0.95	0.85	0.81	
154	30/03/2007	92.080	0.85	0.70	0.60	
155	30/03/2007	92.080	1.15	0.95	1.09	
156	30/03/2007	92.080	1.60	1.25	2.00	
157	30/03/2007	92.080	1.15	1.05	1.21	
158	30/03/2007	92.380	9.60	1.05	10.08	
159	30/03/2007	92.380	1.35	1.15	1.55	
160	30/03/2007	92.380	1.45	1.15	1.67	
161	30/03/2007	92.380	1.65	1.25	2.06	
162	30/03/2007	92.380	1.35	0.95	1.28	
163	30/03/2007	92.380	1.50	1.05	1.58	
164	30/03/2007	92.380	1.15	0.95	1.09	
165	30/03/2007	92.380	1.25	1.15	1.44	
166	30/03/2007	92.380	1.35	1.05	1.42	
167						
168						
169						
170						
171						
172						
173						
174						
175						
176						
177						
178						
179						
180						
BALANCE END OF MARCH :					615.07	

LINTASAN RESOURCES SDN. BHD.
MAINTENANCE OF FEDERAL ROADS - WEST COAST, SABAH

R01 PAVEMENT TREATMENT RECORD

DISTRICT: KOTA MARUDU
ROUTE NO. 01
ROAD NAME: JALAN KOTA KINABALU- KUDAT
MONTH: MARCH 2007

ITEM	DATE	LOCATION (CH)	LENGTH (m)	WIDTH (m)	AREA (m ²)	REMARKS
BROUGHT FORWARD:						
1	19/03/2007	136.532	4.50	1.40	6.30	
2	19/03/2007	114.880	1.70	1.00	1.70	
3	19/03/2007	114.880	1.40	1.05	1.47	
4	19/03/2007	114.280	1.20	0.95	1.14	
5	19/03/2007	114.280	1.50	1.05	1.58	
6	19/03/2007	114.280	1.30	1.00	1.30	
7	19/03/2007	114.280	1.60	1.15	1.84	
8	19/03/2007	114.280	1.55	1.05	1.63	
9	19/03/2007	117.280	1.80	1.15	2.07	
10	19/03/2007	117.280	1.55	1.05	1.63	
11	19/03/2007	117.280	1.30	1.00	1.30	
12	19/03/2007	117.280	1.25	1.10	1.38	
13						
14						
15						
16						
17						
18						
19						
20						
21						
22						
23						
24						
25						
26						
27						
28						
29						
30						
BALANCE END OF MARCH :					23.33	

LINTASAN RESOURCES SDN. BHD.
 MAINTENANCE OF FEDERAL ROADS - WEST COAST, SABAH

R01 PAVEMENT TREATMENT RECORD

DISTRICT: KUDAT
 ROUTE NO. 01
 ROAD NAME: JALAN KOTA KINABALU - KUDAT
 MONTH: MARCH 2007

ITEM	DATE	LOCATION (CH)	LENGTH (m)	WIDTH (m)	AREA (m ²)	REMARKS
BROUGHT FORWARD:						
1	09/03/2007	143.132	3.90	1.20	4.68	KG.HOBUT
2	09/03/2007	173.132	17.80	1.20	21.36	
3	09/03/2007	173.130	9.00	1.50	13.50	
4	09/03/2007	173.130	1.50	1.10	1.65	
5	09/03/2007	173.130	1.40	0.95	1.33	
6	09/03/2007	173.130	1.70	0.85	1.45	
7	10/03/2007	146.032	10.80	1.05	11.34	MATUNGGUNG
8	10/03/2007	146.032	4.55	1.15	5.23	
9	10/03/2007	146.032	2.10	1.05	2.21	
10	10/03/2007	145.932	1.80	1.65	2.97	
11	10/03/2007	145.932	1.95	1.05	2.05	
12	10/03/2007	145.932	1.75	0.96	1.68	
13	10/03/2007	145.830	1.65	1.15	1.90	
14	10/03/2007	145.830	1.85	1.25	2.31	
15	10/03/2007	145.732	1.15	0.90	1.04	
16	10/03/2007	145.732	1.25	0.85	1.06	
17	10/03/2007	145.732	1.05	0.95	1.00	
18	10/03/2007	145.630	0.95	0.80	0.76	
19	10/03/2007	145.630	1.45	0.95	1.38	
20	10/03/2007	145.630	5.00	1.25	6.25	
21	10/03/2007	145.630	3.10	1.45	4.50	
22	10/03/2007	145.630	1.95	1.15	2.24	
23	10/03/2007	145.630	2.00	1.70	3.40	
24	10/03/2007	145.630	1.95	1.15	2.24	
25	10/03/2007	145.630	2.05	1.20	2.46	
26	14/03/2007	173.332	2.10	1.15	2.42	TAMBARULAN
27	14/03/2007	173.332	2.05	1.05	2.15	
28	14/03/2007	173.332	0.90	0.85	0.77	
29	14/03/2007	173.332	1.55	1.05	1.63	
30	14/03/2007	173.332	0.95	0.85	0.81	
CARRIED FORWARD :					107.74	

LINTASAN RESOURCES SDN. BHD.
MAINTENANCE OF FEDERAL ROADS - WEST COAST, SABAH

R01 PAVEMENT TREATMENT RECORD

DISTRICT: KUDAT
ROUTE NO. 01
ROAD NAME: JALAN KOTA KINABALU - KUDAT
MONTH: MARCH 2007

ITEM	DATE	LOCATION (CH)	LENGTH (m)	WIDTH (m)	AREA (m ²)	REMARKS
BROUGHT FORWARD:					107.74	
31	14/03/2007	173.332	1.45	1.05	1.52	
32	14/03/2007	173.332	0.95	1.15	1.09	
33	14/03/2007	173.332	0.85	0.75	0.64	
34	14/03/2007	173.332	1.05	0.90	0.95	
35	14/03/2007	173.332	1.10	1.00	1.10	
36	15/03/2007	173.432	1.85	1.25	2.31	
37	15/03/2007	173.432	0.95	0.75	0.71	
38	15/03/2007	173.432	1.15	0.95	1.09	
39	15/03/2007	173.432	1.35	1.05	1.42	
40	15/03/2007	173.432	0.95	0.90	0.86	
41	15/03/2007	173.432	1.05	0.95	1.00	
42	15/03/2007	173.432	1.10	1.05	1.16	
43	15/03/2007	173.432	1.25	1.15	1.44	
44	15/03/2007	173.432	0.90	0.85	0.77	
45	15/03/2007	173.432	1.05	0.95	1.00	
46	15/03/2007	173.432	1.10	1.05	1.16	
47	15/03/2007	173.432	1.25	1.15	1.44	
48	15/03/2007	173.432	0.90	0.85	0.77	
49	15/03/2007	173.532	1.00	0.85	0.85	
50	15/03/2007	173.532	1.20	0.95	1.14	
51	15/03/2007	173.532	1.15	1.00	1.15	
52	15/03/2007	173.532	1.20	0.95	1.14	
53	15/03/2007	173.532	0.95	0.80	0.76	
54	15/03/2007	173.532	1.15	1.05	1.21	
55	15/03/2007	173.532	0.90	0.75	0.68	
56	15/03/2007	173.532	1.10	0.95	1.05	
57	15/03/2007	173.532	1.25	1.05	1.31	
58	15/03/2007	173.532	0.95	0.80	0.76	
59	15/03/2007	173.532	1.05	0.95	1.00	
60	20/03/2007	153.232	1.15	0.95	1.09	
CARRIED FORWARD :					140.27	

LINTASAN RESOURCES SDN. BHD.
MAINTENANCE OF FEDERAL ROADS - WEST COAST, SABAH

R01 PAVEMENT TREATMENT RECORD

DISTRICT: KUDAT
ROUTE NO. 01
ROAD NAME: JALAN KOTA KINABALU - KUDAT
MONTH: MARCH 2007

ITEM	DATE	LOCATION (CH)	LENGTH (m)	WIDTH (m)	AREA (m ²)	REMARKS
BROUGHT FORWARD:					140.27	
61	20/03/2007	153.232	1.05	0.90	0.95	
62	20/03/2007	153.232	2.10	1.15	2.42	
63	20/03/2007	153.232	1.95	1.10	2.15	
64	20/03/2007	153.232	1.75	1.25	2.19	
65	20/03/2007	153.232	1.15	1.00	1.15	
66	20/03/2007	153.232	0.95	0.80	0.76	
67	20/03/2007	153.232	1.00	0.95	0.95	
68	20/03/2007	153.232	0.85	0.70	0.60	
69	20/03/2007	153.232	1.50	1.05	1.58	
70	20/03/2007	153.232	1.70	1.15	1.96	
71	20/03/2007	153.232	1.00	0.95	0.95	
72	20/03/2007	153.232	1.65	1.15	1.90	
73	20/03/2007	153.232	1.95	1.25	2.44	
74	20/03/2007	153.232	2.00	1.35	2.70	
75	20/03/2007	153.232	1.95	1.35	2.63	
76	20/03/2007	153.232	1.15	0.95	1.09	
77	20/03/2007	153.232	1.05	0.90	0.95	
78	20/03/2007	153.232	1.00	0.95	0.95	
79	20/03/2007	153.232	1.25	0.90	1.13	
80	20/03/2007	153.232	1.35	0.70	0.95	
81	20/03/2007	153.232	1.85	1.15	2.13	
82	20/03/2007	153.232	1.15	1.00	1.15	
83	20/03/2007	153.232	0.95	0.85	0.81	
84	20/03/2007	153.232	2.05	1.45	2.97	
85	21/03/2007	153.332	1.75	1.15	2.01	
86	21/03/2007	153.332	1.05	0.95	1.00	
87	21/03/2007	153.332	1.65	1.05	1.73	
88	21/03/2007	153.332	1.25	0.85	1.06	
89	21/03/2007	153.332	0.95	0.75	0.71	
90	21/03/2007	153.332	1.05	0.90	0.95	
CARRIED FORWARD :					185.14	

LINTASAN RESOURCES SDN. BHD.
 MAINTENANCE OF FEDERAL ROADS - WEST COAST, SABAH

R01 PAVEMENT TREATMENT RECORD

DISTRICT: KUDAT
 ROUTE NO. 01
 ROAD NAME: JALAN KOTA KINABALU - KUDAT
 MONTH: MARCH 2007

ITEM	DATE	LOCATION (CH)	LENGTH (m)	WIDTH (m)	AREA (m ²)	REMARKS
BROUGHT FORWARD:					185.14	
91	21/03/2007	153.332	1.35	1.15	1.55	
92	21/03/2007	153.332	1.45	1.05	1.52	
93	21/03/2007	153.332	0.95	0.85	0.81	
94	21/03/2007	153.332	0.85	0.70	0.60	
95	21/03/2007	153.332	1.15	0.95	1.09	
96	21/03/2007	153.332	1.60	1.25	2.00	
97	21/03/2007	153.332	1.15	1.05	1.21	
98	22/03/2007	153.432	7.40	1.05	7.77	
99	22/03/2007	153.432	1.50	1.00	1.50	
100	22/03/2007	153.432	1.25	0.95	1.19	
101	22/03/2007	153.432	1.15	0.90	1.04	
102	22/03/2007	153.432	1.45	1.15	1.67	
103	22/03/2007	153.432	1.25	1.05	1.31	
104	22/03/2007	153.432	1.35	1.10	1.49	
105	22/03/2007	153.432	1.55	1.15	1.78	
106	22/03/2007	153.432	1.65	1.25	2.06	
107	22/03/2007	153.432	1.50	1.35	2.03	
108	22/03/2007	153.432	1.75	1.15	2.01	
109	22/03/2007	153.432	1.85	1.25	2.31	
110	22/03/2007	153.432	1.35	1.05	1.42	
111	22/03/2007	153.432	1.65	1.20	1.98	
112	22/03/2007	153.432	1.45	1.05	1.52	
113	22/03/2007	153.432	1.95	1.35	2.63	
114	22/03/2007	153.432	5.50	1.60	8.80	
115	22/03/2007	153.432	1.50	1.15	1.73	
116	22/03/2007	153.432	1.75	1.25	2.19	
117	22/03/2007	153.432	0.95	0.85	0.81	
118	22/03/2007	153.432	1.05	0.95	1.00	
119	22/03/2007	153.432	1.25	1.00	1.25	
120	22/03/2007	153.432	0.90	0.75	0.68	
CARRIED FORWARD :					244.07	

LINTASAN RESOURCES SDN. BHD.
MAINTENANCE OF FEDERAL ROADS - WEST COAST, SABAH

R01 PAVEMENT TREATMENT RECORD

DISTRICT: KUDAT
ROUTE NO. 01
ROAD NAME: JALAN KOTA KINABALU - KUDAT
MONTH: MARCH 2007

ITEM	DATE	LOCATION (CH)	LENGTH (m)	WIDTH (m)	AREA (m ²)	REMARKS
BROUGHT FORWARD:					244.07	
121	22/03/2007	153.432	0.95	0.80	0.76	
122	22/03/2007	153.432	1.65	0.98	1.62	
123	22/03/2007	153.432	1.55	1.05	1.63	
124	22/03/2007	153.432	1.35	1.05	1.42	
125	22/03/2007	153.432	1.85	1.20	2.22	
126	22/03/2007	153.432	1.75	1.15	2.01	
127	22/03/2007	153.432	1.90	1.35	2.57	
128	22/03/2007	153.432	1.20	1.05	1.26	
129	23/03/2007	149.732	18.50	1.50	27.75	
130	23/03/2007	149.732	9.45	1.45	13.70	KG. HOBUT
131	23/03/2007	149.732	1.05	0.95	1.00	
132	23/03/2007	149.732	0.95	0.80	0.76	
133	23/03/2007	149.732	2.10	1.25	2.63	
134	23/03/2007	149.732	1.50	1.05	1.58	
135	23/03/2007	149.732	1.75	1.15	2.01	
136	23/03/2007	149.632	1.25	0.95	1.19	
137	23/03/2007	149.632	0.95	0.85	0.81	
138	23/03/2007	149.632	1.25	1.00	1.25	
139	23/03/2007	149.632	1.35	1.15	1.55	
140	23/03/2007	149.632	1.45	1.25	1.81	
141	24/03/2007	184.932	4.70	1.60	7.52	
142	24/03/2007	184.932	3.60	1.50	5.40	
143	24/03/2007	184.932	5.60	1.50	8.40	KUDAT TOWNSHIP
144	24/03/2007	184.932	1.80	1.10	1.98	
145	24/03/2007	184.932	2.50	1.30	3.25	
146	24/03/2007	184.932	4.00	1.50	6.00	
147	24/03/2007	184.932	1.10	0.95	1.05	
148	24/03/2007	184.932	1.50	1.05	1.58	
149	24/03/2007	184.932	1.70	1.15	1.96	
150	24/03/2007	184.932	0.90	0.85	0.77	
CARRIED FORWARD :					351.47	

LINTASAN RESOURCES SDN. BHD.
MAINTENANCE OF FEDERAL ROADS - WEST COAST, SABAH

R01 PAVEMENT TREATMENT RECORD

DISTRICT: KUDAT
ROUTE NO. 01
ROAD NAME: JALAN KOTA KINABALU - KUDAT
MONTH: MARCH 2007

ITEM	DATE	LOCATION (CH)	LENGTH (m)	WIDTH (m)	AREA (m ²)	REMARKS
BROUGHT FORWARD:					351.47	
151	24/03/2007	184.832	1.05	0.90	0.95	KG. HOBUT
152	24/03/2007	184.832	1.15	0.95	1.09	
153	24/03/2007	184.832	2.30	1.50	3.45	
154	24/03/2007	184.832	2.10	1.35	2.84	
155	24/03/2007	184.832	1.95	1.05	2.05	
156	24/03/2007	184.832	10.20	1.30	13.26	
157	24/03/2007	184.832	5.10	1.10	5.61	
158	24/03/2007	184.832	8.40	1.20	10.08	
159	26/03/2007	184.732	3.60	1.00	3.60	
160	26/03/2007	184.732	1.90	1.20	2.28	
161	26/03/2007	184.732	5.20	1.15	5.98	
162	26/03/2007	184.732	1.45	1.00	1.45	
163	26/03/2007	184.732	1.10	0.95	1.05	
164	26/03/2007	184.732	0.90	0.80	0.72	
165	26/03/2007	184.732	1.90	1.10	2.09	
166	26/03/2007	184.732	1.35	1.05	1.42	
167	26/03/2007	184.732	1.10	0.95	1.05	
168	26/03/2007	184.732	3.10	1.50	4.65	
169	26/03/2007	184.732	1.85	1.45	2.68	
170	26/03/2007	184.732	1.20	1.05	1.26	
171	26/03/2007	184.732	1.15	0.95	1.09	
172	26/03/2007	184.732	2.10	1.35	2.84	
173	26/03/2007	184.732	1.85	1.25	2.31	
174	26/03/2007	184.732	1.55	1.05	1.63	
175	26/03/2007	184.732	1.65	1.00	1.65	
176	27/03/2007	184.632	4.40	1.05	4.62	
177	27/03/2007	184.632	2.20	1.10	2.42	
178	27/03/2007	184.632	6.10	1.00	6.10	
179	27/03/2007	184.632	1.20	1.00	1.20	
180	27/03/2007	184.632	1.90	1.05	2.00	
CARRIED FORWARD :					444.86	

LINTASAN RESOURCES SDN. BHD.
MAINTENANCE OF FEDERAL ROADS - WEST COAST, SABAH

R01 PAVEMENT TREATMENT RECORD

DISTRICT: KUDAT
ROUTE NO. 01
ROAD NAME: JALAN KOTA KINABALU - KUDAT
MONTH: MARCH 2007

ITEM	DATE	LOCATION (CH)	LENGTH (m)	WIDTH (m)	AREA (m ²)	REMARKS
BROUGHT FORWARD:					444.86	
181	27/03/2007	184.632	2.00	1.15	2.30	
182	27/03/2007	184.632	1.90	1.30	2.47	
183	27/03/2007	184.632	1.85	1.25	2.31	
184	27/03/2007	184.632	2.90	1.35	3.92	
185	27/03/2007	184.632	2.10	1.30	2.73	
186	27/03/2007	184.632	1.85	1.25	2.31	
187	27/03/2007	184.632	1.55	1.05	1.63	
188	27/03/2007	184.632	1.05	0.95	1.00	
189	27/03/2007	184.632	1.65	1.15	1.90	
190	27/03/2007	184.632	1.35	1.05	1.42	
191	27/03/2007	184.532	17.80	1.10	19.58	
192	27/03/2007	184.532	20.10	1.10	22.11	
193	27/03/2007	184.532	22.10	0.94	20.77	
194	27/03/2007	184.532	1.10	0.95	1.05	
195	27/03/2007	184.532	1.45	1.15	1.67	
196	27/03/2007	184.532	0.95	0.85	0.81	
197	27/03/2007	184.532	1.80	1.15	2.07	
198	27/03/2007	184.532	1.55	1.05	1.63	
199	27/03/2007	184.532	1.45	1.10	1.60	
200	27/03/2007	184.432	1.25	1.00	1.25	
201	27/03/2007	184.432	1.30	1.05	1.37	
202	27/03/2007	184.432	1.65	1.25	2.06	
203	27/03/2007	184.432	1.40	1.15	1.61	
204	27/03/2007	184.432	1.50	1.10	1.65	
205	28/03/2007	184.532	335.00	0.15	50.25	
206	28/03/2007	153.632	9.60	1.05	10.08	
207	28/03/2007	153.632	1.35	1.15	1.55	
208	28/03/2007	153.632	1.45	1.15	1.67	
209	28/03/2007	153.632	1.65	1.25	2.06	
210	28/03/2007	153.632	1.35	0.95	1.28	
CARRIED FORWARD :					612.95	

LINTASAN RESOURCES SDN. BHD.
 MAINTENANCE OF FEDERAL ROADS - WEST COAST, SABAH
R01 PAVEMENT TREATMENT RECORD

DISTRICT: KUDAT
ROUTE NO. 01
ROAD NAME: JALAN KOTA KINABALU - KUDAT
MONTH: MARCH 2007

ITEM	DATE	LOCATION (CH)	LENGTH (m)	WIDTH (m)	AREA (m ²)	REMARKS
BROUGHT FORWARD:					612.95	
211	28/03/2007	153.632	1.50	1.05	1.58	
212	28/03/2007	153.632	1.15	0.95	1.09	
213	28/03/2007	153.632	1.25	1.15	1.44	
214	28/03/2007	153.632	1.35	1.05	1.42	
215	28/03/2007	153.632	1.70	1.25	2.13	
216	28/03/2007	153.632	1.40	1.15	1.61	
217	28/03/2007	153.632	1.15	1.00	1.15	
218						
219						
220						
221						
222						
223						
224						
225						
226						
227						
228						
229						
230						
231						
232						
233						
234						
235						
236						
237						
238						
239						
240						
BALANCE END OF MARCH :					623.36	

LINTASAN RESOURCES SDN. BHD.
 MAINTENANCE OF FEDERAL ROADS - WEST COAST, SABAH

R02 SHOULDER REPAIR RECORD

DISTRICT: KOTA BELUD
 ROUTE NO. 01
 ROAD NAME: JALAN KOTA KINABALU- KUDAT
 MONTH: MARCH 2007

ITEM	DATE	CHAINAGE		EARTH SHOULDER				GRAVEL SHOULDER					REMARKS
		From	To	Length	Width	Depth	Area	Length	Width	Depth	Area	Volume	
				(m)	(m)	(m)	(m2)	(m)	(m)	(m)	(m2)	(m3)	
BROUGHT FORWARD:				-	-	-		-	-	-			
1													
2													
3													
4													
5													
6													
7													
8													
9													
10													
11													
12													
13													
14													
15													
16													
17													
18													
19													
20													
21													
22													
23													
24													
25													
26													
27													
28													
29													
30													
BALANCE END OF MARCH :							0.00				0.00	0.00	

LINTASAN RESOURCES SDN. BHD.
 MAINTENANCE OF FEDERAL ROADS - WEST COAST, SABAH
R02 SHOULDER REPAIR RECORD

DISTRICT: KOTA MARUDU
ROUTE NO. 01
ROAD NAME: JALAN KOTA KINABALU - KUDAT
MONTH: MARCH 2007

ITEM	DATE	CHAINAGE		EARTH SHOULDER				GRAVEL SHOULDER					REMARKS
				Length	Width	Depth	Area	Length	Width	Depth	Area	Volume	
		From	To	(m)	(m)	(m)	(m2)	(m)	(m)	(m)	(m2)	(m3)	
BROUGHT FORWARD:				-	-	-	32.00	-	-	-			
1													
2													
3													
4													
5													
6													
7													
8													
9													
10													
11													
12													
13													
14													
15													
16													
17													
18													
19													
20													
21													
22													
23													
24													
25													
26													
27													
28													
29													
30													
BALANCE END OF MARCH:							32.00				0.00	0.00	

LINTASAN RESOURCES SDN. BHD.
 MAINTENANCE OF FEDERAL ROADS - WEST COAST, SABAH
R02 SHOULDER REPAIR RECORD

DISTRICT: KUDAT
 ROUTE NO. 01
 ROAD NAME: JALAN KOTA KINABALU - KUDAT
 MONTH: MARCH 2007

ITEM	DATE	CHAINAGE		EARTH SHOULDER				GRAVEL SHOULDER					REMARKS
		From	To	Length (m)	Width (m)	Depth (m)	Area (m2)	Length (m)	Width (m)	Depth (m)	Area (m2)	Volume (m3)	
		BROUGHT FORWARD:		-	-	-		-	-	-			
1													
2													
3													
4													
5													
6													
7													
8													
9													
10													
11													
12													
13													
14													
15													
16													
17													
18													
19													
20													
21													
22													
23													
24													
25													
26													
27													
28													
29													
30													
BALANCE END OF MARCH :							0.00				0.00	0.00	

LINTASAN RESOURCES SDN. BHD.

MAINTENANCE OF FEDERAL ROADS - WEST COAST, SABAH

R01 POTHOLE PATCHING RECORD

DISTRICT: _____

ROUTE NO. _____

ROAD NAME: _____

MONTH: _____

ITEM	DATE	CHAINAGE	Length (m)	Width (m)	Depth (m)	AREA (m2)	VOLUME (m3)	PREMIX QUANTITY (ton)	REMARKS
BROUGHT FORWARD:			-	-	-				
1						0.00	0.00	0.00	
2						0.00	0.00	0.00	
3						0.00	0.00	0.00	
4						0.00	0.00	0.00	
5						0.00	0.00	0.00	
6						0.00	0.00	0.00	
7						0.00	0.00	0.00	
8						0.00	0.00	0.00	
9						0.00	0.00	0.00	
10						0.00	0.00	0.00	
11						0.00	0.00	0.00	
12						0.00	0.00	0.00	
13						0.00	0.00	0.00	
14						0.00	0.00	0.00	
15						0.00	0.00	0.00	
16						0.00	0.00	0.00	
17						0.00	0.00	0.00	
18						0.00	0.00	0.00	
19						0.00	0.00	0.00	
20						0.00	0.00	0.00	
21						0.00	0.00	0.00	
22						0.00	0.00	0.00	
23						0.00	0.00	0.00	
24						0.00	0.00	0.00	
25						0.00	0.00	0.00	
26						0.00	0.00	0.00	
27						0.00	0.00	0.00	
28						0.00	0.00	0.00	
29						0.00	0.00	0.00	
30						0.00	0.00	0.00	
CARRIED FORWARD:						0.00	0.00	0.00	

Disahkan dan dipersetujui

For Lintasan Resources Sdn Bhd_____
For JKR Sabah

LINTASAN RESOURCES SDN. BHD.
MAINTENANCE OF FEDERAL ROADS - WEST COAST, SABAH

R01 CRACK SEALING RECORD

DISTRICT: _____

ROUTE NO. _____

ROAD NAME: _____

MONTH: _____

ITEM	DATE	CHAINAGE	Crack Sealing Length (m)	REMARKS
BROUGHT FORWARD:				
1			-	
2				
3				
4				
5				
6				
7				
8				
9				
10				
11				
12				
13				
14				
15				
16				
17				
18				
19				
20				
21				
22				
23				
24				
25				
26				
27				
28				
29				
30				
CARRIED FORWARD:				

Disahkan dan dipersetujui

For Lintasan Resources Sdn Bhd

For JKR Sabah

LINTASAN RESOURCES SDN. BHD.
 MAINTENANCE OF FEDERAL ROADS - WEST COAST, SABAH

R01 PAVING BLOCK RECORD

DISTRICT: _____

ROUTE NO. _____

ROAD NAME: _____

MONTH: _____

ITEM	DATE	CHAINAGE	LENGTH (m)	WIDTH (m)	AREA (m2)	REMARKS
BROUGHT FORWARD:			-	-		
1					0.00	
2					0.00	
3					0.00	
4					0.00	
5					0.00	
6					0.00	
7					0.00	
8					0.00	
9					0.00	
10					0.00	
11					0.00	
12					0.00	
13					0.00	
14					0.00	
15					0.00	
16					0.00	
17					0.00	
18					0.00	
19					0.00	
20					0.00	
21					0.00	
22					0.00	
23					0.00	
24					0.00	
25					0.00	
26					0.00	
27					0.00	
28					0.00	
29					0.00	
30					0.00	
CARRIED FORWARD:					0.00	

Disahkan dan dipersetujui

 For Lintasan Resources Sdn Bhd

 For JKR Sabah

LINTASAN RESOURCES SDN. BHD.

MAINTENANCE OF FEDERAL ROADS - WEST COAST, SABAH

R01 POTHOLE PATCHING RECORD

DISTRICT: _____

ROUTE NO. _____

ROAD NAME: _____

MONTH: _____

ITEM	DATE	CHAINAGE	Length (m)	Width (m)	Depth (m)	AREA (m2)	VOLUME (m3)	PREMIX QUANTITY (ton)	REMARKS
BROUGHT FORWARD:			-	-	-				
1						0.00	0.00	0.00	
2						0.00	0.00	0.00	
3						0.00	0.00	0.00	
4						0.00	0.00	0.00	
5						0.00	0.00	0.00	
6						0.00	0.00	0.00	
7						0.00	0.00	0.00	
8						0.00	0.00	0.00	
9						0.00	0.00	0.00	
10						0.00	0.00	0.00	
11						0.00	0.00	0.00	
12						0.00	0.00	0.00	
13						0.00	0.00	0.00	
14						0.00	0.00	0.00	
15						0.00	0.00	0.00	
16						0.00	0.00	0.00	
17						0.00	0.00	0.00	
18						0.00	0.00	0.00	
19						0.00	0.00	0.00	
20						0.00	0.00	0.00	
21						0.00	0.00	0.00	
22						0.00	0.00	0.00	
23						0.00	0.00	0.00	
24						0.00	0.00	0.00	
25						0.00	0.00	0.00	
26						0.00	0.00	0.00	
27						0.00	0.00	0.00	
28						0.00	0.00	0.00	
29						0.00	0.00	0.00	
30						0.00	0.00	0.00	
CARRIED FORWARD:						0.00	0.00	0.00	

Disahkan dan dipersetujui

For Lintasan Resources Sdn Bhd_____
For JKR Sabah

LINTASAN RESOURCES SDN. BHD.
MAINTENANCE OF FEDERAL ROADS - WEST COAST, SABAH

R01 CRACK SEALING RECORD

DISTRICT: _____

ROUTE NO. _____

ROAD NAME: _____

MONTH: _____

ITEM	DATE	CHAINAGE	Crack Sealing Length (m)	REMARKS
BROUGHT FORWARD:				
1			-	
2				
3				
4				
5				
6				
7				
8				
9				
10				
11				
12				
13				
14				
15				
16				
17				
18				
19				
20				
21				
22				
23				
24				
25				
26				
27				
28				
29				
30				
CARRIED FORWARD:				

Disahkan dan dipersetujui

For Lintasan Resources Sdn Bhd

For JKR Sabah

LINTASAN RESOURCES SDN. BHD.
MAINTENANCE OF FEDERAL ROADS - WEST COAST, SABAH

R01 PAVING BLOCK RECORD

DISTRICT: _____

ROUTE NO. _____

ROAD NAME: _____

MONTH: _____

ITEM	DATE	CHAINAGE	LENGTH (m)	WIDTH (m)	AREA (m2)	REMARKS
BROUGHT FORWARD:			-	-		
1					0.00	
2					0.00	
3					0.00	
4					0.00	
5					0.00	
6					0.00	
7					0.00	
8					0.00	
9					0.00	
10					0.00	
11					0.00	
12					0.00	
13					0.00	
14					0.00	
15					0.00	
16					0.00	
17					0.00	
18					0.00	
19					0.00	
20					0.00	
21					0.00	
22					0.00	
23					0.00	
24					0.00	
25					0.00	
26					0.00	
27					0.00	
28					0.00	
29					0.00	
30					0.00	
CARRIED FORWARD:					0.00	

Disahkan dan dipersetujui

For Lintasan Resources Sdn Bhd

For JKR Sabah

LINTASAN RESOURCES SDN. BHD.
 MAINTENANCE OF FEDERAL ROADS - WEST COAST, SABAH

R05 BRIDGES

DISTRICT: KOTA BELUD
 ROUTE NO: 01
 ROAD NAME: JALAN KOTA KINABALU - KUDAT
 MONTH: MARCH 2007

Item	Chainage	Bridge Name	Cleaning						Greasing	Localised Painting (No.)	Date of Work Done	REMARKS
			Expansion Joints	Weep Holes	Parapets	Bearing Shelves	Markings	Vegetation	Steel Bearings	Steel Bridges		
BROUGHT FORWARD:		2								0		
1												
2												
3												
4												
5												
6												
7												
8												
9												
10												
11												
12												
13												
14												
15												
BALANCE END OF FEB :		2								0		

LINTASAN RESOURCES SDN. BHD.
 MAINTENANCE OF FEDERAL ROADS - WEST COAST, SABAH
R05 BRIDGES

DISTRICT: KUDAT
ROUTE NO: 01
ROAD NAME: JALAN KOTA KINABALU - KUDAT
MONTH: MARCH 2007

Item	Chainage	Bridge Name	Cleaning					Greasing	Localised Painting (No.)	Date of Work Done	REMARKS
			Expansion Joints	Weep Holes	Parapets	Bearing Shelves	Markings	Vegetation	Steel Bearings		
BROUGHT FORWARD:		1							0		
1											
2											
3											
4											
5											
6											
7											
8											
9											
10											
11											
12											
13											
14											
15											
BALANCE END OF FEB :		1							0		

LINTASAN RESOURCES SDN. BHD.
 MAINTENANCE OF FEDERAL ROADS - WEST COAST, SABAH
R05 CULVERT CLEARING RECORD

DISTRICT: KOTA BELUD
ROUTE NO: 01
ROAD NAME: JALAN KOTA KINABALI - KUDAT
MONTH: MARCH 2007

Item	Chainage	Culvert No.	Single Cell				Twin Cell				Multi Cell				Date of Clearing	REMARKS
			RCP (No.)	BC (No.)	CMP (No.)	Total (No.)	RCP (No.)	BC (No.)	CMP (No.)	Total (No.)	RCP (No.)	BC (No.)	CMP (No.)	Total (No.)		
BROUGHT FORWARD:			19	3	1	23	1	0	0	1	0	0	0	0		
1																
2																
3																
4																
5																
6																
7																
8																
9																
10																
11																
12																
13																
14																
15																
BALANCE END OF MARCH :			19	3	1	23	1	0	0	1	0	0	0	0		

LINTASAN RESOURCES SDN. BHD.
MAINTENANCE OF FEDERAL ROADS - WEST COAST, SABAH
R05 CULVERT CLEARING RECORD

DISTRICT: KOTA MARUDU

ROUTE NO: 01

ROAD NAME: JALAN KOTA KINABALU - KUDAT

MONTH: MARCH 2007

Item	Chainage	Culvert No.	Single Cell				Twin Cell				Multi Cell				Date of Clearing	REMARKS
			RCP (No.)	BC (No.)	CMP (No.)	Total (No.)	RCP (No.)	BC (No.)	CMP (No.)	Total (No.)	RCP (No.)	BC (No.)	CMP (No.)	Total (No.)		
BROUGHT FORWARD:			16	1	8	25	17	1	4	22	2	1	2	5		
1																
2																
3																
4																
5																
6																
7																
8																
9																
10																
11																
12																
13																
14																
15																
CARRIED FORWARD :			16	1	8	25	17	1	4	22	2	1	2	5		

LINTASAN RESOURCES SDN. BHD.
MAINTENANCE OF FEDERAL ROADS - WEST COAST, SABAH
R05 CULVERT CLEARING RECORD

DISTRICT: KUDAT
ROUTE NO: 01
ROAD NAME: JALAN KOTA KINABALU - KUDAT
MONTH: MARCH 2007

Item	Chainage	Culvert No.	Single Cell				Twin Cell				Multi Cell				Date of Clearing	REMARKS
			RCP (No.)	BC (No.)	CMP (No.)	Total (No.)	RCP (No.)	BC (No.)	CMP (No.)	Total (No.)	RCP (No.)	BC (No.)	CMP (No.)	Total (No.)		
BROUGHT FORWARD:			6	4	0	10	1	3	0	4	0	1	0	1		
1	190.170	161		1		1			0				0	01/03/2007	Protocol 1st Cycle	
2	190.155	160	1			1			0				0	01/03/2007	"	
3	190.155	159				0	1		1				0	01/03/2007	"	
4	189.835	158				0	1		1				0	03/03/2007	"	
5	189.630	157		1		1			0				0	03/03/2007	"	
6	189.620	156		1		1			0				0	04/03/2007	"	
7	188.920	155				0	1		1				0	04/03/2007	"	
8	188.890	154		1		1			0				0	05/03/2007	"	
9	188.620	153	1			1			0				0	05/03/2007	"	
10	188.595	152	1			1			0				0	05/03/2007	"	
11	188.430	151	1			1			0				0	06/03/2007	"	
12	188.305	150	1			1			0				0	06/03/2007	"	
13	187.920	149	1			1			0				0	06/03/2007	"	
14	187.670	149	1			1			0				0	06/03/2007	"	
15	185.920	149	1			1			0				0	06/03/2007	"	
CARRIED FORWARD :			14	8	0	22	4	3	0	7	0	1	0	1		

LINTASAN RESOURCES SDN. BHD.
MAINTENANCE OF FEDERAL ROADS - WEST COAST, SABAH
R05 CULVERT CLEARING RECORD

DISTRICT: KUDAT
ROUTE NO: 01
ROAD NAME: JALAN KOTA KINABALU - KUDAT
MONTH: MARCH 2007

Item	Chainage	Culvert No.	Single Cell				Twin Cell				Multi Cell				Date of Clearing	REMARKS
			RCP (No.)	BC (No.)	CMP (No.)	Total (No.)	RCP (No.)	BC (No.)	CMP (No.)	Total (No.)	RCP (No.)	BC (No.)	CMP (No.)	Total (No.)		
BROUGHT FORWARD:			14	8	0	22	4	3	0	7	0	1	0	1		
16	185.670	146	1			1			0				0	09/03/2007		
17	185.350	147	1			1			0				0	09/03/2007		
18	184.550	146				0	1		1				0	10/03/2007		
19	184.390	145				0		1	1				0	10/03/2007		
20	183.830	144	1			1			0				0	11/03/2007		
21	183.495	143	1			1			0				0	11/03/2007		
22	182.980	142	1			1			0				0	11/03/2007		
23	182.370	141	1			1			0				0	11/03/2007		
24	182.365	140	1			1			0				0	11/03/2007		
25	182.320	139	1			1			0				0	11/03/2007		
26	182.132	138A	1			1			0				0	11/03/2007		
27	180.750	138	1			1			0				0	13/03/2007		
28	180.480	137				0	1		1				0	13/03/2007		
29	179.570	136	1			1			0				0	16/03/2007		
30	179.260	135	1			1			0				0	16/03/2007		
CARRIED FORWARD :			26	8	0	34	6	4	0	10	0	1	0	1		

LINTASAN RESOURCES SDN. BHD.
MAINTENANCE OF FEDERAL ROADS - WEST COAST, SABAH
R05 CULVERT CLEARING RECORD

DISTRICT: KUDAT
ROUTE NO: 01
ROAD NAME: JALAN KOTA KINABALU - KUDAT
MONTH: MARCH 2007

Item	Chainage	Culvert No.	Single Cell				Twin Cell				Multi Cell				Date of Clearing	REMARKS
			RCP (No.)	BC (No.)	CMP (No.)	Total (No.)	RCP (No.)	BC (No.)	CMP (No.)	Total (No.)	RCP (No.)	BC (No.)	CMP (No.)	Total (No.)		
BROUGHT FORWARD:			26	8	0	34	6	4	0	10	0	1	0	1		
31	179.120	134		1		1				0				0	14/03/2007	
32	179.280	132	1			1				0				0	14/03/2007	
33	178.200	131				0		1	1					0	14/03/2007	
34	178.030	130	1			1				0				0	14/03/2007	
35	177.880	129	1			1				0				0	15/03/2007	
36	177.740	128	1			1				0				0	15/03/2007	
37	177.650	127				0		1	1					0	16/03/2007	
38	179.020	133		1		1				0				0	16/03/2007	
39	177.290	126				0		1	1					0	16/03/2007	
40	175.620	125				0		1	1					0	18/03/2007	
41	175.580	124				0		1	1					0	18/03/2007	
42	175.035	123	1			1				0				0	18/03/2007	
43	175.030	122	1			1				0				0	18/03/2007	
44	174.790	121	1			1				0				0	20/03/2007	
45	174.630	120	1			1				0				0	20/03/2007	
BALANCE END OF MARCH :			34	10	0	44	6	9	0	15	0	1	0	1		

LINTASAN RESOURCES SDN. BHD.
 MAINTENANCE OF FEDERAL ROADS - WEST COAST, SABAH
R07 DRAINAGE CLEARING RECORD

DISTRICT: KOTA BELUD
ROUTE NO: 01
ROAD NAME: JALAN KOTA KINABALU - KUDAT
MONTH: MARCH 2007

Item	CHAINAGE		Earth Drain				Lined Drain				Date of Clearing	REMARKS
	From	To	Left Side (m)	Median (m)	Right Side (m)	Total Length (m)	Left Side (m)	Median (m)	Right Side (m)	Total Length (m)		
BROUGHT FORWARD :			17120	0	21052	38172	967	85.6	1520	2573		
1												
2												
3												
4												
5												
6												
7												
8												
9												
10												
11												
12												
13												
14												
15												
BALANCE END OF MARCH :			17120	0	21052	38172	967	85.6	1520	2572.6		

LINTASAN RESOURCES SDN. BHD.
 MAINTENANCE OF FEDERAL ROADS - WEST COAST, SABAH
R07 DRAINAGE CLEARING RECORD

DISTRICT: KOTA MARUDU
ROUTE NO: 01
ROAD NAME: JALAN KOTA KINABALU - KUDAT
MONTH: MARCH 2007

Item	CHAINAGE		Earth Drain				Lined Drain				Date of Clearing	REMARKS
	From	To	Left Side (m)	Median (m)	Right Side (m)	Total Length (m)	Left Side (m)	Median (m)	Right Side (m)	Total Length (m)		
BROUGHT FORWARD :			18980	0	10290	29270	705	0	3050	3755		
1												
2												
3												
4												
5												
6												
7												
8												
9												
10												
11												
12												
13												
14												
15												
BALANCE END OF MARCH :			18980	0	10290	29270	705	0	3050	3755		

LINTASAN RESOURCES SDN. BHD.
MAINTENANCE OF FEDERAL ROADS - WEST COAST, SABAH
R07 DRAINAGE CLEARING RECORD

DISTRICT: KUDAT
ROUTE NO: 01
ROAD NAME: JALAN KOTA KINABALU - KUDAT
MONTH: MARCH 2007

Item	CHAINAGE		Earth Drain				Lined Drain				Date of Clearing	REMARKS
	From	To	Left Side (m)	Median (m)	Right Side (m)	Total Length (m)	Left Side (m)	Median (m)	Right Side (m)	Total Length (m)		
BROUGHT FORWARD :			4708	0	360	5068	0	14	733	747		
1	190.840	190.584	186			186				0	01/03/2007	Protocol 1 st Cycle
2	190.840	190.553				0			217	217	01/03/2007	"
3	190.750	190.700				0		14		14	02/03/2007	"
4	190.553	190.170			383	383				0	02/03/2007	"
5	190.584	189.732				0	852			852	03/03/2007	"
6	189.732	186.092	3240			3240				0	04/03/2007	"
7	186.092	185.732	360			360				0	08/03/2007	"
8	186.092	185.732			360	360				0	08/03/2007	"
9	173.040	172.932				0	108			108	09/03/2007	
10	185.732	185.232				0	500			500	09/03/2007	
11	185.732	185.232				0	500			500	09/03/2007	
12	184.332	184.232				0			100	100	10/03/2007	
13	184.552	184.232	320			320				0	10/03/2007	
14	183.982	182.943			1039	1039				0	10/03/2007	
15	183.982	182.943	1039			1039				0	11/03/2007	
CARRIED FORWARD :			9853	0	2142	11995	1960	28	1050	3038		

LINTASAN RESOURCES SDN. BHD.
 MAINTENANCE OF FEDERAL ROADS - WEST COAST, SABAH
R07 DRAINAGE CLEARING RECORD

DISTRICT: KUDAT
ROUTE NO: 01
ROAD NAME: JALAN KOTA KINABALU - KUDAT
MONTH: MARCH 2007

Item	CHAINAGE		Earth Drain				Lined Drain				Date of Clearing	REMARKS
	From	To	Left Side (m)	Median (m)	Right Side (m)	Total Length (m)	Left Side (m)	Median (m)	Right Side (m)	Total Length (m)		
BROUGHT FORWARD :			9853	0	2142	11995	1960	28	1050	3038		
16	182.943	182.232	711			711				0	11/03/2007	
17	181.681	181.412			269	269				0	11/03/2007	
18	181.253	180.232	1021			1021				0	11/03/2007	
19	181.253	180.232			1021	1021				0	13/03/2007	
20	180.093	179.232	861			861				0	13/03/2007	
21	180.093	179.232			861	861				0	13/03/2007	
22	179.132	178.232	900			900				0	13/03/2007	
23	179.132	178.232			900	900				0	13/03/2007	
24	177.832	177.232	600			600				0	16/03/2007	
25	177.832	177.232			600	600				0	16/03/2007	
26	175.232	174.232			1100	1100				0	18/03/2007	
27	175.232	174.232	1100			1100				0	18/03/2007	
28	174.232	173.232			1000	1000				0	20/03/2007	
29	174.232	173.232	1000			1000				0	20/03/2007	
30	173.040	172.932				0	108			108	21/03/2007	
BALANCE END OF MARCH :			16046	0	7893	23939	2068	28	1050	3146		

LINTASAN RESOURCES SDN. BHD.
MAINTENANCE OF FEDERAL ROADS - WEST COAST, SABAH

R01 POTHOLE PATCHING RECORD

DISTRICT: Ranau
ROUTE NO. 22
ROAD NAME: Jalan Kota Kinabalu - Sandakan
MONTH: March 2007

ITEM	DATE	CHAINAGE	Length (m)	Width (m)	Depth (m)	AREA (m ²)	VOLUME (m ³)	PREMIX QUANTITY (ton)	REMARKS
BROUGHT FORWARD FROM FEBRUARY 2007:						723.45	51.61	119.63	
1	3/2/2007	47.600	2.40	0.70	0.05	1.68	0.08	0.19	RHS
2	3/2/2007	47.600	2.50	0.90	0.05	2.25	0.11	0.26	RHS
3	3/2/2007	47.610	1.30	0.50	0.05	0.65	0.03	0.07	RHS
4	3/2/2007	47.610	1.90	0.50	0.05	0.95	0.05	0.12	RHS
5	3/2/2007	47.620	0.60	0.50	0.05	0.30	0.02	0.05	RHS
6	3/2/2007	47.620	0.30	0.30	0.05	0.09	0.00	0.00	RHS
7	3/2/2007	47.630	0.40	0.40	0.05	0.16	0.01	0.02	RHS
8	3/2/2007	47.630	2.10	0.60	0.05	1.26	0.06	0.14	RHS
9	3/2/2007	47.400	1.20	0.50	0.05	0.60	0.03	0.07	RHS
10	3/2/2007	47.410	0.50	0.40	0.05	0.20	0.01	0.02	RHS
11	3/2/2007	47.420	0.30	0.20	0.05	0.06	0.00	0.00	RHS
12	3/2/2007	47.430	0.40	0.40	0.05	0.16	0.01	0.02	RHS
13	3/2/2007	47.440	0.50	0.30	0.05	0.15	0.01	0.02	RHS
14	3/2/2007	47.450	0.90	0.50	0.05	0.45	0.02	0.05	RHS
15	3/2/2007	47.300	0.60	0.30	0.05	0.18	0.01	0.02	RHS
16	3/2/2007	47.310	1.40	0.60	0.05	0.84	0.04	0.09	RHS
17	3/2/2007	47.320	0.30	0.30	0.05	0.09	0.00	0.00	RHS
18	3/2/2007	47.330	0.50	0.40	0.05	0.20	0.01	0.02	RHS
19	3/2/2007	47.340	0.80	0.50	0.05	0.40	0.02	0.05	RHS
20	3/2/2007	47.200	1.50	0.70	0.05	1.05	0.05	0.12	LHS
21	3/2/2007	47.210	0.40	0.30	0.05	0.12	0.01	0.02	RHS
22	3/2/2007	47.220	0.30	0.30	0.05	0.09	0.00	0.00	RHS
23	3/2/2007	47.100	4.10	0.80	0.05	3.28	0.16	0.37	RHS
24	3/2/2007	47.110	0.30	0.30	0.05	0.09	0.00	0.00	RHS
25	3/2/2007	47.000	3.50	0.20	0.05	0.70	0.04	0.09	LHS
26	3/2/2007	47.000	0.60	0.60	0.05	0.36	0.02	0.05	LHS
27	3/2/2007	47.010	0.50	0.50	0.05	0.25	0.01	0.02	LHS
28	3/2/2007	47.010	0.40	0.40	0.05	0.16	0.01	0.02	LHS
29	3/2/2007	47.020	1.40	0.70	0.05	0.98	0.05	0.12	LHS
30	3/2/2007	47.020	0.40	0.20	0.05	0.08	0.00	0.00	LHS
CARRIED FORWARD:						741.28	52.48	121.65	

LINTASAN RESOURCES SDN. BHD.
 MAINTENANCE OF FEDERAL ROADS - WEST COAST, SABAH

R01 POTHOLE PATCHING RECORD

DISTRICT: Ranau
 ROUTE NO. 22
 ROAD NAME: Jalan Kota Kinabalu - Sandakan
 MONTH: March 2007

ITEM	DATE	CHAINAGE	Length (m)	Width (m)	Depth (m)	AREA (m ²)	VOLUME (m ³)	PREMIX QUANTITY (ton)	REMARKS
BROUGHT FORWARD:						741.28	52.48	121.65	
31	3/2/2007	47.030	0.50	0.20	0.05	0.10	0.01	0.02	LHS
32	3/2/2007	47.030	1.20	0.50	0.05	0.60	0.03	0.07	LHS
33	3/2/2007	47.040	0.30	0.30	0.05	0.09	0.00	0.00	LHS
34	3/3/2007	46.700	0.80	0.80	0.05	0.64	0.03	0.07	RHS
35	3/3/2007	46.710	0.60	0.60	0.05	0.36	0.02	0.05	RHS
36	3/3/2007	46.720	0.90	0.90	0.05	0.81	0.04	0.09	RHS
37	3/3/2007	46.730	0.60	0.60	0.05	0.36	0.02	0.05	RHS
38	3/3/2007	46.740	0.30	0.30	0.05	0.09	0.00	0.00	RHS
39	3/3/2007	46.750	1.50	0.60	0.05	0.90	0.05	0.12	RHS
40	3/3/2007	46.760	5.10	0.60	0.05	3.06	0.15	0.35	RHS
41	3/3/2007	46.600	0.50	0.40	0.05	0.20	0.01	0.02	RHS
42	3/3/2007	46.600	5.80	0.60	0.05	3.48	0.17	0.39	RHS
43	3/3/2007	46.610	2.10	0.70	0.05	1.47	0.07	0.16	RHS
44	3/3/2007	46.610	1.30	0.60	0.05	0.78	0.04	0.09	RHS
45	3/3/2007	46.620	0.40	0.30	0.05	0.12	0.01	0.02	RHS
46	3/3/2007	46.620	0.80	0.50	0.05	0.40	0.02	0.05	RHS
47	3/3/2007	46.630	1.10	0.60	0.05	0.66	0.03	0.07	RHS
48	3/3/2007	46.630	0.80	0.50	0.05	0.40	0.02	0.05	RHS
49	3/3/2007	46.640	0.50	0.40	0.05	0.20	0.01	0.02	RHS
50	3/3/2007	46.640	0.30	0.30	0.05	0.09	0.00	0.00	LHS
51	3/3/2007	46.650	0.40	0.40	0.05	0.16	0.01	0.02	LHS
52	3/3/2007	46.650	0.60	0.50	0.05	0.30	0.02	0.05	LHS
53	3/3/2007	46.660	0.80	0.60	0.05	0.48	0.02	0.05	LHS
54	3/3/2007	46.660	0.50	0.40	0.05	0.20	0.01	0.02	LHS
55	3/3/2007	46.670	0.40	0.40	0.05	0.16	0.01	0.02	LHS
56	3/3/2007	46.670	0.70	0.50	0.05	0.35	0.02	0.05	LHS
57	3/3/2007	46.680	0.30	0.30	0.05	0.09	0.00	0.00	LHS
58	3/3/2007	46.400	0.30	0.30	0.05	0.09	0.00	0.00	RHS
59	3/3/2007	46.410	0.30	0.20	0.05	0.06	0.00	0.00	RHS
60	3/3/2007	46.420	1.30	0.50	0.05	0.65	0.03	0.07	RHS
CARRIED FORWARD:						758.63	53.33	123.62	

LINTASAN RESOURCES SDN. BHD.
 MAINTENANCE OF FEDERAL ROADS - WEST COAST, SABAH

R01 POTHOLE PATCHING RECORD

DISTRICT: Ranau
 ROUTE NO. 22
 ROAD NAME: Jalan Kota Kinabalu - Sandakan
 MONTH: March 2007

ITEM	DATE	CHAINAGE	Length (m)	Width (m)	Depth (m)	AREA (m ²)	VOLUME (m ³)	PREMIX QUANTITY (ton)	REMARKS
BROUGHT FORWARD:						758.63	53.33	123.62	
61	3/3/2007	46.430	0.20	0.20	0.05	0.04	0.00	0.00	RHS
62	3/3/2007	46.440	1.20	0.60	0.05	0.72	0.04	0.09	RHS
63	3/3/2007	46.450	0.40	0.40	0.05	0.16	0.01	0.02	RHS
64	3/3/2007	46.300	1.60	0.30	0.05	0.48	0.02	0.05	RHS
65	3/3/2007	46.300	0.50	0.30	0.05	0.15	0.01	0.02	RHS
66	3/3/2007	46.310	0.50	0.30	0.05	0.15	0.01	0.02	RHS
67	3/3/2007	46.310	1.70	0.80	0.05	1.36	0.07	0.16	RHS
68	3/3/2007	46.320	1.20	0.50	0.05	0.60	0.03	0.07	RHS
69	3/3/2007	46.320	0.50	0.50	0.05	0.25	0.01	0.02	RHS
70	3/3/2007	46.330	2.40	0.50	0.05	1.20	0.06	0.14	LHS
71	3/3/2007	46.330	2.10	0.60	0.05	1.26	0.06	0.14	LHS
72	3/3/2007	46.340	1.10	0.50	0.05	0.55	0.03	0.07	LHS
73	3/3/2007	46.340	0.40	0.30	0.05	0.12	0.01	0.02	LHS
74	3/5/2007	46.350	0.70	0.60	0.05	0.42	0.02	0.05	RHS
75	3/5/2007	46.350	0.60	0.60	0.05	0.36	0.02	0.05	RHS
76	3/5/2007	46.360	0.77	0.60	0.05	0.46	0.02	0.05	RHS
77	3/5/2007	46.360	0.80	0.70	0.05	0.56	0.03	0.07	RHS
78	3/5/2007	46.370	1.90	1.00	0.05	1.90	0.10	0.23	RHS
79	3/5/2007	46.370	0.70	0.60	0.05	0.42	0.02	0.05	RHS
80	3/5/2007	46.380	0.50	0.50	0.05	0.25	0.01	0.02	RHS
81	3/5/2007	46.200	0.30	0.30	0.05	0.09	0.00	0.00	RHS
82	3/5/2007	46.200	0.30	0.30	0.05	0.09	0.00	0.00	RHS
83	3/5/2007	46.210	0.50	0.30	0.05	0.15	0.01	0.02	RHS
84	3/5/2007	46.210	1.40	0.50	0.05	0.70	0.04	0.09	RHS
85	3/5/2007	46.220	1.00	0.30	0.05	0.30	0.02	0.05	RHS
86	3/5/2007	46.220	0.30	0.30	0.05	0.09	0.00	0.00	RHS
87	3/5/2007	46.230	0.70	0.30	0.05	0.21	0.01	0.02	RHS
88	3/5/2007	46.230	0.40	0.30	0.05	0.12	0.01	0.02	RHS
89	3/5/2007	46.240	0.40	0.40	0.05	0.16	0.01	0.02	RHS
90	3/5/2007	46.240	0.40	0.30	0.05	0.12	0.01	0.02	RHS
CARRIED FORWARD:						772.07	54.02	125.20	

LINTASAN RESOURCES SDN. BHD.
 MAINTENANCE OF FEDERAL ROADS - WEST COAST, SABAH

R01 POTHOLE PATCHING RECORD

DISTRICT: Ranau
 ROUTE NO. 22
 ROAD NAME: Jalan Kota Kinabalu - Sandakan
 MONTH: March 2007

ITEM	DATE	CHAINAGE	Length (m)	Width (m)	Depth (m)	AREA (m ²)	VOLUME (m ³)	PREMIX QUANTITY (ton)	REMARKS
BROUGHT FORWARD:						772.07	54.02	125.20	
91	3/5/2007	46.250	0.90	0.70	0.05	0.63	0.03	0.07	RHS
92	3/5/2007	46.100	0.60	0.50	0.05	0.30	0.02	0.05	RHS
93	3/5/2007	46.100	0.70	0.60	0.05	0.42	0.02	0.05	RHS
94	3/5/2007	46.110	1.20	0.80	0.05	0.96	0.05	0.12	RHS
95	3/5/2007	46.110	1.30	0.90	0.05	1.17	0.06	0.14	RHS
96	3/5/2007	46.120	0.90	0.40	0.05	0.36	0.02	0.05	RHS
97	3/5/2007	46.120	1.30	0.90	0.05	1.17	0.06	0.14	RHS
98	3/5/2007	46.130	1.20	0.70	0.05	0.84	0.04	0.09	RHS
99	3/5/2007	46.130	2.40	0.80	0.05	1.92	0.10	0.23	RHS
100	3/5/2007	46.140	1.00	0.70	0.05	0.70	0.04	0.09	RHS
101	3/7/2007	46.100	0.60	0.40	0.05	0.24	0.01	0.02	LHS
102	3/7/2007	46.110	0.90	0.70	0.05	0.63	0.03	0.07	LHS
103	3/7/2007	46.120	0.80	0.80	0.05	0.64	0.03	0.07	LHS
104	3/7/2007	46.130	0.80	0.30	0.05	0.24	0.01	0.02	LHS
105	3/7/2007	46.140	0.50	0.30	0.05	0.15	0.01	0.02	LHS
106	3/7/2007	46.150	0.30	0.30	0.05	0.09	0.00	0.00	LHS
107	3/7/2007	46.050	2.00	1.00	0.05	2.00	0.10	0.23	LHS
108	3/7/2007	46.060	0.30	0.30	0.05	0.09	0.00	0.00	LHS
109	3/7/2007	46.070	1.20	0.90	0.05	1.08	0.05	0.12	LHS
110	3/7/2007	46.000	2.40	1.00	0.05	2.40	0.12	0.28	RHS
111	3/7/2007	46.000	1.50	1.00	0.05	1.50	0.08	0.19	RHS
112	3/7/2007	46.010	1.10	0.90	0.05	0.99	0.05	0.12	RHS
113	3/7/2007	46.010	0.60	0.40	0.05	0.24	0.01	0.02	RHS
114	3/7/2007	46.020	0.80	0.60	0.05	0.48	0.02	0.05	RHS
115	3/7/2007	46.020	1.20	0.80	0.05	0.96	0.05	0.12	RHS
116	3/7/2007	46.200	1.40	0.60	0.05	0.84	0.04	0.09	RHS
117	3/7/2007	46.210	1.40	0.90	0.05	1.26	0.06	0.14	RHS
118	3/7/2007	46.220	2.80	1.00	0.05	2.80	0.14	0.32	RHS
119	3/7/2007	46.230	0.70	0.70	0.05	0.49	0.02	0.05	RHS
120	3/8/2007	45.400	0.80	0.60	0.05	0.48	0.02	0.05	LHS
CARRIED FORWARD:						798.14	55.31	128.21	

LINTASAN RESOURCES SDN. BHD.
 MAINTENANCE OF FEDERAL ROADS - WEST COAST, SABAH

R01 POTHOLE PATCHING RECORD

DISTRICT: Ranau
 ROUTE NO. 22
 ROAD NAME: Jalan Kota Kinabalu - Sandakan
 MONTH: March 2007

ITEM	DATE	CHAINAGE	Length (m)	Width (m)	Depth (m)	AREA (m ²)	VOLUME (m ³)	PREMIX QUANTITY (ton)	REMARKS
BROUGHT FORWARD:						798.14	55.31	128.21	
121	3/8/2007	45.410	0.40	0.30	0.05	0.12	0.01	0.02	LHS
122	3/8/2007	45.420	0.40	0.40	0.05	0.16	0.01	0.02	LHS
123	3/8/2007	45.300	0.50	0.50	0.05	0.25	0.01	0.02	LHS
124	3/8/2007	45.310	0.80	0.60	0.05	0.48	0.02	0.05	LHS
125	3/8/2007	45.320	0.30	0.30	0.05	0.09	0.00	0.00	LHS
126	3/8/2007	45.200	4.50	1.20	0.05	5.40	0.27	0.63	LHS
127	3/8/2007	45.210	1.10	1.10	0.05	1.21	0.06	0.14	LHS
128	3/8/2007	45.100	1.30	0.60	0.05	0.78	0.04	0.09	LHS
129	3/8/2007	45.110	0.70	0.70	0.05	0.49	0.02	0.05	LHS
130	3/8/2007	45.120	0.90	0.60	0.05	0.54	0.03	0.07	LHS
131	3/8/2007	45.130	0.90	0.80	0.05	0.72	0.04	0.09	LHS
132	3/10/2007	44.800	1.10	0.50	0.05	0.55	0.03	0.07	LHS
133	3/10/2007	44.800	0.90	0.70	0.05	0.63	0.03	0.07	LHS
134	3/10/2007	44.810	1.50	0.80	0.05	1.20	0.06	0.14	LHS
135	3/10/2007	44.810	0.80	0.60	0.05	0.48	0.02	0.05	LHS
136	3/10/2007	44.820	1.20	0.80	0.05	0.96	0.05	0.12	LHS
137	3/10/2007	44.820	1.20	0.90	0.06	1.08	0.06	0.14	LHS
138	3/10/2007	44.000	0.50	0.40	0.05	0.20	0.01	0.02	LHS
139	3/10/2007	44.000	0.50	0.50	0.05	0.25	0.01	0.02	LHS
140	3/10/2007	44.010	0.80	0.60	0.05	0.48	0.02	0.05	LHS
141	3/10/2007	44.010	1.20	0.60	0.05	0.72	0.04	0.09	LHS
142	3/10/2007	44.020	0.40	0.40	0.05	0.16	0.01	0.02	LHS
143	3/10/2007	44.020	0.90	0.60	0.05	0.54	0.03	0.07	LHS
144	3/10/2007	44.030	1.10	0.90	0.05	0.99	0.05	0.12	LHS
145	3/10/2007	44.030	1.60	1.20	0.05	1.92	0.10	0.23	LHS
146	3/10/2007	44.040	0.80	0.60	0.05	0.48	0.02	0.05	LHS
147	3/10/2007	44.040	2.70	0.70	0.05	1.89	0.09	0.21	LHS
148	3/12/2007	43.100	0.60	0.60	0.05	0.36	0.02	0.05	RHS
149	3/12/2007	43.110	0.90	0.70	0.05	0.63	0.03	0.07	RHS
150	3/12/2007	43.200	2.90	0.90	0.05	2.61	0.13	0.30	RHS
CARRIED FORWARD:						824.51	56.63	131.28	

LINTASAN RESOURCES SDN. BHD.
 MAINTENANCE OF FEDERAL ROADS - WEST COAST, SABAH

R01 POTHOLE PATCHING RECORD

DISTRICT: Ranau
 ROUTE NO. 22
 ROAD NAME: Jalan Kota Kinabalu - Sandakan
 MONTH: March 2007

ITEM	DATE	CHAINAGE	Length (m)	Width (m)	Depth (m)	AREA (m ²)	VOLUME (m ³)	PREMIX QUANTITY (ton)	REMARKS
BROUGHT FORWARD:						824.51	56.63	131.28	
151	3/12/2007	43.210	1.40	0.80	0.05	1.12	0.06	0.14	RHS
152	3/12/2007	71.600	1.00	0.50	0.05	0.50	0.03	0.07	RHS
153	3/12/2007	71.610	1.50	0.80	0.05	1.20	0.06	0.14	RHS
154	3/12/2007	71.800	0.60	0.50	0.05	0.30	0.02	0.05	RHS
155	3/12/2007	75.000	2.10	0.40	0.05	0.84	0.04	0.09	RHS
156	3/12/2007	75.010	0.80	0.40	0.05	0.32	0.02	0.05	RHS
157	3/12/2007	75.020	1.50	0.50	0.05	0.75	0.04	0.09	RHS
158	3/12/2007	86.600	1.70	1.20	0.05	2.04	0.10	0.23	LHS
159	3/14/2007	87.600	1.10	0.40	0.05	0.44	0.02	0.05	LHS
160	3/14/2007	87.610	0.60	0.60	0.05	0.36	0.02	0.05	LHS
161	3/14/2007	91.900	0.50	0.40	0.05	0.20	0.01	0.02	RHS
162	3/14/2007	91.910	0.60	0.50	0.05	0.30	0.02	0.05	RHS
163	3/14/2007	91.920	0.90	0.60	0.05	0.54	0.03	0.07	RHS
164	3/14/2007	91.930	1.70	0.80	0.05	1.36	0.07	0.16	RHS
165	3/14/2007	94.600	4.30	0.50	0.05	2.15	0.11	0.26	LHS
166	3/14/2007	94.610	2.00	1.40	0.05	2.80	0.14	0.32	LHS
167	3/14/2007	94.800	0.40	0.40	0.05	0.16	0.01	0.02	RHS
168	3/14/2007	94.810	0.50	0.40	0.05	0.20	0.01	0.02	RHS
169	3/14/2007	94.820	0.80	0.80	0.05	0.64	0.03	0.07	LHS
170	3/14/2007	94.830	0.60	0.50	0.05	0.30	0.02	0.05	LHS
171	3/14/2007	94.840	0.70	0.50	0.05	0.35	0.02	0.05	LHS
172	3/14/2007	94.900	1.40	0.80	0.05	1.12	0.06	0.14	LHS
173	3/14/2007	94.910	1.40	0.80	0.05	1.12	0.06	0.14	LHS
174	3/16/2007	98.300	2.10	0.90	0.05	1.89	0.09	0.21	LHS
175	3/16/2007	98.310	3.40	1.10	0.05	3.74	0.19	0.44	RHS
176	3/16/2007	98.400	1.40	0.70	0.05	0.98	0.05	0.12	RHS
177	3/16/2007	98.410	1.80	0.80	0.05	1.44	0.07	0.16	LHS
178	3/16/2007	98.420	0.50	0.30	0.05	0.15	0.01	0.02	LHS
179	3/16/2007	99.900	4.90	1.10	0.05	5.39	0.27	0.63	LHS
180	3/16/2007	100.600	2.10	1.10	0.05	2.31	0.12	0.28	LHS
CARRIED FORWARD:						859.52	58.43	135.47	

LINTASAN RESOURCES SDN. BHD.
 MAINTENANCE OF FEDERAL ROADS - WEST COAST, SABAH

R01 POT HOLE PATCHING RECORD

DISTRICT: Ranau
 ROUTE NO. 22
 ROAD NAME: Jalan Kota Kinabalu - Sandakan
 MONTH: March 2007

ITEM	DATE	CHAINAGE	Length (m)	Width (m)	Depth (m)	AREA (m ²)	VOLUME (m ³)	PREMIX QUANTITY (ton)	REMARKS
BROUGHT FORWARD:						859.52	58.43	135.47	
181	3/17/2007	108.500	1.80	0.50	0.05	0.90	0.05	0.12	LHS
182	3/17/2007	108.510	0.80	0.40	0.05	0.32	0.02	0.05	LHS
183	3/17/2007	108.520	1.70	0.60	0.05	1.02	0.05	0.12	LHS
184	3/17/2007	108.530	0.50	0.50	0.05	0.25	0.01	0.02	LHS
185	3/17/2007	108.540	0.80	0.60	0.05	0.48	0.02	0.05	LHS
186	3/17/2007	108.550	5.30	0.80	0.05	4.24	0.21	0.49	LHS
187	3/17/2007	112.900	1.90	0.40	0.05	0.76	0.04	0.09	LHS
188	3/17/2007	112.910	2.20	0.80	0.05	1.76	0.09	0.21	LHS
189	3/17/2007	112.920	2.80	0.30	0.05	0.84	0.04	0.09	LHS
190	3/17/2007	112.930	2.30	0.60	0.05	1.38	0.07	0.16	LHS
191	3/17/2007	112.940	2.50	0.80	0.05	2.00	0.10	0.23	LHS
192	3/17/2007	112.950	2.40	0.80	0.05	1.92	0.10	0.23	LHS
193	3/17/2007	113.700	0.60	0.50	0.05	0.30	0.02	0.05	LHS
194	3/17/2007	113.700	1.50	0.60	0.05	0.90	0.05	0.12	LHS
195	3/17/2007	113.710	1.00	0.30	0.05	0.30	0.02	0.05	LHS
196	3/17/2007	113.710	0.90	0.40	0.05	0.36	0.02	0.05	LHS
197	3/17/2007	113.720	0.40	0.30	0.05	0.12	0.01	0.02	LHS
198	3/17/2007	113.720	0.30	0.30	0.05	0.09	0.00	0.00	LHS
199	3/17/2007	113.730	0.60	0.40	0.05	0.24	0.01	0.02	LHS
200	3/17/2007	113.730	4.30	0.50	0.05	2.15	0.11	0.26	LHS
201	3/17/2007	113.740	1.60	0.40	0.05	0.64	0.03	0.07	LHS
202	3/17/2007	113.740	2.50	0.50	0.05	1.25	0.06	0.14	LHS
203	3/19/2007	99.900	1.10	0.80	0.05	0.88	0.04	0.09	RHS
204	3/19/2007	99.910	1.00	0.90	0.05	0.90	0.05	0.12	RHS
205	3/19/2007	99.920	3.20	1.20	0.05	3.84	0.19	0.44	RHS
206	3/19/2007	99.930	1.90	0.90	0.05	1.71	0.09	0.21	RHS
207	3/19/2007	99.940	2.80	0.80	0.05	2.24	0.11	0.26	RHS
208	3/19/2007	99.950	2.60	1.20	0.05	3.12	0.16	0.37	RHS
209	3/19/2007	102.400	1.00	0.70	0.10	0.70	0.07	0.16	RHS
210	3/19/2007	102.600	2.40	0.90	0.05	2.16	0.11	0.26	RHS
CARRIED FORWARD:						897.29	60.38	140.02	

LINTASAN RESOURCES SDN. BHD.
 MAINTENANCE OF FEDERAL ROADS - WEST COAST, SABAH

R01 POTHOLE PATCHING RECORD

DISTRICT: Ranau
 ROUTE NO. 22
 ROAD NAME: Jalan Kota Kinabalu - Sandakan
 MONTH: March 2007

ITEM	DATE	CHAINAGE	Length (m)	Width (m)	Depth (m)	AREA (m ²)	VOLUME (m ³)	PREMIX QUANTITY (ton)	REMARKS
BROUGHT FORWARD:						897.29	60.38	140.02	
211	3/19/2007	105.900	1.70	1.30	0.05	2.21	0.11	0.26	RHS
212	3/19/2007	105.910	0.40	0.30	0.05	0.12	0.01	0.02	RHS
213	3/19/2007	113.700	1.70	0.50	0.05	0.85	0.04	0.09	LHS
214	3/19/2007	113.700	1.60	0.60	0.05	0.96	0.05	0.12	LHS
215	3/19/2007	113.710	0.40	0.30	0.05	0.12	0.01	0.02	LHS
216	3/19/2007	113.710	2.00	0.40	0.05	0.80	0.04	0.09	LHS
217	3/19/2007	113.720	0.40	0.40	0.05	0.16	0.01	0.02	LHS
218	3/19/2007	113.720	0.60	0.60	0.05	0.36	0.02	0.05	LHS
219	3/19/2007	113.730	1.00	0.60	0.05	0.60	0.03	0.07	LHS
220	3/19/2007	113.730	1.80	0.70	0.05	1.26	0.06	0.14	LHS
221	3/19/2007	113.740	1.80	1.20	0.10	2.16	0.22	0.51	LHS
222	3/21/2007	113.750	1.90	1.00	0.05	1.90	0.10	0.23	RHS
223	3/21/2007	113.750	0.40	0.30	0.05	0.12	0.01	0.02	RHS
224	3/21/2007	113.800	2.00	1.90	0.05	3.80	0.19	0.44	RHS
225	3/21/2007	113.800	0.60	0.50	0.05	0.30	0.02	0.05	RHS
226	3/21/2007	113.810	0.50	0.40	0.05	0.20	0.01	0.02	LHS
227	3/21/2007	113.810	1.40	0.70	0.05	0.98	0.05	0.12	RHS
228	3/21/2007	113.820	1.60	0.50	0.05	0.80	0.04	0.09	RHS
229	3/21/2007	113.820	1.30	0.80	0.05	1.04	0.05	0.12	LHS
230	3/21/2007	113.830	1.70	0.70	0.05	1.19	0.06	0.14	LHS
231	3/21/2007	113.830	0.80	0.40	0.05	0.32	0.02	0.05	LHS
232	3/21/2007	113.840	0.90	0.50	0.05	0.45	0.02	0.05	LHS
233	3/21/2007	115.000	1.70	1.60	0.06	2.72	0.16	0.37	RHS
234	3/21/2007	115.010	1.20	1.20	0.08	1.44	0.12	0.28	RHS
235	3/21/2007	117.000	1.10	0.80	0.15	0.88	0.13	0.30	LHS
236	3/22/2007	117.010	4.60	1.00	0.10	4.60	0.46	1.07	LHS
237	3/22/2007	117.100	2.40	0.80	0.06	1.92	0.12	0.28	RHS
238	3/22/2007	117.110	1.00	1.00	0.06	1.00	0.06	0.14	RHS
239	3/22/2007	118.300	0.90	0.40	0.05	0.36	0.02	0.05	LHS
240	3/22/2007	118.310	0.70	0.20	0.05	0.14	0.01	0.02	LHS
CARRIED FORWARD:						931.05	62.63	145.25	

LINTASAN RESOURCES SDN. BHD.
 MAINTENANCE OF FEDERAL ROADS - WEST COAST, SABAH

R01 POTHOLE PATCHING RECORD

DISTRICT: Ranau
 ROUTE NO. 22
 ROAD NAME: Jalan Kota Kinabalu - Sandakan
 MONTH: March 2007

ITEM	DATE	CHAINAGE	Length (m)	Width (m)	Depth (m)	AREA (m ²)	VOLUME (m ³)	PREMIX QUANTITY (ton)	REMARKS
BROUGHT FORWARD:						931.05	62.63	145.25	
241	3/22/2007	118.320	0.20	0.20	0.05	0.04	0.00	0.00	LHS
242	3/22/2007	118.330	0.40	0.20	0.05	0.08	0.00	0.00	LHS
243	3/22/2007	118.500	1.90	1.10	0.05	2.09	0.10	0.23	LHS
244	3/22/2007	118.510	0.90	0.30	0.05	0.27	0.01	0.02	LHS
245	3/22/2007	118.520	0.50	0.50	0.05	0.25	0.01	0.02	LHS
246	3/22/2007	118.530	2.00	0.90	0.05	1.80	0.09	0.21	LHS
247	3/22/2007	118.540	1.60	1.40	0.05	2.24	0.11	0.26	LHS
248	3/23/2007	118.550	1.60	0.80	0.05	1.28	0.06	0.14	RHS
249	3/23/2007	118.550	0.50	0.30	0.05	0.15	0.01	0.02	RHS
250	3/23/2007	118.560	2.20	0.60	0.05	1.32	0.07	0.16	RHS
251	3/23/2007	118.560	1.20	0.90	0.05	1.08	0.05	0.12	RHS
252	3/23/2007	118.570	1.70	0.70	0.05	1.19	0.06	0.14	RHS
253	3/23/2007	118.570	2.10	1.20	0.05	2.52	0.13	0.30	LHS
254	3/23/2007	118.600	3.60	0.20	0.05	0.72	0.04	0.09	RHS
255	3/23/2007	118.610	3.20	0.40	0.05	1.28	0.06	0.14	RHS
256	3/23/2007	118.620	2.40	0.60	0.05	1.44	0.07	0.16	RHS
257	3/23/2007	118.900	0.90	0.50	0.05	0.45	0.02	0.05	RHS
258	3/23/2007	118.910	2.00	1.50	0.05	3.00	0.15	0.35	RHS
259	3/23/2007	118.920	2.30	1.30	0.08	2.99	0.24	0.56	LHS
260	3/24/2007	69.400	4.10	1.10	0.05	4.51	0.23	0.53	LHS
261	3/24/2007	69.410	2.50	1.00	0.05	2.50	0.13	0.30	LHS
262	3/24/2007	69.420	2.00	0.50	0.05	1.00	0.05	0.12	LHS
263	3/24/2007	69.430	0.80	0.60	0.05	0.48	0.02	0.05	LHS
264	3/24/2007	69.440	0.80	0.70	0.05	0.56	0.03	0.07	LHS
265	3/24/2007	69.450	1.30	0.90	0.05	1.17	0.06	0.14	LHS
266	3/24/2007	69.500	0.70	0.60	0.05	0.42	0.02	0.05	LHS
267	3/24/2007	69.510	2.00	0.70	0.05	1.40	0.07	0.16	LHS
268	3/24/2007	70.000	0.80	0.50	0.05	0.40	0.02	0.05	LHS
269	3/24/2007	70.000	0.40	0.30	0.05	0.12	0.01	0.02	LHS
270	3/24/2007	70.010	0.30	0.20	0.05	0.06	0.00	0.00	LHS
CARRIED FORWARD:						967.86	64.55	149.71	

LINTASAN RESOURCES SDN. BHD.
 MAINTENANCE OF FEDERAL ROADS - WEST COAST, SABAH

R01 POTHOLE PATCHING RECORD

DISTRICT: Ranau
 ROUTE NO. 22
 ROAD NAME: Jalan Kota Kinabalu - Sandakan
 MONTH: March 2007

ITEM	DATE	CHAINAGE	Length (m)	Width (m)	Depth (m)	AREA (m ²)	VOLUME (m ³)	PREMIX QUANTITY (ton)	REMARKS
BROUGHT FORWARD:						967.86	64.55	149.71	
271	3/24/2007	70.010	0.30	0.30	0.05	0.09	0.00	0.00	LHS
272	3/24/2007	70.020	0.60	0.50	0.05	0.30	0.02	0.05	LHS
273	3/24/2007	70.020	0.70	0.60	0.05	0.42	0.02	0.05	LHS
274	3/24/2007	70.030	0.40	0.40	0.05	0.16	0.01	0.02	LHS
275	3/24/2007	70.030	1.50	0.90	0.05	1.35	0.07	0.16	LHS
276	3/24/2007	70.040	2.00	1.80	0.05	3.60	0.18	0.42	LHS
277	3/24/2007	70.040	1.50	0.90	0.05	1.35	0.07	0.16	LHS
278	3/24/2007	70.050	0.90	0.30	0.05	0.27	0.01	0.02	LHS
279	3/24/2007	70.050	1.60	0.80	0.05	1.28	0.06	0.14	LHS
280	3/26/2007	119.300	2.00	1.70	0.15	3.40	0.51	1.18	RHS
281	3/26/2007	119.600	2.50	1.70	0.05	4.25	0.21	0.49	LHS
282	3/26/2007	119.610	1.90	0.30	0.05	0.57	0.03	0.07	LHS
283	3/26/2007	119.900	1.30	0.70	0.05	0.91	0.05	0.12	LHS
284	3/26/2007	119.910	0.80	0.80	0.05	0.64	0.03	0.07	LHS
285	3/26/2007	119.920	2.10	2.10	0.05	4.41	0.22	0.51	LHS
286	3/26/2007	119.930	1.30	0.90	0.05	1.17	0.06	0.14	LHS
287	3/26/2007	120.000	0.80	0.80	0.05	0.64	0.03	0.07	RHS
288	3/26/2007	120.010	1.00	0.80	0.10	0.80	0.08	0.19	RHS
289	3/27/2007	120.020	1.70	0.80	0.05	1.36	0.07	0.16	LHS
290	3/27/2007	120.030	1.80	1.20	0.05	2.16	0.11	0.26	LHS
291	3/27/2007	120.040	2.70	1.60	0.05	4.32	0.22	0.51	LHS
292	3/27/2007	120.050	1.10	1.20	0.05	1.32	0.07	0.16	LHS
293	3/27/2007	120.100	1.00	0.80	0.05	0.80	0.04	0.09	LHS
294	3/27/2007	120.110	0.70	0.50	0.05	0.35	0.02	0.05	RHS
295	3/27/2007	120.120	0.60	0.50	0.05	0.30	0.02	0.05	RHS
296	3/27/2007	120.130	0.50	0.50	0.05	0.25	0.01	0.02	RHS
297	3/27/2007	120.140	1.70	1.10	0.05	1.87	0.09	0.21	RHS
298	3/27/2007	120.150	2.60	0.60	0.10	1.56	0.16	0.37	RHS
299	3/27/2007	123.300	1.60	1.00	0.10	1.60	0.16	0.37	RHS
300	3/27/2007	123.310	1.30	1.10	0.10	1.43	0.14	0.32	RHS
CARRIED FORWARD:						1,010.79	67.32	156.14	

LINTASAN RESOURCES SDN. BHD.
 MAINTENANCE OF FEDERAL ROADS - WEST COAST, SABAH

R01 POTHOLE PATCHING RECORD

DISTRICT: Ranau
 ROUTE NO. 22
 ROAD NAME: Jalan Kota Kinabalu - Sandakan
 MONTH: March 2007

ITEM	DATE	CHAINAGE	Length (m)	Width (m)	Depth (m)	AREA (m ²)	VOLUME (m ³)	PREMIX QUANTITY (ton)	REMARKS
BROUGHT FORWARD:						1,010.79	67.32	156.14	
301	3/28/2007	123.320	0.30	0.30	0.05	0.09	0.00	0.00	RHS
302	3/28/2007	123.320	1.00	0.50	0.05	0.50	0.03	0.07	RHS
303	3/28/2007	123.330	1.00	0.60	0.05	0.60	0.03	0.07	RHS
304	3/28/2007	123.330	0.90	0.60	0.05	0.54	0.03	0.07	RHS
305	3/28/2007	123.340	0.60	0.40	0.05	0.24	0.01	0.02	RHS
306	3/28/2007	123.340	0.40	0.30	0.05	0.12	0.01	0.02	RHS
307	3/28/2007	123.350	1.10	0.60	0.05	0.66	0.03	0.07	RHS
308	3/28/2007	123.350	1.50	0.80	0.05	1.20	0.06	0.14	LHS
309	3/28/2007	123.360	6.50	1.80	0.10	11.70	1.17	2.71	LHS
310	3/28/2007	123.360	1.50	1.20	0.10	1.80	0.18	0.42	RHS
311	3/28/2007	123.370	1.40	0.80	0.08	1.12	0.09	0.21	RHS
312	3/28/2007	123.370	1.80	1.10	0.08	1.98	0.16	0.37	LHS
313	3/28/2007	124.200	0.40	0.30	0.05	0.12	0.01	0.02	LHS
314	3/28/2007	124.210	0.30	0.20	0.05	0.06	0.00	0.00	LHS
315	3/28/2007	124.220	0.60	0.50	0.05	0.30	0.02	0.05	LHS
316	3/28/2007	124.230	0.20	0.20	0.05	0.04	0.00	0.00	LHS
317	3/28/2007	124.240	0.80	0.30	0.05	0.24	0.01	0.02	LHS
318	3/28/2007	124.250	0.30	0.20	0.05	0.06	0.00	0.00	LHS
319	3/28/2007	124.260	0.90	0.20	0.05	0.18	0.01	0.02	LHS
320	3/29/2007	123.700	0.80	0.50	0.06	0.40	0.02	0.05	RHS
321	3/29/2007	124.200	1.00	0.40	0.05	0.40	0.02	0.05	LHS
322	3/29/2007	124.210	0.80	0.20	0.05	0.16	0.01	0.02	LHS
323	3/29/2007	124.220	0.30	0.30	0.05	0.09	0.00	0.00	LHS
324	3/29/2007	124.230	0.80	0.60	0.05	0.48	0.02	0.05	LHS
325	3/29/2007	124.300	2.70	1.40	0.08	3.78	0.30	0.70	LHS
326	3/29/2007	124.500	0.90	0.70	0.05	0.63	0.03	0.07	LHS
327	3/29/2007	126.900	0.60	0.60	0.05	0.36	0.02	0.05	LHS
328	3/29/2007	126.910	0.30	0.20	0.05	0.06	0.00	0.00	LHS
329	3/29/2007	126.920	0.60	0.50	0.05	0.30	0.02	0.05	LHS
330	3/29/2007	126.930	0.80	0.40	0.05	0.32	0.02	0.05	LHS
CARRIED FORWARD:						1,039.32	69.63	161.51	

LINTASAN RESOURCES SDN. BHD.
 MAINTENANCE OF FEDERAL ROADS - WEST COAST, SABAH

R01 POTHOLE PATCHING RECORD

DISTRICT: Ranau
 ROUTE NO. 22
 ROAD NAME: Jalan Kota Kinabalu - Sandakan
 MONTH: March 2007

ITEM	DATE	CHAINAGE	Length (m)	Width (m)	Depth (m)	AREA (m ²)	VOLUME (m ³)	PREMIX QUANTITY (ton)	REMARKS
BROUGHT FORWARD:						1,039.32	69.63	161.51	
331	3/29/2007	126.940	0.30	0.20	0.05	0.06	0.00	0.00	RHS
332	3/29/2007	126.950	0.40	0.40	0.05	0.16	0.01	0.02	RHS
333	3/29/2007	126.960	0.60	0.40	0.05	0.24	0.01	0.02	RHS
334	3/29/2007	126.970	0.90	0.90	0.05	0.81	0.04	0.09	RHS
335	3/29/2007	126.980	2.00	0.80	0.08	1.60	0.13	0.30	LHS
336	3/29/2007	127.000	1.20	0.60	0.05	0.72	0.04	0.09	RHS
337	3/29/2007	127.010	0.30	0.30	0.05	0.09	0.00	0.00	RHS
338	3/29/2007	127.020	0.40	0.20	0.05	0.08	0.00	0.00	RHS
339	3/29/2007	127.030	0.50	0.40	0.05	0.20	0.01	0.02	RHS
340	3/29/2007	127.040	0.40	0.40	0.05	0.16	0.01	0.02	RHS
341	3/29/2007	127.050	1.00	0.80	0.05	0.80	0.04	0.09	RHS
342	3/30/2007	127.200	1.40	0.50	0.05	0.70	0.04	0.09	RHS
343	3/30/2007	127.200	0.60	0.50	0.05	0.30	0.02	0.05	RHS
344	3/30/2007	127.210	0.80	0.50	0.05	0.40	0.02	0.05	RHS
345	3/30/2007	127.210	0.70	0.60	0.05	0.42	0.02	0.05	RHS
346	3/30/2007	127.220	1.20	0.60	0.05	0.72	0.04	0.09	LHS
347	3/30/2007	127.220	0.60	0.50	0.05	0.30	0.02	0.05	LHS
348	3/30/2007	127.300	1.60	1.20	0.05	1.92	0.10	0.23	LHS
349	3/30/2007	127.310	0.70	0.60	0.05	0.42	0.02	0.05	LHS
350	3/30/2007	127.320	0.70	0.70	0.05	0.49	0.02	0.05	LHS
351	3/30/2007	127.330	0.60	0.50	0.05	0.30	0.02	0.05	LHS
352	3/30/2007	127.340	0.80	0.80	0.05	0.64	0.03	0.07	RHS
353	3/30/2007	134.300	1.40	1.30	0.10	1.82	0.18	0.42	RHS
354	3/30/2007	134.310	2.60	1.50	0.10	3.90	0.39	0.90	LHS
355	3/30/2007	134.320	3.40	1.40	0.10	4.76	0.48	1.11	RHS
356									
357									
358									
359									
360									
CARRIED FORWARD:						1,061.33	71.32	165.42	

LINTASAN RESOURCES SDN BHD.
 MAINTENANCE OF FEDERAL ROADS - WEST COAST, SABAH

SUMMARY - POTHOLE PATCHING RECORD

Month : March 2007

ITEM	DISTRICT	ROUTE NO.	ROAD NAME	AREA (m ²)			VOLUME (m ³)			PREMIX QUANTITY (TON)		
				PREVIOUS MONTH	CURRENT MONTH	CUM. MONTH	PREVIOUS MONTH	CURRENT MONTH	CUM. MONTH	PREVIOUS MONTH	CURRENT MONTH	CUM. MONTH
1	Ranau	22	Jalan Kota Kinabalu - Sandakan	723.45	337.88	1,061.33	51.61	19.71	71.32	119.63	45.79	165.42
			TOTAL:	723.45	337.88	1,061.33	51.61	19.71	71.32	119.63	45.79	165.42

LINTASAN RESOURCES SDN. BHD.
 PRIVATISATION OF WEST COAST SABAH FEDERAL ROADS MAINTENANCE

SUMMARY - CRACK SEALING RECORD

Month : March 2007

ITEM	DISTRICT	ROUTE NO.	ROAD NAME	LENGTH (m)		
				PREVIOUS MONTH	CURRENT MONTH	CUM. MONTH
1	Ranau	22	Jalan Kota Kinabalu - Sandakan	-	-	-
TOTAL:				-	-	-

LINTASAN RESOURCES SDN. BHD.
MAINTENANCE OF FEDERAL ROADS - WEST COAST, SABAH
R01 CRACK SEALING RECORD

DISTRICT: Ranau

ROUTE NO. 22

ROAD NAME: Jalan Kota Kinabalu - Sandakan

MONTH: March 2007

ITEM	DATE	LOCATION (CH)	CRACK SEALING Length (m)	REMARKS
BROUGHT FORWARD FROM FEBRUARY 2007:			0.00	
1				
2				
3				
4				
5				
6				
7				
8				
9				
10				
11				
12				
13				
14				
15				
16				
17				
18				
19				
20				
21				
22				
23				
24				
25				
26				
27				
28				
29				
30				
CARRIED FORWARD:			0.00	

LINTASAN RESOURCES SDN. BHD.
 MAINTENANCE OF FEDERAL ROADS - WEST COAST, SABAH

R02 SHOULDER REPAIR RECORD

DISTRICT: Ranau
 ROUTE NO. 22
 ROAD NAME: Jalan Kota Kinabalu - Sandakan
 MONTH: #REF!

ITEM	DATE	CHAINAGE		EARTH SHOULDER				GRAVEL SHOULDER					REMARKS
		From	To	Length	Width	Depth	Area	Length	Width	Depth	Area	Volume	
				(m)	(m)	(m)	(m ²)	(m)	(m)	(m)	(m ²)	(m ³)	
#####							402.00				0.00	0.00	
1	08/03/2007	44.000	44.050	50.00	1.10	0.08	55.00						RHS
2	09/03/2007	60.200	60.230	30.00	1.00	0.08	30.00						RHS
3	14/03/2007	100.000	100.060	60.00	1.50	0.08	90.00						LHS
4	15/03/2007	100.200	100.235	35.00	1.00	0.08	35.00						LHS
5													
6													
7													
8													
9													
10													
11													
12													
13													
14													
15													
16													
17													
18													
19													
20													
21													
22													
23													
24													
25													
26													
27													
28													
29													
30													
CARRIED FORWARD:							612.00				0.00	0.00	

LINTASAN RESOURCES SDN. BHD.
PRIVATISATION OF WEST COAST SABAH FEDERAL ROADS MAINTENANCE

SUMMARY- SHOULDER REPAIR RECORD

#REF!

ITEM	DISTRICT	ROUTE NO.	ROAD NAME	EARTH SHOULDER			GRAVEL SHOULDER				
				PREVIOUS MONTH	CURRENT MONTH	CUM. MONTH	PREVIOUS MONTH	CURRENT MONTH	CUM. MONTH		
				Area (m ²)	Area (m ²)	Area (m ²)	Area (m ²)	Area (m ²)	Area (m ²)		
1	Ranau	22	Jalan Kota Kinabalu - Sandakan	402.00	210.00	612.00	-	-	-	-	-
			TOTAL	402.00	210.00	612.00	-	-	-	-	-

LINTASAN RESOURCES SDN. BHD.
 MAINTENANCE OF FEDERAL ROADS - WEST COAST, SABAH

R03 GRASS CUTTING

DISTRICT: Ranau
ROUTE NO: 22
ROAD NAME: Jalan Kota Kinabalu - Sandakan
MONTH: March 2007

ITEM	DATE OF CUTTING	CHAINAGE		Length (km)	REMARKS
		From	To		
BROUGHT FORWARD FROM FEBRUARY 2007:				204.40	
1	3/1/2007	42.60	46.30	3.70	
2	3/2/2007	46.30	50.00	3.70	
3	3/3/2007	50.00	53.70	3.70	
4	3/4/2007	53.70	57.40	3.70	
5	3/5/2007	57.40	61.10	3.70	
6	3/6/2007	61.10	64.80	3.70	
7	3/7/2007	64.80	68.60	3.80	
8	3/8/2007	68.60	72.60	4.00	
9	3/9/2007	72.60	76.20	3.60	
10	3/10/2007	76.20	79.80	3.60	
11	3/11/2007	79.80	83.40	3.60	
12	3/12/2007	83.40	87.00	3.60	
13	3/13/2007	87.00	90.60	3.60	
14	3/14/2007	90.60	94.20	3.60	
15	3/15/2007	94.20	97.80	3.60	
16	3/16/2007	97.80	101.40	3.60	
17	3/17/2007	101.40	105.00	3.60	
18	3/18/2007	105.00	108.60	3.60	
19	3/19/2007	108.60	112.20	3.60	
20	3/20/2007	112.20	115.80	3.60	
21	3/21/2007	115.80	119.40	3.60	
22	3/22/2007	119.40	123.00	3.60	
23	3/23/2007	68.60	72.60	4.00	
24	3/24/2007	123.00	126.60	3.60	
25	3/25/2007	126.60	130.20	3.60	
26	3/26/2007	130.20	133.80	3.60	
27	3/27/2007	133.80	137.40	3.60	
28	3/28/2007	137.40	140.80	3.40	
CARRIED FORWARD				306.60	

LINTASAN RESOURCES SDN. BHD.
MAINTENANCE OF FEDERAL ROADS - WEST COAST, SABAH

R04 ROAD FURNITURE

DISTRICT: Ranau
ROUTE NO: 22
ROAD NAME: Jalan Kota Kinabalu - Sandakan
DATE OF INSPECTION: March 2007

CHAINAGE		CLEANING	PAINTING	REMARKS
From	To			
Ch 68.60 (Km 105.20)	Ch 72.60 (Km 109.20)	Guardrails <u>1,139</u> Metre Barriers _____ Metre Signages & Posts <u>53</u> No. Traffic Signal _____ No. Kilometer Posts <u>4</u> No. Delineator Post <u>46</u> No. _____	Guardrails <u>1,139</u> Metre Barriers _____ Metre Road Kerbs <u>597</u> Metre Sign Posts <u>53</u> No. Traffic Light Posts _____ No. Kilometer Posts <u>4</u> No. Delineator Posts <u>46</u> No. _____	
Ch 42.60 (Km 79.20)	Ch 47.40 (Km 84.00)	Guardrails <u>1,635</u> Metre Barriers _____ Metre Signages & Posts <u>17</u> No. Traffic Signal _____ No. Kilometer Posts <u>5</u> No. Delineator Post <u>84</u> No. _____	Guardrails _____ Metre Barriers _____ Metre Road Kerbs _____ Metre Sign Posts _____ No. Traffic Light Posts _____ No. Kilometer Posts _____ No. Delineator Posts _____ No. _____	
Ch 47.40 (Km 84.00)	Ch 52.40 (Km 89.00)	Guardrails <u>1,773</u> Metre Barriers _____ Metre Signages & Posts <u>24</u> No. Traffic Signal _____ No. Kilometer Posts <u>5</u> No. Delineator Post <u>108</u> No. _____	Guardrails _____ Metre Barriers _____ Metre Road Kerbs _____ Metre Sign Posts _____ No. Traffic Light Posts _____ No. Kilometer Posts _____ No. Delineator Posts _____ No. _____	

LINTASAN RESOURCES SDN. BHD.
MAINTENANCE OF FEDERAL ROADS - WEST COAST, SABAH
R05 CULVERT CLEARING RECORD

DISTRICT: Ranau

ROUTE NO: 22

ROAD NAME: Jalan Kota Kinabalu - Sandakan

MONTH: March 2007

Item	Chainage	Culvert No.	Single Cell				Twin Cell				Multi Cell				Date of Clearing	REMARKS
			RCP (No.)	BC (No.)	CMP (No.)	Total (No.)	RCP (No.)	BC (No.)	CMP (No.)	Total (No.)	RCP (No.)	BC (No.)	CMP (No.)	Total (No.)		
BROUGHT FORWARD FROM FEBRUARY 2007:			73	5	18	96	4	1	0	5	1	1	1	3		
1	42.864	A4.043.470	1			1				0				0	3/1/2007	
2	43.098	A4.043.720	1			1				0				0	3/1/2007	
3	43.349	FS 022/043/35	1			1				0				0	3/2/2007	
4	43.530	A4.044.130				0	1			1				0	3/2/2007	
5	43.844	FS 022/043/84				0	1			1				0	3/3/2007	
6	44.120	A4.044.720	1			1				0				0	3/3/2007	
7	44.348	A4.044.940	1			1				0				0	3/5/2007	
8	46.144	A4.046.740	1			1				0				0	3/5/2007	
9	46.439	A4.047.040	1			1				0				0	3/6/2007	
10	46.772	A4.047.370	1			1				0				0	3/6/2007	
11	47.039	A4.047.620	1			1				0				0	3/7/2007	
12	47.349	-	1			1				0				0	3/7/2007	
13	47.582	A4.048.190	1			1				0				0	3/8/2007	
14	47.796	A4.048.430	1			1				0				0	3/8/2007	
15	48.115	A4.048.750	1			1				0				0	3/9/2007	
CARRIED FORWARD :			86	5	18	109	6	1	0	7	1	1	1	3		

LINTASAN RESOURCES SDN. BHD.
MAINTENANCE OF FEDERAL ROADS - WEST COAST, SABAH
R05 CULVERT CLEARING RECORD

DISTRICT: Ranau
ROUTE NO: 22
ROAD NAME: Jalan Kota Kinabalu - Sandakan
MONTH: March 2007

Item	Chainage	Culvert No.	Single Cell				Twin Cell				Multi Cell				Date of Clearing	REMARKS
			RCP (No.)	BC (No.)	CMP (No.)	Total (No.)	RCP (No.)	BC (No.)	CMP (No.)	Total (No.)	RCP (No.)	BC (No.)	CMP (No.)	Total (No.)		
BROUGHT FORWARD:			86	5	18	109	6	1	0	7	1	1	1	3		
16	48.444	A4.049.050	1			1				0				0	3/12/2007	
17	48.709	-	1			1				0				0	3/12/2007	
18	49.247	A4.049.820	1			1				0				0	3/13/2007	
19	49.577	A4.050.180	1			1				0				0	3/14/2007	
20	50.720	-	1			1				0				0	3/14/2007	
21	50.469	A4.051.070	1			1				0				0	3/15/2007	
22	51.015	A4.051.620	1			1				0				0	3/18/2007	
23	51.527	A4.052.130	1			1				0				0	3/19/2007	
24	51.805	A4.052.410	1			1				0				0	3/21/2007	
25	52.638	A4.053.240	1			1				0				0	3/21/2007	
26	53.500	A4.054.980	1			1				0				0	3/23/2007	
27	54.578	A4.055.180	1			1				0				0	3/26/2007	
28	55.063	-	1			1				0				0	3/26/2007	
29	55.955	A4.056.560	1			1				0				0	3/27/2007	
30	56.264	A4.056.940	1			1				0				0	3/28/2007	
CARRIED FORWARD :			101	5	18	124	6	1	0	7	1	1	1	3		

LINTASAN RESOURCES SDN. BHD.
MAINTENANCE OF FEDERAL ROADS - WEST COAST, SABAH
R05 CULVERT CLEARING RECORD

DISTRICT: Ranau
ROUTE NO: 22
ROAD NAME: Jalan Kota Kinabalu - Sandakan
MONTH: March 2007

Item	Chainage	Culvert No.	Single Cell				Twin Cell				Multi Cell				Date of Clearing	REMARKS
			RCP (No.)	BC (No.)	CMP (No.)	Total (No.)	RCP (No.)	BC (No.)	CMP (No.)	Total (No.)	RCP (No.)	BC (No.)	CMP (No.)	Total (No.)		
BROUGHT FORWARD:			101	5	18	124	6	1	0	7	1	1	1	3		
31	55.556	-	1			1				0					3/28/2007	
32																
33																
34																
35																
36																
37																
38																
39																
40																
41																
42																
43																
44																
45																
CARRIED FORWARD :			102	5	18	125	6	1	0	7	1	1	1	3		

LINTASAN RESOURCES SDN. BHD.
 PRIVATISATION OF WEST COAST SABAH FEDERAL ROADS MAINTENANCE

SUMMARY - CULVERT CLEARING

MONTH: MARCH 2007

ITEM	DISTRICT	ROUTE NO	ROAD NAME	Single Cell			Twin Cell			3 / 4 / 5 / 6-Cell		
				Previous	Current	Cumm.	Previous	Current	Cumm.	Previous	Current	Cumm.
				(No.)	(No.)	(No.)	(No.)	(No.)	(No.)	(No.)	(No.)	(No.)
1	Ranau	22	Jalan Kota Kinabalu - Sandakan	96	29	125	5	2	7	3	0	3
			TOTAL :	96	29	125	5	2	7	3	0	3

LINTASAN RESOURCES SDN. BHD.
MAINTENANCE OF FEDERAL ROADS - WEST COAST, SABAH
R07 DRAINAGE CLEARING RECORD

DISTRICT: Ranau

ROUTE NO: 22

ROAD NAME: Jalan Kota Kinabalu - Sandakan

MONTH: March 2007

Item	CHAINAGE		Earth Drain				Lined Drain				Date of Clearing	REMARKS
	From	To	Left Side (m)	Median (m)	Right Side (m)	Total Length (m)	Left Side (m)	Median (m)	Right Side (m)	Total Length (m)		
BROUGHT FORWARD FROM FEBRUARY 2007:			9,720.00	0.00	4,295.00	14,015.00	18,543.00	0.00	6,154.00	24,697.00		
1	42.864	43.098				0.00	234.00			234.00	3/1/2007	
2	43.098	43.400				0.00	302.00			302.00	3/1/2007	
3	43.400	43.530				0.00	130.00			130.00	3/2/2007	
4	43.530	43.844				0.00	314.00			314.00	3/2/2007	
5	43.844	44.140				0.00	296.00			296.00	3/3/2007	
6	43.844	44.140				0.00			296.00	296.00	3/3/2007	
7	44.140	44.348				0.00	208.00			208.00	3/3/2007	
8	44.348	44.400				0.00			52.00	52.00	3/5/2007	
9	44.400	45.230				0.00			830.00	830.00	3/5/2007	
10	45.026	45.168				0.00	142.00			142.00	3/6/2007	
11	45.230	45.300				0.00			70.00	70.00	3/6/2007	
12	45.104	45.379				0.00	275.00			275.00	3/6/2007	
13	45.300	46.144				0.00			844.00	844.00	3/7/2007	
14	45.400	45.404				0.00	4.00			4.00	3/8/2007	
15	45.404	45.504				0.00	100.00			100.00	3/8/2007	
CARRIED FORWARD :			9,720.00	0.00	4,295.00	14,015.00	20,548.00	0.00	8,246.00	28,794.00		

LINTASAN RESOURCES SDN. BHD.
MAINTENANCE OF FEDERAL ROADS - WEST COAST, SABAH
R07 DRAINAGE CLEARING RECORD

DISTRICT: Ranau

ROUTE NO: 22

ROAD NAME: Jalan Kota Kinabalu - Sandakan

MONTH: March 2007

Item	CHAINAGE		Earth Drain				Lined Drain				Date of Clearing	REMARKS
	From	To	Left Side (m)	Median (m)	Right Side (m)	Total Length (m)	Left Side (m)	Median (m)	Right Side (m)	Total Length (m)		
BROUGHT FORWARD :			9,720.00	0.00	4,295.00	14,015.00	20,548.00	0.00	8,246.00	28,794.00		
16	45.615	45.696				0.00	81.00			81.00	3/8/2007	
17	45.930	46.044				0.00	114.00			114.00	3/8/2007	
18	46.144	46.400				0.00			256.00	256.00	3/8/2007	
19	46.225	46.400				0.00	175.00			175.00	3/10/2007	
20	46.400	46.439				0.00	39.00			39.00	3/10/2007	
21	46.400	46.439				0.00			39.00	39.00	3/10/2007	
22	46.439	46.772				0.00			333.00	333.00	3/10/2007	
23	46.772	47.039				0.00			267.00	267.00	3/12/2007	
24	47.039	47.349				0.00			310.00	310.00	3/12/2007	
25	47.349	47.400				0.00			51.00	51.00	3/12/2007	
26	47.400	47.554				0.00			154.00	154.00	3/13/2007	
27	47.554	47.671				0.00			117.00	117.00	3/13/2007	
28	47.671	47.795				0.00			124.00	124.00	3/13/2007	
29	47.795	48.115				0.00			320.00	320.00	3/14/2007	
30	48.115	48.339				0.00			224.00	224.00	3/14/2007	
CARRIED FORWARD :			9,720.00	0.00	4,295.00	14,015.00	20,957.00	0.00	10,441.00	31,398.00		

LINTASAN RESOURCES SDN. BHD.
MAINTENANCE OF FEDERAL ROADS - WEST COAST, SABAH
R07 DRAINAGE CLEARING RECORD

DISTRICT: Ranau

ROUTE NO: 22

ROAD NAME: Jalan Kota Kinabalu - Sandakan

MONTH: March 2007

Item	CHAINAGE		Earth Drain				Lined Drain				Date of Clearing	REMARKS
	From	To	Left Side (m)	Median (m)	Right Side (m)	Total Length (m)	Left Side (m)	Median (m)	Right Side (m)	Total Length (m)		
BROUGHT FORWARD :			9,720.00	0.00	4,295.00	14,015.00	20,957.00	0.00	10,441.00	31,398.00		
31	48.400	48.444				0.00			44.00	44.00	3/15/2007	
32	48.444	48.709				0.00			265.00	265.00	3/15/2007	
33	48.439	49.247				0.00			808.00	808.00	3/16/2007	
34	49.247	49.400				0.00			153.00	153.00	3/17/2007	
35	49.400	49.410				0.00	10.00			10.00	3/19/2007	
36	49.797	50.207				0.00	410.00			410.00	3/19/2007	
37	50.211	50.400				0.00	189.00			189.00	3/20/2007	
38	50.400	50.469				0.00	69.00			69.00	3/20/2007	
39	50.400	50.577				0.00			177.00	177.00	3/20/2007	
40	50.469	50.720				0.00	251.00			251.00	3/20/2007	
41	50.577	50.700				0.00			123.00	123.00	3/21/2007	
42	50.720	51.015				0.00	295.00			295.00	3/21/2007	
43	51.015	51.200				0.00	185.00			185.00	3/21/2007	
44	51.300	51.400				0.00	100.00			100.00	3/22/2007	
45	51.400	51.527				0.00	127.00			127.00	3/22/2007	
CARRIED FORWARD :			9,720.00	0.00	4,295.00	14,015.00	22,593.00	0.00	12,011.00	34,604.00		

LINTASAN RESOURCES SDN. BHD.
 MAINTENANCE OF FEDERAL ROADS - WEST COAST, SABAH
R07 DRAINAGE CLEARING RECORD

DISTRICT: Ranau
ROUTE NO: 22
ROAD NAME: Jalan Kota Kinabalu - Sandakan
MONTH: March 2007

Item	CHAINAGE		Earth Drain				Lined Drain				Date of Clearing	REMARKS
	From	To	Left Side (m)	Median (m)	Right Side (m)	Total Length (m)	Left Side (m)	Median (m)	Right Side (m)	Total Length (m)		
BROUGHT FORWARD :			9,720.00	0.00	4,295.00	14,015.00	22,593.00	0.00	12,011.00	34,604.00		
46	51.527	51.805				0.00	278.00			278.00	3/22/2007	
47	51.805	52.021				0.00	216.00			216.00	3/23/2007	
48	52.021	52.086				0.00	65.00			65.00	3/23/2007	
49	52.086	52.389				0.00	303.00			303.00	3/23/2007	
50	53.400	53.585				0.00	185.00			185.00	3/24/2007	
51	53.585	53.707				0.00	122.00			122.00	3/24/2007	
52	53.707	53.805				0.00	98.00			98.00	3/24/2007	
53	53.805	54.000				0.00	195.00			195.00	3/26/2007	
54	54.000	54.070				0.00	70.00			70.00	3/26/2007	
55	54.070	54.400				0.00	330.00			330.00	3/26/2007	
56	54.400	54.578				0.00	178.00			178.00	3/27/2007	
57	54.578	54.696				0.00	118.00			118.00	3/27/2007	
58	54.696	55.017				0.00	321.00			321.00	3/27/2007	
59	55.017	55.070				0.00	53.00			53.00	3/28/2007	
60	55.070	55.400				0.00	330.00			330.00	3/28/2007	
CARRIED FORWARD :			9,720.00	0.00	4,295.00	14,015.00	25,455.00	0.00	12,011.00	37,466.00		

LINTASAN RESOURCES SDN. BHD.
 MAINTENANCE OF FEDERAL ROADS - WEST COAST, SABAH
R07 DRAINAGE CLEARING RECORD

DISTRICT: Ranau
ROUTE NO: 22
ROAD NAME: Jalan Kota Kinabalu - Sandakan
MONTH: March 2007

Item	CHAINAGE		Earth Drain				Lined Drain				Date of Clearing	REMARKS
	From	To	Left Side (m)	Median (m)	Right Side (m)	Total Length (m)	Left Side (m)	Median (m)	Right Side (m)	Total Length (m)		
BROUGHT FORWARD :			9,720.00	0.00	4,295.00	14,015.00	25,455.00	0.00	12,011.00	37,466.00		
61	55.400	55.493				0.00	93.00			93.00	3/29/2007	
62	55.493	55.526				0.00	33.00			33.00	3/29/2007	
63	55.526	55.600				0.00	74.00			74.00	3/29/2007	
64												
65												
66												
67												
68												
69												
70												
71												
72												
73												
74												
75												
CARRIED FORWARD :			9,720.00	0.00	4,295.00	14,015.00	25,655.00	0.00	12,011.00	37,666.00		

LINTASAN RESOURCES SDN. BHD.
PRIVATISATION OF WEST COAST SABAH FEDERAL ROADS MAINTENANCE

SUMMARY - DRAINAGE CLEARING

MONTH: MARCH 2007

ITEM	DISTRICT	ROUTE NO	ROAD NAME	Earth Drain			Lined Drain		
				Previous	Current	Cumm.	Previous	Current	Cumm.
				(m)	(m)	(m)	(m)	(m)	(m)
1	Ranau	22	Jalan Kota Kinabalu - Sandakan	14,015.00	0.00	14,015.00	24,697.00	12,969.00	37,666.00
			TOTAL :	14,015.00	0.00	14,015.00	24,697.00	12,969.00	37,666.00